



Monthly weather summary collated 14 October 2020 at 03:03 am

Product designed by the Met Office National Climate Information Centre (NCIC) in collaboration with The National Meteorological Library and Archive (NMLA).

Met Office and the Met Office logo are registered trademarks. © Crown copyright 2020

Daily Weather Summaries for September 2020

If you have any questions or feedback about this product or wish to obtain further data please contact the Met Office.

This document contains daily weather summaries for each day of September 2020. The Met Office National Meteorological Library and Archive holds a continuous record of daily weather summaries or daily weather reports from 1860, and these daily weather summaries form a continuation of that series.

The purpose of each summary is to provide an overview of the weather conditions across the UK on that day, with the historical emphasis mainly based on observations from surface network of weather stations, although the format has varied over the decades. While the emphasis remains on observations from the surface network, the current daily weather summaries supplement these by including satellite and rain-radar imagery to provide a more complete overview. The current format of the daily weather summaries is as follows:

1. Text summary of the main characteristics of the weather during the day, written by an operational meteorologist in the Met Office operations centre.
2. Table of daily extremes for the UK for key climate variables including temperature, rainfall, sunshine and gust speeds.
3. Overview of the synoptic situation at 00 and 12 UTC comprising: analysis charts showing the surface pressure pattern and associated weather fronts; North Atlantic and European infra-red satellite images showing cloud-cover; combined infra-red and rain-radar images of the UK; maps of wind speed and direction at 00 and 12 UTC; observations of pressure, wind speed and direction, cloud cover, air and dewpoint temperature at selected UK and European stations in data tables.
4. UK maps of key climate variables from observing stations including maximum, minimum and grass minimum temperature, rainfall, sunshine, gust speed and snow.
5. Further guidance notes

If you spot any data errors or omissions in this product please contact the Met Office.

Monthly summary collated 14/10/2020 03:03 Product designed by the Met Office National Climate Information Centre working with the Library and Archive.

Met Office Crown Copyright

Station Network Maps

This issue of the daily weather summary provides data for the following UK and European locations (Reykjavic (5) also included):

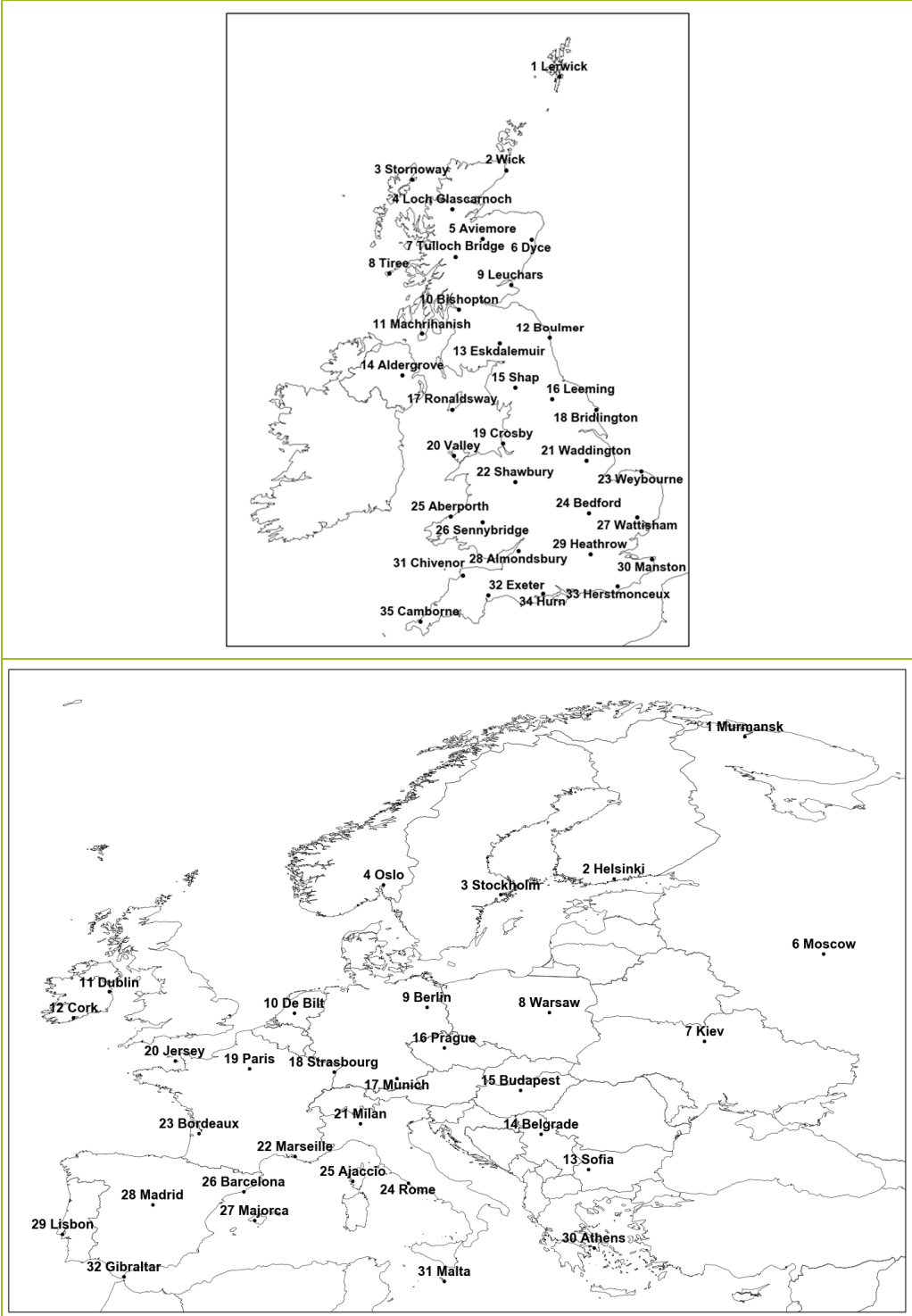

Daily Weather Summary for Tuesday 01 September 2020

This day's summary created 08/09/2020 03:00

Summary of the UK Weather for Tuesday 01 September 2020

It was a settled night for the UK, with all regions remaining predominantly dry. Most areas observed largely clear skies with the odd patchy cloud, though a more widespread band of cloud and rain began to infringe on the far northwest of Scotland in the early hours. Early morning cloud across central parts of England quickly dissipated after sunrise, leading to a bright dry day with some patchy cloud developing later in the afternoon. Scotland saw the worst of the weather, with low cloud and fragmented bands of rain effecting most places, with the exception of far eastern Scotland which remained generally clear and sunny.

Daily Extremes

<i>Highest Maximum</i>	21.6°C Kinlochewe (Ross & Cromarty, 25mAMSL)
<i>Lowest Maximum</i>	14.2°C Salsburgh (Lanarkshire, 277mAMSL)
<i>Highest Minimum</i>	13.4°C Tiree (Argyll (in Strathclyde Region), 9mAMSL)
<i>Lowest Minimum</i>	-0.5°C Cromdale (Moray (in Highland Region), 193mAMSL)
<i>Lowest Grass Minimum</i>	-2.1°C Balmoral (Aberdeenshire, 283mAMSL)
<i>Most Rainfall</i>	28.8mm Skye: Alltdearg House (Inverness-shire, 55mAMSL)
<i>Most Sunshine</i>	12.5hr Preston, Cove House (Dorset, 44mAMSL) also Morecambe No 2 (Lancashire, 7mAMSL)
<i>Highest Gust</i>	33Kt 38mph South Uist Range (Western Isles, 4mAMSL)
<i>Highest Gust (mountain)</i>	54Kt 62mph Cairngorm Summit (Inverness-shire, 1237mAMSL)
<i>Greatest Snow Depth at 0900 UTC</i>	No non-zero values

mAMSL refers to station elevation in metres above mean sea level

Daily Weather Summary for Tuesday 01 September 2020

North Atlantic and Europe analysis charts and satellite images at 0000 UTC

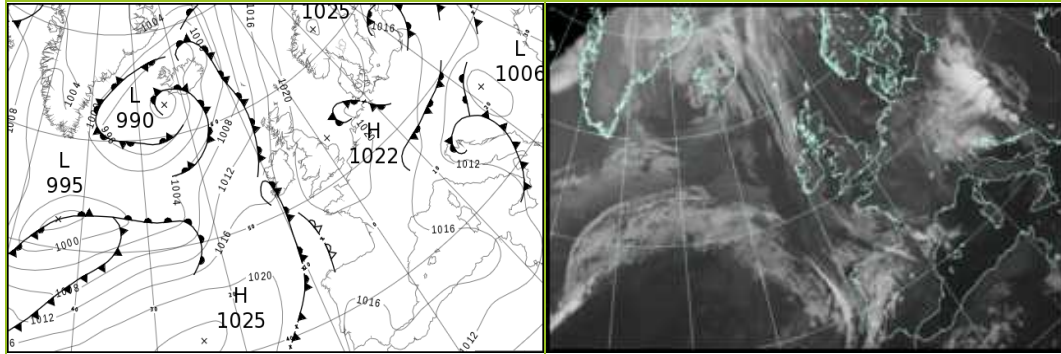

North Atlantic and Europe analysis charts and satellite images at 1200 UTC

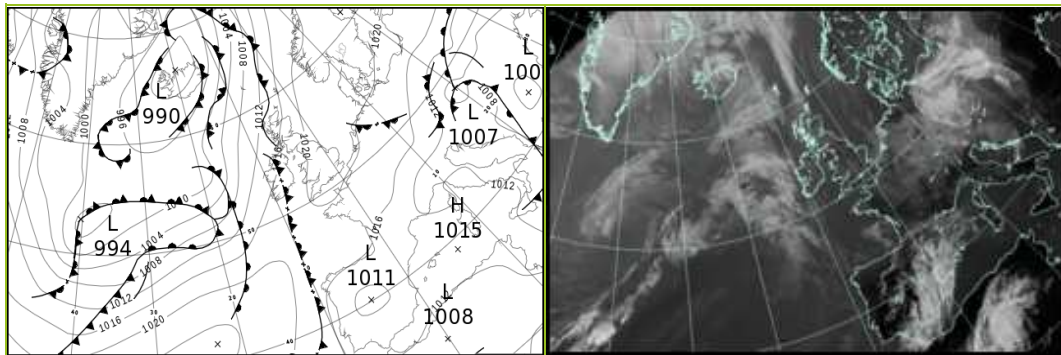

All satellite imagery copyright Met Office and EUMETSAT (European Organisation for the Exploitation of Meteorological Satellites). These show infra-red images from the geostationary MSG satellite. The rainfall rates are derived from both rain-radar and satellite data.

Daily Weather Summary for Tuesday 01 September 2020

UK satellite and rain-radar precipitation rates at (L) 0000 and (R) 1200 UTC

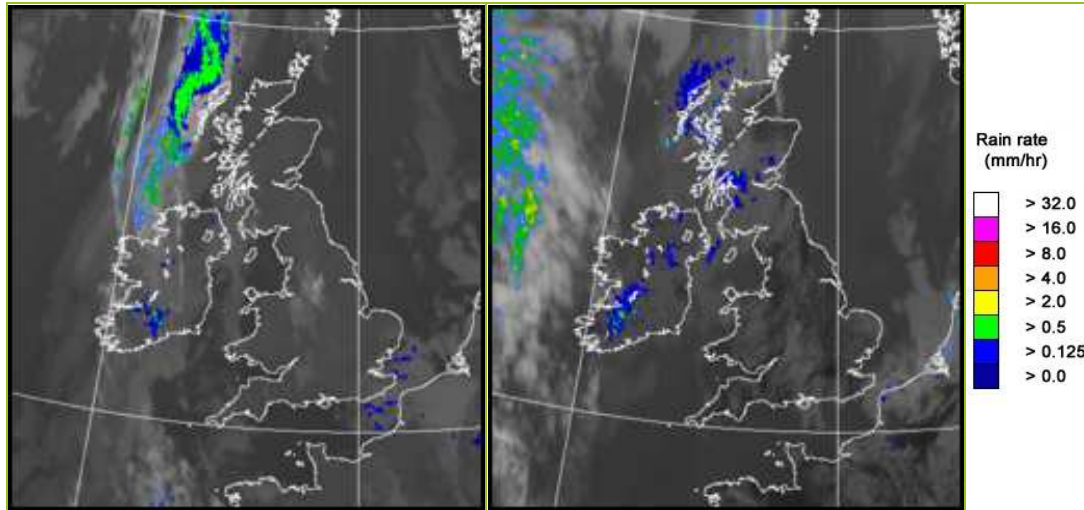

UK wind speed and direction at (L) 0000 and (R) 1200 UTC

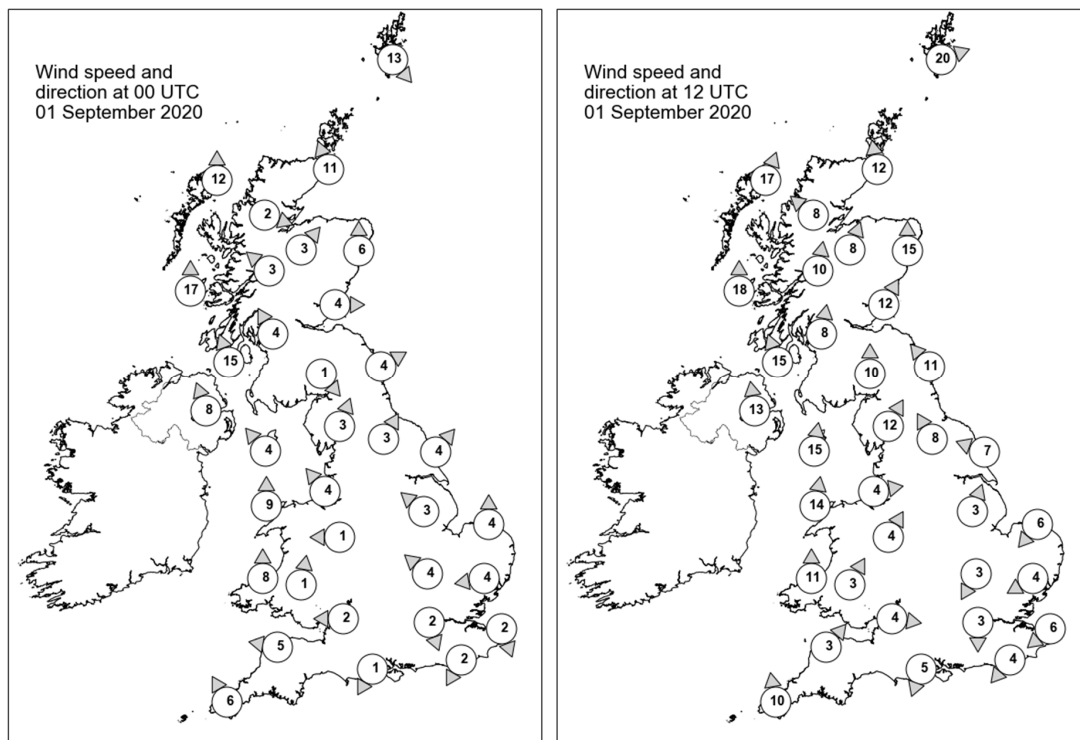

Daily Weather Summary for Tuesday 01 September 2020

Selected UK readings at (L) 0000 and (R) 1200 UTC

STATIONS		0000 UTC						1200 UTC					
NO	SITE	PRESS	WDIR	WSPD	CLOUD	TEMP	TDEW	PRESS	WDIR	WSPD	CLOUD	TEMP	TDEW
1	Lerwick	1018.4	NW	13	4	11.5	9.8	1016.0	WSW	20	3	13.5	10.7
2	Wick	1017.4	SSE	11	0	12.2	9.3	1015.0	S	12	5	14.7	10.0
3	Stornoway	1014.8	S	12	8	13.3	10.9	1013.2	SSW	17	7	14.5	12.1
4	Loch Glascarnoch	1018.4	WNW	2	0	2.6	2.0	1014.5	SE	8	8	15.5	8.5
5	Aviemore	1018.2	SW	3	0	9.3	6.3	1015.7	SSW	8	1	16.2	8.6
6	Dyce	1019.5	S	6	0	9.7	8.2	1017.4	S	15	3	15.8	10.4
7	Tulloch Bridge	1019.7	SE	3	0	5.2	3.4	1016.8	S	10	7	15.8	9.3
8	Tiree	1015.9	S	17	7	14.0	12.1	1014.6	S	18	8	14.3	12.8
9	Leuchars	1019.6	W	4	0	8.7	7.2	1018.1	SSW	12	8	16.9	9.7
10	Bishopton	1019.1	SSE	4	7	8.5	7.6	1017.8	S	8	8	14.5	11.5
11	Machrihanish	1017.7	SSE	15	8	13.8	11.9	1016.5	SSE	15	8	15.9	14.0
12	Boulmer	1020.7	WSW	4	0	8.4	7.5	1019.7	SE	11	4	15.1	10.7
13	Eskdalemuir	1021.5	NW	1	0	2.9	2.5	1019.3	S	10	7	14.4	9.6
14	Aldergrove	1018.0	SSE	8	8	14.0	10.9	1016.6	S	13	7	16.4	12.4
15	Shap	1021.8	SSW	3	0	3.9	2.9	1019.6	SSW	12	0	15.9	7.8
16	Leeming	1021.5	SSW	3	0	7.8	7.0	1020.0	SSE	8	2	18.4	8.1
17	Ronaldsway	1019.8	SE	4	4	11.0	9.2	1019.2	S	15	3	16.7	12.8
18	Bridlington	1021.2	SW	4	0	10.1	8.4	1020.5	ESE	7	0	17.3	12.0
19	Crosby	1020.5	SE	4	0	10.2	6.7	1020.0	W	4	0	18.1	9.0
20	Valley	1020.2	S	9	0	13.4	10.1	1019.9	S	14	5	18.2	13.1
21	Waddington	1021.8	SE	3	0	9.9	8.0	1020.9	SSW	3	1	18.0	5.4
22	Shawbury	1021.0	E	1	8	11.5	8.7	1020.1	SSW	4	4	18.7	7.2
23	Weybourne	1021.6	S	4	0	7.1	6.5	1021.4	NE	6	0	15.9	9.5
24	Bedford	1021.6	SE	4	0	8.7	5.8	1020.9	NNE	3	4	17.9	7.0
25	Aberporth	1020.7	S	8	0	8.8	7.4	1019.9	S	11	0	17.4	10.3
26	Sennybridge	1021.9	S	1	0	5.8	5.6	1019.9	SSW	3	4	17.6	8.4
27	Wattisham	1021.9	E	4	3	11.5	8.8	1020.8	ENE	4	6	17.7	6.0
28	Almondsbury	1021.5	E	2	0	8.3	6.7	1020.7	W	4	5	18.6	9.3
29	Heathrow	1021.6	NNW	2	0	9.2	7.3	1020.8	N	3	0	19.3	4.3
30	Manston	1021.3	NNW	2	2	12.4	8.0	1020.7	NE	6	8	16.8	9.8
31	Chivenor	1021.0	E	5	0	9.9	8.8	1020.4	SW	3	1	19.1	8.4
32	Exeter	1020.9	-	-	8	12.2	10.5	1020.6	-	-	6	18.0	8.0
33	Herstmonceux	1021.1	NNE	2	7	11.7	8.6	1020.2	NE	4	7	18.8	8.6
34	Hurn	1021.4	NNE	1	0	8.2	7.0	1020.6	NNE	5	4	18.7	6.1
35	Camborne	1020.3	SSE	6	5	13.4	10.5	1020.1	S	10	5	18.7	10.4

Daily Weather Summary for Tuesday 01 September 2020

Selected European readings at (L) 0000 and (R) 1200 UTC

STATIONS		0000 UTC						1200 UTC					
NO	SITE	PRESS	WDIR	WSPD	CLOUD	TEMP	TDEW	PRESS	WDIR	WSPD	CLOUD	TEMP	TDEW
1	Murmansk	1014.6	S	8	4	7.1	6.5	1017.8	NNW	4	7	11.6	4.9
2	Helsinki	1014.6	N	10	0	9.0	7.5	1021.7	NNE	8	0	18.8	6.0
3	Stockholm	1018.1	NNW	8	-	12.2	11.6	1023.0	NNE	4	-	19.2	10.0
4	Oslo	1022.0	NNE	6	-	7.1	3.4	-	-	-	-	-	-
5	Reykjavik	-	-	-	8	-	-	-	-	-	6	-	-
6	Moscow	1007.8	-	0	6	21.3	13.3	1015.8	NNW	4	7	19.9	11.4
7	Kiev	1010.7	-	0	0	22.7	13.0	1009.0	SE	2	0	33.9	8.2
8	Warsaw	1015.8	-	0	7	12.2	11.9	1012.2	NNE	14	8	15.4	12.5
9	Berlin	1018.2	NE	6	-	13.2	10.8	1018.0	NE	8	-	17.7	7.6
10	De Bilt	1021.0	-	0	5	9.5	9.4	1020.1	SSE	2	8	16.8	8.5
11	Dublin	1019.1	S	6	1	11.0	8.6	1017.7	S	6	6	18.3	11.1
12	Cork	1017.9	SSE	10	8	12.6	12.3	1017.7	S	10	8	14.7	14.5
13	Sofia	1009.7	-	0	0	20.4	13.4	1002.9	-	0	1	31.3	13.7
14	Belgrade	1007.7	NNW	6	5	20.8	14.1	1009.0	W	4	3	25.6	13.6
15	Budapest	1010.0	N	2	-	15.6	14.0	1007.3	SSW	4	-	18.8	14.1
16	Prague	1015.7	NNW	4	-	13.3	10.2	1014.8	NNW	8	8	15.1	9.8
17	Munich	1015.8	N	4	8	13.3	11.8	1016.2	ENE	4	8	14.4	11.3
18	Strasbourg	1017.9	-	0	8	14.7	13.7	1016.4	NNE	5	6	19.3	12.3
19	Paris	1020.5	NNW	3	0	12.6	9.4	1018.5	NE	5	-	20.8	8.1
20	Jersey	1020.9	E	7	0	12.2	9.2	1020.3	N	7	0	17.6	10.0
21	Milan	1012.8	NE	4	-	15.1	13.2	1011.3	SW	5	0	24.8	10.7
22	Marseille	1014.0	NNW	13	-	18.9	11.5	1011.8	W	13	-	25.3	11.8
23	Bordeaux	1018.1	NE	4	-	16.4	11.3	1016.5	NNE	5	-	23.5	9.1
24	Rome	1013.0	NNE	4	-	16.0	15.7	1012.8	W	8	2	25.0	12.8
25	Ajaccio	1014.5	NNE	5	7	17.2	12.9	1012.8	SW	10	-	25.5	16.4
26	Barcelona	1017.0	N	6	2	20.2	13.9	1013.6	SSW	8	7	26.3	16.7
27	Majorca	1017.4	NNE	3	3	16.9	13.7	1014.2	SW	12	6	26.8	14.7
28	Madrid	1017.0	N	2	4	14.5	1.4	1012.0	S	3	6	24.3	3.0
29	Lisbon	-	-	-	-	21.8	5.0	1014.6	-	-	-	27.3	15.3
30	Athens	1007.4	N	2	-	27.9	10.6	1005.9	S	5	0	34.0	19.4
31	Malta	1010.8	WNW	10	1	25.9	23.8	1010.9	NNE	10	1	29.8	20.2
32	Gibraltar	1015.8	ENE	8	0	19.8	17.7	1014.5	E	6	7	22.7	18.8

Daily Weather Summary for Tuesday 01 September 2020

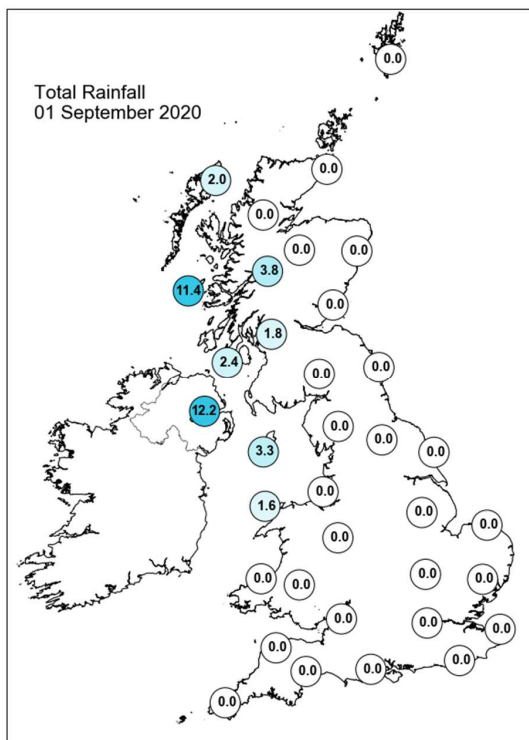
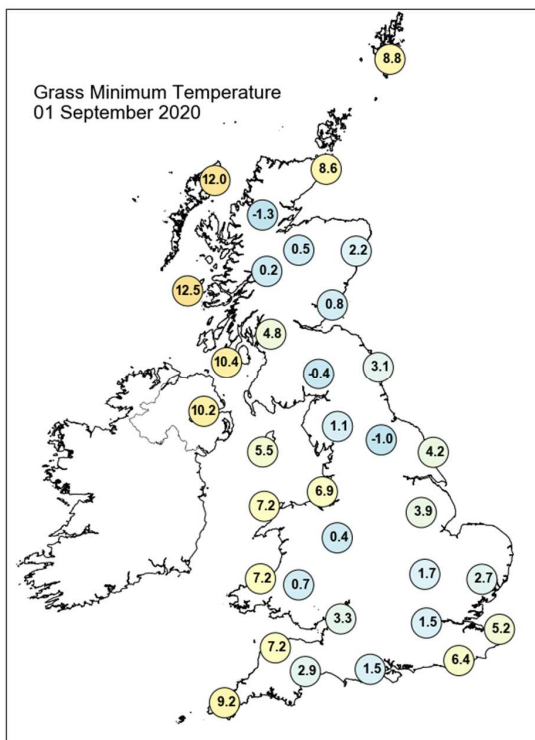
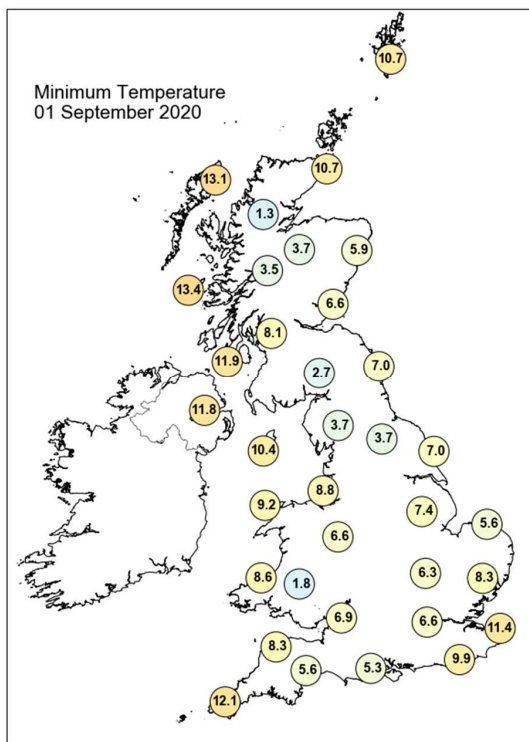
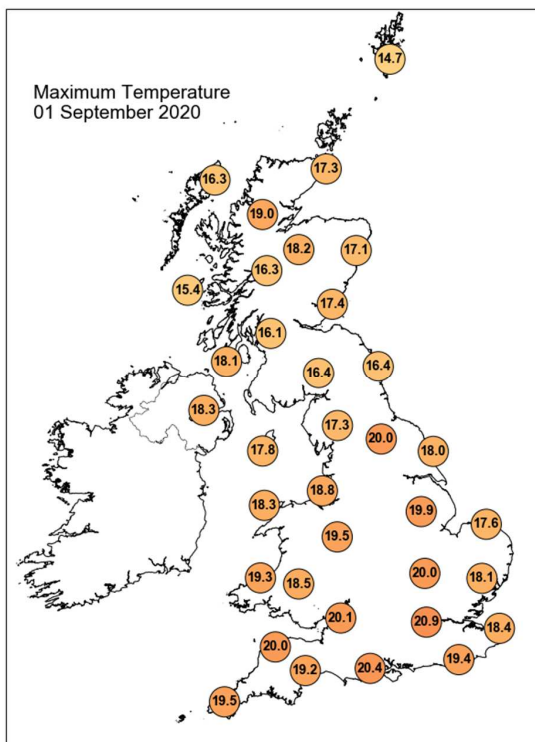

Daily Weather Summary for Tuesday 01 September 2020

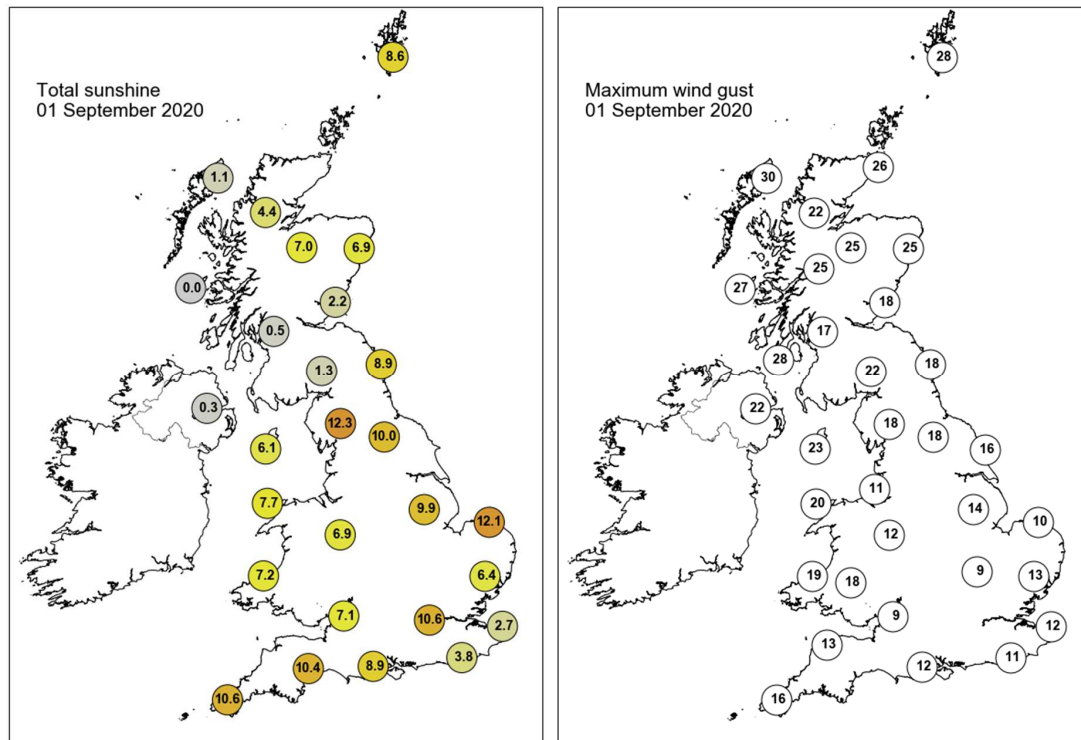

None of the selected stations observed a day of sleet or snow falling or non-zero snow depth at 0900 UTC.

Daily Weather Summary for Wednesday 02 September 2020

This day's summary created 09/09/2020 03:00

Summary of the UK Weather for Wednesday 02 September 2020

England and Wales remained largely dry overnight with clear skies in many places. A band of rain over western Northern Ireland and northwest Scotland moved slowly eastward through the night arriving into west Wales by dawn. Winds were generally light across most of the UK. From early morning the band of rain advanced east across the UK from the far west, reaching from north Scotland to all but the most southern areas, bringing overcast skies. Meanwhile in the east skies were largely clear with some fog patches in inland areas. By midday it covered the west of the UK with the heaviest precipitation in Wales and the Midlands. In the late afternoon it advanced over the east of the UK, starting to clear in the southwest. Winds were generally light but turned strong in most areas as the rain band approached. Through the evening, heavy rain progressed east over Scotland, with the far north remaining largely dry. For England, as it moved off east, the band of rain fragmented becoming lighter in the south east, but remained heavy for northern areas. The South west and Wales remained relatively dry with only light patches of rain and showers.

Daily Extremes

<i>Highest Maximum</i>	22.3°C Exeter Airport No 2 (Devon, 27mAMSL)
<i>Lowest Maximum</i>	14.1°C Inverbervie No 2 (Kincardineshire, 134mAMSL)
<i>Highest Minimum</i>	15.2°C Mumbles Head (West Glamorgan, 43mAMSL)
<i>Lowest Minimum</i>	3.6°C Santon Downham (Suffolk, 6mAMSL)
<i>Lowest Grass Minimum</i>	0.3°C Pitsford (Northamptonshire, 114mAMSL)
<i>Most Rainfall</i>	54.2mm Dundrennan (Kirkcudbrightshire, 113mAMSL)
<i>Most Sunshine</i>	8.1hr Shoeburyness, Landwick (Essex, 2mAMSL)
<i>Highest Gust</i>	47Kt 54mph Drumalbin (Lanarkshire, 245mAMSL)
<i>Highest Gust (mountain)</i>	75Kt 86mph Cairngorm Summit (Inverness-shire, 1237mAMSL)
<i>Greatest Snow Depth at 0900 UTC</i>	No non-zero values

mAMSL refers to station elevation in metres above mean sea level

Daily Weather Summary for Wednesday 02 September 2020

North Atlantic and Europe analysis charts and satellite images at 0000 UTC

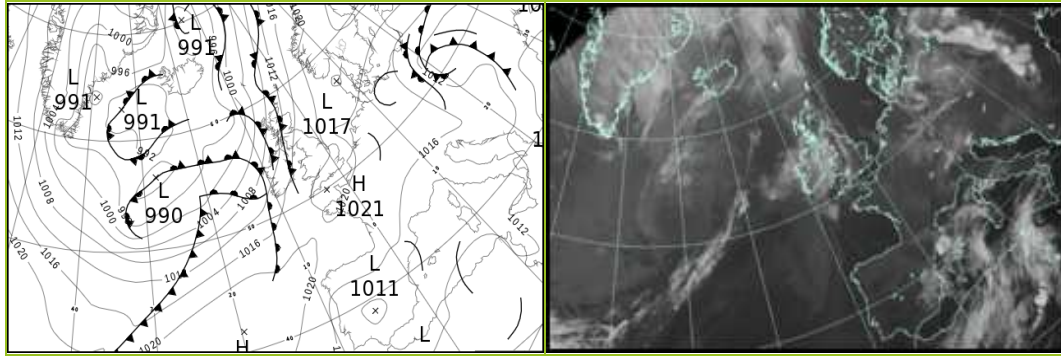

North Atlantic and Europe analysis charts and satellite images at 1200 UTC

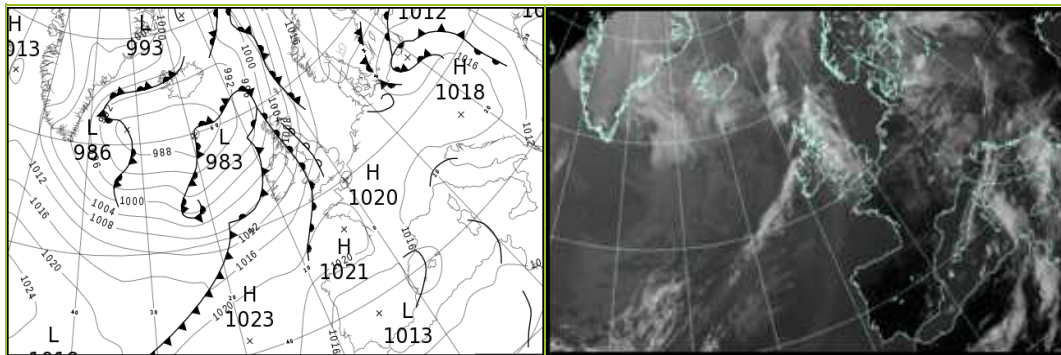

All satellite imagery copyright Met Office and EUMETSAT (European Organisation for the Exploitation of Meteorological Satellites). These show infra-red images from the geostationary MSG satellite. The rainfall rates are derived from both rain-radar and satellite data.

Daily Weather Summary for Wednesday 02 September 2020

UK satellite and rain-radar precipitation rates at (L) 0000 and (R) 1200 UTC

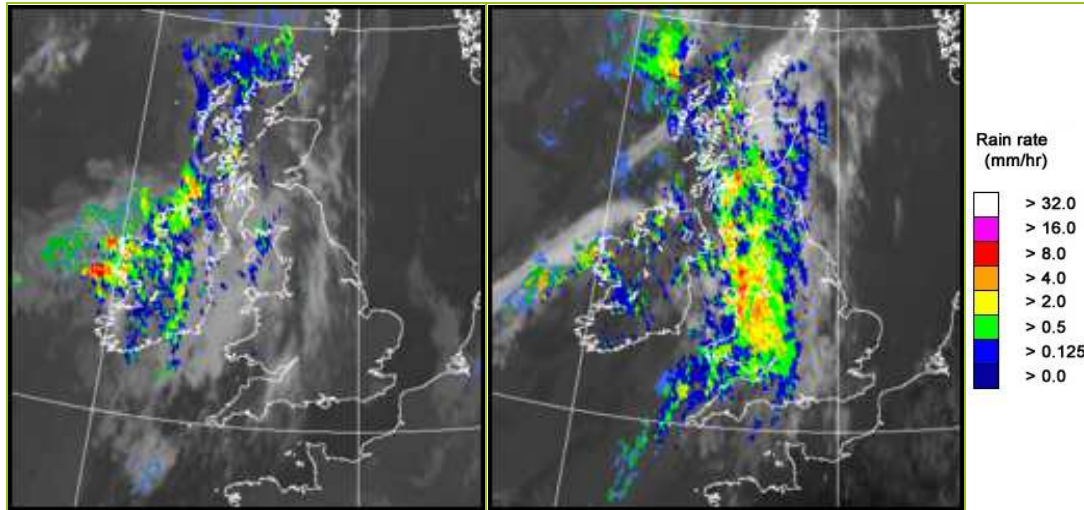

UK wind speed and direction at (L) 0000 and (R) 1200 UTC

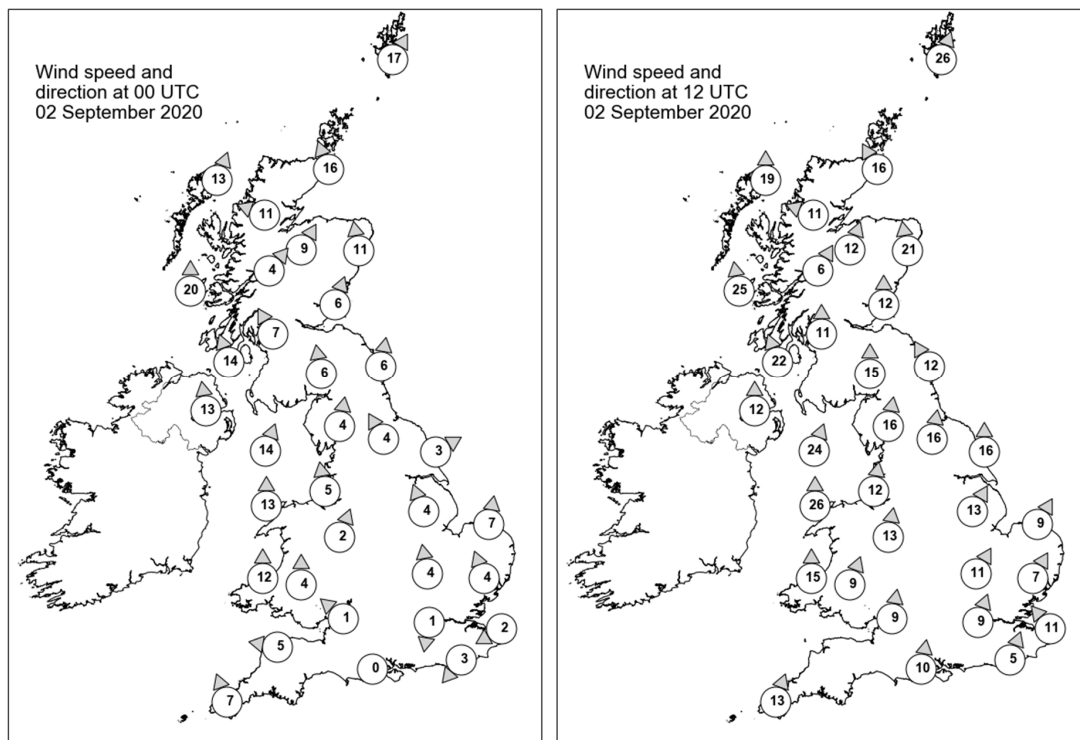

Daily Weather Summary for Wednesday 02 September 2020

Selected UK readings at (L) 0000 and (R) 1200 UTC

STATIONS		0000 UTC						1200 UTC					
NO	SITE	PRESS	WDIR	WSPD	CLOUD	TEMP	TDEW	PRESS	WDIR	WSPD	CLOUD	TEMP	TDEW
1	Lerwick	1012.1	SSW	17	8	12.5	11.5	1006.5	SSW	26	7	13.7	11.4
2	Wick	1011.2	SSE	16	8	14.6	11.2	1004.2	SSE	16	8	14.3	12.2
3	Stornoway	1007.4	SSW	13	8	14.1	13.5	999.4	S	19	8	13.6	13.0
4	Loch Glascarnoch	1009.7	ESE	11	7	13.7	11.1	1002.2	ESE	11	8	16.7	11.8
5	Aviemore	1011.7	SSW	9	8	14.4	10.3	1003.7	SSW	12	7	15.2	11.3
6	Dyce	1014.3	S	11	0	12.8	10.0	1008.5	S	21	7	14.2	10.8
7	Tulloch Bridge	1013.0	SW	4	8	14.1	11.2	1006.1	SSW	6	8	14.7	11.6
8	Tiree	1009.8	S	20	8	15.0	13.9	1002.5	S	25	8	14.2	13.8
9	Leuchars	1015.3	SSW	6	7	12.7	10.1	1009.5	S	12	8	15.4	13.0
10	Bishopton	1014.2	SSE	7	8	14.2	11.9	1008.6	S	11	7	14.1	13.5
11	Machrihanish	1012.6	SSE	14	8	14.7	13.7	1006.1	SSE	22	8	14.7	14.3
12	Boulmer	1017.7	S	6	0	11.4	9.5	1012.2	SSE	12	8	17.5	12.5
13	Eskdalemuir	1017.4	S	6	8	10.5	8.9	1011.6	S	15	8	13.2	12.4
14	Aldergrove	1012.9	S	13	8	15.6	13.1	1007.1	S	12	7	15.7	14.6
15	Shap	1018.8	S	4	4	8.3	7.2	1013.6	S	16	8	14.0	10.6
16	Leeming	1018.8	SSE	4	0	10.9	8.4	1014.3	S	16	8	18.1	9.7
17	Ronaldsway	1016.6	SSW	14	8	15.2	13.3	1011.2	SSW	24	8	14.1	13.9
18	Bridlington	1019.1	WSW	3	0	10.6	8.8	1015.1	S	16	3	19.9	10.5
19	Crosby	1018.2	S	5	1	14.4	10.9	1014.8	S	12	8	14.8	12.1
20	Valley	1017.2	S	13	5	15.4	13.1	1013.1	S	26	8	14.5	13.8
21	Waddington	1019.7	SSE	4	0	10.3	7.8	1016.7	SSW	13	7	19.1	9.1
22	Shawbury	1019.1	SSW	2	3	12.8	10.0	1016.7	S	13	8	14.9	11.4
23	Weybourne	1020.2	S	7	0	8.7	7.0	1017.8	SSW	9	5	19.8	9.4
24	Bedford	1020.1	S	4	0	10.3	8.4	1018.1	SSW	11	2	18.4	8.6
25	Aberporth	1018.6	S	12	2	12.3	11.3	1015.3	S	15	8	14.8	14.2
26	Sennybridge	1019.8	S	4	3	10.8	8.1	1017.2	SSW	9	7	13.3	11.5
27	Wattisham	1020.6	SSE	4	0	11.4	7.2	1018.4	SSW	7	5	19.4	8.1
28	Almondsbury	1020.2	SE	1	0	9.0	7.8	1018.3	S	9	8	17.5	11.5
29	Heathrow	1020.2	N	1	0	11.5	8.8	1019.1	SSW	9	-	18.6	9.2
30	Manston	1020.6	ENE	2	0	12.4	8.1	1019.4	SE	11	3	19.3	11.4
31	Chivenor	1019.9	E	5	7	13.7	10.3	1017.6	-	-	7	19.1	12.1
32	Exeter	1020.2	-	-	0	8.3	7.9	1018.6	-	-	7	18.2	14.6
33	Herstmonceux	1020.5	NE	3	7	11.7	10.1	1019.6	SSW	5	8	18.4	11.2
34	Hurn	1020.4	-	0	0	8.4	7.2	1019.4	S	10	8	18.1	12.7
35	Camborne	1019.7	SSE	7	0	12.5	11.1	1017.7	SSW	13	7	17.2	14.4

Daily Weather Summary for Wednesday 02 September 2020

Selected European readings at (L) 0000 and (R) 1200 UTC

STATIONS		0000 UTC						1200 UTC					
NO	SITE	PRESS	WDIR	WSPD	CLOUD	TEMP	TDEW	PRESS	WDIR	WSPD	CLOUD	TEMP	TDEW
1	Murmansk	-	-	-	-	-	-	-	-	-	-	-	-
2	Helsinki	-	-	-	-	-	-	-	-	-	-	-	-
3	Stockholm	-	-	-	-	-	-	-	-	-	-	-	-
4	Oslo	-	-	-	-	-	-	-	-	-	-	-	-
5	Reykjavik	-	-	-	-	-	-	-	-	-	-	-	-
6	Moscow	-	-	-	-	-	-	-	-	-	-	-	-
7	Kiev	-	-	-	-	-	-	-	-	-	-	-	-
8	Warsaw	-	-	-	-	-	-	-	-	-	-	-	-
9	Berlin	-	-	-	-	-	-	-	-	-	-	-	-
10	De Bilt	-	-	-	-	-	-	-	-	-	-	-	-
11	Dublin	-	-	-	-	-	-	-	-	-	-	-	-
12	Cork	-	-	-	-	-	-	-	-	-	-	-	-
13	Sofia	-	-	-	-	-	-	-	-	-	-	-	-
14	Belgrade	-	-	-	-	-	-	-	-	-	-	-	-
15	Budapest	-	-	-	-	-	-	-	-	-	-	-	-
16	Prague	-	-	-	-	-	-	-	-	-	-	-	-
17	Munich	-	-	-	-	-	-	-	-	-	-	-	-
18	Strasbourg	-	-	-	-	-	-	-	-	-	-	-	-
19	Paris	-	-	-	-	-	-	-	-	-	-	-	-
20	Jersey	1020.3	E	7	0	11.9	10.2	1019.9	S	7	5	19.8	11.5
21	Milan	-	-	-	-	-	-	-	-	-	-	-	-
22	Marseille	-	-	-	-	-	-	-	-	-	-	-	-
23	Bordeaux	-	-	-	-	-	-	-	-	-	-	-	-
24	Rome	-	-	-	-	-	-	-	-	-	-	-	-
25	Ajaccio	-	-	-	-	-	-	-	-	-	-	-	-
26	Barcelona	-	-	-	-	-	-	-	-	-	-	-	-
27	Majorca	-	-	-	-	-	-	-	-	-	-	-	-
28	Madrid	-	-	-	-	-	-	-	-	-	-	-	-
29	Lisbon	-	-	-	-	-	-	-	-	-	-	-	-
30	Athens	-	-	-	-	-	-	-	-	-	-	-	-
31	Malta	-	-	-	-	-	-	-	-	-	-	-	-
32	Gibraltar	1013.2	W	4	0	19.9	16.9	1015.5	ENE	10	3	22.5	18.5

Daily Weather Summary for Wednesday 02 September 2020

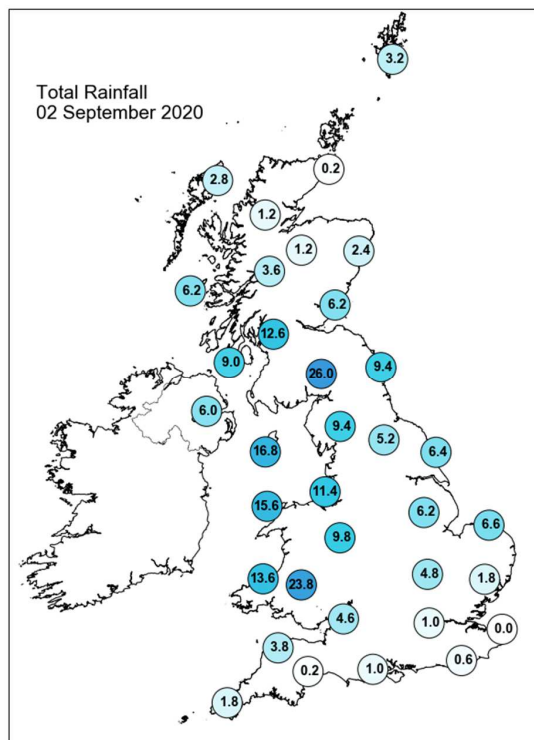
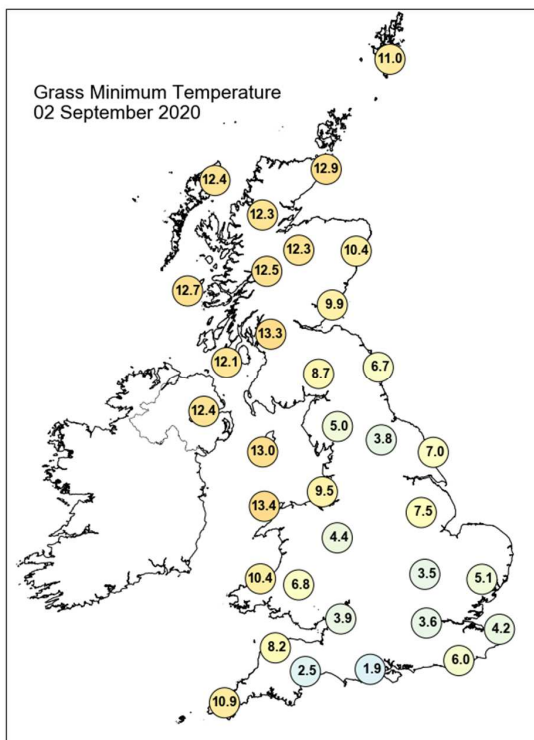
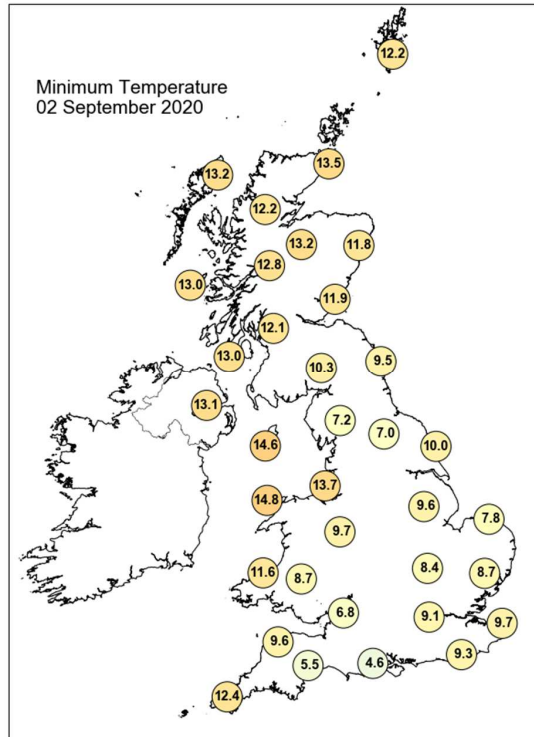
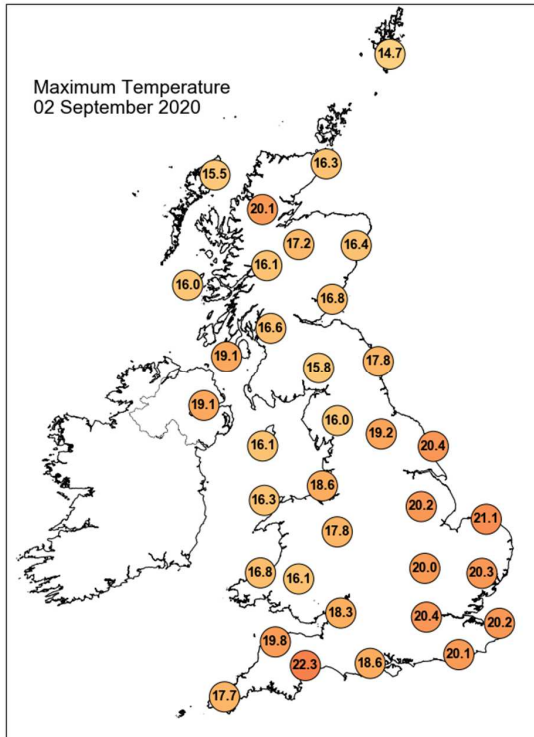

Daily Weather Summary for Wednesday 02 September 2020

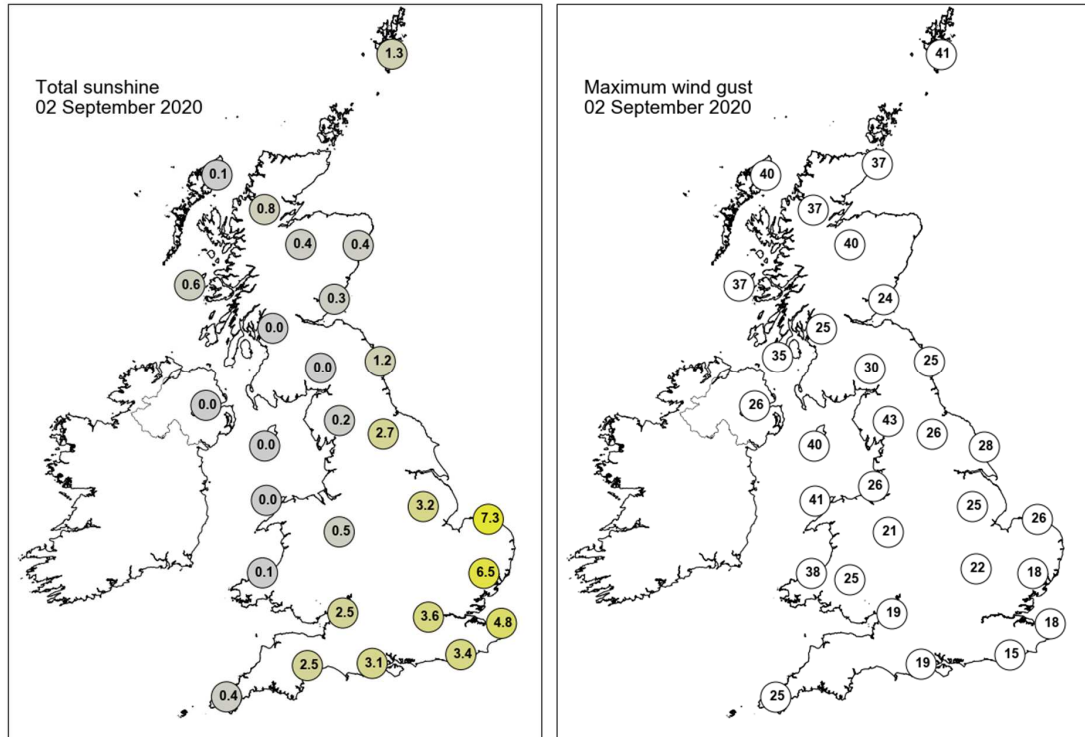

None of the selected stations observed a day of sleet or snow falling or non-zero snow depth at 0900 UTC.

Daily Weather Summary for Thursday 03 September 2020

This day's summary created 10/09/2020 03:00

Summary of the UK Weather for Thursday 03 September 2020

The early hours saw a band of rain and drizzle sat across Wales and the northwest of England; with the heaviest rain over the welsh mountains. Elsewhere remained relatively cloudy with the exception of northeast Scotland, which had little to no cloud. Fragments of rain lingered in the southeast and west of Scotland following the frontal system that passed the day before. Through the rest of the morning it remained largely overcast across the south and East Anglia as the band of rain pushed eastward. Further north there were scattered showers with some heavier and more persistent outbreaks across western Scotland. However, there were some cloud breaks elsewhere too, and in the northeast it was generally dry. In the afternoon the showers across northern England dried out but in Scotland the rain continued and a heavier band began approaching the far northwest towards Stornoway later. In the south, the band of cloud and rain continued eastward, just starting to clear the far southwest by around mid-afternoon.

Daily Extremes

<i>Highest Maximum</i>	23.2°C Manston (Kent, 49mAMSL)
<i>Lowest Maximum</i>	14.3°C Fair Isle (Shetland, 57mAMSL)
<i>Highest Minimum</i>	17.0°C Bognor Regis (West Sussex, 7mAMSL)
<i>Lowest Minimum</i>	7.4°C Aboyne No 2 (Aberdeenshire, 140mAMSL)
<i>Lowest Grass Minimum</i>	4.3°C Lossiemouth (Moray (in Grampian Region), 7mAMSL)
<i>Most Rainfall</i>	27.2mm Achnagart (Ross & Cromarty, 15mAMSL)
<i>Most Sunshine</i>	9.4hr Kinloss (Moray (in Grampian Region), 5mAMSL)
<i>Highest Gust</i>	47Kt 54mph Lerwick (Shetland, 82mAMSL)
<i>Highest Gust (mountain)</i>	79Kt 91mph Cairngorm Summit (Inverness-shire, 1237mAMSL)
<i>Greatest Snow Depth at 0900 UTC</i>	No non-zero values

mAMSL refers to station elevation in metres above mean sea level

Daily Weather Summary for Thursday 03 September 2020

North Atlantic and Europe analysis charts and satellite images at 0000 UTC

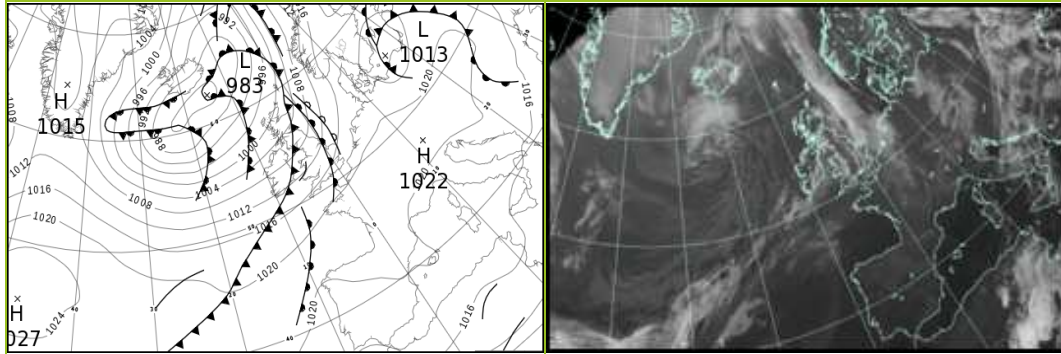

North Atlantic and Europe analysis charts and satellite images at 1200 UTC

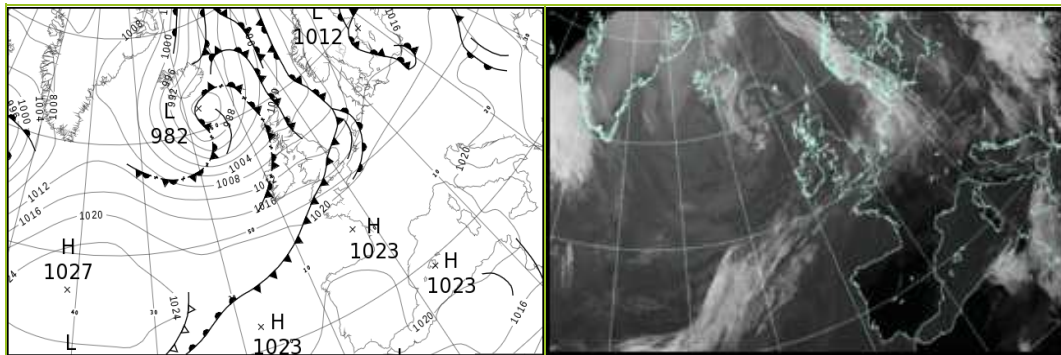

All satellite imagery copyright Met Office and EUMETSAT (European Organisation for the Exploitation of Meteorological Satellites). These show infra-red images from the geostationary MSG satellite. The rainfall rates are derived from both rain-radar and satellite data.

Daily Weather Summary for Thursday 03 September 2020

UK satellite and rain-radar precipitation rates at (L) 0000 and (R) 1200 UTC

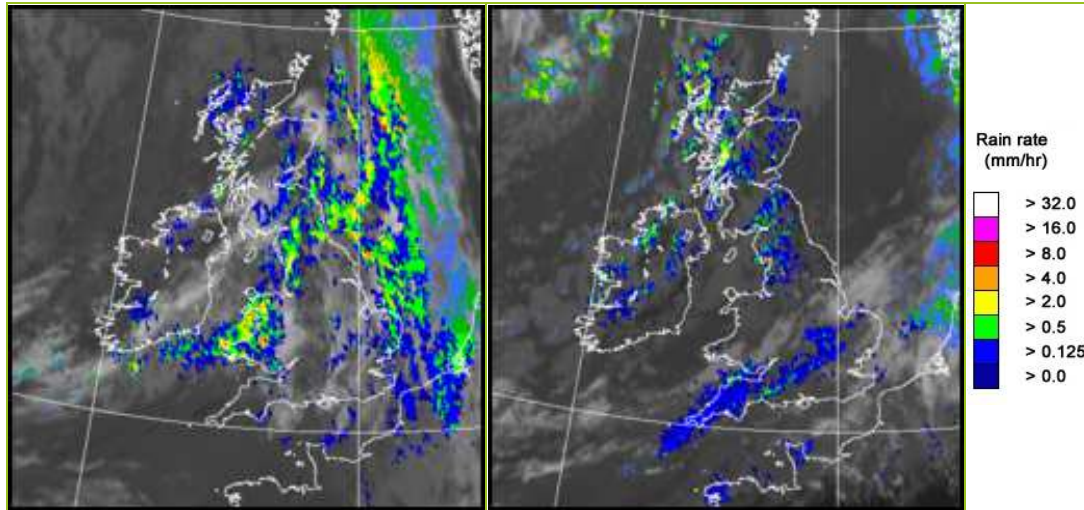

UK wind speed and direction at (L) 0000 and (R) 1200 UTC

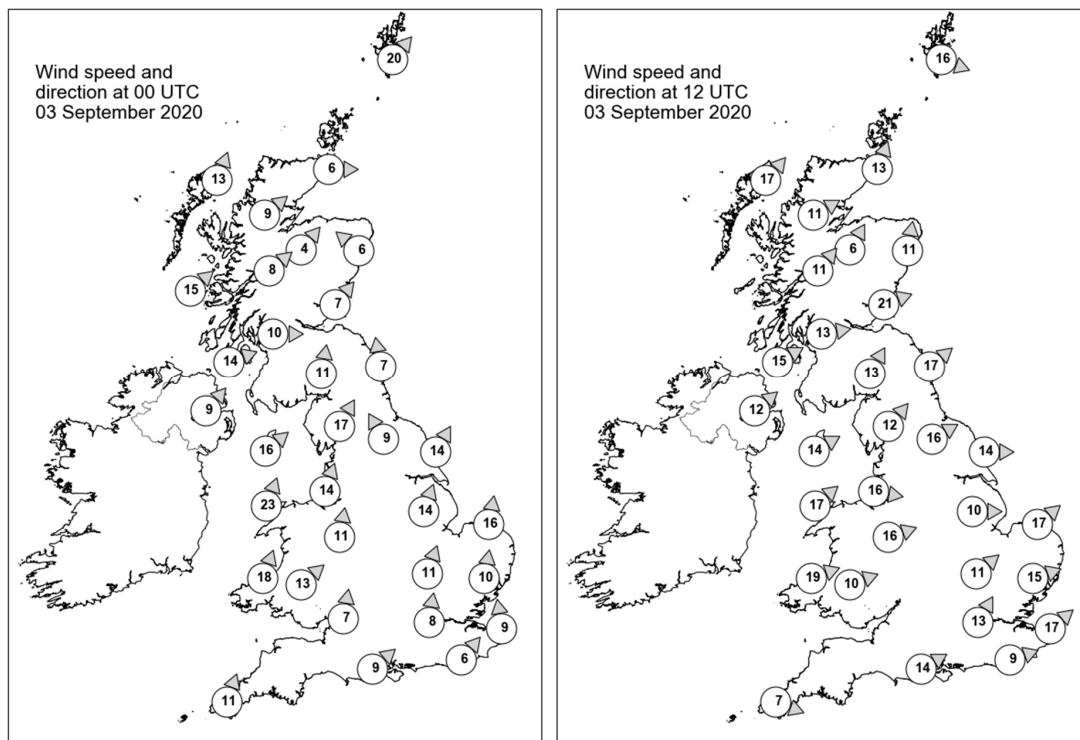

Daily Weather Summary for Thursday 03 September 2020

Selected UK readings at (L) 0000 and (R) 1200 UTC

STATIONS		0000 UTC						1200 UTC					
NO	SITE	PRESS	WDIR	WSPD	CLOUD	TEMP	TDEW	PRESS	WDIR	WSPD	CLOUD	TEMP	TDEW
1	Lerwick	999.9	SW	20	8	12.8	12.5	1000.0	WNW	16	7	15.3	11.9
2	Wick	1000.5	W	6	0	13.2	10.9	1001.1	SSW	13	8	15.5	12.4
3	Stornoway	998.7	SSW	13	8	13.9	13.2	999.4	SW	17	8	14.3	11.4
4	Loch Glascarnoch	1001.5	SW	9	8	13.3	10.1	1001.9	WSW	11	8	14.5	9.0
5	Aviemore	1002.2	SW	4	8	13.9	12.8	1003.1	SSW	6	4	16.1	9.4
6	Dyce	1002.6	SE	6	8	13.9	13.3	1002.6	S	11	6	18.2	12.5
7	Tulloch Bridge	1003.9	SW	8	7	13.8	10.2	1004.7	SW	11	7	14.8	9.3
8	Tiree	1002.5	SW	15	6	14.0	13.2	1004.4	-	-	5	15.7	12.2
9	Leuchars	1003.3	SW	7	8	16.6	15.6	1005.1	WSW	21	7	16.2	13.3
10	Bishopton	1004.9	W	10	2	13.8	11.9	1006.9	W	13	4	15.9	11.3
11	Machrihanish	1005.1	WSW	14	0	15.1	11.8	1008.0	WSW	15	7	13.9	12.2
12	Boulmer	1006.4	S	7	8	14.4	13.7	1007.3	SW	17	6	18.1	11.7
13	Eskdalemuir	1005.8	S	11	8	15.2	15.0	1008.2	SSW	13	8	13.9	12.7
14	Aldergrove	1006.6	SW	9	0	14.7	13.5	1009.1	SW	12	2	17.5	11.1
15	Shap	1008.0	SSW	17	8	14.9	14.1	1010.2	SW	12	8	14.4	12.2
16	Leeming	1008.7	SSE	9	8	15.0	14.5	1009.8	WSW	16	4	18.4	11.7
17	Ronaldsway	1007.7	SW	16	8	15.7	15.6	1011.0	WSW	14	5	16.8	13.5
18	Bridlington	1010.0	SSW	14	8	14.5	13.8	1009.4	W	14	3	19.4	11.0
19	Crosby	1009.5	SSW	14	8	17.5	15.6	1012.4	W	16	8	17.3	13.4
20	Valley	1009.5	SSW	23	8	16.0	15.8	1012.8	SW	17	7	16.6	13.9
21	Waddington	1012.2	SSW	14	8	15.4	13.8	1011.9	W	10	7	19.8	14.3
22	Shawbury	1011.8	S	11	8	17.4	15.1	1013.1	WSW	16	5	18.5	12.5
23	Weybourne	1014.0	S	16	8	13.6	12.8	1011.8	SW	17	8	20.5	17.9
24	Bedford	1014.4	SSW	11	8	15.3	13.9	1013.6	SW	11	8	19.3	17.4
25	Aberporth	1012.2	SSW	18	8	16.8	16.4	1014.9	WSW	19	5	16.8	13.5
26	Sennybridge	1013.5	SW	13	7	15.6	15.3	1014.8	WSW	10	8	15.6	13.1
27	Wattisham	1016.5	S	10	8	14.2	12.6	1013.5	WSW	15	7	20.9	17.4
28	Almondsbury	1015.1	S	7	8	16.8	14.9	1015.5	-	-	-	17.3	15.8
29	Heathrow	1016.4	S	8	8	16.4	13.8	1015.2	SSW	13	8	21.6	17.3
30	Manston	1018.0	S	9	8	15.2	11.4	1015.8	SW	17	8	21.3	17.5
31	Chivenor	-	-	-	-	-	-	1016.9	-	-	8	16.4	15.9
32	Exeter	1016.4	-	-	8	17.2	15.5	1016.2	-	-	8	20.6	17.1
33	Herstmonceux	1018.0	SW	6	8	16.4	13.4	1017.2	WSW	9	8	18.4	17.7
34	Hurn	1016.9	SW	9	8	17.1	14.8	1016.8	WSW	14	8	19.6	17.5
35	Camborne	1016.3	SSW	11	8	16.4	16.4	1018.3	WNW	7	8	15.0	14.9

Daily Weather Summary for Thursday 03 September 2020

Selected European readings at (L) 0000 and (R) 1200 UTC

STATIONS		0000 UTC						1200 UTC					
NO	SITE	PRESS	WDIR	WSPD	CLOUD	TEMP	TDEW	PRESS	WDIR	WSPD	CLOUD	TEMP	TDEW
1	Murmansk	1023.0	SSW	8	7	11.9	6.0	1020.2	SW	12	6	18.1	6.7
2	Helsinki	1020.8	ENE	10	8	14.1	12.2	1015.9	E	12	7	17.5	14.4
3	Stockholm	1017.3	N	4	-	14.1	13.8	1012.5	ESE	4	-	20.0	16.7
4	Oslo	-	-	-	-	-	-	-	-	-	-	-	-
5	Reykjavik	-	-	-	6	-	-	991.4	N	12	6	9.8	4.4
6	Moscow	1029.4	ESE	2	4	13.8	9.8	1027.0	SE	4	2	23.1	7.8
7	Kiev	1015.8	WNW	4	2	21.2	15.3	1018.5	NNE	6	8	24.6	15.9
8	Warsaw	1019.0	S	2	0	11.1	10.2	1020.0	SSW	6	6	19.8	10.2
9	Berlin	1017.6	W	6	-	14.0	12.6	1019.3	W	10	-	21.5	10.9
10	De Bilt	1018.9	SSW	2	8	10.7	10.6	1016.1	S	8	8	16.1	14.6
11	Dublin	1009.1	WSW	10	8	15.3	13.7	1011.8	WSW	14	4	17.4	10.8
12	Cork	1011.9	SW	8	8	15.3	14.6	1014.9	WSW	12	1	17.4	11.2
13	Sofia	1016.5	W	2	6	18.1	11.7	1014.7	SW	6	6	25.6	14.9
14	Belgrade	1019.0	-	0	5	17.3	11.4	1020.5	N	4	5	23.5	10.0
15	Budapest	1020.3	N	2	-	12.3	10.2	1020.8	N	6	-	22.8	11.2
16	Prague	1020.4	S	2	-	10.9	7.5	1020.9	SW	6	5	22.1	6.7
17	Munich	1021.0	SSW	4	0	12.2	9.9	1022.0	NW	6	8	19.3	8.5
18	Strasbourg	1020.3	ESE	2	6	13.6	11.6	1021.8	W	4	-	24.0	12.0
19	Paris	1020.9	WSW	2	7	16.9	8.8	1020.9	SW	10	6	25.8	11.9
20	Jersey	1019.6	SSW	10	8	17.9	14.1	1020.1	SSW	13	7	20.1	15.9
21	Milan	1019.1	N	1	-	15.5	13.8	1021.7	N	2	-	24.0	14.0
22	Marseille	1018.0	N	5	-	19.2	10.7	1020.3	W	10	-	27.3	12.1
23	Bordeaux	1022.1	-	0	-	14.8	11.8	1022.9	E	5	-	26.3	9.6
24	Rome	1017.3	NE	2	-	18.6	16.9	1019.9	W	10	1	26.1	16.8
25	Ajaccio	1018.0	NNE	7	-	17.9	14.6	1020.7	SW	11	-	27.3	15.0
26	Barcelona	1019.9	N	6	3	21.3	16.7	1022.3	S	10	2	27.1	18.7
27	Majorca	1020.6	ENE	2	1	18.0	14.7	1022.7	SW	13	3	28.2	15.8
28	Madrid	1018.1	ENE	5	0	20.1	2.9	1018.3	W	2	1	29.2	9.0
29	Lisbon	-	-	-	-	23.0	9.6	-	-	-	-	32.0	9.4
30	Athens	1012.6	N	2	-	25.8	20.1	1013.9	S	4	0	33.6	18.7
31	Malta	1014.8	NNW	4	4	24.9	19.9	1019.1	NE	5	6	29.3	20.2
32	Gibraltar	1017.8	E	12	0	21.5	19.9	1019.7	E	17	2	23.6	19.5

Daily Weather Summary for Thursday 03 September 2020

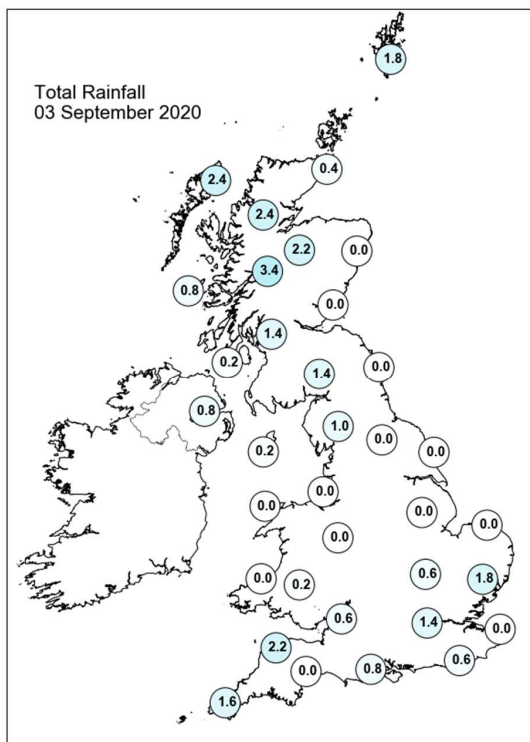
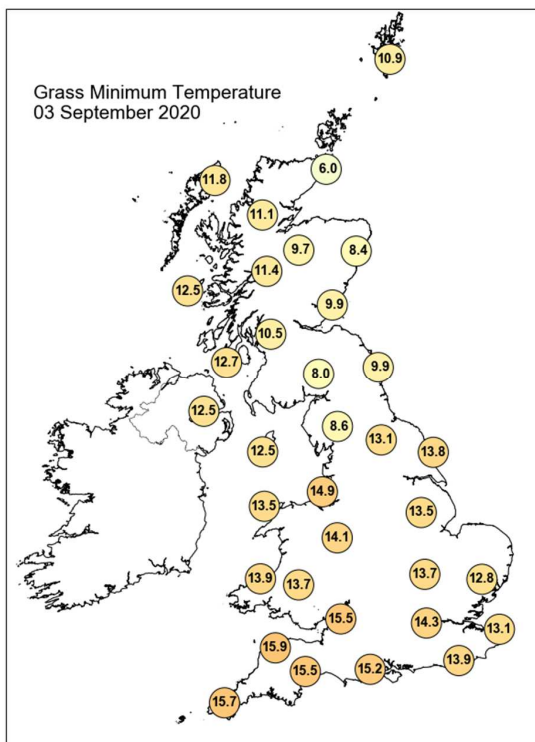
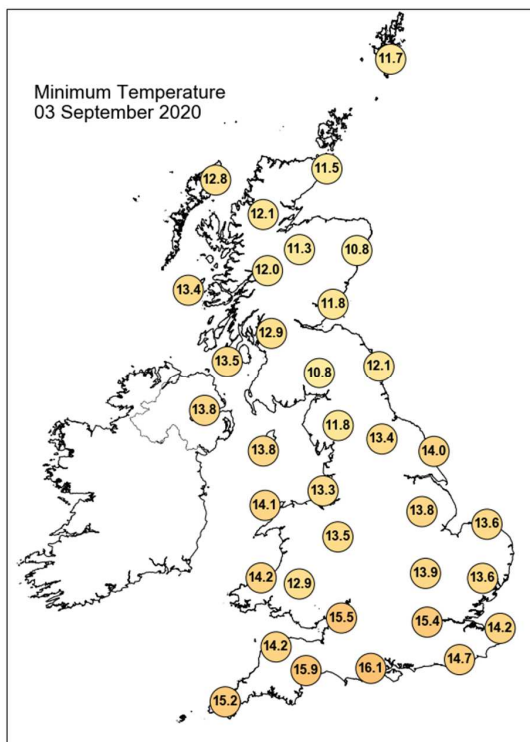
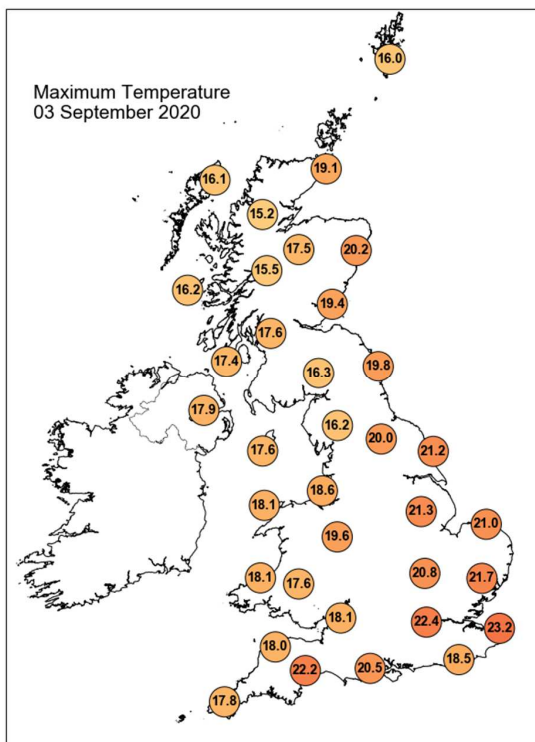

Daily Weather Summary for Thursday 03 September 2020

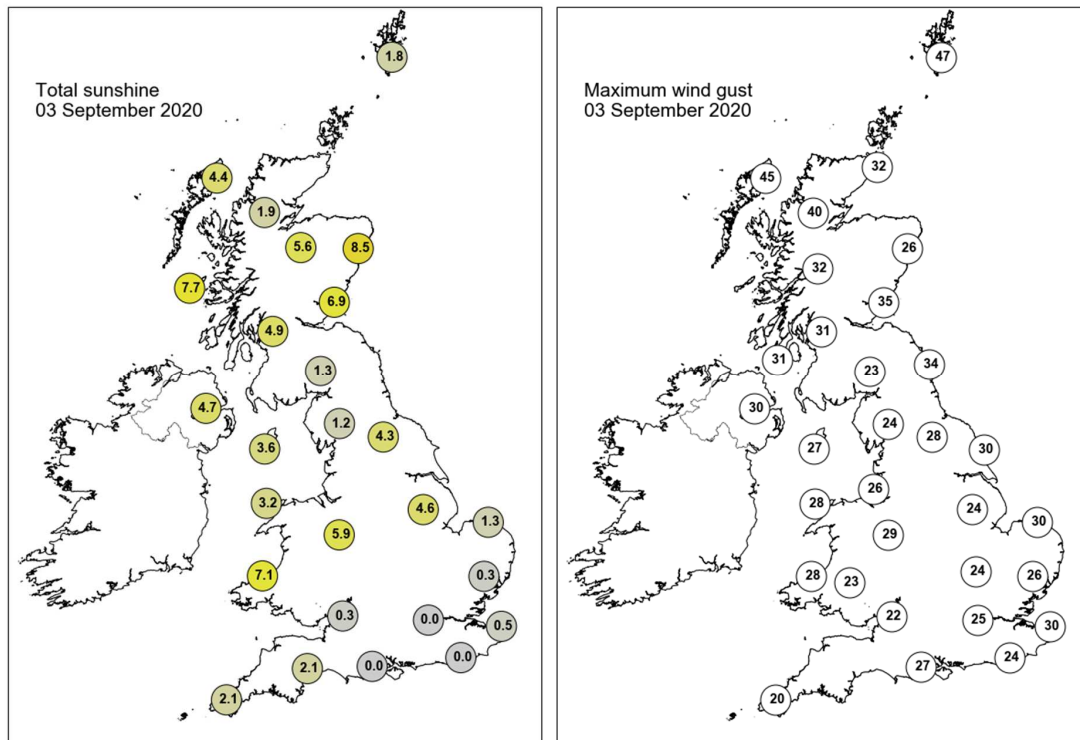

None of the selected stations observed a day of sleet or snow falling or non-zero snow depth at 0900 UTC.

Daily Weather Summary for Friday 04 September 2020

This day's summary created 11/09/2020 03:00

Summary of the UK Weather for Friday 04 September 2020

England and Wales stayed largely dry overnight, with any patches of rain dying away in the early hours. Northern and central Scotland saw scattered showers whilst the south stayed dry. Patchy cloud covered most of the UK throughout the night. It was a generally cloudy morning across England and Wales with a few areas of patchy light rain in the far south, whilst across the midlands it was mostly dry. Further north there were some more cloud breaks and sunny spells in some areas, but also scattered showers. Particularly across parts of Scotland and Northern Ireland, some of these showers were heavy at times, and these spread more into northern England later into the afternoon. Meanwhile, a band of cloud came eastward across the south of the UK, bringing rain to the far southwest of Wales by early afternoon and generally covering much of the southwest by the evening.

Daily Extremes

<i>Highest Maximum</i>	22.0°C Manston (Kent, 49mAMSL)
<i>Lowest Maximum</i>	12.9°C Dalwhinnie No 2 (Inverness-shire, 351mAMSL)
<i>Highest Minimum</i>	15.6°C Wight: St Catherines Point (Isle Of Wight, 20mAMSL)
<i>Lowest Minimum</i>	7.7°C Copley (Durham, 253mAMSL)
<i>Lowest Grass Minimum</i>	2.2°C Pitsford (Northamptonshire, 114mAMSL)
<i>Most Rainfall</i>	14.0mm Cassley (Sutherland, 99mAMSL)
<i>Most Sunshine</i>	9.6hr Leuchars (Fife, 10mAMSL)
<i>Highest Gust</i>	48Kt 55mph Lerwick (Shetland, 82mAMSL)
<i>Highest Gust (mountain)</i>	73Kt 84mph Cairngorm Summit (Inverness-shire, 1237mAMSL) also Aonach Mor (Inverness-shire, 1130mAMSL)
<i>Greatest Snow Depth at 0900 UTC</i>	No non-zero values

mAMSL refers to station elevation in metres above mean sea level

Daily Weather Summary for Friday 04 September 2020

North Atlantic and Europe analysis charts and satellite images at 0000 UTC

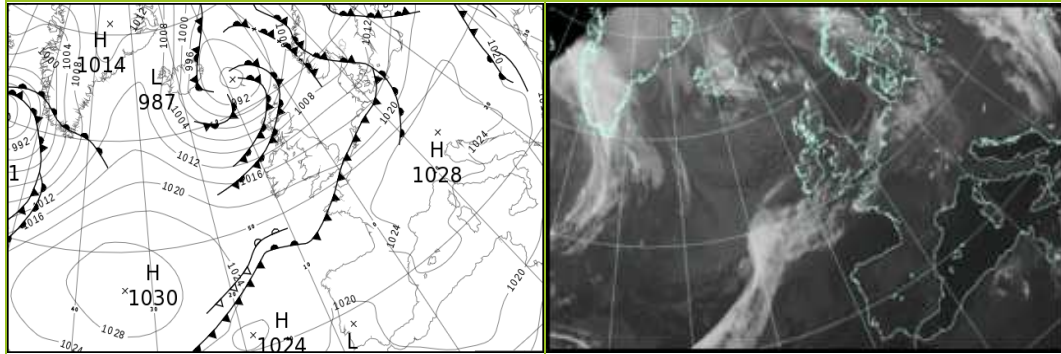

North Atlantic and Europe analysis charts and satellite images at 1200 UTC

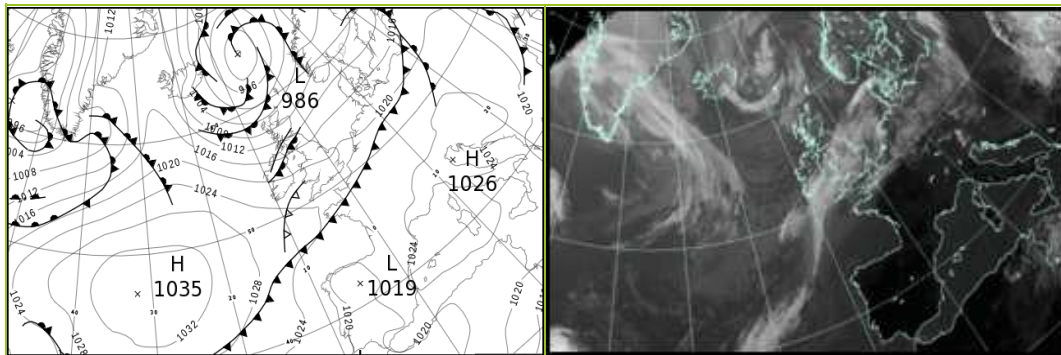

All satellite imagery copyright Met Office and EUMETSAT (European Organisation for the Exploitation of Meteorological Satellites). These show infra-red images from the geostationary MSG satellite. The rainfall rates are derived from both rain-radar and satellite data.

Daily Weather Summary for Friday 04 September 2020

UK satellite and rain-radar precipitation rates at (L) 0000 and (R) 1200 UTC

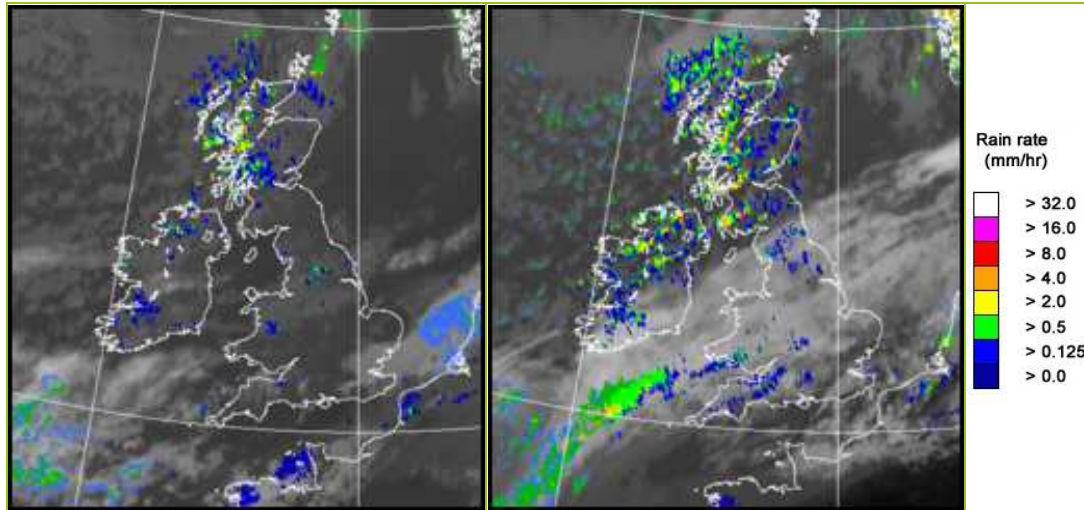

UK wind speed and direction at (L) 0000 and (R) 1200 UTC

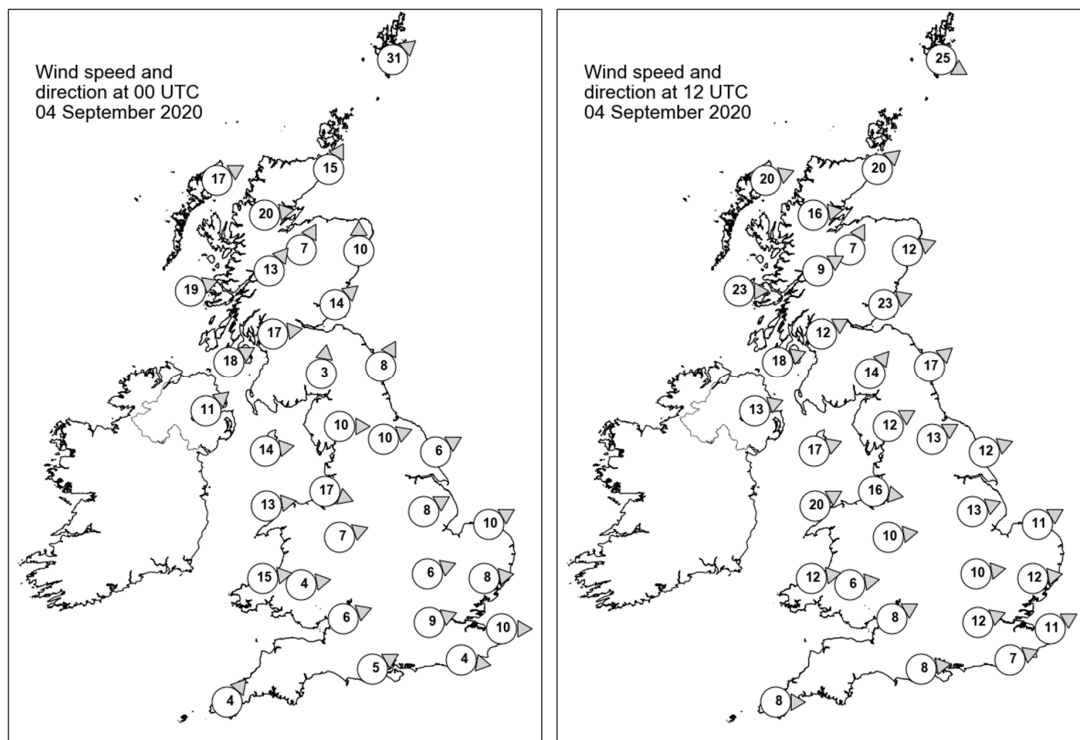

Daily Weather Summary for Friday 04 September 2020

Selected UK readings at (L) 0000 and (R) 1200 UTC

STATIONS		0000 UTC						1200 UTC					
NO	SITE	PRESS	WDIR	WSPD	CLOUD	TEMP	TDEW	PRESS	WDIR	WSPD	CLOUD	TEMP	TDEW
1	Lerwick	998.0	SW	31	7	11.6	9.0	1001.0	WNW	25	5	13.3	10.2
2	Wick	1002.6	SSW	15	8	13.7	9.2	1005.1	SW	20	8	14.6	7.3
3	Stornoway	1003.2	WSW	17	8	12.2	11.0	1005.5	WSW	20	8	14.4	9.3
4	Loch Glascarnoch	1004.2	W	20	8	12.4	8.0	1007.2	W	16	8	11.1	7.3
5	Aviemore	1006.3	SSW	7	7	11.1	7.9	1008.2	SSW	7	5	13.0	7.3
6	Dyce	1007.3	S	10	0	10.0	6.5	1008.6	WSW	12	5	15.6	6.9
7	Tulloch Bridge	1008.5	SW	13	8	11.4	8.7	1010.7	WSW	9	8	10.6	8.3
8	Tiree	1009.0	WSW	19	7	13.4	10.9	1011.5	W	23	7	13.1	9.0
9	Leuchars	1009.5	SW	14	6	12.1	8.7	1010.1	WSW	23	4	17.7	9.2
10	Bishopton	1010.8	W	17	2	12.5	9.0	1012.7	WSW	12	7	16.5	10.0
11	Machrihanish	1012.5	WSW	18	1	12.6	9.4	1014.2	WSW	18	1	15.3	11.1
12	Boulmer	1012.7	SSW	8	0	11.7	9.6	1013.7	SW	17	4	17.2	9.8
13	Eskdalemuir	1013.8	S	3	1	8.4	7.9	1013.8	SW	14	4	14.5	10.3
14	Aldergrove	1014.5	SW	11	7	12.5	9.4	1016.2	WSW	13	7	14.3	11.9
15	Shap	1015.1	W	10	0	10.9	6.3	1016.3	WSW	12	7	13.7	9.5
16	Leeming	1015.0	WSW	10	5	13.6	9.6	1017.2	WSW	13	7	14.1	9.0
17	Ronaldsway	1015.8	W	14	2	13.5	10.3	1017.6	WSW	17	5	15.0	10.0
18	Bridlington	1014.8	WSW	6	8	14.6	11.0	1016.8	WSW	12	1	17.3	8.1
19	Crosby	1016.9	WNW	17	7	15.7	11.3	1019.1	W	16	8	16.2	10.0
20	Valley	1017.7	W	13	2	14.1	10.0	1019.6	WSW	20	7	15.7	11.0
21	Waddington	1017.2	WSW	8	7	13.7	10.7	1019.1	WSW	13	8	16.5	7.5
22	Shawbury	1017.7	WSW	7	7	13.7	11.4	1020.1	W	10	8	15.3	8.1
23	Weybourne	1017.0	WSW	10	5	15.1	11.0	1019.3	WSW	11	3	18.0	8.6
24	Bedford	1018.6	WSW	6	0	13.1	11.5	1020.5	W	10	7	17.2	9.8
25	Aberporth	1019.5	W	15	1	13.7	11.3	1021.6	W	12	6	14.5	8.6
26	Sennybridge	1019.8	W	4	8	11.6	11.1	1021.4	W	6	4	13.5	9.7
27	Wattisham	1018.4	W	8	3	13.5	11.9	1020.3	W	12	7	17.0	10.0
28	Almondsbury	1020.0	WSW	6	-	14.2	11.9	1021.9	WSW	8	8	16.4	13.1
29	Heathrow	1019.8	WSW	9	8	15.0	11.9	1021.6	WSW	12	7	18.9	10.3
30	Manston	1019.3	W	10	8	16.7	13.3	1021.4	WSW	11	7	19.7	8.5
31	Chivenor	1020.7	-	-	6	15.4	12.7	1022.6	-	-	7	17.2	11.7
32	Exeter	1021.0	-	-	6	10.5	9.3	1022.3	-	-	8	18.2	10.5
33	Herstmonceux	1020.1	W	4	7	16.5	14.7	1022.0	WSW	7	4	19.7	11.2
34	Hurn	1020.9	WSW	5	0	11.3	9.9	1022.4	W	8	8	18.4	11.6
35	Camborne	1022.2	SW	4	5	12.4	11.7	1023.6	W	8	7	17.0	11.3

Daily Weather Summary for Friday 04 September 2020

Selected European readings at (L) 0000 and (R) 1200 UTC

STATIONS		0000 UTC						1200 UTC					
NO	SITE	PRESS	WDIR	WSPD	CLOUD	TEMP	TDEW	PRESS	WDIR	WSPD	CLOUD	TEMP	TDEW
1	Murmansk	1018.7	SW	4	0	8.9	7.0	1011.6	SSW	10	8	15.8	11.2
2	Helsinki	1014.7	S	6	7	15.4	14.7	1013.1	SW	10	8	15.7	15.2
3	Stockholm	1010.3	S	2	-	14.1	13.8	1008.9	WSW	8	-	17.5	13.5
4	Oslo	-	-	-	-	-	-	-	-	-	-	-	-
5	Reykjavik	-	-	-	5	-	-	1012.6	NNW	11	1	8.7	0.4
6	Moscow	1025.4	SSE	2	6	15.2	6.8	1022.5	SE	2	8	21.7	8.0
7	Kiev	1017.0	N	8	8	16.8	14.7	1018.1	NNW	6	7	19.9	15.9
8	Warsaw	1022.7	S	2	0	10.6	10.0	1020.6	SW	6	7	21.9	11.6
9	Berlin	1018.8	SW	8	-	15.3	14.7	1020.2	W	8	-	20.9	15.7
10	De Bilt	1018.0	WSW	6	8	17.6	17.0	1020.2	W	8	8	20.0	12.9
11	Dublin	1017.3	WSW	10	3	11.3	9.0	1018.8	W	12	7	15.6	8.3
12	Cork	1020.2	WSW	6	3	10.5	9.4	1022.3	W	12	7	14.7	8.6
13	Sofia	1020.8	W	4	3	16.4	10.5	1020.5	W	8	5	22.5	9.5
14	Belgrade	1023.5	WSW	2	3	15.7	11.1	1024.4	NW	4	2	26.3	10.0
15	Budapest	1023.7	NNW	2	-	14.6	9.2	1024.5	NNW	6	-	24.6	7.3
16	Prague	1022.8	S	4	-	15.6	8.3	1022.0	W	4	5	24.7	13.3
17	Munich	1024.9	SW	4	8	17.0	10.0	1023.2	S	4	7	24.8	11.2
18	Strasbourg	1024.3	WSW	1	-	15.8	11.8	1022.7	S	5	7	26.6	12.6
19	Paris	1022.5	W	4	7	20.1	12.6	1021.9	SW	6	2	27.4	11.0
20	Jersey	1022.5	NW	8	8	15.5	15.2	1023.6	W	5	8	18.6	12.1
21	Milan	1025.1	N	1	-	18.1	15.1	1026.3	S	3	0	26.7	14.7
22	Marseille	1024.5	SE	5	-	17.6	11.8	1025.4	SSW	10	-	27.3	15.3
23	Bordeaux	1023.3	NNE	3	-	18.4	13.5	1021.5	ESE	9	-	30.2	8.6
24	Rome	1022.7	NNE	4	-	17.7	16.4	1024.2	WSW	8	1	27.5	17.7
25	Ajaccio	1024.0	ENE	5	-	18.3	15.2	1025.4	SSW	10	-	27.4	18.9
26	Barcelona	1024.1	N	4	1	22.3	18.7	1024.4	SW	10	2	27.8	20.1
27	Majorca	1024.3	E	4	0	19.8	16.4	1024.3	SW	10	3	28.3	16.6
28	Madrid	1022.3	N	2	0	18.4	3.8	1020.2	SSE	3	-	30.0	11.0
29	Lisbon	-	-	-	-	25.0	8.2	-	-	-	-	32.1	11.6
30	Athens	1014.1	N	2	-	26.5	15.3	1014.9	NNW	9	2	33.2	11.2
31	Malta	1020.2	ENE	8	7	26.0	22.9	1022.1	ENE	11	4	29.2	22.1
32	Gibraltar	1021.2	ENE	18	7	21.5	19.5	1021.7	ENE	20	6	23.8	19.1

Daily Weather Summary for Friday 04 September 2020

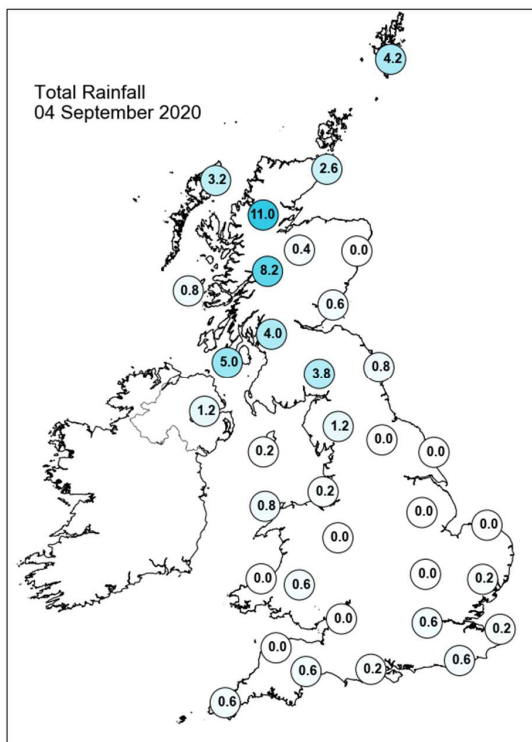
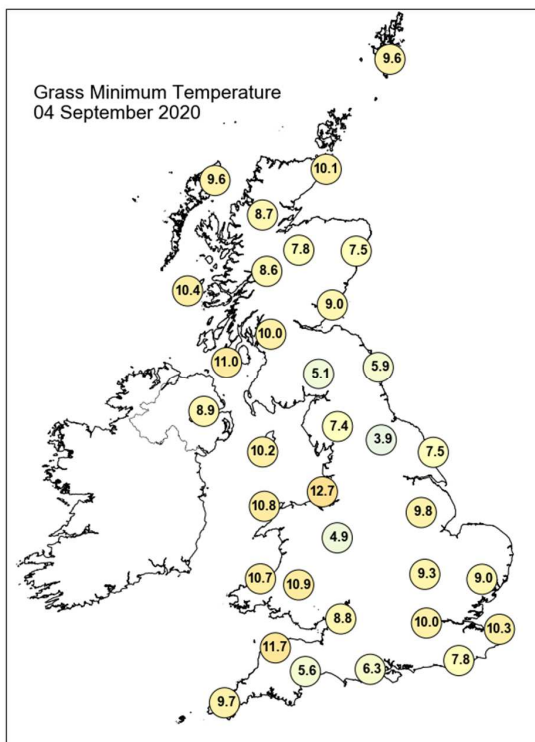
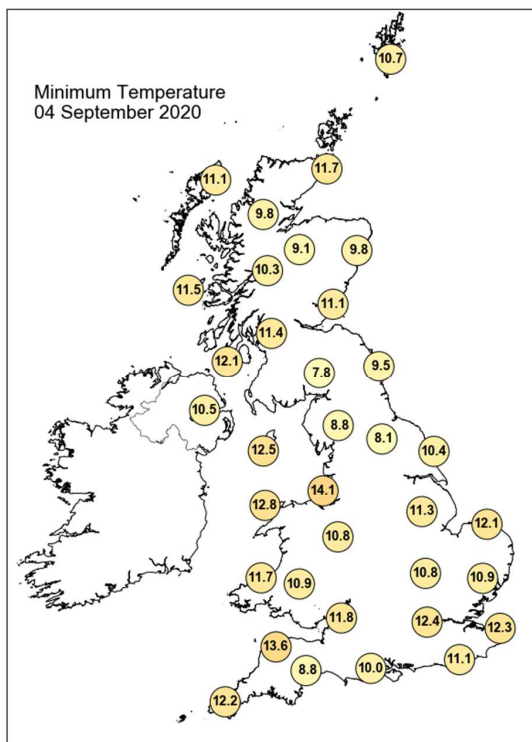
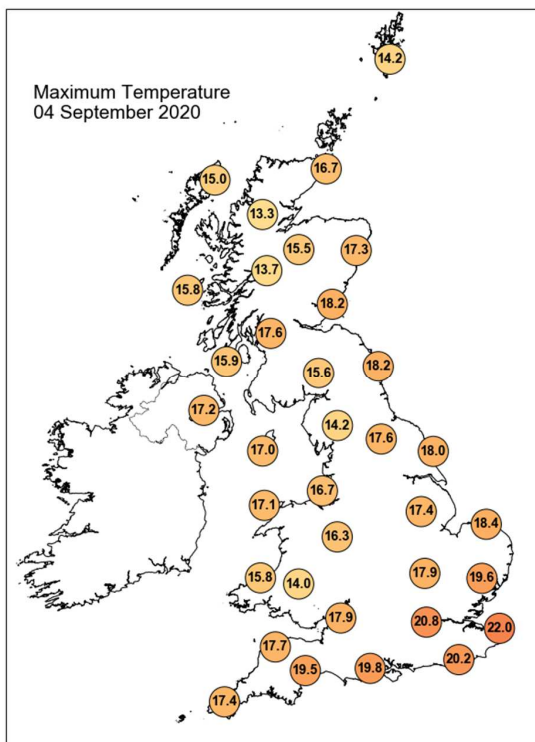

Daily Weather Summary for Friday 04 September 2020

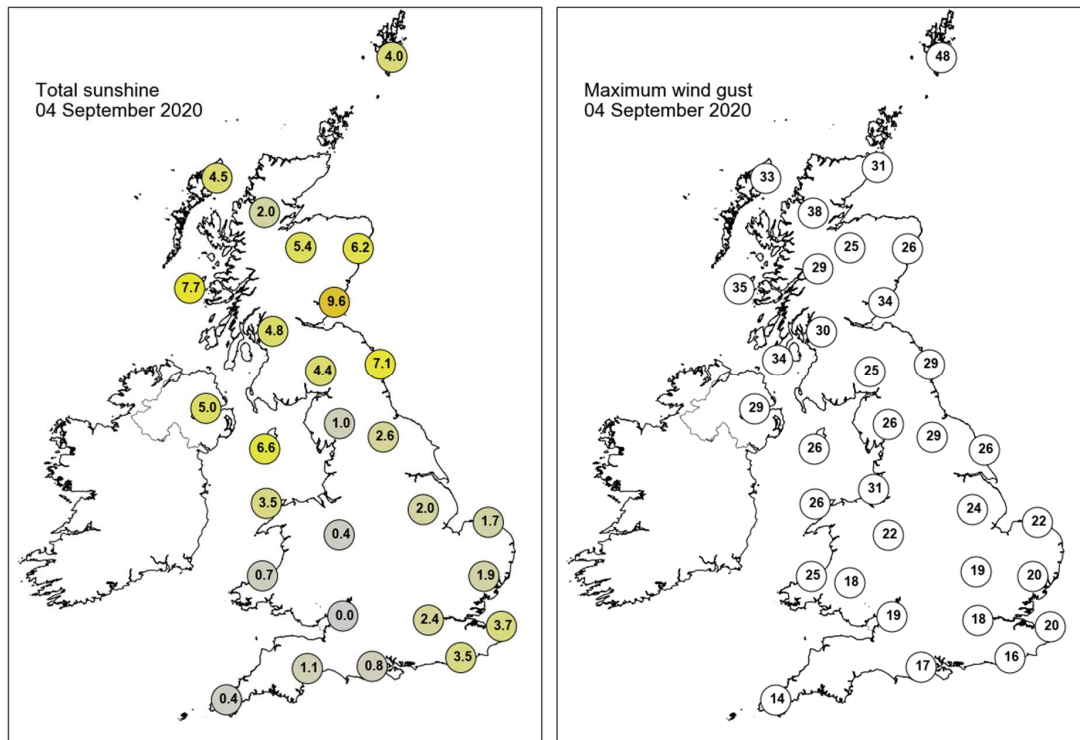

None of the selected stations observed a day of sleet or snow falling or non-zero snow depth at 0900 UTC.

Daily Weather Summary for Saturday 05 September 2020

This day's summary created 12/09/2020 03:00

Summary of the UK Weather for Saturday 05 September 2020

The night started out with clear spells and scattered showers for most of the UK, with some lightning strikes around the coast of the southwest and Wales. Meanwhile the south-east saw overcast skies with a band of rain, clearing towards the south-east. By early morning the rain band had passed and clear spells covered the country in general, with showers reducing in frequency and becoming largely confined to the north. The wind was mostly breezy but calmed in the early morning. It was clear skies for most of the south and east of the UK during the morning. However, it remained generally cloudier across the northwest of England, Wales, Scotland and Northern Ireland with scattered showers. It became slightly cloudier across the UK by mid-morning but still with plenty of sunny spells everywhere. Showers were then mainly confined to the North of England and Scotland, particularly along northwest coasts where they turned heavy at times. Everywhere else remained largely dry. Light/moderate winds in the south during the day, stronger in the north and along western coasts, easing through the afternoon/evening.

Daily Extremes

<i>Highest Maximum</i>	20.8°C Frittenden (Kent, 38mAMSL)
<i>Lowest Maximum</i>	10.9°C Lerwick (Shetland, 82mAMSL)
<i>Highest Minimum</i>	14.5°C Bude (Cornwall, 15mAMSL)
<i>Lowest Minimum</i>	5.4°C Exeter Airport No 2 (Devon, 27mAMSL)
<i>Lowest Grass Minimum</i>	0.4°C South Newington (Oxfordshire, 105mAMSL)
<i>Most Rainfall</i>	15.6mm Blencathra (Cumbria, 250mAMSL)
<i>Most Sunshine</i>	10.6hr Hurn (Dorset, 10mAMSL)
<i>Highest Gust</i>	36Kt 41mph Baltasound No 2 (Shetland, 15mAMSL) also South Uist Range (Western Isles, 4mAMSL) also Fair Isle (Shetland, 57mAMSL)
<i>Highest Gust (mountain)</i>	61Kt 70mph Cairngorm Summit (Inverness-shire, 1237mAMSL)
<i>Greatest Snow Depth at 0900 UTC</i>	No non-zero values

mAMSL refers to station elevation in metres above mean sea level

Daily Weather Summary for Saturday 05 September 2020

North Atlantic and Europe analysis charts and satellite images at 0000 UTC

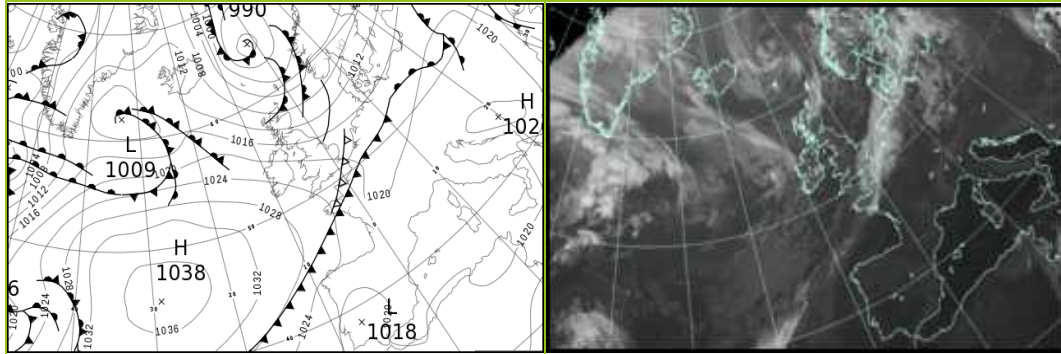

North Atlantic and Europe analysis charts and satellite images at 1200 UTC

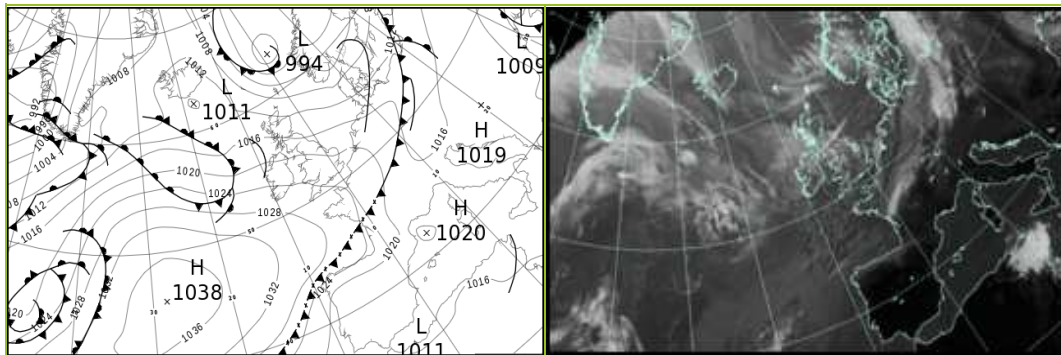

All satellite imagery copyright Met Office and EUMETSAT (European Organisation for the Exploitation of Meteorological Satellites). These show infra-red images from the geostationary MSG satellite. The rainfall rates are derived from both rain-radar and satellite data.

Daily Weather Summary for Saturday 05 September 2020

UK satellite and rain-radar precipitation rates at (L) 0000 and (R) 1200 UTC

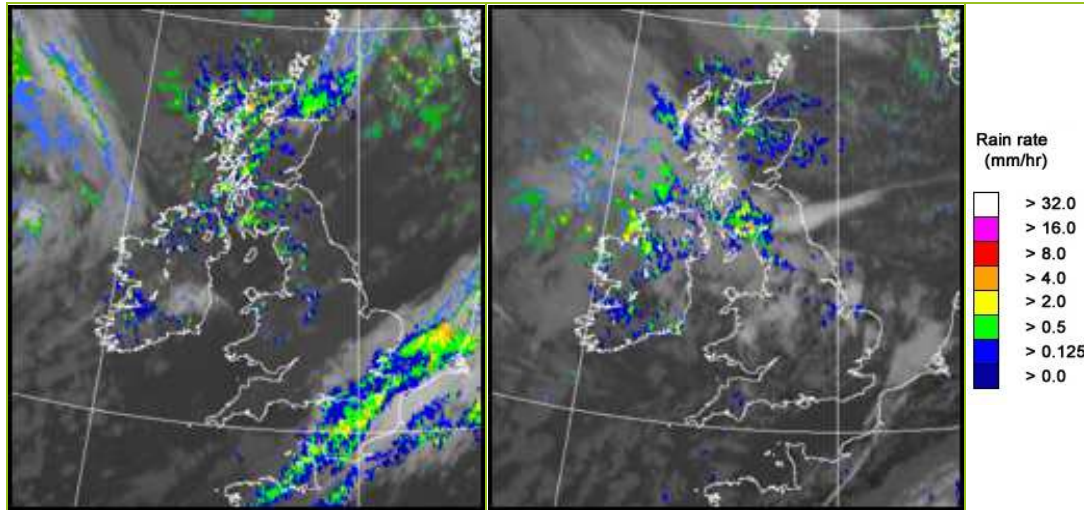

UK wind speed and direction at (L) 0000 and (R) 1200 UTC

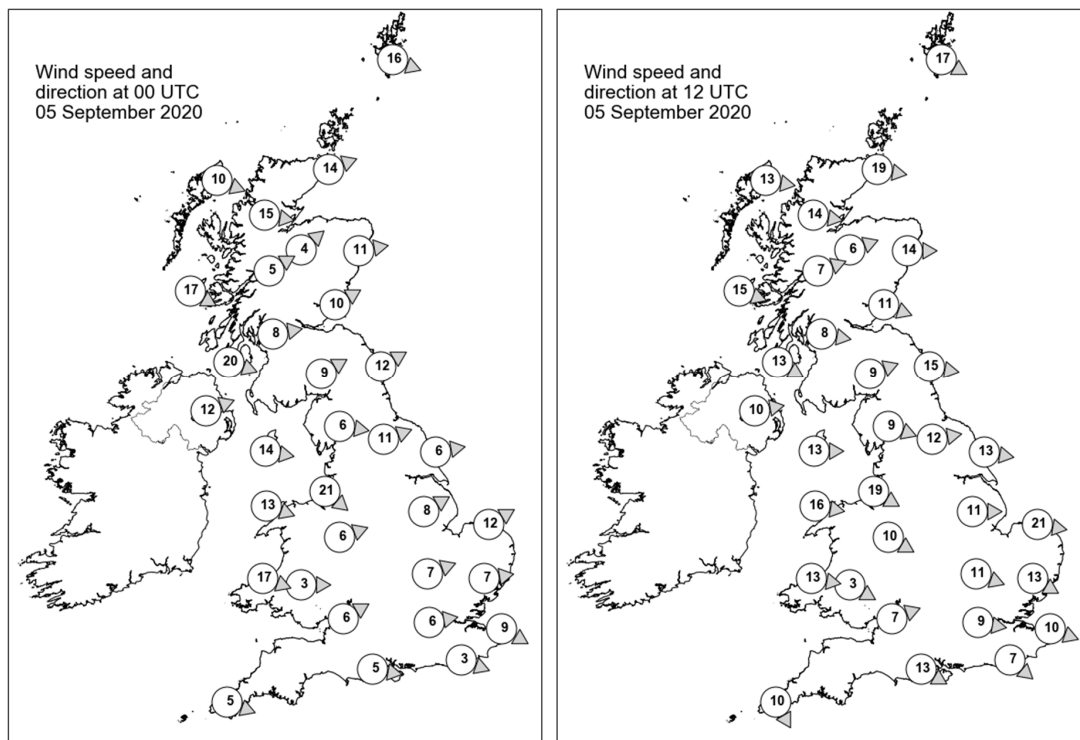

Daily Weather Summary for Saturday 05 September 2020

Selected UK readings at (L) 0000 and (R) 1200 UTC

STATIONS		0000 UTC						1200 UTC					
NO	SITE	PRESS	WDIR	WSPD	CLOUD	TEMP	TDEW	PRESS	WDIR	WSPD	CLOUD	TEMP	TDEW
1	Lerwick	1002.0	WNW	16	3	10.0	8.3	1005.9	WNW	17	7	9.3	8.1
2	Wick	1006.7	WSW	14	8	8.9	7.7	1011.1	W	19	7	11.0	7.5
3	Stornoway	1009.8	WNW	10	8	10.2	8.5	1013.7	W	13	7	13.2	10.2
4	Loch Glascarnoch	1009.8	W	15	8	8.7	6.8	1014.0	W	14	8	9.1	8.1
5	Aviemore	1010.6	SW	4	4	9.4	5.2	1013.6	WSW	6	6	13.6	6.9
6	Dyce	1009.6	W	11	0	10.8	5.2	1012.6	W	14	7	13.5	7.4
7	Tulloch Bridge	1012.4	WSW	5	8	9.6	6.2	1015.8	WSW	7	8	11.8	7.2
8	Tiree	1014.4	WNW	17	8	10.9	8.1	1017.0	WNW	15	8	14.0	9.0
9	Leuchars	1011.7	WSW	10	5	10.0	7.8	1014.4	WNW	11	7	15.2	6.1
10	Bishopton	1013.9	W	8	7	10.2	8.6	1016.5	W	8	5	13.8	9.2
11	Machrihanish	1015.7	WNW	20	7	12.2	9.9	1018.1	WNW	13	8	12.5	10.5
12	Boulmer	1013.3	WSW	12	0	10.9	7.9	1015.6	W	15	1	15.2	5.9
13	Eskdalemuir	1015.3	WSW	9	6	9.6	7.4	1017.4	WSW	9	8	12.5	7.8
14	Aldergrove	1018.5	WSW	12	2	11.3	8.8	1019.7	W	10	6	14.7	9.5
15	Shap	1016.9	W	6	8	10.8	7.1	1018.4	WNW	9	7	12.9	7.7
16	Leeming	1016.2	WSW	11	1	12.4	8.3	1018.1	W	12	6	15.6	8.8
17	Ronaldsway	1018.9	W	14	1	12.7	8.5	1020.1	W	13	7	14.2	10.1
18	Bridlington	1015.6	W	6	2	11.6	9.0	1016.8	W	13	6	16.9	6.6
19	Crosby	1018.9	NW	21	3	14.6	10.9	1020.7	WNW	19	8	15.0	10.2
20	Valley	1020.5	WNW	13	4	13.1	9.5	1022.1	W	16	2	15.7	10.4
21	Waddington	1018.2	WSW	8	4	11.4	8.2	1019.6	W	11	8	14.5	8.3
22	Shawbury	1019.8	WSW	6	7	11.7	10.0	1021.1	WNW	10	6	15.6	6.9
23	Weybourne	1017.8	WSW	12	0	12.0	8.7	1018.8	W	21	3	18.0	10.6
24	Bedford	1019.8	WSW	7	1	11.1	8.6	1021.1	WNW	11	7	16.3	7.4
25	Aberporth	1021.9	WNW	17	3	13.3	9.7	1023.6	W	13	6	14.1	10.2
26	Sennybridge	1021.6	W	3	7	10.5	9.7	1022.6	WNW	3	7	14.5	8.6
27	Wattisham	1019.5	W	7	8	12.2	9.6	1020.2	WNW	13	4	16.9	7.5
28	Almondsbury	1021.4	WSW	6	0	11.7	9.2	1022.7	WSW	7	5	16.3	8.2
29	Heathrow	1020.8	W	6	8	13.2	11.7	1021.9	W	9	5	17.8	6.0
30	Manston	1020.0	WNW	9	8	14.7	8.5	1021.5	WNW	10	8	16.5	8.2
31	Chivenor	1022.4	-	-	6	14.7	11.5	1024.2	-	-	5	16.7	10.5
32	Exeter	1022.6	-	-	3	10.6	9.0	1023.9	-	-	7	15.9	9.2
33	Herstmonceux	1020.8	WNW	3	8	13.9	11.3	1022.1	NW	7	6	16.7	7.1
34	Hurn	1021.8	W	5	8	13.0	11.0	1023.3	WNW	13	1	17.8	7.4
35	Camborne	1024.4	WNW	5	1	12.9	10.6	1026.0	NNW	10	3	15.5	9.0

Daily Weather Summary for Saturday 05 September 2020

Selected European readings at (L) 0000 and (R) 1200 UTC

STATIONS		0000 UTC						1200 UTC					
NO	SITE	PRESS	WDIR	WSPD	CLOUD	TEMP	TDEW	PRESS	WDIR	WSPD	CLOUD	TEMP	TDEW
1	Murmansk	1005.9	S	10	7	13.1	12.1	1003.8	S	14	7	16.5	11.5
2	Helsinki	1010.2	S	12	2	15.3	14.1	1008.2	SSW	19	7	17.9	10.6
3	Stockholm	1008.5	SSW	8	-	13.7	9.5	1005.0	SW	10	-	17.7	8.3
4	Oslo	-	-	-	-	-	-	-	-	-	-	-	-
5	Reykjavik	1013.8	-	0	5	5.7	-0.6	1012.9	-	0	1	11.5	0.3
6	Moscow	1020.9	SSE	2	8	17.2	6.0	1019.2	S	4	8	21.3	6.7
7	Kiev	1018.6	NNW	4	4	16.5	14.4	1016.1	N	6	2	24.4	14.5
8	Warsaw	1020.2	-	0	4	14.0	13.5	1015.1	S	6	5	25.2	17.1
9	Berlin	1017.5	S	2	-	18.0	16.3	1016.2	W	10	-	16.7	12.8
10	De Bilt	1018.1	SW	4	8	15.5	12.8	1018.8	W	8	3	17.5	9.6
11	Dublin	1021.2	WSW	10	3	10.0	8.0	1021.6	W	14	7	15.1	9.2
12	Cork	1024.9	WNW	10	5	11.0	9.0	1024.7	W	14	6	16.1	7.6
13	Sofia	1022.9	W	4	0	15.8	8.3	1016.8	NW	2	1	24.8	9.2
14	Belgrade	1023.8	S	2	0	15.8	10.6	1018.8	NNE	2	0	27.5	11.4
15	Budapest	1022.9	ESE	2	-	14.8	13.2	1018.4	S	4	-	27.0	15.1
16	Prague	1019.9	SSW	4	-	17.9	12.8	1013.4	WSW	4	8	26.4	14.5
17	Munich	1020.4	S	4	0	16.8	13.8	1014.8	W	10	8	26.9	12.8
18	Strasbourg	1018.7	SSW	2	-	16.1	14.3	1017.6	NNW	9	6	25.0	14.2
19	Paris	1020.0	N	5	5	17.7	14.4	1022.3	NW	8	7	19.2	9.4
20	Jersey	1023.1	NNW	11	8	14.2	12.8	1025.1	NNW	11	7	16.6	10.7
21	Milan	1023.5	NNE	2	-	18.7	16.2	1018.2	N	3	-	28.0	15.8
22	Marseille	1023.6	SE	4	-	17.1	14.2	1019.4	WSW	8	-	26.8	14.5
23	Bordeaux	1019.6	NNE	4	-	19.9	14.3	1022.7	NW	7	-	24.9	16.3
24	Rome	1021.2	NNE	4	-	17.4	16.4	1018.7	SSW	9	0	28.2	18.6
25	Ajaccio	1022.6	NE	6	-	18.3	13.8	1018.8	SSW	11	-	27.8	19.8
26	Barcelona	1022.1	N	6	1	22.4	19.0	1020.0	SSW	7	1	27.3	19.8
27	Majorca	1022.1	N	2	3	20.2	17.4	1018.9	ENE	5	2	29.6	12.9
28	Madrid	1020.7	N	2	0	19.1	5.5	1016.0	S	4	0	30.9	9.9
29	Lisbon	-	-	-	-	22.4	12.8	-	-	-	-	29.3	16.0
30	Athens	1017.5	N	2	-	24.9	14.7	1015.8	NNE	7	4	29.6	11.5
31	Malta	1019.8	E	5	1	24.9	20.5	1018.9	E	8	3	29.0	19.8
32	Gibraltar	1020.7	ENE	19	1	22.0	19.6	1019.2	ENE	16	2	24.4	20.0

Daily Weather Summary for Saturday 05 September 2020

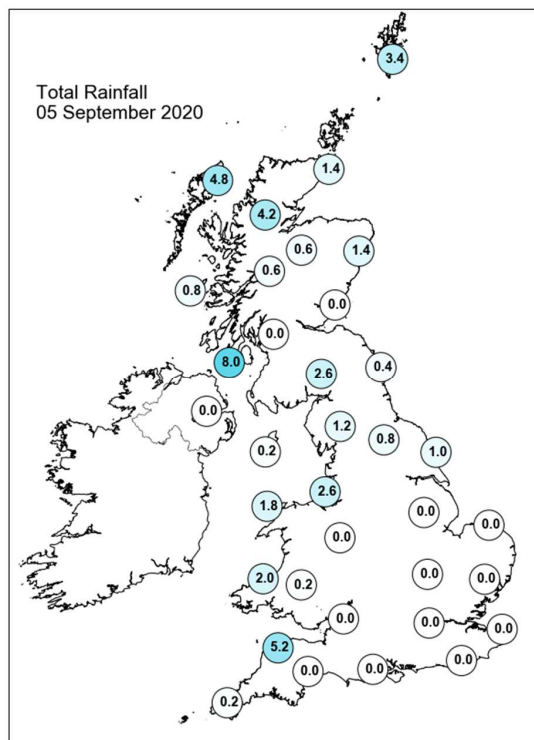
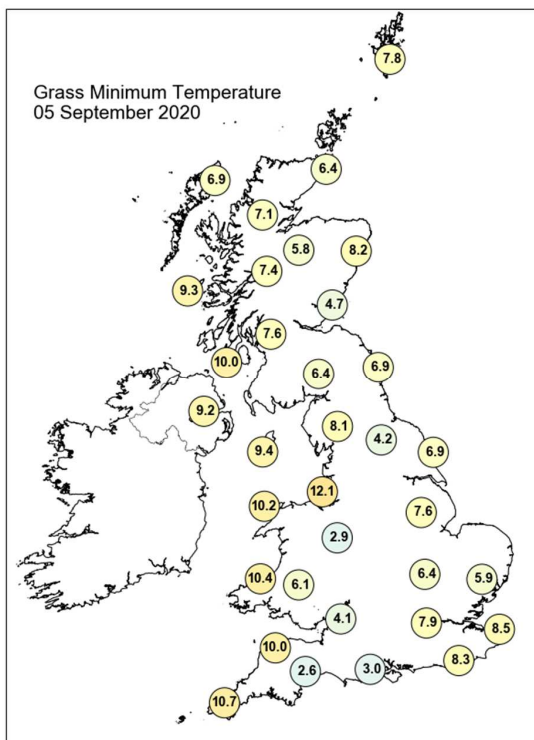
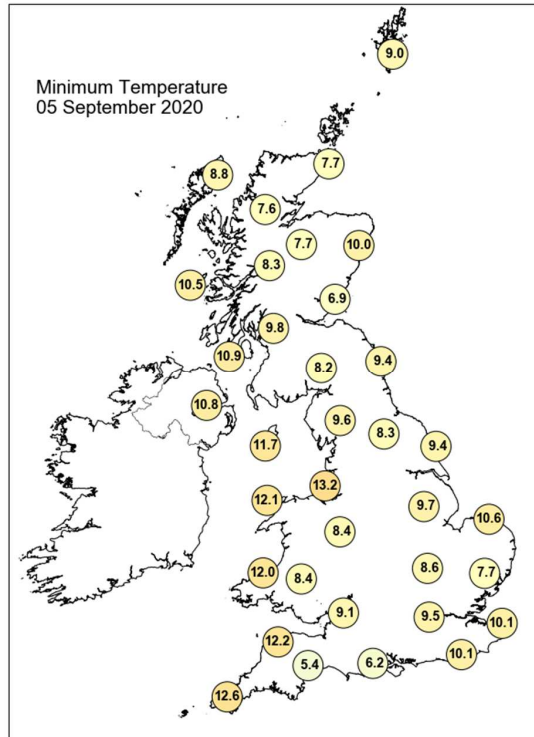
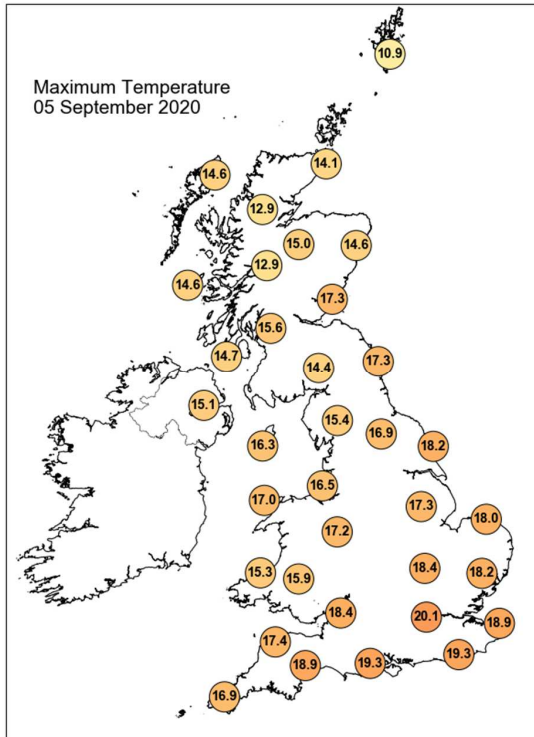

Daily Weather Summary for Saturday 05 September 2020

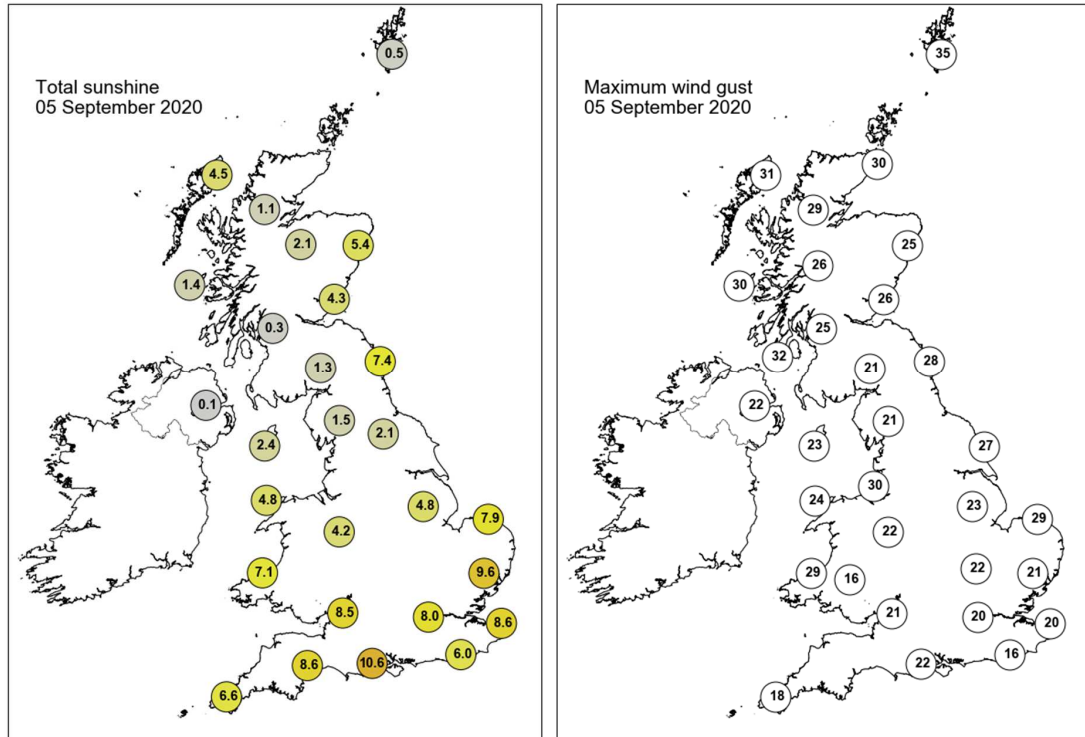

None of the selected stations observed a day of sleet or snow falling or non-zero snow depth at 0900 UTC.

Daily Weather Summary for Sunday 06 September 2020

This day's summary created 13/09/2020 03:00

Summary of the UK Weather for Sunday 06 September 2020

Overnight it was cloudy across much of the UK with a large area of persistent rain moving southward across northeast England, and a second band of rain moving over Northern Ireland and western Scotland. Elsewhere occasional outbreaks of rain spilt out in most regions at times, but mainly in the southwest which had some heavier bursts, and also the far north, and later coastal parts of Wales. The southeast did generally remain dry and saw some clear spells as well. The winds were generally light everywhere. Patchy cloud remained across much of the UK throughout the day. This was associated with showers that developed in the early morning across the Scottish borders, coastal areas of Wales and the southwest of England. These showers progressed in a southeastwards direction throughout the day, moving into parts of north England, central Wales and the West Midlands. Scotland and southeast England remained predominantly dry and saw a good number of bright spells.

Daily Extremes

<i>Highest Maximum</i>	20.8°C Cavendish (Suffolk, 55mAMSL)
<i>Lowest Maximum</i>	11.9°C Lerwick (Shetland, 82mAMSL)
<i>Highest Minimum</i>	14.7°C Bude (Cornwall, 15mAMSL)
<i>Lowest Minimum</i>	0.8°C Kinbrace, Hatchery (Sutherland, 103mAMSL)
<i>Lowest Grass Minimum</i>	-2.5°C Dalwhinnie No 2 (Inverness-shire, 351mAMSL)
<i>Most Rainfall</i>	30.4mm Tiree (Argyll (in Strathclyde Region), 9mAMSL)
<i>Most Sunshine</i>	8.7hr Dunbar (East Lothian, 23mAMSL)
<i>Highest Gust</i>	30Kt 35mph Aultbea No 2 (Ross & Cromarty, 11mAMSL) also Stornoway Airport (Western Isles, 15mAMSL)
<i>Highest Gust (mountain)</i>	42Kt 48mph Bealach Na Ba No 2 (Ross & Cromarty, 773mAMSL)
<i>Greatest Snow Depth at 0900 UTC</i>	No non-zero values

mAMSL refers to station elevation in metres above mean sea level

Daily Weather Summary for Sunday 06 September 2020

North Atlantic and Europe analysis charts and satellite images at 0000 UTC

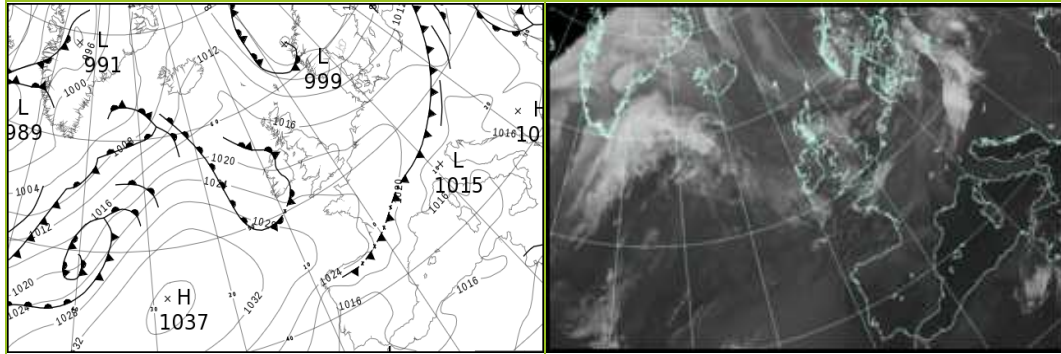

North Atlantic and Europe analysis charts and satellite images at 1200 UTC

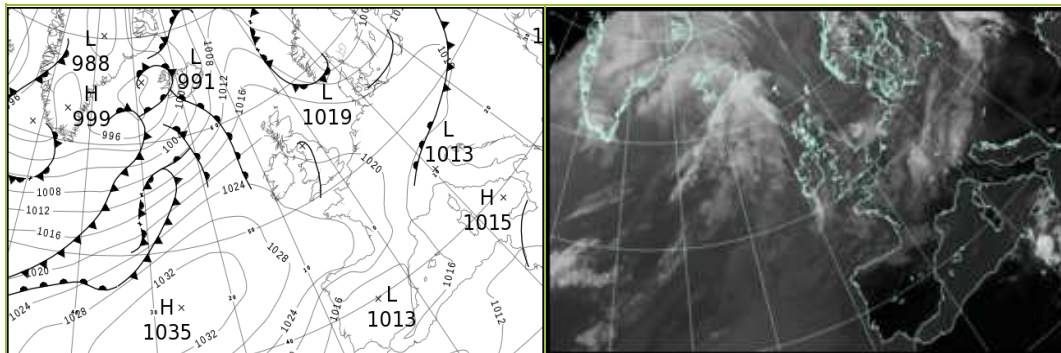

All satellite imagery copyright Met Office and EUMETSAT (European Organisation for the Exploitation of Meteorological Satellites). These show infra-red images from the geostationary MSG satellite. The rainfall rates are derived from both rain-radar and satellite data.

Daily Weather Summary for Sunday 06 September 2020

UK satellite and rain-radar precipitation rates at (L) 0000 and (R) 1200 UTC

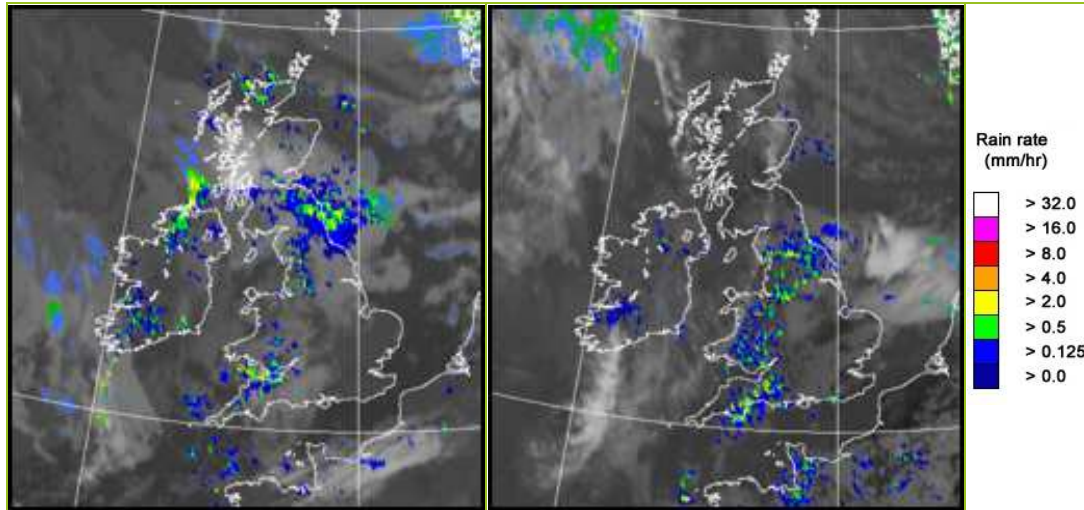

UK wind speed and direction at (L) 0000 and (R) 1200 UTC

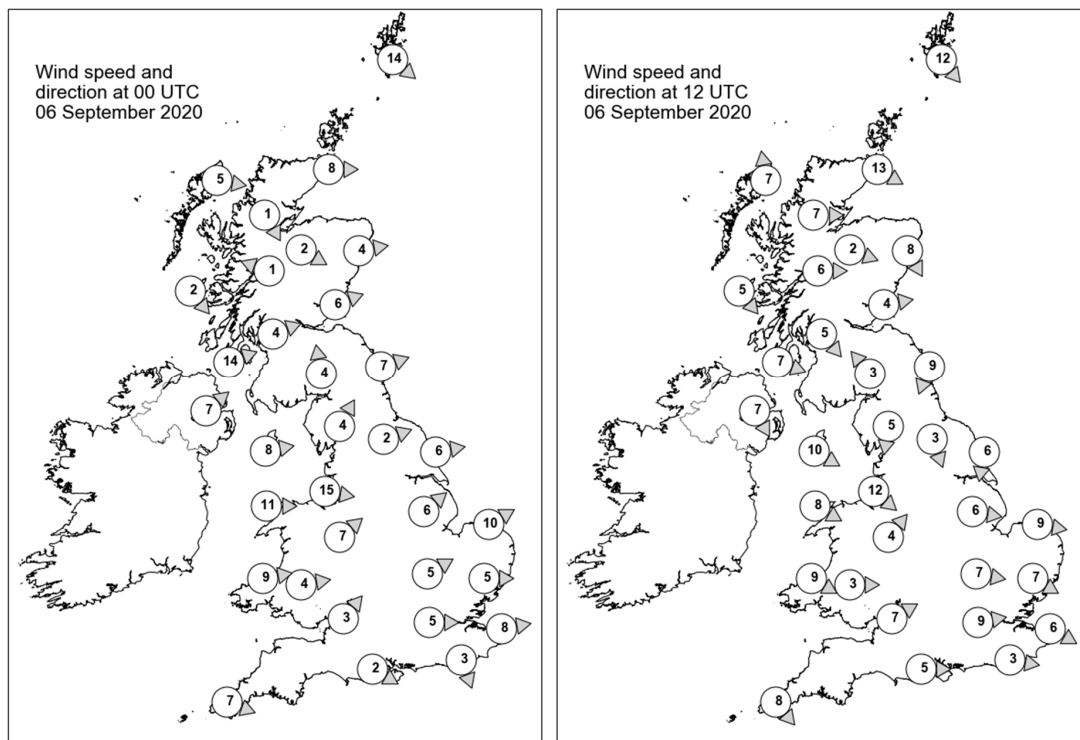

Daily Weather Summary for Sunday 06 September 2020

Selected UK readings at (L) 0000 and (R) 1200 UTC

STATIONS		0000 UTC						1200 UTC					
NO	SITE	PRESS	WDIR	WSPD	CLOUD	TEMP	TDEW	PRESS	WDIR	WSPD	CLOUD	TEMP	TDEW
1	Lerwick	1010.8	NW	14	7	8.6	6.7	1015.7	NW	12	7	10.5	4.7
2	Wick	1014.4	W	8	3	6.3	5.6	1018.2	WNW	13	2	13.0	7.2
3	Stornoway	1016.1	W	5	0	7.1	5.4	1019.1	S	7	5	13.2	8.7
4	Loch Glascarnoch	1016.9	NNW	1	7	4.7	4.2	1019.2	W	7	0	12.4	6.3
5	Aviemore	1016.3	WNW	2	8	8.0	7.1	1018.7	WNW	2	6	14.2	4.5
6	Dyce	1015.4	W	4	7	9.6	5.7	1018.8	NNW	8	8	11.7	6.3
7	Tulloch Bridge	1017.3	ESE	1	8	8.4	7.8	1019.9	W	6	0	13.8	5.8
8	Tiree	1016.4	NW	2	8	10.5	9.8	1020.5	NW	5	5	13.8	9.8
9	Leuchars	1015.8	WSW	6	8	11.6	8.4	1018.9	W	4	7	15.7	4.7
10	Bishopton	1016.5	WSW	4	8	11.5	10.2	1019.1	NW	5	0	16.9	7.8
11	Machrihanish	1017.1	WSW	14	8	12.8	11.7	1020.0	WNW	7	0	14.6	11.7
12	Boulmer	1016.5	WSW	7	8	11.7	9.3	1019.3	NNE	9	7	13.0	8.8
13	Eskdalemuir	1017.3	S	4	8	9.9	9.2	1018.9	SE	3	8	14.3	8.6
14	Aldergrove	1018.5	SW	7	8	12.3	10.6	1020.5	NNW	7	6	15.1	11.0
15	Shap	1017.7	SSW	4	8	10.9	9.4	1019.0	N	5	8	12.3	11.4
16	Leeming	1017.9	WSW	2	8	11.8	9.7	1018.9	NNW	3	8	14.2	12.3
17	Ronaldsway	1018.8	W	8	7	13.1	11.3	1019.8	WNW	10	3	15.7	11.6
18	Bridlington	1017.4	W	6	8	11.7	9.7	1018.6	N	6	8	14.8	10.9
19	Crosby	1019.3	W	15	7	13.5	11.0	1019.8	NW	12	7	16.2	12.8
20	Valley	1020.4	W	11	6	13.0	9.6	1020.8	WNW	8	7	15.9	12.5
21	Waddington	1019.4	SW	6	8	11.9	8.4	1019.5	W	6	5	16.4	9.1
22	Shawbury	1020.0	SW	7	8	12.3	10.3	1019.6	SW	4	6	17.9	11.9
23	Weybourne	1019.0	WSW	10	0	10.9	8.5	1019.2	W	9	6	17.4	11.4
24	Bedford	1020.8	WSW	5	0	9.8	7.0	1020.0	W	7	5	16.8	8.9
25	Aberporth	1021.7	W	9	4	11.5	10.0	1021.2	WNW	9	7	15.3	12.6
26	Sennybridge	1021.8	W	4	8	10.4	9.8	1020.6	W	3	8	14.6	12.6
27	Wattisham	1020.7	W	5	2	8.5	5.9	1019.9	WNW	7	3	16.4	8.6
28	Almondsbury	1021.8	SW	3	7	11.1	9.4	1020.8	WSW	7	2	17.6	12.8
29	Heathrow	1021.4	W	5	0	11.4	8.6	1020.7	W	9	8	17.3	9.5
30	Manston	1020.9	W	8	0	11.0	7.3	1020.4	WNW	6	4	16.8	10.0
31	Chivenor	1022.3	-	-	8	15.0	11.6	1021.5	-	-	7	17.2	11.8
32	Exeter	1022.6	-	-	8	10.9	9.5	1021.0	-	-	7	16.9	12.7
33	Herstmonceux	1021.4	NNW	3	0	10.8	8.2	1020.4	W	3	7	18.8	10.0
34	Hurn	1022.4	WNW	2	5	9.3	7.8	1020.9	W	5	7	18.2	10.9
35	Camborne	1024.1	WNW	7	6	13.5	11.4	1022.6	NW	8	6	16.2	13.4

Daily Weather Summary for Sunday 06 September 2020

Selected European readings at (L) 0000 and (R) 1200 UTC

STATIONS		0000 UTC						1200 UTC					
NO	SITE	PRESS	WDIR	WSPD	CLOUD	TEMP	TDEW	PRESS	WDIR	WSPD	CLOUD	TEMP	TDEW
1	Murmansk	1001.4	SSW	8	6	12.9	10.7	1000.5	SSW	8	5	14.6	10.0
2	Helsinki	1007.3	SSW	8	2	12.1	10.9	1008.2	SW	4	7	16.3	11.9
3	Stockholm	1005.8	SSW	4	-	10.9	8.7	1006.8	SSW	8	-	17.5	8.0
4	Oslo	-	-	-	-	-	-	-	-	-	-	-	-
5	Reykjavik	1010.4	SE	9	8	9.4	4.2	-	-	-	8	-	-
6	Moscow	1019.1	-	0	3	14.9	8.7	1017.0	SSE	2	7	24.7	8.0
7	Kiev	1016.0	-	0	0	16.4	13.8	1014.6	SSW	2	3	28.3	8.7
8	Warsaw	1014.5	W	8	8	16.8	16.6	1017.5	W	6	5	18.9	10.7
9	Berlin	1017.3	W	6	-	13.9	11.3	1018.0	WSW	10	-	18.5	7.8
10	De Bilt	1019.4	SW	2	4	11.1	10.6	1019.3	WNW	8	5	18.6	9.0
11	Dublin	1020.1	WSW	6	7	12.0	11.0	1021.1	WNW	12	7	14.9	11.4
12	Cork	1022.6	W	6	4	11.6	10.8	1022.9	NNW	14	7	15.2	12.8
13	Sofia	1018.0	-	0	0	13.9	8.9	1012.4	-	0	0	27.3	9.8
14	Belgrade	1015.4	SE	2	0	18.7	12.4	1013.3	E	6	0	29.4	12.8
15	Budapest	1016.1	E	2	-	16.0	14.4	1014.4	S	2	-	27.7	13.6
16	Prague	1018.6	WNW	4	-	14.7	12.1	1017.8	N	4	6	19.5	6.6
17	Munich	1018.7	N	4	8	15.6	14.0	1016.9	N	6	8	17.3	11.7
18	Strasbourg	1020.4	WNW	4	8	16.7	11.6	1019.1	NNE	6	7	19.1	8.1
19	Paris	1022.9	NW	4	1	12.5	7.4	1021.6	NW	9	7	16.6	9.3
20	Jersey	1023.7	NW	8	7	13.8	9.9	1022.5	WNW	10	6	16.8	11.4
21	Milan	1014.7	NNW	2	-	17.8	12.7	1013.1	ESE	4	0	27.6	11.4
22	Marseille	1016.0	-	0	-	18.7	16.3	1014.2	WNW	18	-	28.6	10.3
23	Bordeaux	1023.0	NW	3	7	15.3	13.5	1022.3	N	8	6	21.7	8.2
24	Rome	1015.8	NE	2	-	18.5	18.3	1014.4	WSW	8	0	27.2	16.8
25	Ajaccio	1016.6	NE	6	-	17.7	13.0	1014.7	SSW	11	-	26.9	19.3
26	Barcelona	1017.1	N	4	0	23.1	18.8	1016.3	SW	10	1	28.0	18.5
27	Majorca	1017.9	E	3	2	19.5	16.3	1016.4	SW	10	5	28.7	18.2
28	Madrid	1016.1	SSE	7	0	24.0	8.0	1013.2	SE	4	1	31.1	4.7
29	Lisbon	-	-	-	-	24.1	8.9	-	-	-	-	31.4	13.7
30	Athens	1013.9	N	2	-	23.2	9.2	1012.2	NNE	6	0	31.8	10.8
31	Malta	1015.3	SE	7	1	24.9	21.0	1014.3	ESE	8	3	29.3	21.1
32	Gibraltar	1017.4	E	15	0	21.7	19.5	1016.9	ENE	15	3	24.1	20.6

Daily Weather Summary for Sunday 06 September 2020

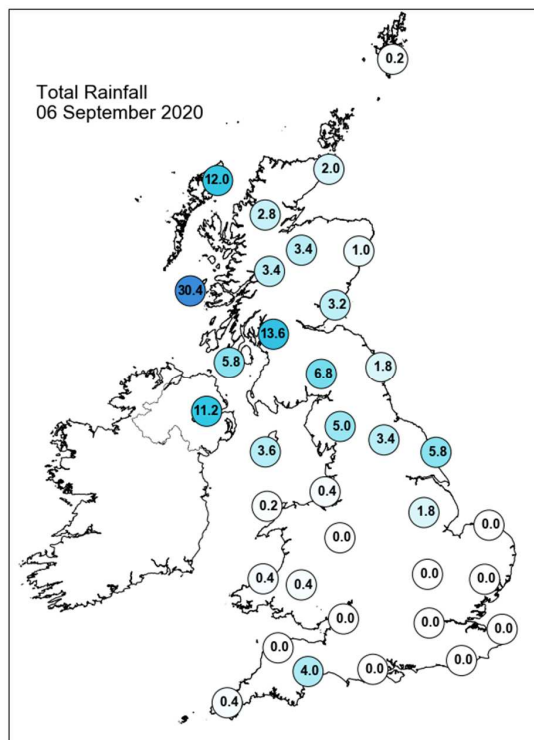
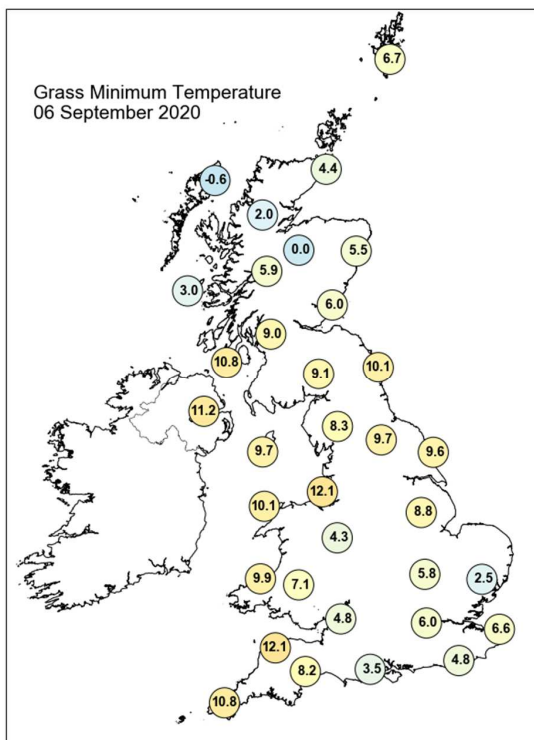
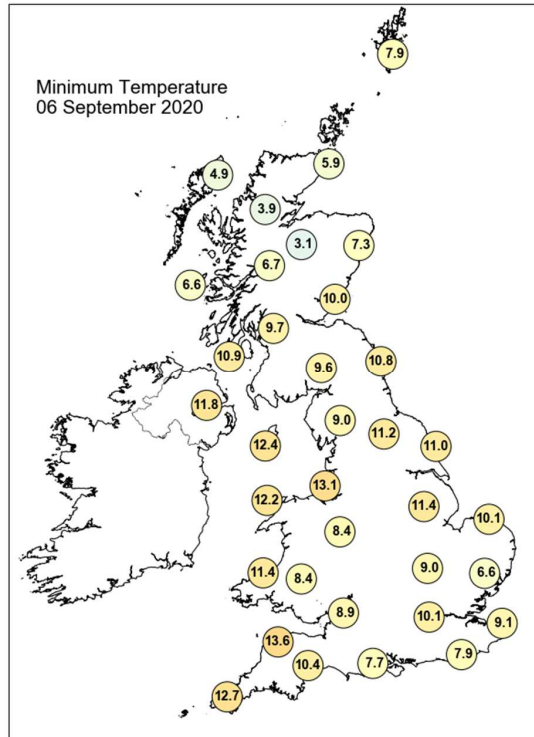
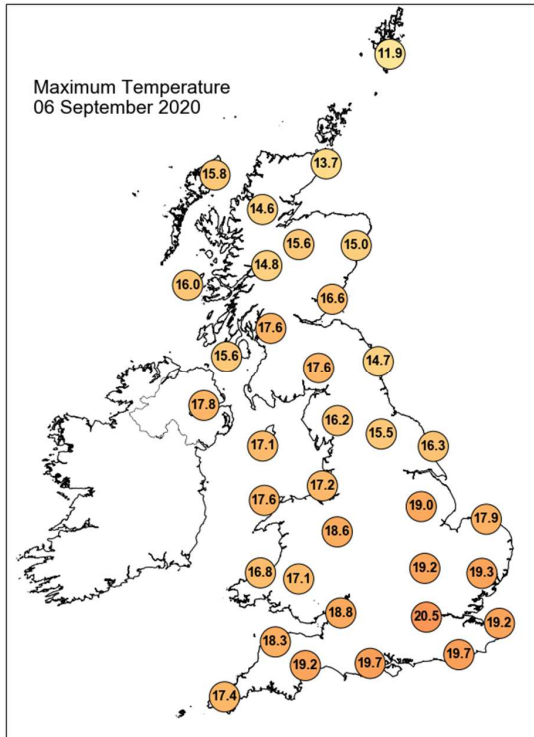

Daily Weather Summary for Sunday 06 September 2020

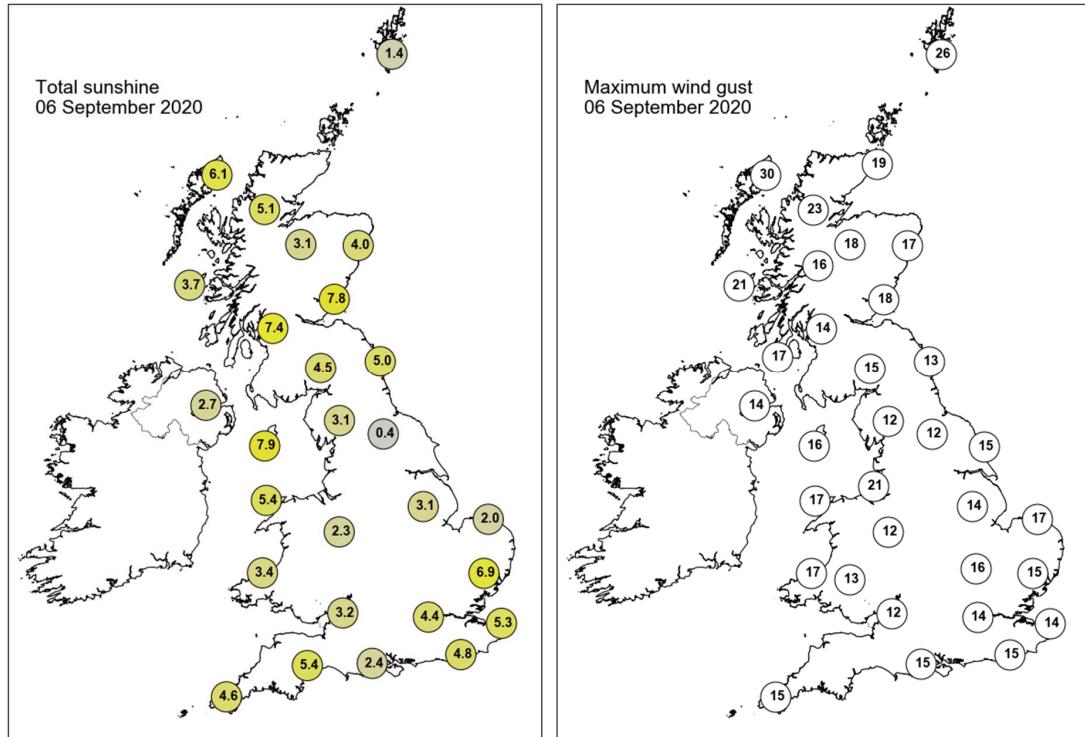

None of the selected stations observed a day of sleet or snow falling or non-zero snow depth at 0900 UTC.

Daily Weather Summary for Monday 07 September 2020

This day's summary created 14/09/2020 03:00

Summary of the UK Weather for Monday 07 September 2020

Dry start to the night for most of the UK. A band of rain and widespread cloud moved south-eastward over western Scotland and parts of Northern Ireland. Some lightning strikes were recorded early in the period across the south and southwest England and Wales but remaining dry. The band of rain reached northern England by the end of the period. Some coastal and rural areas in the south and East Anglia were affected by patches of fog. The UK was generally cloudy, although clearer in the south. The winds were light across the UK, though stronger in the west and north-eastern parts of Scotland. Feeling average for the time of year. A frontal system moved southeastward across the UK through the course of the day. This brought a band of rain and low cloud first to western areas. Ahead of this was a band of rain and drizzle which affected the east during the morning. The front weakened and continued to progress southeastwards during the afternoon although the far southeast remained dry until the evening. Widespread cloud behind the front.

Daily Extremes

<i>Highest Maximum</i>	22.5°C Oyne No 2 (Aberdeenshire, 116mAMSL)
<i>Lowest Maximum</i>	13.2°C Lerwick (Shetland, 82mAMSL)
<i>Highest Minimum</i>	14.1°C Blackpool, Squires Gate (Lancashire, 10mAMSL)
<i>Lowest Minimum</i>	4.9°C St Harmon No 2 (Powys, 291mAMSL)
<i>Lowest Grass Minimum</i>	1.7°C Pitsford (Northamptonshire, 114mAMSL)
<i>Most Rainfall</i>	8.6mm St Athan (South Glamorgan, 49mAMSL)
<i>Most Sunshine</i>	6.7hr Hurn (Dorset, 10mAMSL)
<i>Highest Gust</i>	43Kt 49mph Lerwick (Shetland, 82mAMSL)
<i>Highest Gust (mountain)</i>	69Kt 79mph Cairngorm Summit (Inverness-shire, 1237mAMSL)
<i>Greatest Snow Depth at 0900 UTC</i>	No non-zero values

mAMSL refers to station elevation in metres above mean sea level

Daily Weather Summary for Monday 07 September 2020

North Atlantic and Europe analysis charts and satellite images at 0000 UTC

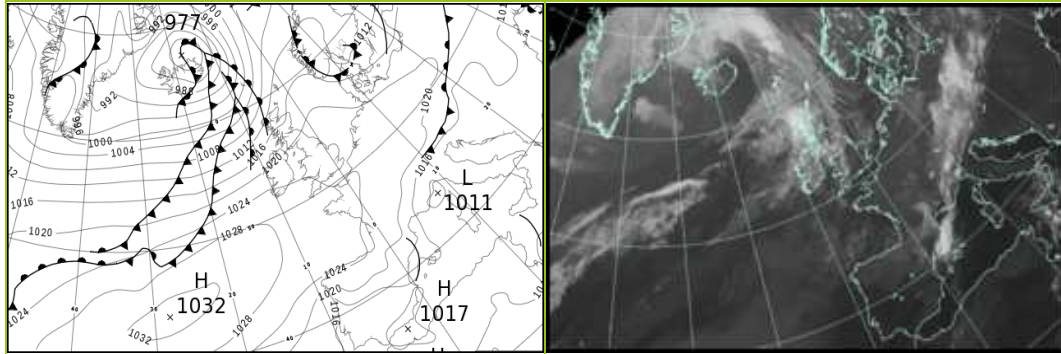

North Atlantic and Europe analysis charts and satellite images at 1200 UTC

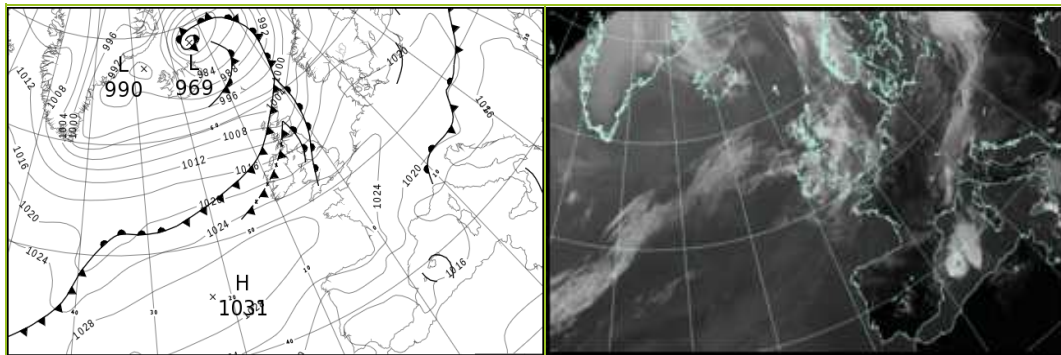

All satellite imagery copyright Met Office and EUMETSAT (European Organisation for the Exploitation of Meteorological Satellites). These show infra-red images from the geostationary MSG satellite. The rainfall rates are derived from both rain-radar and satellite data.

Daily Weather Summary for Monday 07 September 2020

UK satellite and rain-radar precipitation rates at (L) 0000 and (R) 1200 UTC

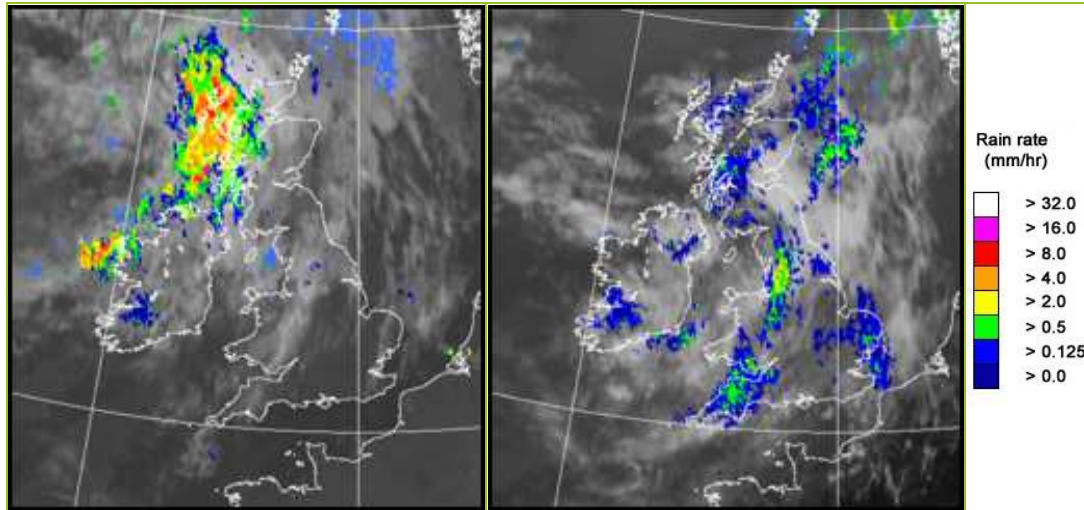

UK wind speed and direction at (L) 0000 and (R) 1200 UTC

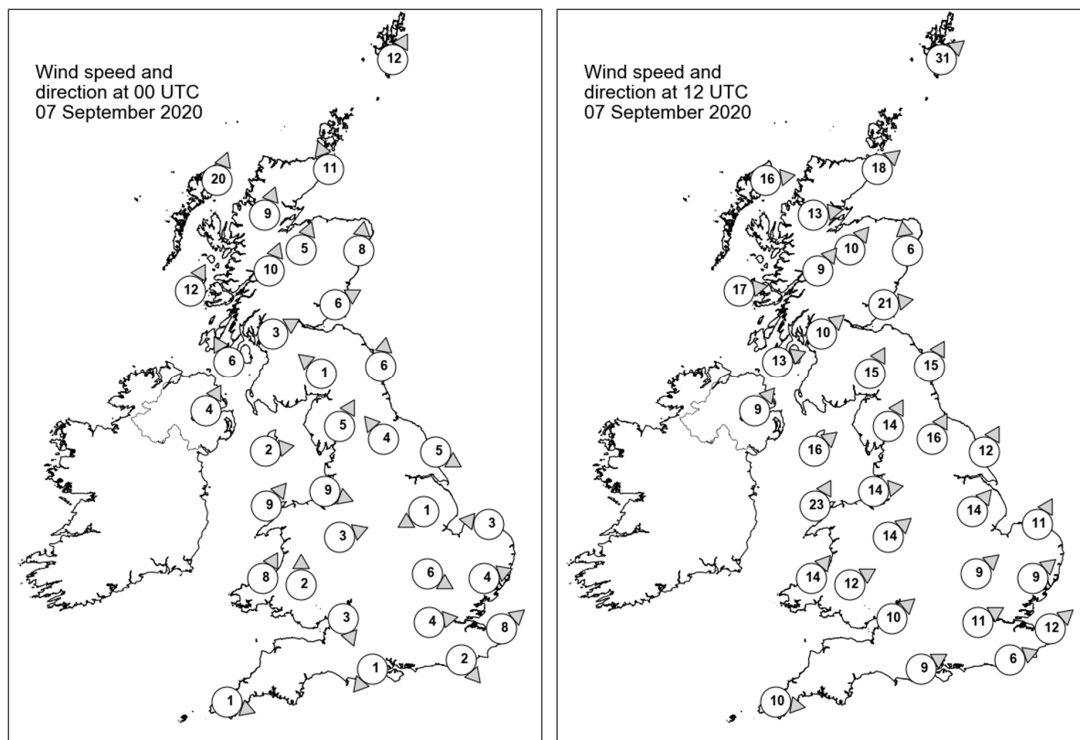

Daily Weather Summary for Monday 07 September 2020

Selected UK readings at (L) 0000 and (R) 1200 UTC

STATIONS		0000 UTC						1200 UTC					
NO	SITE	PRESS	WDIR	WSPD	CLOUD	TEMP	TDEW	PRESS	WDIR	WSPD	CLOUD	TEMP	TDEW
1	Lerwick	1013.5	SSW	12	8	9.5	7.3	1000.7	SW	31	8	12.8	12.4
2	Wick	1014.0	SSE	11	8	12.5	8.4	1004.4	SW	18	7	17.6	14.6
3	Stornoway	1011.8	SSW	20	7	12.5	11.8	1007.0	W	16	8	15.0	14.4
4	Loch Glascarnoch	1014.6	SSW	9	8	11.8	8.3	1007.0	W	13	8	17.5	13.7
5	Aviemore	1015.5	SSW	5	8	11.0	6.8	1008.2	SW	10	7	15.7	12.4
6	Dyce	1016.6	S	8	8	10.6	8.5	1007.4	S	6	5	17.8	13.9
7	Tulloch Bridge	1017.7	SSW	10	8	11.4	8.7	-	SW	9	8	14.6	13.6
8	Tiree	1015.7	SSW	12	8	13.3	12.1	1011.5	W	17	8	15.2	14.9
9	Leuchars	1017.8	WSW	6	8	12.1	8.9	1010.9	W	21	8	16.4	13.7
10	Bishopton	1019.0	WSW	3	8	11.7	9.9	1013.1	SW	10	8	15.2	14.0
11	Machrihanish	1018.9	SSE	6	8	12.5	11.6	1014.2	WSW	13	8	15.6	15.4
12	Boulmer	1020.1	S	6	8	10.9	8.8	1013.9	SSW	15	8	16.0	12.7
13	Eskdalemuir	1020.9	SE	1	8	8.3	7.6	1015.2	SSW	15	8	13.6	13.1
14	Aldergrove	1020.1	SSW	4	7	12.6	10.8	1016.1	SW	9	8	15.7	15.4
15	Shap	1021.2	SSW	5	8	11.4	8.7	1016.8	SSW	14	8	13.3	12.3
16	Leeming	1021.7	SE	4	7	11.0	10.7	1016.8	SSW	16	8	16.6	12.9
17	Ronaldsway	1021.4	W	2	8	13.3	11.2	1017.9	SW	16	8	14.8	13.9
18	Bridlington	1021.5	WNW	5	3	9.3	9.0	1017.4	SSW	12	6	16.2	12.6
19	Crosby	1022.2	WNW	9	8	14.9	12.4	1019.4	W	14	8	15.1	14.0
20	Valley	1022.5	SW	9	7	14.8	12.8	1019.9	SSW	23	8	15.5	14.4
21	Waddington	1022.4	ENE	1	0	10.9	10.3	1020.4	SW	14	8	16.4	11.7
22	Shawbury	1023.1	WSW	3	3	10.9	10.6	1020.5	SW	14	8	16.2	13.0
23	Weybourne	1021.7	E	3	8	13.5	12.1	1021.3	SSW	11	8	15.4	12.2
24	Bedford	1022.6	WNW	6	0	12.4	10.5	1022.2	SW	9	8	16.8	11.3
25	Aberporth	1023.7	SSW	8	3	10.7	10.2	1022.9	SW	14	8	14.6	14.0
26	Sennybridge	1024.3	S	2	7	8.8	8.8	1023.0	WSW	12	8	13.5	13.1
27	Wattisham	1022.2	WSW	4	1	11.2	8.7	1022.5	SW	9	8	16.9	12.8
28	Almondsbury	1023.6	NNW	3	0	10.0	9.1	1023.7	SW	10	8	16.1	13.7
29	Heathrow	1022.8	W	4	1	13.1	10.8	1022.9	WSW	11	8	20.5	10.2
30	Manston	1022.7	SW	8	0	12.0	9.9	1023.3	SW	12	8	19.7	12.5
31	Chivenor	1024.2	-	-	0	11.7	10.9	1025.0	-	-	8	15.9	14.9
32	Exeter	1024.2	-	-	0	9.2	9.0	1024.9	-	-	8	18.9	12.4
33	Herstmonceux	1023.0	NW	2	0	9.5	8.8	1023.9	WSW	6	7	18.3	12.6
34	Hurn	1023.4	NE	1	0	10.0	9.4	1024.3	WSW	9	7	19.4	11.8
35	Camborne	1025.1	WNW	1	1	12.2	11.8	1026.8	W	10	7	15.3	13.1

Daily Weather Summary for Monday 07 September 2020

Selected European readings at (L) 0000 and (R) 1200 UTC

STATIONS		0000 UTC						1200 UTC					
NO	SITE	PRESS	WDIR	WSPD	CLOUD	TEMP	TDEW	PRESS	WDIR	WSPD	CLOUD	TEMP	TDEW
1	Murmansk	1003.1	S	10	6	10.8	8.2	1006.4	SSW	6	7	15.1	8.1
2	Helsinki	1011.0	S	6	0	10.1	8.6	1013.8	SW	8	6	16.6	10.3
3	Stockholm	1010.6	S	2	-	8.3	8.2	1013.6	WSW	6	-	17.3	9.7
4	Oslo	-	-	-	-	-	-	-	-	-	-	-	-
5	Reykjavik	988.4	WSW	10	8	9.8	9.2	991.3	W	10	7	10.0	7.5
6	Moscow	1017.6	-	0	8	12.6	11.0	1018.7	-	0	7	24.2	14.0
7	Kiev	1016.9	-	0	0	19.1	13.7	1016.2	SE	4	2	30.6	8.5
8	Warsaw	1020.0	-	0	7	10.7	10.4	1021.9	W	8	6	17.7	8.8
9	Berlin	1020.6	W	4	-	13.0	9.3	1023.1	WNW	10	-	17.4	9.6
10	De Bilt	1022.3	SW	2	0	9.2	9.1	1023.3	WSW	10	8	19.7	10.9
11	Dublin	1022.2	SSW	6	5	11.9	10.3	1018.7	WSW	14	8	16.6	14.0
12	Cork	1024.6	NW	6	5	13.1	11.6	1022.4	WSW	14	7	17.8	14.5
13	Sofia	1015.1	SE	4	0	18.2	9.1	1013.3	E	2	2	29.4	14.2
14	Belgrade	1013.0	SE	4	0	21.7	13.1	1015.9	WSW	6	0	28.0	14.8
15	Budapest	1014.7	ENE	2	-	18.7	15.4	1017.9	NW	6	-	24.3	15.2
16	Prague	1020.8	W	2	-	12.8	8.2	1023.1	SSW	2	4	19.9	4.3
17	Munich	1020.4	WSW	2	8	13.8	12.6	1023.0	ESE	4	8	16.3	10.4
18	Strasbourg	1022.2	N	1	-	9.9	7.7	1023.4	NE	8	-	21.5	6.6
19	Paris	1023.6	NNW	5	0	12.5	9.1	1025.3	N	5	4	21.6	9.2
20	Jersey	1024.2	WNW	4	7	14.5	13.3	1026.4	W	8	4	17.9	12.9
21	Milan	1012.4	N	4	-	21.6	16.2	1018.5	N	6	5	20.9	17.8
22	Marseille	1014.5	NW	18	-	20.0	7.4	1015.1	W	11	-	25.0	10.5
23	Bordeaux	1023.4	N	4	-	13.9	11.1	1025.2	NNE	8	-	22.3	8.8
24	Rome	1013.9	E	2	-	19.1	18.0	1015.5	SW	8	2	27.5	18.7
25	Ajaccio	1014.0	NE	5	-	19.8	16.1	1016.0	SW	10	-	26.2	16.2
26	Barcelona	1016.4	ESE	14	5	19.7	19.7	1018.9	W	12	7	23.9	13.7
27	Majorca	1016.0	ENE	3	-	23.8	18.7	1018.5	ENE	15	8	18.4	16.4
28	Madrid	1016.4	ENE	6	0	19.6	7.7	1017.6	NE	9	4	24.5	4.8
29	Lisbon	-	-	-	-	23.9	12.9	-	-	-	-	33.2	14.5
30	Athens	1012.8	N	3	-	24.2	8.2	1013.9	SSW	8	0	31.8	14.3
31	Malta	1012.4	SSE	10	4	25.7	22.7	1013.0	SSE	11	6	30.1	23.2
32	Gibraltar	1016.6	E	10	5	22.2	20.5	1015.8	ESE	9	0	26.3	19.8

Daily Weather Summary for Monday 07 September 2020

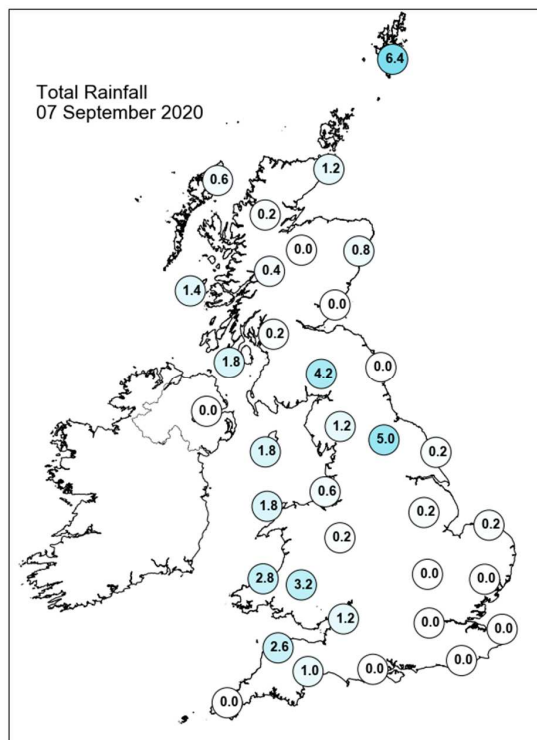
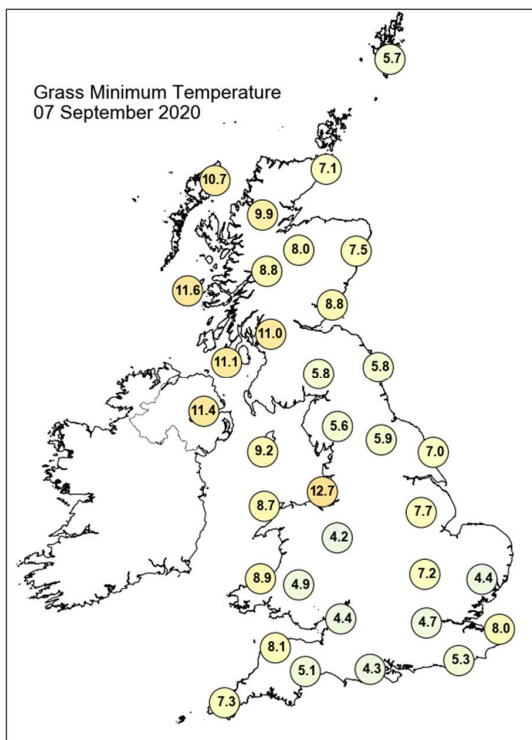
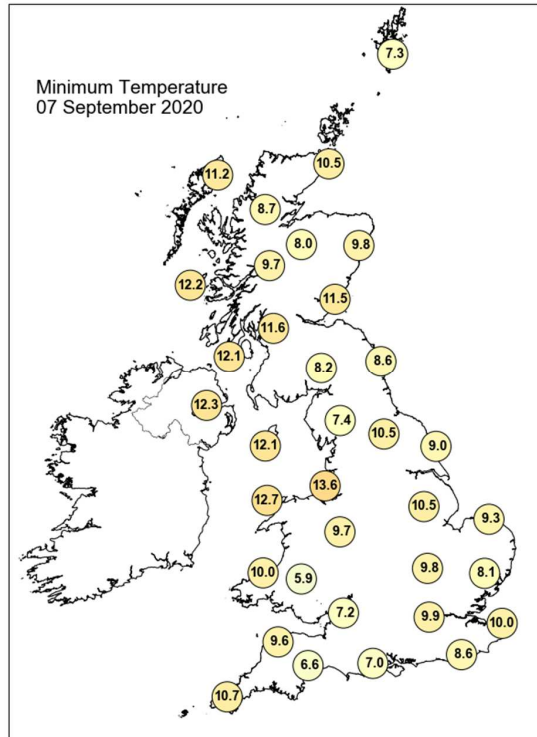
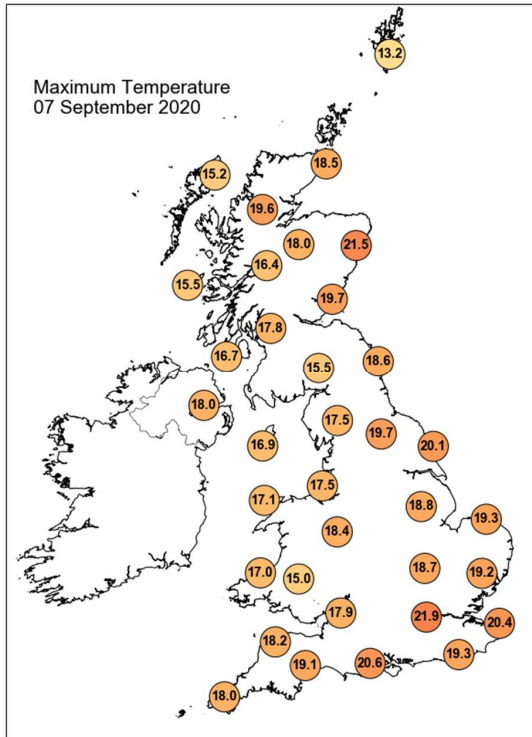

Daily Weather Summary for Monday 07 September 2020

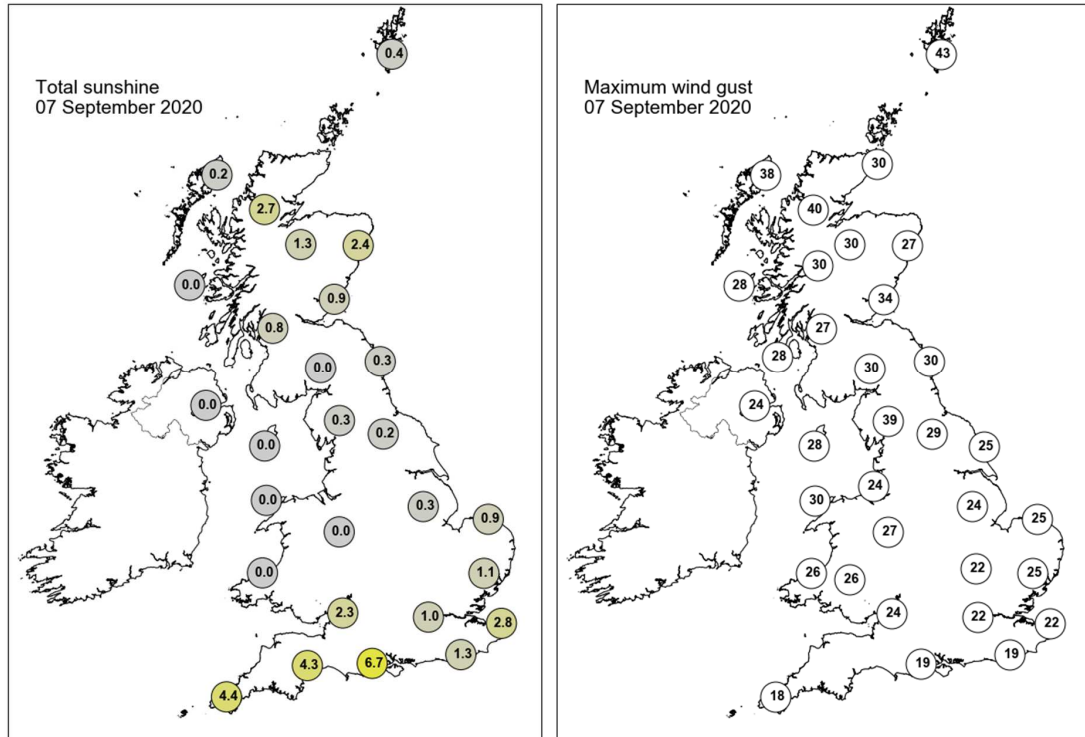

None of the selected stations observed a day of sleet or snow falling or non-zero snow depth at 0900 UTC.

Daily Weather Summary for Tuesday 08 September 2020

This day's summary created 15/09/2020 03:00

Summary of the UK Weather for Tuesday 08 September 2020

Much of the UK remained dry through the early hours of the morning. However, there were some isolated patches of rain and drizzle over northeast England and over Wales and some more persistent rain in the far northwest of Scotland. It remained largely cloudy with low cloud over much of south and central England and Wales with some patches of mist and fog in places, particularly over upslopes. Moderate winds for most but breezier in the north.

Much of England saw sunny spells throughout the afternoon with the clearest skies in central and south western areas. Some rain and drizzle over the North West England, Wales, and Western Scotland, but dry elsewhere. Some drizzly outbreaks occurred in the early evening for central and northern areas of the UK with heavier rain and low cloud in northwestern Scotland. Elsewhere remaining dry.

Daily Extremes

<i>Highest Maximum</i>	26.1°C Cavendish (Suffolk, 55mAMSL)
<i>Lowest Maximum</i>	13.1°C Lerwick (Shetland, 82mAMSL)
<i>Highest Minimum</i>	16.2°C Manston (Kent, 49mAMSL)
<i>Lowest Minimum</i>	8.9°C Cromdale (Moray (in Highland Region), 193mAMSL)
<i>Lowest Grass Minimum</i>	3.3°C Tain Range (Ross & Cromarty, 4mAMSL)
<i>Most Rainfall</i>	28.8mm Achnagart (Ross & Cromarty, 15mAMSL)
<i>Most Sunshine</i>	9.2hr Camborne (Cornwall, 87mAMSL)
<i>Highest Gust</i>	43Kt 49mph Salsburgh (Lanarkshire, 277mAMSL)
<i>Highest Gust (mountain)</i>	68Kt 78mph Cairngorm Summit (Inverness-shire, 1237mAMSL)
<i>Greatest Snow Depth at 0900 UTC</i>	No non-zero values

mAMSL refers to station elevation in metres above mean sea level

Daily Weather Summary for Tuesday 08 September 2020

North Atlantic and Europe analysis charts and satellite images at 0000 UTC

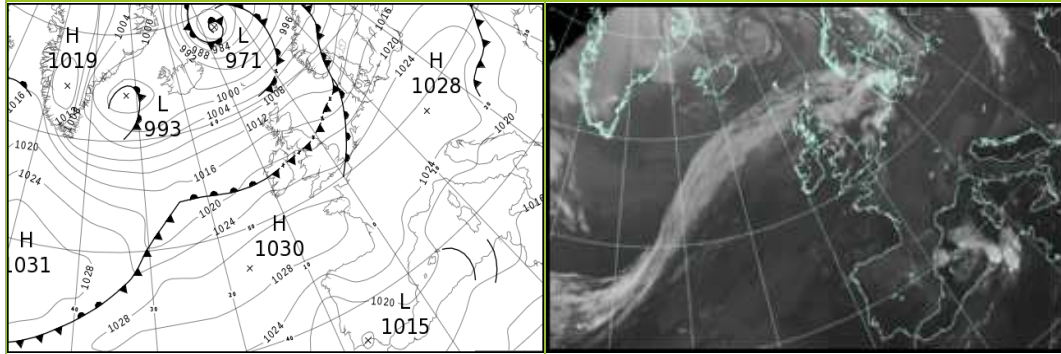

North Atlantic and Europe analysis charts and satellite images at 1200 UTC

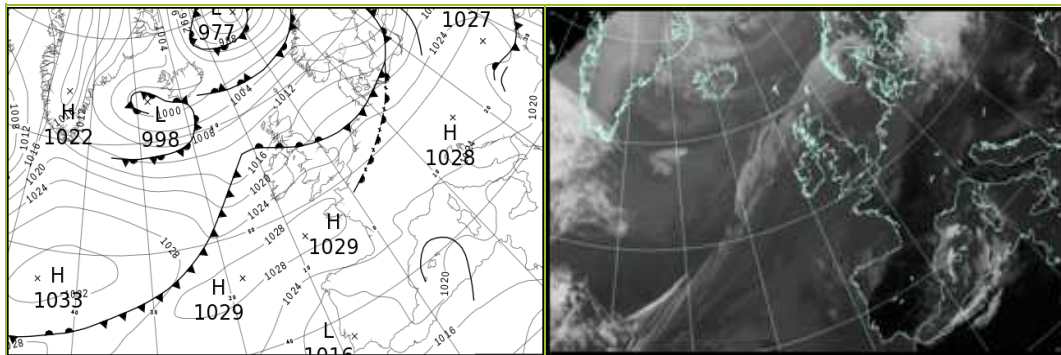

All satellite imagery copyright Met Office and EUMETSAT (European Organisation for the Exploitation of Meteorological Satellites). These show infra-red images from the geostationary MSG satellite. The rainfall rates are derived from both rain-radar and satellite data.

Daily Weather Summary for Tuesday 08 September 2020

UK satellite and rain-radar precipitation rates at (L) 0000 and (R) 1200 UTC

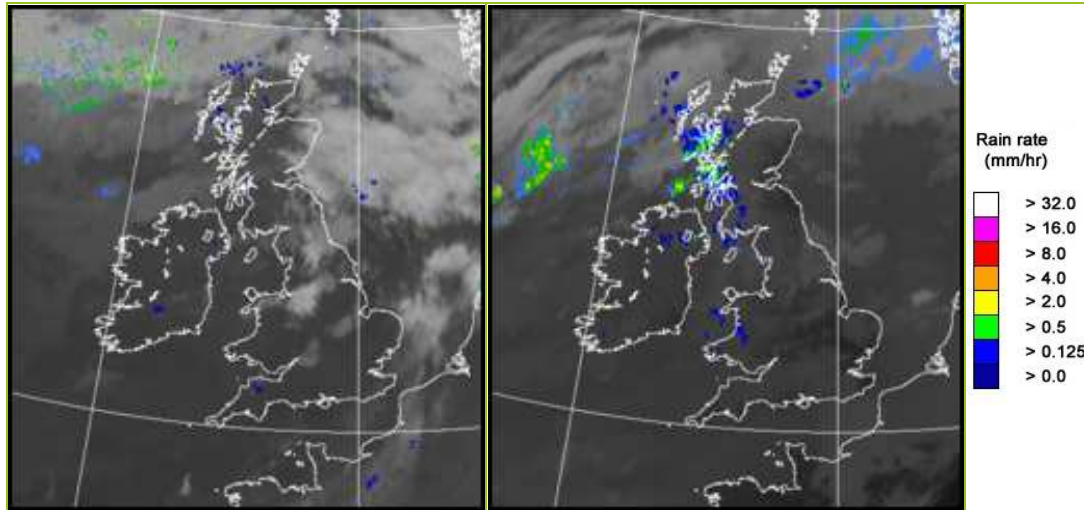

UK wind speed and direction at (L) 0000 and (R) 1200 UTC

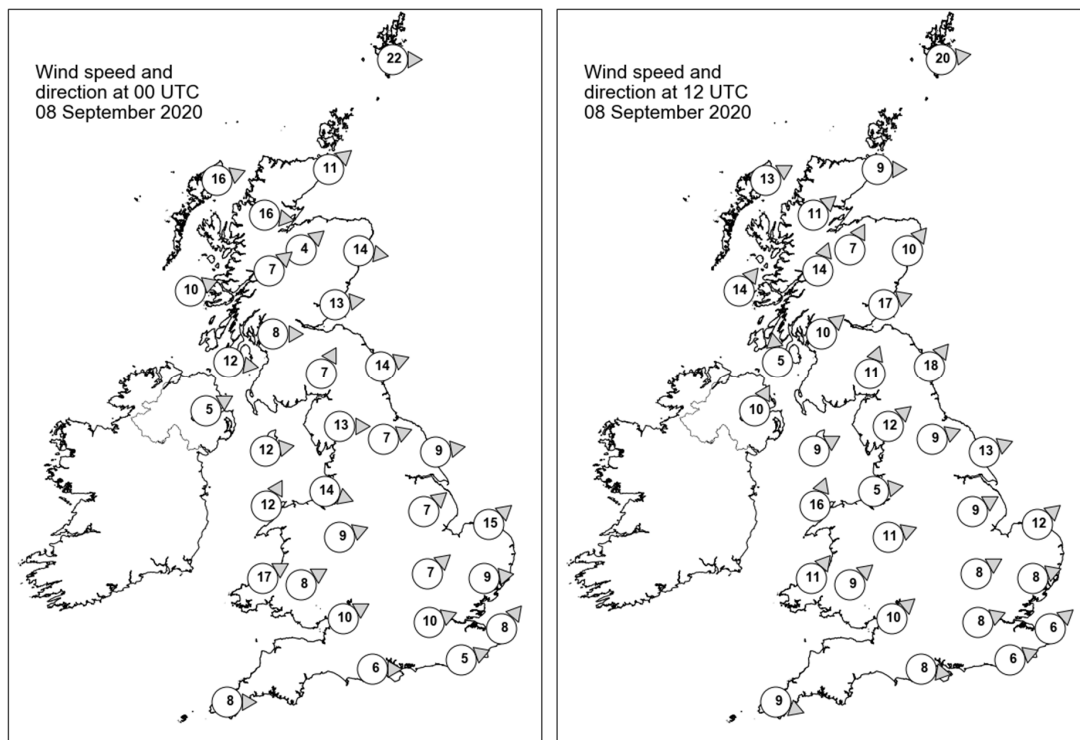

Daily Weather Summary for Tuesday 08 September 2020

Selected UK readings at (L) 0000 and (R) 1200 UTC

STATIONS		0000 UTC						1200 UTC					
NO	SITE	PRESS	WDIR	WSPD	CLOUD	TEMP	TDEW	PRESS	WDIR	WSPD	CLOUD	TEMP	TDEW
1	Lerwick	1006.0	W	22	8	12.0	10.5	1009.6	W	20	8	11.6	10.7
2	Wick	1011.5	SW	11	7	12.4	9.7	1013.5	W	9	8	15.6	9.3
3	Stornoway	1012.5	WSW	16	8	13.1	9.8	1012.9	WSW	13	7	15.4	11.8
4	Loch Glascarnoch	1013.4	W	16	7	12.4	9.1	1014.5	SW	11	8	15.6	9.1
5	Aviemore	1014.4	SW	4	3	11.9	9.0	1014.5	SSW	7	6	17.2	8.4
6	Dyce	1013.5	W	14	5	15.4	8.4	1014.3	SW	10	1	20.8	8.8
7	Tulloch Bridge	1016.0	SW	7	7	13.3	9.8	1016.3	SSW	14	7	15.6	10.9
8	Tiree	1016.8	WSW	10	8	13.8	12.5	1015.6	SW	14	8	15.4	14.8
9	Leuchars	1015.5	W	13	8	14.3	10.9	1016.2	WSW	17	1	20.1	12.0
10	Bishopton	1017.4	W	8	4	13.6	12.0	1017.9	SW	10	8	17.3	15.2
11	Machrihanish	1018.3	W	12	8	14.3	14.2	1017.8	S	5	8	18.0	16.6
12	Boulmer	1016.2	WSW	14	8	17.5	13.4	1017.8	SW	18	0	21.8	14.3
13	Eskdalemuir	1018.7	SSW	7	7	13.1	12.0	1019.2	SSW	11	7	16.2	15.2
14	Aldergrove	1019.6	WSW	5	8	15.7	14.7	1019.1	SSW	10	7	17.6	16.8
15	Shap	1018.4	W	13	7	17.4	13.5	1020.8	SW	12	8	16.3	15.1
16	Leeming	1018.1	WSW	7	8	17.5	15.3	1020.9	WSW	9	8	19.8	15.9
17	Ronaldsway	1020.3	W	12	8	16.5	15.3	1021.2	WSW	9	7	16.9	15.6
18	Bridlington	1018.4	W	9	6	15.5	14.6	1020.7	WSW	13	8	21.0	16.2
19	Crosby	1021.1	WNW	14	8	17.2	15.8	1022.3	W	5	8	20.1	16.7
20	Valley	1021.7	SSW	12	8	16.1	15.5	1022.7	SSW	16	7	16.8	15.6
21	Waddington	1020.9	SW	7	1	14.9	13.5	1022.7	WSW	9	7	20.9	16.9
22	Shawbury	1021.8	WSW	9	7	16.6	15.0	1023.6	WSW	11	5	19.8	16.5
23	Weybourne	1020.5	SW	15	6	16.3	14.0	1022.7	SW	12	8	21.3	17.2
24	Bedford	1022.3	SW	7	1	14.9	13.2	1023.6	WSW	8	5	23.2	17.1
25	Aberporth	1023.5	WSW	17	8	15.7	15.6	1024.7	SW	11	7	19.3	16.7
26	Sennybridge	1023.6	WSW	8	9	14.2	14.2	1025.4	SW	9	9	16.1	16.1
27	Wattisham	1022.2	W	9	8	15.6	13.2	1023.6	WSW	8	4	21.8	17.0
28	Almondsbury	1024.1	WSW	10	8	16.1	15.3	1025.7	SW	10	8	18.1	16.0
29	Heathrow	1023.7	WSW	10	8	16.9	13.6	1024.8	WSW	8	8	22.7	17.4
30	Manston	1023.5	SW	8	8	16.5	13.5	1024.9	SW	6	6	21.6	15.5
31	Chivenor	1025.4	-	-	8	15.9	15.0	1026.7	-	-	8	17.8	16.9
32	Exeter	1025.2	-	-	3	15.3	13.3	1026.6	-	-	8	19.0	16.3
33	Herstmonceux	1024.0	WSW	5	8	16.7	14.9	1025.4	WSW	6	8	21.3	16.5
34	Hurn	1024.9	W	6	8	16.0	13.5	1025.7	W	8	0	22.8	17.2
35	Camborne	1026.9	W	8	8	15.3	13.8	1027.6	WNW	9	2	17.7	14.4

Daily Weather Summary for Tuesday 08 September 2020

Selected European readings at (L) 0000 and (R) 1200 UTC

STATIONS		0000 UTC						1200 UTC					
NO	SITE	PRESS	WDIR	WSPD	CLOUD	TEMP	TDEW	PRESS	WDIR	WSPD	CLOUD	TEMP	TDEW
1	Murmansk	1006.8	SSW	6	2	6.1	5.5	1003.2	SSW	10	6	14.6	5.9
2	Helsinki	1013.0	SW	4	0	7.7	6.9	1004.8	SSW	12	8	12.0	10.9
3	Stockholm	1011.5	SW	6	-	13.1	7.8	1004.0	WNW	16	-	17.7	11.9
4	Oslo	-	-	-	-	-	-	-	-	-	-	-	-
5	Reykjavik	997.4	E	3	7	6.9	4.6	999.2	E	9	8	8.6	1.6
6	Moscow	1014.5	SSE	2	8	19.4	7.5	1014.2	-	0	8	12.6	11.6
7	Kiev	1020.2	NNW	10	6	14.8	10.2	1023.3	WNW	6	6	19.5	6.8
8	Warsaw	1025.2	SW	2	0	9.6	8.5	1023.9	WSW	8	7	20.0	8.3
9	Berlin	1024.8	SSW	4	-	12.4	7.6	1023.0	W	14	-	22.1	9.5
10	De Bilt	1022.9	SSW	6	0	15.3	12.6	1025.1	SW	6	8	18.4	15.9
11	Dublin	1021.4	WSW	10	8	16.3	14.9	1021.2	WSW	8	7	20.0	16.9
12	Cork	1024.4	WSW	6	7	15.1	14.5	1023.9	SW	14	7	18.8	16.7
13	Sofia	1019.3	SSE	4	1	17.5	12.2	1020.2	SE	2	3	27.9	15.0
14	Belgrade	1022.0	W	2	0	19.6	15.5	1026.0	NNW	4	0	25.5	12.3
15	Budapest	1024.5	N	4	-	16.1	12.1	1027.2	SW	4	-	22.9	11.0
16	Prague	1027.7	WSW	2	-	8.7	6.3	1025.7	WNW	4	3	22.3	8.3
17	Munich	1027.3	ESE	4	0	11.3	10.2	1026.6	N	4	3	19.4	12.6
18	Strasbourg	1026.6	-	0	-	10.5	7.2	-	-	-	-	-	-
19	Paris	1027.1	WNW	2	0	15.1	9.5	1027.3	SW	7	6	23.4	12.7
20	Jersey	1027.2	W	11	7	15.7	14.0	1027.8	W	11	5	18.4	14.8
21	Milan	1023.3	N	3	-	18.7	17.0	1026.2	SE	3	-	26.2	15.3
22	Marseille	1020.8	N	8	-	20.4	14.3	1022.1	WSW	11	-	28.7	12.6
23	Bordeaux	1026.6	N	3	-	14.3	12.8	1026.0	NE	9	-	25.2	6.4
24	Rome	-	-	-	-	-	-	1020.6	WSW	9	2	31.9	16.8
25	Ajaccio	1019.2	NE	5	-	18.7	15.2	1021.0	SW	10	-	27.2	19.3
26	Barcelona	1021.6	N	10	1	16.9	15.1	1022.2	E	10	-	26.1	13.0
27	Majorca	1021.0	NNW	3	3	16.6	15.3	1020.6	E	7	5	24.4	14.7
28	Madrid	1022.3	E	8	3	16.6	1.8	1020.5	SSE	5	0	24.3	5.1
29	Lisbon	-	-	-	-	25.0	11.5	-	-	-	-	30.0	8.4
30	Athens	1015.6	N	2	-	24.4	10.1	1017.7	N	10	0	33.8	9.0
31	Malta	1015.2	SSE	3	1	24.1	22.6	1018.4	ENE	10	2	29.9	22.8
32	Gibraltar	1018.9	ENE	16	8	22.0	20.9	1019.6	ENE	19	7	22.9	20.1

Daily Weather Summary for Tuesday 08 September 2020

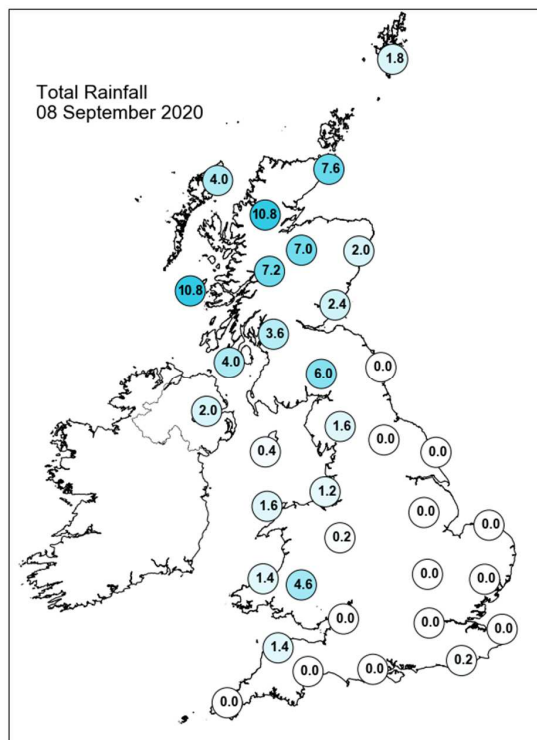
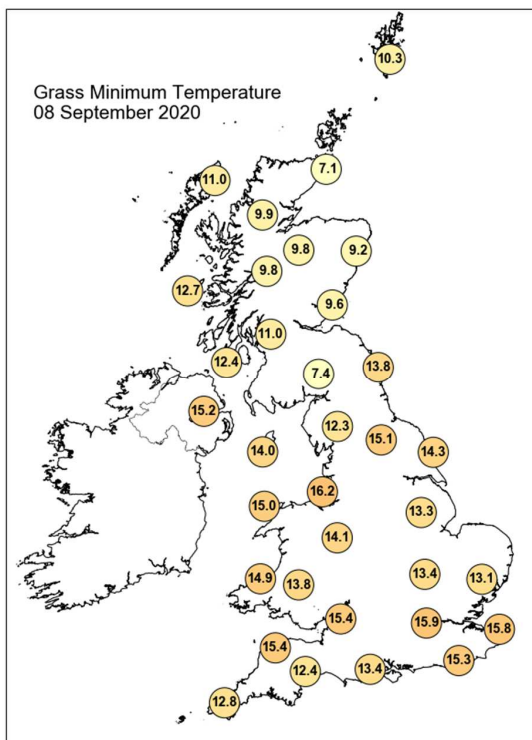
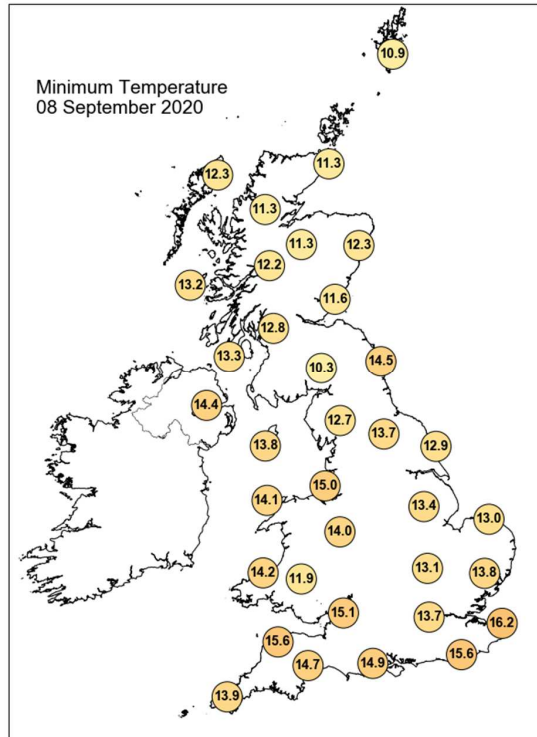
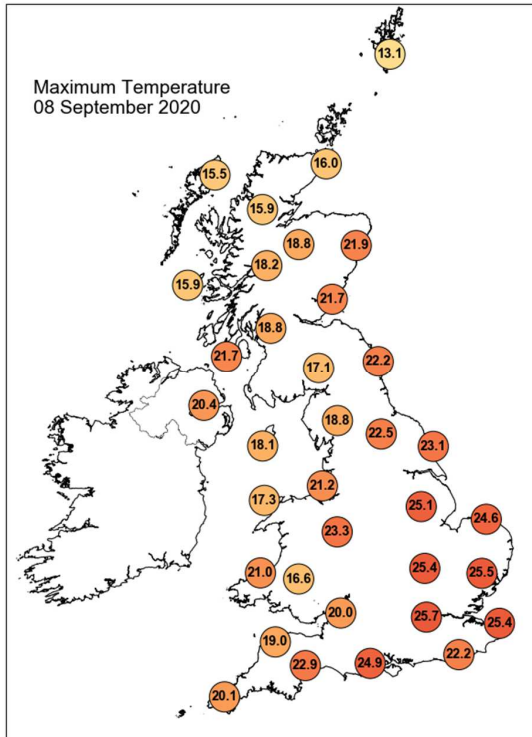

Daily Weather Summary for Tuesday 08 September 2020

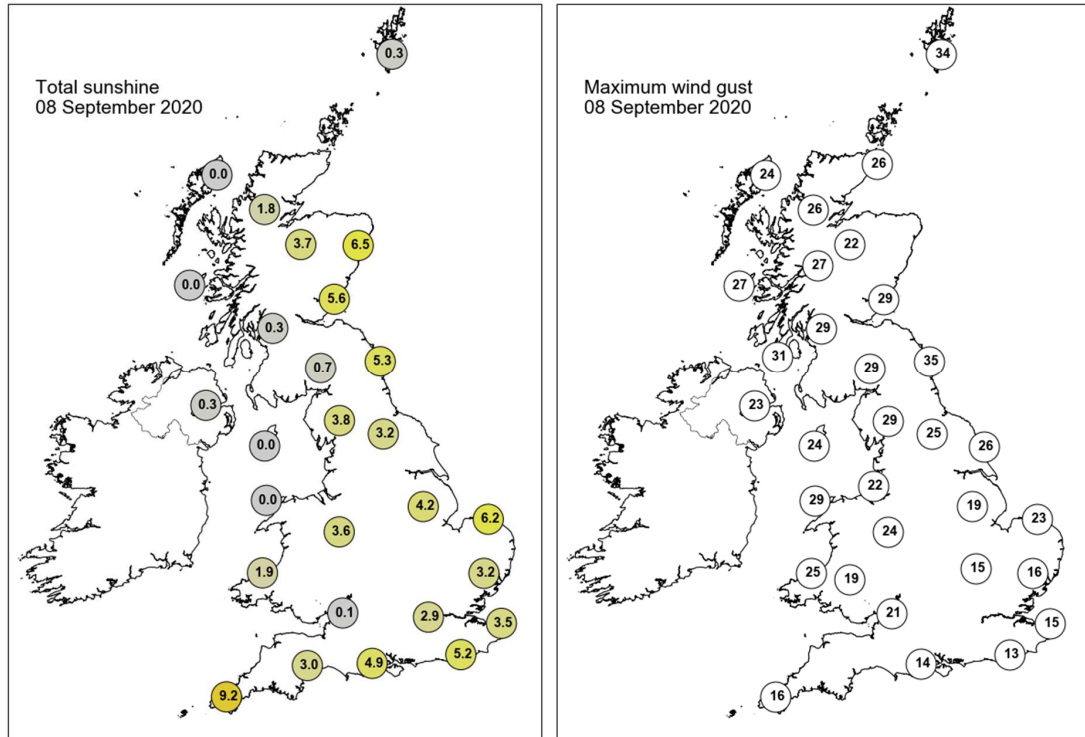

None of the selected stations observed a day of sleet or snow falling or non-zero snow depth at 0900 UTC.

Daily Weather Summary for Wednesday 09 September 2020

This day's summary created 16/09/2020 03:00

Summary of the UK Weather for Wednesday 09 September 2020

A dry start to the night for most of the UK. However a band of patchy rain and low cloud moved eastward across northern England and north Wales as well as northwest Scotland. The southeast saw clear skies which led to the formation of some mist and fog patches in the south. The rain and low cloud continued to move southeastward across the UK including into more central Wales towards dawn. The band of rain and low cloud continued to move southeastward and the rain became increasingly patchy throughout the day. Behind this most places were dry with sunny spells. However, there were scattered showers over parts of Scotland. The band of cloud eventually cleared the south of the UK in the late afternoon, leaving a fine and dry evening for most across England and Wales with plenty of clear spells. But, patchy cloud and isolated showers continued to affect northwest Scotland and Northern Ireland.

Daily Extremes

<i>Highest Maximum</i>	25.0°C Frittenden (Kent, 38mAMSL)
<i>Lowest Maximum</i>	12.5°C Lerwick (Shetland, 82mAMSL)
<i>Highest Minimum</i>	17.6°C Hull, East Park (Humberside, 2mAMSL)
<i>Lowest Minimum</i>	5.8°C Katesbridge (Down, 91mAMSL)
<i>Lowest Grass Minimum</i>	2.0°C Katesbridge (Down, 91mAMSL)
<i>Most Rainfall</i>	9.8mm Drumnadrochit (Inverness-shire, 53mAMSL)
<i>Most Sunshine</i>	11.7hr Whitby (North Yorkshire, 41mAMSL)
<i>Highest Gust</i>	40Kt 46mph Kirkwall (Orkney, 26mAMSL)
<i>Highest Gust (mountain)</i>	70Kt 81mph Cairnwell (Aberdeenshire, 928mAMSL)
<i>Greatest Snow Depth at 0900 UTC</i>	No non-zero values

mAMSL refers to station elevation in metres above mean sea level

Daily Weather Summary for Wednesday 09 September 2020

North Atlantic and Europe analysis charts and satellite images at 0000 UTC

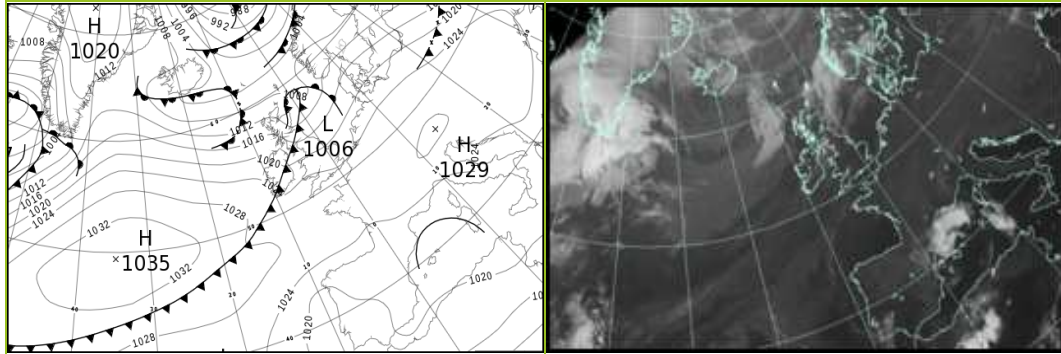

North Atlantic and Europe analysis charts and satellite images at 1200 UTC

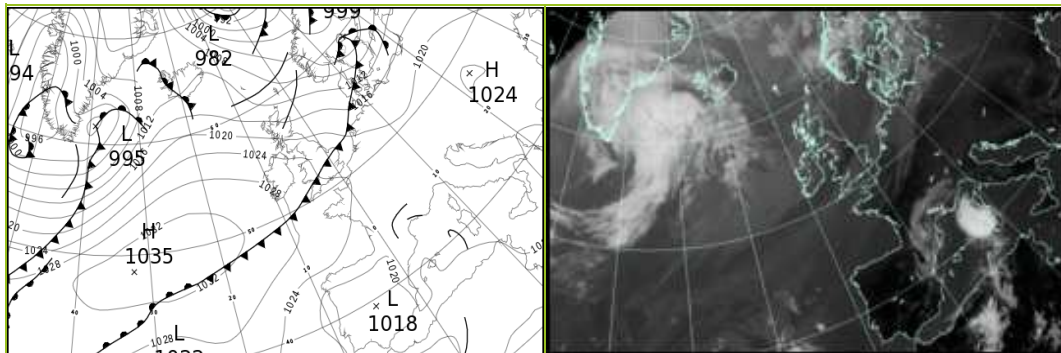

All satellite imagery copyright Met Office and EUMETSAT (European Organisation for the Exploitation of Meteorological Satellites). These show infra-red images from the geostationary MSG satellite. The rainfall rates are derived from both rain-radar and satellite data.

Daily Weather Summary for Wednesday 09 September 2020

UK satellite and rain-radar precipitation rates at (L) 0000 and (R) 1200 UTC

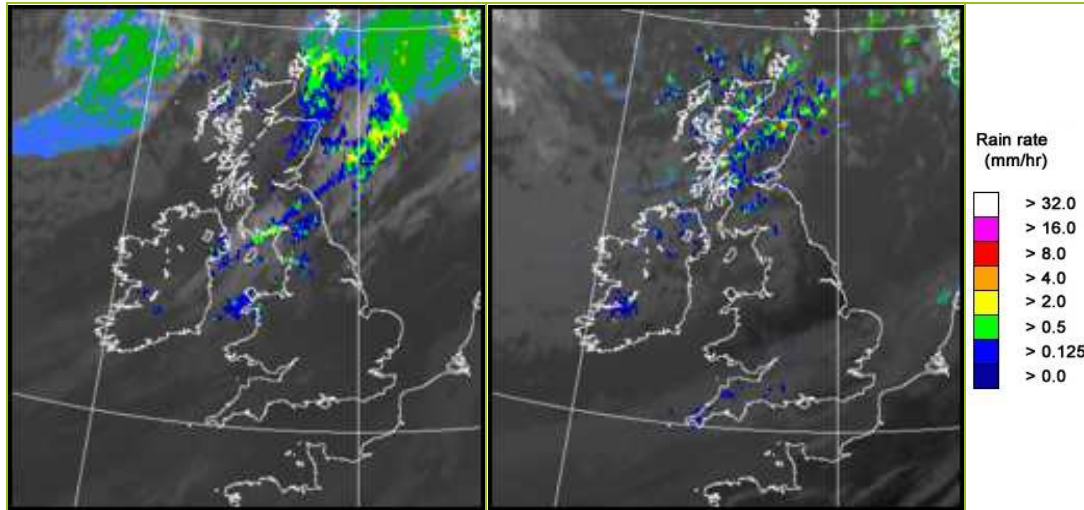

UK wind speed and direction at (L) 0000 and (R) 1200 UTC

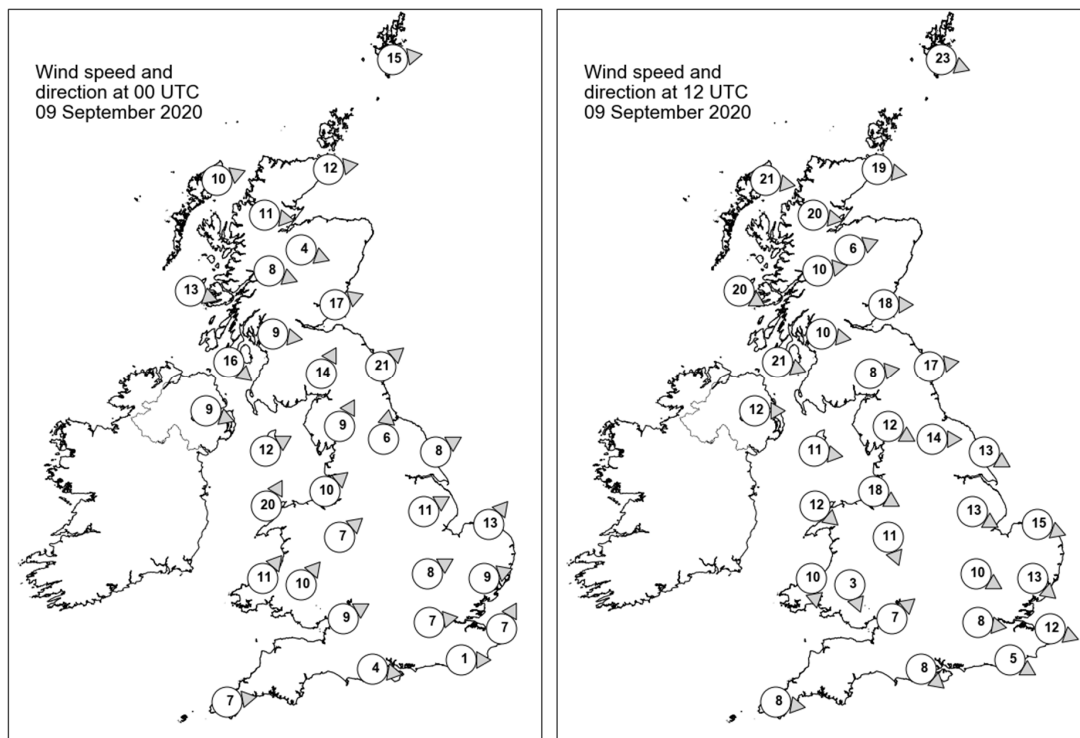

Daily Weather Summary for Wednesday 09 September 2020

Selected UK readings at (L) 0000 and (R) 1200 UTC

STATIONS		0000 UTC						1200 UTC					
NO	SITE	PRESS	WDIR	WSPD	CLOUD	TEMP	TDEW	PRESS	WDIR	WSPD	CLOUD	TEMP	TDEW
1	Lerwick	1006.9	W	15	7	11.4	10.9	1009.0	WNW	23	3	12.0	6.5
2	Wick	1010.0	W	12	8	10.5	9.7	1013.8	W	19	7	13.7	7.6
3	Stornoway	1012.3	WSW	10	7	11.7	10.6	1016.9	W	21	6	13.4	8.0
4	Loch Glascarnoch	1013.1	W	11	7	9.5	8.2	1016.8	W	20	6	10.5	8.1
5	Aviemore	1012.7	WNW	4	7	11.9	10.0	1016.8	WSW	6	6	12.4	8.8
6	Dyce	1010.6	-	-	7	15.8	13.6	1015.5	-	-	4	15.1	6.7
7	Tulloch Bridge	1015.3	WNW	8	7	11.6	9.2	1019.5	W	10	8	10.2	8.5
8	Tiree	1016.6	WNW	13	5	12.7	10.7	1021.5	WNW	20	4	14.5	9.9
9	Leuchars	1011.6	WSW	17	7	16.7	14.9	1017.6	W	18	7	16.4	7.8
10	Bishopton	1015.3	W	9	6	14.1	12.3	1020.2	W	10	8	14.2	8.9
11	Machrihanish	1017.9	NW	16	8	13.3	12.3	1022.0	WNW	21	7	14.5	9.0
12	Boulmer	1014.1	SW	21	5	19.1	16.8	1019.3	W	17	5	17.8	7.2
13	Eskdalemuir	1014.9	SSW	14	8	16.6	16.3	1020.9	W	8	8	13.4	8.8
14	Aldergrove	1019.0	WNW	9	8	14.2	13.3	1024.0	W	12	8	15.1	9.8
15	Shap	1017.6	SSW	9	8	16.5	15.8	1021.8	WNW	12	3	15.1	7.6
16	Leeming	1017.5	S	6	7	18.5	15.7	1021.5	W	14	2	18.0	8.4
17	Ronaldsway	1018.5	WSW	12	8	16.3	15.8	1024.0	W	11	3	15.9	8.8
18	Bridlington	1017.8	WSW	8	7	18.8	16.7	1020.3	WNW	13	1	19.6	8.3
19	Crosby	1019.8	SW	10	8	17.3	15.2	1024.4	WNW	18	3	16.5	12.3
20	Valley	1020.8	SSW	20	8	15.5	15.2	1025.7	NW	12	1	16.4	10.2
21	Waddington	1020.1	WSW	11	8	19.0	16.2	1022.1	WNW	13	1	18.8	7.8
22	Shawbury	1021.6	SW	7	8	17.6	15.0	1024.2	NNW	11	2	17.8	10.0
23	Weybourne	1020.1	SW	13	0	18.9	17.0	1021.4	WNW	15	8	16.4	12.7
24	Bedford	1022.1	WSW	8	0	16.5	15.5	1022.6	WNW	10	8	19.6	15.3
25	Aberporth	1023.5	SW	11	8	15.5	14.8	1026.1	N	10	2	15.3	10.4
26	Sennybridge	1023.8	SW	10	8	13.1	13.0	1024.8	NNW	3	4	15.9	11.0
27	Wattisham	1022.1	WSW	9	0	17.5	16.1	1021.6	NW	13	6	20.2	15.2
28	Almondsbury	1024.0	WSW	9	7	15.0	13.4	1023.8	SW	7	8	18.1	16.0
29	Heathrow	1023.5	W	7	0	17.2	15.1	1023.1	W	8	7	19.7	15.5
30	Manston	1023.2	SSW	7	0	16.8	16.0	1022.2	WNW	12	3	21.9	15.5
31	Chivenor	1025.2	-	-	7	15.3	13.4	1024.9	-	-	8	17.0	16.5
32	Exeter	1025.1	-	-	7	14.7	13.2	1024.3	-	-	8	19.8	16.1
33	Herstmonceux	1024.0	W	1	0	15.8	15.7	1022.2	WNW	5	7	23.3	16.7
34	Hurn	1024.8	W	4	0	14.5	13.8	1023.9	NW	8	8	19.9	16.0
35	Camborne	1026.2	W	7	8	14.9	13.1	1026.0	W	8	8	16.4	16.2

Daily Weather Summary for Wednesday 09 September 2020

Selected European readings at (L) 0000 and (R) 1200 UTC

STATIONS		0000 UTC						1200 UTC					
NO	SITE	PRESS	WDIR	WSPD	CLOUD	TEMP	TDEW	PRESS	WDIR	WSPD	CLOUD	TEMP	TDEW
1	Murmansk	1000.9	SW	4	5	7.6	6.5	997.6	SW	6	8	11.6	9.0
2	Helsinki	1007.1	W	6	4	9.8	9.5	1006.5	SSW	14	7	15.6	12.2
3	Stockholm	1009.9	WSW	8	-	13.3	10.9	1003.0	SSE	6	-	13.3	12.1
4	Oslo	-	-	-	-	-	-	-	-	-	-	-	-
5	Reykjavik	-	-	-	1	-	-	1011.4	SSW	6	8	8.1	6.8
6	Moscow	1009.0	-	0	8	10.8	9.2	1009.0	NNW	4	6	14.6	10.2
7	Kiev	1022.2	W	4	2	14.0	8.2	1019.7	NW	6	6	22.3	10.0
8	Warsaw	1022.8	WSW	4	0	16.1	10.8	1021.2	WSW	6	7	20.7	13.6
9	Berlin	1024.2	WSW	2	-	17.1	14.6	1018.6	WSW	8	-	24.2	14.7
10	De Bilt	1023.3	S	4	8	17.4	16.0	1020.3	W	8	8	20.7	16.5
11	Dublin	1020.1	W	12	8	17.2	16.6	1025.4	W	17	5	16.1	10.2
12	Cork	1023.1	SW	10	7	15.4	15.3	1027.4	NW	12	5	16.7	9.2
13	Sofia	1024.7	W	2	0	18.3	14.6	1020.1	SSE	2	2	28.0	13.3
14	Belgrade	1026.7	WNW	2	0	17.5	11.5	1023.4	NE	4	0	27.7	9.7
15	Budapest	1027.6	-	0	-	11.0	8.0	1024.1	W	4	-	25.1	9.8
16	Prague	1026.6	S	2	-	12.4	8.2	1020.4	S	6	0	25.5	9.8
17	Munich	1027.2	S	4	0	12.8	11.5	1020.8	NW	4	0	23.7	13.6
18	Strasbourg	1025.8	WSW	3	-	11.5	8.9	1022.1	NNW	3	-	26.7	10.0
19	Paris	1025.6	NNW	3	3	17.5	15.5	1023.1	NW	9	3	27.4	6.2
20	Jersey	1026.4	W	6	7	15.7	15.1	1025.5	WNW	11	7	18.0	14.2
21	Milan	1025.7	-	0	-	17.9	16.6	1023.4	SW	5	0	27.2	17.4
22	Marseille	1022.5	SSE	5	-	20.1	13.3	1021.1	N	9	8	23.7	20.8
23	Bordeaux	1023.5	N	3	-	16.9	14.0	1022.0	NNW	5	-	28.8	9.5
24	Rome	1022.3	NNE	4	-	22.4	15.9	1021.6	SW	7	0	30.1	18.6
25	Ajaccio	1021.6	NE	7	-	20.0	16.0	1021.6	SW	10	-	29.5	19.5
26	Barcelona	1021.2	N	11	-	20.5	14.5	1021.1	NE	5	7	21.2	20.0
27	Majorca	1021.0	NE	2	3	17.5	16.5	1019.8	WSW	9	3	26.5	15.6
28	Madrid	1022.0	NNW	2	0	16.3	2.3	1019.0	NNW	3	0	26.0	6.6
29	Lisbon	-	-	-	-	22.3	11.5	-	-	-	-	26.9	19.3
30	Athens	1018.6	N	5	-	27.7	10.9	1017.0	N	10	2	31.8	12.4
31	Malta	1021.2	E	4	2	25.5	23.6	1020.7	ENE	11	4	28.4	22.4
32	Gibraltar	1020.1	ENE	21	7	21.6	19.4	1020.4	ENE	13	2	24.3	18.9

Daily Weather Summary for Wednesday 09 September 2020

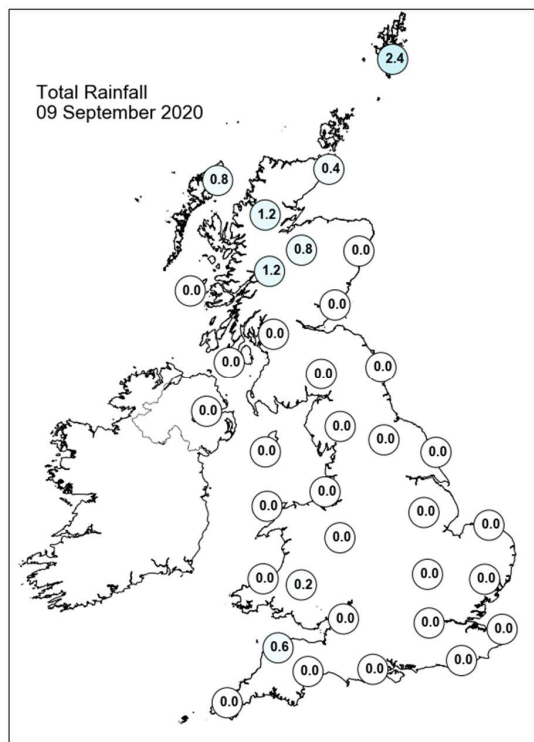
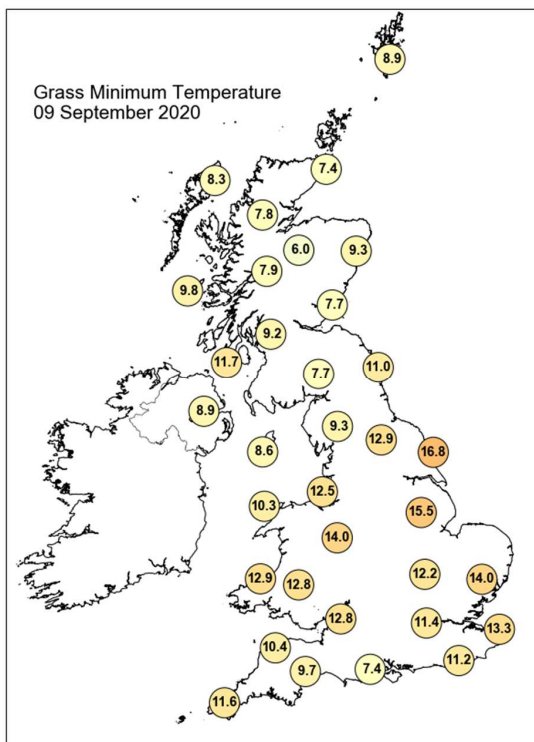
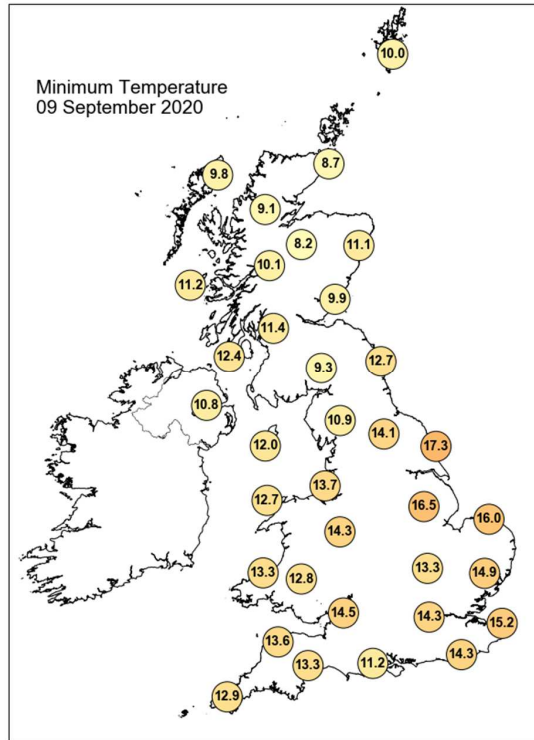
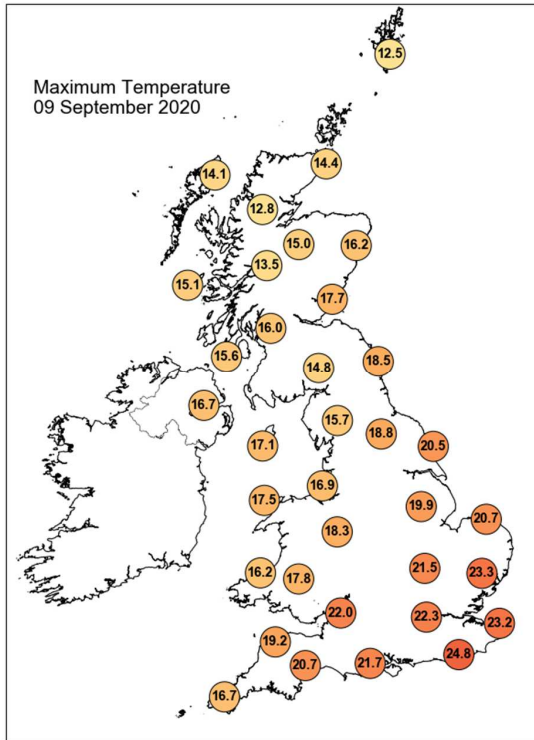

Daily Weather Summary for Wednesday 09 September 2020

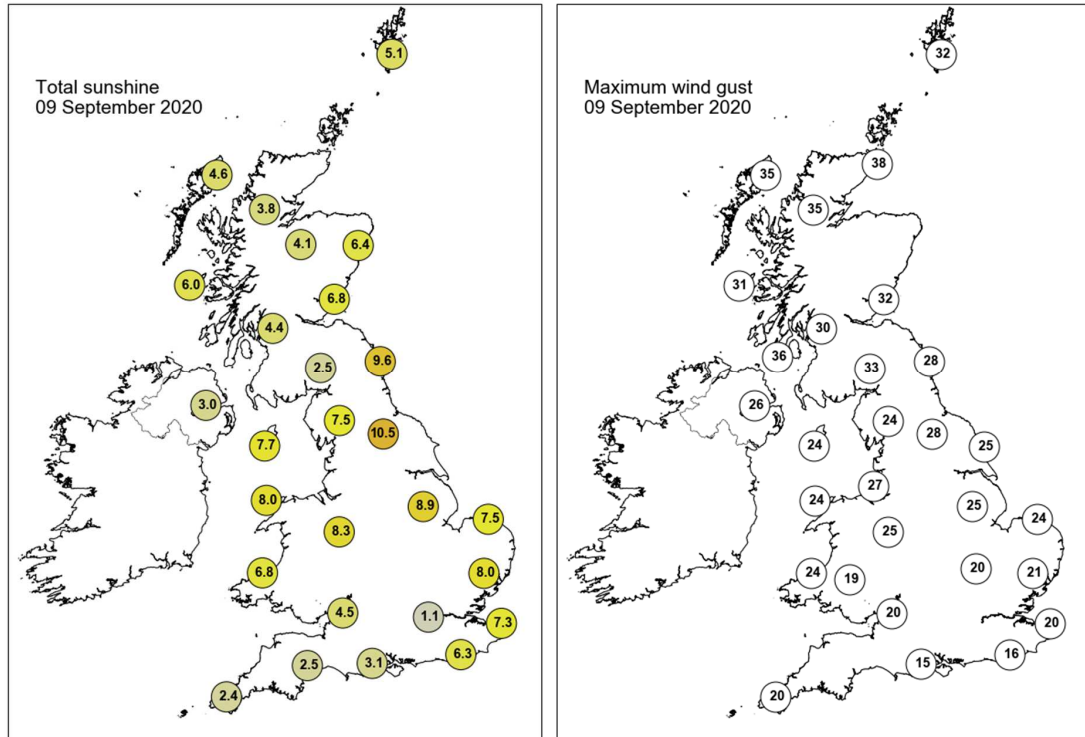

None of the selected stations observed a day of sleet or snow falling or non-zero snow depth at 0900 UTC.

Daily Weather Summary for Thursday 10 September 2020

This day's summary created 17/09/2020 03:00

Summary of the UK Weather for Thursday 10 September 2020

It was a dry night for most of the UK, with clear spells across much of England and Wales. Patchy cloud affected more northern areas, with some isolated showers infringing on the far north west of Scotland through the night. Winds remained light throughout the overnight period. Through the morning it remained dry with plenty of sunny spells across the south and southeast. Meanwhile, further north it was cloudy but mostly dry across the rest of England and Wales aside from a few isolated showers in central areas. There were more widespread outbreaks of rain across Northern Ireland and Scotland, particularly in the far northwest. Into the afternoon, a band of more persistent and heavier rain swept across the far north of the country, whilst further south the cloud pushed eastward but still steered mainly clear of the far south. The winds stayed generally light, though breezier in the far north.

Daily Extremes

<i>Highest Maximum</i>	21.8°C Ringmer, Bishops Lane (East Sussex, 23mAMSL)
<i>Lowest Maximum</i>	10.8°C Dalwhinnie No 2 (Inverness-shire, 351mAMSL)
<i>Highest Minimum</i>	13.3°C Manston (Kent, 49mAMSL)
<i>Lowest Minimum</i>	0.3°C Aboyne No 2 (Aberdeenshire, 140mAMSL)
<i>Lowest Grass Minimum</i>	-2.6°C Aboyne No 2 (Aberdeenshire, 140mAMSL) also Fettercairn, Glensaugh No 2 (Kincardineshire, 171mAMSL)
<i>Most Rainfall</i>	43.4mm Lewis: Birkie Hue (Western Isles, 10mAMSL)
<i>Most Sunshine</i>	10.4hr Wattisham (Suffolk, 89mAMSL)
<i>Highest Gust</i>	37Kt 43mph South Uist Range (Western Isles, 4mAMSL)
<i>Highest Gust (mountain)</i>	62Kt 71mph Aonach Mor (Inverness-shire, 1130mAMSL)
<i>Greatest Snow Depth at 0900 UTC</i>	No non-zero values

mAMSL refers to station elevation in metres above mean sea level

Daily Weather Summary for Thursday 10 September 2020

North Atlantic and Europe analysis charts and satellite images at 0000 UTC

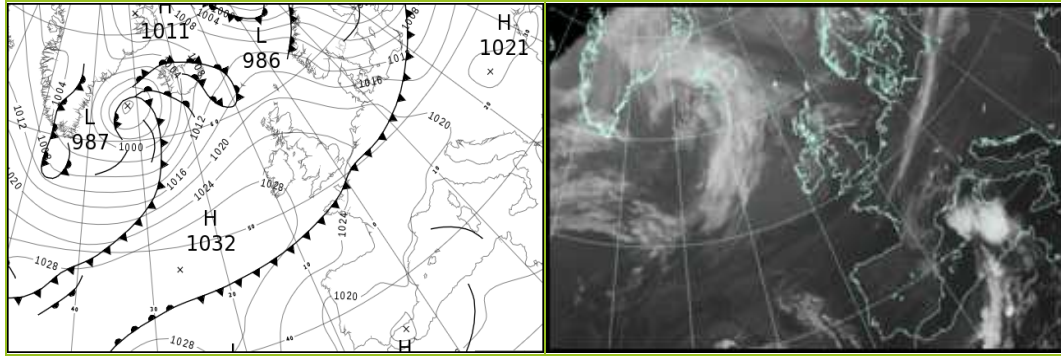

North Atlantic and Europe analysis charts and satellite images at 1200 UTC

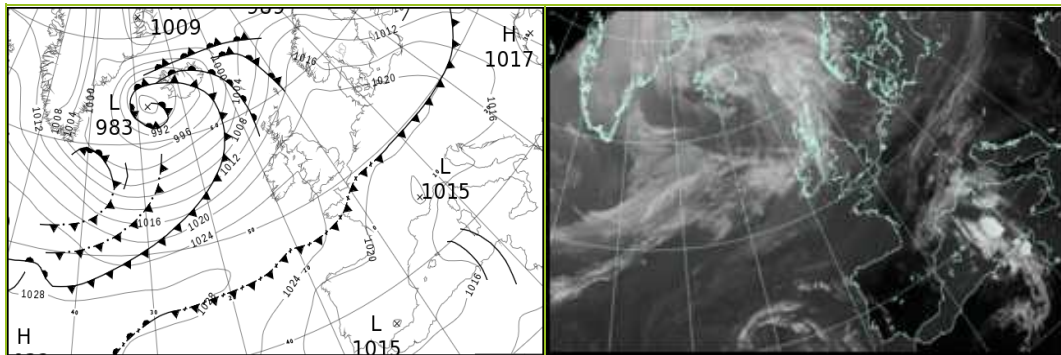

All satellite imagery copyright Met Office and EUMETSAT (European Organisation for the Exploitation of Meteorological Satellites). These show infra-red images from the geostationary MSG satellite. The rainfall rates are derived from both rain-radar and satellite data.

Daily Weather Summary for Thursday 10 September 2020

UK satellite and rain-radar precipitation rates at (L) 0000 and (R) 1200 UTC

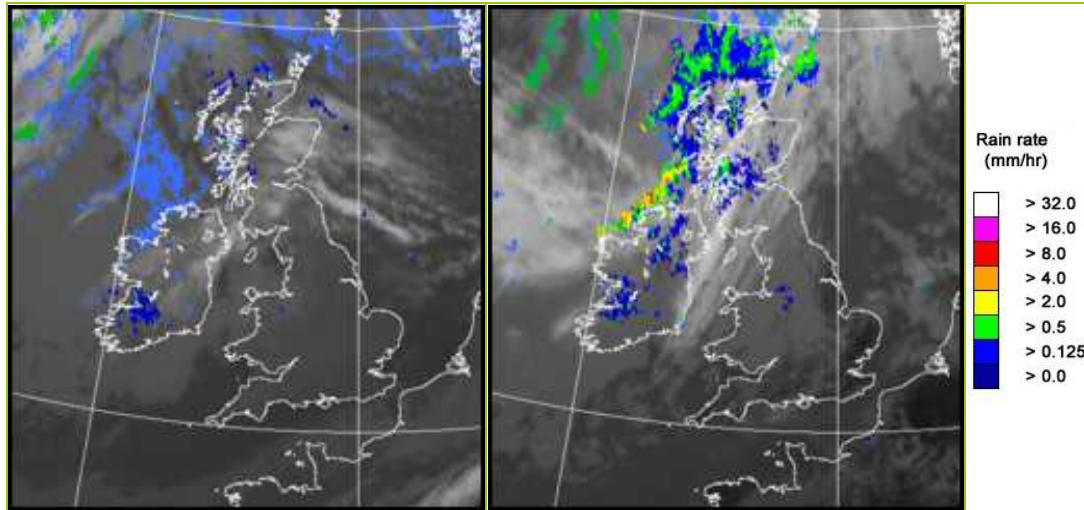

UK wind speed and direction at (L) 0000 and (R) 1200 UTC

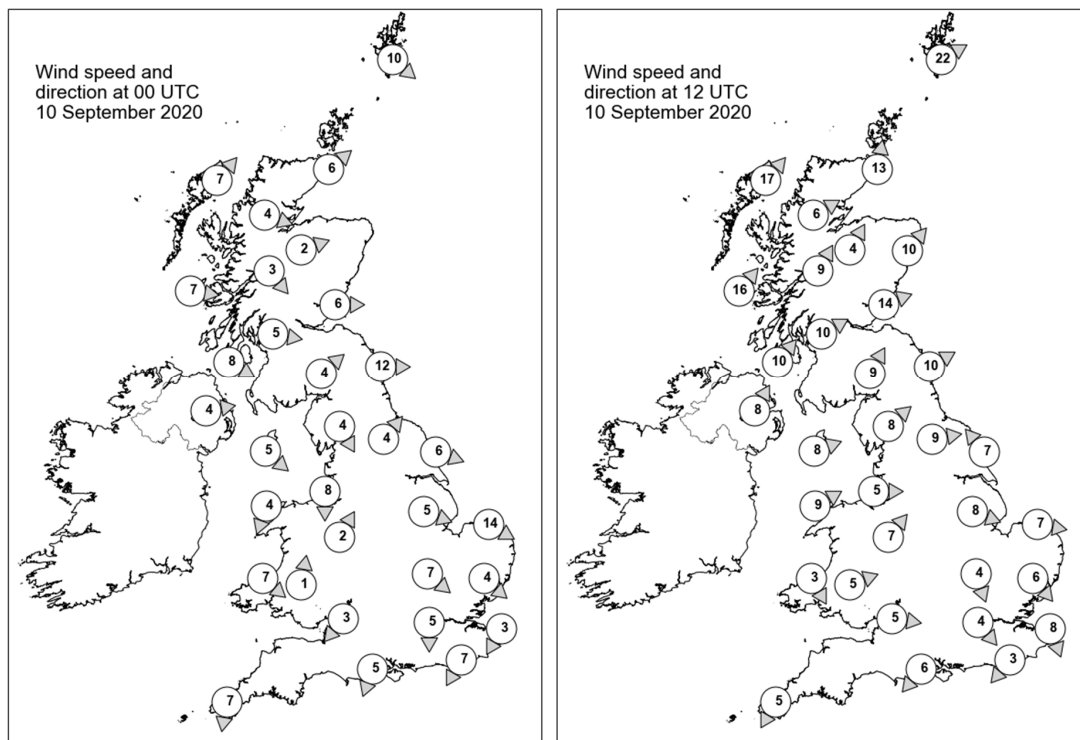

Daily Weather Summary for Thursday 10 September 2020

Selected UK readings at (L) 0000 and (R) 1200 UTC

STATIONS		0000 UTC						1200 UTC					
NO	SITE	PRESS	WDIR	WSPD	CLOUD	TEMP	TDEW	PRESS	WDIR	WSPD	CLOUD	TEMP	TDEW
1	Lerwick	1018.8	NW	10	8	8.1	2.8	1014.1	WSW	22	8	10.0	9.3
2	Wick	1021.2	SW	6	7	9.0	8.0	1015.8	S	13	8	12.4	8.5
3	Stornoway	1021.9	SW	7	7	9.3	8.2	1014.0	SW	17	8	11.9	9.7
4	Loch Glascarnoch	1023.1	WNW	4	8	8.5	6.0	1016.7	WSW	6	8	9.7	7.8
5	Aviemore	1023.6	WSW	2	4	7.6	5.8	1017.6	SSW	4	7	11.9	6.4
6	Dyce	1022.5	-	-	5	9.5	5.2	1017.9	SW	10	8	13.1	5.6
7	Tulloch Bridge	1024.8	NW	3	8	8.8	7.2	1019.0	SSW	9	8	10.1	7.0
8	Tiree	1024.5	W	7	8	11.7	8.0	1017.9	SW	16	8	12.4	10.0
9	Leuchars	1023.4	W	6	3	9.5	6.7	1019.1	WSW	14	8	14.3	7.2
10	Bishopton	1024.3	W	5	2	9.7	7.9	1020.3	WSW	10	7	12.8	7.6
11	Machrihanish	1024.8	WNW	8	7	12.0	7.8	1020.5	SW	10	8	13.4	7.2
12	Boulmer	1023.4	W	12	0	10.9	5.6	1020.9	WSW	10	8	14.8	5.6
13	Eskdalemuir	1025.8	SW	4	0	5.2	4.4	1021.4	SSW	9	7	11.5	7.6
14	Aldergrove	1026.3	W	4	6	10.9	7.5	1021.7	SSW	8	8	13.3	7.8
15	Shap	1025.5	NNW	4	0	6.8	4.7	1022.4	SW	8	8	11.2	7.1
16	Leeming	1024.9	SW	4	0	8.8	6.5	1022.3	W	9	5	15.6	5.1
17	Ronaldsway	1026.2	NW	5	8	12.6	7.9	1022.9	WSW	8	8	14.1	6.1
18	Bridlington	1024.2	WNW	6	0	10.2	7.1	1022.0	SE	7	6	14.4	9.2
19	Crosby	1025.9	N	8	7	13.4	8.9	1023.2	W	5	8	15.7	6.8
20	Valley	1026.7	NNE	4	7	13.5	10.0	1023.7	WSW	9	7	15.8	6.6
21	Waddington	1025.3	WNW	5	0	11.6	7.9	1023.1	WNW	8	2	15.6	4.0
22	Shawbury	1026.2	SSW	2	5	9.2	7.6	1023.2	SW	7	7	15.4	7.6
23	Weybourne	1024.2	WNW	14	1	14.0	10.3	1023.2	W	7	6	15.9	6.5
24	Bedford	1025.7	NW	7	0	10.6	7.3	1023.9	NNW	4	8	15.7	5.5
25	Aberporth	1026.8	NW	7	7	13.7	9.9	1023.9	NNW	3	2	15.1	6.6
26	Sennybridge	1027.9	S	1	0	4.2	4.0	1023.6	WSW	5	8	14.3	8.5
27	Wattisham	1025.1	NW	4	0	10.1	7.3	1023.5	NW	6	1	16.2	5.8
28	Almondsbury	1026.3	NE	3	7	11.4	7.6	1023.9	W	5	7	16.9	7.3
29	Heathrow	1025.6	N	5	5	12.9	7.7	1023.8	NW	4	7	18.5	6.0
30	Manston	1024.4	NNE	3	0	14.0	12.7	1023.5	NNW	8	2	17.8	8.4
31	Chivenor	1026.5	-	-	0	10.5	8.9	1023.9	-	-	8	18.1	7.0
32	Exeter	1026.0	-	-	0	8.6	7.8	1023.7	-	-	7	17.4	8.8
33	Herstmonceux	1024.4	NNE	7	2	14.5	8.4	1022.9	NE	3	7	19.5	10.7
34	Hurn	1025.4	NNE	5	0	12.4	9.5	1023.5	NE	6	7	18.6	9.3
35	Camborne	1026.9	N	7	1	13.5	10.4	1024.1	NNE	5	2	17.8	7.5

Daily Weather Summary for Thursday 10 September 2020

Selected European readings at (L) 0000 and (R) 1200 UTC

STATIONS		0000 UTC						1200 UTC					
NO	SITE	PRESS	WDIR	WSPD	CLOUD	TEMP	TDEW	PRESS	WDIR	WSPD	CLOUD	TEMP	TDEW
1	Murmansk	995.0	SSW	6	8	5.6	5.0	992.9	NE	2	6	13.7	6.2
2	Helsinki	990.8	WSW	14	7	14.1	13.0	997.4	WNW	27	1	14.4	4.8
3	Stockholm	999.9	W	8	-	10.6	9.0	1009.6	WNW	14	-	14.2	4.2
4	Oslo	-	-	-	-	-	-	-	-	-	-	-	-
5	Reykjavik	1001.0	SSE	9	8	8.4	6.2	987.5	SSE	5	7	10.3	8.0
6	Moscow	1011.9	-	0	5	10.3	9.6	1002.8	S	2	8	15.4	14.0
7	Kiev	1018.0	W	2	0	16.0	11.0	1012.7	W	10	3	27.0	11.3
8	Warsaw	1013.8	S	2	4	16.2	12.7	1018.4	W	12	4	19.3	8.6
9	Berlin	1018.3	NW	14	-	15.2	13.1	1021.6	NW	10	-	17.6	8.0
10	De Bilt	1023.3	WSW	2	0	8.7	8.6	1023.0	E	4	1	18.9	9.1
11	Dublin	1027.1	WNW	8	7	10.6	7.7	1023.7	WSW	8	8	13.3	7.0
12	Cork	1028.3	NW	6	6	11.3	7.8	1024.9	W	8	7	14.1	8.0
13	Sofia	1019.8	SE	6	0	18.2	12.8	1013.3	SE	4	2	28.2	12.1
14	Belgrade	1018.8	SE	2	0	18.4	11.2	1016.3	W	2	0	29.2	11.1
15	Budapest	1019.2	NE	4	-	14.1	11.1	1017.1	NW	4	-	26.6	12.6
16	Prague	1018.4	WSW	4	-	16.5	9.9	1021.5	NNW	4	7	17.9	9.2
17	Munich	1020.5	SSW	6	8	16.8	13.3	1018.5	N	4	6	22.1	12.5
18	Strasbourg	1021.5	S	1	-	14.7	11.1	1020.2	NNE	10	-	23.1	15.4
19	Paris	1022.6	N	7	7	19.7	15.3	1020.7	NE	6	3	25.0	15.9
20	Jersey	1024.5	NW	4	8	17.0	16.3	1022.3	WNW	6	0	20.5	12.8
21	Milan	1019.3	SSE	2	-	18.3	16.7	1017.2	S	3	0	27.1	18.0
22	Marseille	1018.9	NNW	3	-	20.5	18.3	1016.7	WNW	4	8	23.4	19.1
23	Bordeaux	1021.2	NNW	3	-	18.4	14.9	1019.4	N	8	-	29.1	13.7
24	Rome	1017.9	NE	2	-	19.9	18.9	1015.2	SW	9	7	29.9	18.6
25	Ajaccio	1018.5	E	3	-	19.4	15.9	1014.7	SSW	6	-	27.4	21.4
26	Barcelona	1019.3	N	7	5	18.9	17.6	1017.2	SW	10	2	26.2	17.6
27	Majorca	1018.7	NNE	1	2	18.0	16.8	1016.4	WSW	10	4	27.7	16.6
28	Madrid	1019.3	NNW	4	2	19.9	5.9	1016.1	NE	5	0	28.6	7.8
29	Lisbon	-	-	-	-	21.7	12.7	-	-	-	-	30.1	14.8
30	Athens	1013.5	N	5	-	26.9	10.7	1011.4	NNE	9	0	31.8	10.2
31	Malta	1018.0	N	5	1	24.1	22.0	1014.8	ENE	8	0	30.9	18.8
32	Gibraltar	1020.3	NE	9	0	21.1	19.6	1018.2	E	10	1	25.1	17.8

Daily Weather Summary for Thursday 10 September 2020

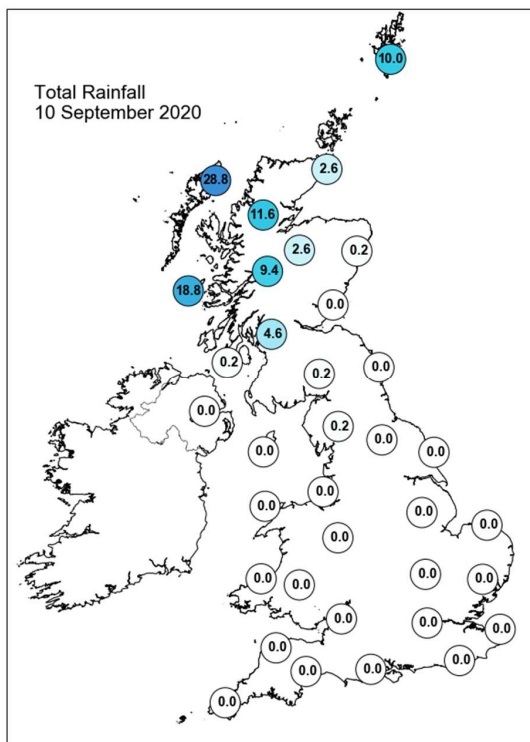
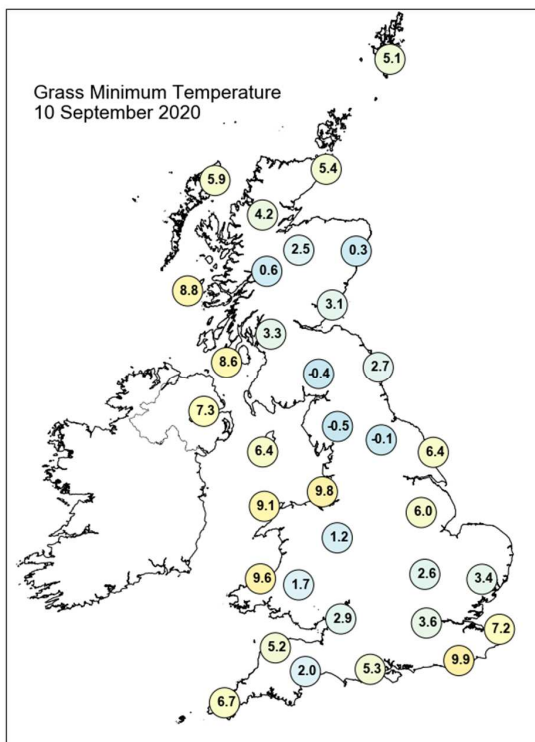
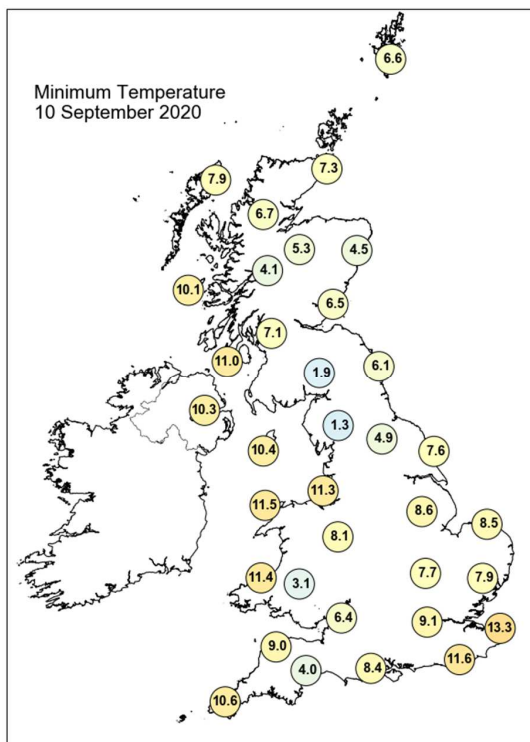
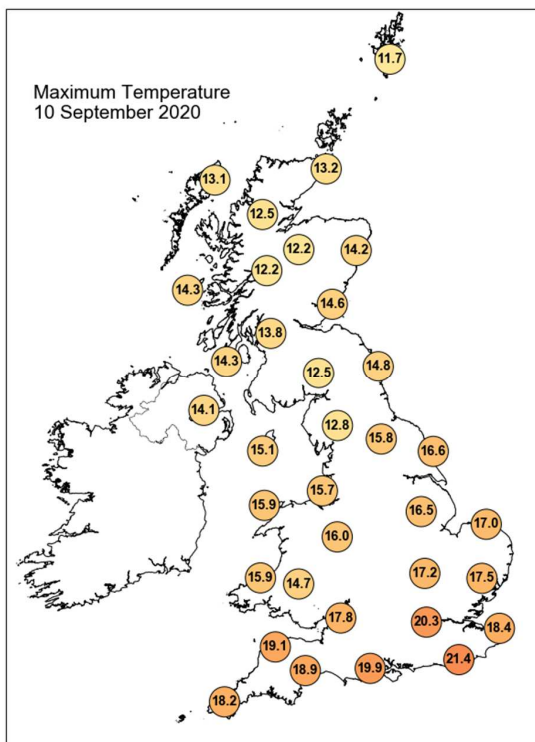

Daily Weather Summary for Thursday 10 September 2020

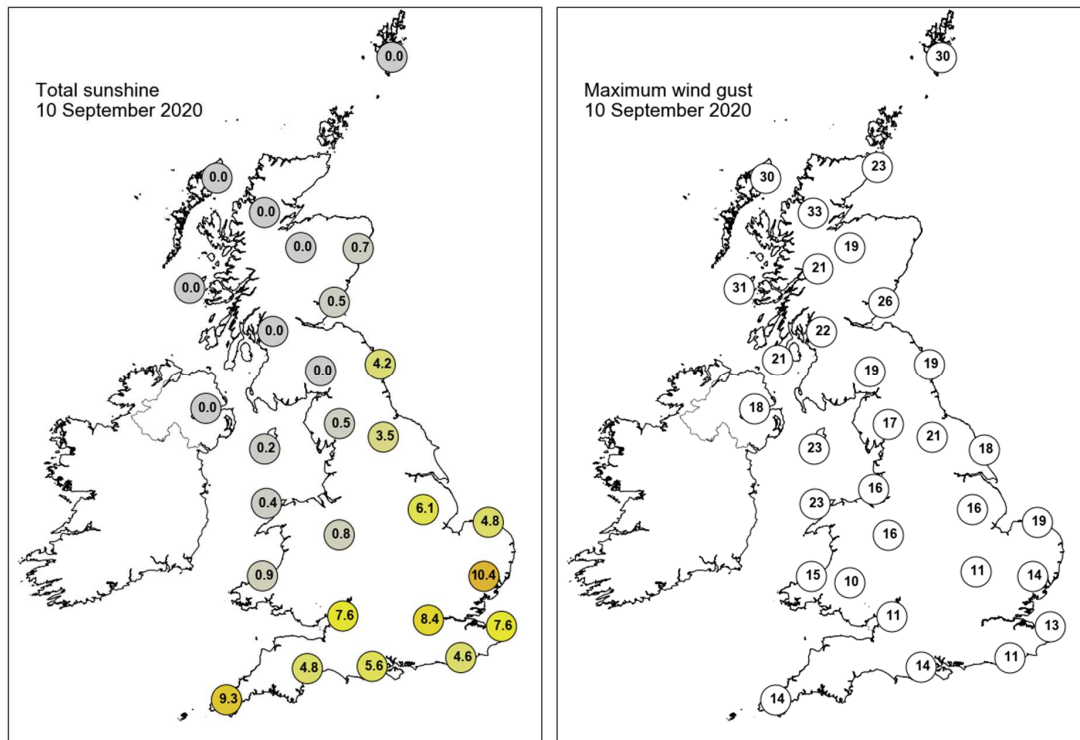

None of the selected stations observed a day of sleet or snow falling or non-zero snow depth at 0900 UTC.

Daily Weather Summary for Friday 11 September 2020

This day's summary created 21/09/2020 11:23

Summary of the UK Weather for Friday 11 September 2020

The rain and strong winds over the northwest of Scotland continued and became more widespread throughout the night. There was some patchy rain over northern England but it was mostly dry elsewhere. It was largely cloudy but some clear patches in the south lead to a chilly night. The morning remained cloudy in most areas with a band of precipitation affecting the west coast of Scotland and Northern Ireland, seeing heavy rain in some areas. As the morning progressed, the cloud cover remained largely overcast. The rain band meanwhile progressed south east, now affecting the north of England, leaving all but the south of Scotland with some scattered showers and sunny spells. Through the afternoon the precipitation continued southeast, but weakened in area and intensity, reaching north wales by early evening. Areas north of the rain band continued to see scattered showers with some clearer spells, while areas to the south also saw skies becoming clearer. Throughout these periods, the wind ahead of the rain band was generally light for most, while after its passing, winds became strong and gusty.

Daily Extremes

<i>Highest Maximum</i>	20.7°C Frittenden (Kent, 38mAMSL)
<i>Lowest Maximum</i>	13.3°C Eskdalemuir (Dumfriesshire, 236mAMSL) also Spadeadam No 2 (Cumbria, 285mAMSL)
<i>Highest Minimum</i>	13.3°C Walney Island (Cumbria, 15mAMSL) also Valley (Gwynedd, 10mAMSL)
<i>Lowest Minimum</i>	3.6°C Santon Downham (Suffolk, 6mAMSL)
<i>Lowest Grass Minimum</i>	-0.8°C Pitsford (Northamptonshire, 114mAMSL)
<i>Most Rainfall</i>	35.0mm Cluanie Inn (Ross & Cromarty, 223mAMSL)
<i>Most Sunshine</i>	8.2hr Shoeburyness, Landwick (Essex, 2mAMSL)
<i>Highest Gust</i>	48Kt 55mph Aultbea No 2 (Ross & Cromarty, 11mAMSL)
<i>Highest Gust (mountain)</i>	81Kt 93mph Cairngorm Summit (Inverness-shire, 1237mAMSL)
<i>Greatest Snow Depth at 0900 UTC</i>	No non-zero values

mAMSL refers to station elevation in metres above mean sea level

Daily Weather Summary for Friday 11 September 2020

North Atlantic and Europe analysis charts and satellite images at 0000 UTC

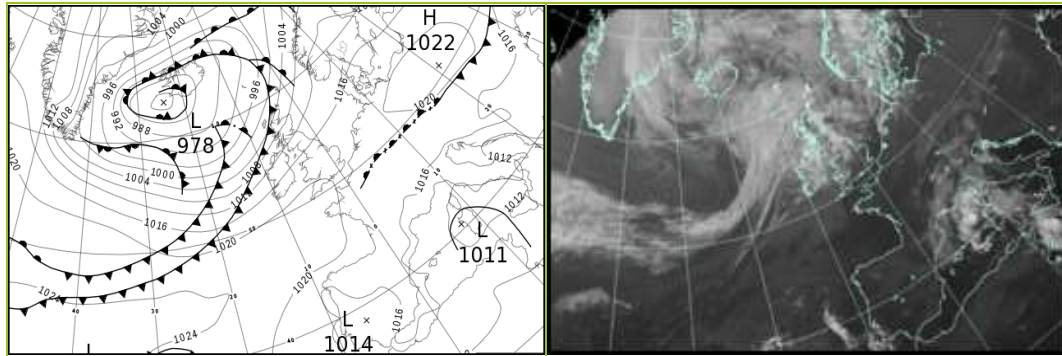

North Atlantic and Europe analysis charts and satellite images at 1200 UTC

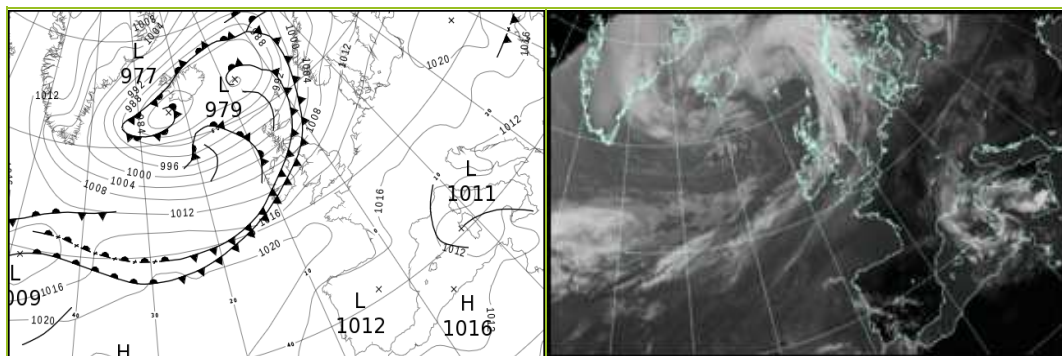

All satellite imagery copyright Met Office and EUMETSAT (European Organisation for the Exploitation of Meteorological Satellites). These show infra-red images from the geostationary MSG satellite. The rainfall rates are derived from both rain-radar and satellite data.

Daily Weather Summary for Friday 11 September 2020

UK satellite and rain-radar precipitation rates at (L) 0000 and (R) 1200 UTC

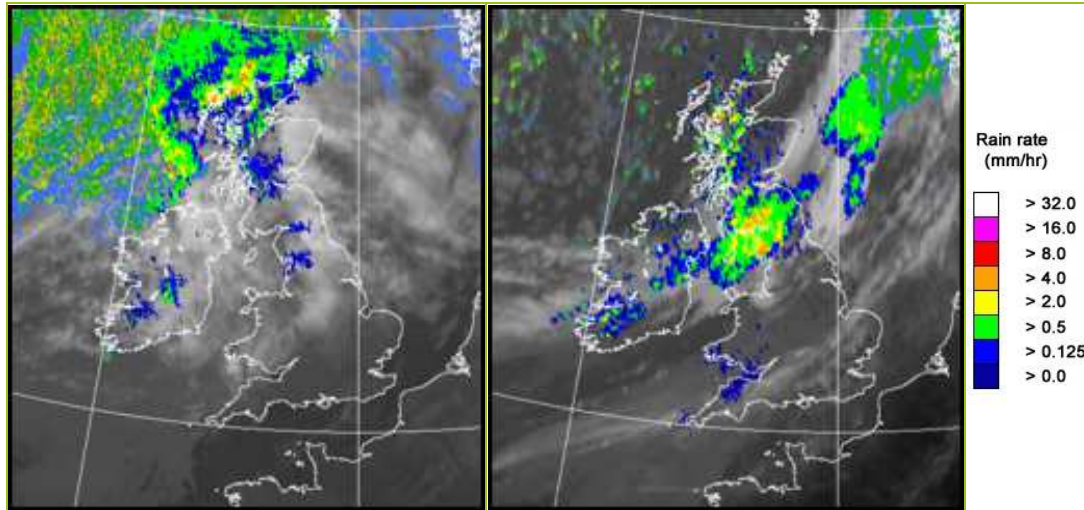

UK wind speed and direction at (L) 0000 and (R) 1200 UTC

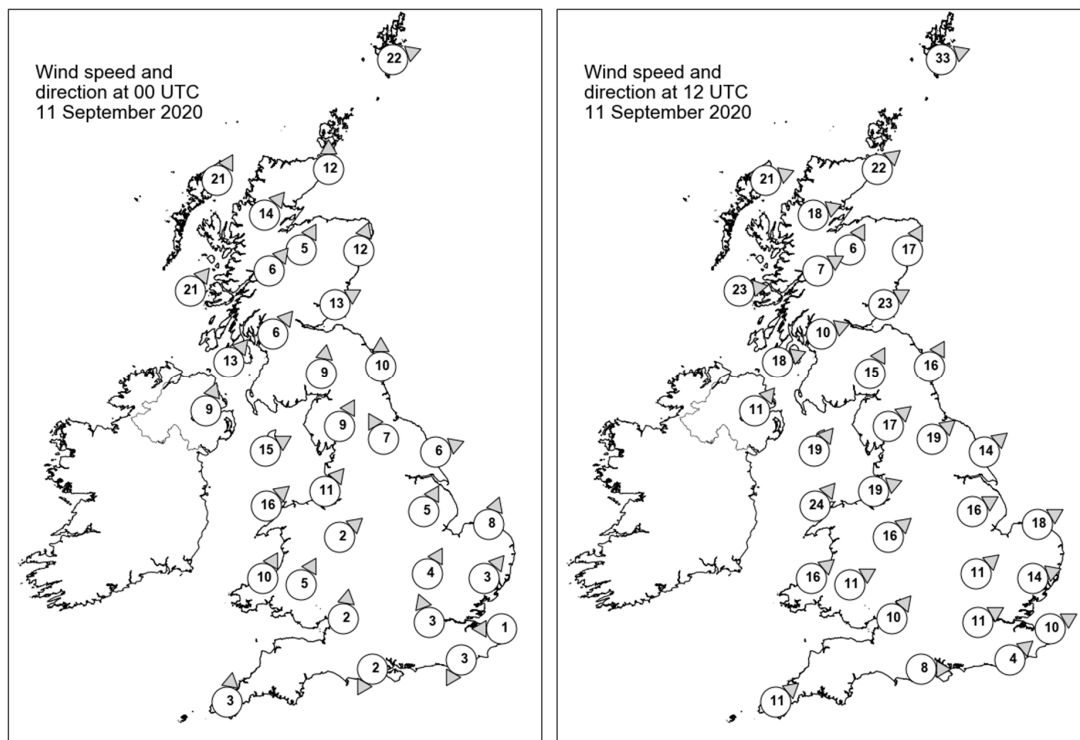

Daily Weather Summary for Friday 11 September 2020

Selected UK readings at (L) 0000 and (R) 1200 UTC

STATIONS		0000 UTC						1200 UTC					
NO	SITE	PRESS	WDIR	WSPD	CLOUD	TEMP	TDEW	PRESS	WDIR	WSPD	CLOUD	TEMP	TDEW
1	Lerwick	1003.4	WSW	22	8	11.5	9.1	993.0	WSW	33	7	11.7	10.8
2	Wick	1004.7	S	12	8	12.0	9.6	997.1	SW	22	8	15.1	9.1
3	Stornoway	1001.7	SSW	21	8	12.9	12.5	996.9	WSW	21	4	12.6	11.2
4	Loch Glascarnoch	1005.7	SW	14	7	11.1	9.5	999.5	WSW	18	8	11.4	7.2
5	Aviemore	1008.2	SSW	5	7	10.1	9.1	1000.4	SSW	6	8	13.2	9.3
6	Dyce	1008.6	SSW	12	8	11.2	8.2	1000.6	SSW	17	8	14.7	10.0
7	Tulloch Bridge	1009.1	SW	6	8	10.5	9.6	1002.6	WSW	7	8	13.4	8.3
8	Tiree	1007.4	SW	21	8	13.5	11.7	1002.9	W	23	5	15.3	11.2
9	Leuchars	1010.7	WSW	13	7	11.9	8.9	1003.3	WSW	23	8	14.5	11.3
10	Bishopton	1011.6	SW	6	8	11.8	10.5	1005.7	WSW	10	8	12.2	11.6
11	Machrihanish	1011.6	SW	13	8	13.3	9.0	1006.4	WSW	18	8	14.8	11.5
12	Boulmer	1013.4	S	10	5	11.4	8.2	1007.5	SSW	16	8	15.5	10.2
13	Eskdalemuir	1013.9	S	9	8	10.5	9.4	1007.8	SSW	15	8	11.8	11.0
14	Aldergrove	1013.6	SSW	9	8	11.9	10.1	1008.2	SW	11	8	13.6	11.6
15	Shap	1015.6	SSW	9	8	10.6	9.1	1009.6	SW	17	7	13.7	10.0
16	Leeming	1016.3	SSE	7	8	12.1	7.5	1010.5	SW	19	4	17.8	10.4
17	Ronaldsway	1015.4	WSW	15	7	13.9	9.3	1010.2	SW	19	8	14.1	11.7
18	Bridlington	1016.5	WSW	6	3	10.3	7.3	1011.2	SW	14	7	16.7	9.5
19	Crosby	1017.2	SW	11	5	12.7	9.1	1012.4	WSW	19	7	16.5	11.5
20	Valley	1017.2	SW	16	7	14.5	9.5	1012.6	SW	24	7	16.1	12.3
21	Waddington	1018.1	SSW	5	4	11.2	8.3	1013.9	WSW	16	6	16.6	9.4
22	Shawbury	1018.4	SW	2	7	10.8	8.5	1014.2	SW	16	7	16.3	10.2
23	Weybourne	1018.0	SSW	8	5	11.4	7.6	1015.0	WSW	18	6	16.6	8.5
24	Bedford	1019.3	SSW	4	0	10.3	6.6	1016.2	SW	11	8	15.3	8.7
25	Aberporth	1019.0	SSW	10	2	10.0	7.9	1015.4	SW	16	7	16.0	10.9
26	Sennybridge	1019.8	SSW	5	5	8.7	8.1	1015.8	WSW	11	7	13.9	10.7
27	Wattisham	1019.4	SW	3	0	10.9	6.0	1016.1	WSW	14	7	17.2	8.9
28	Almondsbury	1019.8	S	2	5	8.8	8.0	1017.0	SW	10	7	15.6	9.6
29	Heathrow	1019.7	SSE	3	0	12.1	6.8	1017.0	WSW	11	7	18.8	9.2
30	Manston	1019.5	E	1	0	12.5	8.6	1017.2	WSW	10	7	19.1	9.6
31	Chivenor	1020.2	-	-	1	9.7	8.4	1017.6	-	-	8	16.0	11.0
32	Exeter	1020.4	-	-	1	8.2	6.8	1017.9	-	-	8	16.3	8.8
33	Herstmonceux	1019.5	NNE	3	7	11.8	8.3	1017.2	SW	4	6	18.3	11.3
34	Hurn	1019.9	NNE	2	8	12.7	9.1	1018.0	W	8	5	17.1	8.5
35	Camborne	1021.1	S	3	6	11.1	8.2	1018.6	SW	11	8	16.0	8.5

Daily Weather Summary for Friday 11 September 2020

Selected European readings at (L) 0000 and (R) 1200 UTC

STATIONS		0000 UTC						1200 UTC					
NO	SITE	PRESS	WDIR	WSPD	CLOUD	TEMP	TDEW	PRESS	WDIR	WSPD	CLOUD	TEMP	TDEW
1	Murmansk	996.2	SSW	2	8	5.2	4.5	998.6	SW	6	7	11.4	6.4
2	Helsinki	1008.9	W	10	0	9.2	7.2	1012.4	WSW	14	3	15.8	3.7
3	Stockholm	1013.5	SW	2	-	7.8	5.5	1012.1	SW	8	-	16.4	6.1
4	Oslo	-	-	-	-	-	-	-	-	-	-	-	-
5	Reykjavik	-	-	-	8	-	-	978.9	ENE	6	7	12.5	6.0
6	Moscow	1007.1	W	2	7	10.1	7.8	1015.7	NW	4	7	15.2	6.5
7	Kiev	1017.5	NNW	4	1	16.1	9.6	1020.5	N	4	2	20.4	4.6
8	Warsaw	1021.1	W	2	1	10.5	8.4	1020.5	W	4	6	18.4	7.5
9	Berlin	1020.3	SSW	2	-	9.7	8.2	1018.0	SW	4	-	21.6	7.1
10	De Bilt	1019.0	-	0	8	10.5	10.2	1017.2	SW	6	3	19.0	11.0
11	Dublin	1016.1	SSW	10	7	12.3	8.7	1010.8	SW	10	7	15.1	10.4
12	Cork	1018.5	SW	6	7	11.9	10.0	1013.9	SW	16	7	15.7	11.8
13	Sofia	1014.4	SE	2	0	17.3	12.4	1011.7	-	0	2	28.3	9.4
14	Belgrade	1015.3	SSE	2	0	18.1	12.7	1014.9	NNE	6	0	28.7	12.3
15	Budapest	1017.1	E	4	-	18.5	13.6	1016.7	NNW	4	-	26.6	13.7
16	Prague	1020.1	W	2	-	12.9	8.2	1018.1	ESE	2	7	20.2	11.2
17	Munich	1017.6	ESE	2	8	15.5	13.9	1015.6	E	6	5	22.5	13.3
18	Strasbourg	1017.6	NNW	4	8	18.7	13.3	1016.4	NNE	7	-	25.5	14.6
19	Paris	1018.2	N	3	5	18.2	12.6	1016.4	N	5	4	26.3	14.4
20	Jersey	1020.0	N	5	1	12.4	11.0	1018.8	WNW	7	0	18.6	11.7
21	Milan	1015.1	NNE	3	-	21.1	18.5	1015.7	N	2	5	25.4	16.8
22	Marseille	1013.5	NNE	2	8	21.0	19.1	1013.6	WSW	4	8	25.1	17.8
23	Bordeaux	1018.4	WNW	3	-	18.0	14.9	1017.0	NW	4	-	28.1	15.0
24	Rome	1011.7	N	2	-	20.6	20.2	1011.9	W	4	6	23.6	21.3
25	Ajaccio	1011.3	SE	3	7	19.9	18.6	1012.3	S	1	8	24.7	17.9
26	Barcelona	1014.9	N	9	8	20.3	17.2	1014.0	SW	8	1	27.8	15.9
27	Majorca	1015.2	NNW	4	2	20.2	17.5	1014.1	NNW	10	3	28.8	17.7
28	Madrid	1015.8	N	3	1	21.8	6.1	1012.1	WNW	2	1	29.9	8.7
29	Lisbon	-	-	-	-	21.7	13.5	-	-	-	-	30.4	14.6
30	Athens	1010.0	N	3	-	23.9	9.6	1009.2	NNE	6	0	31.2	12.7
31	Malta	1012.9	WNW	8	7	25.5	21.6	1011.6	WSW	6	3	29.6	20.4
32	Gibraltar	1015.9	ENE	7	6	21.6	20.4	1015.4	E	14	5	23.6	20.0

Daily Weather Summary for Friday 11 September 2020

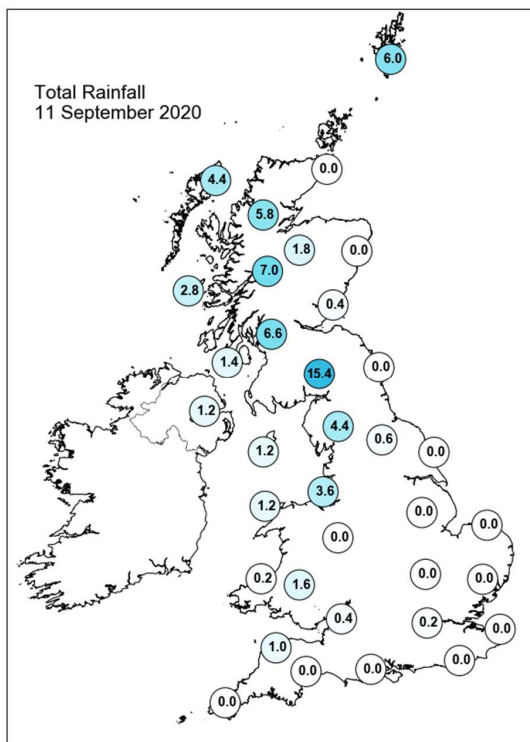
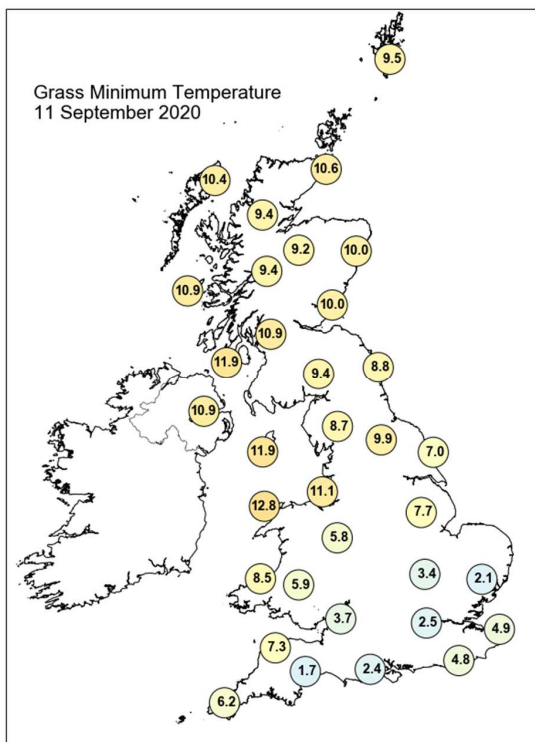
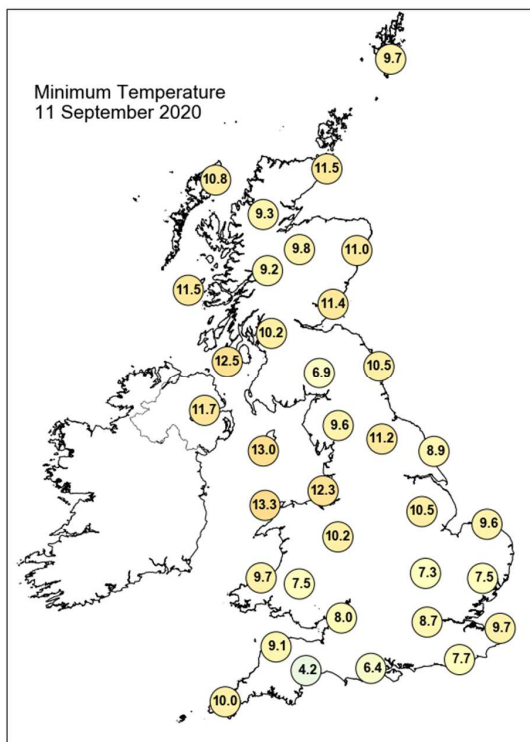
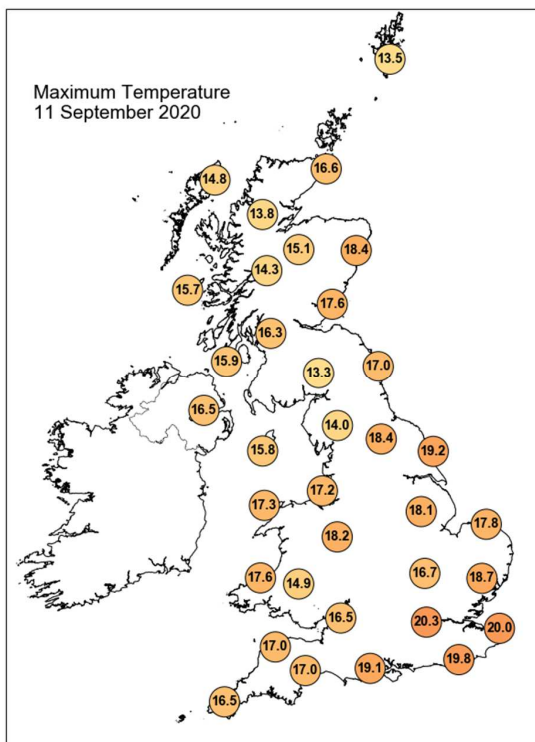

Daily Weather Summary for Friday 11 September 2020

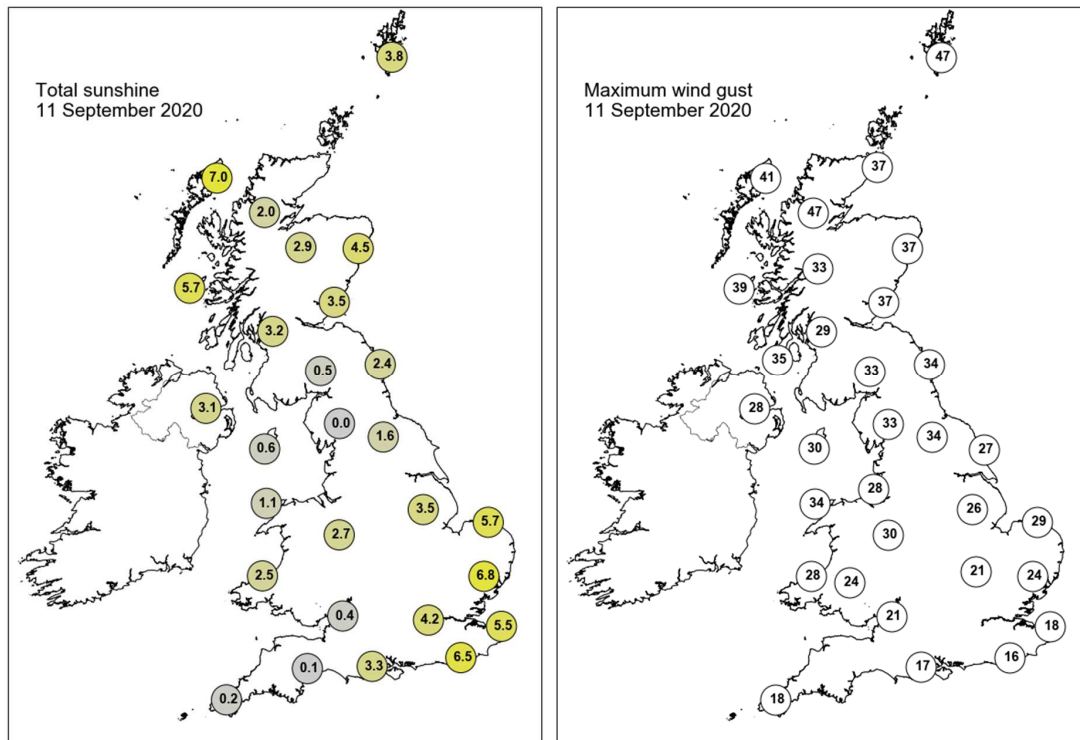

None of the selected stations observed a day of sleet or snow falling or non-zero snow depth at 0900 UTC.

Daily Weather Summary for Saturday 12 September 2020

This day's summary created 19/09/2020 03:00

Summary of the UK Weather for Saturday 12 September 2020

It was a largely dry night for the majority of the UK with the best of the clear spells in the south. A band of showery rain lingered across northern England and north Wales through the early hours, before slowly sinking southwards across central England towards dawn. Parts of Scotland saw some showers overnight, these most frequent and heaviest in the west. Away from northern Scotland and north western England it was a largely dry day with sunny spells developing through the afternoon across central and eastern England. Locally heavy rain arrived across Northern Ireland and north western Scotland during the morning and slowly moved eastwards through the afternoon. The rain crept into far north western England towards evening.

Daily Extremes

<i>Highest Maximum</i>	22.7°C Heathrow (Greater London, 25mAMSL)
<i>Lowest Maximum</i>	12.1°C Loch Glascarnoch (Ross & Cromarty, 269mAMSL)
<i>Highest Minimum</i>	14.9°C Wight: St Catherines Point (Isle Of Wight, 20mAMSL)
<i>Lowest Minimum</i>	5.5°C Drumnadrochit (Inverness-shire, 53mAMSL)
<i>Lowest Grass Minimum</i>	1.4°C Frittenden (Kent, 38mAMSL)
<i>Most Rainfall</i>	88.4mm Glen Nevis (Inverness-shire, 20mAMSL)
<i>Most Sunshine</i>	10.9hr Waddington (Lincolnshire, 68mAMSL)
<i>Highest Gust</i>	49Kt 56mph Lerwick (Shetland, 82mAMSL)
<i>Highest Gust (mountain)</i>	77Kt 89mph Cairngorm Summit (Inverness-shire, 1237mAMSL)
<i>Greatest Snow Depth at 0900 UTC</i>	No non-zero values

mAMSL refers to station elevation in metres above mean sea level

Daily Weather Summary for Saturday 12 September 2020

North Atlantic and Europe analysis charts and satellite images at 0000 UTC

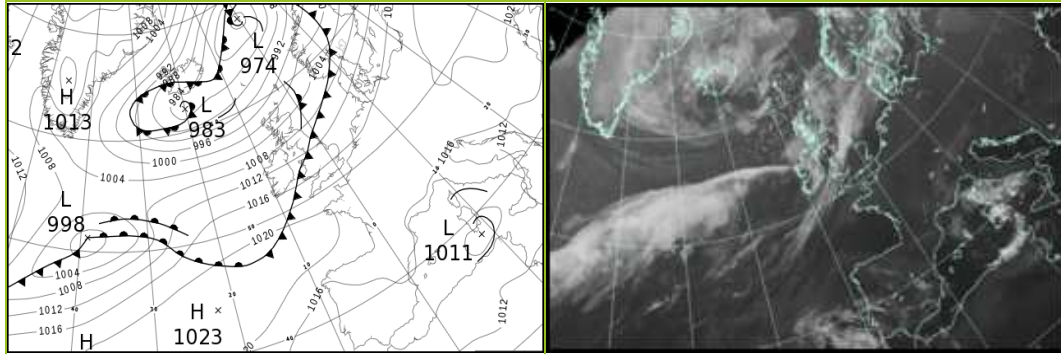

North Atlantic and Europe analysis charts and satellite images at 1200 UTC

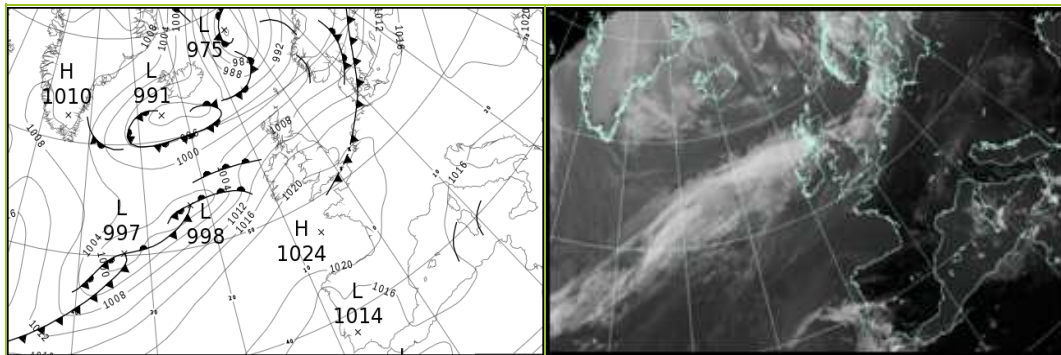

All satellite imagery copyright Met Office and EUMETSAT (European Organisation for the Exploitation of Meteorological Satellites). These show infra-red images from the geostationary MSG satellite. The rainfall rates are derived from both rain-radar and satellite data.

Daily Weather Summary for Saturday 12 September 2020

UK satellite and rain-radar precipitation rates at (L) 0000 and (R) 1200 UTC

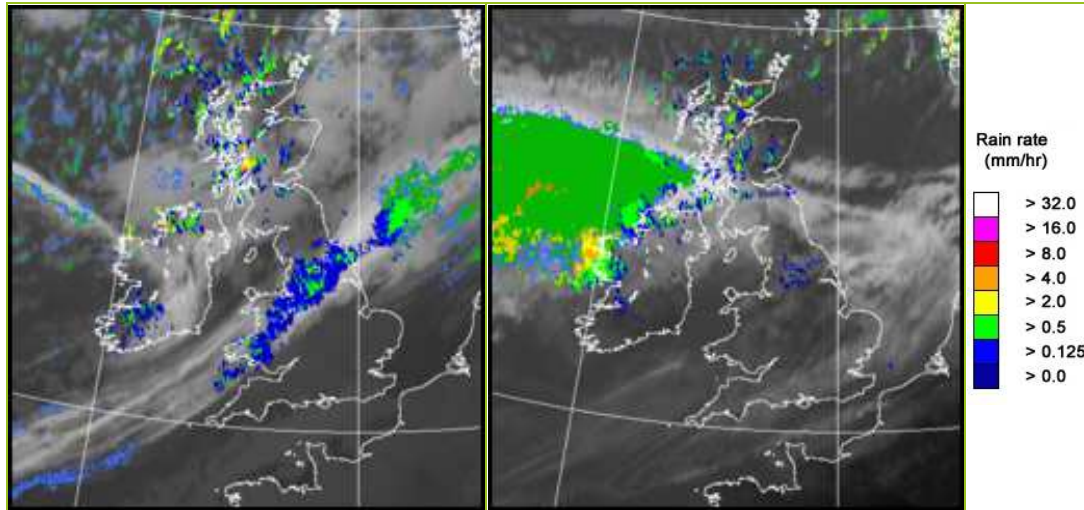

UK wind speed and direction at (L) 0000 and (R) 1200 UTC

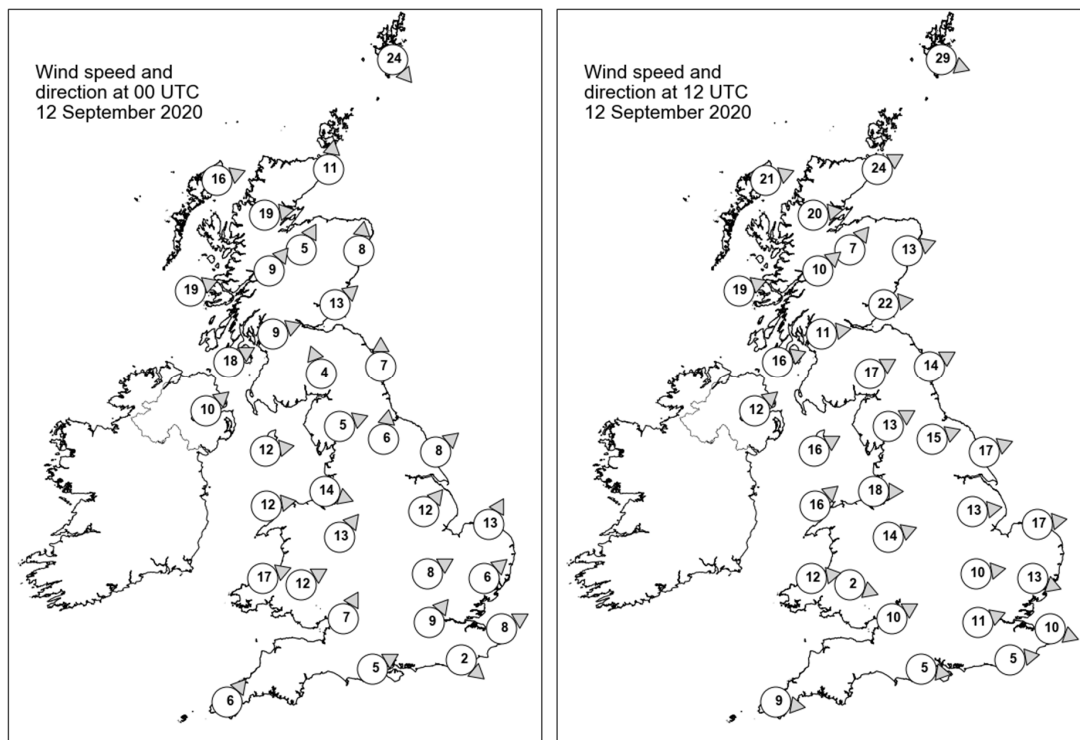

Daily Weather Summary for Saturday 12 September 2020

Selected UK readings at (L) 0000 and (R) 1200 UTC

STATIONS		0000 UTC						1200 UTC					
NO	SITE	PRESS	WDIR	WSPD	CLOUD	TEMP	TDEW	PRESS	WDIR	WSPD	CLOUD	TEMP	TDEW
1	Lerwick	996.8	NW	24	7	10.3	5.6	998.4	WNW	29	5	11.4	7.2
2	Wick	1000.6	S	11	7	10.6	6.6	1004.0	WSW	24	6	13.4	4.0
3	Stornoway	999.7	WSW	16	6	9.2	6.5	1004.8	WSW	21	5	11.7	7.7
4	Loch Glascarnoch	1002.0	W	19	3	8.6	4.0	1006.7	W	20	7	10.2	6.3
5	Aviemore	1003.7	SSW	5	1	8.0	5.7	1007.6	SW	7	6	14.0	7.0
6	Dyce	1004.1	S	8	8	10.1	5.5	1007.3	WSW	13	5	15.5	3.0
7	Tulloch Bridge	1005.7	SW	9	8	10.1	4.6	1010.7	SW	10	7	9.5	6.5
8	Tiree	1004.9	WSW	19	8	11.7	8.0	1010.1	WSW	19	8	13.4	8.6
9	Leuchars	1005.7	SW	13	8	11.7	8.1	1009.6	W	22	3	15.5	6.6
10	Bishopton	1007.2	WSW	9	8	11.8	8.2	1012.3	W	11	7	11.4	10.5
11	Machrihanish	1008.1	WSW	18	8	12.3	8.4	1013.1	WSW	16	8	15.2	10.1
12	Boulmer	1008.6	S	7	8	11.3	9.6	1013.0	WSW	14	5	15.7	7.8
13	Eskdalemuir	1009.5	SSE	4	8	9.2	8.9	1012.9	WSW	17	0	13.8	7.8
14	Aldergrove	1010.1	SW	10	8	11.9	9.1	1014.9	SW	12	3	15.0	9.1
15	Shap	1010.5	WSW	5	7	11.7	8.2	1015.1	WSW	13	7	14.7	7.8
16	Leeming	1010.5	S	6	8	13.5	11.8	1015.8	WSW	15	5	16.7	8.1
17	Ronaldsway	1011.4	W	12	4	13.1	11.1	1016.6	WSW	16	6	15.2	10.4
18	Bridlington	1010.6	SW	8	8	15.2	10.7	1015.3	WSW	17	0	17.2	8.3
19	Crosby	1012.4	WNW	14	7	13.1	11.7	1018.1	W	18	0	16.4	10.3
20	Valley	1013.4	W	12	5	13.5	11.0	1018.9	SW	16	0	16.6	12.0
21	Waddington	1012.9	SW	12	7	13.5	9.9	1017.8	W	13	3	18.0	7.3
22	Shawbury	1013.2	SW	13	8	14.7	11.3	1018.5	WSW	14	0	17.0	8.5
23	Weybourne	1013.6	SSW	13	0	12.5	10.0	1018.1	W	17	0	18.7	9.1
24	Bedford	1015.1	WSW	8	0	12.1	10.0	1019.3	W	10	3	18.9	8.5
25	Aberporth	1015.0	WSW	17	8	14.0	13.2	1019.9	W	12	0	16.0	10.6
26	Sennybridge	1015.0	WSW	12	8	12.7	12.1	1020.0	WNW	2	-	15.0	10.8
27	Wattisham	1015.7	SW	6	0	11.2	8.3	1019.1	WNW	13	3	18.7	9.4
28	Almondsbury	1015.9	SSW	7	8	14.1	11.3	1020.5	WSW	10	1	17.7	11.3
29	Heathrow	1016.6	SW	9	5	13.9	8.4	1020.0	WSW	11	3	20.3	9.3
30	Manston	1016.9	WSW	8	0	11.2	9.0	1020.2	WNW	10	4	19.4	11.6
31	Chivenor	1016.9	-	-	7	15.5	12.4	1021.1	-	-	1	17.8	12.2
32	Exeter	1017.3	-	-	0	12.9	10.3	1020.9	-	-	8	18.8	11.6
33	Herstmonceux	1017.3	NW	2	7	13.0	9.3	1020.7	W	5	8	18.4	12.6
34	Hurn	1017.4	WSW	5	2	12.2	8.0	1021.0	W	5	7	18.9	12.2
35	Camborne	1018.4	SW	6	1	12.6	11.2	1021.9	W	9	6	17.6	9.7

Daily Weather Summary for Saturday 12 September 2020

Selected European readings at (L) 0000 and (R) 1200 UTC

STATIONS		0000 UTC						1200 UTC					
NO	SITE	PRESS	WDIR	WSPD	CLOUD	TEMP	TDEW	PRESS	WDIR	WSPD	CLOUD	TEMP	TDEW
1	Murmansk	1001.1	SSW	8	1	5.5	3.3	999.1	S	10	7	10.6	5.5
2	Helsinki	1011.3	SSW	10	8	12.1	9.0	1008.9	SW	17	7	14.1	12.3
3	Stockholm	1008.9	SSW	8	-	14.1	8.9	1006.1	S	10	-	13.2	12.4
4	Oslo	-	-	-	-	-	-	-	-	-	-	-	-
5	Reykjavik	984.7	S	1	3	7.6	4.5	993.7	E	10	6	10.9	1.7
6	Moscow	1016.2	NW	2	7	15.2	6.6	1023.7	NW	2	6	17.3	5.8
7	Kiev	1023.2	-	0	0	11.4	6.3	1023.7	ESE	4	0	23.5	6.6
8	Warsaw	1020.7	ESE	4	0	11.0	8.2	1020.2	SSE	6	0	22.5	11.9
9	Berlin	1017.2	WSW	2	-	12.9	9.5	1016.8	SW	10	-	26.0	11.9
10	De Bilt	1016.2	S	2	0	9.2	9.1	1019.8	WSW	8	8	17.9	12.9
11	Dublin	1012.8	SW	8	6	11.9	9.7	1017.3	SW	10	7	16.1	9.1
12	Cork	1016.0	WSW	6	3	10.3	9.3	1019.2	SW	16	5	16.4	11.1
13	Sofia	1017.4	SE	4	0	17.8	10.3	1015.5	NE	4	1	27.8	11.0
14	Belgrade	1016.4	-	0	0	20.9	14.8	1017.8	SE	4	1	30.4	13.4
15	Budapest	1018.4	NNE	2	-	17.7	13.2	1019.6	NW	2	-	28.3	11.0
16	Prague	1018.9	WSW	2	-	12.7	11.1	1018.7	N	2	2	25.2	12.7
17	Munich	1018.4	WNW	2	0	14.0	12.8	1018.7	NNW	4	0	24.5	12.7
18	Strasbourg	1017.2	-	0	8	17.5	13.2	1019.3	E	3	-	27.2	14.6
19	Paris	1018.3	NNW	3	0	16.1	11.5	1022.5	NW	7	1	21.3	11.9
20	Jersey	1019.2	W	6	7	14.4	9.4	1023.1	WSW	8	7	17.9	12.6
21	Milan	1016.5	-	0	-	18.1	17.3	1018.6	N	3	0	28.2	17.3
22	Marseille	1014.6	NNE	4	6	20.9	18.5	1017.2	WSW	6	-	30.3	15.2
23	Bordeaux	1018.2	N	2	-	16.3	14.5	1021.0	N	3	-	28.2	12.5
24	Rome	1012.3	NW	3	-	19.5	18.4	1015.0	W	10	0	28.2	19.0
25	Ajaccio	1013.6	ENE	4	8	20.6	18.7	1015.9	SW	7	8	26.6	21.4
26	Barcelona	1016.0	N	5	0	22.0	19.0	1018.5	SSW	6	3	28.9	17.1
27	Majorca	1015.3	ENE	2	1	19.2	16.6	1017.8	SW	7	1	30.2	15.8
28	Madrid	1014.6	NNW	7	6	21.9	4.4	1015.0	NW	2	0	30.8	9.1
29	Lisbon	-	-	-	-	22.1	11.9	-	-	-	-	29.5	14.1
30	Athens	-	-	-	-	-	-	1012.5	N	4	3	31.0	13.6
31	Malta	1012.3	WNW	4	1	23.8	20.8	1015.0	E	5	7	20.4	18.4
32	Gibraltar	1014.2	ENE	6	4	21.6	20.1	1016.4	E	17	6	25.8	19.4

Daily Weather Summary for Saturday 12 September 2020

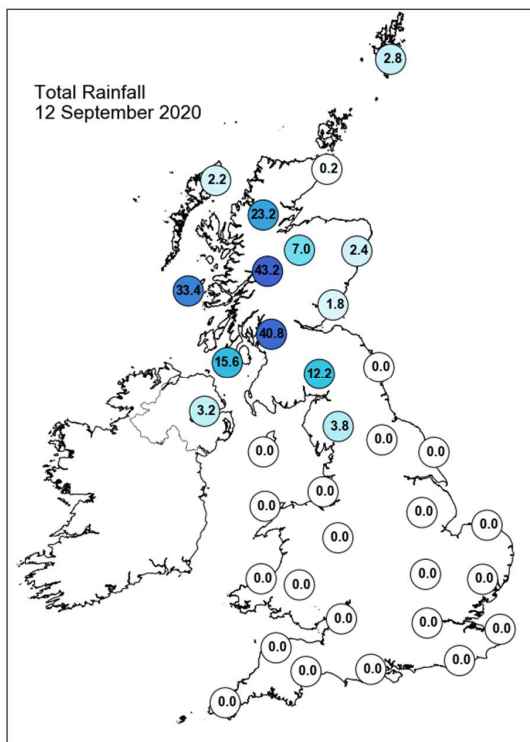
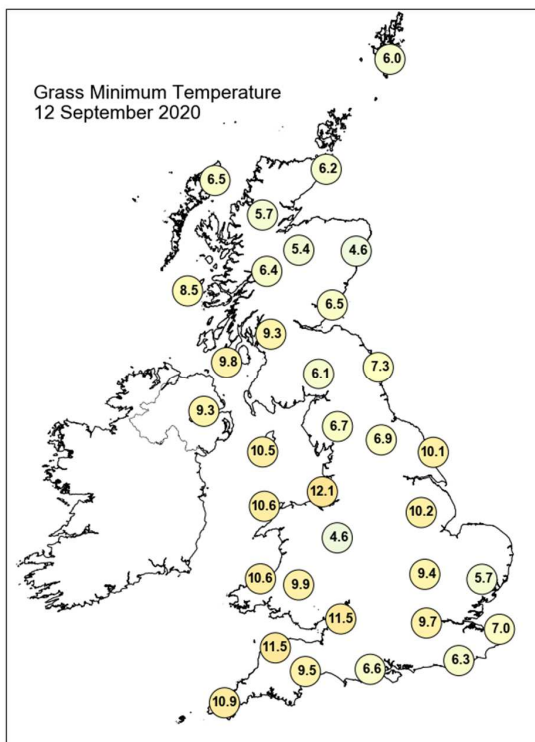
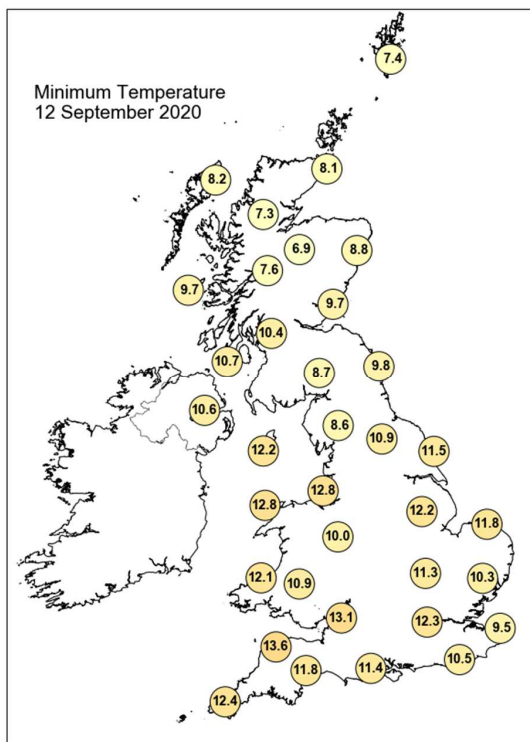
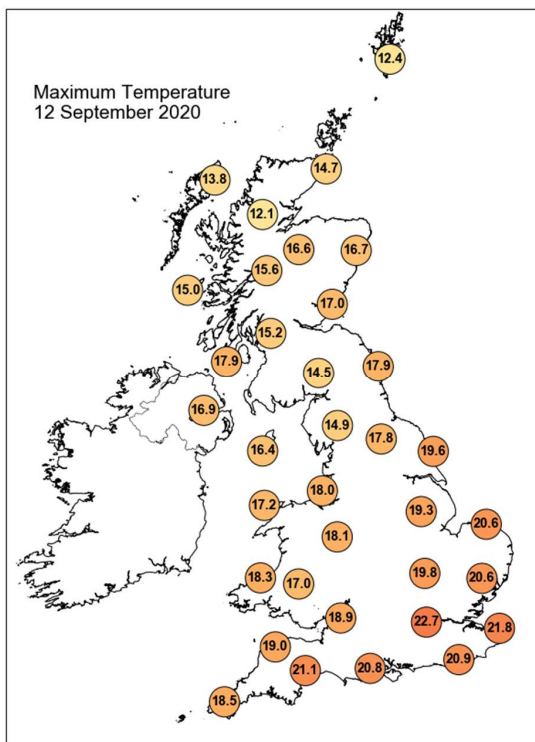

Daily Weather Summary for Saturday 12 September 2020

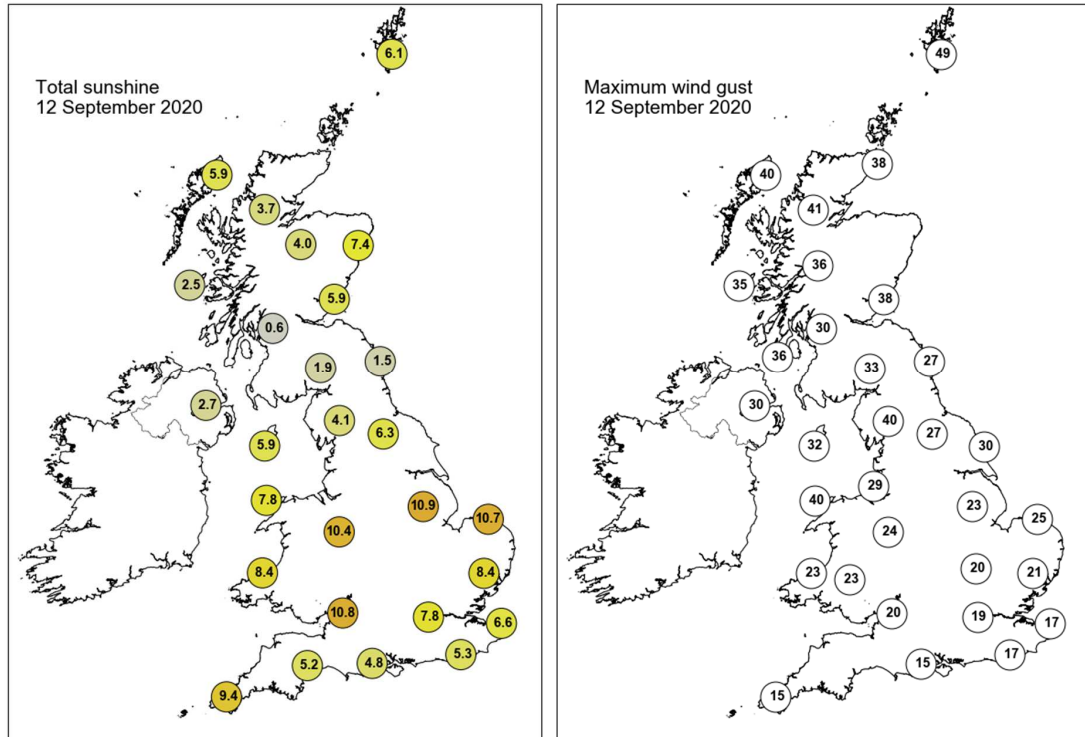

None of the selected stations observed a day of sleet or snow falling or non-zero snow depth at 0900 UTC.

Daily Weather Summary for Sunday 13 September 2020

This day's summary created 21/09/2020 11:23

Summary of the UK Weather for Sunday 13 September 2020

The night started out largely clear skies in the south of the UK, whilst the North saw a band of rain and cloud pushing east. Later on more southerly areas has begun to cloud over whilst the rain had retreated further north over Scotland, seeing some higher intensity precipitation. Towards early morning the area affected by the rain had retreated to the far north-west. All but the most southerly areas saw cloud building to become overcast. During this period, winds were generally light in the south while strong and gusty in northern areas. In the afternoon much of the UK remained dry, although the north of Scotland saw heavy rainfall throughout the period, particularly in the north-west where the rainfall was constant. Scotland and far north-west of England stayed rather cloudy, and south-west Wales for a time, while elsewhere stayed clear. Generally feeling warm across the central and southern regions.

Daily Extremes

<i>Highest Maximum</i>	25.9°C Kew Gardens (Greater London, 6mAMSL)
<i>Lowest Maximum</i>	12.6°C Baltasound No 2 (Shetland, 15mAMSL)
<i>Highest Minimum</i>	15.9°C Wight: St Catherines Point (Isle Of Wight, 20mAMSL)
<i>Lowest Minimum</i>	6.5°C Exeter Airport No 2 (Devon, 27mAMSL)
<i>Lowest Grass Minimum</i>	3.1°C Exeter Airport No 2 (Devon, 27mAMSL)
<i>Most Rainfall</i>	79.2mm Skye: Alltdearg House (Inverness-shire, 55mAMSL)
<i>Most Sunshine</i>	11.9hr Shoeburyness, Landwick (Essex, 2mAMSL)
<i>Highest Gust</i>	52Kt 60mph Capel Curig No 3 (Gwynedd, 216mAMSL)
<i>Highest Gust (mountain)</i>	76Kt 87mph Cairngorm Summit (Inverness-shire, 1237mAMSL)
<i>Greatest Snow Depth at 0900 UTC</i>	No non-zero values

mAMSL refers to station elevation in metres above mean sea level

Daily Weather Summary for Sunday 13 September 2020

North Atlantic and Europe analysis charts and satellite images at 0000 UTC

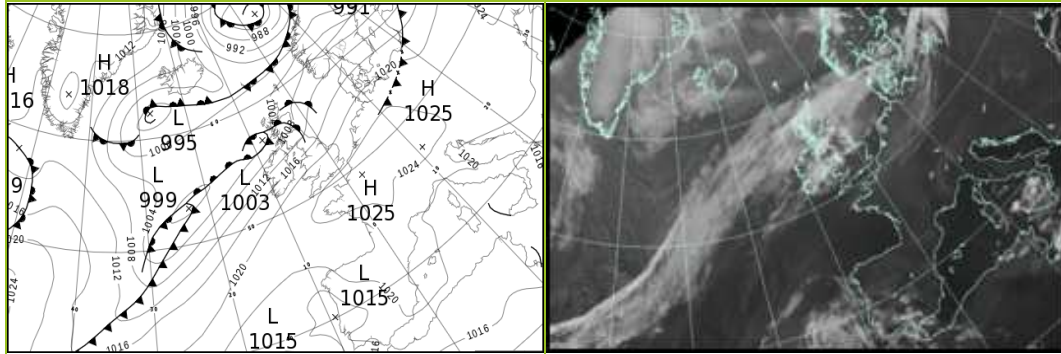

North Atlantic and Europe analysis charts and satellite images at 1200 UTC

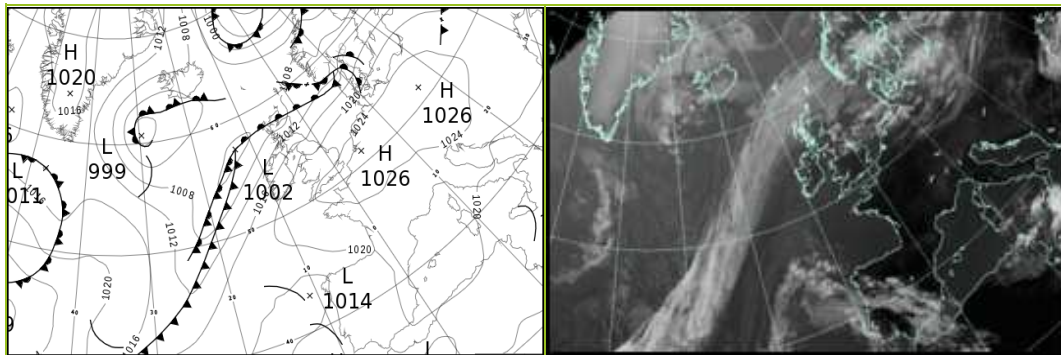

All satellite imagery copyright Met Office and EUMETSAT (European Organisation for the Exploitation of Meteorological Satellites). These show infra-red images from the geostationary MSG satellite. The rainfall rates are derived from both rain-radar and satellite data.

Daily Weather Summary for Sunday 13 September 2020

UK satellite and rain-radar precipitation rates at (L) 0000 and (R) 1200 UTC

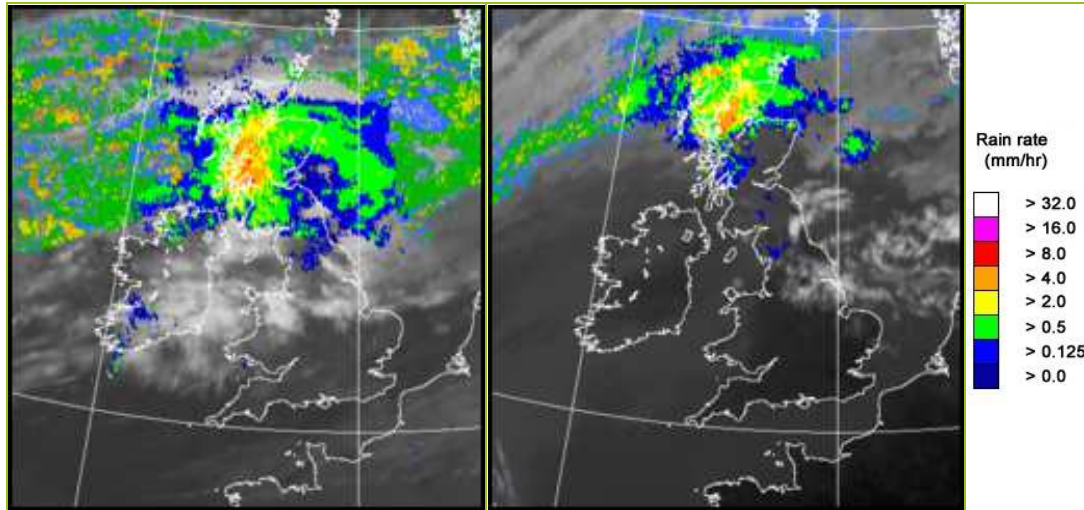

UK wind speed and direction at (L) 0000 and (R) 1200 UTC

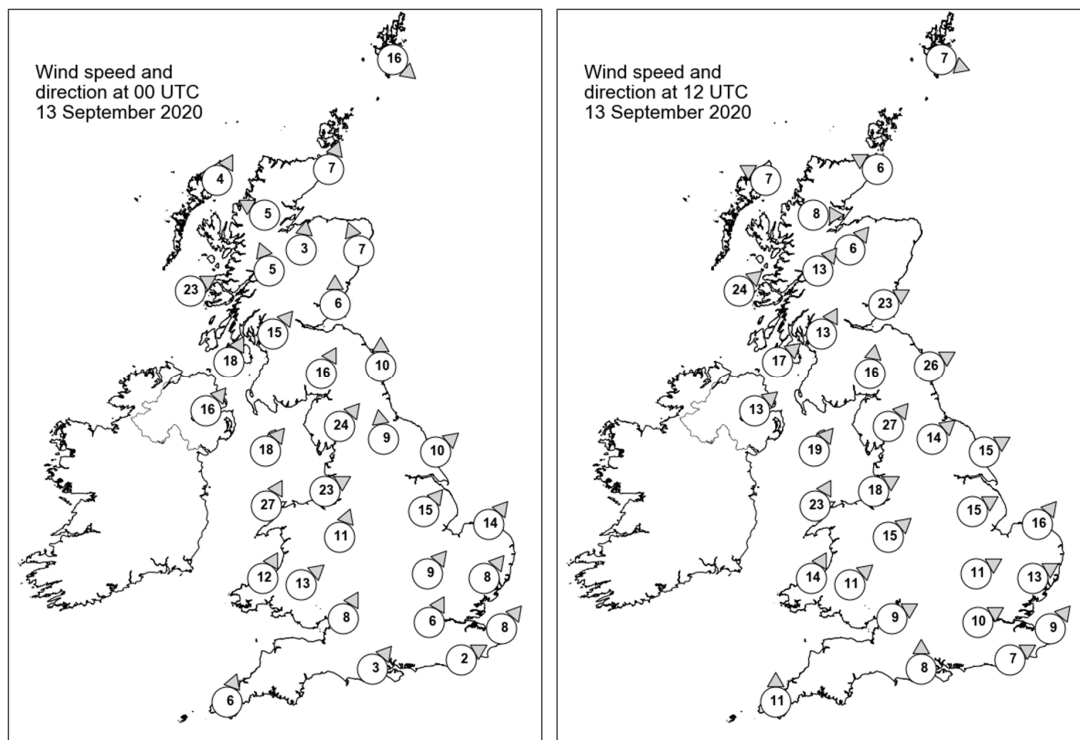

Daily Weather Summary for Sunday 13 September 2020

Selected UK readings at (L) 0000 and (R) 1200 UTC

STATIONS		0000 UTC						1200 UTC					
NO	SITE	PRESS	WDIR	WSPD	CLOUD	TEMP	TDEW	PRESS	WDIR	WSPD	CLOUD	TEMP	TDEW
1	Lerwick	1003.9	NW	16	3	10.4	7.1	1007.4	WNW	7	8	12.0	9.6
2	Wick	1005.2	SSW	7	8	11.0	9.4	1007.2	ESE	6	7	12.0	11.5
3	Stornoway	1003.5	SSW	4	8	10.5	9.9	1004.9	ESE	7	8	12.5	12.5
4	Loch Glascarnoch	1004.6	ESE	5	7	8.3	7.7	1007.0	W	8	7	15.2	13.6
5	Aviemore	1004.5	S	3	8	10.3	9.2	1008.3	SW	6	8	16.0	14.9
6	Dyce	1007.1	SSE	7	8	10.3	9.6	1008.7	-	-	8	18.9	14.8
7	Tulloch Bridge	1004.9	SSE	5	8	11.0	10.2	1010.5	SW	13	7	15.8	14.3
8	Tiree	1003.5	WSW	23	7	14.7	14.3	1009.6	SW	24	8	15.3	15.0
9	Leuchars	1006.6	S	6	7	12.6	11.9	1011.4	WSW	23	8	18.4	14.9
10	Bishopton	1007.3	SW	15	8	14.0	13.6	1013.6	SSW	13	8	16.1	13.8
11	Machrihanish	1008.2	SSW	18	8	15.9	14.6	1013.4	SW	17	1	20.4	14.9
12	Boulmer	1010.5	S	10	7	14.0	11.8	1014.2	WSW	26	2	18.9	13.2
13	Eskdalemuir	1011.3	SSW	16	8	13.4	12.8	1016.4	S	16	8	14.9	14.2
14	Aldergrove	1010.2	SW	16	8	16.4	14.0	1015.8	SW	13	7	17.7	13.6
15	Shap	1014.0	SW	24	8	13.7	12.6	1018.2	SW	27	7	15.4	13.5
16	Leeming	1015.4	S	9	8	15.0	9.8	1018.6	SW	14	2	20.5	14.3
17	Ronaldsway	1014.6	SW	18	8	15.5	13.8	1018.3	SW	19	2	17.2	14.9
18	Bridlington	1015.6	SW	10	7	15.2	9.3	1018.1	WSW	15	0	21.4	12.8
19	Crosby	1016.7	WSW	23	1	16.1	12.4	1020.5	WSW	18	0	19.4	14.3
20	Valley	1017.1	SSW	27	7	16.1	14.2	1020.9	SSW	23	8	16.5	14.8
21	Waddington	1018.5	SW	15	2	14.2	9.6	1021.0	WSW	15	0	20.4	12.4
22	Shawbury	1019.4	SSW	11	0	13.9	10.5	1021.6	SW	15	0	21.3	14.3
23	Weybourne	1019.5	SW	14	1	15.0	9.8	1021.3	SW	16	0	23.2	13.8
24	Bedford	1021.0	SW	9	0	13.6	10.8	1022.9	WSW	11	0	21.2	13.5
25	Aberporth	1020.4	SSW	12	3	14.9	12.9	1022.5	SSW	14	5	19.6	13.6
26	Sennybridge	1021.3	SW	13	-	12.9	12.1	1023.4	SW	11	-	16.1	13.2
27	Wattisham	1021.5	SW	8	0	13.3	10.4	1023.1	WSW	13	0	22.3	13.4
28	Almondsbury	1022.0	SSW	8	0	13.5	10.7	1024.1	WSW	9	1	19.4	13.4
29	Heathrow	1022.6	SSW	6	0	14.0	12.4	1024.2	WSW	10	0	23.3	10.8
30	Manston	1022.9	SW	8	0	13.5	12.4	1024.5	SW	9	0	22.7	12.7
31	Chivenor	1022.7	-	-	0	12.1	10.5	1023.8	-	-	2	20.7	14.2
32	Exeter	1023.4	-	-	0	9.5	9.3	1024.2	-	-	2	20.4	14.8
33	Herstmonceux	1023.5	WSW	2	0	13.1	12.7	1025.0	WSW	7	0	21.1	14.1
34	Hurn	1023.4	SW	3	0	13.7	12.6	1024.7	S	8	3	20.0	14.3
35	Camborne	1023.4	SSW	6	5	14.4	14.2	1023.4	S	11	1	20.0	12.9

Daily Weather Summary for Sunday 13 September 2020

Selected European readings at (L) 0000 and (R) 1200 UTC

STATIONS		0000 UTC						1200 UTC					
NO	SITE	PRESS	WDIR	WSPD	CLOUD	TEMP	TDEW	PRESS	WDIR	WSPD	CLOUD	TEMP	TDEW
1	Murmansk	995.3	NNE	2	7	6.5	5.0	991.9	N	4	7	10.8	6.0
2	Helsinki	1001.0	WSW	14	5	11.4	10.3	1007.6	W	16	0	15.9	6.2
3	Stockholm	1005.8	WSW	12	-	11.5	9.1	1011.4	W	12	-	16.5	8.4
4	Oslo	-	-	-	-	-	-	-	-	-	-	-	-
5	Reykjavik	999.4	E	6	8	8.3	1.2	1003.4	E	10	7	8.8	2.2
6	Moscow	1022.0	-	0	0	10.3	6.8	1014.3	S	2	8	17.1	10.9
7	Kiev	1023.7	S	4	0	14.9	3.2	1021.4	WNW	6	6	27.4	11.1
8	Warsaw	1020.3	-	0	3	12.4	11.9	1025.4	W	12	7	20.7	11.9
9	Berlin	1023.1	W	6	-	15.4	10.7	1025.2	WSW	8	-	22.9	11.2
10	De Bilt	1023.1	SSW	4	8	11.7	11.5	1025.4	WSW	8	7	20.9	14.4
11	Dublin	1014.2	SW	14	7	15.8	12.3	1017.8	SSW	14	1	21.0	13.5
12	Cork	1018.4	SW	16	7	14.8	14.1	1020.4	SSW	14	7	16.0	14.2
13	Sofia	1020.7	-	0	0	16.6	10.8	1020.0	N	4	2	27.7	11.5
14	Belgrade	1020.0	SSE	2	0	21.0	12.0	1023.0	NNE	4	2	30.6	13.9
15	Budapest	1022.5	N	2	-	18.6	13.0	1024.8	N	4	-	29.0	12.4
16	Prague	1023.4	W	2	-	13.9	11.4	1025.3	W	4	5	26.7	11.2
17	Munich	1024.5	S	2	0	14.8	13.2	1024.8	ENE	6	0	25.9	11.7
18	Strasbourg	1023.8	-	-	-	17.4	11.7	1025.2	NE	3	-	27.5	13.8
19	Paris	1025.2	NNE	1	3	15.2	11.0	1025.6	ESE	5	0	25.5	10.5
20	Jersey	1025.0	W	2	0	13.6	13.1	1024.5	SE	7	0	21.7	12.2
21	Milan	1021.7	NNW	1	-	19.6	18.0	1024.8	S	3	0	29.4	19.3
22	Marseille	1019.6	SE	6	-	19.5	16.0	1022.4	SSW	12	-	31.3	16.1
23	Bordeaux	1022.8	NNE	3	-	17.5	13.0	1021.7	E	6	-	30.7	10.1
24	Rome	1017.8	ENE	4	-	20.9	19.3	1019.8	W	10	0	30.7	19.0
25	Ajaccio	1019.4	NE	5	-	20.0	18.0	1021.4	SW	10	-	27.5	22.4
26	Barcelona	1021.1	N	6	0	22.3	16.8	1023.0	SSE	5	1	29.8	14.0
27	Majorca	1020.9	-	0	1	19.6	16.8	1021.8	E	10	0	32.5	12.3
28	Madrid	1019.5	NNE	1	0	20.6	5.0	1018.5	SSE	5	3	31.3	8.9
29	Lisbon	-	-	-	-	22.8	13.4	-	-	-	-	28.0	20.9
30	Athens	1014.8	-	0	-	23.1	14.1	1016.8	N	7	2	31.2	14.0
31	Malta	1016.1	NNE	2	6	23.7	20.4	1018.3	N	10	7	22.9	19.8
32	Gibraltar	1018.8	E	13	0	23.3	20.1	1020.6	E	15	7	25.2	20.9

Daily Weather Summary for Sunday 13 September 2020

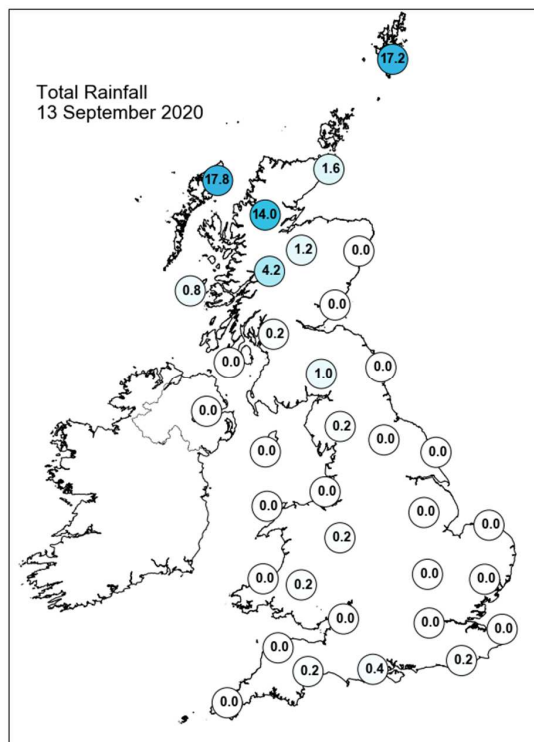
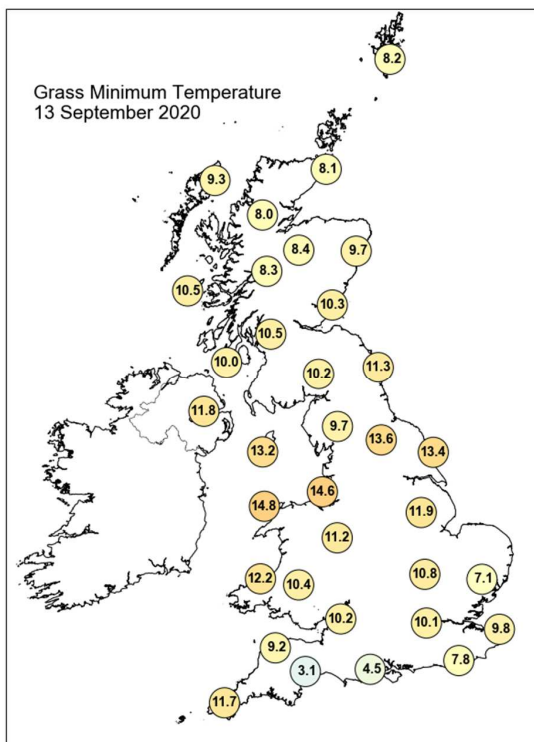
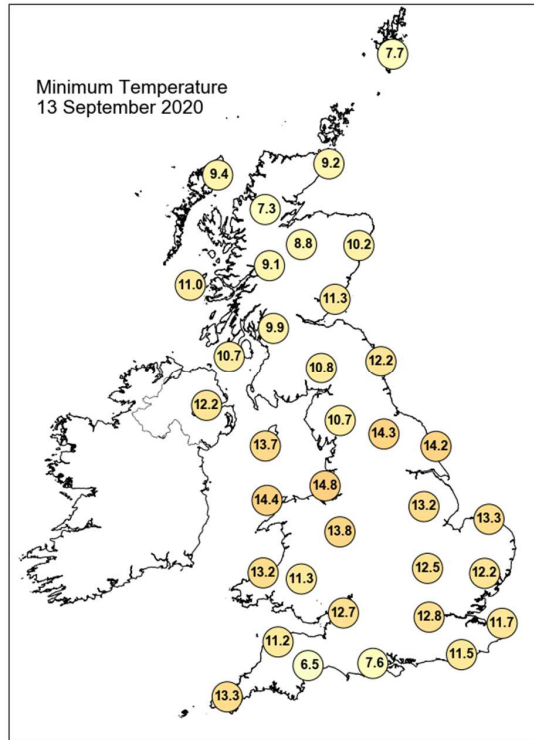
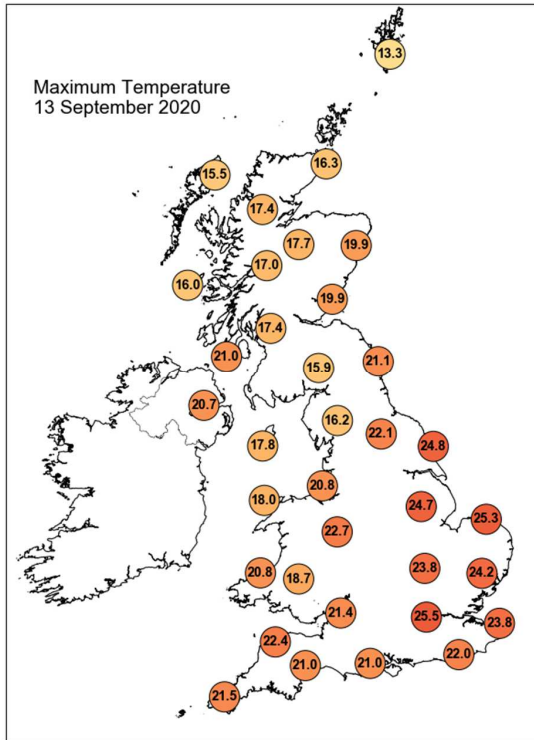

Daily Weather Summary for Sunday 13 September 2020

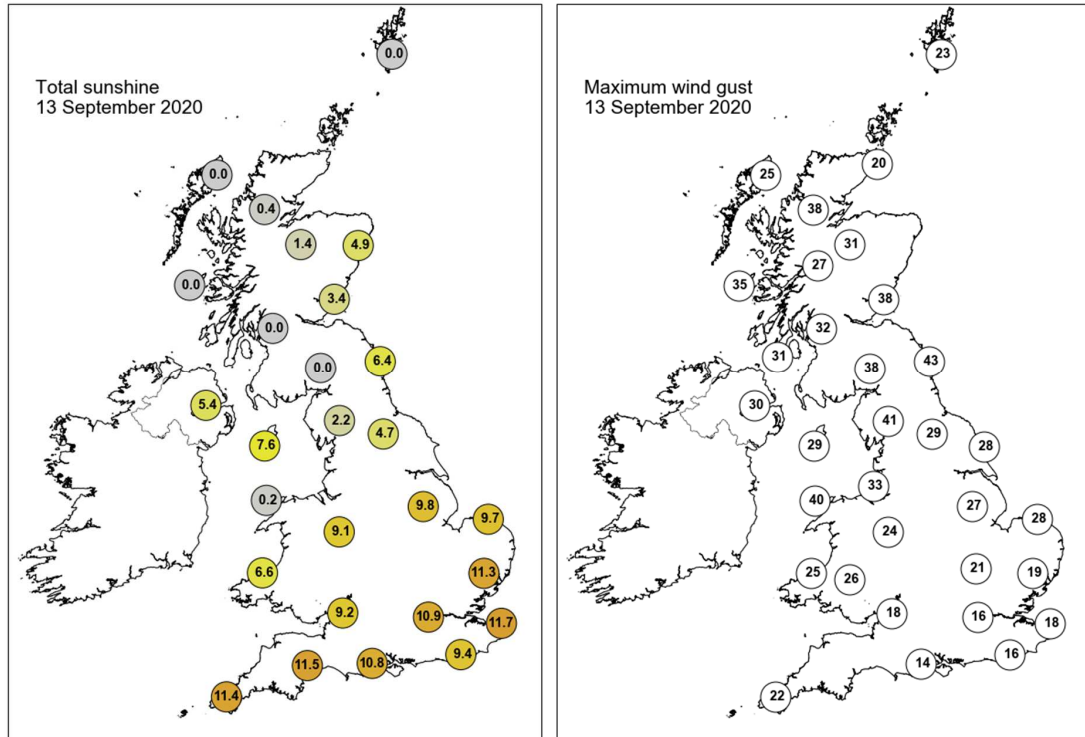

None of the selected stations observed a day of sleet or snow falling or non-zero snow depth at 0900 UTC.

Daily Weather Summary for Monday 14 September 2020

This day's summary created 21/09/2020 03:00

Summary of the UK Weather for Monday 14 September 2020

Early in the night skies were clear over most of the UK. However, the north of Scotland saw overcast cloud and long outbreaks of rain during this time. Towards the morning the rain began to fade, reducing in intensity and area. Overcast cloud started to develop further covering most of Scotland and some of northern England, while further south skies remained largely clear. Winds were mostly light overnight, but were stronger in northern areas. Conditions remained fine and dry across England and Wales, with both countries experiencing predominantly clear skies throughout the day. Scotland and Northern Ireland saw patchy cloud, resulting in sunny spells. It still remained largely dry across the latter two countries, though the odd isolated shower affected northern Scotland in the morning and a more persistent band of rain began to push into the far northwest from mid-afternoon. Winds remained light, except northern Scotland where they were slightly stronger. Through the evening and the first part of the night rain continued to effect northwest Scotland and Northern Ireland. Clear skies remained in eastern England.

Daily Extremes

<i>Highest Maximum</i>	29.6°C Charlwood (Surrey, 67mAMSL)
<i>Lowest Maximum</i>	14.0°C Lerwick (Shetland, 82mAMSL)
<i>Highest Minimum</i>	15.6°C Isle Of Portland (Dorset, 52mAMSL)
<i>Lowest Minimum</i>	5.2°C St Harmon No 2 (Powys, 291mAMSL)
<i>Lowest Grass Minimum</i>	0.9°C Pitsford (Northamptonshire, 114mAMSL)
<i>Most Rainfall</i>	14.6mm Harris: Quidnish (Western Isles, 13mAMSL)
<i>Most Sunshine</i>	11.9hr Leconfield (Humberside, 7mAMSL)
<i>Highest Gust</i>	41Kt 47mph Loch Glascarnoch (Ross & Cromarty, 269mAMSL)
<i>Highest Gust (mountain)</i>	66Kt 76mph Cairngorm Summit (Inverness-shire, 1237mAMSL)
<i>Greatest Snow Depth at 0900 UTC</i>	No non-zero values

mAMSL refers to station elevation in metres above mean sea level

Daily Weather Summary for Monday 14 September 2020

North Atlantic and Europe analysis charts and satellite images at 0000 UTC

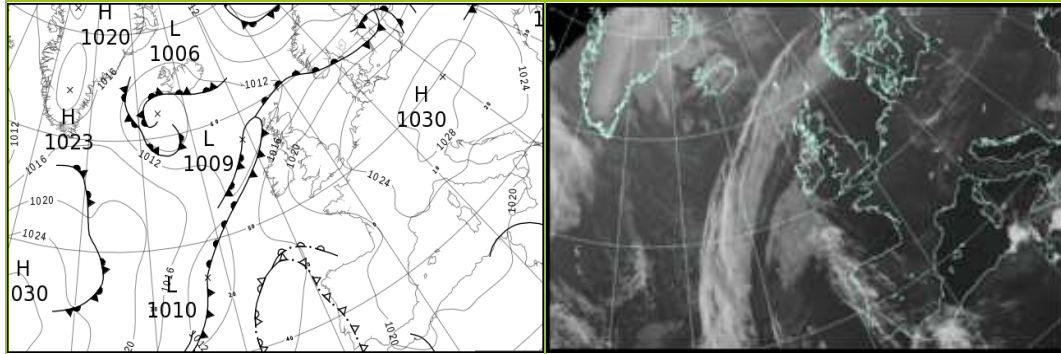

North Atlantic and Europe analysis charts and satellite images at 1200 UTC

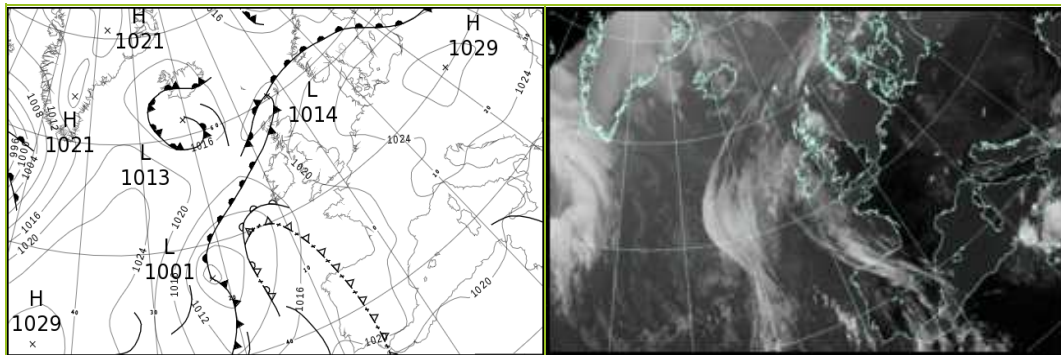

All satellite imagery copyright Met Office and EUMETSAT (European Organisation for the Exploitation of Meteorological Satellites). These show infra-red images from the geostationary MSG satellite. The rainfall rates are derived from both rain-radar and satellite data.

Daily Weather Summary for Monday 14 September 2020

UK satellite and rain-radar precipitation rates at (L) 0000 and (R) 1200 UTC

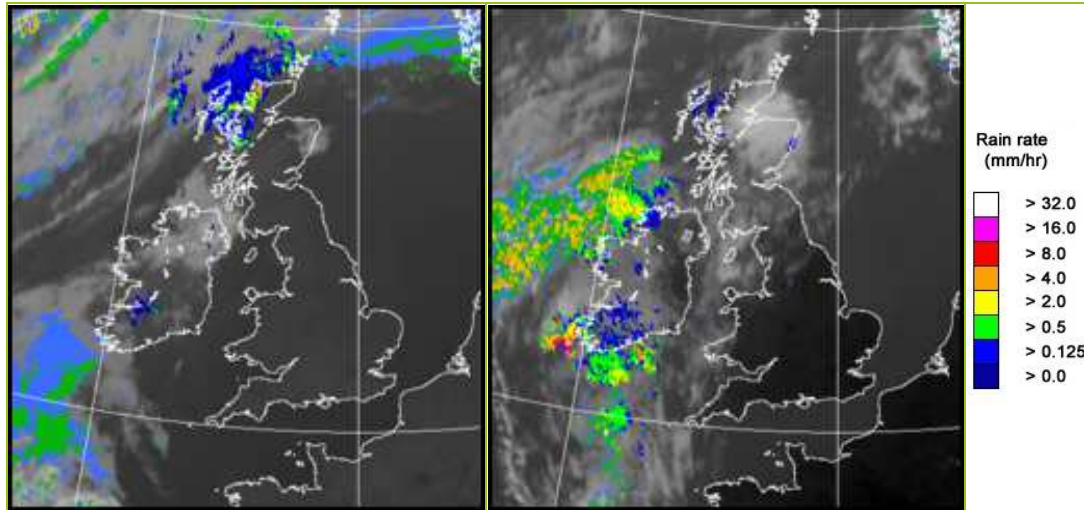

UK wind speed and direction at (L) 0000 and (R) 1200 UTC

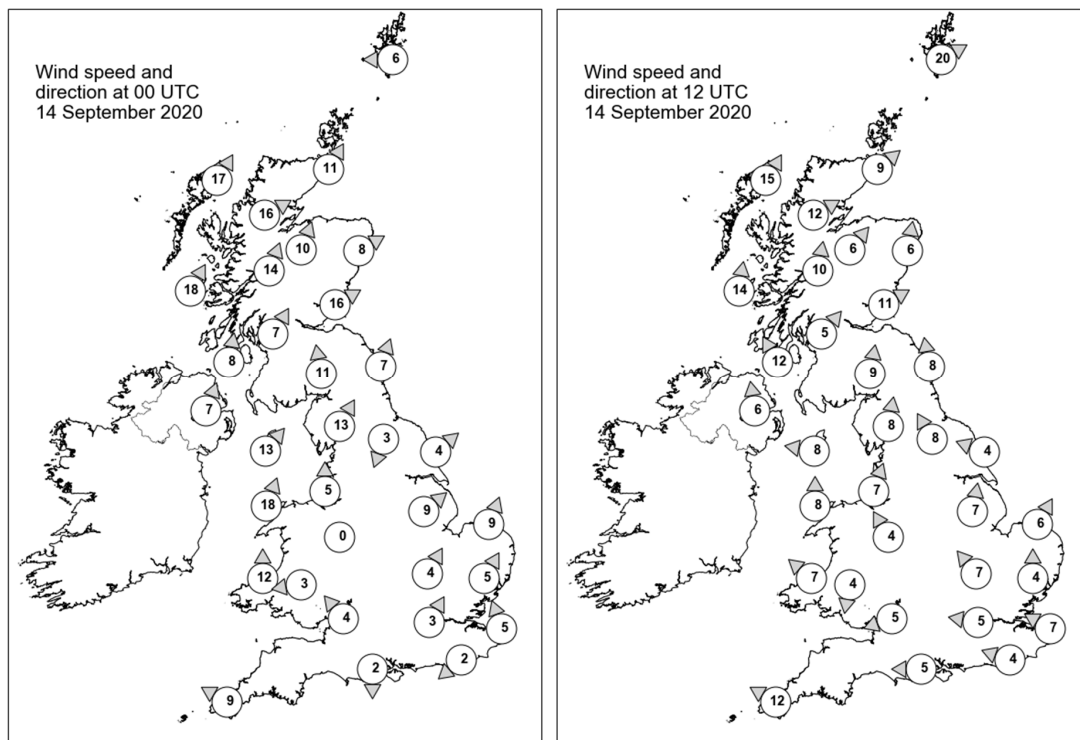

Daily Weather Summary for Monday 14 September 2020

Selected UK readings at (L) 0000 and (R) 1200 UTC

STATIONS		0000 UTC						1200 UTC					
NO	SITE	PRESS	WDIR	WSPD	CLOUD	TEMP	TDEW	PRESS	WDIR	WSPD	CLOUD	TEMP	TDEW
1	Lerwick	1011.5	E	6	9	10.2	10.2	1015.1	WSW	20	8	13.7	13.7
2	Wick	1012.2	SSW	11	8	15.4	13.3	1016.3	SW	9	8	18.5	14.3
3	Stornoway	1010.0	SSW	17	8	14.4	14.1	1016.2	SSW	15	8	14.9	14.2
4	Loch Glascarnoch	1013.1	WSW	16	8	14.3	12.3	1018.0	WSW	12	7	14.8	12.0
5	Aviemore	1013.4	SSW	10	0	14.7	10.5	1018.2	SW	6	2	17.2	12.1
6	Dyce	1014.5	WSW	8	4	16.6	11.2	1018.2	S	6	6	17.1	12.4
7	Tulloch Bridge	1016.0	SSW	14	5	14.9	11.1	1019.4	S	10	3	15.7	11.5
8	Tiree	1014.2	SSW	18	8	15.3	12.7	1018.5	S	14	8	16.0	13.8
9	Leuchars	1016.7	WSW	16	1	15.9	13.8	1019.9	WSW	11	8	18.4	12.5
10	Bishopton	1017.8	SSW	7	0	15.0	13.7	1020.0	SW	5	7	17.6	14.0
11	Machrihanish	1017.5	S	8	8	15.8	13.5	1019.6	SSE	12	8	17.9	14.6
12	Boulmer	1019.0	SSW	7	0	14.4	11.7	1020.9	S	8	0	17.7	12.8
13	Eskdalemuir	1020.2	S	11	8	13.4	13.0	1021.1	S	9	7	16.5	13.9
14	Aldergrove	1018.3	SSW	7	8	15.6	13.6	1019.0	S	6	0	19.9	13.1
15	Shap	1021.3	SSW	13	5	14.2	12.1	1021.0	S	8	0	19.5	12.7
16	Leeming	1021.1	NNE	3	0	14.0	12.3	1021.4	SSE	8	4	22.1	14.5
17	Ronaldsway	1020.4	SW	13	2	14.6	13.5	1020.7	E	8	6	17.1	14.8
18	Bridlington	1021.3	SW	4	0	14.8	13.4	1021.8	ESE	4	0	18.4	13.8
19	Crosby	1021.8	S	5	0	15.4	12.1	1020.7	SSW	7	0	22.0	15.5
20	Valley	1021.3	SSW	18	8	15.7	14.1	1020.1	S	8	7	21.7	12.7
21	Waddington	1022.6	SW	9	0	16.8	12.8	1022.2	S	7	1	22.9	12.8
22	Shawbury	1022.6	-	0	0	10.9	9.6	1021.2	SSE	4	4	22.7	14.5
23	Weybourne	1023.0	SSW	9	0	16.1	12.5	1022.9	SSW	6	0	22.6	14.9
24	Bedford	1023.3	SSW	4	0	14.2	12.6	1022.0	SE	7	0	24.7	13.4
25	Aberporth	1021.9	S	12	0	13.1	12.4	1019.6	SE	7	7	23.1	13.9
26	Sennybridge	1023.3	E	3	-	10.5	10.4	1020.5	N	4	-	19.6	15.0
27	Wattisham	1023.8	SSW	5	0	15.5	12.8	1022.5	S	4	0	24.9	12.4
28	Almondsbury	1023.1	SE	4	0	14.6	12.3	1020.9	ENE	5	0	24.3	14.9
29	Heathrow	1023.7	SSW	3	0	14.4	12.9	1021.6	E	5	0	27.1	11.4
30	Manston	1024.1	SSE	5	0	14.9	14.2	1022.3	ESE	7	0	25.4	12.5
31	Chivenor	1022.2	-	-	0	14.0	12.7	1019.2	-	-	3	25.2	15.5
32	Exeter	1023.0	-	-	7	10.0	9.9	1019.9	-	-	0	25.1	14.4
33	Herstmonceux	1024.0	NE	2	0	12.4	12.3	1021.6	ESE	4	0	27.5	12.5
34	Hurn	1023.4	N	2	3	9.6	9.0	1020.9	E	5	0	25.4	15.6
35	Camborne	1020.8	ESE	9	1	15.4	13.8	1018.4	ESE	12	6	22.4	13.7

Daily Weather Summary for Monday 14 September 2020

Selected European readings at (L) 0000 and (R) 1200 UTC

STATIONS		0000 UTC						1200 UTC					
NO	SITE	PRESS	WDIR	WSPD	CLOUD	TEMP	TDEW	PRESS	WDIR	WSPD	CLOUD	TEMP	TDEW
1	Murmansk	994.7	WNW	6	7	8.1	5.9	998.2	WNW	8	7	11.7	5.7
2	Helsinki	1011.2	WSW	4	0	8.1	7.8	1015.9	W	14	1	17.6	8.5
3	Stockholm	1013.4	WSW	4	-	12.8	12.5	1018.9	WSW	8	-	16.6	15.7
4	Oslo	-	-	-	-	-	-	-	-	-	-	-	-
5	Reykjavik	-	-	-	6	-	-	1013.3	ESE	7	5	11.2	4.1
6	Moscow	1016.1	W	2	0	10.5	7.3	1016.0	NW	4	7	15.6	8.5
7	Kiev	1023.8	NNW	4	2	18.3	12.6	1025.6	NW	6	0	22.6	8.5
8	Warsaw	1027.8	-	0	0	12.0	11.1	1028.4	W	8	1	24.3	13.8
9	Berlin	1027.0	SSW	2	-	14.7	11.7	1027.6	SSE	6	-	28.0	12.5
10	De Bilt	1025.2	E	2	0	11.0	10.9	1023.6	SSE	4	0	27.0	14.6
11	Dublin	1019.8	SSW	8	5	15.6	12.6	1018.8	SE	6	3	21.4	14.1
12	Cork	1019.8	SSE	6	8	14.1	13.4	1017.9	ESE	10	7	16.6	14.6
13	Sofia	1024.5	SE	2	4	17.4	11.9	1021.8	E	4	3	27.3	10.2
14	Belgrade	1025.1	-	0	0	20.8	15.6	1025.9	WNW	2	0	29.9	13.1
15	Budapest	1027.5	N	2	-	18.7	14.0	1028.0	NE	6	-	28.3	12.2
16	Prague	1028.6	W	2	-	15.1	11.7	1026.8	ENE	4	4	28.1	13.8
17	Munich	1027.5	E	2	8	14.3	12.8	1023.9	NE	6	1	25.1	15.1
18	Strasbourg	1025.7	WSW	1	-	15.0	12.1	1023.7	SE	3	-	28.6	15.5
19	Paris	1023.9	-	0	0	14.1	8.5	1020.9	SE	4	0	31.6	13.8
20	Jersey	1021.8	E	9	0	16.5	14.3	1018.4	ESE	10	0	28.5	11.0
21	Milan	1026.6	N	2	-	21.5	18.2	1026.8	SE	4	0	29.3	17.5
22	Marseille	1024.0	SSW	2	-	21.0	16.0	1023.5	S	11	-	31.9	15.8
23	Bordeaux	1019.4	ESE	7	-	22.8	10.2	1018.9	E	5	-	33.7	13.7
24	Rome	1021.2	E	5	-	24.0	15.4	1021.5	WSW	9	-	31.4	12.7
25	Ajaccio	1022.6	NNE	7	-	20.0	15.2	1023.0	SSW	10	-	28.5	19.2
26	Barcelona	1023.5	N	7	1	20.9	16.7	1023.6	S	7	0	27.0	20.8
27	Majorca	1023.2	NE	2	0	19.7	17.3	1022.8	SW	8	1	30.7	16.9
28	Madrid	1021.1	SE	5	2	23.7	10.0	1018.9	NNW	4	7	28.5	11.1
29	Lisbon	-	-	-	-	20.0	18.4	-	-	-	-	26.4	17.5
30	Athens	1018.6	NNE	6	-	25.7	13.3	1018.2	NE	9	0	30.6	8.3
31	Malta	1018.5	ENE	4	7	23.6	19.9	1018.6	SW	8	8	21.7	20.2
32	Gibraltar	1021.0	E	13	0	23.7	20.6	1021.4	ENE	16	8	24.1	20.8

Daily Weather Summary for Monday 14 September 2020

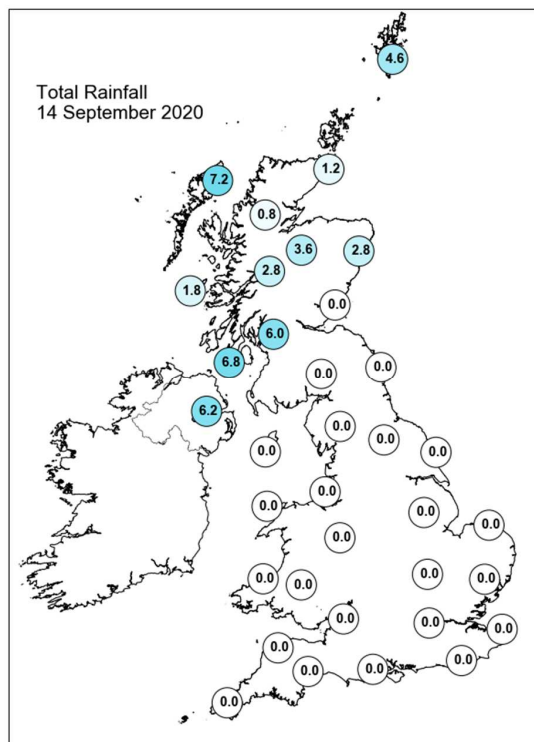
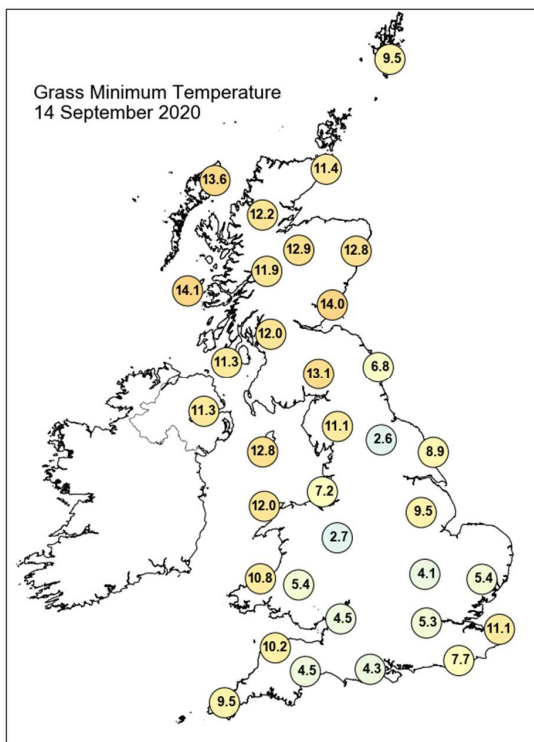
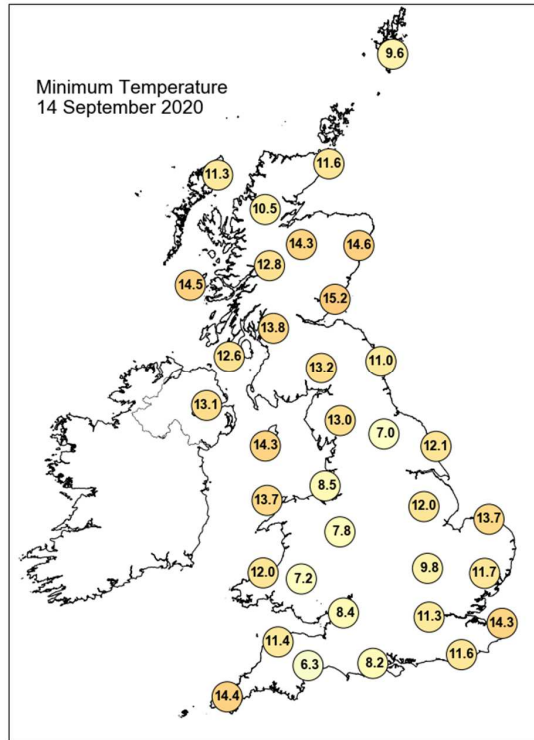
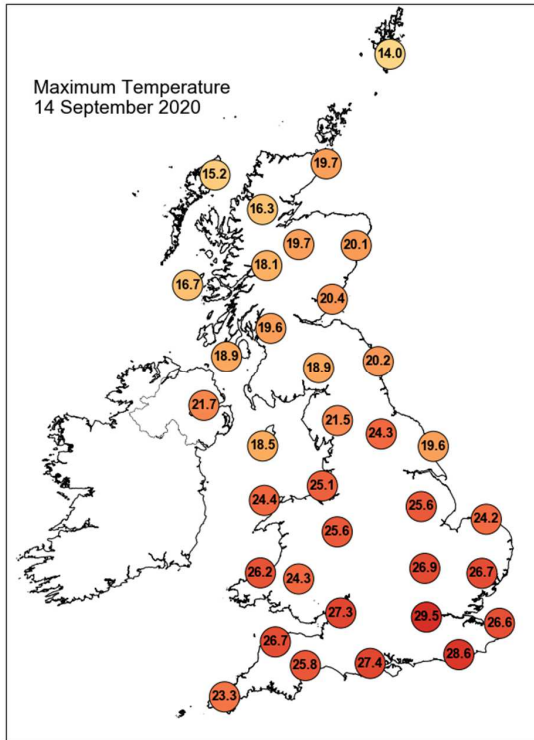

Daily Weather Summary for Monday 14 September 2020

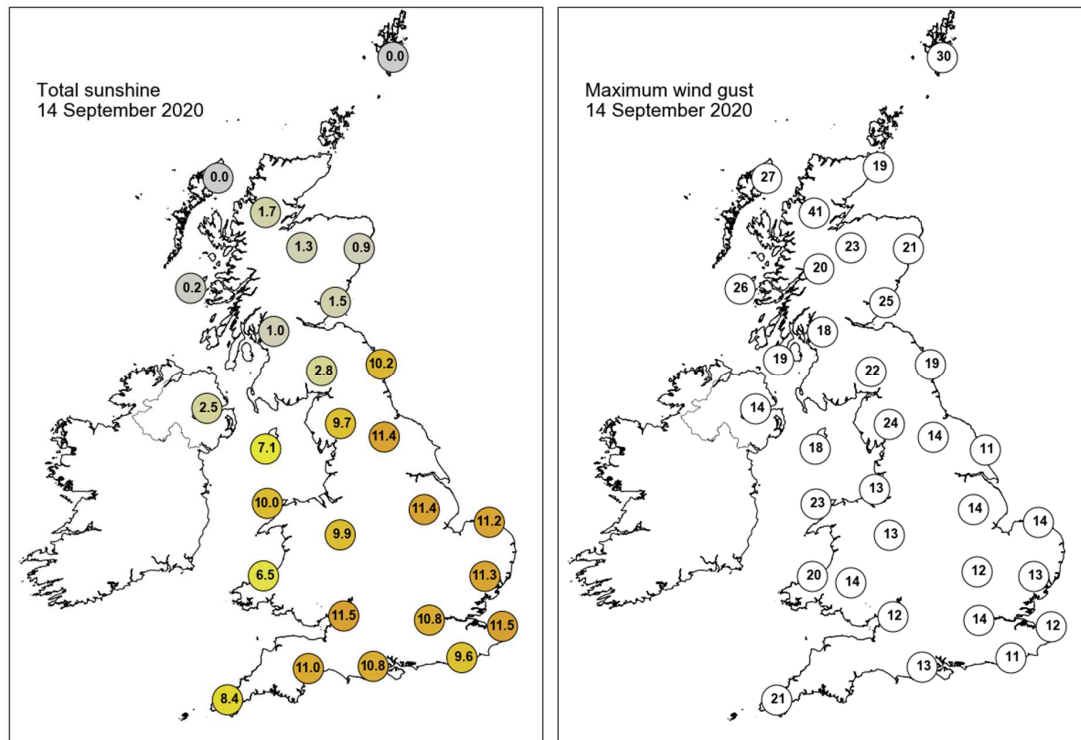

None of the selected stations observed a day of sleet or snow falling or non-zero snow depth at 0900 UTC.

Daily Weather Summary for Tuesday 15 September 2020

This day's summary created 22/09/2020 03:00

Summary of the UK Weather for Tuesday 15 September 2020

To start the night, the majority of England and Wales remained dry apart from a few showers in the far west and in the north. Scotland saw a more organised band of rain and Northern Ireland a band of showers. This continued through the night. Much of eastern England saw clear skies for a time, with some fog developing. The rain moved northward and cleared Scotland by the end of the morning. A band of showers moved north over the southwest of England during the morning and into Wales through the afternoon. A few other isolated showers also occurred over southern areas. Fog lingered in some places in the far southwest all day. Elsewhere there were largely clear skies with light winds. This allowed for widespread high temperatures. Through the evening, the band of showers continued moving north, affecting areas of north Wales and northern England. Fog continued to persist in the southwest, while patchy cloud spread over much of England.

Daily Extremes

<i>Highest Maximum</i>	31.3°C Frittenden (Kent, 38mAMSL)
<i>Lowest Maximum</i>	13.2°C Baltasound No 2 (Shetland, 15mAMSL)
<i>Highest Minimum</i>	17.7°C Wight: St Catherines Point (Isle Of Wight, 20mAMSL)
<i>Lowest Minimum</i>	6.5°C Topcliffe (North Yorkshire, 25mAMSL)
<i>Lowest Grass Minimum</i>	4.3°C Bramham (West Yorkshire, 54mAMSL)
<i>Most Rainfall</i>	12.6mm Tyndrum No 3 (Perthshire (in Central Region), 168mAMSL)
<i>Most Sunshine</i>	10.6hr Manston (Kent, 49mAMSL)
<i>Highest Gust</i>	35Kt 40mph Lerwick (Shetland, 82mAMSL)
<i>Highest Gust (mountain)</i>	46Kt 53mph Cairngorm Summit (Inverness-shire, 1237mAMSL)
<i>Greatest Snow Depth at 0900 UTC</i>	No non-zero values

mAMSL refers to station elevation in metres above mean sea level

Daily Weather Summary for Tuesday 15 September 2020

North Atlantic and Europe analysis charts and satellite images at 0000 UTC

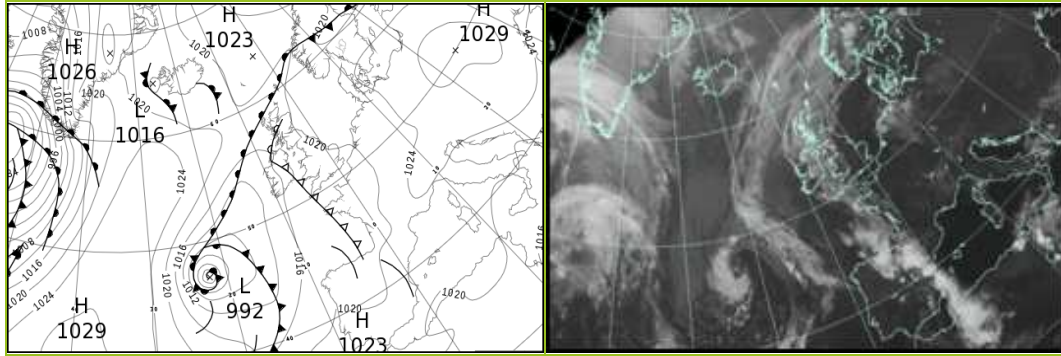

North Atlantic and Europe analysis charts and satellite images at 1200 UTC

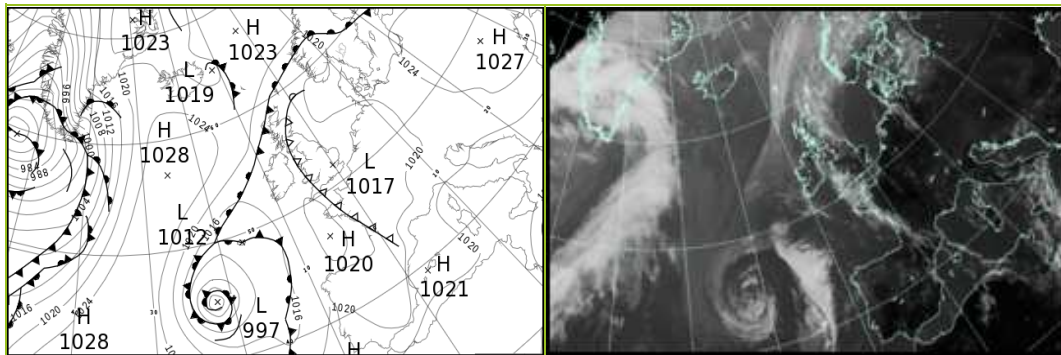

All satellite imagery copyright Met Office and EUMETSAT (European Organisation for the Exploitation of Meteorological Satellites). These show infra-red images from the geostationary MSG satellite. The rainfall rates are derived from both rain-radar and satellite data.

Daily Weather Summary for Tuesday 15 September 2020

UK satellite and rain-radar precipitation rates at (L) 0000 and (R) 1200 UTC

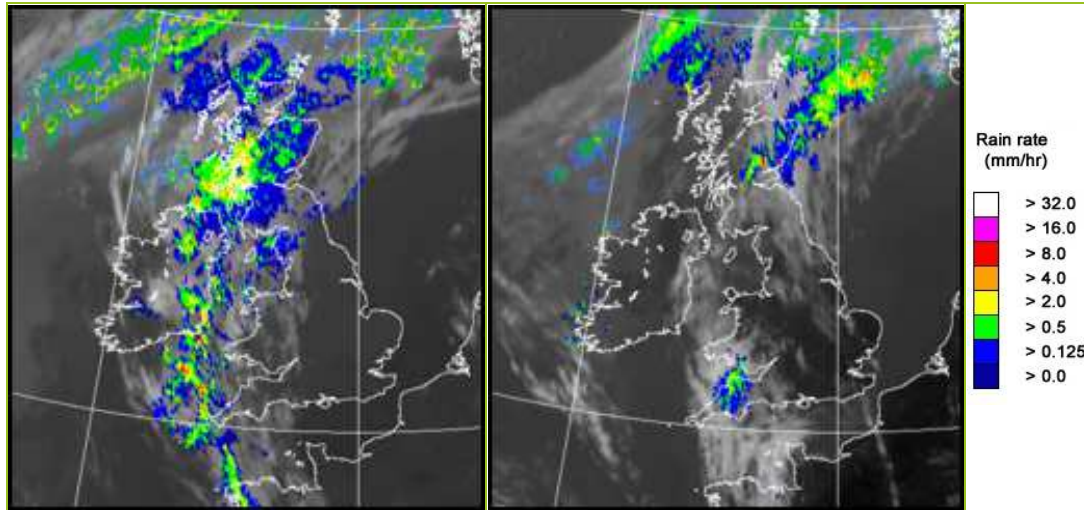

UK wind speed and direction at (L) 0000 and (R) 1200 UTC

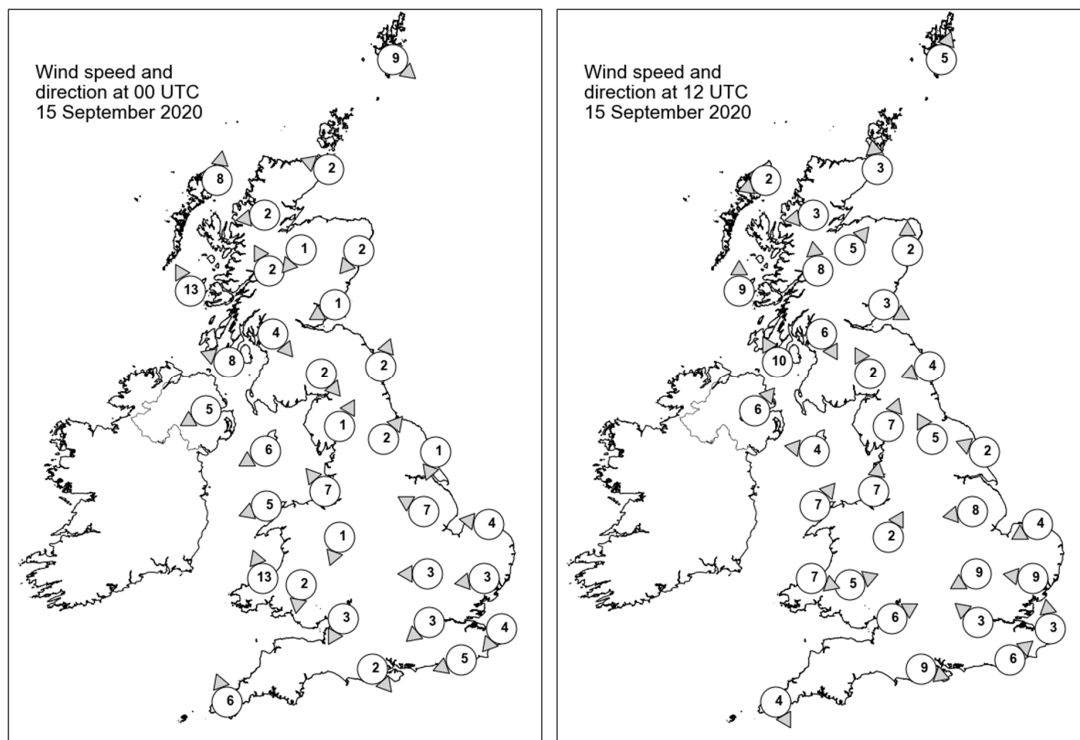

Daily Weather Summary for Tuesday 15 September 2020

Selected UK readings at (L) 0000 and (R) 1200 UTC

STATIONS		0000 UTC						1200 UTC					
NO	SITE	PRESS	WDIR	WSPD	CLOUD	TEMP	TDEW	PRESS	WDIR	WSPD	CLOUD	TEMP	TDEW
1	Lerwick	1019.0	NW	9	9	12.3	12.3	1017.3	SSW	5	9	13.1	13.1
2	Wick	1019.1	ESE	2	8	13.5	12.6	1017.3	S	3	8	15.6	14.1
3	Stornoway	1018.3	S	8	8	13.6	13.5	1017.8	ENE	2	8	14.9	14.6
4	Loch Glascarnoch	1019.7	E	2	8	12.3	11.6	1017.5	E	3	7	17.3	14.2
5	Aviemore	1019.6	NE	1	8	13.4	12.7	1017.9	SW	5	7	15.8	12.6
6	Dyce	1019.6	NE	2	8	13.4	12.4	1018.3	S	2	8	16.8	14.7
7	Tulloch Bridge	1020.2	SSE	2	8	13.8	12.5	1019.2	S	8	7	15.9	12.9
8	Tiree	1018.0	SSE	13	8	14.4	13.7	1017.9	S	9	1	16.7	14.9
9	Leuchars	1019.8	ENE	1	8	14.2	13.0	1019.0	WNW	3	8	17.8	12.6
10	Bishopton	1019.6	NW	4	8	14.6	13.9	1018.8	NNW	6	8	17.5	15.6
11	Machrihanish	1018.4	ESE	8	8	15.1	13.7	1018.7	SSE	10	5	19.4	16.2
12	Boulmer	1020.0	SSW	2	8	13.2	12.3	1019.1	ENE	4	5	18.3	13.8
13	Eskdalemuir	1020.7	NW	2	8	12.0	11.6	1018.8	SSE	2	7	21.5	14.9
14	Aldergrove	1017.7	ENE	5	8	15.6	13.3	1018.4	SW	6	0	20.5	15.8
15	Shap	1020.3	SSW	1	8	12.8	12.2	1018.5	SSW	7	1	23.1	13.2
16	Leeming	1020.3	SW	2	0	12.2	11.6	1019.1	SSE	5	6	22.4	14.4
17	Ronaldsway	1018.4	ENE	6	8	17.8	13.9	1019.0	E	4	4	19.7	15.3
18	Bridlington	1020.1	NNE	1	0	13.3	12.2	1019.1	ESE	2	0	19.4	14.7
19	Crosby	1018.7	SE	7	8	18.4	13.5	1018.6	S	7	1	24.2	13.1
20	Valley	1018.0	ENE	5	8	17.8	13.9	1019.4	SW	7	2	19.7	15.3
21	Waddington	1020.1	ESE	7	0	14.3	12.7	1018.5	E	8	7	25.8	14.8
22	Shawbury	1019.3	NNE	1	8	12.8	11.0	1018.7	SSW	2	2	23.8	14.3
23	Weybourne	1020.3	E	4	0	13.6	13.2	1018.9	ENE	4	0	19.1	16.3
24	Bedford	1019.7	E	3	0	13.8	11.8	1017.9	ENE	9	0	25.4	15.0
25	Aberporth	1017.2	SSE	13	7	19.6	12.3	1019.7	WNW	7	7	18.0	14.4
26	Sennybridge	1019.6	N	2	-	13.0	11.6	1019.3	WSW	5	1	21.6	13.8
27	Wattisham	1019.9	E	3	0	15.9	14.2	1017.2	E	9	1	27.5	15.0
28	Almondsbury	1018.5	NNE	3	7	14.0	11.7	1018.7	WSW	6	0	22.7	14.3
29	Heathrow	1019.0	NE	3	0	17.5	13.6	1017.3	SE	3	0	27.2	15.1
30	Manston	1019.4	NE	4	0	16.5	16.3	1017.2	S	3	0	29.7	16.5
31	Chivenor	1017.8	-	-	7	16.4	12.4	1019.5	-	-	8	18.3	15.9
32	Exeter	1017.7	-	-	7	13.2	12.0	1019.2	-	-	6	22.4	15.6
33	Herstmonceux	1018.2	ENE	5	0	18.4	13.8	1017.5	SW	6	4	27.4	16.4
34	Hurn	1017.5	NW	2	0	12.9	10.2	1018.0	WNW	9	5	26.0	15.4
35	Camborne	1017.6	SSE	6	7	18.8	11.8	1020.4	NNW	4	8	16.7	16.4

Daily Weather Summary for Tuesday 15 September 2020

Selected European readings at (L) 0000 and (R) 1200 UTC

STATIONS		0000 UTC						1200 UTC					
NO	SITE	PRESS	WDIR	WSPD	CLOUD	TEMP	TDEW	PRESS	WDIR	WSPD	CLOUD	TEMP	TDEW
1	Murmansk	1006.1	N	14	6	7.9	5.9	1016.3	NNE	10	7	7.9	5.4
2	Helsinki	1019.7	W	6	0	8.0	7.7	1021.6	NW	12	0	17.6	6.1
3	Stockholm	1019.9	WSW	6	-	15.1	13.4	1021.9	-	0	-	16.4	14.4
4	Oslo	-	-	-	-	-	-	-	-	-	-	-	-
5	Reykjavik	1017.6	E	3	2	6.0	3.8	-	-	-	7	-	-
6	Moscow	1018.4	-	0	0	9.8	9.0	1017.4	NNW	4	6	17.0	7.2
7	Kiev	1026.3	NW	2	0	17.0	11.7	1025.3	NW	4	0	24.0	13.6
8	Warsaw	1028.4	-	0	0	13.2	12.4	1026.1	SSE	4	4	27.0	14.4
9	Berlin	1024.6	SE	4	-	19.6	14.7	1020.9	SE	10	-	29.8	15.2
10	De Bilt	1020.3	NE	2	8	14.0	13.6	1018.7	SE	4	8	29.5	18.3
11	Dublin	1017.6	SSE	6	7	15.8	13.3	1018.9	W	6	6	20.2	15.9
12	Cork	1016.3	ESE	6	8	15.2	14.9	1019.5	S	8	7	17.3	16.5
13	Sofia	1024.6	SE	4	2	19.2	8.7	1021.2	NE	6	5	26.1	12.0
14	Belgrade	1024.8	SSE	2	0	20.3	15.1	1022.8	ESE	6	0	30.0	13.6
15	Budapest	1026.5	N	2	-	19.8	14.2	1023.8	E	4	-	29.4	14.4
16	Prague	1025.9	ENE	2	-	16.6	11.6	1020.3	SSE	6	2	30.6	11.4
17	Munich	1023.4	SW	2	4	15.1	13.8	1019.6	W	4	0	27.4	15.0
18	Strasbourg	1022.0	SW	1	-	15.2	13.0	1019.9	SSW	3	-	30.2	16.2
19	Paris	1019.0	S	2	1	18.7	11.7	1018.4	S	5	-	32.8	12.9
20	Jersey	1017.3	WSW	8	1	19.4	16.4	1019.2	NNW	10	5	22.3	14.1
21	Milan	1024.9	N	1	-	19.8	17.3	1022.4	N	3	-	28.3	15.4
22	Marseille	1022.6	SSE	4	-	20.8	16.6	1020.4	S	14	-	31.1	13.8
23	Bordeaux	1018.4	S	4	7	24.8	13.7	1020.3	SW	3	8	23.4	19.8
24	Rome	1020.3	NE	3	-	20.1	17.1	1018.6	W	8	0	30.5	16.6
25	Ajaccio	1021.7	NE	6	-	19.1	15.4	1019.4	SW	9	-	28.1	20.4
26	Barcelona	1022.2	NNE	2	1	21.0	18.4	1021.0	SW	11	1	27.1	21.8
27	Majorca	1022.5	NW	3	0	19.9	17.7	1020.9	WSW	10	5	30.5	15.4
28	Madrid	1018.7	S	7	7	23.9	12.2	1019.0	S	2	5	25.9	14.5
29	Lisbon	-	-	-	-	20.7	19.7	-	-	-	-	26.8	18.9
30	Athens	1017.2	NW	6	-	25.1	11.2	1016.9	NNE	7	1	31.0	11.4
31	Malta	1016.1	NE	12	7	25.1	23.0	1015.3	NE	15	7	27.2	22.5
32	Gibraltar	1021.1	ENE	11	5	22.8	20.8	1021.3	E	9	3	25.2	20.9

Daily Weather Summary for Tuesday 15 September 2020

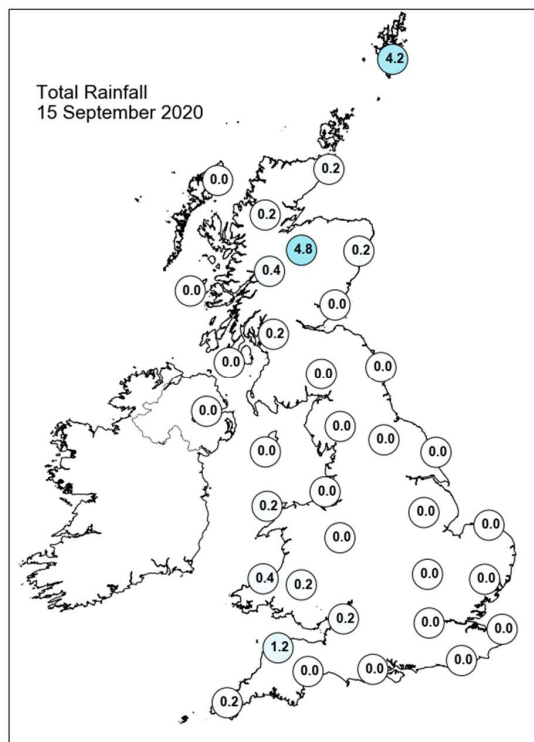
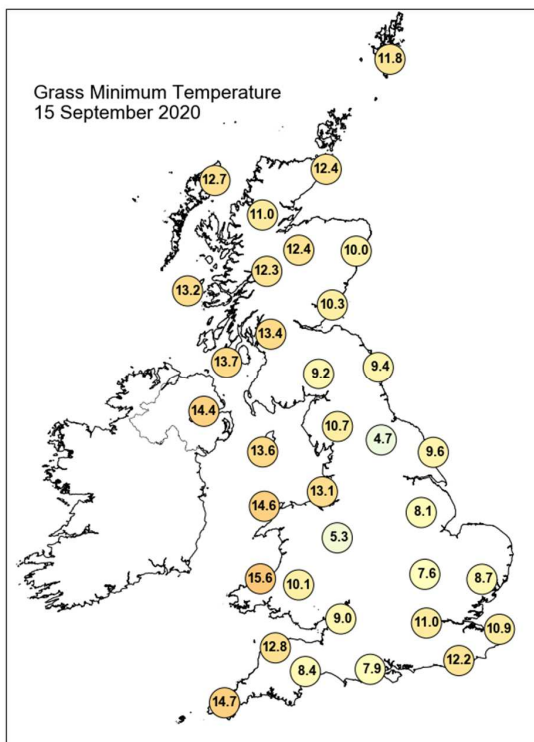
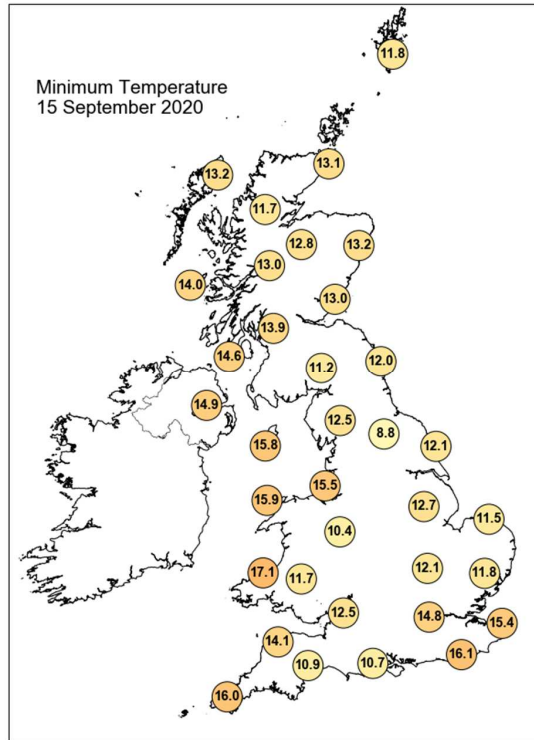
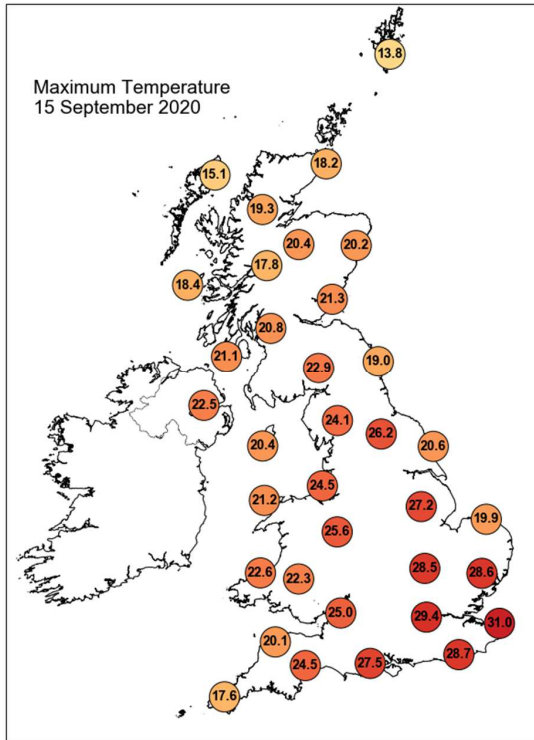

Daily Weather Summary for Tuesday 15 September 2020

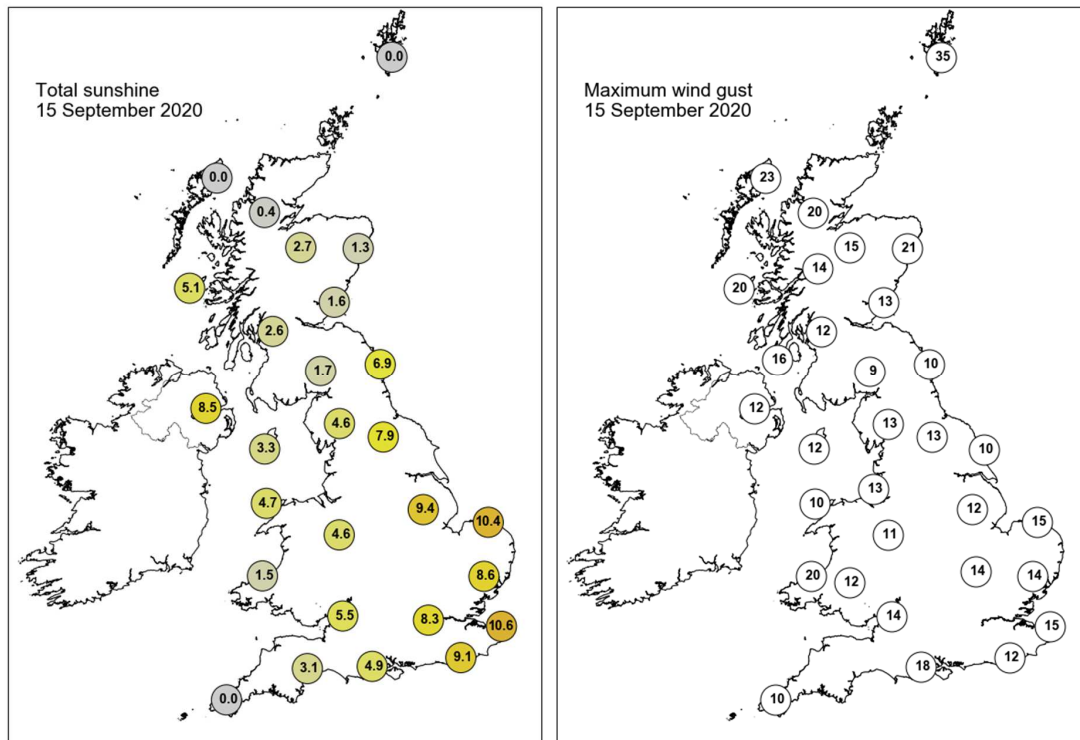

None of the selected stations observed a day of sleet or snow falling or non-zero snow depth at 0900 UTC.

Daily Weather Summary for Wednesday 16 September 2020

This day's summary created 23/09/2020 03:00

Summary of the UK Weather for Wednesday 16 September 2020

It was a mixed picture across the UK overnight. A band of patchy cloud moved east across England, bringing isolated showers initially to East Yorkshire and then later to southeastern counties. Further isolated light showers began to develop in the early hours across central Scotland. Meanwhile, coasts along southwest England and Wales under clear skies observed fog from the start of the night. This progressed inland and into areas of northwest England through the night. Elsewhere, the night was fine and dry with some patchy cloud. The fog and mist in the southwest lingered along the coast well into the afternoon, while a band of cloud and patchy rain moved south across the north of the UK. Elsewhere, it was a dry day with sunshine and prolonged clear spells, particularly in the southeast. The dry weather continued into the evening, with southern counties of England retaining clear skies throughout, except for the lingering fog in the far southwest. Meanwhile, the band of cloud continued moving south across Wales and central England, though with no reported precipitation.

Daily Extremes

<i>Highest Maximum</i>	27.3°C Marnhull (Dorset, 60mAMSL)
<i>Lowest Maximum</i>	11.4°C Lerwick (Shetland, 82mAMSL)
<i>Highest Minimum</i>	19.2°C London, St James's Park (Greater London, 5mAMSL)
<i>Lowest Minimum</i>	3.5°C Resallach (Sutherland, 133mAMSL)
<i>Lowest Grass Minimum</i>	1.3°C Kirkwall (Orkney, 26mAMSL)
<i>Most Rainfall</i>	0.4mm Tiree (Argyll (in Strathclyde Region), 9mAMSL)
<i>Most Sunshine</i>	10.6hr Lyneham (Wiltshire, 145mAMSL)
<i>Highest Gust</i>	35Kt 40mph Warcop Range (Cumbria, 227mAMSL)
<i>Highest Gust (mountain)</i>	39Kt 45mph Cairnwell (Aberdeenshire, 928mAMSL)
<i>Greatest Snow Depth at 0900 UTC</i>	No non-zero values

mAMSL refers to station elevation in metres above mean sea level

Daily Weather Summary for Wednesday 16 September 2020

North Atlantic and Europe analysis charts and satellite images at 0000 UTC

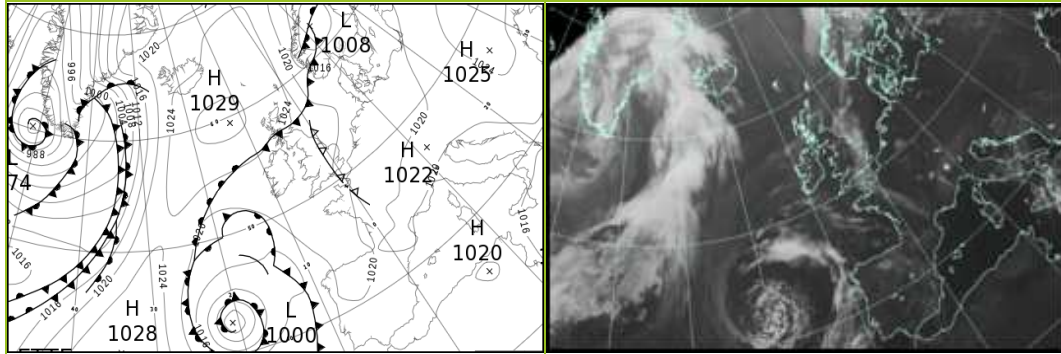

North Atlantic and Europe analysis charts and satellite images at 1200 UTC

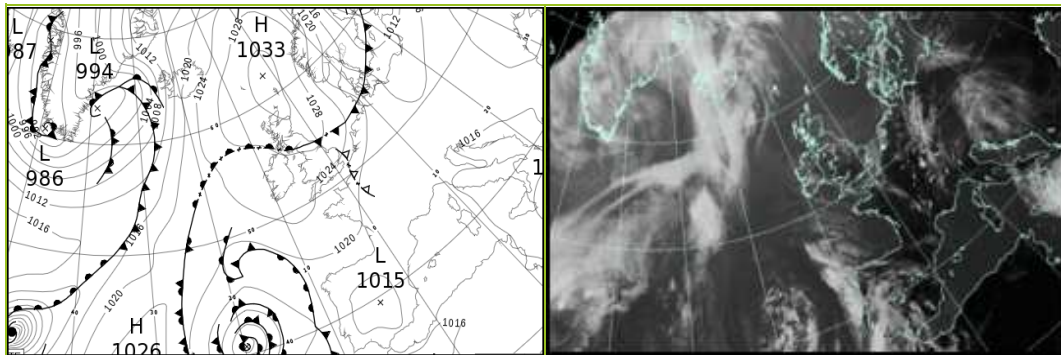

All satellite imagery copyright Met Office and EUMETSAT (European Organisation for the Exploitation of Meteorological Satellites). These show infra-red images from the geostationary MSG satellite. The rainfall rates are derived from both rain-radar and satellite data.

Daily Weather Summary for Wednesday 16 September 2020

UK satellite and rain-radar precipitation rates at (L) 0000 and (R) 1200 UTC

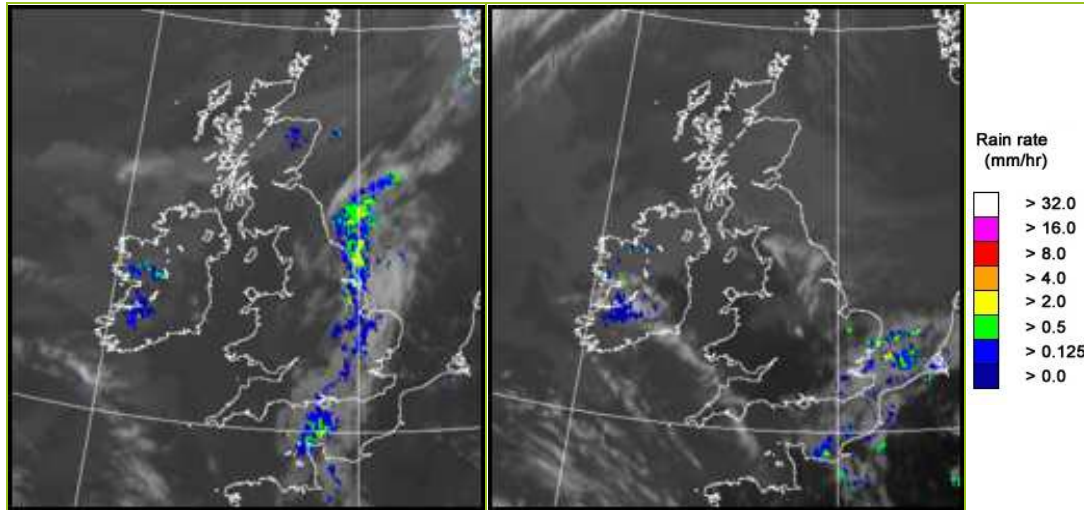

UK wind speed and direction at (L) 0000 and (R) 1200 UTC

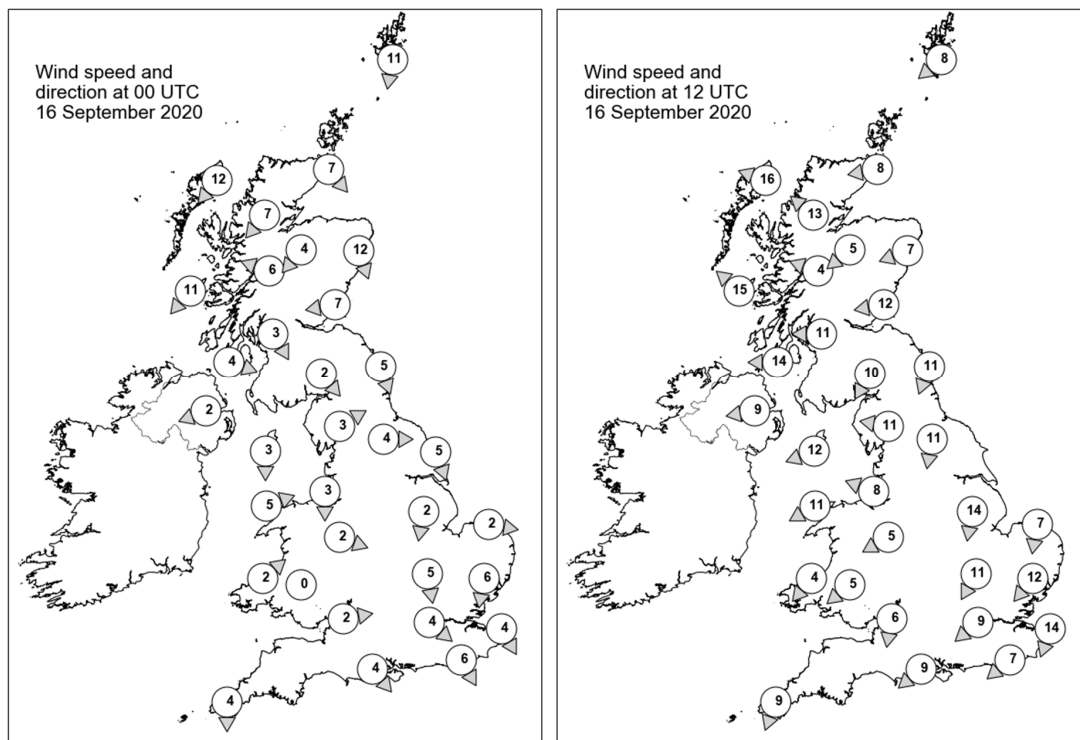

Daily Weather Summary for Wednesday 16 September 2020

Selected UK readings at (L) 0000 and (R) 1200 UTC

STATIONS		0000 UTC						1200 UTC					
NO	SITE	PRESS	WDIR	WSPD	CLOUD	TEMP	TDEW	PRESS	WDIR	WSPD	CLOUD	TEMP	TDEW
1	Lerwick	1024.8	N	11	1	7.7	6.4	1032.4	NE	8	1	11.1	4.9
2	Wick	1025.9	NW	7	5	7.5	6.7	1032.2	E	8	6	12.2	5.7
3	Stornoway	1026.7	NE	12	8	11.6	8.9	1030.0	ESE	16	0	13.6	9.0
4	Loch Glascarnoch	1026.5	NE	7	8	10.1	7.1	1031.2	SE	13	6	12.2	6.9
5	Aviemore	1026.0	NE	4	7	10.2	9.8	1031.3	NE	5	8	11.5	7.2
6	Dyce	1024.7	NNW	12	8	11.5	10.1	1032.2	ENE	7	8	11.9	6.5
7	Tulloch Bridge	1025.4	ESE	6	7	11.9	10.2	1031.4	ESE	4	8	11.4	8.2
8	Tiree	1023.7	NE	11	8	13.6	11.7	1028.3	SE	15	7	13.6	11.8
9	Leuchars	1023.0	E	7	8	14.8	12.6	1032.0	E	12	8	12.8	7.9
10	Bishopton	1022.5	NNW	3	2	12.7	12.4	1030.9	E	11	8	12.9	9.5
11	Machrihanish	1022.6	WNW	4	8	14.7	14.1	1028.6	E	14	8	14.0	10.9
12	Boulmer	1021.6	NNW	5	8	16.5	13.8	1030.9	NNE	11	8	13.2	9.7
13	Eskdalemuir	1023.0	NW	2	0	11.1	10.9	1030.7	NNE	10	8	12.1	9.4
14	Aldergrove	1023.1	ENE	2	7	14.8	14.1	1028.0	E	9	8	17.0	13.6
15	Shap	1022.5	WSW	3	7	12.3	11.1	1029.3	E	11	8	13.2	10.7
16	Leeming	1021.4	W	4	7	16.6	14.8	1029.4	N	11	8	14.5	11.0
17	Ronaldsway	1022.3	N	3	0	14.6	13.5	1027.2	ENE	12	2	18.5	14.3
18	Bridlington	1020.5	NNW	5	8	17.8	14.9	-	-	-	7	-	-
19	Crosby	1022.1	N	3	1	13.9	13.0	1026.6	ESE	8	1	20.4	14.4
20	Valley	1022.8	WSW	5	9	14.2	14.0	1025.9	ENE	11	4	17.4	15.7
21	Waddington	1020.9	N	2	8	18.6	13.9	1027.2	N	14	7	16.5	13.7
22	Shawbury	1022.2	WNW	2	2	14.8	12.7	1026.1	ENE	5	7	19.3	15.1
23	Weybourne	1020.5	W	2	7	15.3	15.1	1025.9	N	7	4	18.2	15.8
24	Bedford	1020.8	N	5	8	17.7	14.6	1025.3	NNE	11	4	21.1	15.8
25	Aberporth	1023.0	SW	2	8	13.8	13.8	1025.1	NE	4	9	15.3	15.3
26	Sennybridge	1023.0	-	0	0	11.2	11.0	1024.4	NE	5	0	21.0	13.8
27	Wattisham	1020.1	N	6	7	15.9	13.6	1024.6	NE	12	7	20.1	14.3
28	Almondsbury	1021.6	W	2	0	14.7	14.4	1024.1	N	6	0	22.5	16.6
29	Heathrow	1020.2	NW	4	8	21.0	15.9	1024.1	NE	9	6	24.9	12.8
30	Manston	1019.3	NNW	4	3	17.3	16.7	1023.8	NNE	14	7	21.6	16.1
31	Chivenor	1022.4	-	-	8	15.4	15.1	1024.4	-	-	8	16.6	16.0
32	Exeter	1021.7	-	-	8	15.9	15.4	1023.3	-	-	3	22.3	16.3
33	Herstmonceux	1019.2	NNW	6	8	19.9	16.8	1022.7	NE	7	8	23.5	13.4
34	Hurn	1020.7	NW	4	8	16.9	14.4	1023.1	NE	9	7	23.7	14.6
35	Camborne	1023.0	N	4	9	14.6	14.6	1024.6	NNE	9	8	15.6	15.5

Daily Weather Summary for Wednesday 16 September 2020

Selected European readings at (L) 0000 and (R) 1200 UTC

STATIONS		0000 UTC						1200 UTC					
NO	SITE	PRESS	WDIR	WSPD	CLOUD	TEMP	TDEW	PRESS	WDIR	WSPD	CLOUD	TEMP	TDEW
1	Murmansk	1019.4	S	6	6	5.6	3.1	1018.8	S	6	7	10.1	3.1
2	Helsinki	1019.7	ESE	4	7	11.5	10.8	1007.0	S	6	8	15.7	14.6
3	Stockholm	1016.1	S	2	-	13.3	13.1	1009.6	W	8	-	16.1	13.1
4	Oslo	-	-	-	-	-	-	-	-	-	-	-	-
5	Reykjavik	1024.6	ESE	5	2	4.8	1.3	1015.5	SSE	18	8	9.4	6.9
6	Moscow	1022.4	-	0	0	8.7	5.2	1022.6	N	4	2	16.0	4.8
7	Kiev	1025.2	-	0	0	15.5	13.7	1022.2	SE	4	0	27.0	13.0
8	Warsaw	1022.5	ESE	2	0	13.6	12.5	1016.6	SSW	6	6	28.0	17.2
9	Berlin	1017.7	SSE	2	-	19.2	14.1	1016.1	NNW	6	-	28.7	15.0
10	De Bilt	1017.7	WSW	4	6	16.4	15.6	1021.8	N	10	7	23.4	14.9
11	Dublin	1022.9	NW	4	5	12.5	12.5	1027.2	ENE	10	7	17.3	14.8
12	Cork	1022.7	ENE	4	8	15.6	15.5	1025.6	E	6	7	19.9	16.3
13	Sofia	1022.0	-	0	3	17.9	11.7	1016.4	ESE	4	3	27.1	11.8
14	Belgrade	1021.0	E	6	1	21.8	12.3	1017.1	ESE	6	5	30.4	13.2
15	Budapest	1021.9	ENE	4	-	21.2	15.3	1018.8	S	4	-	29.4	13.6
16	Prague	1019.5	ESE	2	-	16.9	13.0	1016.0	ENE	4	3	27.3	14.7
17	Munich	1019.6	SSW	2	0	16.6	15.1	1016.7	NW	6	6	26.7	14.1
18	Strasbourg	1019.3	SSW	1	-	17.2	14.1	1018.0	W	4	-	30.9	14.5
19	Paris	1018.9	WSW	4	0	20.6	13.1	1019.5	NNE	5	3	29.1	16.0
20	Jersey	1020.9	NNW	7	8	17.2	16.6	1022.4	N	7	0	21.3	16.8
21	Milan	1020.4	N	2	-	20.0	17.4	1017.6	N	3	0	29.4	16.9
22	Marseille	1020.0	SSE	3	-	19.6	15.9	1017.7	W	3	-	28.8	15.3
23	Bordeaux	1020.2	NNE	2	-	19.4	18.2	1019.0	NE	5	-	31.4	15.4
24	Rome	1017.8	NNE	2	-	22.0	15.9	1015.6	W	8	2	29.7	16.7
25	Ajaccio	1019.4	NNE	7	-	19.3	15.8	1016.7	SW	10	-	27.8	22.1
26	Barcelona	1019.9	N	2	1	22.3	19.7	1018.9	SW	7	-	27.5	22.2
27	Majorca	1020.3	NW	4	2	20.0	17.9	1018.8	WSW	10	1	29.9	12.7
28	Madrid	1019.7	N	3	1	18.8	11.6	1015.3	S	4	6	28.7	11.9
29	Lisbon	-	-	-	-	-	-	-	-	-	-	25.3	17.9
30	Athens	1016.0	N	6	-	25.1	12.8	1014.3	NNW	4	0	31.6	12.7
31	Malta	1014.4	NNE	10	6	24.5	21.1	1012.9	N	15	5	25.5	19.8
32	Gibraltar	1020.1	NNE	7	7	23.0	21.1	1017.7	E	12	5	23.6	21.7

Daily Weather Summary for Wednesday 16 September 2020

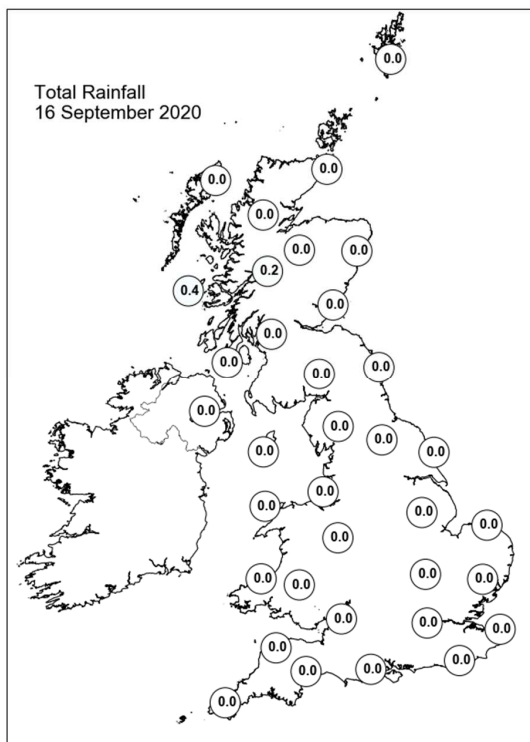
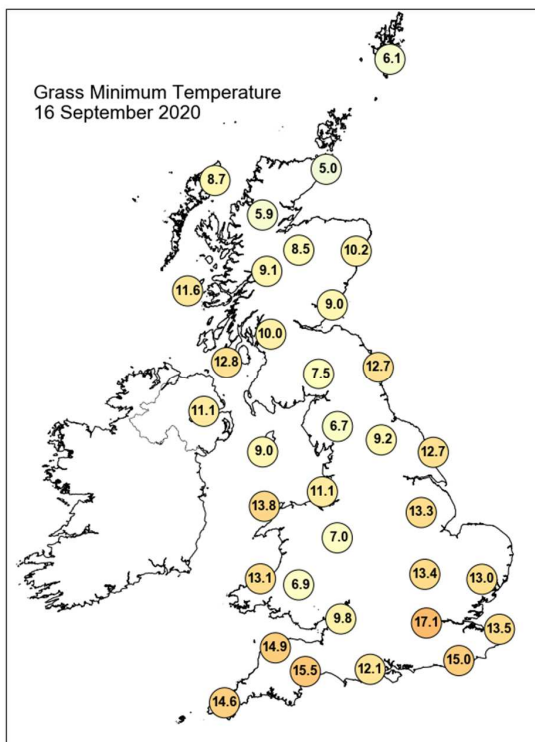
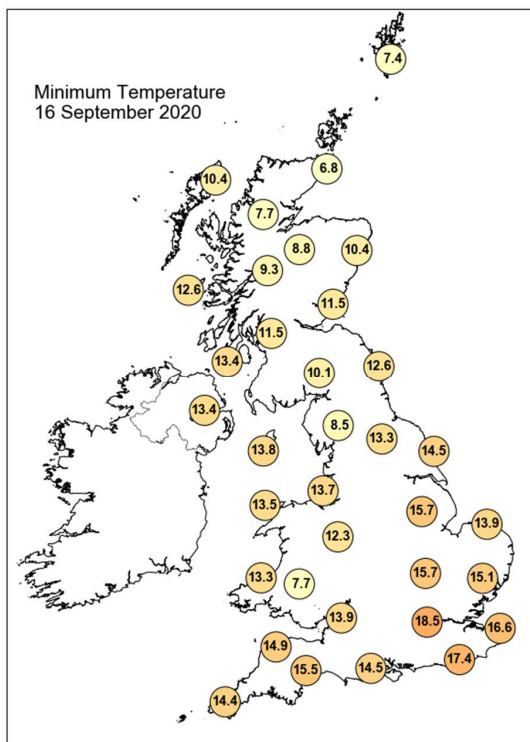
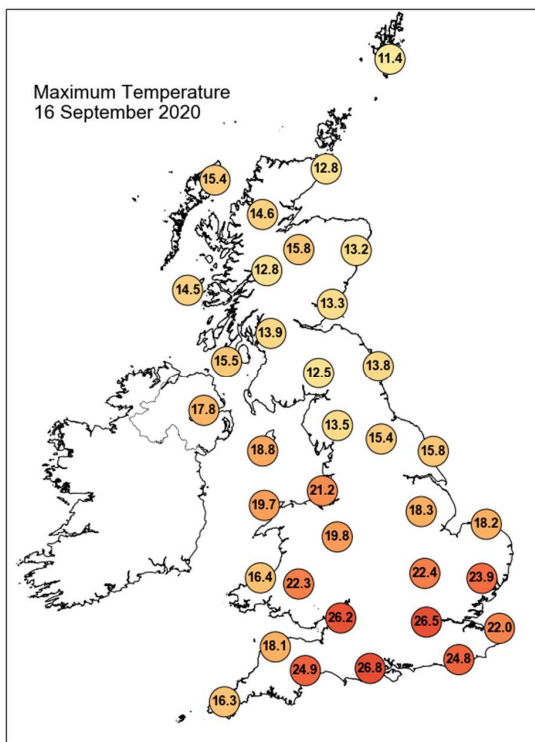

Daily Weather Summary for Wednesday 16 September 2020

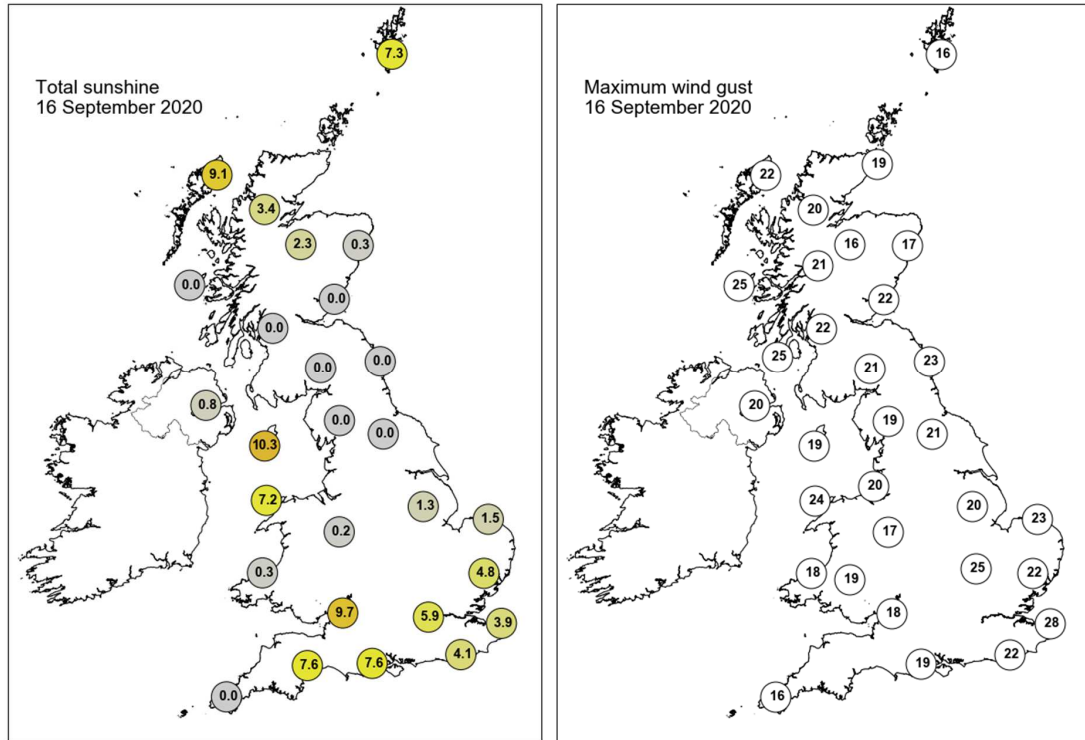

None of the selected stations observed a day of sleet or snow falling or non-zero snow depth at 0900 UTC.

Daily Weather Summary for Thursday 17 September 2020

This day's summary created 24/09/2020 03:00

Summary of the UK Weather for Thursday 17 September 2020

Overnight, it was dry and settled across much of the UK, but a few isolated showers broke out across central Scotland in the early hours. A band of cloud moved its way south over central and southern England and Wales, though parts of west Wales and southwest England retained clear skies. It turned increasingly windy across southern counties of England and south Wales, with strong gusts developing along coastlines. Some of the cloud lingered across central England, Northern Ireland and the far northwest of Scotland throughout the morning. Elsewhere, it was fine and dry day with plenty of sunshine. It was breezy in the far north and the far south. By the evening there was widespread clear skies.

Daily Extremes

<i>Highest Maximum</i>	23.1°C Ringmer, Bishops Lane (East Sussex, 23mAMSL) also Porthmadog (Gwynedd, 7mAMSL)
<i>Lowest Maximum</i>	14.0°C Baltasound No 2 (Shetland, 15mAMSL)
<i>Highest Minimum</i>	15.0°C Slapton (Devon, 32mAMSL)
<i>Lowest Minimum</i>	2.8°C Shap (Cumbria, 252mAMSL)
<i>Lowest Grass Minimum</i>	0.3°C Lerwick (Shetland, 82mAMSL)
<i>Most Rainfall</i>	0.8mm Lerwick (Shetland, 82mAMSL)
<i>Most Sunshine</i>	11.3hr Bude (Cornwall, 15mAMSL)
<i>Highest Gust</i>	43Kt 49mph Culdrose (Cornwall, 76mAMSL)
<i>Highest Gust (mountain)</i>	30Kt 35mph Bealach Na Ba No 2 (Ross & Cromarty, 773mAMSL)
<i>Greatest Snow Depth at 0900 UTC</i>	No non-zero values

mAMSL refers to station elevation in metres above mean sea level

Daily Weather Summary for Thursday 17 September 2020

North Atlantic and Europe analysis charts and satellite images at 0000 UTC

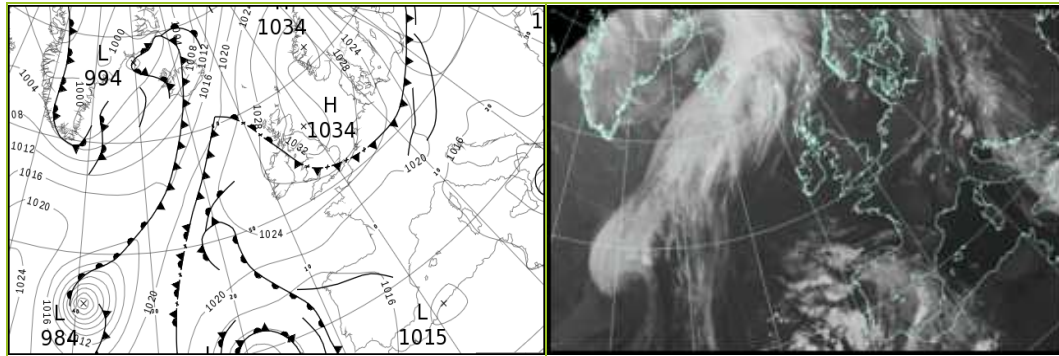

North Atlantic and Europe analysis charts and satellite images at 1200 UTC

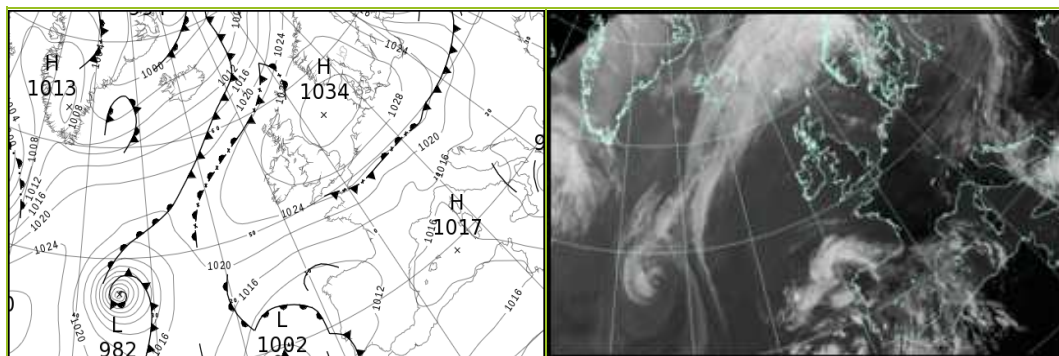

All satellite imagery copyright Met Office and EUMETSAT (European Organisation for the Exploitation of Meteorological Satellites). These show infra-red images from the geostationary MSG satellite. The rainfall rates are derived from both rain-radar and satellite data.

Daily Weather Summary for Thursday 17 September 2020

UK satellite and rain-radar precipitation rates at (L) 0000 and (R) 1200 UTC

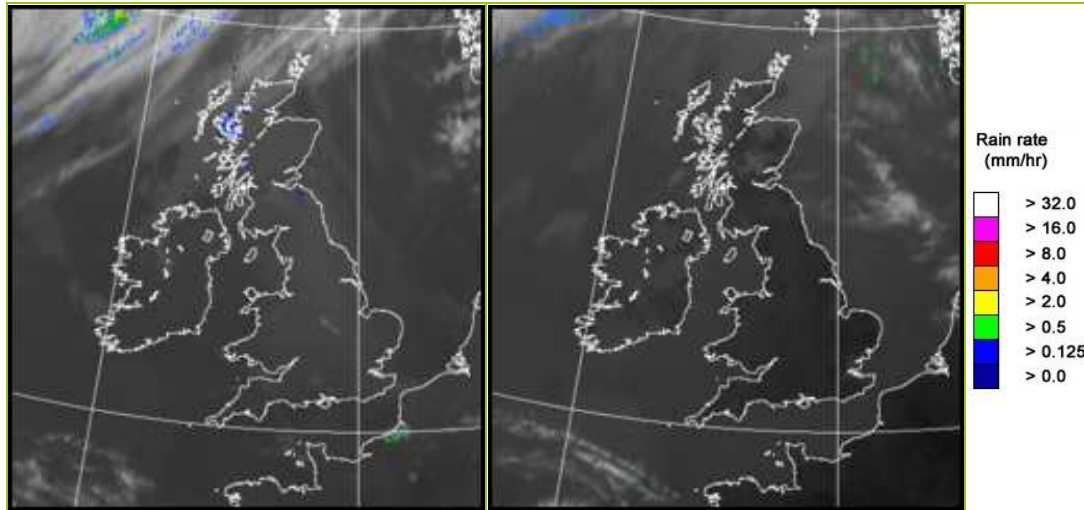

UK wind speed and direction at (L) 0000 and (R) 1200 UTC

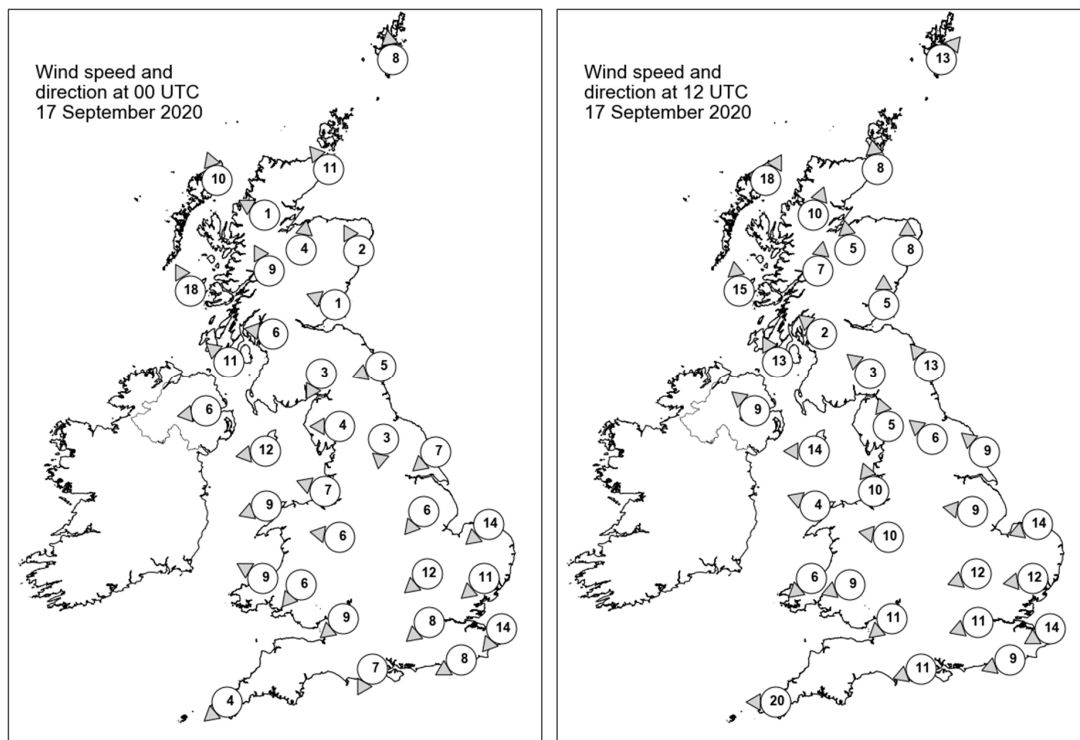

Daily Weather Summary for Thursday 17 September 2020

Selected UK readings at (L) 0000 and (R) 1200 UTC

STATIONS		0000 UTC						1200 UTC					
NO	SITE	PRESS	WDIR	WSPD	CLOUD	TEMP	TDEW	PRESS	WDIR	WSPD	CLOUD	TEMP	TDEW
1	Lerwick	1032.4	S	8	5	8.8	6.2	1027.4	SW	13	8	12.2	10.6
2	Wick	1031.4	SE	11	0	10.9	7.2	1028.4	S	8	6	16.4	12.1
3	Stornoway	1029.0	SSE	10	8	13.0	11.7	1027.8	SSW	18	8	14.8	12.6
4	Loch Glascarnoch	1031.1	ESE	1	8	10.2	8.3	1028.7	SSW	10	2	17.6	12.8
5	Aviemore	1031.3	S	4	8	10.8	7.0	1028.9	S	5	7	18.2	11.6
6	Dyce	1033.1	SSE	2	4	8.5	5.4	1029.7	S	8	1	17.2	11.2
7	Tulloch Bridge	1032.1	SSE	9	8	11.2	7.5	1030.5	S	7	0	16.3	11.3
8	Tiree	1030.0	SSE	18	8	13.6	11.0	1029.3	S	15	5	15.3	12.4
9	Leuchars	1033.2	ESE	1	5	8.4	7.3	1030.9	S	5	0	15.1	9.4
10	Bishopton	1032.4	E	6	3	10.6	8.1	1030.7	SE	2	0	17.2	10.5
11	Machrihanish	1030.9	SE	11	8	12.5	10.3	1030.1	SSE	13	2	16.6	11.8
12	Boulmer	1033.6	ENE	5	8	11.9	7.4	1031.7	SE	13	0	14.5	10.0
13	Eskdalemuir	1033.7	NNE	3	8	8.9	7.6	1031.0	SE	3	0	16.0	9.7
14	Aldergrove	1030.5	E	6	3	13.2	11.5	1029.6	SE	9	0	17.8	11.6
15	Shap	1033.2	E	4	1	8.0	6.9	1030.8	SSE	5	0	16.7	7.8
16	Leeming	1033.5	N	3	8	11.2	9.4	1031.8	SE	6	1	16.3	8.9
17	Ronaldsway	1030.8	E	12	7	14.6	12.4	1030.3	E	14	1	16.0	11.7
18	Bridlington	1032.4	NE	7	8	12.6	9.1	1032.0	SE	9	-	16.6	10.2
19	Crosby	1031.4	ESE	7	7	14.5	10.5	1030.0	SSE	10	0	17.6	9.1
20	Valley	1028.9	ENE	9	0	14.8	13.2	1028.6	ESE	4	0	19.8	14.5
21	Waddington	1032.3	NE	6	8	12.5	9.6	1031.2	E	9	1	17.5	9.3
22	Shawbury	1031.7	E	6	7	13.0	10.2	1030.6	E	10	0	16.6	9.1
23	Weybourne	1031.1	NE	14	6	14.2	10.3	1031.0	ENE	14	0	18.1	9.7
24	Bedford	1030.8	NE	12	8	13.8	10.5	1030.2	ENE	12	2	18.2	11.0
25	Aberporth	1028.3	ESE	9	1	15.3	13.3	1028.1	NE	6	0	17.8	13.0
26	Sennybridge	1030.1	NE	6	8	13.1	12.1	1029.2	ENE	9	0	15.8	8.3
27	Wattisham	1030.1	NE	11	4	13.5	10.3	1029.8	E	12	1	18.4	8.0
28	Almondsbury	1029.3	NE	9	8	15.5	13.0	1028.5	NE	11	0	19.1	9.2
29	Heathrow	1029.4	NE	8	7	15.5	11.6	1028.7	ENE	11	2	21.1	9.8
30	Manston	1028.4	NE	14	8	16.2	12.8	1028.7	ENE	14	5	18.3	11.0
31	Chivenor	1027.1	-	-	0	16.9	14.3	1026.2	-	-	0	20.9	9.8
32	Exeter	1027.3	-	-	0	15.7	13.8	1026.5	-	-	0	20.4	9.8
33	Herstmonceux	1027.4	ENE	8	8	16.2	13.4	1027.5	ENE	9	0	20.2	8.2
34	Hurn	1027.4	NNE	7	2	15.8	13.8	1027.1	ENE	11	0	20.6	10.2
35	Camborne	1026.4	NE	4	4	13.1	13.1	1023.6	E	20	1	19.0	10.3

Daily Weather Summary for Thursday 17 September 2020

Selected European readings at (L) 0000 and (R) 1200 UTC

STATIONS		0000 UTC						1200 UTC					
NO	SITE	PRESS	WDIR	WSPD	CLOUD	TEMP	TDEW	PRESS	WDIR	WSPD	CLOUD	TEMP	TDEW
1	Murmansk	1020.3	SSW	6	9	1.9	1.3	1020.2	NNE	6	7	8.6	3.9
2	Helsinki	1003.7	WNW	17	8	8.6	4.6	1006.6	NNW	21	8	9.0	7.0
3	Stockholm	1019.1	WNW	14	-	9.7	3.3	1024.1	NW	14	-	13.6	2.1
4	Oslo	-	-	-	-	-	-	-	-	-	-	-	-
5	Reykjavik	1007.9	S	5	8	9.3	7.5	1008.3	SW	12	7	9.9	6.8
6	Moscow	1016.8	-	0	5	12.1	7.4	1002.3	SSE	2	8	21.9	14.3
7	Kiev	1018.1	SSE	4	0	16.6	10.8	1010.1	SW	10	7	29.7	9.8
8	Warsaw	1013.0	W	8	7	19.8	16.1	1023.2	WNW	12	5	17.0	7.1
9	Berlin	1021.5	NNW	12	-	16.7	11.8	1028.7	NNE	10	-	18.3	3.8
10	De Bilt	1028.1	NNE	6	0	13.3	9.8	-	-	-	-	-	-
11	Dublin	1029.8	E	8	6	14.3	13.4	1028.8	ESE	12	2	18.0	13.5
12	Cork	1027.8	ENE	4	1	14.2	13.4	1027.5	E	14	7	14.7	13.6
13	Sofia	1018.3	-	0	0	16.5	10.9	1011.6	E	2	2	27.8	8.8
14	Belgrade	1014.9	SSE	4	3	22.4	11.7	1014.2	E	2	3	30.7	12.8
15	Budapest	1016.6	N	2	-	20.4	15.0	1016.2	WNW	2	-	29.7	11.7
16	Prague	1018.8	WNW	2	-	15.9	12.3	1024.9	NNE	6	1	18.7	7.2
17	Munich	1019.4	W	4	1	17.2	14.2	1020.1	E	8	3	23.6	14.1
18	Strasbourg	1020.5	NNW	7	-	21.0	13.7	1022.0	NNE	13	-	23.8	14.5
19	Paris	1021.6	NNE	14	1	21.4	12.5	1022.4	NE	12	0	24.5	13.1
20	Jersey	1023.7	ENE	16	6	17.7	15.2	1022.4	ENE	18	0	21.3	13.1
21	Milan	1016.6	N	3	-	21.3	16.4	1017.0	SSE	3	0	29.0	17.4
22	Marseille	1016.2	SE	4	8	21.0	19.3	1015.2	S	11	-	28.8	18.3
23	Bordeaux	1017.7	NE	3	-	19.5	15.6	1014.6	ENE	9	-	31.5	13.7
24	Rome	1013.8	N	3	0	19.0	16.9	1013.1	W	12	0	29.2	19.5
25	Ajaccio	1016.5	ENE	5	-	19.1	16.7	1016.2	SW	12	-	27.3	21.1
26	Barcelona	1017.1	N	5	1	22.3	19.1	1016.4	SW	9	7	27.2	21.4
27	Majorca	1017.7	NNW	3	2	19.6	16.8	1016.7	SW	6	6	29.0	15.8
28	Madrid	1015.8	WSW	5	8	21.0	14.7	1012.5	SSW	7	6	24.8	14.5
29	Lisbon	-	-	-	-	-	-	-	-	-	-	-	-
30	Athens	1013.6	NNE	1	-	22.3	14.8	1012.5	S	6	5	29.6	19.3
31	Malta	1012.7	WSW	5	5	21.0	19.2	1013.2	NW	21	4	27.7	21.7
32	Gibraltar	1016.5	E	9	8	22.9	21.5	1014.0	NE	14	8	23.8	21.9

Daily Weather Summary for Thursday 17 September 2020

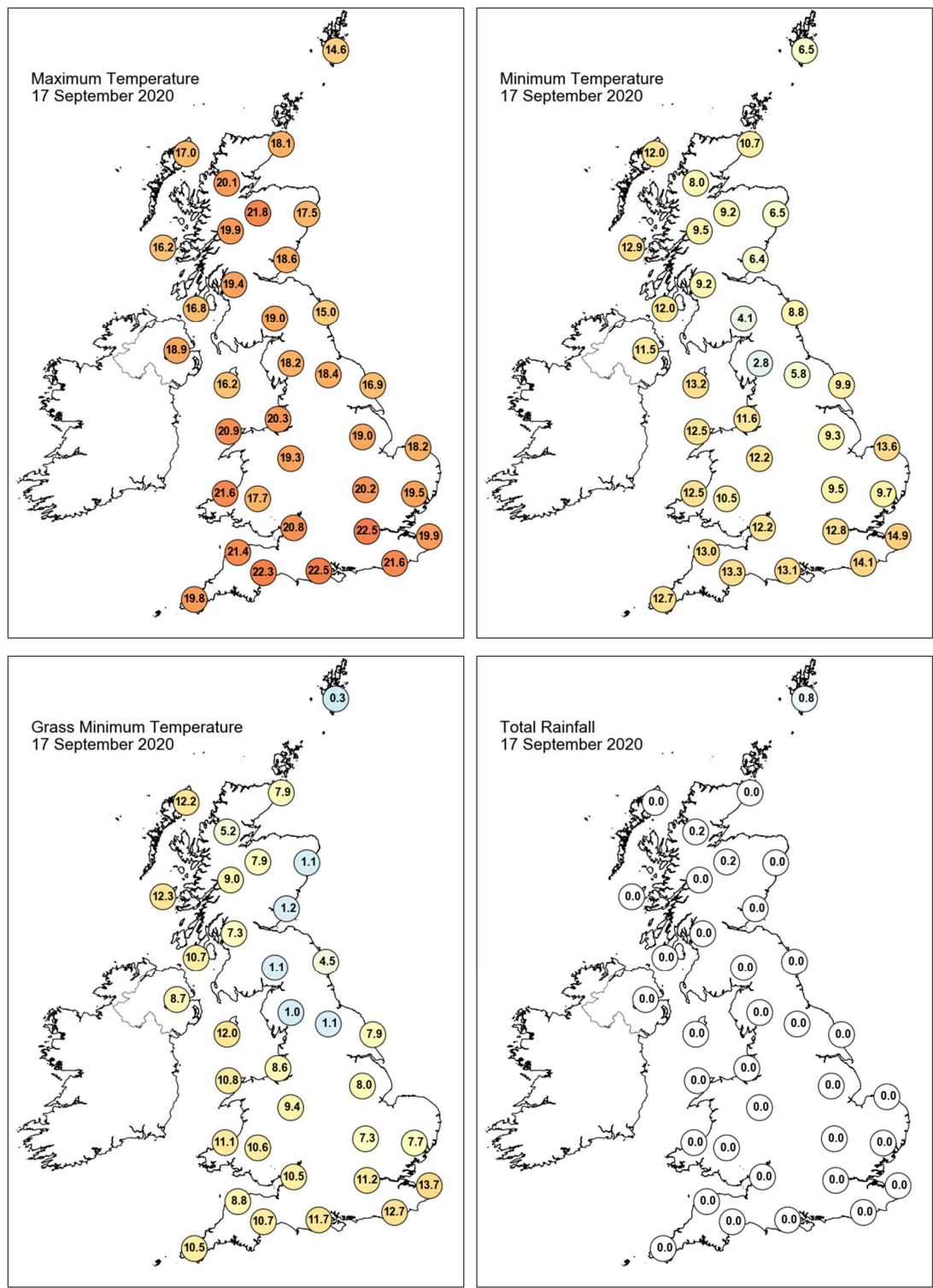

Daily Weather Summary for Thursday 17 September 2020

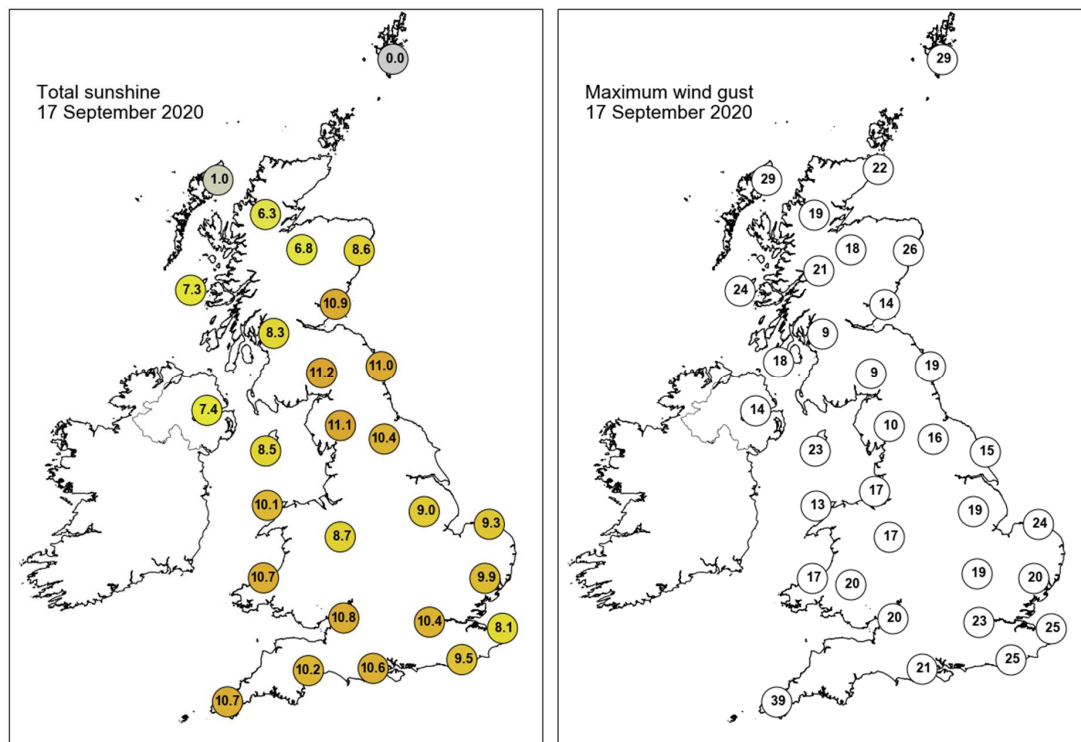

None of the selected stations observed a day of sleet or snow falling or non-zero snow depth at 0900 UTC.

Daily Weather Summary for Friday 18 September 2020

This day's summary created 25/09/2020 03:00

Summary of the UK Weather for Friday 18 September 2020

Overnight it was dry and settled across the whole of the UK. Many areas experienced clear skies, with fog and mist being observed from the start of the night in some areas in northern England and through the early hours in Scotland as well. Many areas had light winds but it was breezier along the south coast. Towards dawn some cloud moved into some central and northeastern areas. It was a generally fine morning with plenty of sunshine around. The southern third of the UK saw prolonged sunny spells at first whilst there was more patchy cloud across the midlands and the north of England. In the far north there was a band of thicker cloud across Stornoway, the Orkneys and Shetland. Through the afternoon, a second band of cloud began to spread northward across the far south of the country, ahead of a cold front around the Bay of Biscay. Across the UK the winds were generally light to moderate.

Daily Extremes

<i>Highest Maximum</i>	22.9°C Cromdale (Moray (in Highland Region), 193mAMSL)
<i>Lowest Maximum</i>	13.8°C Fair Isle (Shetland, 57mAMSL)
<i>Highest Minimum</i>	14.2°C Cromer (Norfolk, 37mAMSL)
<i>Lowest Minimum</i>	0.7°C Shap (Cumbria, 252mAMSL)
<i>Lowest Grass Minimum</i>	-1.7°C Shawbury (Shropshire, 72mAMSL)
<i>Most Rainfall</i>	1.0mm Fair Isle (Shetland, 57mAMSL)
<i>Most Sunshine</i>	11.7hr Tiree (Argyll (in Strathclyde Region), 9mAMSL)
<i>Highest Gust</i>	43Kt 49mph Culdrose (Cornwall, 76mAMSL)
<i>Highest Gust (mountain)</i>	41Kt 47mph Great Dun Fell No 2 (Cumbria, 847mAMSL)
<i>Greatest Snow Depth at 0900 UTC</i>	No non-zero values

mAMSL refers to station elevation in metres above mean sea level

Daily Weather Summary for Friday 18 September 2020

North Atlantic and Europe analysis charts and satellite images at 0000 UTC

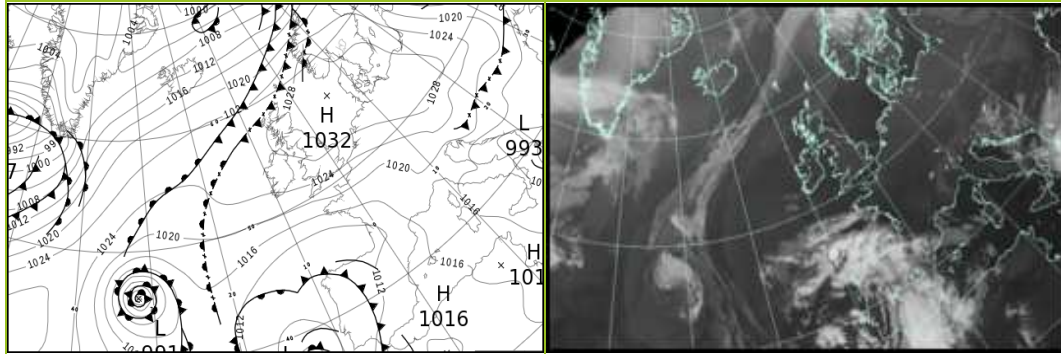

North Atlantic and Europe analysis charts and satellite images at 1200 UTC

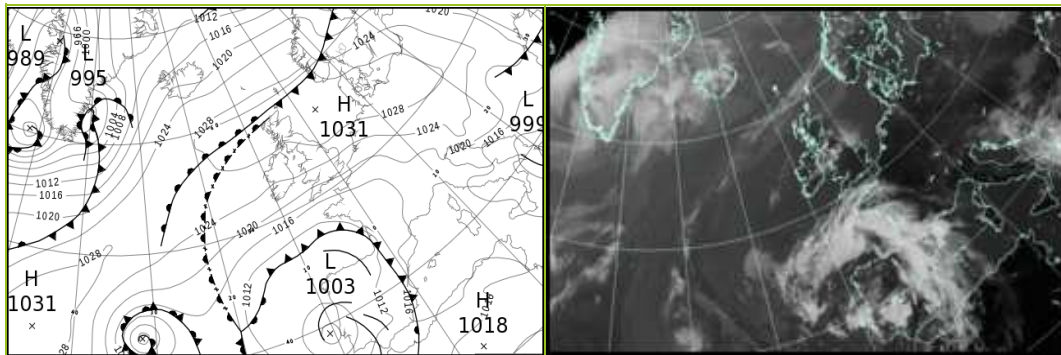

All satellite imagery copyright Met Office and EUMETSAT (European Organisation for the Exploitation of Meteorological Satellites). These show infra-red images from the geostationary MSG satellite. The rainfall rates are derived from both rain-radar and satellite data.

Daily Weather Summary for Friday 18 September 2020

UK satellite and rain-radar precipitation rates at (L) 0000 and (R) 1200 UTC

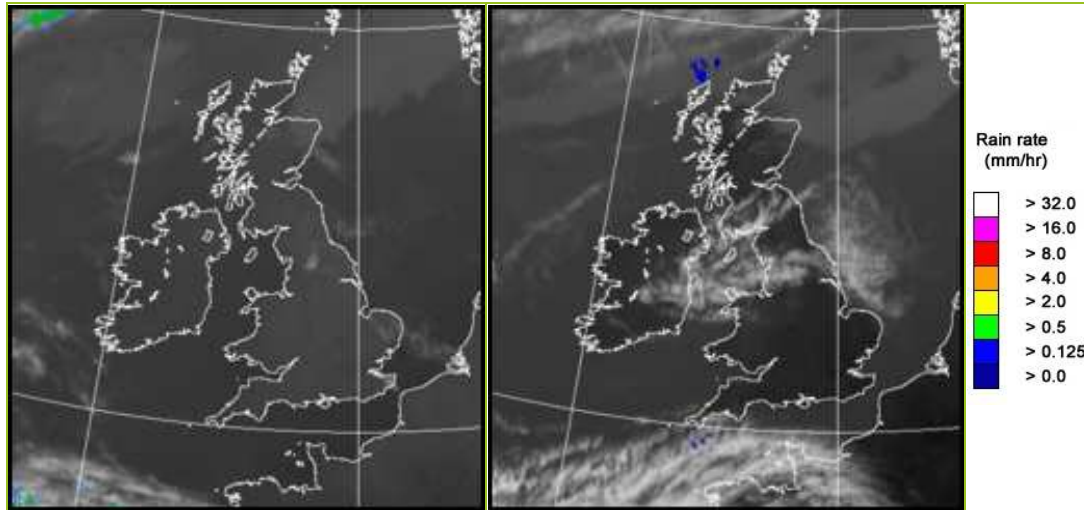

UK wind speed and direction at (L) 0000 and (R) 1200 UTC

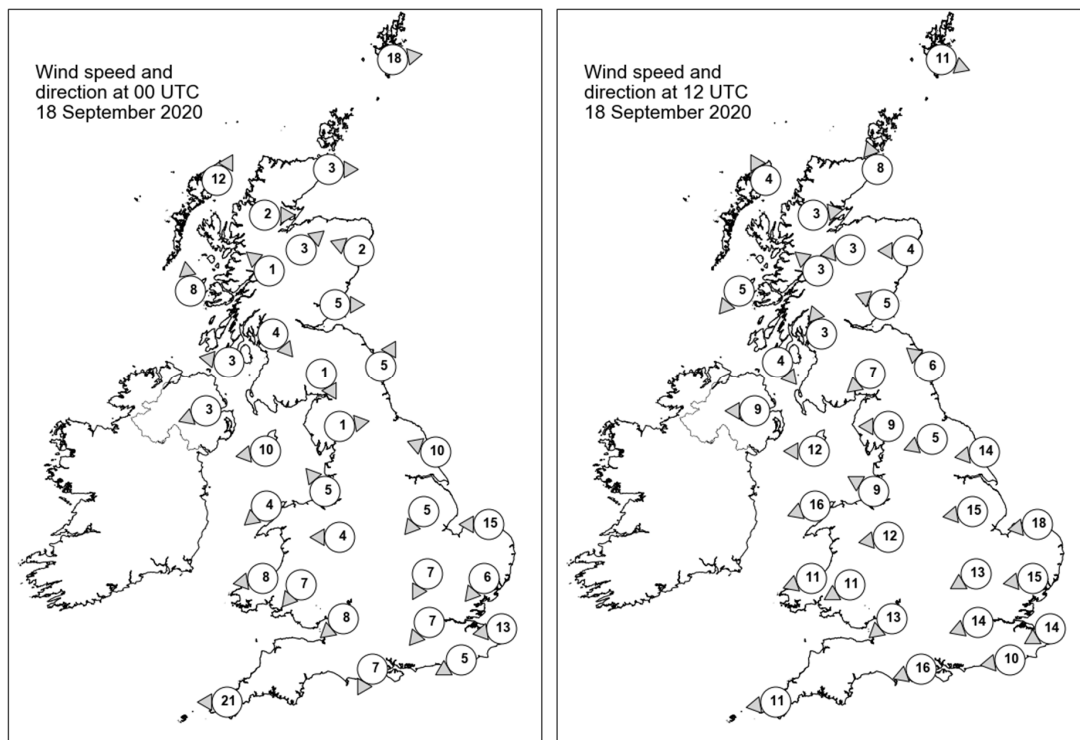

Daily Weather Summary for Friday 18 September 2020

Selected UK readings at (L) 0000 and (R) 1200 UTC

STATIONS		0000 UTC						1200 UTC					
NO	SITE	PRESS	WDIR	WSPD	CLOUD	TEMP	TDEW	PRESS	WDIR	WSPD	CLOUD	TEMP	TDEW
1	Lerwick	1025.3	W	18	8	12.9	12.2	1028.2	WNW	11	7	13.8	12.5
2	Wick	1026.9	W	3	7	14.2	12.3	1029.4	SSE	8	8	15.7	12.6
3	Stornoway	1027.4	SSW	12	8	13.7	13.2	1028.8	SSE	4	8	16.4	13.7
4	Loch Glascarnoch	1029.3	W	2	1	7.3	6.9	1028.3	W	3	0	21.0	13.5
5	Aviemore	1028.7	SW	3	7	11.6	11.0	1028.3	E	3	0	19.5	12.7
6	Dyce	1028.2	ESE	2	8	11.9	10.0	1029.3	E	4	7	18.1	13.2
7	Tulloch Bridge	1030.4	SE	1	3	6.8	6.7	1028.6	SE	3	0	19.5	12.9
8	Tiree	1028.5	S	8	5	13.2	11.7	1028.7	NE	5	0	17.6	11.5
9	Leuchars	1028.9	W	5	0	10.1	9.7	1029.3	ESE	5	0	16.0	11.2
10	Bishopton	1029.1	NW	4	0	10.6	10.0	1028.2	SSE	3	0	18.8	13.5
11	Machrihanish	1028.5	E	3	3	10.6	9.4	1027.8	NW	4	0	17.4	12.3
12	Boulmer	1029.9	SSW	5	0	9.0	8.5	1029.7	SE	6	0	14.5	8.6
13	Eskdalemuir	1030.5	NNW	1	0	5.9	5.5	1028.3	NE	7	0	16.4	7.6
14	Aldergrove	1028.3	ENE	3	0	10.5	9.9	1027.5	E	9	0	16.0	9.6
15	Shap	1030.3	W	1	0	5.4	4.9	1027.9	E	9	0	14.2	8.5
16	Leeming	1030.2	-	-	9	8.0	7.7	1028.2	ENE	5	3	16.1	7.8
17	Ronaldsway	1028.0	E	10	0	13.9	12.4	1027.1	E	12	6	14.1	9.9
18	Bridlington	1029.8	ESE	10	-	12.8	9.7	1028.2	E	14	8	15.5	9.7
19	Crosby	1028.3	SE	5	0	12.5	8.7	1026.4	ESE	9	0	16.2	8.4
20	Valley	1026.5	NE	4	0	13.1	9.9	1024.8	ENE	16	6	15.2	9.1
21	Waddington	1029.4	NE	5	2	9.6	7.6	1026.6	E	15	1	18.2	8.9
22	Shawbury	1028.5	E	4	0	11.0	8.1	1025.4	E	12	3	16.3	9.2
23	Weybourne	1028.2	E	15	3	14.4	9.9	1026.3	E	18	0	17.7	9.5
24	Bedford	1027.7	NNE	7	3	10.2	8.1	1024.3	ENE	13	0	18.9	10.6
25	Aberporth	1025.8	E	8	0	13.7	9.5	1022.8	ENE	11	0	17.1	8.7
26	Sennybridge	1026.9	NE	7	0	10.9	7.9	1023.3	ENE	11	0	14.2	9.0
27	Wattisham	1027.0	NE	6	1	10.9	8.5	1023.9	E	15	1	18.6	7.4
28	Almondsbury	1026.6	NE	8	4	11.8	7.7	1022.0	NE	13	0	19.5	10.0
29	Heathrow	1025.8	NE	7	0	13.0	8.7	1022.6	ENE	14	0	20.6	7.6
30	Manston	1025.3	E	13	0	15.3	8.4	1022.6	ENE	14	0	18.5	10.3
31	Chivenor	1024.2	-	-	0	15.1	6.7	1019.9	-	-	0	17.9	11.0
32	Exeter	1024.8	-	-	0	11.8	7.5	1019.6	-	-	0	19.6	9.7
33	Herstmonceux	1024.1	ENE	5	0	12.5	9.2	1020.9	E	10	0	20.9	8.4
34	Hurn	1024.4	NNE	7	0	11.5	8.9	1020.5	ENE	16	0	20.4	10.3
35	Camborne	1020.9	E	21	0	15.9	11.9	1017.9	E	11	3	19.1	10.2

Daily Weather Summary for Friday 18 September 2020

Selected European readings at (L) 0000 and (R) 1200 UTC

STATIONS		0000 UTC						1200 UTC					
NO	SITE	PRESS	WDIR	WSPD	CLOUD	TEMP	TDEW	PRESS	WDIR	WSPD	CLOUD	TEMP	TDEW
1	Murmansk	1014.4	S	8	8	4.2	2.9	995.5	SSW	16	8	4.6	2.8
2	Helsinki	1017.6	NNW	14	0	7.4	2.9	1016.5	WSW	10	3	14.7	2.9
3	Stockholm	1025.2	-	0	-	5.4	3.6	1020.4	WSW	12	-	17.2	9.5
4	Oslo	-	-	-	-	-	-	-	-	-	-	-	-
5	Reykjavik	-	-	-	7	-	-	1021.4	SSW	7	8	8.7	4.9
6	Moscow	1001.5	SW	2	8	9.0	8.2	1005.5	N	2	3	13.0	7.5
7	Kiev	1017.4	WNW	4	0	10.5	5.0	1018.5	NNW	10	8	11.8	4.5
8	Warsaw	1027.6	W	6	0	7.6	5.4	1027.5	NW	10	5	17.4	4.7
9	Berlin	1030.3	ENE	6	-	8.7	4.7	1030.0	E	4	-	18.7	4.1
10	De Bilt	1027.3	ENE	8	0	10.7	5.3	1024.3	E	10	0	19.5	8.4
11	Dublin	1027.0	NNE	6	0	10.9	10.3	1026.0	E	17	6	14.1	10.1
12	Cork	1024.9	ENE	14	1	13.8	10.5	1022.4	E	14	2	16.5	11.5
13	Sofia	1015.4	-	0	3	16.6	10.8	1014.9	E	6	5	26.4	10.8
14	Belgrade	1015.3	NNE	4	3	21.5	14.1	1021.5	N	4	5	24.0	8.5
15	Budapest	1022.2	SSE	2	-	16.9	10.7	1024.4	E	4	-	22.7	-2.8
16	Prague	1028.8	ENE	2	-	8.7	4.6	1027.6	E	6	0	17.9	0.0
17	Munich	1023.3	E	6	0	14.3	11.2	1023.0	E	8	0	18.9	9.3
18	Strasbourg	1021.4	NNE	8	-	16.5	10.1	1020.8	SE	3	-	24.9	13.8
19	Paris	1020.2	NE	8	-	16.0	6.1	1016.6	NE	10	1	26.2	13.3
20	Jersey	1019.9	ENE	19	0	16.1	12.9	1015.5	ENE	20	1	19.7	12.4
21	Milan	1019.1	ENE	5	-	23.8	15.9	1020.4	N	2	-	27.9	15.2
22	Marseille	1017.0	S	3	-	20.3	14.6	1017.6	SSE	14	-	30.0	14.9
23	Bordeaux	1011.4	E	6	8	24.7	12.0	1012.8	SE	5	-	24.5	15.1
24	Rome	1014.3	NE	4	-	21.5	13.8	1015.5	W	8	0	28.9	18.1
25	Ajaccio	1017.4	NE	6	-	19.9	17.7	1018.3	SW	9	-	27.6	22.1
26	Barcelona	1015.9	NNE	4	2	23.8	18.2	1017.4	N	13	7	20.1	19.4
27	Majorca	1016.1	N	1	6	19.6	17.0	1017.4	WSW	7	7	27.5	21.4
28	Madrid	1012.1	N	5	7	17.6	17.0	1013.0	SE	7	7	18.2	15.5
29	Lisbon	-	-	-	-	19.3	16.6	-	-	-	-	20.8	18.7
30	Athens	1011.5	N	5	-	24.5	21.6	1010.2	S	8	3	29.2	21.1
31	Malta	1014.7	NW	8	0	23.8	22.4	1016.3	NW	17	1	28.4	19.4
32	Gibraltar	1014.7	SSW	8	7	22.7	18.0	1014.6	SSW	9	5	25.6	18.7

Daily Weather Summary for Friday 18 September 2020

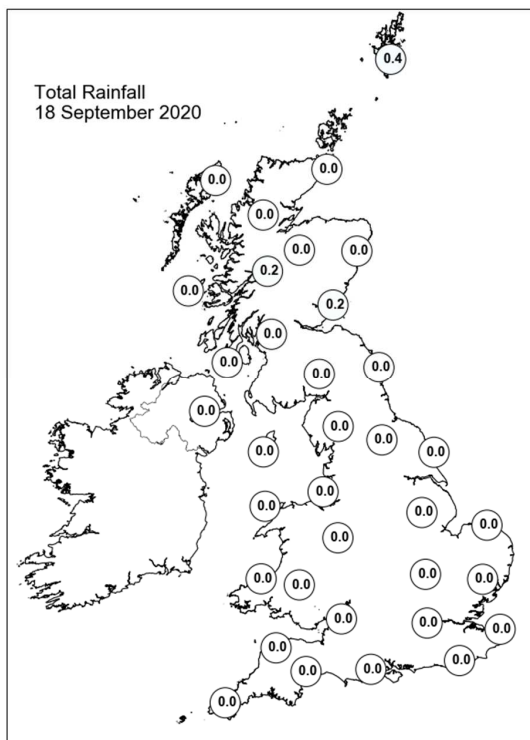
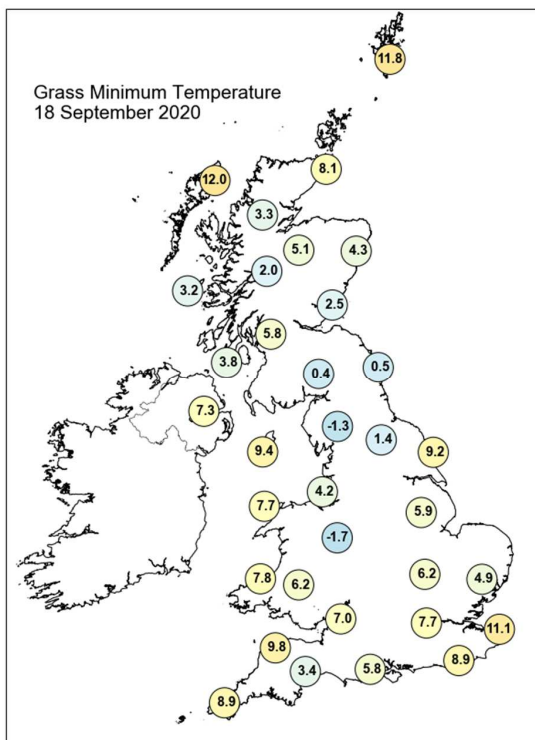
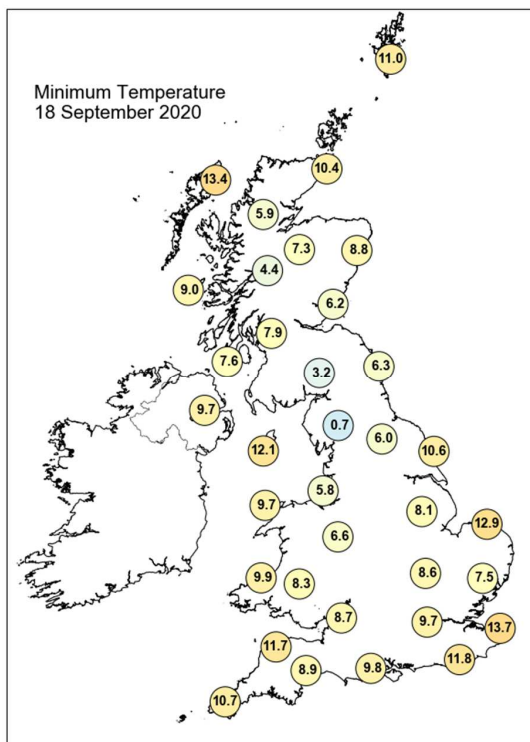
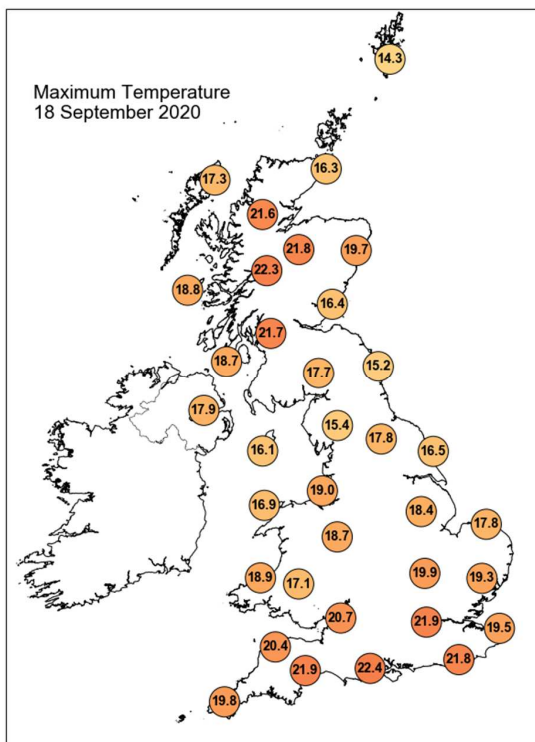

Daily Weather Summary for Friday 18 September 2020

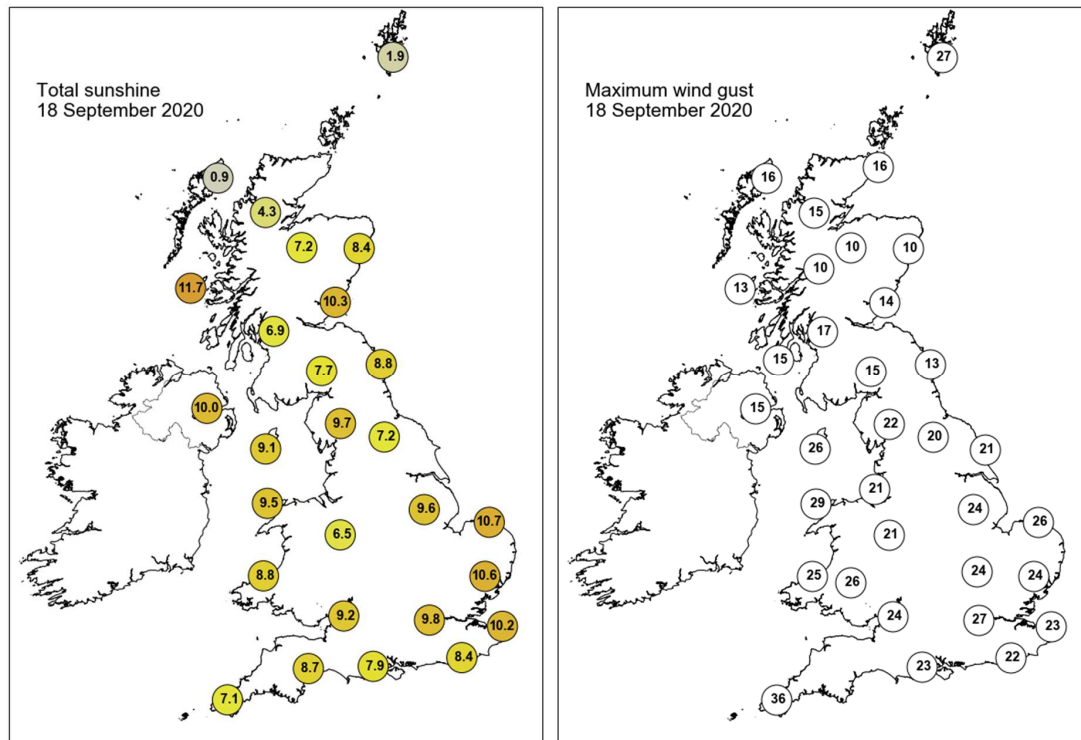

None of the selected stations observed a day of sleet or snow falling or non-zero snow depth at 0900 UTC.

Daily Weather Summary for Saturday 19 September 2020

This day's summary created 26/09/2020 03:00

Summary of the UK Weather for Saturday 19 September 2020

Overnight it was dry across the UK, with generally clear skies, though cloud covered the far southwest. It was breezy across most of England but winds were calmer across Scotland where fog developed throughout the night. In Scotland the morning started out with fog over many areas that cleared towards afternoon. Northern areas largely saw scattered cloud through the morning, while southern areas saw little cloud, save for a few outbreak of rain along the south-west coast. The outbreaks of rain in the south continued through the afternoon and into the early evening, while elsewhere most areas stayed dry. At the same time, cloud over the UK generally thinned leaving the majority of places with long sunny spells. Winds during this period were fairly breezy in south and central areas, reaching high speeds in some inland areas, while the north and Scotland saw light winds throughout.

Daily Extremes

<i>Highest Maximum</i>	25.2°C Heathrow (Greater London, 25mAMSL)
<i>Lowest Maximum</i>	13.1°C Fair Isle (Shetland, 57mAMSL)
<i>Highest Minimum</i>	15.9°C Manston (Kent, 49mAMSL)
<i>Lowest Minimum</i>	1.9°C Newton Rigg (Cumbria, 169mAMSL)
<i>Lowest Grass Minimum</i>	-2.7°C Newton Rigg (Cumbria, 169mAMSL)
<i>Most Rainfall</i>	2.6mm Loftus (Cleveland, 158mAMSL)
<i>Most Sunshine</i>	11.4hr Dundrennan (Kirkcudbrightshire, 113mAMSL) also Morecambe No 2 (Lancashire, 7mAMSL)
<i>Highest Gust</i>	37Kt 43mph Warcop Range (Cumbria, 227mAMSL)
<i>Highest Gust (mountain)</i>	41Kt 47mph Great Dun Fell No 2 (Cumbria, 847mAMSL)
<i>Greatest Snow Depth at 0900 UTC</i>	No non-zero values

mAMSL refers to station elevation in metres above mean sea level

Daily Weather Summary for Saturday 19 September 2020

North Atlantic and Europe analysis charts and satellite images at 0000 UTC

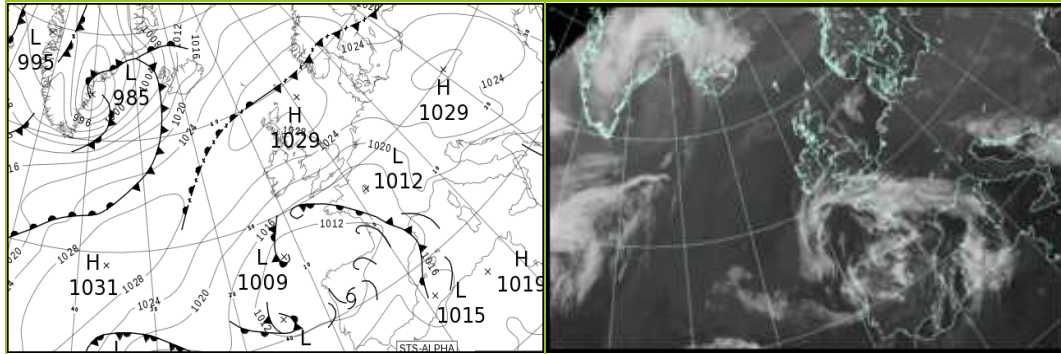

North Atlantic and Europe analysis charts and satellite images at 1200 UTC

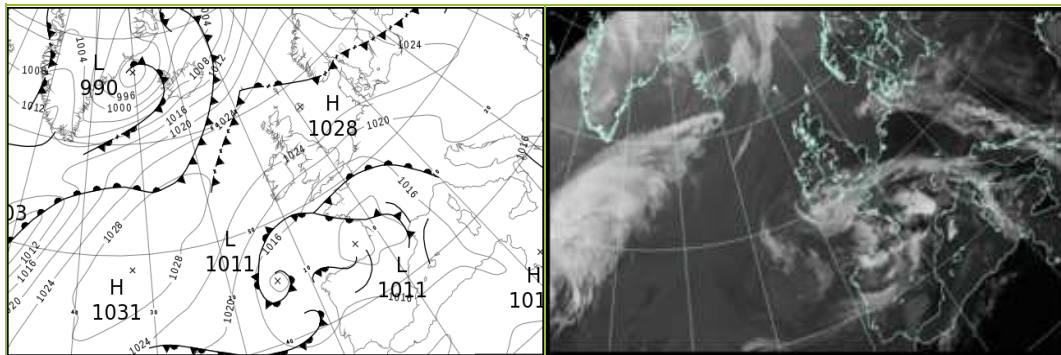

All satellite imagery copyright Met Office and EUMETSAT (European Organisation for the Exploitation of Meteorological Satellites). These show infra-red images from the geostationary MSG satellite. The rainfall rates are derived from both rain-radar and satellite data.

Daily Weather Summary for Saturday 19 September 2020

UK satellite and rain-radar precipitation rates at (L) 0000 and (R) 1200 UTC

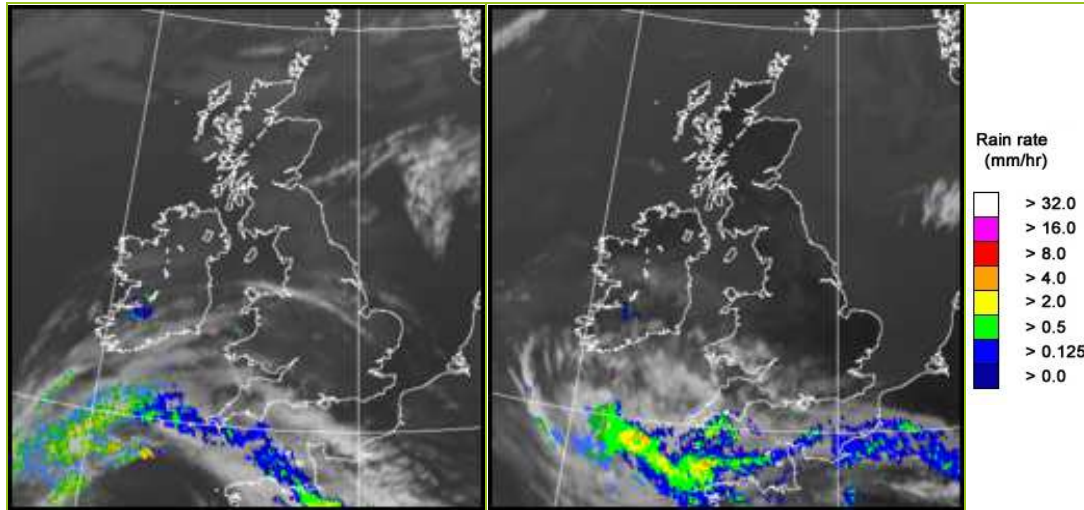

UK wind speed and direction at (L) 0000 and (R) 1200 UTC

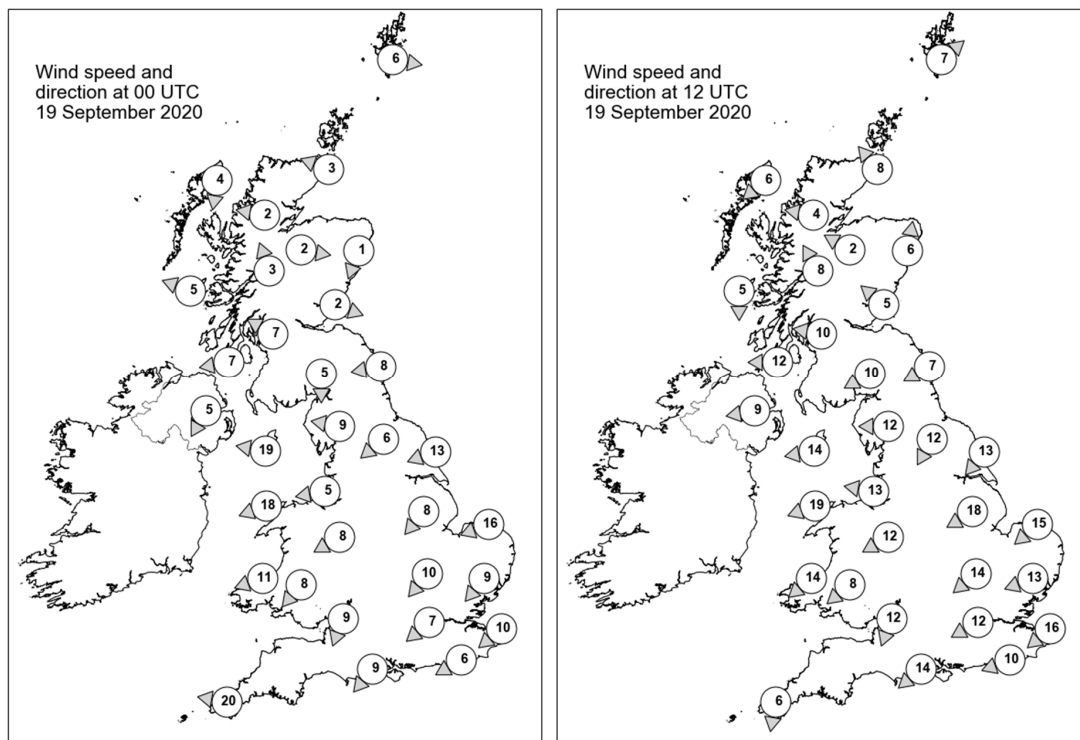

Daily Weather Summary for Saturday 19 September 2020

Selected UK readings at (L) 0000 and (R) 1200 UTC

STATIONS		0000 UTC						1200 UTC					
NO	SITE	PRESS	WDIR	WSPD	CLOUD	TEMP	TDEW	PRESS	WDIR	WSPD	CLOUD	TEMP	TDEW
1	Lerwick	1028.4	W	6	9	10.9	10.9	1026.7	SW	7	8	12.3	11.9
2	Wick	1028.4	ESE	3	8	12.8	12.4	1026.1	SE	8	0	14.6	12.8
3	Stornoway	1028.1	N	4	8	13.4	13.3	1026.6	NE	6	9	13.3	13.3
4	Loch Glascarnoch	1028.7	E	2	8	12.7	12.1	1025.7	E	4	0	20.4	10.8
5	Aviemore	1028.8	W	2	0	10.2	9.5	1026.1	ESE	2	0	17.5	12.3
6	Dyce	1028.7	NNE	1	1	8.8	7.4	1026.8	S	6	0	18.3	6.8
7	Tulloch Bridge	1029.0	SSE	3	0	9.9	9.6	1026.5	SSE	8	0	18.6	8.2
8	Tiree	1026.7	ESE	5	6	12.6	11.8	1026.0	N	5	0	16.0	10.8
9	Leuchars	1029.0	WNW	2	4	8.4	8.2	1027.6	SE	5	0	14.6	10.5
10	Bishopton	1028.1	ESE	7	0	10.5	8.8	1026.3	E	10	0	15.7	9.1
11	Machrihanish	1026.0	E	7	0	12.5	7.1	1025.0	E	12	0	15.1	8.1
12	Boulmer	1028.3	E	8	8	12.6	8.5	1026.8	ENE	7	4	14.9	11.5
13	Eskdalemuir	1028.7	N	5	4	7.3	6.5	1026.1	ENE	10	2	15.1	9.2
14	Aldergrove	1025.7	NNE	5	0	10.3	8.2	1024.5	E	9	2	14.3	8.4
15	Shap	1026.9	E	9	8	10.5	7.2	1024.7	E	12	0	14.6	9.2
16	Leeming	1026.9	NE	6	8	12.7	8.2	1024.7	NNE	12	7	15.8	8.4
17	Ronaldsway	1024.9	E	19	2	12.9	8.8	1023.6	E	14	1	15.4	9.4
18	Bridlington	1025.8	ENE	13	8	13.3	10.1	1023.8	NE	13	0	16.8	11.9
19	Crosby	1024.7	E	5	0	9.4	7.7	1022.1	E	13	0	17.7	9.4
20	Valley	1022.3	ENE	18	0	12.2	8.3	1020.8	ENE	19	0	16.1	10.1
21	Waddington	1024.1	NE	8	0	11.2	9.6	1021.6	ENE	18	5	18.3	11.7
22	Shawbury	1023.3	ENE	8	0	11.7	8.6	1020.8	ENE	12	0	17.8	10.5
23	Weybourne	1022.8	ENE	16	0	15.5	13.1	1020.5	NE	15	0	17.6	14.2
24	Bedford	1021.7	NE	10	0	11.7	10.1	1018.8	NE	14	0	20.8	10.7
25	Aberporth	1020.2	ENE	11	5	12.6	8.3	1018.8	NE	14	0	16.3	11.8
26	Sennybridge	1021.7	NE	8	0	9.8	8.1	1019.1	NE	8	0	15.6	10.5
27	Wattisham	1021.1	NE	9	0	11.6	10.3	1018.2	ENE	13	0	21.2	9.5
28	Almondsbury	1020.5	NNE	9	0	11.4	9.1	1017.4	NNE	12	0	19.4	13.0
29	Heathrow	1019.7	NE	7	0	14.4	10.2	1016.7	ENE	12	1	22.9	9.8
30	Manston	1018.6	NE	10	0	17.3	12.3	1016.6	NE	16	0	19.5	12.9
31	Chivenor	1017.6	-	-	7	15.0	10.1	1016.3	-	-	0	19.4	11.0
32	Exeter	1017.9	-	-	8	15.0	9.0	1015.3	-	-	6	18.9	12.3
33	Herstmonceux	1017.3	ENE	6	0	16.1	12.5	1014.9	ENE	10	1	23.4	11.6
34	Hurn	1018.0	NE	9	1	14.1	10.8	1014.7	NE	14	2	20.8	12.5
35	Camborne	1014.7	E	20	8	17.3	8.7	1015.1	N	6	7	18.1	13.6

Daily Weather Summary for Saturday 19 September 2020

Selected European readings at (L) 0000 and (R) 1200 UTC

STATIONS		0000 UTC						1200 UTC					
NO	SITE	PRESS	WDIR	WSPD	CLOUD	TEMP	TDEW	PRESS	WDIR	WSPD	CLOUD	TEMP	TDEW
1	Murmansk	992.9	NW	6	8	5.9	4.4	1000.4	N	14	7	8.1	4.1
2	Helsinki	1017.0	W	8	0	7.8	6.0	1017.6	WNW	14	5	14.8	4.2
3	Stockholm	1022.9	W	2	-	7.8	6.5	1024.2	NNW	8	-	14.8	4.5
4	Oslo	-	-	-	-	-	-	-	-	-	-	-	-
5	Reykjavik	-	-	-	8	-	-	1008.0	SSW	19	7	9.7	5.1
6	Moscow	1011.3	NW	6	7	6.6	4.4	1011.3	NW	4	6	14.1	4.8
7	Kiev	1022.1	WNW	2	2	9.1	4.6	1021.3	NNW	6	3	18.5	1.4
8	Warsaw	1027.4	SSW	2	0	7.5	5.1	1024.9	W	6	7	18.3	5.5
9	Berlin	1026.9	E	4	-	10.0	3.1	1023.5	ENE	8	-	20.7	3.1
10	De Bilt	1021.5	ENE	4	0	10.9	6.3	1018.2	ENE	8	0	21.4	8.7
11	Dublin	1023.4	E	14	7	13.2	10.4	1022.8	ENE	14	8	13.5	9.4
12	Cork	1020.1	NNE	14	3	10.7	7.7	1019.5	ENE	12	3	16.7	10.1
13	Sofia	1020.5	-	0	6	17.0	13.0	1019.7	ENE	6	3	21.6	11.0
14	Belgrade	1024.1	NNE	4	0	14.3	3.8	1021.9	NNE	4	0	22.6	4.5
15	Budapest	1026.0	NE	2	-	11.5	4.0	1022.8	ENE	4	-	21.6	3.3
16	Prague	1026.6	WNW	2	-	7.4	3.7	1021.2	NNE	4	7	19.1	6.2
17	Munich	1022.3	E	4	0	10.5	5.4	1017.0	NNE	4	0	20.7	10.8
18	Strasbourg	1019.4	N	3	-	14.2	10.6	1017.7	NE	3	-	23.7	12.3
19	Paris	1013.1	ENE	6	2	22.9	14.2	1012.8	SSE	9	6	28.2	14.4
20	Jersey	1014.2	ENE	15	7	17.9	15.3	1011.9	NE	6	7	19.2	16.0
21	Milan	1020.9	E	6	-	20.8	15.4	1019.9	E	2	0	22.9	14.9
22	Marseille	1017.8	ESE	5	8	24.1	18.3	1013.7	SSE	21	-	31.3	14.0
23	Bordeaux	1011.5	-	0	6	19.6	18.8	1011.7	SW	7	8	24.4	13.9
24	Rome	1016.7	NE	4	-	22.3	14.8	1017.0	SSW	8	6	28.1	20.0
25	Ajaccio	1017.6	NNE	5	-	20.0	16.8	1016.6	WSW	11	8	28.1	20.1
26	Barcelona	1015.7	N	2	2	21.0	19.6	1013.6	S	6	-	27.1	21.5
27	Majorca	1017.3	-	-	6	22.5	-	1014.5	WSW	18	3	28.9	19.9
28	Madrid	1013.8	WSW	10	7	16.4	12.5	1015.7	WSW	12	8	18.3	13.5
29	Lisbon	-	-	-	-	18.4	17.8	-	-	-	-	23.6	18.3
30	Athens	1010.5	N	5	-	24.3	19.8	1014.2	NNE	7	7	24.0	17.4
31	Malta	1016.1	WNW	3	0	23.6	21.6	1017.1	S	8	1	28.6	20.1
32	Gibraltar	1017.7	SW	9	0	22.0	18.9	1019.1	WSW	10	4	25.8	16.8

Daily Weather Summary for Saturday 19 September 2020

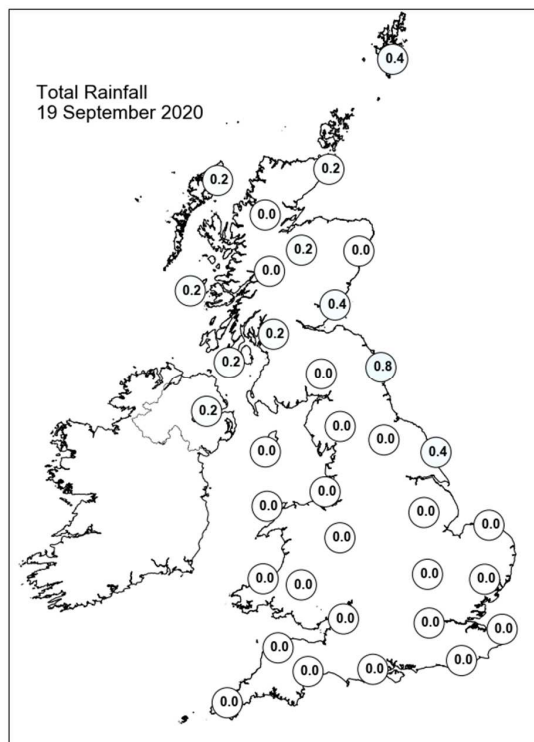
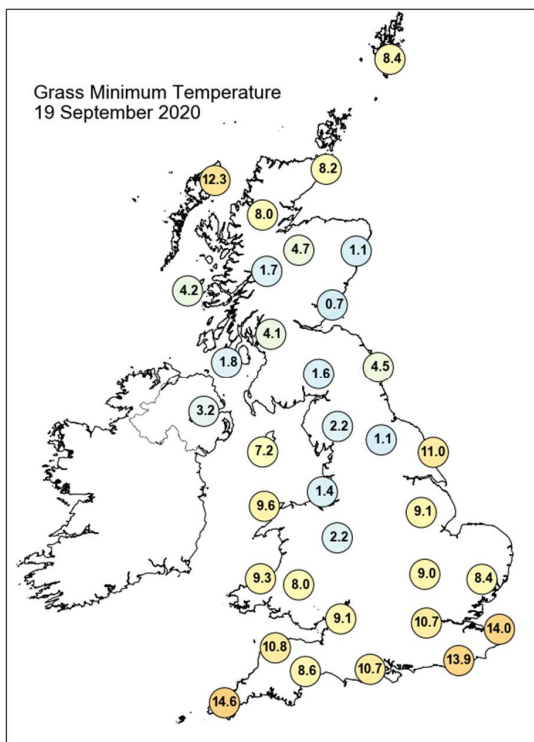
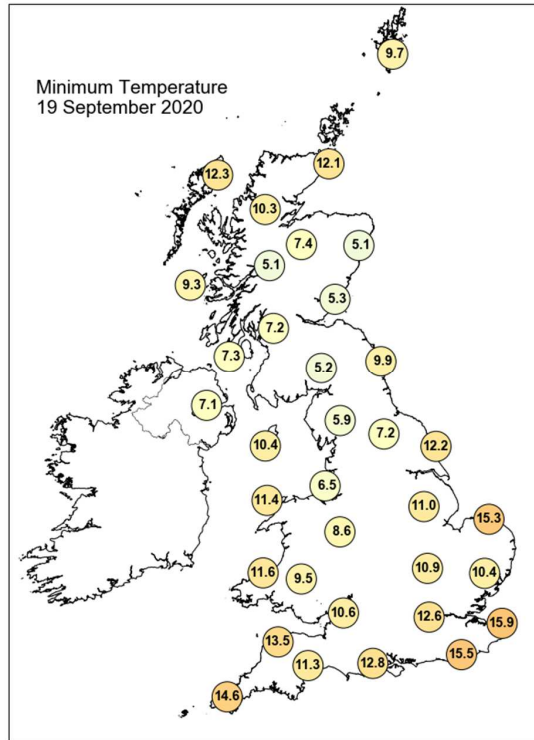
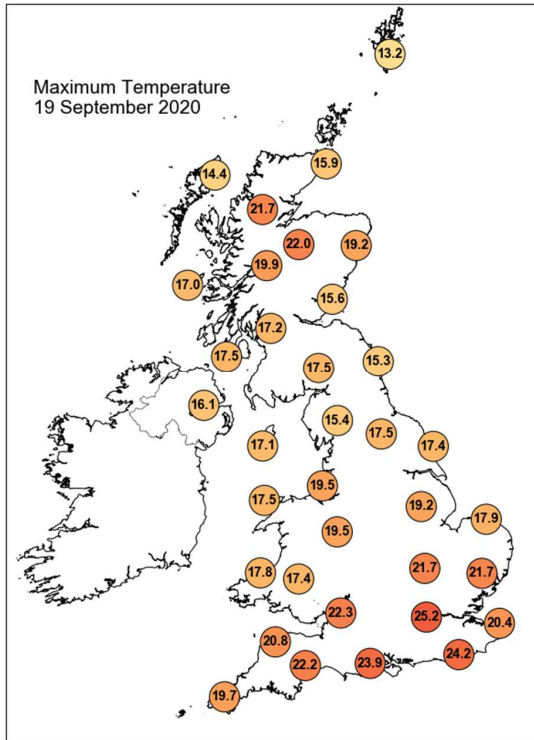

Daily Weather Summary for Saturday 19 September 2020

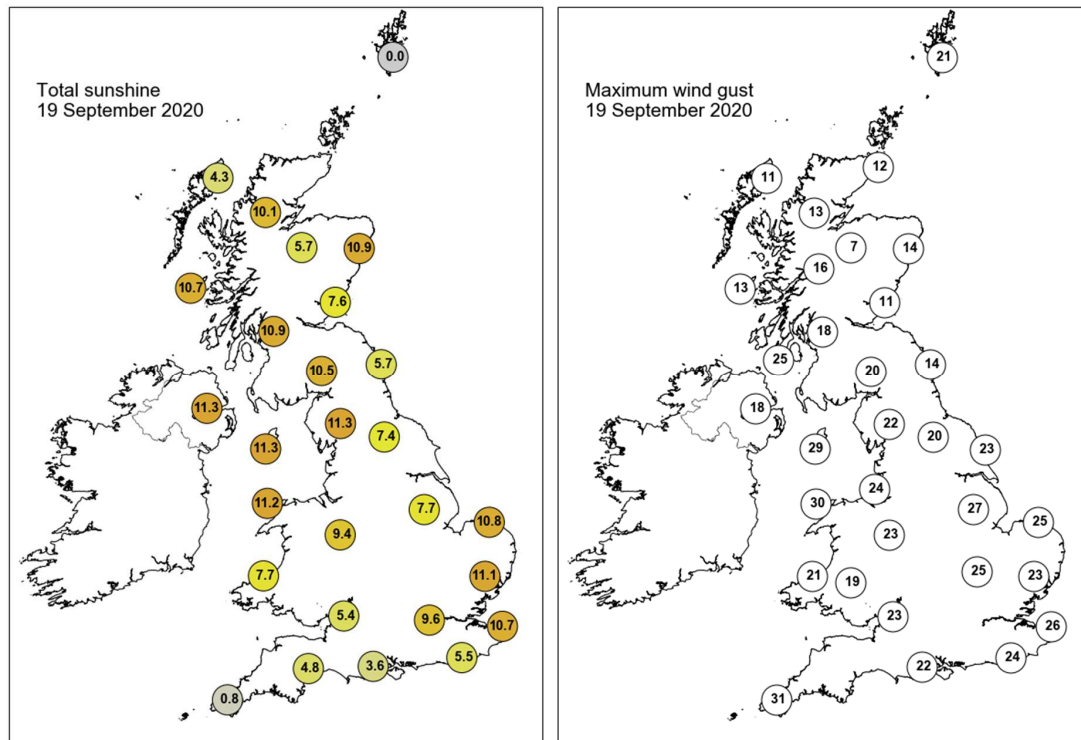

None of the selected stations observed a day of sleet or snow falling or non-zero snow depth at 0900 UTC.

Daily Weather Summary for Sunday 20 September 2020

This day's summary created 27/09/2020 03:00

Summary of the UK Weather for Sunday 20 September 2020

It was dry across the UK overnight with clear spells, although there was scattered cloud over the far south. Mist and fog patches developed overnight in northern Scotland and patchy low cloud formed in parts of eastern Scotland, northeastern England and later in central England. It remained dry throughout the day across the UK. The cloud cleared from central England through the morning, but remained over areas of southeast Scotland and northeast England well into the afternoon. Low cloud and fog also persisted across the far north of Scotland through the day. Elsewhere, it was a fine day with light winds, predominantly clear skies and long periods of sunshine. The generally fine conditions continued into the evening as there were mostly light winds and clear skies across the UK, apart from the far north where the band of cloud across parts of Scotland persisted.

Daily Extremes

<i>Highest Maximum</i>	25.6°C Kew Gardens (Greater London, 6mAMSL)
<i>Lowest Maximum</i>	12.4°C Lerwick (Shetland, 82mAMSL)
<i>Highest Minimum</i>	16.7°C Manston (Kent, 49mAMSL)
<i>Lowest Minimum</i>	0.8°C Lough Navar Forest (Fermanagh, 126mAMSL)
<i>Lowest Grass Minimum</i>	-3.5°C Magilligan No 2 (Londonderry, 6mAMSL)
<i>Most Rainfall</i>	1.1mm Wight: Shanklin (Isle Of Wight, 55mAMSL)
<i>Most Sunshine</i>	11.1hr Aberdaron (Gwynedd, 86mAMSL)
<i>Highest Gust</i>	34Kt 39mph Leek, Thorncliffe (Staffordshire, 298mAMSL)
<i>Highest Gust (mountain)</i>	44Kt 51mph Bealach Na Ba No 2 (Ross & Cromarty, 773mAMSL)
<i>Greatest Snow Depth at 0900 UTC</i>	No non-zero values

mAMSL refers to station elevation in metres above mean sea level

Daily Weather Summary for Sunday 20 September 2020

North Atlantic and Europe analysis charts and satellite images at 0000 UTC

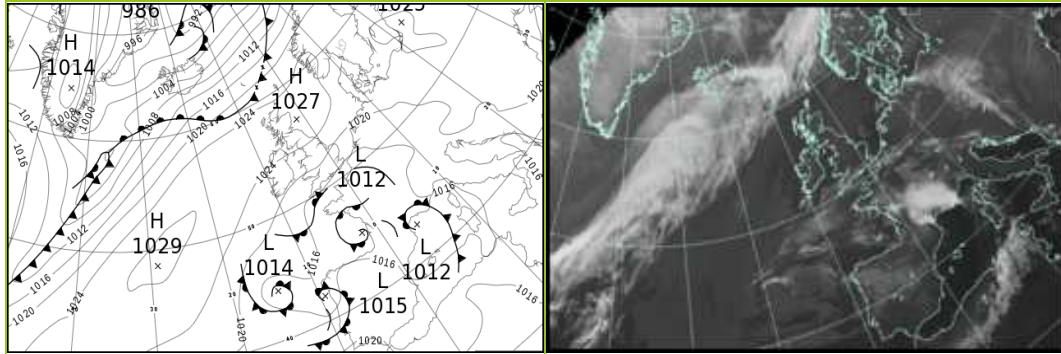

North Atlantic and Europe analysis charts and satellite images at 1200 UTC

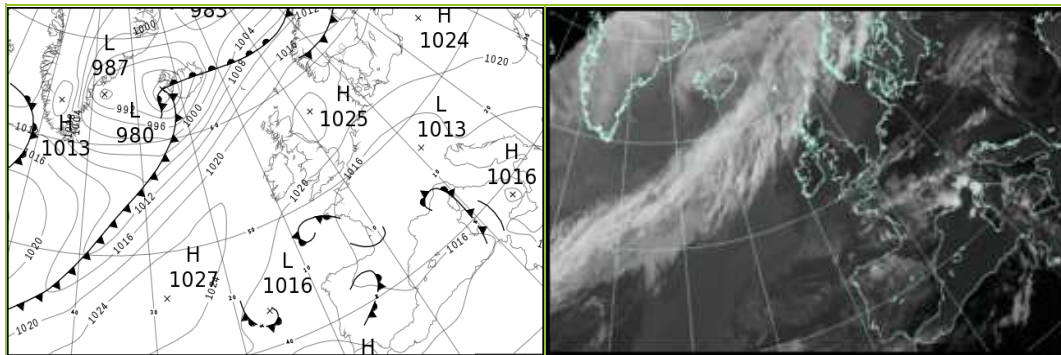

All satellite imagery copyright Met Office and EUMETSAT (European Organisation for the Exploitation of Meteorological Satellites). These show infra-red images from the geostationary MSG satellite. The rainfall rates are derived from both rain-radar and satellite data.

Daily Weather Summary for Sunday 20 September 2020

UK satellite and rain-radar precipitation rates at (L) 0000 and (R) 1200 UTC

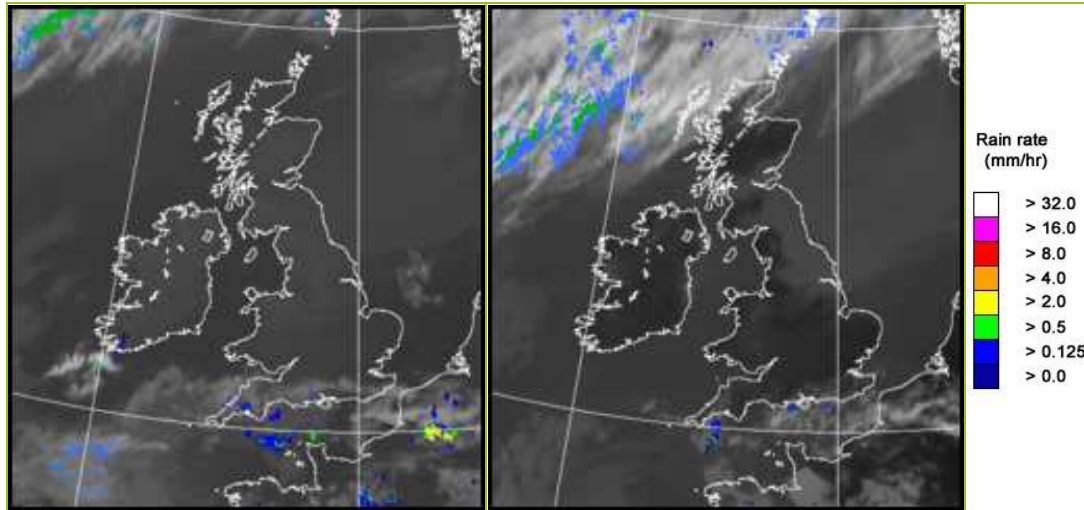

UK wind speed and direction at (L) 0000 and (R) 1200 UTC

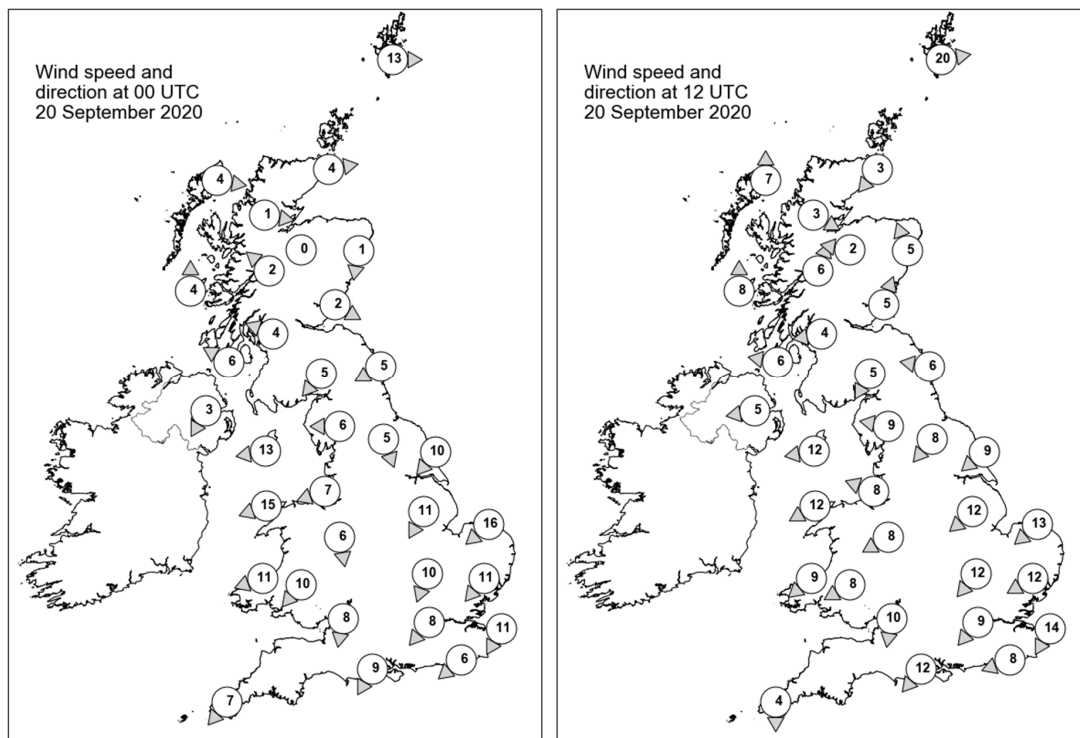

Daily Weather Summary for Sunday 20 September 2020

Selected UK readings at (L) 0000 and (R) 1200 UTC

STATIONS		0000 UTC						1200 UTC					
NO	SITE	PRESS	WDIR	WSPD	CLOUD	TEMP	TDEW	PRESS	WDIR	WSPD	CLOUD	TEMP	TDEW
1	Lerwick	1022.9	W	13	9	10.9	10.8	1020.4	W	20	8	12.0	11.7
2	Wick	1023.9	W	4	1	9.4	9.3	1022.4	NE	3	8	13.1	13.0
3	Stornoway	1024.5	W	4	9	10.9	10.9	1022.2	S	7	8	13.4	13.4
4	Loch Glascarnoch	1025.9	W	1	0	6.4	5.9	1022.0	WNW	3	1	18.4	11.9
5	Aviemore	1026.3	-	0	0	7.4	6.8	1021.9	E	2	0	18.9	11.5
6	Dyce	1025.7	N	1	0	7.6	6.4	1022.9	SSE	5	0	18.3	11.7
7	Tulloch Bridge	1027.2	SE	2	0	6.5	6.2	1023.1	SSW	6	0	18.5	10.1
8	Tiree	1025.1	S	4	0	10.2	9.8	1023.4	S	8	0	15.7	12.6
9	Leuchars	1026.2	WNW	2	8	10.2	10.1	1024.2	SSW	5	8	14.0	11.6
10	Bishopton	1026.0	ESE	4	7	8.8	8.4	1024.1	E	4	8	12.4	11.0
11	Machrihanish	1024.6	ESE	6	0	7.5	5.4	1023.4	E	6	0	15.4	9.9
12	Boulmer	1025.5	ENE	5	8	12.5	12.0	1024.3	E	6	8	14.0	12.4
13	Eskdalemuir	1025.6	NE	5	8	11.2	10.5	1024.0	NNE	5	8	13.8	11.1
14	Aldergrove	1024.3	NNE	3	0	6.9	6.4	1023.2	E	5	7	15.5	10.7
15	Shap	1024.7	E	6	8	10.9	8.5	1023.4	E	9	7	14.6	10.3
16	Leeming	1024.3	NNW	5	8	11.9	11.0	1024.1	NE	8	7	15.3	11.4
17	Ronaldsway	1023.3	E	13	1	12.7	9.3	1022.8	E	12	1	15.6	10.9
18	Bridlington	1023.2	NE	10	6	13.2	11.4	1023.5	NE	9	8	15.3	10.7
19	Crosby	1023.0	ENE	7	0	9.2	8.2	1022.5	ESE	8	0	18.0	9.3
20	Valley	1021.5	ENE	15	0	13.1	10.2	1021.5	ENE	12	0	16.2	9.4
21	Waddington	1022.0	NNE	11	8	13.3	11.9	1022.4	NE	12	5	17.4	9.9
22	Shawbury	1022.3	N	6	8	10.4	8.8	1022.0	ENE	8	5	16.5	9.4
23	Weybourne	1020.0	NE	16	0	15.3	13.8	1021.4	NE	13	8	16.9	14.1
24	Bedford	1019.7	NNE	10	7	12.6	11.7	1020.2	NE	12	0	19.5	13.0
25	Aberporth	1019.6	ENE	11	0	13.6	9.3	1020.0	NE	9	0	17.2	12.7
26	Sennybridge	1021.0	NE	10	0	10.3	9.1	1020.6	ENE	8	5	15.7	11.8
27	Wattisham	1018.3	NE	11	0	14.0	12.6	1019.3	ENE	12	0	21.0	11.1
28	Almondsbury	1019.3	N	8	0	13.2	11.2	1019.7	N	10	0	19.0	13.4
29	Heathrow	1018.1	NE	8	0	14.9	11.5	1018.8	NE	9	0	22.5	10.9
30	Manston	1016.5	NNE	11	0	17.6	14.4	1018.4	NNE	14	0	19.6	13.1
31	Chivenor	1017.4	-	-	6	16.4	11.5	1018.5	-	-	4	19.4	13.0
32	Exeter	1016.7	-	-	8	16.8	11.8	1018.1	-	-	0	20.1	13.1
33	Herstmonceux	1015.7	NE	6	6	16.0	13.7	1017.2	ENE	8	4	23.0	13.0
34	Hurn	1016.5	NNE	9	8	17.4	10.0	1017.5	NE	12	6	22.4	12.7
35	Camborne	1016.1	NE	7	8	16.3	12.8	1018.1	N	4	2	18.7	13.8

Daily Weather Summary for Sunday 20 September 2020

Selected European readings at (L) 0000 and (R) 1200 UTC

STATIONS		0000 UTC						1200 UTC					
NO	SITE	PRESS	WDIR	WSPD	CLOUD	TEMP	TDEW	PRESS	WDIR	WSPD	CLOUD	TEMP	TDEW
1	Murmansk	1007.8	NNW	12	4	5.3	3.3	1000.5	S	10	8	4.4	1.5
2	Helsinki	1020.7	W	6	0	5.4	4.9	1017.0	WSW	16	0	15.5	5.2
3	Stockholm	1022.9	-	0	-	4.8	4.6	1018.4	W	10	-	14.7	10.8
4	Oslo	-	-	-	-	-	-	-	-	-	-	-	-
5	Reykjavik	-	-	-	8	-	-	984.2	SSW	18	8	10.8	9.5
6	Moscow	1013.3	NW	2	5	7.5	4.5	1017.7	NNW	6	6	11.7	2.3
7	Kiev	1021.2	WNW	2	0	11.5	3.6	1022.7	NNE	6	3	18.3	3.3
8	Warsaw	1023.7	-	0	2	6.6	5.5	1022.3	E	8	6	19.2	5.3
9	Berlin	1021.0	E	6	-	11.9	5.2	1019.4	NE	10	-	21.9	6.8
10	De Bilt	1017.4	NNE	6	0	12.5	7.1	1018.0	ENE	6	0	20.7	9.5
11	Dublin	1022.6	ENE	10	3	11.8	10.7	1022.2	E	14	7	14.1	10.3
12	Cork	1020.8	N	12	3	10.7	8.6	1020.8	E	8	0	16.7	9.9
13	Sofia	1020.9	SE	4	0	11.7	8.6	1017.7	N	4	2	21.2	2.9
14	Belgrade	1019.5	ESE	4	0	16.2	7.9	1016.9	E	6	3	26.5	9.2
15	Budapest	1020.6	N	2	-	12.5	5.4	1018.6	SE	4	-	23.1	5.5
16	Prague	1019.8	E	4	-	11.9	4.4	1016.2	ESE	8	1	22.3	2.5
17	Munich	1016.9	E	4	0	11.7	10.2	1013.3	E	6	7	21.0	12.3
18	Strasbourg	1015.3	NW	3	-	14.7	8.2	1014.4	NE	4	-	23.6	11.6
19	Paris	1013.2	N	1	2	18.7	17.7	1015.2	ESE	3	6	24.6	16.1
20	Jersey	1014.3	NE	8	8	17.7	16.3	1015.7	NNE	9	8	20.0	16.5
21	Milan	1017.3	NNE	2	-	17.1	15.6	1016.1	N	3	-	23.8	13.8
22	Marseille	1013.4	ENE	7	6	20.7	18.3	1013.6	E	8	-	24.1	19.8
23	Bordeaux	1013.1	SSE	3	-	16.9	16.3	1014.7	N	4	-	22.7	16.0
24	Rome	-	-	-	-	-	-	1015.5	SSW	11	3	28.9	20.1
25	Ajaccio	1015.9	E	3	6	21.2	16.8	1015.1	SW	5	-	26.6	21.1
26	Barcelona	1014.0	NNW	5	2	21.1	16.9	1015.3	WSW	13	2	26.4	16.3
27	Majorca	1015.6	NNE	2	1	21.3	18.2	1015.9	SW	14	2	28.2	16.2
28	Madrid	1017.2	SSW	5	8	17.6	12.3	1016.7	SSW	11	7	20.4	13.7
29	Lisbon	-	-	-	-	20.1	19.0	-	-	-	-	25.1	18.3
30	Athens	1014.8	NNW	11	-	21.4	8.8	1014.4	N	8	1	25.8	10.7
31	Malta	1016.7	WSW	4	0	22.5	21.5	1015.5	WSW	10	3	28.5	23.1
32	Gibraltar	1019.9	W	11	0	20.8	17.8	1018.8	SSW	14	6	24.7	17.2

Daily Weather Summary for Sunday 20 September 2020

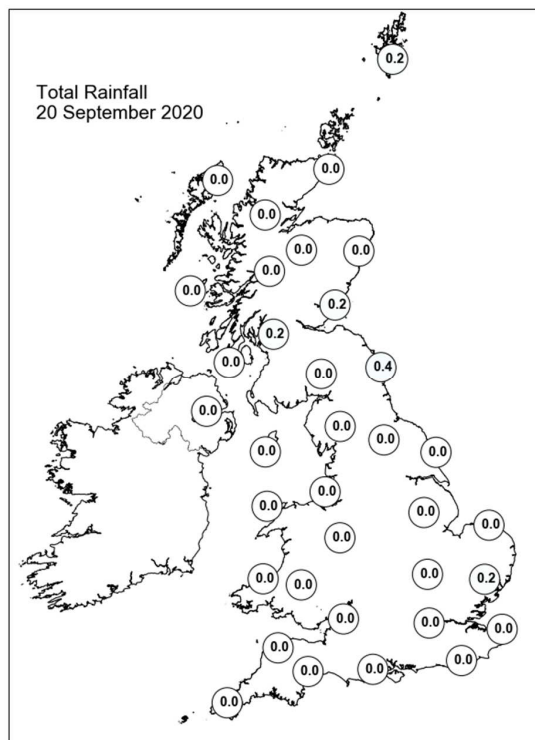
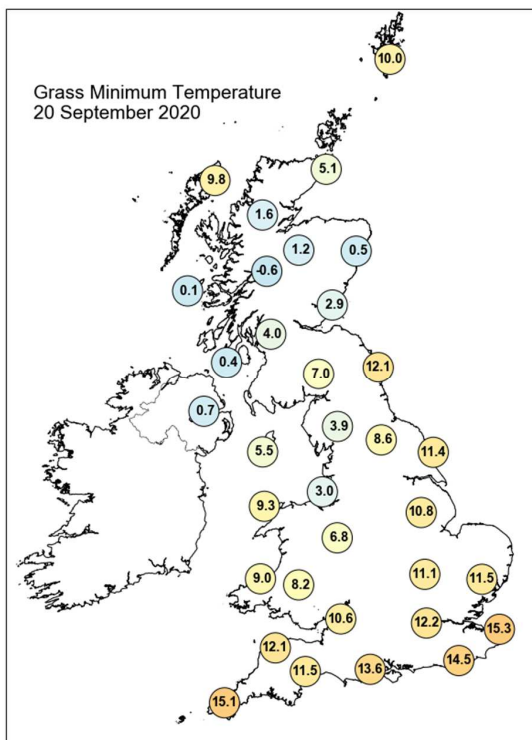
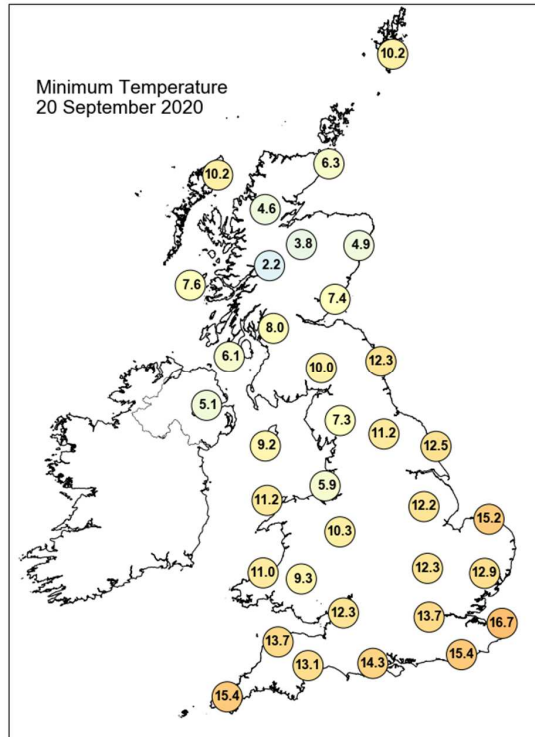
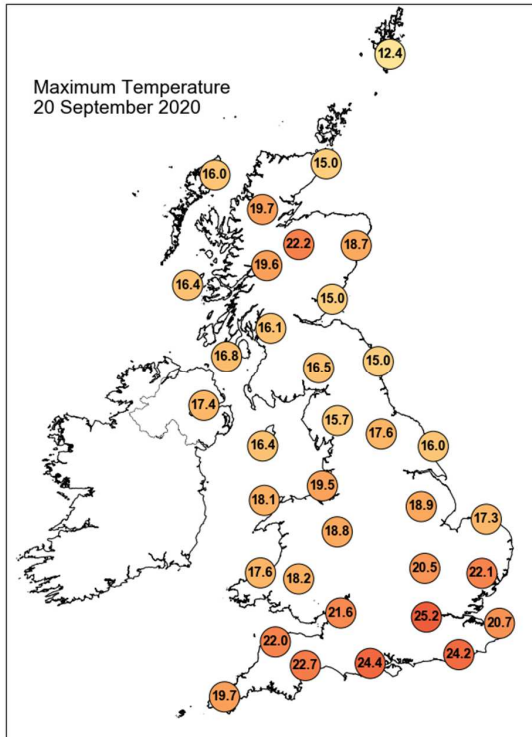

Daily Weather Summary for Sunday 20 September 2020

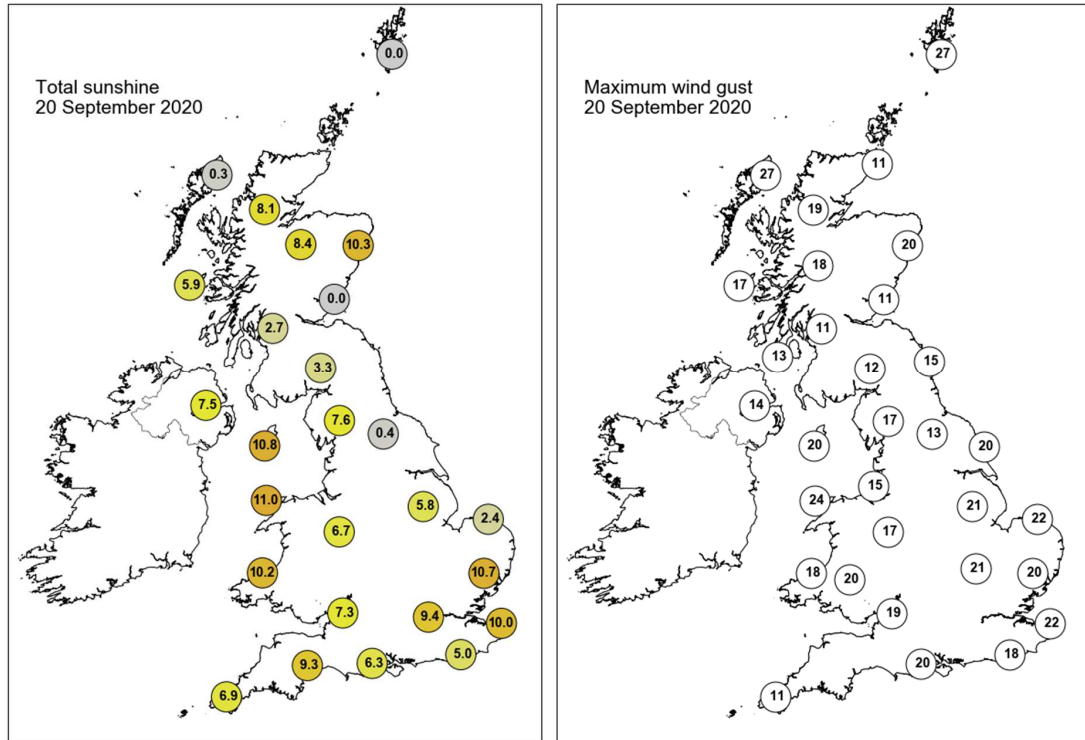

None of the selected stations observed a day of sleet or snow falling or non-zero snow depth at 0900 UTC.

Daily Weather Summary for Monday 21 September 2020

This day's summary created 28/09/2020 03:00

Summary of the UK Weather for Monday 21 September 2020

It remained dry overnight across the UK although a band of rain was holding just off the coasts of northern Scotland and slowly moving southward. With light winds, low cloud and patches of mist and fog developed and spread across many eastern, south-eastern and central parts of England. Although in the far north the winds were stronger, there was plenty of cloud here also. Meanwhile, western parts of the country generally had a clearer night. The fog slowly burned off across England through the morning, leaving clear skies once it had done so. This meant much of the country, along with Wales, experienced a fine and dry day with prolonged sunshine. However, cloud moved in over Scotland and Northern Ireland. The rain associated with this began to infringe on the northwest of Scotland from the afternoon onward. Winds remained light across England, Wales and Northern Ireland throughout the day, but were blustery across northern Scotland.

Daily Extremes

<i>Highest Maximum</i>	26.0°C Yeovilton (Somerset, 20mAMSL)
<i>Lowest Maximum</i>	12.2°C Lerwick (Shetland, 82mAMSL)
<i>Highest Minimum</i>	14.6°C Treknow (Cornwall, 100mAMSL)
<i>Lowest Minimum</i>	1.1°C Ravensworth (North Yorkshire, 120mAMSL)
<i>Lowest Grass Minimum</i>	-2.5°C Copley (Durham, 253mAMSL)
<i>Most Rainfall</i>	29.6mm Harris: Quidnish (Western Isles, 13mAMSL)
<i>Most Sunshine</i>	11.1hr Leconfield (Humberside, 7mAMSL)
<i>Highest Gust</i>	39Kt 45mph Kirkwall (Orkney, 26mAMSL)
<i>Highest Gust (mountain)</i>	53Kt 61mph Aonach Mor (Inverness-shire, 1130mAMSL)
<i>Greatest Snow Depth at 0900 UTC</i>	No non-zero values

mAMSL refers to station elevation in metres above mean sea level

Daily Weather Summary for Monday 21 September 2020

North Atlantic and Europe analysis charts and satellite images at 0000 UTC

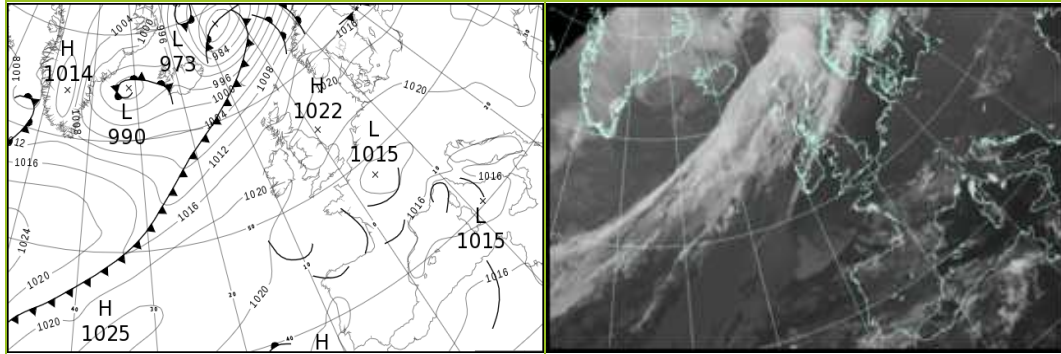

North Atlantic and Europe analysis charts and satellite images at 1200 UTC

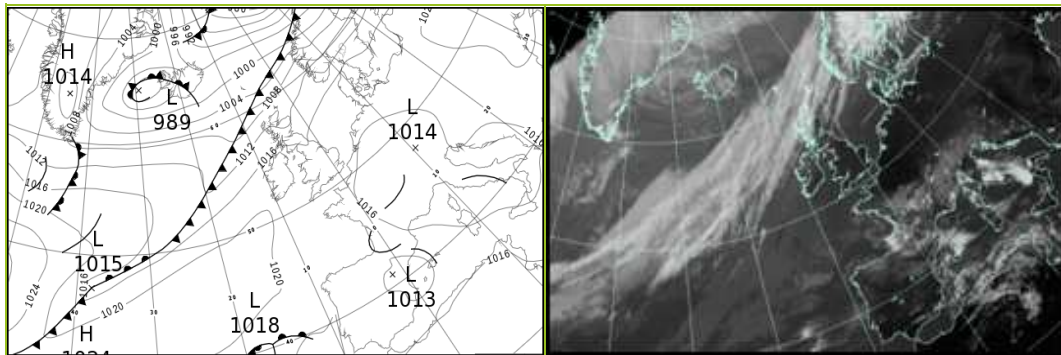

All satellite imagery copyright Met Office and EUMETSAT (European Organisation for the Exploitation of Meteorological Satellites). These show infra-red images from the geostationary MSG satellite. The rainfall rates are derived from both rain-radar and satellite data.

Daily Weather Summary for Monday 21 September 2020

UK satellite and rain-radar precipitation rates at (L) 0000 and (R) 1200 UTC

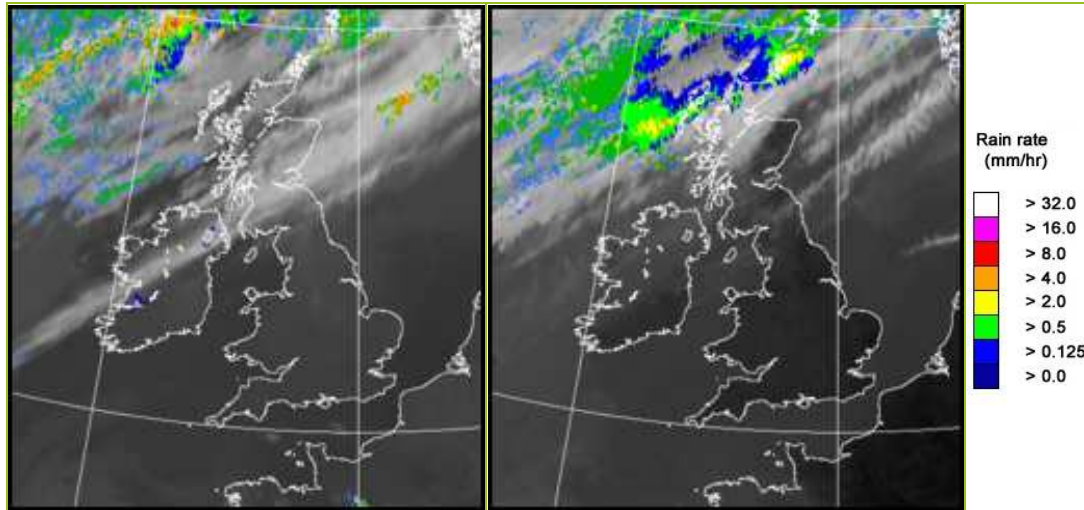

UK wind speed and direction at (L) 0000 and (R) 1200 UTC

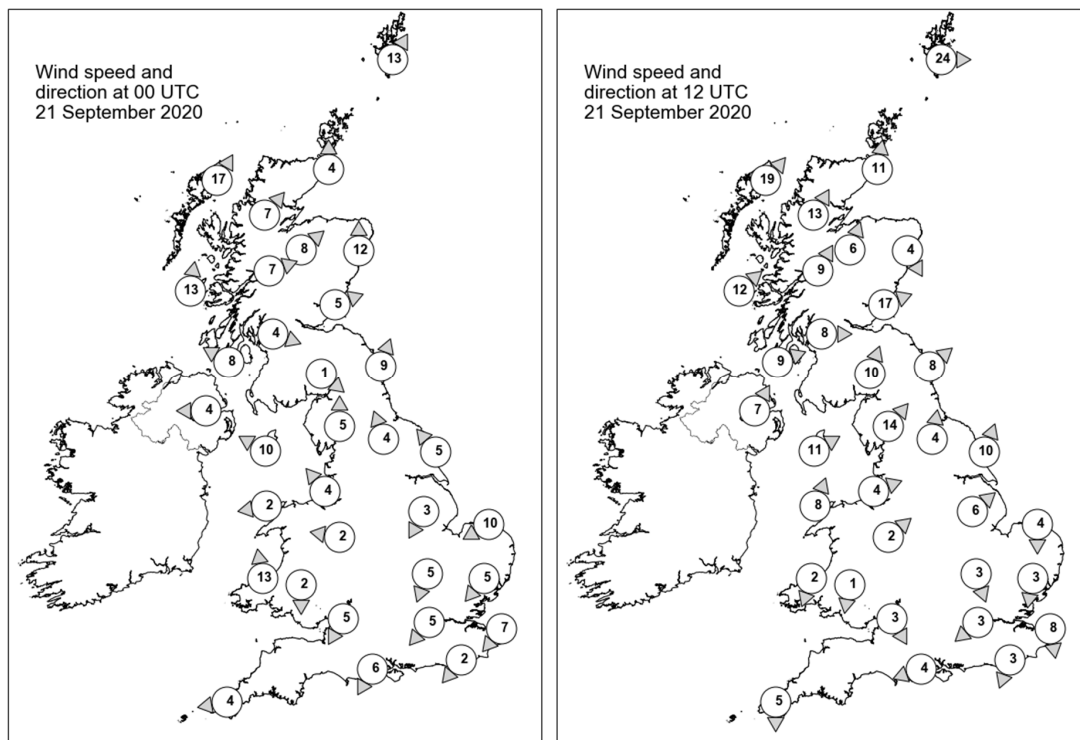

Daily Weather Summary for Monday 21 September 2020

Selected UK readings at (L) 0000 and (R) 1200 UTC

STATIONS		0000 UTC						1200 UTC					
NO	SITE	PRESS	WDIR	WSPD	CLOUD	TEMP	TDEW	PRESS	WDIR	WSPD	CLOUD	TEMP	TDEW
1	Lerwick	1012.6	SSW	13	8	11.2	11.2	1007.6	W	24	8	11.7	10.8
2	Wick	1014.5	S	4	7	11.9	10.7	1010.1	S	11	8	14.3	10.2
3	Stornoway	1014.5	SSW	17	7	12.1	9.7	1010.2	SW	19	8	13.6	11.0
4	Loch Glascarnoch	1015.6	SW	7	5	13.4	1.0	1011.9	SSW	13	0	12.9	8.7
5	Aviemore	1016.7	SW	8	1	11.2	7.9	1012.2	SSW	6	0	14.5	8.3
6	Dyce	1016.5	S	12	5	11.6	9.9	1011.7	NNW	4	0	17.4	3.5
7	Tulloch Bridge	1019.4	WSW	7	2	10.2	8.8	1014.6	SSW	9	4	13.7	9.1
8	Tiree	1017.6	S	13	7	13.2	12.3	1014.4	SW	12	8	13.6	9.7
9	Leuchars	1018.7	WSW	5	4	9.0	8.9	1013.5	WSW	17	2	16.2	10.3
10	Bishopton	1019.6	WNW	4	6	9.5	8.8	1015.5	W	8	7	15.5	10.6
11	Machrihanish	1019.4	ESE	8	2	7.6	7.1	1016.1	WSW	9	8	14.0	10.4
12	Boulmer	1020.4	SSW	9	8	11.7	9.6	1015.0	SW	8	0	17.9	10.6
13	Eskdalemuir	1021.5	NW	1	7	5.0	4.9	1016.3	SSW	10	8	13.2	11.0
14	Aldergrove	1019.6	E	4	1	9.0	8.8	1017.3	SSW	7	8	12.4	10.7
15	Shap	1021.2	S	5	0	6.7	5.8	1016.5	SW	14	0	14.5	10.6
16	Leeming	1021.1	SSE	4	8	11.7	8.5	1016.1	S	4	1	19.8	11.5
17	Ronaldsway	1019.5	ESE	10	0	13.4	11.8	1017.4	WSW	11	2	15.5	12.3
18	Bridlington	1020.4	SE	5	7	12.5	9.5	1016.3	SSW	10	0	19.1	12.6
19	Crosby	1020.2	SE	4	0	10.8	8.7	1017.8	WSW	4	0	17.0	12.8
20	Valley	1019.6	E	2	0	10.0	9.0	1018.1	SSW	8	1	17.8	14.8
21	Waddington	1020.6	NNE	3	8	12.3	9.9	1017.5	SW	6	0	19.1	12.0
22	Shawbury	1021.0	E	2	0	10.1	8.6	1017.6	SW	2	0	19.4	13.4
23	Weybourne	1019.9	ENE	10	6	14.8	12.7	1018.0	N	4	0	16.5	12.4
24	Bedford	1020.3	NNE	5	2	11.3	10.9	1018.0	NNW	3	0	20.1	13.3
25	Aberporth	1019.2	S	13	0	14.0	11.3	1018.3	NNE	2	0	17.4	12.1
26	Sennybridge	1020.7	N	2	0	9.5	8.6	1017.5	N	1	0	20.4	13.1
27	Wattisham	1019.6	NE	5	0	10.5	9.9	1017.6	N	3	0	17.8	12.9
28	Almondsbury	1019.9	NNE	5	0	13.1	11.0	1018.2	NNW	3	0	19.5	13.6
29	Heathrow	1019.4	NE	5	0	14.9	11.7	1017.9	NE	3	0	20.0	11.5
30	Manston	1018.4	NE	7	0	15.6	14.1	1017.6	N	8	4	18.4	14.3
31	Chivenor	1018.8	-	-	0	13.2	11.6	1017.8	-	-	1	22.2	11.6
32	Exeter	1018.6	-	-	0	12.8	11.7	1017.5	-	-	0	22.5	12.3
33	Herstmonceux	1018.3	NE	2	0	13.8	13.3	1017.2	NNE	3	0	21.0	11.8
34	Hurn	1018.4	NNE	6	0	14.8	12.3	1017.7	ENE	4	0	21.4	12.0
35	Camborne	1018.3	E	4	0	13.7	13.4	1018.1	N	5	0	19.6	13.9

Daily Weather Summary for Monday 21 September 2020

Selected European readings at (L) 0000 and (R) 1200 UTC

STATIONS		0000 UTC						1200 UTC					
NO	SITE	PRESS	WDIR	WSPD	CLOUD	TEMP	TDEW	PRESS	WDIR	WSPD	CLOUD	TEMP	TDEW
1	Murmansk	994.1	SW	4	7	3.9	2.3	987.8	S	10	7	8.0	1.8
2	Helsinki	1012.9	W	8	7	11.8	10.2	1010.3	SW	14	0	14.1	9.5
3	Stockholm	1015.7	WSW	6	-	12.3	11.0	1011.2	SSW	10	-	17.7	11.5
4	Oslo	-	-	-	-	-	-	-	-	-	-	-	-
5	Reykjavik	-	-	-	5	-	-	-	-	-	5	-	-
6	Moscow	1018.2	W	2	2	6.1	3.7	1014.9	WNW	2	7	14.0	8.4
7	Kiev	1024.2	-	0	0	9.2	5.2	1022.5	W	4	0	22.2	4.8
8	Warsaw	1021.7	ESE	2	0	7.3	5.1	1019.6	ESE	8	1	22.4	8.9
9	Berlin	1019.3	E	4	-	12.5	5.9	1017.6	ESE	6	-	23.5	9.6
10	De Bilt	1018.1	NNE	4	0	11.1	9.1	1016.0	ESE	4	0	23.6	8.2
11	Dublin	1019.9	WSW	4	7	6.0	6.0	1018.0	W	12	2	14.5	11.8
12	Cork	1020.4	NW	6	2	11.9	10.7	1018.4	SSW	6	1	18.6	12.9
13	Sofia	1020.3	E	8	0	11.1	3.4	1017.4	E	4	3	23.4	8.1
14	Belgrade	1017.8	SE	4	0	16.9	4.0	1017.4	SE	8	0	27.6	8.1
15	Budapest	1019.4	NNE	2	-	14.7	8.6	1019.0	SE	8	-	25.6	3.6
16	Prague	1018.1	NNE	2	-	12.3	6.3	1015.9	ESE	6	0	22.6	9.0
17	Munich	1015.8	WNW	2	0	13.1	11.6	1014.3	NE	4	0	22.5	10.7
18	Strasbourg	1015.6	SW	2	-	12.2	8.1	1014.5	NNW	3	-	24.9	11.1
19	Paris	1015.6	N	5	0	18.4	7.5	1015.7	N	7	-	24.6	9.3
20	Jersey	1016.5	E	10	0	16.6	14.9	1017.0	WSW	5	0	21.1	16.8
21	Milan	1016.5	-	0	-	19.9	16.8	1016.8	N	3	0	25.3	16.8
22	Marseille	1015.6	E	3	-	18.5	17.0	1015.2	W	7	7	24.3	18.0
23	Bordeaux	1016.9	WNW	4	8	18.3	17.7	1016.7	WSW	5	-	22.9	16.7
24	Rome	1015.0	E	5	-	21.2	20.4	1014.9	SSW	13	4	27.6	19.1
25	Ajaccio	1015.9	NNE	6	-	18.7	15.8	1015.8	SW	9	-	27.0	18.8
26	Barcelona	1015.8	N	5	-	21.7	17.1	1016.9	E	13	7	23.8	18.8
27	Majorca	1016.4	E	2	3	19.3	16.1	1015.5	SW	12	6	28.0	20.2
28	Madrid	1018.2	NNE	2	3	15.0	13.9	1016.5	SW	4	3	21.4	10.8
29	Lisbon	-	-	-	-	18.5	17.0	-	-	-	-	24.4	13.9
30	Athens	1016.0	N	4	-	19.3	12.1	1016.1	N	9	4	27.2	13.9
31	Malta	1017.2	W	5	4	23.3	22.3	1017.2	WSW	10	4	27.6	22.4
32	Gibraltar	1017.7	WSW	11	5	22.1	16.8	1017.2	SSW	10	1	25.3	17.5

Daily Weather Summary for Monday 21 September 2020

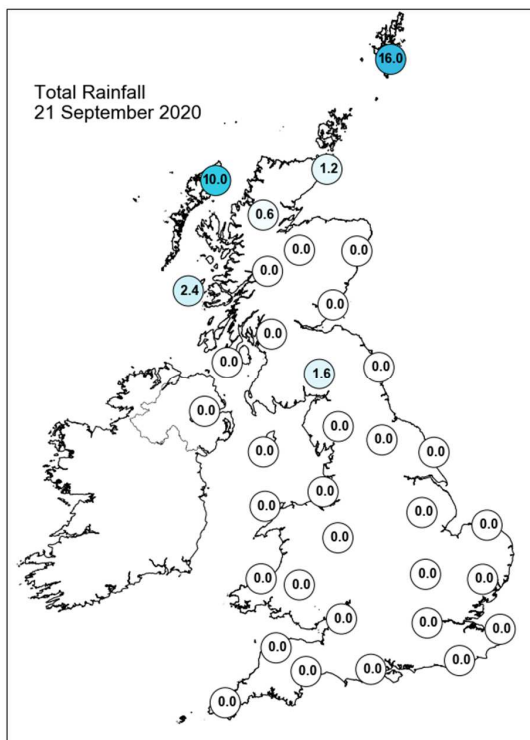
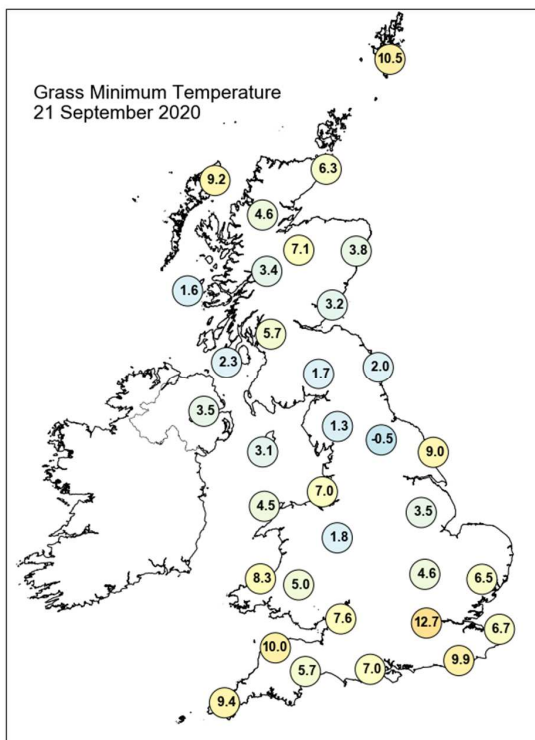
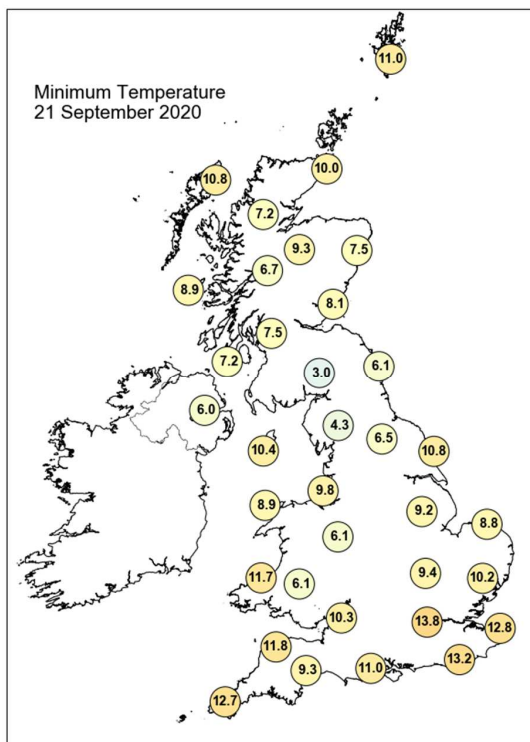
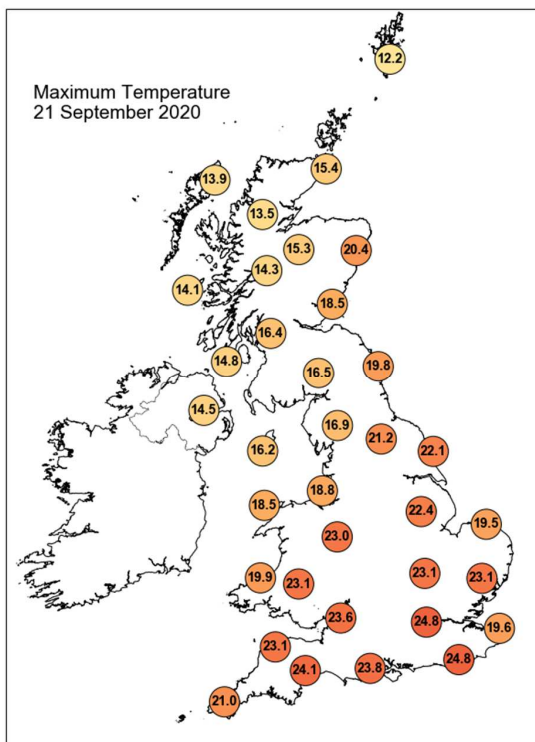

Daily Weather Summary for Monday 21 September 2020

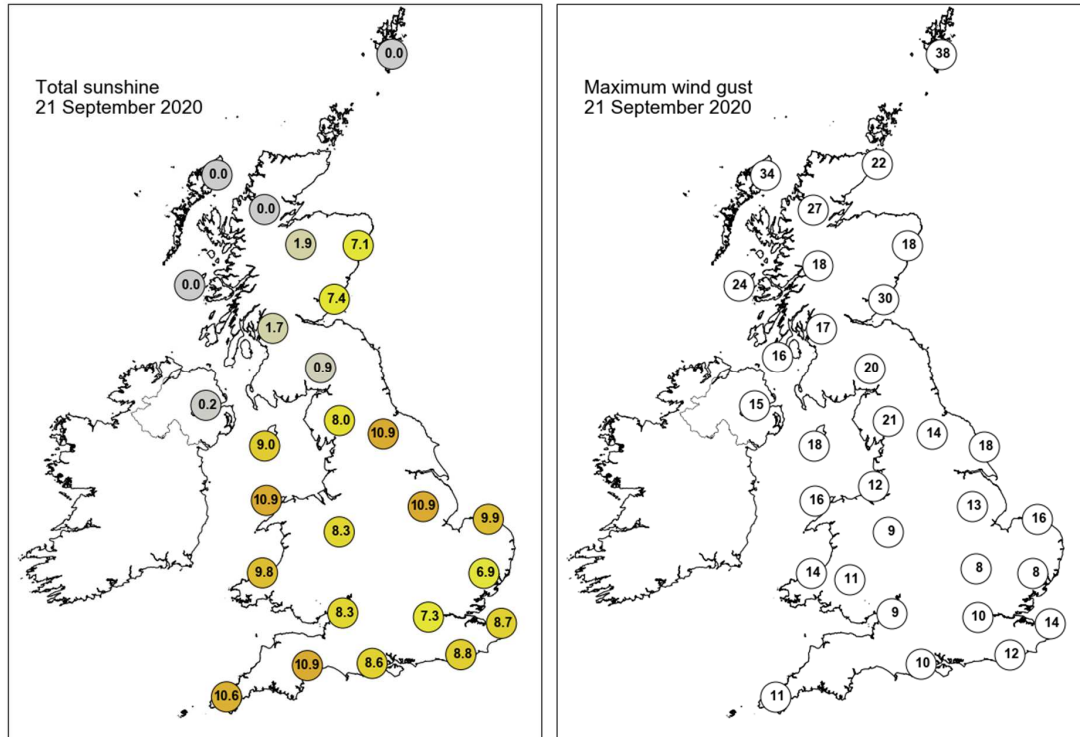

None of the selected stations observed a day of sleet or snow falling or non-zero snow depth at 0900 UTC.

Daily Weather Summary for Tuesday 22 September 2020

This day's summary created 29/09/2020 12:38

Summary of the UK Weather for Tuesday 22 September 2020

Early in the night the UK was split, the south seeing very few clouds and no precipitation while the north had overcast skies and outbreaks of rain, particularly in northern Scotland. This trend continued through the night to the early morning, with the northern precipitation becoming more widespread and persistent. Meanwhile, in the absence of cloud mist and fog patches formed in multiple locations across England and Wales. Throughout this period winds were mostly light through southern areas while in the north speeds were breezy, reaching high speed in some coastal localities. England and Wales remained dry through the morning with cloud building from the west. Rain continued across northwest Scotland slowly progressing southeastwards. Through the afternoon it became increasingly cloudy from the west with some showers in the southwest, Wales and northern England. There were some patches of haze and drizzle in the south. The band of rain continued to affect northwest Scotland and Northern Ireland, progressing very slowly southeastwards. Some eastern areas of England had clear skies into the evening.

Daily Extremes

<i>Highest Maximum</i>	26.0°C Santon Downham (Suffolk, 6mAMSL)
<i>Lowest Maximum</i>	11.8°C Dalwhinnie No 2 (Inverness-shire, 351mAMSL)
<i>Highest Minimum</i>	14.8°C Wight: St Catherines Point (Isle Of Wight, 20mAMSL)
<i>Lowest Minimum</i>	5.1°C Aboyne No 2 (Aberdeenshire, 140mAMSL)
<i>Lowest Grass Minimum</i>	0.5°C Durris (Kincardineshire, 107mAMSL)
<i>Most Rainfall</i>	38.8mm Achnagart (Ross & Cromarty, 15mAMSL)
<i>Most Sunshine</i>	10.5hr Waddington (Lincolnshire, 68mAMSL)
<i>Highest Gust</i>	44Kt 51mph Aultbea No 2 (Ross & Cromarty, 11mAMSL)
<i>Highest Gust (mountain)</i>	72Kt 83mph Cairngorm Summit (Inverness-shire, 1237mAMSL)
<i>Greatest Snow Depth at 0900 UTC</i>	No non-zero values

mAMSL refers to station elevation in metres above mean sea level

Daily Weather Summary for Tuesday 22 September 2020

North Atlantic and Europe analysis charts and satellite images at 0000 UTC

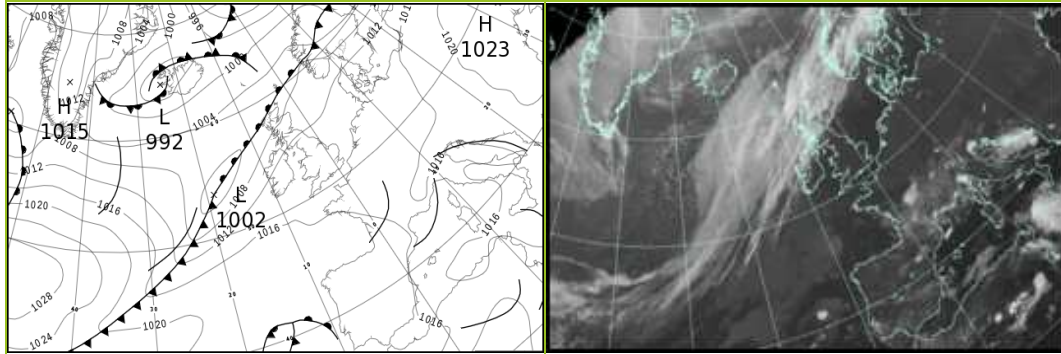

North Atlantic and Europe analysis charts and satellite images at 1200 UTC

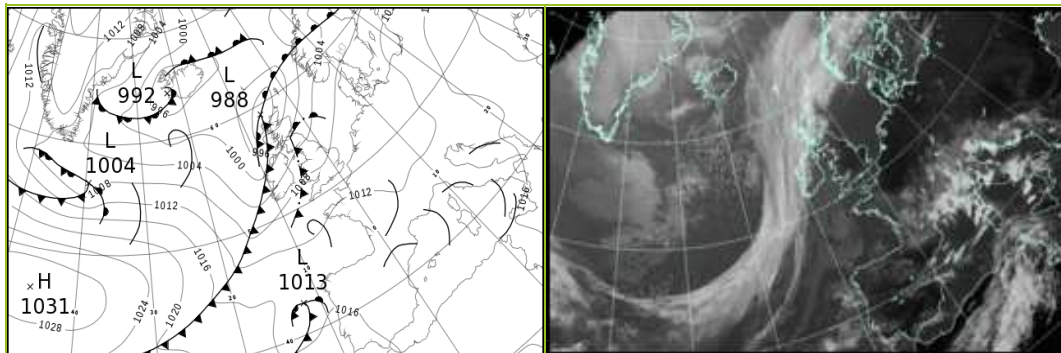

All satellite imagery copyright Met Office and EUMETSAT (European Organisation for the Exploitation of Meteorological Satellites). These show infra-red images from the geostationary MSG satellite. The rainfall rates are derived from both rain-radar and satellite data.

Daily Weather Summary for Tuesday 22 September 2020

UK satellite and rain-radar precipitation rates at (L) 0000 and (R) 1200 UTC

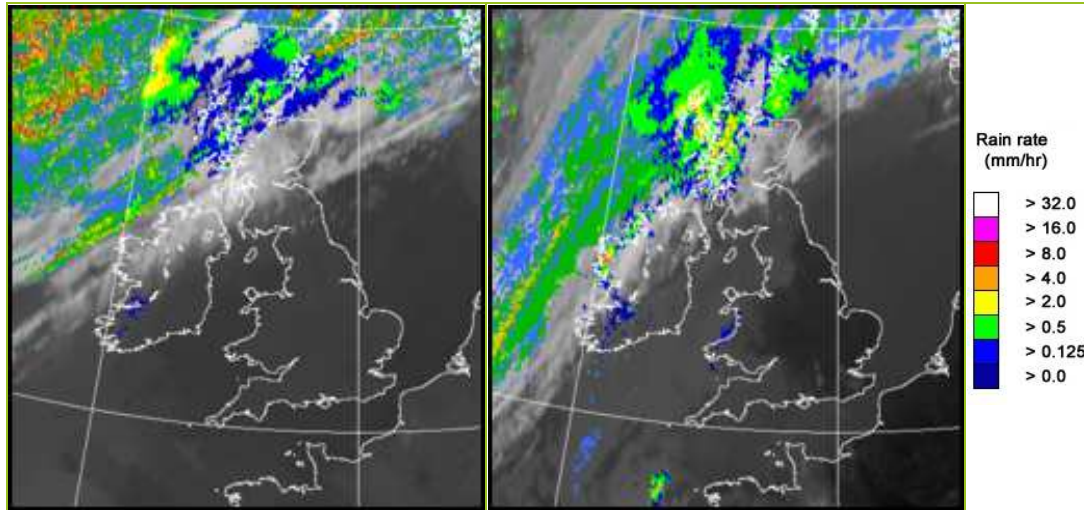

UK wind speed and direction at (L) 0000 and (R) 1200 UTC

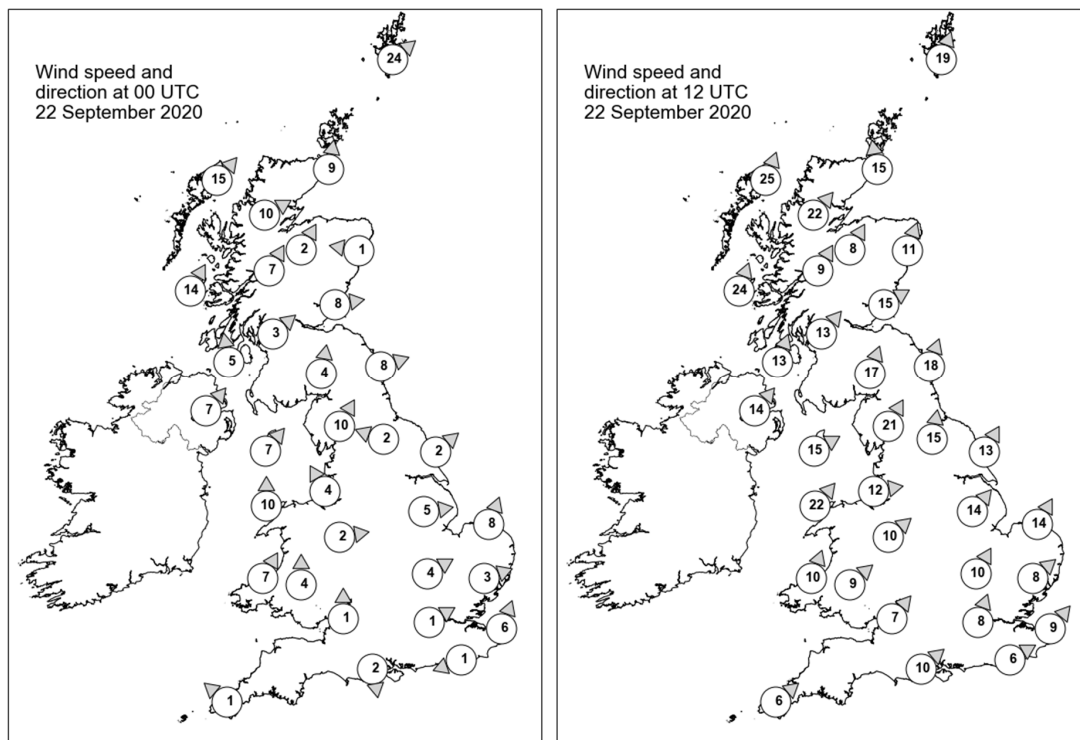

Daily Weather Summary for Tuesday 22 September 2020

Selected UK readings at (L) 0000 and (R) 1200 UTC

STATIONS		0000 UTC						1200 UTC					
NO	SITE	PRESS	WDIR	WSPD	CLOUD	TEMP	TDEW	PRESS	WDIR	WSPD	CLOUD	TEMP	TDEW
1	Lerwick	1004.2	SW	24	8	11.6	11.5	993.8	SSW	19	8	11.3	11.2
2	Wick	1006.5	S	9	8	12.5	11.1	994.2	S	15	8	12.6	10.5
3	Stornoway	1005.5	SW	15	8	13.0	12.6	990.7	SSW	25	7	13.7	13.4
4	Loch Glascarnoch	1006.9	WSW	10	8	12.4	9.5	994.1	SW	22	8	13.2	11.1
5	Aviemore	1008.7	SSW	2	7	11.7	8.6	996.8	SSW	8	8	12.8	8.4
6	Dyce	1009.1	E	1	0	7.7	4.8	998.5	SSW	11	5	14.5	7.9
7	Tulloch Bridge	1009.6	SSW	7	8	11.5	9.9	998.6	SSW	9	8	10.8	9.6
8	Tiree	1008.1	SSW	14	8	13.2	12.3	996.0	SSW	24	8	13.5	12.9
9	Leuchars	1010.2	W	8	6	11.3	9.7	1000.3	WSW	15	8	15.7	11.6
10	Bishopton	1011.1	SW	3	8	12.2	10.5	1000.9	SW	13	7	13.8	9.5
11	Machrihanish	1011.2	S	5	8	11.5	9.3	1000.3	SSW	13	7	16.1	10.6
12	Boulmer	1011.8	WSW	8	0	10.6	7.8	1002.3	SSW	18	6	19.7	13.4
13	Eskdalemuir	1013.2	S	4	6	7.7	7.1	1003.0	SSW	17	8	13.0	12.7
14	Aldergrove	1012.2	SW	7	8	11.8	9.4	1001.7	SW	14	8	14.7	10.2
15	Shap	1013.4	SSW	10	0	10.6	9.7	1005.0	SSW	21	8	13.3	12.4
16	Leeming	1012.8	ESE	2	0	9.5	7.7	1004.9	S	15	1	20.9	13.5
17	Ronaldsway	1012.9	SW	7	7	14.2	13.4	1005.1	WSW	15	8	14.2	11.4
18	Bridlington	1012.9	SW	2	0	11.9	9.9	1005.2	SSW	13	0	22.0	14.1
19	Crosby	1013.5	SSE	4	0	12.5	11.9	1006.7	W	12	5	17.8	14.0
20	Valley	1013.4	S	10	1	14.9	14.1	1006.9	SW	22	7	15.5	13.0
21	Waddington	1013.9	W	5	1	15.7	11.1	1007.1	SW	14	0	23.1	12.8
22	Shawbury	1014.5	W	2	0	10.7	9.7	1007.2	SW	10	1	19.4	14.0
23	Weybourne	1013.7	SSW	8	0	12.8	11.5	1007.7	SSW	14	0	24.1	13.9
24	Bedford	1014.2	WSW	4	0	14.4	12.2	1008.0	SSW	10	0	23.4	11.2
25	Aberporth	1014.5	SSW	7	0	12.6	11.9	1008.4	SSW	10	8	15.6	13.1
26	Sennybridge	1015.0	S	4	0	12.5	12.3	1008.1	SW	9	7	16.6	13.9
27	Wattisham	1014.3	WSW	3	0	14.3	11.0	1008.6	SW	8	0	23.3	13.0
28	Almondsbury	1014.7	S	1	0	12.5	10.3	1008.9	SW	7	7	18.4	14.0
29	Heathrow	1014.6	WSW	1	0	15.6	11.7	1009.3	SSW	8	0	24.3	9.6
30	Manston	1014.7	SSW	6	0	13.2	9.7	1009.6	SW	9	0	24.1	11.8
31	Chivenor	1015.0	-	-	0	12.8	11.9	1009.4	-	-	7	16.9	13.6
32	Exeter	1014.9	-	-	0	10.4	8.9	1009.5	-	-	8	17.8	14.9
33	Herstmonceux	1014.9	ENE	1	0	11.4	10.8	1010.3	WSW	6	0	21.7	12.4
34	Hurn	1015.0	N	2	0	11.3	10.3	1010.0	SW	10	7	19.9	15.8
35	Camborne	1015.1	SE	1	2	12.6	11.9	1009.8	SW	6	8	17.3	13.7

Daily Weather Summary for Tuesday 22 September 2020

Selected European readings at (L) 0000 and (R) 1200 UTC

STATIONS		0000 UTC						1200 UTC					
NO	SITE	PRESS	WDIR	WSPD	CLOUD	TEMP	TDEW	PRESS	WDIR	WSPD	CLOUD	TEMP	TDEW
1	Murmansk	971.3	SSW	12	6	7.5	5.6	980.3	WNW	12	7	8.5	4.1
2	Helsinki	1003.6	WSW	10	5	12.3	11.0	1006.7	W	10	2	16.9	10.6
3	Stockholm	1007.0	SW	8	-	11.9	9.4	1007.9	W	6	-	16.3	9.0
4	Oslo	-	-	-	-	-	-	-	-	-	-	-	-
5	Reykjavik	-	-	-	6	-	-	992.7	SE	5	7	5.2	2.6
6	Moscow	1014.9	-	0	8	11.6	8.9	1011.9	W	2	5	20.1	7.8
7	Kiev	1022.2	-	0	0	11.9	4.4	1020.4	SW	8	0	25.6	3.9
8	Warsaw	1018.0	SE	4	0	11.3	10.5	1015.6	SSE	6	0	24.4	12.4
9	Berlin	1014.4	NE	2	-	12.9	8.2	1010.6	S	6	-	25.2	11.9
10	De Bilt	1013.8	NNW	4	0	8.4	8.3	1010.2	WSW	4	0	22.5	9.0
11	Dublin	1013.2	WSW	4	6	13.3	10.6	1004.2	WSW	14	7	15.5	10.4
12	Cork	1014.3	SW	6	5	10.4	9.4	1006.3	SW	14	7	15.1	12.9
13	Sofia	1021.3	SE	4	0	13.1	9.1	1016.6	-	0	3	24.4	10.3
14	Belgrade	1017.3	SE	4	0	18.4	7.7	1015.2	SSE	8	4	28.0	9.2
15	Budapest	1018.9	-	0	-	13.4	8.0	1016.2	ESE	8	-	25.5	9.3
16	Prague	1015.6	SE	2	-	12.3	9.3	1011.8	N	2	0	24.1	12.0
17	Munich	1014.6	WSW	2	0	13.8	12.2	1010.2	SW	4	8	24.2	12.4
18	Strasbourg	1013.6	SSE	4	-	13.8	10.6	1010.5	SSE	6	-	26.6	14.4
19	Paris	1014.4	W	2	-	15.5	6.8	1011.3	SSW	6	1	24.1	8.5
20	Jersey	1015.3	W	2	0	15.2	14.9	1011.6	WSW	8	8	17.9	15.6
21	Milan	1015.9	ENE	4	-	19.6	17.7	1015.1	ENE	5	7	20.5	17.2
22	Marseille	1015.2	ESE	4	7	20.1	17.5	1014.5	E	3	8	20.0	16.2
23	Bordeaux	1016.5	WNW	5	8	17.9	17.4	1014.8	NW	6	7	21.7	16.6
24	Rome	1015.8	SE	3	4	21.0	18.4	1014.8	S	7	3	26.2	16.6
25	Ajaccio	1015.7	NE	5	-	17.8	16.0	1014.4	WSW	12	-	26.4	19.3
26	Barcelona	1015.7	N	7	-	19.7	17.8	-	-	-	-	-	-
27	Majorca	-	-	-	2	-	-	1014.9	SW	9	4	25.7	18.7
28	Madrid	1017.2	NNE	4	0	14.1	10.0	1014.1	SW	6	2	22.3	10.1
29	Lisbon	-	-	-	-	19.0	17.2	-	-	-	-	24.7	17.8
30	Athens	1017.5	N	3	-	21.4	12.2	1017.5	SW	7	3	29.2	14.7
31	Malta	1018.0	W	9	5	24.2	22.2	1016.5	S	10	5	27.6	21.3
32	Gibraltar	1016.1	WSW	11	0	23.6	15.3	1015.9	SW	7	6	29.1	14.5

Daily Weather Summary for Tuesday 22 September 2020

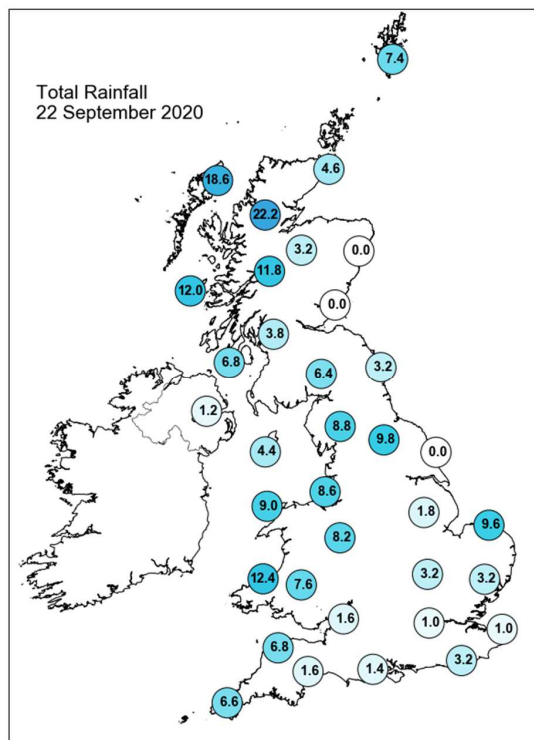
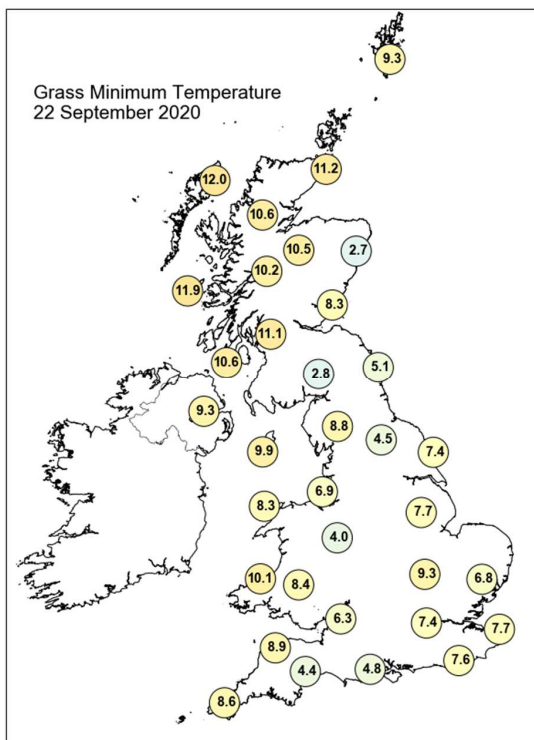
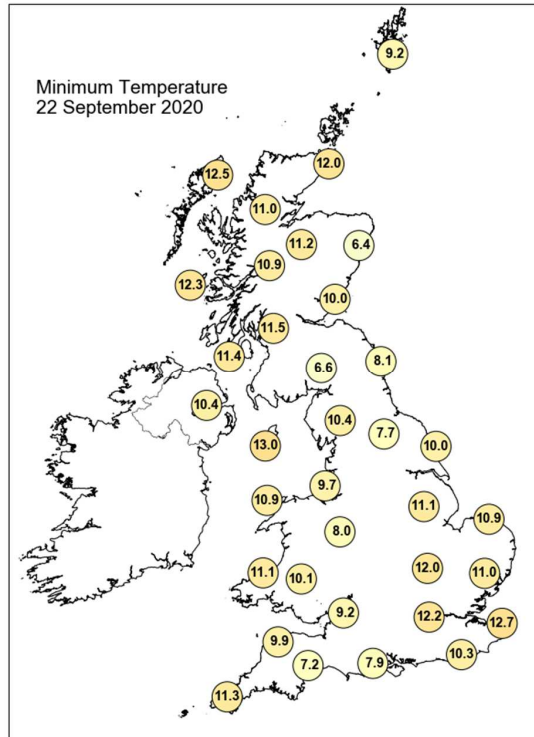
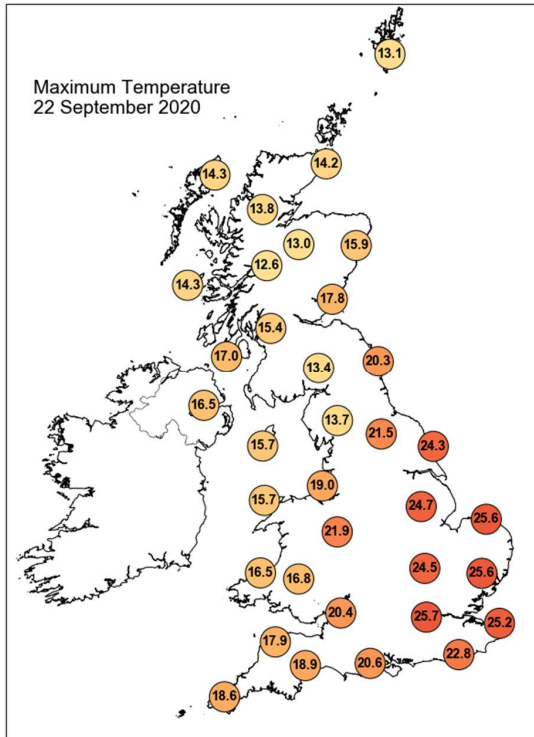

Daily Weather Summary for Tuesday 22 September 2020

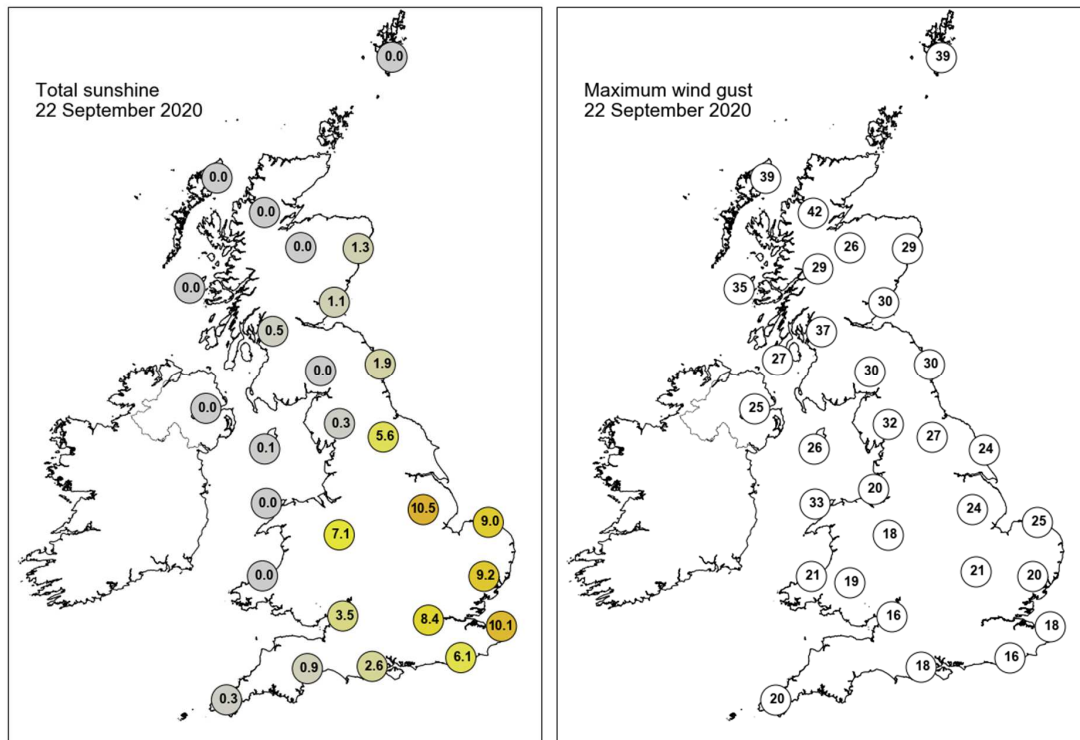

None of the selected stations observed a day of sleet or snow falling or non-zero snow depth at 0900 UTC.

Daily Weather Summary for Wednesday 23 September 2020

This day's summary created 30/09/2020 03:00

Summary of the UK Weather for Wednesday 23 September 2020

Overnight, a band of rain, sometimes heavy, moved southeastwards across the UK, passing over northeast England and Wales during the early hours and also south west England later on. Scattered showers and clear spells followed behind this. Spells of rain also occurred ahead of this main band associated with the thickening cloud. These rain spells occurred initially over south west England and south Wales before moving northeastwards across southern counties of England through the night. To start the day, the main rain band lay from northeast England to southwest England. This rain progressed slowly southeastwards through the day bringing low cloud and heavy rain to some places. Behind the front, largely clear skies were observed to start, with some scattered showers and higher cloud forming through the day. As the rain moved eastward it became more fragmented in nature. Thundery showers were observed in the Wash area and off the Pembrokeshire coast during the afternoon. Temperatures post front were significantly lower than those ahead. Through the evening, the remnants of the front continued to move eastwards with further showers behind.

Daily Extremes

<i>Highest Maximum</i>	20.6°C Manston (Kent, 49mAMSL)
<i>Lowest Maximum</i>	9.4°C Copley (Durham, 253mAMSL)
<i>Highest Minimum</i>	16.4°C Bognor Regis (West Sussex, 7mAMSL)
<i>Lowest Minimum</i>	0.0°C Aboyne No 2 (Aberdeenshire, 140mAMSL)
<i>Lowest Grass Minimum</i>	-2.9°C Aboyne No 2 (Aberdeenshire, 140mAMSL)
<i>Most Rainfall</i>	36.6mm Staithes (North Yorkshire, 130mAMSL)
<i>Most Sunshine</i>	10.0hr Kinloss (Moray (in Grampian Region), 5mAMSL)
<i>Highest Gust</i>	46Kt 53mph Wight: Needles Old Battery (Isle Of Wight, 80mAMSL)
<i>Highest Gust (mountain)</i>	39Kt 45mph Cairngorm Summit (Inverness-shire, 1237mAMSL)
<i>Greatest Snow Depth at 0900 UTC</i>	No non-zero values

mAMSL refers to station elevation in metres above mean sea level

Daily Weather Summary for Wednesday 23 September 2020

North Atlantic and Europe analysis charts and satellite images at 0000 UTC

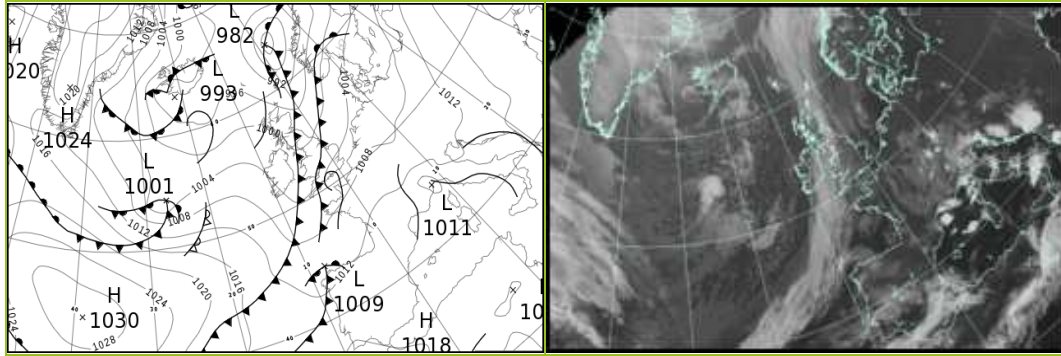

North Atlantic and Europe analysis charts and satellite images at 1200 UTC

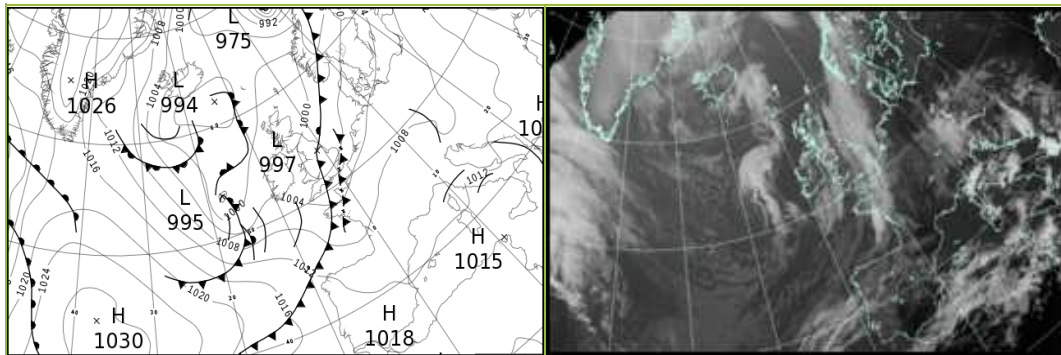

All satellite imagery copyright Met Office and EUMETSAT (European Organisation for the Exploitation of Meteorological Satellites). These show infra-red images from the geostationary MSG satellite. The rainfall rates are derived from both rain-radar and satellite data.

Daily Weather Summary for Wednesday 23 September 2020

UK satellite and rain-radar precipitation rates at (L) 0000 and (R) 1200 UTC

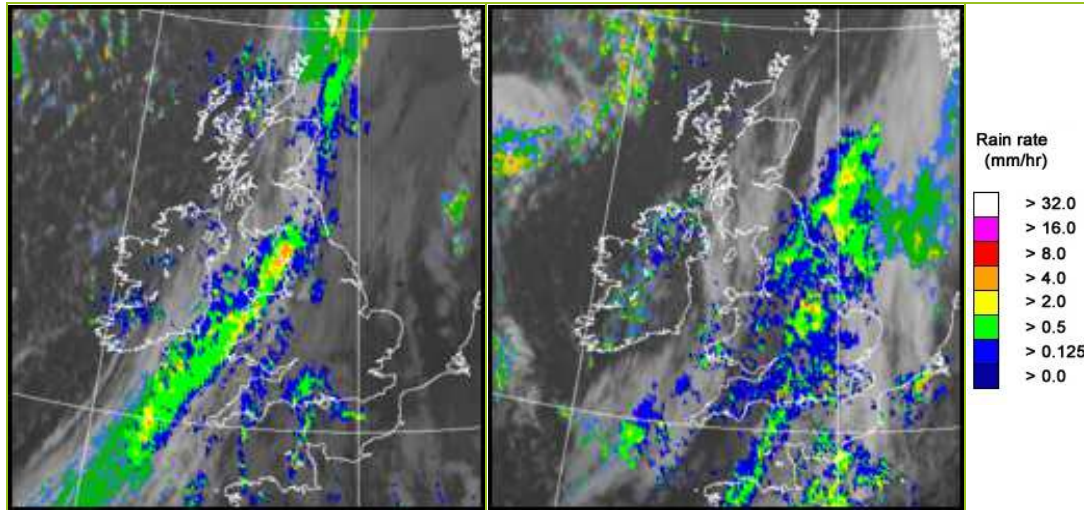

UK wind speed and direction at (L) 0000 and (R) 1200 UTC

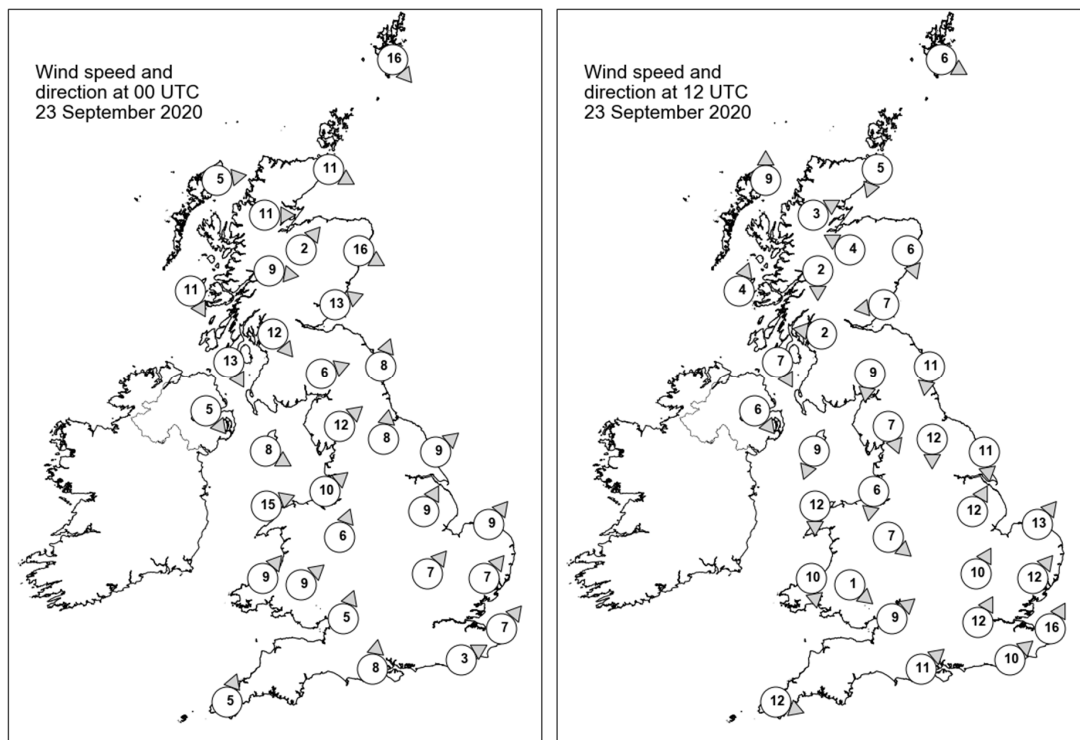

Daily Weather Summary for Wednesday 23 September 2020

Selected UK readings at (L) 0000 and (R) 1200 UTC

STATIONS		0000 UTC						1200 UTC					
NO	SITE	PRESS	WDIR	WSPD	CLOUD	TEMP	TDEW	PRESS	WDIR	WSPD	CLOUD	TEMP	TDEW
1	Lerwick	992.4	NW	16	8	8.0	6.7	1001.1	WNW	6	3	9.9	5.3
2	Wick	996.6	WNW	11	8	7.7	6.8	1001.4	NNE	5	6	10.7	4.1
3	Stornoway	999.3	W	5	0	6.3	5.3	1000.8	S	9	5	12.9	6.9
4	Loch Glascarnoch	999.3	W	11	3	6.1	4.9	1001.8	WSW	3	6	8.9	2.9
5	Aviemore	999.4	SW	2	8	6.5	4.9	1001.4	ESE	4	0	10.5	2.5
6	Dyce	997.1	WNW	16	8	9.8	7.0	1001.4	NNW	6	5	11.0	3.4
7	Tulloch Bridge	1000.5	W	9	0	7.1	4.1	1002.2	N	2	0	10.0	3.2
8	Tiree	1001.3	NNW	11	3	8.7	6.0	1001.7	SSW	4	5	10.3	5.0
9	Leuchars	997.3	WSW	13	8	11.6	9.6	1001.6	E	7	4	12.4	4.3
10	Bishopton	999.5	NW	12	0	8.6	6.6	1001.3	E	2	7	11.7	5.1
11	Machrihanish	1000.7	NNW	13	5	10.5	7.4	1001.6	NNW	7	7	12.1	4.5
12	Boulmer	998.3	SSW	8	7	14.0	12.5	999.9	N	11	8	10.6	9.2
13	Eskdalemuir	999.4	WSW	6	8	10.5	9.1	1000.9	N	9	8	9.8	6.1
14	Aldergrove	1001.6	NW	5	7	9.4	8.4	1001.9	NW	6	5	12.9	7.3
15	Shap	999.2	SW	12	8	13.2	11.8	999.7	NNW	7	8	9.5	8.9
16	Leeming	999.9	S	8	8	15.3	12.2	998.4	N	12	8	11.1	10.5
17	Ronaldsway	1000.3	WNW	8	8	12.1	10.8	1000.6	NNE	9	7	12.2	5.7
18	Bridlington	1000.1	SW	9	8	16.6	12.4	997.0	N	11	7	12.9	11.7
19	Crosby	1000.7	SW	10	8	15.5	13.1	999.2	N	6	8	13.9	10.6
20	Valley	1001.0	WSW	15	8	13.0	12.1	1001.0	N	12	5	13.3	5.8
21	Waddington	1001.8	SSW	9	7	15.5	12.6	997.8	SSW	12	8	15.7	13.6
22	Shawbury	1001.7	SSW	6	8	15.5	12.5	999.1	NW	7	8	12.5	10.9
23	Weybourne	1002.5	SW	9	7	16.4	13.6	998.7	SW	13	7	17.2	13.7
24	Bedford	1003.4	SW	7	7	15.6	14.1	999.0	SSW	10	8	16.3	13.4
25	Aberporth	1002.2	SW	9	7	13.9	12.6	1000.8	N	10	8	12.0	9.3
26	Sennybridge	1002.8	SW	9	8	13.0	12.6	999.6	NW	1	4	14.5	10.8
27	Wattisham	1003.9	SW	7	1	15.2	13.2	999.7	SW	12	8	18.3	12.8
28	Almondsbury	1003.6	SSW	5	7	15.3	13.6	999.6	SW	9	8	15.4	13.0
29	Heathrow	1004.6	-	-	7	16.4	13.3	1000.1	SSW	12	8	16.5	13.8
30	Manston	1005.4	SW	7	7	16.6	15.0	1001.4	SSW	16	5	19.3	13.6
31	Chivenor	1003.6	-	-	8	15.0	14.2	1001.2	-	-	8	14.0	10.9
32	Exeter	1004.0	-	-	8	15.2	14.3	1000.8	-	-	8	14.4	13.1
33	Herstmonceux	1005.4	WSW	3	1	15.3	14.4	1001.5	SW	10	8	17.8	14.3
34	Hurn	1004.1	S	8	8	16.3	15.2	1000.5	SW	11	8	16.8	13.5
35	Camborne	1004.6	SSW	5	7	13.5	13.1	1003.2	WNW	12	7	14.1	7.4

Daily Weather Summary for Wednesday 23 September 2020

Selected European readings at (L) 0000 and (R) 1200 UTC

STATIONS		0000 UTC						1200 UTC					
NO	SITE	PRESS	WDIR	WSPD	CLOUD	TEMP	TDEW	PRESS	WDIR	WSPD	CLOUD	TEMP	TDEW
1	Murmansk	997.3	W	12	6	5.5	1.1	1001.8	S	10	7	8.1	-0.3
2	Helsinki	1007.8	S	6	8	11.2	9.5	1005.9	S	10	0	17.7	11.9
3	Stockholm	1004.8	SE	2	-	7.1	7.1	1002.2	S	8	-	20.2	11.7
4	Oslo	-	-	-	-	-	-	-	-	-	-	-	-
5	Reykjavik	993.8	ENE	4	3	1.3	-0.4	-	-	-	3	-	-
6	Moscow	1015.1	-	0	0	10.6	9.5	1016.3	WSW	2	0	21.4	11.1
7	Kiev	1019.4	SSW	2	0	13.7	4.1	1015.9	SSE	6	2	24.8	1.4
8	Warsaw	1012.5	ESE	4	0	13.6	11.6	1008.7	SE	6	2	25.6	11.7
9	Berlin	1006.7	S	2	-	17.8	11.6	1004.5	WSW	6	-	27.3	11.3
10	De Bilt	1005.8	S	2	0	10.6	9.8	1002.9	SSW	12	8	21.2	13.5
11	Dublin	1001.7	WNW	8	7	10.5	9.4	1002.3	NW	8	5	11.7	7.6
12	Cork	1003.8	WNW	10	4	9.5	8.2	1003.8	NNW	10	6	11.2	6.1
13	Sofia	1016.8	ENE	2	2	16.2	8.6	1014.1	E	2	7	21.3	12.1
14	Belgrade	1012.7	SSE	6	1	20.5	11.4	1009.9	W	4	6	28.4	13.0
15	Budapest	1012.3	E	2	-	17.5	10.1	1009.2	SE	6	-	26.1	11.5
16	Prague	1008.5	ESE	2	-	15.5	10.4	1005.4	NNW	4	6	23.1	12.2
17	Munich	1008.7	WSW	6	8	15.8	14.4	1008.8	W	4	8	18.0	14.4
18	Strasbourg	1009.0	SSW	3	8	17.3	15.3	1008.7	W	11	6	23.3	11.4
19	Paris	1009.2	SW	4	7	17.7	14.6	1006.5	SW	11	7	21.5	13.9
20	Jersey	1006.1	SSW	14	7	17.2	15.6	1003.1	WSW	13	8	17.1	13.7
21	Milan	1012.3	SE	3	-	17.6	16.8	1010.1	SSW	5	-	23.6	16.5
22	Marseille	1012.7	NE	6	8	18.6	16.7	1011.0	W	5	-	24.0	16.8
23	Bordeaux	1012.5	-	0	6	15.7	15.2	1008.5	SW	11	-	24.7	14.8
24	Rome	1013.5	E	4	-	19.6	17.7	1012.9	SE	7	6	20.1	18.0
25	Ajaccio	1014.0	NNE	7	6	17.0	14.3	1012.2	WSW	5	-	24.5	18.0
26	Barcelona	1012.7	N	7	1	19.7	16.7	1011.2	SW	14	2	25.8	19.2
27	Majorca	1013.3	NE	3	2	21.3	19.4	1012.6	SW	14	5	27.6	21.0
28	Madrid	1013.7	-	0	4	16.3	11.5	1011.6	SW	12	7	23.1	12.4
29	Lisbon	-	-	-	-	19.8	18.9	-	-	-	-	23.5	19.0
30	Athens	1017.1	N	3	-	20.9	16.9	1015.6	N	4	3	29.2	16.9
31	Malta	1015.2	S	8	7	25.1	24.1	1013.0	W	11	2	31.9	19.8
32	Gibraltar	1015.8	WSW	13	8	22.8	15.8	1015.3	WSW	14	2	27.0	16.6

Daily Weather Summary for Wednesday 23 September 2020

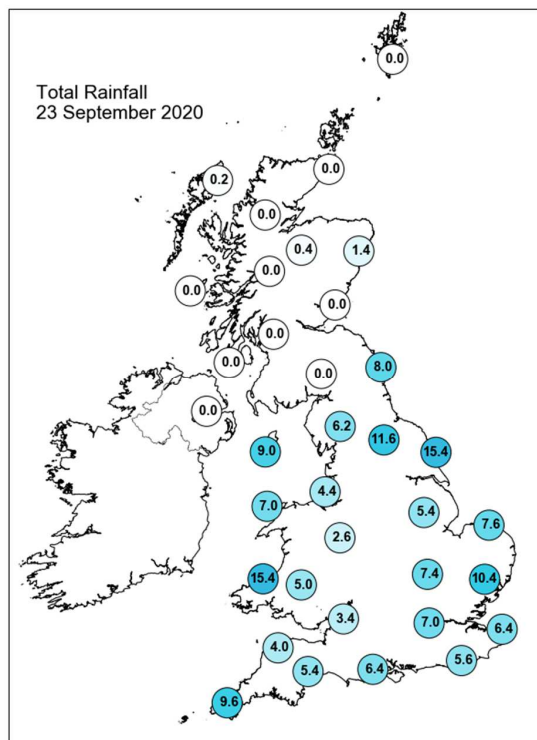
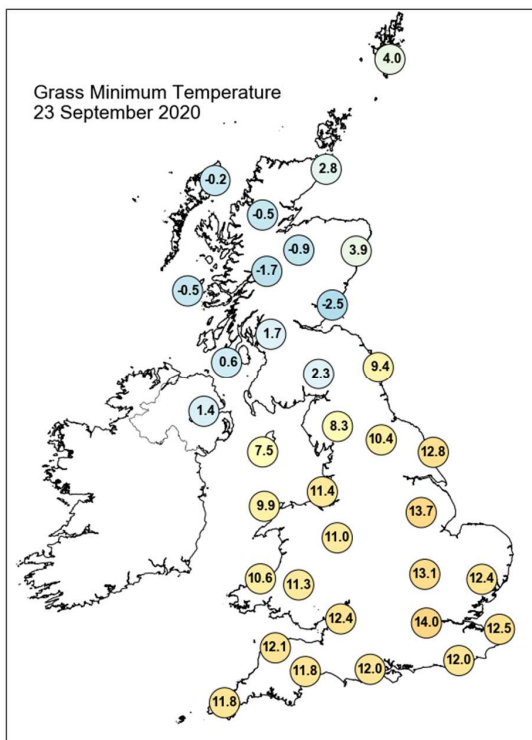
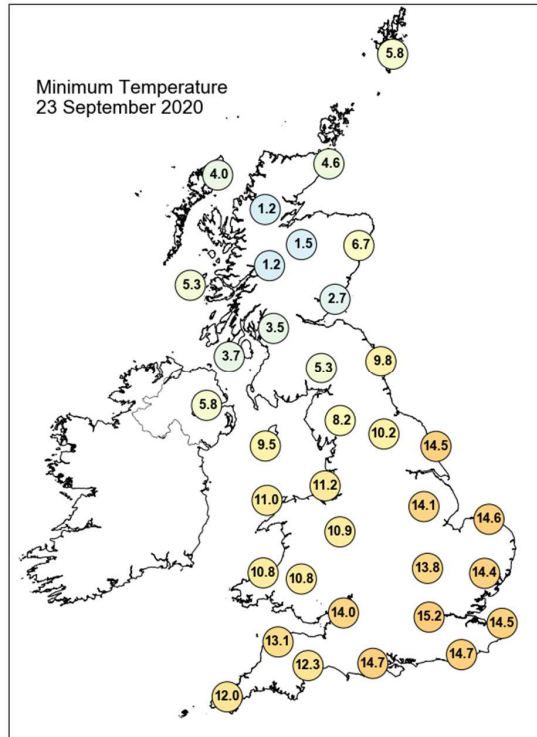
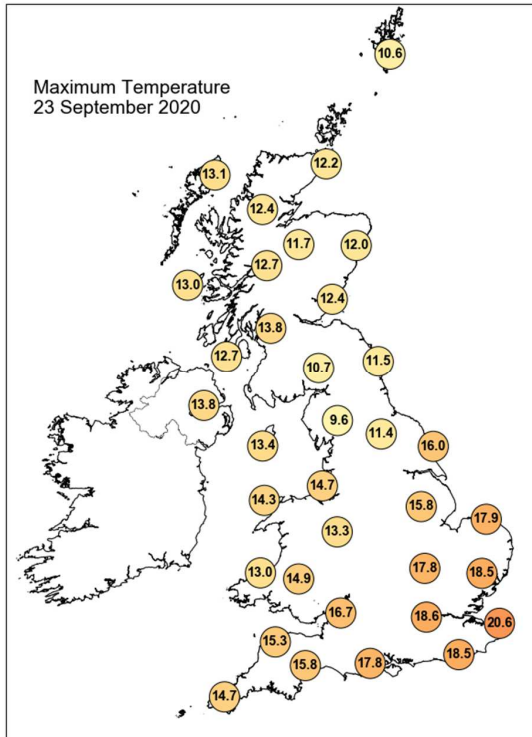

Daily Weather Summary for Wednesday 23 September 2020

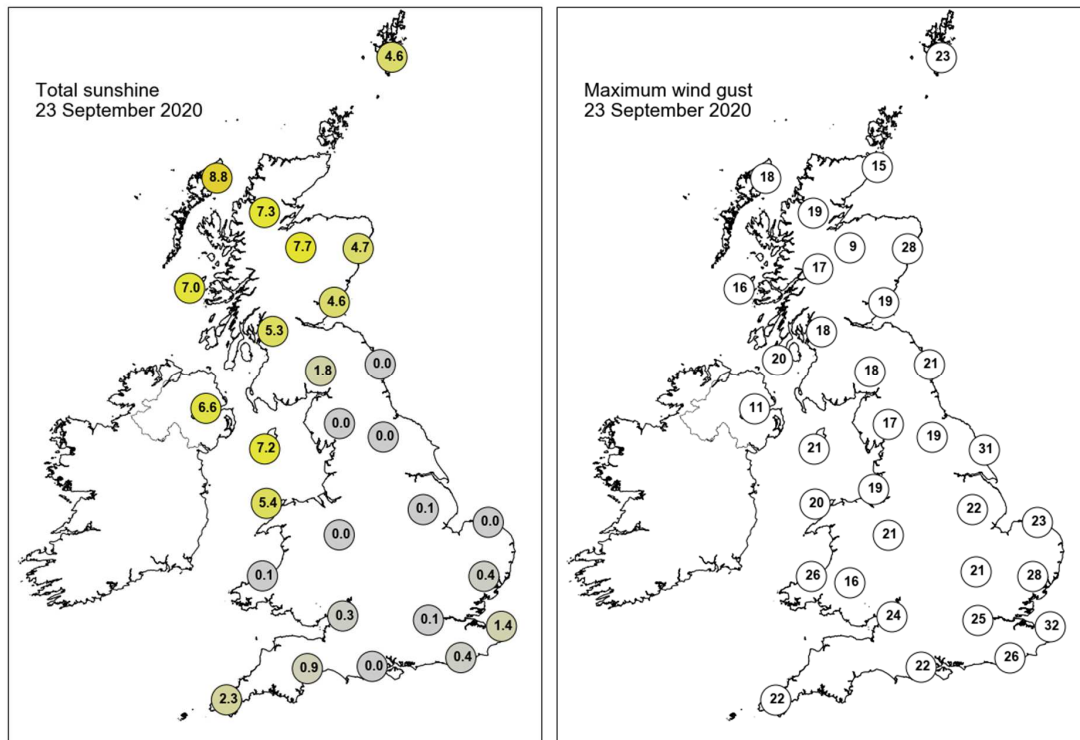

None of the selected stations observed a day of sleet or snow falling or non-zero snow depth at 0900 UTC.

Daily Weather Summary for Thursday 24 September 2020

This day's summary created 01/10/2020 03:00

Summary of the UK Weather for Thursday 24 September 2020

Wednesday's band of rain cleared northeast England in the early hours of the night. However, another band began to move into the west, initially influencing southwest England and south Wales. This new band of rain, which was heavy at times, moved fairly quickly northeastwards, affecting southern and central areas of England as well as Wales through the course of the night. Behind the rain was a mixture of clear spells and widespread showers, the isolated one being thundery. Scotland and Northern Ireland remained dry for much of the night, with a mixture of clear spells and patchy cloud. Throughout the day there was widespread rain and showers across England with thunderstorms. Scotland was largely dry to start but the band of rain continued northwards and reached the south of Scotland around noon. It was windy in the west of the UK. Through the evening the showers continued to be widespread across England and Wales with strong, gusty winds in the southwest. Much of northern Scotland remaining dry.

Daily Extremes

<i>Highest Maximum</i>	18.2°C Manston (Kent, 49mAMSL)
<i>Lowest Maximum</i>	8.2°C Trassey Slievenaman (Down, 220mAMSL)
<i>Highest Minimum</i>	12.3°C Wight: St Catherines Point (Isle Of Wight, 20mAMSL)
<i>Lowest Minimum</i>	-5.0°C Altnaharra No 2 (Sutherland, 81mAMSL)
<i>Lowest Grass Minimum</i>	-8.2°C Dalwhinnie No 2 (Inverness-shire, 351mAMSL)
<i>Most Rainfall</i>	57.0mm North Walsham S Wks (Norfolk, 14mAMSL)
<i>Most Sunshine</i>	9.3hr Drummond Castle (Perthshire (in Tayside Region), 113mAMSL) also Mylnefield (Angus, 31mAMSL)
<i>Highest Gust</i>	56Kt 64mph Wight: Needles Old Battery (Isle Of Wight, 80mAMSL)
<i>Highest Gust (mountain)</i>	45Kt 52mph Great Dun Fell No 2 (Cumbria, 847mAMSL)
<i>Greatest Snow Depth at 0900 UTC</i>	No non-zero values

mAMSL refers to station elevation in metres above mean sea level

Daily Weather Summary for Thursday 24 September 2020

North Atlantic and Europe analysis charts and satellite images at 0000 UTC

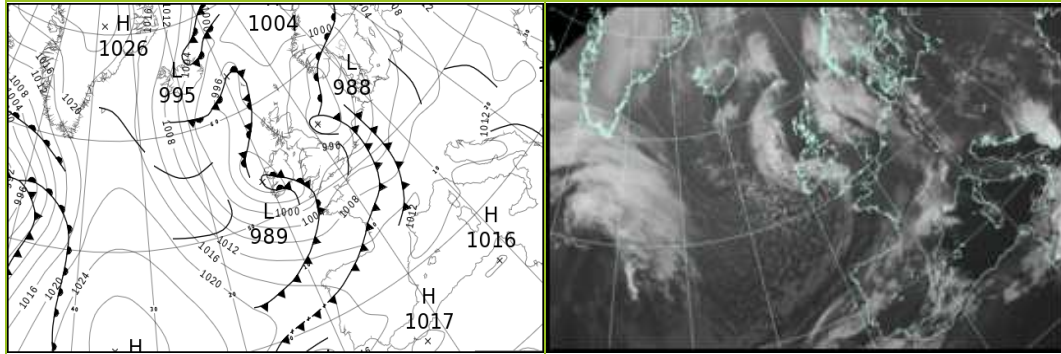

North Atlantic and Europe analysis charts and satellite images at 1200 UTC

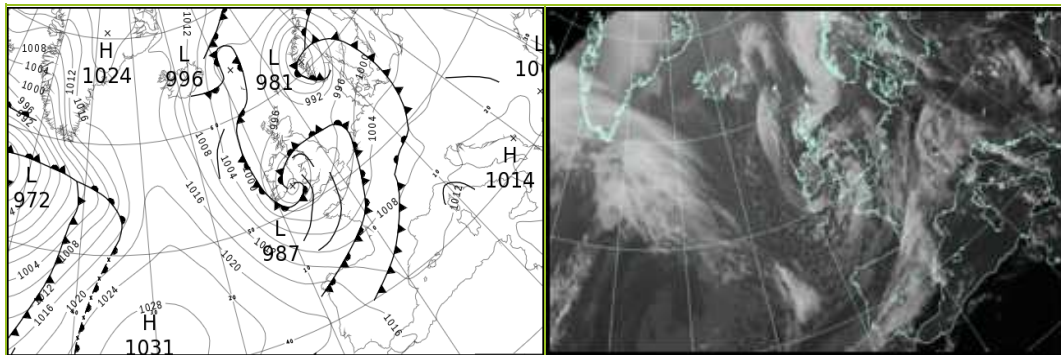

All satellite imagery copyright Met Office and EUMETSAT (European Organisation for the Exploitation of Meteorological Satellites). These show infra-red images from the geostationary MSG satellite. The rainfall rates are derived from both rain-radar and satellite data.

Daily Weather Summary for Thursday 24 September 2020

UK satellite and rain-radar precipitation rates at (L) 0000 and (R) 1200 UTC

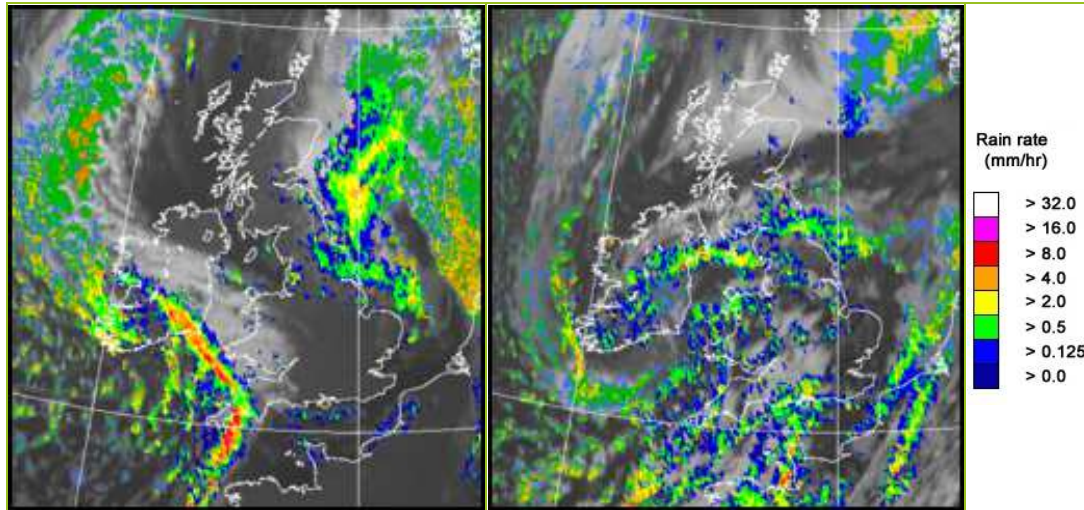

UK wind speed and direction at (L) 0000 and (R) 1200 UTC

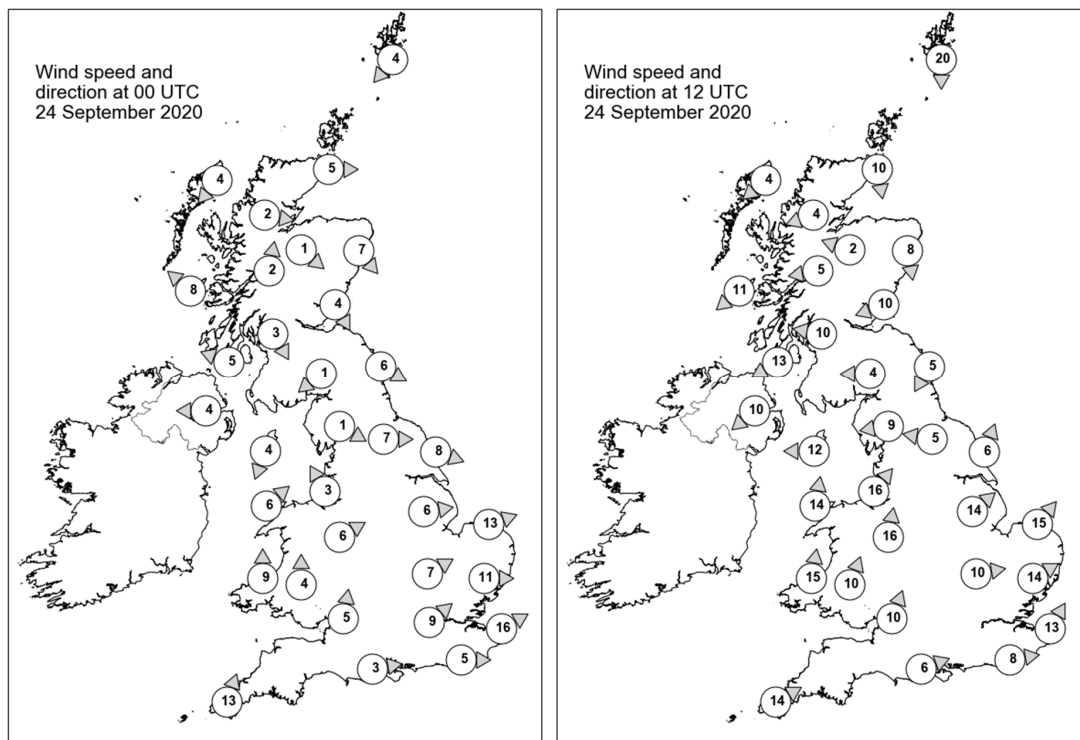

Daily Weather Summary for Thursday 24 September 2020

Selected UK readings at (L) 0000 and (R) 1200 UTC

STATIONS		0000 UTC						1200 UTC					
NO	SITE	PRESS	WDIR	WSPD	CLOUD	TEMP	TDEW	PRESS	WDIR	WSPD	CLOUD	TEMP	TDEW
1	Lerwick	998.1	NE	4	4	6.4	3.2	992.9	N	20	7	9.9	3.6
2	Wick	997.1	W	5	8	2.5	1.7	995.9	N	10	7	10.5	3.8
3	Stornoway	996.1	NE	4	4	7.4	6.8	996.8	NE	4	2	11.5	5.9
4	Loch Glascarnoch	998.1	W	2	0	0.0	-0.7	996.5	ENE	4	2	9.2	3.2
5	Aviemore	997.5	NW	1	0	0.4	-0.2	996.4	ESE	2	0	6.6	5.5
6	Dyce	995.6	NW	7	8	7.1	4.0	995.2	N	8	3	10.3	4.2
7	Tulloch Bridge	998.2	S	2	0	-0.8	-0.9	996.6	E	5	0	8.6	4.2
8	Tiree	995.0	SE	8	0	6.9	3.6	995.7	NE	11	5	12.1	4.1
9	Leuchars	995.7	NNW	4	7	7.3	4.8	994.9	ENE	10	4	11.9	4.6
10	Bishopton	996.1	NNW	3	0	4.4	4.3	994.4	E	10	4	11.9	4.9
11	Machrihanish	995.2	ESE	5	3	3.9	2.5	993.8	ENE	13	7	11.5	4.1
12	Boulmer	994.1	WNW	6	8	9.0	6.9	994.0	NNE	5	7	9.4	7.5
13	Eskdalemuir	996.6	NE	1	3	2.1	1.5	994.2	E	4	7	7.8	6.3
14	Aldergrove	995.0	E	4	0	5.8	4.0	992.1	NE	10	8	10.8	5.7
15	Shap	996.3	WNW	1	5	3.7	3.0	992.8	E	9	8	7.6	6.3
16	Leeming	995.4	W	7	7	8.1	7.2	993.2	E	5	7	9.8	6.3
17	Ronaldsway	995.7	NNE	4	1	5.5	3.1	990.1	E	12	7	10.3	8.4
18	Bridlington	993.4	WNW	8	8	9.5	8.6	992.8	SSW	6	8	12.1	11.0
19	Crosby	996.3	SSE	3	6	7.9	7.0	991.9	SW	16	6	11.4	6.1
20	Valley	995.8	SW	6	5	8.5	4.3	990.2	S	14	6	10.9	5.6
21	Waddington	995.8	W	6	8	9.9	9.0	993.3	SW	14	7	13.3	5.0
22	Shawbury	997.4	WSW	6	0	5.8	4.1	992.5	S	16	6	12.3	5.5
23	Weybourne	995.0	WSW	13	7	10.6	10.1	994.8	SW	15	4	14.1	7.2
24	Bedford	998.0	WSW	7	0	8.3	7.5	995.1	W	10	7	11.1	7.5
25	Aberporth	996.6	S	9	7	7.1	5.9	990.6	S	15	3	10.6	7.5
26	Sennybridge	998.3	S	4	6	5.7	5.1	992.1	SSW	10	0	10.8	6.3
27	Wattisham	997.7	W	11	3	9.1	8.5	995.7	WSW	14	3	14.9	6.7
28	Almondsbury	999.4	S	5	6	9.2	8.1	994.1	SSW	10	3	12.9	5.6
29	Heathrow	1000.1	SW	9	0	8.7	6.7	996.0	-	-	5	16.2	4.8
30	Manston	999.5	WSW	16	0	10.7	7.1	997.6	SSW	13	3	15.7	10.3
31	Chivenor	998.8	-	-	7	10.1	7.6	993.3	-	-	3	13.5	4.8
32	Exeter	1000.1	-	-	7	8.3	6.3	994.7	-	-	6	12.0	6.5
33	Herstmonceux	1000.9	W	5	0	9.7	5.7	997.5	W	8	7	14.7	6.4
34	Hurn	1001.1	W	3	0	6.6	5.0	996.3	WSW	6	7	11.4	8.3
35	Camborne	998.4	SSW	13	8	11.0	9.7	995.0	WSW	14	7	10.2	6.0

Daily Weather Summary for Thursday 24 September 2020

Selected European readings at (L) 0000 and (R) 1200 UTC

STATIONS		0000 UTC						1200 UTC					
NO	SITE	PRESS	WDIR	WSPD	CLOUD	TEMP	TDEW	PRESS	WDIR	WSPD	CLOUD	TEMP	TDEW
1	Murmansk	994.7	SSW	12	8	9.1	4.9	1005.2	W	10	5	11.0	-0.9
2	Helsinki	1005.8	S	6	0	12.6	12.3	1006.1	SSE	8	0	20.6	13.9
3	Stockholm	1002.1	-	0	-	8.8	8.8	999.7	SSE	8	-	20.8	12.0
4	Oslo	-	-	-	-	-	-	-	-	-	-	-	-
5	Reykjavik	-	-	-	5	-	-	1013.5	N	15	4	4.3	-3.4
6	Moscow	1017.9	-	0	6	9.9	9.6	1018.4	-	0	7	20.8	8.7
7	Kiev	1015.2	-	0	0	11.8	4.8	1012.7	SE	4	7	26.1	3.7
8	Warsaw	1007.4	ESE	4	3	15.1	13.0	1007.1	S	8	6	23.1	15.2
9	Berlin	1003.5	S	4	-	16.9	11.7	1005.2	W	12	-	21.0	11.9
10	De Bilt	997.2	SSW	10	8	16.0	14.8	1001.0	S	16	7	16.3	7.4
11	Dublin	994.6	SE	4	5	6.5	4.2	989.2	ESE	2	7	9.8	6.2
12	Cork	991.5	SW	12	6	7.9	6.8	989.3	NNW	25	7	9.5	6.1
13	Sofia	1013.9	SE	4	0	12.7	11.8	1013.6	-	0	8	16.7	14.8
14	Belgrade	1010.6	SW	2	1	18.4	13.9	1011.6	W	4	4	28.2	13.2
15	Budapest	1009.3	ESE	2	-	15.2	13.7	1010.5	W	6	-	23.9	14.0
16	Prague	1007.1	SW	4	-	15.2	12.8	1007.1	WSW	6	6	22.6	12.8
17	Munich	1008.6	S	4	7	14.1	11.9	1008.0	W	6	8	20.5	11.3
18	Strasbourg	1005.6	S	9	8	17.7	13.0	1007.3	WNW	7	8	19.1	11.6
19	Paris	1006.5	SW	6	1	12.5	10.2	1003.3	WSW	12	7	17.0	11.7
20	Jersey	1004.3	WSW	18	6	12.9	8.7	999.1	WSW	20	8	11.0	8.9
21	Milan	1010.4	N	1	-	16.2	14.9	1010.9	E	3	6	22.5	18.0
22	Marseille	1011.6	ENE	3	7	19.1	16.3	1009.8	SSW	8	-	25.6	15.0
23	Bordeaux	1011.1	SSW	5	-	17.0	15.2	1009.3	SW	14	7	20.1	15.1
24	Rome	1013.2	E	5	-	16.9	16.7	1013.5	S	7	6	26.3	18.9
25	Ajaccio	1012.8	NE	5	7	19.5	16.7	1012.7	N	5	7	24.0	19.7
26	Barcelona	1011.6	NNE	2	5	21.8	17.7	1010.3	WSW	15	5	27.3	16.4
27	Majorca	1013.0	N	1	2	20.7	19.5	1012.0	WSW	17	1	28.2	18.2
28	Madrid	1013.7	WSW	7	7	19.2	13.8	1013.2	WSW	13	7	21.1	14.7
29	Lisbon	-	-	-	-	20.4	19.5	-	-	-	-	22.1	17.9
30	Athens	1013.6	N	2	-	23.1	18.0	1012.2	SW	4	5	29.6	18.2
31	Malta	1014.6	SSW	5	7	24.8	23.3	1016.0	NNE	3	3	30.1	18.2
32	Gibraltar	1015.4	WSW	10	7	23.8	16.1	1016.3	ESE	3	4	31.2	16.9

Daily Weather Summary for Thursday 24 September 2020

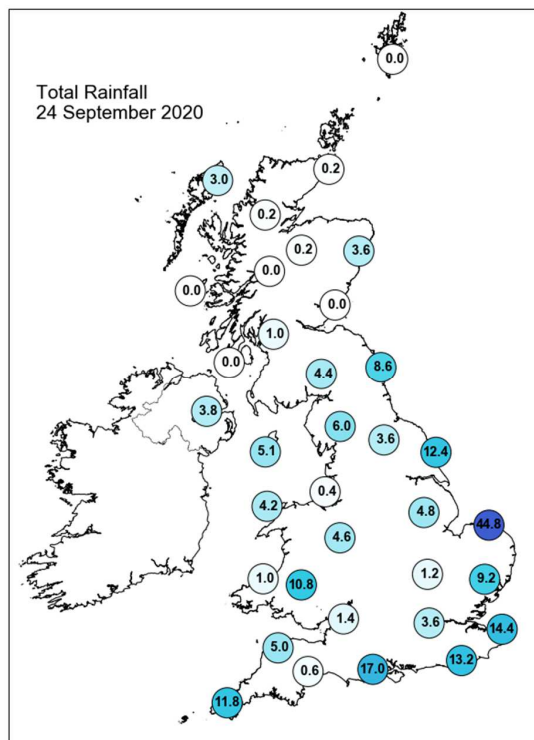
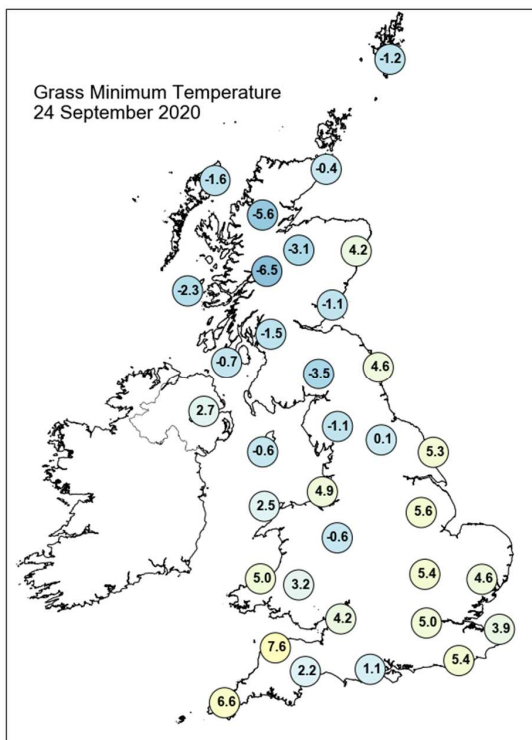
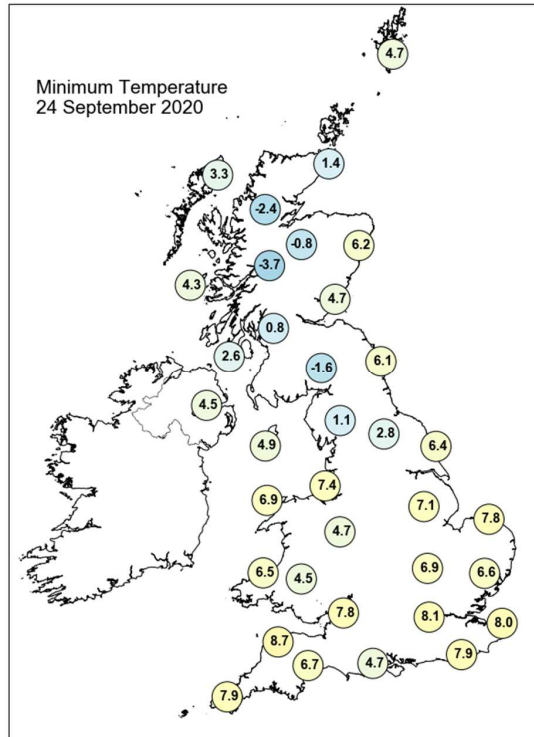
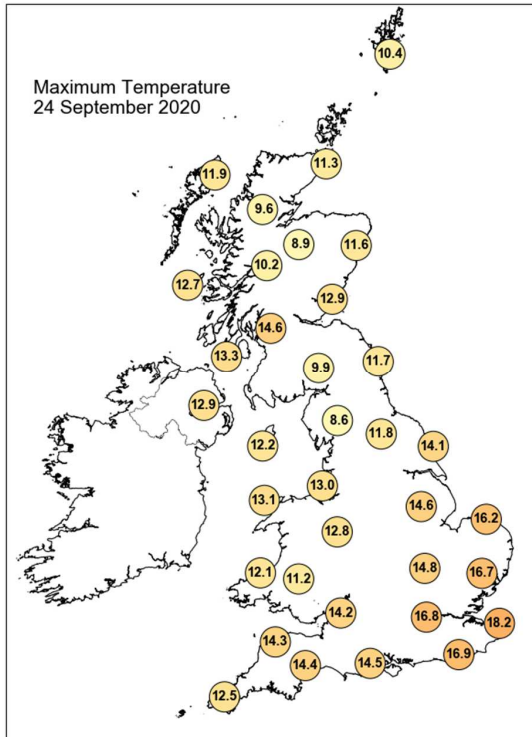

Daily Weather Summary for Thursday 24 September 2020

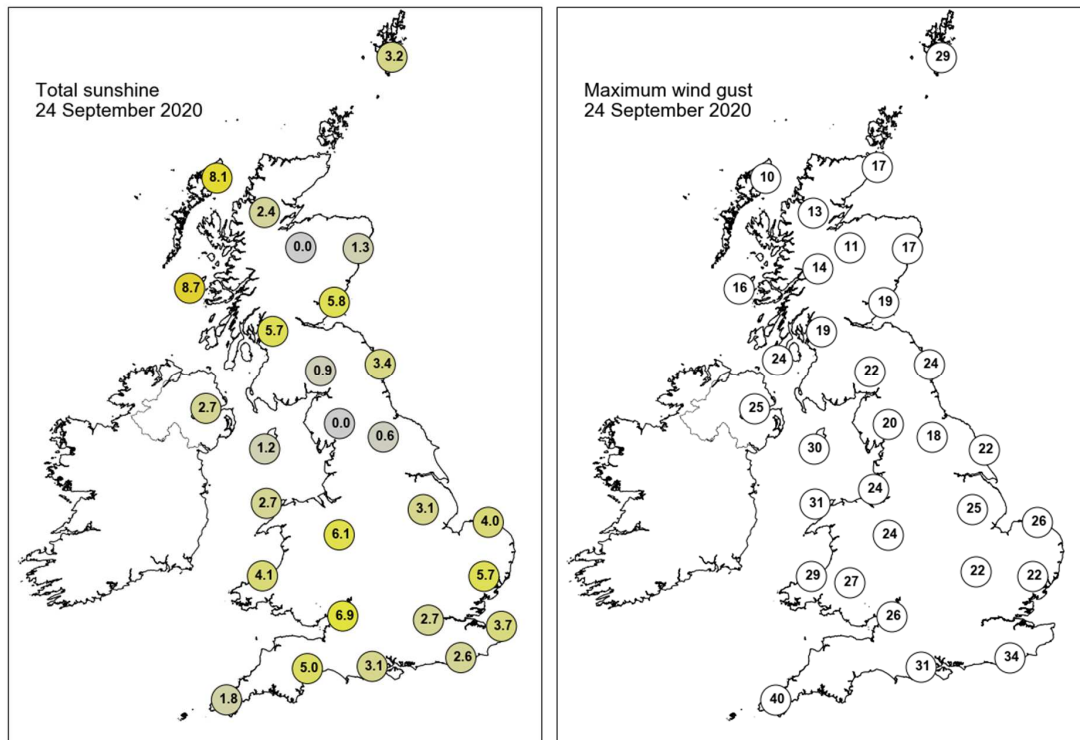

None of the selected stations observed a day of sleet or snow falling or non-zero snow depth at 0900 UTC.

Daily Weather Summary for Friday 25 September 2020

This day's summary created 02/10/2020 03:00

Summary of the UK Weather for Friday 25 September 2020

Overnight much of western England and eastern Wales remained dry with clear skies. A band of fragmented rain moved southwards over western Wales and parts of Cornwall accompanied by strong, gusty winds. A separate band of rain moved eastwards along southern coastal regions clearing east through the early hours. A third system brought continuous rain and low cloud to East Anglia and some parts northeastern England through the night as well as strong and gusty winds along North Sea coasts. A band of showers trailed the east coast including eastern Scotland. It was a widely chilly night. A slow-moving band of rain sat over much of the eastern coastal regions of England, covering much of East Anglia. Scattered showers developed in western regions later in the morning and penetrated further inland during the afternoon over northern England, and along the southwest coasts of England and Wales. Winds were moderate to strong across the country, strongest in East Anglia. Fairly cloudy in the north and east and southwest coast but stayed generally clear in central and southern areas through the evening.

Daily Extremes

<i>Highest Maximum</i>	16.5°C Seavington, Hurcott Farm (Somerset, 85mAMSL)
<i>Lowest Maximum</i>	9.0°C Braemar No 2 (Aberdeenshire, 327mAMSL)
<i>Highest Minimum</i>	9.4°C Scilly: St Marys Airport (Isles Of Scilly, 31mAMSL)
<i>Lowest Minimum</i>	-1.5°C Tyndrum No 3 (Perthshire (in Central Region), 168mAMSL)
<i>Lowest Grass Minimum</i>	-5.1°C Machrihanish (Argyll (in Strathclyde Region), 10mAMSL)
<i>Most Rainfall</i>	45.2mm Houghton Hall (Norfolk, 65mAMSL)
<i>Most Sunshine</i>	10.8hr Preston, Cove House (Dorset, 44mAMSL)
<i>Highest Gust</i>	58Kt 67mph Weybourne (Norfolk, 21mAMSL) also Donna Nook No 2 (Lincolnshire, 8mAMSL)
<i>Highest Gust (mountain)</i>	59Kt 68mph Cairnwell (Aberdeenshire, 928mAMSL)
<i>Greatest Snow Depth at 0900 UTC</i>	No non-zero values

mAMSL refers to station elevation in metres above mean sea level

Daily Weather Summary for Friday 25 September 2020

North Atlantic and Europe analysis charts and satellite images at 0000 UTC

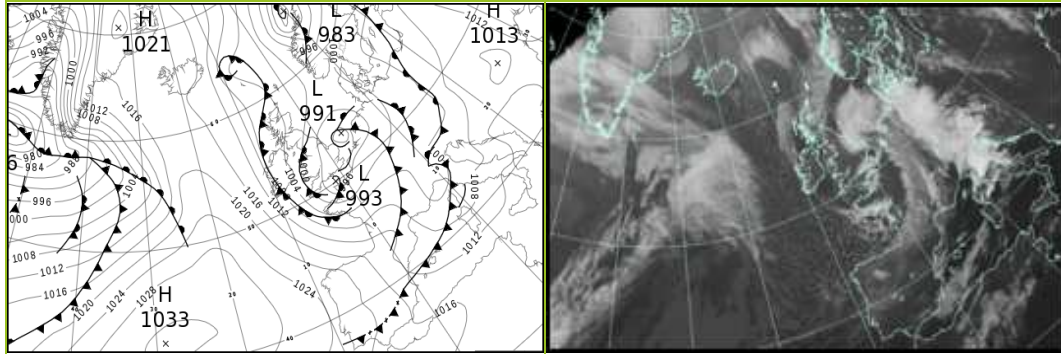

North Atlantic and Europe analysis charts and satellite images at 1200 UTC

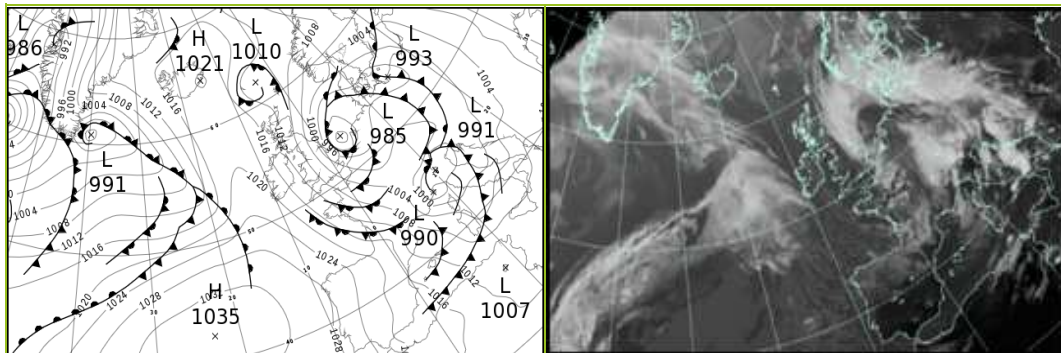

All satellite imagery copyright Met Office and EUMETSAT (European Organisation for the Exploitation of Meteorological Satellites). These show infra-red images from the geostationary MSG satellite. The rainfall rates are derived from both rain-radar and satellite data.

Daily Weather Summary for Friday 25 September 2020

UK satellite and rain-radar precipitation rates at (L) 0000 and (R) 1200 UTC

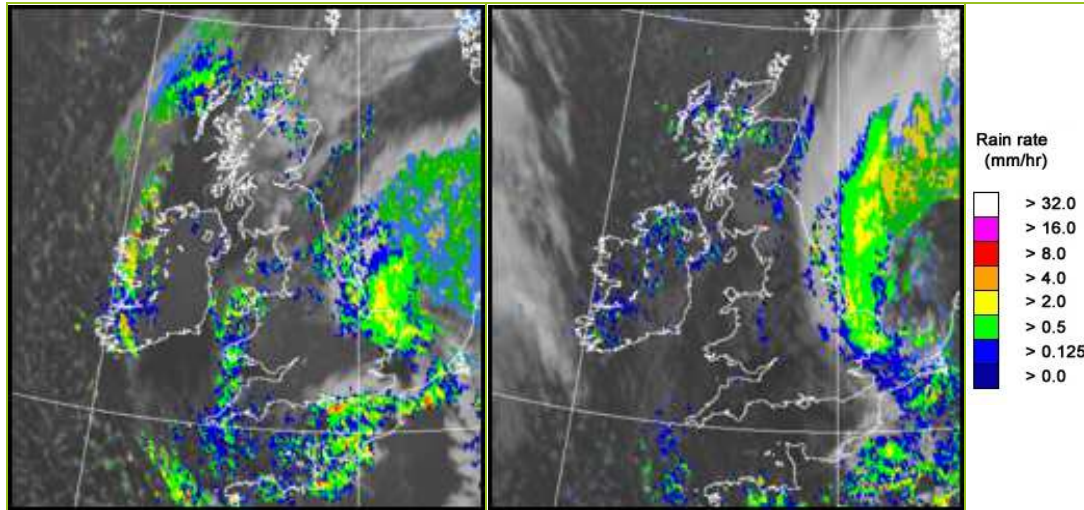

UK wind speed and direction at (L) 0000 and (R) 1200 UTC

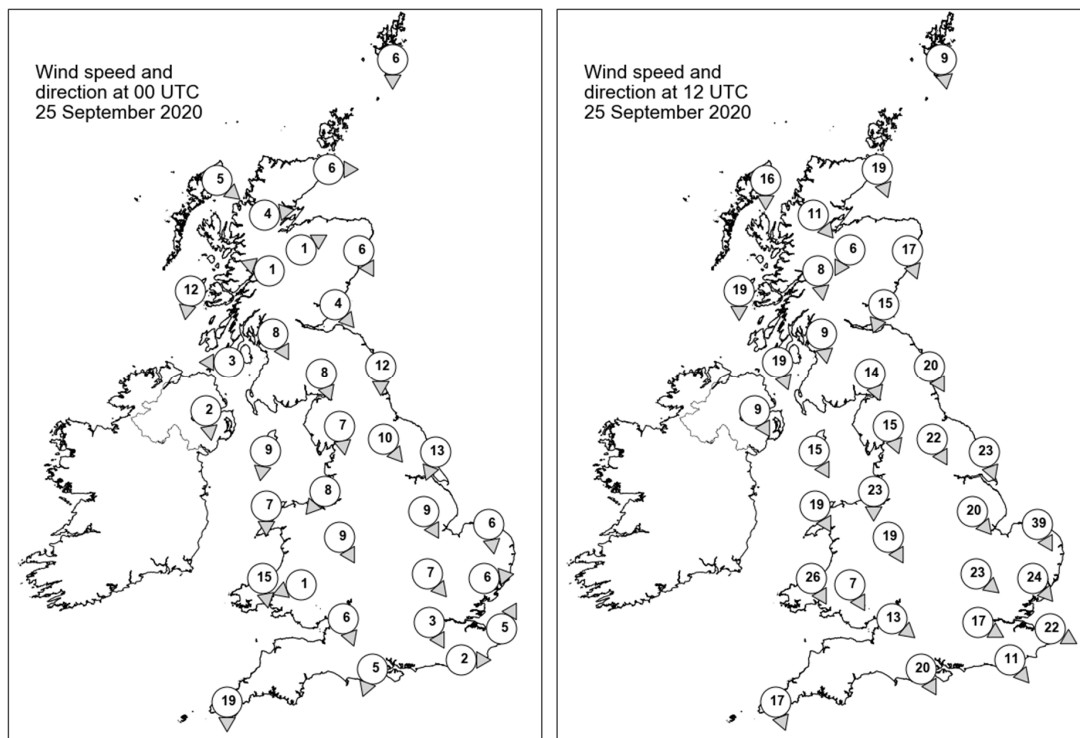

Daily Weather Summary for Friday 25 September 2020

Selected UK readings at (L) 0000 and (R) 1200 UTC

STATIONS		0000 UTC						1200 UTC					
NO	SITE	PRESS	WDIR	WSPD	CLOUD	TEMP	TDEW	PRESS	WDIR	WSPD	CLOUD	TEMP	TDEW
1	Lerwick	1003.3	N	6	7	4.8	2.5	1009.8	N	9	4	9.8	4.3
2	Wick	1004.0	W	6	7	4.9	4.3	1011.3	NNW	19	8	10.2	3.8
3	Stornoway	1005.5	NW	5	2	5.4	4.2	1014.9	N	16	2	10.4	4.8
4	Loch Glascarnoch	1006.0	W	4	5	3.0	2.6	1013.1	NW	11	7	9.4	3.4
5	Aviemore	1005.0	WSW	1	7	3.1	2.5	1011.8	NNE	6	8	9.0	2.8
6	Dyce	1002.9	NNW	6	8	7.6	3.3	1009.0	NNW	17	8	9.6	6.5
7	Tulloch Bridge	1006.5	ESE	1	8	1.3	1.2	1012.8	N	8	8	9.5	3.7
8	Tiree	1005.4	N	12	0	9.4	4.9	1014.6	N	19	4	10.7	4.5
9	Leuchars	1003.0	NW	4	8	7.2	4.0	1009.0	NNE	15	8	12.4	5.3
10	Bishopton	1003.9	NNW	8	2	5.5	3.5	1011.0	N	9	7	11.6	5.2
11	Machrihanish	1004.3	E	3	8	2.4	0.5	1012.2	NNW	19	6	12.1	4.1
12	Boulmer	999.9	N	12	2	9.7	4.2	1005.6	NNW	20	3	11.9	4.5
13	Eskdalemuir	1002.4	NNW	8	7	5.2	3.3	1008.8	NNW	14	8	10.9	5.3
14	Aldergrove	1004.7	N	2	1	4.7	4.0	1013.2	NNW	9	5	12.2	7.1
15	Shap	1000.6	N	7	8	6.3	4.5	1007.9	NNW	15	8	9.7	6.0
16	Leeming	998.1	NW	10	8	7.7	6.6	1004.3	NNW	22	4	12.5	5.1
17	Ronaldsway	1001.9	N	9	7	9.0	5.6	1010.8	NNW	15	1	13.0	3.7
18	Bridlington	994.6	NNE	13	7	11.1	8.4	999.0	NNW	23	8	11.2	7.5
19	Crosby	999.0	NE	8	7	7.7	6.4	1008.7	N	23	6	12.6	6.2
20	Valley	1000.0	N	7	7	9.5	7.7	1011.3	NNW	19	2	13.6	6.5
21	Waddington	995.2	NNW	9	7	8.4	7.4	1001.4	NW	20	8	10.9	5.6
22	Shawbury	997.5	NNW	9	2	6.4	5.0	1007.7	NNW	19	3	13.2	5.5
23	Weybourne	992.9	N	6	7	9.6	7.6	995.0	NNW	39	7	10.9	9.2
24	Bedford	994.8	NW	7	8	8.3	6.3	1002.4	NW	23	8	11.8	4.1
25	Aberporth	998.7	N	15	7	10.4	6.1	1011.4	NNW	26	6	11.8	7.2
26	Sennybridge	999.1	ENE	1	5	1.9	1.9	1009.4	NNW	7	3	12.5	6.2
27	Wattisham	993.3	W	6	8	9.0	8.5	997.9	NW	24	8	9.5	7.2
28	Almondsbury	996.6	NNW	6	3	7.4	5.7	1008.1	NW	13	3	14.2	3.4
29	Heathrow	994.3	NNW	3	6	7.3	6.6	1003.6	WNW	17	7	13.3	4.1
30	Manston	993.8	SSW	5	1	8.0	7.2	999.1	WNW	22	8	11.6	6.2
31	Chivenor	998.6	-	-	6	10.8	6.0	1011.6	-	-	6	13.7	4.8
32	Exeter	997.2	-	-	6	8.6	7.2	1009.8	-	-	4	13.4	5.6
33	Herstmonceux	993.8	W	2	8	7.7	7.4	1002.4	NW	11	6	12.6	6.4
34	Hurn	994.3	NNE	5	8	7.6	6.4	1007.2	NNW	20	5	13.9	2.9
35	Camborne	1001.4	N	19	8	10.2	7.2	1014.5	NNW	17	4	12.4	5.9

Daily Weather Summary for Friday 25 September 2020

Selected European readings at (L) 0000 and (R) 1200 UTC

STATIONS		0000 UTC						1200 UTC					
NO	SITE	PRESS	WDIR	WSPD	CLOUD	TEMP	TDEW	PRESS	WDIR	WSPD	CLOUD	TEMP	TDEW
1	Murmansk	1006.6	NNE	2	7	6.7	3.7	999.1	S	14	7	14.2	11.6
2	Helsinki	1005.6	S	8	6	14.7	13.8	1008.7	E	6	7	16.9	15.4
3	Stockholm	1003.5	S	2	-	9.4	9.4	1006.1	NE	6	-	17.0	8.9
4	Oslo	-	-	-	-	-	-	-	-	-	-	-	-
5	Reykjavik	-	-	-	0	-	-	1016.4	ESE	8	6	6.3	-1.8
6	Moscow	1020.1	-	0	0	8.5	8.1	1018.9	SE	2	6	22.2	9.4
7	Kiev	1012.6	-	0	7	14.5	7.7	1009.8	SE	4	6	26.2	9.4
8	Warsaw	1006.7	ESE	4	4	15.4	14.8	1000.3	SE	10	5	22.5	14.6
9	Berlin	1001.3	ESE	4	-	13.6	10.3	996.5	WSW	6	-	14.6	13.3
10	De Bilt	994.5	SSW	8	8	12.6	10.8	993.5	S	14	7	12.4	7.2
11	Dublin	1004.2	NW	12	3	5.8	3.8	1013.8	NW	19	5	11.0	5.7
12	Cork	1007.4	NW	14	1	8.1	5.4	1017.8	NW	19	3	12.4	2.9
13	Sofia	1014.4	SE	4	0	12.3	11.2	1007.4	E	2	4	21.2	13.6
14	Belgrade	1010.0	SSE	2	0	20.5	13.0	1002.5	S	6	8	26.2	13.4
15	Budapest	1008.4	E	2	-	15.2	13.1	999.8	SSE	6	-	21.5	13.7
16	Prague	1000.7	E	4	-	16.1	10.9	997.3	WSW	4	7	15.5	12.8
17	Munich	1003.4	WSW	6	8	13.7	12.4	1002.2	W	6	8	9.2	7.2
18	Strasbourg	1001.6	S	6	8	13.9	12.6	1001.5	S	12	7	13.7	6.3
19	Paris	1000.2	SSW	11	0	9.9	5.5	1003.7	WNW	22	7	12.6	7.3
20	Jersey	994.6	WNW	27	7	12.5	8.2	1009.9	NNW	21	2	14.3	5.1
21	Milan	1001.9	E	5	-	17.8	16.8	994.3	NNW	9	2	13.8	8.9
22	Marseille	1006.4	NW	9	7	19.3	13.7	1005.6	W	20	7	17.7	7.1
23	Bordeaux	1010.4	W	8	-	11.4	9.0	1014.5	WSW	6	-	13.5	10.8
24	Rome	1007.8	SE	10	-	22.4	20.5	1001.7	SSW	20	6	25.4	18.6
25	Ajaccio	1007.2	ENE	3	6	21.6	19.3	1004.6	W	14	8	20.0	9.5
26	Barcelona	1009.3	W	6	1	21.7	10.5	1011.2	NW	20	1	22.3	2.9
27	Majorca	1010.8	W	10	5	26.1	14.9	1014.4	NW	19	4	22.6	7.1
28	Madrid	1017.1	WSW	6	0	15.2	6.0	1020.7	S	4	4	17.8	1.8
29	Lisbon	-	-	-	-	16.9	13.3	-	-	-	-	21.4	11.6
30	Athens	1011.8	N	1	-	22.3	18.0	1010.6	SSW	4	0	30.4	15.6
31	Malta	1014.4	S	5	0	23.7	22.4	1009.8	SSW	6	0	29.1	24.1
32	Gibraltar	1018.5	WSW	7	1	26.6	14.6	1021.0	W	15	2	26.7	11.7

Daily Weather Summary for Friday 25 September 2020

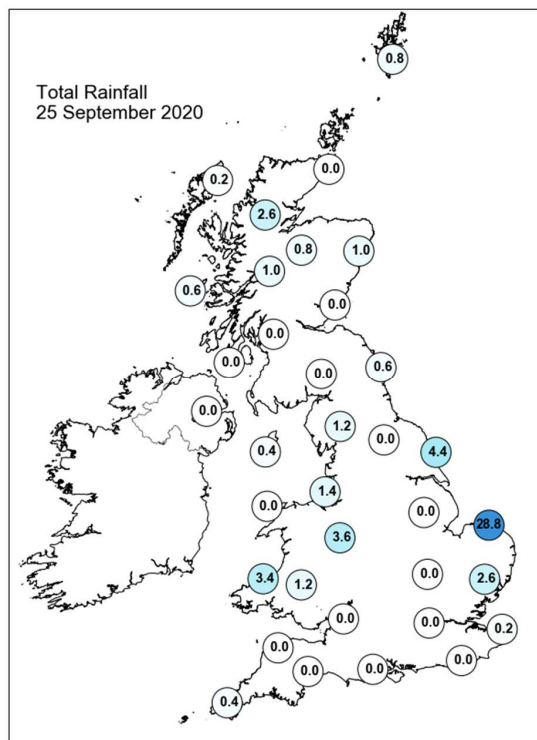
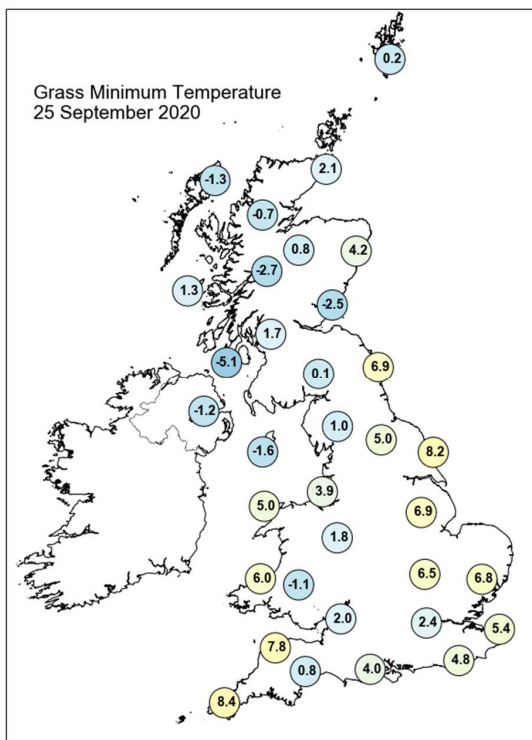
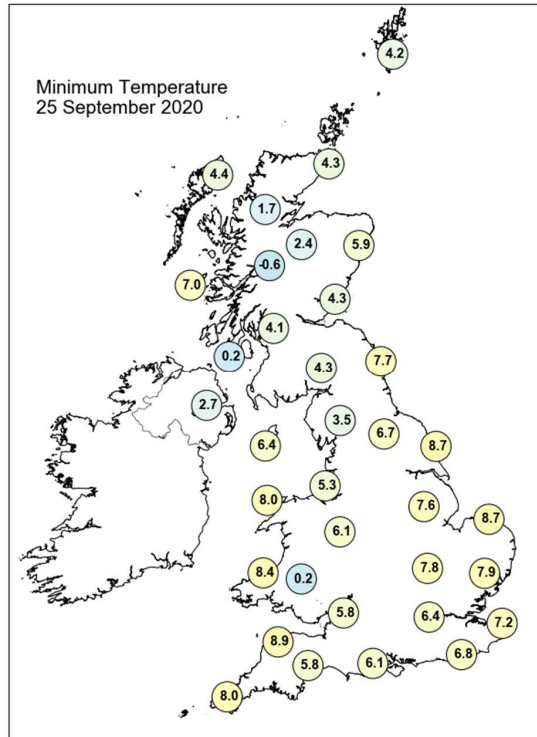
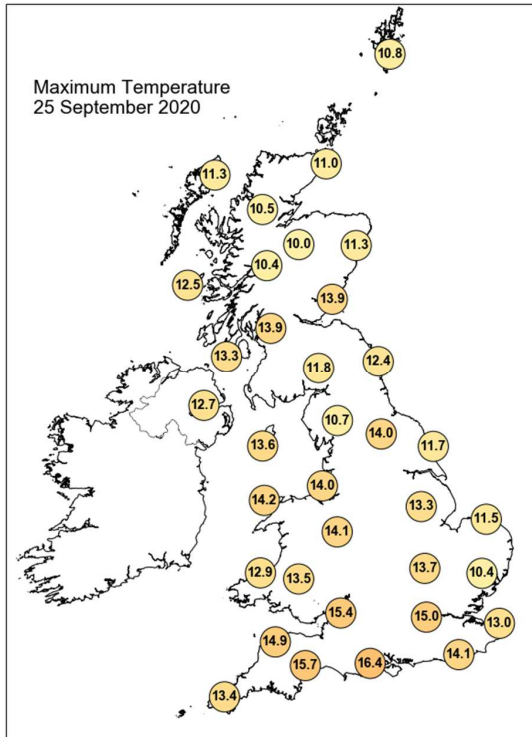

Daily Weather Summary for Friday 25 September 2020

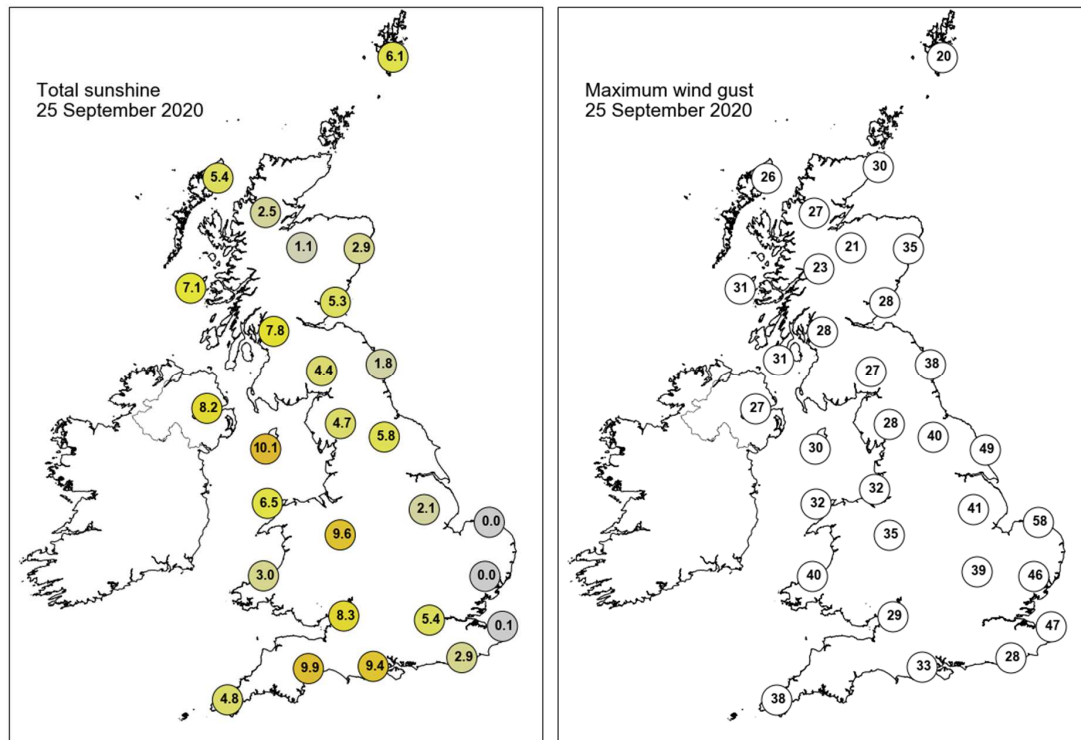

None of the selected stations observed a day of sleet or snow falling or non-zero snow depth at 0900 UTC.

Daily Weather Summary for Saturday 26 September 2020

This day's summary created 03/10/2020 03:00

Summary of the UK Weather for Saturday 26 September 2020

Friday's rain band continued to affect East Anglia through the night accompanied by strong, gusty winds. Another area of rain skirted the far southwest of Cornwall through the early hours. Elsewhere in the UK, several areas of showers moved southwards through the night, including some across Wales and some along the North Sea coasts of northeastern England and northern Scotland. It was a widely breezy night with the strongest winds in the southeast. Many areas not affected by the rain saw clear skies. The rain over East Anglia became lighter and more fragmented by dawn. A clear and dry start for much of the country except for East Anglia, much of the east coast of England and some eastern areas of Scotland which saw some rainfall. This rain moved slowly southwards through the day affecting many northern areas. Showers also occurred in the southwest of the country for a period in the afternoon. Much of the country turned cloudier through the course of the afternoon, as frontal cloud moved in from the east.

Daily Extremes

<i>Highest Maximum</i>	16.0°C Grangemouth Refinery (Stirling (in Central Region), 2mAMSL)
<i>Lowest Maximum</i>	9.5°C Fylingdales (North Yorkshire, 262mAMSL)
<i>Highest Minimum</i>	10.3°C Chivenor (Devon, 6mAMSL)
<i>Lowest Minimum</i>	-2.2°C St Harmon No 2 (Powys, 291mAMSL) also Lough Navar Forest (Fermanagh, 126mAMSL)
<i>Lowest Grass Minimum</i>	-5.0°C Katesbridge (Down, 91mAMSL)
<i>Most Rainfall</i>	5.8mm Brooms Barn (Suffolk, 75mAMSL)
<i>Most Sunshine</i>	11.0hr Dundrennan (Kirkcudbrightshire, 113mAMSL)
<i>Highest Gust</i>	53Kt 61mph Weybourne (Norfolk, 21mAMSL)
<i>Highest Gust (mountain)</i>	58Kt 67mph Cairnwell (Aberdeenshire, 928mAMSL)
<i>Greatest Snow Depth at 0900 UTC</i>	No non-zero values

mAMSL refers to station elevation in metres above mean sea level

Daily Weather Summary for Saturday 26 September 2020

North Atlantic and Europe analysis charts and satellite images at 0000 UTC

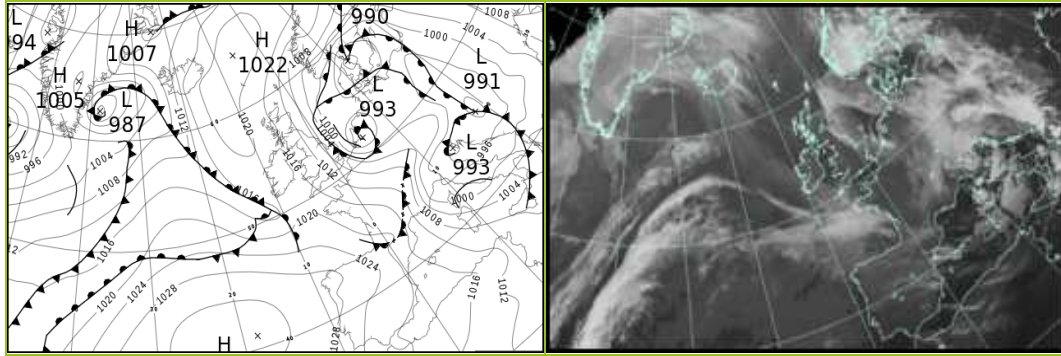

North Atlantic and Europe analysis charts and satellite images at 1200 UTC

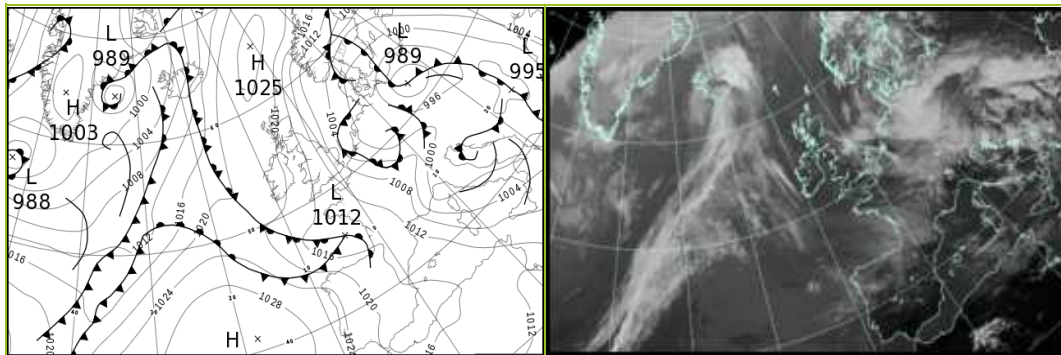

All satellite imagery copyright Met Office and EUMETSAT (European Organisation for the Exploitation of Meteorological Satellites). These show infra-red images from the geostationary MSG satellite. The rainfall rates are derived from both rain-radar and satellite data.

Daily Weather Summary for Saturday 26 September 2020

UK satellite and rain-radar precipitation rates at (L) 0000 and (R) 1200 UTC

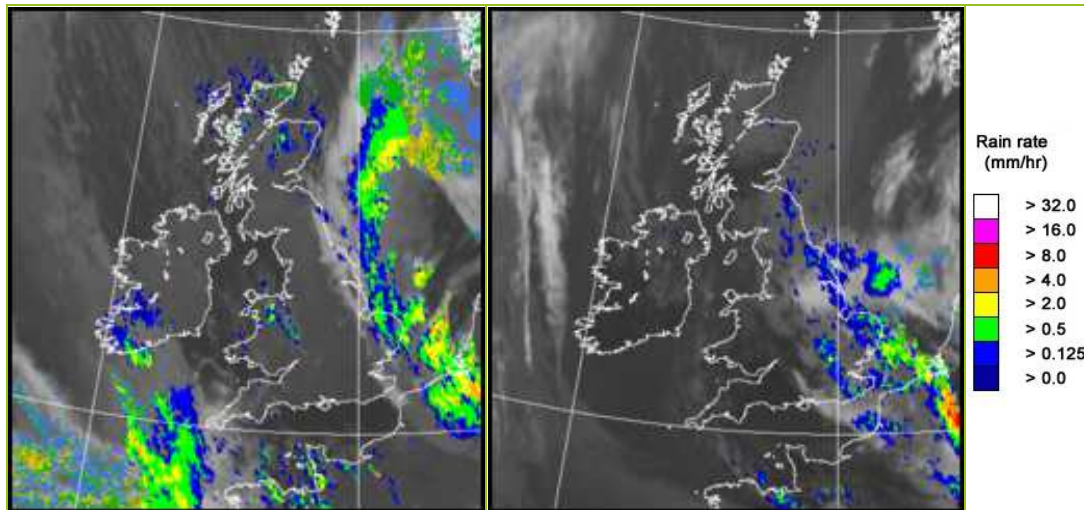

UK wind speed and direction at (L) 0000 and (R) 1200 UTC

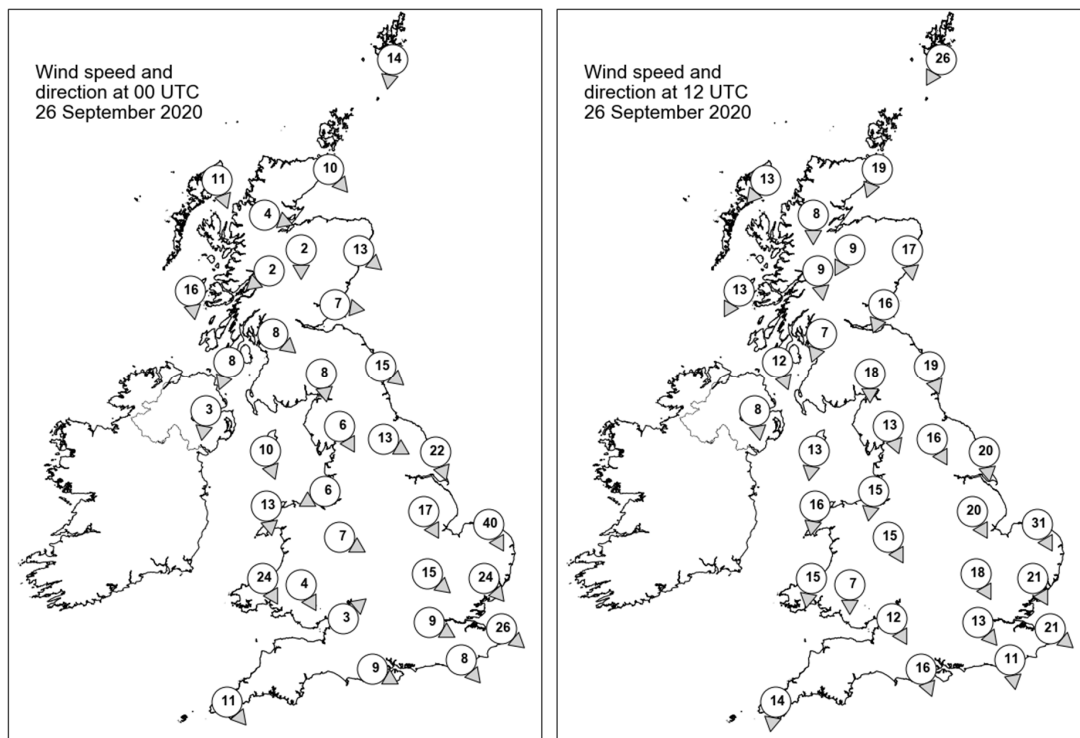

Daily Weather Summary for Saturday 26 September 2020

Selected UK readings at (L) 0000 and (R) 1200 UTC

STATIONS		0000 UTC						1200 UTC					
NO	SITE	PRESS	WDIR	WSPD	CLOUD	TEMP	TDEW	PRESS	WDIR	WSPD	CLOUD	TEMP	TDEW
1	Lerwick	1012.8	N	14	6	6.9	5.2	1018.3	NNE	26	3	9.9	5.8
2	Wick	1013.5	NW	10	1	5.0	3.0	1019.5	NNE	19	7	11.5	4.9
3	Stornoway	1016.9	NNW	11	1	7.3	5.1	1022.1	NE	13	1	12.3	6.6
4	Loch Glascarnoch	1016.3	WNW	4	7	4.4	3.8	1021.0	N	8	7	10.8	3.5
5	Aviemore	1015.2	N	2	4	4.9	2.6	1019.4	NNE	9	7	9.8	3.4
6	Dyce	1012.0	NW	13	3	6.6	4.6	1016.6	N	17	4	11.9	3.2
7	Tulloch Bridge	1016.7	NE	2	8	3.9	2.0	1020.7	N	9	7	9.9	2.2
8	Tiree	1017.5	N	16	6	8.9	3.5	1020.9	NNE	13	1	12.1	5.9
9	Leuchars	1013.3	W	7	2	5.9	1.0	1017.1	NNE	16	7	12.6	2.7
10	Bishopton	1014.9	NW	8	0	5.0	1.5	1018.2	NNE	7	1	14.0	5.0
11	Machrihanish	1016.1	NNE	8	3	8.2	1.8	1019.1	NNW	12	0	12.0	3.8
12	Boulmer	1010.9	NW	15	8	8.3	2.2	1014.2	NNW	19	7	12.2	6.5
13	Eskdalemuir	1014.2	N	8	0	4.1	-1.0	1016.5	N	18	4	10.7	3.7
14	Aldergrove	1016.9	N	3	0	4.0	1.7	1019.3	N	8	5	11.7	4.4
15	Shap	1013.5	NNW	6	1	3.3	1.0	1015.9	NNW	13	8	8.8	4.0
16	Leeming	1011.1	WNW	13	5	7.3	1.8	1013.3	NNW	16	8	11.5	5.7
17	Ronaldsway	1014.8	NNW	10	1	9.2	3.9	1017.9	N	13	1	12.0	2.0
18	Bridlington	1006.4	NNW	22	8	10.6	4.9	1009.4	N	20	8	11.1	9.6
19	Crosby	1013.1	ENE	6	4	5.7	4.5	1016.3	N	15	7	11.0	4.8
20	Valley	1014.7	N	13	5	10.3	4.3	1017.5	N	16	1	12.6	3.5
21	Waddington	1008.5	NNW	17	8	8.2	2.3	1010.8	NNW	20	8	11.0	5.3
22	Shawbury	1012.9	WNW	7	8	7.8	5.9	1015.1	NNW	15	3	11.7	4.4
23	Weybourne	1003.9	NNW	40	8	10.6	7.7	1006.4	NNW	31	8	12.1	10.5
24	Bedford	1009.2	NW	15	0	8.1	2.2	1011.1	NNW	18	7	10.1	5.5
25	Aberporth	1014.9	NNW	24	4	10.5	4.3	1016.7	N	15	5	11.5	4.3
26	Sennybridge	1014.6	NNW	4	0	5.9	3.4	1015.5	N	7	5	10.3	1.3
27	Wattisham	1005.3	NW	24	8	8.9	5.1	1007.3	NNW	21	7	9.9	6.9
28	Almondsbury	1013.3	SW	3	0	6.3	3.3	1014.5	NNW	12	0	12.5	2.4
29	Heathrow	1010.0	WNW	9	0	9.3	5.0	1011.4	NW	13	8	12.6	2.5
30	Manston	1005.5	NW	26	7	10.6	5.3	1007.4	NW	21	8	10.4	6.1
31	Chivenor	1015.6	-	-	2	11.0	4.3	1015.9	-	-	2	13.5	2.6
32	Exeter	1014.8	-	-	3	8.5	4.9	1014.7	-	-	0	13.2	0.6
33	Herstmonceux	1008.7	NW	8	0	9.4	4.5	1009.6	N	11	8	11.6	3.1
34	Hurn	1013.0	WNW	9	0	8.1	5.0	1013.5	NNW	16	0	13.1	1.1
35	Camborne	1017.4	NW	11	7	11.7	4.1	1016.5	N	14	5	12.3	3.9

Daily Weather Summary for Saturday 26 September 2020

Selected European readings at (L) 0000 and (R) 1200 UTC

STATIONS		0000 UTC						1200 UTC					
NO	SITE	PRESS	WDIR	WSPD	CLOUD	TEMP	TDEW	PRESS	WDIR	WSPD	CLOUD	TEMP	TDEW
1	Murmansk	1009.0	SSW	8	7	9.6	5.5	1019.5	N	4	7	8.3	3.3
2	Helsinki	1008.3	E	6	7	13.0	11.4	1010.6	ESE	10	0	18.6	12.8
3	Stockholm	1000.9	NE	6	-	13.6	13.2	1003.9	E	6	-	17.1	15.4
4	Oslo	-	-	-	-	-	-	-	-	-	-	-	-
5	Reykjavik	1011.6	-	-	8	7.5	4.1	-	-	-	8	-	-
6	Moscow	1020.9	-	0	0	9.6	8.3	1021.6	SE	4	0	21.0	5.8
7	Kiev	1008.6	-	0	3	14.7	11.6	1006.1	SE	6	3	26.3	10.8
8	Warsaw	996.1	ESE	6	4	17.8	14.9	994.3	ESE	14	7	21.5	15.8
9	Berlin	997.1	WNW	4	-	11.8	9.5	993.5	NW	14	-	10.2	9.4
10	De Bilt	992.8	N	8	8	10.3	9.3	1000.1	NNE	10	8	15.4	8.2
11	Dublin	1017.6	W	8	0	3.4	2.0	1019.4	N	12	6	12.1	6.0
12	Cork	1018.6	W	4	7	7.9	3.5	1020.4	NE	12	1	11.3	1.7
13	Sofia	999.7	SSE	8	6	19.2	12.1	994.2	NW	8	7	21.7	15.2
14	Belgrade	993.3	SSE	8	8	20.0	15.8	996.6	NNE	4	5	15.9	12.4
15	Budapest	992.3	ENE	4	-	16.0	15.5	997.6	WNW	4	-	12.0	7.1
16	Prague	997.9	W	6	-	7.4	5.8	995.8	N	4	8	7.4	5.7
17	Munich	1001.5	W	6	8	7.3	5.1	1001.3	W	16	8	7.3	3.7
18	Strasbourg	1003.9	W	12	8	11.2	5.3	1003.3	WSW	13	8	9.5	5.7
19	Paris	1009.2	W	10	0	9.7	4.7	1008.9	WNW	17	3	13.9	2.8
20	Jersey	1014.6	NW	18	6	12.2	6.7	1013.8	N	14	2	13.0	3.9
21	Milan	995.7	WNW	7	-	15.6	0.1	999.3	N	15	3	18.6	-3.6
22	Marseille	1009.8	WNW	23	-	12.4	5.1	1008.0	NW	23	7	18.2	2.9
23	Bordeaux	1019.5	WSW	5	7	10.6	9.0	1014.6	S	4	8	12.8	12.2
24	Rome	997.3	W	16	-	18.8	9.3	1001.1	WSW	3	6	18.5	5.7
25	Ajaccio	1002.3	W	22	8	17.7	8.5	1005.1	WNW	9	8	16.7	10.1
26	Barcelona	1015.5	NNW	19	4	15.0	5.2	1013.3	S	6	1	19.7	7.8
27	Majorca	1015.6	NW	23	5	19.0	6.8	1014.7	NW	12	7	21.4	8.5
28	Madrid	1023.4	N	2	8	12.7	2.9	1018.9	S	5	3	17.8	3.5
29	Lisbon	-	-	-	-	16.4	11.1	-	-	-	-	21.9	12.2
30	Athens	1006.4	N	2	-	22.3	16.8	1000.6	S	8	5	28.8	21.5
31	Malta	1008.0	NW	20	2	24.1	17.5	1010.0	WNW	25	4	23.7	12.2
32	Gibraltar	1020.8	W	11	0	21.0	13.5	1019.0	WSW	11	1	25.3	8.4

Daily Weather Summary for Saturday 26 September 2020

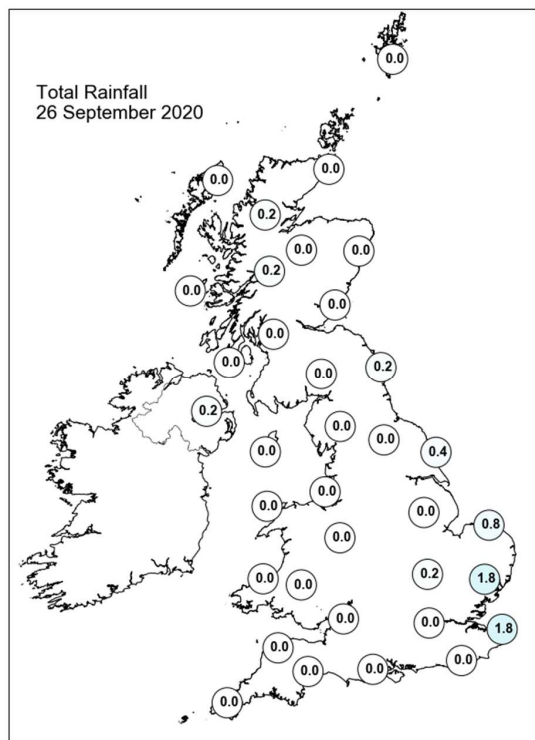
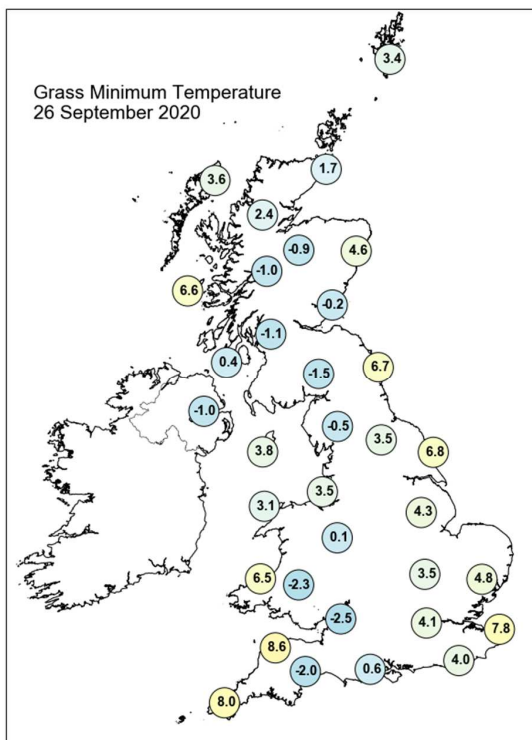
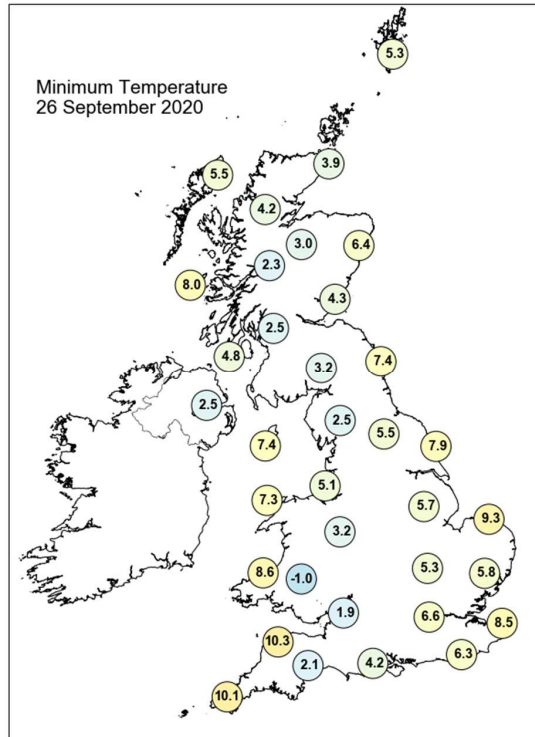
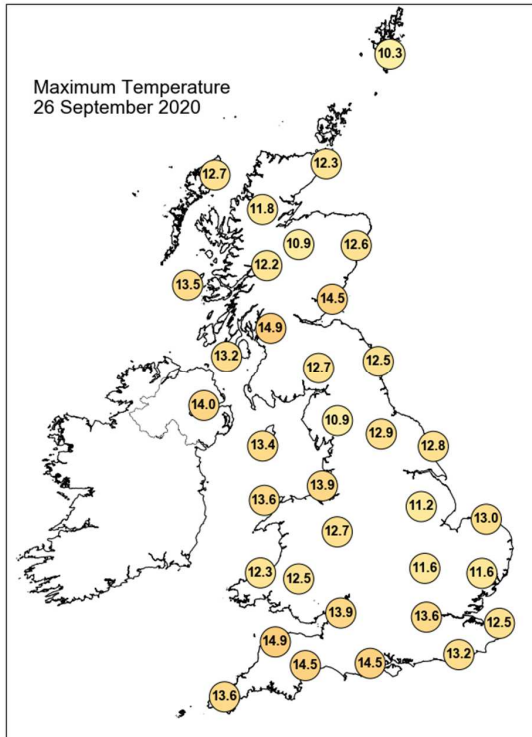

Daily Weather Summary for Saturday 26 September 2020

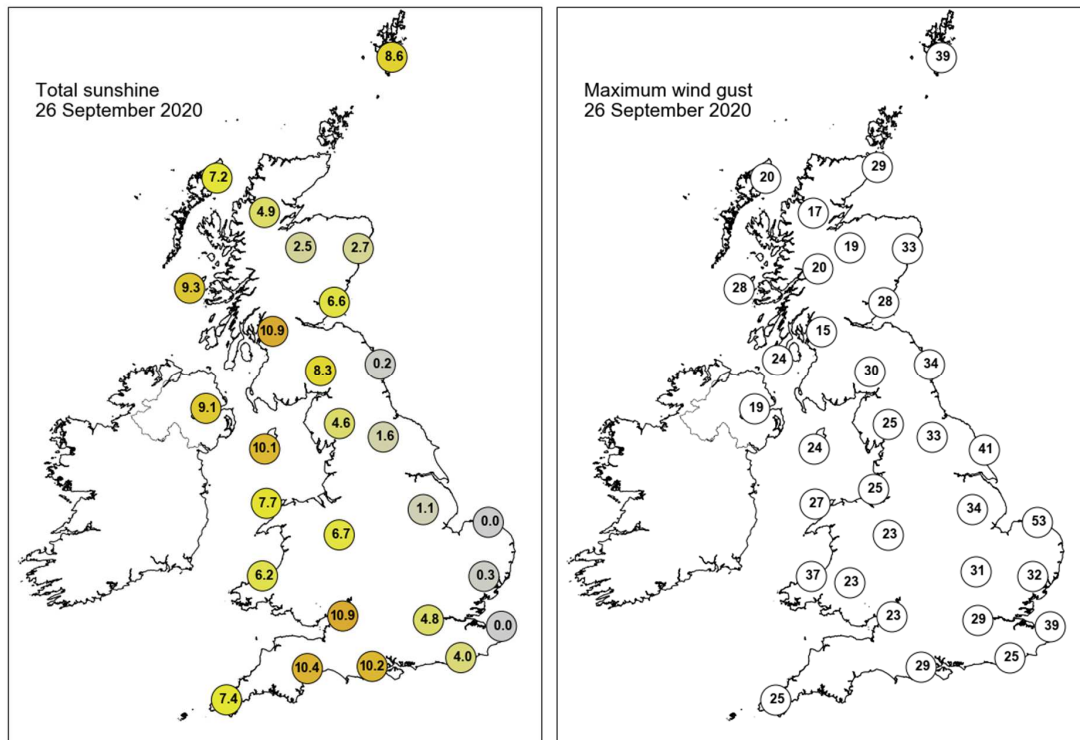

None of the selected stations observed a day of sleet or snow falling or non-zero snow depth at 0900 UTC.

Daily Weather Summary for Sunday 27 September 2020

This day's summary created 06/10/2020 11:43

Summary of the UK Weather for Sunday 27 September 2020

Overnight it was generally dry with clear spells, except for in the far southeast which saw outbreaks of rain in some areas. It was also windy across the southeast of England, especially in coastal areas. The morning started off dry for most of the UK, rain only being seen on the far south-east coast. Most areas along the east coast had broken or overcast cloud while other areas generally had clear skies. Towards afternoon the cloud remained similar and the rain cleared to the south-east. Meanwhile another area of rain was seen approaching the north-west of Scotland. By early evening outbreaks of rain were seen across northwest Scotland with cloud over the country turning patchy. In the rest of the UK it remained dry with skies staying cloudy in the east and clearer in the west.

Daily Extremes

<i>Highest Maximum</i>	18.8°C Cardiff, Bute Park (South Glamorgan, 9mAMSL)
<i>Lowest Maximum</i>	9.8°C Loch Glascarnoch (Ross & Cromarty, 269mAMSL)
<i>Highest Minimum</i>	11.3°C Scilly: St Marys Airport (Isles Of Scilly, 31mAMSL)
<i>Lowest Minimum</i>	-5.0°C Braemar No 2 (Aberdeenshire, 327mAMSL)
<i>Lowest Grass Minimum</i>	-9.7°C Dalwhinnie No 2 (Inverness-shire, 351mAMSL)
<i>Most Rainfall</i>	5.0mm Tiree (Argyll (in Strathclyde Region), 9mAMSL)
<i>Most Sunshine</i>	11.2hr Exeter Airport No 2 (Devon, 27mAMSL)
<i>Highest Gust</i>	44Kt 51mph Donna Nook No 2 (Lincolnshire, 8mAMSL)
<i>Highest Gust (mountain)</i>	42Kt 48mph Cairnwell (Aberdeenshire, 928mAMSL)
<i>Greatest Snow Depth at 0900 UTC</i>	No non-zero values

mAMSL refers to station elevation in metres above mean sea level

Daily Weather Summary for Sunday 27 September 2020

North Atlantic and Europe analysis charts and satellite images at 0000 UTC

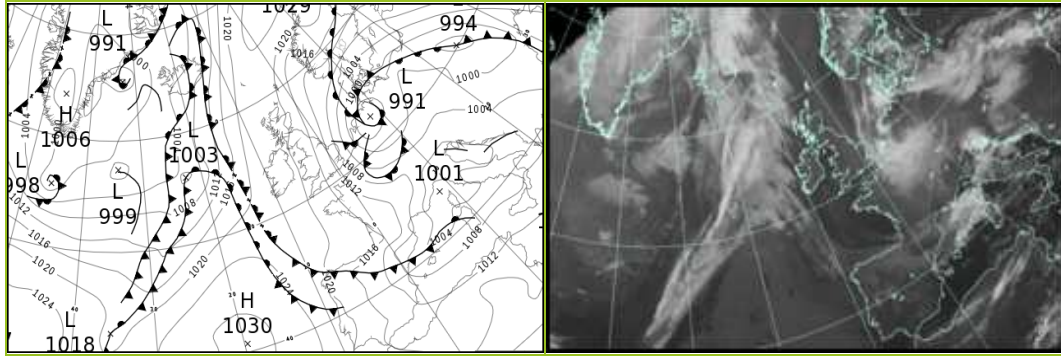

North Atlantic and Europe analysis charts and satellite images at 1200 UTC

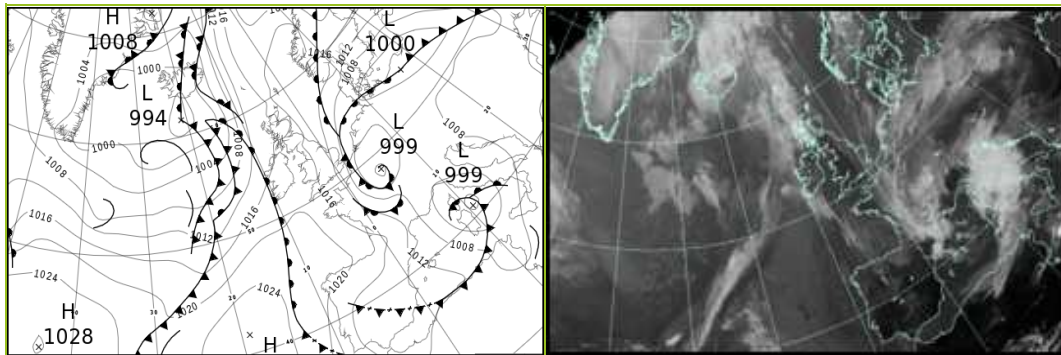

All satellite imagery copyright Met Office and EUMETSAT (European Organisation for the Exploitation of Meteorological Satellites). These show infra-red images from the geostationary MSG satellite. The rainfall rates are derived from both rain-radar and satellite data.

Daily Weather Summary for Sunday 27 September 2020

UK satellite and rain-radar precipitation rates at (L) 0000 and (R) 1200 UTC

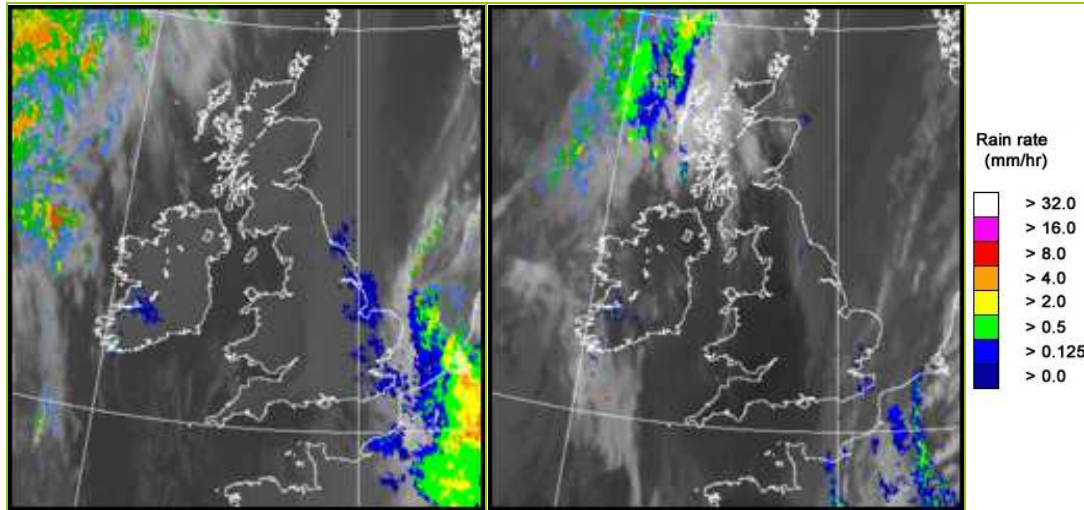

UK wind speed and direction at (L) 0000 and (R) 1200 UTC

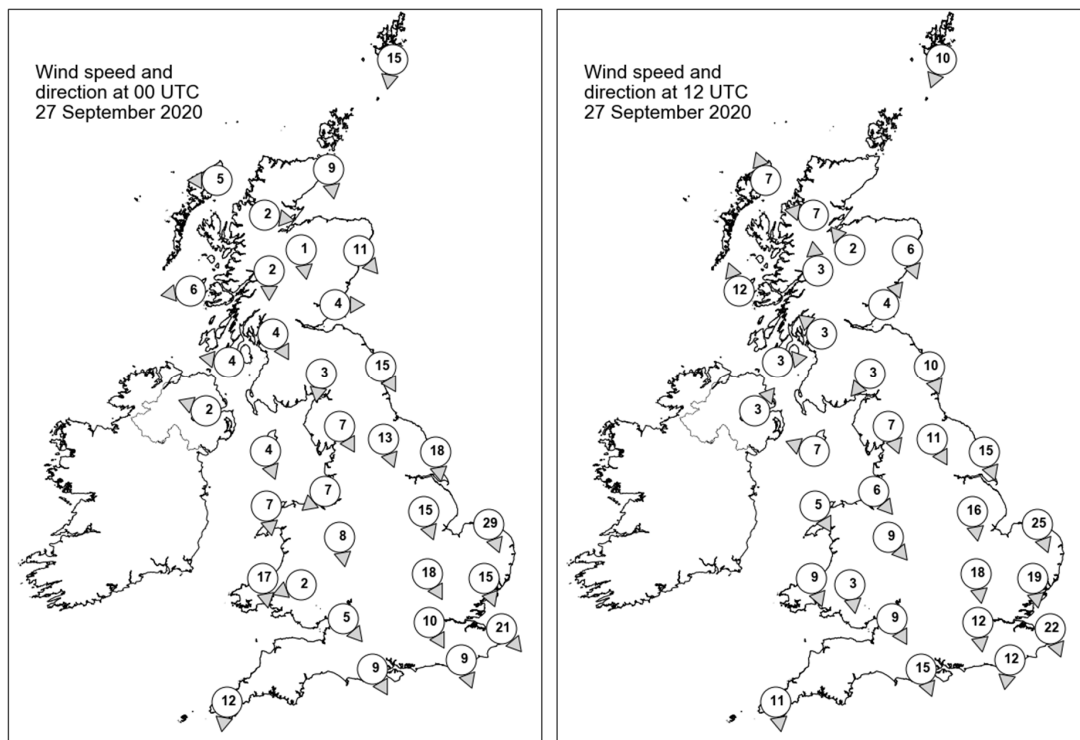

Daily Weather Summary for Sunday 27 September 2020

Selected UK readings at (L) 0000 and (R) 1200 UTC

STATIONS		0000 UTC						1200 UTC					
NO	SITE	PRESS	WDIR	WSPD	CLOUD	TEMP	TDEW	PRESS	WDIR	WSPD	CLOUD	TEMP	TDEW
1	Lerwick	1019.8	N	15	6	7.4	5.2	1015.2	NNE	10	7	8.7	8.2
2	Wick	1020.6	N	9	4	7.3	3.7	1016.0	-	-	8	9.7	4.0
3	Stornoway	1022.0	E	5	0	6.6	5.1	1015.2	SSE	7	7	9.3	4.6
4	Loch Glascarnoch	1023.2	W	2	0	-1.1	-2.0	1015.8	E	7	0	8.3	3.8
5	Aviemore	1021.7	N	1	2	3.1	2.0	1015.8	SE	2	0	10.6	3.6
6	Dyce	1019.5	NW	11	7	8.3	3.5	1016.1	NNW	6	8	9.8	4.2
7	Tulloch Bridge	1023.1	N	2	0	-1.1	-1.4	1016.2	S	3	0	10.0	1.9
8	Tiree	1020.7	E	6	0	4.3	2.1	1015.9	SSE	12	7	10.8	7.3
9	Leuchars	1019.6	W	4	0	2.6	1.4	1016.4	SW	4	0	11.8	2.1
10	Bishopton	1020.1	NNW	4	0	3.4	2.4	1016.4	SE	3	0	11.6	4.0
11	Machrihanish	1020.2	E	4	0	2.8	0.9	1016.3	W	3	6	12.7	7.0
12	Boulmer	1017.3	NNW	15	8	10.2	5.0	1016.1	NNW	10	8	10.5	6.3
13	Eskdalemuir	1020.0	N	3	0	3.4	1.0	1016.3	NE	3	0	12.1	3.8
14	Aldergrove	1020.9	ESE	2	0	2.9	1.5	1016.9	SW	3	0	11.6	5.2
15	Shap	1019.0	NNW	7	6	4.5	2.7	1016.4	NNW	7	0	10.0	3.7
16	Leeming	1016.6	NNW	13	8	9.8	4.7	1016.0	NNW	11	8	10.8	6.6
17	Ronaldsway	1019.5	NNW	4	0	9.4	5.1	1017.1	ESE	7	4	12.1	6.9
18	Bridlington	1012.5	N	18	8	11.0	7.1	1013.1	NNW	15	8	13.3	9.6
19	Crosby	1018.1	NE	7	0	5.3	2.9	1016.9	NW	6	0	11.6	5.5
20	Valley	1019.4	N	7	0	9.1	6.0	1017.1	NNW	5	2	13.3	6.0
21	Waddington	1013.7	NNW	15	8	10.0	5.9	1013.9	N	16	8	12.4	6.7
22	Shawbury	1017.4	N	8	0	7.7	3.3	1016.3	NW	9	0	12.0	4.9
23	Weybourne	1009.6	NNW	29	8	12.1	9.3	1011.3	NNW	25	7	12.7	10.1
24	Bedford	1013.0	NNW	18	7	9.9	5.7	1013.3	N	18	8	13.3	7.1
25	Aberporth	1018.9	N	17	5	11.3	6.2	1017.3	NNW	9	4	13.0	7.7
26	Sennybridge	1019.0	ENE	2	1	2.9	2.0	1016.2	N	3	0	13.4	4.2
27	Wattisham	1009.1	NNW	15	8	10.0	8.3	1010.5	N	19	8	11.4	10.1
28	Almondsbury	1016.7	NW	5	1	8.8	3.9	1015.8	NNW	9	0	13.3	4.5
29	Heathrow	1012.7	NNW	10	8	11.0	5.0	1012.4	N	12	8	14.5	7.0
30	Manston	1008.2	NW	21	8	10.8	9.0	1008.9	NNW	22	7	12.6	10.6
31	Chivenor	1018.4	-	-	4	11.2	5.3	1017.3	-	-	5	14.3	8.3
32	Exeter	1017.3	-	-	0	7.5	4.1	1015.9	-	-	0	15.8	6.2
33	Herstmonceux	1010.3	NNW	9	8	10.6	6.1	1010.3	N	12	8	12.4	8.1
34	Hurn	1014.9	NNW	9	7	10.0	4.9	1014.4	NNW	15	0	14.2	4.5
35	Camborne	1019.5	N	12	1	11.1	4.8	1018.7	N	11	2	13.5	6.7

Daily Weather Summary for Sunday 27 September 2020

Selected European readings at (L) 0000 and (R) 1200 UTC

STATIONS		0000 UTC						1200 UTC					
NO	SITE	PRESS	WDIR	WSPD	CLOUD	TEMP	TDEW	PRESS	WDIR	WSPD	CLOUD	TEMP	TDEW
1	Murmansk	1026.3	NNW	4	7	3.7	1.5	1031.6	SW	4	4	8.3	2.3
2	Helsinki	1015.6	ENE	6	0	12.6	11.8	1017.9	E	10	0	20.8	9.9
3	Stockholm	1010.8	N	4	-	13.3	12.8	1013.9	ENE	6	-	20.0	13.3
4	Oslo	-	-	-	-	-	-	-	-	-	-	-	-
5	Reykjavik	-	-	-	6	-	-	996.8	WSW	2	8	7.7	6.4
6	Moscow	1023.9	-	0	7	12.1	7.9	1025.8	SE	4	2	18.1	2.7
7	Kiev	1005.5	ESE	4	6	19.6	7.6	1008.3	SE	2	8	15.6	14.7
8	Warsaw	997.2	WSW	6	8	12.8	12.3	1003.7	SW	8	8	10.2	9.1
9	Berlin	999.0	SSE	6	-	8.6	7.6	1004.8	W	4	-	12.1	7.0
10	De Bilt	996.8	NNW	12	8	12.9	12.2	1004.0	ENE	8	8	14.7	10.3
11	Dublin	1021.3	WNW	8	0	1.4	0.4	1017.6	W	6	6	11.7	4.7
12	Cork	1022.3	NW	8	1	6.5	2.6	1018.3	WSW	10	7	13.0	7.8
13	Sofia	1005.1	-	0	4	10.5	7.9	1010.7	SW	4	4	21.0	4.7
14	Belgrade	1003.6	SW	2	7	12.4	11.4	1011.0	NNE	4	4	18.0	10.6
15	Budapest	1002.1	WNW	4	-	9.3	4.9	1010.2	SW	4	-	16.8	5.7
16	Prague	1001.3	S	4	-	7.4	4.9	1007.0	SW	4	7	11.6	4.6
17	Munich	1003.2	WSW	12	8	6.6	3.0	1004.4	E	4	0	15.1	2.5
18	Strasbourg	1002.2	S	9	8	9.1	7.2	1003.7	S	12	8	11.7	7.6
19	Paris	1007.3	WNW	11	8	10.9	9.3	1004.5	NW	18	8	12.7	10.9
20	Jersey	1015.4	N	15	7	12.2	6.6	1014.9	NNW	19	5	13.3	6.9
21	Milan	1000.7	S	2	-	12.4	-0.1	1005.6	SE	5	0	16.8	7.0
22	Marseille	1004.9	NNW	16	-	10.6	4.9	1007.7	WNW	19	-	17.4	6.6
23	Bordeaux	1016.2	NNW	7	-	8.3	6.8	1015.8	WNW	15	7	16.1	7.3
24	Rome	1003.9	E	3	0	12.0	10.6	1000.2	E	16	8	12.5	11.7
25	Ajaccio	1005.4	ENE	7	8	13.0	11.4	1002.4	E	3	8	13.1	11.5
26	Barcelona	1005.3	WNW	7	6	19.4	11.2	1011.4	NNW	10	7	18.3	-1.4
27	Majorca	1006.0	WSW	17	2	22.3	14.4	1011.8	ESE	6	6	22.2	4.1
28	Madrid	1012.8	W	17	1	16.2	9.3	1014.2	N	9	2	20.4	6.6
29	Lisbon	-	-	-	-	17.9	14.9	-	-	-	-	22.4	13.8
30	Athens	1008.5	NNW	6	-	21.6	12.1	1013.7	S	7	0	27.8	13.5
31	Malta	1012.2	WNW	4	1	19.3	10.7	1010.2	S	15	5	25.0	15.5
32	Gibraltar	1015.6	W	10	0	21.5	13.5	1013.7	W	18	5	23.9	12.9

Daily Weather Summary for Sunday 27 September 2020

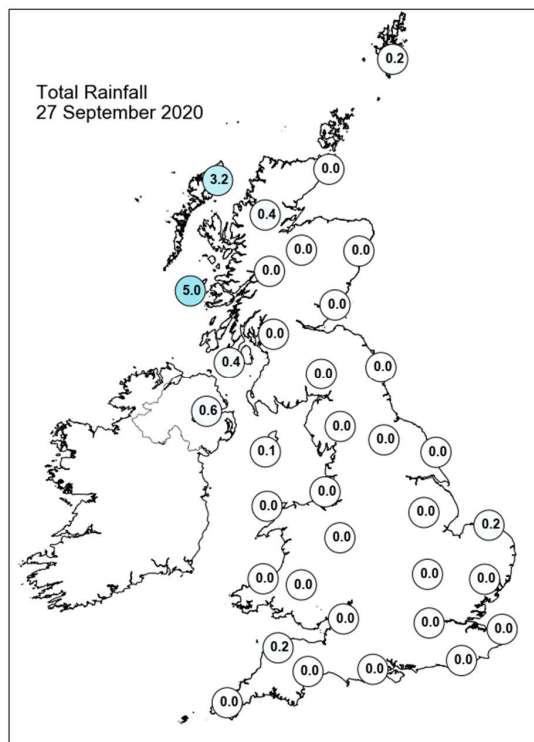
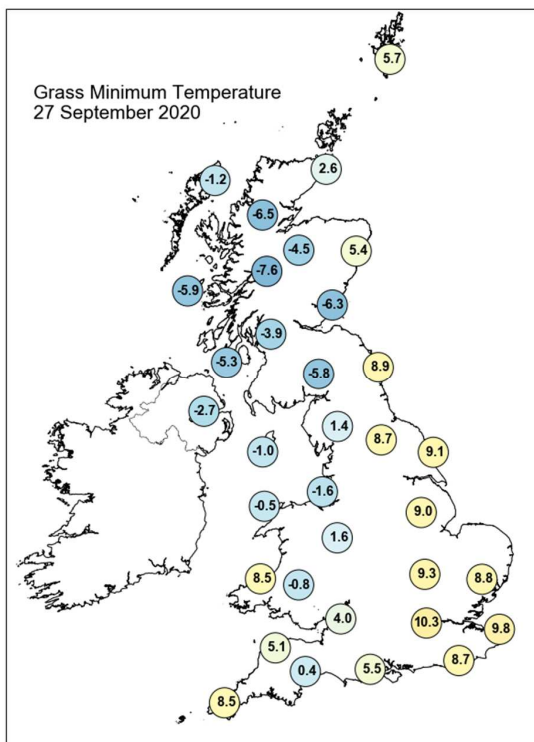
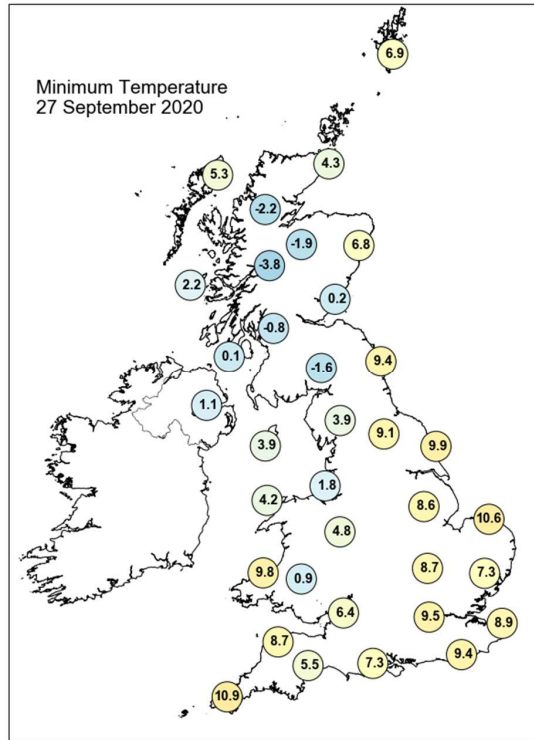
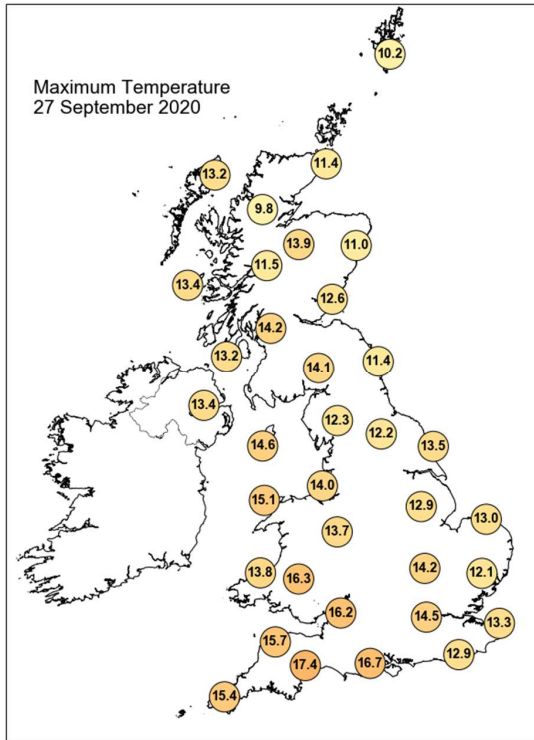

Daily Weather Summary for Sunday 27 September 2020

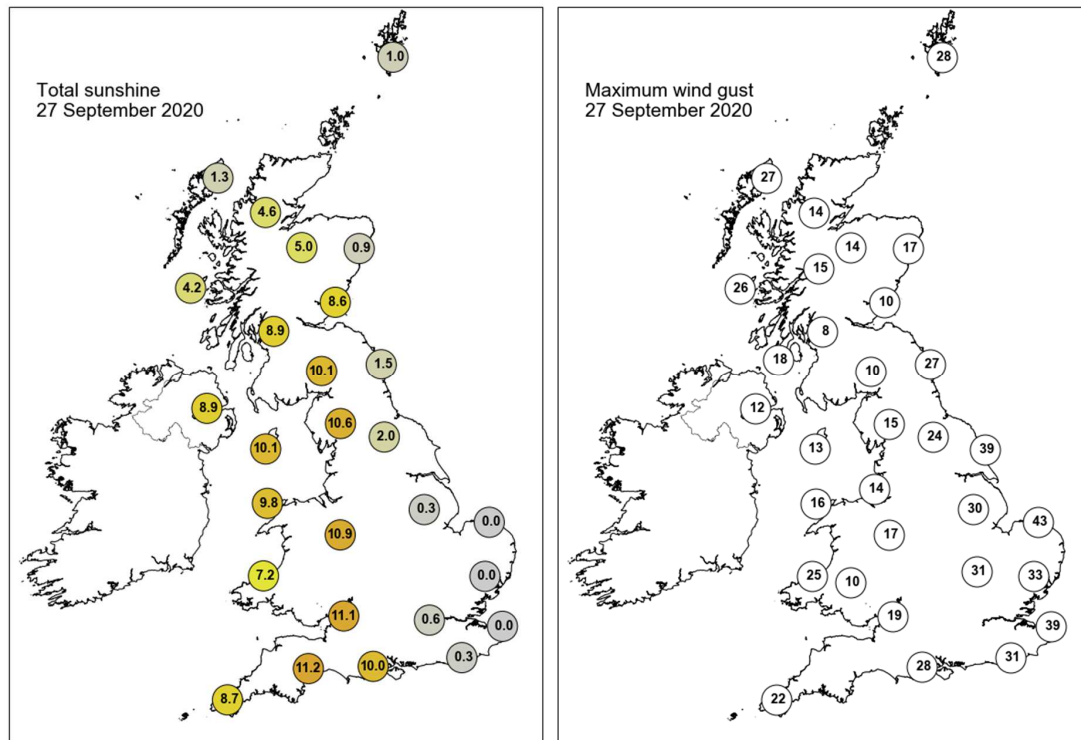

None of the selected stations observed a day of sleet or snow falling or non-zero snow depth at 0900 UTC.

Daily Weather Summary for Monday 28 September 2020

This day's summary created 06/10/2020 11:43

Summary of the UK Weather for Monday 28 September 2020

Generally dry start to the night across the UK. A band of cloud present over much of the country, but clearer in the south and central regions. The band of cloud moved eastward throughout the period, and some occasional lightning strikes were recorded in the Irish Sea early in the period as some light patchy rainfall over far north of Scotland and Northern Ireland moved eastwards following the cloud band. The band of cloud continued to move in from the west and light rainfall continued overnight. Through the day the band of cloud and rain progressed eastwards across the UK. The most persistent and heaviest rainfall was focused over Scotland during the morning whilst much of England and Wales remained generally dry until the afternoon. However, some patches of light rain affected southwest coasts of England during the morning. Drier conditions with plenty of clear skies followed into Scotland and the rest of the UK later in the evening but along with some scattered showers in the far northwest. Winds remained light over much of the UK through the day.

Daily Extremes

<i>Highest Maximum</i>	19.0°C Ravensworth (North Yorkshire, 120mAMSL)
<i>Lowest Maximum</i>	11.8°C Eskdalemuir (Dumfriesshire, 236mAMSL)
<i>Highest Minimum</i>	12.2°C Scilly: St Marys Airport (Isles Of Scilly, 31mAMSL)
<i>Lowest Minimum</i>	-1.6°C St Harmon No 2 (Powys, 291mAMSL)
<i>Lowest Grass Minimum</i>	-5.5°C Willington (Derbyshire, 54mAMSL)
<i>Most Rainfall</i>	10.0mm Chivenor (Devon, 6mAMSL)
<i>Most Sunshine</i>	7.4hr Tiree (Argyll (in Strathclyde Region), 9mAMSL)
<i>Highest Gust</i>	40Kt 46mph Stornoway Airport (Western Isles, 15mAMSL)
<i>Highest Gust (mountain)</i>	53Kt 61mph Aonach Mor (Inverness-shire, 1130mAMSL)
<i>Greatest Snow Depth at 0900 UTC</i>	No non-zero values

mAMSL refers to station elevation in metres above mean sea level

Daily Weather Summary for Monday 28 September 2020

North Atlantic and Europe analysis charts and satellite images at 0000 UTC

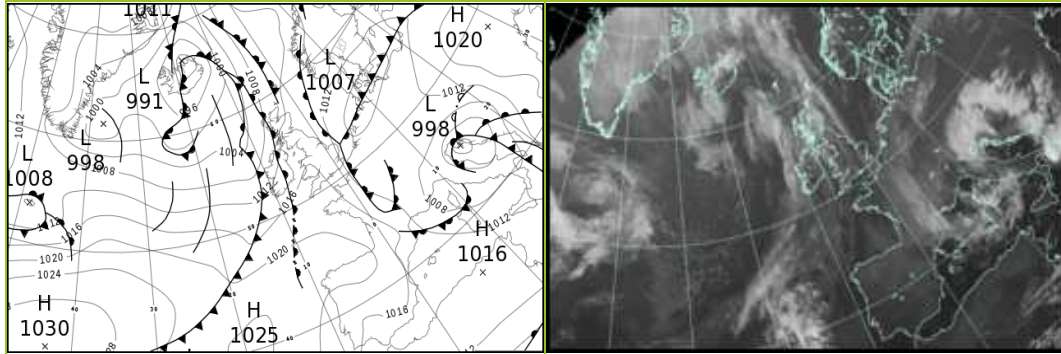

North Atlantic and Europe analysis charts and satellite images at 1200 UTC

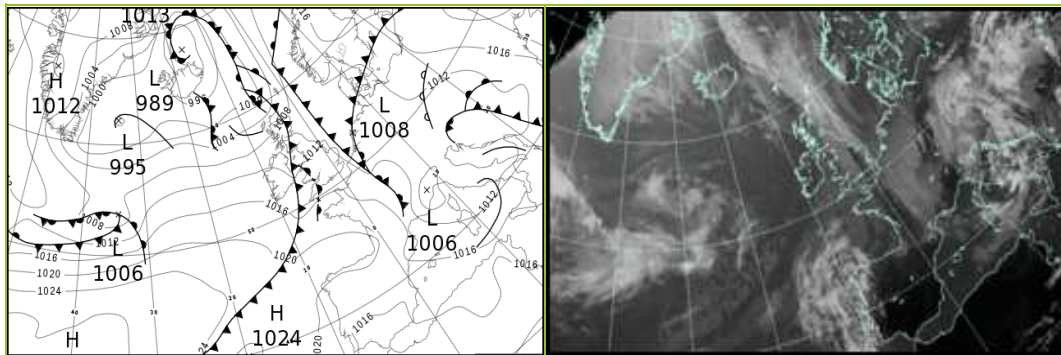

All satellite imagery copyright Met Office and EUMETSAT (European Organisation for the Exploitation of Meteorological Satellites). These show infra-red images from the geostationary MSG satellite. The rainfall rates are derived from both rain-radar and satellite data.

Daily Weather Summary for Monday 28 September 2020

UK satellite and rain-radar precipitation rates at (L) 0000 and (R) 1200 UTC

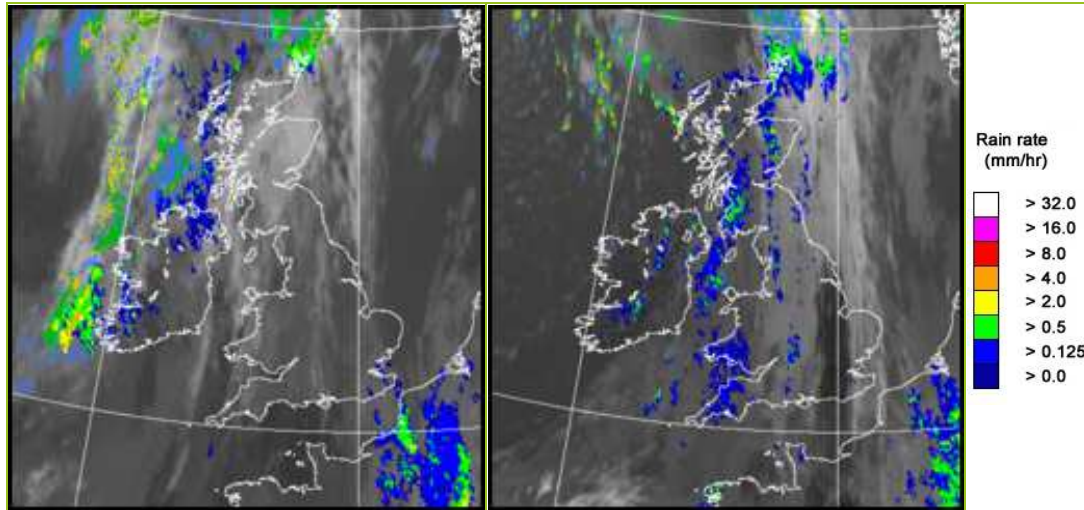

UK wind speed and direction at (L) 0000 and (R) 1200 UTC

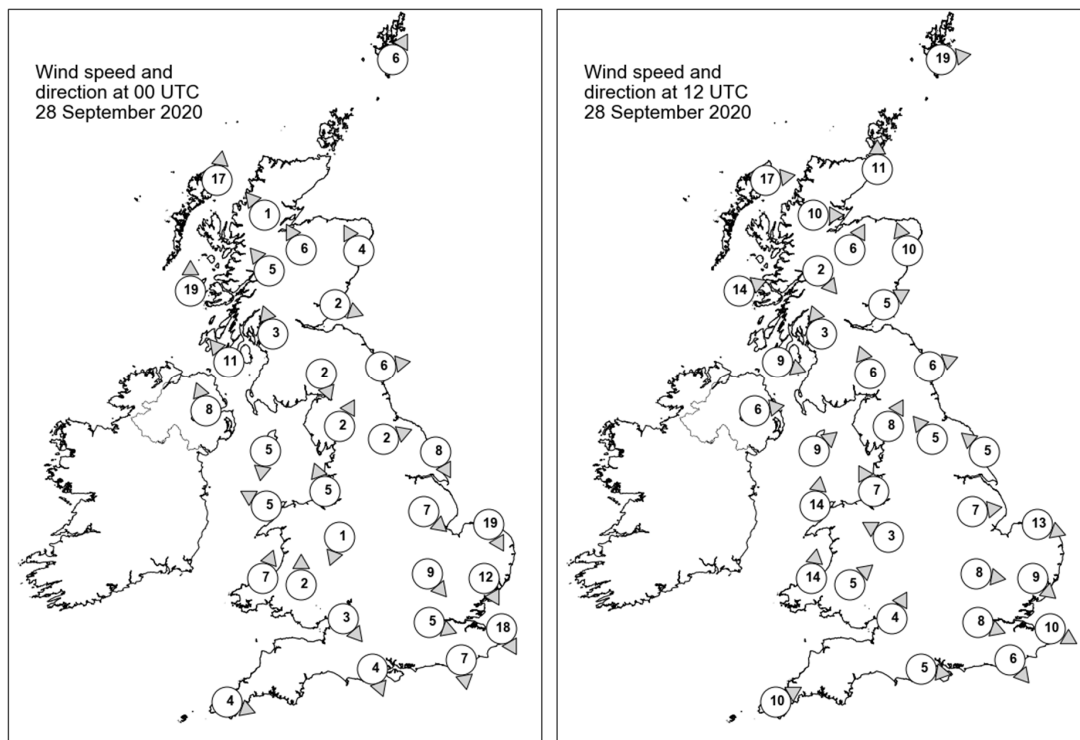

Daily Weather Summary for Monday 28 September 2020

Selected UK readings at (L) 0000 and (R) 1200 UTC

STATIONS		0000 UTC						1200 UTC					
NO	SITE	PRESS	WDIR	WSPD	CLOUD	TEMP	TDEW	PRESS	WDIR	WSPD	CLOUD	TEMP	TDEW
1	Lerwick	1011.6	SSW	6	8	8.1	7.7	1006.2	W	19	8	10.9	9.1
2	Wick	1010.6	-	-	8	10.3	7.5	1006.0	S	11	8	12.6	8.0
3	Stornoway	1008.2	S	17	8	11.9	8.6	1005.6	W	17	7	12.6	10.4
4	Loch Glascarnoch	1011.5	SE	1	8	3.8	3.1	1006.5	W	10	7	14.6	8.2
5	Aviemore	1011.8	SSE	6	4	6.3	1.4	1007.6	SSW	6	7	12.5	9.3
6	Dyce	1012.5	SSE	4	8	5.3	2.6	1007.8	SSE	10	6	11.8	8.0
7	Tulloch Bridge	1013.2	SE	5	7	6.8	3.3	1009.3	NW	2	8	11.2	10.1
8	Tiree	1010.0	S	19	7	11.9	10.9	1008.8	WSW	14	6	14.6	10.6
9	Leuchars	1013.6	WNW	2	7	2.8	2.2	1009.5	WSW	5	8	12.3	8.8
10	Bishopton	1013.6	SSE	3	8	6.0	5.1	1009.6	SSE	3	7	10.4	10.3
11	Machrihanish	1012.0	SE	11	8	10.7	7.9	1010.1	WNW	9	8	13.8	12.8
12	Boulmer	1014.3	W	6	0	5.4	4.2	1010.4	WSW	6	7	13.9	10.1
13	Eskdalemuir	1015.8	NNW	2	5	0.3	-0.1	1011.3	SSE	6	8	10.1	9.1
14	Aldergrove	1012.5	SSE	8	8	12.2	7.4	1010.6	W	6	8	15.6	13.6
15	Shap	1015.8	SSW	2	0	1.3	0.4	1011.7	SSW	8	7	11.3	9.1
16	Leeming	1014.8	WSW	2	0	5.0	4.6	1011.7	SE	5	7	12.0	7.1
17	Ronaldsway	1014.7	N	5	5	5.9	4.2	1011.0	SW	9	8	14.3	13.9
18	Bridlington	1013.4	NNW	8	8	11.0	8.6	1011.3	SE	5	3	14.9	8.8
19	Crosby	1015.1	SSE	5	1	9.0	7.4	1012.2	SSE	7	8	13.7	8.6
20	Valley	1015.3	ESE	5	1	8.0	6.5	1011.7	S	14	8	15.0	14.6
21	Waddington	1014.5	NW	7	8	8.9	6.5	1012.3	W	7	4	13.8	5.0
22	Shawbury	1016.1	NNE	1	0	4.0	3.2	1012.9	ESE	3	7	12.9	10.2
23	Weybourne	1012.2	NNW	19	8	12.4	11.8	1011.8	WNW	13	8	13.1	10.9
24	Bedford	1014.4	NW	9	7	9.7	6.7	1012.9	W	8	0	15.1	4.4
25	Aberporth	1016.1	SSW	7	0	7.4	5.6	1012.6	S	14	8	14.3	14.0
26	Sennybridge	1017.6	S	2	0	2.2	2.2	1013.4	SW	5	8	13.4	13.3
27	Wattisham	1012.3	NNW	12	8	10.1	9.8	1012.3	NW	9	7	13.1	10.1
28	Almondsbury	1016.3	NW	3	0	4.6	3.1	1014.1	SSW	4	8	14.3	10.8
29	Heathrow	1014.3	WNW	5	8	10.9	6.8	1013.5	WNW	8	1	15.4	5.5
30	Manston	1011.4	NNW	18	8	11.7	10.6	1012.6	WNW	10	8	12.7	9.3
31	Chivenor	1016.7	-	-	3	6.5	5.0	1014.3	-	-	7	15.3	14.7
32	Exeter	1016.7	-	-	0	5.6	4.4	1014.4	-	-	8	17.2	13.1
33	Herstmonceux	1012.6	N	7	8	11.6	8.2	1013.2	NW	6	8	15.6	4.5
34	Hurn	1015.4	NNW	4	0	4.2	3.2	1014.7	W	5	8	14.8	11.2
35	Camborne	1017.4	WNW	4	7	12.6	11.3	1015.2	WSW	10	8	17.0	15.2

Daily Weather Summary for Monday 28 September 2020

Selected European readings at (L) 0000 and (R) 1200 UTC

STATIONS		0000 UTC						1200 UTC					
NO	SITE	PRESS	WDIR	WSPD	CLOUD	TEMP	TDEW	PRESS	WDIR	WSPD	CLOUD	TEMP	TDEW
1	Murmansk	1029.1	SSW	2	7	4.3	1.8	1021.6	SSW	12	8	8.5	7.1
2	Helsinki	1019.0	E	8	0	12.3	11.1	1019.4	ESE	10	0	17.9	9.0
3	Stockholm	1015.5	N	4	-	11.9	11.5	1015.6	NE	4	-	17.9	13.9
4	Oslo	-	-	-	-	-	-	-	-	-	-	-	-
5	Reykjavik	-	-	-	6	-	-	996.1	W	6	8	6.8	4.4
6	Moscow	1026.7	-	0	4	9.2	2.8	1027.6	SSE	4	8	10.2	6.9
7	Kiev	1018.5	WSW	4	0	10.5	8.5	1021.6	ESE	2	6	18.0	9.5
8	Warsaw	1014.2	SSE	2	2	7.7	7.1	1015.9	ESE	12	5	16.1	8.3
9	Berlin	1009.3	SSE	4	-	10.7	9.0	1011.6	SE	8	-	16.9	7.3
10	De Bilt	1007.9	SSW	2	8	13.1	11.3	1008.6	SSE	6	8	13.0	12.5
11	Dublin	1013.7	SSE	4	6	10.1	6.9	1011.8	W	12	7	14.2	13.0
12	Cork	1014.7	SSW	8	7	13.3	13.1	1013.8	NW	12	3	15.9	10.4
13	Sofia	1015.2	SSE	2	2	11.3	6.6	1010.4	N	2	6	23.1	9.2
14	Belgrade	1007.4	SE	8	6	17.4	8.5	1008.2	SE	12	4	20.5	13.2
15	Budapest	1010.6	E	8	-	12.2	5.6	1008.0	N	4	-	18.2	11.0
16	Prague	1011.6	-	0	-	4.5	3.6	1012.0	W	4	8	8.2	7.6
17	Munich	1009.6	NE	2	3	5.0	3.7	1012.2	N	2	8	9.4	6.9
18	Strasbourg	1009.9	ESE	2	-	4.8	3.8	1011.2	SSW	7	-	16.8	7.7
19	Paris	1010.0	NW	11	8	12.6	12.0	1013.2	WNW	6	8	13.6	12.3
20	Jersey	1016.1	NNW	9	1	11.9	9.4	1016.5	W	9	8	15.6	12.8
21	Milan	1005.9	-	0	-	8.9	7.0	1007.6	WSW	6	0	19.6	5.7
22	Marseille	1010.2	WNW	10	8	12.2	6.7	1011.5	WNW	15	6	19.8	9.9
23	Bordeaux	1017.5	W	6	8	14.3	10.7	1019.9	W	11	7	18.5	9.0
24	Rome	1006.8	ENE	3	-	10.8	9.9	1010.2	E	7	7	13.5	13.1
25	Ajaccio	1008.2	NE	4	8	12.2	11.1	1010.9	NE	3	8	16.4	12.9
26	Barcelona	1013.4	N	8	7	14.3	5.7	1015.5	SW	7	1	21.2	8.5
27	Majorca	1014.1	ENE	2	2	13.8	9.4	1015.9	WNW	7	1	23.6	9.6
28	Madrid	1018.7	E	1	0	9.8	1.5	1017.5	SSE	1	1	18.7	4.5
29	Lisbon	-	-	-	-	16.7	13.6	-	-	-	-	25.3	14.2
30	Athens	1015.8	N	4	-	22.6	15.1	1015.4	SSE	4	6	26.0	20.8
31	Malta	1013.4	NNW	11	1	20.5	15.5	1017.0	W	8	1	24.7	14.6
32	Gibraltar	1014.7	SW	8	0	20.7	14.9	1016.3	E	10	1	22.3	14.9

Daily Weather Summary for Monday 28 September 2020

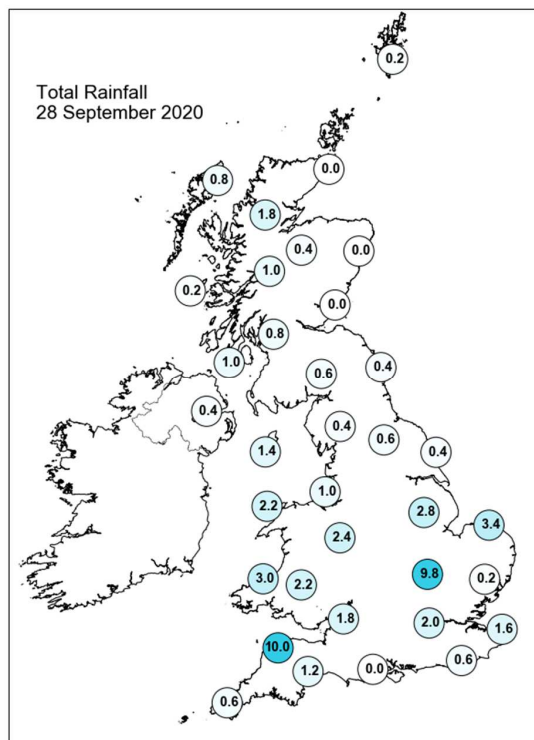
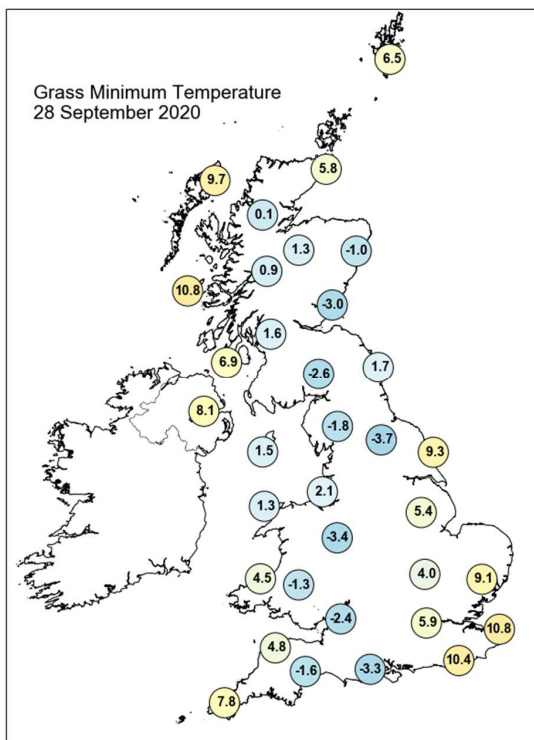
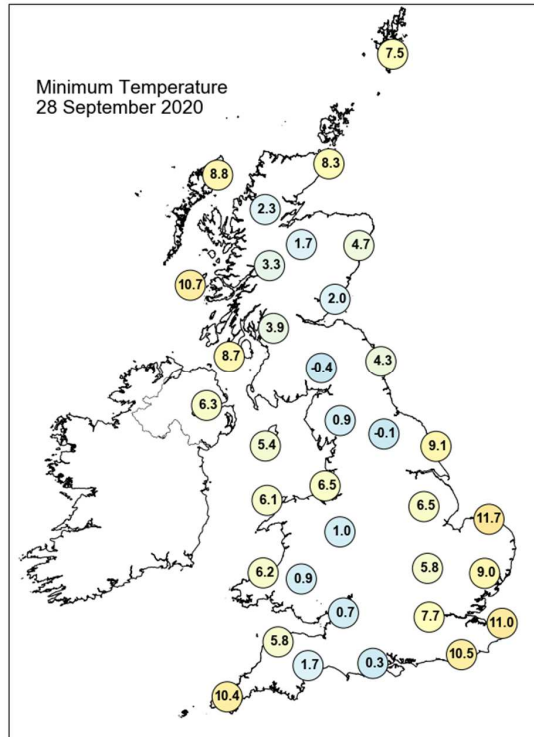
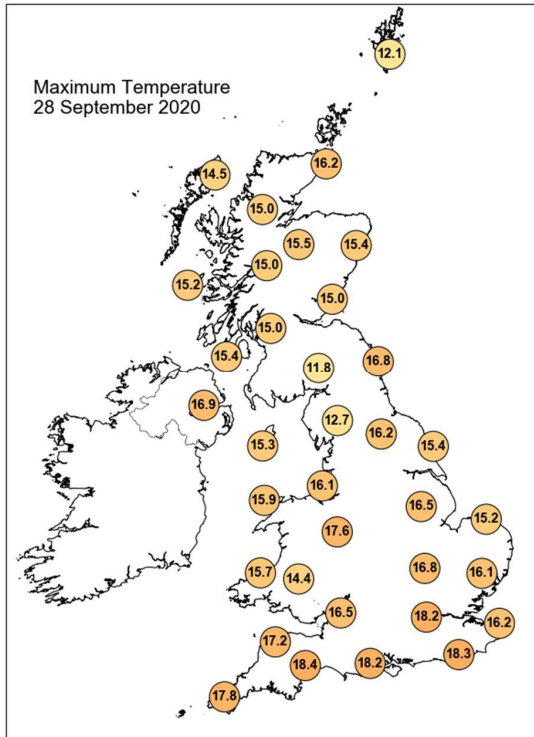

Daily Weather Summary for Monday 28 September 2020

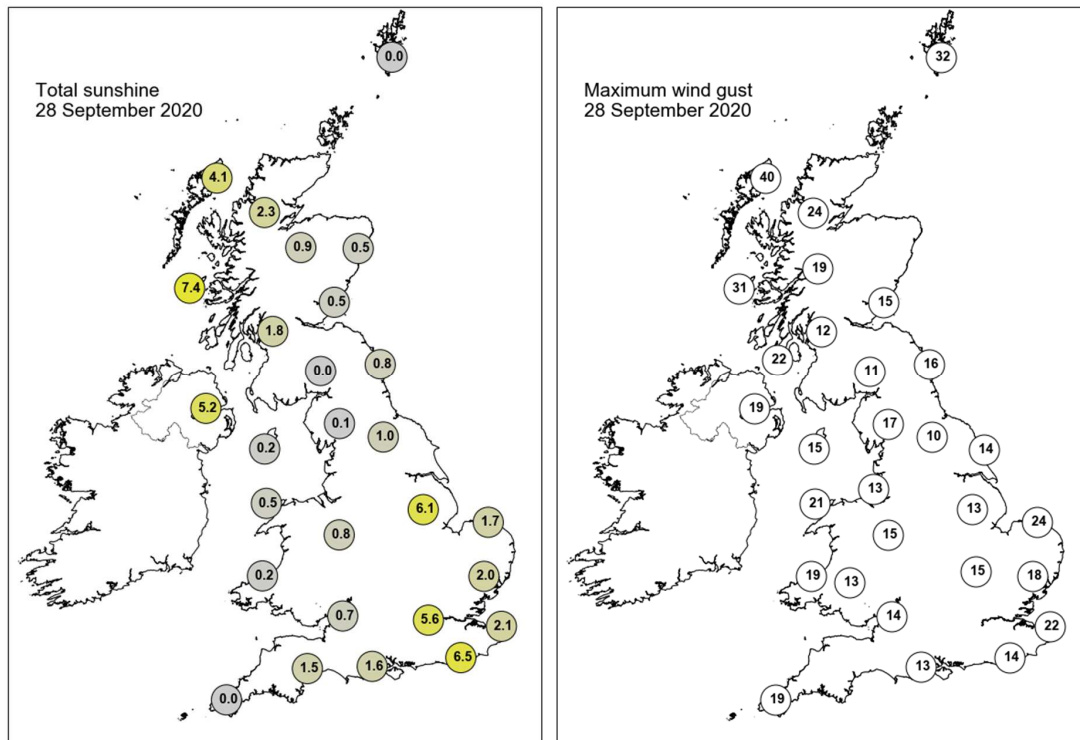

None of the selected stations observed a day of sleet or snow falling or non-zero snow depth at 0900 UTC.

Daily Weather Summary for Tuesday 29 September 2020

This day's summary created 06/10/2020 03:00

Summary of the UK Weather for Tuesday 29 September 2020

Outbreaks of rain across the west of the UK in the evening with broken cloud. The east meanwhile stayed largely dry with clearer skies. Overnight the rain and cloud progressed eastwards across the country, reaching central areas by midnight. As it cleared, those areas behind it saw fewer clouds much less precipitation. Towards dawn the area of rain was established over the south-east with overcast skies. Other areas of the UK became widely dry with patchy cloud, with mist and fog patches forming in some north-western areas. During the morning cloud, rain and drizzle continued to slowly push eastwards across the southeast of the UK whilst the rest of the UK remained largely dry with clear skies for many. Overnight fog patches started to clear soon after dawn. By midday any remaining rain and drizzle was confined to the far east of England where the cloud also remained lowest and the most widespread. Otherwise it was generally a dry day for the rest of the UK with long sunny spells. Wind remained light through the day.

Daily Extremes

<i>Highest Maximum</i>	21.2°C Manston (Kent, 49mAMSL)
<i>Lowest Maximum</i>	11.9°C Dalwhinnie No 2 (Inverness-shire, 351mAMSL)
<i>Highest Minimum</i>	13.5°C Isle Of Portland (Dorset, 52mAMSL)
<i>Lowest Minimum</i>	-1.6°C Braemar No 2 (Aberdeenshire, 327mAMSL)
<i>Lowest Grass Minimum</i>	-4.9°C Braemar No 2 (Aberdeenshire, 327mAMSL)
<i>Most Rainfall</i>	44.1mm Trassey Slievenaman (Down, 220mAMSL)
<i>Most Sunshine</i>	10.3hr Whitby (North Yorkshire, 41mAMSL)
<i>Highest Gust</i>	44Kt 51mph Magilligan No 2 (Londonderry, 6mAMSL)
<i>Highest Gust (mountain)</i>	60Kt 69mph Cairngorm Summit (Inverness-shire, 1237mAMSL)
<i>Greatest Snow Depth at 0900 UTC</i>	No non-zero values

mAMSL refers to station elevation in metres above mean sea level

Daily Weather Summary for Tuesday 29 September 2020

North Atlantic and Europe analysis charts and satellite images at 0000 UTC

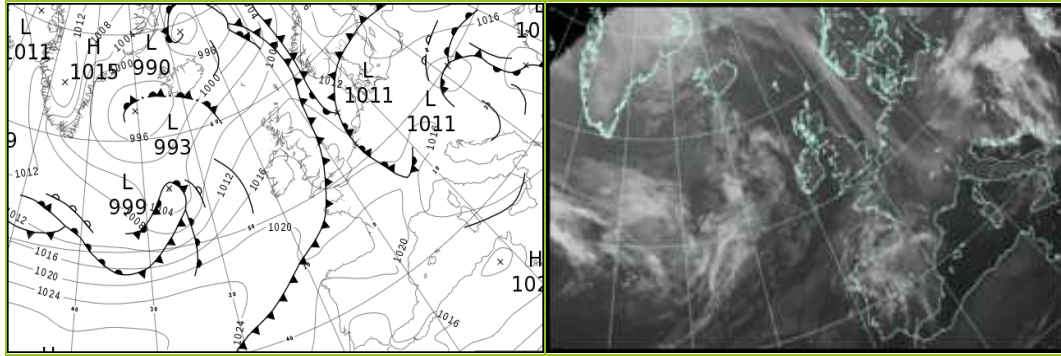

North Atlantic and Europe analysis charts and satellite images at 1200 UTC

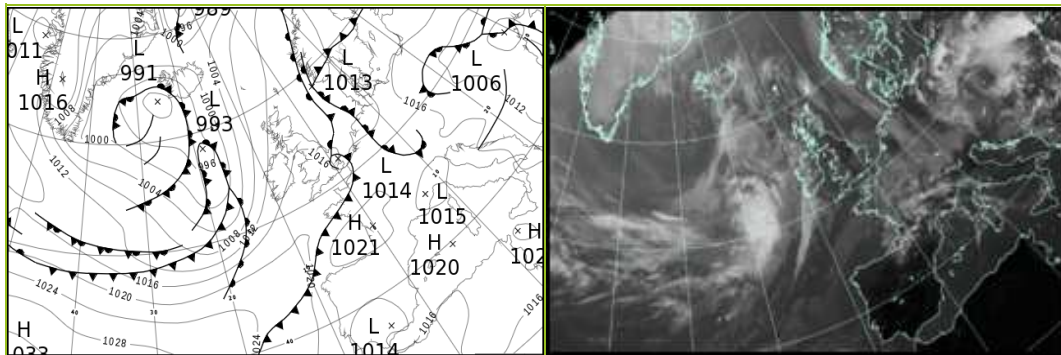

All satellite imagery copyright Met Office and EUMETSAT (European Organisation for the Exploitation of Meteorological Satellites). These show infra-red images from the geostationary MSG satellite. The rainfall rates are derived from both rain-radar and satellite data.

Daily Weather Summary for Tuesday 29 September 2020

UK satellite and rain-radar precipitation rates at (L) 0000 and (R) 1200 UTC

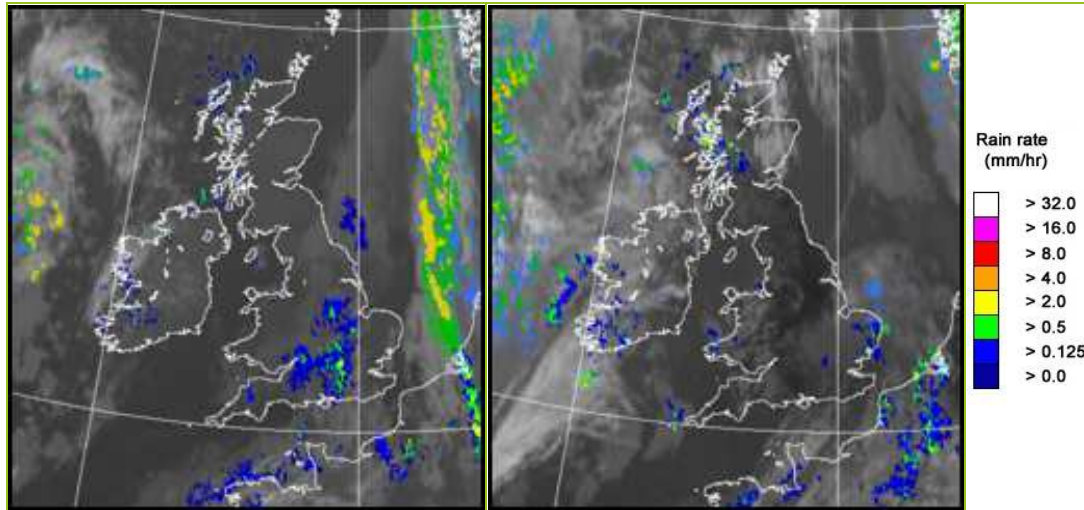

UK wind speed and direction at (L) 0000 and (R) 1200 UTC

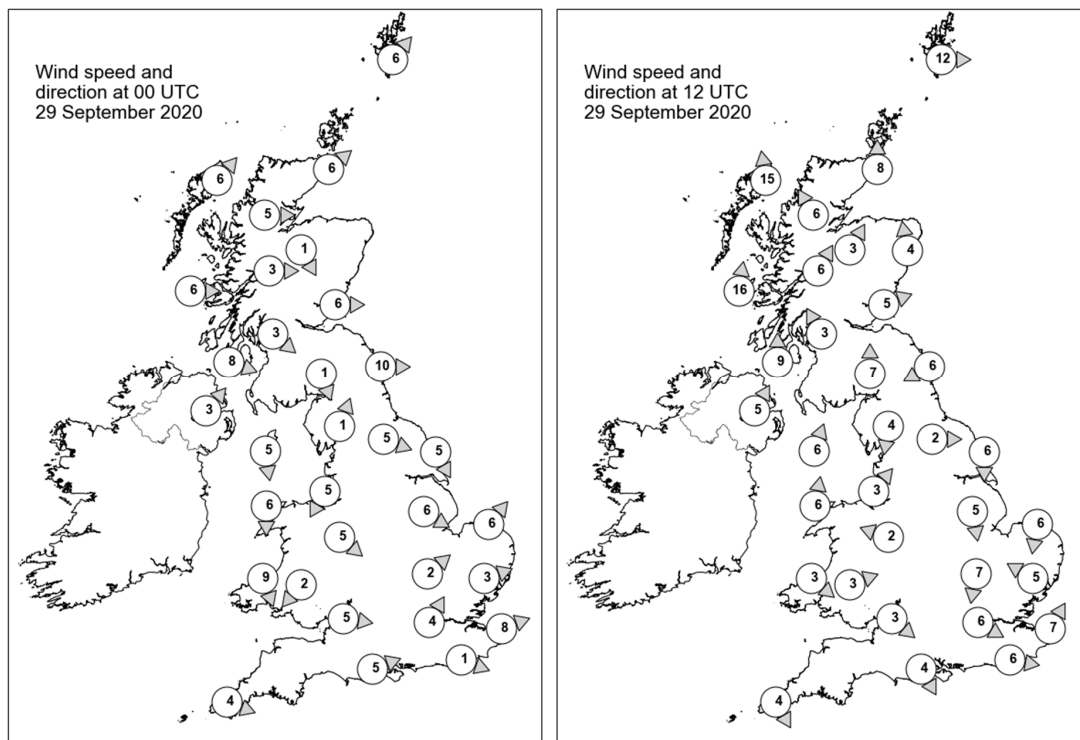

Daily Weather Summary for Tuesday 29 September 2020

Selected UK readings at (L) 0000 and (R) 1200 UTC

STATIONS		0000 UTC						1200 UTC					
NO	SITE	PRESS	WDIR	WSPD	CLOUD	TEMP	TDEW	PRESS	WDIR	WSPD	CLOUD	TEMP	TDEW
1	Lerwick	1010.0	SW	6	6	9.8	8.8	1013.1	W	12	7	11.9	9.3
2	Wick	1012.0	SW	6	0	7.7	5.4	1013.4	S	8	3	13.1	6.3
3	Stornoway	1011.9	SW	6	0	7.6	6.1	1011.6	S	15	5	12.6	9.4
4	Loch Glascarnoch	1013.4	W	5	7	7.0	6.3	1013.2	SSE	6	7	12.0	4.7
5	Aviemore	1014.1	NNW	1	0	4.7	4.1	1013.3	SSW	3	0	13.5	6.1
6	Dyce	1013.1	-	-	0	5.4	2.5	1014.3	S	4	0	13.4	5.9
7	Tulloch Bridge	1015.0	W	3	7	7.2	6.4	1014.3	SSW	6	8	12.2	7.4
8	Tiree	1014.2	W	6	4	7.5	6.0	1012.6	S	16	6	13.7	10.3
9	Leuchars	1013.7	W	6	0	7.6	6.2	1014.7	WSW	5	1	13.9	5.3
10	Bishopton	1014.6	NW	3	3	8.3	7.4	1014.9	SSE	3	4	13.6	11.3
11	Machrihanish	1014.9	WNW	8	6	11.7	9.4	1014.5	S	9	4	14.5	7.9
12	Boulmer	1013.5	W	10	8	12.0	8.3	1015.4	ENE	6	0	12.8	7.9
13	Eskdalemuir	1016.0	NNW	1	8	3.9	3.8	1015.6	S	7	3	12.4	7.8
14	Aldergrove	1016.2	SW	3	0	8.1	7.4	1014.8	SSW	5	7	12.8	8.6
15	Shap	1015.7	SSW	1	2	5.8	4.3	1016.0	N	4	8	11.2	7.8
16	Leeming	1014.1	WNW	5	7	11.2	10.1	1015.6	W	2	1	15.0	6.0
17	Ronaldsway	1015.7	N	5	2	10.6	9.4	1016.1	SSW	6	1	14.2	9.3
18	Bridlington	1013.0	NNW	5	8	13.1	12.4	1015.2	N	6	0	15.5	9.4
19	Crosby	1015.2	NNE	5	7	11.4	11.0	1016.5	SW	3	0	15.4	9.3
20	Valley	1015.9	N	6	0	9.7	8.2	1016.6	S	6	1	14.0	10.0
21	Waddington	1013.6	WNW	6	8	13.1	12.4	1015.9	N	5	3	15.9	8.7
22	Shawbury	1014.8	NW	5	5	12.3	11.5	1016.5	ESE	2	4	15.1	7.9
23	Weybourne	1013.3	SW	6	0	8.9	7.0	1015.5	N	6	8	13.1	12.8
24	Bedford	1013.7	SW	2	8	13.1	11.0	1016.2	N	7	8	13.6	12.1
25	Aberporth	1015.9	NNW	9	5	13.3	11.0	1016.8	NW	3	4	13.0	10.2
26	Sennybridge	1015.8	NE	2	3	9.5	8.8	1016.6	WSW	3	0	14.6	5.6
27	Wattisham	1013.9	WSW	3	6	10.4	8.6	1014.8	ESE	5	8	14.4	14.1
28	Almondsbury	1014.5	W	5	8	14.5	13.8	1016.8	NW	3	0	17.3	10.4
29	Heathrow	1014.2	SSW	4	8	14.7	14.1	1016.1	WNW	6	8	16.5	12.5
30	Manston	1014.2	WSW	8	1	11.0	9.8	1014.8	SSW	7	6	19.8	15.4
31	Chivenor	1015.5	-	-	7	13.6	12.5	1017.4	-	-	5	16.1	10.7
32	Exeter	1014.9	-	-	8	14.3	13.8	1017.0	-	-	4	17.2	8.5
33	Herstmonceux	1014.6	WNW	1	7	14.3	13.2	1015.5	W	6	1	19.2	14.0
34	Hurn	1014.3	WSW	5	8	16.1	15.1	1016.7	NNW	4	5	19.0	12.2
35	Camborne	1017.2	WNW	4	7	13.6	11.8	1018.3	NNW	4	3	15.4	10.2

Daily Weather Summary for Tuesday 29 September 2020

Selected European readings at (L) 0000 and (R) 1200 UTC

STATIONS		0000 UTC						1200 UTC					
NO	SITE	PRESS	WDIR	WSPD	CLOUD	TEMP	TDEW	PRESS	WDIR	WSPD	CLOUD	TEMP	TDEW
1	Murmansk	1020.3	S	4	6	8.9	7.3	1019.5	S	10	1	11.9	8.0
2	Helsinki	1018.9	ESE	4	8	11.9	10.9	1020.0	SE	8	8	13.8	12.3
3	Stockholm	1015.8	NE	2	-	13.6	13.1	1017.3	S	4	-	14.7	13.3
4	Oslo	-	-	-	-	-	-	-	-	-	-	-	-
5	Reykjavik	996.1	E	4	7	4.4	2.5	992.5	SSW	11	8	4.9	2.8
6	Moscow	1026.6	-	0	8	9.4	7.1	1025.0	SSE	4	7	16.8	4.8
7	Kiev	1018.4	-	0	7	13.3	8.7	1011.6	E	2	7	21.0	14.4
8	Warsaw	1013.1	ENE	6	7	11.1	9.2	1013.0	NNE	4	8	14.8	12.7
9	Berlin	1014.5	SE	4	-	13.2	8.8	1016.4	ESE	2	-	18.0	8.2
10	De Bilt	1012.0	SSE	4	8	12.2	11.6	1015.7	W	4	7	18.3	10.4
11	Dublin	1017.3	W	6	2	5.2	4.4	1015.7	SSE	6	5	13.7	6.7
12	Cork	1018.2	NW	6	1	9.1	6.9	1016.2	SW	14	7	11.9	9.9
13	Sofia	1013.3	-	0	7	14.1	11.6	1011.6	W	2	6	16.5	12.5
14	Belgrade	1012.8	W	2	8	14.1	13.2	1015.1	W	2	8	15.4	12.4
15	Budapest	1012.2	W	6	-	12.2	11.7	1014.0	WNW	8	-	15.1	8.6
16	Prague	1013.8	N	2	-	9.3	8.4	1016.4	WNW	4	8	11.5	9.2
17	Munich	1016.3	SSW	4	8	8.8	6.4	1018.7	W	10	7	11.6	8.8
18	Strasbourg	1014.8	S	7	8	11.8	11.0	1019.5	SSW	5	8	15.2	10.6
19	Paris	1016.9	WSW	6	7	12.7	10.9	1019.0	SSW	4	8	16.7	15.6
20	Jersey	1016.6	WSW	11	8	16.0	15.5	1018.3	W	8	7	16.7	12.1
21	Milan	1014.1	-	0	-	12.7	9.8	1016.8	WSW	5	0	20.6	10.9
22	Marseille	1016.5	NW	17	-	15.3	9.2	1017.8	W	8	-	19.8	10.8
23	Bordeaux	1021.3	SSW	2	7	12.0	10.6	1021.0	E	4	-	18.8	11.1
24	Rome	1014.8	NNE	2	-	11.6	11.2	1018.3	W	9	2	20.5	12.0
25	Ajaccio	1015.8	NNE	7	-	12.2	9.9	1018.2	SW	6	-	21.8	14.4
26	Barcelona	1018.7	N	8	1	17.0	11.9	1019.0	S	6	2	23.2	15.6
27	Majorca	1019.2	NNE	1	2	14.1	11.8	1018.9	SW	9	2	24.8	14.0
28	Madrid	1018.9	NNW	3	6	12.4	4.5	1016.7	SSW	3	3	21.9	2.4
29	Lisbon	-	-	-	-	17.4	11.3	-	-	-	-	27.8	15.4
30	Athens	1014.0	NNW	2	-	22.0	17.5	1013.9	NW	10	2	27.6	9.5
31	Malta	1019.1	WNW	5	0	19.7	14.1	1019.8	NW	12	1	25.5	15.0
32	Gibraltar	1016.1	NE	10	0	19.3	18.2	1017.2	E	12	2	23.5	16.8

Daily Weather Summary for Tuesday 29 September 2020

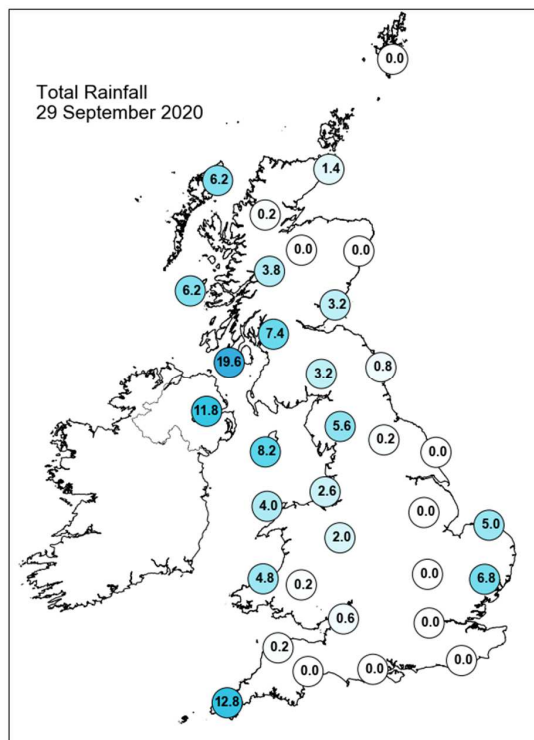
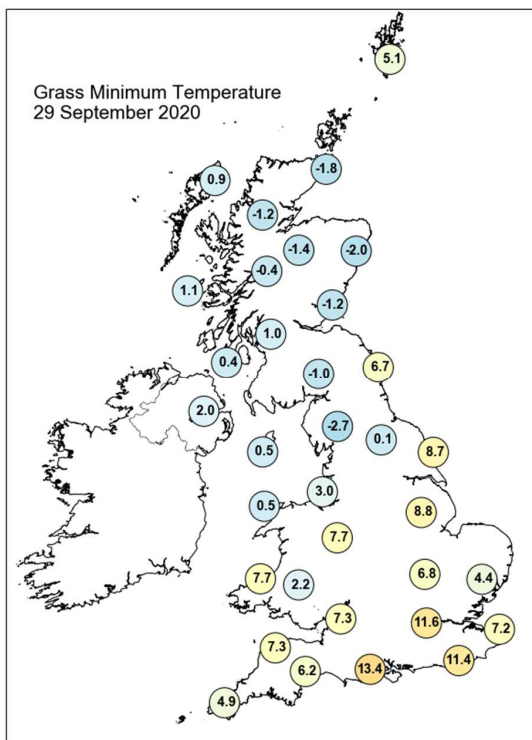
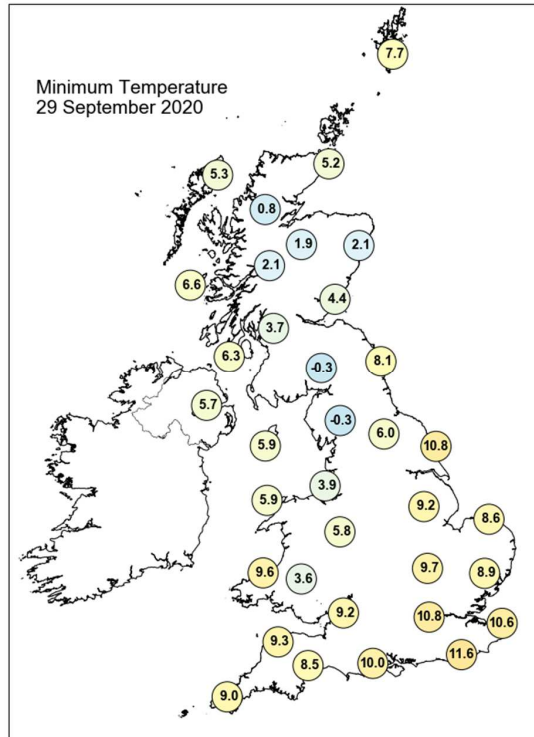
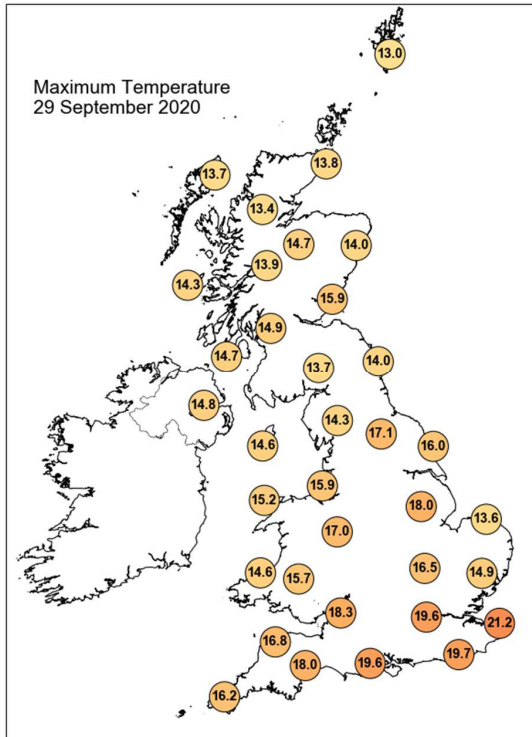

Daily Weather Summary for Tuesday 29 September 2020

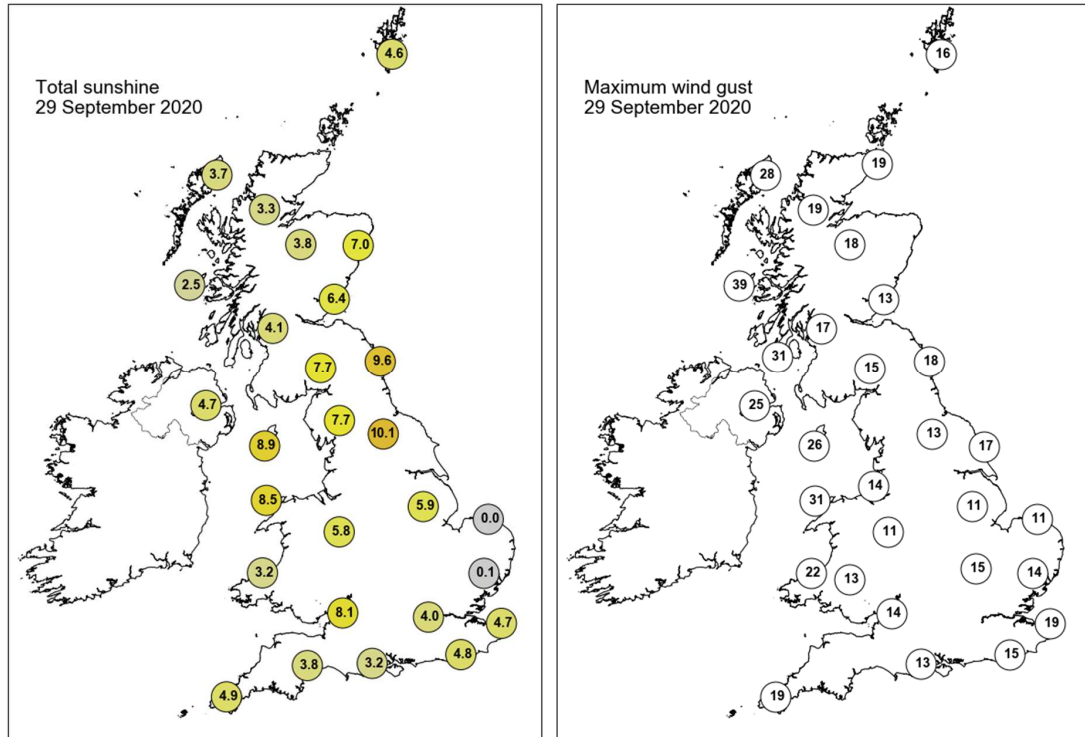

None of the selected stations observed a day of sleet or snow falling or non-zero snow depth at 0900 UTC.

Daily Weather Summary for Wednesday 30 September 2020

This day's summary created 07/10/2020 03:00

Summary of the UK Weather for Wednesday 30 September 2020

At midnight the band of rain approaching from the west was starting to reach western coasts in northern areas, turning skies to broken cloud. Ahead of it, skies were still largely clear with some mist and fog forming in the south-east. By early morning the rain and cloud were established over Scotland, as well as much of England's west, with the precipitation heavy at times. In the east skies stayed mostly clear. Winds were light, turning strong after the rain band arrived. Through the day the low cloud and rain progressed slowly eastward across the UK. Skies in the far east remained clear for most of the morning. Ahead of the main band of rain was some lighter showery outbursts. By mid-afternoon the rain had cleared Cornwall and Wales. It also split leaving a dry band around the Scottish borders. Behind the band of rain temperatures were lower and there were further bands of showers pushing into the west. By the evening the main band of rain was confined to the east with showers in western areas.

Daily Extremes

<i>Highest Maximum</i>	19.1°C Manston (Kent, 49mAMSL)
<i>Lowest Maximum</i>	10.6°C Loch Glascarnoch (Ross & Cromarty, 269mAMSL) also Dalwhinnie No 2 (Inverness-shire, 351mAMSL)
<i>Highest Minimum</i>	14.5°C Wight: St Catherines Point (Isle Of Wight, 20mAMSL)
<i>Lowest Minimum</i>	1.6°C Redesdale Camp (Northumberland, 211mAMSL)
<i>Lowest Grass Minimum</i>	-1.9°C Leuchars (Fife, 10mAMSL)
<i>Most Rainfall</i>	45.0mm Tollerdown (Dorset, 251mAMSL)
<i>Most Sunshine</i>	2.9hr Wattisham (Suffolk, 89mAMSL)
<i>Highest Gust</i>	50Kt 58mph Wight: Needles Old Battery (Isle Of Wight, 80mAMSL)
<i>Highest Gust (mountain)</i>	72Kt 83mph Cairngorm Summit (Inverness-shire, 1237mAMSL)
<i>Greatest Snow Depth at 0900 UTC</i>	No non-zero values

mAMSL refers to station elevation in metres above mean sea level

Daily Weather Summary for Wednesday 30 September 2020

North Atlantic and Europe analysis charts and satellite images at 0000 UTC

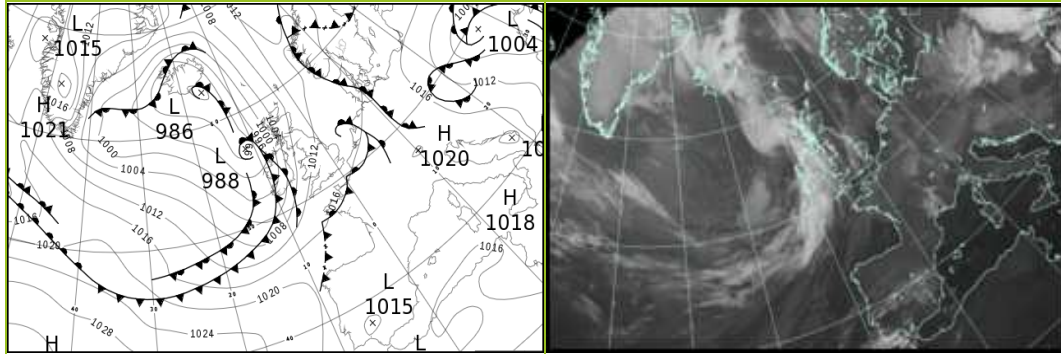

North Atlantic and Europe analysis charts and satellite images at 1200 UTC

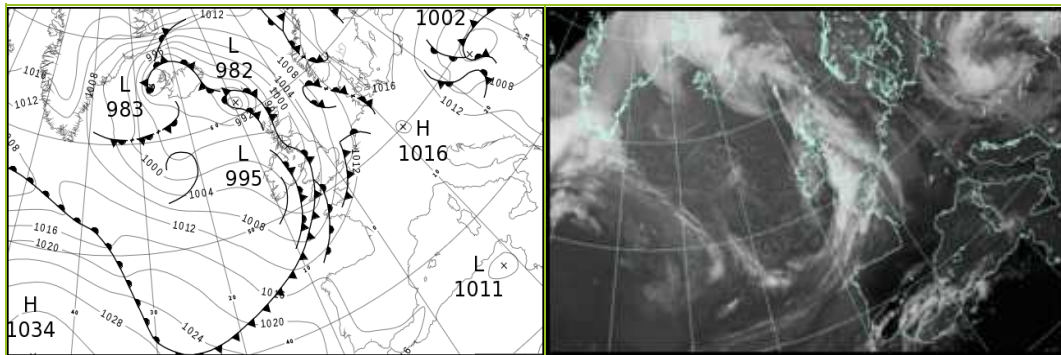

All satellite imagery copyright Met Office and EUMETSAT (European Organisation for the Exploitation of Meteorological Satellites). These show infra-red images from the geostationary MSG satellite. The rainfall rates are derived from both rain-radar and satellite data.

Daily Weather Summary for Wednesday 30 September 2020

UK satellite and rain-radar precipitation rates at (L) 0000 and (R) 1200 UTC

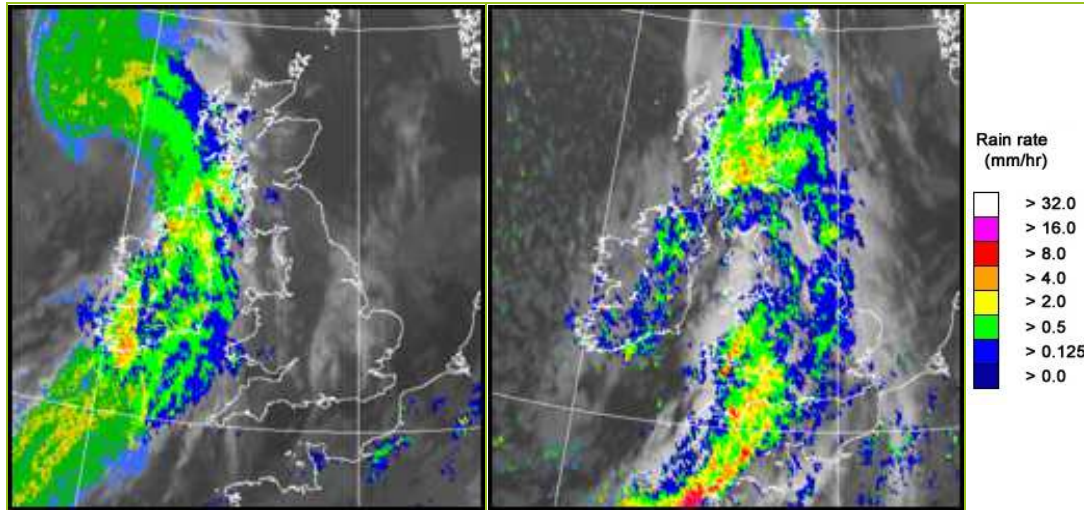

UK wind speed and direction at (L) 0000 and (R) 1200 UTC

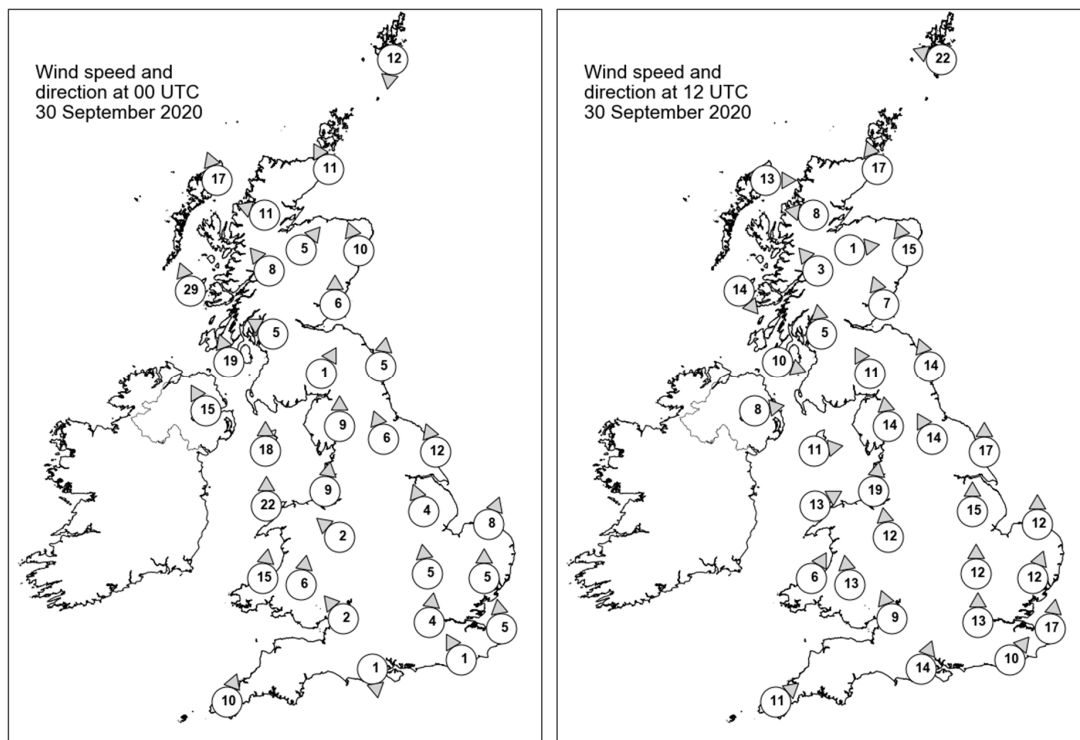

Daily Weather Summary for Wednesday 30 September 2020

Selected UK readings at (L) 0000 and (R) 1200 UTC

STATIONS		0000 UTC						1200 UTC					
NO	SITE	PRESS	WDIR	WSPD	CLOUD	TEMP	TDEW	PRESS	WDIR	WSPD	CLOUD	TEMP	TDEW
1	Lerwick	1009.4	N	12	7	9.8	8.1	1000.7	ESE	22	8	11.7	9.8
2	Wick	1006.3	SSE	11	1	11.0	8.4	997.2	SSE	17	8	11.6	10.2
3	Stornoway	1001.6	SSE	17	7	11.9	7.1	995.4	W	13	8	11.7	8.9
4	Loch Glascarnoch	1004.8	ESE	11	8	7.5	3.6	996.1	E	8	8	10.4	9.2
5	Aviemore	1006.0	SW	5	6	8.8	4.7	996.3	W	1	8	10.6	9.7
6	Dyce	1008.4	SSE	10	3	9.9	8.4	998.9	SSE	15	7	10.7	9.9
7	Tulloch Bridge	1006.2	SE	8	8	9.3	4.4	996.7	SE	3	8	10.4	9.6
8	Tiree	1000.5	SSE	29	8	11.8	9.8	996.6	NW	14	8	12.5	8.9
9	Leuchars	1008.6	S	6	0	7.1	6.7	997.8	SSE	7	8	12.1	11.0
10	Bishopton	1006.8	ESE	5	5	7.6	6.9	995.7	S	5	8	11.9	11.2
11	Machrihanish	1003.9	SSE	19	8	12.3	9.5	995.9	WNW	10	8	13.9	12.9
12	Boulmer	1010.3	S	5	4	7.3	6.5	1000.5	SSE	14	8	11.9	9.5
13	Eskdalemuir	1009.9	SSW	1	6	3.7	3.5	998.0	SSE	11	8	9.7	9.4
14	Aldergrove	1003.5	SSE	15	8	11.6	9.0	997.0	W	8	7	14.5	11.6
15	Shap	1010.2	S	9	6	8.5	7.0	999.5	S	14	8	10.4	9.5
16	Leeming	1011.2	SSE	6	8	10.4	9.4	1002.0	SSE	14	7	12.5	10.4
17	Ronaldsway	1007.6	S	18	8	13.3	9.7	998.1	W	11	7	14.0	11.7
18	Bridlington	1011.8	SSE	12	3	12.1	11.0	1004.2	S	17	8	13.4	10.5
19	Crosby	1010.6	S	9	0	11.3	8.1	1000.1	S	19	8	13.4	11.0
20	Valley	1008.7	S	22	7	13.3	10.3	999.7	WSW	13	7	14.7	12.4
21	Waddington	1012.8	SSE	4	6	9.5	9.0	1005.1	S	15	8	13.1	11.2
22	Shawbury	1012.1	SE	2	7	7.9	5.9	1002.3	S	12	8	13.3	10.6
23	Weybourne	1013.3	SSW	8	7	10.3	10.1	1007.1	S	12	3	15.7	11.7
24	Bedford	1013.5	S	5	8	10.5	10.4	1006.1	S	12	8	14.8	11.8
25	Aberporth	1010.2	S	15	4	11.7	9.6	1000.5	SSW	6	7	13.4	12.9
26	Sennybridge	1012.0	S	6	7	10.0	7.9	1001.6	S	13	8	11.6	11.2
27	Wattisham	1014.0	S	5	8	10.4	10.4	1007.9	SSW	12	8	16.0	12.0
28	Almondsbury	1013.6	SE	2	5	9.4	7.9	1004.1	SSE	9	8	13.8	12.2
29	Heathrow	1014.1	S	4	0	12.0	10.9	1007.1	S	13	5	16.8	12.4
30	Manston	1014.6	S	5	1	10.9	10.5	1009.4	S	17	8	16.8	12.1
31	Chivenor	1012.9	-	-	0	11.1	9.1	1001.4	-	-	8	14.4	13.0
32	Exeter	1013.9	-	-	0	7.8	7.4	1003.9	-	-	8	14.1	13.5
33	Herstmonceux	1014.8	SSE	1	5	9.7	9.4	1009.0	SW	10	8	16.7	13.3
34	Hurn	1014.5	N	1	8	6.8	6.5	1006.3	SSW	14	8	15.8	14.1
35	Camborne	1012.8	SSW	10	2	12.7	10.5	1002.9	SW	11	7	14.3	13.4

Daily Weather Summary for Wednesday 30 September 2020

Selected European readings at (L) 0000 and (R) 1200 UTC

STATIONS		0000 UTC						1200 UTC					
NO	SITE	PRESS	WDIR	WSPD	CLOUD	TEMP	TDEW	PRESS	WDIR	WSPD	CLOUD	TEMP	TDEW
1	Murmansk	1021.2	SSW	6	5	5.9	5.3	1021.1	SSW	4	7	8.5	7.6
2	Helsinki	1020.9	E	6	8	12.0	11.3	1021.2	SSE	6	7	15.8	10.0
3	Stockholm	1018.7	SSE	4	-	11.8	11.8	1019.3	S	4	-	17.4	12.1
4	Oslo	-	-	-	-	-	-	-	-	-	-	-	-
5	Reykjavik	989.0	SSE	2	3	2.8	0.6	990.4	SSW	5	6	5.3	1.4
6	Moscow	1024.8	-	0	6	6.1	3.9	1023.7	SE	4	6	18.0	1.8
7	Kiev	1007.1	ENE	4	8	15.0	10.5	1007.6	E	2	8	12.5	11.6
8	Warsaw	1013.1	N	8	7	12.2	10.3	1009.4	NNW	12	8	16.4	11.5
9	Berlin	1017.4	W	2	-	10.4	9.0	1015.9	ENE	2	-	19.3	8.7
10	De Bilt	1015.5	S	4	4	12.4	12.3	1012.3	S	6	8	17.7	15.1
11	Dublin	1004.9	S	14	8	12.0	8.6	998.8	WSW	8	7	14.0	11.4
12	Cork	1002.5	S	21	8	12.9	12.3	1001.5	WNW	12	7	11.7	10.5
13	Sofia	1014.5	-	0	6	10.8	7.4	1011.6	W	6	6	14.2	7.1
14	Belgrade	1015.6	W	4	8	13.4	10.8	1011.8	W	4	8	14.3	11.2
15	Budapest	1013.2	WNW	6	-	12.3	9.5	1009.2	NW	8	-	15.8	11.0
16	Prague	1017.8	W	2	-	9.4	8.6	1015.1	NNW	8	4	16.1	7.9
17	Munich	1019.5	WSW	4	8	11.0	8.2	1015.4	NNE	6	6	15.4	9.3
18	Strasbourg	1019.5	SE	1	7	9.8	8.7	1015.0	NE	4	-	19.2	9.9
19	Paris	1017.3	S	4	7	14.9	13.4	1013.2	S	10	7	18.9	12.4
20	Jersey	1015.7	SW	6	8	14.6	10.7	1008.5	S	15	8	16.7	13.9
21	Milan	1016.9	N	2	-	13.3	11.0	1014.6	W	3	-	21.5	13.2
22	Marseille	1017.2	SE	4	7	12.2	9.8	1015.0	WNW	5	-	21.0	11.9
23	Bordeaux	1018.8	-	0	-	11.0	10.4	1015.0	SSE	5	-	21.2	10.9
24	Rome	1017.4	E	2	0	12.5	11.5	1015.2	S	6	5	22.2	14.6
25	Ajaccio	1017.9	NNE	5	-	14.3	13.0	1015.3	SW	9	-	22.2	14.6
26	Barcelona	1017.5	N	5	1	16.6	13.5	1015.4	SW	12	1	23.1	17.1
27	Majorca	1017.5	NNE	2	3	16.2	14.0	1015.9	SW	12	3	24.4	15.3
28	Madrid	1018.0	N	4	4	12.1	6.0	1014.1	SE	2	3	23.1	4.2
29	Lisbon	-	-	-	-	18.8	11.4	-	-	-	-	24.3	16.0
30	Athens	1012.6	N	5	-	21.4	10.1	1010.9	SSW	7	0	25.8	10.8
31	Malta	1017.9	W	5	1	18.8	16.2	1015.0	SSW	9	2	25.3	17.7
32	Gibraltar	1017.4	E	8	8	19.8	17.8	1017.1	E	9	7	22.9	18.7

Daily Weather Summary for Wednesday 30 September 2020

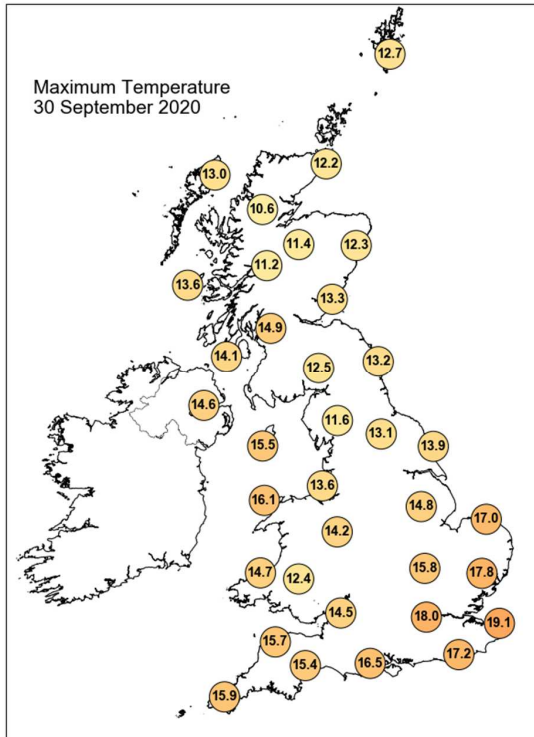

Daily Weather Summary for Wednesday 30 September 2020

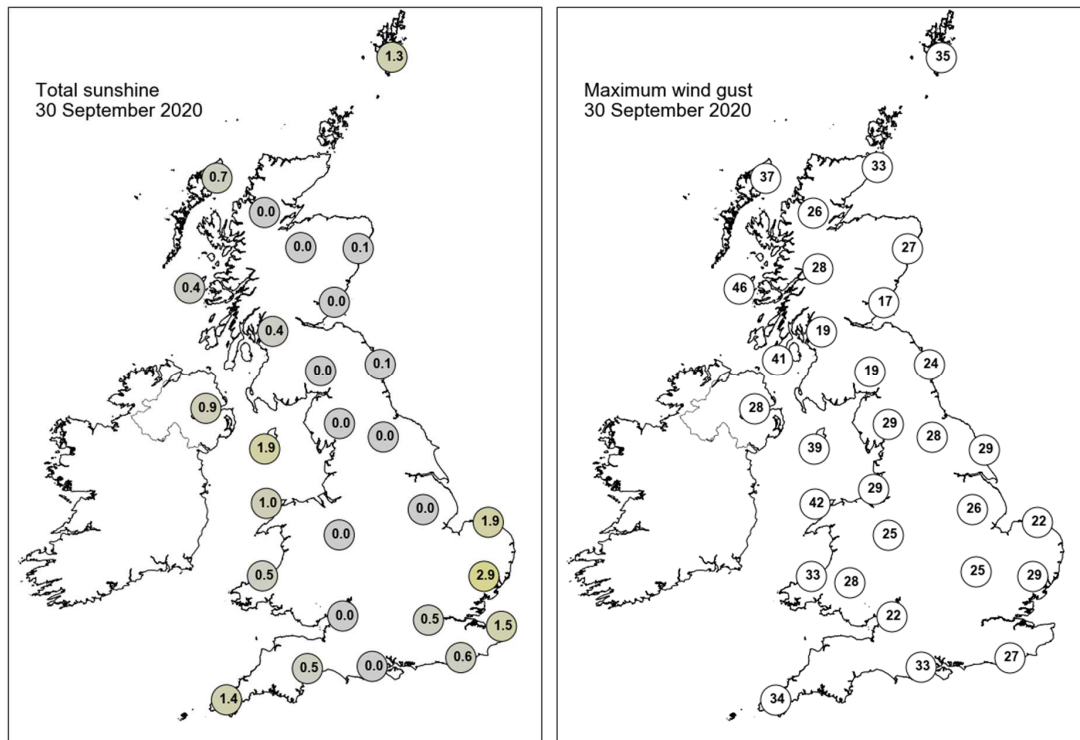

None of the selected stations observed a day of sleet or snow falling or non-zero snow depth at 0900 UTC.

Guidance Notes

UTC = Universal Coordinated Time. For the UK UTC is the same as GMT (Greenwich Mean Time).

National boundaries shown on the European station map are for illustrative purposes only.

Daily extremes

- Daily extremes have been manually confirmed by Met Office Observations Quality Management as valid observations from the live database at the time of checking. However, more extreme values may still be possible if they occur after the time of production.
- Mountain stations above 500 masl are excluded from lowest temperatures, highest gust speeds and greatest snow depths at 0900 UTC. This is because they are not considered representative of low level areas.
- Counties quoted against each station are based on historical county boundaries pre-1974 and may not reflect current administrative boundaries.

Analysis charts and satellite imagery

- The satellite imagery is infra-red imagery from the geostationary MSG satellite.
- The rainfall image is derived from satellite data from MSG and rain-radar data. This represents a snapshot of instantaneous rain-rates at 0000 UTC and 1200 UTC and so does not necessarily reflect daily accumulations in the rainfall station map.
- Any analysis charts or satellite images which are unavailable will be displayed as white space.

Station maps

- The UK maps show station data for the same set of stations presented UK data table. These stations are selected to provide good spatial coverage across the UK; they represent only a fraction of the overall UK observing network.
- Wind speed maps show wind speed in Kt and direction both averaged over the hour up to the time of observation. 1 Kt = 1.151 mph.

Hourly station data

- The data tables provide spot hourly observations from synoptic messages at 0000 and 1200 UTC. Missing data are denoted by '-'.

- Pressures are mean sea level pressure in hPa.
- For UK stations, Gibraltar and Jersey, the wind speeds and directions are both averaged over the hour up to the time of observation. However, for European stations wind speeds and directions are both averaged over a 10-minute period up to the time of observation.
- Wind speeds are in Kt. Wind directions are stored in the database every 10 degrees and have been converted to the nearest point of the compass. These give the direction the wind is blowing from, not to.
- Cloud amounts are in Oktas from 0 (clear) to 8 (overcast). 9 indicates sky obscured (eg by fog).
- Air temperature and dew point temperature are in Celsius.

Temperature maps

- Daily maximum, minimum and grass minimum temperatures are in Celsius.
- The period for the daily maximum temperature on day D is defined from 0900 UTC day D to 0900 UTC day D+1.
- The period for the daily minimum and grass minimum temperatures on day D is defined as 0900 UTC day D-1 to 0900 UTC day D.
- On any given day D the minimum will typically occur in the early hours of the morning and the maximum in early afternoon.

Rainfall, sunshine and max gust speed maps

- Daily rainfall is in mm from 0900 UTC day D to 0900 UTC day D+1.
- Daily sunshine is in hours from Kipp and Zonen CSD1 automatic sunshine records. Bright sunshine is defined as exceeding 120 W/m².
- Max gust speeds are the daily max gust in Kt from 0000-0000 UTC

Snow maps

- The day of snow falling map displays data from present weather sensors, showing stations which have recorded sleet or snow falling at any point in the day (0000-0000 UTC).
- The snow lying map shows level snow depth as recorded by the automatic snow depth sensors at 0900 UTC. These snow depth sensors do not record snow depth if this is less than 1cm.
- Snow depth sensors are normally operational from October to April, in the event of snow falling outside this period data availability may be limited.
- Snow maps will only be displayed if one or more of the selected stations on that date have recorded either snow falling or non-zero snow depths. If snow maps are not

displayed it is still possible that other stations in the network have recorded a day of sleet or snow falling or non-zero snow depth.