



Monthly weather summary collated on the 9 February 2023 03:04 am

Product designed by the Met Office National Climate Information Centre (NCIC) in collaboration with The National Meteorological Library and Archive (NMLA).

Met Office and the Met Office logo are registered trademarks. © Crown copyright 2022

Daily Weather Summaries for January 2023

If you have any questions or feedback about this product or wish to obtain further data please contact the Met Office.

This document contains daily weather summaries for each day of January 2023. The Met Office National Meteorological Library and Archive holds a continuous record of daily weather summaries or daily weather reports from 1860, and these daily weather summaries form a continuation of that series.

The purpose of each summary is to provide an overview of the weather conditions across the UK on that day, with the historical emphasis mainly based on observations from surface network of weather stations, although the format has varied over the decades. While the emphasis remains on observations from the surface network, the current daily weather summaries supplement these by including satellite and rain-radar imagery to provide a more complete overview. The current format of the daily weather summaries is as follows:

1. Text summary of the main characteristics of the weather during the day, written by an operational meteorologist in the Met Office operations centre.
2. Table of daily extremes for the UK for key climate variables including temperature, rainfall, sunshine and gust speeds.
3. Overview of the synoptic situation at 00 and 12 UTC comprising: analysis charts showing the surface pressure pattern and associated weather fronts; North Atlantic and European infra-red satellite images showing cloud-cover; combined infra-red and rain-radar images of the UK; maps of wind speed and direction at 00 and 12 UTC; observations of pressure, wind speed and direction, cloud cover, air and dewpoint temperature at selected UK and European stations in data tables.
4. UK maps of key climate variables from observing stations including maximum, minimum and grass minimum temperature, rainfall, sunshine, gust speed and snow.
5. Further guidance notes

If you spot any data errors or omissions in this product please contact the Met Office.

Monthly summary collated 09/02/2023 03:04 Product designed by the Met Office National Climate Information Centre working with the Library and Archive.

Met Office Crown Copyright

Station Network Maps

This issue of the daily weather summary provides data for the following UK and European locations (Reykjavic (5) also included):

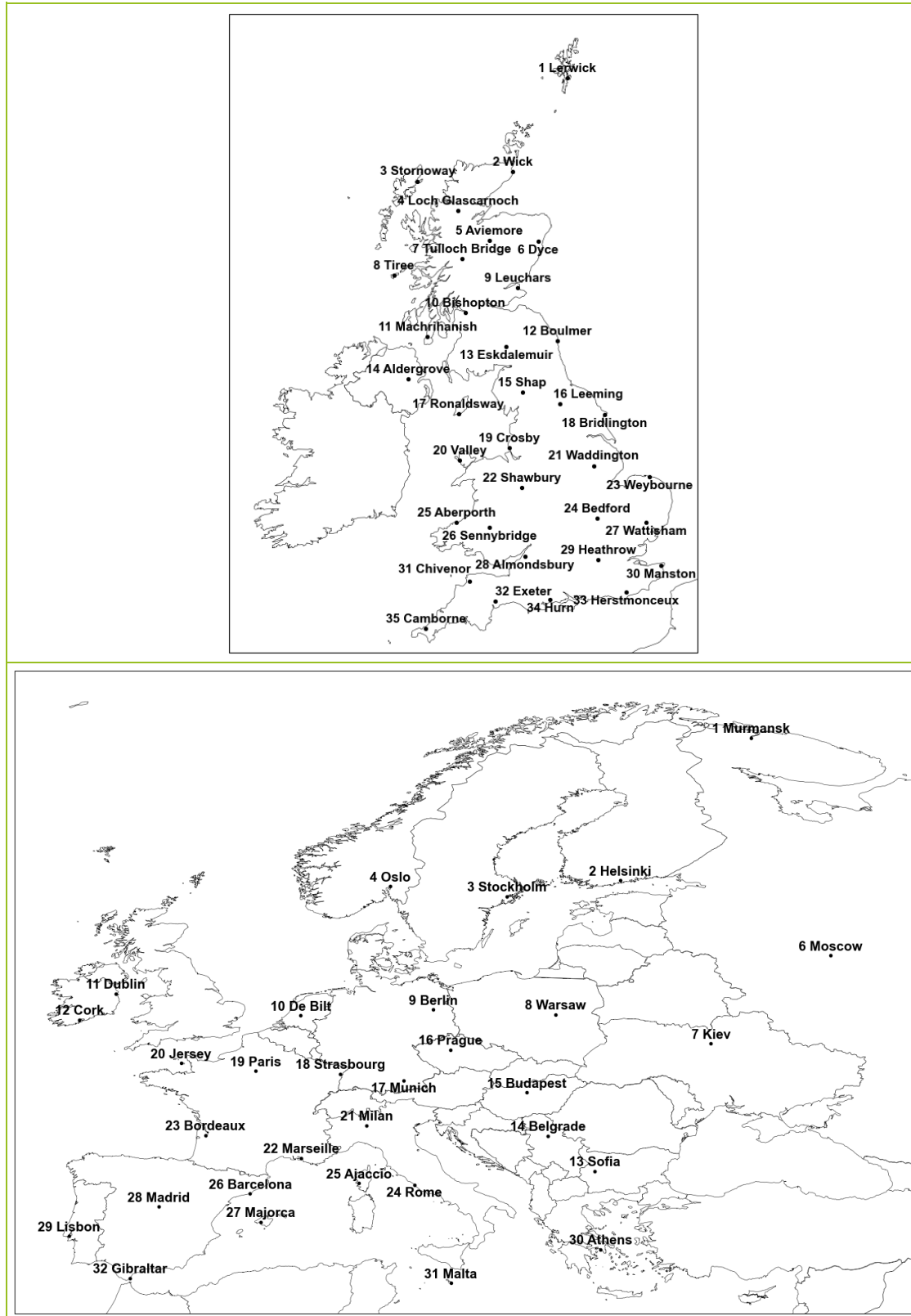

Daily Weather Summary for Sunday 01 January 2023

This day's summary created 08/01/2023 03:03

Summary of the UK Weather for Sunday 01 January 2023

With a low pressure centre to the east of Scotland, it was a wet and unsettled morning across the region. Starting generally clear and dry for much of central England, scattered showers passed eastwards across the southeast in the early hours. An occlusion stalled over southern Scotland, bringing showers in the form of rain, snow, and sleet across Scotland, and slow-clearing fog formed here also. These conditions continued into the morning, with showers generally breaking up through to midday, however the southeast saw some heavy showers with associated sferics moving in from the west. Scattered showers persisted for much of the day across the UK. Late afternoon saw a thick rain band move in from the southeast, bringing persistent showers across the southeast of England, continuing into the evening. It remained mostly dry and clear through the evening elsewhere, with just some showers focussed on the north and west at times.

Daily Extremes

<i>Highest Maximum</i>	12.3°C Heathrow (Greater London, 25mAMSL)
<i>Lowest Maximum</i>	0.0°C Kinbrace, Hatchery (Sutherland, 103mAMSL)
<i>Highest Minimum</i>	11.1°C Swanage (Dorset, 10mAMSL)
<i>Lowest Minimum</i>	-8.6°C Altnaharra No 2 (Sutherland, 81mAMSL)
<i>Lowest Grass Minimum</i>	-12.7°C Lerwick (Shetland, 82mAMSL)
<i>Most Rainfall</i>	21.0mm Fair Isle (Shetland, 57mAMSL)
<i>Most Sunshine</i>	4.2hr Leeming (North Yorkshire, 33mAMSL)
<i>Highest Gust</i>	53Kt 61mph Aberdaron (Gwynedd, 86mAMSL)
<i>Highest Gust (mountain)</i>	44Kt 51mph Great Dun Fell No 2 (Cumbria, 847mAMSL)
<i>Greatest Snow Depth at 0900 UTC</i>	8cm Aboyne No 2 (Aberdeenshire, 140mAMSL)

mAMSL refers to station elevation in metres above mean sea level

Daily Weather Summary for Sunday 01 January 2023

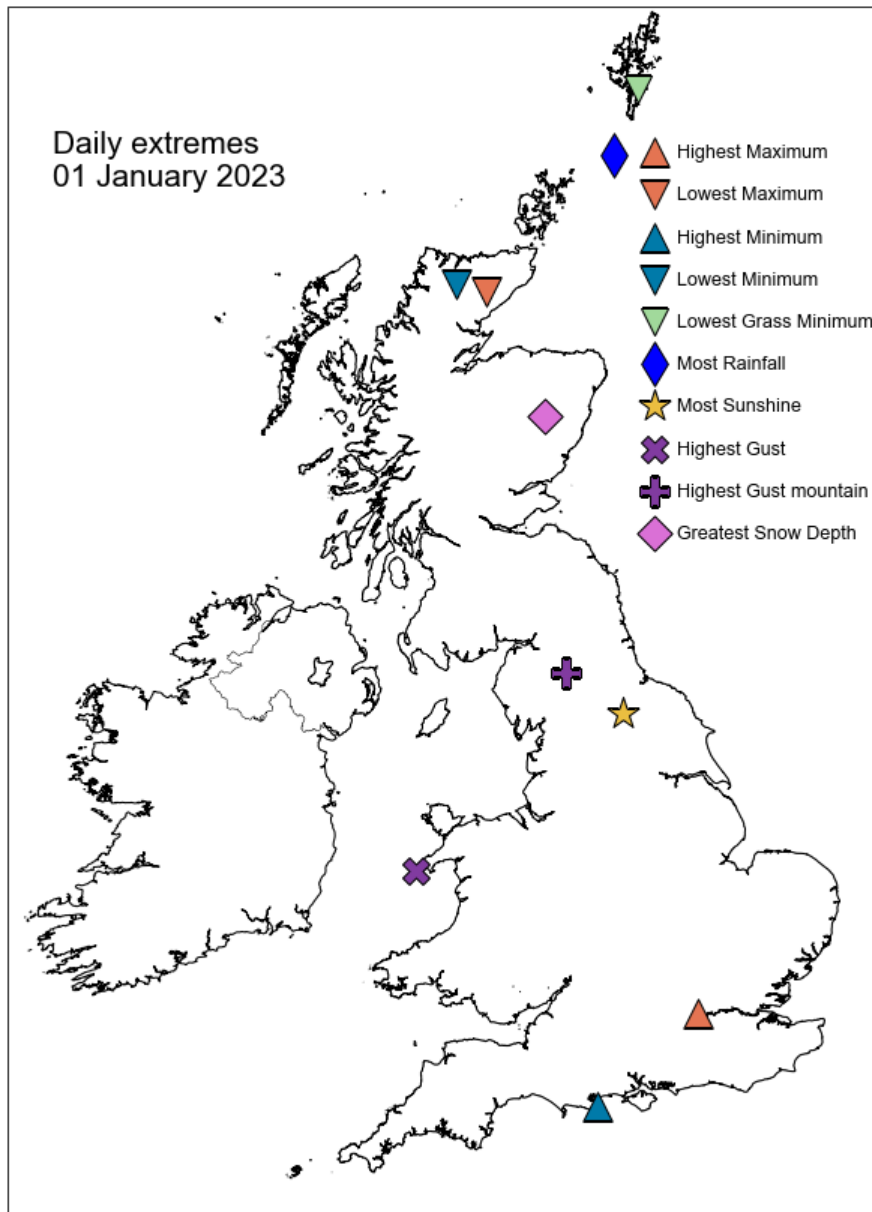

Daily Weather Summary for Sunday 01 January 2023

North Atlantic and Europe analysis charts and satellite images at 0000 UTC

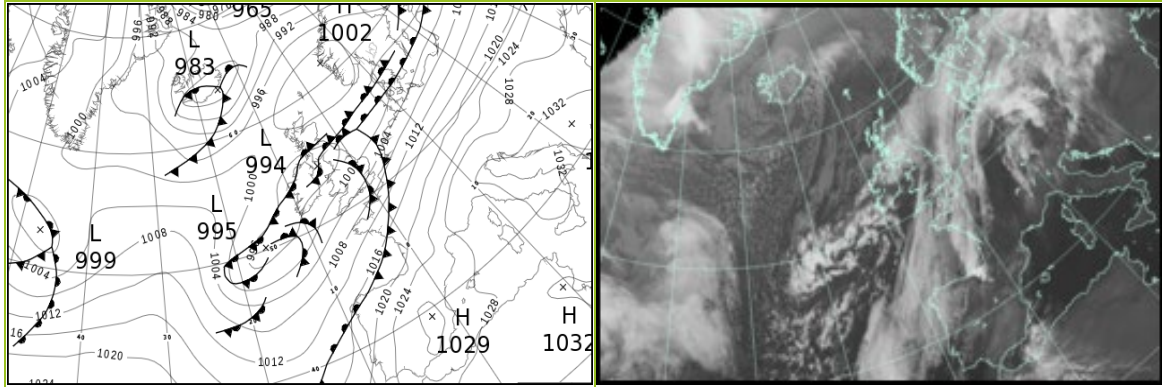

North Atlantic and Europe analysis charts and satellite images at 1200 UTC

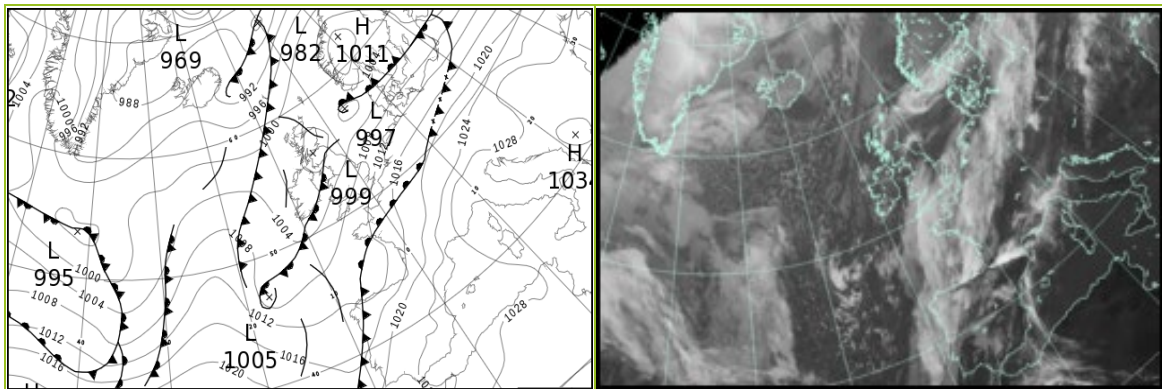

All satellite imagery copyright Met Office and EUMETSAT (European Organisation for the Exploitation of Meteorological Satellites). These show infra-red images from the geostationary MSG satellite. The rainfall rates are derived from both rain-radar and satellite data.

Daily Weather Summary for Sunday 01 January 2023

UK satellite and rain-radar precipitation rates at (L) 0000 and (R) 1200 UTC

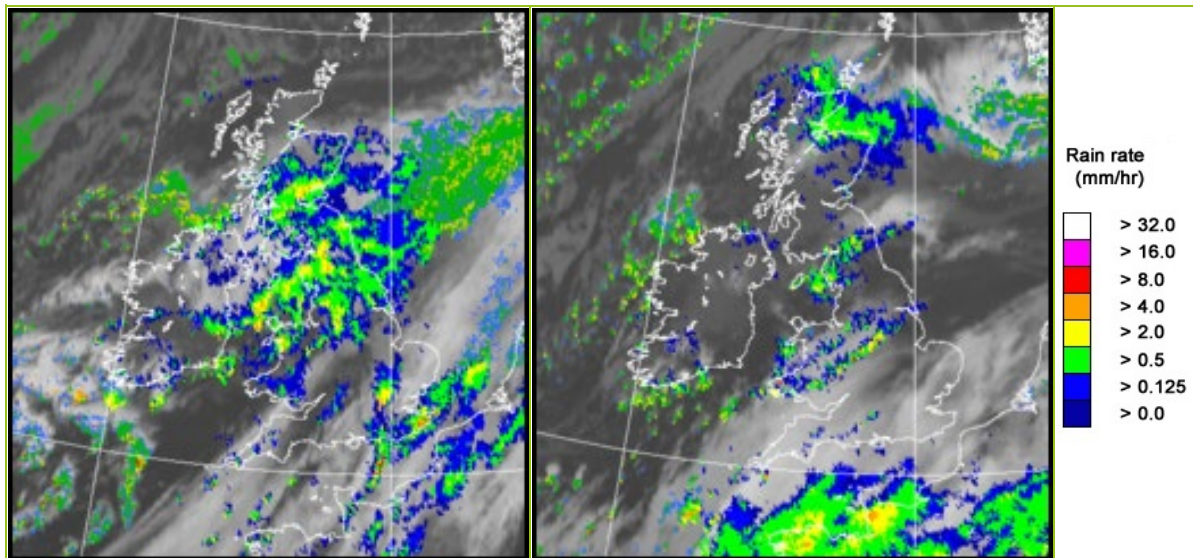

UK wind speed and direction at (L) 0000 and (R) 1200 UTC

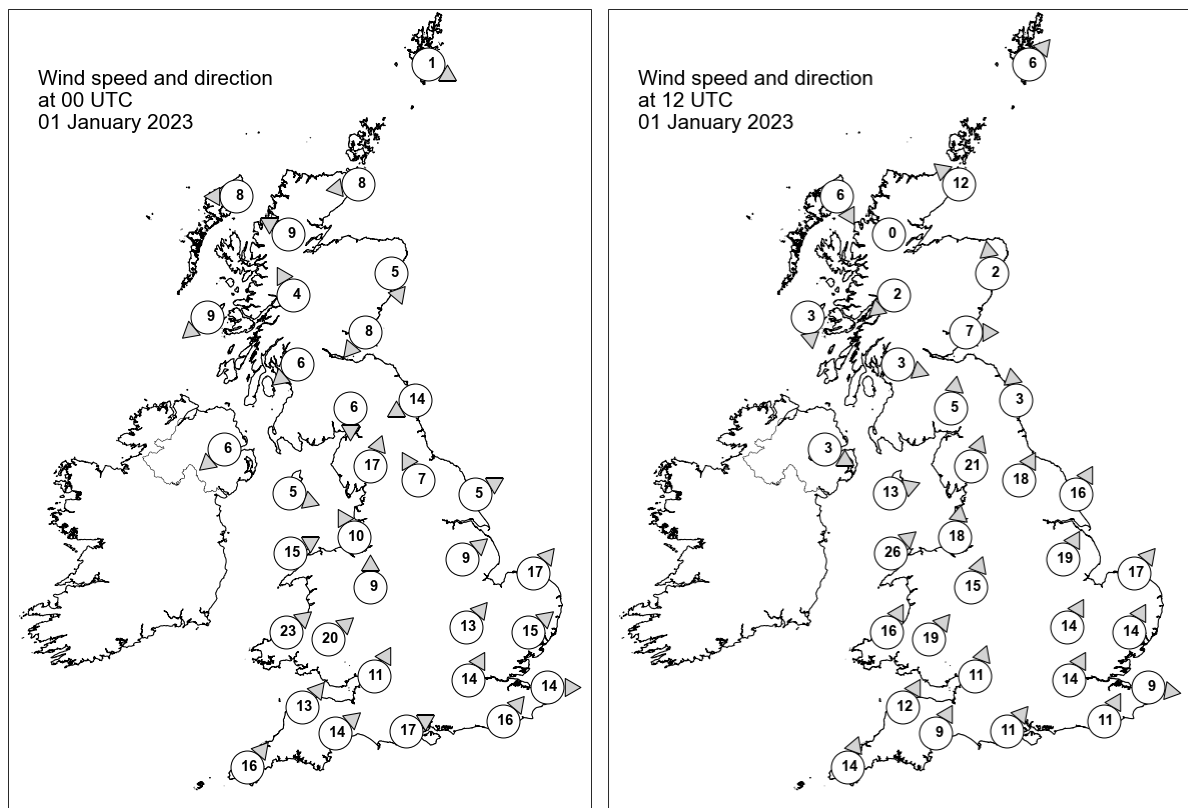

Daily Weather Summary for Sunday 01 January 2023

Selected UK readings at (L) 0000 and (R) 1200 UTC

STATIONS		0000 UTC						1200 UTC					
NO	SITE	PRESS	WDIR	WSPD	CLOUD	TEMP	TDEW	PRESS	WDIR	WSPD	CLOUD	TEMP	TDEW
1	Lerwick	1001.9	WNW	1	0	-4.0	-5.3	1002.0	SW	6	0	1.4	-4.0
2	Wick	1000.3	E	8	4	1.6	-3.2	1000.1	SE	12	8	4.7	2.8
3	Stornoway	999.7	E	8	0	1.8	-1.2	1000.3	NNW	6	8	2.6	0.5
4	Loch Glascarnoch	1000.2	ESE	9	8	0.0	-2.0	1000.5	-	0	8	1.2	0.4
5	Aviemore	999.6	-	-	8	-1.1	-1.9	999.7	-	-	8	1.5	0.6
6	Dyce	998.9	NNW	5	8	2.2	1.2	999.3	S	2	8	3.8	3.4
7	Tulloch Bridge	999.4	SSE	4	8	-0.3	-2.3	1000.7	NE	2	8	0.9	0.7
8	Tiree	996.7	NE	9	3	1.2	-1.0	1000.3	N	3	7	4.3	2.8
9	Leuchars	997.7	NE	8	8	2.7	1.2	998.8	W	7	2	4.1	3.7
10	Bishopton	997.1	NE	6	8	1.1	-0.4	999.8	WNW	3	8	2.2	1.9
11	Machrihanish	994.4	-	-	8	3.9	1.7	999.6	-	-	8	4.6	3.8
12	Boulmer	995.6	ENE	14	8	6.0	5.8	1000.3	S	3	8	6.4	4.6
13	Eskdalemuir	996.1	N	6	8	2.4	1.7	1000.0	S	5	8	4.9	3.9
14	Aldergrove	994.2	NE	6	8	5.0	4.7	1000.2	WNW	3	8	4.5	4.3
15	Shap	994.3	SSW	17	8	7.0	5.8	1000.5	SSW	21	4	5.4	3.9
16	Leeming	995.7	SSE	7	8	7.5	6.7	1001.7	SSW	18	0	8.3	3.7
17	Ronaldsway	993.8	WNW	5	8	7.9	6.8	999.8	WSW	13	7	7.4	6.4
18	Bridlington	996.8	WSW	5	8	8.0	7.3	1003.2	SSW	16	0	9.3	5.6
19	Crosby	995.3	SSE	10	8	8.3	6.8	1002.5	S	18	0	8.8	5.2
20	Valley	995.7	WSW	15	8	7.8	6.2	1001.9	SW	26	1	9.5	5.6
21	Waddington	998.7	SW	9	8	9.3	8.1	1005.7	SSW	19	0	10.1	5.8
22	Shawbury	997.5	S	9	8	9.0	6.8	1005.1	SSW	15	1	8.8	4.7
23	Weybourne	1000.0	SW	17	8	10.9	9.8	1008.1	SW	17	0	9.7	5.4
24	Bedford	1000.8	SW	13	8	10.1	9.1	1007.9	SSW	14	1	10.1	7.1
25	Aberporth	998.8	SW	23	2	8.1	6.4	1004.1	SSW	16	-	9.2	6.6
26	Sennybridge	999.9	SW	20	8	7.5	6.2	1005.9	SW	19	8	7.5	5.3
27	Wattisham	1002.2	SW	15	8	11.7	8.1	1009.5	SSW	14	1	10.9	7.3
28	Almondsbury	1002.1	SSW	11	4	9.2	6.6	1007.6	SSW	11	1	10.7	6.8
29	Heathrow	1003.1	SSW	14	8	12.0	9.0	1009.7	SSW	14	8	11.9	7.6
30	Manston	-	W	14	-	12.3	11.2	-	W	9	-	11.8	8.7
31	Chivenor	1002.4	SW	13	1	9.8	6.7	1007.0	SSW	12	0	11.0	7.2
32	Exeter	1003.2	SW	14	0	10.0	6.7	1008.3	SSW	9	8	11.5	8.3
33	Herstmonceux	1005.1	SW	16	8	11.7	11.2	1012.0	SSW	11	8	11.5	9.2
34	Hurn	1004.3	WSW	17	8	11.7	8.9	1009.9	SW	11	8	11.8	9.0
35	Camborne	1003.6	SW	16	5	10.3	7.7	1007.3	SSW	14	8	10.5	5.3

Daily Weather Summary for Sunday 01 January 2023

Selected European readings at (L) 0000 and (R) 1200 UTC

STATIONS		0000 UTC						1200 UTC					
NO	SITE	PRESS	WDIR	WSPD	CLOUD	TEMP	TDEW	PRESS	WDIR	WSPD	CLOUD	TEMP	TDEW
1	Murmansk	988.5	SSE	4	6	-5.3	-8.8	984.3	NE	4	7	-4.8	-6.9
2	Helsinki	993.6	WSW	12	4	3.6	2.1	1001.7	WNW	6	0	-0.2	-2.8
3	Stockholm	997.9	WSW	4	-	2.9	0.0	1005.0	NNE	4	-	0.0	-2.1
4	Oslo	998.4	N	3	-	-2.2	-3.7	1005.8	NNE	9	3	-1.2	-8.2
5	Reykjavik	981.5	NE	8	8	-3.5	-5.0	993.4	E	7	3	-9.7	-13.5
6	Moscow	1012.5	S	2	8	1.4	0.1	1004.1	S	2	8	3.1	2.6
7	Kiev	1020.1	SW	6	8	7.7	3.7	1018.9	WSW	10	6	13.1	6.6
8	Warsaw	1014.2	SSW	6	6	13.8	8.6	1016.4	SW	8	6	18.6	5.4
9	Berlin	1010.7	SW	12	8	16.1	8.3	1015.5	WSW	14	8	16.0	7.1
10	De Bilt	1006.4	SW	17	8	15.5	7.6	1013.9	SSW	10	8	12.3	8.7
11	Dublin	995.1	SW	8	7	6.7	5.7	1001.1	SW	6	7	5.5	4.6
12	Cork	996.5	SSW	6	6	5.2	4.4	1001.7	SSW	6	3	5.9	4.9
13	Sofia	1033.4	SSW	2	0	2.3	1.0	1031.5	ENE	2	2	9.2	3.8
14	Belgrade	1030.2	SSE	4	0	11.0	4.2	1028.2	-	0	0	17.1	6.0
15	Budapest	1027.3	-	0	-	5.7	5.7	1027.6	NW	4	-	8.5	6.1
16	Prague	1018.7	SSW	6	-	14.4	6.3	1021.8	SW	4	7	15.8	5.3
17	Munich	1021.3	S	4	8	11.5	3.8	1022.4	WSW	8	8	17.1	4.9
18	Strasbourg	1019.5	SE	4	-	12.1	8.4	1020.9	S	6	-	16.7	8.6
19	Paris	1014.6	SSW	14	6	14.2	5.0	1016.9	S	7	7	12.0	9.0
20	Jersey	1009.1	WSW	20	7	11.6	7.9	1011.7	S	12	7	10.8	9.3
21	Milan	1032.2	N	1	8	7.7	7.7	1031.1	WSW	3	8	8.5	8.5
22	Marseille	1028.4	ESE	11	-	15.0	11.4	1027.6	ESE	15	-	17.4	12.1
23	Bordeaux	1019.2	SSE	10	-	12.4	6.0	1016.0	SSE	13	6	17.0	9.4
24	Rome	1032.0	NE	2	0	9.1	9.1	1030.8	ESE	3	4	16.3	13.4
25	Ajaccio	1030.5	ENE	6	-	11.0	10.1	1029.7	SW	4	-	17.3	12.6
26	Barcelona	1026.5	N	2	7	10.0	7.3	1026.0	NNE	2	3	14.8	9.4
27	Majorca	1028.3	ENE	2	7	9.5	9.2	1025.9	-	0	4	20.8	10.3
28	Madrid	1028.9	NNW	3	2	4.1	2.5	1024.0	NW	1	6	11.9	4.3
29	Lisbon	1020.9	S	9	-	17.2	15.0	1017.9	SSW	14	-	18.4	16.5
30	Athens	1030.7	N	3	-	11.9	9.0	1029.8	N	5	2	17.6	7.4
31	Malta	1031.7	NNW	6	1	12.1	11.6	1030.5	E	6	3	16.6	13.2
32	Gibraltar	1026.8	WSW	4	8	12.6	7.3	1025.0	NE	7	8	17.0	11.2

Daily Weather Summary for Sunday 01 January 2023

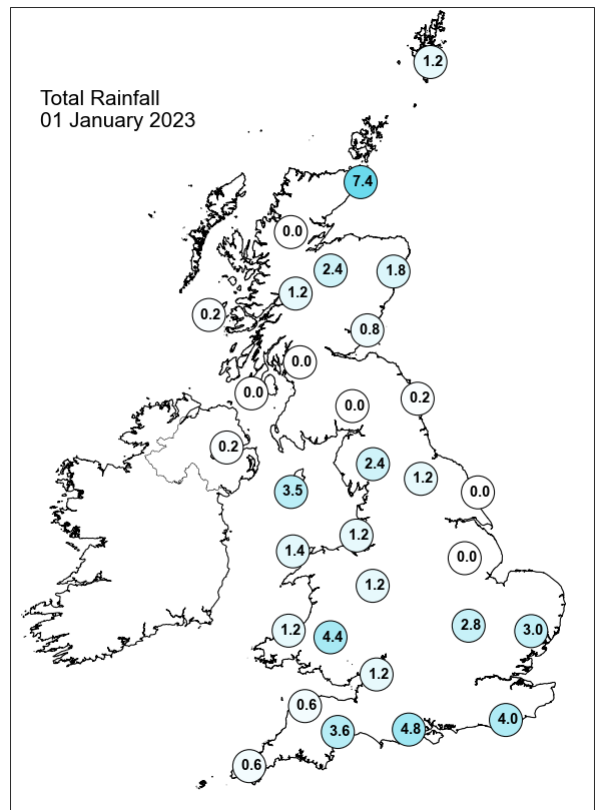
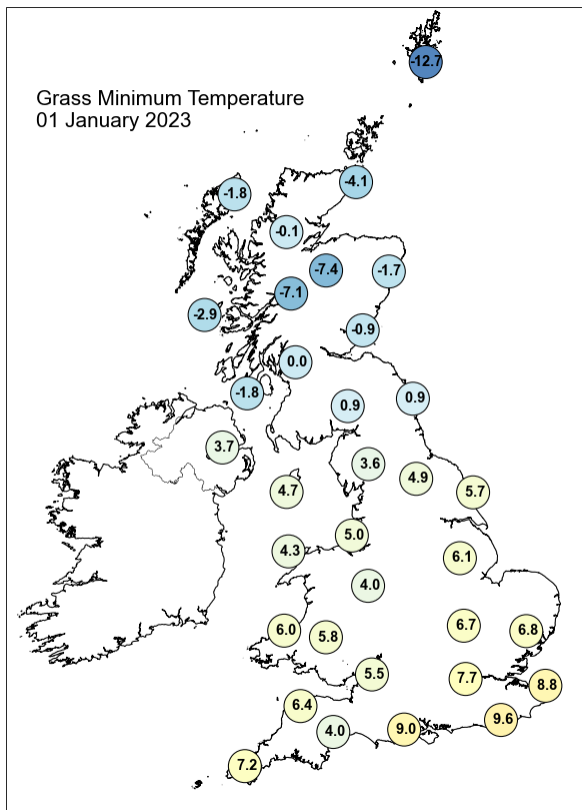
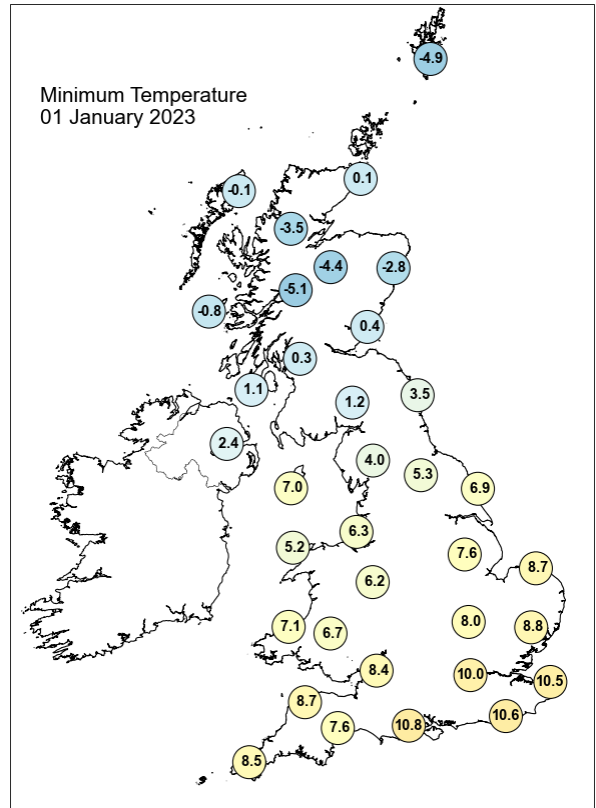
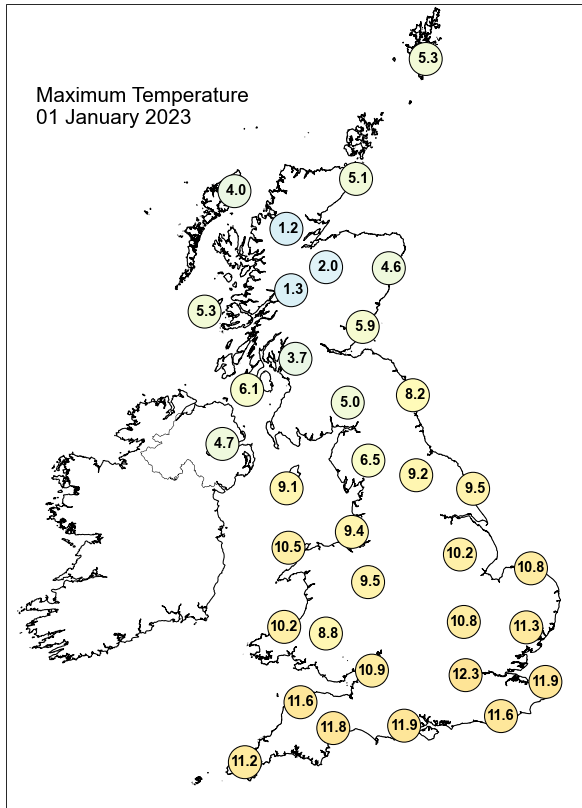

Daily Weather Summary for Sunday 01 January 2023

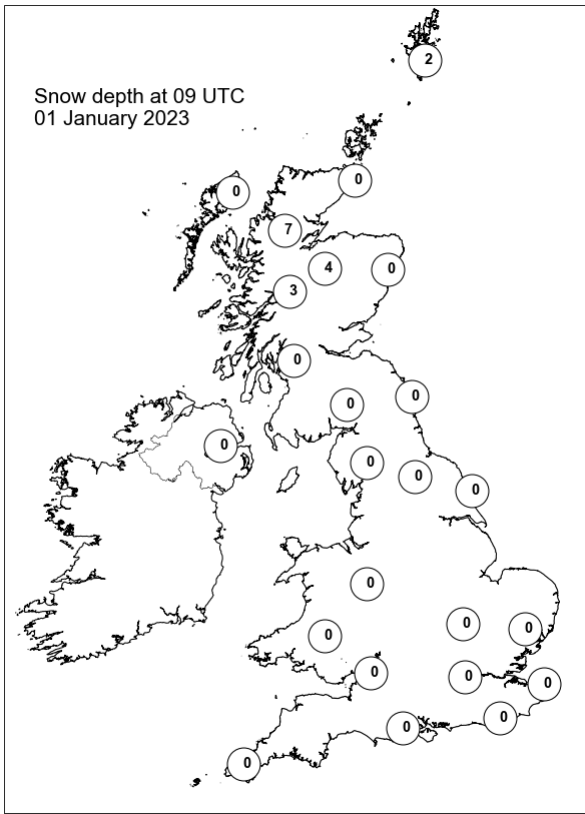
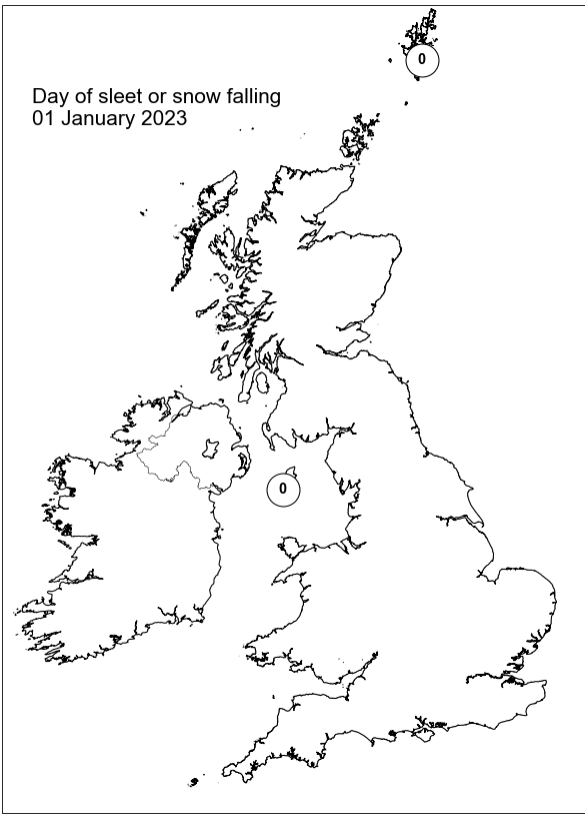
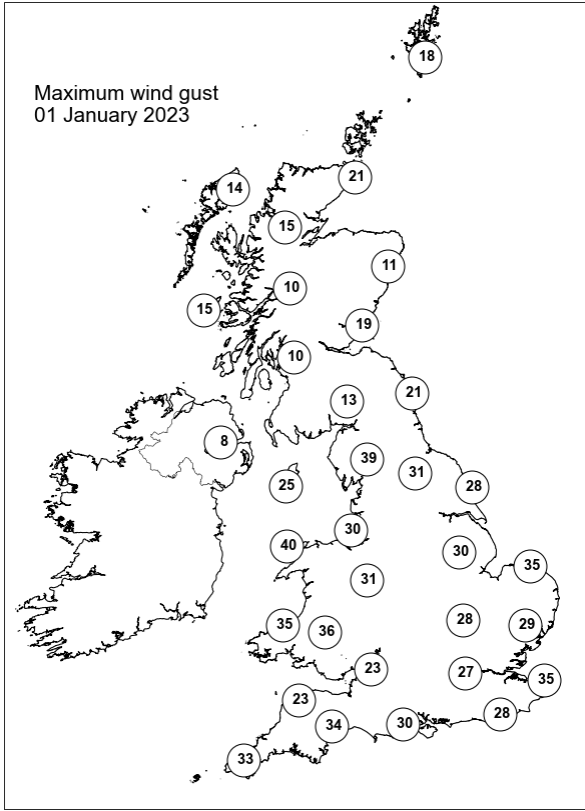
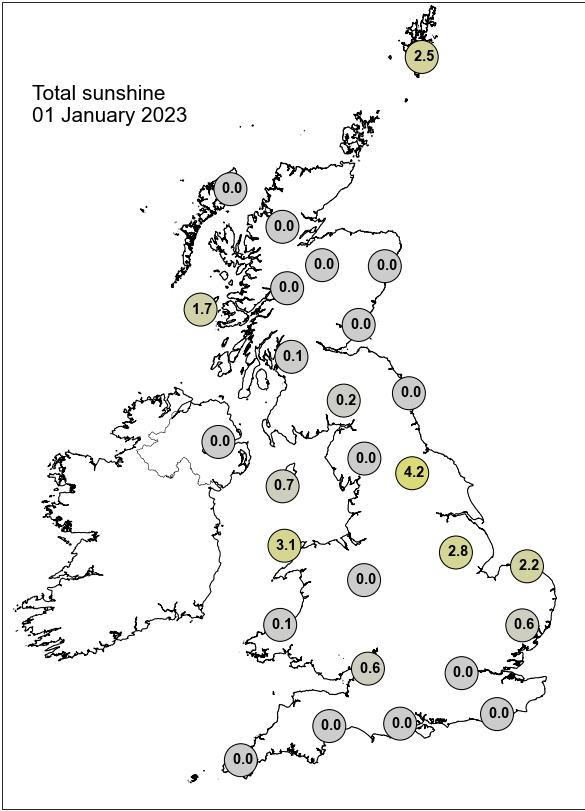

Daily Weather Summary for Monday 02 January 2023

This day's summary created 09/01/2023 03:03

Summary of the UK Weather for Monday 02 January 2023

The UK saw a generally dry start to the day. Northern England and Scotland saw scattered showers through the early hours, these clearing swiftly. While a band of more organised, persistent showers cleared over the southeast into the Channel, making way for a drier morning. Dry, sunny conditions continued for most throughout the day with a few isolated showers persisting in western Scotland, falling wintry over higher ground due to a north/south temperature split. Clear conditions evened out this differential into the early evening as central and southern temperatures quickly dropped, bringing some widespread late-evening frosts.

Daily Extremes

<i>Highest Maximum</i>	12.0°C Scilly: St Marys Airport (Isles Of Scilly, 31mAMSL)
<i>Lowest Maximum</i>	2.0°C Kielder Castle (Northumberland, 201mAMSL)
<i>Highest Minimum</i>	7.4°C Bude (Cornwall, 15mAMSL) also Isle Of Portland (Dorset, 52mAMSL)
<i>Lowest Minimum</i>	-9.1°C Kinbrace, Hatchery (Sutherland, 103mAMSL)
<i>Lowest Grass Minimum</i>	-11.3°C Strathallan Airfield (Perthshire (in Tayside Region), 35mAMSL)
<i>Most Rainfall</i>	24.8mm Stornoway Airport (Western Isles, 15mAMSL)
<i>Most Sunshine</i>	6.7hr Hurn (Dorset, 10mAMSL)
<i>Highest Gust</i>	39Kt 45mph Tiree (Argyll (in Strathclyde Region), 9mAMSL)
<i>Highest Gust (mountain)</i>	52Kt 60mph Aonach Mor (Inverness-shire, 1130mAMSL)
<i>Greatest Snow Depth at 0900 UTC</i>	7cm Loch Glascarnoch (Ross & Cromarty, 269mAMSL) also Altnaharra No 2 (Sutherland, 81mAMSL)

mAMSL refers to station elevation in metres above mean sea level

Daily Weather Summary for Monday 02 January 2023

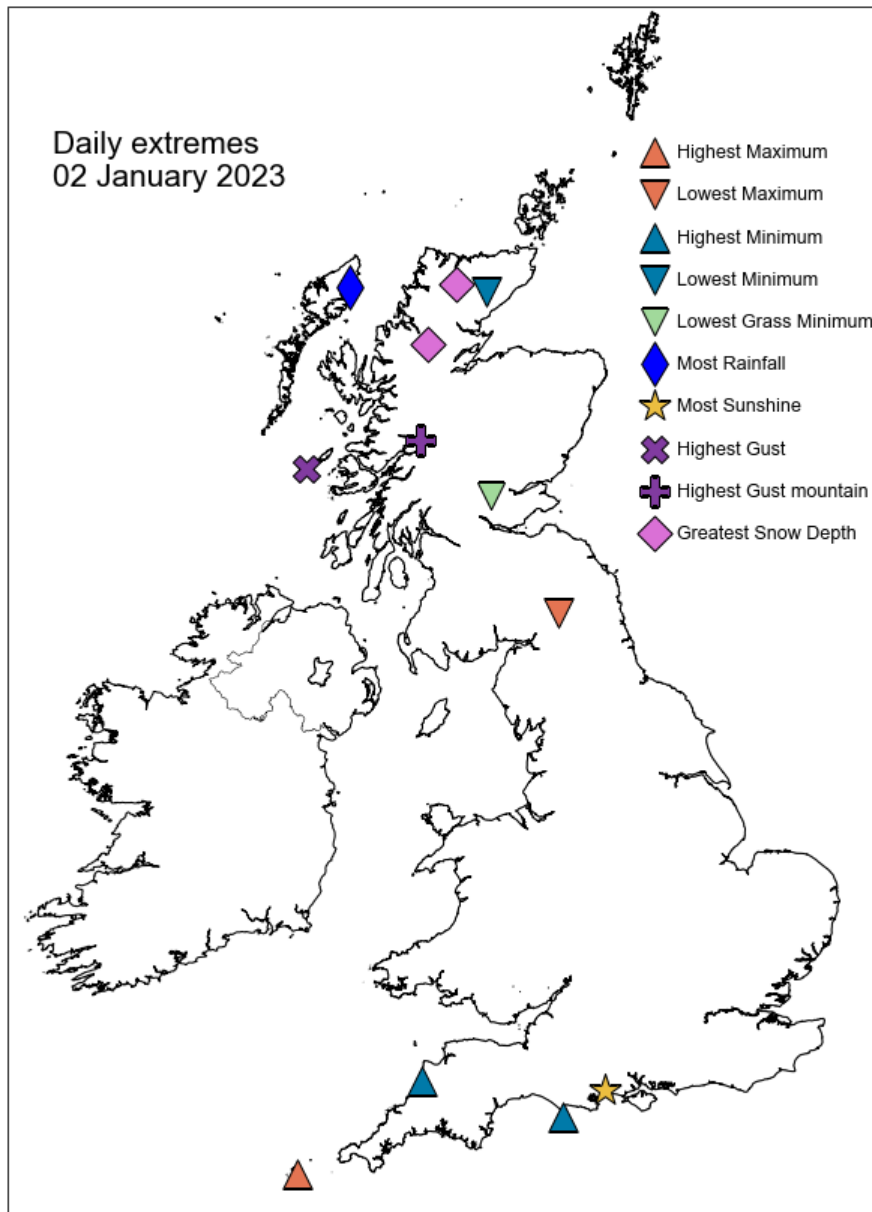

Daily Weather Summary for Monday 02 January 2023

North Atlantic and Europe analysis charts and satellite images at 0000 UTC

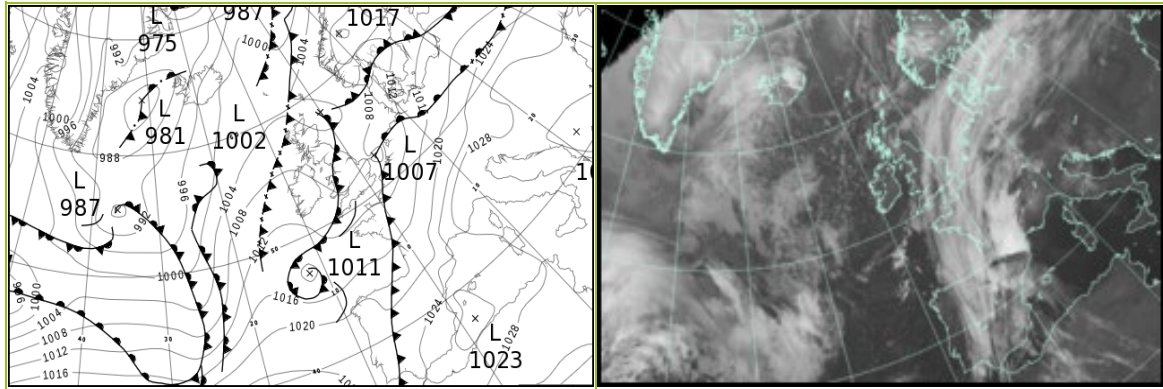

North Atlantic and Europe analysis charts and satellite images at 1200 UTC

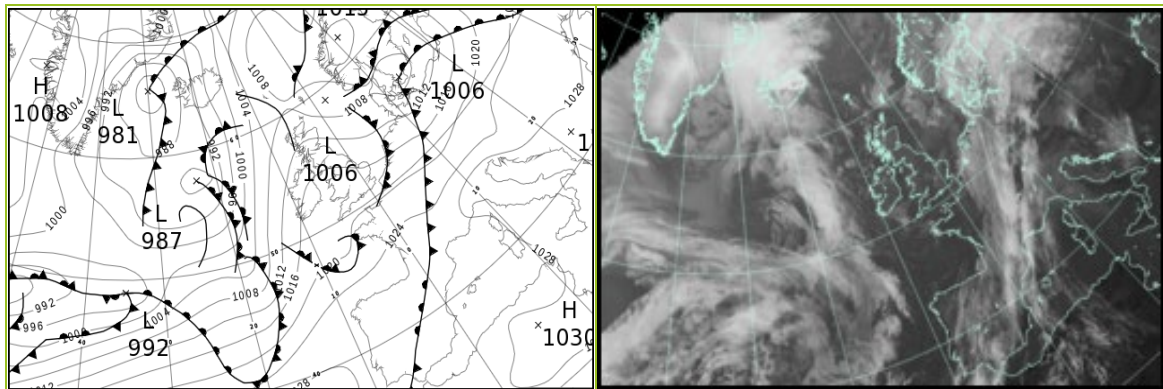

All satellite imagery copyright Met Office and EUMETSAT (European Organisation for the Exploitation of Meteorological Satellites). These show infra-red images from the geostationary MSG satellite. The rainfall rates are derived from both rain-radar and satellite data.

Daily Weather Summary for Monday 02 January 2023

UK satellite and rain-radar precipitation rates at (L) 0000 and (R) 1200 UTC

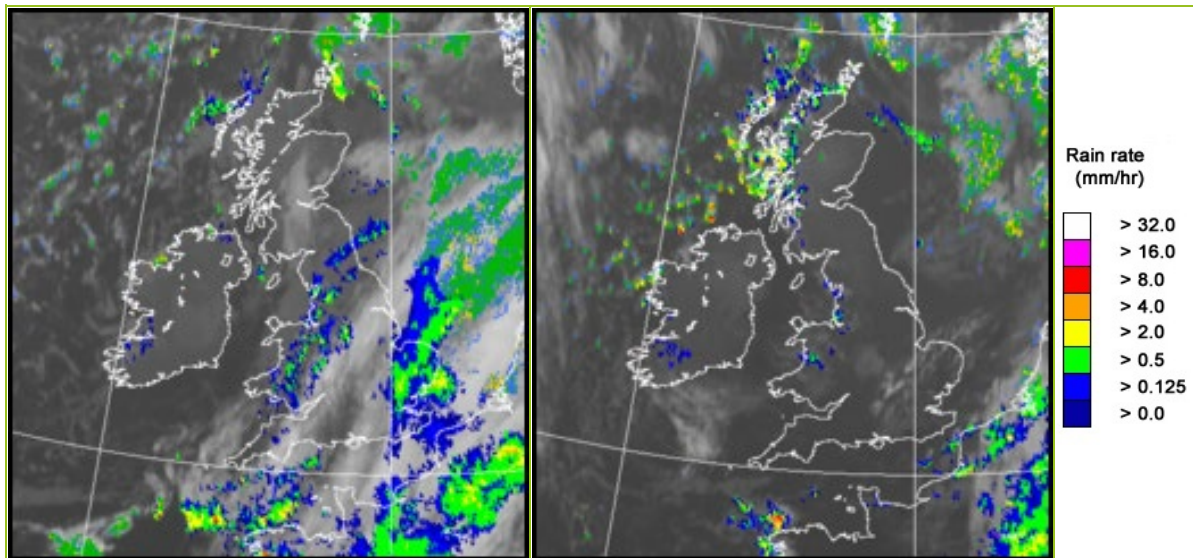

UK wind speed and direction at (L) 0000 and (R) 1200 UTC

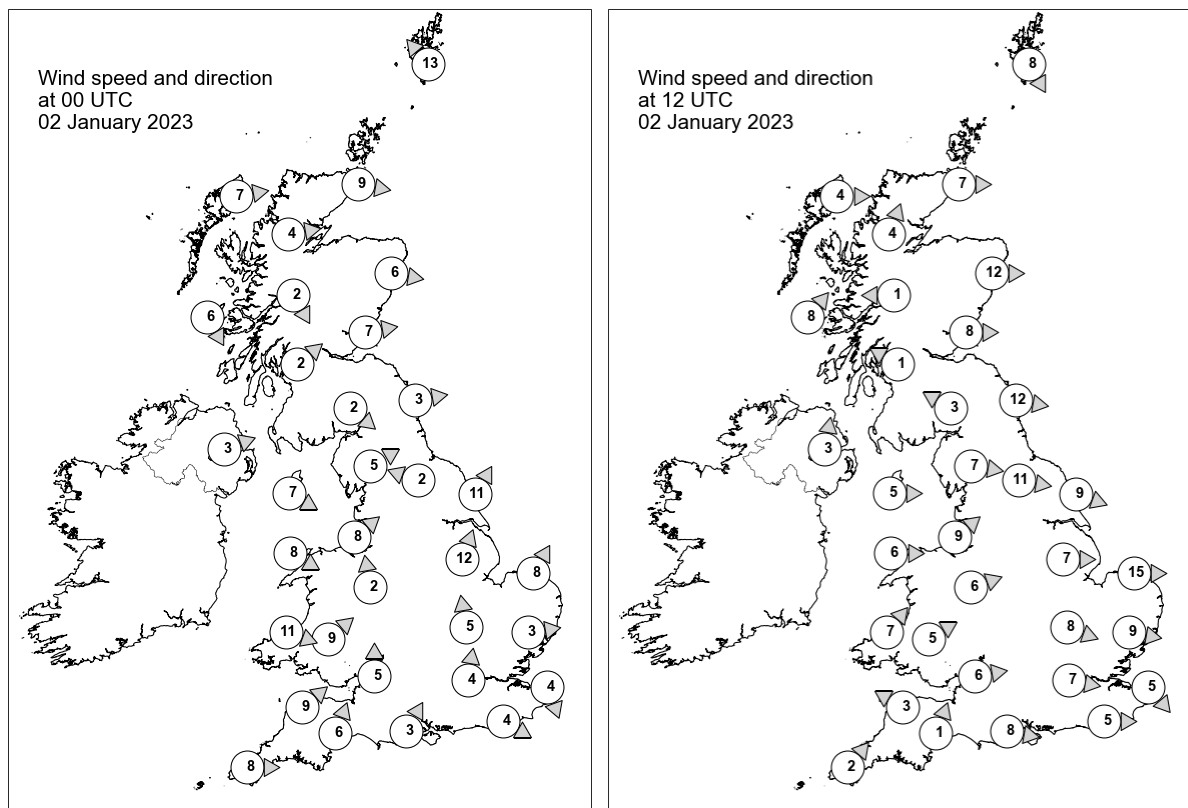

Daily Weather Summary for Monday 02 January 2023

Selected UK readings at (L) 0000 and (R) 1200 UTC

STATIONS		0000 UTC						1200 UTC					
NO	SITE	PRESS	WDIR	WSPD	CLOUD	TEMP	TDEW	PRESS	WDIR	WSPD	CLOUD	TEMP	TDEW
1	Lerwick	1004.3	SE	13	8	3.8	0.2	1007.6	NNW	8	8	2.2	1.4
2	Wick	1002.8	W	9	6	1.4	1.1	1009.9	W	7	0	2.4	1.4
3	Stornoway	1005.5	W	7	8	0.8	-2.4	1010.4	W	4	7	1.9	0.2
4	Loch Glascarnoch	1006.4	W	4	4	-2.2	-3.3	1011.7	SSW	4	8	1.4	-0.4
5	Aviemore	1006.0	-	-	8	-1.4	-2.0	1012.4	-	-	0	1.1	-1.9
6	Dyce	1004.3	W	6	1	1.3	-0.7	1010.9	W	12	0	3.7	-2.3
7	Tulloch Bridge	1007.2	NNW	2	8	-0.6	-0.6	1014.1	E	1	8	-0.7	-0.8
8	Tiree	1006.7	NNW	6	6	2.8	-2.1	1011.9	SW	8	2	6.2	2.8
9	Leuchars	1004.7	W	7	8	0.9	-0.2	1012.9	W	8	0	1.8	-1.5
10	Bishopton	1006.0	SW	2	8	-0.1	-0.9	1014.3	ESE	1	8	1.4	-0.1
11	Machrihanish	1006.5	-	-	1	-0.2	-1.8	1014.5	-	-	0	6.4	2.4
12	Boulmer	1004.8	W	3	8	4.2	3.5	1013.5	W	12	0	4.1	-1.6
13	Eskdalemuir	1005.8	NW	2	8	0.5	-0.1	1015.7	ESE	3	0	1.1	-1.5
14	Aldergrove	1007.8	WSW	3	5	1.3	1.2	1015.9	S	3	3	1.9	1.0
15	Shap	1005.6	WSW	5	8	3.7	2.9	1015.9	W	7	0	4.1	-2.6
16	Leeming	1005.6	ESE	2	8	4.9	3.2	1015.0	W	11	0	4.3	-1.5
17	Ronaldsway	1006.5	WNW	7	8	5.8	3.8	1016.3	W	5	1	5.9	1.2
18	Bridlington	1005.2	SSW	11	8	8.0	5.6	1014.0	WNW	9	0	5.7	-1.1
19	Crosby	1006.2	SW	8	8	6.7	5.0	1016.9	SW	9	8	5.6	3.4
20	Valley	1007.0	WNW	8	8	6.8	3.6	1017.1	W	6	1	7.2	3.0
21	Waddington	1007.0	SSW	12	8	7.2	5.6	1016.1	W	7	0	5.8	0.4
22	Shawbury	1006.8	S	2	8	6.2	4.9	1017.3	WSW	6	0	5.8	2.8
23	Weybourne	1007.9	SSW	8	8	6.9	6.1	1015.3	W	15	0	6.4	3.6
24	Bedford	1008.4	S	5	8	6.0	5.7	1017.1	WNW	8	1	6.2	4.1
25	Aberporth	1007.7	WNW	11	8	7.4	4.9	1018.1	SW	7	5	6.0	1.1
26	Sennybridge	1007.5	SW	9	8	6.3	5.7	1018.6	WSW	5	8	3.7	2.4
27	Wattisham	1008.6	W	3	8	6.5	6.0	1016.5	W	9	0	7.2	5.0
28	Almondsbury	1008.3	S	5	4	7.1	5.1	1018.6	W	6	0	7.0	2.9
29	Heathrow	1009.4	S	4	7	7.3	6.5	1017.8	W	7	0	7.8	4.6
30	Manston	-	NNW	4	-	7.6	7.5	-	NW	5	-	8.5	6.5
31	Chivenor	1008.7	SW	9	8	9.0	6.7	1019.0	ESE	3	0	8.5	4.1
32	Exeter	1009.3	SSW	6	7	7.0	6.1	1019.2	SSW	1	0	8.3	4.7
33	Herstmonceux	1009.2	WNW	4	8	7.8	7.5	1017.7	W	5	0	9.2	6.0
34	Hurn	1009.5	SSW	3	5	6.9	6.2	1019.0	W	8	0	8.1	4.8
35	Camborne	1010.3	W	8	8	8.6	5.6	1019.6	SW	2	0	8.8	2.4

Daily Weather Summary for Monday 02 January 2023

Selected European readings at (L) 0000 and (R) 1200 UTC

STATIONS		0000 UTC						1200 UTC					
NO	SITE	PRESS	WDIR	WSPD	CLOUD	TEMP	TDEW	PRESS	WDIR	WSPD	CLOUD	TEMP	TDEW
1	Murmansk	991.5	N	6	7	-3.7	-6.0	1005.7	SSW	4	8	-4.9	-6.7
2	Helsinki	1011.2	W	10	0	-2.4	-4.6	1016.5	S	4	7	-3.2	-4.1
3	Stockholm	1013.9	-	0	-	-5.4	-5.9	1009.0	SE	4	-	4.6	4.4
4	Oslo	1010.7	NNE	8	-	-3.5	-6.0	1010.5	NNE	4	7	-3.2	-6.1
5	Reykjavik	993.6	S	8	5	-1.2	-4.4	990.2	S	12	7	3.0	-1.6
6	Moscow	1002.8	NW	4	8	2.6	1.6	1016.6	W	4	0	-0.2	-5.3
7	Kiev	1022.1	W	8	0	9.5	5.3	1024.5	-	0	3	12.1	6.6
8	Warsaw	1021.9	S	2	7	9.4	5.8	1018.4	S	4	7	12.0	6.3
9	Berlin	1016.9	SSE	4	8	12.1	7.9	1013.8	SW	8	7	15.3	7.0
10	De Bilt	1009.2	S	8	8	11.4	10.1	1016.0	SW	8	8	9.7	7.3
11	Dublin	1008.8	W	6	7	2.8	1.3	1017.2	WSW	6	1	3.5	2.1
12	Cork	1011.0	WNW	8	1	3.0	1.4	1017.9	SE	4	2	5.2	0.1
13	Sofia	1033.5	-	0	1	1.7	0.7	1030.3	E	2	1	8.3	3.8
14	Belgrade	1029.0	-	0	0	7.8	5.6	1026.3	-	0	0	16.3	7.4
15	Budapest	1027.7	N	2	-	6.9	6.5	1025.1	-	0	-	11.8	8.5
16	Prague	1021.5	S	4	-	10.1	4.6	1020.2	SSE	6	7	10.6	4.5
17	Munich	1022.3	SE	4	1	7.3	3.3	1020.4	WNW	2	8	13.6	2.0
18	Strasbourg	1018.4	SW	2	8	10.3	7.0	1020.6	WSW	8	7	15.9	6.6
19	Paris	1013.5	SW	12	8	14.2	9.0	1021.6	WSW	10	7	10.6	9.2
20	Jersey	1012.2	WSW	8	8	8.9	8.0	1020.4	W	9	1	10.0	6.7
21	Milan	1030.8	WSW	2	8	8.4	8.4	1029.9	N	1	8	9.8	9.8
22	Marseille	1027.2	E	11	-	14.1	9.3	1026.2	ESE	12	-	18.0	9.9
23	Bordeaux	1016.7	WNW	2	8	12.5	9.1	1026.2	SSW	8	-	14.1	9.9
24	Rome	1030.7	E	3	7	10.8	10.8	1030.2	E	3	5	15.5	12.3
25	Ajaccio	1028.6	NE	6	-	9.6	8.2	1026.6	SSW	3	-	17.9	11.2
26	Barcelona	1024.8	N	9	7	8.7	6.3	1024.3	N	7	7	13.4	4.7
27	Majorca	1024.6	NNW	2	7	8.4	7.8	1024.1	W	2	7	18.0	12.7
28	Madrid	1022.8	SW	7	8	11.8	3.3	1025.1	SSE	5	8	11.4	8.8
29	Lisbon	1022.9	N	4	-	11.3	11.3	1027.4	NNE	4	-	14.9	8.2
30	Athens	1031.0	N	2	-	9.2	5.0	1029.4	SSW	4	0	16.8	8.1
31	Malta	1030.8	ENE	4	2	12.1	11.0	1030.1	SE	8	2	18.1	14.0
32	Gibraltar	1024.2	WSW	4	6	13.7	11.6	1025.7	WNW	4	8	16.3	11.5

Daily Weather Summary for Monday 02 January 2023

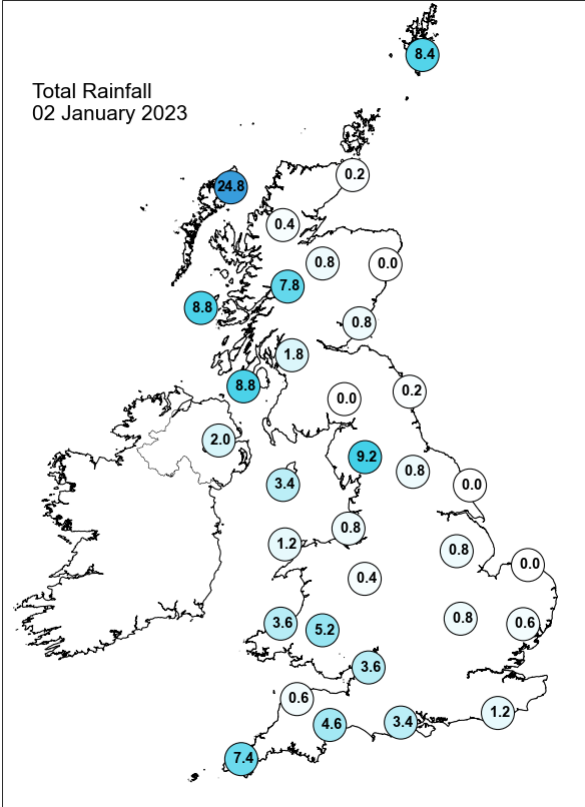
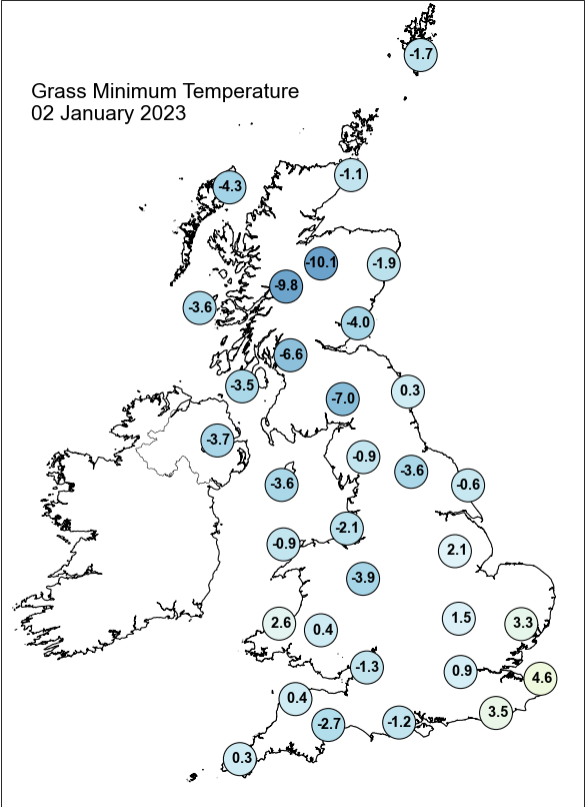
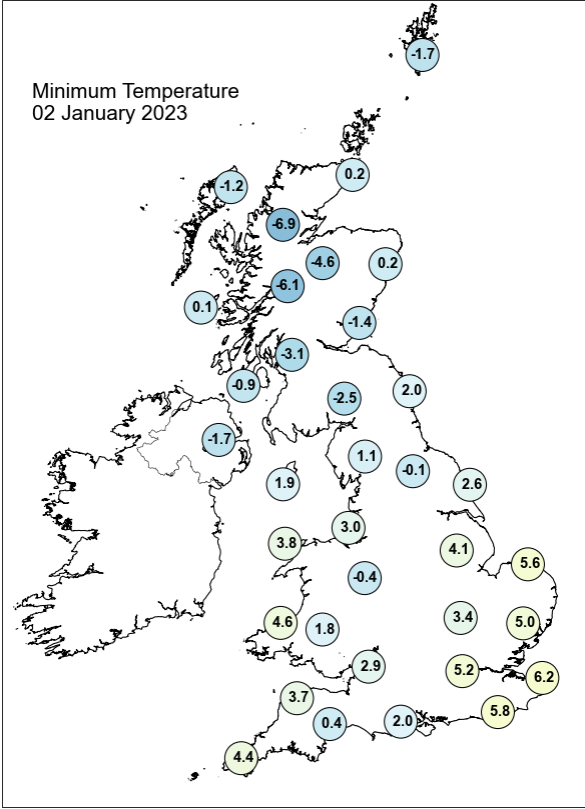
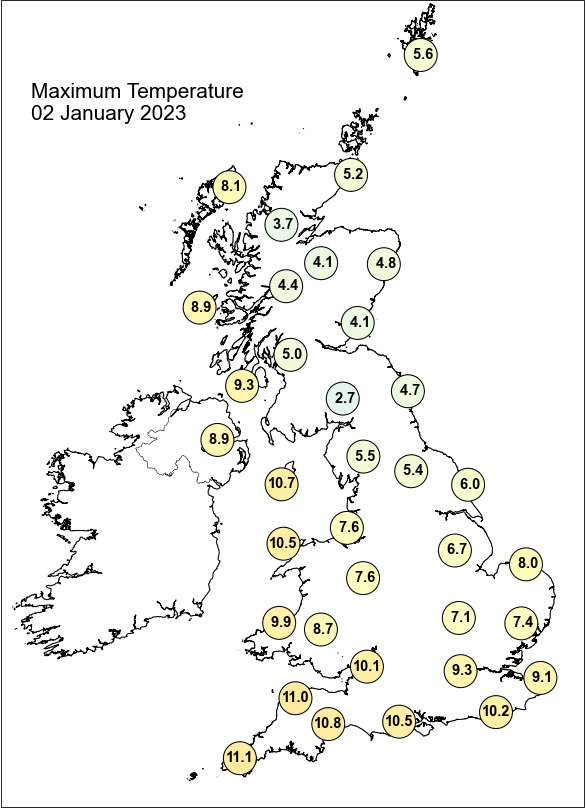

Daily Weather Summary for Monday 02 January 2023

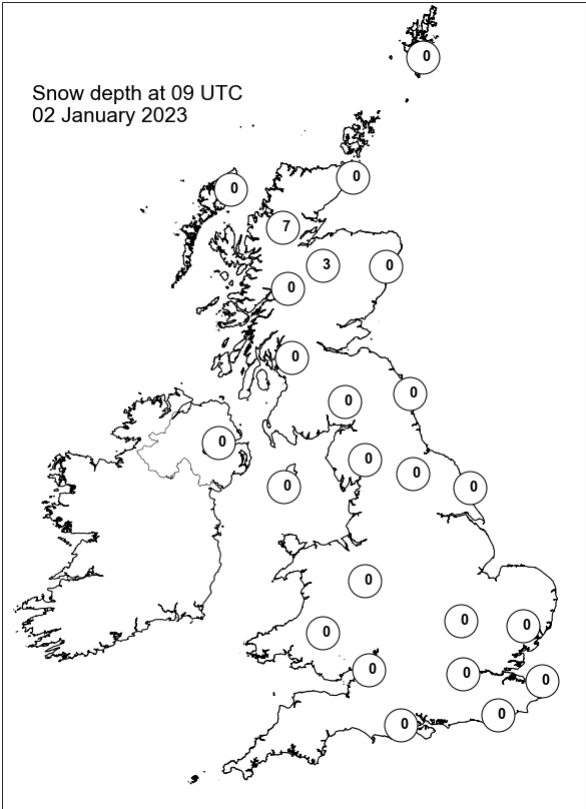
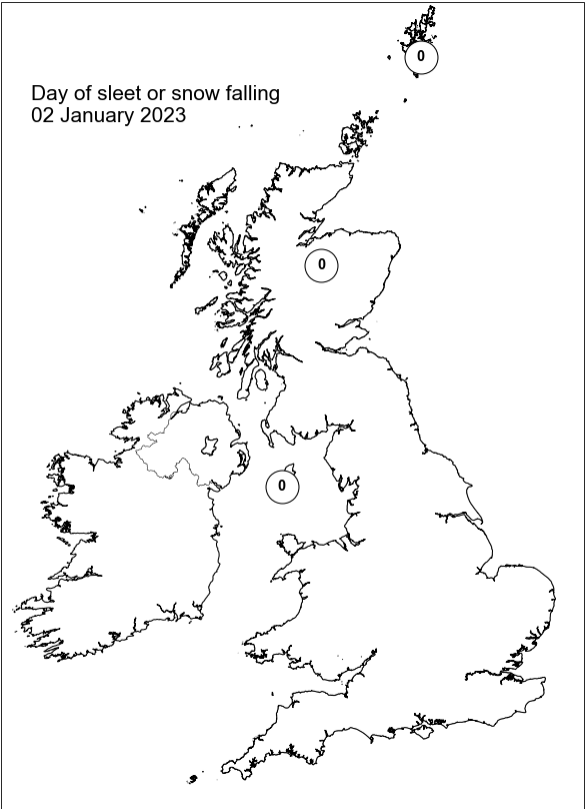
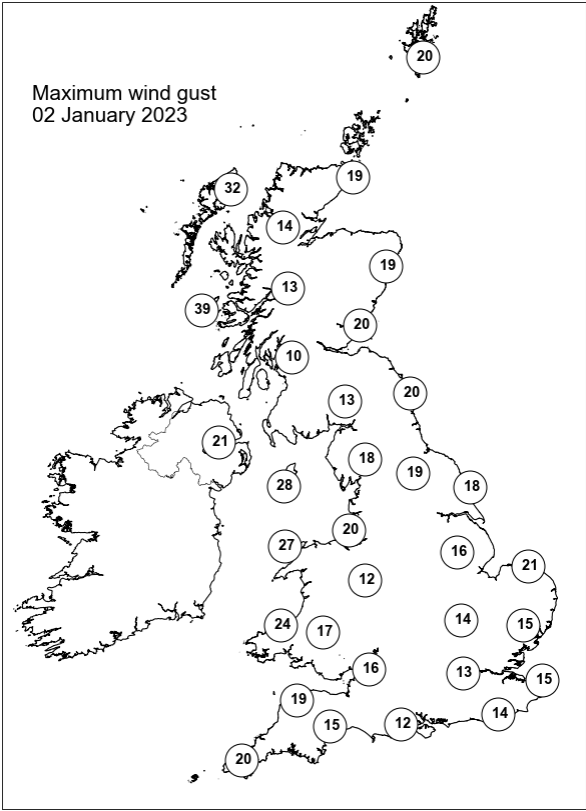
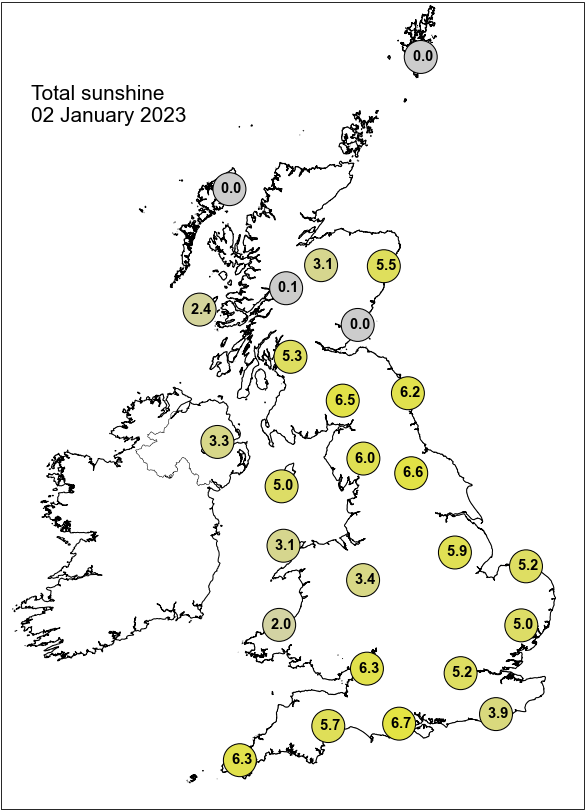

Daily Weather Summary for Tuesday 03 January 2023

This day's summary created 10/01/2023 03:03

Summary of the UK Weather for Tuesday 03 January 2023

At midnight, the majority of the UK was dry with only a few showers in the southeast. Into the early hours, an occluded front moved eastwards across the country bringing showers to the southwest of England and Wales by 0200. As the front continued eastwards, a band of rain, locally heavy passed over the southwest, Wales and the western coasts of northern England and Scotland. Southerly winds were strong in coastal areas. This frontal system continued eastwards throughout the day. The initial band of rain cleared the east coast by 1000, however was closely followed by heavy rain and concentrated showers stretching from Scotland to the southwest that persisted through the rest of the day. Rain was particularly heavy in the north and west, with some signs of wintriness over Scottish highlands where temperatures remained average. Elsewhere, southerly winds brought in much milder Atlantic air, raising temperatures above average in southern and central areas.

Daily Extremes

<i>Highest Maximum</i>	14.0°C Colwyn Bay (Clwyd, 36mAMSL)
<i>Lowest Maximum</i>	3.3°C Loch Glascarnoch (Ross & Cromarty, 269mAMSL) also Balmoral (Aberdeenshire, 283mAMSL)
<i>Highest Minimum</i>	7.4°C Isle Of Portland (Dorset, 52mAMSL)
<i>Lowest Minimum</i>	-8.7°C Kinbrace, Hatchery (Sutherland, 103mAMSL)
<i>Lowest Grass Minimum</i>	-10.4°C Strathallan Airfield (Perthshire (in Tayside Region), 35mAMSL)
<i>Most Rainfall</i>	90.8mm Treherbert, Tyn-y-waun (Mid Glamorgan, 259mAMSL)
<i>Most Sunshine</i>	1.8hr Strathy East (Sutherland, 68mAMSL)
<i>Highest Gust</i>	60Kt 69mph Aberdaron (Gwynedd, 86mAMSL)
<i>Highest Gust (mountain)</i>	65Kt 75mph Aonach Mor (Inverness-shire, 1130mAMSL)
<i>Greatest Snow Depth at 0900 UTC</i>	5cm Loch Glascarnoch (Ross & Cromarty, 269mAMSL)

mAMSL refers to station elevation in metres above mean sea level

Daily Weather Summary for Tuesday 03 January 2023

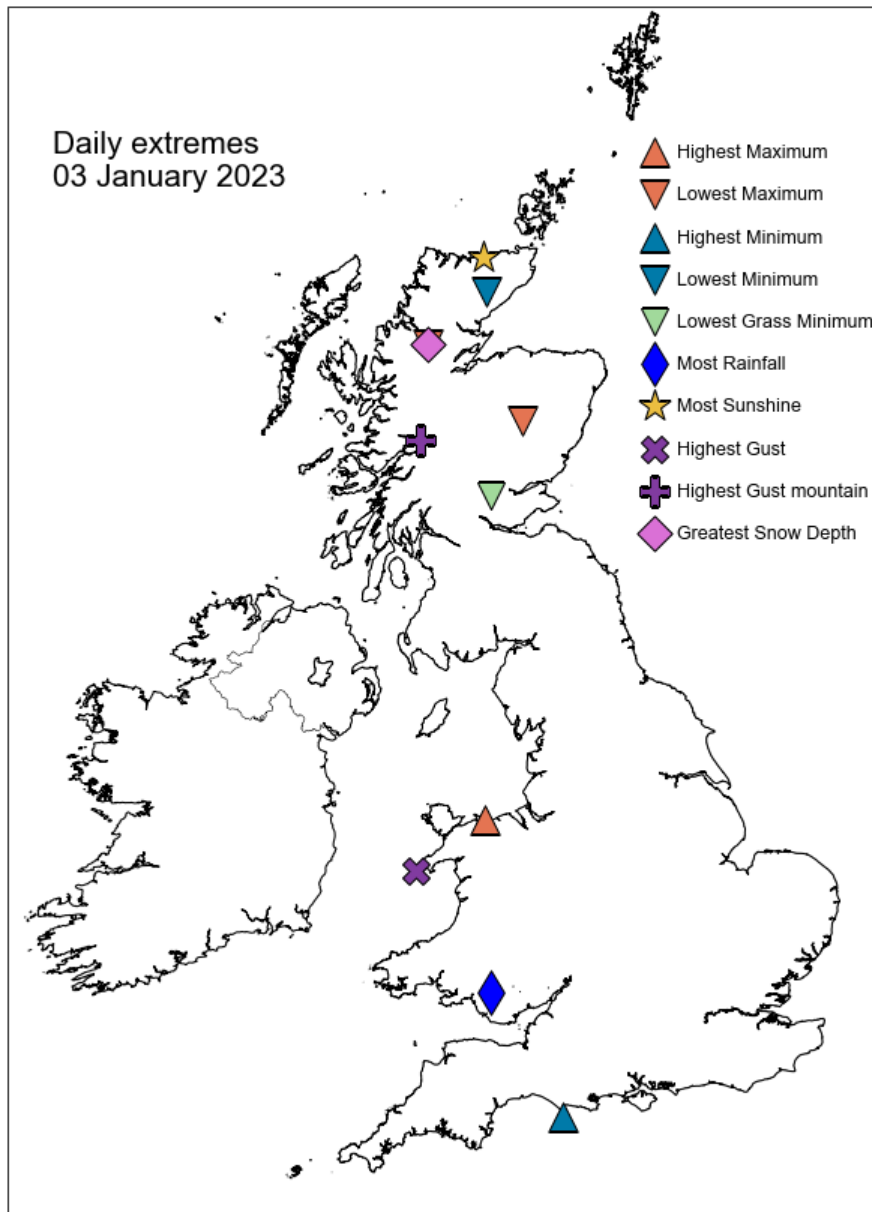

Daily Weather Summary for Tuesday 03 January 2023

North Atlantic and Europe analysis charts and satellite images at 0000 UTC

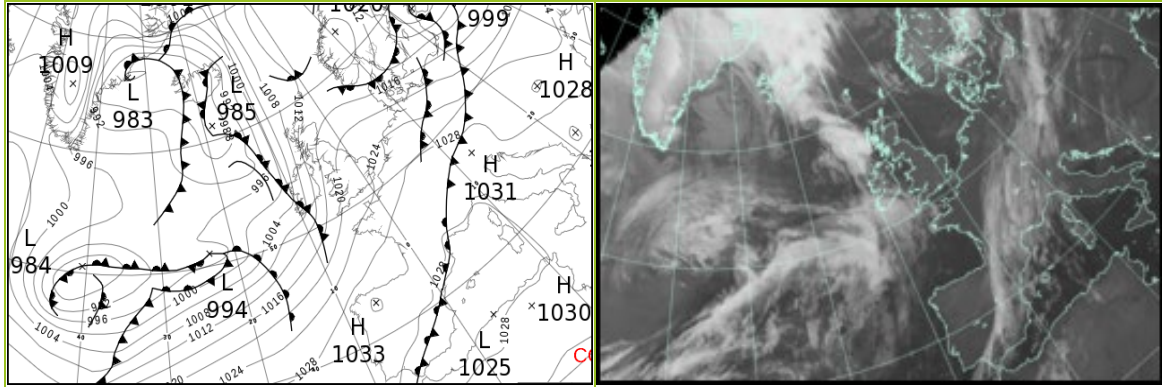

North Atlantic and Europe analysis charts and satellite images at 1200 UTC

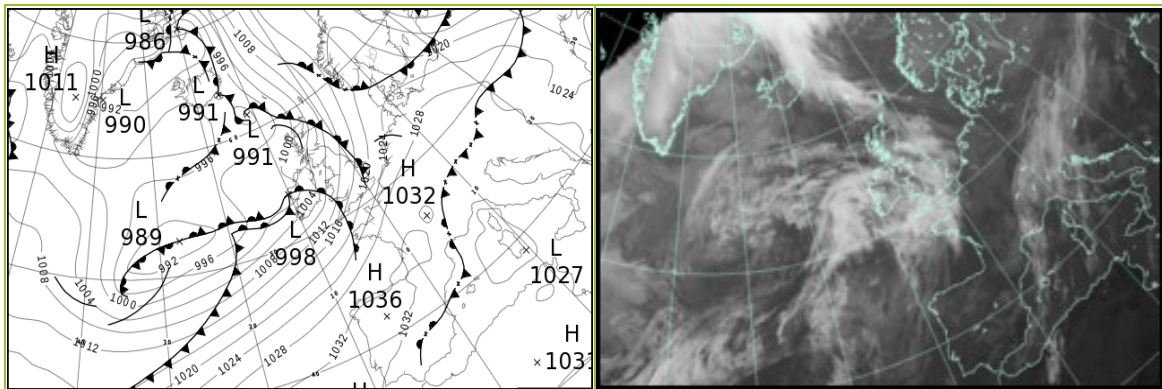

All satellite imagery copyright Met Office and EUMETSAT (European Organisation for the Exploitation of Meteorological Satellites). These show infra-red images from the geostationary MSG satellite. The rainfall rates are derived from both rain-radar and satellite data.

Daily Weather Summary for Tuesday 03 January 2023

UK satellite and rain-radar precipitation rates at (L) 0000 and (R) 1200 UTC

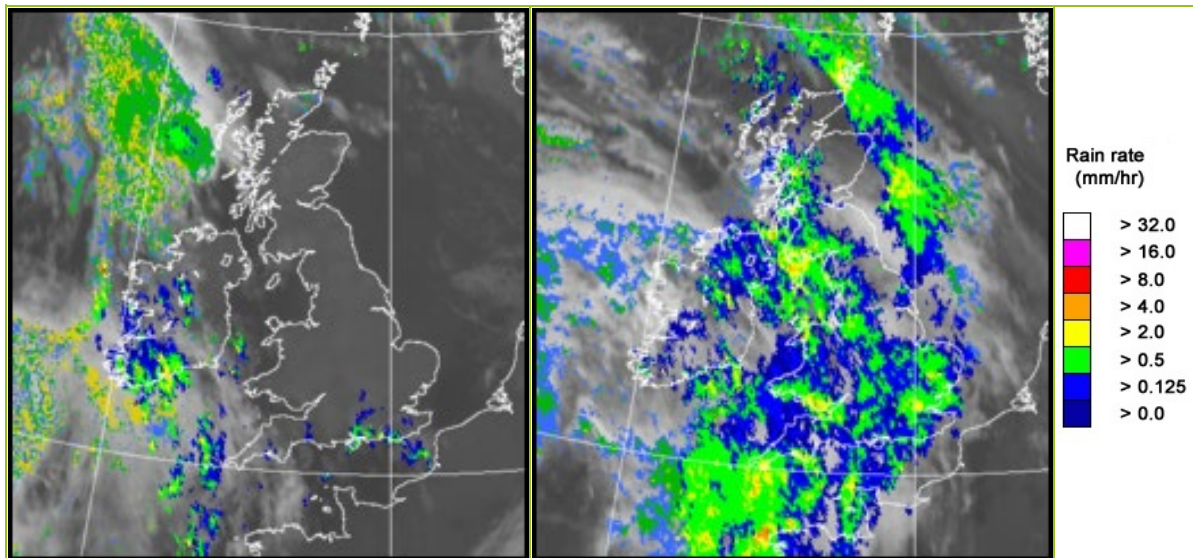

UK wind speed and direction at (L) 0000 and (R) 1200 UTC

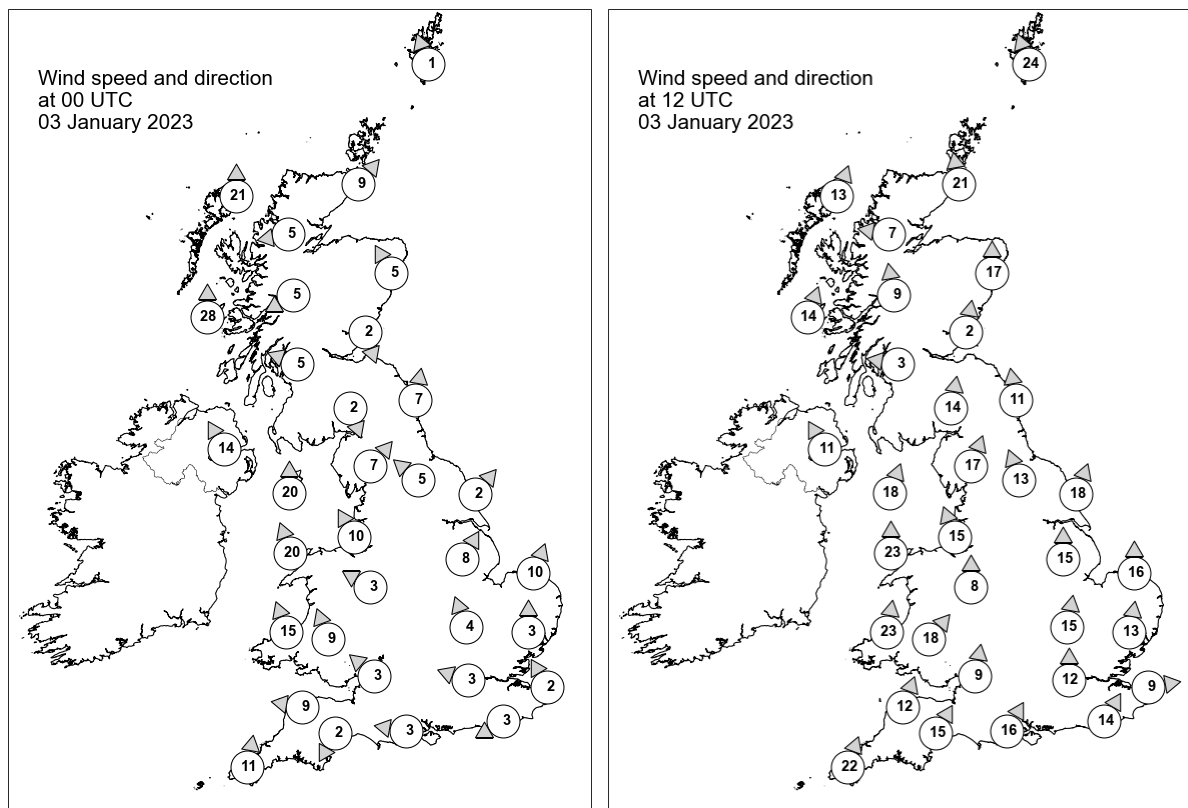

Daily Weather Summary for Tuesday 03 January 2023

Selected UK readings at (L) 0000 and (R) 1200 UTC

STATIONS		0000 UTC						1200 UTC					
NO	SITE	PRESS	WDIR	WSPD	CLOUD	TEMP	TDEW	PRESS	WDIR	WSPD	CLOUD	TEMP	TDEW
1	Lerwick	1012.2	SSE	1	0	1.0	0.1	1007.2	SSE	24	8	6.3	3.3
2	Wick	1012.3	SW	9	0	3.3	1.4	1003.5	S	21	8	5.4	3.4
3	Stornoway	1009.2	S	21	8	6.6	2.5	999.2	SSW	13	0	7.4	4.2
4	Loch Glascarnoch	1012.7	E	5	1	-0.3	-1.6	1002.5	E	7	8	2.2	1.0
5	Aviemore	1013.6	-	-	1	1.5	-1.9	1003.8	-	-	5	3.6	0.8
6	Dyce	1015.2	SSE	5	8	1.1	-1.2	1005.6	S	17	8	5.7	4.2
7	Tulloch Bridge	1015.0	ENE	5	3	1.4	-1.2	1003.9	S	9	8	4.1	3.3
8	Tiree	1009.5	S	28	7	6.4	2.8	1001.6	SSW	14	8	8.6	6.8
9	Leuchars	1016.3	NNW	2	0	-2.8	-3.8	1005.9	S	2	8	5.3	3.7
10	Bishopton	1015.4	ESE	5	3	-0.6	-1.5	1004.8	E	3	8	5.4	4.9
11	Machrihanish	1012.6	-	-	0	5.1	1.2	1003.7	-	-	8	9.2	7.7
12	Boulmer	1018.7	S	7	0	-0.2	-1.0	1009.3	S	11	8	3.5	2.9
13	Eskdalemuir	1018.5	NNW	2	4	-3.1	-3.6	1007.4	S	14	8	6.9	6.6
14	Aldergrove	1012.9	SSE	14	0	4.8	0.5	1003.5	SSE	11	8	8.9	7.8
15	Shap	1018.7	SW	7	0	1.7	0.4	1009.6	SSW	17	8	7.0	6.3
16	Leeming	1020.5	SE	5	0	-0.4	-1.1	1011.6	SSE	13	1	5.4	4.7
17	Ronaldsway	1016.4	S	20	5	7.3	4.0	1006.9	SSW	18	8	10.7	9.6
18	Bridlington	1021.4	SW	2	0	-0.7	-1.6	1013.4	SSW	18	8	7.2	6.4
19	Crosby	1019.3	SSE	10	0	3.6	0.3	1010.4	SSE	15	8	8.5	7.3
20	Valley	1017.3	SSE	20	5	6.7	3.3	1008.1	S	23	8	10.2	9.1
21	Waddington	1022.2	SSW	8	0	2.9	0.1	1015.1	S	15	8	8.6	7.8
22	Shawbury	1021.0	ESE	3	0	-1.7	-3.1	1012.5	S	8	8	9.4	8.3
23	Weybourne	1023.1	SSW	10	0	1.9	0.7	1017.4	S	16	8	8.7	7.4
24	Bedford	1023.1	SSE	4	0	0.2	0.0	1016.8	S	15	8	9.0	8.4
25	Aberporth	1017.8	SSE	15	0	4.7	3.2	1010.0	S	23	8	10.0	9.3
26	Sennybridge	1020.5	SSE	9	1	2.2	0.9	1012.5	SW	18	8	9.2	8.4
27	Wattisham	1024.2	S	3	0	1.9	0.5	1019.7	S	13	8	8.7	7.5
28	Almondsbury	1021.5	SE	3	8	3.6	2.8	1015.8	S	9	8	10.5	9.6
29	Heathrow	1023.2	ESE	3	8	3.7	2.3	1019.2	S	12	8	9.7	8.8
30	Manston	-	SSE	2	-	3.5	2.4	-	W	9	-	10.1	8.1
31	Chivenor	1020.4	E	9	1	4.7	3.1	1014.6	SSW	12	8	11.7	9.6
32	Exeter	1021.0	NNE	2	8	3.4	3.2	1016.6	SSW	15	8	11.9	10.1
33	Herstmonceux	1023.6	ENE	3	4	2.7	2.6	1022.0	SSW	14	8	10.3	8.1
34	Hurn	1022.1	E	3	6	4.0	3.7	1019.1	SSW	16	8	10.8	9.6
35	Camborne	1019.6	S	11	8	9.2	6.3	1015.0	SSW	22	8	10.9	10.4

Daily Weather Summary for Tuesday 03 January 2023

Selected European readings at (L) 0000 and (R) 1200 UTC

STATIONS		0000 UTC						1200 UTC					
NO	SITE	PRESS	WDIR	WSPD	CLOUD	TEMP	TDEW	PRESS	WDIR	WSPD	CLOUD	TEMP	TDEW
1	Murmansk	1012.4	S	4	0	-9.2	-10.5	1016.7	SSW	4	5	-16.1	-18.2
2	Helsinki	1006.2	E	8	8	-0.8	-1.8	1008.5	N	8	8	-1.4	-2.8
3	Stockholm	1006.5	NW	10	-	-0.2	-0.2	1016.7	W	8	-	-3.0	-6.3
4	Oslo	1013.4	WSW	3	-	-7.5	-8.6	1021.2	SSW	2	1	-5.9	-9.3
5	Reykjavik	986.6	ESE	5	6	1.7	-0.4	996.2	S	2	4	-3.6	-6.7
6	Moscow	1017.4	-	0	6	-2.4	-5.1	1003.1	SSW	2	8	0.1	-0.5
7	Kiev	1021.2	-	0	0	5.0	3.3	1018.6	NW	8	7	9.9	6.2
8	Warsaw	1018.2	WSW	8	7	10.8	5.7	1025.3	W	16	4	7.2	1.1
9	Berlin	1022.1	W	10	7	9.2	5.7	1028.2	W	12	7	6.7	2.8
10	De Bilt	1025.0	WSW	4	3	4.5	2.8	1025.1	SSW	10	8	7.6	6.2
11	Dublin	1013.6	SSE	10	1	5.6	2.1	1003.6	SSE	10	7	11.0	8.0
12	Cork	1009.2	SSE	23	7	8.4	7.9	1004.8	SW	17	8	11.5	11.4
13	Sofia	1030.3	-	0	0	1.7	0.7	1026.4	ENE	2	3	8.2	3.7
14	Belgrade	1027.0	W	2	0	7.5	5.6	1027.6	W	6	1	14.2	7.4
15	Budapest	1025.5	N	2	-	6.8	6.8	1027.7	WNW	4	-	11.1	6.6
16	Prague	1025.3	WNW	4	-	9.2	4.3	1029.4	W	4	6	10.1	2.3
17	Munich	1027.6	W	4	8	10.5	5.7	1031.4	W	2	8	6.9	3.9
18	Strasbourg	1029.7	SW	3	8	8.8	4.8	1031.4	S	4	-	10.6	6.3
19	Paris	1027.8	S	7	-	5.8	5.2	1030.2	SSW	8	7	7.2	6.8
20	Jersey	1023.9	SW	13	5	9.3	8.2	1023.3	S	19	8	10.7	8.9
21	Milan	1029.3	S	1	-	9.4	9.4	1029.8	N	2	8	10.3	10.3
22	Marseille	1027.6	ESE	2	-	11.7	10.1	1029.0	W	1	7	13.7	10.9
23	Bordeaux	1029.9	SSW	2	-	6.4	6.0	1032.2	SW	4	-	13.4	8.9
24	Rome	1029.7	E	4	3	9.1	9.1	1029.1	ESE	6	6	16.4	13.0
25	Ajaccio	1027.1	NE	7	-	8.3	6.3	1027.9	SW	4	-	17.0	10.4
26	Barcelona	1026.9	N	7	7	11.1	6.8	1029.7	NNW	2	6	16.5	9.5
27	Majorca	1025.9	NNE	1	7	8.0	7.4	1028.5	ESE	1	6	17.4	11.9
28	Madrid	1028.4	NNW	4	6	8.4	5.7	1031.6	N	3	1	11.1	5.0
29	Lisbon	1030.3	N	4	-	10.2	6.9	1033.1	ENE	5	1	13.8	6.1
30	Athens	1028.6	N	4	-	10.2	8.0	1026.3	N	3	-	16.2	9.5
31	Malta	1030.1	S	5	5	15.5	12.8	1029.6	SW	8	2	18.7	12.7
32	Gibraltar	1026.3	WSW	3	0	15.0	13.5	1029.0	ESE	2	0	17.5	13.0

Daily Weather Summary for Tuesday 03 January 2023

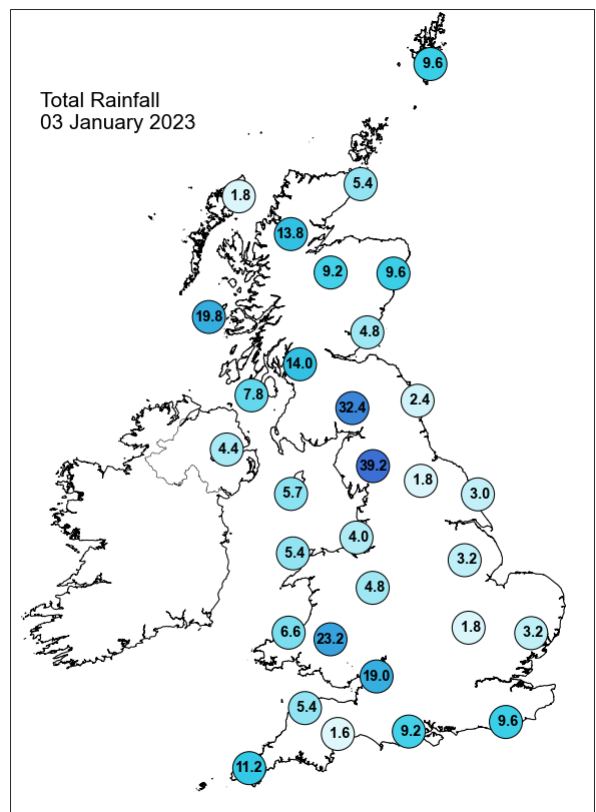
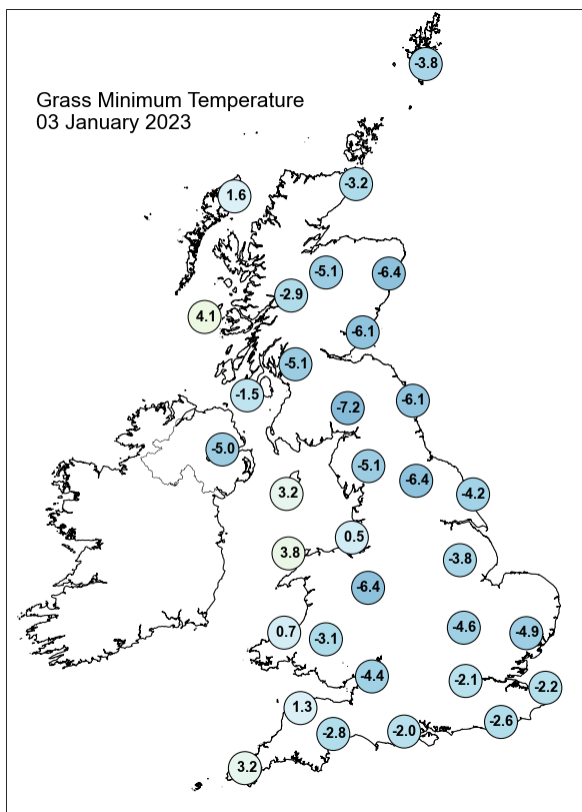
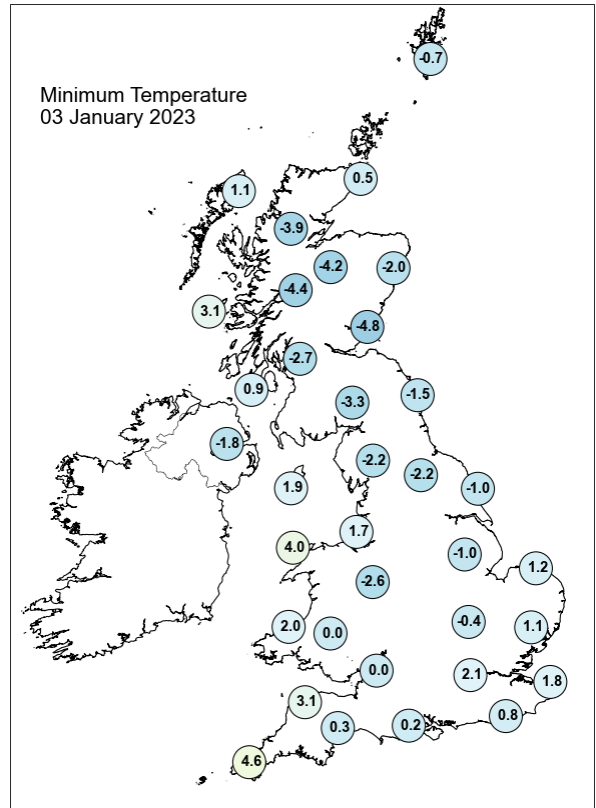
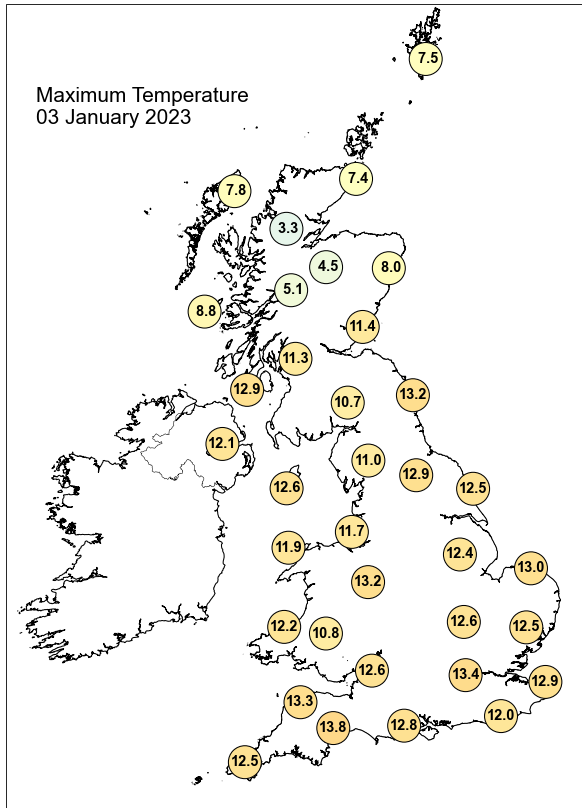

Daily Weather Summary for Tuesday 03 January 2023

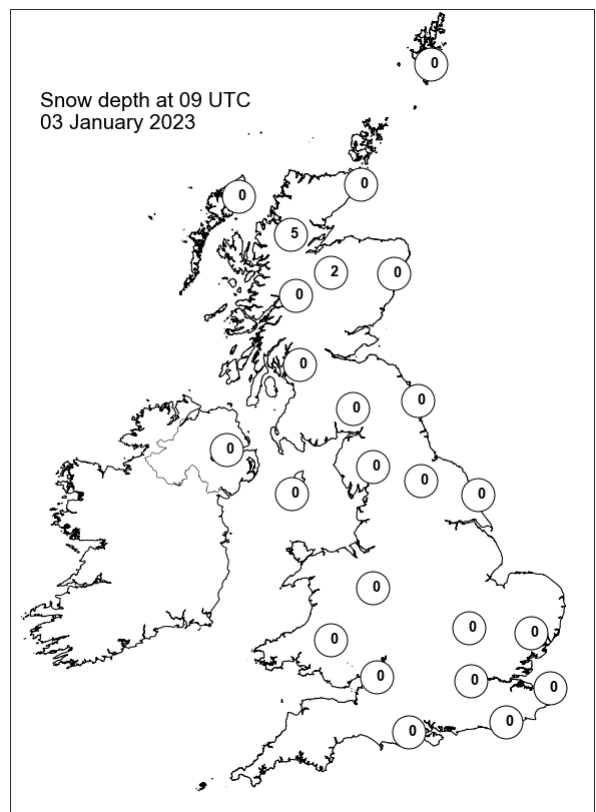
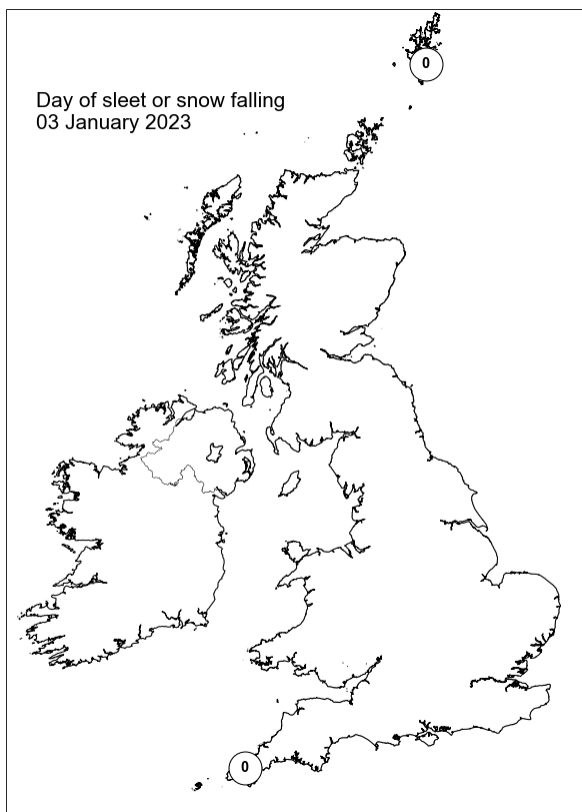
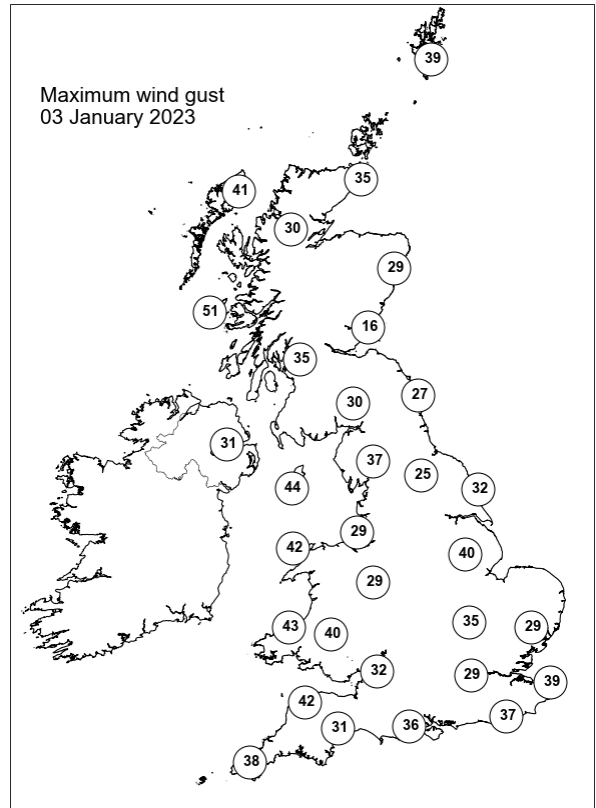
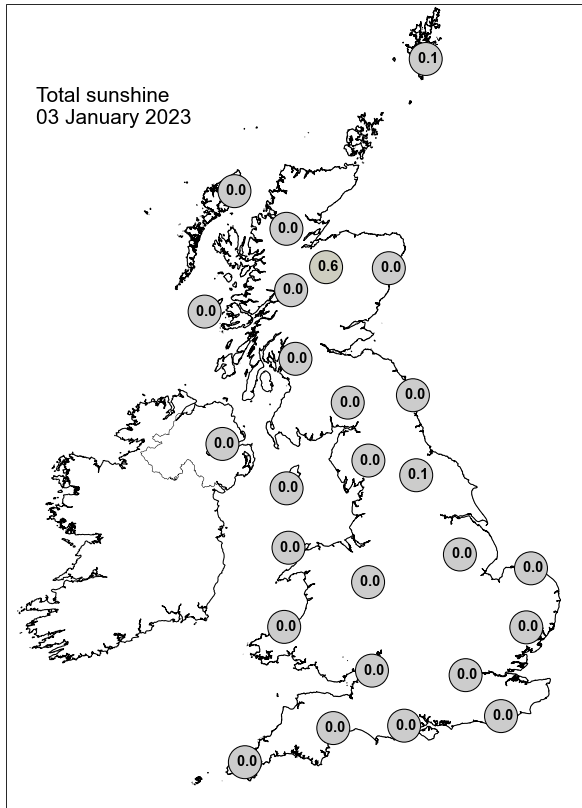

Daily Weather Summary for Wednesday 04 January 2023

This day's summary created 11/01/2023 03:03

Summary of the UK Weather for Wednesday 04 January 2023

It was a wet night for much of Scotland with widespread rain that was heavy over higher ground. There was also a band of rain that spread from Wales into England through the early hours, easing as it reached eastern areas around 0400. Lighter rain followed from the west, as showers broke out over northern England, southern Scotland and Northern Ireland. Winds were strong and westerly for most, but lighter in Scotland. Wednesday was a drier day than previous for many. However showers remained in central northern England, southern Scotland and over central Wales for most of the day. The south was mostly dry throughout, although with the odd shower especially in the southeast. It was a cloudy day for many, with the east of the UK seeing the most of the clear weather. It stayed rather mild for the time of year, except in northeastern Scotland where it was closer to average.

Daily Extremes

<i>Highest Maximum</i>	14.1°C London, St James's Park (Greater London, 5mAMSL)
<i>Lowest Maximum</i>	4.9°C Loch Glascarnoch (Ross & Cromarty, 269mAMSL)
<i>Highest Minimum</i>	11.6°C Bude (Cornwall, 15mAMSL)
<i>Lowest Minimum</i>	-1.3°C Altnaharra No 2 (Sutherland, 81mAMSL)
<i>Lowest Grass Minimum</i>	-2.4°C Altnaharra No 2 (Sutherland, 81mAMSL)
<i>Most Rainfall</i>	42.8mm Mickleden, Middlefell Farm (Cumbria, 99mAMSL)
<i>Most Sunshine</i>	5.3hr Cawood (North Yorkshire, 6mAMSL)
<i>Highest Gust</i>	58Kt 67mph Brizlee Wood (Northumberland, 250mAMSL) also Wight: Needles Old Battery (Isle Of Wight, 80mAMSL)
<i>Highest Gust (mountain)</i>	52Kt 60mph Great Dun Fell No 2 (Cumbria, 847mAMSL)
<i>Greatest Snow Depth at 0900 UTC</i>	1cm Loch Glascarnoch (Ross & Cromarty, 269mAMSL)

mAMSL refers to station elevation in metres above mean sea level

Daily Weather Summary for Wednesday 04 January 2023

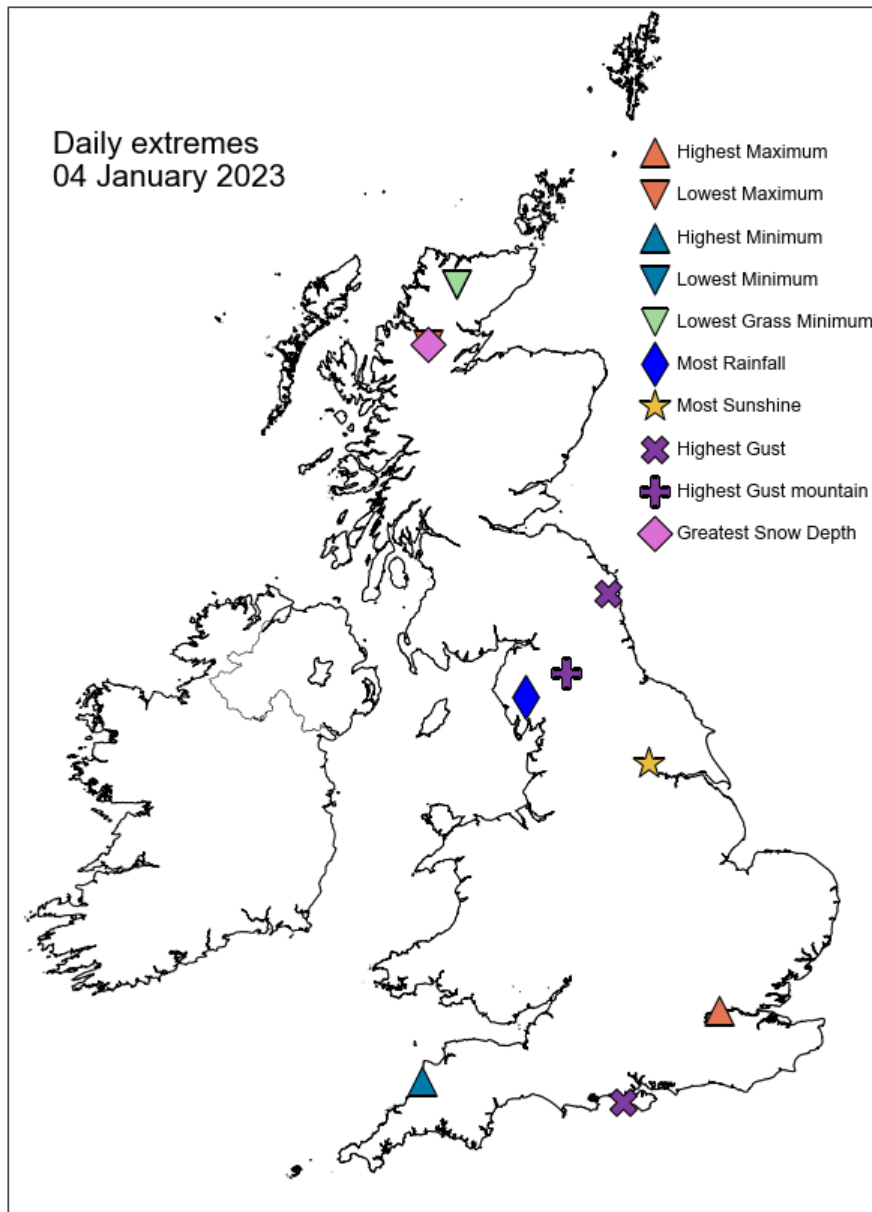

Daily Weather Summary for Wednesday 04 January 2023

North Atlantic and Europe analysis charts and satellite images at 0000 UTC

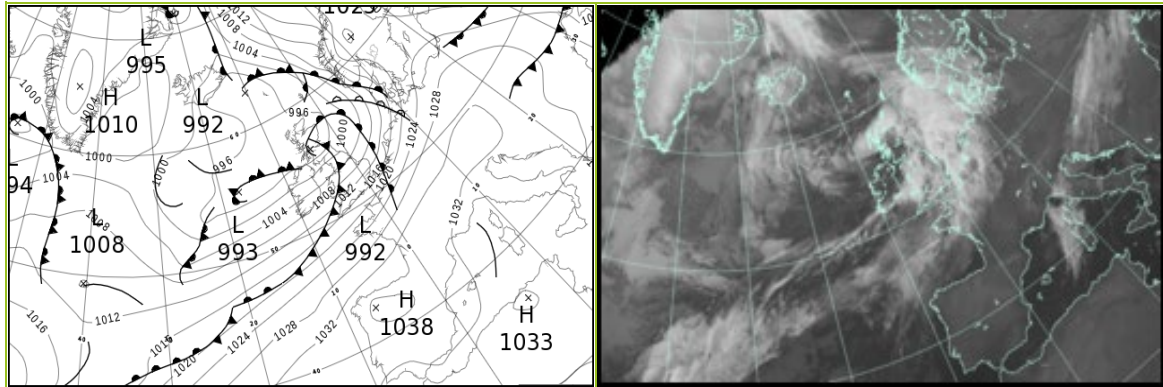

North Atlantic and Europe analysis charts and satellite images at 1200 UTC

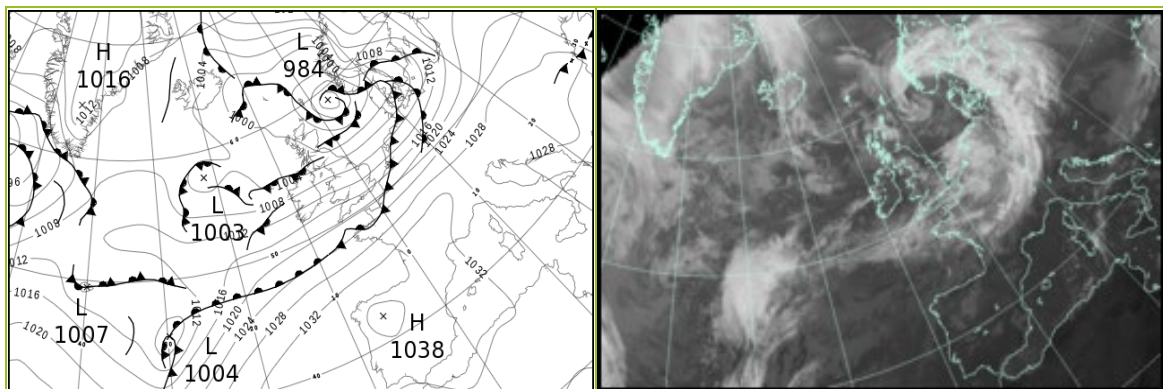

All satellite imagery copyright Met Office and EUMETSAT (European Organisation for the Exploitation of Meteorological Satellites). These show infra-red images from the geostationary MSG satellite. The rainfall rates are derived from both rain-radar and satellite data.

Daily Weather Summary for Wednesday 04 January 2023

UK satellite and rain-radar precipitation rates at (L) 0000 and (R) 1200 UTC

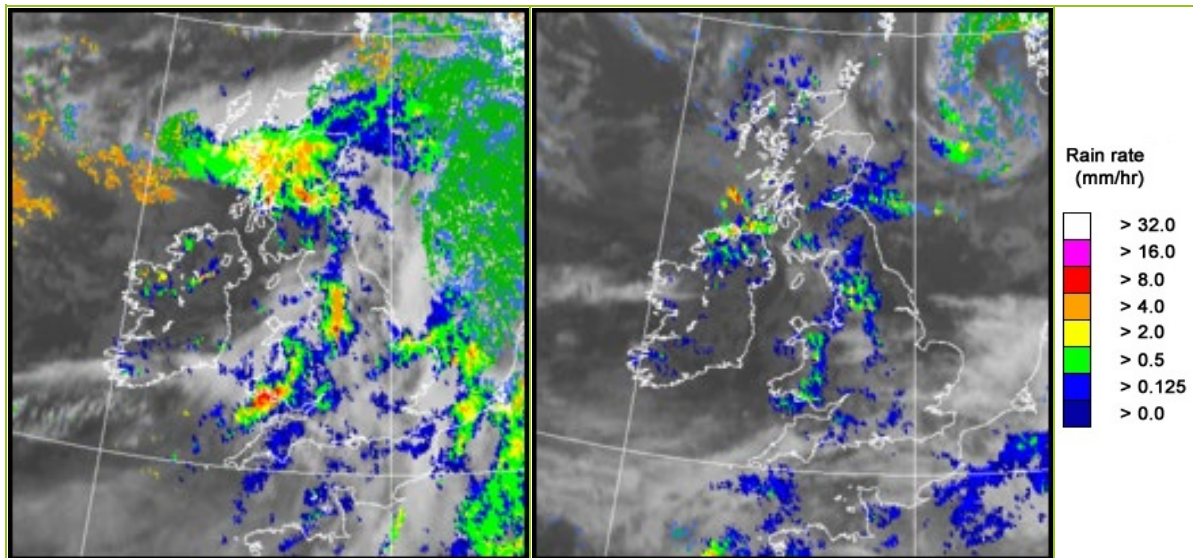

UK wind speed and direction at (L) 0000 and (R) 1200 UTC

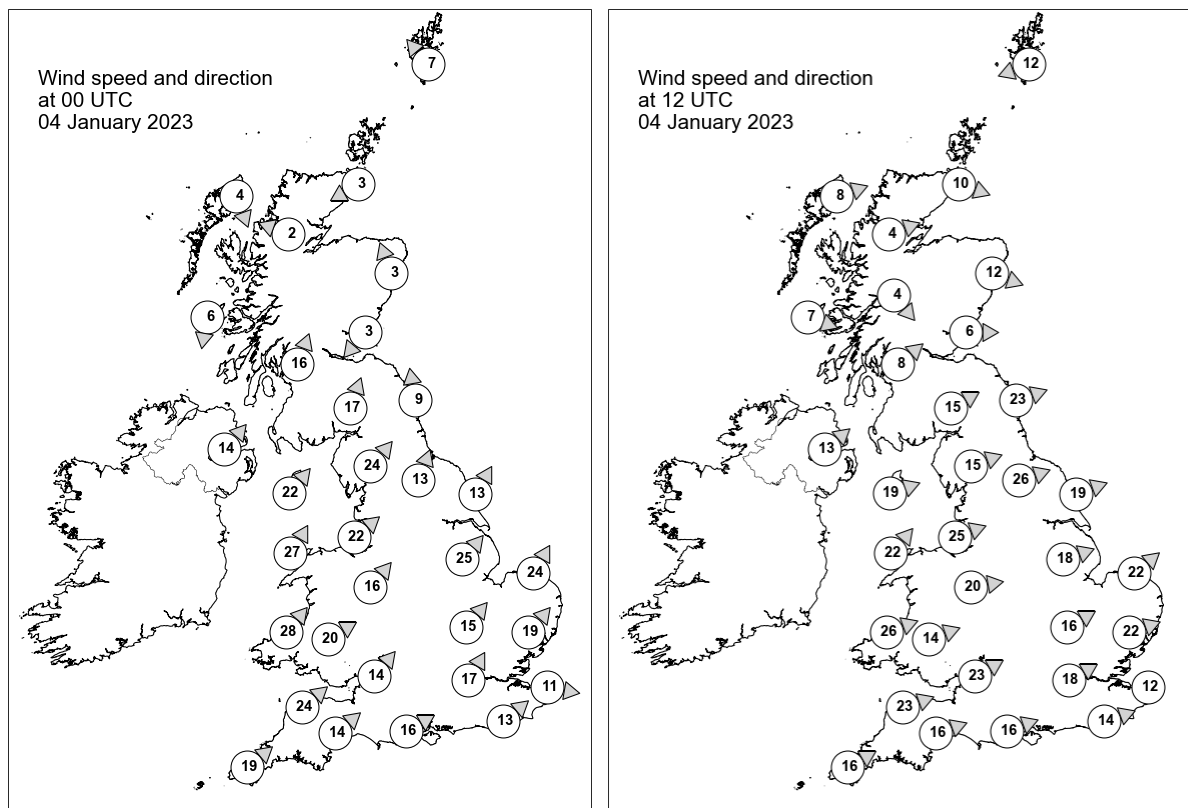

Daily Weather Summary for Wednesday 04 January 2023

Selected UK readings at (L) 0000 and (R) 1200 UTC

STATIONS		0000 UTC						1200 UTC					
NO	SITE	PRESS	WDIR	WSPD	CLOUD	TEMP	TDEW	PRESS	WDIR	WSPD	CLOUD	TEMP	TDEW
1	Lerwick	997.7	SE	7	8	6.5	5.7	994.3	ENE	12	8	5.5	5.1
2	Wick	994.6	ENE	3	8	5.3	4.7	996.9	WNW	10	5	5.1	4.5
3	Stornoway	994.6	NNW	4	8	2.0	1.0	1000.3	WSW	8	8	5.6	4.5
4	Loch Glascarnoch	994.5	ESE	2	8	1.7	1.5	1000.3	WSW	4	8	4.1	3.5
5	Aviemore	994.1	-	-	8	2.2	1.8	999.8	-	-	8	5.7	4.3
6	Dyce	993.9	SSE	3	8	7.1	6.7	997.8	WNW	12	8	6.5	3.5
7	Tulloch Bridge	993.7	-	-	8	4.7	4.4	1001.4	NW	4	8	5.8	4.9
8	Tiree	992.9	N	6	8	8.0	7.7	1002.1	WNW	7	7	7.9	6.1
9	Leuchars	993.6	NE	3	8	5.7	5.5	999.0	W	6	8	7.5	5.7
10	Bishopton	992.2	SSW	16	8	11.2	10.6	1001.1	SW	8	8	9.0	7.5
11	Machrihanish	995.2	-	-	5	10.6	9.5	1002.4	-	-	8	9.5	8.4
12	Boulmer	997.1	S	9	8	9.9	9.2	999.4	WSW	23	0	10.8	7.6
13	Eskdalemuir	997.3	SSW	17	8	9.8	9.6	1002.0	WSW	15	8	8.2	7.2
14	Aldergrove	998.2	SW	14	8	10.7	8.9	1004.9	SW	13	8	9.0	7.4
15	Shap	1000.4	SW	24	8	10.2	9.7	1004.5	WSW	15	8	8.8	7.1
16	Leeming	1000.9	SSW	13	8	12.3	10.0	1004.0	WSW	26	0	11.3	7.0
17	Ronaldsway	1000.9	SW	22	7	12.3	11.0	1006.5	WSW	19	7	11.0	7.9
18	Bridlington	1002.3	SSW	13	8	12.1	10.6	1003.8	WSW	19	8	12.4	7.4
19	Crosby	1004.1	SW	22	8	10.9	9.2	1008.7	WSW	25	8	10.3	7.0
20	Valley	1004.3	SSW	27	8	11.8	10.7	1009.7	SW	22	8	11.1	8.7
21	Waddington	1005.9	SW	25	8	11.8	10.9	1008.1	WSW	18	2	12.6	7.7
22	Shawbury	1006.8	SW	16	8	12.9	10.6	1010.0	W	20	6	11.7	8.3
23	Weybourne	1007.6	SSW	24	8	11.8	11.1	1008.2	SW	22	0	12.7	8.5
24	Bedford	1010.3	SW	15	8	12.1	11.1	1011.0	WSW	16	8	12.3	9.1
25	Aberporth	1007.8	SW	28	8	11.9	11.3	1013.1	WSW	26	7	11.1	9.1
26	Sennybridge	1009.8	WSW	20	8	10.5	10.2	1014.2	WSW	14	8	9.6	9.1
27	Wattisham	1011.3	SW	19	8	12.0	10.6	1011.4	WSW	22	1	12.5	8.6
28	Almondsbury	1012.4	SW	14	8	12.0	10.9	1014.4	WSW	23	8	11.6	9.5
29	Heathrow	1013.7	SSW	17	8	12.6	10.8	1014.1	WSW	18	8	13.6	9.4
30	Manston	-	W	11	-	11.7	10.8	-	-	12	-	13.5	10.6
31	Chivenor	1013.4	SW	24	8	12.4	10.9	1017.1	WSW	23	8	12.4	10.3
32	Exeter	1014.4	SW	14	8	12.9	10.6	1017.7	WSW	16	8	13.5	8.7
33	Herstmonceux	1016.6	SW	13	8	11.6	11.3	1015.7	WSW	14	8	11.9	11.3
34	Hurn	1015.8	WSW	16	8	12.5	10.5	1017.3	WSW	16	8	12.9	10.4
35	Camborne	1015.9	SW	19	8	12.2	11.6	1019.9	WSW	16	8	12.6	11.0

Daily Weather Summary for Wednesday 04 January 2023

Selected European readings at (L) 0000 and (R) 1200 UTC

STATIONS		0000 UTC						1200 UTC					
NO	SITE	PRESS	WDIR	WSPD	CLOUD	TEMP	TDEW	PRESS	WDIR	WSPD	CLOUD	TEMP	TDEW
1	Murmansk	1018.1	SSW	4	7	-10.2	-11.8	1022.6	NNE	6	7	-3.7	-5.7
2	Helsinki	1015.8	WNW	2	8	-2.4	-3.0	1016.9	N	4	8	-3.4	-5.4
3	Stockholm	1021.4	W	4	-	-5.4	-6.4	1013.9	E	6	-	-2.2	-3.1
4	Oslo	1020.6	NE	5	-	-7.3	-9.7	1006.4	NNE	14	9	-4.9	-6.0
5	Reykjavik	1001.0	SW	3	1	-6.2	-9.2	1005.1	-	0	1	-5.8	-8.1
6	Moscow	1002.2	W	4	7	0.9	-0.7	1014.7	W	2	8	-4.0	-7.4
7	Kiev	1022.7	WNW	6	0	3.6	-0.9	1023.6	NW	6	7	3.0	0.2
8	Warsaw	1028.6	W	8	7	3.3	-0.5	1021.1	SSE	6	7	3.7	1.1
9	Berlin	1026.6	S	6	6	3.7	2.4	1013.2	SW	12	8	7.7	6.2
10	De Bilt	1017.4	S	14	8	8.8	7.0	1012.5	WSW	16	8	12.7	10.8
11	Dublin	1001.6	WSW	16	4	12.6	8.9	1008.4	WSW	16	7	11.0	7.1
12	Cork	1007.4	SW	16	6	11.4	10.5	1014.4	SW	10	5	10.4	8.3
13	Sofia	1026.9	W	6	2	9.0	5.3	1028.1	WNW	6	6	7.8	4.0
14	Belgrade	1030.7	W	2	8	5.7	5.1	1030.7	W	6	1	9.7	5.6
15	Budapest	1030.3	WNW	2	-	7.4	3.3	1029.4	W	2	-	9.2	4.0
16	Prague	1031.5	S	4	-	2.4	0.1	1022.8	SSW	8	8	6.5	1.4
17	Munich	1032.4	SW	2	0	3.8	3.0	1027.2	WSW	8	8	9.1	2.5
18	Strasbourg	1031.5	SW	2	-	1.3	1.0	1027.6	S	14	8	9.8	5.6
19	Paris	1026.3	SSW	15	8	9.7	8.0	1024.7	SW	15	8	11.4	10.5
20	Jersey	1021.3	SW	17	7	12.1	11.1	1022.7	WSW	19	8	12.2	12.1
21	Milan	1030.9	WSW	3	8	10.0	10.0	1030.6	WSW	3	5	10.9	9.5
22	Marseille	1030.8	NNW	2	-	4.8	4.2	1031.3	W	4	-	11.5	8.0
23	Bordeaux	1034.1	SE	2	9	4.7	4.4	1034.1	SSW	6	8	12.3	9.7
24	Rome	1029.8	E	3	0	10.1	10.0	1029.2	N	3	3	15.3	11.1
25	Ajaccio	1029.6	ENE	5	8	10.2	8.5	1030.1	SSW	5	-	17.0	11.7
26	Barcelona	1032.5	N	8	1	8.4	6.0	1033.3	N	7	0	14.6	7.3
27	Majorca	1032.3	N	2	2	6.2	5.6	1033.1	WSW	5	2	16.3	8.8
28	Madrid	1036.2	NNW	4	0	2.6	1.5	1035.7	W	2	0	8.6	3.5
29	Lisbon	1033.5	N	6	-	10.1	5.1	1034.1	NE	9	1	12.8	6.6
30	Athens	1025.4	N	3	-	10.5	9.3	1024.0	-	0	0	18.2	10.1
31	Malta	1029.6	SW	6	6	14.8	13.8	1028.2	NW	3	2	19.6	14.2
32	Gibraltar	1031.4	E	15	8	17.1	14.0	1033.0	ENE	20	8	17.0	13.2

Daily Weather Summary for Wednesday 04 January 2023

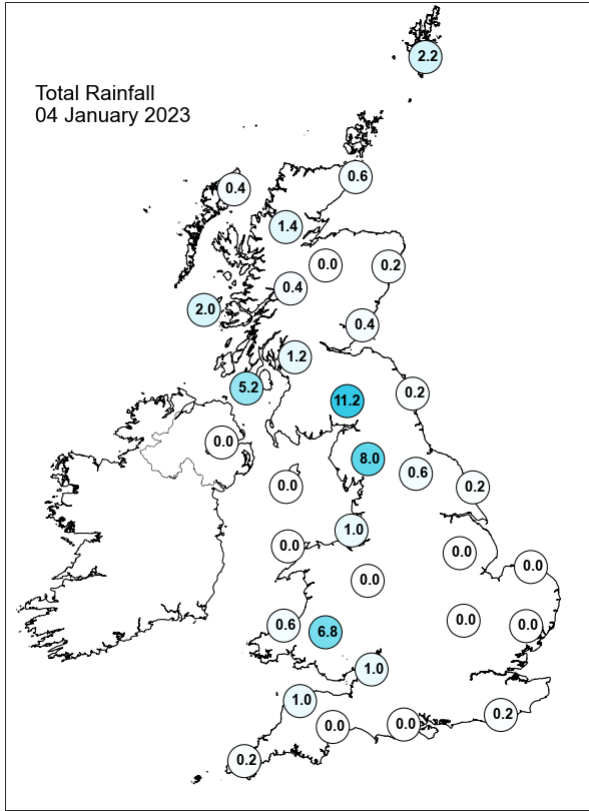
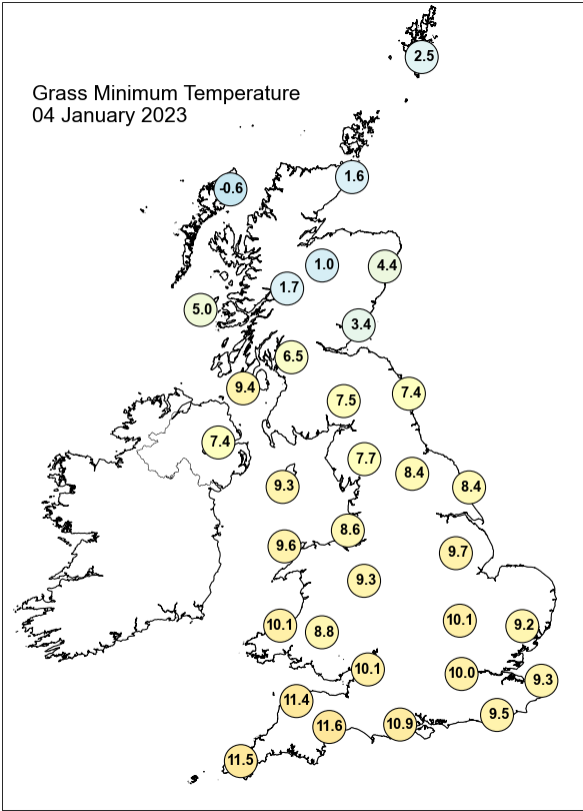
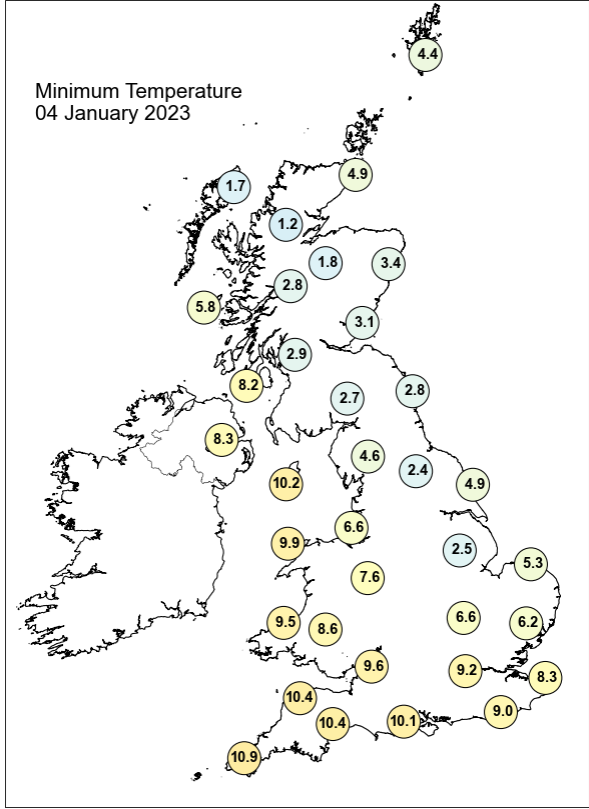
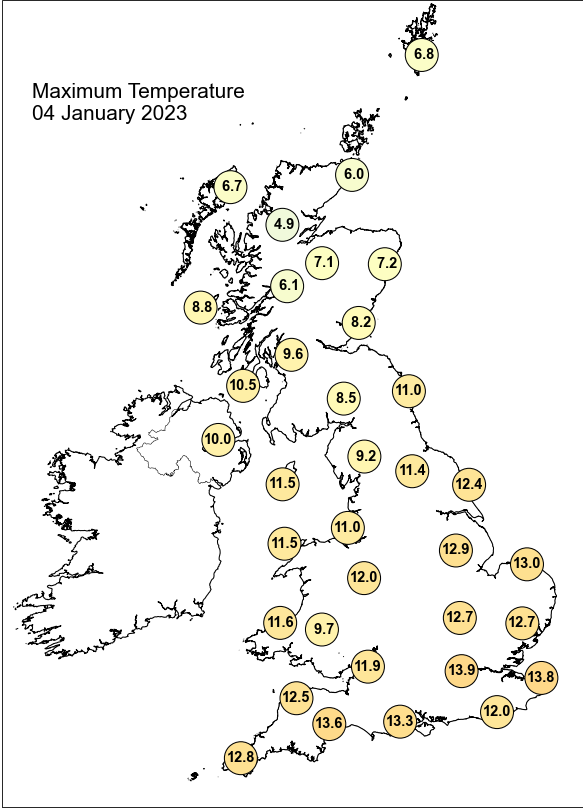

Daily Weather Summary for Wednesday 04 January 2023

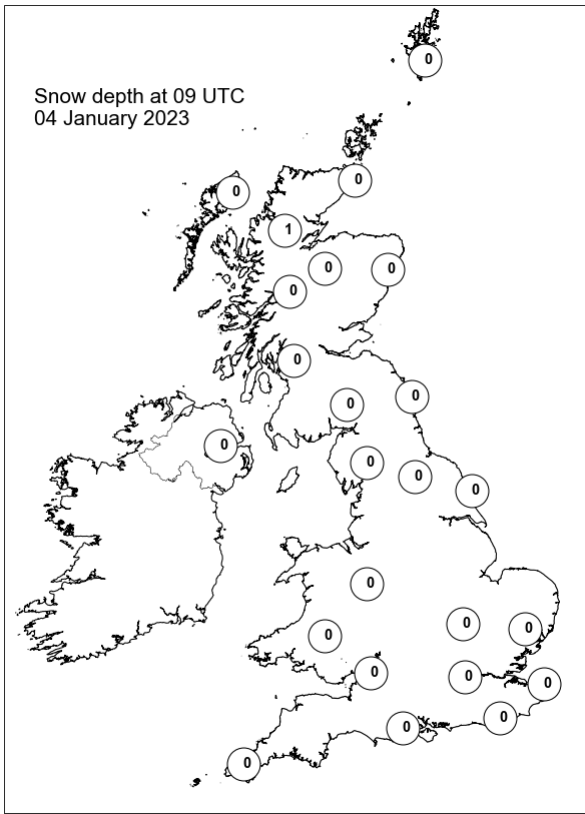
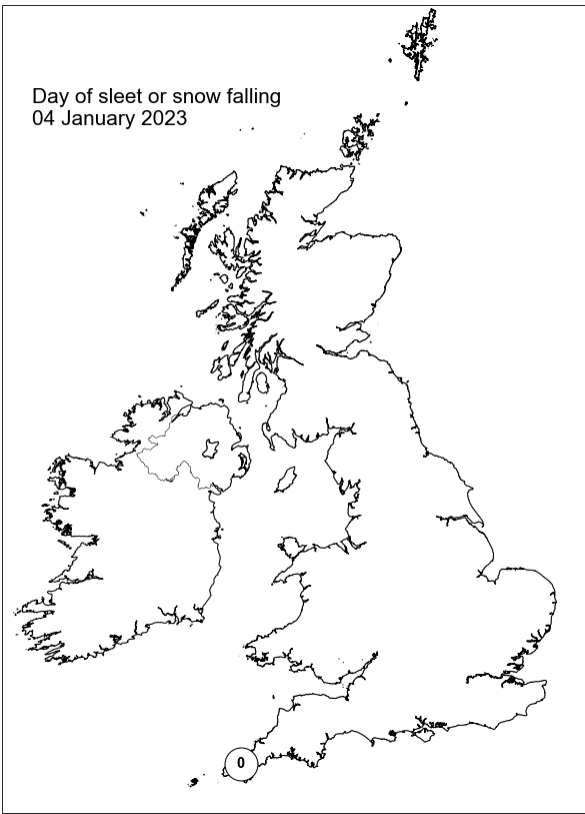
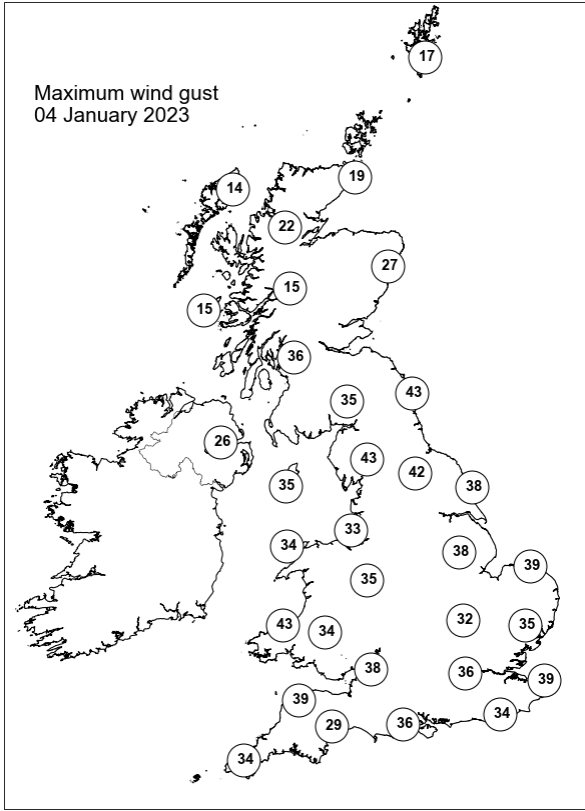
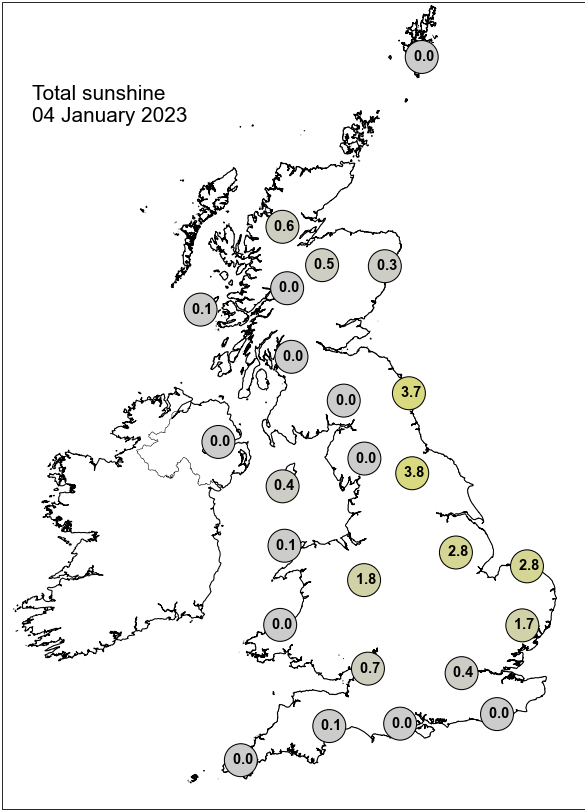

Daily Weather Summary for Thursday 05 January 2023

This day's summary created 12/01/2023 03:03

Summary of the UK Weather for Thursday 05 January 2023

A much drier night for many than of late, with just the odd shower across northern England initially. Northern Ireland remained mainly dry but for a band of light showers that moved quickly through around 0230. By 0400 a band of drizzle moved into south Wales and southwest England, spreading slowly northeast towards dawn. Winds were moderate westerlies in the south, but lighter elsewhere. Much of the UK was inside a warm sector throughout the day, a pocket of warmer air behind a warm front and in front of a trailing cold front. This resulted in a milder day for much of the UK, with temperatures above average. It was a mainly dry day interspersed with showers for much of England and Wales, however in the late afternoon a deep low north of Scotland brought rain for much of the country. This brought very strong winds to the north of Scotland. Overnight the cold front made the main land, resulting in a spell of heavy rain passing from west to east, stretching from northern England to the southwest by midnight.

Daily Extremes

<i>Highest Maximum</i>	13.7°C Chivenor (Devon, 6mAMSL) also Wisley (Surrey, 38mAMSL) also London, St James's Park (Greater London, 5mAMSL) also Teignmouth (Devon, 3mAMSL)
<i>Lowest Maximum</i>	7.1°C Dalwhinnie No 2 (Inverness-shire, 351mAMSL)
<i>Highest Minimum</i>	11.7°C Scilly: St Marys Airport (Isles Of Scilly, 31mAMSL)
<i>Lowest Minimum</i>	-3.9°C Aboyne No 2 (Aberdeenshire, 140mAMSL)
<i>Lowest Grass Minimum</i>	-7.5°C Drumnadrochit (Inverness-shire, 53mAMSL)
<i>Most Rainfall</i>	43.2mm Honister Pass (Cumbria, 358mAMSL)
<i>Most Sunshine</i>	1.3hr Slapton (Devon, 32mAMSL)
<i>Highest Gust</i>	56Kt 64mph Capel Curig No 3 (Gwynedd, 216mAMSL)
<i>Highest Gust (mountain)</i>	83Kt 96mph Aonach Mor (Inverness-shire, 1130mAMSL)
<i>Greatest Snow Depth at 0900 UTC</i>	No non-zero values.

mAMSL refers to station elevation in metres above mean sea level

Daily Weather Summary for Thursday 05 January 2023

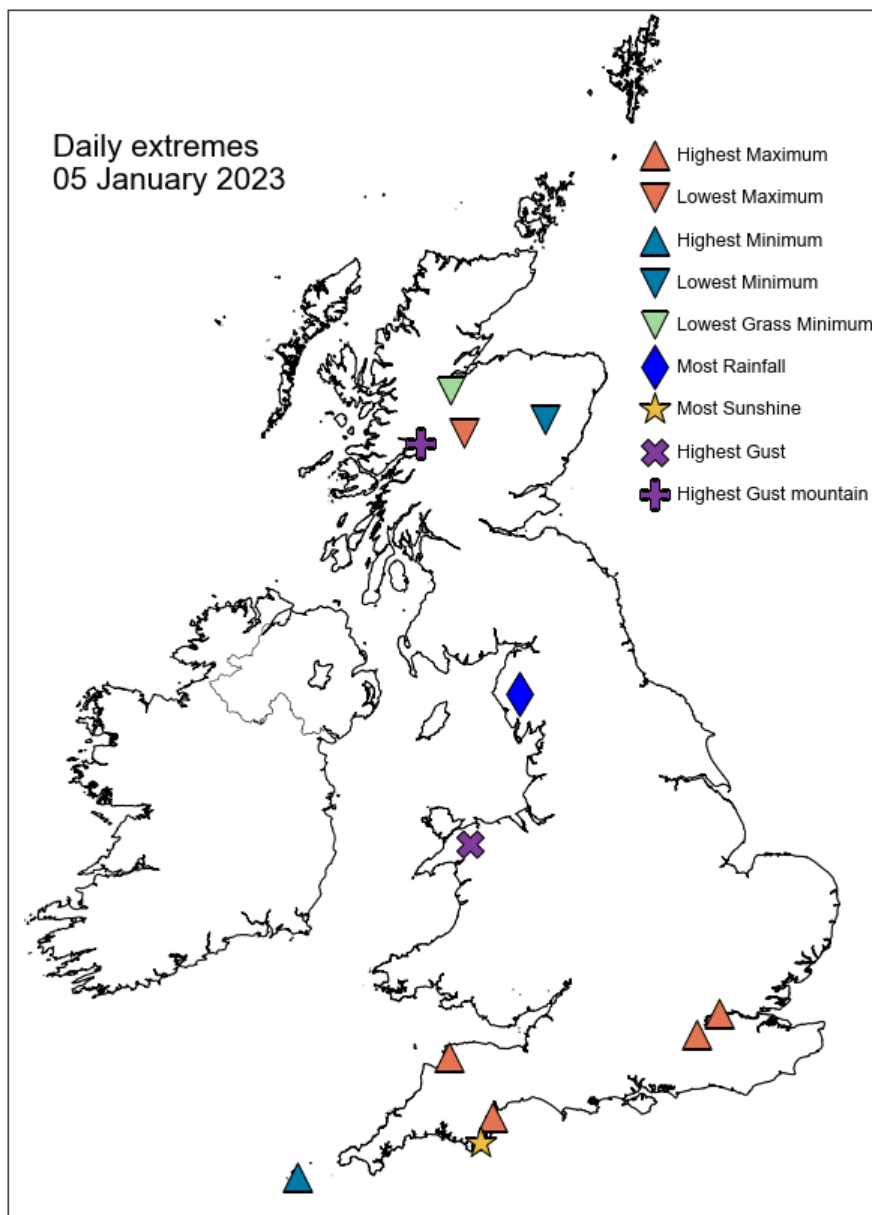

Daily Weather Summary for Thursday 05 January 2023

North Atlantic and Europe analysis charts and satellite images at 0000 UTC

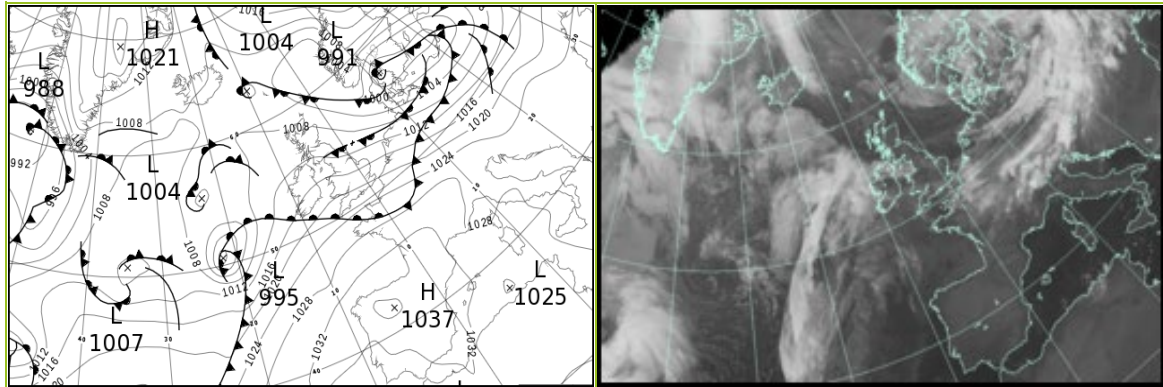

North Atlantic and Europe analysis charts and satellite images at 1200 UTC

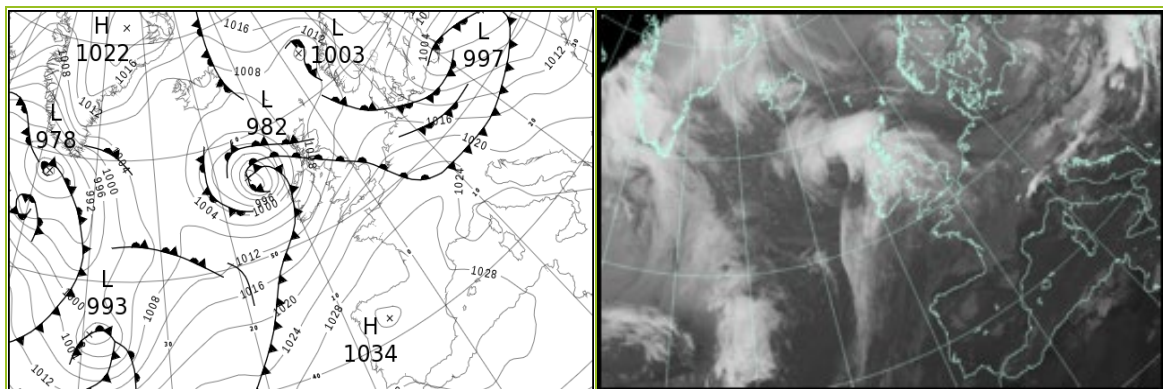

All satellite imagery copyright Met Office and EUMETSAT (European Organisation for the Exploitation of Meteorological Satellites). These show infra-red images from the geostationary MSG satellite. The rainfall rates are derived from both rain-radar and satellite data.

Daily Weather Summary for Thursday 05 January 2023

UK satellite and rain-radar precipitation rates at (L) 0000 and (R) 1200 UTC

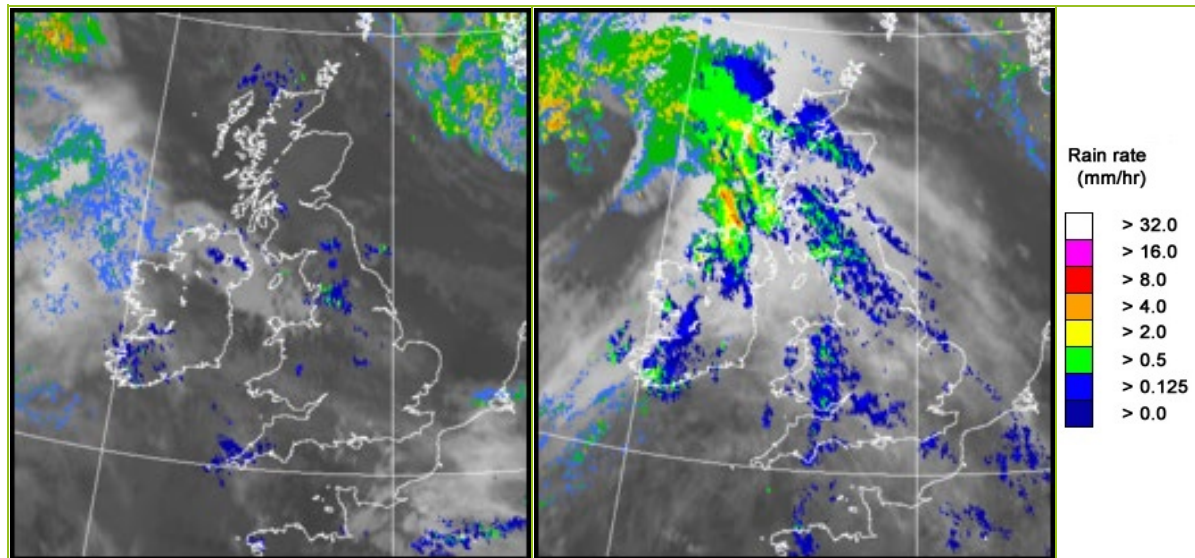

UK wind speed and direction at (L) 0000 and (R) 1200 UTC

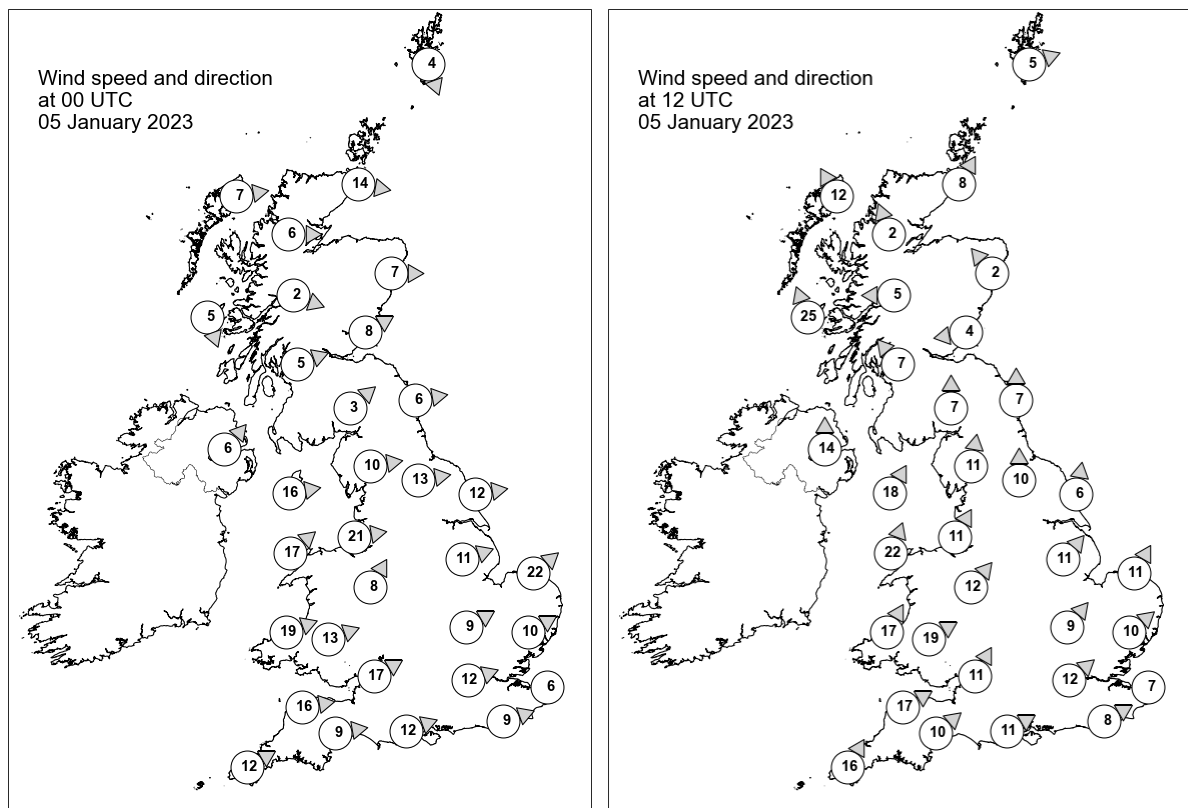

Daily Weather Summary for Thursday 05 January 2023

Selected UK readings at (L) 0000 and (R) 1200 UTC

STATIONS		0000 UTC						1200 UTC					
NO	SITE	PRESS	WDIR	WSPD	CLOUD	TEMP	TDEW	PRESS	WDIR	WSPD	CLOUD	TEMP	TDEW
1	Lerwick	1002.8	NNW	4	8	4.9	4.5	1006.6	WSW	5	5	4.6	1.0
2	Wick	1006.7	W	14	0	2.9	1.7	1007.5	SSW	8	5	4.8	2.5
3	Stornoway	1009.0	W	7	2	2.0	0.0	1004.0	SSE	12	8	7.1	4.2
4	Loch Glascarnoch	1009.9	W	6	8	2.2	0.7	1007.4	SSE	2	8	1.1	0.5
5	Aviemore	1010.0	-	-	0	1.0	-0.1	1008.5	-	-	8	0.4	-0.1
6	Dyce	1008.5	W	7	0	5.0	1.7	1009.4	SE	2	8	2.6	1.1
7	Tulloch Bridge	1011.1	WNW	2	6	4.2	3.7	1007.9	E	5	-	3.9	3.7
8	Tiree	1011.0	NNW	5	0	5.8	5.0	1001.9	SSE	25	7	9.0	8.5
9	Leuchars	1010.0	WSW	8	0	2.2	1.6	1009.5	E	4	8	6.0	6.0
10	Bishopton	1011.4	WSW	5	8	6.7	5.8	1008.3	SE	7	8	7.4	6.9
11	Machrihanish	1011.9	-	-	7	8.3	7.5	1006.0	-	-	8	9.5	8.9
12	Boulmer	1010.4	W	6	6	7.0	5.5	1011.2	S	7	8	7.8	7.2
13	Eskdalemuir	1011.7	SW	3	8	6.8	6.1	1010.4	S	7	8	7.7	7.5
14	Aldergrove	1013.4	SW	6	8	8.1	7.3	1006.8	S	14	8	10.7	8.7
15	Shap	1012.7	W	10	8	7.9	5.8	1012.3	S	11	8	8.1	7.5
16	Leeming	1012.0	W	13	1	9.7	6.5	1013.5	S	10	8	8.9	7.6
17	Ronaldsway	1014.4	W	16	6	10.1	7.4	1010.5	SSW	18	7	11.3	10.2
18	Bridlington	1011.1	W	12	0	9.4	6.8	1014.1	S	6	7	8.5	7.3
19	Crosby	1015.3	W	21	4	9.4	7.4	1013.3	SSW	11	8	11.0	8.3
20	Valley	1016.5	SW	17	8	10.6	8.3	1012.7	SSW	22	8	11.4	10.1
21	Waddington	1014.2	WSW	11	4	9.9	7.0	1016.0	SW	11	8	10.7	9.4
22	Shawbury	1016.7	SSW	8	8	10.0	6.9	1015.4	SW	12	8	12.6	9.3
23	Weybourne	1013.7	SW	22	0	9.3	6.4	1017.2	SSW	11	8	9.7	8.8
24	Bedford	1017.1	WSW	9	8	9.7	7.6	1018.1	SW	9	8	11.4	10.2
25	Aberporth	1018.8	WSW	19	8	10.3	9.4	1015.7	SSW	17	8	11.5	9.7
26	Sennybridge	1018.5	WSW	13	8	8.7	8.0	1017.0	WSW	19	8	9.7	9.5
27	Wattisham	1016.8	WSW	10	1	8.7	6.9	1018.8	SW	10	8	10.7	9.3
28	Almondsbury	1019.4	WSW	17	8	10.3	9.0	1018.9	SSW	11	8	11.6	10.7
29	Heathrow	1019.1	WSW	12	8	10.7	7.4	1019.7	SW	12	8	12.9	9.6
30	Manston	-	-	6	-	9.3	7.6	-	-	7	-	12.1	9.9
31	Chivenor	1021.2	W	16	8	11.2	9.8	1019.0	WSW	17	8	13.1	10.3
32	Exeter	1021.6	W	9	-	11.2	8.0	1020.1	SW	10	8	12.9	9.3
33	Herstmonceux	1020.4	WSW	9	8	10.7	9.1	1021.4	WSW	8	8	11.3	11.1
34	Hurn	1021.1	WSW	12	8	10.5	8.4	1021.0	WSW	11	8	12.8	10.7
35	Camborne	1023.0	WSW	12	8	11.4	10.6	1020.5	SSW	16	8	12.0	10.3

Daily Weather Summary for Thursday 05 January 2023

Selected European readings at (L) 0000 and (R) 1200 UTC

STATIONS		0000 UTC						1200 UTC					
NO	SITE	PRESS	WDIR	WSPD	CLOUD	TEMP	TDEW	PRESS	WDIR	WSPD	CLOUD	TEMP	TDEW
1	Murmansk	1024.6	NE	6	7	-3.4	-8.9	1026.4	S	4	7	-5.4	-7.0
2	Helsinki	1013.5	NE	10	7	-11.8	-13.6	1017.5	NE	10	0	-9.7	-13.3
3	Stockholm	1004.8	ENE	12	-	-0.6	-1.1	1015.8	NNE	8	-	-3.8	-5.8
4	Oslo	1004.0	NNE	18	-	-2.6	-5.1	1017.4	NNE	11	9	-3.3	-5.5
5	Reykjavik	1008.6	ENE	1	2	-8.8	-12.6	1006.0	ESE	3	7	-7.9	-11.9
6	Moscow	1008.4	WNW	2	7	-2.2	-3.9	1006.3	N	4	6	-6.9	-10.6
7	Kiev	1016.0	S	4	8	-0.3	-2.5	1000.7	WSW	6	8	5.8	4.0
8	Warsaw	1005.4	WSW	10	8	7.7	6.6	1004.1	W	16	6	8.3	4.9
9	Berlin	1007.1	W	14	5	9.8	7.8	1012.2	WNW	19	7	9.1	4.1
10	De Bilt	1015.2	W	12	2	11.1	7.2	1019.9	W	8	7	11.6	7.8
11	Dublin	1016.1	WSW	6	5	8.8	7.2	1009.1	SSW	16	7	12.2	8.4
12	Cork	1017.9	SSW	8	7	9.4	9.1	1011.0	SSW	23	7	10.7	10.1
13	Sofia	1026.9	WNW	2	7	5.6	3.8	1019.4	ESE	2	6	10.4	3.8
14	Belgrade	1025.1	SE	4	0	4.6	3.8	1018.4	WSW	4	2	14.6	4.2
15	Budapest	1022.5	W	2	-	5.6	5.0	1016.5	WNW	6	-	9.1	8.3
16	Prague	1015.2	WSW	8	-	9.8	6.0	1016.6	W	10	6	11.1	3.9
17	Munich	1022.8	WSW	16	8	10.0	6.1	1023.2	W	12	8	10.4	6.5
18	Strasbourg	1024.1	S	11	8	10.2	8.8	1025.7	WSW	12	8	13.4	6.9
19	Paris	1025.2	WSW	10	8	12.9	11.1	1025.8	SW	8	7	13.3	11.2
20	Jersey	1025.1	W	13	7	11.4	11.3	1024.3	SW	14	8	11.8	10.1
21	Milan	1026.7	N	1	-	5.8	5.8	1022.0	WNW	5	-	12.1	7.7
22	Marseille	1028.6	S	3	-	5.9	4.2	1023.6	W	3	-	16.6	9.8
23	Bordeaux	1033.0	SW	5	8	11.7	10.8	1029.9	SSE	3	8	13.6	11.8
24	Rome	1027.8	NE	2	0	7.1	7.1	1025.3	E	3	7	12.5	10.4
25	Ajaccio	1028.8	NNE	5	-	8.6	7.4	1025.0	SE	2	8	16.3	9.5
26	Barcelona	1032.1	N	12	0	8.3	3.5	1028.5	NW	4	1	14.0	5.1
27	Majorca	1032.2	NE	2	1	4.6	3.9	1029.0	WSW	6	1	16.7	6.4
28	Madrid	1035.5	N	3	0	2.1	1.2	1030.5	SSE	2	0	9.8	2.8
29	Lisbon	1031.7	NNE	7	-	11.1	6.0	1029.8	NE	5	0	12.7	7.6
30	Athens	1024.5	N	2	-	10.0	7.2	1021.1	SW	4	0	16.8	9.7
31	Malta	1027.5	WNW	3	1	11.4	11.0	1025.0	WNW	6	2	18.2	10.8
32	Gibraltar	1030.9	E	17	8	16.8	13.7	1029.0	E	19	8	17.2	12.8

Daily Weather Summary for Thursday 05 January 2023

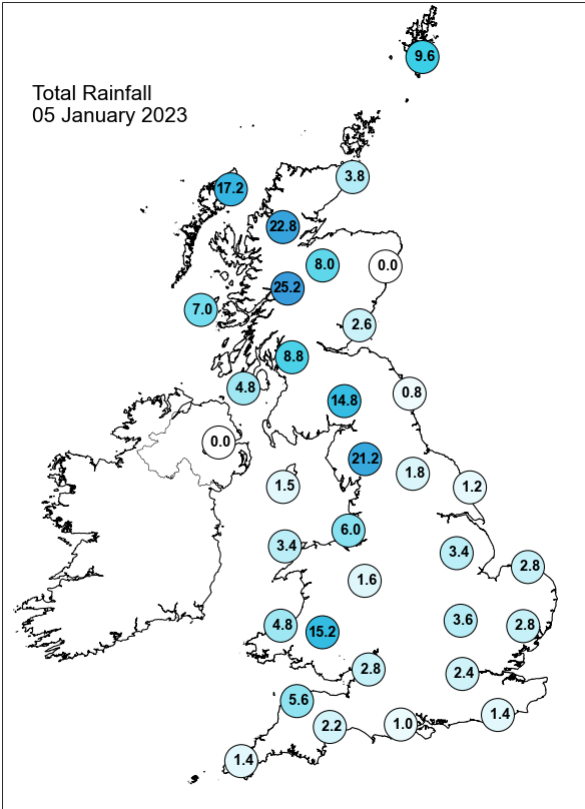
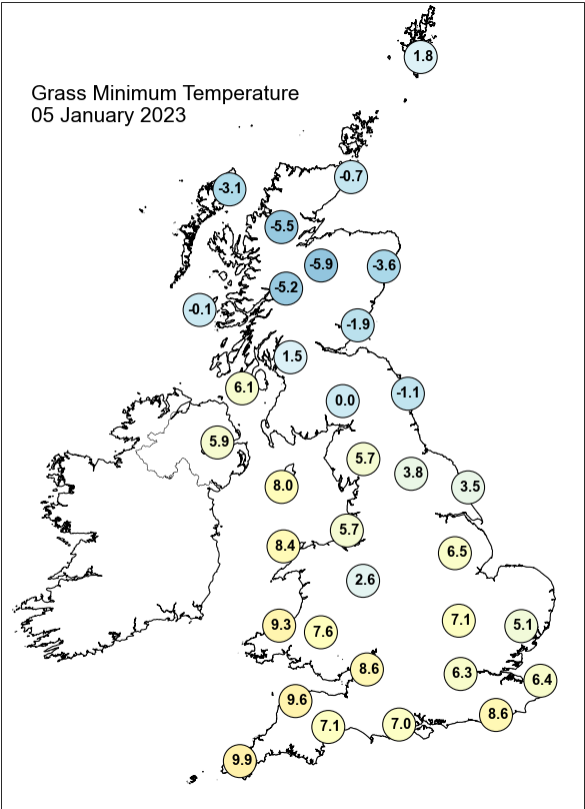
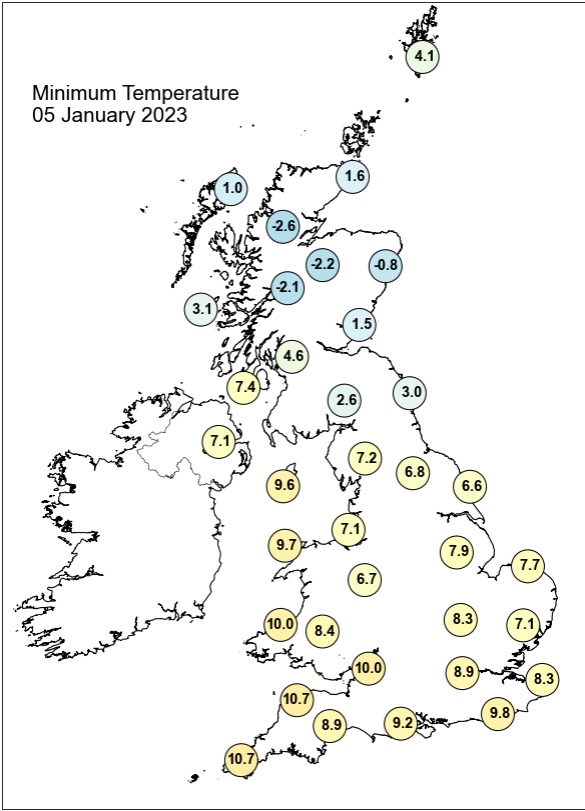
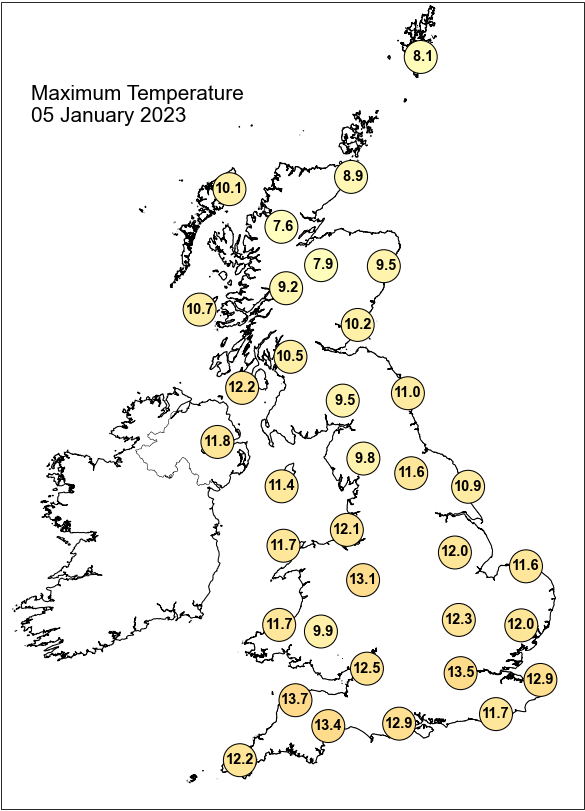

Daily Weather Summary for Thursday 05 January 2023

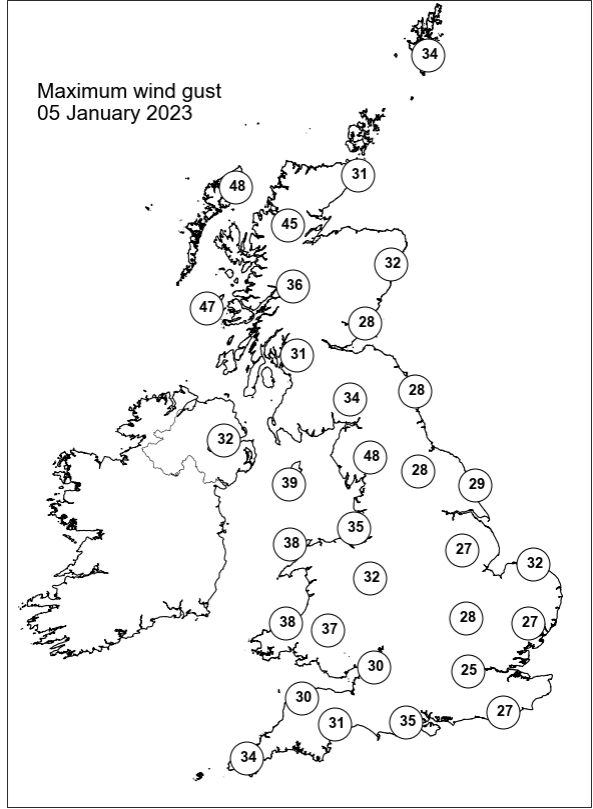
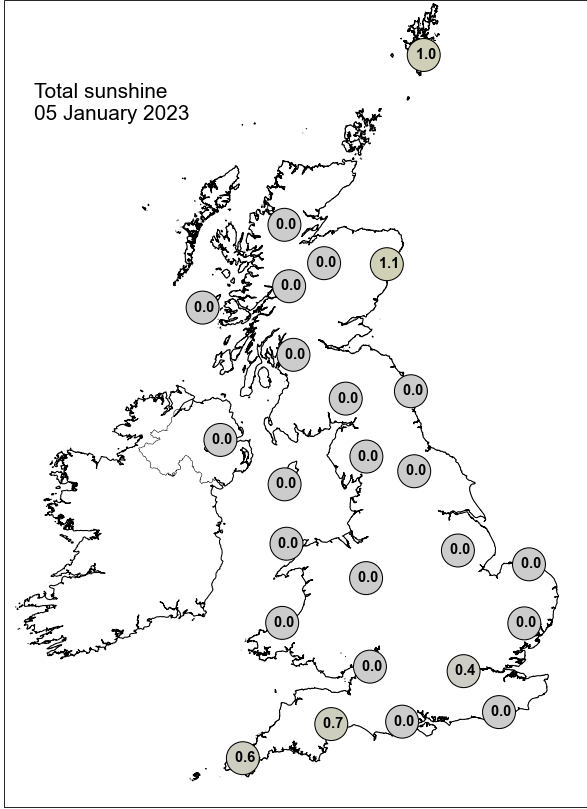

None of the selected stations observed a day of sleet or snow falling or non-zero snow depth at 0900 UTC.

Daily Weather Summary for Friday 06 January 2023

This day's summary created 13/01/2023 03:03

Summary of the UK Weather for Friday 06 January 2023

A cold front accompanied with a band of heavy rain moved eastwards across England throughout the early hours of the morning. By 0200, it had cleared the northeast coast and by 0400 has completely cleared the country leaving only a few scattered showers in northern England. The remainder of the country had mostly clear and dry conditions. Scotland had heavy showers mainly in the west early in the night, which transitioned to heavy rain in northern Scotland by 0200. Much of western Scotland was covered by rain or showers throughout. From the early morning, showers and rain affected the north of England and the highlands of Scotland. Around lunchtime, cloud and rain gradually decreased from these areas. However, the rain started across central and southwest England. Otherwise, dry, and clear conditions were widespread.

Daily Extremes

<i>Highest Maximum</i>	13.5°C Teignmouth (Devon, 3mAMSL)
<i>Lowest Maximum</i>	6.1°C Dalwhinnie No 2 (Inverness-shire, 351mAMSL)
<i>Highest Minimum</i>	9.0°C Isle Of Portland (Dorset, 52mAMSL)
<i>Lowest Minimum</i>	-3.4°C Drumnadrochit (Inverness-shire, 53mAMSL)
<i>Lowest Grass Minimum</i>	-4.1°C Oyne No 2 (Aberdeenshire, 116mAMSL)
<i>Most Rainfall</i>	71.4mm Treherbert, Tyn-y-waun (Mid Glamorgan, 259mAMSL)
<i>Most Sunshine</i>	5.1hr Dyce (Aberdeenshire, 65mAMSL)
<i>Highest Gust</i>	61Kt 70mph Capel Curig No 3 (Gwynedd, 216mAMSL) also South Uist Range (Western Isles, 4mAMSL)
<i>Highest Gust (mountain)</i>	90Kt 104mph Aonach Mor (Inverness-shire, 1130mAMSL)
<i>Greatest Snow Depth at 0900 UTC</i>	No non-zero values.

mAMSL refers to station elevation in metres above mean sea level

Daily Weather Summary for Friday 06 January 2023

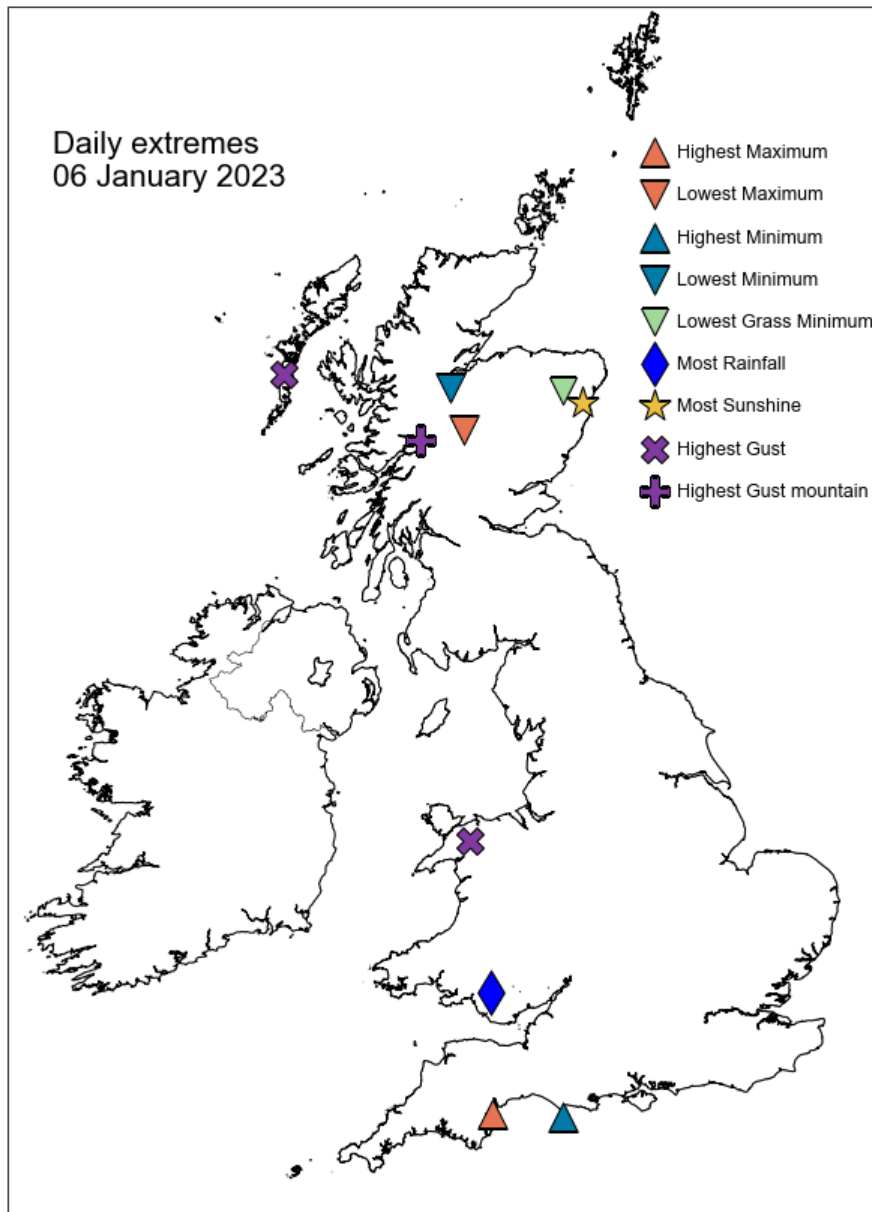

Daily Weather Summary for Friday 06 January 2023

North Atlantic and Europe analysis charts and satellite images at 0000 UTC

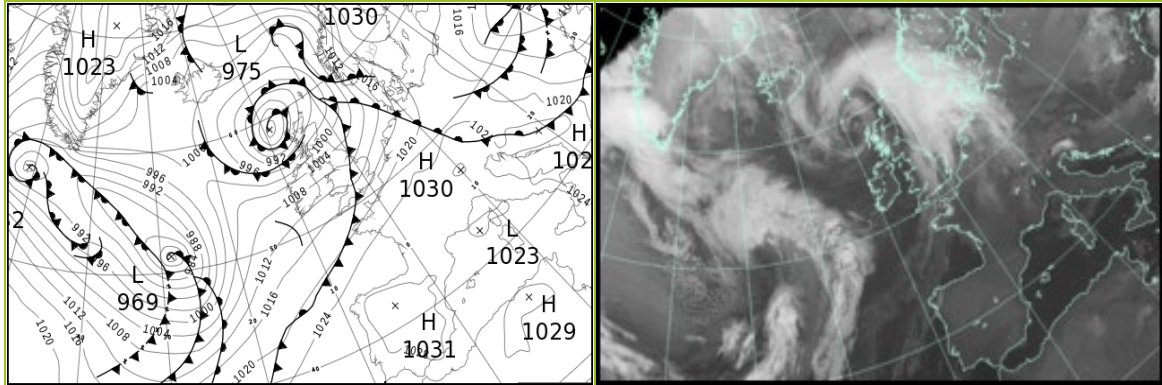

North Atlantic and Europe analysis charts and satellite images at 1200 UTC

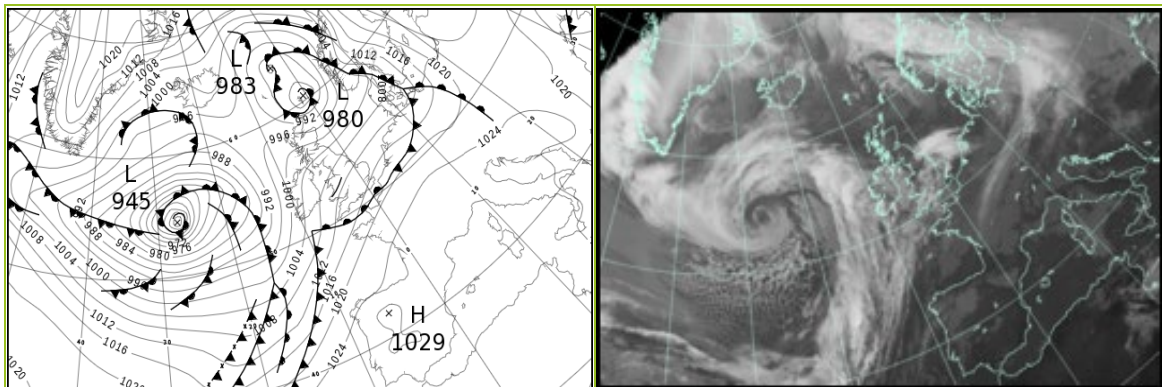

All satellite imagery copyright Met Office and EUMETSAT (European Organisation for the Exploitation of Meteorological Satellites). These show infra-red images from the geostationary MSG satellite. The rainfall rates are derived from both rain-radar and satellite data.

Daily Weather Summary for Friday 06 January 2023

UK satellite and rain-radar precipitation rates at (L) 0000 and (R) 1200 UTC

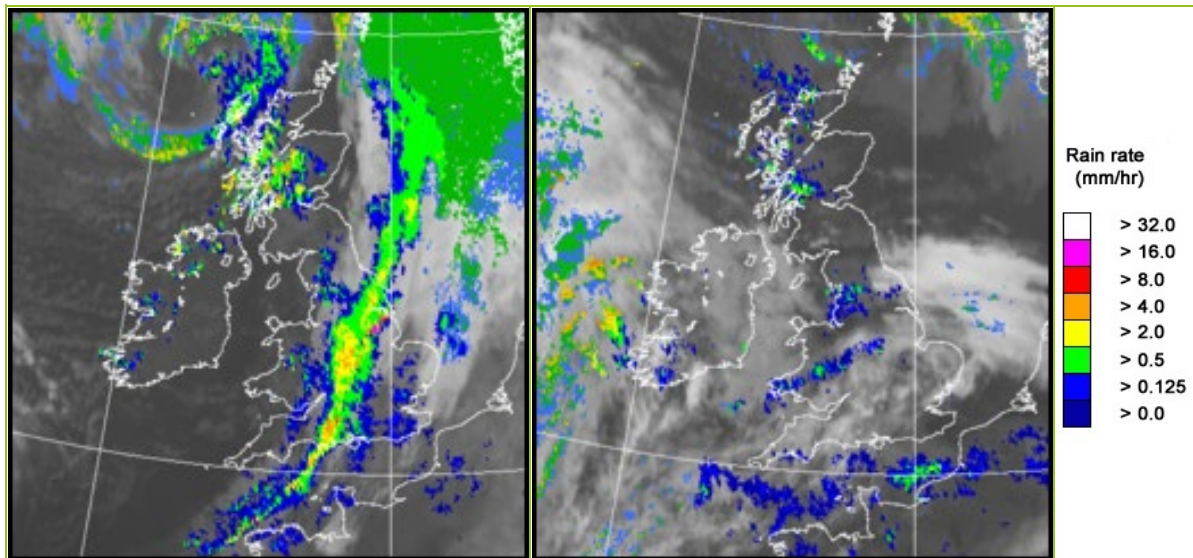

UK wind speed and direction at (L) 0000 and (R) 1200 UTC

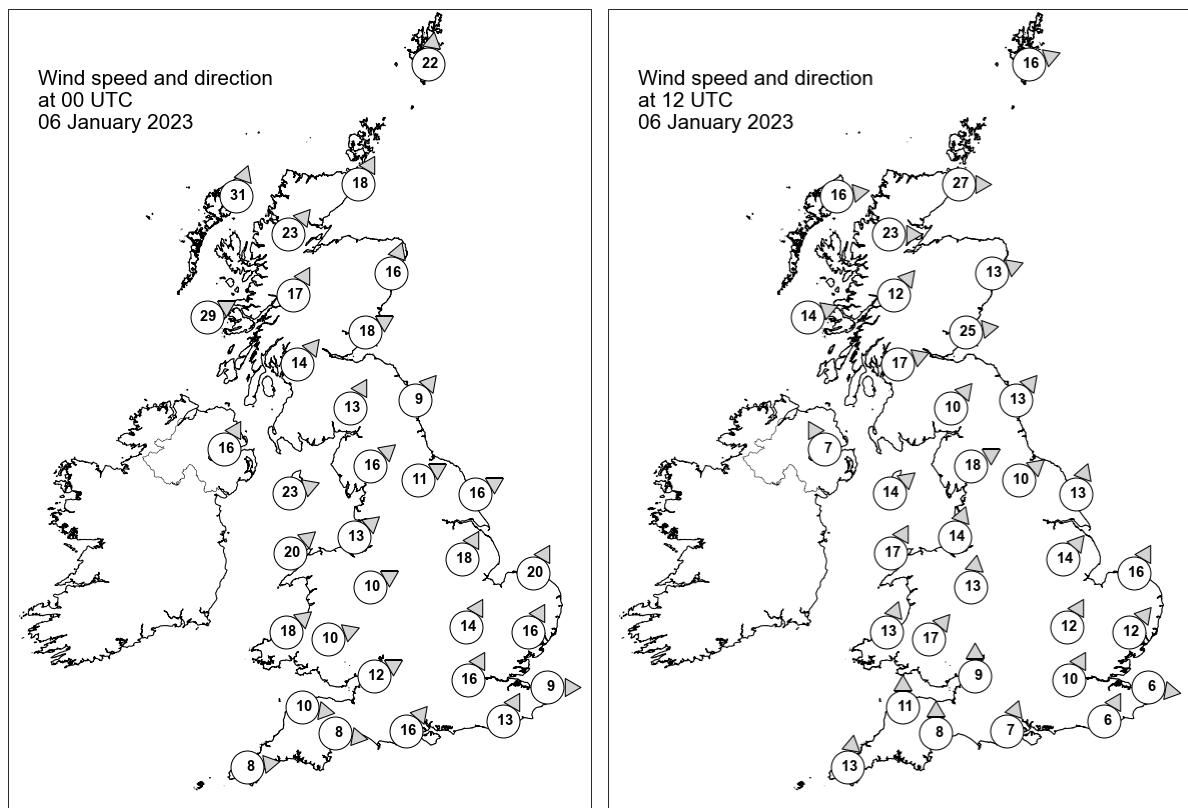

Daily Weather Summary for Friday 06 January 2023

Selected UK readings at (L) 0000 and (R) 1200 UTC

STATIONS		0000 UTC						1200 UTC					
NO	SITE	PRESS	WDIR	WSPD	CLOUD	TEMP	TDEW	PRESS	WDIR	WSPD	CLOUD	TEMP	TDEW
1	Lerwick	989.7	S	22	8	8.0	7.6	980.6	WSW	16	8	8.0	7.7
2	Wick	990.2	SSW	18	2	7.3	4.0	991.4	W	27	8	7.1	3.9
3	Stornoway	983.0	SSW	31	8	8.0	5.3	996.9	W	16	8	7.4	5.3
4	Loch Glascarnoch	989.4	SW	23	8	5.8	2.7	997.4	W	23	6	5.7	2.7
5	Aviemore	993.2	-	-	8	4.2	2.6	997.9	-	-	-	6.2	2.1
6	Dyce	995.0	SSW	16	1	6.7	3.2	996.9	WSW	13	4	8.9	1.6
7	Tulloch Bridge	994.9	SSW	17	8	4.5	2.9	1000.6	SW	12	8	6.4	3.1
8	Tiree	992.5	WSW	29	8	7.8	5.4	1001.3	WSW	14	3	8.5	5.7
9	Leuchars	997.3	WSW	18	1	7.3	3.9	999.4	W	25	1	8.5	4.1
10	Bishopton	998.6	SW	14	8	7.7	3.6	1002.5	WSW	17	1	7.8	4.2
11	Machrihanish	1000.0	-	-	5	7.9	4.1	1004.0	-	-	8	7.2	4.0
12	Boulmer	1001.8	SW	9	7	7.3	4.8	1004.9	SW	13	8	8.2	4.0
13	Eskdalemuir	1002.4	SSW	13	8	5.8	4.0	1004.3	SW	10	8	6.5	3.5
14	Aldergrove	1002.9	SSW	16	5	6.5	4.0	1005.2	SSE	7	8	6.2	4.6
15	Shap	1005.1	SW	16	8	6.7	5.1	1006.9	WSW	18	8	7.1	4.2
16	Leeming	1005.2	WSW	11	6	7.8	4.9	1008.2	SW	10	8	9.0	4.9
17	Ronaldsway	1005.5	WSW	23	6	9.1	5.1	1006.7	SW	14	7	9.3	6.4
18	Bridlington	1005.6	WSW	16	8	8.8	6.7	1009.6	SSW	13	8	7.5	5.3
19	Crosby	1008.1	SW	13	8	8.7	5.6	1008.9	SSW	14	8	9.4	6.7
20	Valley	1008.9	SW	20	5	9.1	5.3	1008.3	SSW	17	7	10.2	7.2
21	Waddington	1007.4	SSW	18	8	11.1	8.7	1011.6	SW	14	6	8.3	6.0
22	Shawbury	1009.8	WSW	10	8	7.7	5.7	1010.9	S	13	8	8.1	6.6
23	Weybourne	1009.3	SSW	20	8	11.2	8.0	1012.9	SSW	16	0	8.5	6.0
24	Bedford	1010.6	SSW	14	8	10.7	9.4	1014.1	SSW	12	0	8.2	5.7
25	Aberporth	1011.7	SW	18	4	7.8	6.5	1010.4	SSW	13	7	9.1	7.6
26	Sennybridge	1012.2	WSW	10	8	5.9	5.3	1011.6	SW	17	8	7.9	7.0
27	Wattisham	1012.4	SSW	16	8	10.7	8.2	1015.0	SW	12	0	8.0	5.7
28	Almondsbury	1012.7	WSW	12	8	8.6	7.4	1013.6	S	9	6	9.9	7.2
29	Heathrow	1012.9	SSW	16	8	11.4	9.3	1015.7	SSW	10	0	10.2	6.6
30	Manston	1015.5	W	9	8	10.8	8.7	1016.6	W	6	2	10.2	6.4
31	Chivenor	1014.6	W	10	8	8.4	6.8	1013.3	S	11	1	10.2	8.0
32	Exeter	1014.8	W	8	8	9.0	7.4	1014.4	S	8	8	10.5	8.4
33	Herstmonceux	1016.0	SSW	13	8	10.9	9.4	1016.9	SSW	6	8	10.7	8.2
34	Hurn	1014.3	SW	16	8	12.1	10.0	1015.5	SSW	7	8	10.9	8.4
35	Camborne	1016.5	W	8	0	7.1	6.2	1013.1	S	13	8	10.9	10.0

Daily Weather Summary for Friday 06 January 2023

Selected European readings at (L) 0000 and (R) 1200 UTC

STATIONS		0000 UTC						1200 UTC					
NO	SITE	PRESS	WDIR	WSPD	CLOUD	TEMP	TDEW	PRESS	WDIR	WSPD	CLOUD	TEMP	TDEW
1	Murmansk	1023.3	S	10	7	-5.4	-8.7	1018.0	S	8	7	-4.8	-7.3
2	Helsinki	1025.5	N	6	8	-7.9	-11.1	1028.4	ENE	2	8	-7.8	-11.7
3	Stockholm	1025.3	NE	6	-	-6.4	-8.9	1021.9	ESE	14	-	-4.0	-5.9
4	Oslo	1021.2	NE	5	-	-5.0	-7.0	1010.6	ENE	8	9	-3.6	-4.8
5	Reykjavik	1001.6	ESE	2	3	-8.7	-13.2	997.9	E	3	7	-4.0	-7.8
6	Moscow	1014.0	N	4	5	-20.2	-23.0	1021.8	WNW	2	0	-20.3	-23.7
7	Kiev	1002.5	WNW	6	8	6.1	4.4	1018.3	NNW	8	8	-1.9	-4.6
8	Warsaw	1017.2	WNW	12	8	1.8	-0.9	1022.1	SE	4	8	0.8	-2.8
9	Berlin	1021.6	ESE	2	8	2.3	0.5	1015.3	SSW	6	8	8.9	7.9
10	De Bilt	1016.9	SW	12	8	11.0	8.6	1016.8	SW	8	8	10.7	6.8
11	Dublin	1007.2	SW	14	4	7.0	3.7	1006.6	SSW	12	7	8.8	4.8
12	Cork	1012.0	SW	10	2	4.4	3.0	1005.5	S	14	7	9.3	8.1
13	Sofia	1022.0	ENE	2	5	2.7	0.9	1022.2	WNW	10	2	10.3	-0.1
14	Belgrade	1022.7	W	4	2	8.8	6.4	1024.7	NW	4	5	12.3	3.5
15	Budapest	1020.3	WNW	10	-	9.5	4.5	1024.0	W	8	-	9.8	3.1
16	Prague	1023.1	WSW	4	-	6.0	4.1	1019.5	SW	6	7	10.9	7.5
17	Munich	1025.1	SW	4	8	9.0	6.7	1023.5	W	8	0	9.7	5.2
18	Strasbourg	1024.2	S	5	7	9.8	9.0	1024.0	SW	8	8	12.6	7.7
19	Paris	1023.4	SW	7	8	10.5	8.1	1022.2	SW	10	7	12.2	9.6
20	Jersey	1019.3	SSW	17	8	10.8	9.6	1018.0	SSW	17	7	11.7	10.6
21	Milan	1024.1	ENE	4	7	8.2	8.2	1026.2	ESE	3	8	8.7	8.7
22	Marseille	1024.1	E	2	-	7.9	7.1	1024.8	W	2	8	13.0	9.4
23	Bordeaux	1026.5	ESE	3	8	11.3	10.0	1025.2	S	6	-	14.7	5.5
24	Rome	1024.0	E	4	5	11.1	10.2	1024.3	E	4	8	14.0	12.0
25	Ajaccio	1024.3	NE	5	-	11.0	9.7	1024.8	S	2	7	16.3	10.6
26	Barcelona	1025.5	N	8	0	7.2	2.5	1025.3	N	4	0	13.6	2.6
27	Majorca	1026.9	-	0	1	3.8	3.1	1026.0	SW	11	4	16.8	10.7
28	Madrid	1029.9	NNW	3	0	1.6	0.6	1027.6	SSW	2	0	8.6	3.5
29	Lisbon	1027.9	N	3	-	11.1	9.9	1027.4	ENE	2	3	14.2	9.7
30	Athens	1019.8	N	2	-	11.2	9.9	1020.7	SSW	4	0	18.8	8.4
31	Malta	1024.8	WNW	4	0	11.0	9.3	1023.9	NE	4	2	16.5	10.4
32	Gibraltar	1027.1	E	12	0	16.1	11.7	1027.5	NE	9	0	16.7	12.2

Daily Weather Summary for Friday 06 January 2023

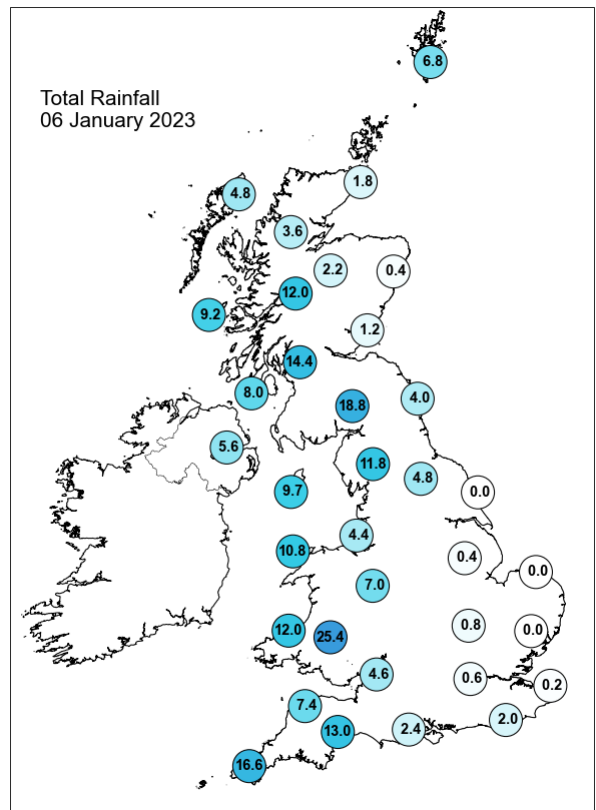
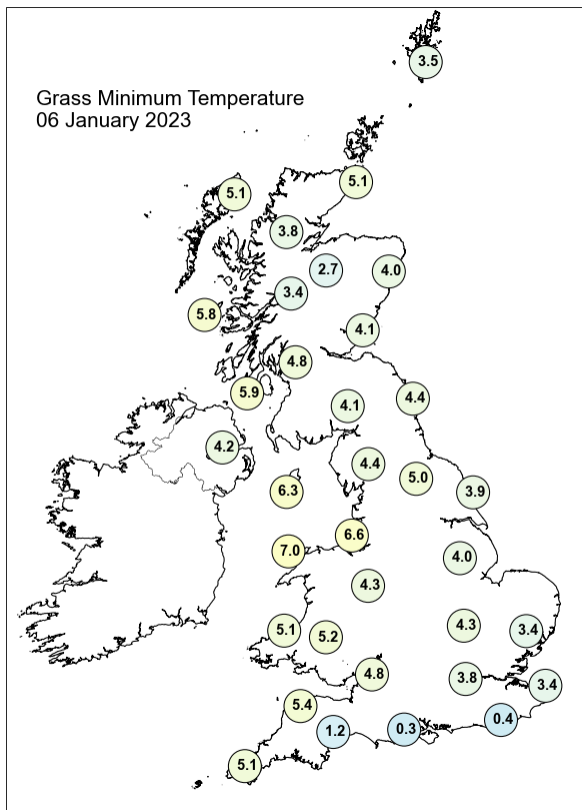
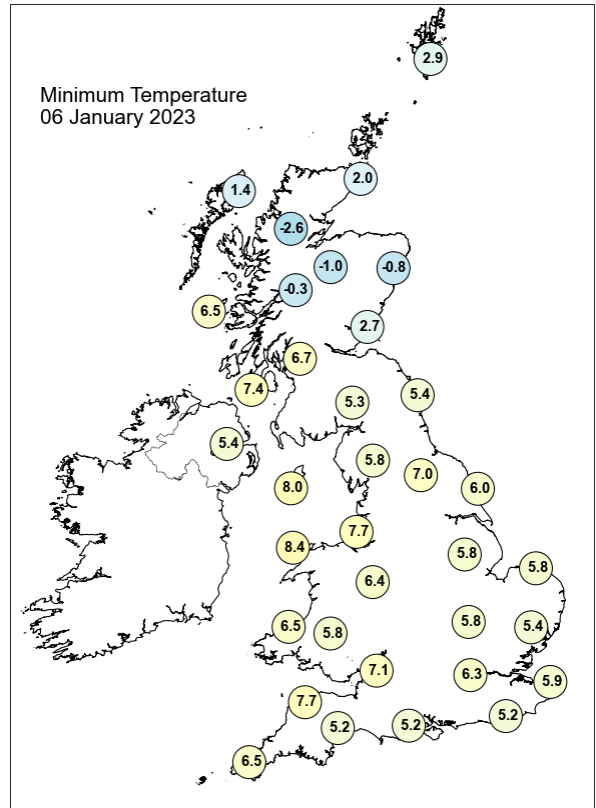
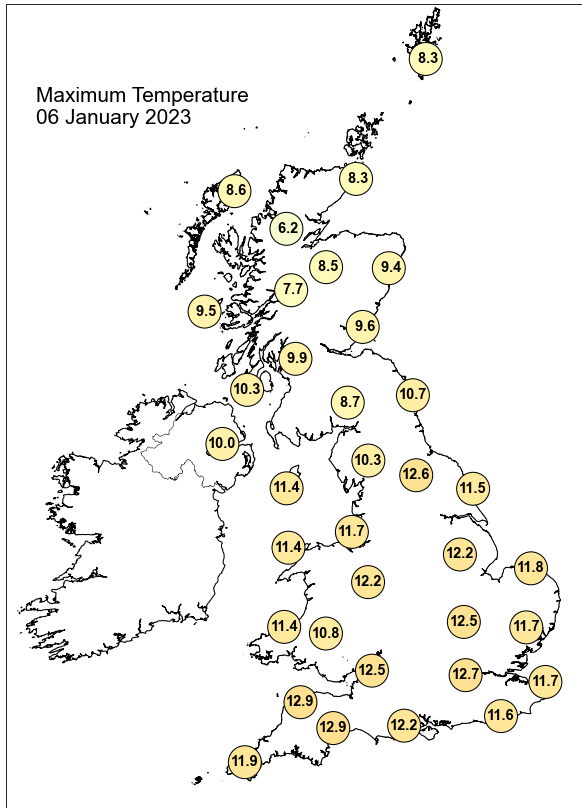

Daily Weather Summary for Friday 06 January 2023

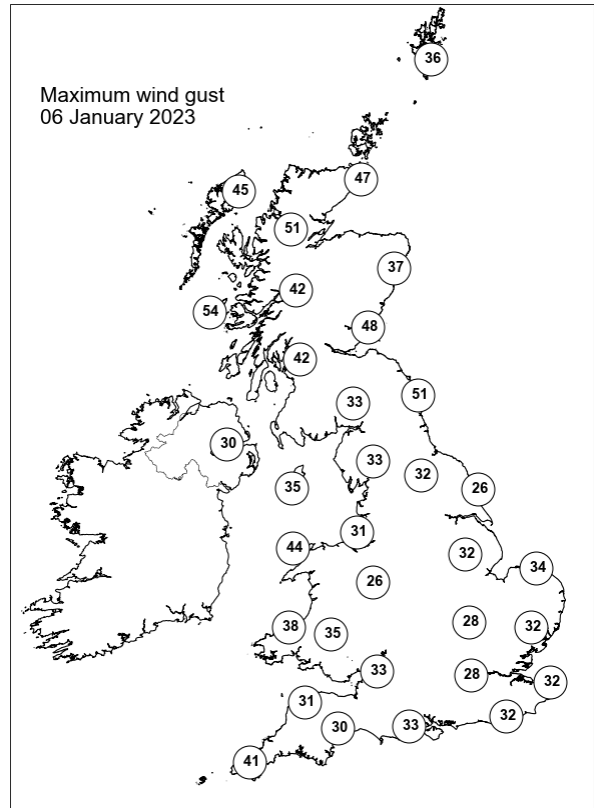
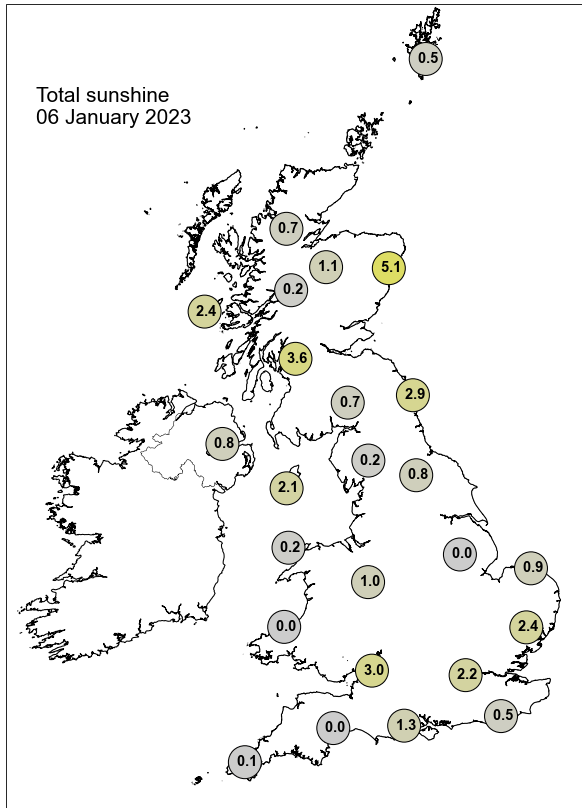

None of the selected stations observed a day of sleet or snow falling or non-zero snow depth at 0900 UTC.

Daily Weather Summary for Saturday 07 January 2023

This day's summary created 14/01/2023 03:03

Summary of the UK Weather for Saturday 07 January 2023

A deep depression off the west coast of Scotland brought heavy rain to western regions. This frontal rain progressed eastward through the period. The rain was accompanied by strong winds, reaching gale force in places. Temperatures were mild in the southeast, but cooler in the north. A cold front swept eastwards across the UK, bringing heavy rainfall and strong winds at times for much of the country. As a result of this, a yellow warning for rain was in place for parts of Wales and the southwest from midnight until 0900. This front had cleared the southeast by approximately 1500, however was followed by a series of occlusions that continued to bring rain and cloud into the evening. Between these fronts, conditions were generally dry with clear skies and lighter winds. Western coasts saw the strongest winds and heaviest rainfall. Over the course of the evening, much of central and southeastern England were dry, with showers primarily affecting the west, Northern Ireland, Wales, and Scotland. Temperatures were generally mild.

Daily Extremes

<i>Highest Maximum</i>	13.6°C Cardiff, Bute Park (South Glamorgan, 9mAMSL)
<i>Lowest Maximum</i>	5.8°C Dalwhinnie No 2 (Inverness-shire, 351mAMSL)
<i>Highest Minimum</i>	9.9°C Isle Of Portland (Dorset, 52mAMSL)
<i>Lowest Minimum</i>	1.1°C Drumnadrochit (Inverness-shire, 53mAMSL)
<i>Lowest Grass Minimum</i>	-2.2°C Dunrobin Castle Gardens (Sutherland, 6mAMSL)
<i>Most Rainfall</i>	42.4mm Burn Banks (Cumbria, 207mAMSL)
<i>Most Sunshine</i>	3.7hr Colwyn Bay (Clwyd, 36mAMSL)
<i>Highest Gust</i>	63Kt 72mph Wight: Needles Old Battery (Isle Of Wight, 80mAMSL)
<i>Highest Gust (mountain)</i>	74Kt 85mph Bealach Na Ba No 2 (Ross & Cromarty, 773mAMSL)
<i>Greatest Snow Depth at 0900 UTC</i>	No non-zero values.

mAMSL refers to station elevation in metres above mean sea level

Daily Weather Summary for Saturday 07 January 2023

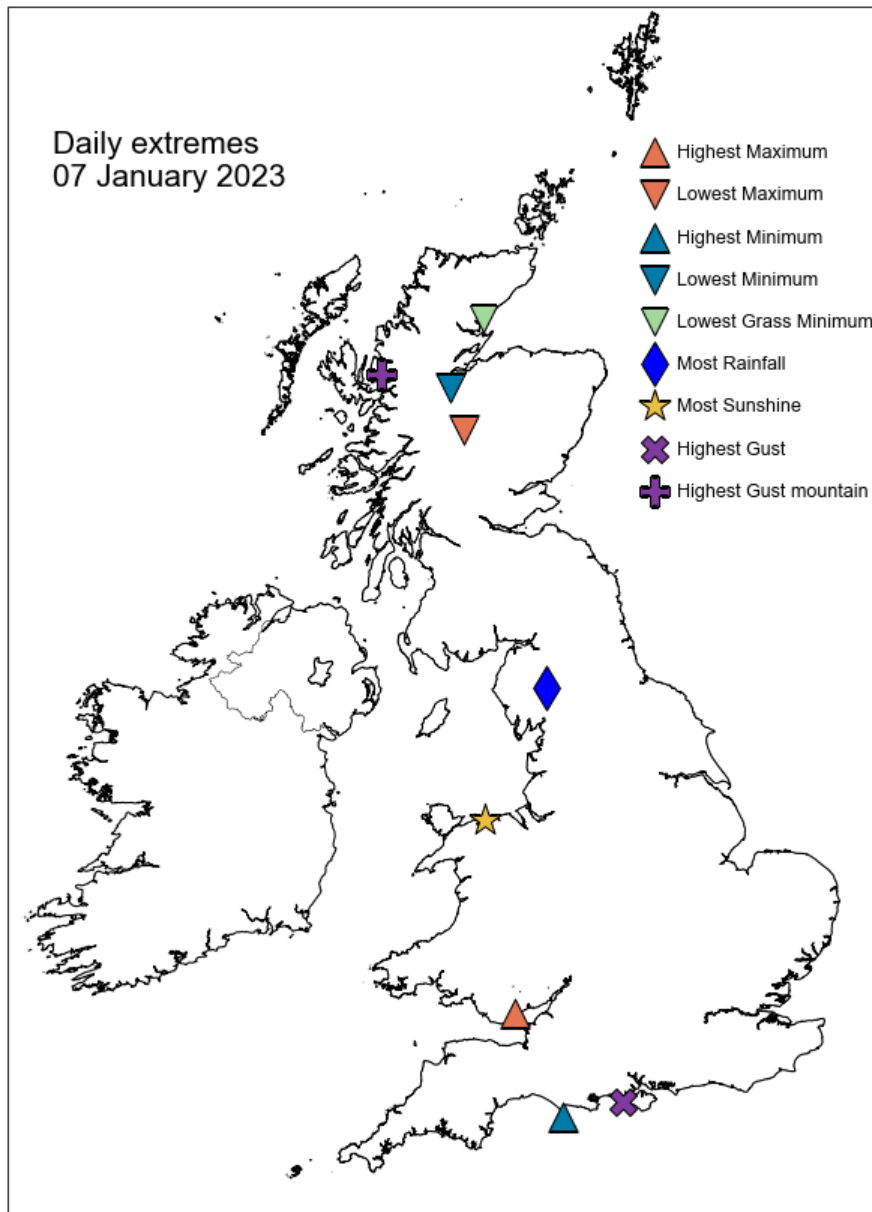

Daily Weather Summary for Saturday 07 January 2023

North Atlantic and Europe analysis charts and satellite images at 0000 UTC

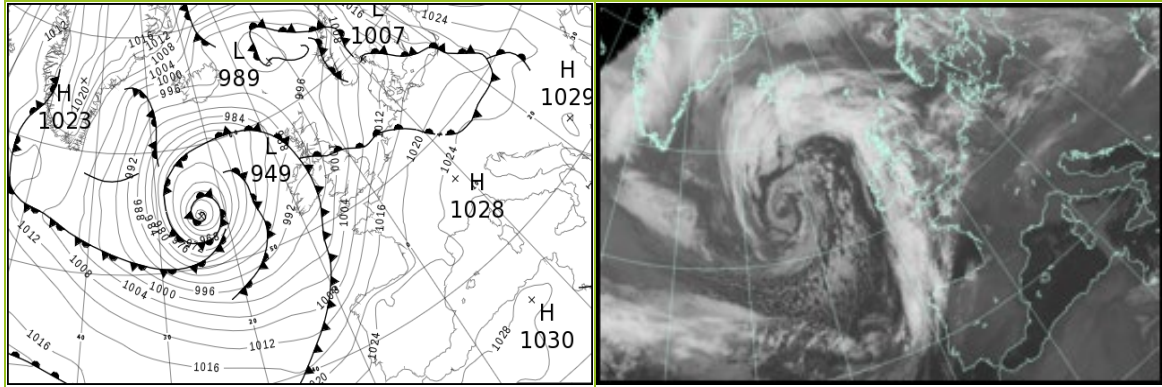

North Atlantic and Europe analysis charts and satellite images at 1200 UTC

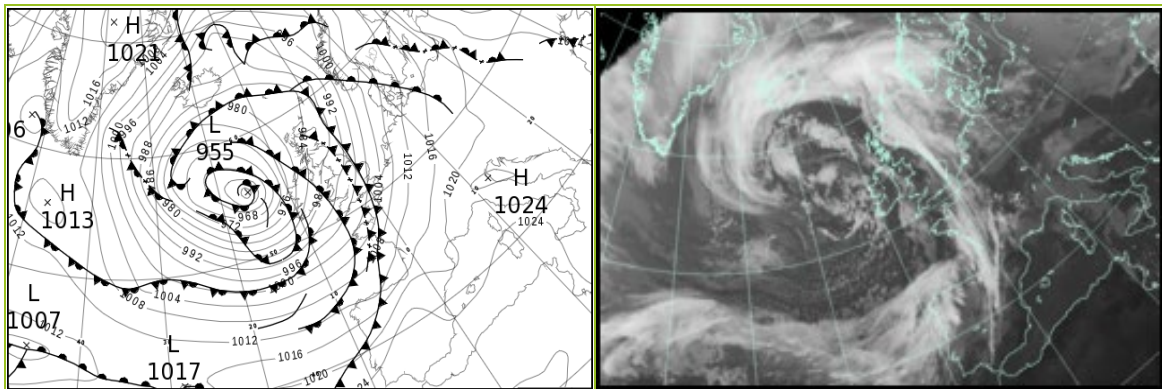

All satellite imagery copyright Met Office and EUMETSAT (European Organisation for the Exploitation of Meteorological Satellites). These show infra-red images from the geostationary MSG satellite. The rainfall rates are derived from both rain-radar and satellite data.

Daily Weather Summary for Saturday 07 January 2023

UK satellite and rain-radar precipitation rates at (L) 0000 and (R) 1200 UTC

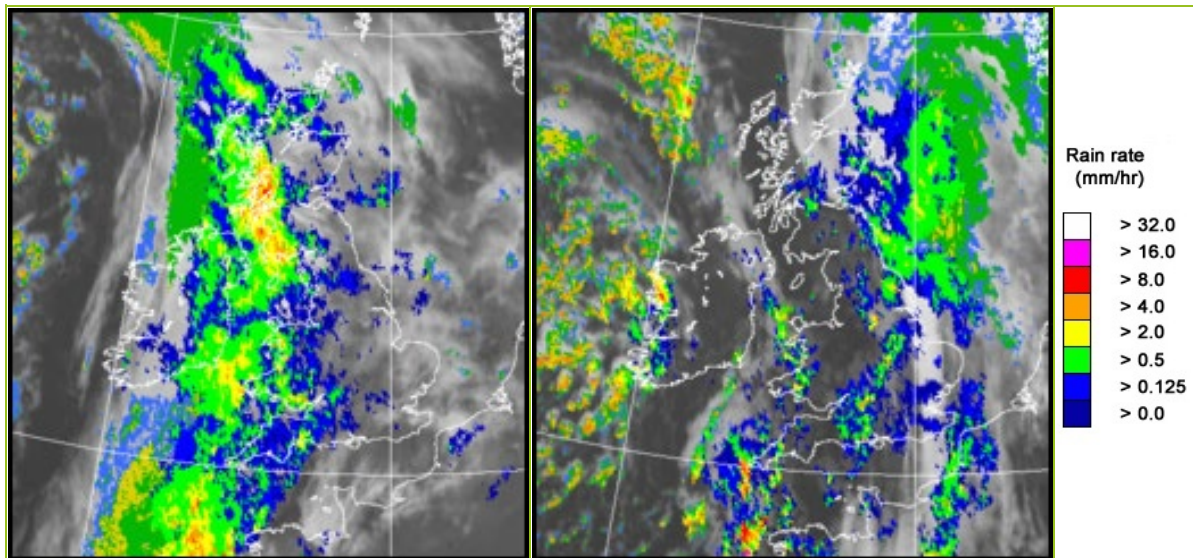

UK wind speed and direction at (L) 0000 and (R) 1200 UTC

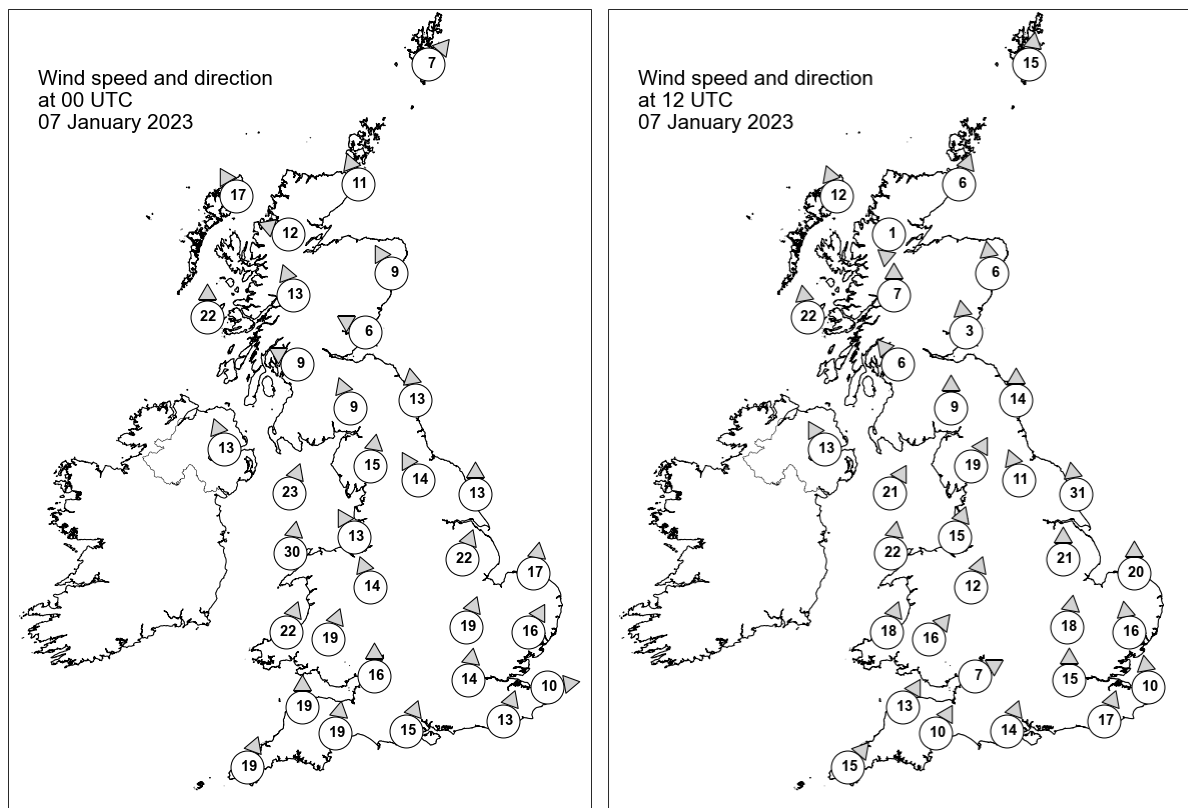

Daily Weather Summary for Saturday 07 January 2023

Selected UK readings at (L) 0000 and (R) 1200 UTC

STATIONS		0000 UTC						1200 UTC					
NO	SITE	PRESS	WDIR	WSPD	CLOUD	TEMP	TDEW	PRESS	WDIR	WSPD	CLOUD	TEMP	TDEW
1	Lerwick	996.9	SW	7	8	3.6	2.0	984.4	S	15	8	8.1	7.9
2	Wick	995.2	SSE	11	8	7.2	3.7	983.8	SSW	6	8	7.4	6.0
3	Stornoway	990.3	SSE	17	8	7.7	4.8	981.9	SSE	12	4	7.4	4.4
4	Loch Glascarnoch	993.1	ESE	12	8	4.9	2.7	984.0	N	1	2	3.5	3.0
5	Aviemore	994.0	-	-	8	6.9	3.5	984.0	-	-	5	6.4	3.2
6	Dyce	997.0	SSE	9	8	7.0	5.5	985.8	S	6	8	7.8	6.2
7	Tulloch Bridge	993.5	SSE	13	8	7.2	5.0	984.5	S	7	8	6.5	3.5
8	Tiree	989.7	S	22	8	9.1	7.8	981.4	S	22	5	7.9	4.3
9	Leuchars	996.3	ESE	6	8	7.4	5.5	986.0	S	3	8	7.3	7.0
10	Bishopton	993.4	ESE	9	8	8.0	7.0	985.4	SE	6	8	7.9	6.8
11	Machrihanish	991.6	-	-	8	10.2	9.4	983.7	-	-	0	7.9	4.5
12	Boulmer	999.0	S	13	2	7.2	6.3	987.9	S	14	8	10.0	8.6
13	Eskdalemuir	996.5	SSE	9	8	7.7	7.3	987.8	S	9	8	6.8	6.3
14	Aldergrove	991.6	SSE	13	8	9.9	9.1	983.8	SSE	13	8	7.2	3.9
15	Shap	998.1	S	15	8	9.3	8.6	989.3	SSW	19	8	8.0	6.4
16	Leeming	1000.7	SSE	14	8	9.3	8.7	990.2	SSE	11	8	10.5	9.6
17	Ronaldsway	995.3	SSW	23	8	10.6	10.4	988.0	SSW	21	1	10.0	5.4
18	Bridlington	1003.2	S	13	8	9.2	8.4	992.2	S	31	8	9.5	8.1
19	Crosby	999.3	SSE	13	8	11.6	9.7	991.0	SSW	15	0	10.3	6.5
20	Valley	996.7	S	30	8	10.4	8.9	989.1	S	22	8	9.6	7.1
21	Waddington	1004.7	SSW	22	8	11.7	9.4	994.4	S	21	8	9.9	8.9
22	Shawbury	1001.0	SSE	14	8	11.9	9.7	992.9	SSW	12	3	11.2	6.3
23	Weybourne	1007.2	S	17	8	11.7	9.0	997.8	S	20	8	10.4	6.9
24	Bedford	1007.0	SSW	19	8	11.8	9.3	996.4	S	18	8	10.5	8.9
25	Aberporth	999.5	SSW	22	8	9.9	9.2	991.2	SSW	18	7	8.2	6.8
26	Sennybridge	1001.3	SSW	19	8	10.6	9.6	992.8	SW	16	8	8.6	6.3
27	Wattisham	1009.5	SSW	16	8	11.5	9.1	999.5	S	16	8	9.0	7.2
28	Almondsbury	1005.1	S	16	8	11.8	10.4	995.2	WSW	7	8	9.8	9.0
29	Heathrow	1009.7	S	14	8	12.4	9.7	998.4	S	15	8	10.9	8.7
30	Manston	1012.5	W	10	8	11.5	9.9	1002.1	S	10	8	9.1	8.0
31	Chivenor	1002.9	S	19	8	12.4	10.8	994.3	SSW	13	8	10.6	7.4
32	Exeter	1005.7	S	19	8	11.7	10.9	995.7	SSW	10	8	11.4	8.7
33	Herstmonceux	1011.9	SSW	13	8	11.4	10.1	1000.9	SSW	17	8	10.0	7.6
34	Hurn	1009.0	SSW	15	8	11.8	10.0	997.4	SSW	14	8	11.1	10.1
35	Camborne	1001.6	SSW	19	8	11.7	11.2	994.9	SW	15	8	8.8	7.4

Daily Weather Summary for Saturday 07 January 2023

Selected European readings at (L) 0000 and (R) 1200 UTC

STATIONS		0000 UTC						1200 UTC					
NO	SITE	PRESS	WDIR	WSPD	CLOUD	TEMP	TDEW	PRESS	WDIR	WSPD	CLOUD	TEMP	TDEW
1	Murmansk	1023.0	-	0	5	-9.2	-10.7	1028.6	SSW	4	7	-16.0	-18.1
2	Helsinki	1027.9	ESE	2	8	-7.7	-9.9	1026.1	SSE	14	7	-8.3	-12.5
3	Stockholm	1017.8	ESE	14	-	-3.5	-4.9	1015.5	SSE	10	-	0.4	-1.0
4	Oslo	1007.9	NE	7	-	-2.9	-4.1	1008.5	NE	3	8	-1.0	-1.6
5	Reykjavik	992.8	NNE	7	5	-1.4	-8.7	985.0	S	4	8	-1.6	-7.4
6	Moscow	1026.9	-	0	0	-23.1	-25.6	1032.1	NNW	2	0	-19.8	-23.8
7	Kiev	1026.5	N	6	8	-8.7	-12.0	1029.3	ESE	4	7	-7.6	-11.9
8	Warsaw	1019.1	-	0	8	0.6	0.3	1020.4	ESE	2	5	6.7	5.2
9	Berlin	1018.9	SW	4	8	7.2	5.5	1016.3	S	6	8	10.1	7.3
10	De Bilt	1015.0	SSW	10	8	11.0	9.8	1007.7	S	14	7	11.7	5.5
11	Dublin	993.2	S	10	7	10.3	8.8	985.8	SSW	17	5	8.8	3.9
12	Cork	994.7	SW	8	7	7.2	7.0	986.7	SSW	21	3	7.9	3.3
13	Sofia	1027.0	E	2	0	0.1	-1.3	1023.3	NNW	2	2	9.4	3.1
14	Belgrade	1025.2	SE	4	0	7.6	3.3	1022.0	NE	2	3	11.5	4.2
15	Budapest	1023.4	S	2	-	5.9	4.1	1021.4	E	2	-	12.0	6.3
16	Prague	1022.7	WSW	4	-	7.9	4.7	1018.8	SSE	4	7	10.1	4.2
17	Munich	1023.8	SSW	4	8	7.8	4.4	1016.7	E	6	2	9.5	2.4
18	Strasbourg	1022.9	S	6	8	8.9	7.0	1015.6	S	8	-	11.7	6.6
19	Paris	1019.3	S	9	8	10.7	6.3	1009.8	SSW	15	7	10.8	4.9
20	Jersey	1011.9	S	18	8	11.5	10.0	1001.1	S	18	7	11.5	10.2
21	Milan	1025.9	-	0	8	7.6	7.6	1024.0	NE	3	8	8.0	6.4
22	Marseille	1024.0	NE	4	8	12.1	9.1	1021.4	SE	12	7	15.4	10.6
23	Bordeaux	1019.4	SE	8	-	7.0	5.1	1014.6	S	8	8	9.8	6.3
24	Rome	1024.5	E	4	5	10.1	10.1	1023.7	ENE	3	8	14.1	11.4
25	Ajaccio	1025.4	ENE	4	8	12.1	10.5	1024.1	SSE	2	8	16.0	8.2
26	Barcelona	1024.2	N	7	2	6.7	4.2	1020.6	N	8	0	14.4	2.2
27	Majorca	1025.2	E	2	5	10.4	8.5	1023.1	WSW	14	4	17.0	11.5
28	Madrid	1028.8	-	0	1	0.2	-0.6	1026.7	N	3	8	4.9	4.1
29	Lisbon	1025.0	SSW	5	-	13.7	13.4	1022.8	SSW	14	-	16.0	16.0
30	Athens	1023.7	N	4	-	11.3	5.7	1022.4	SSW	5	2	17.4	6.3
31	Malta	1024.2	NW	2	1	10.2	9.1	1023.3	ENE	6	5	16.1	12.7
32	Gibraltar	1027.0	WSW	6	0	12.9	10.6	1027.4	WSW	7	0	17.7	10.6

Daily Weather Summary for Saturday 07 January 2023

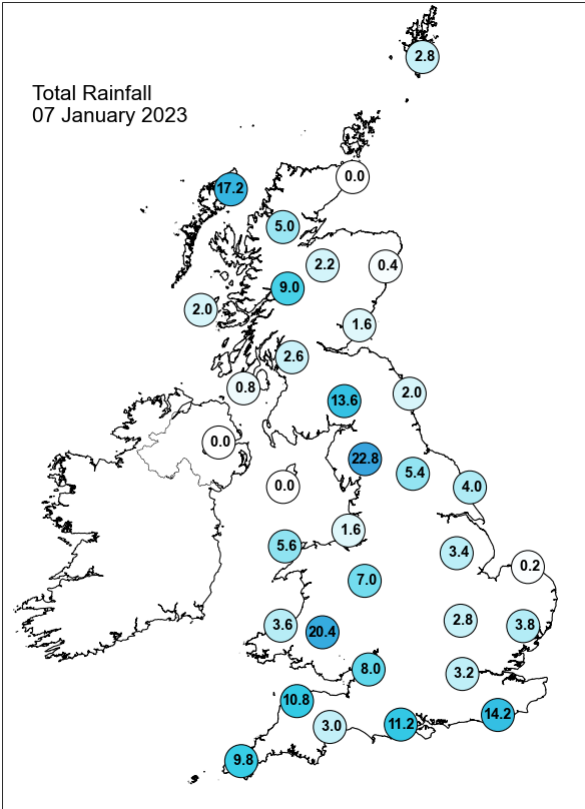
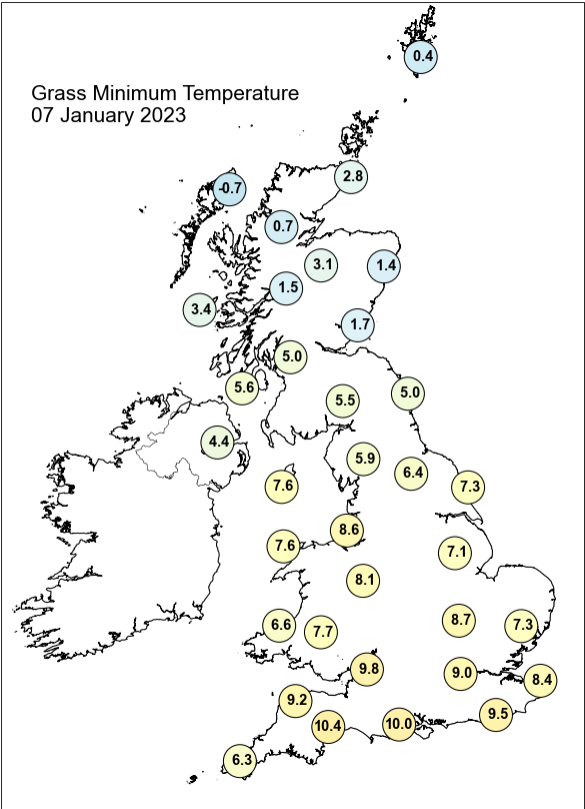
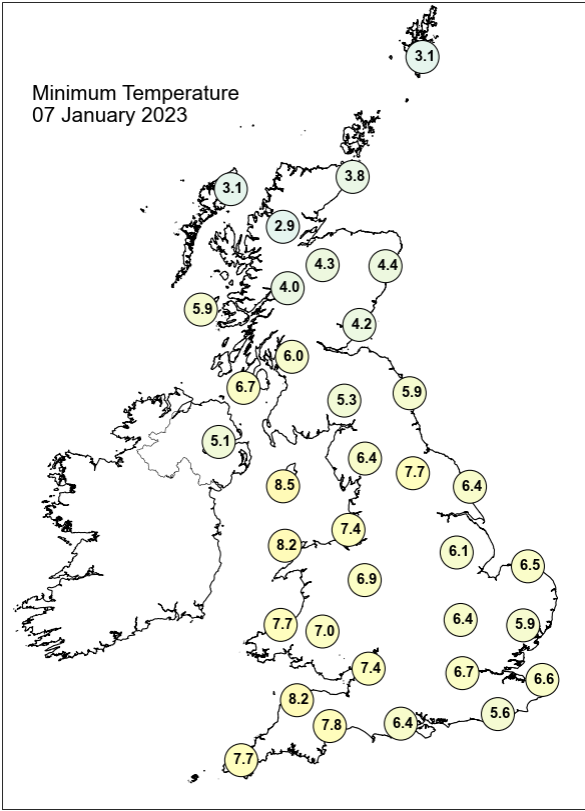
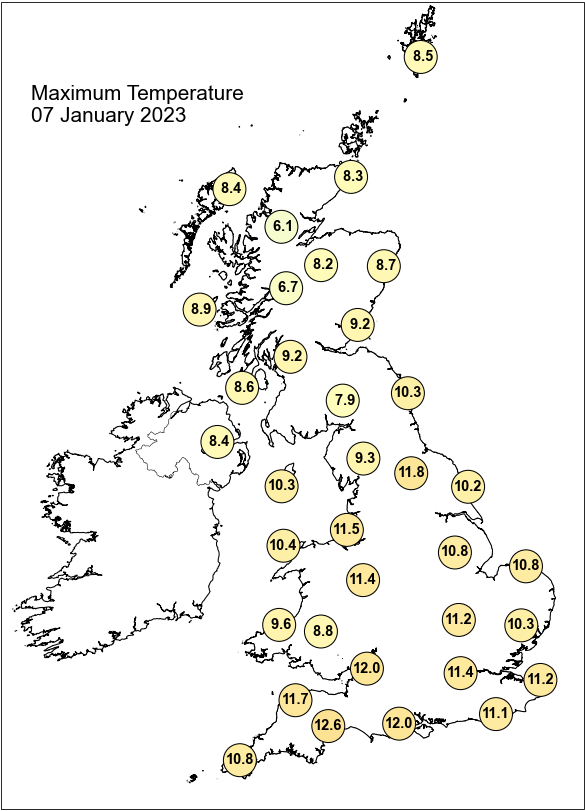

Daily Weather Summary for Saturday 07 January 2023

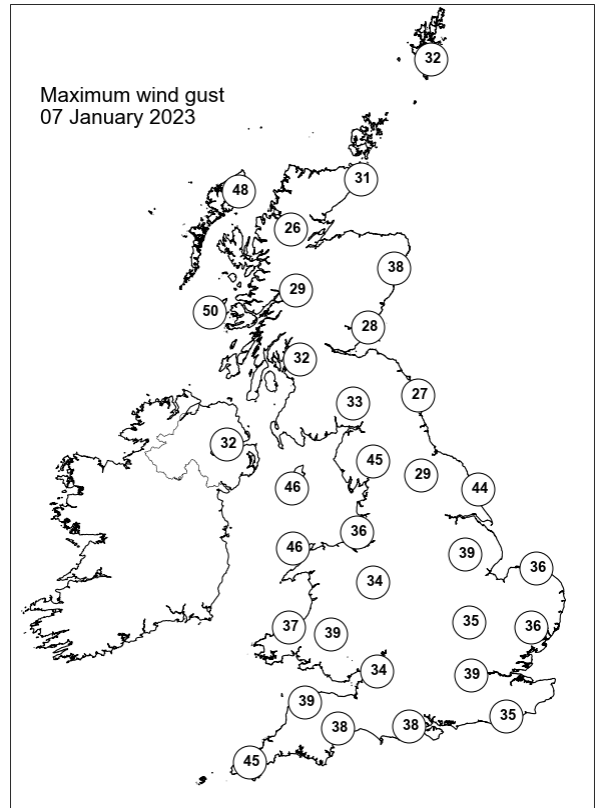
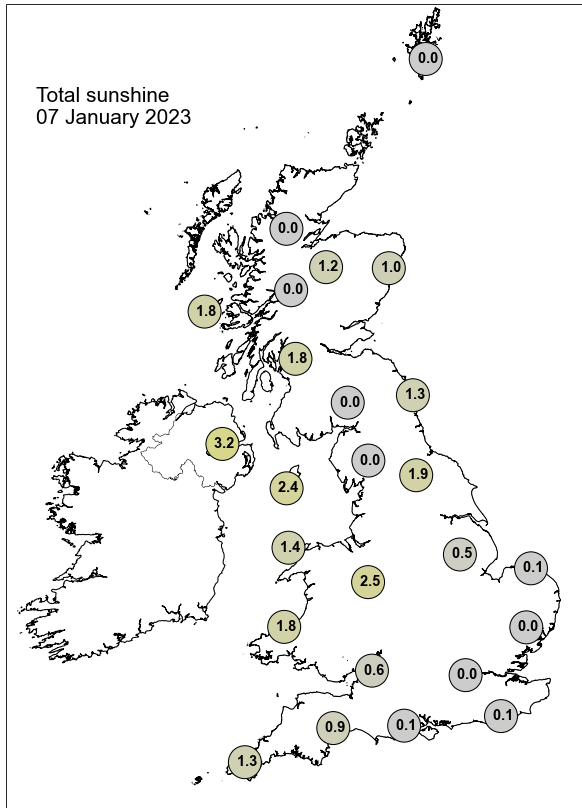

None of the selected stations observed a day of sleet or snow falling or non-zero snow depth at 0900 UTC.

Daily Weather Summary for Sunday 08 January 2023

This day's summary created 15/01/2023 03:03

Summary of the UK Weather for Sunday 08 January 2023

From midnight, cloud and wintry showers were observed in Scotland and north, central and southwest England. Showers and rain continued until early morning in the highlands of Scotland, and north and southwest England, but gradually decreased from central. Clear and dry conditions were experienced in remaining parts of the UK. A number of occluded fronts passed over the UK today bringing a number of bands of rain. In the morning, the west coast of northern England had heavy rain and the south and south west had heavy showers. These moved eastwards reaching the east coast and south east England by 1300. Following this a second band of rain and showers hit the west coast of England at 1700 once again bringing showers in the south and more continuous rain in the north which continued into the evening and overnight. The low pressure system sat just off the northwest coast of Scotland so rain was heavy for most of the morning. Into the afternoon the west coast of Scotland had heavy rain.

Daily Extremes

<i>Highest Maximum</i>	10.7°C Thorney Island (West Sussex, 4mAMSL) also Gosport, Fleetlands (Hampshire, 1mAMSL)
<i>Lowest Maximum</i>	4.1°C Altnahinch Filters (Antrim, 213mAMSL)
<i>Highest Minimum</i>	8.5°C Hastings (East Sussex, 45mAMSL)
<i>Lowest Minimum</i>	1.6°C Loch Glascarnoch (Ross & Cromarty, 269mAMSL) also Resallach (Sutherland, 133mAMSL)
<i>Lowest Grass Minimum</i>	-1.1°C Leuchars (Fife, 10mAMSL)
<i>Most Rainfall</i>	42.0mm Brothers Water, Hartsop Hall (Cumbria, 167mAMSL)
<i>Most Sunshine</i>	4.0hr Aviemore (Inverness-shire, 228mAMSL)
<i>Highest Gust</i>	66Kt 76mph South Uist Range (Western Isles, 4mAMSL)
<i>Highest Gust (mountain)</i>	84Kt 97mph Bealach Na Ba No 2 (Ross & Cromarty, 773mAMSL)
<i>Greatest Snow Depth at 0900 UTC</i>	No non-zero values.

mAMSL refers to station elevation in metres above mean sea level

Daily Weather Summary for Sunday 08 January 2023

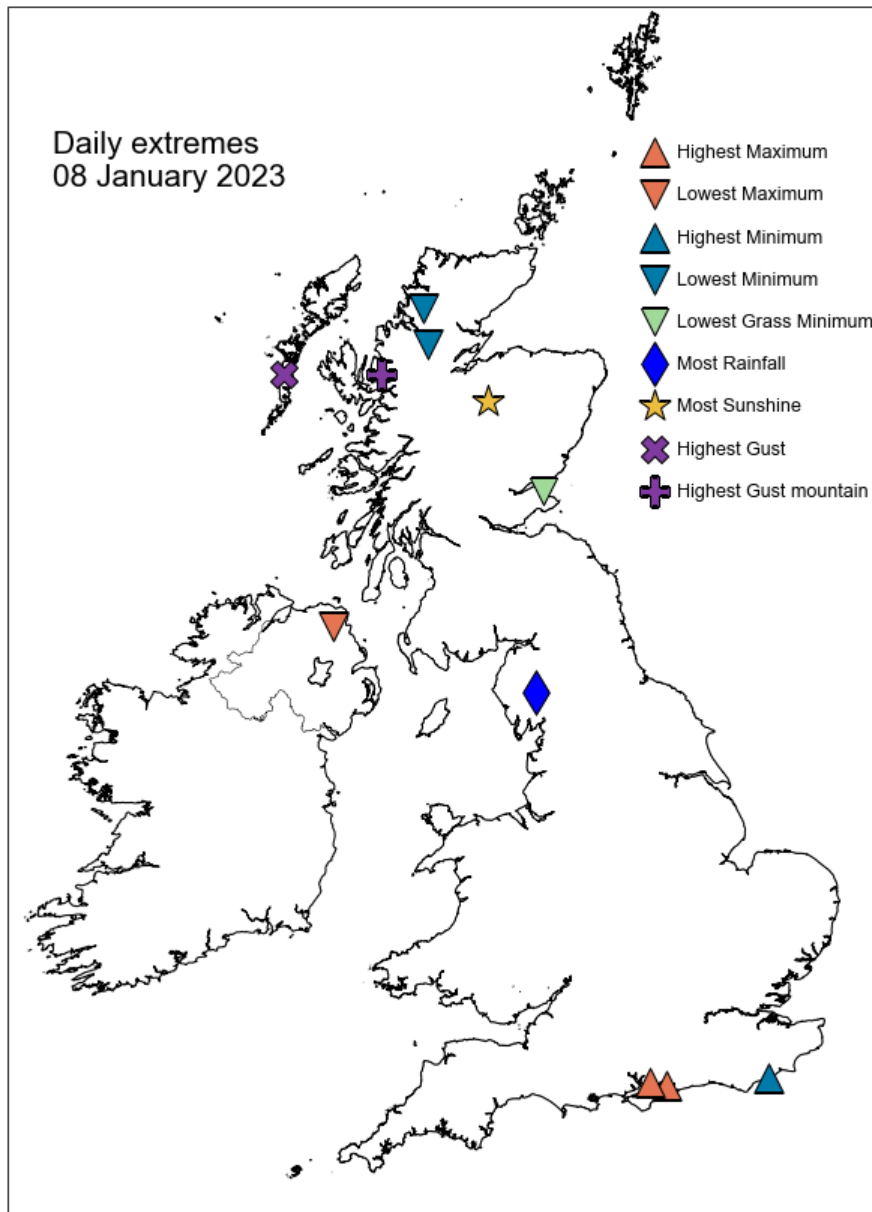

Daily Weather Summary for Sunday 08 January 2023

North Atlantic and Europe analysis charts and satellite images at 0000 UTC

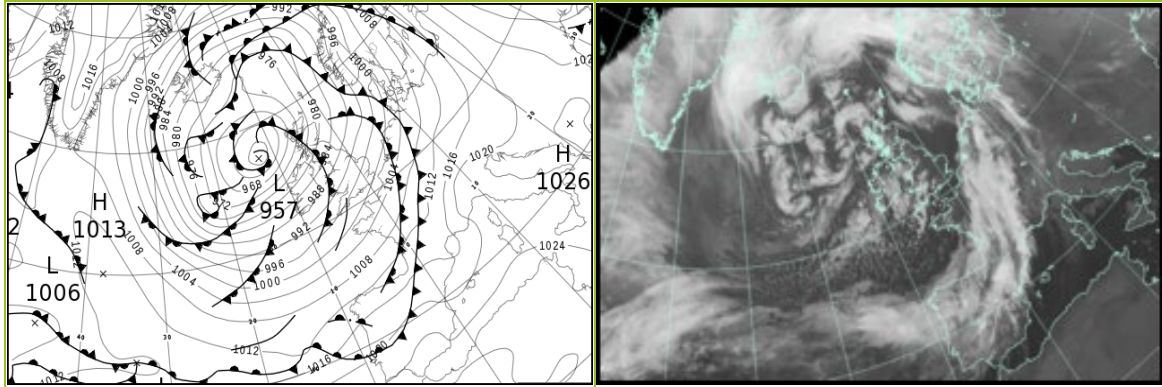

North Atlantic and Europe analysis charts and satellite images at 1200 UTC

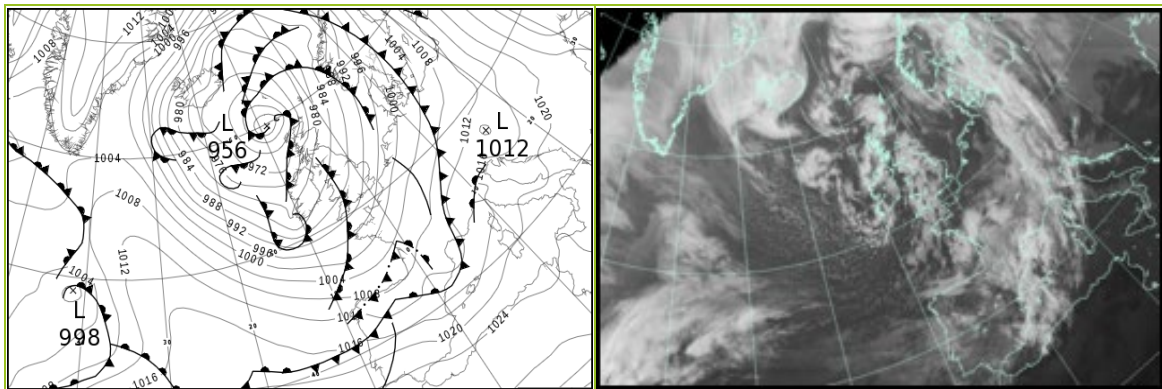

All satellite imagery copyright Met Office and EUMETSAT (European Organisation for the Exploitation of Meteorological Satellites). These show infra-red images from the geostationary MSG satellite. The rainfall rates are derived from both rain-radar and satellite data.

Daily Weather Summary for Sunday 08 January 2023

UK satellite and rain-radar precipitation rates at (L) 0000 and (R) 1200 UTC

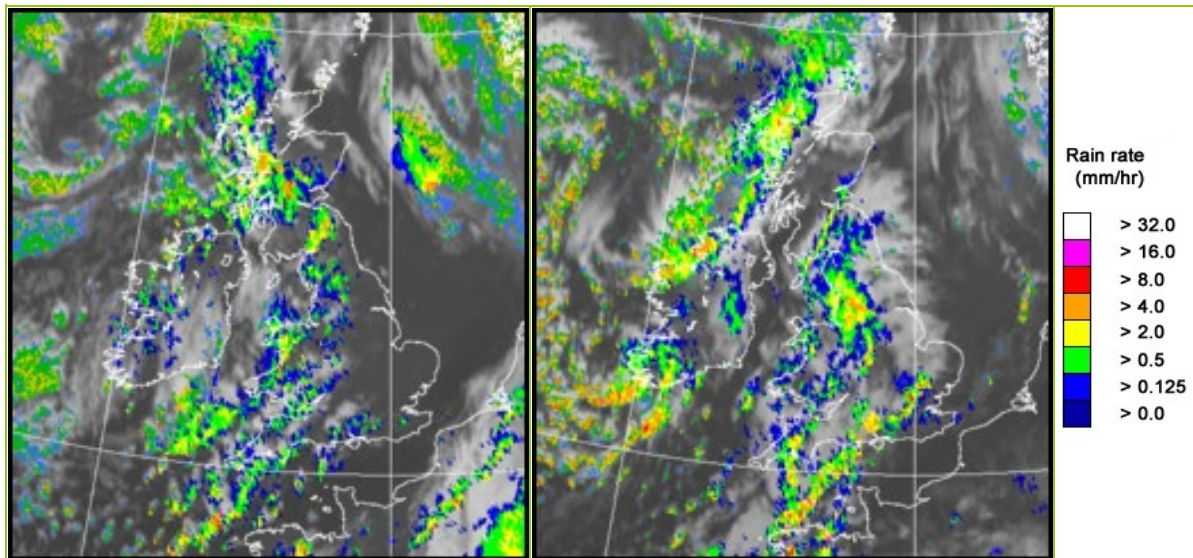

UK wind speed and direction at (L) 0000 and (R) 1200 UTC

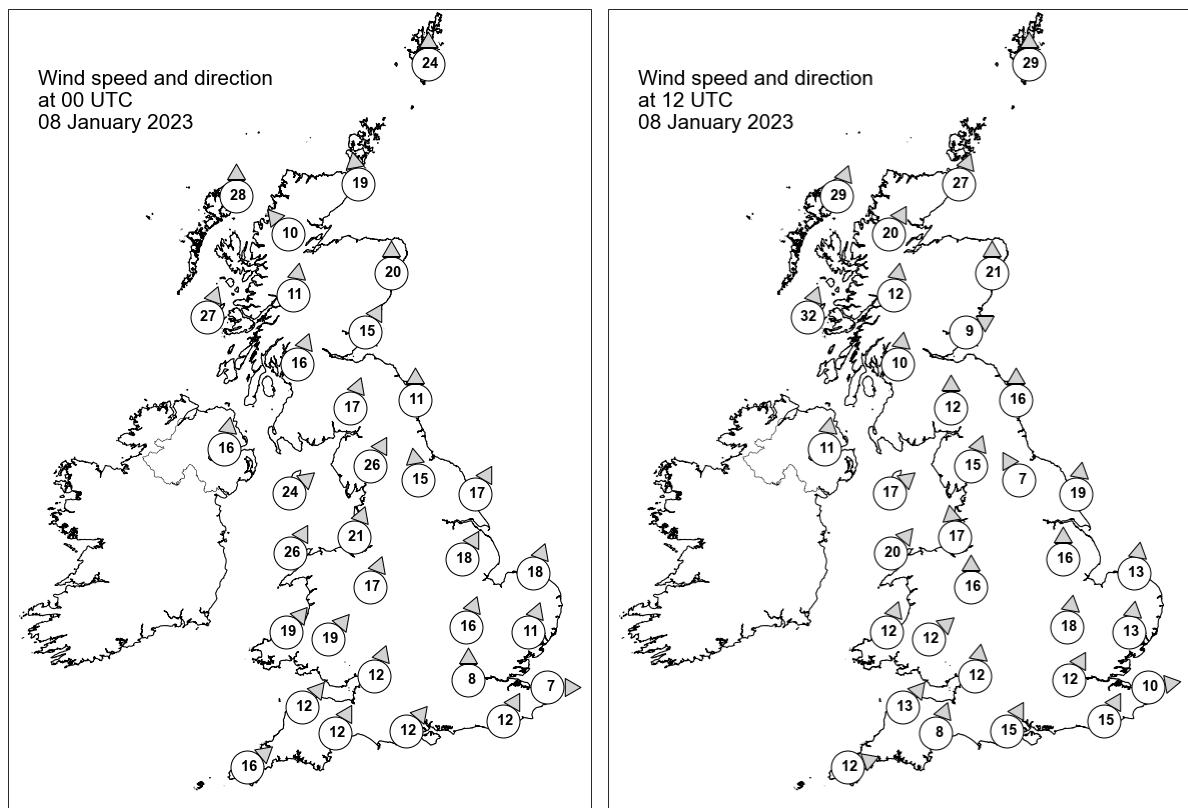

Daily Weather Summary for Sunday 08 January 2023

Selected UK readings at (L) 0000 and (R) 1200 UTC

STATIONS		0000 UTC						1200 UTC					
NO	SITE	PRESS	WDIR	WSPD	CLOUD	TEMP	TDEW	PRESS	WDIR	WSPD	CLOUD	TEMP	TDEW
1	Lerwick	978.1	S	24	2	7.3	4.7	976.4	S	29	3	7.0	3.2
2	Wick	974.8	S	19	8	7.6	4.2	973.3	SSW	27	8	7.5	0.5
3	Stornoway	968.6	S	28	8	7.0	5.2	968.6	SSW	29	8	6.7	5.6
4	Loch Glascarnoch	972.4	SE	10	8	5.1	1.5	972.3	SSW	20	5	5.4	-1.8
5	Aviemore	974.3	-	-	-	5.6	1.8	973.6	-	-	0	5.5	-0.9
6	Dyce	979.1	S	20	7	6.3	3.8	979.0	S	21	8	7.1	2.9
7	Tulloch Bridge	975.8	S	11	8	5.5	3.6	977.5	S	12	4	5.4	-0.5
8	Tiree	972.0	SSW	27	8	7.3	4.7	973.7	SSW	32	7	6.8	3.4
9	Leuchars	979.5	SSW	15	8	7.3	4.1	980.7	WSW	9	8	6.6	3.3
10	Bishopton	978.6	SSW	16	8	7.0	5.1	979.7	S	10	8	7.2	2.5
11	Machrihanish	978.8	-	-	8	8.4	4.0	978.9	-	-	5	7.0	0.9
12	Boulmer	983.5	S	11	0	6.6	4.1	983.5	S	16	8	7.1	3.8
13	Eskdalemuir	982.2	SSW	17	8	6.0	4.8	983.0	S	12	8	4.2	3.3
14	Aldergrove	980.8	S	16	4	6.9	4.0	979.9	S	11	0	5.8	1.3
15	Shap	985.3	SSW	26	8	6.5	5.4	984.3	SSW	15	8	4.2	3.1
16	Leeming	987.7	S	15	8	7.4	4.5	985.4	SSE	7	6	6.3	3.6
17	Ronaldsway	984.5	SW	24	8	9.9	4.0	982.4	SW	17	7	7.9	2.7
18	Bridlington	989.5	SSW	17	0	6.9	4.2	987.3	S	19	1	7.0	4.6
19	Crosby	988.2	SSW	21	8	8.7	5.3	985.0	S	17	8	5.3	3.9
20	Valley	987.2	SSW	26	6	9.5	6.9	984.0	SW	20	1	7.7	3.8
21	Waddington	992.4	SSW	18	1	6.8	4.2	988.7	S	16	4	7.1	5.1
22	Shawbury	990.6	SSW	17	4	8.2	4.8	986.2	S	16	8	6.5	4.7
23	Weybourne	994.7	SSW	18	0	6.9	3.7	991.2	S	13	0	9.0	5.0
24	Bedford	994.8	SSW	16	1	7.2	4.7	990.4	S	18	8	8.0	5.0
25	Aberporth	990.8	SW	19	8	6.4	5.1	986.0	SSW	12	4	6.6	5.5
26	Sennybridge	992.0	SW	19	8	6.3	4.7	987.3	SW	12	8	4.9	4.3
27	Wattisham	997.1	SSW	11	0	6.2	3.9	992.7	S	13	8	8.4	6.3
28	Almondsbury	994.6	SSW	12	3	8.3	4.6	988.9	S	12	8	8.0	3.9
29	Heathrow	997.5	S	8	0	7.6	5.3	992.4	SSW	12	8	7.7	6.0
30	Manston	999.6	W	7	0	7.9	5.7	-	W	10	-	9.3	6.4
31	Chivenor	994.8	SW	12	8	8.2	6.3	989.0	SW	13	5	7.6	5.2
32	Exeter	996.2	SSW	12	8	9.2	6.1	990.2	SSW	8	7	7.9	4.7
33	Herstmonceux	999.5	SSW	12	8	8.9	6.4	994.5	SSW	15	8	10.1	7.3
34	Hurn	997.5	SW	12	8	10.1	6.0	991.1	SSW	15	8	9.7	6.9
35	Camborne	996.0	SW	16	8	8.1	4.9	991.0	WSW	12	3	6.8	4.8

Daily Weather Summary for Sunday 08 January 2023

Selected European readings at (L) 0000 and (R) 1200 UTC

STATIONS		0000 UTC						1200 UTC					
NO	SITE	PRESS	WDIR	WSPD	CLOUD	TEMP	TDEW	PRESS	WDIR	WSPD	CLOUD	TEMP	TDEW
1	Murmansk	1030.9	S	4	8	-21.4	-24.1	1029.1	-	0	7	-21.4	-24.2
2	Helsinki	1022.6	SSE	14	8	-8.3	-10.0	1018.0	ESE	10	8	-6.3	-7.2
3	Stockholm	1011.5	SE	14	-	1.6	1.4	1005.1	SSE	10	-	4.1	4.0
4	Oslo	1000.4	E	2	-	3.2	3.2	995.5	SSW	5	7	5.4	4.8
5	Reykjavik	980.1	N	4	4	0.6	-4.2	977.3	NNE	11	8	2.7	-1.2
6	Moscow	1032.7	WSW	2	7	-17.6	-20.0	1033.0	W	2	6	-13.8	-17.0
7	Kiev	1031.0	ESE	4	8	-8.0	-10.5	1030.3	SE	4	8	-5.5	-8.8
8	Warsaw	1018.7	ESE	6	8	4.2	3.8	1014.0	SE	12	7	3.1	0.5
9	Berlin	1010.1	SSE	6	8	7.7	4.5	1005.5	S	6	8	7.8	6.0
10	De Bilt	1002.4	SW	12	8	8.4	6.3	998.8	S	8	7	9.6	5.6
11	Dublin	984.1	SW	16	4	7.7	3.1	982.3	SSW	10	6	6.4	0.0
12	Cork	988.8	SW	14	6	6.2	3.9	983.5	SSW	10	5	6.0	4.3
13	Sofia	1024.8	SSE	4	0	1.7	-1.6	1022.2	NNE	2	0	6.6	0.4
14	Belgrade	1020.9	S	2	0	4.6	3.5	1018.5	SSE	4	0	14.1	4.2
15	Budapest	1019.9	E	2	-	5.7	5.1	1014.3	ESE	2	-	9.5	5.9
16	Prague	1015.2	S	2	-	3.7	2.1	1011.2	S	6	8	5.0	2.3
17	Munich	1015.9	WSW	2	7	1.3	-0.3	1009.9	S	4	7	8.2	-0.6
18	Strasbourg	1011.3	SSE	4	8	8.3	4.7	1007.9	S	9	8	9.8	7.7
19	Paris	1006.6	SSW	12	8	10.4	7.8	1002.7	SSW	11	5	10.4	6.7
20	Jersey	1001.6	SSW	17	1	8.4	5.4	995.8	SSW	22	5	9.9	6.2
21	Milan	1021.3	N	1	8	7.4	7.4	1015.1	ENE	6	8	7.5	7.5
22	Marseille	1017.3	SSE	14	7	14.5	10.1	1010.9	S	10	6	14.8	10.6
23	Bordeaux	1013.1	S	8	8	10.0	9.5	1006.6	SSE	8	8	10.2	9.6
24	Rome	1022.7	N	2	-	10.0	10.0	1020.2	S	7	4	16.3	12.1
25	Ajaccio	1022.6	NE	4	8	12.0	8.8	1017.4	S	12	8	16.6	11.5
26	Barcelona	1017.8	N	5	8	9.5	2.7	1012.6	WSW	12	7	14.2	10.2
27	Majorca	1020.5	W	7	2	11.2	8.5	1016.4	WSW	23	6	17.4	13.5
28	Madrid	1020.6	N	3	8	6.2	6.1	1014.2	SW	20	8	13.6	11.6
29	Lisbon	1020.9	SW	11	-	15.5	15.5	1021.1	WSW	14	-	16.9	15.3
30	Athens	1022.2	N	2	-	9.6	6.4	1020.7	WSW	4	1	17.0	7.4
31	Malta	1023.8	WNW	6	1	11.6	10.5	1023.3	NNW	6	2	18.5	12.3
32	Gibraltar	1026.9	SW	10	1	16.2	12.8	1025.7	SW	20	8	16.8	13.8

Daily Weather Summary for Sunday 08 January 2023

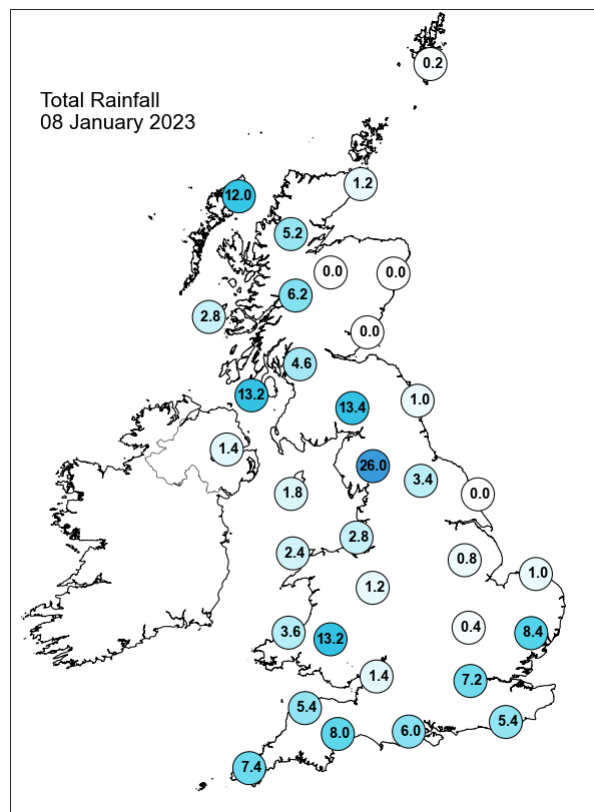
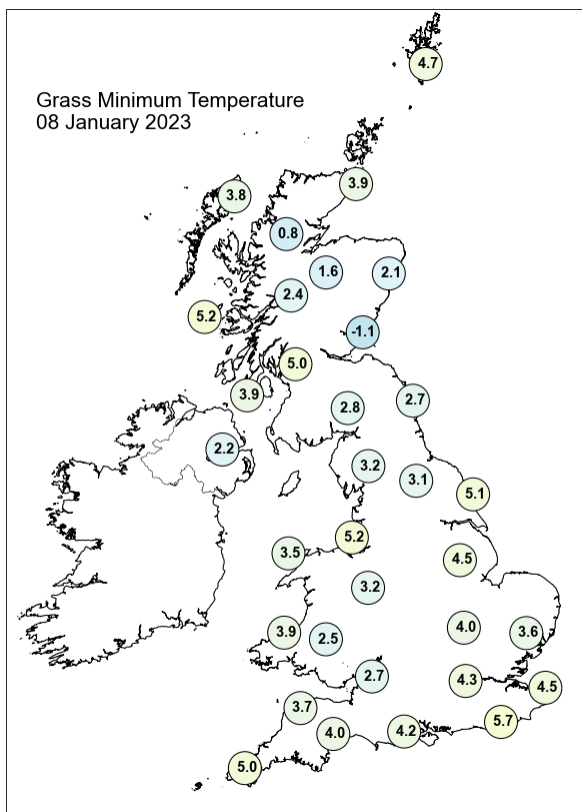
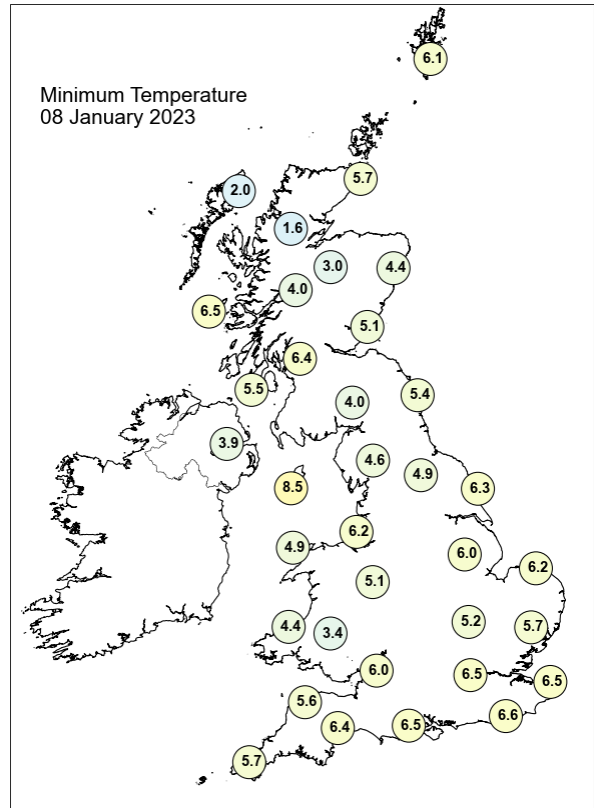
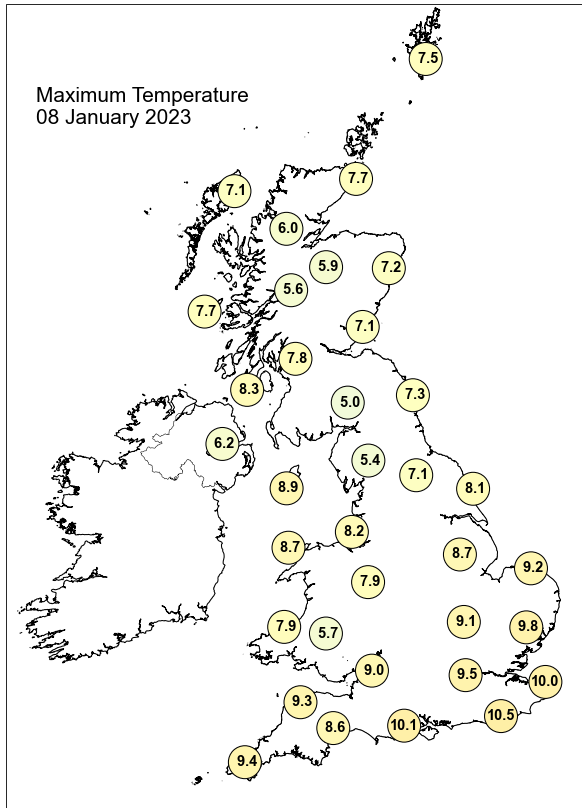

Daily Weather Summary for Sunday 08 January 2023

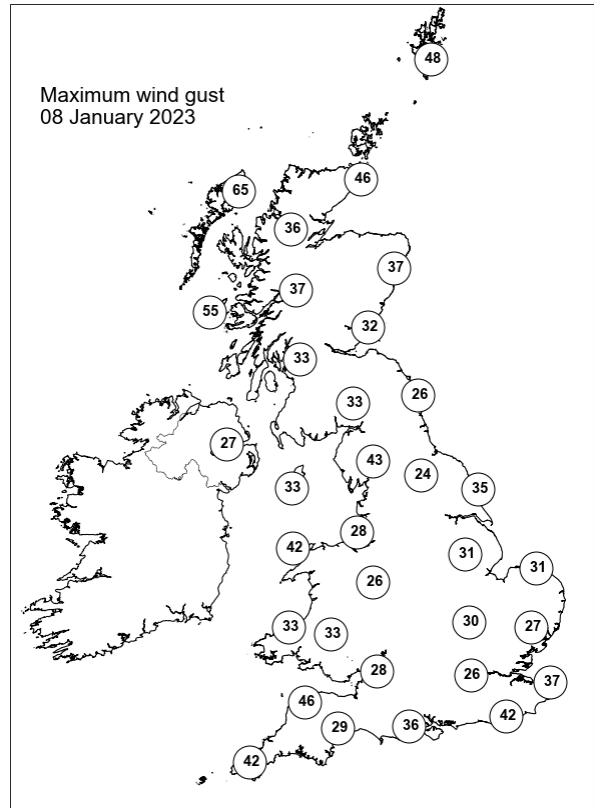
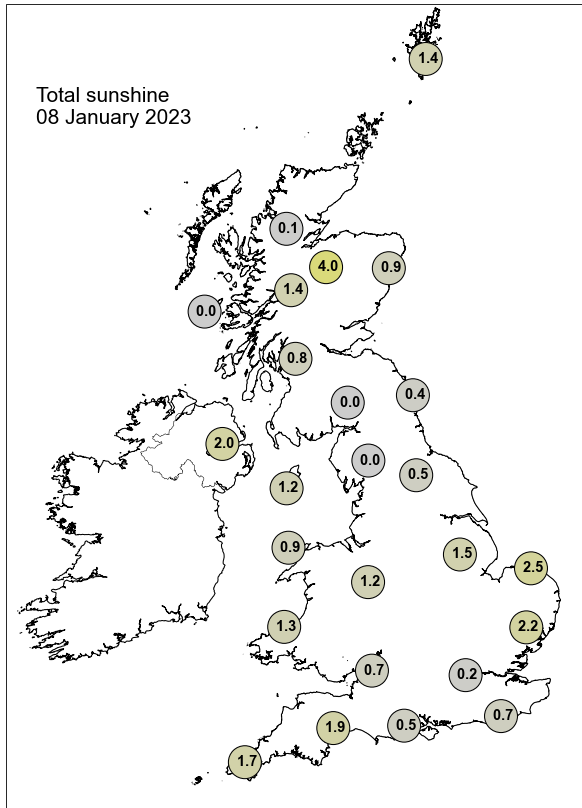

None of the selected stations observed a day of sleet or snow falling or non-zero snow depth at 0900 UTC.

Daily Weather Summary for Monday 09 January 2023

This day's summary created 16/01/2023 03:03

Summary of the UK Weather for Monday 09 January 2023

It was another showery and blustery day across the UK. Rain and cloud were prevalent across the Scottish Highlands to begin, while it was a showery start elsewhere in Scotland, and in northern, southern, and southwestern parts of the UK. Elsewhere saw mostly dry, cold, and clear conditions through the early hours. Showers and rain continued until early morning in Scotland, and southern and southwestern England, but eased in the north. Showers and coastal gusts dominated the west in the morning as the next occlusion reached the UK, these reducing throughout the morning in England leaving only scattered showers in central Wales, southwest England and the midlands by midday. In Scotland, however, showers became heavier and more persistent, and into the afternoon, spread southeastwards, affecting northern England by early evening in the form of showers. Elsewhere remained mostly clear and dry for much of the afternoon, and showers generally cleared by the evening, leaving a dry night for most. Southwesterly winds were strong in all areas, especially at coasts, throughout the day.

Daily Extremes

<i>Highest Maximum</i>	12.8°C Bude (Cornwall, 15mAMSL) also Scilly: St Marys Airport (Isles Of Scilly, 31mAMSL)
<i>Lowest Maximum</i>	4.3°C Dalwhinnie No 2 (Inverness-shire, 351mAMSL)
<i>Highest Minimum</i>	6.9°C Isle Of Portland (Dorset, 52mAMSL)
<i>Lowest Minimum</i>	-1.6°C Drumnadrochit (Inverness-shire, 53mAMSL)
<i>Lowest Grass Minimum</i>	-4.4°C Drumnadrochit (Inverness-shire, 53mAMSL) also Fettercairn, Glensaugh No 2 (Kincardineshire, 171mAMSL)
<i>Most Rainfall</i>	35.8mm Pantgwyn (Gwynedd, 232mAMSL)
<i>Most Sunshine</i>	5.5hr Preston, Cove House (Dorset, 44mAMSL)
<i>Highest Gust</i>	49Kt 56mph Emley Moor No 2 (West Yorkshire, 267mAMSL)
<i>Highest Gust (mountain)</i>	57Kt 66mph Aonach Mor (Inverness-shire, 1130mAMSL)
<i>Greatest Snow Depth at 0900 UTC</i>	No non-zero values.

mAMSL refers to station elevation in metres above mean sea level

Daily Weather Summary for Monday 09 January 2023

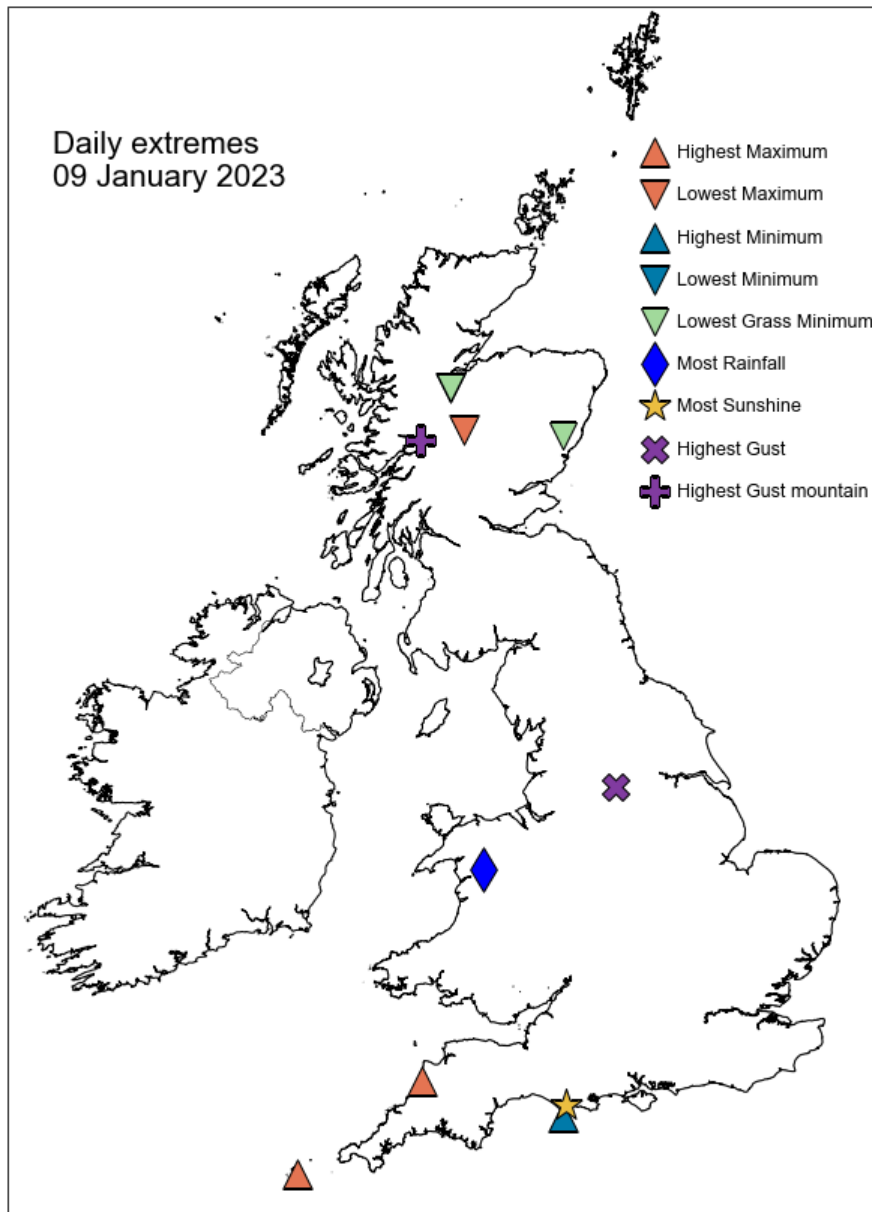

Daily Weather Summary for Monday 09 January 2023

North Atlantic and Europe analysis charts and satellite images at 0000 UTC

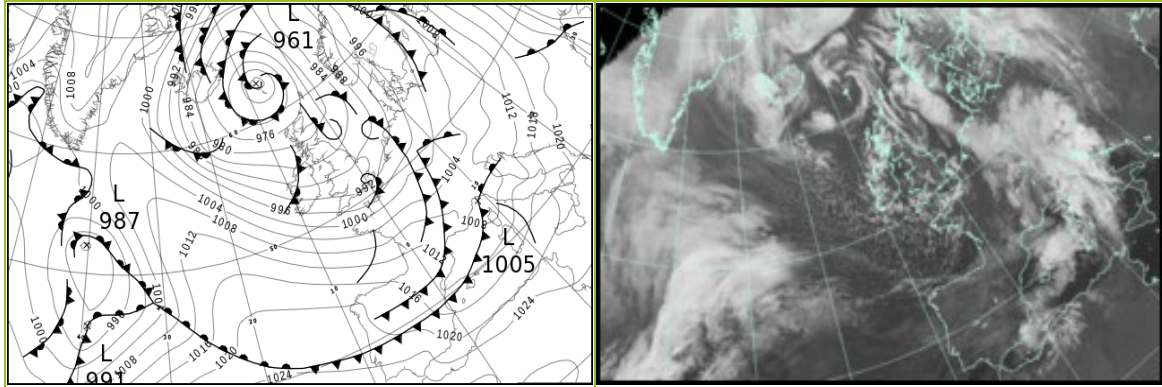

North Atlantic and Europe analysis charts and satellite images at 1200 UTC

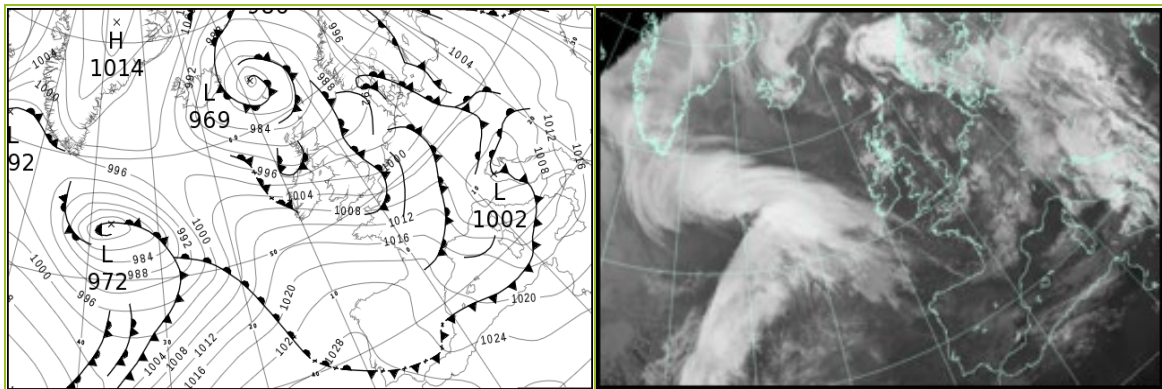

All satellite imagery copyright Met Office and EUMETSAT (European Organisation for the Exploitation of Meteorological Satellites). These show infra-red images from the geostationary MSG satellite. The rainfall rates are derived from both rain-radar and satellite data.

Daily Weather Summary for Monday 09 January 2023

UK satellite and rain-radar precipitation rates at (L) 0000 and (R) 1200 UTC

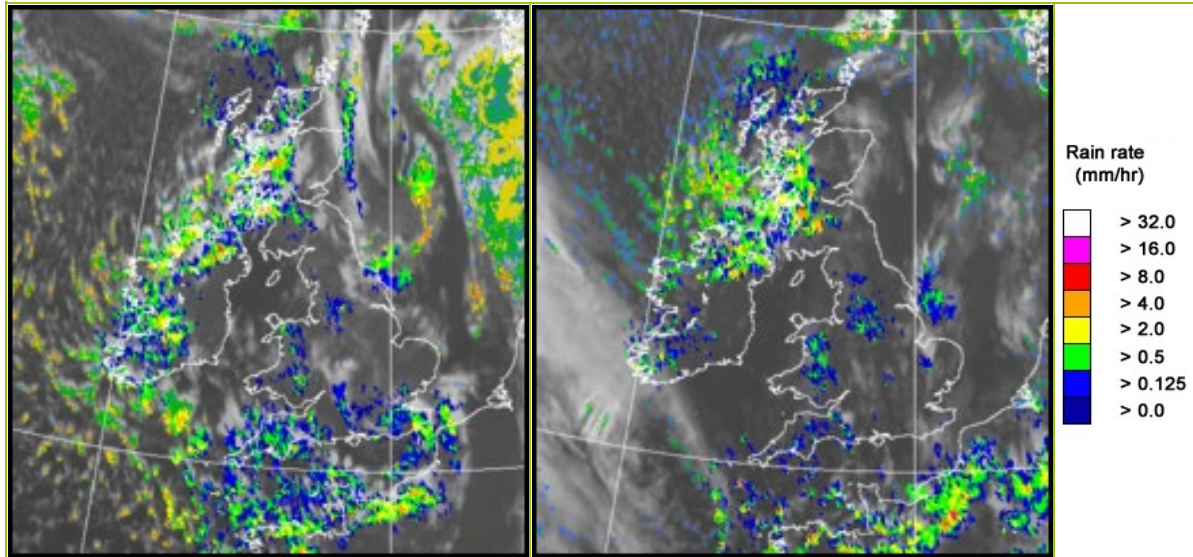

UK wind speed and direction at (L) 0000 and (R) 1200 UTC

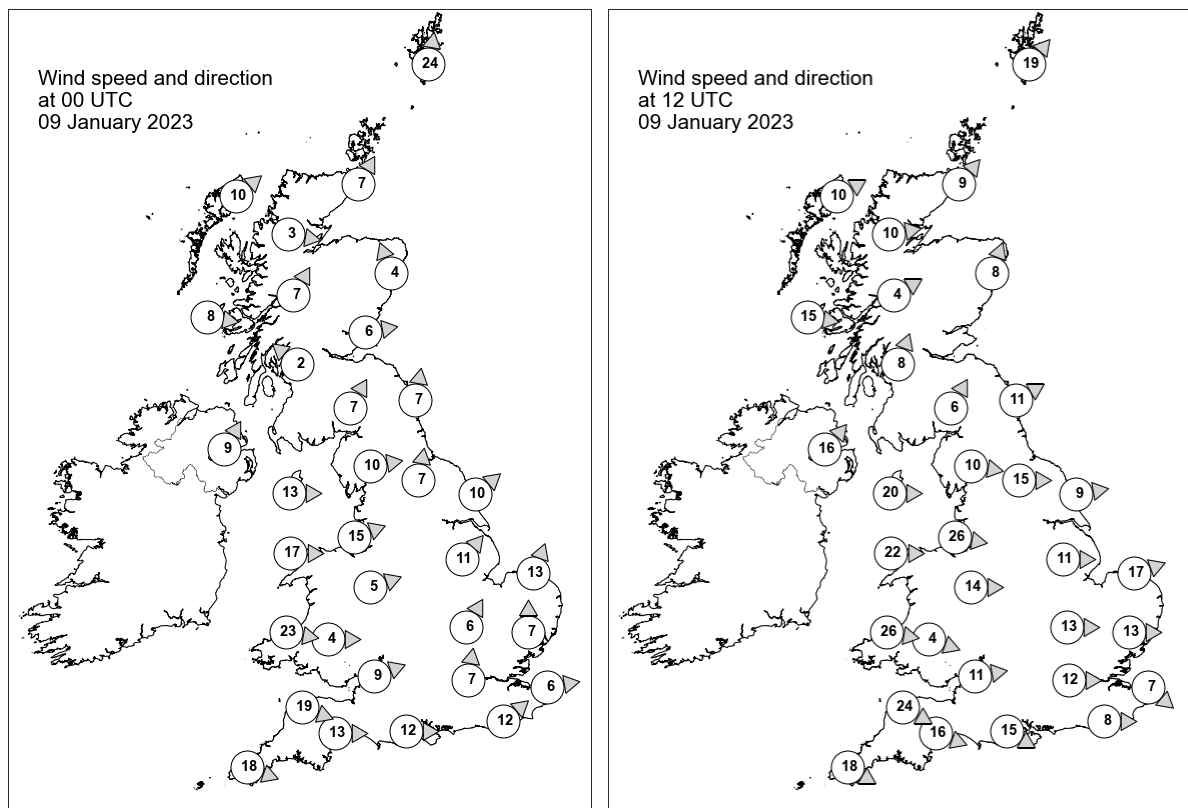

Daily Weather Summary for Monday 09 January 2023

Selected UK readings at (L) 0000 and (R) 1200 UTC

STATIONS		0000 UTC						1200 UTC					
NO	SITE	PRESS	WDIR	WSPD	CLOUD	TEMP	TDEW	PRESS	WDIR	WSPD	CLOUD	TEMP	TDEW
1	Lerwick	976.8	S	24	2	6.5	3.1	981.8	SW	19	8	6.6	5.1
2	Wick	977.1	SSW	7	8	4.6	2.7	985.7	SW	9	0	4.5	2.3
3	Stornoway	976.8	SW	10	0	4.7	1.8	986.3	WSW	10	2	5.0	3.5
4	Loch Glascarnoch	979.0	W	3	1	1.4	0.4	987.4	W	10	1	4.7	0.7
5	Aviemore	979.3	-	-	1	2.1	0.3	988.9	-	-	-	3.6	1.4
6	Dyce	979.5	SSE	4	8	3.3	1.4	988.7	SSW	8	-	5.6	0.8
7	Tulloch Bridge	980.7	SSW	7	8	3.8	2.5	990.2	WSW	4	8	4.1	2.2
8	Tiree	980.6	W	8	8	6.8	4.8	989.4	W	15	5	7.3	4.7
9	Leuchars	980.5	W	6	8	2.6	1.3	990.3	-	-	1	5.1	3.0
10	Bishopton	981.2	SE	2	6	3.7	3.2	992.2	SSW	8	8	5.5	3.4
11	Machrihanish	981.9	-	-	8	7.1	4.9	992.7	-	-	8	6.8	4.6
12	Boulmer	981.6	S	7	8	4.5	3.9	993.0	WSW	11	0	7.0	3.6
13	Eskdalemuir	982.9	SSW	7	8	4.2	3.4	993.8	SSW	6	8	5.0	3.1
14	Aldergrove	984.6	SSW	9	8	4.5	3.3	996.6	SW	16	8	5.1	3.4
15	Shap	984.3	W	10	1	4.7	2.7	996.0	W	10	8	6.1	1.9
16	Leeming	984.9	S	7	8	5.5	3.5	995.5	W	15	0	7.6	3.0
17	Ronaldsway	985.2	W	13	3	6.9	4.1	997.5	W	20	2	7.1	2.8
18	Bridlington	985.3	SW	10	3	4.4	2.5	995.2	W	9	7	7.0	3.5
19	Crosby	986.5	WSW	15	8	7.8	5.4	999.5	W	26	6	7.7	3.6
20	Valley	987.8	W	17	5	8.0	4.0	1001.1	W	22	4	7.5	3.0
21	Waddington	987.6	SW	11	0	3.9	2.3	998.1	W	11	5	7.1	4.0
22	Shawbury	988.0	WSW	5	4	2.8	2.0	1000.6	W	14	1	7.1	2.3
23	Weybourne	988.3	SSW	13	8	4.0	2.6	997.0	WSW	17	4	7.4	4.3
24	Bedford	988.7	SSW	6	8	4.1	3.0	1000.0	W	13	2	7.7	4.0
25	Aberporth	990.3	W	23	8	7.9	4.9	1004.2	W	26	8	7.0	3.3
26	Sennybridge	990.2	W	4	8	4.5	4.1	1003.9	WNW	4	8	4.6	2.7
27	Wattisham	989.2	S	7	0	4.0	2.8	999.1	W	13	8	7.1	4.4
28	Almondsbury	990.6	WSW	9	1	5.7	3.6	1003.9	W	11	6	8.1	2.4
29	Heathrow	988.9	S	7	8	6.5	5.2	1001.8	W	12	8	8.8	3.9
30	Manston	-	W	6	-	6.4	5.0	-	NW	7	-	7.4	4.7
31	Chivenor	992.5	WNW	19	8	8.7	5.3	1006.7	WNW	24	8	8.6	2.5
32	Exeter	992.9	W	13	8	7.5	4.2	1006.4	WNW	16	4	9.0	2.8
33	Herstmonceux	989.7	SW	12	7	7.9	5.9	1002.0	W	8	8	7.8	4.6
34	Hurn	991.9	W	12	8	7.1	4.3	1004.8	WNW	15	5	8.9	2.4
35	Camborne	997.0	WNW	18	8	5.5	2.5	1010.4	WNW	18	8	8.8	3.0

Daily Weather Summary for Monday 09 January 2023

Selected European readings at (L) 0000 and (R) 1200 UTC

STATIONS		0000 UTC						1200 UTC					
NO	SITE	PRESS	WDIR	WSPD	CLOUD	TEMP	TDEW	PRESS	WDIR	WSPD	CLOUD	TEMP	TDEW
1	Murmansk	1024.6	S	2	3	-13.5	-15.4	1015.6	S	19	8	-9.9	-16.5
2	Helsinki	1013.9	ESE	14	8	-5.2	-6.3	1012.2	SE	14	8	-4.7	-6.2
3	Stockholm	1000.1	SE	10	-	3.4	2.9	1001.1	ESE	8	-	4.1	4.1
4	Oslo	994.6	ESE	4	-	4.0	3.7	995.2	ENE	3	8	3.3	2.6
5	Reykjavik	985.0	NW	15	7	-1.5	-4.5	-	-	-	5	-0.2	-
6	Moscow	1034.7	E	2	8	-14.8	-17.1	1037.8	SE	4	7	-16.7	-19.2
7	Kiev	1027.3	SSE	8	8	-6.9	-10.2	1021.9	SSE	8	8	-3.7	-4.5
8	Warsaw	1007.9	ESE	10	8	2.8	1.8	1002.8	ESE	10	8	4.8	4.1
9	Berlin	1000.7	SSE	4	8	4.8	3.5	999.2	W	8	8	7.9	5.7
10	De Bilt	993.0	SSW	10	8	7.3	4.7	997.7	W	8	8	7.5	5.4
11	Dublin	987.2	WSW	10	1	4.8	2.4	1001.3	WSW	16	1	5.9	1.8
12	Cork	993.8	W	14	5	4.8	1.7	1008.4	W	17	3	6.2	1.2
13	Sofia	1022.8	-	0	0	-0.4	-1.8	1016.3	E	6	6	6.5	1.2
14	Belgrade	1015.1	SE	6	2	7.8	1.5	1007.8	SE	10	8	9.6	4.2
15	Budapest	1010.5	S	6	-	9.0	4.8	1006.5	ESE	4	-	5.8	5.5
16	Prague	1004.7	SSE	6	-	3.3	1.0	1003.0	WSW	6	7	7.5	4.1
17	Munich	1001.5	ESE	2	8	5.0	1.5	1006.6	WSW	12	8	6.6	-0.8
18	Strasbourg	1000.0	S	9	8	8.3	7.1	1006.3	SW	16	8	7.9	4.3
19	Paris	1000.3	SW	10	1	6.2	3.9	1007.0	WSW	13	5	9.2	3.2
20	Jersey	996.9	W	24	7	8.5	6.2	1008.7	WNW	22	7	9.5	4.9
21	Milan	1007.0	-	0	-	7.3	7.3	1003.4	WSW	12	1	7.9	6.1
22	Marseille	1009.3	N	6	8	10.9	10.3	1013.6	W	16	-	12.7	5.4
23	Bordeaux	1011.4	SW	8	-	8.1	5.2	1018.8	WNW	9	-	10.0	6.7
24	Rome	1013.0	SSW	17	8	14.3	13.2	1006.4	WNW	14	7	13.9	11.3
25	Ajaccio	1009.8	SSW	19	8	16.3	15.0	1010.7	W	19	7	14.6	6.9
26	Barcelona	1011.0	SSW	6	4	14.0	11.2	-	-	-	-	-	-
27	Majorca	1013.8	WSW	12	6	17.8	13.2	1019.2	NNW	17	2	18.5	6.8
28	Madrid	1017.8	SW	9	3	11.8	11.0	1024.2	W	13	4	12.7	2.9
29	Lisbon	1023.3	W	9	-	15.7	15.7	1028.7	SSW	2	-	15.9	15.9
30	Athens	1021.0	NNE	3	-	10.0	8.4	1019.5	SSW	3	2	17.2	10.4
31	Malta	1023.4	WSW	6	1	12.8	10.1	1018.2	SW	18	2	18.0	11.5
32	Gibraltar	1025.7	SW	12	8	17.6	14.8	1028.5	W	15	8	18.7	13.4

Daily Weather Summary for Monday 09 January 2023

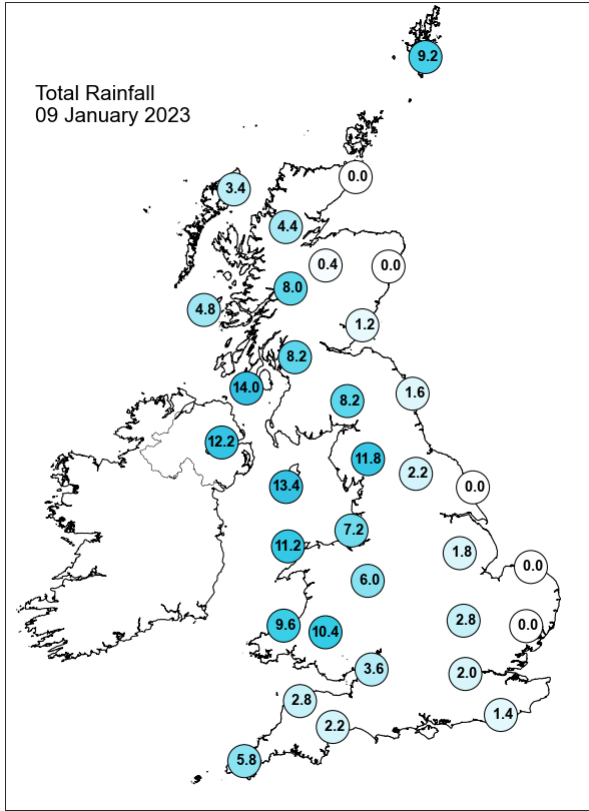
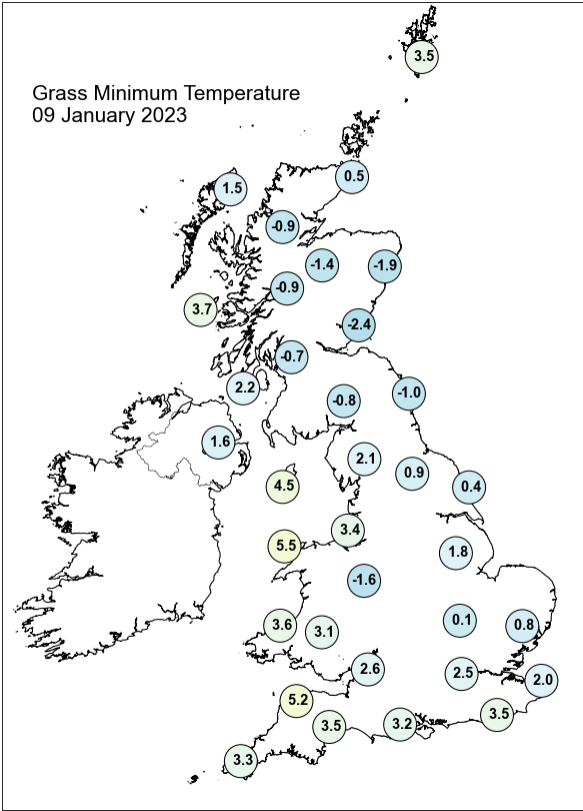
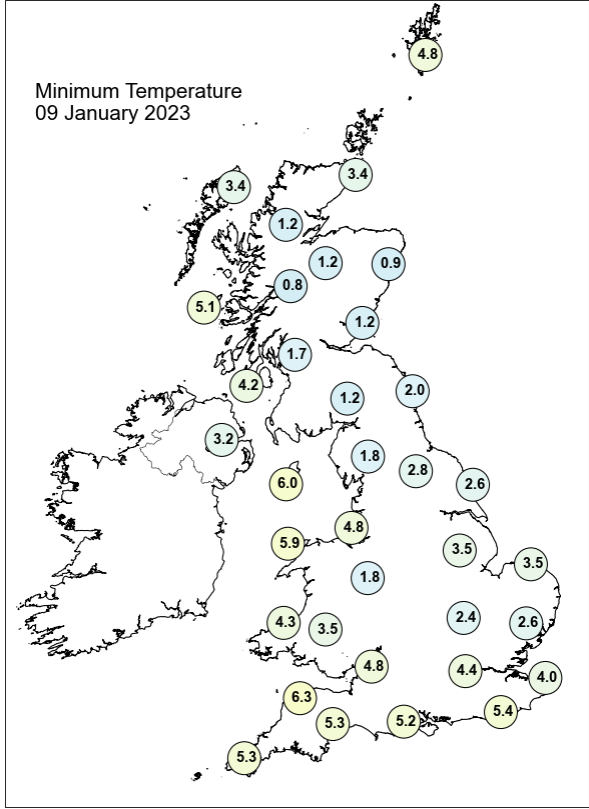
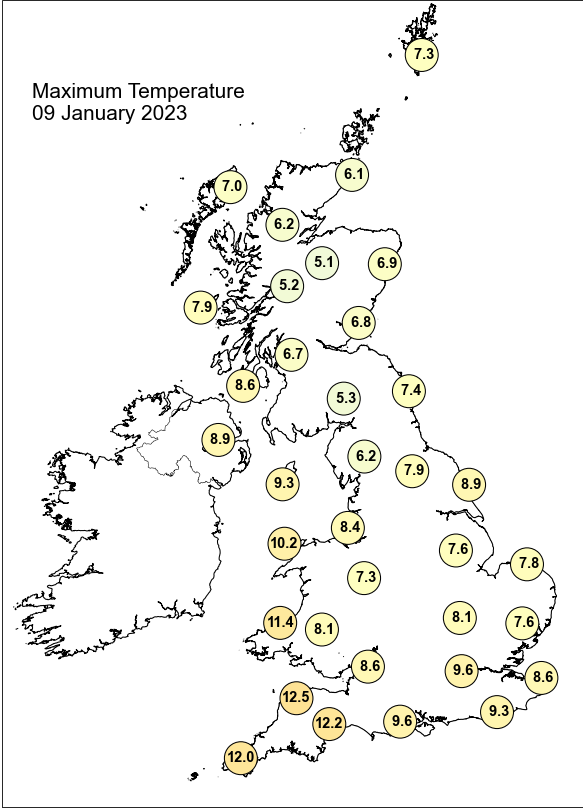

Daily Weather Summary for Monday 09 January 2023

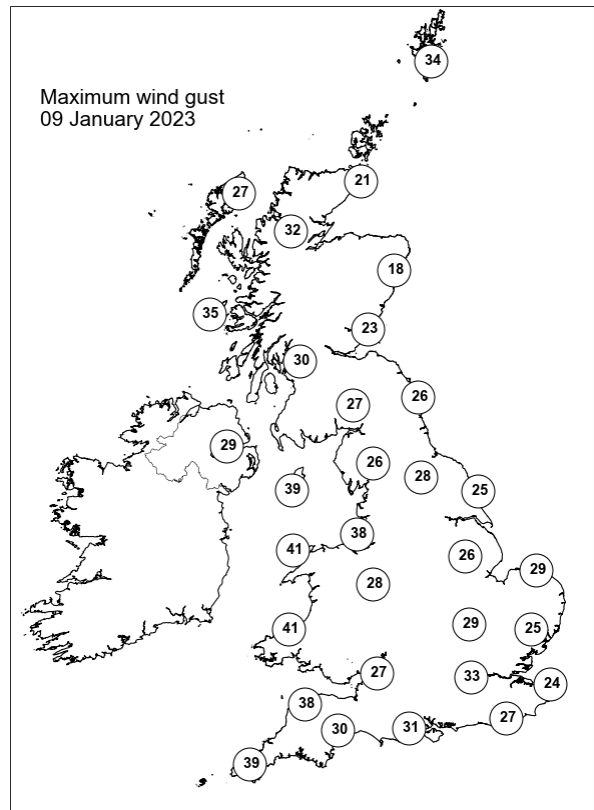
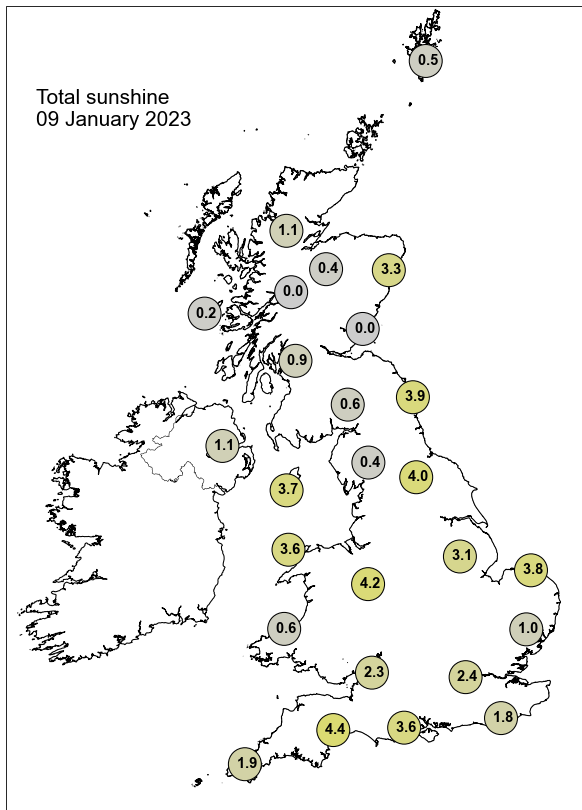

None of the selected stations observed a day of sleet or snow falling or non-zero snow depth at 0900 UTC.

Daily Weather Summary for Tuesday 10 January 2023

This day's summary created 17/01/2023 03:03

Summary of the UK Weather for Tuesday 10 January 2023

It was a showery start for Scotland, Northern Ireland, Wales and the southwest, with a deep low pressure to the north of the UK and a thick rain band edging in from the east. Continuing to move eastwards through the early hours, showers spread to central and northern parts towards dawn. It was a generally fine and clear start for many eastern areas. The thick band of rain continued spreading to all parts over the rest of the morning, heaviest over Wales and the southwest. This was followed by a slightly drier, albeit still cloudy, spell for many southern and central areas, lasting into the afternoon. There were some showers left behind the main band of rain, mainly over high ground in the south of Wales and the southwest. A second band of rain then quickly swept across the country in the late afternoon and evening, slightly dissipating in the south. This also cleared the UK by midnight. Strong winds were recorded across the country, with severe gales along Welsh and northwest Scottish coasts.

Daily Extremes

<i>Highest Maximum</i>	14.7°C Hawarden Airport (Clwyd, 11mAMSL)
<i>Lowest Maximum</i>	6.4°C Braemar No 2 (Aberdeenshire, 327mAMSL)
<i>Highest Minimum</i>	7.6°C Isle Of Portland (Dorset, 52mAMSL) also Bude (Cornwall, 15mAMSL) also Wight: St Catherines Point (Isle Of Wight, 20mAMSL)
<i>Lowest Minimum</i>	-1.6°C Fyvie Castle (Aberdeenshire, 55mAMSL)
<i>Lowest Grass Minimum</i>	-5.6°C Fettercairn, Glensaugh No 2 (Kincardineshire, 171mAMSL)
<i>Most Rainfall</i>	94.4mm Honister Pass (Cumbria, 358mAMSL)
<i>Most Sunshine</i>	0.6hr Lyth No 2 (Caithness, 24mAMSL)
<i>Highest Gust</i>	61Kt 70mph Aberdaron (Gwynedd, 86mAMSL)
<i>Highest Gust (mountain)</i>	69Kt 79mph Aonach Mor (Inverness-shire, 1130mAMSL)
<i>Greatest Snow Depth at 0900 UTC</i>	No non-zero values.

mAMSL refers to station elevation in metres above mean sea level

Daily Weather Summary for Tuesday 10 January 2023

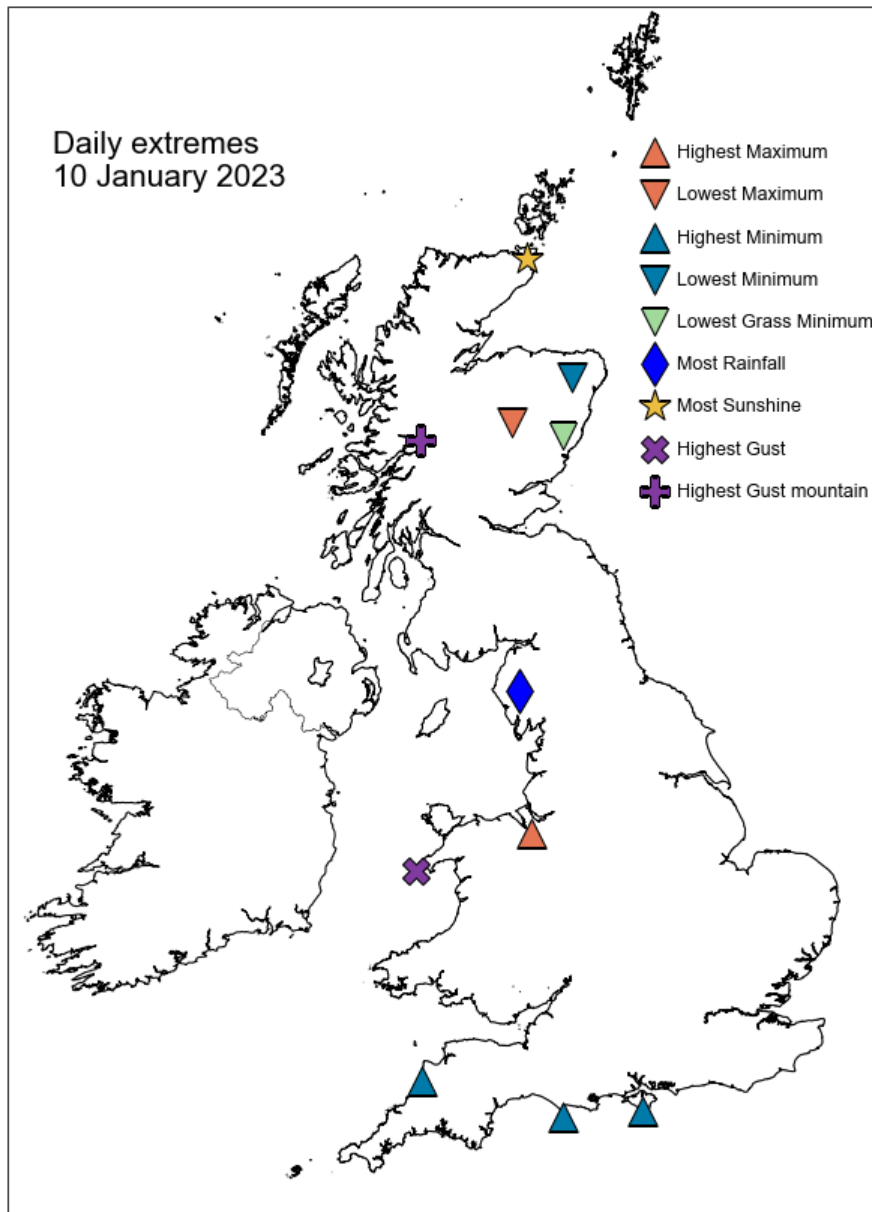

Daily Weather Summary for Tuesday 10 January 2023

North Atlantic and Europe analysis charts and satellite images at 0000 UTC

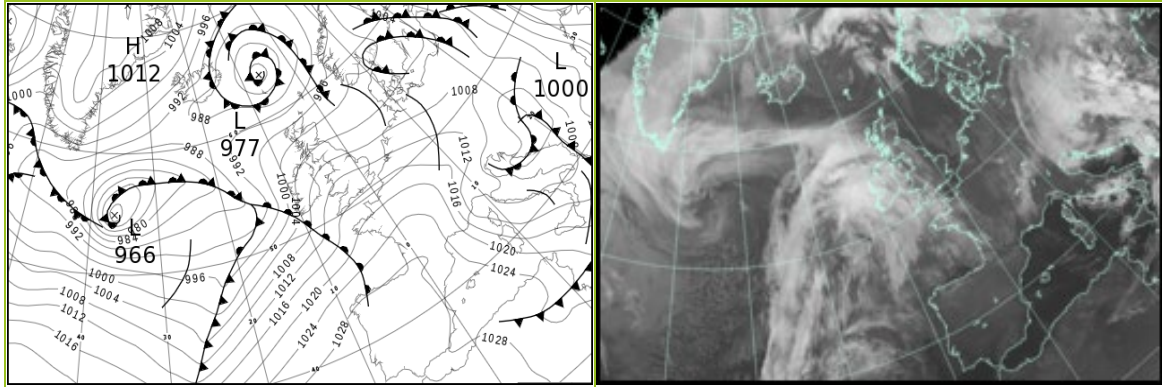

North Atlantic and Europe analysis charts and satellite images at 1200 UTC

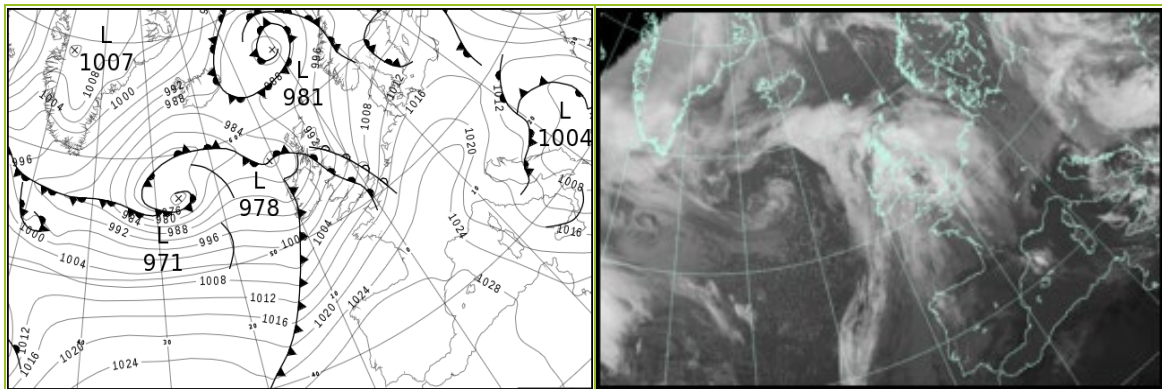

All satellite imagery copyright Met Office and EUMETSAT (European Organisation for the Exploitation of Meteorological Satellites). These show infra-red images from the geostationary MSG satellite. The rainfall rates are derived from both rain-radar and satellite data.

Daily Weather Summary for Tuesday 10 January 2023

UK satellite and rain-radar precipitation rates at (L) 0000 and (R) 1200 UTC

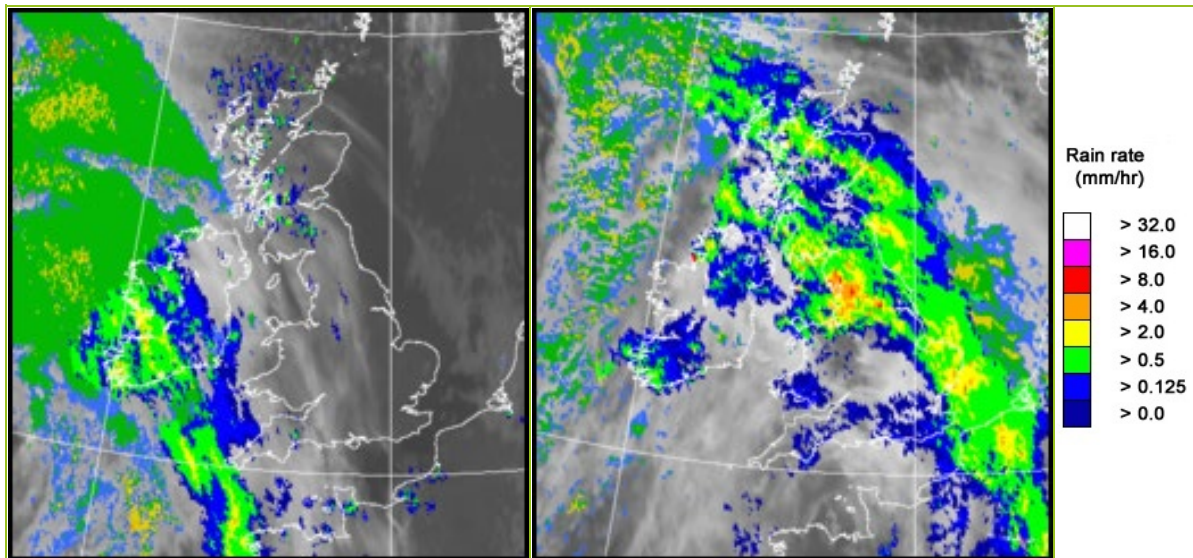

UK wind speed and direction at (L) 0000 and (R) 1200 UTC

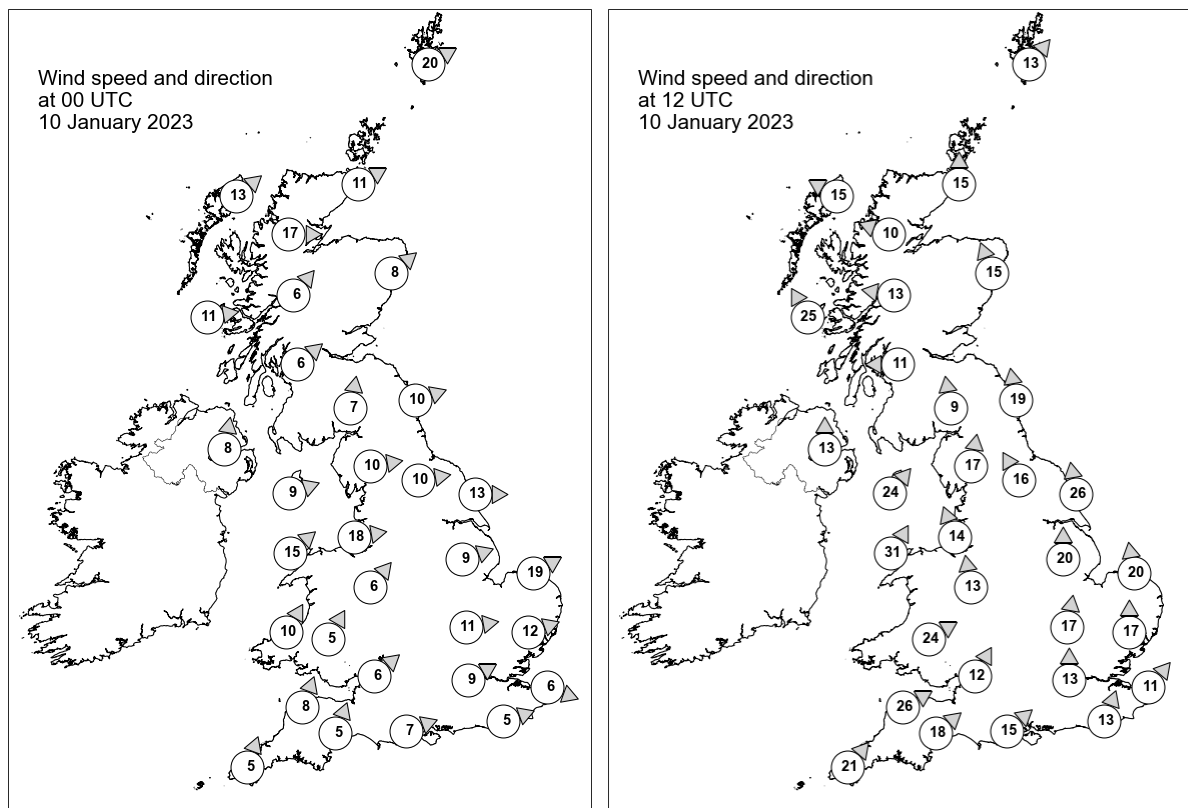

Daily Weather Summary for Tuesday 10 January 2023

Selected UK readings at (L) 0000 and (R) 1200 UTC

STATIONS		0000 UTC						1200 UTC					
NO	SITE	PRESS	WDIR	WSPD	CLOUD	TEMP	TDEW	PRESS	WDIR	WSPD	CLOUD	TEMP	TDEW
1	Lerwick	992.2	WSW	20	7	5.7	3.3	993.6	SW	13	8	5.9	4.1
2	Wick	997.0	WSW	11	0	4.2	1.4	992.0	S	15	8	5.5	3.1
3	Stornoway	997.2	SW	13	2	4.2	2.1	986.6	ESE	15	8	6.1	3.3
4	Loch Glascarnoch	998.6	W	17	1	4.0	0.1	989.6	ESE	10	8	2.7	1.8
5	Aviemore	1000.2	-	-	0	2.7	0.8	989.8	-	-	8	5.5	0.5
6	Dyce	1000.7	SW	8	0	4.2	-0.3	994.0	SSE	15	8	5.1	3.6
7	Tulloch Bridge	1002.0	SW	6	8	4.5	1.6	990.3	E	13	8	4.2	2.0
8	Tiree	1001.3	W	11	7	6.6	3.5	983.9	SSE	25	7	8.9	8.5
9	Leuchars	1002.5	-	-	0	2.4	1.0	992.4	-	-	8	5.4	4.1
10	Bishopton	1003.8	SW	6	3	4.2	2.9	989.9	E	11	8	4.8	4.0
11	Machrihanish	1004.4	-	-	7	5.9	3.5	987.0	-	-	8	10.3	9.7
12	Boulmer	1004.7	WSW	10	0	4.8	2.3	995.3	S	19	8	5.4	4.6
13	Eskdalemuir	1006.4	S	7	8	3.7	3.2	993.3	S	9	8	4.2	3.9
14	Aldergrove	1006.2	S	8	8	4.0	2.4	988.1	S	13	8	11.6	10.9
15	Shap	1007.6	W	10	4	4.6	2.2	994.5	S	17	8	6.3	5.8
16	Leeming	1007.4	W	10	0	6.4	2.8	997.3	SSE	16	8	5.5	4.9
17	Ronaldsway	1008.1	WSW	9	6	7.2	3.6	992.2	SW	24	8	11.3	10.6
18	Bridlington	1006.9	W	13	0	5.8	3.3	999.8	S	26	8	6.2	5.8
19	Crosby	1009.9	W	18	8	7.7	4.5	996.3	SSE	14	8	9.1	8.5
20	Valley	1010.0	SW	15	1	7.7	4.1	996.0	SSW	31	8	11.7	10.8
21	Waddington	1010.1	WSW	9	1	5.3	2.6	1001.3	S	20	8	6.8	6.3
22	Shawbury	1011.6	SW	6	0	3.8	1.5	999.6	S	13	8	8.8	8.1
23	Weybourne	1009.4	WSW	19	0	5.3	2.4	1004.6	S	20	8	7.1	6.4
24	Bedford	1012.3	W	11	0	4.1	1.7	1003.8	S	17	8	8.6	7.7
25	Aberporth	1012.3	SSW	10	2	3.7	1.5	-	-	-	-	-	-
26	Sennybridge	1014.0	SSW	5	6	2.3	1.4	1001.3	WSW	24	8	10.5	10.1
27	Wattisham	1012.1	WSW	12	0	3.8	1.0	1007.1	S	17	8	6.8	6.1
28	Almondsbury	1014.2	SW	6	8	5.6	2.4	1004.3	SSW	12	8	11.9	10.9
29	Heathrow	1014.4	WSW	9	0	4.6	1.7	1006.9	S	13	8	9.3	8.7
30	Manston	-	WNW	6	-	4.2	1.6	-	SW	11	-	7.6	7.2
31	Chivenor	1014.6	SSW	8	1	6.8	3.9	1004.8	WSW	26	8	13.5	10.6
32	Exeter	1015.5	SSW	5	8	4.8	3.1	1006.4	SW	18	8	13.5	11.2
33	Herstmonceux	1015.3	WSW	5	0	4.4	1.5	1009.8	SSW	13	8	9.1	8.9
34	Hurn	1015.7	WSW	7	3	4.6	1.8	1008.0	SW	15	8	12.7	11.0
35	Camborne	1015.4	SSW	5	8	7.8	5.0	1006.7	SW	21	8	12.6	11.1

Daily Weather Summary for Tuesday 10 January 2023

Selected European readings at (L) 0000 and (R) 1200 UTC

STATIONS		0000 UTC						1200 UTC					
NO	SITE	PRESS	WDIR	WSPD	CLOUD	TEMP	TDEW	PRESS	WDIR	WSPD	CLOUD	TEMP	TDEW
1	Murmansk	1012.0	S	16	7	-9.8	-14.4	1010.5	S	16	7	-9.0	-13.1
2	Helsinki	1012.0	SE	12	8	-3.8	-5.8	1010.4	SSE	10	8	-3.2	-4.6
3	Stockholm	1002.5	ESE	8	-	0.9	0.5	1006.2	SW	6	-	3.6	3.0
4	Oslo	998.7	NE	4	-	2.1	1.5	1004.8	SW	4	8	0.7	0.4
5	Reykjavik	989.8	SW	2	1	-1.6	-5.6	-	-	-	5	2.1	-
6	Moscow	1039.3	SE	4	8	-18.8	-21.1	1039.3	SSE	4	8	-11.7	-16.7
7	Kiev	1022.5	SE	6	8	-2.3	-7.6	1025.5	ESE	8	7	-4.1	-9.5
8	Warsaw	1006.8	W	8	8	6.0	5.0	1014.7	NW	6	8	5.7	4.3
9	Berlin	1007.0	SSW	6	8	6.5	3.7	1017.8	WSW	10	3	7.6	4.1
10	De Bilt	1011.1	WSW	8	5	6.5	2.7	1015.1	S	10	8	6.2	3.4
11	Dublin	1008.6	SSW	8	7	5.6	2.0	991.4	SSW	16	7	13.2	10.7
12	Cork	1008.4	SSE	14	8	5.7	5.0	994.6	SSW	29	7	11.6	11.4
13	Sofia	1011.5	E	4	6	2.1	0.8	1006.4	WNW	2	8	4.1	3.4
14	Belgrade	1000.4	SE	12	6	7.3	2.8	1009.7	W	8	8	5.1	4.5
15	Budapest	1003.1	N	2	-	6.1	6.0	1010.6	NNW	10	-	5.3	4.3
16	Prague	1010.0	WSW	4	-	3.6	1.2	1020.1	WNW	8	7	6.4	1.3
17	Munich	1013.8	W	10	8	3.6	1.3	1025.1	W	8	8	4.4	-0.8
18	Strasbourg	1016.5	W	3	8	6.0	3.2	1025.1	SSW	7	-	8.4	3.0
19	Paris	1020.0	WSW	6	0	4.2	1.9	1019.9	S	10	8	6.6	5.9
20	Jersey	1018.7	W	12	8	9.1	6.0	1013.2	SSW	18	8	11.7	10.9
21	Milan	1009.3	NW	4	0	8.9	-4.9	1018.5	NNW	11	-	14.5	-6.4
22	Marseille	1021.8	NW	12	-	7.6	3.3	1025.0	WNW	19	-	12.3	1.9
23	Bordeaux	1026.4	SSW	5	8	8.3	6.4	1025.9	SSW	9	8	12.9	9.9
24	Rome	1007.6	N	7	3	10.9	6.3	1015.7	NNW	8	1	14.3	2.0
25	Ajaccio	1014.3	NW	18	8	12.8	2.6	1020.8	WNW	10	8	15.3	6.3
26	Barcelona	-	-	-	-	-	-	-	-	-	-	-	-
27	Majorca	1025.7	NNE	5	4	13.7	2.6	1028.4	NW	8	3	16.7	3.8
28	Madrid	1031.4	N	4	0	2.7	1.4	-	-	-	-	-	-
29	Lisbon	1030.6	W	2	-	14.5	13.3	1031.6	SSE	2	8	15.1	15.1
30	Athens	1016.0	N	5	-	14.1	9.5	1008.8	WSW	8	7	13.8	9.0
31	Malta	1018.0	W	12	8	14.4	13.0	1017.2	WNW	32	2	15.8	5.0
32	Gibraltar	1029.8	WSW	8	1	16.8	14.2	1030.5	W	12	0	18.9	12.0

Daily Weather Summary for Tuesday 10 January 2023

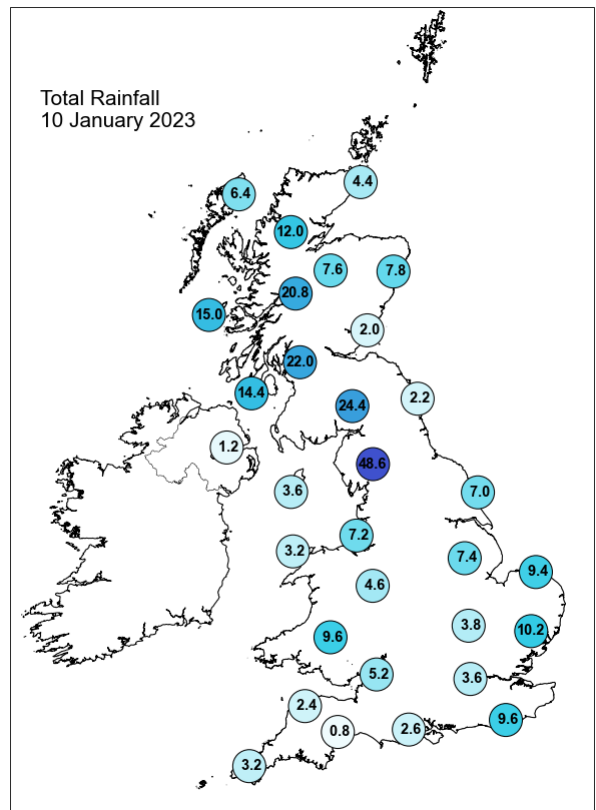
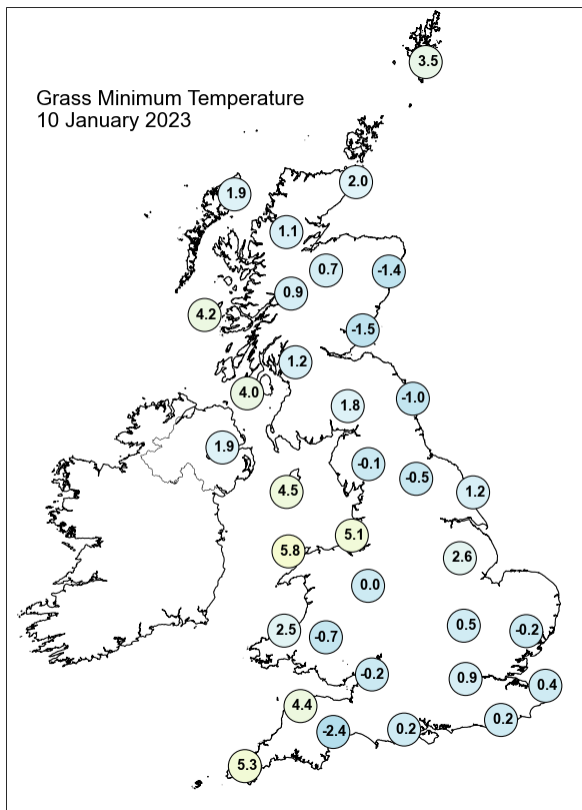
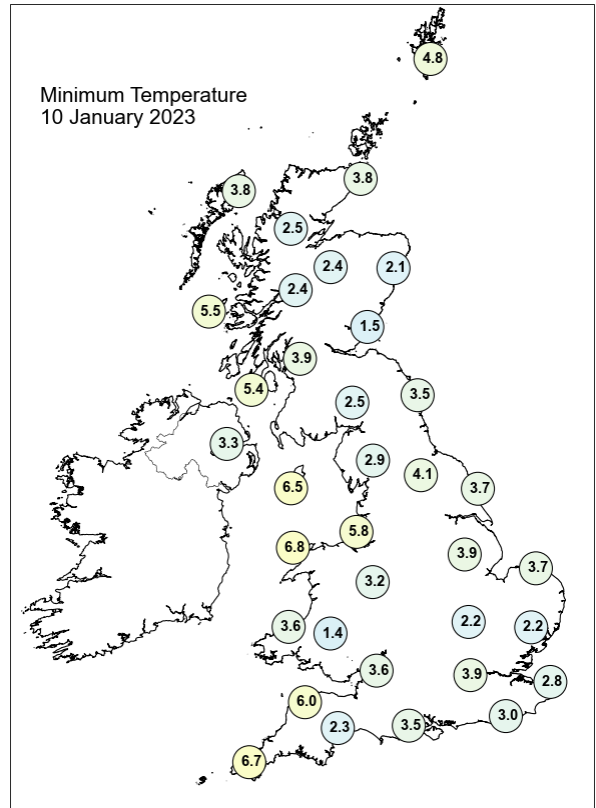
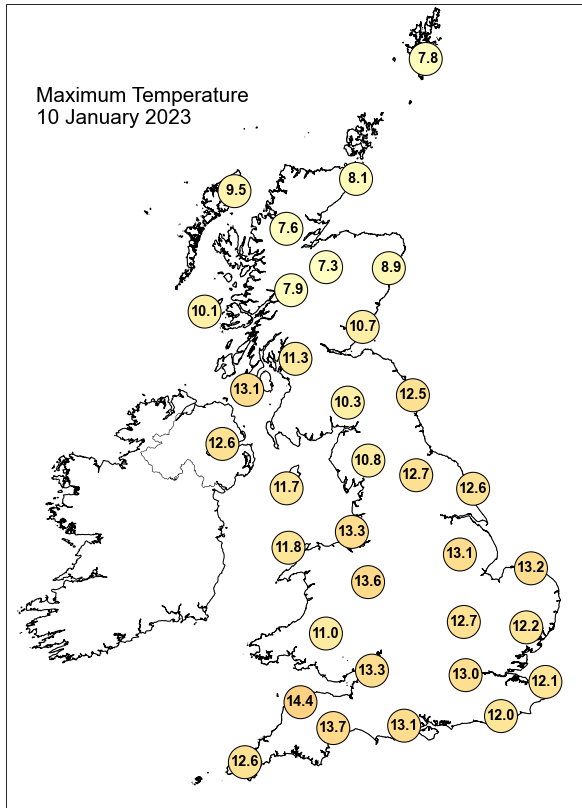

Daily Weather Summary for Tuesday 10 January 2023

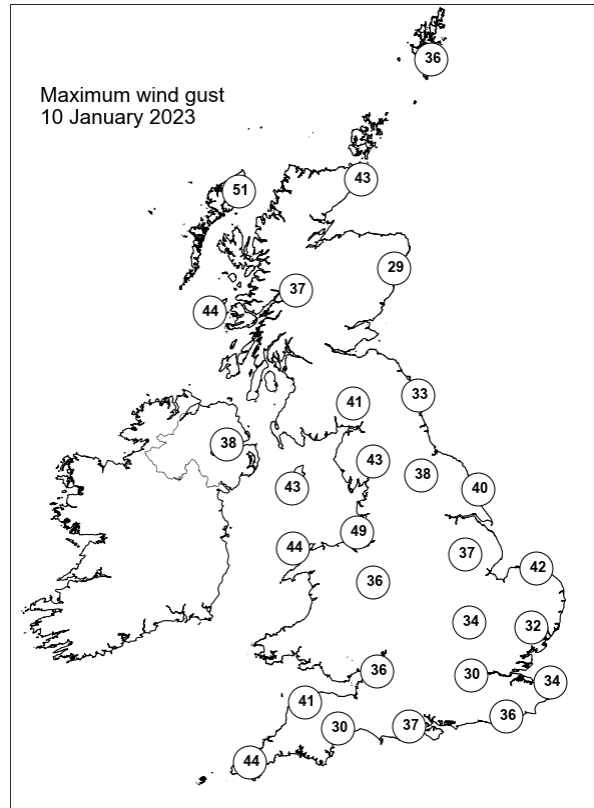
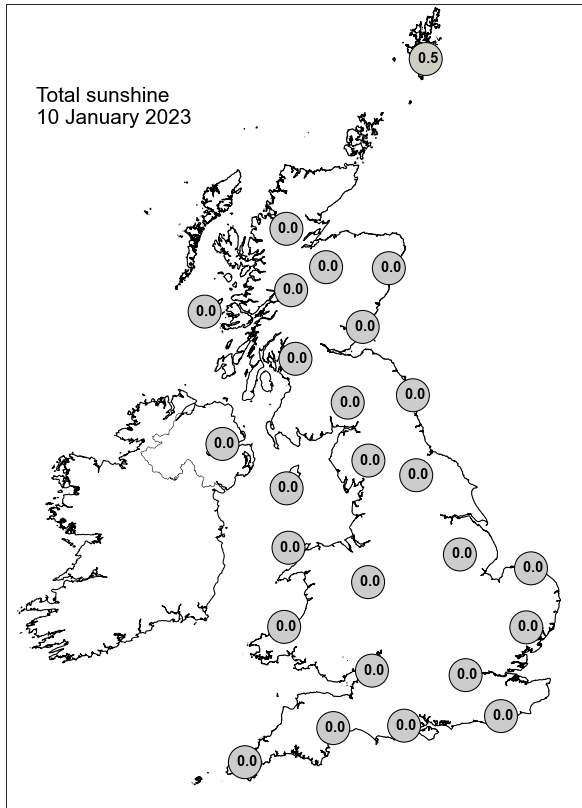

None of the selected stations observed a day of sleet or snow falling or non-zero snow depth at 0900 UTC.

Daily Weather Summary for Wednesday 11 January 2023

This day's summary created 18/01/2023 03:03

Summary of the UK Weather for Wednesday 11 January 2023

Scotland and Northern Ireland saw a wet and windy start to the day, while it started mostly dry elsewhere, with just the occasional light shower across western and northern parts. Through the early hours, rainfall across Northern Ireland and Scotland persisted, becoming heavier in places and more widespread, meanwhile, showers across England and Wales developed, and edged eastwards into central parts. The West of Scotland experienced a band of showers, which were heaviest on higher ground throughout the period. By 09Z, a band of dynamic rain moved in over Ireland, south Wales, and North Devon. This caused significant accumulations over south Wales and southwestern England. The front cleared Wales by early afternoon, but persisted in southern England, progressing eastwards. The northeast of England was also affected by heavy rainfall at this time. A further band of heavy rain moved into Northern Ireland and western areas in the evening. Strong winds affected all areas throughout the period, with severe gales in places. Temperatures were mild in the south, but much chillier in the north.

Daily Extremes

<i>Highest Maximum</i>	13.3°C Rhyl No 2 (Clwyd, 77mAMSL)
<i>Lowest Maximum</i>	4.2°C Aviemore (Inverness-shire, 228mAMSL)
<i>Highest Minimum</i>	9.1°C Isle Of Portland (Dorset, 52mAMSL)
<i>Lowest Minimum</i>	1.7°C Dalwhinnie No 2 (Inverness-shire, 351mAMSL)
<i>Lowest Grass Minimum</i>	-1.7°C Usk No 2 (Monmouthshire, 25mAMSL)
<i>Most Rainfall</i>	100.2mm Maerdy W Wks (Mid Glamorgan, 295mAMSL)
<i>Most Sunshine</i>	6.2hr Dunbar (East Lothian, 23mAMSL)
<i>Highest Gust</i>	70Kt 81mph Wight: Needles Old Battery (Isle Of Wight, 80mAMSL)
<i>Highest Gust (mountain*)</i>	79Kt 91mph Cairngorm Summit (Inverness-shire, 1237mAMSL)
<i>Greatest Snow Depth at 0900 UTC</i>	No non-zero values.

mAMSL refers to station elevation in metres above mean sea level.

*Mountain stations are above 500mAMSL.

Daily Weather Summary for Wednesday 11 January 2023

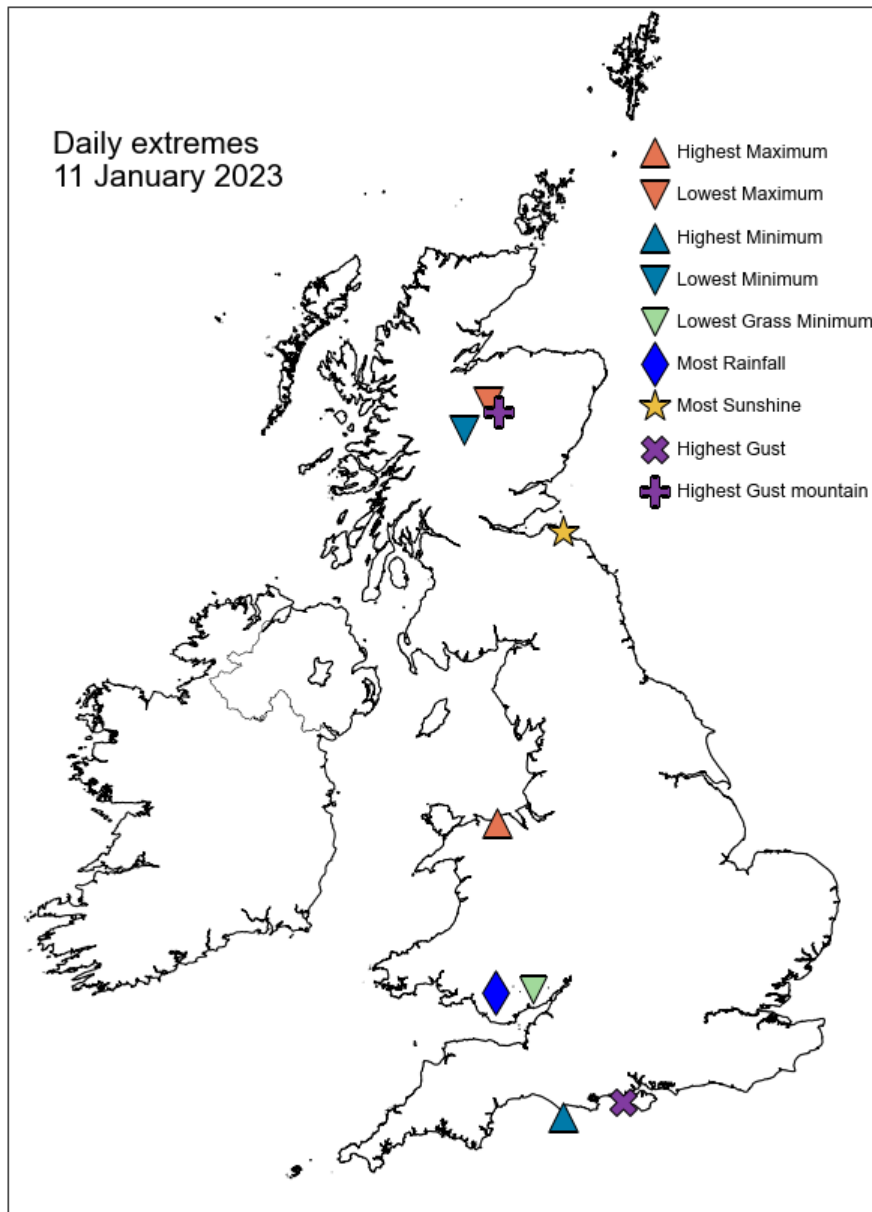

Daily Weather Summary for Wednesday 11 January 2023

North Atlantic and Europe analysis charts and satellite images at 0000 UTC

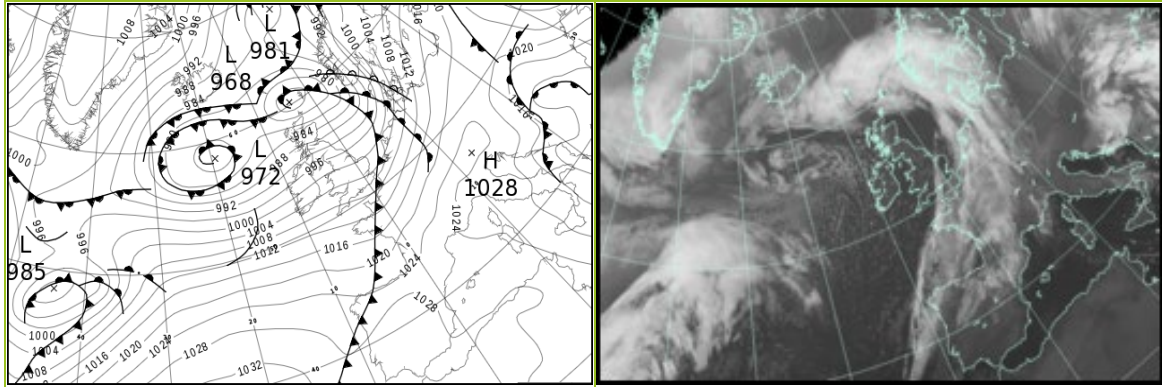

North Atlantic and Europe analysis charts and satellite images at 1200 UTC

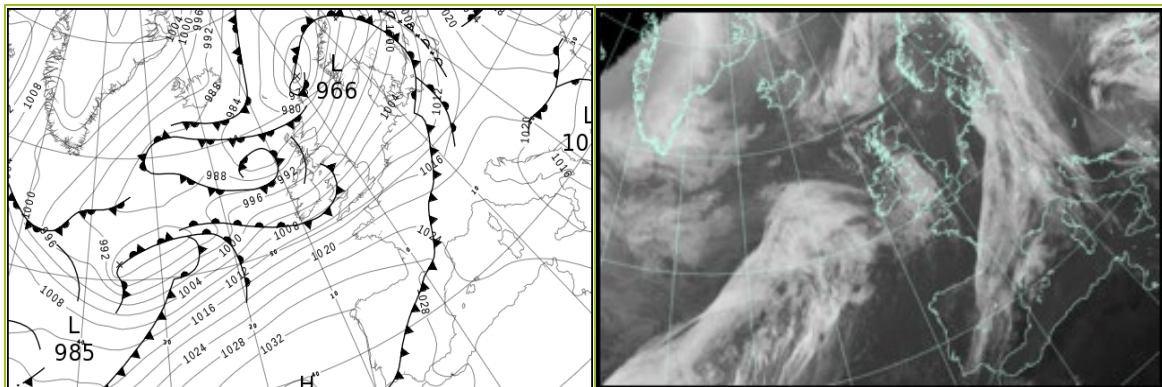

All satellite imagery copyright Met Office and EUMETSAT (European Organisation for the Exploitation of Meteorological Satellites). These show infra-red images from the geostationary MSG satellite. The rainfall rates are derived from both rain-radar and satellite data.

Daily Weather Summary for Wednesday 11 January 2023

UK satellite and rain-radar precipitation rates at (L) 0000 and (R) 1200 UTC

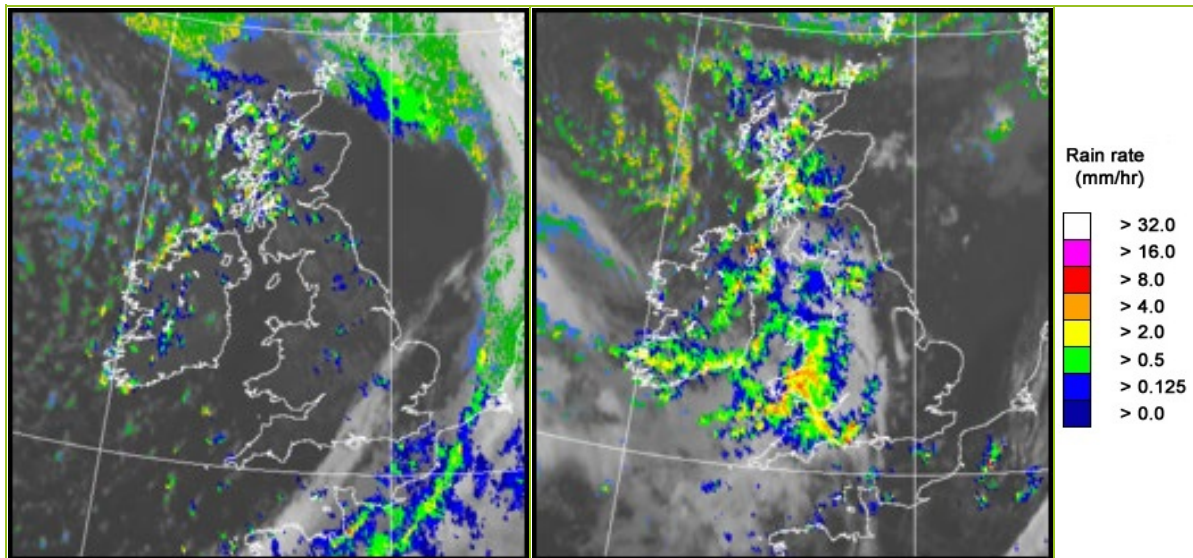

UK wind speed and direction at (L) 0000 and (R) 1200 UTC

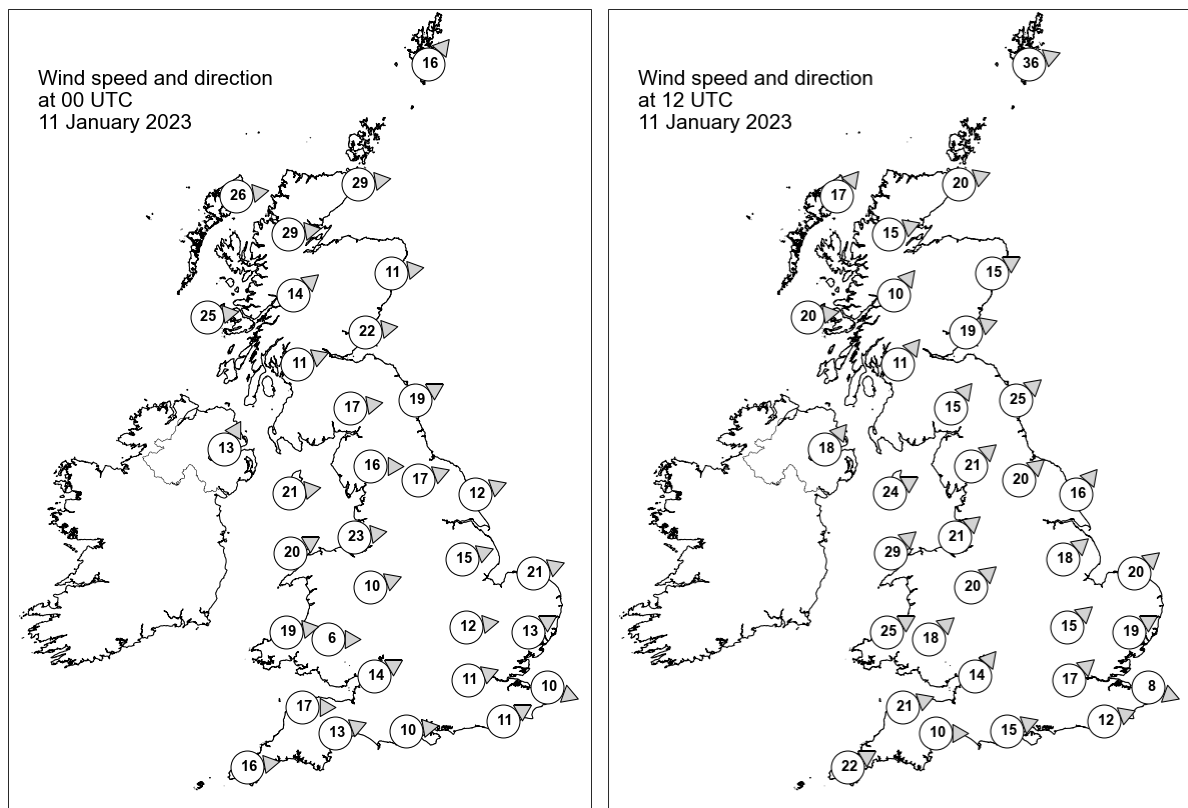

Daily Weather Summary for Wednesday 11 January 2023

Selected UK readings at (L) 0000 and (R) 1200 UTC

STATIONS		0000 UTC						1200 UTC					
NO	SITE	PRESS	WDIR	WSPD	CLOUD	TEMP	TDEW	PRESS	WDIR	WSPD	CLOUD	TEMP	TDEW
1	Lerwick	971.1	SW	16	8	6.9	6.6	976.8	WSW	36	8	6.2	4.6
2	Wick	977.5	W	29	8	7.0	3.0	983.5	WSW	20	0	6.1	2.6
3	Stornoway	981.7	W	26	8	5.0	3.1	982.8	SW	17	3	6.1	3.6
4	Loch Glascarnoch	982.0	W	29	-	5.2	1.3	985.9	WSW	15	8	4.0	2.4
5	Aviemore	984.1	-	-	1	4.9	1.8	988.1	-	-	8	2.6	1.5
6	Dyce	983.0	W	11	0	7.4	2.6	987.7	WSW	15	0	6.9	1.0
7	Tulloch Bridge	987.0	SW	14	2	6.1	-0.8	989.5	SW	10	8	4.2	2.7
8	Tiree	988.4	W	25	6	6.7	3.6	988.5	W	20	5	7.3	4.0
9	Leuchars	987.0	W	22	0	6.8	3.2	990.7	WSW	19	8	6.3	3.3
10	Bishopton	991.0	WSW	11	8	6.9	4.5	992.2	SW	11	8	6.7	3.8
11	Machrihanish	992.5	-	-	3	7.3	4.7	993.3	-	-	2	6.8	2.9
12	Boulmer	991.2	WSW	19	8	8.3	4.8	993.3	SW	25	1	7.9	3.7
13	Eskdalemuir	993.2	W	17	8	5.3	3.6	995.2	SW	15	8	5.1	3.3
14	Aldergrove	996.0	SSW	13	0	5.2	3.0	996.2	SW	18	8	4.8	3.4
15	Shap	995.9	W	16	3	6.4	1.7	997.5	SW	21	8	5.9	3.9
16	Leeming	995.5	WSW	17	8	8.5	5.6	998.4	SW	20	0	7.7	4.3
17	Ronaldsway	997.5	W	21	3	8.5	3.4	997.5	WSW	24	-	8.3	4.4
18	Bridlington	996.1	WSW	12	4	9.1	5.7	999.6	SW	16	0	8.5	3.4
19	Crosby	1000.1	W	23	8	8.9	5.4	1001.3	SW	21	8	8.7	4.7
20	Valley	1000.8	WSW	20	0	9.0	4.8	1001.1	SW	29	8	8.9	4.7
21	Waddington	999.1	WSW	15	6	9.6	6.0	1003.2	SW	18	1	8.3	3.7
22	Shawbury	1001.7	WSW	10	2	8.7	4.4	1004.1	SW	20	6	8.4	4.3
23	Weybourne	999.4	WSW	21	5	10.6	7.2	1005.2	SW	20	0	8.9	3.6
24	Bedford	1002.2	W	12	8	9.8	7.1	1007.4	SW	15	3	8.7	4.8
25	Aberporth	1004.4	W	19	3	8.6	5.6	1005.3	WSW	25	8	7.4	5.9
26	Sennybridge	1004.1	W	6	8	6.7	5.4	1006.6	SW	18	8	6.0	5.1
27	Wattisham	1001.9	WSW	13	8	11.4	9.9	1008.3	WSW	19	0	8.5	4.8
28	Almondsbury	1004.8	WSW	14	8	9.2	7.5	1009.6	SW	14	8	7.2	5.0
29	Heathrow	1004.6	WSW	11	8	9.9	7.4	1010.5	SW	17	1	9.9	4.6
30	Manston	-	WNW	10	-	12.0	10.9	-	WNW	8	-	9.7	5.3
31	Chivenor	1006.9	W	17	2	9.9	7.6	1010.1	WSW	21	8	10.6	7.1
32	Exeter	1007.1	WSW	13	1	9.9	6.5	1012.1	W	10	8	8.4	5.3
33	Herstmonceux	1005.6	WSW	11	8	11.3	10.8	1012.4	WSW	12	2	10.4	6.4
34	Hurn	1006.5	W	10	8	9.8	7.2	1012.5	WSW	15	8	10.7	5.7
35	Camborne	1009.6	W	16	8	10.0	7.7	1013.6	WSW	22	8	10.6	7.0

Daily Weather Summary for Wednesday 11 January 2023

Selected European readings at (L) 0000 and (R) 1200 UTC

STATIONS		0000 UTC						1200 UTC					
NO	SITE	PRESS	WDIR	WSPD	CLOUD	TEMP	TDEW	PRESS	WDIR	WSPD	CLOUD	TEMP	TDEW
1	Murmansk	1005.9	S	8	8	-8.9	-11.4	1002.5	S	12	7	-10.8	-14.1
2	Helsinki	1011.8	SSW	10	8	2.0	1.8	1010.0	S	17	8	1.6	0.6
3	Stockholm	1008.9	S	6	-	3.9	2.0	998.1	S	14	-	4.5	3.2
4	Oslo	998.4	SSE	3	-	2.9	2.9	990.2	W	3	4	3.6	3.3
5	Reykjavik	985.4	NNE	1	7	2.2	-3.5	990.9	ESE	4	1	-2.2	-7.2
6	Moscow	1039.0	SSE	6	8	-11.6	-19.2	1034.6	SSE	4	8	-9.0	-15.0
7	Kiev	1029.2	SE	6	8	-6.9	-9.3	1029.9	SE	4	7	-7.2	-11.7
8	Warsaw	1020.8	W	6	8	2.2	2.1	1018.7	SSE	6	7	2.7	2.1
9	Berlin	1015.8	S	8	8	4.6	0.9	1009.6	S	8	7	6.9	6.3
10	De Bilt	1004.8	SSW	12	8	10.4	9.5	1009.9	SW	14	6	10.1	6.2
11	Dublin	999.5	SW	12	1	6.4	3.4	999.4	SW	14	6	5.7	3.7
12	Cork	1004.8	SW	10	2	5.4	3.0	1005.1	WSW	19	5	9.2	6.1
13	Sofia	1012.0	ENE	2	6	2.0	-0.1	1016.7	NNE	2	6	4.0	-0.7
14	Belgrade	1013.9	NNW	6	8	5.1	4.2	1019.5	W	4	8	5.4	3.8
15	Budapest	1017.7	NNW	8	-	4.5	1.5	1019.4	NNW	4	-	8.5	1.6
16	Prague	1022.1	SSW	2	-	0.7	-1.6	1015.8	S	6	7	6.7	1.9
17	Munich	1023.1	S	6	8	2.2	-3.0	1016.7	S	4	7	10.3	2.5
18	Strasbourg	1019.8	S	11	8	7.6	4.0	1016.5	S	9	8	10.3	8.7
19	Paris	1013.8	SSW	15	8	12.0	10.1	1019.1	W	12	6	11.4	6.9
20	Jersey	1010.5	W	15	8	10.7	10.0	1017.5	WSW	20	6	10.6	7.9
21	Milan	1021.6	-	0	0	2.0	-2.9	1021.1	N	1	-	8.2	-1.0
22	Marseille	1024.1	NNW	4	-	6.3	0.8	1022.3	WSW	4	-	10.9	4.1
23	Bordeaux	1022.1	S	8	-	11.3	6.8	1027.0	WNW	8	-	13.1	9.5
24	Rome	1021.3	E	5	0	3.4	0.0	1020.9	N	4	6	14.7	1.8
25	Ajaccio	1023.7	NNE	7	-	6.1	2.0	1022.6	SW	4	-	16.1	6.8
26	Barcelona	1025.9	N	9	3	7.9	3.7	1024.2	N	11	7	13.3	5.0
27	Majorca	1026.8	N	5	0	5.5	4.1	1023.9	SW	11	3	17.8	13.3
28	Madrid	1030.4	S	5	7	7.7	6.9	1030.2	NNW	3	8	8.2	7.1
29	Lisbon	1030.5	SW	2	-	13.6	13.6	1031.7	NNE	11	3	16.8	9.5
30	Athens	1009.0	N	2	-	9.9	6.4	1011.9	NW	4	5	13.8	5.7
31	Malta	1020.4	NW	14	1	12.4	6.4	1021.4	NNW	17	1	16.1	6.5
32	Gibraltar	1029.1	W	13	0	14.5	11.9	1028.4	W	16	3	17.7	11.2

Daily Weather Summary for Wednesday 11 January 2023

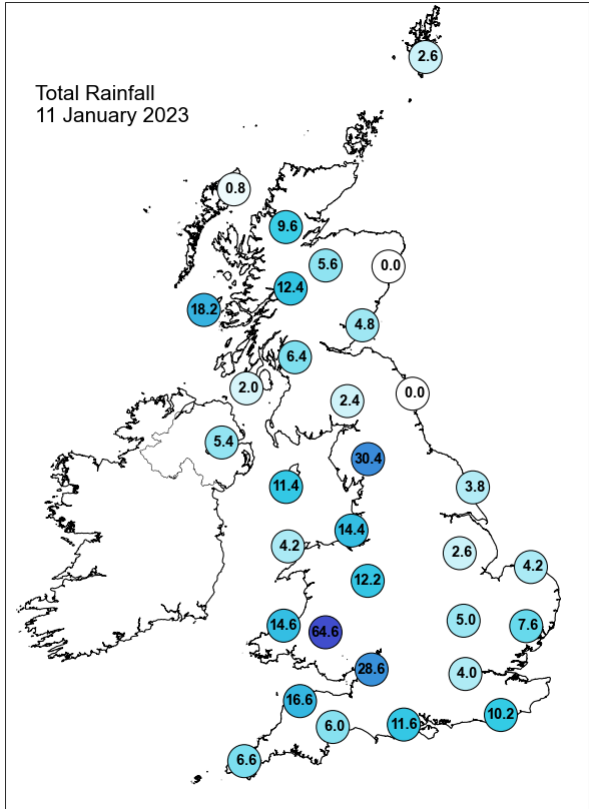
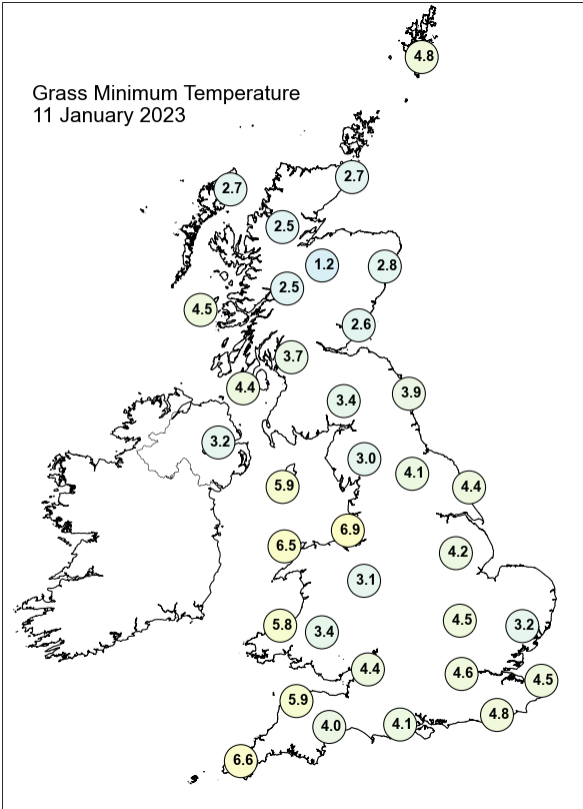
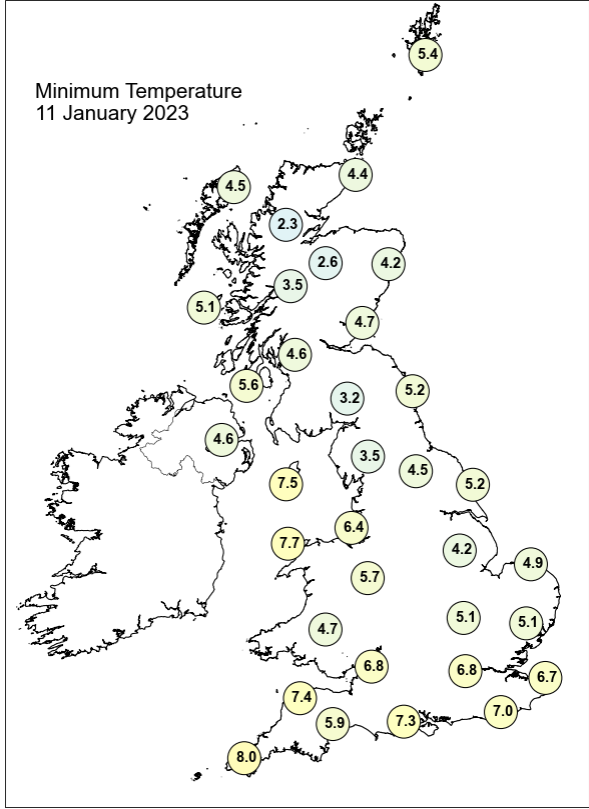
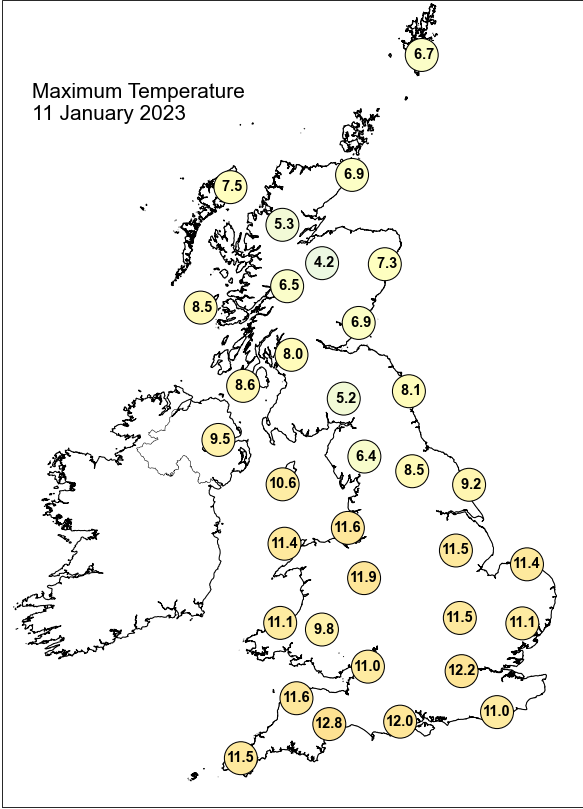

Daily Weather Summary for Wednesday 11 January 2023

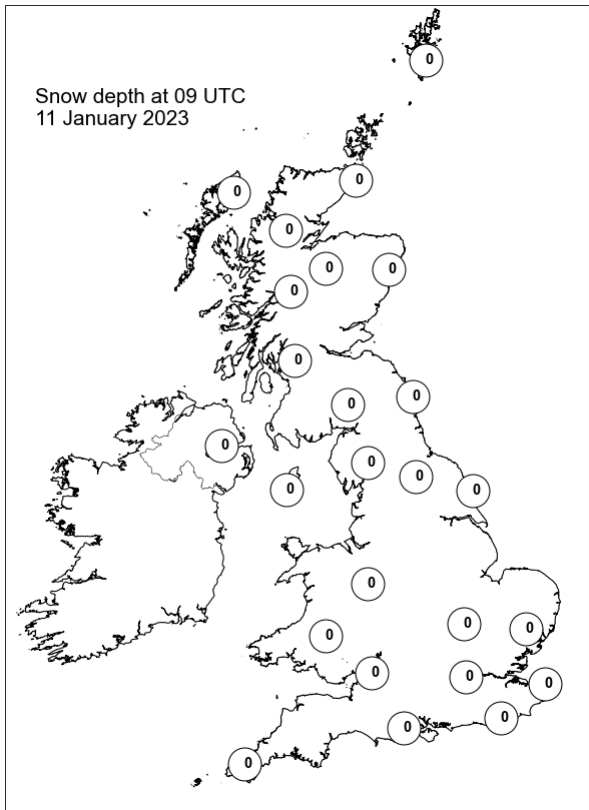
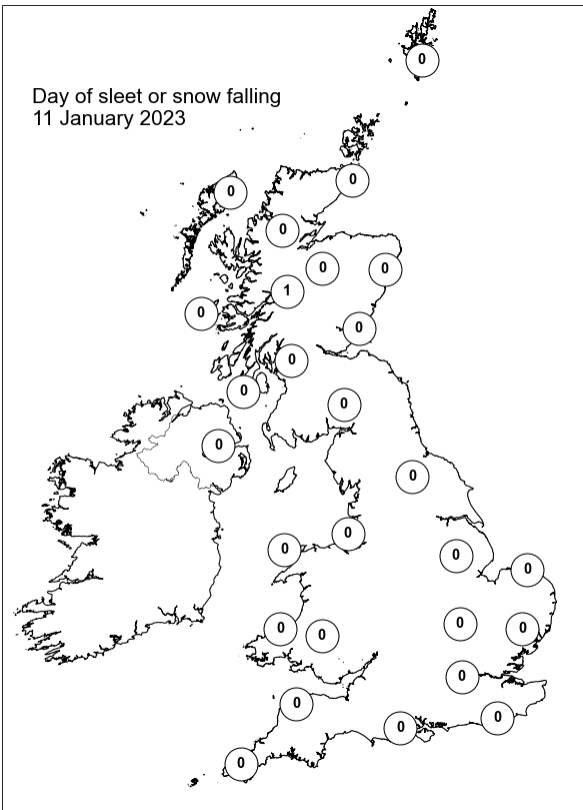
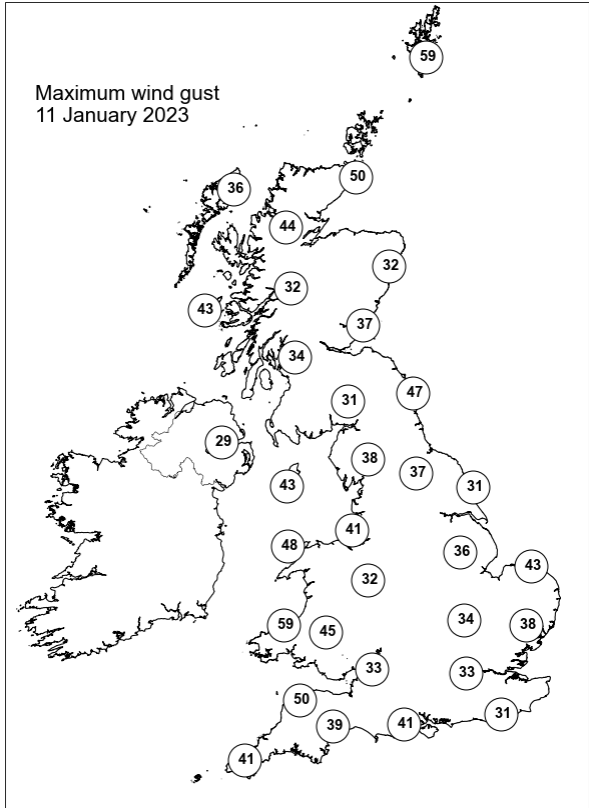
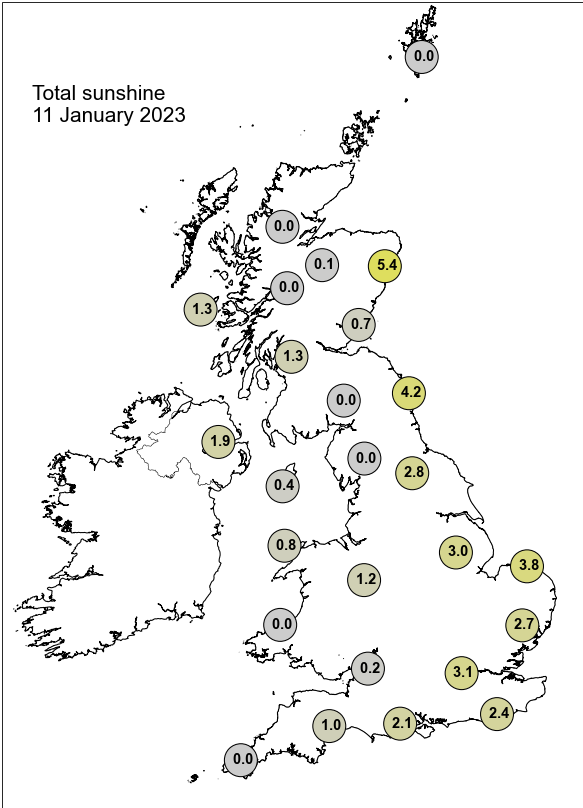

Daily Weather Summary for Thursday 12 January 2023

This day's summary created 19/01/2023 03:03

Summary of the UK Weather for Thursday 12 January 2023

It was an unsettled start for most under the influence of a low pressure system situated over the UK. A vast band of rain covered southern half of the country at midnight, gradually dissipating through the small hours. Rain became confined to southern England and southern Wales by dawn. It was also a windy start for southern half of the country, with coastal gales reported in the southwest. It continued to be very unsettled into the day, with a complex frontal system over the UK consisting of two cold fronts in the south and a wraparound occlusion in the north. The morning started with a thick band of rain in the southwest, but mostly dry elsewhere, this band of rain moved eastwards, clearing the southwest after lunch, meanwhile another band of rain pushed across northern England and Scotland. There were also some showers in central England throughout the day. The evening was very blustery, with strong coastal gales especially along the Irish sea and in northern Ireland, but also some strong gusts east of the Pennines. Much of the rain in England and Wales had completely cleared by night, however it remained wet in Scotland.

Daily Extremes

<i>Highest Maximum</i>	13.8°C Nantwich, Reaseheath Hall (Cheshire, 40mAMSL)
<i>Lowest Maximum</i>	3.5°C Loch Glascarnoch (Ross & Cromarty, 269mAMSL)
<i>Highest Minimum</i>	10.8°C Scilly: St Marys Airport (Isles Of Scilly, 31mAMSL)
<i>Lowest Minimum</i>	-3.4°C Aboyne No 2 (Aberdeenshire, 140mAMSL)
<i>Lowest Grass Minimum</i>	-6.6°C Balmoral (Aberdeenshire, 283mAMSL) also Aboyne No 2 (Aberdeenshire, 140mAMSL)
<i>Most Rainfall</i>	65.4mm Mickleden, Middlefell Farm (Cumbria, 99mAMSL)
<i>Most Sunshine</i>	2.8hr Shawbury (Shropshire, 72mAMSL)
<i>Highest Gust</i>	72Kt 83mph Wight: Needles Old Battery (Isle Of Wight, 80mAMSL)
<i>Highest Gust (mountain*)</i>	72Kt 83mph Aonach Mor (Inverness-shire, 1130mAMSL)
<i>Greatest Snow Depth at 0900 UTC</i>	No non-zero values.

mAMSL refers to station elevation in metres above mean sea level.

*Mountain stations are above 500mAMSL.

Daily Weather Summary for Thursday 12 January 2023

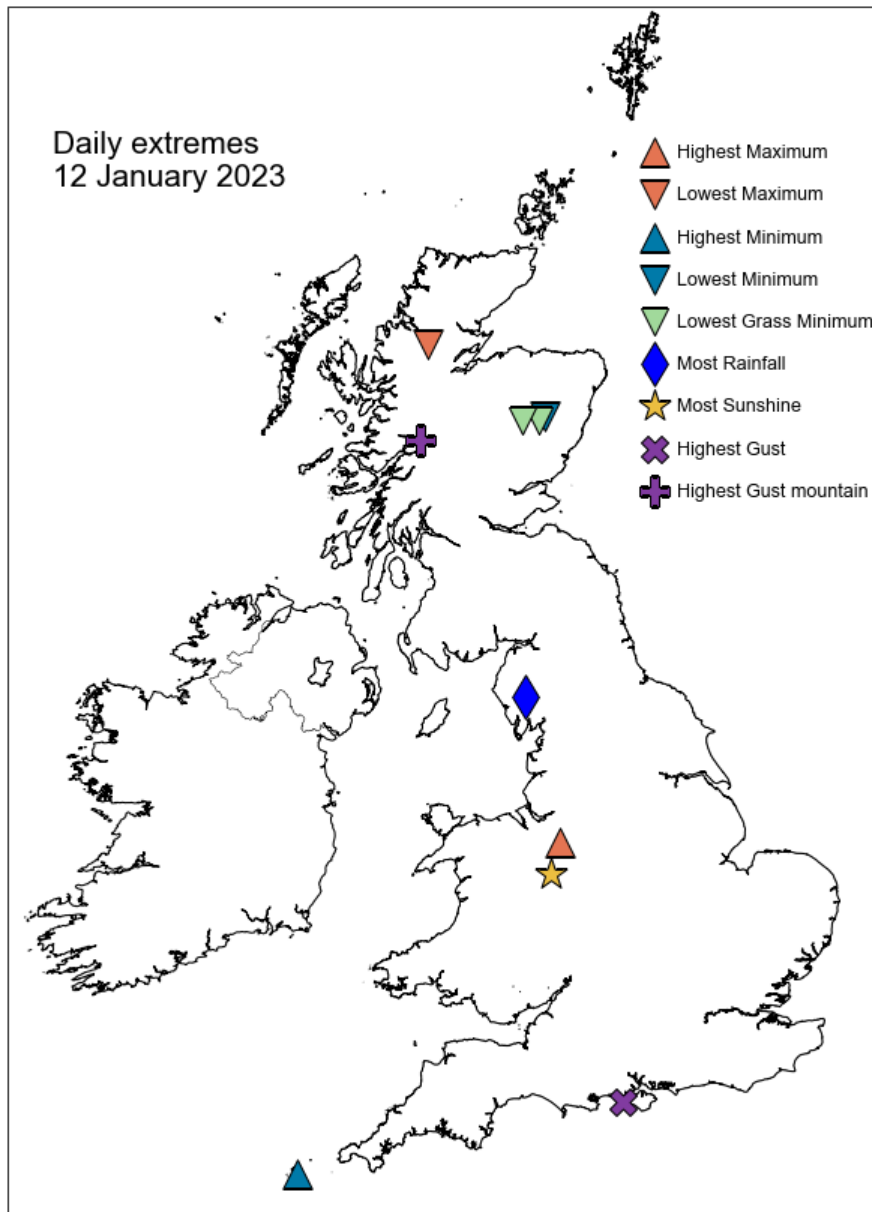

Daily Weather Summary for Thursday 12 January 2023

North Atlantic and Europe analysis charts and satellite images at 0000 UTC

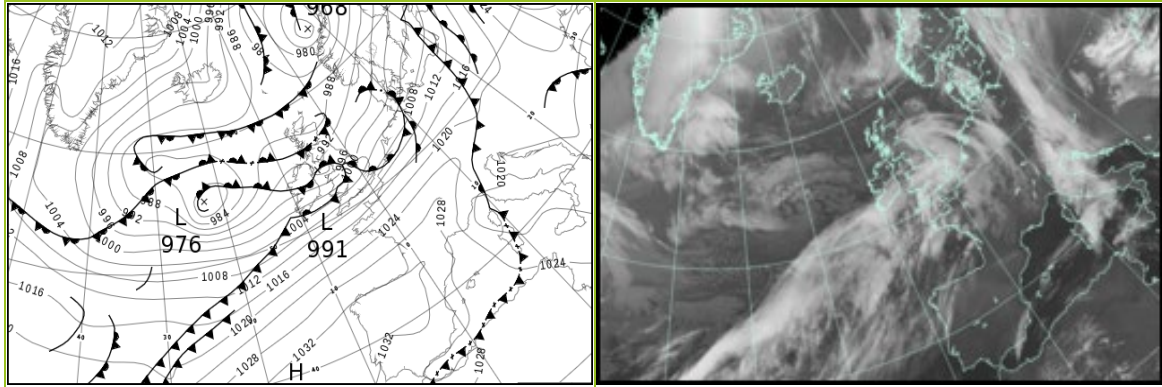

North Atlantic and Europe analysis charts and satellite images at 1200 UTC

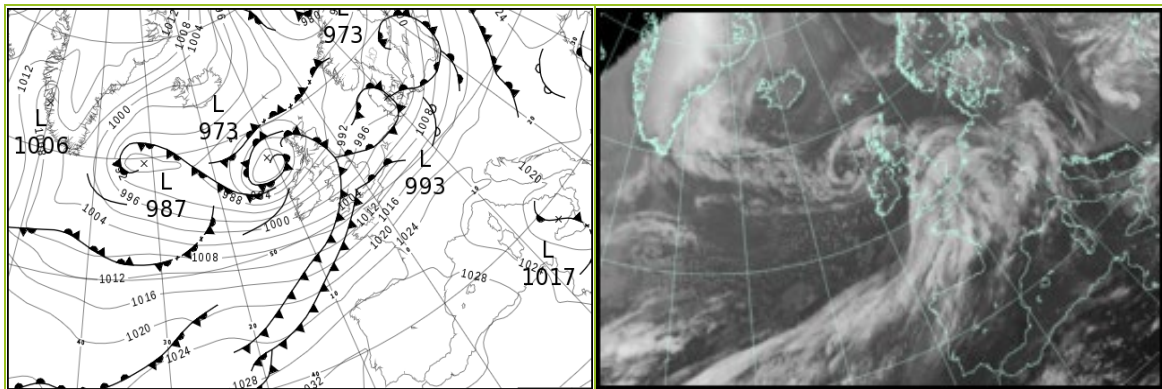

All satellite imagery copyright Met Office and EUMETSAT (European Organisation for the Exploitation of Meteorological Satellites). These show infra-red images from the geostationary MSG satellite. The rainfall rates are derived from both rain-radar and satellite data.

Daily Weather Summary for Thursday 12 January 2023

UK satellite and rain-radar precipitation rates at (L) 0000 and (R) 1200 UTC

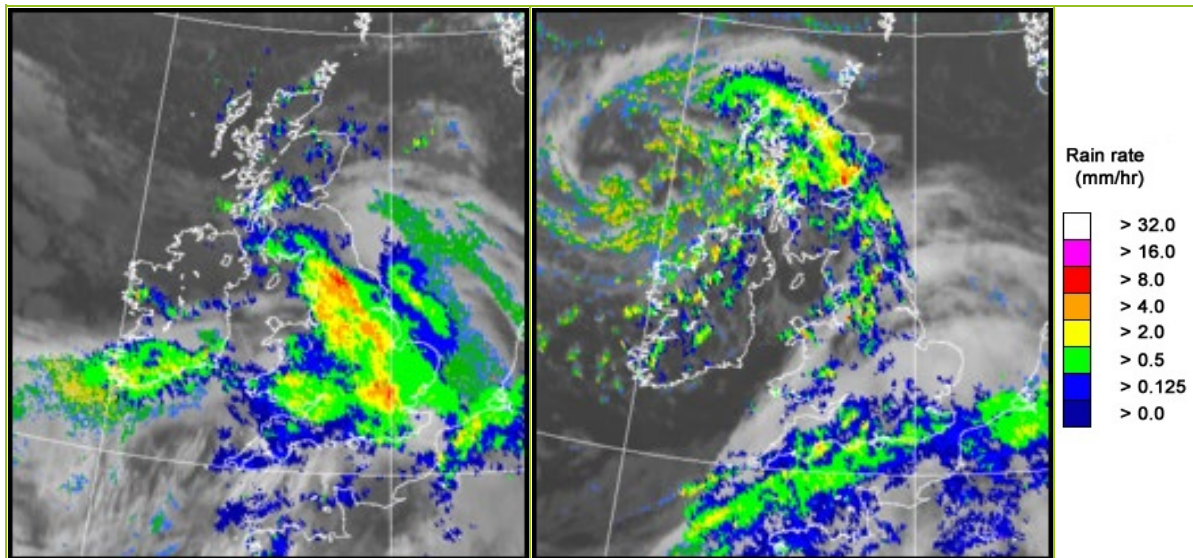

UK wind speed and direction at (L) 0000 and (R) 1200 UTC

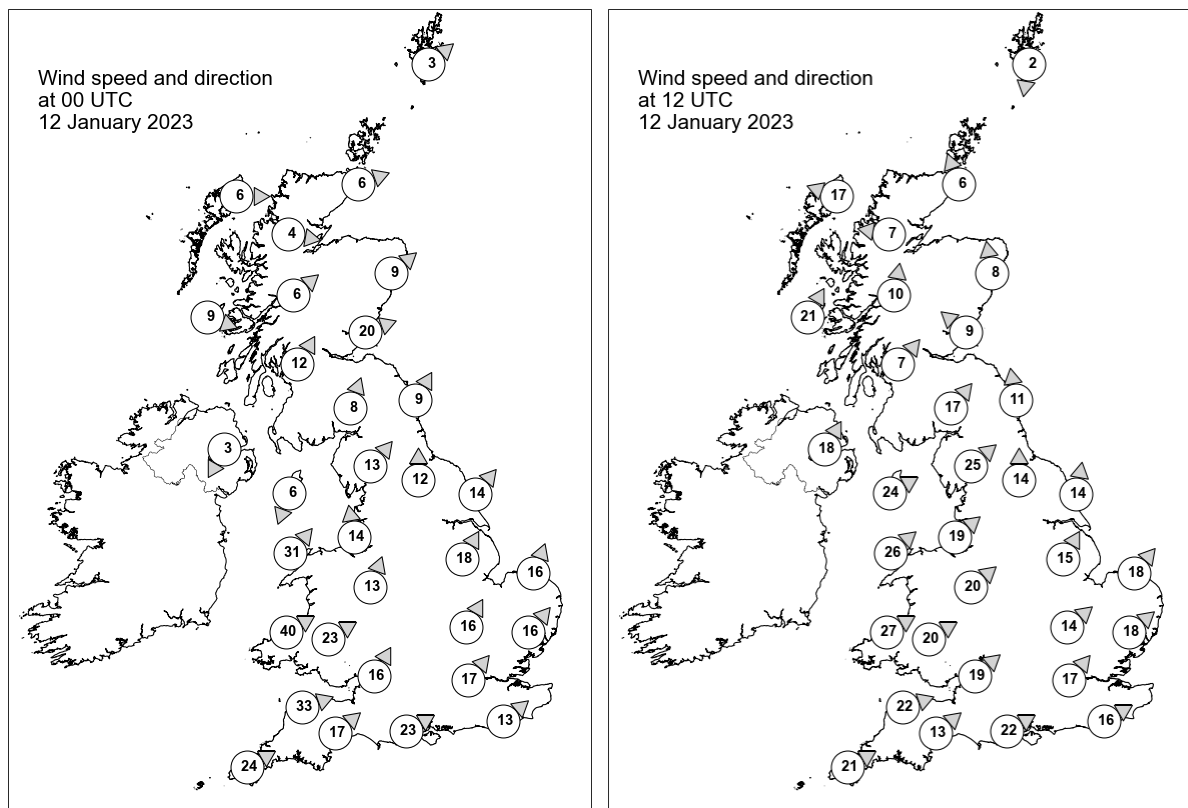

Daily Weather Summary for Thursday 12 January 2023

Selected UK readings at (L) 0000 and (R) 1200 UTC

STATIONS		0000 UTC						1200 UTC					
NO	SITE	PRESS	WDIR	WSPD	CLOUD	TEMP	TDEW	PRESS	WDIR	WSPD	CLOUD	TEMP	TDEW
1	Lerwick	984.9	SW	3	0	2.6	2.1	986.4	N	2	6	4.4	3.9
2	Wick	985.9	WSW	6	6	3.2	1.6	984.5	SSE	6	3	5.7	3.7
3	Stornoway	987.4	W	6	4	2.4	1.4	980.8	ESE	17	8	5.2	3.5
4	Loch Glascarnoch	988.3	W	4	8	1.7	1.0	983.4	E	7	8	1.4	0.8
5	Aviemore	988.0	-	-	8	3.7	2.9	983.8	-	-	8	4.0	3.6
6	Dyce	987.7	SW	9	5	4.2	1.0	985.9	S	8	8	4.0	2.7
7	Tulloch Bridge	989.6	SW	6	8	5.4	2.9	985.0	S	10	8	3.4	2.1
8	Tiree	989.8	WNW	9	7	6.0	3.1	979.5	SSW	21	8	8.1	6.5
9	Leuchars	989.1	WSW	20	8	6.1	3.6	985.2	SE	9	8	7.1	5.5
10	Bishopton	990.5	SSW	12	7	6.7	4.5	986.1	SW	7	8	7.7	4.7
11	Machrihanish	991.5	-	-	8	7.2	4.0	986.2	-	-	8	8.4	4.2
12	Boulmer	992.1	SSW	9	8	6.8	2.8	988.9	S	11	8	7.1	6.2
13	Eskdalemuir	992.7	SSW	8	8	5.0	4.0	988.8	SW	17	8	7.3	5.9
14	Aldergrove	992.7	NNE	3	6	3.9	3.3	988.5	SSW	18	8	7.9	3.6
15	Shap	993.3	SW	13	8	4.8	3.3	991.2	SW	25	8	8.1	5.9
16	Leeming	994.7	S	12	8	6.1	4.6	991.9	S	14	8	10.5	7.9
17	Ronaldsway	990.9	NNE	6	8	8.1	7.4	992.3	WSW	24	8	9.9	5.0
18	Bridlington	996.2	SW	14	8	7.0	4.5	993.9	S	14	8	9.1	8.1
19	Crosby	993.4	S	14	8	10.2	9.5	994.8	SW	19	2	10.7	5.3
20	Valley	994.2	SW	31	8	11.0	9.6	995.5	SW	26	8	10.7	5.1
21	Waddington	998.4	SSW	18	8	8.3	7.2	996.6	SSW	15	8	11.0	9.7
22	Shawbury	996.9	SSW	13	8	9.8	8.7	996.6	SW	20	8	12.0	8.0
23	Weybourne	1001.1	SSW	16	8	8.1	7.1	998.2	SW	18	8	11.4	10.0
24	Bedford	1001.9	SSW	16	8	8.6	7.8	999.8	SW	14	8	11.3	10.4
25	Aberporth	999.6	WSW	40	8	10.8	10.3	999.4	WSW	27	8	10.5	7.8
26	Sennybridge	1000.3	WSW	23	8	9.1	8.9	1000.3	WSW	20	8	9.4	8.5
27	Wattisham	1004.5	SW	16	8	8.8	6.7	1001.0	SW	18	8	11.4	9.9
28	Almondsbury	1003.3	SSW	16	8	9.9	9.1	1002.1	SW	19	8	10.4	10.0
29	Heathrow	1005.1	SW	17	8	10.3	8.2	1002.9	SW	17	8	12.3	10.5
30	Manston	-	-	-	-	-	-	-	-	-	-	-	-
31	Chivenor	1005.9	WSW	33	8	11.2	10.1	1003.7	WSW	22	8	11.9	9.9
32	Exeter	1007.4	SW	17	8	11.7	9.0	1004.6	SW	13	8	11.9	10.5
33	Herstmonceux	1009.2	SW	13	8	10.5	8.8	1005.5	WSW	16	8	10.9	10.5
34	Hurn	1007.6	WSW	23	8	11.7	8.8	1005.1	WSW	22	8	11.9	10.5
35	Camborne	1010.5	WSW	24	8	11.2	9.7	1006.6	WSW	21	8	11.5	10.8

Daily Weather Summary for Thursday 12 January 2023

Selected European readings at (L) 0000 and (R) 1200 UTC

STATIONS		0000 UTC						1200 UTC					
NO	SITE	PRESS	WDIR	WSPD	CLOUD	TEMP	TDEW	PRESS	WDIR	WSPD	CLOUD	TEMP	TDEW
1	Murmansk	997.5	S	8	8	-8.3	-11.5	988.7	S	16	8	1.2	-1.9
2	Helsinki	1005.6	S	17	8	0.6	0.0	1002.3	S	12	9	1.7	1.6
3	Stockholm	999.8	S	8	-	4.4	2.8	995.1	S	8	-	4.7	3.7
4	Oslo	991.2	S	9	-	3.9	2.1	991.1	SSW	4	7	3.4	2.1
5	Reykjavik	992.6	ENE	6	1	-1.7	-8.7	996.7	ESE	6	2	-1.8	-9.2
6	Moscow	1031.4	SSE	2	8	-7.7	-13.3	1027.5	SSE	6	1	-7.6	-12.2
7	Kiev	1028.3	SSE	4	3	-9.0	-10.9	1026.1	SSE	4	8	-5.0	-5.8
8	Warsaw	1015.0	S	4	8	3.3	2.4	1015.5	S	8	3	8.6	4.6
9	Berlin	1012.8	SSW	8	0	6.2	4.3	1006.7	SSW	14	8	9.0	5.9
10	De Bilt	1008.1	SW	12	8	9.1	6.6	1004.0	WSW	14	8	11.0	10.2
11	Dublin	993.6	WSW	17	7	11.8	8.7	993.0	WSW	17	5	8.2	2.5
12	Cork	1000.3	WSW	21	8	11.1	10.1	1000.0	WSW	23	5	7.8	2.1
13	Sofia	1020.4	WNW	4	6	1.6	-0.5	1020.6	WNW	6	8	3.6	0.1
14	Belgrade	1022.2	S	2	6	3.9	1.5	1023.0	W	4	8	6.3	2.3
15	Budapest	1021.7	ENE	2	-	-0.4	-0.5	1021.9	SW	2	-	7.2	5.0
16	Prague	1018.4	S	4	-	6.5	4.1	1016.1	SSW	8	7	8.4	2.2
17	Munich	1023.1	WSW	6	7	6.1	4.1	1020.1	WSW	12	8	9.0	-0.1
18	Strasbourg	1022.3	S	8	7	7.9	4.8	1019.2	S	13	8	9.6	6.5
19	Paris	1020.4	SW	13	8	9.0	6.3	1016.6	SW	12	8	10.8	8.6
20	Jersey	1016.0	SW	25	8	11.1	8.0	1011.9	SW	22	8	11.6	9.2
21	Milan	1020.8	N	1	0	2.4	1.9	1024.4	N	1	5	9.1	2.6
22	Marseille	1025.0	NW	17	-	10.3	4.6	1025.3	W	12	-	13.1	6.0
23	Bordeaux	1029.6	SW	5	-	7.7	6.8	1026.3	SW	10	7	13.3	9.5
24	Rome	1018.8	NE	3	5	4.1	2.5	1020.2	N	3	0	14.2	5.2
25	Ajaccio	1019.0	N	3	-	11.1	8.1	1022.5	WSW	4	-	15.0	9.6
26	Barcelona	1027.5	N	8	1	8.9	5.1	1028.1	N	6	-	13.2	3.9
27	Majorca	1028.0	WNW	1	6	9.3	6.7	1028.4	W	7	4	18.1	6.9
28	Madrid	1033.8	NW	6	1	2.7	2.5	1031.8	WSW	2	1	7.9	4.2
29	Lisbon	1032.2	N	7	-	11.8	8.7	1031.6	N	6	6	15.6	7.1
30	Athens	1015.2	N	2	-	7.3	4.7	1015.9	WNW	6	4	16.0	5.7
31	Malta	1021.9	NW	5	0	10.3	6.9	1019.1	NW	12	5	14.6	13.2
32	Gibraltar	1027.4	WSW	6	0	14.9	10.1	1028.8	ENE	21	8	16.9	12.8

Daily Weather Summary for Thursday 12 January 2023

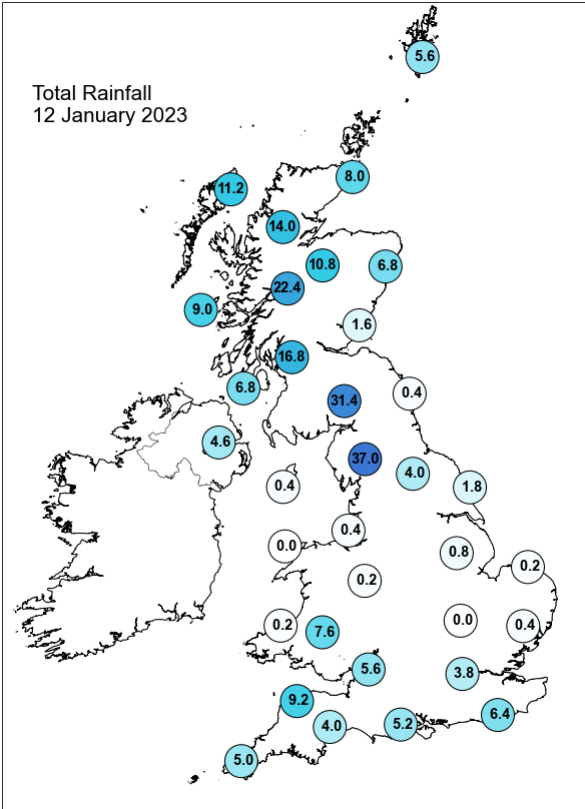
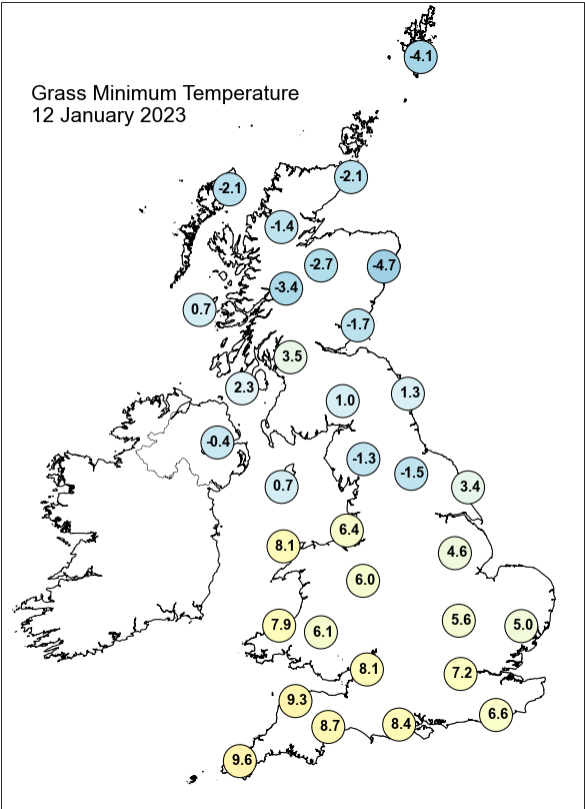
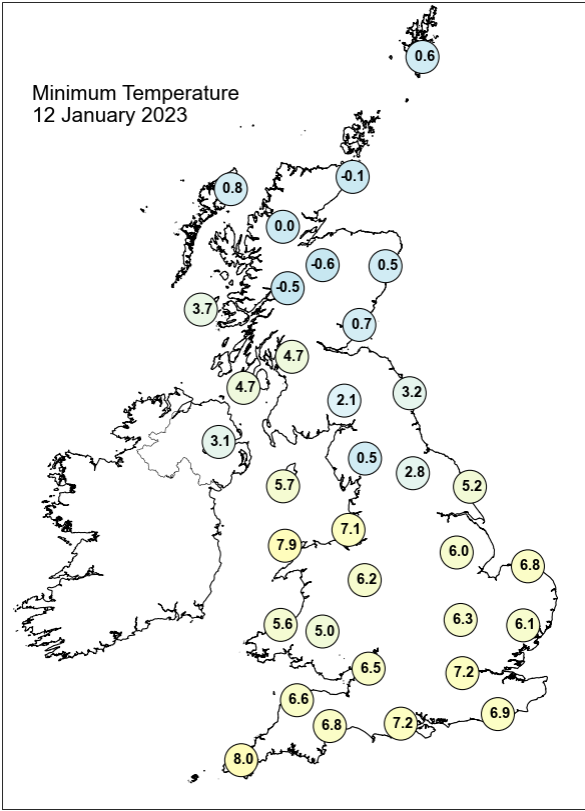
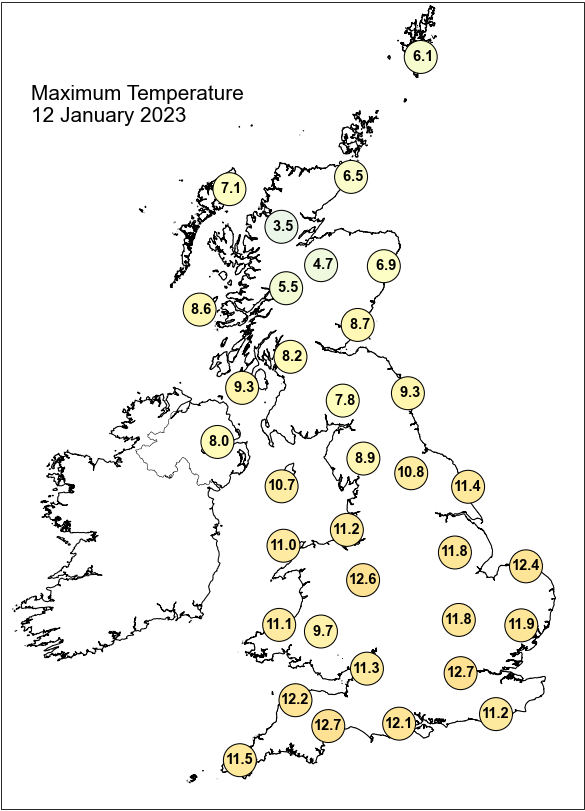

Daily Weather Summary for Thursday 12 January 2023

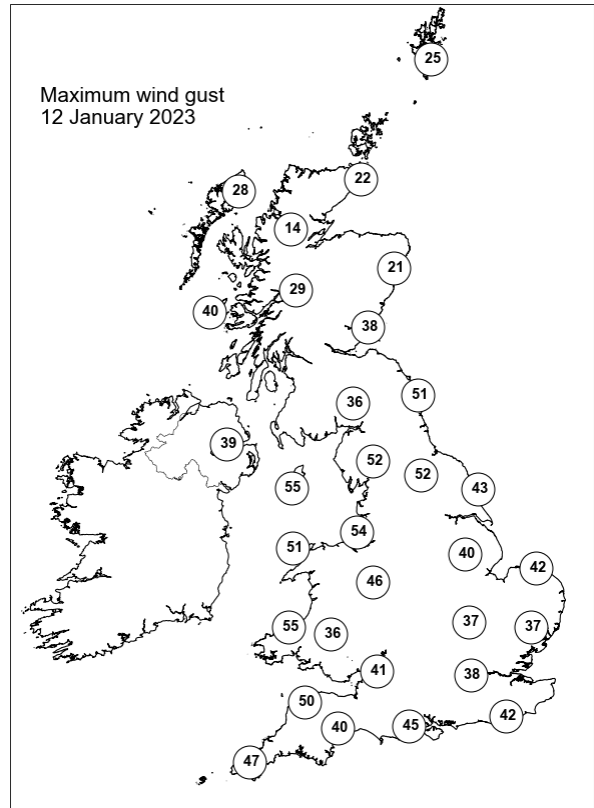
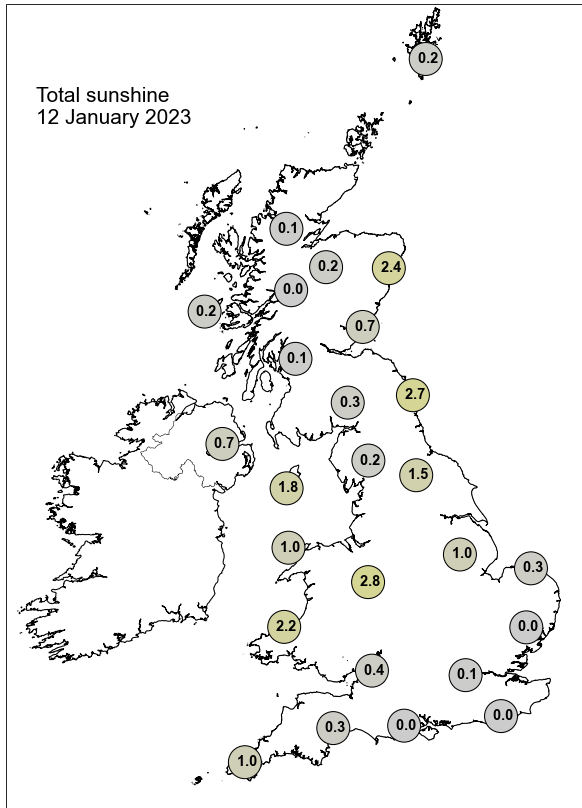

None of the selected stations observed a day of sleet or snow falling or non-zero snow depth at 0900 UTC.

Daily Weather Summary for Friday 13 January 2023

This day's summary created 20/01/2023 03:03

Summary of the UK Weather for Friday 13 January 2023

It was a very windy start to the day with gusts of up to 82mph recorded in the northeast, guided by a low pressure system off the east coast of Scotland. Three looping occlusions covered the UK, bringing cloud and scattered showers for many through the early hours, particularly in central and northern England, and across Scotland - less so in the South. These showers generally began to ease towards dawn, heavily persisting over Wales and parts of Scotland. A mostly dry morning for much of England, with just occasional showers in the southwest first thing and some more persistent rain in the north of England. Despite some showers in Wales around dawn, these eased through the morning. Scotland and Northern Ireland were affected by heavier showers from the west for much of the day. Into the evening an extensive band of heavy rain arrived from the west, affecting southwest England, Wales, Northern Ireland, and southwest Scotland.

Daily Extremes

<i>Highest Maximum</i>	12.9°C Exeter Airport No 2 (Devon, 27mAMSL)
<i>Lowest Maximum</i>	4.0°C Dalwhinnie No 2 (Inverness-shire, 351mAMSL)
<i>Highest Minimum</i>	8.6°C Bude (Cornwall, 15mAMSL)
<i>Lowest Minimum</i>	-3.3°C Aboyne No 2 (Aberdeenshire, 140mAMSL)
<i>Lowest Grass Minimum</i>	-4.0°C Oyne No 2 (Aberdeenshire, 116mAMSL)
<i>Most Rainfall</i>	64.6mm Nant-yr-ysfa (Mid Glamorgan, 260mAMSL)
<i>Most Sunshine</i>	6.6hr Wallingford (Oxfordshire, 47mAMSL)
<i>Highest Gust</i>	61Kt 70mph Wight: Needles Old Battery (Isle Of Wight, 80mAMSL)
<i>Highest Gust (mountain*)</i>	61Kt 70mph Great Dun Fell No 2 (Cumbria, 847mAMSL)
<i>Greatest Snow Depth at 0900 UTC</i>	No non-zero values.

mAMSL refers to station elevation in metres above mean sea level.

*Mountain stations are above 500mAMSL.

Daily Weather Summary for Friday 13 January 2023

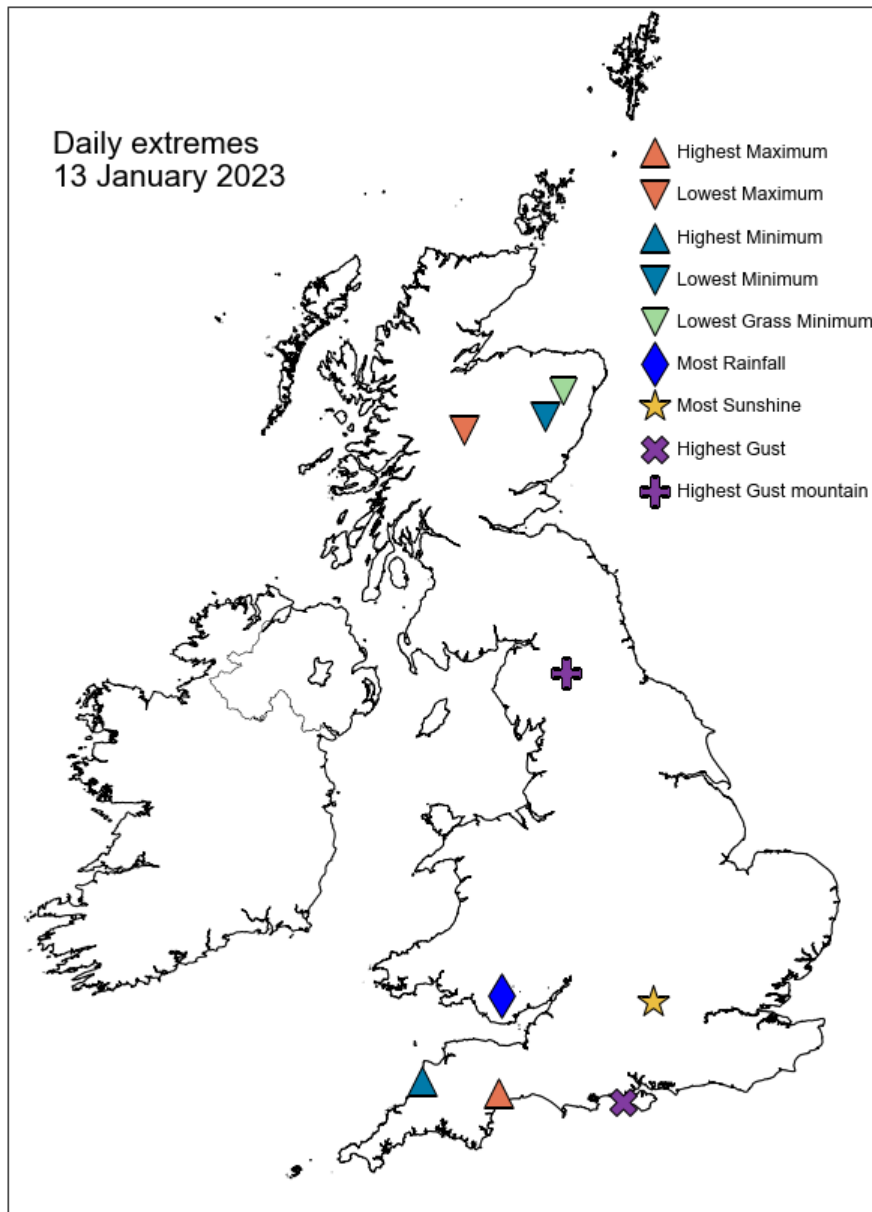

Daily Weather Summary for Friday 13 January 2023

North Atlantic and Europe analysis charts and satellite images at 0000 UTC

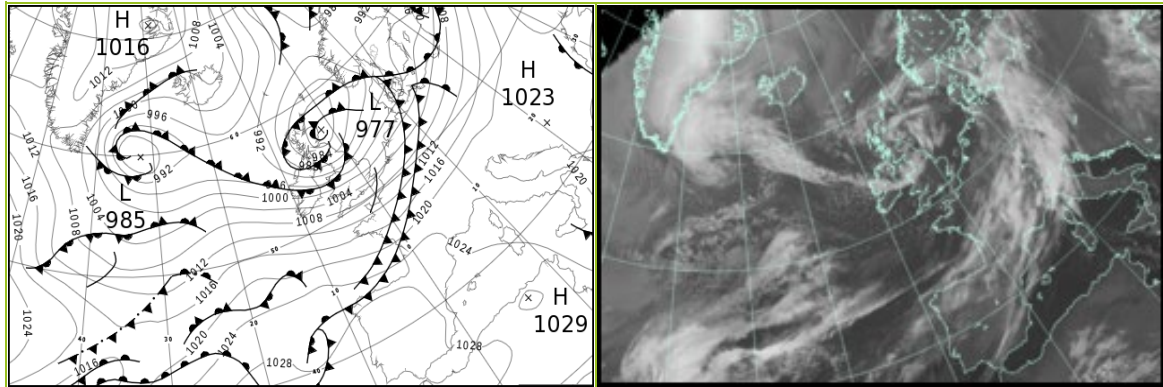

North Atlantic and Europe analysis charts and satellite images at 1200 UTC

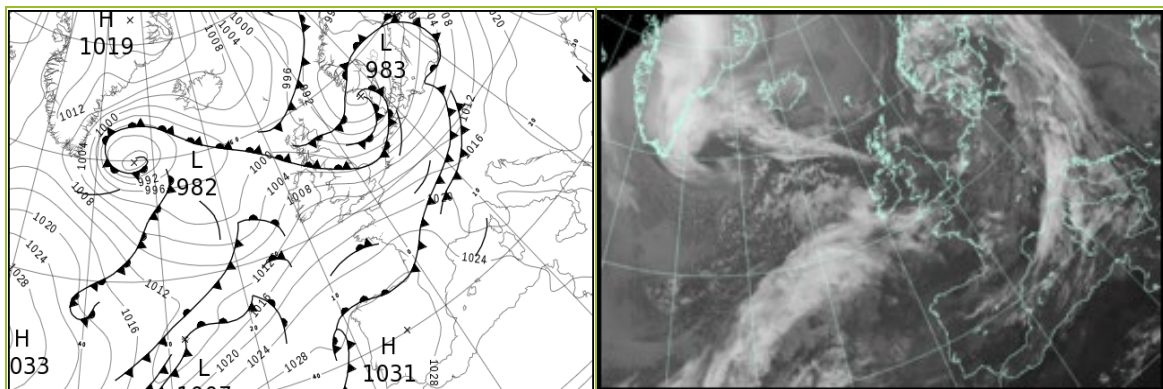

All satellite imagery copyright Met Office and EUMETSAT (European Organisation for the Exploitation of Meteorological Satellites). These show infra-red images from the geostationary MSG satellite. The rainfall rates are derived from both rain-radar and satellite data.

Daily Weather Summary for Friday 13 January 2023

UK satellite and rain-radar precipitation rates at (L) 0000 and (R) 1200 UTC

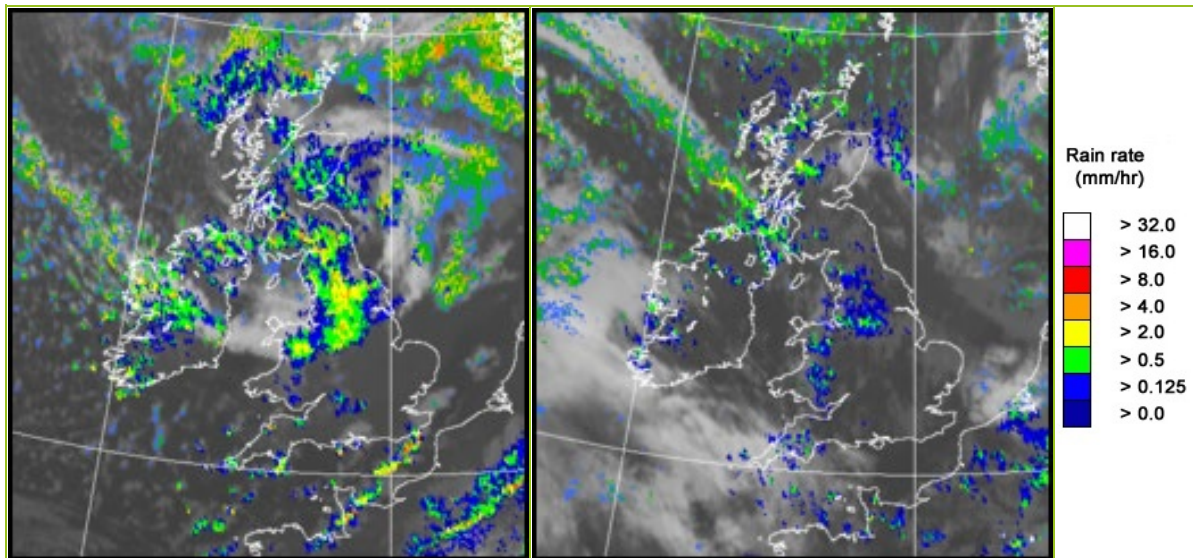

UK wind speed and direction at (L) 0000 and (R) 1200 UTC

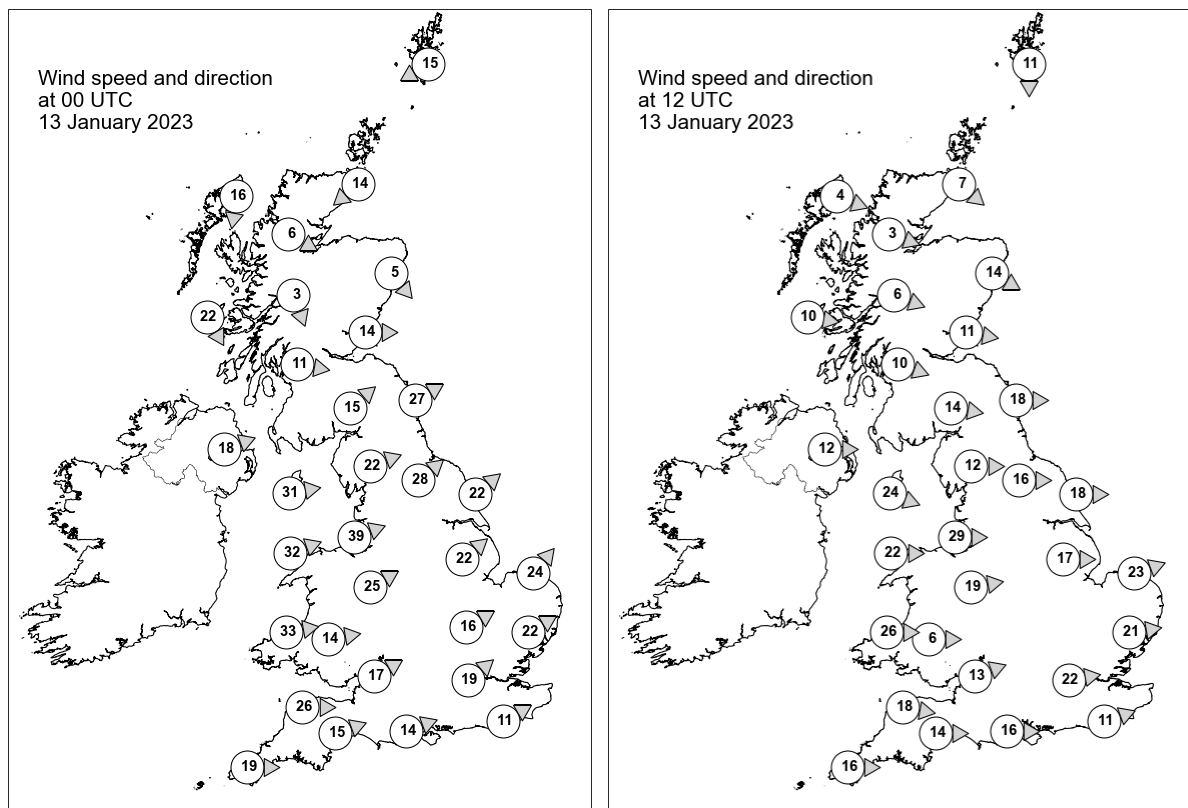

Daily Weather Summary for Friday 13 January 2023

Selected UK readings at (L) 0000 and (R) 1200 UTC

STATIONS		0000 UTC						1200 UTC					
NO	SITE	PRESS	WDIR	WSPD	CLOUD	TEMP	TDEW	PRESS	WDIR	WSPD	CLOUD	TEMP	TDEW
1	Lerwick	982.5	ENE	15	8	5.8	3.5	992.8	N	11	0	4.9	2.5
2	Wick	979.9	NE	14	8	5.5	3.8	995.7	NW	7	8	4.9	3.7
3	Stornoway	983.7	N	16	8	5.6	3.3	998.5	WNW	4	0	6.7	4.9
4	Loch Glascarnoch	982.1	WNW	6	8	2.4	1.8	998.6	WNW	3	8	4.2	3.2
5	Aviemore	980.3	-	-	8	2.8	2.3	989.9	-	-	8	4.2	2.4
6	Dyce	977.4	NW	5	8	4.5	3.9	996.0	WNW	14	8	5.9	3.5
7	Tulloch Bridge	981.7	NNW	3	8	3.3	3.0	1000.4	WNW	6	7	3.5	2.1
8	Tiree	984.7	NNW	22	7	7.4	4.9	1000.7	W	10	7	8.2	5.6
9	Leuchars	978.4	W	14	8	6.5	4.2	998.0	W	11	8	7.5	2.6
10	Bishopton	981.3	W	11	8	6.7	5.2	1000.1	WNW	10	2	8.1	4.0
11	Machrihanish	985.1	-	-	7	8.5	6.2	1002.2	-	-	7	6.9	5.0
12	Boulmer	980.5	WSW	27	5	7.3	4.8	998.1	W	18	1	8.9	3.2
13	Eskdalemuir	982.8	SW	15	8	6.0	4.5	1000.2	W	14	8	5.8	2.7
14	Aldergrove	990.0	WSW	18	8	7.4	4.9	1005.2	W	12	6	6.3	4.5
15	Shap	986.1	WSW	22	8	6.1	4.4	1001.8	W	12	8	6.4	3.8
16	Leeming	987.1	SW	28	8	6.8	4.7	1001.0	W	16	0	8.6	4.2
17	Ronaldsway	989.9	W	31	8	8.5	5.0	1004.4	WNW	24	3	8.8	4.1
18	Bridlington	987.3	SW	22	8	7.4	1.9	999.6	W	18	5	9.9	4.1
19	Crosby	993.1	WSW	39	8	8.7	4.2	1005.7	W	29	8	7.9	6.4
20	Valley	995.2	WSW	32	8	9.3	3.7	1008.5	W	22	8	9.2	4.2
21	Waddington	994.1	SW	22	0	7.4	1.9	1003.7	W	17	8	8.4	3.9
22	Shawbury	996.9	WSW	25	8	7.7	2.0	1007.6	W	19	8	8.6	4.1
23	Weybourne	995.7	SW	24	0	7.2	3.0	1003.2	WSW	23	8	8.4	4.2
24	Bedford	999.3	WSW	16	0	7.0	3.3	-	-	-	-	-	-
25	Aberporth	1000.9	W	33	8	8.3	3.1	1011.8	W	26	8	8.6	4.2
26	Sennybridge	1001.8	W	14	8	5.9	2.3	1011.9	W	6	8	5.4	4.3
27	Wattisham	999.6	WSW	22	0	7.1	2.9	1006.0	W	21	8	8.5	3.5
28	Almondsbury	1003.1	WSW	17	8	8.4	4.3	1011.9	WSW	13	8	9.5	5.2
29	Heathrow	1002.8	SW	19	1	8.0	3.7	1009.3	W	22	7	9.9	3.9
30	Manston	-	-	-	-	-	-	-	-	-	-	-	-
31	Chivenor	1005.6	W	26	8	9.4	4.3	1014.8	W	18	1	9.7	4.4
32	Exeter	1006.4	WSW	15	-	7.9	3.7	1014.7	W	14	1	9.8	4.2
33	Herstmonceux	1005.2	WSW	11	4	6.2	4.2	1011.2	WSW	11	8	9.4	4.1
34	Hurn	1005.9	WSW	14	8	8.3	5.0	1013.2	W	16	6	10.5	3.9
35	Camborne	1009.2	W	19	3	8.8	5.0	1017.5	W	16	8	9.6	4.7

Daily Weather Summary for Friday 13 January 2023

Selected European readings at (L) 0000 and (R) 1200 UTC

STATIONS		0000 UTC						1200 UTC					
NO	SITE	PRESS	WDIR	WSPD	CLOUD	TEMP	TDEW	PRESS	WDIR	WSPD	CLOUD	TEMP	TDEW
1	Murmansk	985.8	S	14	7	0.9	-2.6	987.0	S	12	8	0.9	-1.0
2	Helsinki	997.0	SSE	10	8	0.6	0.2	1001.2	SE	8	8	1.7	1.4
3	Stockholm	995.4	SW	4	-	3.4	2.5	992.5	SSW	8	-	5.3	4.3
4	Oslo	990.0	ESE	1	-	2.7	2.7	987.2	WNW	1	8	3.6	3.5
5	Reykjavik	1000.5	E	4	7	0.3	-4.9	1003.5	NE	5	4	-3.2	-8.2
6	Moscow	1025.1	S	4	8	-5.6	-8.6	1024.2	S	2	8	-5.0	-7.7
7	Kiev	1025.1	SSE	4	8	-5.4	-6.4	1023.4	SSE	6	8	-3.0	-4.8
8	Warsaw	1012.5	S	6	7	6.3	2.7	1010.1	S	6	7	8.2	4.4
9	Berlin	1004.6	SSW	12	7	9.4	7.7	1005.1	SW	12	0	10.0	4.5
10	De Bilt	1002.6	WSW	14	0	9.4	5.0	1004.8	WSW	16	8	9.4	4.0
11	Dublin	995.0	WSW	21	7	6.6	3.7	1008.1	WSW	16	2	7.9	3.1
12	Cork	1004.6	W	16	2	5.8	2.7	1013.4	SW	8	4	6.8	3.9
13	Sofia	1021.9	WNW	6	6	2.3	0.8	1021.4	NNW	2	7	5.2	1.5
14	Belgrade	1022.9	S	2	7	5.0	3.0	1020.7	ESE	4	2	9.9	3.5
15	Budapest	1021.7	E	4	-	-0.3	-0.3	1020.1	S	4	-	2.9	2.0
16	Prague	1013.1	SSW	6	-	8.7	3.1	1010.5	SW	8	7	10.5	4.0
17	Munich	1016.9	WSW	10	8	8.2	1.3	1013.8	WSW	16	8	11.0	3.1
18	Strasbourg	1014.9	SSW	16	8	11.4	5.9	1017.0	WSW	13	7	10.0	3.9
19	Paris	1012.1	SW	11	7	10.6	9.7	1017.9	W	16	6	10.7	4.6
20	Jersey	1011.2	W	22	6	9.7	7.3	1018.1	W	19	3	10.3	3.6
21	Milan	1020.8	N	2	0	2.2	2.2	1019.0	N	2	3	8.2	2.9
22	Marseille	1023.4	SE	6	8	6.1	4.7	1022.7	WNW	2	-	11.6	6.5
23	Bordeaux	1023.5	WSW	13	8	10.9	10.1	1026.6	SW	5	7	12.8	10.3
24	Rome	1022.3	E	4	0	3.4	2.5	1021.0	E	5	6	12.2	6.5
25	Ajaccio	1023.8	NNE	5	-	9.4	8.0	1022.2	SW	4	7	15.9	9.1
26	Barcelona	1024.7	N	7	3	8.2	2.8	1025.6	N	9	3	14.1	4.0
27	Majorca	1026.1	ENE	2	6	6.7	4.7	1025.7	SW	8	6	16.5	11.4
28	Madrid	1030.4	N	3	8	2.4	1.8	1030.8	NW	2	5	8.4	4.1
29	Lisbon	1030.6	-	-	-	10.4	7.1	1030.4	ENE	4	5	15.3	7.2
30	Athens	1017.2	N	3	-	10.6	5.4	1017.6	N	5	3	14.2	4.4
31	Malta	1020.9	N	6	7	13.4	11.7	1022.1	NNW	7	3	16.4	12.4
32	Gibraltar	1028.5	WSW	2	0	13.1	11.5	1028.2	WSW	4	0	15.9	11.3

Daily Weather Summary for Friday 13 January 2023

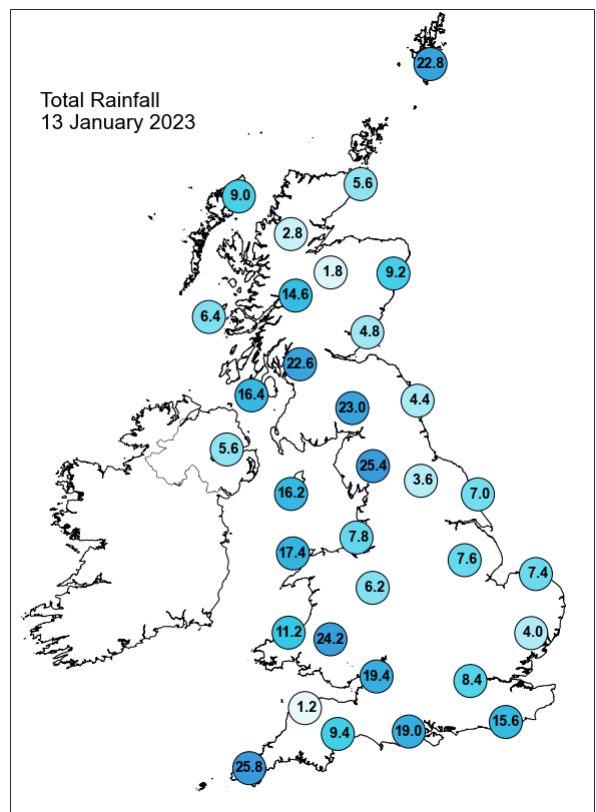
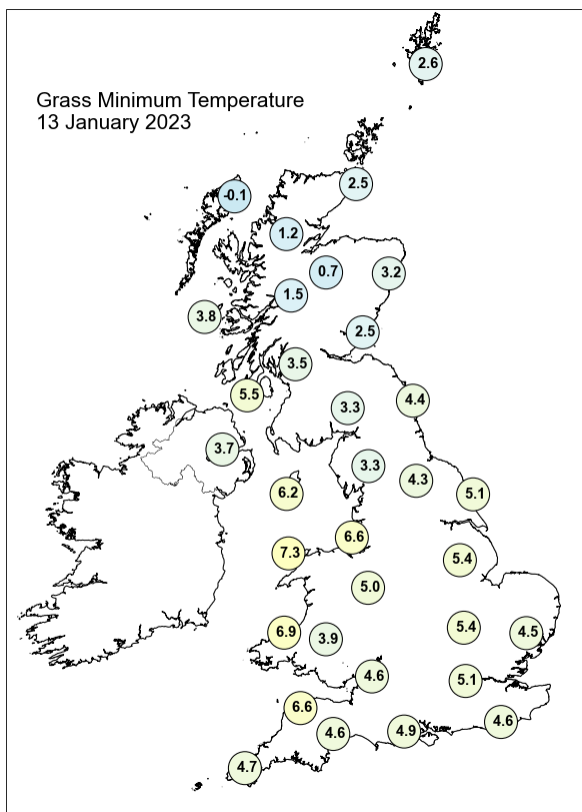
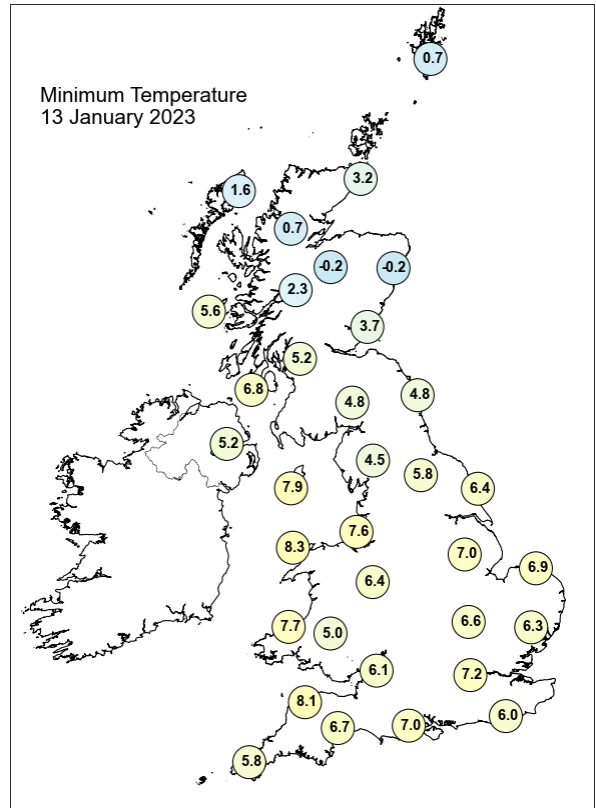
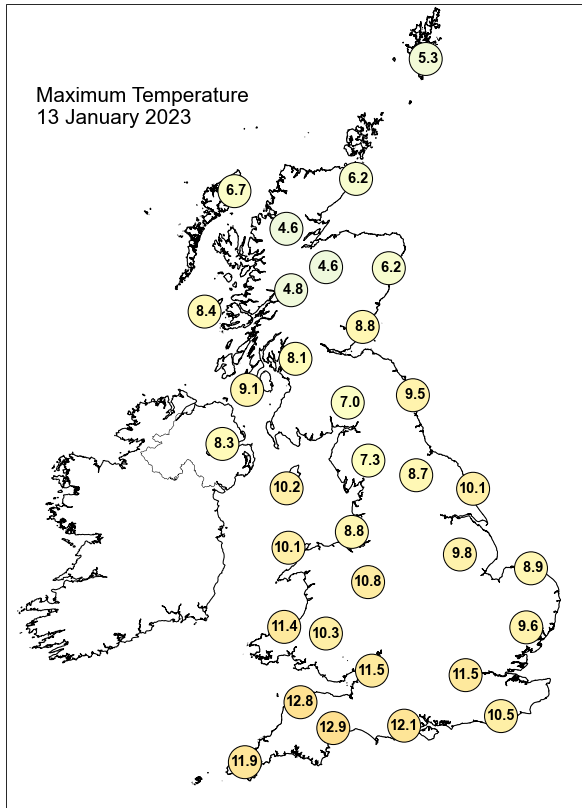

Daily Weather Summary for Friday 13 January 2023

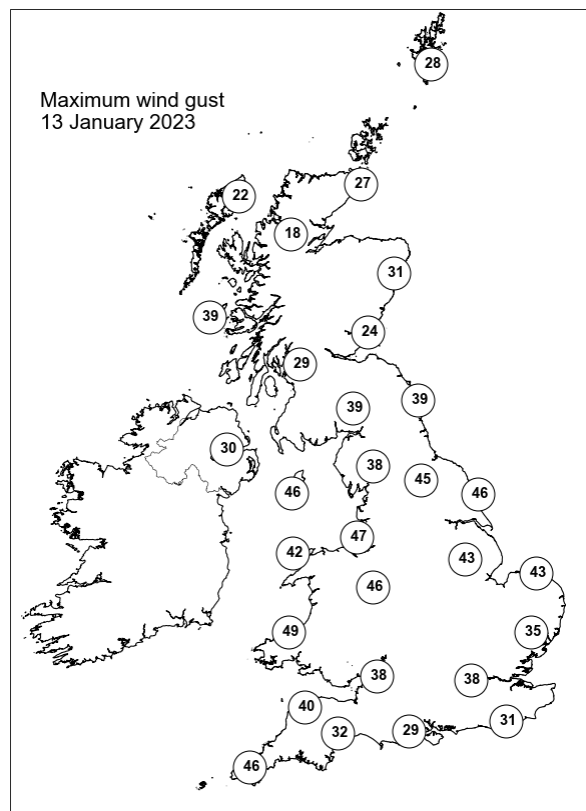
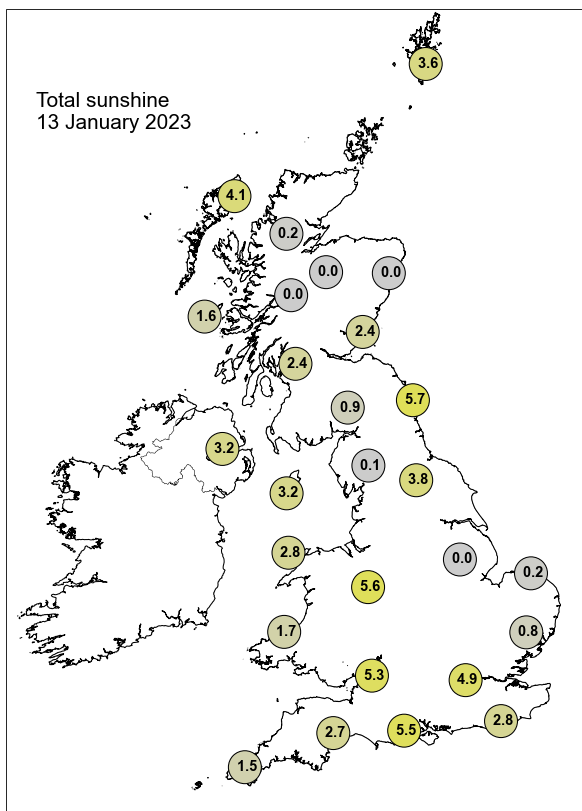

None of the selected stations observed a day of sleet or snow falling or non-zero snow depth at 0900 UTC.

Daily Weather Summary for Saturday 14 January 2023

This day's summary created 21/01/2023 03:03

Summary of the UK Weather for Saturday 14 January 2023

A band of heavy rain progressed northeastwards across the UK. The rain persisted in western regions throughout the period, only clearing Northern Ireland around 05Z. Winds strengthened with the progression of the front. Temperatures were initially chilly throughout but became milder in southern regions with the progression of the warm sector. Scotland remained chilly. From the early morning, showers and rain were observed in most of the UK. Around late morning, cloud and rain gradually decreased from the north and central England, but the rain continued across south and southwest of England and highlands of Scotland. After lunchtime, showers and rain were more concentrated across the highlands of Scotland, northern England and some parts of central England. While cold, dry and clear conditions were observed over the rest of UK.

Daily Extremes

<i>Highest Maximum</i>	13.0°C Exeter Airport No 2 (Devon, 27mAMSL)
<i>Lowest Maximum</i>	2.9°C Dalwhinnie No 2 (Inverness-shire, 351mAMSL)
<i>Highest Minimum</i>	9.2°C Isle Of Portland (Dorset, 52mAMSL)
<i>Lowest Minimum</i>	-2.8°C Altnaharra No 2 (Sutherland, 81mAMSL)
<i>Lowest Grass Minimum</i>	-5.7°C Tain Range (Ross & Cromarty, 4mAMSL)
<i>Most Rainfall</i>	30.2mm Seathwaite (Cumbria, 129mAMSL)
<i>Most Sunshine</i>	4.1hr Boulmer (Northumberland, 23mAMSL)
<i>Highest Gust</i>	67Kt 77mph Wight: Needles Old Battery (Isle Of Wight, 80mAMSL)
<i>Highest Gust (mountain*)</i>	80Kt 92mph Aonach Mor (Inverness-shire, 1130mAMSL)
<i>Greatest Snow Depth at 0900 UTC</i>	No non-zero values.

mAMSL refers to station elevation in metres above mean sea level.

*Mountain stations are above 500mAMSL.

Daily Weather Summary for Saturday 14 January 2023

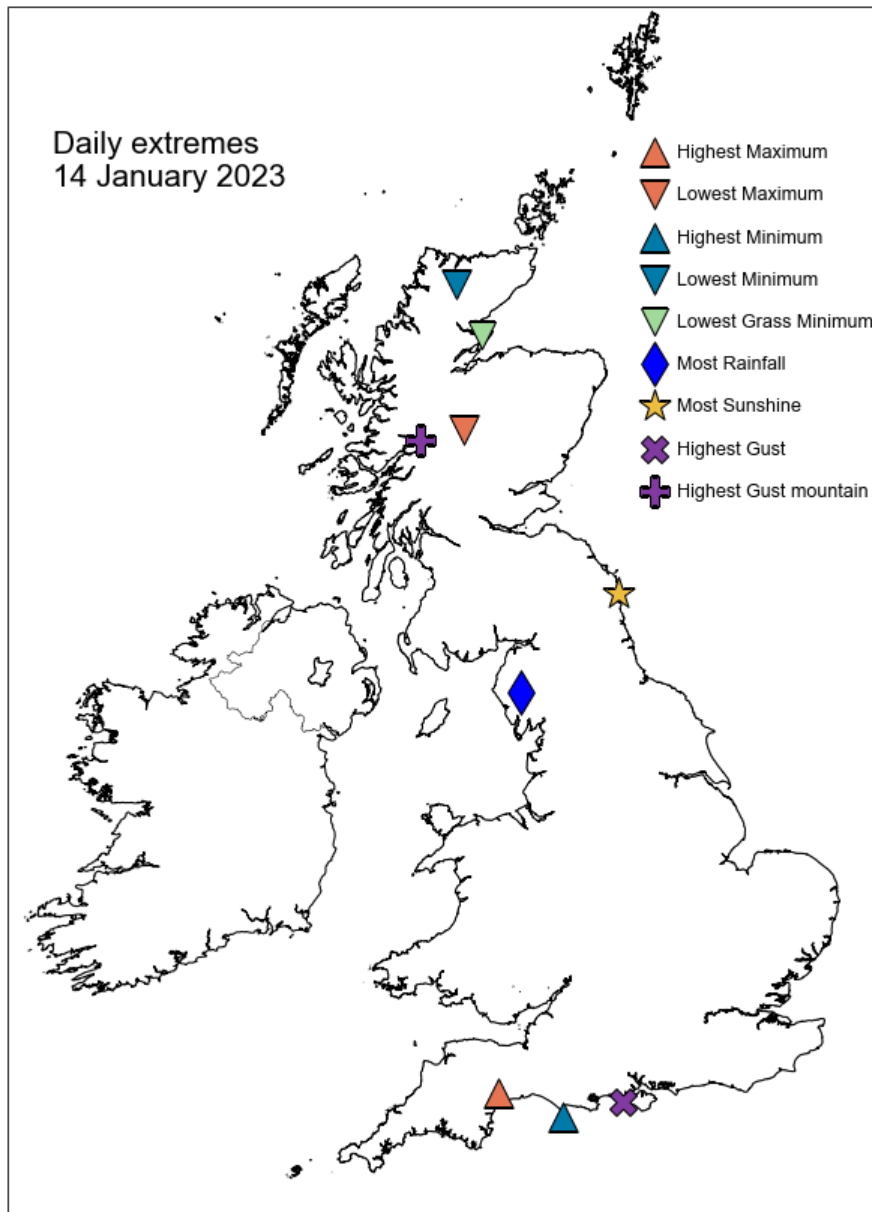

Daily Weather Summary for Saturday 14 January 2023

North Atlantic and Europe analysis charts and satellite images at 0000 UTC

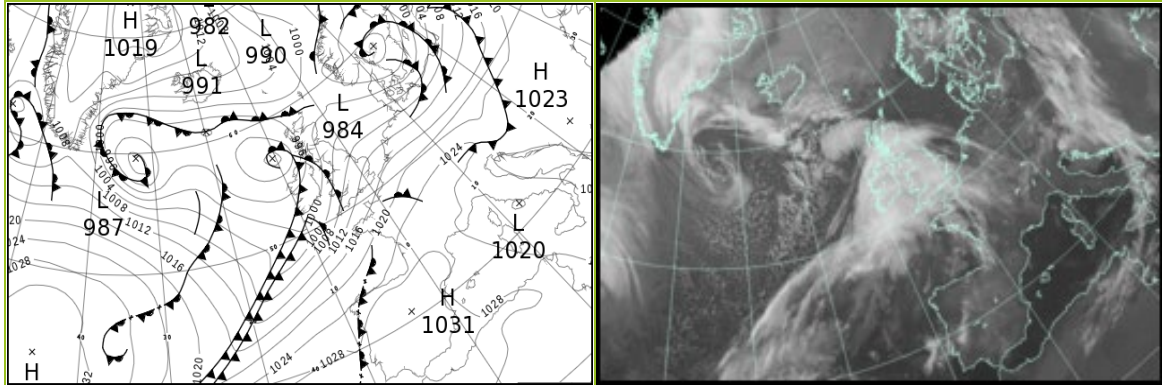

North Atlantic and Europe analysis charts and satellite images at 1200 UTC

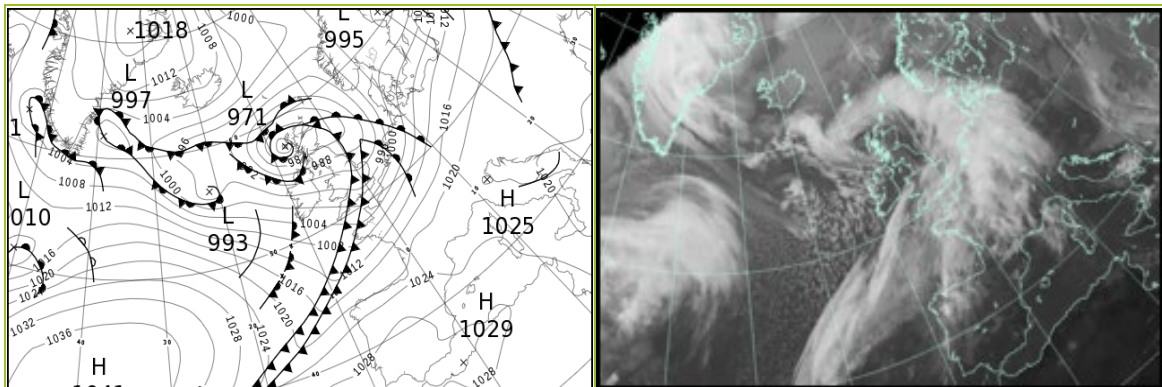

All satellite imagery copyright Met Office and EUMETSAT (European Organisation for the Exploitation of Meteorological Satellites). These show infra-red images from the geostationary MSG satellite. The rainfall rates are derived from both rain-radar and satellite data.

Daily Weather Summary for Saturday 14 January 2023

UK satellite and rain-radar precipitation rates at (L) 0000 and (R) 1200 UTC

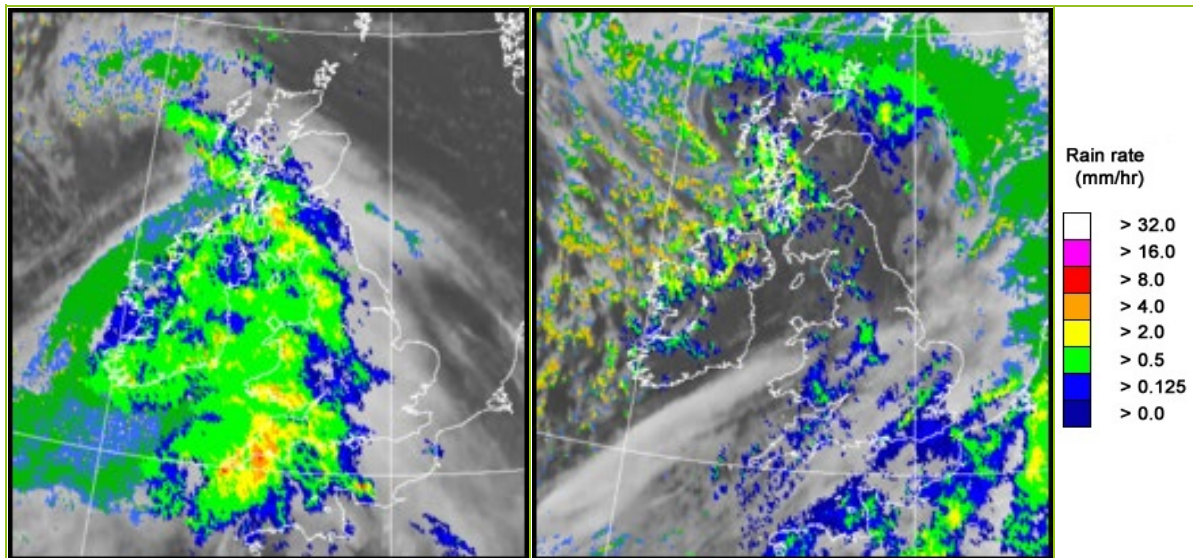

UK wind speed and direction at (L) 0000 and (R) 1200 UTC

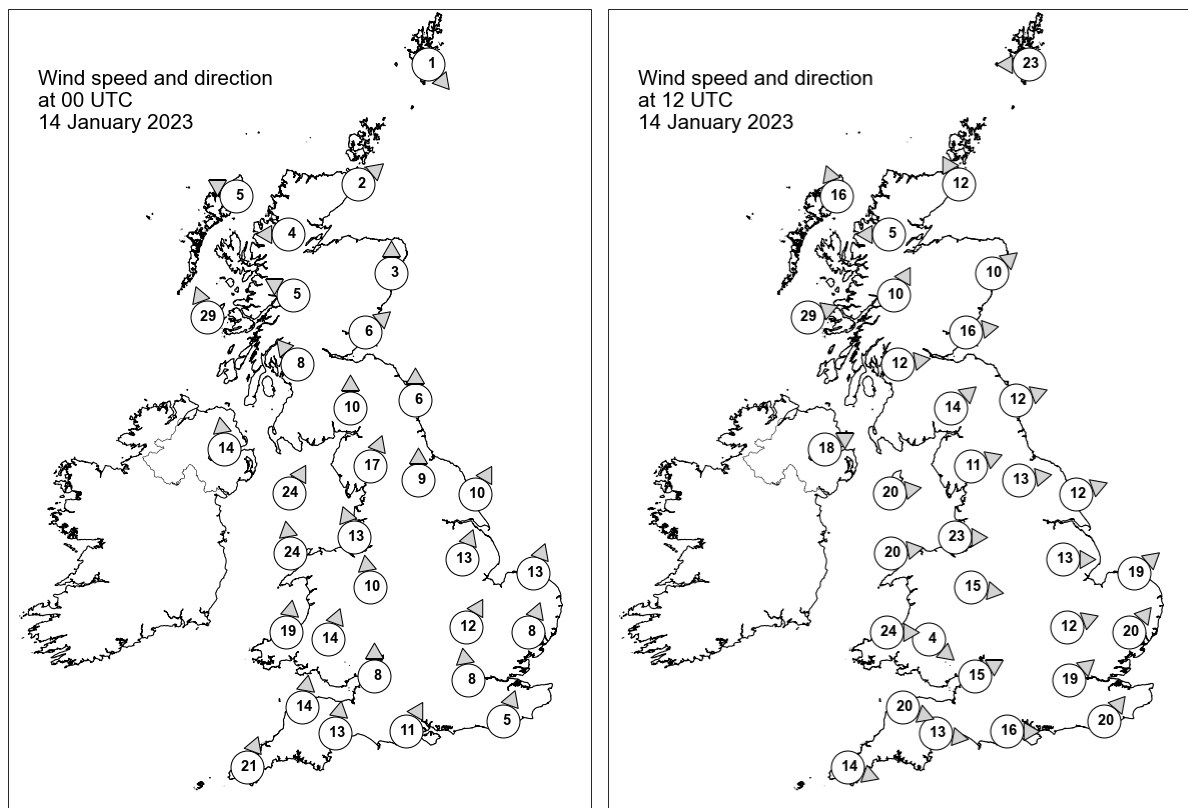

Daily Weather Summary for Saturday 14 January 2023

Selected UK readings at (L) 0000 and (R) 1200 UTC

STATIONS		0000 UTC						1200 UTC					
NO	SITE	PRESS	WDIR	WSPD	CLOUD	TEMP	TDEW	PRESS	WDIR	WSPD	CLOUD	TEMP	TDEW
1	Lerwick	999.4	NW	1	8	3.0	2.4	986.4	E	23	8	5.2	3.5
2	Wick	998.5	SW	2	1	1.6	0.3	979.2	SSE	12	8	5.2	4.6
3	Stornoway	995.6	ESE	5	8	5.1	2.8	977.4	SSE	16	8	5.8	3.2
4	Loch Glascarnoch	998.1	E	4	8	1.2	0.4	980.0	E	5	8	3.4	2.3
5	Aviemore	990.3	-	-	8	0.7	-0.2	990.0	-	-	1	3.4	1.2
6	Dyce	1000.6	S	3	8	1.4	-0.1	980.3	SW	10	1	6.4	3.4
7	Tulloch Bridge	998.5	ESE	5	8	3.7	1.4	982.2	SSW	10	8	2.8	0.8
8	Tiree	993.4	SSE	29	8	6.5	4.9	979.3	WSW	29	8	5.1	3.7
9	Leuchars	1000.9	SW	6	8	3.6	2.0	982.9	W	16	8	6.9	4.0
10	Bishopton	999.2	SE	8	8	4.5	3.5	984.3	W	12	8	5.5	3.3
11	Machrihanish	996.1	-	-	8	7.2	6.5	986.1	-	-	8	5.4	3.2
12	Boulmer	1003.3	S	6	8	5.1	3.1	985.6	WSW	12	8	6.4	3.2
13	Eskdalemuir	1002.2	S	10	8	3.9	3.0	986.9	SW	14	8	4.3	2.2
14	Aldergrove	996.6	S	14	8	7.6	6.8	989.8	WSW	18	8	4.4	1.8
15	Shap	1003.4	SSW	17	8	4.7	3.8	989.3	WSW	11	8	4.9	1.2
16	Leeming	1005.0	S	9	8	7.3	2.9	988.7	W	13	0	7.7	2.5
17	Ronaldsway	999.9	SSW	24	8	9.7	8.9	991.2	W	20	8	6.7	2.0
18	Bridlington	1006.6	SSW	10	8	5.3	2.3	988.4	WSW	12	8	9.2	7.0
19	Crosby	1004.1	SSE	13	8	6.7	4.6	992.5	W	23	8	7.7	4.1
20	Valley	1001.6	S	24	8	8.7	8.0	994.4	W	20	4	7.2	2.1
21	Waddington	1008.6	SSW	13	8	5.5	2.8	991.3	W	13	8	9.6	7.1
22	Shawbury	1006.7	S	10	8	6.8	4.2	994.6	W	15	8	7.0	3.2
23	Weybourne	1010.5	SSW	13	0	5.1	2.3	990.5	SW	19	8	11.3	10.5
24	Bedford	1010.9	SSW	12	8	6.5	3.9	993.2	WSW	12	8	10.5	8.7
25	Aberporth	1003.8	S	19	8	9.1	8.2	997.6	W	24	8	7.1	2.7
26	Sennybridge	1006.5	SSW	14	8	7.1	6.3	997.8	NW	4	8	4.7	3.8
27	Wattisham	1012.7	SSW	8	8	4.9	3.0	992.8	SW	20	8	11.3	10.3
28	Almondsbury	1009.8	S	8	8	7.9	6.7	996.4	WSW	15	5	9.6	7.8
29	Heathrow	1012.7	S	8	8	7.0	4.6	995.3	SW	19	8	-	9.6
30	Manston	-	-	-	-	-	-	-	-	-	-	-	-
31	Chivenor	1008.3	S	14	8	9.7	8.4	999.9	WNW	20	8	8.6	7.1
32	Exeter	1010.4	S	13	8	9.6	8.2	999.3	W	13	8	10.1	8.0
33	Herstmonceux	1014.3	SSW	5	8	7.1	5.9	997.2	SW	20	8	11.0	10.8
34	Hurn	1012.4	SSW	11	8	10.1	7.5	997.5	W	16	8	11.2	9.3
35	Camborne	1008.3	SSW	21	8	10.2	9.4	1003.4	WNW	14	8	8.5	6.7

Daily Weather Summary for Saturday 14 January 2023

Selected European readings at (L) 0000 and (R) 1200 UTC

STATIONS		0000 UTC						1200 UTC					
NO	SITE	PRESS	WDIR	WSPD	CLOUD	TEMP	TDEW	PRESS	WDIR	WSPD	CLOUD	TEMP	TDEW
1	Murmansk	995.0	SSW	10	6	0.4	-2.8	995.8	S	8	8	-1.3	-3.6
2	Helsinki	1001.7	S	12	8	2.8	2.3	999.6	S	12	8	3.4	2.6
3	Stockholm	993.8	SSE	6	-	5.1	4.3	996.1	WSW	10	-	4.2	3.1
4	Oslo	992.2	NNE	4	-	2.2	1.0	997.0	NNW	1	8	0.8	0.7
5	Reykjavik	1003.8	NE	2	0	-3.9	-10.9	1006.1	NNW	1	1	-5.7	-13.1
6	Moscow	1024.1	S	2	8	-2.8	-5.2	1023.8	SSE	4	8	-2.3	-3.9
7	Kiev	1022.8	SSE	6	8	-3.4	-4.6	1023.5	S	4	9	-3.0	-3.2
8	Warsaw	1013.2	S	4	7	6.3	4.3	1017.2	WSW	6	6	8.0	2.9
9	Berlin	1010.8	SW	8	7	7.1	3.2	1012.0	SSW	12	8	8.3	2.7
10	De Bilt	1013.5	W	10	8	8.6	3.6	998.3	SSW	17	8	9.5	8.2
11	Dublin	998.3	SSE	6	7	9.0	7.8	993.6	WSW	16	4	5.8	1.1
12	Cork	998.4	SSW	16	8	9.9	9.7	1001.0	W	17	1	5.2	1.6
13	Sofia	1021.8	NE	2	8	3.0	1.8	1019.9	W	4	6	6.5	1.2
14	Belgrade	1019.6	ESE	8	6	4.9	2.0	1023.2	W	2	8	5.6	4.5
15	Budapest	1020.8	SE	2	-	4.1	4.1	1022.5	NW	4	-	9.0	3.6
16	Prague	1017.8	SW	8	-	5.9	2.1	1017.9	SSW	8	7	8.2	-0.8
17	Munich	1023.5	SW	8	7	4.1	1.2	1017.9	S	4	8	9.0	-0.4
18	Strasbourg	1023.2	S	7	-	6.0	3.3	1014.9	S	10	8	9.1	5.8
19	Paris	1020.7	WSW	5	8	7.6	5.6	1009.0	SSW	17	8	10.9	9.0
20	Jersey	1015.8	SSW	14	7	9.7	8.1	1002.6	SW	24	7	11.8	11.6
21	Milan	1020.7	N	1	0	0.5	0.1	1023.1	E	7	0	9.4	3.2
22	Marseille	1024.2	WNW	14	-	9.2	5.0	1023.2	W	2	-	12.3	6.6
23	Bordeaux	1025.6	S	5	8	6.9	6.3	1019.5	SSW	8	8	13.8	9.6
24	Rome	1019.8	NE	7	0	9.1	8.8	1021.6	NNW	5	0	15.3	6.6
25	Ajaccio	1022.2	NE	6	-	8.7	5.8	1024.0	SW	5	-	15.4	9.3
26	Barcelona	1028.1	N	10	2	7.3	3.1	1024.0	WSW	19	3	14.9	7.7
27	Majorca	1027.4	N	3	1	6.8	6.1	1026.1	SW	11	2	16.2	11.1
28	Madrid	1032.2	ENE	2	7	2.1	1.6	1029.1	W	3	0	7.8	4.7
29	Lisbon	1029.5	WNW	1	-	12.0	10.1	1028.9	-	-	-	11.5	10.8
30	Athens	1019.1	N	2	-	7.3	4.3	1017.5	WSW	5	4	15.2	5.3
31	Malta	1021.8	WNW	11	4	13.6	10.6	1020.3	NW	16	1	17.4	11.5
32	Gibraltar	1028.0	W	4	0	13.2	9.8	1028.8	NE	6	0	16.9	12.2

Daily Weather Summary for Saturday 14 January 2023

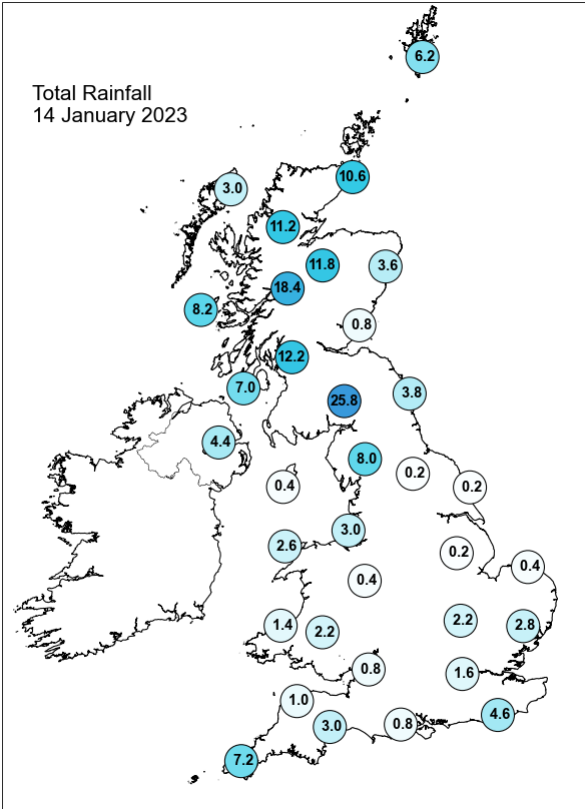
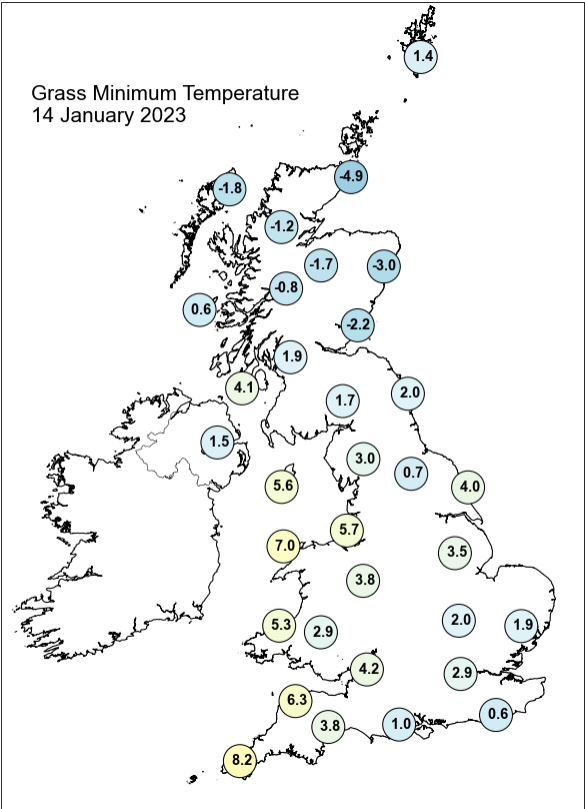
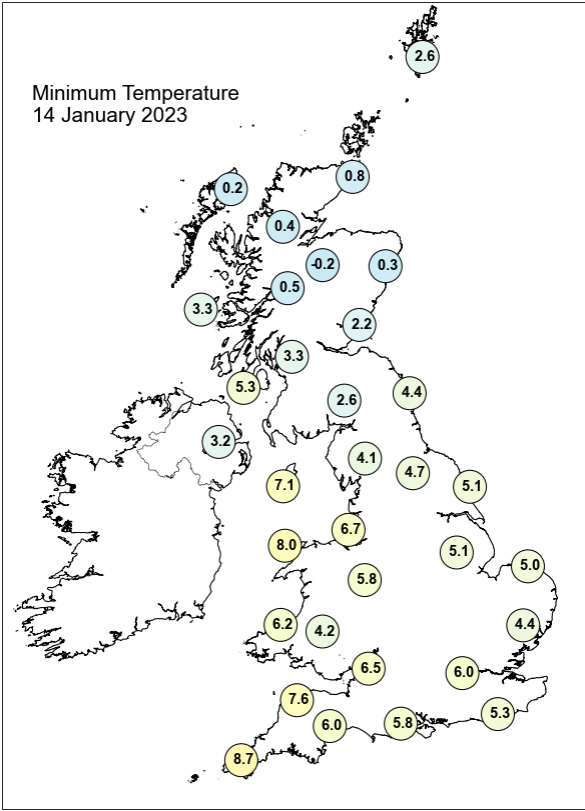
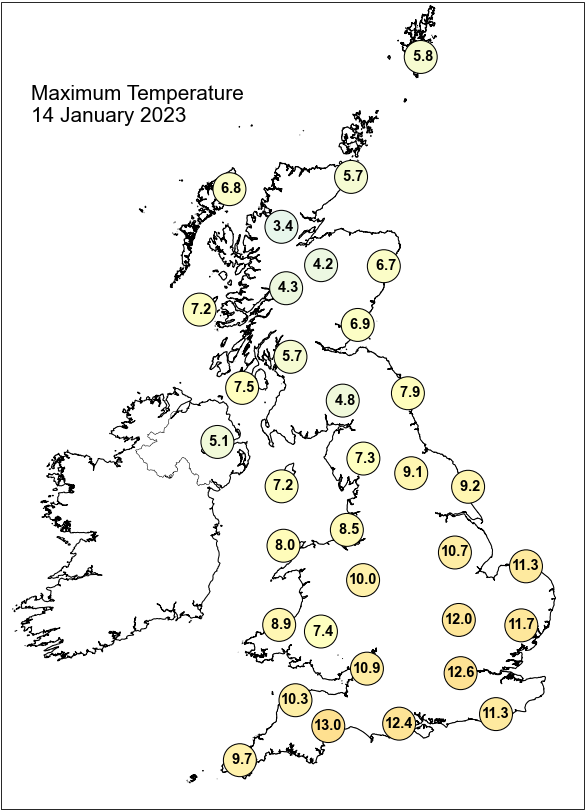

Daily Weather Summary for Saturday 14 January 2023

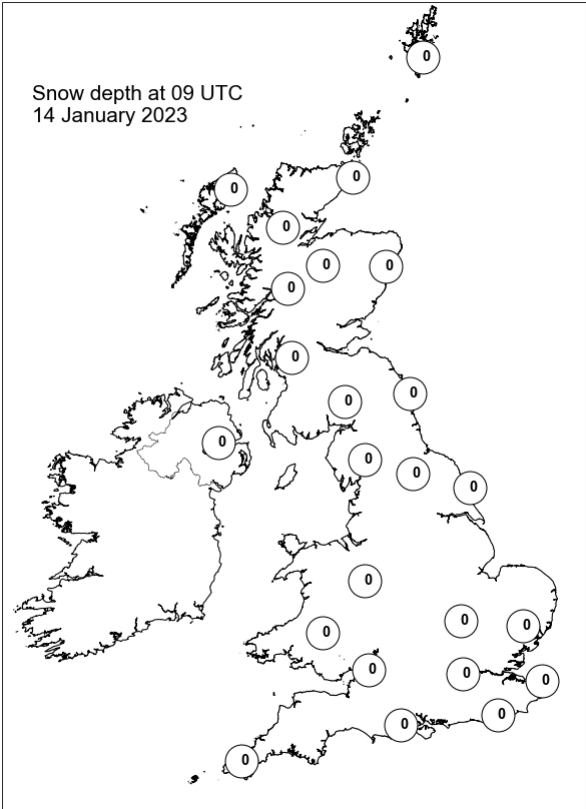
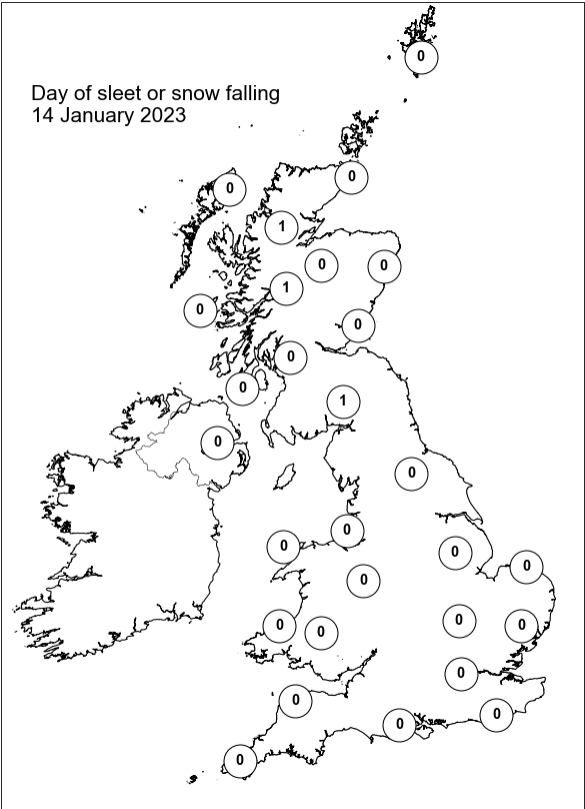
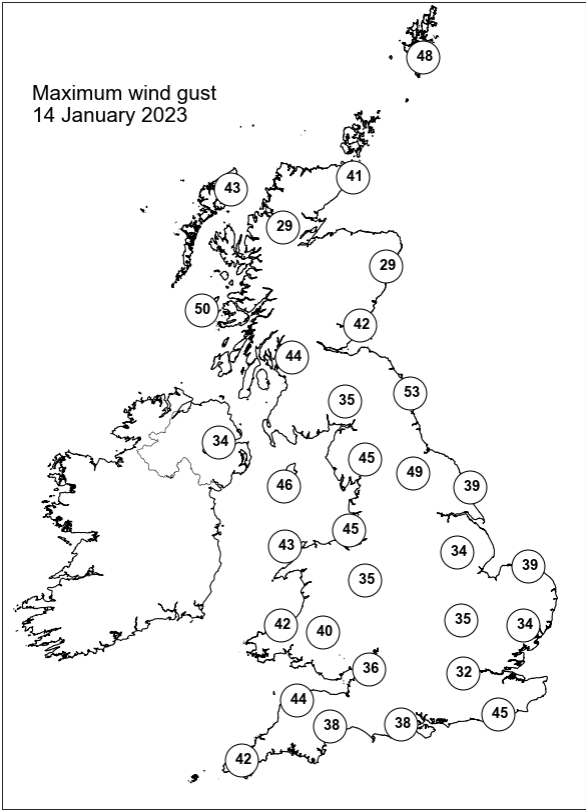
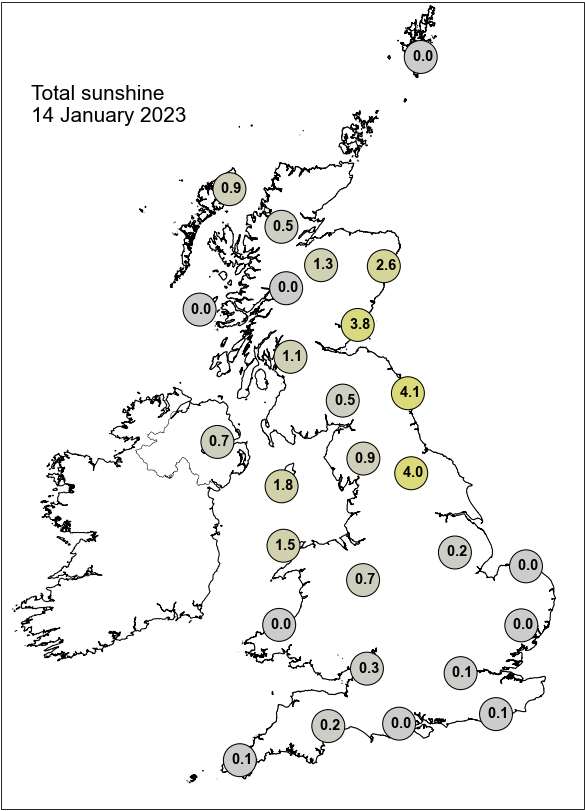

Daily Weather Summary for Sunday 15 January 2023

This day's summary created 22/01/2023 03:03

Summary of the UK Weather for Sunday 15 January 2023

A low pressure centred off northeast Scotland cast an occlusion southeastwards across the UK overnight. This led to heavy rainfall across the north clearing to occasional showers as the front passed. Scattered heavy showers also affected the southwest and Wales, whilst much of the south and east remained dry. By dawn, the occlusion had reached the north midlands and had started to weaken. This caused any early rain in this area to break up to showers throughout the morning and eventually clear away by midday. An intense occlusion passed over southwest England throughout the morning, bringing with it extremely heavy and thundery showers, hail, and in some areas sleet. This moved southeastwards off the coast by early afternoon, leaving behind scattered showers across Wales and parts of the southwest. The far north of Scotland was also subject to rain and snow throughout the day. For the rest of the country, conditions were mostly dry with sunny spells. Into the evening, a large band of heavy rain spread over the southwest of England, moving eastwards throughout the rest of the night.

Daily Extremes

<i>Highest Maximum</i>	9.5°C Cardiff, Bute Park (South Glamorgan, 9mAMSL)
<i>Lowest Maximum</i>	1.8°C Loch Glascarnoch (Ross & Cromarty, 269mAMSL)
<i>Highest Minimum</i>	6.6°C Wight: St Catherines Point (Isle Of Wight, 20mAMSL)
<i>Lowest Minimum</i>	-3.3°C Kinbrace, Hatchery (Sutherland, 103mAMSL)
<i>Lowest Grass Minimum</i>	-5.7°C Kinbrace, Hatchery (Sutherland, 103mAMSL)
<i>Most Rainfall</i>	40.0mm Hastings (East Sussex, 45mAMSL)
<i>Most Sunshine</i>	6.5hr Shoeburyness, Landwick (Essex, 2mAMSL)
<i>Highest Gust</i>	61Kt 70mph Capel Curig No 3 (Gwynedd, 216mAMSL)
<i>Highest Gust (mountain*)</i>	73Kt 84mph Great Dun Fell No 2 (Cumbria, 847mAMSL)
<i>Greatest Snow Depth at 0900 UTC</i>	No non-zero values.

mAMSL refers to station elevation in metres above mean sea level.

*Mountain stations are above 500mAMSL.

Daily Weather Summary for Sunday 15 January 2023

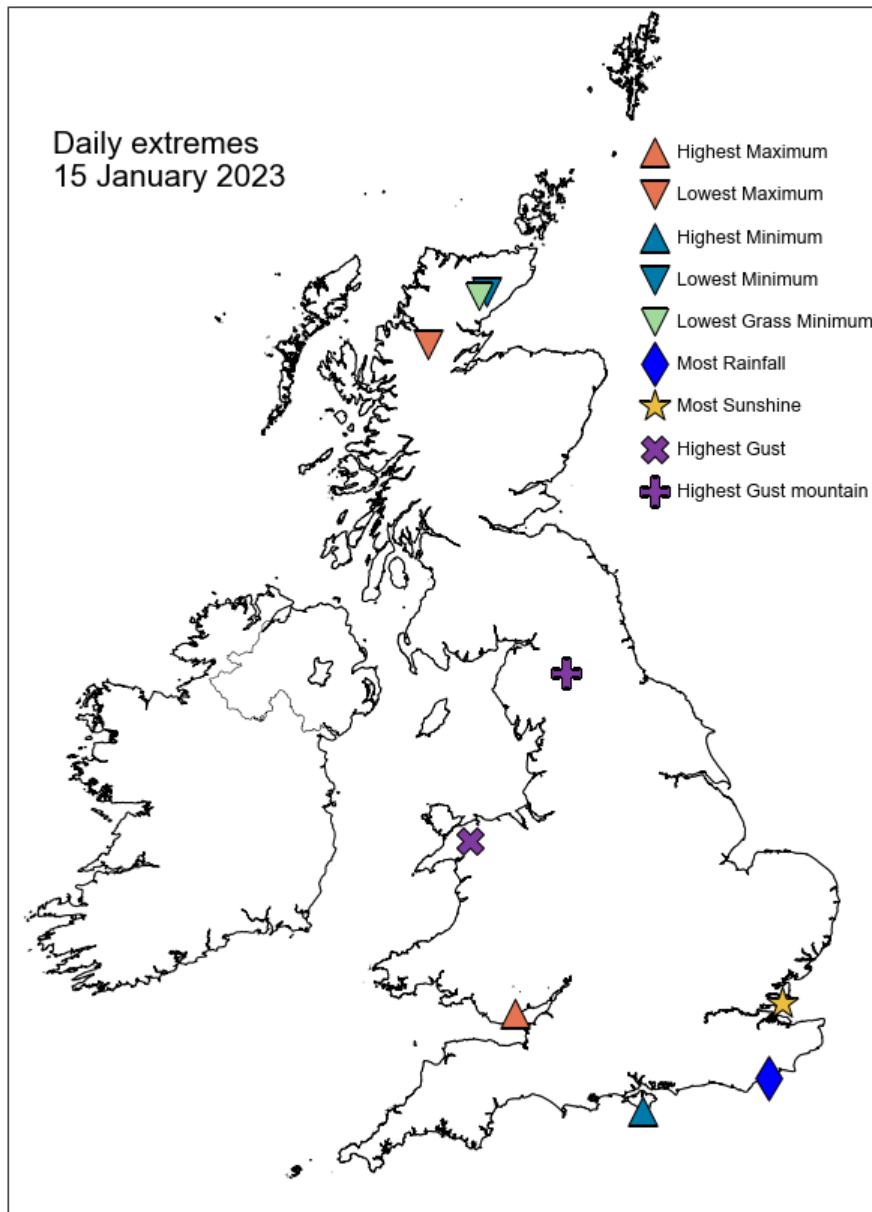

Daily Weather Summary for Sunday 15 January 2023

North Atlantic and Europe analysis charts and satellite images at 0000 UTC

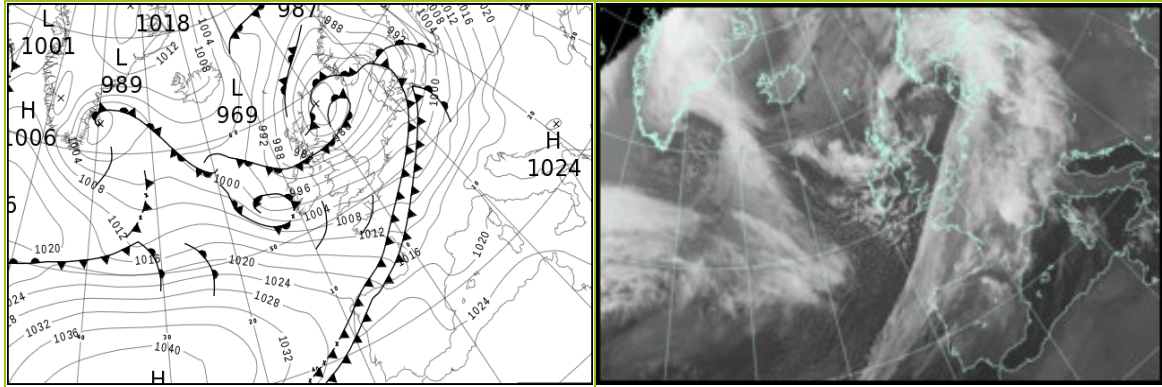

North Atlantic and Europe analysis charts and satellite images at 1200 UTC

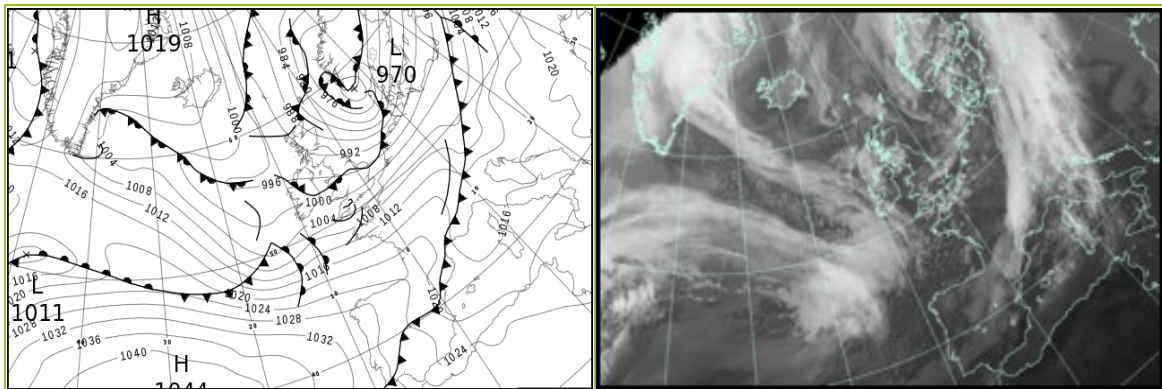

All satellite imagery copyright Met Office and EUMETSAT (European Organisation for the Exploitation of Meteorological Satellites). These show infra-red images from the geostationary MSG satellite. The rainfall rates are derived from both rain-radar and satellite data.

Daily Weather Summary for Sunday 15 January 2023

UK satellite and rain-radar precipitation rates at (L) 0000 and (R) 1200 UTC

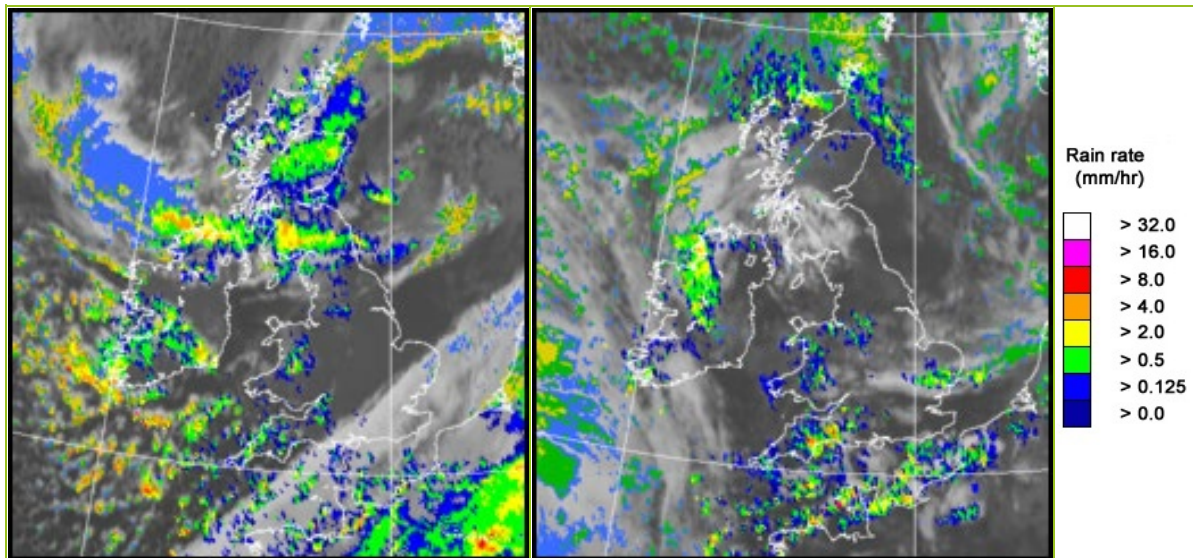

UK wind speed and direction at (L) 0000 and (R) 1200 UTC

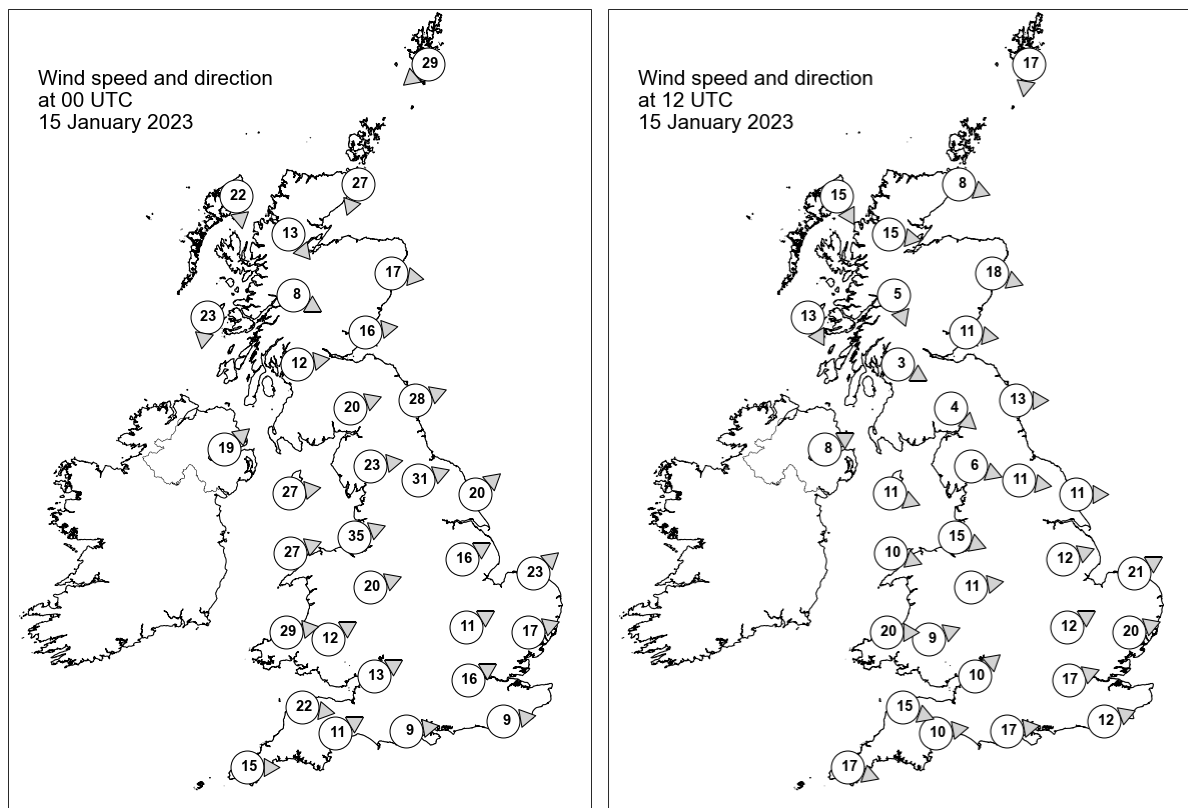

Daily Weather Summary for Sunday 15 January 2023

Selected UK readings at (L) 0000 and (R) 1200 UTC

STATIONS		0000 UTC						1200 UTC					
NO	SITE	PRESS	WDIR	WSPD	CLOUD	TEMP	TDEW	PRESS	WDIR	WSPD	CLOUD	TEMP	TDEW
1	Lerwick	976.4	NE	29	8	3.7	1.7	982.7	N	17	3	3.6	-0.4
2	Wick	975.9	NNE	27	8	5.0	3.6	986.6	WNW	8	8	0.5	0.1
3	Stornoway	983.6	N	22	3	5.5	2.2	992.0	NNW	15	8	2.1	0.8
4	Loch Glascarnoch	981.0	NW	13	8	2.3	0.7	990.8	W	15	8	1.4	0.4
5	Aviemore	-	-	-	8	1.7	0.3	-	-	-	5	1.7	-0.8
6	Dyce	973.4	W	17	8	3.1	1.3	987.6	WNW	18	3	4.4	-0.1
7	Tulloch Bridge	980.9	WNW	8	8	3.2	2.3	992.2	NNW	5	8	2.3	1.5
8	Tiree	983.2	N	23	8	6.8	3.4	993.4	NNW	13	7	5.0	1.7
9	Leuchars	976.4	W	16	7	4.5	2.6	989.8	W	11	0	6.1	-0.5
10	Bishopton	980.3	W	12	8	4.9	3.3	992.3	WNW	3	2	5.0	0.9
11	Machrihanish	983.7	-	-	8	5.4	4.2	993.4	-	-	6	6.5	2.2
12	Boulmer	980.6	WSW	28	8	3.0	2.0	990.5	W	13	0	6.3	0.3
13	Eskdalemuir	983.4	WSW	20	8	2.0	0.7	992.8	NW	4	6	3.3	0.8
14	Aldergrove	988.7	SW	19	1	3.1	0.7	995.7	WSW	8	0	5.3	3.5
15	Shap	987.6	W	23	8	4.0	-1.7	993.5	WNW	6	0	5.5	-0.2
16	Leeming	986.9	WSW	31	0	5.5	-0.3	993.1	W	11	0	6.9	2.0
17	Ronaldsway	990.2	W	27	8	5.1	0.3	995.3	WNW	11	6	7.8	3.4
18	Bridlington	986.9	SW	20	1	4.8	0.6	991.9	W	11	0	7.3	2.6
19	Crosby	993.3	WSW	35	8	5.9	1.1	995.5	WNW	15	2	7.7	4.6
20	Valley	995.0	WSW	27	8	5.6	1.1	996.7	WNW	10	4	6.7	4.1
21	Waddington	993.4	WSW	16	0	4.1	0.0	994.9	WSW	12	2	6.7	2.7
22	Shawbury	995.8	WSW	20	1	3.9	-0.8	996.8	W	11	6	6.1	2.3
23	Weybourne	993.7	SW	23	0	4.5	0.4	994.5	WSW	21	8	5.9	2.4
24	Bedford	997.5	WSW	11	0	4.0	0.5	997.5	WSW	12	8	5.7	2.2
25	Aberporth	999.0	W	29	8	5.4	0.5	998.7	W	20	8	6.4	2.4
26	Sennybridge	1000.0	WSW	12	8	2.0	-0.2	998.9	WSW	9	8	3.7	2.3
27	Wattisham	997.4	WSW	17	8	4.7	0.3	997.4	WSW	20	8	5.4	2.2
28	Almondsbury	1000.8	WSW	13	5	4.7	0.8	999.7	SW	10	8	6.0	2.1
29	Heathrow	1000.1	WSW	16	8	5.3	0.7	1000.2	WSW	17	7	6.7	2.4
30	Manston	-	N	-	-	-	-	-	-	-	-	-	-
31	Chivenor	1002.5	W	22	3	6.6	0.4	1001.1	WNW	15	8	6.8	3.4
32	Exeter	1003.3	WSW	11	4	4.6	1.8	1001.0	W	10	8	4.9	3.4
33	Herstmonceux	1001.2	W	9	8	6.2	1.8	1001.3	WSW	12	0	7.5	2.4
34	Hurn	1002.7	W	9	8	6.0	1.5	1001.4	W	17	4	7.5	2.5
35	Camborne	1006.5	W	15	8	5.1	1.9	1004.4	WNW	17	8	7.4	4.6

Daily Weather Summary for Sunday 15 January 2023

Selected European readings at (L) 0000 and (R) 1200 UTC

STATIONS		0000 UTC						1200 UTC					
NO	SITE	PRESS	WDIR	WSPD	CLOUD	TEMP	TDEW	PRESS	WDIR	WSPD	CLOUD	TEMP	TDEW
1	Murmansk	996.0	SSW	8	7	-1.8	-3.6	998.9	S	6	8	-8.5	-9.8
2	Helsinki	1001.5	SSW	14	8	2.8	2.1	989.3	S	19	8	1.6	0.8
3	Stockholm	992.4	SE	10	-	4.5	3.0	982.5	S	10	-	4.4	1.5
4	Oslo	980.5	NE	10	-	0.9	0.2	973.1	WSW	1	8	0.7	0.4
5	Reykjavik	1007.9	ENE	6	0	-9.0	-14.9	1006.9	ENE	1	1	-9.7	-14.7
6	Moscow	1023.9	S	2	8	-1.8	-4.6	1022.1	SSE	4	8	-0.9	-4.4
7	Kiev	1023.6	SSE	4	8	-2.1	-2.7	1020.1	SSE	6	8	-1.3	-1.8
8	Warsaw	1010.5	SSE	10	8	5.0	0.4	1002.8	SSE	8	8	5.4	3.2
9	Berlin	997.9	SSW	12	8	8.7	6.4	999.2	SW	10	8	7.0	2.0
10	De Bilt	997.3	WSW	10	8	7.8	2.7	997.4	SW	16	7	7.1	2.7
11	Dublin	994.3	WSW	14	5	2.0	0.1	997.4	W	12	7	4.3	3.1
12	Cork	1001.6	WSW	10	3	2.7	0.6	1001.8	W	10	7	5.2	1.9
13	Sofia	1022.7	WNW	4	7	3.1	0.5	1020.3	E	4	3	5.5	0.5
14	Belgrade	1023.3	SE	4	8	4.5	4.0	1015.4	SE	10	1	10.8	3.3
15	Budapest	1021.1	ESE	4	-	1.8	1.8	1013.8	SE	6	-	6.6	3.4
16	Prague	1006.8	S	8	-	7.5	3.3	1002.6	W	6	8	10.2	5.8
17	Munich	1009.4	S	6	7	8.8	-1.1	1008.9	WNW	16	8	5.0	2.5
18	Strasbourg	1005.7	SSW	15	8	11.0	8.0	1012.3	S	10	8	5.0	2.7
19	Paris	1006.8	WSW	7	8	7.0	5.5	1009.9	WSW	21	3	8.4	2.4
20	Jersey	1007.0	W	19	7	7.4	3.7	1006.7	WSW	25	7	8.3	4.7
21	Milan	1020.2	-	0	6	5.4	4.5	1013.6	N	1	8	6.4	6.1
22	Marseille	1018.3	ESE	3	-	6.6	4.3	1015.2	W	6	-	12.1	7.4
23	Bordeaux	1013.8	SW	10	8	14.1	9.3	1020.8	W	10	-	11.8	5.0
24	Rome	1021.5	ENE	3	0	4.9	4.7	1016.9	SE	6	8	14.1	10.2
25	Ajaccio	1021.9	NNE	8	8	10.4	6.5	1016.0	ENE	4	8	14.9	10.7
26	Barcelona	1019.1	WSW	14	4	12.7	10.2	1016.9	ENE	3	6	16.5	6.1
27	Majorca	1021.9	-	0	2	7.7	6.5	1017.8	WSW	14	6	17.3	9.8
28	Madrid	-	-	-	-	-	-	1022.9	WSW	10	7	8.9	7.1
29	Lisbon	1027.1	W	2	-	12.7	12.7	1029.9	-	-	-	12.8	8.7
30	Athens	1018.7	-	0	-	8.8	5.1	1017.9	NNW	6	3	14.6	6.5
31	Malta	1021.5	WNW	7	1	12.5	9.2	1021.0	WNW	9	2	17.0	9.7
32	Gibraltar	1025.7	WSW	6	0	12.1	10.5	1026.3	W	19	0	16.8	10.0

Daily Weather Summary for Sunday 15 January 2023

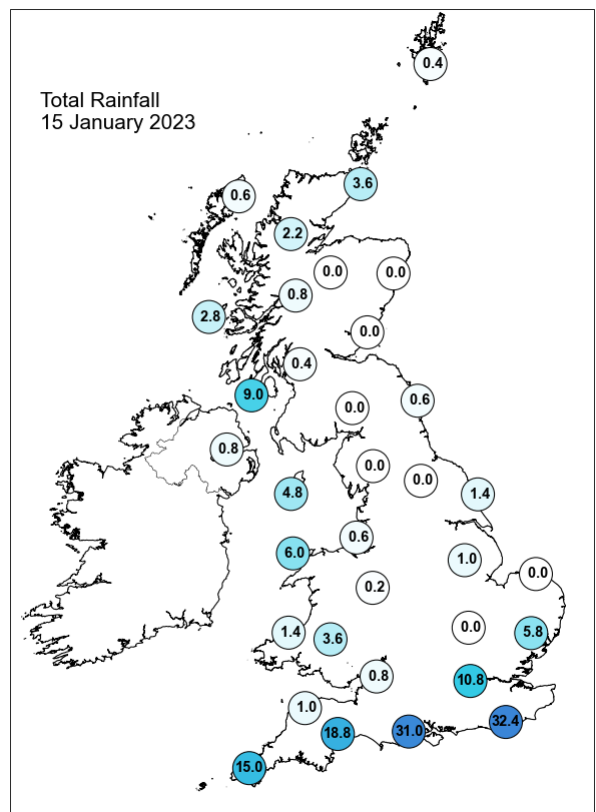
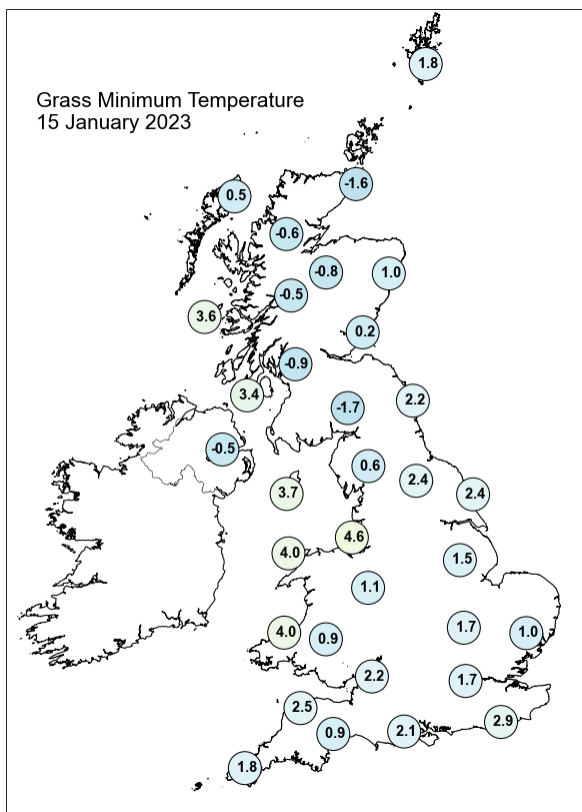
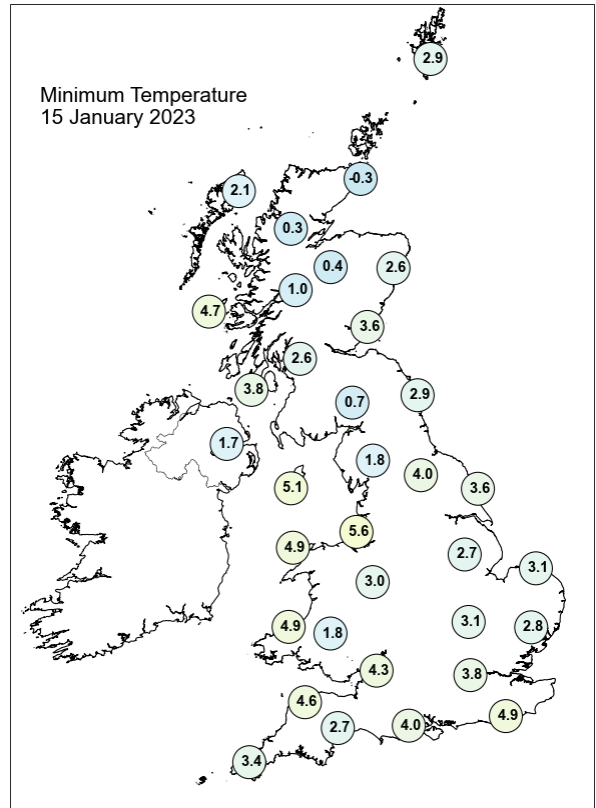
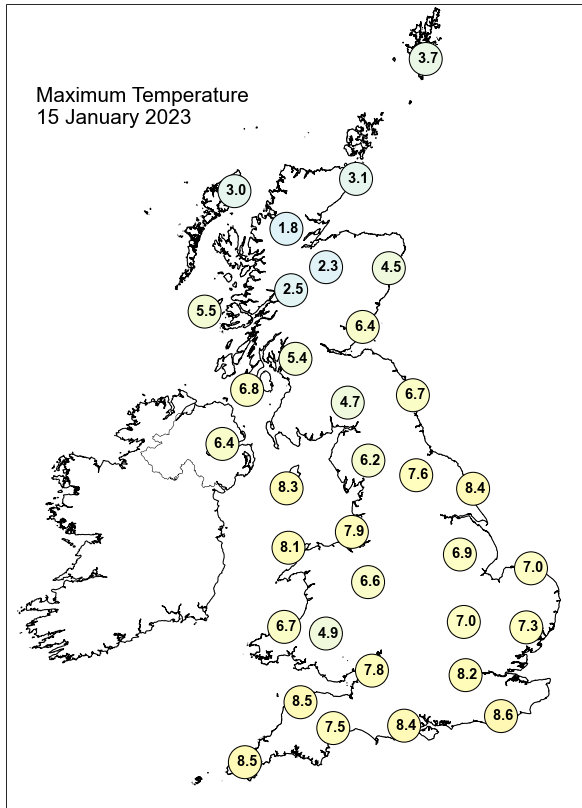

Daily Weather Summary for Sunday 15 January 2023

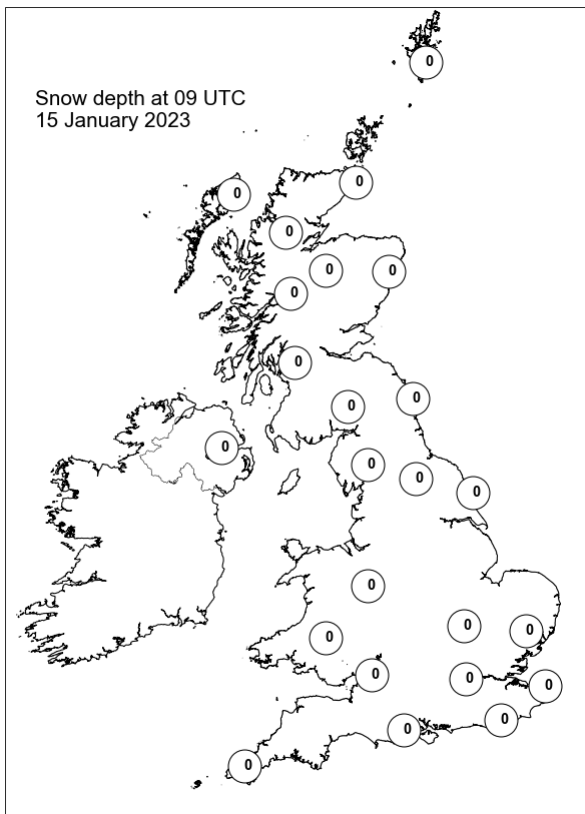
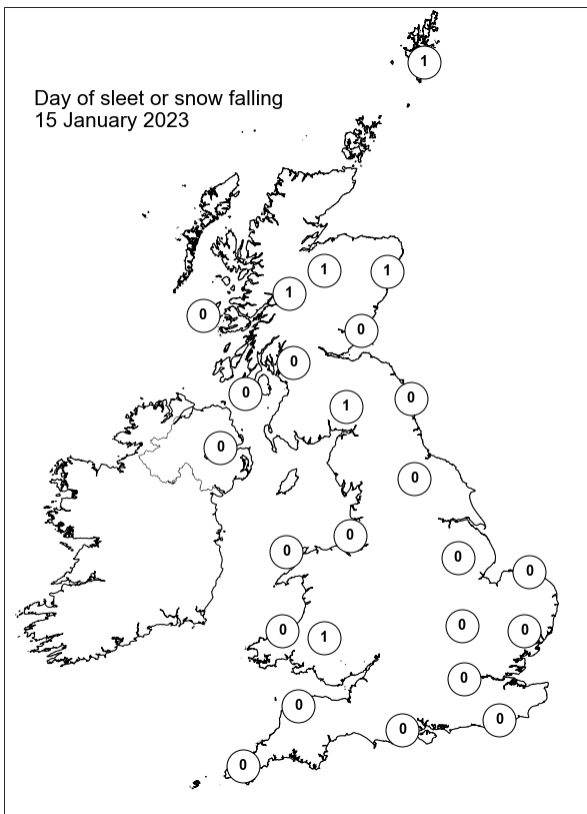
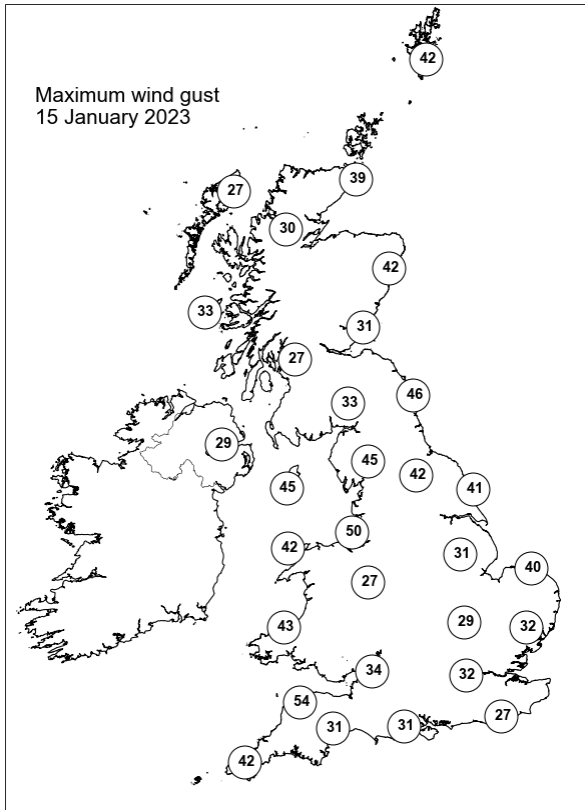
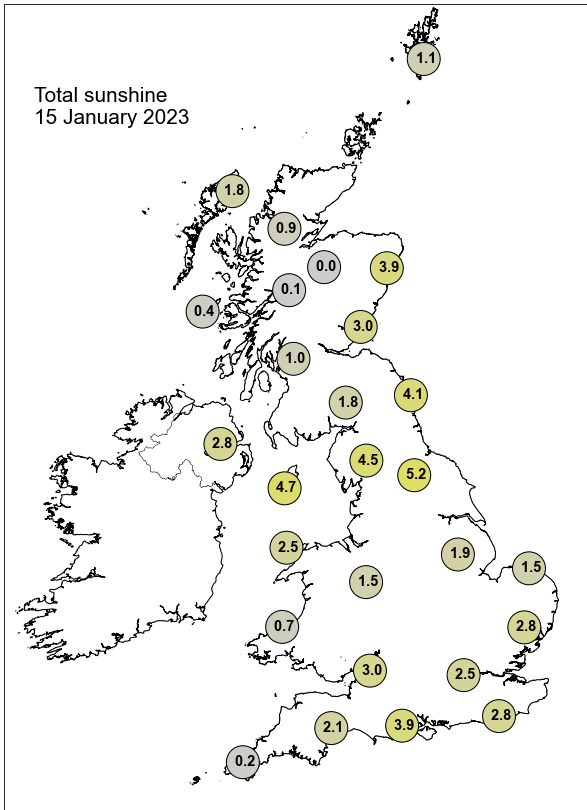

Daily Weather Summary for Monday 16 January 2023

This day's summary created 23/01/2023 03:03

Summary of the UK Weather for Monday 16 January 2023

A low pressure system to the south of the UK moved eastwards, sending a spiraling band of heavy rain over the south of the country overnight. Under cold conditions, the rain turned to snow over the North Downs, and to sleet in the surrounding areas. The far north of Scotland, the north of England, north Wales and the far southwest also saw showers, heavy in places, brought in by various occluded fronts in the northerly flow. These showers fell as snow in the north. Dry areas saw variable amounts of cloud, with clear spells at times. Through the morning, cloud continued to clear southeastwards across the UK, leaving largely clear skies for England and Wales by the afternoon. There were occasional sferics within this cloud as it cleared the southeast. Meanwhile, Scotland and Northern Ireland saw more widespread cloud coverage with wintry showers and snow, particularly across northern Scotland. Into the evening, a band of cloud moved over the southwest and southern Wales, bringing rain to parts of Cornwall.

Daily Extremes

<i>Highest Maximum</i>	8.4°C Scilly: St Marys Airport (Isles Of Scilly, 31mAMSL)
<i>Lowest Maximum</i>	-1.9°C Spadeadam No 2 (Cumbria, 285mAMSL)
<i>Highest Minimum</i>	5.6°C Scilly: St Marys Airport (Isles Of Scilly, 31mAMSL)
<i>Lowest Minimum</i>	-9.1°C Dalwhinnie No 2 (Inverness-shire, 351mAMSL)
<i>Lowest Grass Minimum</i>	-15.3°C Dalwhinnie No 2 (Inverness-shire, 351mAMSL)
<i>Most Rainfall</i>	18.4mm Lerwick (Shetland, 82mAMSL)
<i>Most Sunshine</i>	6.9hr Bewcastle (Cumbria, 133mAMSL)
<i>Highest Gust</i>	68Kt 78mph Berry Head (Devon, 58mAMSL)
<i>Highest Gust (mountain*)</i>	46Kt 53mph Cairngorm Summit (Inverness-shire, 1237mAMSL)
<i>Greatest Snow Depth at 0900 UTC</i>	19cm Loch Glascarnoch (Ross & Cromarty, 269mAMSL)

mAMSL refers to station elevation in metres above mean sea level.

*Mountain stations are above 500mAMSL.

Daily Weather Summary for Monday 16 January 2023

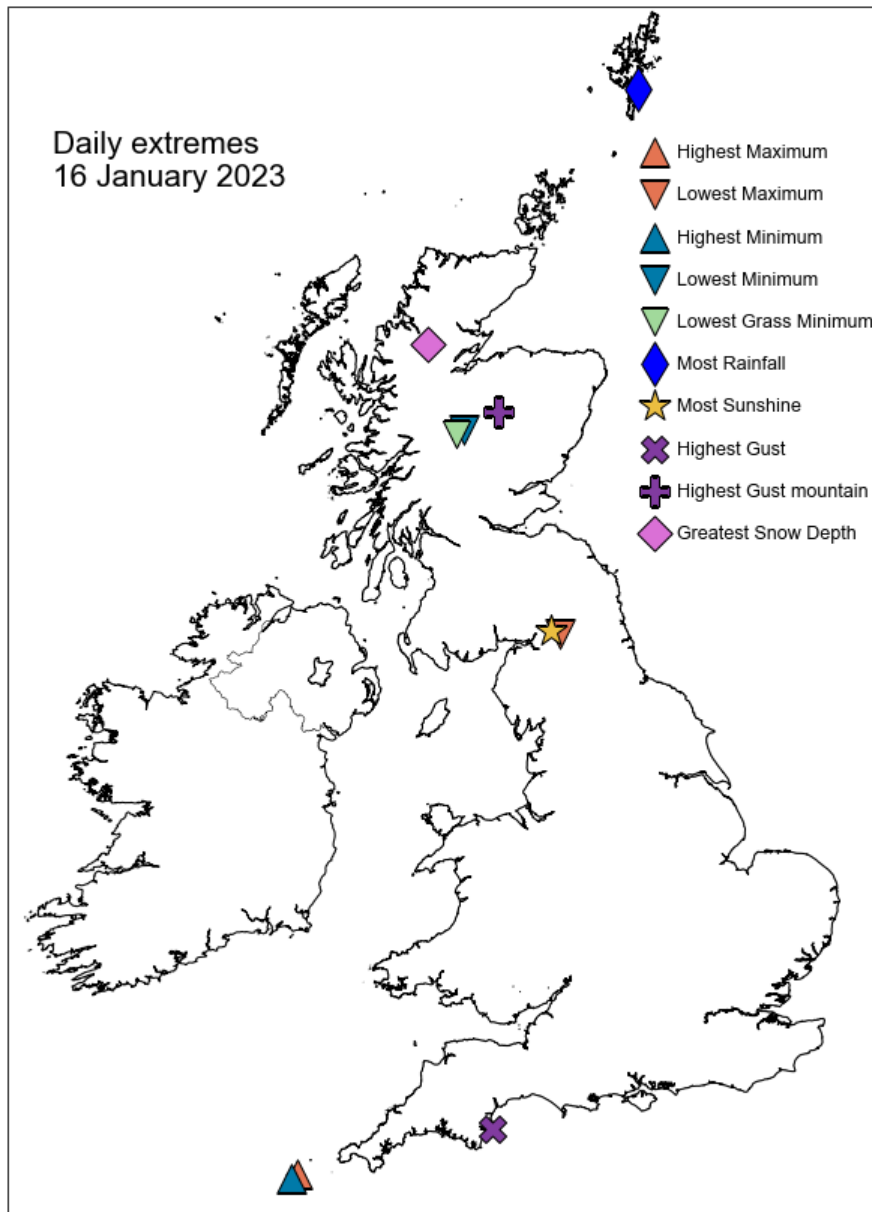

Daily Weather Summary for Monday 16 January 2023

North Atlantic and Europe analysis charts and satellite images at 0000 UTC

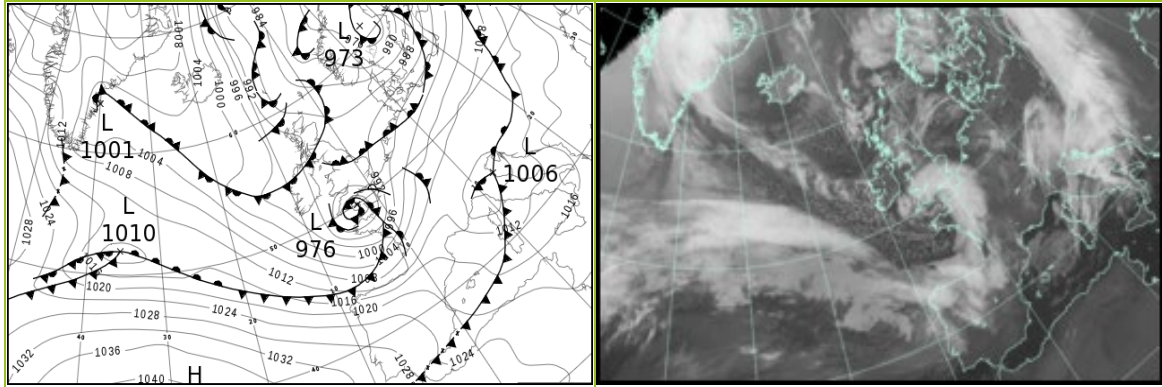

North Atlantic and Europe analysis charts and satellite images at 1200 UTC

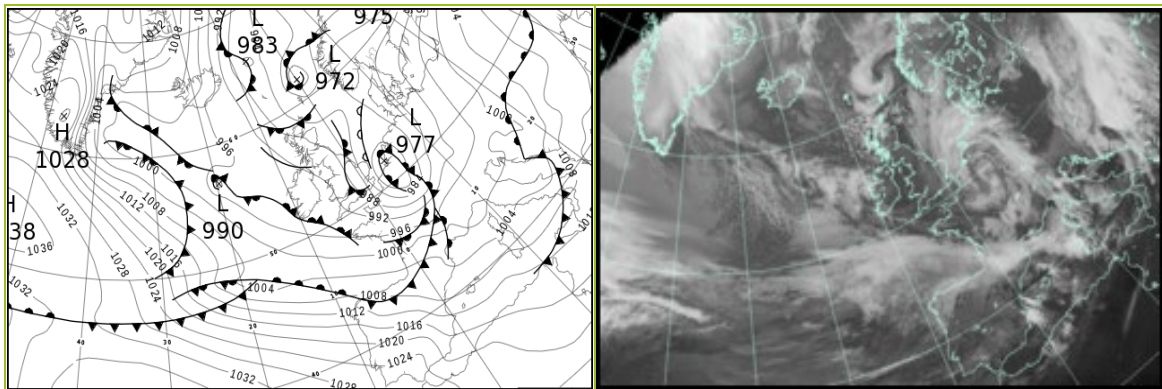

All satellite imagery copyright Met Office and EUMETSAT (European Organisation for the Exploitation of Meteorological Satellites). These show infra-red images from the geostationary MSG satellite. The rainfall rates are derived from both rain-radar and satellite data.

Daily Weather Summary for Monday 16 January 2023

UK satellite and rain-radar precipitation rates at (L) 0000 and (R) 1200 UTC

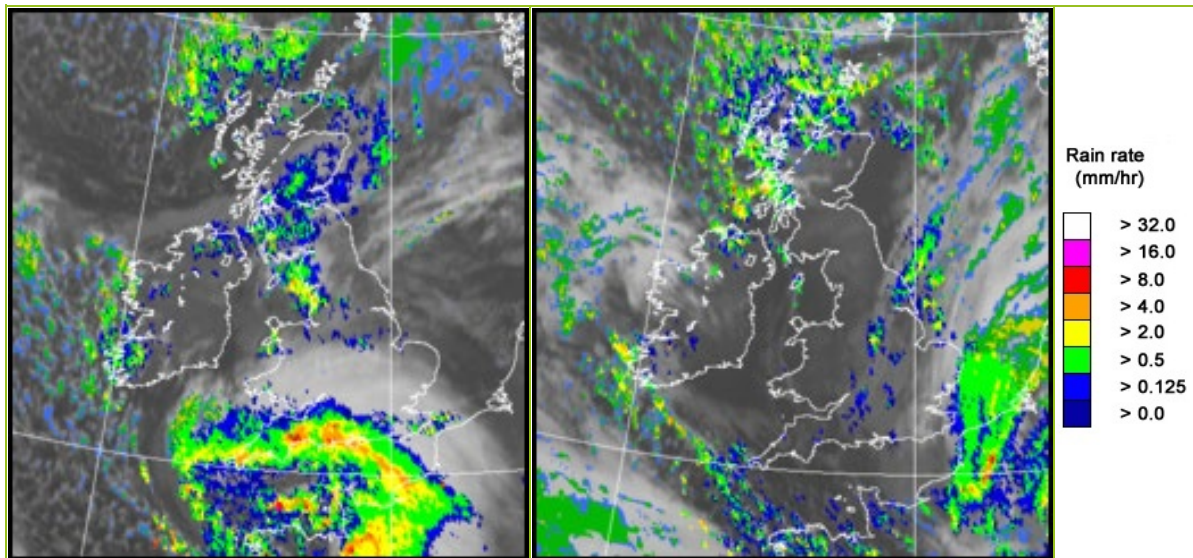

UK wind speed and direction at (L) 0000 and (R) 1200 UTC

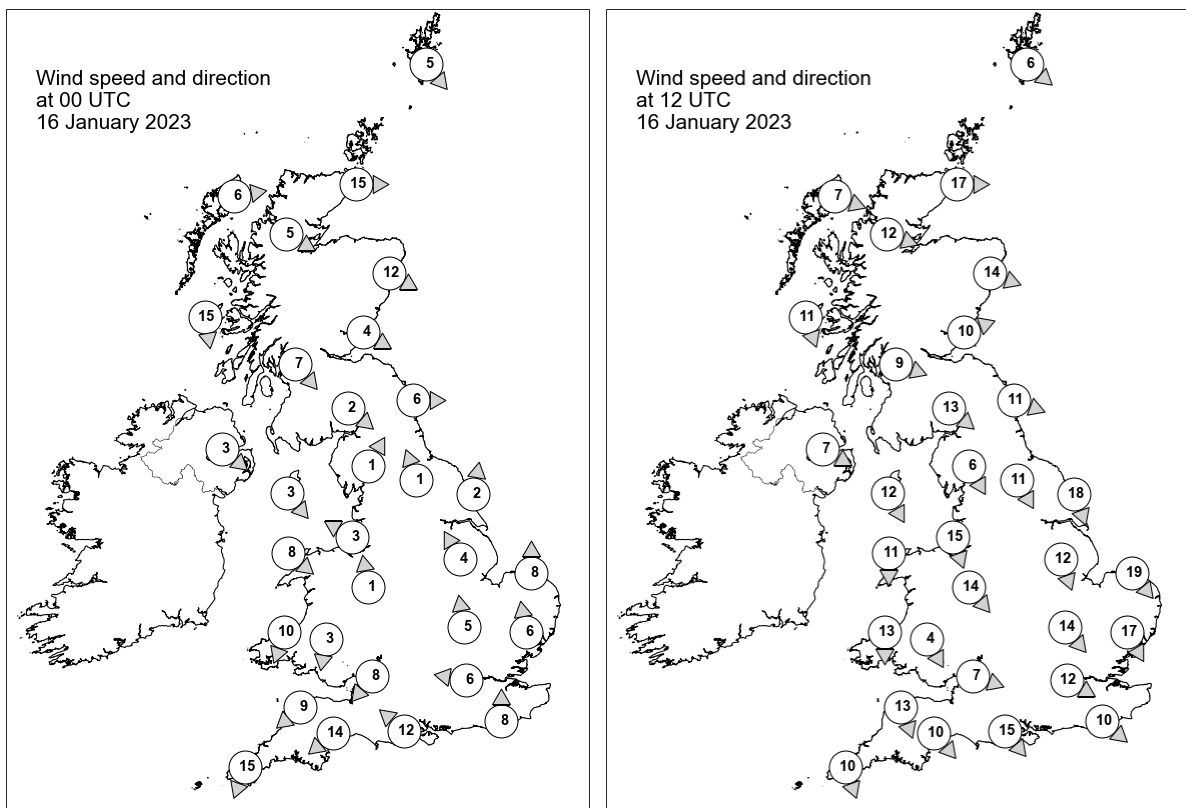

Daily Weather Summary for Monday 16 January 2023

Selected UK readings at (L) 0000 and (R) 1200 UTC

STATIONS		0000 UTC						1200 UTC					
NO	SITE	PRESS	WDIR	WSPD	CLOUD	TEMP	TDEW	PRESS	WDIR	WSPD	CLOUD	TEMP	TDEW
1	Lerwick	985.3	NW	5	8	-1.7	-3.4	980.9	NW	6	5	-2.1	-3.4
2	Wick	989.3	W	15	-	-2.0	-2.5	984.2	W	17	6	-0.4	-1.7
3	Stornoway	991.5	W	6	0	-1.9	-5.5	988.1	WNW	7	-	0.2	-1.4
4	Loch Glascarnoch	992.4	WNW	5	1	-5.2	-7.1	988.1	WNW	12	8	-1.7	-2.5
5	Aviemore	-	-	-	8	-1.9	-3.2	-	-	-	1	-0.2	-4.6
6	Dyce	990.3	WNW	12	-	-0.5	-2.7	985.8	WNW	14	0	1.1	-4.6
7	Tulloch Bridge	992.4	-	-	8	-1.2	-3.8	990.0	-	-	4	-1.5	-2.3
8	Tiree	992.6	N	15	0	1.1	-5.4	991.0	NNW	11	6	1.3	0.0
9	Leuchars	989.9	WNW	4	8	1.1	-1.4	987.8	WSW	10	0	1.3	-5.8
10	Bishopton	990.4	NW	7	8	1.5	0.5	989.4	WNW	9	0	1.7	-2.6
11	Machrihanish	991.0	-	-	8	1.8	0.8	990.5	-	-	5	3.2	-1.2
12	Boulmer	989.7	W	6	0	-0.3	-1.9	988.2	WNW	11	0	-0.7	-5.5
13	Eskdalemuir	990.3	NW	2	8	-1.2	-1.5	989.3	NW	13	0	0.0	-5.8
14	Aldergrove	991.3	NW	3	8	2.0	1.5	992.5	WNW	7	3	1.2	-1.0
15	Shap	989.9	SSW	1	8	0.3	-0.3	990.0	NNW	6	0	-2.3	-7.2
16	Leeming	989.9	SSE	1	5	-1.8	-2.8	988.4	NNW	11	0	0.7	-4.3
17	Ronaldsway	989.8	NW	3	8	3.6	2.2	991.1	NNW	12	8	4.1	-0.8
18	Bridlington	989.6	S	2	8	1.0	0.4	985.5	NNW	18	8	2.4	0.5
19	Crosby	989.5	ESE	3	8	3.0	2.1	990.4	NNW	15	0	3.1	-2.6
20	Valley	989.4	NW	8	8	5.0	2.6	992.0	N	11	0	4.4	-3.8
21	Waddington	989.9	SSE	4	8	2.9	2.3	986.5	NNW	12	8	2.5	0.7
22	Shawbury	989.3	S	1	6	2.0	0.8	990.0	NW	14	8	3.0	-0.5
23	Weybourne	990.6	S	8	4	3.0	1.6	982.7	NW	19	8	4.9	3.0
24	Bedford	990.2	S	5	8	1.3	0.8	985.9	NW	14	8	4.1	1.5
25	Aberporth	989.2	NNE	10	8	5.4	1.7	992.1	N	13	8	3.7	-1.9
26	Sennybridge	989.6	N	3	8	0.4	0.3	991.4	NNW	4	0	2.9	-2.8
27	Wattisham	991.3	S	6	7	1.7	0.6	982.9	NNW	17	8	3.8	2.3
28	Almondsbury	988.1	NE	8	8	3.3	2.0	990.0	WNW	7	8	4.6	-0.1
29	Heathrow	989.6	E	6	8	3.7	2.5	986.3	WNW	12	8	4.6	1.3
30	Manston	-	N	-	-	-	-	-	N	-	-	-	-
31	Chivenor	986.3	NE	9	8	4.9	2.5	992.0	NNW	13	3	6.4	-1.7
32	Exeter	983.3	NE	14	8	3.9	2.5	991.1	NW	10	8	5.6	0.4
33	Herstmonceux	989.9	S	8	8	6.4	4.7	985.0	NW	10	8	3.9	1.6
34	Hurn	985.3	SE	12	8	5.2	3.4	988.9	NW	15	8	5.9	1.1
35	Camborne	986.1	NNE	15	8	4.6	3.8	993.9	NNW	10	7	6.0	2.4

Daily Weather Summary for Monday 16 January 2023

Selected European readings at (L) 0000 and (R) 1200 UTC

STATIONS		0000 UTC						1200 UTC					
NO	SITE	PRESS	WDIR	WSPD	CLOUD	TEMP	TDEW	PRESS	WDIR	WSPD	CLOUD	TEMP	TDEW
1	Murmansk	987.1	ENE	2	8	-2.6	-3.4	984.8	S	8	5	0.9	-1.8
2	Helsinki	989.3	S	14	8	3.0	1.3	987.6	SSW	19	8	3.0	1.5
3	Stockholm	976.6	S	10	-	3.8	2.2	987.3	WSW	10	-	3.9	-0.7
4	Oslo	976.8	W	4	-	-1.9	-2.5	985.4	ESE	1	5	0.1	-2.1
5	Reykjavik	1004.8	ESE	3	0	-9.6	-15.1	1000.4	SE	1	1	-6.7	-14.3
6	Moscow	1019.2	SSE	6	8	-3.1	-6.2	1015.8	SSE	6	8	-3.1	-5.7
7	Kiev	1016.1	S	8	8	-2.0	-2.6	1011.3	S	2	8	0.8	0.3
8	Warsaw	1005.5	SSW	4	8	4.5	2.5	1001.8	ESE	6	7	3.8	1.0
9	Berlin	1000.5	SW	12	6	5.2	0.6	992.5	S	8	3	7.3	-0.4
10	De Bilt	995.3	SSW	8	8	4.7	3.1	978.6	SE	6	8	4.9	3.5
11	Dublin	991.5	WNW	12	7	2.1	1.1	993.4	WNW	8	2	1.7	-2.4
12	Cork	993.6	W	6	3	2.2	1.3	994.6	E	4	1	2.8	-0.7
13	Sofia	1019.1	WSW	2	1	-1.0	-1.3	1011.8	N	2	6	3.0	1.0
14	Belgrade	1012.2	ESE	8	5	5.8	0.9	1002.1	SE	10	8	7.8	1.8
15	Budapest	1010.7	SW	2	-	3.8	3.7	1000.8	E	6	-	4.5	4.2
16	Prague	1007.6	SW	4	-	3.0	-1.8	994.9	S	6	1	6.6	-3.9
17	Munich	1009.6	S	6	8	2.4	-3.3	991.5	ESE	10	7	5.1	-3.1
18	Strasbourg	1006.1	S	10	7	4.2	0.0	987.2	S	20	7	7.7	2.0
19	Paris	998.3	S	15	8	6.4	3.7	984.7	W	20	8	5.5	3.3
20	Jersey	983.8	SSW	22	8	7.4	6.1	991.9	NW	21	6	7.7	1.6
21	Milan	1007.4	N	2	3	4.7	4.7	996.7	ESE	8	8	4.8	4.8
22	Marseille	1013.2	WNW	7	-	4.9	2.4	1001.4	W	9	7	11.2	6.1
23	Bordeaux	1006.9	SSW	11	8	8.1	6.7	1001.1	W	10	7	9.2	5.7
24	Rome	1010.6	SSE	8	5	12.6	10.5	1003.9	WSW	17	4	13.2	8.0
25	Ajaccio	1011.9	W	5	8	13.0	5.4	1004.4	WSW	14	8	10.9	8.5
26	Barcelona	1016.7	N	10	6	8.5	1.9	1005.7	W	7	6	14.7	3.0
27	Majorca	1018.0	WNW	4	8	11.3	5.2	1008.7	W	18	7	15.5	5.9
28	Madrid	1023.5	SW	11	4	5.4	-2.8	1014.3	SSW	13	7	8.7	5.8
29	Lisbon	1030.0	W	4	-	10.5	4.9	1024.6	WSW	10	6	14.6	10.5
30	Athens	1018.1	N	2	-	8.9	5.3	1014.1	S	3	3	16.6	9.3
31	Malta	1018.4	WSW	8	2	13.8	11.1	1013.5	W	6	1	18.1	11.1
32	Gibraltar	1026.2	W	13	5	14.5	10.5	1025.9	W	21	1	14.1	6.9

Daily Weather Summary for Monday 16 January 2023

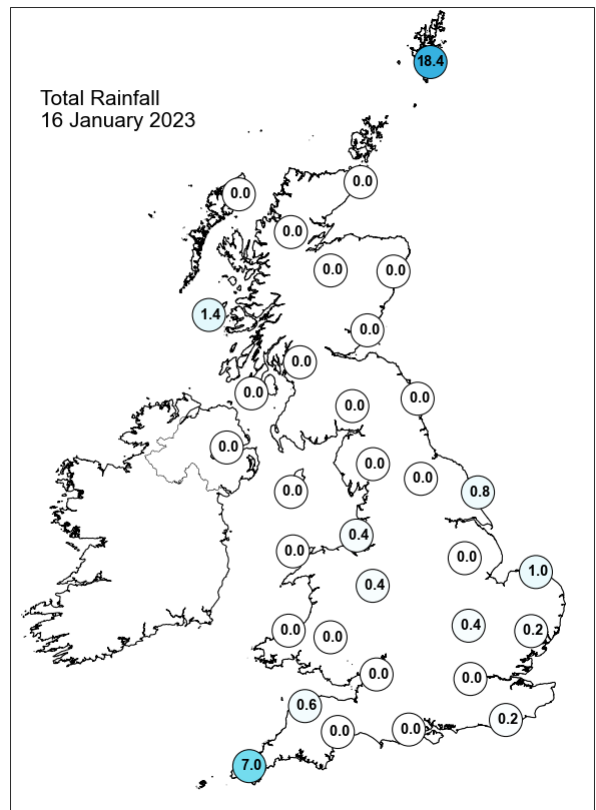
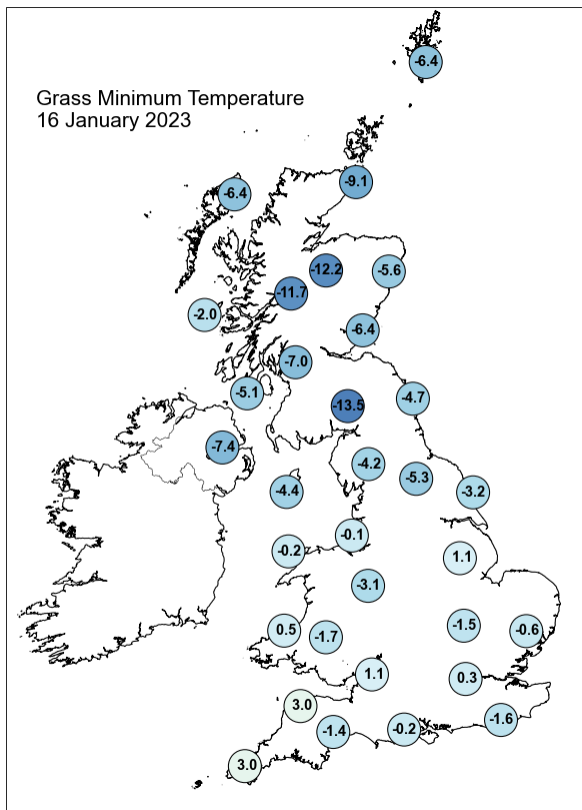
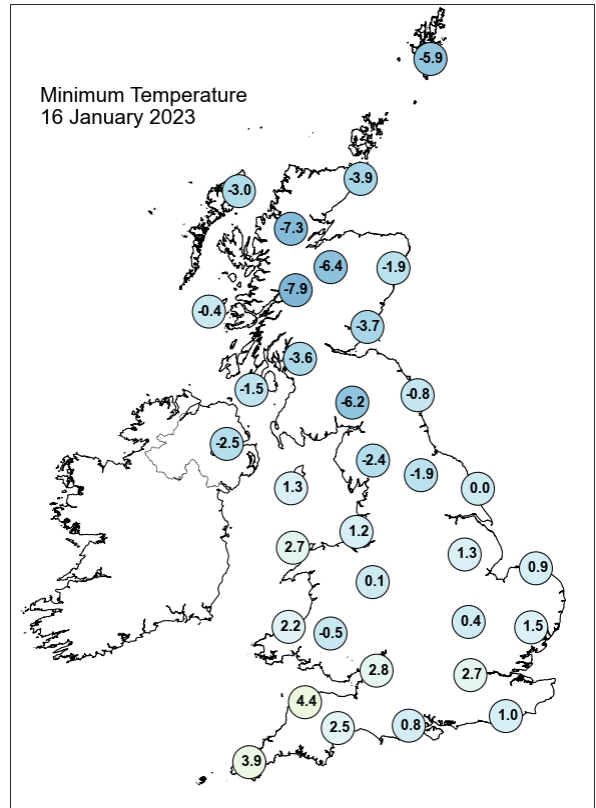
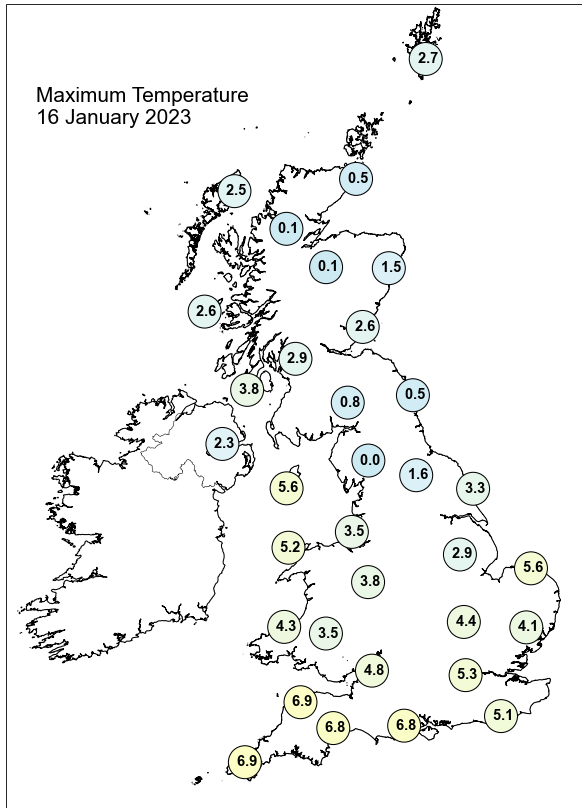

Daily Weather Summary for Monday 16 January 2023

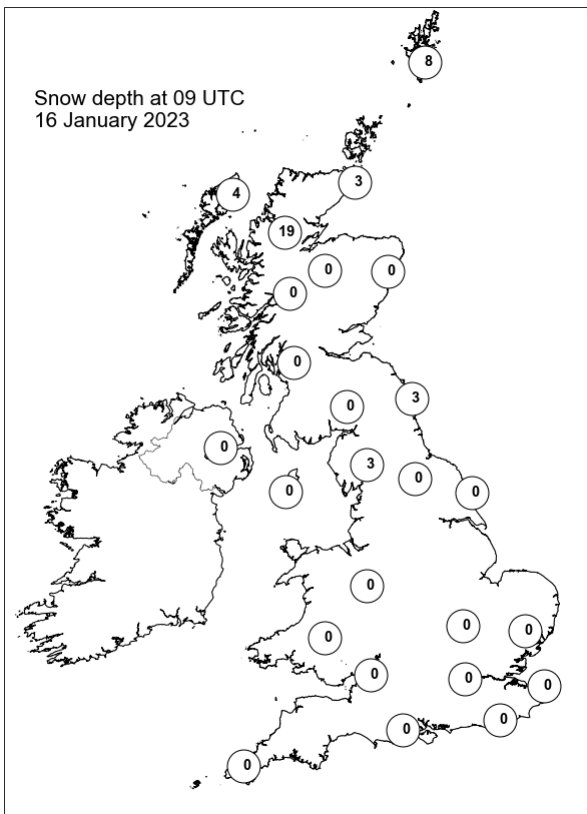
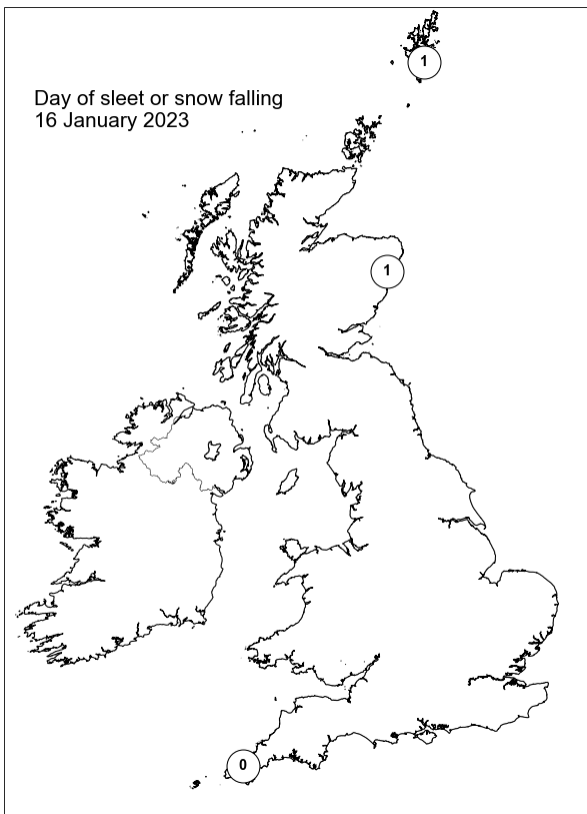
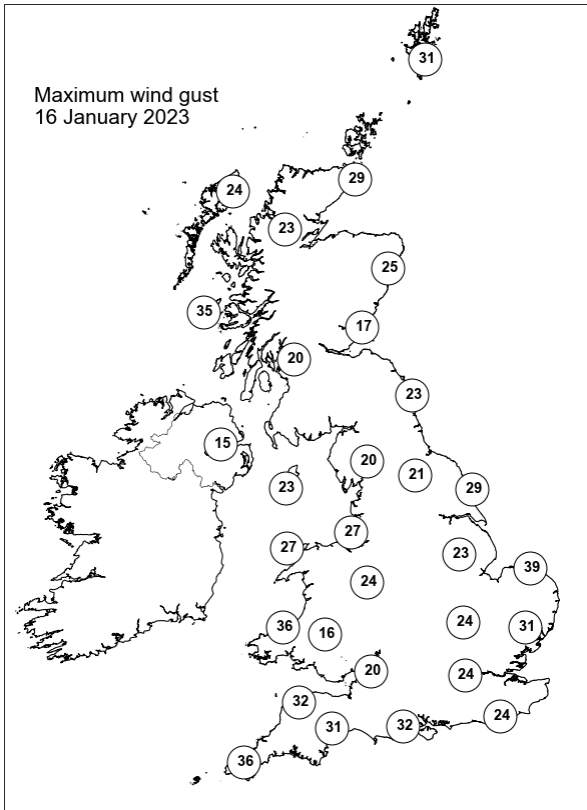
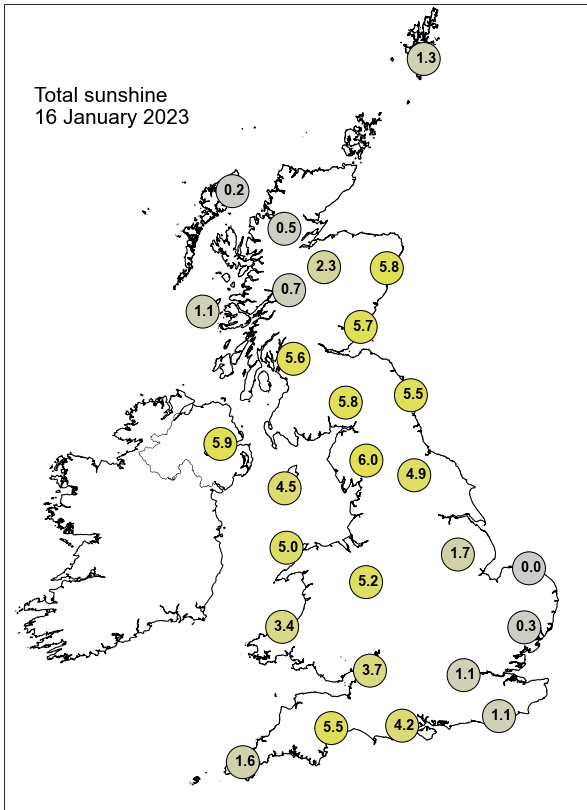

Daily Weather Summary for Tuesday 17 January 2023

This day's summary created 24/01/2023 03:03

Summary of the UK Weather for Tuesday 17 January 2023

It was a dry start to the day, with clear skies for much of the country. The far southwest saw some unexpected snowfall through the morning, which settled to low levels. Scattered snow showers remained along Scottish coasts for much of the day, bringing widespread travel disruption due to drifting snow and icy conditions. It remained dry for most of the country through the day, although Scotland was placed under an Amber warning for snow due to continued snowfall. Northern Ireland was under cloud cover for much of the afternoon, bringing some snow and sleet showers across the region. Into the evening, cloud, accompanied by showers, pushed southwards from Scotland, extending as far as the Midlands and bringing some mixed-phase showers and snow to north Wales and the northwest of England. Approaching midnight, skies were clear across the south and southeast, but showers continued across northern parts and for higher ground in Wales and the southwest.

Daily Extremes

<i>Highest Maximum</i>	7.4°C Scilly: St Marys Airport (Isles Of Scilly, 31mAMSL)
<i>Lowest Maximum</i>	-1.2°C Spadeadam No 2 (Cumbria, 285mAMSL)
<i>Highest Minimum</i>	3.0°C Scilly: St Marys Airport (Isles Of Scilly, 31mAMSL)
<i>Lowest Minimum</i>	-9.8°C Topcliffe (North Yorkshire, 25mAMSL)
<i>Lowest Grass Minimum</i>	-15.7°C Shap (Cumbria, 263mAMSL) also Albemarle (Northumberland, 142mAMSL)
<i>Most Rainfall</i>	17.6mm Chivenor (Devon, 6mAMSL)
<i>Most Sunshine</i>	7.4hr Wittering (Cambridgeshire, 74mAMSL)
<i>Highest Gust</i>	48Kt 55mph Kirkwall (Orkney, 26mAMSL)
<i>Highest Gust (mountain*)</i>	55Kt 63mph Cairngorm Summit (Inverness-shire, 1237mAMSL)
<i>Greatest Snow Depth at 0900 UTC</i>	31cm Loch Glascarnoch (Ross & Cromarty, 269mAMSL)

mAMSL refers to station elevation in metres above mean sea level.

*Mountain stations are above 500mAMSL.

Daily Weather Summary for Tuesday 17 January 2023

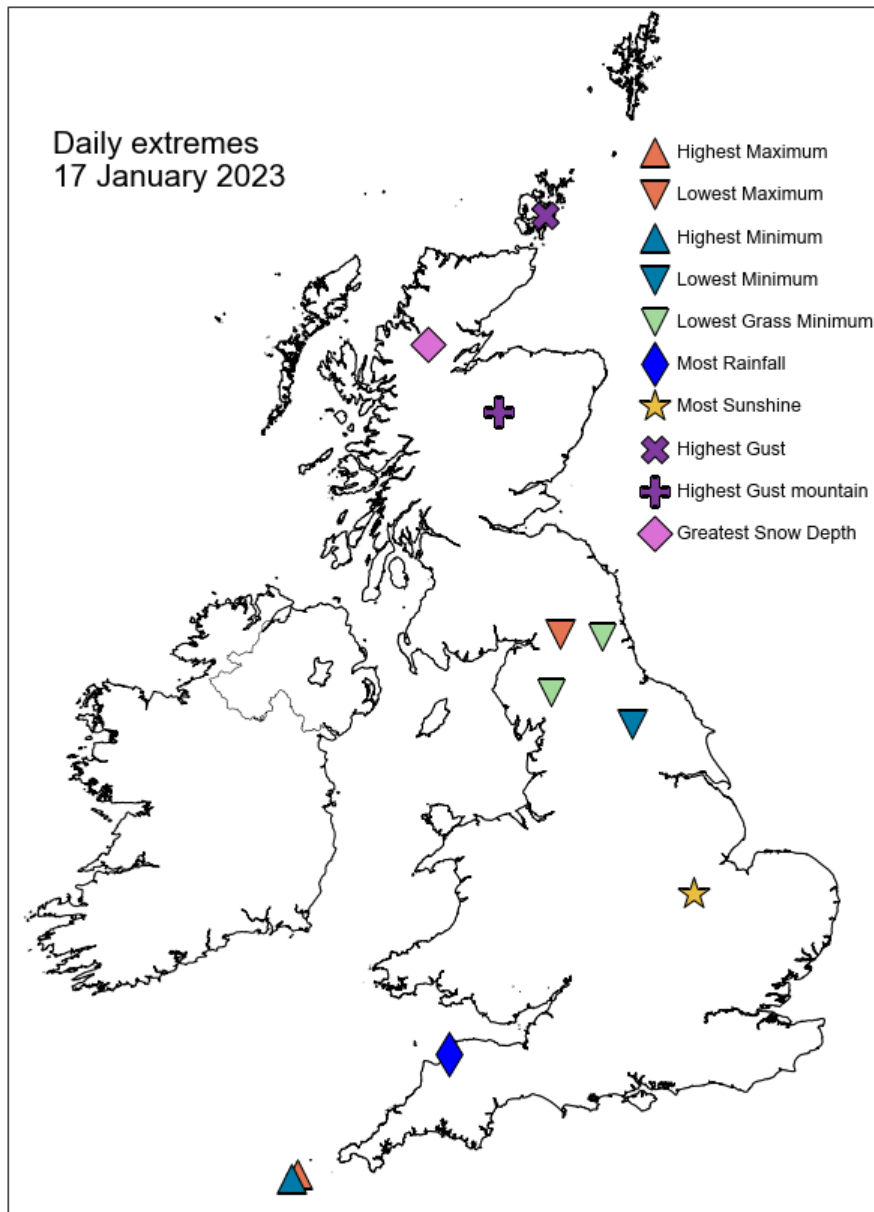

Daily Weather Summary for Tuesday 17 January 2023

North Atlantic and Europe analysis charts and satellite images at 0000 UTC

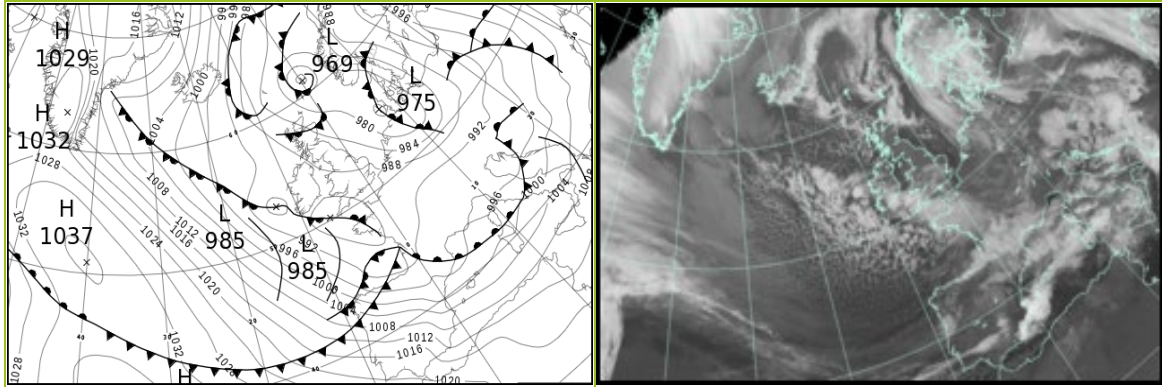

North Atlantic and Europe analysis charts and satellite images at 1200 UTC

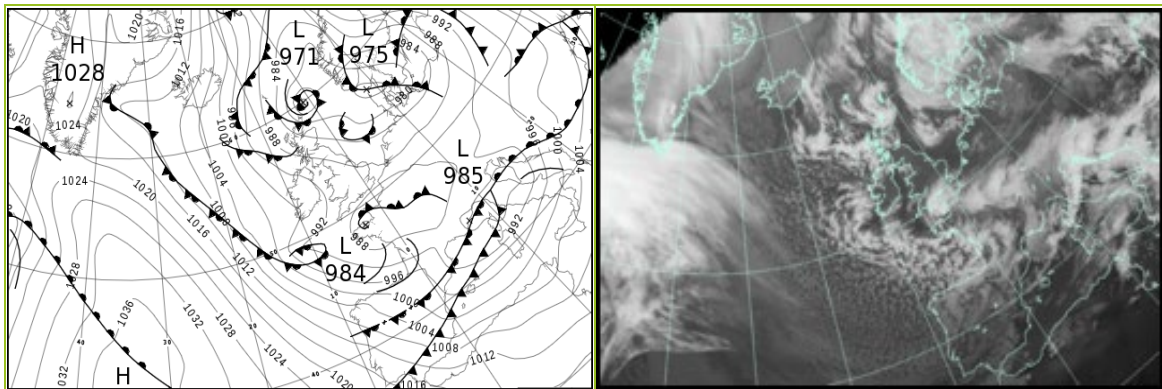

All satellite imagery copyright Met Office and EUMETSAT (European Organisation for the Exploitation of Meteorological Satellites). These show infra-red images from the geostationary MSG satellite. The rainfall rates are derived from both rain-radar and satellite data.

Daily Weather Summary for Tuesday 17 January 2023

UK satellite and rain-radar precipitation rates at (L) 0000 and (R) 1200 UTC

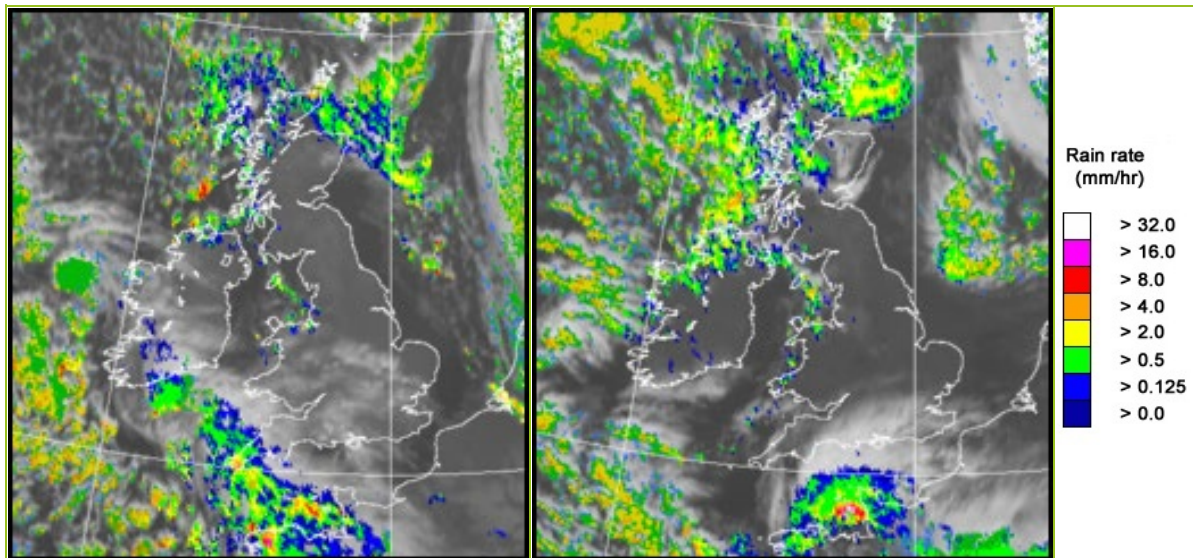

UK wind speed and direction at (L) 0000 and (R) 1200 UTC

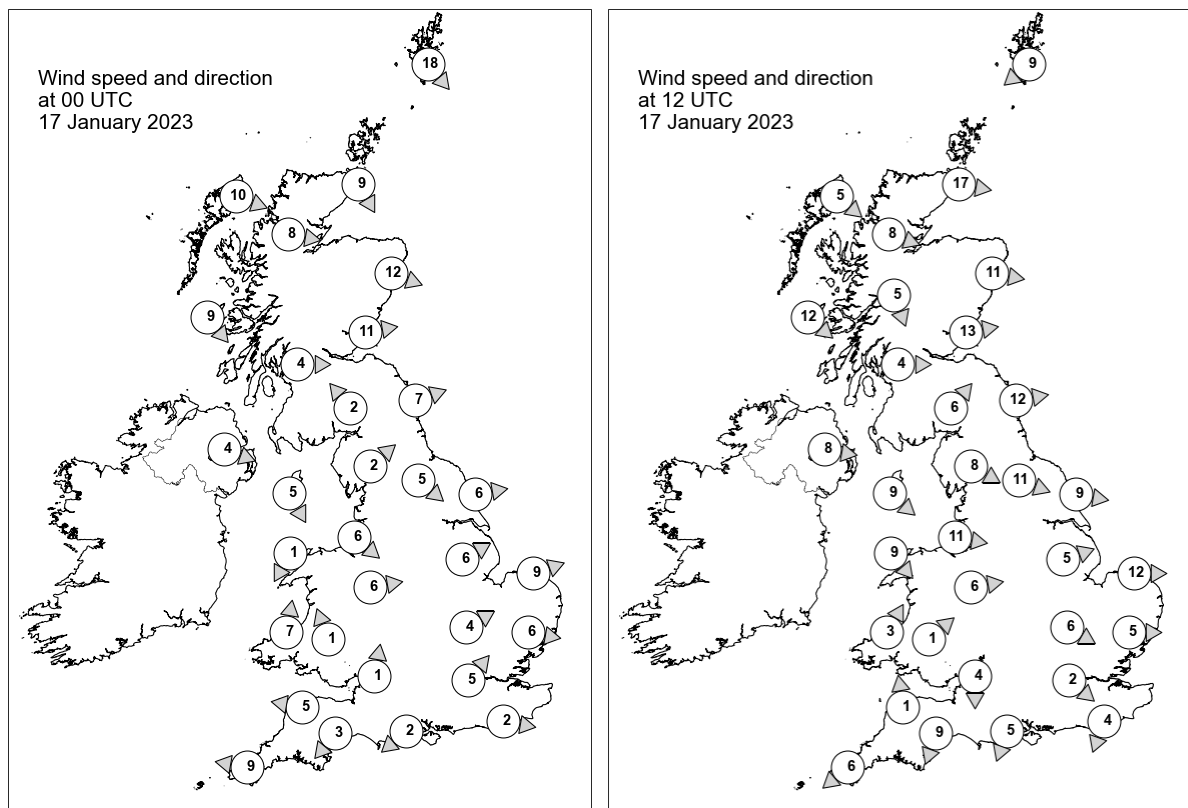

Daily Weather Summary for Tuesday 17 January 2023

Selected UK readings at (L) 0000 and (R) 1200 UTC

STATIONS		0000 UTC						1200 UTC					
NO	SITE	PRESS	WDIR	WSPD	CLOUD	TEMP	TDEW	PRESS	WDIR	WSPD	CLOUD	TEMP	TDEW
1	Lerwick	976.4	NW	18	8	1.4	-0.8	971.1	NE	9	8	2.8	1.6
2	Wick	982.8	NNW	9	8	0.0	-0.1	980.6	W	17	7	0.4	-0.6
3	Stornoway	985.6	WNW	10	8	-0.2	-1.4	985.2	NW	5	4	1.6	-0.9
4	Loch Glascarnoch	985.6	W	8	7	-2.9	-4.1	985.1	WNW	8	8	-0.3	-1.3
5	Aviemore	-	-	-	0	-3.1	-5.2	-	-	-	8	-0.4	-3.0
6	Dyce	983.0	WNW	12	8	-0.5	-4.1	982.8	W	11	0	1.7	-3.2
7	Tulloch Bridge	987.2	-	-	1	-4.5	-5.3	987.6	NNW	5	8	-1.1	-1.9
8	Tiree	987.6	NW	9	4	1.2	-2.3	988.3	NW	12	7	1.7	0.2
9	Leuchars	984.8	W	11	0	-1.1	-4.6	985.2	W	13	8	1.6	-3.8
10	Bishopton	987.1	W	4	0	-3.0	-4.8	987.4	W	4	0	2.6	-1.6
11	Machrihanish	987.7	-	-	3	1.9	-1.4	988.7	-	-	4	3.7	0.4
12	Boulmer	985.0	WSW	7	0	-2.0	-4.3	985.8	W	12	0	0.9	-3.7
13	Eskdalemuir	987.6	SE	2	0	-7.2	-8.2	987.7	SW	6	3	0.6	-2.1
14	Aldergrove	989.3	WNW	4	0	-2.5	-3.3	991.3	W	8	8	1.1	-1.1
15	Shap	987.9	SW	2	0	-7.7	-9.4	988.3	WNW	8	0	0.5	-4.1
16	Leeming	986.5	NW	5	0	-2.8	-5.5	987.5	WNW	11	0	2.0	-3.1
17	Ronaldsway	988.0	NNW	5	0	1.8	-1.1	990.0	NW	9	5	3.8	-0.6
18	Bridlington	985.9	W	6	0	-2.9	-5.0	986.5	W	9	0	2.0	-3.4
19	Crosby	987.8	NW	6	8	1.9	-0.4	989.5	W	11	8	4.3	1.9
20	Valley	988.2	NNE	1	8	1.2	-2.5	990.6	NW	9	2	4.8	-2.3
21	Waddington	987.4	WSW	6	0	-2.8	-5.8	988.6	WSW	5	0	-0.9	-2.3
22	Shawbury	988.4	W	6	0	-3.3	-5.1	990.0	W	6	0	1.4	-1.8
23	Weybourne	986.5	WSW	9	0	-1.8	-4.3	987.4	W	12	0	2.2	-1.7
24	Bedford	988.3	WSW	4	5	-2.3	-5.0	989.1	WNW	6	0	0.9	-2.0
25	Aberporth	988.6	S	7	8	-0.7	-4.8	991.2	SSW	3	8	1.7	-1.3
26	Sennybridge	989.5	SSE	1	8	-4.3	-5.6	990.9	SW	1	0	-0.2	-3.6
27	Wattisham	987.8	W	6	0	-3.4	-6.5	988.3	W	5	0	0.6	-2.0
28	Almondsbury	989.0	S	1	3	-3.6	-4.7	990.0	N	4	0	0.7	-2.8
29	Heathrow	989.0	SW	5	8	-2.3	-5.2	989.4	NW	2	2	-0.8	-3.3
30	Manston	-	-	-	-	-	-	-	N	-	-	-	-
31	Chivenor	988.2	E	5	5	0.0	-2.4	990.4	S	1	0	4.3	-1.6
32	Exeter	987.9	NE	3	8	-2.3	-3.9	989.6	NNE	9	8	1.0	-3.0
33	Herstmonceux	988.9	W	2	7	-3.2	-4.3	988.4	NNE	4	8	1.9	-4.6
34	Hurn	988.7	NE	2	8	-3.4	-4.3	989.2	NNE	5	8	-0.4	-3.3
35	Camborne	986.6	E	9	8	2.6	0.8	990.6	NE	6	1	2.7	-0.5

Daily Weather Summary for Tuesday 17 January 2023

Selected European readings at (L) 0000 and (R) 1200 UTC

STATIONS		0000 UTC						1200 UTC					
NO	SITE	PRESS	WDIR	WSPD	CLOUD	TEMP	TDEW	PRESS	WDIR	WSPD	CLOUD	TEMP	TDEW
1	Murmansk	984.2	S	6	8	0.4	-2.0	993.3	SSW	16	6	-1.4	-5.4
2	Helsinki	999.5	SSW	10	7	2.4	1.0	998.4	ESE	17	8	0.7	-1.2
3	Stockholm	993.1	SE	10	-	2.7	0.8	987.8	E	10	-	1.0	0.2
4	Oslo	984.6	NE	5	-	1.1	-0.0	982.8	ENE	8	8	1.7	0.2
5	Reykjavik	1001.8	SSW	5	7	-3.8	-8.0	1008.5	ENE	3	3	-2.7	-7.2
6	Moscow	1016.2	SSE	4	8	-2.6	-3.9	1015.4	SSE	4	8	0.9	-0.9
7	Kiev	1006.6	SE	4	8	2.3	1.9	1002.1	SSE	8	8	4.1	3.4
8	Warsaw	991.5	SE	6	8	3.0	2.1	991.2	SSE	6	7	4.4	1.6
9	Berlin	981.9	SSE	10	7	4.5	-0.4	986.6	W	14	8	2.7	1.1
10	De Bilt	982.9	NW	10	8	3.5	1.1	987.4	SW	4	2	3.8	-0.9
11	Dublin	989.7	WSW	4	1	-2.5	-3.6	992.6	W	12	1	0.3	-2.2
12	Cork	989.0	N	8	8	-0.1	-2.0	994.9	NW	10	3	-0.1	-3.7
13	Sofia	1005.4	SSW	2	6	3.2	0.9	1001.5	SSE	6	7	12.8	2.7
14	Belgrade	996.0	SSE	10	7	9.6	4.0	997.2	SE	8	7	11.4	7.4
15	Budapest	994.0	SE	2	-	4.1	4.1	995.4	SSW	4	-	8.4	2.2
16	Prague	987.3	SSW	6	-	1.9	-1.9	989.8	SW	8	3	5.2	-5.3
17	Munich	990.5	WSW	8	6	2.7	-2.8	988.9	E	4	8	3.3	-5.0
18	Strasbourg	991.3	WSW	9	8	3.4	0.1	986.9	NNE	8	8	4.8	1.3
19	Paris	990.3	W	3	1	1.7	0.5	985.7	NE	8	8	3.7	2.2
20	Jersey	987.0	E	9	8	3.2	2.1	984.3	E	13	7	3.0	2.5
21	Milan	993.2	WSW	5	3	4.4	4.4	989.7	SE	4	-	2.7	2.5
22	Marseille	995.6	E	5	8	7.7	4.5	989.5	W	6	6	9.9	6.8
23	Bordeaux	989.9	SSE	8	8	5.4	4.7	991.2	WNW	19	8	6.4	3.7
24	Rome	998.7	SW	25	0	13.3	8.1	991.0	SSW	22	6	15.7	12.6
25	Ajaccio	1000.0	ESE	4	8	10.0	7.9	990.3	NW	11	8	12.8	9.6
26	Barcelona	995.1	W	8	8	13.3	9.8	991.7	W	26	2	16.2	1.2
27	Majorca	1000.6	W	29	7	15.8	8.0	995.8	W	32	3	18.5	8.2
28	Madrid	1005.1	SW	20	8	9.4	7.5	1002.5	W	21	3	10.9	0.9
29	Lisbon	1017.1	W	10	-	13.6	11.3	1015.0	NW	12	-	15.0	6.4
30	Athens	1011.7	N	4	-	14.6	11.9	1010.9	S	7	5	19.0	12.9
31	Malta	1011.8	SW	9	7	15.1	11.3	1006.9	SW	16	5	18.2	13.1
32	Gibraltar	1018.8	W	24	3	15.8	10.1	1014.6	WSW	25	8	16.6	11.2

Daily Weather Summary for Tuesday 17 January 2023

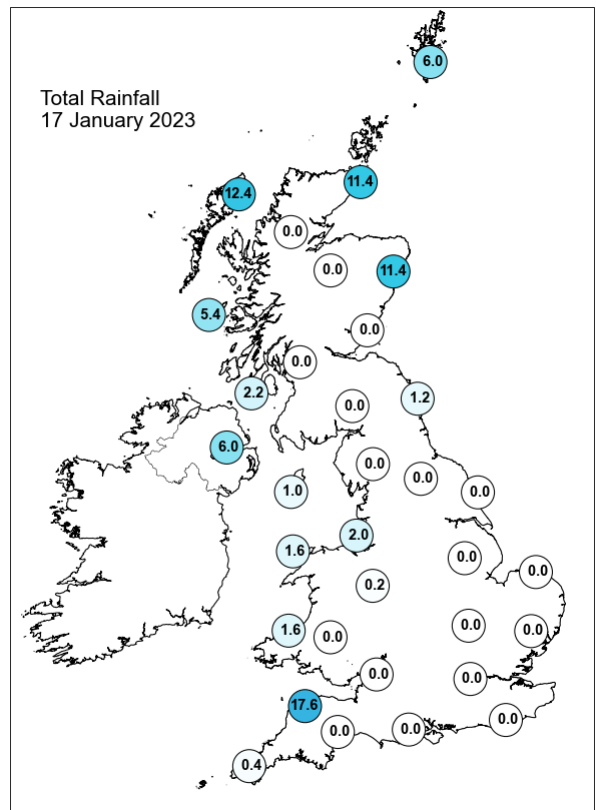
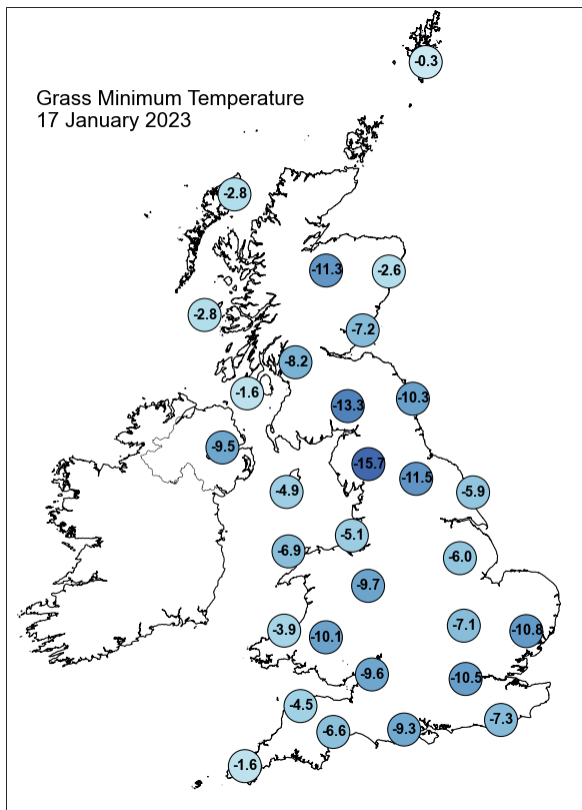
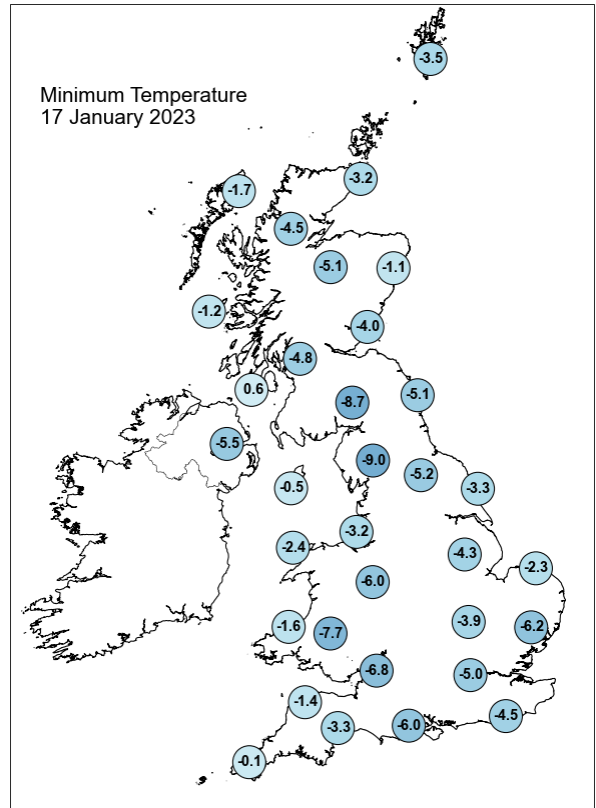
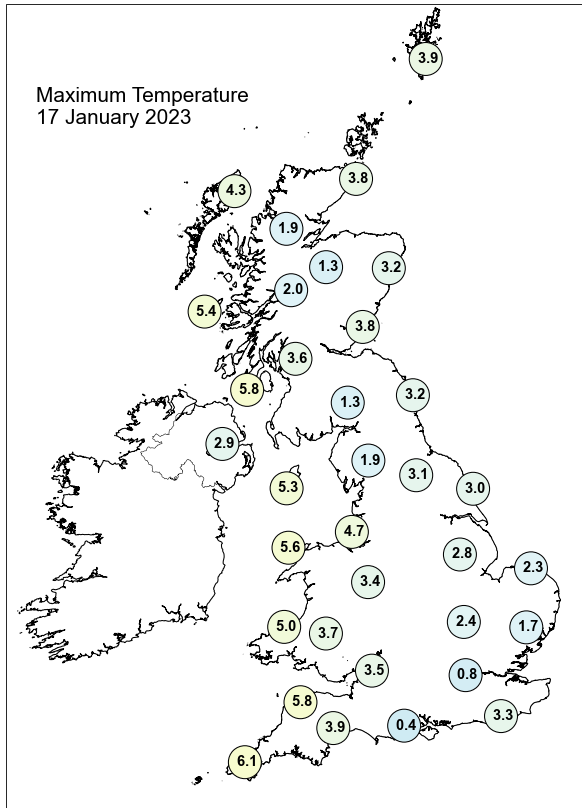

Daily Weather Summary for Tuesday 17 January 2023

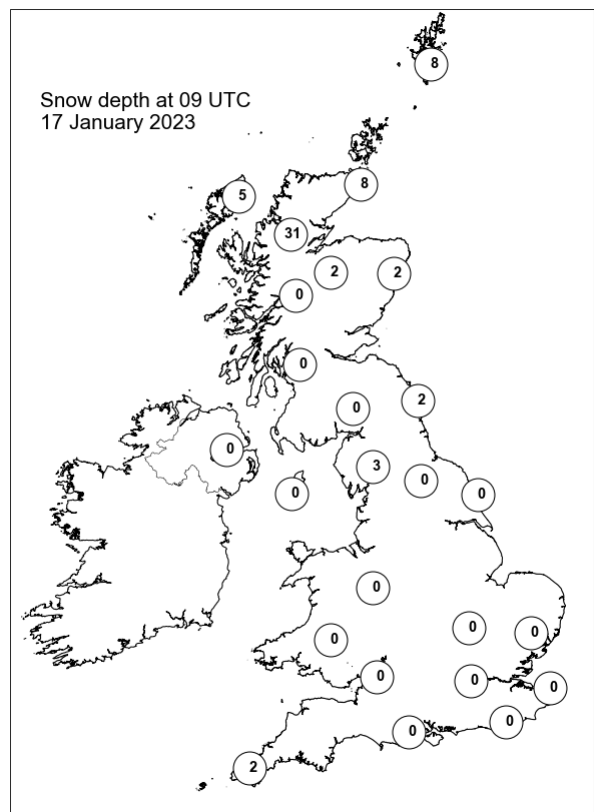
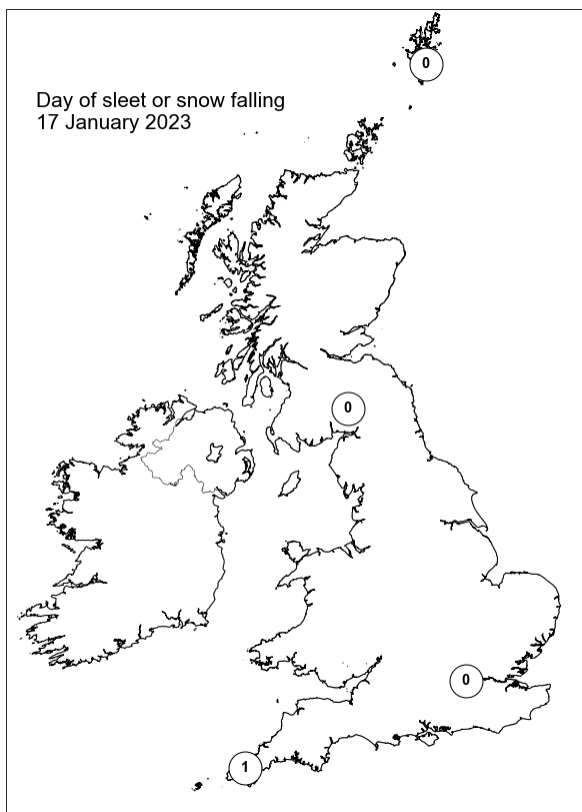
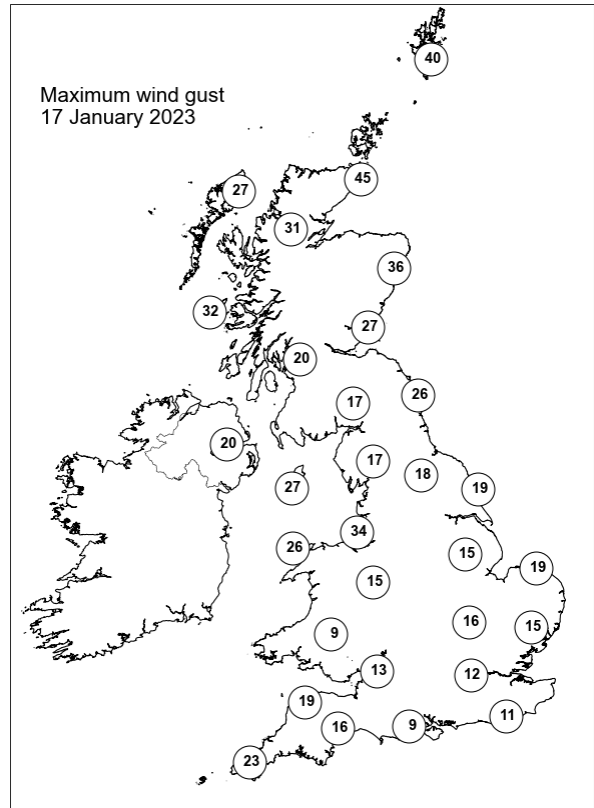
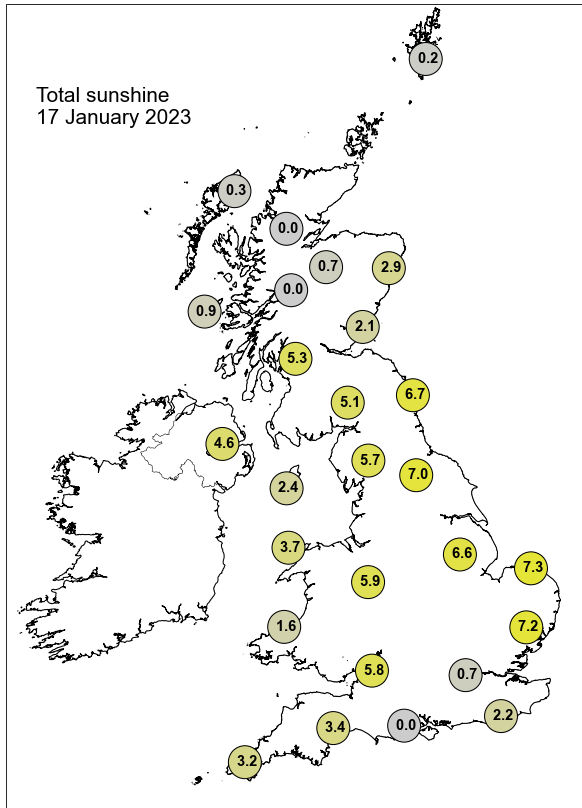

Daily Weather Summary for Wednesday 18 January 2023

This day's summary created 25/01/2023 03:03

Summary of the UK Weather for Wednesday 18 January 2023

From midnight, cloud and wintry showers were present across the highlands of Scotland and some parts of central and southwest England. Showers and rain gradually decreased from central England, but continued in the southwest and in Scotland. Elsewhere, it was largely cold, clear and dry through the early hours. A low pressure system lay off the northeast coast, and progressed south through the day before pushing east into the evening. Wintry showers persisted across Northern Ireland, northern Scotland, Wales and over the southwest through the morning, generally moving southeastwards. Snow accumulations up to 37cm were recorded in the Scottish Highlands throughout the course of the day. The southeast remained clear for much of the day and into the evening, allowing widespread frost.

Daily Extremes

<i>Highest Maximum</i>	7.9°C Scilly: St Marys Airport (Isles Of Scilly, 31mAMSL)
<i>Lowest Maximum</i>	0.6°C Dalwhinnie No 2 (Inverness-shire, 351mAMSL)
<i>Highest Minimum</i>	3.9°C Scilly: St Marys Airport (Isles Of Scilly, 31mAMSL)
<i>Lowest Minimum</i>	-8.2°C Eskdalemuir (Dumfriesshire, 236mAMSL)
<i>Lowest Grass Minimum</i>	-12.7°C Fontmell Magna (Dorset, 90mAMSL)
<i>Most Rainfall</i>	22.8mm Yeoford (Devon, 69mAMSL)
<i>Most Sunshine</i>	7.4hr Wittering (Cambridgeshire, 74mAMSL)
<i>Highest Gust</i>	48Kt 55mph Aberporth (Dyfed, 133mAMSL)
<i>Highest Gust (mountain*)</i>	52Kt 60mph Bealach Na Ba No 2 (Ross & Cromarty, 773mAMSL)
<i>Greatest Snow Depth at 0900 UTC</i>	34cm Loch Glascarnoch (Ross & Cromarty, 269mAMSL)

mAMSL refers to station elevation in metres above mean sea level.

*Mountain stations are above 500mAMSL.

Daily Weather Summary for Wednesday 18 January 2023

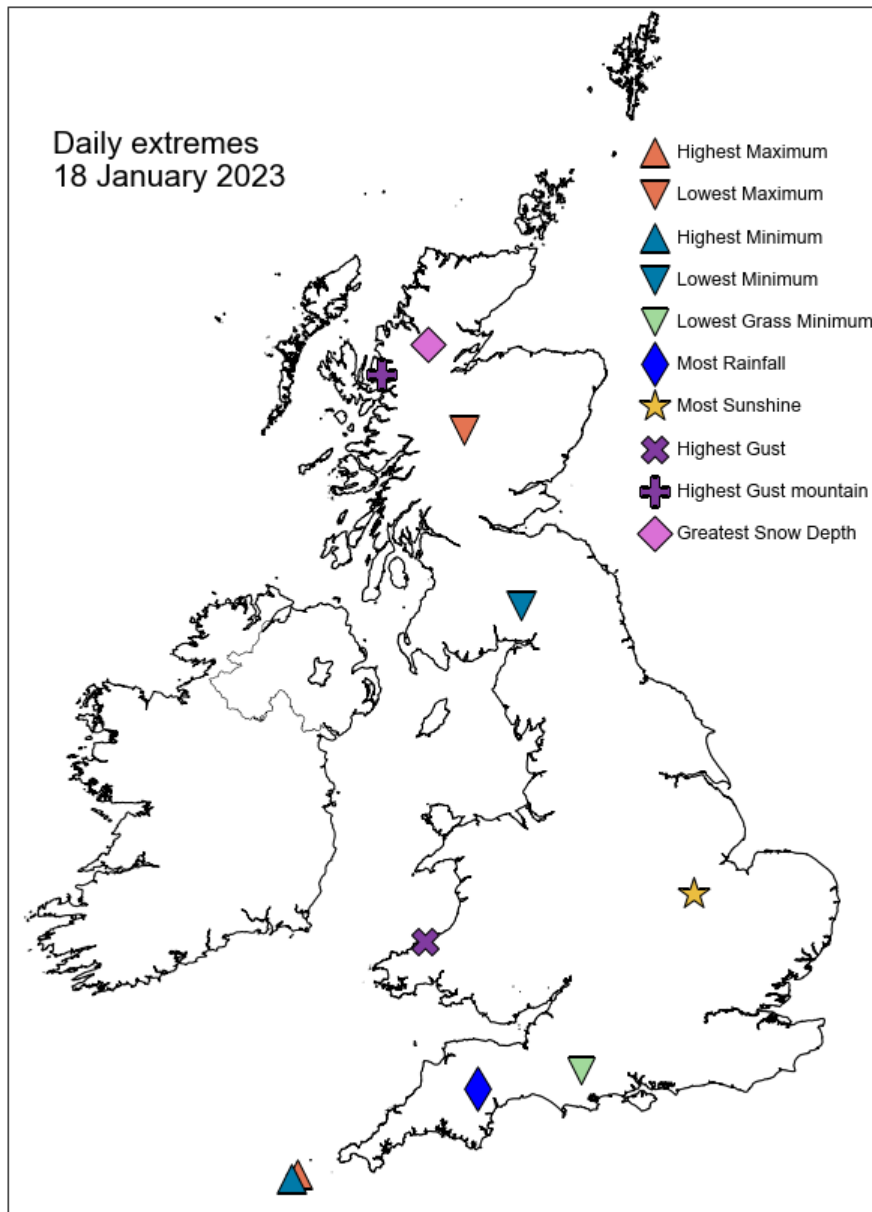

Daily Weather Summary for Wednesday 18 January 2023

North Atlantic and Europe analysis charts and satellite images at 0000 UTC

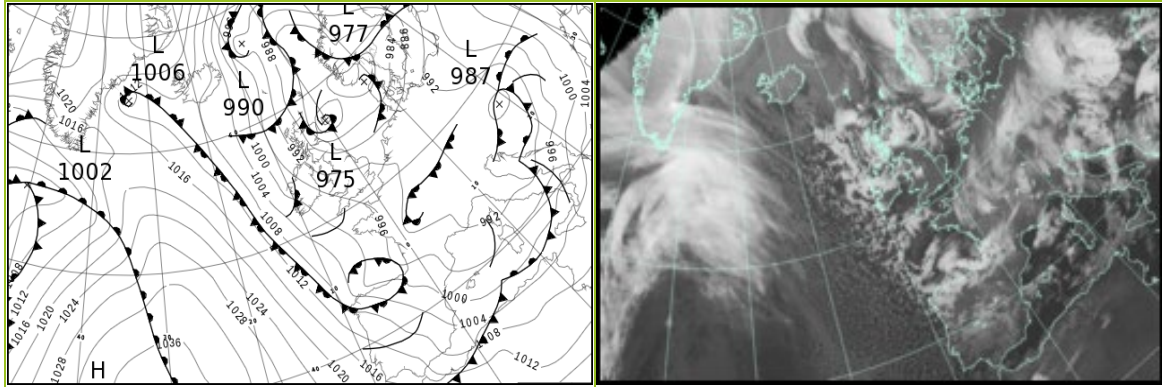

North Atlantic and Europe analysis charts and satellite images at 1200 UTC

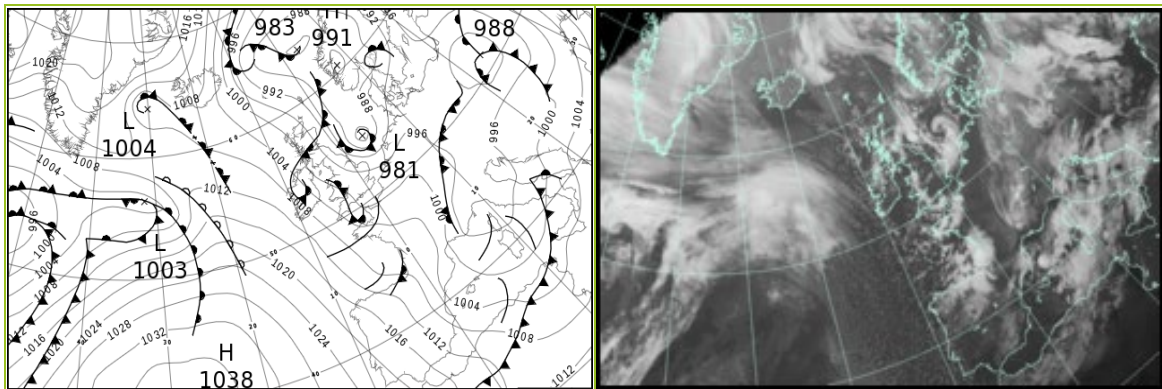

All satellite imagery copyright Met Office and EUMETSAT (European Organisation for the Exploitation of Meteorological Satellites). These show infra-red images from the geostationary MSG satellite. The rainfall rates are derived from both rain-radar and satellite data.

Daily Weather Summary for Wednesday 18 January 2023

UK satellite and rain-radar precipitation rates at (L) 0000 and (R) 1200 UTC

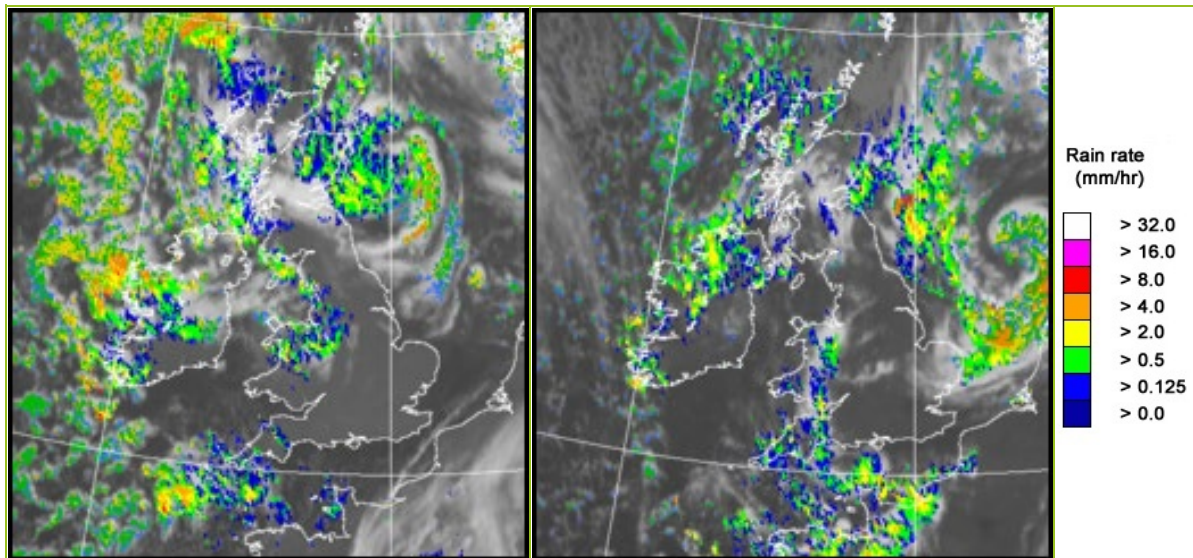

UK wind speed and direction at (L) 0000 and (R) 1200 UTC

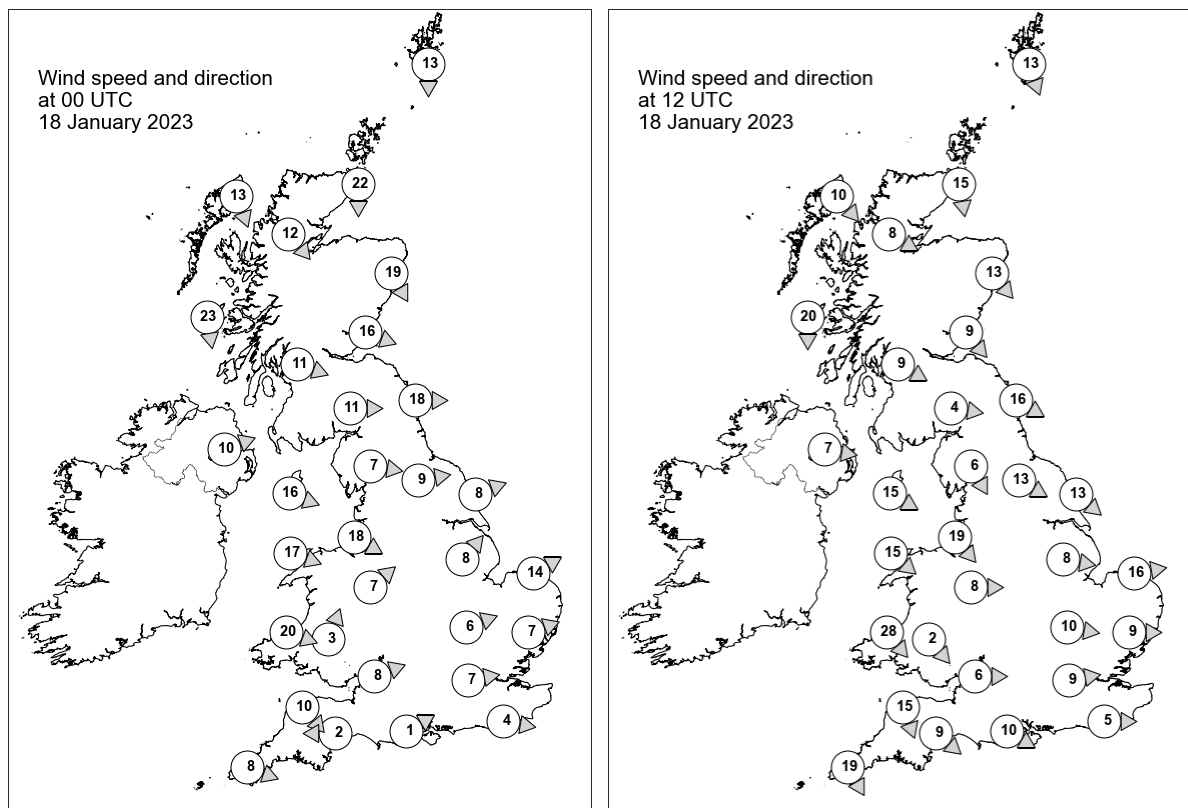

Daily Weather Summary for Wednesday 18 January 2023

Selected UK readings at (L) 0000 and (R) 1200 UTC

STATIONS		0000 UTC						1200 UTC					
NO	SITE	PRESS	WDIR	WSPD	CLOUD	TEMP	TDEW	PRESS	WDIR	WSPD	CLOUD	TEMP	TDEW
1	Lerwick	984.0	N	13	1	1.9	-0.6	991.6	NNW	13	3	2.4	-2.2
2	Wick	985.4	N	22	6	3.6	0.7	995.5	N	15	3	3.3	-2.6
3	Stornoway	990.4	NNW	13	8	3.3	-2.0	999.8	NW	10	4	1.8	-0.6
4	Loch Glascarnoch	989.5	NW	12	7	0.4	-3.5	999.3	WNW	8	3	-2.1	-3.9
5	Aviemore	987.4	-	-	8	1.0	-1.4	998.3	-	-	2	0.7	-1.5
6	Dyce	981.7	NNW	19	4	2.6	0.7	994.8	NW	13	8	2.1	0.6
7	Tulloch Bridge	990.0	-	-	3	-1.3	-1.8	999.5	-	-	-	0.8	-0.1
8	Tiree	992.5	N	23	8	3.4	0.9	1001.1	N	20	6	4.8	0.4
9	Leuchars	984.9	WNW	16	8	3.0	-2.2	996.0	NW	9	8	4.2	-0.9
10	Bishopton	988.3	WNW	11	2	1.8	-1.4	998.0	WNW	9	3	4.1	0.3
11	Machrihanish	990.5	-	-	7	3.0	1.2	999.2	-	-	7	3.7	0.8
12	Boulmer	984.7	W	18	2	1.2	-2.7	993.9	WNW	16	0	3.5	-2.3
13	Eskdalemuir	988.4	W	11	1	-0.6	-3.2	996.9	W	4	8	2.1	-2.3
14	Aldergrove	992.9	WSW	10	3	1.3	0.6	1001.2	W	7	8	1.3	0.6
15	Shap	989.2	W	7	1	0.8	-2.5	996.6	NNW	6	0	2.9	-1.9
16	Leeming	988.6	W	9	0	-0.6	-2.8	995.2	WNW	13	0	4.7	-2.3
17	Ronaldsway	990.8	WNW	16	7	3.4	0.4	998.9	WNW	15	4	5.4	1.4
18	Bridlington	987.7	WSW	8	0	-1.1	-2.5	992.4	NW	13	0	4.9	-2.1
19	Crosby	991.0	WNW	18	8	4.1	0.4	997.8	NW	19	1	5.8	3.0
20	Valley	992.9	WNW	17	8	3.9	0.4	1000.1	NW	15	4	6.0	1.2
21	Waddington	990.8	SW	8	0	-1.3	-2.0	995.5	W	8	0	3.4	-2.0
22	Shawbury	992.5	SW	7	8	0.5	-1.4	998.4	W	8	3	3.4	0.5
23	Weybourne	990.2	WSW	14	0	-0.6	-1.9	993.8	W	16	0	2.1	-0.5
24	Bedford	992.5	WSW	6	0	-2.0	-3.4	997.0	W	10	6	2.6	0.4
25	Aberporth	994.8	WNW	20	8	3.8	-0.1	1001.2	NW	28	8	4.7	0.7
26	Sennybridge	995.3	SSW	3	0	-3.8	-4.2	1001.0	NW	2	8	0.7	0.4
27	Wattisham	992.3	WSW	7	0	-3.4	-4.5	996.1	W	9	0	1.0	-0.7
28	Almondsbury	994.6	WSW	8	0	0.8	-1.7	999.9	W	6	5	4.3	0.5
29	Heathrow	993.8	W	7	0	-2.4	-4.1	998.1	W	9	0	3.3	0.1
30	Manston	-	-	-	-	-	-	-	-	-	-	-	-
31	Chivenor	996.2	NW	10	2	4.1	-1.8	1002.3	NNW	15	8	6.1	0.4
32	Exeter	996.3	E	2	0	-3.8	-4.6	1002.3	NW	9	8	1.5	0.7
33	Herstmonceux	994.0	W	4	0	-2.2	-3.2	998.3	W	5	0	2.6	-0.2
34	Hurn	995.3	WSW	1	0	-4.4	-5.1	999.8	WNW	10	8	2.1	0.6
35	Camborne	998.1	WNW	8	8	4.8	0.1	1005.0	NNW	19	8	6.5	0.0

Daily Weather Summary for Wednesday 18 January 2023

Selected European readings at (L) 0000 and (R) 1200 UTC

STATIONS		0000 UTC						1200 UTC					
NO	SITE	PRESS	WDIR	WSPD	CLOUD	TEMP	TDEW	PRESS	WDIR	WSPD	CLOUD	TEMP	TDEW
1	Murmansk	1005.6	SSW	8	0	-3.8	-6.3	1009.5	S	2	8	-6.9	-8.0
2	Helsinki	995.0	ESE	10	8	0.9	0.8	1000.7	S	8	8	2.2	0.7
3	Stockholm	984.6	SE	10	-	3.8	2.1	993.1	S	12	-	3.6	-2.2
4	Oslo	980.7	NNE	8	-	0.7	-0.3	986.1	NE	2	8	1.1	0.5
5	Reykjavik	1011.2	SSE	5	1	-8.2	-12.0	1009.1	E	1	1	-10.9	-16.2
6	Moscow	1014.8	SSE	6	8	0.0	-2.1	1016.7	SE	4	8	0.8	-1.3
7	Kiev	1004.4	SE	2	8	4.4	3.6	1000.3	S	8	8	9.4	7.7
8	Warsaw	995.2	E	4	7	-0.6	-1.2	989.4	ENE	4	8	2.1	1.5
9	Berlin	991.5	-	0	7	-3.8	-3.9	994.6	N	4	7	2.5	-0.9
10	De Bilt	990.6	SW	4	0	-0.7	-3.0	994.9	SW	14	1	3.9	-0.6
11	Dublin	995.0	W	16	7	0.7	-0.8	1002.8	W	16	6	2.4	0.3
12	Cork	1000.1	W	10	3	0.0	-1.6	1007.8	WNW	14	1	3.7	0.2
13	Sofia	998.6	E	4	5	13.5	4.3	1000.4	E	6	5	16.6	4.0
14	Belgrade	991.8	S	6	5	13.6	4.9	998.9	W	4	6	14.2	5.8
15	Budapest	987.5	NW	4	-	3.2	2.9	997.0	WSW	6	-	7.2	3.3
16	Prague	989.0	E	6	-	0.7	-1.6	993.5	SW	4	7	2.1	-0.8
17	Munich	988.5	WSW	4	3	1.1	-2.8	995.3	W	10	8	2.3	-3.1
18	Strasbourg	988.6	N	6	8	1.0	0.6	999.0	NW	9	8	3.3	-0.7
19	Paris	992.8	N	8	8	1.5	-1.6	1001.1	WSW	9	-	4.9	-0.5
20	Jersey	996.3	NNW	8	7	3.7	-1.2	1001.7	NW	15	6	6.9	0.5
21	Milan	988.7	W	3	8	2.7	2.7	994.9	S	5	5	3.6	2.6
22	Marseille	992.6	WNW	5	-	3.9	1.1	997.5	WNW	22	-	9.9	0.8
23	Bordeaux	994.1	S	10	8	4.1	2.9	1007.2	N	3	8	1.9	0.1
24	Rome	992.4	WSW	25	2	12.8	7.0	996.4	SSW	11	8	11.8	7.8
25	Ajaccio	993.7	W	19	8	12.4	6.0	996.7	SW	19	8	8.8	4.6
26	Barcelona	996.2	W	12	2	7.6	-1.4	1000.8	N	12	-	11.3	-1.2
27	Majorca	998.4	WNW	6	6	10.6	4.4	1001.9	NW	11	4	12.6	1.1
28	Madrid	1005.0	WSW	14	8	4.3	-1.2	1012.0	NW	10	6	7.0	-3.8
29	Lisbon	1015.0	NW	11	-	9.1	6.8	1020.8	NNW	9	4	12.8	6.3
30	Athens	1011.6	SSE	8	-	16.3	13.0	1012.8	S	10	3	19.4	14.0
31	Malta	1006.6	WSW	9	0	15.7	9.4	1006.0	SW	16	0	18.5	13.2
32	Gibraltar	1013.5	W	15	6	13.9	8.3	1017.9	WNW	18	0	13.2	2.9

Daily Weather Summary for Wednesday 18 January 2023

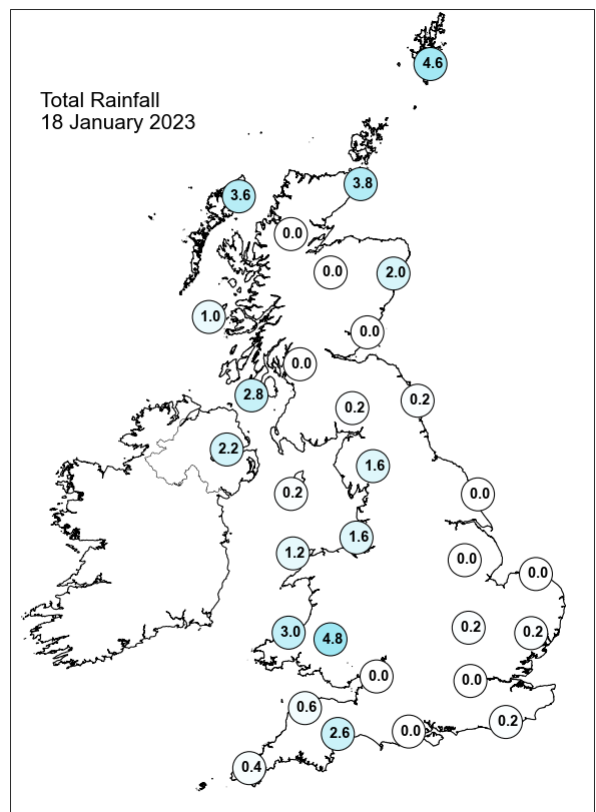
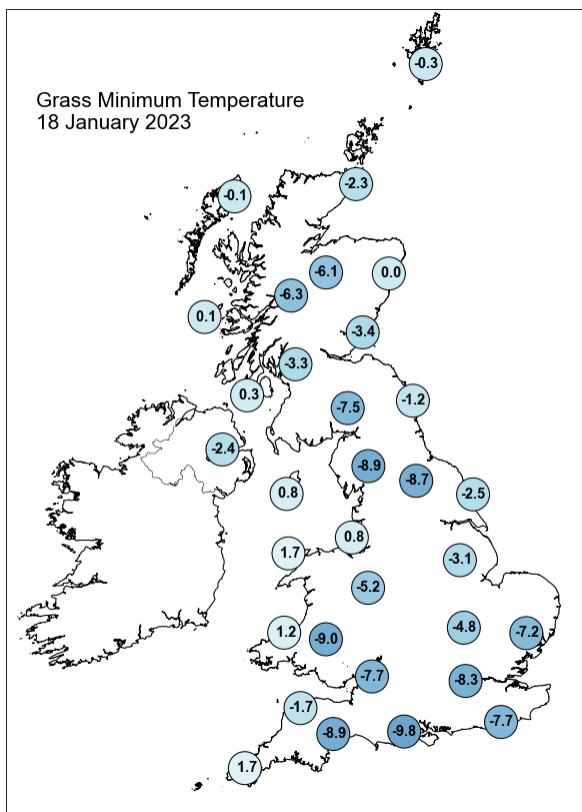
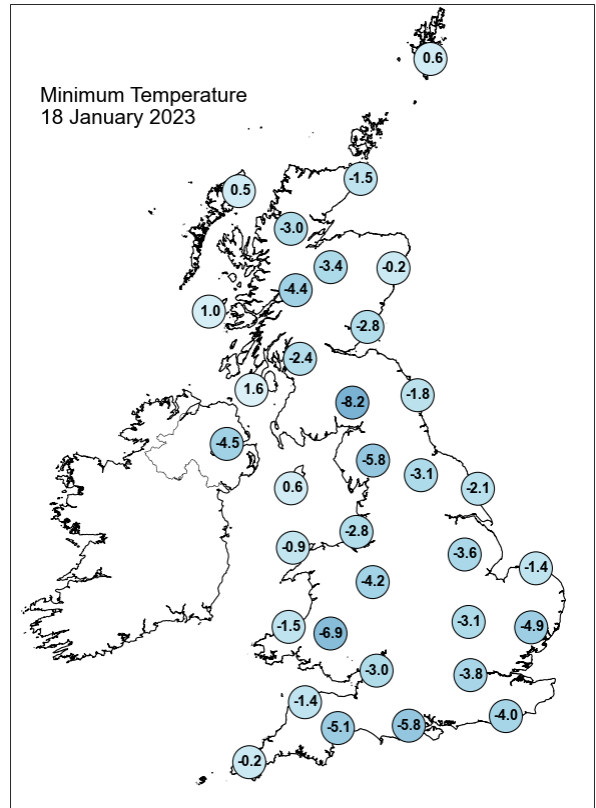
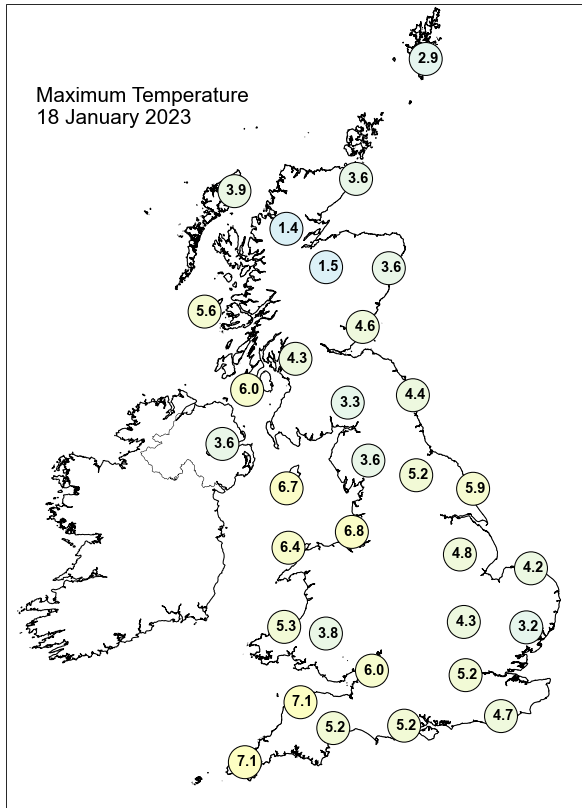

Daily Weather Summary for Wednesday 18 January 2023

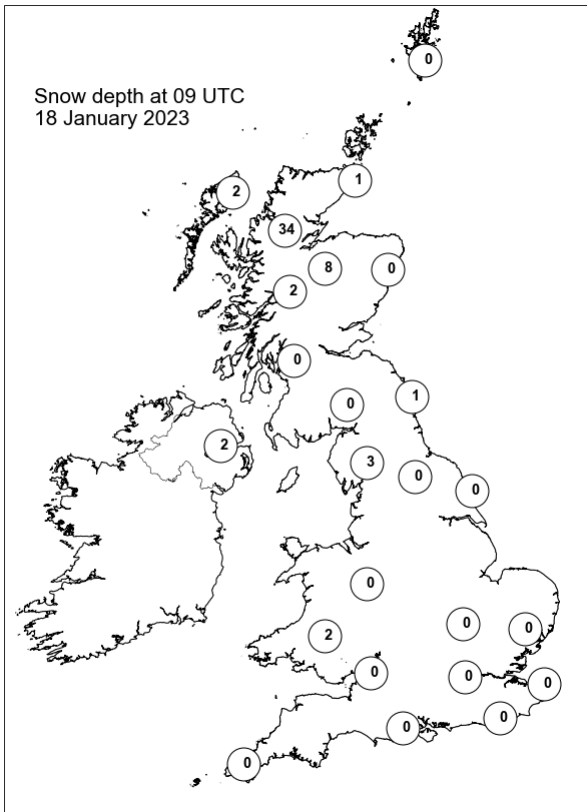
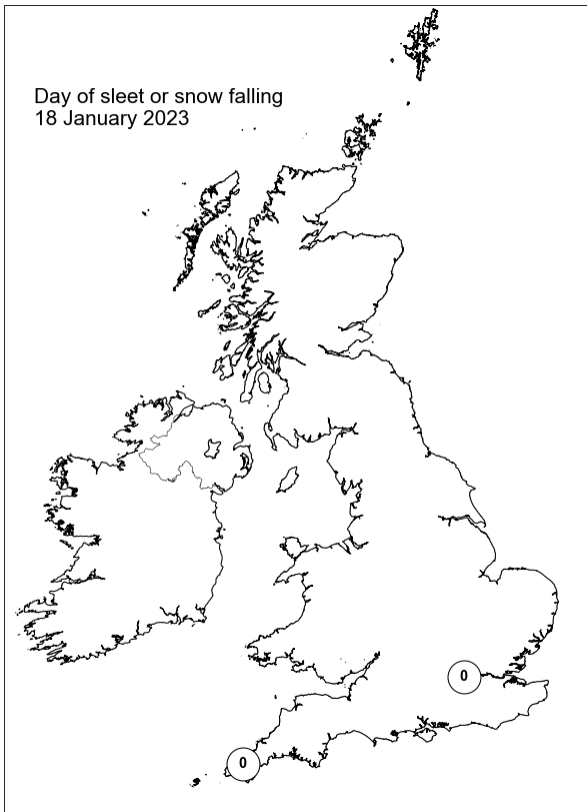
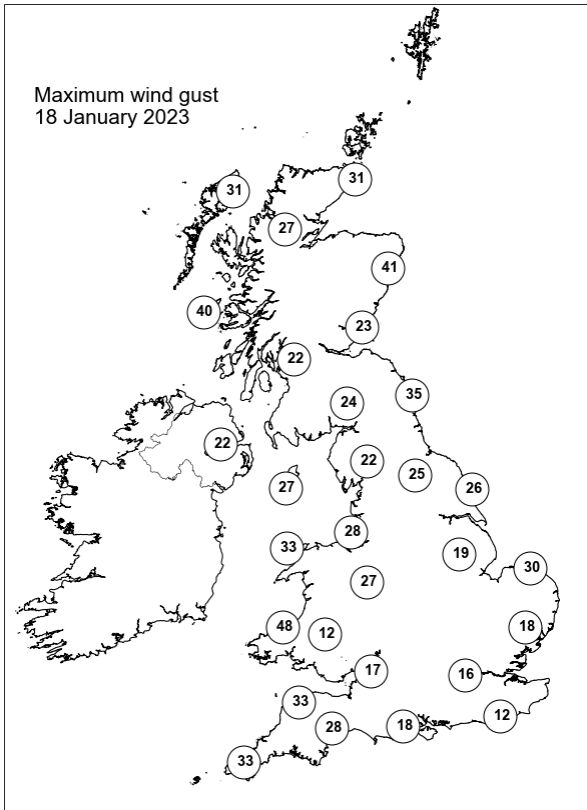
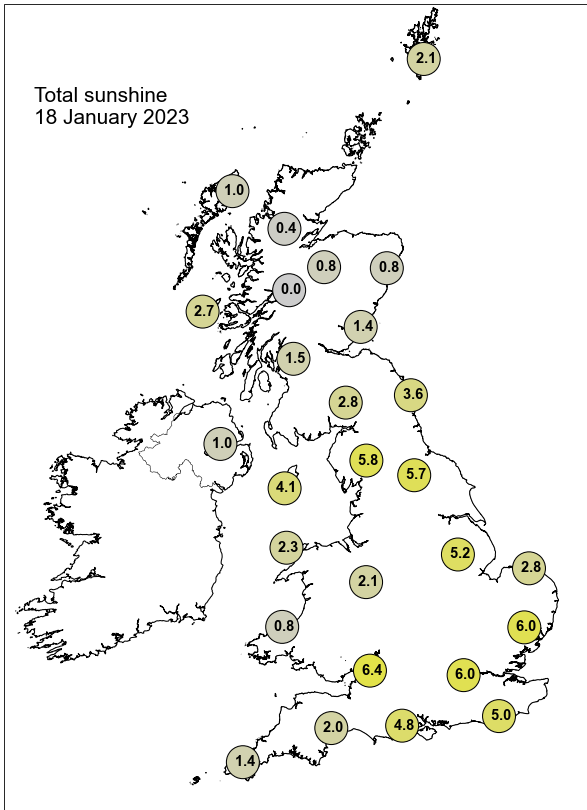

Daily Weather Summary for Thursday 19 January 2023

This day's summary created 26/01/2023 03:03

Summary of the UK Weather for Thursday 19 January 2023

It was a dry start to the day for most of the country, with patchy cloud covering western areas from midnight, but gradually moving eastwards through the early hours. By 0200, showers were passing southeastwards through the Cheshire Gap, bringing snow to north Wales and parts of the northwest. Northern Scotland and Northern Ireland saw continuing wintry showers through the morning, bringing snow and sleet to low levels. Frost was widespread with freezing fog present under clear skies. An occlusion progressed south across the northern UK, bringing wintry showers of sleet and snow with strong winds. These were gale force in places, causing drifting snow. The front dissipated as it moved into northern England causing more isolated showers here. The rest of the country was chilly with mostly clear skies. In the evening, the northerly air flow brought more showers of snow to northeast Scotland, again accompanied by strong winds. The winds were light in southern areas ahead of the front and remained light throughout in the south.

Daily Extremes

<i>Highest Maximum</i>	8.6°C Cardinham, Bodmin (Cornwall, 200mAMSL)
<i>Lowest Maximum</i>	0.6°C Lough Fea (Londonderry, 225mAMSL)
<i>Highest Minimum</i>	5.0°C Scilly: St Marys Airport (Isles Of Scilly, 31mAMSL)
<i>Lowest Minimum</i>	-10.4°C Drumnadrochit (Inverness-shire, 53mAMSL)
<i>Lowest Grass Minimum</i>	-13.8°C Braemar No 2 (Aberdeenshire, 327mAMSL)
<i>Most Rainfall</i>	35.2mm Kinlochewe (Ross & Cromarty, 25mAMSL)
<i>Most Sunshine</i>	7.4hr Shobdon Airfield (Hereford & Worcester, 99mAMSL)
<i>Highest Gust</i>	51Kt 59mph Kirkwall (Orkney, 26mAMSL)
<i>Highest Gust (mountain*)</i>	53Kt 61mph Bealach Na Ba No 2 (Ross & Cromarty, 773mAMSL)
<i>Greatest Snow Depth at 0900 UTC</i>	34cm Loch Glascarnoch (Ross & Cromarty, 269mAMSL)

mAMSL refers to station elevation in metres above mean sea level.

*Mountain stations are above 500mAMSL.

Daily Weather Summary for Thursday 19 January 2023

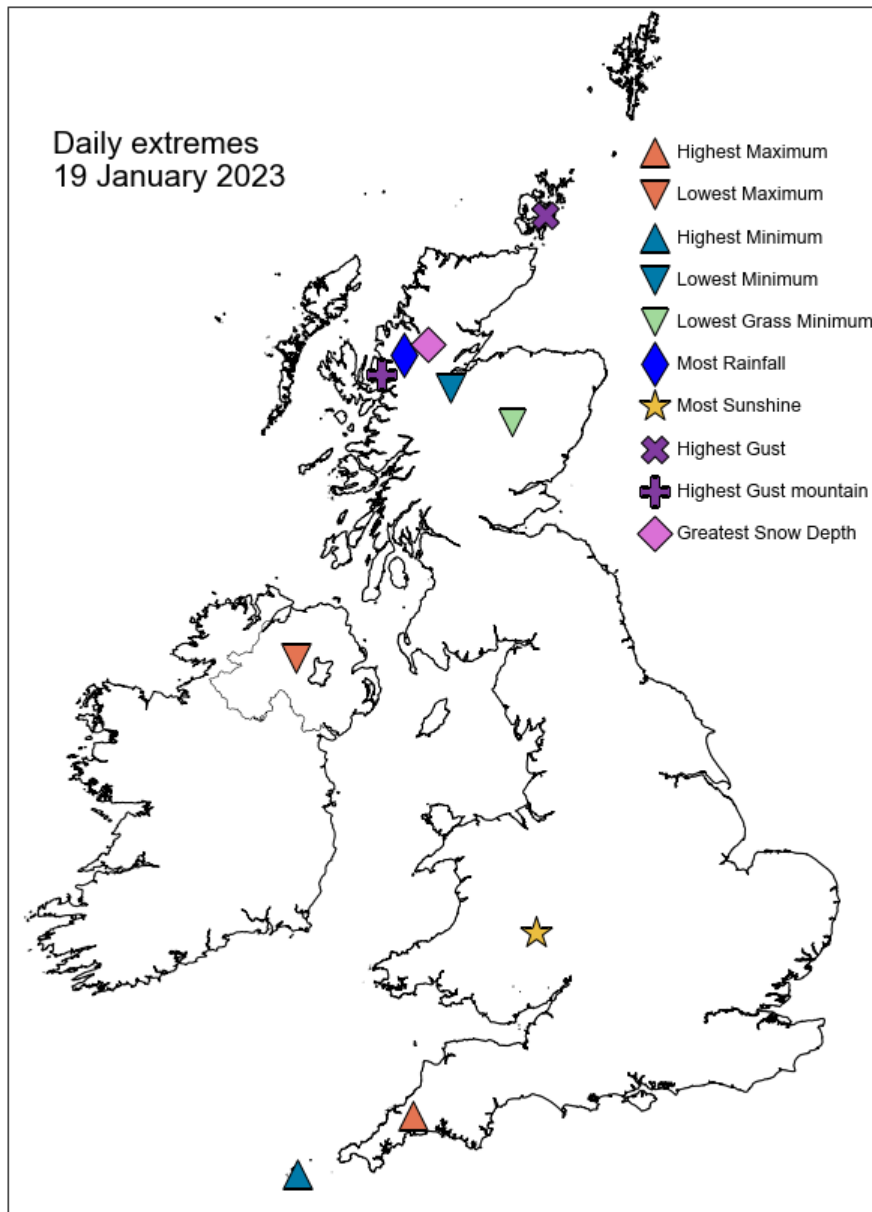

Daily Weather Summary for Thursday 19 January 2023

North Atlantic and Europe analysis charts and satellite images at 0000 UTC

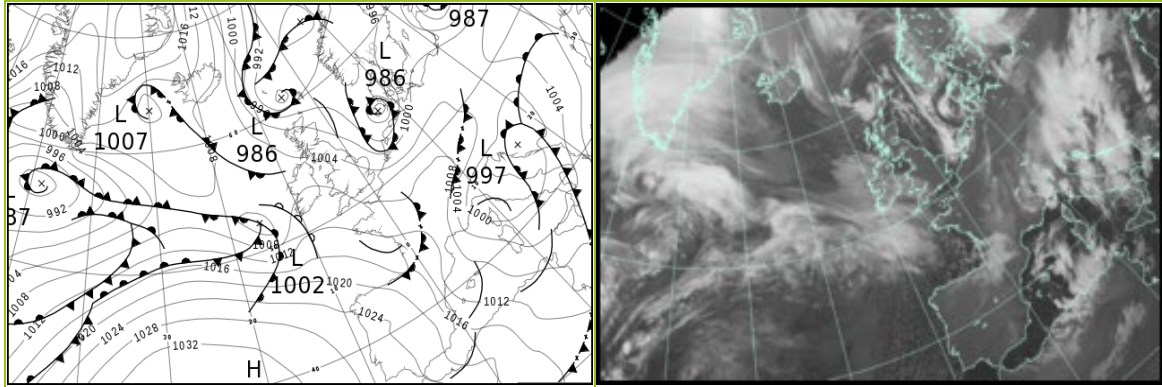

North Atlantic and Europe analysis charts and satellite images at 1200 UTC

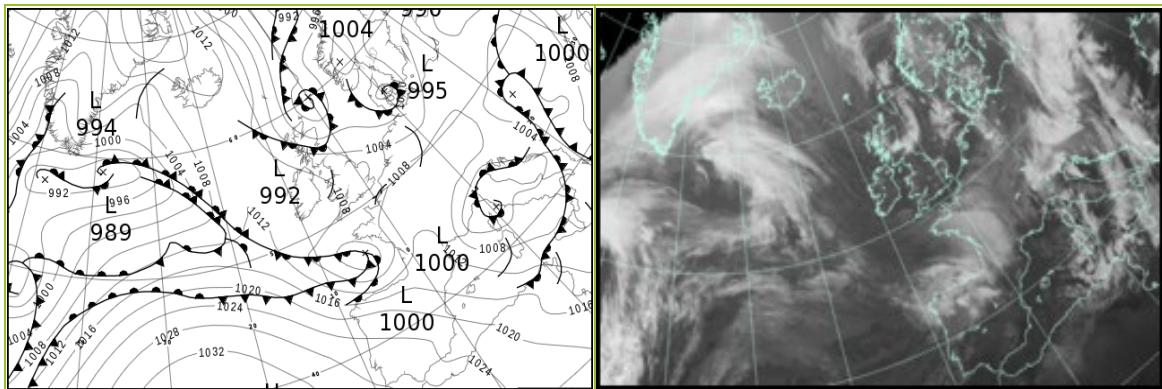

All satellite imagery copyright Met Office and EUMETSAT (European Organisation for the Exploitation of Meteorological Satellites). These show infra-red images from the geostationary MSG satellite. The rainfall rates are derived from both rain-radar and satellite data.

Daily Weather Summary for Thursday 19 January 2023

UK satellite and rain-radar precipitation rates at (L) 0000 and (R) 1200 UTC

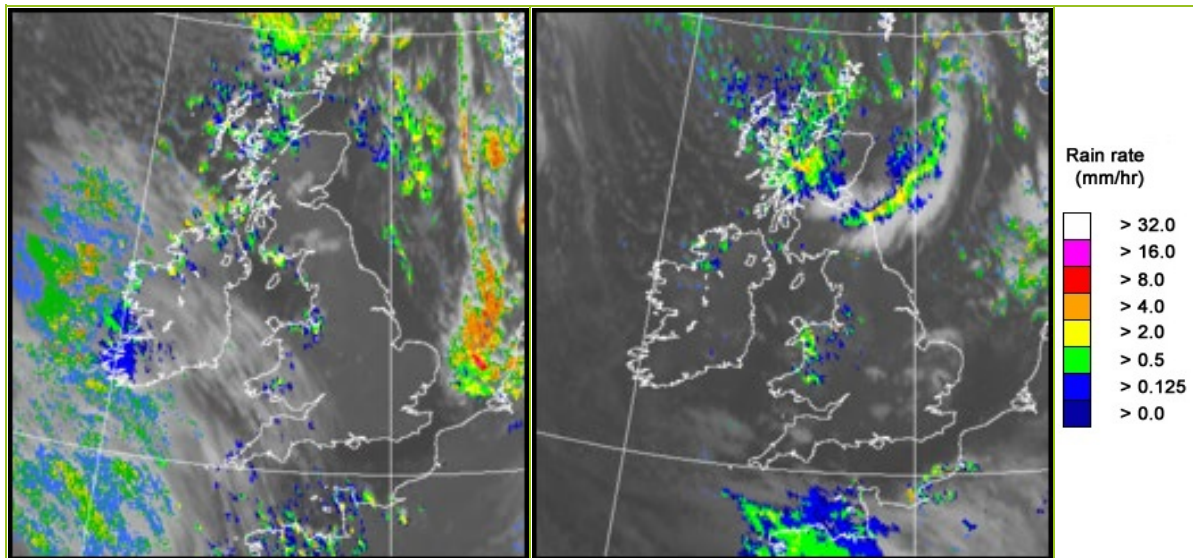

UK wind speed and direction at (L) 0000 and (R) 1200 UTC

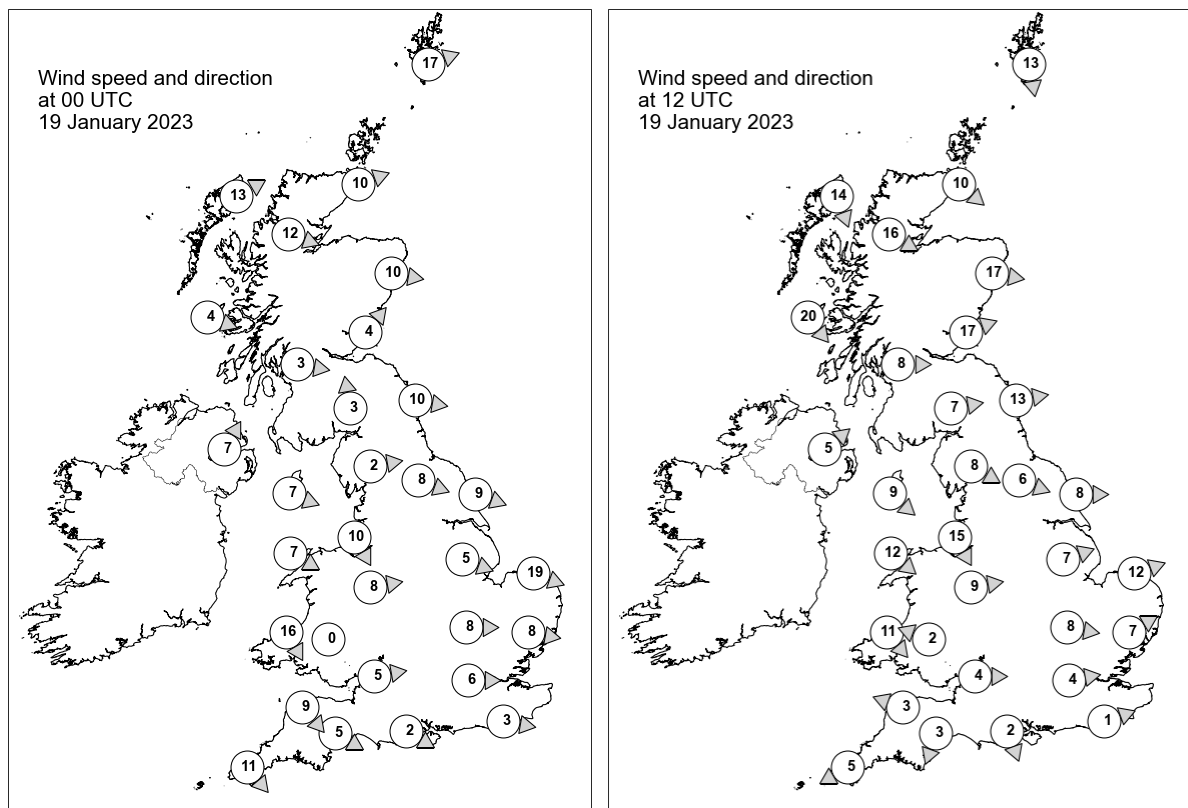

Daily Weather Summary for Thursday 19 January 2023

Selected UK readings at (L) 0000 and (R) 1200 UTC

STATIONS		0000 UTC						1200 UTC					
NO	SITE	PRESS	WDIR	WSPD	CLOUD	TEMP	TDEW	PRESS	WDIR	WSPD	CLOUD	TEMP	TDEW
1	Lerwick	992.2	WSW	17	8	2.2	-1.2	992.6	N	13	1	2.7	0.9
2	Wick	997.9	WSW	10	0	-1.3	-3.3	997.4	NW	10	8	2.3	1.0
3	Stornoway	1000.4	WSW	13	1	-0.5	-2.2	1002.4	NNW	14	1	4.1	1.4
4	Loch Glascarnoch	1001.6	WNW	12	6	-2.6	-3.6	1001.7	WNW	16	8	1.7	0.6
5	Aviemore	1002.2	-	-	1	-6.0	-7.4	1001.0	-	-	8	1.7	0.0
6	Dyce	1000.1	W	10	0	-0.3	-4.1	998.3	W	17	7	3.7	-0.4
7	Tulloch Bridge	-	-	-	-	-	-	1003.4	-	-	8	1.7	0.4
8	Tiree	1003.3	WNW	4	3	-1.2	-2.1	1006.0	NW	20	5	4.8	-0.1
9	Leuchars	1001.7	SW	4	0	-2.4	-5.8	1000.7	WSW	17	8	1.1	-2.2
10	Bishopton	1003.5	W	3	1	-0.8	-2.5	1004.2	W	8	7	3.9	-1.2
11	Machrihanish	1004.0	-	-	4	0.9	-0.1	1006.3	-	-	2	5.9	0.4
12	Boulmer	1002.0	W	10	0	0.3	-4.1	1002.7	W	13	1	2.1	-2.3
13	Eskdalemuir	1004.1	S	3	6	-3.8	-5.6	1004.9	W	7	8	1.6	-3.2
14	Aldergrove	1005.9	SSW	7	1	-1.0	-1.5	1008.6	SW	5	0	2.2	0.1
15	Shap	1004.7	W	2	0	-3.3	-5.2	1005.8	WNW	8	0	1.7	-3.3
16	Leeming	1003.6	WNW	8	0	-0.3	-3.7	1005.1	WNW	6	0	3.3	-1.8
17	Ronaldsway	1005.6	WNW	7	1	3.1	-0.1	1007.7	NW	9	8	4.8	0.3
18	Bridlington	1002.3	WNW	9	0	0.3	-2.8	1004.3	W	8	0	3.3	-1.9
19	Crosby	1005.7	NNW	10	8	1.4	0.0	1007.0	NNW	15	3	5.2	1.7
20	Valley	1006.6	WNW	7	4	3.3	-0.2	1008.0	NW	12	6	5.3	0.1
21	Waddington	1004.2	WNW	5	0	0.6	-2.5	1005.9	WSW	7	0	2.2	-0.2
22	Shawbury	1006.3	W	8	0	0.0	-1.3	1007.6	W	9	0	2.5	-0.3
23	Weybourne	1002.4	WNW	19	1	2.9	0.6	1005.1	WSW	12	0	2.8	0.1
24	Bedford	1005.3	W	8	0	-0.4	-1.1	1006.8	W	8	7	3.1	0.3
25	Aberporth	1007.8	NNW	16	8	4.3	0.5	1008.5	NW	11	2	4.8	-0.8
26	Sennybridge	1008.4	-	0	0	-2.8	-3.5	1008.8	ESE	2	5	1.6	0.9
27	Wattisham	1004.0	W	8	0	0.0	-1.4	1006.6	WSW	7	1	1.4	-0.7
28	Almondsbury	1007.4	W	5	3	1.1	-0.5	1008.2	W	4	0	4.1	1.2
29	Heathrow	1006.1	W	6	1	0.7	-1.2	1007.5	W	4	8	4.1	0.2
30	Manston	-	-	-	-	-	-	-	-	-	-	3.2	1.1
31	Chivenor	1008.6	NW	9	8	5.2	1.4	1008.4	ESE	3	8	4.9	1.1
32	Exeter	1008.3	WNW	5	8	1.1	0.3	1008.1	NNE	3	0	4.2	2.3
33	Herstmonceux	1005.9	W	3	0	-0.9	-1.8	1007.5	WSW	1	0	3.8	1.6
34	Hurn	1007.3	WNW	2	0	-1.0	-1.8	1007.9	NNW	2	0	3.7	2.3
35	Camborne	1010.3	NW	11	8	5.9	0.2	1008.1	ENE	5	0	6.8	0.0

Daily Weather Summary for Thursday 19 January 2023

Selected European readings at (L) 0000 and (R) 1200 UTC

STATIONS		0000 UTC						1200 UTC					
NO	SITE	PRESS	WDIR	WSPD	CLOUD	TEMP	TDEW	PRESS	WDIR	WSPD	CLOUD	TEMP	TDEW
1	Murmansk	1006.0	SSE	10	7	-1.3	-4.1	1001.8	NE	6	7	-2.4	-4.2
2	Helsinki	996.5	NNE	8	9	0.6	0.5	999.2	W	14	7	0.7	-0.8
3	Stockholm	-	-	-	-	-	-	1002.5	SSW	4	-	0.7	-1.6
4	Oslo	994.0	SW	3	-	0.2	0.2	998.9	SE	3	8	-1.2	-2.3
5	Reykjavik	1009.7	-	0	1	-10.2	-15.0	1010.5	E	3	4	-7.5	-13.0
6	Moscow	1013.9	SSE	6	8	1.0	-0.3	1017.5	SE	4	8	1.5	0.8
7	Kiev	1008.6	SSE	4	9	5.2	4.6	1007.1	SSE	4	9	5.7	5.3
8	Warsaw	1003.8	S	2	8	1.5	0.8	1006.2	ENE	2	8	2.4	0.6
9	Berlin	1002.9	S	2	2	-1.9	-3.5	1004.7	S	8	7	1.1	-3.2
10	De Bilt	999.3	SW	8	8	3.2	1.8	1004.9	WNW	8	4	6.0	-1.4
11	Dublin	1007.8	WSW	8	7	-0.4	-1.2	1009.6	W	10	2	2.7	0.0
12	Cork	1009.7	WSW	4	7	2.0	-1.0	1010.7	NNW	6	2	3.8	1.1
13	Sofia	1004.0	SE	6	5	13.7	1.4	1002.9	SW	10	6	16.7	-0.5
14	Belgrade	998.9	SSE	8	8	11.2	8.5	1001.8	WSW	8	7	14.6	2.5
15	Budapest	1000.1	NNE	6	-	4.4	3.8	1001.6	WNW	4	-	3.0	2.1
16	Prague	1004.5	WNW	4	-	0.8	-2.9	1008.7	W	4	7	0.8	-4.8
17	Munich	1007.2	W	8	8	-1.2	-3.4	1010.6	SW	6	8	0.1	-6.5
18	Strasbourg	1008.5	S	5	-	-2.0	-3.1	1010.5	S	7	8	2.1	-0.8
19	Paris	1007.7	W	6	8	1.1	0.1	1009.2	SSW	8	8	2.1	0.6
20	Jersey	1008.6	NW	14	4	5.3	0.3	1007.6	W	5	7	4.6	1.8
21	Milan	999.4	N	1	7	3.3	2.9	1004.0	N	3	7	3.8	1.6
22	Marseille	1006.6	NW	23	-	2.7	-5.5	1009.2	WNW	25	7	7.3	-1.4
23	Bordeaux	1013.4	WNW	7	8	2.9	1.6	1010.9	S	10	8	4.5	3.8
24	Rome	998.7	N	1	5	7.9	6.0	1004.7	WSW	16	6	10.7	1.0
25	Ajaccio	1001.7	NE	3	8	4.4	3.2	1005.0	NW	7	8	9.5	-0.1
26	Barcelona	1009.6	N	9	2	6.2	-1.7	1013.7	NW	16	1	10.5	-1.6
27	Majorca	1010.6	NW	11	5	9.7	-0.4	1015.8	NW	12	6	11.1	2.8
28	Madrid	1020.6	W	8	0	3.3	-3.0	1020.1	WSW	12	4	8.4	-1.5
29	Lisbon	1026.7	NE	5	-	8.8	5.2	1027.8	-	-	7	13.0	8.7
30	Athens	1015.7	N	3	-	15.8	12.1	1014.6	S	10	2	19.0	12.7
31	Malta	1007.4	NW	9	1	13.9	11.7	1009.7	WSW	4	7	10.9	8.5
32	Gibraltar	1024.2	W	12	0	10.9	4.4	1026.3	W	15	0	13.2	0.7

Daily Weather Summary for Thursday 19 January 2023

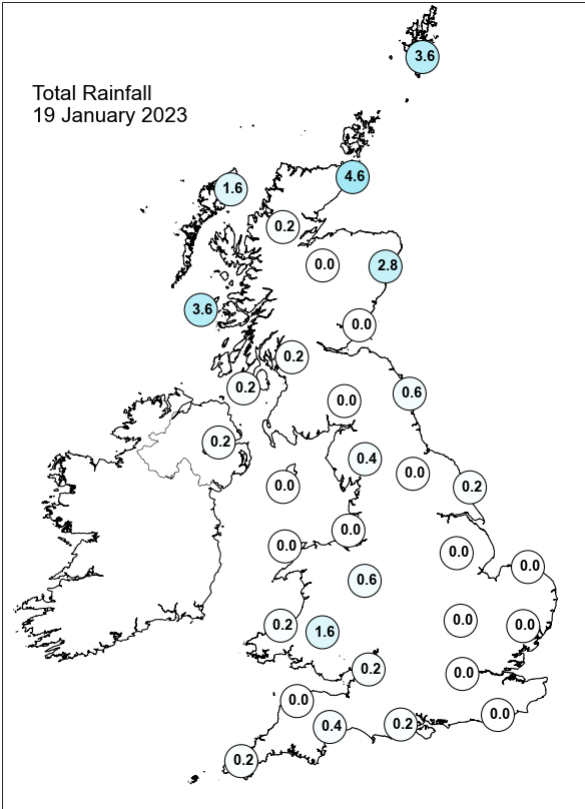
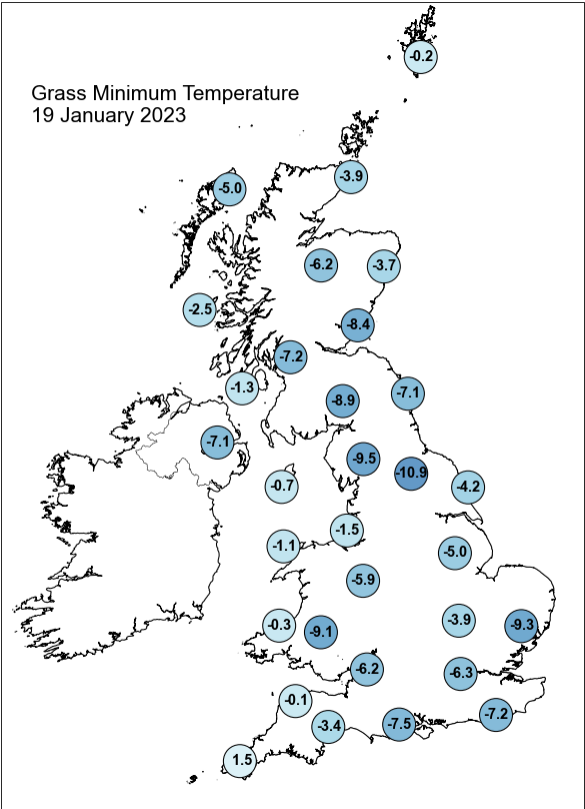
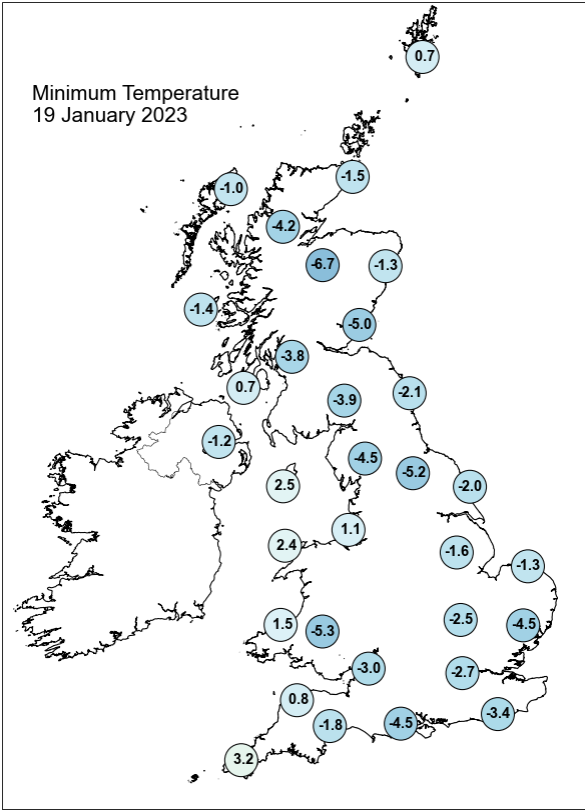
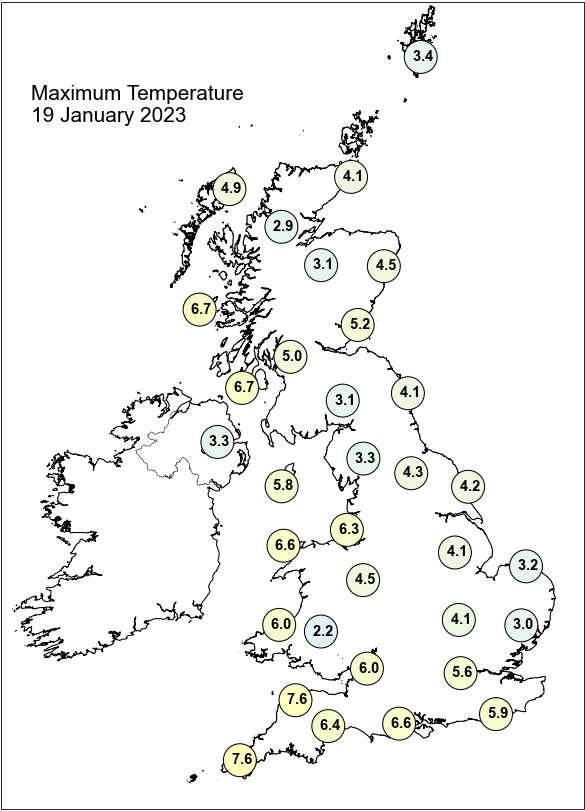

Daily Weather Summary for Thursday 19 January 2023

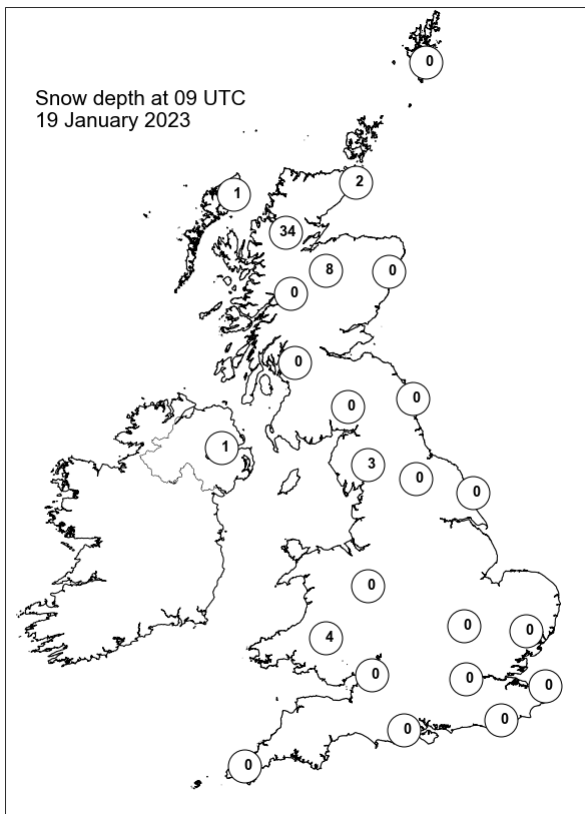
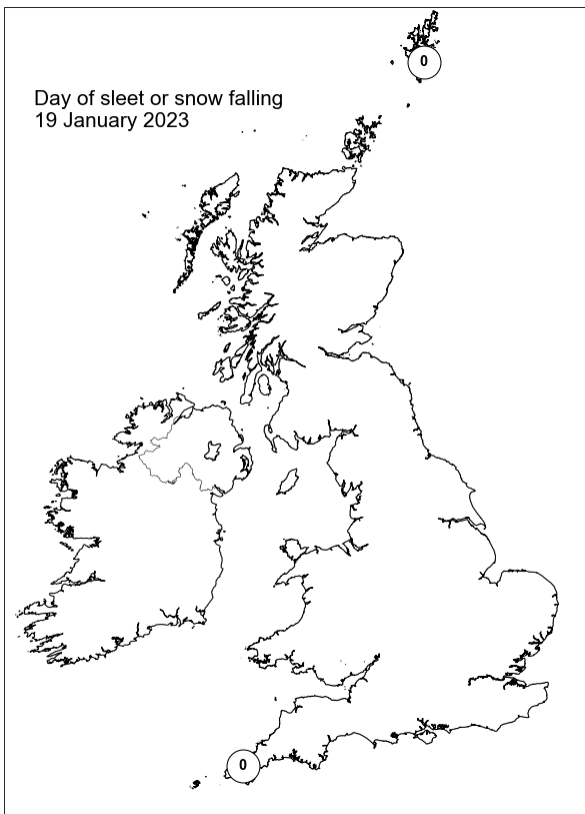
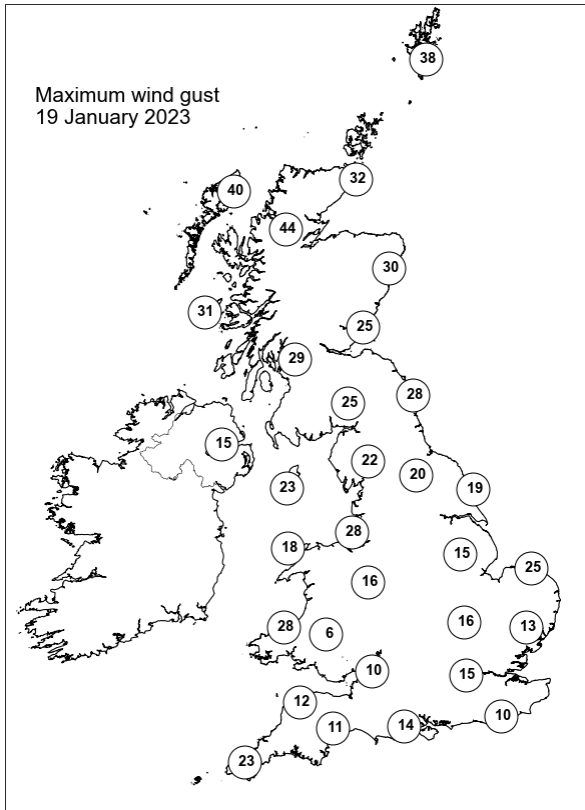
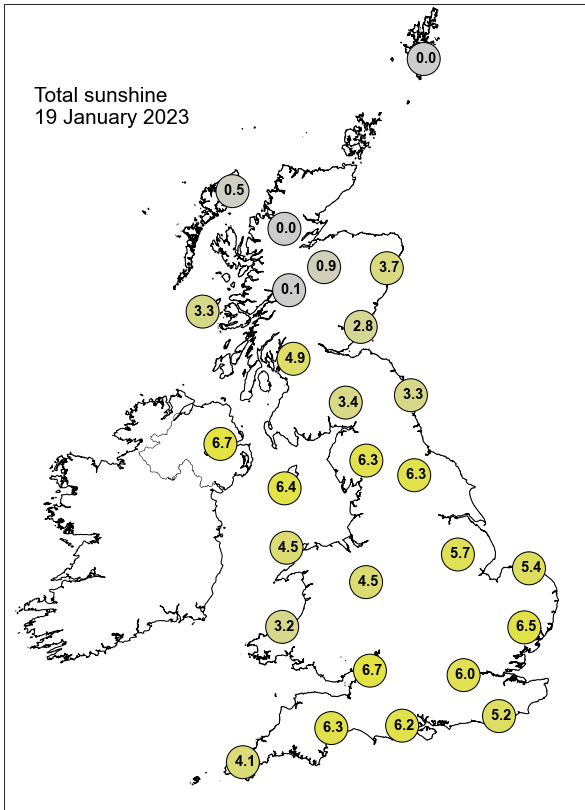

Daily Weather Summary for Friday 20 January 2023

This day's summary created 27/01/2023 03:03

Summary of the UK Weather for Friday 20 January 2023

It was a dry and largely clear start for most of the UK. Rain and sleet were seen only across the tip of Cornwall and eastern parts of Scotland during the early hours. Frost and icy stretches were widespread this morning after a rather cold night. A ridge of high pressure sat over the UK for the rest of the day, resulting in a clear and dry day for many. However a weak occlusion did bring some rain and showers stretching along the east coast. There was also some light localised showers in Cornwall during the morning, which had all cleared by lunchtime.

Daily Extremes

<i>Highest Maximum</i>	10.5°C Trevince (Cornwall, 62mAMSL)
<i>Lowest Maximum</i>	1.8°C Libanus (Powys (south), 331mAMSL)
<i>Highest Minimum</i>	5.4°C Scilly: St Marys Airport (Isles Of Scilly, 31mAMSL)
<i>Lowest Minimum</i>	-8.3°C Loch Glascarnoch (Ross & Cromarty, 269mAMSL)
<i>Lowest Grass Minimum</i>	-12.7°C Fontmell Magna (Dorset, 90mAMSL)
<i>Most Rainfall</i>	15.0mm Kinbrace, Hatchery (Sutherland, 103mAMSL)
<i>Most Sunshine</i>	7.9hr Exeter Airport No 2 (Devon, 27mAMSL) also Yeovilton (Somerset, 20mAMSL) also Almondsbury (Avon, 75mAMSL)
<i>Highest Gust</i>	39Kt 45mph Stornoway Airport (Western Isles, 15mAMSL)
<i>Highest Gust (mountain*)</i>	52Kt 60mph Aonach Mor (Inverness-shire, 1130mAMSL)
<i>Greatest Snow Depth at 0900 UTC</i>	28cm Loch Glascarnoch (Ross & Cromarty, 269mAMSL)

mAMSL refers to station elevation in metres above mean sea level.

*Mountain stations are above 500mAMSL.

Daily Weather Summary for Friday 20 January 2023

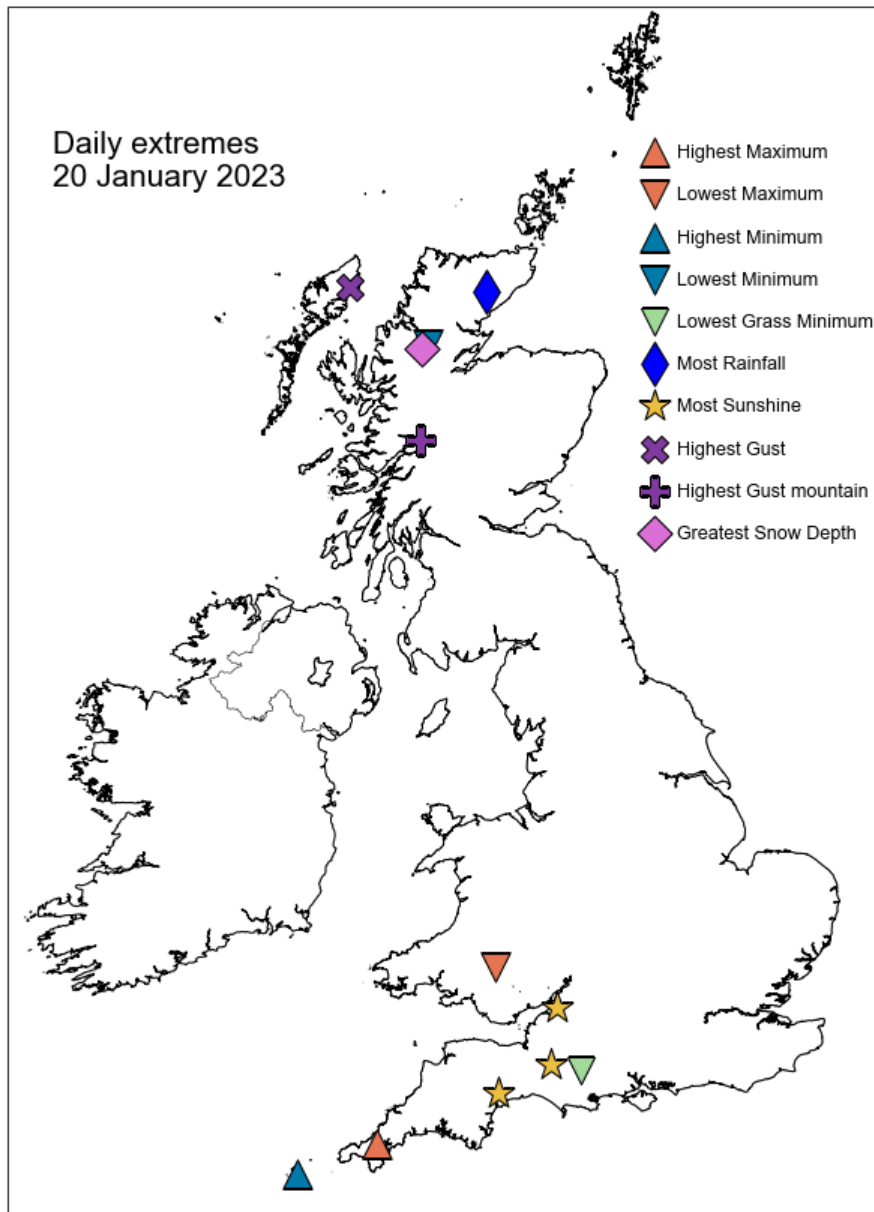

Daily Weather Summary for Friday 20 January 2023

North Atlantic and Europe analysis charts and satellite images at 0000 UTC

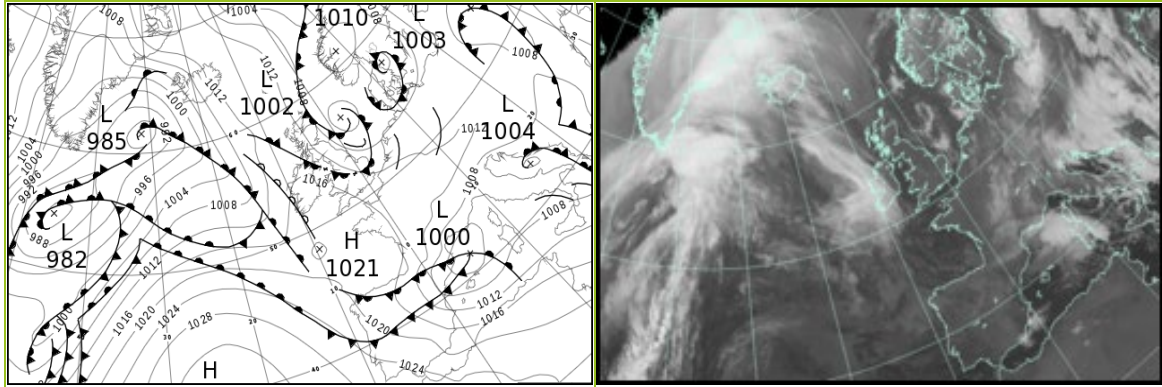

North Atlantic and Europe analysis charts and satellite images at 1200 UTC

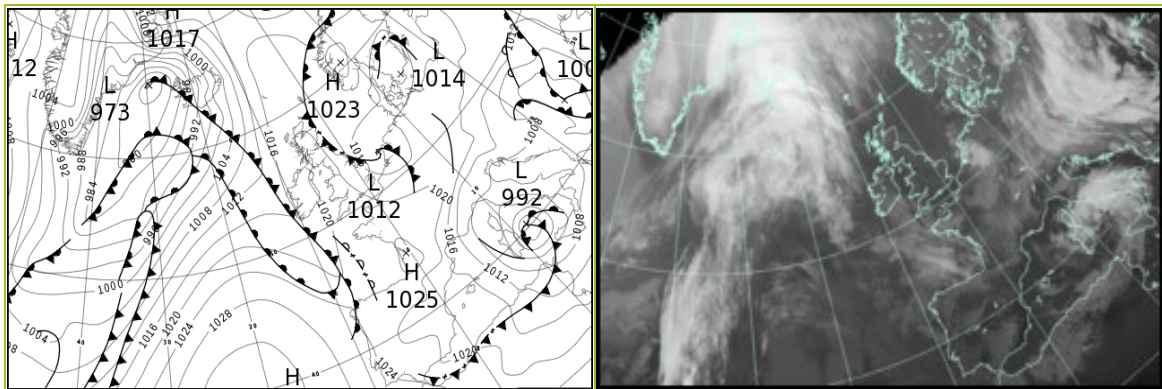

All satellite imagery copyright Met Office and EUMETSAT (European Organisation for the Exploitation of Meteorological Satellites). These show infra-red images from the geostationary MSG satellite. The rainfall rates are derived from both rain-radar and satellite data.

Daily Weather Summary for Friday 20 January 2023

UK satellite and rain-radar precipitation rates at (L) 0000 and (R) 1200 UTC

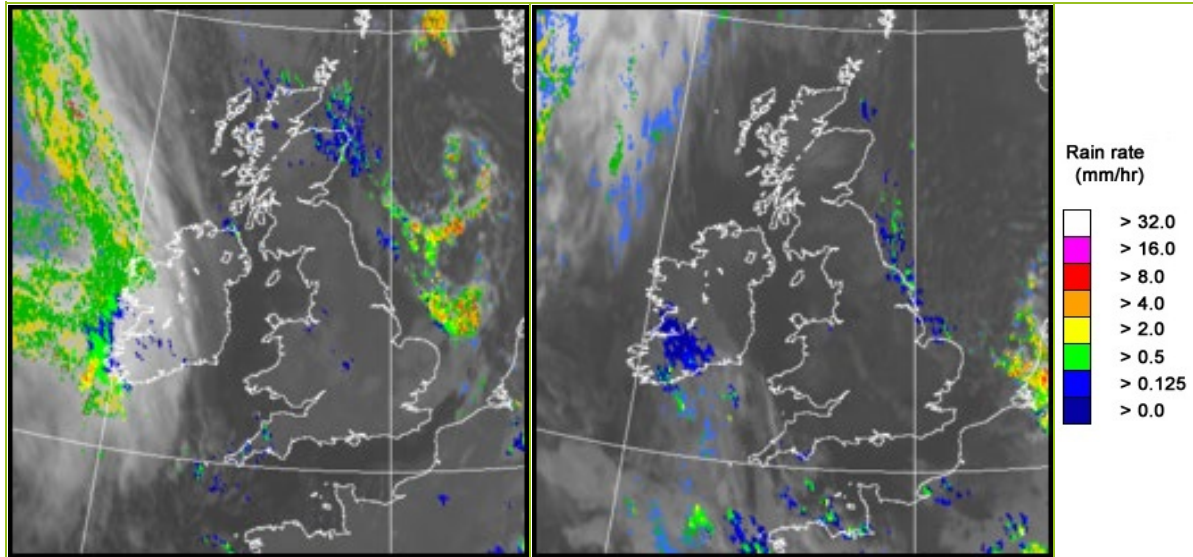

UK wind speed and direction at (L) 0000 and (R) 1200 UTC

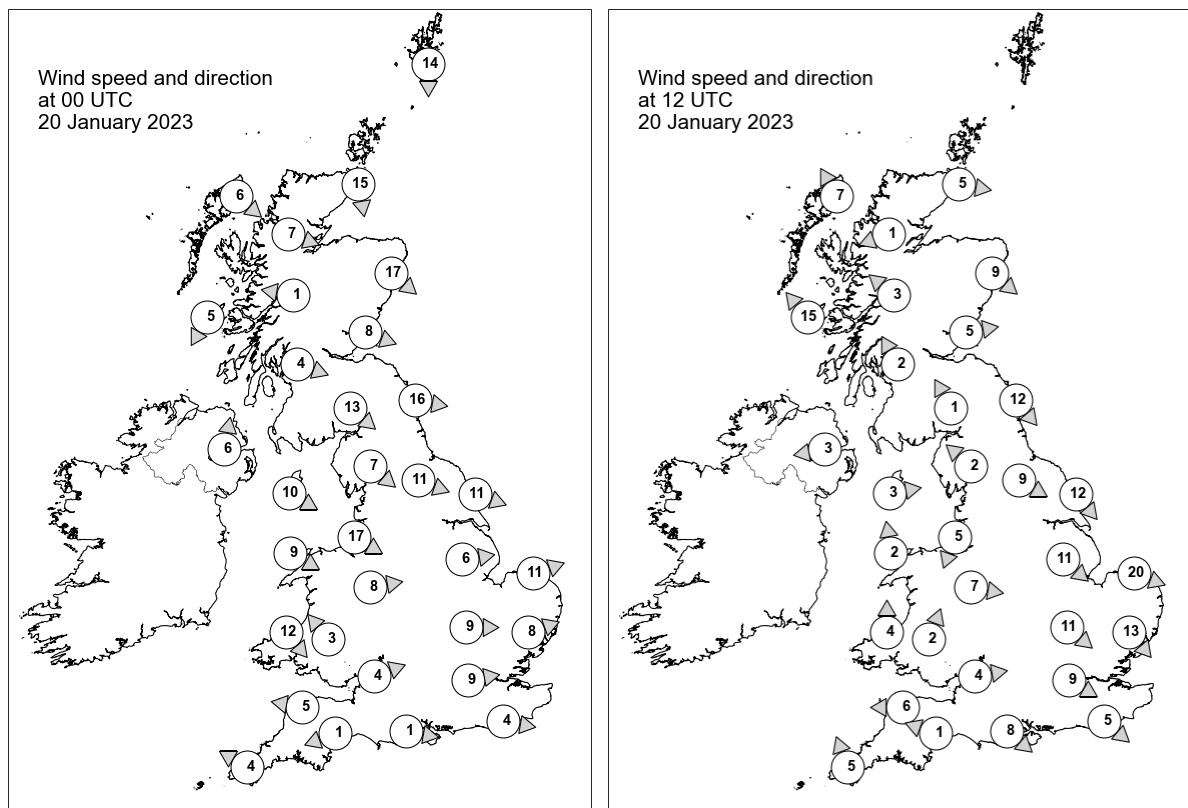

Daily Weather Summary for Friday 20 January 2023

Selected UK readings at (L) 0000 and (R) 1200 UTC

STATIONS		0000 UTC						1200 UTC					
NO	SITE	PRESS	WDIR	WSPD	CLOUD	TEMP	TDEW	PRESS	WDIR	WSPD	CLOUD	TEMP	TDEW
1	Lerwick	1007.6	N	14	8	2.1	1.2	1018.8	-	-	8	3.5	1.4
2	Wick	1010.2	N	15	8	3.2	2.0	1019.6	W	5	0	1.1	-1.3
3	Stornoway	1013.0	NW	6	8	1.7	-0.6	1018.9	SSE	7	0	5.5	-0.2
4	Loch Glascarnoch	1013.0	WNW	7	8	0.8	-0.3	1021.3	ENE	1	0	-4.6	-7.2
5	Aviemore	1011.9	-	-	6	1.9	-0.5	1020.8	-	-	0	0.6	-3.4
6	Dyce	1008.7	NW	17	2	3.4	1.2	1019.5	NW	9	0	3.4	0.6
7	Tulloch Bridge	1013.9	E	1	3	-1.2	-1.4	1021.4	SE	3	0	-0.5	-1.9
8	Tiree	1013.4	NNE	5	2	2.9	1.2	1018.9	SE	15	0	5.9	3.3
9	Leuchars	1010.5	WNW	8	1	3.2	-1.2	1020.3	W	5	0	4.7	-1.4
10	Bishopton	1012.7	WNW	4	0	1.0	-1.1	1020.8	SSE	2	0	1.0	-1.3
11	Machrihanish	1013.4	-	-	0	5.9	3.2	1020.0	-	-	0	5.6	3.6
12	Boulmer	1008.9	W	16	0	3.5	-1.0	1019.1	NW	12	7	5.1	0.9
13	Eskdalemuir	1011.6	NW	13	0	1.2	-1.5	1020.6	SSE	1	0	3.2	-3.0
14	Aldergrove	1015.4	S	6	0	-1.0	-1.9	1020.2	E	3	0	1.6	-2.0
15	Shap	1011.8	NW	7	0	2.2	-0.7	1020.5	SE	2	0	2.3	-2.4
16	Leeming	1010.4	WNW	11	0	2.3	-0.6	1019.4	WNW	9	8	5.3	-0.2
17	Ronaldsway	1014.1	WNW	10	7	5.3	0.6	1020.1	W	3	0	7.7	1.8
18	Bridlington	1008.5	WNW	11	0	1.5	-1.1	1017.0	NW	12	8	5.4	3.7
19	Crosby	1013.2	WNW	17	8	5.9	3.4	1020.2	NNE	5	0	7.6	2.9
20	Valley	1014.8	WNW	9	0	3.8	-0.2	1020.5	S	2	0	7.0	1.2
21	Waddington	1010.6	W	6	0	1.8	-0.5	1018.5	NW	11	7	4.6	-0.2
22	Shawbury	1013.8	W	8	8	2.3	-1.3	1020.5	W	7	0	5.2	1.1
23	Weybourne	1009.2	WSW	11	8	2.3	0.4	1015.8	WNW	20	8	4.3	2.7
24	Bedford	1012.2	W	9	5	0.9	-1.6	1018.5	NW	11	0	4.9	0.5
25	Aberporth	1016.2	NW	12	3	4.6	-0.8	1020.8	S	4	0	5.7	-0.1
26	Sennybridge	1016.6	SE	3	0	-3.8	-4.2	1021.1	SSW	2	0	3.4	-0.4
27	Wattisham	1011.1	WSW	8	8	0.2	-1.2	1016.8	NW	13	4	4.2	0.3
28	Almondsbury	1015.5	WSW	4	0	1.2	-1.6	1020.8	W	4	0	5.3	-0.4
29	Heathrow	1013.3	W	9	0	-0.2	-2.4	1019.5	WNW	9	7	4.9	0.8
30	Manston	-	-	-	-	-0.2	-1.7	1017.1	-	-	0	4.5	1.3
31	Chivenor	1016.8	E	5	2	-1.0	-2.0	1021.3	E	6	0	4.1	1.4
32	Exeter	1016.9	ENE	1	0	-3.3	-4.0	1021.6	ESE	1	0	3.5	1.4
33	Herstmonceux	1013.5	W	4	0	-0.9	-2.1	1018.7	NW	5	0	5.2	0.8
34	Hurn	1015.5	W	1	0	-3.2	-3.9	1020.8	NW	8	0	5.6	0.5
35	Camborne	1018.2	ESE	4	0	2.6	-0.4	1020.8	SSE	5	2	8.7	4.5

Daily Weather Summary for Friday 20 January 2023

Selected European readings at (L) 0000 and (R) 1200 UTC

STATIONS		0000 UTC						1200 UTC					
NO	SITE	PRESS	WDIR	WSPD	CLOUD	TEMP	TDEW	PRESS	WDIR	WSPD	CLOUD	TEMP	TDEW
1	Murmansk	995.6	NNW	2	8	-1.9	-3.3	1006.2	S	8	7	-2.5	-5.5
2	Helsinki	1011.5	SE	4	8	-0.8	-0.9	1017.6	NW	2	8	0.0	-0.4
3	Stockholm	1008.3	-	0	-	-4.4	-4.6	1016.0	ESE	4	-	1.0	0.1
4	Oslo	1006.6	NE	5	-	-1.9	-3.8	1017.5	ENE	5	1	-1.2	-4.3
5	Reykjavik	1003.8	ESE	16	8	0.4	-4.4	987.5	S	16	8	5.6	3.3
6	Moscow	1017.0	SSE	4	8	2.3	1.0	1020.1	SSE	4	8	4.1	0.3
7	Kiev	1009.6	S	8	8	8.2	7.2	1013.4	SE	2	7	10.0	7.7
8	Warsaw	1009.5	W	4	8	0.3	-0.1	1015.9	N	6	7	2.2	0.6
9	Berlin	1009.7	WSW	4	8	1.3	-0.5	1017.0	W	6	8	1.2	-1.2
10	De Bilt	1009.9	SW	6	7	0.5	-0.4	1013.3	S	6	8	0.5	-0.2
11	Dublin	1016.7	WSW	8	6	-0.6	-0.7	1020.2	SE	8	1	5.1	-1.6
12	Cork	1017.8	SW	2	6	1.2	0.2	1018.0	SE	10	7	6.1	5.9
13	Sofia	1008.0	NW	4	8	6.7	5.8	1002.1	N	4	6	8.6	6.1
14	Belgrade	1008.3	N	4	8	3.8	2.0	1008.2	W	6	8	1.0	0.1
15	Budapest	1009.1	WNW	4	-	1.6	-0.2	1007.9	NNW	6	-	2.3	1.1
16	Prague	1011.4	SE	4	-	-2.8	-5.9	1016.3	N	2	8	1.1	-3.0
17	Munich	1011.7	-	0	8	-1.0	-6.6	1017.4	WSW	6	8	-0.9	-3.9
18	Strasbourg	1012.2	NW	2	8	0.2	-0.7	1018.7	SSW	7	7	3.9	-1.1
19	Paris	1013.8	NNW	7	8	1.4	0.2	1020.0	W	9	5	3.0	0.6
20	Jersey	1016.5	NNW	8	0	4.5	-0.9	1021.6	NNW	6	2	7.2	1.7
21	Milan	1007.0	N	1	3	2.1	2.1	1010.1	SE	3	2	2.7	2.5
22	Marseille	1005.0	N	14	7	3.8	-3.5	1012.2	NNW	33	-	7.4	-4.4
23	Bordeaux	1015.8	N	8	6	1.9	1.2	1024.6	WSW	1	7	2.5	1.3
24	Rome	1005.8	N	5	-	3.4	2.0	1002.2	NE	12	7	5.9	2.3
25	Ajaccio	1005.9	NNE	6	8	3.8	0.7	1004.4	SSW	4	8	9.7	1.6
26	Barcelona	1003.7	NW	10	7	11.8	3.3	1016.3	SSW	9	2	12.3	3.9
27	Majorca	1005.9	W	24	1	12.5	6.0	1017.4	NE	11	6	11.1	1.1
28	Madrid	1014.5	WSW	13	5	8.6	5.8	1018.5	SSW	1	2	13.5	5.8
29	Lisbon	1024.6	-	-	-	12.4	12.4	1024.4	NNW	6	7	17.2	12.9
30	Athens	1010.1	N	5	-	15.6	12.0	1010.6	WSW	8	4	15.6	7.3
31	Malta	1013.0	WNW	13	1	9.9	4.9	1010.5	SW	21	3	14.5	5.8
32	Gibraltar	1024.5	W	12	0	12.2	6.7	1023.3	W	16	4	15.0	10.2

Daily Weather Summary for Friday 20 January 2023

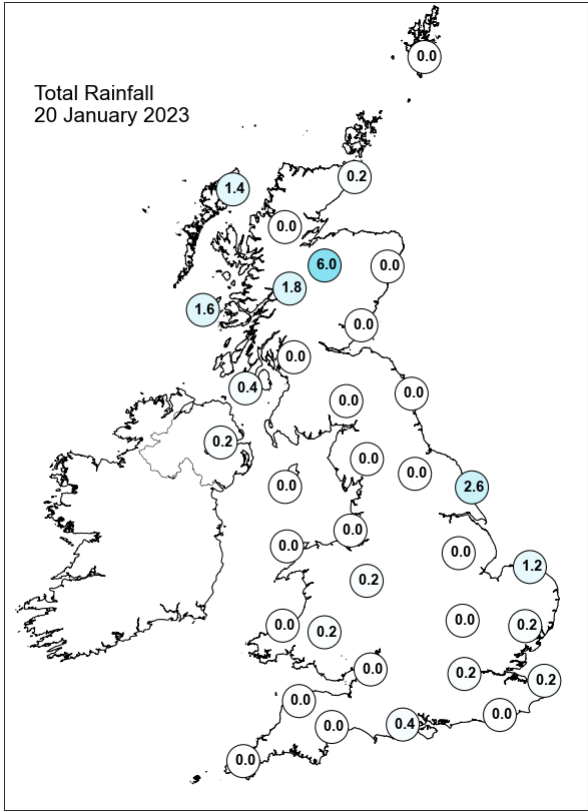
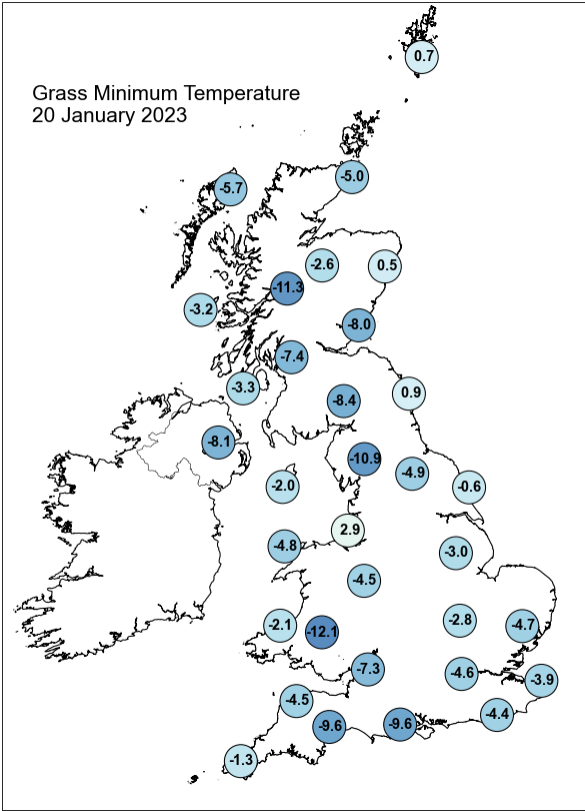
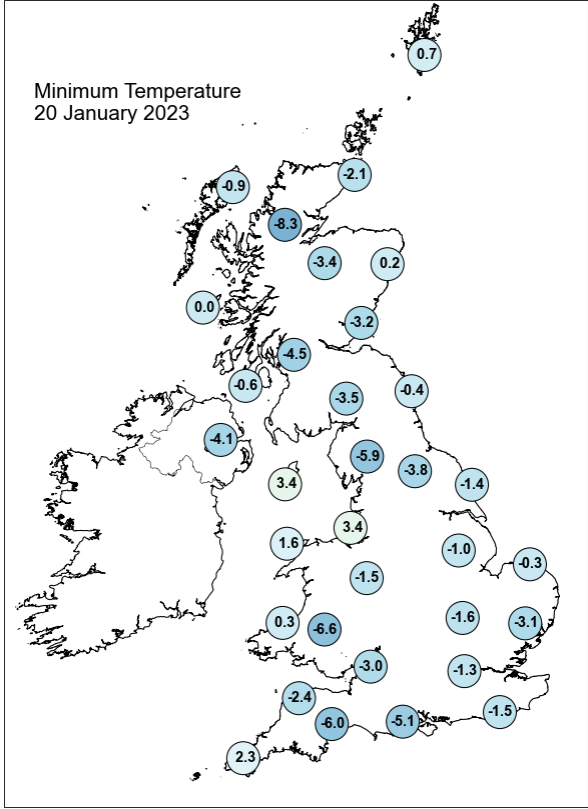
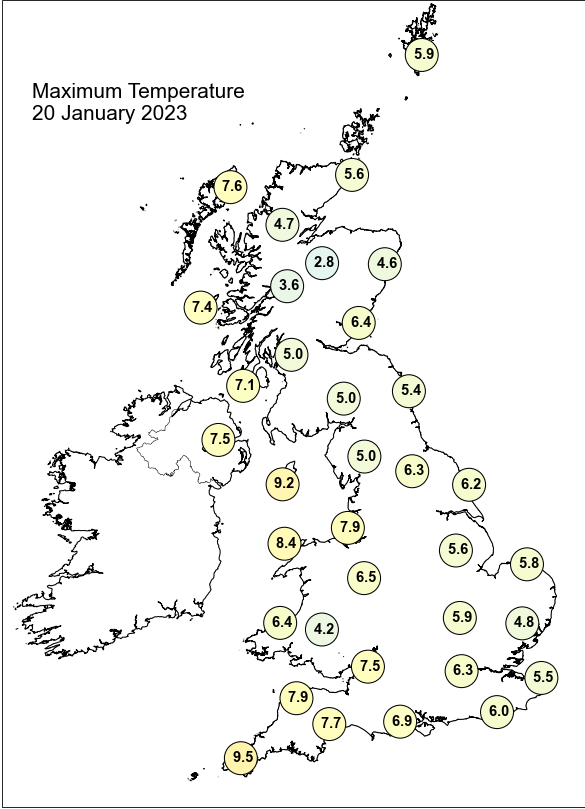

Daily Weather Summary for Friday 20 January 2023

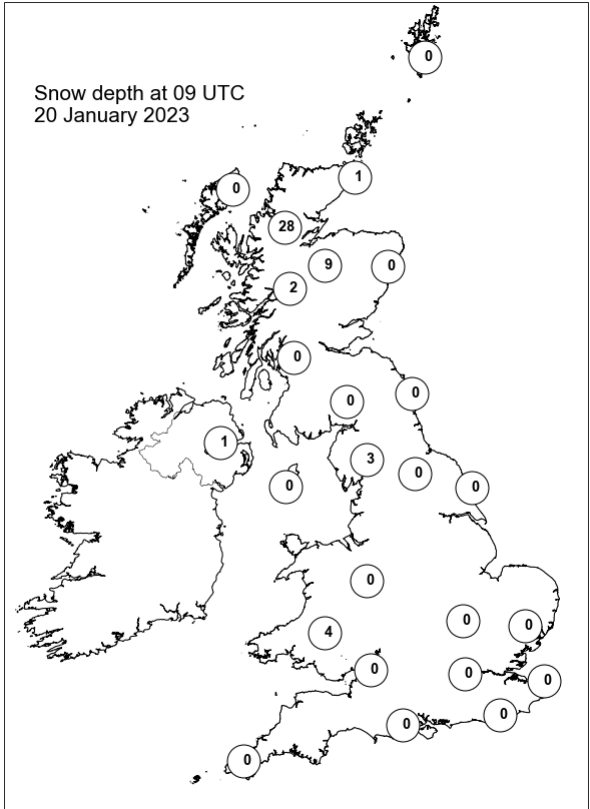
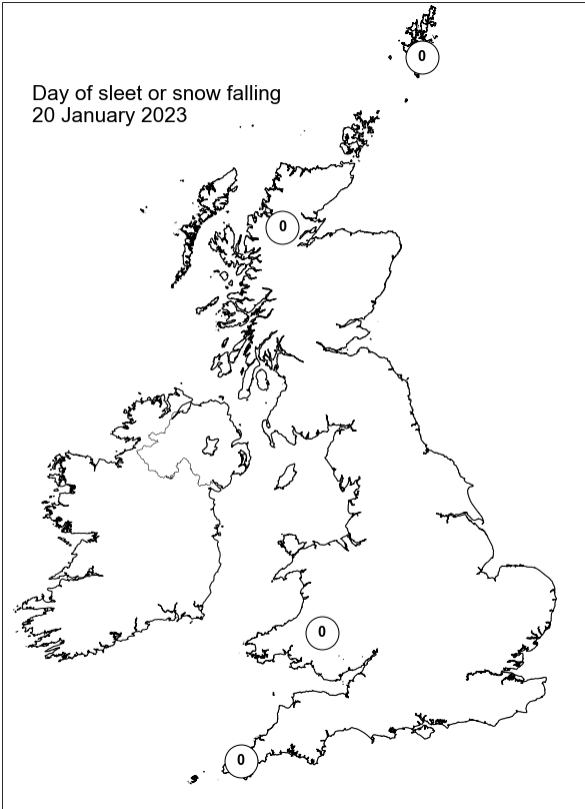
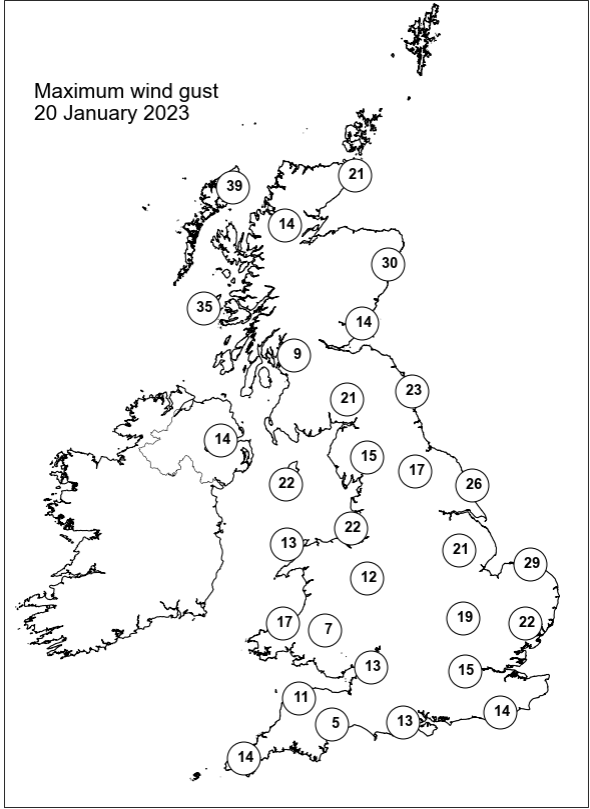
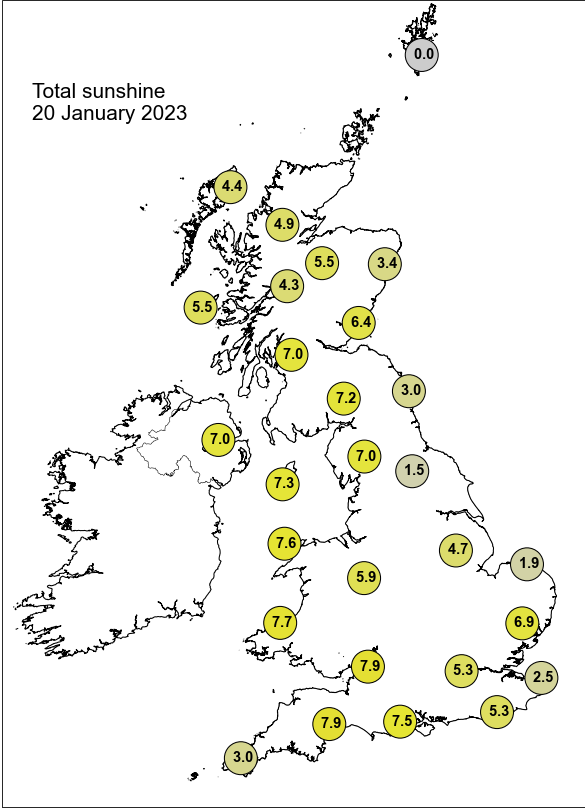

Daily Weather Summary for Saturday 21 January 2023

This day's summary created 28/01/2023 03:03

Summary of the UK Weather for Saturday 21 January 2023

At midnight, it was clear for most in mainland UK, leading to a dry, frosty morning for all. An occlusion spanned the length of the country, covering Northern Ireland in a band of cloud, bringing slightly milder temperatures but remaining cold. This occlusion progressed eastwards through the early hours, initially covering western Scotland with a band of rain, heavy at times. Elsewhere remained clear, with fog predominantly in central and southwestern areas. The minimum recorded temperature was -10.2 degrees Celsius at Braemar No. 2, Aberdeenshire. A frontal system spanning the length of the UK progressed slowly eastwards through the day, bringing some organised cloud and rain. This band of rain continued to move across Scotland before tapering off at around 1300, although some patchy showers remained. The rest of the day remained largely dry and clear, but with stubborn fog patches affecting much of the Midlands, Yorkshire and Wales. Into the evening, showers associated with this frontal system returned to Northern Ireland, western Scotland and the Scottish Highlands. Elsewhere it was a clear evening, with some fog reforming. The maximum recorded temperature was 10.1 degrees Celsius at St Mary's Airport, Isles of Scilly.

Daily Extremes

<i>Highest Maximum</i>	10.8°C Poolewe (Ross & Cromarty, 6mAMSL)
<i>Lowest Maximum</i>	-1.5°C Benson (Oxfordshire, 57mAMSL)
<i>Highest Minimum</i>	8.0°C Scilly: St Marys Airport (Isles Of Scilly, 31mAMSL)
<i>Lowest Minimum</i>	-10.2°C Braemar No 2 (Aberdeenshire, 327mAMSL)
<i>Lowest Grass Minimum</i>	-13.8°C Braemar No 2 (Aberdeenshire, 327mAMSL)
<i>Most Rainfall</i>	13.0mm Forrest Lodge, Burnhead (Kirkcudbrightshire, 150mAMSL)
<i>Most Sunshine</i>	8.0hr Tibenham Airfield (Norfolk, 52mAMSL)
<i>Highest Gust</i>	48Kt 55mph Stornoway Airport (Western Isles, 15mAMSL)
<i>Highest Gust (mountain*)</i>	62Kt 71mph Aonach Mor (Inverness-shire, 1130mAMSL)
<i>Greatest Snow Depth at 0900 UTC</i>	26cm Loch Glascarnoch (Ross & Cromarty, 269mAMSL)

mAMSL refers to station elevation in metres above mean sea level.

*Mountain stations are above 500mAMSL.

Daily Weather Summary for Saturday 21 January 2023

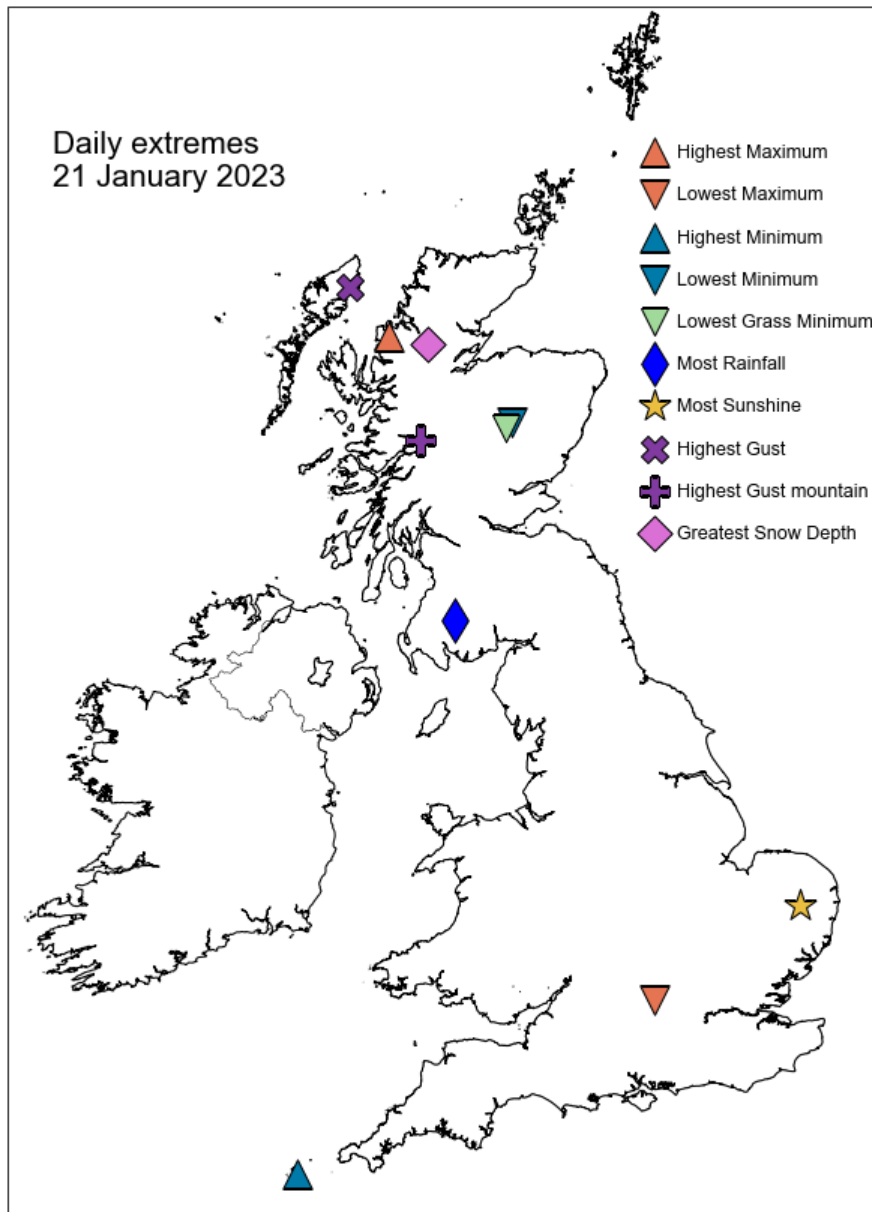

Daily Weather Summary for Saturday 21 January 2023

North Atlantic and Europe analysis charts and satellite images at 0000 UTC

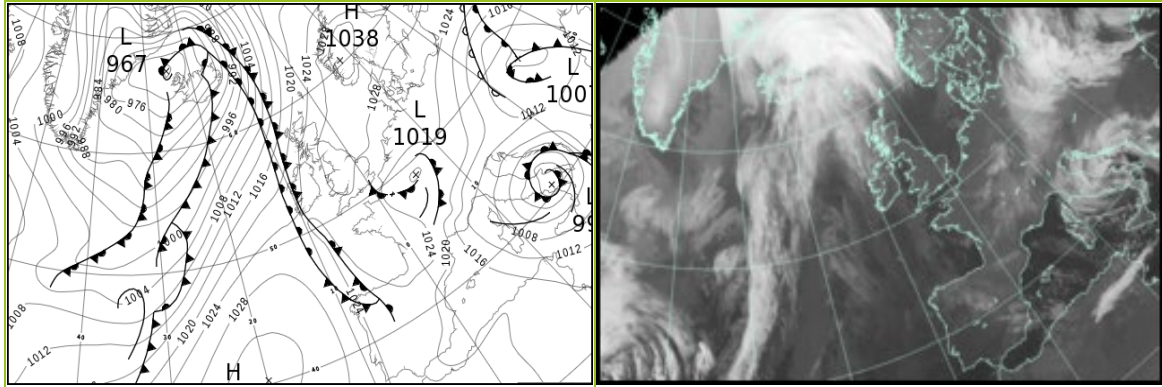

North Atlantic and Europe analysis charts and satellite images at 1200 UTC

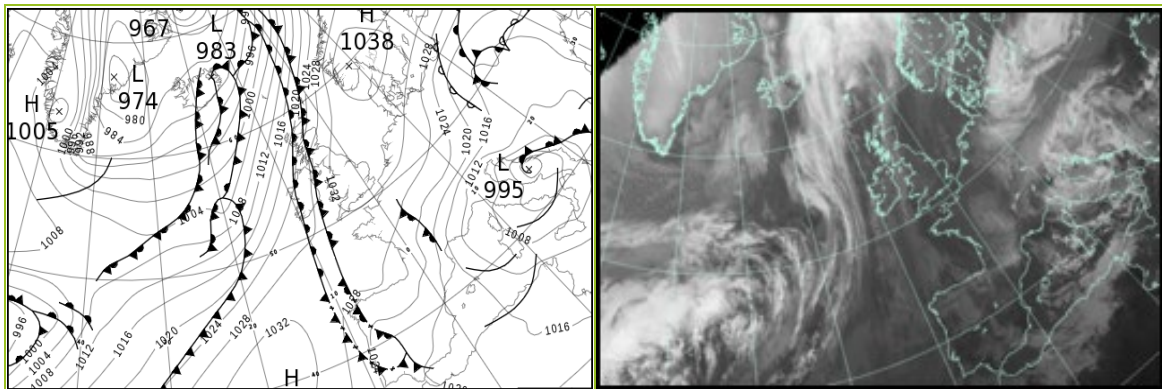

All satellite imagery copyright Met Office and EUMETSAT (European Organisation for the Exploitation of Meteorological Satellites). These show infra-red images from the geostationary MSG satellite. The rainfall rates are derived from both rain-radar and satellite data.

Daily Weather Summary for Saturday 21 January 2023

UK satellite and rain-radar precipitation rates at (L) 0000 and (R) 1200 UTC

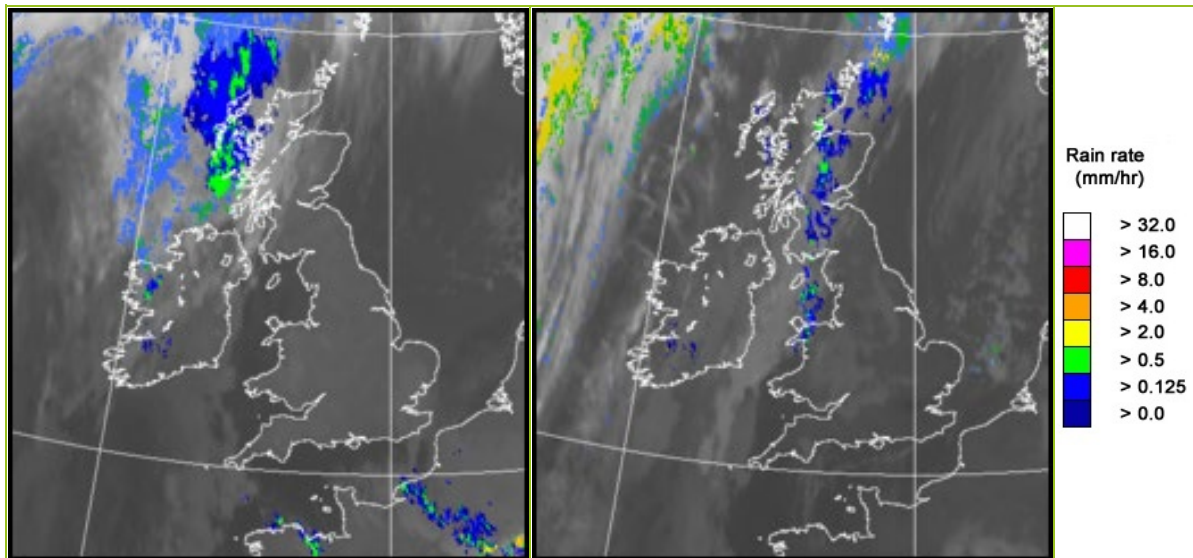

UK wind speed and direction at (L) 0000 and (R) 1200 UTC

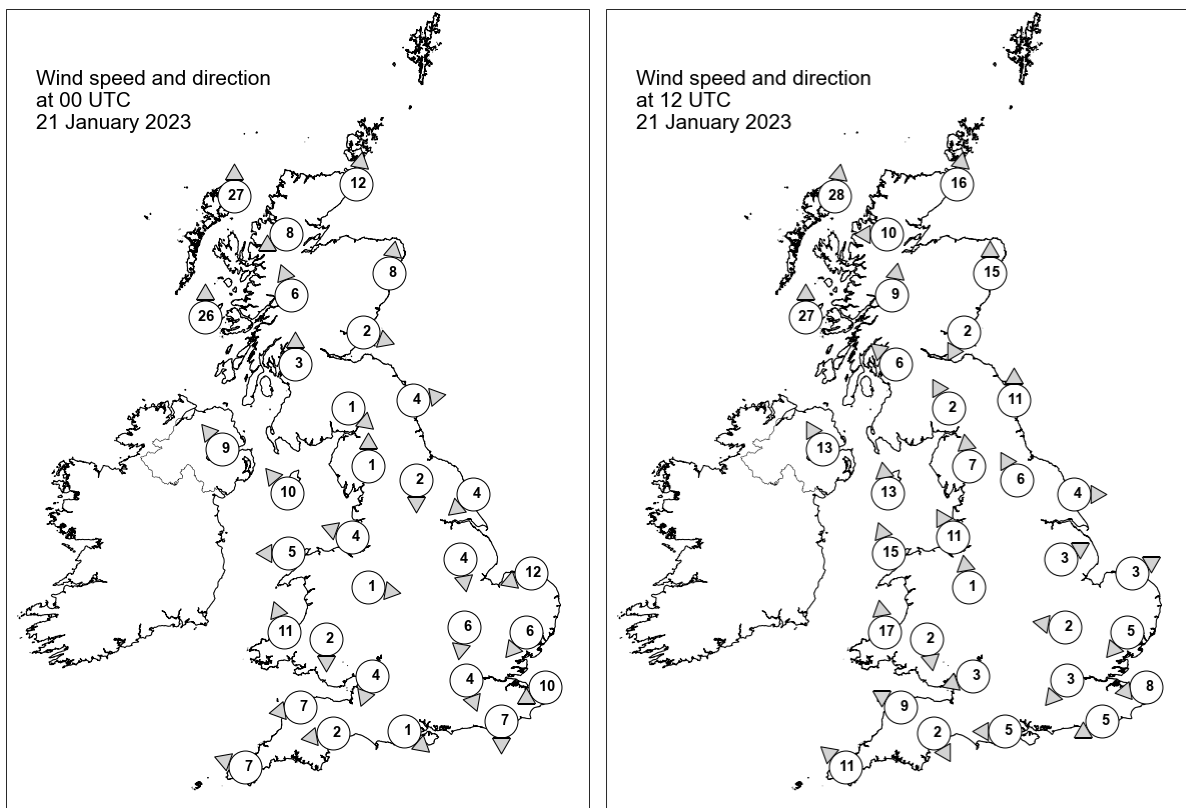

Daily Weather Summary for Saturday 21 January 2023

Selected UK readings at (L) 0000 and (R) 1200 UTC

STATIONS		0000 UTC						1200 UTC					
NO	SITE	PRESS	WDIR	WSPD	CLOUD	TEMP	TDEW	PRESS	WDIR	WSPD	CLOUD	TEMP	TDEW
1	Lerwick	1022.7	-	-	7	4.3	2.0	1022.5	-	-	8	5.8	3.5
2	Wick	1023.4	S	12	8	4.1	-0.8	1022.4	S	16	8	6.3	3.2
3	Stornoway	1019.2	S	27	8	6.0	2.7	1019.1	S	28	8	8.1	6.6
4	Loch Glascarnoch	1023.5	ENE	8	8	-1.5	-5.8	1023.1	E	10	8	2.7	0.4
5	Aviemore	1024.1	-	-	3	1.7	-2.9	1024.7	-	-	8	3.2	0.4
6	Dyce	1026.6	S	8	0	2.1	-1.6	1027.9	S	15	8	3.9	0.2
7	Tulloch Bridge	1026.6	SSE	6	8	1.5	-3.1	1027.2	S	9	8	4.5	2.1
8	Tiree	1022.5	S	26	8	6.9	3.7	1023.3	S	27	8	7.3	6.7
9	Leuchars	1027.8	WNW	2	0	-4.6	-5.4	1029.8	NNE	2	8	2.8	2.1
10	Bishopton	1027.7	S	3	7	-2.0	-3.1	1029.3	SE	6	8	2.8	2.0
11	Machrihanish	1026.0	-	-	8	4.7	2.8	1027.5	-	-	8	7.9	5.4
12	Boulmer	1028.5	W	4	0	-0.6	-1.8	1032.1	S	11	0	3.6	0.1
13	Eskdalemuir	1029.9	NW	1	0	-5.6	-6.4	1031.7	SSE	2	8	1.6	0.1
14	Aldergrove	1025.8	SE	9	8	4.0	0.6	1027.5	SSE	13	8	7.1	5.0
15	Shap	1029.7	S	1	0	-3.7	-4.4	1032.6	S	7	8	2.2	-0.2
16	Leeming	1029.2	N	2	0	-4.3	-5.2	1033.7	SSE	6	8	-1.2	-1.6
17	Ronaldsway	1027.5	SE	10	2	5.6	2.4	1030.6	S	13	8	6.9	3.2
18	Bridlington	1028.4	NE	4	6	2.2	0.3	1033.4	W	4	0	6.6	1.6
19	Crosby	1028.7	ESE	4	0	-0.8	-2.8	1032.6	SSE	11	5	2.4	0.5
20	Valley	1028.0	E	5	0	-0.4	-2.5	1031.0	SSE	15	8	6.4	1.1
21	Waddington	1028.7	N	4	0	-0.1	-1.0	1034.2	WSW	3	0	1.8	-0.9
22	Shawbury	1029.2	W	1	1	-4.0	-4.6	1034.1	S	1	8	-0.9	-1.3
23	Weybourne	1027.5	ENE	12	0	4.0	0.2	1033.8	WSW	3	-	6.1	2.0
24	Bedford	1028.0	N	6	3	0.6	0.0	1034.1	E	2	0	3.5	0.8
25	Aberporth	1027.6	SSE	11	0	1.5	-1.4	1031.4	S	17	2	4.1	0.8
26	Sennybridge	1030.0	N	2	5	-6.2	-6.8	1033.8	N	2	6	-0.9	-0.9
27	Wattisham	1027.1	NE	6	8	2.7	1.3	1033.8	NE	5	0	4.2	1.8
28	Almondsbury	1028.2	NNE	4	0	0.4	-1.0	1033.9	ENE	3	8	1.5	1.5
29	Heathrow	1027.3	NNW	4	0	1.6	0.0	1033.6	NE	3	0	4.9	0.2
30	Manston	1026.0	ENE	10	8	4.2	-0.1	1032.9	E	8	1	5.7	0.5
31	Chivenor	1028.0	E	7	0	-0.9	-2.3	1032.6	ESE	9	0	4.4	1.3
32	Exeter	1028.0	E	2	0	-4.6	-5.3	1032.8	NNW	2	0	3.9	2.0
33	Herstmonceux	1025.7	N	7	1	2.4	0.9	1032.8	ENE	5	3	5.9	0.4
34	Hurn	1027.6	NW	1	0	-2.6	-3.1	1033.0	E	5	0	4.4	0.3
35	Camborne	1026.5	ESE	7	8	6.9	4.4	1031.4	SE	11	0	7.9	3.3

Daily Weather Summary for Saturday 21 January 2023

Selected European readings at (L) 0000 and (R) 1200 UTC

STATIONS		0000 UTC						1200 UTC					
NO	SITE	PRESS	WDIR	WSPD	CLOUD	TEMP	TDEW	PRESS	WDIR	WSPD	CLOUD	TEMP	TDEW
1	Murmansk	1014.3	SSW	10	7	-2.8	-5.8	1023.7	S	12	7	-5.9	-7.8
2	Helsinki	1028.8	SSW	2	1	-7.9	-8.2	1035.2	WNW	2	8	-4.9	-5.2
3	Stockholm	1029.0	W	2	-	-0.2	-0.3	1036.0	NW	4	-	-1.7	-2.0
4	Oslo	1030.7	NNE	3	-	-8.4	-10.0	1037.6	W	1	4	-7.2	-10.0
5	Reykjavik	975.9	S	10	8	5.4	4.5	987.6	WSW	2	8	1.7	-1.7
6	Moscow	1028.3	SE	2	8	0.4	-3.2	1032.9	SE	4	8	-2.2	-7.9
7	Kiev	1017.1	ESE	8	7	0.9	-0.2	1019.4	E	4	8	0.5	-0.8
8	Warsaw	1017.5	NNE	16	8	0.7	-0.9	1016.6	NE	12	8	1.1	0.7
9	Berlin	1025.1	NNE	8	8	-1.1	-2.7	1026.5	N	12	8	2.6	-0.7
10	De Bilt	1026.4	NNE	6	0	-0.6	-2.3	1033.4	NE	2	8	-0.5	-1.4
11	Dublin	1026.5	SSE	8	7	6.1	2.3	1028.5	SSE	10	8	7.4	3.9
12	Cork	1024.9	ESE	10	8	7.5	7.4	1027.5	SSE	12	7	8.7	8.6
13	Sofia	1012.7	ESE	2	7	1.3	0.3	1009.2	SSE	4	5	9.2	2.6
14	Belgrade	1012.9	W	2	8	0.8	-0.2	1011.1	NE	2	8	1.9	1.2
15	Budapest	1010.9	NW	4	-	1.2	0.0	1014.6	NNE	4	-	2.3	1.0
16	Prague	1021.0	NNW	8	-	-0.7	-4.4	1021.6	NNW	8	8	-1.5	-3.4
17	Munich	1022.0	NW	4	7	-2.0	-3.1	1023.2	N	4	8	-2.1	-4.1
18	Strasbourg	1021.2	S	8	7	0.1	-1.8	1026.4	N	12	-	-0.1	-2.6
19	Paris	1021.6	NNW	10	7	3.8	1.3	1029.4	NNE	14	3	2.7	-1.7
20	Jersey	1026.5	NE	7	1	5.1	0.9	1031.3	ENE	12	0	5.8	1.5
21	Milan	1012.4	-	0	0	-1.4	-1.4	1011.0	SW	3	4	5.7	-2.2
22	Marseille	1015.2	NW	21	-	3.4	-4.1	1012.4	NNW	22	-	7.5	-3.1
23	Bordeaux	1026.1	-	0	9	-1.9	-2.3	1026.5	N	8	-	5.2	1.3
24	Rome	1001.2	N	17	0	6.8	0.4	1004.2	N	16	5	8.2	0.2
25	Ajaccio	1009.1	NE	5	8	2.7	-0.8	1008.4	SW	4	6	10.8	-0.1
26	Barcelona	1018.5	N	8	0	4.1	-3.4	1017.7	NNW	8	1	10.4	-11.6
27	Majorca	1018.3	-	0	6	2.1	0.9	1017.5	NNE	8	6	10.9	-5.5
28	Madrid	1021.4	NNE	3	7	6.2	2.7	1022.4	NE	9	1	8.7	-0.4
29	Lisbon	1024.8	NNW	5	-	13.5	13.0	1024.3	N	12	-	17.1	11.3
30	Athens	1013.4	E	4	-	11.0	6.3	1012.6	S	10	6	17.4	10.1
31	Malta	1010.8	WNW	21	2	11.3	4.3	1012.4	WNW	15	2	13.0	4.9
32	Gibraltar	1021.7	W	11	3	15.2	12.1	1020.1	W	16	0	16.4	10.5

Daily Weather Summary for Saturday 21 January 2023

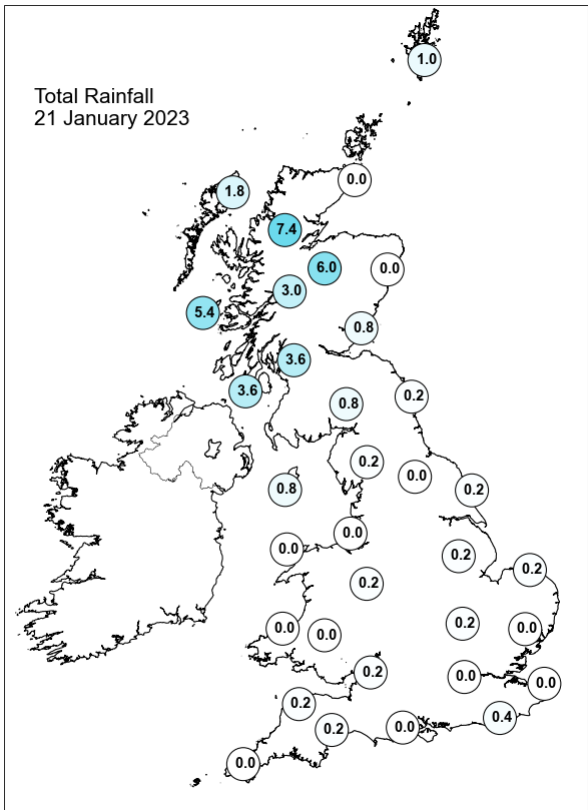
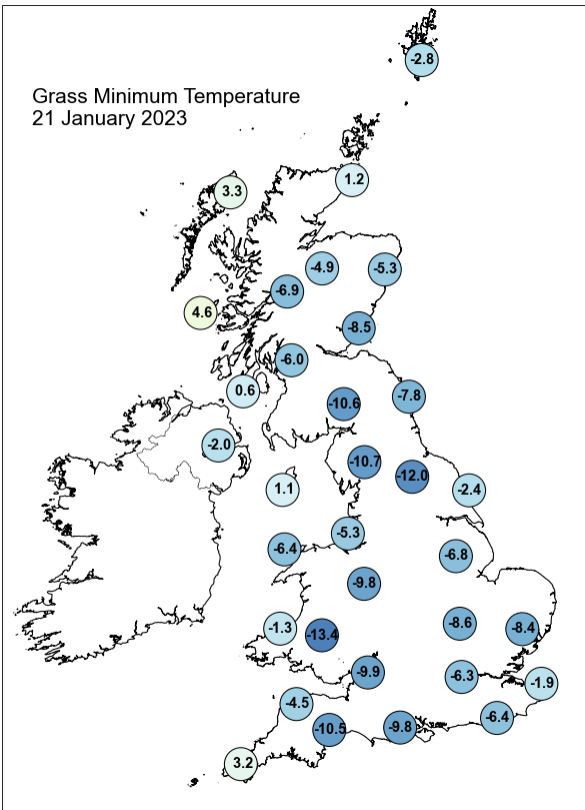
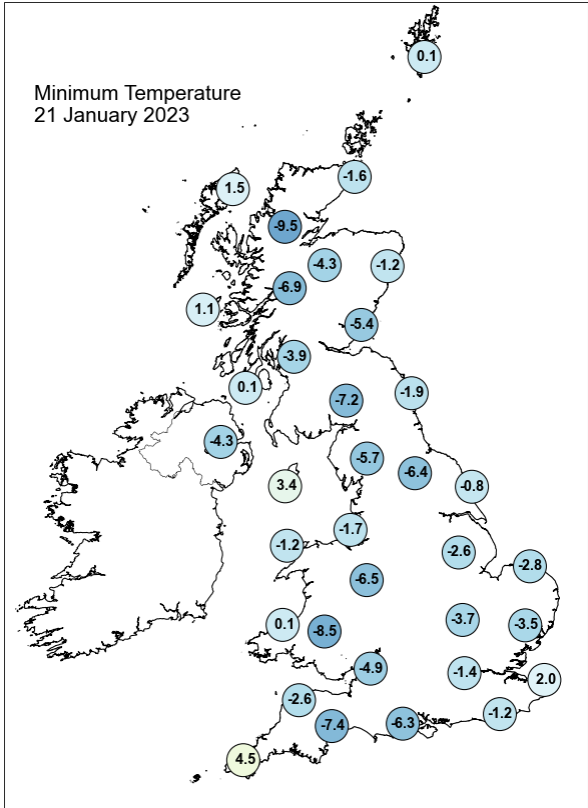
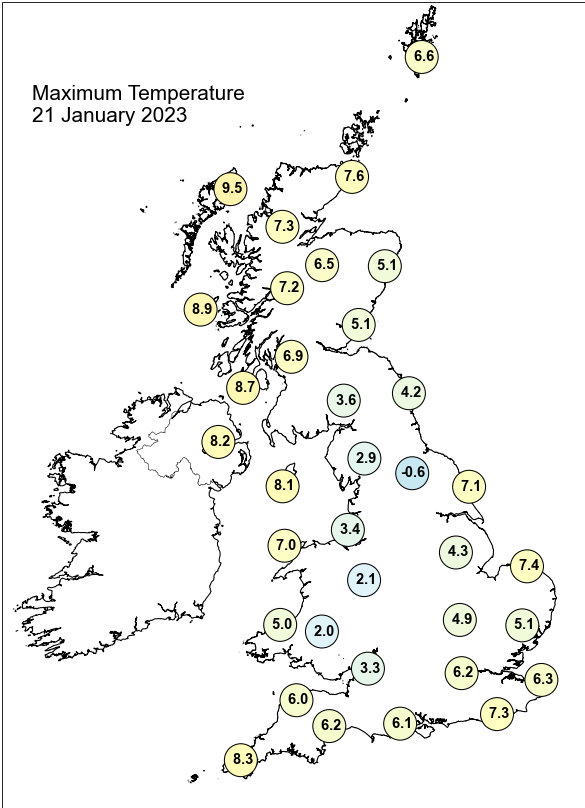

Daily Weather Summary for Saturday 21 January 2023

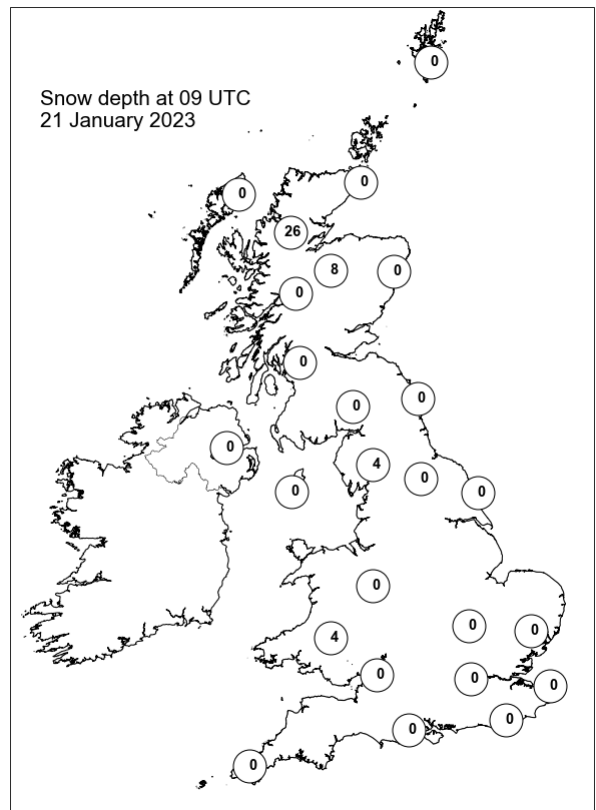
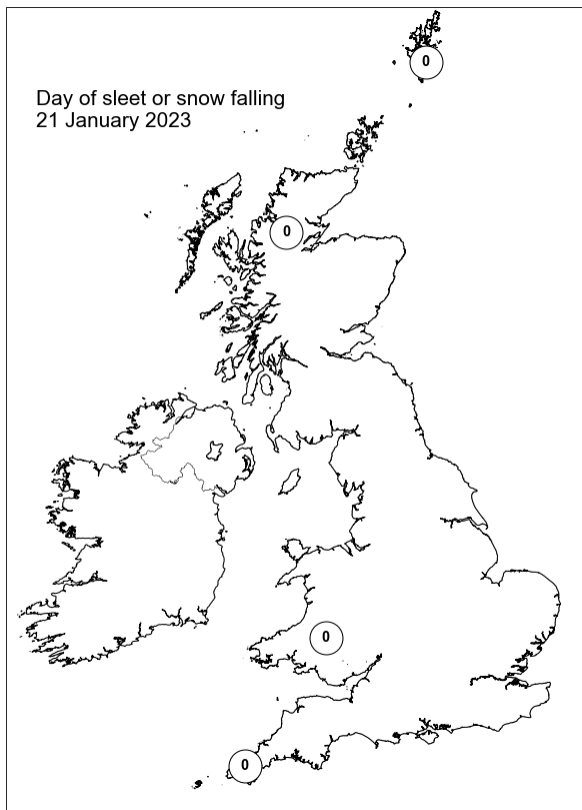
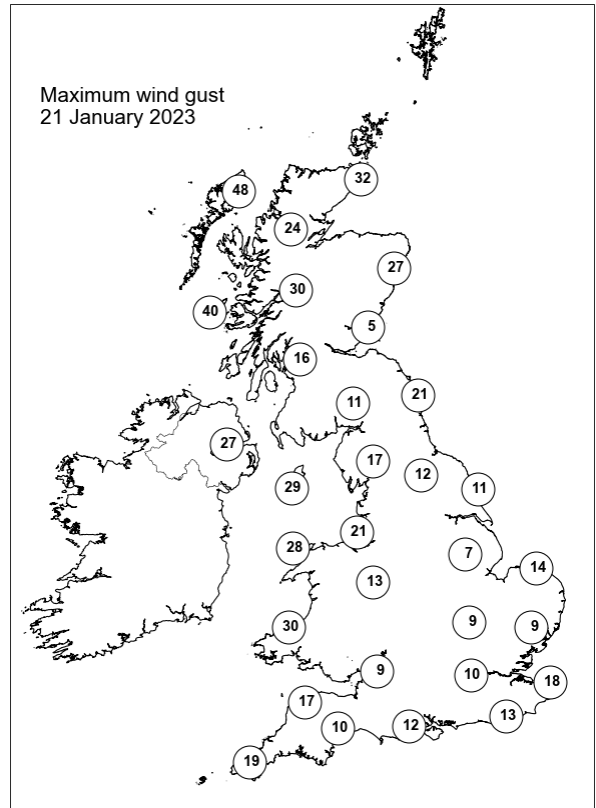
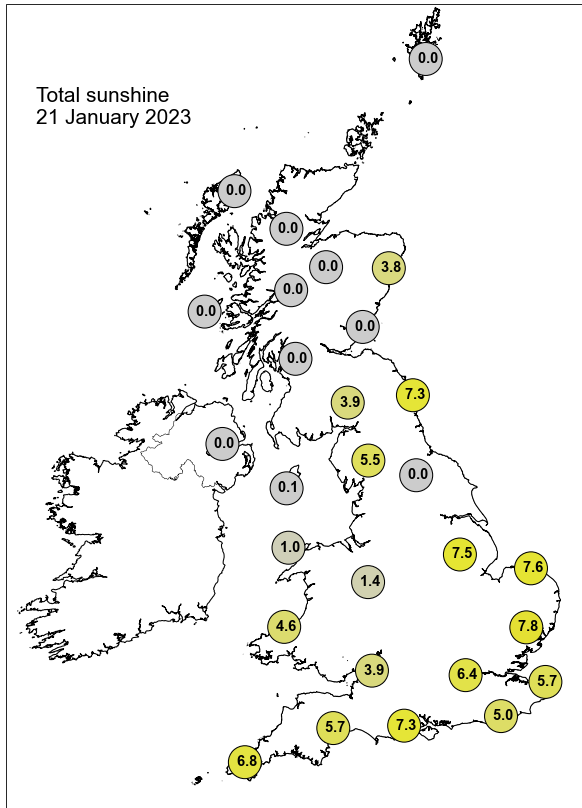

Daily Weather Summary for Sunday 22 January 2023

This day's summary created 29/01/2023 03:03

Summary of the UK Weather for Sunday 22 January 2023

The west coast of Scotland experience persistent rain throughout the night. Rain also affected Orkney and some parts of Eastern Scotland and Northern Ireland. Elsewhere the skies were clear leading to widespread fog and freezing fog. Strong winds accompanied the rain, but it was calm elsewhere. Temperatures were generally below freezing under the clear skies, but warmer in the north west. From the early morning, showers and rain were observed in western and southern Scotland and some parts of central England. around lunchtime, cloud and rain gradually decreased from most of Scotland and central England. While some parts experienced cold, dry, and clear conditions. After lunchtime cold, dry, and clear conditions continued across most of UK.

Daily Extremes

<i>Highest Maximum</i>	11.3°C Achnagart (Ross & Cromarty, 15mAMSL)
<i>Lowest Maximum</i>	-0.5°C Chertsey, Abbey Mead P Sta (Surrey, 12mAMSL)
<i>Highest Minimum</i>	8.4°C Poolewe (Ross & Cromarty, 6mAMSL)
<i>Lowest Minimum</i>	-9.7°C Benson (Oxfordshire, 57mAMSL)
<i>Lowest Grass Minimum</i>	-14.2°C South Newington (Oxfordshire, 105mAMSL)
<i>Most Rainfall</i>	14.1mm Gartocharn, Portnellan Farm (Dunbartonshire, 40mAMSL)
<i>Most Sunshine</i>	7.3hr Weybourne (Norfolk, 21mAMSL)
<i>Highest Gust</i>	45Kt 52mph Stornoway Airport (Western Isles, 15mAMSL)
<i>Highest Gust (mountain*)</i>	76Kt 87mph Cairngorm Summit (Inverness-shire, 1237mAMSL)
<i>Greatest Snow Depth at 0900 UTC</i>	14cm Loch Glascarnoch (Ross & Cromarty, 269mAMSL)

mAMSL refers to station elevation in metres above mean sea level.

*Mountain stations are above 500mAMSL.

Daily Weather Summary for Sunday 22 January 2023

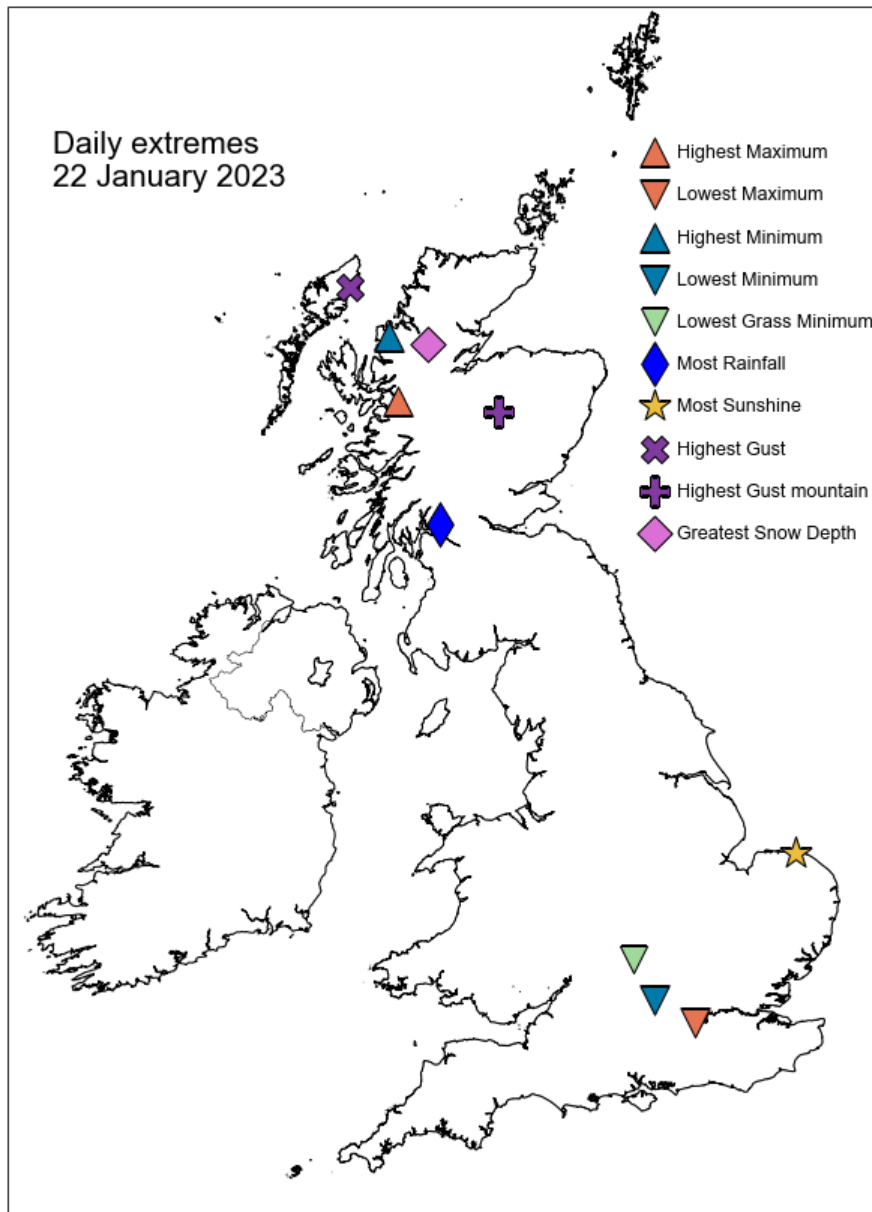

Daily Weather Summary for Sunday 22 January 2023

North Atlantic and Europe analysis charts and satellite images at 0000 UTC

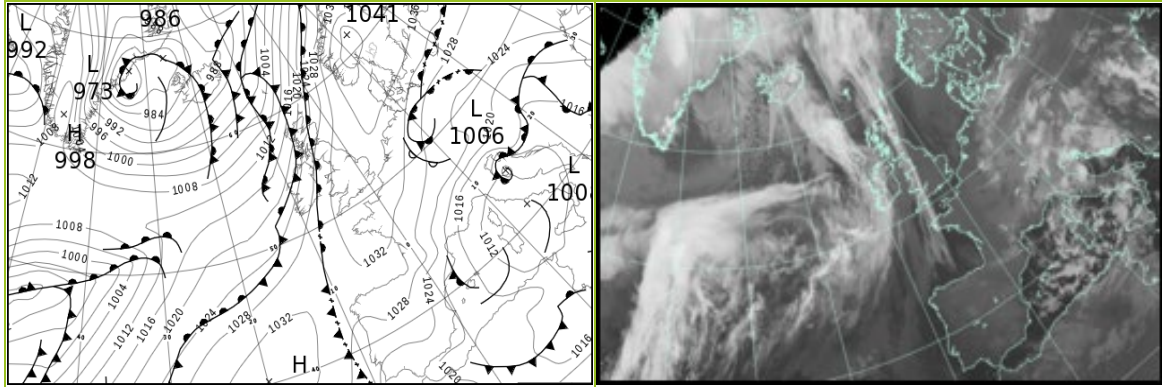

North Atlantic and Europe analysis charts and satellite images at 1200 UTC

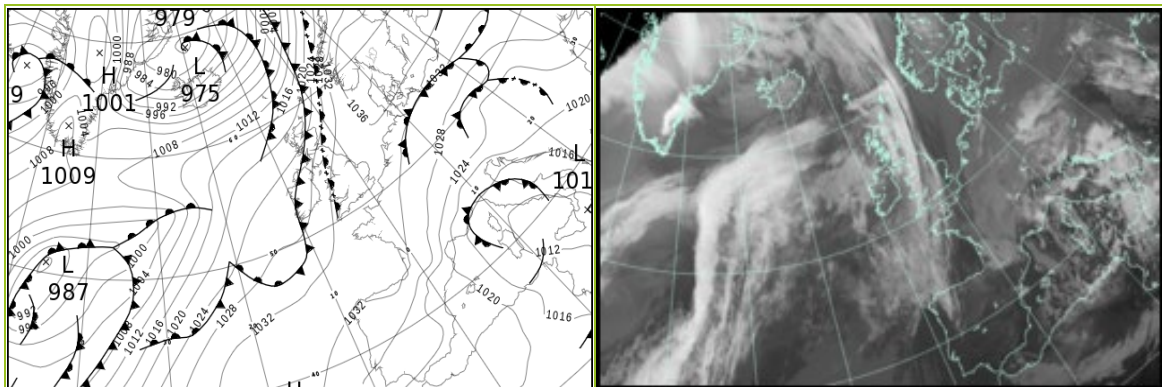

All satellite imagery copyright Met Office and EUMETSAT (European Organisation for the Exploitation of Meteorological Satellites). These show infra-red images from the geostationary MSG satellite. The rainfall rates are derived from both rain-radar and satellite data.

Daily Weather Summary for Sunday 22 January 2023

UK satellite and rain-radar precipitation rates at (L) 0000 and (R) 1200 UTC

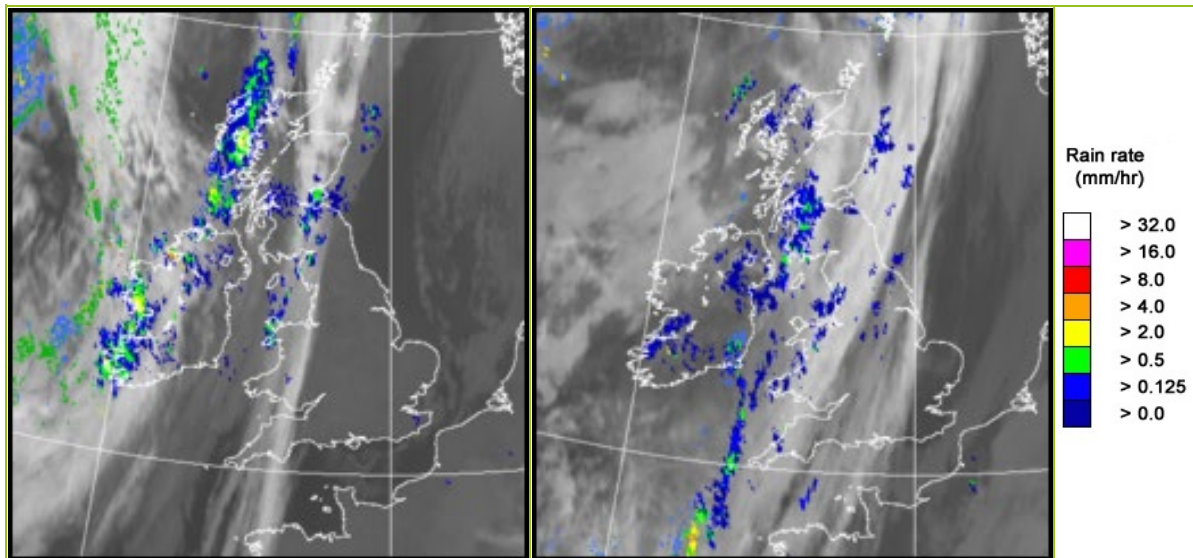

UK wind speed and direction at (L) 0000 and (R) 1200 UTC

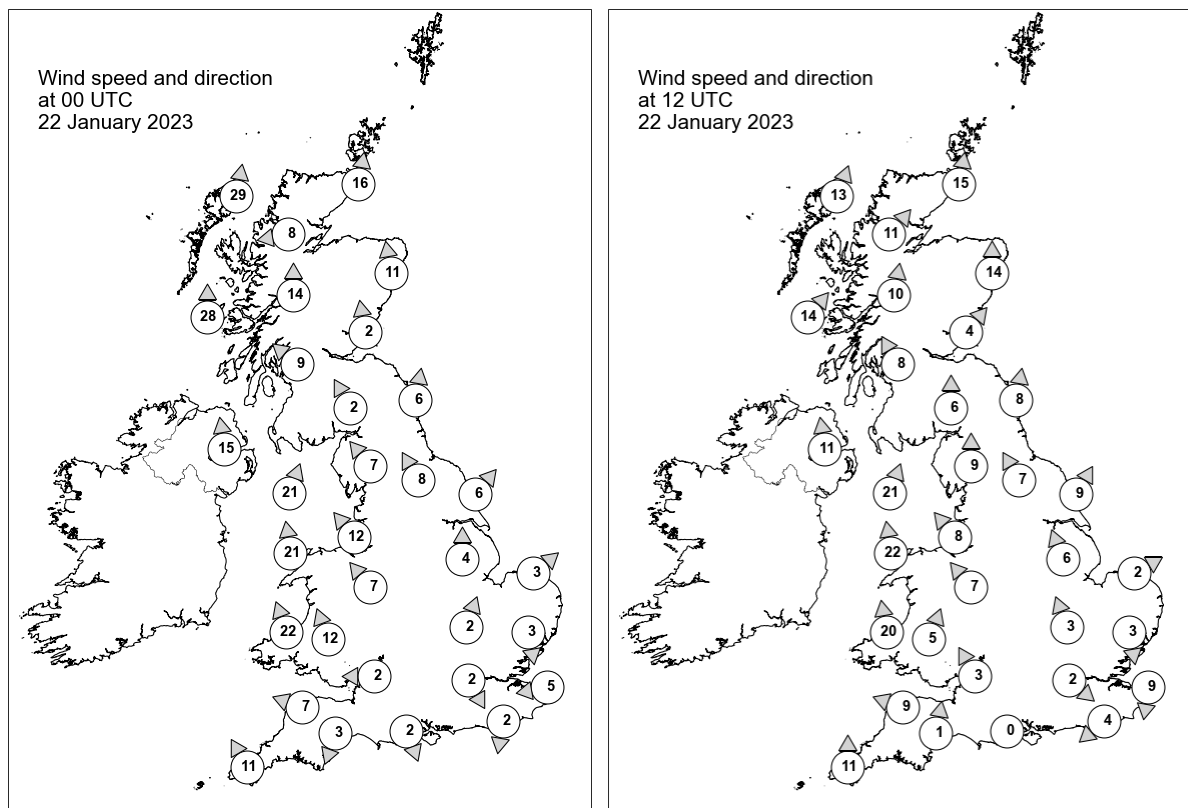

Daily Weather Summary for Sunday 22 January 2023

Selected UK readings at (L) 0000 and (R) 1200 UTC

STATIONS		0000 UTC						1200 UTC					
NO	SITE	PRESS	WDIR	WSPD	CLOUD	TEMP	TDEW	PRESS	WDIR	WSPD	CLOUD	TEMP	TDEW
1	Lerwick	1021.5	-	-	8	6.3	4.1	1020.7	-	-	8	6.9	6.1
2	Wick	1021.4	S	16	0	7.4	4.5	1021.9	S	15	1	8.2	5.6
3	Stornoway	1017.1	S	29	8	8.6	7.6	1020.3	SSW	13	8	9.6	8.8
4	Loch Glascarnoch	1021.4	E	8	8	4.9	1.7	1022.8	SW	11	8	7.2	5.6
5	Aviemore	1022.8	-	-	8	5.1	2.2	1024.3	-	-	0	7.5	4.1
6	Dyce	1027.2	S	11	8	3.9	0.1	1026.9	S	14	8	5.6	3.9
7	Tulloch Bridge	1025.0	S	14	8	5.2	3.4	1025.5	S	10	8	6.6	6.2
8	Tiree	1021.0	S	28	8	8.4	7.4	1023.7	SW	14	8	9.8	9.4
9	Leuchars	1028.4	S	2	8	2.4	1.3	1028.0	SW	4	8	6.5	3.9
10	Bishopton	1027.3	SE	9	8	4.3	3.3	1027.2	SSE	8	8	6.9	6.5
11	Machrihanish	1025.6	-	-	8	8.5	6.7	1026.3	-	-	8	9.3	8.3
12	Boulmer	1031.2	S	6	0	-1.9	-2.9	1030.7	S	8	8	2.2	-0.5
13	Eskdalemuir	1031.0	SSE	2	8	0.7	-1.2	1030.6	S	6	8	2.6	2.4
14	Aldergrove	1026.1	S	15	8	7.9	6.3	1027.2	S	11	8	9.1	7.8
15	Shap	1032.2	SE	7	7	-0.5	-2.9	1032.3	S	9	8	1.7	-0.7
16	Leeming	1033.9	SSE	8	8	-2.9	-3.3	1032.9	SSE	7	7	-0.7	-1.2
17	Ronaldsway	1030.1	SSW	21	8	7.3	5.4	1030.1	SSW	21	8	8.2	7.3
18	Bridlington	1034.2	SW	6	0	0.1	-0.3	1033.8	SSW	9	8	2.3	-0.5
19	Crosby	1032.3	SE	12	8	-0.1	-1.7	1032.3	SE	8	8	3.3	0.2
20	Valley	1031.1	S	21	7	5.9	3.2	1031.4	S	22	8	6.9	4.2
21	Waddington	1035.2	S	4	0	-1.2	-1.8	1035.2	SSE	6	0	0.3	-0.7
22	Shawbury	1034.1	SE	7	8	-1.7	-2.2	1033.6	SE	7	8	2.4	0.1
23	Weybourne	1035.5	SW	3	0	-2.6	-3.1	1035.7	WSW	2	0	5.8	2.2
24	Bedford	1035.7	SSW	2	5	-4.2	-4.7	1035.7	SSE	3	0	0.4	0.1
25	Aberporth	1031.0	SSE	22	8	3.7	1.4	1031.5	S	20	8	5.6	2.3
26	Sennybridge	1033.6	SSE	12	8	1.2	-0.5	1033.7	SSW	5	8	3.9	-0.3
27	Wattisham	1035.5	N	3	0	-1.1	-2.0	1035.7	N	3	0	1.7	1.4
28	Almondsbury	1035.2	E	2	8	-4.1	-4.3	1035.8	SSE	3	8	2.2	0.4
29	Heathrow	1035.8	NNW	2	0	-1.9	-2.7	1036.4	NW	2	0	-0.2	-1.0
30	Manston	1034.8	E	5	4	1.6	-1.0	1034.6	N	9	8	5.4	1.2
31	Chivenor	1033.4	ESE	7	8	2.2	0.7	1033.8	ESE	9	8	5.8	1.7
32	Exeter	1034.0	NNE	3	7	-1.7	-2.9	1034.6	S	1	8	6.6	3.4
33	Herstmonceux	1034.8	N	2	0	-0.2	-0.7	1035.2	NE	4	0	6.0	-0.7
34	Hurn	1035.0	NNW	2	0	-4.9	-5.6	1035.1	-	0	8	1.2	0.8
35	Camborne	1032.0	SSE	11	8	6.0	1.9	1032.9	S	11	8	8.6	4.5

Daily Weather Summary for Sunday 22 January 2023

Selected European readings at (L) 0000 and (R) 1200 UTC

STATIONS		0000 UTC						1200 UTC					
NO	SITE	PRESS	WDIR	WSPD	CLOUD	TEMP	TDEW	PRESS	WDIR	WSPD	CLOUD	TEMP	TDEW
1	Murmansk	1027.4	SSW	19	6	-8.2	-10.7	1025.2	S	16	7	-1.6	-4.5
2	Helsinki	1038.2	N	6	8	-4.1	-4.6	1040.6	ESE	2	8	-5.5	-6.1
3	Stockholm	1038.8	WNW	4	-	-4.1	-4.2	1039.9	SSW	4	-	-5.3	-5.5
4	Oslo	1040.0	NNE	4	-	-12.0	-12.9	1039.9	E	1	8	-10.0	-10.8
5	Reykjavik	987.4	SW	14	7	1.1	-3.4	993.2	WSW	28	8	-2.7	-4.9
6	Moscow	1034.1	SSE	2	8	-4.5	-8.6	1037.9	SE	2	8	-2.0	-4.6
7	Kiev	1027.8	SE	2	9	1.5	1.1	1032.5	SE	4	9	1.5	1.0
8	Warsaw	1026.0	NE	8	8	1.5	1.2	1030.0	NE	10	8	1.5	0.0
9	Berlin	1027.2	NE	12	8	1.7	0.5	1030.7	NE	8	8	2.0	0.8
10	De Bilt	1034.4	NW	4	9	-2.2	-2.4	1033.7	NNE	8	8	0.8	-1.5
11	Dublin	1028.2	S	6	7	9.1	5.3	1028.7	SSE	8	7	10.6	7.5
12	Cork	1027.9	S	10	7	8.6	8.5	1028.1	S	10	7	9.2	9.1
13	Sofia	1015.2	-	0	7	5.4	4.0	1018.7	E	6	6	10.2	6.5
14	Belgrade	1015.7	SW	2	9	1.6	1.5	1021.6	NE	4	8	4.0	1.5
15	Budapest	1018.3	N	4	-	2.0	1.0	1022.4	E	4	-	4.3	3.0
16	Prague	1023.7	N	2	-	-0.5	-2.3	1026.6	NNW	6	8	0.1	-1.5
17	Munich	1024.7	W	4	8	-2.7	-4.1	1027.5	NW	2	8	-1.9	-4.7
18	Strasbourg	1027.9	NW	4	8	-1.0	-2.1	1028.3	N	8	8	1.3	0.1
19	Paris	1032.8	NE	11	7	-0.4	-4.1	1032.5	NNE	14	7	1.0	-2.6
20	Jersey	1034.7	ESE	8	0	0.2	-2.6	1034.8	SE	4	7	4.8	1.8
21	Milan	1013.7	N	1	0	0.7	-0.9	1018.4	W	3	0	6.4	-2.9
22	Marseille	1016.1	N	7	-	0.9	-4.7	1017.9	NNW	14	-	6.1	-3.0
23	Bordeaux	1030.7	WNW	5	-	-0.8	-2.7	1032.5	NNW	4	8	0.1	-2.3
24	Rome	1008.9	N	2	0	1.8	-0.5	1012.0	ENE	5	5	7.3	2.9
25	Ajaccio	1011.6	NE	5	-	1.3	-1.6	1012.7	SW	6	-	11.4	-2.4
26	Barcelona	1018.8	N	6	0	3.9	-9.8	1020.7	N	8	1	8.9	-7.3
27	Majorca	1017.8	NNW	5	6	5.1	-0.3	1021.3	ENE	9	6	8.6	-0.1
28	Madrid	1027.1	NNW	7	0	1.7	-5.3	1026.4	N	9	0	7.5	-8.7
29	Lisbon	1024.6	NNE	8	-	12.9	10.8	1028.9	NE	11	-	11.0	0.5
30	Athens	1016.5	N	3	-	12.2	12.2	1018.8	S	6	3	18.2	11.3
31	Malta	1013.5	SW	9	1	11.5	3.8	1012.0	NW	15	7	10.5	8.9
32	Gibraltar	1020.7	W	8	0	13.4	8.7	1023.3	E	6	0	14.9	0.0

Daily Weather Summary for Sunday 22 January 2023

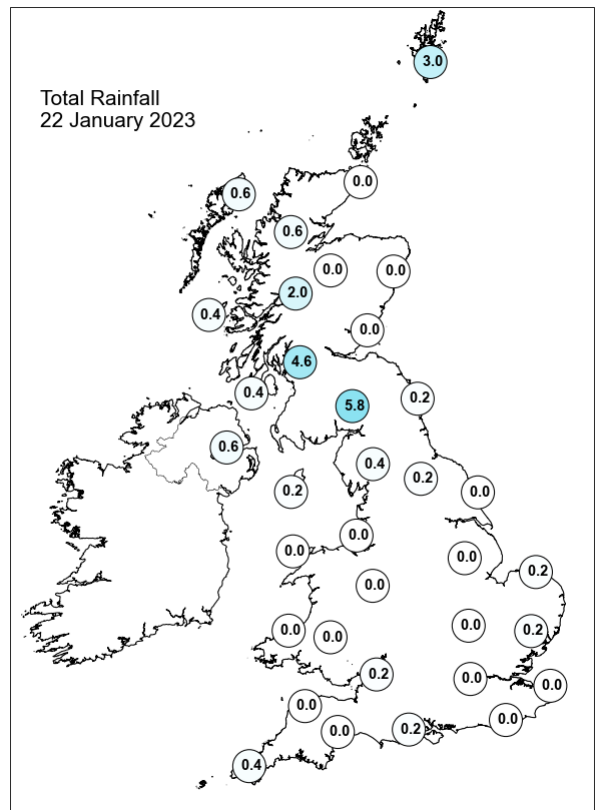
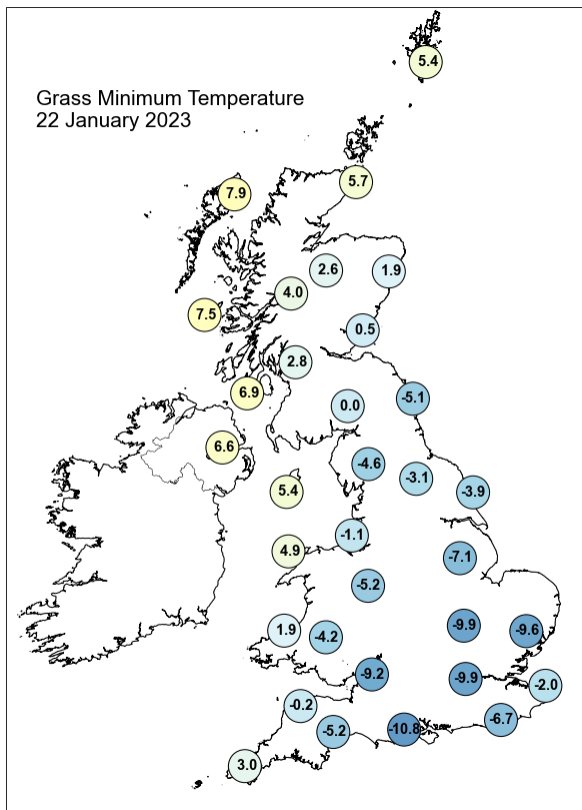
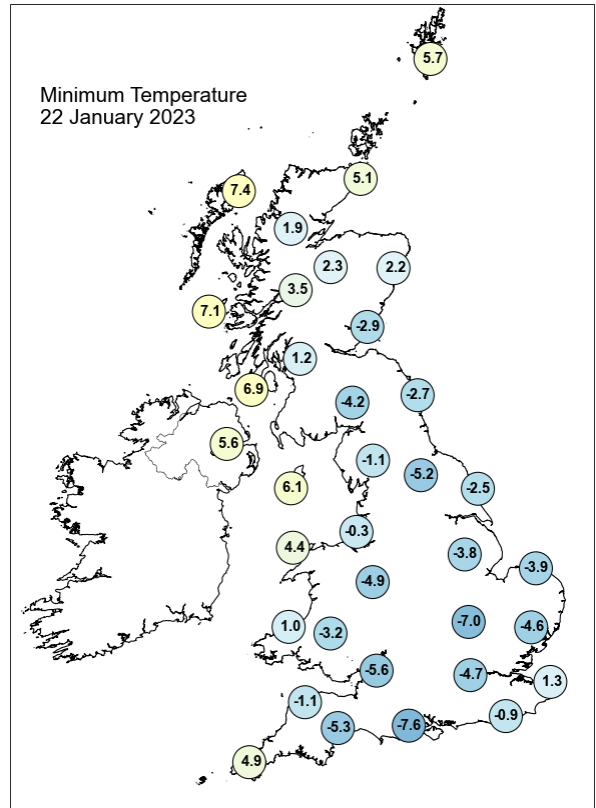
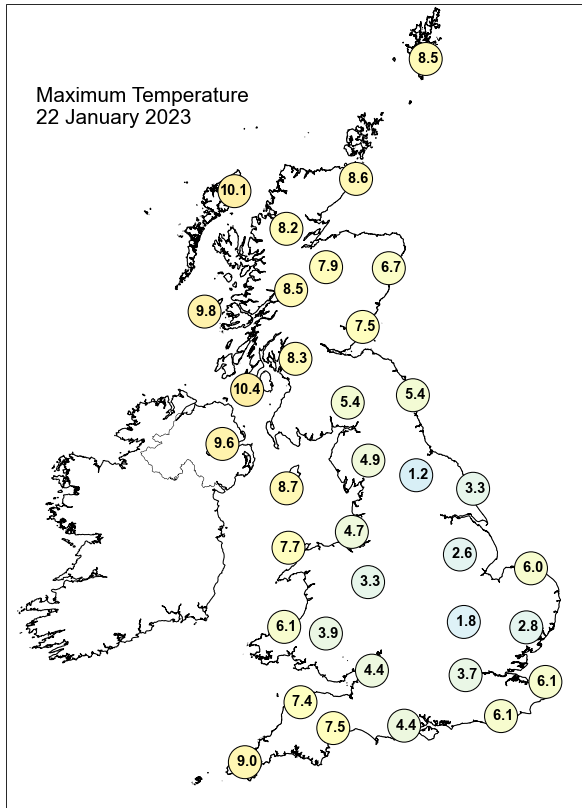

Daily Weather Summary for Sunday 22 January 2023

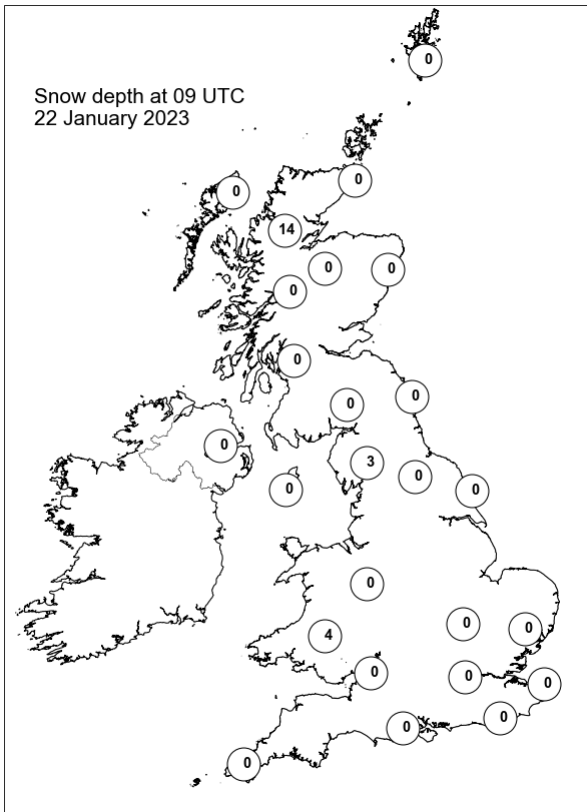
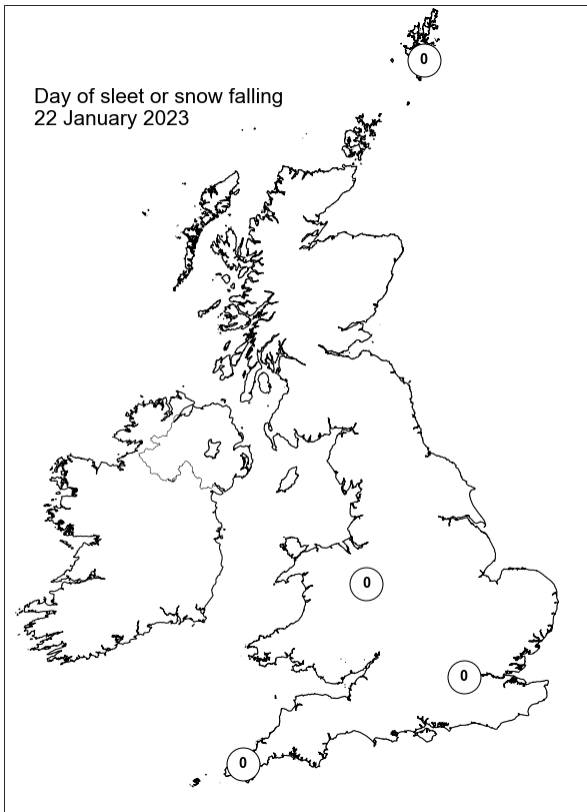
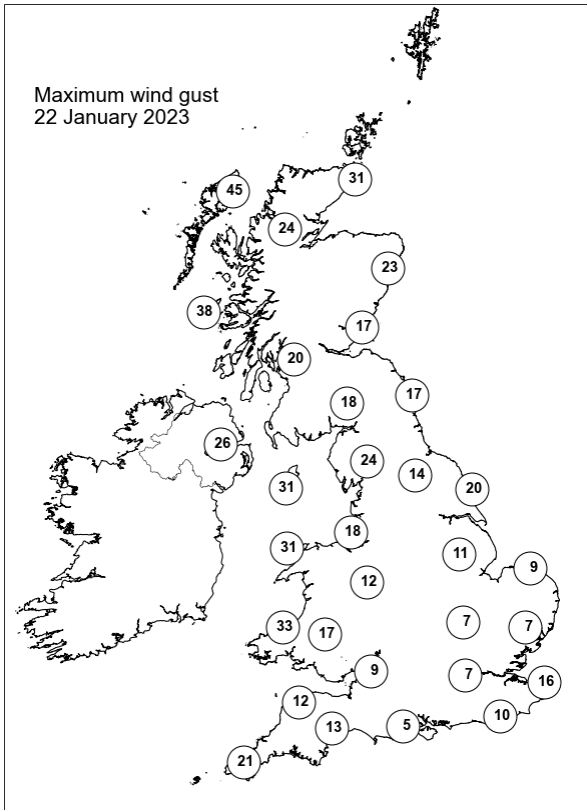
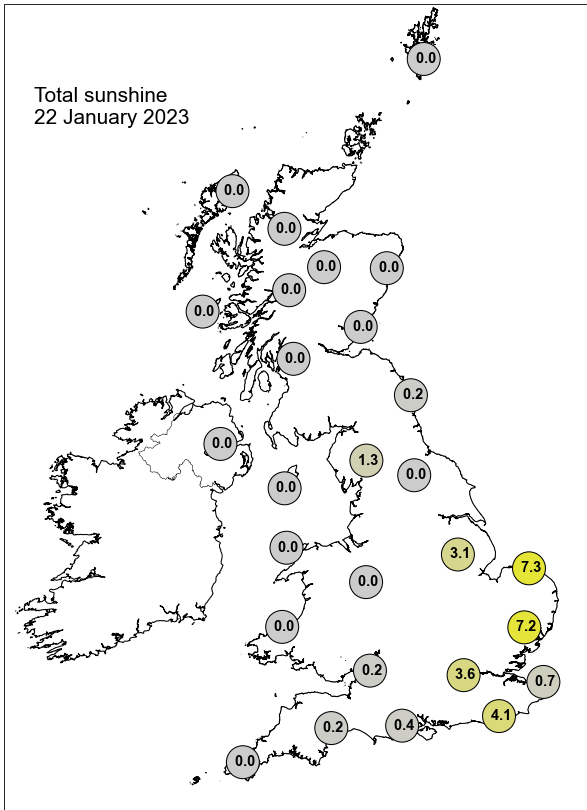

Daily Weather Summary for Monday 23 January 2023

This day's summary created 30/01/2023 03:03

Summary of the UK Weather for Monday 23 January 2023

Most of the country was dominated by an area of high pressure to the east producing clear conditions, with some scattered cloud. Frontal rain moved west and northwards across the north of Scotland gradually dissipating over the course of the night. Most other places remained dry. By early morning the clear skies had produced a widespread frost across much of south and central England, accompanied by freezing fog patches in places. There was a large temperature contrast across the country as the north experienced unseasonably mild conditions, but it was very cold further south. After dawn much of the country remained dry apart from very isolated showers in the north of England and the northwest of Scotland, the latter of which developed into more prolonged relief rain in the late afternoon. The brightest and clearest conditions stretched across England from the southwest to the East Midlands, while the surrounding areas experienced more overcast skies. The temperature contrast remained noticeable throughout the day and while all areas reached above freezing, northern areas remained the mildest.

Daily Extremes

<i>Highest Maximum</i>	13.6°C Cassley (Sutherland, 99mAMSL) also Strathy East (Sutherland, 68mAMSL)
<i>Lowest Maximum</i>	2.0°C Cirencester (Gloucestershire, 133mAMSL)
<i>Highest Minimum</i>	9.3°C Poolewe (Ross & Cromarty, 6mAMSL)
<i>Lowest Minimum</i>	-9.8°C Santon Downham (Suffolk, 6mAMSL)
<i>Lowest Grass Minimum</i>	-13.4°C Santon Downham (Suffolk, 6mAMSL) also Wisley (Surrey, 38mAMSL)
<i>Most Rainfall</i>	12.0mm Mickleden, Middlefell Farm (Cumbria, 99mAMSL)
<i>Most Sunshine</i>	7.8hr Oxford (Oxfordshire, 63mAMSL)
<i>Highest Gust</i>	35Kt 40mph Loch Glascarnoch (Ross & Cromarty, 269mAMSL)
<i>Highest Gust (mountain*)</i>	56Kt 64mph Cairngorm Summit (Inverness-shire, 1237mAMSL)
<i>Greatest Snow Depth at 0900 UTC</i>	3cm Loch Glascarnoch (Ross & Cromarty, 269mAMSL) also Middleton, Hillside (Derbyshire, 295mAMSL)

mAMSL refers to station elevation in metres above mean sea level.

*Mountain stations are above 500mAMSL.

Daily Weather Summary for Monday 23 January 2023

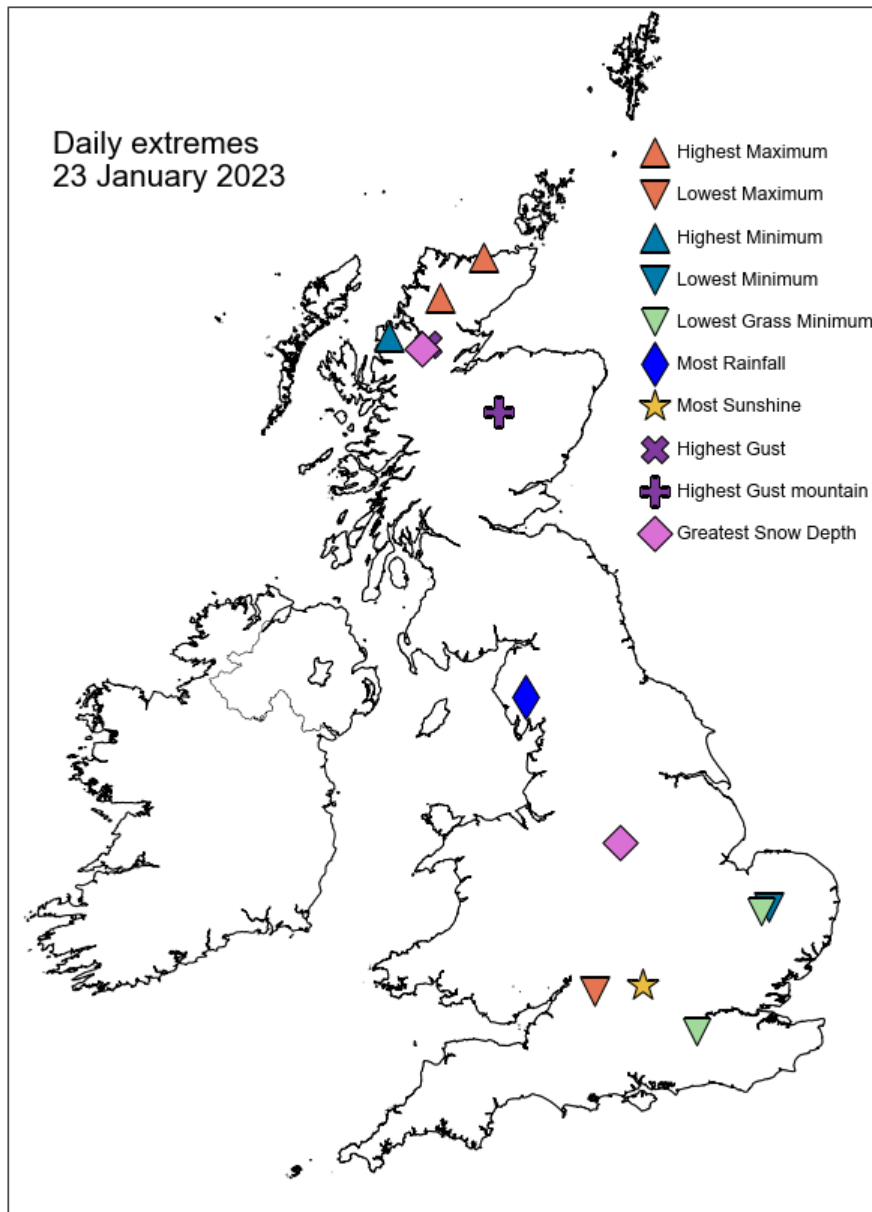

Daily Weather Summary for Monday 23 January 2023

North Atlantic and Europe analysis charts and satellite images at 0000 UTC

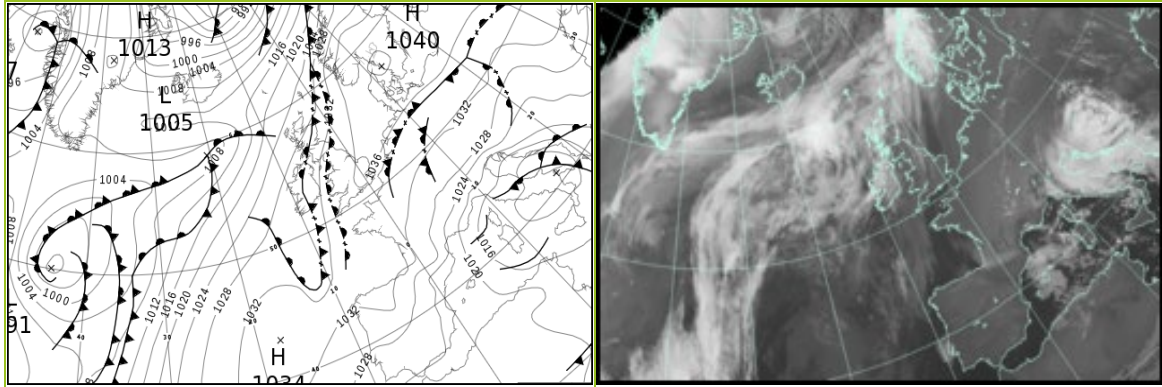

North Atlantic and Europe analysis charts and satellite images at 1200 UTC

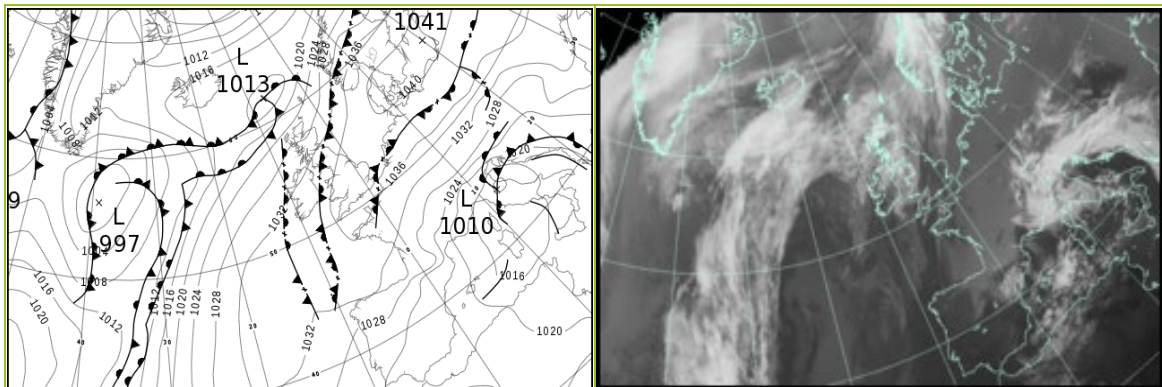

All satellite imagery copyright Met Office and EUMETSAT (European Organisation for the Exploitation of Meteorological Satellites). These show infra-red images from the geostationary MSG satellite. The rainfall rates are derived from both rain-radar and satellite data.

Daily Weather Summary for Monday 23 January 23

UK satellite and rain-radar precipitation rates at (L) 0000 and (R) 1200 UTC

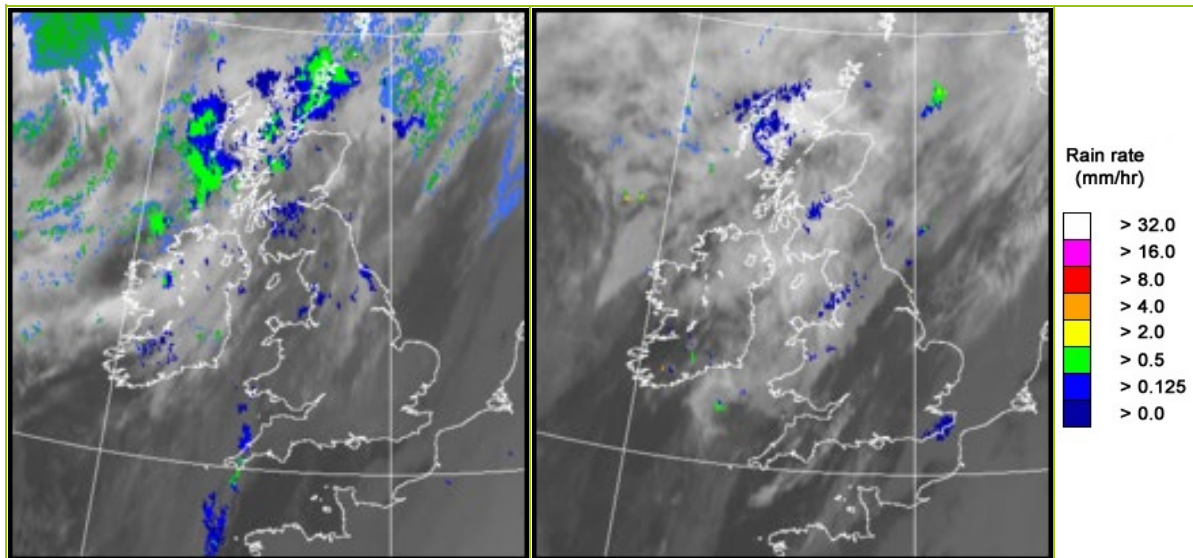

UK wind speed and direction at (L) 0000 and (R) 1200 UTC

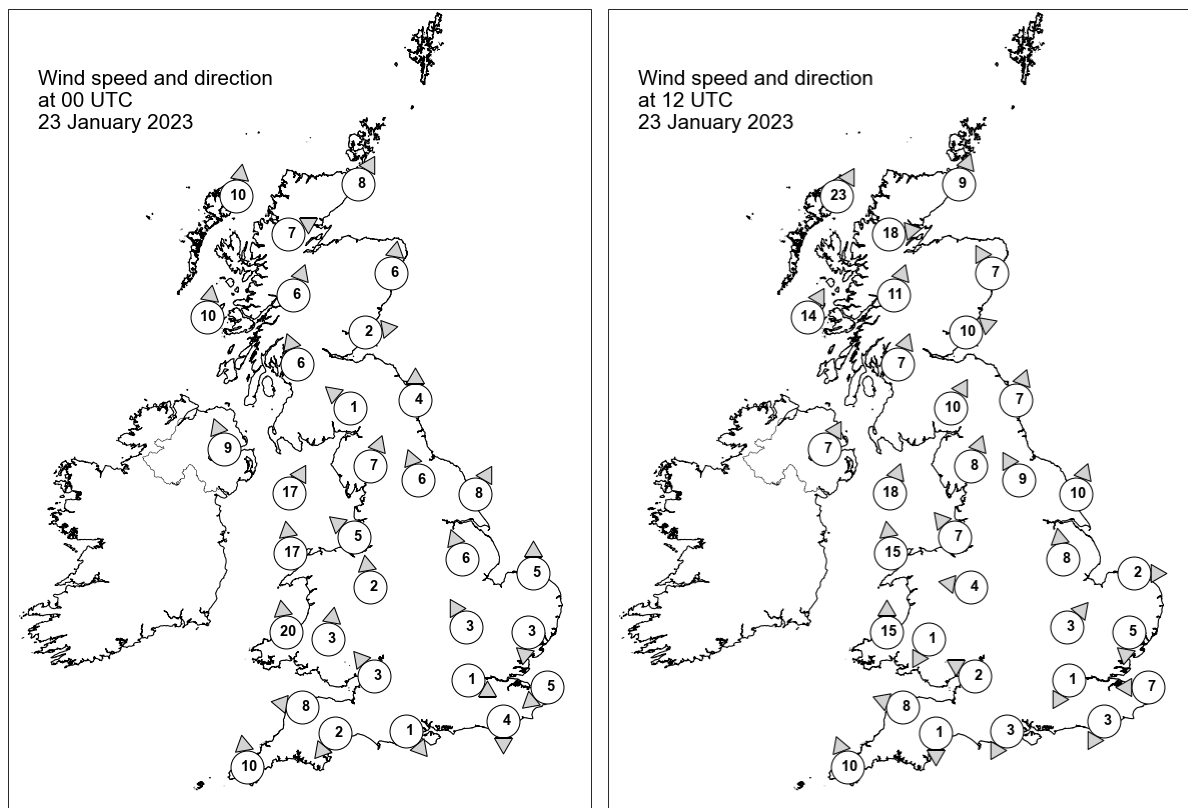

Daily Weather Summary for Monday 23 January 2023

Selected UK readings at (L) 0000 and (R) 1200 UTC

STATIONS		0000 UTC						1200 UTC					
NO	SITE	PRESS	WDIR	WSPD	CLOUD	TEMP	TDEW	PRESS	WDIR	WSPD	CLOUD	TEMP	TDEW
1	Lerwick	1025.6	-	-	8	7.7	7.3	1023.6	-	-	8	8.2	7.1
2	Wick	1026.6	SSW	8	8	7.5	6.3	1025.9	SSW	9	8	8.5	6.3
3	Stornoway	1025.3	S	10	8	9.0	7.6	1025.5	SSW	23	8	9.3	8.2
4	Loch Glascarnoch	1027.5	WSW	7	8	6.3	5.0	1027.7	W	18	8	7.5	4.9
5	Aviemore	1028.2	-	-	8	6.9	4.3	1028.1	-	-	8	9.5	5.5
6	Dyce	1029.6	S	6	8	3.7	3.0	1029.0	SSE	7	8	7.8	6.5
7	Tulloch Bridge	1029.3	SSW	6	8	7.6	6.4	1030.8	SSW	11	8	8.1	6.3
8	Tiree	1028.1	S	10	8	8.9	8.4	1029.9	SSW	14	8	9.0	8.0
9	Leuchars	1030.7	W	2	8	5.4	3.8	1031.2	WSW	10	8	8.7	6.5
10	Bishopton	1030.5	SSE	6	8	6.2	5.9	1032.0	SSW	7	8	8.8	8.4
11	Machrihanish	1029.3	-	-	8	9.0	8.5	1031.7	-	-	8	10.2	8.5
12	Boulmer	1032.7	S	4	8	3.3	2.1	1034.0	SSW	7	8	7.7	5.9
13	Eskdalemuir	1033.2	SE	1	8	2.6	2.5	1034.4	SSW	10	8	5.4	5.3
14	Aldergrove	1029.8	SSE	9	8	9.4	8.6	1032.6	SSW	7	8	9.4	9.1
15	Shap	1034.2	SSW	7	8	2.7	2.5	1035.9	SSW	8	8	4.7	4.1
16	Leeming	1034.5	SSE	6	8	1.2	0.4	1036.3	SSE	9	8	2.1	0.5
17	Ronaldsway	1032.1	SSW	17	8	8.6	7.6	1034.4	SSW	18	8	8.8	7.9
18	Bridlington	1035.0	SSW	8	0	1.7	-0.1	1036.9	SSW	10	0	4.3	-1.6
19	Crosby	1033.9	SE	5	8	3.5	1.1	1035.9	SE	7	8	6.1	2.2
20	Valley	1033.2	S	17	8	7.5	4.8	1035.3	S	15	-	7.8	5.3
21	Waddington	1035.8	SSE	6	0	-0.5	-1.0	1038.0	S	8	0	2.3	-1.6
22	Shawbury	1034.9	S	2	5	2.1	0.4	1036.7	E	4	4	3.6	1.5
23	Weybourne	1036.5	S	5	0	-3.7	-4.6	1038.5	W	2	0	3.2	-0.3
24	Bedford	1036.6	SSE	3	0	-2.3	-2.8	1038.4	SW	3	0	2.6	-0.6
25	Aberporth	1033.1	S	20	8	5.8	2.6	1035.5	S	15	8	5.9	4.2
26	Sennybridge	1035.2	S	3	1	2.2	-1.2	1037.3	NNE	1	8	3.3	1.1
27	Wattisham	1037.0	N	3	0	-2.4	-3.2	1038.1	N	5	8	1.1	-0.5
28	Almondsbury	1035.5	SE	3	8	2.6	0.3	1037.8	ESE	2	0	3.8	-2.0
29	Heathrow	1036.9	WNW	1	0	-5.3	-5.9	1038.2	NNE	1	0	3.3	-0.3
30	Manston	1035.6	NE	5	8	3.7	-0.2	1037.5	E	7	8	5.1	2.7
31	Chivenor	1035.0	E	8	1	2.5	0.1	1037.2	ESE	8	0	6.3	2.8
32	Exeter	1035.4	NE	2	8	-0.4	-1.1	1037.3	N	1	5	3.9	3.2
33	Herstmonceux	1036.0	N	4	0	-0.9	-2.4	1037.5	NNE	3	8	2.4	-0.7
34	Hurn	1036.4	NW	1	0	-5.6	-6.4	1037.9	NNE	3	0	2.6	0.1
35	Camborne	1034.0	S	10	8	7.9	5.9	1036.5	SSE	10	4	8.6	4.0

Daily Weather Summary for Monday 23 January 2023

Selected European readings at (L) 0000 and (R) 1200 UTC

STATIONS		0000 UTC						1200 UTC					
NO	SITE	PRESS	WDIR	WSPD	CLOUD	TEMP	TDEW	PRESS	WDIR	WSPD	CLOUD	TEMP	TDEW
1	Murmansk	1022.0	S	12	7	-2.9	-5.7	1014.0	S	16	8	-3.9	-8.2
2	Helsinki	1040.3	WSW	4	8	-4.5	-5.1	1037.5	SW	8	8	-3.5	-4.6
3	Stockholm	1039.4	SSW	2	-	-5.1	-5.3	1037.8	WSW	8	-	-4.7	-5.1
4	Oslo	1038.9	WSW	3	-	-5.7	-6.9	1036.1	WSW	5	8	-3.5	-5.4
5	Reykjavik	1010.4	W	8	8	0.8	-5.2	1018.2	E	4	7	-3.4	-7.5
6	Moscow	1040.9	ENE	2	8	-3.0	-4.9	1042.1	S	2	8	-2.7	-6.2
7	Kiev	1036.3	ENE	2	9	-1.8	-2.1	1037.4	NNE	4	8	-1.2	-1.8
8	Warsaw	1034.3	NE	6	8	0.9	0.2	1037.5	N	6	8	1.7	0.7
9	Berlin	1035.1	E	6	7	1.5	0.4	1038.7	NE	8	8	2.2	0.5
10	De Bilt	1035.8	N	4	8	1.4	0.2	1037.8	ENE	6	6	3.7	1.2
11	Dublin	1030.6	SE	4	7	8.9	7.8	1033.3	SSE	4	7	11.1	8.8
12	Cork	1030.4	WNW	4	8	8.5	8.4	1033.9	S	4	7	6.2	6.0
13	Sofia	1021.9	E	4	6	8.1	5.0	1025.1	ESE	6	8	6.0	4.2
14	Belgrade	1022.4	NE	4	9	4.3	4.0	1022.8	ESE	12	8	7.6	3.3
15	Budapest	1026.5	N	6	-	3.4	2.1	1026.2	ENE	10	-	10.8	4.5
16	Prague	1032.6	N	2	-	-0.1	-1.3	1034.4	NNE	4	7	1.1	-0.9
17	Munich	1031.4	ESE	4	8	-3.0	-4.3	1031.1	ENE	6	7	-0.4	-2.0
18	Strasbourg	1031.0	NNE	8	8	1.1	-0.1	1031.6	NE	18	8	2.7	-0.6
19	Paris	1033.7	NNE	8	8	0.8	-1.8	1034.0	NNE	10	8	2.2	-1.2
20	Jersey	1035.5	ENE	6	0	1.8	-1.9	1036.3	E	4	8	4.6	2.1
21	Milan	1020.6	W	1	0	0.2	0.1	1018.8	ESE	3	-	3.7	-0.9
22	Marseille	1020.3	N	7	-	2.0	-3.7	1018.4	NNW	10	-	6.8	-2.4
23	Bordeaux	1032.8	NNW	4	8	0.2	-2.3	1030.8	NNE	9	8	2.6	-0.7
24	Rome	1011.6	NE	3	4	2.9	0.2	1014.5	ENE	4	7	5.5	3.6
25	Ajaccio	1014.5	NE	6	-	1.5	-1.6	1014.2	WSW	4	7	12.2	3.2
26	Barcelona	1021.2	N	6	4	3.6	-3.7	1020.2	E	8	5	8.8	-8.2
27	Majorca	1021.5	E	13	8	4.7	1.9	1020.1	ENE	14	6	9.8	1.7
28	Madrid	1027.1	N	11	0	2.5	-6.3	1022.9	NNE	5	1	8.2	-3.3
29	Lisbon	1027.6	NNE	7	-	9.5	-0.7	1025.7	ENE	3	-	13.3	-0.3
30	Athens	1020.3	N	4	-	14.6	10.7	1021.7	SSE	4	1	19.0	9.6
31	Malta	1016.0	W	10	2	8.7	3.9	1018.9	WNW	8	2	14.5	6.0
32	Gibraltar	1023.7	NNE	3	0	10.4	-0.2	1021.2	ENE	10	0	14.1	-2.6

Daily Weather Summary for Monday 23 January 2023

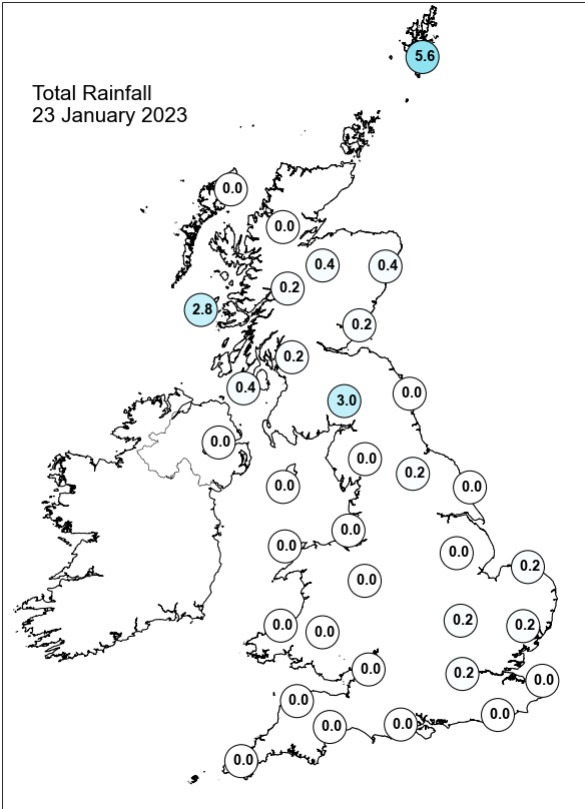
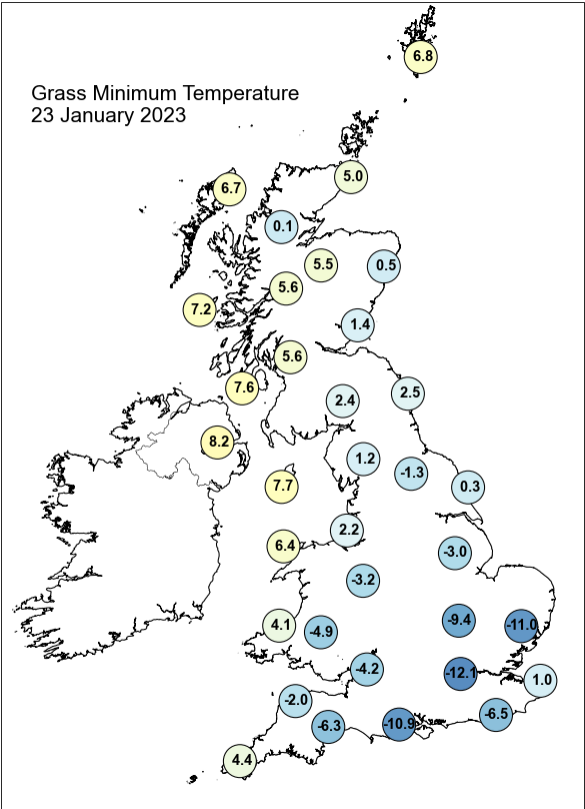
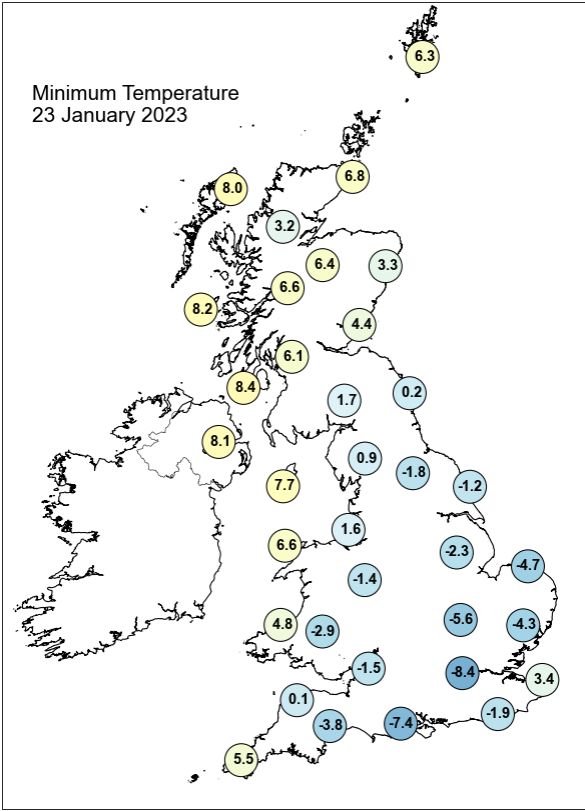
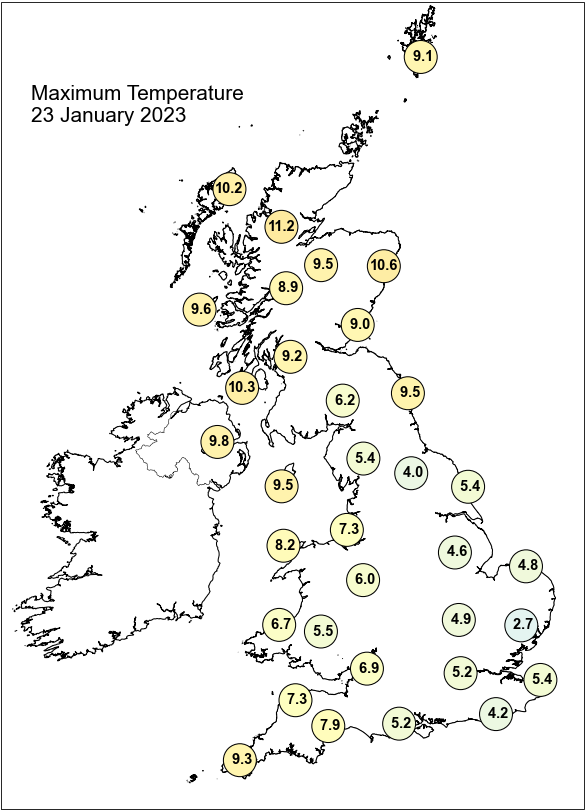

Daily Weather Summary for Monday 23 January 2023

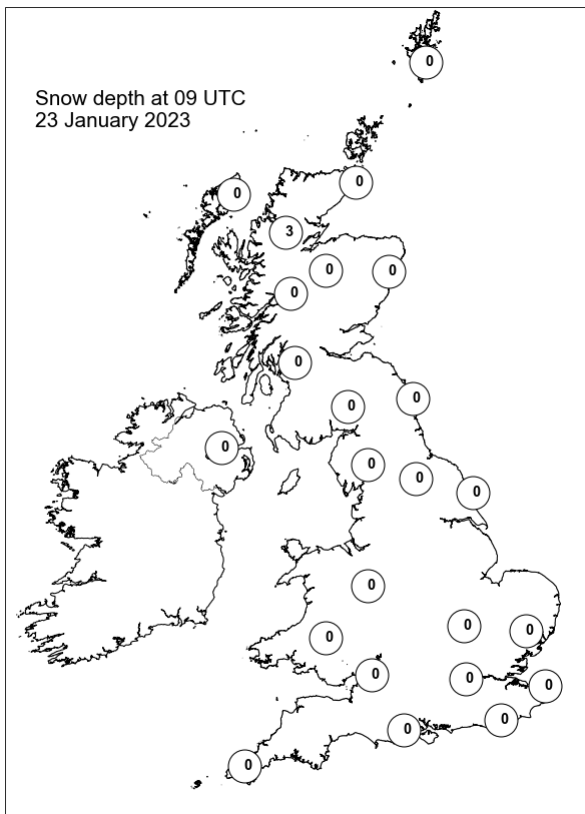
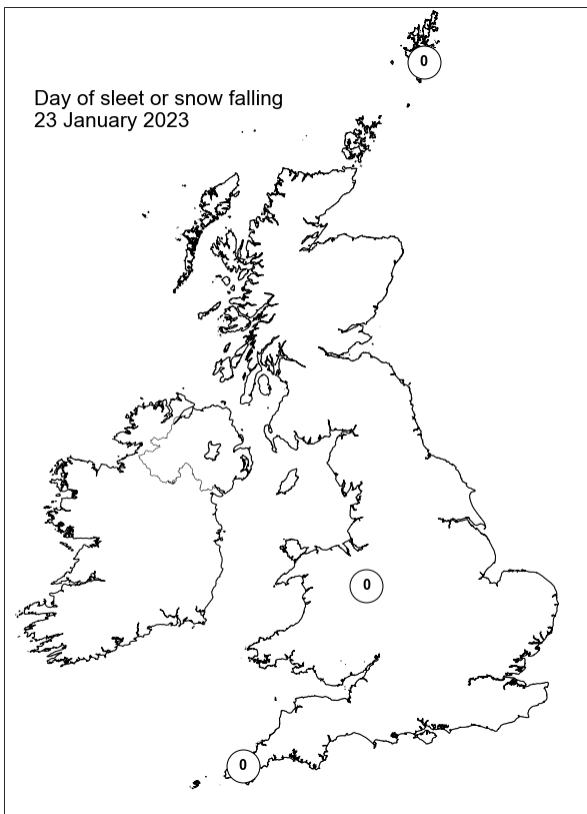
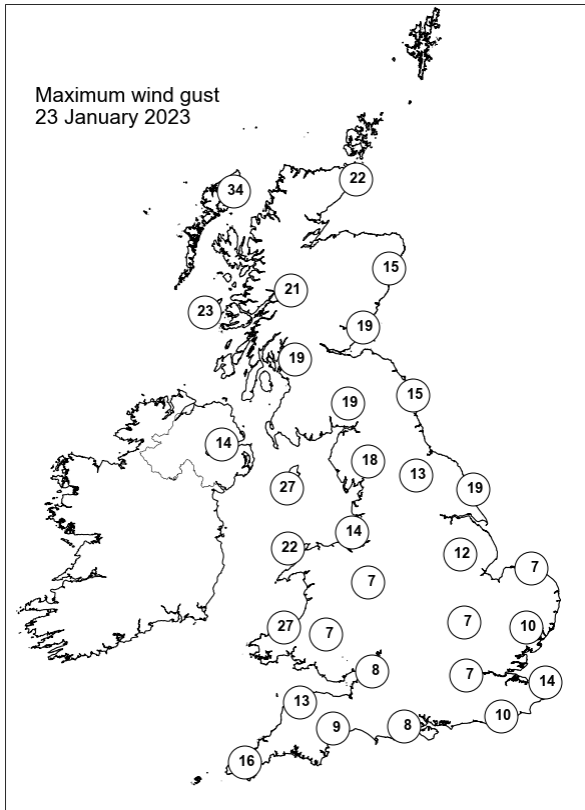
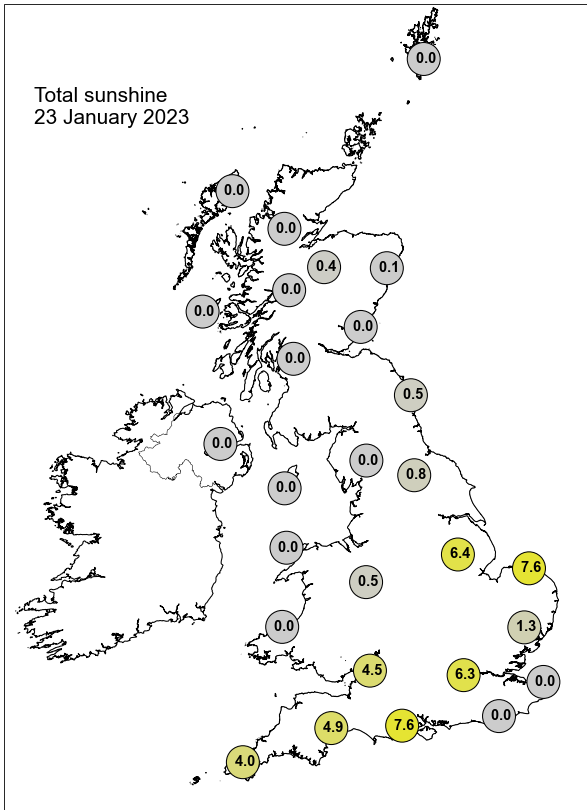

Daily Weather Summary for Tuesday 24 January 2023

This day's summary created 31/01/2023 03:03

Summary of the UK Weather for Tuesday 24 January 2023

High pressure continued to dominate across the UK this morning. Some parts of the north of Scotland did see spots of light rain, however it was generally a dry night for most with patchy cloud spread across most areas. A corridor of clear skies with a widespread frost stretched across the country from the southwest and Wales to the East Midlands. This also produced some patches of freezing fog, predominantly in the east of Wales and for parts of central and southern England. Conditions remained similar throughout the day, with cloud remaining in place across Scotland, the north of England, Northern Ireland, and areas of the southeast. It remained dry for much of the country, although some light showers continued in southern Scotland. Under this band of clear skies, fog remained in place for much of the day, causing some travel disruption. Into the evening, some showers arrived along western hills as a frontal system approached from the northwest. The corridor of clear skies narrowed as the evening progressed, with fog reforming in places.

Daily Extremes

<i>Highest Maximum</i>	15.8°C Dyce (Aberdeenshire, 65mAMSL)
<i>Lowest Maximum</i>	1.0°C Cirencester (Gloucestershire, 133mAMSL)
<i>Highest Minimum</i>	9.9°C Achfary (Sutherland, 46mAMSL)
<i>Lowest Minimum</i>	-8.8°C Santon Downham (Suffolk, 6mAMSL)
<i>Lowest Grass Minimum</i>	-12.5°C South Newington (Oxfordshire, 105mAMSL)
<i>Most Rainfall</i>	11.6mm Garrigill, Noonstones Hill (Cumbria, 481mAMSL)
<i>Most Sunshine</i>	8.2hr Camborne (Cornwall, 87mAMSL)
<i>Highest Gust</i>	42Kt 48mph Baltasound No 2 (Shetland, 15mAMSL)
<i>Highest Gust (mountain*)</i>	80Kt 92mph Cairngorm Summit (Inverness-shire, 1237mAMSL)
<i>Greatest Snow Depth at 0900 UTC</i>	3cm Middleton, Hillside (Derbyshire, 295mAMSL)

mAMSL refers to station elevation in metres above mean sea level.

*Mountain stations are above 500mAMSL.

Daily Weather Summary for Tuesday 24 January 2023

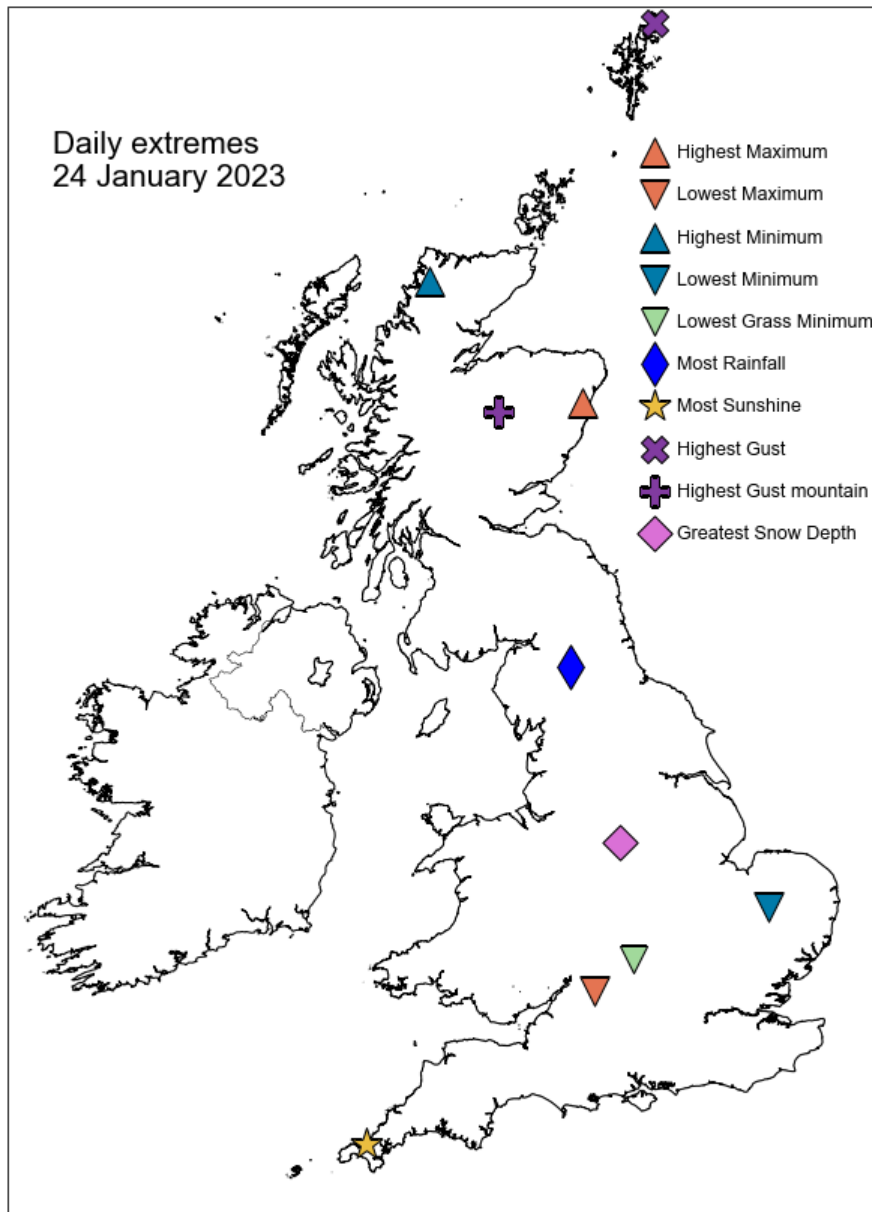

Daily Weather Summary for Tuesday 24 January 2023

North Atlantic and Europe analysis charts and satellite images at 0000 UTC

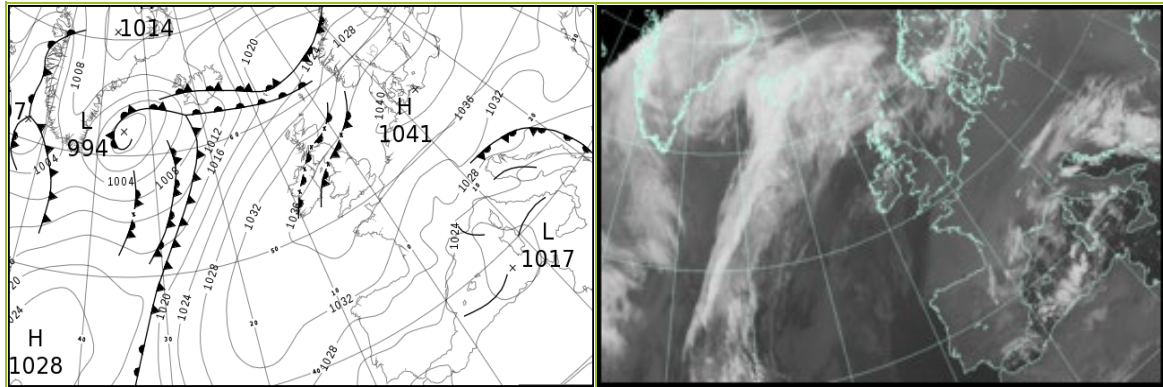

North Atlantic and Europe analysis charts and satellite images at 1200 UTC

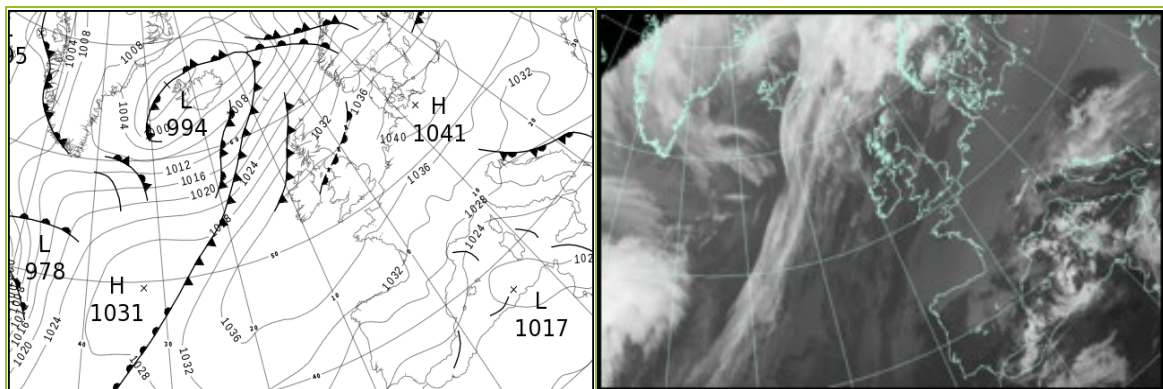

All satellite imagery copyright Met Office and EUMETSAT (European Organisation for the Exploitation of Meteorological Satellites). These show infra-red images from the geostationary MSG satellite. The rainfall rates are derived from both rain-radar and satellite data.

Daily Weather Summary for Tuesday 24 January 2023

UK satellite and rain-radar precipitation rates at (L) 0000 and (R) 1200 UTC

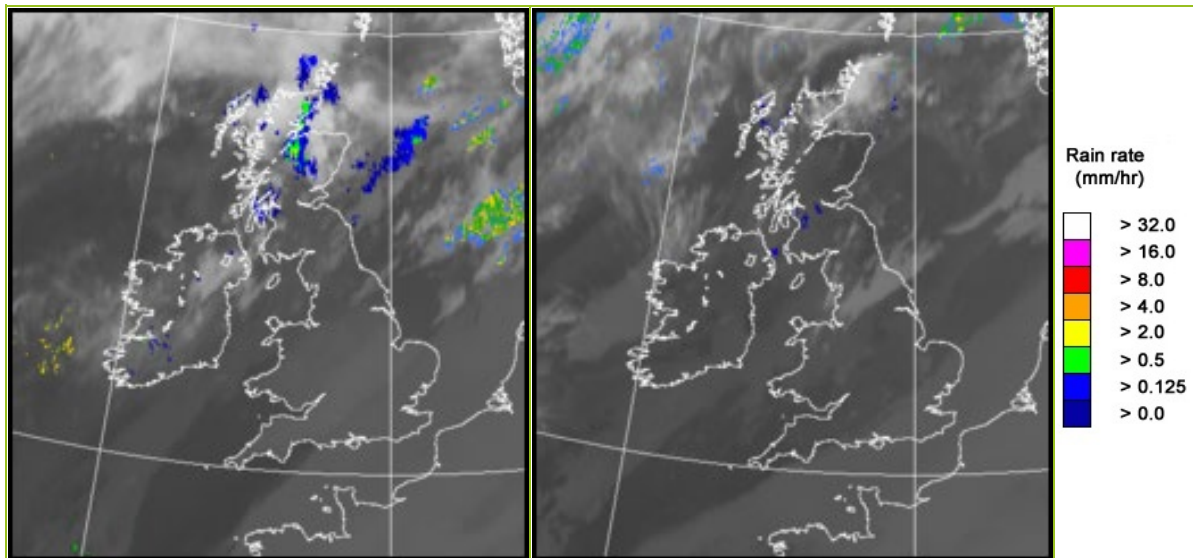

UK wind speed and direction at (L) 0000 and (R) 1200 UTC

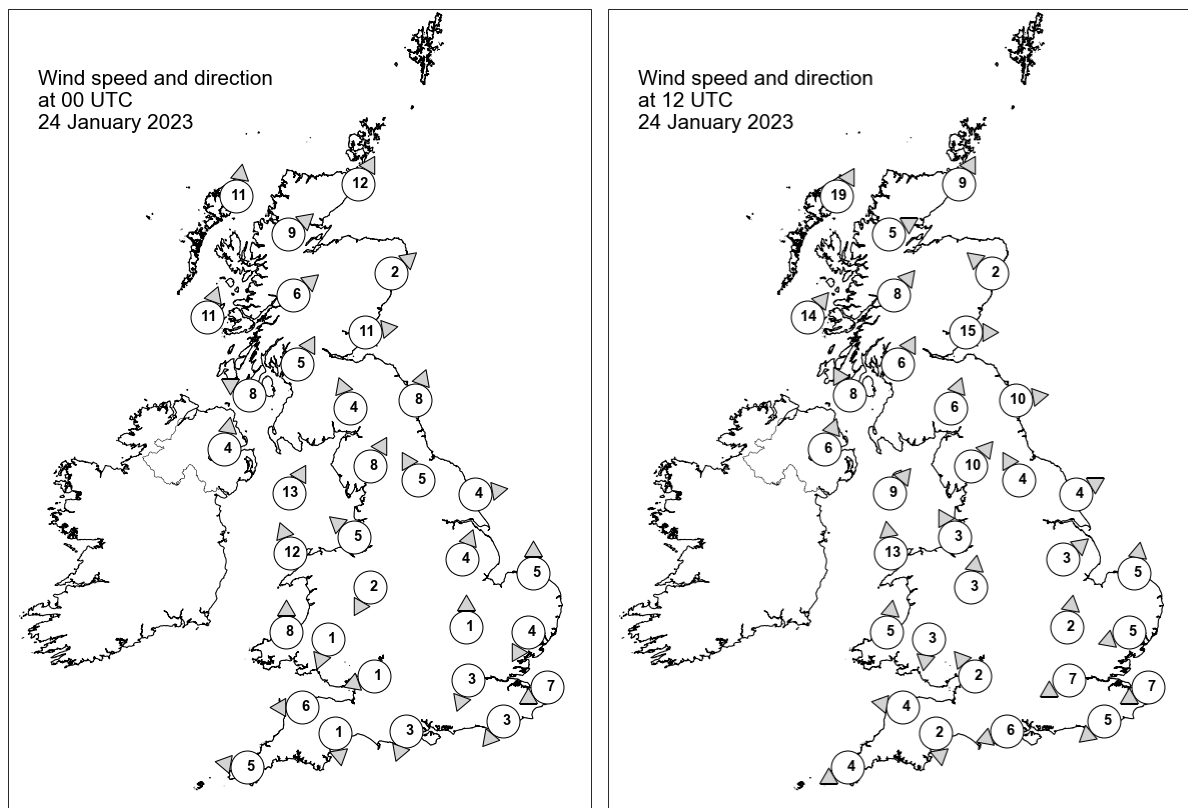

Daily Weather Summary for Tuesday 24 January 2023

Selected UK readings at (L) 0000 and (R) 1200 UTC

STATIONS		0000 UTC						1200 UTC					
NO	SITE	PRESS	WDIR	WSPD	CLOUD	TEMP	TDEW	PRESS	WDIR	WSPD	CLOUD	TEMP	TDEW
1	Lerwick	1025.7	-	-	8	8.5	-	1025.7	-	-	8	9.0	9.0
2	Wick	1028.9	SSW	12	8	8.8	7.2	1029.2	SSW	9	3	11.2	9.2
3	Stornoway	1029.0	S	11	8	9.9	9.1	1028.5	SSW	19	8	10.4	9.5
4	Loch Glascarnoch	1031.1	SW	9	8	9.3	7.4	1031.2	WSW	5	8	11.2	8.0
5	Aviemore	1031.9	-	-	8	8.2	6.4	1032.4	-	-	8	10.0	7.4
6	Dyce	1031.5	SW	2	8	7.3	6.3	1031.1	SE	2	6	13.7	9.1
7	Tulloch Bridge	1033.9	SW	6	8	8.2	7.2	1034.3	SW	8	8	9.3	8.3
8	Tiree	1032.6	SSW	11	8	9.2	8.9	1033.3	SW	14	8	9.8	9.6
9	Leuchars	1033.2	W	11	8	7.9	6.9	1033.7	W	15	4	10.1	8.1
10	Bishopton	1034.8	SSW	5	8	8.4	7.5	1035.4	SSW	6	8	8.7	7.8
11	Machrihanish	1034.5	ESE	8	8	8.2	7.7	1035.1	SSE	8	8	9.7	9.1
12	Boulmer	1035.0	SSW	8	8	6.8	6.2	1035.0	W	10	1	11.9	8.0
13	Eskdalemuir	1036.8	SSE	4	8	5.6	5.5	1037.0	SSW	6	8	6.7	6.7
14	Aldergrove	1035.7	S	4	8	7.1	6.9	1036.5	SSW	6	8	8.3	7.8
15	Shap	1037.8	SSW	8	8	5.0	4.4	1037.1	SW	10	3	7.5	5.7
16	Leeming	1037.9	SSE	5	8	1.9	-0.2	1037.6	SSE	4	8	3.7	2.3
17	Ronaldsway	1036.6	SSW	13	8	9.4	8.8	1037.6	SW	9	8	9.7	8.6
18	Bridlington	1038.0	W	4	0	-0.4	-1.5	1037.3	WSW	4	0	8.1	3.6
19	Crosby	1038.4	SE	5	8	4.5	1.9	1038.8	SSE	3	8	6.4	4.2
20	Valley	1038.0	SSE	12	-	7.4	5.7	1038.5	S	13	8	7.9	6.2
21	Waddington	1039.3	SSW	4	0	-1.1	-2.5	1039.3	SW	3	8	2.6	0.0
22	Shawbury	1039.1	NNE	2	0	-1.2	-1.8	1039.6	S	3	8	2.8	2.6
23	Weybourne	1039.2	S	5	0	-3.0	-3.5	1039.3	S	5	0	5.6	1.6
24	Bedford	1039.6	S	1	0	-3.0	-3.7	1039.8	S	2	0	3.9	2.0
25	Aberporth	1038.7	S	8	0	2.8	1.9	1039.6	S	5	8	5.3	4.2
26	Sennybridge	1040.1	NNE	1	0	-2.7	-3.0	1040.3	N	3	6	-0.3	-0.5
27	Wattisham	1039.2	NNE	4	8	2.3	1.0	1039.8	ENE	5	8	3.2	0.0
28	Almondsbury	1039.8	ENE	1	0	-4.6	-5.3	1039.9	SE	2	0	4.4	0.5
29	Heathrow	1039.0	NNE	3	8	3.0	0.2	1039.7	ENE	7	8	4.1	0.3
30	Manston	1038.3	ENE	7	8	5.0	2.0	1039.0	ENE	7	8	5.1	2.4
31	Chivenor	1038.9	E	6	0	0.0	-0.9	1039.7	E	4	0	3.4	0.8
32	Exeter	1038.8	N	1	0	-4.2	-4.6	1039.7	N	2	0	1.9	0.6
33	Herstmonceux	1038.0	NE	3	8	3.5	1.5	1038.7	NE	5	8	4.9	2.2
34	Hurn	1038.5	NNE	3	8	1.9	-0.2	1039.4	ENE	6	8	4.0	0.9
35	Camborne	1038.5	E	5	0	3.2	1.9	1039.6	ENE	4	0	6.3	2.3

Daily Weather Summary for Tuesday 24 January 2023

Selected European readings at (L) 0000 and (R) 1200 UTC

STATIONS		0000 UTC						1200 UTC					
NO	SITE	PRESS	WDIR	WSPD	CLOUD	TEMP	TDEW	PRESS	WDIR	WSPD	CLOUD	TEMP	TDEW
1	Murmansk	1008.2	SSW	14	6	0.2	-3.3	1007.6	SSW	14	3	-2.9	-7.4
2	Helsinki	1030.4	WSW	12	8	-0.9	-2.6	1027.9	W	8	8	0.2	-1.0
3	Stockholm	1032.8	SW	8	-	-1.5	-3.3	1029.9	W	10	-	2.5	1.6
4	Oslo	1032.2	WNW	3	-	-0.2	-1.3	1030.4	WNW	2	-	1.0	0.6
5	Reykjavik	1006.1	ENE	17	8	0.4	-2.4	1000.0	SSW	6	7	4.3	2.5
6	Moscow	1039.9	SW	2	8	-2.1	-4.7	1035.7	WSW	2	8	-0.1	-4.2
7	Kiev	1038.0	NE	4	8	-1.1	-3.6	1037.3	NNE	2	8	-2.9	-4.1
8	Warsaw	1039.3	ENE	4	8	1.4	0.5	1039.7	NNW	6	8	2.8	1.3
9	Berlin	1040.1	NE	6	8	0.8	-1.5	1040.6	NNE	4	8	1.2	-2.0
10	De Bilt	1038.9	ENE	8	8	3.1	-0.5	1039.6	ENE	6	8	1.9	-0.6
11	Dublin	1036.7	SSW	4	1	7.1	6.2	1037.4	WSW	8	5	9.9	7.3
12	Cork	1037.3	WNW	4	8	6.7	6.7	1038.5	SSW	4	7	8.3	8.2
13	Sofia	1028.3	ESE	4	8	4.1	1.9	1030.2	E	6	8	1.6	0.3
14	Belgrade	1029.2	ESE	10	8	3.6	2.5	1031.6	SE	8	8	2.9	-0.6
15	Budapest	1030.5	ESE	2	-	4.8	2.7	1031.6	NW	4	-	8.0	1.6
16	Prague	1036.2	NNW	2	-	1.0	-0.6	1037.6	NNE	2	8	1.7	-0.7
17	Munich	1032.5	E	6	8	0.2	-0.5	1034.5	E	8	8	1.3	0.1
18	Strasbourg	1032.0	NNE	14	8	2.6	0.2	1034.7	NNE	12	8	3.6	1.1
19	Paris	1034.7	NNE	13	8	1.9	-1.5	1035.9	NNE	10	7	2.7	-0.2
20	Jersey	1036.5	ENE	14	8	5.3	1.8	1037.0	NE	10	8	6.9	3.4
21	Milan	1026.0	N	4	7	4.2	1.9	1029.9	S	3	3	8.4	3.5
22	Marseille	1022.9	SE	4	-	-2.7	-4.7	1026.2	WSW	4	-	9.9	0.2
23	Bordeaux	1030.1	N	8	8	2.9	-0.7	1032.1	NNE	8	8	4.1	0.6
24	Rome	1021.9	ENE	8	4	5.2	4.4	1024.3	NE	5	4	10.2	6.1
25	Ajaccio	1020.1	NE	5	-	4.1	1.5	1022.9	NE	2	8	8.5	4.9
26	Barcelona	1023.0	N	10	7	5.3	-3.3	1026.2	N	12	-	4.9	-1.3
27	Majorca	1022.4	-	0	4	4.7	0.5	1023.0	NE	14	3	10.5	1.8
28	Madrid	1025.7	WNW	4	0	-1.4	-5.2	1026.2	NE	5	7	5.6	-2.9
29	Lisbon	1023.9	NE	10	-	9.5	-2.2	1026.3	NE	10	0	10.0	0.5
30	Athens	1023.8	N	2	-	11.8	10.6	1023.6	W	3	1	17.2	11.3
31	Malta	1022.7	ESE	2	4	7.6	4.3	1020.4	E	13	7	13.2	6.5
32	Gibraltar	1019.6	W	3	0	9.3	0.3	1021.8	ENE	14	8	10.3	7.3

Daily Weather Summary for Tuesday 24 January 2023

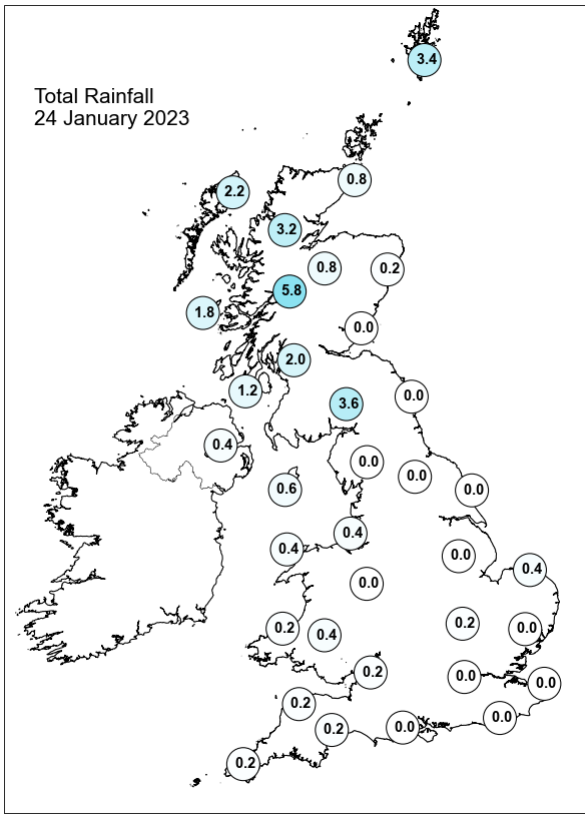
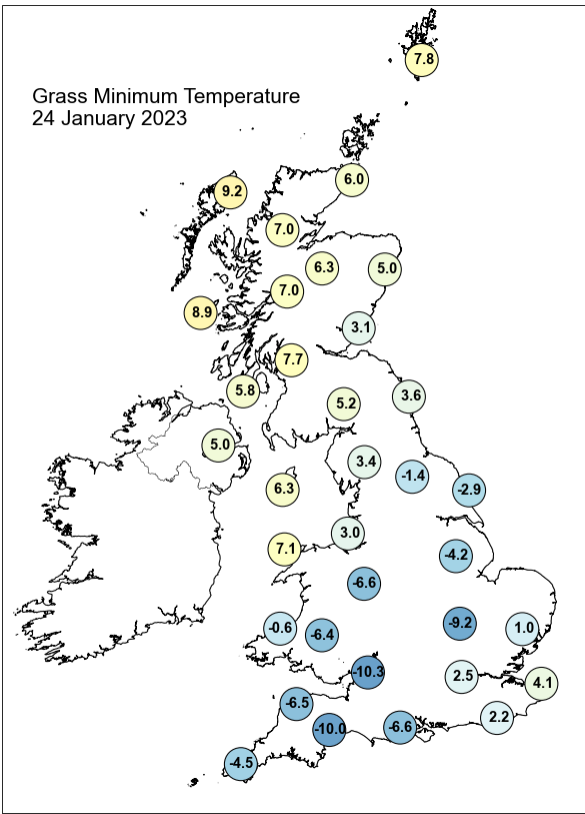
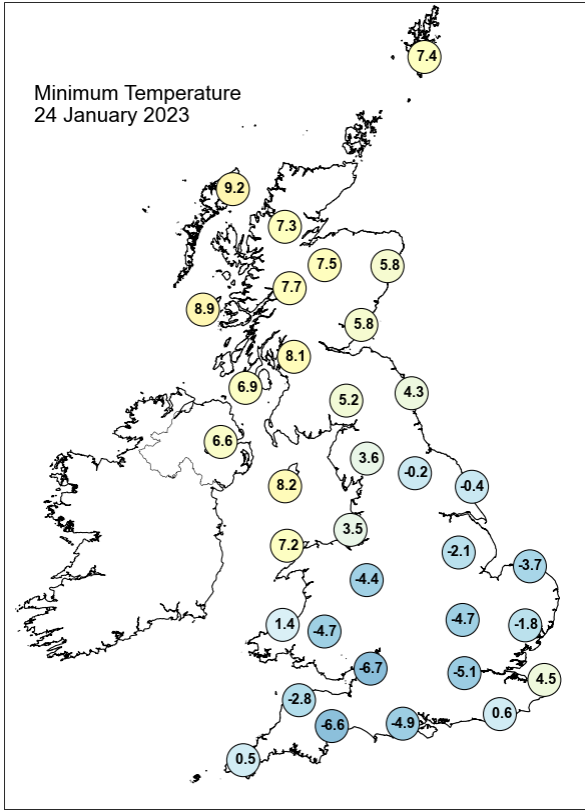
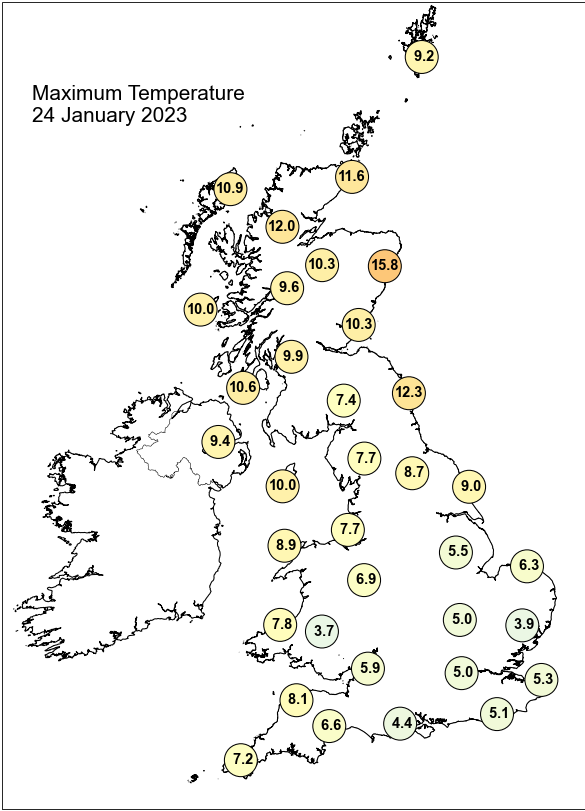

Daily Weather Summary for Tuesday 24 January 2023

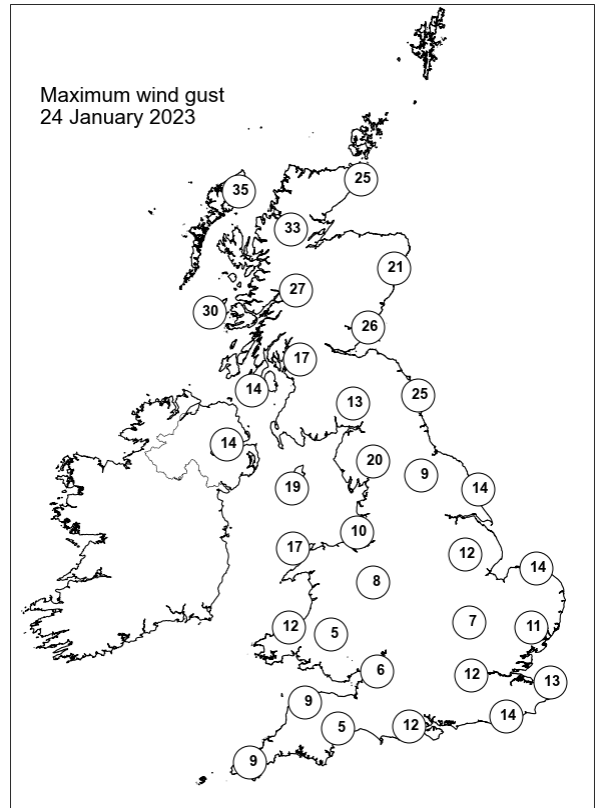
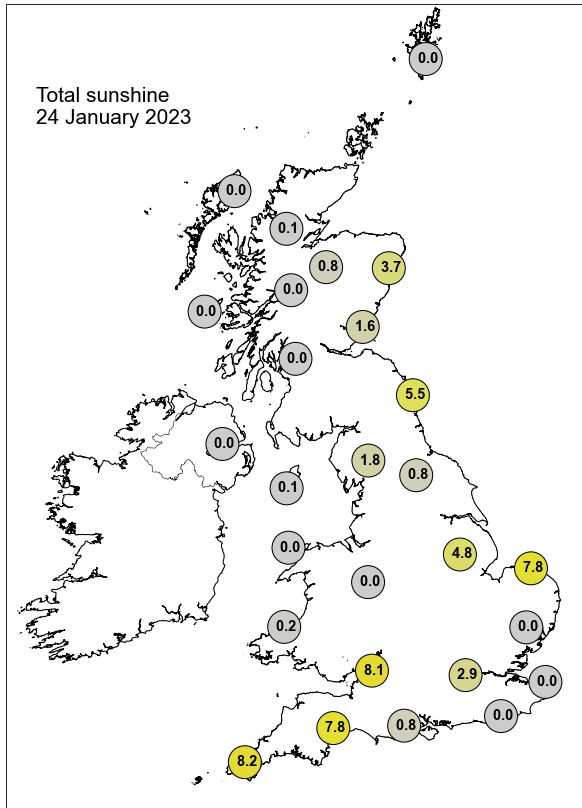

None of the selected stations observed a day of sleet or snow falling or non-zero snow depth at 0900 UTC.

Daily Weather Summary for Wednesday 25 January 2023

This day's summary created 01/02/2023 03:03

Summary of the UK Weather for Wednesday 25 January 2023

Under the influence of high pressure, the UK saw a mostly clear and cold start, with just some scattered showers across the Scottish Highlands as a cold front moved in from the northwest. Southern and central regions saw another foggy start, with reports of mist, haze, and freezing fog in places, particularly in the southeast. The morning saw the cold front, accompanied by an occlusion, slowly sweep across the UK, southeastwards, bringing a band of patchy rain and cloud. Northern Ireland, parts of north Wales, and northeast England saw patchy light rain also. The rainband reached central areas by midday, meanwhile fog persisted in the south and southeast. Through the afternoon and into the evening, the cold front cleared to the southeast, bringing some rain and drizzle across southern parts, and the East of England region, while foggy conditions continued in these areas also. The Scottish Highlands and Northern Ireland continued to see patchy light rain throughout the afternoon and into the evening. Elsewhere saw mostly clear and dry conditions into evening.

Daily Extremes

<i>Highest Maximum</i>	11.3°C Rhyl No 2 (Clwyd, 77mAMSL) also Colwyn Bay (Clwyd, 36mAMSL)
<i>Lowest Maximum</i>	4.3°C Buntingford, No 2 (Hertfordshire, 138mAMSL) also Brooms Barn (Suffolk, 75mAMSL)
<i>Highest Minimum</i>	8.8°C Killowen (Down, 4mAMSL)
<i>Lowest Minimum</i>	-7.5°C Santon Downham (Suffolk, 6mAMSL)
<i>Lowest Grass Minimum</i>	-12.1°C Fontmell Magna (Dorset, 90mAMSL)
<i>Most Rainfall</i>	34.8mm Garrigill, Noonstones Hill (Cumbria, 481mAMSL)
<i>Most Sunshine</i>	5.7hr Drummond Castle (Perthshire (in Tayside Region), 113mAMSL)
<i>Highest Gust</i>	37Kt 43mph Aberdaron (Gwynedd, 86mAMSL) also South Uist Range (Western Isles, 4mAMSL) also Baltasound No 2 (Shetland, 15mAMSL)
<i>Highest Gust (mountain*)</i>	79Kt 91mph Cairngorm Summit (Inverness-shire, 1237mAMSL)
<i>Greatest Snow Depth at 0900 UTC</i>	No non-zero values.

mAMSL refers to station elevation in metres above mean sea level.

*Mountain stations are above 500mAMSL.

Daily Weather Summary for Wednesday 25 January 2023

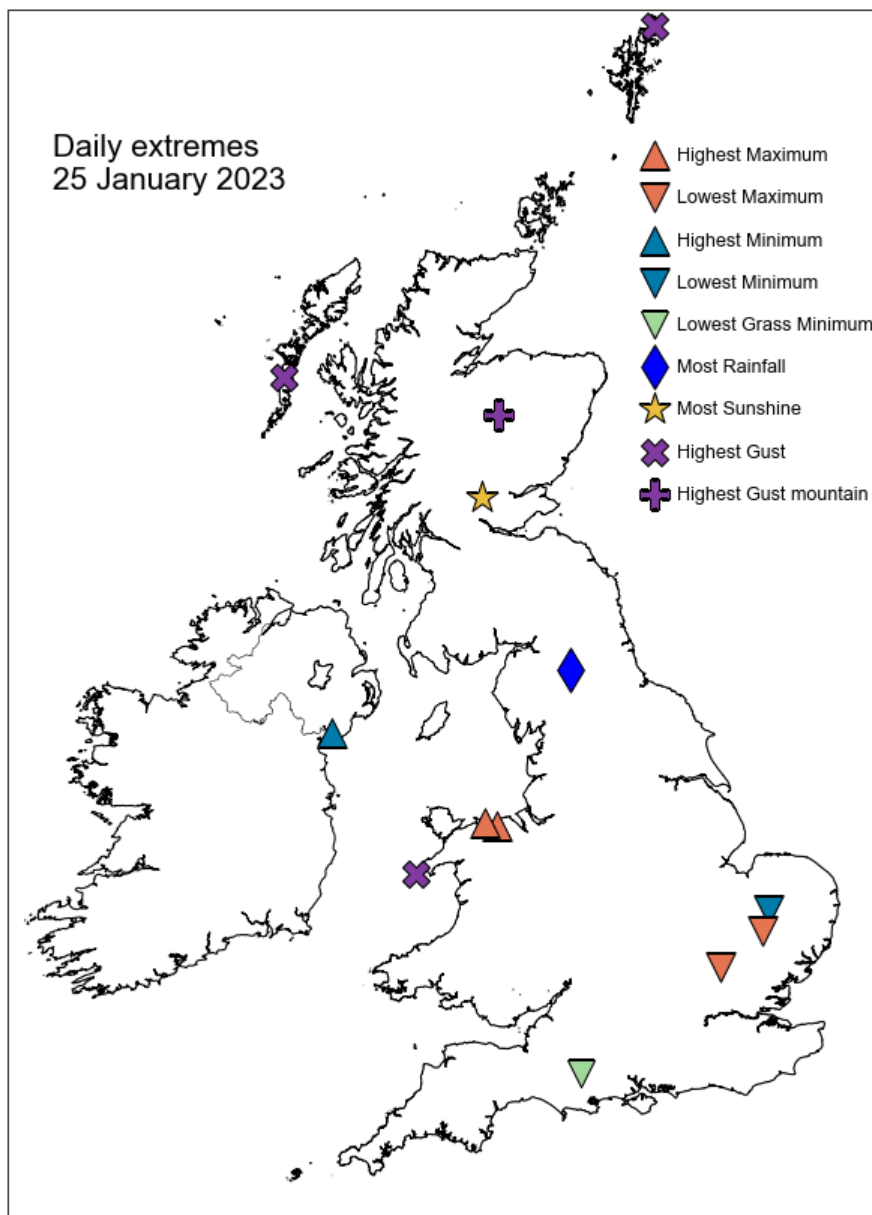

Daily Weather Summary for Wednesday 25 January 2023

North Atlantic and Europe analysis charts and satellite images at 0000 UTC

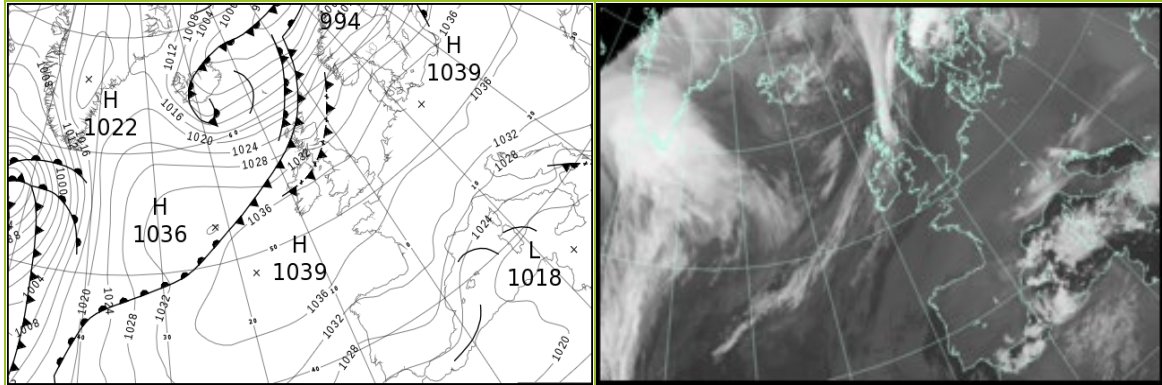

North Atlantic and Europe analysis charts and satellite images at 1200 UTC

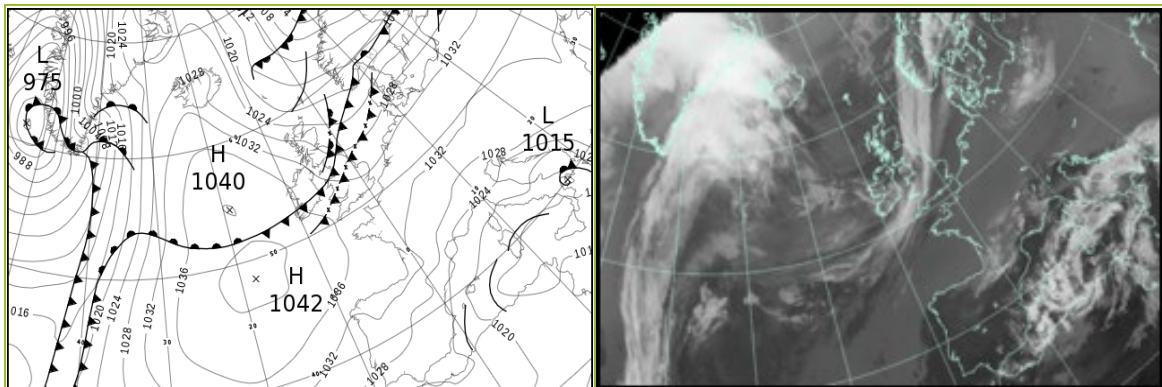

All satellite imagery copyright Met Office and EUMETSAT (European Organisation for the Exploitation of Meteorological Satellites). These show infra-red images from the geostationary MSG satellite. The rainfall rates are derived from both rain-radar and satellite data.

Daily Weather Summary for Wednesday 25 January 2023

UK satellite and rain-radar precipitation rates at (L) 0000 and (R) 1200 UTC

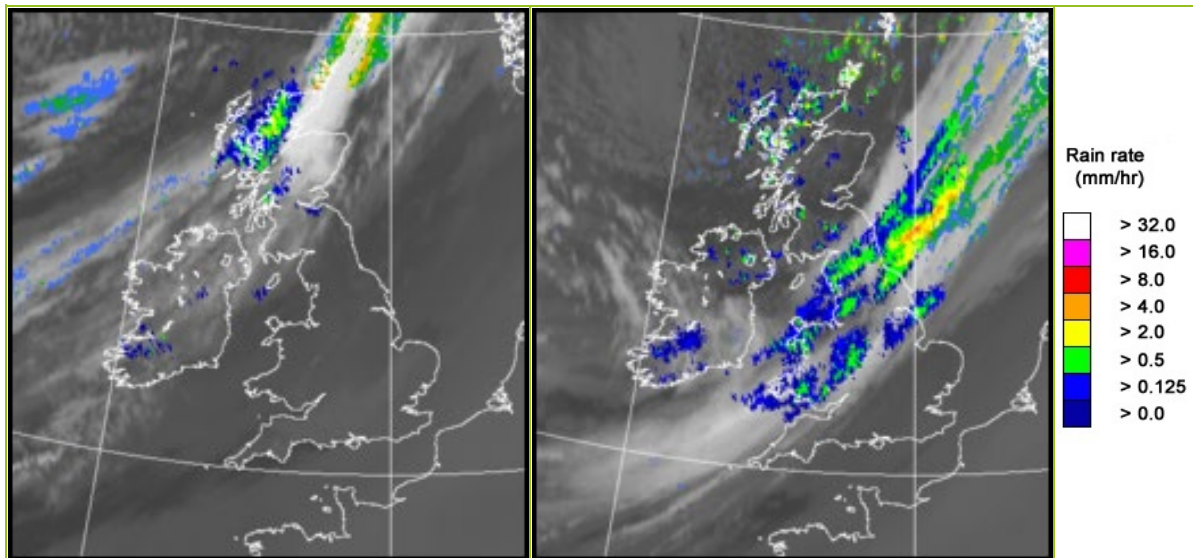

UK wind speed and direction at (L) 0000 and (R) 1200 UTC

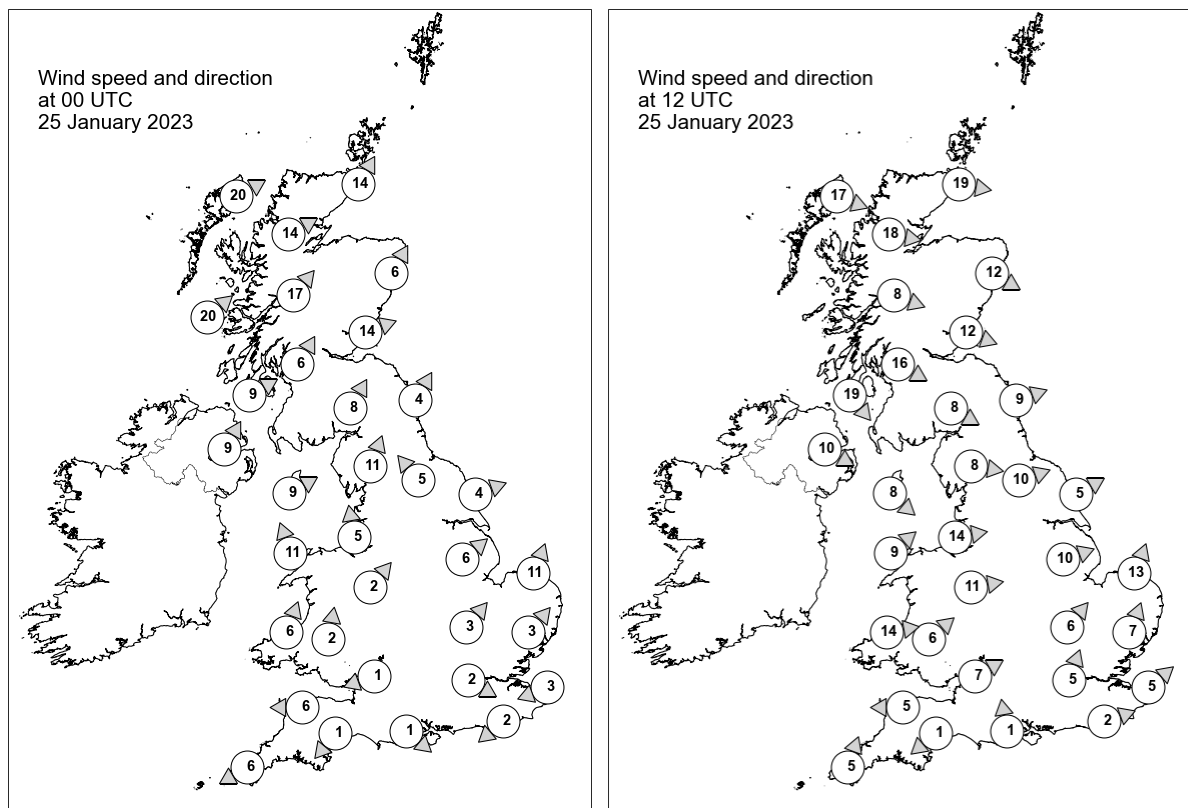

Daily Weather Summary for Wednesday 25 January 2023

Selected UK readings at (L) 0000 and (R) 1200 UTC

STATIONS		0000 UTC						1200 UTC					
NO	SITE	PRESS	WDIR	WSPD	CLOUD	TEMP	TDEW	PRESS	WDIR	WSPD	CLOUD	TEMP	TDEW
1	Lerwick	1018.2	-	-	8	8.6	8.3	1018.9	-	-	8	5.6	3.5
2	Wick	1023.3	SSW	14	8	10.2	7.9	-	W	19	-	-	4.0
3	Stornoway	1023.4	WSW	20	8	10.3	9.2	1026.8	WNW	17	1	7.6	3.5
4	Loch Glascarnoch	1025.4	WSW	14	8	9.3	6.8	1027.3	W	18	8	5.3	3.1
5	Aviemore	1027.0	-	-	8	8.6	6.2	1027.8	-	-	5	5.7	1.6
6	Dyce	1027.4	SSW	6	0	8.8	5.7	1026.0	WNW	12	1	8.1	2.0
7	Tulloch Bridge	1029.0	SW	17	8	8.4	7.2	1029.5	WNW	8	7	5.5	2.4
8	Tiree	1029.6	SW	20	8	9.7	8.8	-	-	-	-	-	-
9	Leuchars	1030.0	WSW	14	8	9.6	8.2	1027.1	WNW	12	3	9.4	3.4
10	Bishopton	1031.9	SSW	6	8	9.4	8.7	1029.4	WNW	16	1	7.2	2.9
11	Machrihanish	1032.8	WSW	9	8	9.9	8.7	1031.5	NW	19	1	8.6	4.3
12	Boulmer	1031.8	SSW	4	7	8.6	7.0	1026.8	WSW	9	8	9.5	7.3
13	Eskdalemuir	1033.9	SSW	8	8	6.5	6.5	1029.2	WNW	8	8	6.7	4.4
14	Aldergrove	1034.4	SSW	9	8	8.3	8.3	1032.8	WNW	10	6	8.1	5.2
15	Shap	-	SSW	11	8	-	-	1029.6	W	8	8	8.3	6.7
16	Leeming	1034.7	SE	5	1	2.8	2.1	1029.2	WSW	10	8	9.3	7.1
17	Ronaldsway	1035.1	WSW	9	8	9.6	8.3	1031.4	NW	8	8	9.2	8.0
18	Bridlington	1034.5	WSW	4	8	4.5	4.0	1028.1	WSW	5	8	7.8	7.4
19	Crosby	1036.3	S	5	8	6.4	5.2	1031.5	W	14	8	8.1	7.2
20	Valley	1036.6	SSE	11	8	7.9	7.0	1032.7	SW	9	8	9.4	9.0
21	Waddington	1036.6	SW	6	8	3.7	2.7	1030.4	WSW	10	8	5.8	5.3
22	Shawbury	1037.3	SW	2	8	5.1	4.3	1032.1	W	11	8	9.0	7.4
23	Weybourne	1037.2	SSW	11	0	-0.3	-1.1	1030.2	SSW	13	8	2.6	2.3
24	Bedford	1037.7	SW	3	8	-0.5	-0.5	1031.9	SW	6	8	1.9	1.9
25	Aberporth	1037.6	SSW	6	8	6.0	5.0	1033.7	W	14	8	8.9	8.9
26	Sennybridge	1038.4	S	2	8	2.2	2.2	1034.3	SW	6	8	4.8	4.8
27	Wattisham	1037.8	SW	3	8	1.8	0.1	1031.7	SSW	7	8	0.6	0.4
28	Almondsbury	1038.6	ENE	1	8	-1.0	-1.2	1033.5	WSW	7	8	4.6	4.6
29	Heathrow	1038.0	WNW	2	0	-2.2	-2.9	1033.1	SSW	5	8	1.1	0.9
30	Manston	1037.4	ENE	3	8	3.7	1.7	1033.0	SW	5	8	2.3	0.9
31	Chivenor	1038.5	E	6	0	-1.6	-2.4	1035.1	E	5	8	4.3	3.8
32	Exeter	1038.5	NE	1	0	-4.5	-5.0	1034.6	NE	1	8	1.8	1.7
33	Herstmonceux	1037.6	NE	2	8	3.1	1.3	1033.5	WSW	2	8	1.5	0.3
34	Hurn	1038.2	NW	1	1	-5.0	-5.7	1033.6	S	1	8	1.5	1.2
35	Camborne	1038.5	ENE	6	1	2.3	1.6	1035.7	SSW	5	8	8.2	6.9

Daily Weather Summary for Wednesday 25 January 2023

Selected European readings at (L) 0000 and (R) 1200 UTC

STATIONS		0000 UTC						1200 UTC					
NO	SITE	PRESS	WDIR	WSPD	CLOUD	TEMP	TDEW	PRESS	WDIR	WSPD	CLOUD	TEMP	TDEW
1	Murmansk	1000.8	SSW	12	8	-2.5	-7.7	988.6	SW	4	7	-4.0	-6.1
2	Helsinki	1023.3	SW	12	8	0.9	0.6	1013.3	SW	12	8	2.8	2.7
3	Stockholm	1024.2	WSW	6	-	4.5	4.3	1016.8	WSW	16	-	5.6	3.8
4	Oslo	1024.2	WSW	3	-	1.6	1.6	1016.0	NE	1	7	4.0	4.0
5	Reykjavik	1007.8	WNW	11	7	2.1	0.5	1031.3	S	3	3	-0.6	-3.6
6	Moscow	1032.9	W	2	8	-0.9	-3.7	1029.1	WSW	2	8	-1.3	-4.4
7	Kiev	1035.7	-	0	8	-2.5	-4.2	1033.3	SW	4	8	-3.0	-5.4
8	Warsaw	1038.0	W	6	8	0.9	-0.6	1032.9	W	6	8	-1.0	-3.0
9	Berlin	1039.1	NNE	2	8	1.2	-1.1	1032.6	SW	6	8	0.8	0.3
10	De Bilt	1038.0	E	4	8	0.3	-1.8	1032.5	SW	4	8	-1.1	-2.8
11	Dublin	1035.7	SW	6	7	8.7	7.5	1033.7	NW	14	7	9.2	6.7
12	Cork	1037.7	SW	6	7	8.1	8.0	1036.0	W	8	6	9.0	8.0
13	Sofia	1030.7	E	4	8	0.3	-1.7	1028.3	E	4	8	1.8	-3.4
14	Belgrade	1032.2	SE	6	8	1.8	-2.2	1030.0	ESE	8	8	2.6	-2.9
15	Budapest	1033.0	NE	4	-	1.9	0.3	1030.7	ESE	2	-	2.8	0.0
16	Prague	1036.8	NE	2	-	1.2	-0.3	1032.5	SSE	2	8	1.4	-1.2
17	Munich	1034.9	E	6	8	0.6	-0.2	1031.1	E	6	8	-0.3	-1.8
18	Strasbourg	1035.0	NNE	8	8	2.5	0.9	1031.4	N	8	8	2.7	0.9
19	Paris	1035.7	NE	6	8	2.6	0.3	1033.7	N	6	8	0.7	-0.5
20	Jersey	1037.0	ENE	8	8	4.8	2.0	1034.4	N	5	8	5.5	2.2
21	Milan	1029.3	E	3	7	5.7	4.9	1025.8	NE	3	6	8.4	4.6
22	Marseille	1027.5	SSE	4	-	-0.7	-2.8	1023.2	NNW	10	-	7.9	-0.3
23	Bordeaux	1033.3	WNW	2	-	1.4	0.2	1032.7	NW	7	8	3.6	1.0
24	Rome	1023.0	NNE	6	0	4.5	1.9	1017.9	NE	5	-	12.1	5.4
25	Ajaccio	1022.7	NE	4	8	7.8	3.8	1018.3	S	1	8	9.4	4.2
26	Barcelona	1025.2	N	10	7	6.2	1.1	1023.5	N	12	2	11.2	-1.4
27	Majorca	1022.2	-	0	5	7.3	5.9	1021.0	NE	16	8	11.1	6.2
28	Madrid	1029.5	NW	5	1	-0.3	-4.3	1027.7	NNE	3	1	8.0	-1.3
29	Lisbon	1026.6	NE	9	-	8.4	0.1	1028.9	NE	9	0	9.3	0.5
30	Athens	1023.9	E	8	-	12.0	8.4	1022.8	ENE	7	6	11.4	6.3
31	Malta	1018.3	S	5	1	8.1	7.6	1015.6	W	7	4	14.2	8.2
32	Gibraltar	1023.6	NE	14	8	9.3	4.6	1024.7	E	17	8	11.4	6.8

Daily Weather Summary for Wednesday 25 January 2023

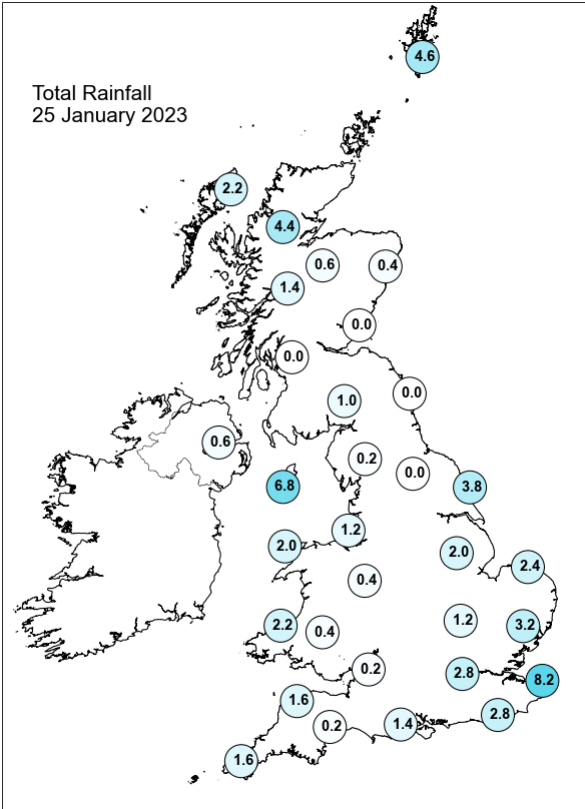
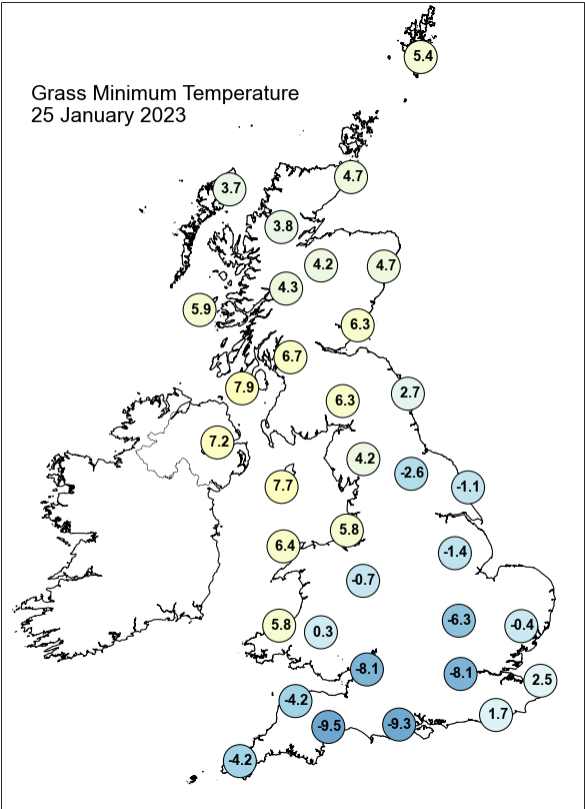
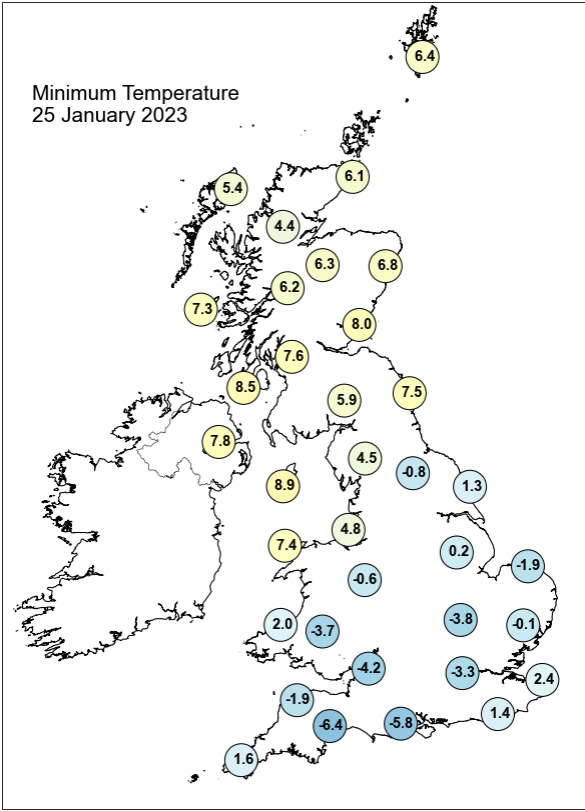
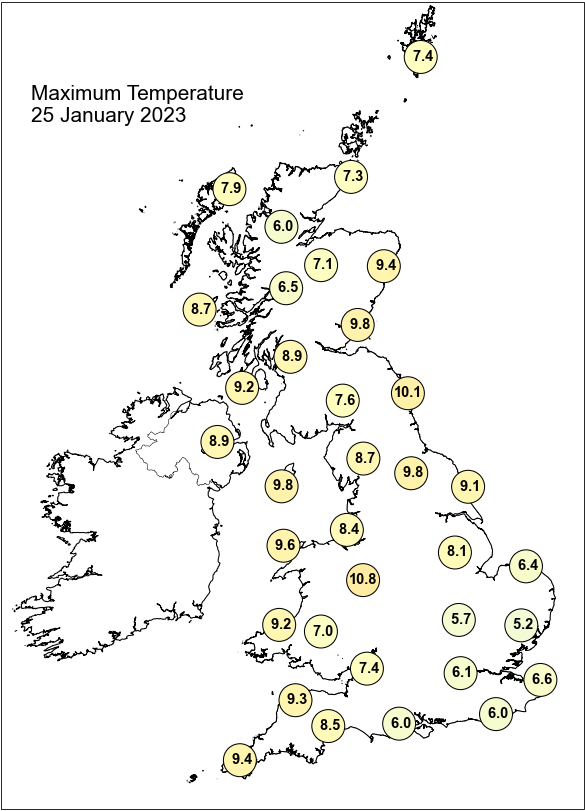

Daily Weather Summary for Wednesday 25 January 2023

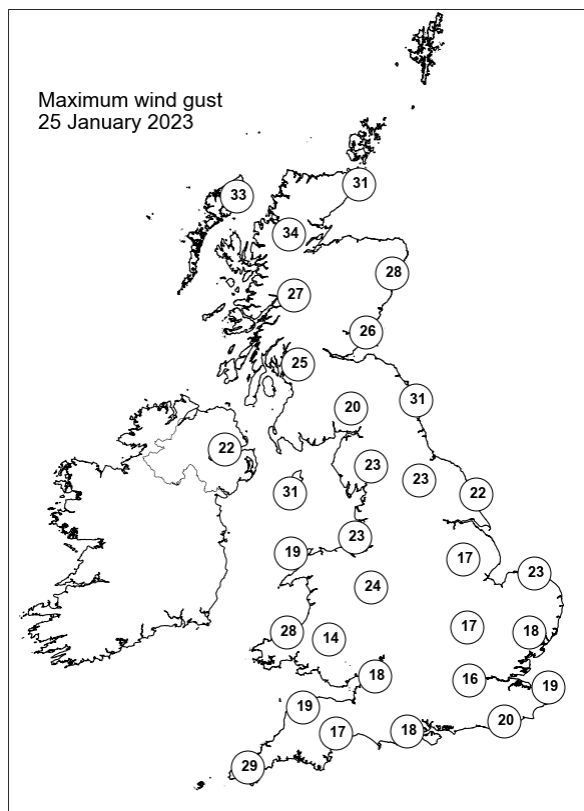
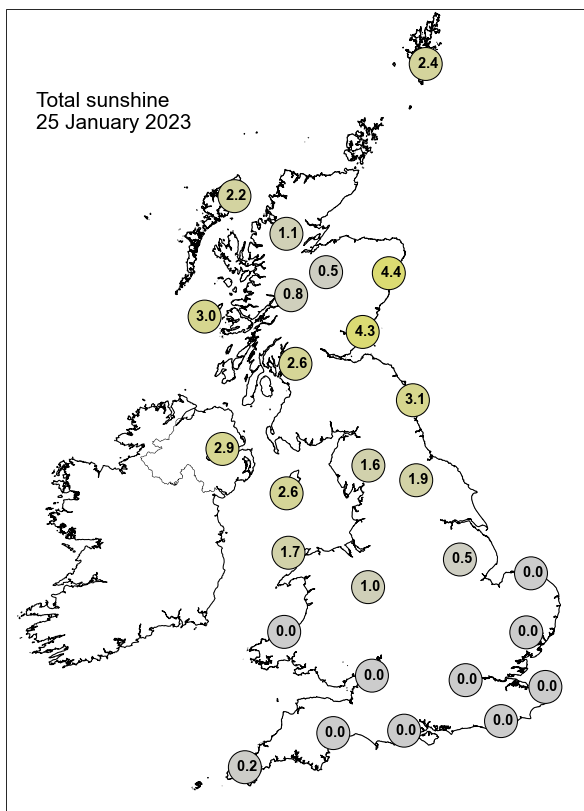

None of the selected stations observed a day of sleet or snow falling or non-zero snow depth at 0900 UTC.

Daily Weather Summary for Thursday 26 January 2023

This day's summary created 02/02/2023 03:03

Summary of the UK Weather for Thursday 26 January 2023

Higher pressure remained in charge for the UK through Thursday. Northern Ireland, northern and eastern Scotland, and northeast England saw some patchy light rain. Otherwise, it was a mostly benign start to the day, with largely dry conditions and clear spells through the early hours. It was a dry day for most of the UK with a few light showers making it inland from the east coast along the length of the country, some making it to the Pennines before decaying completely. Patchy low cloud hung around for many through the day, but some places experienced sunny intervals, especially in the west. Here some frost and fog developed in the evening and into the night, although temperatures generally stayed above freezing.

Daily Extremes

<i>Highest Maximum</i>	10.0°C Cardiff, Bute Park (South Glamorgan, 9mAMSL) also Scolton Country Park (Dyfed, 75mAMSL)
<i>Lowest Maximum</i>	3.8°C Dalwhinnie No 2 (Inverness-shire, 351mAMSL)
<i>Highest Minimum</i>	7.9°C Scilly: St Marys Airport (Isles Of Scilly, 31mAMSL)
<i>Lowest Minimum</i>	-4.0°C Cirencester (Gloucestershire, 133mAMSL)
<i>Lowest Grass Minimum</i>	-8.0°C Linkenholt Post Office (Hampshire, 197mAMSL)
<i>Most Rainfall</i>	5.8mm Easby (North Yorkshire, 102mAMSL)
<i>Most Sunshine</i>	7.7hr Aberporth (Dyfed, 133mAMSL)
<i>Highest Gust</i>	35Kt 40mph Aberdaron (Gwynedd, 86mAMSL)
<i>Highest Gust (mountain*)</i>	43Kt 49mph Cairngorm Summit (Inverness-shire, 1237mAMSL)
<i>Greatest Snow Depth at 0900 UTC</i>	No non-zero values.

mAMSL refers to station elevation in metres above mean sea level.

*Mountain stations are above 500mAMSL.

Daily Weather Summary for Thursday 26 January 2023

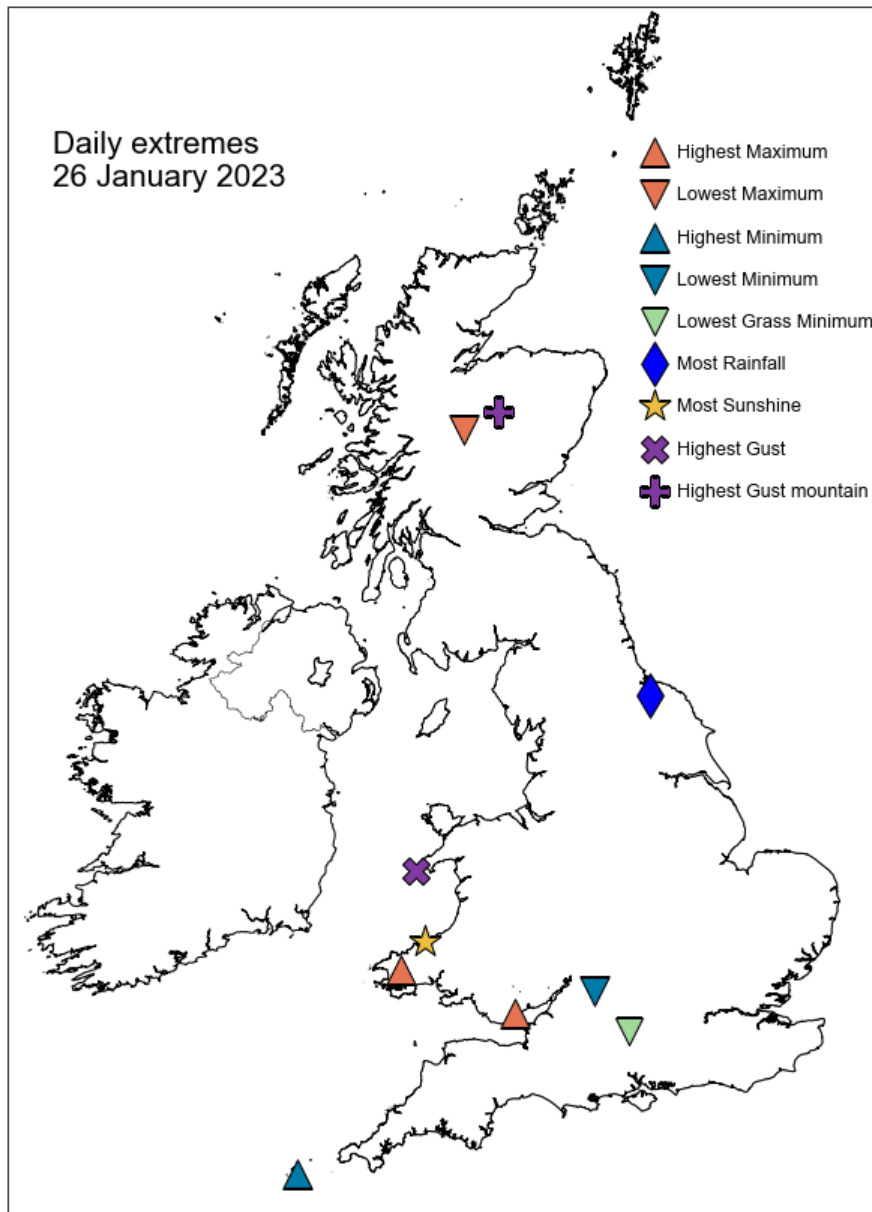

Daily Weather Summary for Thursday 26 January 2023

North Atlantic and Europe analysis charts and satellite images at 0000 UTC

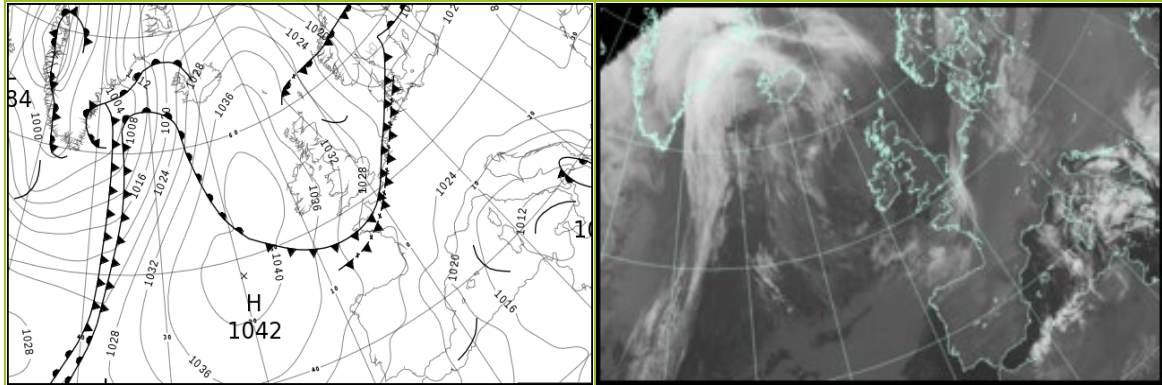

North Atlantic and Europe analysis charts and satellite images at 1200 UTC

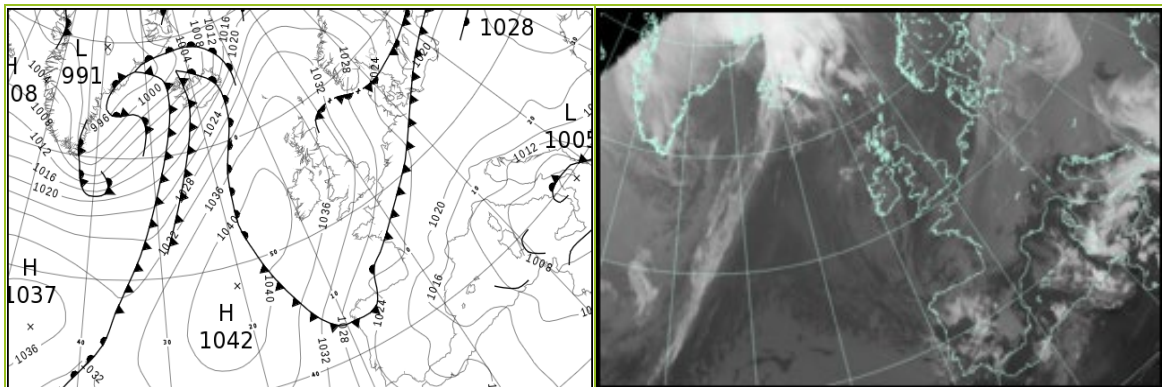

All satellite imagery copyright Met Office and EUMETSAT (European Organisation for the Exploitation of Meteorological Satellites). These show infra-red images from the geostationary MSG satellite. The rainfall rates are derived from both rain-radar and satellite data.

Daily Weather Summary for Thursday 26 January 2023

UK satellite and rain-radar precipitation rates at (L) 0000 and (R) 1200 UTC

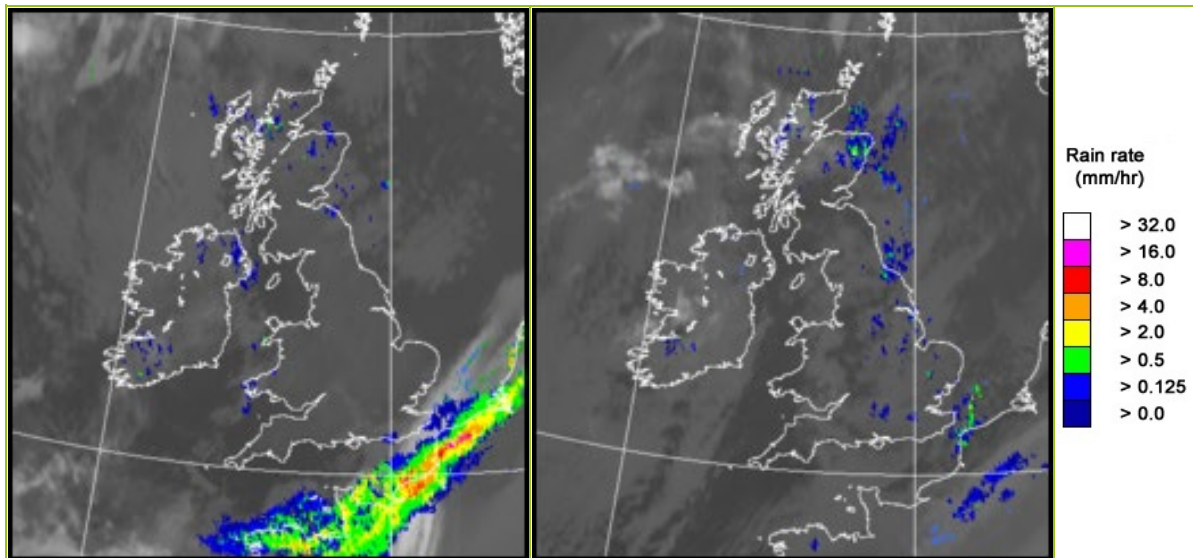

UK wind speed and direction at (L) 0000 and (R) 1200 UTC

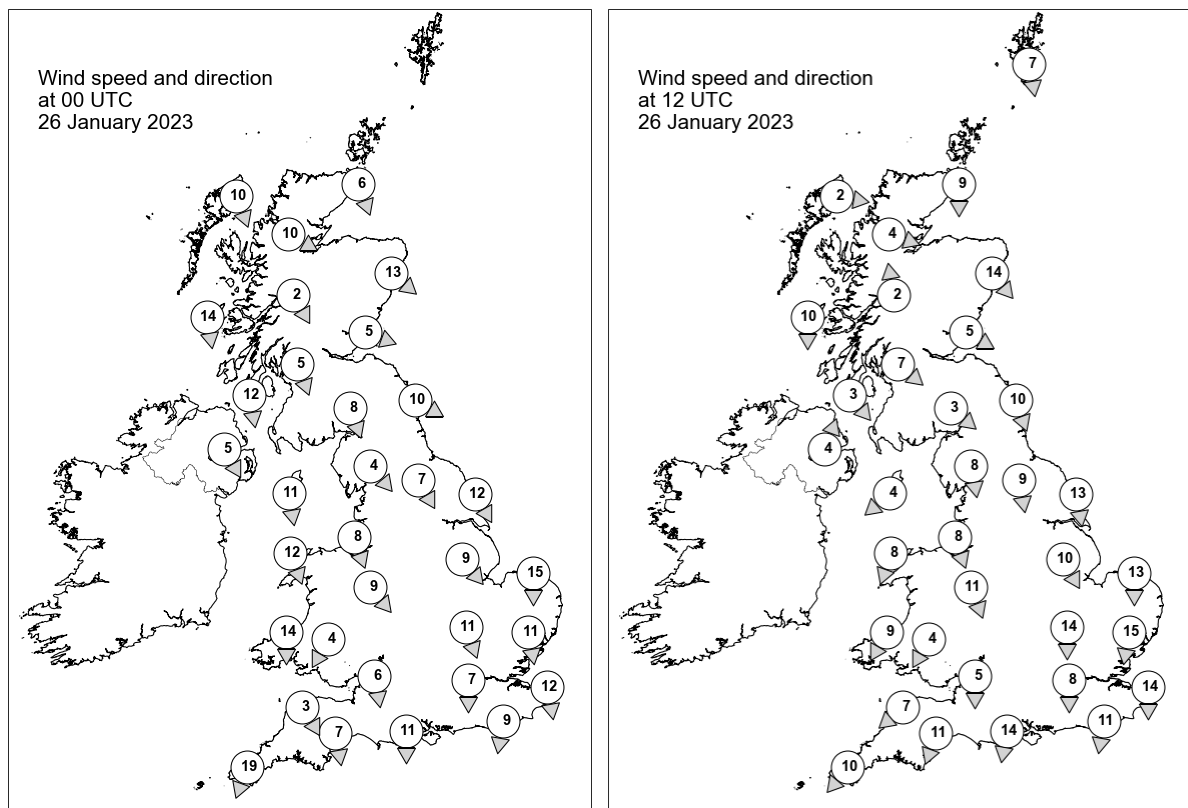

Daily Weather Summary for Thursday 26 January 2023

Selected UK readings at (L) 0000 and (R) 1200 UTC

STATIONS		0000 UTC						1200 UTC					
NO	SITE	PRESS	WDIR	WSPD	CLOUD	TEMP	TDEW	PRESS	WDIR	WSPD	CLOUD	TEMP	TDEW
1	Lerwick	1029.0	-	-	5	4.1	2.6	1035.4	N	7	8	3.8	0.3
2	Wick	1032.0	NNW	6	2	2.7	1.8	1036.5	N	9	4	5.4	3.2
3	Stornoway	1034.8	NNW	10	8	6.6	4.7	1038.1	W	2	6	5.6	3.5
4	Loch Glascarnoch	1034.2	WNW	10	8	4.7	4.1	1038.0	WNW	4	8	4.1	2.6
5	Aviemore	1033.7	-	-	8	4.8	2.2	1037.1	-	-	5	4.4	0.9
6	Dyce	1031.6	NW	13	8	6.5	3.6	1035.2	NW	14	8	5.3	4.3
7	Tulloch Bridge	1035.5	NNW	2	8	3.4	2.3	1038.7	S	2	1	2.1	2.1
8	Tiree	1036.1	N	14	8	7.3	4.4	1038.4	N	10	1	7.4	4.3
9	Leuchars	1032.6	WNW	5	8	6.3	1.7	1036.4	WNW	5	0	6.7	1.2
10	Bishopton	1034.0	NNW	5	0	3.2	2.0	1036.8	NW	7	0	6.2	3.7
11	Machrihanish	1035.0	N	12	3	7.1	4.0	1037.1	NW	3	0	7.8	5.5
12	Boulmer	1031.5	WNW	10	8	6.2	1.7	1035.3	NNW	10	3	7.4	2.1
13	Eskdalemuir	1033.5	NNW	8	0	2.1	-0.2	1036.5	NW	3	3	5.0	2.9
14	Aldergrove	1035.7	NNW	5	8	6.4	3.3	1038.1	SSW	4	8	5.8	4.4
15	Shap	1033.7	NW	4	0	-1.0	-1.7	1035.8	N	8	8	5.3	2.8
16	Leeming	1031.6	NNW	7	0	2.5	0.1	1035.0	N	9	8	6.6	3.6
17	Ronaldsway	1033.8	N	11	2	7.0	3.5	1036.8	NE	4	3	8.7	2.4
18	Bridlington	1029.4	NNW	12	0	5.7	2.7	1032.7	N	13	8	7.5	4.3
19	Crosby	1032.5	NNW	8	0	4.7	4.0	1035.9	NNW	8	8	7.3	4.7
20	Valley	1033.8	NNW	12	2	7.2	3.9	1036.5	NNE	8	0	8.2	2.9
21	Waddington	1030.3	NW	9	0	2.5	1.0	1032.9	NNW	10	8	6.2	4.9
22	Shawbury	1032.2	NW	9	0	3.6	2.5	1034.8	NNW	11	0	7.2	3.0
23	Weybourne	1028.1	N	15	1	5.8	4.1	1030.5	N	13	8	6.5	5.0
24	Bedford	1029.6	NNW	11	0	3.3	1.9	1031.7	N	14	8	6.6	4.7
25	Aberporth	1032.9	N	14	8	7.1	4.6	1035.6	NNE	9	0	6.2	3.0
26	Sennybridge	1033.1	NNE	4	8	1.8	0.4	1035.1	NNE	4	8	4.5	2.0
27	Wattisham	1027.7	N	11	8	4.7	4.1	1029.7	N	15	8	7.3	5.1
28	Almondsbury	1031.2	N	6	3	4.1	2.0	1033.5	N	5	8	5.6	3.0
29	Heathrow	1028.9	N	7	7	5.5	3.2	1030.9	N	8	8	7.0	4.2
30	Manston	1026.6	N	12	8	6.2	6.0	1028.6	N	14	8	6.7	5.8
31	Chivenor	1032.2	NNW	3	0	5.6	2.9	1034.3	NE	7	0	8.1	1.3
32	Exeter	1030.5	N	7	0	5.0	1.5	1032.9	NNE	11	2	7.8	3.3
33	Herstmonceux	1026.7	N	9	8	6.0	5.3	1029.2	N	11	8	5.8	4.1
34	Hurn	1029.0	N	11	5	4.4	2.6	1031.3	N	14	7	6.5	3.0
35	Camborne	1032.4	NNE	19	5	7.4	3.2	1034.0	NE	10	0	7.5	2.6

Daily Weather Summary for Thursday 26 January 2023

Selected European readings at (L) 0000 and (R) 1200 UTC

STATIONS		0000 UTC						1200 UTC					
NO	SITE	PRESS	WDIR	WSPD	CLOUD	TEMP	TDEW	PRESS	WDIR	WSPD	CLOUD	TEMP	TDEW
1	Murmansk	994.7	WNW	8	6	-2.9	-6.3	1002.5	W	17	3	-2.4	-6.4
2	Helsinki	1011.8	WSW	8	8	2.5	2.5	1014.0	NW	8	8	2.4	1.7
3	Stockholm	1014.4	WSW	8	-	4.0	3.6	1021.2	N	8	-	3.1	-1.5
4	Oslo	1016.4	ESE	1	-	0.8	0.8	1026.9	E	3	1	4.6	-1.8
5	Reykjavik	-	-	-	-	-	-	-	-	-	8	-	-
6	Moscow	1023.8	SW	2	8	-2.7	-5.2	1020.7	SSW	2	8	-1.5	-3.5
7	Kiev	1030.2	-	0	8	-3.8	-5.6	1026.3	S	6	8	-0.9	-4.6
8	Warsaw	1026.0	ESE	2	8	-0.5	-1.9	1021.8	S	4	8	0.5	-2.9
9	Berlin	1024.8	NW	2	8	-0.3	-0.6	1021.9	NW	4	8	-0.8	-1.8
10	De Bilt	1025.0	S	6	8	-0.5	-1.1	1025.5	N	8	6	7.6	3.9
11	Dublin	1036.2	W	8	7	4.3	2.4	1037.9	NNW	8	6	6.2	3.6
12	Cork	1037.9	NW	6	3	3.9	1.7	1038.7	NNW	6	5	6.1	2.5
13	Sofia	1025.2	ESE	6	7	-1.4	-3.0	1017.9	SE	6	8	0.6	-0.3
14	Belgrade	1024.4	ESE	4	7	1.4	-3.3	1018.7	ESE	8	8	1.6	-2.5
15	Budapest	1025.4	ENE	2	-	1.7	0.4	1020.7	ENE	2	-	1.8	-0.6
16	Prague	1024.6	SSE	2	-	0.0	-1.7	1021.1	W	2	8	0.0	-1.9
17	Munich	1024.2	W	2	8	-1.2	-2.9	1021.4	N	4	8	-1.1	-3.8
18	Strasbourg	1025.3	W	4	8	0.4	-1.0	1022.8	N	5	8	1.0	-2.4
19	Paris	1026.9	S	1	8	0.0	-2.1	1025.1	N	5	8	2.6	1.9
20	Jersey	1027.7	NNE	17	8	7.0	6.0	1029.5	NNE	14	8	7.5	2.8
21	Milan	1019.2	N	1	2	2.6	2.6	1015.0	N	2	-	5.9	1.6
22	Marseille	1019.4	NNW	6	-	2.0	-1.8	1014.0	NNW	10	-	7.8	-0.4
23	Bordeaux	1027.8	NW	4	8	2.8	1.9	1024.4	N	8	8	1.4	-1.2
24	Rome	1012.4	N	7	4	7.6	1.8	1006.4	NNE	13	4	12.8	2.5
25	Ajaccio	1013.6	NE	5	8	4.1	1.5	1009.1	SW	6	-	13.7	3.2
26	Barcelona	1019.9	N	8	1	4.1	-1.7	1015.7	NNW	4	1	9.3	-0.6
27	Majorca	1019.1	ENE	3	5	6.8	4.2	1015.5	SSW	4	7	12.0	3.6
28	Madrid	1026.5	N	11	3	4.0	-2.4	1019.0	N	15	3	8.4	-3.2
29	Lisbon	1029.4	N	8	-	8.1	0.7	1024.4	N	13	7	12.8	3.7
30	Athens	1018.2	ENE	7	-	10.7	6.7	1010.1	NNW	5	8	9.4	9.3
31	Malta	1011.9	SW	9	2	11.3	5.8	1007.4	WSW	13	2	13.3	5.0
32	Gibraltar	1025.2	WSW	6	0	8.9	5.7	1021.5	W	19	0	12.7	0.5

Daily Weather Summary for Thursday 26 January 2023

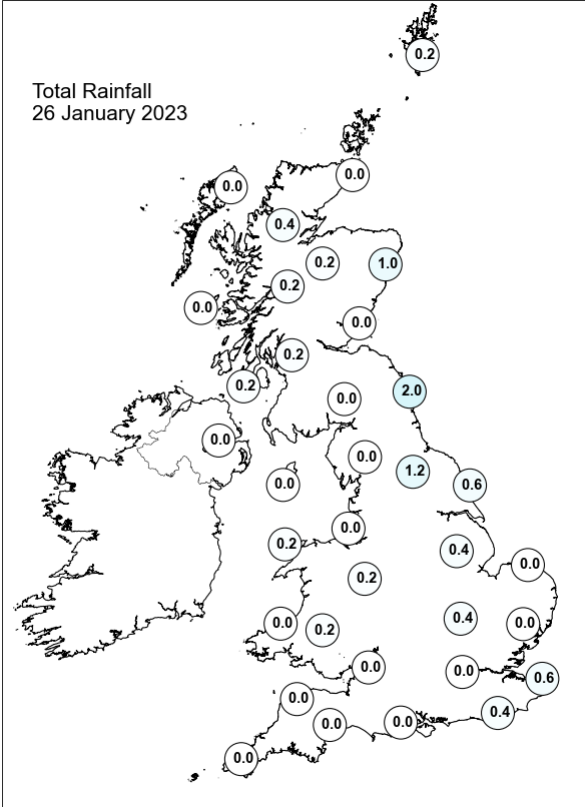
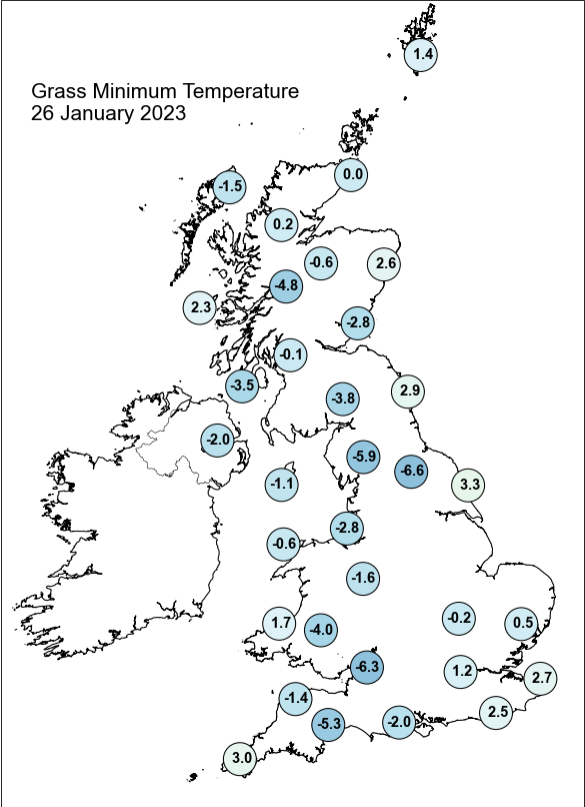
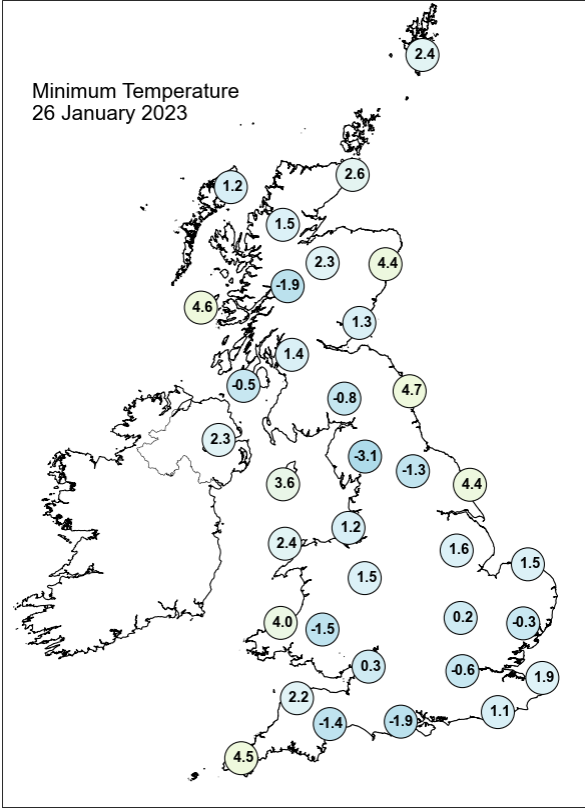
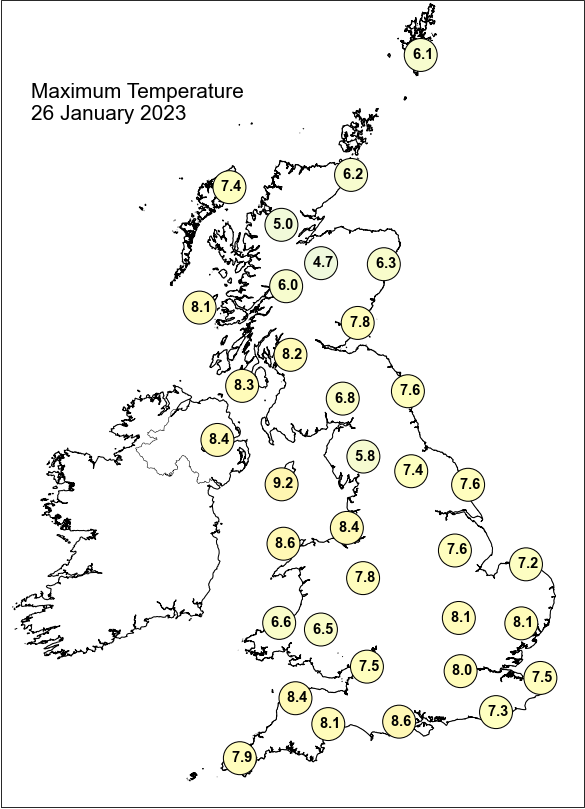

Daily Weather Summary for Thursday 26 January 2023

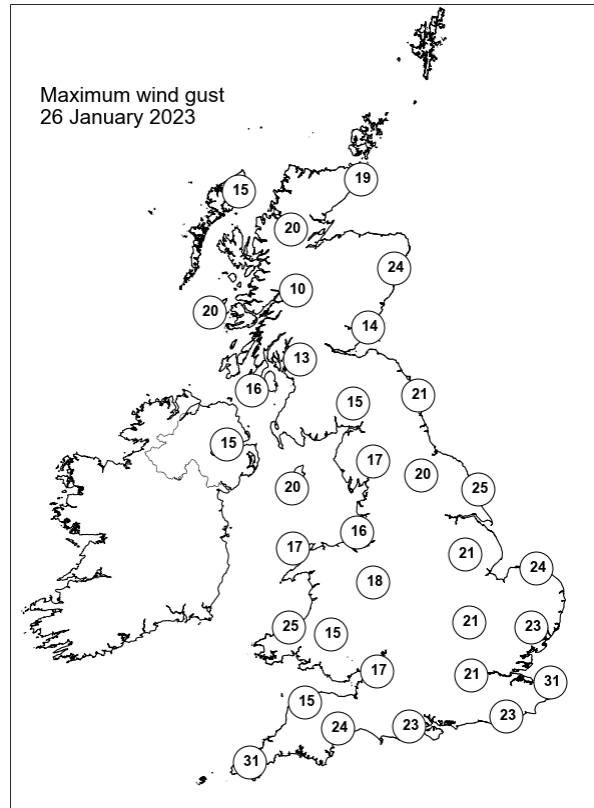
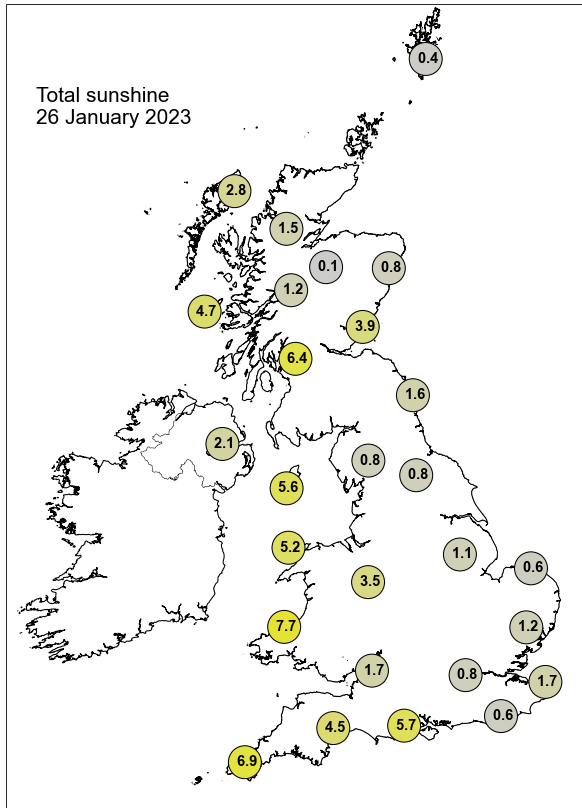

None of the selected stations observed a day of sleet or snow falling or non-zero snow depth at 0900 UTC.

Daily Weather Summary for Friday 27 January 2023

This day's summary created 03/02/2023 03:03

Summary of the UK Weather for Friday 27 January 2023

It was a dry start to the day for most of the country, with scattered showers affecting parts of Northern England. Patchy cloud cover remained in place throughout the early hours, although some more organised cloud had moved over northern Scotland by 0300 as a warm front approached from the northwest. These showers gradually extended southwards, reaching southern Wales and parts of central southern England, before decaying almost entirely at around 0430. Overnight frost formed in places across the 4 home nations. It was a dry day for most with sunshine and showers in many places and only a few scattered showers across Wales and southwest England. By 1800, a cold front hit the northwest coast of Scotland bringing a band of rain which continued southeastwards across Scotland throughout the evening. The rest of the country was dry.

Daily Extremes

<i>Highest Maximum</i>	9.6°C Porthmadog (Gwynedd, 7mAMSL)
<i>Lowest Maximum</i>	2.4°C Okehampton, East Okement Farm (Devon, 408mAMSL)
<i>Highest Minimum</i>	6.6°C Scilly: St Marys Airport (Isles Of Scilly, 31mAMSL)
<i>Lowest Minimum</i>	-5.4°C Braemar No 2 (Aberdeenshire, 327mAMSL)
<i>Lowest Grass Minimum</i>	-10.5°C Whitechurch (Dyfed, 129mAMSL)
<i>Most Rainfall</i>	6.6mm Aultbea No 2 (Ross & Cromarty, 11mAMSL)
<i>Most Sunshine</i>	7.1hr Boulmer (Northumberland, 23mAMSL)
<i>Highest Gust</i>	42Kt 48mph Lerwick (Shetland, 82mAMSL)
<i>Highest Gust (mountain*)</i>	63Kt 72mph Cairngorm Summit (Inverness-shire, 1237mAMSL)
<i>Greatest Snow Depth at 0900 UTC</i>	No non-zero values.

mAMSL refers to station elevation in metres above mean sea level.

*Mountain stations are above 500mAMSL.

Daily Weather Summary for Friday 27 January 2023

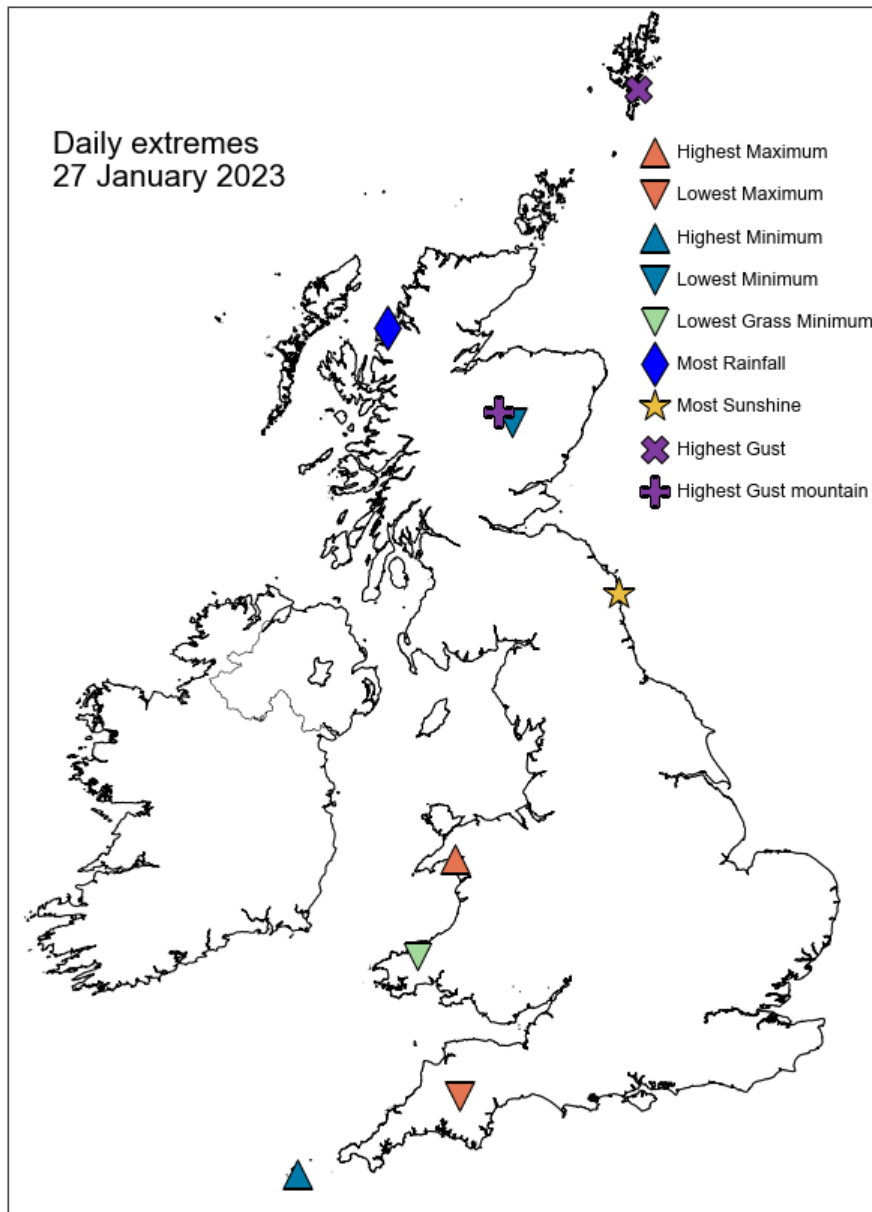

Daily Weather Summary for Friday 27 January 2023

North Atlantic and Europe analysis charts and satellite images at 0000 UTC

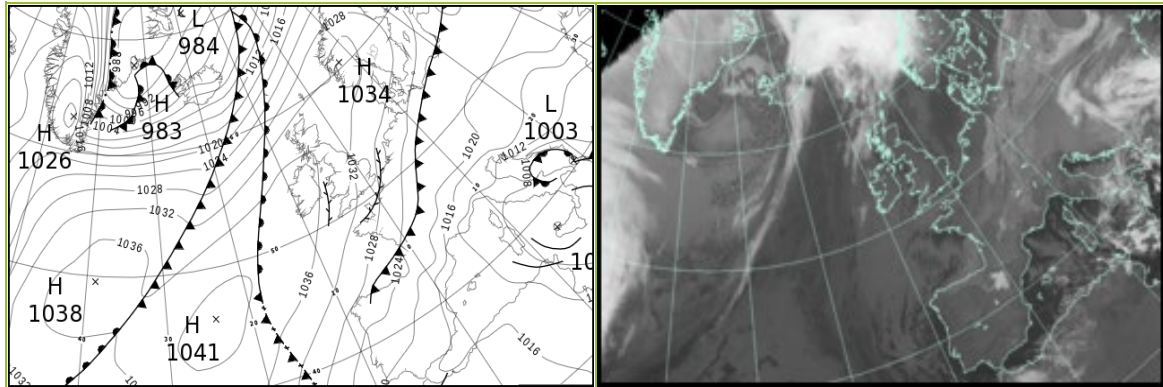

North Atlantic and Europe analysis charts and satellite images at 1200 UTC

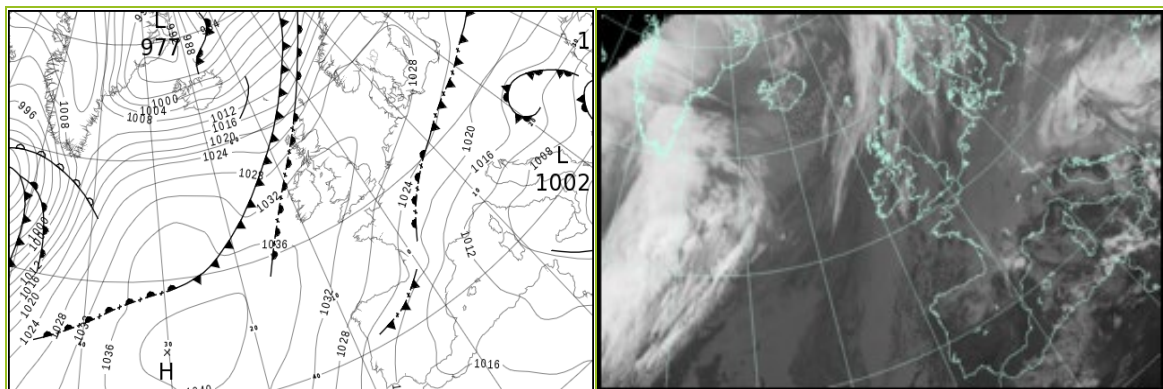

All satellite imagery copyright Met Office and EUMETSAT (European Organisation for the Exploitation of Meteorological Satellites). These show infra-red images from the geostationary MSG satellite. The rainfall rates are derived from both rain-radar and satellite data.

Daily Weather Summary for Friday 27 January 2023

UK satellite and rain-radar precipitation rates at (L) 0000 and (R) 1200 UTC

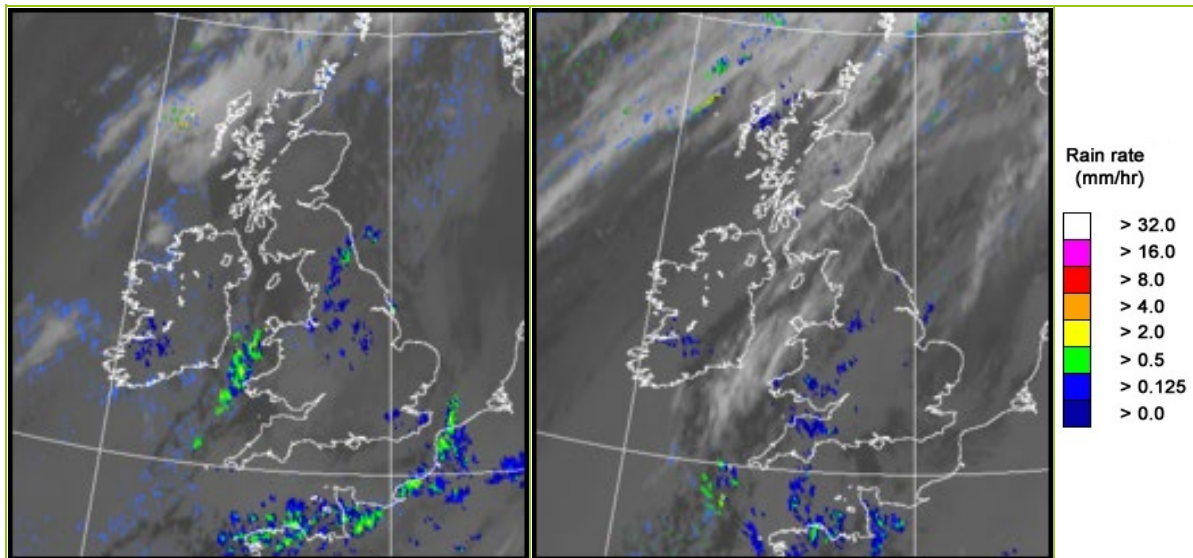

UK wind speed and direction at (L) 0000 and (R) 1200 UTC

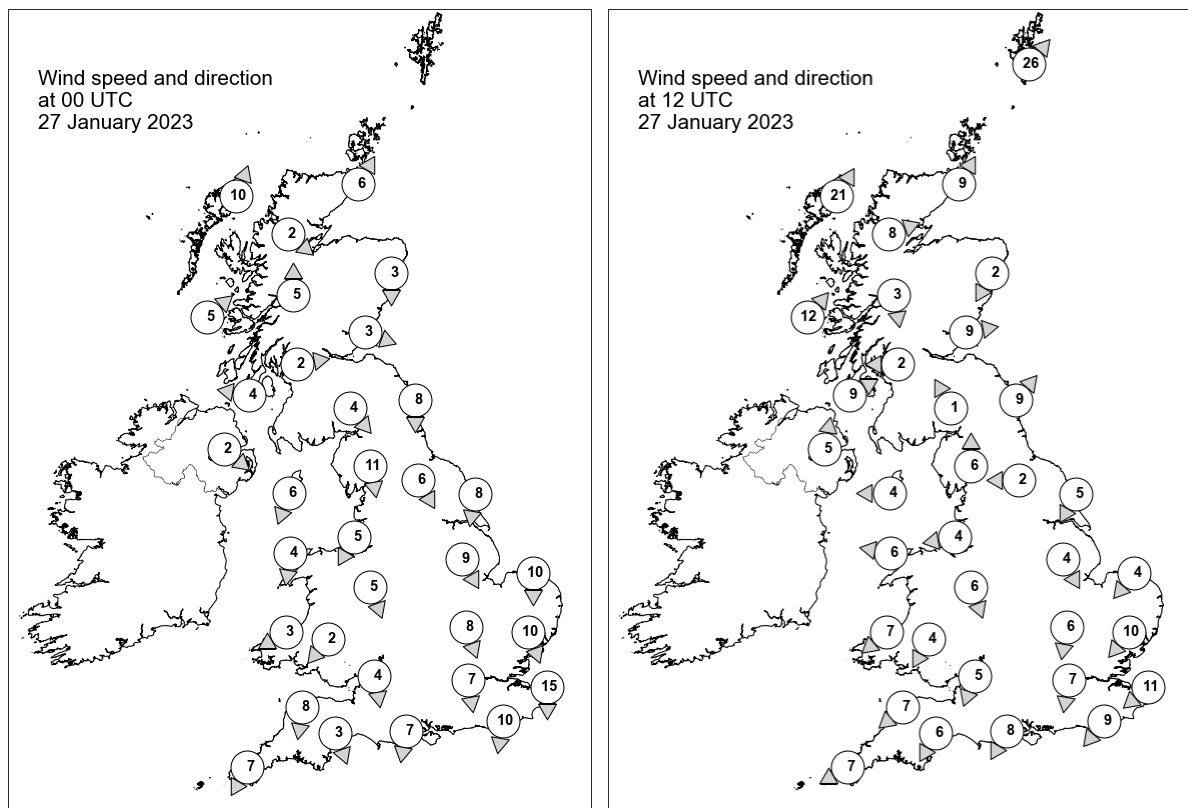

Daily Weather Summary for Friday 27 January 2023

Selected UK readings at (L) 0000 and (R) 1200 UTC

STATIONS		0000 UTC						1200 UTC					
NO	SITE	PRESS	WDIR	WSPD	CLOUD	TEMP	TDEW	PRESS	WDIR	WSPD	CLOUD	TEMP	TDEW
1	Lerwick	1031.2	-	-	8	4.0	1.4	1022.6	SW	26	8	6.2	4.9
2	Wick	1033.6	SSW	6	5	3.3	0.5	1026.4	SSW	9	7	5.8	2.9
3	Stornoway	1033.4	SSW	10	8	5.4	3.5	1025.2	SSW	21	8	8.0	6.6
4	Loch Glascarnoch	1035.4	NW	2	4	-1.3	-2.4	1027.9	WSW	8	8	5.4	1.8
5	Aviemore	1035.8	-	-	0	-2.3	-2.9	1029.2	-	-	8	4.0	0.9
6	Dyce	1035.2	N	3	8	1.7	0.3	1028.9	NNE	2	8	1.3	-0.1
7	Tulloch Bridge	1036.7	S	5	0	-0.7	-1.3	1031.4	N	3	8	2.8	2.2
8	Tiree	1035.6	SW	5	0	1.7	0.6	1030.1	SW	12	8	8.3	5.1
9	Leuchars	1035.8	WNW	3	0	-1.3	-2.1	1030.6	W	9	8	3.4	1.2
10	Bishopton	1036.2	W	2	0	-1.7	-2.4	1032.1	E	2	8	1.7	1.3
11	Machrihanish	1036.0	E	4	0	-0.3	-1.2	1032.4	WSW	9	8	6.9	4.1
12	Boulmer	1034.6	N	8	8	5.4	3.5	1032.4	SW	9	0	5.3	2.3
13	Eskdalemuir	1036.6	NW	4	8	0.9	-0.1	1033.7	SSE	1	8	0.4	-0.3
14	Aldergrove	1036.7	NW	2	2	1.6	1.1	1033.7	S	5	8	4.5	3.3
15	Shap	1035.0	N	11	8	2.5	2.0	1033.2	S	6	1	4.5	1.1
16	Leeming	1033.7	NNW	6	8	4.4	3.6	1033.3	E	2	7	5.1	3.4
17	Ronaldsway	1035.8	NNE	6	1	3.7	1.5	1034.0	E	4	6	7.0	4.0
18	Bridlington	1032.0	N	8	8	5.5	4.3	1032.3	NNE	5	7	7.4	1.2
19	Crosby	1034.7	NNE	5	8	4.0	2.1	1033.8	E	4	8	6.0	4.4
20	Valley	1035.1	N	4	8	4.4	2.9	1033.7	E	6	3	6.4	3.3
21	Waddington	1032.3	NNW	9	8	3.3	2.6	1032.7	NNW	4	8	4.9	3.2
22	Shawbury	1034.1	NNW	5	7	3.1	0.9	1033.6	NNW	6	8	4.4	2.4
23	Weybourne	1030.1	N	10	8	5.5	4.4	1031.4	NE	4	5	5.8	3.3
24	Bedford	1031.6	NNW	8	8	3.3	1.9	1031.7	N	6	8	5.5	2.6
25	Aberporth	1034.7	ENE	3	5	4.8	1.3	1033.5	NE	7	0	5.4	1.3
26	Sennybridge	1034.7	NE	2	8	2.4	0.0	1033.6	NNE	4	8	2.8	1.8
27	Wattisham	1030.1	NNW	10	8	3.6	3.0	1030.5	NE	10	7	6.2	2.8
28	Almondsbury	1033.3	N	4	8	4.6	1.8	1032.6	NNE	5	8	4.5	2.5
29	Heathrow	1031.2	N	7	8	4.8	2.2	1030.5	N	7	8	6.9	1.7
30	Manston	1029.0	N	15	8	5.1	2.9	1029.6	NE	11	8	6.3	1.7
31	Chivenor	1033.9	N	8	6	5.4	0.8	1032.7	NE	7	8	6.6	2.4
32	Exeter	1033.0	NNW	3	8	5.0	1.4	1032.1	NNE	6	8	4.9	2.9
33	Herstmonceux	1029.6	N	10	8	4.7	2.2	1028.6	NE	9	1	7.5	2.3
34	Hurn	1031.9	N	7	3	3.7	1.5	1030.9	NNE	8	8	6.1	0.7
35	Camborne	1034.3	NNE	7	8	7.2	2.7	1032.7	ENE	7	5	5.8	0.0

Daily Weather Summary for Friday 27 January 2023

Selected European readings at (L) 0000 and (R) 1200 UTC

STATIONS		0000 UTC						1200 UTC					
NO	SITE	PRESS	WDIR	WSPD	CLOUD	TEMP	TDEW	PRESS	WDIR	WSPD	CLOUD	TEMP	TDEW
1	Murmansk	1007.5	W	19	6	-3.6	-7.8	1006.6	S	8	8	-4.7	-7.7
2	Helsinki	1022.2	NNW	6	1	-2.3	-3.9	1026.0	W	4	0	-2.0	-4.8
3	Stockholm	1027.5	NNW	4	-	-2.2	-4.9	1028.4	WSW	6	-	-0.4	-3.8
4	Oslo	1031.3	E	2	-	-3.0	-5.6	1027.5	SE	3	5	-1.3	-3.8
5	Reykjavik	1003.8	SW	17	6	2.3	-1.5	1004.7	WSW	18	7	1.8	-3.0
6	Moscow	1019.8	SW	2	8	-2.4	-4.6	1020.8	WSW	2	8	-1.7	-4.5
7	Kiev	1023.9	SE	2	8	-1.9	-3.6	1022.2	SE	2	8	-2.4	-4.1
8	Warsaw	1020.7	ESE	2	8	-0.6	-3.6	1022.4	N	6	8	1.5	-3.6
9	Berlin	1022.2	N	4	7	-0.1	-1.1	1024.6	NE	10	7	3.6	2.3
10	De Bilt	1025.4	NNE	8	8	5.3	2.3	1028.3	NE	8	8	4.2	0.3
11	Dublin	1036.5	NW	8	1	2.2	1.4	1034.7	W	4	5	5.1	2.8
12	Cork	1037.1	N	8	7	4.8	0.9	1035.0	NNW	8	7	5.7	-0.4
13	Sofia	1011.0	ENE	2	8	-1.2	-1.4	1009.3	WNW	6	8	-0.5	-1.5
14	Belgrade	1015.0	NE	6	8	0.2	-0.9	1013.3	N	4	8	0.7	-0.6
15	Budapest	1017.8	N	2	-	0.7	-2.5	1016.2	N	4	-	0.1	-0.9
16	Prague	1020.6	N	4	-	-0.8	-2.2	1021.9	NNW	4	8	-0.6	-2.8
17	Munich	1020.4	WSW	2	8	-1.6	-2.9	1021.5	N	4	7	-1.0	-3.5
18	Strasbourg	1022.0	N	4	8	-0.5	-2.1	1022.8	NE	11	8	1.1	-2.3
19	Paris	1024.6	N	11	8	4.9	2.3	1024.6	NNE	11	8	4.6	0.7
20	Jersey	1030.0	NNE	13	8	6.3	4.0	1029.0	NNE	10	8	6.6	1.3
21	Milan	1013.1	E	3	-	3.9	0.5	1014.4	E	3	7	5.0	-3.0
22	Marseille	1012.3	SSE	4	-	-3.0	-4.6	1012.6	NNW	10	8	6.0	-2.6
23	Bordeaux	1023.4	N	7	8	3.9	1.4	1023.0	N	10	8	6.5	1.0
24	Rome	1005.7	NE	5	0	4.2	-0.1	1005.9	NE	8	4	11.3	2.7
25	Ajaccio	1008.3	NNE	7	-	3.5	1.2	1008.1	WSW	4	-	12.7	4.9
26	Barcelona	1013.8	N	9	5	5.5	0.7	1013.3	ENE	2	2	10.2	0.4
27	Majorca	1014.0	N	4	3	2.4	1.7	1013.8	ENE	8	7	8.5	5.5
28	Madrid	1019.2	N	6	0	2.9	-3.0	1017.5	N	20	3	8.2	-3.8
29	Lisbon	1021.7	NNE	9	-	8.6	3.6	1022.1	N	9	1	13.9	2.8
30	Athens	1006.6	N	2	-	8.0	7.4	1004.1	W	7	6	12.4	8.0
31	Malta	1005.7	W	9	5	9.2	6.2	1006.1	NW	16	6	12.4	8.4
32	Gibraltar	1017.4	W	6	0	8.9	2.7	1016.8	W	8	0	13.4	2.0

Daily Weather Summary for Friday 27 January 2023

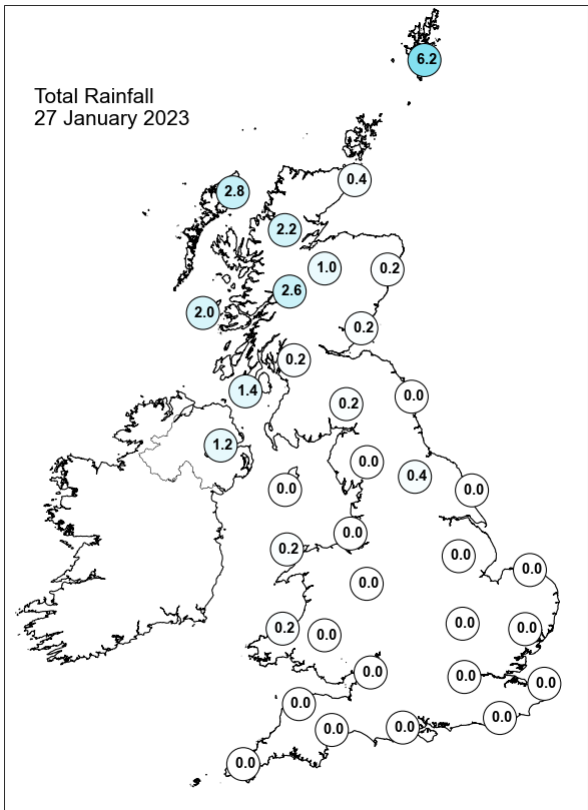
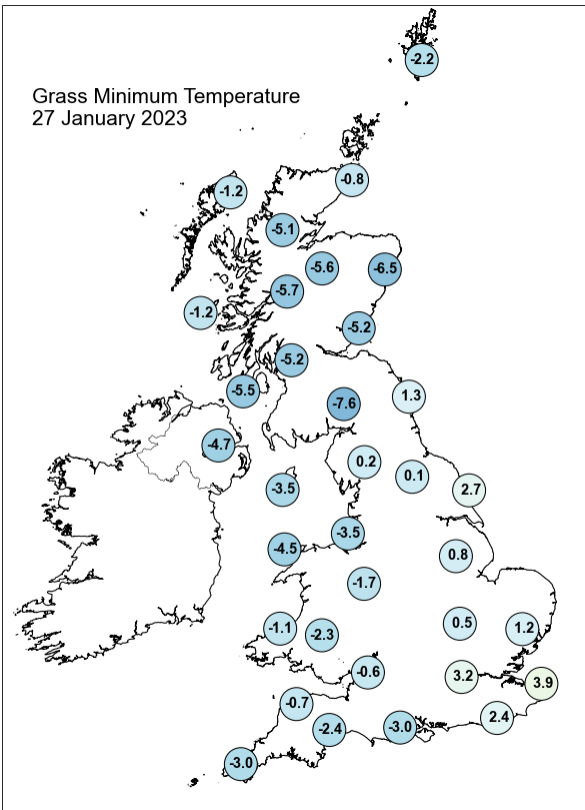
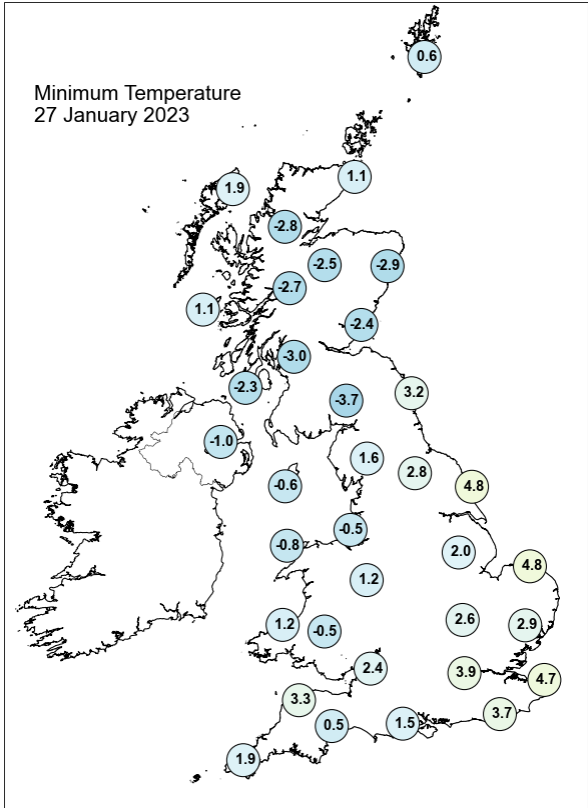
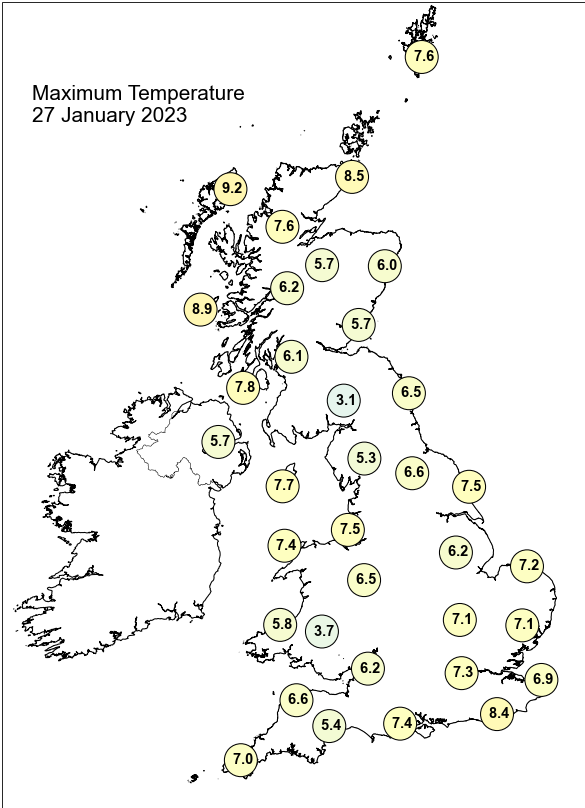

Daily Weather Summary for Friday 27 January 2023

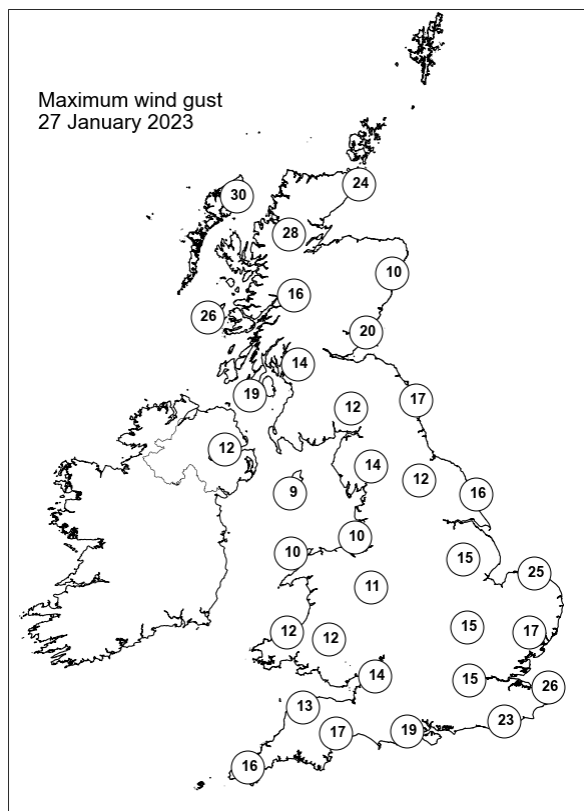
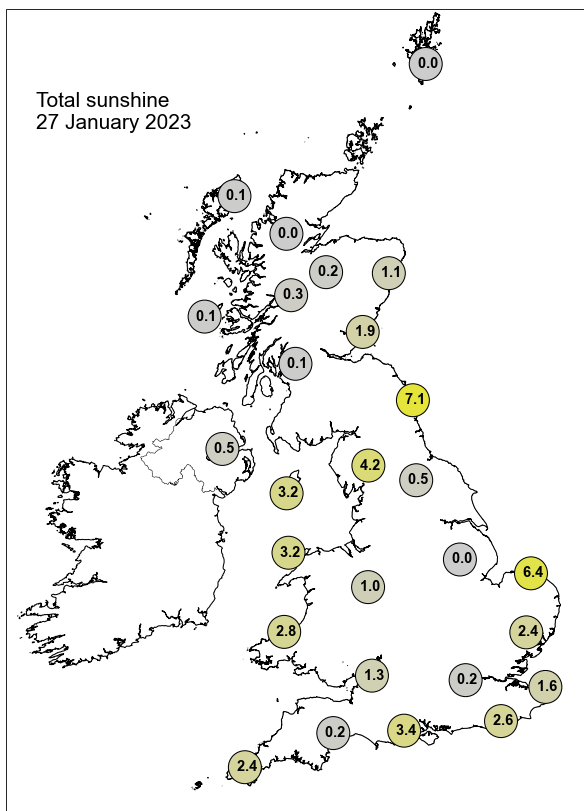

None of the selected stations observed a day of sleet or snow falling or non-zero snow depth at 0900 UTC.

Daily Weather Summary for Saturday 28 January 2023

This day's summary created 04/02/2023 03:03

Summary of the UK Weather for Saturday 28 January 2023

A dissipating cold front progressed southeastwards from the Western Isles across Scotland through the night. This resulted in a few showers in the northwest of Scotland progressing with the front and becoming more scattered in nature. The rest of the country saw cloud and scattered intervals of clear skies. The wind was generally light, slightly stronger in the northwest. Temperatures were generally in low single figures, colder under clear skies. Through the remainder of the day, most of the UK was covered by a blanket of low-lying cloud, with localised outbreaks of drizzle across Scotland and northern England during the morning, generally pushing southeast. There were some sunny intervals across Scotland throughout the day, where temperatures were generally milder than in the south.

Daily Extremes

<i>Highest Maximum</i>	11.3°C Achnagart (Ross & Cromarty, 15mAMSL) also Strathy East (Sutherland, 68mAMSL)
<i>Lowest Maximum</i>	4.1°C Linkenholt Post Office (Hampshire, 197mAMSL)
<i>Highest Minimum</i>	5.7°C Scilly: St Marys Airport (Isles Of Scilly, 31mAMSL)
<i>Lowest Minimum</i>	-5.6°C Fontmell Magna (Dorset, 90mAMSL)
<i>Lowest Grass Minimum</i>	-8.2°C Goudhurst (Kent, 85mAMSL)
<i>Most Rainfall</i>	7.0mm Baltasound No 2 (Shetland, 15mAMSL)
<i>Most Sunshine</i>	5.6hr Glasgow, Bishopton (Renfrewshire, 59mAMSL)
<i>Highest Gust</i>	41Kt 47mph Fair Isle (Shetland, 57mAMSL)
<i>Highest Gust (mountain*)</i>	57Kt 66mph Cairngorm Summit (Inverness-shire, 1237mAMSL)
<i>Greatest Snow Depth at 0900 UTC</i>	No non-zero values.

mAMSL refers to station elevation in metres above mean sea level.

*Mountain stations are above 500mAMSL.

Daily Weather Summary for Saturday 28 January 2023

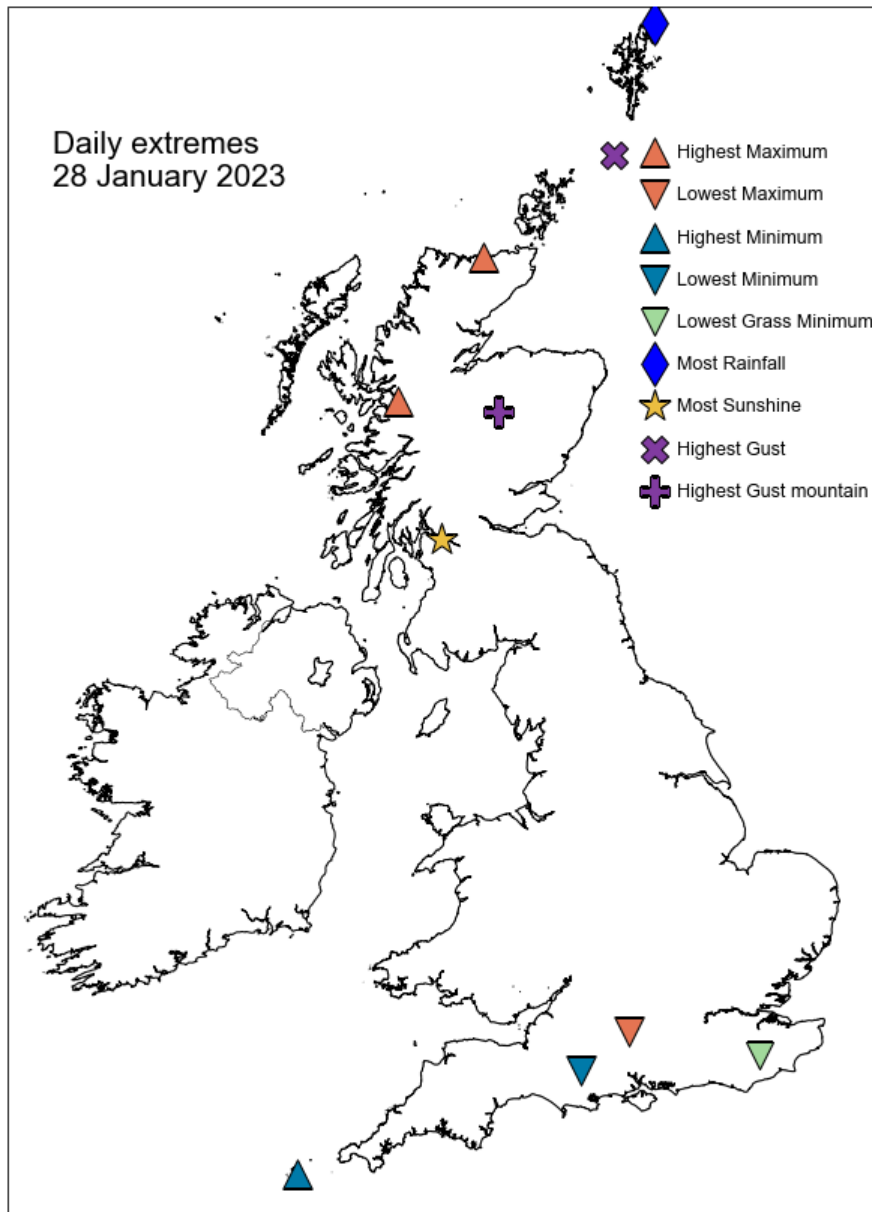

Daily Weather Summary for Saturday 28 January 2023

North Atlantic and Europe analysis charts and satellite images at 0000 UTC

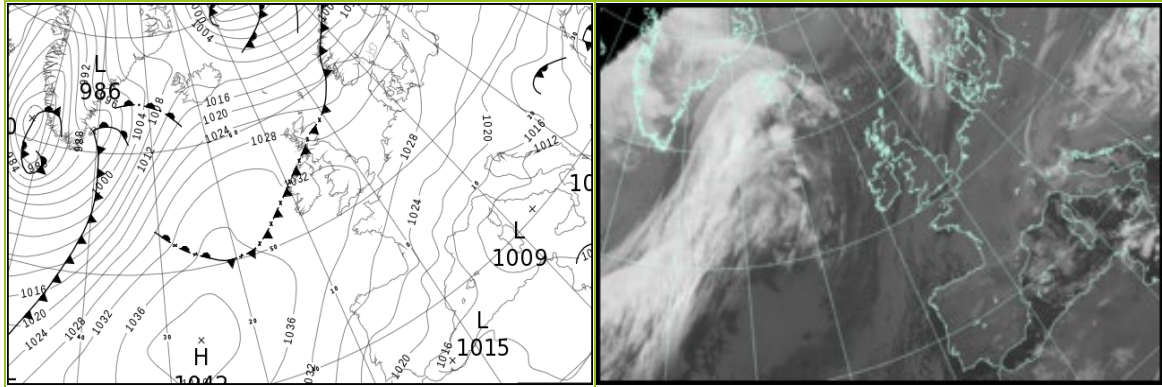

North Atlantic and Europe analysis charts and satellite images at 1200 UTC

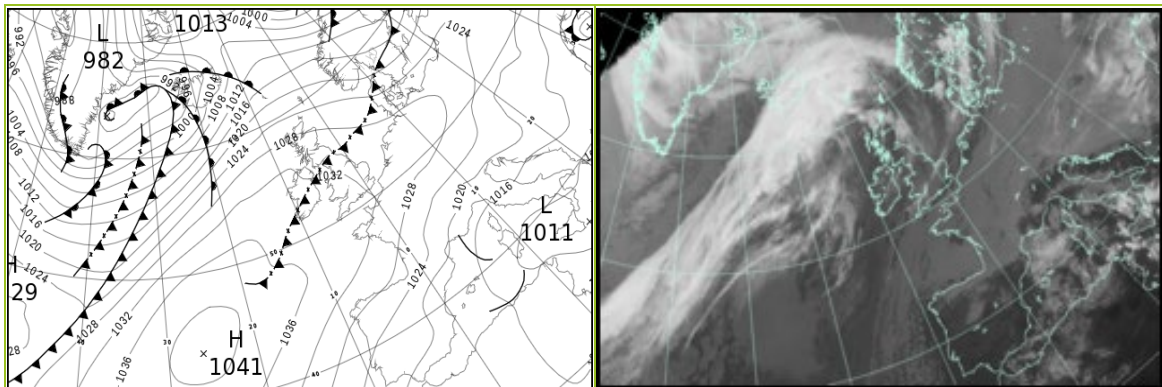

All satellite imagery copyright Met Office and EUMETSAT (European Organisation for the Exploitation of Meteorological Satellites). These show infra-red images from the geostationary MSG satellite. The rainfall rates are derived from both rain-radar and satellite data.

Daily Weather Summary for Saturday 28 January 2023

UK satellite and rain-radar precipitation rates at (L) 0000 and (R) 1200 UTC

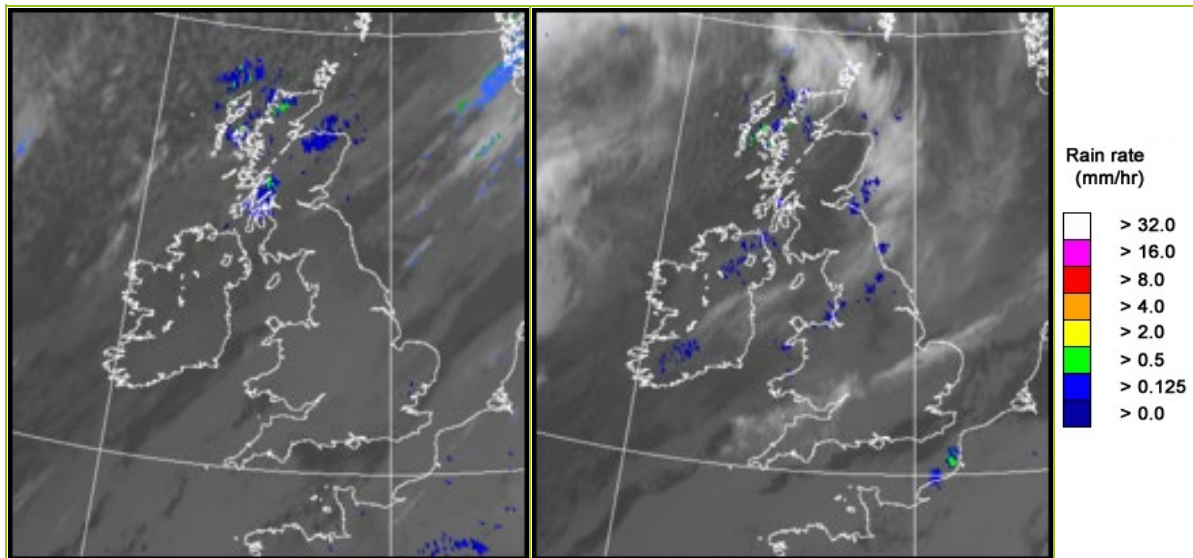

UK wind speed and direction at (L) 0000 and (R) 1200 UTC

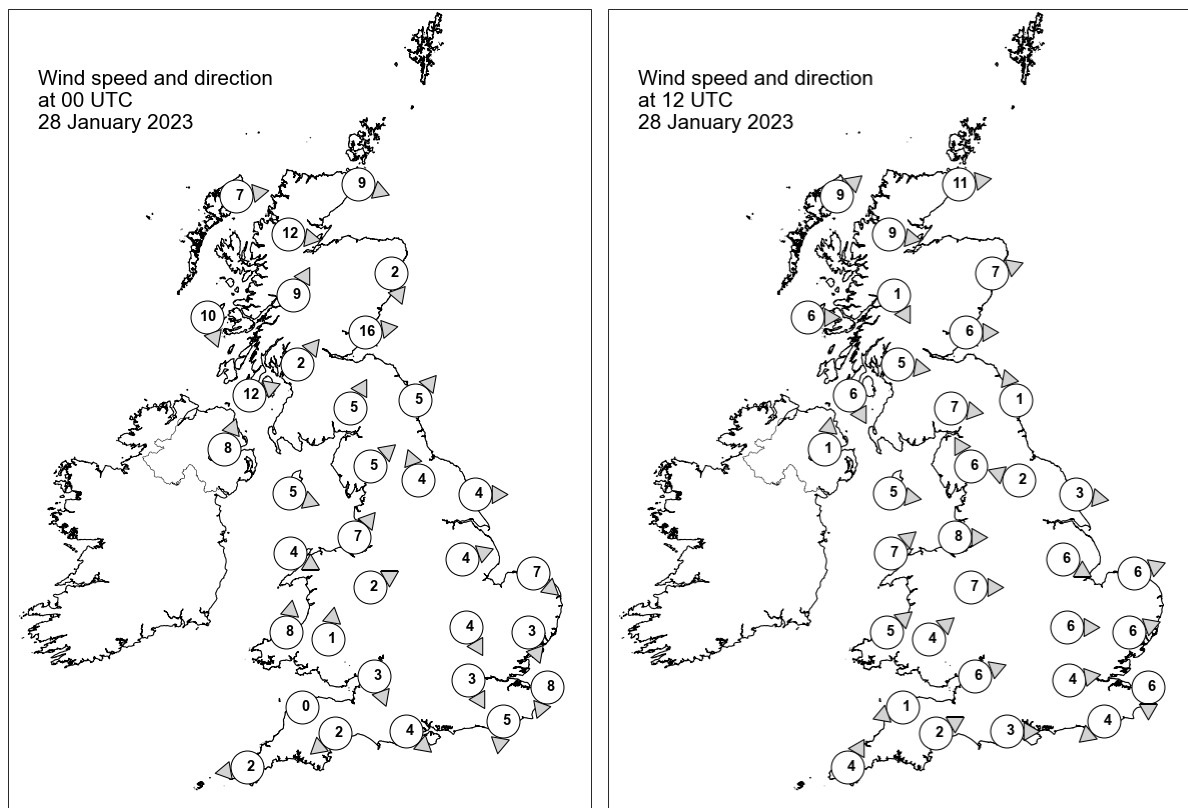

Daily Weather Summary for Saturday 28 January 2023

Selected UK readings at (L) 0000 and (R) 1200 UTC

STATIONS		0000 UTC						1200 UTC					
NO	SITE	PRESS	WDIR	WSPD	CLOUD	TEMP	TDEW	PRESS	WDIR	WSPD	CLOUD	TEMP	TDEW
1	Lerwick	1021.1	-	-	3	5.4	2.7	1021.6	-	-	3	6.4	3.8
2	Wick	1025.6	WNW	9	8	5.0	4.0	1025.8	W	11	3	6.6	4.3
3	Stornoway	1027.5	W	7	3	4.1	1.8	1027.3	SW	9	1	6.8	5.4
4	Loch Glascarnoch	1027.9	W	12	8	4.2	3.1	1028.4	W	9	8	4.9	2.7
5	Aviemore	1027.2	-	-	8	5.1	4.1	1029.0	-	-	4	5.2	1.5
6	Dyce	1026.4	NNW	2	3	2.1	1.0	1028.2	WSW	7	0	5.6	0.4
7	Tulloch Bridge	1028.7	SSW	9	8	5.6	4.9	1030.9	NNW	1	8	2.8	2.8
8	Tiree	1029.4	NNW	10	8	7.4	4.3	1030.7	W	6	4	7.7	4.2
9	Leuchars	1027.5	W	16	7	4.5	3.1	1029.1	W	6	3	6.8	3.2
10	Bishopton	1029.5	SW	2	8	4.9	3.8	1030.3	W	5	3	7.6	3.5
11	Machrihanish	1029.8	WSW	12	8	6.6	5.9	1031.0	NNW	6	8	7.6	4.3
12	Boulmer	1028.7	SW	5	0	1.2	0.0	1029.4	SSE	1	8	6.7	6.1
13	Eskdalemuir	1030.8	SSW	5	8	2.6	1.5	1030.6	W	7	7	5.6	2.0
14	Aldergrove	1031.6	SSW	8	8	4.5	3.3	1031.9	S	1	8	6.3	6.2
15	Shap	1031.4	SW	5	5	1.4	-0.4	1031.0	SSE	6	8	5.9	4.6
16	Leeming	1030.7	SSE	4	0	0.3	-1.5	1031.1	ESE	2	8	3.9	2.9
17	Ronaldsway	1032.0	WNW	5	8	6.0	2.5	1031.5	W	5	8	8.1	7.3
18	Bridlington	1030.6	W	4	8	3.0	1.2	1030.3	W	3	8	6.8	3.8
19	Crosby	1032.0	SW	7	8	4.5	2.8	1032.1	W	8	8	6.6	5.6
20	Valley	1032.8	WNW	4	1	3.5	1.0	1032.5	SW	7	8	7.8	5.9
21	Waddington	1031.9	WSW	4	8	3.8	-0.3	1031.5	WNW	6	8	4.9	2.2
22	Shawbury	1033.0	WSW	2	8	2.0	0.6	1032.7	W	7	8	6.1	3.4
23	Weybourne	1031.1	NW	7	8	4.6	2.2	1031.0	WSW	6	1	5.9	2.0
24	Bedford	1032.1	NNW	4	8	3.1	-0.6	1031.9	W	6	8	5.3	1.3
25	Aberporth	1033.4	S	8	8	2.3	-0.6	1033.7	SW	5	8	5.8	3.0
26	Sennybridge	1033.6	S	1	8	1.1	-0.8	1034.0	SW	4	8	3.1	0.8
27	Wattisham	1031.5	NNW	3	8	1.5	0.7	1031.5	WSW	6	8	4.5	0.5
28	Almondsbury	1033.1	NNW	3	8	2.6	-1.1	1033.3	WSW	6	8	4.7	0.8
29	Heathrow	1032.0	NNW	3	8	2.2	0.9	1032.2	W	4	8	5.5	-0.6
30	Manston	1030.4	NNE	8	8	4.6	-0.1	1031.0	N	6	7	4.9	-1.5
31	Chivenor	1033.5	-	0	8	3.9	0.0	1034.0	ENE	1	8	4.9	0.6
32	Exeter	1032.8	NE	2	1	-1.0	-2.4	1033.8	WSW	2	8	4.9	0.5
33	Herstmonceux	1030.8	N	5	0	0.7	-1.0	1031.5	NE	4	3	4.7	-1.0
34	Hurn	1032.3	NW	4	6	-2.8	-3.8	1032.9	W	3	8	5.2	-1.4
35	Camborne	1033.8	E	2	8	3.4	-1.0	1034.6	SSW	4	8	5.4	0.9

Daily Weather Summary for Saturday 28 January 2023

Selected European readings at (L) 0000 and (R) 1200 UTC

STATIONS		0000 UTC						1200 UTC					
NO	SITE	PRESS	WDIR	WSPD	CLOUD	TEMP	TDEW	PRESS	WDIR	WSPD	CLOUD	TEMP	TDEW
1	Murmansk	996.7	S	16	8	-3.4	-4.9	988.1	S	10	8	-0.7	-1.4
2	Helsinki	1023.4	SW	6	0	-5.3	-5.9	1012.6	SW	17	8	0.2	-2.1
3	Stockholm	1022.9	SSW	6	-	-2.4	-4.6	1013.9	WSW	8	-	2.6	-0.3
4	Oslo	1019.4	N	1	-	-4.3	-5.0	1016.4	WSW	1	4	-0.8	-3.0
5	Reykjavik	-	-	-	6	-	-	995.9	S	15	8	5.8	4.4
6	Moscow	1024.4	N	4	8	-1.9	-3.1	1024.3	N	2	8	-3.1	-5.9
7	Kiev	1021.6	N	6	8	-4.1	-5.3	1019.8	N	4	5	-3.0	-5.9
8	Warsaw	1024.2	NNE	6	8	-0.3	-1.4	1024.9	N	6	8	0.3	-1.0
9	Berlin	1027.3	NNE	6	0	-1.4	-3.7	1028.8	NW	2	8	1.5	-4.3
10	De Bilt	1029.8	NNE	4	8	2.5	-1.1	1030.6	SSE	2	1	5.1	-1.6
11	Dublin	1033.0	WSW	6	5	3.8	-0.1	1032.7	W	8	7	6.1	5.7
12	Cork	1034.6	W	4	3	2.9	-0.7	1033.7	WSW	6	4	8.4	5.6
13	Sofia	1012.1	WNW	4	8	-0.8	-2.1	1015.9	WNW	8	8	0.3	-2.5
14	Belgrade	1016.1	W	6	8	0.2	-0.2	1019.2	W	4	8	0.9	0.4
15	Budapest	1017.4	N	4	-	1.4	-2.0	1019.8	NNW	4	-	2.8	-0.6
16	Prague	1024.0	NNW	4	-	-0.3	-2.3	1027.4	NNW	6	8	-1.4	-4.4
17	Munich	1023.6	N	6	8	-1.6	-3.5	1026.3	NE	4	8	0.0	-4.3
18	Strasbourg	1024.9	N	7	8	1.3	-1.4	1027.2	NNE	13	8	3.1	1.0
19	Paris	1027.3	NNE	11	8	3.6	1.0	1030.0	N	11	7	3.8	-1.4
20	Jersey	1030.3	NE	8	7	6.3	1.2	1032.8	NNE	10	8	5.3	-0.6
21	Milan	1016.6	N	2	0	-0.6	-2.8	1019.3	N	1	0	8.0	-2.6
22	Marseille	1014.8	N	5	6	1.2	-2.2	1018.6	NNW	7	8	4.0	-2.0
23	Bordeaux	1025.1	N	9	8	4.6	0.7	1026.9	N	9	8	5.6	0.9
24	Rome	1009.4	NE	7	5	5.5	2.5	1012.9	NNE	8	8	7.4	4.6
25	Ajaccio	1010.7	NE	5	8	4.8	2.8	1013.2	SSW	4	8	11.1	-0.1
26	Barcelona	1016.0	N	10	6	3.6	-1.8	1018.7	NE	4	5	9.1	-0.8
27	Majorca	1016.4	N	5	7	6.1	4.4	1018.4	NE	8	7	8.8	4.3
28	Madrid	-	-	-	-	-	-	1020.4	N	12	1	8.3	-3.8
29	Lisbon	1022.5	-	-	-	9.4	1.8	1023.8	-	-	-	10.7	-1.4
30	Athens	1007.4	N	3	-	9.8	8.4	1011.8	W	3	4	14.8	6.7
31	Malta	1010.8	WNW	6	5	9.5	6.9	1011.7	W	6	6	12.4	7.0
32	Gibraltar	1017.3	W	8	0	9.9	3.1	1018.6	W	3	0	13.9	-2.2

Daily Weather Summary for Saturday 28 January 2023

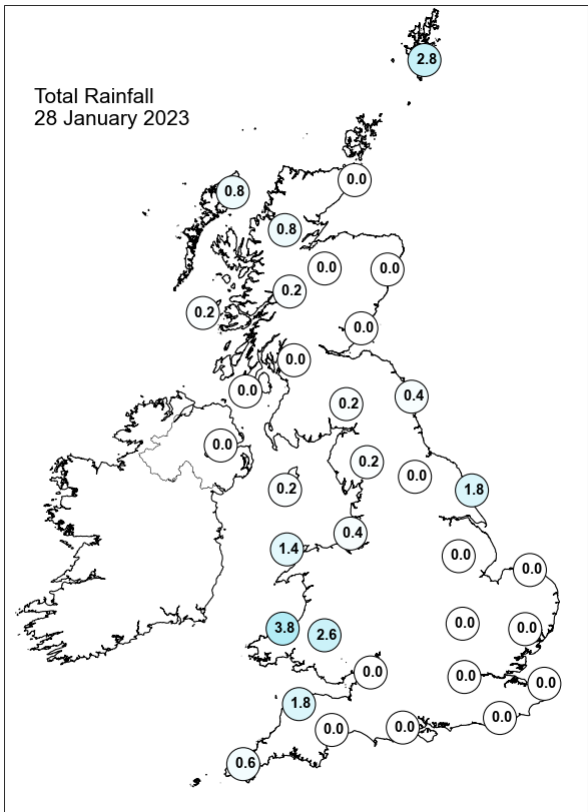
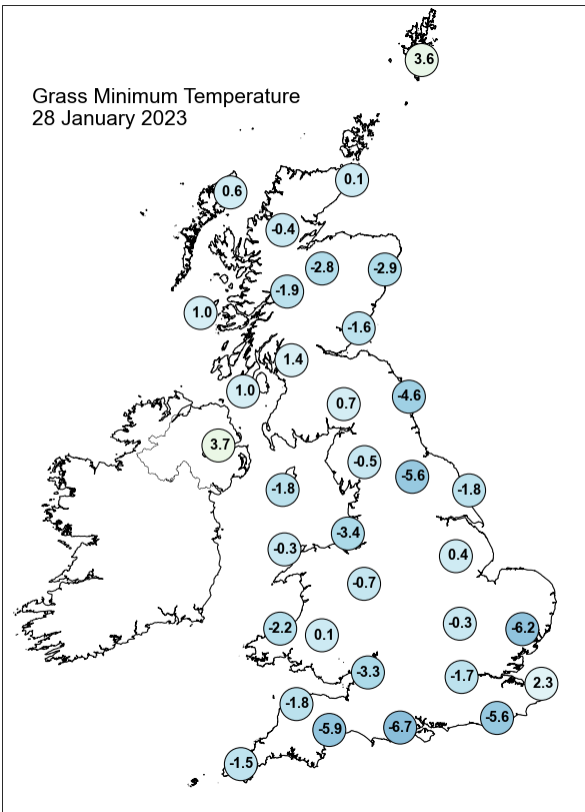
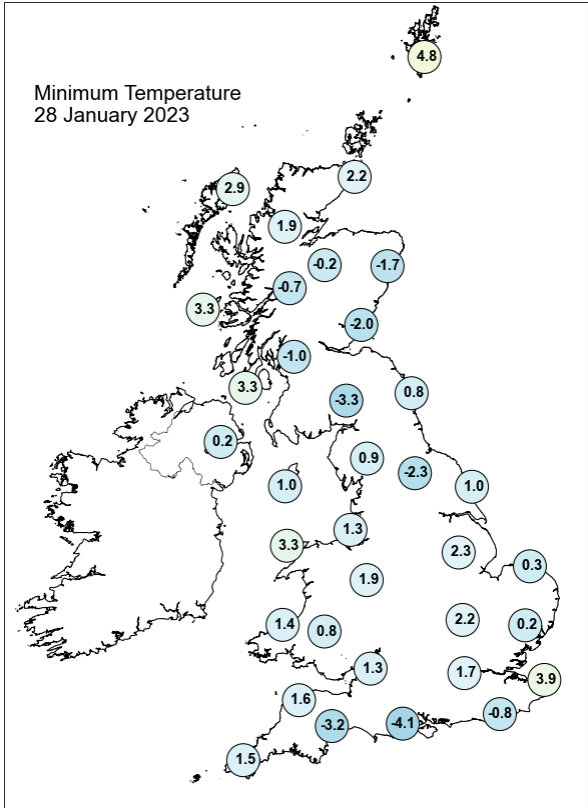
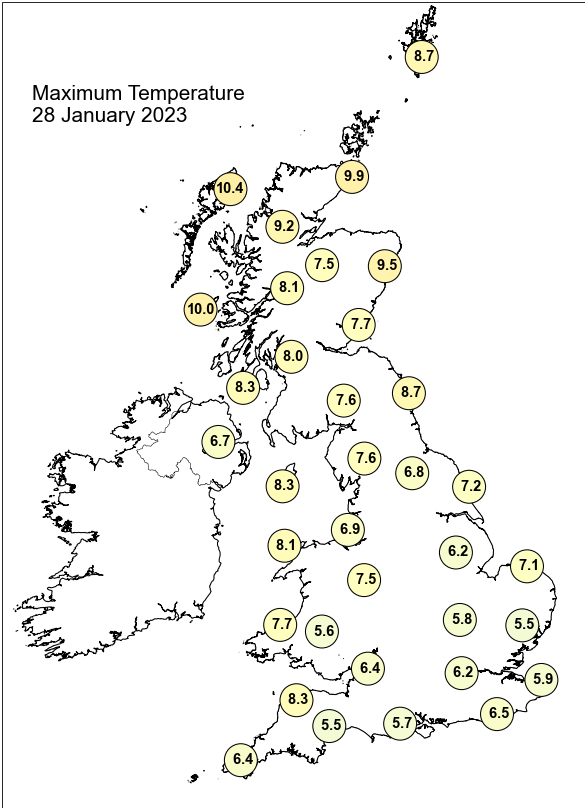

Daily Weather Summary for Saturday 28 January 2023

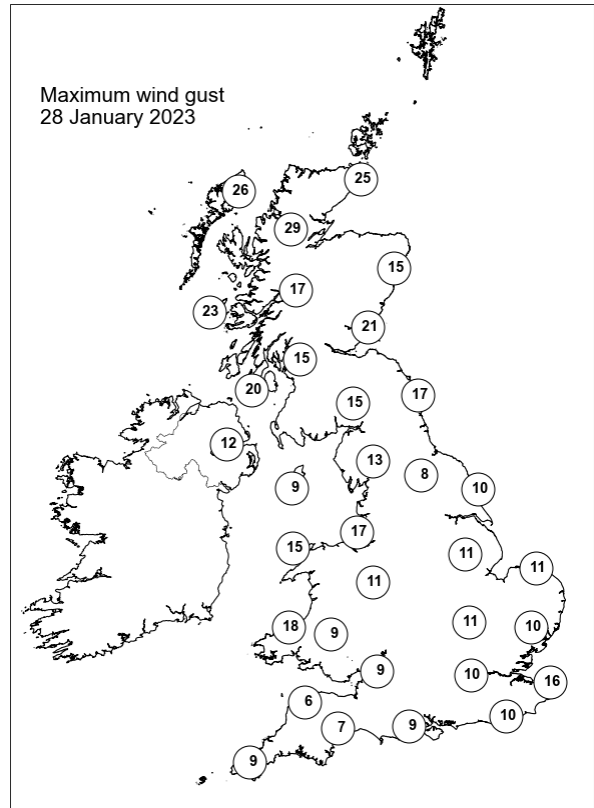
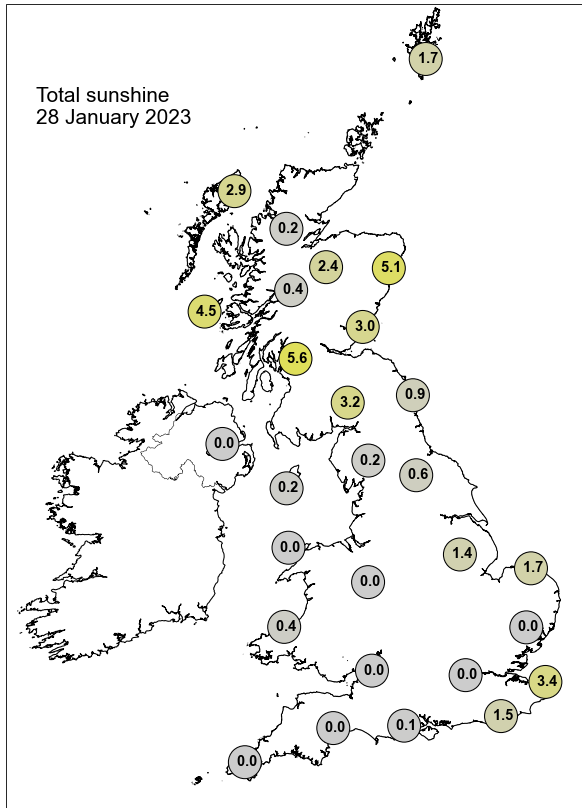

None of the selected stations observed a day of sleet or snow falling or non-zero snow depth at 0900 UTC.

Daily Weather Summary for Sunday 29 January 2023

This day's summary created 05/02/2023 03:03

Summary of the UK Weather for Sunday 29 January 2023

It was a dry and cloudy start for vast majority of the UK. The far northwest of Scotland saw showers around midnight while a warm front progressed southeastwards. Some patchy light rain developed locally over high ground across England and Wales. The minimum temperature was -1.5 degrees Celsius recorded at Aboyne no 2 and Fyvie Castle in Aberdeenshire. From the early morning, showers and rain were observed highlands of Scotland. Late afternoon, cloud and rain were continued experienced in the much of Scotland and expanded towards some parts of northern England. The rest parts of the UK experienced cold, dry, and clear conditions through the day. The maximum recorded temperature was 12.6 degree Celsius at Dyce of Aberdeenshire.

Daily Extremes

<i>Highest Maximum</i>	12.6°C Dyce (Aberdeenshire, 65mAMSL)
<i>Lowest Maximum</i>	6.8°C Leek, Thorncliffe (Staffordshire, 298mAMSL)
<i>Highest Minimum</i>	6.4°C Scilly: St Marys Airport (Isles Of Scilly, 31mAMSL)
<i>Lowest Minimum</i>	-2.2°C Topcliffe (North Yorkshire, 25mAMSL)
<i>Lowest Grass Minimum</i>	-5.3°C Aboyne No 2 (Aberdeenshire, 140mAMSL)
<i>Most Rainfall</i>	32.8mm Achnagart (Ross & Cromarty, 15mAMSL)
<i>Most Sunshine</i>	3.8hr Waddington (Lincolnshire, 68mAMSL)
<i>Highest Gust</i>	62Kt 71mph Lerwick (Shetland, 82mAMSL)
<i>Highest Gust (mountain*)</i>	92Kt 106mph Cairngorm Summit (Inverness-shire, 1237mAMSL)
<i>Greatest Snow Depth at 0900 UTC</i>	No non-zero values.

mAMSL refers to station elevation in metres above mean sea level.

*Mountain stations are above 500mAMSL.

Daily Weather Summary for Sunday 29 January 2023

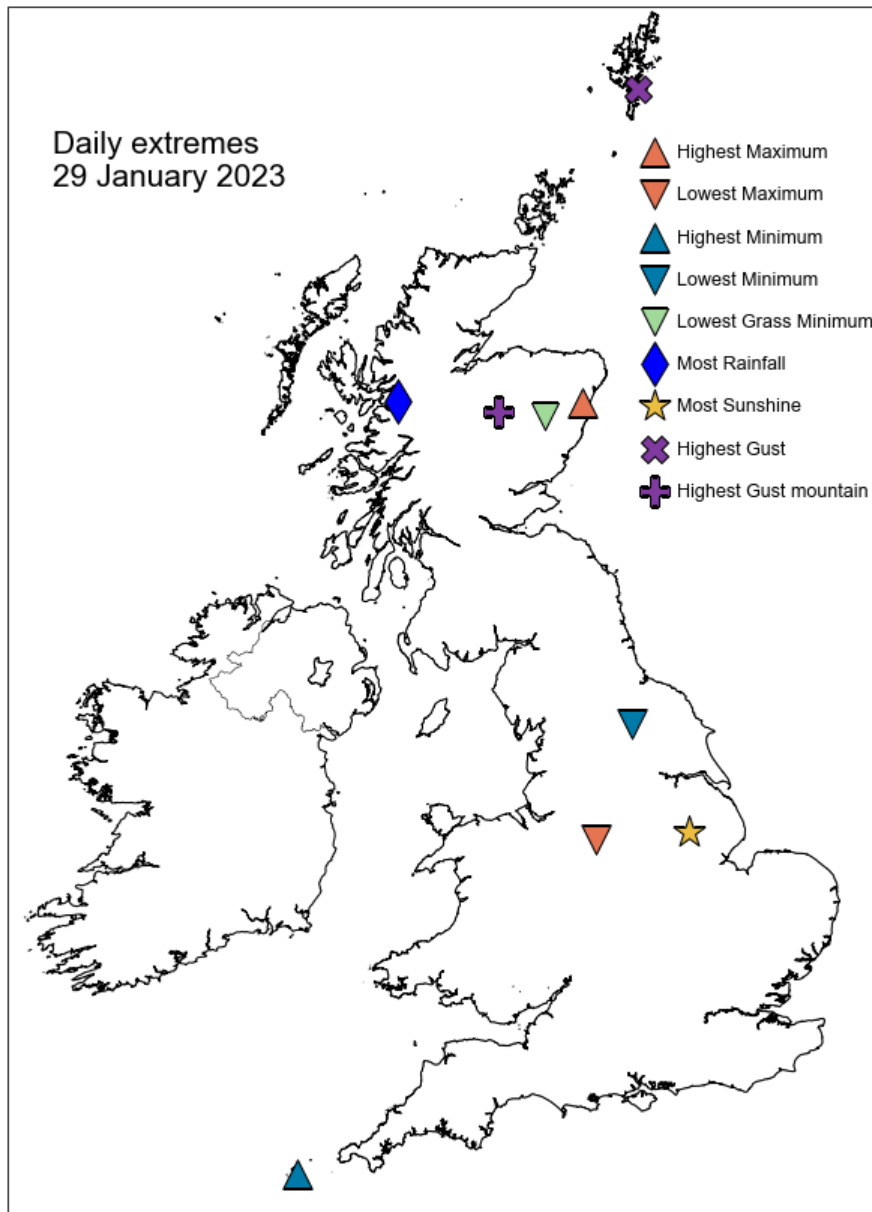

Daily Weather Summary for Sunday 29 January 2023

North Atlantic and Europe analysis charts and satellite images at 0000 UTC

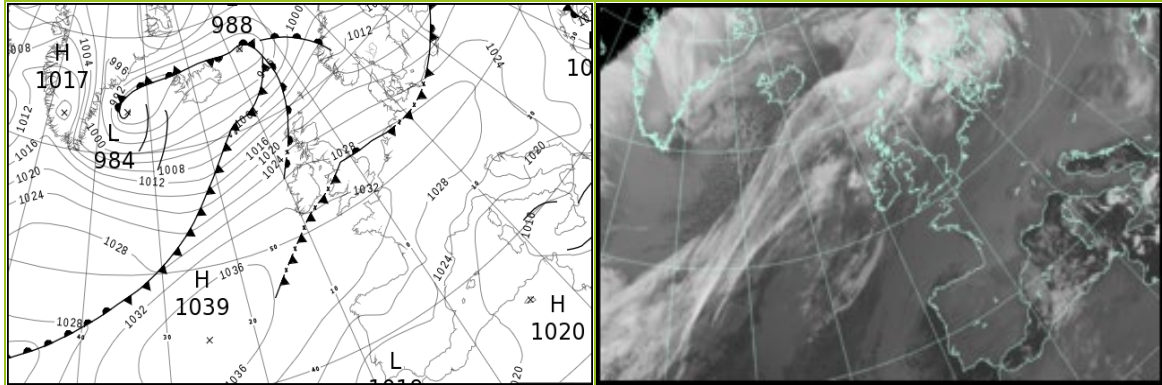

North Atlantic and Europe analysis charts and satellite images at 1200 UTC

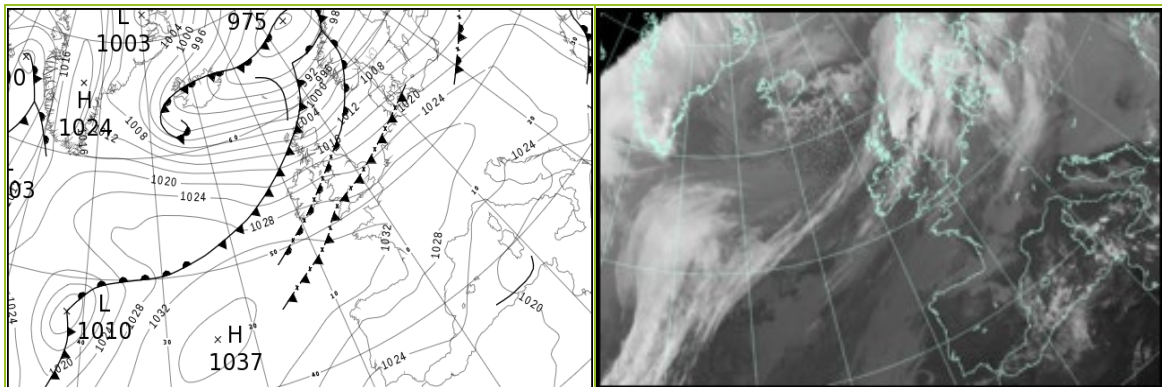

All satellite imagery copyright Met Office and EUMETSAT (European Organisation for the Exploitation of Meteorological Satellites). These show infra-red images from the geostationary MSG satellite. The rainfall rates are derived from both rain-radar and satellite data.

Daily Weather Summary for Sunday 29 January 2023

UK satellite and rain-radar precipitation rates at (L) 0000 and (R) 1200 UTC

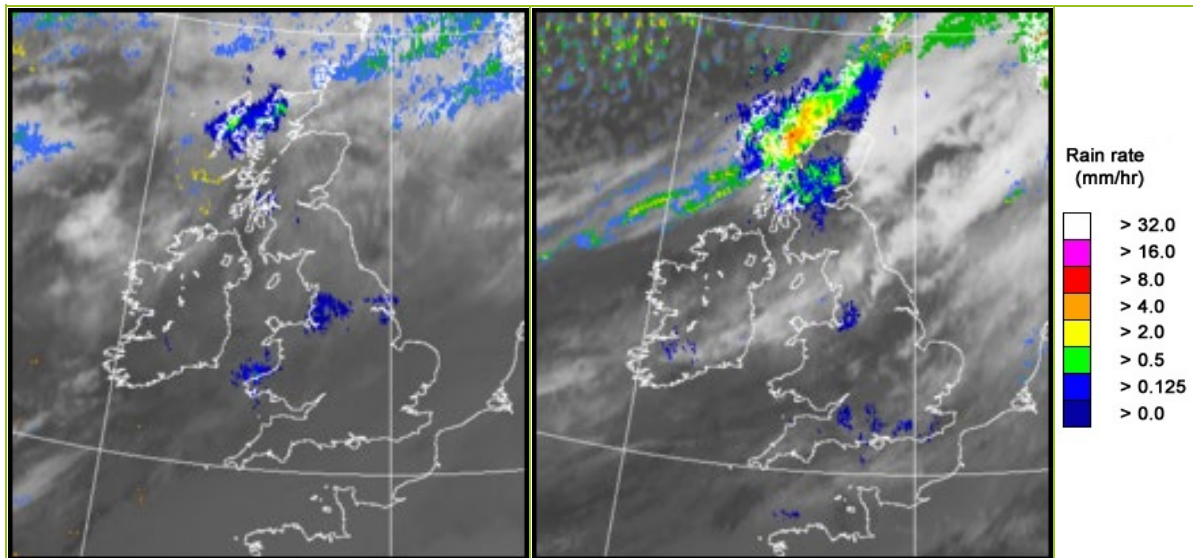

UK wind speed and direction at (L) 0000 and (R) 1200 UTC

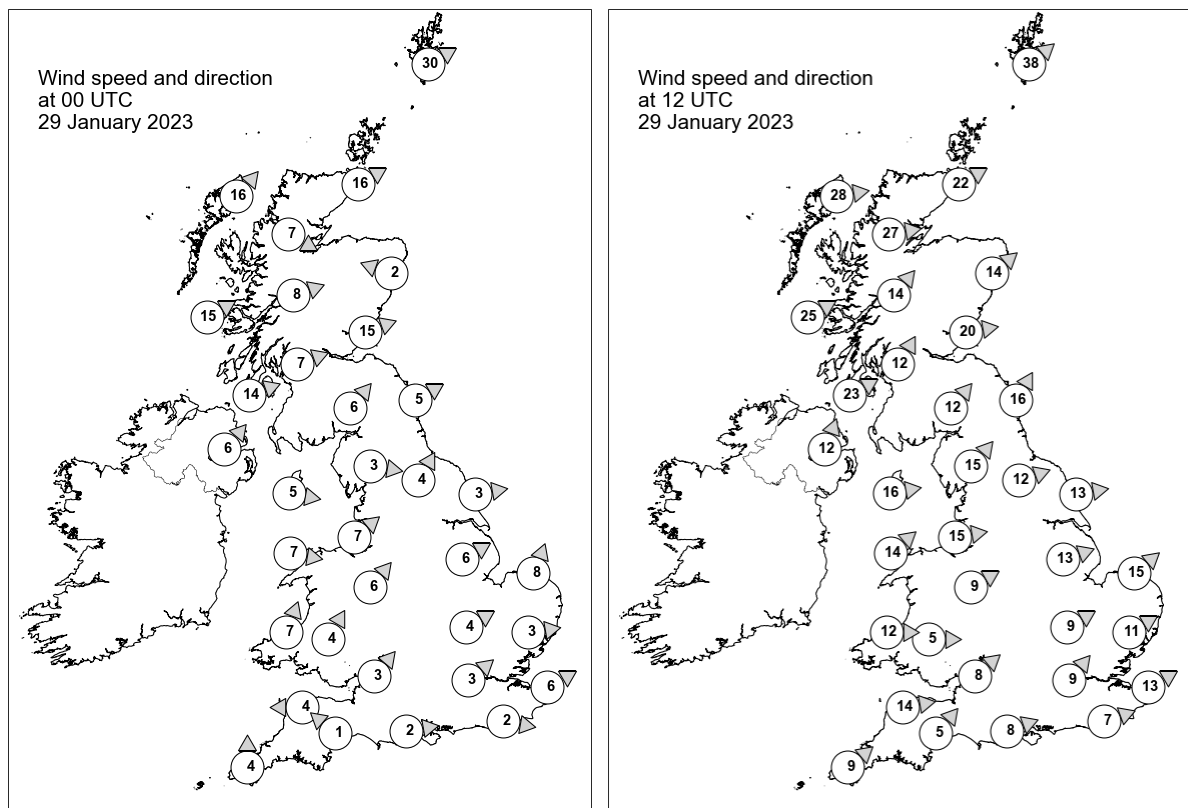

Daily Weather Summary for Sunday 29 January 2023

Selected UK readings at (L) 0000 and (R) 1200 UTC

STATIONS		0000 UTC						1200 UTC					
NO	SITE	PRESS	WDIR	WSPD	CLOUD	TEMP	TDEW	PRESS	WDIR	WSPD	CLOUD	TEMP	TDEW
1	Lerwick	1012.1	WSW	30	8	7.0	4.3	995.0	SW	38	8	8.9	8.5
2	Wick	1018.0	WSW	16	8	5.9	2.5	1003.6	WSW	22	8	10.2	9.1
3	Stornoway	1019.0	SW	16	8	7.3	5.6	1006.4	W	28	8	8.3	5.9
4	Loch Glascarnoch	1021.5	WNW	7	8	5.7	1.3	1006.5	W	27	8	9.5	7.1
5	Aviemore	1022.8	-	-	8	4.2	1.5	1008.8	-	-	8	8.4	7.5
6	Dyce	1021.8	ESE	2	8	3.1	0.0	1008.0	SW	14	8	11.1	4.8
7	Tulloch Bridge	1025.1	WSW	8	7	5.1	1.3	1011.7	SW	14	8	10.8	6.8
8	Tiree	1024.9	WSW	15	8	7.3	6.2	1013.9	WSW	25	8	10.0	8.6
9	Leuchars	1023.6	WSW	15	0	4.1	2.5	1011.9	W	20	0	9.4	7.0
10	Bishopton	1026.2	WSW	7	8	5.2	3.5	1016.8	SSW	12	8	7.7	6.4
11	Machrihanish	1027.3	WSW	14	4	5.8	4.3	1018.3	WSW	23	8	10.5	7.8
12	Boulmer	1026.2	WSW	5	0	2.7	0.8	1016.5	SSW	16	4	7.4	4.8
13	Eskdalemuir	1027.5	SW	6	8	3.4	1.9	1019.6	SW	12	8	4.6	4.3
14	Aldergrove	1028.9	SW	6	8	3.1	3.0	1022.0	SSW	12	8	7.1	6.5
15	Shap	1028.0	W	3	8	4.2	1.9	1021.2	SW	15	8	5.0	3.7
16	Leeming	1028.0	SSW	4	8	4.6	3.7	1020.6	WSW	12	1	7.9	3.3
17	Ronaldsway	1028.9	W	5	6	6.6	5.4	1022.9	W	16	8	7.8	6.4
18	Bridlington	1027.7	W	3	8	5.5	4.8	1020.0	W	13	4	8.4	4.0
19	Crosby	1029.8	SW	7	8	5.7	5.1	1024.5	W	15	8	6.8	4.1
20	Valley	1030.3	W	7	8	7.1	5.6	1025.9	SW	14	8	7.4	5.3
21	Waddington	1029.5	WSW	6	8	6.1	4.3	1023.1	WSW	13	0	6.9	2.5
22	Shawbury	1030.2	SW	6	8	4.7	3.4	1025.1	WSW	9	6	7.9	4.2
23	Weybourne	1029.5	SSW	8	8	4.5	2.0	1023.0	SW	15	5	6.5	4.2
24	Bedford	1030.5	WSW	4	8	4.8	3.8	1024.8	WSW	9	8	7.9	6.2
25	Aberporth	1031.1	SSW	7	8	5.8	5.6	1027.6	W	12	8	6.2	5.2
26	Sennybridge	1031.5	SSW	4	8	3.6	3.6	1026.7	W	5	8	6.4	5.8
27	Wattisham	1030.6	W	3	8	3.5	2.0	1025.0	WSW	11	8	6.2	4.4
28	Almondsbury	1031.6	SW	3	8	4.7	2.7	1027.1	SW	8	8	8.0	7.8
29	Heathrow	1031.2	SW	3	8	4.6	2.9	1027.1	SW	9	8	7.2	5.2
30	Manston	1031.0	WSW	6	8	3.6	0.5	1027.0	WSW	13	8	6.2	3.9
31	Chivenor	1032.3	E	4	8	5.3	2.9	1028.5	W	14	8	9.4	8.3
32	Exeter	1032.5	SE	1	8	3.8	2.2	1028.8	SW	5	8	9.4	6.1
33	Herstmonceux	1031.6	W	2	8	3.6	-0.1	1028.0	WSW	7	8	6.8	4.2
34	Hurn	1031.8	W	2	8	3.8	1.7	1028.3	WSW	8	8	9.2	6.5
35	Camborne	1033.3	S	4	8	6.1	3.2	1030.6	SW	9	8	7.8	6.8

Daily Weather Summary for Sunday 29 January 2023

Selected European readings at (L) 0000 and (R) 1200 UTC

STATIONS		0000 UTC						1200 UTC					
NO	SITE	PRESS	WDIR	WSPD	CLOUD	TEMP	TDEW	PRESS	WDIR	WSPD	CLOUD	TEMP	TDEW
1	Murmansk	984.4	S	10	4	-3.8	-5.6	980.2	SSW	14	7	-3.9	-6.1
2	Helsinki	1007.9	WSW	6	5	-1.3	-2.7	1001.6	SSW	8	8	1.0	-1.9
3	Stockholm	1012.2	WSW	4	-	0.3	-0.5	1001.9	SSW	4	-	2.6	0.2
4	Oslo	1012.8	E	2	-	-0.6	-2.8	999.5	SW	8	8	3.6	0.3
5	Reykjavik	992.8	SW	10	7	1.5	-0.7	991.3	SSW	3	6	0.0	-0.7
6	Moscow	1019.3	-	0	8	-2.8	-5.1	1012.9	SW	2	8	-1.5	-7.0
7	Kiev	1019.9	NNW	2	0	-3.9	-6.0	1018.7	NW	6	8	-0.9	-3.4
8	Warsaw	1026.0	W	8	8	-1.3	-5.2	1021.3	WSW	10	8	0.2	-2.8
9	Berlin	1027.8	SW	6	8	-0.9	-4.2	1023.3	WSW	8	8	3.1	-0.1
10	De Bilt	1030.0	WSW	4	8	3.3	0.3	1025.7	SW	8	8	4.2	0.5
11	Dublin	1030.4	WSW	4	7	5.2	4.0	1024.9	WSW	10	7	6.7	5.8
12	Cork	1031.5	NNW	4	8	6.7	6.4	1028.7	WSW	8	5	8.1	6.4
13	Sofia	1020.3	NW	6	8	-0.9	-2.4	1022.6	W	8	8	-0.2	-0.9
14	Belgrade	1023.6	W	4	8	0.7	0.1	1025.6	NNW	4	8	1.8	-1.2
15	Budapest	1024.4	NW	2	-	1.2	-1.2	1025.7	WNW	6	-	0.4	-4.6
16	Prague	1030.7	NW	4	-	-3.5	-8.0	1027.7	SW	6	7	-1.4	-7.0
17	Munich	1029.2	N	4	8	-0.6	-2.1	1029.2	WNW	2	8	-0.4	-4.1
18	Strasbourg	1030.3	NNE	5	8	0.3	-3.4	1030.2	N	3	6	1.6	-3.7
19	Paris	1032.0	ENE	6	-	0.6	-3.7	1031.1	S	2	-	4.0	-1.6
20	Jersey	1032.9	N	2	8	4.6	-0.1	1030.6	W	12	8	8.4	5.4
21	Milan	1024.2	ENE	2	0	1.3	-2.0	1025.6	SSW	4	0	7.0	-1.4
22	Marseille	1022.7	SE	2	-	-2.9	-4.9	1025.6	W	5	-	7.6	-2.4
23	Bordeaux	1029.5	N	9	8	4.0	0.0	1030.5	NNE	7	-	4.8	-1.7
24	Rome	1017.7	NNE	8	4	4.8	0.1	1020.6	N	4	0	11.3	2.0
25	Ajaccio	1018.2	NNE	6	-	2.2	-0.7	1021.4	SW	7	-	13.1	4.0
26	Barcelona	1022.8	NNW	5	8	6.7	-1.2	1026.0	NNE	4	3	9.1	-1.4
27	Majorca	1021.1	N	5	8	5.5	3.7	1023.7	NE	15	6	10.8	3.0
28	Madrid	1025.0	NNE	3	0	0.8	-5.3	1025.9	ENE	6	1	6.4	-3.7
29	Lisbon	1023.3	-	-	-	9.4	-0.4	1024.5	-	-	-	9.1	-1.0
30	Athens	1015.5	N	3	-	10.2	7.6	1016.2	NNW	6	6	12.8	3.6
31	Malta	1015.4	WSW	7	6	8.7	6.4	1017.7	NNE	10	4	13.3	7.7
32	Gibraltar	1021.2	W	3	6	9.2	4.2	1022.5	E	15	8	12.3	7.1

Daily Weather Summary for Sunday 29 January 2023

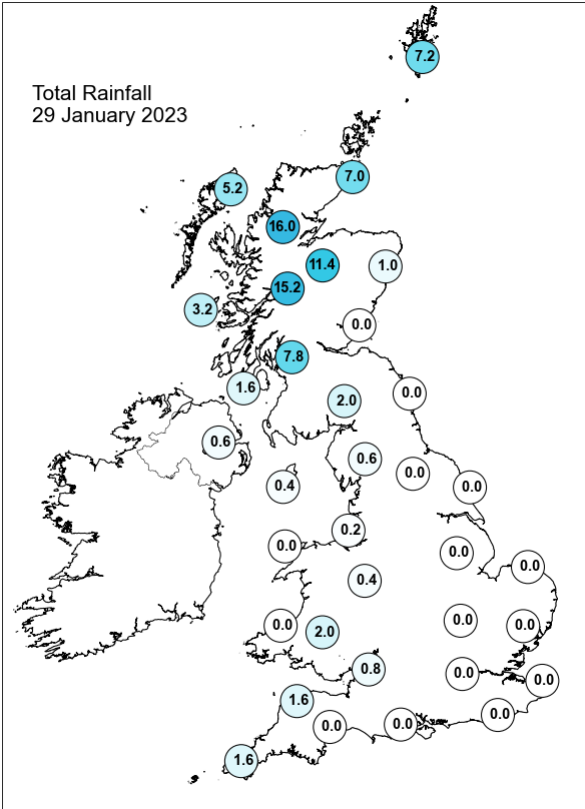
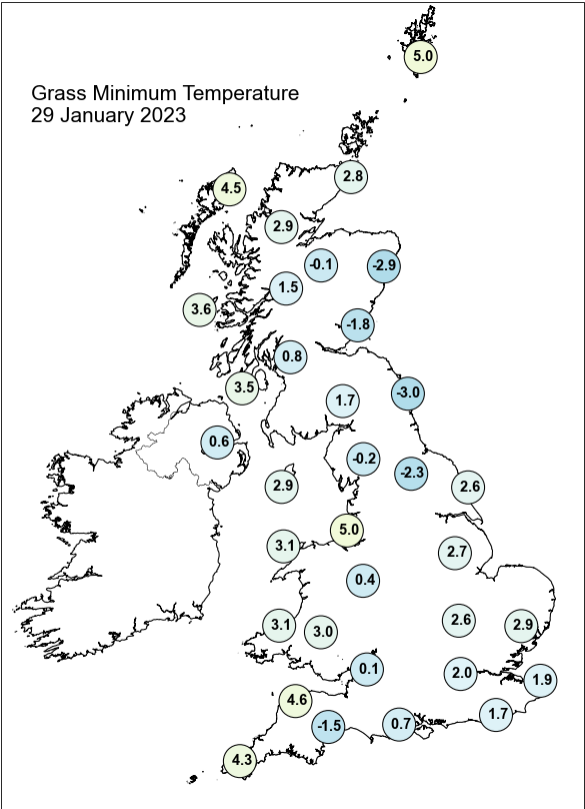
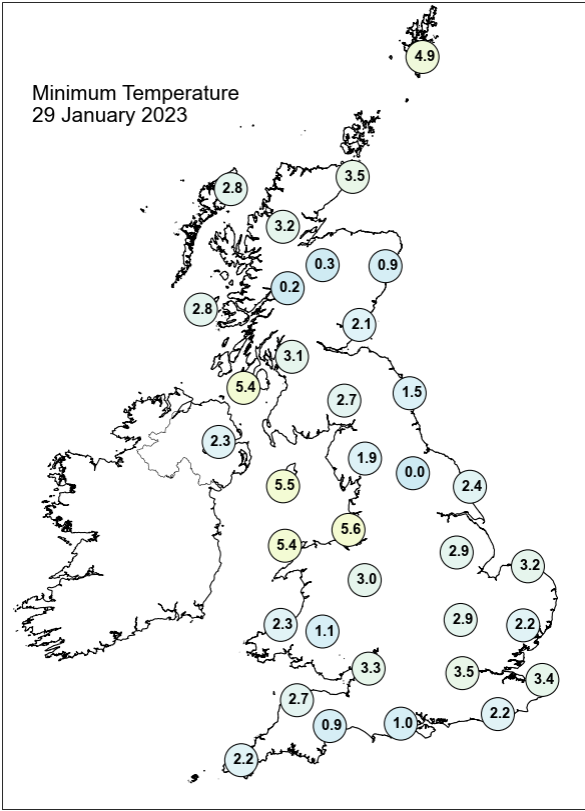
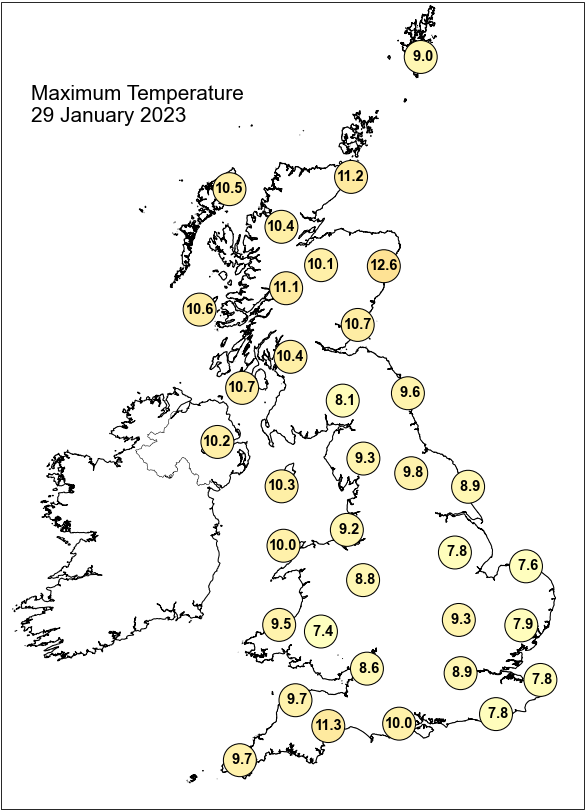

Daily Weather Summary for Sunday 29 January 2023

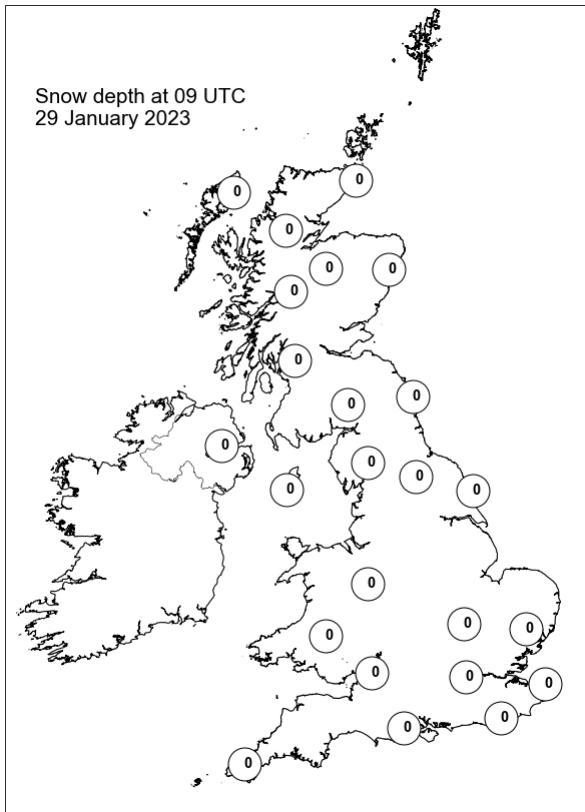
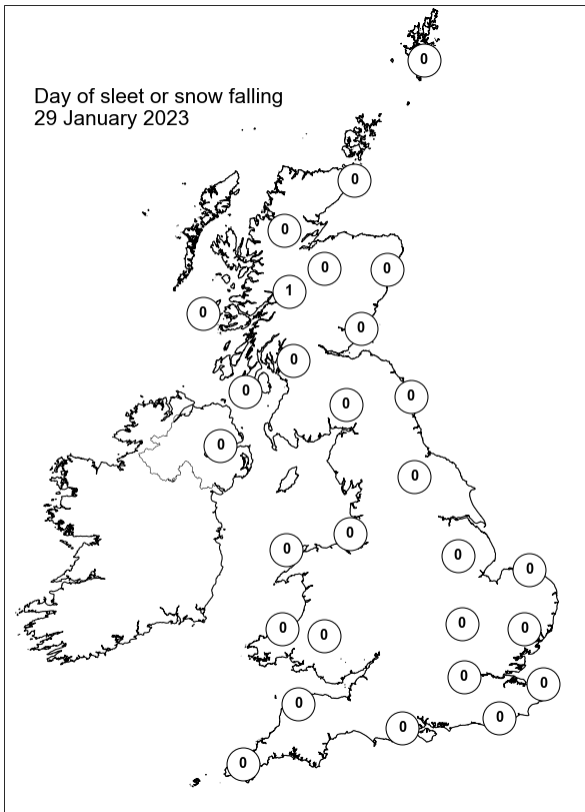
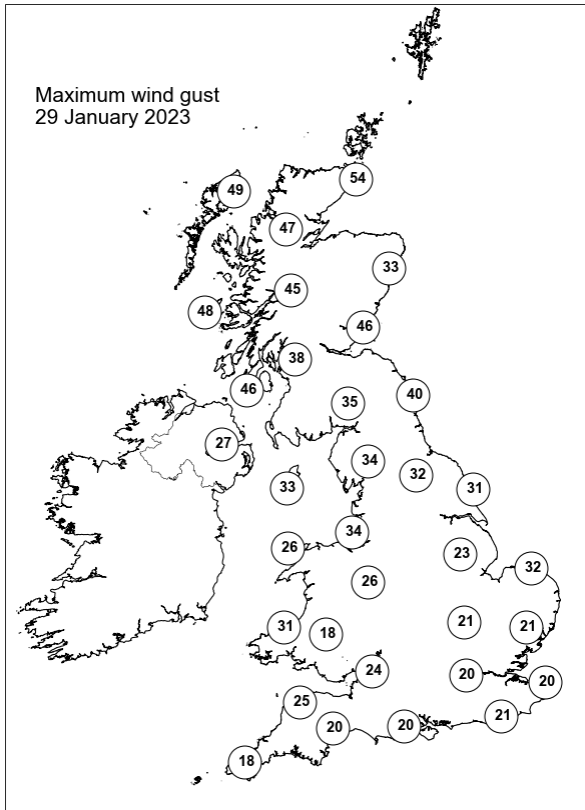
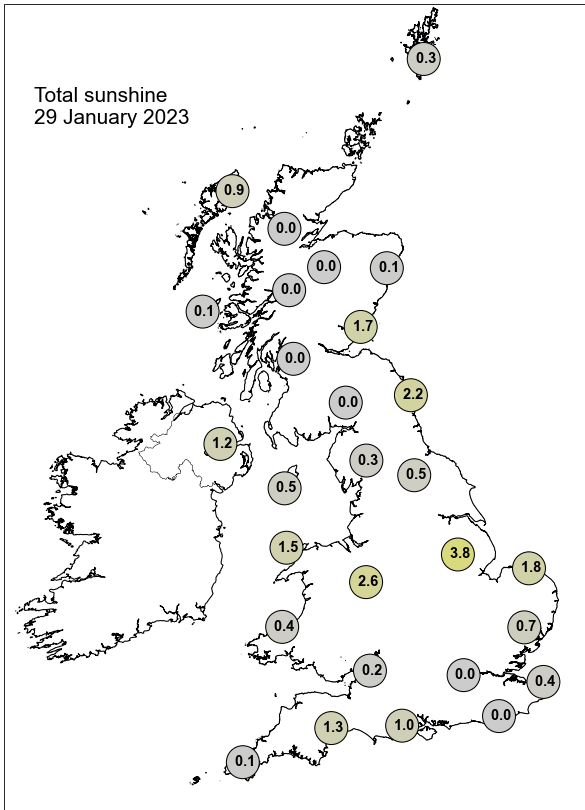

Daily Weather Summary for Monday 30 January 2023

This day's summary created 06/02/2023 03:03

Summary of the UK Weather for Monday 30 January 2023

At midnight, showers, locally heavy, dominated across most of Scotland and these continued throughout the early hours. By 0600, only a few scattered showers remained. The rest of the country had a dry morning. Cloud covered much of southern England early on, but further north it was clear. Strong westerly winds were felt in the north. Patchy cloud remained in place across the west throughout the day, edging gradually eastwards but generally clearing before reaching eastern coasts. Scattered showers were present across parts of Scotland for much of the day, occasionally extending to the northwest of England. At around 1500 a more organised band of rain associated with a warm front approached the Western Isles, continuing to progress to the east into the evening. This was followed by another dense band of rain, locally heavy, which tracked southeastwards across Scotland towards midnight. Central and southern areas remained dry and largely cloud-free, although some medium level cloud started to develop at 2200.

Daily Extremes

<i>Highest Maximum</i>	11.5°C Lacock (Wiltshire, 49mAMSL)
<i>Lowest Maximum</i>	6.6°C Baltasound No 2 (Shetland, 15mAMSL) also Spadeadam No 2 (Cumbria, 285mAMSL)
<i>Highest Minimum</i>	7.8°C Scilly: St Marys Airport (Isles Of Scilly, 31mAMSL)
<i>Lowest Minimum</i>	0.1°C Drumnadrochit (Inverness-shire, 53mAMSL)
<i>Lowest Grass Minimum</i>	-4.9°C Fontmell Magna (Dorset, 90mAMSL)
<i>Most Rainfall</i>	25.2mm Cassley (Sutherland, 99mAMSL) also Achnagart (Ross & Cromarty, 15mAMSL)
<i>Most Sunshine</i>	8.0hr Weybourne (Norfolk, 21mAMSL)
<i>Highest Gust</i>	54Kt 62mph Stornoway Airport (Western Isles, 15mAMSL)
<i>Highest Gust (mountain*)</i>	97Kt 112mph Cairngorm Summit (Inverness-shire, 1237mAMSL)
<i>Greatest Snow Depth at 0900 UTC</i>	No non-zero values.

mAMSL refers to station elevation in metres above mean sea level.

*Mountain stations are above 500mAMSL.

Daily Weather Summary for Monday 30 January 2023

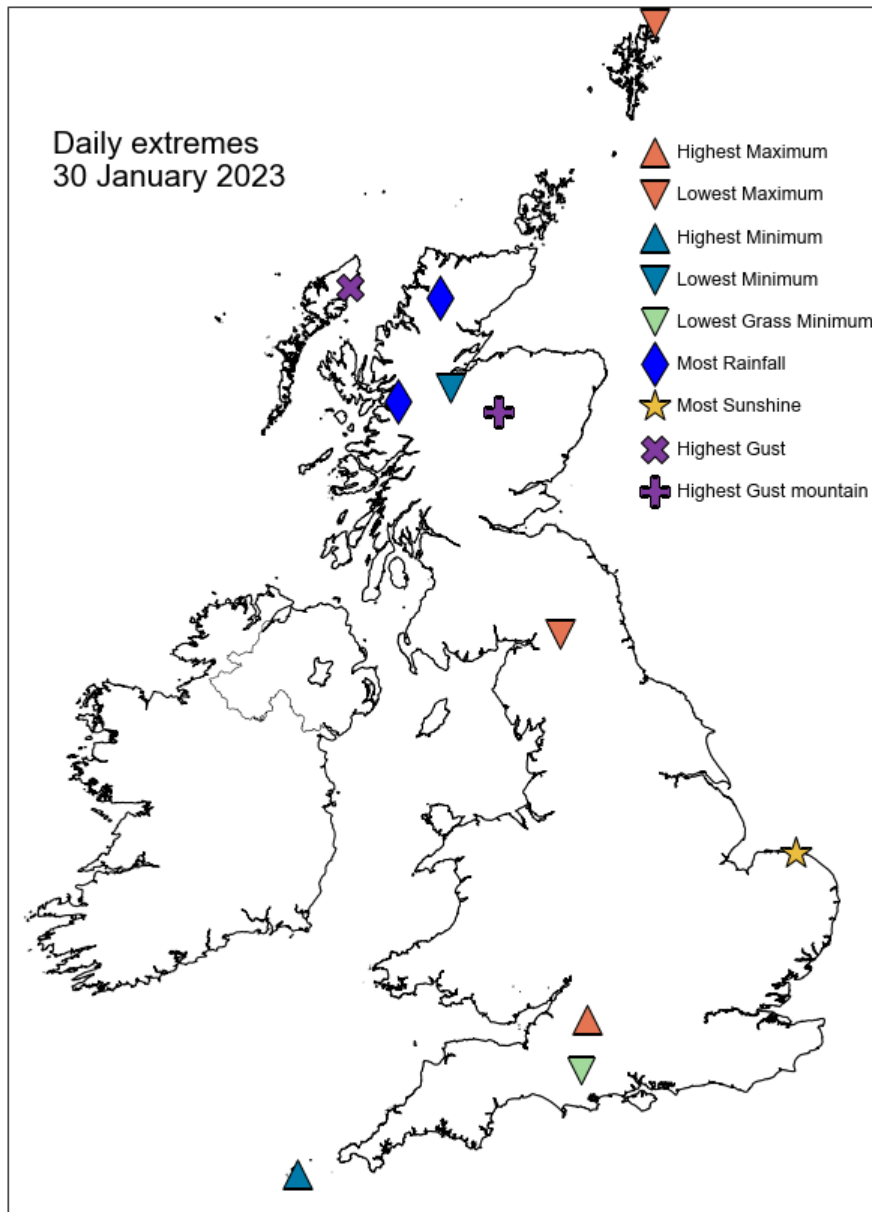

Daily Weather Summary for Monday 30 January 2023

North Atlantic and Europe analysis charts and satellite images at 0000 UTC

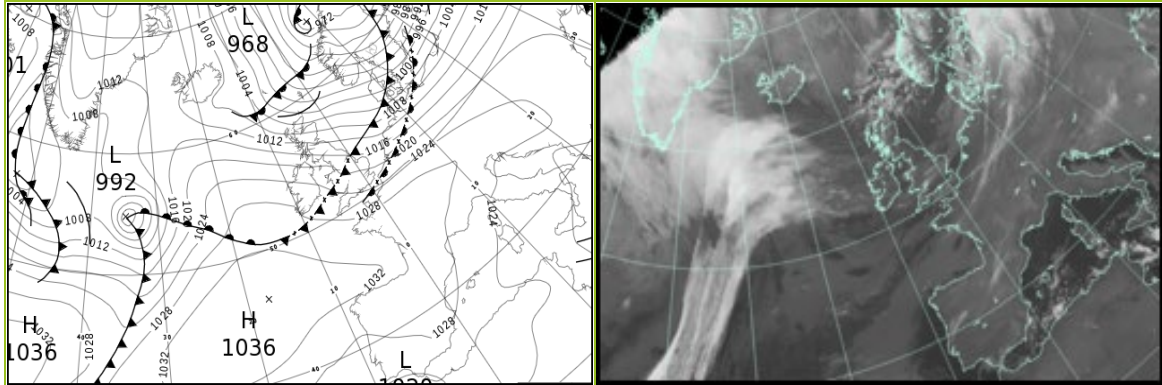

North Atlantic and Europe analysis charts and satellite images at 1200 UTC

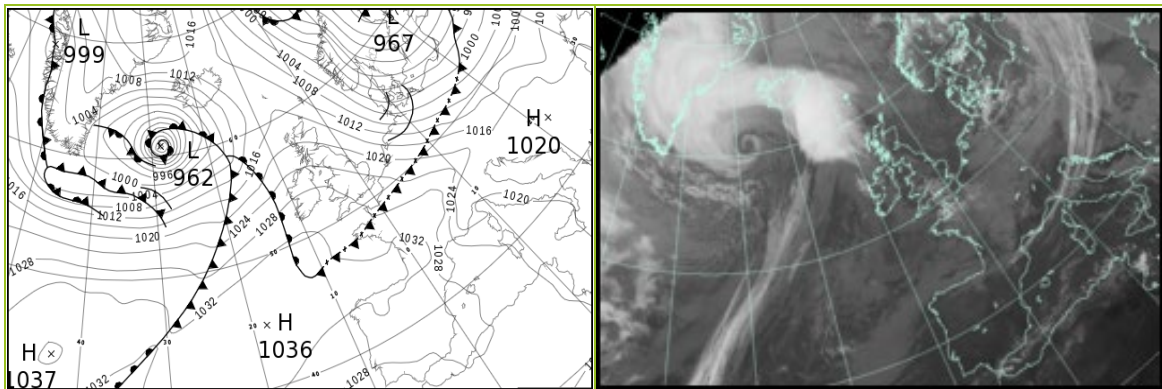

All satellite imagery copyright Met Office and EUMETSAT (European Organisation for the Exploitation of Meteorological Satellites). These show infra-red images from the geostationary MSG satellite. The rainfall rates are derived from both rain-radar and satellite data.

Daily Weather Summary for Monday 30 January 2023

UK satellite and rain-radar precipitation rates at (L) 0000 and (R) 1200 UTC

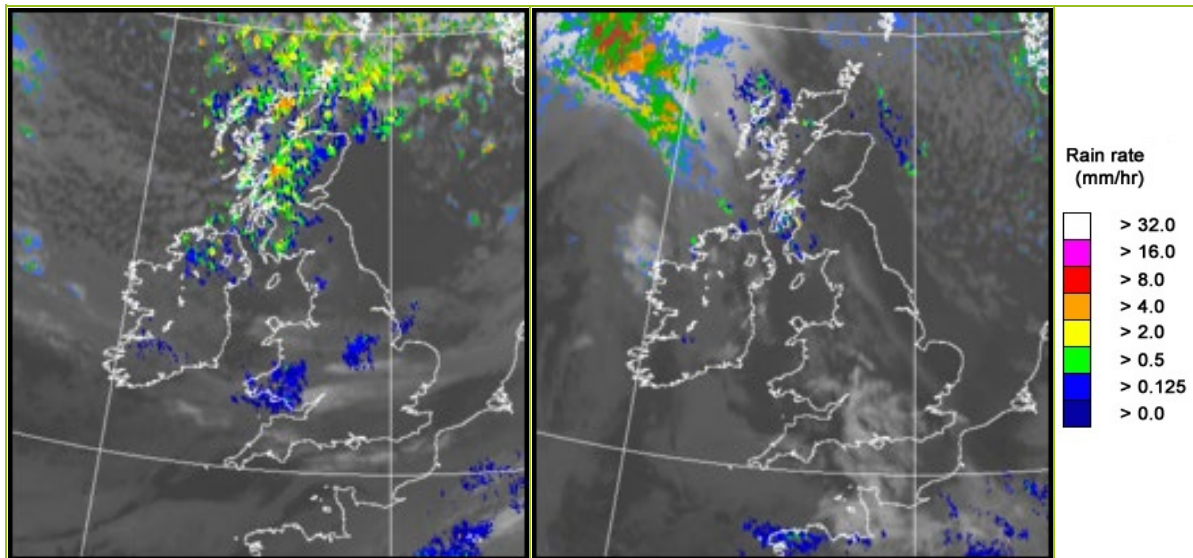

UK wind speed and direction at (L) 0000 and (R) 1200 UTC

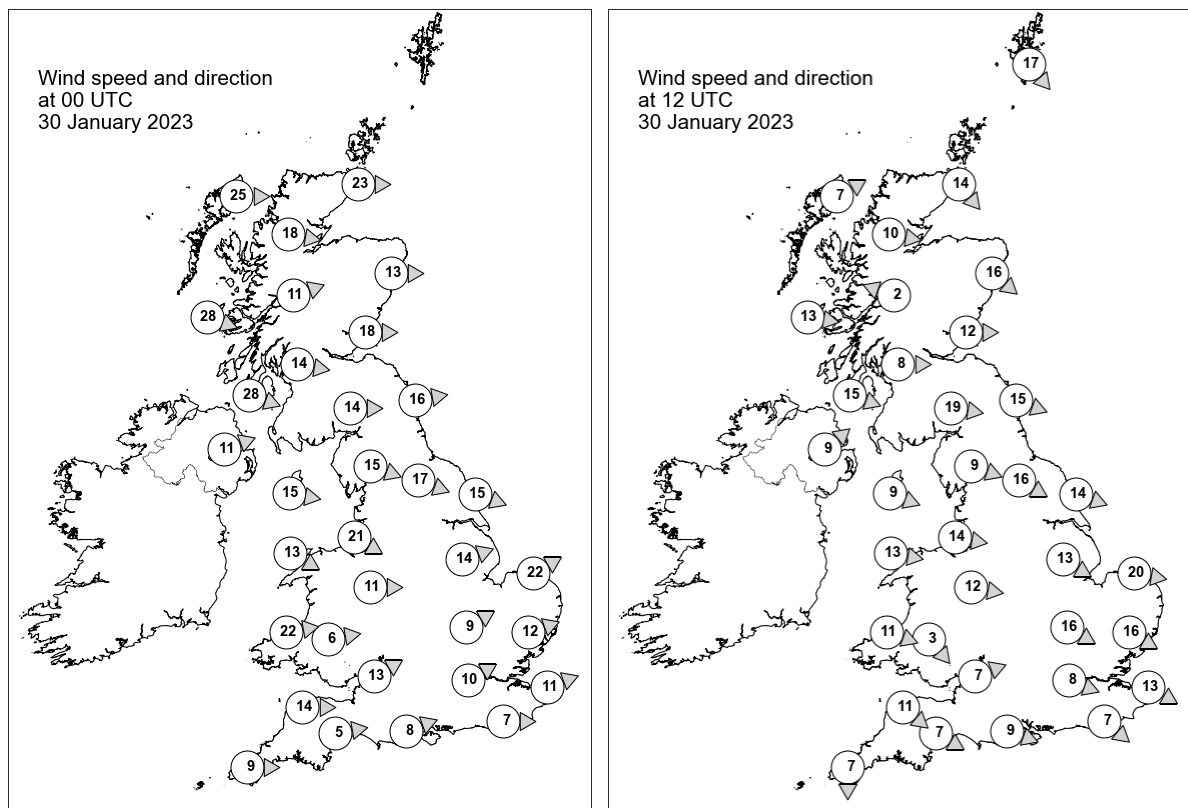

Daily Weather Summary for Monday 30 January 2023

Selected UK readings at (L) 0000 and (R) 1200 UTC

STATIONS		0000 UTC						1200 UTC					
NO	SITE	PRESS	WDIR	WSPD	CLOUD	TEMP	TDEW	PRESS	WDIR	WSPD	CLOUD	TEMP	TDEW
1	Lerwick	-	-	-	8	-	-	-	NW	17	8	-	-
2	Wick	1001.8	W	23	-	3.6	2.4	1016.9	NW	14	8	5.5	1.7
3	Stornoway	1006.1	W	25	8	6.2	2.2	1018.6	WSW	7	2	6.4	3.9
4	Loch Glascarnoch	1007.7	W	18	8	3.1	0.6	1018.8	W	10	7	5.0	1.1
5	Aviemore	1009.2	-	-	8	2.4	0.5	1019.4	-	-	0	5.9	1.5
6	Dyce	1006.9	W	13	0	5.1	-1.3	1018.3	NW	16	0	6.7	0.6
7	Tulloch Bridge	1012.2	WSW	11	8	2.7	1.1	1021.1	ESE	2	7	5.1	1.7
8	Tiree	1015.0	WNW	28	8	6.7	3.0	1022.0	W	13	8	8.4	3.5
9	Leuchars	1010.3	W	18	0	4.6	0.1	1020.0	W	12	0	8.1	0.1
10	Bishopton	1014.4	W	14	6	4.8	2.4	1022.0	W	8	0	7.5	3.2
11	Machrihanish	1017.5	WNW	28	6	7.0	3.4	1023.4	WNW	15	8	8.5	5.1
12	Boulmer	1012.1	W	16	0	5.7	0.2	1020.5	WNW	15	0	8.7	1.0
13	Eskdalemuir	1015.4	W	14	3	3.7	0.7	1022.1	W	19	0	6.2	1.8
14	Aldergrove	1020.7	WSW	11	7	5.6	2.3	1025.6	SW	9	5	6.6	3.9
15	Shap	1017.0	WNW	15	6	5.4	-0.3	1023.5	WNW	9	6	6.8	1.7
16	Leeming	1015.3	WNW	17	0	6.7	-0.2	1022.4	WNW	16	0	9.1	2.3
17	Ronaldsway	1020.2	W	15	1	7.4	1.9	1026.0	WNW	9	8	8.6	3.8
18	Bridlington	1014.9	WNW	15	2	7.2	1.2	1020.7	WNW	14	0	9.4	1.4
19	Crosby	1020.6	WNW	21	7	7.1	3.2	1025.7	W	14	0	7.5	4.6
20	Valley	1022.9	WNW	13	3	7.2	1.6	1027.3	W	13	0	8.6	4.8
21	Waddington	1017.6	WSW	14	8	7.2	6.0	1023.3	WNW	13	1	8.4	2.0
22	Shawbury	1020.7	W	11	8	8.5	4.8	1026.7	W	12	7	8.0	2.0
23	Weybourne	1016.3	WSW	22	1	6.7	4.3	1021.8	W	20	0	7.8	3.4
24	Bedford	1020.4	WSW	9	8	5.5	4.2	1024.6	WNW	16	0	8.2	2.3
25	Aberporth	1023.5	W	22	8	9.3	7.9	1028.7	WNW	11	3	7.7	3.6
26	Sennybridge	1023.0	W	6	8	6.8	6.8	1028.0	NW	3	8	6.2	2.9
27	Wattisham	1019.7	WSW	12	8	5.2	3.7	1023.6	WNW	16	0	7.8	2.5
28	Almondsbury	1023.1	WSW	13	8	8.3	7.2	1027.9	WSW	7	0	8.5	2.9
29	Heathrow	1021.9	WSW	10	0	6.1	4.6	1026.0	WNW	8	1	8.6	1.4
30	Manston	1021.1	WSW	11	0	5.3	4.0	1024.3	WNW	13	5	6.9	2.6
31	Chivenor	1025.2	W	14	8	9.5	8.5	1029.4	NW	11	1	9.2	3.4
32	Exeter	1025.1	W	5	6	7.3	5.9	1029.0	WNW	7	7	8.6	3.5
33	Herstmonceux	1022.7	W	7	8	7.3	5.4	1025.6	NW	7	8	8.7	2.3
34	Hurn	1024.1	WSW	8	8	6.9	5.3	1027.7	WNW	9	8	8.0	3.3
35	Camborne	1027.4	W	9	8	9.1	8.6	1030.6	N	7	8	8.1	2.7

Daily Weather Summary for Monday 30 January 2023

Selected European readings at (L) 0000 and (R) 1200 UTC

STATIONS		0000 UTC						1200 UTC					
NO	SITE	PRESS	WDIR	WSPD	CLOUD	TEMP	TDEW	PRESS	WDIR	WSPD	CLOUD	TEMP	TDEW
1	Murmansk	977.8	SSW	16	7	-6.2	-8.4	978.9	S	4	3	-5.8	-7.4
2	Helsinki	983.4	SSW	16	8	1.1	0.5	972.6	SW	14	7	2.9	0.7
3	Stockholm	982.7	SW	14	-	5.6	2.5	978.0	W	19	-	4.5	-3.3
4	Oslo	983.7	SW	9	-	3.6	-4.3	988.1	NW	7	2	6.8	-4.6
5	Reykjavik	1011.7	N	5	0	-1.5	-5.2	999.9	ENE	9	8	-1.1	-5.0
6	Moscow	1008.2	S	2	8	-2.4	-4.7	998.8	S	4	8	-0.9	-3.2
7	Kiev	1016.6	SW	4	8	-2.2	-7.1	1008.0	SSW	6	8	-0.7	-4.2
8	Warsaw	1013.8	SW	6	8	0.7	-0.5	1001.3	WSW	8	8	0.6	-0.6
9	Berlin	1013.9	SW	12	8	1.5	-1.9	1004.4	W	16	8	6.1	2.0
10	De Bilt	1017.0	SW	10	8	6.6	5.1	1018.1	WNW	14	7	8.2	2.6
11	Dublin	1023.8	W	12	5	5.7	1.5	1027.6	WSW	10	6	7.7	3.5
12	Cork	1026.6	WNW	10	5	7.5	5.5	1030.5	W	8	7	7.9	2.5
13	Sofia	1022.6	NW	4	8	-1.1	-3.5	1018.2	NW	6	7	-1.1	-3.2
14	Belgrade	1024.8	N	2	8	0.2	-5.7	1018.8	W	4	5	4.0	-5.7
15	Budapest	1023.7	WSW	4	-	-3.8	-6.6	1015.6	SW	4	-	1.0	-2.2
16	Prague	1020.9	SW	8	-	-2.6	-6.1	1011.5	WSW	8	7	2.5	-1.7
17	Munich	1026.7	WSW	4	0	-3.1	-5.4	1019.9	WSW	16	8	3.5	-3.0
18	Strasbourg	1027.3	SSW	2	-	-3.4	-4.2	1024.0	S	12	8	3.5	-0.2
19	Paris	1028.3	SW	8	8	3.4	1.4	1026.7	WSW	13	8	7.1	5.7
20	Jersey	1027.4	WSW	12	8	7.5	6.8	1028.4	N	10	8	9.3	6.7
21	Milan	1023.7	N	1	0	-0.1	-0.6	1017.8	W	7	-	7.7	-1.2
22	Marseille	1026.2	NW	8	-	1.1	-3.0	1022.9	NW	18	-	7.4	-2.9
23	Bordeaux	1031.8	W	3	-	-1.3	-2.9	1032.7	N	1	-	7.5	0.5
24	Rome	1022.1	NNE	2	-	1.3	-1.2	1020.5	N	4	0	9.6	1.1
25	Ajaccio	1023.9	NNE	7	-	3.3	0.5	1023.1	SW	7	-	13.8	5.7
26	Barcelona	1027.9	N	7	1	3.9	-2.7	1027.4	NW	3	1	10.3	-1.2
27	Majorca	1026.6	NNE	2	3	3.1	1.6	1027.6	WNW	6	1	13.2	3.0
28	Madrid	1030.8	N	4	0	-0.7	-4.9	1031.1	W	2	0	5.4	-1.7
29	Lisbon	1026.4	NE	8	-	8.5	0.1	1028.4	-	-	-	8.8	0.5
30	Athens	-	-	-	-	-	-	1014.8	WSW	4	5	11.4	4.1
31	Malta	1019.5	NNE	12	6	11.2	8.0	1020.4	WNW	7	1	14.8	7.4
32	Gibraltar	1023.8	E	25	8	13.1	6.5	1025.8	E	30	8	13.1	7.2

Daily Weather Summary for Monday 30 January 2023

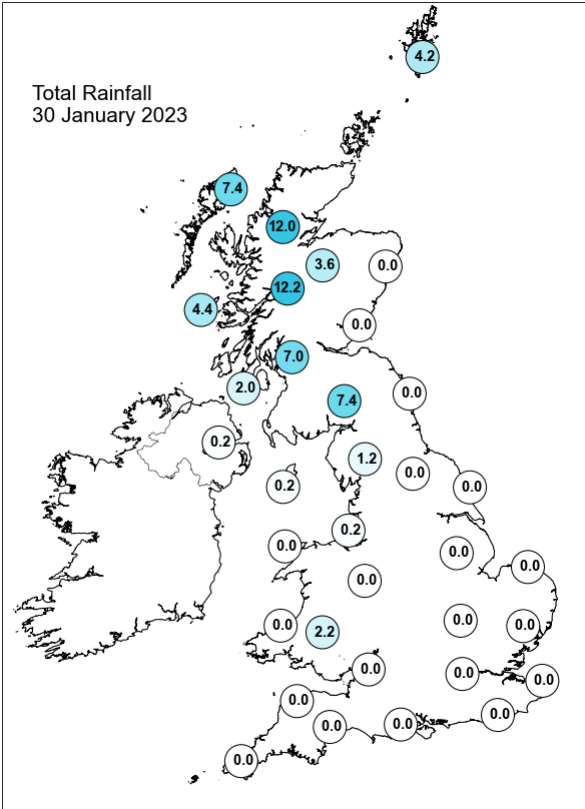
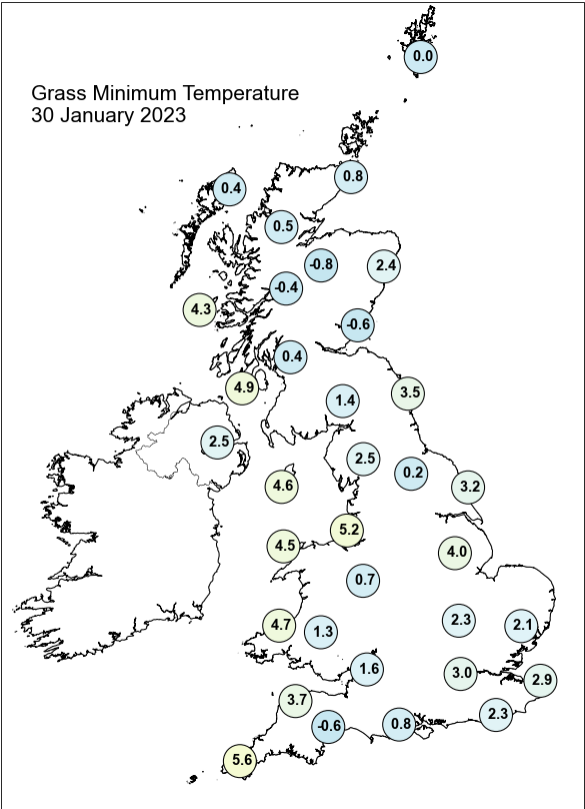
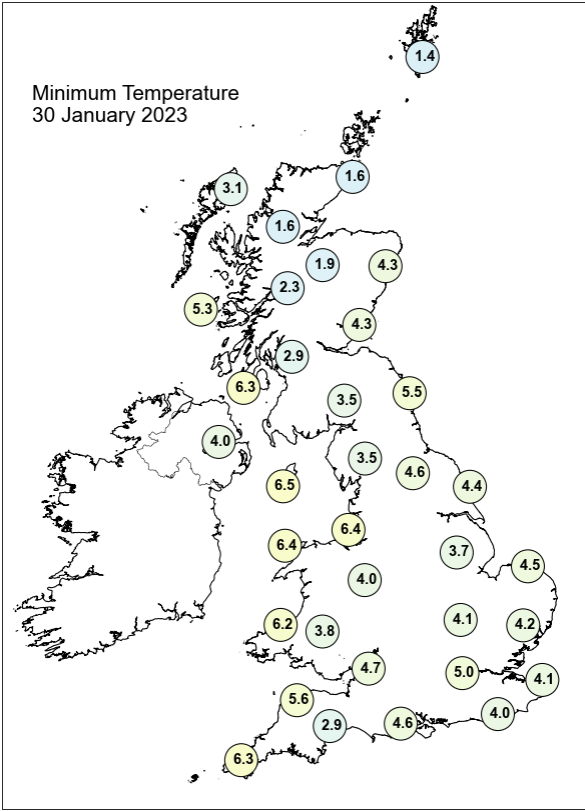
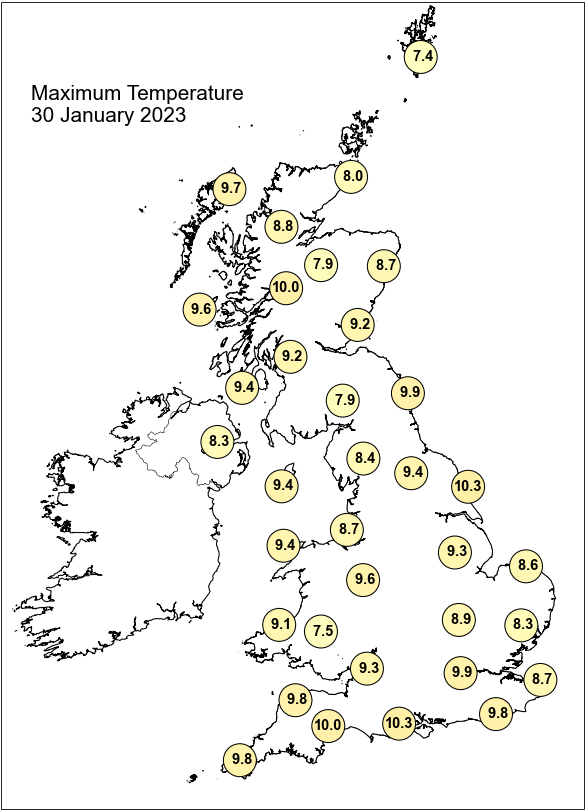

Daily Weather Summary for Monday 30 January 2023

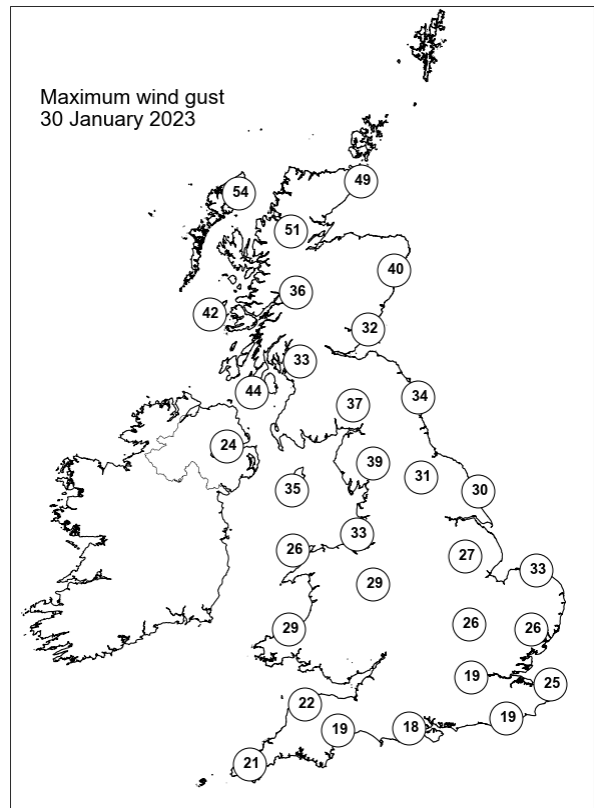
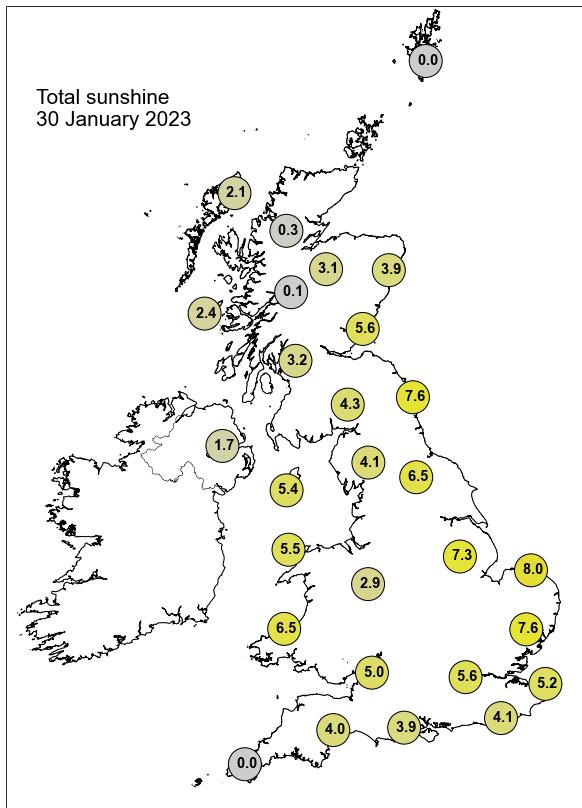

None of the selected stations observed a day of sleet or snow falling or non-zero snow depth at 0900 UTC.

Daily Weather Summary for Tuesday 31 January 2023

This day's summary created 07/02/2023 03:03

Summary of the UK Weather for Tuesday 31 January 2023

During the early hours of the morning, a cold front located across Scotland led to showers, locally heavy, throughout. By 0400, rain dominated in northern Scotland, spreading eastwards with showers following behind. Most of England remained dry throughout the early morning, although the cold front resulted in a large band of cloud across the country. The cold front led to showers in northern England, which moved southwards into parts of the midlands by 0300. Most of the rain had dissipated across England by 0600. The cold front continued to move south and decay through the day, followed by a second cold front. These were both relatively weak features and resulted in a band of patchy light rain moving southwards, clearing to the south by lunchtime. Showers increased in frequency and intensity in Scotland through the day, and moved southwards reaching northern England by mid-afternoon. It was cloudy in Scotland and northern England, whilst the rest of the UK experienced patchy cloud interspersed with bright clear spells, especially in the south after the fronts had passed.

Daily Extremes

<i>Highest Maximum</i>	13.1°C Teddington, Bushy Park (Middlesex, 9mAMSL)
<i>Lowest Maximum</i>	3.6°C Braemar No 2 (Aberdeenshire, 327mAMSL)
<i>Highest Minimum</i>	7.8°C Bude (Cornwall, 15mAMSL)
<i>Lowest Minimum</i>	-2.1°C Benson (Oxfordshire, 57mAMSL)
<i>Lowest Grass Minimum</i>	-7.1°C Fontmell Magna (Dorset, 90mAMSL)
<i>Most Rainfall</i>	34.2mm Inveraray Castle No 2 (Argyll (in Strathclyde Region), 12mAMSL)
<i>Most Sunshine</i>	7.4hr Whitby (North Yorkshire, 41mAMSL) also Dunbar (East Lothian, 23mAMSL)
<i>Highest Gust</i>	66Kt 76mph South Uist Range (Western Isles, 4mAMSL)
<i>Highest Gust (mountain*)</i>	89Kt 102mph Cairngorm Summit (Inverness-shire, 1237mAMSL)
<i>Greatest Snow Depth at 0900 UTC</i>	No non-zero values.

mAMSL refers to station elevation in metres above mean sea level.

*Mountain stations are above 500mAMSL.

Daily Weather Summary for Tuesday 31 January 2023

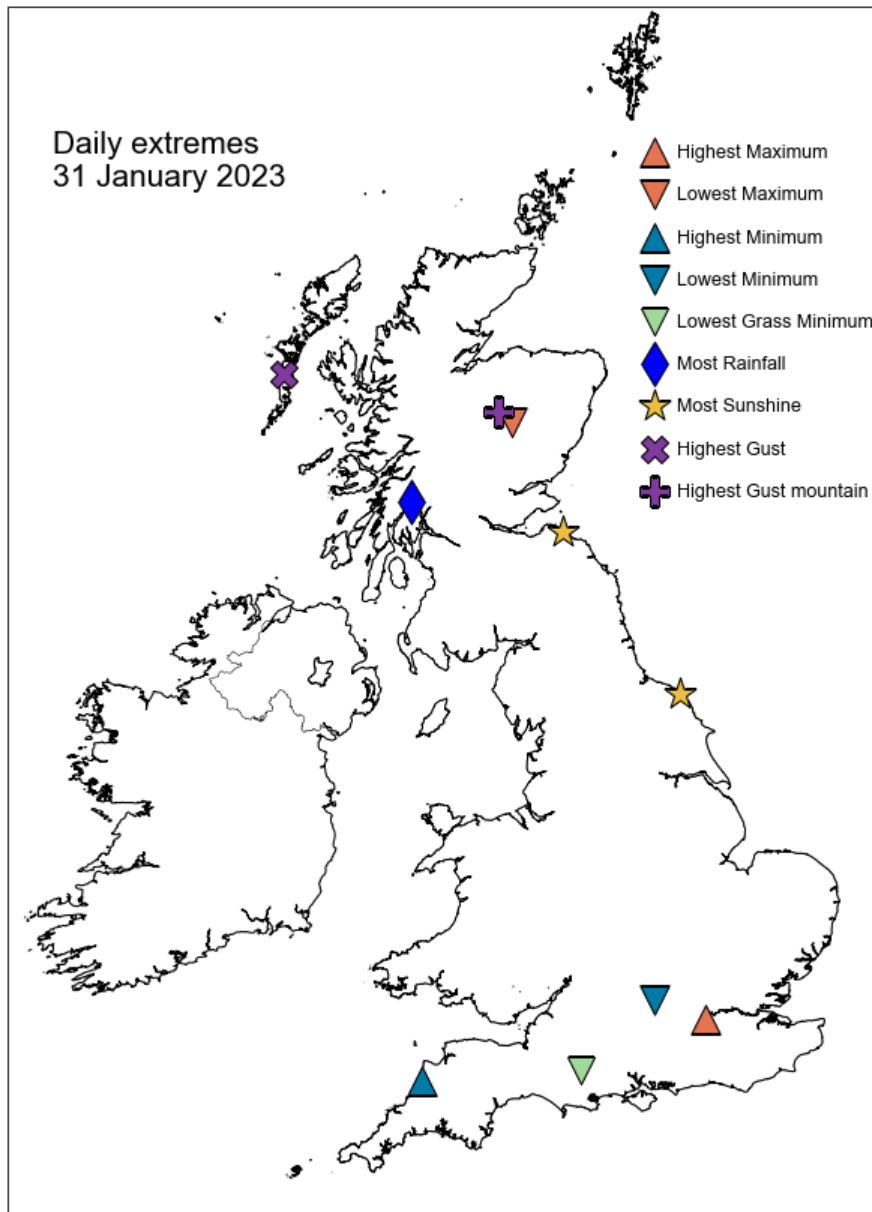

Daily Weather Summary for Tuesday 31 January 2023

North Atlantic and Europe analysis charts and satellite images at 0000 UTC

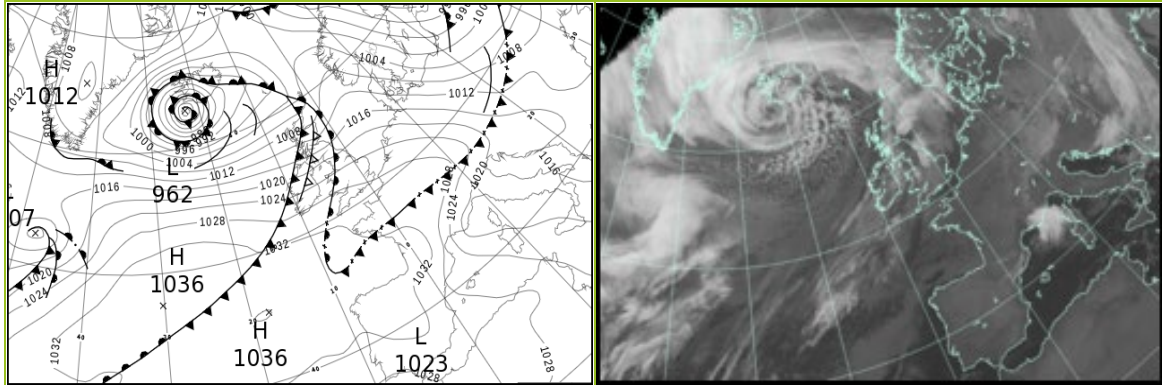

North Atlantic and Europe analysis charts and satellite images at 1200 UTC

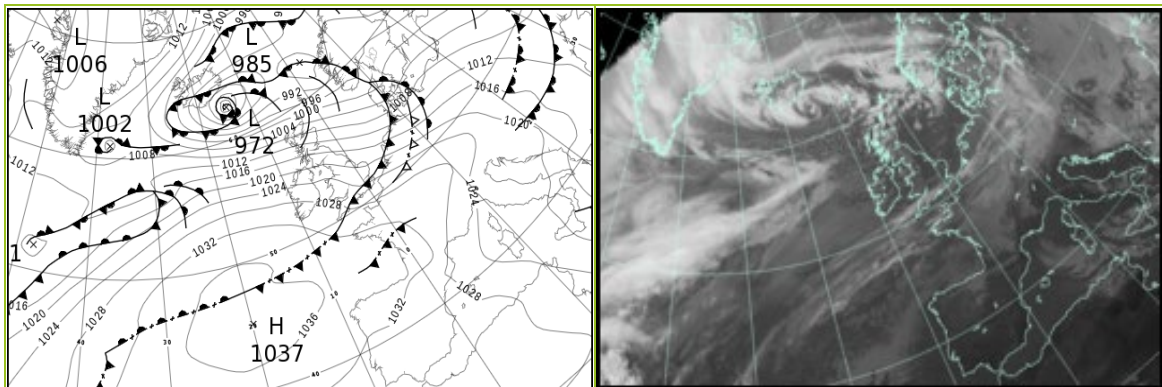

All satellite imagery copyright Met Office and EUMETSAT (European Organisation for the Exploitation of Meteorological Satellites). These show infra-red images from the geostationary MSG satellite. The rainfall rates are derived from both rain-radar and satellite data.

Daily Weather Summary for Tuesday 31 January 2023

UK satellite and rain-radar precipitation rates at (L) 0000 and (R) 1200 UTC

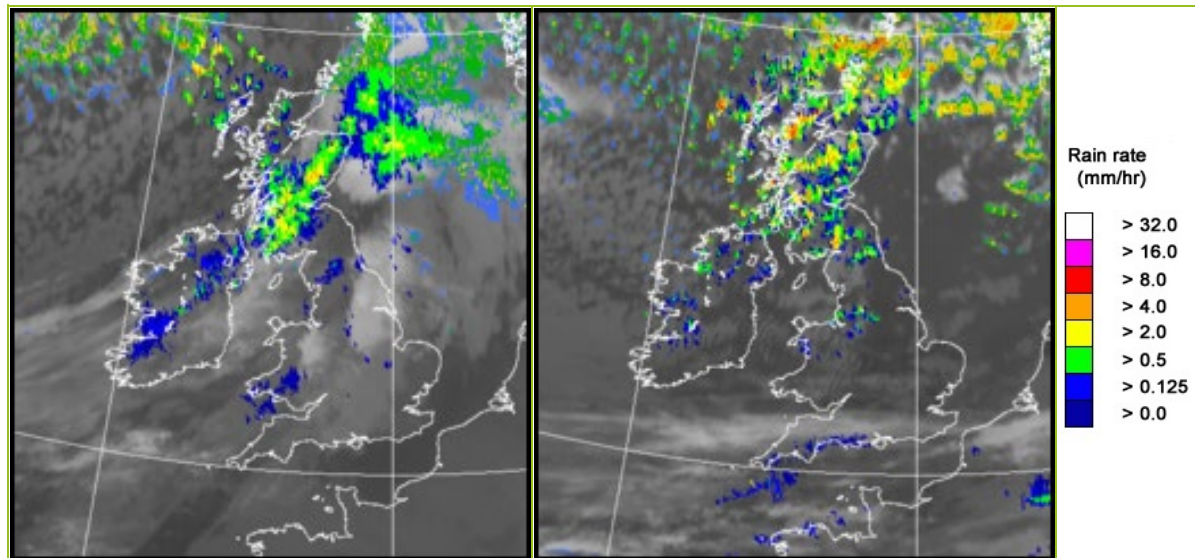

UK wind speed and direction at (L) 0000 and (R) 1200 UTC

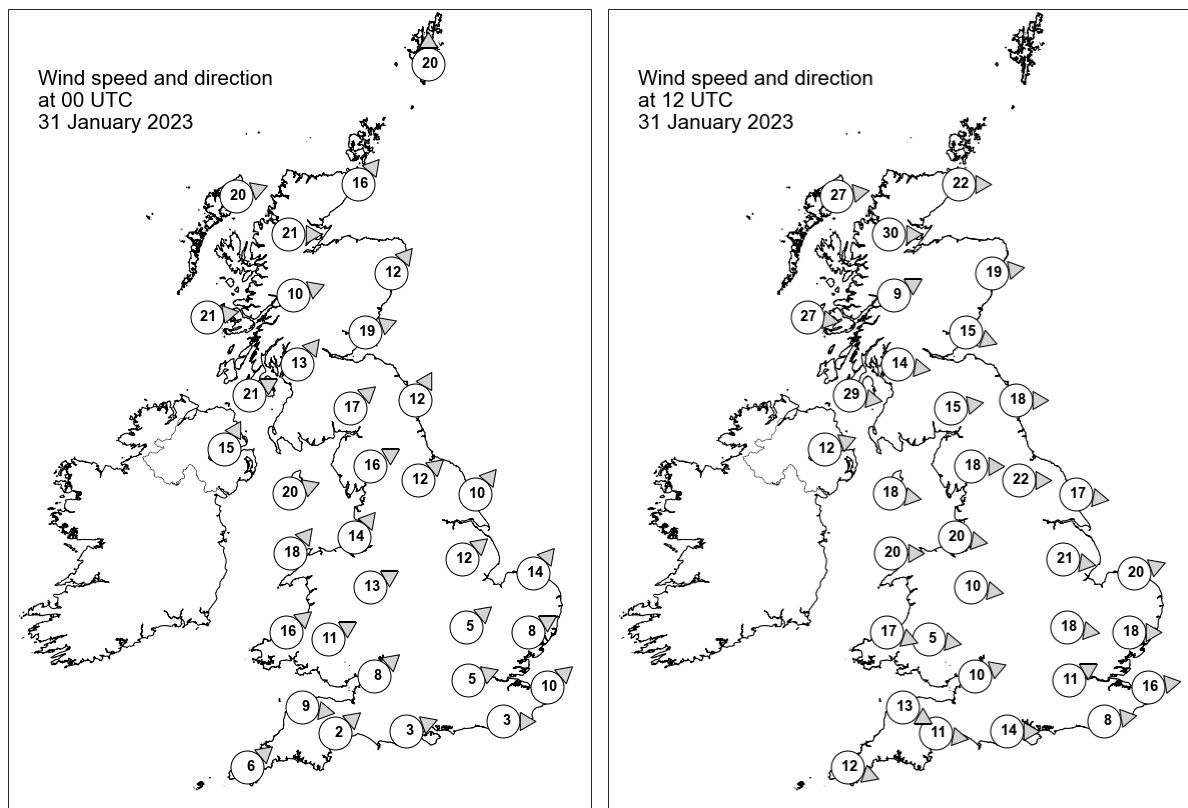

Daily Weather Summary for Tuesday 31 January 2023

Selected UK readings at (L) 0000 and (R) 1200 UTC

STATIONS		0000 UTC						1200 UTC					
NO	SITE	PRESS	WDIR	WSPD	CLOUD	TEMP	TDEW	PRESS	WDIR	WSPD	CLOUD	TEMP	TDEW
1	Lerwick	-	S	20	8	-	-	995.3	-	-	8	3.2	0.8
2	Wick	-	SW	16	-	-	-	1003.8	W	22	8	3.5	1.3
3	Stornoway	1006.6	WSW	20	7	8.0	3.6	1006.9	W	27	8	5.2	1.5
4	Loch Glascarnoch	1008.5	W	21	8	7.9	4.9	1008.6	W	30	8	3.1	0.0
5	Aviemore	1009.9	-	-	8	6.3	5.3	1011.8	-	-	8	2.2	-0.6
6	Dyce	1010.0	SW	12	8	6.7	3.4	1009.3	W	19	1	4.4	0.8
7	Tulloch Bridge	1011.5	WSW	10	8	8.8	6.2	1012.5	WSW	9	8	4.5	-0.7
8	Tiree	1013.7	W	21	8	9.1	6.8	1016.3	W	27	8	6.5	2.5
9	Leuchars	1012.2	WSW	19	8	7.6	6.3	1012.4	WNW	15	1	6.3	0.7
10	Bishopton	1015.2	SW	13	8	7.6	6.7	1016.6	W	14	8	4.2	1.6
11	Machrihanish	1016.5	WSW	21	8	8.6	7.3	1017.9	W	29	8	7.9	3.9
12	Boulmer	1016.2	SSW	12	8	7.4	5.1	1015.2	W	18	2	6.4	2.4
13	Eskdalemuir	1016.9	SW	17	8	6.1	5.3	1017.9	W	15	8	4.1	1.4
14	Aldergrove	1019.5	SSW	15	8	7.8	6.3	1021.7	WSW	12	7	7.6	2.6
15	Shap	1020.1	WSW	16	8	6.3	5.0	1019.6	W	18	5	6.6	-0.8
16	Leeming	1020.7	SW	12	8	7.5	4.1	1018.4	W	22	0	8.1	1.5
17	Ronaldsway	1021.1	WSW	20	8	9.0	6.2	1022.8	W	18	8	8.1	3.0
18	Bridlington	1020.4	SW	10	8	5.5	3.0	1016.6	W	17	5	9.6	1.7
19	Crosby	1022.9	SW	14	6	7.2	4.5	1023.8	W	20	8	8.2	4.3
20	Valley	1024.1	SW	18	8	8.7	6.4	1025.3	W	20	6	9.0	3.4
21	Waddington	1023.8	SW	12	8	5.3	2.4	1020.1	W	21	4	9.3	2.9
22	Shawbury	1025.3	WSW	13	8	6.6	3.3	1024.6	W	10	8	9.0	1.4
23	Weybourne	1024.0	SW	14	3	3.6	1.4	1019.3	WSW	20	2	10.3	4.7
24	Bedford	1026.2	SW	5	8	3.7	1.3	1022.0	W	18	6	10.5	2.6
25	Aberporth	1026.9	SW	16	8	7.1	4.8	1027.4	WNW	17	7	8.3	4.8
26	Sennybridge	1028.2	WSW	11	8	3.7	2.4	1026.0	W	5	8	7.9	4.2
27	Wattisham	1026.1	WSW	8	0	0.8	-0.4	1020.9	W	18	8	10.0	5.7
28	Almondsbury	1028.1	SW	8	8	5.8	2.8	1025.9	WSW	10	0	10.7	4.5
29	Heathrow	1027.4	WSW	5	8	4.3	1.5	1023.9	WSW	11	8	10.7	7.3
30	Manston	1027.0	SW	10	0	2.4	0.4	1023.5	W	16	8	8.9	6.2
31	Chivenor	1029.6	W	9	8	7.2	4.5	1028.2	WNW	13	5	9.7	7.1
32	Exeter	1029.8	SW	2	5	3.2	1.7	1027.2	W	11	8	11.5	8.9
33	Herstmonceux	1028.1	W	3	0	2.0	1.2	1025.0	W	8	8	8.9	6.7
34	Hurn	1029.2	WSW	3	8	2.0	1.2	1026.4	W	14	8	11.0	7.8
35	Camborne	1031.3	SW	6	3	5.1	2.8	1030.3	WNW	12	8	10.9	9.3

Daily Weather Summary for Tuesday 31 January 2023

Selected European readings at (L) 0000 and (R) 1200 UTC

STATIONS		0000 UTC						1200 UTC					
NO	SITE	PRESS	WDIR	WSPD	CLOUD	TEMP	TDEW	PRESS	WDIR	WSPD	CLOUD	TEMP	TDEW
1	Murmansk	980.1	N	6	8	-7.5	-8.7	978.0	N	6	8	-3.9	-4.8
2	Helsinki	980.9	WNW	16	8	-0.5	-3.0	989.4	W	12	8	1.0	-2.6
3	Stockholm	993.5	WNW	12	-	1.7	-5.2	996.1	WSW	10	-	2.1	-6.8
4	Oslo	1002.5	WSW	3	-	-0.2	-7.3	995.2	NW	1	7	0.8	-6.7
5	Reykjavik	970.7	ENE	23	8	0.4	-1.2	992.9	SW	6	7	-0.4	-5.0
6	Moscow	996.9	S	2	8	-1.5	-3.4	999.9	SSW	2	8	0.7	-2.7
7	Kiev	1004.7	SSW	6	8	-2.0	-3.1	1006.8	W	6	8	1.3	-0.8
8	Warsaw	1003.6	W	14	7	2.4	0.6	1011.3	W	14	6	3.6	-1.6
9	Berlin	1013.4	WNW	17	0	3.4	-0.8	1014.0	WSW	10	7	5.2	2.4
10	De Bilt	1024.2	WSW	6	0	3.9	1.1	1019.5	W	12	8	7.8	5.5
11	Dublin	1022.9	SW	10	7	8.0	5.3	1024.4	W	23	3	7.6	2.9
12	Cork	1027.6	SW	10	6	7.9	7.0	1029.6	W	12	3	8.4	2.7
13	Sofia	1015.5	SSE	2	8	-2.4	-2.9	1015.3	WNW	8	8	1.6	1.3
14	Belgrade	1016.8	W	6	3	1.6	-2.2	1018.7	NW	4	7	5.5	-1.5
15	Budapest	1013.8	WNW	12	-	3.8	-0.6	1018.1	NW	10	-	6.3	-2.8
16	Prague	1017.6	WNW	10	-	3.2	-1.2	1020.4	W	8	8	4.1	-2.7
17	Munich	1026.3	W	12	8	2.2	-1.8	1027.3	WSW	12	8	2.8	-2.9
18	Strasbourg	1030.0	SW	3	7	0.9	-0.1	1029.7	S	5	8	4.0	1.2
19	Paris	1030.4	W	4	-	2.8	1.3	1029.9	WSW	8	7	7.1	2.8
20	Jersey	1030.8	WNW	3	8	7.1	2.7	1030.2	W	11	8	9.3	7.8
21	Milan	1018.7	E	5	0	2.4	-1.9	1023.7	WSW	6	0	8.0	2.0
22	Marseille	1020.3	NW	12	-	7.1	1.4	1025.8	W	3	-	11.6	0.1
23	Bordeaux	1033.2	SSE	4	8	5.3	3.3	1033.1	WSW	7	-	11.6	6.3
24	Rome	1018.1	ENE	5	3	4.7	3.7	1022.1	N	2	0	13.4	1.6
25	Ajaccio	1020.4	NE	4	8	8.8	3.0	1022.9	WSW	6	-	13.9	6.0
26	Barcelona	1026.0	N	10	3	5.2	-1.9	1027.5	N	8	0	11.5	-1.3
27	Majorca	1027.1	SW	3	0	1.6	-0.5	1027.2	S	1	1	15.4	3.7
28	Madrid	1033.7	N	2	0	-2.5	-4.7	1031.0	WSW	2	0	6.0	-2.2
29	Lisbon	1030.5	NE	9	-	8.8	1.4	1031.6	-	-	0	11.8	-0.2
30	Athens	1012.0	ENE	1	-	8.1	5.7	1012.2	NNW	6	7	11.0	1.3
31	Malta	1021.6	NW	11	1	10.0	6.4	1020.3	NW	21	3	15.2	8.3
32	Gibraltar	1028.3	E	25	8	13.7	7.6	1029.4	ENE	13	2	13.6	8.2

Daily Weather Summary for Tuesday 31 January 2023

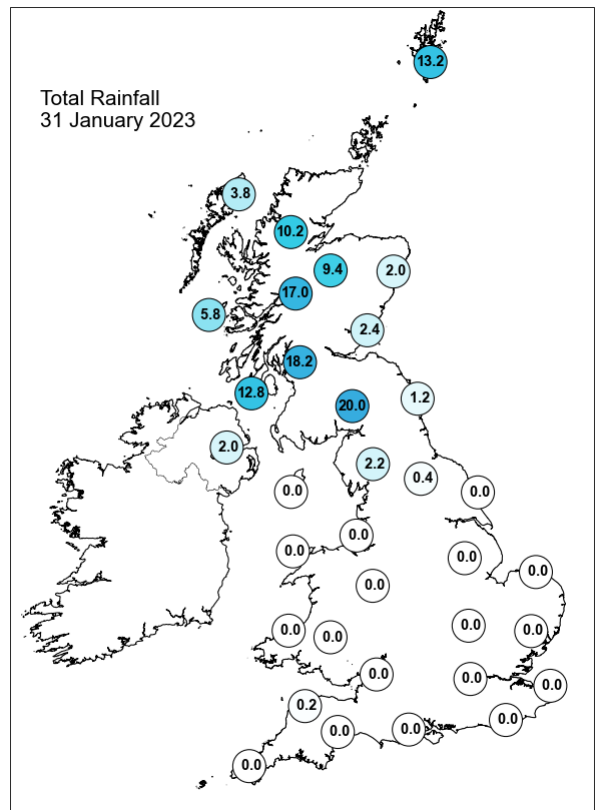
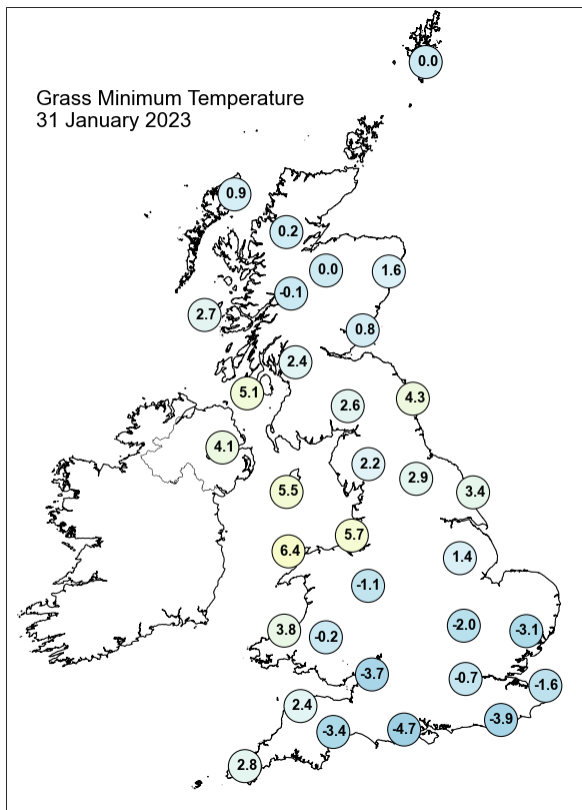
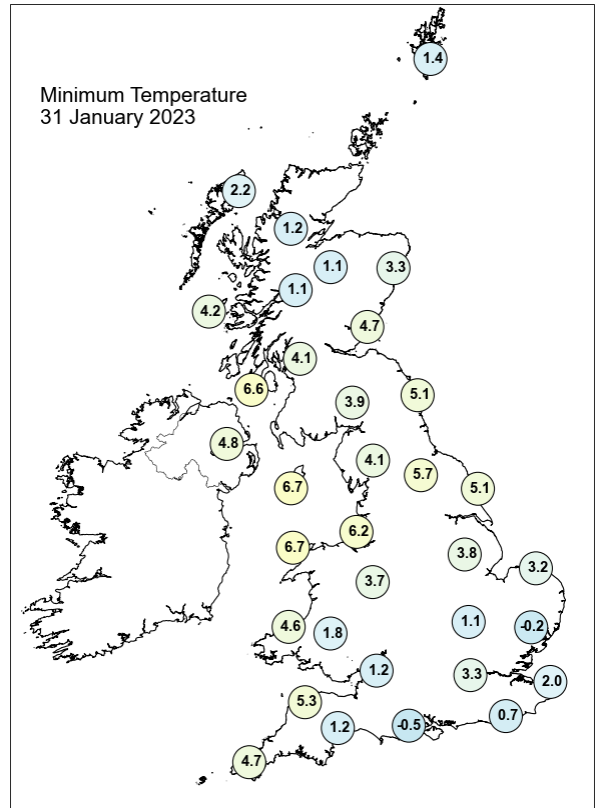
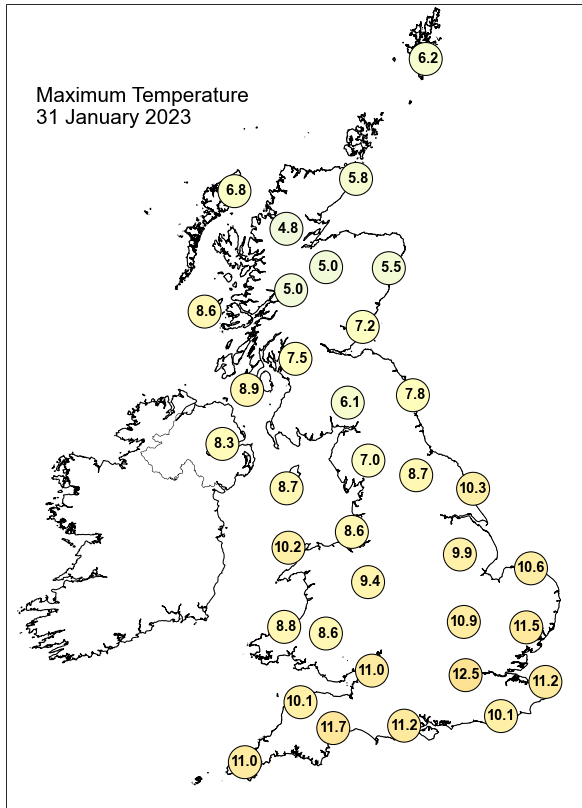

Daily Weather Summary for Tuesday 31 January 2023

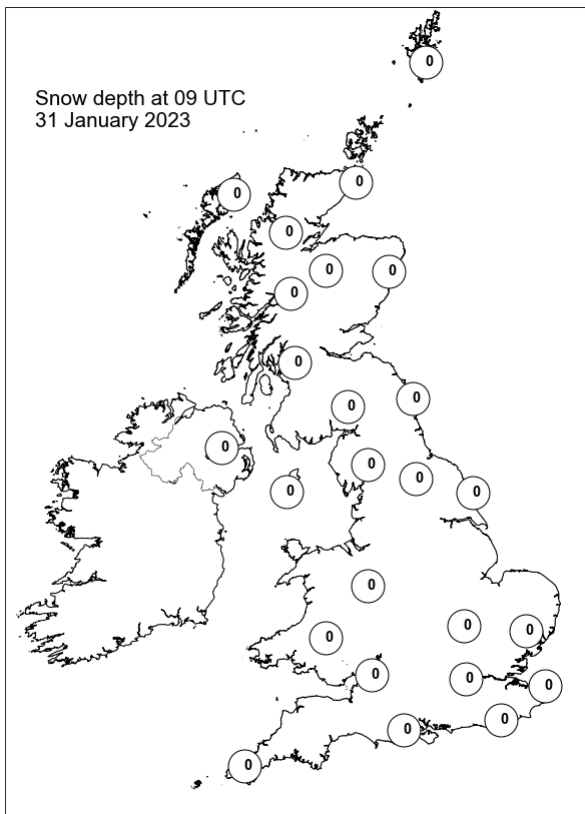
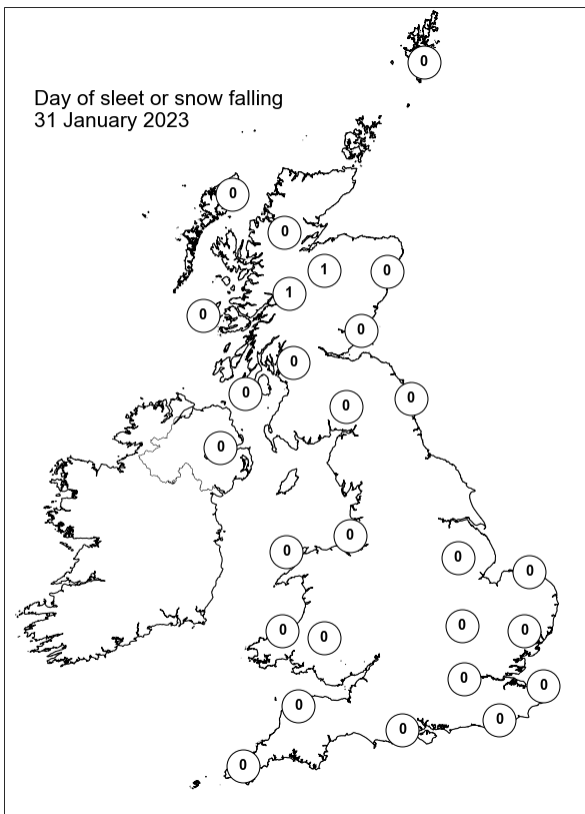
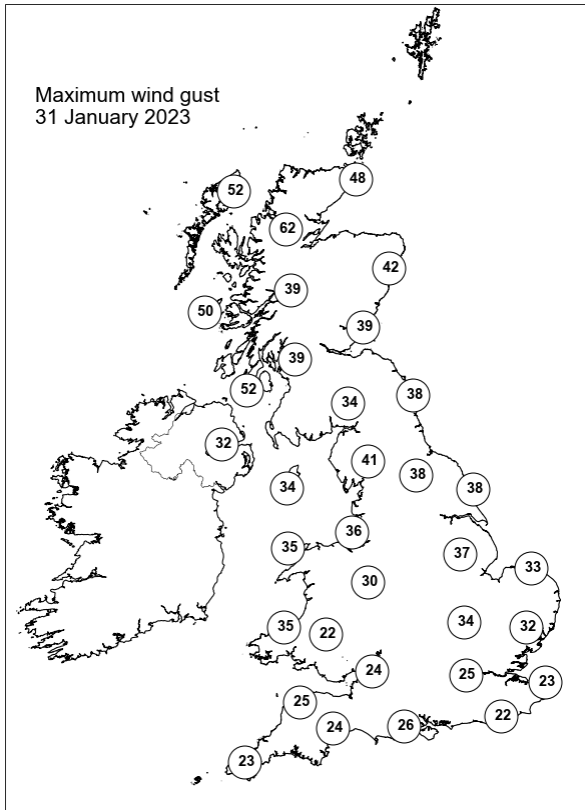
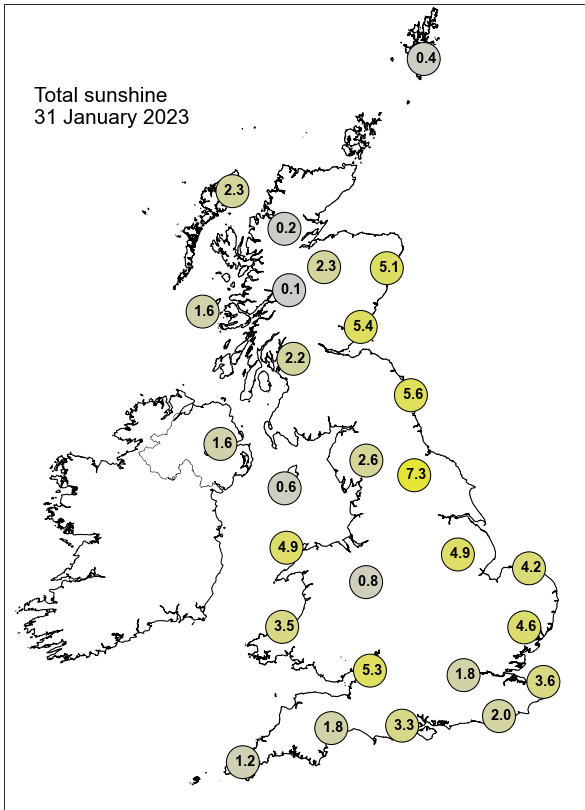

Guidance Notes

UTC = Universal Coordinated Time. For the UK UTC is the same as GMT (Greenwich Mean Time).

National boundaries shown on the European station map are for illustrative purposes only.

Daily extremes

- Daily extremes have been manually confirmed by Met Office Observations Quality Management as valid observations from the live database at the time of checking. However, more extreme values may still be possible if they occur after the time of production.
- Mountain stations above 500 masl are excluded from lowest temperatures, highest gust speeds and greatest snow depths at 0900 UTC. This is because they are not considered representative of low level areas.
- Counties quoted against each station are based on historical county boundaries pre-1974 and may not reflect current administrative boundaries.

Analysis charts and satellite imagery

- The satellite imagery is infra-red imagery from the geostationary MSG satellite.
- The rainfall image is derived from satellite data from MSG and rain-radar data. This represents a snapshot of instantaneous rain-rates at 0000 UTC and 1200 UTC and so does not necessarily reflect daily accumulations in the rainfall station map.
- Any analysis charts or satellite images which are unavailable will be displayed as white space.

Station maps

- The UK maps show station data for the same set of stations presented UK data table. These stations are selected to provide good spatial coverage across the UK; they represent only a fraction of the overall UK observing network.
- Wind speed maps show wind speed in Kt and direction both averaged over the hour up to the time of observation. 1 Kt = 1.151 mph.

Hourly station data

- The data tables provide spot hourly observations from synoptic messages at 0000 and 1200 UTC. Missing data are denoted by '-'.

- Pressures are mean sea level pressure in hPa.
- For UK stations, Gibraltar and Jersey, the wind speeds and directions are both averaged over the hour up to the time of observation. However, for European stations wind speeds and directions are both averaged over a 10-minute period up to the time of observation.
- Wind speeds are in Kt. Wind directions are stored in the database every 10 degrees and have been converted to the nearest point of the compass. These give the direction the wind is blowing from, not to.
- Cloud amounts are in Oktas from 0 (clear) to 8 (overcast). 9 indicates sky obscured (eg by fog).
- Air temperature and dew point temperature are in Celsius.

Temperature maps

- Daily maximum, minimum and grass minimum temperatures are in Celsius.
- The period for the daily maximum temperature is defined from 0900 UTC on the day in question to 0900 UTC the following day.
- The period for the daily minimum and grass minimum temperatures is defined as 0900 UTC the previous day to 0900 UTC on the day in question.
- On any given day the minimum will typically occur in the early hours of the morning and the maximum in early afternoon.

Rainfall, sunshine and max gust speed maps

- Daily rainfall is in mm from 0900 UTC on the day in question to 0900 UTC the following day.
- Daily sunshine is in hours from Kipp and Zonen CSD1 automatic sunshine records. Bright sunshine is defined as exceeding 120 W/m².
- Max gust speeds are the daily max gust in Kt from 0000-0000 UTC

Snow maps

- The day of snow falling map displays data from present weather sensors, showing stations which have recorded sleet or snow falling at any point in the day (0000-0000 UTC).
- The snow lying map shows level snow depth as recorded by the automatic snow depth sensors at 0900 UTC. These snow depth sensors do not record snow depth if this is less than 1cm.
- Snow depth sensors are normally operational from October to April, in the event of snow falling outside this period data availability may be limited.

- Snow maps will only be displayed if one or more of the selected stations on that date have recorded either snow falling or non-zero snow depths. If snow maps are not displayed it is still possible that other stations in the network have recorded a day of sleet or snow falling or non-zero snow depth.