



Monthly weather summary collated on the 8 June 2022 09:58 am

Product designed by the Met Office National Climate Information Centre (NCIC) in collaboration with The National Meteorological Library and Archive (NMLA).

Met Office and the Met Office logo are registered trademarks. © Crown copyright 2022

Daily Weather Summaries for May 2022

If you have any questions or feedback about this product or wish to obtain further data please contact the Met Office.

This document contains daily weather summaries for each day of May 2022. The Met Office National Meteorological Library and Archive holds a continuous record of daily weather summaries or daily weather reports from 1860, and these daily weather summaries form a continuation of that series.

The purpose of each summary is to provide an overview of the weather conditions across the UK on that day, with the historical emphasis mainly based on observations from surface network of weather stations, although the format has varied over the decades. While the emphasis remains on observations from the surface network, the current daily weather summaries supplement these by including satellite and rain-radar imagery to provide a more complete overview. The current format of the daily weather summaries is as follows:

1. Text summary of the main characteristics of the weather during the day, written by an operational meteorologist in the Met Office operations centre.
2. Table of daily extremes for the UK for key climate variables including temperature, rainfall, sunshine and gust speeds.
3. Overview of the synoptic situation at 00 and 12 UTC comprising: analysis charts showing the surface pressure pattern and associated weather fronts; North Atlantic and European infra-red satellite images showing cloud-cover; combined infra-red and rain-radar images of the UK; maps of wind speed and direction at 00 and 12 UTC; observations of pressure, wind speed and direction, cloud cover, air and dewpoint temperature at selected UK and European stations in data tables.
4. UK maps of key climate variables from observing stations including maximum, minimum and grass minimum temperature, rainfall, sunshine, gust speed and snow.
5. Further guidance notes

If you spot any data errors or omissions in this product please contact the Met Office.

Monthly summary collated 08/06/2022 09:58 Product designed by the Met Office National Climate Information Centre working with the Library and Archive.

Met Office Crown Copyright

Station Network Maps

This issue of the daily weather summary provides data for the following UK and European locations (Reykjavic (5) also included):

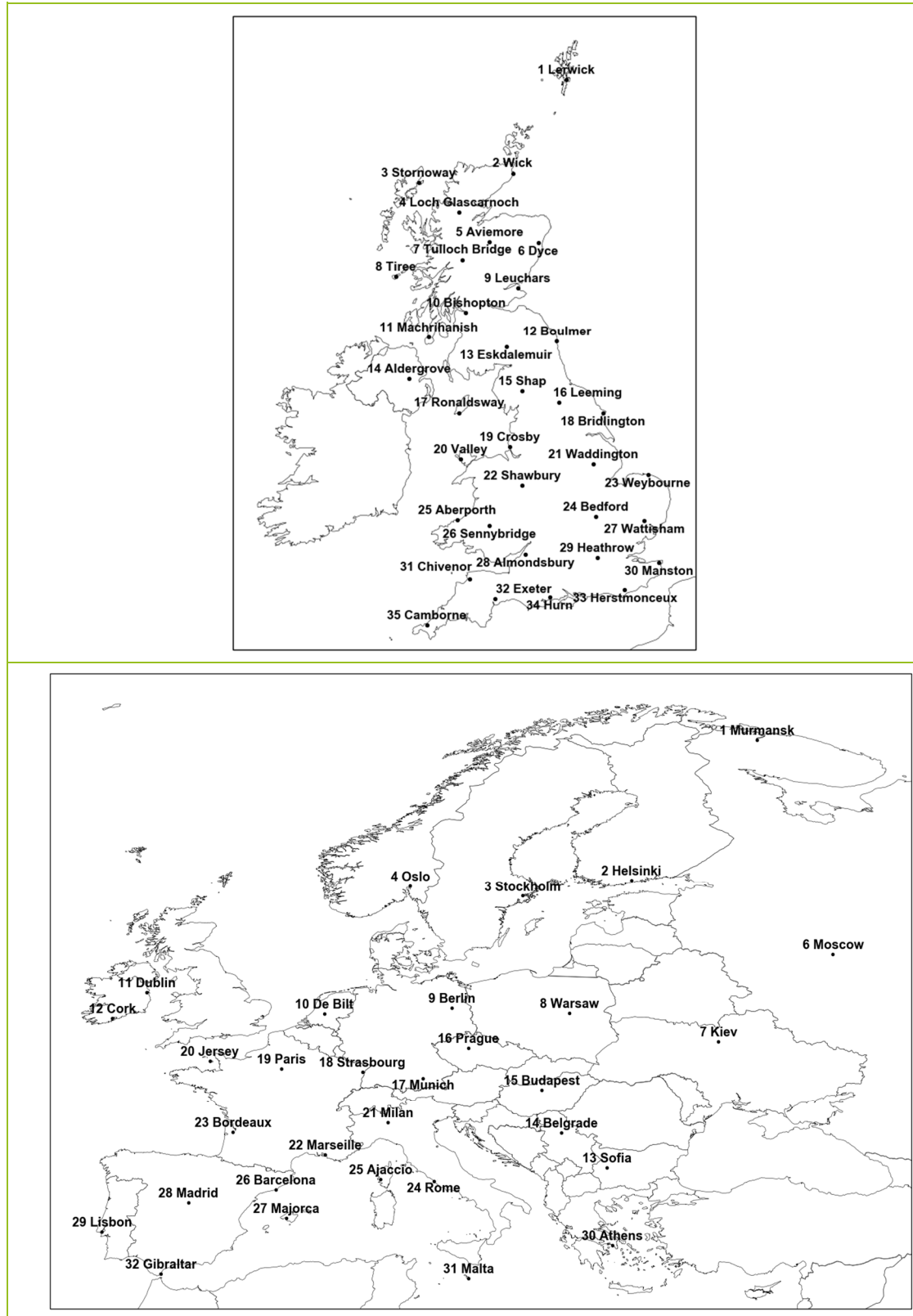

Daily Weather Summary for Sunday 01 May 2022

This day's summary created 08/05/2022 03:03

Summary of the UK Weather for Sunday 01 May 2022

Frontal rainfall, associated with a low-pressure system, continued to push southeastwards across the UK. This cleared from Scotland and reached the southwest of England by dawn. Mist was observed in northeast Scotland but cleared during the morning. Rain continued to move southeastwards, affecting the southwest by mid-morning, becoming patchy over Northern Ireland and locally heavy in Wales. Into the afternoon, the persistent rain cleared over Northern Ireland and Wales, leaving just some scattered showers. It was cloudy for all areas throughout the period, apart from in northwestern Scotland, where there were some sunny breaks. Some extensive low cloud and hill fog reduced visibility in many regions. Into the afternoon the rain eased in the south, becoming patchy by early evening. The rain continued to be patchy for most, except for in Scotland, into the evening. It was slightly breezy throughout the day around the low pressure, but this eased as the front passed.

Daily Extremes

<i>Highest Maximum</i>	17.8°C Aboyne No 2 (Aberdeenshire, 140mAMSL)
<i>Lowest Maximum</i>	8.5°C Fair Isle (Shetland, 57mAMSL)
<i>Highest Minimum</i>	10.4°C Heathrow (Greater London, 25mAMSL)
<i>Lowest Minimum</i>	3.0°C Seavington, Hurcott Farm (Somerset, 85mAMSL)
<i>Lowest Grass Minimum</i>	-1.0°C Holne, Priddons Farm No 2 (Devon, 280mAMSL)
<i>Most Rainfall</i>	11.4mm Werrington Park (Cornwall, 91mAMSL)
<i>Most Sunshine</i>	9.0hr Stornoway Airport (Western Isles, 15mAMSL) also Poolewe (Ross & Cromarty, 6mAMSL)
<i>Highest Gust</i>	26Kt 30mph Capel Curig No 3 (Gwynedd, 216mAMSL) also Aberdaron (Gwynedd, 86mAMSL)
<i>Highest Gust (mountain)</i>	29Kt 33mph Great Dun Fell No 2 (Cumbria, 847mAMSL)
<i>Greatest Snow Depth at 0900 UTC</i>	No non-zero values.

mAMSL refers to station elevation in metres above mean sea level

Daily Weather Summary for Sunday 01 May 2022

North Atlantic and Europe analysis charts and satellite images at 0000 UTC

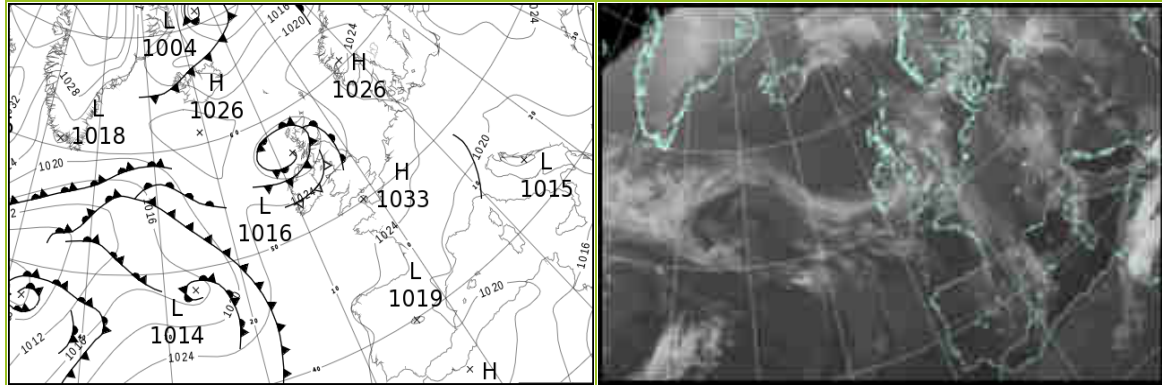

North Atlantic and Europe analysis charts and satellite images at 1200 UTC

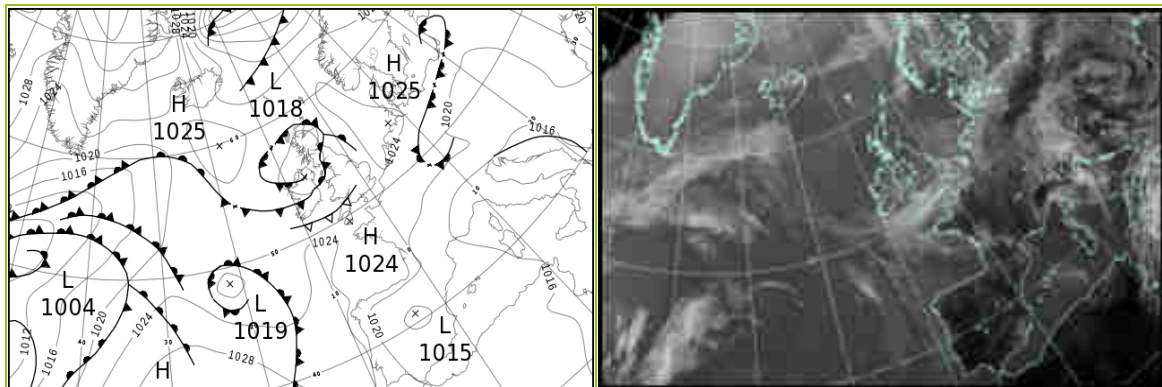

All satellite imagery copyright Met Office and EUMETSAT (European Organisation for the Exploitation of Meteorological Satellites). These show infra-red images from the geostationary MSG satellite. The rainfall rates are derived from both rain-radar and satellite data.

Daily Weather Summary for Sunday 01 May 2022

UK satellite and rain-radar precipitation rates at (L) 0000 and (R) 1200 UTC

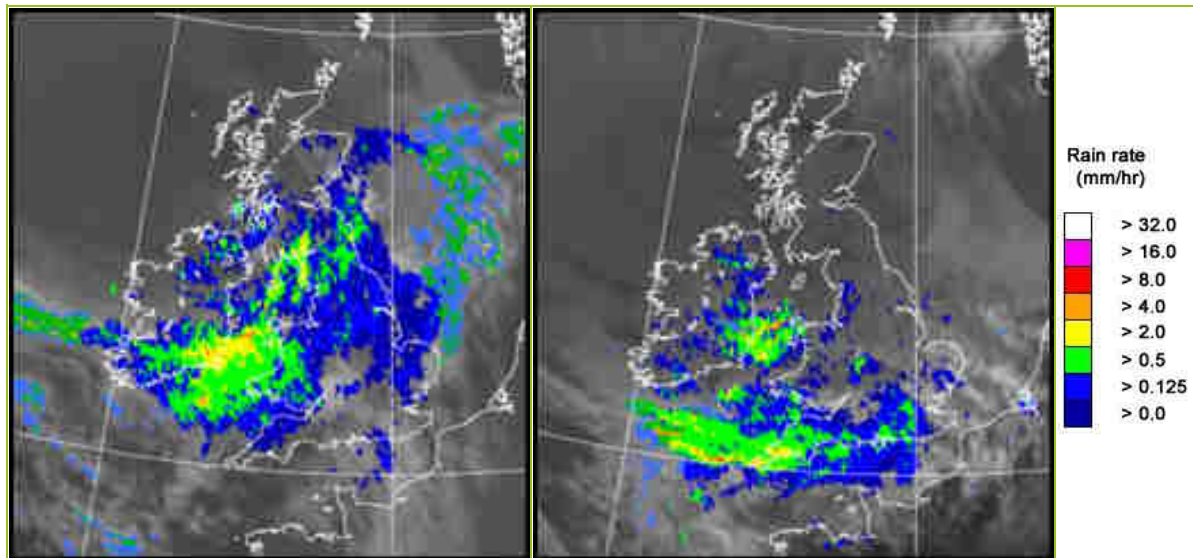

UK wind speed and direction at (L) 0000 and (R) 1200 UTC

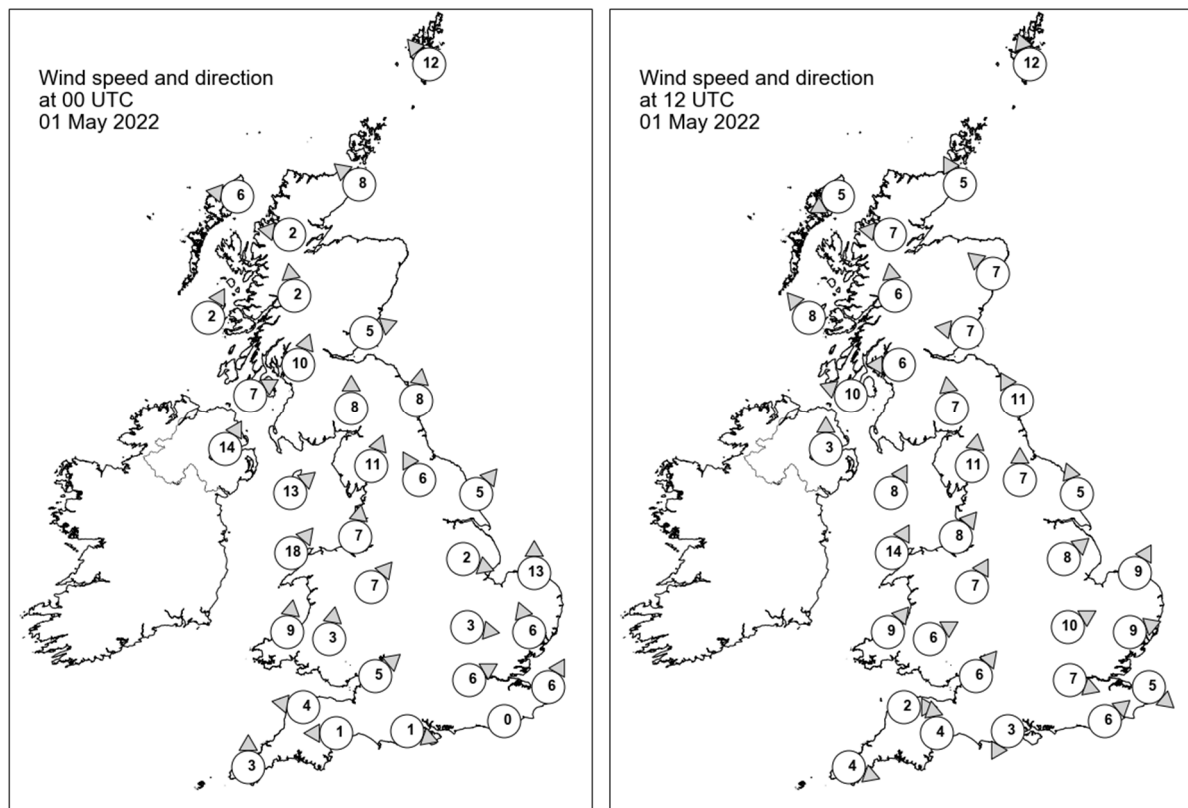

Daily Weather Summary for Sunday 01 May 2022

Selected UK readings at (L) 0000 and (R) 1200 UTC

STATIONS		0000 UTC						1200 UTC					
NO	SITE	PRESS	WDIR	WSPD	CLOUD	TEMP	TDEW	PRESS	WDIR	WSPD	CLOUD	TEMP	TDEW
1	Lerwick	1023.5	SE	12	8	6.6	4.5	1022.8	SSE	12	8	10.0	6.5
2	Wick	1019.7	SE	8	8	7.9	7.3	1020.8	SSE	5	8	8.9	8.2
3	Stornoway	1018.0	E	6	8	9.3	9.3	1020.3	ENE	5	7	10.6	8.3
4	Loch Glascarnoch	1018.5	E	2	8	7.6	7.2	1019.5	E	7	0	13.3	9.0
5	Aviemore	1018.6	-	-	8	8.2	7.1	1018.8	-	-	8	15.9	8.2
6	Dyce	1019.9	-	-	8	8.0	7.5	1020.2	SE	7	8	11.8	9.6
7	Tulloch Bridge	1018.7	S	2	6	8.5	8.1	1019.8	S	6	8	13.4	7.3
8	Tiree	1016.0	SSW	2	8	9.5	9.0	1019.8	SE	8	1	13.5	8.4
9	Leuchars	1019.4	WSW	5	8	10.1	8.6	1020.2	E	7	8	12.9	9.1
10	Bishopton	1018.8	SSW	10	8	10.0	9.2	1019.1	E	6	8	14.7	9.5
11	Machrihanish	1018.5	WSW	7	8	9.4	8.9	1018.8	ESE	10	7	13.1	9.8
12	Boulmer	1021.2	S	8	8	8.0	7.6	1020.7	SSE	11	8	12.5	9.6
13	Eskdalemuir	1021.1	S	8	8	8.4	7.8	1020.3	S	7	8	11.2	9.7
14	Aldergrove	1019.4	SSW	14	8	10.3	9.0	1018.5	S	3	8	12.1	9.1
15	Shap	1022.5	SSW	11	8	8.6	7.7	1021.0	S	11	8	10.3	9.4
16	Leeming	1023.3	SSE	6	8	8.7	7.5	1021.3	S	7	8	12.2	9.3
17	Ronaldsway	1022.2	SW	13	8	9.9	9.6	1019.6	SSW	8	7	11.0	10.3
18	Bridlington	1023.7	SW	5	8	10.3	5.2	1021.6	SSE	5	8	11.9	9.6
19	Crosby	1024.1	S	7	8	9.3	7.7	1021.1	SW	8	8	12.8	9.7
20	Valley	1024.0	SW	18	8	9.3	8.8	1020.5	SSW	14	8	11.1	10.9
21	Waddington	1024.6	WNW	2	7	10.5	6.4	1021.9	SW	8	8	12.8	6.9
22	Shawbury	1024.9	SW	7	8	8.8	6.3	1022.0	SSW	7	8	10.7	9.0
23	Weybourne	1024.6	S	13	8	8.3	3.2	1022.4	SSW	9	8	15.5	3.0
24	Bedford	1025.1	W	3	8	10.9	3.7	1023.1	WSW	10	8	11.2	5.3
25	Aberporth	1025.7	S	9	8	8.0	6.9	1022.0	SW	9	8	11.2	9.9
26	Sennybridge	1026.4	S	3	8	5.9	4.9	1022.6	WSW	6	8	8.5	8.4
27	Wattisham	1025.3	SSE	6	6	7.7	4.6	1022.5	WSW	9	5	14.7	2.7
28	Almondsbury	1026.0	SW	5	8	10.2	4.4	1023.3	SW	6	8	10.0	7.6
29	Heathrow	1025.7	WSW	6	8	11.5	6.7	1023.6	WNW	7	7	12.9	6.4
30	Manston	1026.2	SSW	6	8	6.2	5.0	1023.2	NW	5	8	14.9	4.4
31	Chivenor	1026.7	E	4	8	8.7	6.8	1023.3	W	2	8	10.7	9.5
32	Exeter	1026.6	E	1	8	5.8	3.9	1023.5	S	4	8	10.6	8.5
33	Herstmonceux	1026.4	-	0	8	7.6	6.2	1023.4	SW	6	8	15.3	5.5
34	Hurn	1026.3	WNW	1	8	8.8	6.1	1024.0	NNE	3	7	10.4	7.6
35	Camborne	1027.1	S	3	7	7.6	5.6	1024.0	WNW	4	8	10.4	9.1

Daily Weather Summary for Sunday 01 May 2022

Selected European readings at (L) 0000 and (R) 1200 UTC

STATIONS		0000 UTC						1200 UTC					
NO	SITE	PRESS	WDIR	WSPD	CLOUD	TEMP	TDEW	PRESS	WDIR	WSPD	CLOUD	TEMP	TDEW
1	Murmansk	1013.7	SW	4	7	-4.0	-7.2	1011.5	NNW	8	6	1.9	-8.3
2	Helsinki	1021.1	WSW	4	8	2.7	1.1	1018.9	WNW	12	8	8.4	1.1
3	Stockholm	1021.9	SW	2	-	6.0	2.3	1022.0	N	10	-	11.8	-4.8
4	Oslo	1022.8	NE	4	-	6.6	-0.6	1021.9	S	7	7	14.7	-2.6
5	Reykjavik	-	-	-	7	-	-	-	-	-	7	-	-
6	Moscow	1025.2	-	0	0	-0.7	-4.6	1021.0	WNW	6	6	13.0	-5.5
7	Kiev	-	-	-	-	-	-	-	-	-	-	-	-
8	Warsaw	1022.6	WSW	2	5	6.8	1.9	1020.6	NE	6	4	17.9	1.8
9	Berlin	1022.7	N	4	-	8.7	4.4	1022.5	N	6	-	13.9	4.5
10	De Bilt	1025.4	W	2	2	4.6	3.8	1023.8	NW	6	8	13.5	4.1
11	Dublin	1022.6	SW	8	7	10.0	8.9	1020.0	W	10	8	10.5	10.0
12	Cork	1025.4	WSW	6	7	9.4	8.4	1021.9	SW	6	7	11.6	9.5
13	Sofia	1021.7	ESE	2	1	5.9	4.8	1018.0	W	6	6	16.7	3.7
14	Belgrade	1018.5	ESE	6	0	13.0	7.9	1016.1	ESE	8	3	22.4	6.8
15	Budapest	1020.1	NE	2	-	12.4	4.1	1018.7	ESE	6	-	20.2	4.7
16	Prague	1021.3	NNW	2	-	6.6	0.9	1019.1	NNW	6	7	17.4	2.4
17	Munich	1021.6	NNW	4	8	9.4	6.5	1020.6	WNW	6	7	11.0	6.5
18	Strasbourg	1023.5	NW	2	-	6.0	4.8	1021.6	NNW	4	8	13.9	6.5
19	Paris	1025.2	NNE	6	-	9.0	2.5	1022.3	NE	7	7	15.3	4.3
20	Jersey	1025.8	E	8	5	8.6	6.8	1023.0	S	7	6	15.8	4.2
21	Milan	1016.7	E	4	5	15.3	7.1	1015.9	ENE	5	-	19.9	8.4
22	Marseille	1017.3	NNE	8	-	16.5	6.6	1015.4	W	9	-	22.5	8.6
23	Bordeaux	1022.2	W	2	-	12.5	11.2	1020.3	NW	3	-	20.8	7.8
24	Rome	1017.0	ENE	1	-	8.6	7.7	1015.9	N	1	7	18.1	9.1
25	Ajaccio	1017.0	NNE	4	-	12.1	9.3	1014.4	SW	9	-	19.9	14.3
26	Barcelona	1019.9	NNE	4	8	17.4	13.9	1018.1	S	7	3	21.3	11.6
27	Majorca	1020.0	E	3	2	13.3	12.5	1018.0	SW	10	4	21.0	13.9
28	Madrid	1020.5	NNE	3	-	14.5	11.3	1015.0	S	7	1	23.8	11.1
29	Lisbon	1023.3	N	10	-	17.5	3.6	1023.2	NW	4	-	20.9	10.4
30	Athens	1017.1	N	5	-	17.2	7.8	1015.4	ENE	8	4	23.0	7.2
31	Malta	1015.6	NNE	9	7	16.3	10.2	1014.2	NE	15	8	17.3	11.8
32	Gibraltar	1022.4	W	2	0	16.1	12.0	1020.0	SSE	4	2	23.8	7.5

Daily Weather Summary for Sunday 01 May 2022

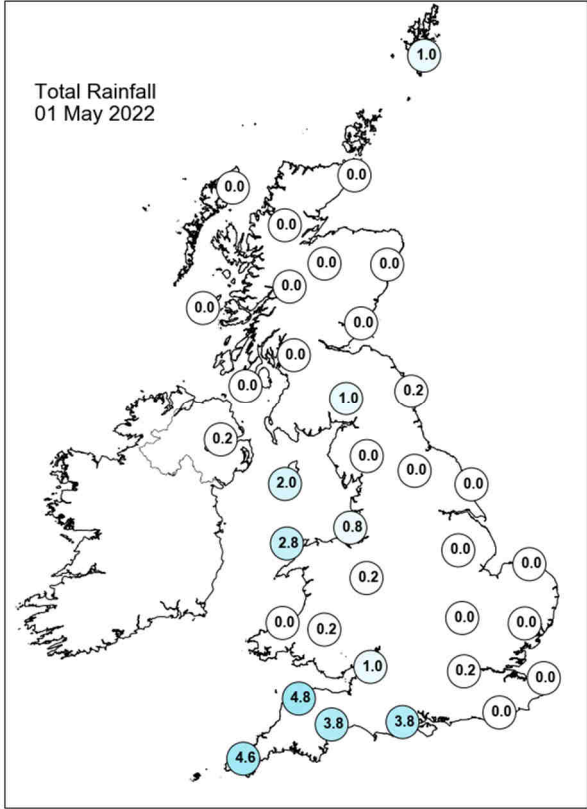
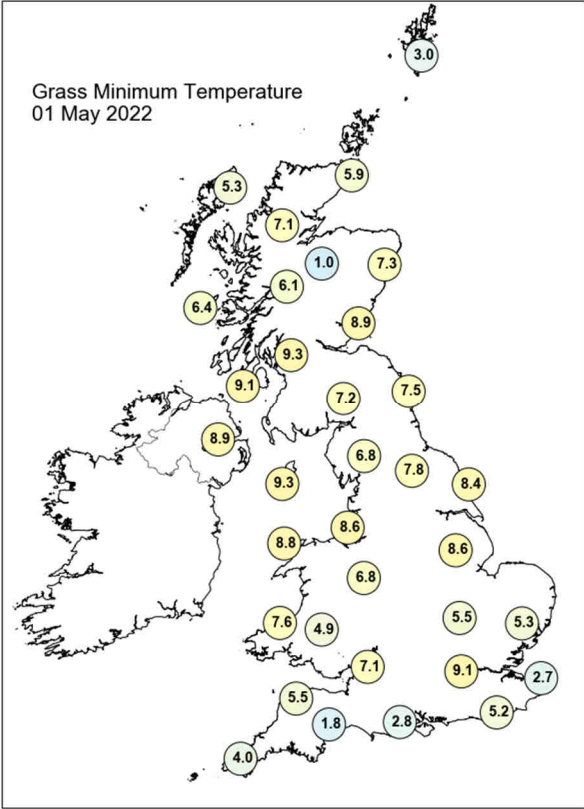
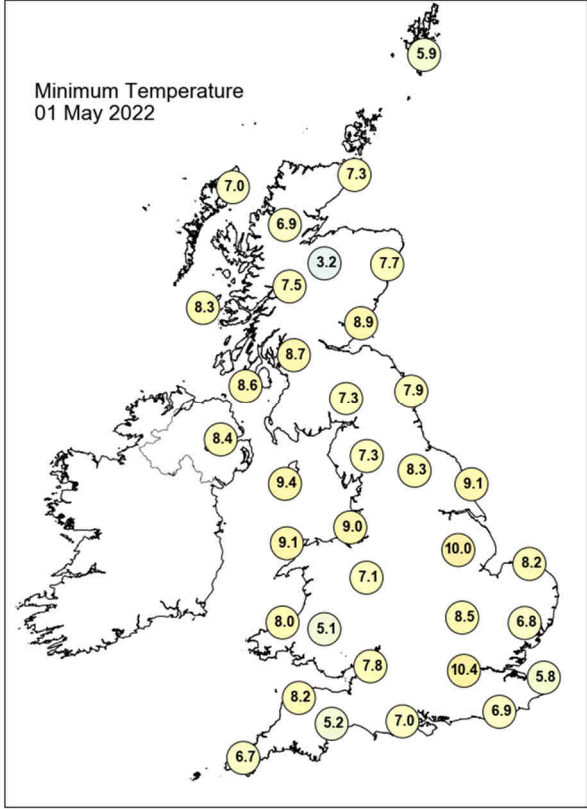
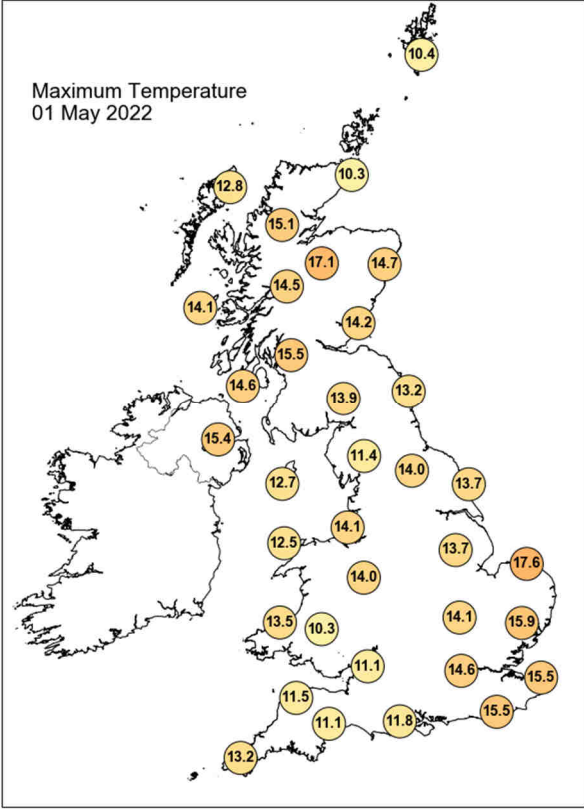

Daily Weather Summary for Sunday 01 May 2022

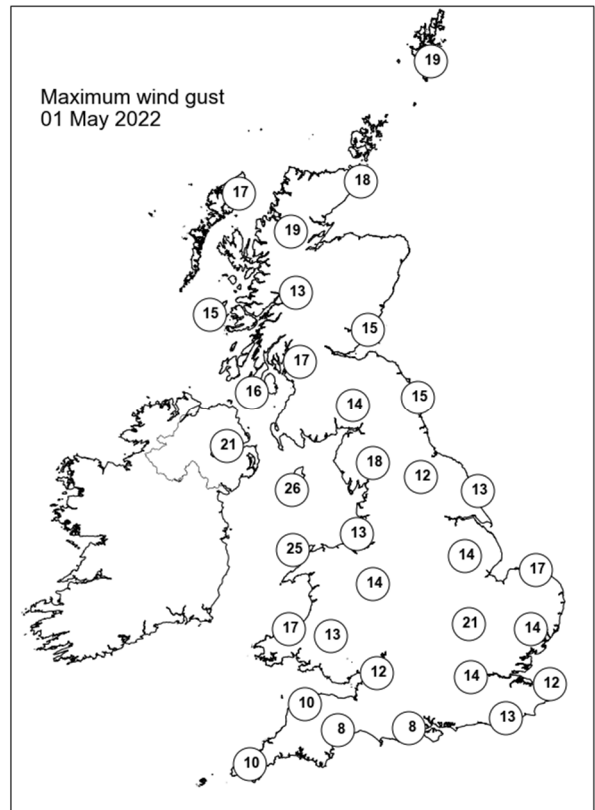
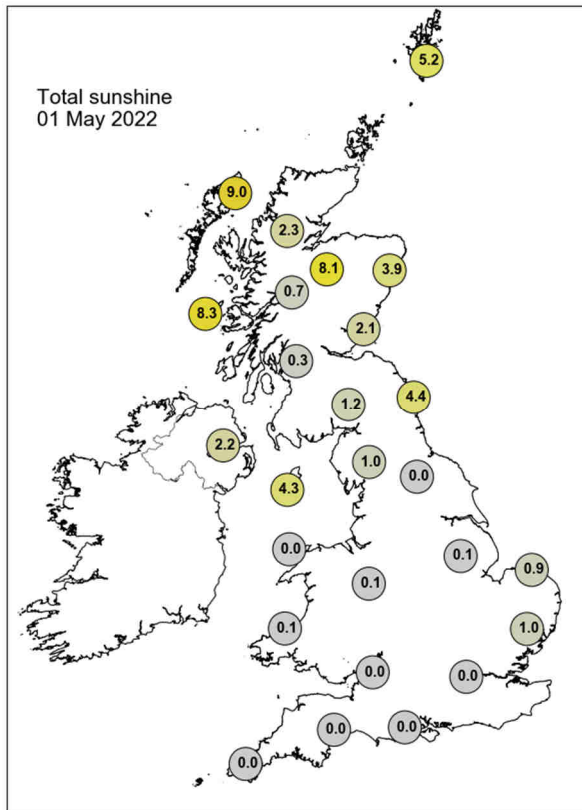

None of the selected stations observed a day of sleet or snow falling or non-zero snow depth at 0900 UTC.

Daily Weather Summary for Monday 02 May 2022

This day's summary created 09/05/2022 03:03

Summary of the UK Weather for Monday 02 May 2022

It was a cloudy start to the morning for most, except for the far east and parts of Scotland, where cloud was more broken. Patches of rain were seen across the far south of England, northern parts of Scotland, and Northern Ireland during the early hours. Early mist and fog patches were seen across parts of Wales, Yorkshire, central and southern England. These cleared through the morning, although parts of the West Midlands and Yorkshire stayed hazy for a little longer. Through the rest of the morning, most areas remained dry but rather cloudy, so sunshine was limited. Some showers slowly developed over the east of Scotland, Northeast England and towards the southwest of the UK. In the afternoon and into the evening, scattered showers broke out elsewhere across the country, although the southeast and parts of southern England remained mostly dry throughout the day. It stayed generally cloudy for most into the evening, with a few showers persisting.

Daily Extremes

<i>Highest Maximum</i>	17.6°C Northolt (Greater London, 33mAMSL)
<i>Lowest Maximum</i>	7.2°C Lerwick (Shetland, 82mAMSL)
<i>Highest Minimum</i>	10.7°C Hull, East Park (Humberside, 2mAMSL)
<i>Lowest Minimum</i>	2.9°C Writtle (Essex, 32mAMSL)
<i>Lowest Grass Minimum</i>	-1.4°C Writtle (Essex, 32mAMSL)
<i>Most Rainfall</i>	9.8mm Tyndrum No 3 (Perthshire (in Central Region), 168mAMSL)
<i>Most Sunshine</i>	8.2hr Orkney: Loch Of Hundland (Orkney, 28mAMSL) also Kirkwall (Orkney, 26mAMSL)
<i>Highest Gust</i>	26Kt 30mph Lerwick (Shetland, 82mAMSL)
<i>Highest Gust (mountain)</i>	43Kt 49mph Cairnwell (Aberdeenshire, 928mAMSL)
<i>Greatest Snow Depth at 0900 UTC</i>	No non-zero values.

mAMSL refers to station elevation in metres above mean sea level

Daily Weather Summary for Monday 02 May 2022

North Atlantic and Europe analysis charts and satellite images at 0000 UTC

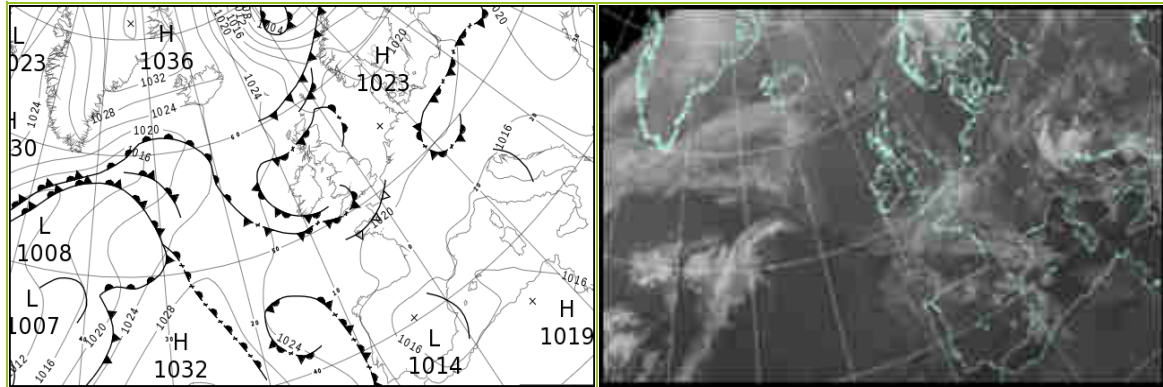

North Atlantic and Europe analysis charts and satellite images at 1200 UTC

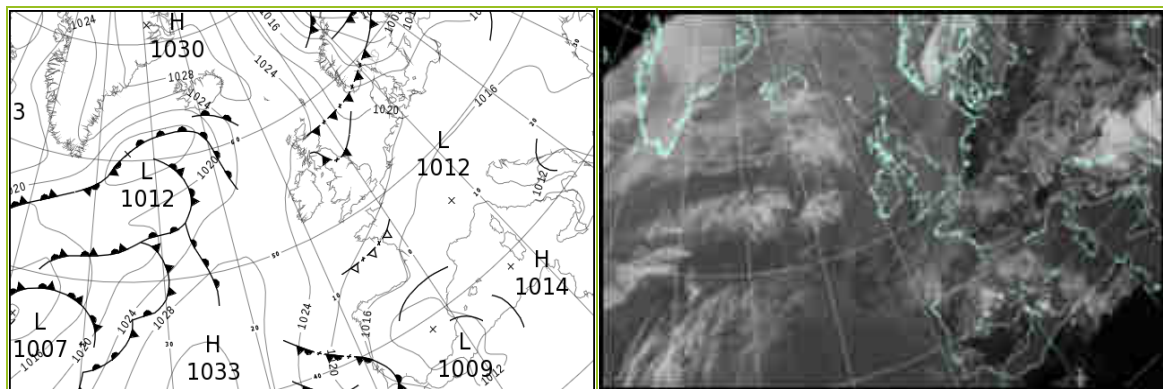

All satellite imagery copyright Met Office and EUMETSAT (European Organisation for the Exploitation of Meteorological Satellites). These show infra-red images from the geostationary MSG satellite. The rainfall rates are derived from both rain-radar and satellite data.

Daily Weather Summary for Monday 02 May 2022

UK satellite and rain-radar precipitation rates at (L) 0000 and (R) 1200 UTC

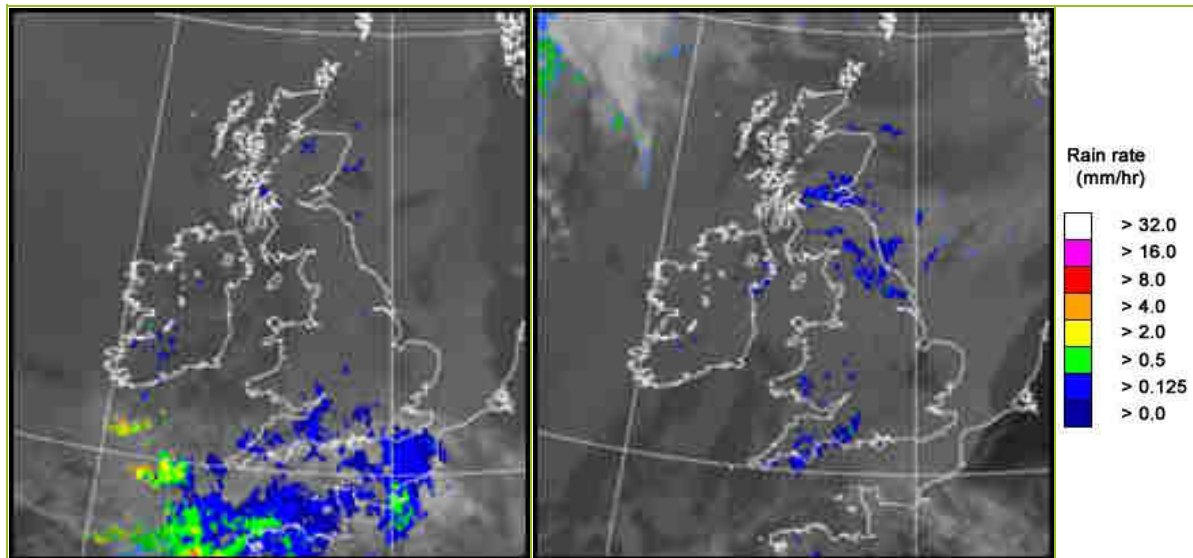

UK wind speed and direction at (L) 0000 and (R) 1200 UTC

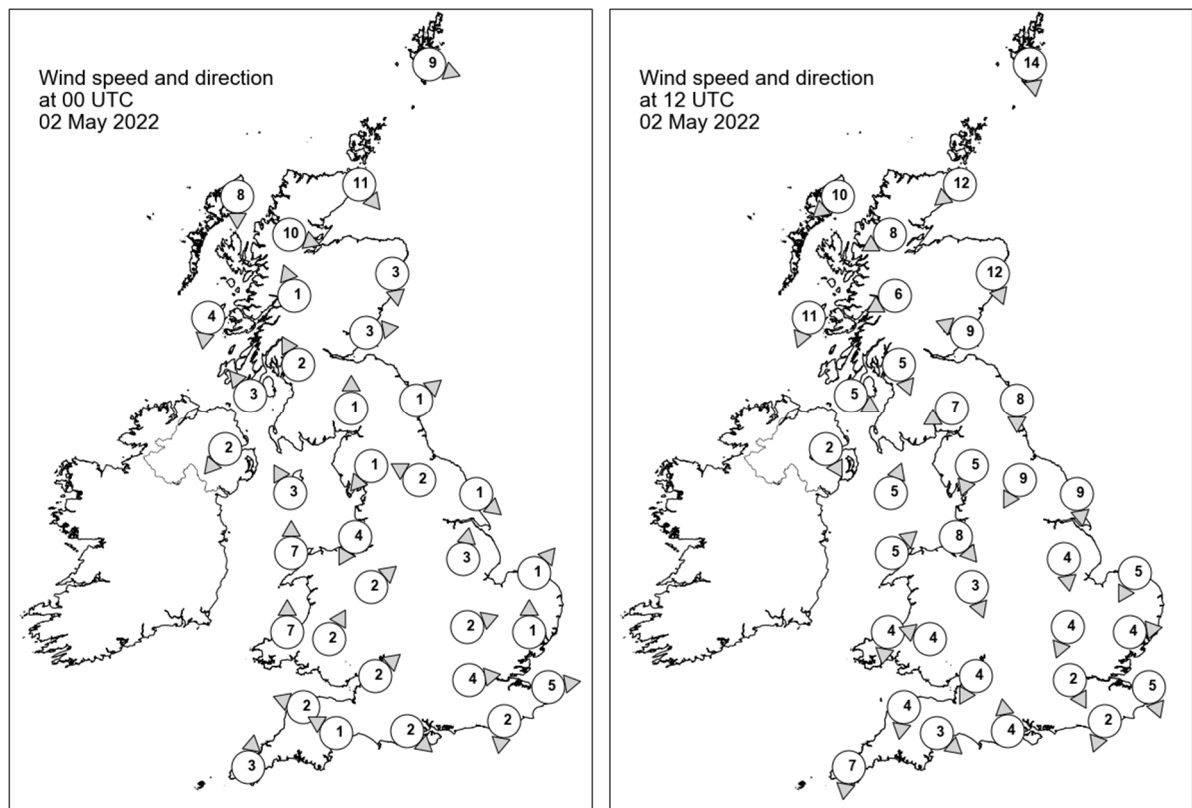

Daily Weather Summary for Monday 02 May 2022

Selected UK readings at (L) 0000 and (R) 1200 UTC

STATIONS		0000 UTC						1200 UTC					
NO	SITE	PRESS	WDIR	WSPD	CLOUD	TEMP	TDEW	PRESS	WDIR	WSPD	CLOUD	TEMP	TDEW
1	Lerwick	1019.3	WNW	9	8	7.7	7.5	1023.4	N	14	8	6.0	0.1
2	Wick	1021.1	NW	11	8	8.4	7.6	1024.7	NE	12	8	9.8	4.9
3	Stornoway	1022.7	N	8	8	9.2	6.1	1024.7	NE	10	8	10.0	7.4
4	Loch Glascarnoch	1022.4	WNW	10	8	6.6	6.4	1024.4	ENE	8	8	9.5	3.2
5	Aviemore	1020.8	-	-	8	11.4	8.1	1024.1	-	-	8	8.7	4.9
6	Dyce	1019.9	N	3	8	10.5	8.9	1023.4	NNW	12	8	10.6	4.2
7	Tulloch Bridge	1021.7	SSE	1	8	9.9	8.1	1023.4	ENE	6	8	11.6	7.0
8	Tiree	1021.4	N	4	8	10.2	9.2	1023.1	NNE	11	8	11.2	7.0
9	Leuchars	1020.5	W	3	8	10.9	9.6	1023.9	ESE	9	8	8.9	7.2
10	Bishopton	1021.4	SSE	2	8	10.7	8.8	1022.1	NNW	5	8	14.4	9.9
11	Machrihanish	1021.3	SE	3	8	10.2	9.2	1022.3	WNW	5	8	12.2	10.1
12	Boulmer	1020.6	SW	1	7	10.1	9.4	1023.2	N	8	7	9.9	7.2
13	Eskdalemuir	1021.8	S	1	8	7.5	6.5	1022.5	ENE	7	7	12.0	8.4
14	Aldergrove	1021.1	NE	2	8	8.8	7.6	1022.3	NNW	2	8	13.1	7.9
15	Shap	1021.5	NE	1	8	8.5	7.6	1021.8	NNE	5	8	13.4	9.0
16	Leeming	1020.9	ESE	2	8	10.9	9.2	1022.1	NNE	9	8	12.6	11.0
17	Ronaldsway	1021.2	SSE	3	8	9.8	9.8	1022.7	SSW	5	8	11.7	9.9
18	Bridlington	1020.7	NW	1	8	9.7	8.2	1021.2	N	9	8	13.3	8.9
19	Crosby	1021.2	NNE	4	8	11.1	10.0	1022.3	NW	8	8	13.2	10.8
20	Valley	1020.9	S	7	6	10.2	9.4	1022.3	SW	5	8	13.4	8.8
21	Waddington	1021.2	S	3	8	10.7	8.6	1021.3	N	4	8	15.0	8.1
22	Shawbury	1021.3	SW	2	8	9.9	9.1	1021.8	NNW	3	8	14.1	10.2
23	Weybourne	1021.6	SW	1	8	8.3	7.8	1021.6	NNE	5	8	12.6	8.8
24	Bedford	1021.5	WSW	2	8	9.6	7.8	1021.2	NNE	4	8	15.0	7.7
25	Aberporth	1021.3	S	7	4	7.8	7.3	1022.3	N	4	8	12.5	8.7
26	Sennybridge	1021.7	SSW	2	8	8.3	8.3	1021.7	ESE	4	8	12.1	8.2
27	Wattisham	1021.5	S	1	8	10.5	6.3	1020.9	W	4	8	15.8	4.5
28	Almondsbury	1021.4	SW	2	8	9.5	9.3	1021.6	NNE	4	8	13.2	10.3
29	Heathrow	1021.7	W	4	8	9.5	8.0	1021.5	NNW	2	8	13.9	6.4
30	Manston	1021.8	W	5	8	9.8	5.9	1021.5	NNW	5	8	13.7	7.9
31	Chivenor	1021.5	ESE	2	8	10.0	9.1	1021.8	N	4	8	14.0	9.1
32	Exeter	1021.4	ESE	1	8	9.1	8.7	1021.3	NW	3	8	12.5	10.2
33	Herstmonceux	1021.7	N	2	8	8.6	6.8	1021.3	NNE	2	8	13.6	7.4
34	Hurn	1021.6	NW	2	8	8.8	8.0	1021.6	S	4	7	11.3	8.3
35	Camborne	1021.7	S	3	8	8.7	7.9	1021.9	N	7	8	12.7	9.3

Daily Weather Summary for Monday 02 May 2022

Selected European readings at (L) 0000 and (R) 1200 UTC

STATIONS		0000 UTC						1200 UTC					
NO	SITE	PRESS	WDIR	WSPD	CLOUD	TEMP	TDEW	PRESS	WDIR	WSPD	CLOUD	TEMP	TDEW
1	Murmansk	1005.6	SSW	2	2	-4.2	-5.5	994.3	SE	8	7	2.6	-4.8
2	Helsinki	1017.2	WSW	4	0	-0.7	-4.2	1007.0	SW	25	7	11.7	-2.6
3	Stockholm	1018.3	SSW	4	-	4.4	0.5	1007.4	W	16	-	16.0	-1.4
4	Oslo	1016.3	W	3	-	5.2	-1.0	1010.9	WSW	8	7	13.5	0.2
5	Reykjavik	-	-	-	-	-	-	1021.2	E	8	8	6.6	2.4
6	Moscow	1019.1	-	0	8	7.5	1.6	1015.8	W	4	7	14.1	-6.2
7	Kiev	-	-	-	-	-	-	1018.1	S	4	6	18.0	-0.3
8	Warsaw	1019.8	NE	2	2	8.7	2.9	1017.2	W	10	5	18.8	2.2
9	Berlin	1022.0	E	4	-	9.5	3.3	1018.8	N	8	-	17.4	4.2
10	De Bilt	1022.0	NNE	2	0	4.1	3.2	1020.1	NNE	6	0	16.1	3.3
11	Dublin	1020.9	N	2	5	8.3	8.3	1022.8	NNW	4	7	12.2	10.0
12	Cork	1020.7	NNW	4	7	9.6	8.6	1022.4	NNE	4	7	13.1	7.2
13	Sofia	1017.7	SE	4	4	10.9	6.1	1014.0	ESE	8	6	14.3	3.6
14	Belgrade	1015.5	SSE	2	2	13.6	6.8	1013.9	E	10	7	20.2	2.8
15	Budapest	1017.3	N	2	-	12.7	4.9	1015.8	E	4	-	21.4	6.5
16	Prague	1019.1	SSE	2	-	10.8	5.8	1016.1	N	4	5	19.3	4.6
17	Munich	1019.9	-	0	0	5.7	4.9	1015.1	ENE	6	7	15.4	6.6
18	Strasbourg	1019.0	W	2	-	8.3	5.8	1015.7	ENE	6	6	18.8	6.6
19	Paris	1020.2	N	4	-	9.9	4.1	1017.9	NE	9	7	17.2	7.5
20	Jersey	1021.0	ENE	7	8	9.4	7.6	1020.4	NNE	8	8	12.7	9.5
21	Milan	1016.2	NNE	3	0	12.9	8.8	1014.0	S	4	3	21.2	7.7
22	Marseille	1014.4	ESE	6	-	13.8	10.6	1013.1	SSW	7	-	22.9	11.6
23	Bordeaux	1017.8	WSW	3	8	13.0	9.6	1015.3	ENE	5	7	19.5	6.2
24	Rome	1013.7	NNW	2	-	8.5	7.2	1012.4	W	12	-	19.8	10.7
25	Ajaccio	1015.2	ENE	4	-	10.8	9.2	1014.2	SW	10	-	19.7	12.0
26	Barcelona	1016.1	N	3	7	17.3	10.4	1014.4	ESE	7	8	20.3	10.1
27	Majorca	1015.4	E	4	3	12.9	12.7	1012.9	SW	12	5	22.1	13.9
28	Madrid	1013.3	S	2	5	14.6	8.7	1009.6	NNE	7	7	17.6	10.2
29	Lisbon	1021.0	NNW	10	-	13.9	9.0	1015.9	N	8	6	17.8	11.8
30	Athens	1013.5	N	2	-	16.6	8.4	1011.2	NNW	6	8	16.6	10.3
31	Malta	1013.7	SSW	2	2	14.1	12.2	1013.3	W	14	1	20.5	10.2
32	Gibraltar	1016.9	WSW	9	0	19.8	10.7	1015.3	WSW	19	1	18.9	11.0

Daily Weather Summary for Monday 02 May 2022

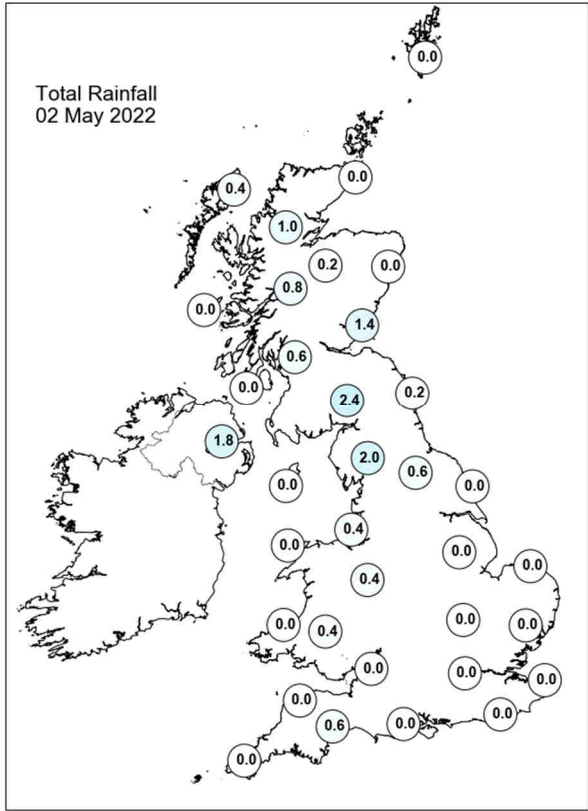
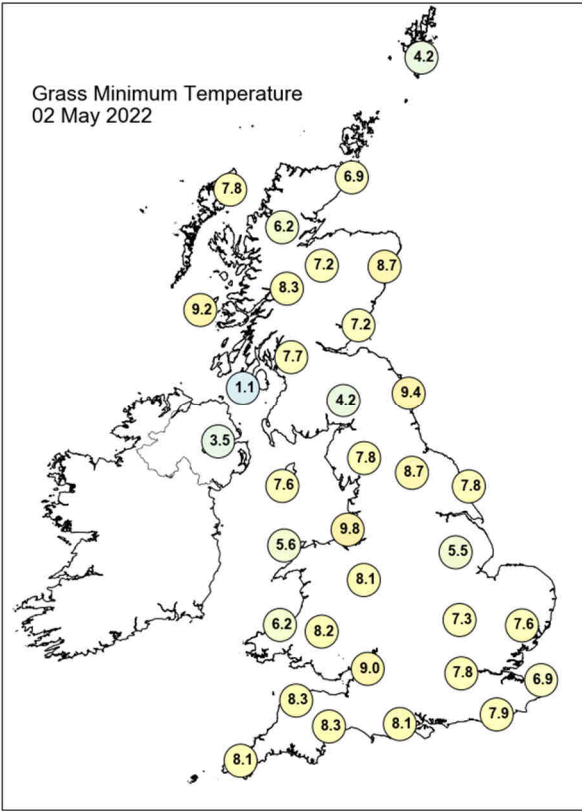
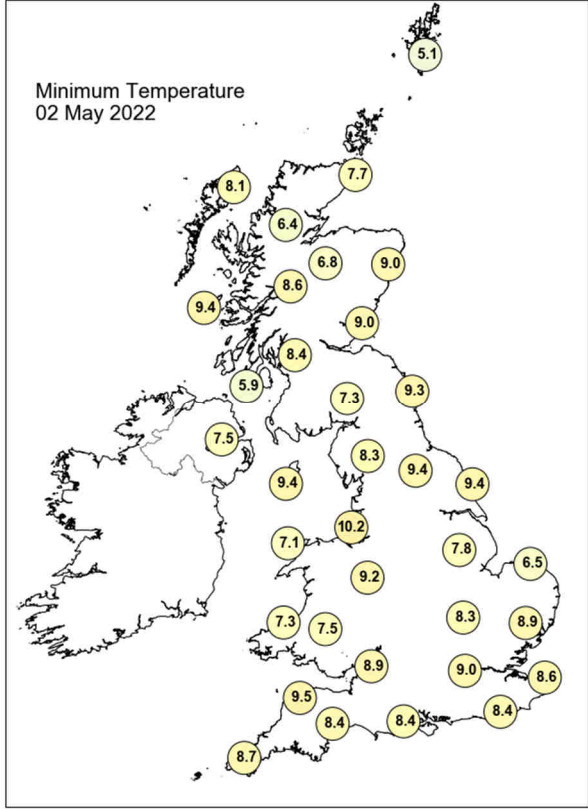
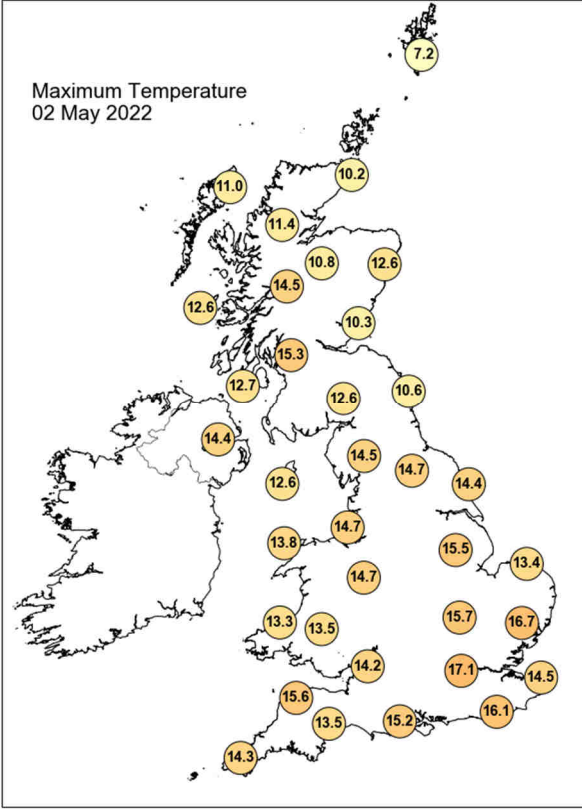

Daily Weather Summary for Monday 02 May 2022

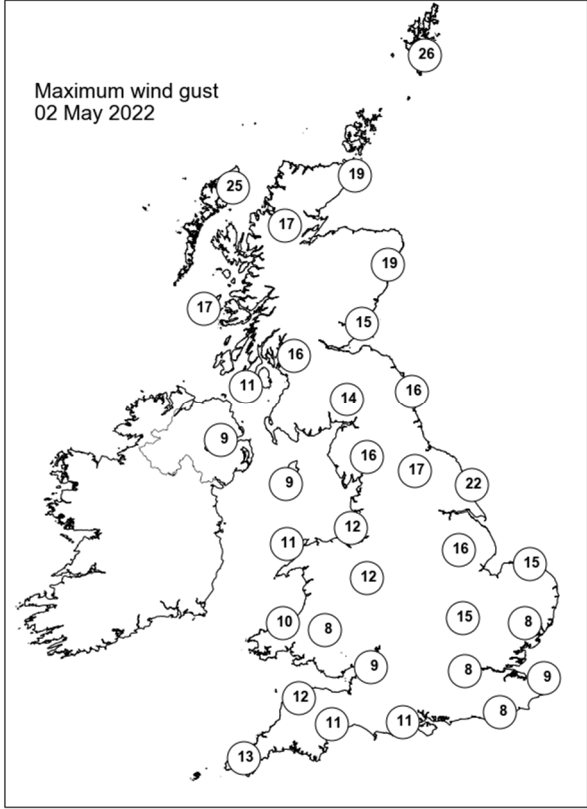
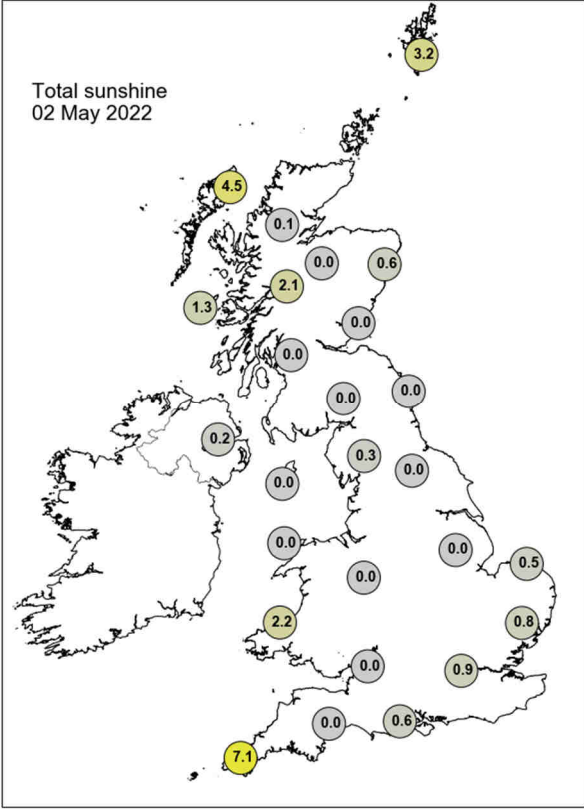

None of the selected stations observed a day of sleet or snow falling or non-zero snow depth at 0900 UTC.

Daily Weather Summary for Tuesday 03 May 2022

This day's summary created 10/05/2022 03:03

Summary of the UK Weather for Tuesday 03 May 2022

The day started with patchy cloud and showers across Scotland, northern England, and the Midlands, which travelled southeastwards through the early hours. Early mist and hazy conditions were seen across the south, and fog was reported in Aberporth, Wales, and in Somerset. Further showers reached Wales by dawn. Visibility continued to be poor in places after dawn, with sea fog and mist observed in the west and far southeast, as well as hill fog in many parts of the UK. Some of this prevailed through the day. Most places continued to be overcast throughout the day, as an occluded front brought some showery rain over central regions. Parts of the southwest and Wales saw sunny spells in the morning, leading to convective clouds developing (and peninsular convergence), producing heavier showers over these areas in the afternoon. A heavy band of rain reached Northern Ireland in the early afternoon and made its way north and west throughout the rest of the day. A frontal system brought heavy precipitation to western Scotland and northwest England during the evening.

Daily Extremes

<i>Highest Maximum</i>	18.2°C Yeovilton (Somerset, 20mAMSL)
<i>Lowest Maximum</i>	9.1°C Lerwick (Shetland, 82mAMSL)
<i>Highest Minimum</i>	11.1°C Mumbles Head (West Glamorgan, 44mAMSL)
<i>Lowest Minimum</i>	-0.6°C Craibstone No 2 (Aberdeenshire, 134mAMSL)
<i>Lowest Grass Minimum</i>	-4.4°C Dyce (Aberdeenshire, 65mAMSL)
<i>Most Rainfall</i>	13.8mm Ruthin (Clwyd, 82mAMSL)
<i>Most Sunshine</i>	7.4hr Weybourne (Norfolk, 21mAMSL)
<i>Highest Gust</i>	28Kt 32mph Dyce (Aberdeenshire, 65mAMSL)
<i>Highest Gust (mountain)</i>	32Kt 37mph Bealach Na Ba No 2 (Ross & Cromarty, 773mAMSL)
<i>Greatest Snow Depth at 0900 UTC</i>	No non-zero values.

mAMSL refers to station elevation in metres above mean sea level

Daily Weather Summary for Tuesday 03 May 2022

North Atlantic and Europe analysis charts and satellite images at 0000 UTC

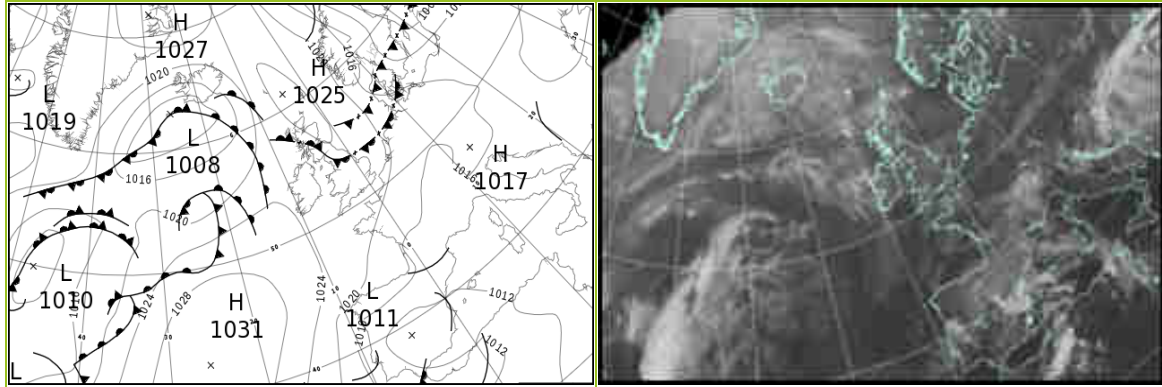

North Atlantic and Europe analysis charts and satellite images at 1200 UTC

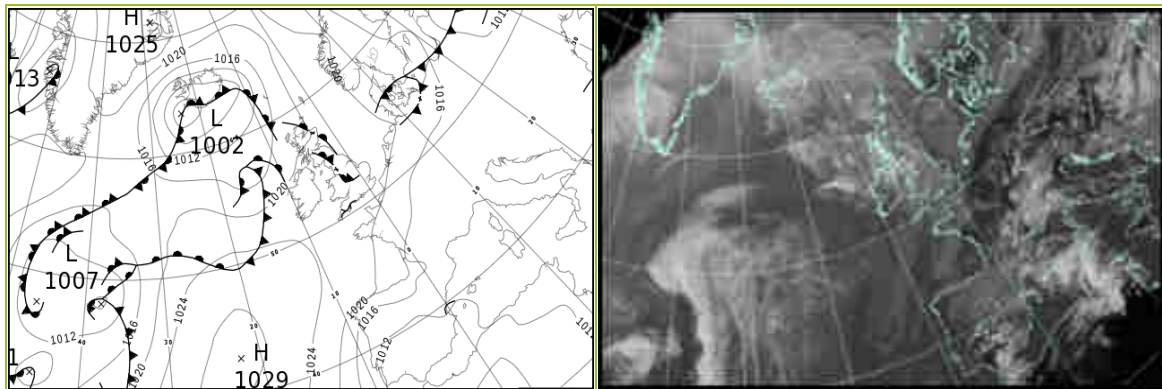

All satellite imagery copyright Met Office and EUMETSAT (European Organisation for the Exploitation of Meteorological Satellites). These show infra-red images from the geostationary MSG satellite. The rainfall rates are derived from both rain-radar and satellite data.

Daily Weather Summary for Tuesday 03 May 2022

UK satellite and rain-radar precipitation rates at (L) 0000 and (R) 1200 UTC

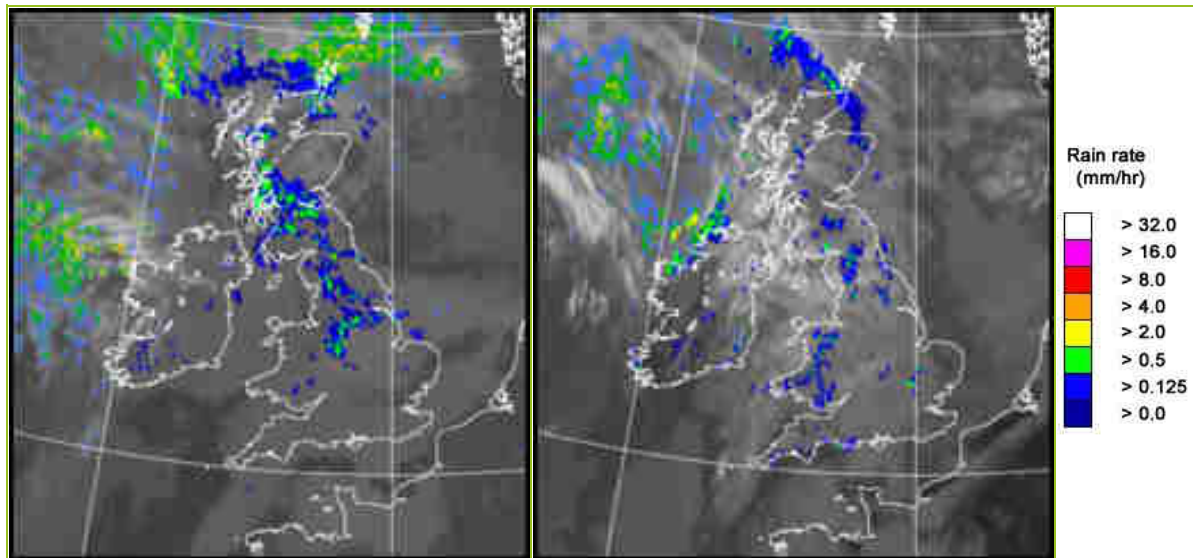

UK wind speed and direction at (L) 0000 and (R) 1200 UTC

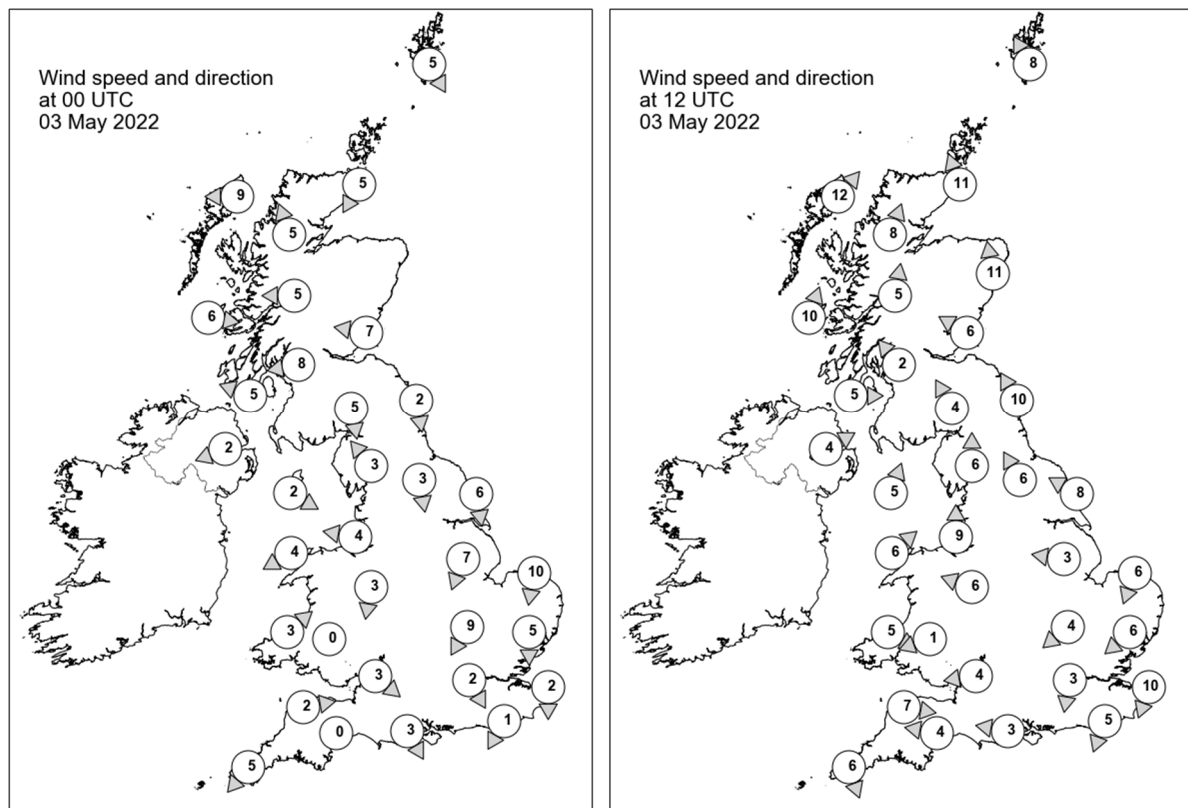

Daily Weather Summary for Tuesday 03 May 2022

Selected UK readings at (L) 0000 and (R) 1200 UTC

STATIONS		0000 UTC						1200 UTC					
NO	SITE	PRESS	WDIR	WSPD	CLOUD	TEMP	TDEW	PRESS	WDIR	WSPD	CLOUD	TEMP	TDEW
1	Lerwick	1024.3	NNW	5	8	4.0	-0.7	1021.3	SSE	8	8	8.4	0.2
2	Wick	1024.5	NNE	5	8	4.9	0.6	1020.1	SSE	11	8	8.0	2.2
3	Stornoway	1022.9	E	9	8	7.7	4.8	1018.2	SW	12	7	11.2	6.2
4	Loch Glascarnoch	1024.3	SSE	5	8	4.0	1.6	1018.9	SSW	8	8	11.5	5.7
5	Aviemore	1024.2	-	-	8	5.6	1.2	1018.9	-	-	8	13.3	5.5
6	Dyce	1024.8	-	-	0	3.2	-0.2	1020.7	S	11	8	9.8	4.5
7	Tulloch Bridge	1024.0	E	5	8	6.6	4.7	1020.7	S	5	8	9.1	5.6
8	Tiree	1022.1	W	6	8	7.7	6.9	1020.0	SSW	10	8	11.1	7.4
9	Leuchars	1024.5	E	7	8	7.1	3.2	1021.5	ESE	6	8	9.2	5.7
10	Bishopton	1023.6	E	8	8	7.6	5.7	1021.2	SE	2	8	10.3	6.8
11	Machrihanish	1022.0	ESE	5	8	10.1	8.9	1020.7	W	5	8	11.1	8.1
12	Boulmer	1023.9	N	2	8	7.8	6.8	1022.3	SSE	10	8	9.1	4.6
13	Eskdalemuir	1024.2	N	5	8	6.1	4.6	1021.8	SSE	4	8	8.7	7.0
14	Aldergrove	1022.2	ENE	2	8	9.5	8.3	1020.6	WSW	4	7	14.3	9.5
15	Shap	1023.8	SE	3	8	6.6	4.3	1022.0	S	6	8	9.2	7.7
16	Leeming	1023.8	N	3	8	7.8	6.4	1022.5	SSE	6	8	10.4	6.4
17	Ronaldsway	1022.4	WNW	2	8	10.1	9.7	1021.5	SSW	5	7	12.2	9.7
18	Bridlington	1022.6	N	6	8	8.6	6.8	1022.7	ESE	8	8	12.1	4.8
19	Crosby	1022.6	E	4	8	10.7	9.3	1021.8	S	9	8	12.8	8.9
20	Valley	1022.2	ENE	4	8	10.3	8.9	1021.7	SW	6	8	11.5	9.9
21	Waddington	1023.0	NNE	7	8	8.8	6.6	1022.5	E	3	8	11.9	6.4
22	Shawbury	1022.3	N	3	8	10.7	9.2	1022.2	ESE	6	8	11.4	8.7
23	Weybourne	1021.8	N	10	8	9.2	8.9	1022.5	NNE	6	6	10.8	6.7
24	Bedford	1022.1	NNE	9	8	9.9	8.8	1022.3	NE	4	8	11.9	8.2
25	Aberporth	1022.4	SW	3	8	9.5	9.2	1021.9	WNW	5	8	11.0	9.0
26	Sennybridge	1022.4	-	0	8	9.0	8.6	1021.4	ENE	1	7	13.0	8.4
27	Wattisham	1021.3	N	5	6	8.7	6.9	1021.7	NE	6	6	12.3	6.1
28	Almondsbury	1022.0	NW	3	8	11.0	9.5	1022.0	E	4	8	13.2	9.6
29	Heathrow	1021.0	NNW	2	8	12.7	8.4	1021.9	N	3	8	13.6	8.7
30	Manston	1021.0	N	2	8	9.4	7.7	1021.8	NNE	10	8	11.4	8.4
31	Chivenor	1022.0	W	2	8	11.0	10.2	1021.7	W	7	8	14.8	11.3
32	Exeter	1022.0	-	0	8	9.5	9.1	1021.1	E	4	8	15.7	9.7
33	Herstmonceux	1020.8	NNE	1	8	10.5	7.7	1021.2	NNE	5	8	14.5	9.5
34	Hurn	1021.4	NNW	3	8	10.5	9.5	1021.1	E	3	7	17.1	10.0
35	Camborne	1022.3	NE	5	8	10.7	9.6	1022.2	NNW	6	8	13.0	10.5

Daily Weather Summary for Tuesday 03 May 2022

Selected European readings at (L) 0000 and (R) 1200 UTC

STATIONS		0000 UTC						1200 UTC					
NO	SITE	PRESS	WDIR	WSPD	CLOUD	TEMP	TDEW	PRESS	WDIR	WSPD	CLOUD	TEMP	TDEW
1	Murmansk	991.9	NE	14	8	-1.2	-2.4	1000.5	N	14	7	-0.7	-8.2
2	Helsinki	1002.6	W	6	0	4.2	-2.5	1007.8	WNW	14	8	6.0	-4.5
3	Stockholm	1009.3	NW	10	-	7.9	-6.5	1015.1	NNW	12	-	10.3	-10.7
4	Oslo	1014.7	N	4	-	5.4	-5.3	1017.3	WSW	4	5	12.4	-4.6
5	Reykjavik	-	-	-	8	-	-	1003.4	E	6	8	7.8	6.3
6	Moscow	1011.3	W	2	0	8.0	4.3	1004.4	SW	4	6	17.6	0.6
7	Kiev	1016.1	S	2	2	9.6	-0.3	1011.7	WSW	4	6	19.9	0.8
8	Warsaw	1015.0	W	4	3	8.7	4.9	1015.2	WNW	10	5	16.8	3.8
9	Berlin	1016.9	WNW	2	-	8.9	3.9	1016.9	NNW	6	-	17.6	3.5
10	De Bilt	1020.0	-	0	8	4.4	3.8	1019.8	N	8	8	13.9	9.4
11	Dublin	1022.5	-	0	7	9.7	9.4	1021.0	SE	4	7	15.0	8.7
12	Cork	1022.8	NW	6	7	11.2	8.6	1021.4	WNW	4	5	16.7	6.6
13	Sofia	1015.2	SSE	4	7	8.3	6.2	1014.7	E	6	7	12.6	4.8
14	Belgrade	1014.0	ESE	2	3	14.4	3.5	1014.5	ESE	8	4	21.0	5.3
15	Budapest	1015.2	WNW	2	-	10.6	7.7	1014.5	NE	8	-	18.8	6.3
16	Prague	1016.0	WNW	2	-	10.3	8.4	1014.6	N	6	5	19.3	6.8
17	Munich	1014.9	SE	2	8	11.4	7.7	1013.2	NNE	6	6	17.9	7.8
18	Strasbourg	1015.3	WNW	2	-	10.9	6.6	1014.1	NE	4	-	21.8	7.2
19	Paris	1018.4	N	8	-	11.4	5.7	1017.8	NNE	11	2	18.8	5.9
20	Jersey	1021.1	NNE	7	8	10.5	8.2	1020.9	NNE	7	7	16.4	8.1
21	Milan	1014.8	E	4	0	15.7	9.3	1014.5	N	2	5	21.8	8.0
22	Marseille	1014.0	E	4	8	15.9	12.3	1014.5	SSW	12	-	22.4	11.8
23	Bordeaux	1015.5	NW	2	7	13.1	9.2	1015.8	NE	5	-	22.1	8.2
24	Rome	1013.5	ENE	2	-	9.9	8.8	1014.2	SSW	10	2	20.7	13.3
25	Ajaccio	1014.4	NE	4	-	11.6	9.7	1015.8	SW	8	-	20.6	12.6
26	Barcelona	-	-	-	5	15.8	-	1015.3	E	13	8	17.8	13.2
27	Majorca	1012.6	NE	3	2	14.1	12.0	1012.6	E	11	7	19.6	13.5
28	Madrid	1011.5	NE	3	8	11.1	8.5	1012.2	NE	12	8	15.1	7.3
29	Lisbon	1013.9	N	10	-	13.8	8.7	1012.2	ENE	5	-	20.6	8.8
30	Athens	1010.7	N	1	-	12.4	8.9	1012.7	S	4	3	20.2	11.1
31	Malta	1013.9	WSW	7	1	14.6	13.7	1015.1	SW	12	3	20.9	11.6
32	Gibraltar	1012.7	W	16	5	16.9	12.9	1010.5	S	13	6	18.4	11.9

Daily Weather Summary for Tuesday 03 May 2022

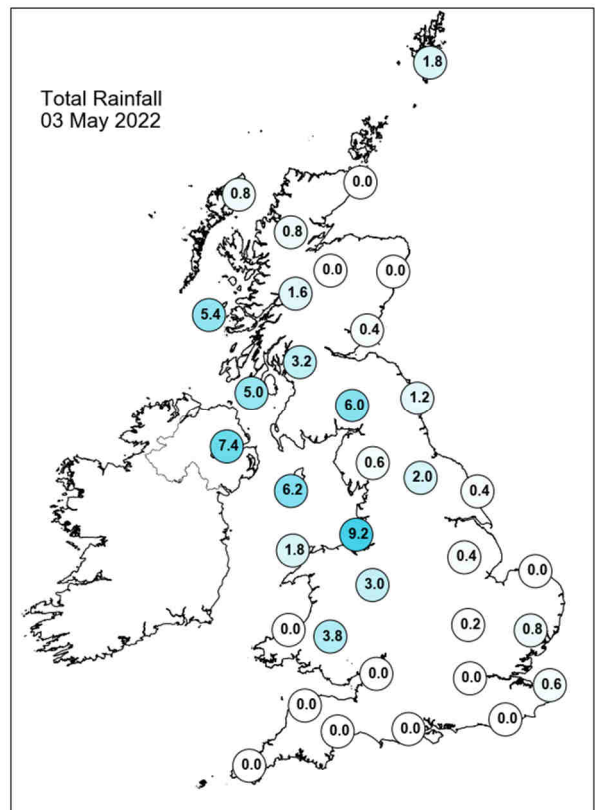
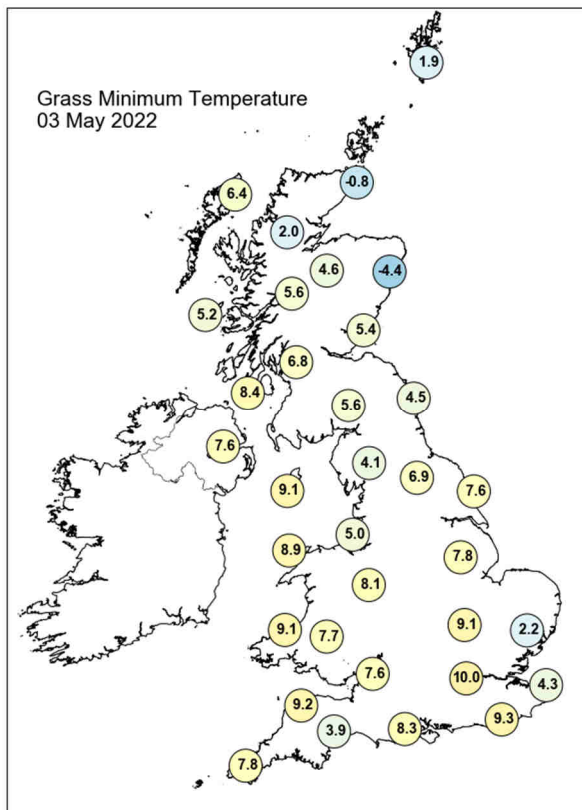
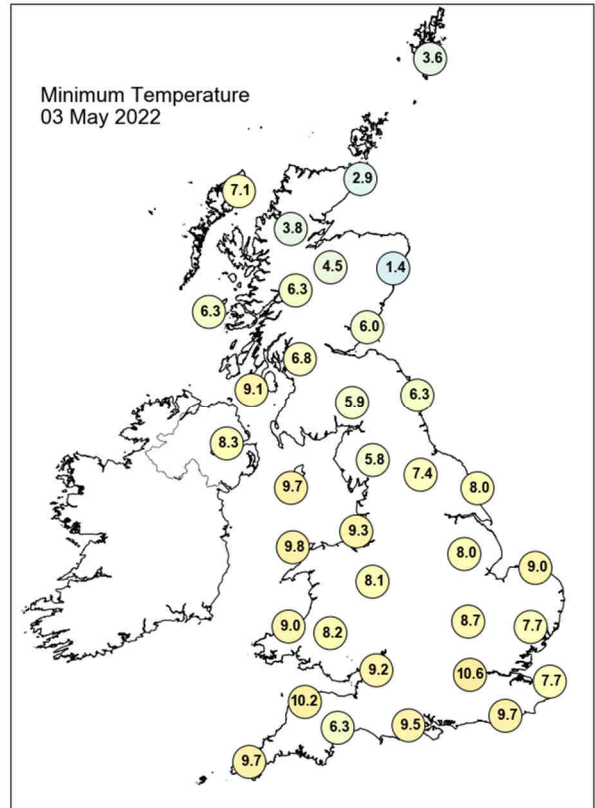
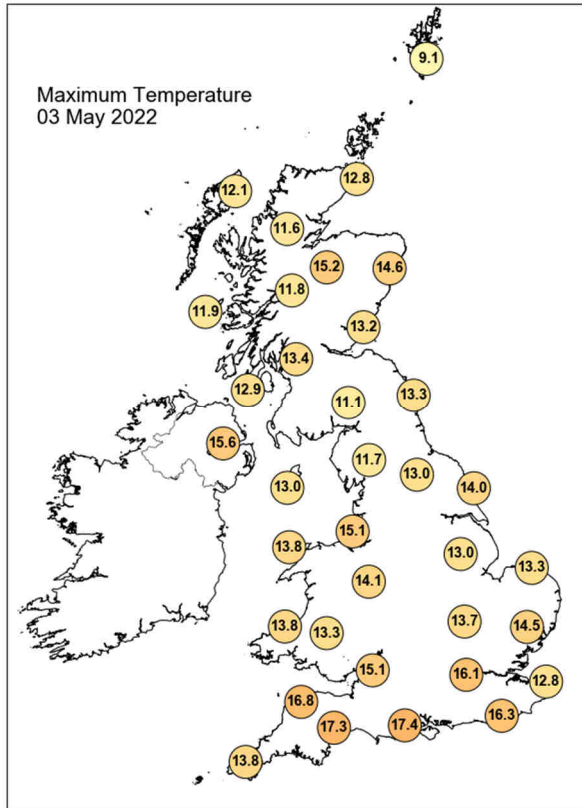

Daily Weather Summary for Tuesday 03 May 2022

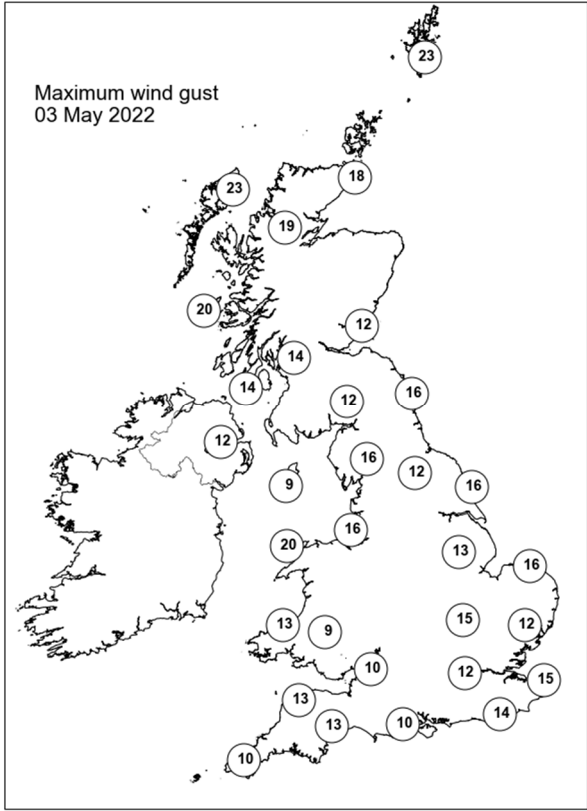
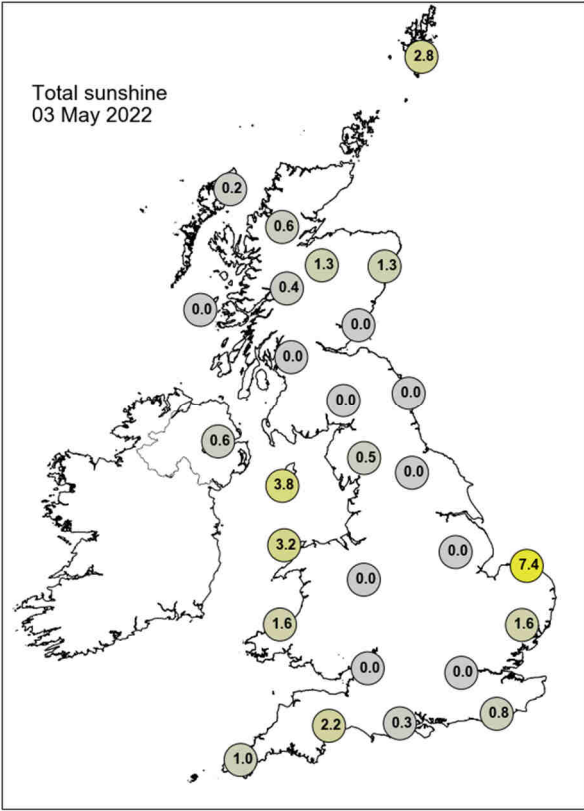

None of the selected stations observed a day of sleet or snow falling or non-zero snow depth at 0900 UTC.

Daily Weather Summary for Wednesday 04 May 2022

This day's summary created 11/05/2022 03:03

Summary of the UK Weather for Wednesday 04 May 2022

A complex frontal system arriving over the UK brought heavy precipitation to northwest England and western Scotland. This band of rain continued to spread westwards through the early morning, affecting further parts of Scotland and northern England. It was a cloudy start for most, with southwest England and southern Wales being the only regions with any clear spells. Winds remained generally light, with some breeze in northern Scotland and northwest England. Fog patches and mist were observed in parts of southwest England and western Scotland overnight. Several frontal systems, including eastward-moving occlusions, continued to progress across the UK through the rest of the day, causing variable amounts of rain to move along with them in often very fragmented bands. While some areas saw generally overcast conditions, bright and sunny spells were also seen in parts of the west. Additionally, there was a trough which produced some showers over central England, Wales and Scotland during the morning. Into the afternoon, the trough intensified and caused thunderstorms to develop, along with lightning and some heavy showers across eastern England and Scotland. By midnight, a band of rain approached the Western Isles of Scotland.

Daily Extremes

<i>Highest Maximum</i>	20.0°C Heathrow (Greater London, 25mAMSL)
<i>Lowest Maximum</i>	10.7°C Fair Isle (Shetland, 57mAMSL)
<i>Highest Minimum</i>	11.2°C Killowen (Down, 4mAMSL)
<i>Lowest Minimum</i>	4.7°C Tain Range (Ross & Cromarty, 4mAMSL)
<i>Lowest Grass Minimum</i>	-0.7°C Whitechurch (Dyfed, 129mAMSL)
<i>Most Rainfall</i>	19.4mm High Mowthorpe (North Yorkshire, 175mAMSL)
<i>Most Sunshine</i>	11.8hr Preston, Cove House (Dorset, 44mAMSL)
<i>Highest Gust</i>	34Kt 39mph Emley Moor No 2 (West Yorkshire, 267mAMSL)
<i>Highest Gust (mountain)</i>	39Kt 45mph Cairnwell (Aberdeenshire, 928mAMSL) also Cairngorm Summit (Inverness-shire, 1237mAMSL)
<i>Greatest Snow Depth at 0900 UTC</i>	No non-zero values.

mAMSL refers to station elevation in metres above mean sea level

Daily Weather Summary for Wednesday 04 May 2022

North Atlantic and Europe analysis charts and satellite images at 0000 UTC

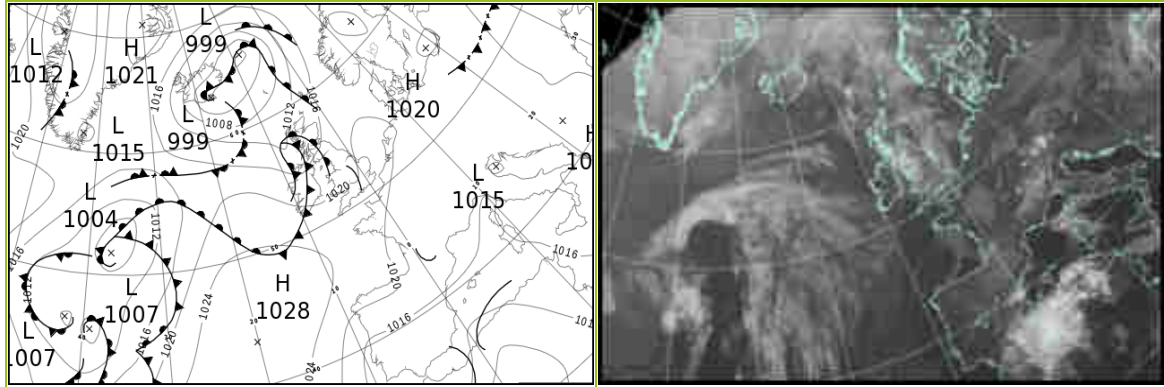

North Atlantic and Europe analysis charts and satellite images at 1200 UTC

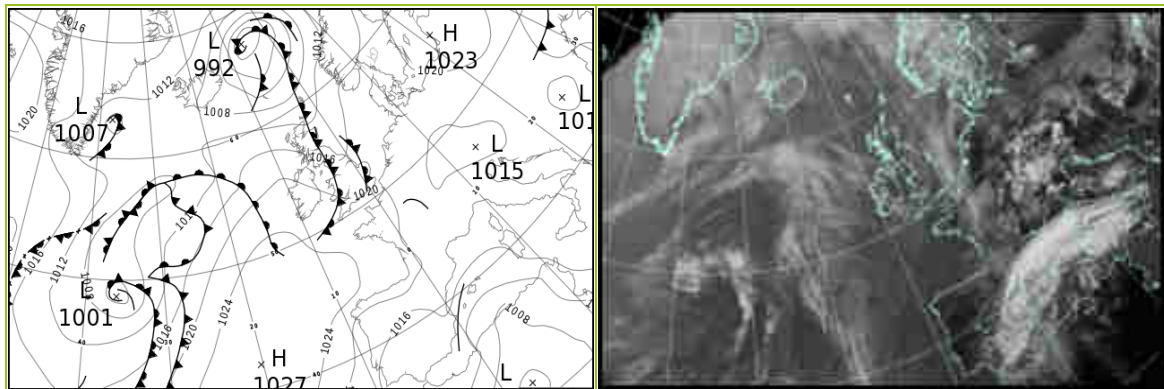

All satellite imagery copyright Met Office and EUMETSAT (European Organisation for the Exploitation of Meteorological Satellites). These show infra-red images from the geostationary MSG satellite. The rainfall rates are derived from both rain-radar and satellite data.

Daily Weather Summary for Wednesday 04 May 2022

UK satellite and rain-radar precipitation rates at (L) 0000 and (R) 1200 UTC

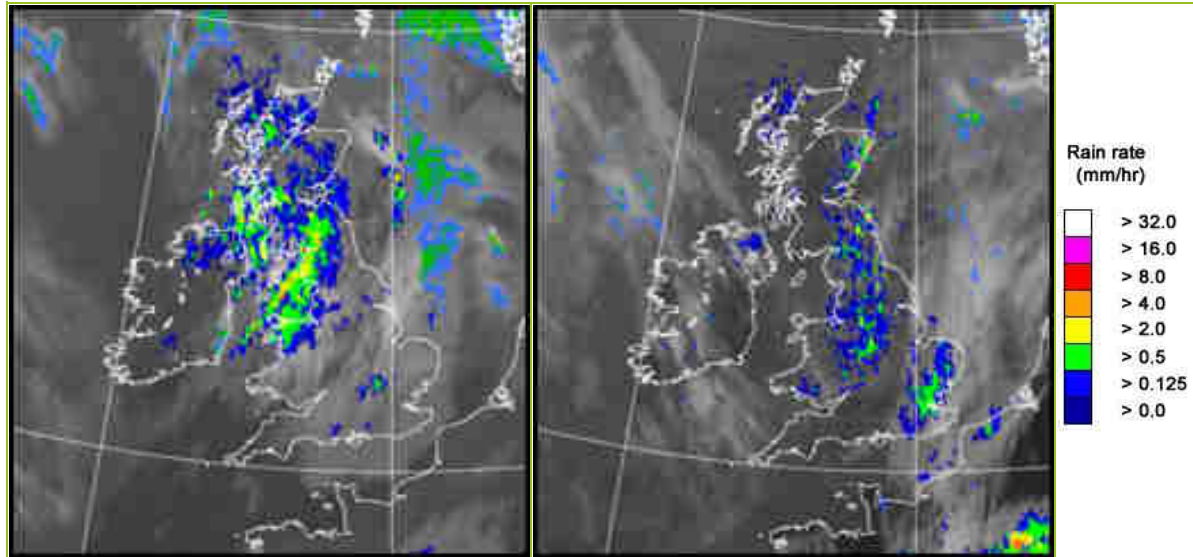

UK wind speed and direction at (L) 0000 and (R) 1200 UTC

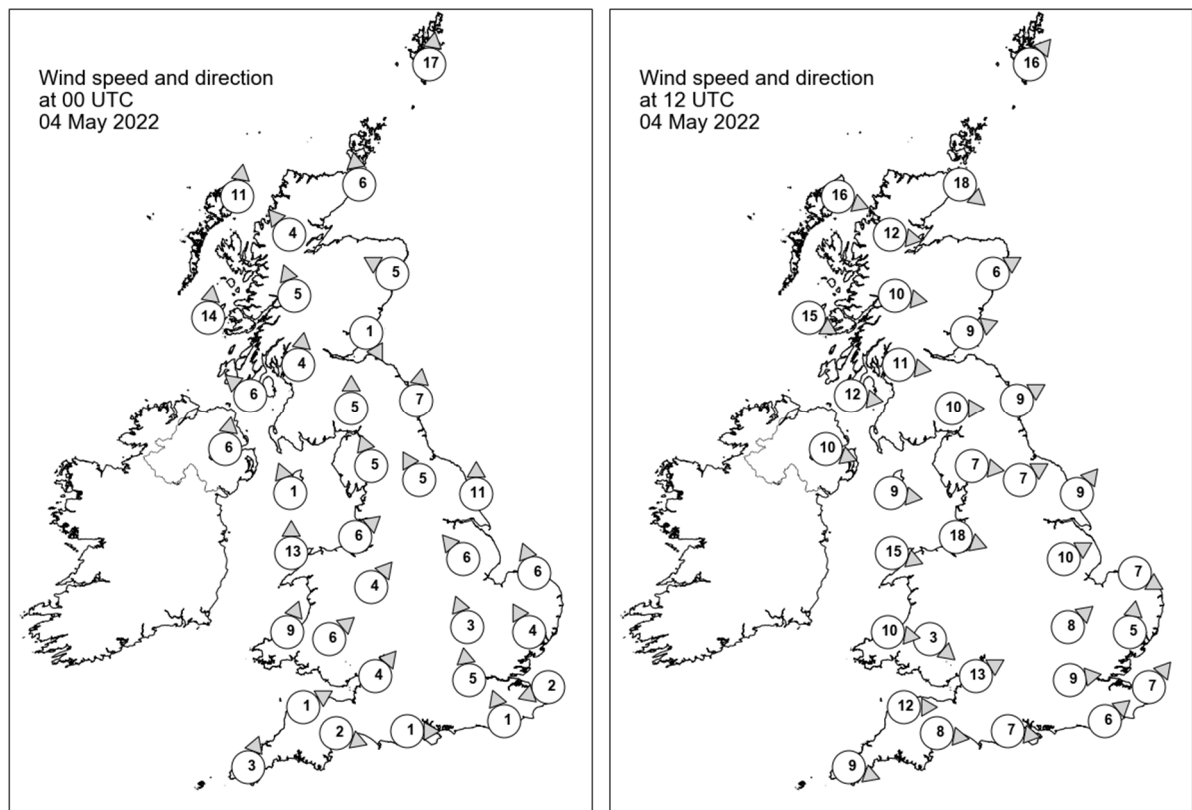

Daily Weather Summary for Wednesday 04 May 2022

Selected UK readings at (L) 0000 and (R) 1200 UTC

STATIONS		0000 UTC						1200 UTC					
NO	SITE	PRESS	WDIR	WSPD	CLOUD	TEMP	TDEW	PRESS	WDIR	WSPD	CLOUD	TEMP	TDEW
1	Lerwick	1014.4	S	17	8	6.6	5.8	1009.5	SW	16	8	13.3	7.5
2	Wick	1013.8	S	6	8	8.8	7.6	1011.7	NW	18	8	12.7	9.0
3	Stornoway	1012.4	S	11	8	8.7	8.7	1013.9	WNW	16	8	10.4	7.9
4	Loch Glascarnoch	1013.8	SE	4	8	8.0	5.3	1014.0	W	12	8	10.0	-
5	Aviemore	1014.2	-	-	8	8.7	6.0	1012.1	-	-	5	16.3	5.7
6	Dyce	1015.1	ESE	5	8	7.3	5.7	1011.6	WSW	6	6	16.3	9.5
7	Tulloch Bridge	1015.3	SSE	5	8	8.0	7.3	1015.1	W	10	7	12.5	8.1
8	Tiree	1013.1	S	14	8	9.9	9.6	1016.9	WNW	15	8	10.9	8.7
9	Leuchars	1015.7	NNW	1	8	9.1	8.2	1012.7	WSW	9	8	16.5	10.4
10	Bishopton	1015.6	S	4	8	10.1	9.2	1015.6	W	11	8	12.5	8.8
11	Machrihanish	1015.3	SE	6	8	10.1	9.7	1017.8	W	12	8	10.1	9.5
12	Boulmer	1017.2	S	7	6	7.2	6.8	1013.9	WSW	9	6	15.9	10.5
13	Eskdalemuir	1017.3	S	5	7	8.6	7.9	1014.6	W	10	7	15.0	11.9
14	Aldergrove	1016.1	S	6	8	11.4	10.6	1018.7	WNW	10	7	12.6	7.6
15	Shap	1018.1	SSE	5	8	8.9	8.0	1015.4	W	7	8	13.9	8.9
16	Leeming	1018.6	SSE	5	1	8.6	6.7	1015.2	WSW	7	7	15.4	10.1
17	Ronaldsway	1017.3	SSE	1	8	10.2	9.9	1018.2	W	9	7	13.2	9.6
18	Bridlington	1019.0	S	11	3	9.3	6.2	1015.6	SW	9	8	13.9	9.8
19	Crosby	1018.6	SW	6	8	11.9	10.2	1018.3	WNW	18	8	11.2	10.7
20	Valley	1018.4	S	13	8	11.3	10.4	1019.3	WNW	15	8	12.8	8.9
21	Waddington	1019.7	SE	6	8	8.6	5.4	1016.9	WSW	10	6	14.3	10.1
22	Shawbury	1019.4	SW	4	7	9.9	7.9	-	-	-	-	-	12.0
23	Weybourne	1020.4	SSE	6	8	7.9	5.2	1017.6	WNW	7	8	11.7	9.9
24	Bedford	1020.1	SSE	3	8	9.9	7.8	1018.3	SW	8	8	13.2	10.0
25	Aberporth	1020.0	SSW	9	8	8.8	7.7	1020.2	W	10	8	12.0	9.8
26	Sennybridge	1020.5	SW	6	7	9.0	8.9	1019.2	NW	3	8	13.1	10.1
27	Wattisham	1020.8	SSE	4	8	8.2	5.7	1018.1	S	5	8	13.5	10.5
28	Almondsbury	1020.3	SW	4	8	10.6	9.1	1019.2	WSW	13	7	14.9	9.2
29	Heathrow	1020.3	S	5	8	11.3	8.2	1019.2	W	9	8	14.7	9.8
30	Manston	1021.2	ENE	2	8	7.5	6.3	1019.2	SW	7	8	14.7	11.0
31	Chivenor	1021.3	WSW	1	3	9.4	8.6	1020.9	W	12	8	13.5	10.9
32	Exeter	1021.2	WNW	2	-	9.4	8.4	1020.3	W	8	6	17.2	9.5
33	Herstmonceux	1021.1	SSE	1	8	9.4	7.8	1019.5	SW	6	8	14.6	10.1
34	Hurn	1020.3	W	1	8	11.8	10.1	1019.7	W	7	8	17.5	9.0
35	Camborne	1022.2	SSW	3	1	8.5	8.2	1021.9	WNW	9	7	13.5	11.5

Daily Weather Summary for Wednesday 04 May 2022

Selected European readings at (L) 0000 and (R) 1200 UTC

STATIONS		0000 UTC						1200 UTC					
NO	SITE	PRESS	WDIR	WSPD	CLOUD	TEMP	TDEW	PRESS	WDIR	WSPD	CLOUD	TEMP	TDEW
1	Murmansk	1003.5	W	10	2	-4.6	-10.8	1006.6	NW	12	7	-0.1	-9.7
2	Helsinki	1015.2	W	6	0	-1.3	-6.7	1018.7	W	12	5	8.5	-9.3
3	Stockholm	1018.8	-	0	-	0.0	-1.6	1019.7	S	8	-	12.3	-6.9
4	Oslo	1017.8	NNE	6	-	4.2	-4.2	1015.7	SSW	5	7	11.9	0.7
5	Reykjavik	-	-	-	2	-	-	1009.7	NW	7	5	2.8	-3.4
6	Moscow	1007.7	-	0	8	7.5	2.4	1013.1	NNW	4	6	8.1	-3.2
7	Kiev	1011.8	WNW	2	4	12.2	4.6	1015.3	N	8	4	16.1	0.3
8	Warsaw	1017.9	NNW	4	6	9.8	5.2	1020.1	N	4	6	15.5	1.9
9	Berlin	1018.3	E	2	-	10.2	6.0	1018.0	NNE	4	-	18.1	6.9
10	De Bilt	1020.4	NNE	4	8	8.2	3.0	1019.3	N	4	8	14.2	3.2
11	Dublin	1017.9	WSW	8	5	11.6	9.1	1019.8	WNW	16	5	13.9	7.5
12	Cork	1020.2	W	6	2	10.1	8.3	1021.2	NW	10	5	15.6	7.9
13	Sofia	1019.5	S	2	0	1.6	1.1	1015.6	WNW	6	6	18.9	6.4
14	Belgrade	1016.6	SSE	2	0	11.5	7.2	1017.1	NNW	2	2	23.3	7.4
15	Budapest	1016.8	E	2	-	10.7	9.0	1017.1	E	6	-	19.3	7.7
16	Prague	1016.9	SSW	2	-	11.3	7.7	1015.7	N	4	3	20.4	4.9
17	Munich	1016.7	S	6	8	11.5	8.6	1015.5	E	4	8	15.0	11.3
18	Strasbourg	1016.4	NNE	2	8	13.1	9.5	1015.7	W	3	7	21.4	9.3
19	Paris	1019.3	N	11	7	12.0	8.3	1019.6	NNW	6	7	17.0	7.9
20	Jersey	1021.5	ENE	3	0	8.8	8.0	1021.8	W	9	0	14.7	10.6
21	Milan	1016.4	N	2	-	14.9	11.4	1017.4	N	4	4	21.9	10.0
22	Marseille	1016.9	SE	5	-	12.2	8.7	1016.5	W	7	-	23.7	10.0
23	Bordeaux	1018.6	N	6	-	14.1	8.7	1020.4	NNW	5	8	20.3	5.5
24	Rome	1016.9	N	1	-	11.7	10.7	1018.7	WSW	9	1	20.5	11.2
25	Ajaccio	1016.7	NE	5	8	12.5	8.2	1017.5	S	7	-	21.2	12.1
26	Barcelona	-	-	-	2	-	-	-	-	-	8	-	-
27	Majorca	1015.2	ENE	1	4	12.8	12.8	1014.1	ENE	18	8	19.1	12.4
28	Madrid	1016.5	N	6	7	12.0	7.5	1014.6	NE	8	6	20.1	7.7
29	Lisbon	1014.2	N	8	-	16.6	9.3	1016.6	-	-	-	23.0	9.8
30	Athens	1015.7	N	2	-	14.7	8.3	1018.1	SSW	5	5	21.0	10.1
31	Malta	1017.3	ESE	2	7	16.1	13.9	1018.4	SE	11	1	21.5	13.0
32	Gibraltar	1013.3	W	10	1	15.1	10.9	1014.9	SSW	10	7	17.6	12.9

Daily Weather Summary for Wednesday 04 May 2022

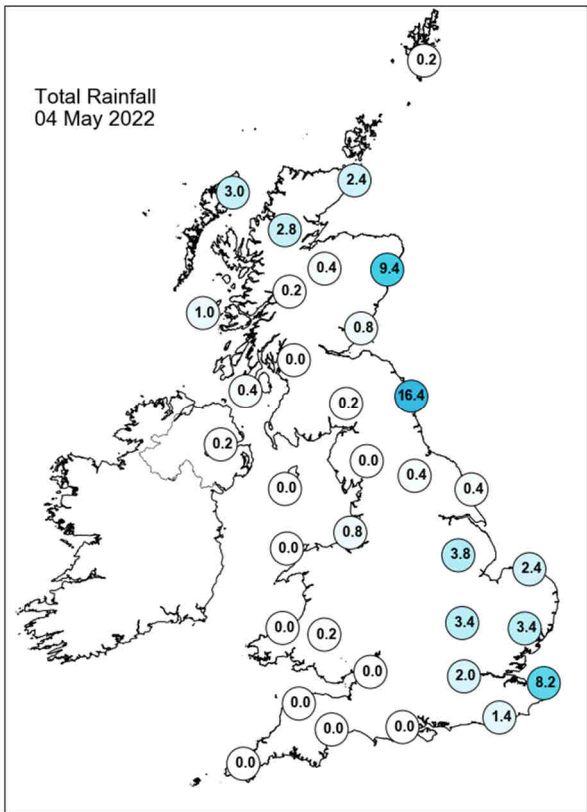
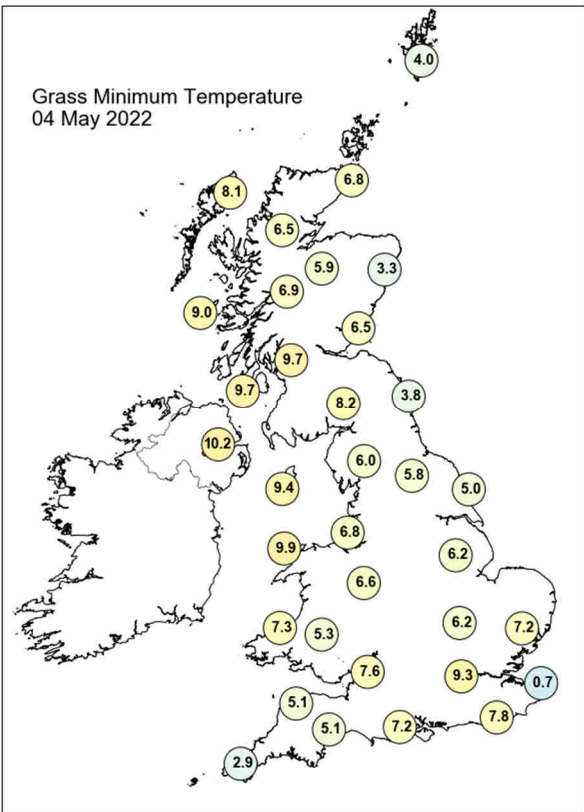
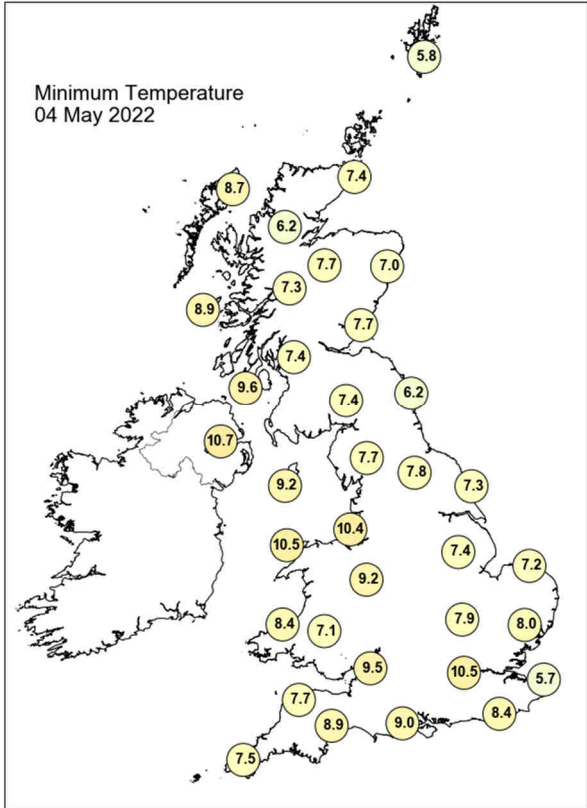
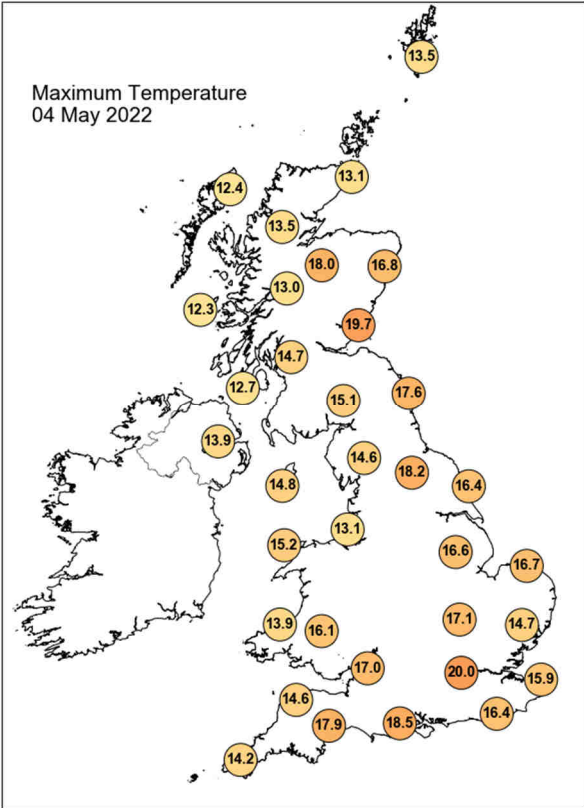

Daily Weather Summary for Wednesday 04 May 2022

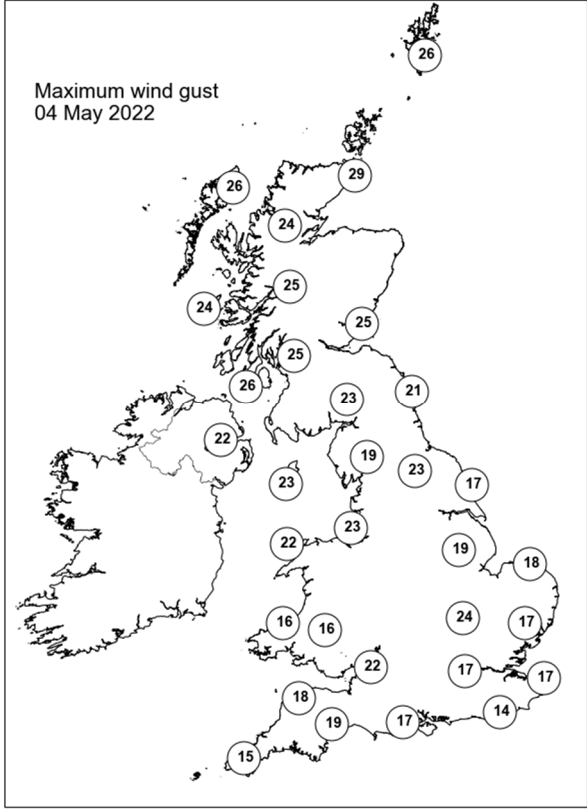
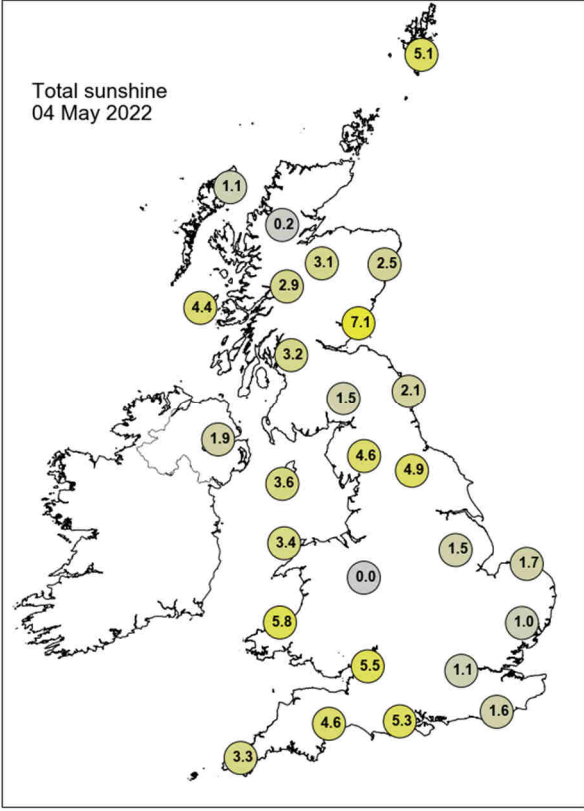

None of the selected stations observed a day of sleet or snow falling or non-zero snow depth at 0900 UTC.

Daily Weather Summary for Thursday 05 May 2022

This day's summary created 12/05/2022 11:32

Summary of the UK Weather for Thursday 05 May 2022

A warm front approaching the UK from the west brought a band of rain which progressed southeastwards in the early morning hours, affecting Northern Ireland, parts of northern Scotland and northwest England. Any clear spells occurred in the south of the country, while the north saw mostly overcast conditions. Winds were generally light to moderate for most. Throughout the day, the warm front continued to move southeastwards, behind which showers developed in the northwest of the UK. The south and east of the UK were largely dry, with high cloud and hazy sunshine. It was widely warm but cooler around the coasts and closer to average under cloud in the north-west. Into the evening a band of rain approached western Scotland, but the clear skies remained for most of England and Wales.

Daily Extremes

<i>Highest Maximum</i>	21.4°C Preston Montford (Shropshire, 71mAMSL) also Larkhill (Wiltshire, 132mAMSL)
<i>Lowest Maximum</i>	10.2°C Fair Isle (Shetland, 57mAMSL)
<i>Highest Minimum</i>	10.5°C Crosby (Merseyside, 9mAMSL)
<i>Lowest Minimum</i>	1.4°C St Harmon No 2 (Powys, 291mAMSL)
<i>Lowest Grass Minimum</i>	-2.1°C Whitechurch (Dyfed, 129mAMSL)
<i>Most Rainfall</i>	49.6mm Achnagart (Ross & Cromarty, 15mAMSL)
<i>Most Sunshine</i>	12.7hr Camborne (Cornwall, 87mAMSL)
<i>Highest Gust</i>	34Kt 39mph Lerwick (Shetland, 82mAMSL)
<i>Highest Gust (mountain)</i>	54Kt 62mph Cairngorm Summit (Inverness-shire, 1237mAMSL)
<i>Greatest Snow Depth at 0900 UTC</i>	No non-zero values.

mAMSL refers to station elevation in metres above mean sea level

Daily Weather Summary for Thursday 05 May 2022

North Atlantic and Europe analysis charts and satellite images at 0000 UTC

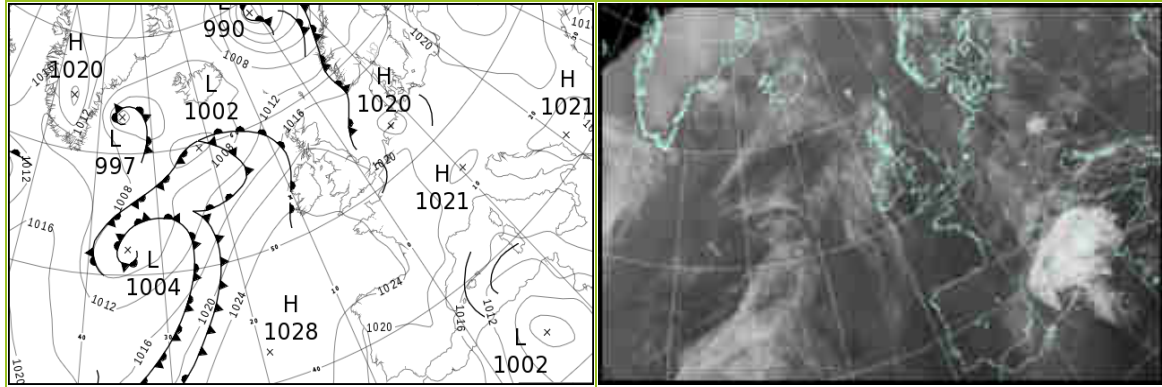

North Atlantic and Europe analysis charts and satellite images at 1200 UTC

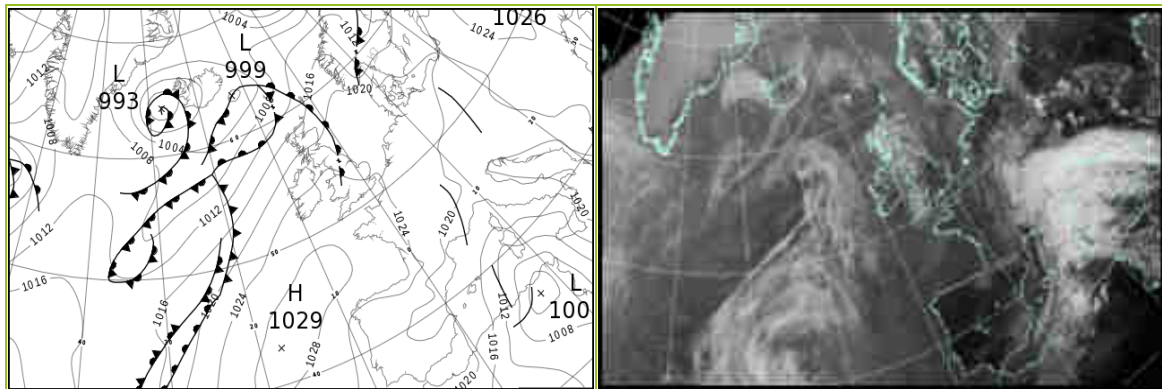

All satellite imagery copyright Met Office and EUMETSAT (European Organisation for the Exploitation of Meteorological Satellites). These show infra-red images from the geostationary MSG satellite. The rainfall rates are derived from both rain-radar and satellite data.

Daily Weather Summary for Thursday 05 May 2022

UK satellite and rain-radar precipitation rates at (L) 0000 and (R) 1200 UTC

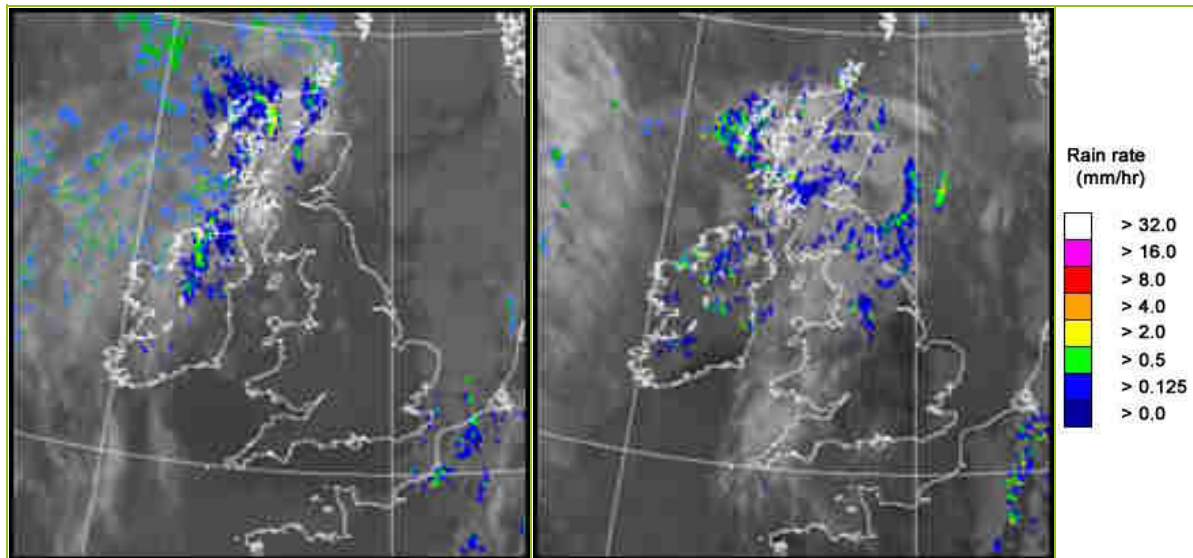

UK wind speed and direction at (L) 0000 and (R) 1200 UTC

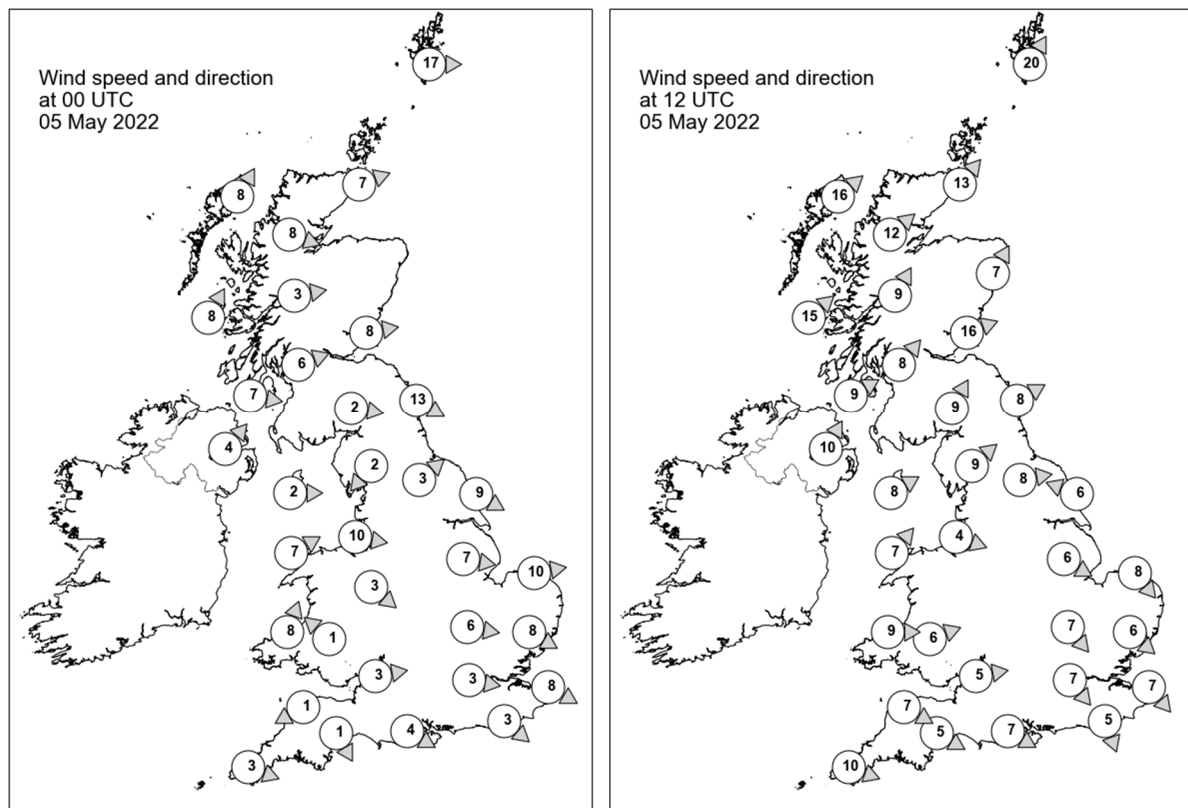

Daily Weather Summary for Thursday 05 May 2022

Selected UK readings at (L) 0000 and (R) 1200 UTC

STATIONS		0000 UTC						1200 UTC					
NO	SITE	PRESS	WDIR	WSPD	CLOUD	TEMP	TDEW	PRESS	WDIR	WSPD	CLOUD	TEMP	TDEW
1	Lerwick	1013.6	W	17	8	8.0	4.0	1014.9	SSW	20	8	9.8	9.4
2	Wick	1017.0	WSW	7	8	8.6	4.6	1016.3	SW	13	8	13.5	9.9
3	Stornoway	1016.9	SSW	8	8	8.6	8.4	1015.8	SW	16	8	13.4	11.8
4	Loch Glascarnoch	1018.2	WNW	8	8	7.8	4.6	1017.7	SW	12	8	12.4	8.8
5	Aviemore	1018.8	-	-	8	7.8	3.7	1018.3	-	-	8	13.5	9.7
6	Dyce	1018.5	-	-	8	8.2	6.4	1018.2	SSW	7	8	15.8	10.3
7	Tulloch Bridge	1020.3	W	3	8	8.3	4.6	1020.3	SSW	9	8	11.5	10.0
8	Tiree	1019.3	SSW	8	8	10.1	9.3	1019.8	SW	15	8	12.4	11.2
9	Leuchars	1019.1	W	8	0	7.1	4.5	1020.2	WSW	16	7	15.3	10.9
10	Bishopton	1020.5	WSW	6	8	9.3	6.3	1021.8	SW	8	8	12.5	9.9
11	Machrihanish	1021.1	W	7	8	9.5	9.3	1022.0	WSW	9	8	14.6	10.7
12	Boulmer	1018.9	WNW	13	3	10.0	6.2	1021.7	WSW	8	7	15.2	10.1
13	Eskdalemuir	1021.1	W	2	2	4.2	2.4	1022.6	SSW	9	8	11.8	9.2
14	Aldergrove	1021.6	SW	4	7	10.0	8.4	1022.8	SSW	10	7	15.2	11.0
15	Shap	1021.2	NE	2	0	6.0	4.1	1023.2	SW	9	8	13.1	9.0
16	Leeming	1020.2	SW	3	0	8.5	5.7	1022.8	W	8	7	16.7	9.3
17	Ronaldsway	1021.9	W	2	8	10.7	7.8	1024.1	WSW	8	7	13.4	10.1
18	Bridlington	1018.6	WNW	9	7	9.9	7.3	1022.7	ESE	6	-	15.8	8.9
19	Crosby	1021.8	W	10	7	11.0	9.3	1024.6	WNW	4	0	13.8	10.2
20	Valley	1022.1	WSW	7	6	10.4	8.8	1024.8	SW	7	0	13.3	9.7
21	Waddington	1020.1	W	7	0	9.2	6.3	1023.4	WNW	6	3	17.2	8.0
22	Shawbury	-	NW	3	-	-	-	-	-	-	-	-	-
23	Weybourne	1019.1	W	10	8	10.6	8.5	1023.9	NW	8	0	13.2	9.0
24	Bedford	1020.9	W	6	0	7.6	6.0	1023.9	NW	7	1	16.6	8.6
25	Aberporth	1022.9	SSW	8	0	8.4	7.0	1025.5	W	9	4	12.2	9.7
26	Sennybridge	1023.8	SE	1	0	3.0	2.4	1024.3	WSW	6	5	16.5	10.6
27	Wattisham	1020.0	WNW	8	1	9.2	8.1	1023.5	NW	6	7	15.2	8.3
28	Almondsbury	1022.6	W	3	0	6.2	5.3	1024.7	W	5	8	17.3	10.4
29	Heathrow	1021.5	W	3	0	9.7	7.6	1024.2	NW	7	3	17.6	8.7
30	Manston	1020.1	WNW	8	8	11.3	10.7	1024.2	NW	7	0	13.9	9.8
31	Chivenor	1023.5	ENE	1	0	8.7	8.1	1026.1	WNW	7	0	15.8	11.2
32	Exeter	1023.2	NNW	1	1	8.4	7.7	1025.1	WNW	5	3	19.2	13.0
33	Herstmonceux	1021.0	NW	3	7	10.8	10.3	1024.0	NNW	5	7	16.5	8.4
34	Hurn	1022.1	WNW	4	0	8.6	6.9	1024.9	WNW	7	5	17.4	9.2
35	Camborne	1024.2	WNW	3	4	9.1	9.0	1026.8	WNW	10	7	13.7	10.6

Daily Weather Summary for Thursday 05 May 2022

Selected European readings at (L) 0000 and (R) 1200 UTC

STATIONS		0000 UTC						1200 UTC					
NO	SITE	PRESS	WDIR	WSPD	CLOUD	TEMP	TDEW	PRESS	WDIR	WSPD	CLOUD	TEMP	TDEW
1	Murmansk	1011.1	WNW	8	7	-4.5	-8.3	1012.9	NW	4	2	1.7	-12.2
2	Helsinki	1020.3	WSW	2	8	3.7	-4.9	1019.1	SW	6	8	8.4	1.1
3	Stockholm	1016.4	S	8	-	7.8	1.1	1014.9	SSW	10	-	16.2	2.7
4	Oslo	1013.6	SSE	3	-	7.2	2.1	1012.4	S	8	7	16.1	3.9
5	Reykjavik	-	-	-	-	-	-	-	-	-	8	-	-
6	Moscow	1021.6	W	2	0	1.7	-2.5	1025.1	NNW	4	3	9.4	-9.0
7	Kiev	1023.3	N	2	0	5.4	-4.7	1025.2	NE	2	0	14.9	-5.5
8	Warsaw	1021.4	ESE	6	1	8.0	-2.1	1020.2	SE	8	3	20.1	4.1
9	Berlin	1016.9	E	4	-	13.9	7.6	1020.8	NNW	8	-	16.9	7.3
10	De Bilt	1020.0	E	2	8	5.8	5.7	1022.8	S	4	8	16.6	8.7
11	Dublin	1022.8	W	6	6	8.3	7.9	1024.4	SW	6	7	15.5	9.9
12	Cork	1023.8	NW	10	3	9.7	7.5	1025.1	SW	4	6	16.6	9.9
13	Sofia	1021.9	ENE	2	0	5.8	5.4	1019.5	SE	2	3	18.5	7.1
14	Belgrade	1018.4	S	2	0	14.4	7.7	1019.5	ENE	4	2	24.3	7.4
15	Budapest	1019.2	ENE	2	-	12.5	11.2	1020.0	SE	6	-	23.0	9.1
16	Prague	1017.5	SSW	2	-	11.2	8.1	1018.9	S	4	6	18.6	9.9
17	Munich	1018.7	S	4	8	10.6	9.1	1017.9	N	4	5	18.1	6.8
18	Strasbourg	1019.2	S	2	8	12.7	9.9	1022.3	NE	8	8	13.8	9.4
19	Paris	1021.9	WNW	6	8	12.3	9.1	1023.6	NW	10	7	16.1	8.1
20	Jersey	1023.4	WNW	7	8	11.5	11.1	1026.0	NNW	6	4	15.4	9.3
21	Milan	1018.7	N	1	2	14.8	9.9	1019.5	SSE	3	7	17.5	12.7
22	Marseille	1017.9	SSE	4	8	14.8	12.3	1017.5	N	5	7	20.3	10.7
23	Bordeaux	1023.2	W	3	8	11.6	9.8	1024.7	NNE	7	-	21.3	6.0
24	Rome	1018.8	N	2	-	10.8	10.3	1018.0	ENE	8	7	18.1	11.3
25	Ajaccio	1016.7	NNE	3	-	14.7	10.3	1015.2	WSW	2	8	17.0	14.3
26	Barcelona	-	-	-	1	-	-	1017.8	S	10	3	20.2	13.1
27	Majorca	1014.7	ENE	13	6	16.9	10.0	1017.4	NE	18	5	22.2	8.0
28	Madrid	1021.3	NNW	2	0	11.8	6.5	1019.7	W	3	1	19.6	5.9
29	Lisbon	1019.5	N	8	-	18.2	6.6	1021.5	ESE	4	1	26.0	12.0
30	Athens	1019.8	N	2	-	13.2	9.4	1021.2	S	6	2	23.8	10.5
31	Malta	1017.9	SE	11	0	15.7	14.5	1016.9	SE	21	5	22.2	14.8
32	Gibraltar	1019.2	W	4	0	15.3	14.0	1021.7	E	9	0	20.7	10.4

Daily Weather Summary for Thursday 05 May 2022

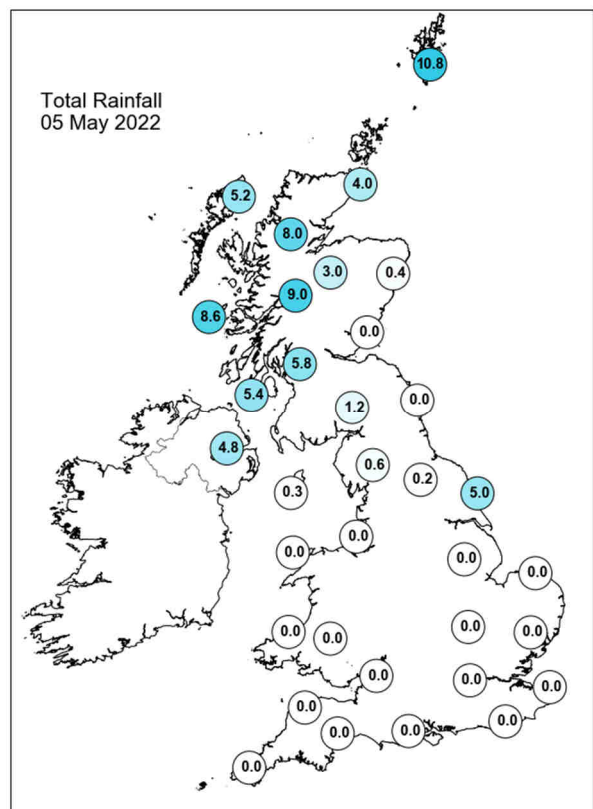
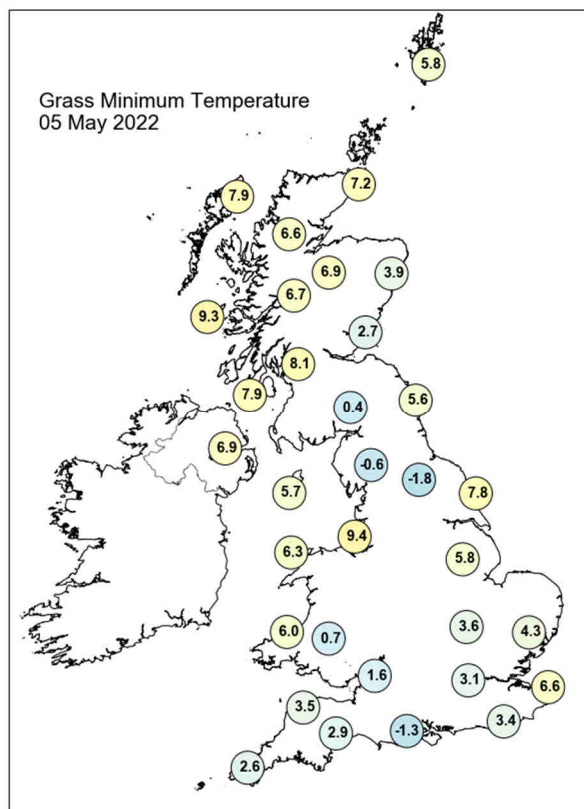
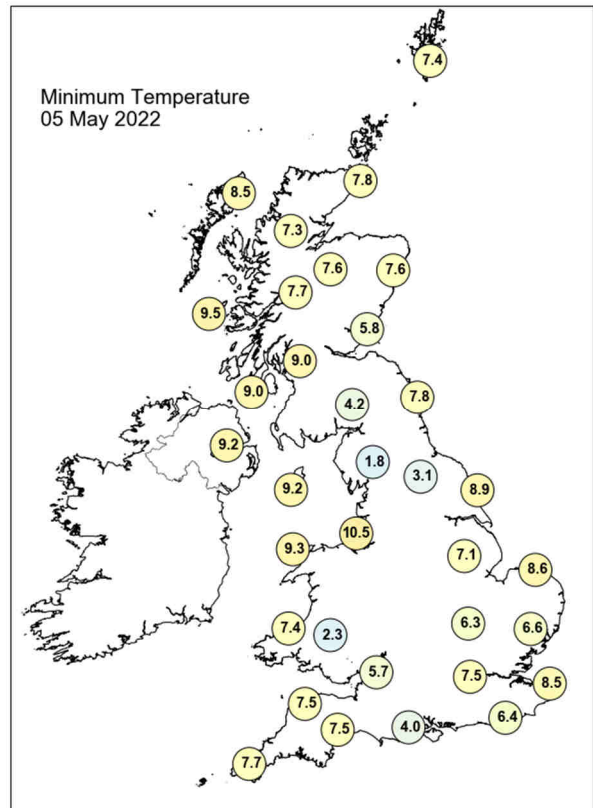
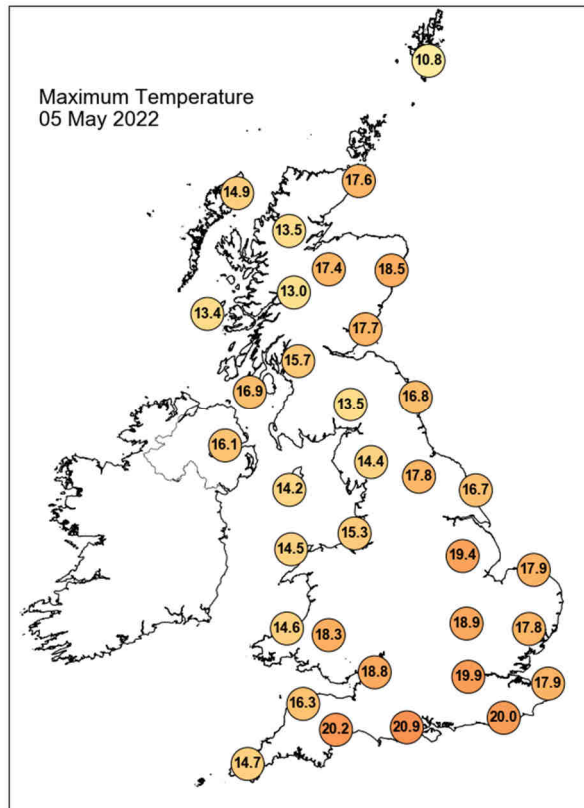

Daily Weather Summary for Thursday 05 May 2022

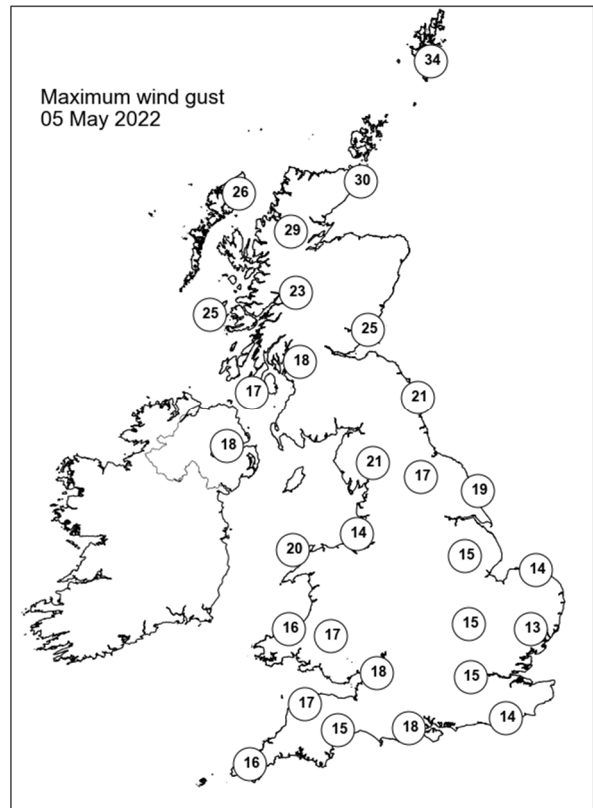
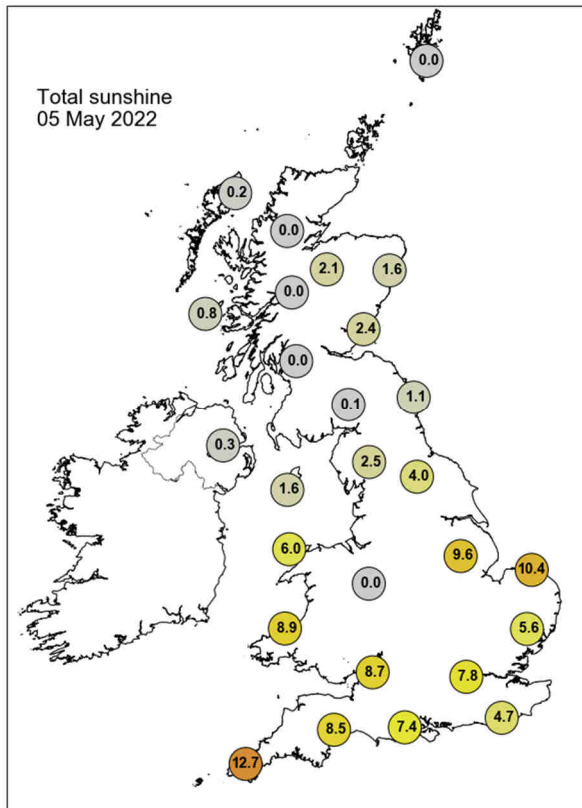

None of the selected stations observed a day of sleet or snow falling or non-zero snow depth at 0900 UTC.

Daily Weather Summary for Friday 06 May 2022

This day's summary created 13/05/2022 13:53

Summary of the UK Weather for Friday 06 May 2022

A cold front approaching from the northwest brought persistent rain to northwest Scotland, which spread southeast into Northern Ireland and central Scotland through the morning. This was accompanied by moderate winds in the Western Isles. Whilst it remained dry for the rest of the UK, cloud also spread southeast through central England and Wales, with only East Anglia and the south coast keeping a clear sky through to dawn. Winds were generally light. Early mist and hazy conditions were seen across the east coast, the southeast, and north Wales. By late morning, the band of rain had approached the north of England. With the passing of the cold front, came increased cloud cover across the north and central England, and the southwest. Later into the afternoon, the precipitation continued over the northern and central regions, including Manchester and Lincolnshire, becoming patchier over the southwest later into the evening. The cloud became more widespread throughout the day, reaching the far southeast by early evening. Into the evening the frontal rain continued to move southeastwards, reaching East Anglia and London by midnight.

Daily Extremes

<i>Highest Maximum</i>	23.6°C Faversham (Kent, 46mAMSL)
<i>Lowest Maximum</i>	10.9°C Lerwick (Shetland, 82mAMSL)
<i>Highest Minimum</i>	12.5°C Ballywatticock (Down, 6mAMSL)
<i>Lowest Minimum</i>	4.6°C Santon Downham (Suffolk, 6mAMSL) also St Harmon No 2 (Powys, 291mAMSL)
<i>Lowest Grass Minimum</i>	-1.1°C South Newington (Oxfordshire, 105mAMSL)
<i>Most Rainfall</i>	13.2mm Ysbyty-ifan W Wks (Gwynedd, 392mAMSL) also Cwmystwyth (Dyfed, 301mAMSL)
<i>Most Sunshine</i>	10.7hr Wattisham (Suffolk, 89mAMSL)
<i>Highest Gust</i>	41Kt 47mph Lerwick (Shetland, 82mAMSL)
<i>Highest Gust (mountain)</i>	61Kt 70mph Cairngorm Summit (Inverness-shire, 1237mAMSL)
<i>Greatest Snow Depth at 0900 UTC</i>	No non-zero values.

mAMSL refers to station elevation in metres above mean sea level

Daily Weather Summary for Friday 06 May 2022

North Atlantic and Europe analysis charts and satellite images at 0000 UTC

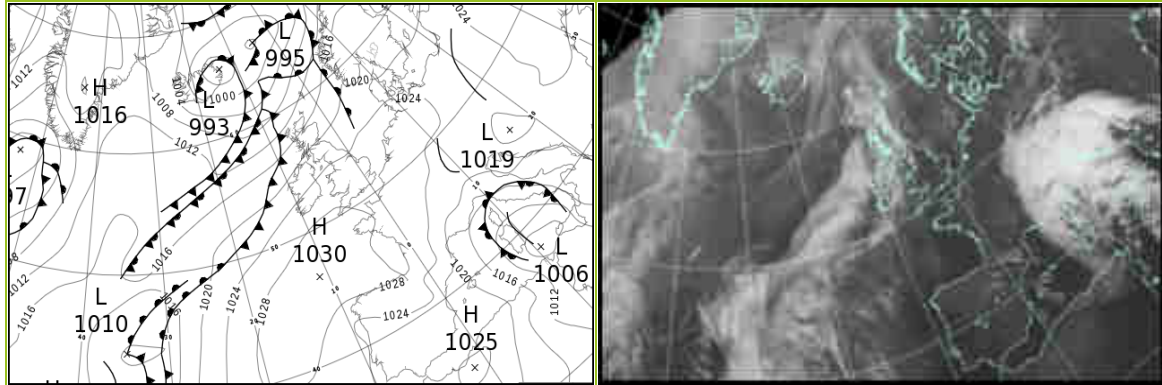

North Atlantic and Europe analysis charts and satellite images at 1200 UTC

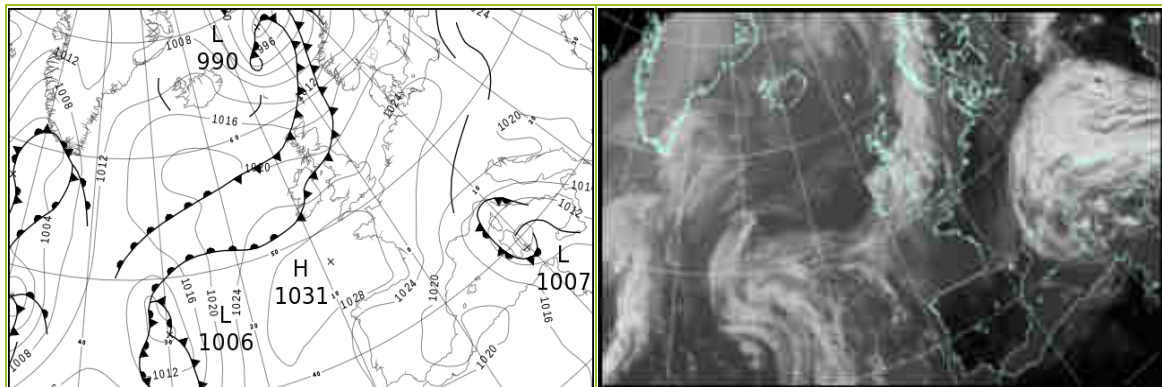

All satellite imagery copyright Met Office and EUMETSAT (European Organisation for the Exploitation of Meteorological Satellites). These show infra-red images from the geostationary MSG satellite. The rainfall rates are derived from both rain-radar and satellite data.

Daily Weather Summary for Friday 06 May 2022

UK satellite and rain-radar precipitation rates at (L) 0000 and (R) 1200 UTC

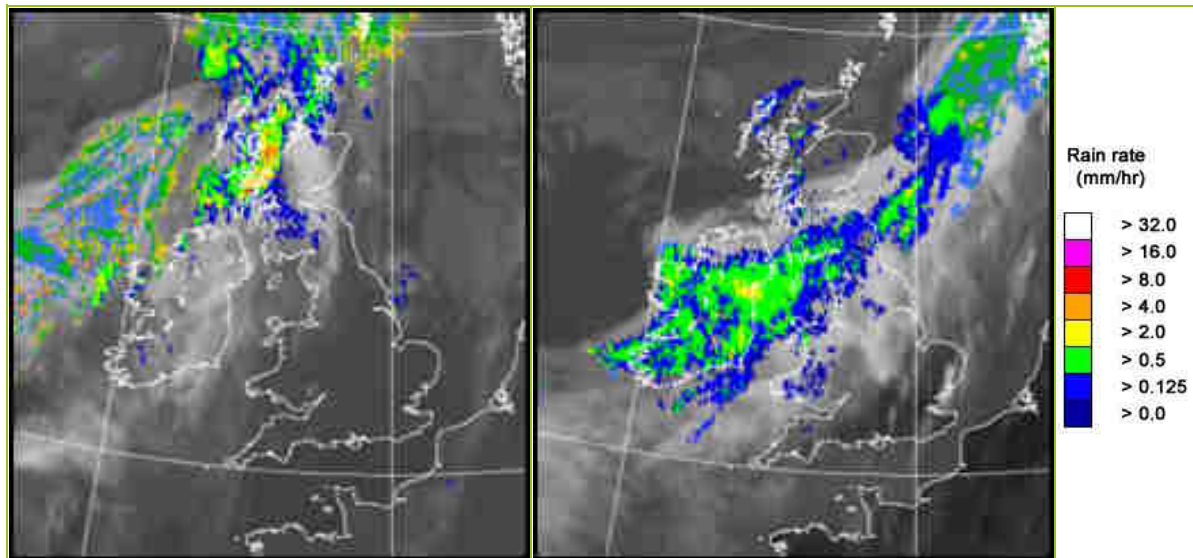

UK wind speed and direction at (L) 0000 and (R) 1200 UTC

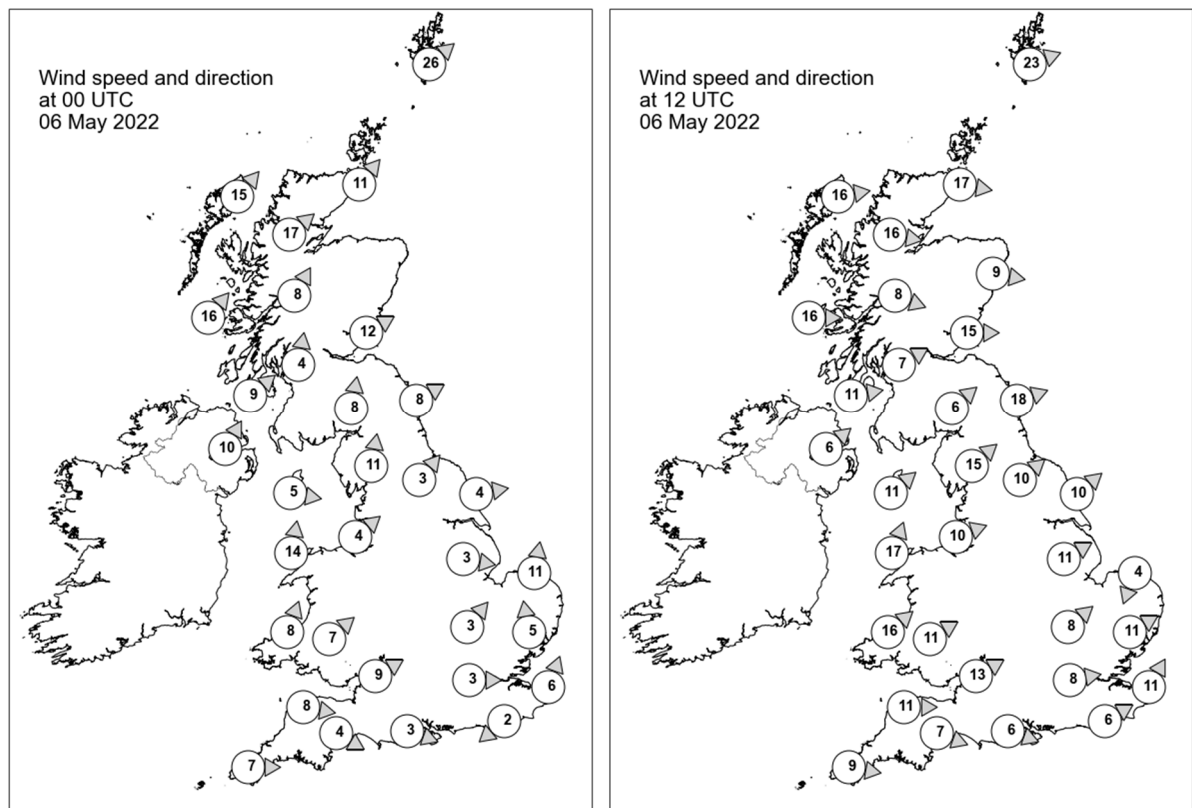

Daily Weather Summary for Friday 06 May 2022

Selected UK readings at (L) 0000 and (R) 1200 UTC

STATIONS		0000 UTC						1200 UTC					
NO	SITE	PRESS	WDIR	WSPD	CLOUD	TEMP	TDEW	PRESS	WDIR	WSPD	CLOUD	TEMP	TDEW
1	Lerwick	1012.4	SW	26	7	9.5	9.4	1011.7	WSW	23	8	10.6	9.6
2	Wick	1014.6	SW	11	8	11.9	8.9	1015.3	W	17	8	13.8	8.6
3	Stornoway	1013.6	SW	15	8	11.5	11.5	1016.6	W	16	8	12.5	10.2
4	Loch Glascarnoch	1016.3	SW	17	8	10.9	8.7	1017.1	W	16	8	11.5	7.4
5	Aviemore	1017.5	-	-	8	11.1	8.3	1017.6	-	-	8	13.9	6.1
6	Dyce	1017.7	-	-	4	11.4	8.4	1016.6	W	9	7	16.0	7.7
7	Tulloch Bridge	1019.3	SSW	8	8	10.6	8.6	1019.0	WNW	8	8	12.4	8.6
8	Tiree	1017.9	SW	16	8	11.2	10.6	1019.9	W	16	6	13.7	10.6
9	Leuchars	1019.5	WSW	12	8	12.4	10.1	-	W	15	-	-	-
10	Bishopton	1020.8	S	4	8	11.3	10.7	1019.8	WSW	7	8	14.0	11.6
11	Machrihanish	1020.8	SW	9	8	13.0	10.6	1021.0	W	11	8	12.6	11.7
12	Boulmer	1021.6	WSW	8	8	12.4	9.8	1019.6	WSW	18	7	14.3	11.0
13	Eskdalemuir	1022.4	S	8	8	10.1	8.9	1020.5	SW	6	8	12.5	10.3
14	Aldergrove	1022.2	SSW	10	6	12.2	10.1	1021.6	SW	6	8	13.1	11.7
15	Shap	1024.0	S	11	8	10.3	-	1021.7	SW	15	8	12.8	-
16	Leeming	1023.6	SW	3	1	11.1	8.4	1022.1	SW	10	7	14.7	10.5
17	Ronaldsway	1023.9	W	5	7	10.8	9.8	1022.6	SW	11	8	11.5	10.7
18	Bridlington	1023.2	W	4	5	11.6	9.4	1021.7	SW	10	8	17.8	10.6
19	Crosby	1024.6	SW	4	8	12.6	10.5	1023.5	WSW	10	8	14.7	11.3
20	Valley	1024.8	S	14	8	11.7	10.2	1023.5	SSW	17	8	12.3	10.9
21	Waddington	1024.6	W	3	3	12.3	8.4	1023.1	WSW	11	7	18.1	10.8
22	Shawbury	-	-	-	-	-	-	1024.5	-	-	8	15.4	10.4
23	Weybourne	1024.5	S	11	1	10.7	9.0	1023.5	NNE	4	0	16.5	10.7
24	Bedford	1025.2	SW	3	0	11.2	8.8	1024.3	SW	8	0	18.3	9.2
25	Aberporth	1026.7	SSW	8	0	8.8	7.4	1025.7	SW	16	8	13.1	10.6
26	Sennybridge	1027.0	SW	7	7	9.3	8.3	1026.1	WSW	11	8	11.1	10.5
27	Wattisham	1025.4	S	5	0	10.7	8.9	1023.7	WSW	11	4	20.0	9.1
28	Almondsbury	1026.7	WSW	9	0	10.5	9.5	1026.5	WSW	13	8	13.7	9.7
29	Heathrow	1025.7	W	3	0	12.1	8.6	1025.0	W	8	0	21.4	6.6
30	Manston	1026.0	SSW	6	0	10.2	7.9	1024.9	SSW	11	0	20.3	12.9
31	Chivenor	1027.9	W	8	8	11.6	9.1	1027.6	W	11	4	15.4	10.5
32	Exeter	1027.6	WNW	4	8	10.6	9.3	1027.0	WNW	7	1	16.8	10.9
33	Herstmonceux	1026.3	NE	2	0	8.2	7.6	1025.6	WSW	6	0	19.5	9.0
34	Hurn	1026.7	WNW	3	0	9.1	7.4	1026.1	WNW	6	0	19.4	10.0
35	Camborne	1028.7	W	7	8	10.6	8.3	1028.5	W	9	7	14.2	9.6

Daily Weather Summary for Friday 06 May 2022

Selected European readings at (L) 0000 and (R) 1200 UTC

STATIONS		0000 UTC						1200 UTC					
NO	SITE	PRESS	WDIR	WSPD	CLOUD	TEMP	TDEW	PRESS	WDIR	WSPD	CLOUD	TEMP	TDEW
1	Murmansk	1006.3	S	12	8	1.2	-2.4	1004.1	W	14	7	9.4	-4.2
2	Helsinki	1018.1	SSW	6	0	5.3	1.0	1017.8	WSW	14	8	16.2	5.0
3	Stockholm	1017.3	WSW	2	-	7.4	5.5	1016.8	W	8	-	17.9	5.0
4	Oslo	1016.7	E	2	-	6.3	-0.9	1014.8	SSW	9	6	17.3	4.6
5	Reykjavik	-	-	-	3	-	-	-	-	-	7	-	-
6	Moscow	1028.1	-	0	6	5.6	-6.2	1026.6	SW	2	6	15.8	-4.8
7	Kiev	1027.6	-	0	0	6.3	-4.4	1026.2	ESE	2	5	18.5	-1.9
8	Warsaw	1020.5	SE	4	7	12.9	6.9	1021.7	W	10	6	18.6	8.5
9	Berlin	1024.0	NNE	4	-	9.4	5.3	1024.3	NW	6	-	19.4	6.7
10	De Bilt	1025.6	NW	4	5	9.3	9.1	1025.2	WSW	6	7	19.3	10.8
11	Dublin	1024.2	SW	4	7	13.5	9.8	1022.3	SW	10	8	13.4	12.4
12	Cork	1026.1	SW	8	7	10.5	9.9	1024.5	SW	10	7	14.8	12.7
13	Sofia	1023.2	SE	2	0	8.5	6.8	1020.7	E	6	6	18.5	5.8
14	Belgrade	1019.6	SE	4	7	17.0	10.5	1019.4	SE	8	7	22.8	9.0
15	Budapest	1020.8	N	2	-	14.7	9.3	1020.8	E	6	-	22.4	9.6
16	Prague	1021.7	NNW	4	-	13.4	7.0	1022.6	N	4	8	17.9	8.5
17	Munich	1021.0	S	6	8	12.6	8.8	1022.1	NNE	2	7	11.9	10.7
18	Strasbourg	1023.8	WNW	2	8	11.6	10.2	1023.4	NNE	13	-	20.1	6.8
19	Paris	1026.2	NNW	5	-	10.7	7.8	1025.8	NNW	5	2	19.7	8.7
20	Jersey	1027.7	WNW	7	0	10.7	9.9	1028.7	WNW	12	8	12.8	9.0
21	Milan	1019.2	NE	4	7	13.1	12.6	1020.6	E	2	7	14.4	12.8
22	Marseille	1016.7	N	10	-	15.4	9.5	1015.5	NW	13	7	22.0	10.8
23	Bordeaux	1026.4	NNW	6	-	12.0	10.7	1025.5	N	7	-	21.0	8.6
24	Rome	1012.8	ENE	6	5	15.0	13.1	1010.6	SE	17	-	24.8	9.0
25	Ajaccio	1012.6	N	3	8	14.1	13.5	1009.6	SW	5	8	20.8	12.7
26	Barcelona	1020.3	NE	3	1	14.8	10.6	1018.3	SSW	10	2	21.0	10.2
27	Majorca	1020.7	-	0	5	11.0	7.7	1018.3	WSW	10	3	23.6	6.9
28	Madrid	1023.8	ENE	5	2	12.2	4.3	1020.5	NW	6	0	20.5	3.7
29	Lisbon	1023.6	N	2	-	17.0	7.6	1022.3	SW	4	2	26.2	8.7
30	Athens	1021.1	N	1	-	14.8	8.2	1019.7	ENE	9	7	21.8	8.1
31	Malta	1011.1	SE	19	7	17.7	13.9	1011.2	WNW	21	3	21.1	15.3
32	Gibraltar	1023.6	NE	4	1	16.6	14.9	1021.2	SW	3	1	21.5	13.3

Daily Weather Summary for Friday 06 May 2022

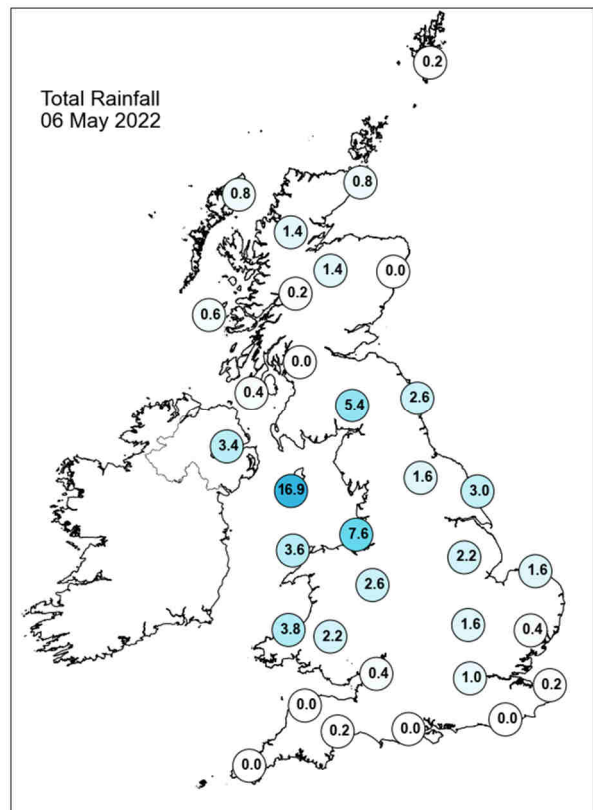
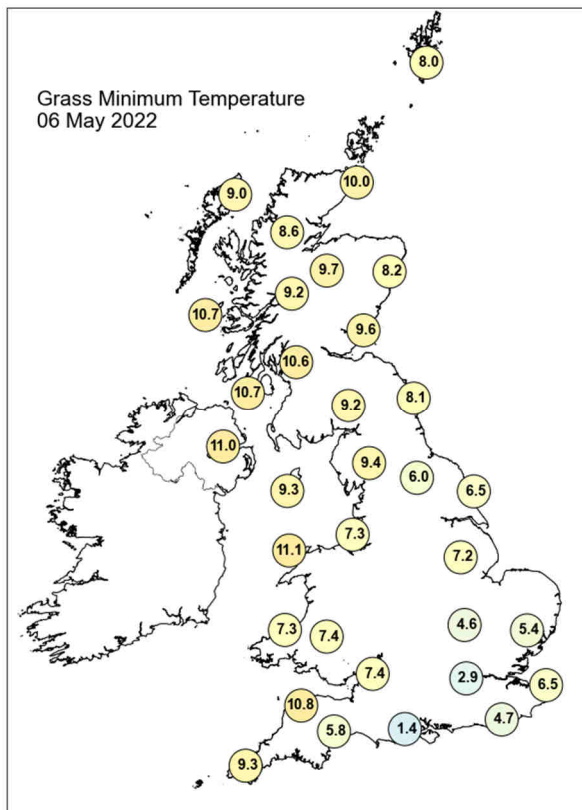
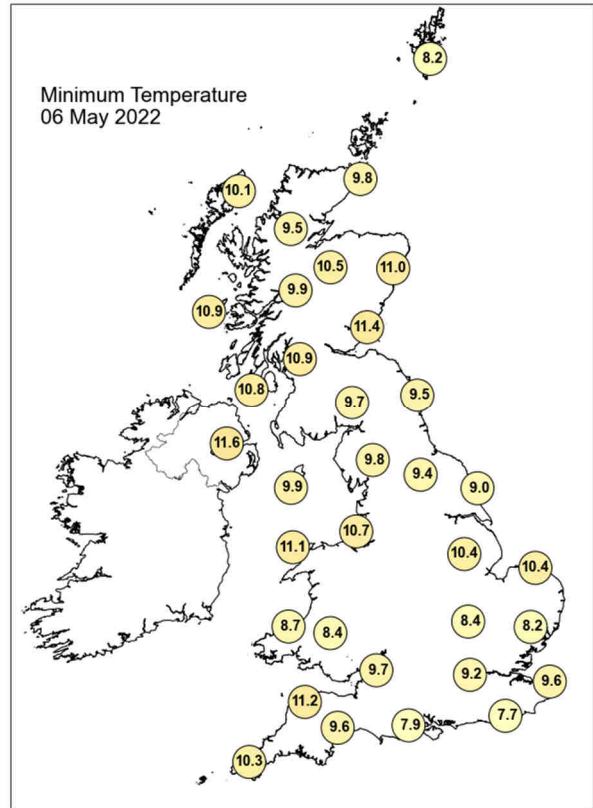
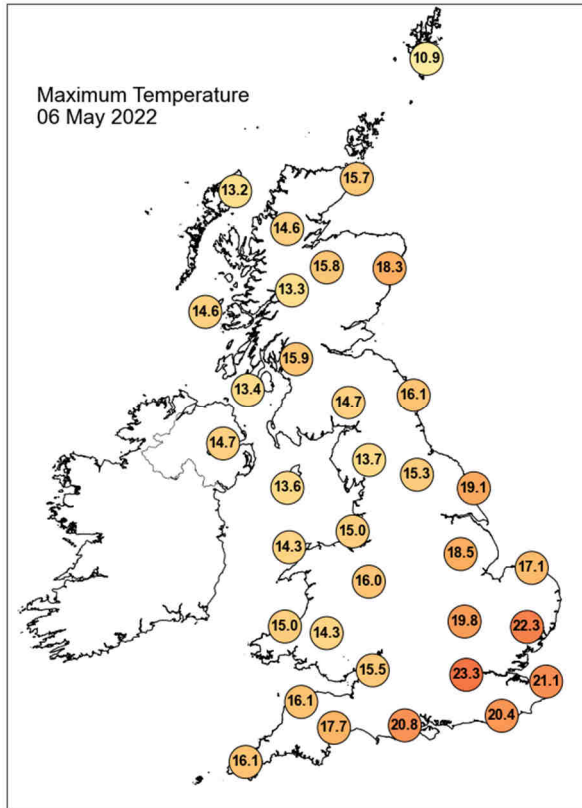

Daily Weather Summary for Friday 06 May 2022

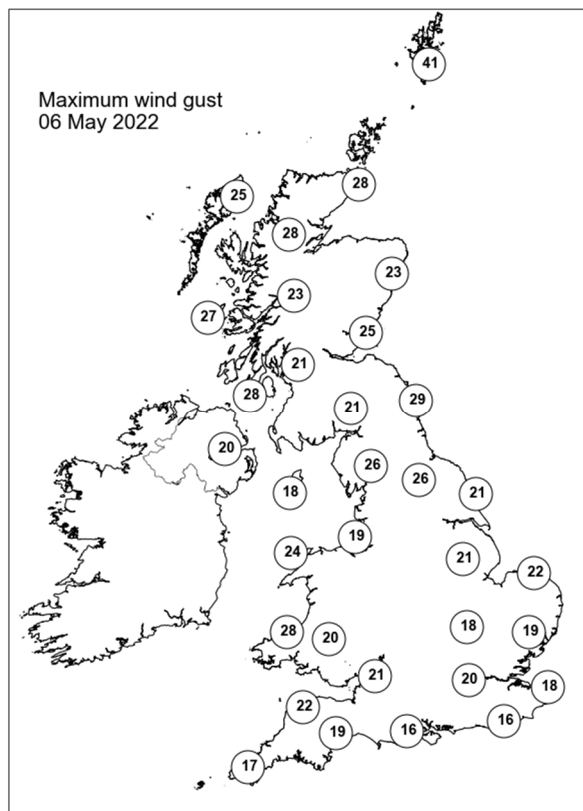
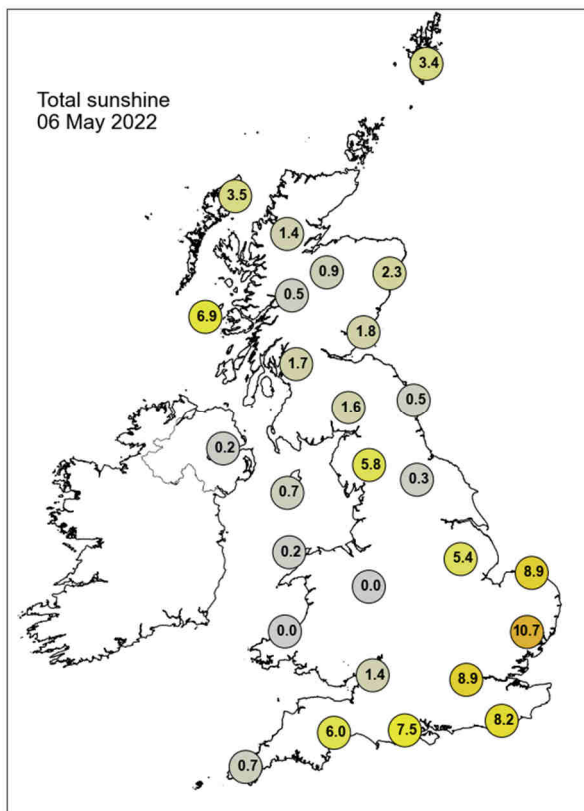

None of the selected stations observed a day of sleet or snow falling or non-zero snow depth at 0900 UTC.

Daily Weather Summary for Saturday 07 May 2022

This day's summary created 14/05/2022 03:03

Summary of the UK Weather for Saturday 07 May 2022

A band of rain continued to move southeastwards from London through the morning, clearing the Kent coast by 03Z. There was also some patchy rain in central and western Scotland, and East Anglia until dawn. It was a cloudy start to the day for most, with only central and northern England having some clear spells. Winds were light throughout. Scattered showers continued through central parts of Scotland and southern East Anglia for most of the day, the latter being caused by an occluded front making its way southeastwards. These showers almost completely dispersed later in the afternoon but these areas also experienced most of the cloud cover. Generally cloud cover increased over the course of the day, particularly over central England and Northern Ireland. Settled conditions with light winds prevailed for most throughout the day, with the southwest and Wales seeing most of the clearer skies and some sunny weather. Into the evening, the showers continued to fade, leaving clear spells for many.

Daily Extremes

<i>Highest Maximum</i>	21.9°C Preston, Cove House (Dorset, 44mAMSL) also Kingston Maurward (Dorset, 73mAMSL)
<i>Lowest Maximum</i>	9.8°C Fair Isle (Shetland, 57mAMSL)
<i>Highest Minimum</i>	12.7°C London, St James's Park (Greater London, 5mAMSL)
<i>Lowest Minimum</i>	-1.7°C Altnaharra No 2 (Sutherland, 81mAMSL)
<i>Lowest Grass Minimum</i>	-3.4°C Altnaharra No 2 (Sutherland, 81mAMSL)
<i>Most Rainfall</i>	13.1mm Bethersden (Kent, 35mAMSL)
<i>Most Sunshine</i>	14.0hr Kinloss (Moray (in Grampian Region), 5mAMSL)
<i>Highest Gust</i>	25Kt 29mph Langdon Bay (Kent, 117mAMSL)
<i>Highest Gust (mountain)</i>	29Kt 33mph Cairnwell (Aberdeenshire, 928mAMSL)
<i>Greatest Snow Depth at 0900 UTC</i>	No non-zero values.

mAMSL refers to station elevation in metres above mean sea level

Daily Weather Summary for Saturday 07 May 2022

North Atlantic and Europe analysis charts and satellite images at 0000 UTC

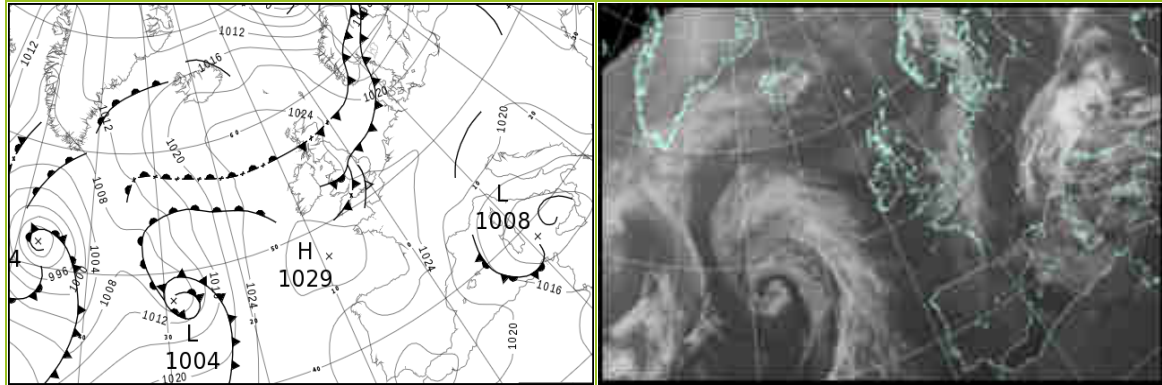

North Atlantic and Europe analysis charts and satellite images at 1200 UTC

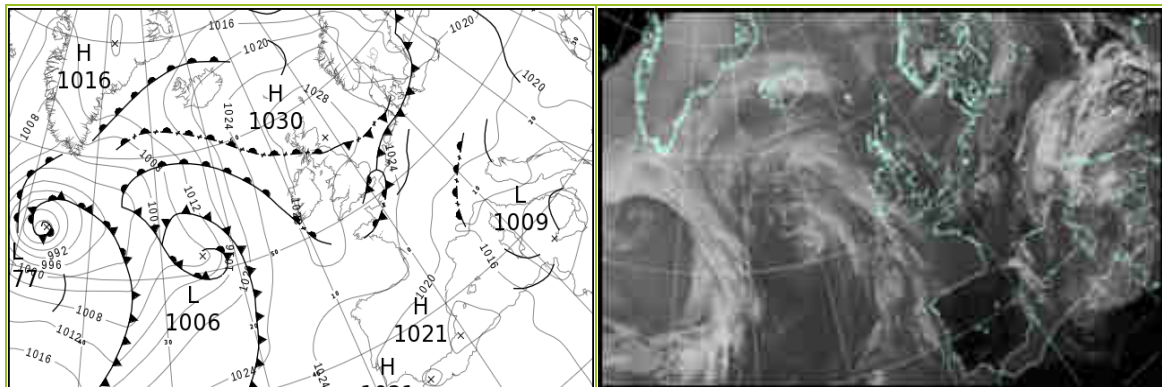

All satellite imagery copyright Met Office and EUMETSAT (European Organisation for the Exploitation of Meteorological Satellites). These show infra-red images from the geostationary MSG satellite. The rainfall rates are derived from both rain-radar and satellite data.

Daily Weather Summary for Saturday 07 May 2022

UK satellite and rain-radar precipitation rates at (L) 0000 and (R) 1200 UTC

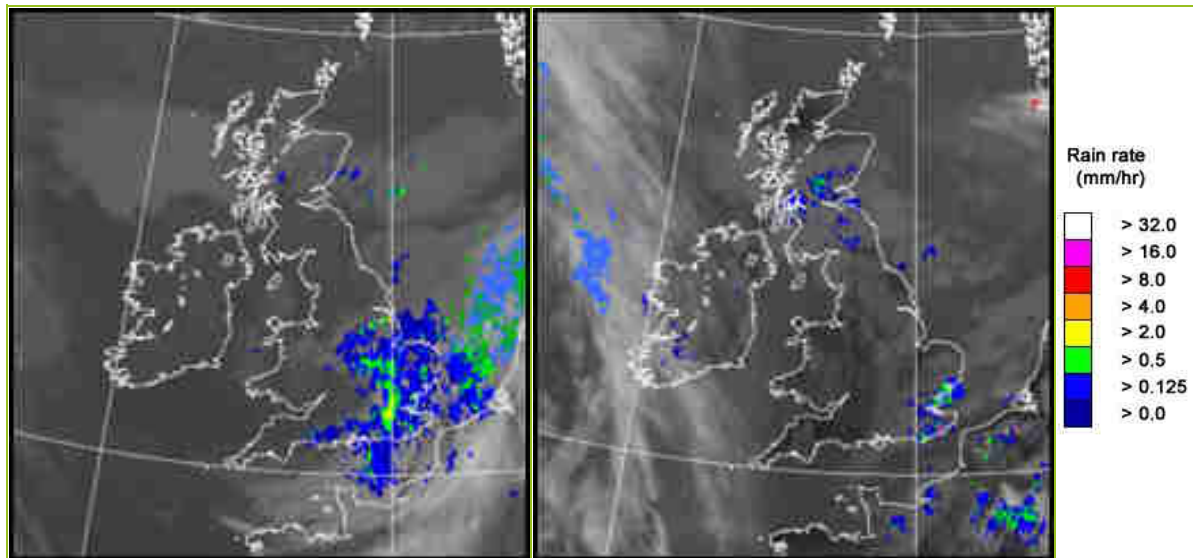

UK wind speed and direction at (L) 0000 and (R) 1200 UTC

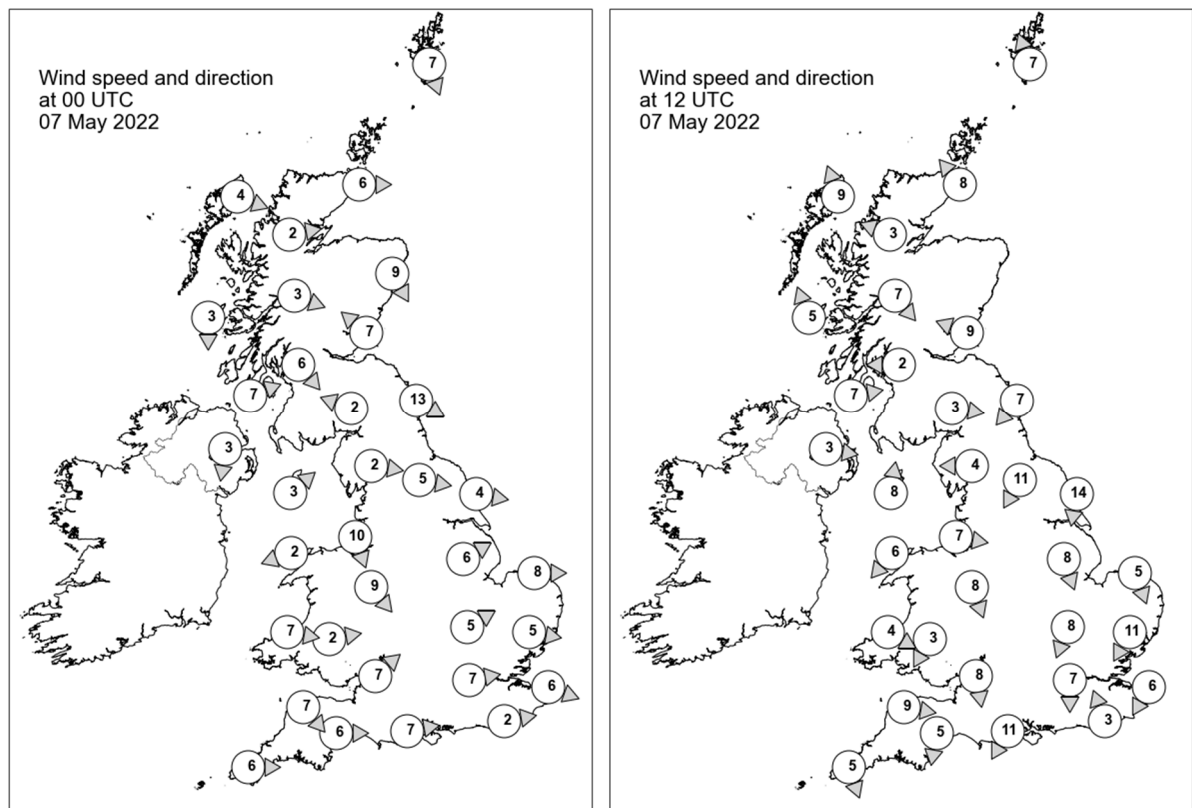

Daily Weather Summary for Saturday 07 May 2022

Selected UK readings at (L) 0000 and (R) 1200 UTC

STATIONS		0000 UTC						1200 UTC					
NO	SITE	PRESS	WDIR	WSPD	CLOUD	TEMP	TDEW	PRESS	WDIR	WSPD	CLOUD	TEMP	TDEW
1	Lerwick	1022.1	NNW	7	5	5.3	2.7	1028.4	SSE	7	8	8.5	1.6
2	Wick	1024.4	W	6	8	4.9	3.6	1029.0	SE	8	7	10.3	4.3
3	Stornoway	1025.4	WNW	4	0	3.7	2.4	1028.8	SSE	9	0	10.9	4.8
4	Loch Glascarnoch	1026.0	W	2	8	4.6	3.6	1028.0	ESE	3	0	12.3	1.1
5	Aviemore	1025.3	-	-	8	7.0	6.2	1027.5	-	-	8	14.1	6.8
6	Dyce	1024.5	NNW	9	8	9.2	5.1	1029.3	-	-	8	10.4	4.2
7	Tulloch Bridge	1025.6	WNW	3	8	9.4	7.7	1028.4	NW	7	8	13.1	5.6
8	Tiree	1025.4	N	3	8	9.9	8.8	1028.4	SSE	5	8	12.5	11.1
9	Leuchars	1024.5	SE	7	8	9.9	8.0	1029.5	ESE	9	8	10.8	5.3
10	Bishopton	1024.7	NW	6	0	9.1	7.7	1028.3	E	2	8	14.0	8.6
11	Machrihanish	1025.6	WSW	7	8	10.1	9.9	1028.9	W	7	8	12.2	10.3
12	Boulmer	1023.1	WNW	13	0	10.8	7.1	1029.8	NE	7	8	10.6	7.6
13	Eskdalemuir	1025.2	ESE	2	0	4.4	3.2	1028.6	W	3	7	12.6	6.6
14	Aldergrove	1026.4	N	3	0	7.5	6.8	1028.7	W	3	0	14.2	9.8
15	Shap	1025.3	W	2	0	5.7	-2.8	1028.2	E	4	4	13.1	-
16	Leeming	1023.8	W	5	0	8.4	6.9	1028.8	NNE	11	7	14.6	9.3
17	Ronaldsway	1025.4	SW	3	5	11.4	9.3	1028.3	S	8	1	15.1	10.3
18	Bridlington	1022.7	W	4	7	11.4	10.4	1027.8	N	14	3	13.4	10.0
19	Crosby	1025.1	NNW	10	0	10.1	9.7	1028.4	W	7	7	12.4	9.9
20	Valley	1025.5	ENE	2	5	9.1	8.4	1028.4	NE	6	4	14.9	8.5
21	Waddington	1023.3	WSW	6	8	12.2	11.8	1027.4	NNW	8	8	14.2	10.7
22	Shawbury	1024.6	NW	9	8	11.4	10.6	1027.6	NNW	8	2	16.0	-
23	Weybourne	1023.2	W	8	8	12.4	11.9	1027.1	NNW	5	6	12.7	10.3
24	Bedford	1023.8	WSW	5	8	11.8	10.6	1026.5	NNE	8	3	16.4	10.3
25	Aberporth	1026.4	W	7	7	10.2	9.6	1028.3	WNW	4	7	11.4	10.7
26	Sennybridge	1026.0	W	2	1	7.1	6.5	1026.8	NNE	3	3	15.7	8.3
27	Wattisham	1023.7	W	5	8	12.8	9.8	1025.9	NNE	11	8	14.5	11.7
28	Almondsbury	1024.6	SW	7	4	11.7	11.1	1026.7	N	8	4	17.3	7.2
29	Heathrow	1024.5	W	7	8	12.7	10.8	1025.9	N	7	5	17.0	11.9
30	Manston	1024.0	WNW	6	8	13.7	11.5	1025.4	NNE	6	8	16.2	12.4
31	Chivenor	1026.5	NW	7	8	11.7	11.1	1027.6	W	9	0	14.8	11.7
32	Exeter	1025.8	W	6	8	13.2	12.1	1026.5	N	5	0	19.1	8.5
33	Herstmonceux	1024.7	W	2	8	11.9	9.2	1025.3	SSE	3	8	15.1	11.5
34	Hurn	1025.1	W	7	8	13.5	10.0	1025.7	NNE	11	3	18.9	8.1
35	Camborne	1027.3	W	6	7	12.4	12.3	1028.4	NNW	5	7	12.1	11.1

Daily Weather Summary for Saturday 07 May 2022

Selected European readings at (L) 0000 and (R) 1200 UTC

STATIONS		0000 UTC						1200 UTC					
NO	SITE	PRESS	WDIR	WSPD	CLOUD	TEMP	TDEW	PRESS	WDIR	WSPD	CLOUD	TEMP	TDEW
1	Murmansk	999.7	SSW	14	8	6.1	-1.4	994.2	SW	19	7	11.3	-1.1
2	Helsinki	1015.3	SSW	8	0	6.1	4.6	1011.7	SSW	14	7	10.0	7.6
3	Stockholm	1013.1	SSW	4	-	9.2	6.1	1016.0	NNE	6	-	6.7	4.0
4	Oslo	1010.5	S	5	-	10.4	9.8	1016.8	N	6	6	15.6	-2.3
5	Reykjavik	-	-	-	8	-	-	-	-	-	7	-	-
6	Moscow	1026.4	S	2	7	10.7	-2.7	1023.5	S	2	6	18.2	-1.5
7	Kiev	1025.3	SSE	4	0	8.8	-2.7	1022.8	S	8	6	19.3	-1.2
8	Warsaw	1022.4	WSW	4	5	10.2	6.0	1021.6	WNW	6	2	20.0	7.0
9	Berlin	1022.9	S	2	-	10.8	6.2	1021.8	W	10	-	21.2	8.1
10	De Bilt	1023.1	SSE	2	8	9.5	9.4	1023.7	NNW	6	3	19.9	10.3
11	Dublin	1027.0	NNW	4	1	8.2	7.5	1029.3	ESE	8	7	12.8	10.1
12	Cork	1028.1	NNW	8	1	9.8	8.6	1028.5	SSE	8	7	15.4	10.0
13	Sofia	1021.6	SE	4	5	11.1	4.2	1018.7	E	8	6	19.0	0.6
14	Belgrade	1019.8	WSW	2	8	15.7	10.9	1018.8	ESE	6	8	21.6	5.6
15	Budapest	1020.8	E	4	-	16.1	10.2	1020.0	ESE	4	-	22.6	9.1
16	Prague	1022.9	NE	2	-	13.1	8.0	1021.9	E	6	7	18.6	5.7
17	Munich	1022.2	NW	2	8	11.7	10.9	1021.5	ENE	6	8	13.8	11.0
18	Strasbourg	1023.4	-	0	-	9.1	7.2	1021.6	N	10	-	21.5	5.0
19	Paris	1025.4	NNW	5	6	13.8	8.0	1024.2	NNW	7	7	18.9	11.5
20	Jersey	1027.2	WNW	8	8	11.2	10.6	1026.1	N	11	6	15.2	10.6
21	Milan	1021.0	ENE	2	7	13.5	13.0	1019.1	S	5	5	18.6	11.7
22	Marseille	1017.0	ESE	4	6	15.5	11.7	1016.2	SSW	9	-	24.2	11.5
23	Bordeaux	1025.8	NW	2	-	12.1	10.7	1023.6	NNE	4	7	22.9	8.9
24	Rome	1012.3	NE	2	-	14.4	12.5	1012.3	S	5	7	20.4	10.7
25	Ajaccio	1013.1	-	0	8	16.8	11.3	1014.5	SW	10	8	20.6	15.2
26	Barcelona	1020.2	N	5	1	15.1	7.9	1018.4	S	6	6	21.0	12.0
27	Majorca	1020.3	-	0	7	14.2	11.4	1018.6	WSW	13	2	25.1	7.7
28	Madrid	1023.3	E	5	0	12.6	2.5	1019.1	NNE	6	0	21.8	3.4
29	Lisbon	1021.4	ESE	2	-	17.4	6.1	1020.0	NE	2	-	26.5	8.3
30	Athens	1018.5	N	1	-	16.2	1.5	1017.5	ENE	12	0	23.2	9.3
31	Malta	1013.8	WSW	6	2	15.2	14.1	1012.9	SSW	13	6	19.4	12.8
32	Gibraltar	1019.4	WSW	8	0	20.2	12.6	1020.8	E	9	1	19.1	15.0

Daily Weather Summary for Saturday 07 May 2022

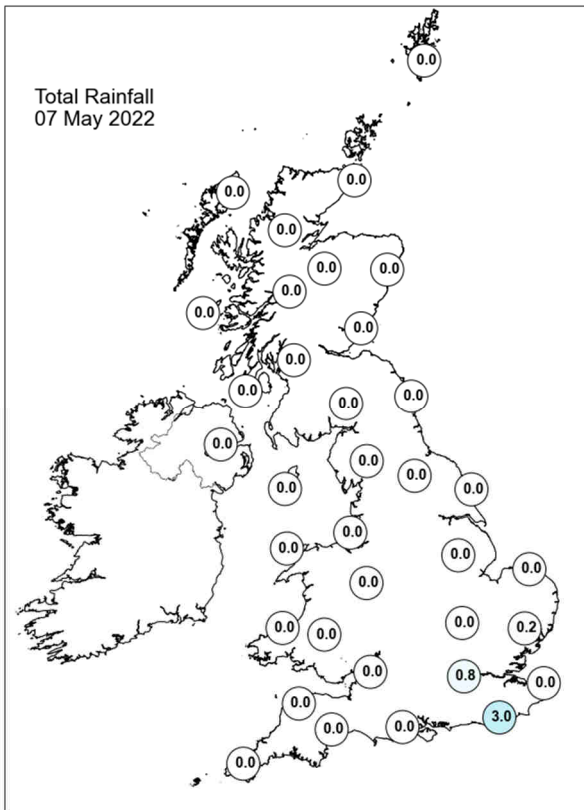
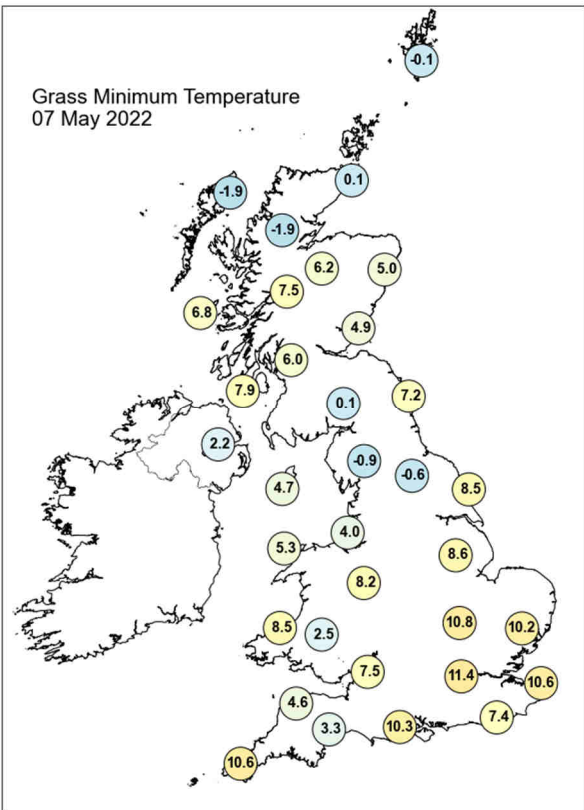
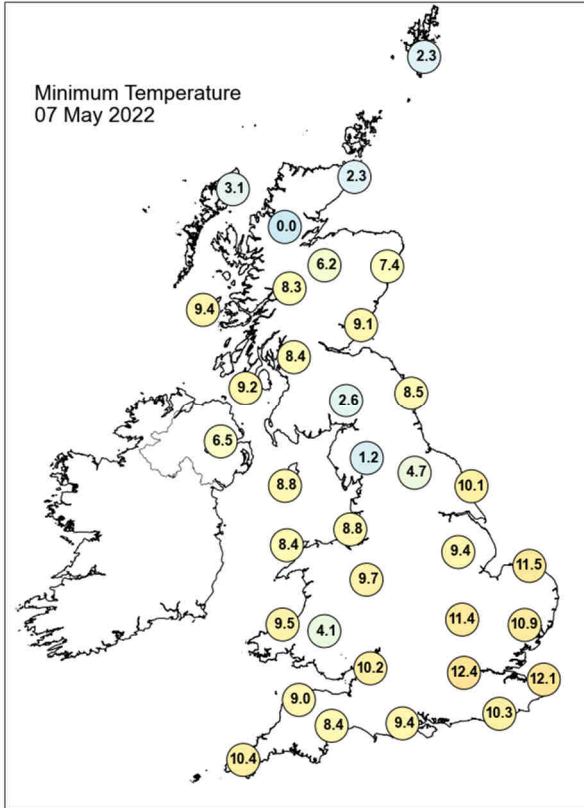
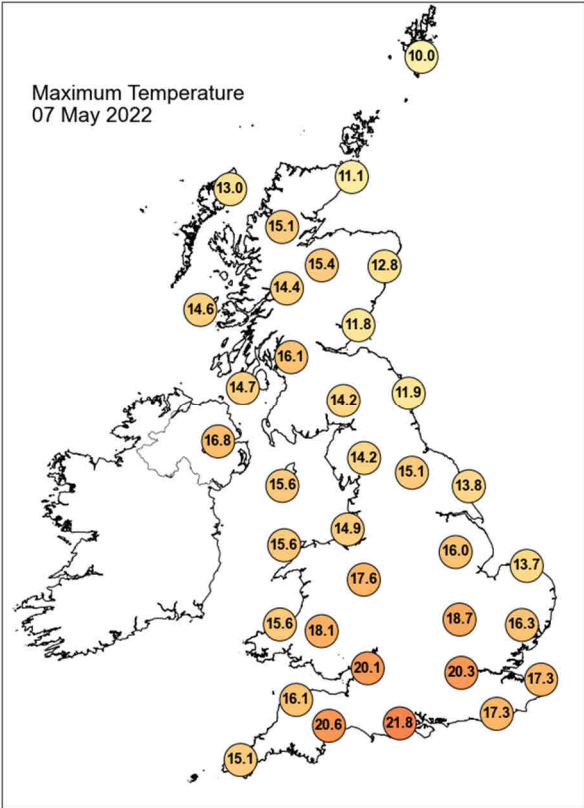

Daily Weather Summary for Saturday 07 May 2022

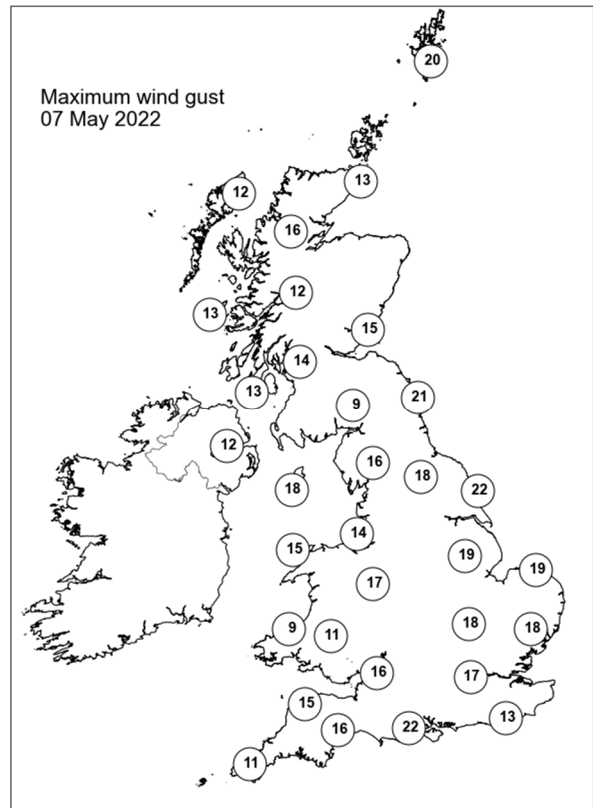
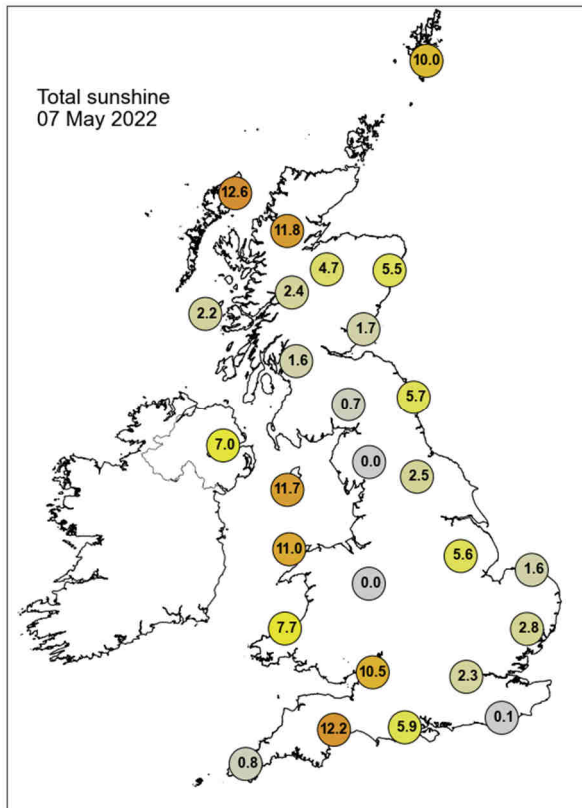

None of the selected stations observed a day of sleet or snow falling or non-zero snow depth at 0900 UTC.

Daily Weather Summary for Sunday 08 May 2022

This day's summary created 15/05/2022 03:03

Summary of the UK Weather for Sunday 08 May 2022

The night's weather was dominated by high pressure, centred over the northwest of the UK. Winds were light, allowing for low cloud bases in the Thames estuary to extend westwards to Berkshire. Some fog patches also formed in the northwest and southwest into the morning. It was dry for most, with the exception of some thicker cloud and patchy rain that moved into western Scotland in the early hours. Temperatures were mild for much of the UK but colder in northeast England and northern Scotland, falling below freezing in places. A band of rain continued to move northeastwards over parts of northern Scotland in the early morning hours. Elsewhere, it was a fine and dry day with mostly light, southeasterly winds.

Daily Extremes

<i>Highest Maximum</i>	20.9°C Marnhull (Dorset, 60mAMSL)
<i>Lowest Maximum</i>	10.2°C Lerwick (Shetland, 82mAMSL)
<i>Highest Minimum</i>	11.2°C Mumbles Head (West Glamorgan, 44mAMSL) also Swanage (Dorset, 10mAMSL)
<i>Lowest Minimum</i>	-0.5°C Altnaharra No 2 (Sutherland, 81mAMSL)
<i>Lowest Grass Minimum</i>	-4.8°C Lerwick (Shetland, 82mAMSL)
<i>Most Rainfall</i>	18.0mm Bute: Rothesay No2 (Buteshire, 36mAMSL)
<i>Most Sunshine</i>	13.7hr Hurn (Dorset, 10mAMSL)
<i>Highest Gust</i>	32Kt 37mph Baltasound No 2 (Shetland, 15mAMSL) also South Uist Range (Western Isles, 4mAMSL)
<i>Highest Gust (mountain)</i>	44Kt 51mph Cairngorm Summit (Inverness-shire, 1237mAMSL)
<i>Greatest Snow Depth at 0900 UTC</i>	No non-zero values.

mAMSL refers to station elevation in metres above mean sea level

Daily Weather Summary for Sunday 08 May 2022

North Atlantic and Europe analysis charts and satellite images at 0000 UTC

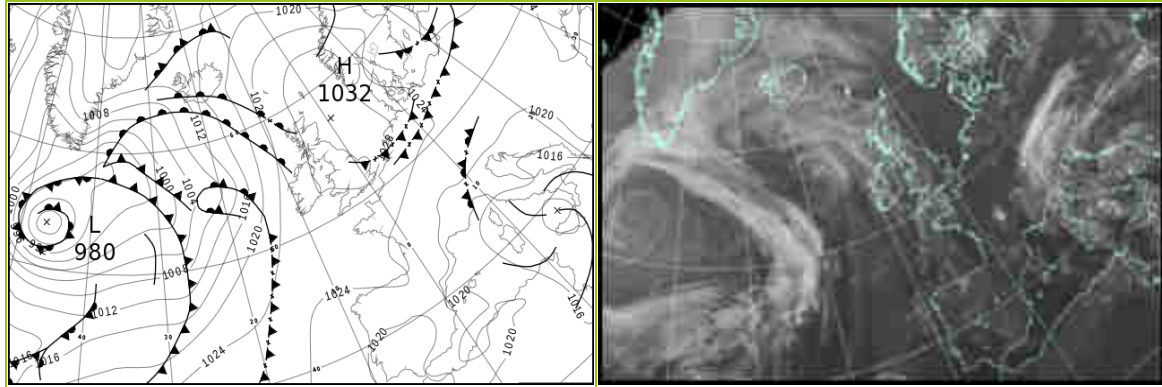

North Atlantic and Europe analysis charts and satellite images at 1200 UTC

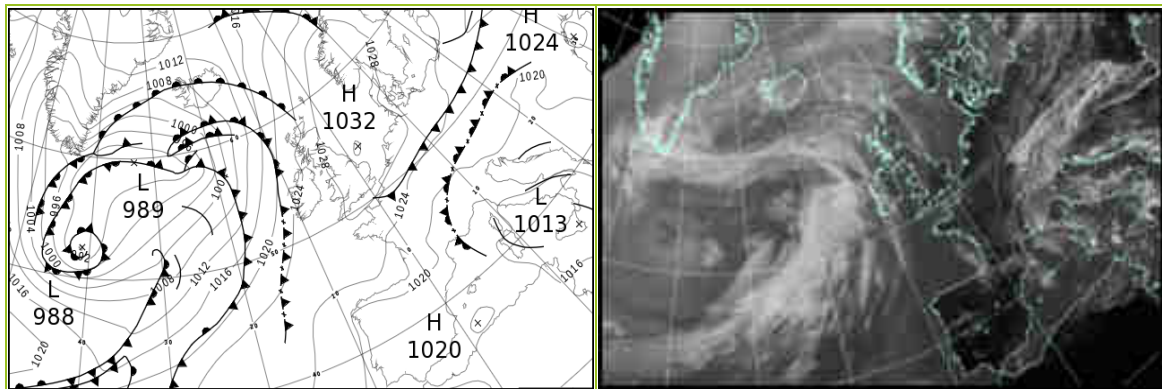

All satellite imagery copyright Met Office and EUMETSAT (European Organisation for the Exploitation of Meteorological Satellites). These show infra-red images from the geostationary MSG satellite. The rainfall rates are derived from both rain-radar and satellite data.

Daily Weather Summary for Sunday 08 May 2022

UK satellite and rain-radar precipitation rates at (L) 0000 and (R) 1200 UTC

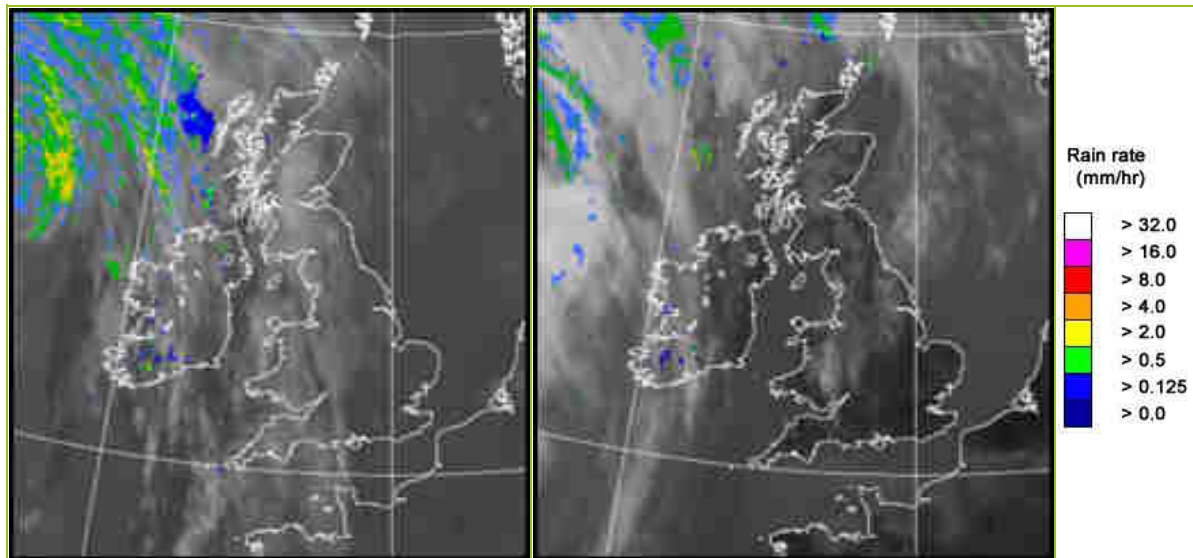

UK wind speed and direction at (L) 0000 and (R) 1200 UTC

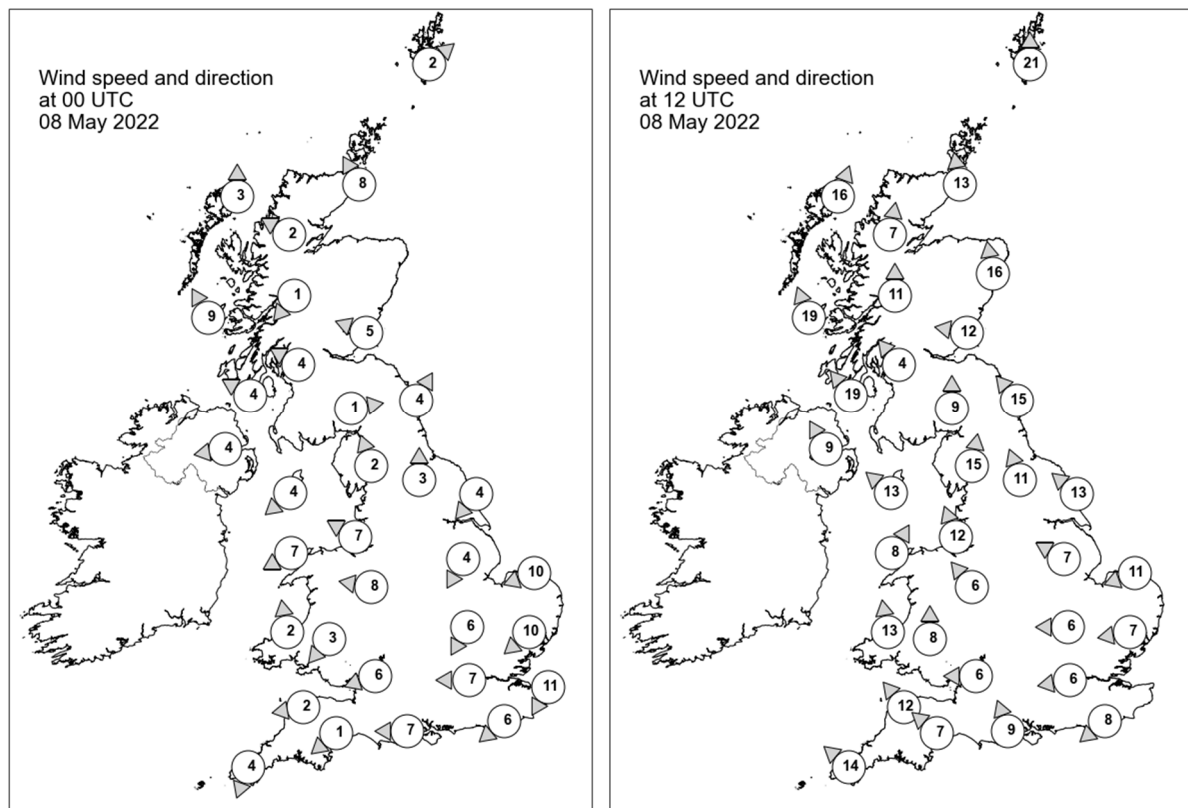

Daily Weather Summary for Sunday 08 May 2022

Selected UK readings at (L) 0000 and (R) 1200 UTC

STATIONS		0000 UTC						1200 UTC					
NO	SITE	PRESS	WDIR	WSPD	CLOUD	TEMP	TDEW	PRESS	WDIR	WSPD	CLOUD	TEMP	TDEW
1	Lerwick	1029.8	SW	2	0	2.5	1.3	1026.4	S	21	8	10.0	7.2
2	Wick	1028.7	SSE	8	8	8.4	5.1	1025.2	S	13	7	11.8	8.4
3	Stornoway	1026.8	S	3	8	7.8	6.9	1023.0	SSW	16	8	15.3	6.8
4	Loch Glascarnoch	1029.1	ESE	2	0	4.1	2.6	1023.5	S	7	6	17.7	5.8
5	Aviemore	1029.0	-	-	0	6.1	5.0	1024.8	-	-	8	15.6	6.2
6	Dyce	1030.1	-	-	1	6.3	5.0	1027.3	S	16	8	12.7	7.8
7	Tulloch Bridge	1029.5	NE	1	8	6.2	5.6	1025.7	S	11	8	15.6	7.6
8	Tiree	1027.0	SSE	9	7	10.4	9.3	1024.4	SSE	19	5	13.0	9.6
9	Leuchars	1029.8	ESE	5	6	8.5	6.7	1027.5	E	12	0	13.5	9.4
10	Bishopton	1028.9	ESE	4	8	10.2	7.0	1026.2	SE	4	8	16.6	9.1
11	Machrihanish	1028.2	ESE	4	4	8.4	7.0	1026.0	SE	19	7	14.2	9.7
12	Boulmer	1031.0	SSW	4	3	6.4	6.0	1029.3	SE	15	0	11.5	8.2
13	Eskdalemuir	1030.0	W	1	8	8.8	6.6	1027.2	S	9	7	15.5	5.8
14	Aldergrove	1028.1	E	4	6	10.1	8.3	1025.2	SSE	9	5	17.2	8.6
15	Shap	1030.6	SSE	2	4	6.1	-	1027.9	S	15	8	14.9	-
16	Leeming	1031.1	S	3	0	6.6	5.2	1029.6	SSE	11	1	14.4	7.4
17	Ronaldsway	1028.6	NE	4	7	9.7	8.0	1027.4	SE	13	1	13.4	10.9
18	Bridlington	1030.7	NE	4	0	7.0	5.8	1030.6	SE	13	0	12.9	6.8
19	Crosby	1029.2	ESE	7	6	11.8	8.4	1028.4	SSE	12	3	15.2	10.2
20	Valley	1027.8	ENE	7	8	10.3	9.0	1027.2	SSW	8	0	16.0	11.5
21	Waddington	1030.5	NNE	4	5	7.8	6.7	1030.0	ESE	7	1	14.9	6.9
22	Shawbury	1029.4	E	8	8	11.3	8.8	1029.4	SE	6	8	13.2	9.8
23	Weybourne	1029.8	ENE	10	4	9.2	7.1	1031.0	ENE	11	0	12.1	6.7
24	Bedford	1029.9	NNE	6	8	8.5	7.9	1029.8	E	6	0	15.5	7.2
25	Aberporth	1027.9	S	2	7	10.0	8.2	1026.9	S	13	0	17.8	10.9
26	Sennybridge	1028.7	NE	3	0	9.4	7.6	1027.5	S	8	3	16.8	8.6
27	Wattisham	1029.3	NE	10	8	9.0	7.5	1029.9	E	7	1	13.9	5.5
28	Almondsbury	1028.1	ENE	6	4	12.2	9.5	1028.4	E	6	1	18.0	9.1
29	Heathrow	1028.7	E	7	7	12.2	9.2	1029.1	E	6	0	19.4	7.3
30	Manston	1028.5	NNE	11	8	9.0	8.3	1029.7	-	-	0	12.2	7.6
31	Chivenor	1027.6	E	2	8	9.0	8.8	1027.7	SE	12	0	18.4	8.5
32	Exeter	1027.3	NE	1	0	8.7	7.5	1028.6	SE	7	1	15.5	10.4
33	Herstmonceux	1028.0	NE	6	8	10.1	8.9	1028.5	NE	8	0	17.4	7.3
34	Hurn	1027.6	E	7	7	13.5	10.4	1028.4	SSE	9	1	17.6	9.3
35	Camborne	1027.8	NNE	4	9	9.0	8.9	1027.9	SE	14	7	13.7	10.9

Daily Weather Summary for Sunday 08 May 2022

Selected European readings at (L) 0000 and (R) 1200 UTC

STATIONS		0000 UTC						1200 UTC					
NO	SITE	PRESS	WDIR	WSPD	CLOUD	TEMP	TDEW	PRESS	WDIR	WSPD	CLOUD	TEMP	TDEW
1	Murmansk	998.8	SW	10	0	2.0	-5.4	1012.1	NNW	8	6	2.4	-6.1
2	Helsinki	1016.1	WNW	8	0	2.0	-0.3	1021.2	NW	14	7	9.1	-5.6
3	Stockholm	1022.1	-	0	-	4.4	1.1	1027.3	NW	10	-	11.4	-7.7
4	Oslo	1024.8	ESE	2	-	4.4	-8.0	1028.4	S	6	2	13.7	-4.0
5	Reykjavik	-	-	-	8	-	-	1005.4	E	9	8	11.9	8.4
6	Moscow	1020.3	S	2	8	13.4	-0.4	1015.5	SSE	4	7	19.0	3.8
7	Kiev	1022.1	SSW	4	8	14.4	2.9	1020.3	WSW	6	6	21.5	4.1
8	Warsaw	1021.8	-	0	3	9.1	7.0	1022.4	W	6	5	19.0	8.9
9	Berlin	1023.6	N	6	-	14.4	9.6	1025.6	WNW	8	-	18.4	5.1
10	De Bilt	1027.5	NNE	8	8	10.9	8.4	1028.7	NE	8	0	15.7	4.3
11	Dublin	1028.4	ESE	6	5	7.1	6.6	1026.0	SE	10	4	15.8	8.8
12	Cork	1028.2	S	4	7	10.2	9.5	1025.9	S	10	7	13.1	10.4
13	Sofia	1022.5	ENE	4	3	8.5	2.8	1018.4	E	6	6	20.5	1.6
14	Belgrade	1019.0	ESE	4	3	15.9	3.3	1019.1	E	8	2	23.6	7.9
15	Budapest	1021.2	N	4	-	14.1	10.1	1020.9	NE	2	-	22.2	11.0
16	Prague	1023.2	WSW	2	-	9.6	7.2	1022.2	N	4	4	21.5	4.6
17	Munich	1022.0	NE	2	7	11.8	11.1	1022.2	E	8	8	15.8	10.3
18	Strasbourg	1022.1	N	3	-	13.5	6.8	1021.8	NNE	15	-	23.2	6.0
19	Paris	1024.4	NNE	6	-	13.9	10.7	1025.6	N	8	2	18.7	12.4
20	Jersey	1026.7	NNE	8	0	11.4	9.2	1027.1	ENE	9	2	15.7	9.6
21	Milan	1019.1	N	4	-	14.9	14.1	1020.3	N	4	-	19.3	12.4
22	Marseille	1017.2	S	3	-	14.1	12.0	1018.6	SSW	13	-	22.5	12.1
23	Bordeaux	1023.1	WNW	3	-	13.3	8.8	1022.3	NNE	4	-	24.2	6.9
24	Rome	1014.1	N	3	6	14.3	11.3	1015.2	WSW	7	-	19.7	12.7
25	Ajaccio	1015.1	NNE	4	-	13.0	11.6	1017.0	S	7	8	18.5	14.0
26	Barcelona	1019.4	NNW	5	0	15.6	11.4	1018.9	SW	10	6	21.4	11.0
27	Majorca	1020.1	E	2	1	12.4	9.0	1019.6	SW	10	6	20.4	15.0
28	Madrid	1020.5	NNE	5	3	14.7	4.1	1017.3	SW	3	1	23.8	4.0
29	Lisbon	1019.2	N	4	-	19.5	4.2	1018.5	S	2	-	27.9	5.4
30	Athens	1017.5	-	0	-	15.8	3.5	1017.5	E	5	5	23.2	9.9
31	Malta	1012.7	SSW	10	7	16.6	14.6	1014.9	W	12	3	19.5	13.4
32	Gibraltar	1020.3	NE	8	1	17.3	15.7	1019.5	E	10	1	20.2	13.4

Daily Weather Summary for Sunday 08 May 2022

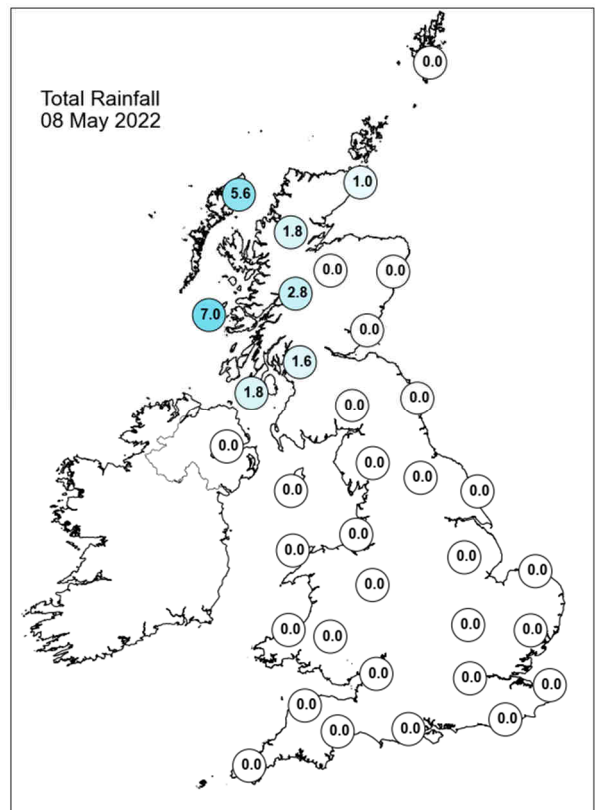
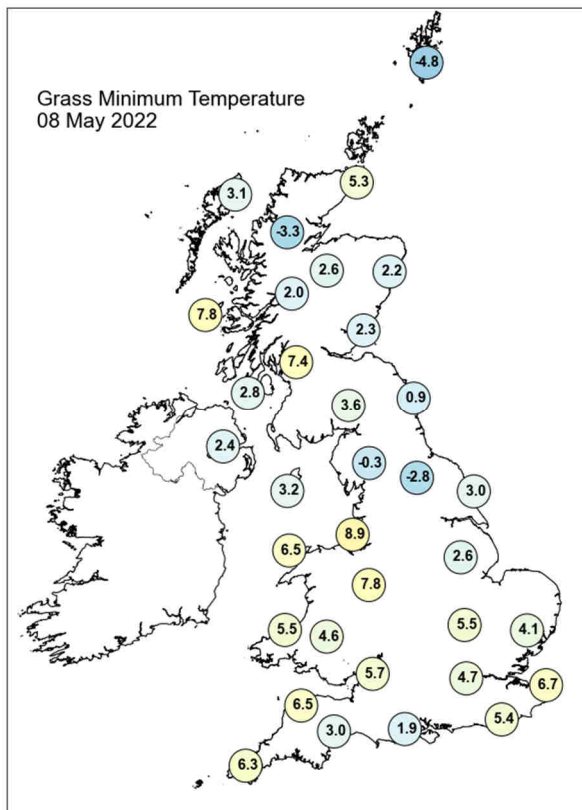
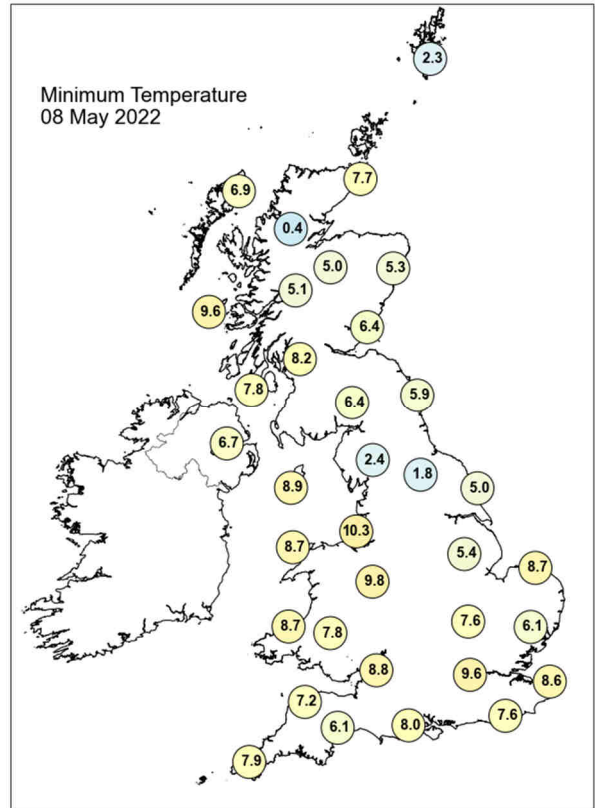
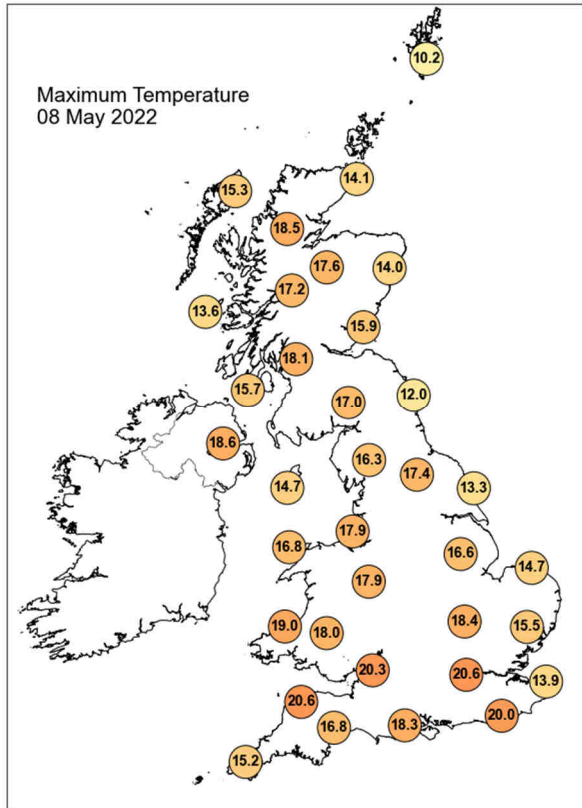

Daily Weather Summary for Sunday 08 May 2022

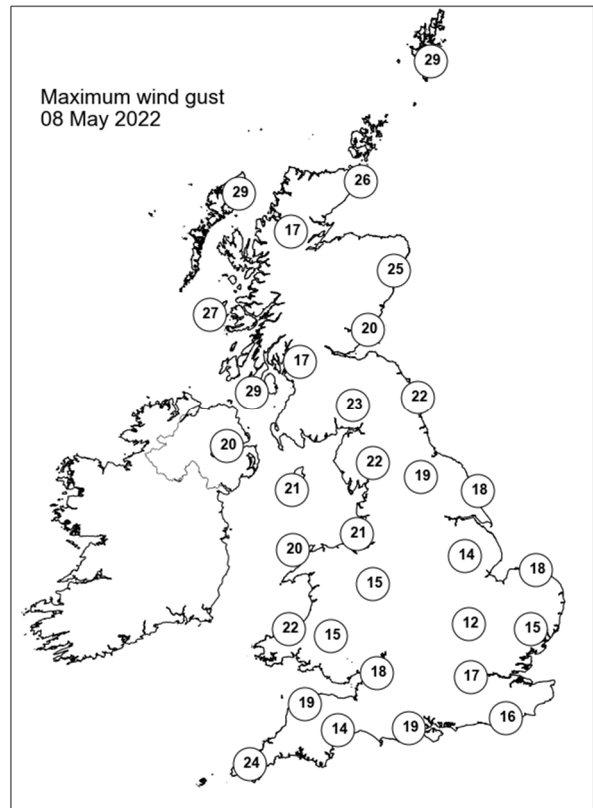
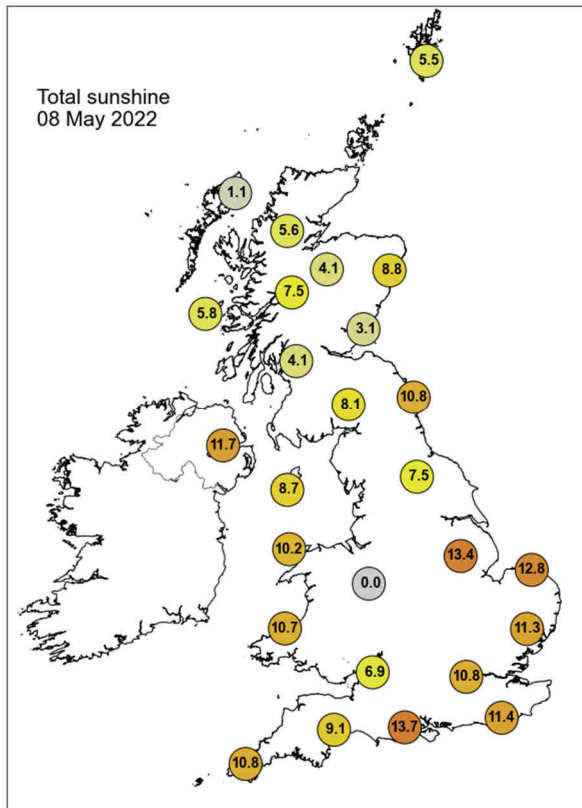

None of the selected stations observed a day of sleet or snow falling or non-zero snow depth at 0900 UTC.

Daily Weather Summary for Monday 09 May 2022

This day's summary created 16/05/2022 03:03

Summary of the UK Weather for Monday 09 May 2022

While high pressure sat to the east of the UK, a low-pressure centre approached from the northwest through the early hours. This brought wet weather for parts of northwestern Scotland and northwestern Ireland. A series of fronts brought heavy rain across Ireland and northwestern Scotland, which persisted throughout the morning. It remained dry elsewhere, with variable cloud throughout and slight fog in The Trossachs, Highlands, Cumbria and parts of northwest Wales, all of which eased by dawn. The rain persisted across Scotland and Northern Ireland in the northwest during the morning, becoming patchier and reaching the north of England and parts of north Wales by midday. Continuing to become patchier over the afternoon, the rain moved southwestwards, reaching south Wales and parts of central England into the afternoon. Meanwhile the south remained dry and bright, becoming cloudier into the afternoon as the fronts moved over the UK.

Daily Extremes

<i>Highest Maximum</i>	23.4°C Heathrow (Greater London, 25mAMSL)
<i>Lowest Maximum</i>	10.0°C Lerwick (Shetland, 82mAMSL)
<i>Highest Minimum</i>	12.1°C Morecambe No 2 (Lancashire, 7mAMSL)
<i>Lowest Minimum</i>	0.1°C Santon Downham (Suffolk, 6mAMSL)
<i>Lowest Grass Minimum</i>	-4.8°C Santon Downham (Suffolk, 6mAMSL)
<i>Most Rainfall</i>	65.4mm Honister Pass (Cumbria, 358mAMSL)
<i>Most Sunshine</i>	10.5hr Charlwood (Surrey, 67mAMSL)
<i>Highest Gust</i>	46Kt 53mph Capel Curig No 3 (Gwynedd, 216mAMSL)
<i>Highest Gust (mountain)</i>	79Kt 91mph Cairngorm Summit (Inverness-shire, 1237mAMSL)
<i>Greatest Snow Depth at 0900 UTC</i>	No non-zero values.

mAMSL refers to station elevation in metres above mean sea level

Daily Weather Summary for Monday 09 May 2022

North Atlantic and Europe analysis charts and satellite images at 0000 UTC

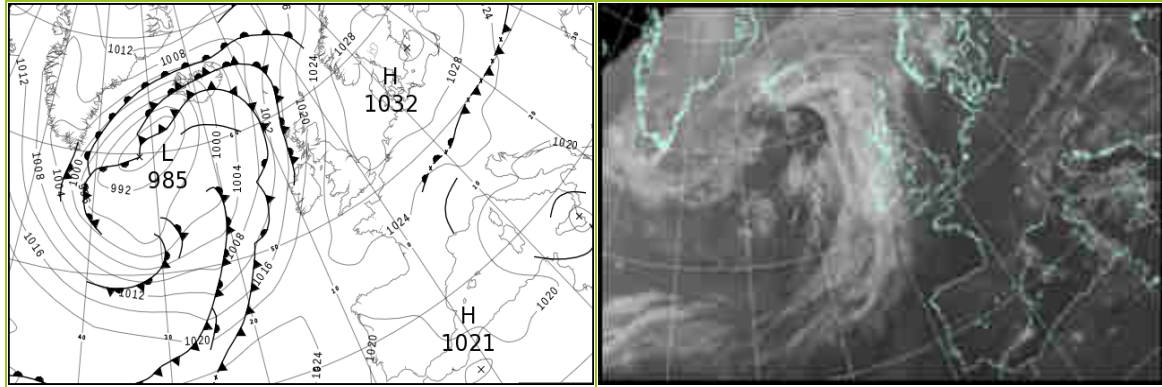

North Atlantic and Europe analysis charts and satellite images at 1200 UTC

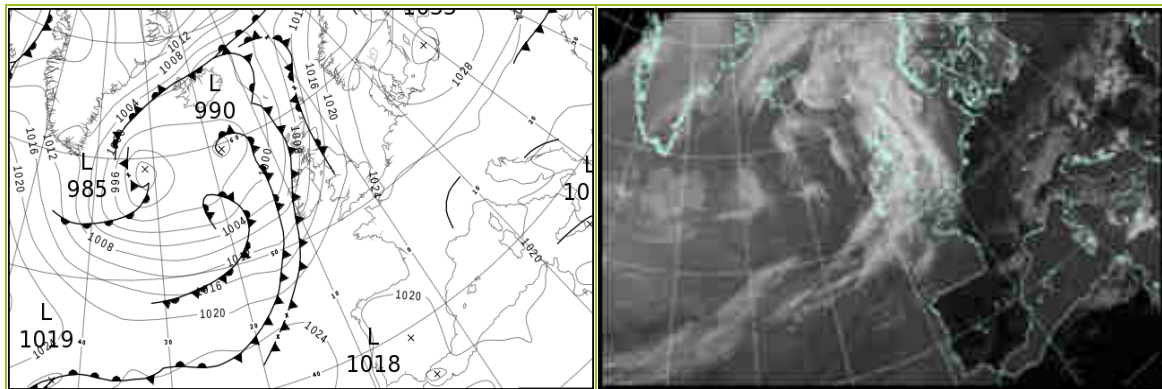

All satellite imagery copyright Met Office and EUMETSAT (European Organisation for the Exploitation of Meteorological Satellites). These show infra-red images from the geostationary MSG satellite. The rainfall rates are derived from both rain-radar and satellite data.

Daily Weather Summary for Monday 09 May 2022

UK satellite and rain-radar precipitation rates at (L) 0000 and (R) 1200 UTC

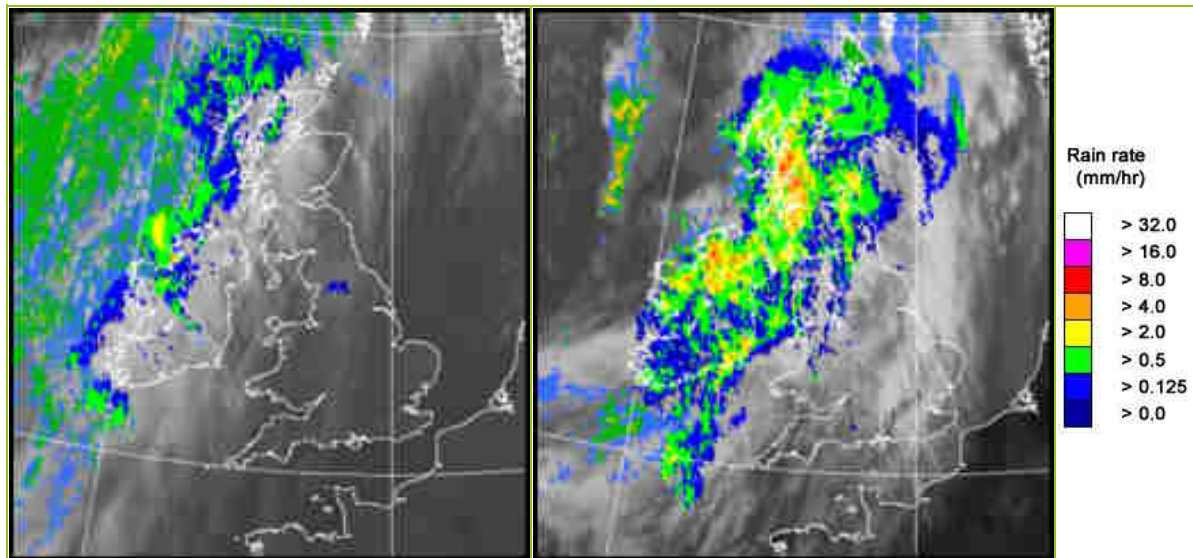

UK wind speed and direction at (L) 0000 and (R) 1200 UTC

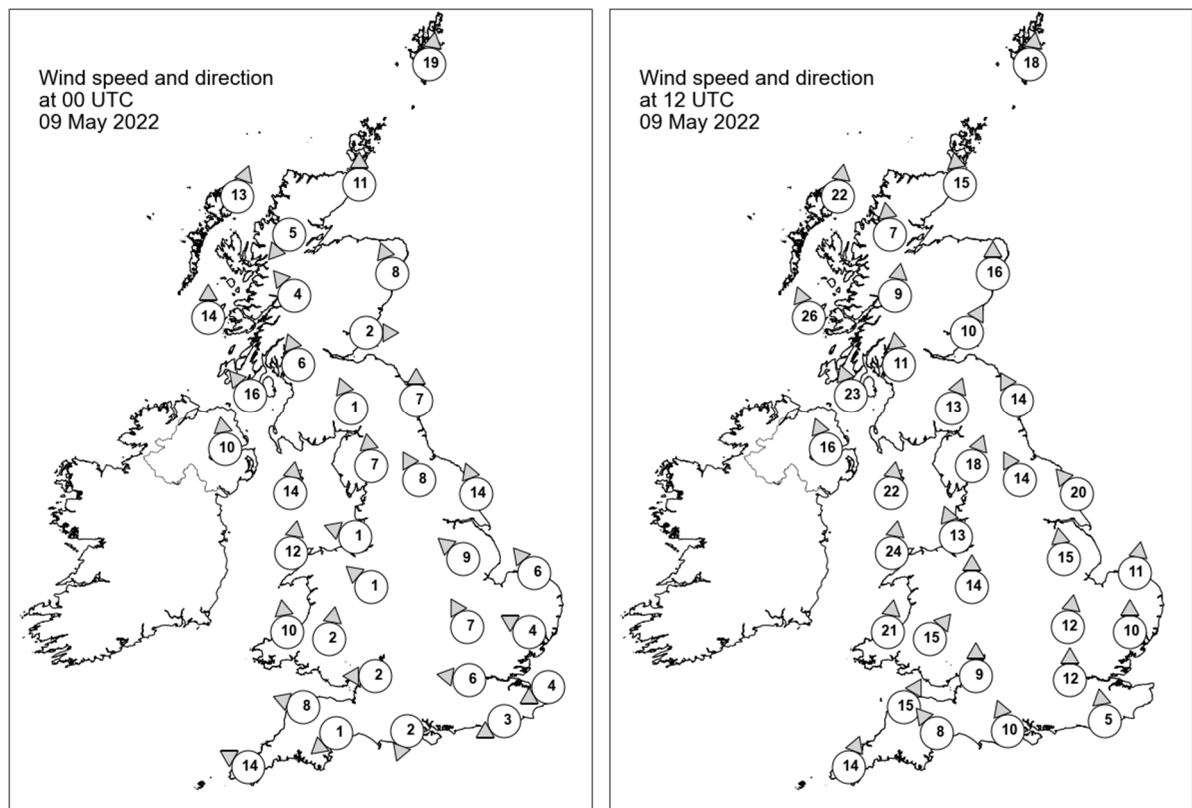

Daily Weather Summary for Monday 09 May 2022

Selected UK readings at (L) 0000 and (R) 1200 UTC

STATIONS		0000 UTC						1200 UTC					
NO	SITE	PRESS	WDIR	WSPD	CLOUD	TEMP	TDEW	PRESS	WDIR	WSPD	CLOUD	TEMP	TDEW
1	Lerwick	1021.0	S	19	7	8.0	6.9	1011.6	S	18	8	9.3	8.9
2	Wick	1019.1	S	11	7	9.6	7.8	1010.3	S	15	8	10.7	8.7
3	Stornoway	1016.8	SSW	13	7	11.2	8.1	1005.7	S	22	8	10.6	10.6
4	Loch Glascarnoch	1019.1	NE	5	8	10.5	6.0	1008.7	S	7	8	12.0	9.3
5	Aviemore	1020.0	-	-	8	11.6	6.8	1010.7	-	-	8	12.2	7.2
6	Dyce	1022.1	SSE	8	0	8.2	7.2	1013.9	S	16	6	13.1	9.1
7	Tulloch Bridge	1020.7	SE	4	8	11.6	7.7	1011.6	S	9	8	10.6	8.6
8	Tiree	1017.6	S	14	8	10.9	9.5	1007.2	SSE	26	8	10.8	10.0
9	Leuchars	1022.4	W	2	0	9.5	7.8	1015.0	SSW	10	8	12.6	9.6
10	Bishopton	1021.5	SSE	6	6	11.1	8.2	1013.4	S	11	8	11.0	8.9
11	Machrihanish	1020.3	SE	16	8	10.3	10.0	1011.2	SSE	23	8	10.5	10.0
12	Boulmer	1024.7	S	7	0	8.4	7.9	1017.2	SSE	14	3	11.8	9.0
13	Eskdalemuir	1024.2	SSE	1	4	7.0	6.2	1015.6	SSW	13	7	11.3	8.7
14	Aldergrove	1020.4	S	10	5	12.5	9.1	1011.5	SSE	16	8	12.7	10.5
15	Shap	1024.7	S	7	5	11.1	-	1017.6	SSW	18	5	13.9	-
16	Leeming	1026.4	SSE	8	7	8.4	5.7	1018.4	SSE	14	7	15.9	7.3
17	Ronaldsway	1023.8	S	14	7	10.3	9.7	1015.9	S	22	8	11.7	9.4
18	Bridlington	1027.1	SSE	14	0	9.5	7.2	1020.2	SE	20	8	12.0	8.9
19	Crosby	1025.0	ESE	1	8	10.7	9.7	1018.0	SSE	13	8	15.4	8.4
20	Valley	1024.4	S	12	0	11.1	10.2	1017.0	S	24	8	12.7	10.2
21	Waddington	1027.4	SE	9	0	8.0	5.9	1020.8	S	15	7	17.4	6.8
22	Shawbury	1025.9	SE	1	5	9.2	6.5	1019.3	S	14	7	16.5	8.8
23	Weybourne	1028.5	SE	6	0	5.2	3.6	1022.5	S	11	0	18.3	7.1
24	Bedford	1027.8	SSE	7	0	7.0	5.2	1021.6	S	12	0	18.9	9.6
25	Aberporth	1025.1	S	10	0	10.4	9.8	1018.2	S	21	8	14.4	10.3
26	Sennybridge	1026.5	S	2	0	6.7	5.5	1019.5	SW	15	6	15.5	9.7
27	Wattisham	1028.4	ESE	4	0	5.9	4.1	1022.9	S	10	7	18.1	8.2
28	Almondsbury	1026.8	E	2	0	8.3	6.4	1021.0	S	9	8	19.7	11.6
29	Heathrow	1027.8	E	6	0	7.6	5.0	1022.7	S	12	2	21.1	10.6
30	Manston	1028.1	ENE	4	0	6.2	5.7	1024.1	-	-	0	20.0	9.6
31	Chivenor	1025.7	ESE	8	0	8.9	6.8	1020.6	SSW	15	2	20.2	11.3
32	Exeter	1026.5	NE	1	0	5.0	4.2	1021.7	SE	8	8	16.3	12.1
33	Herstmonceux	1027.8	ENE	3	0	6.0	4.5	1024.2	S	5	1	17.3	10.5
34	Hurn	1027.0	NNE	2	0	6.2	4.9	1023.0	SSE	10	1	17.8	12.2
35	Camborne	1024.5	ESE	14	6	10.4	8.5	1020.9	SSW	14	7	17.3	9.4

Daily Weather Summary for Monday 09 May 2022

Selected European readings at (L) 0000 and (R) 1200 UTC

STATIONS		0000 UTC						1200 UTC					
NO	SITE	PRESS	WDIR	WSPD	CLOUD	TEMP	TDEW	PRESS	WDIR	WSPD	CLOUD	TEMP	TDEW
1	Murmansk	1015.4	SSW	6	7	-0.7	-2.9	1014.7	W	12	6	6.6	-7.6
2	Helsinki	1027.8	WNW	8	1	1.4	-4.2	1027.9	W	8	5	10.7	-4.1
3	Stockholm	1030.4	S	4	-	4.6	-0.1	1027.0	S	10	-	15.5	-0.2
4	Oslo	1027.9	S	3	-	7.5	-1.7	1023.5	S	12	3	15.8	-2.6
5	Reykjavik	-	-	-	8	-	-	997.5	N	3	5	9.4	4.4
6	Moscow	1018.9	NNW	2	6	7.5	3.5	1021.5	NW	4	5	6.9	3.0
7	Kiev	1020.6	NNW	4	2	14.0	8.8	1024.5	N	6	3	16.5	-1.6
8	Warsaw	1026.9	N	8	2	10.5	4.2	1029.1	NNE	8	1	17.5	1.0
9	Berlin	1028.7	NE	6	-	8.5	3.3	1027.8	ESE	6	-	19.8	3.5
10	De Bilt	1028.2	NE	4	5	7.1	4.3	1025.0	S	6	0	20.2	5.1
11	Dublin	1022.4	SSE	6	7	11.6	8.6	1013.9	S	14	7	13.1	10.4
12	Cork	1022.2	S	8	7	11.0	10.1	1014.3	SSW	17	7	12.1	11.6
13	Sofia	1022.1	SSE	4	0	8.8	2.9	1019.2	NNE	4	6	21.0	0.5
14	Belgrade	1020.7	E	4	0	15.2	2.5	1021.6	NNE	8	2	24.2	4.0
15	Budapest	1022.5	N	4	-	14.7	9.7	-	-	-	-	-	-
16	Prague	1025.9	W	2	-	12.7	9.3	1025.1	N	2	4	21.2	7.4
17	Munich	1024.5	ENE	2	8	10.3	9.1	1022.6	NE	8	2	19.5	9.5
18	Strasbourg	1024.0	WSW	1	-	13.7	8.7	1023.2	NNE	4	-	24.1	11.4
19	Paris	1025.4	N	4	-	14.1	9.5	1024.0	SSW	2	1	24.1	11.1
20	Jersey	1025.6	E	10	0	10.6	9.2	1023.3	S	10	0	20.2	12.2
21	Milan	1022.0	-	0	0	15.1	13.4	1023.0	SSE	4	0	23.5	10.9
22	Marseille	1021.0	S	2	-	12.4	11.8	1022.0	SSW	10	-	25.1	12.0
23	Bordeaux	1022.5	N	3	-	14.0	10.8	1022.0	ENE	3	-	26.7	8.2
24	Rome	1018.2	N	2	-	14.8	13.6	1020.3	WSW	9	5	22.8	10.1
25	Ajaccio	1019.1	NNE	6	-	12.9	11.8	1021.3	SW	8	7	19.3	13.9
26	Barcelona	1021.4	W	3	1	14.9	9.0	1022.8	SSE	7	2	21.6	12.1
27	Majorca	1021.5	ENE	2	1	11.1	9.4	1022.1	WSW	13	5	22.6	11.6
28	Madrid	1020.3	NNW	5	0	14.7	4.5	1018.1	S	4	-	25.0	7.7
29	Lisbon	1018.9	N	10	-	20.3	3.7	1019.4	S	4	5	27.7	11.9
30	Athens	1017.7	NNW	3	-	16.1	7.3	1018.2	N	7	2	24.8	1.3
31	Malta	1016.1	NW	8	6	15.6	14.5	1018.3	WNW	14	3	20.6	13.3
32	Gibraltar	1019.3	E	5	1	18.3	13.0	1020.7	E	13	1	20.7	13.9

Daily Weather Summary for Monday 09 May 2022

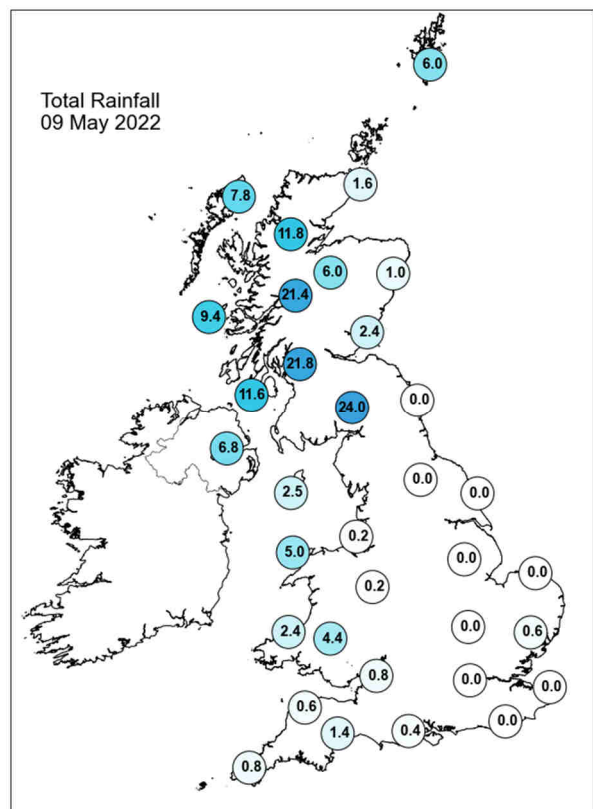
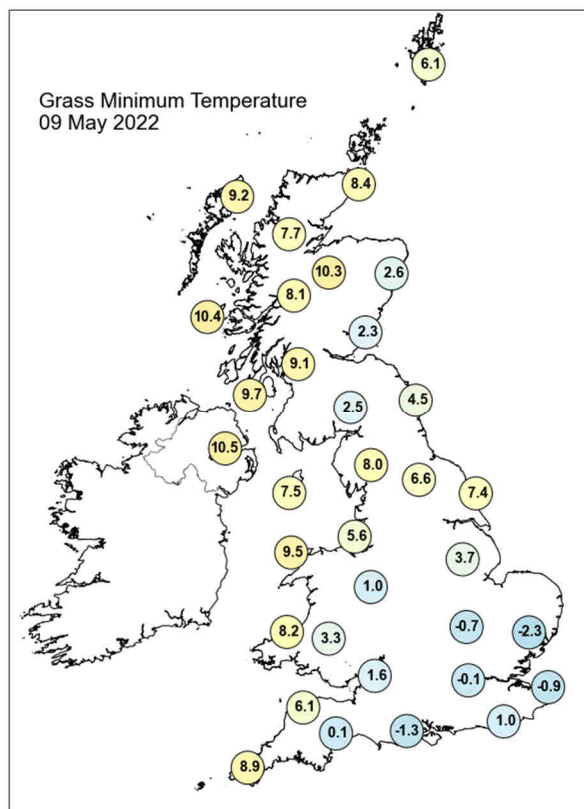
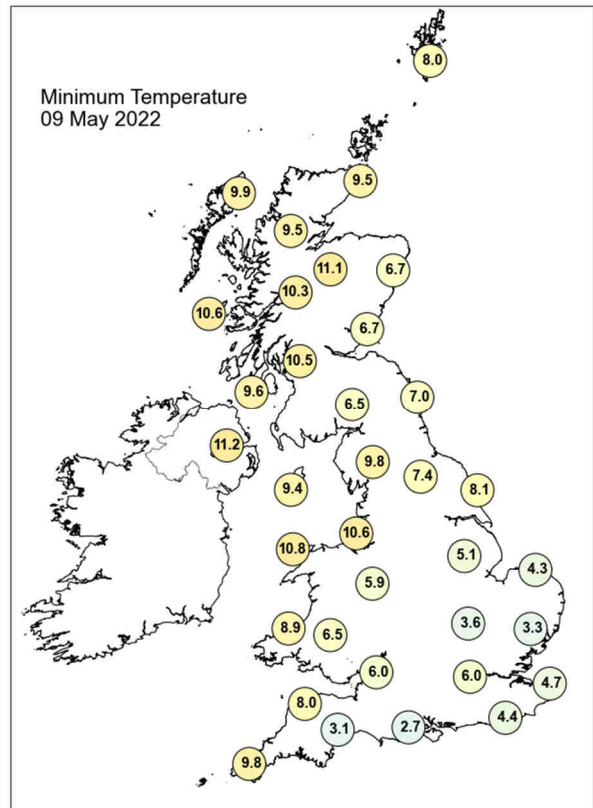
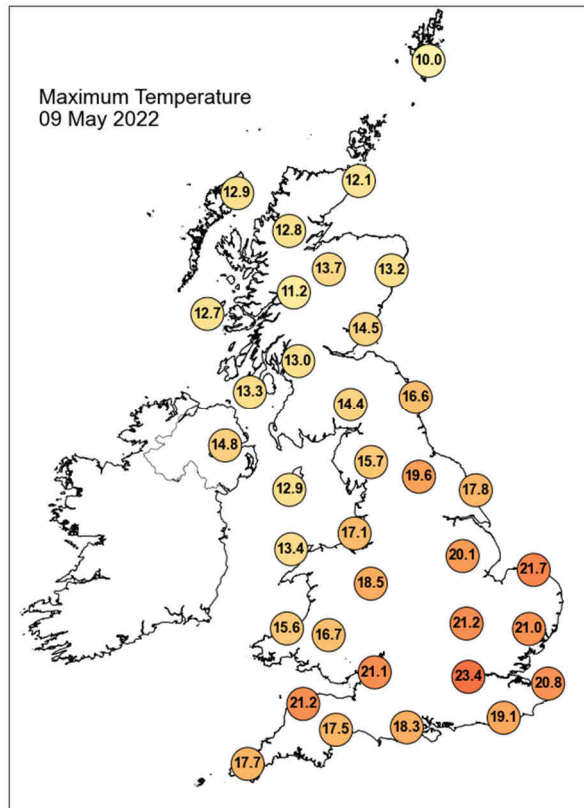

Daily Weather Summary for Monday 09 May 2022

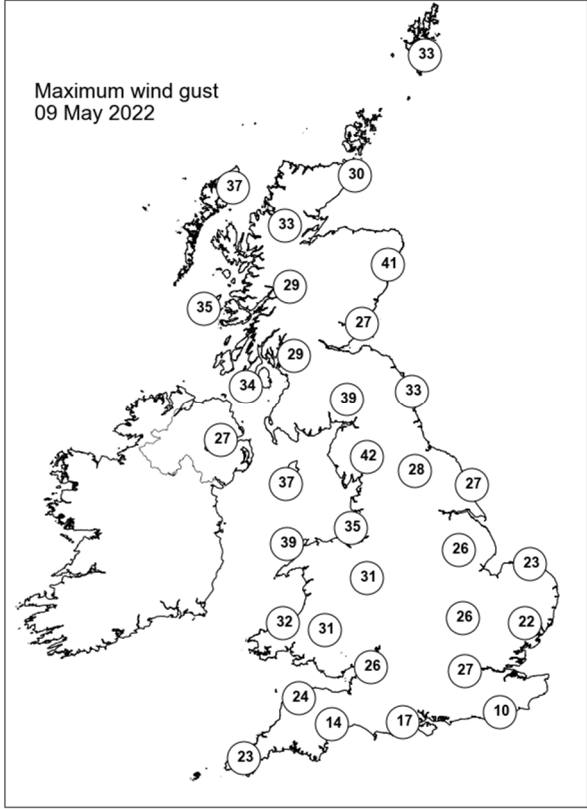
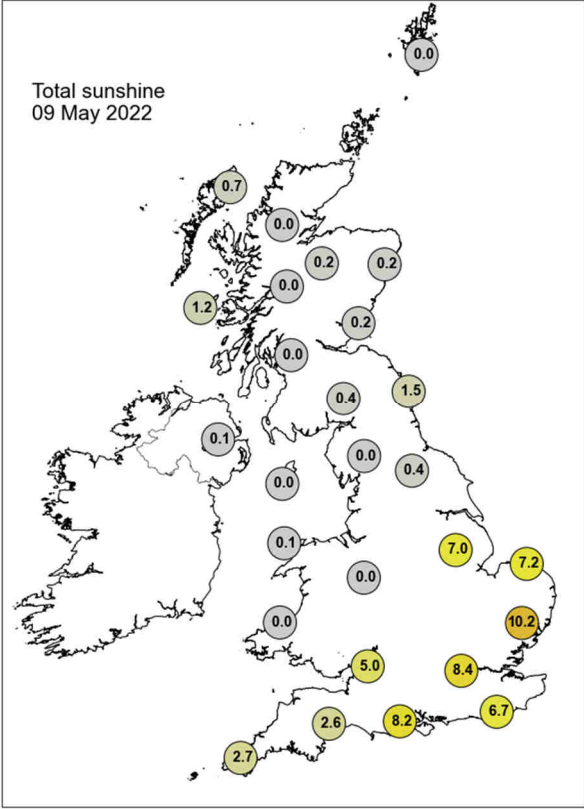

None of the selected stations observed a day of sleet or snow falling or non-zero snow depth at 0900 UTC.

Daily Weather Summary for Tuesday 10 May 2022

This day's summary created 17/05/2022 03:04

Summary of the UK Weather for Tuesday 10 May 2022

High pressure continued to dominate, with a low vortex sat to the west of the UK. Through the night a series of fronts moved ESE across the country with an area of rain moving eastwards over western England and northwestern Scotland. Although heavy at times, this dissipated through the night, leaving patchy cloud across much of the country. This was followed by a second band of scattered showers across western Scotland in the early hours, which were heavy at times. The far south was largely unaffected by any rain until the early morning, when a block of showers travelling eastwards hit parts of the southwest and Wales. The southwest reported early mist, and the showers passed by late morning. The southeast, central, and northern England began to see patchy rain and drizzle into the morning but cleared into the afternoon. While scattered showers persisted through the day across Scotland and Northern Ireland, Scotland saw heavier rain and Northern Ireland reported lightning through the afternoon. The showers in Scotland continued into the evening and overnight, while everywhere else remained dry.

Daily Extremes

<i>Highest Maximum</i>	21.8°C Wainfleet No 2 (Lincolnshire, 3mAMSL)
<i>Lowest Maximum</i>	11.1°C Tulloch Bridge (Inverness-shire, 249mAMSL)
<i>Highest Minimum</i>	14.6°C Faversham (Kent, 46mAMSL) also London, St James's Park (Greater London, 5mAMSL)
<i>Lowest Minimum</i>	3.6°C Lyth No 2 (Caithness, 24mAMSL)
<i>Lowest Grass Minimum</i>	-0.7°C Lossiemouth (Moray (in Grampian Region), 7mAMSL)
<i>Most Rainfall</i>	30.4mm Achnagart (Ross & Cromarty, 15mAMSL) also Resallach (Sutherland, 133mAMSL)
<i>Most Sunshine</i>	12.1hr Dunbar (East Lothian, 23mAMSL)
<i>Highest Gust</i>	43Kt 49mph Capel Curig No 3 (Gwynedd, 216mAMSL)
<i>Highest Gust (mountain)</i>	71Kt 82mph Cairngorm Summit (Inverness-shire, 1237mAMSL)
<i>Greatest Snow Depth at 0900 UTC</i>	No non-zero values.

mAMSL refers to station elevation in metres above mean sea level

Daily Weather Summary for Tuesday 10 May 2022

North Atlantic and Europe analysis charts and satellite images at 0000 UTC

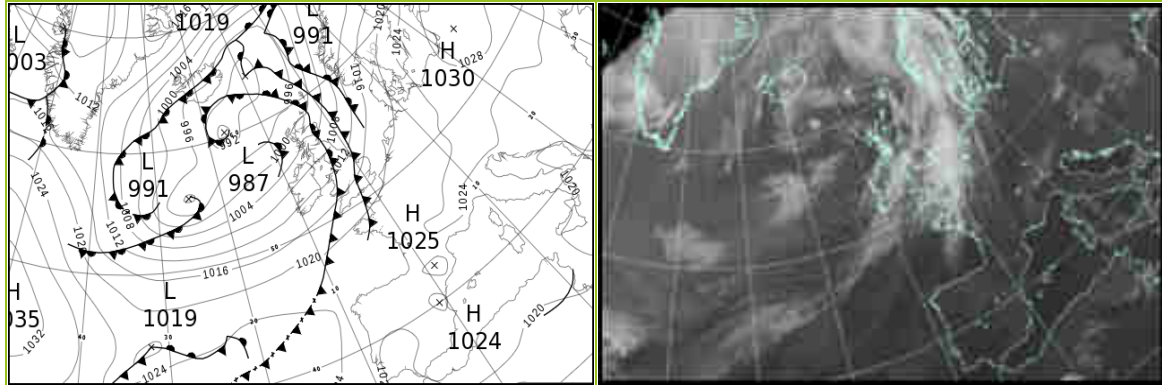

North Atlantic and Europe analysis charts and satellite images at 1200 UTC

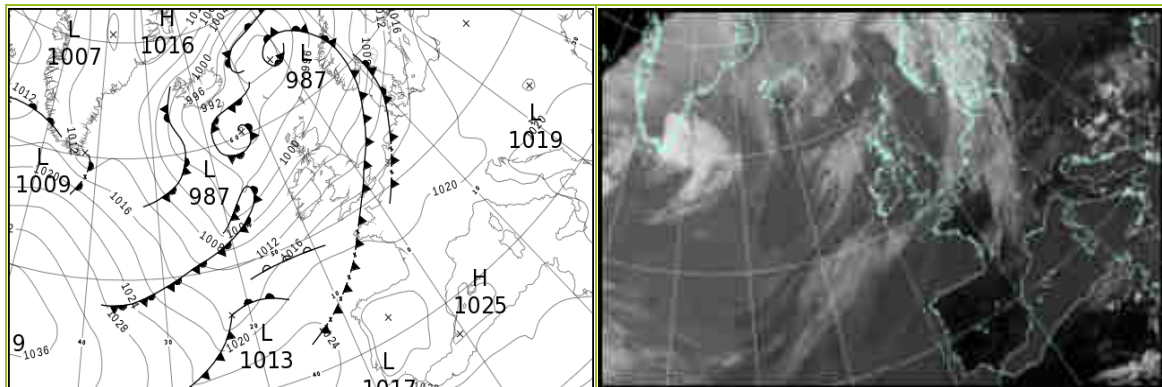

All satellite imagery copyright Met Office and EUMETSAT (European Organisation for the Exploitation of Meteorological Satellites). These show infra-red images from the geostationary MSG satellite. The rainfall rates are derived from both rain-radar and satellite data.

Daily Weather Summary for Tuesday 10 May 2022

UK satellite and rain-radar precipitation rates at (L) 0000 and (R) 1200 UTC

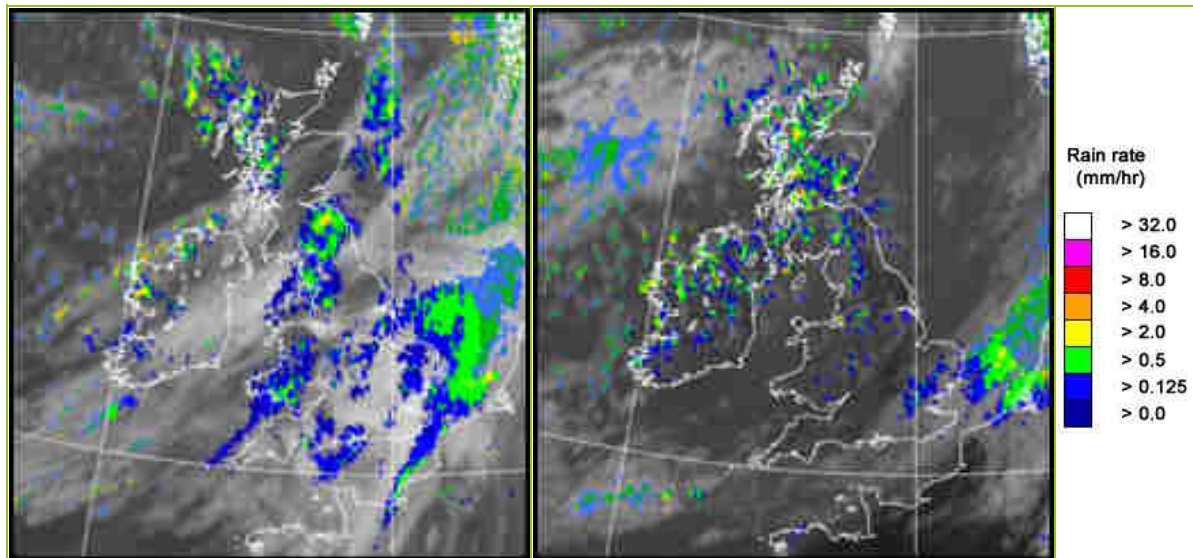

UK wind speed and direction at (L) 0000 and (R) 1200 UTC

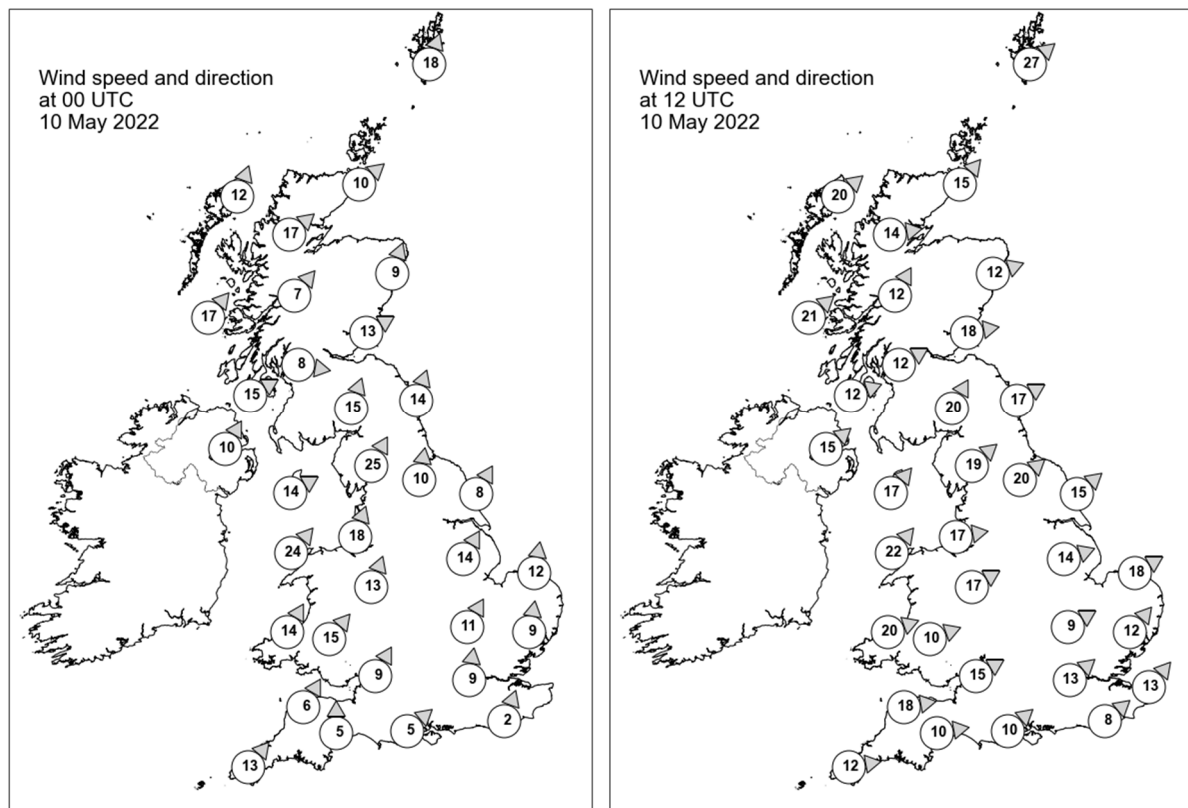

Daily Weather Summary for Tuesday 10 May 2022

Selected UK readings at (L) 0000 and (R) 1200 UTC

STATIONS		0000 UTC						1200 UTC					
NO	SITE	PRESS	WDIR	WSPD	CLOUD	TEMP	TDEW	PRESS	WDIR	WSPD	CLOUD	TEMP	TDEW
1	Lerwick	999.1	SSW	18	8	9.3	8.7	996.6	SW	27	8	11.4	8.0
2	Wick	1001.1	SW	10	0	9.0	5.9	999.2	SW	15	8	11.5	5.0
3	Stornoway	999.2	SSW	12	7	9.5	9.0	998.1	SW	20	8	10.5	7.3
4	Loch Glascarnoch	1001.3	SW	17	-	8.4	4.6	1000.0	W	14	8	9.8	6.2
5	Aviemore	1003.5	-	-	0	7.5	5.5	1001.6	-	-	8	10.8	5.7
6	Dyce	1002.9	SSW	9	8	11.8	10.0	1001.4	WSW	12	7	14.9	4.1
7	Tulloch Bridge	1004.8	SW	7	8	8.6	5.8	1002.9	SSW	12	4	10.2	7.2
8	Tiree	1003.1	SW	17	8	10.7	8.7	1002.3	SW	21	5	12.6	8.3
9	Leuchars	1004.6	WSW	13	8	12.4	9.3	1003.4	W	18	8	13.8	10.5
10	Bishopton	1006.4	W	8	8	9.9	7.3	1004.9	WSW	12	8	9.9	8.0
11	Machrihanish	1006.4	WSW	15	8	10.5	8.0	1005.8	WSW	12	7	11.2	8.4
12	Boulmer	1007.5	SSW	14	8	12.9	9.5	1006.4	WSW	17	7	15.9	8.5
13	Eskdalemuir	1007.3	SSW	15	7	10.5	9.7	1006.2	SSW	20	7	11.8	7.3
14	Aldergrove	1007.9	SSW	10	8	10.1	8.5	1006.7	SW	15	2	14.7	8.4
15	Shap	1009.2	SSW	25	8	11.2	-	1008.8	SW	19	8	11.2	-
16	Leeming	1010.6	S	10	7	14.0	8.9	1008.7	SW	20	2	16.8	7.1
17	Ronaldsway	1009.5	WSW	14	8	11.3	9.5	1009.4	SW	17	1	12.9	8.5
18	Bridlington	1011.6	SSW	8	8	16.1	10.3	1008.9	SW	15	2	18.9	6.1
19	Crosby	1011.8	SSW	18	8	13.8	10.4	1011.3	W	17	4	15.4	10.4
20	Valley	1011.7	SW	24	8	12.1	11.6	1011.4	SW	22	0	14.1	10.6
21	Waddington	1013.6	SSW	14	8	16.3	10.9	1011.7	WSW	14	5	17.3	6.4
22	Shawbury	1013.6	SSW	13	8	14.2	9.3	1012.4	WSW	17	3	17.5	8.6
23	Weybourne	1015.4	S	12	8	16.8	10.1	1012.4	WSW	18	8	16.8	9.9
24	Bedford	1015.6	SSW	11	8	15.7	10.2	1013.6	WSW	9	8	17.0	9.0
25	Aberporth	1013.9	SSW	14	8	12.5	12.1	1013.9	WSW	20	0	14.9	8.6
26	Sennybridge	1015.0	SW	15	7	11.1	10.9	1014.0	WSW	10	6	12.9	10.4
27	Wattisham	1016.9	S	9	8	15.6	9.2	1014.0	SW	12	8	15.0	12.9
28	Almondsbury	1016.3	SSW	9	8	14.4	9.0	1015.2	WSW	15	0	15.9	9.9
29	Heathrow	1017.5	S	9	8	16.0	9.9	1015.3	SW	13	7	14.1	12.0
30	Manston	1018.4	-	-	8	16.3	9.1	1015.6	SW	13	8	16.5	11.2
31	Chivenor	1016.8	SSW	6	8	14.1	11.1	1016.4	W	18	1	15.8	10.8
32	Exeter	1017.4	S	5	8	13.4	10.6	1016.2	W	10	8	17.6	8.9
33	Herstmonceux	1018.5	SSW	2	8	14.2	9.9	1016.7	SW	8	8	13.5	11.8
34	Hurn	1018.1	SW	5	8	14.0	11.0	1016.0	SW	10	8	17.1	12.3
35	Camborne	1017.7	SW	13	8	13.0	12.3	1017.3	W	12	6	15.0	8.9

Daily Weather Summary for Tuesday 10 May 2022

Selected European readings at (L) 0000 and (R) 1200 UTC

STATIONS		0000 UTC						1200 UTC					
NO	SITE	PRESS	WDIR	WSPD	CLOUD	TEMP	TDEW	PRESS	WDIR	WSPD	CLOUD	TEMP	TDEW
1	Murmansk	1008.0	SSW	12	8	3.5	-0.2	1005.2	SW	8	8	6.4	2.7
2	Helsinki	1024.4	SSW	8	0	4.4	1.6	1018.9	SW	19	0	13.7	-4.6
3	Stockholm	1021.6	S	4	-	5.8	2.1	1012.7	SSE	14	-	15.2	3.9
4	Oslo	1015.8	SSW	7	-	10.3	6.5	1004.4	SSW	11	8	10.5	9.9
5	Reykjavik	995.9	S	4	3	4.9	1.9	995.2	NNW	5	5	7.4	0.0
6	Moscow	1021.2	NW	4	0	4.5	-1.1	1017.8	N	8	8	5.9	-0.4
7	Kiev	1025.6	NNE	2	0	8.6	-5.3	1021.1	N	4	2	15.8	-2.7
8	Warsaw	1028.2	E	4	5	8.3	-2.4	1022.9	SE	4	1	18.7	-4.1
9	Berlin	1024.2	ESE	6	-	13.1	4.3	1018.4	SW	6	-	24.6	7.6
10	De Bilt	1020.2	SE	4	8	9.8	9.5	1015.5	WSW	10	8	22.9	10.1
11	Dublin	1010.6	SW	8	7	10.0	8.4	1009.3	WSW	16	4	15.7	6.6
12	Cork	1013.3	SW	10	5	9.8	8.8	1012.5	WSW	16	6	15.2	7.0
13	Sofia	1022.8	SSE	4	0	7.9	4.1	1017.5	ESE	4	4	21.8	5.9
14	Belgrade	1021.4	NNE	2	0	16.0	10.8	1019.8	WNW	2	3	23.2	13.6
15	Budapest	-	-	-	-	-	-	1020.9	W	6	-	21.7	9.3
16	Prague	1024.5	W	2	-	10.2	6.8	1019.7	N	4	3	24.4	5.8
17	Munich	1023.8	ESE	2	0	10.9	9.3	1019.6	N	4	1	22.4	7.3
18	Strasbourg	1022.5	WNW	1	-	14.4	9.8	1019.4	SSW	6	-	26.5	11.4
19	Paris	1021.7	SSW	2	5	15.3	12.1	1018.6	SW	12	5	26.3	10.8
20	Jersey	1019.9	W	7	8	13.9	11.9	1019.1	WSW	11	7	16.2	12.2
21	Milan	1022.9	N	2	0	16.9	13.6	1021.6	W	3	0	24.8	11.7
22	Marseille	1023.1	SE	4	-	14.5	11.6	1022.2	W	5	-	26.0	13.1
23	Bordeaux	1021.9	ESE	3	-	15.9	10.6	1020.0	S	6	-	28.8	9.0
24	Rome	1021.5	NE	4	3	14.3	12.8	1021.1	W	10	1	21.8	13.1
25	Ajaccio	1022.3	NE	6	-	13.0	10.7	1022.9	SSW	11	-	21.5	15.3
26	Barcelona	1023.3	WNW	3	1	16.0	11.6	1022.8	SW	17	1	21.8	14.0
27	Majorca	1023.3	NNW	2	0	12.1	10.7	1023.6	SW	12	3	23.1	12.0
28	Madrid	1021.6	ESE	4	1	15.3	8.0	1019.2	S	4	0	25.6	8.6
29	Lisbon	1020.1	N	6	-	18.2	9.6	1020.4	S	3	1	26.6	12.3
30	Athens	1018.1	N	3	-	16.8	-0.5	1017.2	NNE	7	4	24.6	-4.2
31	Malta	1019.2	N	6	6	15.3	14.0	1020.1	NNE	10	5	19.2	14.0
32	Gibraltar	1021.9	ENE	13	0	18.2	15.6	1023.1	E	12	1	20.7	13.4

Daily Weather Summary for Tuesday 10 May 2022

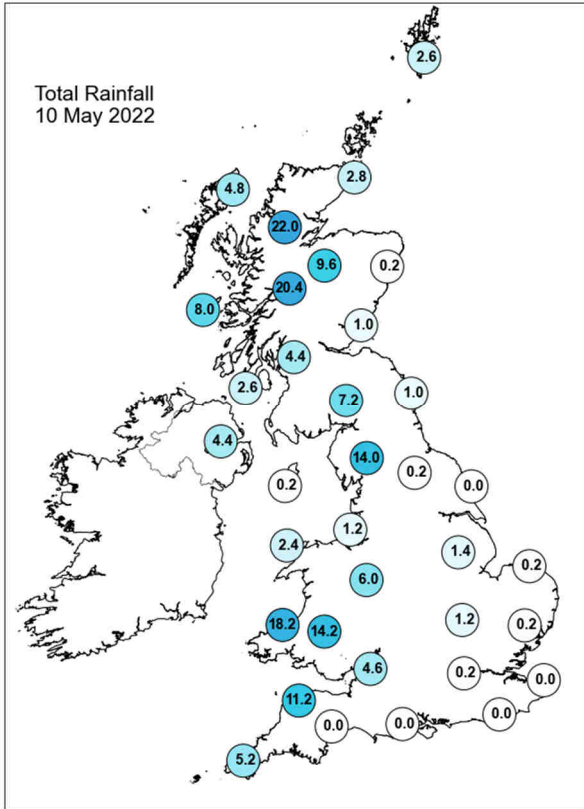
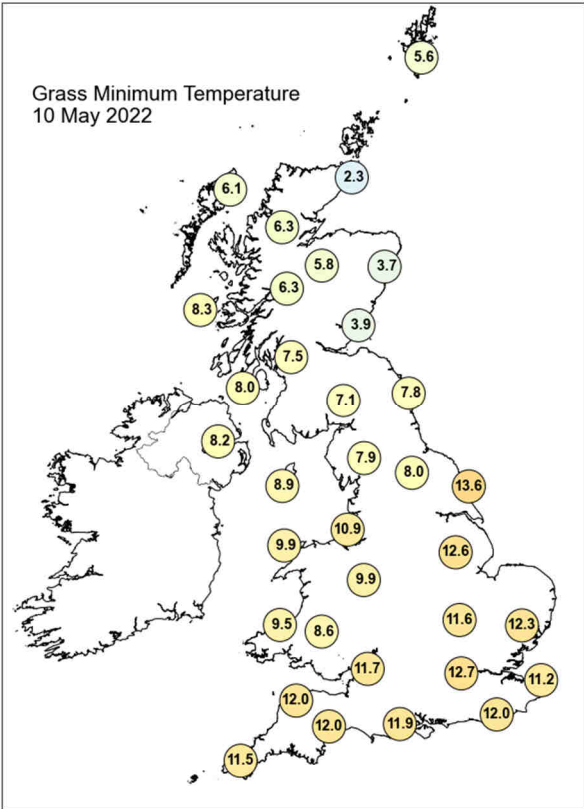
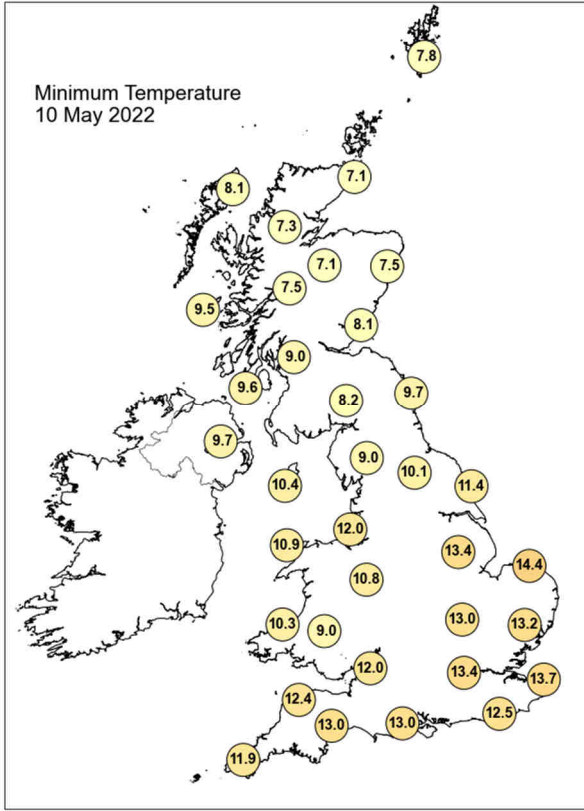
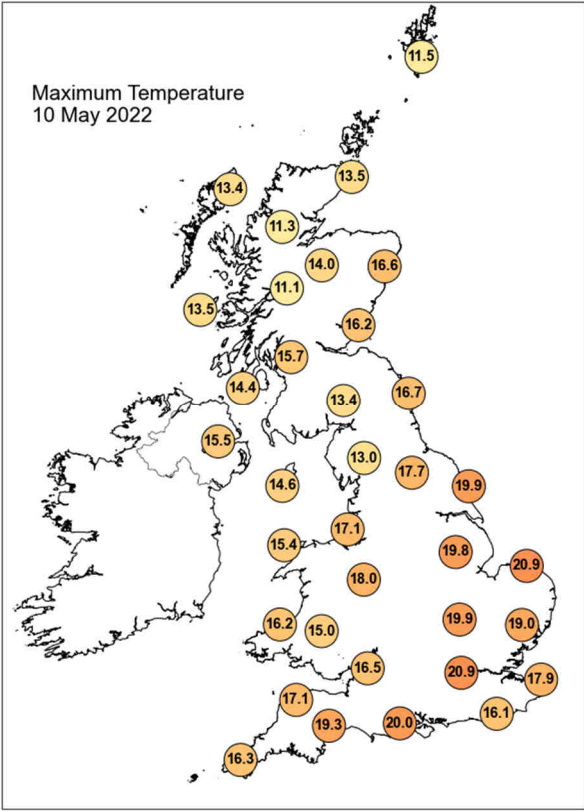

Daily Weather Summary for Tuesday 10 May 2022

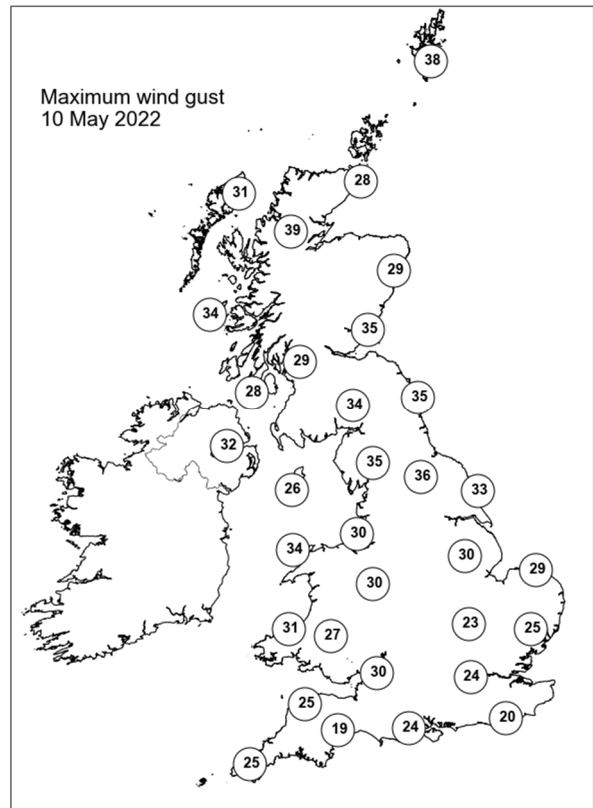
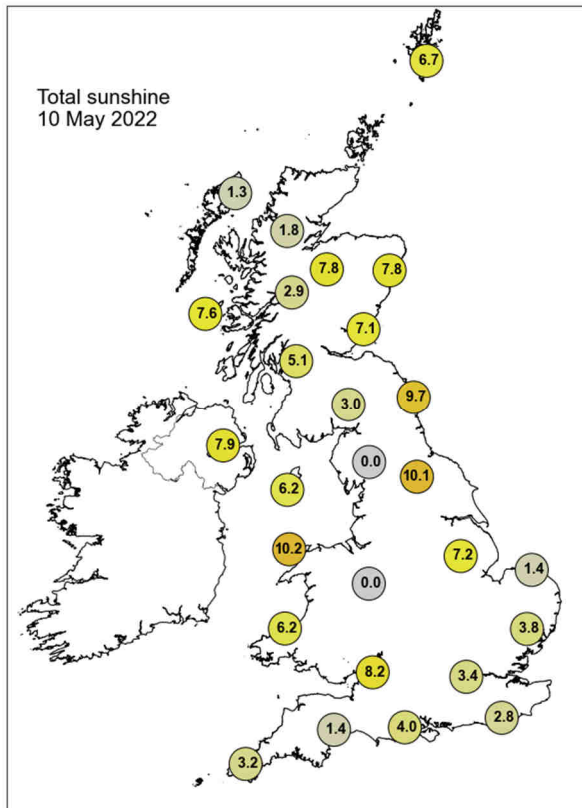

None of the selected stations observed a day of sleet or snow falling or non-zero snow depth at 0900 UTC.

Daily Weather Summary for Wednesday 11 May 2022

This day's summary created 18/05/2022 15:15

Summary of the UK Weather for Wednesday 11 May 2022

An occlusion brought bands of scattered showers, heavy at times, across the west of Scotland through the early morning. These slowly dissipated, leaving patchy cloud over most of Scotland, Northern Ireland and northern England. The southern part of the country saw a much drier start to the day, with stratiform cloud sitting over much of this part of the country. However, a low pressure system southwest of the UK brought a large area of rain northeastwards through the morning, reaching much of Wales and central England by dawn. The large rainfall band continued to move east across southern and central England, finally clearing East Anglia and the southeast by early evening. Although avoiding this frontal rain, Scotland and Northern Ireland experienced scattered showers, heavy and thundery at times, through most of the day. It was dry and clear for much of the southwest and Wales for the afternoon and into the night. Moderate winds experienced for most throughout today, dropping into the evening as the showers diminished and fronts moved away.

Daily Extremes

<i>Highest Maximum</i>	19.0°C Faversham (Kent, 46mAMSL)
<i>Lowest Maximum</i>	10.6°C Loch Glascarnoch (Ross & Cromarty, 269mAMSL) also Strathy East (Sutherland, 68mAMSL)
<i>Highest Minimum</i>	12.3°C Gosport, Fleetlands (Hampshire, 1mAMSL) also Swanage (Dorset, 10mAMSL)
<i>Lowest Minimum</i>	5.4°C Aviemore (Inverness-shire, 228mAMSL) also Lentrán (Inverness-shire, 146mAMSL)
<i>Lowest Grass Minimum</i>	1.5°C Durris (Kincardineshire, 107mAMSL)
<i>Most Rainfall</i>	19.5mm Bournemouth, Alderney Resr (Dorset, 65mAMSL)
<i>Most Sunshine</i>	13.5hr Dunbar (East Lothian, 23mAMSL)
<i>Highest Gust</i>	45Kt 52mph Wight: Needles Old Battery (Isle Of Wight, 80mAMSL)
<i>Highest Gust (mountain)</i>	74Kt 85mph Cairngorm Summit (Inverness-shire, 1237mAMSL)
<i>Greatest Snow Depth at 0900 UTC</i>	No non-zero values.

mAMSL refers to station elevation in metres above mean sea level

Daily Weather Summary for Wednesday 11 May 2022

North Atlantic and Europe analysis charts and satellite images at 0000 UTC

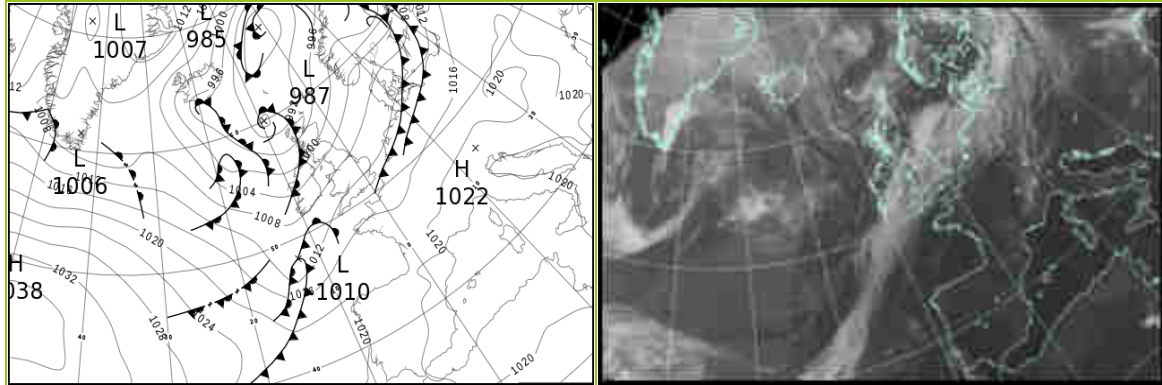

North Atlantic and Europe analysis charts and satellite images at 1200 UTC

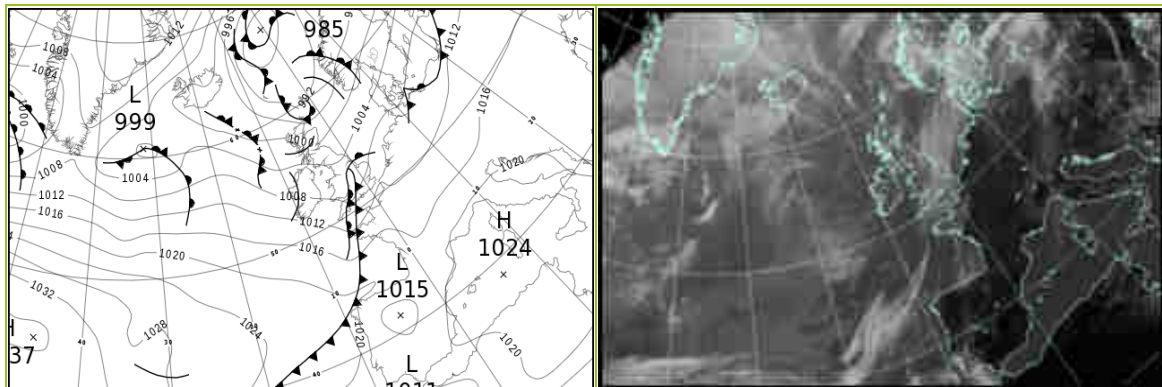

All satellite imagery copyright Met Office and EUMETSAT (European Organisation for the Exploitation of Meteorological Satellites). These show infra-red images from the geostationary MSG satellite. The rainfall rates are derived from both rain-radar and satellite data.

Daily Weather Summary for Wednesday 11 May 2022

UK satellite and rain-radar precipitation rates at (L) 0000 and (R) 1200 UTC

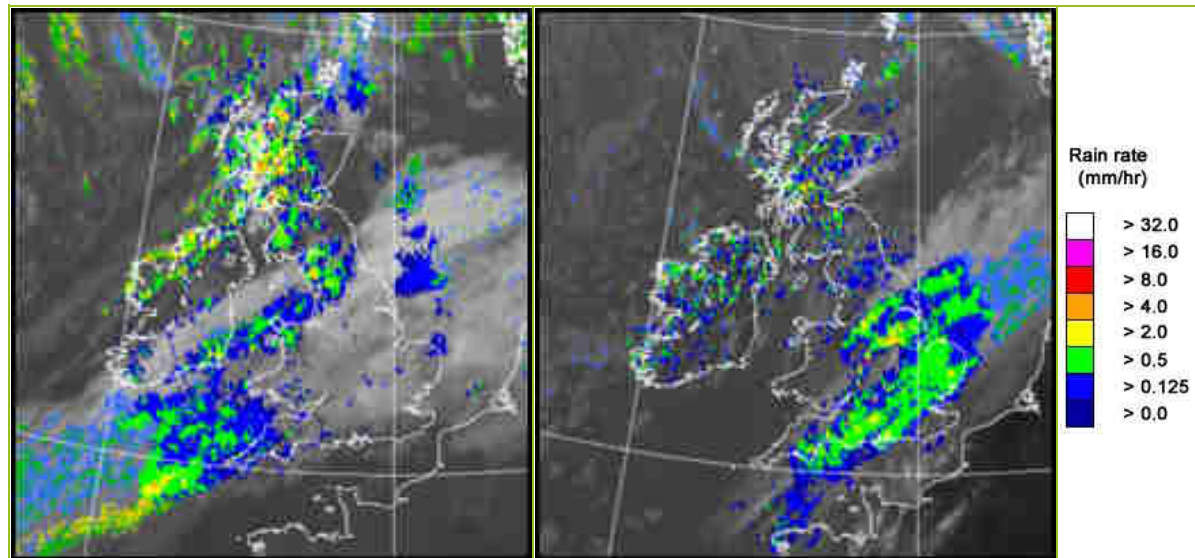

UK wind speed and direction at (L) 0000 and (R) 1200 UTC

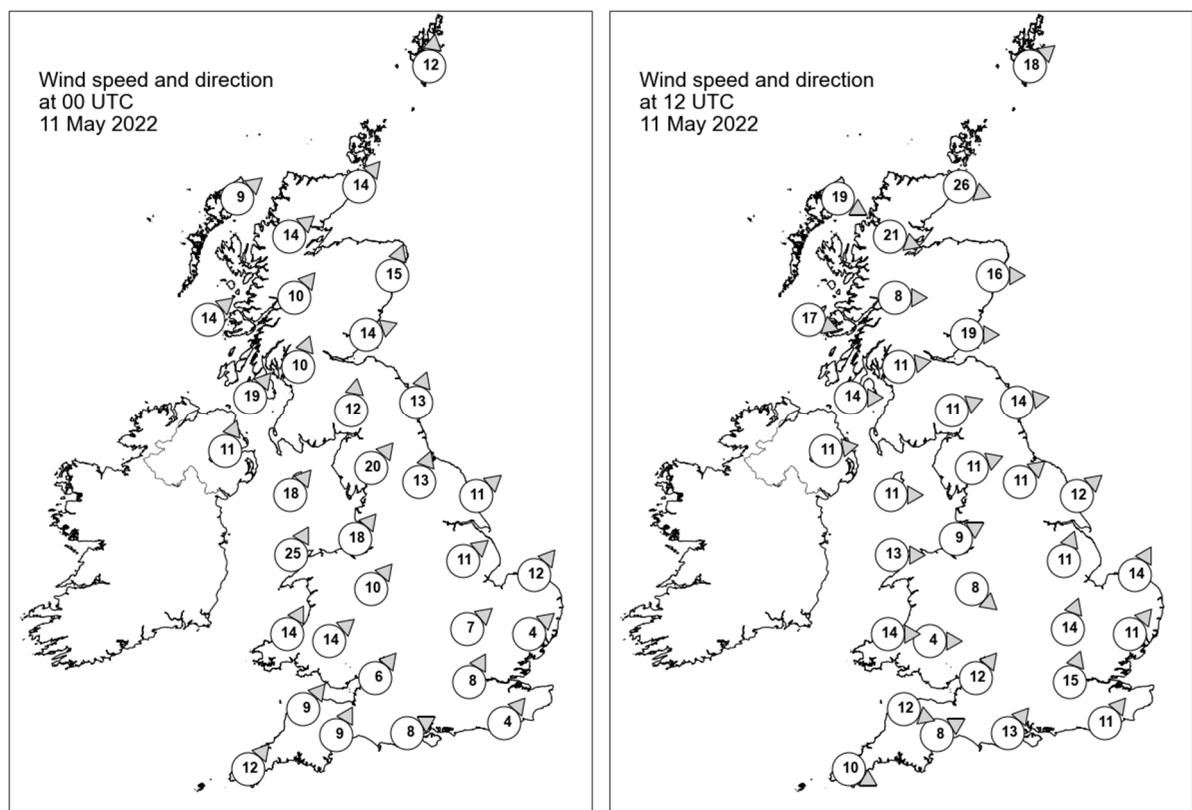

Daily Weather Summary for Wednesday 11 May 2022

Selected UK readings at (L) 0000 and (R) 1200 UTC

STATIONS		0000 UTC						1200 UTC					
NO	SITE	PRESS	WDIR	WSPD	CLOUD	TEMP	TDEW	PRESS	WDIR	WSPD	CLOUD	TEMP	TDEW
1	Lerwick	993.8	S	12	8	8.1	7.6	991.0	SW	18	8	9.9	7.6
2	Wick	994.4	SW	14	8	9.2	6.6	995.5	WNW	26	8	11.4	6.1
3	Stornoway	993.2	SW	9	4	7.4	6.3	999.5	WNW	19	7	11.4	5.6
4	Loch Glascarnoch	994.9	SW	14	8	7.6	5.1	999.2	WNW	21	8	7.7	5.8
5	Aviemore	996.9	-	-	8	6.6	4.7	998.9	-	-	1	11.8	6.1
6	Dyce	997.9	SSW	15	0	9.6	5.7	997.9	W	16	7	13.8	3.7
7	Tulloch Bridge	998.2	SW	10	8	7.7	6.0	1001.0	W	8	8	10.8	6.9
8	Tiree	996.6	SW	14	8	9.7	8.0	1002.7	WNW	17	7	11.8	6.8
9	Leuchars	1000.1	WSW	14	-	8.5	6.6	1000.0	W	19	8	14.1	5.0
10	Bishopton	1000.3	SSW	10	5	9.4	7.0	1002.0	W	11	5	13.3	7.3
11	Machrihanish	1000.8	SW	19	7	10.6	6.0	1004.0	W	14	0	11.6	7.2
12	Boulmer	1003.0	SSW	13	0	10.3	7.7	1001.5	W	14	3	15.9	5.7
13	Eskdalemuir	1003.3	S	12	8	9.2	7.5	1002.4	WSW	11	7	12.6	4.8
14	Aldergrove	1002.6	SSW	11	5	9.4	6.4	1005.0	W	11	6	11.5	5.4
15	Shap	1005.3	SW	20	8	9.8	-	1003.6	WSW	11	8	10.9	-
16	Leeming	1006.3	SSW	13	5	11.7	5.4	1003.8	SW	11	7	13.6	6.8
17	Ronaldsway	1005.1	SW	18	7	10.9	9.3	1005.2	W	11	4	13.6	7.7
18	Bridlington	1007.0	SW	11	8	13.1	3.7	1004.1	SW	12	8	14.0	7.8
19	Crosby	1007.7	SW	18	8	13.2	8.0	1005.4	WSW	9	7	14.3	9.7
20	Valley	1007.0	SSW	25	8	11.9	10.4	1006.2	W	13	8	12.8	8.5
21	Waddington	1009.3	SW	11	8	13.2	5.7	1005.0	SSW	11	8	13.0	11.9
22	Shawbury	1009.8	SW	10	8	11.5	7.4	1005.7	NW	8	8	12.3	10.0
23	Weybourne	1009.8	SW	12	8	13.6	5.5	1006.7	SSW	14	8	13.5	11.3
24	Bedford	1011.1	SW	7	8	12.4	6.2	1006.5	SSW	14	8	12.6	11.2
25	Aberporth	1010.0	SSW	14	8	11.7	9.2	1007.7	W	14	0	12.2	9.9
26	Sennybridge	1010.7	SW	14	8	9.9	8.3	1006.7	W	4	7	12.9	10.6
27	Wattisham	1011.5	SW	4	8	11.1	6.6	1008.0	SW	11	8	13.7	11.4
28	Almondsbury	1012.1	SW	6	8	12.1	8.6	1006.7	SW	12	8	13.9	13.1
29	Heathrow	1012.2	SSW	8	8	13.3	10.0	1008.8	SSW	15	8	13.5	11.3
30	Manston	1012.7	-	-	8	12.5	9.5	1009.9	-	-	3	16.8	10.0
31	Chivenor	1012.4	SW	9	8	13.0	10.0	1008.7	WNW	12	8	13.7	11.4
32	Exeter	1012.8	SSW	9	8	12.6	9.7	1008.1	WSW	8	8	14.2	12.7
33	Herstmonceux	1013.5	SW	4	8	10.6	9.6	1010.9	SW	11	8	14.3	9.7
34	Hurn	1013.2	WSW	8	8	12.0	10.6	1009.1	SW	13	8	13.1	12.4
35	Camborne	1013.2	SW	12	7	12.4	11.5	1010.6	WNW	10	7	13.4	10.9

Daily Weather Summary for Wednesday 11 May 2022

Selected European readings at (L) 0000 and (R) 1200 UTC

STATIONS		0000 UTC						1200 UTC					
NO	SITE	PRESS	WDIR	WSPD	CLOUD	TEMP	TDEW	PRESS	WDIR	WSPD	CLOUD	TEMP	TDEW
1	Murmansk	1000.7	WNW	2	8	4.3	3.5	997.0	S	12	8	9.2	3.6
2	Helsinki	1009.2	S	10	8	9.6	-1.3	1003.4	SW	14	7	12.6	6.9
3	Stockholm	1003.3	S	4	-	9.7	8.8	1003.5	W	12	-	14.4	7.1
4	Oslo	1002.0	SSW	3	-	6.3	5.6	998.8	S	11	8	11.3	7.6
5	Reykjavik	-	-	-	8	-	-	998.7	NW	7	6	4.3	-2.1
6	Moscow	1012.0	N	4	8	8.3	-3.5	1008.2	NW	6	7	17.5	-2.0
7	Kiev	1019.3	-	0	2	6.8	-2.9	1015.8	NW	6	6	18.6	-1.2
8	Warsaw	1017.7	SE	4	5	10.9	1.4	1012.4	SW	4	7	25.5	8.9
9	Berlin	1013.7	WNW	6	-	19.9	9.9	1009.5	SW	12	-	27.3	11.1
10	De Bilt	1013.1	SW	6	8	14.7	8.9	1010.5	WSW	12	7	19.6	7.9
11	Dublin	1005.3	SW	12	7	11.3	6.3	1006.3	W	16	3	14.5	4.8
12	Cork	1007.8	SW	12	7	9.4	8.1	1010.0	WNW	14	2	13.7	5.1
13	Sofia	1020.5	SSE	2	1	9.9	6.8	1018.6	N	4	7	19.6	8.4
14	Belgrade	1020.1	S	2	0	13.4	10.5	1019.8	W	4	3	25.5	9.2
15	Budapest	1019.5	NE	2	-	11.2	8.6	1018.2	S	2	-	25.4	8.8
16	Prague	1017.2	S	4	-	15.5	7.5	1013.6	WSW	8	5	26.9	7.4
17	Munich	1018.4	SSW	6	8	16.5	8.2	1014.7	WSW	8	7	26.3	8.3
18	Strasbourg	1017.7	S	3	-	14.7	9.9	1013.7	WSW	19	-	29.2	8.3
19	Paris	1015.5	S	1	-	15.4	10.8	1013.5	SW	16	2	24.0	10.6
20	Jersey	1015.5	WSW	7	8	11.6	11.1	1012.2	SSW	15	7	18.3	11.4
21	Milan	1019.6	NNE	2	0	18.0	12.5	1020.3	SSW	3	0	25.8	11.9
22	Marseille	1021.3	ESE	6	-	14.0	9.0	1021.7	S	10	-	25.7	12.2
23	Bordeaux	1018.8	WSW	7	8	15.4	13.9	1017.3	W	8	-	24.7	15.1
24	Rome	1020.5	N	1	0	13.4	12.8	1022.0	WSW	8	1	23.1	13.1
25	Ajaccio	1022.3	NE	6	-	12.8	11.2	1023.2	S	10	-	22.3	13.6
26	Barcelona	1021.9	WSW	4	0	16.9	14.5	1021.6	SW	16	0	21.6	15.9
27	Majorca	1022.8	NNE	1	1	12.6	12.0	1022.5	SW	15	1	23.5	10.8
28	Madrid	1018.8	ESE	4	0	17.0	8.5	1015.9	SSE	6	3	27.2	10.4
29	Lisbon	1019.0	NNW	4	-	19.6	7.6	1018.1	SE	2	6	26.6	9.4
30	Athens	1017.6	N	2	-	14.1	-0.6	1018.8	ESE	4	1	26.2	2.7
31	Malta	1020.1	NW	4	0	14.2	13.6	1021.4	NNE	6	1	21.7	13.3
32	Gibraltar	1020.9	ENE	16	0	18.4	14.2	-	E	15	-	20.5	14.4

Daily Weather Summary for Wednesday 11 May 2022

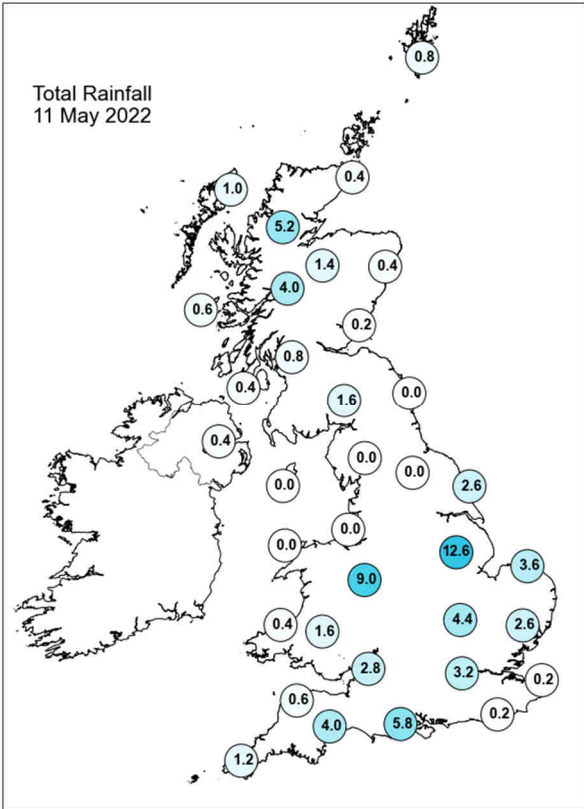
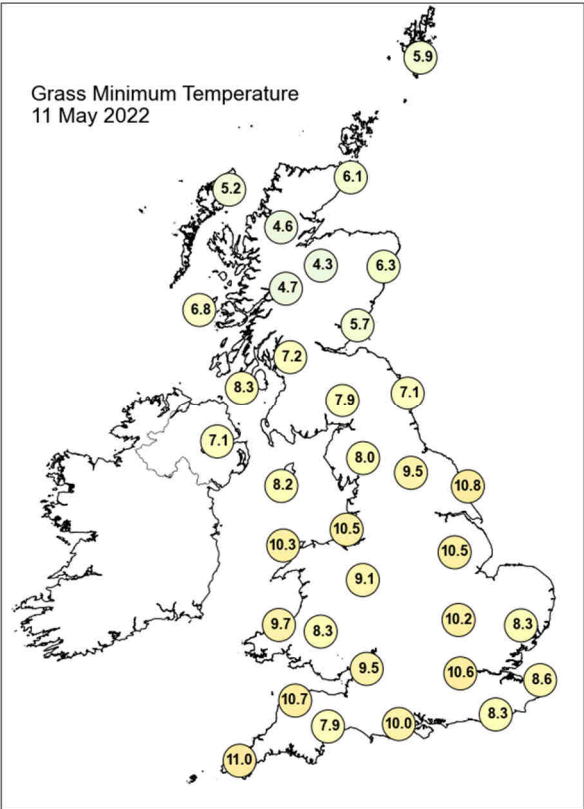
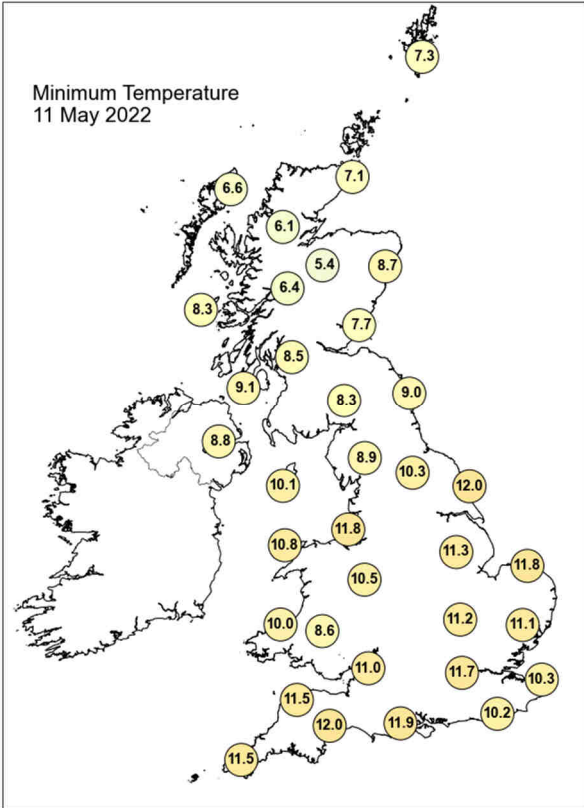
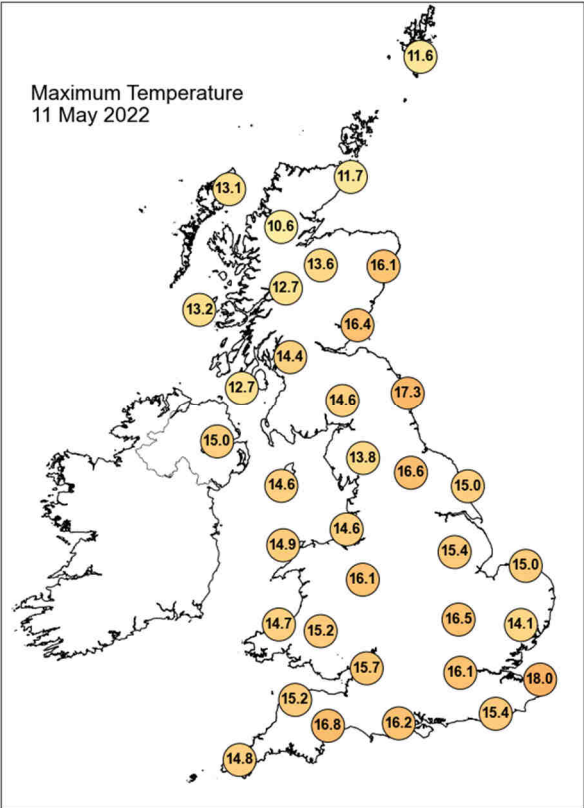

Daily Weather Summary for Wednesday 11 May 2022

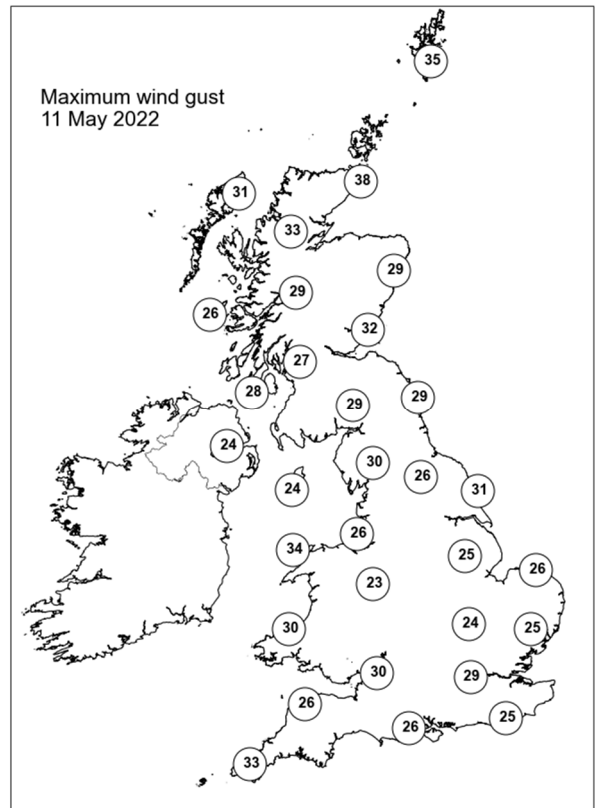
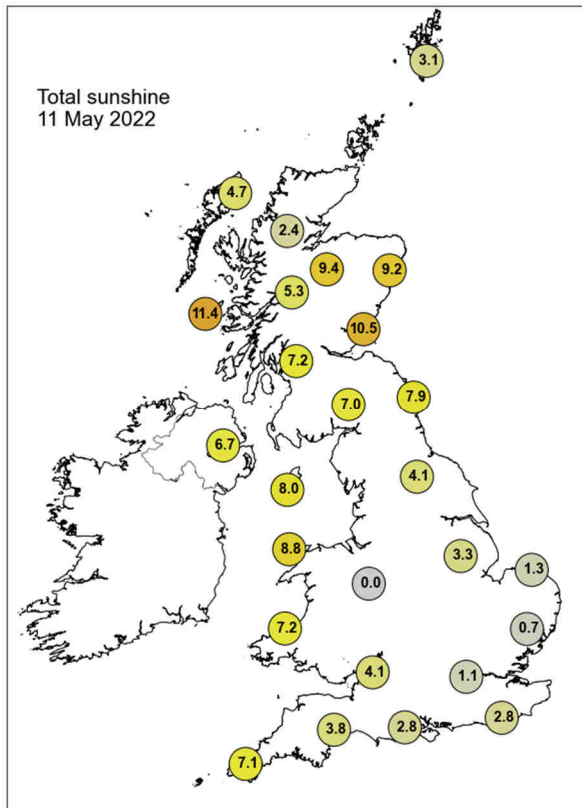

None of the selected stations observed a day of sleet or snow falling or non-zero snow depth at 0900 UTC.

Daily Weather Summary for Thursday 12 May 2022

This day's summary created 19/05/2022 03:04

Summary of the UK Weather for Thursday 12 May 2022

A decaying occlusion brought bands of scattered showers, heavy at times, across most of Scotland and Northern Ireland through the start of the morning. The southwest also experienced some lighter showers, elsewhere remained dry. Southern UK experienced clear skies throughout, with cloud building over Scotland, Northern Ireland, northern England and parts of Wales and Cornwall. Winds were light and temperatures were mild overnight. A warm front approached the far northwest after dawn, moving eastwards through the morning. It brought cloud, showery rain and gusts of 30 knots into northwest Scotland, which were heaviest over the Northwest Highlands around lunchtime. Elsewhere the weather was rather benign, although breezy with fair weather clouds, and a few light showers in the far southwest. This theme continued into the afternoon, with rain and gusts reaching Welsh higher ground, and heavier rain spread into Northern Ireland. Meanwhile, southeast England saw sunny spells, and generally less cloud throughout the day.

Daily Extremes

<i>Highest Maximum</i>	19.2°C Manston (Kent, 49mAMSL)
<i>Lowest Maximum</i>	9.7°C Loch Glascarnoch (Ross & Cromarty, 269mAMSL)
<i>Highest Minimum</i>	11.9°C Bude (Cornwall, 15mAMSL)
<i>Lowest Minimum</i>	2.5°C Santon Downham (Suffolk, 6mAMSL)
<i>Lowest Grass Minimum</i>	-3.0°C Pitsford (Northamptonshire, 114mAMSL)
<i>Most Rainfall</i>	33.8mm Kinlochewe (Ross & Cromarty, 25mAMSL)
<i>Most Sunshine</i>	10.9hr Herstmonceux, West End (East Sussex, 52mAMSL)
<i>Highest Gust</i>	41Kt 47mph Capel Curig No 3 (Gwynedd, 216mAMSL) also Aberdaron (Gwynedd, 86mAMSL)
<i>Highest Gust (mountain)</i>	58Kt 67mph Cairngorm Summit (Inverness-shire, 1237mAMSL)
<i>Greatest Snow Depth at 0900 UTC</i>	No non-zero values.

mAMSL refers to station elevation in metres above mean sea level

Daily Weather Summary for Thursday 12 May 2022

North Atlantic and Europe analysis charts and satellite images at 0000 UTC

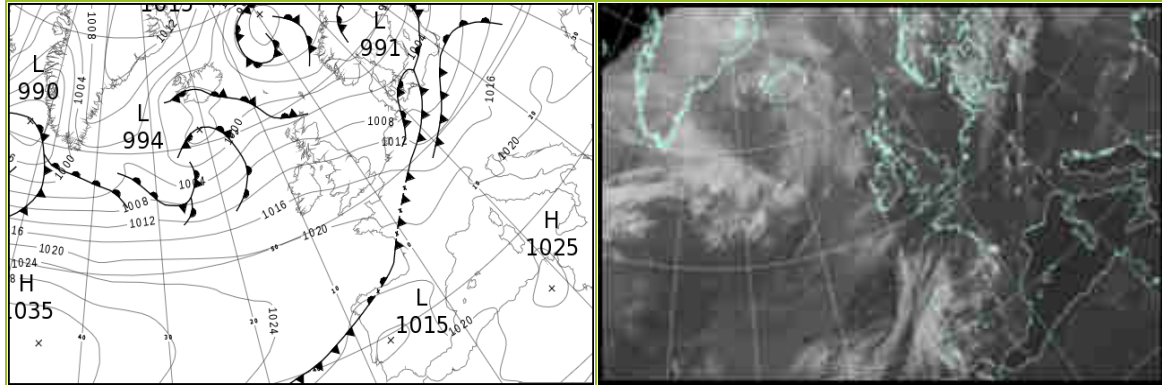

North Atlantic and Europe analysis charts and satellite images at 1200 UTC

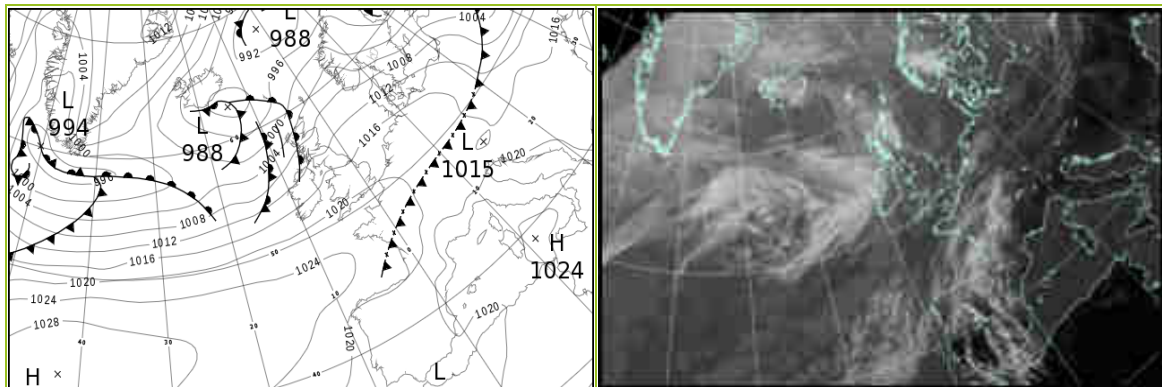

All satellite imagery copyright Met Office and EUMETSAT (European Organisation for the Exploitation of Meteorological Satellites). These show infra-red images from the geostationary MSG satellite. The rainfall rates are derived from both rain-radar and satellite data.

Daily Weather Summary for Thursday 12 May 2022

UK satellite and rain-radar precipitation rates at (L) 0000 and (R) 1200 UTC

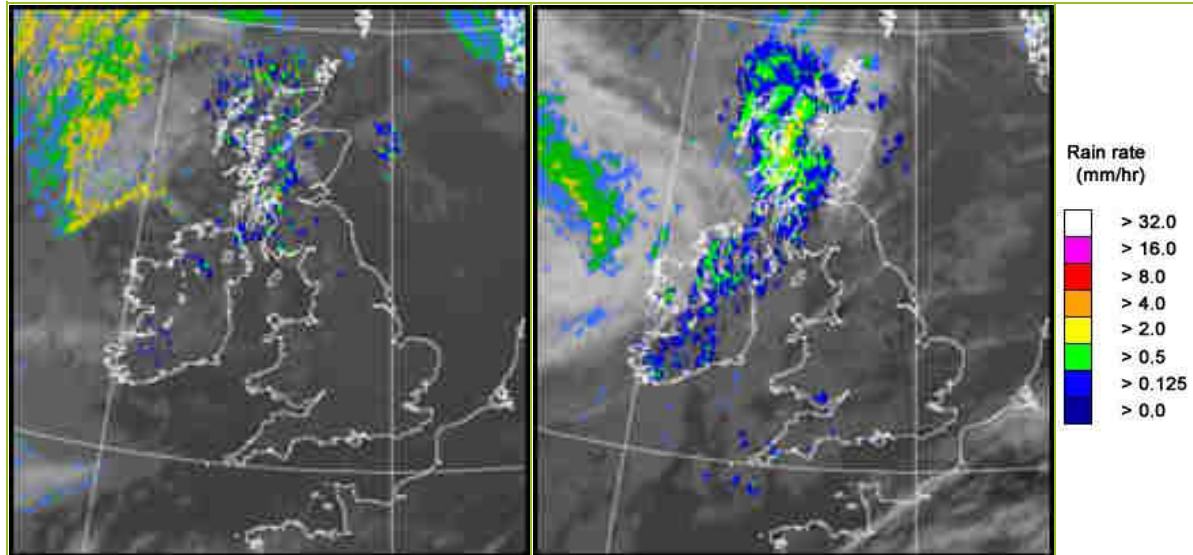

UK wind speed and direction at (L) 0000 and (R) 1200 UTC

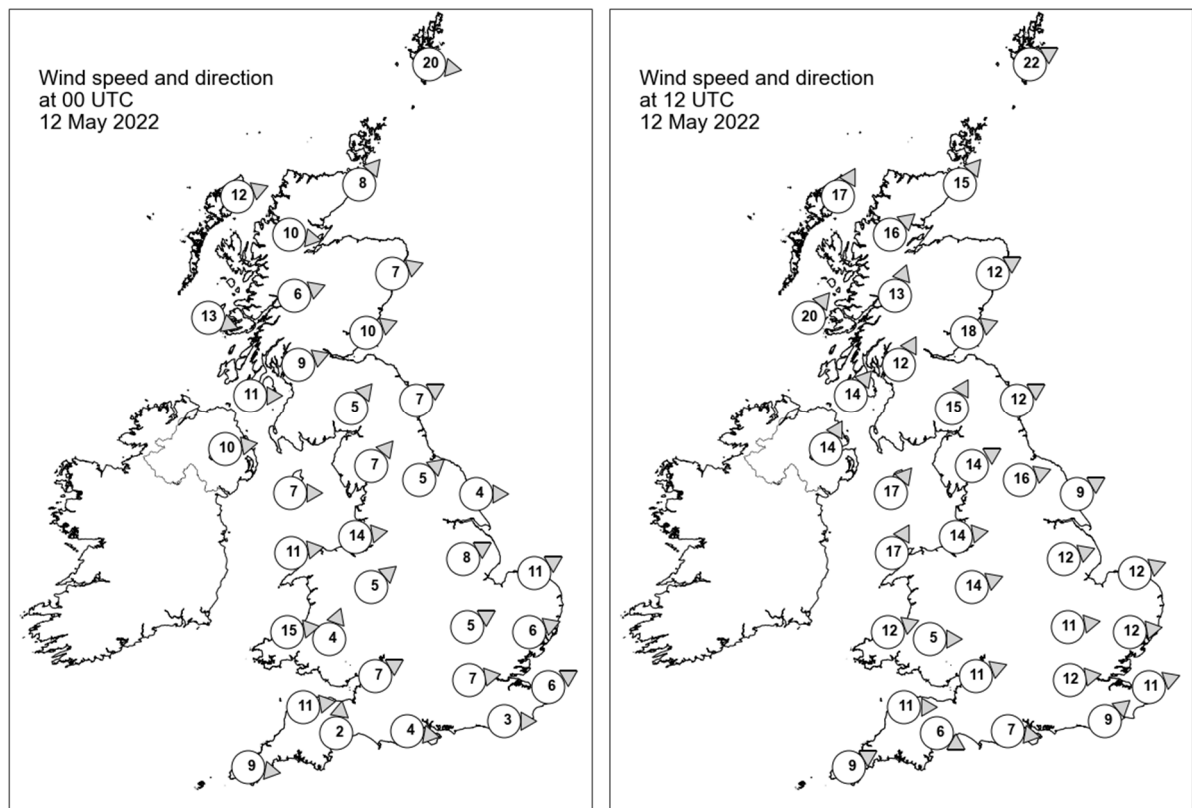

Daily Weather Summary for Thursday 12 May 2022

Selected UK readings at (L) 0000 and (R) 1200 UTC

STATIONS		0000 UTC						1200 UTC					
NO	SITE	PRESS	WDIR	WSPD	CLOUD	TEMP	TDEW	PRESS	WDIR	WSPD	CLOUD	TEMP	TDEW
1	Lerwick	999.8	W	20	8	6.2	4.2	1003.3	WSW	22	8	10.1	4.9
2	Wick	1004.1	SW	8	1	6.7	4.4	1005.5	SW	15	8	10.7	5.0
3	Stornoway	1005.6	WSW	12	3	6.6	4.5	1003.7	SSW	17	8	10.0	9.5
4	Loch Glascarnoch	1006.5	W	10	8	5.8	2.8	1006.5	SW	16	8	8.7	6.0
5	Aviemore	1007.2	-	-	2	5.3	2.9	1007.6	-	-	8	10.6	4.5
6	Dyce	1006.2	WSW	7	0	8.3	3.1	1008.0	WSW	12	6	13.6	1.9
7	Tulloch Bridge	1009.2	WSW	6	8	6.9	3.9	1009.7	SSW	13	8	9.1	7.0
8	Tiree	1009.8	WNW	13	4	8.3	4.5	1008.5	SW	20	8	11.3	8.0
9	Leuchars	1007.9	WSW	10	0	7.0	4.3	1010.0	WSW	18	8	14.0	4.2
10	Bishopton	1009.5	WSW	9	8	8.5	6.1	1011.8	SSW	12	8	11.4	6.8
11	Machrihanish	1011.0	W	11	8	9.6	7.7	1012.2	SW	14	8	12.2	6.4
12	Boulmer	1009.2	WSW	7	0	8.3	4.4	1012.2	WSW	12	8	14.9	4.3
13	Eskdalemuir	1011.1	SW	5	8	6.7	4.7	1012.9	SSW	15	7	10.6	3.6
14	Aldergrove	1012.5	W	10	7	9.2	6.7	1012.8	SSW	14	7	13.8	6.7
15	Shap	1012.1	SW	7	1	6.2	4.7	1014.6	WSW	14	7	11.8	4.9
16	Leeming	1011.5	SW	5	0	8.5	6.0	1014.8	WSW	16	4	15.0	4.5
17	Ronaldsway	1012.6	W	7	3	10.1	7.7	1015.6	SW	17	6	12.3	7.6
18	Bridlington	1011.3	W	4	0	7.9	5.1	1014.6	WSW	9	5	16.2	6.4
19	Crosby	1013.2	W	14	0	12.1	8.2	1016.8	W	14	0	14.8	5.6
20	Valley	1014.1	W	11	6	10.9	8.1	1016.8	SSW	17	8	12.9	8.1
21	Waddington	1013.3	WSW	8	0	8.9	4.5	1016.4	WSW	12	4	15.6	5.3
22	Shawbury	1014.5	SW	5	6	7.0	5.7	1017.6	WSW	14	6	13.4	4.1
23	Weybourne	1013.1	WSW	11	0	9.4	6.3	1016.8	WSW	12	7	16.7	8.8
24	Bedford	1015.0	WSW	5	0	7.3	4.7	1017.9	W	11	3	15.8	5.2
25	Aberporth	1016.0	W	15	3	10.3	6.5	1018.9	WSW	12	8	12.5	4.2
26	Sennybridge	1016.5	SSW	4	6	7.1	6.6	1018.8	W	5	8	10.7	5.3
27	Wattisham	1014.7	WSW	6	0	5.1	4.0	1017.6	W	12	3	16.7	5.9
28	Almondsbury	1016.3	WSW	7	6	10.9	9.8	1019.1	WSW	11	8	15.6	6.1
29	Heathrow	1016.0	W	7	0	9.3	7.8	1018.9	W	12	7	17.0	5.8
30	Manston	1015.5	WSW	6	0	9.3	8.9	1019.1	WSW	11	8	16.5	8.4
31	Chivenor	1017.3	W	11	8	11.7	10.3	1020.3	W	11	6	14.9	8.9
32	Exeter	1017.9	S	2	-	6.7	6.0	1020.2	WNW	6	8	14.4	7.5
33	Herstmonceux	1016.3	W	3	0	8.6	6.7	1019.7	SW	9	1	16.5	7.6
34	Hurn	1017.3	W	4	0	7.9	6.9	1020.2	W	7	8	14.0	7.2
35	Camborne	1019.2	W	9	1	10.7	8.6	1021.4	WSW	9	8	14.1	8.1

Daily Weather Summary for Thursday 12 May 2022

Selected European readings at (L) 0000 and (R) 1200 UTC

STATIONS		0000 UTC						1200 UTC					
NO	SITE	PRESS	WDIR	WSPD	CLOUD	TEMP	TDEW	PRESS	WDIR	WSPD	CLOUD	TEMP	TDEW
1	Murmansk	989.9	SSW	6	8	5.4	4.0	990.1	SW	10	6	8.6	1.7
2	Helsinki	999.0	S	10	8	7.6	5.5	993.9	WSW	14	7	12.9	4.5
3	Stockholm	-	-	-	-	-	-	997.7	W	14	-	15.1	4.5
4	Oslo	995.1	W	4	-	7.3	5.0	1000.7	WNW	14	7	14.6	0.5
5	Reykjavik	-	-	-	7	-	-	993.6	N	11	5	4.6	-1.2
6	Moscow	1007.1	-	0	0	5.9	0.2	1000.1	WNW	2	7	21.5	6.5
7	Kiev	1014.4	WSW	6	7	15.9	0.4	1008.8	WSW	10	2	28.5	8.3
8	Warsaw	1009.1	S	2	0	17.2	10.1	1012.1	W	21	4	21.1	8.0
9	Berlin	1007.2	NW	6	-	16.8	12.7	1017.5	W	14	-	18.0	5.8
10	De Bilt	1013.4	W	6	0	11.0	9.2	1018.9	WSW	10	7	17.2	4.8
11	Dublin	1014.9	WSW	6	7	9.1	5.9	1015.0	SW	12	7	13.7	5.5
12	Cork	1018.0	WSW	8	2	6.9	4.5	1017.6	SW	14	7	12.5	7.6
13	Sofia	1021.8	-	0	0	10.0	7.6	1018.1	NW	2	2	23.8	8.5
14	Belgrade	1019.3	SE	2	1	15.9	9.0	1018.5	W	4	1	28.4	11.7
15	Budapest	1017.4	SE	4	-	14.9	11.1	1016.3	SSW	4	-	28.9	13.2
16	Prague	1012.4	S	6	-	18.5	7.9	1015.8	W	10	4	24.7	7.4
17	Munich	1015.5	SSW	6	0	19.1	9.2	1017.3	WNW	10	0	25.1	9.9
18	Strasbourg	1015.1	SW	10	-	21.4	9.3	1018.8	NNE	2	8	24.3	12.3
19	Paris	1017.8	NW	6	-	15.7	11.5	1021.0	WSW	7	6	19.2	9.4
20	Jersey	1019.2	WNW	10	0	10.9	9.9	-	-	-	-	-	-
21	Milan	1020.1	WNW	6	0	19.6	11.3	1020.1	N	4	0	25.8	16.2
22	Marseille	1023.1	ESE	3	-	16.5	10.6	1023.2	SSW	9	-	24.7	13.3
23	Bordeaux	1021.8	SSW	3	8	14.1	11.6	1021.3	WNW	2	8	19.5	14.1
24	Rome	-	-	-	-	-	-	1023.4	W	10	4	22.8	14.2
25	Ajaccio	1023.9	NE	6	-	12.8	10.3	1024.1	SSW	11	-	22.3	16.6
26	Barcelona	1022.2	NNW	2	1	16.4	13.5	1022.2	SSW	9	1	22.1	12.8
27	Majorca	1022.7	NE	4	0	11.9	11.4	1021.2	SSE	9	1	28.2	6.2
28	Madrid	1017.3	ESE	4	4	19.9	6.6	1016.6	ESE	7	7	24.5	5.4
29	Lisbon	1016.5	N	2	-	21.1	-1.4	1016.9	NE	4	2	26.5	5.2
30	Athens	-	-	-	-	-	-	1021.4	S	5	1	27.0	6.7
31	Malta	1022.4	WNW	3	0	14.9	13.0	1023.1	S	3	1	23.5	13.3
32	Gibraltar	-	E	11	-	19.0	14.0	-	ENE	14	-	20.5	14.8

Daily Weather Summary for Thursday 12 May 2022

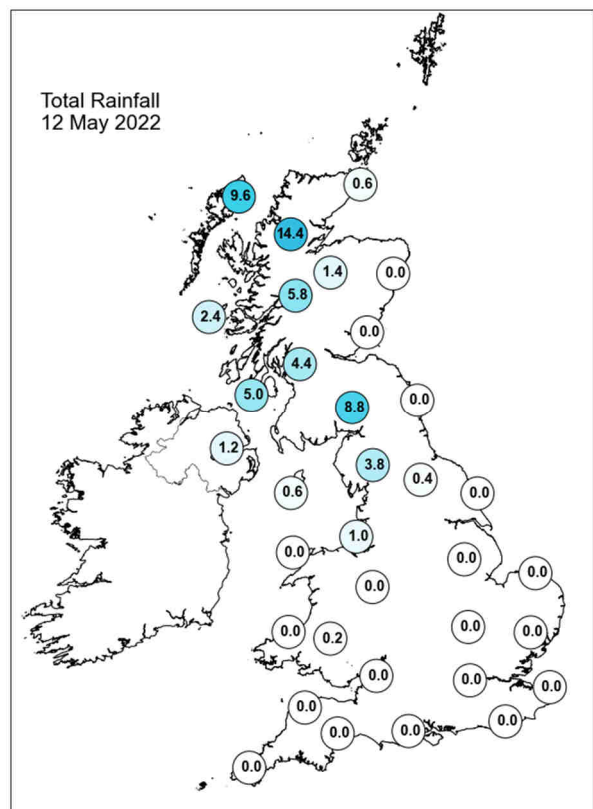
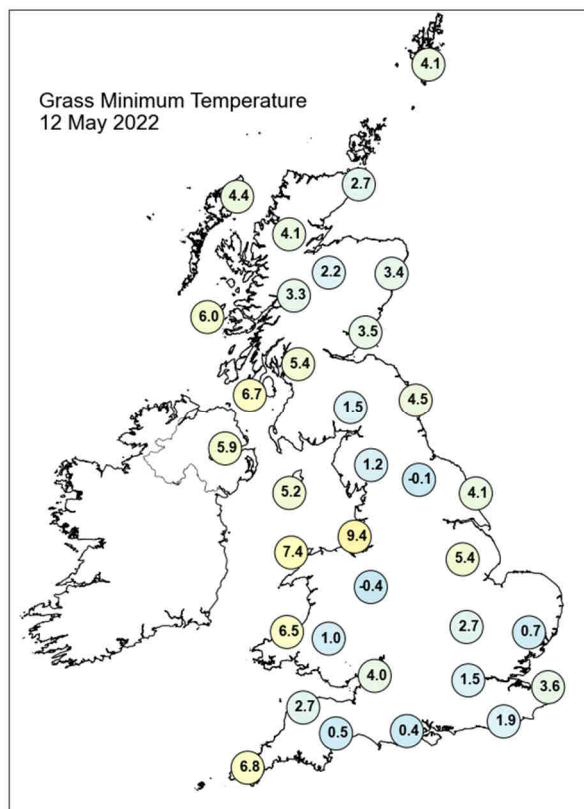
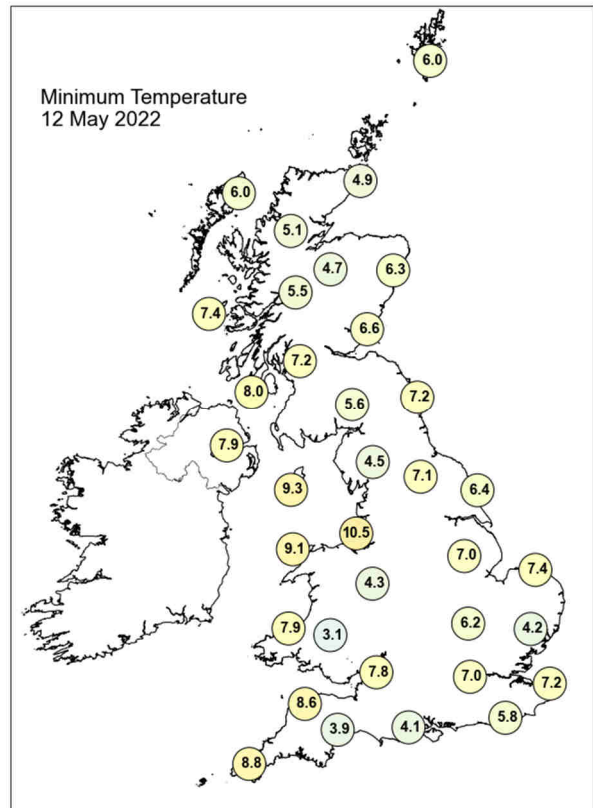
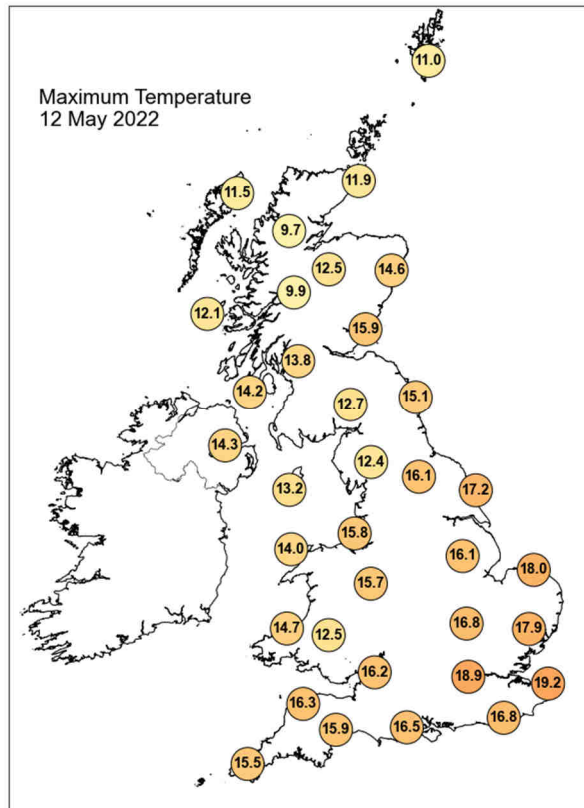

Daily Weather Summary for Thursday 12 May 2022

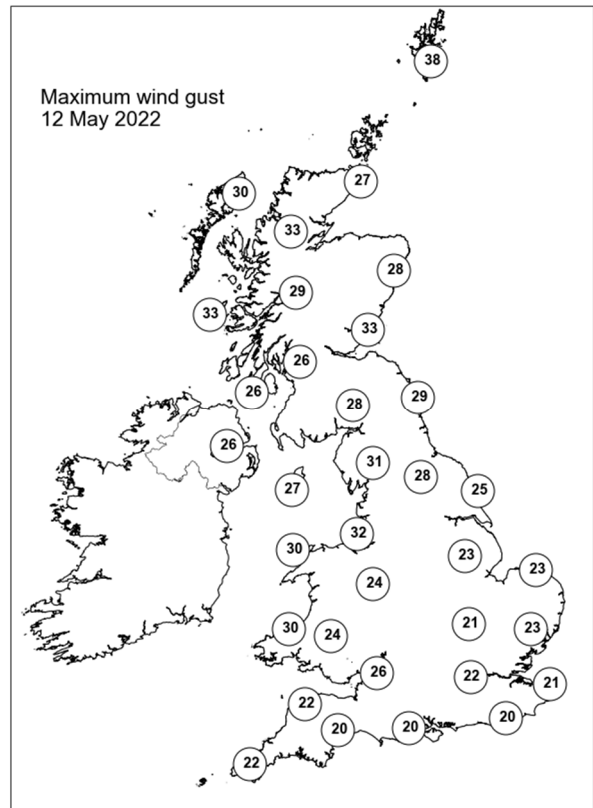
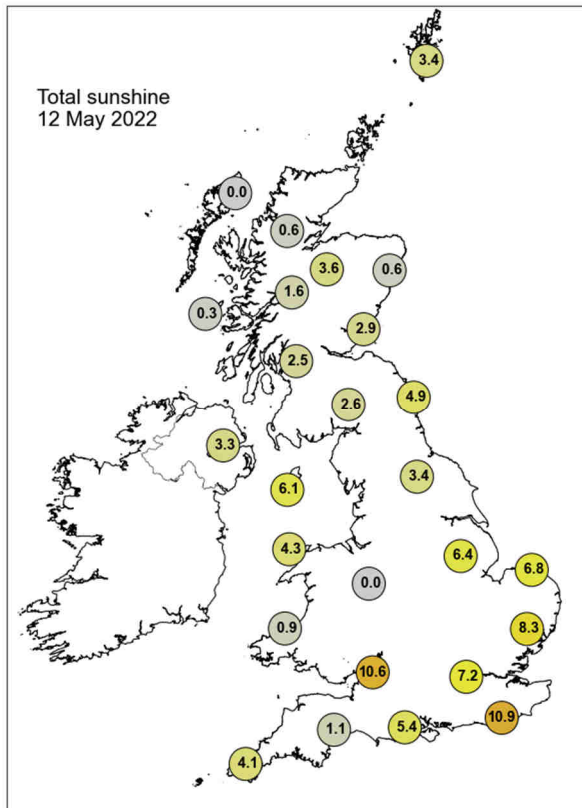

None of the selected stations observed a day of sleet or snow falling or non-zero snow depth at 0900 UTC.

Daily Weather Summary for Friday 13 May 2022

This day's summary created 20/05/2022 03:04

Summary of the UK Weather for Friday 13 May 2022

A low pressure system approached the UK overnight, travelling eastwards. Scotland and the north of England saw a band of rain through the early hours, while Northern Ireland and the southwest saw scattered showers. The rain weakened through the morning, while the rest of the UK saw a benign start to the day. Scattered precipitation continued to affect parts of Scotland and northern England through the day, weakening towards the evening. Fine and dry weather prevailed elsewhere. The best of any bright spells were seen in central and southeast England, while northern Wales, northeast England and Northern Ireland remained under thick cloud for most of the day. Generally moderate winds, however locally breezy. In the evening, any rain in the north of the country mostly died out, leaving clear spells with easing winds for most. Isolated fog patches were observed in the far south.

Daily Extremes

<i>Highest Maximum</i>	21.4°C Heathrow (Greater London, 25mAMSL)
<i>Lowest Maximum</i>	9.9°C Lerwick (Shetland, 82mAMSL)
<i>Highest Minimum</i>	12.3°C Bude (Cornwall, 15mAMSL)
<i>Lowest Minimum</i>	5.4°C Aboyne No 2 (Aberdeenshire, 140mAMSL)
<i>Lowest Grass Minimum</i>	1.1°C South Newington (Oxfordshire, 105mAMSL)
<i>Most Rainfall</i>	14.0mm Cassley (Sutherland, 99mAMSL)
<i>Most Sunshine</i>	12.1hr Aberdaron (Gwynedd, 86mAMSL)
<i>Highest Gust</i>	43Kt 49mph Altnaharra No 2 (Sutherland, 81mAMSL)
<i>Highest Gust (mountain)</i>	89Kt 102mph Cairngorm Summit (Inverness-shire, 1237mAMSL)
<i>Greatest Snow Depth at 0900 UTC</i>	No non-zero values.

mAMSL refers to station elevation in metres above mean sea level

Daily Weather Summary for Friday 13 May 2022

North Atlantic and Europe analysis charts and satellite images at 0000 UTC

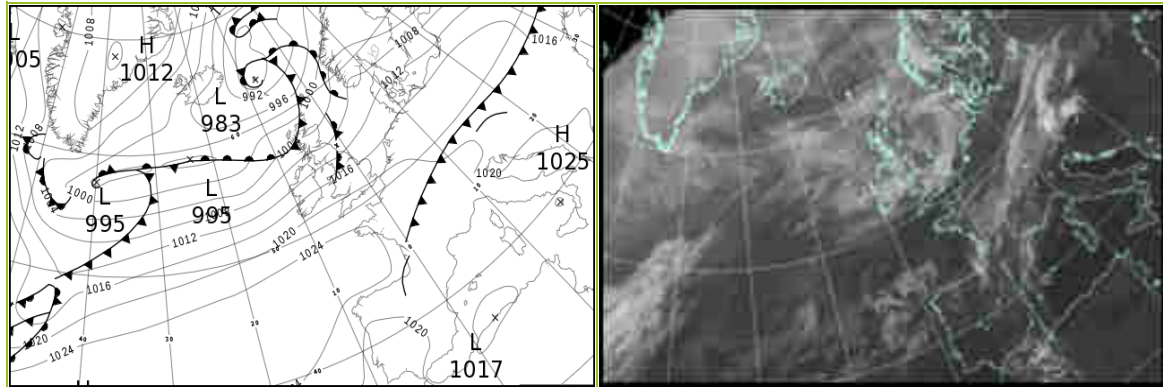

North Atlantic and Europe analysis charts and satellite images at 1200 UTC

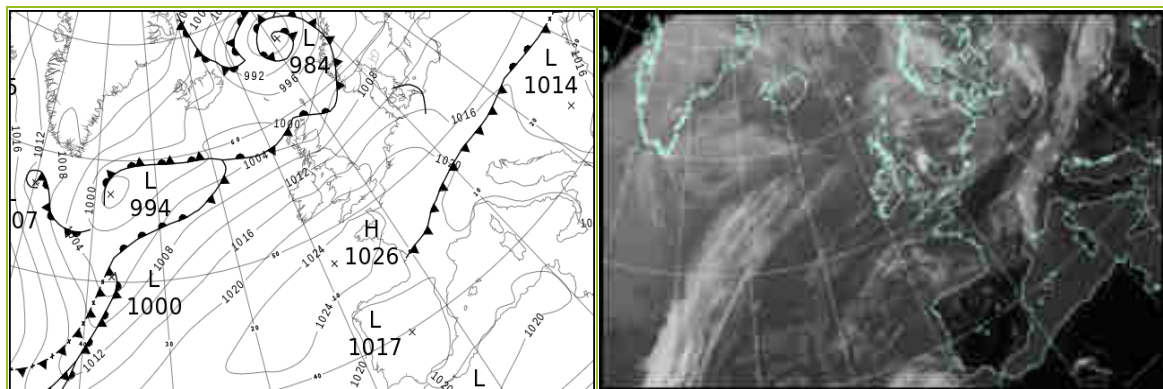

All satellite imagery copyright Met Office and EUMETSAT (European Organisation for the Exploitation of Meteorological Satellites). These show infra-red images from the geostationary MSG satellite. The rainfall rates are derived from both rain-radar and satellite data.

Daily Weather Summary for Friday 13 May 2022

UK satellite and rain-radar precipitation rates at (L) 0000 and (R) 1200 UTC

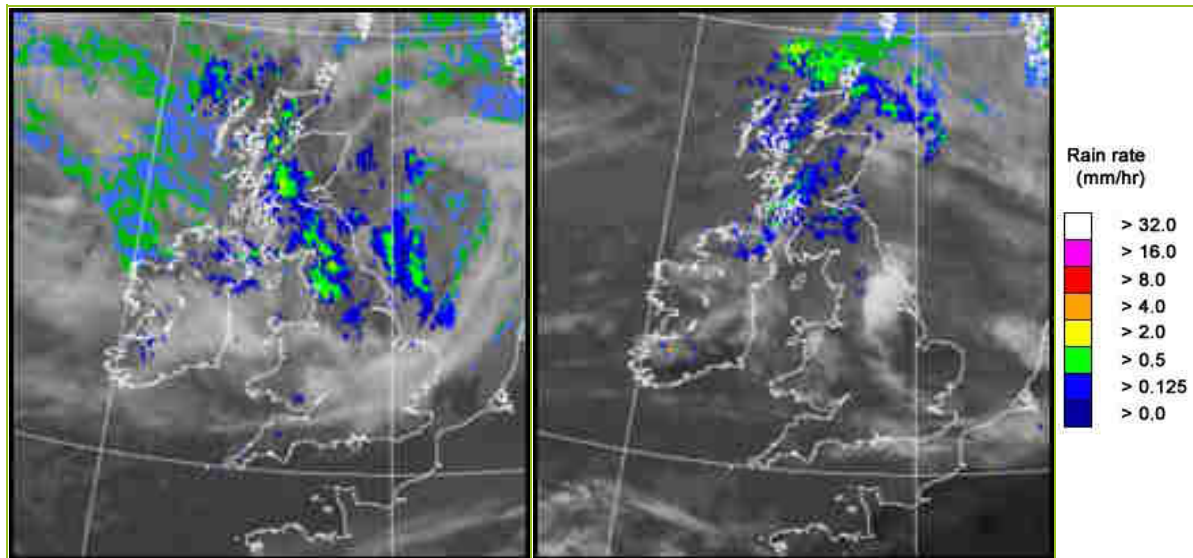

UK wind speed and direction at (L) 0000 and (R) 1200 UTC

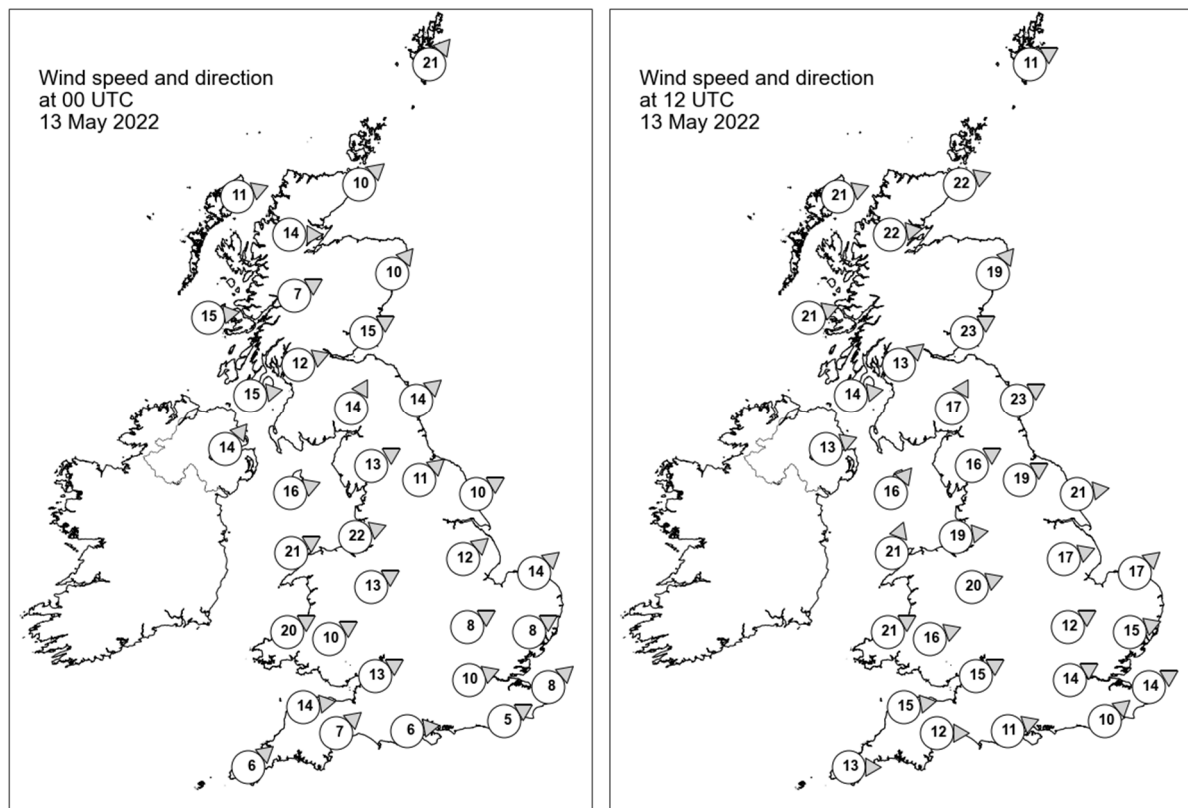

Daily Weather Summary for Friday 13 May 2022

Selected UK readings at (L) 0000 and (R) 1200 UTC

STATIONS		0000 UTC						1200 UTC					
NO	SITE	PRESS	WDIR	WSPD	CLOUD	TEMP	TDEW	PRESS	WDIR	WSPD	CLOUD	TEMP	TDEW
1	Lerwick	998.2	SW	21	8	8.5	7.5	999.0	WSW	11	8	7.2	6.0
2	Wick	1001.7	SW	10	8	9.0	6.3	999.8	WSW	22	8	12.9	8.0
3	Stornoway	1002.0	WSW	11	2	7.8	6.9	1001.3	WSW	21	8	11.3	10.0
4	Loch Glascarnoch	1003.3	W	14	8	7.3	4.8	1002.8	W	22	8	9.5	6.1
5	Aviemore	1004.4	-	-	8	7.0	5.6	1003.6	-	-	8	12.1	7.0
6	Dyce	1004.2	SW	10	8	9.3	5.9	1003.2	SW	19	8	15.2	6.3
7	Tulloch Bridge	1006.1	WSW	7	8	8.1	5.2	1006.5	-	-	8	10.6	6.8
8	Tiree	1006.5	W	15	8	9.9	8.1	1007.8	WSW	21	8	12.1	8.9
9	Leuchars	1005.9	WSW	15	8	9.3	7.5	1006.3	WSW	23	8	13.4	8.5
10	Bishopton	1008.1	WSW	12	8	9.3	7.6	1009.2	SW	13	8	12.6	8.3
11	Machrihanish	1009.1	W	15	8	10.2	9.2	1010.8	W	14	8	11.5	9.0
12	Boulmer	1008.8	SW	14	8	9.9	7.7	1010.1	WSW	23	6	14.2	7.8
13	Eskdalemuir	1009.6	SSW	14	8	8.3	7.1	1011.0	SSW	17	8	10.0	8.3
14	Aldergrove	1011.1	SW	14	8	10.4	9.0	1012.8	WSW	13	8	13.9	8.0
15	Shap	1011.7	WSW	13	8	9.0	7.3	1014.0	WSW	16	8	10.7	7.4
16	Leeming	1012.4	SW	11	8	11.0	7.1	1014.3	WSW	19	7	13.7	7.1
17	Ronaldsway	1012.9	WSW	16	7	10.8	8.6	1014.7	SW	16	7	12.5	9.5
18	Bridlington	1012.8	WSW	10	8	11.7	6.5	1013.8	W	21	1	16.2	4.5
19	Crosby	1014.7	WSW	22	8	12.3	8.8	1016.6	W	19	6	14.8	9.0
20	Valley	1015.4	WSW	21	6	11.5	8.4	1017.0	SSW	21	5	14.2	10.2
21	Waddington	1015.4	SW	12	7	11.6	6.7	1016.1	WSW	17	5	16.9	7.0
22	Shawbury	1016.2	WSW	13	8	11.2	7.2	1017.8	WSW	20	8	15.1	7.7
23	Weybourne	1015.8	SW	14	8	12.2	6.2	1016.8	SW	17	8	17.2	7.6
24	Bedford	1017.7	WSW	8	8	11.0	6.9	1018.4	WSW	12	8	16.6	8.8
25	Aberporth	1018.2	WSW	20	7	10.5	8.7	1019.4	WSW	21	7	15.0	8.8
26	Sennybridge	1019.1	WSW	10	8	8.9	7.3	1019.4	WSW	16	7	12.9	8.9
27	Wattisham	1017.6	WSW	8	7	10.4	4.8	1018.3	WSW	15	4	17.1	8.4
28	Almondsbury	1019.4	WSW	13	7	11.7	8.5	1020.7	WSW	15	7	15.4	8.7
29	Heathrow	1019.4	WSW	10	7	12.4	7.2	1020.2	WSW	14	6	18.2	8.3
30	Manston	1019.2	SW	8	8	11.2	9.5	1020.4	WSW	14	8	17.5	8.2
31	Chivenor	1020.7	W	14	8	12.1	8.9	1022.1	W	15	3	15.4	9.6
32	Exeter	1021.2	SW	7	8	11.6	7.7	1021.6	W	12	5	17.2	7.9
33	Herstmonceux	1020.1	WSW	5	5	11.0	9.5	1021.4	SW	10	6	15.9	8.6
34	Hurn	1021.0	W	6	3	9.5	6.5	1021.8	WSW	11	7	16.0	8.3
35	Camborne	1022.4	SW	6	7	10.0	8.5	1023.0	W	13	6	14.1	8.4

Daily Weather Summary for Friday 13 May 2022

Selected European readings at (L) 0000 and (R) 1200 UTC

STATIONS		0000 UTC						1200 UTC					
NO	SITE	PRESS	WDIR	WSPD	CLOUD	TEMP	TDEW	PRESS	WDIR	WSPD	CLOUD	TEMP	TDEW
1	Murmansk	990.9	SSW	8	0	4.7	1.1	995.4	N	6	5	9.1	-1.0
2	Helsinki	998.1	W	14	7	8.2	5.5	1001.4	W	12	4	15.4	2.0
3	Stockholm	1003.3	WSW	8	-	10.2	4.0	1005.0	W	10	-	14.7	2.1
4	Oslo	1004.6	W	6	-	7.8	-0.4	1003.2	SSW	11	7	13.4	4.0
5	Reykjavik	-	-	-	1	-	-	999.7	N	6	3	4.8	-4.2
6	Moscow	999.9	W	4	7	9.7	5.7	1002.1	WNW	4	6	15.9	4.2
7	Kiev	1014.5	WNW	4	6	15.0	10.8	1015.4	W	8	6	18.8	4.9
8	Warsaw	1017.3	SW	2	7	10.9	6.0	1014.0	W	10	6	21.4	4.9
9	Berlin	1016.9	SW	6	-	13.3	5.1	1016.0	W	16	-	18.0	4.6
10	De Bilt	1017.7	SW	8	2	11.6	6.6	1019.8	WSW	10	6	16.6	7.1
11	Dublin	1014.5	SW	10	7	10.5	7.3	1015.3	W	16	7	15.4	7.4
12	Cork	1018.5	WSW	10	7	9.6	7.5	1018.7	WSW	14	4	15.6	9.3
13	Sofia	1020.1	-	0	0	11.3	7.9	1014.5	ESE	4	2	25.5	10.2
14	Belgrade	1017.9	SSE	2	0	17.8	12.8	1015.6	W	4	1	30.5	14.5
15	Budapest	1016.7	ENE	4	-	20.7	13.4	1017.8	WNW	8	-	23.9	12.9
16	Prague	1017.9	ENE	2	-	14.6	7.4	1015.2	W	10	4	23.0	4.5
17	Munich	1020.0	SW	6	8	16.1	14.0	1020.9	W	6	8	14.7	13.6
18	Strasbourg	1019.8	SW	2	8	18.4	16.2	1021.4	WNW	5	-	22.3	9.5
19	Paris	1022.8	N	6	-	11.9	6.4	1023.4	NW	4	1	19.5	6.2
20	Jersey	1023.4	W	9	3	11.3	10.6	1024.7	W	10	6	15.4	11.0
21	Milan	1020.0	W	5	0	18.4	11.3	1018.4	SSW	5	0	25.8	14.5
22	Marseille	1022.9	ESE	3	-	14.3	10.5	1020.9	W	7	-	24.6	12.5
23	Bordeaux	1023.2	NNW	5	8	15.2	12.3	1022.8	W	7	6	22.9	13.7
24	Rome	1022.1	ENE	3	0	14.0	10.4	1020.9	WSW	10	-	22.3	15.4
25	Ajaccio	1022.8	NE	5	-	12.9	9.5	1021.6	S	11	-	23.1	13.3
26	Barcelona	1021.8	N	6	4	16.2	11.1	1022.0	ESE	8	-	21.0	14.8
27	Majorca	1021.2	NNE	4	1	15.0	14.7	1020.5	SW	13	3	23.9	14.7
28	Madrid	1020.0	E	4	0	17.0	6.0	1017.2	S	3	1	27.4	8.1
29	Lisbon	1018.7	N	6	-	20.6	5.5	1018.9	S	4	6	27.1	10.2
30	Athens	1018.7	N	2	-	18.6	5.9	1017.4	SSW	5	5	26.6	10.2
31	Malta	1022.6	W	4	0	15.2	11.2	1021.0	SW	9	1	25.2	11.8
32	Gibraltar	1021.2	E	7	0	19.4	14.4	1021.1	E	11	1	20.3	16.0

Daily Weather Summary for Friday 13 May 2022

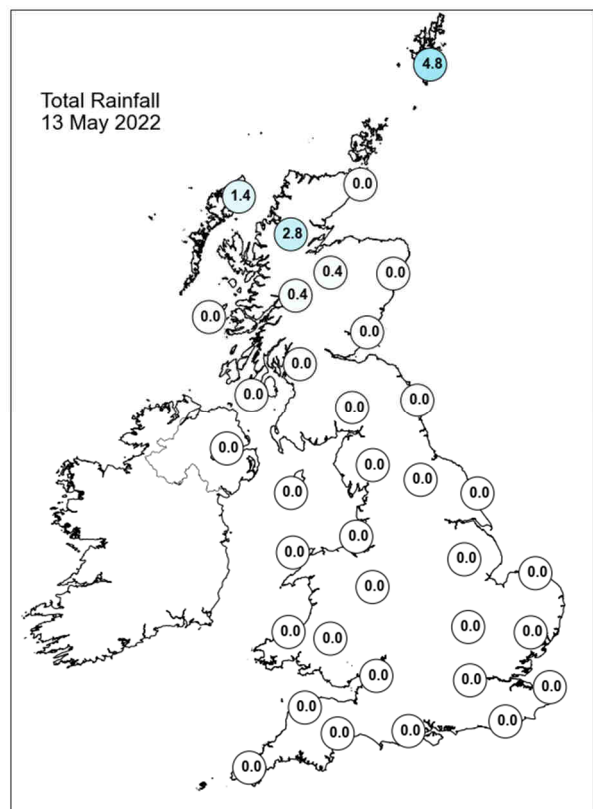
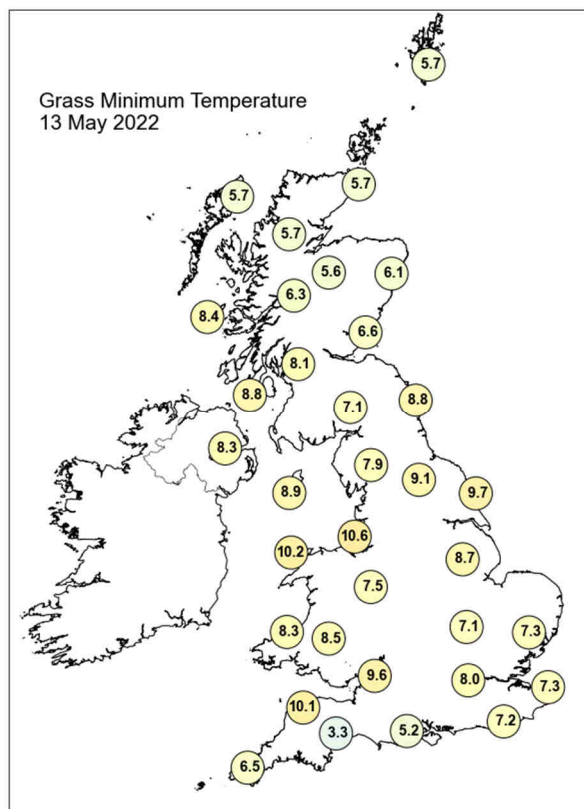
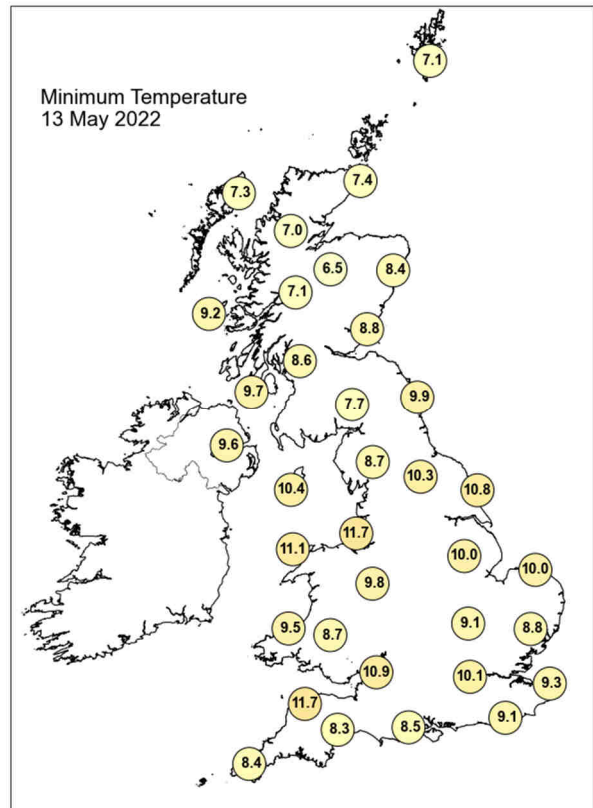
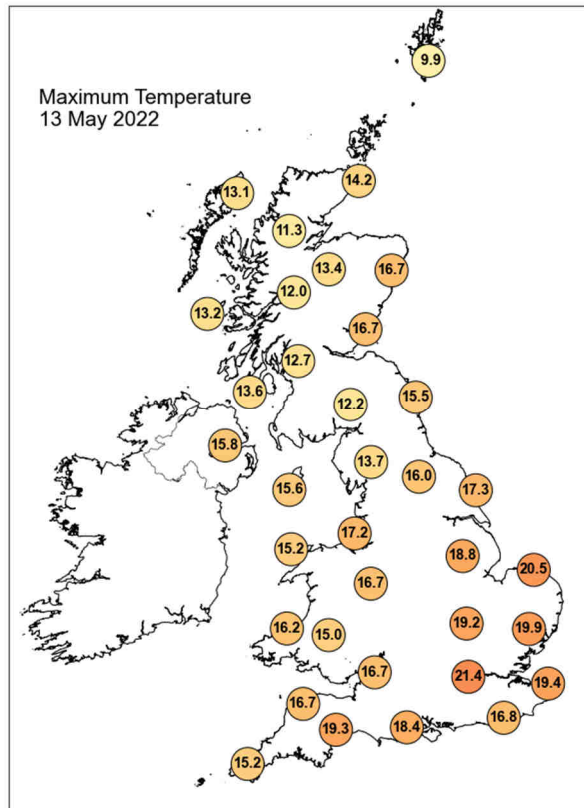

Daily Weather Summary for Friday 13 May 2022

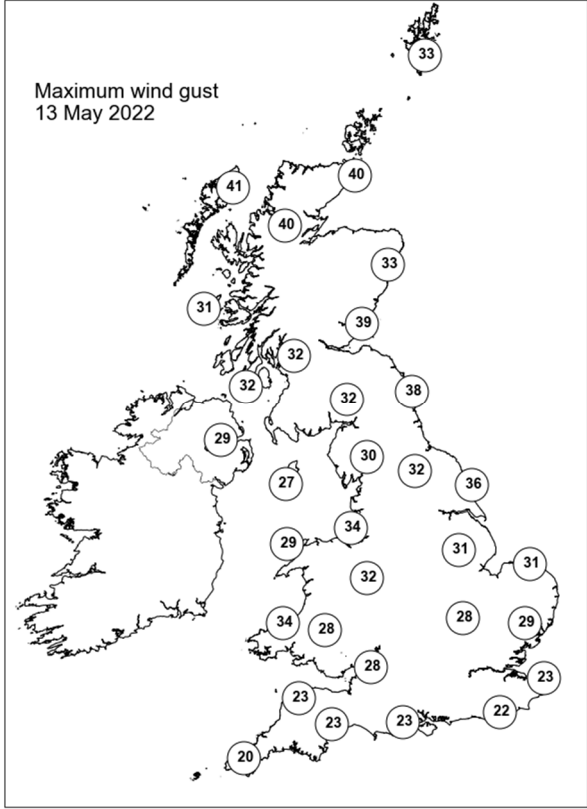
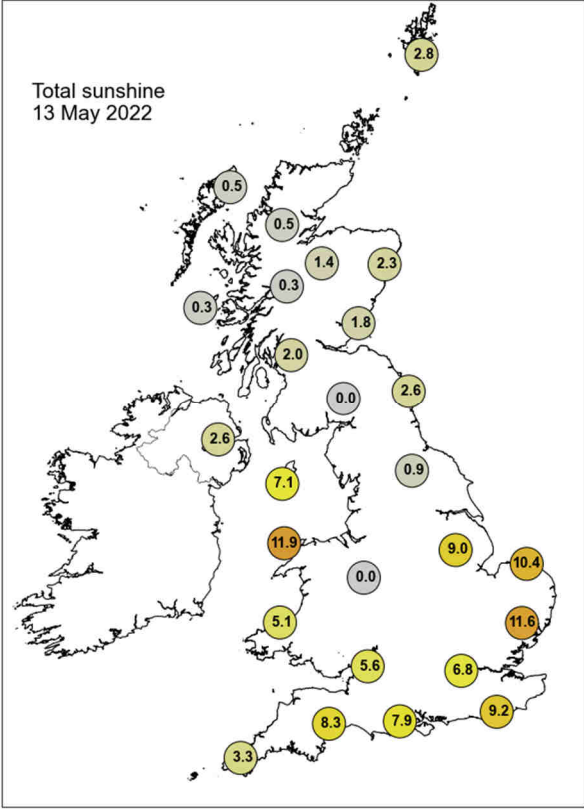

None of the selected stations observed a day of sleet or snow falling or non-zero snow depth at 0900 UTC.

Daily Weather Summary for Saturday 14 May 2022

This day's summary created 21/05/2022 03:04

Summary of the UK Weather for Saturday 14 May 2022

The day started with patchy rain over Scotland and Northern Ireland, and variable amounts of cloud over the north and the southwest. Many southern and eastern areas saw a largely clear start to the morning, but some were affected by mist and haze by daybreak, particularly on the coast. Fog was reported in Oxford, Brize Norton, and North Yorkshire at dawn. It was a dry day for most, other than the odd isolated shower seen in the morning in northern England. There was patchy cloud across the country, with England, Wales and Northern Ireland getting the best of any sunny spells later in the morning and in the afternoon. Scotland experienced high cloud for most of the day. Into the evening, some locally heavy showers approached from the south, reaching southwest England by midnight. The wind was light and variable for most throughout the day.

Daily Extremes

<i>Highest Maximum</i>	23.5°C Northolt (Greater London, 33mAMSL) also London, St James's Park (Greater London, 5mAMSL)
<i>Lowest Maximum</i>	11.5°C Fair Isle (Shetland, 57mAMSL)
<i>Highest Minimum</i>	12.4°C Pembrey Sands (Dyfed, 3mAMSL)
<i>Lowest Minimum</i>	2.9°C South Newington (Oxfordshire, 105mAMSL)
<i>Lowest Grass Minimum</i>	-2.2°C South Newington (Oxfordshire, 105mAMSL)
<i>Most Rainfall</i>	21.7mm Raymonds Hill (Devon, 155mAMSL)
<i>Most Sunshine</i>	13.6hr Wattisham (Suffolk, 89mAMSL)
<i>Highest Gust</i>	30Kt 35mph Fair Isle (Shetland, 57mAMSL)
<i>Highest Gust (mountain)</i>	48Kt 55mph Cairngorm Summit (Inverness-shire, 1237mAMSL)
<i>Greatest Snow Depth at 0900 UTC</i>	No non-zero values.

mAMSL refers to station elevation in metres above mean sea level

Daily Weather Summary for Saturday 14 May 2022

North Atlantic and Europe analysis charts and satellite images at 0000 UTC

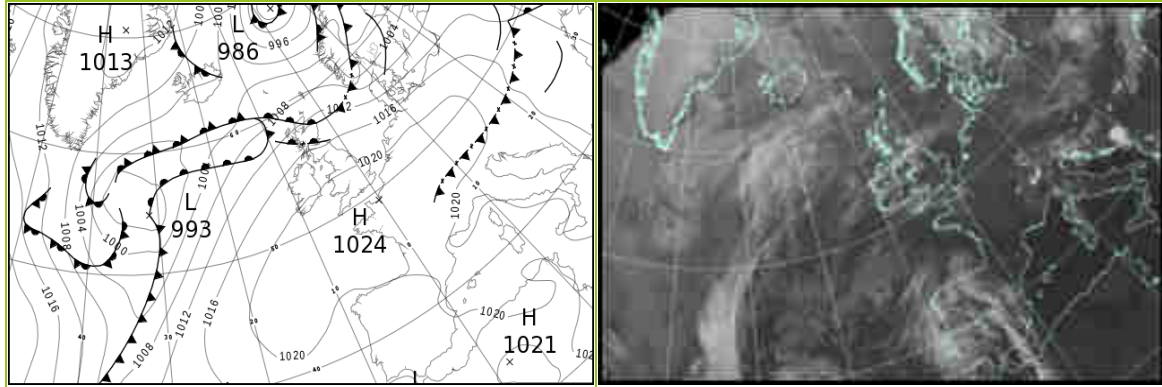

North Atlantic and Europe analysis charts and satellite images at 1200 UTC

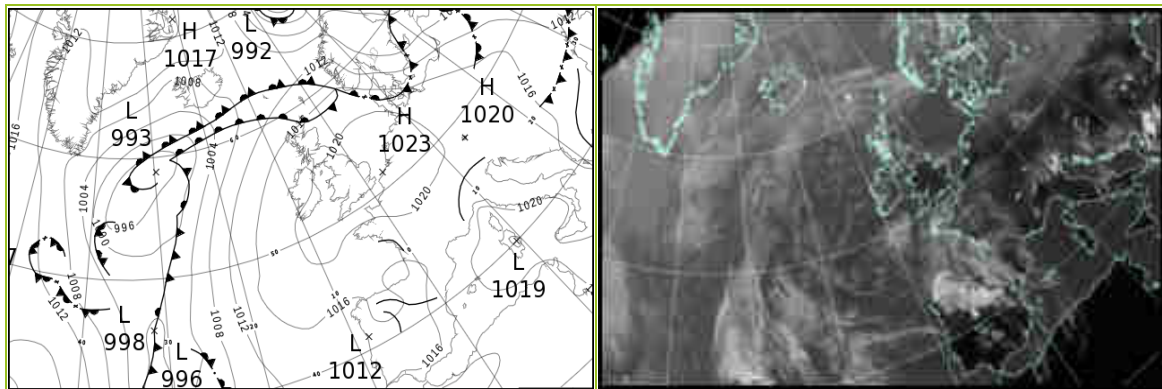

All satellite imagery copyright Met Office and EUMETSAT (European Organisation for the Exploitation of Meteorological Satellites). These show infra-red images from the geostationary MSG satellite. The rainfall rates are derived from both rain-radar and satellite data.

Daily Weather Summary for Saturday 14 May 2022

UK satellite and rain-radar precipitation rates at (L) 0000 and (R) 1200 UTC

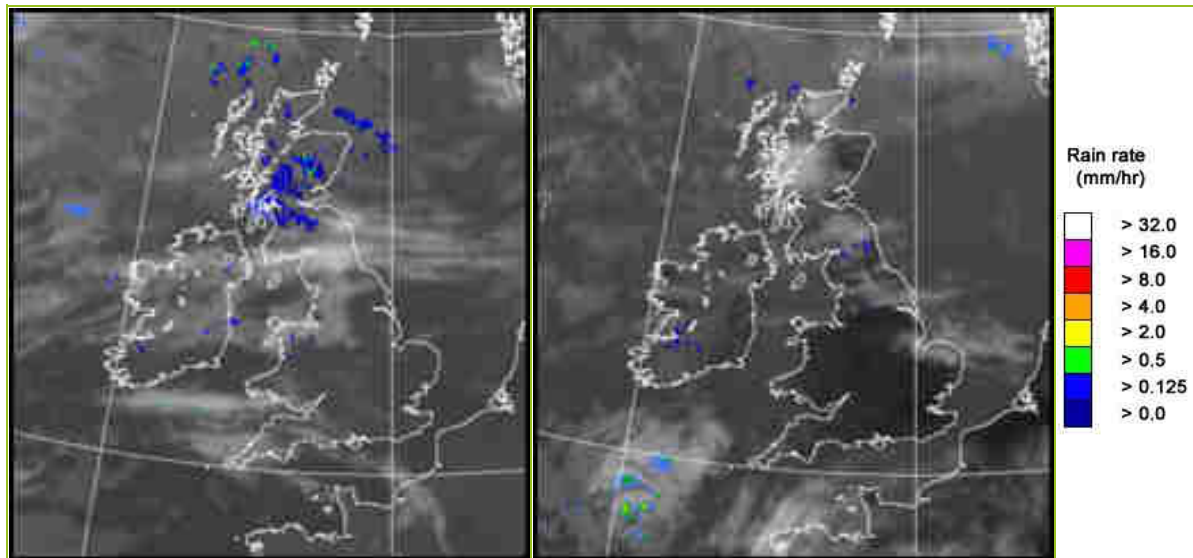

UK wind speed and direction at (L) 0000 and (R) 1200 UTC

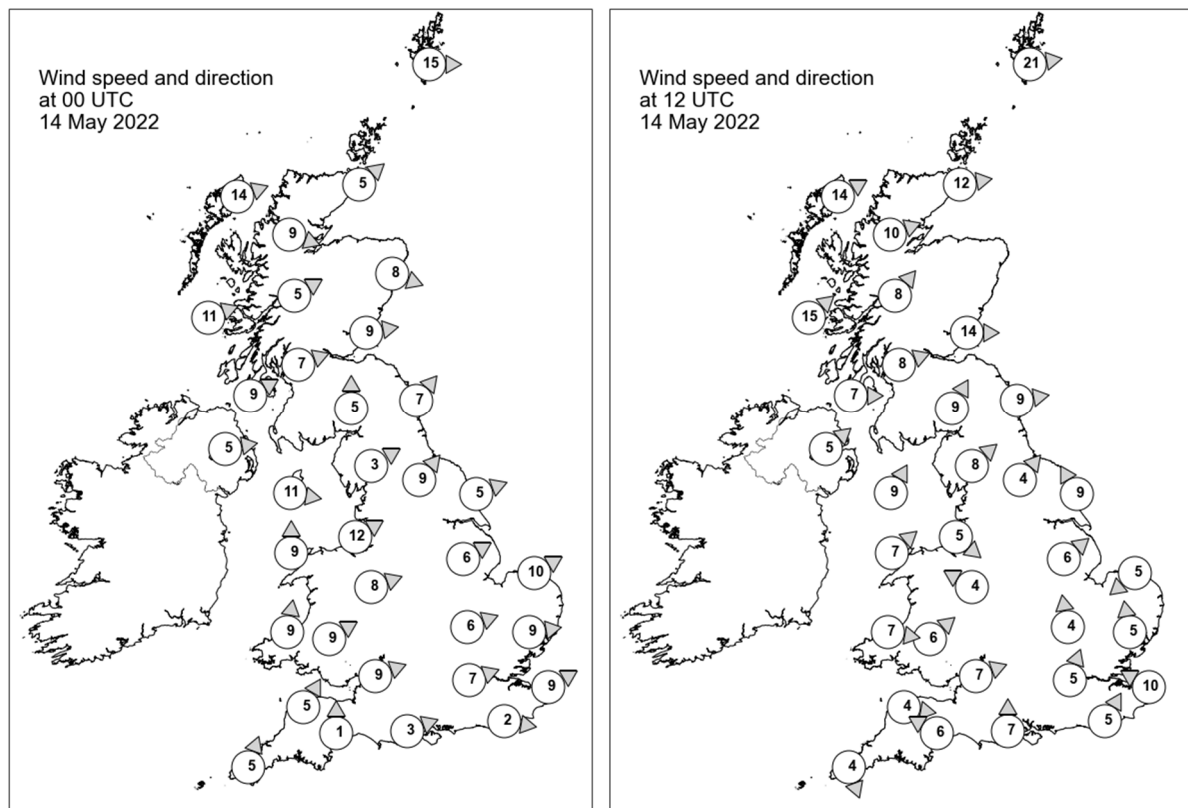

Daily Weather Summary for Saturday 14 May 2022

Selected UK readings at (L) 0000 and (R) 1200 UTC

STATIONS		0000 UTC						1200 UTC					
NO	SITE	PRESS	WDIR	WSPD	CLOUD	TEMP	TDEW	PRESS	WDIR	WSPD	CLOUD	TEMP	TDEW
1	Lerwick	1008.2	W	15	0	7.1	3.4	1013.5	W	21	8	10.3	7.7
2	Wick	1011.5	SW	5	8	8.7	6.6	1016.1	W	12	8	12.8	8.1
3	Stornoway	1011.7	WSW	14	7	10.4	9.1	1016.1	WSW	14	8	12.6	6.9
4	Loch Glascarnoch	1013.0	WNW	9	8	8.6	5.7	1017.1	WSW	10	8	11.5	6.0
5	Aviemore	1013.8	-	-	8	8.6	6.3	1017.4	-	-	8	13.7	5.3
6	Dyce	1013.2	WNW	8	6	12.0	4.6	1016.7	-	-	7	17.4	7.7
7	Tulloch Bridge	1015.3	WSW	5	8	9.0	7.4	1018.9	SW	8	8	12.4	6.3
8	Tiree	1014.9	WSW	11	8	10.6	9.4	1018.5	SW	15	8	13.7	10.5
9	Leuchars	1014.7	W	9	8	10.7	8.2	1018.3	W	14	8	16.8	7.0
10	Bishopton	1016.2	WSW	7	8	10.5	9.0	1019.4	WSW	8	8	16.5	8.4
11	Machrihanish	1017.1	WSW	9	7	10.1	7.0	1019.5	W	7	3	14.4	9.3
12	Boulmer	1016.2	SW	7	3	11.2	6.5	1019.1	W	9	7	17.4	6.6
13	Eskdalemuir	1017.4	S	5	8	9.0	6.2	1019.8	SSW	9	7	14.0	7.5
14	Aldergrove	1018.1	W	5	5	9.2	7.1	1019.8	SW	5	6	15.7	8.4
15	Shap	1018.3	WSW	3	5	7.6	6.2	1019.9	SW	8	8	15.9	9.5
16	Leeming	1017.8	SW	9	7	10.5	7.7	1019.7	SW	4	4	19.1	9.3
17	Ronaldsway	1018.2	W	11	3	11.7	8.3	1021.0	SSW	9	3	13.3	9.9
18	Bridlington	1017.8	WSW	5	2	11.0	7.3	1020.2	SSE	9	5	15.8	10.9
19	Crosby	1019.2	WSW	12	8	12.7	10.6	1021.3	NW	5	0	14.7	10.4
20	Valley	1019.5	S	9	6	11.4	10.3	1020.9	SW	7	0	14.4	10.7
21	Waddington	1019.5	WSW	6	6	11.3	8.2	1020.7	SW	6	0	19.0	7.5
22	Shawbury	1020.3	WSW	8	8	9.9	8.1	1020.7	ESE	4	1	18.5	8.0
23	Weybourne	1019.4	WSW	10	8	12.4	8.1	1021.5	NE	5	0	14.4	10.9
24	Bedford	1020.8	WSW	6	0	9.0	7.3	1021.1	S	4	0	20.0	11.1
25	Aberporth	1020.9	S	9	7	9.6	8.6	1021.0	W	7	8	12.1	9.8
26	Sennybridge	1021.4	WSW	9	8	9.5	7.7	1020.0	SW	6	5	17.5	12.1
27	Wattisham	1020.3	W	9	0	9.6	7.3	1021.3	S	5	3	18.8	9.1
28	Almondsbury	1021.4	WSW	9	2	11.1	9.6	1021.4	WSW	7	4	16.2	9.3
29	Heathrow	1021.5	WSW	7	0	10.2	7.2	1021.4	SSW	5	0	20.2	9.2
30	Manston	1021.1	WSW	9	0	10.4	9.2	1021.8	ESE	10	0	16.6	10.7
31	Chivenor	1022.3	SSW	5	8	11.3	9.8	1021.3	W	4	8	15.3	9.4
32	Exeter	1022.5	S	1	8	8.7	7.5	1021.4	ESE	6	0	16.4	9.0
33	Herstmonceux	1021.7	W	2	1	8.9	8.2	1022.0	SSW	5	3	17.8	9.7
34	Hurn	1022.0	WSW	3	0	7.3	5.7	1021.8	S	7	1	16.3	8.6
35	Camborne	1022.8	SSW	5	7	9.9	8.3	1021.2	NNW	4	6	13.7	10.5

Daily Weather Summary for Saturday 14 May 2022

Selected European readings at (L) 0000 and (R) 1200 UTC

STATIONS		0000 UTC						1200 UTC					
NO	SITE	PRESS	WDIR	WSPD	CLOUD	TEMP	TDEW	PRESS	WDIR	WSPD	CLOUD	TEMP	TDEW
1	Murmansk	1000.6	-	0	0	0.4	-2.8	1002.1	N	6	2	11.8	-2.4
2	Helsinki	1003.4	W	4	0	4.1	2.1	1002.1	WSW	12	6	13.3	5.3
3	Stockholm	1002.8	SW	6	-	10.7	5.4	1004.3	W	12	-	16.0	5.6
4	Oslo	1000.7	SSW	4	-	9.8	6.3	1007.8	W	10	6	16.8	0.5
5	Reykjavik	-	-	-	2	-	-	-	-	-	7	-	-
6	Moscow	1004.2	W	2	0	9.1	3.6	1002.5	WNW	4	6	15.4	1.8
7	Kiev	1011.4	SSW	4	0	13.1	6.6	1010.6	WNW	6	7	19.2	6.3
8	Warsaw	1017.0	W	6	1	9.5	7.3	1015.8	W	12	7	16.3	5.3
9	Berlin	1018.4	WSW	6	-	12.5	6.9	1018.9	WNW	12	-	18.8	7.6
10	De Bilt	1020.1	SW	8	1	12.1	7.8	1021.8	WNW	4	7	19.5	7.3
11	Dublin	1019.0	WSW	8	7	11.5	8.0	1020.3	SE	10	3	15.2	9.0
12	Cork	1020.9	WSW	6	4	8.5	7.4	1020.4	SSW	6	6	13.2	7.9
13	Sofia	1015.7	SW	2	2	12.7	9.2	1013.5	SE	6	5	23.1	14.5
14	Belgrade	1016.1	N	2	4	20.9	13.6	1017.1	NNW	4	3	25.6	11.1
15	Budapest	1017.0	NW	4	-	18.5	12.5	1018.3	WNW	8	-	23.1	6.4
16	Prague	1021.8	SW	2	-	9.4	4.2	1018.7	W	4	6	22.9	3.9
17	Munich	1022.0	W	2	6	12.4	11.7	1019.3	N	6	0	22.0	6.4
18	Strasbourg	1022.7	W	1	-	11.1	7.0	1020.9	NE	4	-	23.8	6.1
19	Paris	1023.3	NNE	7	-	14.0	7.7	1021.6	E	3	6	21.8	9.0
20	Jersey	1023.3	NW	4	8	9.6	8.9	1020.6	NE	8	1	17.5	9.4
21	Milan	1018.6	NW	3	0	19.7	12.0	1018.3	S	4	0	26.5	14.4
22	Marseille	1019.7	E	4	-	15.3	14.2	1018.9	SSW	11	-	24.9	15.5
23	Bordeaux	1020.9	-	0	-	14.8	12.1	1016.7	ESE	11	-	28.3	14.9
24	Rome	1019.6	NNW	2	-	12.2	11.0	1019.8	W	11	0	23.1	11.4
25	Ajaccio	1020.9	NNE	6	-	12.7	8.0	1020.6	SSW	8	-	22.4	15.3
26	Barcelona	1020.7	NW	2	1	16.2	11.8	1019.4	SW	8	6	23.4	14.1
27	Majorca	1020.4	ENE	3	1	14.1	11.5	1019.3	SW	10	2	24.8	12.4
28	Madrid	1017.8	NNW	3	6	17.7	8.8	1015.3	SSW	3	4	24.8	11.6
29	Lisbon	1016.2	WSW	2	-	21.8	14.2	1014.0	SW	5	-	25.5	12.9
30	Athens	1015.3	N	1	-	17.3	5.3	1015.1	S	6	3	25.4	14.7
31	Malta	1019.9	W	8	0	17.9	10.7	1020.0	W	11	0	26.0	7.5
32	Gibraltar	1019.7	E	7	8	18.1	16.2	1018.6	ESE	11	0	20.7	15.9

Daily Weather Summary for Saturday 14 May 2022

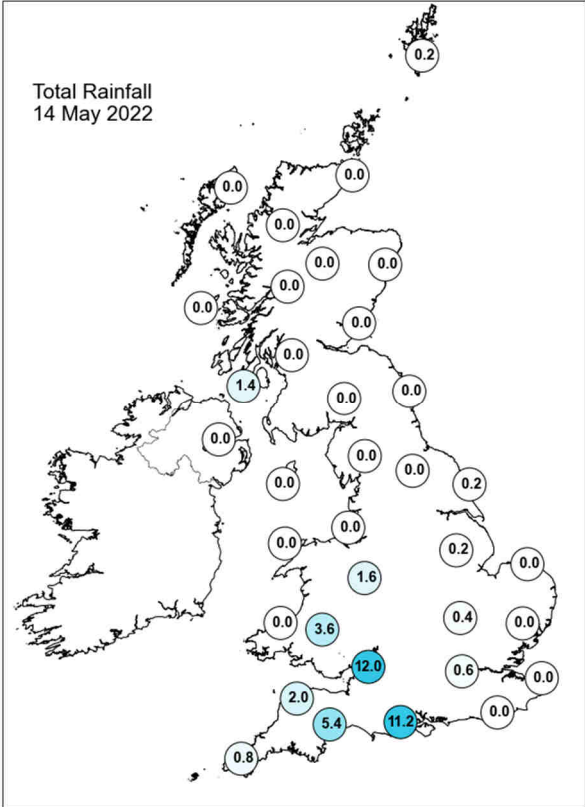
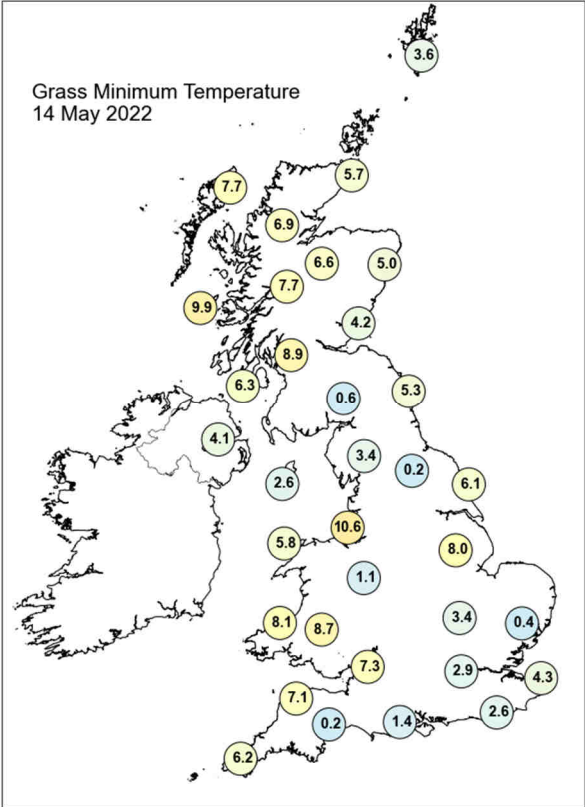
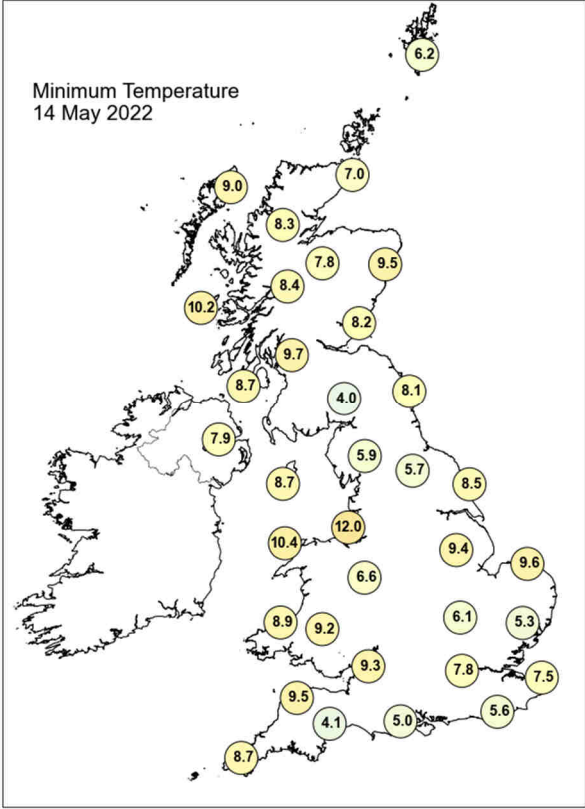
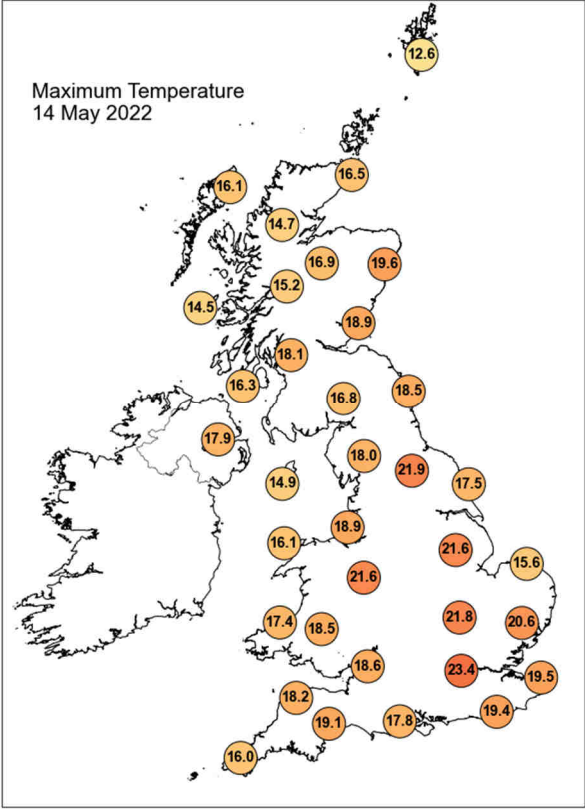

Daily Weather Summary for Saturday 14 May 2022

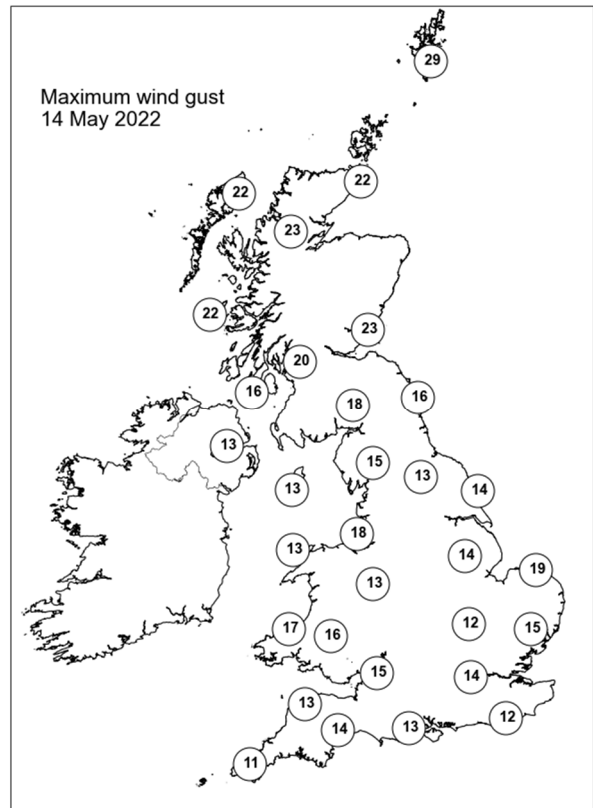
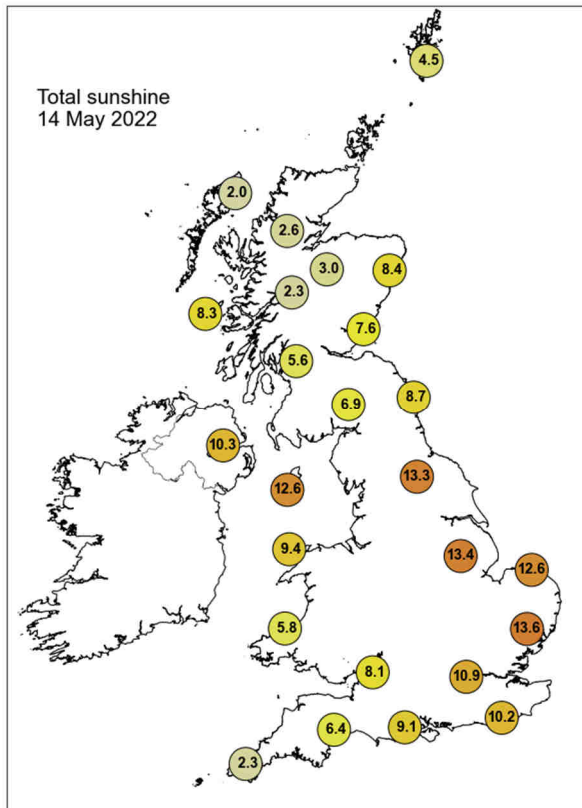

None of the selected stations observed a day of sleet or snow falling or non-zero snow depth at 0900 UTC.

Daily Weather Summary for Sunday 15 May 2022

This day's summary created 22/05/2022 03:04

Summary of the UK Weather for Sunday 15 May 2022

A trough arriving over the UK from the west brought locally heavy showers to southwest England at first. These continued to move northeastwards through the early morning, affecting parts of Wales, Northern Ireland and England. The best of any dry weather and clear spells was seen in Scotland. Good visibility prevailed through the early morning for most. These initial showers continued to clear northwards but were followed by several troughs that brought more bands of showers in from the south. The troughs influenced England and eastern Wales throughout the day, bringing the heaviest rain to Dorset in the mid-morning. Scotland and Northern Ireland had a mostly dry day, with showers restricted mainly to the west. Whilst most of the UK saw a dry evening, two more heavy and thundery showers moved northwards from the Channel, one reaching the Isle of Wight and Hampshire around dusk and the other arriving at the Dorset coast just before midnight. Light winds were experienced by most through the day. Some breeze developed into the evening at the west coast of Scotland and in northwest England.

Daily Extremes

<i>Highest Maximum</i>	23.2°C Prestatyn (Clwyd, 4mAMSL)
<i>Lowest Maximum</i>	11.8°C Inverbervie No 2 (Kincardineshire, 134mAMSL)
<i>Highest Minimum</i>	14.0°C London, St James's Park (Greater London, 5mAMSL)
<i>Lowest Minimum</i>	0.0°C Kinbrace, Hatchery (Sutherland, 103mAMSL)
<i>Lowest Grass Minimum</i>	-2.3°C Dalwhinnie No 2 (Inverness-shire, 351mAMSL)
<i>Most Rainfall</i>	24.7mm Wight: Ryde Vineyard (Isle Of Wight, 18mAMSL)
<i>Most Sunshine</i>	9.4hr Orkney: Loch Of Hundland (Orkney, 28mAMSL)
<i>Highest Gust</i>	34Kt 39mph Pembrey Sands (Dyfed, 3mAMSL) also Warcop Range (Cumbria, 227mAMSL)
<i>Highest Gust (mountain)</i>	50Kt 58mph Cairngorm Summit (Inverness-shire, 1237mAMSL)
<i>Greatest Snow Depth at 0900 UTC</i>	No non-zero values.

mAMSL refers to station elevation in metres above mean sea level

Daily Weather Summary for Sunday 15 May 2022

North Atlantic and Europe analysis charts and satellite images at 0000 UTC

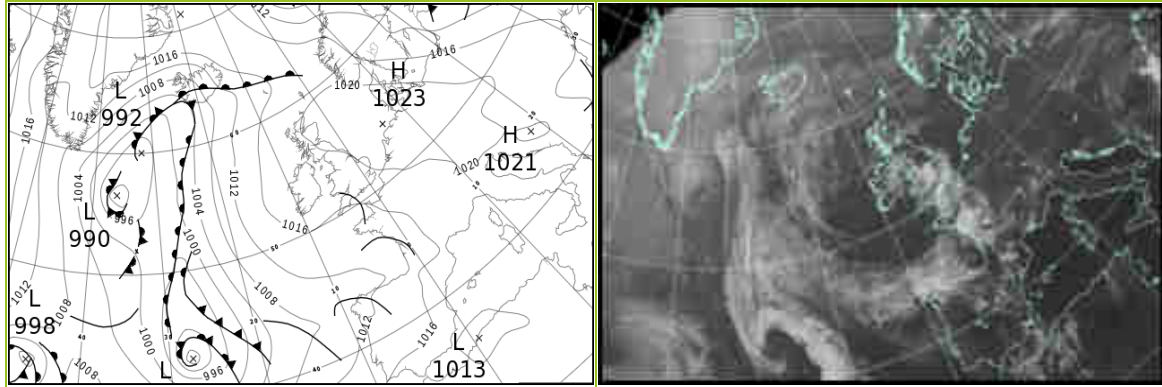

North Atlantic and Europe analysis charts and satellite images at 1200 UTC

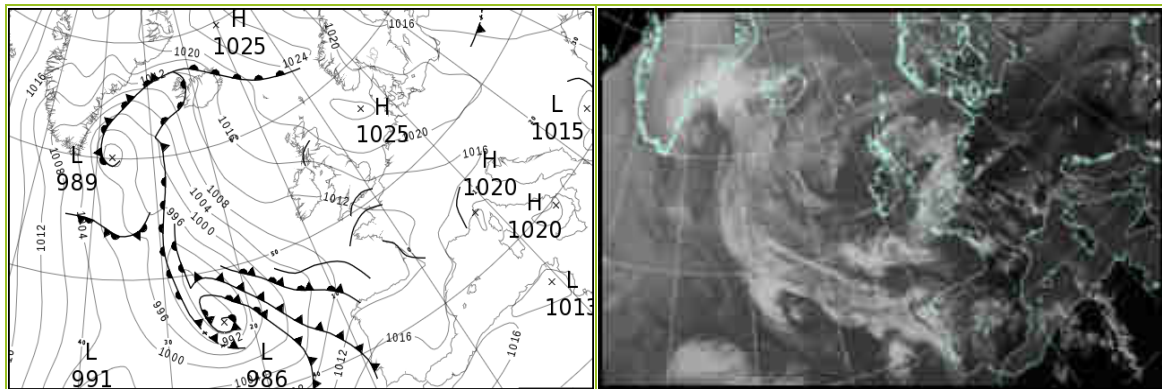

All satellite imagery copyright Met Office and EUMETSAT (European Organisation for the Exploitation of Meteorological Satellites). These show infra-red images from the geostationary MSG satellite. The rainfall rates are derived from both rain-radar and satellite data.

Daily Weather Summary for Sunday 15 May 2022

UK satellite and rain-radar precipitation rates at (L) 0000 and (R) 1200 UTC

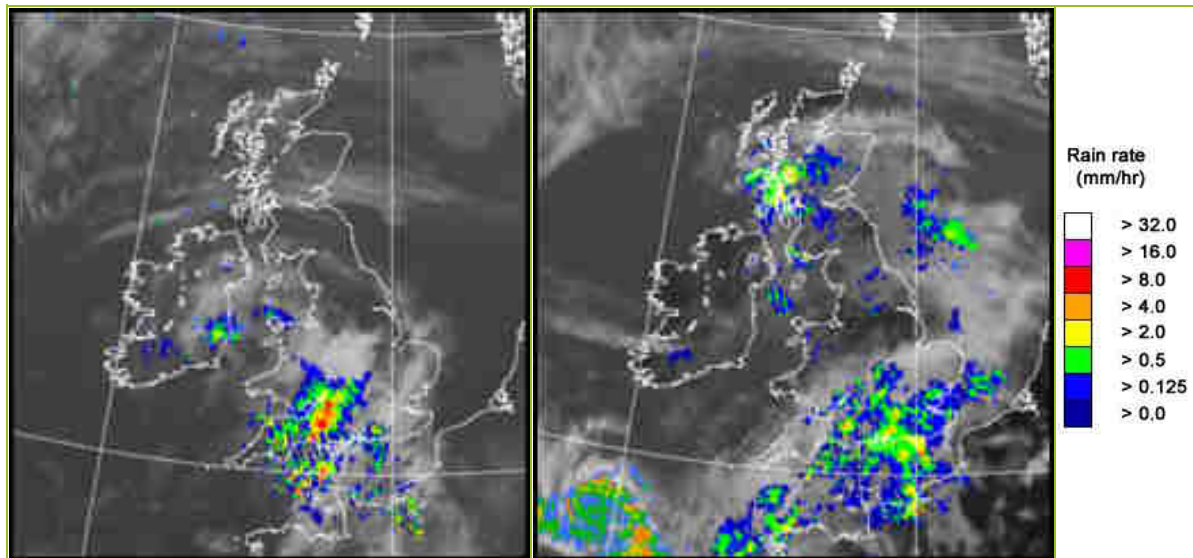

UK wind speed and direction at (L) 0000 and (R) 1200 UTC

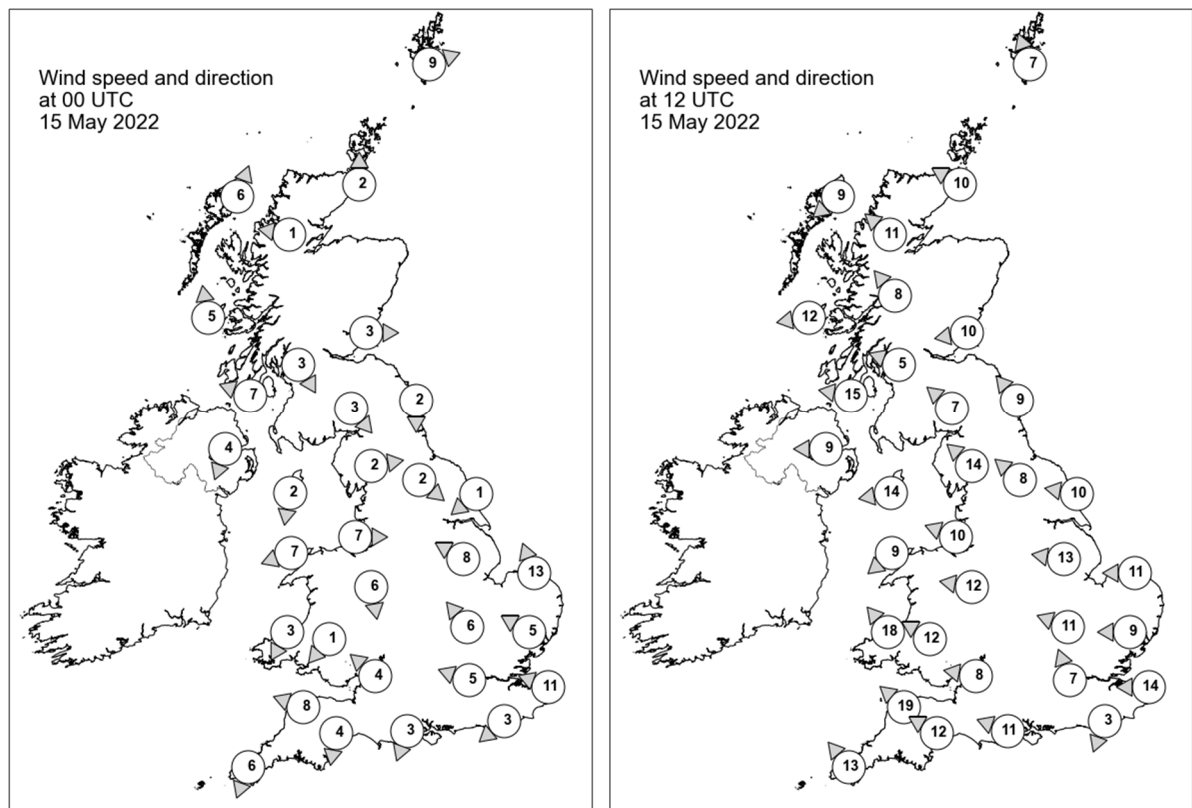

Daily Weather Summary for Sunday 15 May 2022

Selected UK readings at (L) 0000 and (R) 1200 UTC

STATIONS		0000 UTC						1200 UTC					
NO	SITE	PRESS	WDIR	WSPD	CLOUD	TEMP	TDEW	PRESS	WDIR	WSPD	CLOUD	TEMP	TDEW
1	Lerwick	1019.0	WSW	9	8	8.9	8.6	1022.8	SSE	7	8	11.4	9.3
2	Wick	1020.1	S	2	8	7.4	6.0	1020.5	ESE	10	5	11.9	9.4
3	Stornoway	1019.1	SSW	6	8	9.6	9.6	1019.1	NE	9	0	12.5	9.9
4	Loch Glascarnoch	1020.9	E	1	1	4.2	2.7	1018.2	SE	11	0	17.7	8.3
5	Aviemore	1021.1	-	-	2	5.0	3.2	1018.4	-	-	8	16.3	7.6
6	Dyce	1020.4	-	-	1	8.0	6.3	1020.7	-	-	5	14.3	9.3
7	Tulloch Bridge	1021.8	-	-	0	4.7	4.1	1018.8	SE	8	7	15.2	7.9
8	Tiree	1019.4	S	5	8	9.9	8.8	1016.8	E	12	8	13.8	10.0
9	Leuchars	1020.0	W	3	8	8.7	6.0	1019.7	E	10	8	12.2	9.9
10	Bishopton	1019.8	NNW	3	6	8.9	7.7	1017.5	ESE	5	8	14.1	10.6
11	Machrihanish	1019.3	ESE	7	5	8.3	7.7	1015.6	E	15	8	16.7	10.8
12	Boulmer	1020.3	N	2	0	7.3	6.9	1019.7	SE	9	6	12.9	9.9
13	Eskdalemuir	1020.8	NW	3	1	6.3	5.3	1017.3	SE	7	8	17.1	8.1
14	Aldergrove	1018.8	NNE	4	2	9.2	8.0	1014.4	E	9	5	16.7	9.7
15	Shap	1020.6	W	2	8	5.0	3.8	1016.8	SE	14	7	17.0	8.4
16	Leeming	1019.5	NW	2	0	9.1	7.4	1018.4	SE	8	8	16.4	8.6
17	Ronaldsway	1018.7	N	2	7	10.8	8.4	1014.9	E	14	7	15.0	10.8
18	Bridlington	1019.8	NE	1	0	9.7	8.2	1019.3	E	10	8	13.2	10.1
19	Crosby	1018.1	W	7	8	12.3	10.2	1014.7	ESE	10	5	20.3	10.6
20	Valley	1017.6	ENE	7	8	11.7	9.1	1012.9	NE	9	7	20.1	11.3
21	Waddington	1019.2	ESE	8	0	12.2	10.0	1017.0	E	13	0	19.7	11.3
22	Shawbury	1018.3	N	6	4	10.6	8.6	1014.3	E	12	2	20.0	12.6
23	Weybourne	1019.9	SSE	13	0	12.9	7.2	1018.0	E	11	6	15.2	10.9
24	Bedford	1019.1	SE	6	7	11.6	8.8	1016.4	ESE	11	4	18.9	11.3
25	Aberporth	1017.9	NNE	3	8	10.5	8.8	1010.7	SE	18	1	20.9	11.7
26	Sennybridge	1018.3	NE	1	7	10.3	9.5	1012.7	ESE	12	5	18.2	12.1
27	Wattisham	1020.2	ESE	5	5	10.4	8.5	1016.6	E	9	6	17.9	10.6
28	Almondsbury	1018.5	SE	4	8	12.6	11.1	1014.1	E	8	8	16.5	13.0
29	Heathrow	1019.0	ESE	5	7	14.8	9.3	1016.8	SSE	7	7	16.1	11.7
30	Manston	1019.7	ESE	11	3	12.3	9.8	1015.7	E	14	8	17.2	11.9
31	Chivenor	1017.3	ESE	8	8	12.2	9.0	1011.1	SE	19	2	18.0	12.6
32	Exeter	1016.7	N	4	8	11.0	10.4	1011.9	ESE	12	8	17.4	12.1
33	Herstmonceux	1019.2	NE	3	8	11.1	9.0	1015.8	NNE	3	8	17.1	13.0
34	Hurn	1017.9	NNE	3	8	12.4	9.5	1013.3	ESE	11	8	14.8	12.2
35	Camborne	1016.1	NNE	6	8	11.0	10.1	1009.9	SE	13	7	18.0	12.8

Daily Weather Summary for Sunday 15 May 2022

Selected European readings at (L) 0000 and (R) 1200 UTC

STATIONS		0000 UTC						1200 UTC					
NO	SITE	PRESS	WDIR	WSPD	CLOUD	TEMP	TDEW	PRESS	WDIR	WSPD	CLOUD	TEMP	TDEW
1	Murmansk	1003.5	NNE	4	5	3.9	-0.8	1004.3	NNW	6	4	14.7	-0.5
2	Helsinki	1005.6	WNW	10	0	5.8	2.6	1008.9	NW	14	7	12.9	0.7
3	Stockholm	1011.6	NNE	2	-	5.3	5.1	1016.3	WNW	14	-	15.0	-2.5
4	Oslo	1015.2	NNW	3	-	7.4	-1.3	1018.4	SW	5	7	15.7	4.1
5	Reykjavik	-	-	-	8	-	-	-	-	-	-	-	-
6	Moscow	1003.3	W	2	6	9.3	3.2	1002.4	NW	4	7	15.6	3.5
7	Kiev	1013.8	W	2	2	10.5	5.5	1012.6	WNW	10	6	17.2	4.9
8	Warsaw	1017.7	W	6	2	10.0	6.0	1019.3	WNW	10	3	17.5	3.0
9	Berlin	1021.6	N	6	-	10.9	6.1	1022.1	W	6	-	19.5	3.6
10	De Bilt	1021.2	ENE	4	8	9.5	8.2	1018.5	E	8	4	23.8	7.1
11	Dublin	1018.0	E	8	6	9.6	9.3	1013.6	ENE	8	7	14.6	9.8
12	Cork	1016.9	WSW	2	3	9.7	6.8	1010.7	E	12	7	15.1	10.4
13	Sofia	1017.6	-	0	4	12.9	11.6	1016.1	NW	6	6	23.2	10.5
14	Belgrade	1018.8	SW	2	2	16.1	7.9	1018.5	W	4	0	25.8	8.3
15	Budapest	1018.9	NNW	2	-	14.7	7.3	1018.5	WNW	6	-	25.8	6.4
16	Prague	1021.5	W	2	-	10.6	5.8	1020.0	NNW	6	2	21.5	6.2
17	Munich	1020.3	S	2	2	11.5	9.4	1016.6	ENE	6	0	23.5	8.9
18	Strasbourg	1019.2	-	0	-	13.3	6.4	1016.0	ENE	3	-	26.9	9.3
19	Paris	1018.2	E	5	-	15.5	9.2	1013.3	E	12	5	27.9	9.7
20	Jersey	1014.7	E	14	8	15.9	10.9	1010.9	ESE	13	8	20.0	12.9
21	Milan	1018.6	-	0	2	19.6	13.8	1017.8	SSE	4	0	27.1	16.3
22	Marseille	1018.7	E	5	-	17.7	15.1	1018.6	S	11	-	26.4	15.4
23	Bordeaux	1013.8	ENE	1	8	18.7	16.1	1012.2	SSE	7	7	23.5	16.8
24	Rome	1019.1	NE	1	-	12.0	12.0	1019.7	WSW	9	6	23.0	14.1
25	Ajaccio	1019.6	NNE	4	-	12.9	8.2	1019.8	SW	9	-	22.9	15.7
26	Barcelona	1017.7	N	4	3	18.1	10.0	1017.3	SW	11	2	23.5	17.2
27	Majorca	1017.9	NE	3	1	14.3	12.0	1016.9	SW	10	1	29.3	6.8
28	Madrid	1014.0	NNW	5	7	17.4	11.1	1014.6	SSW	11	6	24.0	9.7
29	Lisbon	1014.7	SW	10	-	17.7	15.5	1017.5	SW	6	-	20.0	15.3
30	Athens	1015.7	N	1	-	17.1	13.7	1017.3	S	5	1	27.2	14.7
31	Malta	1019.8	WSW	6	0	16.1	5.3	1019.8	SSW	6	1	26.3	8.9
32	Gibraltar	1017.6	W	5	8	17.7	15.4	1018.6	W	14	0	23.2	14.9

Daily Weather Summary for Sunday 15 May 2022

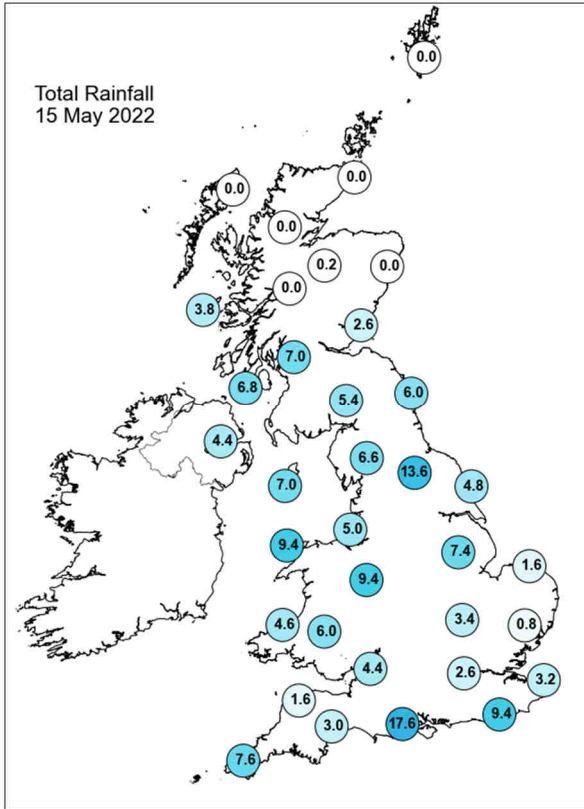
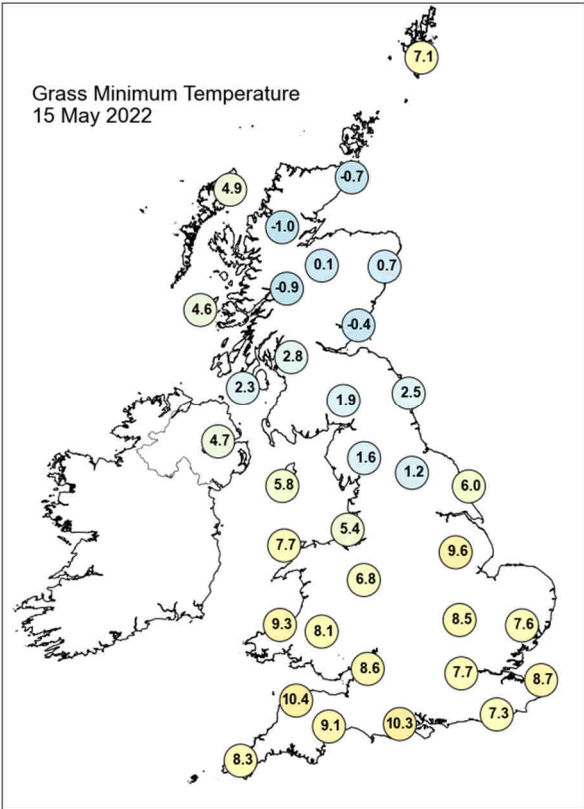
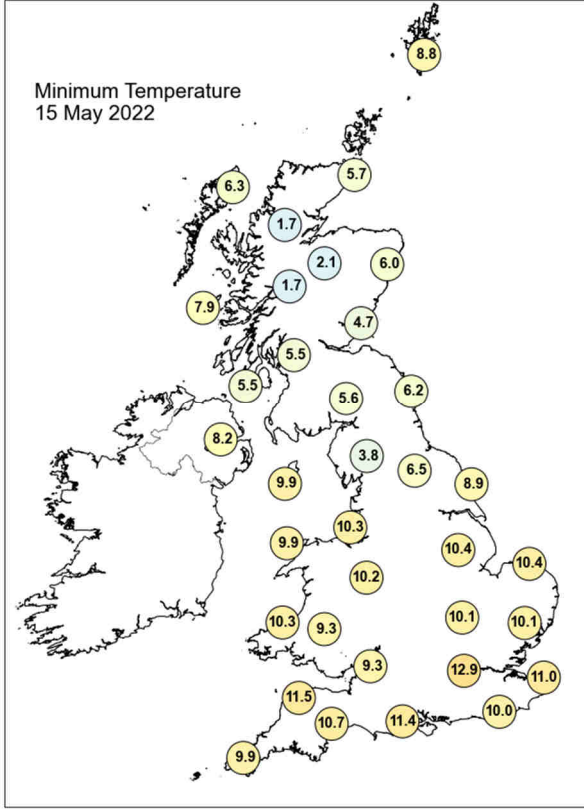
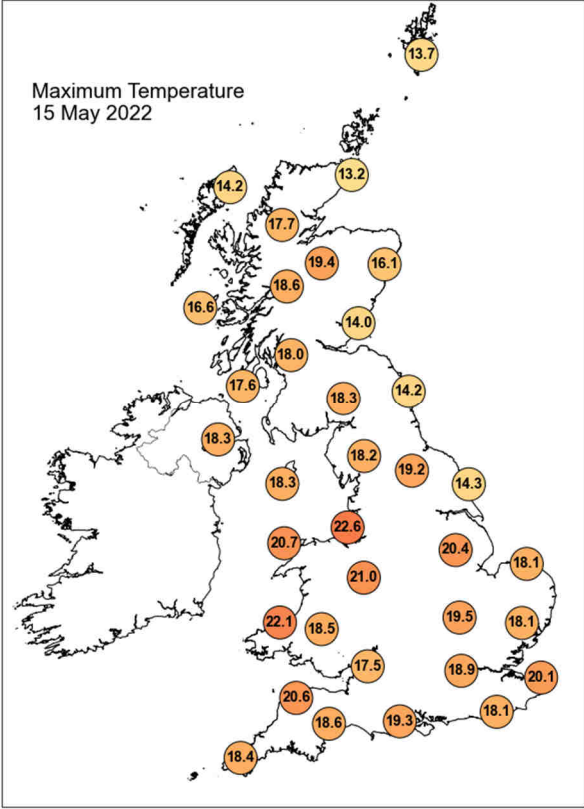

Daily Weather Summary for Sunday 15 May 2022

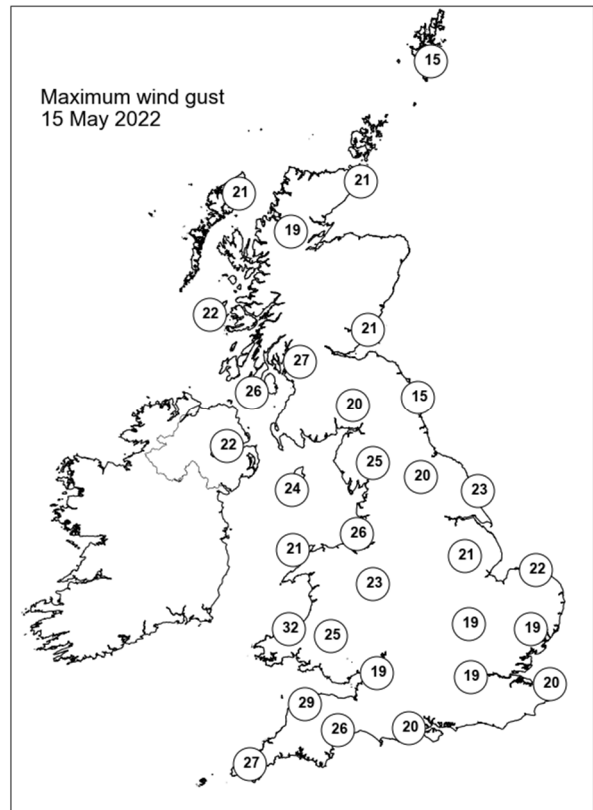
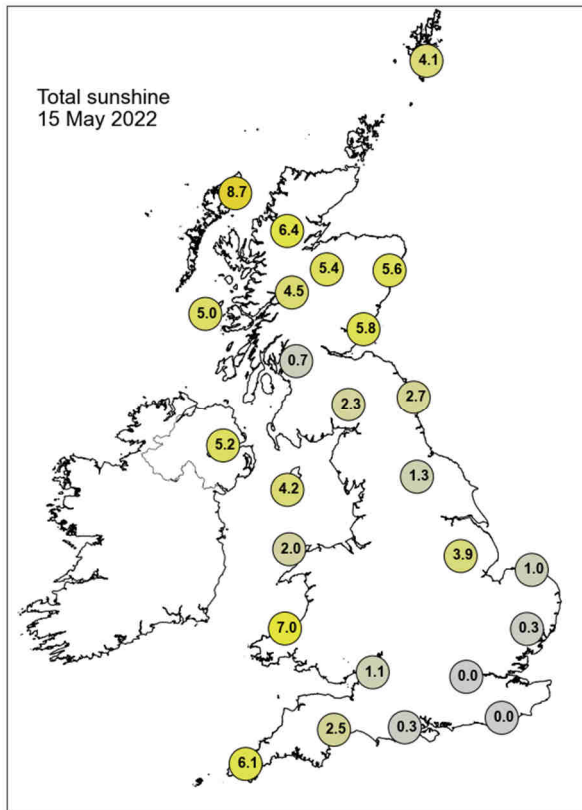

None of the selected stations observed a day of sleet or snow falling or non-zero snow depth at 0900 UTC.

Daily Weather Summary for Monday 16 May 2022

This day's summary created 23/05/2022 03:03

Summary of the UK Weather for Monday 16 May 2022

A band of convective clouds bearing showers and thunder moved northwards over the UK through the early morning. At first, southern coastal areas such as Dorset saw some thunderstorms. By dawn, it arrived over northern England, Northern Ireland and parts of Scotland, bringing locally heavy rain to these regions. Thick cloud cover resulted in poor visibility for many, with multiple locations across central and northern England reporting mist or fog in the early morning. Throughout the day and into the evening, cloud and rain continued to move northwards through Scotland. This was followed by a series of occluded fronts and troughs, bringing unsettled weather to most of the UK. Lightning was reported in many parts of the UK, including Northern Ireland, north Wales, and the northern half of England. Some brighter spells were seen at times in Wales and the southeast of England.

Daily Extremes

<i>Highest Maximum</i>	23.4°C Lingwood, Strumpshaw Hill (Norfolk, 33mAMSL)
<i>Lowest Maximum</i>	9.4°C Inverbervie No 2 (Kincardineshire, 134mAMSL)
<i>Highest Minimum</i>	14.2°C Cardiff, Bute Park (South Glamorgan, 9mAMSL)
<i>Lowest Minimum</i>	4.6°C Oyne No 2 (Aberdeenshire, 116mAMSL)
<i>Lowest Grass Minimum</i>	-0.1°C Urquhart, Northwood (Ross & Cromarty, 17mAMSL)
<i>Most Rainfall</i>	30.4mm Lough Fea (Londonderry, 225mAMSL)
<i>Most Sunshine</i>	9.6hr Lerwick (Shetland, 82mAMSL)
<i>Highest Gust</i>	51Kt 59mph Warcop Range (Cumbria, 227mAMSL)
<i>Highest Gust (mountain)</i>	68Kt 78mph Cairngorm Summit (Inverness-shire, 1237mAMSL)
<i>Greatest Snow Depth at 0900 UTC</i>	No non-zero values.

mAMSL refers to station elevation in metres above mean sea level

Daily Weather Summary for Monday 16 May 2022

North Atlantic and Europe analysis charts and satellite images at 0000 UTC

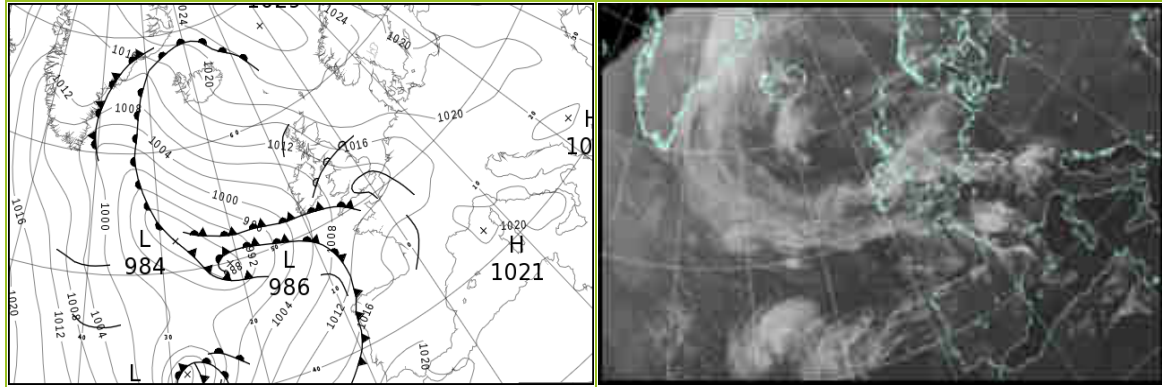

North Atlantic and Europe analysis charts and satellite images at 1200 UTC

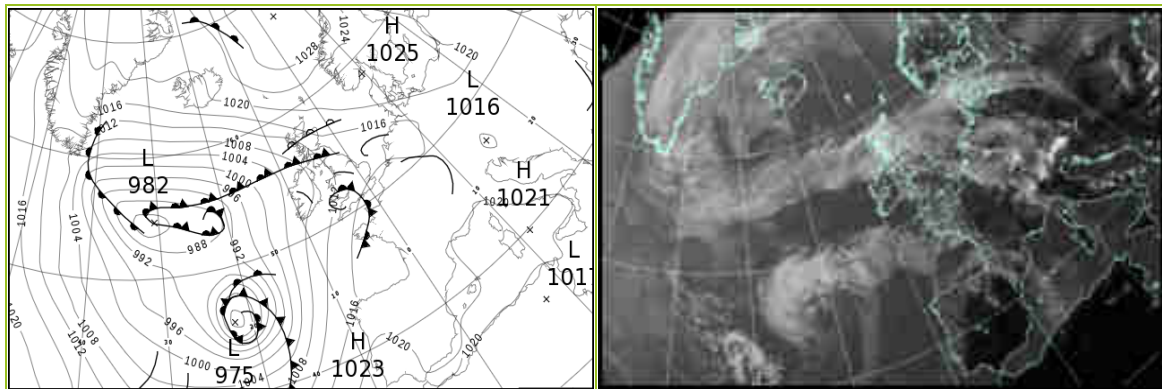

All satellite imagery copyright Met Office and EUMETSAT (European Organisation for the Exploitation of Meteorological Satellites). These show infra-red images from the geostationary MSG satellite. The rainfall rates are derived from both rain-radar and satellite data.

Daily Weather Summary for Monday 16 May 2022

UK satellite and rain-radar precipitation rates at (L) 0000 and (R) 1200 UTC

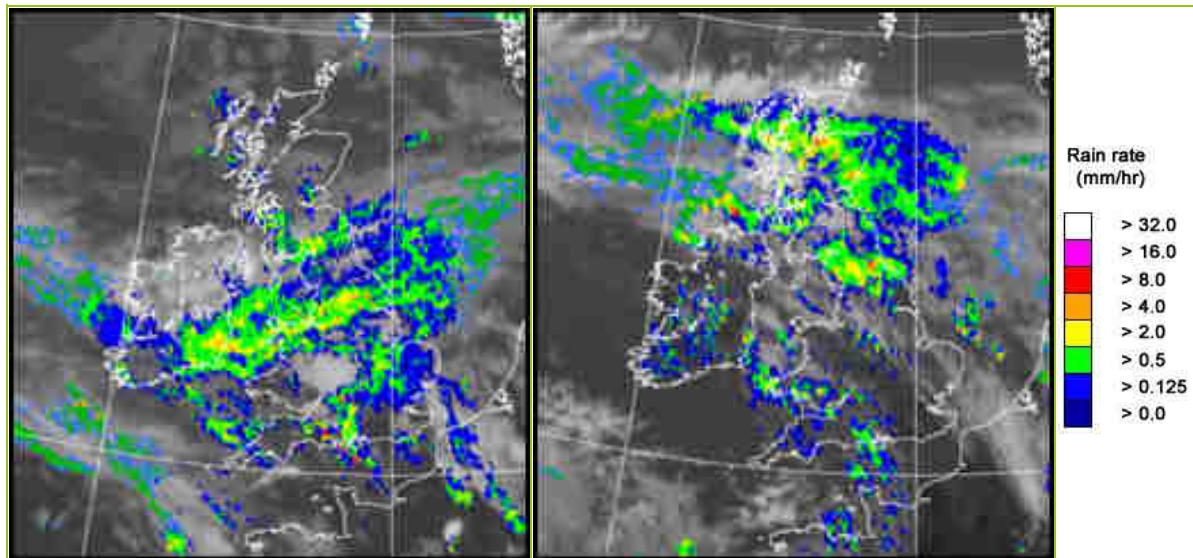

UK wind speed and direction at (L) 0000 and (R) 1200 UTC

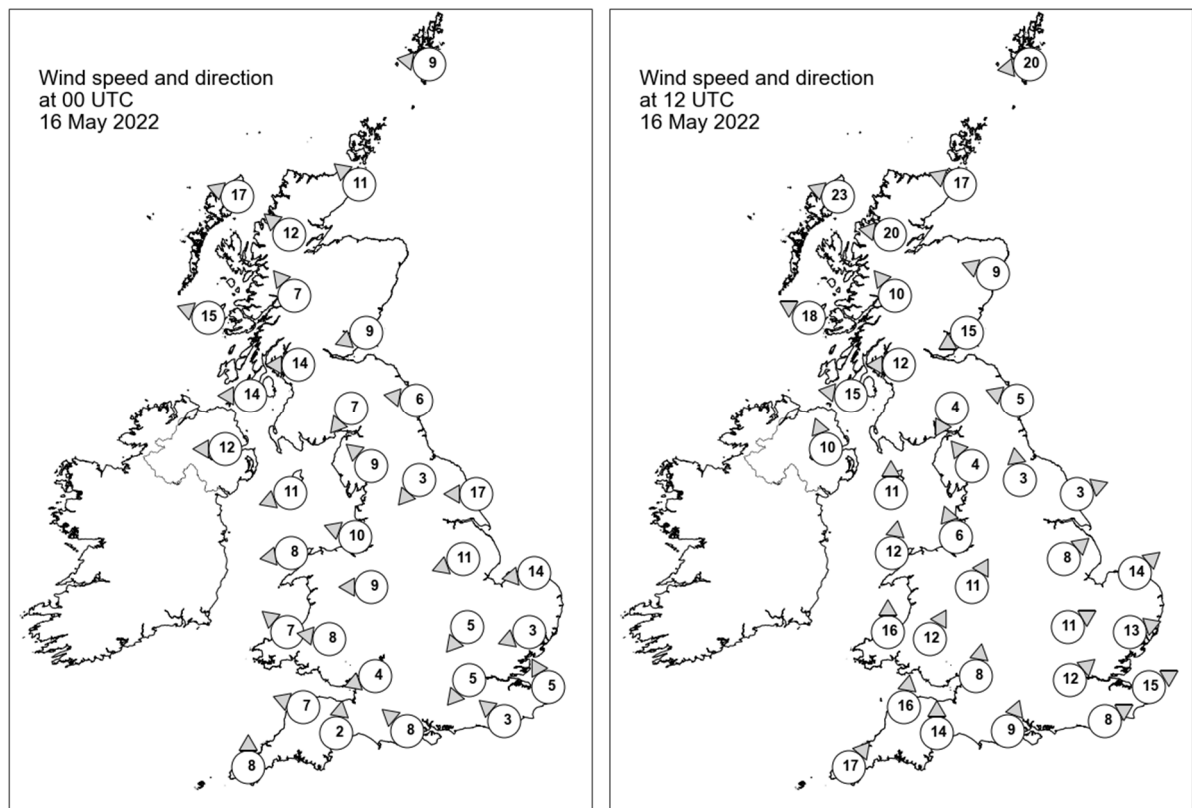

Daily Weather Summary for Monday 16 May 2022

Selected UK readings at (L) 0000 and (R) 1200 UTC

STATIONS		0000 UTC						1200 UTC					
NO	SITE	PRESS	WDIR	WSPD	CLOUD	TEMP	TDEW	PRESS	WDIR	WSPD	CLOUD	TEMP	TDEW
1	Lerwick	1023.6	E	9	8	8.1	7.8	1021.6	E	20	0	11.2	5.6
2	Wick	1019.8	SE	11	6	8.9	8.4	1018.0	ESE	17	8	9.2	7.9
3	Stornoway	1014.2	ESE	17	8	11.9	8.3	1012.5	ESE	23	8	11.0	8.1
4	Loch Glascarnoch	1016.2	SE	12	2	10.3	5.9	1014.2	E	20	8	9.2	7.3
5	Aviemore	1017.0	-	-	0	7.6	4.6	1014.6	-	-	8	8.8	6.4
6	Dyce	1019.6	-	-	8	9.1	8.4	1017.1	ESE	9	8	9.8	8.7
7	Tulloch Bridge	1016.6	SE	7	8	10.6	5.3	1013.8	SE	10	8	10.2	6.1
8	Tiree	1011.5	ESE	15	8	13.1	7.8	1009.1	ESE	18	7	11.6	9.0
9	Leuchars	1018.0	ENE	9	8	10.2	8.8	1014.5	ENE	15	8	9.2	8.8
10	Bishopton	1014.4	E	14	8	11.1	8.0	1012.3	E	12	8	9.9	8.8
11	Machrihanish	1011.0	E	14	8	13.1	9.3	1009.7	E	15	8	11.5	11.0
12	Boulmer	1017.0	E	6	8	10.0	9.6	1013.8	ESE	5	8	10.2	10.0
13	Eskdalemuir	1015.5	NE	7	8	9.8	8.1	1012.9	NNE	4	8	10.7	9.6
14	Aldergrove	1009.6	E	12	8	13.9	10.3	1008.2	SSE	10	5	16.1	13.6
15	Shap	1014.3	SE	9	6	10.6	9.4	1012.5	SE	4	8	12.4	11.6
16	Leeming	1015.3	NE	3	8	11.0	9.7	1013.2	S	3	8	12.6	11.8
17	Ronaldsway	1011.0	ENE	11	8	12.3	11.2	1011.1	S	11	8	13.0	12.7
18	Bridlington	1015.3	E	17	8	10.8	9.6	1012.0	WSW	3	8	16.9	13.1
19	Crosby	1011.5	ESE	10	8	13.6	12.0	1012.0	SSE	6	8	18.4	14.9
20	Valley	1009.0	E	8	8	13.9	12.6	1011.2	S	12	8	15.9	14.9
21	Waddington	1013.0	ENE	11	8	11.8	10.4	1013.1	SW	8	8	17.3	14.4
22	Shawbury	1010.7	E	9	8	13.3	12.1	1012.6	SSW	11	8	18.8	12.8
23	Weybourne	1012.9	E	14	8	12.3	11.1	1012.9	SW	14	8	18.4	14.9
24	Bedford	1011.7	NE	5	8	12.6	11.8	1014.2	WSW	11	2	19.5	13.5
25	Aberporth	1008.4	SE	7	7	13.7	12.8	1011.2	S	16	8	16.4	14.1
26	Sennybridge	1009.7	E	8	8	12.6	11.9	1012.5	SSW	12	7	15.9	12.4
27	Wattisham	1011.7	ENE	3	8	15.3	9.8	1014.4	WSW	13	6	18.9	13.3
28	Almondsbury	1009.9	ENE	4	8	13.7	12.7	1014.3	S	8	8	17.1	14.8
29	Heathrow	1010.7	NE	5	8	14.6	12.6	1015.5	SW	12	6	21.0	12.7
30	Manston	1011.2	SSE	5	8	14.1	12.4	1016.0	WSW	15	8	19.8	14.0
31	Chivenor	1008.9	ESE	7	8	14.0	12.8	1012.8	S	16	8	17.9	13.7
32	Exeter	1009.7	S	2	8	12.4	11.4	1014.1	S	14	8	15.4	13.6
33	Herstmonceux	1011.0	SE	3	8	13.2	12.4	1017.3	WSW	8	8	16.9	13.3
34	Hurn	1010.4	SE	8	8	15.3	13.9	1016.4	SSW	9	8	15.2	13.9
35	Camborne	1009.3	S	8	8	12.9	12.6	1013.3	SW	17	6	16.2	13.8

Daily Weather Summary for Monday 16 May 2022

Selected European readings at (L) 0000 and (R) 1200 UTC

STATIONS		0000 UTC						1200 UTC					
NO	SITE	PRESS	WDIR	WSPD	CLOUD	TEMP	TDEW	PRESS	WDIR	WSPD	CLOUD	TEMP	TDEW
1	Murmansk	1008.7	NNE	10	8	2.9	1.4	1014.9	N	12	7	4.1	-1.3
2	Helsinki	1011.8	WNW	10	7	6.0	-1.0	1013.1	NNW	10	7	14.0	0.0
3	Stockholm	1020.0	N	4	-	7.0	0.4	1021.5	NNW	8	-	12.6	-1.0
4	Oslo	1022.4	NE	11	-	10.1	-1.3	1023.2	SSW	6	4	14.6	-1.5
5	Reykjavik	-	-	-	7	-	-	1017.4	E	9	7	13.0	5.2
6	Moscow	1004.5	WNW	4	8	9.5	4.0	1004.9	NW	6	7	12.7	1.6
7	Kiev	1016.7	WNW	2	0	10.6	5.6	1015.5	WNW	8	6	17.7	1.6
8	Warsaw	1020.2	NNE	6	4	11.0	4.2	1020.3	NNW	6	5	18.9	0.0
9	Berlin	1021.0	E	8	-	12.2	7.2	1018.3	ESE	6	-	23.9	6.9
10	De Bilt	1014.3	E	8	8	16.8	8.4	1015.4	SW	8	8	19.7	17.2
11	Dublin	1008.2	SE	10	7	13.0	12.7	1008.6	SE	12	6	17.5	13.5
12	Cork	1005.7	SE	6	7	12.1	11.6	1008.1	SSW	16	7	14.7	12.4
13	Sofia	1020.2	WSW	2	0	10.6	9.2	1016.3	WNW	4	2	24.5	7.7
14	Belgrade	1018.7	SSE	2	0	17.0	10.6	1017.9	NNE	6	1	28.3	9.2
15	Budapest	1018.8	-	0	-	15.1	6.9	1018.2	NW	4	-	25.9	8.0
16	Prague	1019.9	WSW	2	-	11.5	6.2	1016.7	ESE	2	5	25.6	6.8
17	Munich	1017.4	W	2	8	13.6	9.4	1018.7	SSW	6	7	19.3	12.1
18	Strasbourg	1016.1	SW	6	8	18.6	11.4	1020.0	WSW	1	8	21.5	15.1
19	Paris	1013.5	SSW	3	-	16.5	15.0	1019.3	SW	9	5	23.7	14.7
20	Jersey	1011.6	WSW	10	0	13.6	13.1	1017.6	SSW	16	7	17.3	12.5
21	Milan	1018.3	W	3	0	21.2	10.3	1018.1	SSW	5	0	28.0	12.8
22	Marseille	1019.3	ESE	4	-	17.2	13.9	1020.4	S	10	-	26.7	5.6
23	Bordeaux	1017.5	N	2	7	17.6	16.8	1018.9	SSW	6	-	25.8	14.0
24	Rome	1020.1	-	0	0	14.6	14.1	1020.2	W	10	-	23.3	14.5
25	Ajaccio	1020.0	NE	5	-	14.8	10.8	1020.9	SSW	9	-	23.5	16.0
26	Barcelona	1017.9	N	1	6	18.6	8.0	1019.6	S	8	1	23.8	15.3
27	Majorca	1017.9	NNE	4	4	15.2	10.2	1019.4	SW	9	6	23.8	17.3
28	Madrid	1018.6	SE	2	1	15.8	7.4	1018.6	S	6	2	24.7	9.1
29	Lisbon	1019.3	SW	8	-	17.5	16.3	1021.2	SW	7	-	20.6	16.2
30	Athens	1017.7	N	2	-	19.9	11.4	1017.4	S	6	2	29.0	15.4
31	Malta	1018.6	S	7	1	19.5	11.9	1018.6	E	8	1	26.0	14.6
32	Gibraltar	1020.3	W	17	0	18.5	14.2	1020.2	SSW	12	0	23.7	14.8

Daily Weather Summary for Monday 16 May 2022

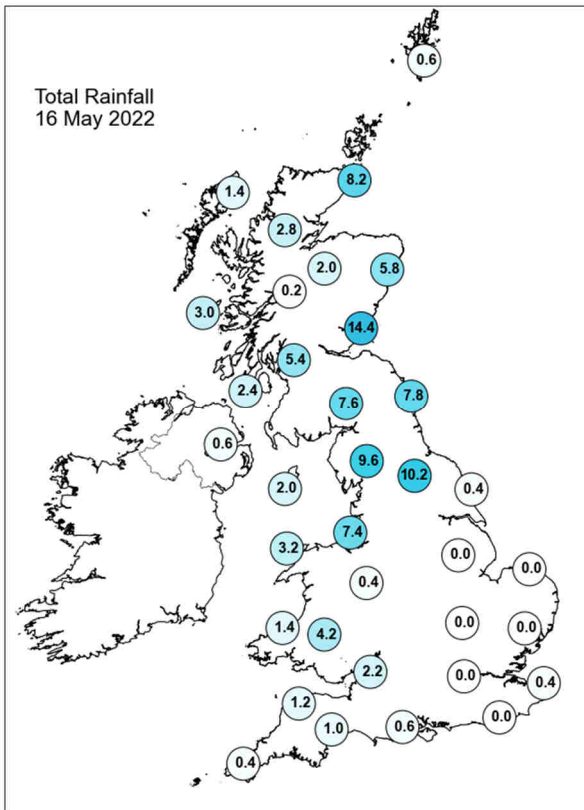
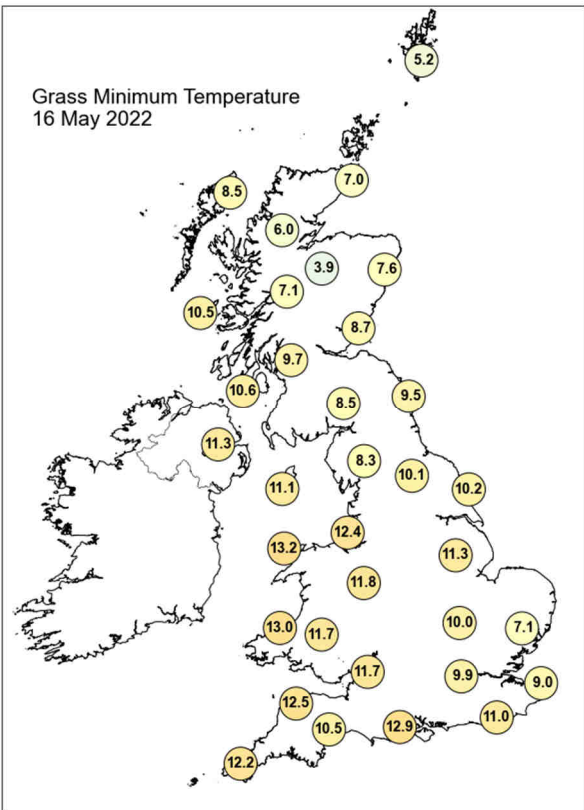
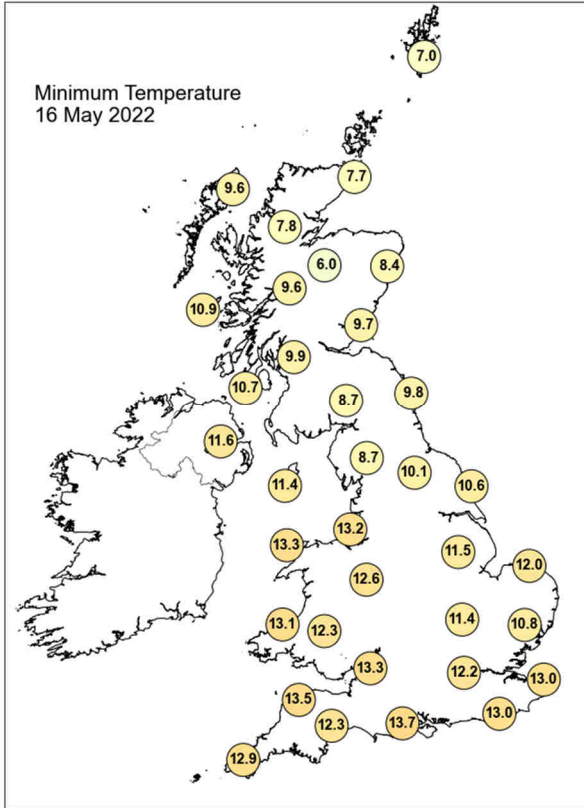
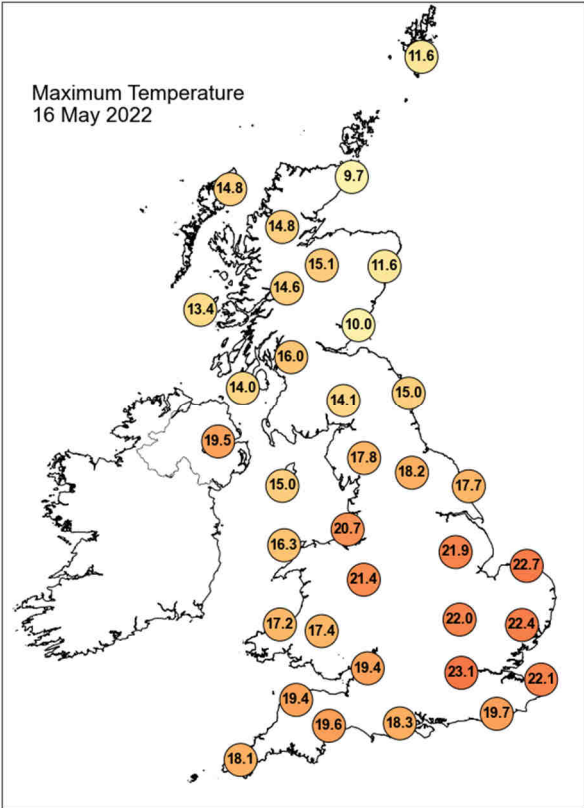

Daily Weather Summary for Monday 16 May 2022

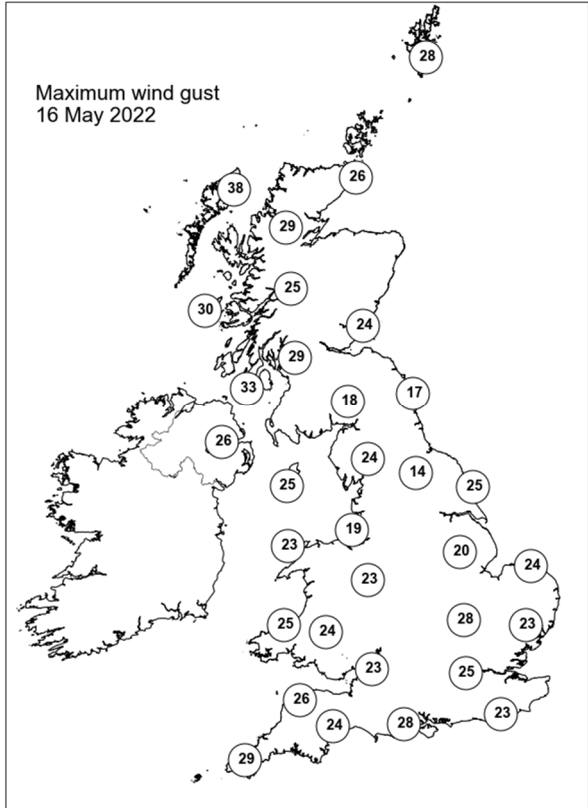
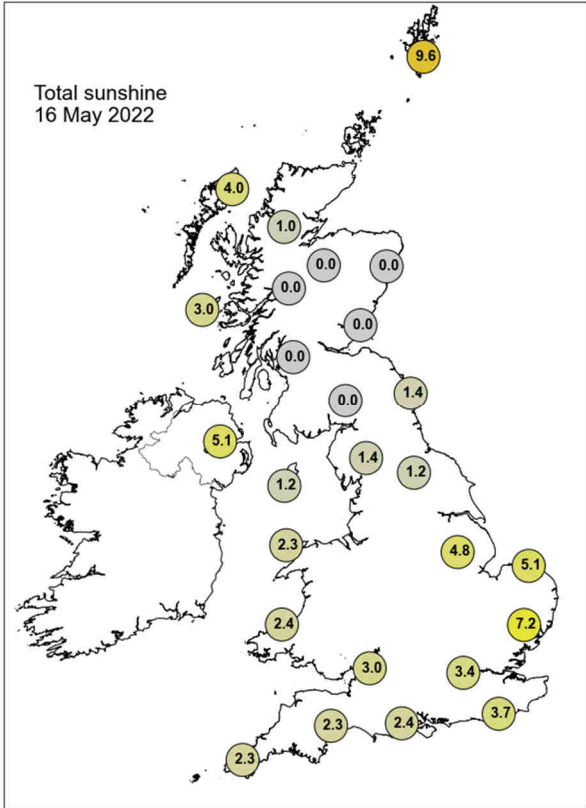

None of the selected stations observed a day of sleet or snow falling or non-zero snow depth at 0900 UTC.

Daily Weather Summary for Tuesday 17 May 2022

This day's summary created 24/05/2022 03:03

Summary of the UK Weather for Tuesday 17 May 2022

A small band of rain over northeast England and southwest Scotland moved northeastwards in the early hours. Northern Ireland also had some very slight amounts of rain. Most other areas stayed dry but with variable amounts of cloud; some mist and fog was reported in Scotland and northern England. The wind was light and variable for most. A heavier area of rain associated with a developing frontal wave pushed into southwest England and Northern Ireland into midday. This continued northeastwards throughout the afternoon, bringing with it cloudier conditions for much of western UK. Winds were light and generally southeasterly, allowing for above average temperatures, and well above average temperatures in the southeast where it was sunniest. Isolated thunderstorms moved into the south and southeast through the evening.

Daily Extremes

<i>Highest Maximum</i>	27.5°C Heathrow (Greater London, 25mAMSL)
<i>Lowest Maximum</i>	11.5°C Fair Isle (Shetland, 57mAMSL)
<i>Highest Minimum</i>	13.3°C Camborne (Cornwall, 87mAMSL)
<i>Lowest Minimum</i>	3.8°C Aviemore (Inverness-shire, 228mAMSL)
<i>Lowest Grass Minimum</i>	1.0°C Kinloss (Moray (in Grampian Region), 5mAMSL) also Pitsford (Northamptonshire, 114mAMSL)
<i>Most Rainfall</i>	25.0mm Machrihanish (Argyll (in Strathclyde Region), 10mAMSL)
<i>Most Sunshine</i>	10.6hr Wattisham (Suffolk, 89mAMSL)
<i>Highest Gust</i>	47Kt 54mph South Uist Range (Western Isles, 4mAMSL)
<i>Highest Gust (mountain)</i>	80Kt 92mph Cairnwell (Aberdeenshire, 928mAMSL)
<i>Greatest Snow Depth at 0900 UTC</i>	No non-zero values.

mAMSL refers to station elevation in metres above mean sea level

Daily Weather Summary for Tuesday 17 May 2022

North Atlantic and Europe analysis charts and satellite images at 0000 UTC

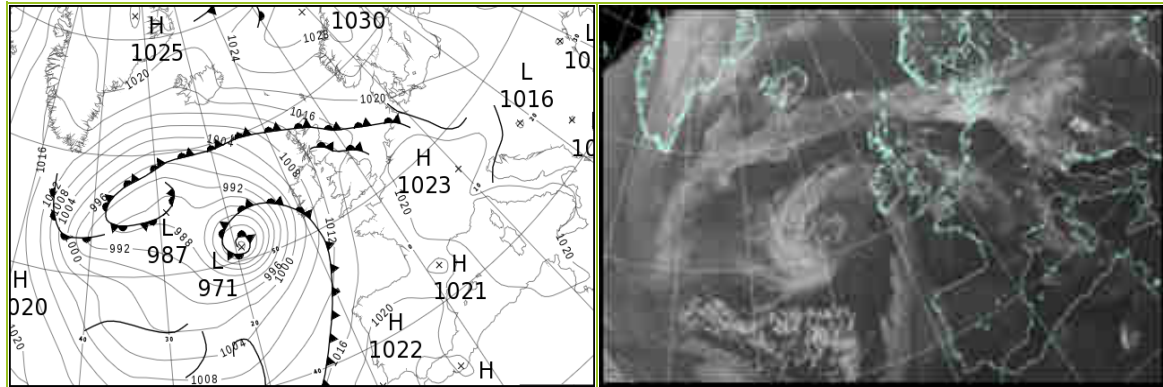

North Atlantic and Europe analysis charts and satellite images at 1200 UTC

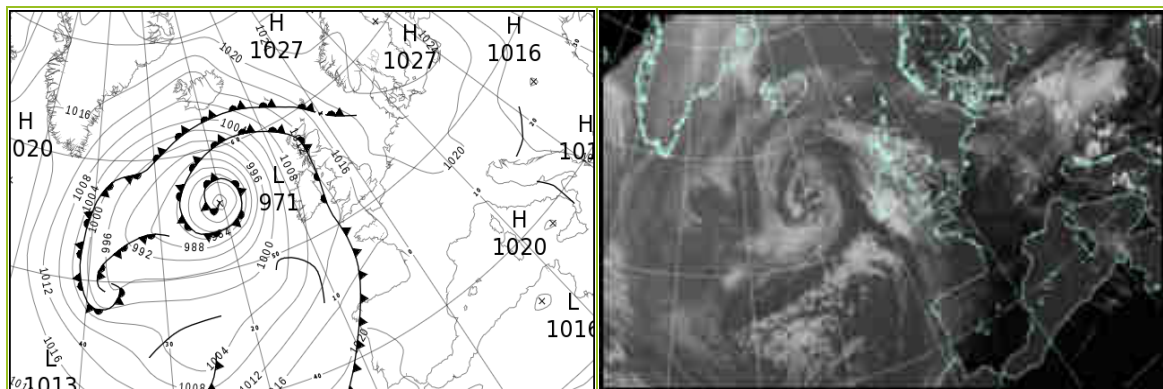

All satellite imagery copyright Met Office and EUMETSAT (European Organisation for the Exploitation of Meteorological Satellites). These show infra-red images from the geostationary MSG satellite. The rainfall rates are derived from both rain-radar and satellite data.

Daily Weather Summary for Tuesday 17 May 2022

UK satellite and rain-radar precipitation rates at (L) 0000 and (R) 1200 UTC

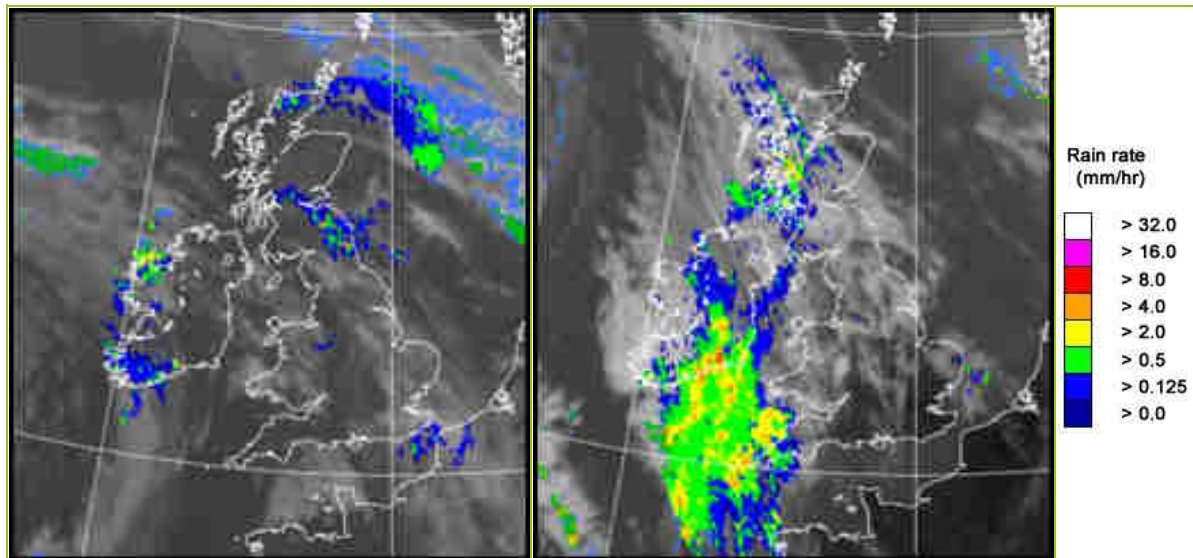

UK wind speed and direction at (L) 0000 and (R) 1200 UTC

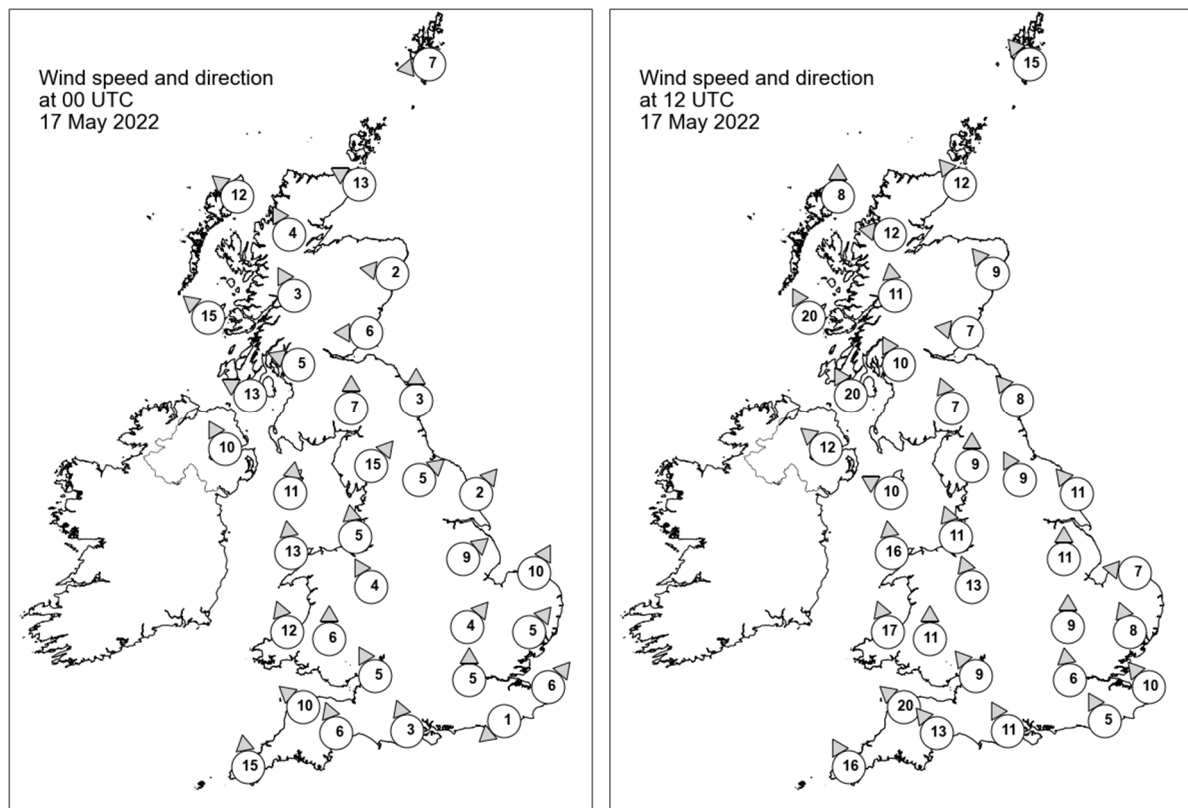

Daily Weather Summary for Tuesday 17 May 2022

Selected UK readings at (L) 0000 and (R) 1200 UTC

STATIONS		0000 UTC						1200 UTC					
NO	SITE	PRESS	WDIR	WSPD	CLOUD	TEMP	TDEW	PRESS	WDIR	WSPD	CLOUD	TEMP	TDEW
1	Lerwick	1019.9	E	7	8	8.7	8.4	1017.5	SE	15	8	11.7	9.2
2	Wick	1015.0	ESE	13	8	9.3	9.0	1014.2	SE	12	8	11.6	10.3
3	Stornoway	1011.6	SE	12	1	10.4	9.3	1010.9	S	8	7	13.3	9.4
4	Loch Glascarnoch	1013.9	SSE	4	8	8.2	6.8	1011.9	E	12	8	15.3	9.7
5	Aviemore	1014.3	-	-	2	5.6	5.2	1012.9	-	-	8	15.3	9.2
6	Dyce	1014.6	E	2	8	9.3	9.1	1015.2	SE	9	0	13.8	11.4
7	Tulloch Bridge	1014.0	SSE	3	8	10.6	8.6	1012.9	S	11	8	14.8	9.7
8	Tiree	1010.2	SE	15	8	11.9	10.3	1010.3	SSE	20	4	12.6	11.0
9	Leuchars	1014.9	E	6	8	9.0	8.8	1015.4	E	7	8	10.8	9.9
10	Bishopton	1013.7	ESE	5	8	10.6	10.0	1013.1	SSE	10	8	15.1	11.7
11	Machrihanish	1011.6	ESE	13	8	11.8	11.0	1011.3	SSE	20	8	13.2	12.6
12	Boulmer	1015.0	S	3	8	10.9	10.9	1015.9	SE	8	2	13.2	11.1
13	Eskdalemuir	1015.2	S	7	8	11.7	10.7	1014.3	SSE	7	8	15.9	10.9
14	Aldergrove	1011.0	SSE	10	4	13.5	8.8	1010.6	SE	12	8	16.3	11.3
15	Shap	1015.5	SW	15	8	11.9	10.3	-	S	9	7	-	-
16	Leeming	1015.7	SW	5	4	12.6	10.8	1015.5	SSE	9	5	18.6	11.8
17	Ronaldsway	1014.1	S	11	9	11.2	11.2	1013.0	ESE	10	8	12.6	11.7
18	Bridlington	1015.5	SW	2	0	11.9	11.1	1016.6	SE	11	0	15.3	10.7
19	Crosby	1015.6	S	5	4	13.6	11.8	1014.3	SSE	11	6	19.0	12.1
20	Valley	1014.1	S	13	2	13.1	12.0	1012.5	S	16	8	16.1	13.1
21	Waddington	1016.9	SW	9	7	13.9	11.7	1016.4	S	11	6	20.8	11.2
22	Shawbury	1016.3	SSE	4	8	13.2	10.6	1014.9	SSE	13	8	19.2	12.5
23	Weybourne	1017.4	SSW	10	0	14.0	11.0	1018.0	E	7	6	22.8	12.2
24	Bedford	1018.2	SW	4	8	12.3	10.0	1017.0	S	9	4	21.2	12.1
25	Aberporth	1014.5	SSE	12	8	13.2	11.7	1011.7	SSE	17	8	18.2	12.2
26	Sennybridge	1016.2	S	6	7	11.1	9.4	1013.6	S	11	6	18.0	12.1
27	Wattisham	1018.5	SW	5	0	11.9	10.4	1018.1	SSE	8	5	20.7	12.1
28	Almondsbury	1017.5	SSE	5	5	12.8	11.4	1015.2	SE	9	3	20.9	12.0
29	Heathrow	1018.7	S	5	5	13.4	11.7	1017.1	S	6	3	25.3	12.2
30	Manston	1019.4	SW	6	8	13.5	12.6	1019.2	SE	10	7	19.4	15.0
31	Chivenor	1015.8	SE	10	4	12.7	10.7	1012.9	SE	20	5	19.2	12.4
32	Exeter	1017.2	SSE	6	8	13.4	12.6	1014.6	SE	13	-	18.5	11.6
33	Herstmonceux	1019.3	NE	1	8	12.7	12.2	1018.5	SSE	5	0	21.6	14.0
34	Hurn	1018.5	SSE	3	1	10.9	9.9	1016.9	SSE	11	2	20.3	10.5
35	Camborne	1014.8	S	15	5	13.4	11.9	1011.4	SSE	16	8	13.9	12.9

Daily Weather Summary for Tuesday 17 May 2022

Selected European readings at (L) 0000 and (R) 1200 UTC

STATIONS		0000 UTC						1200 UTC					
NO	SITE	PRESS	WDIR	WSPD	CLOUD	TEMP	TDEW	PRESS	WDIR	WSPD	CLOUD	TEMP	TDEW
1	Murmansk	1018.8	N	12	8	1.0	-1.7	1017.3	NW	14	6	5.4	-5.6
2	Helsinki	1016.2	NNW	10	8	4.8	-1.6	1020.1	NNW	14	8	9.7	0.4
3	Stockholm	1023.3	W	2	-	2.7	0.7	1026.4	N	6	-	11.5	-1.7
4	Oslo	1024.7	NNE	10	-	9.3	-5.3	1025.7	SSW	5	1	16.1	-3.4
5	Reykjavik	-	-	-	7	-	-	1007.4	E	10	8	10.4	4.5
6	Moscow	1003.6	W	2	8	7.4	6.4	1004.1	NW	6	8	10.6	7.7
7	Kiev	1016.6	W	2	0	9.6	-1.4	1011.4	WNW	10	6	19.1	-1.4
8	Warsaw	1019.9	NE	8	7	12.6	3.3	1020.3	NNW	10	4	17.0	-0.3
9	Berlin	1017.4	E	8	-	17.3	5.6	1021.0	W	6	-	19.5	13.7
10	De Bilt	1019.6	SSW	4	3	13.6	12.0	1020.0	SE	8	5	22.1	13.6
11	Dublin	1011.5	SSE	14	5	13.1	10.4	1010.8	SE	10	8	13.5	11.6
12	Cork	1007.6	SSE	19	8	12.4	11.6	1010.1	SSE	10	7	10.5	9.1
13	Sofia	1020.1	SSE	2	0	11.1	8.1	1012.8	SE	4	2	26.4	8.7
14	Belgrade	1016.3	SSE	4	0	20.1	8.6	1014.4	NNW	6	4	27.7	15.5
15	Budapest	1016.5	N	2	-	18.3	12.1	1016.3	NW	4	-	20.1	13.3
16	Prague	1017.8	ENE	2	-	15.9	15.0	1019.9	NNW	10	7	17.9	12.3
17	Munich	1021.5	WSW	6	8	14.2	12.0	1020.6	WNW	6	7	21.0	9.9
18	Strasbourg	1021.6	NNE	3	-	14.3	11.8	1020.3	NE	3	-	26.4	11.7
19	Paris	1020.1	S	3	-	17.3	13.4	1018.7	ESE	5	2	26.6	14.0
20	Jersey	1018.3	S	6	8	14.2	12.4	1015.3	SE	16	4	22.9	11.9
21	Milan	1019.6	W	3	-	19.5	12.2	1017.3	SW	5	0	29.0	12.5
22	Marseille	1020.0	SE	7	-	15.8	13.6	1018.7	SSW	9	-	26.3	16.5
23	Bordeaux	1018.5	ENE	1	-	18.9	15.0	1017.6	WSW	11	-	28.8	12.7
24	Rome	1020.1	NNW	2	-	12.9	11.8	1018.7	W	9	0	24.6	13.4
25	Ajaccio	1020.7	NE	5	-	15.9	12.3	1019.3	SSW	9	-	24.2	17.7
26	Barcelona	1019.8	N	2	3	19.1	16.3	1019.0	S	7	1	24.2	17.8
27	Majorca	1019.4	E	2	4	15.6	15.6	1019.1	SW	12	1	23.1	18.0
28	Madrid	1020.1	ESE	2	0	16.3	7.3	1018.1	SW	10	0	26.8	8.3
29	Lisbon	1021.1	SW	6	-	17.6	16.8	1021.7	WSW	5	-	24.1	15.4
30	Athens	1016.9	-	0	-	19.5	15.9	1016.0	S	6	2	28.6	14.5
31	Malta	1018.8	W	3	0	17.2	10.0	1018.5	NNE	12	0	23.8	12.6
32	Gibraltar	1019.3	SW	7	0	20.8	13.5	1019.8	E	7	0	24.4	11.7

Daily Weather Summary for Tuesday 17 May 2022

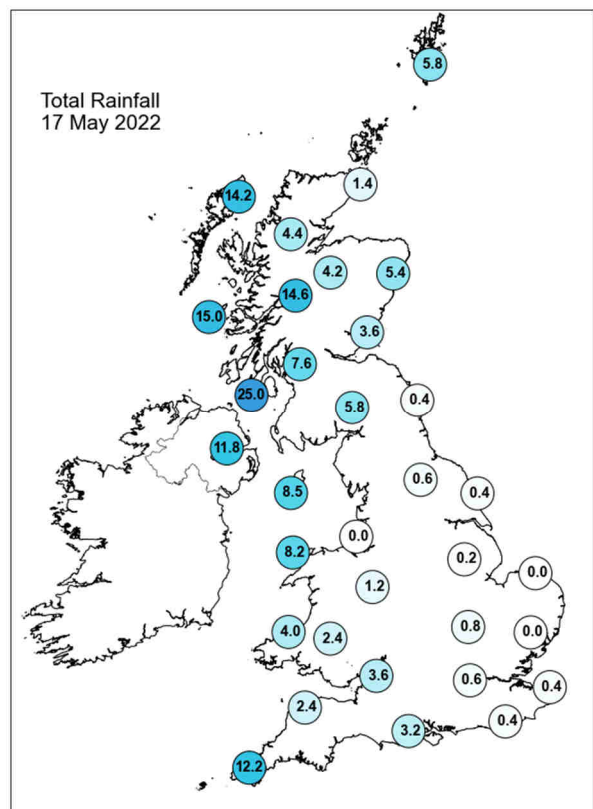
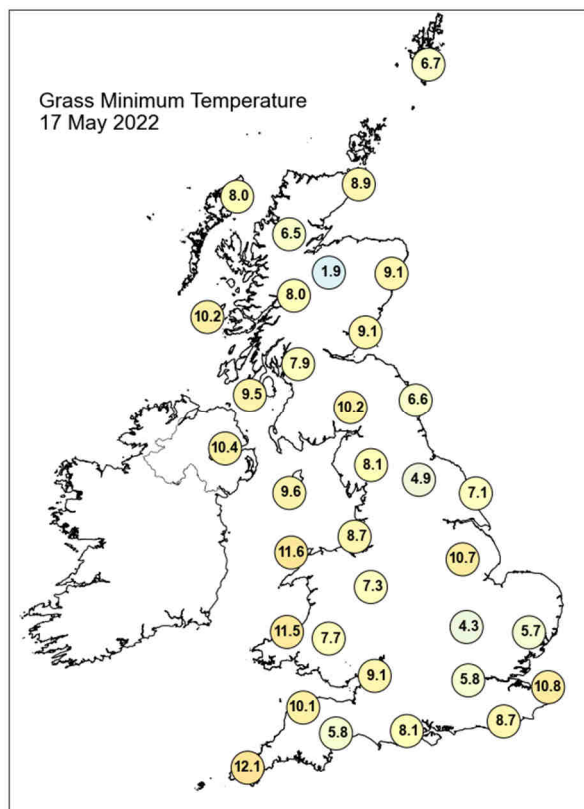
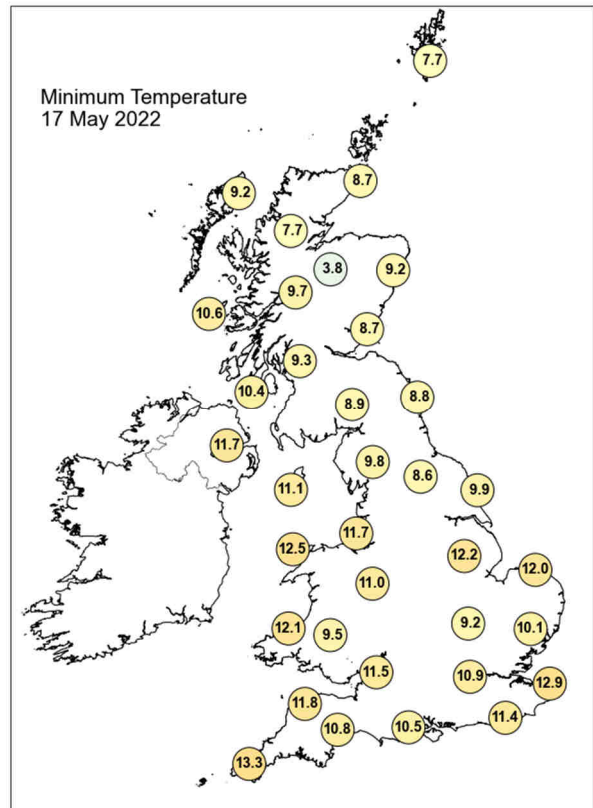
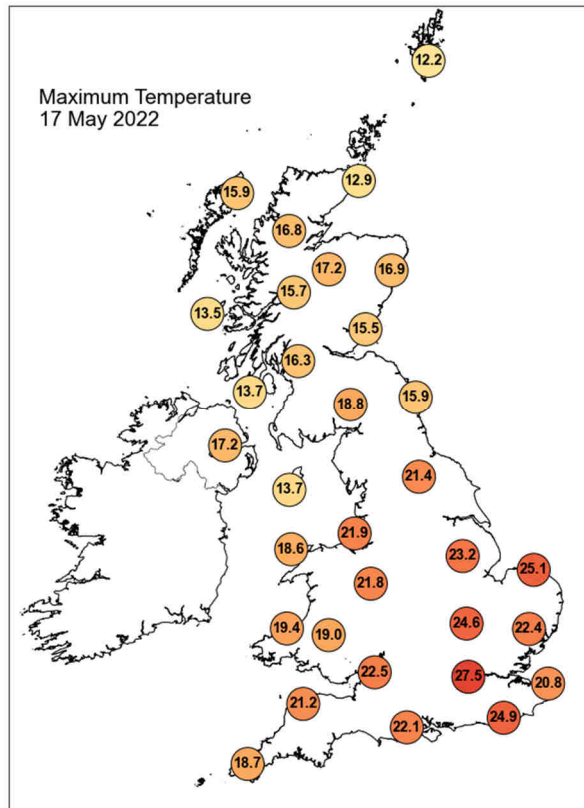

Daily Weather Summary for Tuesday 17 May 2022

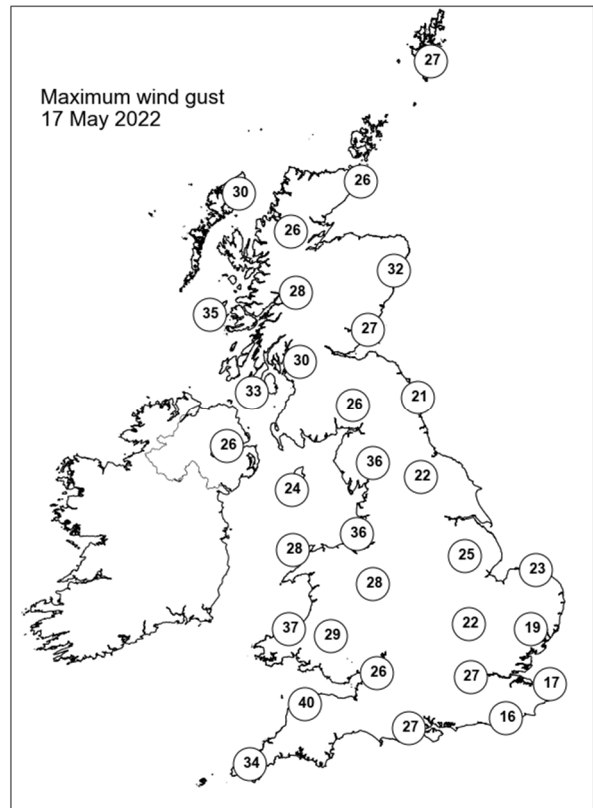
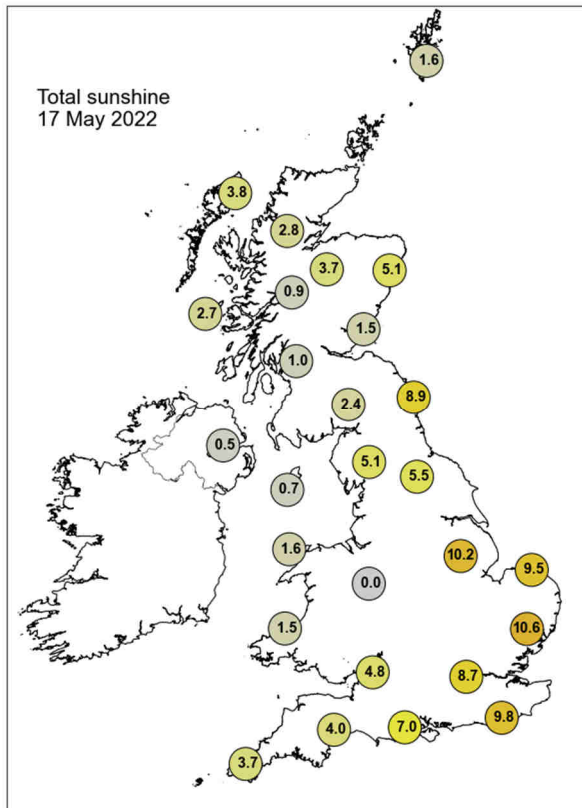

None of the selected stations observed a day of sleet or snow falling or non-zero snow depth at 0900 UTC.

Daily Weather Summary for Wednesday 18 May 2022

This day's summary created 25/05/2022 03:03

Summary of the UK Weather for Wednesday 18 May 2022

The day started with heavy showers for Northern Ireland and some lighter rain over Scotland and eastern England. The heavier showers persisted as they moved northeast into central Scotland. The rest of the UK remained dry. It was a cloudy morning for Scotland and Northern Ireland but clear for much of England and Wales, with some isolated mist and fog reported for a time in southern England. The southerly winds were light to moderate throughout. By mid-morning, the rain cleared from Northern Ireland, while patchy rain persisted across western Scotland, ceasing by midday. Cloud cover became widespread across the UK from noon, while a scattered patch of showers moved in over the southwest and travelled northwards, along with another band of rain over Northern Ireland, becoming heavier through the afternoon. The two bands of precipitation continued traveling towards the north of England, strengthening into the evening, bringing thundery showers along with lightning to Northern Ireland. Intense showers also travelled northeastwards from the continent, over to the southeast into the evening.

Daily Extremes

<i>Highest Maximum</i>	23.8°C Santon Downham (Suffolk, 6mAMSL)
<i>Lowest Maximum</i>	13.8°C Fair Isle (Shetland, 57mAMSL)
<i>Highest Minimum</i>	14.2°C Cromer (Norfolk, 37mAMSL)
<i>Lowest Minimum</i>	6.9°C Lentrán (Inverness-shire, 146mAMSL)
<i>Lowest Grass Minimum</i>	-0.7°C Pitsford (Northamptonshire, 114mAMSL)
<i>Most Rainfall</i>	25.6mm Banbury, Grimsbury P Sta (Oxfordshire, 87mAMSL)
<i>Most Sunshine</i>	12.9hr Wattisham (Suffolk, 89mAMSL)
<i>Highest Gust</i>	46Kt 53mph South Uist Range (Western Isles, 4mAMSL)
<i>Highest Gust (mountain)</i>	70Kt 81mph Cairngorm Summit (Inverness-shire, 1237mAMSL)
<i>Greatest Snow Depth at 0900 UTC</i>	No non-zero values.

mAMSL refers to station elevation in metres above mean sea level

Daily Weather Summary for Wednesday 18 May 2022

North Atlantic and Europe analysis charts and satellite images at 0000 UTC

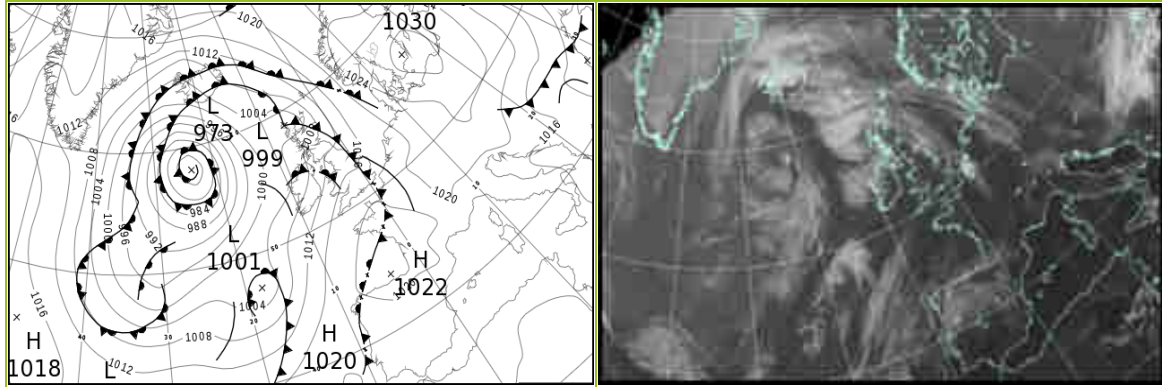

North Atlantic and Europe analysis charts and satellite images at 1200 UTC

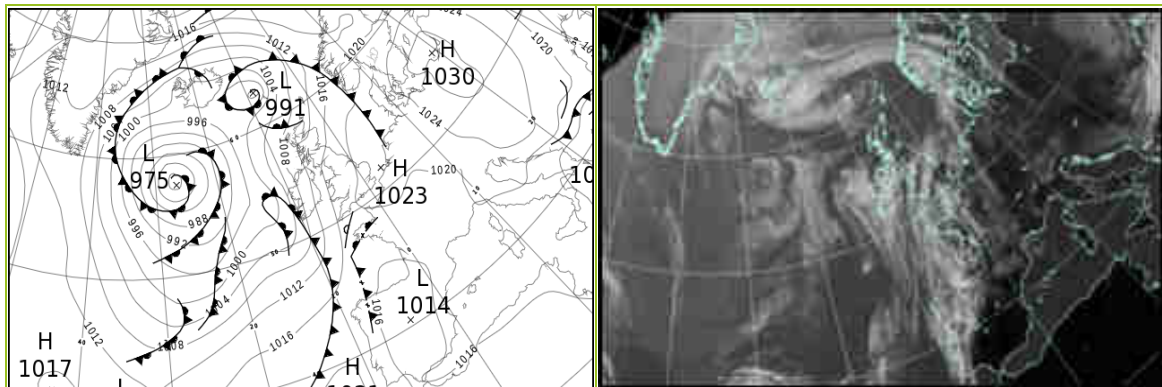

All satellite imagery copyright Met Office and EUMETSAT (European Organisation for the Exploitation of Meteorological Satellites). These show infra-red images from the geostationary MSG satellite. The rainfall rates are derived from both rain-radar and satellite data.

Daily Weather Summary for Wednesday 18 May 2022

UK satellite and rain-radar precipitation rates at (L) 0000 and (R) 1200 UTC

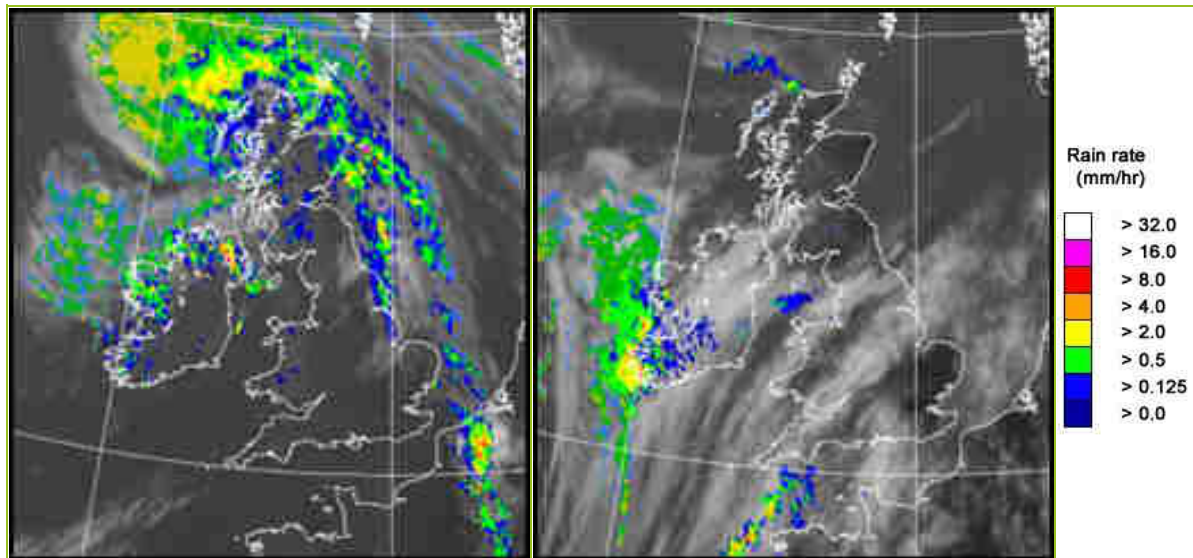

UK wind speed and direction at (L) 0000 and (R) 1200 UTC

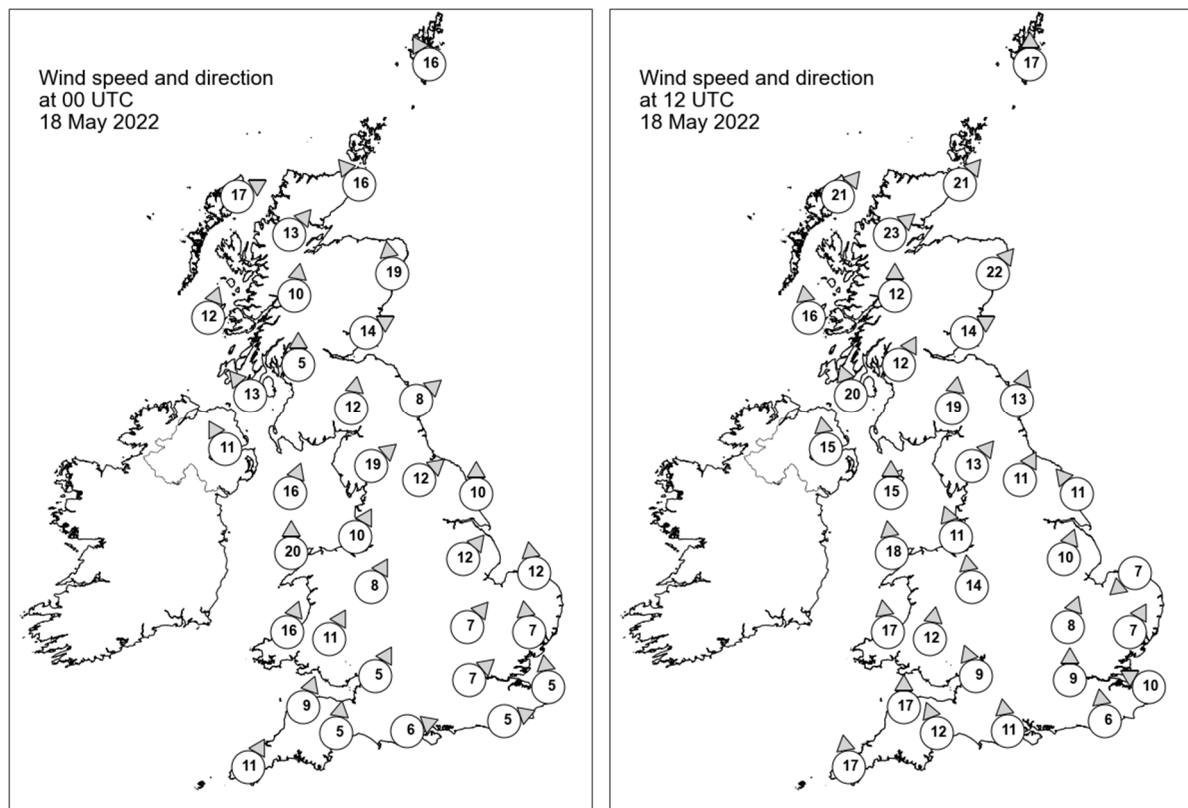

Daily Weather Summary for Wednesday 18 May 2022

Selected UK readings at (L) 0000 and (R) 1200 UTC

STATIONS		0000 UTC						1200 UTC					
NO	SITE	PRESS	WDIR	WSPD	CLOUD	TEMP	TDEW	PRESS	WDIR	WSPD	CLOUD	TEMP	TDEW
1	Lerwick	1012.0	SSE	16	8	8.8	8.8	1010.7	S	17	5	12.8	9.8
2	Wick	1005.3	SE	16	8	10.3	9.3	1010.5	SW	21	8	15.0	7.8
3	Stornoway	1001.2	WSW	17	8	9.6	9.4	1009.5	SW	21	7	11.8	8.7
4	Loch Glascarnoch	1004.5	SW	13	8	10.6	7.9	1010.2	SW	23	0	13.2	5.0
5	Aviemore	1005.7	-	-	8	11.4	8.7	1011.6	-	-	6	14.9	7.3
6	Dyce	1007.8	S	19	8	11.0	10.3	1012.9	SW	22	0	17.0	6.4
7	Tulloch Bridge	1007.8	S	10	8	9.1	7.5	1013.4	S	12	2	12.5	6.4
8	Tiree	1006.5	SSW	12	7	10.0	9.0	1011.4	S	16	1	13.2	9.5
9	Leuchars	1009.0	WSW	14	8	11.9	9.7	1015.0	WSW	14	8	18.1	6.7
10	Bishopton	1009.7	S	5	8	9.8	9.0	1014.5	SSW	12	6	15.8	7.8
11	Machrihanish	1008.3	SE	13	8	9.9	9.5	1013.3	SSE	20	1	14.3	10.4
12	Boulmer	1011.3	SW	8	8	12.6	10.3	1016.7	SSW	13	1	18.2	7.6
13	Eskdalemuir	1011.7	S	12	8	9.7	8.4	1016.4	S	19	5	14.4	7.4
14	Aldergrove	1008.8	SSE	11	8	10.4	8.5	1012.2	S	15	1	16.1	7.5
15	Shap	1012.7	SW	19	0	10.2	8.1	1017.4	SW	13	3	15.0	7.0
16	Leeming	1013.2	SW	12	2	12.8	9.6	1017.9	SSW	11	7	19.3	8.7
17	Ronaldsway	1011.8	SSW	16	7	11.1	10.1	1016.1	S	15	7	13.4	11.0
18	Bridlington	1013.5	S	10	8	14.3	12.8	1018.9	SE	11	0	15.9	10.2
19	Crosby	1014.3	SSW	10	8	13.8	9.8	1017.3	SSE	11	0	17.1	8.7
20	Valley	1012.7	S	20	8	12.5	10.7	1016.2	S	18	1	15.8	10.2
21	Waddington	1015.0	SW	12	7	16.2	13.7	1019.5	SSW	10	7	18.9	8.6
22	Shawbury	1015.7	SSW	8	4	11.6	8.9	1018.3	S	14	3	17.6	9.0
23	Weybourne	1015.0	S	12	1	15.4	11.8	1020.9	NE	7	0	16.7	12.3
24	Bedford	1016.6	SW	7	0	14.4	13.2	1020.2	SSW	8	0	18.6	9.5
25	Aberporth	1014.7	SSW	16	4	11.8	9.6	1016.3	S	17	7	15.9	9.4
26	Sennybridge	1016.3	SSW	11	7	10.4	8.7	1017.4	S	12	3	15.4	8.2
27	Wattisham	1016.3	S	7	3	14.9	11.7	1020.6	SSW	7	4	20.4	6.5
28	Almondsbury	1017.2	SSW	5	0	11.9	9.9	1019.2	SSE	9	4	18.2	10.5
29	Heathrow	1017.7	SW	7	0	14.7	13.1	1020.7	S	9	1	21.8	7.8
30	Manston	1017.3	S	5	8	16.1	14.3	1021.7	ESE	10	0	17.5	11.4
31	Chivenor	1017.1	SSW	9	2	12.1	10.5	1017.3	S	17	0	19.5	9.8
32	Exeter	1017.8	S	5	-	11.8	10.7	1019.0	SSE	12	6	16.4	12.3
33	Herstmonceux	1018.5	WSW	5	7	14.6	13.1	1021.5	S	6	0	19.1	8.9
34	Hurn	1018.6	WSW	6	3	12.1	11.1	1020.7	S	11	6	15.7	11.7
35	Camborne	1017.1	SSW	11	1	12.3	11.0	1016.8	S	17	7	15.7	12.0

Daily Weather Summary for Wednesday 18 May 2022

Selected European readings at (L) 0000 and (R) 1200 UTC

STATIONS		0000 UTC						1200 UTC					
NO	SITE	PRESS	WDIR	WSPD	CLOUD	TEMP	TDEW	PRESS	WDIR	WSPD	CLOUD	TEMP	TDEW
1	Murmansk	1010.7	W	8	7	1.2	-4.8	1012.1	NNW	12	7	1.6	-1.1
2	Helsinki	1023.1	NW	6	8	6.4	1.4	1018.0	W	14	0	19.0	-2.8
3	Stockholm	1027.0	SW	4	-	4.5	2.8	1022.2	WSW	12	-	19.0	-2.2
4	Oslo	1024.8	NNE	3	-	5.7	0.5	1021.9	S	10	7	15.1	5.1
5	Reykjavik	-	-	-	3	-	-	998.4	ENE	6	7	14.3	3.5
6	Moscow	1008.2	NNW	2	6	8.2	4.8	1011.9	NW	6	7	14.7	1.2
7	Kiev	1014.3	NNW	4	6	8.8	-1.3	1018.7	NNW	6	8	8.5	6.8
8	Warsaw	1025.9	N	10	0	6.3	-3.1	1028.4	W	10	1	16.6	-1.5
9	Berlin	1023.8	E	8	-	13.2	5.2	1025.3	SSE	8	-	23.2	10.3
10	De Bilt	1018.4	SE	4	2	14.9	13.7	1021.2	W	6	7	23.0	14.7
11	Dublin	1010.4	S	8	1	10.1	7.9	1013.1	SSE	14	7	15.6	7.8
12	Cork	1010.6	SSW	12	1	9.7	7.8	1010.1	SSE	19	7	12.8	11.2
13	Sofia	1014.8	WNW	4	3	14.9	13.0	1017.1	N	6	6	15.2	12.7
14	Belgrade	1015.9	W	4	8	17.4	15.6	1023.8	N	8	0	20.1	-2.2
15	Budapest	1019.7	N	4	-	15.1	13.0	1026.7	E	4	-	19.7	-4.6
16	Prague	1023.9	-	0	-	12.6	10.7	1025.5	N	4	3	21.8	7.2
17	Munich	1022.5	NNW	2	1	13.1	11.0	1021.9	E	6	1	23.5	10.2
18	Strasbourg	1020.4	NNW	3	-	16.3	11.4	1020.2	NNE	5	-	29.2	10.3
19	Paris	1018.7	W	6	-	21.6	15.7	1020.3	NE	3	7	26.5	15.2
20	Jersey	1020.2	W	6	0	12.4	11.2	1019.2	ESE	8	8	19.3	13.3
21	Milan	1017.4	N	1	-	21.0	14.4	1021.2	ESE	12	2	28.3	16.9
22	Marseille	1018.3	N	2	-	16.8	14.3	1018.7	S	12	-	25.7	16.8
23	Bordeaux	1021.3	N	5	-	17.5	16.0	1016.7	ESE	7	-	29.8	15.1
24	Rome	1017.2	NNE	3	-	15.0	13.9	1018.9	W	10	0	24.3	16.5
25	Ajaccio	1018.3	NNE	6	-	15.6	11.8	1019.5	SSW	7	-	25.4	16.3
26	Barcelona	1018.5	WSW	4	4	19.3	17.6	1018.9	SW	9	1	26.2	18.1
27	Majorca	1018.9	ENE	3	1	16.3	16.3	1019.3	SW	12	1	25.0	17.9
28	Madrid	1018.8	NNW	2	4	17.3	10.2	1013.8	W	2	5	29.6	9.8
29	Lisbon	1018.9	N	4	-	17.5	15.4	1018.8	WNW	3	-	22.2	14.5
30	Athens	1013.1	N	2	-	20.0	16.3	1012.0	S	7	3	28.6	15.5
31	Malta	1017.1	W	6	4	18.1	11.4	1016.8	ENE	8	0	27.2	10.1
32	Gibraltar	1017.5	E	3	0	19.2	15.4	1017.4	E	9	0	21.8	14.2

Daily Weather Summary for Wednesday 18 May 2022

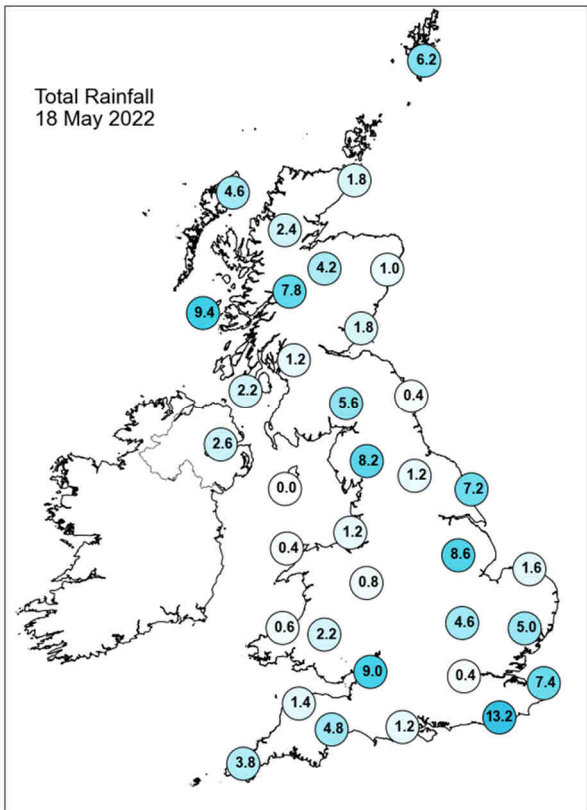
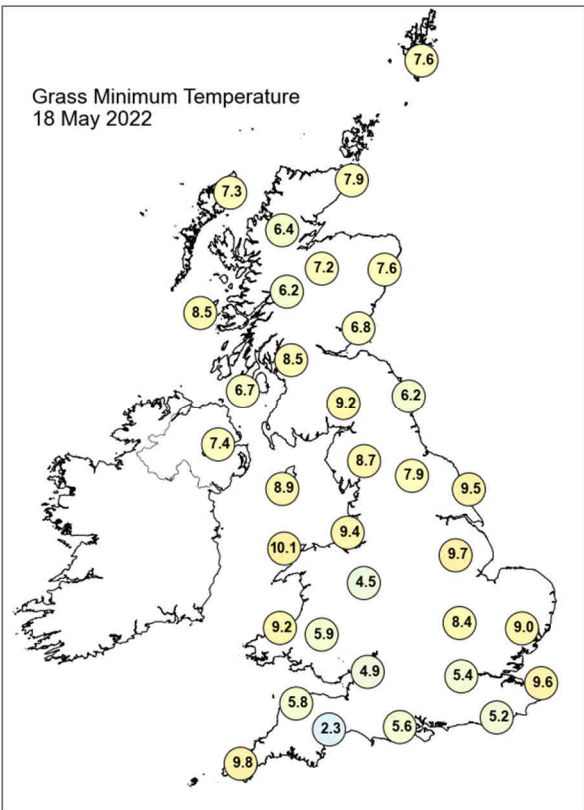
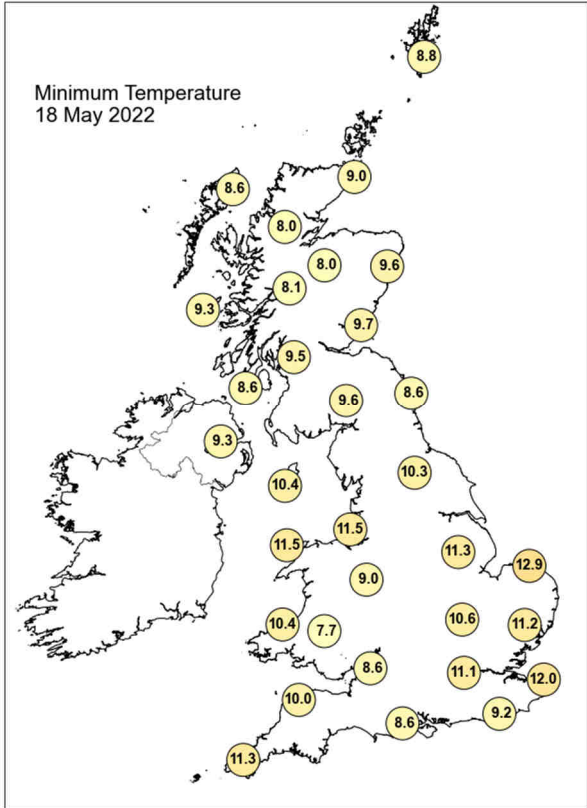
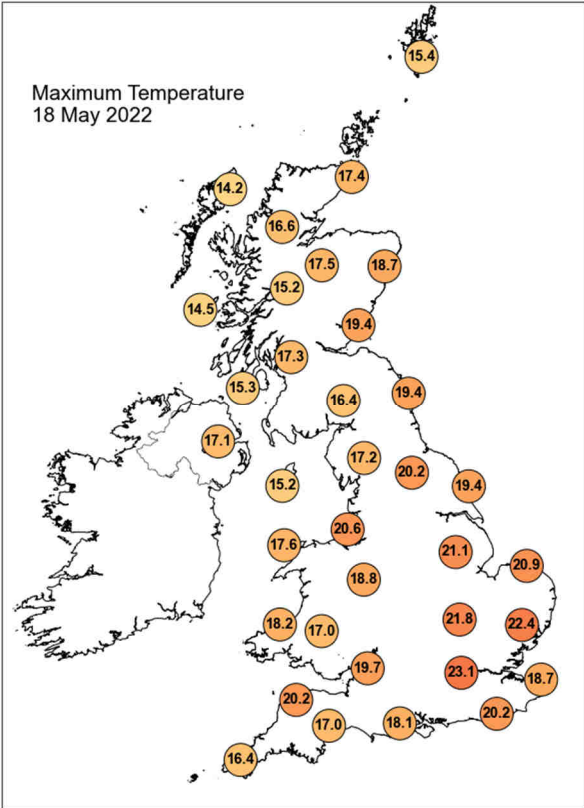

Daily Weather Summary for Wednesday 18 May 2022

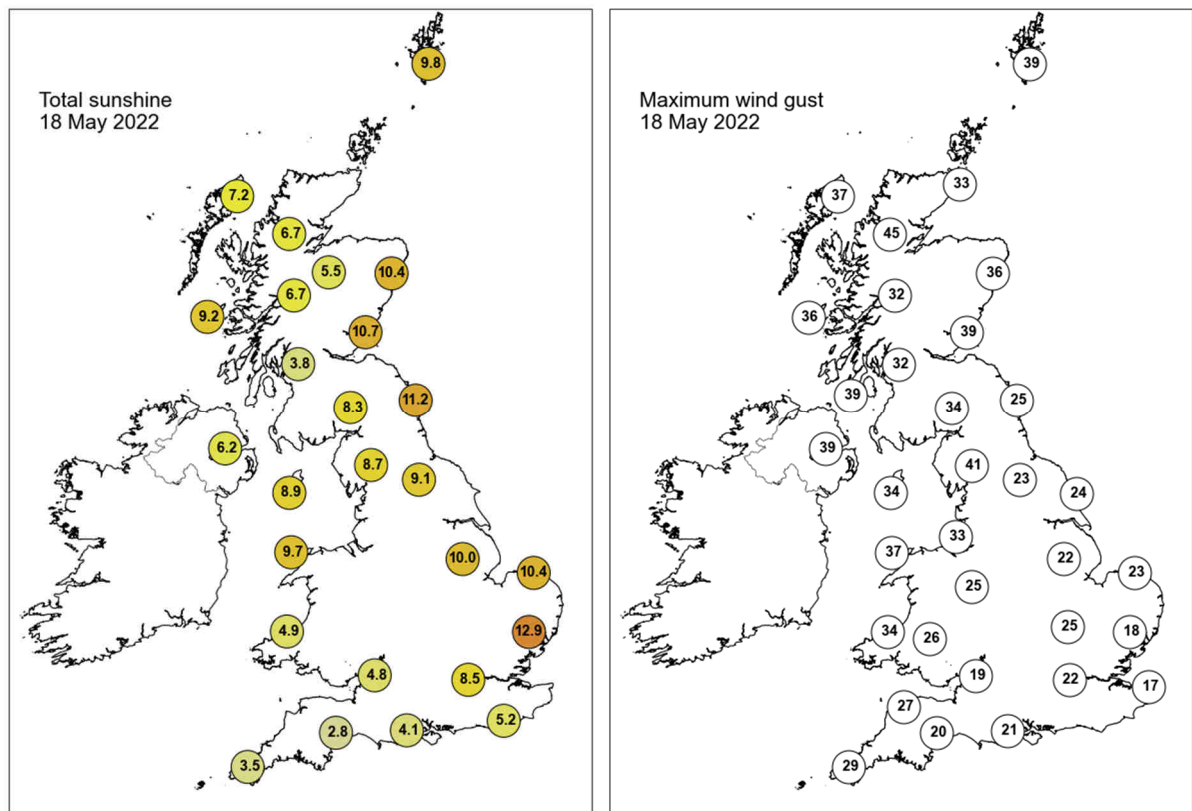

None of the selected stations observed a day of sleet or snow falling or non-zero snow depth at 0900 UTC.

Daily Weather Summary for Thursday 19 May 2022

This day's summary created 26/05/2022 03:03

Summary of the UK Weather for Thursday 19 May 2022

A band of frontal rain cleared from Northern Ireland and moved over Scotland and northeastern England through the early hours, clearing most places by 04:00. There were also showers for southern and eastern England, some of which were thundery with intense lightning, and around dawn further showers moved up from the south. Winds were generally light but variable in direction under the storms. Mist and fog formed in the clearer skies following the storms in southern and eastern England, but lifted to the east by mid-morning. The intense band of rain cleared from the southeast by the late morning, leaving most of the UK dry for the rest of the day, other than a smattering of showers over central England, the Hebrides and Northern Ireland. Most of the country saw sunny spells for the rest of the day, most of which were across central England. Winds were light. Dry conditions continued into the evening, except in the northwest of Scotland, which experienced more changeable conditions, with stronger winds and showers at times.

Daily Extremes

<i>Highest Maximum</i>	22.5°C London, St James's Park (Greater London, 5mAMSL)
<i>Lowest Maximum</i>	12.2°C Harris: Quidnish (Western Isles, 13mAMSL)
<i>Highest Minimum</i>	14.2°C London, St James's Park (Greater London, 5mAMSL)
<i>Lowest Minimum</i>	5.3°C Portpatrick, Craigenlee Croft (Wigtownshire, 103mAMSL)
<i>Lowest Grass Minimum</i>	1.0°C Pitsford (Northamptonshire, 114mAMSL)
<i>Most Rainfall</i>	24.0mm Holne, Priddons Farm No 2 (Devon, 280mAMSL)
<i>Most Sunshine</i>	14.5hr Dyce (Aberdeenshire, 65mAMSL)
<i>Highest Gust</i>	40Kt 46mph South Uist Range (Western Isles, 4mAMSL)
<i>Highest Gust (mountain)</i>	66Kt 76mph Cairngorm Summit (Inverness-shire, 1237mAMSL)
<i>Greatest Snow Depth at 0900 UTC</i>	No non-zero values.

mAMSL refers to station elevation in metres above mean sea level

Daily Weather Summary for Thursday 19 May 2022

North Atlantic and Europe analysis charts and satellite images at 0000 UTC

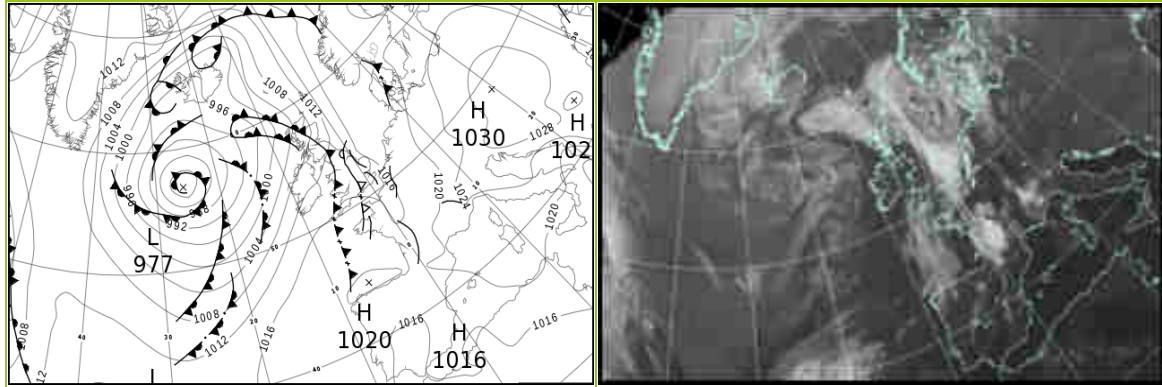

North Atlantic and Europe analysis charts and satellite images at 1200 UTC

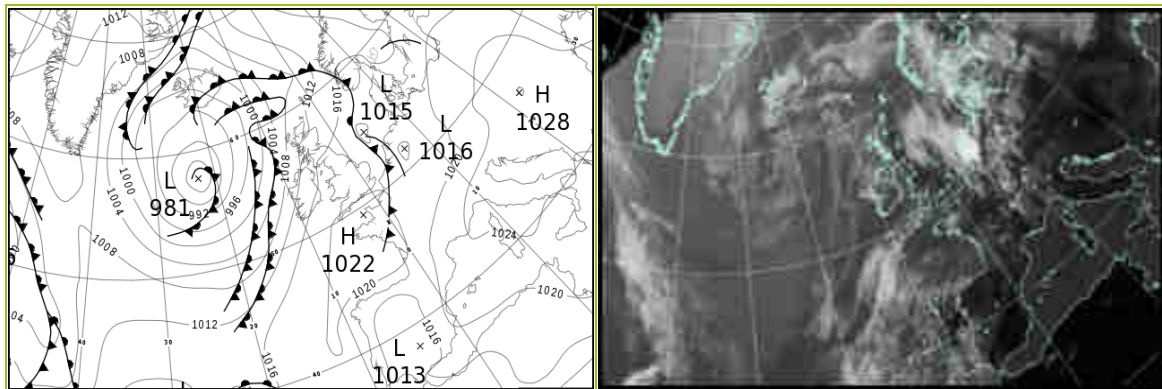

All satellite imagery copyright Met Office and EUMETSAT (European Organisation for the Exploitation of Meteorological Satellites). These show infra-red images from the geostationary MSG satellite. The rainfall rates are derived from both rain-radar and satellite data.

Daily Weather Summary for Thursday 19 May 2022

UK satellite and rain-radar precipitation rates at (L) 0000 and (R) 1200 UTC

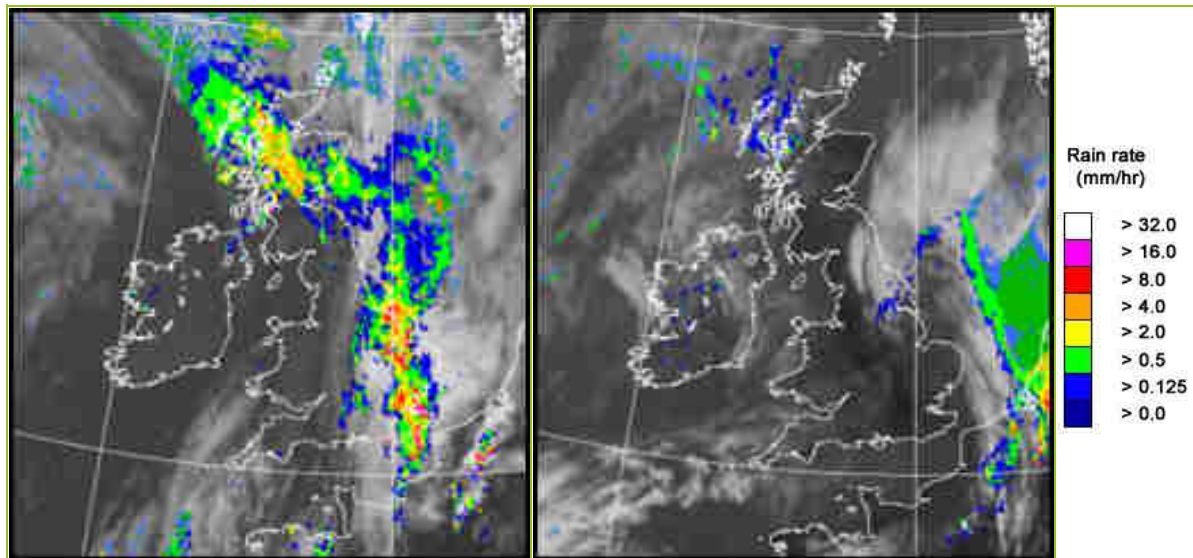

UK wind speed and direction at (L) 0000 and (R) 1200 UTC

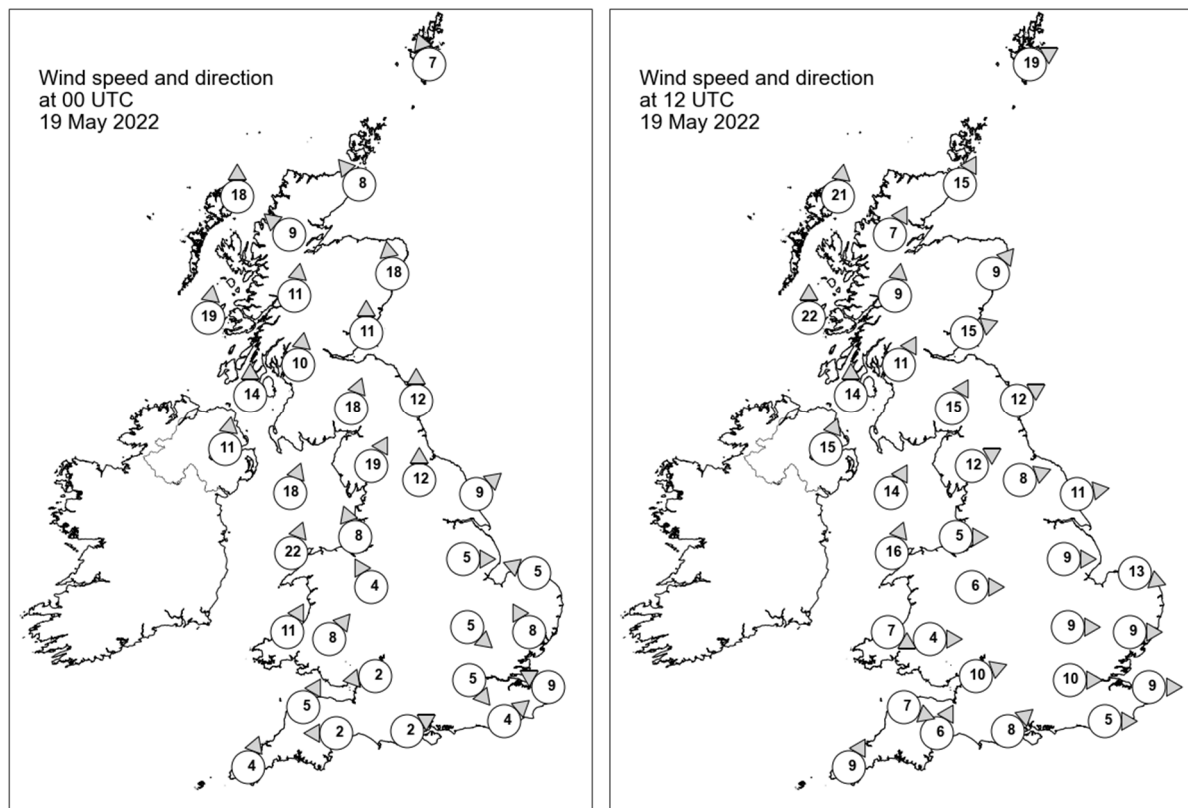

Daily Weather Summary for Thursday 19 May 2022

Selected UK readings at (L) 0000 and (R) 1200 UTC

STATIONS		0000 UTC						1200 UTC					
NO	SITE	PRESS	WDIR	WSPD	CLOUD	TEMP	TDEW	PRESS	WDIR	WSPD	CLOUD	TEMP	TDEW
1	Lerwick	1012.0	SSE	7	8	9.1	8.3	1011.3	WSW	19	0	13.6	9.0
2	Wick	1007.5	SE	8	3	10.1	8.5	1011.4	SSW	15	8	15.6	6.9
3	Stornoway	1003.8	S	18	8	10.0	7.8	1009.2	S	21	8	11.8	9.2
4	Loch Glascarnoch	1005.6	SE	9	8	10.8	6.2	1011.4	SSW	7	8	13.6	4.3
5	Aviemore	1006.5	-	-	8	12.2	7.4	1011.8	-	-	0	16.0	5.3
6	Dyce	1009.5	S	18	7	10.8	9.2	1012.4	SW	9	1	17.6	5.9
7	Tulloch Bridge	1008.7	S	11	8	9.1	6.6	1013.5	S	9	8	14.6	6.2
8	Tiree	1005.9	S	19	8	10.6	9.1	1011.3	S	22	8	13.6	9.5
9	Leuchars	1009.2	S	11	8	13.1	10.8	1014.2	WSW	15	2	17.0	5.7
10	Bishopton	1009.5	S	10	8	10.9	9.2	1014.9	SSW	11	3	15.8	7.6
11	Machrihanish	1008.7	S	14	7	11.0	9.8	1013.8	S	14	3	15.8	9.4
12	Boulmer	1011.7	S	12	8	13.8	11.8	1016.7	WSW	12	1	15.8	5.8
13	Eskdalemuir	1012.0	SSW	18	8	10.4	8.8	1016.1	SSW	15	6	14.3	5.9
14	Aldergrove	1009.4	S	11	7	10.7	9.0	1014.2	SSW	15	3	16.2	7.7
15	Shap	1013.1	SSW	19	8	11.4	8.7	1018.1	WSW	12	0	12.5	5.8
16	Leeming	1014.2	S	12	8	13.4	10.5	1018.1	WSW	8	7	14.5	6.7
17	Ronaldsway	1011.7	SSW	18	1	11.5	9.9	1017.3	SSW	14	1	13.3	9.8
18	Bridlington	1015.3	SW	9	8	12.8	11.0	1017.6	W	11	8	16.5	8.3
19	Crosby	1014.3	SSE	8	7	12.9	9.8	1018.7	W	5	0	14.8	8.4
20	Valley	1013.0	SSW	22	5	12.2	10.8	1018.3	SSW	16	0	14.6	8.8
21	Waddington	1016.1	W	5	8	11.7	10.8	1018.2	W	9	4	16.3	9.1
22	Shawbury	1015.4	SSE	4	8	11.7	10.4	1018.7	W	6	0	15.7	7.6
23	Weybourne	1014.7	ESE	5	7	14.2	9.7	1017.5	WNW	13	8	16.3	12.7
24	Bedford	1015.7	NW	5	8	12.6	11.7	1018.7	W	9	4	17.6	8.9
25	Aberporth	1015.1	SSW	11	4	10.6	9.4	1018.9	WNW	7	3	13.0	8.6
26	Sennybridge	1015.5	SW	8	7	10.6	9.7	1018.7	W	4	5	14.1	7.6
27	Wattisham	1015.9	SSE	8	8	14.5	11.3	1018.0	W	9	4	16.6	11.7
28	Almondsbury	1015.9	E	2	5	11.2	10.9	1019.3	WSW	10	0	16.4	9.7
29	Heathrow	1015.5	NW	5	8	15.9	13.0	1019.0	W	10	0	20.3	8.1
30	Manston	1015.5	ESE	9	8	16.1	13.5	1018.7	W	9	8	17.1	14.7
31	Chivenor	1016.1	SSW	5	3	11.5	10.6	1019.8	WNW	7	0	15.9	9.1
32	Exeter	1016.4	E	2	3	8.9	8.7	1019.3	SSW	6	3	17.4	9.4
33	Herstmonceux	1016.2	SW	4	-	15.5	14.3	1019.3	W	5	8	17.8	12.8
34	Hurn	1015.3	WSW	2	8	13.9	13.5	1019.7	SW	8	4	18.8	12.2
35	Camborne	1016.6	SSW	4	6	10.0	9.4	1020.3	SSW	9	7	14.9	8.1

Daily Weather Summary for Thursday 19 May 2022

Selected European readings at (L) 0000 and (R) 1200 UTC

STATIONS		0000 UTC						1200 UTC					
NO	SITE	PRESS	WDIR	WSPD	CLOUD	TEMP	TDEW	PRESS	WDIR	WSPD	CLOUD	TEMP	TDEW
1	Murmansk	1015.2	N	14	8	-0.6	-1.9	1020.7	N	8	8	1.9	-3.6
2	Helsinki	1015.5	WSW	4	7	8.7	3.0	1017.8	E	6	0	14.4	2.1
3	Stockholm	1018.2	WSW	4	-	14.8	3.4	1016.1	ENE	4	-	21.3	6.7
4	Oslo	1019.6	W	2	-	10.1	8.7	1016.1	SW	3	8	15.1	10.3
5	Reykjavik	-	-	-	8	-	-	993.2	NNE	5	7	10.1	6.3
6	Moscow	1014.6	WSW	2	7	8.1	2.4	1012.6	NW	4	7	14.0	3.7
7	Kiev	1022.6	NW	4	1	8.9	4.1	1021.3	WNW	6	6	19.4	2.3
8	Warsaw	1027.7	-	0	1	5.6	0.4	1023.9	SW	6	6	22.9	-2.0
9	Berlin	1023.0	SE	6	-	16.5	8.3	1019.8	S	8	-	27.1	11.7
10	De Bilt	1017.8	E	4	8	15.3	14.1	1018.7	W	10	8	17.4	16.6
11	Dublin	1012.0	WSW	10	1	9.9	6.8	1015.5	SW	10	6	16.2	8.3
12	Cork	1013.8	SSW	10	1	8.2	6.6	1016.2	S	17	7	14.4	8.6
13	Sofia	1028.3	SE	2	0	5.2	4.0	1026.3	NW	4	2	17.7	4.6
14	Belgrade	1028.1	W	2	0	12.1	4.9	1028.4	W	4	0	22.6	3.5
15	Budapest	1029.2	ENE	2	-	7.9	3.6	1027.7	SW	6	-	22.9	-0.6
16	Prague	1026.0	SSW	4	-	12.9	3.6	1021.7	ESE	4	5	25.2	1.3
17	Munich	1022.7	E	6	0	14.7	6.3	1019.1	WNW	6	8	27.5	14.2
18	Strasbourg	1019.6	WSW	3	-	17.5	11.7	1018.5	S	10	-	32.4	13.1
19	Paris	1016.1	N	1	-	21.0	17.4	1020.0	N	6	5	24.9	14.7
20	Jersey	1017.3	NNW	7	6	13.3	12.1	1021.6	W	7	6	15.3	12.3
21	Milan	1025.0	E	7	0	20.6	10.4	1026.2	SSE	5	0	26.6	9.7
22	Marseille	1021.7	ESE	2	-	18.0	16.0	1023.6	SSW	14	-	29.6	11.6
23	Bordeaux	1018.3	WSW	7	6	19.2	16.4	1020.6	SSW	2	8	22.5	16.8
24	Rome	1021.1	ENE	2	-	17.6	9.9	1025.1	W	12	0	24.5	15.3
25	Ajaccio	1021.7	NNE	7	-	17.7	13.0	1024.2	SSW	9	-	25.1	18.8
26	Barcelona	1020.0	W	1	7	21.8	19.2	1023.4	ESE	12	1	24.0	18.6
27	Majorca	1019.6	-	0	1	17.1	16.6	1022.0	WSW	13	1	28.4	13.8
28	Madrid	1015.8	-	0	1	19.4	7.1	1014.4	SSE	5	3	31.2	10.9
29	Lisbon	1018.3	N	8	-	16.6	10.7	1017.0	SE	3	-	25.1	8.6
30	Athens	1017.9	NE	12	-	16.8	7.0	1024.6	N	14	3	19.4	2.1
31	Malta	1018.4	NNE	4	0	19.6	16.5	1022.5	ENE	17	3	23.9	12.5
32	Gibraltar	1016.8	E	13	0	20.6	14.9	1018.5	E	15	0	22.3	16.4

Daily Weather Summary for Thursday 19 May 2022

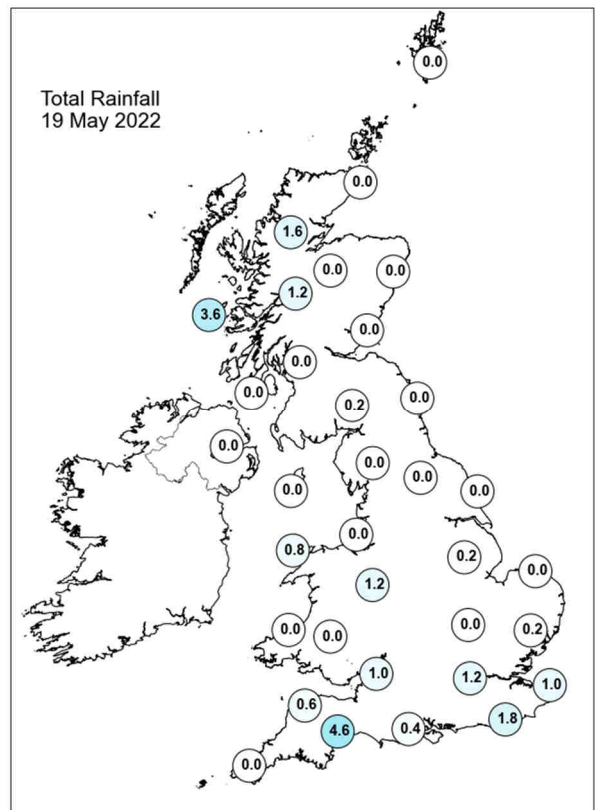
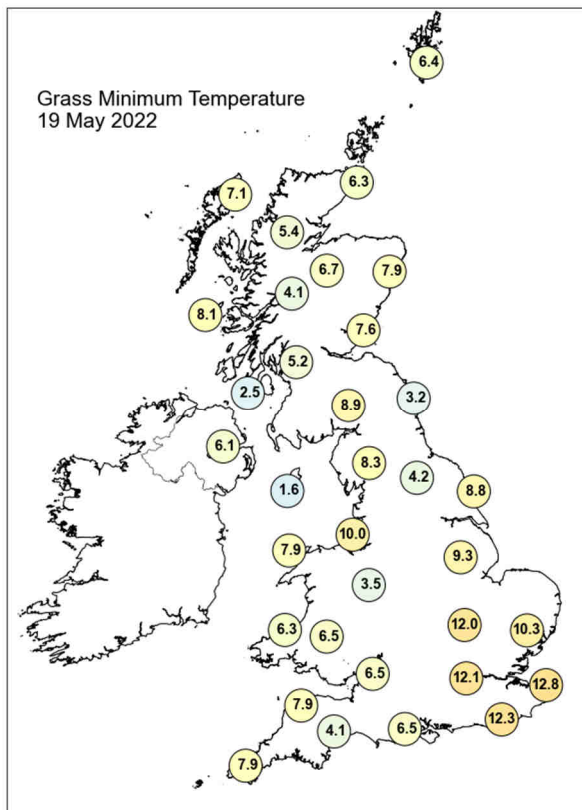
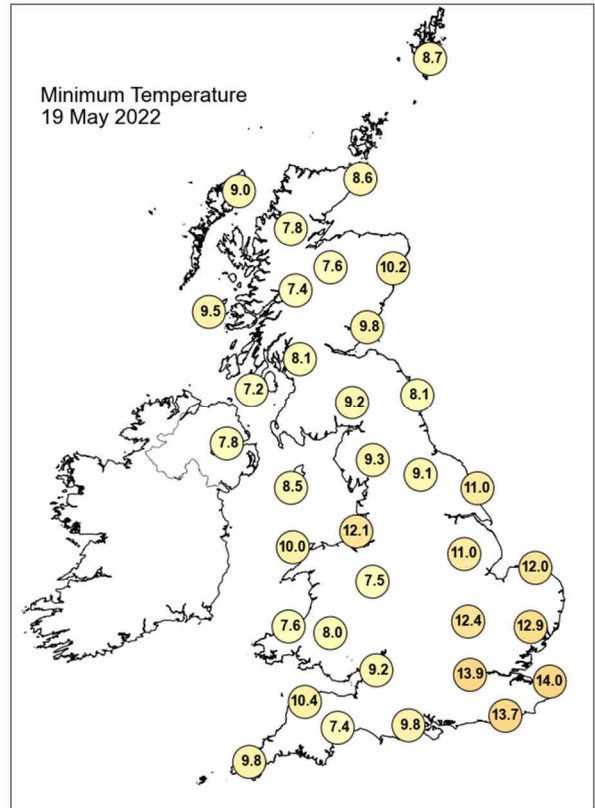
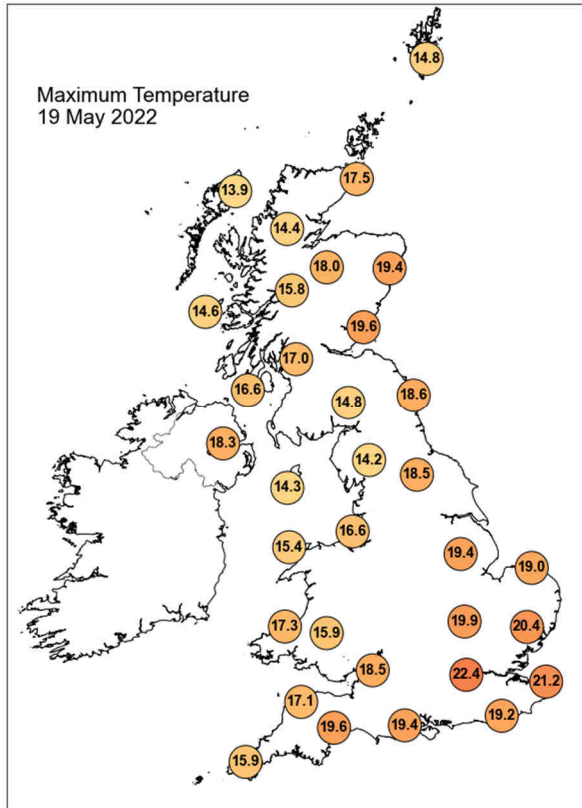

Daily Weather Summary for Thursday 19 May 2022

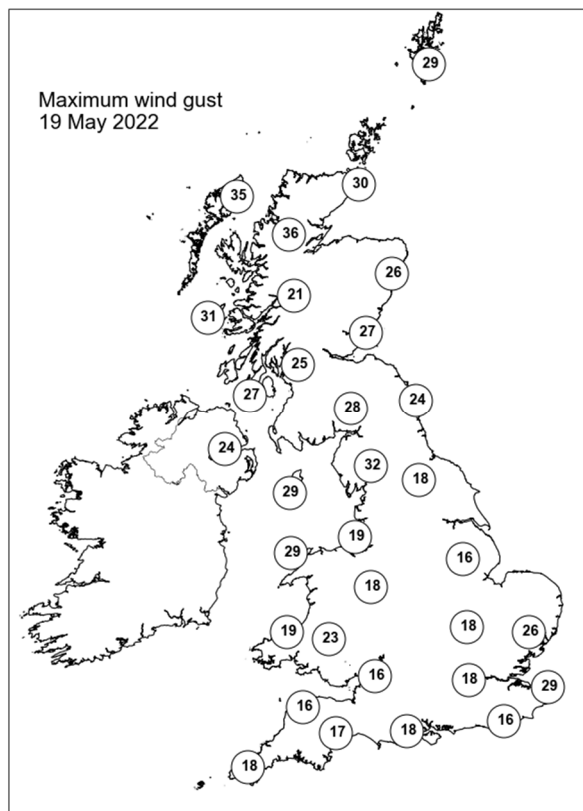
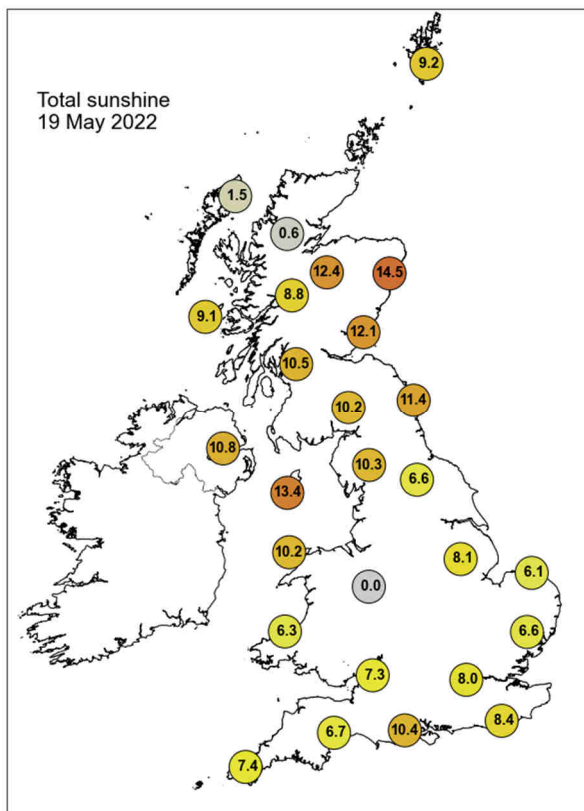

None of the selected stations observed a day of sleet or snow falling or non-zero snow depth at 0900 UTC.

Daily Weather Summary for Friday 20 May 2022

This day's summary created 27/05/2022 03:03

Summary of the UK Weather for Friday 20 May 2022

Medium level cloud spreading up from the southwest brought some patchy light rain into the UK through the early hours. In the northwest, an occlusion moving eastward brought showery and breezy conditions overnight. It was cloudy for many but in clearer areas in Scotland and northeastern England it became quite chilly. By dawn, an occlusion travelled eastwards across the north, which brought a band of patchy rain across west Scotland and Northern Ireland. During the same time frame, a warm front travelled northwestwards from the continent and brought a thick band of rain, locally heavy for a time. The rain reached central and the north of England by midday and began clearing into the afternoon, but most places remained cloudy. Later into the afternoon, the occlusion reached the south coast, and brought scattered showers to parts of the southwest. This continued to move eastwards into the evening, resulting in heavy showers across Scotland.

Daily Extremes

<i>Highest Maximum</i>	19.4°C Hawarden Airport (Clwyd, 11mAMSL)
<i>Lowest Maximum</i>	12.2°C Fair Isle (Shetland, 57mAMSL)
<i>Highest Minimum</i>	13.0°C London, St James's Park (Greater London, 5mAMSL)
<i>Lowest Minimum</i>	4.3°C Redesdale Camp (Northumberland, 211mAMSL)
<i>Lowest Grass Minimum</i>	-1.0°C Bainbridge (North Yorkshire, 210mAMSL) also Durris (Kincardineshire, 107mAMSL)
<i>Most Rainfall</i>	15.2mm Derrylin, Cornahoule (Fermanagh, 68mAMSL)
<i>Most Sunshine</i>	11.7hr Lerwick (Shetland, 82mAMSL)
<i>Highest Gust</i>	46Kt 53mph Wight: Needles Old Battery (Isle Of Wight, 80mAMSL)
<i>Highest Gust (mountain)</i>	52Kt 60mph Bealach Na Ba No 2 (Ross & Cromarty, 773mAMSL)
<i>Greatest Snow Depth at 0900 UTC</i>	No non-zero values.

mAMSL refers to station elevation in metres above mean sea level

Daily Weather Summary for Friday 20 May 2022

North Atlantic and Europe analysis charts and satellite images at 0000 UTC

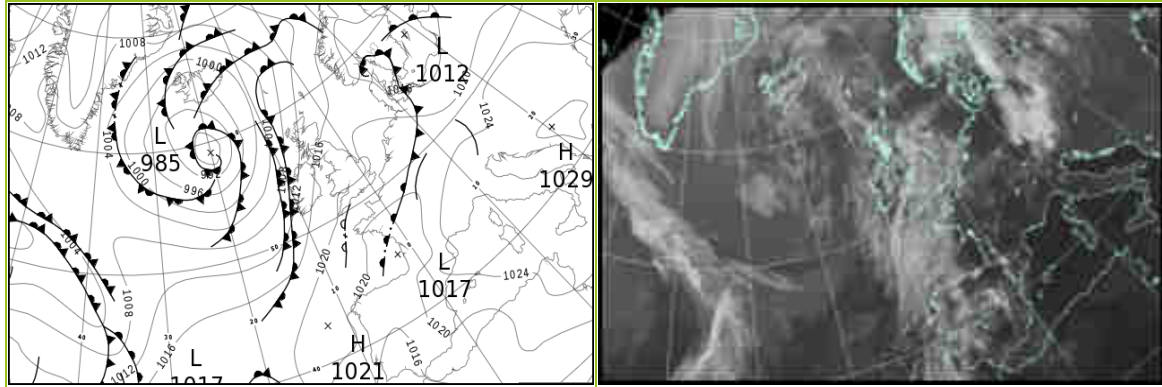

North Atlantic and Europe analysis charts and satellite images at 1200 UTC

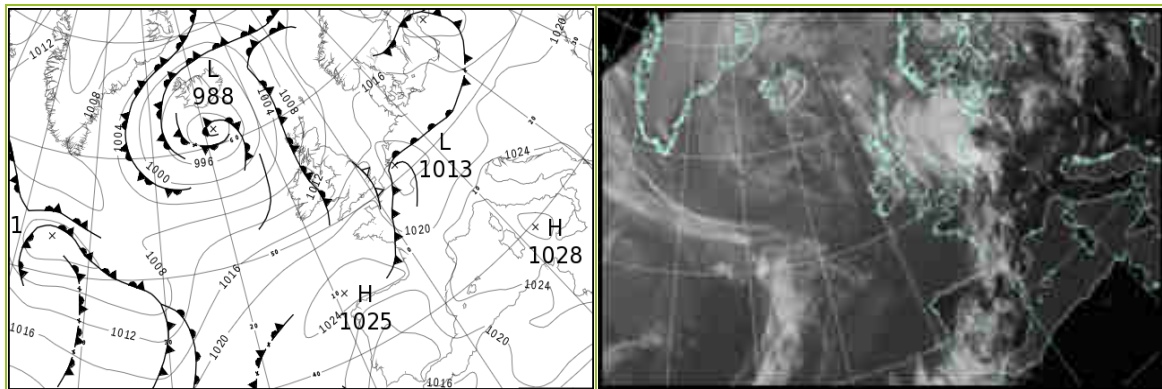

All satellite imagery copyright Met Office and EUMETSAT (European Organisation for the Exploitation of Meteorological Satellites). These show infra-red images from the geostationary MSG satellite. The rainfall rates are derived from both rain-radar and satellite data.

Daily Weather Summary for Friday 20 May 2022

UK satellite and rain-radar precipitation rates at (L) 0000 and (R) 1200 UTC

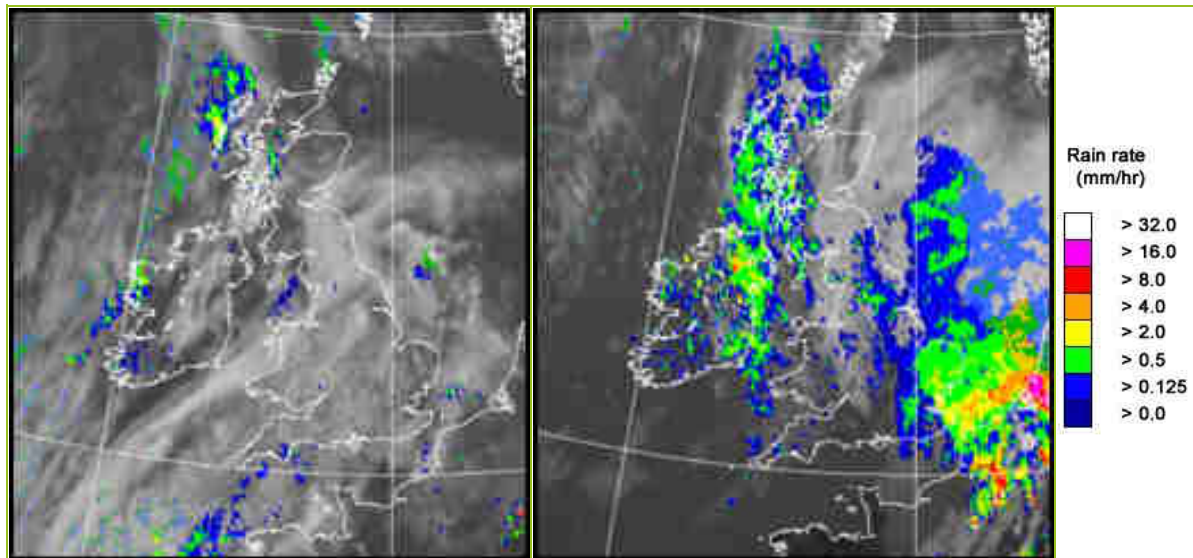

UK wind speed and direction at (L) 0000 and (R) 1200 UTC

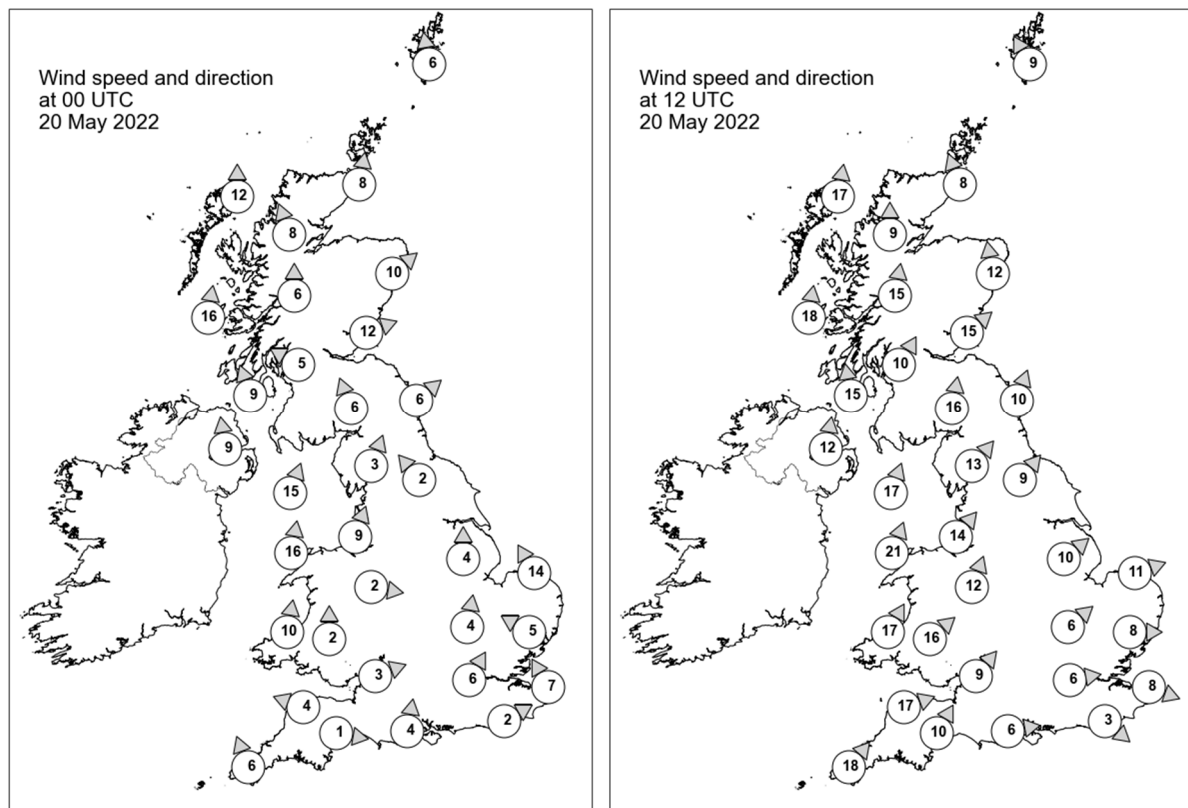

Daily Weather Summary for Friday 20 May 2022

Selected UK readings at (L) 0000 and (R) 1200 UTC

STATIONS		0000 UTC						1200 UTC					
NO	SITE	PRESS	WDIR	WSPD	CLOUD	TEMP	TDEW	PRESS	WDIR	WSPD	CLOUD	TEMP	TDEW
1	Lerwick	1014.1	S	6	8	8.9	8.4	1009.9	SSE	9	0	11.6	9.3
2	Wick	1013.0	S	8	8	12.2	7.8	1008.5	SSE	8	6	14.1	8.3
3	Stornoway	1009.5	S	12	8	11.1	9.0	1006.6	S	17	7	10.8	10.7
4	Loch Glascarnoch	1012.8	SSE	8	8	10.2	7.5	1007.4	S	9	8	14.1	6.4
5	Aviemore	1014.5	-	-	1	9.6	5.5	1008.3	-	-	8	14.8	5.8
6	Dyce	1014.8	SW	10	0	11.8	6.0	1009.9	S	12	7	14.5	9.3
7	Tulloch Bridge	1014.4	S	6	8	11.1	7.1	1009.3	S	15	8	13.3	6.8
8	Tiree	1011.2	S	16	4	11.3	8.9	1007.7	S	18	8	11.6	10.6
9	Leuchars	1015.7	WSW	12	4	11.1	7.3	1010.4	SW	15	2	17.2	6.3
10	Bishopton	1015.3	ESE	5	0	9.4	7.0	1010.2	SSW	10	-	15.1	7.9
11	Machrihanish	1013.7	SSE	9	8	11.0	8.9	1009.2	S	15	8	13.7	11.2
12	Boulmer	1017.6	SW	6	3	8.6	4.8	1012.6	SSW	10	8	15.1	7.9
13	Eskdalemuir	1017.7	SSE	6	8	9.3	7.3	1012.5	S	16	7	12.2	7.4
14	Aldergrove	1014.5	S	9	3	11.8	7.7	1009.3	S	12	8	13.8	10.4
15	Shap	1018.7	SSW	3	8	7.0	5.8	1013.8	SW	13	8	11.8	8.5
16	Leeming	1018.8	SE	2	7	11.3	5.4	1013.8	SW	9	7	15.5	8.5
17	Ronaldsway	1016.9	SSW	15	7	11.3	10.2	1012.3	SSW	17	6	13.1	11.1
18	Bridlington	1019.0	-	-	8	12.1	10.2	1014.1	-	-	8	13.5	10.8
19	Crosby	1018.7	SSW	9	4	13.1	8.1	1014.4	SW	14	5	15.4	8.7
20	Valley	1018.1	S	16	5	12.2	10.3	1013.6	SSW	21	4	15.5	12.9
21	Waddington	1019.1	S	4	7	12.3	9.0	1015.2	SW	10	5	14.9	7.4
22	Shawbury	1019.6	W	2	8	11.2	7.4	1015.7	SSW	12	8	13.1	10.4
23	Weybourne	1019.9	SSE	14	8	12.4	10.6	1015.9	WSW	11	8	13.7	9.6
24	Bedford	1019.8	S	4	8	11.9	8.9	1017.2	SW	6	8	12.7	10.6
25	Aberporth	1019.2	S	10	8	10.4	9.4	1014.7	SSW	17	7	16.3	9.3
26	Sennybridge	1020.4	S	2	8	8.0	7.3	1015.9	SW	16	7	13.5	8.4
27	Wattisham	1019.9	ESE	5	7	12.8	11.4	1017.1	W	8	8	11.4	9.9
28	Almondsbury	1019.9	WSW	3	8	11.8	8.2	1017.4	SW	9	7	15.5	11.5
29	Heathrow	1020.6	SSW	6	8	13.8	8.3	1018.1	W	6	7	12.7	10.6
30	Manston	1020.7	SSE	7	8	11.9	10.4	1017.6	WNW	8	8	9.7	9.2
31	Chivenor	1020.4	ESE	4	8	11.9	9.8	1017.4	WSW	17	6	17.3	9.9
32	Exeter	1020.4	W	1	8	10.8	9.2	1018.1	SSW	10	8	17.5	12.3
33	Herstmonceux	1021.0	WSW	2	8	11.5	9.9	1018.4	NW	3	8	10.2	9.4
34	Hurn	1020.7	S	4	7	12.4	11.0	1018.8	W	6	7	14.9	10.5
35	Camborne	1020.0	SSE	6	7	11.8	10.9	1018.4	SW	18	8	14.7	11.4

Daily Weather Summary for Friday 20 May 2022

Selected European readings at (L) 0000 and (R) 1200 UTC

STATIONS		0000 UTC						1200 UTC					
NO	SITE	PRESS	WDIR	WSPD	CLOUD	TEMP	TDEW	PRESS	WDIR	WSPD	CLOUD	TEMP	TDEW
1	Murmansk	1022.1	N	2	8	0.7	-2.9	1021.5	ESE	4	7	4.5	-4.5
2	Helsinki	1018.8	NE	4	4	5.1	1.7	1017.3	E	14	1	11.5	-2.7
3	Stockholm	1014.9	NNE	4	-	10.4	8.5	1014.5	NNE	8	-	12.3	9.8
4	Oslo	1012.8	SSE	2	-	11.3	10.4	1012.8	ENE	8	4	18.6	10.4
5	Reykjavik	-	-	-	8	-	-	993.7	E	9	7	12.3	6.3
6	Moscow	1016.0	NNW	2	7	6.0	4.1	1017.4	N	4	1	12.2	-5.2
7	Kiev	1020.2	NW	2	6	11.9	-1.2	1016.4	SE	2	6	22.0	7.0
8	Warsaw	1019.2	S	2	6	12.3	4.5	1014.9	W	12	5	27.5	12.3
9	Berlin	1018.0	W	6	-	20.1	14.0	1018.3	W	10	-	24.0	9.7
10	De Bilt	1022.2	-	0	8	9.4	9.4	1014.0	E	10	8	19.5	11.3
11	Dublin	1016.1	SSW	10	5	11.4	7.4	1011.1	SSW	14	7	13.6	11.0
12	Cork	1016.0	S	10	5	10.7	9.9	1013.3	WSW	16	6	14.8	8.8
13	Sofia	1029.0	S	2	0	6.5	3.8	1023.1	NE	2	2	22.2	2.7
14	Belgrade	1026.1	SE	2	0	13.9	4.0	1023.5	SSW	2	1	28.4	0.9
15	Budapest	1025.5	E	2	-	9.7	5.5	1021.4	W	6	-	27.2	9.1
16	Prague	1021.4	SW	6	-	19.9	9.5	1018.3	SW	6	7	28.1	13.2
17	Munich	1023.4	SE	6	8	18.7	13.3	1017.5	W	6	0	29.8	9.9
18	Strasbourg	1021.1	S	3	7	21.2	14.8	1015.6	S	9	-	32.7	12.3
19	Paris	1020.7	NE	8	7	18.2	11.5	1016.6	W	12	7	24.3	17.3
20	Jersey	1020.5	ENE	5	8	12.6	10.5	1021.1	WNW	7	0	14.6	10.3
21	Milan	1026.2	N	3	0	20.2	13.6	1024.6	N	4	0	28.7	15.1
22	Marseille	1025.1	SE	3	-	19.1	10.9	1026.0	SSE	14	-	27.5	13.8
23	Bordeaux	1017.3	ESE	7	-	22.4	18.0	1022.5	W	9	8	22.4	17.5
24	Rome	1027.1	ENE	3	0	14.6	13.9	1027.7	W	12	0	24.4	14.1
25	Ajaccio	1025.9	NE	5	-	16.7	14.3	1026.9	SW	9	-	26.4	16.0
26	Barcelona	1024.2	N	7	0	20.0	14.1	1024.8	SE	8	2	25.2	18.6
27	Majorca	1023.5	ENE	4	0	19.6	10.4	1023.9	SE	11	0	33.1	7.5
28	Madrid	1019.1	ESE	1	7	21.8	8.0	1017.9	NE	3	7	30.3	6.0
29	Lisbon	1016.5	N	6	-	18.5	9.5	1014.9	-	-	-	29.3	12.1
30	Athens	1024.1	N	4	-	16.1	4.5	1022.4	N	12	2	23.0	2.7
31	Malta	1025.2	ENE	8	7	19.2	17.7	1027.6	NE	7	1	23.6	12.8
32	Gibraltar	1018.7	E	11	8	19.3	17.1	1019.8	ENE	11	8	22.8	17.2

Daily Weather Summary for Friday 20 May 2022

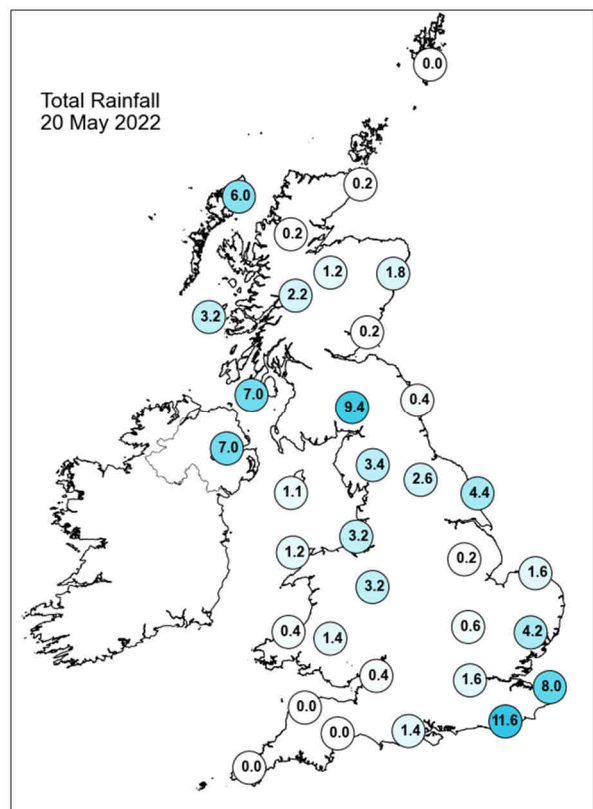
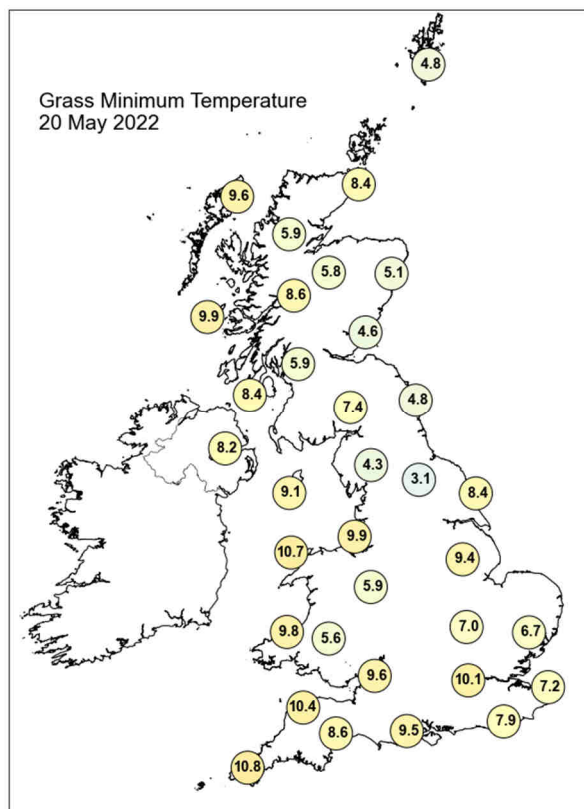
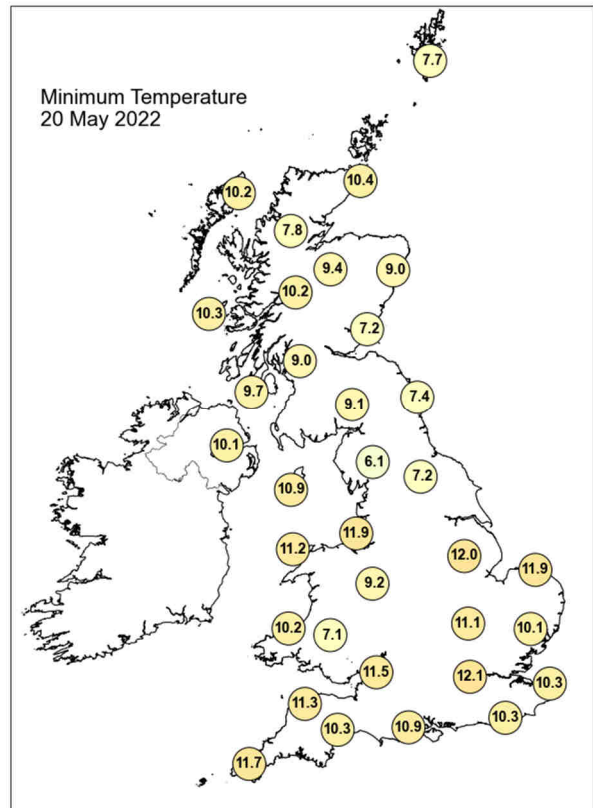
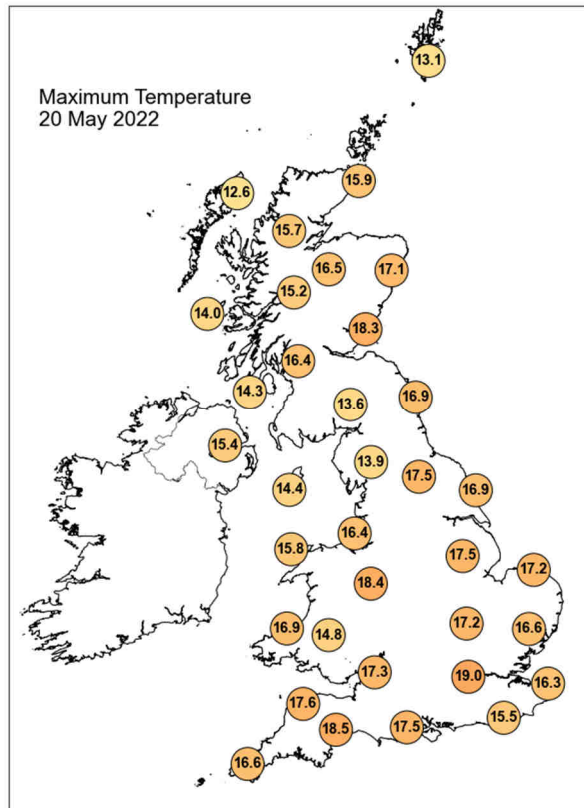

Daily Weather Summary for Friday 20 May 2022

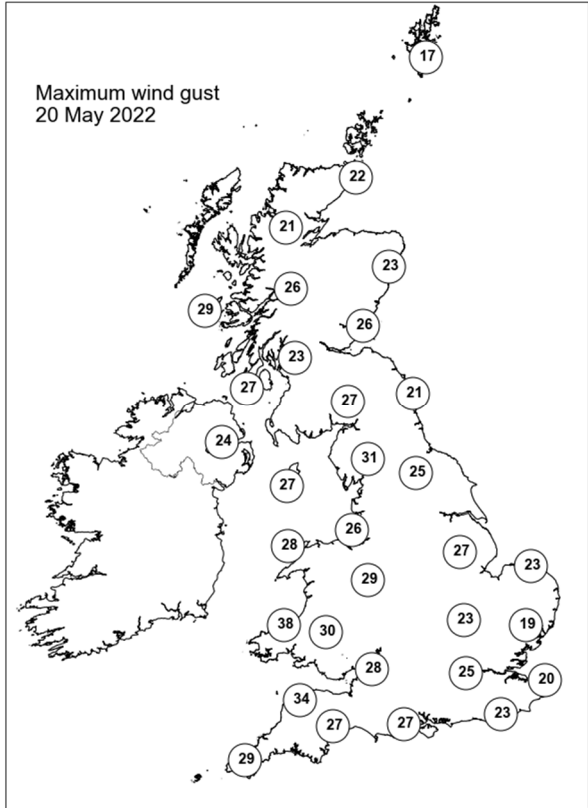
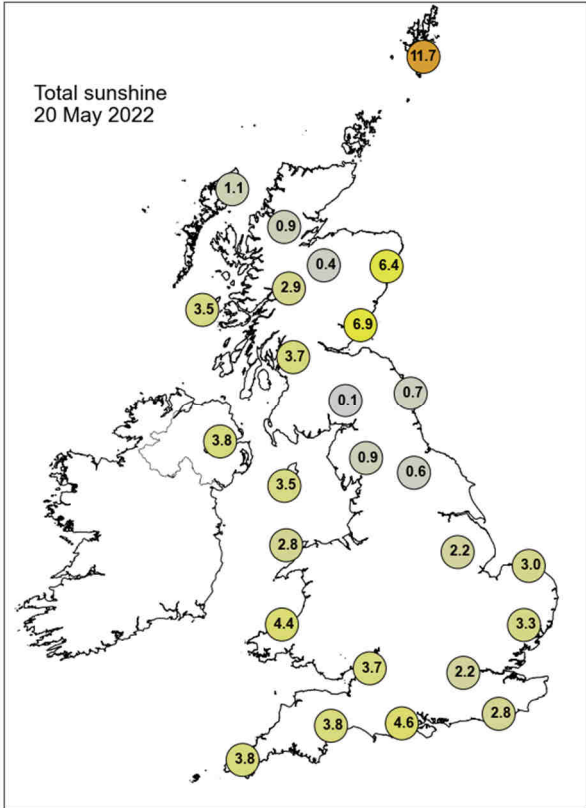

None of the selected stations observed a day of sleet or snow falling or non-zero snow depth at 0900 UTC.

Daily Weather Summary for Saturday 21 May 2022

This day's summary created 28/05/2022 03:03

Summary of the UK Weather for Saturday 21 May 2022

Several occluded fronts made their way across the country during the early hours. A band of rain cleared the northeastern tip of Scotland in the first few hours after midnight, and western parts of Scotland and the north of England also saw scattered showers, heavy at times, throughout the night. It was a dry night otherwise; patchy cloud lingered over much of the country, with the clearest spells in the central and southern parts of England. Towards dawn, Northern Ireland started to see some showers. It remained benign throughout the day. Scattered showers continued across western Scotland through the morning, and reached Northern Ireland, north Wales, and parts of central England by lunchtime. Into the afternoon, the showers mainly ceased, leaving just some patchier rain across central and western Scotland, and Northern Ireland, which were locally heavy, but it remained largely dry elsewhere. There was patchy cloud across much of the UK throughout the day. The rain continued into the evening; it became patchy as it travelled eastwards.

Daily Extremes

<i>Highest Maximum</i>	22.0°C Heathrow (Greater London, 25mAMSL)
<i>Lowest Maximum</i>	12.1°C Dalwhinnie No 2 (Inverness-shire, 351mAMSL)
<i>Highest Minimum</i>	12.5°C Bude (Cornwall, 15mAMSL)
<i>Lowest Minimum</i>	3.9°C Durris (Kincardineshire, 107mAMSL)
<i>Lowest Grass Minimum</i>	-2.0°C Durris (Kincardineshire, 107mAMSL)
<i>Most Rainfall</i>	29.2mm Achnagart (Ross & Cromarty, 15mAMSL)
<i>Most Sunshine</i>	10.6hr Durris (Kincardineshire, 107mAMSL)
<i>Highest Gust</i>	33Kt 38mph Capel Curig No 3 (Gwynedd, 216mAMSL)
<i>Highest Gust (mountain)</i>	54Kt 62mph Cairngorm Summit (Inverness-shire, 1237mAMSL)
<i>Greatest Snow Depth at 0900 UTC</i>	No non-zero values.

mAMSL refers to station elevation in metres above mean sea level

Daily Weather Summary for Saturday 21 May 2022

North Atlantic and Europe analysis charts and satellite images at 0000 UTC

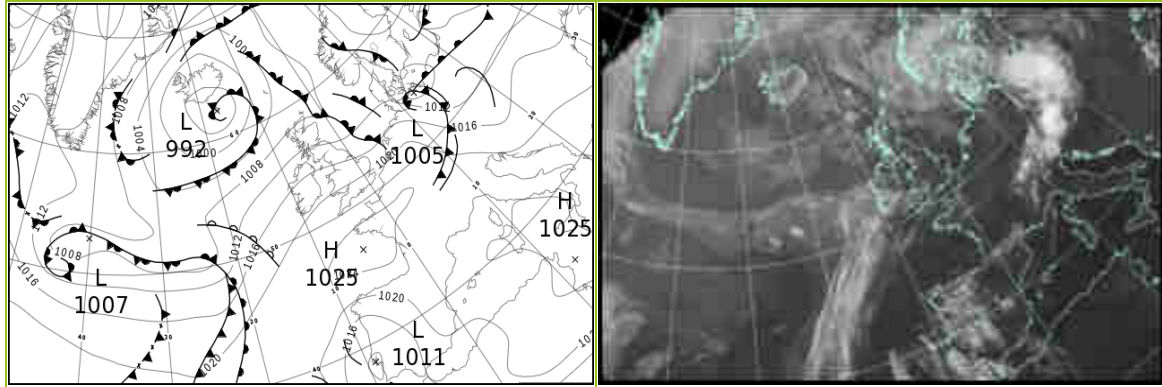

North Atlantic and Europe analysis charts and satellite images at 1200 UTC

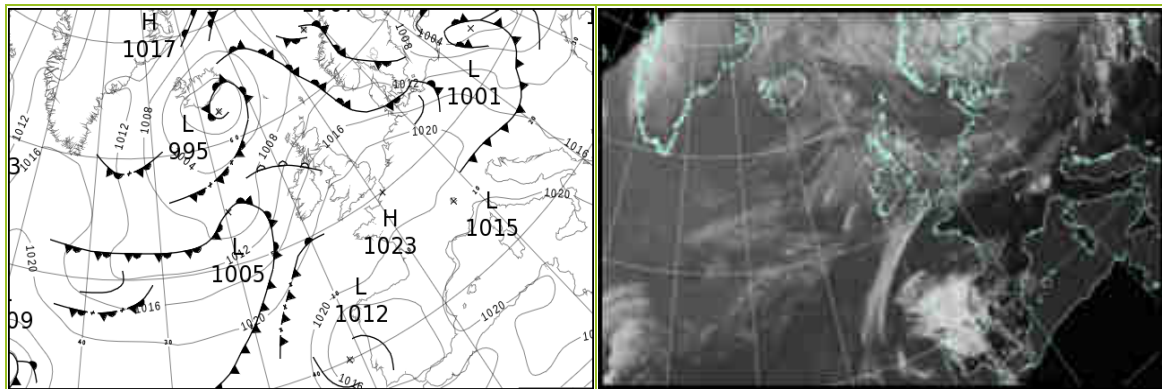

All satellite imagery copyright Met Office and EUMETSAT (European Organisation for the Exploitation of Meteorological Satellites). These show infra-red images from the geostationary MSG satellite. The rainfall rates are derived from both rain-radar and satellite data.

Daily Weather Summary for Saturday 21 May 2022

UK satellite and rain-radar precipitation rates at (L) 0000 and (R) 1200 UTC

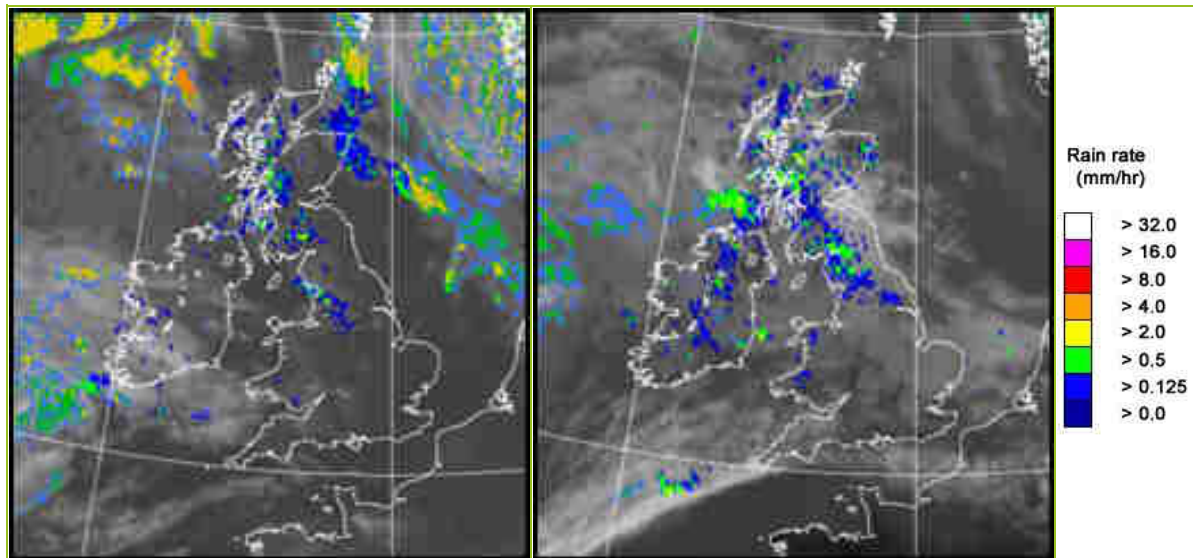

UK wind speed and direction at (L) 0000 and (R) 1200 UTC

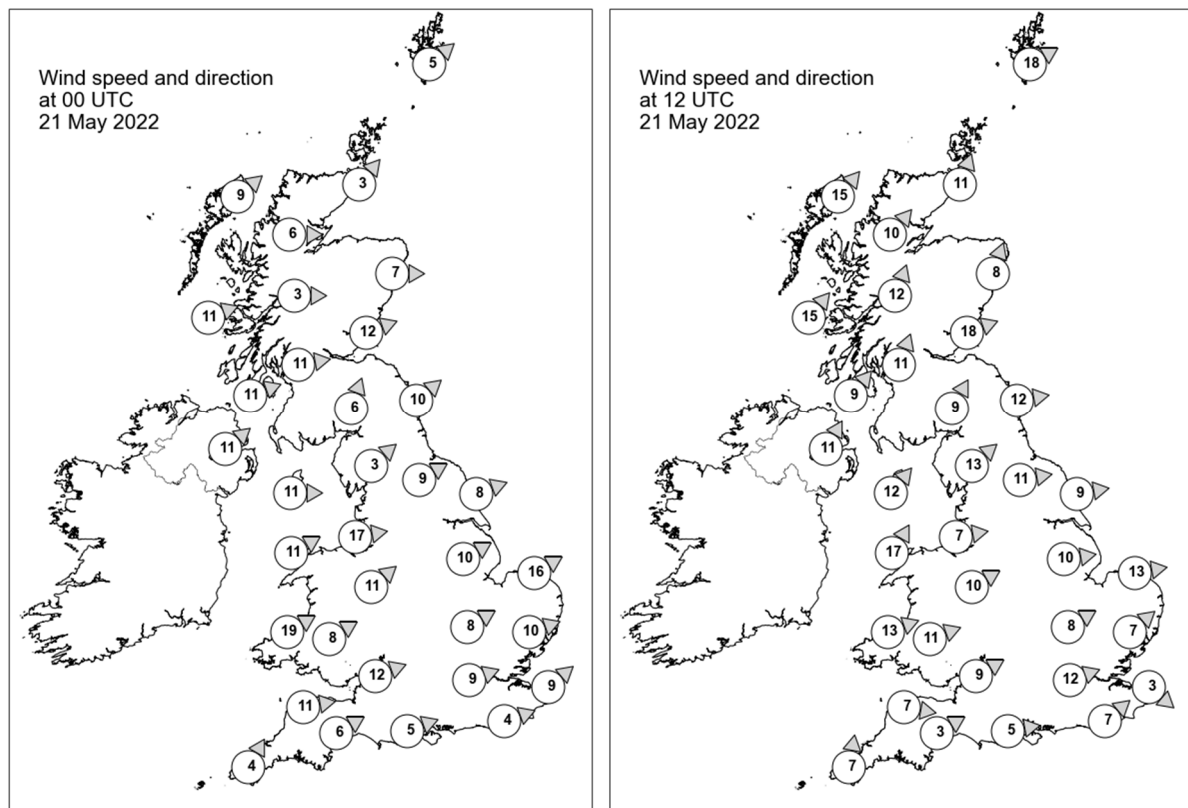

Daily Weather Summary for Saturday 21 May 2022

Selected UK readings at (L) 0000 and (R) 1200 UTC

STATIONS		0000 UTC						1200 UTC					
NO	SITE	PRESS	WDIR	WSPD	CLOUD	TEMP	TDEW	PRESS	WDIR	WSPD	CLOUD	TEMP	TDEW
1	Lerwick	1006.5	SW	5	8	9.2	8.9	1010.1	WSW	18	8	12.1	9.2
2	Wick	1008.1	SW	3	8	10.0	9.2	1011.4	SSW	11	8	14.2	7.0
3	Stornoway	1007.8	SW	9	7	9.7	9.7	1010.1	SW	15	8	12.9	8.8
4	Loch Glascarnoch	1009.3	W	6	8	8.9	7.1	1012.5	SW	10	8	10.6	6.3
5	Aviemore	1010.2	-	-	7	8.0	7.2	1012.9	-	-	2	13.5	5.9
6	Dyce	1008.9	W	7	8	10.9	9.2	1012.9	SSW	8	8	15.2	5.1
7	Tulloch Bridge	1011.2	W	3	8	9.6	6.5	1014.4	SSW	12	8	11.2	7.3
8	Tiree	1011.3	WSW	11	7	10.4	8.9	1013.4	SW	15	8	11.9	10.2
9	Leuchars	1010.6	WSW	12	0	9.2	7.6	1015.0	WSW	18	8	14.7	6.2
10	Bishopton	1012.6	W	11	3	10.1	7.8	1015.9	SSW	11	8	11.5	9.0
11	Machrihanish	1013.7	WSW	11	8	10.2	9.3	1015.8	SW	9	8	13.7	9.5
12	Boulmer	1012.2	SW	10	0	9.2	7.6	1016.8	W	12	0	14.9	7.0
13	Eskdalemuir	1013.7	SSW	6	8	9.0	7.9	1017.6	SSW	9	8	10.8	7.4
14	Aldergrove	1015.5	SW	11	4	10.1	7.7	1016.4	SSW	11	7	15.5	9.9
15	Shap	1014.9	SW	3	8	9.9	6.6	1018.8	SW	13	8	11.1	8.0
16	Leeming	1014.6	WSW	9	4	10.8	7.6	1018.8	W	11	3	14.8	7.5
17	Ronaldsway	1016.0	W	11	3	11.1	8.9	1018.4	SW	12	7	12.4	10.1
18	Bridlington	1014.0	WSW	8	0	9.9	9.2	1018.5	W	9	8	17.2	8.1
19	Crosby	1016.9	W	17	8	13.3	9.9	1019.7	W	7	4	16.4	9.8
20	Valley	1017.5	WSW	11	1	11.9	9.1	1019.7	SSW	17	8	13.4	11.2
21	Waddington	1016.8	WSW	10	1	11.9	8.8	1020.0	W	10	5	15.5	7.4
22	Shawbury	1018.1	SW	11	0	10.6	8.6	1020.5	WSW	10	8	14.2	8.6
23	Weybourne	1016.3	WSW	16	0	12.6	8.7	1020.2	W	13	1	17.6	9.0
24	Bedford	1019.0	WSW	8	0	10.5	8.0	1020.8	WSW	8	3	16.6	8.7
25	Aberporth	1019.5	WSW	19	0	10.8	9.2	1020.8	WSW	13	8	15.7	9.2
26	Sennybridge	1020.3	WSW	8	8	9.6	8.6	1020.7	WSW	11	8	14.0	7.9
27	Wattisham	1018.5	WSW	10	0	10.1	7.5	1020.9	SW	7	5	15.8	9.3
28	Almondsbury	1020.6	WSW	12	8	12.5	9.7	1021.4	WSW	9	6	15.6	7.9
29	Heathrow	1020.4	WSW	9	0	11.5	7.9	1021.3	WSW	12	8	17.9	6.9
30	Manston	1020.3	SW	9	0	10.9	10.6	1021.7	NW	3	8	17.7	11.9
31	Chivenor	1021.4	W	11	8	12.9	10.3	1022.1	W	7	0	16.2	9.8
32	Exeter	1021.7	WSW	6	8	10.4	8.2	1021.7	WSW	3	8	16.9	9.3
33	Herstmonceux	1021.2	WSW	4	0	11.4	10.3	1022.0	SW	7	1	17.2	9.9
34	Hurn	1021.5	WSW	5	0	10.0	8.9	1021.9	W	5	7	17.0	8.4
35	Camborne	1022.6	SSW	4	7	11.0	10.5	1022.2	S	7	7	15.6	9.2

Daily Weather Summary for Saturday 21 May 2022

Selected European readings at (L) 0000 and (R) 1200 UTC

STATIONS		0000 UTC						1200 UTC					
NO	SITE	PRESS	WDIR	WSPD	CLOUD	TEMP	TDEW	PRESS	WDIR	WSPD	CLOUD	TEMP	TDEW
1	Murmansk	1019.7	S	4	7	1.3	-4.5	1017.4	S	10	8	6.0	-0.4
2	Helsinki	1014.8	ENE	8	0	4.2	0.2	1011.0	ESE	16	0	14.1	-3.6
3	Stockholm	1012.7	NNE	4	-	6.5	2.7	1010.6	ENE	10	-	12.8	-0.3
4	Oslo	1009.4	ENE	5	-	11.3	9.9	1011.0	ENE	5	8	10.9	8.1
5	Reykjavik	-	-	-	6	-	-	998.2	N	8	3	13.9	5.7
6	Moscow	1015.2	-	0	1	3.4	-1.0	1008.4	S	2	2	15.2	-3.3
7	Kiev	1009.1	W	4	6	17.8	6.7	1004.1	SSW	2	8	18.8	16.6
8	Warsaw	1008.8	SSE	4	7	17.0	11.0	1010.6	W	17	7	16.1	8.3
9	Berlin	1010.5	W	17	-	17.0	12.3	1016.1	W	17	-	17.8	8.9
10	De Bilt	1018.6	SW	10	7	12.4	10.7	1021.4	WSW	8	8	17.1	10.2
11	Dublin	1017.5	WSW	8	4	11.3	7.9	1017.9	SSW	10	6	14.7	9.8
12	Cork	1020.0	SW	8	5	9.2	8.0	1018.2	SSW	14	6	15.7	10.1
13	Sofia	1022.0	S	4	0	10.4	3.8	1013.3	WSW	2	2	26.5	8.8
14	Belgrade	1017.8	SSE	4	0	18.5	4.0	1015.9	W	6	5	28.9	11.7
15	Budapest	1015.4	SE	2	-	17.0	12.9	1015.7	WNW	12	-	26.1	10.3
16	Prague	1013.4	SW	6	-	18.1	14.2	1018.2	W	8	5	20.5	3.7
17	Munich	1018.4	WNW	12	8	20.0	14.7	1020.1	W	10	0	22.4	5.6
18	Strasbourg	1023.0	NW	9	-	17.2	11.7	1022.7	N	8	-	22.4	7.8
19	Paris	1024.4	S	2	-	12.7	10.2	1022.6	WSW	4	7	21.9	11.3
20	Jersey	1023.8	W	10	0	12.3	11.9	1023.1	W	6	0	16.0	11.2
21	Milan	1021.0	W	7	0	21.3	13.6	1017.4	WSW	6	0	27.9	16.3
22	Marseille	1023.7	SE	6	-	17.8	11.4	1020.4	SSW	7	-	26.3	17.6
23	Bordeaux	1024.0	NNW	2	-	15.7	12.6	1018.1	E	6	-	27.9	17.7
24	Rome	1024.6	-	0	0	15.3	11.2	1021.3	WSW	10	-	23.5	16.0
25	Ajaccio	1024.2	ENE	4	-	15.4	13.4	1021.4	SSW	12	-	25.2	19.1
26	Barcelona	1022.8	N	5	3	20.8	14.2	1020.1	SW	18	2	27.8	14.8
27	Majorca	1023.3	ENE	5	1	18.3	13.8	1021.3	WSW	14	1	27.0	14.5
28	Madrid	1019.8	E	2	5	22.4	9.7	1015.5	S	3	8	32.1	6.5
29	Lisbon	1012.1	SE	4	-	25.6	15.9	1015.1	SW	5	-	20.6	16.0
30	Athens	1018.5	NNW	6	-	20.0	1.1	1016.1	SSW	6	1	28.4	6.8
31	Malta	1024.3	WNW	4	0	16.9	15.4	1022.0	NW	11	1	25.2	13.1
32	Gibraltar	1018.4	NE	15	0	21.9	16.1	1018.5	E	8	0	23.2	16.3

Daily Weather Summary for Saturday 21 May 2022

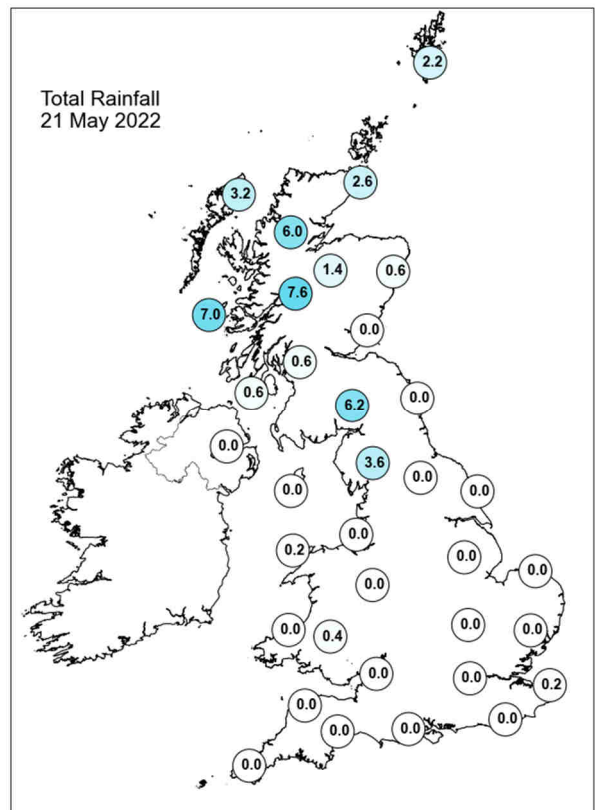
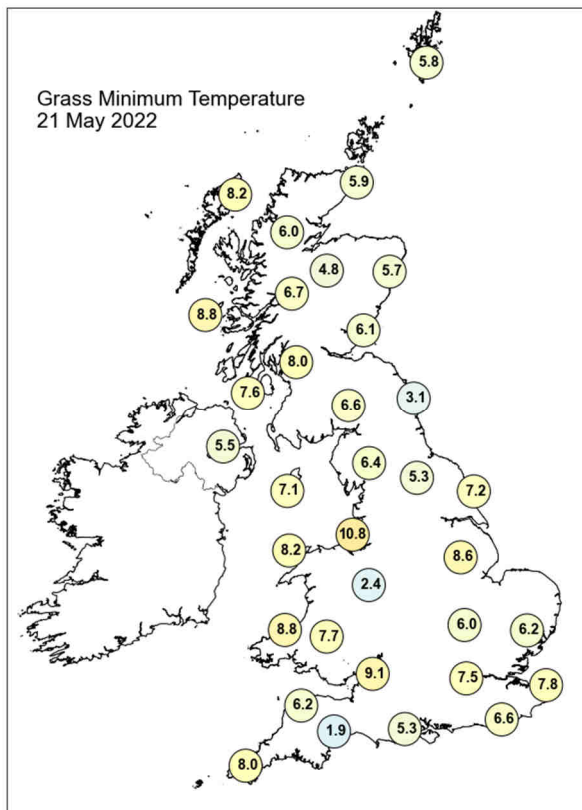
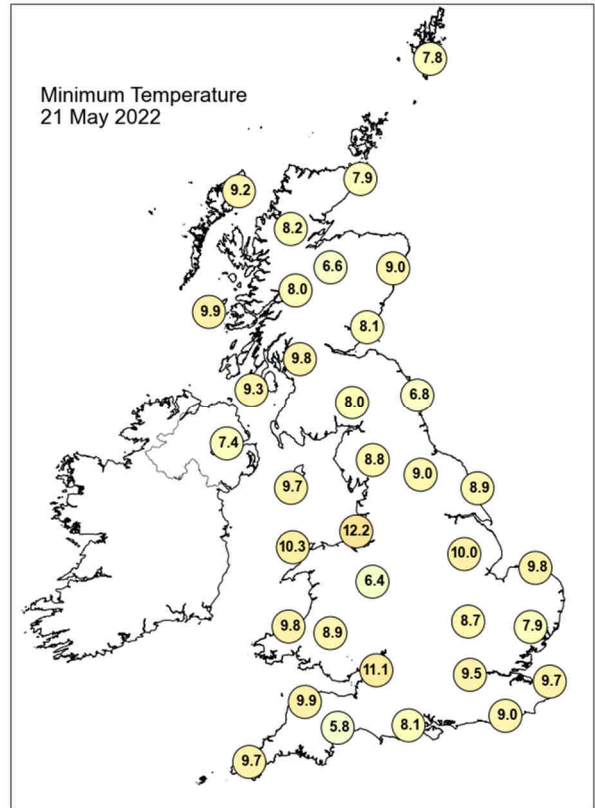
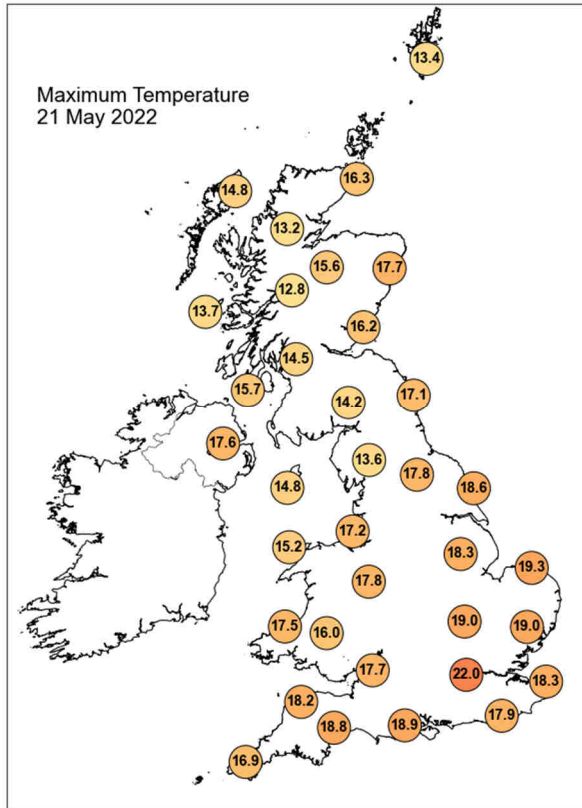

Daily Weather Summary for Saturday 21 May 2022

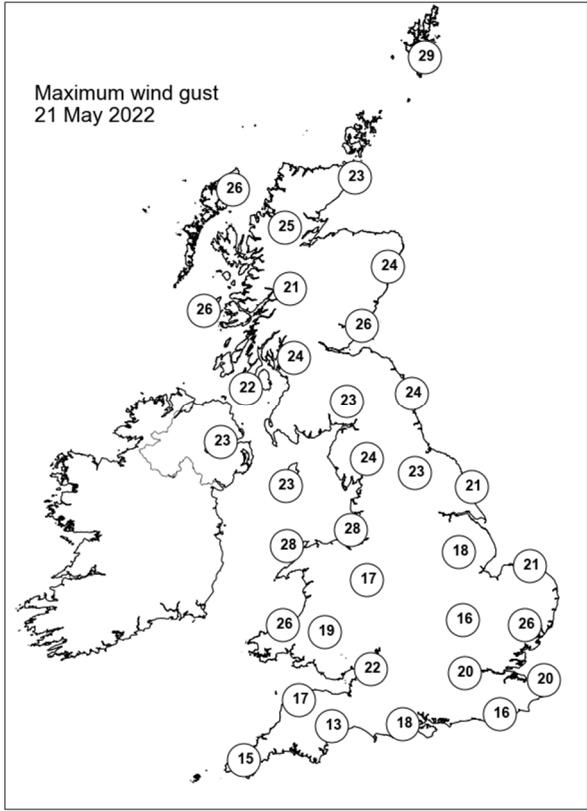
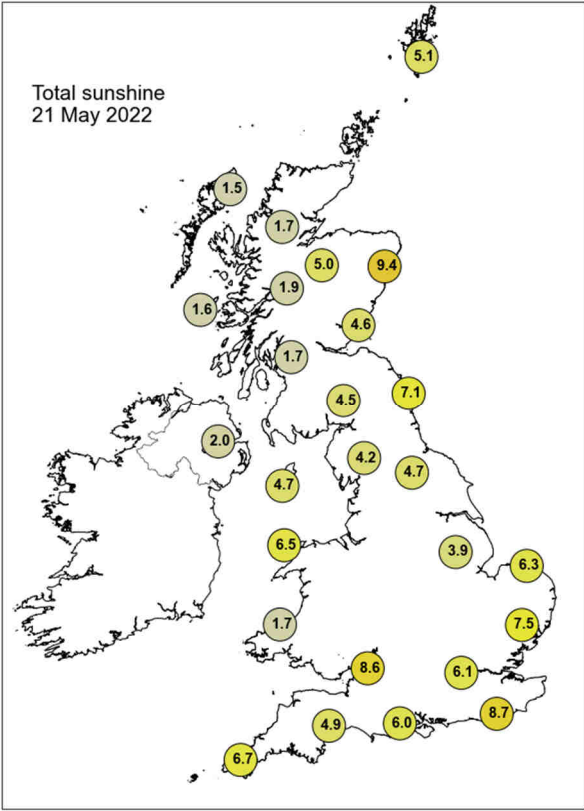

None of the selected stations observed a day of sleet or snow falling or non-zero snow depth at 0900 UTC.

Daily Weather Summary for Sunday 22 May 2022

This day's summary created 29/05/2022 03:04

Summary of the UK Weather for Sunday 22 May 2022

A few occluded fronts brought bands of rain, heavy in places, to the north and west of Scotland. Parts of Northern Ireland, Wales and the north of England were the only other areas to see some showers. It was a dry, albeit cloudy start to the day with clear spells for the south and east. Early mist was reported along the south of England. It was breezy in the northwest and down western coasts. Elsewhere, winds were light, although variable in direction throughout the night. Throughout the day there was a clear northeast-southwest split, with sunny spells for the south and southeast, and showers for northern areas. The showers were light in late morning but became heavier again into the afternoon. Thick cloud encroached through the day in the south, but it remained dry, except a few localised showers in south Wales. Into the evening conditions remained similar throughout the UK, with showers for northern Scotland, and parts of north and central England, but mainly dry in the south.

Daily Extremes

<i>Highest Maximum</i>	24.0°C London, St James's Park (Greater London, 5mAMSL)
<i>Lowest Maximum</i>	12.2°C Stornoway Airport (Western Isles, 15mAMSL) also Harris: Quidnish (Western Isles, 13mAMSL)
<i>Highest Minimum</i>	13.1°C Colwyn Bay (Clwyd, 36mAMSL)
<i>Lowest Minimum</i>	3.9°C Santon Downham (Suffolk, 6mAMSL)
<i>Lowest Grass Minimum</i>	-1.1°C Pitsford (Northamptonshire, 114mAMSL)
<i>Most Rainfall</i>	32.3mm Port Henderson (Ross & Cromarty, 18mAMSL)
<i>Most Sunshine</i>	13.0hr Hastings (East Sussex, 45mAMSL)
<i>Highest Gust</i>	36Kt 41mph Salsburgh (Lanarkshire, 277mAMSL)
<i>Highest Gust (mountain)</i>	54Kt 62mph Cairngorm Summit (Inverness-shire, 1237mAMSL)
<i>Greatest Snow Depth at 0900 UTC</i>	No non-zero values.

mAMSL refers to station elevation in metres above mean sea level

Daily Weather Summary for Sunday 22 May 2022

North Atlantic and Europe analysis charts and satellite images at 0000 UTC

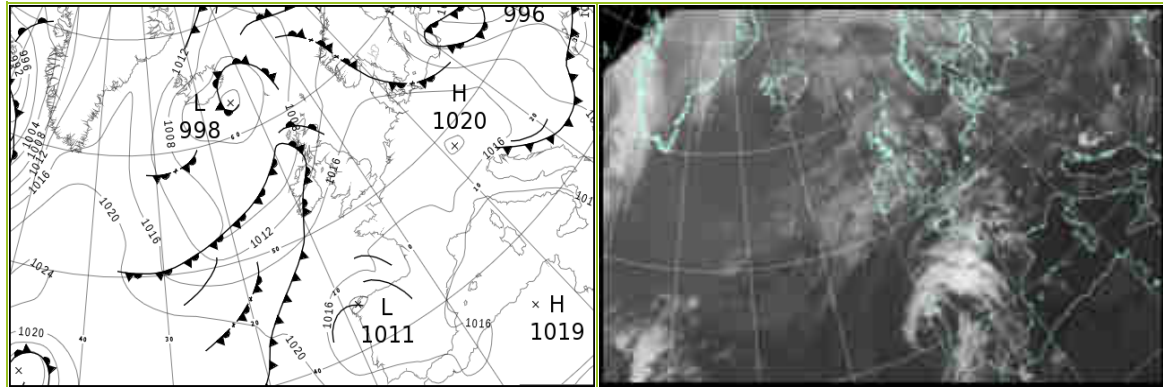

North Atlantic and Europe analysis charts and satellite images at 1200 UTC

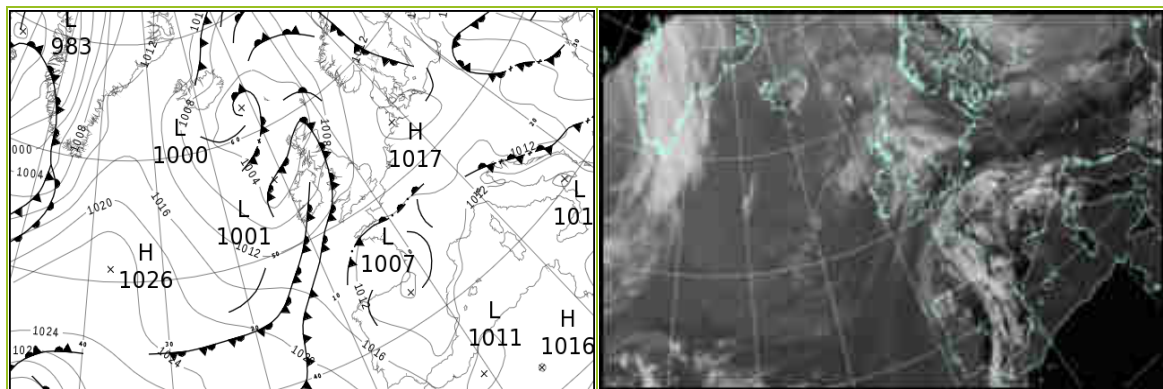

All satellite imagery copyright Met Office and EUMETSAT (European Organisation for the Exploitation of Meteorological Satellites). These show infra-red images from the geostationary MSG satellite. The rainfall rates are derived from both rain-radar and satellite data.

Daily Weather Summary for Sunday 22 May 22

UK satellite and rain-radar precipitation rates at (L) 0000 and (R) 1200 UTC

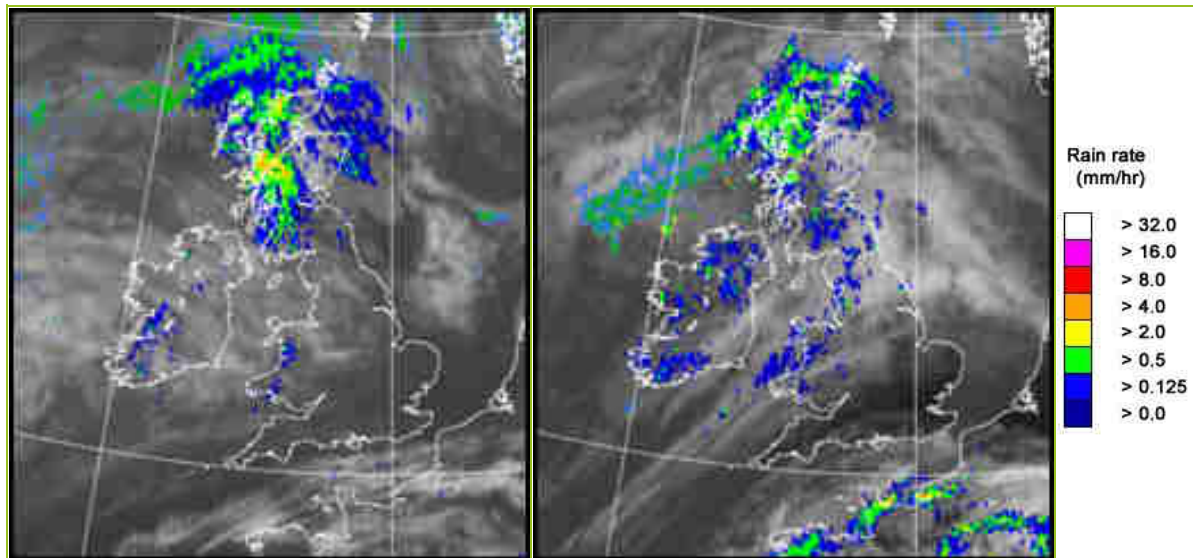

UK wind speed and direction at (L) 0000 and (R) 1200 UTC

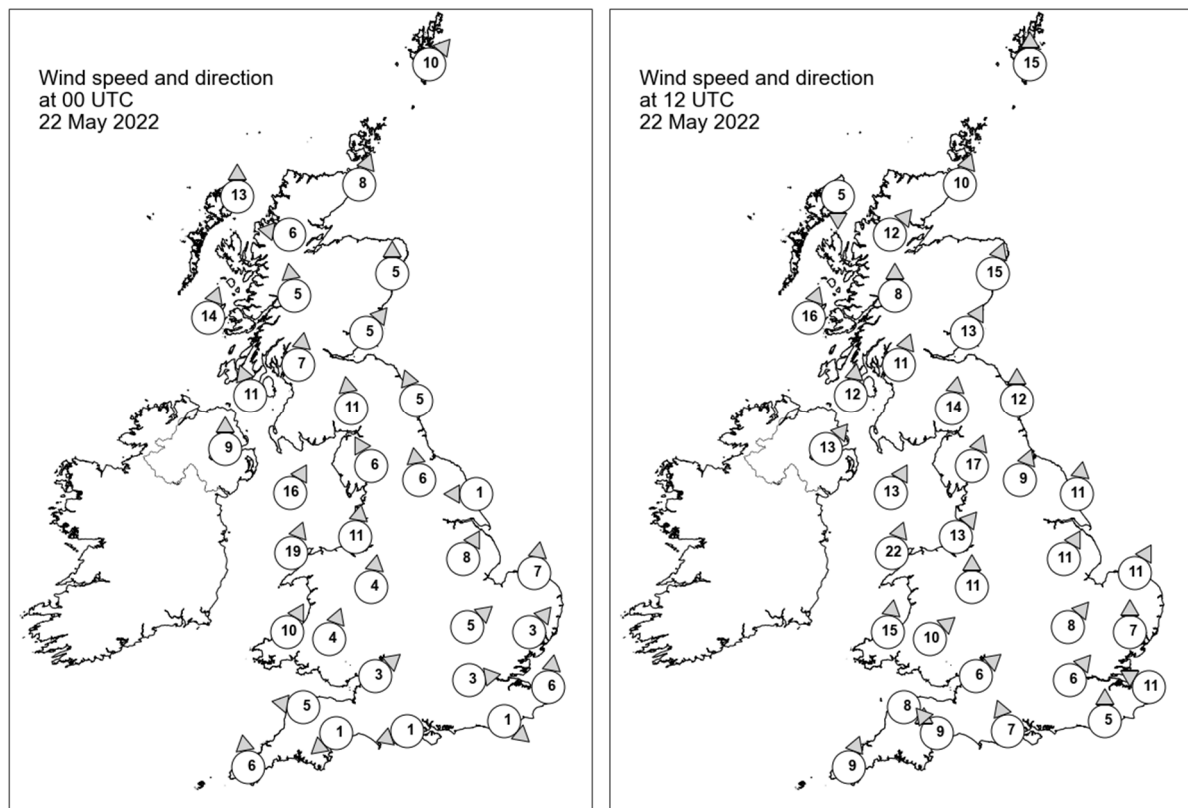

Daily Weather Summary for Sunday 22 May 2022

Selected UK readings at (L) 0000 and (R) 1200 UTC

STATIONS		0000 UTC						1200 UTC					
NO	SITE	PRESS	WDIR	WSPD	CLOUD	TEMP	TDEW	PRESS	WDIR	WSPD	CLOUD	TEMP	TDEW
1	Lerwick	1010.2	SW	10	8	8.8	7.2	1003.7	S	15	8	11.0	10.3
2	Wick	1009.7	SSW	8	8	10.6	8.7	1003.0	SSW	10	8	13.9	10.3
3	Stornoway	1006.7	S	13	8	10.1	10.1	1002.1	N	5	8	11.9	11.9
4	Loch Glascarnoch	1009.3	E	6	8	8.8	8.0	1003.1	SW	12	8	13.1	9.8
5	Aviemore	1010.0	-	-	8	11.2	8.1	1003.7	-	-	8	14.1	9.0
6	Dyce	1011.6	S	5	7	12.0	8.3	1005.0	SSW	15	3	15.6	10.1
7	Tulloch Bridge	1010.6	S	5	8	10.3	9.4	1005.1	S	8	8	13.3	11.4
8	Tiree	1008.5	SSW	14	7	11.3	10.5	1003.5	SSW	16	8	11.9	11.5
9	Leuchars	1012.1	SW	5	8	12.6	8.6	1006.2	SSW	13	8	16.2	11.1
10	Bishopton	1011.8	S	7	8	11.7	10.5	1006.3	SSW	11	8	14.7	9.4
11	Machrihanish	1010.9	SSE	11	8	11.4	10.7	1005.5	S	12	8	14.9	10.2
12	Boulmer	1014.4	SSE	5	5	9.1	7.4	1008.4	S	12	8	16.3	11.2
13	Eskdalemuir	1014.3	S	11	8	10.6	9.2	1008.1	S	14	8	11.5	11.0
14	Aldergrove	1012.0	S	9	7	12.8	9.3	1006.0	SW	13	7	15.3	9.8
15	Shap	1015.5	SSE	6	8	11.0	8.8	1009.4	SSW	17	8	12.9	11.9
16	Leeming	1016.2	S	6	5	11.7	8.3	1010.0	SSW	9	8	16.9	11.5
17	Ronaldsway	1014.2	SSW	16	8	11.4	11.0	1008.5	SSW	13	8	12.4	11.8
18	Bridlington	1016.5	E	1	1	10.9	9.4	1010.8	S	11	8	16.7	11.8
19	Crosby	1016.4	S	11	8	13.9	9.2	1010.3	SW	13	8	17.1	12.3
20	Valley	1015.6	SSW	19	8	12.5	11.8	1009.9	SSW	22	8	13.1	12.7
21	Waddington	1017.4	SSW	8	0	13.4	8.0	1011.5	SSW	11	4	19.5	10.3
22	Shawbury	1017.7	S	4	8	11.0	6.6	1011.2	S	11	8	17.5	11.5
23	Weybourne	1017.8	S	7	0	10.7	7.9	1013.0	SSW	11	7	20.0	8.7
24	Bedford	1018.7	SW	5	0	11.1	7.5	1012.4	SW	8	5	19.7	9.5
25	Aberporth	1017.5	SSW	10	8	12.6	11.2	1011.5	S	15	8	13.9	12.6
26	Sennybridge	1018.7	SSW	4	7	9.5	6.7	1012.6	SW	10	8	12.6	11.1
27	Wattisham	1018.6	SW	3	0	9.3	6.6	1013.0	S	7	2	18.9	7.3
28	Almondsbury	1018.8	SW	3	8	10.4	6.3	1012.4	SW	6	5	19.1	11.9
29	Heathrow	1018.8	W	3	0	12.8	9.9	1012.9	SW	6	0	22.8	9.1
30	Manston	1019.2	S	6	0	10.5	8.5	1014.1	ESE	11	0	16.5	9.8
31	Chivenor	1019.1	E	5	6	11.1	9.3	1012.6	WNW	8	8	18.2	10.8
32	Exeter	1019.2	NE	1	7	9.3	8.4	1012.9	SE	9	0	17.6	8.2
33	Herstmonceux	1019.1	NW	1	0	9.9	9.5	1013.9	S	5	0	18.6	8.9
34	Hurn	1019.0	ENE	1	7	9.5	8.3	1013.4	SSE	7	0	17.9	7.8
35	Camborne	1019.3	S	6	3	11.7	11.1	1013.0	SSW	9	5	17.4	8.9

Daily Weather Summary for Sunday 22 May 2022

Selected European readings at (L) 0000 and (R) 1200 UTC

STATIONS		0000 UTC						1200 UTC					
NO	SITE	PRESS	WDIR	WSPD	CLOUD	TEMP	TDEW	PRESS	WDIR	WSPD	CLOUD	TEMP	TDEW
1	Murmansk	1015.9	S	8	7	4.0	-1.8	1015.0	SSW	10	7	7.7	-0.5
2	Helsinki	1012.8	NE	6	0	5.2	-3.1	1013.6	S	8	0	14.6	-1.6
3	Stockholm	1013.1	NNE	4	-	8.3	0.9	1014.1	ESE	8	-	14.1	-0.9
4	Oslo	1012.5	NNE	3	-	9.6	8.8	1012.2	S	5	6	16.7	8.7
5	Reykjavik	-	-	-	3	-	-	1006.9	NW	4	1	12.3	3.6
6	Moscow	1006.1	ENE	2	5	6.4	-2.3	1003.8	N	8	1	12.0	-5.7
7	Kiev	1003.9	W	6	0	12.8	6.0	1002.8	WNW	6	8	10.7	8.6
8	Warsaw	1010.7	W	14	7	11.5	8.7	1011.2	W	16	7	14.9	6.2
9	Berlin	1017.5	NW	12	-	12.0	6.6	1016.5	NW	8	-	16.6	8.2
10	De Bilt	1019.5	-	0	1	7.5	7.5	1015.3	S	6	5	19.8	7.4
11	Dublin	1013.6	SW	10	3	12.7	9.8	1007.7	SW	12	6	16.1	8.4
12	Cork	1014.8	SSW	14	8	12.4	11.8	1009.5	SW	16	7	14.0	8.4
13	Sofia	1012.2	WNW	4	6	20.4	13.0	1010.4	W	8	6	23.1	11.5
14	Belgrade	1014.3	NNE	8	8	20.7	12.3	1013.1	NNW	6	6	24.4	8.3
15	Budapest	1015.5	NW	6	-	18.3	6.8	1013.5	NW	8	-	21.7	5.6
16	Prague	1018.6	NW	4	-	13.3	5.0	1014.9	NNW	8	3	19.7	4.2
17	Munich	1019.4	ENE	2	7	14.2	7.9	1012.6	NNW	8	2	23.0	6.5
18	Strasbourg	1019.3	N	1	-	13.2	8.9	1013.1	NE	4	-	25.5	8.9
19	Paris	1018.4	NE	5	8	16.7	11.4	1012.6	E	9	7	22.4	12.9
20	Jersey	1019.2	ENE	6	4	11.6	9.6	1012.7	ENE	8	7	17.5	12.4
21	Milan	1014.2	WNW	4	0	21.8	14.8	1012.4	N	4	8	27.2	16.8
22	Marseille	1015.8	S	3	-	18.9	13.5	1011.5	S	11	-	27.5	17.9
23	Bordeaux	1013.7	NW	2	-	22.1	19.1	1008.2	E	10	-	29.1	20.0
24	Rome	1017.0	W	2	-	18.9	18.2	-	-	-	-	-	-
25	Ajaccio	1017.7	NE	5	-	15.2	13.0	1014.5	SW	9	-	25.5	18.7
26	Barcelona	1015.7	WSW	5	4	21.2	14.6	1011.8	SW	12	2	27.0	18.8
27	Majorca	1017.4	NNE	3	1	15.5	12.4	1012.7	WSW	12	5	33.0	-5.7
28	Madrid	1013.0	S	5	7	23.8	8.9	1010.9	WSW	13	8	26.2	7.5
29	Lisbon	1014.9	SW	12	-	16.5	15.0	1017.0	NW	4	-	19.9	16.1
30	Athens	1012.0	NNE	2	-	17.0	8.9	1010.2	S	5	3	27.0	14.5
31	Malta	1018.0	W	7	0	17.5	14.3	1015.5	WSW	11	1	23.5	16.7
32	Gibraltar	1017.5	SSW	10	1	21.0	17.5	1015.7	SW	13	0	23.7	14.8

Daily Weather Summary for Sunday 22 May 2022

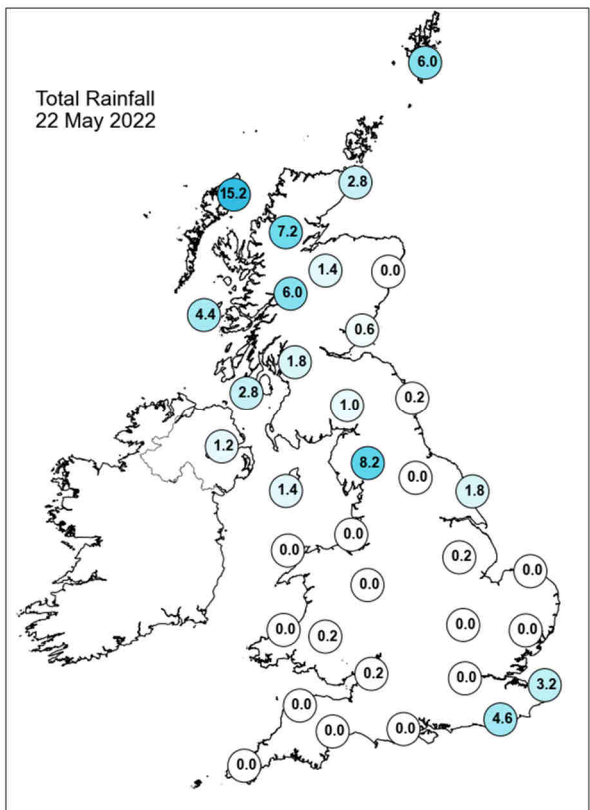
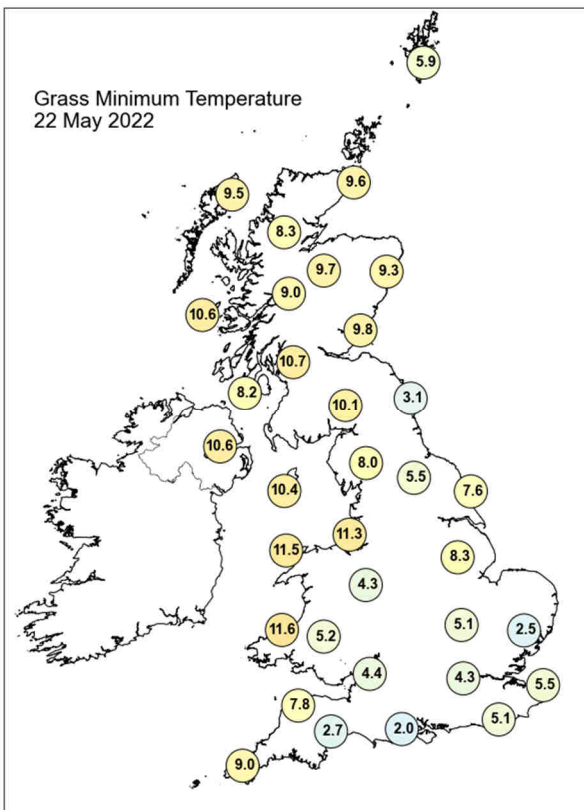
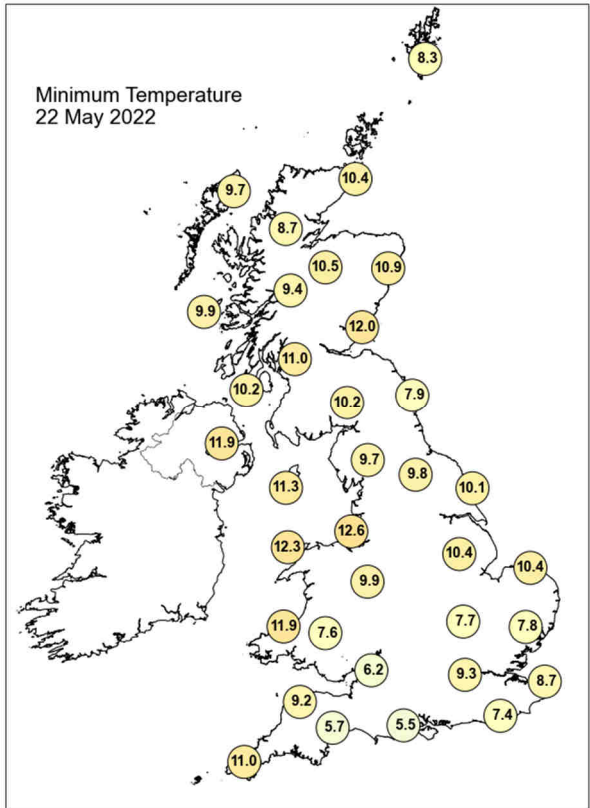
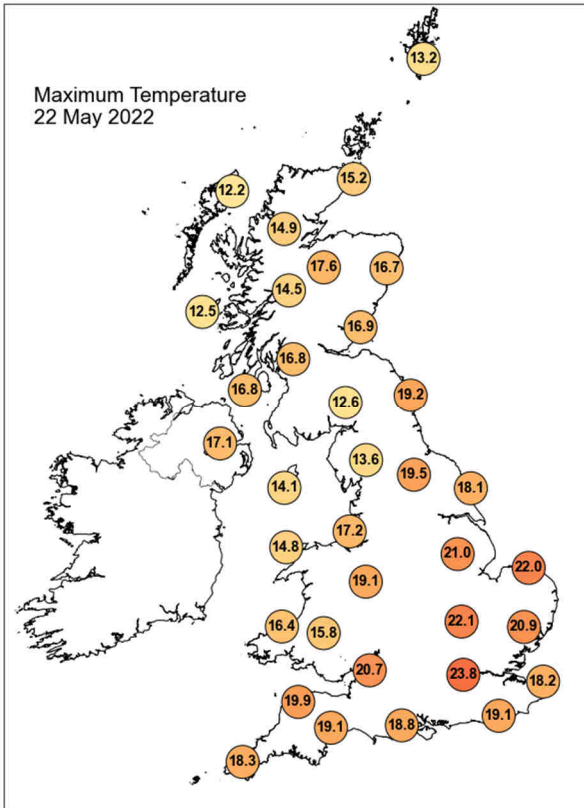

Daily Weather Summary for Sunday 22 May 2022

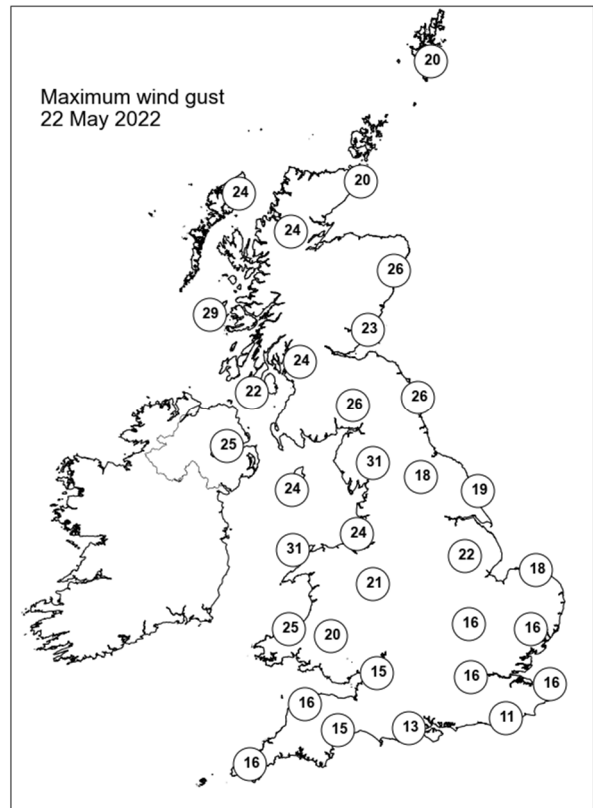
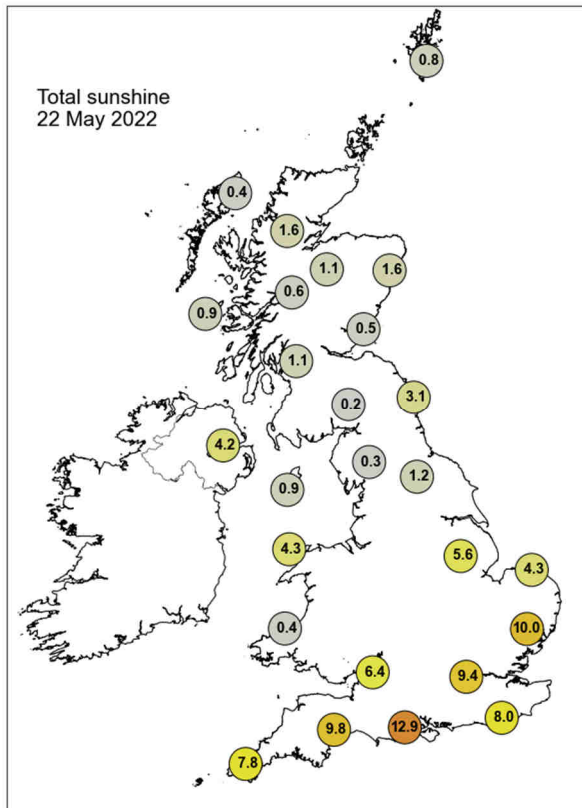

None of the selected stations observed a day of sleet or snow falling or non-zero snow depth at 0900 UTC.

Daily Weather Summary for Monday 23 May 2022

This day's summary created 30/05/2022 03:03

Summary of the UK Weather for Monday 23 May 2022

There was a low pressure system to the northwest of the UK, this brought cloudy and drizzly conditions for most. This morning began with scattered showers in the northwest Scotland and the Western Isles, Northern Ireland, and parts of northwest England, Yorkshire, and the south. The rain was heaviest over northwest Scotland and southeast England by dawn. The showers continued to move northeastwards, affecting northeast Scotland, northern England, parts of Wales and the southwest. A band of locally heavy rain arrived over the southeast and eastern England in the morning and intensified around midday, to eventually start dissipating in the late afternoon. Showery weather continued to spread into the afternoon, moving across southern and northeast England, the Midlands and the Scottish Highlands. It was a cloudy day for most of the UK, with the best of any bright spells seen in central England before midday and in parts of the south in the late afternoon. Locally heavy showers developed in the south in the evening affecting mostly southeastern regions towards midnight.

Daily Extremes

<i>Highest Maximum</i>	20.8°C Teddington, Bushy Park (Middlesex, 9mAMSL)
<i>Lowest Maximum</i>	10.4°C Loch Glascarnoch (Ross & Cromarty, 269mAMSL)
<i>Highest Minimum</i>	13.9°C Coningsby (Lincolnshire, 6mAMSL)
<i>Lowest Minimum</i>	4.5°C Aboyne No 2 (Aberdeenshire, 140mAMSL)
<i>Lowest Grass Minimum</i>	0.5°C Durris (Kincardineshire, 107mAMSL)
<i>Most Rainfall</i>	19.0mm Marytavy (Devon, 154mAMSL)
<i>Most Sunshine</i>	7.1hr Prestwick, Gannet (Ayrshire, 27mAMSL)
<i>Highest Gust</i>	37Kt 43mph Wight: Needles Old Battery (Isle Of Wight, 80mAMSL)
<i>Highest Gust (mountain)</i>	48Kt 55mph Cairngorm Summit (Inverness-shire, 1237mAMSL)
<i>Greatest Snow Depth at 0900 UTC</i>	No non-zero values.

mAMSL refers to station elevation in metres above mean sea level

Daily Weather Summary for Monday 23 May 2022

North Atlantic and Europe analysis charts and satellite images at 0000 UTC

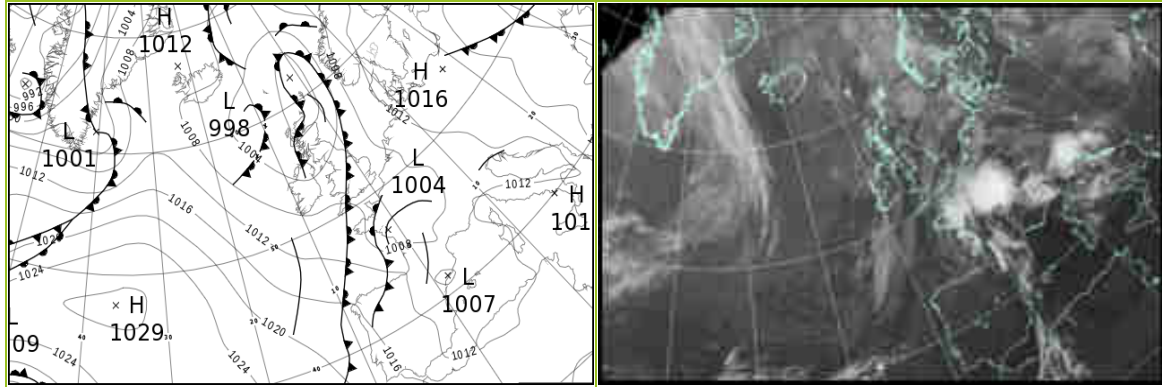

North Atlantic and Europe analysis charts and satellite images at 1200 UTC

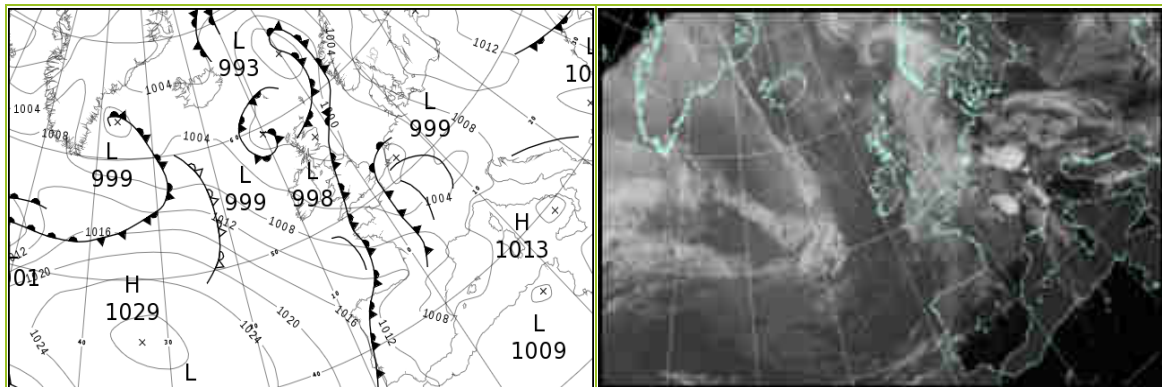

All satellite imagery copyright Met Office and EUMETSAT (European Organisation for the Exploitation of Meteorological Satellites). These show infra-red images from the geostationary MSG satellite. The rainfall rates are derived from both rain-radar and satellite data.

Daily Weather Summary for Monday 23 May 2022

UK satellite and rain-radar precipitation rates at (L) 0000 and (R) 1200 UTC

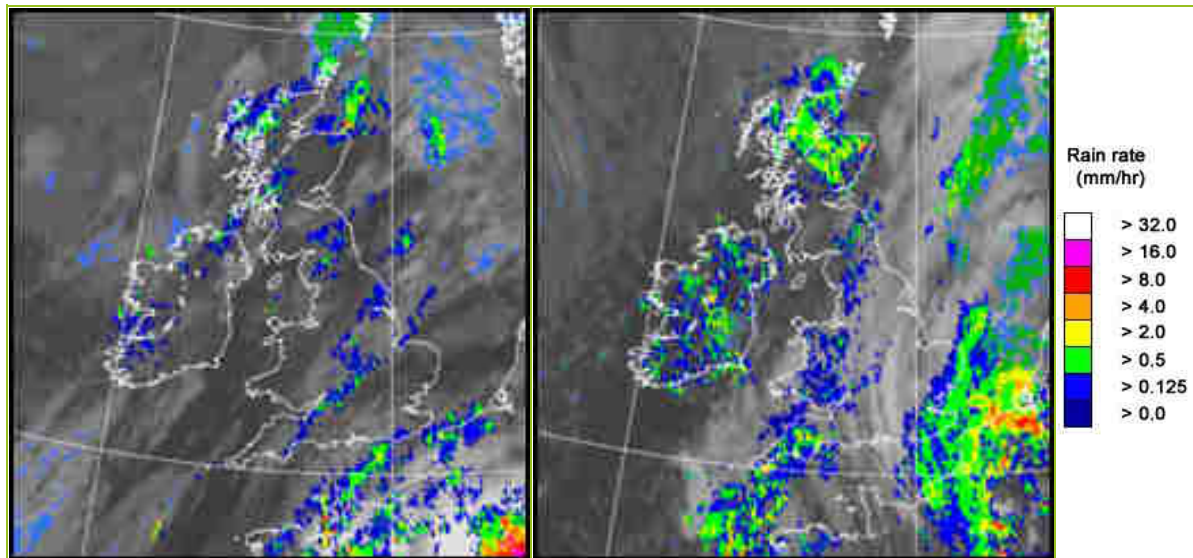

UK wind speed and direction at (L) 0000 and (R) 1200 UTC

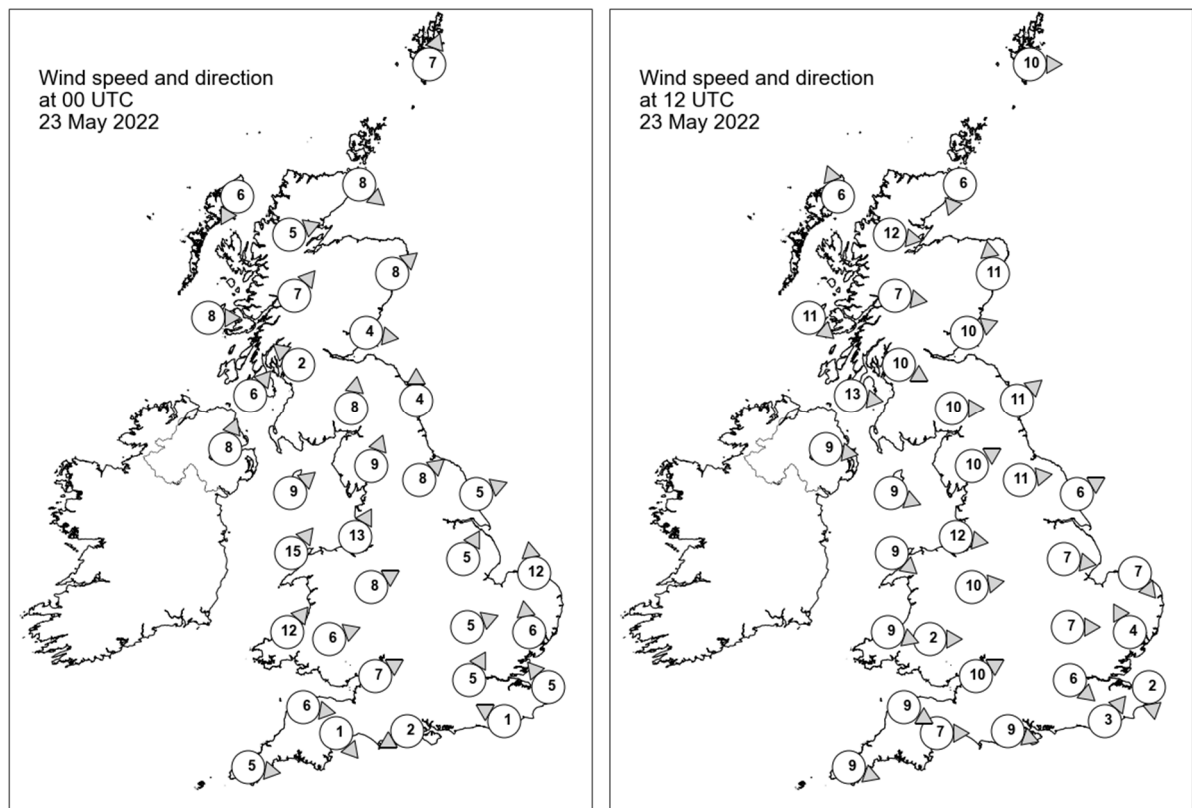

Daily Weather Summary for Monday 23 May 2022

Selected UK readings at (L) 0000 and (R) 1200 UTC

STATIONS		0000 UTC						1200 UTC					
NO	SITE	PRESS	WDIR	WSPD	CLOUD	TEMP	TDEW	PRESS	WDIR	WSPD	CLOUD	TEMP	TDEW
1	Lerwick	998.1	SSW	7	8	9.5	9.4	997.7	W	10	8	11.5	8.2
2	Wick	998.7	NW	8	8	10.0	9.7	998.6	NNE	6	8	9.3	8.7
3	Stornoway	1000.3	NNE	6	8	9.4	9.4	999.7	SSE	6	8	9.7	9.1
4	Loch Glascarnoch	999.9	WSW	5	8	9.9	6.8	999.6	W	12	8	8.0	6.8
5	Aviemore	1000.3	-	-	1	8.5	7.1	997.7	-	-	6	11.6	8.8
6	Dyce	1000.2	SW	8	4	11.3	8.5	997.2	S	11	8	13.5	9.4
7	Tulloch Bridge	1001.3	SW	7	8	9.3	8.0	999.7	W	7	8	9.5	7.6
8	Tiree	1000.2	W	8	8	10.1	9.5	1000.9	NW	11	4	12.1	7.1
9	Leuchars	1002.0	W	4	8	10.5	9.0	997.4	WSW	10	7	16.1	8.5
10	Bishopton	1002.0	SE	2	1	8.7	8.1	999.4	WNW	10	8	14.4	8.1
11	Machrihanish	1001.7	SW	6	7	10.7	8.4	1001.0	W	13	0	11.9	9.0
12	Boulmer	1003.6	S	4	2	11.1	8.9	998.9	SW	11	4	17.5	10.4
13	Eskdalemuir	1003.5	S	8	7	10.6	9.6	999.5	W	10	8	13.2	8.0
14	Aldergrove	1002.6	SSW	8	7	10.3	8.2	1001.7	W	9	7	11.5	9.6
15	Shap	1004.7	SSW	9	8	10.5	9.1	999.9	WSW	10	8	13.7	9.1
16	Leeming	1005.0	SW	8	1	11.8	8.1	999.8	W	11	8	16.6	8.6
17	Ronaldsway	1004.1	SW	9	6	11.3	10.9	1001.7	WNW	9	4	13.6	8.3
18	Bridlington	1005.1	WSW	5	8	15.0	12.4	999.6	WSW	6	8	16.8	9.6
19	Crosby	1005.3	SSW	13	1	12.8	8.9	1001.9	W	12	8	14.3	10.5
20	Valley	1004.9	SW	15	5	11.6	10.5	1002.2	NW	9	8	14.3	9.6
21	Waddington	1005.8	SSW	5	8	15.9	11.5	1000.4	W	7	7	16.5	8.2
22	Shawbury	1006.3	WSW	8	8	12.4	10.5	1001.6	W	10	8	14.5	8.5
23	Weybourne	1006.2	S	12	8	13.7	9.6	1000.7	NW	7	8	15.3	12.7
24	Bedford	1006.6	WSW	5	8	14.3	9.4	1001.1	W	7	2	16.5	8.5
25	Aberporth	1006.9	SW	12	3	10.3	8.9	1003.4	WNW	9	8	11.3	9.2
26	Sennybridge	1007.3	WSW	6	7	10.5	10.0	1002.7	W	2	8	11.6	7.8
27	Wattisham	1006.9	S	6	1	13.0	10.8	1000.8	SSE	4	7	15.6	12.7
28	Almondsbury	1007.3	WSW	7	8	13.3	11.9	1002.5	WSW	10	8	13.9	9.6
29	Heathrow	1007.5	SSW	5	7	13.0	7.9	1001.6	NW	6	8	15.9	9.6
30	Manston	1007.2	SE	5	8	14.3	11.7	1001.3	N	2	8	14.1	13.5
31	Chivenor	1008.0	W	6	8	12.9	11.8	1003.8	WNW	9	8	13.3	10.2
32	Exeter	1007.8	NW	1	8	13.3	11.2	1003.2	W	7	8	15.2	9.1
33	Herstmonceux	1007.2	ESE	1	8	13.0	10.8	1002.0	SW	3	8	13.7	13.0
34	Hurn	1007.3	ENE	2	8	8.2	6.6	1002.5	WNW	9	7	17.9	8.6
35	Camborne	1008.9	W	5	4	11.7	11.0	1005.1	WNW	9	8	13.4	10.1

Daily Weather Summary for Monday 23 May 2022

Selected European readings at (L) 0000 and (R) 1200 UTC

STATIONS		0000 UTC						1200 UTC					
NO	SITE	PRESS	WDIR	WSPD	CLOUD	TEMP	TDEW	PRESS	WDIR	WSPD	CLOUD	TEMP	TDEW
1	Murmansk	1017.0	S	4	7	2.6	-2.8	1016.3	E	10	0	8.7	-10.2
2	Helsinki	1013.9	W	4	0	6.0	-1.7	1012.3	W	8	7	19.3	0.2
3	Stockholm	1014.8	-	0	-	3.1	-1.6	1012.2	E	10	-	17.4	0.0
4	Oslo	1011.5	S	4	-	10.6	9.0	1008.4	SW	8	7	16.2	7.7
5	Reykjavik	-	-	-	1	-	-	1001.6	NW	6	4	10.2	3.0
6	Moscow	1006.6	WNW	2	0	2.5	-2.2	1003.7	NNW	8	3	13.8	-3.9
7	Kiev	1006.8	NNE	2	8	10.0	9.1	1008.6	NW	2	7	14.8	5.9
8	Warsaw	1013.4	NW	10	7	9.7	6.6	1012.8	W	6	6	18.9	6.7
9	Berlin	1014.2	ESE	4	-	11.9	8.4	1008.4	SE	8	-	20.9	7.7
10	De Bilt	1008.3	E	4	8	15.3	9.5	999.3	SE	4	8	21.5	13.7
11	Dublin	1004.6	WSW	6	7	9.9	6.8	1002.8	WNW	16	7	11.8	8.5
12	Cork	1007.3	WSW	6	4	8.9	7.6	1004.5	NNW	16	4	13.7	6.2
13	Sofia	1011.8	SE	2	2	12.9	10.5	1007.1	NW	8	5	23.6	8.5
14	Belgrade	1011.9	NNE	4	5	18.9	7.6	1010.3	N	4	5	24.8	7.2
15	Budapest	1013.6	N	2	-	14.0	6.4	1010.9	W	8	-	22.3	5.3
16	Prague	1014.2	ESE	2	-	10.5	4.8	1007.1	E	8	7	22.1	6.0
17	Munich	1009.4	E	6	8	17.4	8.8	1002.9	ESE	8	0	24.8	11.1
18	Strasbourg	1008.1	W	3	-	15.3	9.2	1004.3	S	8	7	19.7	16.2
19	Paris	1005.9	E	7	8	17.0	13.5	1001.6	W	10	8	16.7	15.6
20	Jersey	1007.9	NNW	6	8	14.0	13.0	1004.8	WNW	10	8	14.2	12.4
21	Milan	1010.3	W	7	-	21.7	15.8	1007.8	SSW	3	4	27.2	15.5
22	Marseille	1009.3	E	6	-	21.0	14.2	1006.6	W	9	-	28.8	13.5
23	Bordeaux	1009.1	SW	11	8	18.3	16.8	1010.6	WSW	13	8	19.6	13.5
24	Rome	1013.1	ESE	3	-	18.1	17.6	1011.3	S	7	0	25.7	16.3
25	Ajaccio	1011.9	NE	7	-	15.6	10.6	1008.6	WSW	4	-	26.1	17.5
26	Barcelona	1007.8	NE	4	6	22.3	16.3	1007.8	SE	12	-	24.0	18.2
27	Majorca	1009.4	ENE	3	2	17.9	13.4	1006.5	WNW	7	1	30.6	14.0
28	Madrid	1011.6	W	10	2	18.7	10.7	1007.9	SW	10	5	26.0	8.8
29	Lisbon	1018.0	NW	6	-	16.9	14.8	1016.1	-	-	-	22.4	12.1
30	Athens	1009.4	-	0	-	21.1	9.5	1009.2	SSW	5	1	29.6	13.7
31	Malta	1013.4	SW	8	2	18.6	18.0	1012.1	SW	9	0	27.1	9.1
32	Gibraltar	1015.3	W	14	0	18.6	15.3	1012.4	SW	13	0	24.4	16.3

Daily Weather Summary for Monday 23 May 2022

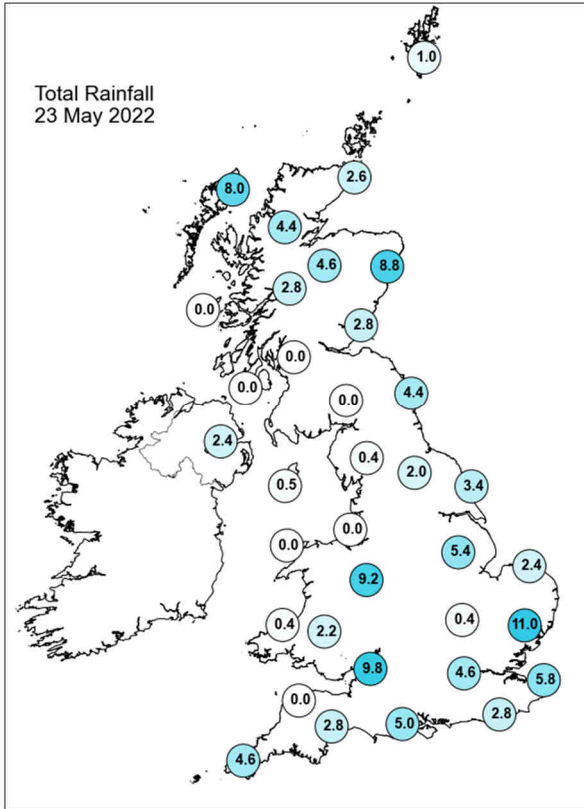
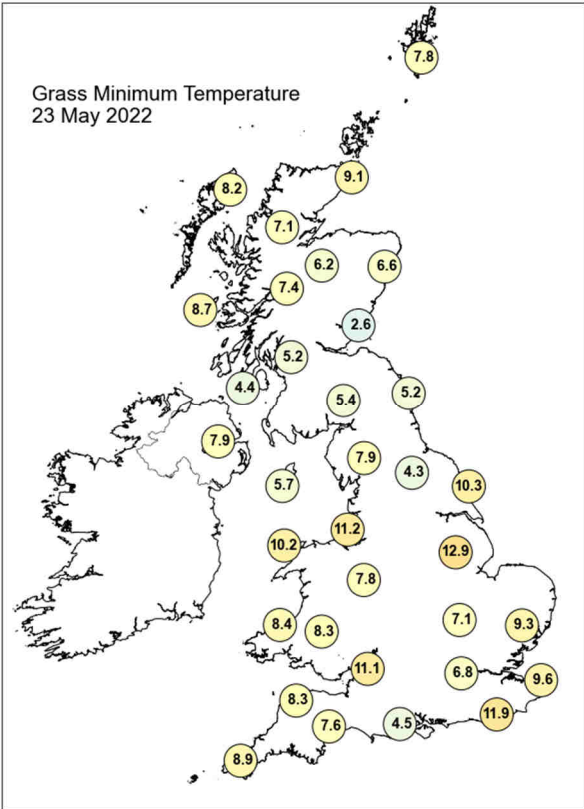
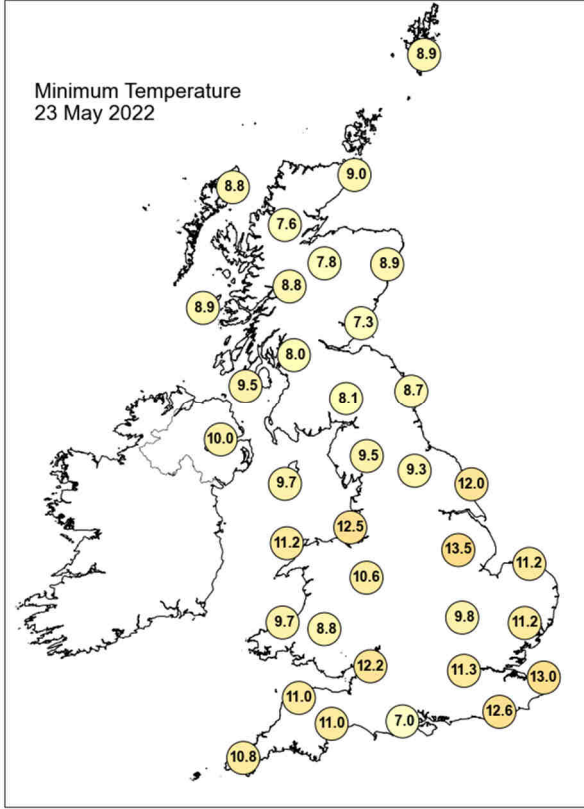
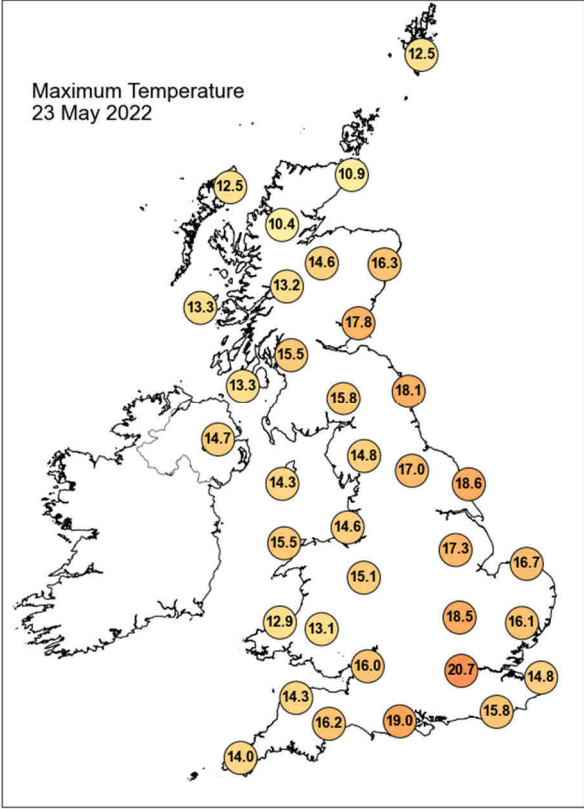

Daily Weather Summary for Monday 23 May 2022

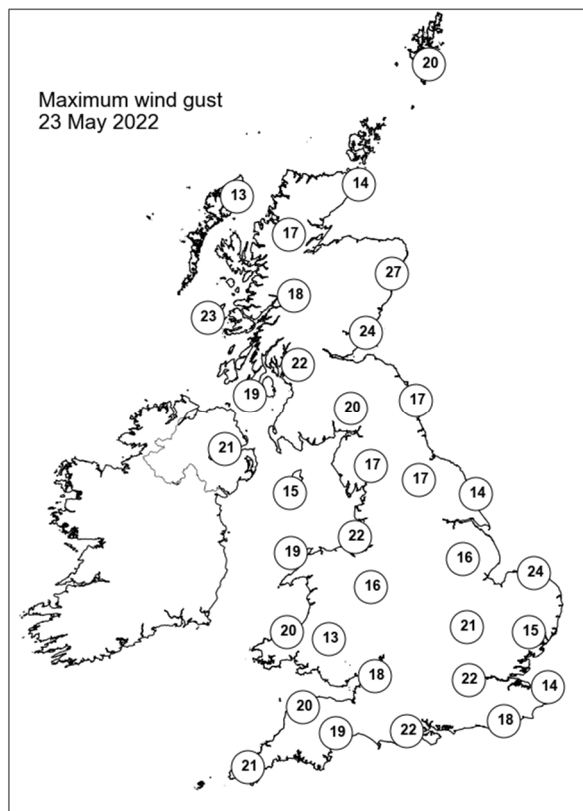
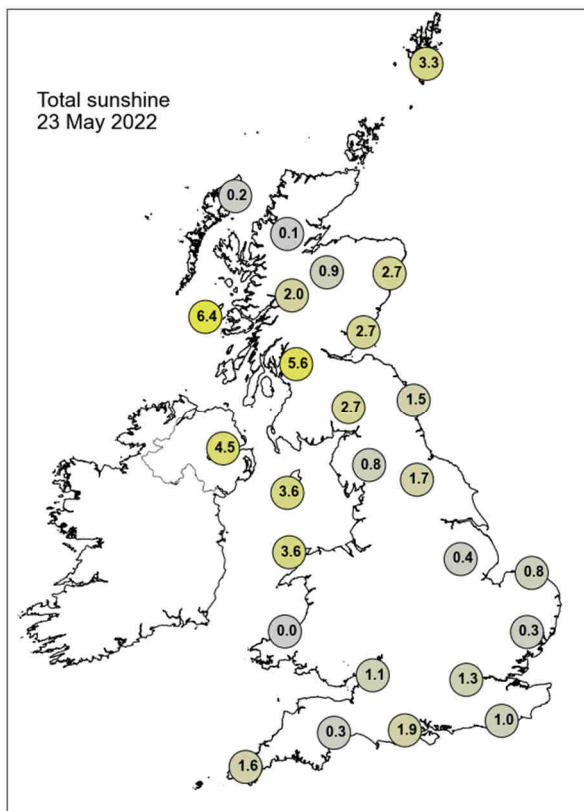

None of the selected stations observed a day of sleet or snow falling or non-zero snow depth at 0900 UTC.

Daily Weather Summary for Tuesday 24 May 2022

This day's summary created 31/05/2022 03:03

Summary of the UK Weather for Tuesday 24 May 2022

This morning began with a uniform band of rain stretching from the southeast to Humberside, and scattered showers over the southwest, Northern Ireland, and parts of Scotland. This dissipated throughout the morning and continued travelling eastwards, leaving patchy rain across the east and southeast lasting until dawn. The scattered showers persisted through the morning across Scotland and Northern Ireland, while the skies cleared in the southwest. Most areas of the UK experienced showers later in the morning. These showers moved eastwards, with some becoming heavy and thundery, especially in southern and eastern England. There were also some sunny spells for most, the best of which were in the southwest. It was a drier afternoon for Wales, Northern Ireland, southwest and northwest England, but the showers persisted in Scotland and for most of England. Most showers cleared eastwards into the evening, but a more organised band of rain arrived from the west, reaching Northern Ireland and the Western Isles by midnight. Generally easterly to northeasterly winds of light to moderate strength.

Daily Extremes

<i>Highest Maximum</i>	19.8°C Heathrow (Greater London, 25mAMSL)
<i>Lowest Maximum</i>	10.7°C Fair Isle (Shetland, 57mAMSL)
<i>Highest Minimum</i>	11.1°C Bude (Cornwall, 15mAMSL) also Blackpool, Squires Gate (Lancashire, 10mAMSL) also Crosby (Merseyside, 9mAMSL)
<i>Lowest Minimum</i>	4.0°C Exeter Airport No 2 (Devon, 27mAMSL)
<i>Lowest Grass Minimum</i>	-0.8°C Threave (Kirkcudbrightshire, 73mAMSL)
<i>Most Rainfall</i>	28.2mm Honister Pass (Cumbria, 358mAMSL)
<i>Most Sunshine</i>	12.5hr Lyth No 2 (Caithness, 24mAMSL)
<i>Highest Gust</i>	32Kt 37mph Emley Moor No 2 (West Yorkshire, 267mAMSL) also South Uist Range (Western Isles, 4mAMSL)
<i>Highest Gust (mountain)</i>	41Kt 47mph Great Dun Fell No 2 (Cumbria, 847mAMSL) also Aonach Mor (Inverness-shire, 1130mAMSL)
<i>Greatest Snow Depth at 0900 UTC</i>	No non-zero values.

mAMSL refers to station elevation in metres above mean sea level

Daily Weather Summary for Tuesday 24 May 2022

North Atlantic and Europe analysis charts and satellite images at 0000 UTC

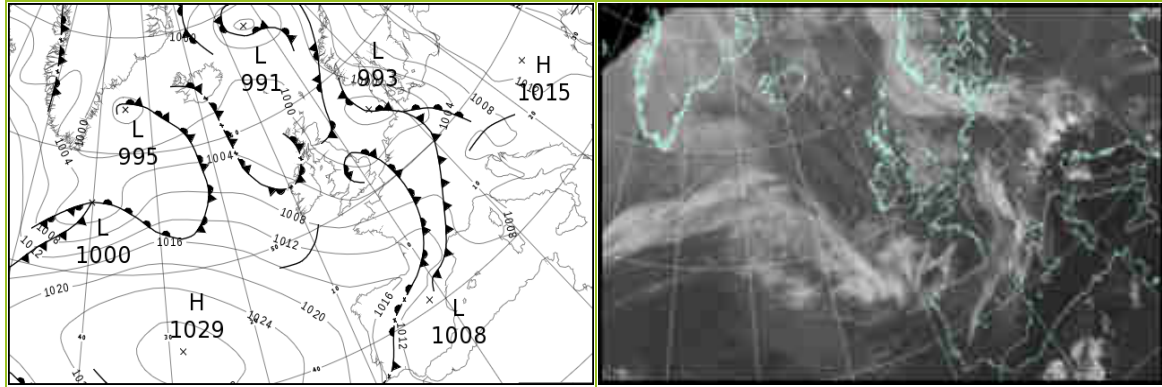

North Atlantic and Europe analysis charts and satellite images at 1200 UTC

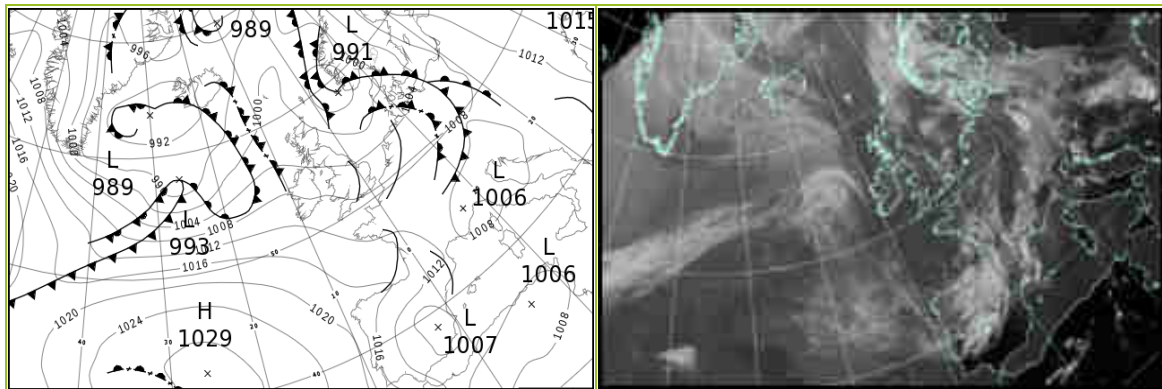

All satellite imagery copyright Met Office and EUMETSAT (European Organisation for the Exploitation of Meteorological Satellites). These show infra-red images from the geostationary MSG satellite. The rainfall rates are derived from both rain-radar and satellite data.

Daily Weather Summary for Tuesday 24 May 2022

UK satellite and rain-radar precipitation rates at (L) 0000 and (R) 1200 UTC

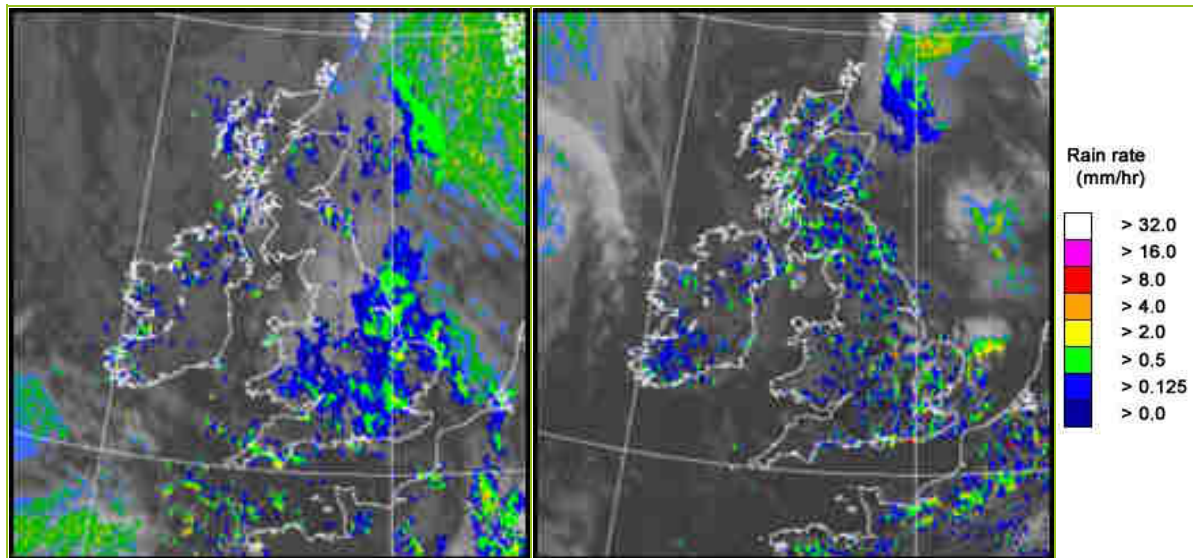

UK wind speed and direction at (L) 0000 and (R) 1200 UTC

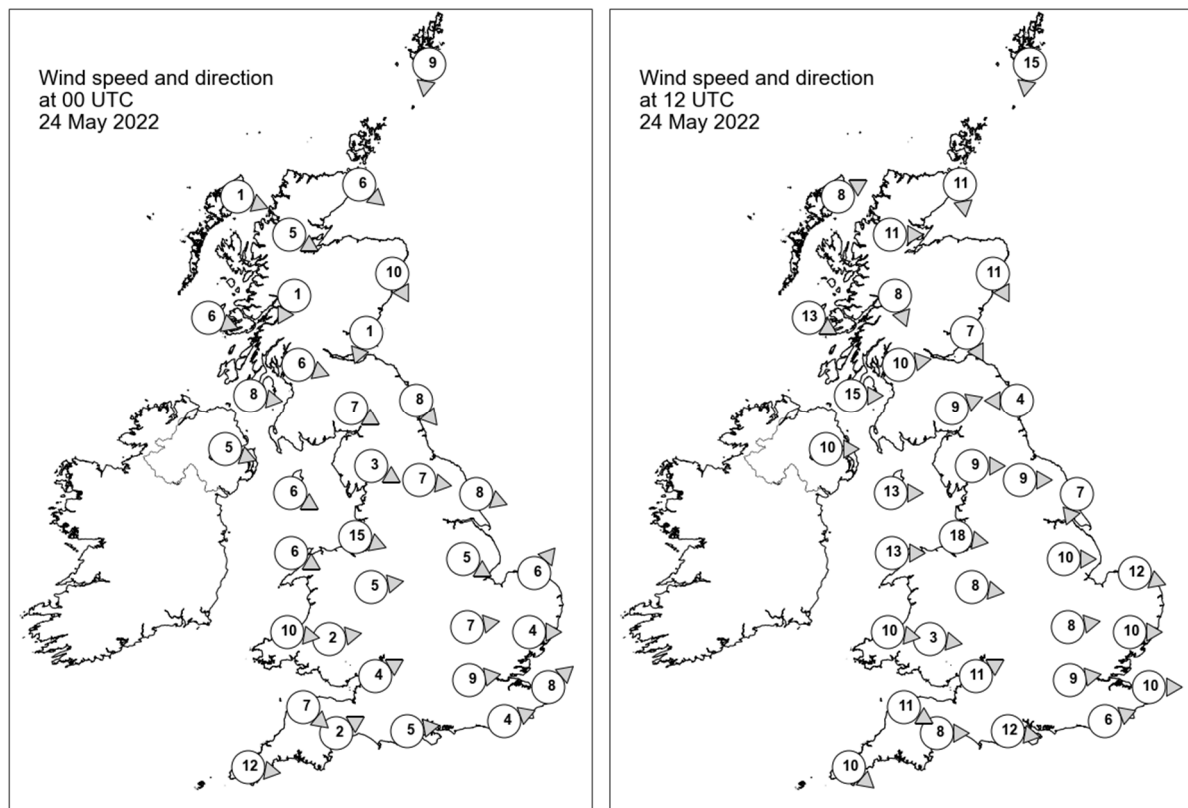

Daily Weather Summary for Tuesday 24 May 2022

Selected UK readings at (L) 0000 and (R) 1200 UTC

STATIONS		0000 UTC						1200 UTC					
NO	SITE	PRESS	WDIR	WSPD	CLOUD	TEMP	TDEW	PRESS	WDIR	WSPD	CLOUD	TEMP	TDEW
1	Lerwick	998.8	N	9	8	8.2	7.7	997.9	N	15	8	10.4	6.2
2	Wick	999.4	NW	6	8	6.8	6.2	999.9	N	11	8	12.0	7.2
3	Stornoway	1000.1	WNW	1	8	8.2	8.2	1001.1	WSW	8	8	13.6	7.9
4	Loch Glascarnoch	1000.4	WNW	5	8	7.1	6.0	1000.6	W	11	8	12.8	3.9
5	Aviemore	1000.0	-	-	8	6.8	6.0	1000.6	-	-	8	11.5	4.0
6	Dyce	998.7	NNW	10	8	9.1	7.5	1000.4	NNW	11	8	11.8	3.9
7	Tulloch Bridge	1001.2	NNE	1	7	5.9	5.2	1001.7	NNW	8	8	11.0	5.8
8	Tiree	1000.9	WNW	6	8	10.2	8.3	1002.8	WNW	13	6	13.3	8.7
9	Leuchars	998.9	NNE	1	8	9.2	8.3	1000.7	NNW	7	5	13.2	8.6
10	Bishopton	1000.1	WNW	6	7	7.6	5.5	1001.7	W	10	8	14.9	6.5
11	Machrihanish	1001.1	W	8	8	9.7	8.8	1003.6	W	15	8	11.5	8.3
12	Boulmer	998.0	NW	8	8	11.2	9.3	1001.9	E	4	5	12.5	8.0
13	Eskdalemuir	999.8	WNW	7	8	7.6	4.8	1001.8	WSW	9	7	13.5	5.7
14	Aldergrove	1002.3	WNW	5	8	9.9	7.1	1005.0	W	10	8	12.9	7.5
15	Shap	1000.0	WNW	3	8	8.9	6.0	1003.2	W	9	8	12.2	5.4
16	Leeming	998.8	W	7	8	9.8	7.6	1002.9	W	9	5	14.3	7.4
17	Ronaldsway	1001.6	WNW	6	6	9.9	7.8	1005.1	W	13	6	14.5	6.6
18	Bridlington	997.5	WNW	8	8	10.9	9.4	1002.3	NNE	7	4	14.4	9.7
19	Crosby	1000.9	WNW	15	8	11.4	8.5	1005.8	W	18	2	13.9	9.8
20	Valley	1001.8	WNW	6	5	10.3	7.6	1006.7	W	13	0	14.5	8.3
21	Waddington	999.4	WNW	5	8	10.7	8.5	1004.6	W	10	5	11.8	6.6
22	Shawbury	1001.4	W	5	8	9.4	8.8	1006.1	W	8	7	12.7	6.4
23	Weybourne	998.7	SW	6	8	11.4	10.6	1004.0	WNW	12	6	13.7	9.3
24	Bedford	1000.8	W	7	8	10.2	9.3	1005.5	W	8	1	14.9	7.4
25	Aberporth	1003.1	W	10	8	9.6	8.6	1008.3	W	10	2	12.1	8.8
26	Sennybridge	1002.9	W	2	8	7.8	7.6	1007.4	W	3	8	12.3	7.8
27	Wattisham	1000.0	W	4	8	10.0	9.0	1004.8	W	10	6	15.2	6.7
28	Almondsbury	1002.4	WSW	4	8	10.1	8.9	1007.0	WSW	11	4	16.1	9.5
29	Heathrow	1001.9	W	9	7	10.4	9.6	1006.4	W	9	2	16.9	7.8
30	Manston	1001.2	SW	8	0	10.3	9.1	1006.4	W	10	7	13.9	9.9
31	Chivenor	1003.8	NW	7	8	11.8	9.3	1009.0	WNW	11	5	14.8	9.1
32	Exeter	1003.9	WSW	2	0	7.8	7.1	1008.4	W	8	8	14.6	5.7
33	Herstmonceux	1002.2	WSW	4	8	10.7	8.3	1007.1	WSW	6	8	12.9	9.9
34	Hurn	1003.2	W	5	8	10.6	9.6	1007.9	W	12	6	15.4	8.2
35	Camborne	1005.8	W	12	7	11.3	8.8	1010.4	NW	10	4	13.7	9.3

Daily Weather Summary for Tuesday 24 May 2022

Selected European readings at (L) 0000 and (R) 1200 UTC

STATIONS		0000 UTC						1200 UTC					
NO	SITE	PRESS	WDIR	WSPD	CLOUD	TEMP	TDEW	PRESS	WDIR	WSPD	CLOUD	TEMP	TDEW
1	Murmansk	1017.9	S	4	0	-0.9	-5.4	1016.7	SSE	6	0	12.0	-10.7
2	Helsinki	1013.1	NW	8	0	7.1	-5.5	1013.0	S	10	0	20.4	-0.6
3	Stockholm	1011.5	SSE	2	-	5.2	1.2	1009.3	ESE	12	-	18.0	4.4
4	Oslo	1005.1	NNE	5	-	12.4	7.7	1001.1	SSE	8	8	14.2	8.8
5	Reykjavik	-	-	-	7	-	-	991.1	ESE	7	8	7.9	5.0
6	Moscow	1005.1	NW	2	7	9.0	-5.4	1009.2	N	6	8	7.4	-2.0
7	Kiev	1011.7	-	0	0	9.3	1.9	1012.5	NNW	6	2	19.2	0.3
8	Warsaw	1011.9	ESE	6	0	10.7	6.8	1009.9	ESE	14	7	19.9	6.6
9	Berlin	1001.0	SE	8	-	17.9	8.7	1004.8	W	4	-	20.9	10.9
10	De Bilt	1000.3	SW	8	8	13.7	12.7	1005.9	W	10	7	14.5	9.4
11	Dublin	1003.4	W	10	7	8.6	7.1	1006.7	W	17	6	13.5	7.7
12	Cork	1006.3	W	6	4	8.6	6.3	1009.0	W	14	5	12.8	7.7
13	Sofia	1010.6	SSE	4	6	16.0	10.1	1008.1	NNW	2	6	25.1	14.5
14	Belgrade	1009.2	ESE	4	5	19.0	6.6	1007.9	SSE	4	2	29.0	15.7
15	Budapest	1009.7	E	6	-	15.7	7.0	1010.6	E	6	-	20.5	12.2
16	Prague	1004.5	SSW	4	-	17.0	9.9	1007.4	N	4	8	19.6	16.0
17	Munich	1006.8	SSW	4	8	15.0	13.7	1010.0	SW	6	8	15.2	12.3
18	Strasbourg	1006.2	WSW	7	8	17.6	12.3	1009.7	W	10	-	20.8	7.4
19	Paris	1006.3	W	6	8	13.0	11.7	1010.3	WSW	14	6	18.0	7.4
20	Jersey	1006.3	W	14	0	11.4	9.3	1010.1	W	11	2	14.6	9.6
21	Milan	1005.9	NE	3	9	18.9	10.0	1006.1	S	7	4	27.4	13.2
22	Marseille	1007.5	W	10	-	20.9	14.3	1008.0	WNW	13	-	25.9	9.3
23	Bordeaux	1013.8	SW	6	-	12.8	11.9	1013.6	W	9	6	18.8	8.2
24	Rome	1010.1	SE	5	-	18.4	17.5	1009.7	S	13	0	25.7	16.1
25	Ajaccio	1008.2	ESE	3	-	19.7	16.9	1008.9	SW	11	-	25.8	19.2
26	Barcelona	1009.8	WNW	3	8	21.3	17.3	1010.7	E	9	8	20.6	13.5
27	Majorca	1009.7	ENE	8	1	19.4	18.9	1008.7	SE	8	5	28.7	14.0
28	Madrid	1009.9	ENE	3	4	16.2	5.8	1007.3	SW	7	7	22.3	6.7
29	Lisbon	1016.8	N	6	-	15.0	10.4	1017.9	N	12	7	19.7	6.6
30	Athens	1010.2	N	1	-	21.7	12.8	1011.1	S	5	1	29.2	15.8
31	Malta	1011.8	SSW	7	0	19.8	17.2	1011.3	S	9	0	30.8	-0.5
32	Gibraltar	1011.5	W	13	0	20.6	14.8	1013.2	W	15	0	22.7	9.7

Daily Weather Summary for Tuesday 24 May 2022

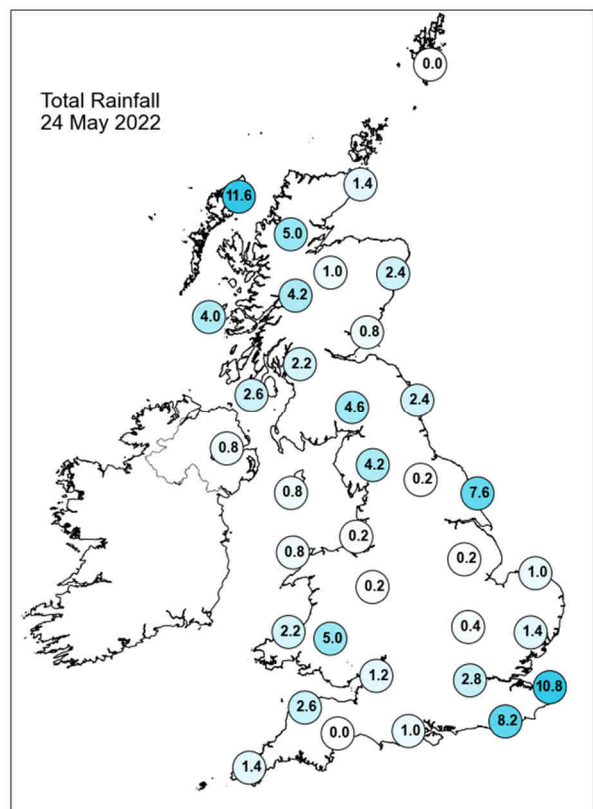
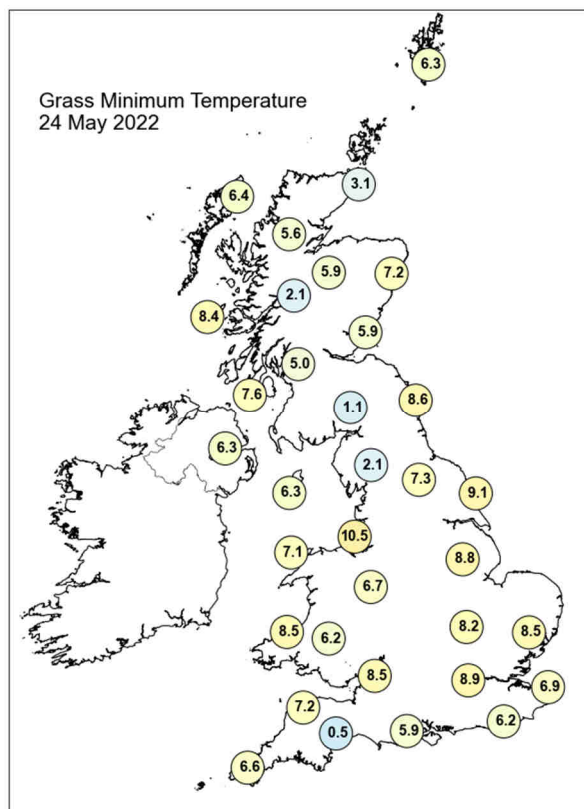
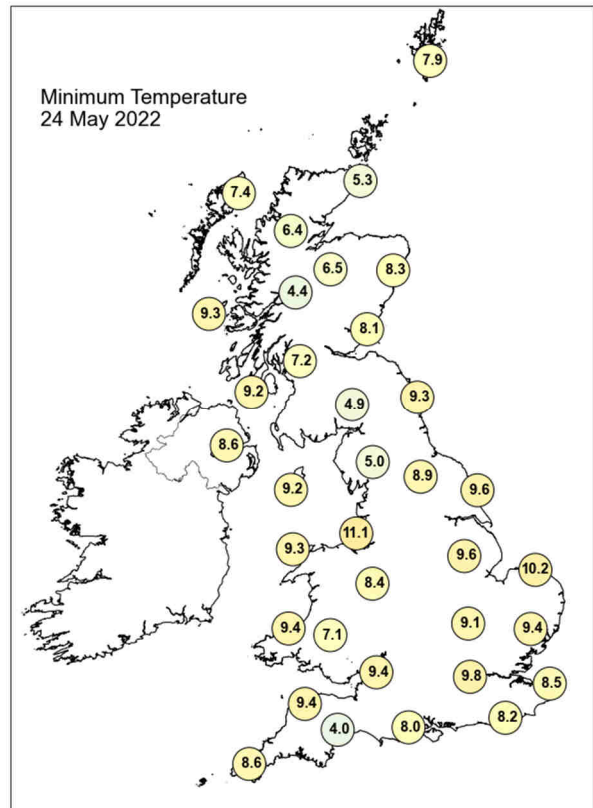
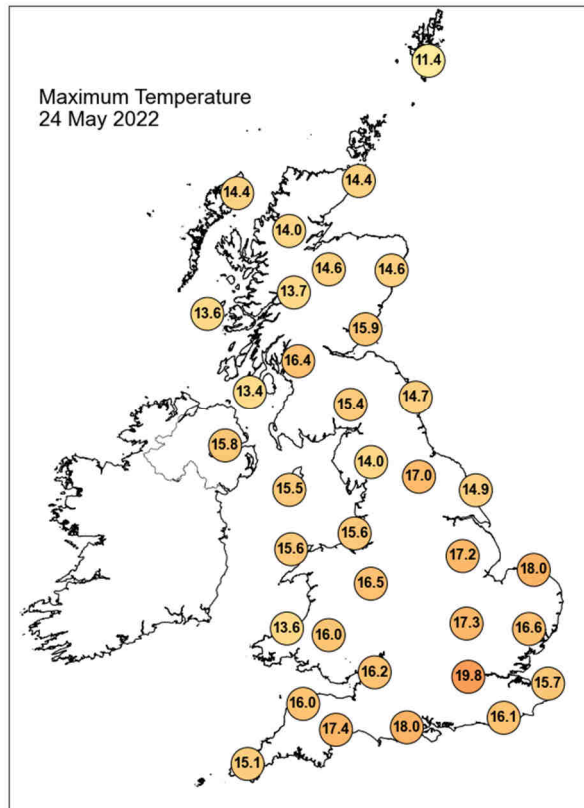

Daily Weather Summary for Tuesday 24 May 2022

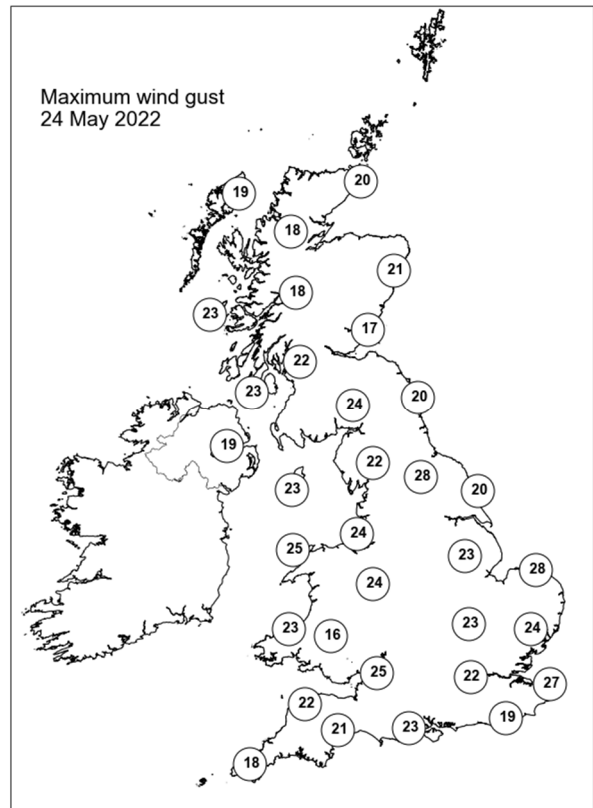
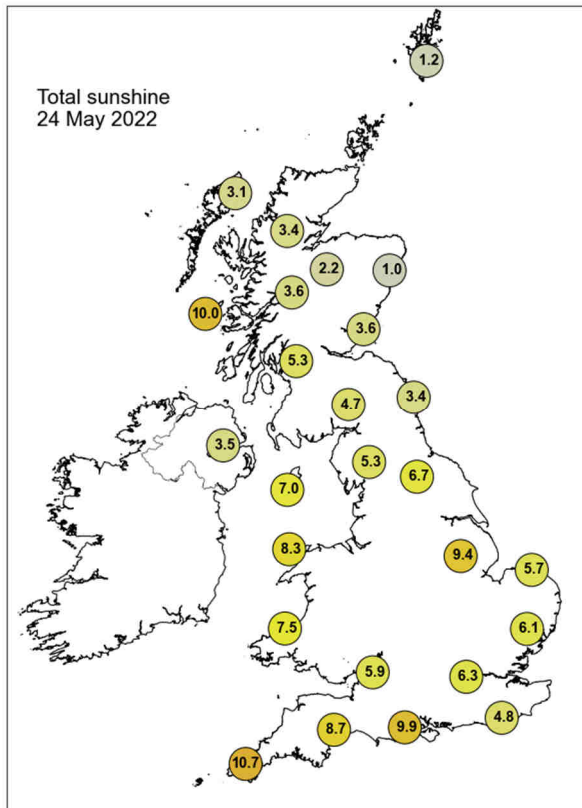

None of the selected stations observed a day of sleet or snow falling or non-zero snow depth at 0900 UTC.

Daily Weather Summary for Wednesday 25 May 2022

This day's summary created 01/06/2022 03:03

Summary of the UK Weather for Wednesday 25 May 2022

An occluded frontal system approached northwestern parts around midnight, bringing rain to Northern Ireland, western Scotland and parts of northwest England. Another band of rain progressed slowly from the west/southwest through the small hours, affecting Wales, southwest England and the west Midlands. Elsewhere remained dry overnight, in particular the east, with clear spells over central England. Winds were mostly light southwesterly to westerly to start with but became progressively stronger through the early morning. The bands of rain continued moving eastwards over the course of the day, becoming more scattered as they made landfall. The heaviest showers were in Scotland and at times in Northern Ireland, whereas the south did not see as much precipitation. The easternmost part of Scotland also saw some lightning around midday. Patchy cloud covered much of the country throughout the day, with the clearest spells occurring mid-afternoon in the northeast of England. Moderate breezes were experienced throughout the country during the day, with the west coast seeing the strongest of these.

Daily Extremes

<i>Highest Maximum</i>	21.5°C Pitsford (Northamptonshire, 114mAMSL)
<i>Lowest Maximum</i>	11.1°C Fair Isle (Shetland, 57mAMSL)
<i>Highest Minimum</i>	12.1°C Scilly: St Marys Airport (Isles Of Scilly, 31mAMSL) also Crosby (Merseyside, 9mAMSL)
<i>Lowest Minimum</i>	4.3°C Baltasound No 2 (Shetland, 15mAMSL)
<i>Lowest Grass Minimum</i>	-1.6°C Pitsford (Northamptonshire, 114mAMSL)
<i>Most Rainfall</i>	14.2mm Dunstaffnage (Argyll (in Strathclyde Region), 3mAMSL)
<i>Most Sunshine</i>	10.2hr Dunbar (East Lothian, 23mAMSL)
<i>Highest Gust</i>	52Kt 60mph Brizlee Wood (Northumberland, 250mAMSL)
<i>Highest Gust (mountain)</i>	71Kt 82mph Cairngorm Summit (Inverness-shire, 1237mAMSL)
<i>Greatest Snow Depth at 0900 UTC</i>	No non-zero values.

mAMSL refers to station elevation in metres above mean sea level

Daily Weather Summary for Wednesday 25 May 2022

North Atlantic and Europe analysis charts and satellite images at 0000 UTC

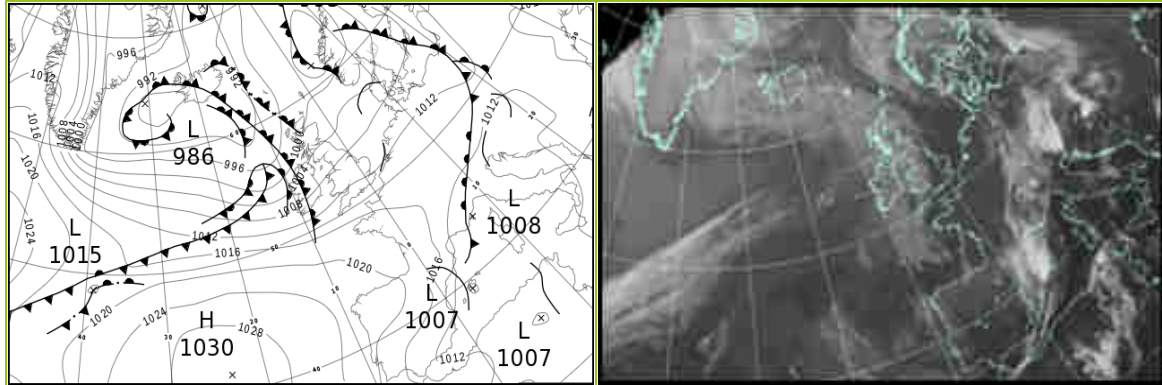

North Atlantic and Europe analysis charts and satellite images at 1200 UTC

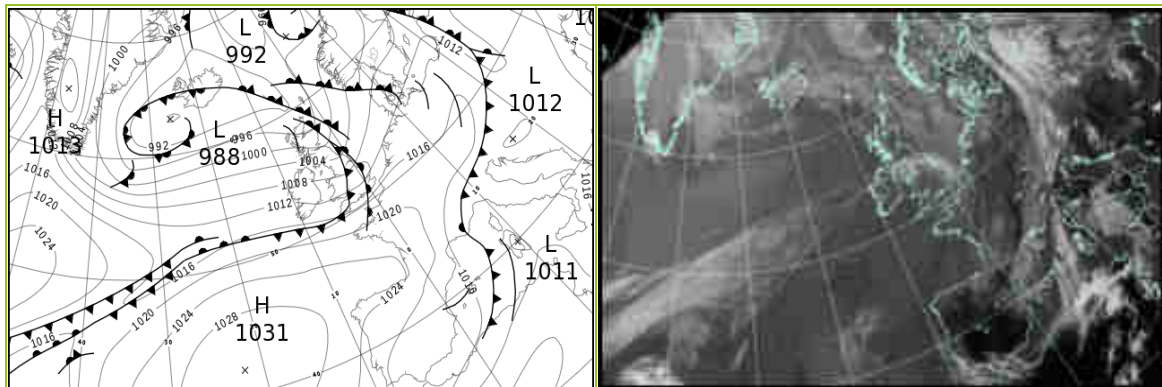

All satellite imagery copyright Met Office and EUMETSAT (European Organisation for the Exploitation of Meteorological Satellites). These show infra-red images from the geostationary MSG satellite. The rainfall rates are derived from both rain-radar and satellite data.

Daily Weather Summary for Wednesday 25 May 2022

UK satellite and rain-radar precipitation rates at (L) 0000 and (R) 1200 UTC

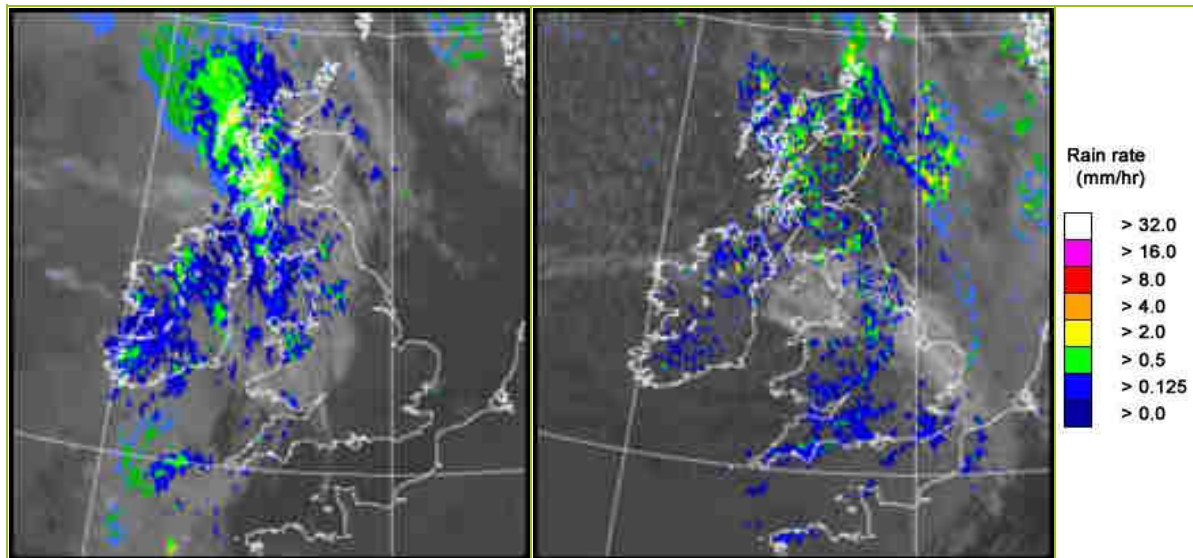

UK wind speed and direction at (L) 0000 and (R) 1200 UTC

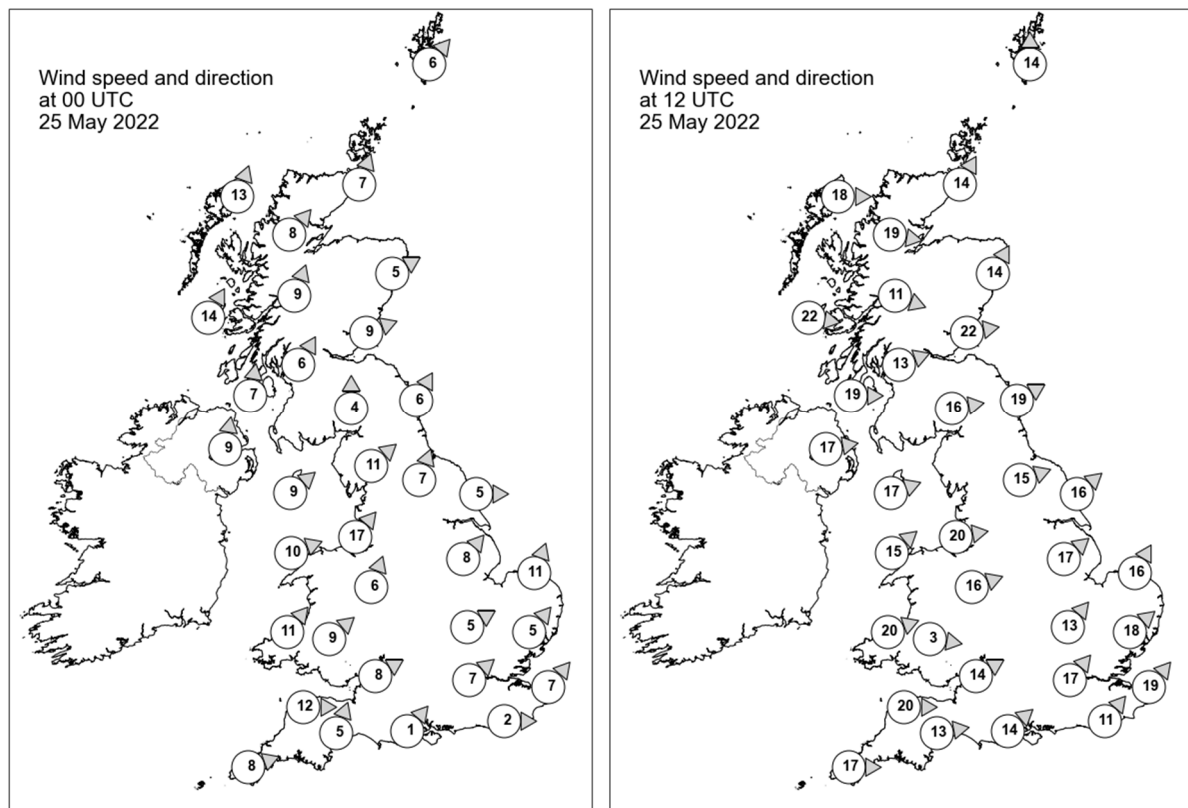

Daily Weather Summary for Wednesday 25 May 2022

Selected UK readings at (L) 0000 and (R) 1200 UTC

STATIONS		0000 UTC						1200 UTC					
NO	SITE	PRESS	WDIR	WSPD	CLOUD	TEMP	TDEW	PRESS	WDIR	WSPD	CLOUD	TEMP	TDEW
1	Lerwick	999.0	SW	6	8	8.3	6.7	995.0	S	14	8	11.1	9.5
2	Wick	999.8	SSW	7	8	9.5	7.7	993.8	SSW	14	8	12.8	9.9
3	Stornoway	997.9	SSW	13	7	9.9	8.4	995.8	W	18	7	13.6	10.9
4	Loch Glascarnoch	1000.2	SW	8	8	8.3	4.6	996.8	W	19	8	10.1	7.5
5	Aviemore	1001.3	-	-	8	7.9	4.7	996.9	-	-	8	13.5	7.9
6	Dyce	1001.4	WSW	5	7	9.4	7.8	996.0	SSW	14	7	15.4	9.8
7	Tulloch Bridge	1002.4	SSW	9	8	7.9	6.5	999.8	WNW	11	8	11.4	9.0
8	Tiree	1000.4	SSW	14	8	10.3	8.8	1002.4	W	22	2	13.0	7.6
9	Leuchars	1003.1	WSW	9	8	9.4	5.9	998.5	W	22	8	16.9	8.7
10	Bishopton	1003.8	SSW	6	8	9.2	7.3	1002.2	WSW	13	8	12.5	7.5
11	Machrihanish	1003.7	S	7	8	9.6	8.3	1004.6	W	19	5	11.3	10.1
12	Boulmer	1005.0	SSW	6	7	9.8	8.1	1001.4	WSW	19	7	16.0	10.4
13	Eskdalemuir	1005.4	S	4	8	7.9	6.6	1002.3	W	16	7	13.8	10.3
14	Aldergrove	1004.6	S	9	8	10.7	7.7	1006.0	W	17	7	14.7	8.0
15	Shap	1006.6	SW	11	8	9.8	7.4	1004.6	-	-	8	13.1	9.7
16	Leeming	1007.3	SSW	7	7	10.5	7.4	1004.9	WSW	15	6	15.3	9.7
17	Ronaldsway	1006.7	SW	9	7	11.4	9.0	1006.6	WSW	17	7	15.4	10.7
18	Bridlington	1007.8	W	5	0	8.6	6.3	1004.5	SW	16	8	17.5	10.4
19	Crosby	1008.1	SW	17	5	13.1	8.9	1008.0	W	20	7	15.5	11.3
20	Valley	1008.0	WSW	10	8	12.3	10.2	1008.7	SW	15	1	14.8	11.1
21	Waddington	1009.8	SW	8	0	9.9	5.7	1007.4	SW	17	8	15.4	10.2
22	Shawbury	1009.8	SSW	6	7	10.5	6.6	1008.9	WSW	16	8	15.8	10.4
23	Weybourne	1009.7	SSW	11	0	8.8	7.3	1009.0	SSW	16	8	14.8	10.1
24	Bedford	1011.3	WSW	5	0	8.7	6.9	1010.5	SW	13	8	14.5	10.9
25	Aberporth	1010.7	SW	11	8	11.1	9.2	1011.4	WSW	20	7	14.4	10.5
26	Sennybridge	1011.4	SW	9	8	9.5	8.6	1011.0	W	3	8	13.2	10.8
27	Wattisham	1011.0	SW	5	0	8.7	7.2	1011.1	SW	18	7	15.0	10.2
28	Almondsbury	1012.3	WSW	8	6	11.5	9.2	1012.0	WSW	14	8	14.9	13.0
29	Heathrow	1012.1	SW	7	0	10.8	7.1	1012.4	SW	17	8	16.0	10.7
30	Manston	1011.9	SW	7	0	8.8	8.2	1013.7	SW	19	8	15.1	10.3
31	Chivenor	1013.0	W	12	6	12.2	9.5	1013.9	W	20	8	15.2	12.4
32	Exeter	1013.6	SSW	5	0	7.9	6.5	1014.0	W	13	8	16.5	11.6
33	Herstmonceux	1012.6	W	2	0	8.9	7.7	1015.0	SW	11	8	12.8	11.3
34	Hurn	1013.3	SW	1	1	7.1	6.6	1014.2	SW	14	8	14.2	12.2
35	Camborne	1014.7	WSW	8	8	10.8	8.9	1016.5	W	17	7	14.6	12.7

Daily Weather Summary for Wednesday 25 May 2022

Selected European readings at (L) 0000 and (R) 1200 UTC

STATIONS		0000 UTC						1200 UTC					
NO	SITE	PRESS	WDIR	WSPD	CLOUD	TEMP	TDEW	PRESS	WDIR	WSPD	CLOUD	TEMP	TDEW
1	Murmansk	1017.5	S	6	2	2.1	-2.1	1013.4	SE	8	2	17.1	-2.6
2	Helsinki	1013.7	E	4	0	6.2	2.0	1010.5	SE	14	1	19.9	3.1
3	Stockholm	1006.5	ESE	10	-	12.3	7.3	1006.8	SSW	10	-	18.5	9.4
4	Oslo	1001.3	S	6	-	11.1	10.2	1002.3	S	10	7	15.7	8.2
5	Reykjavik	-	-	-	8	-	-	988.4	SW	3	7	6.5	3.9
6	Moscow	1014.5	-	0	0	3.3	0.2	1013.7	N	4	6	13.0	-1.8
7	Kiev	1015.6	-	0	0	11.9	2.6	1015.5	SSW	6	6	23.5	1.2
8	Warsaw	1011.4	SE	4	8	14.1	13.0	1013.8	WNW	16	8	14.9	12.2
9	Berlin	1011.8	SSW	4	-	12.4	8.4	1014.2	SW	6	-	19.6	7.8
10	De Bilt	1011.7	SSW	4	0	8.0	7.7	1014.2	WSW	12	6	16.9	6.5
11	Dublin	1007.2	SW	10	7	10.6	7.0	1008.3	WSW	14	7	16.6	10.1
12	Cork	1009.4	SW	12	7	10.3	9.8	1013.0	W	14	7	14.7	8.7
13	Sofia	1014.1	ESE	2	0	13.3	12.2	1012.5	S	2	2	27.7	15.8
14	Belgrade	1009.6	SE	8	0	18.8	13.5	1011.9	W	2	0	31.7	14.7
15	Budapest	1012.0	NE	4	-	16.5	12.3	1012.4	W	6	-	25.3	16.2
16	Prague	1012.8	SSW	4	-	13.7	12.3	1017.0	WNW	4	7	14.9	11.7
17	Munich	1013.2	NW	2	8	12.6	10.9	1017.6	SW	4	7	16.8	7.9
18	Strasbourg	1014.8	ESE	1	8	11.1	7.6	1017.6	S	3	-	21.5	6.2
19	Paris	1015.4	WSW	4	0	9.4	7.3	1019.1	WSW	12	-	19.9	7.6
20	Jersey	1015.6	W	8	1	11.6	10.1	1018.9	WSW	16	8	14.3	11.4
21	Milan	1008.9	N	1	4	19.0	16.8	1013.7	NNW	4	-	24.1	15.1
22	Marseille	1009.4	WNW	11	6	18.9	11.2	1013.5	NNW	12	-	24.4	10.7
23	Bordeaux	1018.2	WSW	3	-	10.4	8.8	1023.1	NNW	7	6	20.0	9.8
24	Rome	1011.0	ESE	4	-	19.6	18.1	1013.7	SSW	12	-	27.4	7.7
25	Ajaccio	1009.2	NE	5	-	17.9	15.5	1011.8	SW	9	-	26.4	18.5
26	Barcelona	1013.1	WNW	7	8	15.9	14.2	1016.8	NW	8	7	20.8	11.3
27	Majorca	1006.0	E	25	8	18.5	17.3	1016.1	ENE	16	7	20.1	12.6
28	Madrid	1017.9	NNE	5	0	10.8	4.1	1018.9	N	9	3	20.2	3.1
29	Lisbon	1020.3	NNE	8	-	15.0	9.6	1021.4	NE	8	7	22.2	7.0
30	Athens	1013.8	N	1	-	20.0	15.5	1016.0	SSW	5	0	28.8	14.7
31	Malta	1012.2	S	10	0	21.4	14.7	1014.5	SSE	13	0	27.6	13.4
32	Gibraltar	1014.5	SW	12	0	19.2	14.2	1017.6	WSW	9	0	23.8	12.8

Daily Weather Summary for Wednesday 25 May 2022

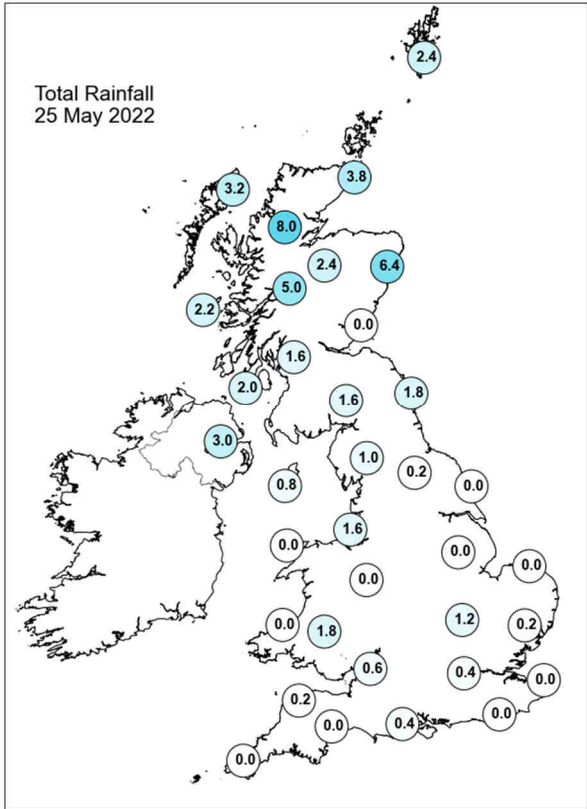
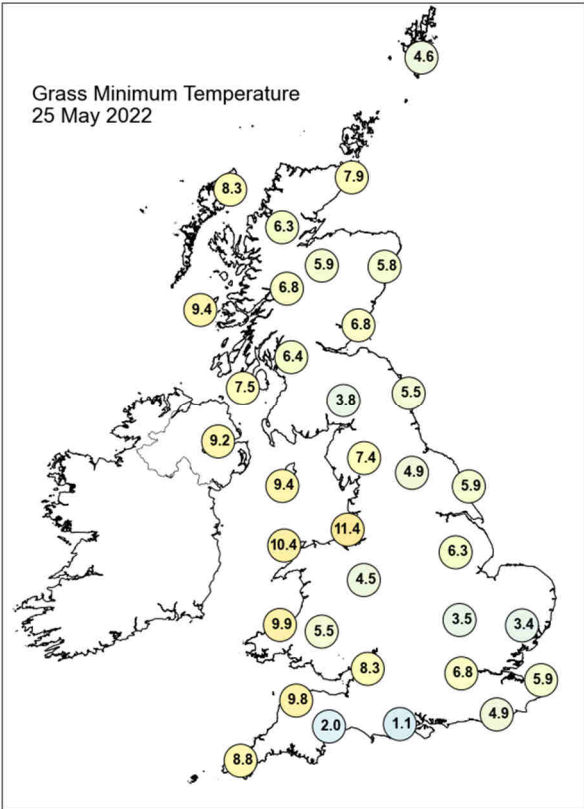
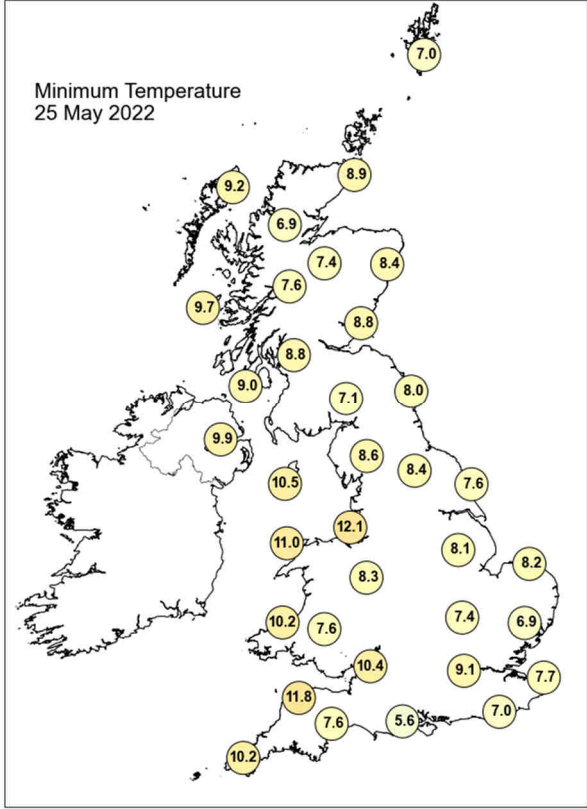
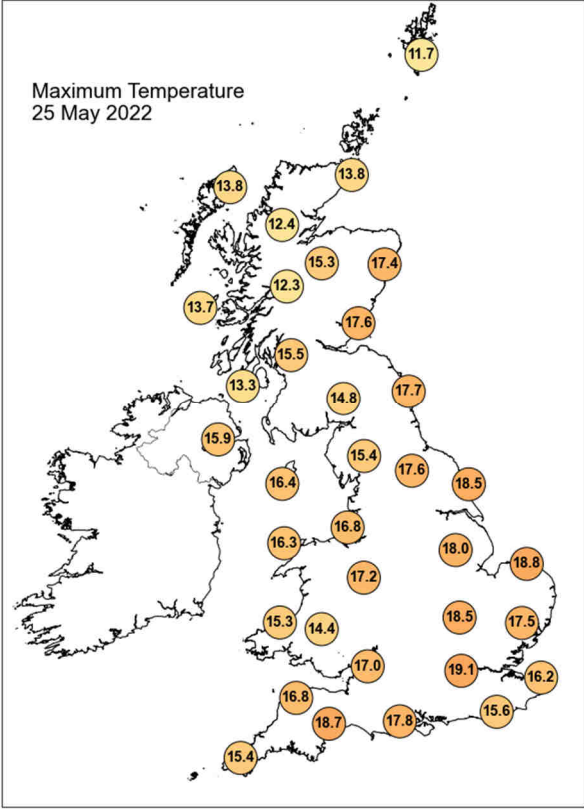

Daily Weather Summary for Wednesday 25 May 2022

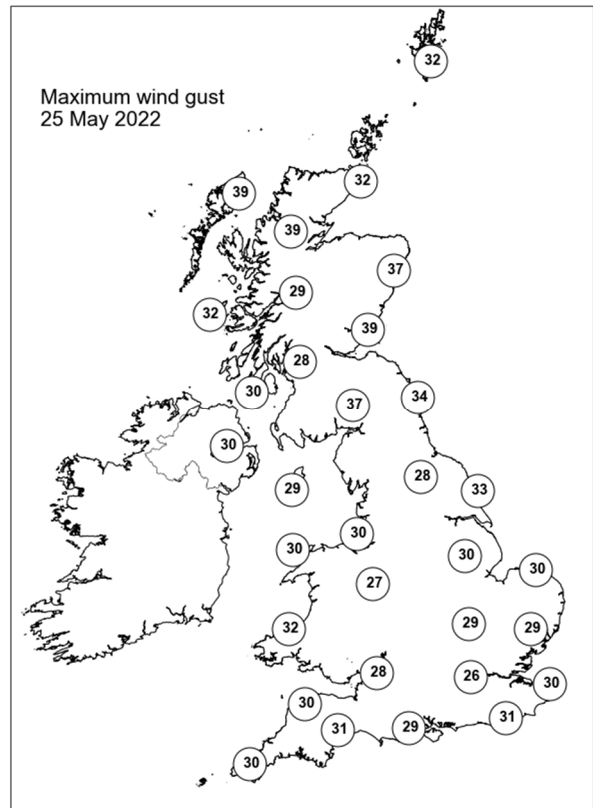
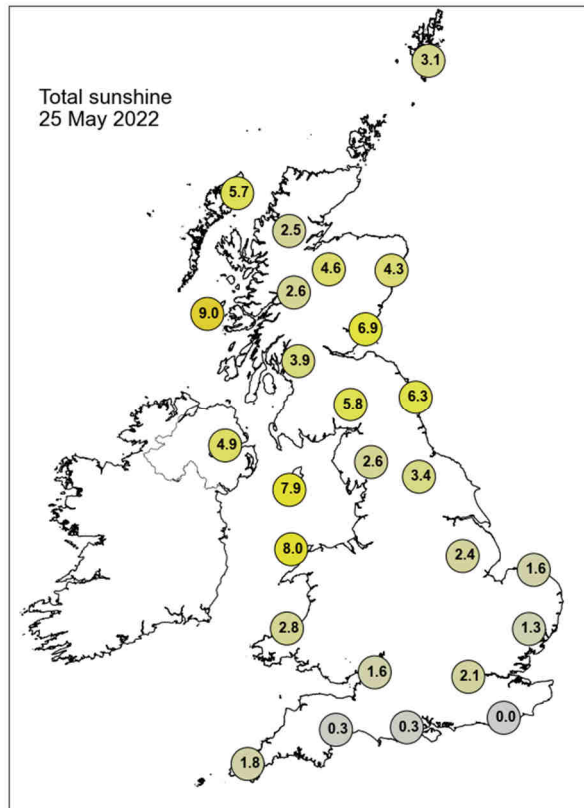

None of the selected stations observed a day of sleet or snow falling or non-zero snow depth at 0900 UTC.

Daily Weather Summary for Thursday 26 May 2022

This day's summary created 02/06/2022 03:03

Summary of the UK Weather for Thursday 26 May 2022

A band of rain associated with a warm front brought precipitation to Northern Ireland, northwest Wales and parts of northern England in the early morning. Some scattered showers were also seen over western Scotland and the Western Isles. Elsewhere, it was a dry and fine morning. The southeast experienced the best of any clear spells, while the rest of the country saw thick cloud spreading southeastwards through the morning. The frontal rain weakened through the morning, and it became cloudier in the warm sector. In the early afternoon, troughs brought convective activity eastwards over Scotland. Most central and southern areas remained dry with light winds.

Daily Extremes

<i>Highest Maximum</i>	21.8°C Heathrow (Greater London, 25mAMSL)
<i>Lowest Maximum</i>	10.9°C Port Henderson (Ross & Cromarty, 18mAMSL)
<i>Highest Minimum</i>	13.0°C Bude (Cornwall, 15mAMSL)
<i>Lowest Minimum</i>	3.9°C Fettercairn, Glensaugh No 2 (Kincardineshire, 171mAMSL)
<i>Lowest Grass Minimum</i>	-1.5°C Fettercairn, Glensaugh No 2 (Kincardineshire, 171mAMSL)
<i>Most Rainfall</i>	35.2mm Kinlochewe (Ross & Cromarty, 25mAMSL)
<i>Most Sunshine</i>	11.3hr Leuchars (Fife, 10mAMSL)
<i>Highest Gust</i>	52Kt 60mph Brizlee Wood (Northumberland, 250mAMSL)
<i>Highest Gust (mountain)</i>	69Kt 79mph Cairngorm Summit (Inverness-shire, 1237mAMSL)
<i>Greatest Snow Depth at 0900 UTC</i>	No non-zero values.

mAMSL refers to station elevation in metres above mean sea level

Daily Weather Summary for Thursday 26 May 2022

North Atlantic and Europe analysis charts and satellite images at 0000 UTC

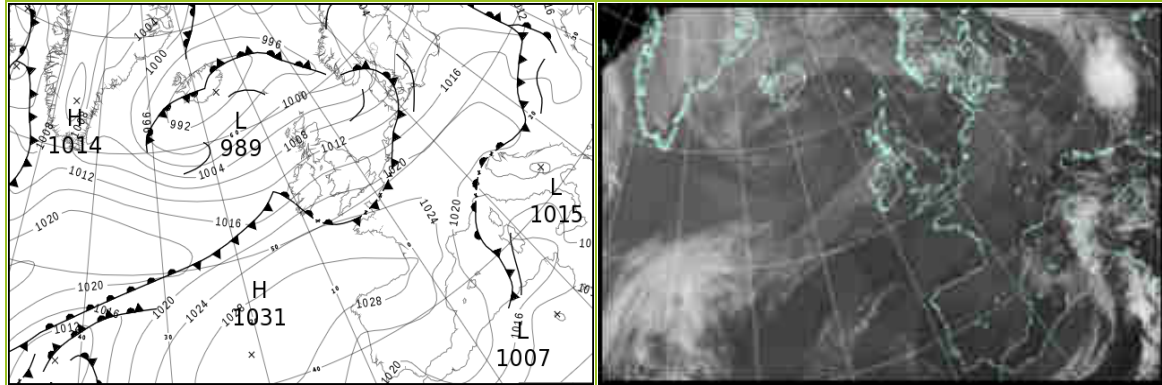

North Atlantic and Europe analysis charts and satellite images at 1200 UTC

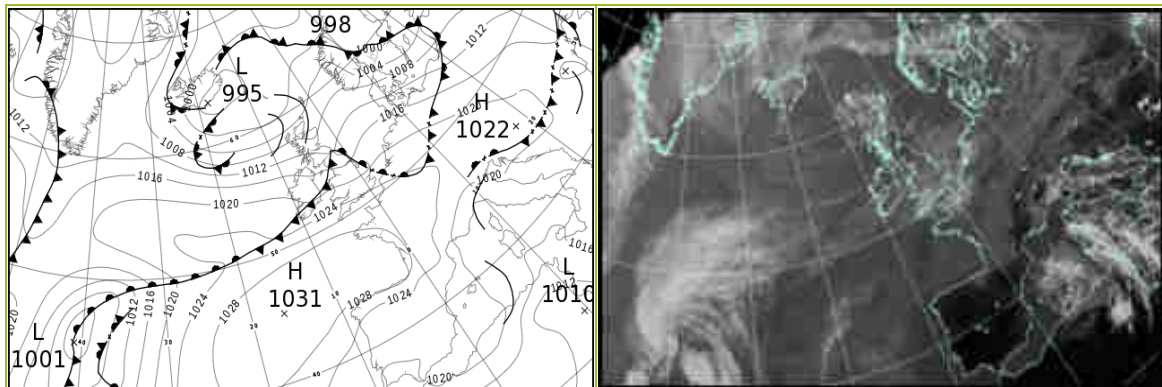

All satellite imagery copyright Met Office and EUMETSAT (European Organisation for the Exploitation of Meteorological Satellites). These show infra-red images from the geostationary MSG satellite. The rainfall rates are derived from both rain-radar and satellite data.

Daily Weather Summary for Thursday 26 May 2022

UK satellite and rain-radar precipitation rates at (L) 0000 and (R) 1200 UTC

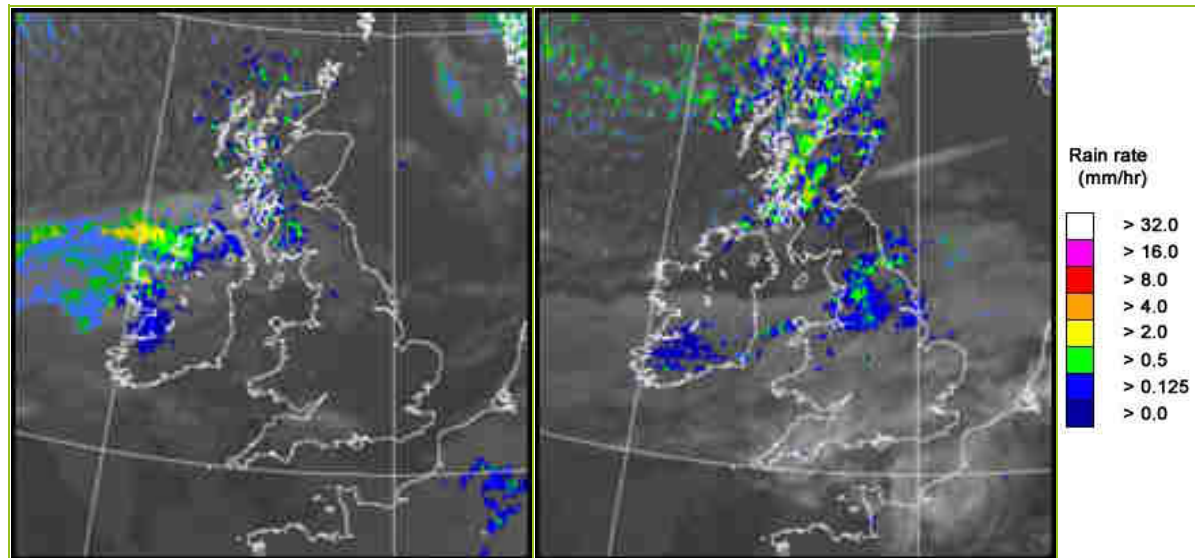

UK wind speed and direction at (L) 0000 and (R) 1200 UTC

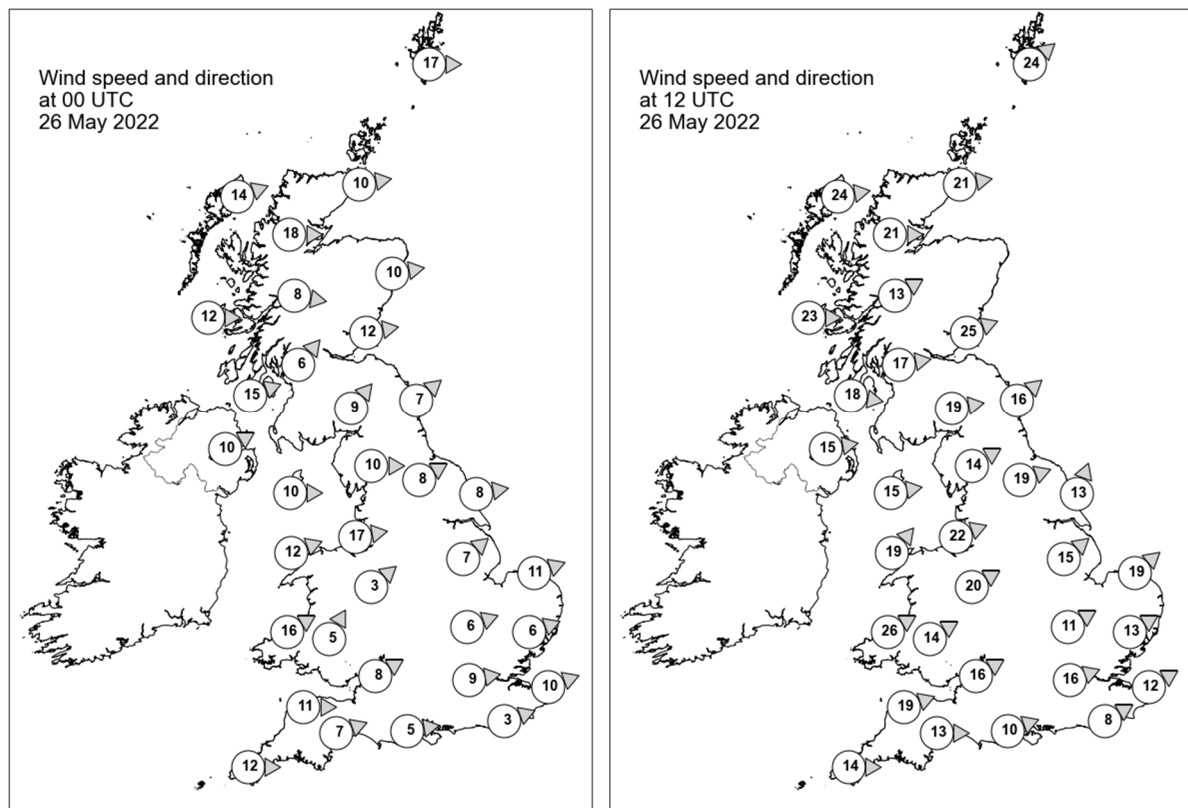

Daily Weather Summary for Thursday 26 May 2022

Selected UK readings at (L) 0000 and (R) 1200 UTC

STATIONS		0000 UTC						1200 UTC					
NO	SITE	PRESS	WDIR	WSPD	CLOUD	TEMP	TDEW	PRESS	WDIR	WSPD	CLOUD	TEMP	TDEW
1	Lerwick	1000.2	W	17	1	8.7	6.0	1003.2	SW	24	8	8.2	5.3
2	Wick	1004.6	W	10	0	7.4	4.6	1005.3	W	21	8	11.3	4.9
3	Stornoway	1005.7	WSW	14	2	7.3	5.7	1005.6	W	24	6	10.9	3.3
4	Loch Glascarnoch	1006.7	W	18	2	6.3	3.2	1008.0	W	21	4	7.6	3.5
5	Aviemore	1007.8	-	-	1	7.2	2.7	1008.2	-	-	2	12.1	3.3
6	Dyce	1007.5	W	10	0	9.1	3.6	1007.2	-	-	8	14.9	3.5
7	Tulloch Bridge	1009.6	W	8	7	6.8	4.5	1010.6	WSW	13	8	8.6	4.7
8	Tiree	1009.8	W	12	5	8.5	6.0	1012.1	W	23	5	12.1	7.0
9	Leuchars	1009.3	W	12	0	7.8	4.9	1009.2	WSW	25	8	15.6	5.6
10	Bishopton	1011.3	SW	6	8	8.6	6.1	1012.2	W	17	7	13.7	6.5
11	Machrihanish	1012.2	WSW	15	7	9.8	7.7	1014.5	W	18	8	12.1	7.1
12	Boulmer	1011.6	SW	7	2	8.1	5.0	1011.0	SW	16	3	16.9	13.2
13	Eskdalemuir	1012.6	SW	9	6	8.5	4.0	1012.4	W	19	2	15.4	7.0
14	Aldergrove	1013.7	WSW	10	7	11.0	7.6	1015.9	W	15	7	14.4	6.7
15	Shap	1013.7	W	10	8	10.2	4.5	1014.0	WSW	14	8	14.5	12.1
16	Leeming	1013.9	WSW	8	7	11.4	6.4	1014.0	WSW	19	8	18.4	12.5
17	Ronaldsway	1015.0	W	10	3	11.7	7.8	1016.2	W	15	7	14.4	12.2
18	Bridlington	1013.5	W	8	8	11.5	7.8	1014.6	SSW	13	8	13.9	13.1
19	Crosby	1016.0	W	17	8	13.7	9.5	1017.3	WSW	22	8	16.2	12.5
20	Valley	1016.7	WSW	12	3	12.1	9.2	1018.2	SW	19	8	14.8	12.0
21	Waddington	1015.7	SW	7	1	11.9	9.2	1017.2	SW	15	8	15.9	11.2
22	Shawbury	1017.5	SW	3	0	9.7	7.5	1019.0	WSW	20	8	15.8	12.4
23	Weybourne	1015.7	WSW	11	1	12.6	8.4	1017.7	SW	19	8	18.2	11.7
24	Bedford	1017.7	WSW	6	0	10.7	9.2	1019.9	WSW	11	8	17.0	11.6
25	Aberporth	1019.4	WSW	16	5	11.6	9.6	1021.4	WSW	26	8	14.3	12.1
26	Sennybridge	1019.6	SSW	5	1	9.0	7.9	1021.5	WSW	14	8	12.7	11.3
27	Wattisham	1017.2	WSW	6	0	9.2	8.6	1019.9	WSW	13	7	16.8	11.9
28	Almondsbury	1019.5	WSW	8	2	12.2	10.8	1022.7	WSW	16	7	15.5	11.8
29	Heathrow	1018.9	W	9	0	12.0	10.2	1021.9	WSW	16	8	18.8	11.0
30	Manston	1018.5	WSW	10	0	11.4	9.9	1021.9	WSW	12	8	17.6	12.5
31	Chivenor	1020.9	W	11	0	12.8	11.6	1024.3	WSW	19	8	17.0	11.7
32	Exeter	1021.2	WSW	7	8	13.5	10.7	1024.5	W	13	8	16.1	11.1
33	Herstmonceux	1019.5	WSW	3	0	11.2	10.2	1023.3	WSW	8	8	15.6	11.4
34	Hurn	1020.6	W	5	0	11.2	9.7	1023.8	WSW	10	8	16.8	12.2
35	Camborne	1023.3	W	12	4	12.6	11.2	1026.3	W	14	7	15.5	9.5

Daily Weather Summary for Thursday 26 May 2022

Selected European readings at (L) 0000 and (R) 1200 UTC

STATIONS		0000 UTC						1200 UTC					
NO	SITE	PRESS	WDIR	WSPD	CLOUD	TEMP	TDEW	PRESS	WDIR	WSPD	CLOUD	TEMP	TDEW
1	Murmansk	1013.2	S	2	0	5.6	-0.2	1010.0	E	10	1	14.5	0.5
2	Helsinki	1006.7	SW	2	8	12.3	9.2	1001.9	ESE	2	8	10.9	10.2
3	Stockholm	1006.4	SSW	4	-	7.7	7.3	1000.7	SSW	8	-	14.1	5.9
4	Oslo	1001.3	S	3	-	10.2	8.3	999.7	WNW	4	7	16.6	8.8
5	Reykjavik	-	-	-	5	-	-	999.0	NNW	7	5	10.0	4.6
6	Moscow	1011.6	-	0	7	8.0	4.1	1004.2	SSE	2	7	19.6	3.2
7	Kiev	1011.3	-	0	7	15.8	8.3	1011.3	WSW	8	6	20.0	7.4
8	Warsaw	1015.1	W	6	7	11.3	9.9	1014.2	W	14	5	19.8	9.4
9	Berlin	1015.2	SW	4	-	14.1	6.3	1017.0	WSW	16	-	19.3	8.6
10	De Bilt	1016.3	SW	8	8	14.3	12.4	1020.9	SW	12	7	17.8	10.4
11	Dublin	1016.3	WSW	8	5	10.7	7.6	1017.5	W	17	7	16.1	10.9
12	Cork	1019.8	SW	10	6	11.4	9.8	1021.3	WSW	16	7	16.6	12.2
13	Sofia	1017.5	W	2	0	15.6	14.6	1017.0	WNW	6	5	27.3	12.5
14	Belgrade	1017.9	-	0	2	19.9	15.8	1022.1	NW	4	0	25.6	9.2
15	Budapest	1018.3	WNW	8	-	15.3	10.9	1021.6	W	8	-	24.0	8.4
16	Prague	1019.3	S	4	-	11.8	8.3	1020.0	W	8	5	21.0	7.3
17	Munich	1021.6	SW	6	8	12.9	9.7	1022.7	WNW	8	2	20.0	7.5
18	Strasbourg	1022.3	SW	6	7	15.3	7.3	1025.0	WNW	7	8	19.8	9.9
19	Paris	1023.4	W	7	7	14.7	11.3	1026.5	W	5	7	18.7	11.7
20	Jersey	1023.6	W	13	8	12.9	12.1	1027.5	W	11	7	14.7	12.7
21	Milan	1017.8	NE	3	0	19.5	16.4	1020.6	NE	5	3	27.3	16.9
22	Marseille	1017.6	N	8	6	21.2	8.8	1018.6	NW	10	8	27.6	12.0
23	Bordeaux	1027.7	WSW	4	7	12.6	10.7	1028.6	WNW	5	8	19.0	11.8
24	Rome	1016.8	ENE	5	0	17.6	14.0	1017.5	S	7	-	31.2	11.3
25	Ajaccio	1016.3	NE	3	8	20.7	15.7	1017.5	SSW	9	-	26.8	19.4
26	Barcelona	1019.8	N	4	7	19.5	11.7	1021.3	SSW	11	2	23.9	12.7
27	Majorca	1020.4	-	0	7	17.6	12.0	1021.5	NNE	9	6	23.9	7.5
28	Madrid	1024.9	ENE	6	0	12.5	3.4	1021.3	NNE	5	0	23.5	2.9
29	Lisbon	1021.1	N	6	-	18.3	9.4	1020.8	NE	3	1	28.5	6.1
30	Athens	1017.3	N	1	-	20.4	15.5	1017.5	SSW	5	3	30.4	14.7
31	Malta	1016.3	SE	10	4	19.4	16.2	1017.2	SE	17	6	29.1	13.4
32	Gibraltar	1021.2	ENE	15	5	18.0	15.5	1022.1	ENE	18	0	20.2	15.4

Daily Weather Summary for Thursday 26 May 2022

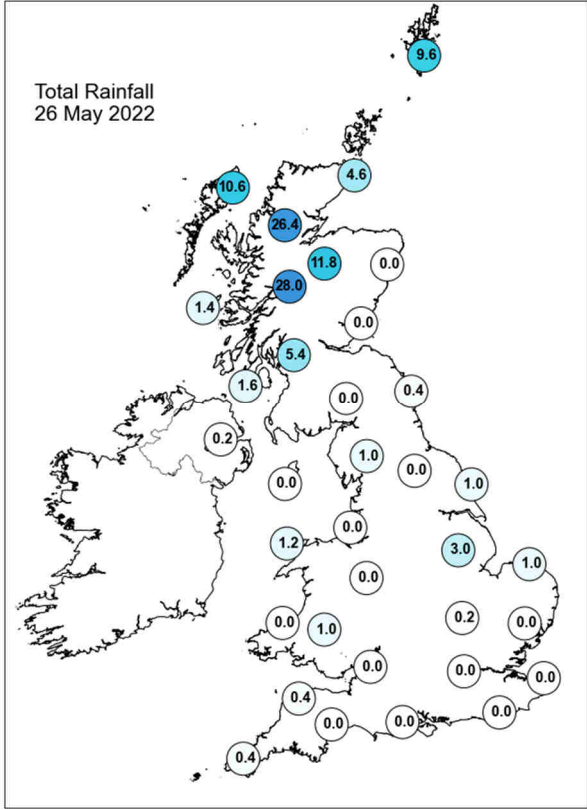
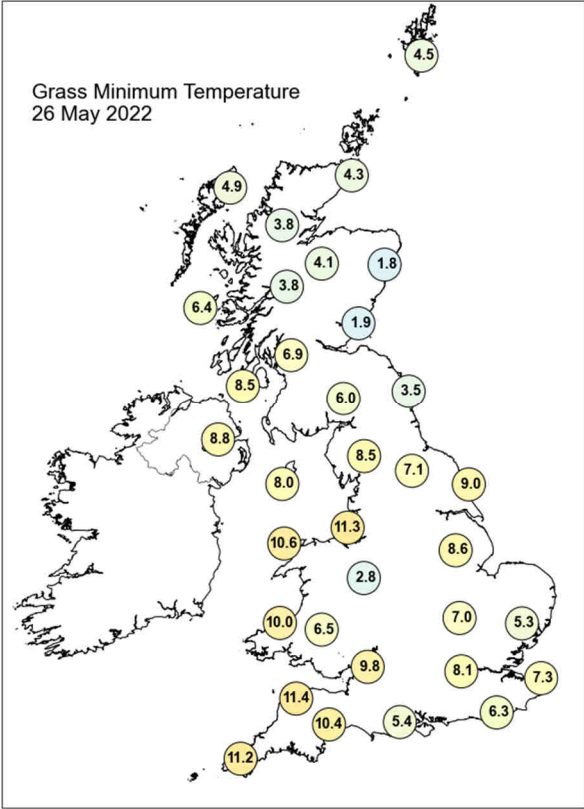
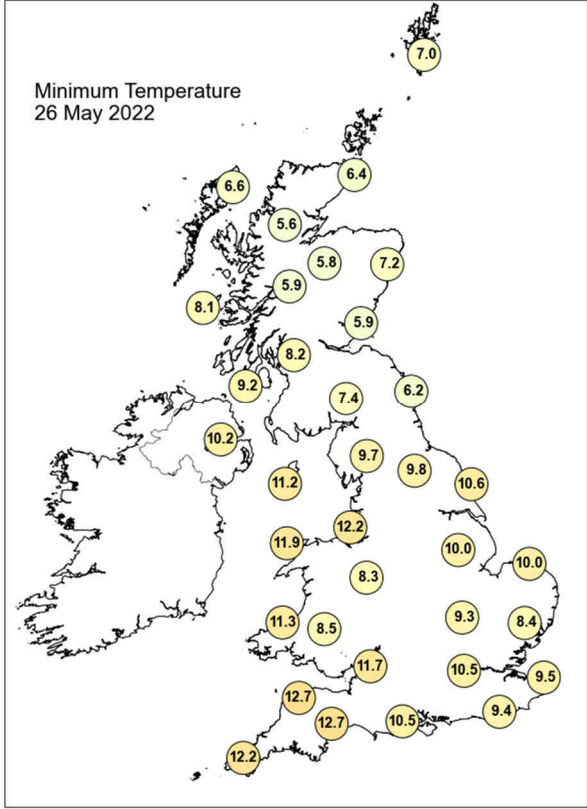
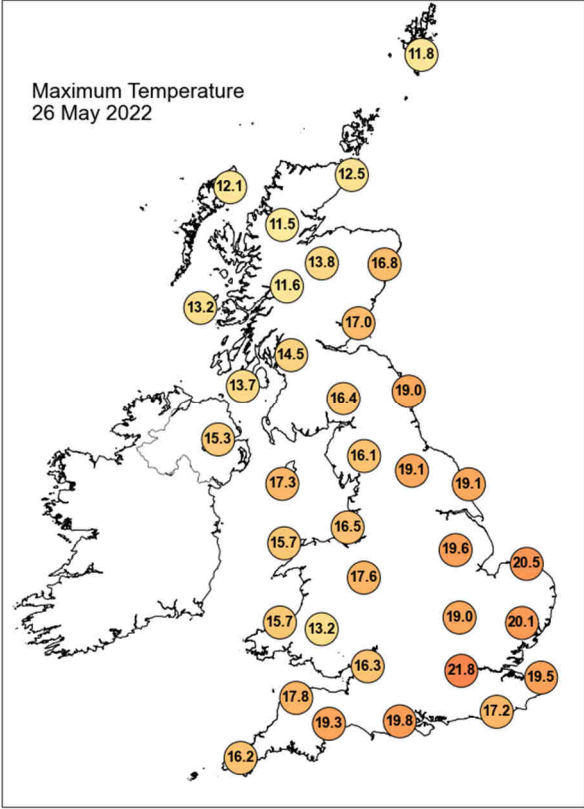

Daily Weather Summary for Thursday 26 May 2022

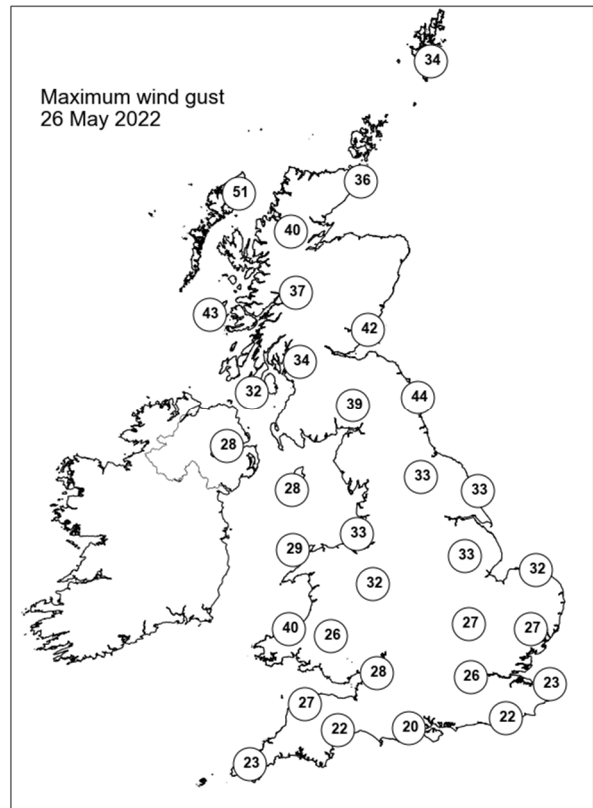
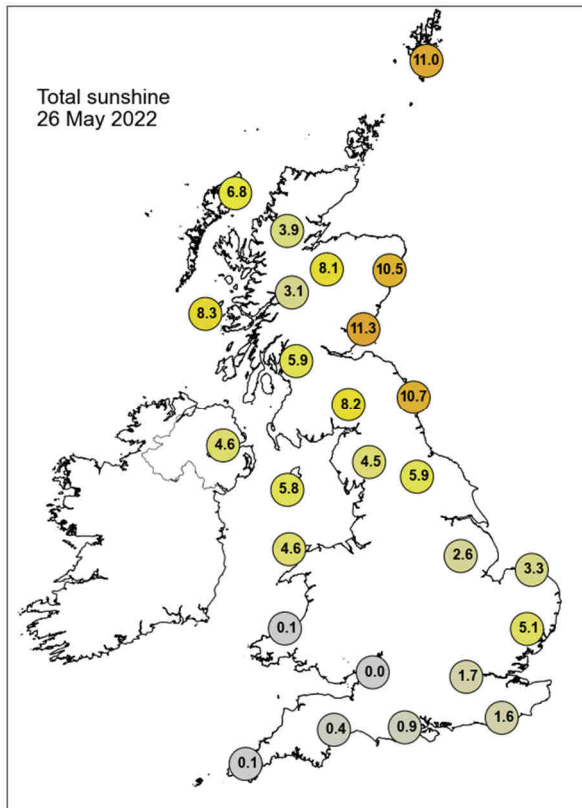

None of the selected stations observed a day of sleet or snow falling or non-zero snow depth at 0900 UTC.

Daily Weather Summary for Friday 27 May 2022

This day's summary created 03/06/2022 03:03

Summary of the UK Weather for Friday 27 May 2022

This morning began dry for most across the UK excluding some patches of drizzle across Northern Ireland and the south of England. Scotland saw scattered showers in the early hours, mostly in the northwest, locally heavy at times. Early fog was reported in Bristol, which then turned to mist. Most of the UK had a cloudy morning, with any clear spells restricted to the south. The winds were light in the south but stronger in Scotland and Northern Ireland. Showers across northwest Scotland travelled eastwards throughout the day. The weather was benign elsewhere into the afternoon, remaining bright and dry with little cloud cover. The showers across Scotland continued to travel eastwards, weakening through the evening.

Daily Extremes

<i>Highest Maximum</i>	21.7°C Gosport, Fleetlands (Hampshire, 1mAMSL)
<i>Lowest Maximum</i>	10.7°C Loch Glascarnoch (Ross & Cromarty, 269mAMSL)
<i>Highest Minimum</i>	13.9°C Gosport, Fleetlands (Hampshire, 1mAMSL)
<i>Lowest Minimum</i>	4.1°C Topcliffe (North Yorkshire, 25mAMSL)
<i>Lowest Grass Minimum</i>	-2.0°C Whitechurch (Dyfed, 129mAMSL)
<i>Most Rainfall</i>	15.2mm Loch Glascarnoch (Ross & Cromarty, 269mAMSL)
<i>Most Sunshine</i>	15.3hr Boulmer (Northumberland, 23mAMSL)
<i>Highest Gust</i>	42Kt 48mph Brizlee Wood (Northumberland, 250mAMSL) also Emley Moor No 2 (West Yorkshire, 267mAMSL)
<i>Highest Gust (mountain)</i>	69Kt 79mph Cairngorm Summit (Inverness-shire, 1237mAMSL)
<i>Greatest Snow Depth at 0900 UTC</i>	No non-zero values.

mAMSL refers to station elevation in metres above mean sea level

Daily Weather Summary for Friday 27 May 2022

North Atlantic and Europe analysis charts and satellite images at 0000 UTC

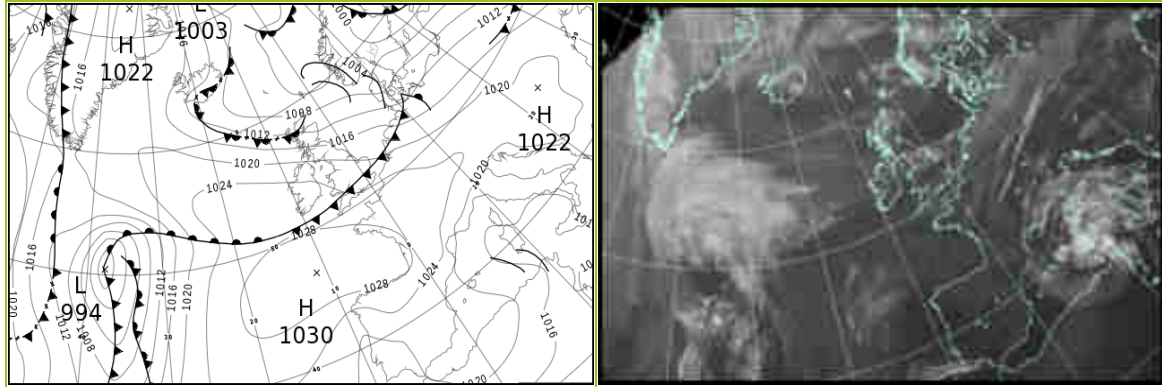

North Atlantic and Europe analysis charts and satellite images at 1200 UTC

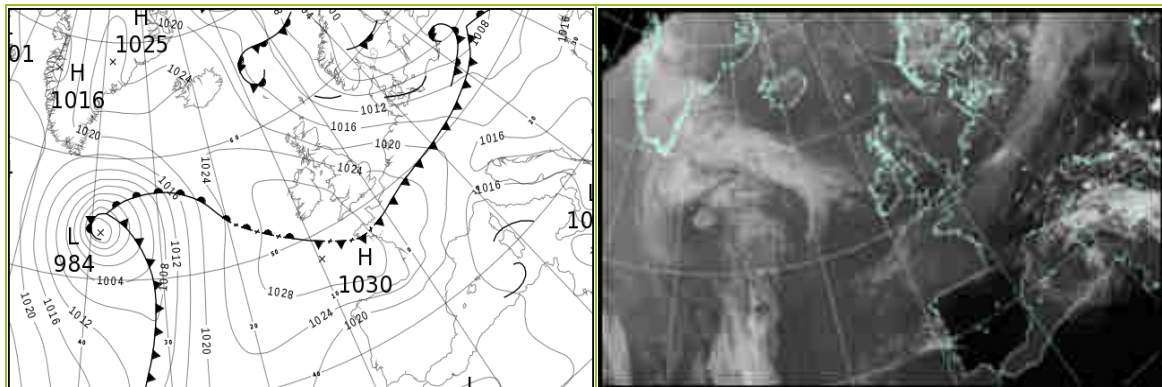

All satellite imagery copyright Met Office and EUMETSAT (European Organisation for the Exploitation of Meteorological Satellites). These show infra-red images from the geostationary MSG satellite. The rainfall rates are derived from both rain-radar and satellite data.

Daily Weather Summary for Friday 27 May 2022

UK satellite and rain-radar precipitation rates at (L) 0000 and (R) 1200 UTC

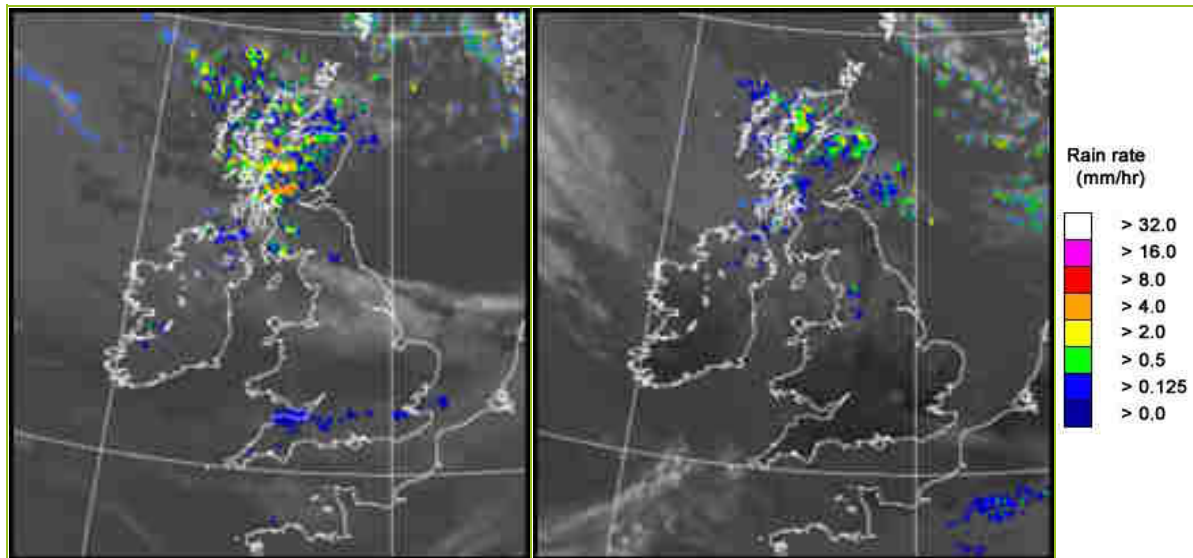

UK wind speed and direction at (L) 0000 and (R) 1200 UTC

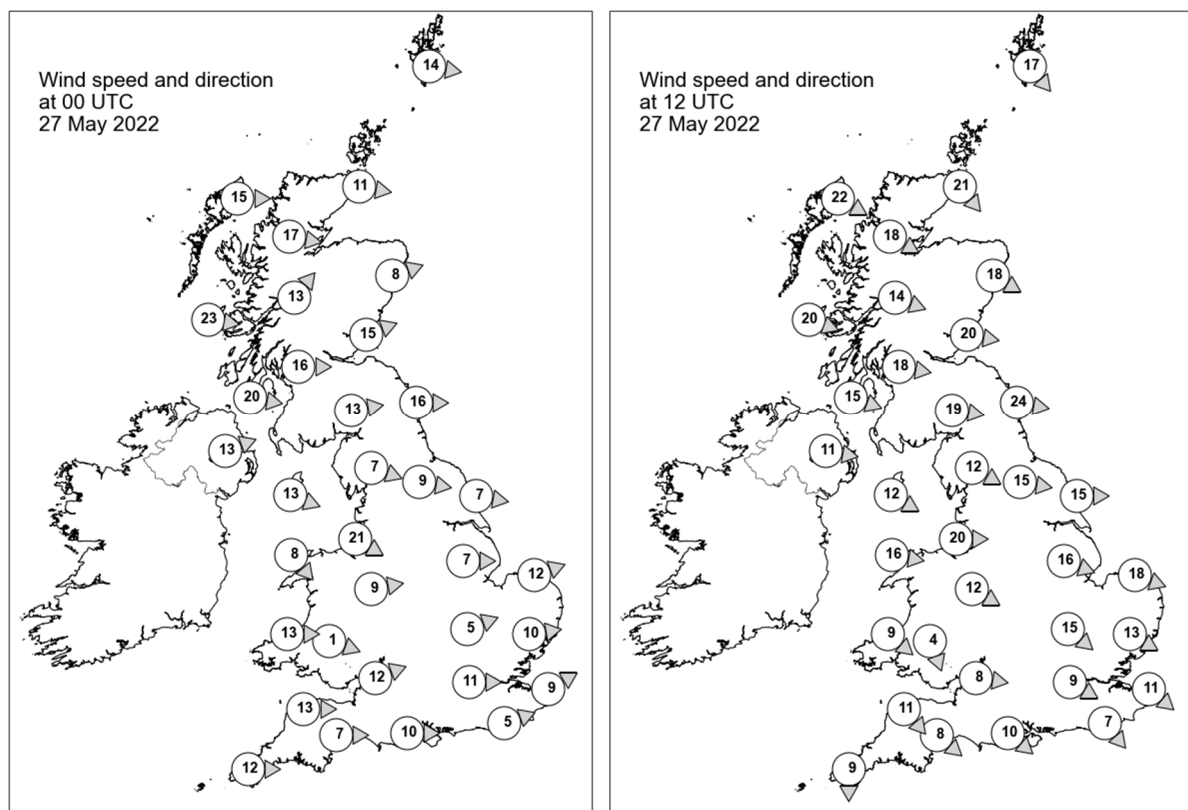

Daily Weather Summary for Friday 27 May 2022

Selected UK readings at (L) 0000 and (R) 1200 UTC

STATIONS		0000 UTC						1200 UTC					
NO	SITE	PRESS	WDIR	WSPD	CLOUD	TEMP	TDEW	PRESS	WDIR	WSPD	CLOUD	TEMP	TDEW
1	Lerwick	1004.1	W	14	8	6.7	4.7	1012.6	NW	17	7	11.6	6.1
2	Wick	1008.9	W	11	8	7.2	4.6	1016.4	NW	21	4	12.9	6.9
3	Stornoway	1011.1	W	15	3	8.4	6.2	1019.9	WNW	22	8	11.8	6.7
4	Loch Glascarnoch	1012.1	W	17	8	6.5	4.7	1020.0	WNW	18	8	7.9	6.1
5	Aviemore	1013.1	-	-	8	5.5	3.4	-	-	-	7	12.7	5.6
6	Dyce	1011.5	WSW	8	4	8.1	2.9	1017.7	WNW	18	8	11.9	5.7
7	Tulloch Bridge	1014.6	SW	13	8	8.3	4.1	1021.2	WNW	14	8	10.9	4.9
8	Tiree	1017.0	W	23	4	9.8	6.6	1024.4	WNW	20	8	9.6	7.3
9	Leuchars	1013.5	WSW	15	0	8.1	4.5	1018.8	W	20	8	15.7	5.6
10	Bishopton	1016.5	W	16	3	8.6	5.2	1022.4	W	18	8	12.7	5.9
11	Machrihanish	1019.3	W	20	8	10.4	6.0	1025.3	WNW	15	8	11.2	7.9
12	Boulmer	1015.5	W	16	0	9.7	3.3	1019.7	W	24	4	16.7	6.3
13	Eskdalemuir	1018.1	W	13	6	7.7	3.1	1021.5	W	19	1	13.9	4.6
14	Aldergrove	1021.7	WSW	13	8	10.3	3.5	1026.6	W	11	8	12.5	6.9
15	Shap	1019.6	WNW	7	0	8.0	1.7	1023.4	WNW	12	8	12.3	4.9
16	Leeming	1018.7	W	9	0	9.4	3.3	1022.3	W	15	6	14.7	7.5
17	Ronaldsway	1021.8	WNW	13	1	10.7	3.3	1026.3	WNW	12	4	14.3	5.3
18	Bridlington	1018.3	W	7	0	9.6	5.2	1021.0	W	15	8	17.3	5.1
19	Crosby	1022.0	WNW	21	8	12.4	6.3	1026.6	W	20	0	13.6	8.2
20	Valley	1022.9	NW	8	0	10.5	6.2	1027.6	W	16	0	14.6	7.0
21	Waddington	1020.4	W	7	2	11.0	7.6	1023.3	WNW	16	4	15.1	4.6
22	Shawbury	1022.0	W	9	1	11.0	10.0	1026.3	WNW	12	5	15.8	7.0
23	Weybourne	1019.8	WSW	12	5	12.6	9.4	1022.8	WNW	18	3	17.3	6.7
24	Bedford	1021.8	WSW	5	0	11.9	11.2	1024.5	NW	15	1	16.9	5.2
25	Aberporth	1024.2	W	13	5	11.3	9.4	1028.7	NW	9	0	12.4	6.4
26	Sennybridge	1023.7	WNW	1	7	10.4	10.2	1027.0	NNW	4	1	14.6	7.7
27	Wattisham	1021.1	W	10	4	13.3	11.6	1023.5	WNW	13	1	16.8	5.8
28	Almondsbury	1023.3	WSW	12	7	13.5	12.6	1026.5	W	8	0	16.2	7.5
29	Heathrow	1022.8	W	11	8	15.2	11.9	1024.9	WNW	9	1	18.0	5.4
30	Manston	1022.1	WSW	9	6	13.7	12.4	1024.5	NW	11	0	16.4	9.1
31	Chivenor	1024.8	W	13	8	13.5	13.1	1028.5	NW	11	0	14.9	5.5
32	Exeter	1024.6	W	7	8	14.2	12.4	1027.3	NW	8	0	17.0	8.6
33	Herstmonceux	1023.2	WSW	5	8	14.3	12.3	1024.3	NW	7	1	19.2	9.5
34	Hurn	1023.8	W	10	7	13.8	11.8	1025.9	NW	10	0	18.3	9.2
35	Camborne	1026.7	W	12	8	13.3	13.1	1029.2	N	9	1	13.4	7.6

Daily Weather Summary for Friday 27 May 2022

Selected European readings at (L) 0000 and (R) 1200 UTC

STATIONS		0000 UTC						1200 UTC					
NO	SITE	PRESS	WDIR	WSPD	CLOUD	TEMP	TDEW	PRESS	WDIR	WSPD	CLOUD	TEMP	TDEW
1	Murmansk	1003.6	NNE	14	8	4.0	1.5	994.5	NE	14	8	5.9	3.2
2	Helsinki	997.6	ESE	2	8	8.4	8.2	994.6	SSE	6	8	9.8	8.2
3	Stockholm	998.5	WSW	6	-	10.2	9.5	996.2	WNW	8	-	13.1	7.7
4	Oslo	1001.2	NNE	3	-	7.0	2.5	1000.3	NNE	12	7	12.4	3.1
5	Reykjavik	-	-	-	2	-	-	1021.6	NNW	6	2	11.8	2.9
6	Moscow	997.2	WNW	2	8	10.5	9.6	998.8	W	2	-	13.2	9.1
7	Kiev	1012.6	WSW	4	8	15.0	8.3	1010.4	SW	10	7	21.8	8.3
8	Warsaw	1014.5	WSW	6	6	15.3	9.0	1009.7	WSW	10	7	14.6	6.4
9	Berlin	1015.3	WNW	8	-	15.0	11.2	1013.7	W	17	-	16.3	4.6
10	De Bilt	1019.5	WNW	12	8	14.2	12.5	1022.0	WNW	12	6	14.6	5.0
11	Dublin	1024.2	W	8	2	7.9	4.3	1027.8	W	14	4	14.7	5.6
12	Cork	1026.7	W	6	1	8.8	6.1	-	-	-	-	-	-
13	Sofia	1020.6	-	0	0	16.8	12.8	1014.7	WNW	4	2	27.5	13.1
14	Belgrade	1021.4	SE	2	5	19.3	13.8	1016.4	WSW	2	0	28.6	11.1
15	Budapest	1020.7	SW	2	-	17.5	11.8	1016.3	W	10	-	25.9	11.3
16	Prague	1020.0	WSW	6	-	13.7	8.1	1016.0	WSW	8	-	17.7	9.6
17	Munich	1023.4	SW	4	0	13.0	9.5	1018.6	W	10	6	21.0	10.6
18	Strasbourg	1024.1	W	6	-	14.2	9.0	1023.1	W	11	8	19.8	9.4
19	Paris	1026.4	NW	8	8	15.3	9.0	1025.7	WNW	6	7	17.6	12.7
20	Jersey	1027.0	W	11	8	13.1	11.2	1027.4	WNW	11	5	16.4	12.9
21	Milan	1019.9	N	2	-	20.2	17.5	1016.5	N	2	2	29.3	17.3
22	Marseille	1018.6	N	7	8	21.7	11.4	1016.8	WSW	10	7	30.0	14.5
23	Bordeaux	1028.2	NNW	7	8	15.9	12.5	1026.7	N	7	8	21.5	12.6
24	Rome	1016.0	N	2	-	21.0	13.8	1013.6	WSW	9	-	30.7	15.6
25	Ajaccio	1017.0	ENE	5	8	20.4	18.0	1012.9	SW	5	-	25.8	19.7
26	Barcelona	1019.4	N	7	3	20.6	13.3	1018.4	SW	9	6	24.0	13.6
27	Majorca	1019.4	NW	5	7	20.1	5.3	1018.7	NNE	3	6	23.1	12.5
28	Madrid	1021.5	NE	4	0	18.0	4.8	1016.5	N	4	0	28.6	3.2
29	Lisbon	1018.6	NE	4	-	21.8	9.0	1016.9	E	6	1	29.5	11.0
30	Athens	1016.8	-	0	-	20.7	17.2	1015.8	SSW	4	0	30.8	15.8
31	Malta	1015.4	SE	12	1	20.9	17.6	1010.8	ESE	25	6	26.4	17.3
32	Gibraltar	1021.9	E	16	0	18.3	15.8	1019.7	ESE	14	0	21.9	12.0

Daily Weather Summary for Friday 27 May 2022

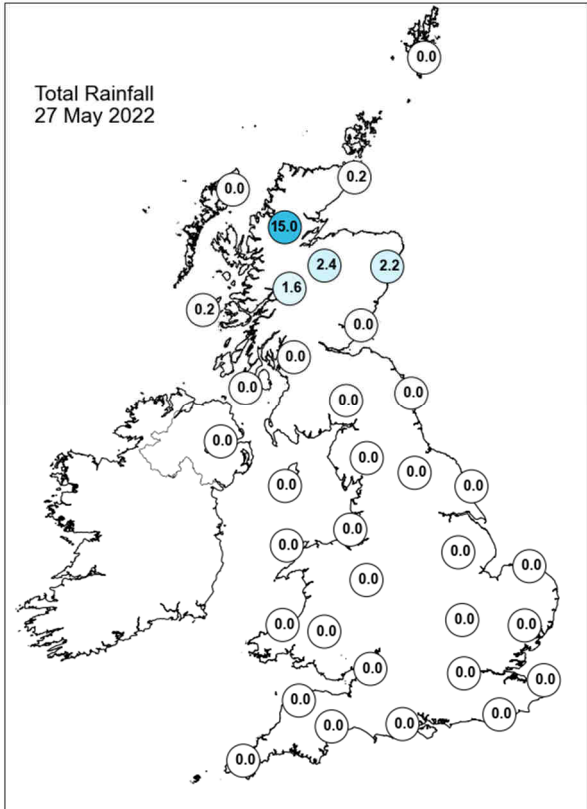
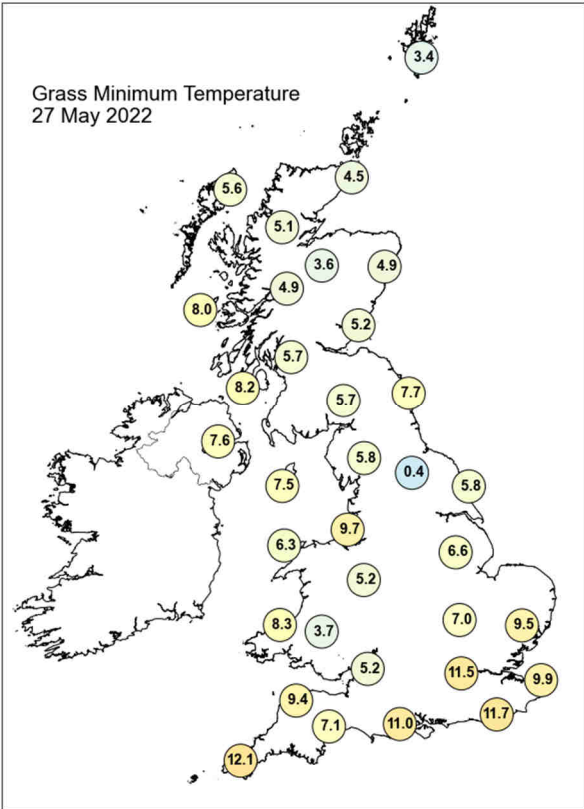
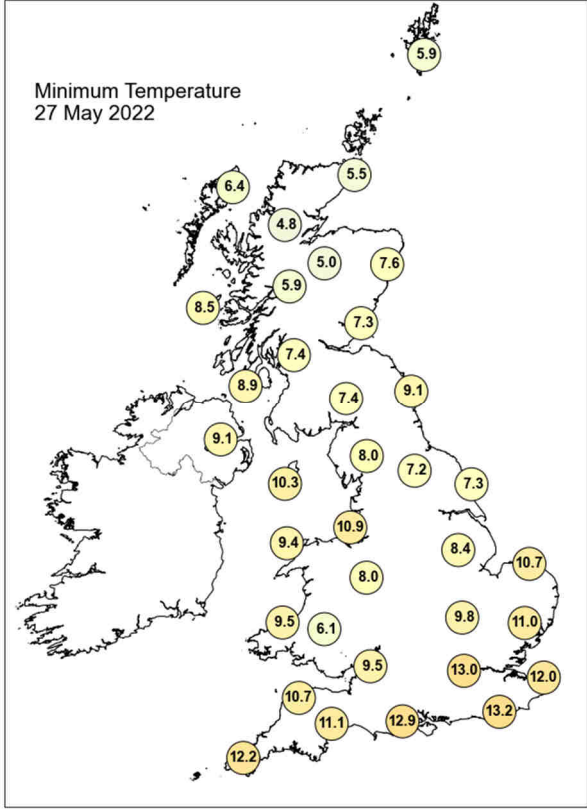
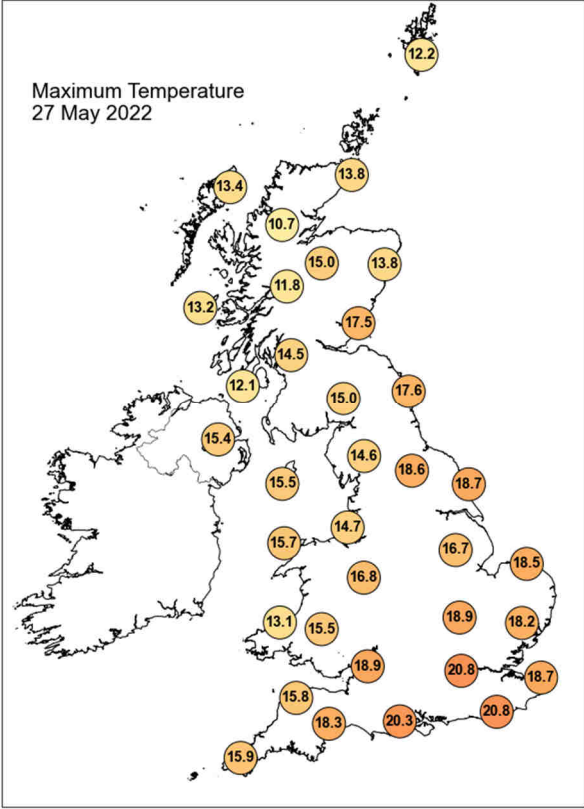

Daily Weather Summary for Friday 27 May 2022

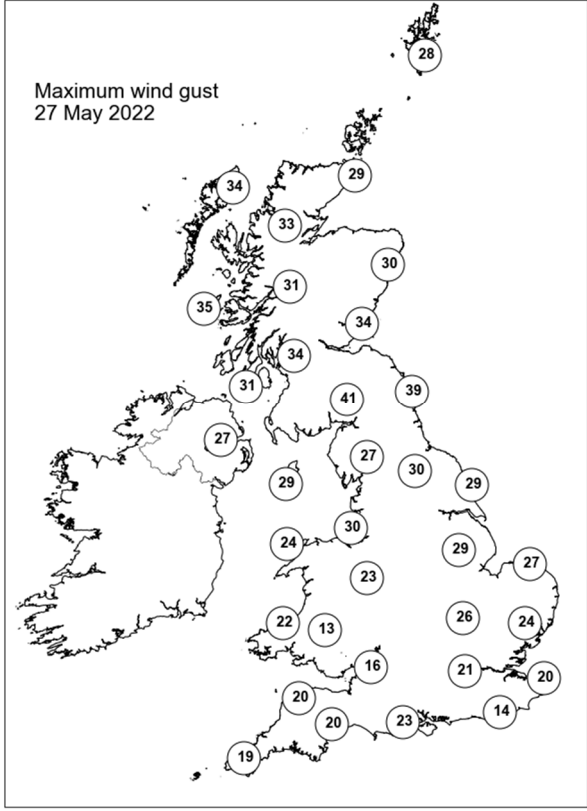
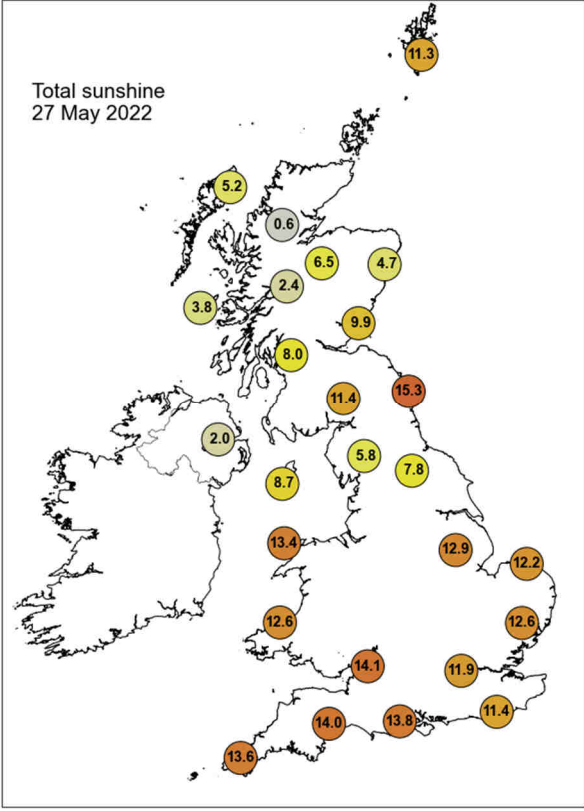

None of the selected stations observed a day of sleet or snow falling or non-zero snow depth at 0900 UTC.

Daily Weather Summary for Saturday 28 May 2022

This day's summary created 04/06/2022 03:03

Summary of the UK Weather for Saturday 28 May 2022

Most of the UK had a dry start to the day, with just a few showers in central and northeast Scotland. These showers became more persistent over Aberdeenshire around dawn. It was a clear morning for the rest of the UK, with only some patchy cloud reported in Northern Ireland and north Wales. Winds were generally light and northerly. Clear and calm conditions lead to a cool night in places with reports of a touch of grass frost in higher land and sheltered locations. There were also some very localised reports of fog in parts of Wales. A high pressure system stayed to the northwest of the UK, bringing patchy cloud to much of central and eastern parts of the UK for the rest of the day. Most areas remained dry, with parts of the east coast and East Anglia seeing the odd shower in the afternoon. The southwest saw the best of the sunshine. Winds were light, but breezier in the north and east, where it was generally cooler than previous days.

Daily Extremes

<i>Highest Maximum</i>	20.2°C Gosport, Fleetlands (Hampshire, 1mAMSL) also Preston, Cove House (Dorset, 44mAMSL)
<i>Lowest Maximum</i>	9.0°C Fair Isle (Shetland, 57mAMSL)
<i>Highest Minimum</i>	11.4°C Cromer (Norfolk, 37mAMSL)
<i>Lowest Minimum</i>	0.6°C Bewcastle (Cumbria, 133mAMSL)
<i>Lowest Grass Minimum</i>	-2.7°C Whitechurch (Dyfed, 129mAMSL)
<i>Most Rainfall</i>	7.0mm St Asaph S Wks (Clwyd, 14mAMSL)
<i>Most Sunshine</i>	14.6hr North Wyke (Devon, 177mAMSL) also Camborne (Cornwall, 87mAMSL)
<i>Highest Gust</i>	30Kt 35mph Lerwick (Shetland, 82mAMSL) also Baltasound No 2 (Shetland, 15mAMSL)
<i>Highest Gust (mountain)</i>	51Kt 59mph Cairnwell (Aberdeenshire, 928mAMSL)
<i>Greatest Snow Depth at 0900 UTC</i>	No non-zero values.

mAMSL refers to station elevation in metres above mean sea level

Daily Weather Summary for Saturday 28 May 2022

North Atlantic and Europe analysis charts and satellite images at 0000 UTC

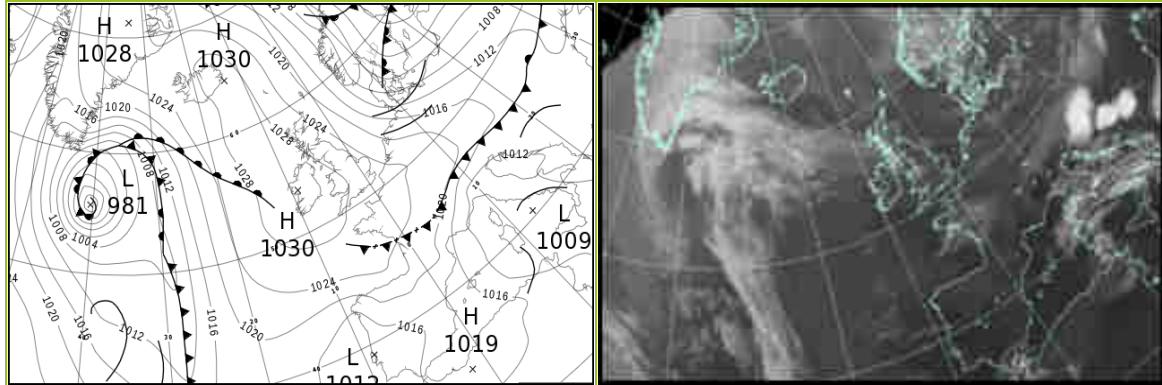

North Atlantic and Europe analysis charts and satellite images at 1200 UTC

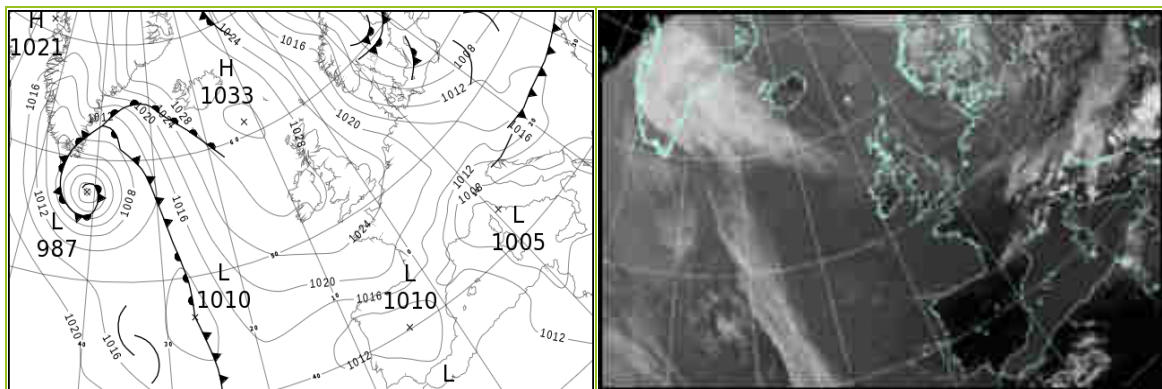

All satellite imagery copyright Met Office and EUMETSAT (European Organisation for the Exploitation of Meteorological Satellites). These show infra-red images from the geostationary MSG satellite. The rainfall rates are derived from both rain-radar and satellite data.

Daily Weather Summary for Saturday 28 May 2022

UK satellite and rain-radar precipitation rates at (L) 0000 and (R) 1200 UTC

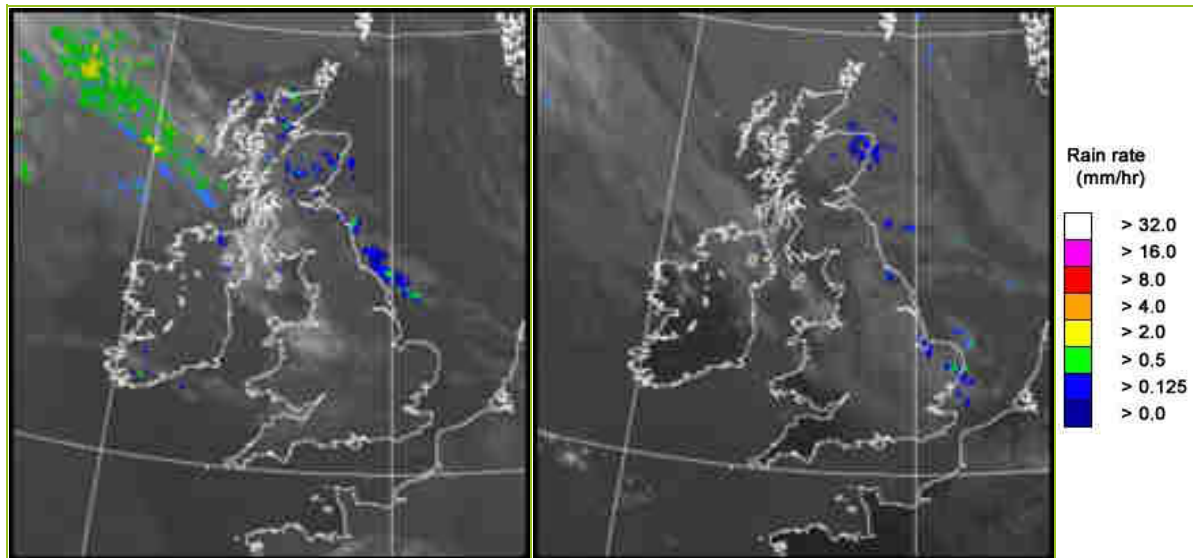

UK wind speed and direction at (L) 0000 and (R) 1200 UTC

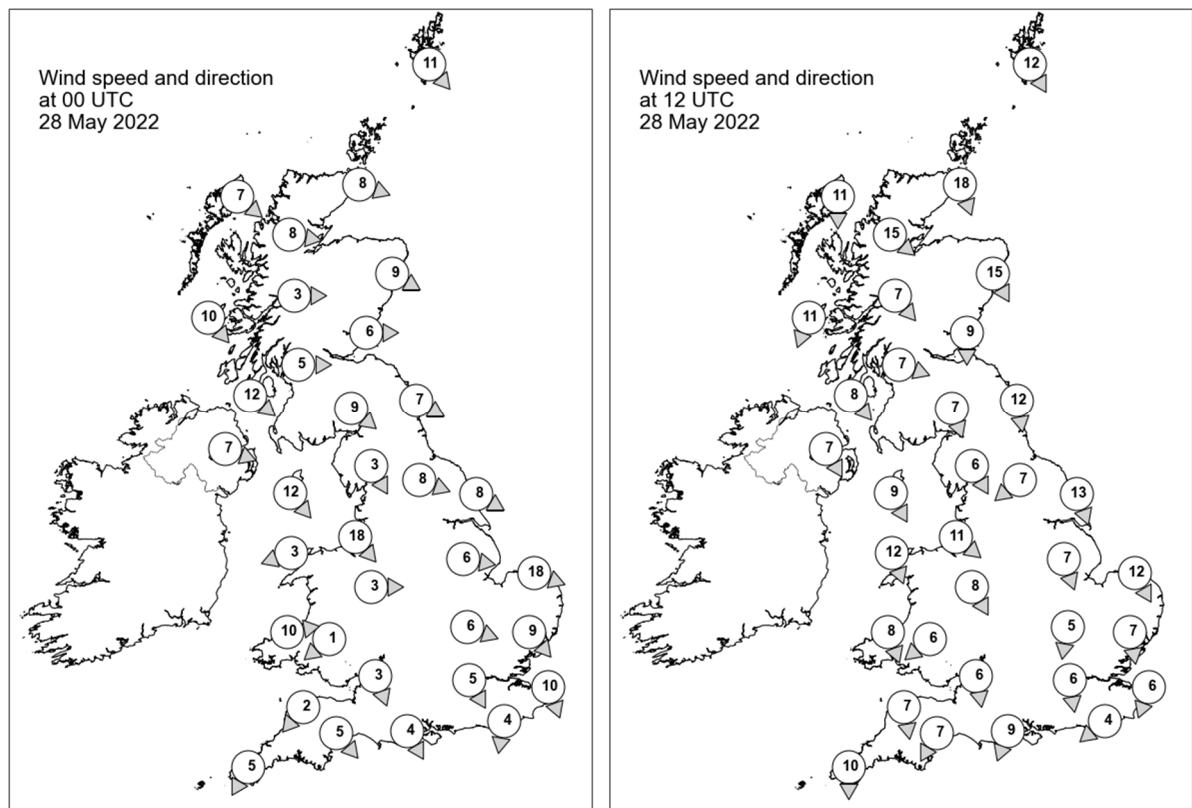

Daily Weather Summary for Saturday 28 May 2022

Selected UK readings at (L) 0000 and (R) 1200 UTC

STATIONS		0000 UTC						1200 UTC					
NO	SITE	PRESS	WDIR	WSPD	CLOUD	TEMP	TDEW	PRESS	WDIR	WSPD	CLOUD	TEMP	TDEW
1	Lerwick	1021.1	NW	11	8	8.2	5.8	1024.0	NNW	12	8	9.6	6.8
2	Wick	1023.9	WNW	8	5	7.1	6.7	1027.1	NNW	18	8	9.5	5.0
3	Stornoway	1026.9	NW	7	1	6.9	6.4	1029.9	N	11	7	10.8	4.8
4	Loch Glascarnoch	1026.7	W	8	8	7.3	6.3	1029.0	NW	15	7	9.4	3.7
5	Aviemore	1026.3	-	-	8	6.8	5.3	1027.9	-	-	8	10.1	5.1
6	Dyce	1024.6	WNW	9	8	8.8	7.0	1026.8	NNW	15	8	9.2	7.3
7	Tulloch Bridge	1027.5	W	3	8	8.1	5.2	1028.4	NW	7	8	11.8	3.6
8	Tiree	1028.7	NW	10	8	9.6	7.1	1029.5	NNE	11	0	12.6	6.5
9	Leuchars	1025.3	W	6	1	9.6	5.4	1026.7	N	9	8	13.8	2.4
10	Bishopton	1027.5	W	5	8	8.0	5.4	1026.9	WNW	7	6	16.2	6.0
11	Machrihanish	1028.2	NW	12	8	9.8	8.0	1028.4	NW	8	8	12.9	8.9
12	Boulmer	1025.1	WNW	7	8	10.0	5.5	1026.4	N	12	7	12.4	4.8
13	Eskdalemuir	1026.7	NW	9	0	6.7	4.1	1026.2	NNW	7	7	14.3	3.0
14	Aldergrove	1029.3	WNW	7	7	10.0	6.1	1028.6	NNW	7	7	14.1	6.9
15	Shap	1027.3	NNW	3	0	5.8	3.5	1026.2	NNW	6	7	14.0	4.2
16	Leeming	1025.8	WNW	8	1	9.2	4.8	1026.4	NE	7	8	13.4	5.0
17	Ronaldsway	1028.4	NW	12	7	10.6	6.0	1027.9	NNW	9	5	13.5	6.9
18	Bridlington	1024.4	WNW	8	0	9.2	4.4	1025.5	NNW	13	1	13.1	6.5
19	Crosby	1027.7	NW	18	6	11.4	7.7	1027.2	NW	11	4	15.5	9.4
20	Valley	1028.8	ENE	3	3	8.7	6.6	1027.8	NNW	12	5	13.5	8.1
21	Waddington	1025.6	W	6	0	8.8	4.9	1025.6	NNW	7	7	14.1	4.4
22	Shawbury	1028.1	W	3	8	9.3	6.6	1026.6	NNW	8	7	14.6	6.8
23	Weybourne	1024.2	WNW	18	8	12.5	7.5	1025.5	NNW	12	5	14.5	8.2
24	Bedford	1026.4	WNW	6	0	8.7	4.9	1025.4	N	5	6	15.4	5.0
25	Aberporth	1028.7	W	10	2	9.5	5.4	1027.6	NNW	8	1	12.8	8.3
26	Sennybridge	1029.3	NE	1	1	3.9	3.4	1026.3	NE	6	7	13.8	5.5
27	Wattisham	1025.1	NW	9	0	9.8	4.4	1024.9	N	7	8	14.3	6.3
28	Almondsbury	1028.0	NNW	3	0	7.9	5.3	1026.2	N	6	7	15.1	8.1
29	Heathrow	1026.5	NNW	5	0	11.7	4.0	1025.2	N	6	8	16.0	4.5
30	Manston	1025.2	NNW	10	0	12.2	6.8	1024.9	NNE	6	6	14.7	8.0
31	Chivenor	1028.6	NE	2	0	9.2	6.9	1026.7	N	7	0	16.5	7.2
32	Exeter	1027.9	NW	5	0	8.7	6.7	1025.6	NNE	7	0	17.7	8.3
33	Herstmonceux	1025.6	N	4	0	11.0	4.8	1024.6	NE	4	8	16.4	9.2
34	Hurn	1027.1	NNW	4	0	8.6	6.9	1025.3	NNE	9	3	17.9	8.0
35	Camborne	1028.7	NNE	5	1	9.6	7.7	1026.6	N	10	0	15.1	8.2

Daily Weather Summary for Saturday 28 May 2022

Selected European readings at (L) 0000 and (R) 1200 UTC

STATIONS		0000 UTC						1200 UTC					
NO	SITE	PRESS	WDIR	WSPD	CLOUD	TEMP	TDEW	PRESS	WDIR	WSPD	CLOUD	TEMP	TDEW
1	Murmansk	997.2	SE	6	7	3.8	0.8	1005.2	ESE	10	6	16.2	5.6
2	Helsinki	993.8	SW	4	8	8.9	8.5	997.2	SSW	6	8	11.8	9.4
3	Stockholm	996.1	WNW	6	-	9.5	8.5	1001.0	NNW	6	-	10.0	8.1
4	Oslo	1003.1	N	9	-	10.8	1.9	1006.3	NNW	14	6	15.9	2.4
5	Reykjavik	-	-	-	3	-	-	1029.7	SE	10	5	13.1	5.0
6	Moscow	999.8	-	0	4	6.2	5.7	1000.1	W	4	8	13.8	5.9
7	Kiev	1009.3	SW	6	8	10.0	8.6	1009.3	SW	12	6	18.2	6.1
8	Warsaw	1010.0	W	10	0	9.1	3.7	1009.2	W	14	5	11.9	4.4
9	Berlin	1013.9	W	12	-	8.7	5.9	1012.8	W	19	-	14.1	6.8
10	De Bilt	1021.5	WSW	4	3	10.9	8.1	1022.0	WNW	10	2	15.5	4.8
11	Dublin	1029.7	NW	6	1	5.4	3.7	1028.8	NNE	8	7	14.4	6.8
12	Cork	1029.5	NNW	10	1	10.3	6.3	1027.9	SE	10	1	15.9	8.7
13	Sofia	1013.6	ENE	2	0	16.3	13.7	1008.1	ESE	2	7	25.9	15.3
14	Belgrade	1011.5	S	4	7	22.7	16.0	1015.1	N	4	8	17.1	11.1
15	Budapest	1015.0	NW	6	-	17.2	6.4	1014.4	WSW	8	-	19.0	6.5
16	Prague	1017.3	N	2	-	10.4	7.3	1015.9	NW	8	5	14.5	0.4
17	Munich	1019.9	WSW	6	8	13.2	10.1	1018.6	WNW	6	5	15.4	1.9
18	Strasbourg	1021.6	W	3	-	14.4	9.0	1020.1	N	7	-	19.1	2.4
19	Paris	1024.7	NW	3	-	11.5	7.8	1021.8	NNE	8	5	19.4	8.1
20	Jersey	1026.6	NNW	5	0	10.2	9.3	1024.9	N	14	0	16.1	5.9
21	Milan	1011.1	N	1	0	21.8	16.5	1006.8	ENE	4	-	30.0	16.0
22	Marseille	1013.2	NNW	18	-	22.8	11.8	1008.0	NNW	21	-	27.4	11.8
23	Bordeaux	1023.2	N	3	-	14.9	13.1	1018.5	NE	11	-	24.7	9.4
24	Rome	1009.9	NE	3	-	24.3	12.2	1005.5	WSW	9	-	27.8	15.7
25	Ajaccio	1010.2	NE	4	7	23.0	13.2	1006.6	SW	10	-	26.5	20.3
26	Barcelona	1016.2	WSW	3	0	20.7	15.5	1012.0	SSW	9	1	25.6	16.8
27	Majorca	-	ENE	2	-	15.7	-	1013.2	SW	12	0	29.1	13.6
28	Madrid	1017.1	NW	5	0	18.9	4.4	1010.4	E	3	0	29.9	6.3
29	Lisbon	1013.6	S	4	-	20.9	8.5	1013.3	SW	5	-	22.9	12.4
30	Athens	1012.5	-	0	-	21.0	16.9	1010.1	S	6	0	32.6	12.3
31	Malta	1010.3	WNW	8	1	19.3	18.4	1008.9	W	13	1	25.0	15.3
32	Gibraltar	1018.1	NE	7	0	18.5	14.6	1015.3	ESE	15	0	24.5	8.8

Daily Weather Summary for Saturday 28 May 2022

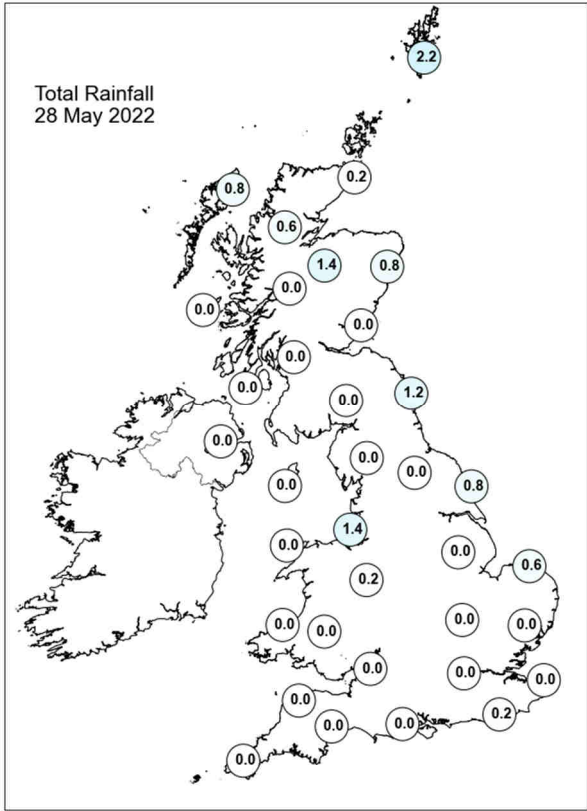
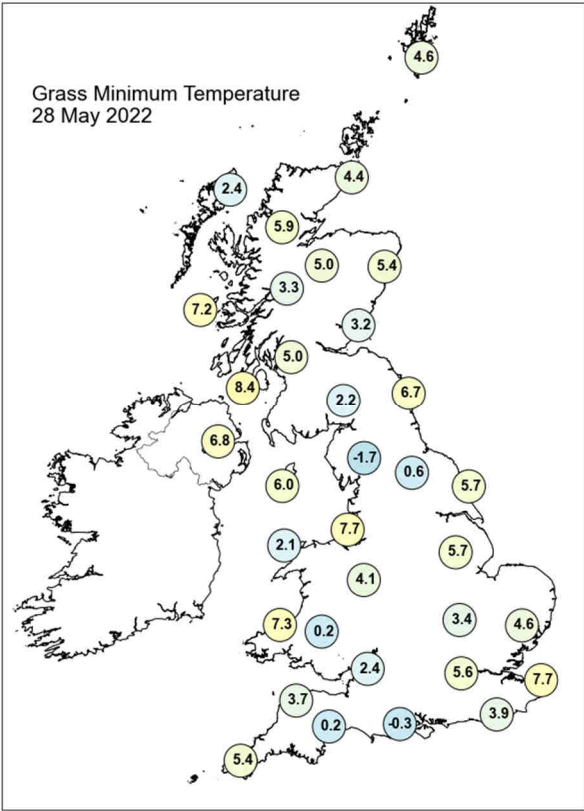
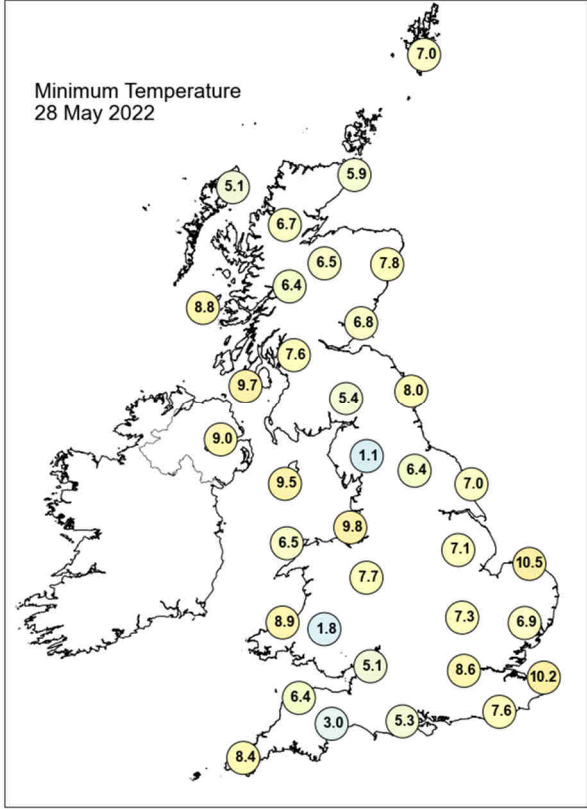
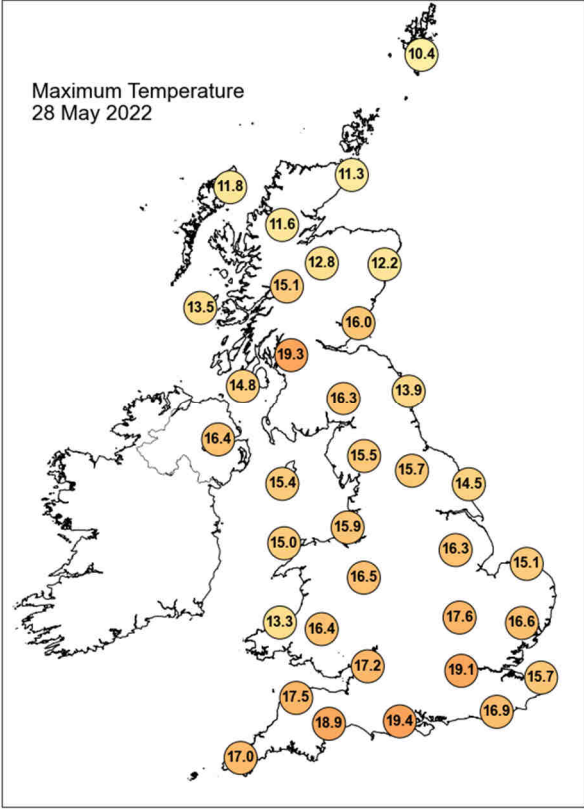

Daily Weather Summary for Saturday 28 May 2022

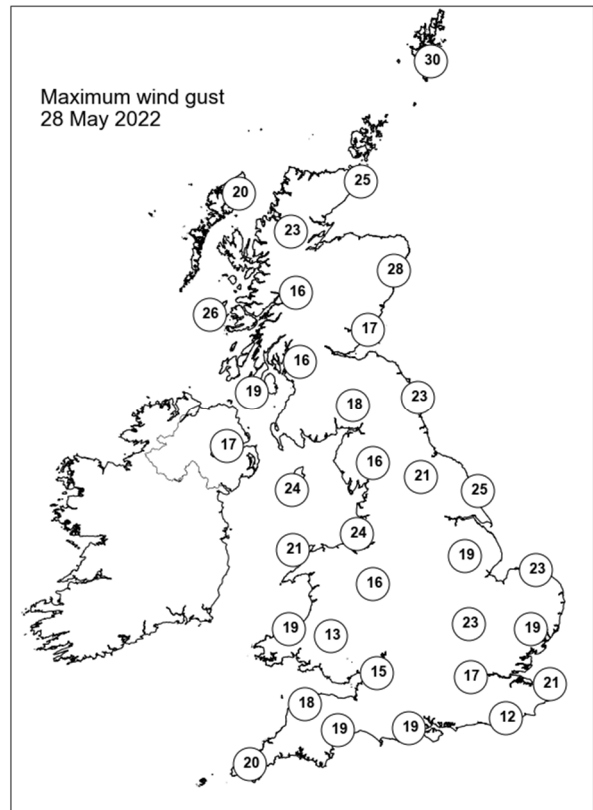
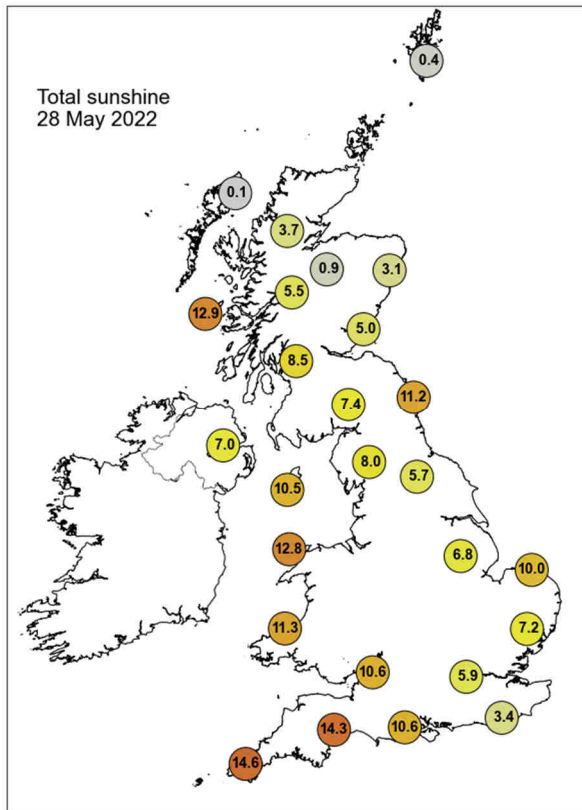

None of the selected stations observed a day of sleet or snow falling or non-zero snow depth at 0900 UTC.

Daily Weather Summary for Sunday 29 May 2022

This day's summary created 05/06/2022 03:03

Summary of the UK Weather for Sunday 29 May 2022

The morning's weather was characterised by a ridge extending across the UK. Whilst most areas remained dry, showers started to feed into northern Scotland, eastern coasts of Scotland and England, and some parts of western England through the early hours. It was a chilly start for most, and light winds allowed for formation of mist and fog patches in southwest England. The blocking pattern to the north of the UK continued throughout the day, feeding some scattered showers down the length of the country, particularly through northern Scotland and the east coast of England. Convective cloud bubbled up around midday over Wales and the southwest, leading to heavy showers, thunderstorms and lightning over these areas in the afternoon. Winds remained light and it was generally cooler than previous days. Showers slowly began to die out over the course of the evening, leading to a dry night for most, except in parts of the north and east, where some showers remained.

Daily Extremes

<i>Highest Maximum</i>	19.0°C Treknow (Cornwall, 100mAMSL)
<i>Lowest Maximum</i>	9.2°C Loch Glascarnoch (Ross & Cromarty, 269mAMSL)
<i>Highest Minimum</i>	11.4°C Swanage (Dorset, 10mAMSL) also Scilly: St Marys Airport (Isles Of Scilly, 31mAMSL)
<i>Lowest Minimum</i>	-0.3°C St Harmon No 2 (Powys, 291mAMSL)
<i>Lowest Grass Minimum</i>	-4.1°C Whitechurch (Dyfed, 129mAMSL)
<i>Most Rainfall</i>	19.0mm Yeoford (Devon, 69mAMSL)
<i>Most Sunshine</i>	13.9hr Aberdaron (Gwynedd, 86mAMSL)
<i>Highest Gust</i>	29Kt 33mph Fair Isle (Shetland, 57mAMSL) also Tiree (Argyll (in Strathclyde Region), 9mAMSL)
<i>Highest Gust (mountain)</i>	50Kt 58mph Cairnwell (Aberdeenshire, 928mAMSL)
<i>Greatest Snow Depth at 0900 UTC</i>	No non-zero values.

mAMSL refers to station elevation in metres above mean sea level

Daily Weather Summary for Sunday 29 May 2022

North Atlantic and Europe analysis charts and satellite images at 0000 UTC

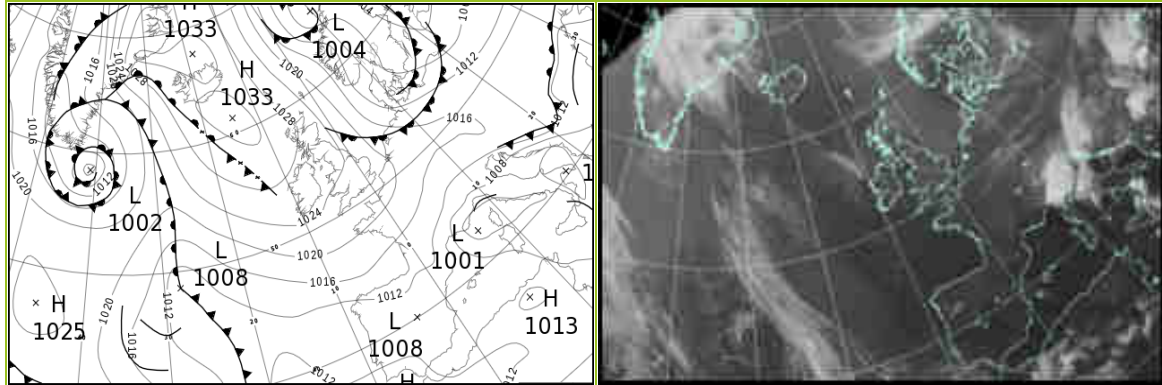

North Atlantic and Europe analysis charts and satellite images at 1200 UTC

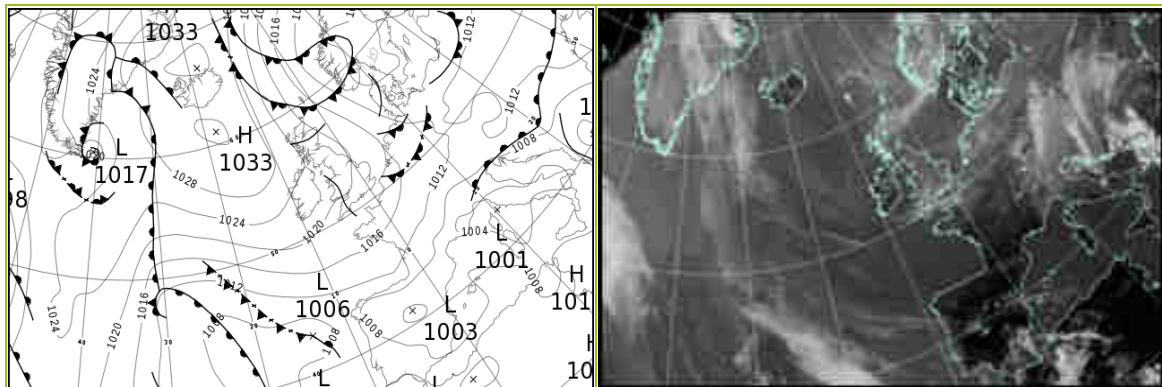

All satellite imagery copyright Met Office and EUMETSAT (European Organisation for the Exploitation of Meteorological Satellites). These show infra-red images from the geostationary MSG satellite. The rainfall rates are derived from both rain-radar and satellite data.

Daily Weather Summary for Sunday 29 May 2022

UK satellite and rain-radar precipitation rates at (L) 0000 and (R) 1200 UTC

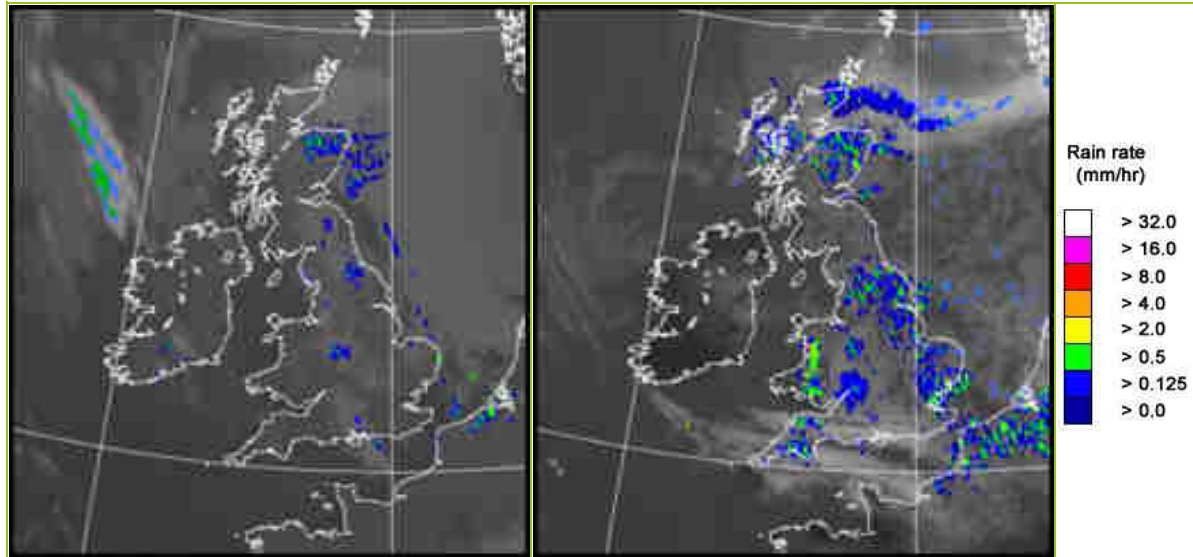

UK wind speed and direction at (L) 0000 and (R) 1200 UTC

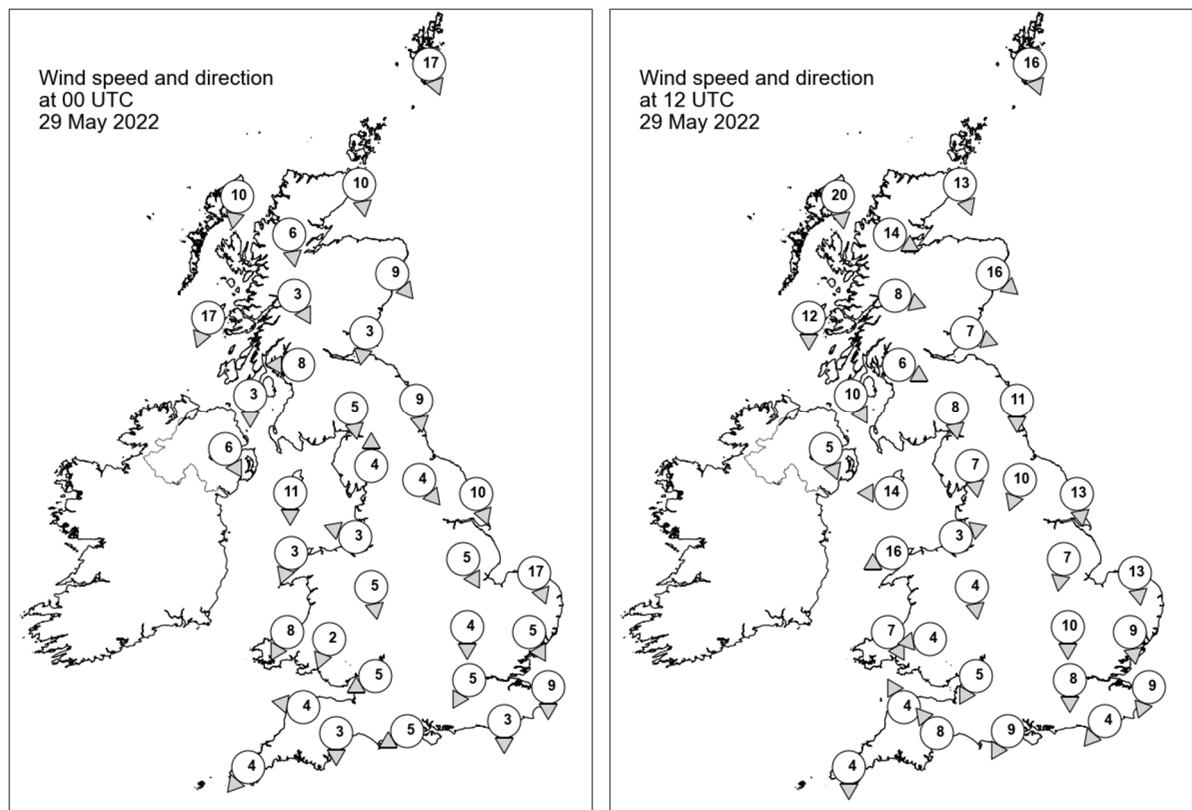

Daily Weather Summary for Sunday 29 May 2022

Selected UK readings at (L) 0000 and (R) 1200 UTC

STATIONS		0000 UTC						1200 UTC					
NO	SITE	PRESS	WDIR	WSPD	CLOUD	TEMP	TDEW	PRESS	WDIR	WSPD	CLOUD	TEMP	TDEW
1	Lerwick	1023.3	NNW	17	8	7.1	2.6	1017.0	NNW	16	8	8.1	4.9
2	Wick	1026.3	N	10	8	7.1	3.9	1020.2	NNW	13	8	9.1	5.0
3	Stornoway	1029.0	N	10	8	8.0	4.9	1023.2	N	20	8	10.4	6.1
4	Loch Glascarnoch	1028.4	N	6	8	5.3	2.1	1022.5	WNW	14	8	7.5	6.1
5	Aviemore	1027.4	-	-	8	5.0	3.9	1021.5	-	-	8	9.2	5.1
6	Dyce	1025.4	NW	9	8	6.7	4.9	1019.8	NW	16	8	11.6	4.6
7	Tulloch Bridge	1028.3	NNW	3	8	6.3	2.1	1022.7	WNW	8	8	11.2	2.6
8	Tiree	1027.6	NNE	17	4	8.7	4.6	1025.1	N	12	3	11.4	6.7
9	Leuchars	1026.1	N	3	5	6.2	3.4	1021.0	WNW	7	8	12.5	2.9
10	Bishopton	1025.7	E	8	1	8.6	5.5	1022.2	WNW	6	1	15.2	3.9
11	Machrihanish	1025.1	N	3	0	7.5	5.6	1023.6	NNW	10	0	11.9	4.2
12	Boulmer	1024.5	N	9	6	8.7	5.6	1021.5	N	11	7	10.4	3.1
13	Eskdalemuir	1025.6	N	5	8	7.2	4.7	1022.0	N	8	7	11.2	2.3
14	Aldergrove	1025.7	NNW	6	0	7.4	5.3	1023.2	NNW	5	7	12.5	4.7
15	Shap	1025.2	S	4	8	6.3	4.3	1021.6	N	7	8	10.1	3.7
16	Leeming	1024.6	NW	4	8	8.6	5.9	1021.4	NNE	10	8	11.4	7.1
17	Ronaldsway	1023.9	N	11	1	10.5	6.6	1022.2	E	14	2	12.7	4.4
18	Bridlington	1022.7	NNW	10	6	9.5	5.2	1019.9	N	13	8	12.0	6.3
19	Crosby	1023.8	ESE	3	0	10.0	8.1	1021.6	WSW	3	6	12.0	6.3
20	Valley	1024.3	NNE	3	0	8.3	6.6	1021.1	ENE	16	6	12.8	6.0
21	Waddington	1023.8	NNW	5	5	7.9	3.7	1019.9	N	7	8	12.3	3.9
22	Shawbury	1023.9	N	5	8	9.4	7.5	1021.6	N	4	8	9.4	7.2
23	Weybourne	1021.7	NNW	17	8	10.7	5.7	1019.2	N	13	8	12.5	6.2
24	Bedford	1023.5	N	4	7	7.9	3.9	1019.6	N	10	8	12.8	3.9
25	Aberporth	1023.6	NNE	8	0	11.1	7.4	1020.3	NNW	7	3	12.8	9.7
26	Sennybridge	1024.6	NNE	2	0	4.5	2.9	1019.7	E	4	7	12.2	6.3
27	Wattisham	1022.3	NNW	5	0	6.0	4.2	1018.5	N	9	8	11.9	7.9
28	Almondsbury	1023.0	ENE	5	1	9.8	6.4	1020.5	NNE	5	8	12.3	5.2
29	Heathrow	1023.1	NNE	5	1	10.0	3.6	1019.0	N	8	7	15.3	3.3
30	Manston	1021.7	N	9	4	9.9	5.3	1018.4	NNE	9	8	13.0	7.8
31	Chivenor	1022.6	E	4	2	9.5	8.2	1019.1	SSE	4	8	16.2	6.9
32	Exeter	1022.2	N	3	0	7.7	5.5	1019.7	SE	8	8	14.9	8.5
33	Herstmonceux	1022.1	N	3	1	8.3	7.1	1018.6	NE	4	8	13.3	5.0
34	Hurn	1021.8	ENE	5	6	10.3	5.9	1019.7	NNE	9	8	13.2	3.9
35	Camborne	1022.8	NE	4	0	9.5	8.4	1019.0	N	4	6	15.5	9.3

Daily Weather Summary for Sunday 29 May 2022

Selected European readings at (L) 0000 and (R) 1200 UTC

STATIONS		0000 UTC						1200 UTC					
NO	SITE	PRESS	WDIR	WSPD	CLOUD	TEMP	TDEW	PRESS	WDIR	WSPD	CLOUD	TEMP	TDEW
1	Murmansk	1012.3	N	6	7	8.5	4.3	1014.8	N	14	8	5.8	3.3
2	Helsinki	1001.0	NE	2	9	7.1	7.1	1006.8	SSW	6	8	13.3	8.6
3	Stockholm	1004.4	WNW	2	-	7.8	6.7	1008.5	W	6	-	12.1	5.0
4	Oslo	1009.0	NNE	6	-	8.8	-1.3	1007.3	S	4	7	12.0	-0.2
5	Reykjavik	1031.7	ENE	4	2	8.7	4.9	1031.7	NNW	4	3	13.8	5.0
6	Moscow	1006.5	-	0	0	7.0	5.3	1012.1	-	0	6	11.0	6.0
7	Kiev	1012.9	SSW	2	8	11.1	6.6	1014.2	WSW	4	4	19.6	2.1
8	Warsaw	1010.9	WSW	8	7	9.5	7.3	1012.3	W	8	6	14.9	7.0
9	Berlin	1013.1	W	4	-	10.3	6.0	1011.7	W	6	-	13.6	6.7
10	De Bilt	1018.4	WNW	2	0	5.5	5.3	1015.5	NNW	10	8	13.1	5.5
11	Dublin	1025.7	NNW	6	1	4.3	3.2	1022.6	ENE	14	7	12.2	7.4
12	Cork	1025.5	ESE	4	1	8.4	7.5	1020.8	N	8	1	15.7	5.1
13	Sofia	1010.6	-	0	7	15.5	14.0	1003.5	SSE	6	5	23.7	15.3
14	Belgrade	1014.7	W	2	6	12.6	11.4	1009.9	NNE	4	7	15.2	12.1
15	Budapest	1015.1	N	2	-	12.9	3.6	1012.0	E	6	-	16.6	3.0
16	Prague	1016.0	-	0	-	5.9	2.6	1012.5	N	4	7	9.9	5.5
17	Munich	1015.2	S	2	3	7.6	4.9	1011.9	SW	8	8	9.4	6.3
18	Strasbourg	1015.4	N	4	6	12.2	4.7	1013.2	N	13	-	16.9	4.9
19	Paris	1019.6	NNE	11	0	11.1	4.1	1016.3	NE	10	7	14.6	2.5
20	Jersey	1021.6	NE	7	0	10.8	8.0	1018.8	NE	9	2	15.9	5.4
21	Milan	1009.7	ESE	13	-	16.3	10.0	1007.3	N	3	5	19.8	10.0
22	Marseille	1005.2	NW	20	-	19.6	5.3	1004.6	NNW	20	-	26.1	5.1
23	Bordeaux	1014.5	NNE	6	-	16.8	7.2	1011.9	NNE	11	-	21.4	6.1
24	Rome	1003.9	ENE	3	-	20.1	14.3	1004.0	WSW	9	3	24.8	17.1
25	Ajaccio	1004.5	ESE	4	-	19.8	15.2	1003.5	SW	11	-	25.8	19.2
26	Barcelona	1008.5	NE	5	0	21.1	16.9	1008.2	SSE	10	1	22.6	12.6
27	Majorca	1009.2	SE	3	0	17.5	16.8	-	SW	11	1	27.1	-
28	Madrid	1008.5	N	4	2	20.1	4.7	1003.5	SSW	8	2	29.5	7.8
29	Lisbon	1011.6	WSW	6	-	17.9	13.8	1010.7	SW	4	-	20.5	13.0
30	Athens	1007.1	N	3	-	24.6	6.7	1005.0	SSE	7	3	30.4	16.2
31	Malta	1006.1	WSW	11	4	20.4	18.4	1008.8	W	15	2	24.2	17.9
32	Gibraltar	1013.2	W	11	0	19.1	15.0	1011.6	W	19	0	22.2	13.7

Daily Weather Summary for Sunday 29 May 2022

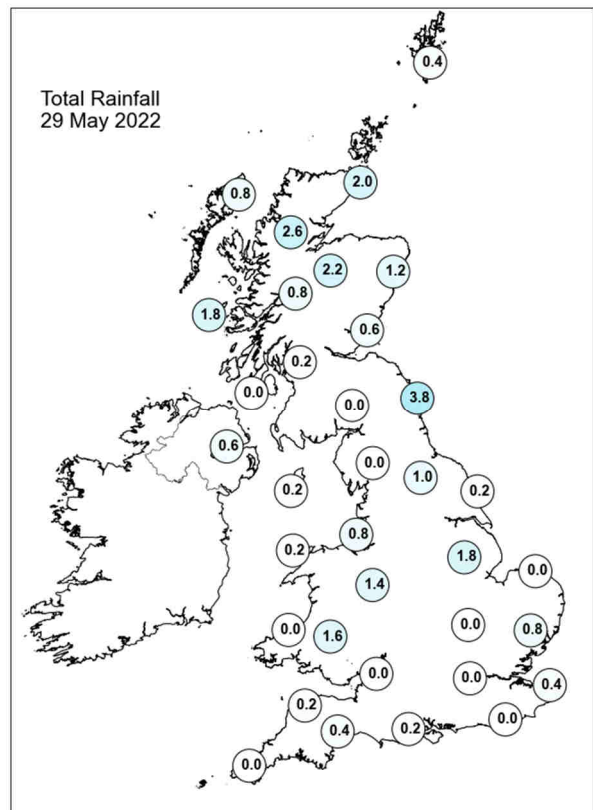
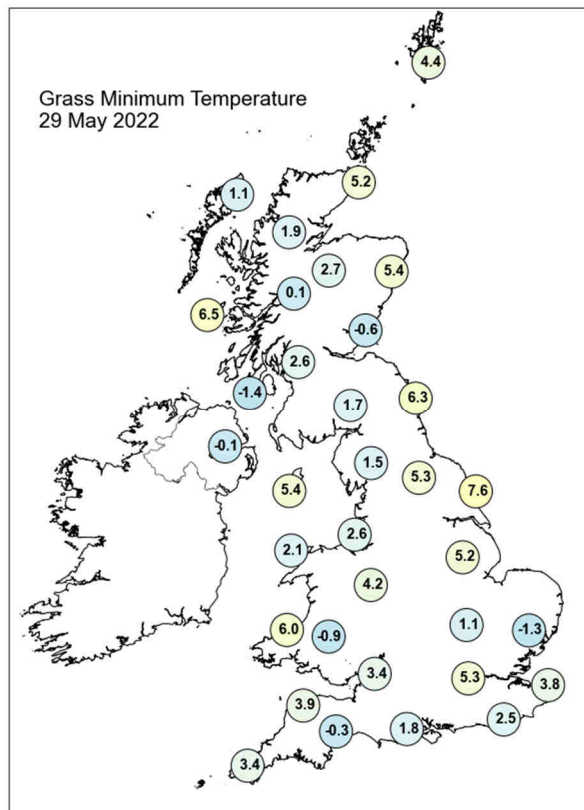
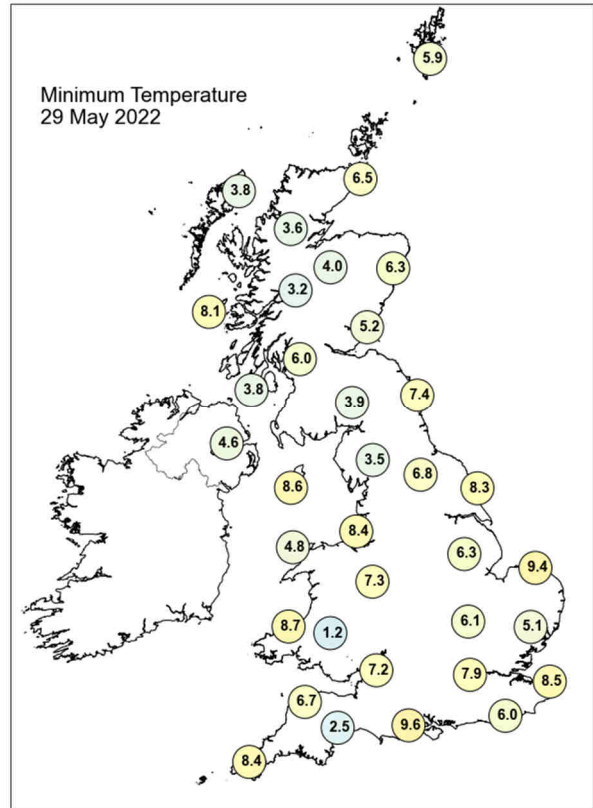
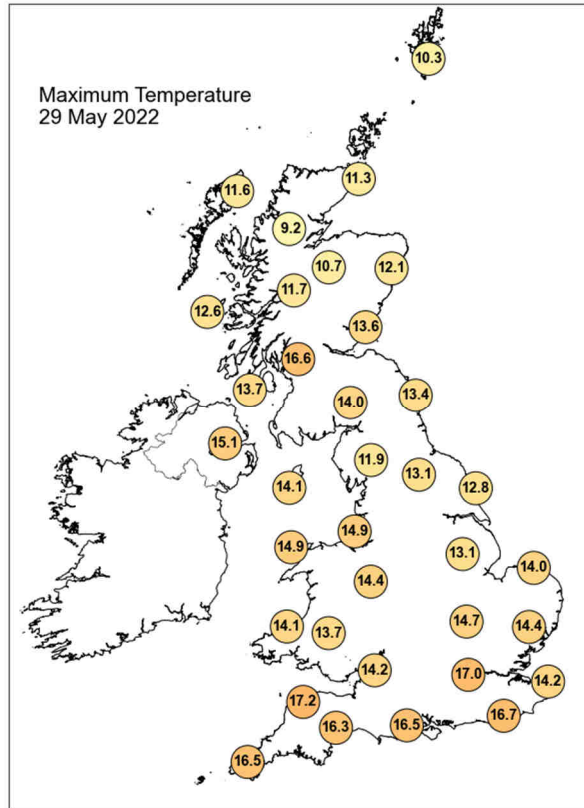

Daily Weather Summary for Sunday 29 May 2022

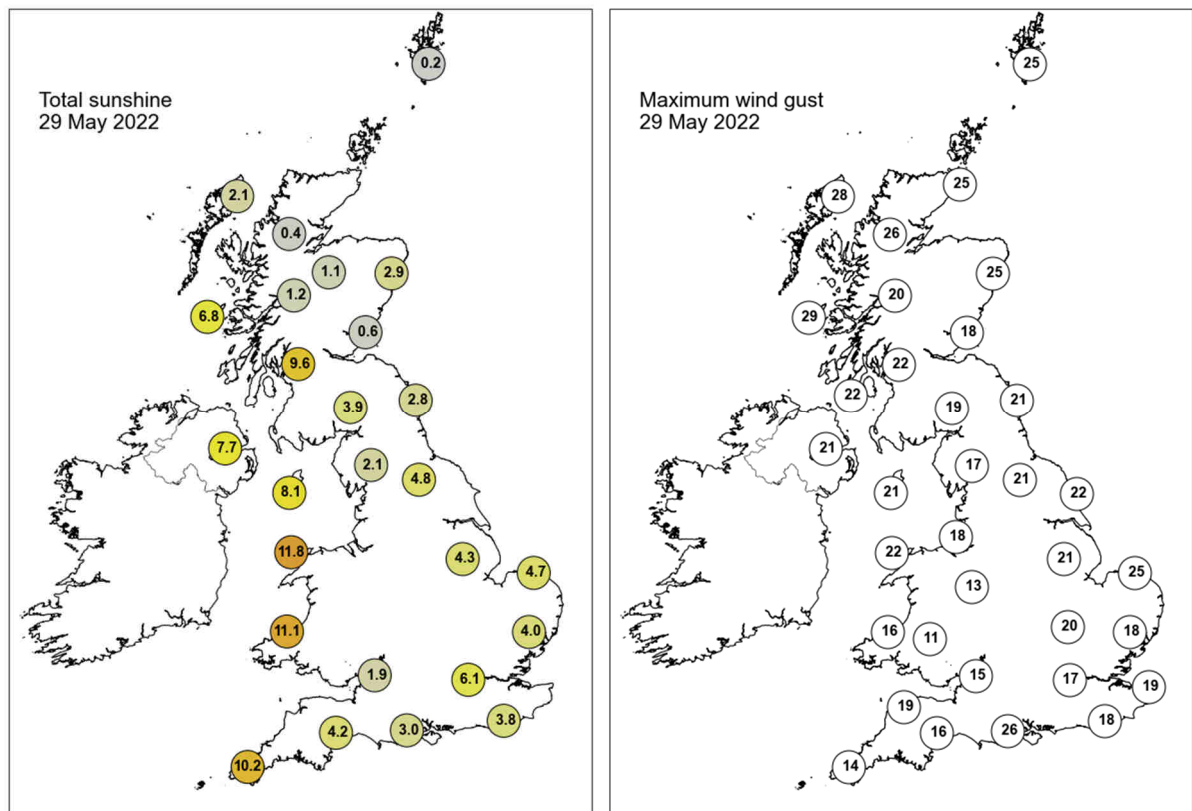

None of the selected stations observed a day of sleet or snow falling or non-zero snow depth at 0900 UTC.

Daily Weather Summary for Monday 30 May 2022

This day's summary created 06/06/2022 03:03

Summary of the UK Weather for Monday 30 May 2022

Frontal rain and cloud moved southwards through Scotland, Northern Ireland and northern England this morning. There were also isolated showers in the West Midlands, Wales, and southern England, and spherics were produced in the southwest in the early hours. It was chilly under clear spells in the West Midlands and the south of England, and mist and fog patches formed in the southwest through dawn. A low pressure system continued to dominate the UK weather into later hours, bringing outbreaks of showers for most regions. Scotland, Northern Ireland and northern England saw overcast skies and the most precipitation throughout the day, while parts of the Midlands, East Anglia and southern England experienced dry conditions until midday. After this, the showers spread eastwards, affecting most of the country, and some lighting occurred in parts of the south and east. These showery patches persisted in most areas into the evening, except for Wales, where they cleared away.

Daily Extremes

<i>Highest Maximum</i>	17.7°C Cardiff, Bute Park (South Glamorgan, 9mAMSL) also Bournemouth, Kings Park (Dorset, 27mAMSL)
<i>Lowest Maximum</i>	9.1°C Spadeadam No 2 (Cumbria, 285mAMSL)
<i>Highest Minimum</i>	10.7°C Scilly: St Marys Airport (Isles Of Scilly, 31mAMSL)
<i>Lowest Minimum</i>	-1.2°C Santon Downham (Suffolk, 6mAMSL)
<i>Lowest Grass Minimum</i>	-4.7°C Santon Downham (Suffolk, 6mAMSL) also Marham (Norfolk, 21mAMSL)
<i>Most Rainfall</i>	25.8mm Clifton Marsh S Wks (Lancashire, 4mAMSL)
<i>Most Sunshine</i>	9.6hr Tiree (Argyll (in Strathclyde Region), 9mAMSL)
<i>Highest Gust</i>	31Kt 36mph Larkhill (Wiltshire, 132mAMSL)
<i>Highest Gust (mountain)</i>	39Kt 45mph Cairngorm Summit (Inverness-shire, 1237mAMSL)
<i>Greatest Snow Depth at 0900 UTC</i>	No non-zero values.

mAMSL refers to station elevation in metres above mean sea level

Daily Weather Summary for Monday 30 May 2022

North Atlantic and Europe analysis charts and satellite images at 0000 UTC

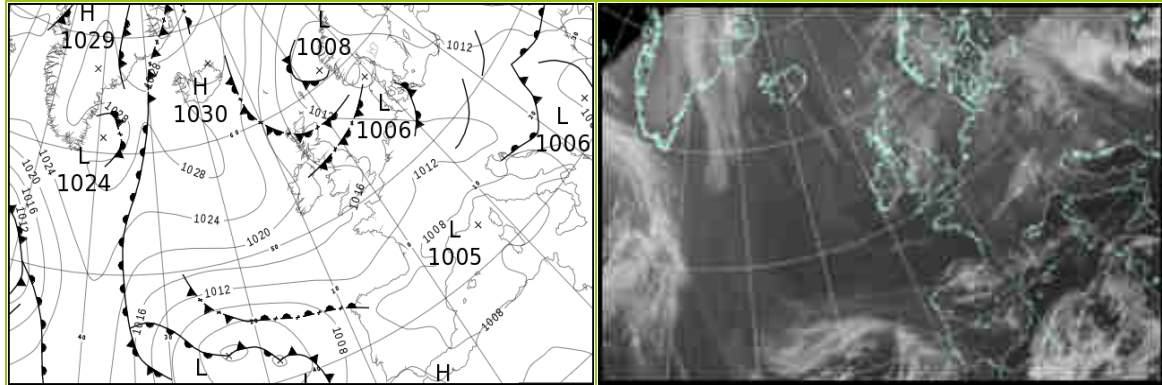

North Atlantic and Europe analysis charts and satellite images at 1200 UTC

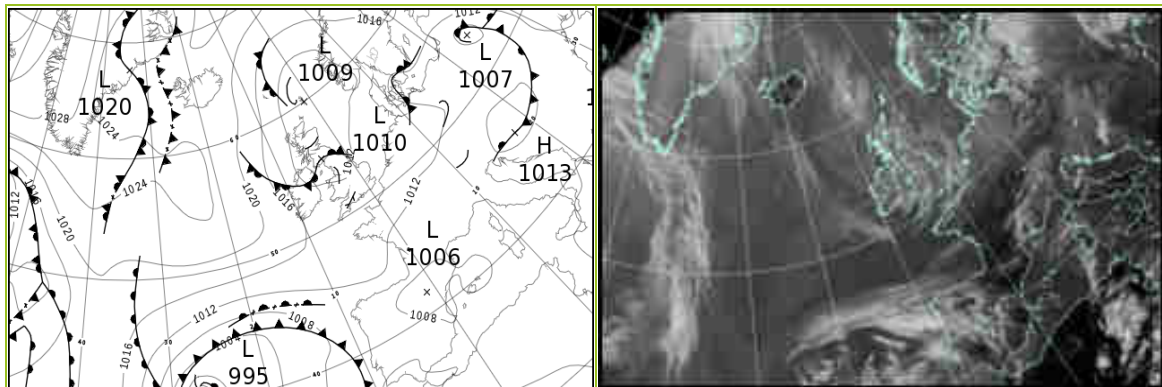

All satellite imagery copyright Met Office and EUMETSAT (European Organisation for the Exploitation of Meteorological Satellites). These show infra-red images from the geostationary MSG satellite. The rainfall rates are derived from both rain-radar and satellite data.

Daily Weather Summary for Monday 30 May 2022

UK satellite and rain-radar precipitation rates at (L) 0000 and (R) 1200 UTC

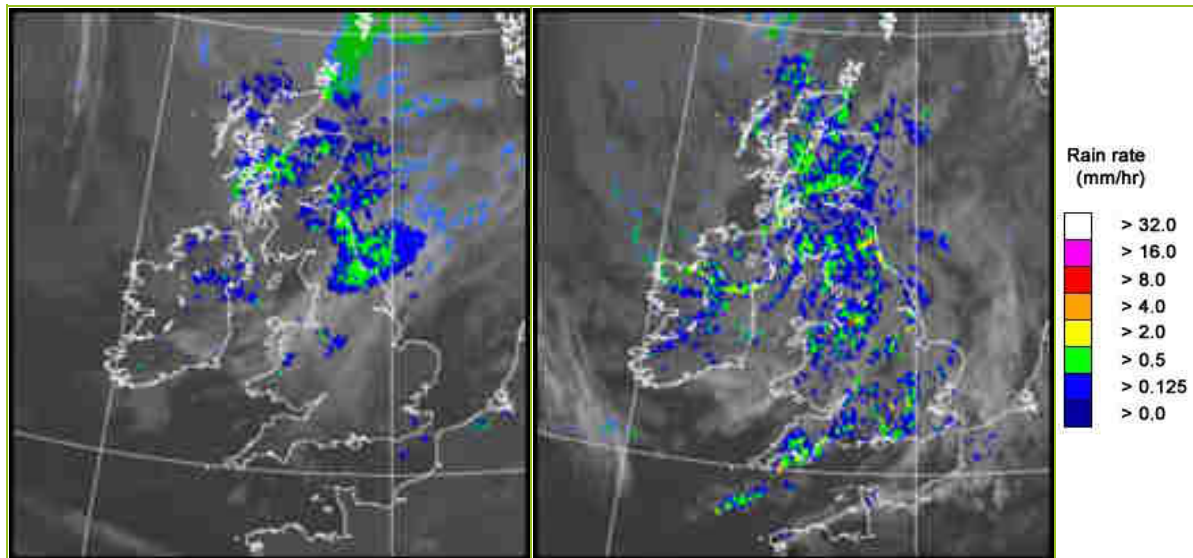

UK wind speed and direction at (L) 0000 and (R) 1200 UTC

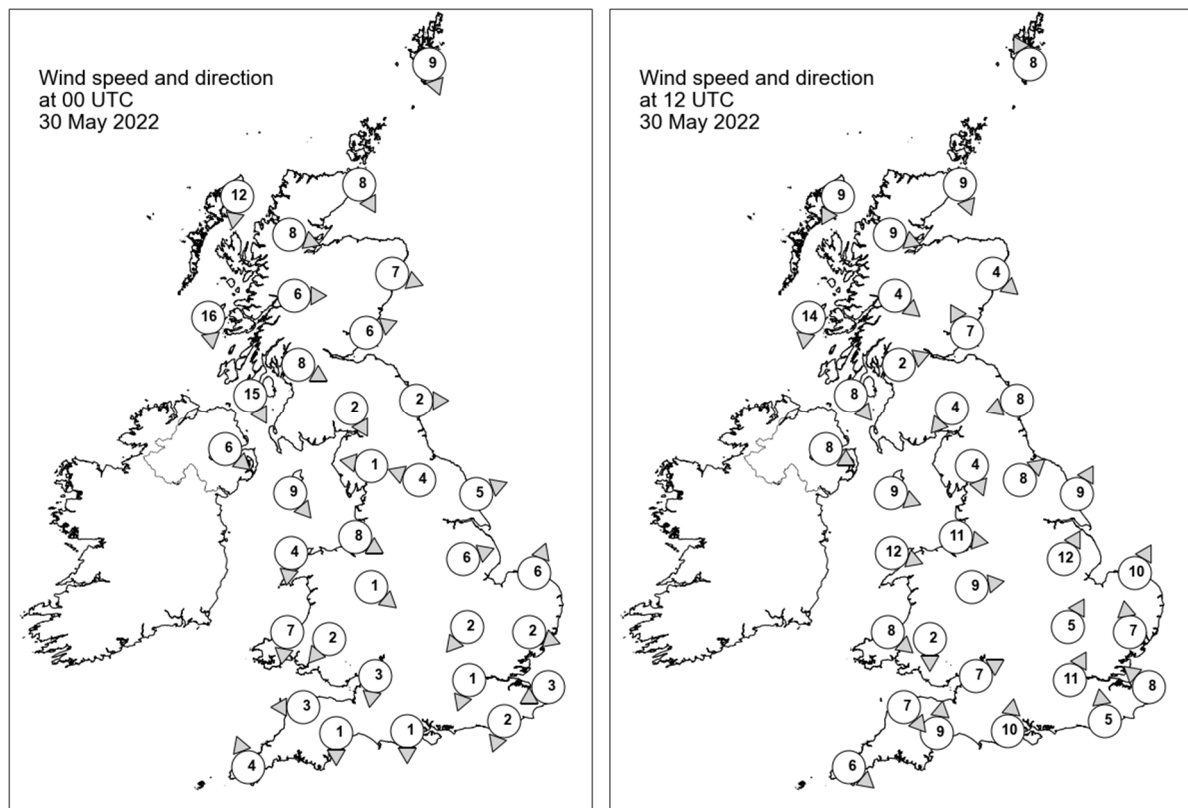

Daily Weather Summary for Monday 30 May 2022

Selected UK readings at (L) 0000 and (R) 1200 UTC

STATIONS		0000 UTC						1200 UTC					
NO	SITE	PRESS	WDIR	WSPD	CLOUD	TEMP	TDEW	PRESS	WDIR	WSPD	CLOUD	TEMP	TDEW
1	Lerwick	1010.9	NNW	9	8	7.0	6.2	-	SSE	8	4	-	-
2	Wick	1013.2	NNW	8	8	6.2	5.7	1009.7	NNW	9	8	10.2	8.3
3	Stornoway	1016.1	N	12	8	7.4	7.2	1011.9	NNE	9	8	10.1	7.8
4	Loch Glascarnoch	1015.3	WNW	8	8	5.7	5.0	1010.5	WNW	9	8	9.8	6.4
5	Aviemore	1014.9	-	-	8	6.1	4.9	1010.3	-	-	8	9.1	6.0
6	Dyce	1013.5	WNW	7	8	7.2	5.7	1010.0	NW	4	7	9.5	6.6
7	Tulloch Bridge	1015.8	W	6	8	7.0	4.2	1010.9	NW	4	7	9.8	4.2
8	Tiree	1016.6	N	16	7	9.6	5.7	1011.6	N	14	7	11.2	7.3
9	Leuchars	1014.2	WSW	6	8	8.8	6.1	1010.2	SSE	7	8	11.2	5.2
10	Bishopton	1014.6	WNW	8	8	9.1	4.8	1009.8	WSW	2	8	13.7	4.0
11	Machrihanish	1015.9	NNW	15	7	10.0	6.4	1010.3	NW	8	8	11.4	6.8
12	Boulmer	1014.6	W	2	8	8.3	7.6	1010.7	ENE	8	8	11.0	8.0
13	Eskdalemuir	1014.8	NNW	2	7	6.1	4.0	1009.9	NE	4	8	10.6	3.4
14	Aldergrove	1017.2	NW	6	8	9.5	6.3	1010.9	WNW	8	8	11.8	4.3
15	Shap	1015.0	E	1	8	7.3	4.5	1009.9	NNW	4	8	10.4	4.8
16	Leeming	1014.9	ESE	4	8	8.7	5.6	1010.1	SW	8	7	11.0	7.3
17	Ronaldsway	1016.1	NW	9	7	10.2	6.8	1011.0	WNW	9	7	11.6	5.8
18	Bridlington	1014.4	WSW	5	8	8.9	4.5	1010.5	SSW	9	8	12.1	6.9
19	Crosby	1015.9	WNW	8	8	11.8	6.9	1011.7	W	11	8	10.5	7.9
20	Valley	1017.0	N	4	8	9.6	7.2	1012.0	WNW	12	8	11.4	7.7
21	Waddington	1015.8	WSW	6	2	7.3	5.2	1011.4	SSW	12	7	13.9	6.9
22	Shawbury	1016.7	NW	1	8	9.5	6.0	1012.1	W	9	8	11.3	7.8
23	Weybourne	1015.5	SSW	6	2	5.0	3.7	1012.3	SSW	10	8	15.6	3.8
24	Bedford	1016.3	NE	2	0	5.0	3.2	1013.1	SSW	5	8	10.8	6.5
25	Aberporth	1016.6	N	7	8	10.6	7.0	1013.3	NW	8	8	11.4	7.1
26	Sennybridge	1017.0	NE	2	8	6.5	5.3	1012.7	N	2	8	10.5	6.3
27	Wattisham	1016.0	WNW	2	0	4.9	3.9	1013.1	S	7	7	13.6	7.0
28	Almondsbury	1016.4	N	3	8	8.7	6.3	1012.7	WSW	7	7	13.0	6.4
29	Heathrow	1015.9	NNE	1	0	8.0	4.2	1013.7	SSW	11	7	10.3	8.2
30	Manston	1015.6	ENE	3	0	6.7	5.2	1014.3	SE	8	8	12.3	7.3
31	Chivenor	1016.4	E	3	6	7.7	6.3	1013.5	NW	7	8	13.5	4.3
32	Exeter	1016.1	N	1	4	6.2	5.8	1012.7	S	9	8	13.1	9.5
33	Herstmonceux	1015.7	NNE	2	0	5.8	4.8	1014.0	S	5	8	13.0	6.9
34	Hurn	1015.7	N	1	1	5.8	3.2	1013.3	S	10	8	13.6	8.5
35	Camborne	1016.3	SSE	4	3	8.7	8.0	1013.8	NW	6	2	13.6	9.8

Daily Weather Summary for Monday 30 May 2022

Selected European readings at (L) 0000 and (R) 1200 UTC

STATIONS		0000 UTC						1200 UTC					
NO	SITE	PRESS	WDIR	WSPD	CLOUD	TEMP	TDEW	PRESS	WDIR	WSPD	CLOUD	TEMP	TDEW
1	Murmansk	1022.0	NE	10	8	2.6	-0.2	1026.0	NE	8	0	12.3	1.5
2	Helsinki	1013.8	WSW	4	0	5.6	5.4	1015.8	SSE	6	0	18.0	5.6
3	Stockholm	1013.2	-	0	-	5.0	4.5	1015.4	E	6	-	14.2	4.8
4	Oslo	1007.7	NE	9	-	9.4	6.3	1013.5	NW	3	7	12.9	10.6
5	Reykjavik	-	-	-	8	-	-	1021.2	W	3	3	11.3	8.4
6	Moscow	1018.1	-	0	0	5.5	4.7	1019.4	SSE	2	4	20.4	3.3
7	Kiev	1015.8	-	0	7	14.3	5.9	1012.8	SSE	4	8	16.6	14.3
8	Warsaw	1011.3	E	4	7	11.3	7.4	1010.7	WSW	6	6	12.5	9.3
9	Berlin	1010.5	WNW	4	-	10.6	7.3	1011.9	W	10	-	15.3	5.5
10	De Bilt	1014.0	-	0	5	5.2	5.0	1014.2	WSW	4	8	14.5	6.0
11	Dublin	1018.4	W	8	3	5.0	3.0	1012.0	W	14	7	11.5	6.1
12	Cork	1018.6	WSW	2	6	9.7	6.1	1014.8	WNW	8	7	12.0	2.9
13	Sofia	1008.7	SE	2	6	12.6	12.1	1009.8	NW	2	2	23.1	12.5
14	Belgrade	1009.7	SSE	2	7	14.3	12.4	1011.4	ESE	4	6	22.3	14.7
15	Budapest	1011.1	NW	4	-	10.6	7.8	1012.7	SW	4	-	18.0	7.1
16	Prague	1011.8	S	4	-	6.6	5.5	1011.1	NNE	4	4	16.8	2.8
17	Munich	1012.4	SSE	2	2	5.8	4.5	1010.5	WNW	4	3	15.6	2.9
18	Strasbourg	1011.8	N	6	8	9.9	3.6	1011.8	NE	6	-	19.5	-0.5
19	Paris	1013.8	NNE	9	-	10.2	5.8	1013.1	N	5	4	16.5	3.5
20	Jersey	1015.5	NNE	6	1	9.8	7.9	1014.3	W	5	5	13.9	6.9
21	Milan	1008.9	ESE	4	-	14.5	10.9	1010.7	N	5	4	20.1	9.7
22	Marseille	1006.3	SE	6	-	15.3	4.9	1008.0	W	5	7	26.4	3.6
23	Bordeaux	1009.3	NNE	10	-	14.5	3.3	1010.2	E	4	-	21.7	3.4
24	Rome	1007.1	SE	6	-	19.7	18.0	1010.5	S	9	2	26.3	17.3
25	Ajaccio	1007.2	SE	2	-	19.6	15.3	1009.0	SW	12	-	25.7	15.7
26	Barcelona	1006.0	N	6	6	19.4	13.1	1008.7	SE	10	1	22.3	15.0
27	Majorca	1006.0	NE	4	2	17.1	15.8	1007.6	SW	15	2	24.8	18.3
28	Madrid	1004.1	WSW	13	3	22.0	5.1	1008.5	SW	12	6	22.3	7.3
29	Lisbon	1010.6	SW	6	-	17.3	14.6	1011.4	SSW	4	8	20.1	13.6
30	Athens	1008.4	N	2	-	21.0	15.2	1011.6	SW	6	2	30.0	12.7
31	Malta	1011.1	SW	7	0	20.3	13.9	1012.7	S	12	5	28.3	12.7
32	Gibraltar	1012.7	W	13	1	18.9	14.0	1012.9	W	16	0	22.5	13.1

Daily Weather Summary for Monday 30 May 2022

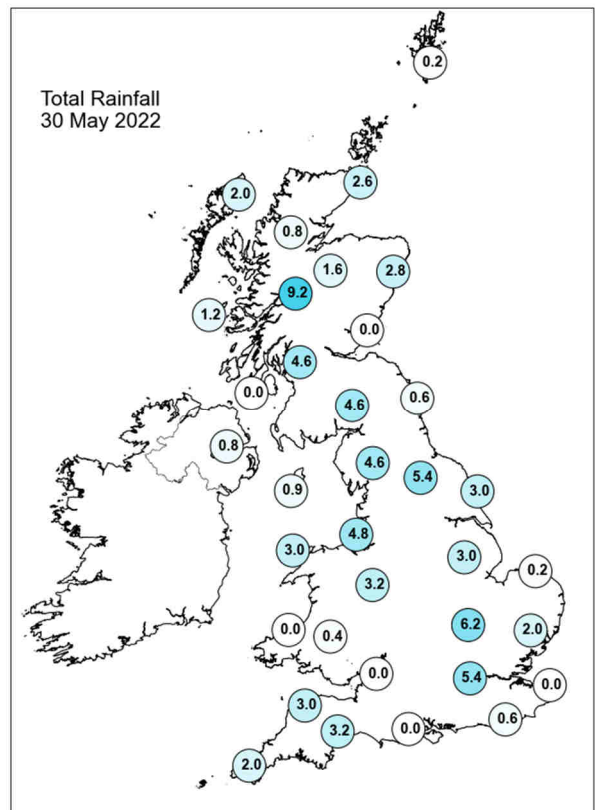
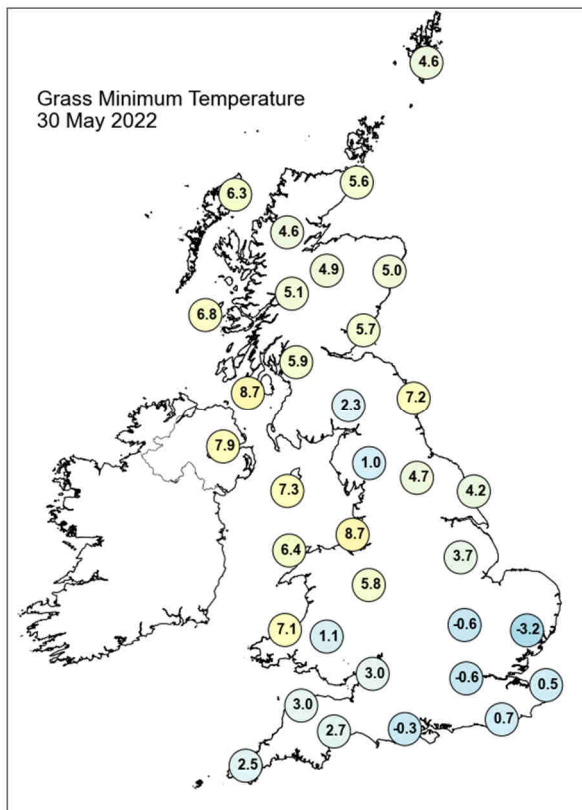
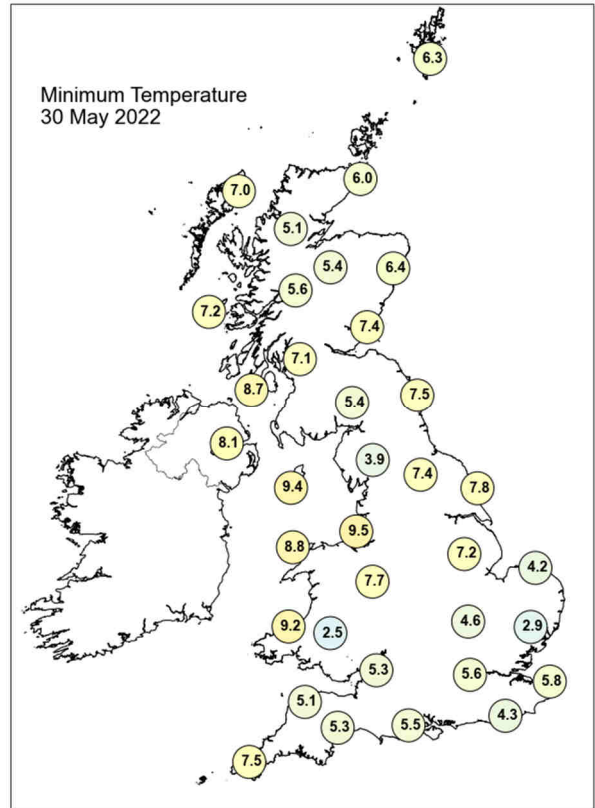
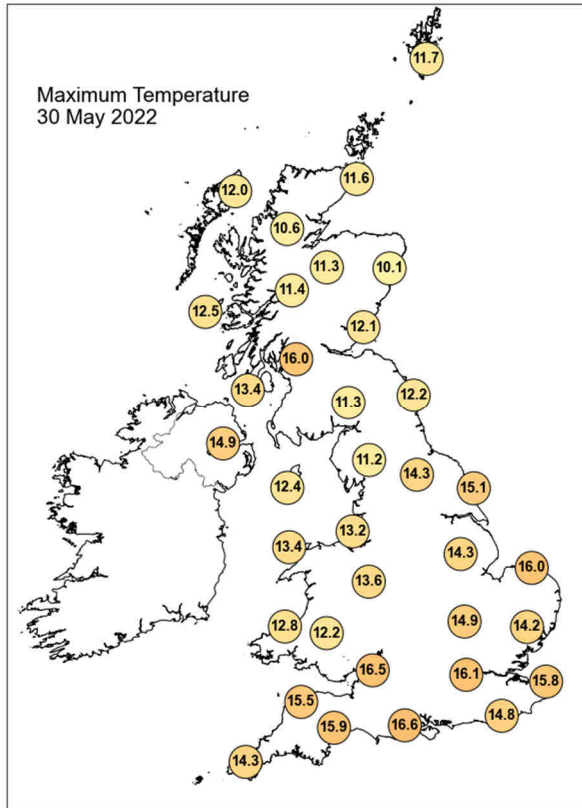

Daily Weather Summary for Monday 30 May 2022

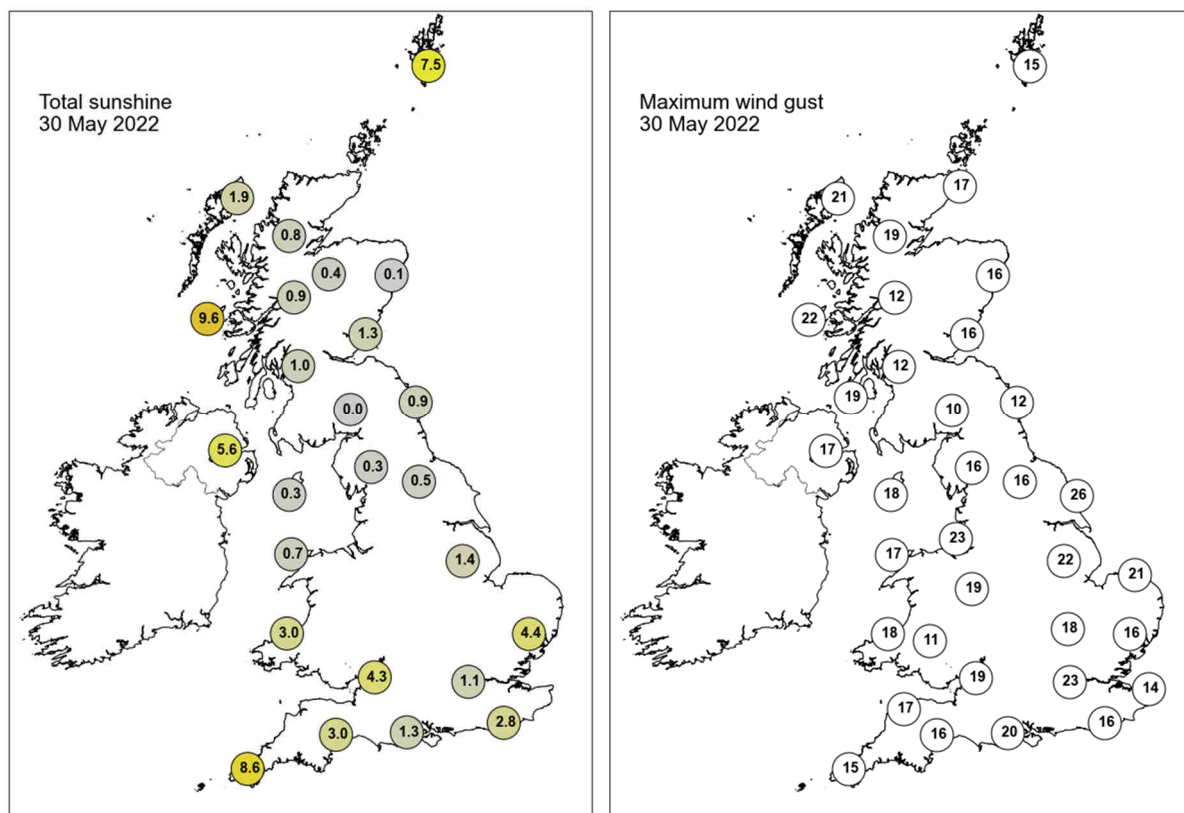

None of the selected stations observed a day of sleet or snow falling or non-zero snow depth at 0900 UTC.

Daily Weather Summary for Tuesday 31 May 2022

This day's summary created 07/06/2022 03:03

Summary of the UK Weather for Tuesday 31 May 2022

A low pressure system sat over the UK in the early morning, bringing bands of showery rain over the country. These became thundery at times, especially in the south and east of the UK, where some spherics were recorded. The areas which remained dry were still overcast, with some parts of southern England reporting fog and mist close to dawn. The bands of showers continued to spread through the country later in the morning, bringing precipitation to most regions by lunchtime. These showers still tended to become thundery at times, with reports of lightning strikes in central and eastern England. Many parts of Scotland and northern England saw the heaviest and most widespread showers in the afternoon. A longer spell of rain affected Northern Ireland in the later hours. Southwest England and southern Wales remained mostly dry after midday, experiencing the best of any sunny intervals in the country. The showers slowly faded into the evening, yet persisted in many areas, particularly in the north and east of the country.

Daily Extremes

<i>Highest Maximum</i>	18.6°C Slapton (Devon, 32mAMSL)
<i>Lowest Maximum</i>	10.5°C Warcop Range (Cumbria, 227mAMSL)
<i>Highest Minimum</i>	11.2°C Hastings (East Sussex, 45mAMSL)
<i>Lowest Minimum</i>	0.0°C Durris (Kincardineshire, 107mAMSL)
<i>Lowest Grass Minimum</i>	-4.9°C Durris (Kincardineshire, 107mAMSL)
<i>Most Rainfall</i>	26.6mm Great Culvert P Sta (Humberside, 3mAMSL)
<i>Most Sunshine</i>	12.8hr Preston, Cove House (Dorset, 44mAMSL)
<i>Highest Gust</i>	34Kt 39mph Dyce (Aberdeenshire, 65mAMSL)
<i>Highest Gust (mountain)</i>	42Kt 48mph Cairnwell (Aberdeenshire, 928mAMSL)
<i>Greatest Snow Depth at 0900 UTC</i>	No non-zero values.

mAMSL refers to station elevation in metres above mean sea level

Daily Weather Summary for Tuesday 31 May 2022

North Atlantic and Europe analysis charts and satellite images at 0000 UTC

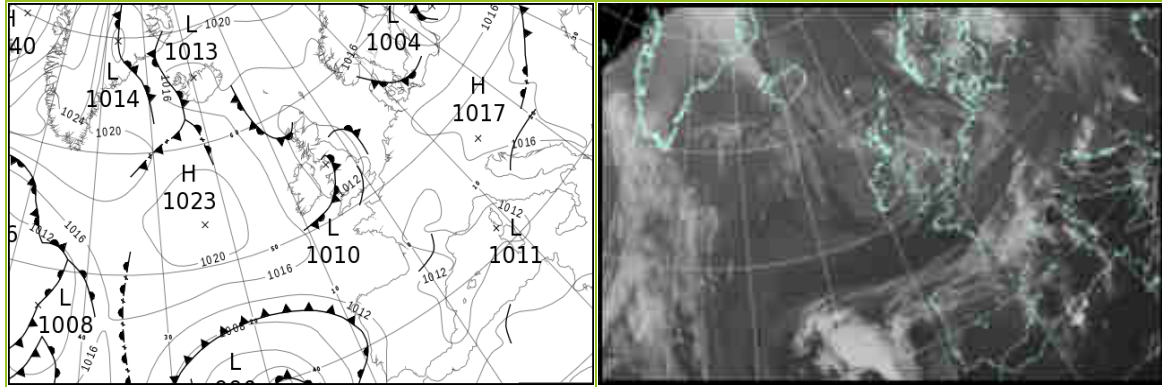

North Atlantic and Europe analysis charts and satellite images at 1200 UTC

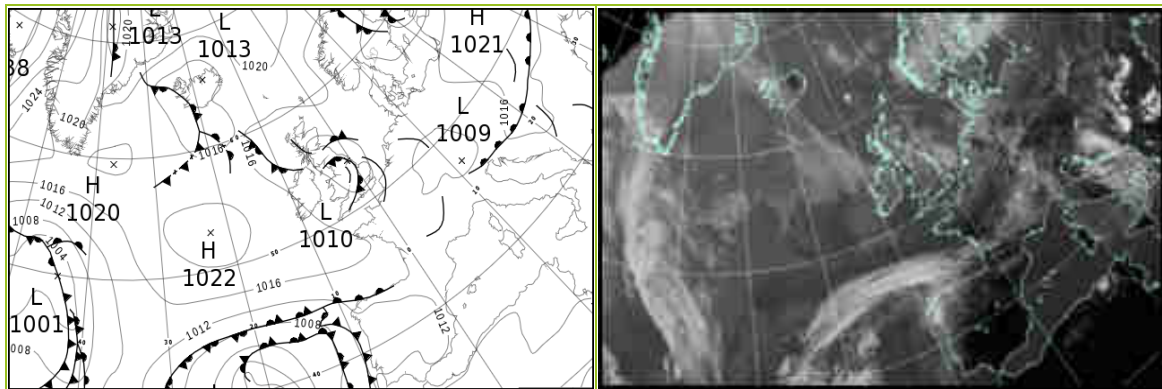

All satellite imagery copyright Met Office and EUMETSAT (European Organisation for the Exploitation of Meteorological Satellites). These show infra-red images from the geostationary MSG satellite. The rainfall rates are derived from both rain-radar and satellite data.

Daily Weather Summary for Tuesday 31 May 2022

UK satellite and rain-radar precipitation rates at (L) 0000 and (R) 1200 UTC

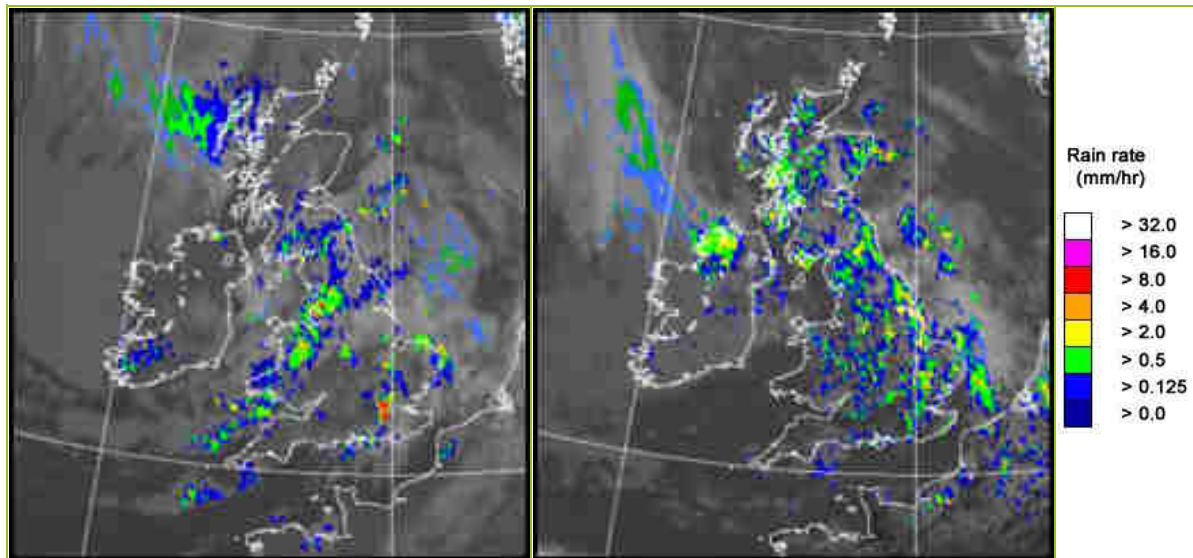

UK wind speed and direction at (L) 0000 and (R) 1200 UTC

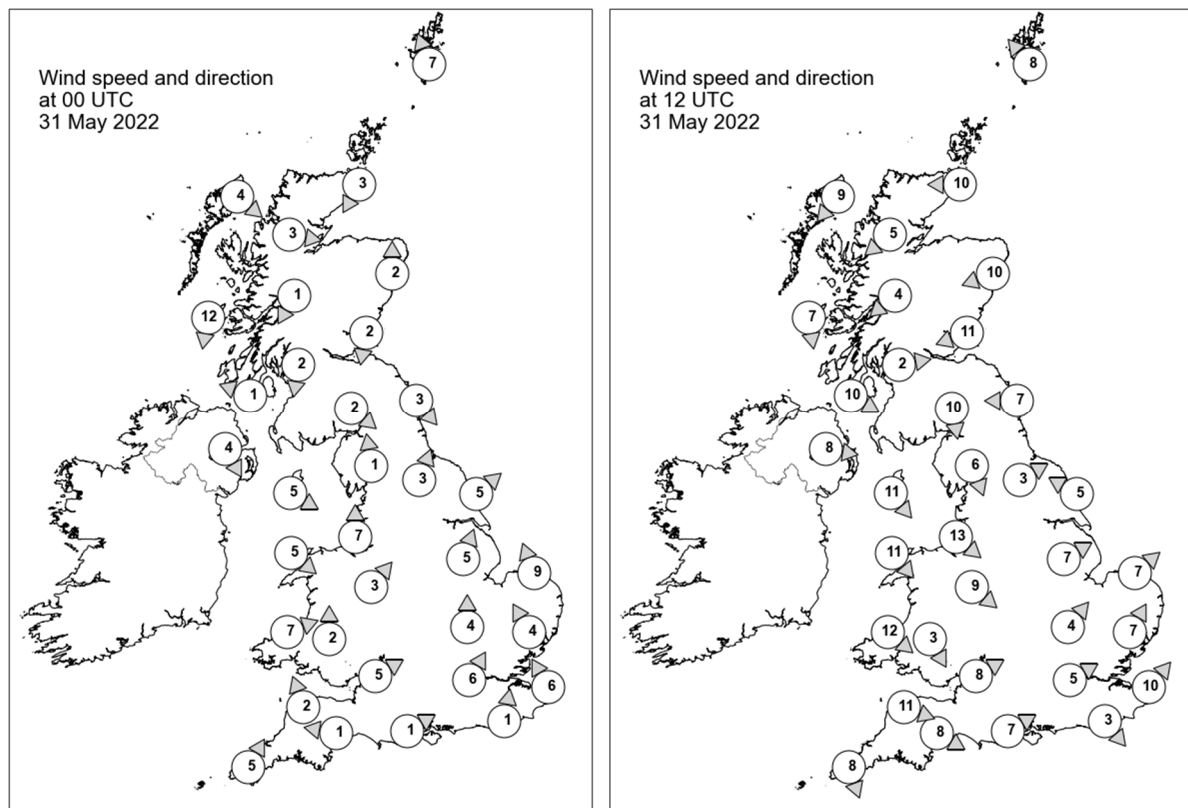

Daily Weather Summary for Tuesday 31 May 2022

Selected UK readings at (L) 0000 and (R) 1200 UTC

STATIONS		0000 UTC						1200 UTC					
NO	SITE	PRESS	WDIR	WSPD	CLOUD	TEMP	TDEW	PRESS	WDIR	WSPD	CLOUD	TEMP	TDEW
1	Lerwick	1013.2	SSE	7	8	8.6	6.9	1016.4	SE	8	8	11.8	7.5
2	Wick	1011.6	NNE	3	8	6.8	6.3	1014.2	E	10	3	11.7	8.8
3	Stornoway	1011.8	NW	4	8	6.8	6.6	1013.4	NE	9	1	11.6	8.5
4	Loch Glascarnoch	1011.9	W	3	8	5.4	4.7	1013.0	NE	5	8	10.3	6.1
5	Aviemore	1012.0	-	-	8	3.9	3.7	1012.0	-	-	8	11.7	5.1
6	Dyce	1012.0	S	2	8	4.0	3.1	1012.4	ENE	10	8	9.9	9.0
7	Tulloch Bridge	1012.5	NNE	1	8	4.0	3.8	1011.9	NE	4	8	12.5	4.7
8	Tiree	1011.8	N	12	7	9.2	6.5	1012.8	N	7	8	11.6	7.6
9	Leuchars	1011.4	N	2	7	4.7	4.0	1011.7	ENE	11	8	13.4	7.7
10	Bishopton	1010.9	N	2	8	8.1	6.9	1011.5	W	2	5	14.5	6.7
11	Machrihanish	1010.7	ESE	1	0	5.7	4.1	1012.5	WNW	10	4	11.7	7.5
12	Boulmer	1010.3	NW	3	8	8.9	8.4	1010.9	E	7	3	12.2	8.8
13	Eskdalemuir	1010.9	NW	2	8	6.7	5.6	1011.1	N	10	8	11.3	5.7
14	Aldergrove	1011.6	NNW	4	1	6.7	5.1	1012.7	W	8	8	11.9	5.5
15	Shap	1010.8	S	1	8	6.0	5.1	1010.8	NNW	6	8	10.2	7.1
16	Leeming	1010.7	SSW	3	8	9.1	7.1	1010.4	WSW	3	7	12.5	7.1
17	Ronaldsway	1010.3	WNW	5	7	9.8	6.4	1012.2	NW	11	3	13.1	6.1
18	Bridlington	1010.5	SW	5	8	10.1	8.5	1010.1	ESE	5	8	12.6	9.2
19	Crosby	1010.6	S	7	8	10.1	8.3	1011.6	NW	13	4	13.9	8.3
20	Valley	1010.5	NW	5	8	9.4	7.9	1012.9	NW	11	8	12.2	7.2
21	Waddington	1010.8	SSW	5	8	9.3	7.8	1010.4	WSW	7	7	11.6	8.7
22	Shawbury	1011.1	SW	3	8	8.4	6.4	1011.4	NW	9	8	13.4	8.6
23	Weybourne	1011.8	SSE	9	8	9.6	7.9	1010.9	SW	7	3	16.5	8.3
24	Bedford	1011.6	S	4	8	8.2	7.6	1011.3	SW	4	4	12.5	8.2
25	Aberporth	1011.4	WSW	7	8	9.4	7.4	1014.0	NW	12	6	11.7	7.5
26	Sennybridge	1011.8	S	2	8	6.9	5.1	1012.3	NNW	3	5	13.8	7.0
27	Wattisham	1012.4	SSE	4	2	8.4	7.0	1011.1	SSW	7	5	14.3	6.9
28	Almondsbury	1011.7	WSW	5	8	10.8	7.0	1012.1	WSW	8	4	14.2	8.5
29	Heathrow	1012.4	SSW	6	8	9.6	8.5	1011.9	WSW	5	7	13.5	8.5
30	Manston	1013.1	SSE	6	8	9.1	6.9	1012.0	SW	10	8	16.0	7.7
31	Chivenor	1012.3	SSE	2	8	10.1	8.0	1014.2	WNW	11	5	13.8	7.7
32	Exeter	1012.8	E	1	8	5.7	5.1	1013.2	WNW	8	5	17.1	8.3
33	Herstmonceux	1013.0	S	1	8	8.1	7.0	1012.5	NW	3	8	13.9	6.4
34	Hurn	1012.4	WSW	1	8	9.3	8.3	1013.0	WSW	7	6	14.2	9.5
35	Camborne	1013.6	SSW	5	8	9.8	8.0	1015.4	NNW	8	5	13.9	8.6

Daily Weather Summary for Tuesday 31 May 2022

Selected European readings at (L) 0000 and (R) 1200 UTC

STATIONS		0000 UTC						1200 UTC					
NO	SITE	PRESS	WDIR	WSPD	CLOUD	TEMP	TDEW	PRESS	WDIR	WSPD	CLOUD	TEMP	TDEW
1	Murmansk	1029.7	N	4	2	3.9	0.4	1028.3	N	12	2	15.4	1.3
2	Helsinki	1012.8	NE	8	7	12.8	4.9	1008.8	ESE	16	8	11.6	9.4
3	Stockholm	1013.5	N	4	-	9.6	7.3	1009.0	NNW	8	-	12.6	10.4
4	Oslo	1014.7	W	1	-	9.2	7.2	1011.9	NNE	10	7	17.1	8.3
5	Reykjavik	-	-	-	8	-	-	1013.7	SE	7	7	12.5	9.0
6	Moscow	1020.2	-	0	7	14.0	9.4	1020.4	-	0	8	15.5	13.2
7	Kiev	1016.0	-	0	2	14.3	13.3	1019.7	N	4	6	15.0	12.7
8	Warsaw	1016.0	SSW	2	0	7.0	6.1	1017.4	SSW	4	4	18.7	5.2
9	Berlin	1015.9	SW	2	-	8.4	6.2	1014.3	SE	6	-	18.1	4.7
10	De Bilt	1014.2	ENE	2	8	6.7	6.7	1012.5	S	4	8	16.8	5.6
11	Dublin	1012.2	WNW	8	3	6.6	5.8	1013.9	W	12	7	12.3	6.2
12	Cork	1013.8	NW	6	4	8.1	5.9	1015.8	NNW	8	7	13.5	3.3
13	Sofia	1015.1	W	2	4	15.5	13.6	1012.6	NNE	4	3	26.3	14.0
14	Belgrade	1016.3	NE	2	7	15.8	15.0	1016.8	SE	2	3	22.4	17.0
15	Budapest	1016.4	WSW	2	-	10.3	9.2	1016.6	SSE	4	-	21.0	11.1
16	Prague	1016.9	W	2	-	6.5	4.8	1012.7	N	2	4	20.3	3.1
17	Munich	1014.5	SE	4	0	8.8	6.3	1010.0	SW	6	7	22.1	6.5
18	Strasbourg	1012.7	NNW	5	6	12.0	4.2	1011.6	WSW	4	6	23.1	3.6
19	Paris	1012.8	ESE	2	8	13.8	4.4	1013.3	W	5	6	21.4	4.0
20	Jersey	1013.7	W	3	0	9.4	7.7	1015.1	W	10	1	15.1	7.3
21	Milan	1014.1	-	0	4	17.5	13.0	1015.0	ENE	6	-	22.2	14.0
22	Marseille	1012.1	ESE	3	8	18.0	10.1	1014.5	SSW	8	-	26.1	14.5
23	Bordeaux	1012.6	W	5	8	13.7	10.3	1014.8	WNW	8	7	23.1	6.4
24	Rome	1012.7	ESE	10	2	20.9	19.3	1013.9	SSE	13	0	26.4	19.0
25	Ajaccio	1012.2	NE	7	-	15.5	9.6	1014.2	SW	11	-	25.9	18.3
26	Barcelona	1011.9	N	7	4	18.5	9.0	1013.9	SSE	4	0	24.3	12.4
27	Majorca	1011.2	ENE	6	7	17.9	16.6	1013.8	SW	11	1	24.4	17.7
28	Madrid	1012.1	SE	4	1	16.6	7.8	1011.0	SE	3	1	26.2	9.0
29	Lisbon	1011.9	SSW	6	-	18.9	16.9	1012.2	SSW	12	7	21.9	15.2
30	Athens	1013.5	N	3	-	22.6	15.2	1013.9	S	5	3	32.6	13.3
31	Malta	1014.7	NNW	4	1	24.0	13.1	1015.1	SSW	12	4	30.0	13.4
32	Gibraltar	1012.9	WSW	12	0	19.4	12.9	1013.2	SSW	10	0	26.3	12.9

Daily Weather Summary for Tuesday 31 May 2022

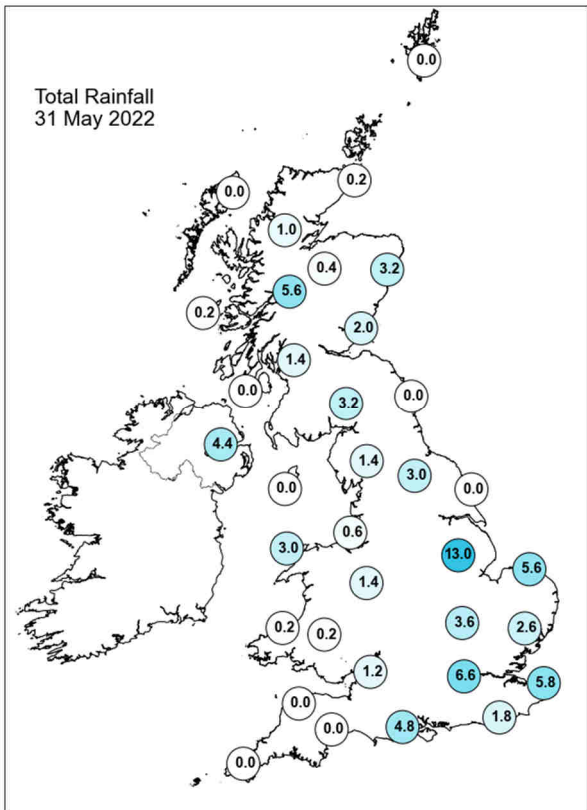
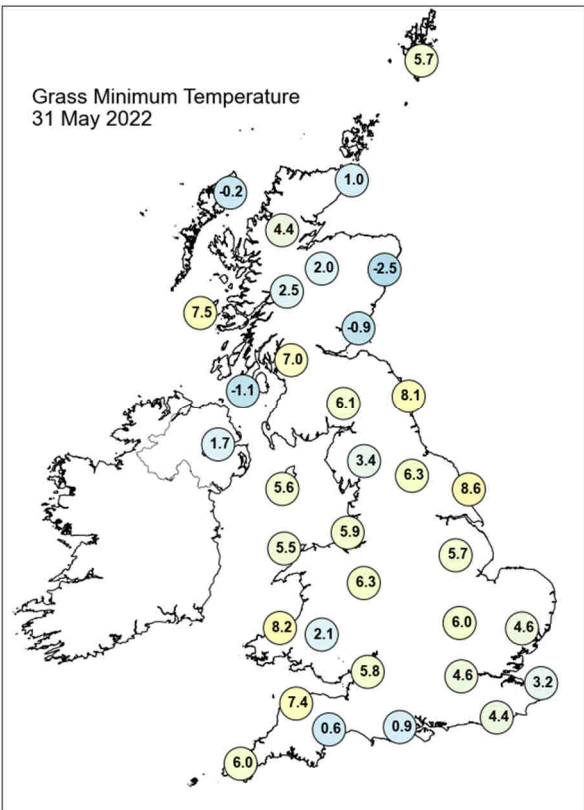
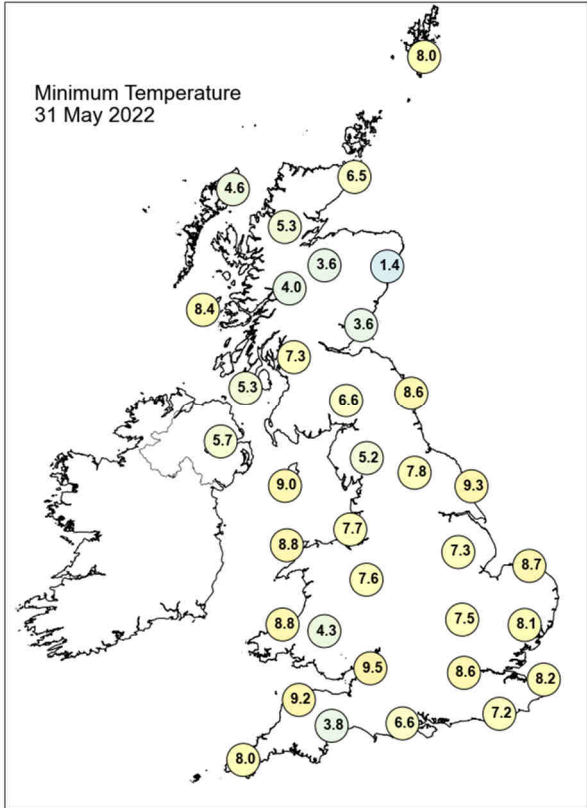
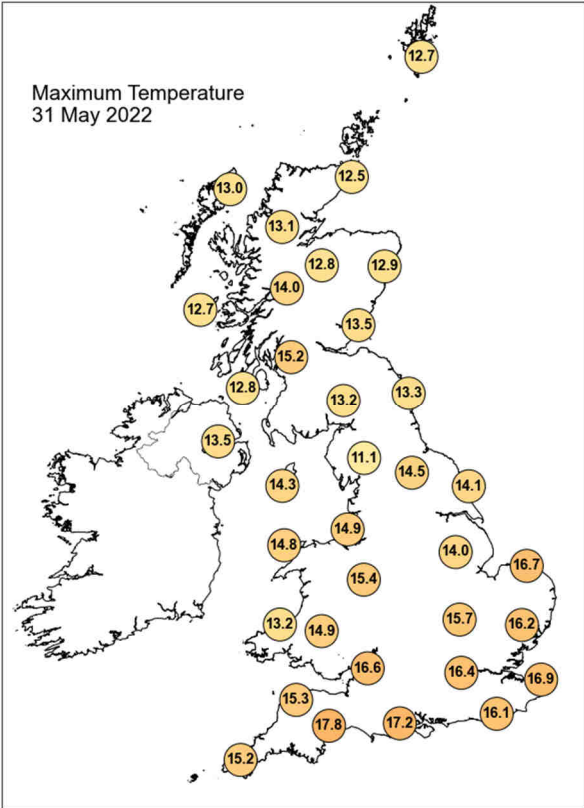

Daily Weather Summary for Tuesday 31 May 2022

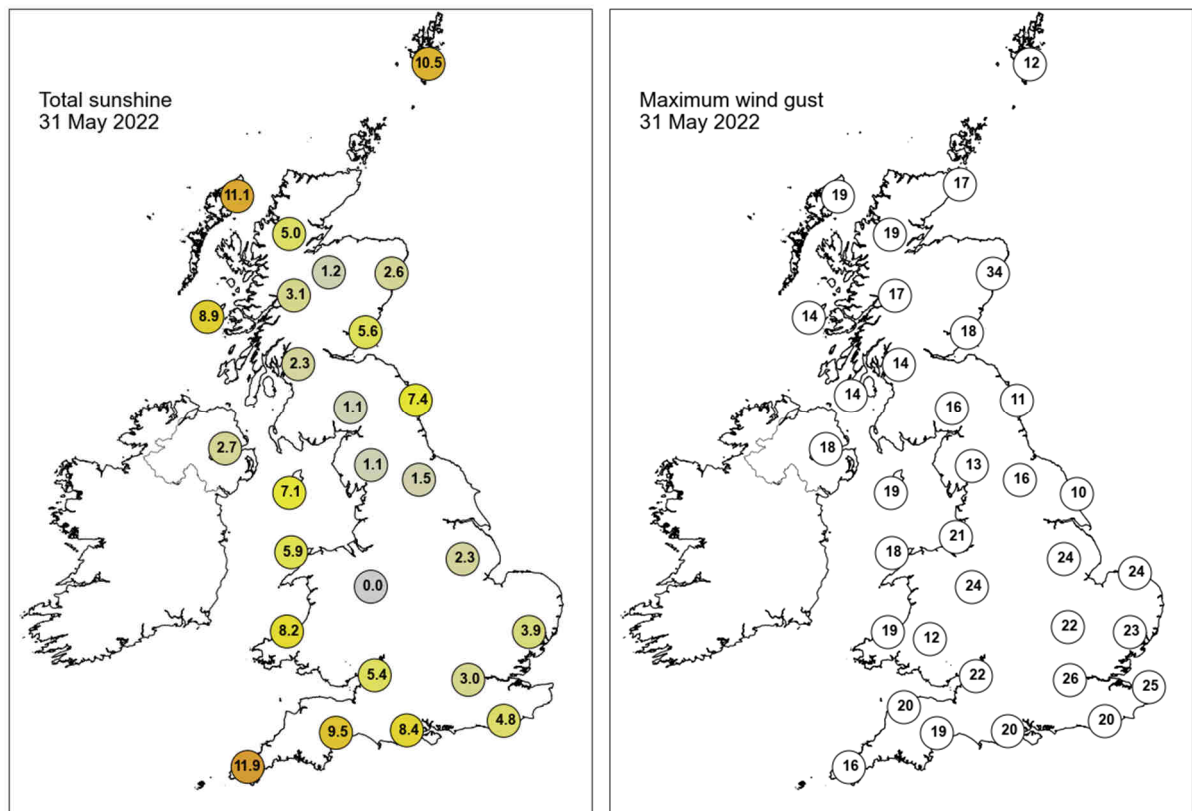

None of the selected stations observed a day of sleet or snow falling or non-zero snow depth at 0900 UTC.

Guidance Notes

UTC = Universal Coordinated Time. For the UK UTC is the same as GMT (Greenwich Mean Time).

National boundaries shown on the European station map are for illustrative purposes only.

Daily extremes

- Daily extremes have been manually confirmed by Met Office Observations Quality Management as valid observations from the live database at the time of checking. However, more extreme values may still be possible if they occur after the time of production.
- Mountain stations above 500 masl are excluded from lowest temperatures, highest gust speeds and greatest snow depths at 0900 UTC. This is because they are not considered representative of low level areas.
- Counties quoted against each station are based on historical county boundaries pre-1974 and may not reflect current administrative boundaries.

Analysis charts and satellite imagery

- The satellite imagery is infra-red imagery from the geostationary MSG satellite.
- The rainfall image is derived from satellite data from MSG and rain-radar data. This represents a snapshot of instantaneous rain-rates at 0000 UTC and 1200 UTC and so does not necessarily reflect daily accumulations in the rainfall station map.
- Any analysis charts or satellite images which are unavailable will be displayed as white space.

Station maps

- The UK maps show station data for the same set of stations presented UK data table. These stations are selected to provide good spatial coverage across the UK; they represent only a fraction of the overall UK observing network.
- Wind speed maps show wind speed in Kt and direction both averaged over the hour up to the time of observation. 1 Kt = 1.151 mph.

Hourly station data

- The data tables provide spot hourly observations from synoptic messages at 0000 and 1200 UTC. Missing data are denoted by '-'.

- Pressures are mean sea level pressure in hPa.
- For UK stations, Gibraltar and Jersey, the wind speeds and directions are both averaged over the hour up to the time of observation. However, for European stations wind speeds and directions are both averaged over a 10-minute period up to the time of observation.
- Wind speeds are in Kt. Wind directions are stored in the database every 10 degrees and have been converted to the nearest point of the compass. These give the direction the wind is blowing from, not to.
- Cloud amounts are in Oktas from 0 (clear) to 8 (overcast). 9 indicates sky obscured (eg by fog).
- Air temperature and dew point temperature are in Celsius.

Temperature maps

- Daily maximum, minimum and grass minimum temperatures are in Celsius.
- The period for the daily maximum temperature on day D is defined from 0900 UTC day D to 0900 UTC day D+1.
- The period for the daily minimum and grass minimum temperatures on day D is defined as 0900 UTC day D-1 to 0900 UTC day D.
- On any given day D the minimum will typically occur in the early hours of the morning and the maximum in early afternoon.

Rainfall, sunshine and max gust speed maps

- Daily rainfall is in mm from 0900 UTC day D to 0900 UTC day D+1.
- Daily sunshine is in hours from Kipp and Zonen CSD1 automatic sunshine records. Bright sunshine is defined as exceeding 120 W/m².
- Max gust speeds are the daily max gust in Kt from 0000-0000 UTC

Snow maps

- The day of snow falling map displays data from present weather sensors, showing stations which have recorded sleet or snow falling at any point in the day (0000-0000 UTC).
- The snow lying map shows level snow depth as recorded by the automatic snow depth sensors at 0900 UTC. These snow depth sensors do not record snow depth if this is less than 1cm.
- Snow depth sensors are normally operational from October to April, in the event of snow falling outside this period data availability may be limited.
- Snow maps will only be displayed if one or more of the selected stations on that date have recorded either snow falling or non-zero snow depths. If snow maps are not

displayed it is still possible that other stations in the network have recorded a day of sleet or snow falling or non-zero snow depth.