



## Monthly weather summary collated

Product designed by the Met Office National Climate Information Centre (NCIC) in collaboration with The National Meteorological Library and Archive (NMLA).

Met Office and the Met Office logo are registered trademarks. © Crown copyright 2017

## Daily Weather Summaries for November 2017

**If you have any questions or feedback about this product or wish to obtain further data please contact the Met Office.**

This document contains daily weather summaries for each day of November 2017. The Met Office National Meteorological Library and Archive holds a continuous record of daily weather summaries or daily weather reports from 1860, and these daily weather summaries form a continuation of that series.

The purpose of each summary is to provide an overview of the weather conditions across the UK on that day, with the historical emphasis mainly based on observations from surface network of weather stations, although the format has varied over the decades. While the emphasis remains on observations from the surface network, the current daily weather summaries supplement these by including satellite and rain-radar imagery to provide a more complete overview. The current format of the daily weather summaries is as follows:

1. Text summary of the main characteristics of the weather during the day, written by an operational meteorologist in the Met Office operations centre.
2. Table of daily extremes for the UK for key climate variables including temperature, rainfall, sunshine and gust speeds.
3. Overview of the synoptic situation at 00 and 12 UTC comprising: analysis charts showing the surface pressure pattern and associated weather fronts; North Atlantic and European infra-red satellite images showing cloud-cover; combined infra-red and rain-radar images of the UK; maps of wind speed and direction at 00 and 12 UTC; observations of pressure, wind speed and direction, cloud cover, air and dewpoint temperature at selected UK and European stations in data tables.
4. UK maps of key climate variables from observing stations including maximum, minimum and grass minimum temperature, rainfall, sunshine, gust speed and snow.
5. Further guidance notes

If you spot any data errors or omissions in this product please contact the Met Office.

Monthly summary collated 14/12/2017 13:03 Product designed by the Met Office National Climate Information Centre working with the Library and Archive.

Met Office Crown Copyright

## Station Network Maps

This issue of the daily weather summary provides data for the following UK and European locations (Reykjavic (5) also included):



## Daily Weather Summary for Wednesday 01 November 2017

This day's summary created 08/11/2017 02:00

### Summary of the UK Weather for Wednesday 01 November 2017

Overnight it remained cloudy across Northern Ireland, Scotland and northern England with some rain across central Scotland in particular. At times that rain was heavy. Further south it was dry with some clear spells. Under the cloud and rain it was a fairly mild night, but further south where it was clearer it was chilly in a few places, with some patchy frost, but not as cold as recent nights.

There was a north south split in the weather across the UK throughout the daytime on Wednesday. Across Northern Ireland, Scotland and northern England it was mainly cloudy with patchy rain slowly sinking southwards through the day, just about making progress into Northern England by the evening. Across the far north it became brighter a little later in the day, though with a few showers. Across the rest of England and Wales it was a dry and bright day with some warm sunshine for many, allowing temperatures to rise just above the average for the start of November.

### Daily Extremes

<i>Highest Maximum</i>	<b>16.2°C</b> Aboyne No 2 (Aberdeenshire, 140 mAMSL)
<i>Lowest Maximum</i>	<b>10.0°C</b> Fylingdales (North Yorkshire, 262 mAMSL)
<i>Highest Minimum</i>	<b>12.6°C</b> Dunstaffnage (Argyll (in Strathclyde Region), 3 mAMSL)
<i>Lowest Minimum</i>	<b>2.0°C</b> Hurn (Dorset, 10 mAMSL)
<i>Lowest Grass Minimum</i>	<b>-0.7°C</b> Hurn (Dorset, 10 mAMSL)
<i>Most Rainfall</i>	<b>17.2mm</b> Achfary (Sutherland, 46 mAMSL)
<i>Most Sunshine</i>	<b>5.9hr</b> Bognor Regis (West Sussex, 7 mAMSL)
<i>Highest Gust</i>	<b>48Kt 55mph</b> Loch Glascarnoch (Ross & Cromarty, 269 mAMSL)
<i>Highest Gust (mountain)</i>	<b>91Kt 105mph</b> Cairngorm Summit (Inverness-shire, 1237 mAMSL)
<i>Greatest Snow Depth at 0900 UTC</i>	No non-zero values

mAMSL refers to station elevation in metres above mean sea level.



## Daily Weather Summary for Wednesday 01 November 2017

### North Atlantic and Europe analysis charts and satellite images at 0000 UTC

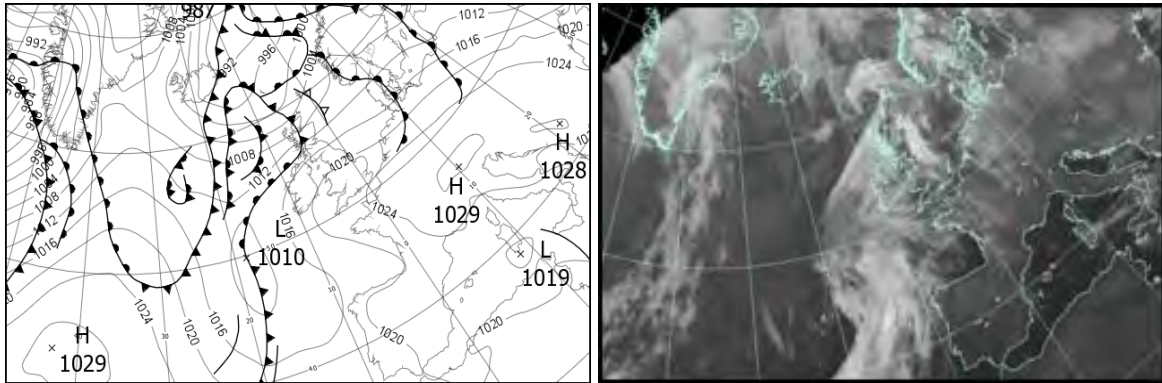

### North Atlantic and Europe analysis charts and satellite images at 1200 UTC

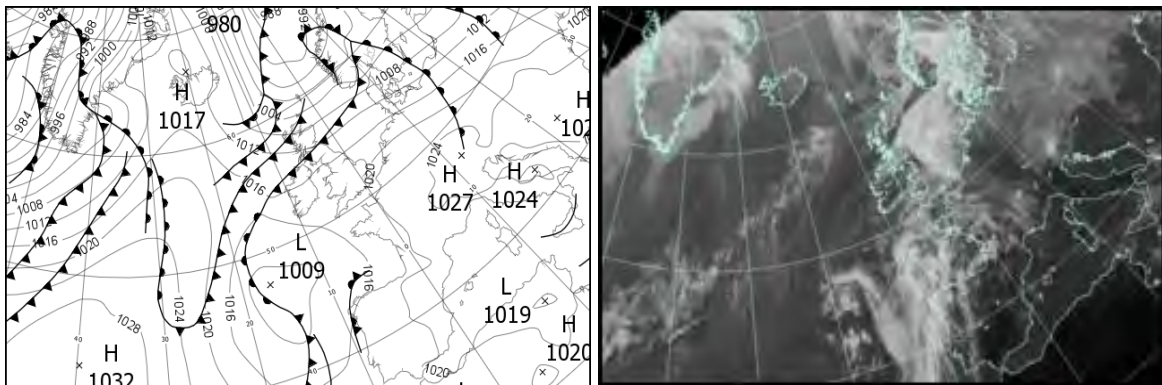

All satellite imagery copyright Met Office and EUMETSAT (European Organisation for the Exploitation of Meteorological Satellites). These show infra-red images from the geostationary MSG satellite. The rainfall rates are derived from both rain-radar and satellite data.

## Daily Weather Summary for Wednesday 01 November 2017

UK satellite and rain-radar precipitation rates at (L) 0000 and (R) 1200 UTC

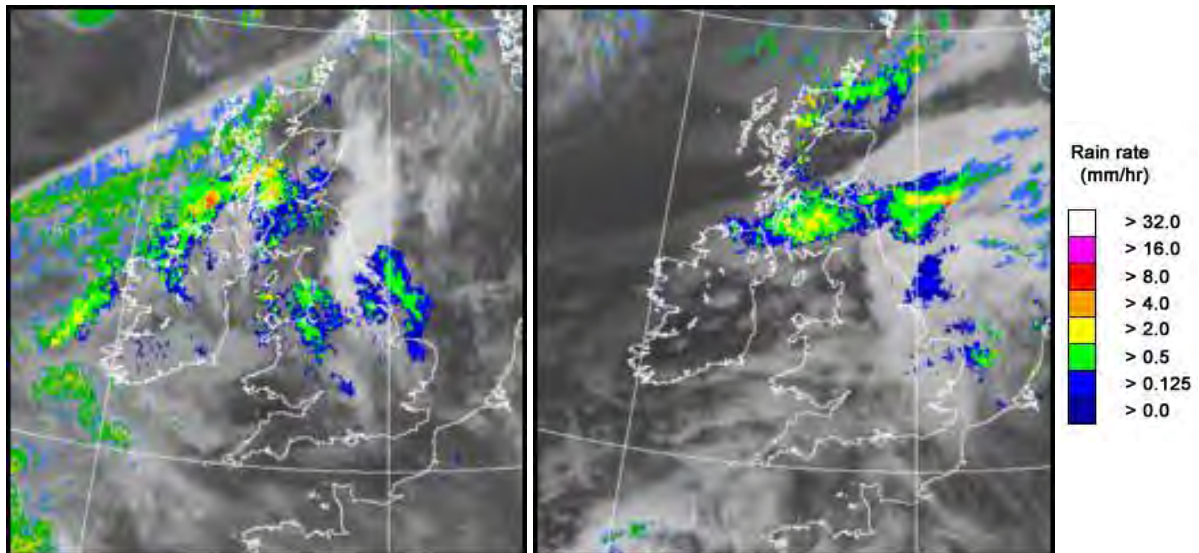

UK wind speed and direction at (L) 0000 and (R) 1200 UTC

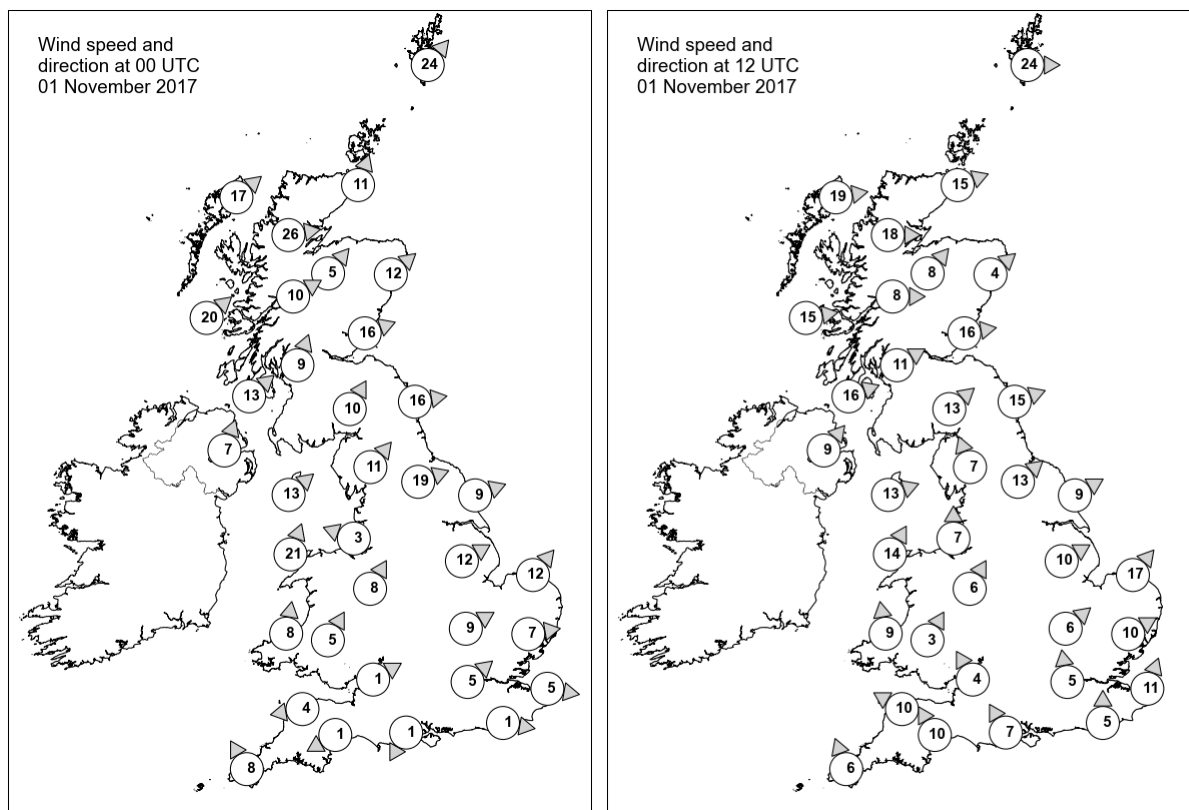

## Daily Weather Summary for Wednesday 01 November 2017

### Selected UK readings at (L) 0000 and (R) 1200 UTC

STATIONS		0000 UTC						1200 UTC					
NO	SITE	PRESS	WDIR	WSPD	CLOUD	TEMP	TDEW	PRESS	WDIR	WSPD	CLOUD	TEMP	TDEW
1	Lerwick	1003.0	SW	24	8	11.5	11.4	1000.0	W	24	7	10.7	9.4
2	Wick	1006.3	SSW	11	8	12.4	11.6	1005.8	WSW	15	7	11.7	10.0
3	Stornoway	1005.9	SW	17	8	12.0	11.2	1008.0	W	19	7	11.8	10.2
4	Loch Glascarnoch	1006.9	W	26	7	12.6	8.8	1008.6	W	18	7	11.1	8.5
5	Aviemore	1009.3	SW	5	8	12.2	11.2	1008.8	SW	8	2	12.3	8.4
6	Dyce	1009.9	SW	12	4	13.0	11.0	1008.5	SW	4	3	14.4	9.0
7	Tulloch Bridge	1011.9	WSW	10	8	13.1	9.5	1011.1	W	8	8	12.8	7.8
8	Tiree	1012.2	SW	20	8	12.6	11.7	1012.3	W	15	8	12.1	11.2
9	Leuchars	1012.4	WSW	16	8	13.6	11.1	1010.6	W	16	8	12.9	10.9
10	Bishopton	1014.4	SSW	9	8	12.0	11.5	1012.7	WSW	11	8	11.5	10.8
11	Machrihanish	1015.2	SW	13	7	13.3	11.0	1013.9	WSW	16	8	11.6	10.9
12	Boulmer	1015.1	W	16	8	13.3	10.4	1013.0	WSW	15	8	12.3	9.0
13	Eskdalemuir	1017.1	SSW	10	8	11.1	9.8	1014.5	SW	13	8	9.9	9.0
14	Aldergrove	1017.0	SSW	7	8	11.9	10.2	1015.7	SW	9	6	11.3	9.3
15	Shap	1018.6	SW	11	8	11.2	9.9	1015.5	SSE	7	5	12.9	9.1
16	Leeming	1018.6	WSW	19	8	12.6	8.2	1015.4	SW	13	7	12.6	7.5
17	Ronaldsway	1018.1	SW	13	7	12.5	10.9	1016.2	WSW	13	7	13.0	8.7
18	Bridlington	1018.0	WSW	9	8	12.0	9.2	1016.1	WSW	9	7	11.3	8.6
19	Crosby	1019.9	ESE	3	8	11.2	9.3	1017.5	S	7	8	12.4	10.1
20	Valley	1019.8	SSW	21	7	12.8	11.0	1017.3	SSW	14	6	13.0	10.0
21	Waddington	1020.3	WSW	12	8	10.1	8.2	1018.1	WSW	10	8	10.9	8.1
22	Shawbury	1020.7	SSW	8	7	11.1	7.8	1018.1	SSW	6	7	11.9	8.0
23	Weybourne	1020.7	SW	12	2	10.6	9.2	1018.2	SW	17	0	12.7	9.0
24	Bedford	1021.8	WSW	9	4	8.8	7.8	1019.2	SW	6	1	11.9	10.0
25	Aberporth	1021.2	S	8	8	10.3	8.7	1017.7	S	9	8	11.8	9.2
26	Sennybridge	1022.3	SSW	5	8	8.8	8.1	1017.8	SSW	3	0	13.3	7.0
27	Wattisham	1022.3	W	7	7	8.4	7.0	1019.7	WSW	10	7	13.1	9.2
28	Filton	1022.8	WSW	1	5	8.2	7.7	1018.4	SSE	4	0	13.8	10.1
29	Heathrow	1023.0	SW	5	0	8.5	7.7	1019.8	S	5	7	14.6	9.9
30	Manston	1023.4	W	5	4	8.5	7.3	1020.4	SSW	11	4	14.1	7.6
31	Chivenor	1022.5	E	4	2	7.8	6.7	1018.1	ESE	10	0	14.3	10.6
32	Exeter	1022.7	ENE	1	0	5.5	5.3	1018.2	SSE	10	7	14.1	10.1
33	Herstmonceux	1023.6	W	1	5	8.9	8.3	1020.4	S	5	1	14.0	9.1
34	Hurn	1023.1	NNE	1	8	7.3	6.8	1018.9	SSE	7	6	15.1	8.5
35	Camborne	1021.5	SSE	8	6	9.5	6.8	1017.2	SSE	6	7	13.2	8.0

# Daily Weather Summary for Wednesday 01 November 2017

## Selected European readings at (L) 0000 and (R) 1200 UTC

STATIONS		0000 UTC						1200 UTC					
NO	SITE	PRESS	WDIR	WSPD	CLOUD	TEMP	TDEW	PRESS	WDIR	WSPD	CLOUD	TEMP	TDEW
1	Murmansk	1003.9	SSW	4	7	-6.4	-7.8	1003.6	S	8	7	-4.1	-5.0
2	Helsinki	1007.0	-	0	7	-2.2	-3.7	1004.3	ENE	8	8	1.3	-4.0
3	Stockholm	1007.0	WSW	6	-	3.8	0.9	1002.5	W	4	-	7.6	4.2
4	Oslo	1007.7	NNE	2	-	3.4	1.8	1000.6	SW	2	7	5.5	4.2
5	Reykjavik	999.7	NNW	10	8	5.1	2.6	1014.7	SSE	5	1	3.1	-3.4
6	Moscow	989.5	NW	4	8	0.7	-0.7	999.2	W	4	8	-0.8	-5.0
7	Kiev	1010.9	WNW	8	0	1.2	-2.6	1013.1	W	8	7	5.2	-1.3
8	Warsaw	1018.1	W	10	8	4.8	2.8	1015.2	W	10	8	8.2	5.7
9	Berlin	1020.4	SW	8	-	8.3	5.1	1017.4	W	10	-	10.5	9.7
10	De Bilt	1021.3	SW	8	8	10.8	9.8	1020.6	WSW	10	8	12.5	10.3
11	Dublin	1019.2	SW	10	8	11.0	8.6	1016.9	WSW	12	6	12.4	8.0
12	Cork	1019.7	S	6	7	10.4	9.4	1017.2	S	6	6	12.1	10.3
13	Sofia	1026.1	NW	4	4	5.0	-2.3	1024.6	SW	4	1	9.5	-3.8
14	Belgrade	1027.4	SSE	2	3	4.9	2.3	1025.8	W	4	2	12.6	0.4
15	Budapest	1025.2	WNW	6	4	5.9	3.2	1024.1	WSW	10	6	11.7	1.9
16	Prague	1025.0	N	2	-	5.1	2.5	1021.8	WSW	10	8	7.6	4.6
17	Munich	1027.3	S	2	8	4.4	1.1	1025.2	W	4	8	8.9	2.4
18	Strasbourg	1027.0	SW	3	8	3.1	1.9	1024.2	ESE	3	-	12.3	4.0
19	Paris	1025.8	-	0	7	5.2	2.9	1022.0	SE	4	7	12.7	4.6
20	Jersey	1022.9	SE	11	0	10.6	6.7	1018.5	SE	12	1	12.1	7.7
21	Milan	1025.0	NNE	1	0	7.6	6.3	1024.4	SE	2	0	15.1	6.4
22	Marseille	1023.6	E	1	-	8.6	3.2	1023.6	W	5	-	18.8	9.0
23	Bordeaux	1021.2	E	5	-	6.3	3.3	1019.2	SE	8	-	16.2	8.2
24	Rome	1022.7	ENE	4	0	11.3	8.7	1023.4	W	6	1	18.2	10.9
25	Ajaccio	1022.3	NE	6	-	11.6	9.2	1023.1	SW	10	3	21.1	13.5
26	Barcelona	1023.5	N	9	1	13.0	10.0	1023.1	S	3	3	20.5	11.4
27	Majorca	-	-	0	-	11.0	10.0	1022.5	E	1	3	22.0	11.0
28	Madrid	-	NNW	4	-	10.0	7.0	1020.6	NW	4	3	16.9	10.1
29	Lisbon	1018.2	-	-	-	16.7	-	1017.2	-	-	-	20.0	-
30	Athens	-	-	-	-	-	-	1023.1	N	4	-	16.9	1.9
31	Malta	1021.0	E	4	6	17.9	15.0	1021.4	SE	13	7	19.7	15.4
32	Gibraltar	1020.2	ENE	18	5	19.2	17.1	1020.6	ENE	18	5	19.9	17.1



## Daily Weather Summary for Wednesday 01 November 2017

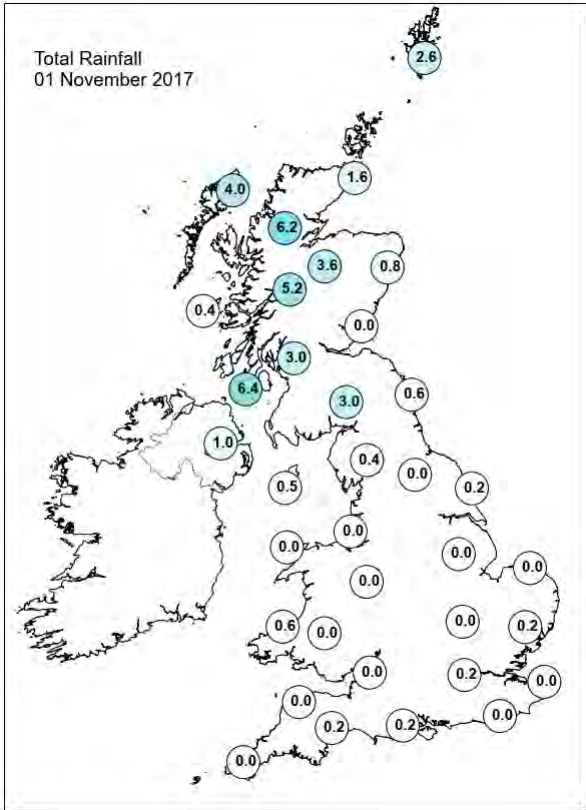
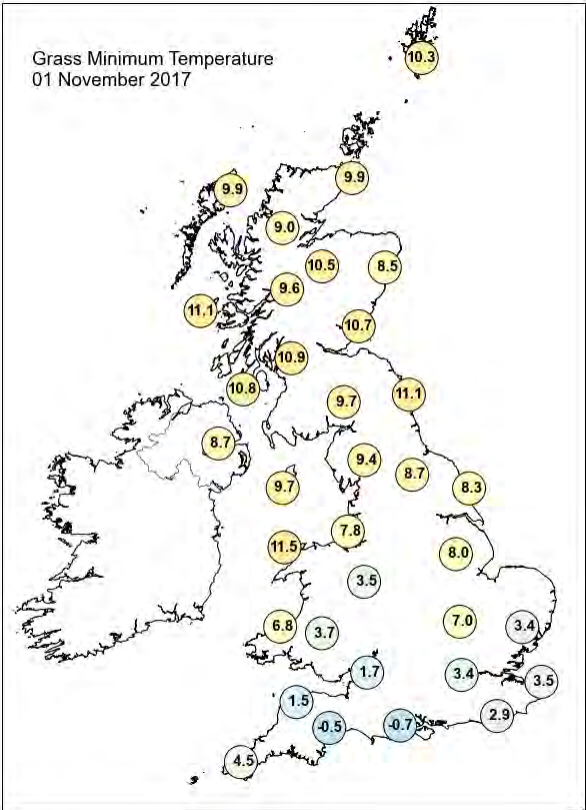
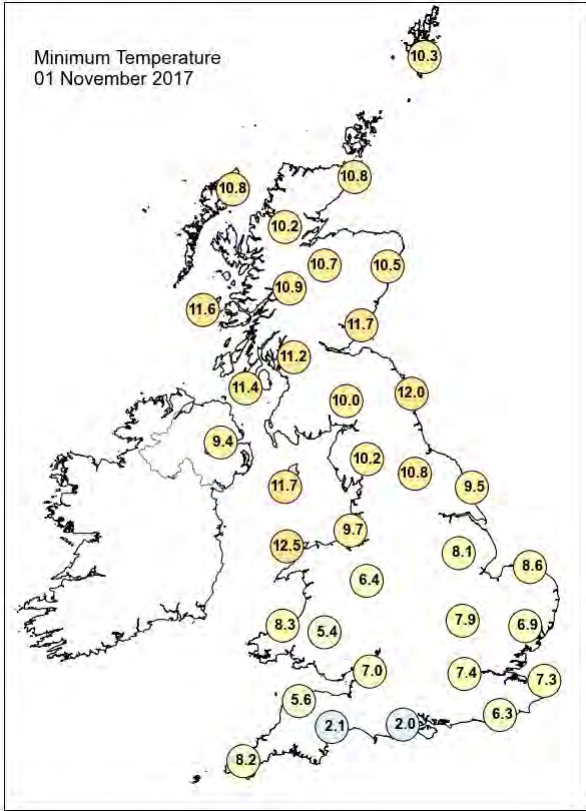
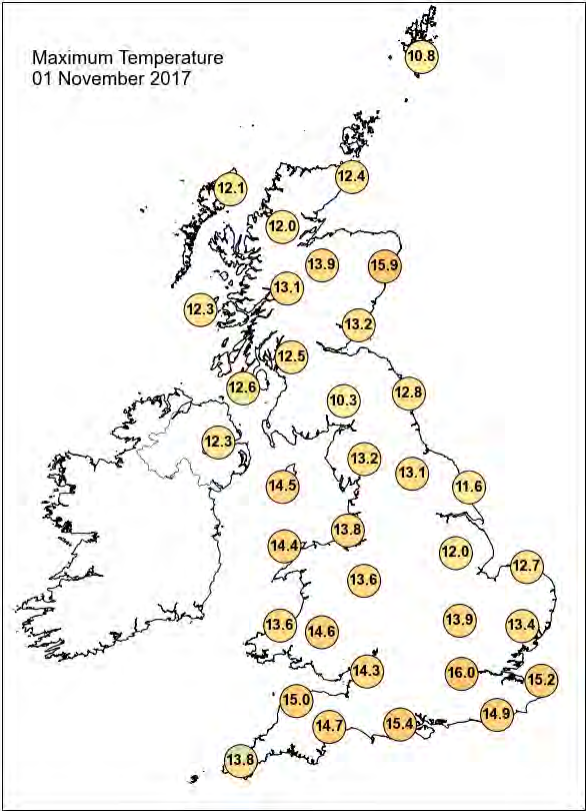

## Daily Weather Summary for Wednesday 01 November 2017

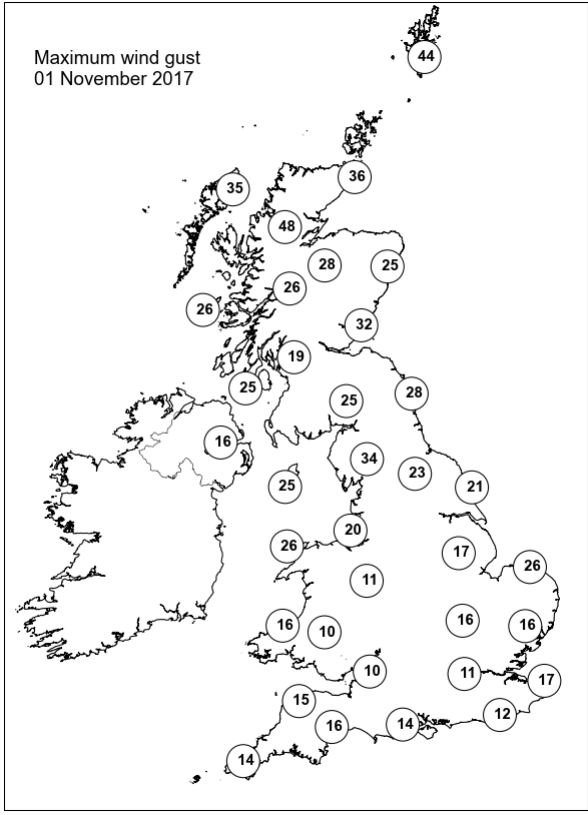
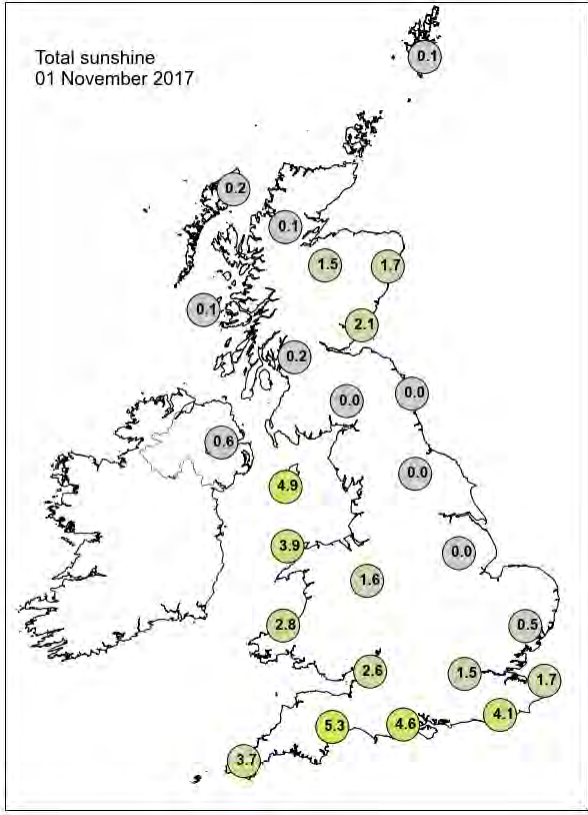

None of the selected stations observed a day of sleet or snow falling or non-zero snow depth at 0900 UTC.



## Daily Weather Summary for Thursday 02 November 2017

This day's summary created 09/11/2017 02:00

### Summary of the UK Weather for Thursday 02 November 2017

It was a generally dry night across the UK. A band of cloud across Northern Ireland and northern England gradually sank southwards to lie over north Wales and the Midlands by morning. There was the odd spot of rain in the cloud band but most places remained dry. Either side of the cloud there were plenty of clear spells. A few showers also affected the east coast of Scotland towards morning. To the south of the cloud, under the clear skies, mist and fog patches developed, especially across central southern and southwestern parts. It was a chilly night under the clear skies. The fog lingered across parts of the south of England into the afternoon when it brightened up. It was generally cloudy across Wales, Northern Ireland and Central England throughout the day, but there were some sunny spells. The best of the sunshine was across the far Southwest of England and also Scotland where it was fairly warm in the sunshine.

### Daily Extremes

<i>Highest Maximum</i>	<b>16.8°C</b> Chivenor (Devon, 6 mAMSL)
<i>Lowest Maximum</i>	<b>7.8°C</b> Lentrán (Inverness-shire, 146 mAMSL)
<i>Highest Minimum</i>	<b>10.7°C</b> Blackpool, Squires Gate (Lancashire, 10 mAMSL)
<i>Lowest Minimum</i>	<b>-0.4°C</b> Shobdon Airfield (Hereford & Worcester, 99 mAMSL)
<i>Lowest Grass Minimum</i>	<b>-4.6°C</b> South Newington (Oxfordshire, 105 mAMSL)
<i>Most Rainfall</i>	<b>6.8mm</b> Dunstaffnage (Argyll (in Strathclyde Region), 3 mAMSL)
<i>Most Sunshine</i>	<b>8.0hr</b> Dundrennan (Kirkcudbrightshire, 113 mAMSL)
<i>Highest Gust</i>	<b>30Kt 35mph</b> Fair Isle (Shetland, 57 mAMSL) also Lerwick (Shetland, 82 mAMSL) also Sella Ness (Shetland, 7 mAMSL)
<i>Highest Gust (mountain)</i>	<b>43Kt 49mph</b> Cairnwell (Aberdeenshire, 928 mAMSL)
<i>Greatest Snow Depth at 0900 UTC</i>	No non-zero values

mAMSL refers to station elevation in metres above mean sea level.

## Daily Weather Summary for Thursday 02 November 2017

### North Atlantic and Europe analysis charts and satellite images at 0000 UTC

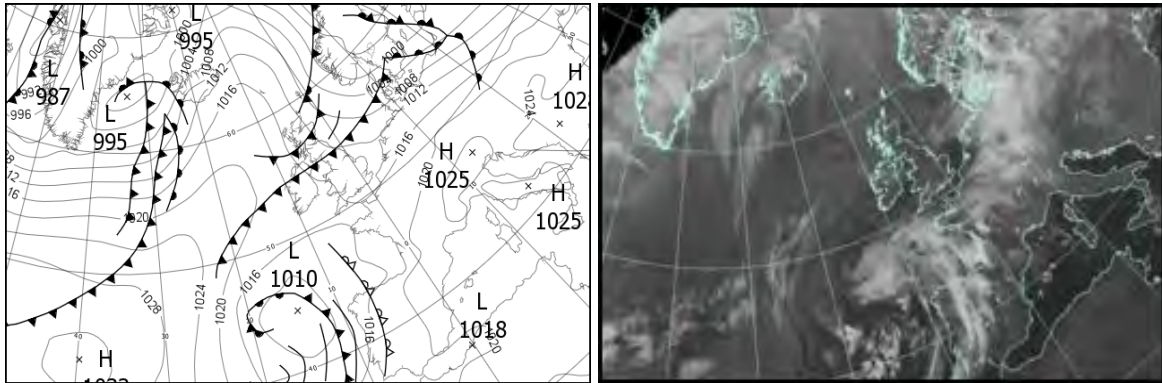

### North Atlantic and Europe analysis charts and satellite images at 1200 UTC

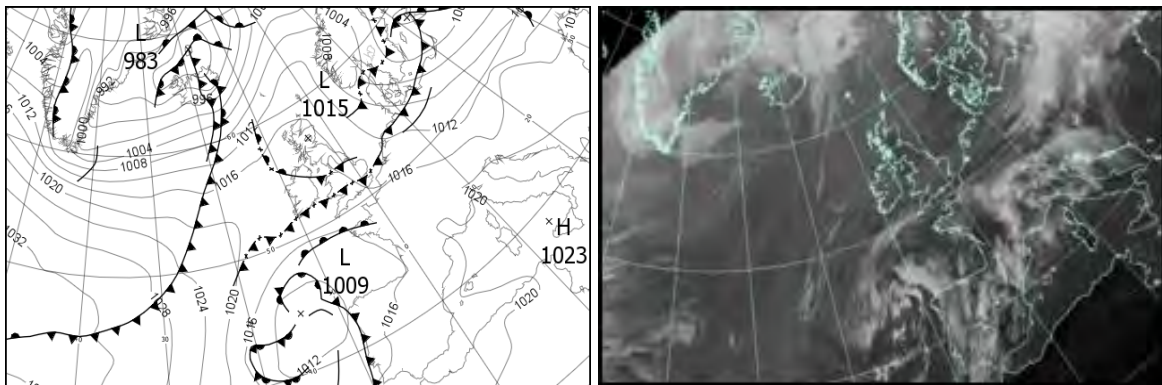

All satellite imagery copyright Met Office and EUMETSAT (European Organisation for the Exploitation of Meteorological Satellites). These show infra-red images from the geostationary MSG satellite. The rainfall rates are derived from both rain-radar and satellite data.

## Daily Weather Summary for Thursday 02 November 2017

UK satellite and rain-radar precipitation rates at (L) 0000 and (R) 1200 UTC

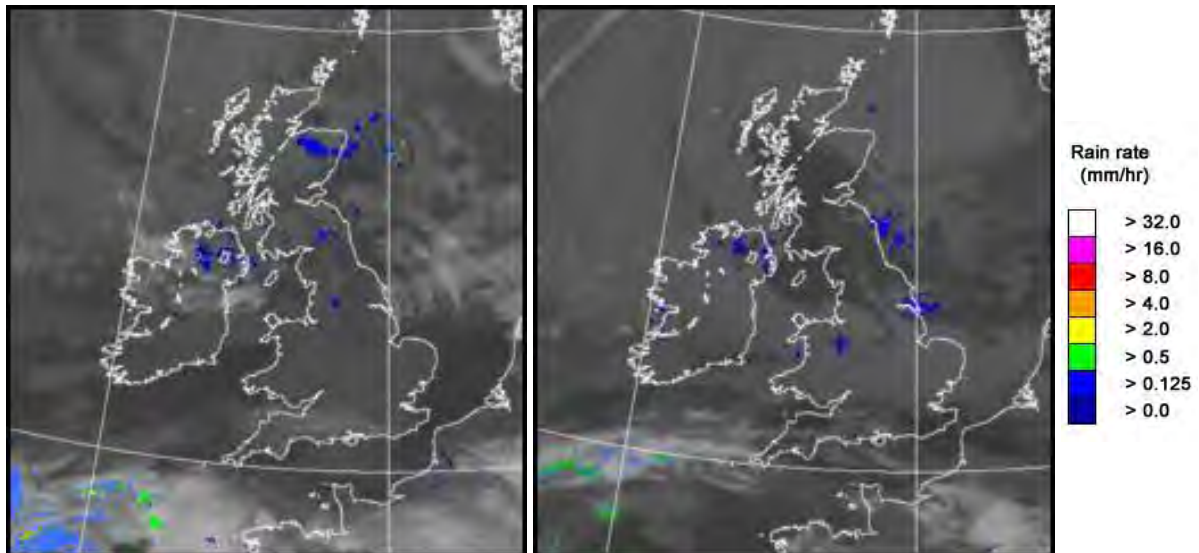

UK wind speed and direction at (L) 0000 and (R) 1200 UTC

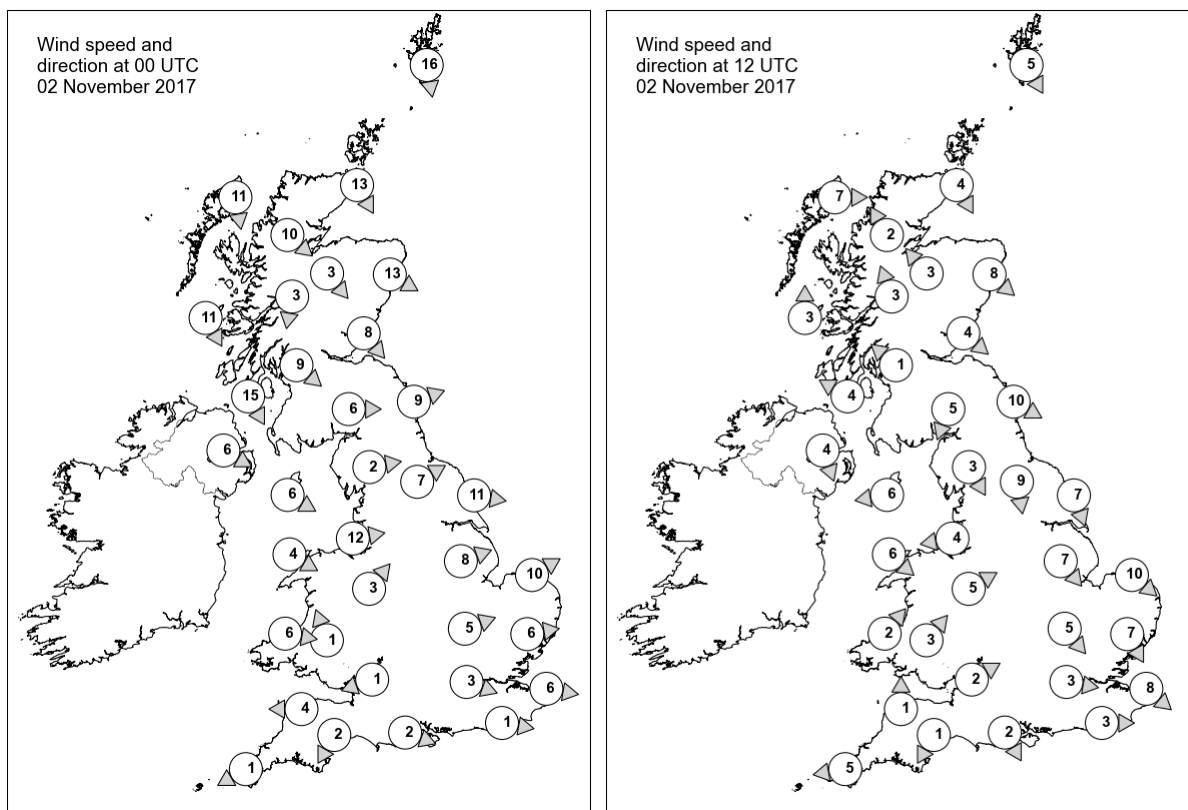

## Daily Weather Summary for Thursday 02 November 2017

### Selected UK readings at (L) 0000 and (R) 1200 UTC

STATIONS		0000 UTC						1200 UTC					
NO	SITE	PRESS	WDIR	WSPD	CLOUD	TEMP	TDEW	PRESS	WDIR	WSPD	CLOUD	TEMP	TDEW
1	Lerwick	1008.5	N	16	2	6.7	5.4	1014.6	NNW	5	7	6.5	2.5
2	Wick	1011.9	NNW	13	8	7.0	4.2	1016.1	NNW	4	8	8.6	2.5
3	Stornoway	1015.2	N	11	7	7.7	3.5	1016.5	W	7	8	8.7	2.8
4	Loch Glascarnoch	1014.8	NW	10	8	6.0	3.6	1017.3	SSE	2	7	6.6	1.4
5	Aviemore	1013.6	NW	3	7	6.4	4.8	1017.0	SE	3	2	7.8	2.7
6	Dyce	1011.4	WNW	13	8	7.5	6.3	1016.2	NW	8	8	8.7	5.2
7	Tulloch Bridge	1014.9	N	3	8	5.5	3.8	1017.4	SSE	3	0	8.2	2.0
8	Tiree	1015.2	NNW	11	7	9.3	7.8	1016.8	S	3	8	10.3	2.4
9	Leuchars	1012.2	NW	8	0	8.6	4.2	1016.7	NW	4	0	9.3	3.6
10	Bishopton	1013.3	NW	9	2	8.1	6.2	1017.3	SE	1	0	11.1	3.6
11	Machrihanish	1014.8	NNW	15	7	10.4	7.9	1017.0	ESE	4	8	9.8	7.3
12	Boulmer	1011.6	WSW	9	2	9.6	8.2	1016.4	WNW	10	8	8.4	6.9
13	Eskdalemuir	1013.4	W	6	7	8.7	6.8	1017.0	NNE	5	5	9.2	2.8
14	Aldergrove	1015.8	WNW	6	8	10.1	9.5	1017.1	NNW	4	7	9.7	7.5
15	Shap	1013.9	W	2	5	7.1	6.4	1016.7	NNW	3	8	8.6	3.9
16	Leeming	1012.8	WSW	7	0	10.1	8.6	1016.3	N	9	1	10.4	5.0
17	Ronaldsway	1014.8	WNW	6	7	12.4	10.3	1016.3	E	6	3	11.9	6.7
18	Bridlington	1012.0	W	11	3	10.0	7.7	1015.2	NNW	7	8	10.2	6.8
19	Crosby	1014.6	W	12	8	11.7	11.0	1016.2	E	4	8	12.1	6.2
20	Valley	1015.4	WNW	4	8	11.8	11.3	1016.5	NW	6	7	12.4	5.3
21	Waddington	1014.0	WSW	8	2	7.8	6.5	1015.9	NW	7	7	10.0	7.8
22	Shawbury	1015.6	SW	3	1	4.6	4.3	1016.4	WSW	5	8	11.1	8.2
23	Weybourne	1013.6	WSW	10	0	7.9	6.9	1014.9	NW	10	8	12.5	10.3
24	Bedford	1015.1	WSW	5	0	6.2	5.3	1015.9	NW	5	8	11.0	9.0
25	Aberporth	1016.1	W	6	3	9.7	9.0	1016.5	SW	2	8	12.5	11.1
26	Sennybridge	1017.1	SSE	1	4	3.3	3.2	1016.7	SW	3	8	10.3	10.1
27	Wattisham	1014.7	W	6	0	4.6	3.7	1015.4	NNW	7	7	10.4	8.6
28	Filton	1015.9	ENE	1	5	5.2	5.1	1016.8	WSW	2	7	11.3	9.2
29	Heathrow	1015.5	WNW	3	0	7.2	6.1	1016.2	W	3	7	10.7	8.7
30	Manston	1014.8	W	6	0	8.8	7.8	1015.6	NW	8	0	11.6	9.5
31	Chivenor	1016.1	E	4	7	8.5	7.7	1016.7	S	1	0	14.4	9.2
32	Exeter	1015.7	NNE	2	9	4.6	4.6	1016.6	NNE	1	0	11.2	9.7
33	Herstmonceux	1015.1	W	1	0	6.1	5.3	1015.7	W	3	0	13.1	9.6
34	Hurn	1015.4	WNW	2	3	2.9	2.6	1016.7	NNW	2	8	9.6	9.5
35	Camborne	1016.5	ENE	1	2	8.0	5.6	1016.7	E	5	6	12.4	8.1

## Daily Weather Summary for Thursday 02 November 2017

### Selected European readings at (L) 0000 and (R) 1200 UTC

STATIONS		0000 UTC						1200 UTC					
NO	SITE	PRESS	WDIR	WSPD	CLOUD	TEMP	TDEW	PRESS	WDIR	WSPD	CLOUD	TEMP	TDEW
1	Murmansk	999.7	SSW	6	9	-7.7	-8.7	990.8	S	12	7	-2.8	-6.6
2	Helsinki	1002.5	ENE	8	0	-4.7	-7.5	1000.0	ESE	8	7	2.6	-1.3
3	Stockholm	995.4	SE	2	-	7.5	7.5	997.7	NW	8	-	7.3	6.5
4	Oslo	995.9	-	0	-	3.5	2.9	1005.1	NNE	10	3	9.7	0.1
5	Reykjavik	1008.3	SE	11	8	5.9	2.0	995.6	SW	13	7	6.1	3.2
6	Moscow	1001.2	W	2	0	-3.3	-6.1	1003.3	WNW	2	7	0.1	-7.5
7	Kiev	1008.6	W	12	8	6.3	4.9	1006.7	W	8	8	8.8	8.0
8	Warsaw	1010.4	W	12	8	9.7	8.9	1006.4	W	8	8	9.7	8.8
9	Berlin	1014.1	SW	6	-	10.5	9.3	1008.5	W	10	-	10.9	8.8
10	De Bilt	1014.0	SW	6	8	10.3	5.1	1013.3	WSW	8	7	12.6	9.9
11	Dublin	1016.3	W	10	7	10.3	9.4	1017.5	NW	6	7	10.3	5.2
12	Cork	1017.7	NW	6	0	8.4	8.1	1017.5	NNE	2	7	11.1	10.1
13	Sofia	1027.5	S	2	1	-0.8	-2.6	1019.5	N	2	0	11.6	0.9
14	Belgrade	1023.3	S	2	5	8.0	1.8	1017.7	NNW	2	5	16.4	5.1
15	Budapest	1021.6	S	4	5	7.0	3.4	1016.1	S	6	7	13.6	5.7
16	Prague	1019.0	WSW	6	-	7.8	3.7	1010.3	WSW	12	7	13.1	4.8
17	Munich	1021.1	SSE	4	8	4.8	3.4	1015.7	W	16	8	14.6	3.3
18	Strasbourg	1019.8	S	5	8	3.9	3.0	1016.7	SSW	6	8	13.2	7.4
19	Paris	1017.1	SSW	3	7	7.2	5.2	1017.3	WSW	5	8	12.2	8.7
20	Jersey	1016.3	WSW	6	5	9.5	8.2	1016.6	W	2	8	13.5	10.7
21	Milan	1023.7	N	1	0	6.3	5.6	1019.9	SW	3	7	14.2	7.5
22	Marseille	1022.9	ENE	3	-	12.5	9.0	1020.2	SSE	6	8	19.3	13.2
23	Bordeaux	1018.9	SE	5	-	11.7	9.3	1016.9	SE	7	-	20.0	11.7
24	Rome	1024.3	NNE	2	0	7.1	6.5	1022.2	W	2	4	20.0	10.1
25	Ajaccio	1023.7	NE	6	-	10.7	8.8	1021.6	SW	6	5	20.7	12.7
26	Barcelona	-	NNW	5	-	15.0	13.0	1019.5	WSW	12	6	22.0	16.0
27	Majorca	-	-	0	-	12.0	11.0	1020.1	WSW	5	4	23.3	14.4
28	Madrid	-	N	4	-	10.0	8.0	1017.6	E	2	8	17.5	10.7
29	Lisbon	1016.2	-	-	-	17.2	-	1015.5	WSW	8	7	18.7	16.5
30	Athens	1023.4	N	4	-	12.3	4.4	1021.0	-	0	1	18.0	4.4
31	Malta	1023.1	ESE	6	2	16.8	14.2	1022.2	S	7	4	21.3	14.5
32	Gibraltar	1019.6	ENE	16	2	19.2	17.7	1018.4	E	8	7	20.4	17.8



## Daily Weather Summary for Thursday 02 November 2017

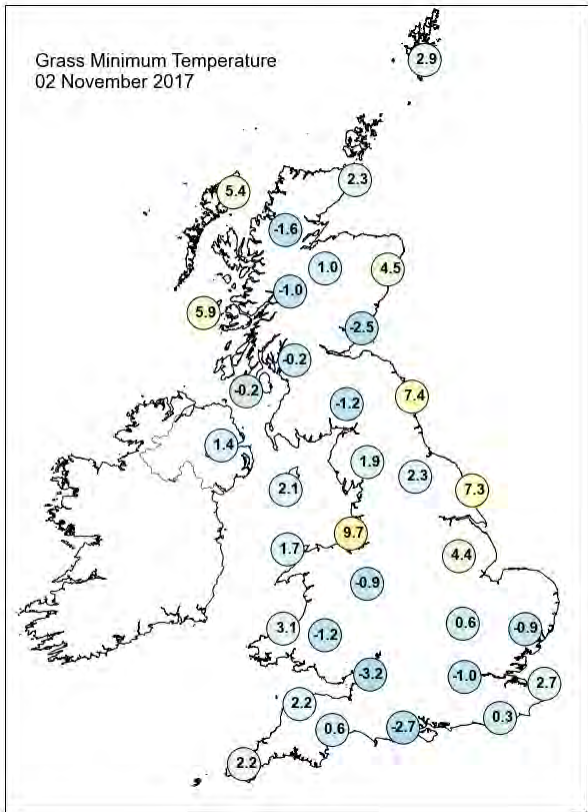
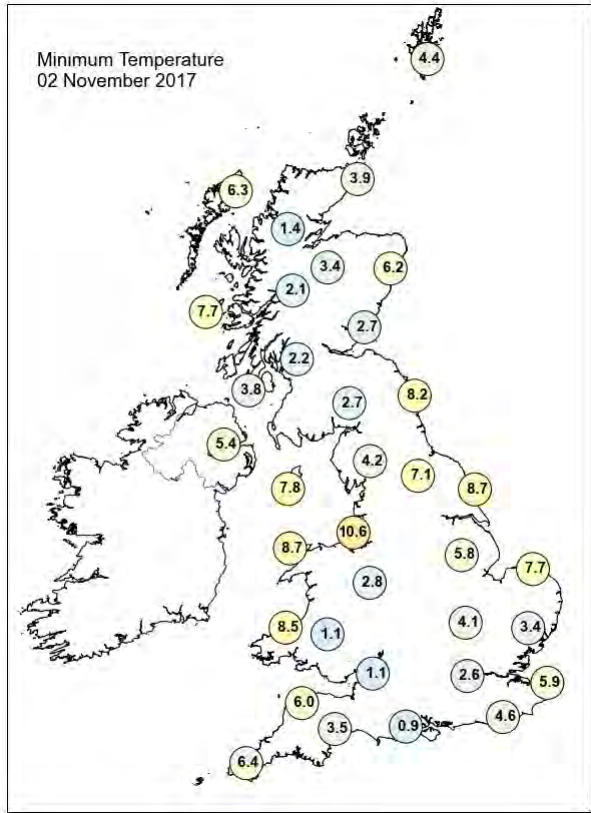
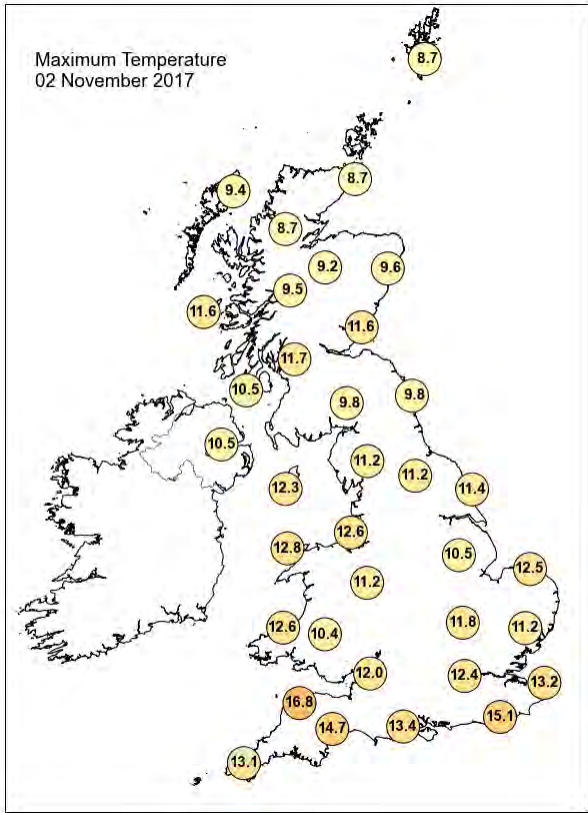



## Daily Weather Summary for Thursday 02 November 2017

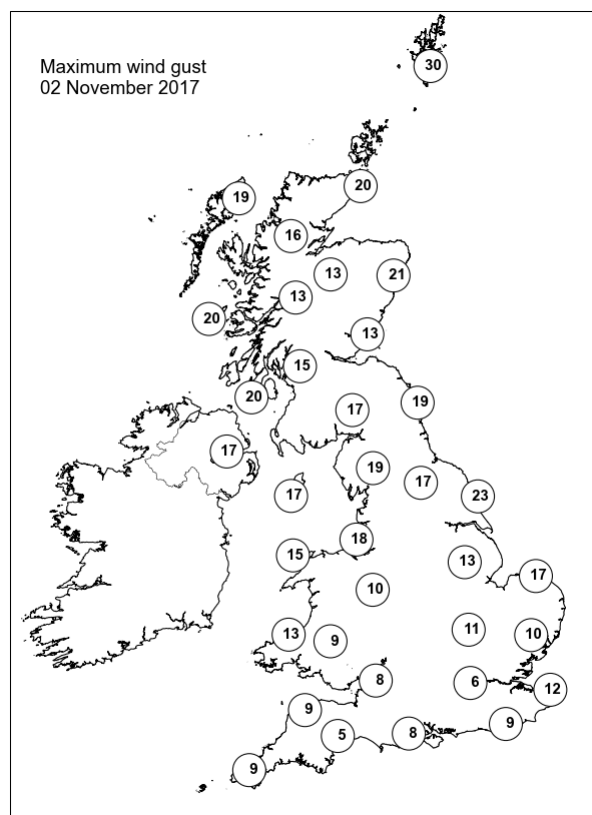
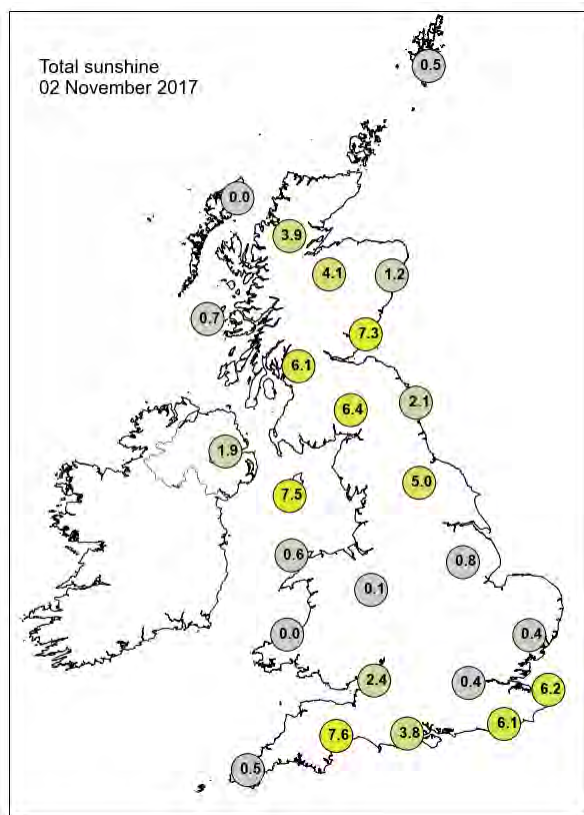

None of the selected stations observed a day of sleet or snow falling or non-zero snow depth at 0900 UTC.

## Daily Weather Summary for Friday 03 November 2017

This day's summary created 10/11/2017 02:00

### Summary of the UK Weather for Friday 03 November 2017

Friday started cloudy across Wales, Northern Ireland and much of England and Scotland, although with clear skies and fog across parts of south and southwest England. It was a chilly night with some isolated air frosts recorded. Fog in the south of England cleared slowly through the morning, with many places hanging on to the cloud, although some good breaks in the cloud developed across eastern parts of Scotland and England by midday. By evening thickening cloud brought some light rain to parts of the west, but much of central and southern remained dry with clear periods, and with areas of mist forming after dark.

### Daily Extremes

<i>Highest Maximum</i>	<b>15.9°C</b> London, St James's Park (Greater London, 5 mAMSL) also Plymouth, Mountbatten (Devon, 50 mAMSL) also Gravesend, Broadness (Kent, 3 mAMSL)
<i>Lowest Maximum</i>	<b>6.8°C</b> Carterhouse (Roxburghshire, 308 mAMSL)
<i>Highest Minimum</i>	<b>12.5°C</b> Scilly: St Marys Airport (Isles Of Scilly, 31 mAMSL)
<i>Lowest Minimum</i>	<b>-4.8°C</b> Oyne No 2 (Aberdeenshire, 116 mAMSL)
<i>Lowest Grass Minimum</i>	<b>-7.5°C</b> Aboyne No 2 (Aberdeenshire, 140 mAMSL)
<i>Most Rainfall</i>	<b>36.2mm</b> Hurn (Dorset, 10 mAMSL)
<i>Most Sunshine</i>	<b>4.5hr</b> Shoeburyness, Landwick (Essex, 2 mAMSL)
<i>Highest Gust</i>	<b>36Kt 41mph</b> Lerwick (Shetland, 82 mAMSL)
<i>Highest Gust (mountain)</i>	<b>50Kt 58mph</b> Cairngorm Summit (Inverness-shire, 1237 mAMSL)
<i>Greatest Snow Depth at 0900 UTC</i>	No non-zero values

mAMSL refers to station elevation in metres above mean sea level.

## Daily Weather Summary for Friday 03 November 2017

### North Atlantic and Europe analysis charts and satellite images at 0000 UTC

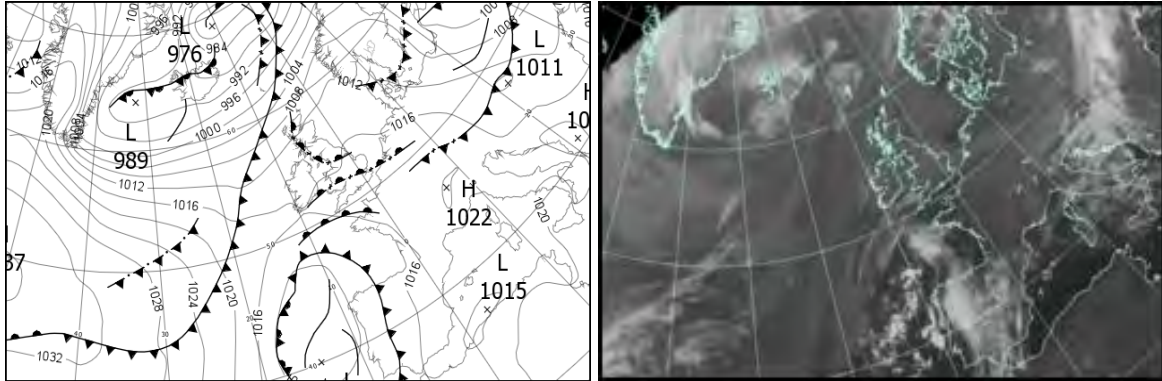

### North Atlantic and Europe analysis charts and satellite images at 1200 UTC

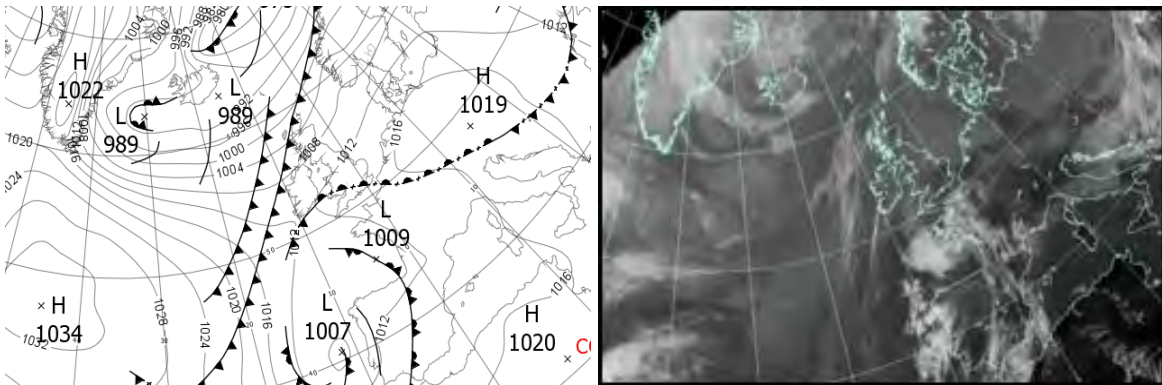

All satellite imagery copyright Met Office and EUMETSAT (European Organisation for the Exploitation of Meteorological Satellites). These show infra-red images from the geostationary MSG satellite. The rainfall rates are derived from both rain-radar and satellite data.

## Daily Weather Summary for Friday 03 November 2017

UK satellite and rain-radar precipitation rates at (L) 0000 and (R) 1200 UTC

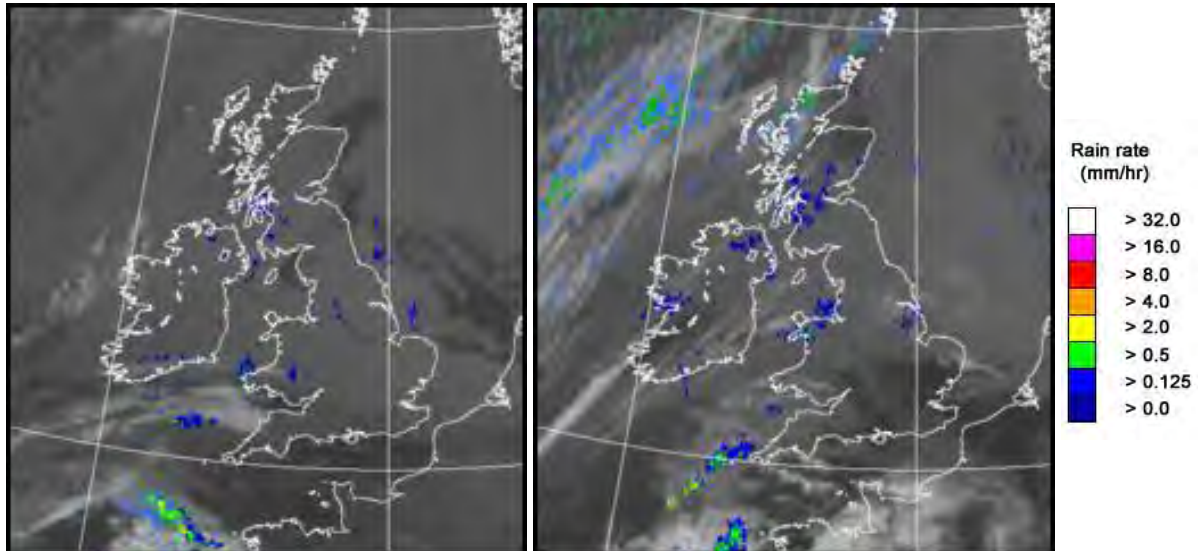

UK wind speed and direction at (L) 0000 and (R) 1200 UTC

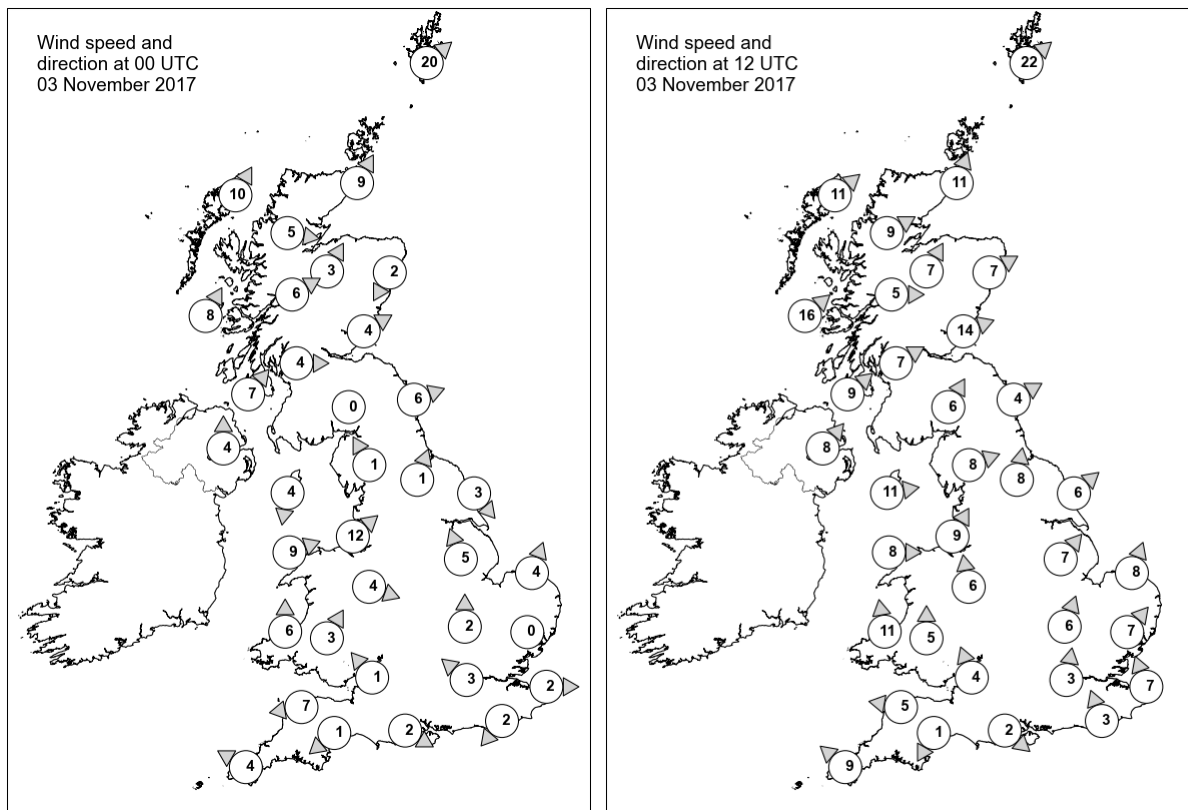

## Daily Weather Summary for Friday 03 November 2017

### Selected UK readings at (L) 0000 and (R) 1200 UTC

STATIONS		0000 UTC						1200 UTC					
NO	SITE	PRESS	WDIR	WSPD	CLOUD	TEMP	TDEW	PRESS	WDIR	WSPD	CLOUD	TEMP	TDEW
1	Lerwick	1007.9	SW	20	8	8.1	5.3	999.9	SW	22	6	9.8	9.3
2	Wick	1011.0	SSW	9	8	6.9	3.2	1003.2	SSW	11	5	9.6	6.1
3	Stornoway	1009.7	SSW	10	7	8.0	7.1	1002.3	SW	11	7	9.9	8.7
4	Loch Glascarnoch	1011.8	W	5	8	5.6	2.7	1004.5	WSW	9	7	8.1	6.4
5	Aviemore	1012.8	SSW	3	8	5.0	2.3	1005.2	SSW	7	2	9.6	4.7
6	Dyce	1013.5	NNE	2	0	0.1	-0.5	1006.1	WSW	7	4	9.2	5.8
7	Tulloch Bridge	1013.9	WSW	6	8	6.4	2.0	1006.9	W	5	8	8.7	4.4
8	Tiree	1012.7	SSW	8	6	8.6	7.4	1005.9	SW	16	8	11.0	7.6
9	Leuchars	1013.8	WSW	4	8	5.4	4.3	1007.4	WSW	14	8	9.3	5.2
10	Bishopton	1014.0	W	4	8	7.8	4.5	1008.3	WSW	7	7	8.7	6.4
11	Machrihanish	1013.9	SW	7	7	8.9	5.0	1008.5	SW	9	8	10.1	6.4
12	Boulmer	1015.1	WSW	6	0	4.2	3.1	1009.5	WSW	4	7	9.0	5.3
13	Eskdalemuir	1016.3	-	0	8	-0.2	-0.4	1010.1	SSW	6	8	6.4	4.5
14	Aldergrove	1014.9	S	4	8	8.2	7.1	1009.9	SW	8	8	9.2	6.6
15	Shap	1015.7	SSE	1	7	5.3	3.9	1011.0	WSW	8	7	8.8	3.7
16	Leeming	1016.0	SSW	1	8	5.2	4.0	1011.3	S	8	7	10.2	7.0
17	Ronaldsway	1015.0	N	4	7	7.8	5.6	1010.9	W	11	7	10.8	5.3
18	Bridlington	1015.7	NW	3	8	6.9	5.9	1011.5	SW	6	8	10.1	6.5
19	Crosby	1015.5	SW	12	8	11.2	7.2	1011.9	SSW	9	7	11.6	7.0
20	Valley	1015.7	WSW	9	7	10.9	5.4	1011.9	W	8	8	11.8	8.4
21	Waddington	1016.5	SSE	5	8	7.9	6.9	1013.1	SW	7	8	10.6	7.8
22	Shawbury	1016.0	WNW	4	7	9.1	7.9	1012.7	S	6	7	11.7	9.1
23	Weybourne	1016.9	SSW	4	7	7.8	7.5	1013.6	SSW	8	8	10.8	8.7
24	Bedford	1016.9	S	2	8	8.6	7.7	1013.5	SSW	6	1	14.4	7.7
25	Aberporth	1016.3	S	6	8	9.7	8.9	1012.4	S	11	8	10.8	8.9
26	Sennybridge	1016.9	SSW	3	8	8.3	8.1	1013.1	S	5	7	10.4	8.1
27	Wattisham	1017.2	-	0	8	8.0	7.3	1013.9	SW	7	2	14.1	6.1
28	Filton	1016.9	SE	1	5	8.0	7.4	1013.6	SSE	4	7	12.3	9.2
29	Heathrow	1017.1	SE	3	8	10.4	9.1	1014.0	S	3	4	11.6	8.8
30	Manston	1017.3	W	2	8	9.8	9.1	1014.4	SSE	7	5	13.5	9.9
31	Chivenor	1016.8	E	7	0	5.2	4.6	1013.0	E	5	8	11.1	10.2
32	Exeter	1016.9	NE	1	9	2.8	2.8	1013.1	NNE	1	6	10.3	10.3
33	Herstmonceux	1017.3	NE	2	8	8.2	8.2	1014.0	SSE	3	8	14.4	12.2
34	Hurn	1017.1	WNW	2	9	2.9	2.8	1013.8	NW	2	8	9.1	9.1
35	Camborne	1016.1	ESE	4	7	11.6	9.2	1011.9	SE	9	8	13.9	11.2

## Daily Weather Summary for Friday 03 November 2017

### Selected European readings at (L) 0000 and (R) 1200 UTC

STATIONS		0000 UTC						1200 UTC					
NO	SITE	PRESS	WDIR	WSPD	CLOUD	TEMP	TDEW	PRESS	WDIR	WSPD	CLOUD	TEMP	TDEW
1	Murmansk	987.1	SSW	14	2	-3.6	-5.8	986.8	SSW	14	7	-1.6	-4.8
2	Helsinki	1003.3	WNW	4	8	-0.7	-2.1	1006.4	W	8	3	4.8	0.3
3	Stockholm	1008.3	WNW	4	-	0.3	-1.7	1007.7	SSW	8	-	6.8	-0.5
4	Oslo	1010.3	W	2	-	0.2	-2.7	1004.7	SW	4	2	7.6	2.3
5	Reykjavik	991.2	WNW	2	7	4.2	-0.3	990.9	E	3	7	2.0	-1.3
6	Moscow	1007.0	-	0	0	-6.1	-6.8	1007.1	SE	2	8	1.9	-3.4
7	Kiev	1006.1	W	6	8	8.5	7.7	1009.1	W	6	8	9.2	8.2
8	Warsaw	1008.6	W	10	8	8.8	7.7	1015.0	WNW	8	7	10.3	8.1
9	Berlin	1014.2	WNW	8	-	9.3	7.4	1017.9	WSW	4	-	10.8	6.2
10	De Bilt	1016.7	SW	2	0	3.8	3.8	1015.5	SSW	4	8	12.1	9.9
11	Dublin	1015.9	W	6	7	7.9	4.2	1011.5	WSW	8	7	10.1	5.6
12	Cork	1016.3	SW	2	7	9.5	9.4	1012.1	S	2	7	9.6	9.5
13	Sofia	1018.8	-	0	2	2.8	-0.1	1015.5	-	0	7	11.8	3.0
14	Belgrade	1015.7	W	4	7	11.1	4.5	1016.8	WSW	2	8	10.9	8.5
15	Budapest	1013.0	SSW	4	7	9.6	5.8	1016.6	WNW	10	4	13.9	4.8
16	Prague	1016.1	N	2	-	7.9	4.4	1018.6	WSW	4	6	12.3	3.7
17	Munich	1017.4	W	4	8	10.6	6.9	1017.9	SSE	6	8	12.2	6.3
18	Strasbourg	1018.2	ESE	3	8	9.2	7.8	1016.3	E	3	-	15.1	8.8
19	Paris	1018.0	SW	1	8	9.7	8.5	1015.1	SSE	3	7	15.1	9.2
20	Jersey	1016.2	E	7	4	11.5	11.1	1012.1	ESE	12	4	15.1	11.6
21	Milan	1017.2	SSE	1	5	11.4	7.4	1015.8	SSW	2	0	16.7	8.1
22	Marseille	1016.9	N	1	7	14.5	10.5	1014.8	SE	7	6	19.5	12.7
23	Bordeaux	1015.2	ESE	8	-	13.3	11.5	1011.7	S	4	7	18.1	11.9
24	Rome	1019.7	E	4	5	14.0	11.8	1016.9	W	6	4	20.4	13.9
25	Ajaccio	1018.8	NE	5	-	14.5	11.3	1016.1	SSW	9	-	21.9	13.0
26	Barcelona	1017.4	N	2	5	16.2	14.2	1014.7	SW	8	3	21.9	15.5
27	Majorca	-	NNE	1	-	13.0	12.0	1014.7	SW	8	3	23.3	16.2
28	Madrid	-	N	4	-	12.0	10.0	1013.1	S	9	6	17.9	10.6
29	Lisbon	1013.5	-	-	-	15.2	-	1011.1	SW	8	6	20.9	16.8
30	Athens	1018.4	E	3	-	12.3	8.3	1015.6	-	0	3	20.2	10.8
31	Malta	1020.8	WSW	5	1	16.2	14.9	1017.1	WSW	10	4	22.5	17.4
32	Gibraltar	1016.4	ENE	13	8	19.0	17.7	1015.0	E	6	7	19.6	16.7



## Daily Weather Summary for Friday 03 November 2017

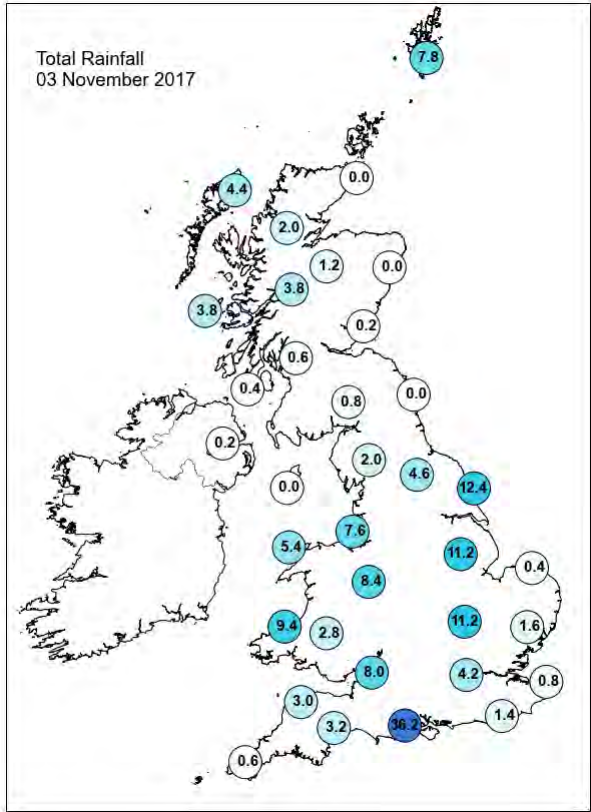
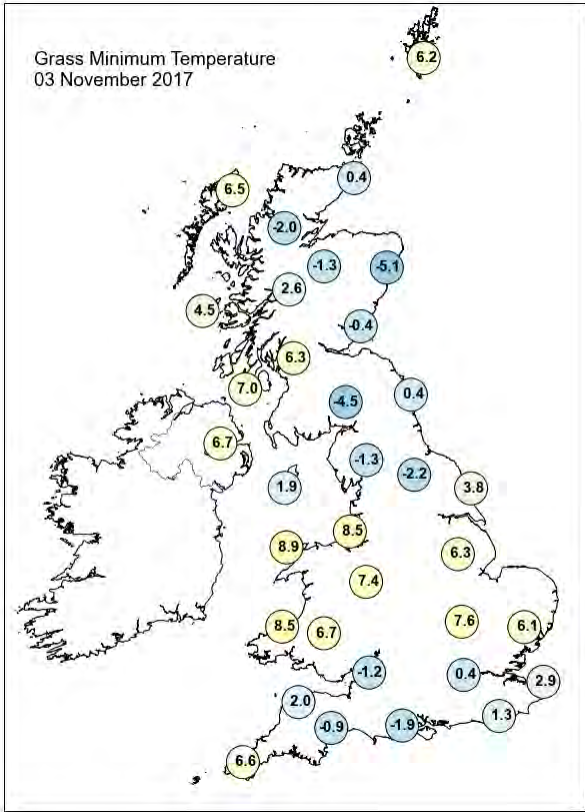
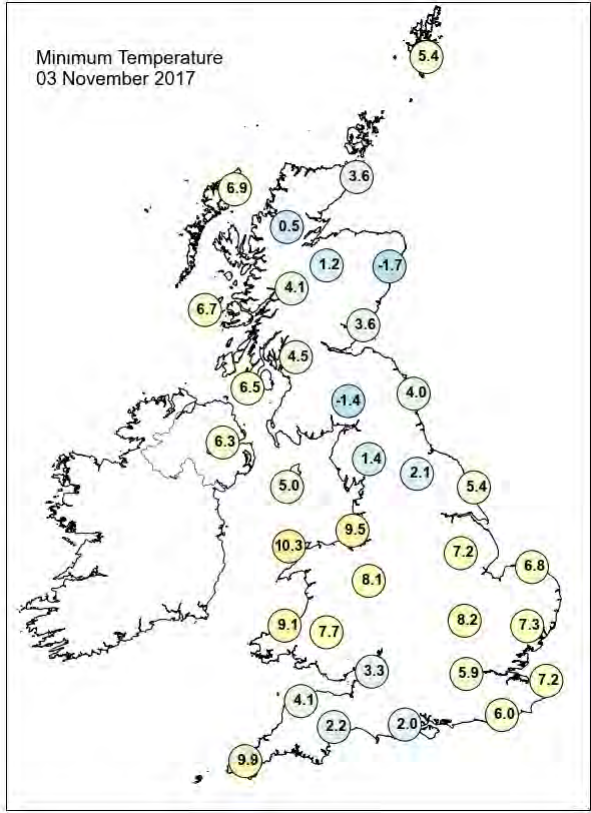
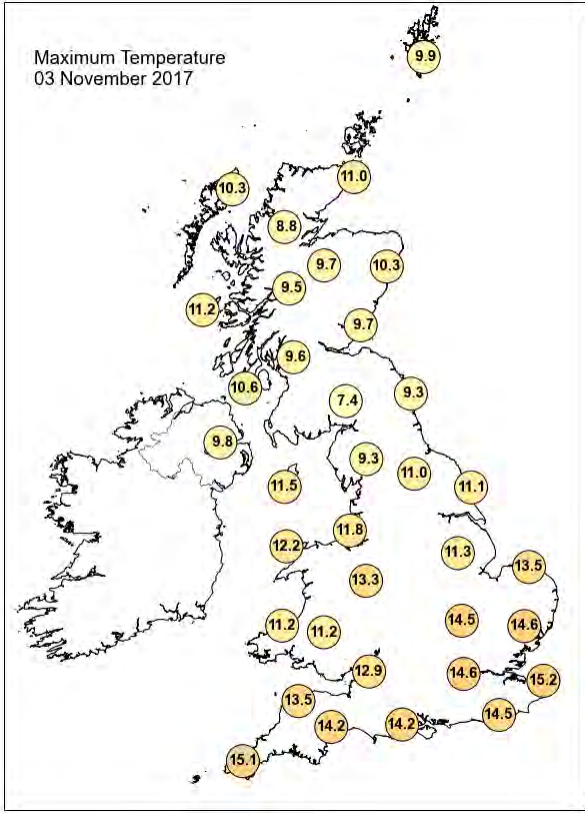

## Daily Weather Summary for Friday 03 November 2017

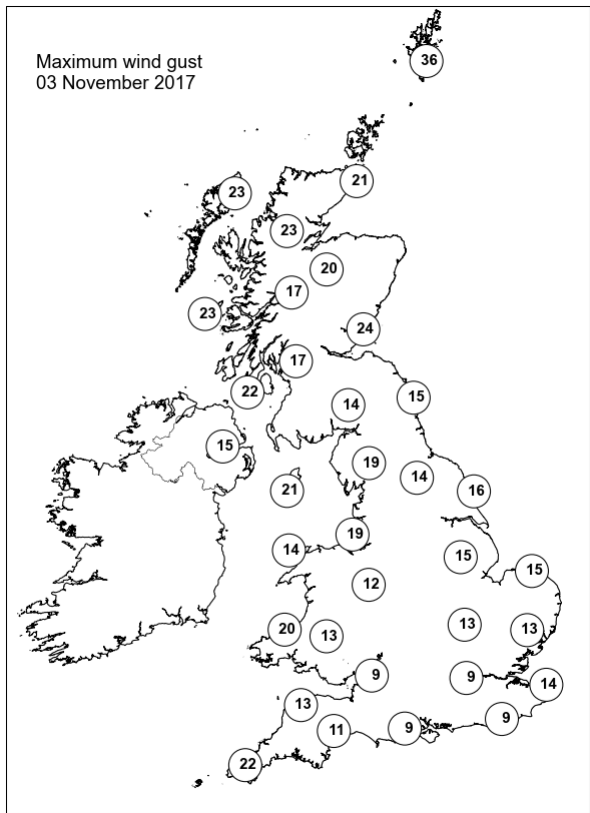
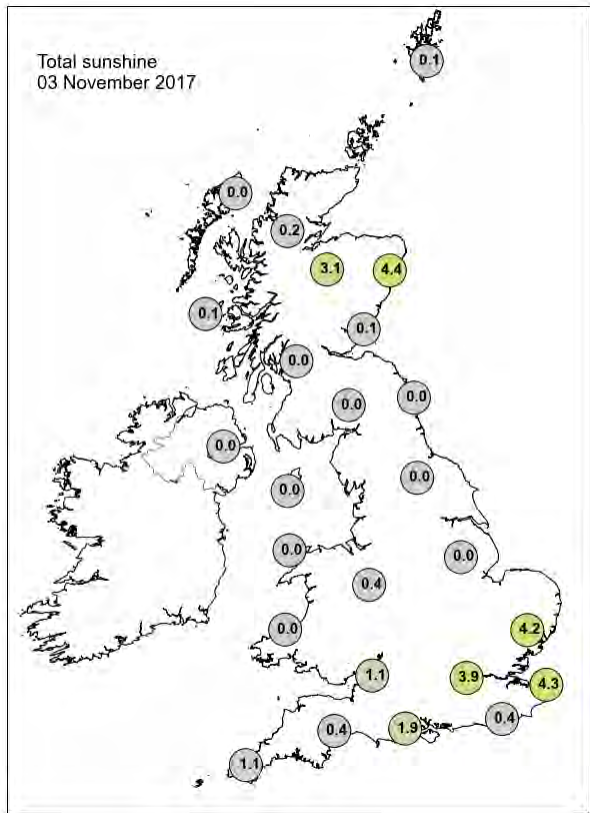

None of the selected stations observed a day of sleet or snow falling or non-zero snow depth at 0900 UTC.

## Daily Weather Summary for Saturday 04 November 2017

This day's summary created 11/11/2017 02:00

### Summary of the UK Weather for Saturday 04 November 2017

Outbreaks of rain over Scotland and Northern Ireland moved south through the early hours, with clear spells and scattered showers thereafter. Elsewhere there was widespread rainfall across England and Wales, with some heavy bursts in places. By dawn the rain was clearing from Wales and parts of the southwest, with the heaviest rain lying from the Wash to the Severn Estuary. In some parts of the southeast it was cloudy but dry to begin the day, but the rain quickly moved in.

Through the rest of the day, the rain gradually cleared away into the North Sea, with some heavy bursts along the south coast. However, it did not clear parts of East Anglia until mid-afternoon. Otherwise, the rest of the UK saw sunshine and showers, some of which were heavy with a mixture of hail and sleet in the west over higher ground.

Temperatures were slightly colder than average for the time of year.

### Daily Extremes

<i>Highest Maximum</i>	<b>14.7°C</b> Shoreham Airport (West Sussex, 2 mAMSL) also Frittenden (Kent, 38 mAMSL)
<i>Lowest Maximum</i>	<b>6.6°C</b> Loch Glascarnoch (Ross & Cromarty, 269 mAMSL)
<i>Highest Minimum</i>	<b>12.4°C</b> Hastings (East Sussex, 45 mAMSL)
<i>Lowest Minimum</i>	<b>-1.5°C</b> Aboyne No 2 (Aberdeenshire, 140 mAMSL)
<i>Lowest Grass Minimum</i>	<b>-2.0°C</b> Katesbridge (Down, 91 mAMSL)
<i>Most Rainfall</i>	<b>24.0mm</b> Achfary (Sutherland, 46 mAMSL)
<i>Most Sunshine</i>	<b>7.3hr</b> Kinloss (Moray (in Grampian Region), 5 mAMSL)
<i>Highest Gust</i>	<b>39Kt 45mph</b> Chivenor (Devon, 6 mAMSL)
<i>Highest Gust (mountain)</i>	<b>45Kt 52mph</b> Cairngorm Summit (Inverness-shire, 1237 mAMSL)
<i>Greatest Snow Depth at 0900 UTC</i>	No non-zero values

mAMSL refers to station elevation in metres above mean sea level.

## Daily Weather Summary for Saturday 04 November 2017

### North Atlantic and Europe analysis charts and satellite images at 0000 UTC

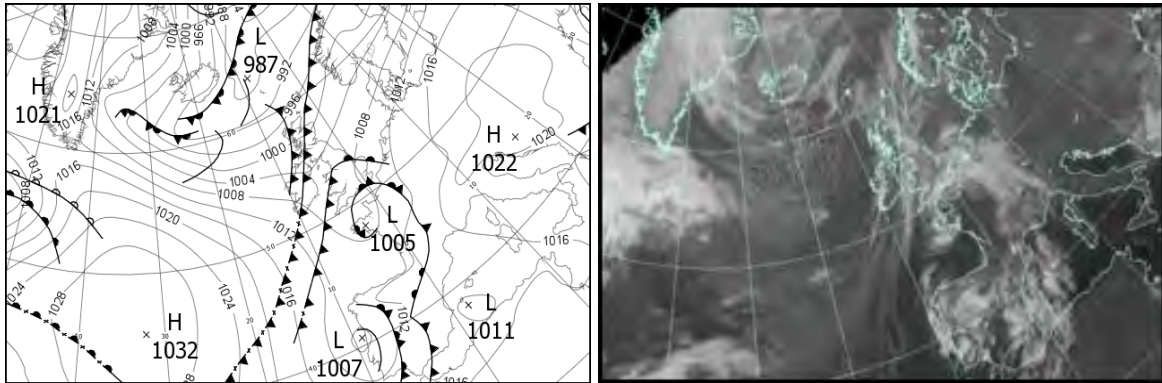

### North Atlantic and Europe analysis charts and satellite images at 1200 UTC

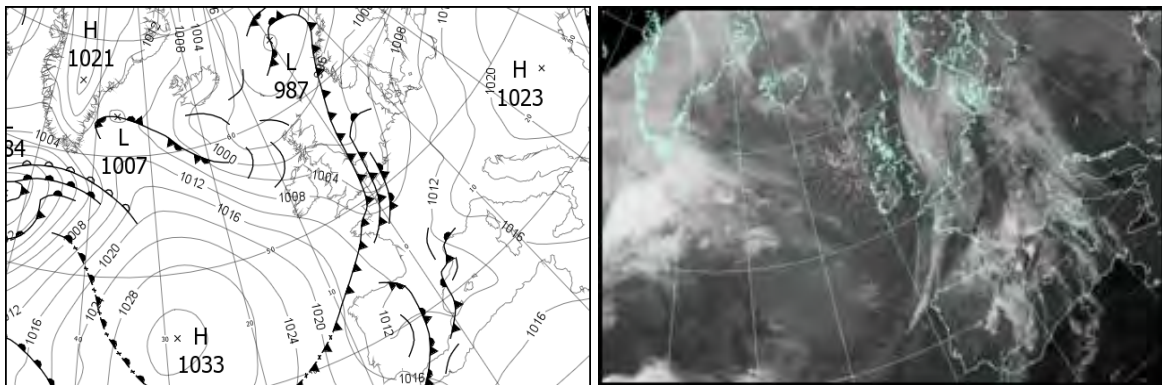

All satellite imagery copyright Met Office and EUMETSAT (European Organisation for the Exploitation of Meteorological Satellites). These show infra-red images from the geostationary MSG satellite. The rainfall rates are derived from both rain-radar and satellite data.



## Daily Weather Summary for Saturday 04 November 2017

UK satellite and rain-radar precipitation rates at (L) 0000 and (R) 1200 UTC

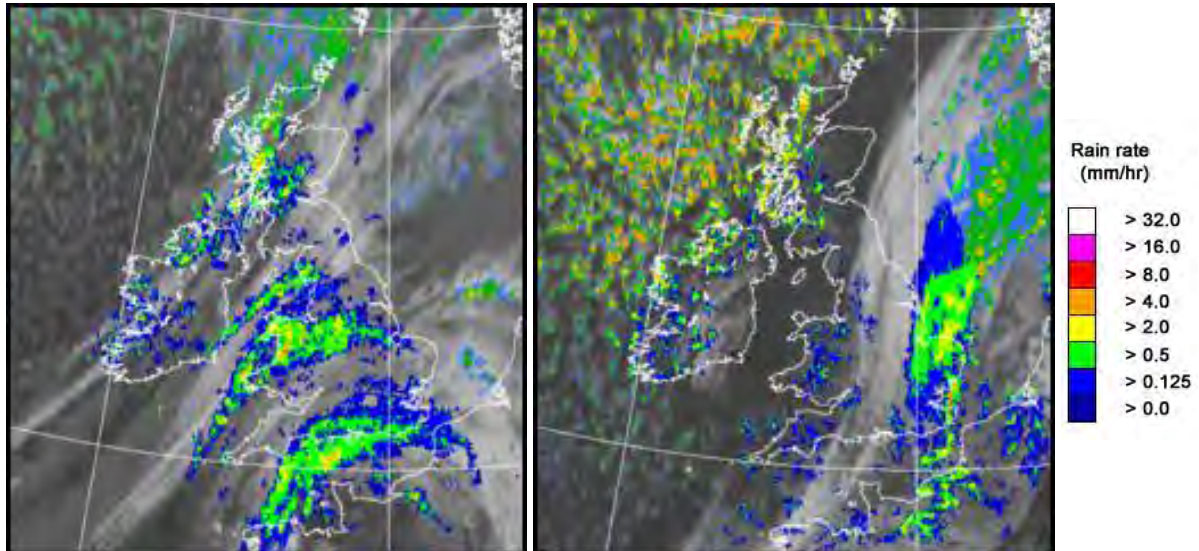

UK wind speed and direction at (L) 0000 and (R) 1200 UTC

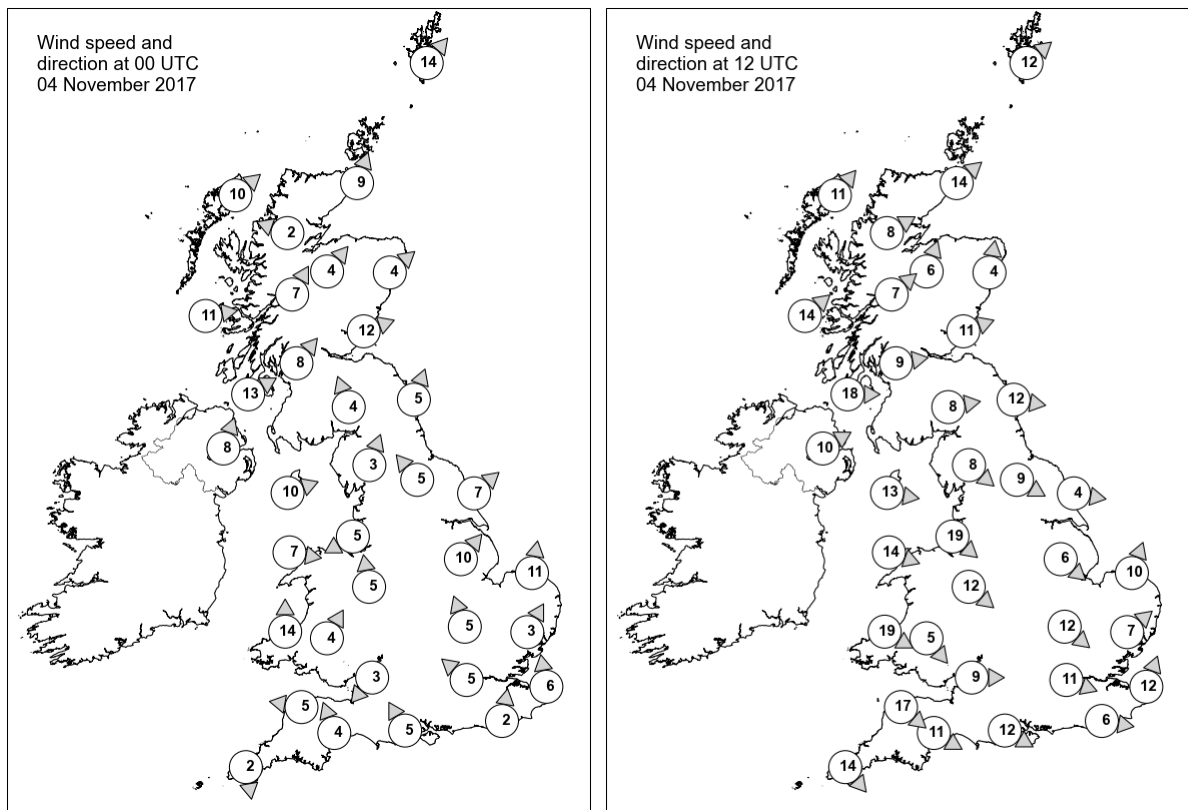

## Daily Weather Summary for Saturday 04 November 2017

### Selected UK readings at (L) 0000 and (R) 1200 UTC

STATIONS		0000 UTC						1200 UTC					
NO	SITE	PRESS	WDIR	WSPD	CLOUD	TEMP	TDEW	PRESS	WDIR	WSPD	CLOUD	TEMP	TDEW
1	Lerwick	995.9	SW	14	6	8.1	7.1	994.5	SW	12	3	7.9	4.3
2	Wick	998.1	SSW	9	8	8.2	7.0	996.5	SW	14	0	8.6	2.4
3	Stornoway	997.7	SW	10	8	6.9	5.4	995.9	SW	11	2	7.0	4.4
4	Loch Glascarnoch	999.4	ESE	2	8	6.6	4.8	998.0	WSW	8	6	5.1	2.8
5	Aviemore	999.7	SW	4	7	6.9	6.3	998.3	SSW	6	3	7.6	2.8
6	Dyce	1000.2	SW	4	7	8.7	5.6	998.2	S	4	0	10.3	4.2
7	Tulloch Bridge	1001.2	SSW	7	8	7.1	6.0	999.7	SW	7	5	6.4	2.3
8	Tiree	1000.6	W	11	8	7.9	6.1	999.3	SW	14	7	8.2	3.3
9	Leuchars	1001.4	WSW	12	8	8.6	6.3	999.6	WSW	11	0	9.7	5.5
10	Bishopton	1001.6	SW	8	8	9.3	8.1	1000.6	W	9	4	9.2	4.0
11	Machrihanish	1002.3	WSW	13	8	10.3	8.1	1001.5	W	18	7	9.2	6.2
12	Boulmer	1004.1	SSW	5	8	8.3	5.5	1000.5	W	12	0	10.0	4.2
13	Eskdalemuir	1004.4	SSE	4	8	5.8	4.4	1001.8	W	8	6	7.8	3.0
14	Aldergrove	1003.8	SSW	8	8	8.9	8.1	1003.8	WSW	10	1	7.8	3.3
15	Shap	1005.7	SSW	3	8	5.9	5.3	1002.4	NW	8	3	7.8	4.3
16	Leeming	1005.8	SE	5	8	9.6	8.0	1001.6	WNW	9	7	9.9	5.4
17	Ronaldsway	1004.7	WSW	10	8	11.2	7.0	1004.0	W	13	2	10.2	3.2
18	Bridlington	1006.3	SW	7	8	10.6	7.5	1000.4	W	4	8	9.9	9.5
19	Crosby	1005.7	ENE	5	8	9.8	9.5	1003.9	NW	19	7	10.5	5.8
20	Valley	1005.6	W	7	8	10.0	9.8	1005.5	WNW	14	3	10.6	5.6
21	Waddington	1007.7	SW	10	8	9.2	7.7	1001.5	NW	6	7	9.9	9.2
22	Shawbury	1006.4	S	5	8	9.7	9.2	1004.2	NW	12	7	9.7	6.4
23	Weybourne	1008.2	S	11	7	9.2	7.9	999.7	SSW	10	8	12.0	11.8
24	Bedford	1008.1	SSE	5	7	9.2	8.1	1002.2	NW	12	7	10.6	9.6
25	Aberporth	1005.8	S	14	8	10.2	9.9	1006.9	WNW	19	7	9.1	4.8
26	Sennybridge	1006.9	SSW	4	8	9.5	9.0	1006.3	NW	5	8	7.8	5.6
27	Wattisham	1009.0	SSW	3	7	9.2	8.4	1000.3	SW	7	8	12.6	11.9
28	Filton	1007.1	NE	3	8	10.6	9.6	1005.1	W	9	8	10.5	8.4
29	Heathrow	1008.3	SE	5	8	11.6	11.0	1002.5	WNW	11	7	12.4	10.6
30	Manston	1009.6	S	6	7	12.0	11.7	1001.4	SSW	12	8	13.5	12.8
31	Chivenor	1006.5	E	5	7	11.6	10.5	1007.7	NW	17	5	11.6	6.0
32	Exeter	1006.0	SSE	4	8	13.8	13.1	1006.5	WNW	11	7	12.6	9.1
33	Herstmonceux	1009.1	S	2	8	12.6	12.5	1002.0	W	6	8	14.0	12.3
34	Hurn	1007.2	SSE	5	8	13.3	13.0	1005.0	WNW	12	8	12.6	10.3
35	Camborne	1006.5	N	2	8	12.6	12.3	1009.8	NW	14	6	10.9	3.9



## Daily Weather Summary for Saturday 04 November 2017

### Selected European readings at (L) 0000 and (R) 1200 UTC

STATIONS		0000 UTC						1200 UTC					
NO	SITE	PRESS	WDIR	WSPD	CLOUD	TEMP	TDEW	PRESS	WDIR	WSPD	CLOUD	TEMP	TDEW
1	Murmansk	983.1	S	12	8	0.6	-0.4	986.4	SSW	14	2	2.9	0.3
2	Helsinki	1004.5	SW	12	8	6.1	3.7	1003.9	SW	10	8	7.4	6.4
3	Stockholm	1004.3	SW	8	-	7.7	3.3	1004.2	SSW	6	-	9.2	5.3
4	Oslo	1002.3	SSW	2	-	2.2	1.9	1001.5	SW	2	3	6.6	3.1
5	Reykjavik	-	-	-	2	-	-	1002.4	SSW	3	7	0.6	-5.6
6	Moscow	1012.1	-	0	8	0.5	-1.3	1019.1	W	2	8	1.2	-2.5
7	Kiev	1016.0	W	2	8	8.7	7.4	1021.5	-	0	8	8.4	5.5
8	Warsaw	1018.9	W	4	8	8.6	7.5	1017.7	S	6	6	11.5	5.4
9	Berlin	1015.9	SSE	4	-	5.4	4.5	1011.4	SSE	6	-	10.3	6.5
10	De Bilt	1011.5	SSE	4	8	7.4	7.0	1004.0	SSE	10	8	12.4	8.7
11	Dublin	1005.5	WSW	12	7	9.4	7.1	1006.2	W	16	3	8.2	3.4
12	Cork	1008.2	WNW	8	7	7.9	7.4	1010.0	W	14	7	9.1	3.4
13	Sofia	1018.5	W	2	8	7.8	5.6	1020.7	ENE	2	6	11.0	3.0
14	Belgrade	1021.1	-	0	0	7.6	7.2	1022.0	ESE	4	5	9.6	7.4
15	Budapest	1021.3	NE	4	0	3.4	2.5	1021.6	SSE	6	1	12.9	6.0
16	Prague	1018.3	N	2	-	2.8	2.0	1014.7	SSW	6	6	9.0	4.4
17	Munich	1015.8	ESE	4	0	4.9	4.1	1012.4	SSW	4	8	15.6	5.0
18	Strasbourg	1014.4	ESE	1	8	5.7	5.1	1010.7	S	5	7	17.3	10.9
19	Paris	1011.0	E	2	7	10.4	6.9	1007.7	SW	12	8	14.9	11.3
20	Jersey	1006.1	ESE	10	8	13.5	12.5	1007.5	NW	13	8	13.2	11.0
21	Milan	1019.3	NE	3	7	12.8	8.2	1018.8	S	2	8	13.8	8.6
22	Marseille	1015.8	SE	6	-	15.9	11.9	1012.9	E	14	7	19.8	12.1
23	Bordeaux	1011.8	SSE	3	-	10.6	10.1	1011.1	W	4	8	16.5	12.6
24	Rome	1018.1	ENE	2	0	12.6	12.2	1018.4	WSW	5	4	19.3	14.1
25	Ajaccio	1016.6	NE	5	-	10.6	8.9	1014.1	N	2	-	22.4	8.1
26	Barcelona	-	NW	4	-	16.0	14.0	1010.9	E	2	4	22.1	15.2
27	Majorca	-	-	1	-	17.0	16.0	1011.6	SW	10	5	23.3	18.2
28	Madrid	-	-	1	-	11.0	9.0	1011.6	S	7	7	14.9	10.4
29	Lisbon	1009.7	-	-	-	15.6	-	1014.8	-	-	-	19.8	-
30	Athens	1013.8	N	2	-	15.4	10.1	1016.8	NNE	10	7	15.0	9.1
31	Malta	1016.4	NNE	2	1	17.4	16.7	1016.5	E	12	5	20.6	16.7
32	Gibraltar	1014.7	SSW	6	3	19.2	17.1	1015.2	WSW	13	5	21.3	15.6

# Daily Weather Summary for Saturday 04 November 2017

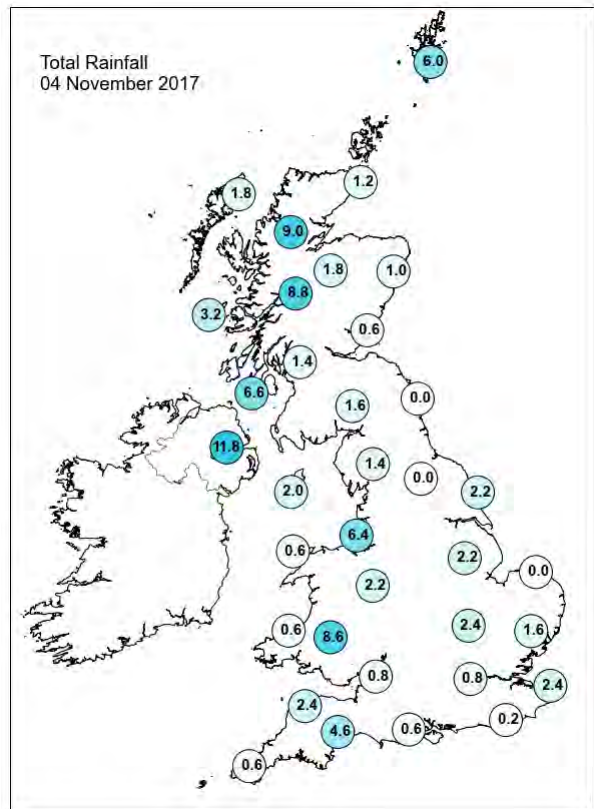
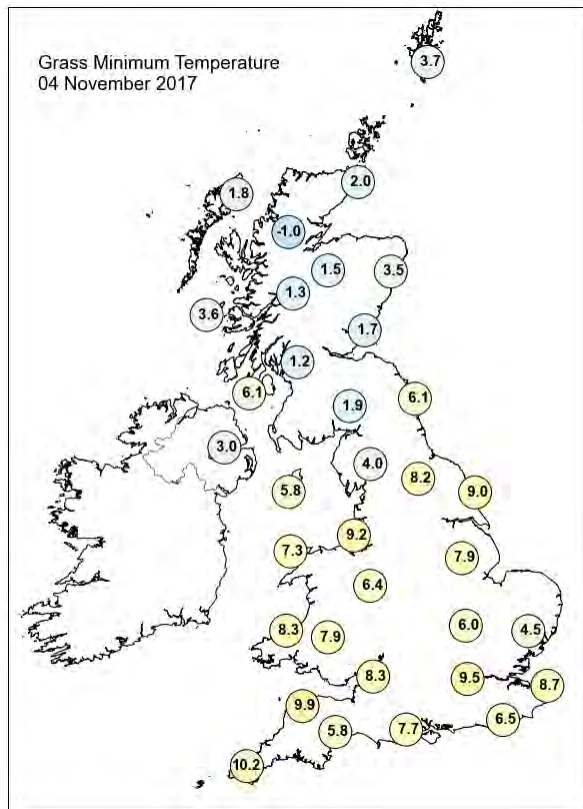
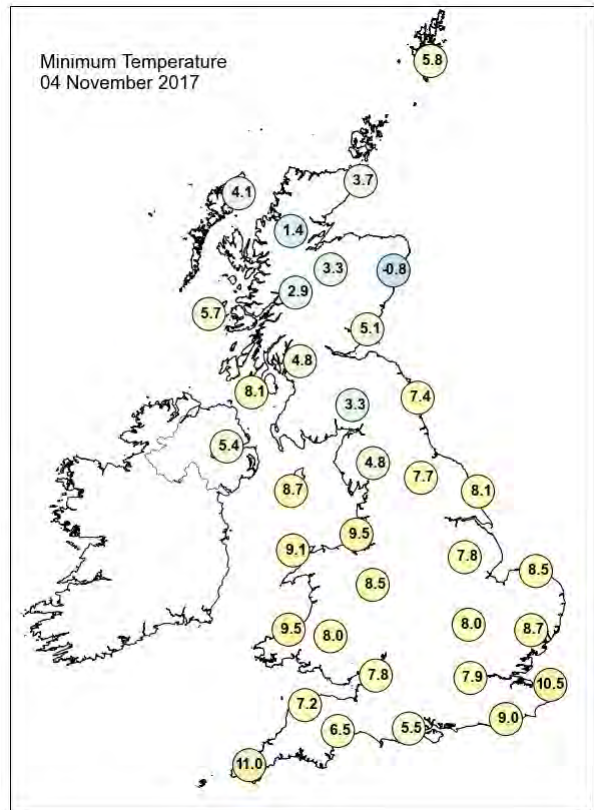
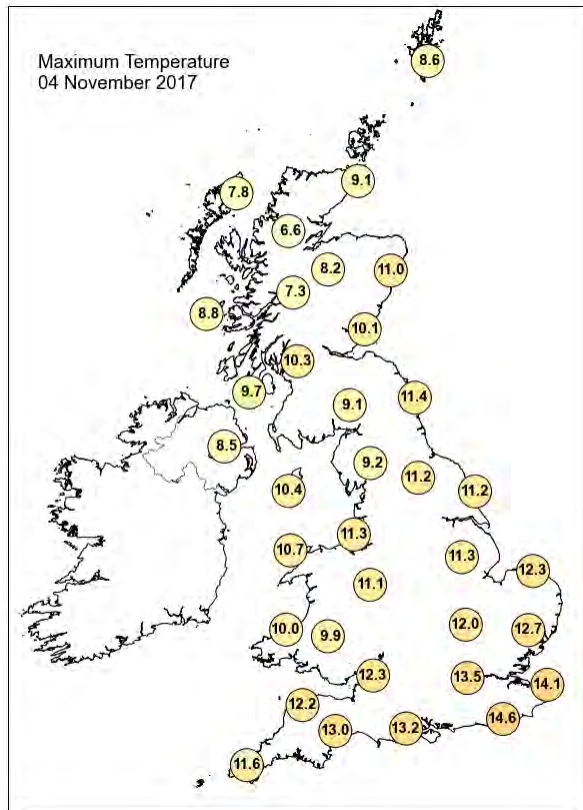

## Daily Weather Summary for Saturday 04 November 2017

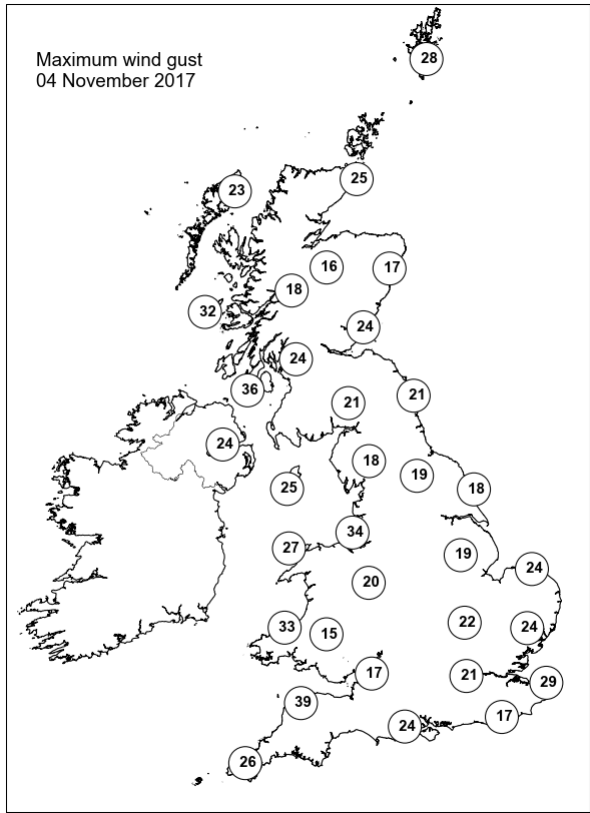
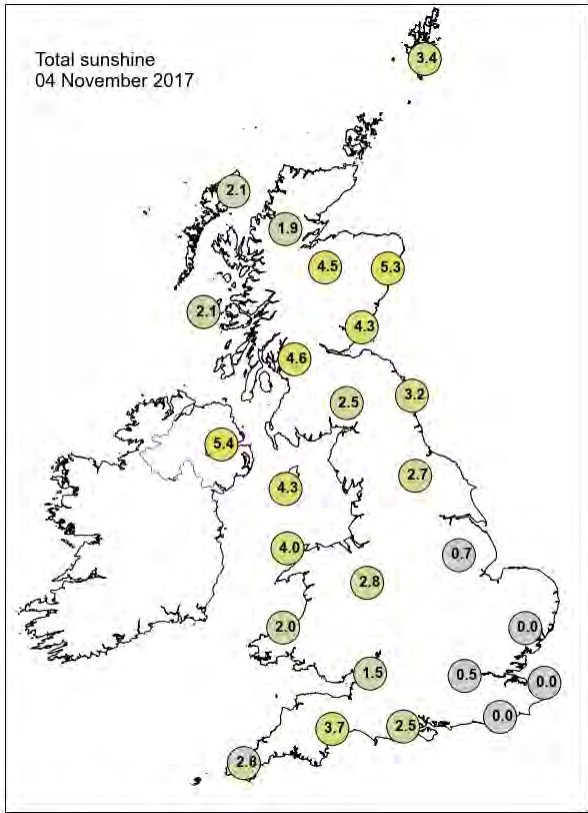

None of the selected stations observed a day of sleet or snow falling or non-zero snow depth at 0900 UTC.

## Daily Weather Summary for Sunday 05 November 2017

This day's summary created 12/11/2017 02:00

### Summary of the UK Weather for Sunday 05 November 2017

Showers spread across northern and western parts through the early hours of the morning, turning wintry over the highest ground in western Scotland and northern Wales. Elsewhere, lengthy clear spells and isolated showers allowed temperatures to fall, giving a rather chilly end to the night for many.

Through the day, the showers eased across parts of Scotland and northwest England, becoming more isolated in the nature as the day wore on. Showers did continue across parts of Northern Ireland and Wales throughout the day. However, further showers spread in from the North Sea across the north east coast of England during the afternoon. Elsewhere, there was plenty of November sunshine but in that sunshine it felt chilly.

### Daily Extremes

<i>Highest Maximum</i>	<b>11.9°C</b> Swanage (Dorset, 10 mAMSL) also Scilly: St Marys Airport (Isles Of Scilly, 31 mMASL)
<i>Lowest Maximum</i>	<b>5.0°C</b> Lerwick (Shetland, 82 mAMSL)
<i>Highest Minimum</i>	<b>8.3°C</b> Isle Of Portland (Dorset, 52 mAMSL)
<i>Lowest Minimum</i>	<b>-2.9°C</b> Aboyne No 2 (Aberdeenshire, 140 mAMSL)
<i>Lowest Grass Minimum</i>	<b>-6.7°C</b> Balmoral (Aberdeenshire, 283 mAMSL)
<i>Most Rainfall</i>	<b>6.2mm</b> Capel Curig No 3 (Gwynedd, 216 mAMSL)
<i>Most Sunshine</i>	<b>8.3hr</b> Hazelrigg (Lancashire, 95 mAMSL) also Morecambe No 2 (Lancashire, 7 mMASL)
<i>Highest Gust</i>	<b>49Kt 56mph</b> Capel Curig No 3 (Gwynedd, 216 mAMSL)
<i>Highest Gust (mountain)</i>	<b>66Kt 76mph</b> Cairngorm Summit (Inverness-shire, 1237 mAMSL)
<i>Greatest Snow Depth at 0900 UTC</i>	No non-zero values

mAMSL refers to station elevation in metres above mean sea level.

## Daily Weather Summary for Sunday 05 November 2017

### North Atlantic and Europe analysis charts and satellite images at 0000 UTC

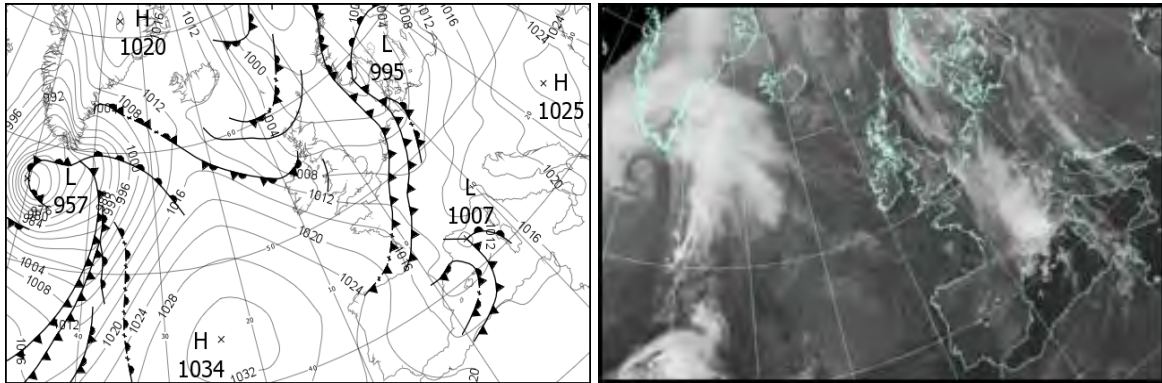

### North Atlantic and Europe analysis charts and satellite images at 1200 UTC

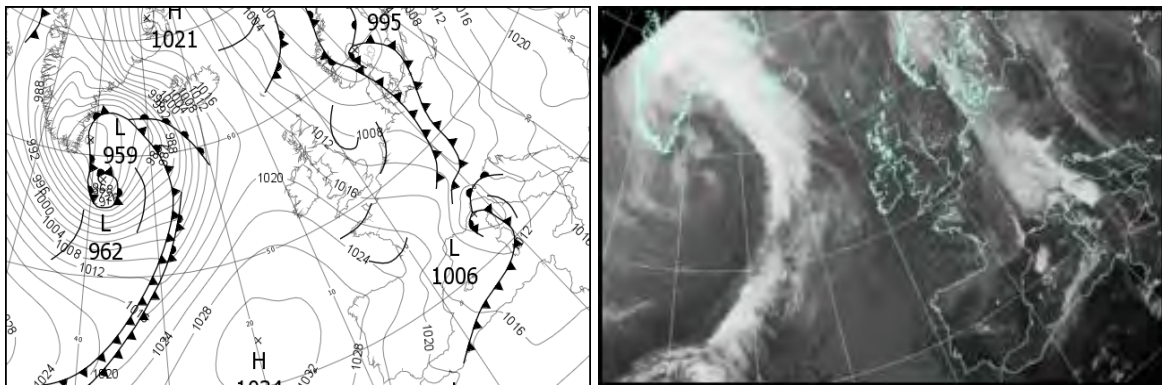

All satellite imagery copyright Met Office and EUMETSAT (European Organisation for the Exploitation of Meteorological Satellites). These show infra-red images from the geostationary MSG satellite. The rainfall rates are derived from both rain-radar and satellite data.



## Daily Weather Summary for Sunday 05 November 2017

UK satellite and rain-radar precipitation rates at (L) 0000 and (R) 1200 UTC

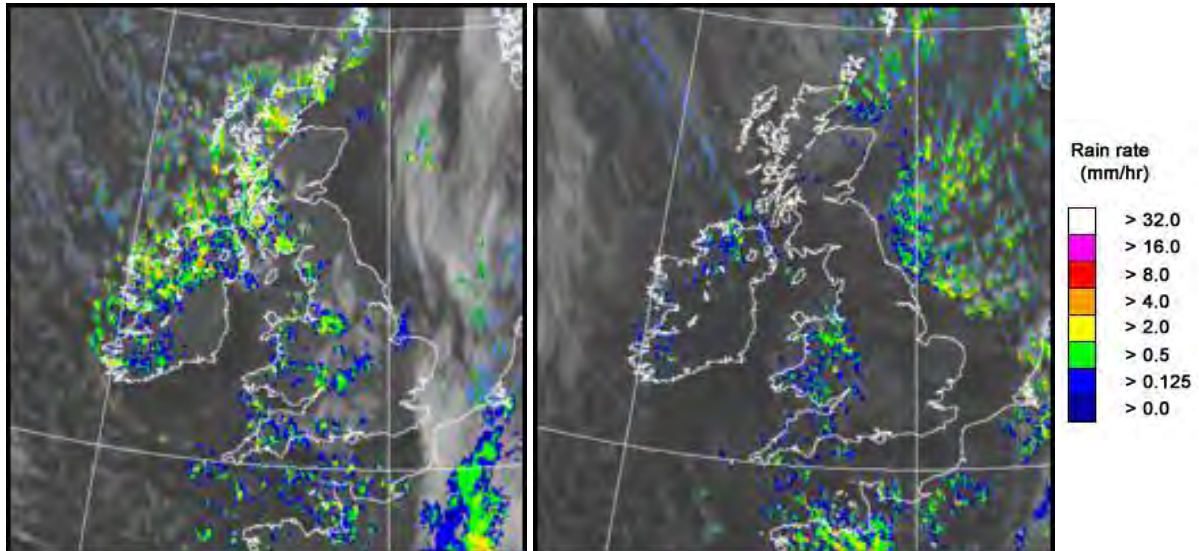

UK wind speed and direction at (L) 0000 and (R) 1200 UTC

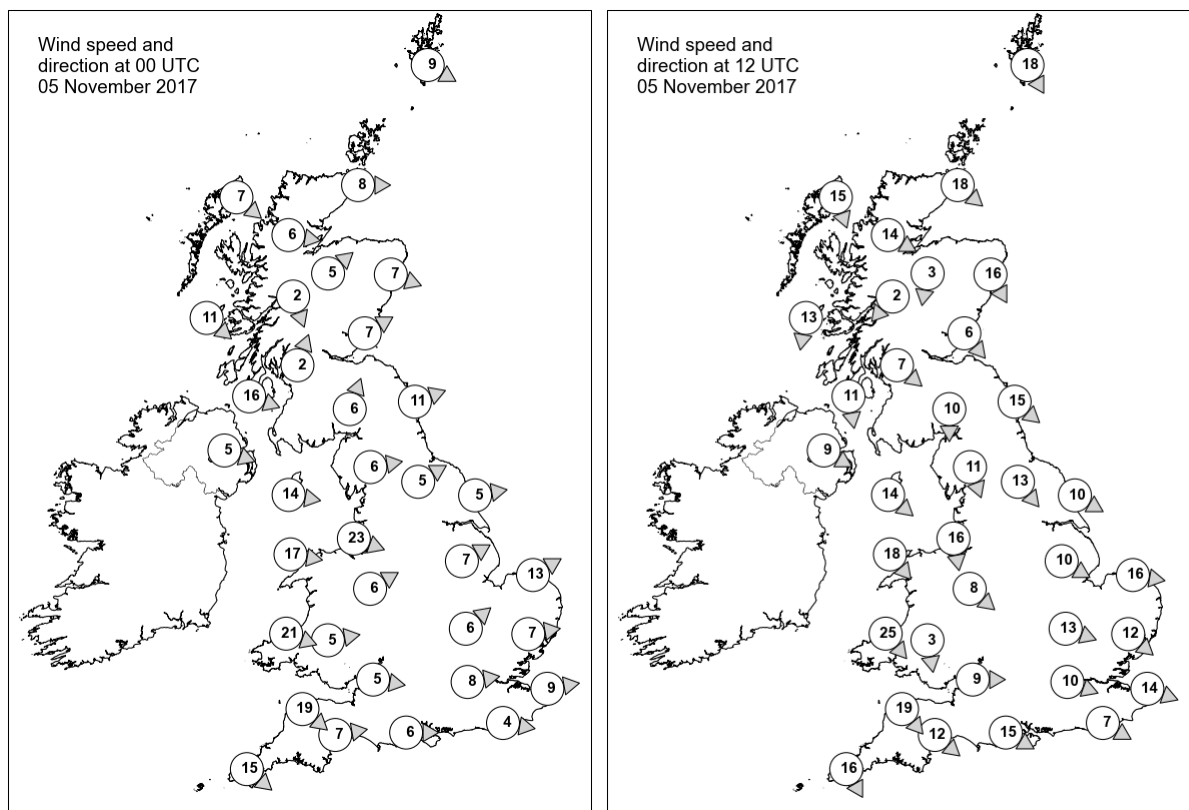

## Daily Weather Summary for Sunday 05 November 2017

### Selected UK readings at (L) 0000 and (R) 1200 UTC

STATIONS		0000 UTC						1200 UTC					
NO	SITE	PRESS	WDIR	WSPD	CLOUD	TEMP	TDEW	PRESS	WDIR	WSPD	CLOUD	TEMP	TDEW
1	Lerwick	997.5	WNW	9	7	4.8	3.2	1008.2	NNW	18	3	3.9	1.7
2	Wick	999.6	W	8	7	2.3	1.7	1012.3	NW	18	8	4.2	2.7
3	Stornoway	1002.1	NW	7	5	5.3	4.1	1016.4	NNW	15	6	7.5	-0.8
4	Loch Glascarnoch	1002.2	W	6	8	3.8	2.8	1016.0	WNW	14	6	4.4	-0.5
5	Aviemore	1002.1	SW	5	0	1.4	0.5	1015.1	N	3	7	5.5	1.6
6	Dyce	1000.3	WNW	7	0	3.6	0.1	1012.4	NNW	16	3	6.8	1.7
7	Tulloch Bridge	1003.8	NNW	2	8	1.6	1.4	1016.5	NE	2	7	5.0	3.1
8	Tiree	1003.4	NW	11	5	7.4	4.2	1017.2	N	13	7	8.4	2.4
9	Leuchars	1001.8	WSW	7	0	2.1	1.5	1013.8	NW	6	3	8.2	1.1
10	Bishopton	1003.2	SSW	2	6	4.2	3.6	1015.4	NW	7	1	7.8	3.3
11	Machrihanish	1003.6	WNW	16	8	8.3	4.3	1016.0	N	11	1	9.8	3.1
12	Boulmer	1002.4	WSW	11	0	4.1	1.1	1012.4	NW	15	6	8.7	2.8
13	Eskdalemuir	1004.7	SSW	6	7	2.2	1.3	1014.5	N	10	1	6.7	-0.1
14	Aldergrove	1006.9	WNW	5	7	4.3	3.4	1017.8	WNW	9	0	8.3	4.5
15	Shap	1005.3	W	6	5	3.9	2.2	1014.4	NNW	11	0	6.4	2.4
16	Leeming	1005.0	WSW	5	7	2.6	1.2	1013.0	NW	13	4	8.0	2.0
17	Ronaldsway	1006.5	W	14	5	7.1	2.8	1015.6	NW	14	3	9.9	4.8
18	Bridlington	1004.6	W	5	7	4.0	3.1	1011.4	WNW	10	0	8.8	4.0
19	Crosby	1006.6	WNW	23	3	9.1	4.5	1014.7	N	16	6	9.7	5.6
20	Valley	1008.5	W	17	7	7.6	3.5	1016.5	NW	18	7	10.2	3.9
21	Waddington	1006.4	WSW	7	7	5.3	3.2	1012.6	WNW	10	3	8.1	2.6
22	Shawbury	1008.1	WSW	6	4	2.6	1.8	1015.1	NW	8	8	6.9	4.8
23	Weybourne	1005.9	WSW	13	0	5.7	4.2	1011.5	W	16	7	8.0	4.9
24	Bedford	1007.8	SW	6	4	4.2	2.9	1013.4	WNW	13	0	8.2	4.2
25	Aberporth	1010.2	WNW	21	6	7.2	2.5	1017.7	NW	25	7	8.8	4.2
26	Sennybridge	1010.1	W	5	6	3.2	2.3	1017.1	N	3	8	6.2	5.1
27	Wattisham	1007.5	W	7	7	3.8	2.7	1012.5	NW	12	6	7.7	3.1
28	Filton	1010.1	W	5	0	6.0	3.1	1016.2	W	9	7	9.7	4.7
29	Heathrow	1008.8	W	8	6	5.5	3.5	1014.3	WNW	10	3	9.5	3.7
30	Manston	1008.2	W	9	7	7.1	5.5	1013.4	WNW	14	6	8.0	3.9
31	Chivenor	1011.2	NW	19	3	8.6	2.8	1018.7	NW	19	6	10.8	3.5
32	Exeter	1011.4	W	7	7	6.3	4.7	1017.3	NW	12	5	10.5	4.3
33	Herstmonceux	1009.1	W	4	2	5.5	4.4	1014.3	WNW	7	1	9.3	4.0
34	Hurn	1010.6	W	6	7	5.4	4.1	1015.7	WNW	15	1	10.3	5.3
35	Camborne	1014.0	NW	15	3	9.1	0.9	1020.8	NNW	16	5	10.6	2.9

## Daily Weather Summary for Sunday 05 November 2017

### Selected European readings at (L) 0000 and (R) 1200 UTC

STATIONS		0000 UTC						1200 UTC					
NO	SITE	PRESS	WDIR	WSPD	CLOUD	TEMP	TDEW	PRESS	WDIR	WSPD	CLOUD	TEMP	TDEW
1	Murmansk	994.0	SW	8	2	0.3	-2.5	1002.1	S	6	8	0.8	-1.4
2	Helsinki	1007.0	SSW	10	8	7.5	7.0	1008.3	SSW	12	8	6.7	5.4
3	Stockholm	1004.6	S	6	-	8.6	6.2	1001.4	S	6	-	9.8	7.6
4	Oslo	997.2	SSE	4	-	7.3	7.0	994.1	SW	4	8	7.0	6.6
5	Reykjavik	-	-	-	0	-	-	1006.3	ESE	15	8	1.6	-4.4
6	Moscow	1021.2	S	2	8	1.8	0.4	1022.6	SW	2	8	5.1	2.4
7	Kiev	1024.3	-	0	8	6.1	5.2	1023.8	S	4	8	8.8	3.5
8	Warsaw	1014.8	SSE	4	7	5.9	4.4	1011.7	SSE	8	4	12.2	5.1
9	Berlin	1007.7	S	6	-	9.1	6.6	1005.3	SSE	4	-	12.6	8.6
10	De Bilt	1004.7	SW	4	8	10.9	9.9	1010.3	NW	12	5	8.3	3.7
11	Dublin	1009.9	W	17	2	3.2	1.1	1019.0	NW	12	2	8.7	3.4
12	Cork	1015.0	WNW	6	3	4.1	2.5	1023.0	NW	12	6	9.4	4.5
13	Sofia	1025.0	-	0	0	3.2	2.7	1019.8	NE	4	2	11.7	3.9
14	Belgrade	1020.9	SE	8	0	7.8	6.0	1015.9	SE	8	2	15.6	7.0
15	Budapest	1020.9	E	4	6	2.8	2.4	1016.1	ESE	6	7	11.3	6.2
16	Prague	1013.4	N	4	-	4.6	3.8	1007.5	N	4	4	10.6	5.5
17	Munich	1011.6	SSE	4	4	8.2	4.9	1006.4	W	6	8	12.0	7.6
18	Strasbourg	1008.4	SSW	3	8	11.2	9.6	1012.3	WNW	6	8	9.8	6.1
19	Paris	1010.4	WNW	6	7	9.4	7.5	1015.8	NW	10	3	9.8	3.3
20	Jersey	1012.8	WNW	15	7	8.2	6.2	1018.0	NW	19	5	10.4	4.3
21	Milan	1016.7	SSE	3	7	12.3	9.3	1007.2	ESE	9	8	13.0	11.6
22	Marseille	1009.9	SSE	19	8	14.6	11.2	1012.1	NW	29	-	14.2	4.5
23	Bordeaux	1015.6	NNW	11	8	11.9	10.1	1021.7	NW	5	8	11.7	9.1
24	Rome	1017.5	E	6	2	12.0	10.8	1011.1	SE	21	8	18.5	13.0
25	Ajaccio	1012.5	NE	5	7	15.5	8.7	1009.2	W	13	7	17.5	13.6
26	Barcelona	-	NNW	2	-	16.0	13.0	1013.9	WNW	9	1	20.5	8.6
27	Majorca	1011.9	W	1	4	13.4	12.8	1014.8	NNW	6	7	19.5	12.5
28	Madrid	-	-	1	-	11.0	11.0	1021.8	N	12	2	15.3	3.4
29	Lisbon	1022.2	-	-	-	15.6	-	1025.4	-	-	-	17.5	-
30	Athens	1019.9	N	4	-	13.7	9.2	1017.8	N	5	-	18.8	5.0
31	Malta	1018.6	ESE	10	3	18.7	14.9	1016.4	SSE	15	4	21.2	15.8
32	Gibraltar	1019.6	W	14	7	18.6	13.8	1021.2	W	13	1	20.6	12.9

# Daily Weather Summary for Sunday 05 November 2017

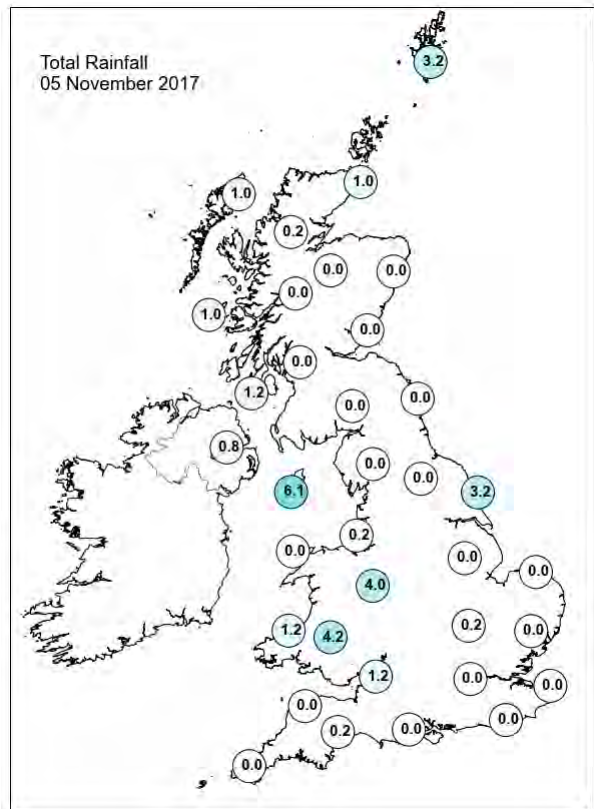
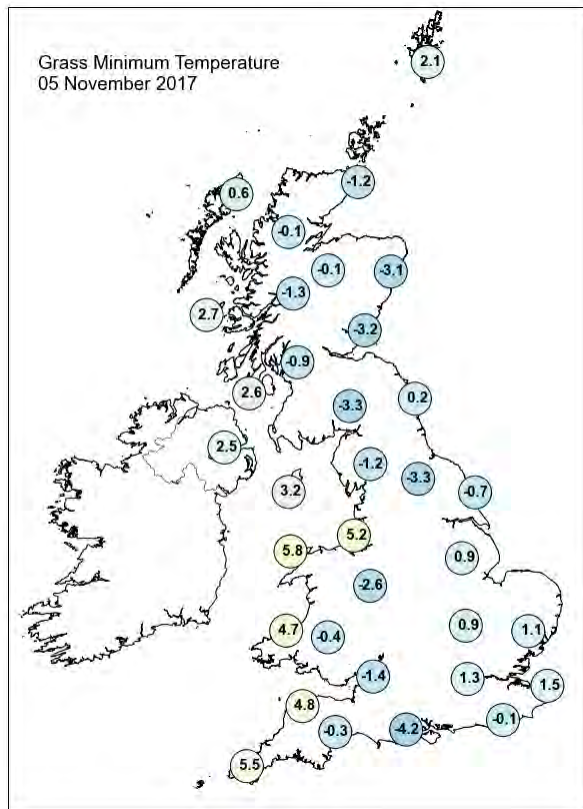
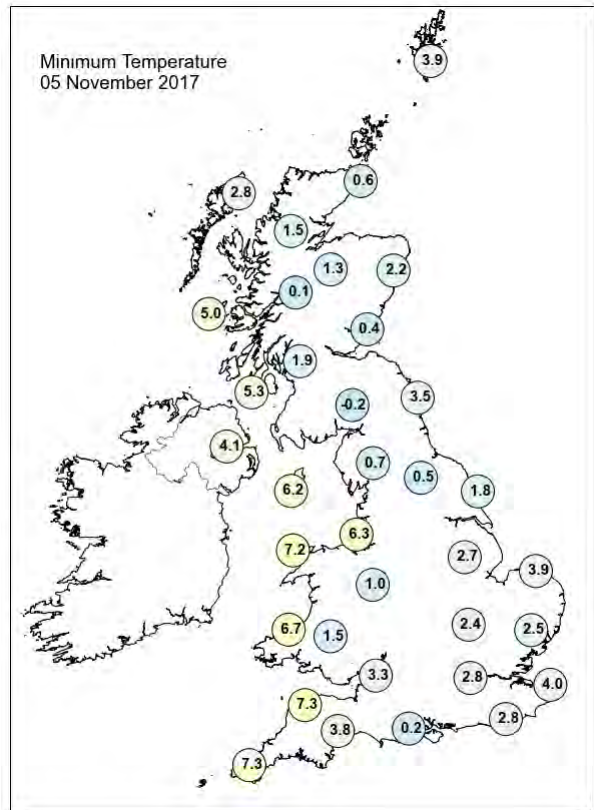
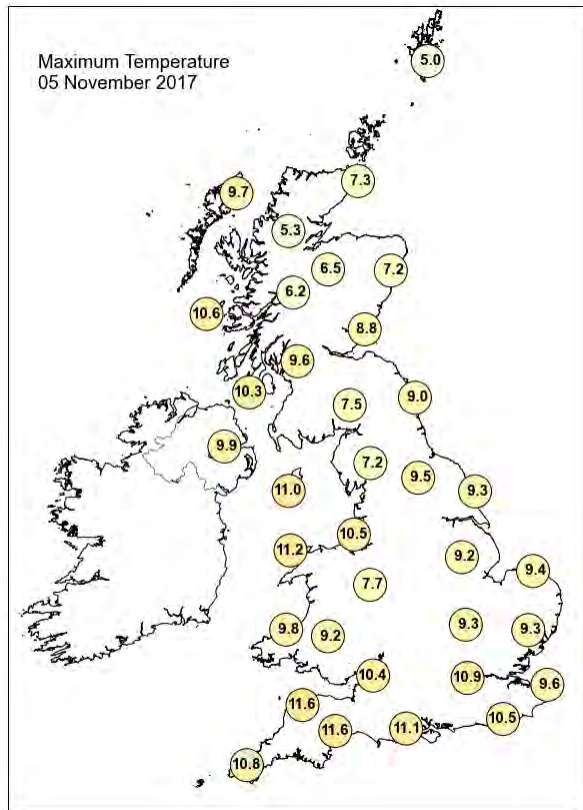



## Daily Weather Summary for Sunday 05 November 2017

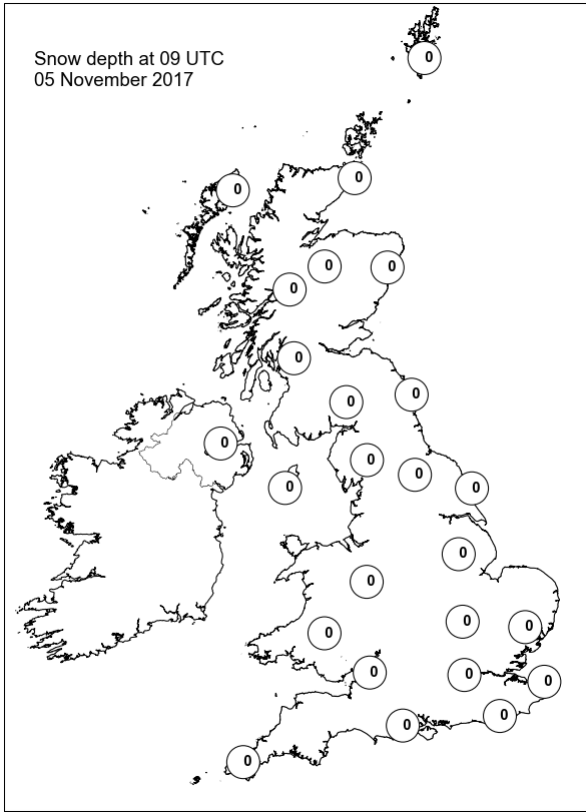
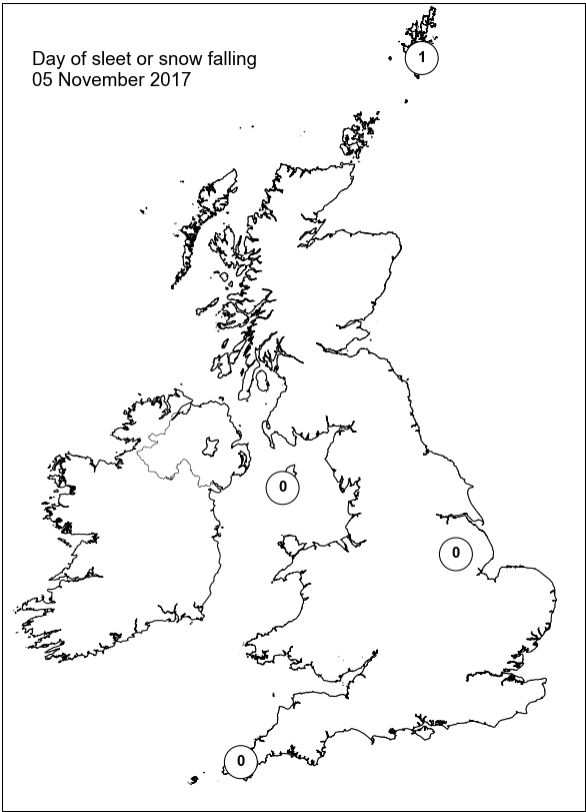
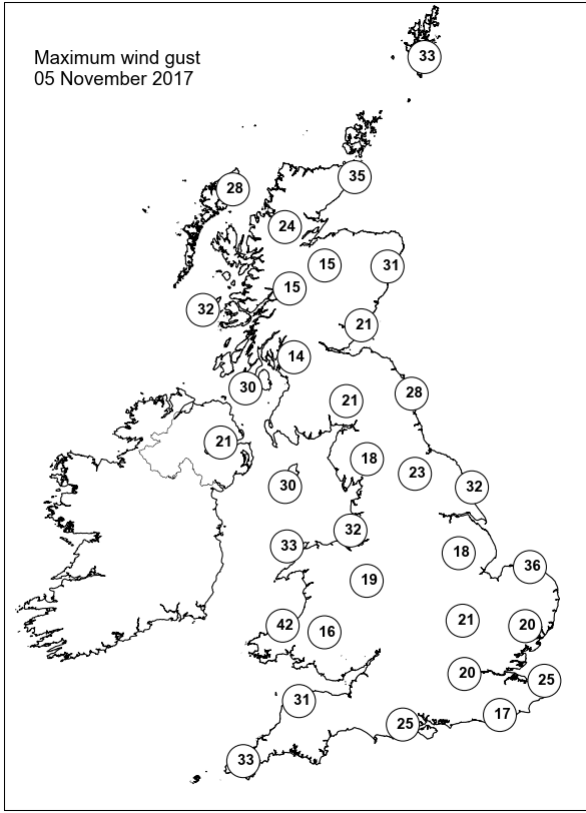
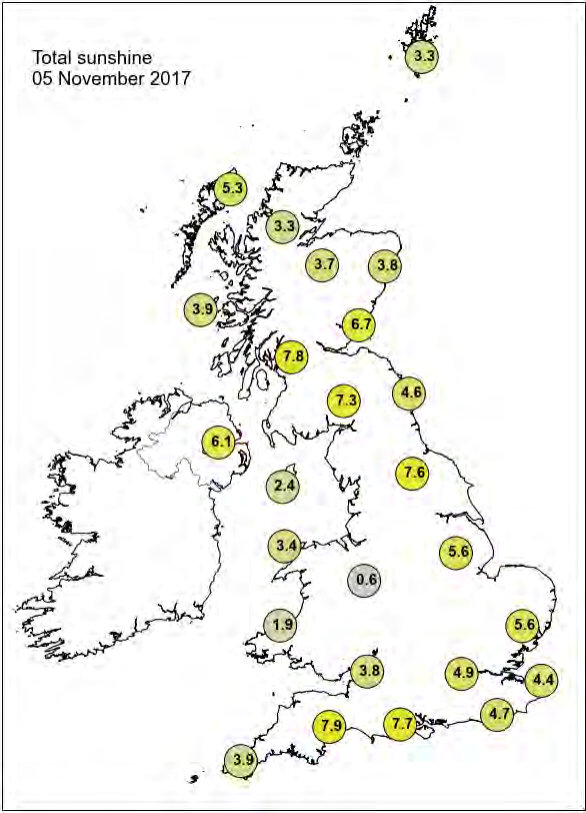



## Daily Weather Summary for Monday 06 November 2017

This day's summary created 14/12/2017 13:02

### Summary of the UK Weather for Monday 06 November 2017

Cloud and rain spread across parts of Scotland through the early hours of the morning, whilst cloud spilled across Northern Ireland in the meantime. Meanwhile, elsewhere the skies were largely clear across the majority of Wales and England, and with light winds, temperatures fell rapidly, leading to a widespread overnight frost here. Mist and fog also formed across many eastern parts of England. The coldest temperatures were across rural Scotland.

Through the rest of the day, the cloud and rain gradually inched eastwards across Scotland and Northern Ireland. It became windy here too. Elsewhere, the skies gradually clouded over across Wales and northern England with occasional rain here. For the rest of England, after any mist or fog cleared, the skies stayed predominantly clear, allowing plenty of November sunshine, whilst temperatures rose well above average for early November in the sunshine along the south coast of England.

### Daily Extremes

<i>Highest Maximum</i>	<b>14.0°C</b> Plymouth, Mountbatten (Devon, 50 mAMSL)
<i>Lowest Maximum</i>	<b>7.9°C</b> Fylingdales (North Yorkshire, 262 mAMSL)
<i>Highest Minimum</i>	<b>8.9°C</b> Scilly: St Marys Airport (Isles Of Scilly, 31 mAMSL)
<i>Lowest Minimum</i>	<b>-6.0°C</b> Braemar No 2 (Aberdeenshire, 327 mAMSL)
<i>Lowest Grass Minimum</i>	<b>-9.1°C</b> Copley (Durham, 253 mAMSL)
<i>Most Rainfall</i>	<b>34.6mm</b> Loch Glascarnoch (Ross & Cromarty, 269 mAMSL) also Achnagart (Ross & Cromarty, 15 mAMSL)
<i>Most Sunshine</i>	<b>8.3hr</b> Shoeburyness, Landwick (Essex, 2 mAMSL) also Manston (Kent, 49 mAMSL)
<i>Highest Gust</i>	<b>55Kt 63mph</b> Capel Curig No 3 (Gwynedd, 216 mAMSL)
<i>Highest Gust (mountain)</i>	<b>78Kt 90mph</b> Cairngorm Summit (Inverness-shire, 1237 mAMSL)
<i>Greatest Snow Depth at 0900 UTC</i>	No non-zero values

mAMSL refers to station elevation in metres above mean sea level.

## Daily Weather Summary for Monday 06 November 2017

### North Atlantic and Europe analysis charts and satellite images at 0000 UTC

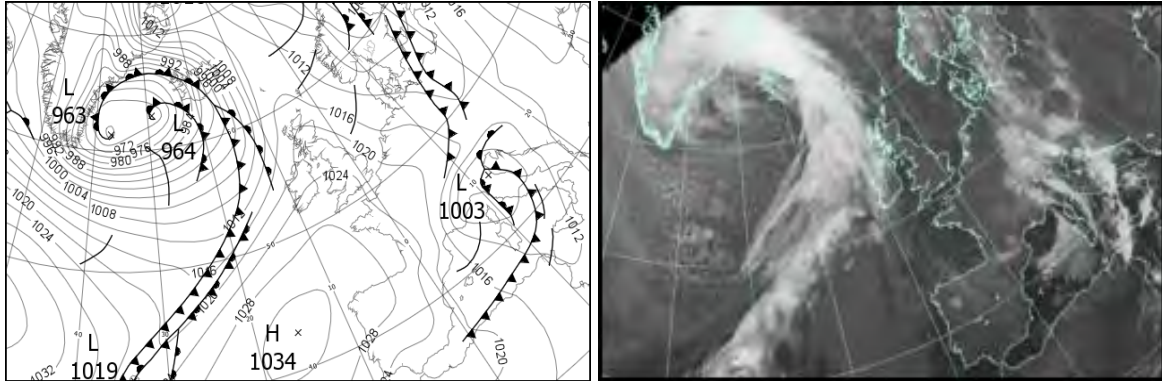

### North Atlantic and Europe analysis charts and satellite images at 1200 UTC

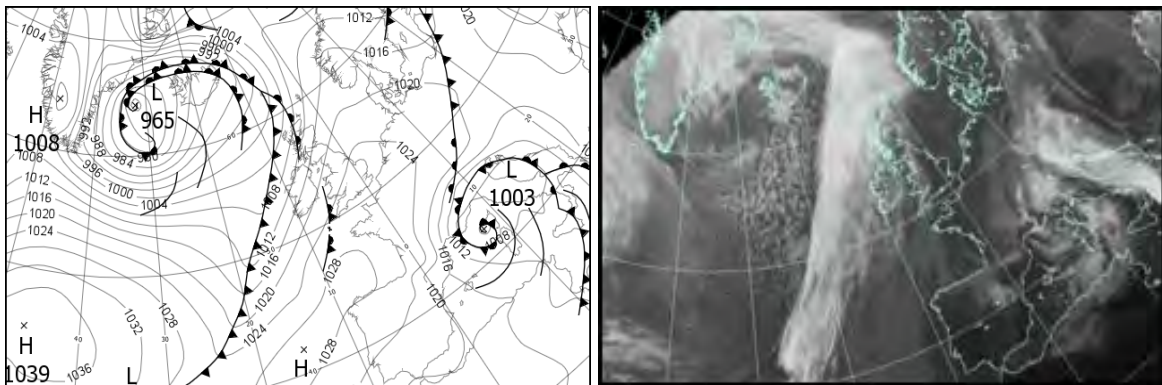

All satellite imagery copyright Met Office and EUMETSAT (European Organisation for the Exploitation of Meteorological Satellites). These show infra-red images from the geostationary MSG satellite. The rainfall rates are derived from both rain-radar and satellite data.

## Daily Weather Summary for Monday 06 November 2017

UK satellite and rain-radar precipitation rates at (L) 0000 and (R) 1200 UTC

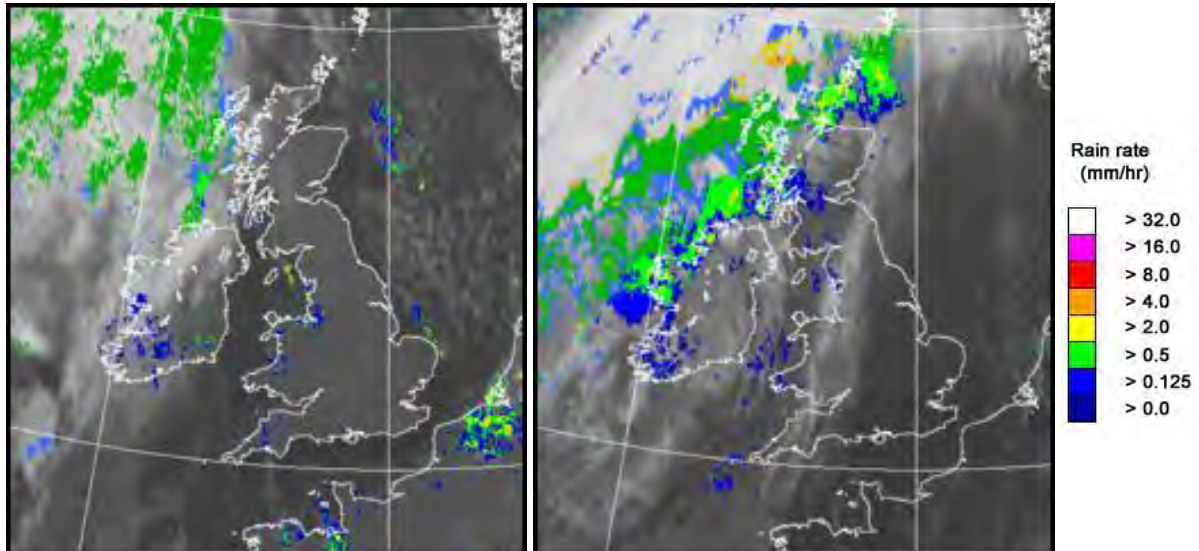

UK wind speed and direction at (L) 0000 and (R) 1200 UTC

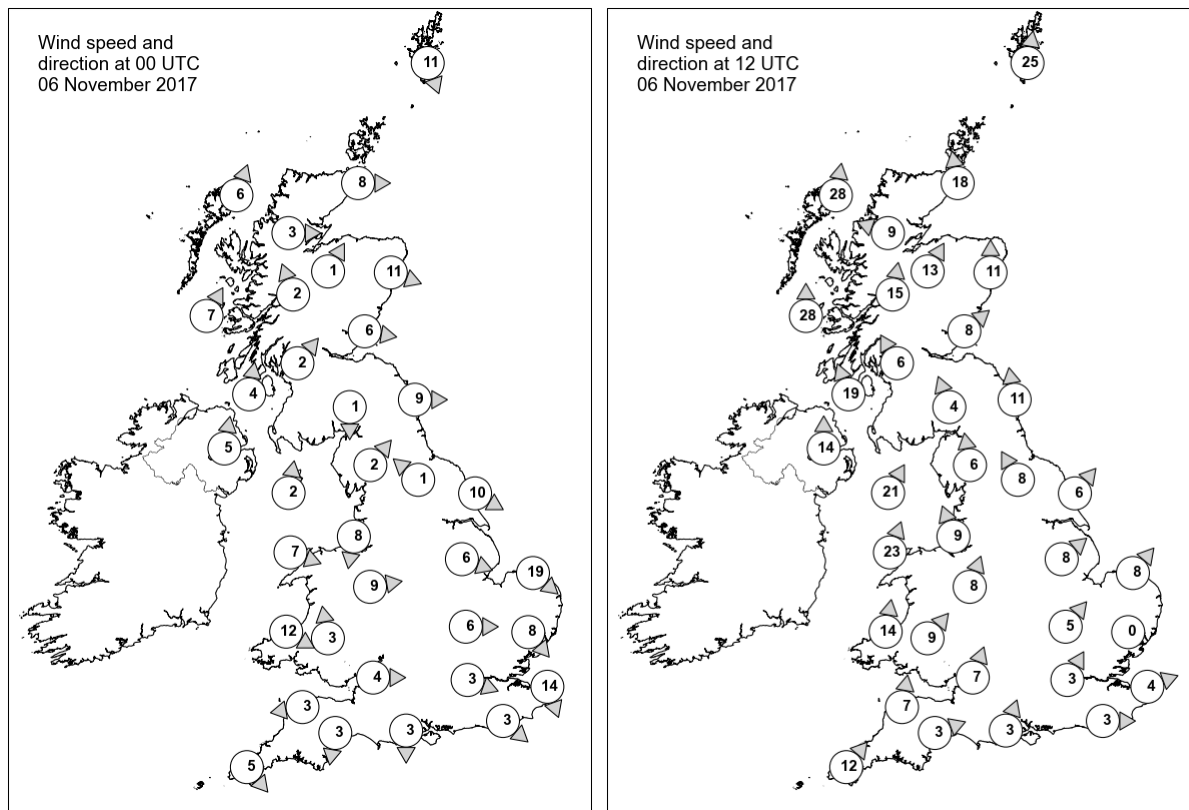

# Daily Weather Summary for Monday 06 November 2017

## Selected UK readings at (L) 0000 and (R) 1200 UTC

STATIONS		0000 UTC						1200 UTC					
NO	SITE	PRESS	WDIR	WSPD	CLOUD	TEMP	TDEW	PRESS	WDIR	WSPD	CLOUD	TEMP	TDEW
1	Lerwick	1015.5	NNW	11	3	3.4	1.1	1011.5	S	25	8	6.8	4.6
2	Wick	1019.0	W	8	0	0.1	-2.5	1010.5	S	18	8	8.0	-
3	Stornoway	1017.8	SSW	6	7	5.7	2.4	1005.3	S	28	8	10.8	10.1
4	Loch Glascarnoch	1021.3	W	3	0	-2.6	-3.3	1010.1	ESE	9	8	7.0	5.1
5	Aviemore	1021.8	SSW	1	0	-2.6	-3.6	1012.0	SSW	13	8	7.1	3.9
6	Dyce	1019.9	WNW	11	0	2.5	-2.3	1015.1	S	11	7	6.8	2.8
7	Tulloch Bridge	1022.9	SSE	2	0	-2.9	-3.3	1013.8	S	15	8	7.9	5.9
8	Tiree	1019.3	SSW	7	7	6.7	4.4	1009.9	S	28	8	10.3	9.5
9	Leuchars	1021.1	W	6	0	1.6	-2.2	1016.7	SW	8	8	9.9	5.7
10	Bishopton	1021.7	SW	2	0	-0.6	-2.1	1015.9	SSE	6	7	8.5	8.0
11	Machrihanish	1021.2	S	4	8	6.3	5.2	1014.7	SSE	19	8	10.0	8.5
12	Boulmer	1021.5	W	9	0	2.4	-1.8	1019.9	S	11	1	8.0	4.4
13	Eskdalemuir	1023.3	N	1	0	-3.2	-3.7	1019.5	SSE	4	8	4.6	3.7
14	Aldergrove	1022.8	S	5	6	3.8	3.0	1016.1	S	14	8	9.6	7.7
15	Shap	1023.6	SW	2	0	-2.0	-3.2	1021.3	S	6	7	5.4	4.8
16	Leeming	1022.9	SE	1	0	-1.4	-2.7	1022.4	SSE	8	2	5.8	3.0
17	Ronaldsway	1023.2	S	2	1	4.7	3.2	1019.0	SSW	21	7	12.2	9.6
18	Bridlington	1021.5	WNW	10	0	3.3	0.1	1023.0	SW	6	0	7.9	3.3
19	Crosby	1023.1	N	8	3	4.9	2.2	1022.1	SSE	9	0	10.3	6.0
20	Valley	1024.1	WNW	7	3	7.9	4.6	1021.0	SSW	23	7	12.4	9.3
21	Waddington	1022.9	WNW	6	0	3.3	1.1	1024.1	SW	8	1	8.3	4.4
22	Shawbury	1023.9	W	9	0	3.6	1.7	1023.5	SSW	8	7	9.9	4.6
23	Weybourne	1021.2	NW	19	1	7.7	3.1	1024.9	SW	8	0	9.7	3.3
24	Bedford	1023.7	W	6	0	1.4	0.3	1025.0	SW	5	0	9.4	5.7
25	Aberporth	1025.0	WNW	12	5	8.7	4.0	1022.8	S	14	7	10.6	7.5
26	Sennybridge	1025.9	S	3	2	1.5	1.4	1024.2	SW	9	8	8.6	6.0
27	Wattisham	1022.3	NW	8	0	3.7	1.1	1025.6	-	0	1	8.5	2.8
28	Filton	1024.7	W	4	0	5.7	3.8	1025.2	SSW	7	8	10.6	5.6
29	Heathrow	1023.9	WNW	3	0	3.7	3.1	1025.9	SSW	3	0	10.6	5.0
30	Manston	1021.9	NNW	14	1	7.2	3.9	1026.3	WSW	4	0	9.3	2.6
31	Chivenor	1025.7	E	3	5	6.5	4.9	1025.1	S	7	7	11.4	6.4
32	Exeter	1025.4	N	3	1	1.5	0.5	1025.6	WSW	3	0	12.0	7.2
33	Herstmonceux	1023.2	NW	3	0	3.5	2.6	1026.4	W	3	0	9.8	4.3
34	Hurn	1024.6	N	3	0	0.7	0.1	1025.9	SSW	3	1	11.9	6.3
35	Camborne	1026.7	NW	5	3	8.7	2.2	1025.1	SW	12	7	12.2	7.8

## Daily Weather Summary for Monday 06 November 2017

### Selected European readings at (L) 0000 and (R) 1200 UTC

STATIONS		0000 UTC						1200 UTC					
NO	SITE	PRESS	WDIR	WSPD	CLOUD	TEMP	TDEW	PRESS	WDIR	WSPD	CLOUD	TEMP	TDEW
1	Murmansk	1007.8	SSE	2	8	-0.6	-1.6	999.4	SW	2	8	0.2	-0.2
2	Helsinki	1008.8	S	12	8	7.2	7.2	1010.2	SSW	12	8	7.8	7.0
3	Stockholm	1005.0	SW	6	-	8.8	5.0	1013.3	WNW	8	-	7.3	2.0
4	Oslo	1005.8	ESE	2	-	3.5	2.8	1016.1	SSW	2	1	7.7	3.4
5	Reykjavik	-	-	-	7	-	-	982.9	S	7	7	3.5	0.2
6	Moscow	1025.3	SSW	2	8	4.0	1.8	1026.5	S	2	8	7.1	1.8
7	Kiev	1023.6	SSE	2	7	6.8	4.7	1025.6	SE	4	8	7.6	3.1
8	Warsaw	1012.1	SSE	4	7	7.3	4.6	1018.1	W	6	5	12.9	7.3
9	Berlin	1012.7	WNW	8	-	8.2	7.0	1021.6	WNW	6	-	9.4	5.6
10	De Bilt	1017.6	W	4	7	5.7	4.9	1024.5	NNW	4	0	10.5	3.8
11	Dublin	1024.3	WSW	8	1	3.6	1.7	1018.2	SSW	16	5	12.4	8.1
12	Cork	1026.0	SSW	4	6	5.6	3.9	1019.1	SSW	17	7	11.3	10.1
13	Sofia	1021.6	-	0	2	2.6	1.1	1017.0	NE	4	1	12.8	2.6
14	Belgrade	1013.7	SE	8	0	8.1	3.0	1014.0	SE	10	2	15.3	5.3
15	Budapest	1014.7	ESE	6	7	8.1	2.6	1016.7	ESE	8	6	13.3	3.4
16	Prague	1013.0	NW	6	-	6.4	5.6	1020.6	N	6	8	6.9	4.6
17	Munich	1016.2	W	6	8	5.0	3.8	1020.7	N	6	8	5.4	3.4
18	Strasbourg	1018.1	NW	9	8	6.2	3.7	1023.3	N	6	8	7.7	4.1
19	Paris	1021.9	NW	5	7	4.6	2.8	1026.0	NE	11	3	10.1	2.2
20	Jersey	1024.6	NNW	11	6	9.5	4.6	1026.5	ENE	2	8	12.4	5.9
21	Milan	1005.2	NNW	5	8	8.8	5.9	1009.8	SSE	4	7	11.0	8.3
22	Marseille	1011.5	NW	26	-	9.6	1.0	1008.6	NW	30	-	11.1	1.1
23	Bordeaux	1025.5	NW	5	-	5.1	4.1	1026.6	NNE	10	-	11.6	4.1
24	Rome	1008.2	WSW	12	4	15.6	10.4	1008.2	W	10	6	15.4	6.1
25	Ajaccio	1009.5	ENE	3	8	9.4	8.3	1004.7	ESE	5	7	11.7	5.8
26	Barcelona	1017.2	ENE	2	2	12.2	4.3	1015.9	NW	14	1	17.0	-3.7
27	Majorca	1017.3	N	4	5	14.5	9.6	1016.5	NNW	14	3	17.1	1.0
28	Madrid	-	N	8	-	9.0	3.0	1023.1	NNE	12	4	14.1	1.6
29	Lisbon	1026.1	-	-	-	13.3	-	1023.9	NE	4	1	15.9	7.9
30	Athens	1018.1	N	3	-	12.8	3.9	1018.3	N	3	-	19.7	6.0
31	Malta	1012.8	S	12	7	20.5	16.9	1011.1	WNW	10	2	22.0	14.3
32	Gibraltar	1021.0	SW	7	0	17.2	11.3	1020.2	ENE	19	2	18.7	14.6



## Daily Weather Summary for Monday 06 November 2017

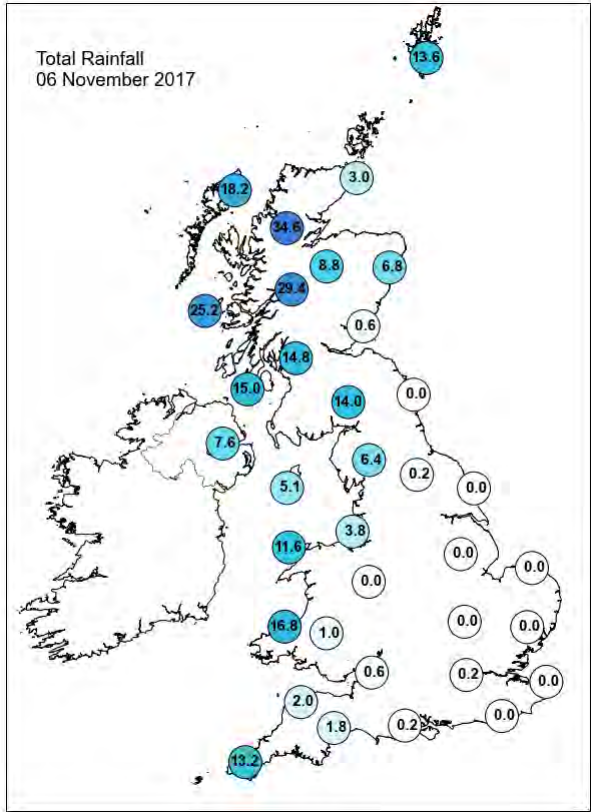
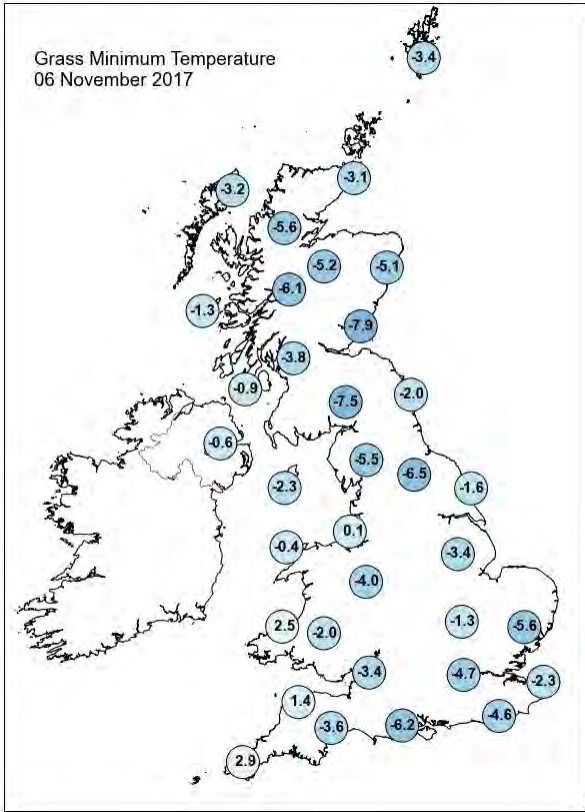
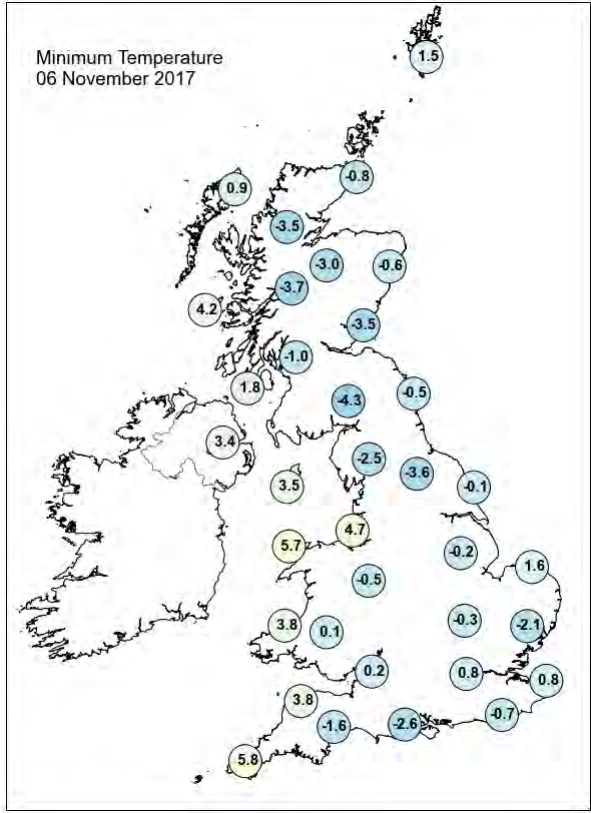
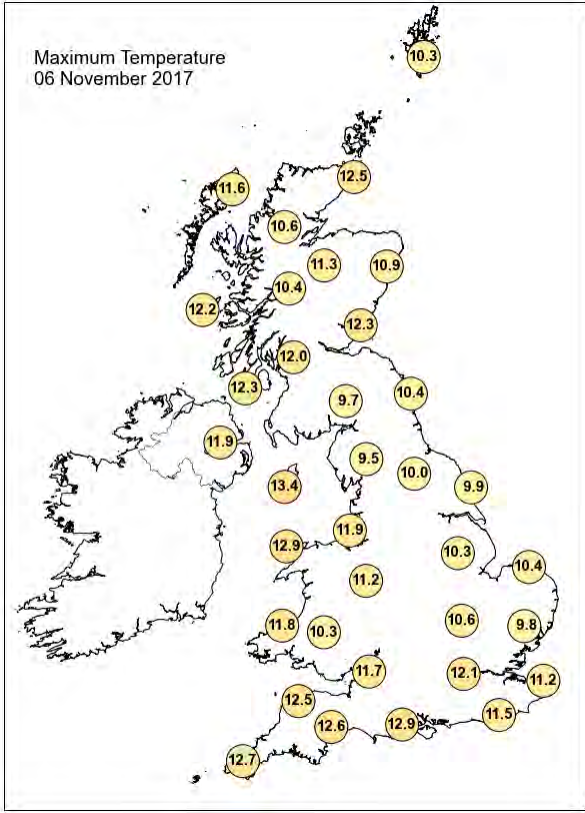

## Daily Weather Summary for Monday 06 November 2017

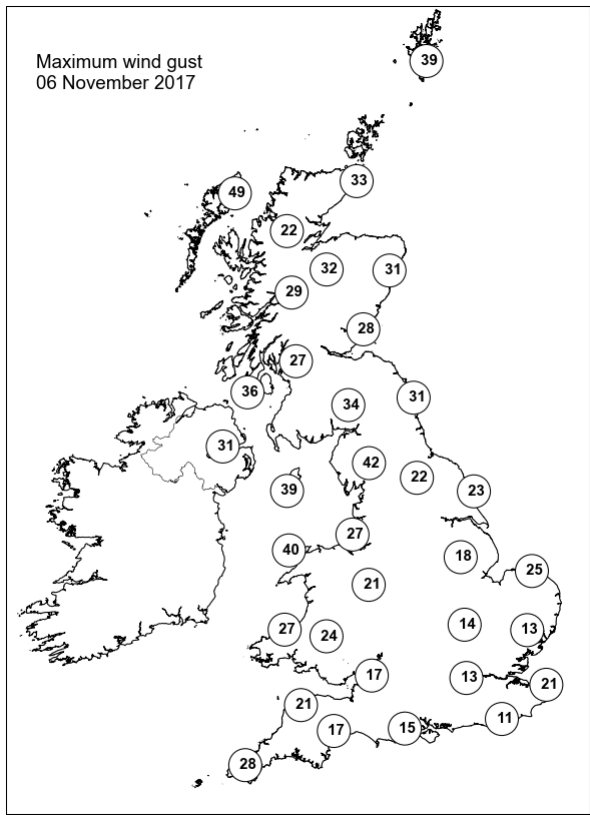
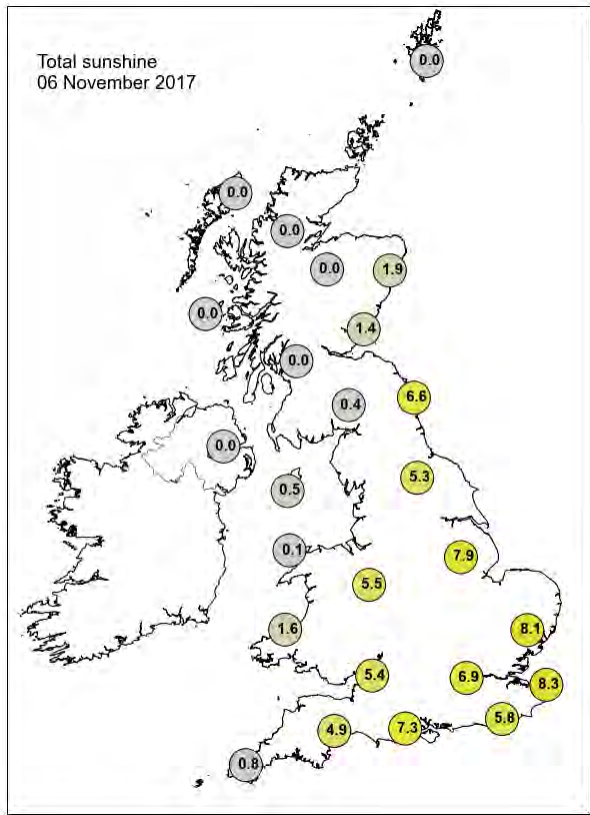

None of the selected stations observed a day of sleet or snow falling or non-zero snow depth at 0900 UTC.

## Daily Weather Summary for Tuesday 07 November 2017

This day's summary created 14/11/2017 02:00

### Summary of the UK Weather for Tuesday 07 November 2017

No daily weather text available

### Daily Extremes

<i>Highest Maximum</i>	<b>13.9°C</b> Middle Wallop (Hampshire, 90 mAMSL) also Isle Of Portland (Dorset, 52 mAMSL)
<i>Lowest Maximum</i>	<b>6.0°C</b> Carterhouse (Roxburghshire, 308 mAMSL)
<i>Highest Minimum</i>	<b>10.2°C</b> Isle Of Portland (Dorset, 52 mAMSL)
<i>Lowest Minimum</i>	<b>-3.1°C</b> Redesdale Camp (Northumberland, 211 mAMSL)
<i>Lowest Grass Minimum</i>	<b>-4.0°C</b> Frittenden (Kent, 38 mAMSL)
<i>Most Rainfall</i>	<b>15.8mm</b> Hurn (Dorset, 10 mAMSL)
<i>Most Sunshine</i>	<b>5.2hr</b> Aldergrove (Antrim, 63 mAMSL)
<i>Highest Gust</i>	<b>51Kt 59mph</b> Capel Curig No 3 (Gwynedd, 216 mAMSL)
<i>Highest Gust (mountain)</i>	<b>84Kt 97mph</b> Cairngorm Summit (Inverness-shire, 1237 mAMSL)
<i>Greatest Snow Depth at 0900 UTC</i>	No non-zero values

mAMSL refers to station elevation in metres above mean sea level.

## Daily Weather Summary for Tuesday 07 November 2017

### North Atlantic and Europe analysis charts and satellite images at 0000 UTC

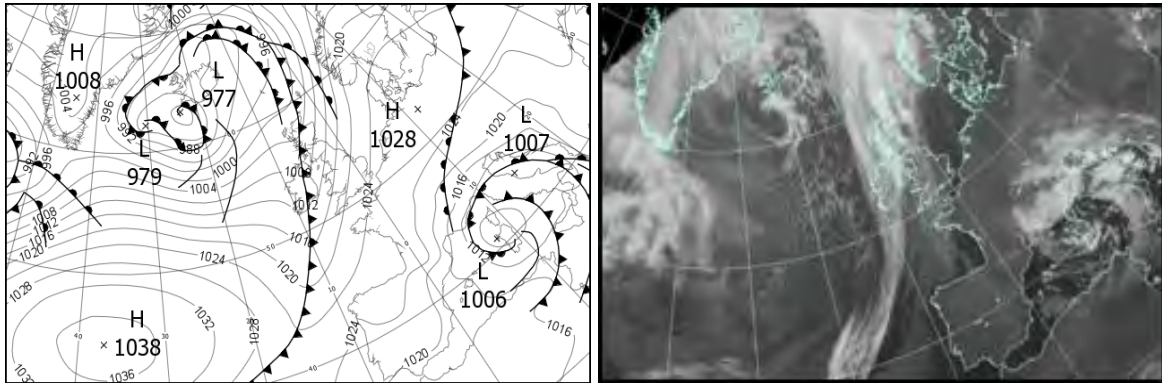

### North Atlantic and Europe analysis charts and satellite images at 1200 UTC

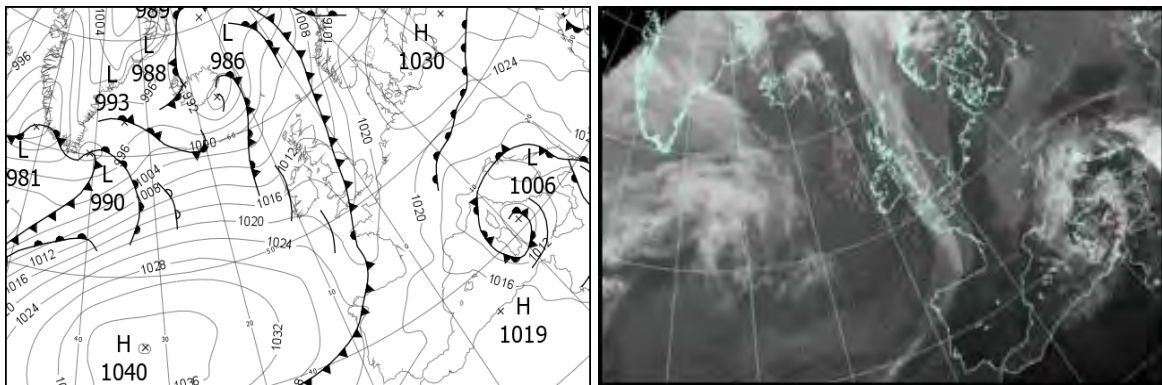

All satellite imagery copyright Met Office and EUMETSAT (European Organisation for the Exploitation of Meteorological Satellites). These show infra-red images from the geostationary MSG satellite. The rainfall rates are derived from both rain-radar and satellite data.



## Daily Weather Summary for Tuesday 07 November 2017

UK satellite and rain-radar precipitation rates at (L) 0000 and (R) 1200 UTC

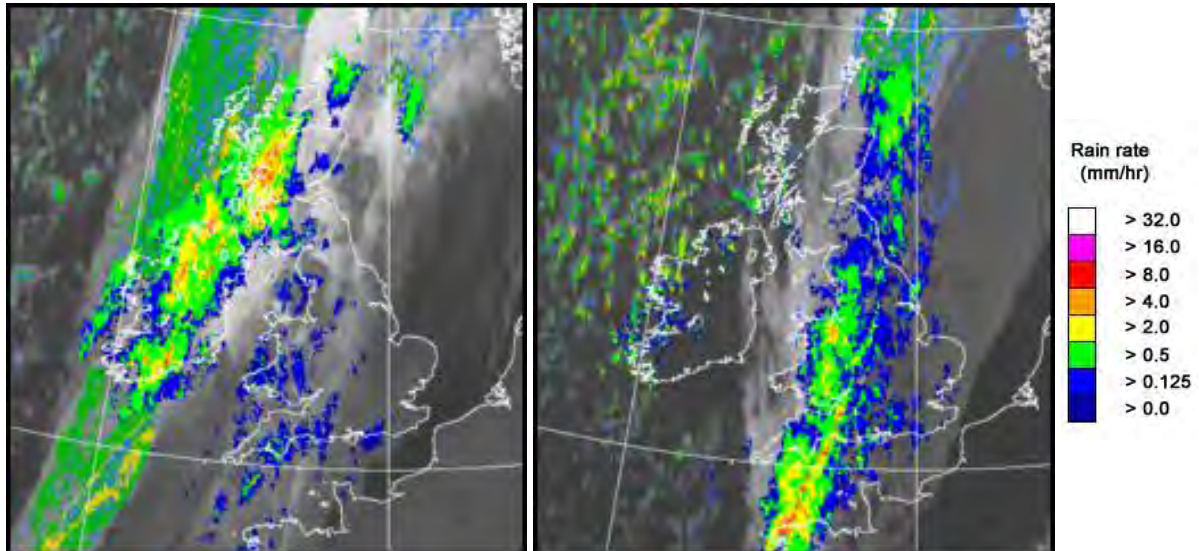

UK wind speed and direction at (L) 0000 and (R) 1200 UTC

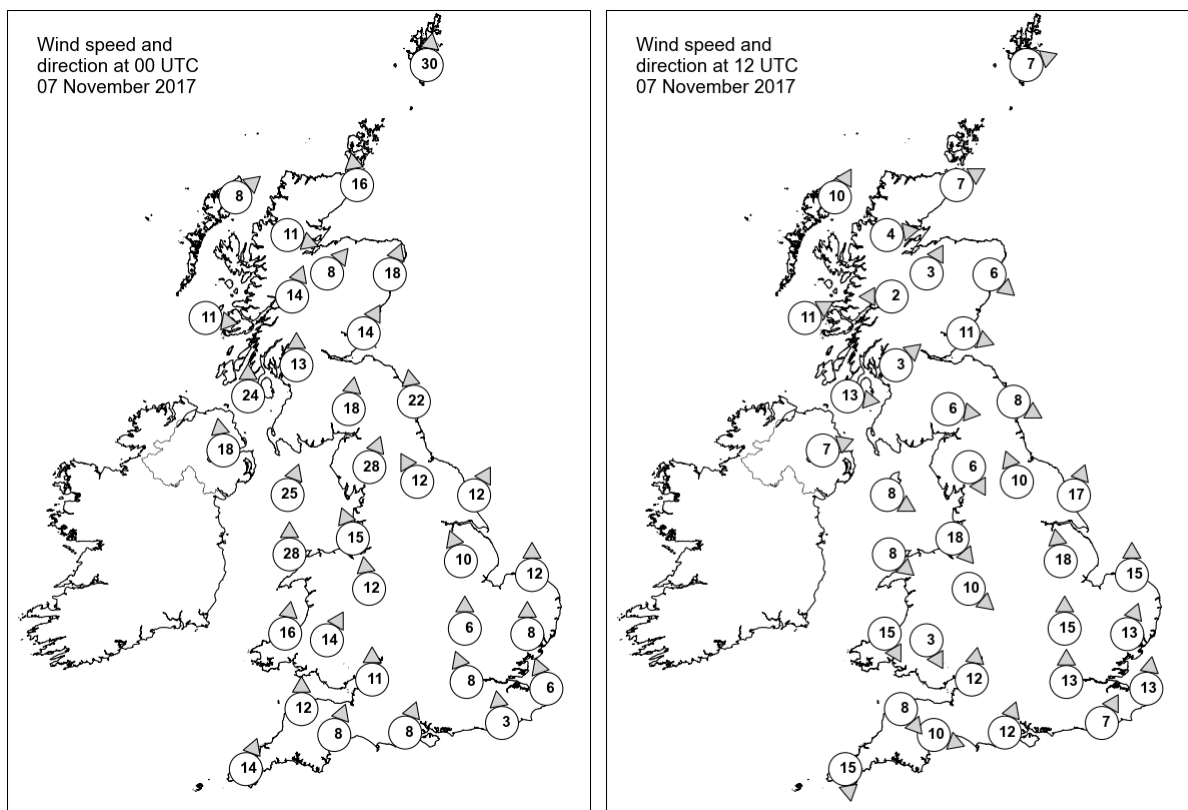



## Daily Weather Summary for Tuesday 07 November 2017

### Selected UK readings at (L) 0000 and (R) 1200 UTC

STATIONS		0000 UTC						1200 UTC					
NO	SITE	PRESS	WDIR	WSPD	CLOUD	TEMP	TDEW	PRESS	WDIR	WSPD	CLOUD	TEMP	TDEW
1	Lerwick	1002.3	S	30	8	9.9	9.4	1007.6	WSW	7	8	7.7	4.6
2	Wick	1002.4	S	16	8	12.1	8.9	1010.1	WSW	7	8	7.3	5.0
3	Stornoway	1002.9	SW	8	8	7.4	6.8	1009.4	SSW	10	1	8.1	3.4
4	Loch Glascarnoch	1004.0	WNW	11	8	5.8	5.3	1011.2	W	4	4	7.1	1.0
5	Aviemore	1003.2	SW	8	8	10.9	7.4	1011.7	SSW	3	3	6.8	4.7
6	Dyce	1007.2	SSW	18	8	10.4	8.6	1011.5	NW	6	7	6.1	4.2
7	Tulloch Bridge	1004.5	SSW	14	8	10.1	8.6	1012.9	E	2	2	6.3	4.3
8	Tiree	1004.8	W	11	8	7.9	7.0	1012.0	WSW	11	2	9.1	2.1
9	Leuchars	1008.1	SSW	14	8	11.8	8.8	1011.9	WNW	11	7	8.4	3.8
10	Bishopton	1006.8	S	13	8	11.9	9.0	1013.3	SW	3	0	8.3	5.3
11	Machrihanish	1005.1	S	24	8	11.4	10.0	1013.8	W	13	7	9.2	4.5
12	Boulmer	1012.4	S	22	7	9.2	6.9	1012.1	WNW	8	7	8.4	5.3
13	Eskdalemuir	1011.2	S	18	8	9.4	8.2	1013.6	W	6	7	6.6	3.5
14	Aldergrove	1006.0	S	18	8	11.4	9.3	1015.3	WSW	7	0	7.8	4.2
15	Shap	1012.9	SSW	28	5	7.8	6.7	1014.1	NNW	6	8	6.1	3.5
16	Leeming	1015.9	SSE	12	8	7.9	4.9	1012.3	SSE	10	8	10.4	9.3
17	Ronaldsway	1011.5	SSW	25	8	13.0	9.8	1015.1	WNW	8	7	9.2	3.7
18	Bridlington	1018.1	SSW	12	7	7.8	4.9	1013.8	SSW	17	8	10.2	9.0
19	Crosby	1015.4	SSE	15	7	9.6	7.8	1014.6	NW	18	8	9.1	5.9
20	Valley	1013.1	S	28	8	12.6	11.3	1015.6	NW	8	7	9.5	5.1
21	Waddington	1019.9	SSE	10	6	4.9	3.5	1014.5	S	18	7	10.8	8.3
22	Shawbury	1017.0	S	12	7	9.9	7.4	1014.5	NW	10	8	8.3	7.3
23	Weybourne	1022.0	S	12	0	5.4	3.5	1017.0	S	15	7	10.6	6.5
24	Bedford	1021.6	S	6	2	4.5	3.2	1015.9	S	15	8	11.5	7.9
25	Aberporth	1015.5	S	16	8	10.9	9.8	1015.9	NNW	15	8	8.9	4.7
26	Sennybridge	1017.5	SSW	14	8	9.3	8.4	1015.6	NNW	3	8	6.8	5.6
27	Wattisham	1023.3	S	8	6	5.6	3.6	1017.9	SSW	13	7	9.6	4.7
28	Filton	1019.8	S	11	8	10.2	8.9	1013.9	S	12	8	11.8	10.5
29	Heathrow	1022.4	SSE	8	8	8.2	5.5	1017.1	S	13	8	11.1	7.2
30	Manston	1024.3	SSE	6	0	4.5	2.2	1019.1	S	13	8	9.6	5.6
31	Chivenor	1018.8	S	12	7	11.6	9.8	1016.4	NW	8	8	9.5	7.1
32	Exeter	1020.0	SSW	8	8	11.3	9.9	1015.4	WNW	10	8	9.8	8.5
33	Herstmonceux	1023.8	S	3	6	5.3	5.2	1018.4	SSW	7	8	10.9	6.9
34	Hurn	1021.6	SSW	8	8	12.1	7.5	1015.7	SSW	12	8	12.1	10.6
35	Camborne	1018.6	SSW	14	7	12.1	9.6	1017.4	N	15	7	10.1	1.9

## Daily Weather Summary for Tuesday 07 November 2017

### Selected European readings at (L) 0000 and (R) 1200 UTC

STATIONS		0000 UTC						1200 UTC					
NO	SITE	PRESS	WDIR	WSPD	CLOUD	TEMP	TDEW	PRESS	WDIR	WSPD	CLOUD	TEMP	TDEW
1	Murmansk	990.4	S	10	8	1.6	0.6	1000.4	NNW	23	7	2.1	0.5
2	Helsinki	1019.5	W	6	7	2.0	1.4	1025.6	WSW	8	0	5.1	1.7
3	Stockholm	1022.8	-	0	-	-1.9	-1.9	1026.1	SSW	6	-	6.6	2.9
4	Oslo	1021.0	NNE	4	-	0.4	0.1	1022.3	WSW	2	5	4.3	2.0
5	Reykjavik	983.2	E	10	7	1.5	-1.5	992.7	W	2	2	4.6	-3.4
6	Moscow	1027.6	W	2	8	4.9	1.1	1027.2	WSW	2	8	5.2	2.4
7	Kiev	1028.6	-	0	8	3.6	1.3	1030.5	E	2	8	2.5	-0.5
8	Warsaw	1025.2	NNE	8	8	8.7	7.8	1026.6	E	8	8	8.9	7.8
9	Berlin	1027.5	NW	4	-	4.0	3.8	1025.3	E	10	-	7.8	4.0
10	De Bilt	1026.1	ESE	2	0	-0.4	-0.5	1021.9	SSE	4	0	8.9	4.7
11	Dublin	1008.6	S	19	7	12.4	8.8	1016.9	W	12	5	7.4	4.1
12	Cork	1010.6	WNW	16	8	9.7	9.7	1019.0	W	14	1	8.2	3.1
13	Sofia	1021.4	SSE	4	6	6.0	2.7	1021.0	E	4	6	11.8	3.5
14	Belgrade	1017.4	SE	10	0	8.9	5.6	1016.7	ESE	8	4	14.5	7.2
15	Budapest	1020.6	N	4	3	6.5	2.6	1019.2	ENE	8	6	12.2	4.7
16	Prague	1024.6	N	4	-	6.5	5.2	1021.4	E	6	8	8.4	6.2
17	Munich	1022.1	E	4	7	4.5	3.5	1017.1	SE	6	7	5.9	4.3
18	Strasbourg	1023.9	NNW	6	8	3.8	2.3	1018.6	NNE	8	8	7.1	4.2
19	Paris	1025.9	WNW	3	0	-0.3	-1.7	1021.1	E	2	3	8.5	0.5
20	Jersey	1023.3	S	11	7	11.0	5.9	1017.8	S	14	8	11.7	7.8
21	Milan	1013.4	N	6	7	7.8	7.4	1012.5	SW	9	7	10.3	7.5
22	Marseille	1013.7	NNW	10	8	9.1	1.5	1013.0	NW	15	-	11.5	2.8
23	Bordeaux	1025.8	-	0	-	0.8	-0.1	1022.5	E	2	-	10.9	0.9
24	Rome	1009.4	E	7	5	8.8	7.6	1007.7	ESE	17	5	13.4	7.1
25	Ajaccio	1007.3	NNE	6	7	6.6	4.1	1008.7	WSW	4	5	16.4	4.4
26	Barcelona	1015.4	N	8	0	8.8	-5.6	1016.4	N	8	1	15.2	-3.1
27	Majorca	-	ENE	5	-	8.0	6.0	1017.2	NW	9	2	16.9	4.7
28	Madrid	1022.6	ENE	6	0	7.1	-0.1	1019.4	SSE	4	0	13.5	1.4
29	Lisbon	1021.9	-	-	-	13.7	-	1022.4	SE	6	1	22.9	12.4
30	Athens	1020.6	N	1	-	16.0	10.4	1020.9	N	4	-	21.5	13.0
31	Malta	1013.7	N	9	4	15.8	13.5	1014.5	WNW	7	5	19.0	9.8
32	Gibraltar	1018.5	NE	1	0	14.7	12.8	1019.1	ENE	6	1	18.2	11.0

## Daily Weather Summary for Tuesday 07 November 2017

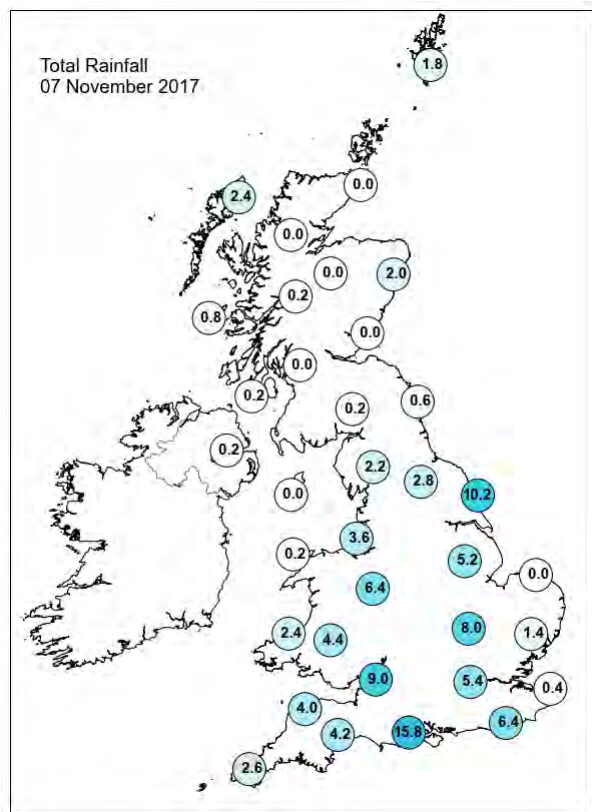
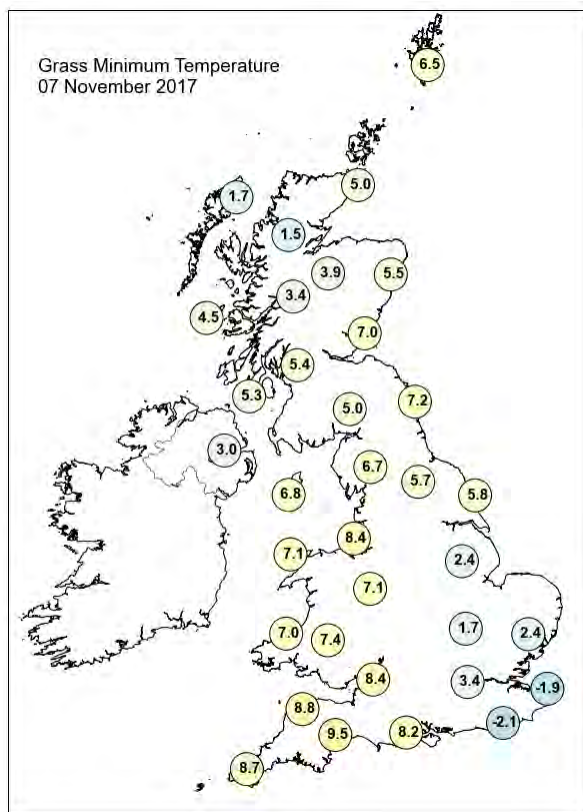
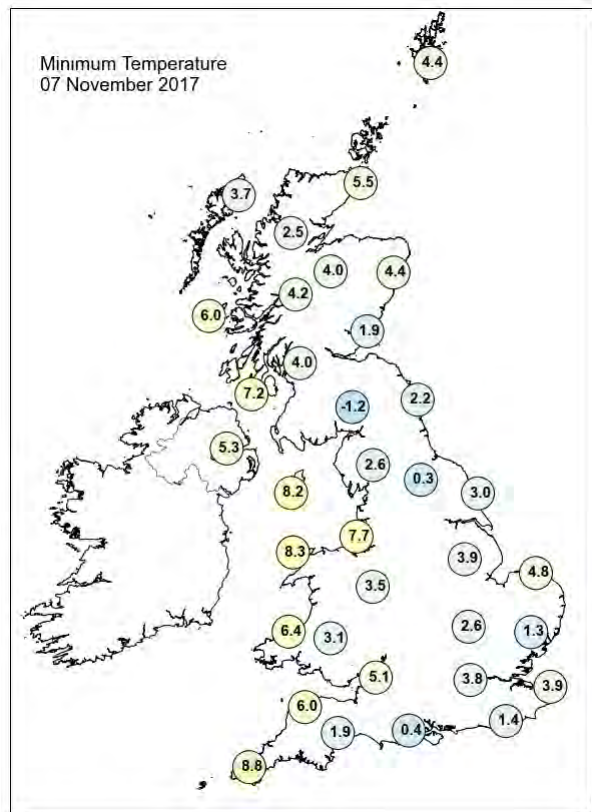
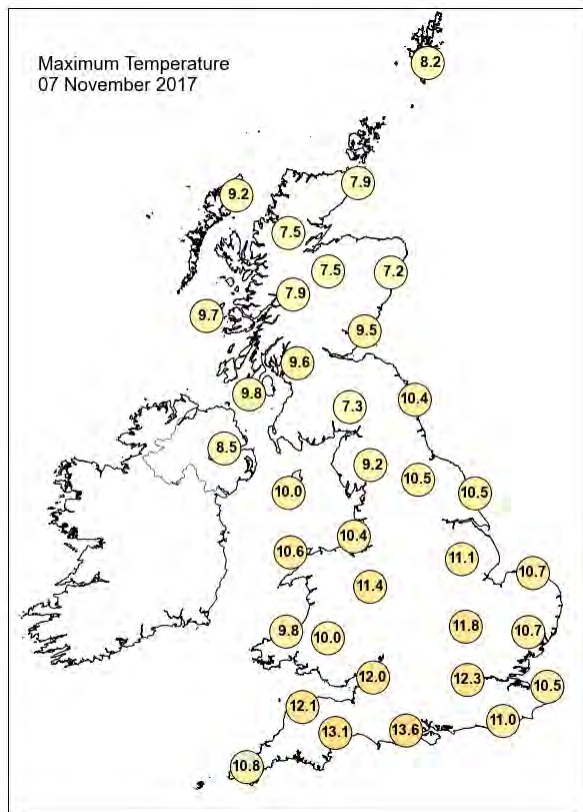

## Daily Weather Summary for Tuesday 07 November 2017

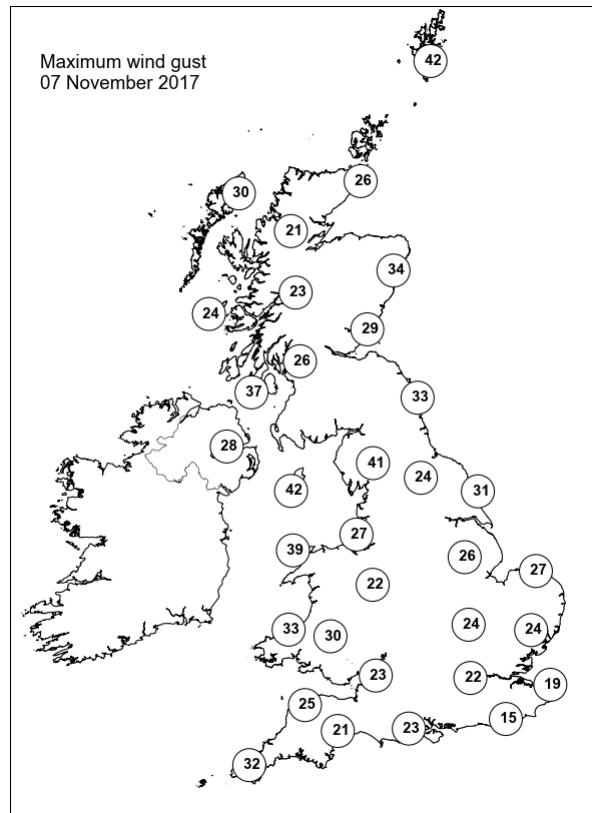
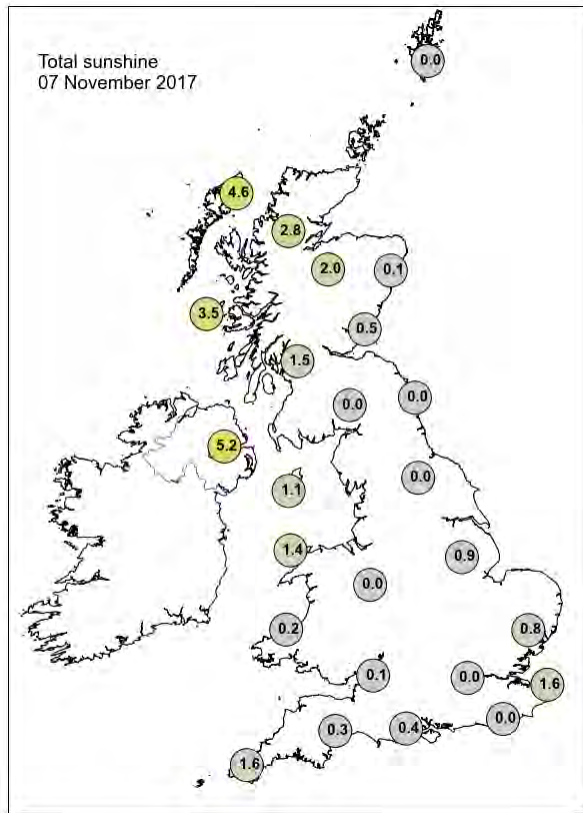

None of the selected stations observed a day of sleet or snow falling or non-zero snow depth at 0900 UTC.

## Daily Weather Summary for Wednesday 08 November 2017

This day's summary created 15/11/2017 02:00

### Summary of the UK Weather for Wednesday 08 November 2017

Wednesday started with a slow-moving cold front orientated north-south over east England. This front brought a cloudy night to this part of the UK with patchy, mostly light, rain and drizzle. Across the rest of the UK skies were mostly clear with light winds, which allowed air temperatures to drop to below freezing across parts of the north of the UK, with patches of freezing fog forming by dawn. The front in the east lingered across the far southeast well into the afternoon. Meanwhile, a warm front made progress into the far northwestern of the UK on Wednesday morning and afternoon. Behind this front a freshening southwesterly wind developed, especially across western Scotland. It was a pleasant, sunny day across much of England and Wales. By Wednesday evening the warm front ran across the Isle of Man to Shetland, with low cloud, rain and drizzle affecting northern UK. Cloud continued to spill southeast across the UK with rain reaching the Southwest and West Wales on Wednesday night. It stayed dry and chilly for much of central and southeast England.

### Daily Extremes

<i>Highest Maximum</i>	<b>14.0°C</b> Topcliffe (North Yorkshire, 25 mAMSL)
<i>Lowest Maximum</i>	<b>7.3°C</b> Wych Cross (East Sussex, 200 mAMSL)
<i>Highest Minimum</i>	<b>8.3°C</b> Cromer (Norfolk, 37 mAMSL)
<i>Lowest Minimum</i>	<b>-5.5°C</b> Kindrogan (Perthshire (in Tayside Region), 259 mAMSL) also Braemar No 2 (Aberdeenshire, 327 mAMSL)
<i>Lowest Grass Minimum</i>	<b>-9.7°C</b> Balmoral (Aberdeenshire, 283 mAMSL)
<i>Most Rainfall</i>	<b>37.2mm</b> Kinlochewe (Ross & Cromarty, 25 mAMSL)
<i>Most Sunshine</i>	<b>7.9hr</b> Wellesbourne (Warwickshire, 47 mAMSL) also Culdrose (Cornwall, 76 mAMSL) also Preston, Cove House (Dorset, 44 mAMSL)
<i>Highest Gust</i>	<b>49Kt 56mph</b> Fair Isle (Shetland, 57 mAMSL) also Lerwick (Shetland, 82 mAMSL) also Sella Ness (Shetland, 7 mAMSL)
<i>Highest Gust (mountain)</i>	<b>79Kt 91mph</b> Cairngorm Summit (Inverness-shire, 1237 mAMSL)
<i>Greatest Snow Depth at 0900 UTC</i>	No non-zero values

mAMSL refers to station elevation in metres above mean sea level.



## Daily Weather Summary for Wednesday 08 November 2017

### North Atlantic and Europe analysis charts and satellite images at 0000 UTC

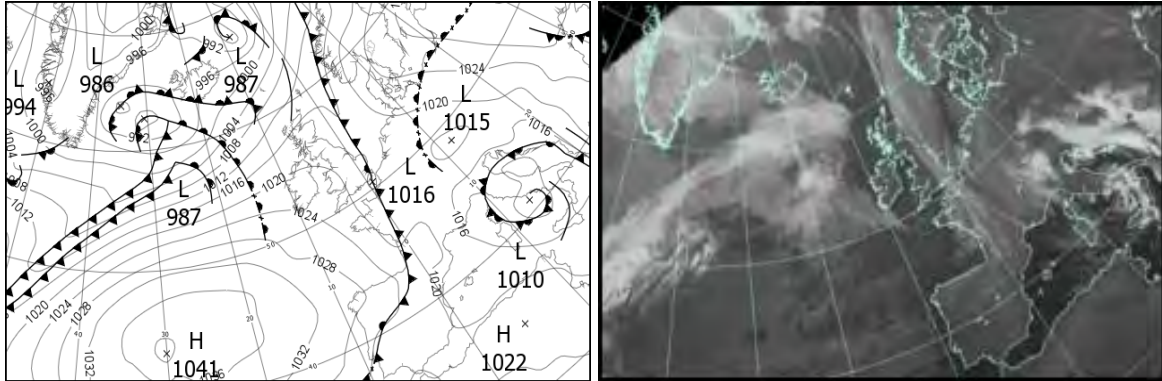

### North Atlantic and Europe analysis charts and satellite images at 1200 UTC

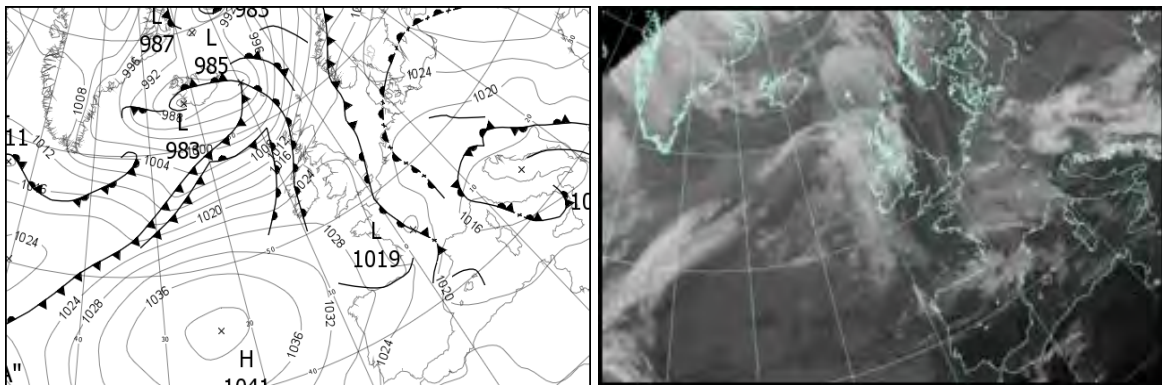

All satellite imagery copyright Met Office and EUMETSAT (European Organisation for the Exploitation of Meteorological Satellites). These show infra-red images from the geostationary MSG satellite. The rainfall rates are derived from both rain-radar and satellite data.

## Daily Weather Summary for Wednesday 08 November 2017

UK satellite and rain-radar precipitation rates at (L) 0000 and (R) 1200 UTC

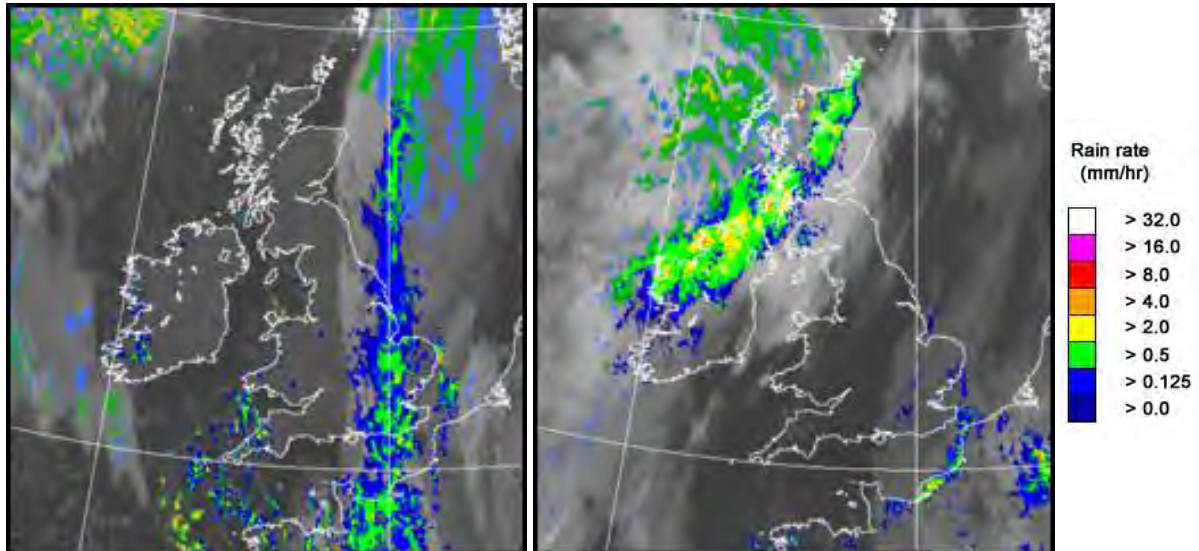

UK wind speed and direction at (L) 0000 and (R) 1200 UTC

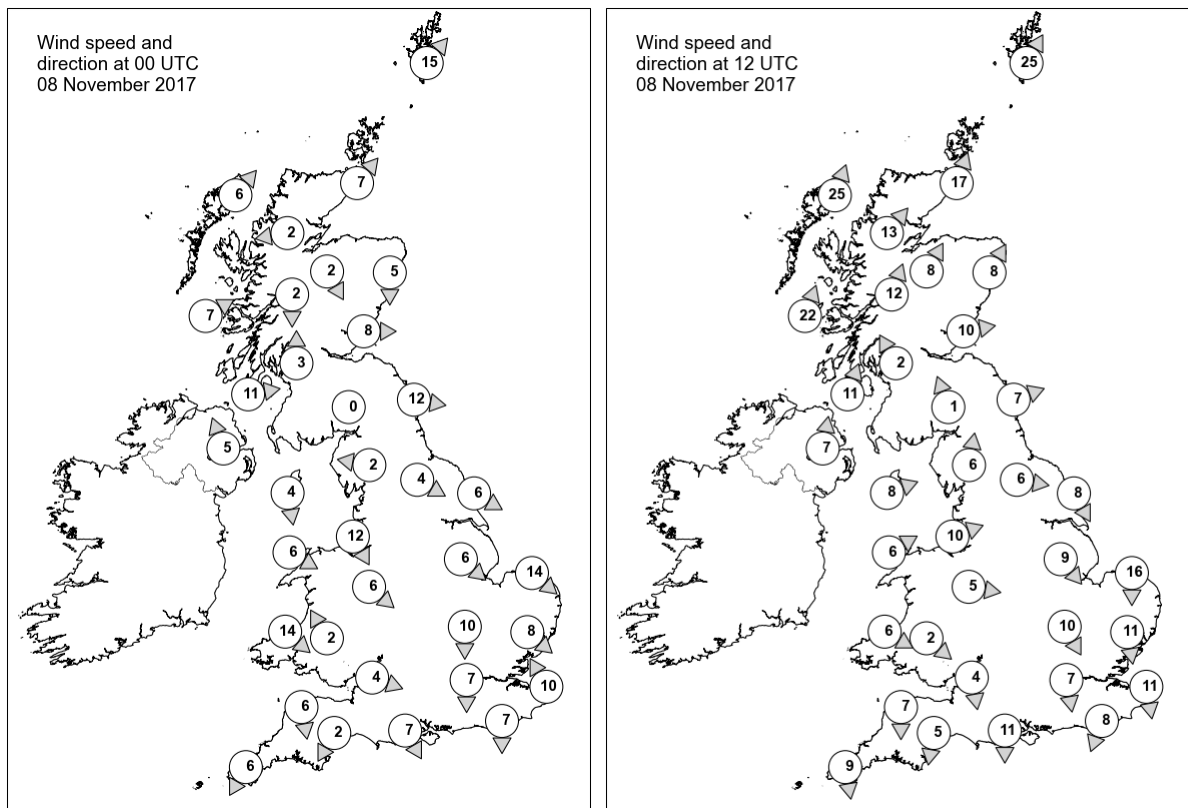

## Daily Weather Summary for Wednesday 08 November 2017

### Selected UK readings at (L) 0000 and (R) 1200 UTC

STATIONS		0000 UTC						1200 UTC					
NO	SITE	PRESS	WDIR	WSPD	CLOUD	TEMP	TDEW	PRESS	WDIR	WSPD	CLOUD	TEMP	TDEW
1	Lerwick	1013.3	SW	15	7	6.5	4.4	1011.5	SSW	25	7	8.3	5.1
2	Wick	1015.8	SW	7	0	3.7	1.2	1014.2	SSW	17	7	7.4	5.4
3	Stornoway	1015.0	SW	6	5	3.8	2.9	1010.2	SSW	25	8	10.0	8.6
4	Loch Glascarnoch	1017.5	E	2	7	1.5	0.7	1015.7	SW	13	8	7.1	4.5
5	Aviemore	1018.8	NNW	2	0	-1.2	-1.3	1017.1	SSW	8	7	5.8	3.2
6	Dyce	1017.7	N	5	8	2.1	1.6	1019.0	SSW	8	6	6.6	2.3
7	Tulloch Bridge	1019.5	N	2	6	0.0	-0.2	1019.0	SSW	12	7	7.0	3.5
8	Tiree	1017.3	WSW	7	3	5.2	3.2	1017.0	SSW	22	8	9.7	8.9
9	Leuchars	1018.3	W	8	0	2.8	1.1	1020.9	W	10	7	6.5	4.9
10	Bishopton	1019.1	S	3	0	1.0	0.8	1021.4	SSE	2	2	3.4	3.4
11	Machrihanish	1018.9	W	11	3	7.2	5.0	1021.4	SSW	11	8	8.2	5.4
12	Boulmer	1018.0	W	12	6	5.6	2.4	1022.7	WSW	7	0	9.1	3.6
13	Eskdalemuir	1020.7	-	0	1	-2.1	-2.3	1023.8	SSE	1	8	2.3	1.4
14	Aldergrove	1020.5	SSE	5	0	2.4	1.8	1023.2	S	7	7	6.2	3.9
15	Shap	1020.6	E	2	0	-1.4	-2.0	1024.2	S	6	0	7.1	3.1
16	Leeming	1018.7	WNW	4	7	4.5	2.4	1023.9	W	6	4	8.8	2.9
17	Ronaldsway	1020.2	N	4	1	5.7	2.3	1024.3	WSW	8	7	9.4	5.0
18	Bridlington	1017.3	WNW	6	7	6.7	5.1	1022.9	NNW	8	0	8.9	5.1
19	Crosby	1019.7	NNW	12	1	8.0	3.8	1025.0	WSW	10	4	10.2	6.4
20	Valley	1020.5	WNW	6	0	5.8	3.8	1025.2	WSW	6	6	9.9	5.2
21	Waddington	1018.3	NW	6	7	5.6	4.3	1023.9	NW	9	1	7.7	2.8
22	Shawbury	1020.2	NW	6	0	1.7	1.2	1025.2	W	5	3	8.1	3.5
23	Weybourne	1016.2	NW	14	8	8.7	8.2	1021.8	N	16	8	10.5	6.9
24	Bedford	1018.5	N	10	8	5.4	3.6	1023.8	NNW	10	7	7.5	3.9
25	Aberporth	1020.8	NW	14	6	7.7	3.3	1026.0	WNW	6	1	9.2	3.8
26	Sennybridge	1021.8	SSE	2	1	-0.1	-0.5	1025.9	NW	2	2	7.7	2.9
27	Wattisham	1016.3	NW	8	7	6.8	6.1	1021.8	N	11	8	8.3	6.7
28	Filton	1020.2	WNW	4	0	5.3	2.9	1025.6	N	4	0	8.6	4.3
29	Heathrow	1018.3	N	7	7	5.9	4.3	1023.4	N	7	7	8.7	4.5
30	Manston	1016.1	SSE	10	8	8.0	6.4	1021.0	N	11	8	9.6	8.4
31	Chivenor	1021.0	N	6	0	8.2	2.7	1026.4	N	7	2	11.2	3.9
32	Exeter	1020.6	NNE	2	0	1.5	1.0	1025.7	N	5	1	10.3	4.6
33	Herstmonceux	1016.4	N	7	8	7.0	6.2	1022.0	NNE	8	8	7.8	6.1
34	Hurn	1019.0	NNW	7	1	4.4	3.9	1024.4	N	11	0	9.2	3.4
35	Camborne	1022.2	NNE	6	4	7.2	3.2	1026.7	N	9	3	10.2	2.7

## Daily Weather Summary for Wednesday 08 November 2017

### Selected European readings at (L) 0000 and (R) 1200 UTC

STATIONS		0000 UTC						1200 UTC					
NO	SITE	PRESS	WDIR	WSPD	CLOUD	TEMP	TDEW	PRESS	WDIR	WSPD	CLOUD	TEMP	TDEW
1	Murmansk	1017.2	NNW	4	7	1.4	-1.2	1019.1	S	10	8	-0.4	-2.1
2	Helsinki	1028.1	WSW	6	1	0.9	0.9	1028.8	SSW	12	7	5.8	4.3
3	Stockholm	1026.7	S	2	-	0.0	0.0	1026.5	SW	4	-	5.1	2.0
4	Oslo	1022.1	SSW	4	-	5.6	5.2	1022.2	SSW	10	4	7.6	2.7
5	Reykjavik	993.7	ESE	3	7	2.8	0.0	984.5	E	3	8	2.0	0.8
6	Moscow	1031.2	-	0	7	0.2	-0.4	1032.7	WNW	2	0	5.4	-0.9
7	Kiev	1031.9	NE	2	8	2.2	0.0	1031.7	-	0	8	1.9	0.0
8	Warsaw	1026.0	ESE	14	8	6.8	2.7	1025.5	ESE	12	8	4.5	1.9
9	Berlin	1020.8	E	8	-	7.4	6.1	1020.7	E	10	-	8.5	4.2
10	De Bilt	1018.4	NNW	2	9	2.6	2.6	1020.2	NNE	6	8	7.3	5.9
11	Dublin	1021.8	WSW	10	0	2.2	1.0	1025.2	SW	12	6	9.2	3.6
12	Cork	1023.6	NW	6	2	4.0	2.9	1026.9	SW	8	7	9.4	7.5
13	Sofia	1022.0	SE	4	7	8.8	5.8	1019.8	SSE	4	8	8.6	5.6
14	Belgrade	1016.2	SE	14	8	10.0	6.6	1016.7	SE	10	7	12.2	6.2
15	Budapest	1019.5	E	6	8	8.5	3.1	1018.7	E	6	8	8.3	3.2
16	Prague	1017.7	N	4	-	5.2	3.9	1018.7	E	6	8	6.8	5.5
17	Munich	1015.2	WSW	6	8	5.3	3.5	1017.6	W	6	8	7.1	3.1
18	Strasbourg	-	-	-	-	-	-	1018.4	S	3	8	7.6	5.9
19	Paris	1018.2	S	1	-	-1.3	-2.4	1020.4	-	0	7	6.5	2.0
20	Jersey	1018.9	NNW	16	8	8.2	6.2	1024.0	N	16	1	10.3	2.1
21	Milan	1015.5	S	3	7	9.2	8.7	1015.5	SW	5	7	11.9	7.0
22	Marseille	1016.0	NW	8	-	7.5	2.0	1018.1	W	16	7	10.9	0.9
23	Bordeaux	1019.9	S	7	8	6.9	5.7	1022.6	NNW	5	6	12.1	3.8
24	Rome	1012.7	NNE	3	0	8.2	5.7	1015.7	W	4	1	16.0	8.8
25	Ajaccio	1013.7	NNE	8	-	9.7	6.4	1016.9	WSW	12	5	15.8	9.0
26	Barcelona	1018.4	N	10	0	7.5	-0.2	1019.5	N	10	8	13.9	-0.3
27	Majorca	-	-	1	-	4.0	3.0	1019.0	NNW	11	2	18.0	7.9
28	Madrid	-	-	1	-	5.0	3.0	1023.2	N	10	2	13.6	0.5
29	Lisbon	-	-	-	-	-	-	1024.3	NE	8	1	17.1	7.1
30	Athens	1021.2	N	3	-	14.7	10.7	1018.8	E	7	8	15.4	13.7
31	Malta	1017.7	WNW	9	2	16.5	7.8	1019.9	NW	13	3	20.2	10.2
32	Gibraltar	1019.8	WSW	2	0	14.5	13.5	1021.4	E	5	1	18.0	13.2



## Daily Weather Summary for Wednesday 08 November 2017

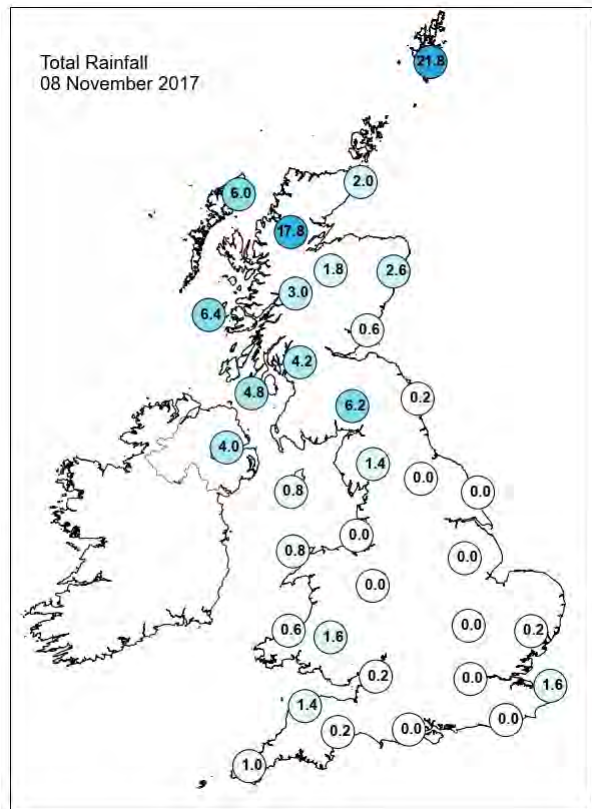
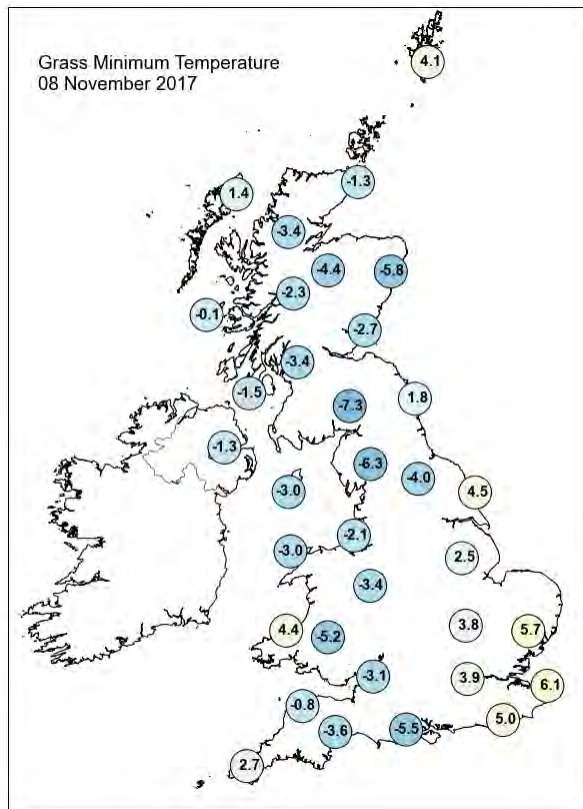
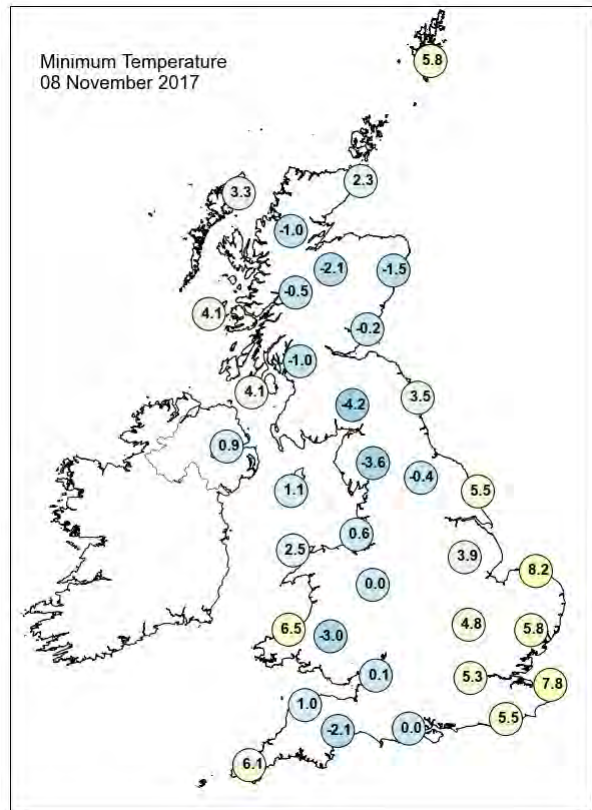
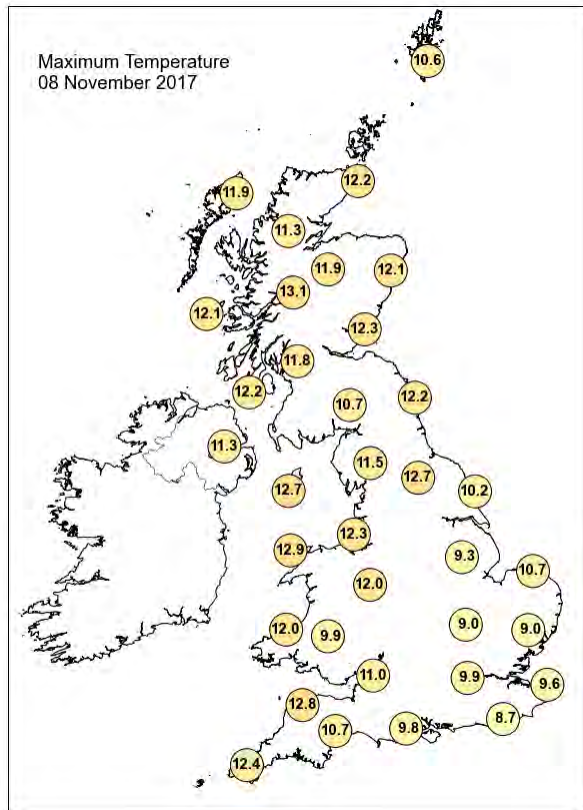



## Daily Weather Summary for Wednesday 08 November 2017

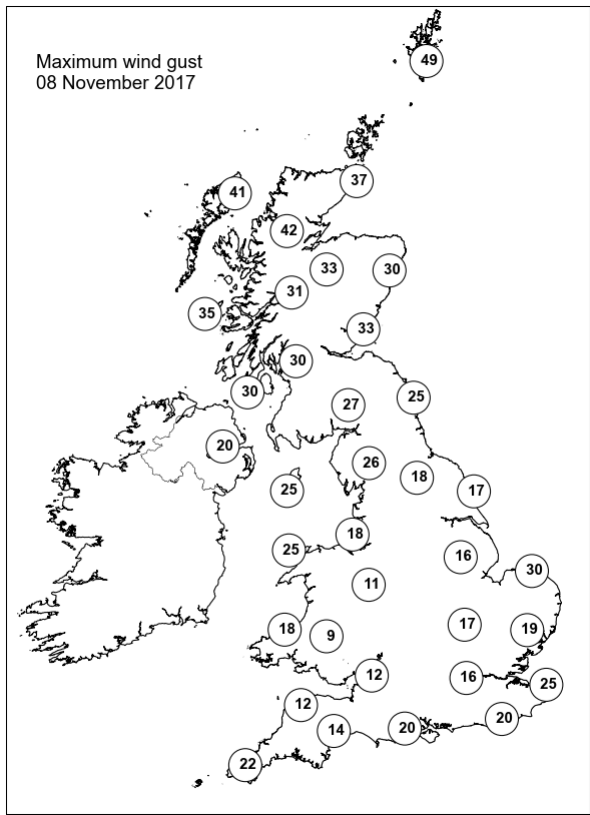
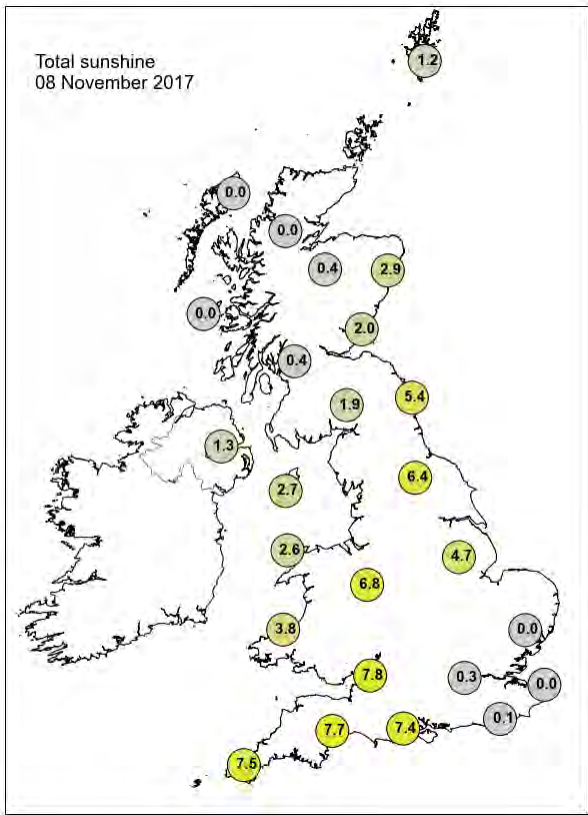

None of the selected stations observed a day of sleet or snow falling or non-zero snow depth at 0900 UTC.

## Daily Weather Summary for Thursday 09 November 2017

This day's summary created 29/11/2017 15:40

### Summary of the UK Weather for Thursday 09 November 2017

Cloud and patchy rain gradually moved southeastwards across England and Wales through the early hours of the morning. Meanwhile, Scotland and Northern Ireland saw a mix of clearer spells and occasional blustery showers. Through the morning, the cloud across much of England and Wales continued to move southeastwards, thinning as it did so. The associated rain became increasingly patchy in nature too. Meanwhile, northern England and Northern Ireland enjoyed the best of the dry weather with sunny spells throughout the day here. For Scotland, some saw occasional blustery showers continue, especially in the west. Feeling chilly under the cloud in the south, but temperatures still rose to a high of 15.8°C at Pershore College (Worcestershire).

### Daily Extremes

<i>Highest Maximum</i>	<b>15.8°C</b> Pershore College (Hereford & Worcester, 37 mAMSLL)
<i>Lowest Maximum</i>	<b>7.1°C</b> Loch Glascarnoch (Ross & Cromarty, 269 mAMSLL)
<i>Highest Minimum</i>	<b>9.4°C</b> Scilly: St Marys Airport (Isles Of Scilly, 31 mAMSLL)
<i>Lowest Minimum</i>	<b>-3.4°C</b> Braemar No 2 (Aberdeenshire, 327 mAMSLL)
<i>Lowest Grass Minimum</i>	<b>-7.2°C</b> Mickleham (Surrey, 55 mAMSLL)
<i>Most Rainfall</i>	<b>26.0mm</b> Cluanie Inn No 3 (Ross & Cromarty, 223 mAMSLL)
<i>Most Sunshine</i>	<b>5.1hr</b> Charterhall (Berwickshire, 112 mAMSLL)
<i>Highest Gust</i>	<b>61Kt 70mph</b> Sella Ness (Shetland, 7 mAMSLL)
<i>Highest Gust (mountain)</i>	<b>83Kt 96mph</b> Cairngorm Summit (Inverness-shire, 1237 mAMSLL)
<i>Greatest Snow Depth at 0900 UTC</i>	No non-zero values

mAMSLL refers to station elevation in metres above mean sea level.

## Daily Weather Summary for Thursday 09 November 2017

### North Atlantic and Europe analysis charts and satellite images at 0000 UTC

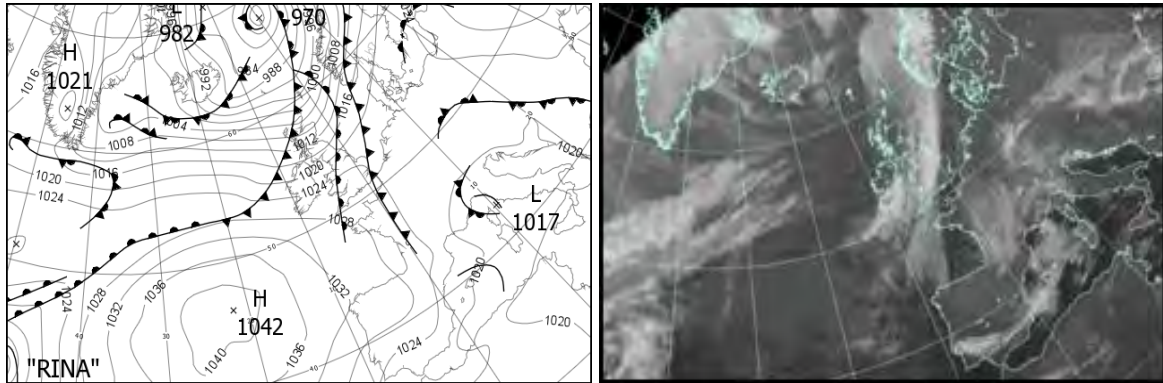

### North Atlantic and Europe analysis charts and satellite images at 1200 UTC

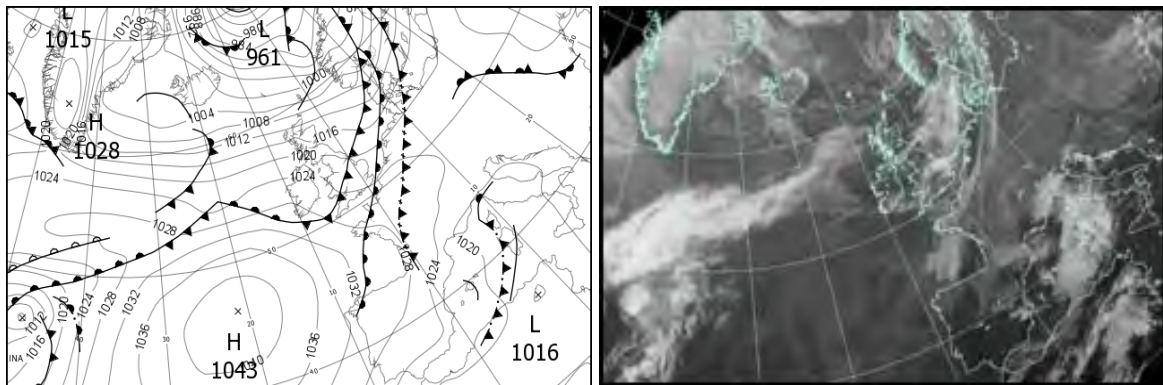

All satellite imagery copyright Met Office and EUMETSAT (European Organisation for the Exploitation of Meteorological Satellites). These show infra-red images from the geostationary MSG satellite. The rainfall rates are derived from both rain-radar and satellite data.

## Daily Weather Summary for Thursday 09 November 2017

UK satellite and rain-radar precipitation rates at (L) 0000 and (R) 1200 UTC

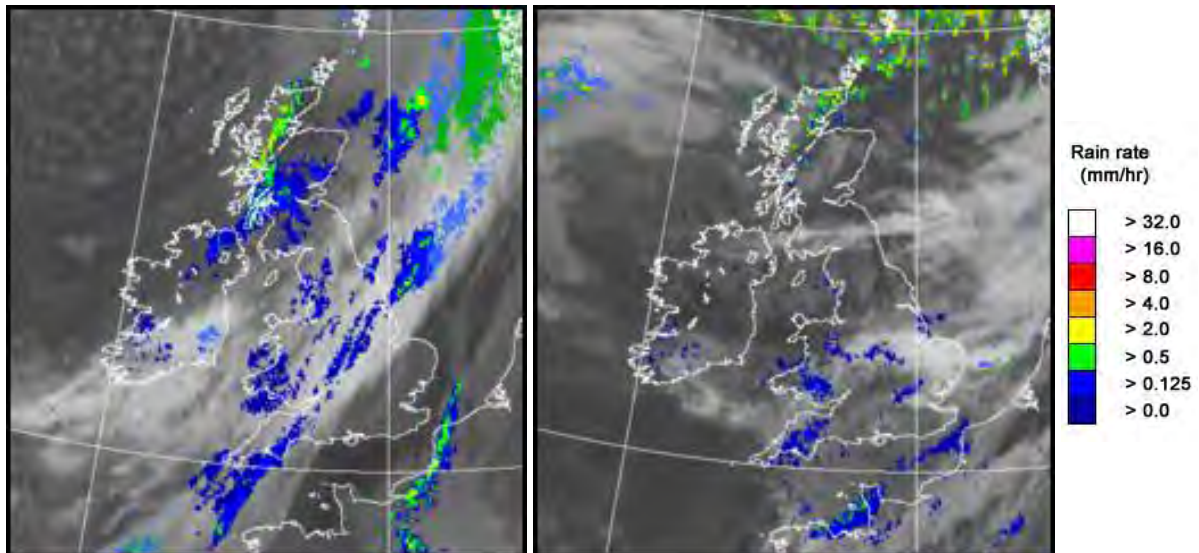

UK wind speed and direction at (L) 0000 and (R) 1200 UTC

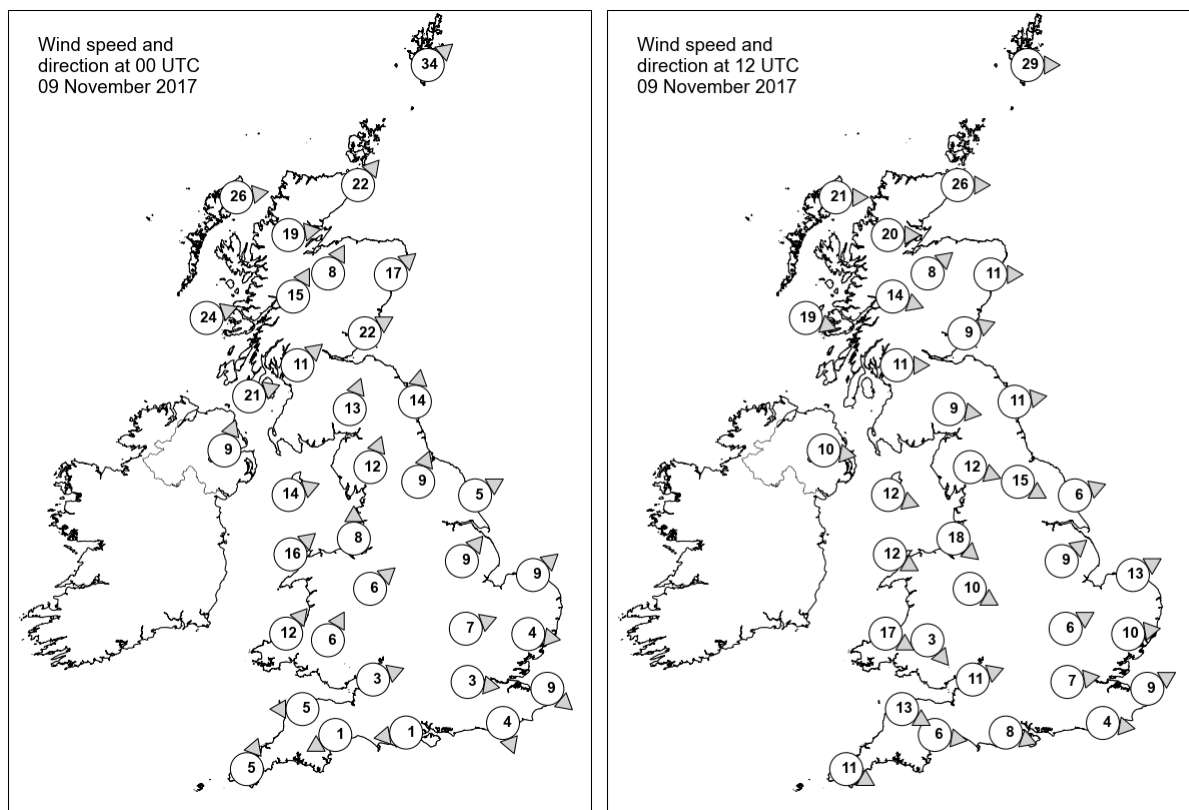

## Daily Weather Summary for Thursday 09 November 2017

### Selected UK readings at (L) 0000 and (R) 1200 UTC

STATIONS		0000 UTC						1200 UTC					
NO	SITE	PRESS	WDIR	WSPD	CLOUD	TEMP	TDEW	PRESS	WDIR	WSPD	CLOUD	TEMP	TDEW
1	Lerwick	995.7	SW	34	8	10.5	10.0	1002.7	W	29	7	7.2	4.3
2	Wick	1002.9	SW	22	8	12.1	9.6	1011.0	W	26	4	6.4	3.7
3	Stornoway	1005.5	W	26	7	9.4	8.2	1014.2	W	21	5	8.3	5.5
4	Loch Glascarnoch	1006.6	W	19	8	10.8	9.0	1015.8	W	20	8	5.4	3.8
5	Aviemore	1007.5	SSW	8	8	10.9	8.6	1015.9	SW	8	6	7.4	1.9
6	Dyce	1008.2	SW	17	6	10.9	8.5	1014.4	W	11	7	9.5	2.0
7	Tulloch Bridge	1009.9	SSW	15	8	12.1	8.5	1018.1	WNW	14	3	7.2	2.6
8	Tiree	1012.4	WSW	24	8	12.0	11.3	1019.9	WNW	19	6	10.1	3.9
9	Leuchars	1011.2	WSW	22	7	11.1	9.5	1016.3	WSW	9	6	10.8	3.6
10	Bishopton	1013.8	SW	11	8	11.6	11.1	1018.8	W	11	6	10.5	3.8
11	Machrihanish	1015.9	WSW	21	8	12.0	11.3	1020.4	-	-	7	11.1	5.2
12	Boulmer	1015.5	S	14	7	9.1	7.5	1018.6	W	11	0	11.7	3.0
13	Eskdalemuir	1016.8	SSW	13	8	9.0	8.6	1019.8	W	9	5	8.9	2.7
14	Aldergrove	1018.5	SSW	9	8	10.7	10.1	1023.2	W	10	7	10.2	4.7
15	Shap	1019.4	SSW	12	8	8.9	8.8	1021.3	WNW	12	6	9.9	4.0
16	Leeming	1019.8	SSW	9	8	8.7	5.9	1020.1	WNW	15	5	11.7	4.2
17	Ronaldsway	1019.8	WSW	14	8	11.8	10.6	1023.2	WNW	12	3	11.0	3.9
18	Bridlington	1020.8	WSW	5	8	5.8	4.0	1019.1	WSW	6	0	12.8	8.7
19	Crosby	1021.8	S	8	7	8.8	6.9	1022.6	NW	18	0	12.0	7.9
20	Valley	1022.4	SW	16	8	11.4	11.3	1024.1	WNW	12	2	11.8	7.1
21	Waddington	1022.9	SW	9	8	4.4	2.7	1020.9	SW	9	7	11.3	9.8
22	Shawbury	1023.3	SW	6	8	8.0	5.7	1022.5	WNW	10	7	11.6	9.7
23	Weybourne	1023.7	SW	9	0	3.0	2.0	1020.6	WSW	13	3	10.6	8.7
24	Bedford	1024.7	WSW	7	0	1.6	1.1	1022.7	WSW	6	8	10.7	9.1
25	Aberporth	1024.5	SW	12	8	9.5	9.3	1024.5	WNW	17	8	10.8	9.8
26	Sennybridge	1025.6	SSW	6	7	5.9	5.5	1024.0	NW	3	8	10.6	10.3
27	Wattisham	1024.7	W	4	0	0.6	-0.6	1022.1	W	10	8	9.6	7.8
28	Filton	1025.7	WSW	3	7	6.4	4.3	1023.8	WSW	11	5	13.7	11.1
29	Heathrow	1025.6	W	3	0	1.9	1.1	1023.3	W	7	8	11.7	8.9
30	Manston	1024.0	NW	9	8	7.0	3.8	1023.0	WSW	9	4	10.2	8.2
31	Chivenor	1026.4	E	5	8	7.4	5.8	1025.1	WNW	13	8	13.8	11.9
32	Exeter	1026.5	ENE	1	8	4.9	4.5	1024.9	W	6	8	12.9	11.8
33	Herstmonceux	1024.9	NNW	4	1	4.1	1.9	1023.8	W	4	8	9.8	9.6
34	Hurn	1026.4	E	1	0	-1.6	-1.9	1024.4	WNW	8	8	13.4	11.0
35	Camborne	1027.4	SSW	5	8	8.7	7.5	1027.1	WNW	11	8	12.4	11.2



## Daily Weather Summary for Thursday 09 November 2017

### Selected European readings at (L) 0000 and (R) 1200 UTC

STATIONS		0000 UTC						1200 UTC					
NO	SITE	PRESS	WDIR	WSPD	CLOUD	TEMP	TDEW	PRESS	WDIR	WSPD	CLOUD	TEMP	TDEW
1	Murmansk	1005.8	S	12	8	-0.1	-0.7	1002.5	SSW	10	7	0.5	-1.6
2	Helsinki	1024.1	SSW	8	6	5.2	5.0	1014.3	S	16	8	5.4	4.0
3	Stockholm	1021.1	S	4	-	6.7	6.1	1009.1	S	12	-	7.4	2.1
4	Oslo	1015.3	SSW	10	-	6.4	5.2	1000.3	SSW	10	6	7.7	4.8
5	Reykjavik	-	-	-	5	-	-	1002.2	E	2	7	0.0	-4.7
6	Moscow	1033.2	-	0	0	-1.9	-2.1	1029.2	WSW	2	4	4.4	0.5
7	Kiev	1030.2	-	0	8	3.3	2.8	1027.1	SSE	2	9	5.2	5.0
8	Warsaw	1023.8	ESE	8	8	4.6	3.4	1021.6	SSE	4	8	6.4	4.9
9	Berlin	1022.1	SE	6	-	5.8	3.3	1021.8	SW	4	-	6.1	3.8
10	De Bilt	1022.3	NE	2	8	7.1	6.9	1021.6	SW	8	5	10.5	7.7
11	Dublin	1021.8	WSW	14	8	11.0	9.8	1025.2	WNW	16	4	10.9	6.8
12	Cork	1026.1	WSW	6	7	10.2	9.2	1028.0	WNW	14	7	10.7	9.6
13	Sofia	1020.1	SSW	2	8	7.9	6.9	1020.8	-	0	7	11.0	8.2
14	Belgrade	1019.7	SSE	2	4	9.2	6.4	1021.9	W	2	7	11.8	7.2
15	Budapest	1020.9	NNE	2	8	7.1	7.0	1022.6	N	2	8	9.5	7.9
16	Prague	1020.5	-	0	-	6.2	6.0	1022.4	N	4	8	7.8	5.6
17	Munich	1021.2	W	4	7	5.3	3.4	1023.3	NW	4	8	7.3	3.7
18	Strasbourg	1022.3	ENE	2	8	5.7	5.0	1025.0	SSE	3	8	7.3	5.6
19	Paris	1023.7	NW	4	8	6.3	1.8	1025.9	W	3	7	9.9	5.9
20	Jersey	1026.8	NNW	8	0	7.0	2.3	1026.1	W	9	8	11.9	11.7
21	Milan	1018.2	NNE	1	7	9.4	9.1	1020.8	NE	4	8	10.6	9.9
22	Marseille	1019.2	NW	12	-	7.8	0.7	1019.3	WNW	4	-	11.8	2.3
23	Bordeaux	1025.6	NW	4	8	8.6	5.3	1028.1	NNE	7	8	10.6	7.3
24	Rome	1018.6	ESE	6	4	11.9	9.4	1019.1	SSE	8	5	17.5	10.3
25	Ajaccio	1019.2	NNE	5	7	8.2	5.5	1018.8	E	2	7	14.6	7.4
26	Barcelona	1020.9	N	6	4	9.5	3.5	1021.7	NNE	10	2	14.8	0.3
27	Majorca	1020.4	E	10	3	11.1	8.3	1021.7	ENE	15	5	13.3	8.7
28	Madrid	1027.6	N	7	0	5.3	-0.3	1027.1	N	13	6	9.9	0.1
29	Lisbon	-	-	-	-	13.3	5.0	1027.5	NE	12	2	14.9	1.5
30	Athens	1019.6	N	2	-	13.9	13.1	1019.8	SW	6	-	20.6	11.8
31	Malta	1022.3	W	4	1	15.6	10.3	1020.6	S	9	6	20.1	10.4
32	Gibraltar	1020.2	WSW	6	0	15.2	8.5	1021.4	ENE	11	2	18.7	11.6

## Daily Weather Summary for Thursday 09 November 2017

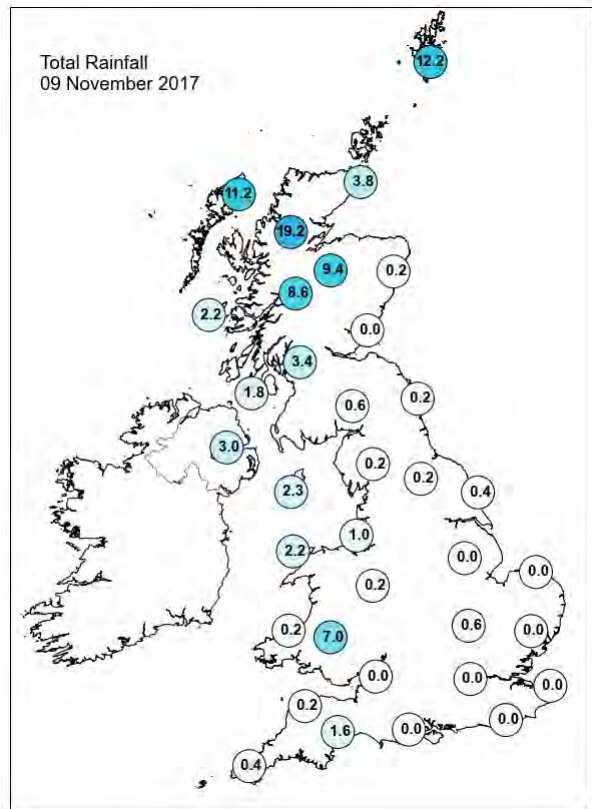
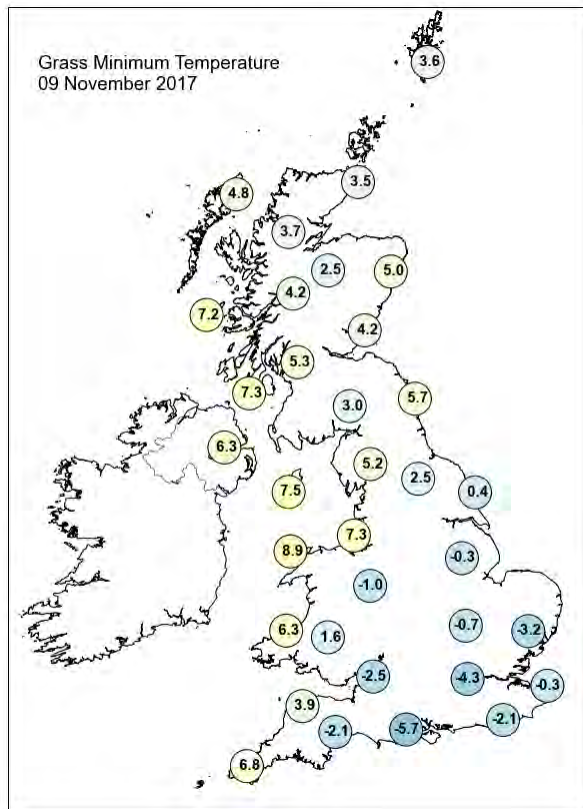
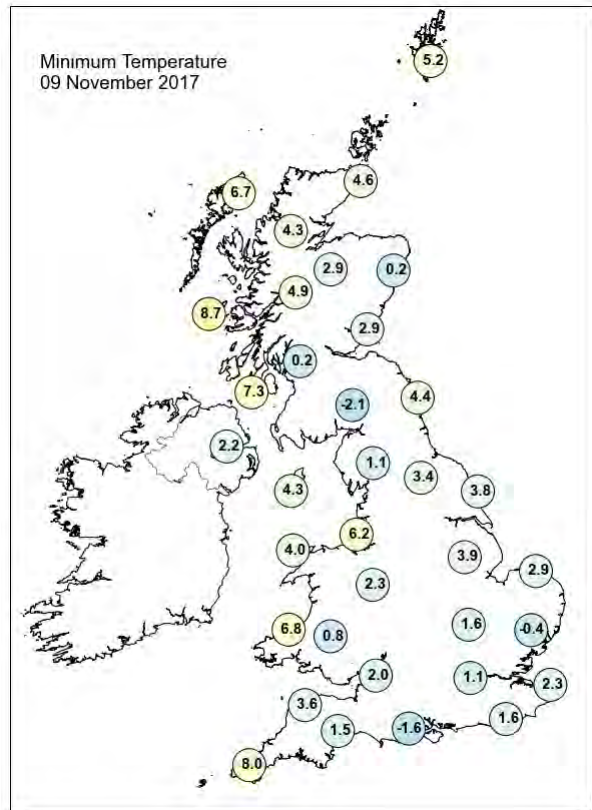
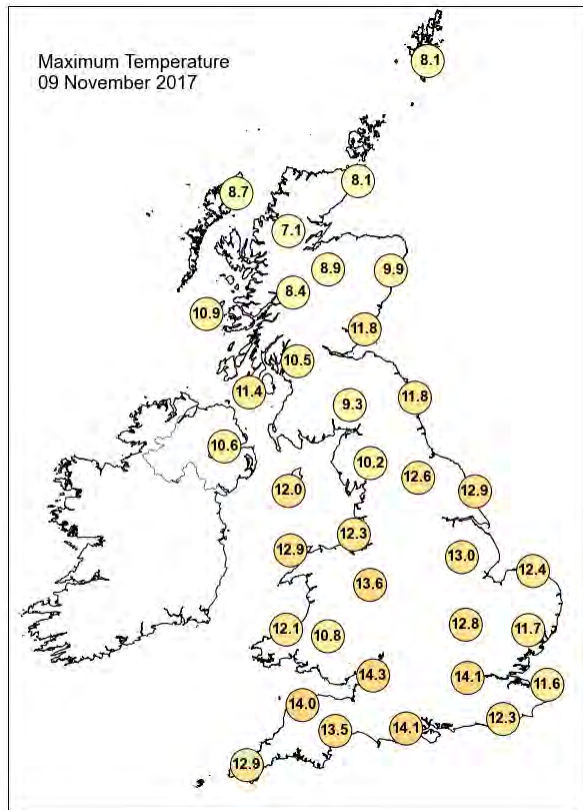

## Daily Weather Summary for Thursday 09 November 2017

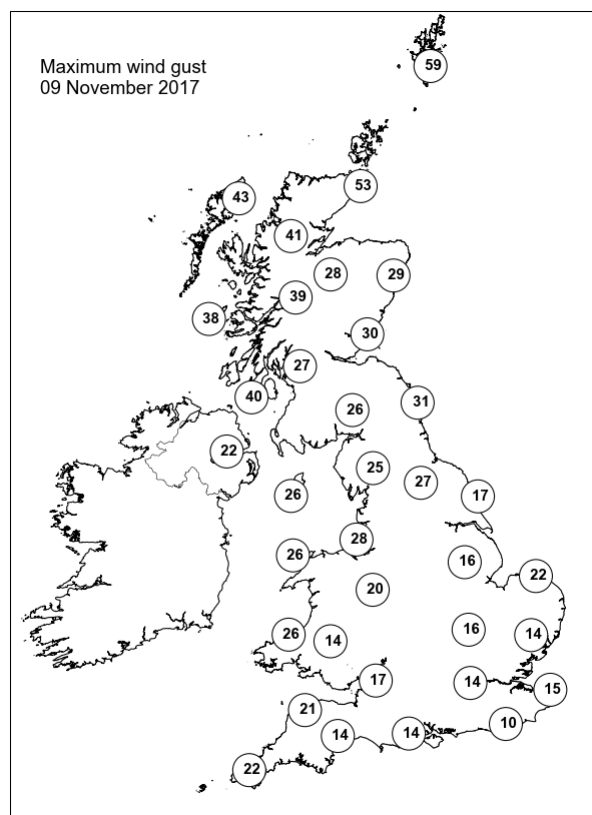
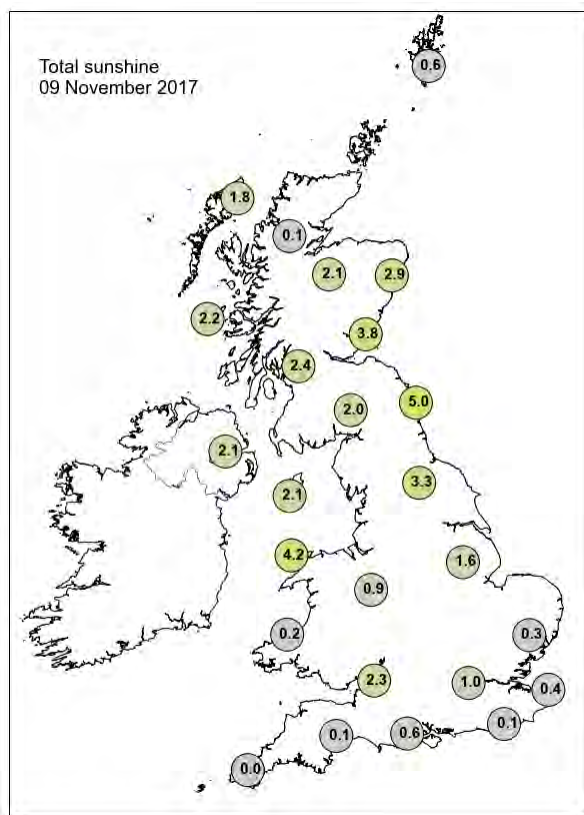

None of the selected stations observed a day of sleet or snow falling or non-zero snow depth at 0900 UTC.

## Daily Weather Summary for Friday 10 November 2017

This day's summary created 17/11/2017 02:00

### Summary of the UK Weather for Friday 10 November 2017

Through the early hours of the day, cloud and patchy rain gradually moved southwards across much of Northern Ireland, England and Wales, whilst blustery showers affected much of Scotland.

Through the day there was plenty of sunshine across much of the UK, with some blustery showers in the north. These turned to sleet and snow over some of the Scottish hills and mountains, where it was windy too. However, later in the afternoon the skies turned cloudy across Northern Ireland and Wales, with light rain and drizzle arriving into the evening.

Temperatures were around average for the time of year.

### Daily Extremes

<i>Highest Maximum</i>	<b>14.4°C</b> Shoreham Airport (West Sussex, 2 mAMSL)
<i>Lowest Maximum</i>	<b>3.5°C</b> Dalwhinnie No 2 (Inverness-shire, 351 mAMSL)
<i>Highest Minimum</i>	<b>12.1°C</b> Bude (Cornwall, 15 mAMSL)
<i>Lowest Minimum</i>	<b>0.9°C</b> Cromdale (Moray (in Highland Region), 193 mAMSL)
<i>Lowest Grass Minimum</i>	<b>-2.3°C</b> Llanfynydd, Broderi (Dyfed, 104 mAMSL)
<i>Most Rainfall</i>	<b>24.4mm</b> Okehampton, East Okement Farm (Devon, 408 mAMSL)
<i>Most Sunshine</i>	<b>7.5hr</b> Preston, Cove House (Dorset, 44 mAMSL)
<i>Highest Gust</i>	<b>50Kt 58mph</b> Islay: Port Ellen (Argyll (in Strathclyde Region), 17 mAMSL)
<i>Highest Gust (mountain)</i>	<b>73Kt 84mph</b> Cairngorm Summit (Inverness-shire, 1237 mAMSL)
<i>Greatest Snow Depth at 0900 UTC</i>	No non-zero values

mAMSL refers to station elevation in metres above mean sea level.

## Daily Weather Summary for Friday 10 November 2017

### North Atlantic and Europe analysis charts and satellite images at 0000 UTC

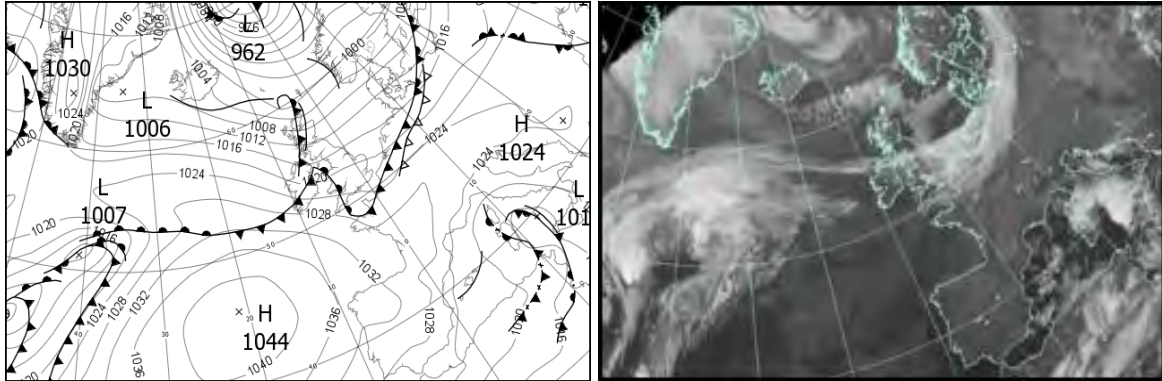

### North Atlantic and Europe analysis charts and satellite images at 1200 UTC

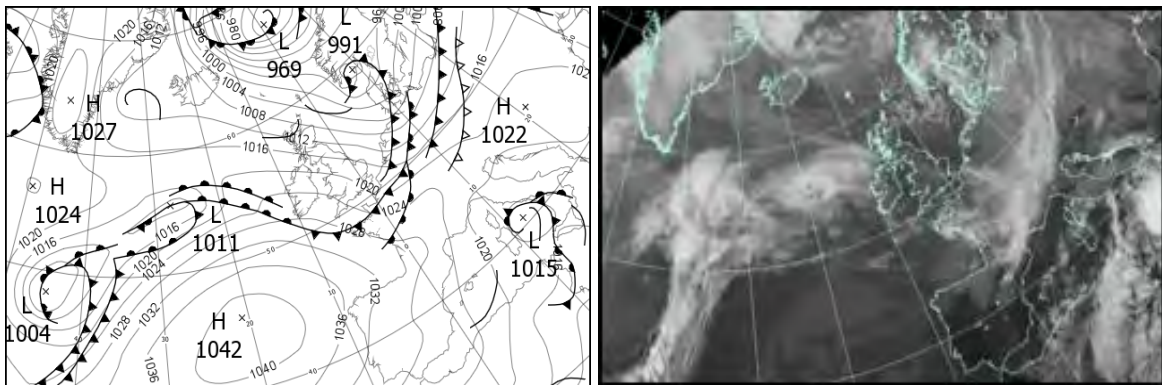

All satellite imagery copyright Met Office and EUMETSAT (European Organisation for the Exploitation of Meteorological Satellites). These show infra-red images from the geostationary MSG satellite. The rainfall rates are derived from both rain-radar and satellite data.



## Daily Weather Summary for Friday 10 November 2017

UK satellite and rain-radar precipitation rates at (L) 0000 and (R) 1200 UTC

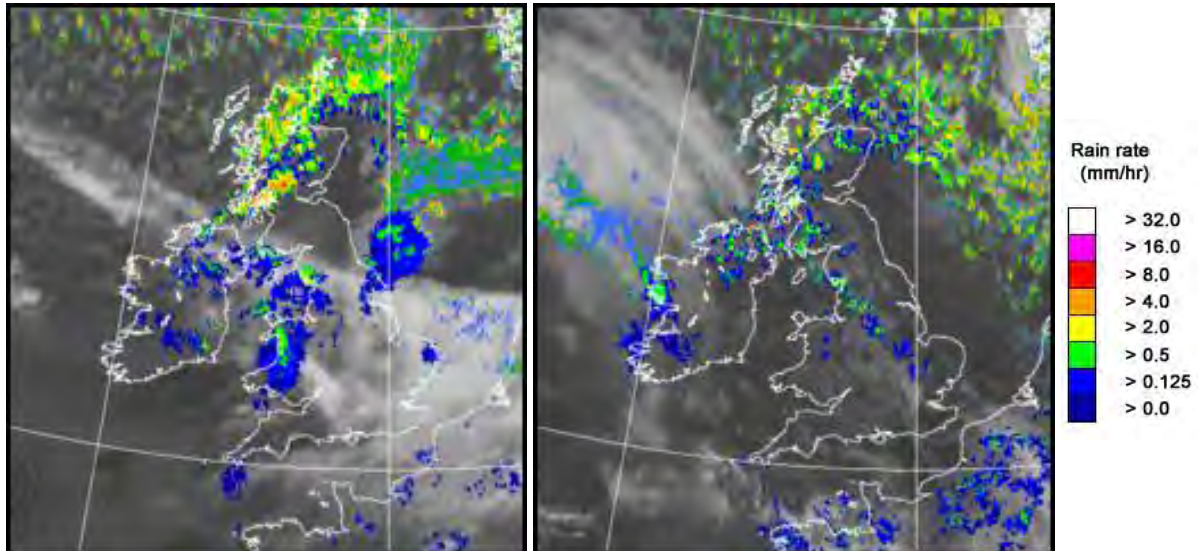

UK wind speed and direction at (L) 0000 and (R) 1200 UTC

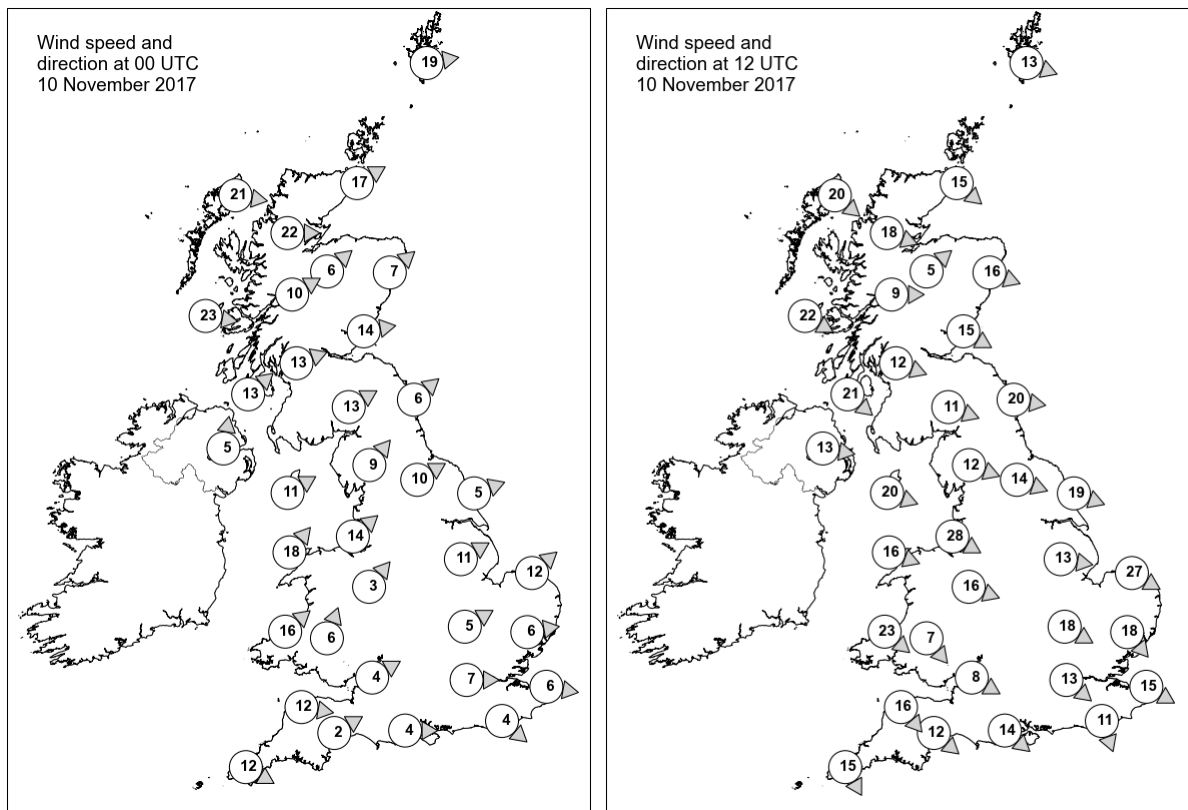

## Daily Weather Summary for Friday 10 November 2017

### Selected UK readings at (L) 0000 and (R) 1200 UTC

STATIONS		0000 UTC						1200 UTC					
NO	SITE	PRESS	WDIR	WSPD	CLOUD	TEMP	TDEW	PRESS	WDIR	WSPD	CLOUD	TEMP	TDEW
1	Lerwick	999.1	W	19	8	6.7	0.3	1002.0	WNW	13	7	3.4	0.6
2	Wick	1004.2	WSW	17	8	5.8	4.7	1007.9	NW	15	7	3.7	2.7
3	Stornoway	1007.5	W	21	5	5.3	3.3	1011.4	NW	20	3	4.7	2.7
4	Loch Glascarnoch	1007.9	W	22	8	4.6	3.5	1012.2	WNW	18	8	3.2	1.3
5	Aviemore	1008.6	SW	6	6	5.9	3.4	1012.3	SW	5	3	4.1	0.3
6	Dyce	1007.7	SW	7	6	6.8	2.3	1010.4	WNW	16	6	4.0	1.5
7	Tulloch Bridge	1010.6	WSW	10	8	6.9	3.8	1014.5	W	9	8	4.5	-0.2
8	Tiree	1012.9	W	23	7	8.4	5.2	1016.3	WNW	22	4	7.3	3.8
9	Leuchars	1010.1	W	14	0	6.9	4.5	1012.2	WNW	15	0	7.7	0.7
10	Bishopton	1012.1	WSW	13	2	8.1	5.6	1015.1	WNW	12	7	7.5	3.6
11	Machrihanish	1014.3	SW	13	7	9.1	7.4	1017.2	NW	21	7	8.2	5.1
12	Boulmer	1013.3	SW	6	5	8.1	3.4	1013.1	W	20	0	8.6	-0.2
13	Eskdalemuir	1014.3	WSW	13	7	6.4	3.6	1015.6	WNW	11	6	6.6	1.8
14	Aldergrove	1016.5	S	5	7	7.5	7.3	1020.1	W	13	3	8.1	3.2
15	Shap	1015.6	SW	9	7	7.1	4.1	1017.0	WNW	12	3	7.4	1.5
16	Leeming	1015.4	WSW	10	8	9.0	3.6	1016.4	WNW	14	1	9.0	1.0
17	Ronaldsway	1016.8	WSW	11	8	9.8	9.1	1019.3	WNW	20	2	9.3	2.4
18	Bridlington	1016.1	WSW	5	8	7.2	5.0	1014.2	WNW	19	0	9.8	1.3
19	Crosby	1018.5	SW	14	8	9.4	6.2	1019.7	WNW	28	1	10.1	4.4
20	Valley	1018.8	SW	18	7	10.6	10.2	1021.8	WNW	16	3	10.7	4.9
21	Waddington	1019.1	WSW	11	8	7.0	4.5	1017.6	W	13	3	9.4	1.9
22	Shawbury	1020.2	SW	3	7	7.1	4.4	1020.2	WNW	16	3	9.8	1.4
23	Weybourne	1018.8	SW	12	4	7.1	5.0	1015.8	WNW	27	0	9.9	3.2
24	Bedford	1021.3	WSW	5	8	7.0	5.4	1019.1	WNW	18	7	9.8	3.7
25	Aberporth	1021.8	SW	16	7	10.4	9.8	1023.1	NW	23	4	9.9	4.9
26	Sennybridge	1022.6	SSW	6	7	6.1	5.5	1022.8	NW	7	7	7.9	4.6
27	Wattisham	1021.3	W	6	8	5.3	4.2	1017.5	NW	18	2	10.4	3.3
28	Filton	1022.7	WSW	4	0	7.1	5.4	1022.3	WNW	8	5	11.2	3.5
29	Heathrow	1022.2	W	7	8	9.7	6.7	1019.9	NW	13	4	12.0	2.5
30	Manston	1021.7	W	6	8	9.6	8.2	1018.5	WNW	15	6	11.0	6.3
31	Chivenor	1024.5	W	12	8	12.3	9.2	1024.3	NW	16	5	12.4	5.4
32	Exeter	1024.7	WSW	2	3	5.9	5.8	1023.6	NW	12	1	11.8	5.9
33	Herstmonceux	1022.3	NW	4	6	9.4	9.2	1019.3	NNW	11	1	12.7	5.0
34	Hurn	1024.0	W	4	2	5.9	5.5	1022.1	NW	14	5	12.7	6.2
35	Camborne	1026.8	WNW	12	8	11.6	10.7	1026.6	NNW	15	7	12.1	6.8

## Daily Weather Summary for Friday 10 November 2017

### Selected European readings at (L) 0000 and (R) 1200 UTC

STATIONS		0000 UTC						1200 UTC					
NO	SITE	PRESS	WDIR	WSPD	CLOUD	TEMP	TDEW	PRESS	WDIR	WSPD	CLOUD	TEMP	TDEW
1	Murmansk	991.0	S	12	7	2.4	0.7	987.7	S	14	7	3.8	0.5
2	Helsinki	1002.0	SSW	19	8	6.1	5.6	999.5	SW	8	3	7.2	3.6
3	Stockholm	1000.6	SW	10	-	6.2	2.9	997.5	SW	8	-	8.0	2.5
4	Oslo	999.4	SSW	6	-	4.0	-0.8	992.3	NNE	4	7	3.8	1.0
5	Reykjavik	1007.2	SSE	2	7	-0.3	-1.0	1011.2	WSW	1	7	0.2	-0.4
6	Moscow	1023.9	SE	2	8	-0.3	-1.7	1017.9	S	2	8	2.7	1.2
7	Kiev	1023.4	S	4	8	4.6	3.6	1018.4	SSW	6	8	7.3	5.5
8	Warsaw	1019.7	W	8	8	5.5	3.7	1012.7	SSW	6	8	9.0	4.2
9	Berlin	1018.1	SW	8	-	7.2	4.4	1009.9	SW	10	-	8.1	5.8
10	De Bilt	1019.2	SW	6	8	9.9	9.6	1011.6	W	14	7	11.4	8.0
11	Dublin	1018.5	W	19	8	11.2	10.5	1022.7	W	14	2	8.8	4.2
12	Cork	1025.3	W	14	7	11.0	10.9	1026.3	W	10	5	11.0	5.9
13	Sofia	1025.0	-	0	3	3.8	3.3	1020.9	SE	2	6	9.3	6.1
14	Belgrade	1023.9	-	0	7	10.5	8.8	1021.1	SE	4	6	13.3	6.6
15	Budapest	1023.6	W	4	6	7.7	5.7	1020.9	SW	6	7	9.6	4.0
16	Prague	1022.3	WSW	6	-	7.0	5.2	1016.3	WSW	8	8	6.4	3.3
17	Munich	1025.3	SW	4	8	6.3	3.3	1020.5	W	12	8	7.1	1.3
18	Strasbourg	1026.9	W	5	8	6.0	4.8	1021.0	S	11	8	6.5	4.5
19	Paris	1025.9	SSW	6	8	7.9	6.8	1021.0	W	11	8	11.4	9.5
20	Jersey	1026.1	NW	10	6	11.7	9.1	1024.2	WNW	18	6	14.2	10.2
21	Milan	1023.5	N	1	0	8.8	8.3	1020.5	SW	6	4	12.0	9.2
22	Marseille	1023.1	NNW	5	-	7.1	2.0	1022.3	NNW	13	-	12.6	2.4
23	Bordeaux	1030.2	WSW	1	8	6.0	5.7	1029.1	WSW	7	8	12.7	10.8
24	Rome	1018.2	ENE	8	7	12.2	10.2	1016.5	NE	6	7	17.3	10.2
25	Ajaccio	1018.1	NE	4	8	10.1	7.7	1017.8	SSE	2	6	15.8	9.0
26	Barcelona	1023.9	N	10	2	7.8	4.2	1024.7	N	6	6	16.0	3.1
27	Majorca	-	-	2	-	8.0	7.0	1023.6	NE	12	6	16.2	6.3
28	Madrid	-	N	9	-	7.0	-2.0	1027.3	N	10	1	16.3	4.8
29	Lisbon	-	-	-	-	13.5	4.8	1030.5	ENE	6	1	18.3	4.1
30	Athens	1020.8	E	3	-	14.3	11.4	1019.6	N	4	-	20.4	12.3
31	Malta	1018.4	S	10	7	19.5	14.3	1015.1	NNE	8	8	16.5	13.8
32	Gibraltar	1025.3	SSW	2	0	13.4	7.1	1025.8	W	4	1	19.6	2.6

## Daily Weather Summary for Friday 10 November 2017

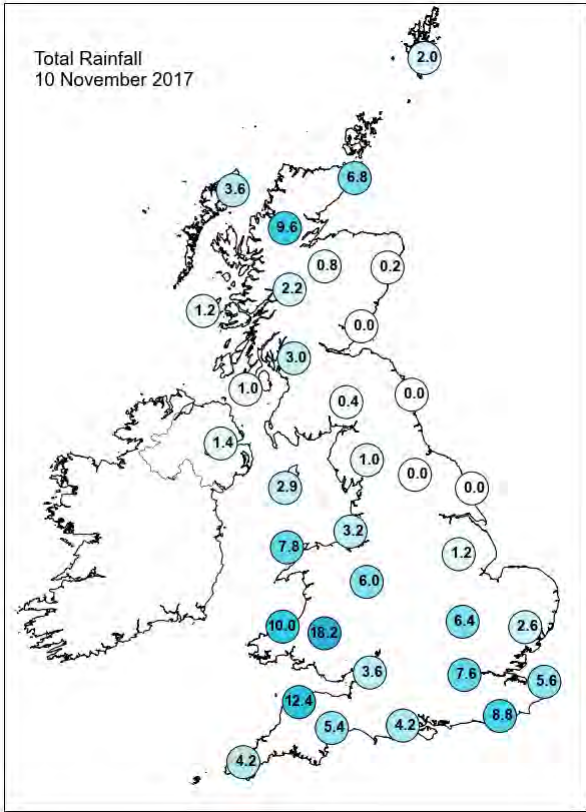
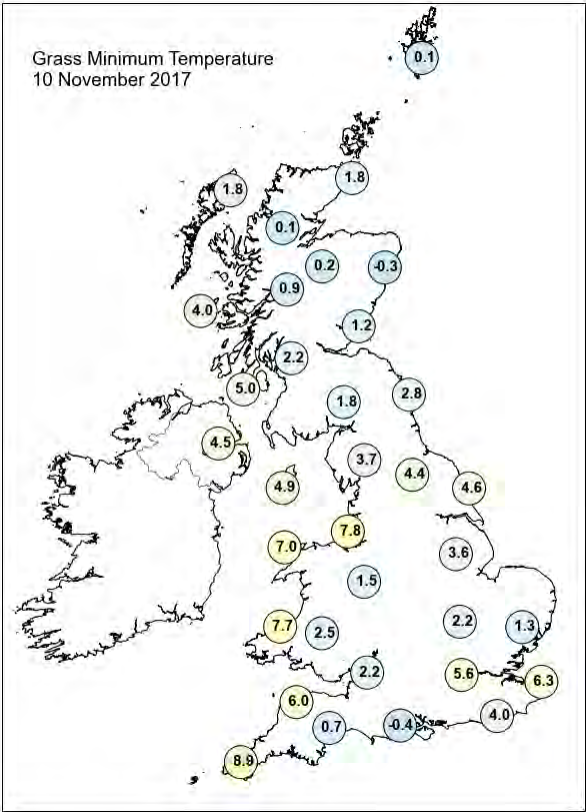
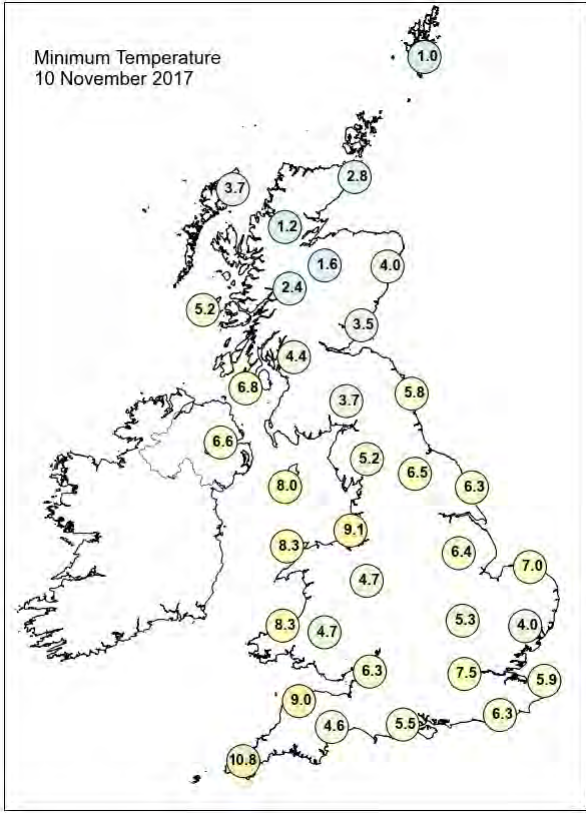
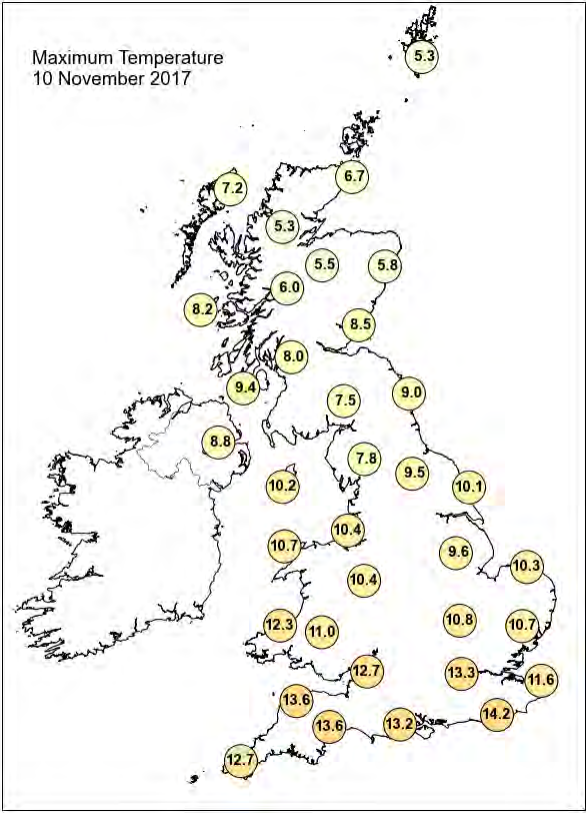

## Daily Weather Summary for Friday 10 November 2017

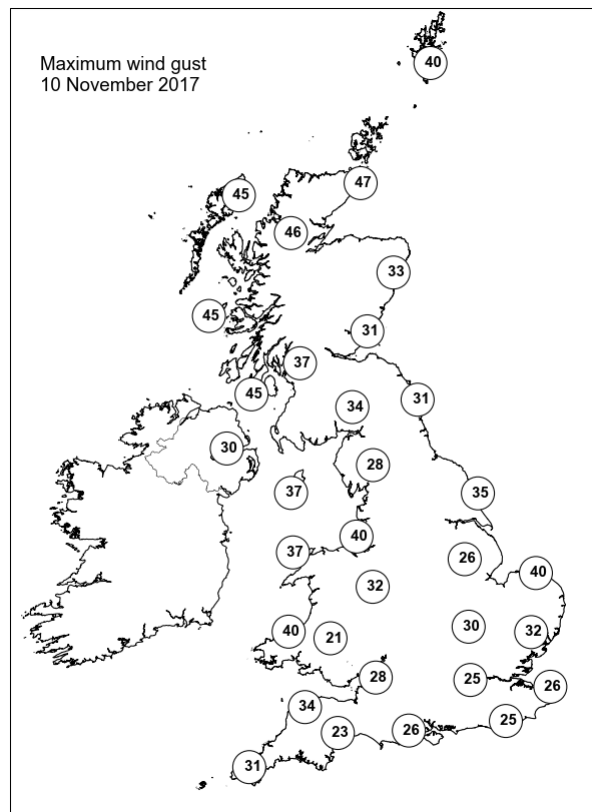
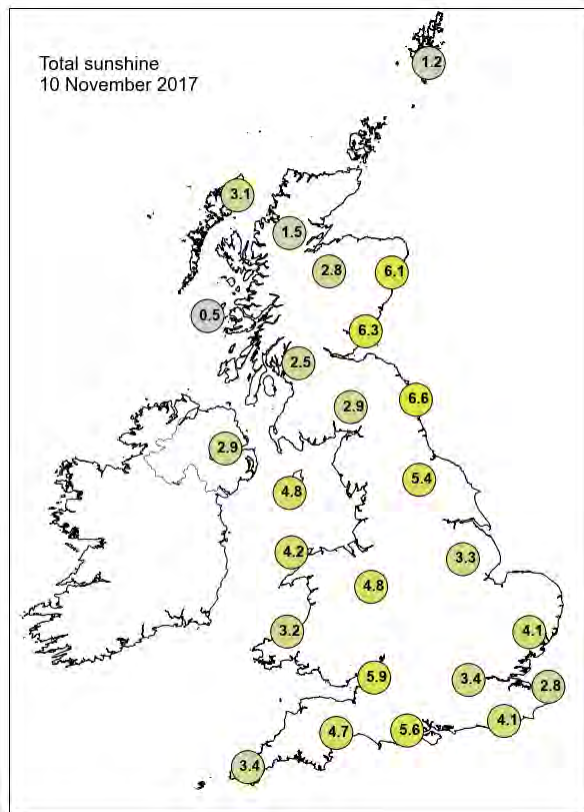

None of the selected stations observed a day of sleet or snow falling or non-zero snow depth at 0900 UTC.



## Daily Weather Summary for Saturday 11 November 2017

This day's summary created 18/11/2017 02:00

### Summary of the UK Weather for Saturday 11 November 2017

Cloud and rain moved in from the Atlantic across Northern Ireland, Wales and western and central parts of England, spreading southeastwards through the early hours. Meanwhile, much of Scotland stayed largely dry with clearing skies, although some showers continued to affect the far northeast and the Northern Isles, where it was windy. The clear skies extended into parts of Northern England by the end of the night, where it became chilly.

During daylight hours it was a chilly and bright start in Scotland, Northern England and across into Northern Ireland, with sunny spells. However, a cold northwesterly wind continued to bring showers into northern parts of Scotland and also Northern Ireland. The showers turning increasingly wintry over the hills of Scotland. Meanwhile, cloud and rain, which was heavy at times, continued to move southeastwards across the Republic of Ireland and into Wales, central and southern parts of England, where it has been a rather grey and damp day. Temperatures were colder than average across most of the UK, except for southwest England where it was milder than average.

### Daily Extremes

<i>Highest Maximum</i>	<b>14.9°C</b> Thorney Island (West Sussex, 4 mAMSL) also Swanage (Dorset, 10 mMASL)
<i>Lowest Maximum</i>	<b>3.6°C</b> Dalwhinnie No 2 (Inverness-shire, 351 mAMSL)
<i>Highest Minimum</i>	<b>12.0°C</b> Treknow (Cornwall, 100 mAMSL)
<i>Lowest Minimum</i>	<b>-1.8°C</b> Kielder Castle (Northumberland, 201 mAMSL)
<i>Lowest Grass Minimum</i>	<b>-6.9°C</b> Durris (Kincardineshire, 107 mAMSL)
<i>Most Rainfall</i>	<b>24.4mm</b> Okehampton, East Okement Farm (Devon, 408 mAMSL)
<i>Most Sunshine</i>	<b>6.5hr</b> Skegness (Lincolnshire, 6 mAMSL)
<i>Highest Gust</i>	<b>44Kt 51mph</b> Baltasound No 2 (Shetland, 15 mAMSL) also Wight: Needles Old Battery (Isle Of Wight, 80 mMASL)
<i>Highest Gust (mountain)</i>	<b>63Kt 72mph</b> Cairngorm Summit (Inverness-shire, 1237 mAMSL)
<i>Greatest Snow Depth at 0900 UTC</i>	No non-zero values

mAMSL refers to station elevation in metres above mean sea level.

## Daily Weather Summary for Saturday 11 November 2017

### North Atlantic and Europe analysis charts and satellite images at 0000 UTC

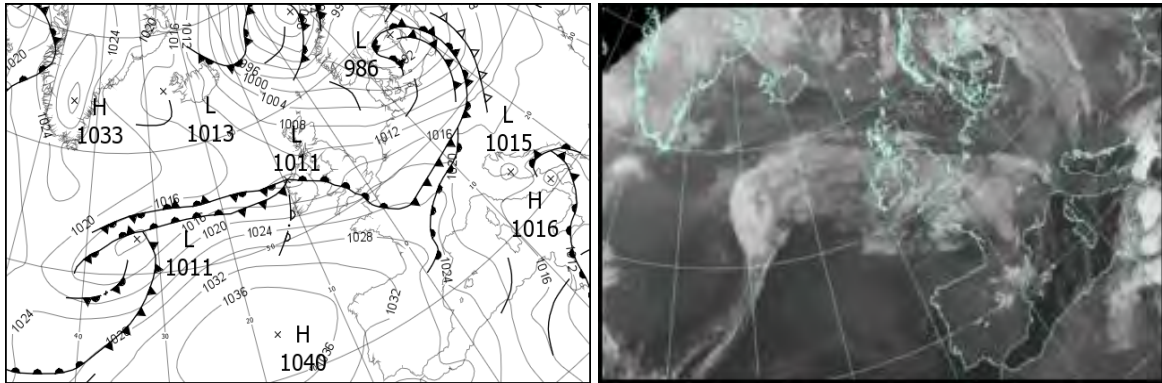

### North Atlantic and Europe analysis charts and satellite images at 1200 UTC

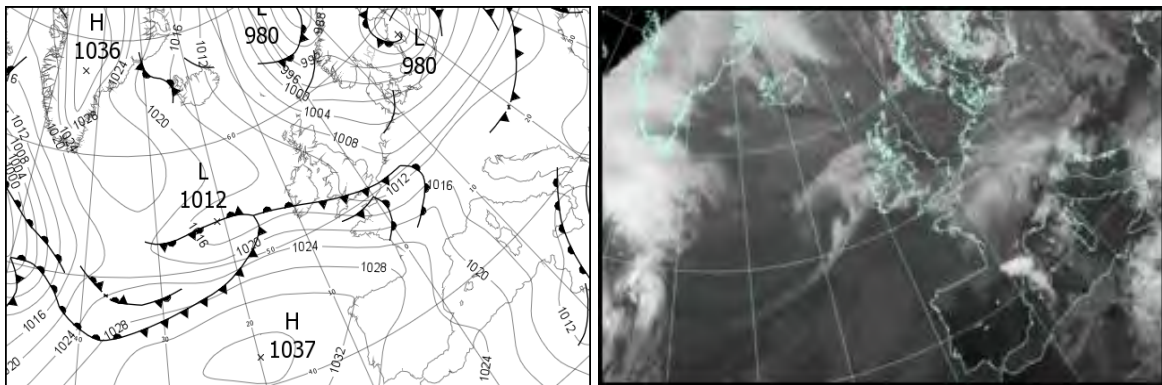

All satellite imagery copyright Met Office and EUMETSAT (European Organisation for the Exploitation of Meteorological Satellites). These show infra-red images from the geostationary MSG satellite. The rainfall rates are derived from both rain-radar and satellite data.

## Daily Weather Summary for Saturday 11 November 2017

UK satellite and rain-radar precipitation rates at (L) 0000 and (R) 1200 UTC

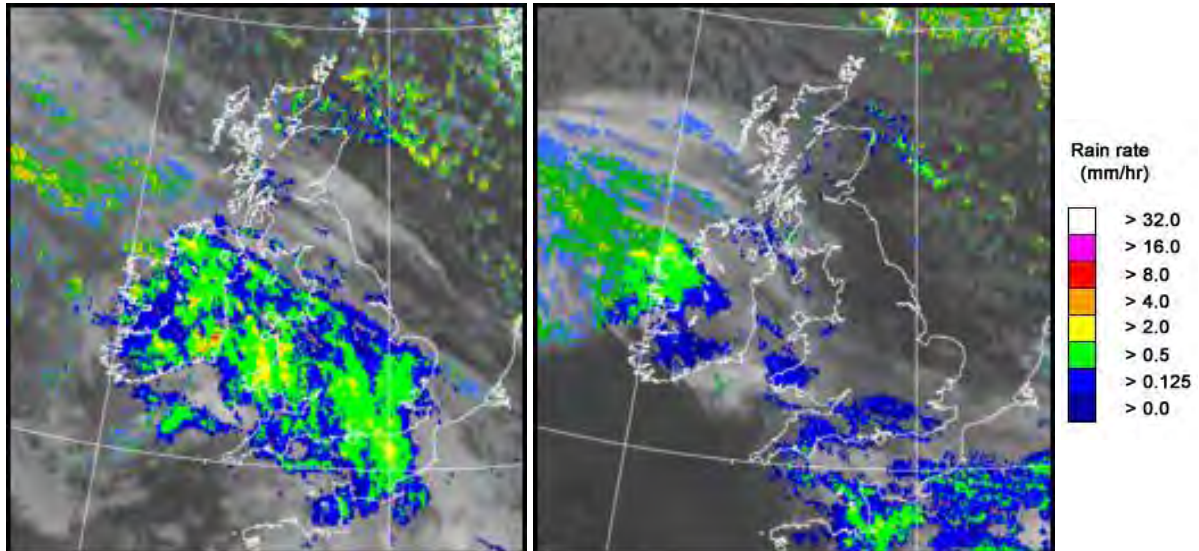

UK wind speed and direction at (L) 0000 and (R) 1200 UTC

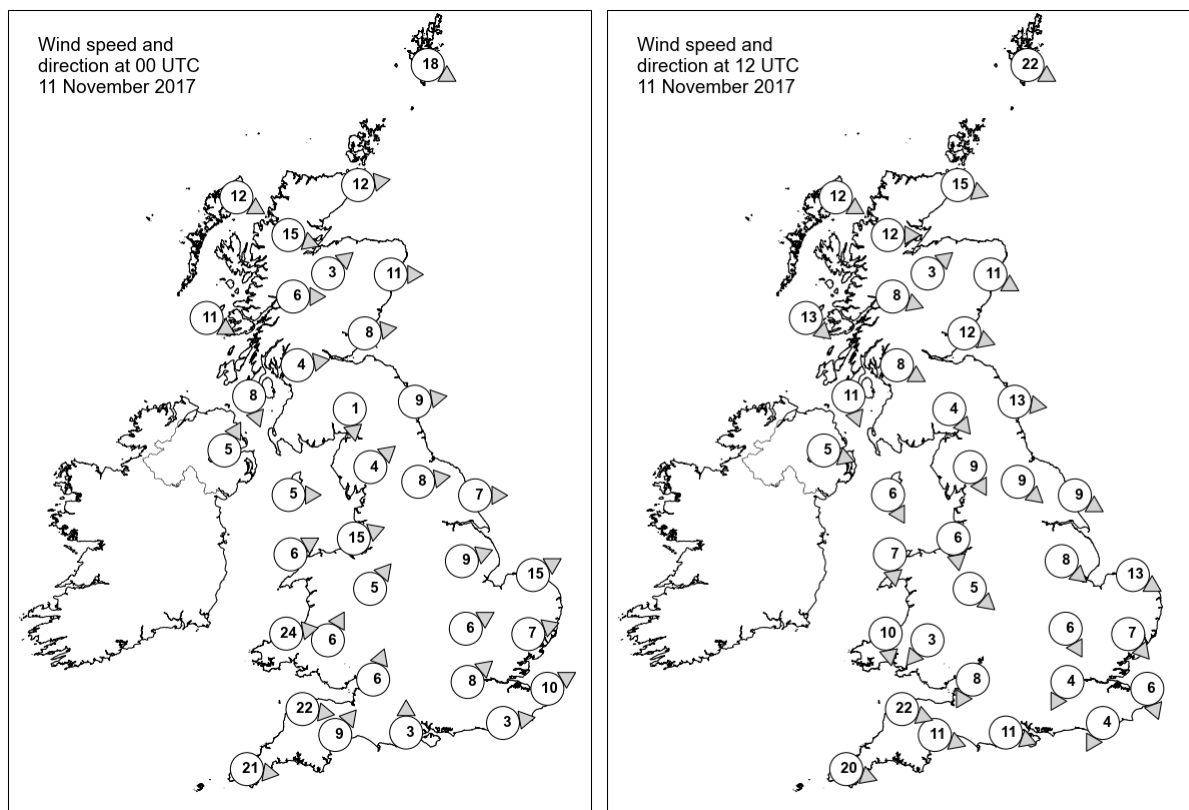

## Daily Weather Summary for Saturday 11 November 2017

### Selected UK readings at (L) 0000 and (R) 1200 UTC

STATIONS		0000 UTC						1200 UTC					
NO	SITE	PRESS	WDIR	WSPD	CLOUD	TEMP	TDEW	PRESS	WDIR	WSPD	CLOUD	TEMP	TDEW
1	Lerwick	1001.0	WNW	18	2	4.5	-1.0	1000.5	WNW	22	7	5.7	4.2
2	Wick	1006.2	W	12	6	2.0	1.5	1006.6	WNW	15	3	6.1	2.0
3	Stornoway	1009.3	WNW	12	7	5.1	1.0	1010.6	WNW	12	4	5.0	2.5
4	Loch Glascarnoch	1009.7	WNW	15	7	2.3	1.2	1010.6	W	12	2	2.5	1.5
5	Aviemore	1009.7	SW	3	1	2.9	-0.1	1010.5	SW	3	8	4.6	0.0
6	Dyce	1008.5	W	11	0	4.0	0.0	1008.3	WNW	11	0	6.4	0.4
7	Tulloch Bridge	1011.5	W	6	7	3.2	0.4	1012.4	WNW	8	6	3.5	1.5
8	Tiree	1011.6	WNW	11	8	6.6	3.0	1012.9	NW	13	7	7.0	3.6
9	Leuchars	1010.3	W	8	4	1.8	0.4	1010.1	WNW	12	0	7.4	1.1
10	Bishopton	1011.6	W	4	2	2.8	2.1	1011.5	WNW	8	1	7.3	2.7
11	Machrihanish	1011.9	NNW	8	7	7.6	5.2	1012.6	NNW	11	7	7.9	4.5
12	Boulmer	1011.3	W	9	0	4.2	1.4	1010.2	W	13	0	8.1	0.5
13	Eskdalemuir	1013.0	N	1	6	0.8	0.3	1011.9	NW	4	5	5.9	1.0
14	Aldergrove	1013.3	SSW	5	8	6.6	6.2	1013.4	WNW	5	3	8.2	5.7
15	Shap	1013.1	SW	4	8	4.6	3.5	1012.0	NNW	9	0	6.6	1.1
16	Leeming	1013.1	W	8	4	5.1	2.7	1011.1	NW	9	0	7.3	0.9
17	Ronaldsway	1013.4	W	5	7	7.8	6.3	1013.1	NNW	6	7	8.8	5.8
18	Bridlington	1012.6	W	7	7	5.5	3.3	1009.9	WNW	9	0	8.9	0.3
19	Crosby	1014.3	WSW	15	8	8.8	6.9	1012.4	N	6	7	9.4	5.4
20	Valley	1014.2	WSW	6	7	8.6	8.2	1013.2	N	7	7	9.6	8.3
21	Waddington	1014.7	WSW	9	8	6.7	4.3	1010.9	NW	8	3	8.9	4.4
22	Shawbury	1015.3	SW	5	7	6.8	5.4	1012.3	NW	5	8	8.5	6.7
23	Weybourne	1014.6	WSW	15	7	6.6	3.5	1009.9	WNW	13	6	8.7	5.7
24	Bedford	1016.6	WSW	6	8	6.7	4.0	1011.0	NNW	6	6	8.6	7.0
25	Aberporth	1015.4	W	24	8	11.9	11.8	1013.1	N	10	8	10.1	9.0
26	Sennybridge	1016.1	SSW	6	8	7.8	7.8	1012.1	NE	3	8	9.1	8.3
27	Wattisham	1016.7	WSW	7	8	5.7	2.9	1010.1	NW	7	8	7.5	5.8
28	Filton	1016.7	SSW	6	8	8.6	8.4	1011.6	NNE	8	8	10.0	9.6
29	Heathrow	1018.1	SW	8	8	7.7	5.4	1010.7	NNE	4	8	8.7	7.7
30	Manston	1018.3	WSW	10	8	7.0	2.9	1009.7	NNW	6	8	9.5	8.1
31	Chivenor	1018.4	W	22	8	13.4	12.4	1012.9	WNW	22	7	14.4	12.9
32	Exeter	1018.5	SW	9	8	11.2	11.1	1012.4	WNW	11	8	13.7	12.9
33	Herstmonceux	1019.2	W	3	8	7.1	4.1	1009.6	NNE	4	8	11.3	10.7
34	Hurn	1018.1	S	3	7	9.6	9.3	1010.8	WNW	11	8	13.6	13.1
35	Camborne	1022.1	W	21	8	11.9	11.1	1016.6	WNW	20	8	12.7	12.3

# Daily Weather Summary for Saturday 11 November 2017

## Selected European readings at (L) 0000 and (R) 1200 UTC

STATIONS		0000 UTC						1200 UTC					
NO	SITE	PRESS	WDIR	WSPD	CLOUD	TEMP	TDEW	PRESS	WDIR	WSPD	CLOUD	TEMP	TDEW
1	Murmansk	992.1	SSW	12	7	1.8	-2.2	997.1	SSW	10	7	1.9	-2.0
2	Helsinki	997.4	S	6	8	5.6	5.0	987.8	SE	14	8	5.1	4.5
3	Stockholm	988.9	ENE	4	-	5.6	4.5	982.4	NNE	4	-	6.9	2.9
4	Oslo	992.4	N	4	-	1.3	-1.8	990.7	E	2	4	3.3	-3.0
5	Reykjavik	-	-	-	8	-	-	1016.4	-	0	6	-0.9	-5.9
6	Moscow	1014.8	S	2	8	3.1	2.0	1010.8	S	4	8	5.1	3.7
7	Kiev	1014.5	S	6	9	6.6	6.6	1009.0	SW	8	6	10.4	3.4
8	Warsaw	1004.1	WSW	8	8	6.2	4.5	1005.1	W	8	6	6.3	1.2
9	Berlin	1007.3	W	14	-	5.6	2.3	1005.0	WSW	10	-	6.5	3.4
10	De Bilt	1014.1	W	12	7	7.8	2.8	1007.5	SW	6	8	8.4	7.6
11	Dublin	1013.0	NE	6	8	7.0	6.8	1014.1	NW	6	7	8.0	6.2
12	Cork	1017.5	WSW	12	7	11.5	10.6	1014.8	WNW	17	7	13.4	11.9
13	Sofia	1019.8	-	0	5	4.6	1.9	1016.5	-	0	6	10.8	6.2
14	Belgrade	1016.3	SE	4	0	8.0	6.0	1015.1	W	2	0	14.0	7.6
15	Budapest	1015.1	SW	4	7	7.0	6.3	1015.0	W	12	7	9.1	-0.2
16	Prague	1012.8	N	4	-	5.1	1.8	1010.1	WSW	12	4	8.3	0.5
17	Munich	1017.7	W	12	8	6.0	4.3	1014.6	WSW	4	7	5.7	4.0
18	Strasbourg	1020.6	WNW	7	8	7.7	5.2	1013.0	S	15	8	8.4	5.7
19	Paris	1022.4	WSW	5	8	8.1	4.9	1012.8	WSW	15	8	11.8	9.9
20	Jersey	1022.3	W	21	8	12.6	11.9	1015.1	W	25	8	13.3	13.1
21	Milan	1017.1	W	4	0	7.7	7.6	1015.1	SSW	3	3	7.8	7.8
22	Marseille	1019.3	NNW	14	6	12.7	5.6	1017.9	NW	25	-	16.1	2.5
23	Bordeaux	1028.8	W	5	-	10.9	10.6	1025.6	WNW	15	8	14.7	12.7
24	Rome	1015.6	NNE	5	2	12.9	9.1	1013.9	NW	4	3	18.6	9.9
25	Ajaccio	1016.9	NE	6	-	8.9	7.8	1015.9	SSW	6	6	17.6	10.5
26	Barcelona	1023.2	N	11	6	9.9	3.8	1021.4	N	9	7	15.0	6.2
27	Majorca	-	E	3	-	7.0	6.0	1021.9	NW	9	6	19.2	11.1
28	Madrid	-	NNE	3	-	10.0	4.0	1026.6	SE	2	1	15.8	3.4
29	Lisbon	-	-	-	-	15.1	9.5	-	-	-	-	19.7	12.3
30	Athens	1018.9	N	2	-	15.8	12.0	1017.5	N	4	-	21.9	14.5
31	Malta	1011.0	SSE	12	7	20.3	19.3	1010.4	ENE	9	7	19.4	15.4
32	Gibraltar	1028.3	WNW	5	0	12.7	8.0	1025.7	SW	3	0	21.0	3.2



# Daily Weather Summary for Saturday 11 November 2017

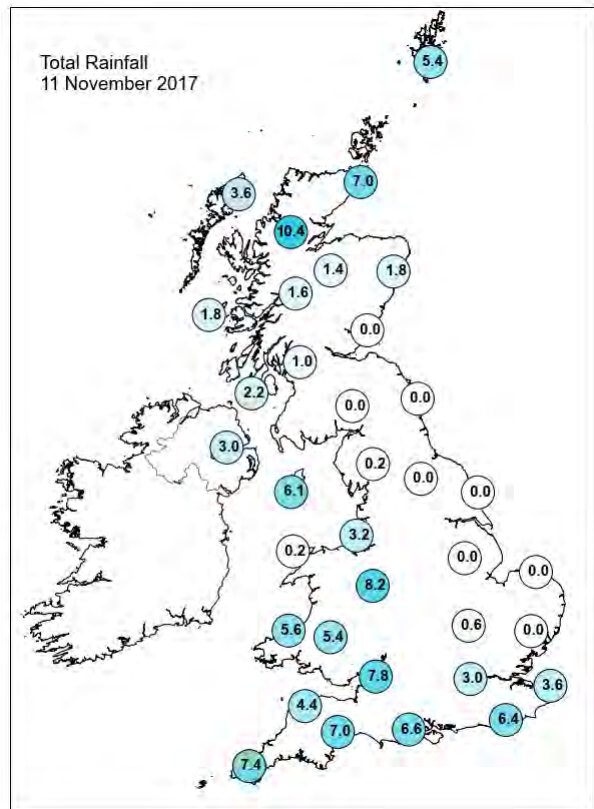
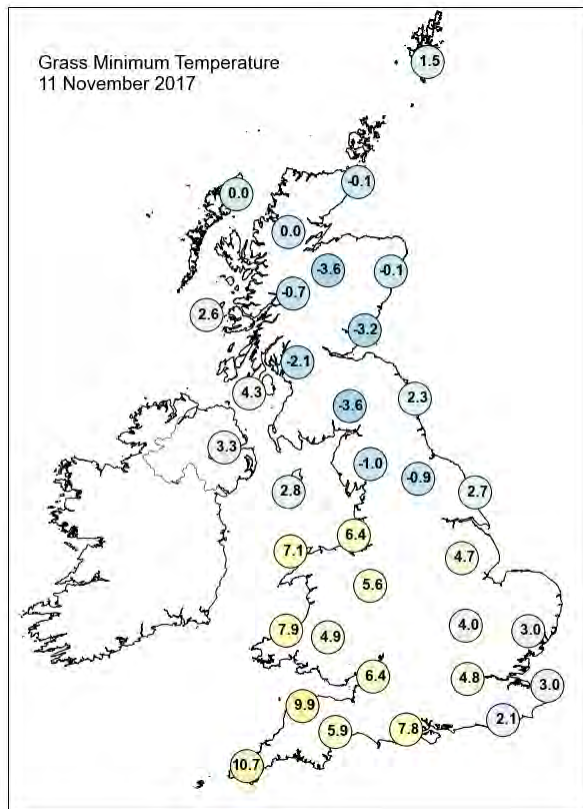
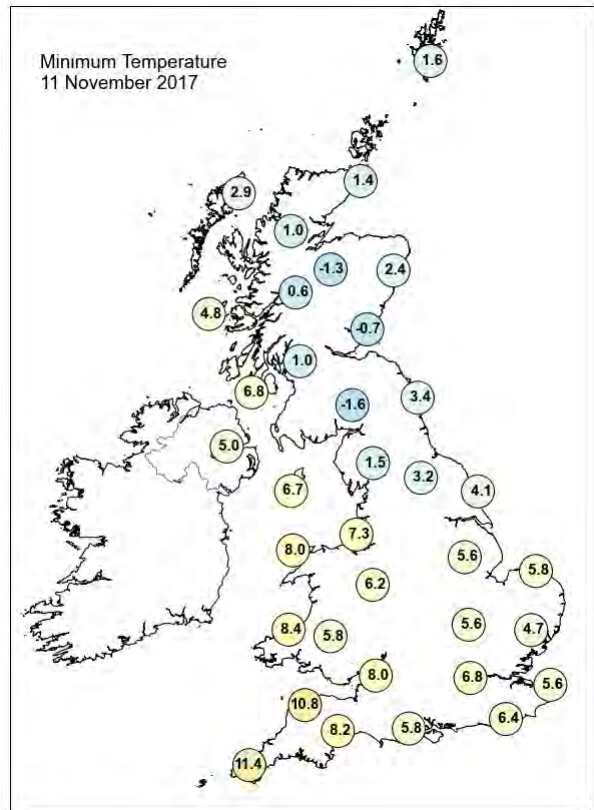
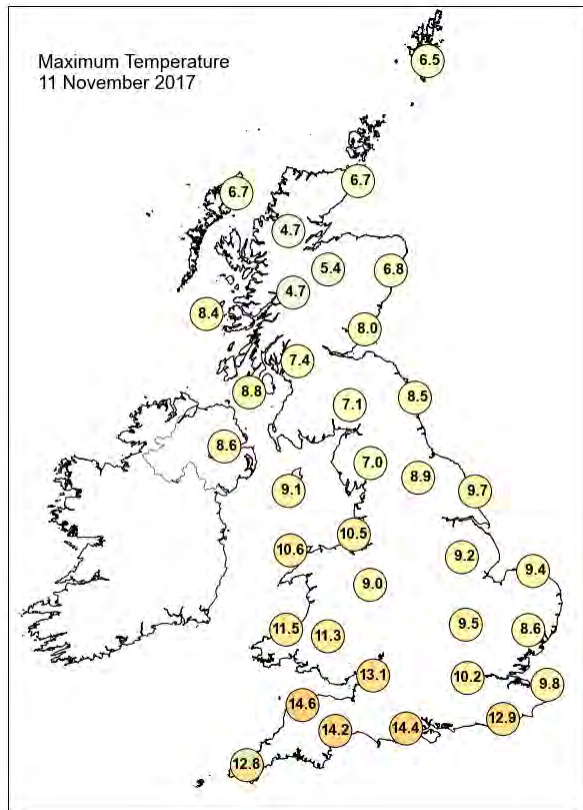

## Daily Weather Summary for Saturday 11 November 2017

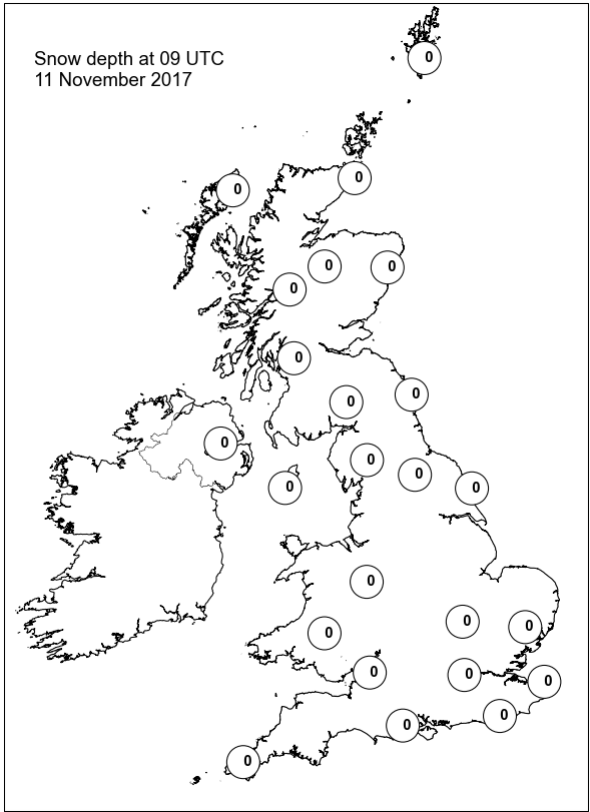
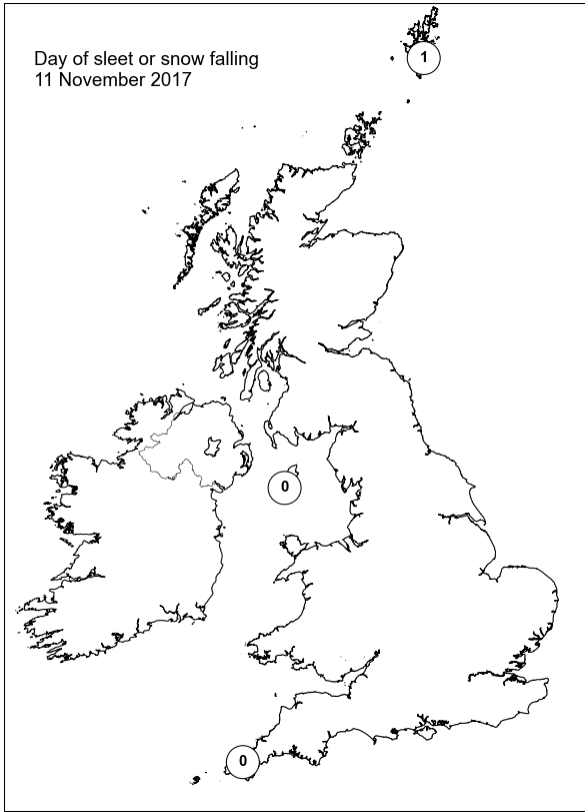
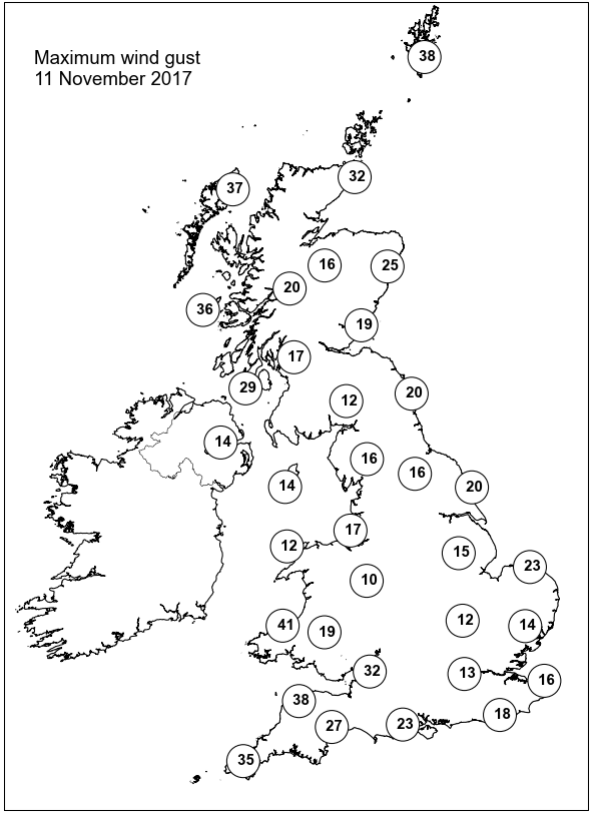
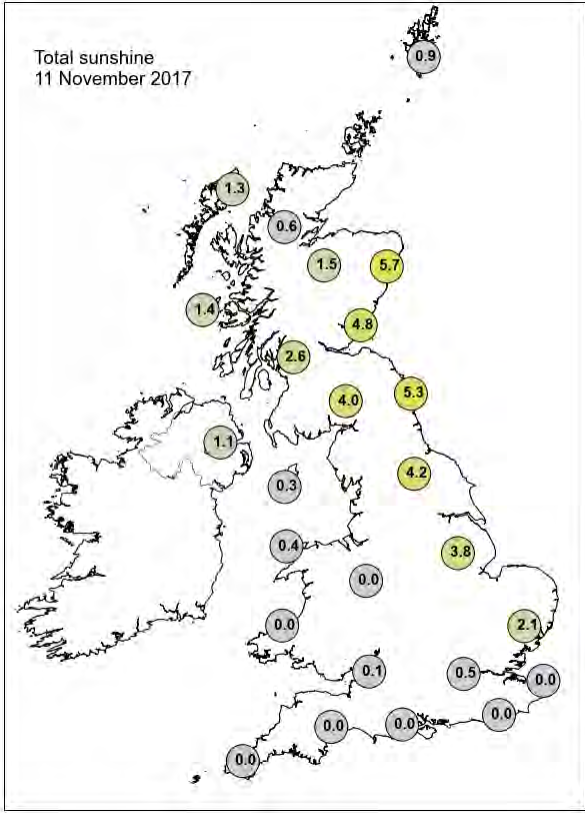

## Daily Weather Summary for Sunday 12 November 2017

This day's summary created 19/11/2017 02:00

### Summary of the UK Weather for Sunday 12 November 2017

Sunday started off cloudy across much of England and Wales with outbreaks of rain. Across northern England and Scotland there were some clearer skies and showers affecting western and northern parts. The cloud and rain across England and Wales continued to move away to the east, clearing the Kent coast by around dawn. Showers continued to move southeastwards across the western fringe of the UK. It was cold in the north, but milder further south.

Through the morning the wind strengthened and become northerly with localised gale force gusts along coastal areas. Occasionally heavy showers affected parts of both the west and east coast. Showers across northern Scotland gave some snow over the Highlands. The showers in the west eased through the day and the winds also weakened during the evening. It was a chilly feeling day across all parts, especially due to the brisk northerly wind, only a few spots reached double figures.

### Daily Extremes

<i>Highest Maximum</i>	<b>10.6°C</b> Scilly: St Marys Airport (Isles Of Scilly, 31 mAMSL)
<i>Lowest Maximum</i>	<b>3.2°C</b> Dalwhinnie No 2 (Inverness-shire, 351 mAMSL)
<i>Highest Minimum</i>	<b>10.5°C</b> Teignmouth (Devon, 3 mAMSL)
<i>Lowest Minimum</i>	<b>-2.4°C</b> Kielder Castle (Northumberland, 201 mAMSL)
<i>Lowest Grass Minimum</i>	<b>-5.6°C</b> Kielder Castle (Northumberland, 201 mAMSL)
<i>Most Rainfall</i>	<b>16.6mm</b> Fylingdales (North Yorkshire, 262 mAMSL)
<i>Most Sunshine</i>	<b>8.1hr</b> Hazelrigg (Lancashire, 95 mAMSL) also Morecambe No 2 (Lancashire, 7 mAMSL)
<i>Highest Gust</i>	<b>57Kt 66mph</b> Berry Head (Devon, 58 mAMSL)
<i>Highest Gust (mountain)</i>	<b>73Kt 84mph</b> Cairnwell (Aberdeenshire, 928 mAMSL)
<i>Greatest Snow Depth at 0900 UTC</i>	No non-zero values

mAMSL refers to station elevation in metres above mean sea level.

## Daily Weather Summary for Sunday 12 November 2017

### North Atlantic and Europe analysis charts and satellite images at 0000 UTC

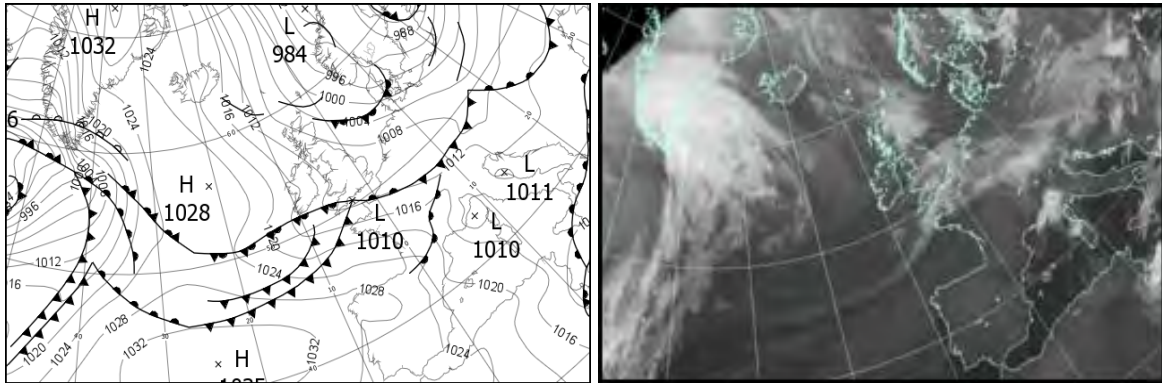

### North Atlantic and Europe analysis charts and satellite images at 1200 UTC

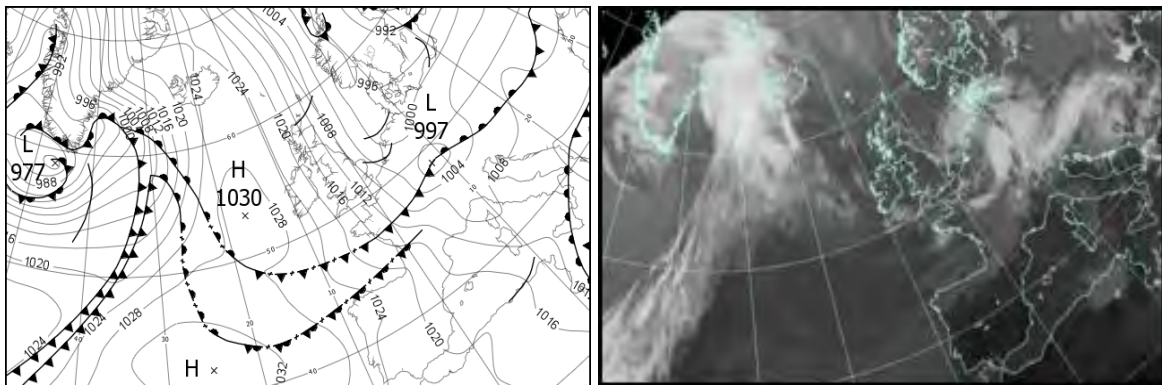

All satellite imagery copyright Met Office and EUMETSAT (European Organisation for the Exploitation of Meteorological Satellites). These show infra-red images from the geostationary MSG satellite. The rainfall rates are derived from both rain-radar and satellite data.



## Daily Weather Summary for Sunday 12 November 2017

UK satellite and rain-radar precipitation rates at (L) 0000 and (R) 1200 UTC

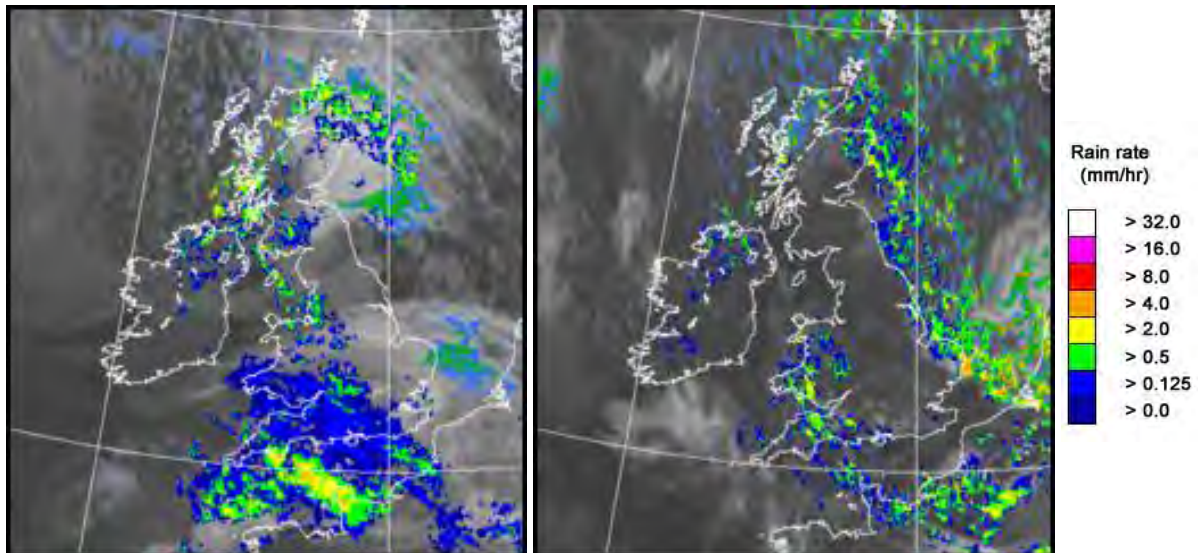

UK wind speed and direction at (L) 0000 and (R) 1200 UTC

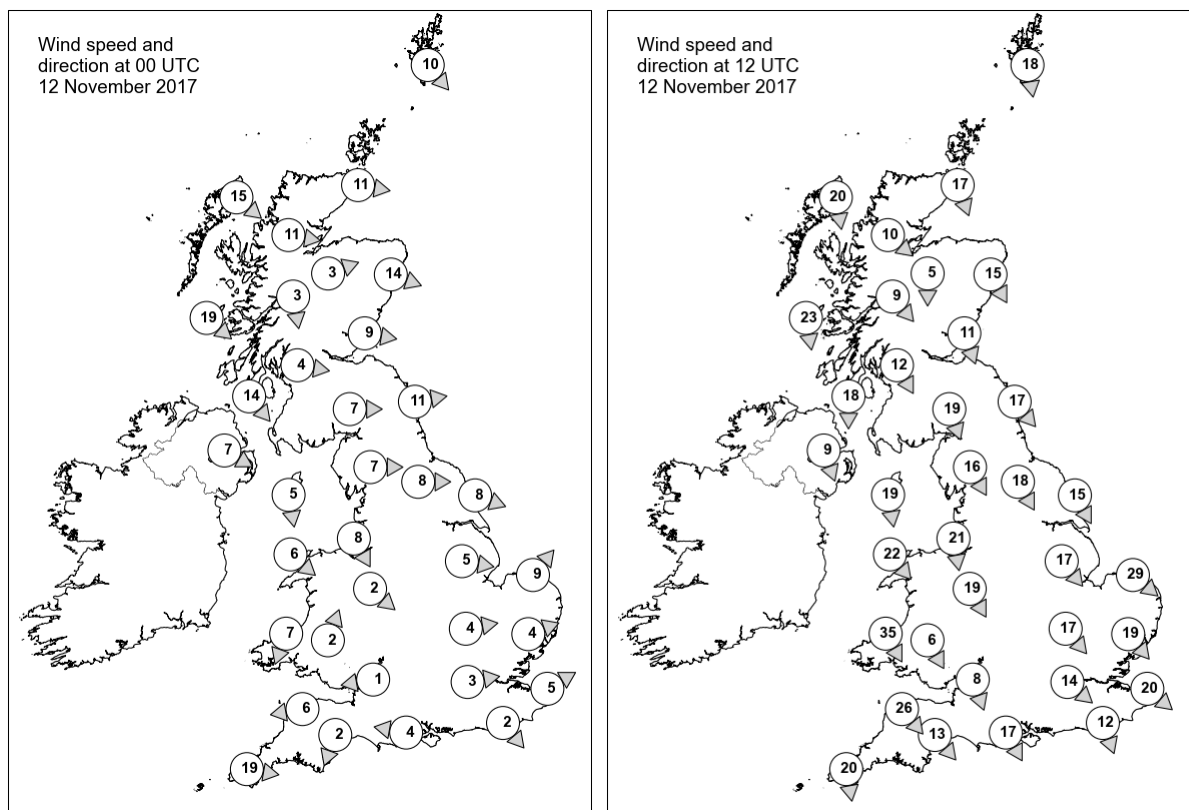



## Daily Weather Summary for Sunday 12 November 2017

### Selected UK readings at (L) 0000 and (R) 1200 UTC

STATIONS		0000 UTC						1200 UTC					
NO	SITE	PRESS	WDIR	WSPD	CLOUD	TEMP	TDEW	PRESS	WDIR	WSPD	CLOUD	TEMP	TDEW
1	Lerwick	1001.7	NW	10	7	3.8	1.3	1011.2	N	18	2	4.1	1.6
2	Wick	1005.2	W	11	8	3.4	3.1	1014.6	NNW	17	7	4.9	3.7
3	Stornoway	1009.0	NW	15	4	2.8	1.2	1019.4	N	20	3	5.5	2.2
4	Loch Glascarnoch	1008.7	W	11	7	2.1	0.8	1018.7	NW	10	7	2.0	0.9
5	Aviemore	1008.6	WSW	3	8	2.5	-1.5	1016.6	N	5	0	4.2	-0.3
6	Dyce	1005.9	WNW	14	8	4.1	-0.5	1012.8	NNW	15	8	5.4	2.7
7	Tulloch Bridge	1010.5	N	3	8	2.2	0.1	1018.7	NW	9	7	3.8	1.0
8	Tiree	1011.7	NW	19	7	5.6	3.7	1020.2	N	23	4	7.5	0.6
9	Leuchars	1007.9	W	9	8	3.2	-0.4	1014.0	NNW	11	0	7.4	-1.1
10	Bishopton	1010.3	W	4	7	3.0	2.1	1016.9	NNW	12	3	6.0	1.1
11	Machrihanish	1011.2	NW	14	6	6.5	3.2	1018.4	N	18	1	7.8	1.9
12	Boulmer	1008.2	W	11	7	2.9	0.2	1011.2	NW	17	7	6.2	2.1
13	Eskdalemuir	1010.5	W	7	8	1.8	-0.5	1014.4	NNW	19	1	4.9	-2.5
14	Aldergrove	1013.0	WNW	7	4	5.5	3.2	1019.4	NNW	9	0	6.3	2.9
15	Shap	1010.4	W	7	1	3.1	-0.1	1013.9	NNW	16	0	4.4	-0.1
16	Leeming	1009.2	W	8	8	4.6	0.5	1011.1	NNW	18	0	6.4	-1.2
17	Ronaldsway	1011.8	N	5	6	6.0	4.5	1016.2	N	19	2	8.1	1.5
18	Bridlington	1008.7	WNW	8	0	2.0	0.4	1007.9	NNW	15	7	5.4	3.8
19	Crosby	1010.4	NNW	8	8	8.0	5.5	1014.3	N	21	1	7.7	1.2
20	Valley	1011.7	NW	6	4	7.3	4.6	1016.5	NW	22	7	8.0	3.4
21	Waddington	1010.3	W	5	8	4.6	2.1	1009.7	NW	17	2	6.3	-0.4
22	Shawbury	1011.0	NW	2	8	5.4	4.9	1013.0	NNW	19	1	7.1	1.6
23	Weybourne	1009.3	SW	9	8	4.6	3.3	1006.1	NW	29	8	5.9	4.7
24	Bedford	1010.6	W	4	4	5.1	4.4	1010.0	NW	17	5	6.9	0.9
25	Aberporth	1012.1	NNE	7	8	7.7	7.6	1016.1	NNW	35	6	7.6	2.8
26	Sennybridge	1011.7	SSW	2	7	5.6	5.4	1015.4	NNW	6	7	4.6	2.8
27	Wattisham	1010.5	WSW	4	8	3.9	3.3	1007.3	NW	19	3	6.1	1.3
28	Filton	1011.3	E	1	8	7.8	7.7	1013.8	NNW	8	2	7.4	3.5
29	Heathrow	1011.2	W	3	8	7.8	6.8	1010.4	NW	14	3	8.0	2.6
30	Manston	1011.0	WSW	5	8	6.2	5.8	1006.9	NW	20	5	7.3	2.5
31	Chivenor	1010.4	E	6	7	9.9	9.7	1016.4	NW	26	7	9.2	4.3
32	Exeter	1010.2	NNE	2	8	9.9	9.8	1015.0	NW	13	4	8.9	4.6
33	Herstmonceux	1011.3	NW	2	7	7.2	6.9	1009.1	NNW	12	4	7.6	2.2
34	Hurn	1011.1	E	4	8	8.5	8.2	1012.8	NNW	17	0	9.2	4.3
35	Camborne	1012.9	W	19	8	12.6	12.4	1019.4	N	20	6	9.5	2.5

## Daily Weather Summary for Sunday 12 November 2017

### Selected European readings at (L) 0000 and (R) 1200 UTC

STATIONS		0000 UTC						1200 UTC					
NO	SITE	PRESS	WDIR	WSPD	CLOUD	TEMP	TDEW	PRESS	WDIR	WSPD	CLOUD	TEMP	TDEW
1	Murmansk	1000.4	S	6	2	-0.7	-3.4	999.4	SSE	2	7	1.6	-0.7
2	Helsinki	983.3	SSE	16	8	2.9	1.9	985.5	N	2	8	2.4	1.8
3	Stockholm	985.0	WNW	12	-	3.3	2.5	991.6	W	10	-	1.0	-0.8
4	Oslo	991.3	NNE	4	-	-2.7	-3.6	994.7	SE	2	1	2.3	-1.7
5	Reykjavik	1022.4	-	0	1	-2.9	-5.2	1022.1	E	5	7	-1.6	-6.4
6	Moscow	1006.2	S	4	8	4.6	3.2	1004.9	WSW	2	5	4.2	0.6
7	Kiev	1009.2	W	2	6	3.9	2.4	1005.6	NE	2	9	0.4	0.4
8	Warsaw	1002.0	SW	6	7	4.2	2.9	1004.7	WSW	6	7	5.1	0.7
9	Berlin	1004.7	W	10	-	4.4	2.4	1001.9	SW	6	-	5.6	2.4
10	De Bilt	1009.0	SW	4	8	4.4	3.8	1000.5	WSW	4	8	4.5	3.5
11	Dublin	1013.9	WNW	8	7	5.2	4.7	1020.6	NW	17	2	6.6	1.6
12	Cork	1014.4	NNE	10	7	7.3	6.9	1024.1	NNW	19	3	8.3	1.6
13	Sofia	1015.0	-	0	7	8.0	6.7	1010.9	ESE	4	6	13.6	7.7
14	Belgrade	1010.3	S	4	6	11.1	6.0	1009.0	SE	2	8	15.9	7.2
15	Budapest	1009.4	W	2	8	6.0	3.5	1008.0	SW	2	8	9.8	4.0
16	Prague	1007.3	N	2	-	4.2	2.9	1003.6	N	4	8	5.7	0.2
17	Munich	1009.0	WSW	12	8	7.9	6.4	1000.2	SSW	6	7	7.4	6.3
18	Strasbourg	1010.3	NNW	10	8	9.0	7.9	998.5	SSW	15	8	10.9	9.3
19	Paris	1012.2	WNW	3	8	11.8	10.9	1007.4	NW	15	6	7.7	5.0
20	Jersey	1013.2	W	22	8	12.7	12.1	1014.8	NW	21	7	10.3	3.6
21	Milan	1012.5	WNW	1	9	6.2	6.2	1007.1	E	4	7	8.2	7.9
22	Marseille	1015.8	N	1	-	9.8	6.5	1011.7	W	15	-	17.4	6.9
23	Bordeaux	1022.6	WNW	9	8	13.0	12.2	1017.3	W	13	8	15.2	13.7
24	Rome	1013.5	E	5	0	7.7	7.3	1009.8	SSE	14	6	17.6	12.7
25	Ajaccio	1014.0	NE	8	-	9.1	7.2	1009.4	WNW	8	5	19.3	10.0
26	Barcelona	-	N	7	-	12.0	8.0	1016.0	N	12	1	17.9	8.2
27	Majorca	1020.0	W	4	1	14.3	11.4	1016.7	NW	9	1	20.5	10.5
28	Madrid	-	S	3	-	7.0	3.0	1021.0	S	2	0	15.2	3.2
29	Lisbon	-	-	-	-	13.4	8.1	-	-	-	-	18.1	10.6
30	Athens	1017.0	N	3	-	17.0	13.5	1015.9	N	4	-	22.4	15.5
31	Malta	1010.5	E	6	6	19.0	18.5	1008.1	ENE	13	5	21.9	17.7
32	Gibraltar	1023.9	ENE	3	0	15.7	11.0	1020.9	SW	7	3	22.2	6.0

# Daily Weather Summary for Sunday 12 November 2017

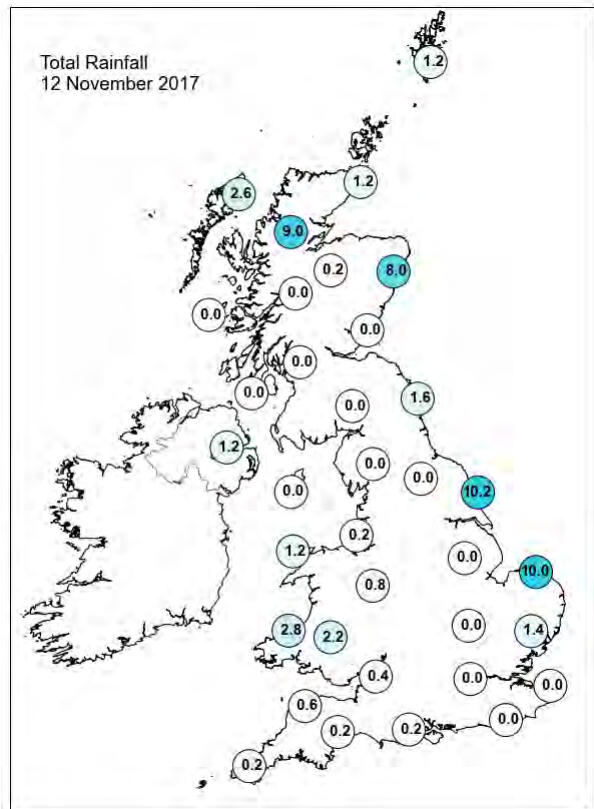
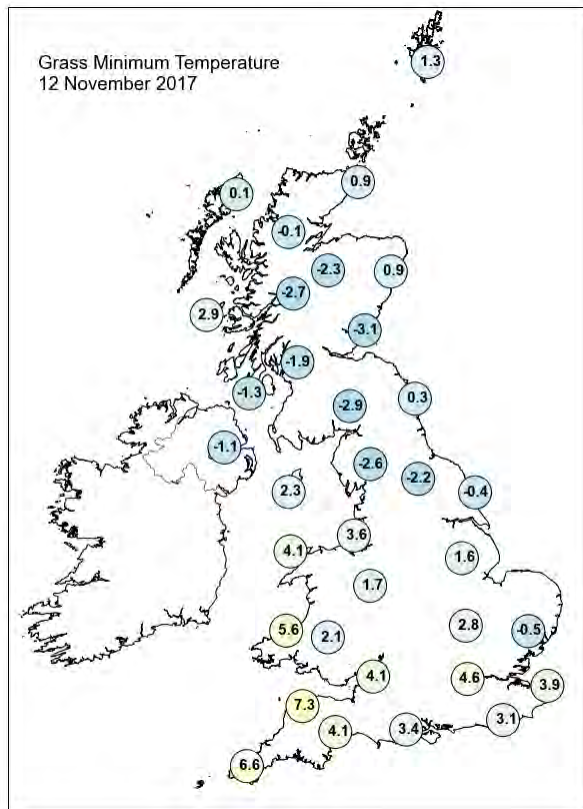
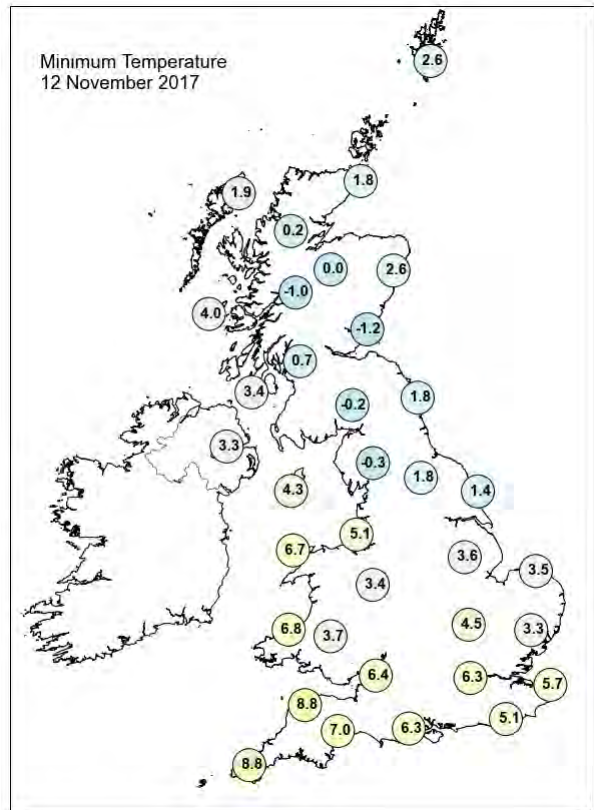
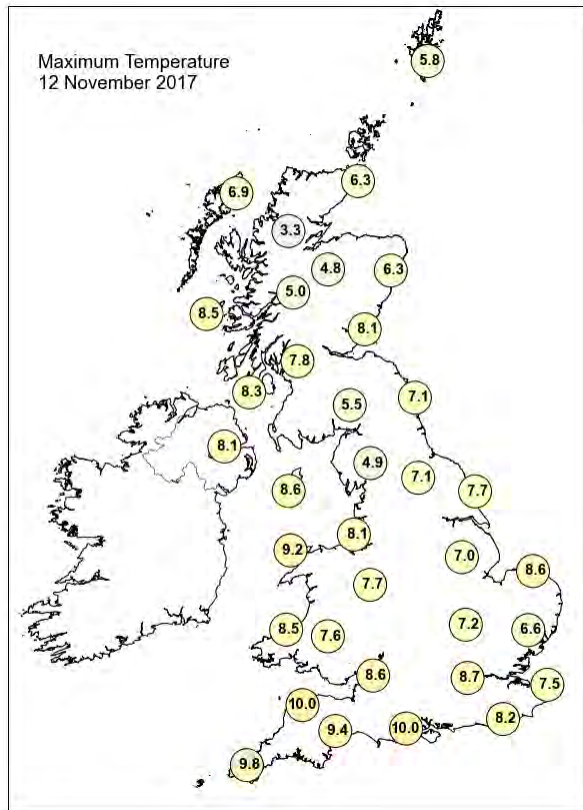

## Daily Weather Summary for Sunday 12 November 2017

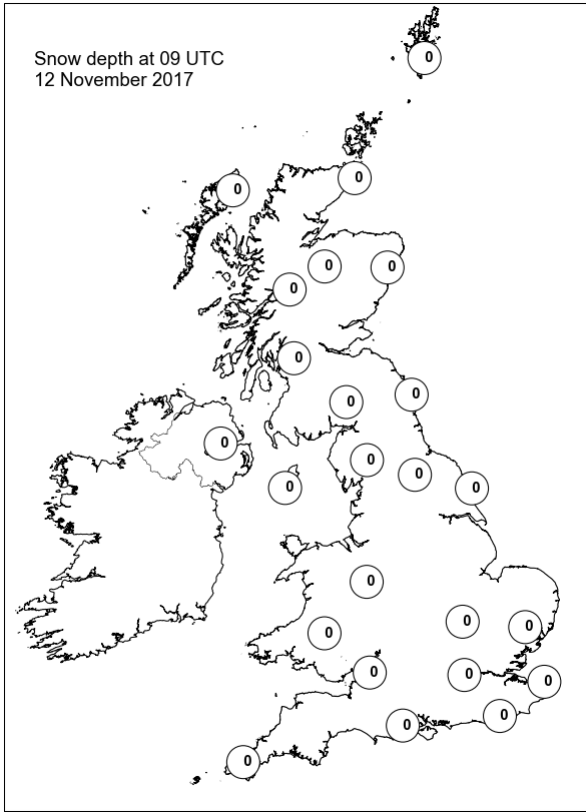
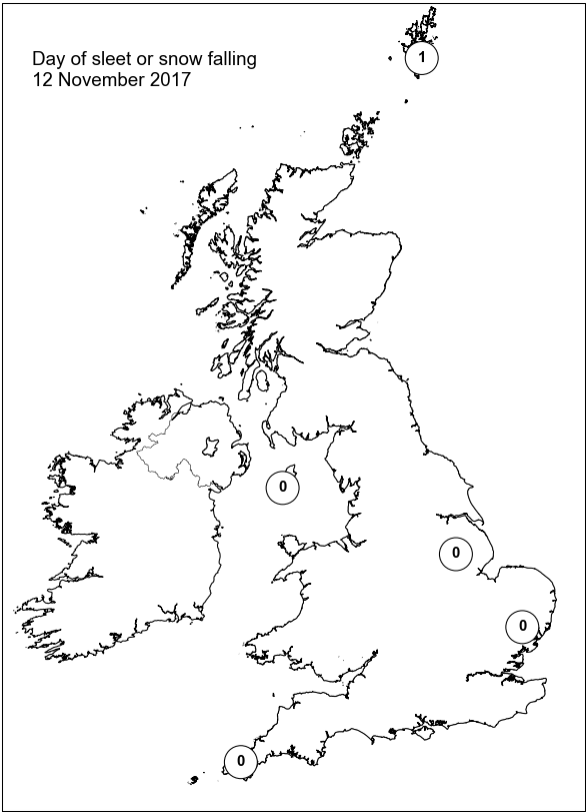
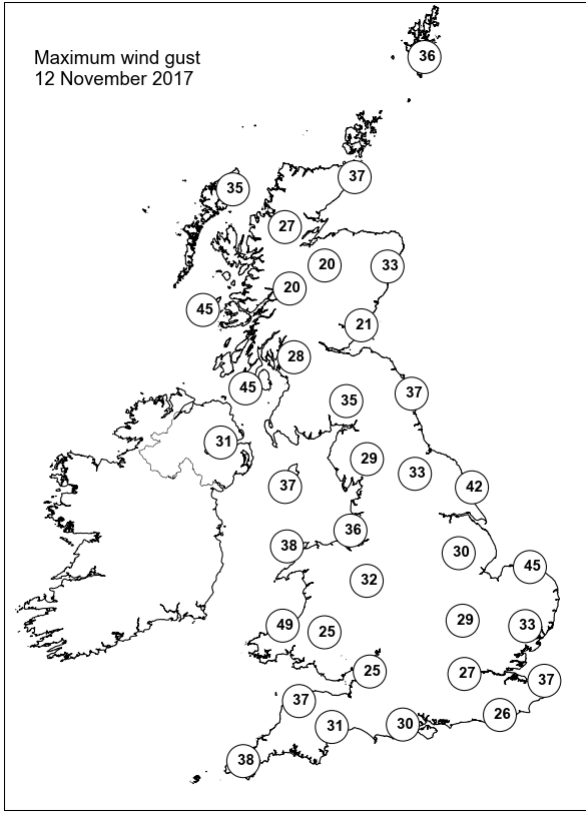
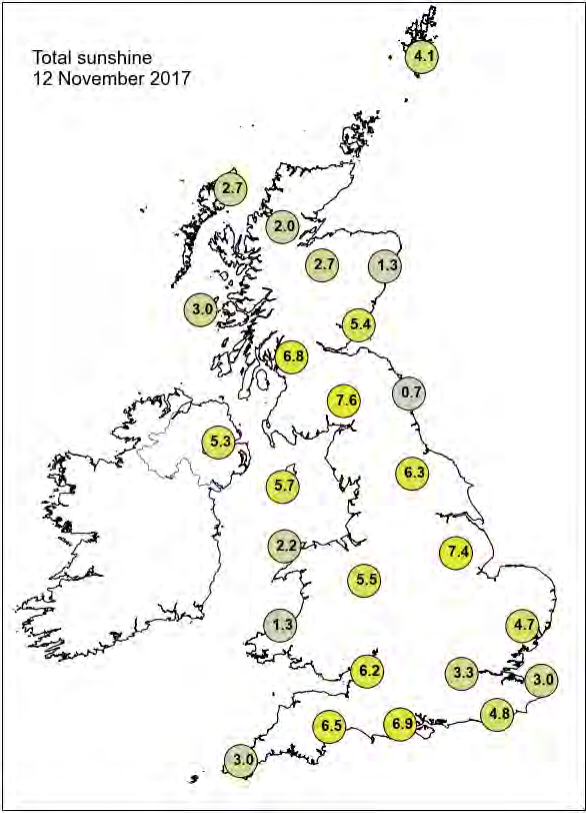

## Daily Weather Summary for Monday 13 November 2017

This day's summary created 20/11/2017 02:00

### Summary of the UK Weather for Monday 13 November 2017

It was a mainly dry but rather breezy night across the UK, however the winds did ease towards morning. There were further showers along the North Sea coast, especially in the Yorkshire area and across the East Anglia coast. There were also showers affecting the Pembroke Peninsula and parts of east Cornwall and west Devon. Elsewhere, it remained dry with clear skies. Cloud increased across Northern Ireland and Scotland through the second half of the night with rain reaching the far northwest of Scotland by morning. Under the clear skies and northerly winds it was a cold and frosty night for many.

Southern parts of the UK stayed largely dry with bright or sunny spells through the day, although it stayed cold. Cloud and rain continued to spread across the north, mainly affected Northern Ireland, Scotland and northern England. This fell as sleet and snow for a time over Scottish hills, and briefly to lower levels, although there were no accumulations recorded here. It was another chilly day with temperatures struggling to reach double figures Celsius.

### Daily Extremes

<i>Highest Maximum</i>	<b>13.4°C</b> Betws-y-coed (Clwyd, 22 mAMSL)
<i>Lowest Maximum</i>	<b>6.9°C</b> Balmoral (Aberdeenshire, 283 mAMSL)
<i>Highest Minimum</i>	<b>8.0°C</b> Scilly: St Marys Airport (Isles Of Scilly, 31 mAMSL)
<i>Lowest Minimum</i>	<b>-4.9°C</b> Benson (Oxfordshire, 57 mAMSL)
<i>Lowest Grass Minimum</i>	<b>-9.5°C</b> Nettlecombe (Somerset, 96 mAMSL)
<i>Most Rainfall</i>	<b>28.4mm</b> Ashgrove (Ayrshire, 66 mAMSL)
<i>Most Sunshine</i>	<b>6.6hr</b> Shoeburyness, Landwick (Essex, 2 mAMSL)
<i>Highest Gust</i>	<b>40Kt 46mph</b> Lerwick (Shetland, 82 mAMSL)
<i>Highest Gust (mountain)</i>	<b>79Kt 91mph</b> Cairngorm Summit (Inverness-shire, 1237 mAMSL)
<i>Greatest Snow Depth at 0900 UTC</i>	No non-zero values

mAMSL refers to station elevation in metres above mean sea level.



## Daily Weather Summary for Monday 13 November 2017

### North Atlantic and Europe analysis charts and satellite images at 0000 UTC

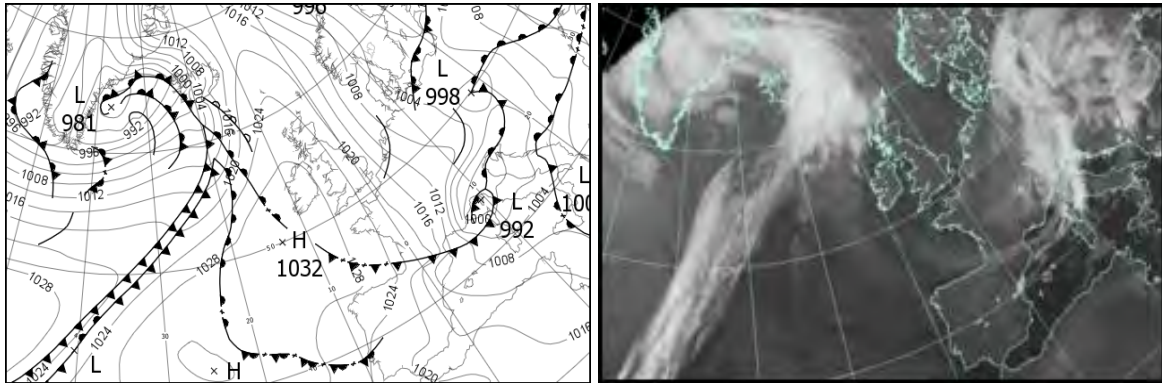

### North Atlantic and Europe analysis charts and satellite images at 1200 UTC

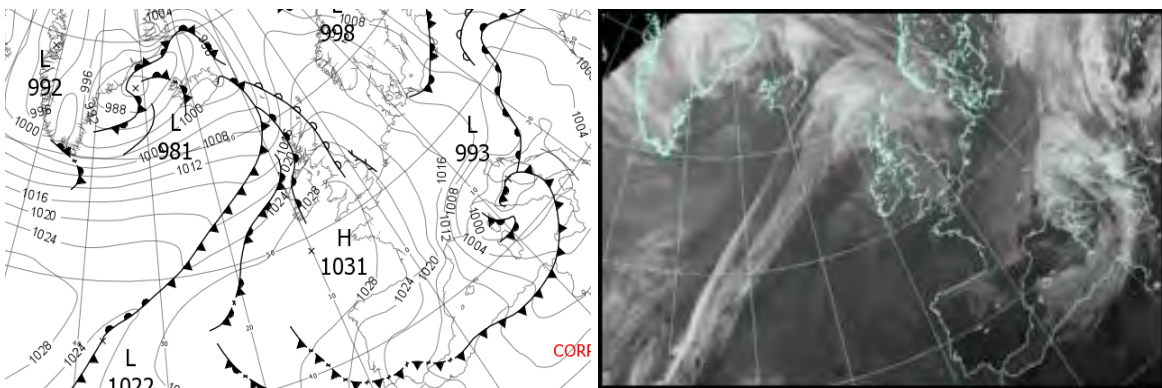

All satellite imagery copyright Met Office and EUMETSAT (European Organisation for the Exploitation of Meteorological Satellites). These show infra-red images from the geostationary MSG satellite. The rainfall rates are derived from both rain-radar and satellite data.

## Daily Weather Summary for Monday 13 November 2017

UK satellite and rain-radar precipitation rates at (L) 0000 and (R) 1200 UTC

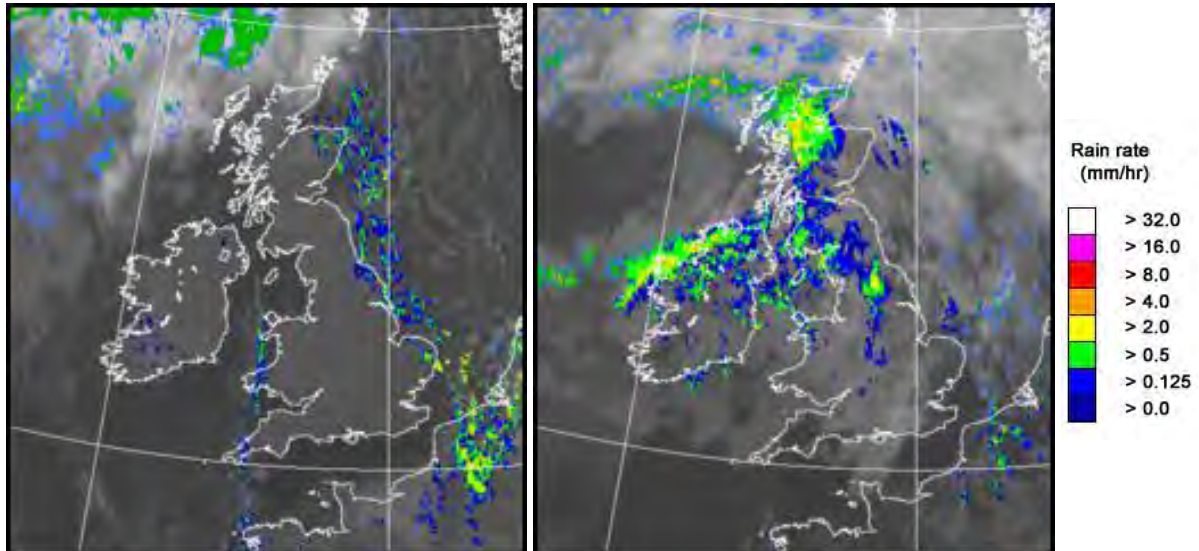

UK wind speed and direction at (L) 0000 and (R) 1200 UTC

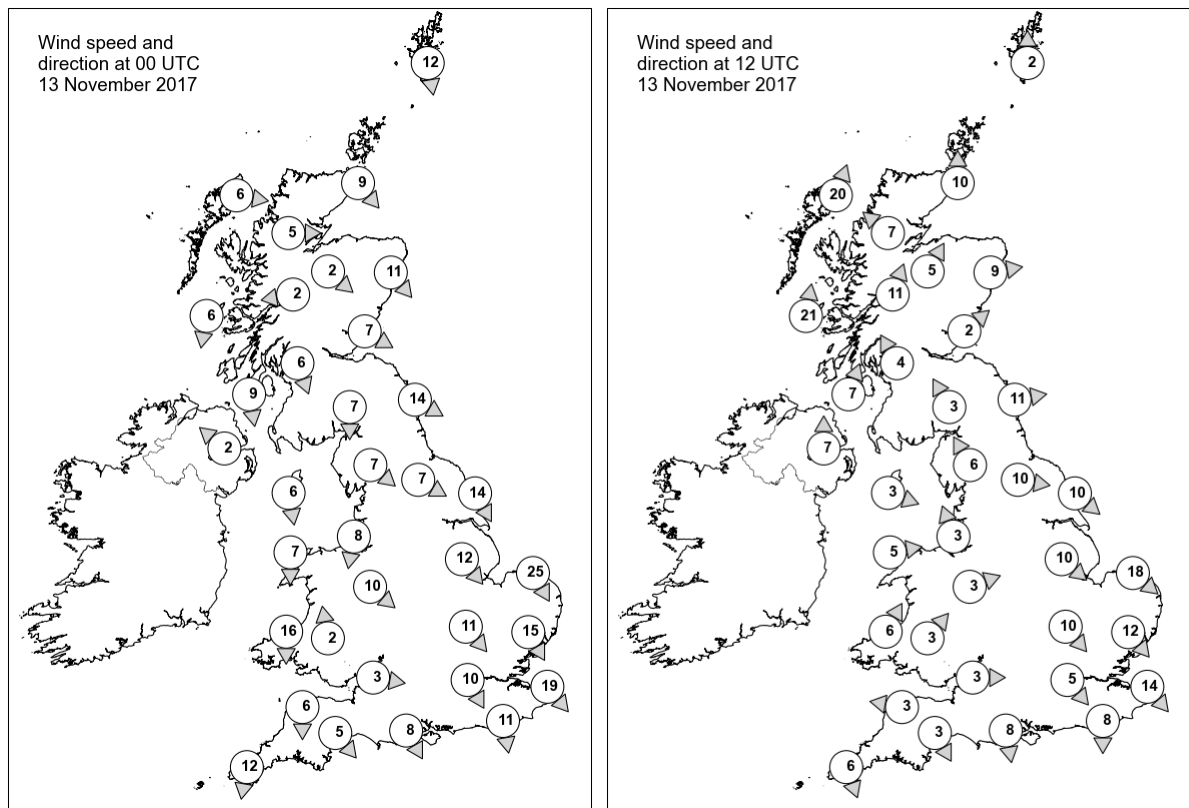

## Daily Weather Summary for Monday 13 November 2017

### Selected UK readings at (L) 0000 and (R) 1200 UTC

STATIONS		0000 UTC						1200 UTC					
NO	SITE	PRESS	WDIR	WSPD	CLOUD	TEMP	TDEW	PRESS	WDIR	WSPD	CLOUD	TEMP	TDEW
1	Lerwick	1021.3	N	12	5	2.1	-0.3	1018.0	S	2	8	3.1	0.9
2	Wick	1023.7	NW	9	2	1.4	-0.4	1019.1	S	10	7	4.3	2.3
3	Stornoway	1026.1	W	6	6	1.7	-0.6	1014.7	SSW	20	8	8.0	7.1
4	Loch Glascarnoch	1027.0	W	5	0	-1.6	-2.8	1019.1	SE	7	8	2.1	0.9
5	Aviemore	1026.1	NW	2	0	1.1	-2.2	1021.2	SSW	5	8	2.2	0.0
6	Dyce	1023.1	NW	11	6	3.3	1.6	1022.2	W	9	8	3.6	0.6
7	Tulloch Bridge	1028.2	E	2	2	-2.3	-2.7	1022.6	SSW	11	8	2.8	0.9
8	Tiree	1027.3	N	6	2	3.7	-0.7	1019.6	S	21	8	8.2	7.4
9	Leuchars	1024.6	WNW	7	0	1.7	-0.7	1023.6	SW	2	7	3.6	2.1
10	Bishopton	1026.3	NNW	6	0	2.5	-0.6	1023.7	SSE	4	7	3.7	1.7
11	Machrihanish	1026.7	N	9	0	4.4	1.0	1023.4	SSW	7	7	7.2	4.4
12	Boulmer	1022.8	WNW	14	6	4.6	1.2	1024.9	W	11	7	4.4	-0.2
13	Eskdalemuir	1025.6	N	7	0	1.7	-2.3	1026.2	SSE	3	7	1.7	-3.5
14	Aldergrove	1028.1	SE	2	0	1.7	0.1	1025.7	S	7	8	5.8	3.2
15	Shap	1025.4	NW	7	0	0.4	-2.3	1026.8	SSE	6	8	2.9	0.1
16	Leeming	1023.2	WNW	7	2	1.9	-1.7	1026.4	W	10	7	4.9	-1.3
17	Ronaldsway	1026.5	N	6	1	5.5	-0.1	1026.5	WNW	3	8	8.7	2.0
18	Bridlington	1019.8	NNW	14	8	6.1	4.0	1024.6	NW	10	8	6.5	2.8
19	Crosby	1025.2	N	8	0	4.6	-0.6	1027.5	SSE	3	8	6.6	1.9
20	Valley	1026.3	N	7	0	4.9	0.9	1027.6	W	5	7	8.8	4.8
21	Waddington	1021.8	NW	12	0	3.3	-1.5	1026.6	NW	10	7	5.4	0.1
22	Shawbury	1024.7	NW	10	0	3.8	-1.4	1028.0	WSW	3	7	5.0	1.5
23	Weybourne	1018.3	NNW	25	6	7.6	4.9	1024.6	NW	18	6	7.4	5.3
24	Bedford	1022.2	NW	11	0	3.0	-1.1	1026.8	NW	10	0	5.2	0.7
25	Aberporth	1026.1	N	16	5	7.1	2.1	1028.5	SSW	6	8	8.2	4.1
26	Sennybridge	1026.9	S	2	0	-2.2	-3.2	1029.0	SW	3	8	4.6	2.2
27	Wattisham	1019.5	NNW	15	3	3.3	1.7	1025.2	NW	12	4	5.7	2.5
28	Filton	1024.8	W	3	0	4.0	0.1	1028.8	W	3	8	6.5	1.0
29	Heathrow	1022.1	NNW	10	0	4.5	-0.9	1027.1	NW	5	8	7.0	1.0
30	Manston	1019.2	NW	19	7	5.8	3.2	1025.1	NW	14	0	7.0	4.1
31	Chivenor	1026.4	N	6	0	7.6	2.0	1029.0	E	3	4	9.1	4.1
32	Exeter	1025.5	NW	5	0	2.2	0.0	1028.8	NNW	3	7	7.6	4.0
33	Herstmonceux	1020.5	N	11	0	5.1	0.4	1025.8	N	8	0	7.9	2.3
34	Hurn	1024.0	NNW	8	0	2.3	-0.3	1028.1	N	8	8	6.3	1.2
35	Camborne	1027.2	N	12	5	8.8	4.4	1029.6	NNW	6	7	10.0	3.7

# Daily Weather Summary for Monday 13 November 2017

## Selected European readings at (L) 0000 and (R) 1200 UTC

STATIONS		0000 UTC						1200 UTC					
NO	SITE	PRESS	WDIR	WSPD	CLOUD	TEMP	TDEW	PRESS	WDIR	WSPD	CLOUD	TEMP	TDEW
1	Murmansk	1001.0	N	6	8	0.0	-0.3	1000.0	-	0	8	1.0	-0.8
2	Helsinki	994.3	W	6	8	1.6	1.6	1003.3	WNW	10	7	1.6	-0.2
3	Stockholm	999.7	WNW	6	-	-1.3	-2.8	1008.2	W	8	-	1.8	-1.7
4	Oslo	1004.8	NE	6	-	2.7	-3.6	1013.0	SSW	2	5	4.0	-3.3
5	Reykjavik	998.5	SE	22	8	4.3	2.1	996.4	S	6	5	3.0	0.2
6	Moscow	1009.0	-	0	4	1.2	0.0	1016.1	WSW	2	6	1.2	-1.1
7	Kiev	1012.0	-	0	9	0.8	0.8	1010.7	SE	4	8	4.8	3.1
8	Warsaw	1002.7	E	6	8	2.7	0.9	1006.4	NW	8	8	2.9	1.9
9	Berlin	1003.7	WNW	6	-	4.4	3.3	1012.3	WNW	8	-	6.5	3.3
10	De Bilt	1011.2	N	6	7	5.9	4.5	1019.6	N	14	3	10.1	3.9
11	Dublin	1028.9	WNW	10	0	1.2	-0.1	1027.8	SW	8	7	6.6	1.7
12	Cork	1031.1	WNW	6	1	2.9	1.5	1029.0	SSW	6	7	7.5	5.0
13	Sofia	1009.1	E	6	6	10.4	6.7	1003.6	-	0	6	14.6	5.7
14	Belgrade	1000.6	SE	6	8	13.0	8.6	999.8	-	0	7	14.0	12.0
15	Budapest	999.4	SE	4	8	8.9	7.8	1003.8	NW	10	8	5.9	2.7
16	Prague	1003.2	WNW	6	-	1.9	1.0	1012.8	N	4	7	4.1	0.6
17	Munich	1008.0	W	6	8	2.6	0.0	1014.9	NNW	6	8	3.7	-0.2
18	Strasbourg	1010.1	WNW	6	8	3.8	1.8	1017.5	NNW	9	8	7.1	3.9
19	Paris	1017.1	NNW	13	4	6.7	1.8	1023.6	NNW	10	7	8.3	1.9
20	Jersey	1023.8	N	14	7	7.5	1.9	1027.9	N	9	0	9.3	1.6
21	Milan	-	-	-	-	-	-	1001.7	S	5	8	9.4	4.2
22	Marseille	1008.1	NW	30	-	8.7	0.6	1006.3	NNW	42	-	11.2	0.0
23	Bordeaux	1022.6	N	7	-	7.0	4.0	1026.1	N	11	-	10.4	3.9
24	Rome	-	-	-	-	-	-	996.6	W	15	6	12.8	5.8
25	Ajaccio	1002.1	WNW	20	8	14.8	12.7	999.5	NE	4	7	9.2	5.6
26	Barcelona	1008.5	N	5	2	16.4	7.6	1013.8	NNE	14	-	17.4	-10.4
27	Majorca	-	WNW	18	-	18.0	10.0	1013.2	NNW	6	7	13.8	4.2
28	Madrid	-	-	1	-	8.0	2.0	1020.5	N	16	2	12.9	-1.3
29	Lisbon	-	-	-	-	15.0	11.7	1020.7	N	8	1	19.5	10.5
30	Athens	1010.7	N	3	-	18.0	14.6	1006.2	N	5	8	13.4	12.6
31	Malta	1007.9	NNW	12	6	17.3	13.6	1005.0	W	17	4	21.1	13.0
32	Gibraltar	1019.6	W	14	0	16.8	11.5	1017.6	W	14	1	19.5	8.8



# Daily Weather Summary for Monday 13 November 2017

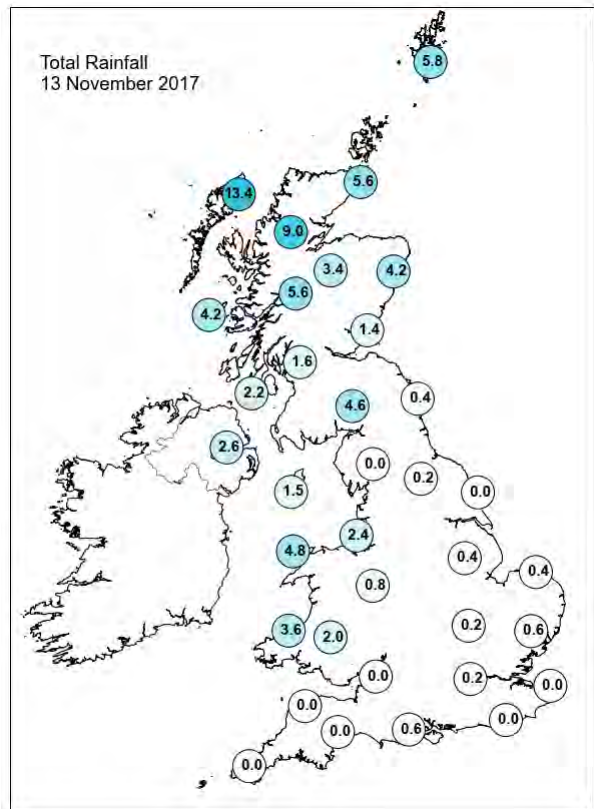
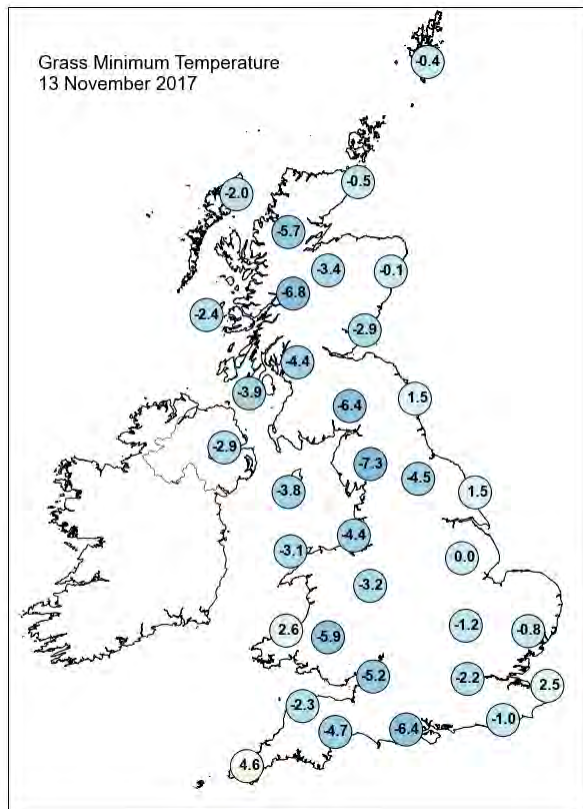
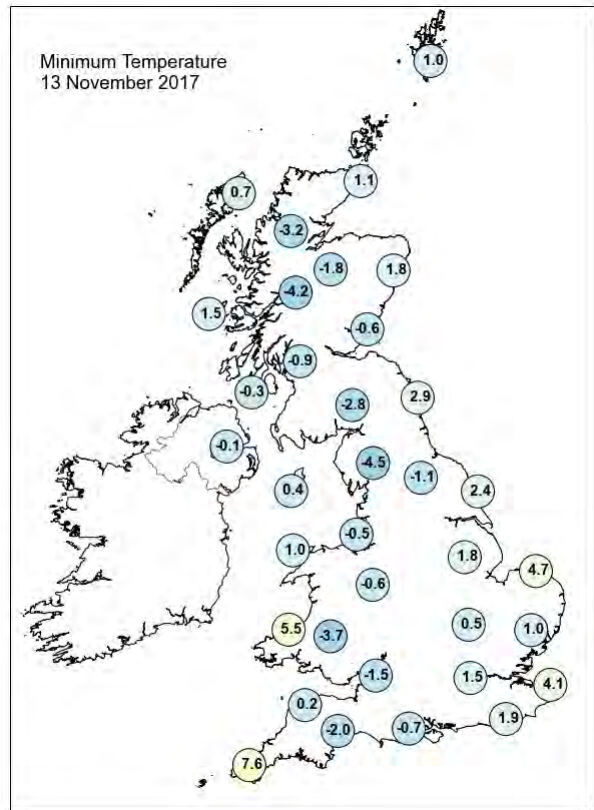
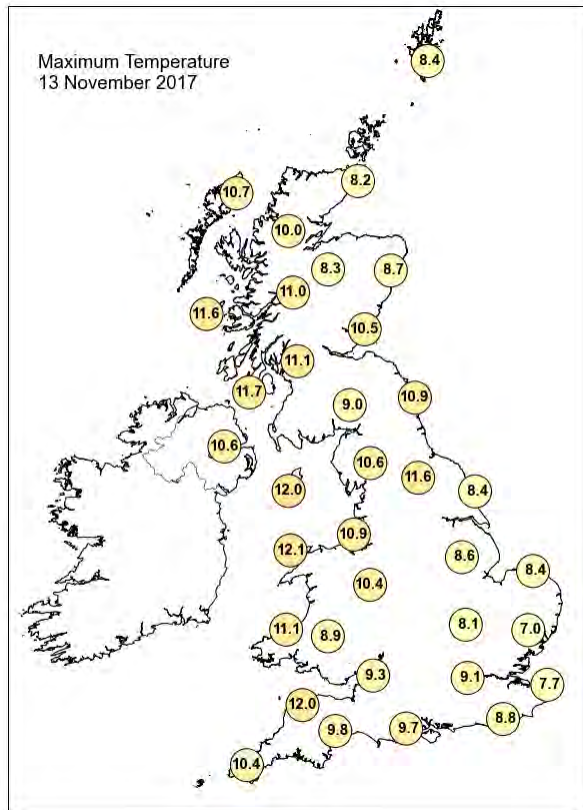



## Daily Weather Summary for Monday 13 November 2017

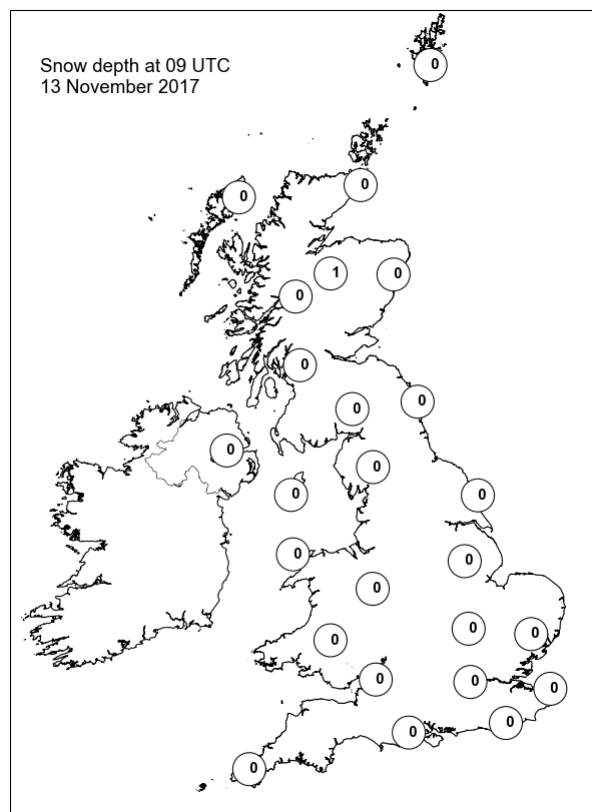
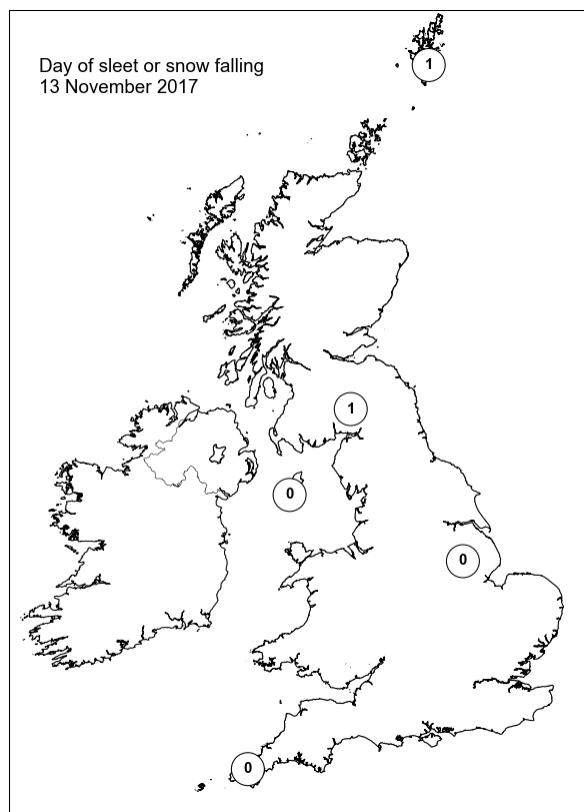
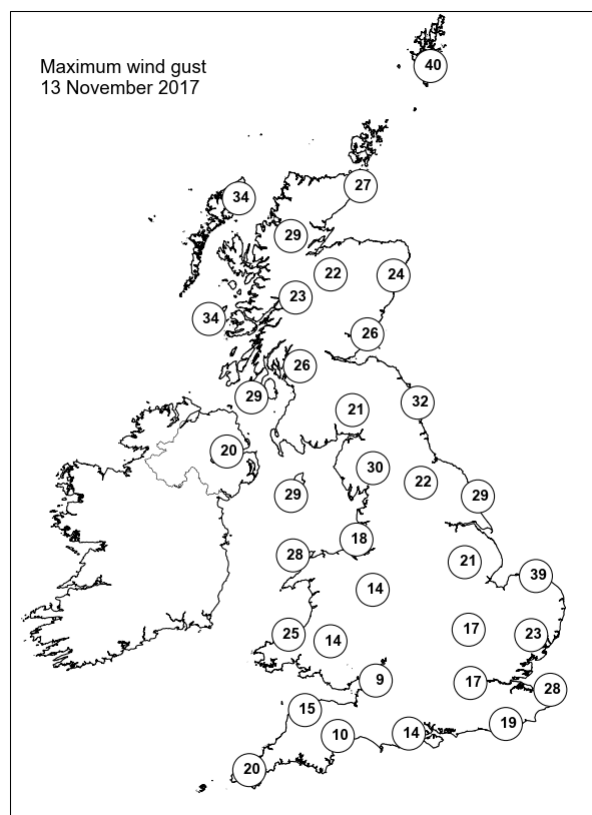
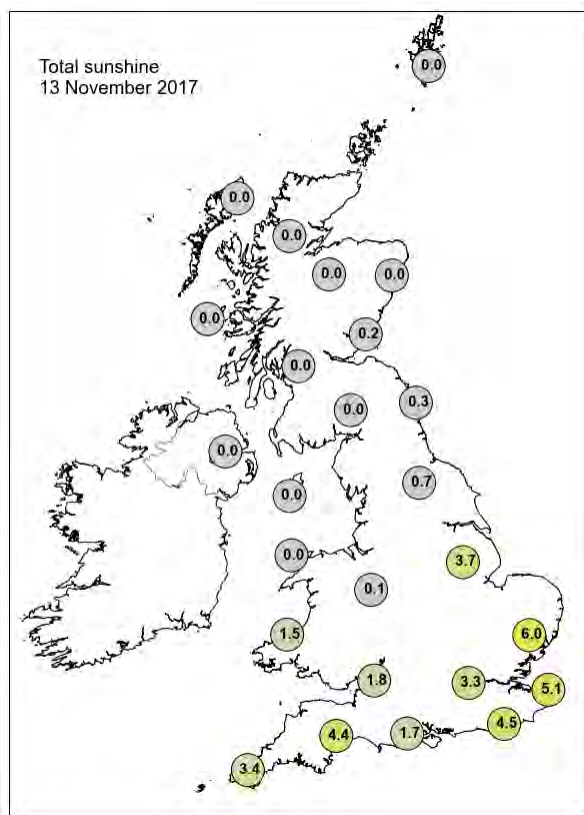

## Daily Weather Summary for Tuesday 14 November 2017

This day's summary created 21/11/2017 02:00

### Summary of the UK Weather for Tuesday 14 November 2017

It was a cloudy night across much of the UK with the cloud low enough to bring some patchy hill fog across the Pennines. There were also patchy outbreaks of light rain and drizzle from the Borders region southwards, but many parts remained dry - particularly the southwest. Clearer conditions did edge into northern Scotland towards the end of the night with a few showers just reaching the Northern Isles by morning. It was a much milder night than the previous one, with temperatures in a number of spots considerably milder. During the day clearer conditions continued to nudge into Scotland, and here it was largely dry and bright throughout the day, though it was always rather cloudy across the far west. Across England, Wales and Northern Ireland it remained largely cloudy throughout the day with some low cloud around along with some rain and drizzle, especially in north west England and western Wales. In a few areas there were some bright spells in the afternoon, particularly in eastern England where it felt relatively mild for the time of year.

### Daily Extremes

<i>Highest Maximum</i>	<b>14.4°C</b> Topcliffe (North Yorkshire, 25 mAMSL)
<i>Lowest Maximum</i>	<b>7.2°C</b> Dalwhinnie No 2 (Inverness-shire, 351 mAMSL)
<i>Highest Minimum</i>	<b>8.7°C</b> Scilly: St Marys Airport (Isles Of Scilly, 31 mAMSL)
<i>Lowest Minimum</i>	<b>-2.5°C</b> Swyddffynnon (Dyfed, 168 mAMSL)
<i>Lowest Grass Minimum</i>	<b>-4.5°C</b> Santon Downham (Suffolk, 6 mAMSL)
<i>Most Rainfall</i>	<b>7.8mm</b> Gogerddan (Dyfed, 31 mAMSL)
<i>Most Sunshine</i>	<b>3.7hr</b> Morpeth, Cockle Park (Northumberland, 95 mAMSL) also Copley (Durham, 253 mAMSL)
<i>Highest Gust</i>	<b>41Kt 47mph</b> Sella Ness (Shetland, 7 mAMSL)
<i>Highest Gust (mountain)</i>	<b>53Kt 61mph</b> Cairngorm Summit (Inverness-shire, 1237 mAMSL)
<i>Greatest Snow Depth at 0900 UTC</i>	No non-zero values

mAMSL refers to station elevation in metres above mean sea level.

## Daily Weather Summary for Tuesday 14 November 2017

### North Atlantic and Europe analysis charts and satellite images at 0000 UTC

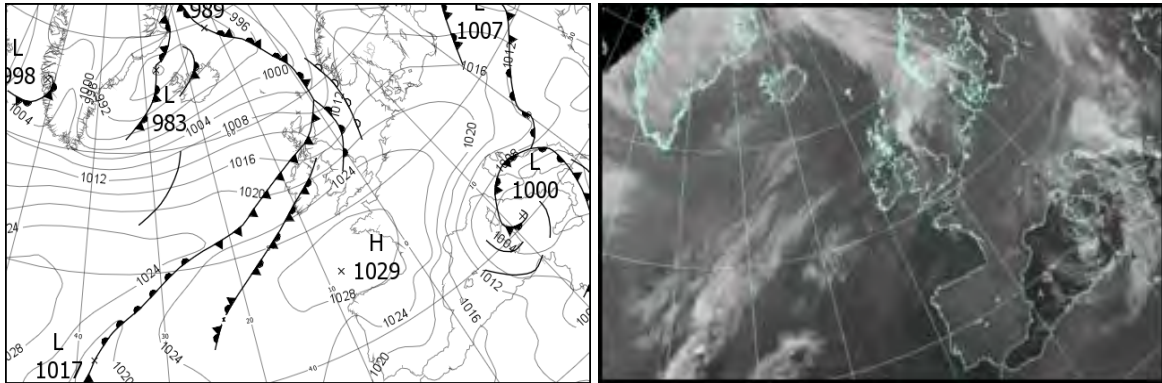

### North Atlantic and Europe analysis charts and satellite images at 1200 UTC

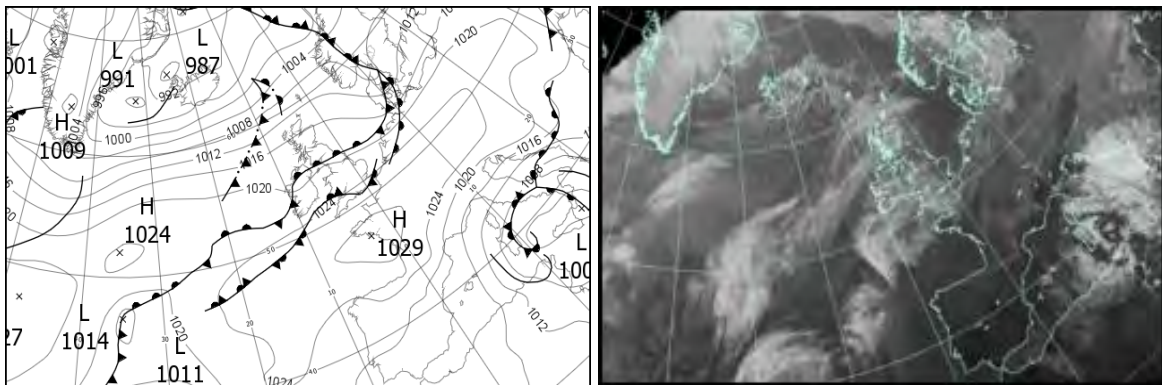

All satellite imagery copyright Met Office and EUMETSAT (European Organisation for the Exploitation of Meteorological Satellites). These show infra-red images from the geostationary MSG satellite. The rainfall rates are derived from both rain-radar and satellite data.

## Daily Weather Summary for Tuesday 14 November 2017

UK satellite and rain-radar precipitation rates at (L) 0000 and (R) 1200 UTC

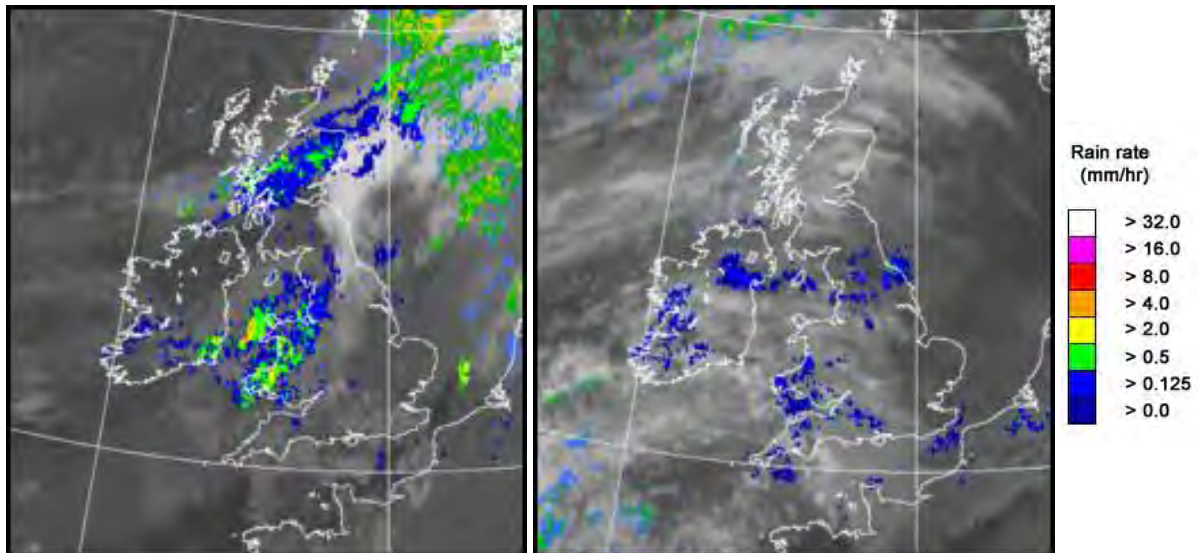

UK wind speed and direction at (L) 0000 and (R) 1200 UTC

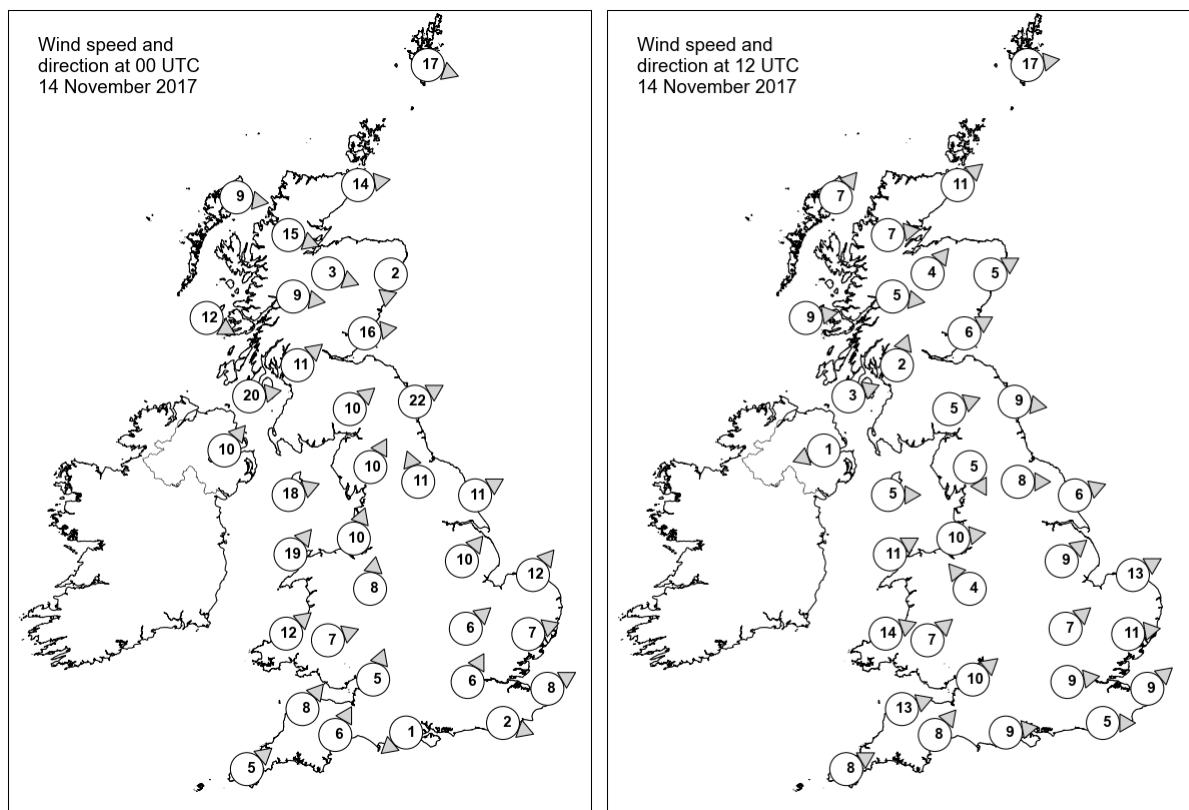

## Daily Weather Summary for Tuesday 14 November 2017

### Selected UK readings at (L) 0000 and (R) 1200 UTC

STATIONS		0000 UTC						1200 UTC					
NO	SITE	PRESS	WDIR	WSPD	CLOUD	TEMP	TDEW	PRESS	WDIR	WSPD	CLOUD	TEMP	TDEW
1	Lerwick	1004.6	WNW	17	7	7.0	4.3	1010.4	W	17	6	8.2	3.7
2	Wick	1009.0	W	14	7	7.3	6.7	1014.4	SW	11	7	7.8	5.3
3	Stornoway	1011.8	W	9	3	7.3	5.6	1014.6	SW	7	7	8.6	5.7
4	Loch Glascarnoch	1012.2	WNW	15	8	5.9	5.4	1016.4	W	7	8	6.6	4.3
5	Aviemore	1012.2	WNW	3	7	7.5	5.8	1016.8	SW	4	0	7.2	4.7
6	Dyce	1011.0	N	2	8	6.4	5.9	1016.5	WSW	5	3	9.0	5.1
7	Tulloch Bridge	1013.8	W	9	7	8.3	7.5	1018.2	W	5	8	7.2	4.5
8	Tiree	1014.7	WNW	12	8	9.4	8.6	1017.9	W	9	8	10.0	7.2
9	Leuchars	1011.6	W	16	8	9.7	8.4	1017.2	WSW	6	3	9.3	7.1
10	Bishopton	1013.6	SW	11	7	10.6	10.3	1018.3	SSW	2	7	9.6	7.6
11	Machrihanish	1015.2	W	20	8	11.4	10.7	1018.6	WSW	3	7	11.3	8.0
12	Boulmer	1014.2	WSW	22	7	9.4	7.0	1018.5	W	9	7	12.1	6.3
13	Eskdalemuir	1016.4	SW	10	8	7.5	6.9	1019.4	WSW	5	7	9.2	6.2
14	Aldergrove	1017.9	SW	10	8	9.5	9.2	1019.7	ENE	1	8	9.3	8.3
15	Shap	1017.7	SSW	10	8	8.6	7.6	1019.5	NNW	5	7	11.0	8.5
16	Leeming	1018.5	SSE	11	8	7.1	4.6	1019.3	W	8	7	13.0	9.8
17	Ronaldsway	1018.8	WSW	18	8	10.4	9.0	1020.0	W	5	7	11.6	10.9
18	Bridlington	1018.9	WSW	11	8	6.1	3.0	1018.9	WSW	6	8	12.3	10.0
19	Crosby	1020.9	SSW	10	8	8.9	7.4	1021.2	W	10	7	10.9	10.1
20	Valley	1021.6	SW	19	8	10.1	10.1	1021.0	WSW	11	6	12.7	11.8
21	Waddington	1021.8	SW	10	7	6.0	2.7	1021.0	SW	9	7	10.7	8.8
22	Shawbury	1022.6	S	8	8	7.3	3.9	1021.7	SE	4	7	12.6	10.2
23	Weybourne	1022.4	SW	12	8	4.4	1.9	1020.9	WSW	13	8	10.7	8.6
24	Bedford	1024.3	SW	6	8	4.7	2.4	1022.7	SW	7	8	10.5	8.3
25	Aberporth	1024.2	SW	12	8	8.8	8.1	1022.6	WSW	14	7	11.7	11.5
26	Sennybridge	1024.8	WSW	7	8	6.1	4.9	1023.0	SW	7	8	10.1	10.1
27	Wattisham	1024.5	WSW	7	7	2.3	1.1	1022.5	W	11	8	9.3	7.7
28	Filton	1025.6	SSW	5	8	7.0	4.1	1023.8	SW	10	8	10.4	10.0
29	Heathrow	1025.8	SSW	6	8	4.7	1.8	1024.0	W	9	8	10.5	7.9
30	Manston	1025.9	WSW	8	3	2.3	1.1	1024.1	SW	9	8	9.2	8.1
31	Chivenor	1026.2	SW	8	8	9.0	6.0	1024.6	WSW	13	8	11.6	10.8
32	Exeter	1026.5	SSW	6	7	6.7	4.0	1024.9	SW	8	7	11.9	8.9
33	Herstmonceux	1026.5	WNW	2	7	2.6	0.9	1024.7	W	5	7	10.8	7.9
34	Hurn	1026.6	NE	1	6	2.7	1.9	1024.7	W	9	8	12.0	8.8
35	Camborne	1027.4	SW	5	7	7.7	5.0	1025.8	WSW	8	7	11.2	9.0



## Daily Weather Summary for Tuesday 14 November 2017

### Selected European readings at (L) 0000 and (R) 1200 UTC

STATIONS		0000 UTC						1200 UTC					
NO	SITE	PRESS	WDIR	WSPD	CLOUD	TEMP	TDEW	PRESS	WDIR	WSPD	CLOUD	TEMP	TDEW
1	Murmansk	998.4	S	4	8	-0.6	-0.8	996.4	S	10	8	-1.3	-1.6
2	Helsinki	1006.6	W	4	8	0.0	-0.2	1007.5	SW	6	7	2.8	1.7
3	Stockholm	1010.7	W	4	-	-1.1	-1.9	1009.8	S	6	-	0.4	-2.7
4	Oslo	1012.3	NNE	2	-	-1.8	-4.3	1007.3	SW	2	-	0.4	-0.6
5	Reykjavik	-	-	-	-	-	-	994.4	SSW	7	6	1.5	-0.6
6	Moscow	1011.7	SSE	6	8	1.0	0.3	1005.9	W	2	8	0.8	0.3
7	Kiev	1007.9	WSW	4	9	9.6	9.4	1018.5	NNW	8	8	3.4	0.8
8	Warsaw	1015.1	W	8	7	3.7	2.8	1022.1	W	8	7	4.5	-1.1
9	Berlin	1019.7	W	4	-	2.0	0.7	1022.5	SSW	6	-	4.5	3.2
10	De Bilt	1023.3	WNW	2	8	3.4	3.1	1022.2	SW	10	8	8.8	5.4
11	Dublin	1020.2	WSW	16	8	9.4	7.9	1020.7	SW	12	7	11.5	10.2
12	Cork	1023.7	SW	10	7	9.7	9.6	1022.8	W	6	7	11.9	11.9
13	Sofia	1007.6	-	0	7	10.4	7.6	1012.2	NNW	2	6	14.2	9.7
14	Belgrade	1011.3	W	6	8	5.6	5.1	1020.2	N	4	8	5.1	4.5
15	Budapest	1012.9	NNW	8	7	4.1	2.5	1021.7	NW	6	6	6.8	0.7
16	Prague	1021.2	N	4	-	2.1	-0.5	1025.6	WSW	6	3	5.2	1.0
17	Munich	1023.3	W	4	4	1.0	0.2	1027.8	N	4	5	2.1	0.1
18	Strasbourg	1024.0	NNW	2	-	0.6	-0.1	1027.6	W	2	9	2.9	2.8
19	Paris	1026.7	WNW	2	1	4.1	2.0	1027.7	S	3	3	10.2	3.5
20	Jersey	1027.8	WSW	2	5	7.1	2.9	1027.0	WSW	12	8	10.9	7.5
21	Milan	1011.6	N	4	2	2.7	1.6	1018.3	SSW	3	0	12.9	-1.1
22	Marseille	1012.4	NNW	15	-	8.1	0.1	1017.0	NNW	9	-	13.0	-1.0
23	Bordeaux	1028.1	W	2	-	2.3	1.4	1028.0	NE	5	-	9.5	3.2
24	Rome	1002.6	ENE	5	2	7.0	4.6	1007.6	N	8	7	12.0	7.3
25	Ajaccio	1004.1	NE	5	-	4.4	3.2	1009.6	N	18	6	14.7	2.6
26	Barcelona	-	NNW	12	-	11.0	-7.0	1018.2	N	6	1	15.1	-5.9
27	Majorca	1014.9	NNW	2	1	12.3	3.2	1018.0	NE	16	5	14.4	1.6
28	Madrid	-	W	1	-	4.0	-2.0	1019.8	SW	2	0	12.3	-2.9
29	Lisbon	-	-	-	-	14.9	5.5	1019.2	NE	8	0	15.4	3.5
30	Athens	1008.1	ENE	3	-	14.0	13.3	1012.2	SSE	4	2	21.8	14.0
31	Malta	1005.5	NNW	9	7	13.4	11.0	1005.4	NW	12	8	12.1	10.2
32	Gibraltar	1017.4	SW	6	0	15.4	8.9	1017.6	S	9	1	19.4	12.4

## Daily Weather Summary for Tuesday 14 November 2017

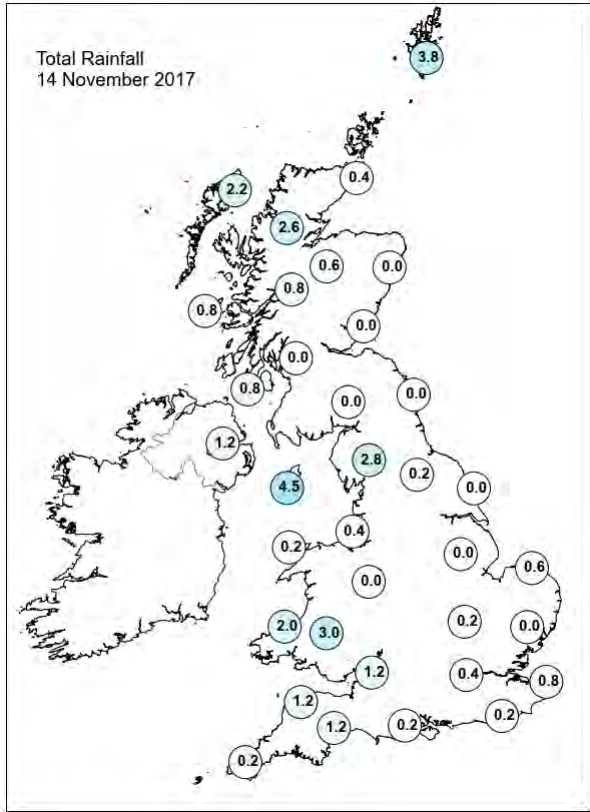
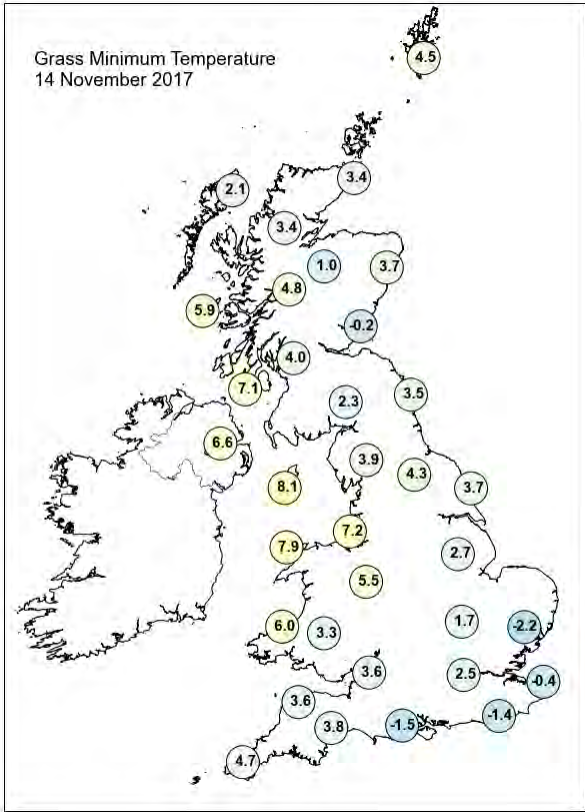
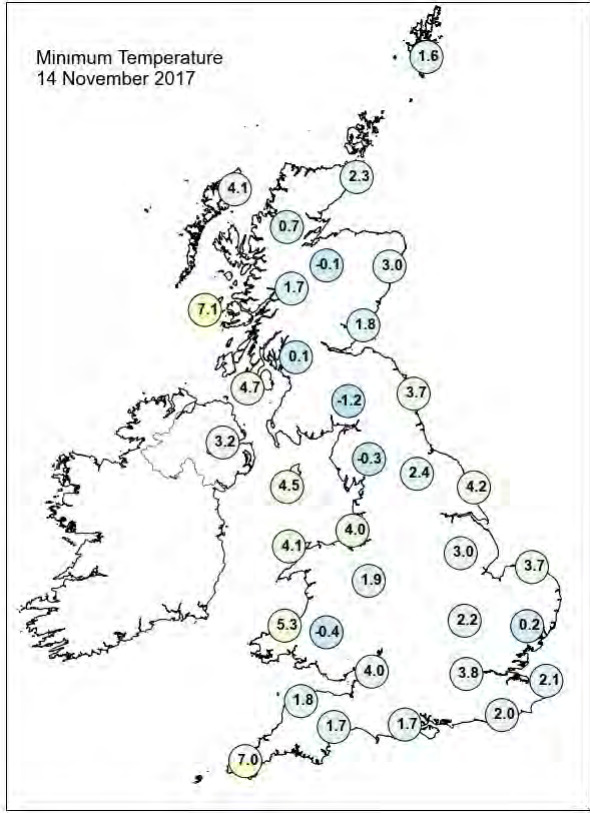
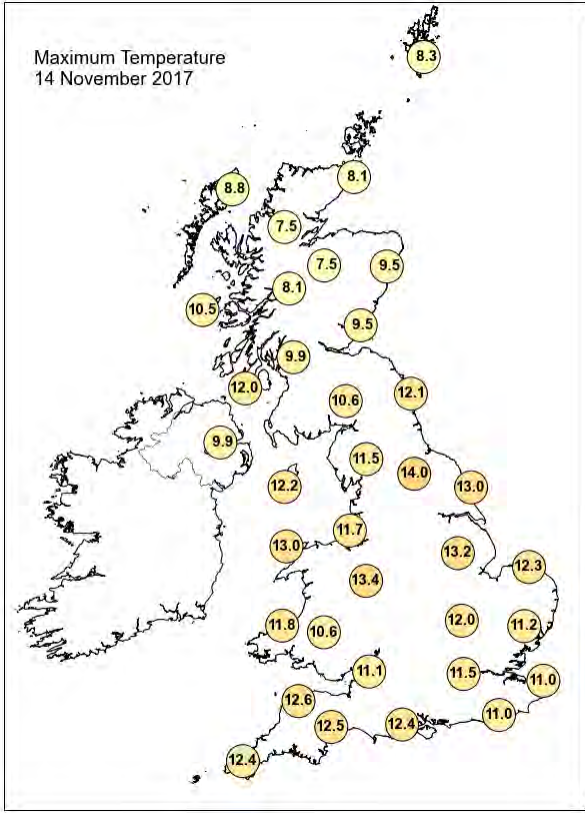

## Daily Weather Summary for Tuesday 14 November 2017

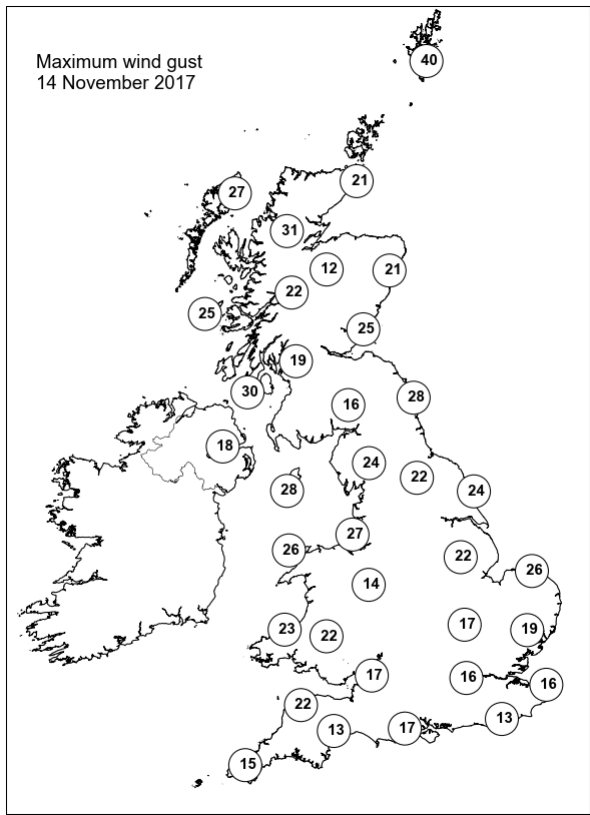
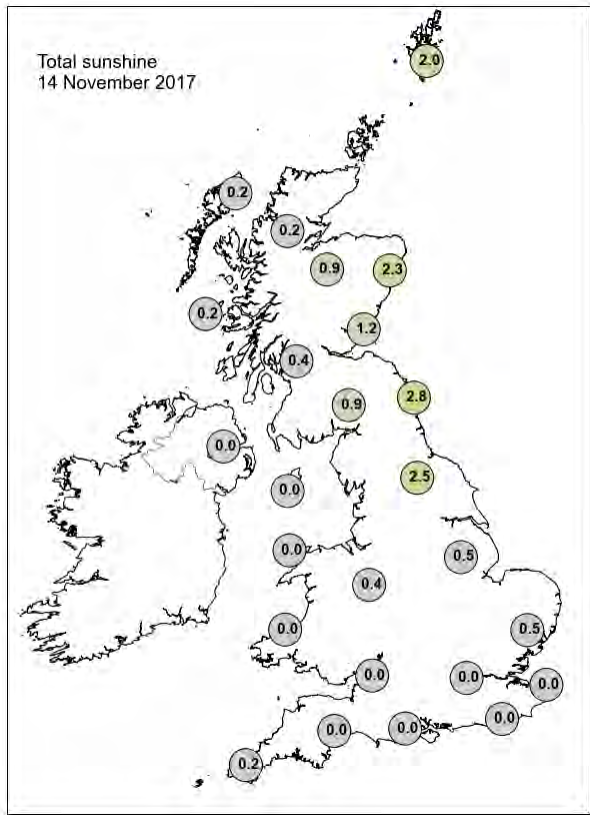

None of the selected stations observed a day of sleet or snow falling or non-zero snow depth at 0900 UTC.

## Daily Weather Summary for Wednesday 15 November 2017

This day's summary created 22/11/2017 02:00

### Summary of the UK Weather for Wednesday 15 November 2017

Low cloud, mist and fog affected much of England and Wales through the early hours, this most widespread across central and southern areas. The cloud was thick enough to give some light and patchy drizzle too, but it was mild. In contrast, Northern Ireland the far north of England and much of Scotland was colder with clear skies, leading to some frost by dawn. This colder, brighter weather continued across many northern areas through the day, although showers fed in across northern and western Scotland and later it turned cloudier with rain in the far northwest. Across England and Wales, the low cloud, mist and fog was slow to clear, particularly in the southeast. It stayed mostly cloudy through much of the day with further light rain and drizzle in places, although there were some brighter breaks at times too. Temperatures were close to average across northern areas, but in the south it was rather mild with temperatures several degrees above normal for some.

### Daily Extremes

<i>Highest Maximum</i>	<b>15.2°C</b> Swanage (Dorset, 10 mAMSL)
<i>Lowest Maximum</i>	<b>8.2°C</b> Middlesmoor (North Yorkshire, 310 mAMSL)
<i>Highest Minimum</i>	<b>11.5°C</b> Isle Of Portland (Dorset, 52 mAMSL)
<i>Lowest Minimum</i>	<b>-2.6°C</b> Redesdale Camp (Northumberland, 211 mAMSL)
<i>Lowest Grass Minimum</i>	<b>-4.1°C</b> Crombie Country Park (Angus, 161 mAMSL)
<i>Most Rainfall</i>	<b>27.4mm</b> Achnagart (Ross & Cromarty, 15 mAMSL)
<i>Most Sunshine</i>	<b>3.0hr</b> Dyce (Aberdeenshire, 65 mAMSL)
<i>Highest Gust</i>	<b>47Kt 54mph</b> Sella Ness (Shetland, 7 mAMSL) also South Uist Range (Western Isles, 4 mAMSL)
<i>Highest Gust (mountain)</i>	<b>65Kt 75mph</b> Bealach Na Ba No 2 (Ross & Cromarty, 773 mAMSL)
<i>Greatest Snow Depth at 0900 UTC</i>	No non-zero values

mAMSL refers to station elevation in metres above mean sea level.

## Daily Weather Summary for Wednesday 15 November 2017

### North Atlantic and Europe analysis charts and satellite images at 0000 UTC

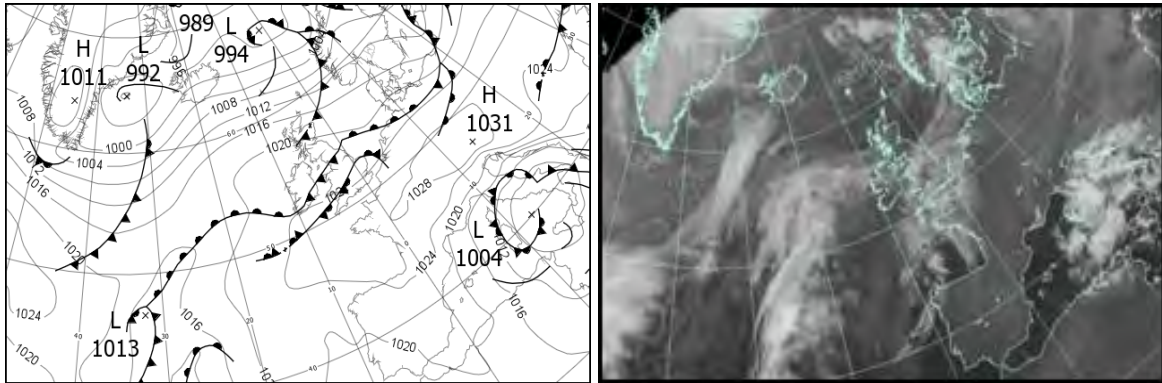

### North Atlantic and Europe analysis charts and satellite images at 1200 UTC

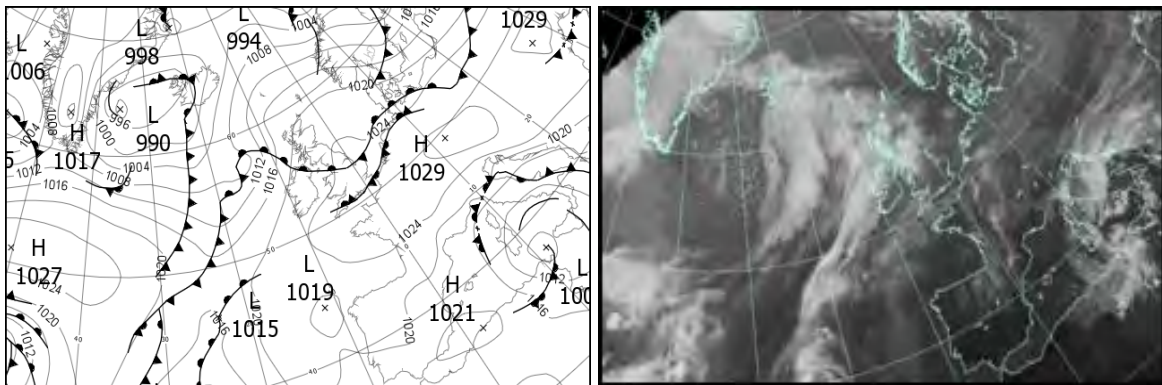

All satellite imagery copyright Met Office and EUMETSAT (European Organisation for the Exploitation of Meteorological Satellites). These show infra-red images from the geostationary MSG satellite. The rainfall rates are derived from both rain-radar and satellite data.



## Daily Weather Summary for Wednesday 15 November 2017

UK satellite and rain-radar precipitation rates at (L) 0000 and (R) 1200 UTC

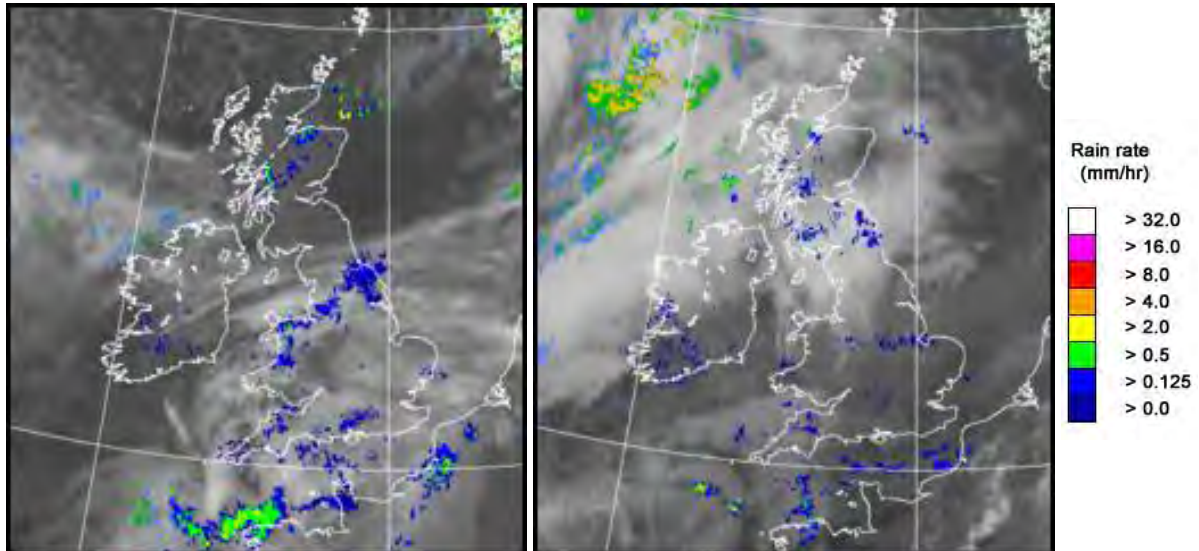

UK wind speed and direction at (L) 0000 and (R) 1200 UTC

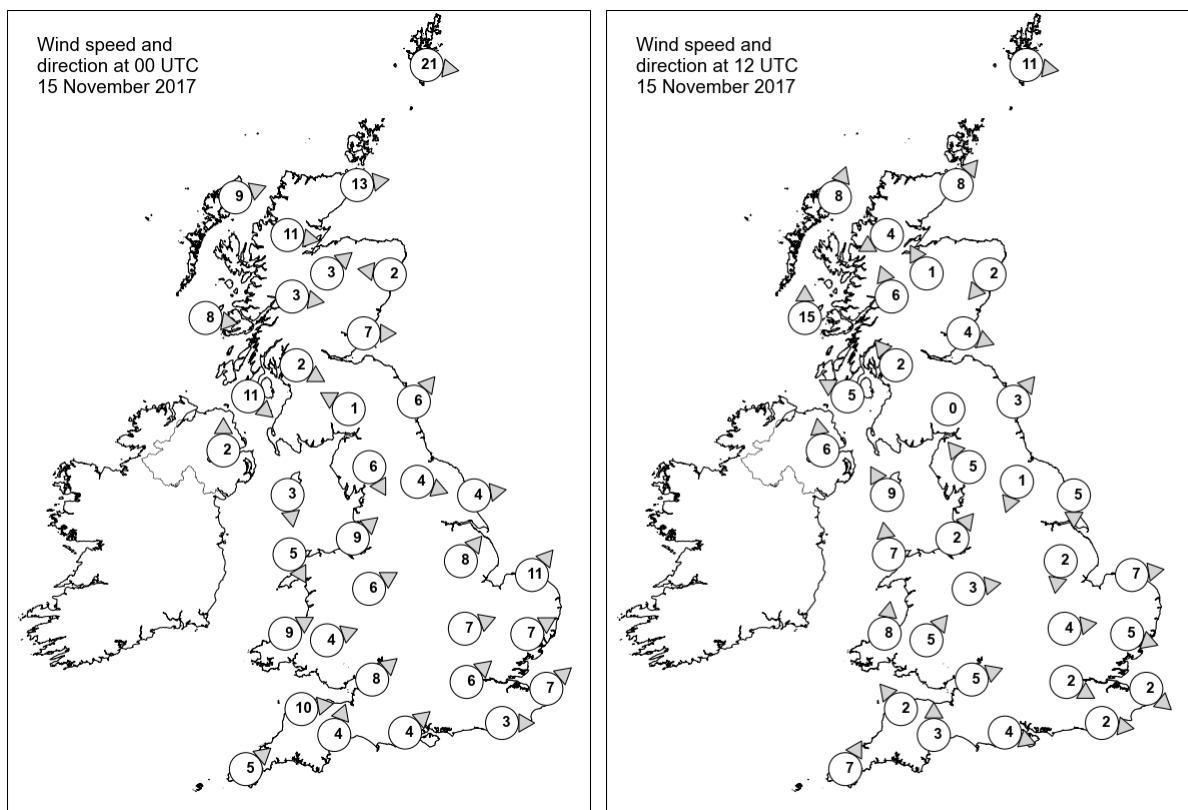

# Daily Weather Summary for Wednesday 15 November 2017

## Selected UK readings at (L) 0000 and (R) 1200 UTC

STATIONS		0000 UTC						1200 UTC					
NO	SITE	PRESS	WDIR	WSPD	CLOUD	TEMP	TDEW	PRESS	WDIR	WSPD	CLOUD	TEMP	TDEW
1	Lerwick	1011.9	W	21	6	5.3	3.0	1018.6	W	11	7	6.4	2.9
2	Wick	1016.4	W	13	2	5.0	3.7	1020.7	SW	8	7	6.7	3.0
3	Stornoway	1018.3	WSW	9	2	4.3	2.5	1018.9	SSW	8	8	8.2	4.9
4	Loch Glascarnoch	1019.2	W	11	7	5.1	3.8	1021.5	ENE	4	6	4.4	3.1
5	Aviemore	1019.6	SW	3	2	3.5	2.5	1022.3	SSE	1	8	3.6	3.5
6	Dyce	1018.6	E	2	2	5.6	3.3	1022.8	NE	2	0	5.7	3.6
7	Tulloch Bridge	1020.7	W	3	8	6.3	4.3	1022.7	SSE	6	8	6.5	3.9
8	Tiree	1020.8	W	8	1	7.3	5.1	1019.8	S	15	7	10.0	7.1
9	Leuchars	1019.8	W	7	0	4.1	3.1	1023.1	WNW	4	7	6.7	4.9
10	Bishopton	1020.9	WNW	2	6	6.7	5.3	1022.8	SE	2	6	6.0	5.6
11	Machrihanish	1021.1	NW	11	7	10.6	5.6	1022.0	ESE	5	8	9.2	8.1
12	Boulmer	1020.6	SW	6	0	5.0	4.3	1024.2	SW	3	5	6.7	4.8
13	Eskdalemuir	1022.3	ESE	1	1	1.5	1.3	1024.8	-	0	7	2.7	2.3
14	Aldergrove	1022.8	S	2	5	5.9	5.5	1022.8	S	6	2	9.0	6.2
15	Shap	1021.8	NNW	6	7	7.4	6.9	1024.4	SE	5	0	6.3	4.8
16	Leeming	1020.7	WNW	4	8	9.1	8.6	1024.6	NNE	1	7	8.1	4.5
17	Ronaldsway	1022.1	N	3	7	9.7	8.3	1023.4	SSE	9	7	10.5	7.8
18	Bridlington	1020.3	W	4	7	9.7	8.9	1024.1	N	5	8	10.6	7.6
19	Crosby	1021.5	SW	9	8	10.9	10.0	1023.9	SW	2	8	10.4	8.2
20	Valley	1022.2	NNW	5	8	10.9	10.4	1023.4	S	7	5	12.1	9.9
21	Waddington	1021.5	SW	8	8	10.7	10.0	1024.5	N	2	8	10.1	9.0
22	Shawbury	1022.2	WSW	6	1	8.8	8.2	1024.4	W	3	7	10.3	8.7
23	Weybourne	1022.0	SW	11	8	10.2	9.7	1023.9	W	7	8	10.6	10.3
24	Bedford	1023.0	WSW	7	8	10.3	9.8	1024.4	W	4	8	10.7	10.0
25	Aberporth	1023.2	WSW	9	8	11.1	10.8	1023.6	S	8	7	12.7	9.9
26	Sennybridge	1023.6	WSW	4	8	9.7	9.7	1024.2	SW	5	8	10.4	9.9
27	Wattisham	1023.3	WSW	7	8	9.7	9.1	1024.3	WNW	5	8	10.4	9.7
28	Filton	1023.8	SW	8	8	10.5	10.1	1024.7	WSW	5	8	12.7	11.2
29	Heathrow	1024.0	SW	6	8	10.1	8.8	1024.8	WNW	2	8	10.3	9.7
30	Manston	1024.3	SW	7	7	9.7	8.8	1024.7	NW	2	8	11.1	10.0
31	Chivenor	1024.2	W	10	8	12.5	12.2	1024.6	SE	2	8	12.5	11.3
32	Exeter	1024.4	SSW	4	8	10.7	9.4	1024.6	S	3	8	13.5	11.6
33	Herstmonceux	1024.7	W	3	8	10.0	9.0	1024.2	W	2	8	13.8	11.9
34	Hurn	1024.6	SW	4	8	10.4	9.3	1024.8	WNW	4	8	13.3	11.0
35	Camborne	1025.6	SW	5	8	10.7	10.3	1025.0	SSW	7	7	12.2	9.6

## Daily Weather Summary for Wednesday 15 November 2017

### Selected European readings at (L) 0000 and (R) 1200 UTC

STATIONS		0000 UTC						1200 UTC					
NO	SITE	PRESS	WDIR	WSPD	CLOUD	TEMP	TDEW	PRESS	WDIR	WSPD	CLOUD	TEMP	TDEW
1	Murmansk	995.7	S	6	8	-2.0	-2.7	996.6	-	0	8	-2.5	-3.2
2	Helsinki	1008.4	E	2	8	-0.8	-0.9	1008.0	WSW	8	7	2.4	1.5
3	Stockholm	1009.9	W	8	-	1.7	0.0	1009.2	SW	8	-	4.7	3.2
4	Oslo	1011.5	NNE	2	-	-1.2	-1.4	1013.5	ESE	4	1	2.3	0.8
5	Reykjavik	-	-	-	7	-	-	996.9	SW	4	7	2.7	-0.6
6	Moscow	1018.4	W	2	8	1.0	-0.7	1019.9	WSW	2	8	1.8	-0.8
7	Kiev	1025.3	W	2	8	2.1	-1.3	1026.7	W	6	2	6.4	-1.7
8	Warsaw	1022.7	SW	6	8	3.8	0.8	1025.4	WSW	6	7	7.4	3.3
9	Berlin	1023.7	W	6	-	6.7	4.6	1025.2	SSW	6	-	8.3	6.2
10	De Bilt	1024.2	SSW	8	8	8.9	8.5	1024.9	S	4	8	9.8	9.3
11	Dublin	1023.7	W	6	5	7.4	7.0	1023.5	S	4	6	10.0	6.5
12	Cork	1023.9	NNW	4	8	9.9	9.8	1023.4	SSW	6	7	10.9	10.9
13	Sofia	1020.1	NNE	2	7	7.5	4.9	1021.7	E	4	8	9.4	7.8
14	Belgrade	1024.2	NNW	2	8	4.5	3.8	1025.8	NNE	4	9	5.4	4.9
15	Budapest	1026.3	NW	2	0	0.1	-0.7	1027.5	NE	2	4	7.6	0.6
16	Prague	1027.6	WSW	6	-	1.9	0.0	1027.7	N	4	2	6.8	2.4
17	Munich	1029.4	ENE	2	8	0.8	-0.6	1028.3	ENE	6	7	2.5	-1.3
18	Strasbourg	1028.9	ENE	1	9	-1.5	-1.9	1027.6	NE	7	8	1.7	1.6
19	Paris	1028.0	S	3	8	4.0	3.1	1026.9	SSE	1	8	7.5	4.3
20	Jersey	1026.3	WSW	10	8	10.9	8.1	1025.8	WSW	7	6	12.1	8.0
21	Milan	1020.5	NNE	1	0	2.5	0.4	1021.8	SW	5	0	11.8	-0.6
22	Marseille	1018.1	N	6	-	3.1	-1.7	1017.3	W	5	-	13.3	0.3
23	Bordeaux	1026.0	NNE	4	-	3.6	2.4	1023.3	E	3	-	9.2	2.5
24	Rome	1007.2	N	12	7	12.2	5.6	1012.9	NE	6	7	14.0	9.7
25	Ajaccio	1012.3	NE	3	8	9.4	3.6	1013.3	SW	5	6	16.9	7.0
26	Barcelona	1020.2	N	11	0	7.0	-0.9	1019.0	N	7	1	15.1	-2.7
27	Majorca	-	NNE	6	-	8.0	3.0	1019.1	NNW	8	2	17.6	6.4
28	Madrid	-	NNW	4	-	2.0	-2.0	1020.2	SE	2	4	12.6	-4.5
29	Lisbon	-	-	-	-	11.7	7.1	1019.4	E	6	1	16.5	3.6
30	Athens	1015.2	E	6	-	18.1	13.8	1016.8	SE	6	6	22.2	14.8
31	Malta	1008.3	SSW	6	4	12.1	8.8	1010.2	WSW	7	4	17.0	8.9
32	Gibraltar	1018.7	E	19	2	17.0	13.0	1019.7	E	22	4	17.5	12.7

## Daily Weather Summary for Wednesday 15 November 2017

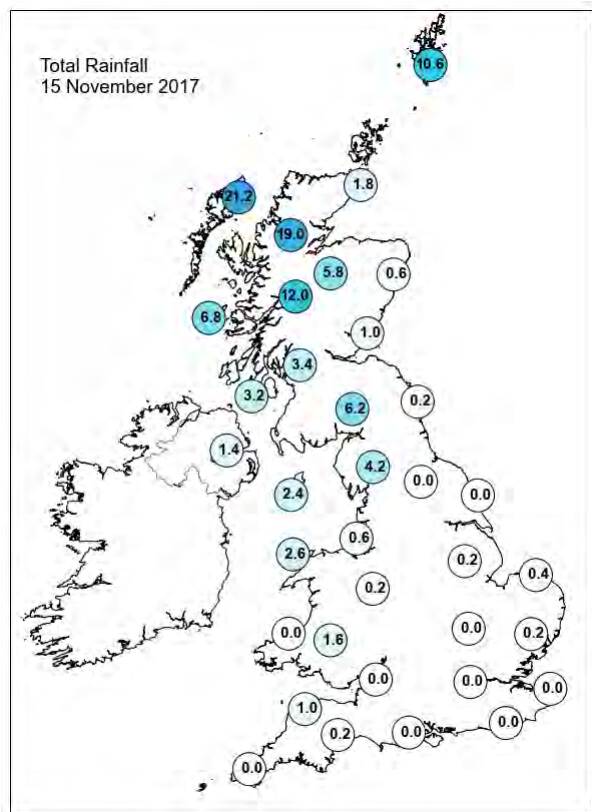
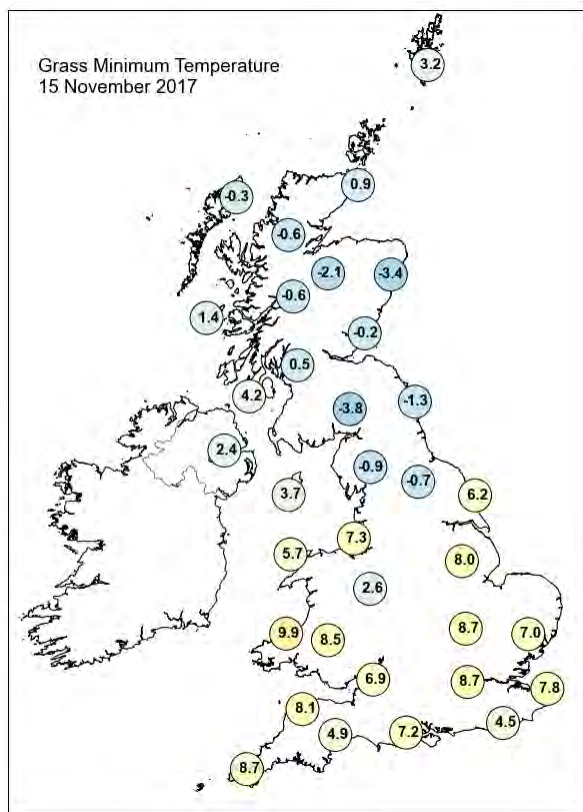
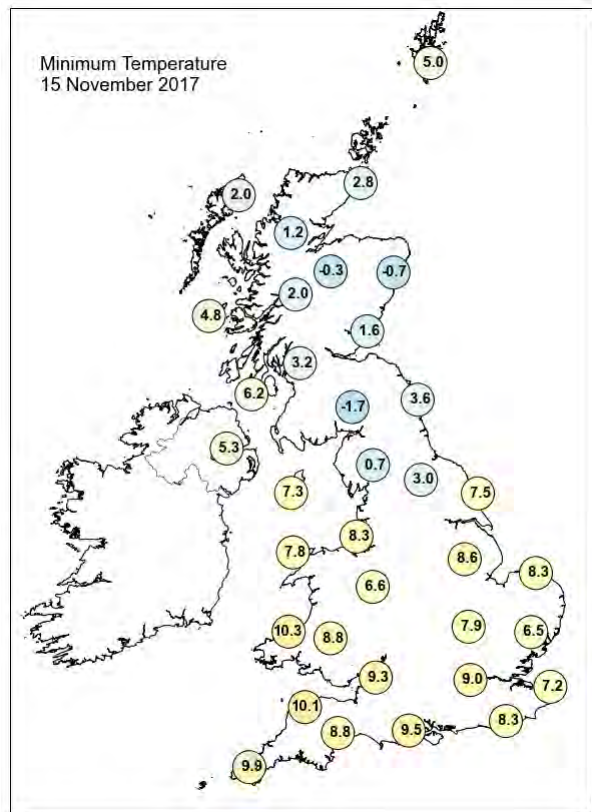
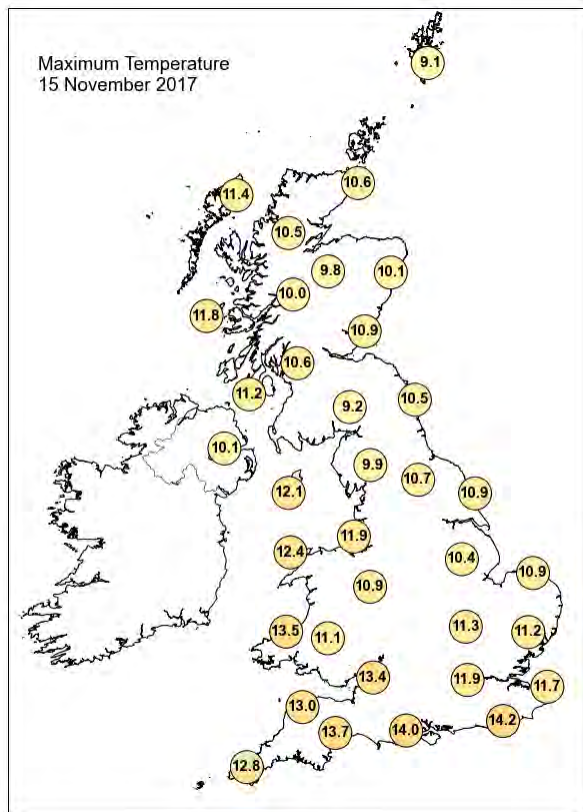

## Daily Weather Summary for Wednesday 15 November 2017

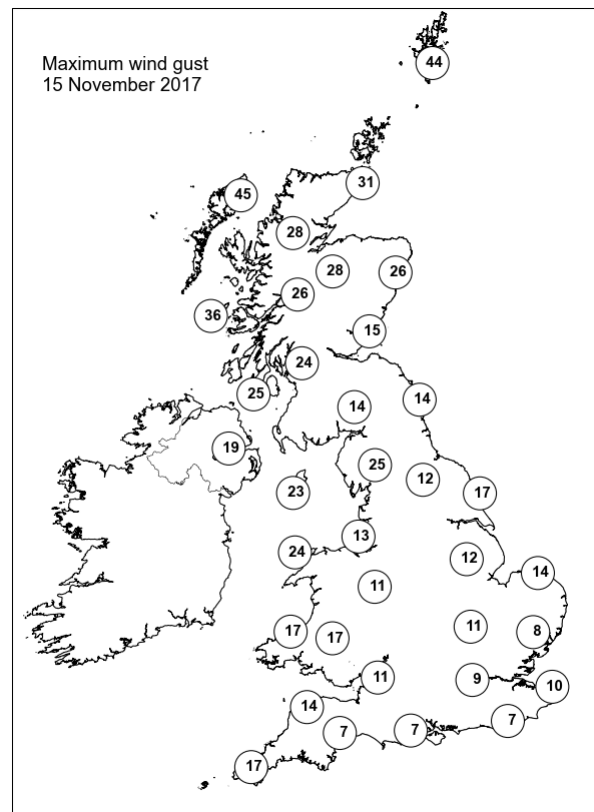
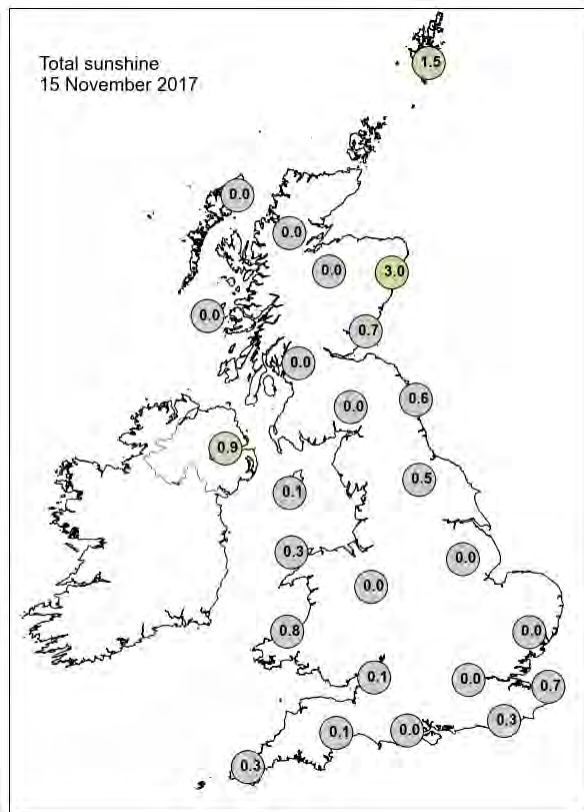

None of the selected stations observed a day of sleet or snow falling or non-zero snow depth at 0900 UTC.



## Daily Weather Summary for Thursday 16 November 2017

This day's summary created 29/11/2017 15:44

### Summary of the UK Weather for Thursday 16 November 2017

It was mild through the early hours for many, with low cloud, mist and some hill fog across southern and southeastern parts of England. Further north, across Scotland a band of rain spread in through the early hours, giving some heavy rain for a time, before this spread into Northern Ireland and northern England. Winds were strong in the far north, with gales around the Northern Isles and other exposed places. By dawn, it started to turn cold in the northwest. The rain continued to push its way southeastwards during the day, gradually fizzling out. Drier, brighter and colder conditions filtered in behind across much of the country. Some blustery showers affected the north and west of Scotland but made little progress inland. The cloud lingered into the evening for some central and southern counties of England, with some light and patchy rain, before soon clearing away. Temperatures were below average across many northern parts, but in some southern areas they were several degrees above average. However, as the colder air pushed in it quickly turned cold for most into the evening.

### Daily Extremes

<i>Highest Maximum</i>	<b>15.1°C</b> Hurn (Dorset, 10 mAMSL)
<i>Lowest Maximum</i>	<b>5.0°C</b> Dalwhinnie No 2 (Inverness-shire, 351 mAMSL)
<i>Highest Minimum</i>	<b>11.7°C</b> Isle Of Portland (Dorset, 52 mAMSL)
<i>Lowest Minimum</i>	<b>-1.8°C</b> Redesdale Camp (Northumberland, 211 mAMSL)
<i>Lowest Grass Minimum</i>	<b>-2.6°C</b> Kinross (Kinross-shire, 116 mAMSL)
<i>Most Rainfall</i>	<b>12.8mm</b> Cluanie Inn No 3 (Ross & Cromarty, 223 mAMSL)
<i>Most Sunshine</i>	<b>6.7hr</b> Leuchars (Fife, 10 mAMSL)
<i>Highest Gust</i>	<b>57Kt 66mph</b> Sella Ness (Shetland, 7 mAMSL)
<i>Highest Gust (mountain)</i>	<b>79Kt 91mph</b> Cairngorm Summit (Inverness-shire, 1237 mAMSL)
<i>Greatest Snow Depth at 0900 UTC</i>	No non-zero values

mAMSL refers to station elevation in metres above mean sea level.

## Daily Weather Summary for Thursday 16 November 2017

### North Atlantic and Europe analysis charts and satellite images at 0000 UTC

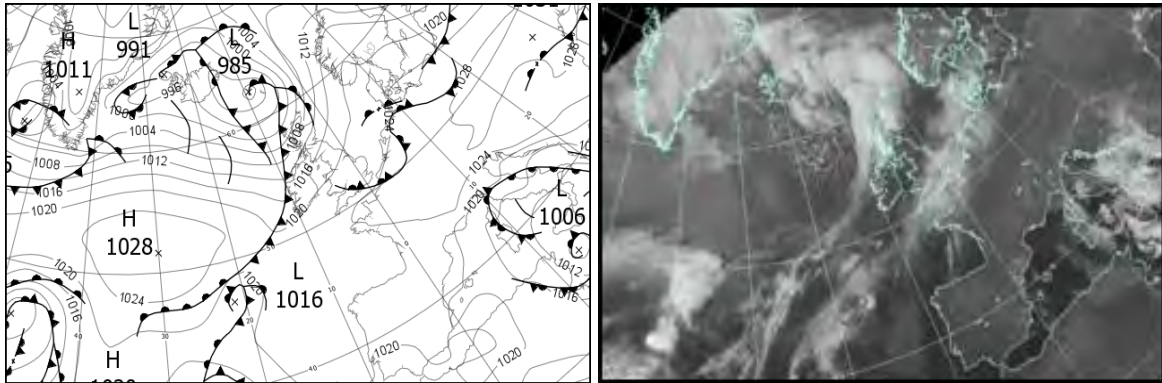

### North Atlantic and Europe analysis charts and satellite images at 1200 UTC

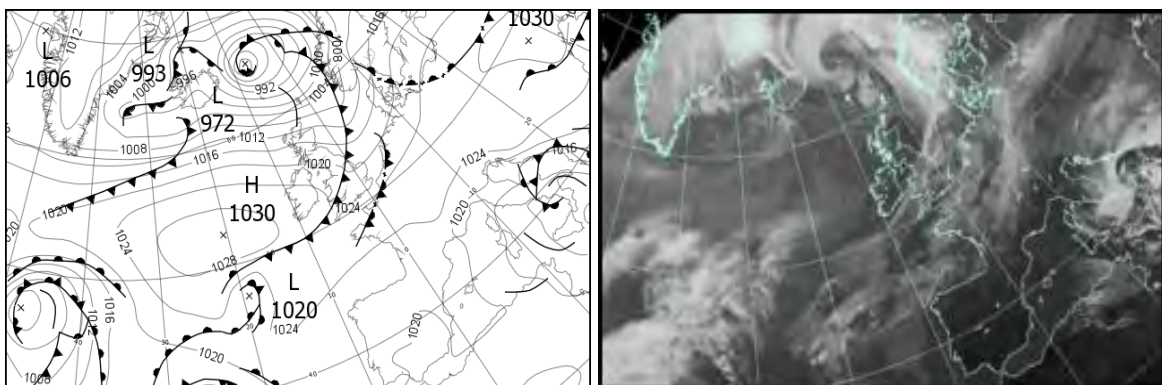

All satellite imagery copyright Met Office and EUMETSAT (European Organisation for the Exploitation of Meteorological Satellites). These show infra-red images from the geostationary MSG satellite. The rainfall rates are derived from both rain-radar and satellite data.

## Daily Weather Summary for Thursday 16 November 2017

UK satellite and rain-radar precipitation rates at (L) 0000 and (R) 1200 UTC

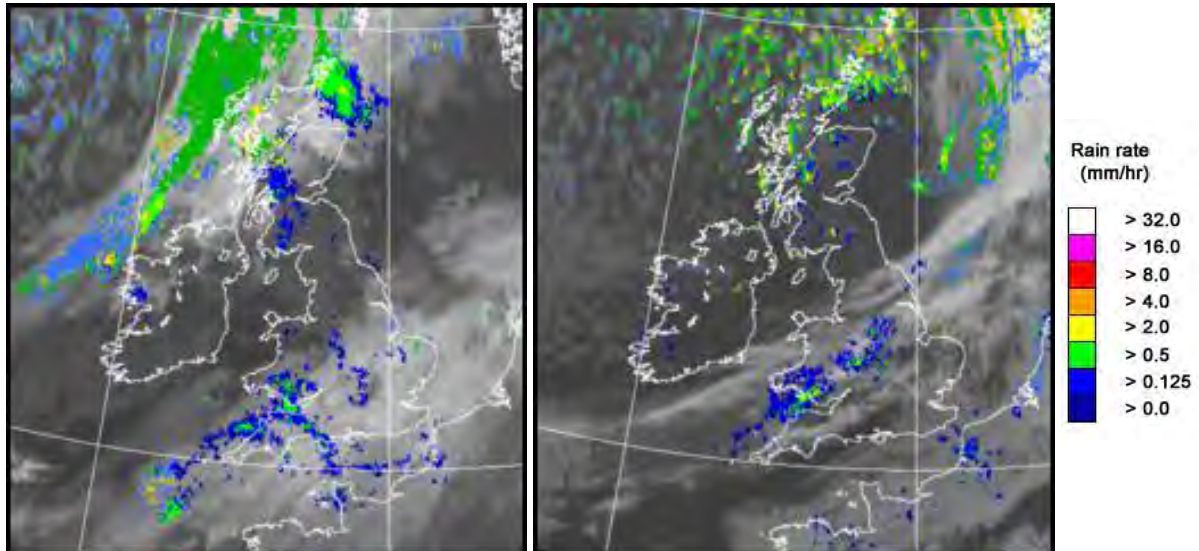

UK wind speed and direction at (L) 0000 and (R) 1200 UTC

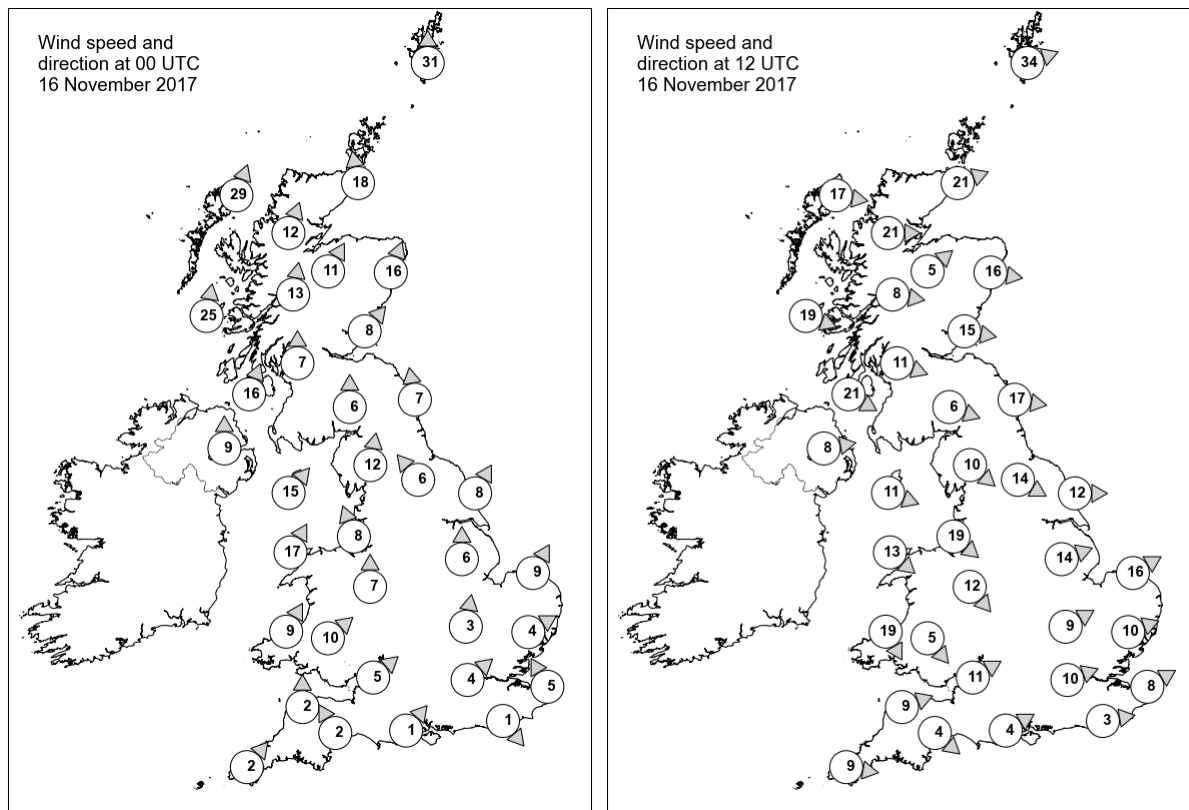

## Daily Weather Summary for Thursday 16 November 2017

### Selected UK readings at (L) 0000 and (R) 1200 UTC

STATIONS		0000 UTC						1200 UTC					
NO	SITE	PRESS	WDIR	WSPD	CLOUD	TEMP	TDEW	PRESS	WDIR	WSPD	CLOUD	TEMP	TDEW
1	Lerwick	1006.3	S	31	8	8.2	6.8	1001.9	WSW	34	5	5.8	0.9
2	Wick	1006.9	S	18	8	9.3	6.6	1010.2	WSW	21	5	5.8	1.1
3	Stornoway	1002.0	SSW	29	8	11.3	10.6	1013.4	W	17	6	4.8	1.6
4	Loch Glascarnoch	1006.7	SSW	12	8	9.6	7.6	1014.4	W	21	5	4.5	-0.3
5	Aviemore	1009.9	SSW	11	7	8.5	5.6	1015.5	SW	5	1	4.8	1.0
6	Dyce	1012.2	SSW	16	7	7.2	4.8	1014.2	W	16	0	6.6	-0.6
7	Tulloch Bridge	1011.3	S	13	8	8.7	7.5	1017.6	W	8	7	4.3	0.6
8	Tiree	1008.7	S	25	8	11.5	9.7	1018.9	WNW	19	5	7.1	2.6
9	Leuchars	1014.5	SW	8	8	8.0	5.6	1016.0	W	15	0	8.1	1.1
10	Bishopton	1014.2	S	7	8	9.9	8.8	1018.4	WNW	11	1	7.2	2.1
11	Machrihanish	1014.0	SSW	16	7	10.7	8.1	1019.7	WNW	21	3	8.8	1.3
12	Boulmer	1017.2	S	7	7	5.5	4.5	1017.2	W	17	-	9.1	1.3
13	Eskdalemuir	1016.9	S	6	7	7.4	7.1	1019.1	WNW	6	4	6.4	1.8
14	Aldergrove	1015.4	S	9	8	9.8	8.8	1022.4	W	8	0	8.1	2.1
15	Shap	1018.2	S	12	7	8.4	8.3	1020.1	NW	10	3	7.2	1.6
16	Leeming	1019.1	SE	6	8	7.6	6.7	1019.5	WNW	14	3	9.1	2.6
17	Ronaldsway	1017.6	SW	15	5	11.9	9.8	1022.2	WNW	11	1	9.0	3.4
18	Bridlington	1019.9	SSW	8	8	9.4	8.9	1018.0	W	12	8	10.4	6.9
19	Crosby	1019.5	SSE	8	8	10.1	8.5	1021.8	NW	19	3	10.1	5.7
20	Valley	1019.0	SSW	17	6	11.9	9.8	1023.3	NW	13	6	10.0	1.7
21	Waddington	1021.1	S	6	8	9.5	9.3	1019.5	WSW	14	8	11.5	8.3
22	Shawbury	1020.9	S	7	8	9.8	8.9	1021.7	NW	12	6	9.5	6.9
23	Weybourne	1021.9	SSW	9	8	9.9	9.7	1019.4	WSW	16	0	12.3	9.2
24	Bedford	1022.4	S	3	7	9.3	9.0	1021.1	WSW	9	0	11.4	8.1
25	Aberporth	1021.2	SSW	9	8	10.0	8.8	1023.7	NNW	19	8	9.6	5.1
26	Sennybridge	1022.1	SW	10	8	9.5	9.0	1023.1	NW	5	8	8.3	7.8
27	Wattisham	1022.7	WSW	4	8	9.4	9.0	1021.0	WSW	10	7	11.7	9.0
28	Filton	1022.9	SW	5	8	10.7	9.9	1022.3	WSW	11	6	12.5	9.2
29	Heathrow	1023.2	SW	4	8	9.9	9.5	1022.2	WSW	10	7	13.5	9.2
30	Manston	1023.3	SSE	5	8	9.3	9.3	1022.4	WSW	8	8	12.0	10.2
31	Chivenor	1023.2	S	2	8	10.5	9.8	1023.4	WSW	9	8	13.2	10.9
32	Exeter	1023.3	SSE	2	8	9.4	9.0	1023.2	NW	4	4	13.2	9.4
33	Herstmonceux	1023.6	NW	1	8	9.3	9.0	1023.0	W	3	8	11.8	11.4
34	Hurn	1023.5	SW	1	8	9.5	9.3	1022.8	WSW	4	4	13.7	10.2
35	Camborne	1023.4	SW	2	8	10.4	9.1	1024.6	W	9	7	12.5	10.3

## Daily Weather Summary for Thursday 16 November 2017

### Selected European readings at (L) 0000 and (R) 1200 UTC

STATIONS		0000 UTC						1200 UTC					
NO	SITE	PRESS	WDIR	WSPD	CLOUD	TEMP	TDEW	PRESS	WDIR	WSPD	CLOUD	TEMP	TDEW
1	Murmansk	999.0	SW	4	7	-3.3	-4.8	1001.1	SW	6	7	-3.3	-4.4
2	Helsinki	1007.7	WNW	12	8	1.6	1.2	1014.3	W	12	7	3.6	2.0
3	Stockholm	1016.7	WSW	6	-	1.3	-1.1	1018.2	S	6	-	3.7	-1.2
4	Oslo	1019.1	ESE	2	-	-0.8	-3.0	1012.8	NNE	2	8	2.0	-0.6
5	Reykjavik	-	-	-	6	-	-	1000.4	S	2	6	-0.4	-1.4
6	Moscow	1016.7	W	4	4	1.8	0.6	1013.8	W	2	8	3.0	1.6
7	Kiev	1027.9	W	4	7	2.9	-1.0	1028.6	NW	6	7	6.0	-1.6
8	Warsaw	1027.1	-	0	8	3.5	2.9	1027.1	SSE	4	8	6.8	5.3
9	Berlin	1026.0	WSW	2	-	8.8	8.2	1024.6	S	6	-	8.9	7.4
10	De Bilt	1023.8	SSW	4	8	9.5	9.5	1022.1	SW	8	8	9.3	9.0
11	Dublin	1018.4	SSW	12	5	9.8	7.9	1024.4	W	10	3	7.7	4.0
12	Cork	1020.0	SSW	10	6	9.9	9.8	1026.3	N	12	2	8.7	3.6
13	Sofia	1023.4	E	6	8	8.8	7.1	1023.2	E	4	8	9.2	5.6
14	Belgrade	1026.1	NNE	2	8	5.2	4.7	1024.4	E	4	8	8.4	5.8
15	Budapest	1027.4	N	2	2	1.8	-0.9	1026.2	ENE	6	7	7.0	-0.7
16	Prague	1027.9	-	0	-	4.5	2.9	1025.7	N	4	7	4.9	2.3
17	Munich	1026.9	ENE	6	8	-0.6	-2.0	1025.5	W	2	8	0.3	-2.1
18	Strasbourg	1026.1	NNW	3	8	2.1	1.8	1026.3	S	2	8	1.8	1.1
19	Paris	1025.2	-	0	4	5.1	2.9	1025.0	-	0	6	10.6	3.4
20	Jersey	1024.4	S	7	8	10.6	6.6	1024.4	SW	5	8	11.3	8.7
21	Milan	1023.1	N	6	3	6.4	2.3	1020.5	N	1	0	13.1	0.3
22	Marseille	1019.5	ESE	6	-	2.3	-0.8	1020.0	WNW	1	-	12.4	1.1
23	Bordeaux	1022.1	NNE	2	-	3.3	1.8	1022.7	NE	2	-	11.9	2.1
24	Rome	1014.6	NE	6	2	8.6	5.5	1013.1	N	13	4	16.7	8.1
25	Ajaccio	1015.6	NE	5	8	9.8	6.9	1016.6	SW	7	-	17.5	11.5
26	Barcelona	-	NNW	11	-	7.0	1.0	1021.1	NE	4	1	17.1	8.2
27	Majorca	1020.1	-	0	1	3.6	2.3	1020.3	SSW	2	1	20.0	4.4
28	Madrid	-	N	3	-	3.0	-1.0	1020.1	SSW	2	1	14.8	0.0
29	Lisbon	-	-	-	-	11.9	7.6	1020.0	SW	2	0	18.2	7.1
30	Athens	1017.0	N	4	-	18.0	14.6	1016.6	-	0	7	14.2	14.0
31	Malta	1007.9	SSE	4	8	13.3	11.6	1010.5	NNW	15	4	17.9	9.3
32	Gibraltar	1019.4	ENE	11	2	16.3	12.1	1020.3	NE	8	2	17.1	12.8



## Daily Weather Summary for Thursday 16 November 2017

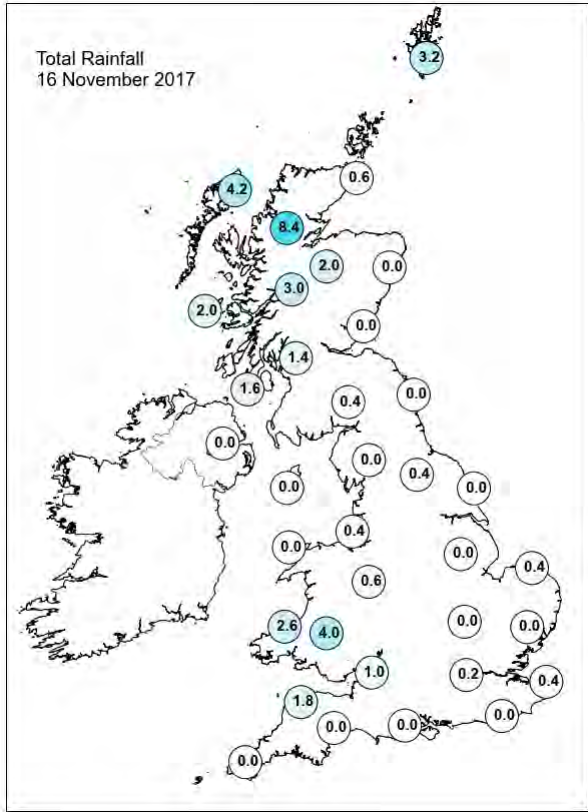
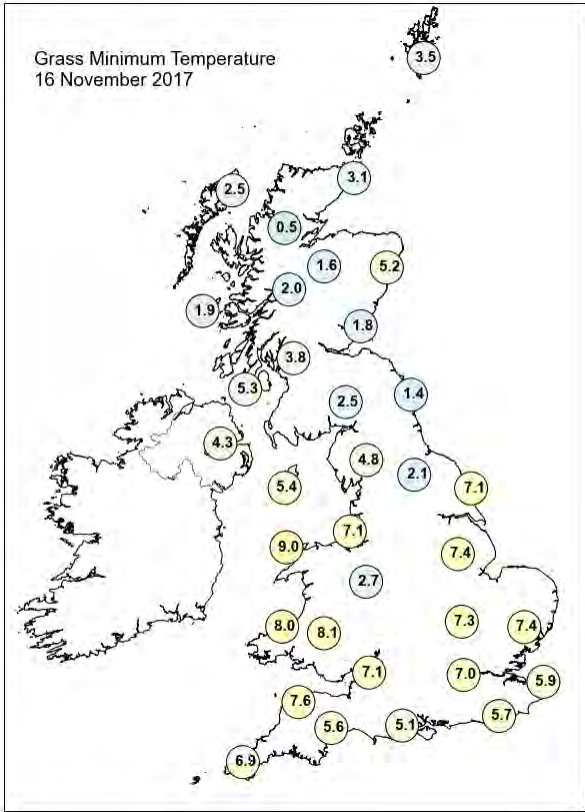
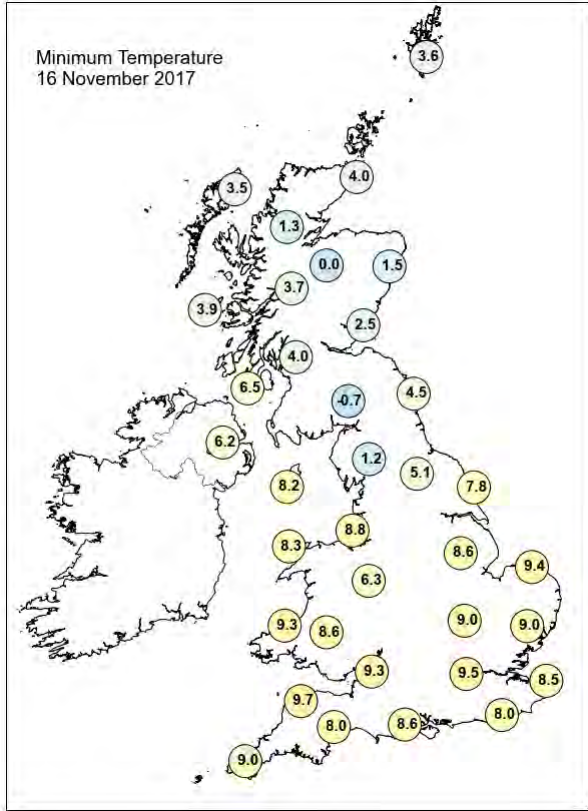
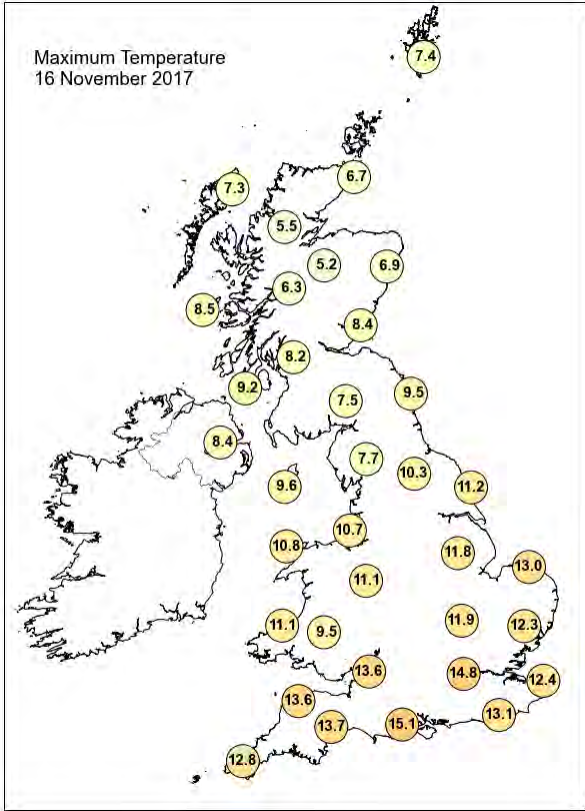

## Daily Weather Summary for Thursday 16 November 2017

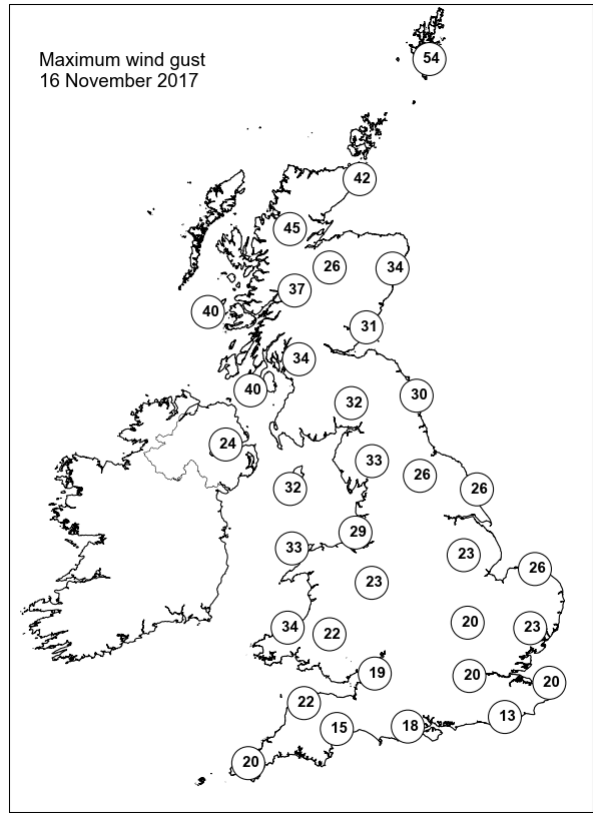
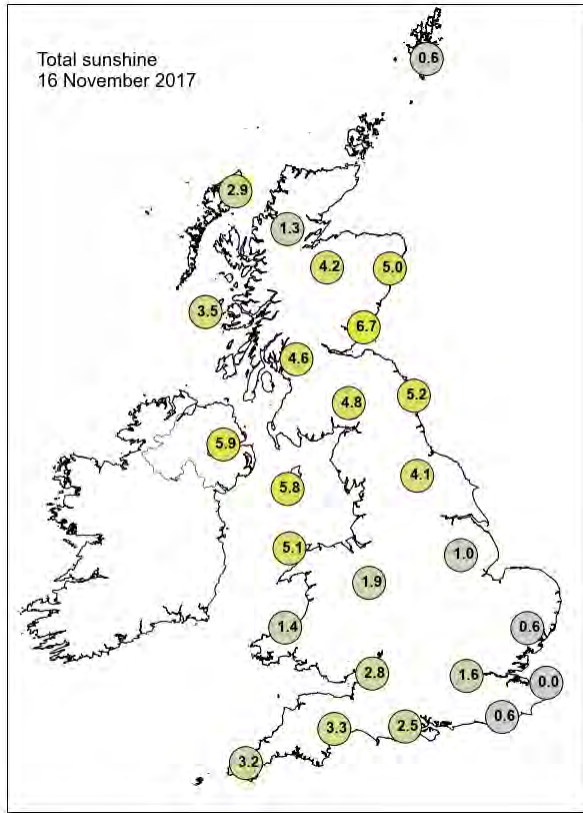

None of the selected stations observed a day of sleet or snow falling or non-zero snow depth at 0900 UTC.

## Daily Weather Summary for Friday 17 November 2017

This day's summary created 24/11/2017 02:00

### Summary of the UK Weather for Friday 17 November 2017

It was cold through the early hours for many parts, with a fairly widespread frost forming across England and Wales, especially inland where the winds were light and skies were generally clear throughout. Showers pushed across parts of northern and western Scotland, some of these heavy and it remained windy with gales across the Northern Isles. A few mist and fog patches formed but these were few and far between, so for most it was cold and frosty. Through the morning the mist and shallow fog readily cleared with much of central southern England and Wales having a dry and bright day with the best of the sunshine in the east. Further north it was breezier with scattered showers along Irish Sea coasts, and with more frequent blustery and locally heavy showers across Scotland where there were gales in the far north.

### Daily Extremes

<i>Highest Maximum</i>	<b>11.6°C</b> Plymouth, Mountbatten (Devon, 50 mAMSL)
<i>Lowest Maximum</i>	<b>5.4°C</b> Carterhouse (Roxburghshire, 308 mAMSL)
<i>Highest Minimum</i>	<b>8.3°C</b> Scilly: St Marys Airport (Isles Of Scilly, 31 mAMSL)
<i>Lowest Minimum</i>	<b>-4.5°C</b> Benson (Oxfordshire, 57 mAMSL) also Shobdon Airfield (Hereford & Worcester, 99 mAMSL)
<i>Lowest Grass Minimum</i>	<b>-9.0°C</b> Mickleham (Surrey, 55 mAMSL)
<i>Most Rainfall</i>	<b>28.4mm</b> Kinlochewe (Ross & Cromarty, 25 mAMSL)
<i>Most Sunshine</i>	<b>8.4hr</b> Camborne (Cornwall, 87 mAMSL)
<i>Highest Gust</i>	<b>63Kt 72mph</b> Sella Ness (Shetland, 7 mAMSL)
<i>Highest Gust (mountain)</i>	<b>75Kt 86mph</b> Cairngorm Summit (Inverness-shire, 1237 mAMSL)
<i>Greatest Snow Depth at 0900 UTC</i>	No non-zero values

mAMSL refers to station elevation in metres above mean sea level.

## Daily Weather Summary for Friday 17 November 2017

## North Atlantic and Europe analysis charts and satellite images at 0000 UTC

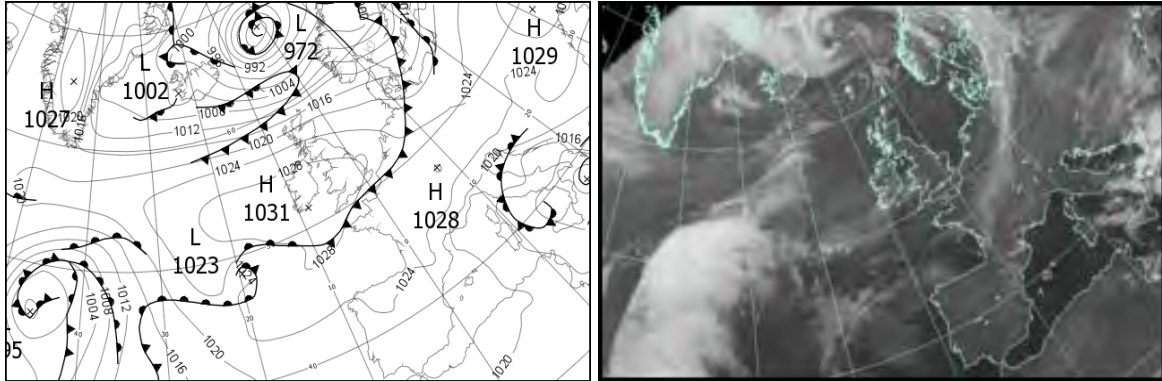

### North Atlantic and Europe analysis charts and satellite images at 1200 UTC

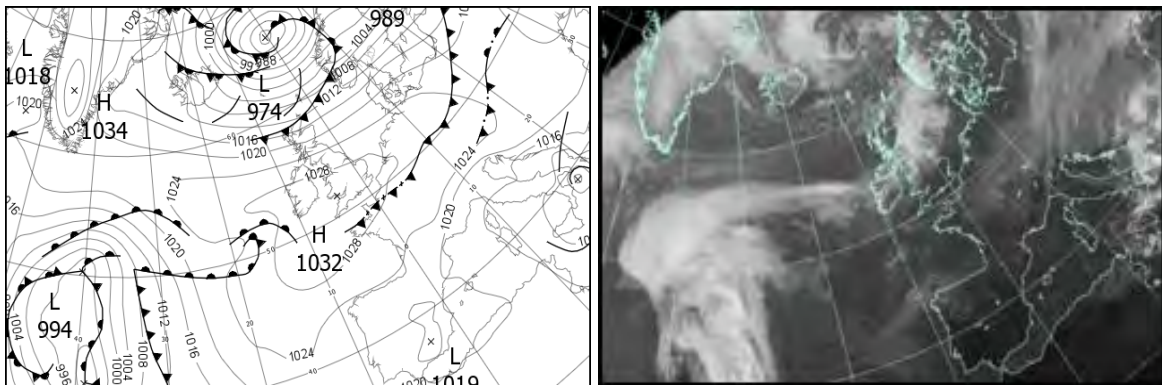

All satellite imagery copyright Met Office and EUMETSAT (European Organisation for the Exploitation of Meteorological Satellites). These show infra-red images from the geostationary MSG satellite. The rainfall rates are derived from both rain-radar and satellite data.



## Daily Weather Summary for Friday 17 November 2017

UK satellite and rain-radar precipitation rates at (L) 0000 and (R) 1200 UTC

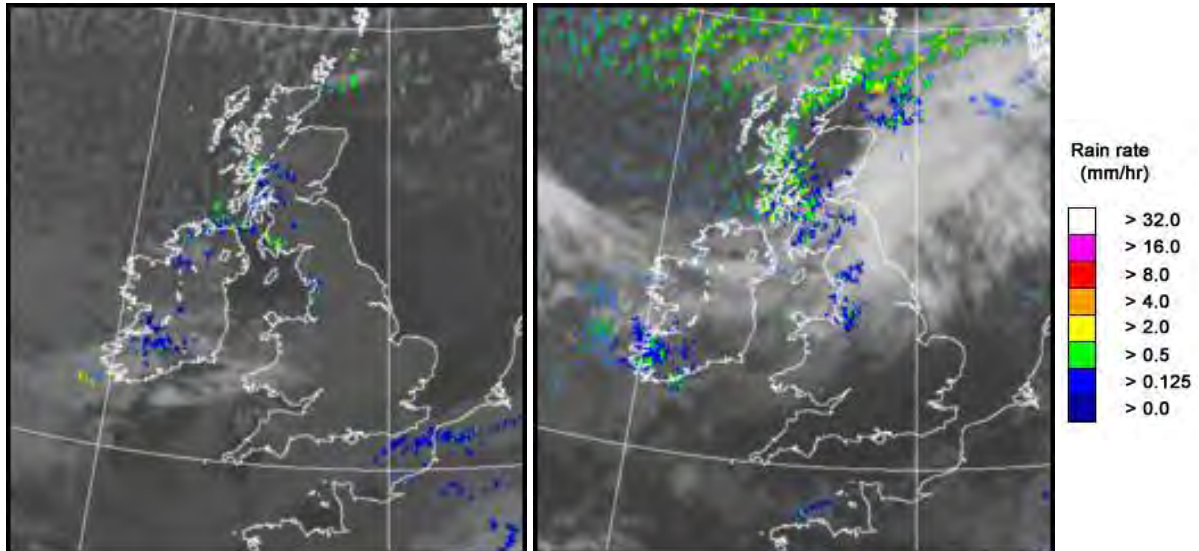

UK wind speed and direction at (L) 0000 and (R) 1200 UTC

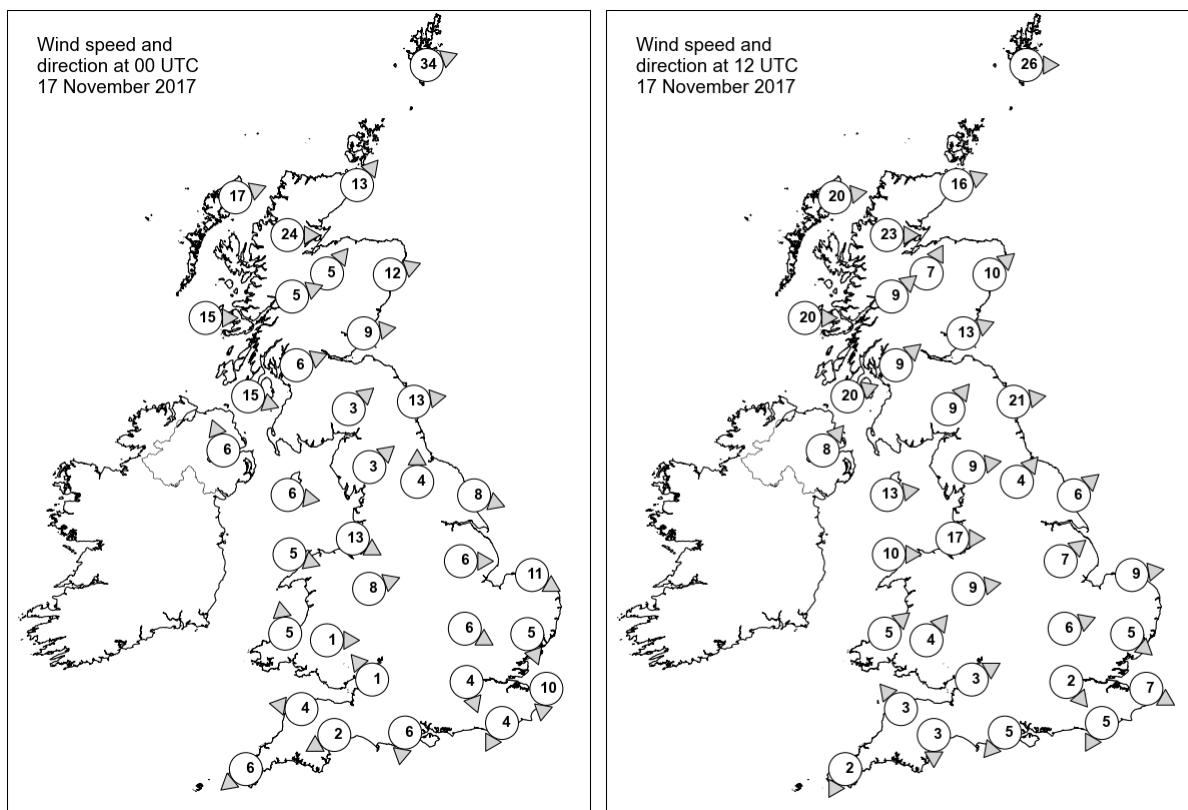



## Daily Weather Summary for Friday 17 November 2017

### Selected UK readings at (L) 0000 and (R) 1200 UTC

STATIONS		0000 UTC						1200 UTC					
NO	SITE	PRESS	WDIR	WSPD	CLOUD	TEMP	TDEW	PRESS	WDIR	WSPD	CLOUD	TEMP	TDEW
1	Lerwick	1008.8	WSW	34	7	6.6	2.6	1006.9	W	26	7	6.7	-0.5
2	Wick	1017.1	SW	13	3	4.4	1.1	1014.0	WSW	16	7	7.2	4.6
3	Stornoway	1018.9	WSW	17	5	6.4	4.1	1016.2	W	20	6	7.1	4.9
4	Loch Glascarnoch	1019.9	W	24	2	4.7	0.8	1017.7	W	23	8	5.3	2.6
5	Aviemore	1022.5	SW	5	-	1.8	0.1	1018.8	SSW	7	8	6.1	2.7
6	Dyce	1021.7	WSW	12	0	4.3	-1.2	1018.1	SW	10	7	6.9	2.3
7	Tulloch Bridge	1024.0	WSW	5	6	4.4	0.3	1021.2	SW	9	5	5.9	2.4
8	Tiree	1024.4	W	15	6	7.2	3.4	1022.3	W	20	7	8.0	5.2
9	Leuchars	1023.9	W	9	0	1.8	0.5	1020.4	WSW	13	7	7.3	4.5
10	Bishopton	1025.4	WSW	6	6	4.5	2.5	1023.0	SW	9	7	7.7	5.1
11	Machrihanish	1026.0	WNW	15	6	8.4	3.8	1024.5	WSW	20	8	8.3	6.0
12	Boulmer	1025.2	W	13	-	4.6	0.9	1022.9	W	21	-	7.0	3.3
13	Eskdalemuir	1027.2	SW	3	0	0.1	-0.4	1024.9	SW	9	8	5.0	3.7
14	Aldergrove	1028.7	SSE	6	0	2.4	1.8	1027.5	SW	8	6	5.9	3.9
15	Shap	1027.8	SW	3	8	2.4	0.0	1026.8	W	9	5	6.5	2.1
16	Leeming	1027.6	S	4	0	0.2	-2.1	1026.5	SW	4	8	7.8	3.4
17	Ronaldsway	1028.3	W	6	1	6.8	2.7	1027.9	W	13	7	8.8	4.0
18	Bridlington	1026.6	WNW	8	0	3.3	0.5	1026.4	SW	6	0	6.6	3.3
19	Crosby	1028.5	WNW	13	0	8.5	3.1	1028.6	W	17	7	9.2	3.7
20	Valley	1029.3	WNW	5	0	5.9	2.1	1029.4	W	10	7	8.8	2.4
21	Waddington	1028.2	W	6	0	3.3	0.9	1028.9	SW	7	7	5.5	3.3
22	Shawbury	1029.4	WSW	8	5	1.7	0.1	1029.8	W	9	7	7.4	2.2
23	Weybourne	1027.5	WNW	11	0	5.4	1.7	1028.0	W	9	0	8.6	4.4
24	Bedford	1028.8	WNW	6	0	2.2	0.5	1029.8	WSW	6	0	6.7	3.4
25	Aberporth	1030.0	S	5	7	4.7	1.8	1030.8	SW	5	8	8.2	3.1
26	Sennybridge	1031.4	W	1	1	-2.5	-3.0	1031.1	SW	4	8	5.4	3.5
27	Wattisham	1028.2	NNW	5	0	2.2	0.4	1029.2	NW	5	1	7.3	3.0
28	Filton	1029.8	SE	1	0	2.4	1.4	1030.9	WSW	3	0	7.7	2.5
29	Heathrow	1028.6	NNW	4	0	5.3	2.6	1030.0	NW	2	0	8.8	2.1
30	Manston	1027.4	N	10	7	7.8	4.7	1029.4	WNW	7	0	7.6	4.8
31	Chivenor	1029.7	E	4	0	5.2	3.5	1031.0	SE	3	0	9.0	2.6
32	Exeter	1029.0	ENE	2	7	4.9	4.5	1030.8	N	3	0	8.3	4.1
33	Herstmonceux	1027.4	NNE	4	8	8.5	5.0	1029.4	NNE	5	-	9.0	-0.2
34	Hurn	1028.5	N	6	7	6.4	3.2	1030.2	NE	5	0	8.9	2.8
35	Camborne	1029.2	NE	6	2	6.1	2.8	1030.7	NNE	2	6	9.1	2.4

## Daily Weather Summary for Friday 17 November 2017

### Selected European readings at (L) 0000 and (R) 1200 UTC

STATIONS		0000 UTC						1200 UTC					
NO	SITE	PRESS	WDIR	WSPD	CLOUD	TEMP	TDEW	PRESS	WDIR	WSPD	CLOUD	TEMP	TDEW
1	Murmansk	1001.6	SSW	8	8	-5.0	-6.1	1001.1	WSW	2	8	-5.8	-7.3
2	Helsinki	1011.1	SSW	12	5	3.8	2.9	1002.1	WSW	16	5	5.4	2.0
3	Stockholm	1004.9	S	10	-	6.4	5.7	1007.1	SW	10	-	6.2	-0.6
4	Oslo	1005.1	ESE	4	-	2.1	-0.1	1005.6	SSW	6	6	6.4	0.5
5	Reykjavik	1002.3	SSW	5	5	0.9	-4.0	1012.6	NNW	5	3	0.3	-6.0
6	Moscow	1020.9	W	2	8	1.3	-0.5	1021.9	WSW	4	8	1.6	-2.1
7	Kiev	1028.9	WNW	2	2	1.0	-2.2	1025.2	S	8	7	5.1	-0.5
8	Warsaw	1024.0	SSE	4	7	5.2	2.9	1021.2	S	4	7	6.3	2.2
9	Berlin	1021.6	SW	8	-	5.2	4.4	1025.2	NNW	8	-	8.4	2.5
10	De Bilt	1024.9	NW	2	0	6.3	5.8	1027.5	W	4	7	10.4	2.3
11	Dublin	1030.2	WSW	8	3	2.4	0.7	1029.7	WSW	8	7	6.4	1.6
12	Cork	1031.5	WSW	6	7	5.3	1.6	1031.1	SE	4	7	7.3	3.4
13	Sofia	1021.8	SE	4	8	7.6	5.4	1019.1	-	0	8	8.4	5.8
14	Belgrade	1022.6	ESE	6	8	7.5	5.3	1021.2	ENE	4	7	9.1	5.1
15	Budapest	1024.2	-	0	8	6.8	-0.2	1022.7	NNW	4	8	7.1	3.7
16	Prague	1024.4	N	4	-	2.4	1.4	1025.5	N	4	8	4.6	3.9
17	Munich	1027.5	WSW	8	8	0.2	-2.5	1027.2	WNW	2	8	3.0	-0.8
18	Strasbourg	1027.5	SSW	3	8	1.7	0.2	1027.6	NNE	3	8	4.7	3.0
19	Paris	1026.4	S	2	8	7.3	4.6	1027.5	ENE	6	8	9.8	7.7
20	Jersey	1026.6	E	3	5	9.6	9.2	1028.5	ENE	7	4	11.9	7.8
21	Milan	1020.4	NNW	4	0	4.9	2.1	1018.7	WSW	2	4	12.2	3.1
22	Marseille	1018.6	NW	7	-	4.3	-0.1	1018.1	WNW	10	-	12.0	1.3
23	Bordeaux	1024.1	WNW	3	8	6.2	4.4	1023.9	N	4	-	14.2	5.5
24	Rome	1014.3	N	4	3	9.5	5.3	1014.0	NW	6	0	18.1	10.1
25	Ajaccio	1016.7	NE	4	-	7.9	6.5	1015.7	WSW	5	1	17.2	9.4
26	Barcelona	-	NW	12	-	9.0	3.0	1019.5	S	2	2	19.1	1.1
27	Majorca	-	-	1	-	6.0	6.0	1019.7	SW	7	1	18.7	12.2
28	Madrid	-	NNW	3	-	5.0	0.0	1020.1	SSW	2	4	15.9	-0.1
29	Lisbon	-	-	-	-	12.8	4.6	1020.4	SW	4	0	19.0	8.5
30	Athens	1014.3	N	5	-	14.1	12.3	1013.4	-	0	7	14.8	14.4
31	Malta	1012.2	WNW	9	2	14.5	10.0	1011.7	WNW	15	4	17.9	11.1
32	Gibraltar	1020.7	NE	10	8	15.7	14.2	1020.7	ENE	13	4	16.7	14.0

## Daily Weather Summary for Friday 17 November 2017

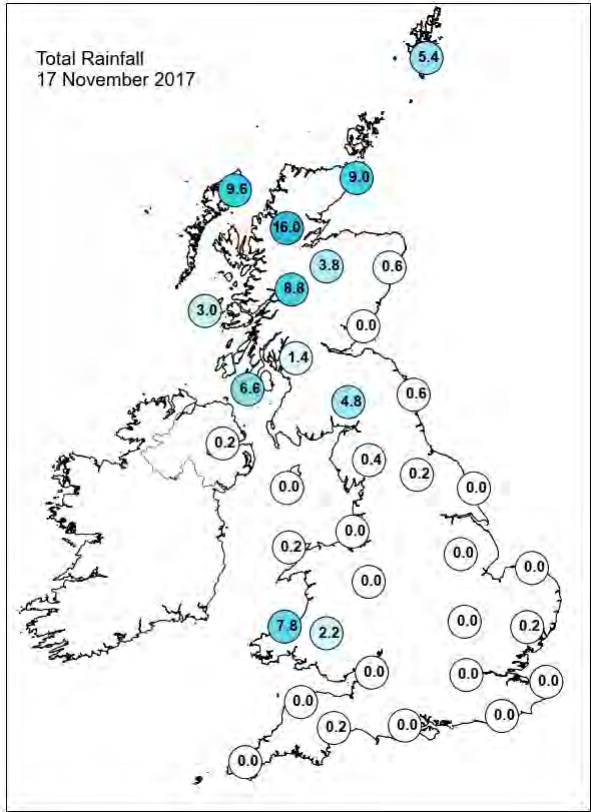
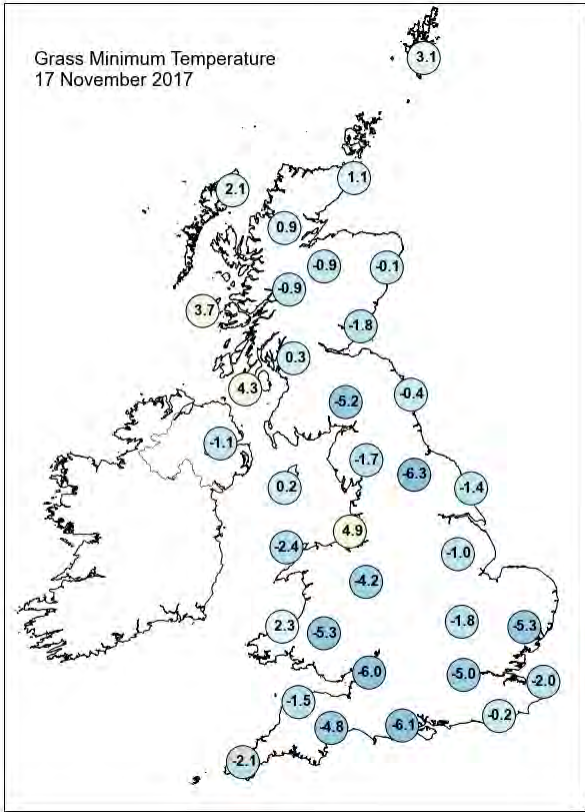
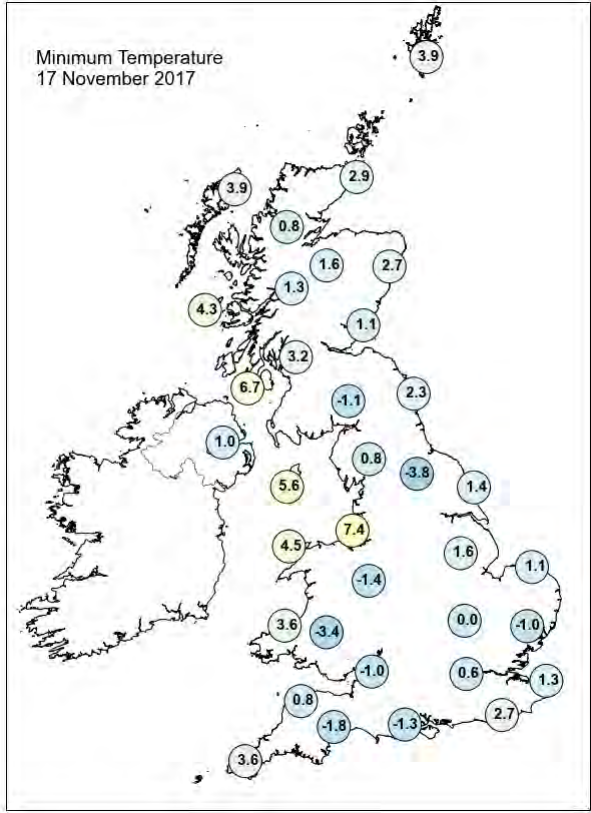
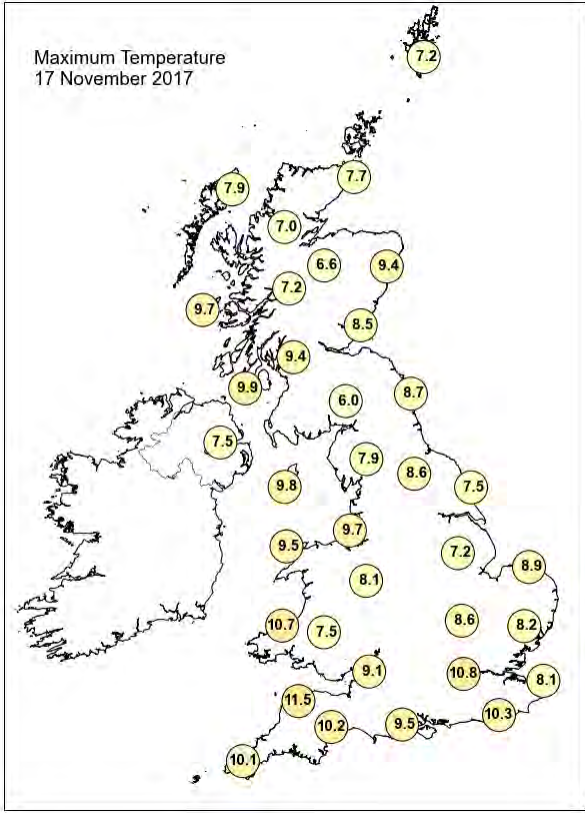

## Daily Weather Summary for Friday 17 November 2017

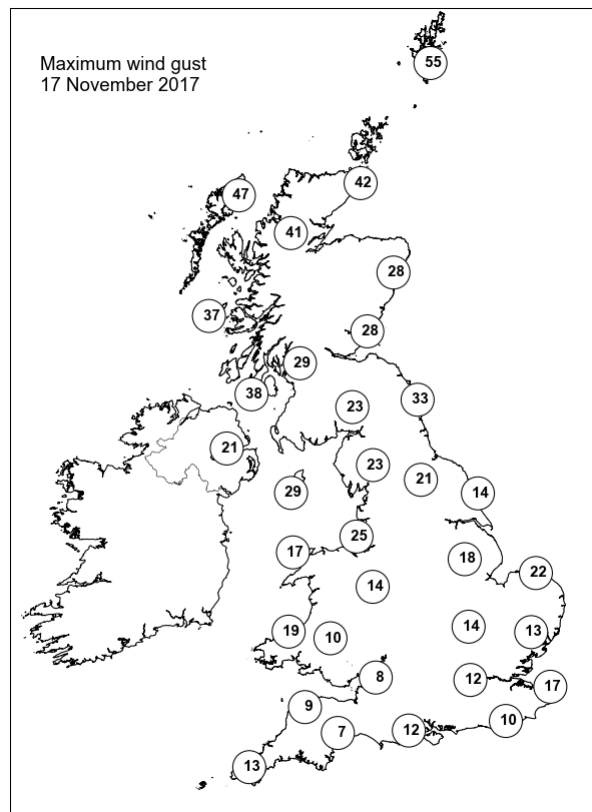
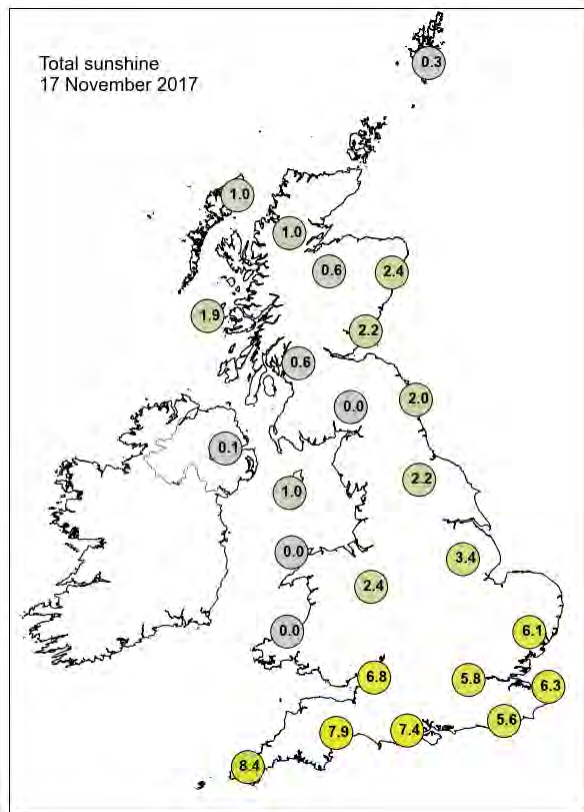

None of the selected stations observed a day of sleet or snow falling or non-zero snow depth at 0900 UTC.

## Daily Weather Summary for Saturday 18 November 2017

This day's summary created 25/11/2017 02:00

### Summary of the UK Weather for Saturday 18 November 2017

It remained windy in the far north throughout the day with blustery showers feeding in across northeast Scotland and some parts of Northern Ireland and south west Scotland too. There was a good deal of fine and dry weather around across northern England and Wales along with the midlands and eastern England. However, across southwest Wales and southern England it was cloudy throughout the day with some outbreaks of rain, low cloud and hill fog. Across the south west, temperatures were fairly mild for the time of year, however further north it was much colder with a keen breeze along north sea coasts and strong winds in the far north and east of Scotland.

### Daily Extremes

<i>Highest Maximum</i>	<b>13.5°C</b> Usk No 2 (Monmouthshire, 25 mAMSL)
<i>Lowest Maximum</i>	<b>4.1°C</b> Dalwhinnie No 2 (Inverness-shire, 351 mAMSL)
<i>Highest Minimum</i>	<b>8.1°C</b> Walney Island (Cumbria, 15 mAMSL)
<i>Lowest Minimum</i>	<b>-2.8°C</b> Velindre (Powys (south), 152 mAMSL)
<i>Lowest Grass Minimum</i>	<b>-6.5°C</b> Frittenden (Kent, 38 mAMSL)
<i>Most Rainfall</i>	<b>13.6mm</b> Aberporth (Dyfed, 133 mAMSL)
<i>Most Sunshine</i>	<b>6.1hr</b> Dyce (Aberdeenshire, 65 mAMSL)
<i>Highest Gust</i>	<b>53Kt 61mph</b> Fair Isle (Shetland, 57 mAMSL) also Sella Ness (Shetland, 7 mAMSL)
<i>Highest Gust (mountain)</i>	<b>75Kt 86mph</b> Cairngorm Summit (Inverness-shire, 1237 mAMSL)
<i>Greatest Snow Depth at 0900 UTC</i>	No non-zero values

mAMSL refers to station elevation in metres above mean sea level.



## Daily Weather Summary for Saturday 18 November 2017

### North Atlantic and Europe analysis charts and satellite images at 0000 UTC

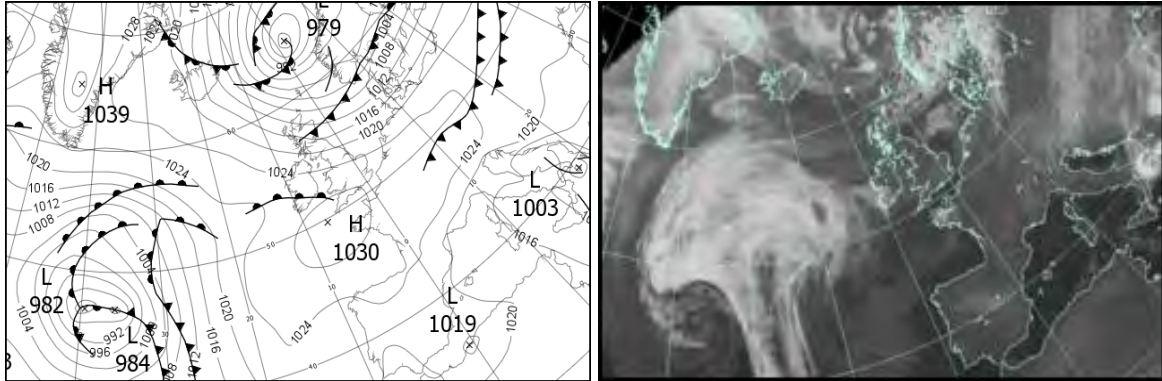

### North Atlantic and Europe analysis charts and satellite images at 1200 UTC

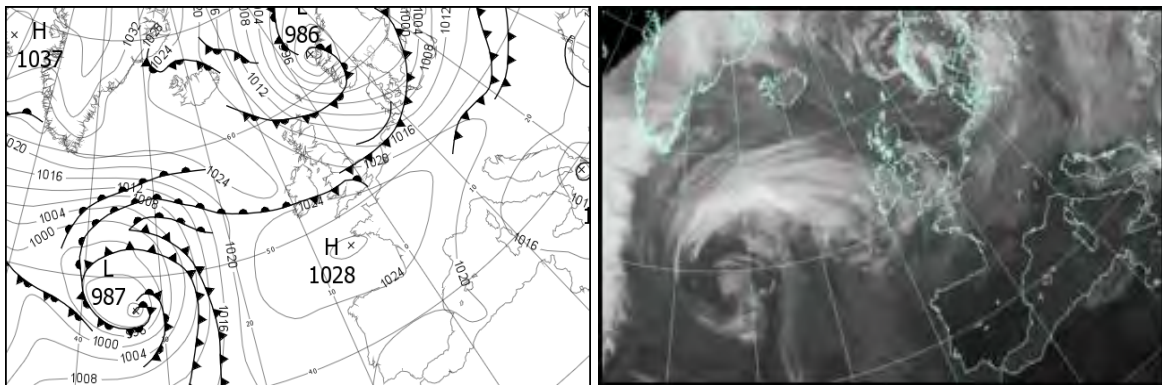

All satellite imagery copyright Met Office and EUMETSAT (European Organisation for the Exploitation of Meteorological Satellites). These show infra-red images from the geostationary MSG satellite. The rainfall rates are derived from both rain-radar and satellite data.

## Daily Weather Summary for Saturday 18 November 2017

UK satellite and rain-radar precipitation rates at (L) 0000 and (R) 1200 UTC

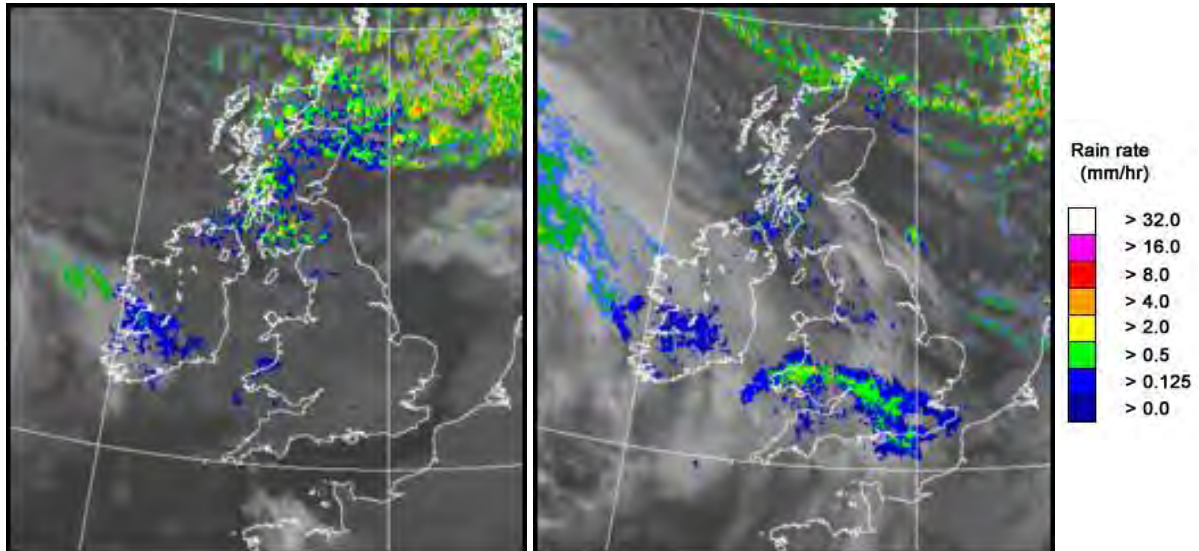

UK wind speed and direction at (L) 0000 and (R) 1200 UTC

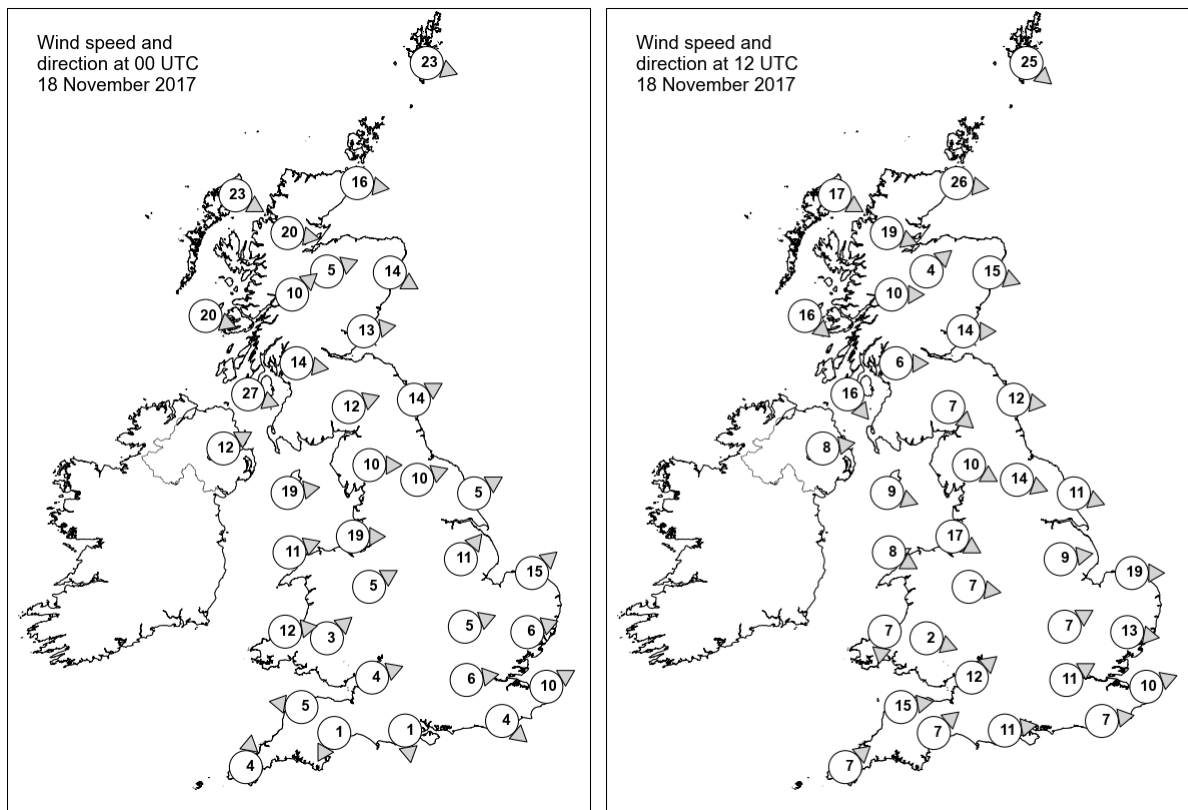

# Daily Weather Summary for Saturday 18 November 2017

## Selected UK readings at (L) 0000 and (R) 1200 UTC

STATIONS		0000 UTC						1200 UTC					
NO	SITE	PRESS	WDIR	WSPD	CLOUD	TEMP	TDEW	PRESS	WDIR	WSPD	CLOUD	TEMP	TDEW
1	Lerwick	1002.0	WNW	23	7	3.8	-2.7	1004.7	NW	25	5	6.1	1.3
2	Wick	1009.7	W	16	4	3.0	2.1	1011.8	W	26	1	5.4	2.6
3	Stornoway	1014.0	WNW	23	3	4.7	1.4	1017.8	WNW	17	5	6.6	1.0
4	Loch Glascarnoch	1014.3	W	20	8	3.2	1.2	1017.0	WNW	19	7	4.3	-1.3
5	Aviemore	1014.5	WSW	5	8	4.4	2.0	1017.5	SW	4	0	3.6	-2.8
6	Dyce	1012.7	WNW	14	8	5.5	3.1	1014.0	WNW	15	0	5.7	-1.9
7	Tulloch Bridge	1016.5	SW	10	8	5.5	2.7	1019.2	W	10	4	4.5	-1.8
8	Tiree	1019.2	WNW	20	7	7.7	5.4	1020.7	NW	16	5	7.4	0.9
9	Leuchars	1014.3	W	13	0	5.0	2.6	1016.9	W	14	0	6.0	-1.3
10	Bishopton	1017.5	W	14	4	7.2	3.7	1019.1	W	6	7	7.3	2.3
11	Machrihanish	1019.8	WNW	27	7	9.4	4.2	1020.4	NW	16	2	8.4	2.6
12	Boulmer	1016.6	WSW	14	-	7.8	3.7	1017.5	W	12	-	6.5	0.8
13	Eskdalemuir	1019.1	WSW	12	8	5.9	3.8	1019.5	NW	7	7	4.2	0.0
14	Aldergrove	1023.4	WSW	12	7	6.4	5.4	1022.2	W	8	6	7.7	4.6
15	Shap	1021.3	W	10	8	7.1	2.2	1019.9	WNW	10	0	6.3	-0.2
16	Leeming	1020.9	WSW	10	7	7.8	2.6	1018.8	WNW	14	6	7.9	1.5
17	Ronaldsway	1023.3	W	19	7	8.6	6.0	1021.4	WNW	9	2	9.2	3.4
18	Bridlington	1021.0	WSW	5	0	3.0	1.6	1017.6	WNW	11	0	9.1	3.4
19	Crosby	1024.1	W	19	8	9.3	5.6	1021.0	WNW	17	5	10.2	6.1
20	Valley	1025.6	WSW	11	7	9.3	3.6	1022.2	WNW	8	1	9.9	4.1
21	Waddington	1023.6	SW	11	1	3.7	0.8	1019.6	W	9	7	8.3	5.0
22	Shawbury	1025.8	WSW	5	6	3.9	1.1	1021.5	W	7	8	9.0	4.7
23	Weybourne	1023.8	SW	15	0	3.9	1.4	1018.7	W	19	5	8.8	4.7
24	Bedford	1026.3	WSW	5	2	3.4	1.3	1021.5	WSW	7	8	7.7	6.2
25	Aberporth	1027.3	W	12	8	7.4	6.7	1023.2	N	7	7	8.3	8.3
26	Sennybridge	1027.8	SW	3	4	2.2	1.3	1022.3	WNW	2	7	9.2	9.1
27	Wattisham	1025.8	WSW	6	8	2.9	0.7	1020.5	W	13	0	8.7	4.7
28	Filton	1027.7	WSW	4	7	4.9	1.9	1022.5	SW	12	8	10.0	9.4
29	Heathrow	1027.1	W	6	8	6.1	2.0	1022.5	WSW	11	8	8.0	7.1
30	Manston	1027.0	WSW	10	0	1.0	-0.3	1022.4	WSW	10	8	8.4	5.8
31	Chivenor	1028.6	E	5	8	5.0	3.7	1024.5	W	15	7	12.1	10.4
32	Exeter	1028.9	NNE	1	8	0.1	-0.1	1024.6	SW	7	8	10.7	7.6
33	Herstmonceux	1027.8	NW	4	-	2.5	0.3	1023.5	W	7	-	8.5	7.3
34	Hurn	1028.3	N	1	6	-0.7	-1.1	1024.2	W	11	8	10.3	7.5
35	Camborne	1029.1	S	4	4	5.3	1.3	1026.5	SW	7	7	11.6	9.0

## Daily Weather Summary for Saturday 18 November 2017

### Selected European readings at (L) 0000 and (R) 1200 UTC

STATIONS		0000 UTC						1200 UTC					
NO	SITE	PRESS	WDIR	WSPD	CLOUD	TEMP	TDEW	PRESS	WDIR	WSPD	CLOUD	TEMP	TDEW
1	Murmansk	997.8	SSW	4	8	-8.2	-9.3	998.7	SSW	2	9	-6.4	-7.3
2	Helsinki	1002.7	SW	8	6	2.7	1.4	999.0	SW	10	7	4.7	4.0
3	Stockholm	1003.3	SW	10	-	7.0	2.2	995.0	SSW	4	-	3.9	2.9
4	Oslo	999.6	NNW	2	-	1.7	0.2	994.1	W	2	7	1.2	-1.0
5	Reykjavik	1020.7	NNW	4	4	1.2	-3.2	1023.7	-	0	5	-3.7	-7.8
6	Moscow	1017.0	WSW	4	8	2.5	-0.7	1017.3	WSW	2	8	2.6	-2.9
7	Kiev	1022.4	SSW	4	8	1.8	0.7	1018.1	S	2	8	4.5	3.3
8	Warsaw	1022.1	W	6	8	2.2	2.1	1016.2	SW	8	6	5.7	0.0
9	Berlin	1022.7	SW	6	-	1.9	0.1	1013.1	SW	12	-	5.5	0.1
10	De Bilt	1024.0	SW	6	8	6.8	2.8	1017.3	W	10	8	8.0	5.7
11	Dublin	1025.8	WSW	10	7	5.6	4.1	1023.3	W	8	7	7.6	6.1
12	Cork	1027.3	SSW	6	8	7.9	7.5	1023.7	WSW	8	7	12.6	11.3
13	Sofia	1019.5	-	0	8	6.6	5.7	1014.7	NE	2	8	9.6	6.3
14	Belgrade	1020.4	NNE	4	6	7.2	6.2	1018.9	W	4	8	7.3	5.6
15	Budapest	1021.1	NNW	4	8	4.6	2.8	1019.1	W	2	7	7.2	4.9
16	Prague	1025.3	N	2	-	1.2	1.2	1018.6	W	6	8	5.7	0.5
17	Munich	1025.5	E	2	8	2.4	0.7	1023.1	W	6	7	4.1	2.4
18	Strasbourg	1025.8	N	2	8	5.1	4.4	1024.1	W	10	7	8.7	0.9
19	Paris	1027.4	N	3	2	3.5	2.2	1026.2	W	5	7	8.0	4.8
20	Jersey	1027.9	ESE	2	0	6.9	5.4	1026.8	WSW	6	3	11.1	5.4
21	Milan	1019.8	N	5	0	5.8	3.4	1018.4	SW	3	0	12.2	5.2
22	Marseille	1018.1	ESE	1	-	2.6	-1.2	1018.7	NW	7	-	13.1	3.5
23	Bordeaux	1024.4	N	4	-	4.9	3.4	1026.2	NNE	5	-	8.7	5.6
24	Rome	1014.6	NE	5	0	8.1	5.1	1014.1	NNE	6	5	16.1	8.3
25	Ajaccio	1016.4	NE	5	6	8.3	6.6	1016.3	SW	5	2	17.2	10.8
26	Barcelona	1019.5	N	10	0	10.2	2.5	1020.1	N	5	2	18.1	8.2
27	Majorca	-	NE	1	-	7.0	6.0	1020.0	SSW	1	1	21.1	7.9
28	Madrid	-	N	4	-	6.0	1.0	1018.5	SE	4	1	18.2	2.7
29	Lisbon	-	-	-	-	12.5	7.0	-	-	-	-	18.5	10.7
30	Athens	1012.9	N	3	-	15.0	13.1	1011.4	-	0	7	17.8	12.0
31	Malta	1012.4	NW	8	1	14.8	12.2	1014.2	NNW	12	3	19.4	11.8
32	Gibraltar	1020.0	E	12	7	16.3	13.0	1019.9	ENE	13	3	16.7	13.8



## Daily Weather Summary for Saturday 18 November 2017

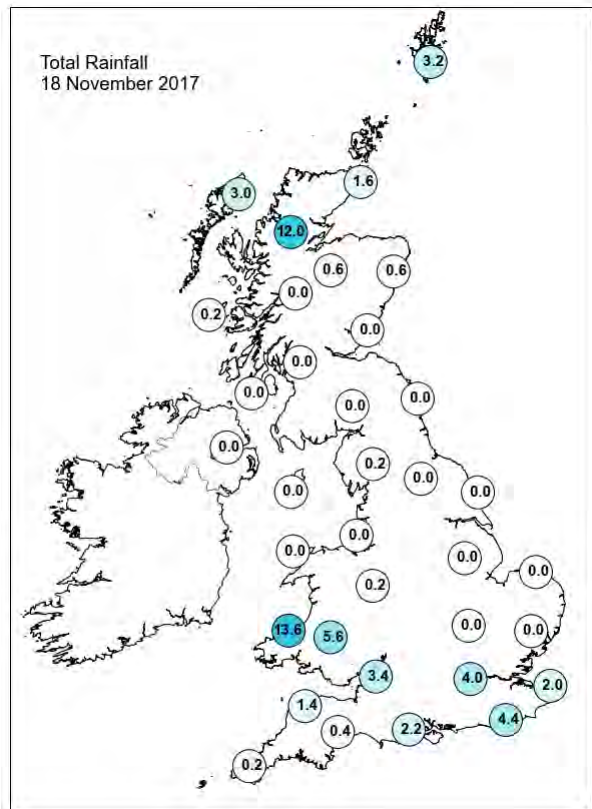
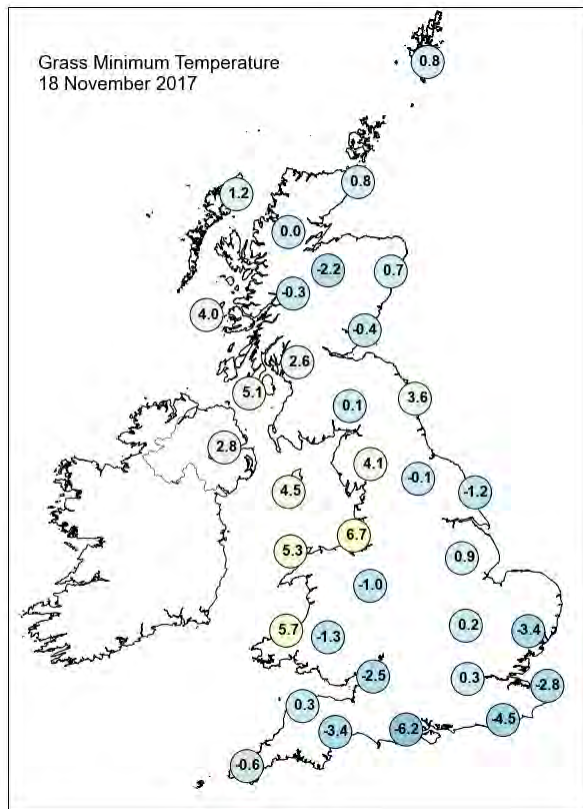
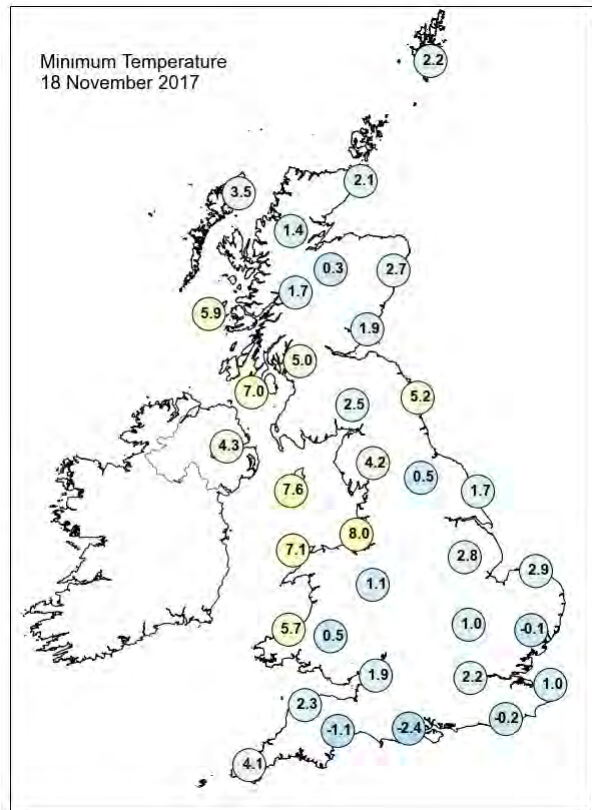
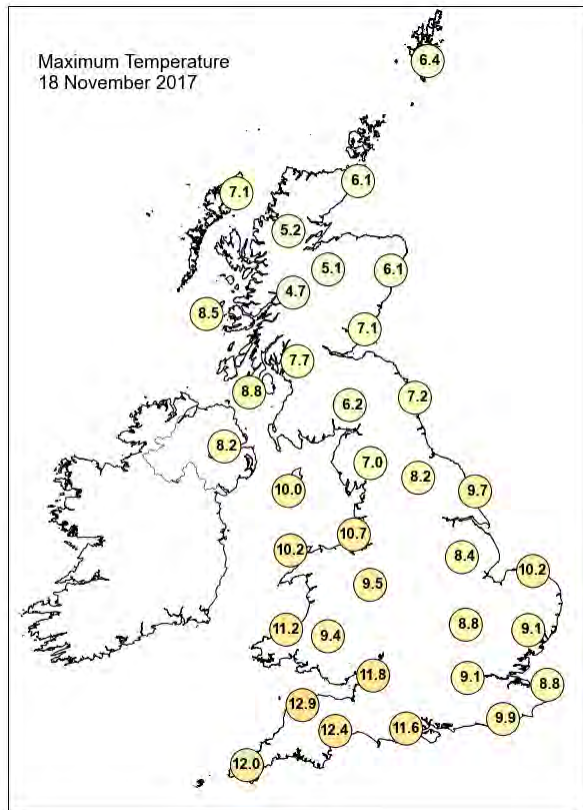



## Daily Weather Summary for Saturday 18 November 2017

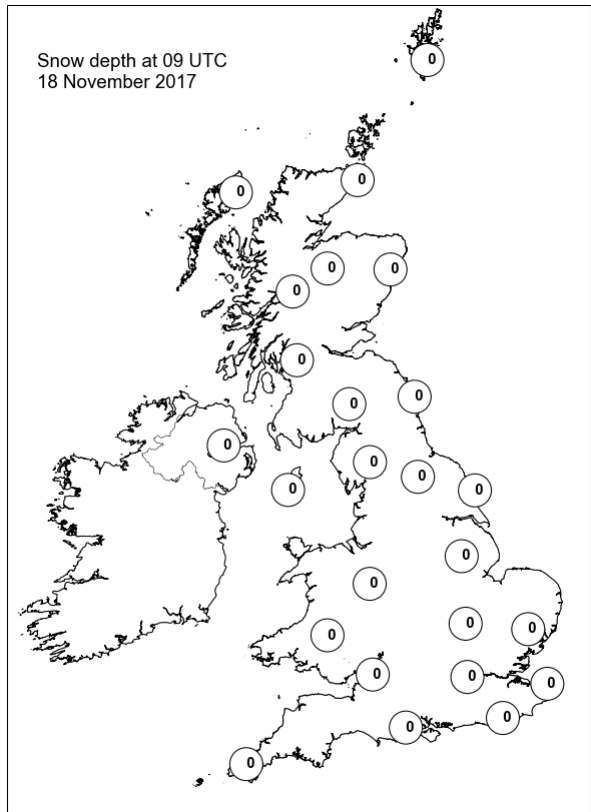
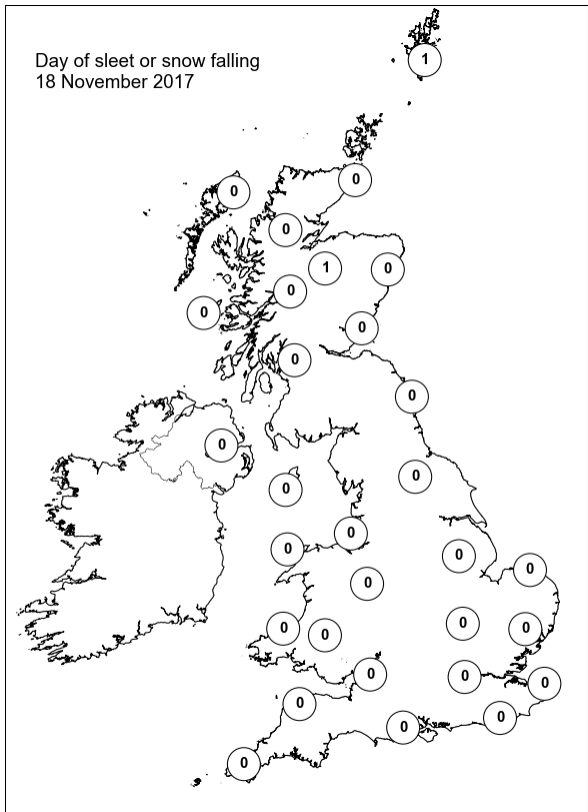
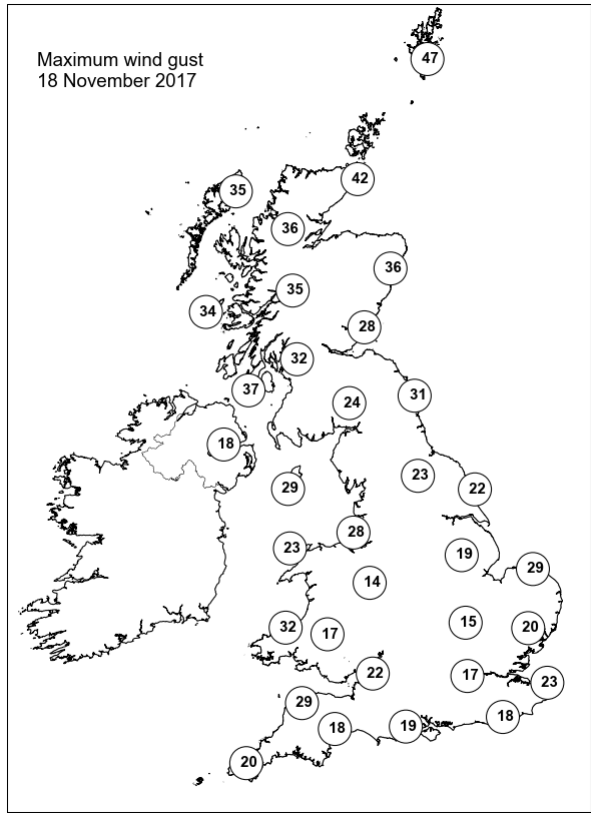
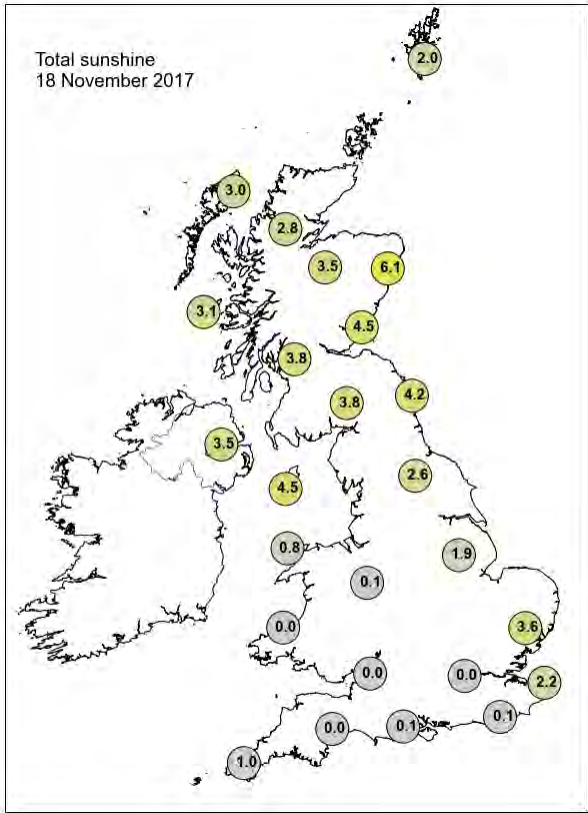

## Daily Weather Summary for Sunday 19 November 2017

This day's summary created 26/11/2017 02:00

### Summary of the UK Weather for Sunday 19 November 2017

A band of patchy rain across southern England and Wales cleared slowly to the south through the early hours of the morning, with just a narrow band of rain lingering over Cornwall by dawn. Elsewhere, clearing skies allowed temperatures to quickly fall away leading to a widespread frost in most places, and with a few pockets of fog forming in Wales. Northeast Scotland was breezy with occasional showers, but these tended to die away by morning.

Most of the UK had a bright, dry and rather cold day. Medium and high cloud gradually encroached over the country from west to east. Lower cloud moved into the west later, followed by rain in Northern Ireland and western Scotland during the evening. The highest temperatures were recorded in Cornwall which remained covered in cloud all day.

### Daily Extremes

<i>Highest Maximum</i>	<b>13.9°C</b> Prestatyn (Clwyd, 4 mAMSL) also Colwyn Bay (Clwyd, 36 mAMSL)
<i>Lowest Maximum</i>	<b>3.4°C</b> Kielder Castle (Northumberland, 201 mAMSL)
<i>Highest Minimum</i>	<b>10.5°C</b> Scilly: St Marys Airport (Isles Of Scilly, 31 mAMSL)
<i>Lowest Minimum</i>	<b>-5.4°C</b> Dawyck Botanic Garden (Peebleshire, 183 mAMSL) also Bewcastle (Cumbria, 133 mAMSL)
<i>Lowest Grass Minimum</i>	<b>-9.5°C</b> Santon Downham (Suffolk, 6 mAMSL)
<i>Most Rainfall</i>	<b>22.8mm</b> Gt Cumbrae: Millport (Buteshire, 5 mAMSL)
<i>Most Sunshine</i>	<b>7.5hr</b> Tibenham Airfield (Norfolk, 52 mAMSL)
<i>Highest Gust</i>	<b>40Kt 46mph</b> Fair Isle (Shetland, 57 mAMSL)
<i>Highest Gust (mountain)</i>	<b>43Kt 49mph</b> Cairngorm Summit (Inverness-shire, 1237 mAMSL)
<i>Greatest Snow Depth at 0900 UTC</i>	No non-zero values

mAMSL refers to station elevation in metres above mean sea level.

## Daily Weather Summary for Sunday 19 November 2017

### North Atlantic and Europe analysis charts and satellite images at 0000 UTC

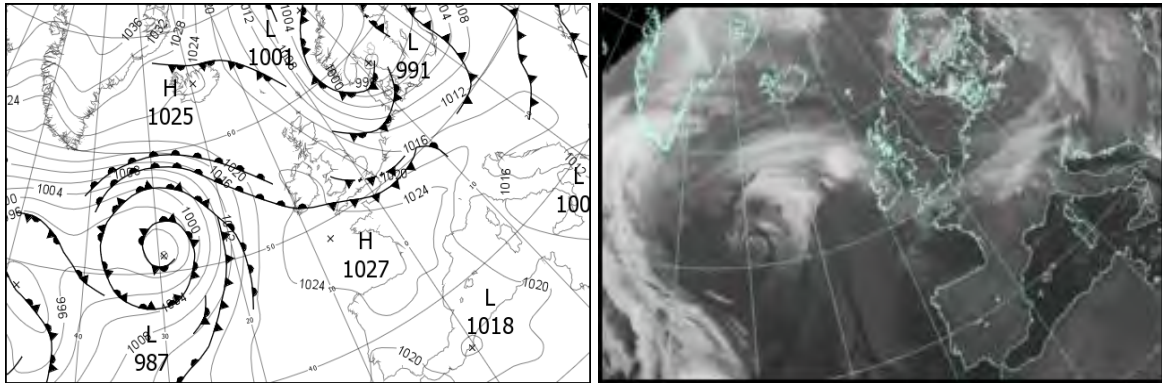

### North Atlantic and Europe analysis charts and satellite images at 1200 UTC

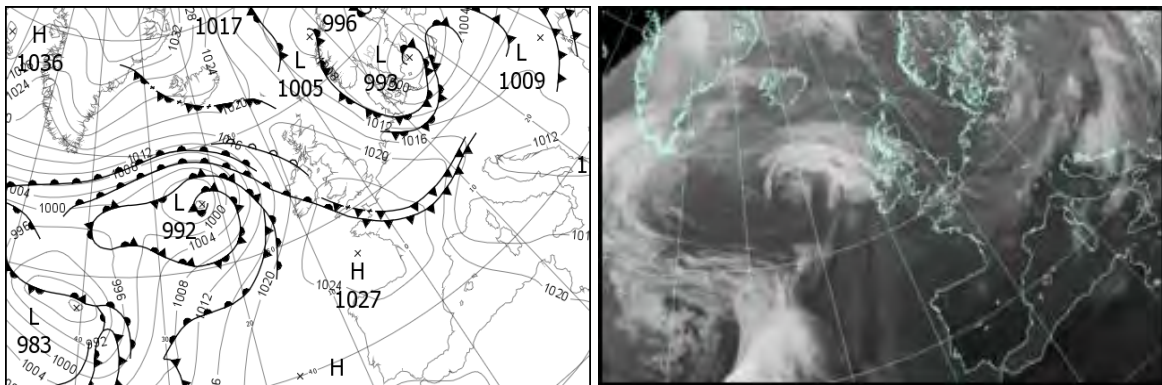

All satellite imagery copyright Met Office and EUMETSAT (European Organisation for the Exploitation of Meteorological Satellites). These show infra-red images from the geostationary MSG satellite. The rainfall rates are derived from both rain-radar and satellite data.

## Daily Weather Summary for Sunday 19 November 2017

UK satellite and rain-radar precipitation rates at (L) 0000 and (R) 1200 UTC

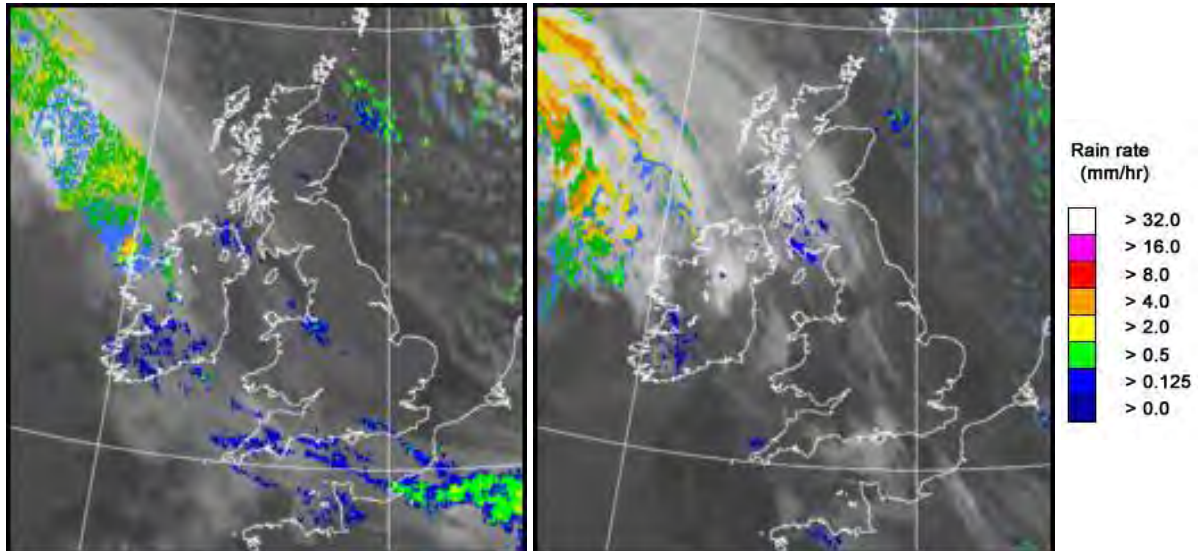

UK wind speed and direction at (L) 0000 and (R) 1200 UTC

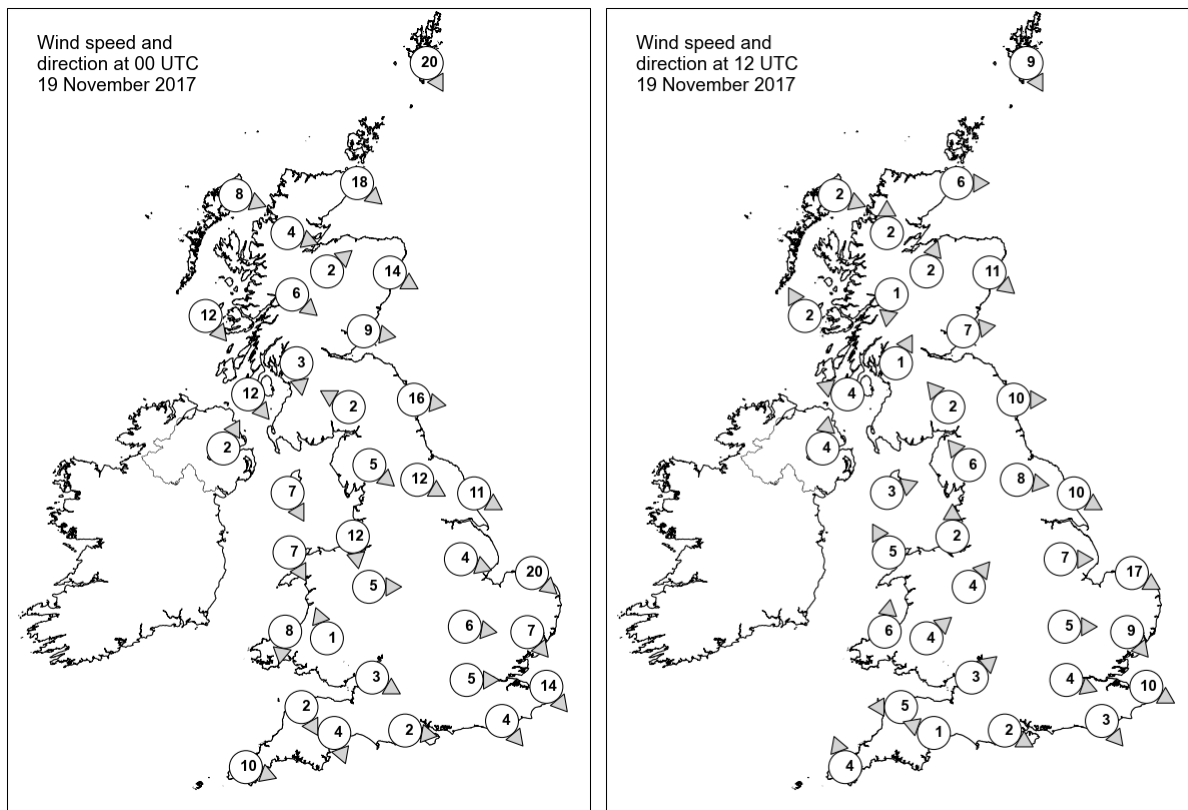

# Daily Weather Summary for Sunday 19 November 2017

## Selected UK readings at (L) 0000 and (R) 1200 UTC

STATIONS		0000 UTC						1200 UTC					
NO	SITE	PRESS	WDIR	WSPD	CLOUD	TEMP	TDEW	PRESS	WDIR	WSPD	CLOUD	TEMP	TDEW
1	Lerwick	1012.2	NNW	20	1	5.0	1.1	1016.4	NNW	9	7	4.6	0.0
2	Wick	1017.0	NW	18	1	4.8	-0.3	1019.5	W	6	6	5.6	2.2
3	Stornoway	1021.1	WNW	8	7	3.9	2.2	1020.8	WNW	2	7	3.7	1.8
4	Loch Glascarnoch	1021.5	WNW	4	3	2.1	0.4	1021.9	S	2	0	2.5	0.7
5	Aviemore	1020.9	SW	2	7	0.8	0.3	1021.9	SSW	2	7	2.1	0.8
6	Dyce	1017.3	WNW	14	0	4.2	0.8	1020.1	NW	11	0	5.6	0.5
7	Tulloch Bridge	1022.3	NW	6	4	1.6	0.0	1023.2	N	1	7	2.0	1.5
8	Tiree	1022.5	NW	12	5	6.3	-0.5	1021.2	SSE	2	7	7.8	1.0
9	Leuchars	1019.8	W	9	0	3.3	-2.0	1021.7	W	7	0	6.2	0.4
10	Bishopton	1021.7	N	3	0	2.0	-1.5	1022.5	SSW	1	2	3.4	2.2
11	Machrihanish	1022.4	NW	12	6	7.3	1.6	1022.1	ESE	4	8	7.8	3.9
12	Boulmer	1019.0	W	16	-	3.9	-2.3	1021.9	W	10	-	7.1	0.2
13	Eskdalemuir	1022.1	ESE	2	0	-0.2	-2.5	1023.4	SE	2	6	2.5	-0.4
14	Aldergrove	1023.9	SSW	2	7	2.6	1.7	1023.1	S	4	8	6.1	2.8
15	Shap	1022.2	NW	5	0	0.6	-2.2	1023.6	SE	6	2	2.8	-0.1
16	Leeming	1020.0	WNW	12	0	3.3	-1.8	1022.9	W	8	0	6.5	-0.3
17	Ronaldsway	1022.7	NNW	7	7	8.0	3.3	1023.3	WSW	3	7	9.2	3.5
18	Bridlington	1018.6	WNW	11	0	2.5	-0.4	1021.7	WNW	10	0	6.9	0.4
19	Crosby	1022.2	N	12	5	7.1	1.4	1023.7	S	2	8	8.0	1.2
20	Valley	1023.2	NNW	7	7	8.2	2.6	1024.0	SSE	5	7	9.1	3.8
21	Waddington	1020.5	WNW	4	0	2.5	0.5	1023.4	W	7	4	4.8	-0.6
22	Shawbury	1022.3	W	5	7	5.6	3.2	1024.0	SW	4	8	7.8	3.7
23	Weybourne	1018.8	NW	20	0	6.0	2.1	1022.0	WNW	17	0	7.1	3.4
24	Bedford	1021.1	W	6	5	5.3	3.2	1024.1	W	5	0	6.2	0.6
25	Aberporth	1023.3	N	8	7	8.1	4.2	1024.5	S	6	4	8.9	5.5
26	Sennybridge	1023.9	SSE	1	2	1.6	0.9	1025.1	SW	4	7	6.6	3.7
27	Wattisham	1020.0	NW	7	0	3.3	1.0	1023.2	NW	9	0	5.4	-0.6
28	Filton	1022.7	WNW	3	8	8.3	5.6	1025.1	SW	3	3	8.3	5.4
29	Heathrow	1021.5	W	5	3	6.1	5.0	1024.7	WNW	4	3	6.6	1.9
30	Manston	1020.0	NW	14	0	6.7	3.8	1023.5	WNW	10	0	6.0	1.6
31	Chivenor	1023.4	NNW	2	7	9.2	7.7	1025.1	E	5	7	9.8	8.1
32	Exeter	1022.4	NNW	4	8	10.0	9.1	1025.1	ESE	1	8	10.0	5.4
33	Herstmonceux	1020.8	NW	4	-	6.4	5.6	1024.5	NW	3	-	6.1	1.7
34	Hurn	1022.2	W	2	8	8.0	7.8	1025.2	WNW	2	8	7.3	6.0
35	Camborne	1024.2	WNW	10	8	11.8	11.4	1024.9	SSE	4	7	11.5	10.0



## Daily Weather Summary for Sunday 19 November 2017

### Selected European readings at (L) 0000 and (R) 1200 UTC

STATIONS		0000 UTC						1200 UTC					
NO	SITE	PRESS	WDIR	WSPD	CLOUD	TEMP	TDEW	PRESS	WDIR	WSPD	CLOUD	TEMP	TDEW
1	Murmansk	1005.2	SSE	4	8	-6.1	-6.9	1012.3	SW	2	8	-9.1	-10.3
2	Helsinki	996.1	S	16	7	4.9	3.4	997.5	SE	8	8	3.3	2.3
3	Stockholm	994.4	-	0	-	0.5	0.5	999.4	NNW	10	-	-0.2	-2.6
4	Oslo	994.9	NNE	12	-	0.5	-1.9	1004.5	NNE	8	1	1.8	-6.0
5	Reykjavik	1023.4	-	0	4	-2.2	-5.4	1022.8	E	3	2	-2.7	-10.1
6	Moscow	1014.0	SSE	2	8	2.1	0.1	1009.8	S	2	8	1.9	0.6
7	Kiev	1012.0	S	4	8	3.2	2.4	1009.4	WNW	6	7	4.5	2.0
8	Warsaw	1007.0	SW	6	8	2.7	1.4	1005.1	SW	6	7	4.8	1.3
9	Berlin	1009.5	WSW	10	-	4.0	1.7	1005.1	W	16	-	5.9	2.6
10	De Bilt	1015.3	WNW	2	2	4.9	2.8	1017.9	NW	10	5	9.6	4.2
11	Dublin	1024.7	WNW	8	3	2.2	1.6	1023.9	SE	6	7	7.4	2.8
12	Cork	1024.7	E	6	8	8.1	8.0	1023.3	SSE	6	8	10.2	10.2
13	Sofia	1014.7	NW	2	7	6.4	3.7	1012.3	W	4	7	6.8	2.6
14	Belgrade	1017.2	W	2	8	5.9	5.3	1014.0	S	2	8	7.9	4.7
15	Budapest	1016.2	WSW	4	3	3.3	1.3	1012.6	WSW	6	7	7.4	0.8
16	Prague	1014.0	W	8	-	4.0	-0.5	1011.7	W	8	7	5.3	-1.0
17	Munich	1019.5	WSW	10	8	3.4	-2.1	1018.8	WNW	12	7	3.5	0.3
18	Strasbourg	1021.3	S	8	8	3.9	2.6	1021.2	WNW	12	-	8.5	0.9
19	Paris	1021.4	WSW	7	8	6.8	4.8	1024.4	NNW	9	7	8.6	1.5
20	Jersey	1023.5	WNW	13	8	12.2	10.3	1025.0	ESE	4	8	10.5	6.0
21	Milan	1016.6	E	2	0	3.4	3.3	1012.3	WSW	7	0	12.8	5.6
22	Marseille	1019.0	N	9	-	5.3	0.1	1016.3	WNW	22	-	14.2	2.7
23	Bordeaux	1025.8	W	1	-	1.0	0.3	1027.0	ENE	3	-	10.5	4.6
24	Rome	1015.1	NNE	2	0	7.1	4.2	1014.6	NW	5	4	14.6	6.6
25	Ajaccio	1017.4	NNE	6	6	10.0	8.3	1014.4	SW	10	6	15.1	8.6
26	Barcelona	1020.9	N	9	0	10.3	4.0	1021.1	N	9	6	16.9	5.3
27	Majorca	-	-	0	-	8.0	7.0	1021.1	WSW	8	2	20.0	11.7
28	Madrid	-	N	3	-	4.0	1.0	1022.2	WSW	3	2	14.0	0.2
29	Lisbon	-	-	-	-	13.1	9.2	-	-	-	-	17.6	5.5
30	Athens	1011.0	ENE	3	-	12.3	11.3	1009.0	WNW	6	6	16.8	13.4
31	Malta	1015.5	WNW	5	6	15.1	12.1	1015.9	NNW	13	2	18.7	10.7
32	Gibraltar	1019.7	E	16	7	16.7	14.0	1021.4	ENE	17	3	17.1	14.3

## Daily Weather Summary for Sunday 19 November 2017

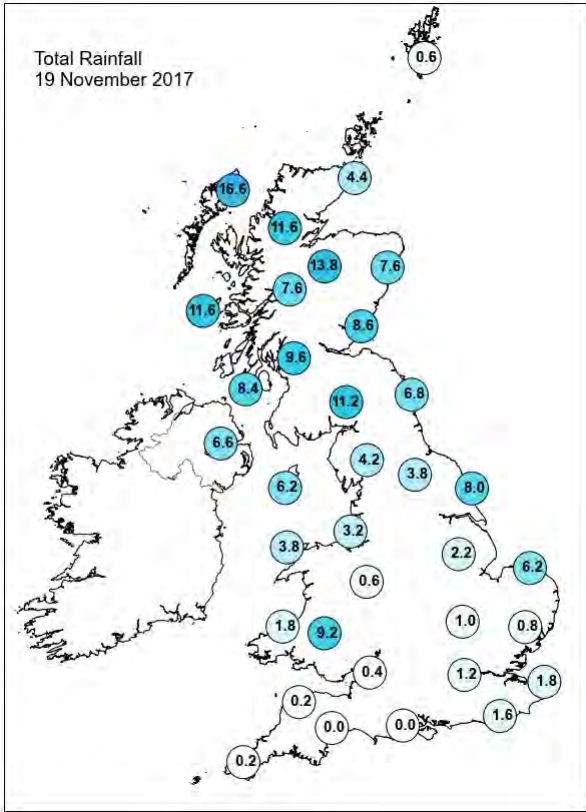
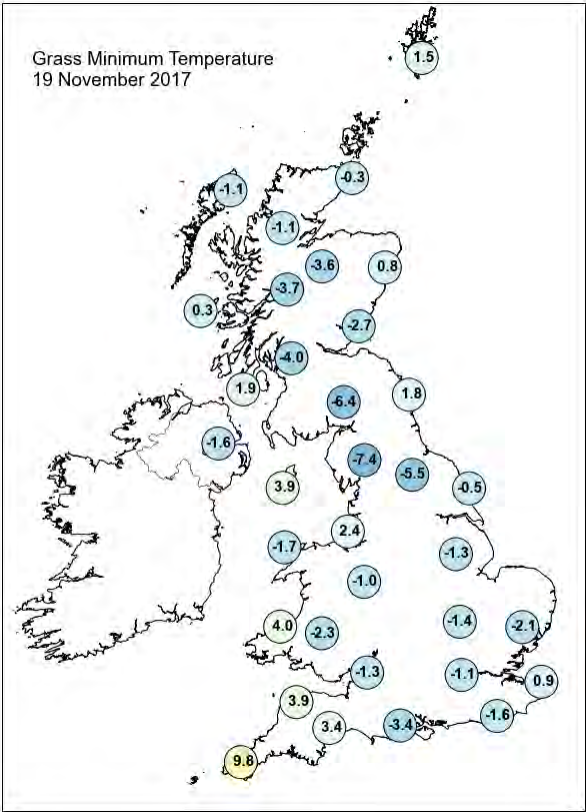
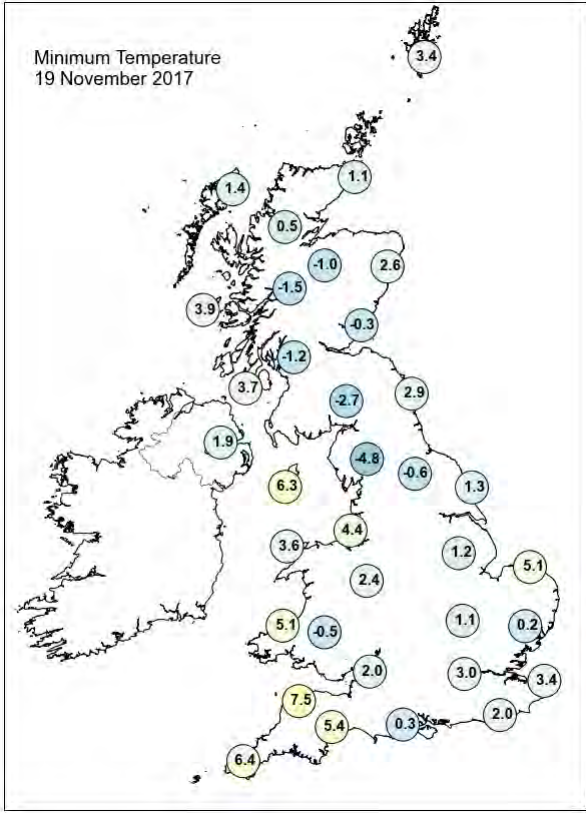
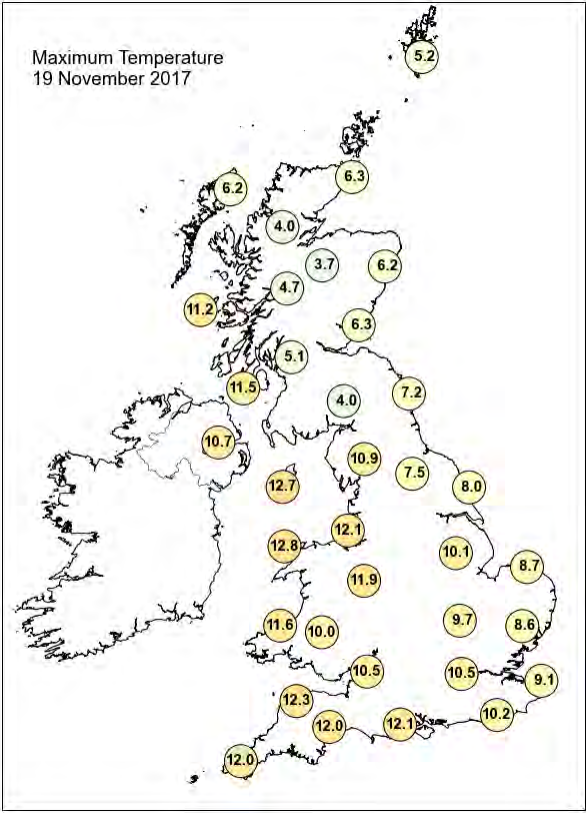

## Daily Weather Summary for Sunday 19 November 2017

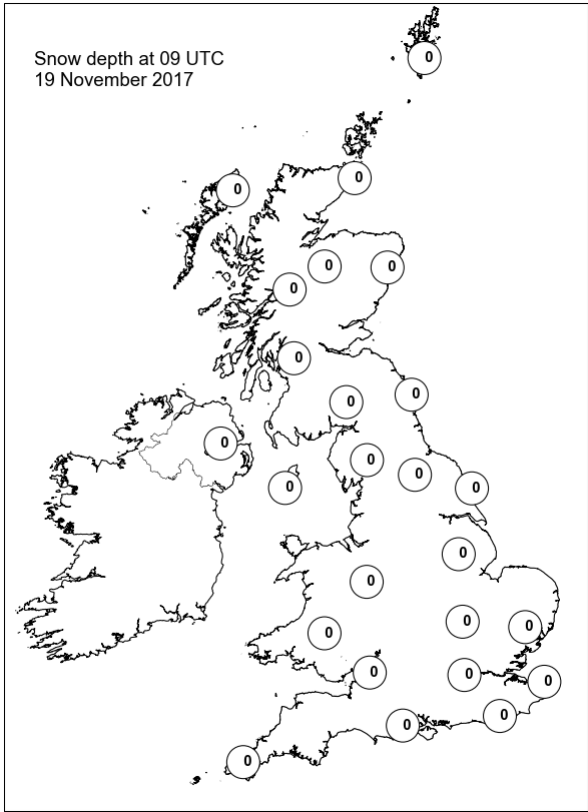
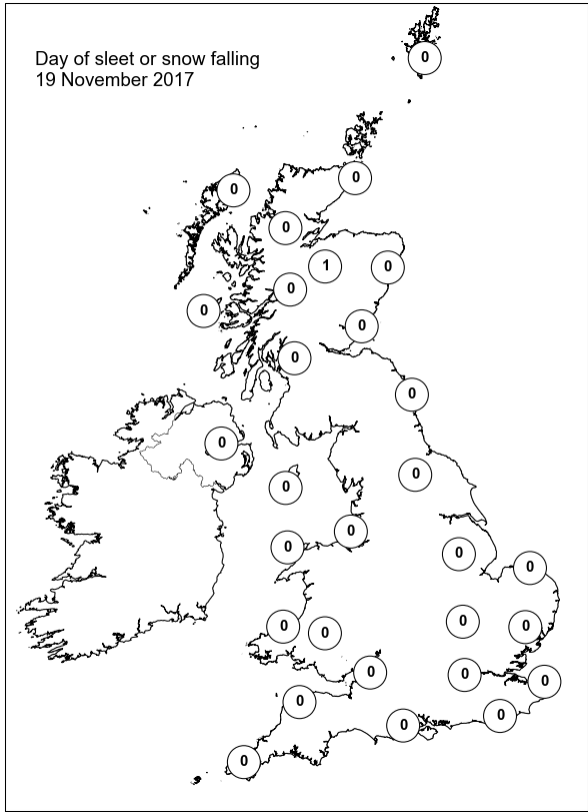
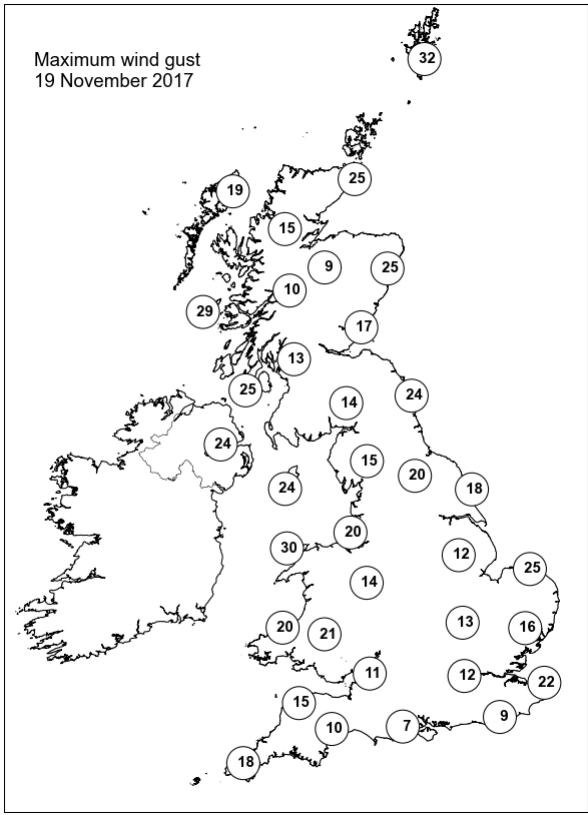
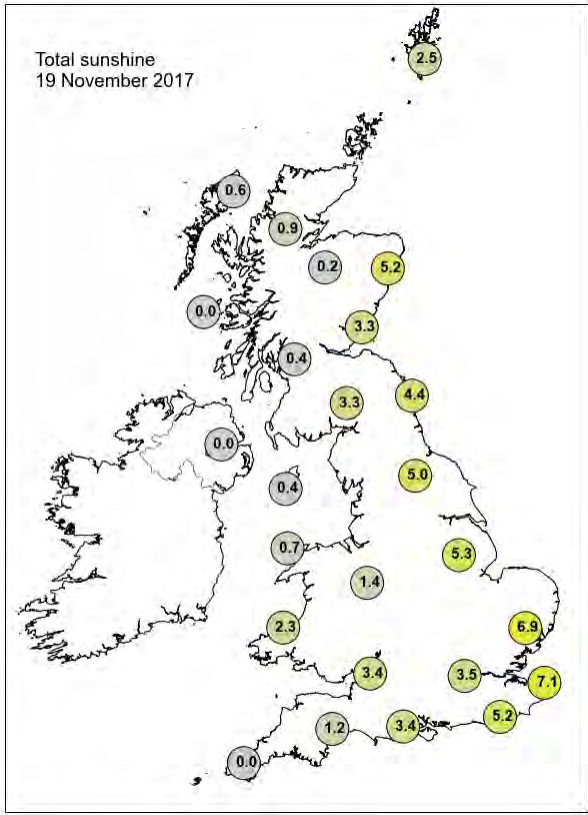

## Daily Weather Summary for Monday 20 November 2017

This day's summary created 27/11/2017 02:00

### Summary of the UK Weather for Monday 20 November 2017

Through the early hours, heavy and persistent rain pushed across northern England and eastern Scotland, before gradually easing by dawn. This gave the first significant snowfall fell over the tops of the Scottish Mountains. Meanwhile across central and southern parts of England and Wales, it stayed largely dry with just some light outbreaks of rain towards eastern England. Temperatures were above average for the time of year overnight with many in mid to high single figures.

The day started on a rather grey note for all with some outbreaks of rain continuing across northern Britain, where it turned heavy and persistent. This band of rain soon pushed southeastwards through the night fizzling out to leave some light patchy rain and drizzle. Some brighter breaks developed through central England and Wales but for most it remained cloudy. Temperatures were generally well above the climatic average apart from north Scotland where it was rather cold.

### Daily Extremes

<i>Highest Maximum</i>	<b>16.6°C</b> Nantwich, Reaseheath Hall (Cheshire, 40 mAMSL)
<i>Lowest Maximum</i>	<b>1.2°C</b> Balmoral (Aberdeenshire, 283 mAMSL)
<i>Highest Minimum</i>	<b>11.8°C</b> Scilly: St Marys Airport (Isles Of Scilly, 31 mAMSL)
<i>Lowest Minimum</i>	<b>-3.9°C</b> Kielder Castle (Northumberland, 201 mAMSL)
<i>Lowest Grass Minimum</i>	<b>-5.0°C</b> Drummond Castle (Perthshire (in Tayside Region), 113 mAMSL) also Forrest Lodge, Burnhead (Kirkcudbrightshire, 150 mAMSL)
<i>Most Rainfall</i>	<b>38.7mm</b> Fettercairn, Glensaugh No 2 (Kincardineshire, 171 mAMSL)
<i>Most Sunshine</i>	<b>2.2hr</b> Culdrose (Cornwall, 76 mAMSL)
<i>Highest Gust</i>	<b>48Kt 55mph</b> Aberdaron (Gwynedd, 95 mAMSL)
<i>Highest Gust (mountain)</i>	<b>46Kt 53mph</b> Great Dun Fell No 2 (Cumbria, 847 mAMSL)
<i>Greatest Snow Depth at 0900 UTC</i>	No non-zero values

mAMSL refers to station elevation in metres above mean sea level.



## Daily Weather Summary for Monday 20 November 2017

### North Atlantic and Europe analysis charts and satellite images at 0000 UTC

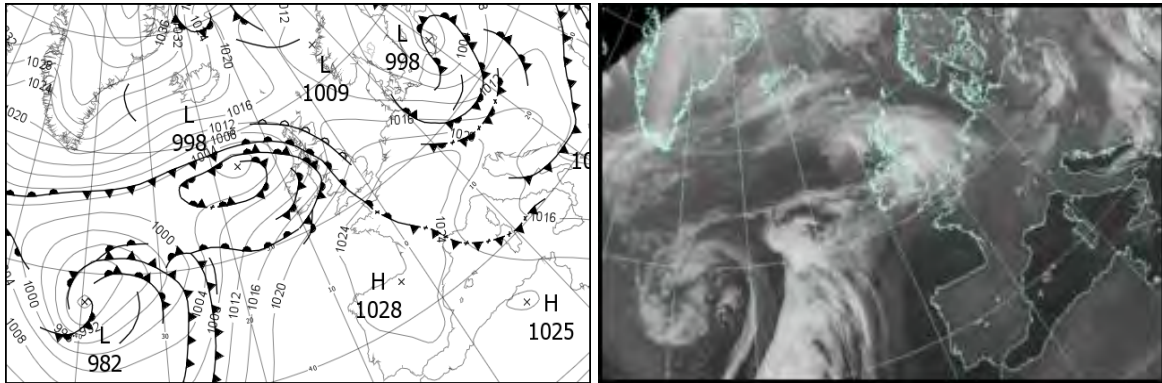

### North Atlantic and Europe analysis charts and satellite images at 1200 UTC

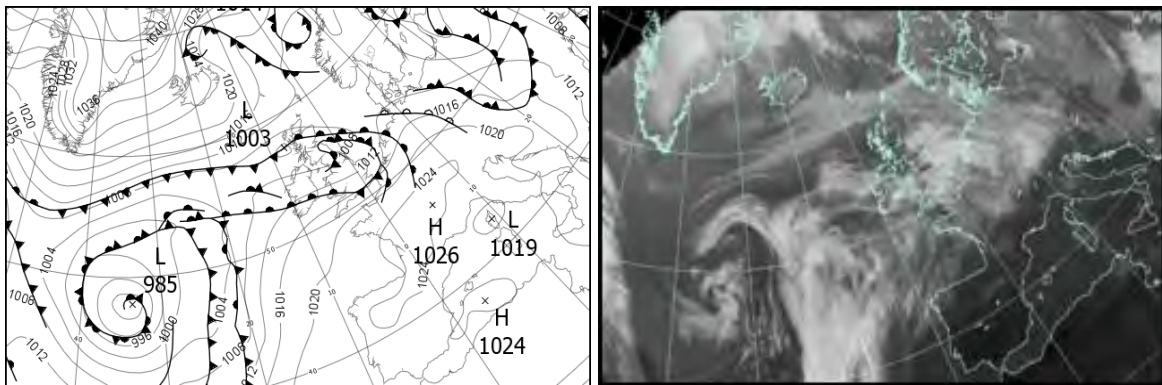

All satellite imagery copyright Met Office and EUMETSAT (European Organisation for the Exploitation of Meteorological Satellites). These show infra-red images from the geostationary MSG satellite. The rainfall rates are derived from both rain-radar and satellite data.



## Daily Weather Summary for Monday 20 November 2017

UK satellite and rain-radar precipitation rates at (L) 0000 and (R) 1200 UTC

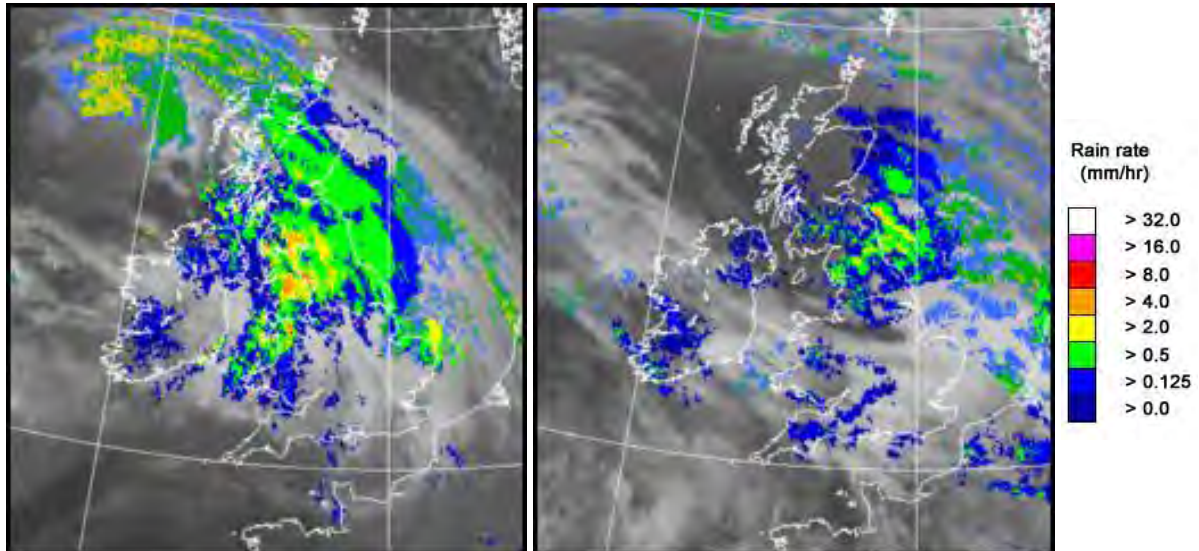

UK wind speed and direction at (L) 0000 and (R) 1200 UTC

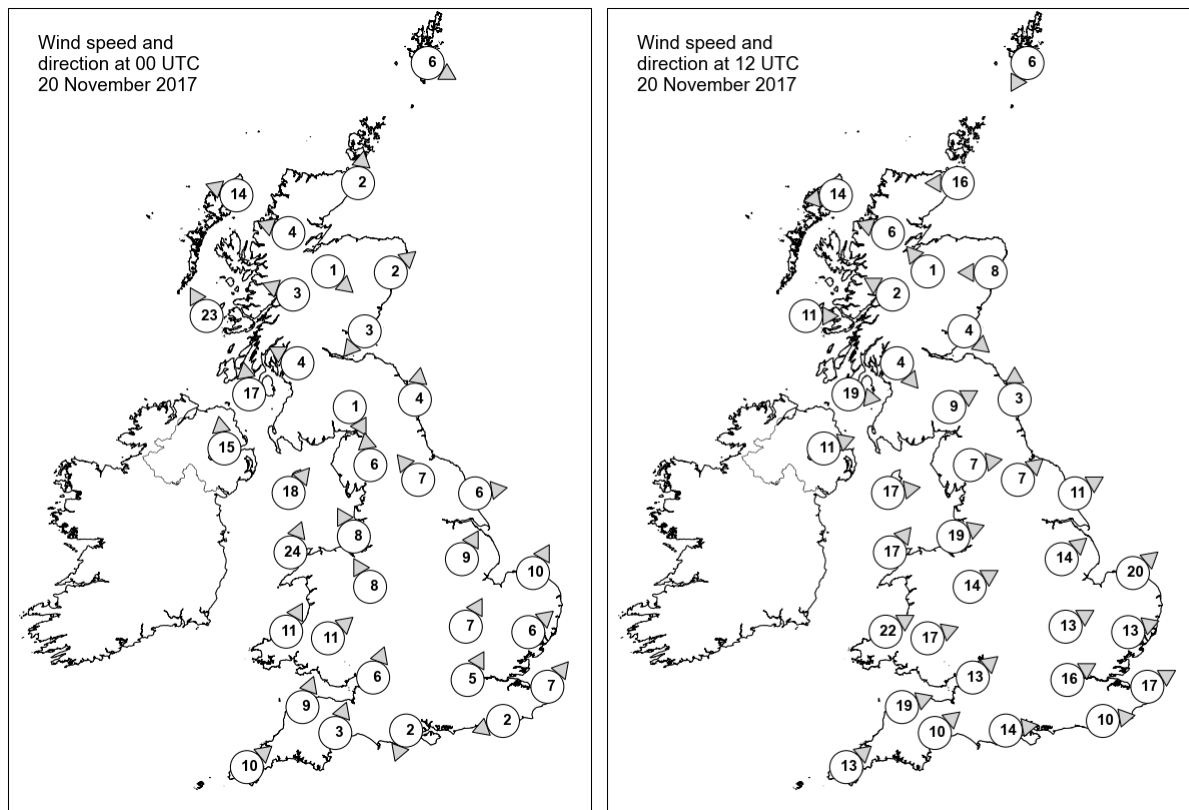

## Daily Weather Summary for Monday 20 November 2017

### Selected UK readings at (L) 0000 and (R) 1200 UTC

STATIONS		0000 UTC						1200 UTC					
NO	SITE	PRESS	WDIR	WSPD	CLOUD	TEMP	TDEW	PRESS	WDIR	WSPD	CLOUD	TEMP	TDEW
1	Lerwick	1014.8	WNW	6	1	1.3	-2.0	1011.7	NNE	6	7	3.4	0.0
2	Wick	1014.6	S	2	8	3.3	1.0	1009.2	E	16	7	6.3	3.3
3	Stornoway	1011.5	ESE	14	8	4.8	3.4	1006.8	E	14	8	6.7	4.5
4	Loch Glascarnoch	1014.4	ESE	4	8	0.3	0.1	1007.7	ESE	6	7	4.0	2.4
5	Aviemore	1014.7	NW	1	8	0.3	-0.1	1006.8	SE	1	7	3.6	3.5
6	Dyce	1015.7	SW	2	8	3.4	0.4	1006.8	E	8	7	6.6	5.8
7	Tulloch Bridge	1014.5	ESE	3	7	2.0	1.3	1007.0	ESE	2	8	5.5	4.2
8	Tiree	1008.1	SSE	23	8	9.4	8.9	1004.7	W	11	8	10.9	10.8
9	Leuchars	1015.2	NE	3	8	2.7	2.5	1005.7	NW	4	8	6.5	6.4
10	Bishopton	1013.1	ESE	4	8	4.0	3.8	1006.1	NW	4	7	5.6	5.6
11	Machrihanish	1010.6	S	17	8	9.4	8.6	1006.0	W	19	8	11.6	11.0
12	Boulmer	1016.7	S	4	8	3.6	2.3	1005.3	S	3	7	6.1	6.1
13	Eskdalemuir	1015.9	NNW	1	8	1.7	1.4	1006.1	WSW	9	8	9.8	9.0
14	Aldergrove	1011.6	S	15	8	9.1	8.5	1008.1	WSW	11	8	11.6	9.8
15	Shap	1016.6	S	6	8	4.1	3.5	1006.9	W	7	6	11.2	9.3
16	Leeming	1017.6	SE	7	8	3.8	2.3	1006.9	SW	7	7	12.4	9.7
17	Ronaldsway	1014.5	SW	18	8	10.6	9.7	1008.4	W	17	7	13.1	11.4
18	Bridlington	1018.4	W	6	8	3.8	1.6	1006.9	WSW	11	8	10.4	10.0
19	Crosby	1017.1	SSE	8	7	8.4	6.3	1009.7	WSW	19	8	12.4	10.7
20	Valley	1016.0	SSW	24	8	11.5	9.8	1011.0	SW	17	7	13.3	11.9
21	Waddington	1019.5	SSW	9	7	5.9	2.5	1009.6	SW	14	8	11.9	10.2
22	Shawbury	1018.3	SSE	8	8	7.6	5.2	1010.9	WSW	14	7	13.6	10.8
23	Weybourne	1020.7	SSW	10	8	4.1	1.3	1009.9	SW	20	7	10.5	9.8
24	Bedford	1021.1	SSW	7	8	5.5	3.0	1012.3	WSW	13	8	11.2	9.6
25	Aberporth	1018.7	SSW	11	7	10.1	7.7	1013.6	WSW	22	9	12.3	12.2
26	Sennybridge	1019.9	SW	11	8	8.2	8.0	1013.5	WSW	17	8	10.7	10.7
27	Wattisham	1022.0	SW	6	8	3.8	1.0	1012.5	WSW	13	8	10.7	8.6
28	Filton	1021.1	SSW	6	8	9.3	8.0	1014.8	SW	13	8	11.2	10.9
29	Heathrow	1022.5	SSW	5	7	5.2	2.8	1015.0	WSW	16	8	12.6	9.4
30	Manston	1023.3	SW	7	7	3.3	1.1	1014.6	WSW	17	7	11.7	9.6
31	Chivenor	1021.5	SSW	9	8	10.9	8.6	1016.3	WSW	19	8	12.3	11.7
32	Exeter	1022.0	SSW	3	8	9.3	8.9	1016.7	SW	10	8	13.6	10.6
33	Herstmonceux	1023.6	ENE	2	-	0.4	-0.1	1016.0	W	10	-	12.5	10.1
34	Hurn	1022.4	NNE	2	8	5.5	5.2	1016.4	W	14	8	13.4	10.4
35	Camborne	1022.1	SW	10	8	11.2	7.6	1018.4	SW	13	6	13.0	10.1

## Daily Weather Summary for Monday 20 November 2017

### Selected European readings at (L) 0000 and (R) 1200 UTC

STATIONS		0000 UTC						1200 UTC					
NO	SITE	PRESS	WDIR	WSPD	CLOUD	TEMP	TDEW	PRESS	WDIR	WSPD	CLOUD	TEMP	TDEW
1	Murmansk	1017.3	SSW	4	4	-14.9	-16.6	1020.1	-	0	8	-12.0	-13.4
2	Helsinki	999.4	ENE	8	8	1.3	1.3	1003.3	NE	10	8	0.3	0.0
3	Stockholm	1002.3	WNW	6	-	-1.0	-1.7	1007.5	WNW	8	-	-0.5	-3.2
4	Oslo	1008.3	NE	2	-	-2.7	-5.3	1010.5	E	2	2	0.2	-5.0
5	Reykjavik	1021.9	ENE	5	7	-0.8	-10.5	-	-	-	2	-	-
6	Moscow	1007.8	SSW	2	8	1.2	0.5	1012.6	WSW	2	8	2.3	-1.4
7	Kiev	1011.3	WNW	4	2	0.9	-0.2	1010.1	SSE	4	4	5.6	-2.4
8	Warsaw	1003.7	W	8	7	1.9	0.3	1009.4	WNW	16	7	2.9	-2.0
9	Berlin	1012.0	WNW	14	-	2.8	-0.1	1014.2	WNW	12	-	6.1	2.8
10	De Bilt	1020.8	WSW	6	8	6.5	3.8	1013.9	S	10	8	5.5	4.8
11	Dublin	1013.6	SSW	14	8	10.5	8.9	1010.6	W	19	8	12.7	10.9
12	Cork	1016.2	SW	16	8	11.0	11.0	1013.6	WSW	14	7	13.2	13.2
13	Sofia	1012.7	WSW	4	8	0.8	0.0	1013.8	W	4	7	4.0	-1.3
14	Belgrade	1016.4	NW	2	8	5.3	3.3	1018.7	WNW	6	5	8.2	2.0
15	Budapest	1014.5	W	6	5	3.1	0.2	1016.7	NW	12	4	7.4	-0.1
16	Prague	1014.3	W	10	-	4.0	1.1	1017.6	W	6	8	4.8	1.6
17	Munich	1023.1	W	10	8	3.2	-1.4	1023.2	W	10	8	4.2	-0.9
18	Strasbourg	1026.1	SSE	6	-	0.9	-0.3	1023.8	SSW	4	8	3.4	1.8
19	Paris	1025.8	SSW	1	7	2.6	0.5	1022.5	SW	9	8	8.3	6.4
20	Jersey	1023.9	SSW	6	8	11.3	10.9	1020.9	SW	14	8	11.6	9.7
21	Milan	1019.0	NE	5	0	3.7	0.8	1020.0	WSW	6	0	9.8	3.5
22	Marseille	1019.2	NNW	21	-	9.9	3.2	1021.3	W	4	-	13.8	1.4
23	Bordeaux	1026.8	S	2	-	2.2	1.8	1025.3	SE	8	-	11.7	8.2
24	Rome	1016.7	ENE	3	0	7.0	5.3	1020.7	E	6	0	14.7	3.3
25	Ajaccio	1017.7	NNE	6	-	6.5	4.3	1019.9	SSW	11	1	18.2	8.5
26	Barcelona	1022.8	N	12	0	9.5	4.3	1023.1	N	4	1	17.3	4.7
27	Majorca	-	-	0	-	7.0	6.0	1023.5	SSW	7	1	19.3	12.5
28	Madrid	-	NNW	3	-	4.0	0.0	1023.8	SSE	2	1	14.0	-0.2
29	Lisbon	-	-	-	-	15.2	6.0	1022.1	NE	6	1	17.3	4.9
30	Athens	1009.9	N	4	-	14.8	9.9	1010.3	N	10	5	13.4	5.2
31	Malta	1017.8	NW	14	3	16.1	9.1	1019.7	NW	13	2	19.1	11.1
32	Gibraltar	1022.1	E	14	6	16.9	15.8	1023.6	ENE	13	2	17.7	15.2

## Daily Weather Summary for Monday 20 November 2017

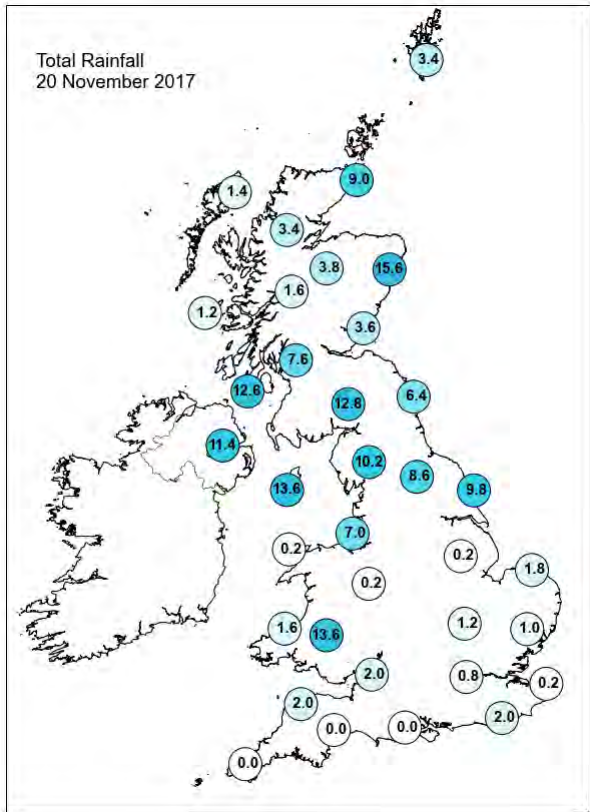
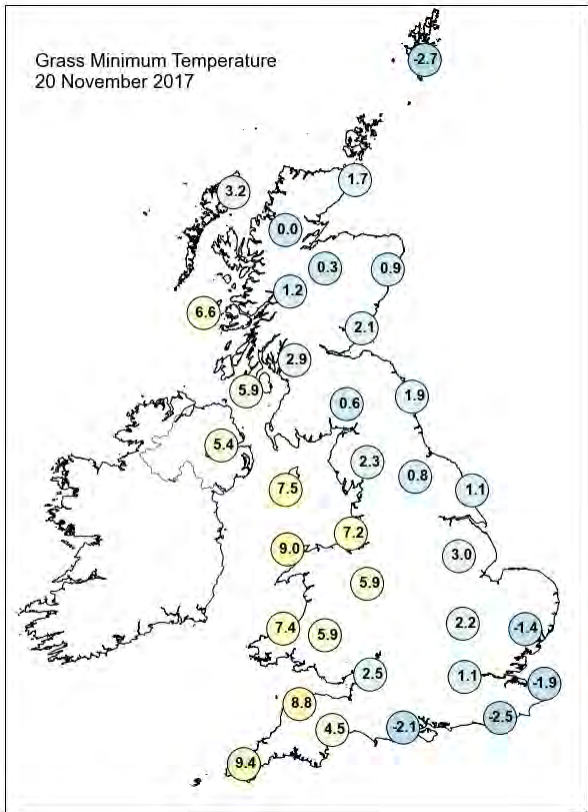
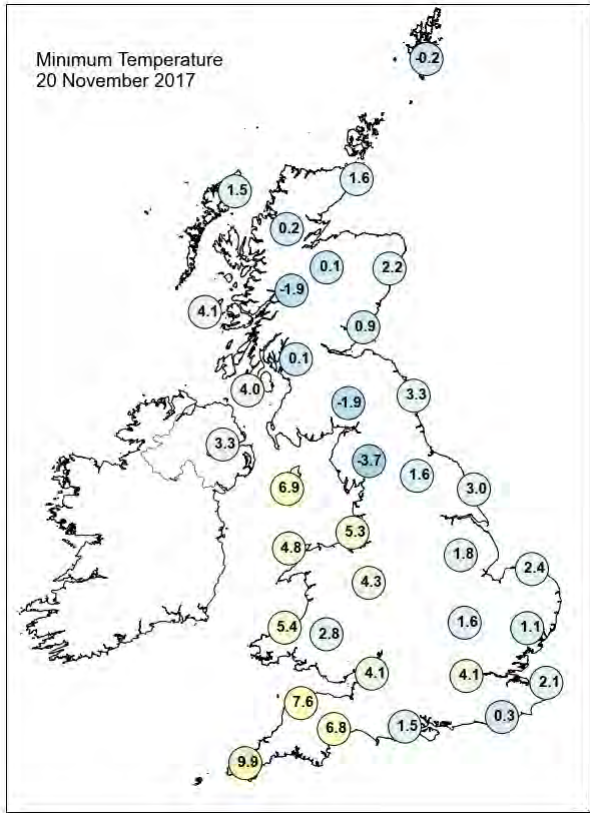
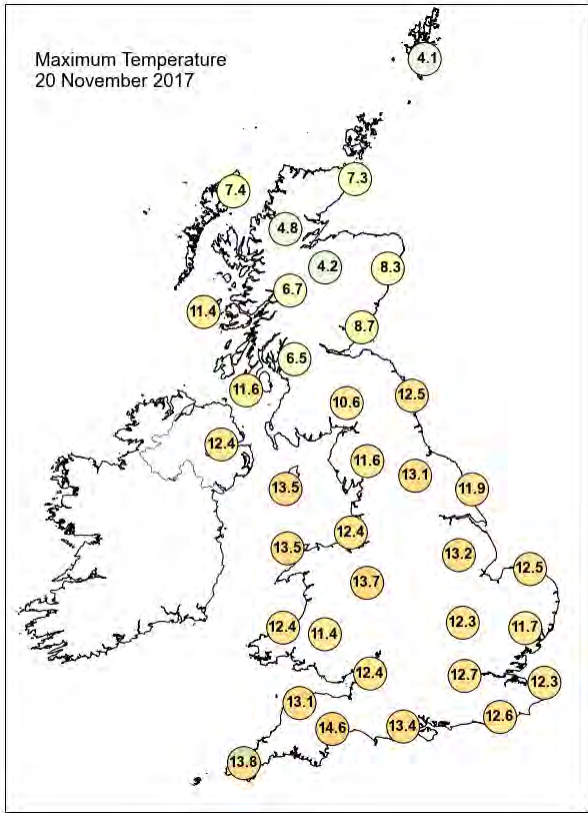



## Daily Weather Summary for Monday 20 November 2017

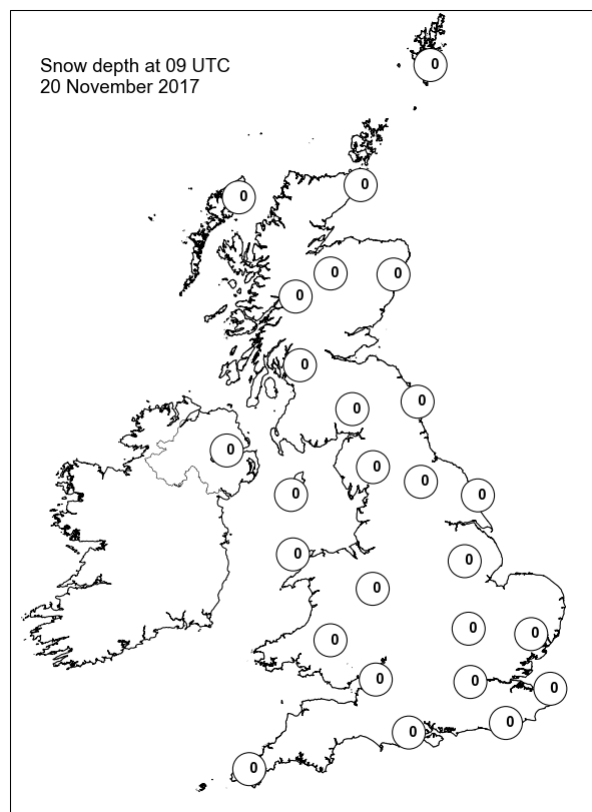
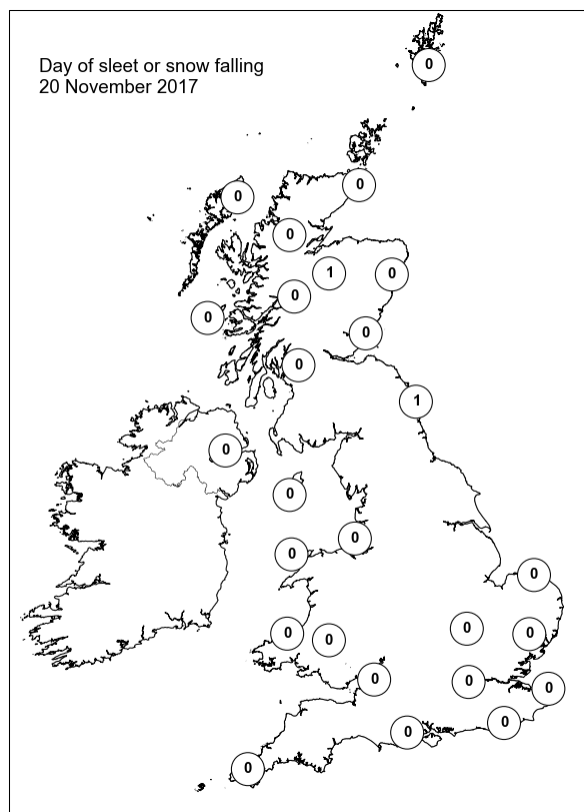
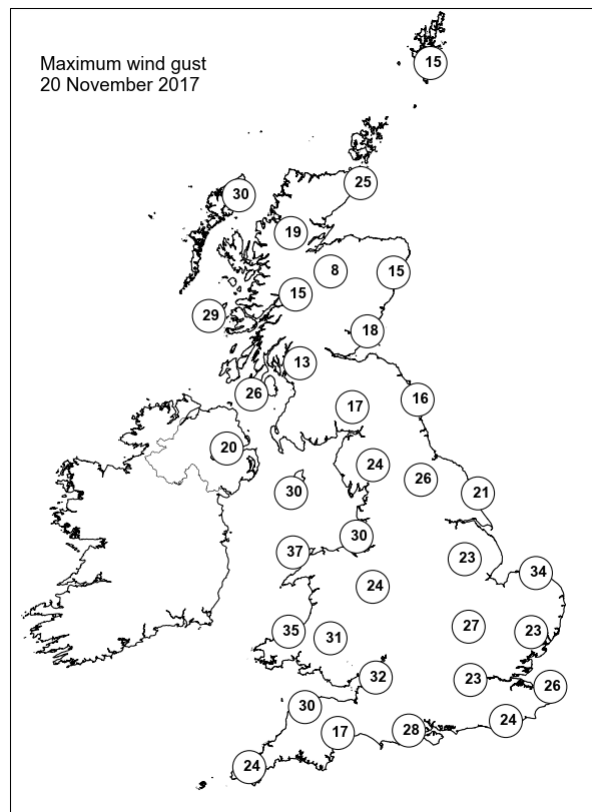
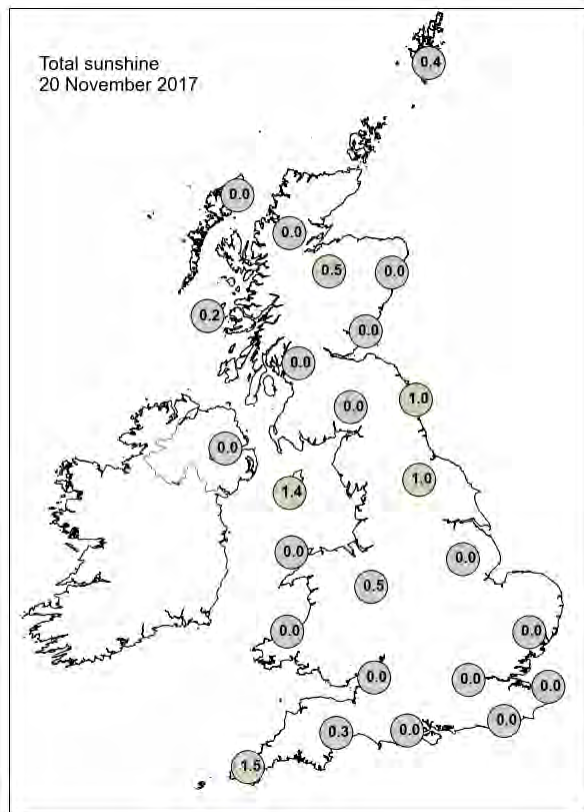



## Daily Weather Summary for Tuesday 21 November 2017

This day's summary created 28/11/2017 02:00

### Summary of the UK Weather for Tuesday 21 November 2017

It was a mild night for most with temperatures holding up in double figures across much of the UK. However the far north of Scotland stayed in the cold air. Rain spread in across Northern Ireland, northwest England turning heavy in places.

Through the day this rain continued to move northwards into Scotland with further heavy bursts. Elsewhere, it was drier and mild with some brighter breaks, although further wet weather pushed into Wales later on. It remained cold across the far north of Scotland, but otherwise temperatures were very mild again.

### Daily Extremes

<i>Highest Maximum</i>	<b>15.1°C</b> Bude (Cornwall, 15 mAMSL)
<i>Lowest Maximum</i>	<b>5.4°C</b> Lerwick (Shetland, 82 mAMSL)
<i>Highest Minimum</i>	<b>12.7°C</b> Wight: St Catherines Point (Isle Of Wight, 20 mAMSL) also Isle Of Portland (Dorset, 52 mAMSL)
<i>Lowest Minimum</i>	<b>-0.6°C</b> Baltasound No 2 (Shetland, 15 mAMSL)
<i>Lowest Grass Minimum</i>	<b>-2.1°C</b> Baltasound No 2 (Shetland, 15 mAMSL)
<i>Most Rainfall</i>	<b>47.6mm</b> Capel Curig No 3 (Gwynedd, 216 mAMSL)
<i>Most Sunshine</i>	<b>1.3hr</b> Faversham (Kent, 46 mAMSL)
<i>Highest Gust</i>	<b>50Kt 58mph</b> Lerwick (Shetland, 82 mAMSL)
<i>Highest Gust (mountain)</i>	<b>71Kt 82mph</b> Cairngorm Summit (Inverness-shire, 1237 mAMSL)
<i>Greatest Snow Depth at 0900 UTC</i>	No non-zero values

mAMSL refers to station elevation in metres above mean sea level.

## Daily Weather Summary for Tuesday 21 November 2017

### North Atlantic and Europe analysis charts and satellite images at 0000 UTC

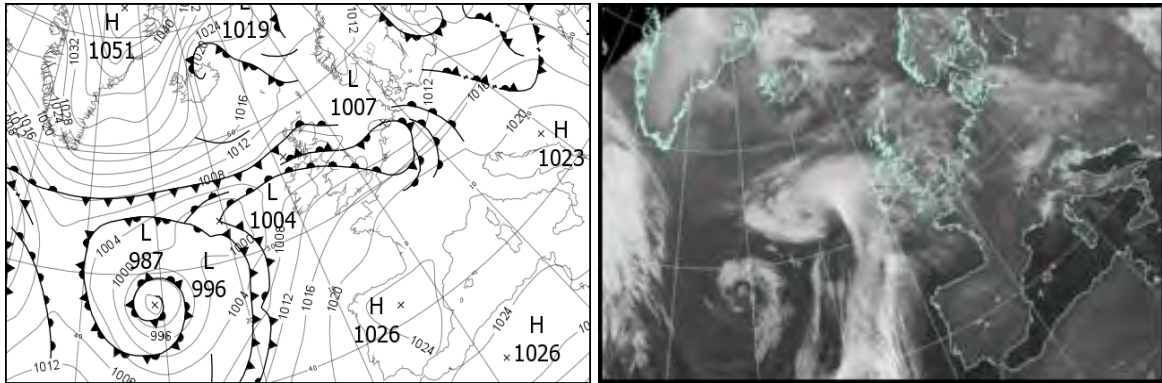

### North Atlantic and Europe analysis charts and satellite images at 1200 UTC

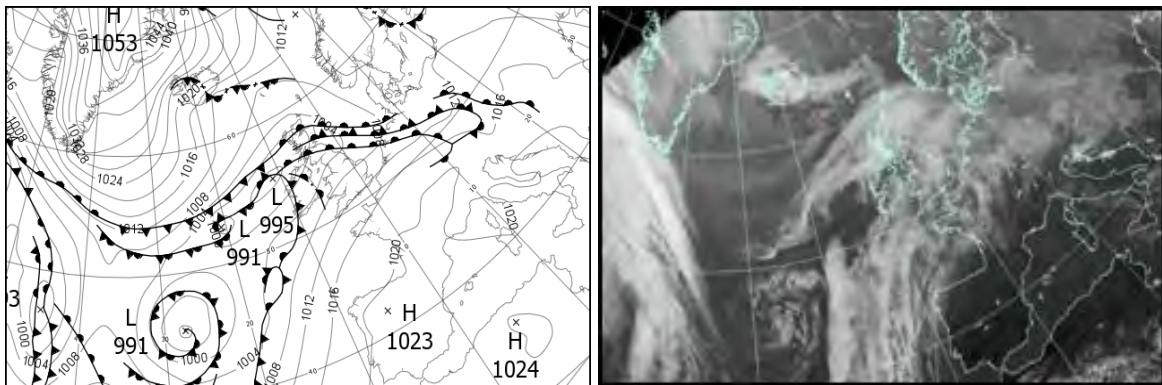

All satellite imagery copyright Met Office and EUMETSAT (European Organisation for the Exploitation of Meteorological Satellites). These show infra-red images from the geostationary MSG satellite. The rainfall rates are derived from both rain-radar and satellite data.

## Daily Weather Summary for Tuesday 21 November 21 2017

UK satellite and rain-radar precipitation rates at (L) 0000 and (R) 1200 UTC

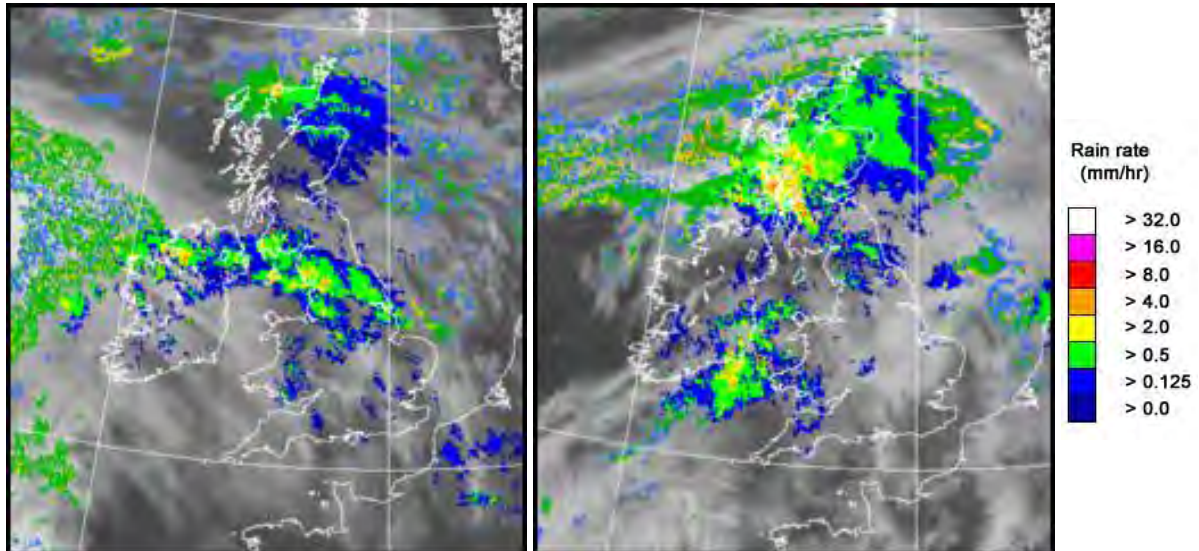

UK wind speed and direction at (L) 0000 and (R) 1200 UTC

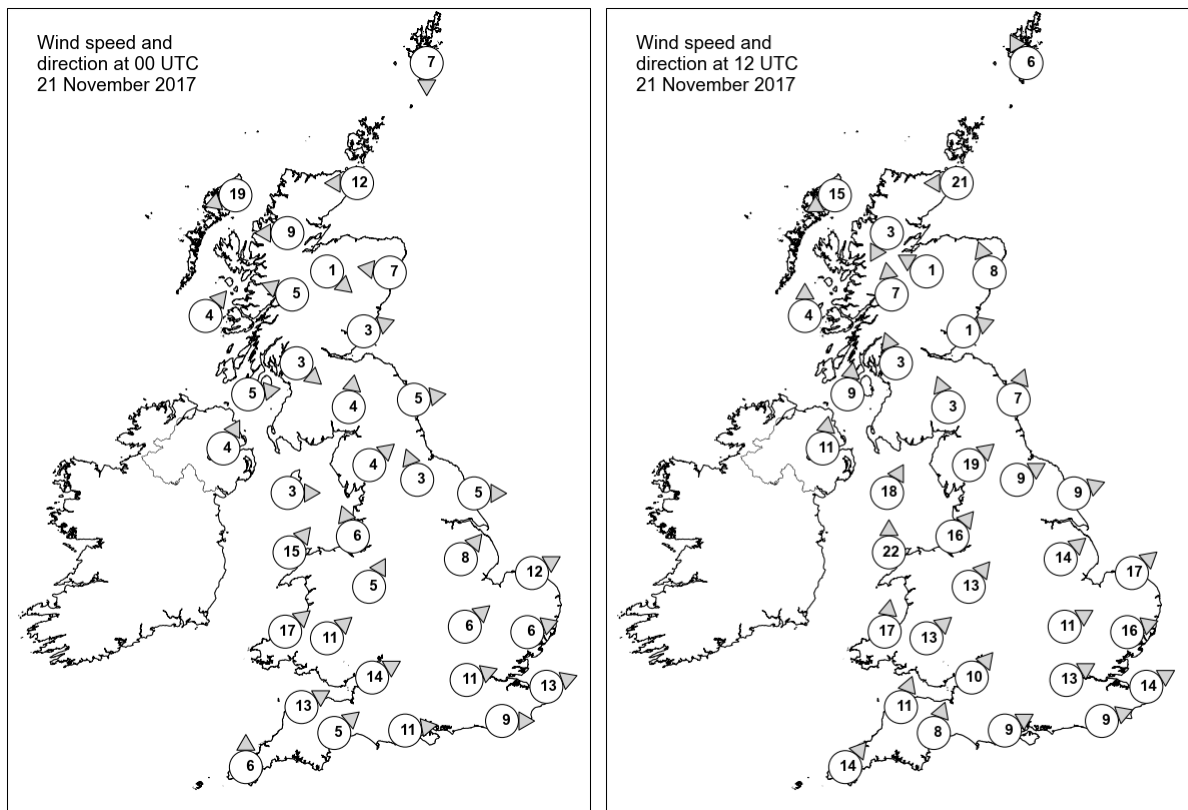

## Daily Weather Summary for Tuesday 21 November 2017

### Selected UK readings at (L) 0000 and (R) 1200 UTC

STATIONS		0000 UTC						1200 UTC					
NO	SITE	PRESS	WDIR	WSPD	CLOUD	TEMP	TDEW	PRESS	WDIR	WSPD	CLOUD	TEMP	TDEW
1	Lerwick	1011.2	N	7	8	2.8	-0.2	1006.2	SSE	6	7	5.0	1.2
2	Wick	1009.9	E	12	8	5.2	3.4	1001.6	E	21	8	6.3	5.5
3	Stornoway	1007.5	ENE	19	8	6.1	4.2	999.5	ENE	15	8	6.6	5.4
4	Loch Glascarnoch	1007.9	E	9	8	4.4	3.6	1000.0	NNE	3	8	4.9	4.6
5	Aviemore	1007.6	NW	1	8	3.4	3.3	1000.1	ESE	1	8	4.2	4.2
6	Dyce	1008.5	E	7	8	6.5	5.8	1000.3	SSE	8	7	9.0	8.8
7	Tulloch Bridge	1007.6	ESE	5	8	6.1	5.0	1000.3	S	7	8	7.0	6.2
8	Tiree	1005.2	SW	4	8	9.5	9.5	997.3	S	4	8	9.5	9.4
9	Leuchars	1007.1	WSW	3	8	7.1	6.9	1000.6	WSW	1	8	7.6	7.6
10	Bishopton	1007.0	NW	3	8	6.3	6.3	999.9	SSE	3	9	7.2	7.2
11	Machrihanish	1006.2	W	5	8	10.9	10.7	999.4	S	9	8	12.8	11.5
12	Boulmer	1007.6	W	5	8	7.4	7.0	1002.0	SSW	7	7	10.1	10.1
13	Eskdalemuir	1007.6	S	4	7	8.6	8.4	1001.7	SSE	3	8	9.7	9.6
14	Aldergrove	1006.9	SSW	4	8	11.2	11.1	1000.8	S	11	8	12.3	10.8
15	Shap	1007.9	SW	4	7	9.8	9.2	1004.0	SW	19	8	10.9	10.2
16	Leeming	1008.2	SSE	3	7	9.3	8.2	1004.1	WSW	9	7	13.4	10.8
17	Ronaldsway	1007.6	W	3	8	12.2	11.9	1003.3	SSW	18	8	12.5	10.9
18	Bridlington	1008.3	W	5	8	7.9	7.7	1004.2	WSW	9	8	12.3	12.2
19	Crosby	1008.8	SSE	6	8	11.2	11.0	1005.8	SW	16	8	12.4	9.0
20	Valley	1009.4	SW	15	8	13.1	12.6	1005.1	S	22	8	12.6	11.3
21	Waddington	1009.9	SW	8	8	10.6	9.2	1006.6	SW	14	7	12.9	10.5
22	Shawbury	1010.2	SSW	5	8	12.5	11.5	1007.3	SW	13	7	12.3	8.0
23	Weybourne	1009.9	WSW	12	8	11.1	9.3	1007.4	SW	17	8	12.9	11.1
24	Bedford	1011.4	SW	6	8	11.9	11.3	1009.3	WSW	11	8	11.5	9.5
25	Aberporth	1012.0	SW	17	-	12.1	12.1	1007.4	S	17	7	11.8	11.1
26	Sennybridge	1012.7	SW	11	8	11.0	11.0	1008.9	SW	13	8	10.2	9.8
27	Wattisham	1011.7	WSW	6	7	11.3	10.7	1009.6	WSW	16	8	11.7	9.6
28	Filton	1013.7	WSW	14	8	12.1	11.2	1010.2	SW	10	6	12.7	9.3
29	Heathrow	1013.1	WSW	11	8	12.3	10.9	1011.0	WSW	13	8	13.4	9.5
30	Manston	1013.2	WSW	13	8	12.2	11.1	1011.3	WSW	14	2	13.5	9.8
31	Chivenor	1014.5	WSW	13	7	12.2	10.5	1010.6	SSW	11	7	12.9	10.8
32	Exeter	1015.1	SW	5	8	11.9	9.7	1011.3	SSW	8	8	13.2	10.6
33	Herstmonceux	1014.3	W	9	7	12.3	10.8	1012.4	WSW	9	7	13.5	10.3
34	Hurn	1014.9	W	11	8	12.8	10.5	1011.8	WSW	9	8	13.3	9.7
35	Camborne	1015.5	S	6	7	10.8	9.8	1011.3	SW	14	8	13.4	12.3

## Daily Weather Summary for Tuesday 21 November 2017

### Selected European readings at (L) 0000 and (R) 1200 UTC

STATIONS		0000 UTC						1200 UTC					
NO	SITE	PRESS	WDIR	WSPD	CLOUD	TEMP	TDEW	PRESS	WDIR	WSPD	CLOUD	TEMP	TDEW
1	Murmansk	1022.6	S	6	9	-14.1	-15.7	1025.0	S	6	8	-15.2	-17.0
2	Helsinki	1006.6	NNE	8	8	-0.3	-0.4	1007.7	NE	8	8	0.6	0.4
3	Stockholm	1009.6	NW	4	-	-0.8	-1.7	1011.2	NW	6	-	-2.1	-4.3
4	Oslo	1011.1	SSW	2	-	-2.1	-4.3	1013.0	ENE	4	4	-2.1	-6.0
5	Reykjavik	1025.8	N	13	5	-1.8	-6.9	1019.8	ENE	3	7	-0.5	-6.4
6	Moscow	1009.9	NNE	2	8	0.6	-1.7	1007.2	N	2	8	0.2	-1.4
7	Kiev	1009.4	WNW	6	8	1.4	-0.5	1011.0	NW	6	7	2.1	-2.5
8	Warsaw	1012.5	W	6	2	0.3	-0.6	1013.4	S	2	7	2.1	-0.3
9	Berlin	1012.4	SSW	4	-	3.5	2.0	1010.2	SE	2	-	5.0	4.1
10	De Bilt	1010.4	W	6	8	11.7	11.0	1009.7	WSW	10	8	12.1	11.2
11	Dublin	1008.3	WSW	16	8	13.5	12.9	1002.4	SSW	12	7	13.0	11.6
12	Cork	1011.9	SW	12	7	11.6	11.6	1004.5	SW	14	8	12.8	12.8
13	Sofia	1019.7	WNW	10	1	2.0	-5.3	1018.5	W	6	6	7.0	-5.1
14	Belgrade	1020.7	S	2	0	3.0	0.9	1017.5	S	2	8	8.8	-2.5
15	Budapest	1018.0	W	10	7	4.3	-1.1	1016.4	SW	4	8	4.1	3.1
16	Prague	1015.2	N	4	-	1.0	0.5	1012.2	W	8	7	8.1	5.3
17	Munich	1018.1	W	12	8	5.6	0.2	1017.4	W	12	8	8.7	3.2
18	Strasbourg	1019.9	SSE	6	8	5.9	4.4	1018.1	S	9	8	10.4	6.3
19	Paris	1019.6	SW	4	8	8.3	6.8	1018.3	SSW	6	8	8.9	5.8
20	Jersey	1018.1	SW	15	5	11.3	9.3	1014.8	SSW	14	8	12.9	10.0
21	Milan	1019.5	SSW	2	5	5.8	4.5	1018.6	WNW	4	4	14.4	5.8
22	Marseille	1020.1	ENE	2	-	3.0	-2.1	1019.8	WSW	4	-	14.8	1.0
23	Bordeaux	1022.1	SE	5	-	4.6	4.2	1020.8	SE	4	8	7.5	7.5
24	Rome	1021.4	ENE	3	0	4.7	3.3	1020.5	ENE	5	6	14.9	8.2
25	Ajaccio	1020.4	NNE	4	8	10.5	8.6	1019.3	W	5	2	17.6	9.0
26	Barcelona	1022.2	N	10	1	10.3	3.1	1020.7	ENE	2	1	19.1	4.8
27	Majorca	-	ENE	1	-	8.0	7.0	1021.5	SW	7	3	20.3	13.8
28	Madrid	-	NNW	3	-	4.0	0.0	1022.3	SSW	3	1	13.6	0.6
29	Lisbon	-	-	-	-	14.6	7.9	1019.7	ESE	2	4	19.4	8.3
30	Athens	1019.2	NW	6	-	9.2	-3.2	1020.8	NNW	6	1	13.6	-6.2
31	Malta	1022.9	WNW	4	3	13.6	10.4	1022.1	WNW	10	2	18.7	10.4
32	Gibraltar	1022.8	NE	8	1	15.6	15.3	1022.2	ENE	7	1	17.2	14.3



## Daily Weather Summary for Tuesday 21 November 2017

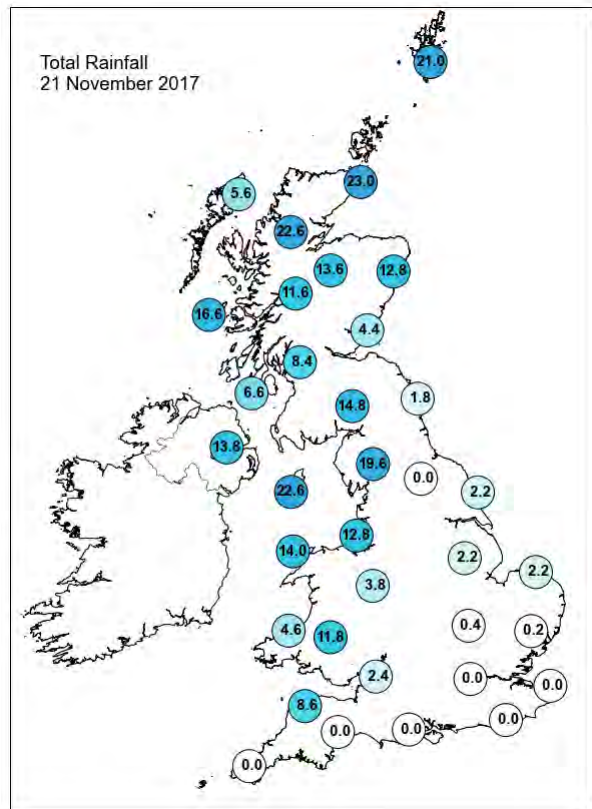
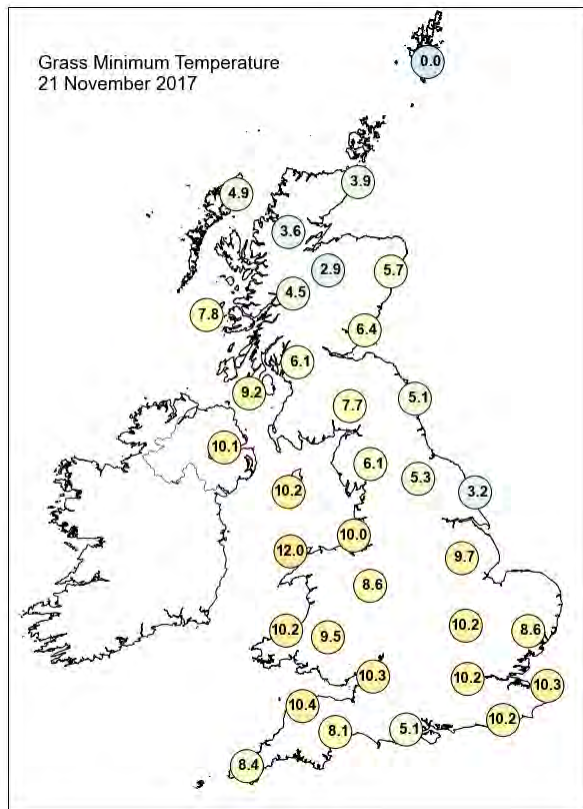
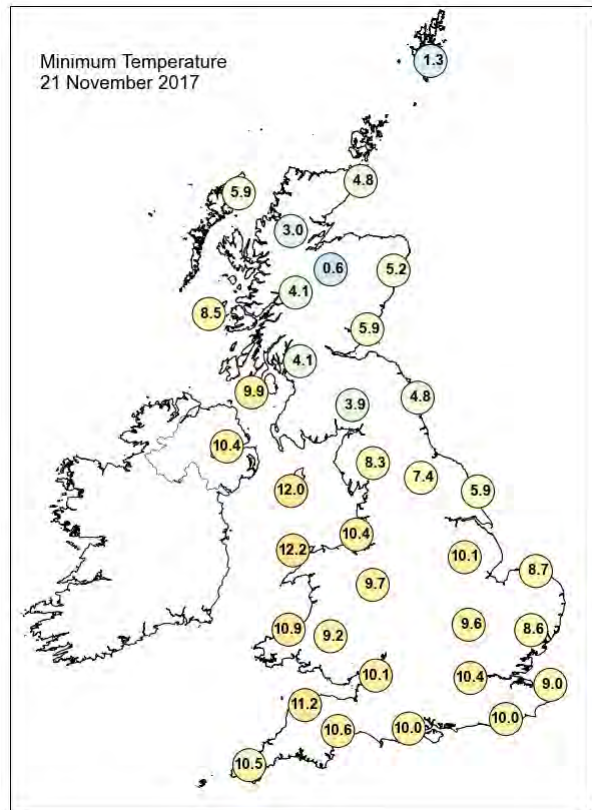
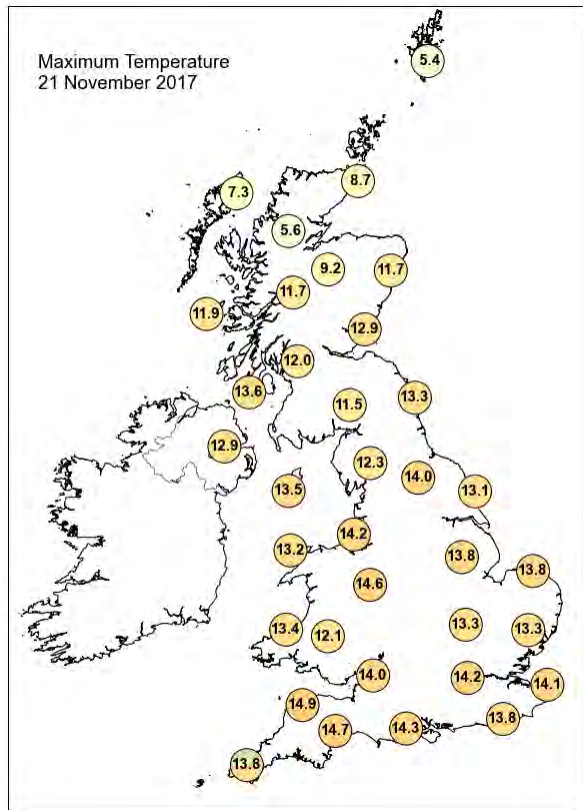

## Daily Weather Summary for Tuesday 21 November 2017

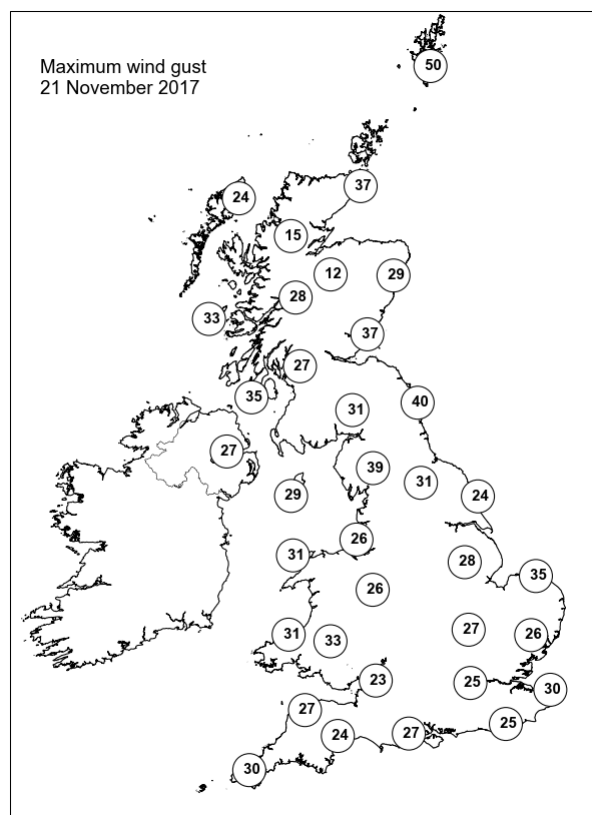
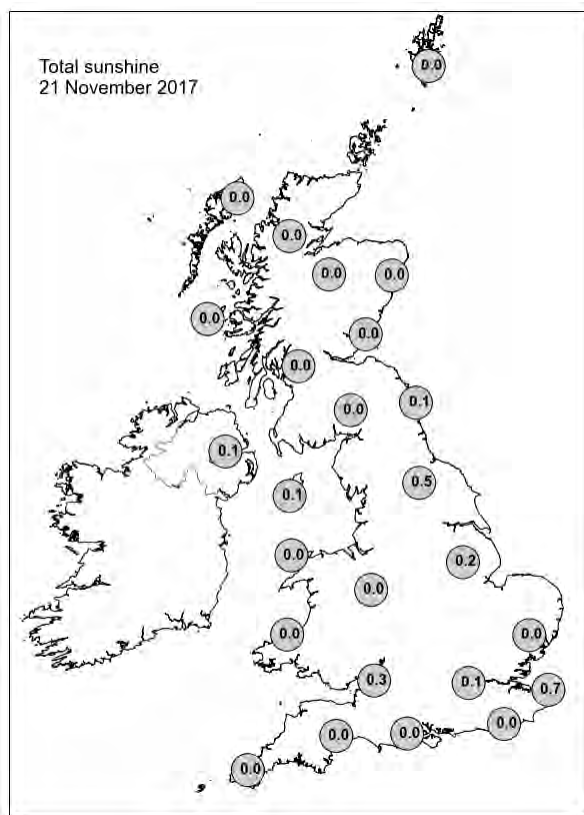

None of the selected stations observed a day of sleet or snow falling or non-zero snow depth at 0900 UTC.

## Daily Weather Summary for Wednesday 22 November 2017

This day's summary created 29/11/2017 02:00

### Summary of the UK Weather for Wednesday 22 November 2017

It was an exceptionally mild start to the day across England and Wales, with temperatures well above the average for the time of the year. It was a wet and windy day for many, particularly across Northern Ireland, southern Scotland, northwest England and north Wales, with some heavy and persistent rain, leading to some impacts due to localised flooding, particularly on the roads. It was a colder day across Scotland, with sunny spells and showers. The showers turned wintry over the hills and mountains. Meanwhile, it was mostly dry and bright across the far southeast of England with good spells of sunshine.

Day time temperatures were colder than average across Scotland, but milder than average elsewhere across the UK.

### Daily Extremes

<i>Highest Maximum</i>	<b>16.5°C</b> Hawarden Airport (Clwyd, 11 mAMSL)
<i>Lowest Maximum</i>	<b>2.6°C</b> Loch Glascarnoch (Ross & Cromarty, 269 mAMSL)
<i>Highest Minimum</i>	<b>13.3°C</b> Scilly: St Marys Airport (Isles Of Scilly, 31 mAMSL)
<i>Lowest Minimum</i>	<b>0.5°C</b> Baltasound No 2 (Shetland, 15 mAMSL)
<i>Lowest Grass Minimum</i>	<b>-0.8°C</b> Kinbrace, Hatchery (Sutherland, 103 mAMSL)
<i>Most Rainfall</i>	<b>73.6mm</b> Hazelrigg (Lancashire, 95 mAMSL)
<i>Most Sunshine</i>	<b>6.8hr</b> Bognor Regis (West Sussex, 7 mAMSL)
<i>Highest Gust</i>	<b>73Kt 84mph</b> Capel Curig No 3 (Gwynedd, 216 mAMSL)
<i>Highest Gust (mountain)</i>	<b>77Kt 89mph</b> Great Dun Fell No 2 (Cumbria, 847 mAMSL)
<i>Greatest Snow Depth at 0900 UTC</i>	No non-zero values

mAMSL refers to station elevation in metres above mean sea level.

## Daily Weather Summary for Wednesday 22 November 2017

### North Atlantic and Europe analysis charts and satellite images at 0000 UTC

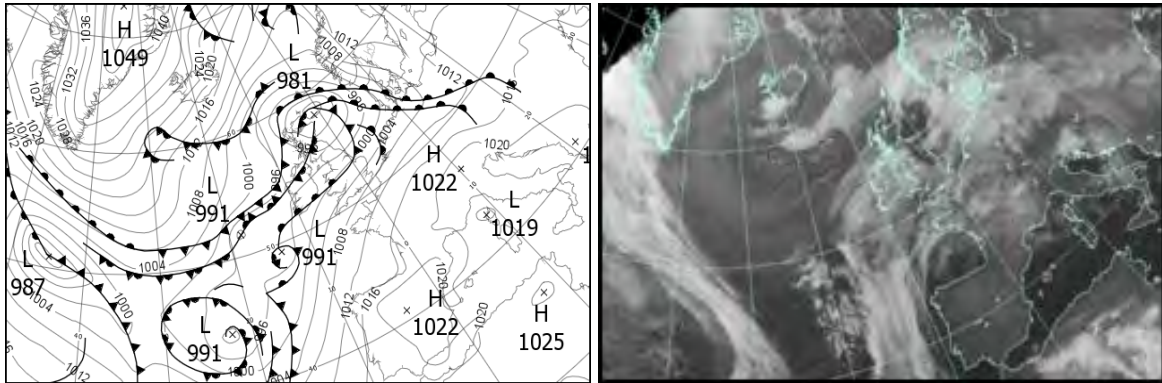

### North Atlantic and Europe analysis charts and satellite images at 1200 UTC

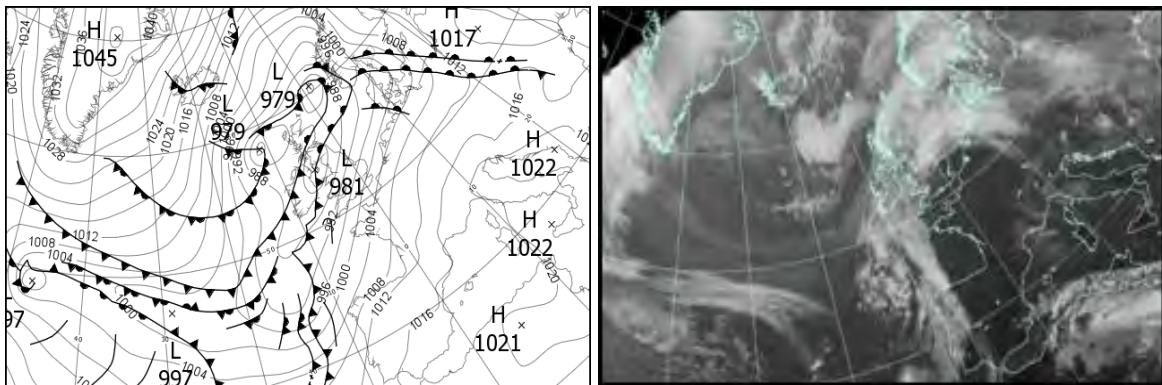

All satellite imagery copyright Met Office and EUMETSAT (European Organisation for the Exploitation of Meteorological Satellites). These show infra-red images from the geostationary MSG satellite. The rainfall rates are derived from both rain-radar and satellite data.



## Daily Weather Summary for Wednesday 22 November 2017

UK satellite and rain-radar precipitation rates at (L) 0000 and (R) 1200 UTC

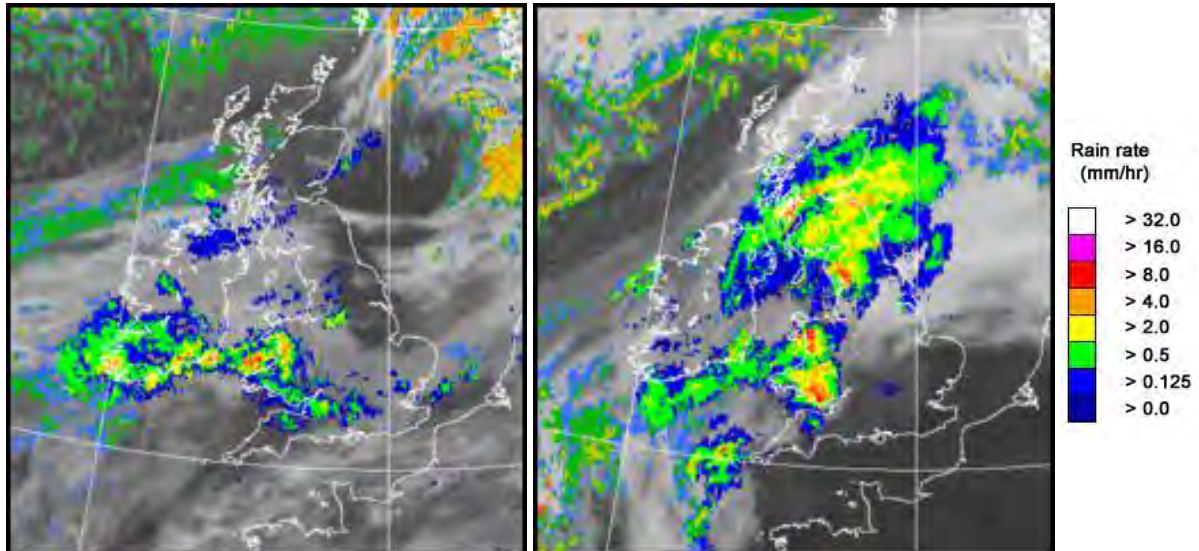

UK wind speed and direction at (L) 0000 and (R) 1200 UTC

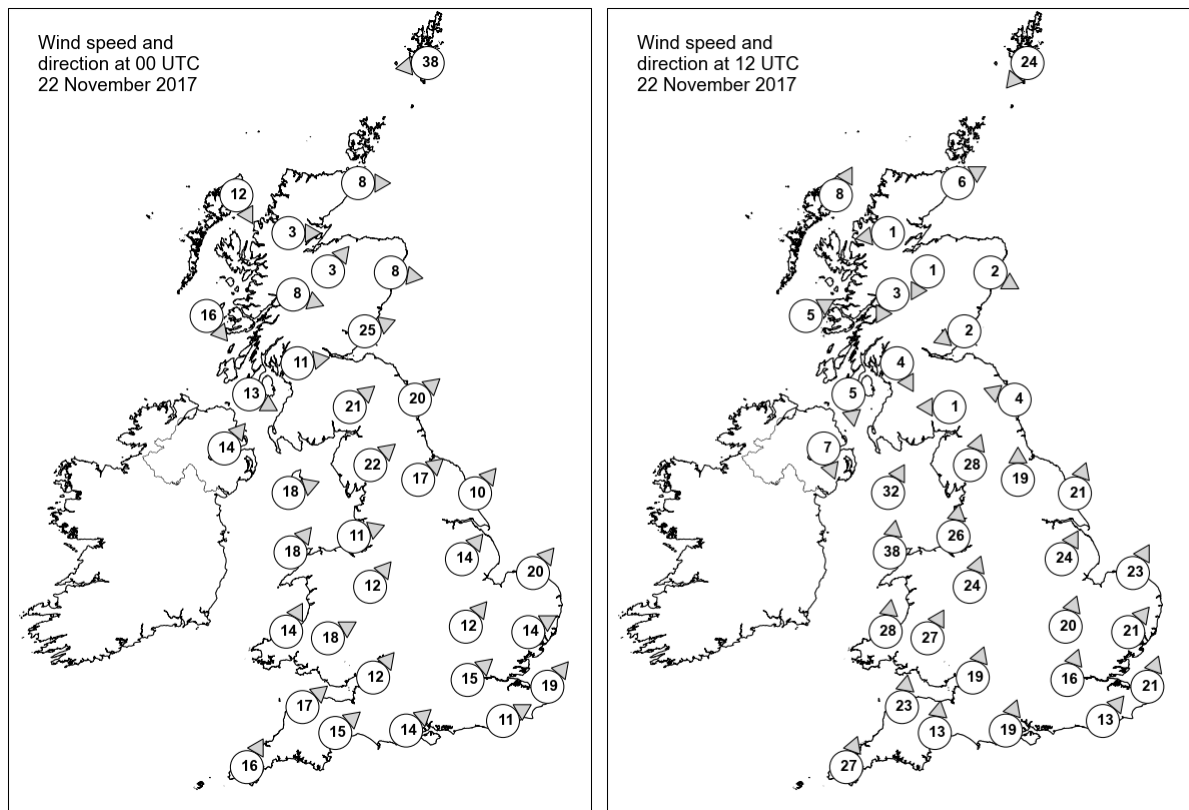



## Daily Weather Summary for Wednesday 22 November 2017

### Selected UK readings at (L) 0000 and (R) 1200 UTC

STATIONS		0000 UTC						1200 UTC					
NO	SITE	PRESS	WDIR	WSPD	CLOUD	TEMP	TDEW	PRESS	WDIR	WSPD	CLOUD	TEMP	TDEW
1	Lerwick	989.9	E	38	8	4.0	3.4	984.5	NE	24	8	3.3	1.8
2	Wick	985.3	W	8	8	5.6	5.6	984.5	WSW	6	8	3.5	2.6
3	Stornoway	987.6	NNW	12	8	6.5	6.1	983.7	SSW	8	0	4.7	0.7
4	Loch Glascarnoch	988.0	W	3	7	4.9	4.5	985.7	E	1	2	1.7	0.6
5	Aviemore	987.8	SW	3	7	6.4	5.6	985.1	NNE	1	8	3.8	3.3
6	Dyce	986.3	W	8	7	8.0	6.7	985.0	WNW	2	8	6.4	4.4
7	Tulloch Bridge	990.0	WNW	8	8	6.5	5.7	985.4	NNE	3	8	3.3	2.5
8	Tiree	992.0	NW	16	8	7.4	5.3	984.3	WSW	5	8	5.7	1.3
9	Leuchars	987.7	WSW	25	8	11.2	9.8	984.2	ENE	2	8	6.7	6.3
10	Bishopton	990.9	W	11	7	8.5	7.7	983.7	NNW	4	7	5.8	5.5
11	Machrihanish	992.5	WNW	13	8	8.9	8.5	983.9	N	5	7	6.2	4.6
12	Boulmer	990.5	SW	20	0	12.1	8.2	983.3	ESE	4	8	9.3	9.1
13	Eskdalemuir	992.8	SW	21	8	9.4	7.4	983.2	E	1	8	7.5	7.1
14	Aldergrove	993.6	SW	14	7	10.5	8.8	983.8	NNW	7	8	6.0	5.8
15	Shap	995.1	SW	22	1	10.1	7.5	983.8	SSW	28	8	11.9	11.2
16	Leeming	994.8	SW	17	5	13.1	8.8	986.5	S	19	8	14.3	10.4
17	Ronaldsway	996.2	WSW	18	7	12.1	8.3	981.1	SSW	32	8	13.4	12.5
18	Bridlington	995.5	SW	10	8	12.8	11.2	989.0	SSW	21	7	14.0	10.5
19	Crosby	998.3	WSW	11	7	12.1	10.7	986.4	S	26	8	14.0	-
20	Valley	998.0	SW	18	8	12.6	11.8	984.5	S	38	8	13.8	12.3
21	Waddington	999.0	SW	14	8	13.1	11.4	992.2	SSW	24	8	14.7	10.0
22	Shawbury	999.7	SW	12	7	14.2	11.9	989.3	SSW	24	7	15.5	9.4
23	Weybourne	1000.8	SW	20	8	13.2	11.3	995.0	SSW	23	2	14.8	10.2
24	Bedford	1002.4	SW	12	8	13.2	11.3	995.7	SSW	20	8	13.7	10.2
25	Aberporth	1000.3	SSW	14	8	12.9	12.5	988.1	S	28	8	13.4	12.2
26	Sennybridge	1001.5	WSW	18	8	12.0	11.9	990.8	SSW	27	8	12.3	11.4
27	Wattisham	1003.3	WSW	14	8	12.7	10.0	998.2	SW	21	3	14.9	8.4
28	Filton	1003.6	SW	12	8	12.9	12.3	994.2	SSW	19	8	15.4	11.6
29	Heathrow	1004.9	SW	15	8	13.8	10.5	998.8	SSW	16	8	14.5	9.7
30	Manston	1006.0	SW	19	5	12.4	10.3	1001.5	SSW	21	0	14.3	8.1
31	Chivenor	1003.9	SW	17	8	13.7	12.8	993.9	S	23	8	15.0	12.8
32	Exeter	1005.0	SW	15	7	14.4	11.6	995.9	S	13	7	14.5	12.1
33	Herstmonceux	1007.4	WSW	11	8	13.7	10.2	1002.1	SW	13	0	14.0	8.8
34	Hurn	1006.3	SW	14	8	14.3	11.4	998.7	SSW	19	8	13.4	11.4
35	Camborne	1005.0	SSW	16	8	13.3	11.7	993.1	SSW	27	8	14.0	12.6

## Daily Weather Summary for Wednesday 22 November 2017

### Selected European readings at (L) 0000 and (R) 1200 UTC

STATIONS		0000 UTC						1200 UTC					
NO	SITE	PRESS	WDIR	WSPD	CLOUD	TEMP	TDEW	PRESS	WDIR	WSPD	CLOUD	TEMP	TDEW
1	Murmansk	1024.8	S	8	7	-15.4	-17.2	1025.7	S	6	7	-13.6	-15.2
2	Helsinki	1010.7	NE	8	8	-0.2	-0.2	1014.6	ENE	10	8	0.3	0.2
3	Stockholm	1012.6	N	2	-	-4.4	-4.6	1009.9	NE	2	-	-0.1	-0.5
4	Oslo	1011.5	NE	4	-	-5.9	-9.2	1000.6	NNE	12	8	-4.2	-6.5
5	Reykjavik	1024.2	ENE	10	6	-0.9	-8.6	1018.2	N	7	7	0.8	-4.2
6	Moscow	1007.4	N	4	8	-0.1	-1.7	1009.0	NNW	6	8	-0.9	-3.9
7	Kiev	1013.2	WNW	4	7	0.4	-1.9	1015.4	NNW	4	7	2.0	-1.7
8	Warsaw	1013.3	ESE	4	8	1.4	0.5	1013.1	SE	8	8	2.1	1.2
9	Berlin	1008.3	ESE	4	-	5.7	5.3	1008.1	SW	10	-	10.0	6.8
10	De Bilt	1006.6	SW	14	8	11.3	8.4	1004.9	SSW	12	8	12.4	8.1
11	Dublin	996.9	SW	12	8	11.2	9.0	983.5	N	6	8	8.8	8.5
12	Cork	997.8	S	6	8	11.7	11.7	985.3	SSW	2	8	10.4	10.4
13	Sofia	1020.0	-	0	6	3.6	2.1	1018.0	W	4	6	11.6	-0.3
14	Belgrade	1017.5	W	4	4	9.0	2.0	1017.2	W	8	3	15.4	4.9
15	Budapest	1015.2	WSW	2	6	6.2	3.7	1015.0	SW	4	6	10.4	5.8
16	Prague	1012.3	WSW	8	-	7.6	6.0	1012.9	N	4	7	9.4	4.5
17	Munich	1016.1	WSW	6	7	8.6	2.5	1013.4	W	6	6	16.1	0.7
18	Strasbourg	1016.5	W	1	-	2.6	1.7	1012.7	S	4	-	15.2	7.0
19	Paris	1014.8	SSW	5	8	9.3	7.2	1009.4	S	9	0	12.1	5.0
20	Jersey	1010.2	S	12	7	12.3	11.0	1001.6	S	15	0	13.6	10.7
21	Milan	1020.3	NE	2	2	6.3	5.6	1020.7	SSW	4	7	10.2	5.5
22	Marseille	1019.7	N	1	-	7.9	3.7	1018.2	SE	9	7	17.3	9.2
23	Bordeaux	1017.2	E	5	9	6.7	6.7	1010.6	SSE	8	-	16.3	7.5
24	Rome	1021.3	ENE	3	0	8.5	5.7	1020.9	S	9	6	17.4	9.4
25	Ajaccio	1020.5	NE	6	-	7.8	6.1	1019.8	WSW	2	-	16.9	9.6
26	Barcelona	1019.3	N	9	1	10.5	3.7	1016.4	WSW	10	1	18.9	12.2
27	Majorca	-	-	1	-	11.0	10.0	1017.2	SW	8	3	20.4	12.2
28	Madrid	-	N	4	-	2.0	-1.0	1016.6	SSE	3	0	13.3	-0.7
29	Lisbon	-	-	-	-	15.2	14.6	1013.5	NE	4	7	16.2	11.4
30	Athens	1020.7	NNE	2	-	9.8	2.4	1019.8	SSW	5	2	16.6	3.8
31	Malta	1022.7	W	5	1	14.5	10.3	1021.9	NW	7	3	19.6	12.5
32	Gibraltar	1019.5	NE	6	7	15.1	13.9	1017.5	E	7	5	16.9	13.4

## Daily Weather Summary for Wednesday 22 November 2017

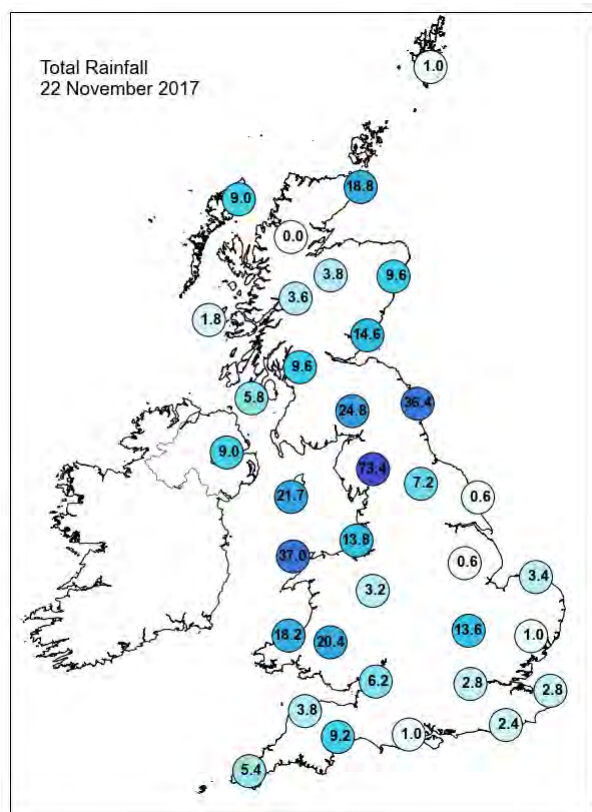
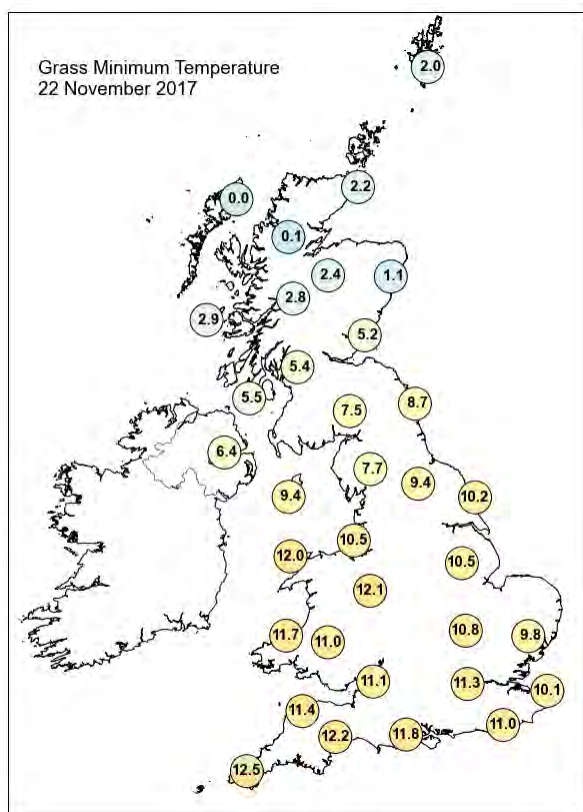
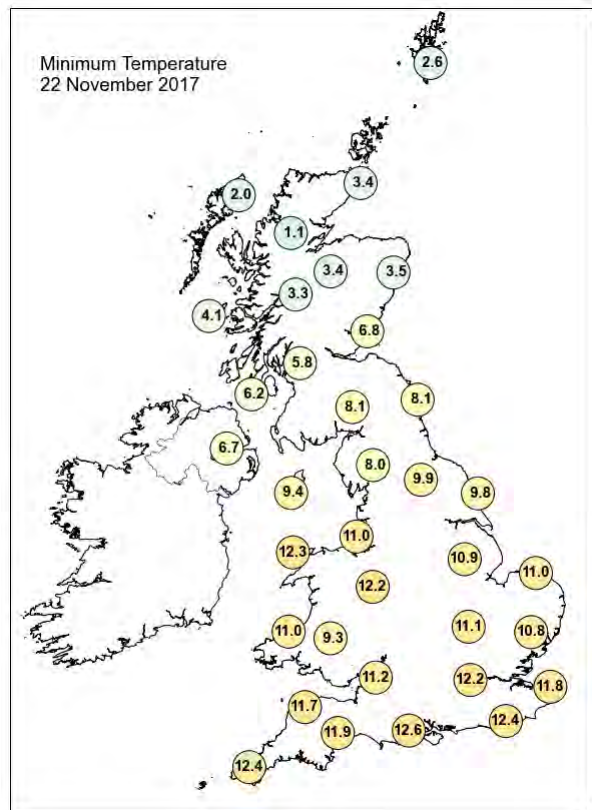
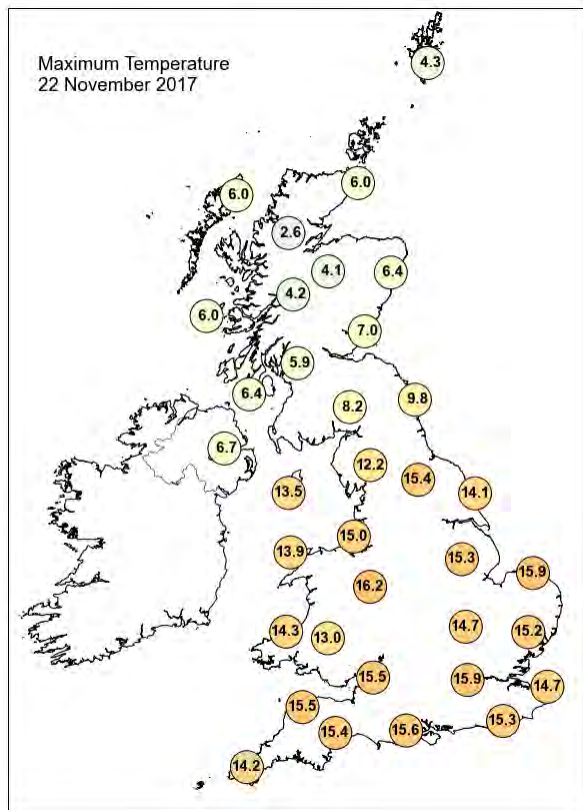

## Daily Weather Summary for Wednesday 22 November 2017

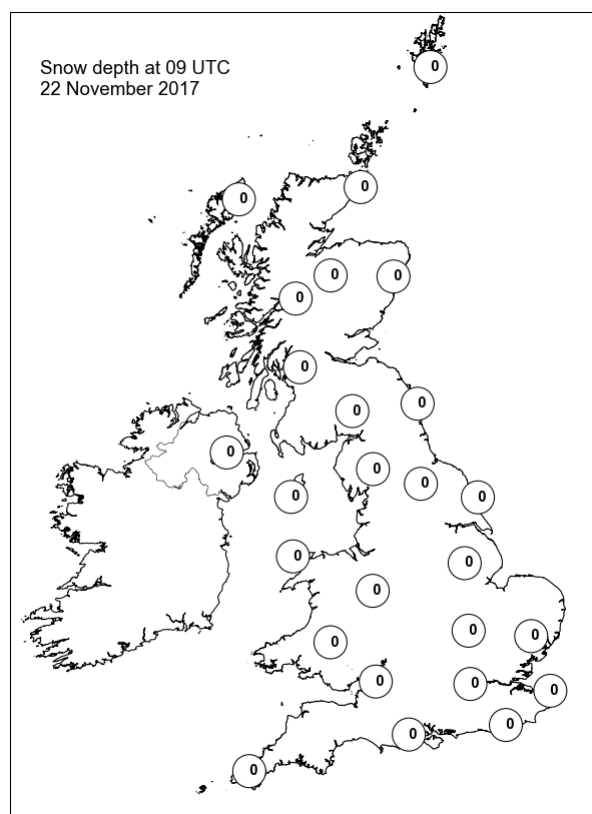
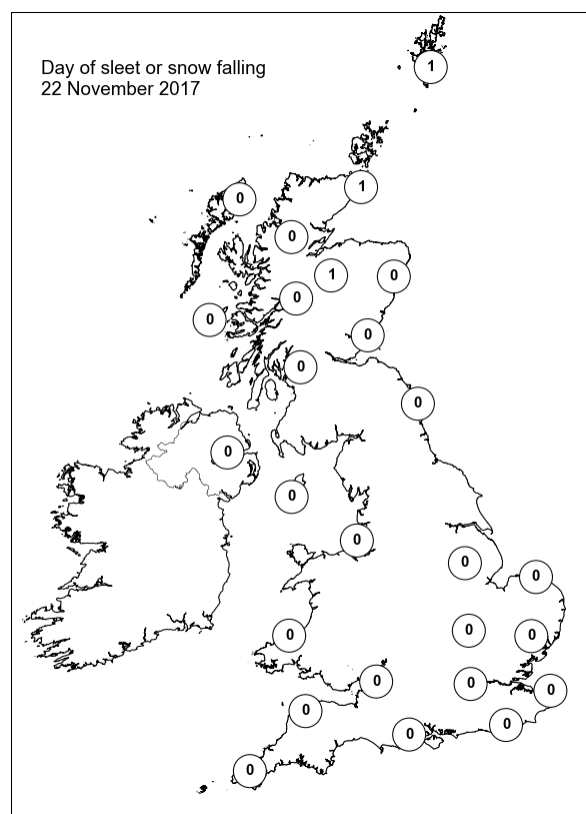
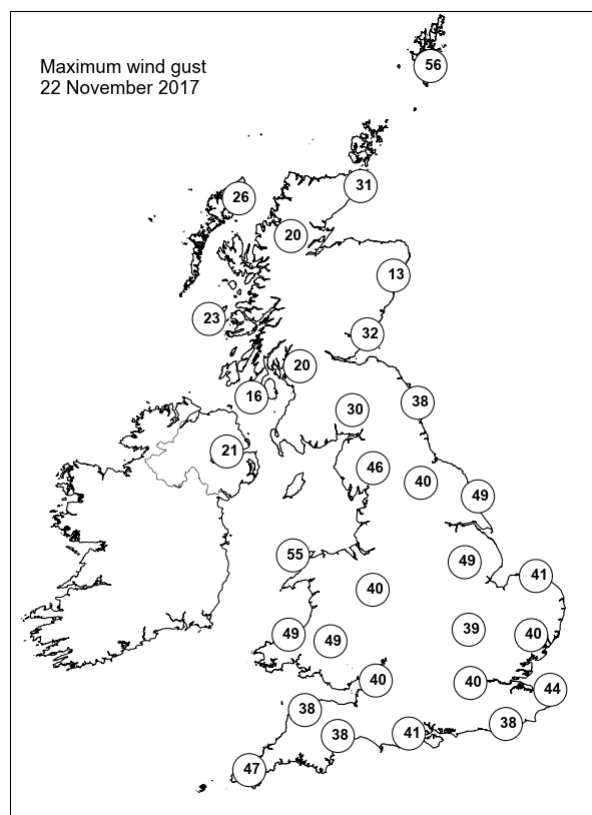
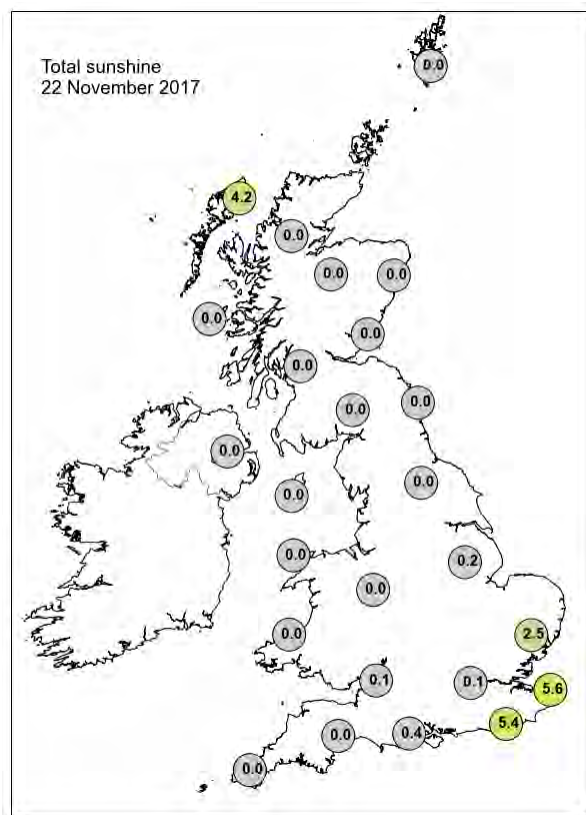

## Daily Weather Summary for Thursday 23 November 2017

This day's summary created 30/11/2017 02:00

### Summary of the UK Weather for Thursday 23 November 2017

There were outbreaks of heavy rain over England and Wales through the early hours, but these cleared away to the southeast by morning, while an area of sleet and snow across Scotland moved northeast to clear all but the far north by dawn. Scattered showers spread into northern Ireland and parts of Northern England, these accompanied by some blustery winds. From heavy rainfall the previous day, there were reports of flooding across some parts of northern England and north Wales.

During daylight hours the last of the band of sleet and snow cleared from Scotland to be replaced by occasional wintry showers. Further south a band of squally showers moved quickly southeastwards from the Irish Sea, clearing from eastern England in the afternoon. Isolated showers continued elsewhere, with snow falling and settling on the higher ground in the north.

Temperatures were lower than average for the time of year in the northern half of the UK, but around average elsewhere.

### Daily Extremes

<i>Highest Maximum</i>	<b>13.8°C</b> Manston (Kent, 49 mAMSL)
<i>Lowest Maximum</i>	<b>1.0°C</b> Balmoral (Aberdeenshire, 283 mAMSL)
<i>Highest Minimum</i>	<b>12.1°C</b> Hastings (East Sussex, 45 mAMSL)
<i>Lowest Minimum</i>	<b>-2.8°C</b> Loch Glascarnoch (Ross & Cromarty, 269 mAMSL)
<i>Lowest Grass Minimum</i>	<b>-8.0°C</b> South Uist Range (Western Isles, 4 mAMSL)
<i>Most Rainfall</i>	<b>18.0mm</b> Alston, Springhouse Park (Cumbria, 320 mAMSL)
<i>Most Sunshine</i>	<b>6.7hr</b> Yeovilton (Somerset, 20 mAMSL) also Preston, Cove House (Dorset, 44 mAMSL)
<i>Highest Gust</i>	<b>59Kt 68mph</b> Wight: Needles Old Battery (Isle Of Wight, 80 mAMSL)
<i>Highest Gust (mountain)</i>	<b>57Kt 66mph</b> Cairngorm Summit (Inverness-shire, 1237 mAMSL)
<i>Greatest Snow Depth at 0900 UTC</i>	<b>6cm</b> Cromdale (Moray (in Highland Region), 193 mAMSL)

mAMSL refers to station elevation in metres above mean sea level.



## Daily Weather Summary for Thursday 23 November 2017

### North Atlantic and Europe analysis charts and satellite images at 0000 UTC

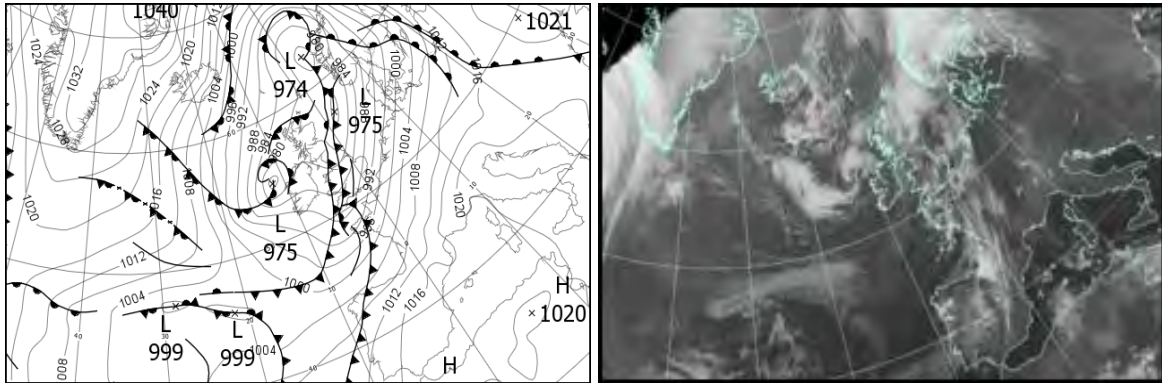

### North Atlantic and Europe analysis charts and satellite images at 1200 UTC

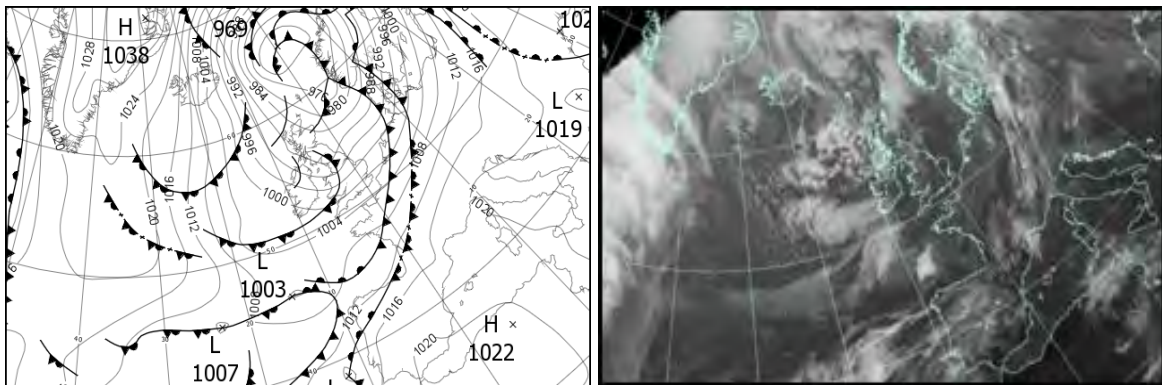

All satellite imagery copyright Met Office and EUMETSAT (European Organisation for the Exploitation of Meteorological Satellites). These show infra-red images from the geostationary MSG satellite. The rainfall rates are derived from both rain-radar and satellite data.

## Daily Weather Summary for Thursday 23 November 2017

UK satellite and rain-radar precipitation rates at (L) 0000 and (R) 1200 UTC

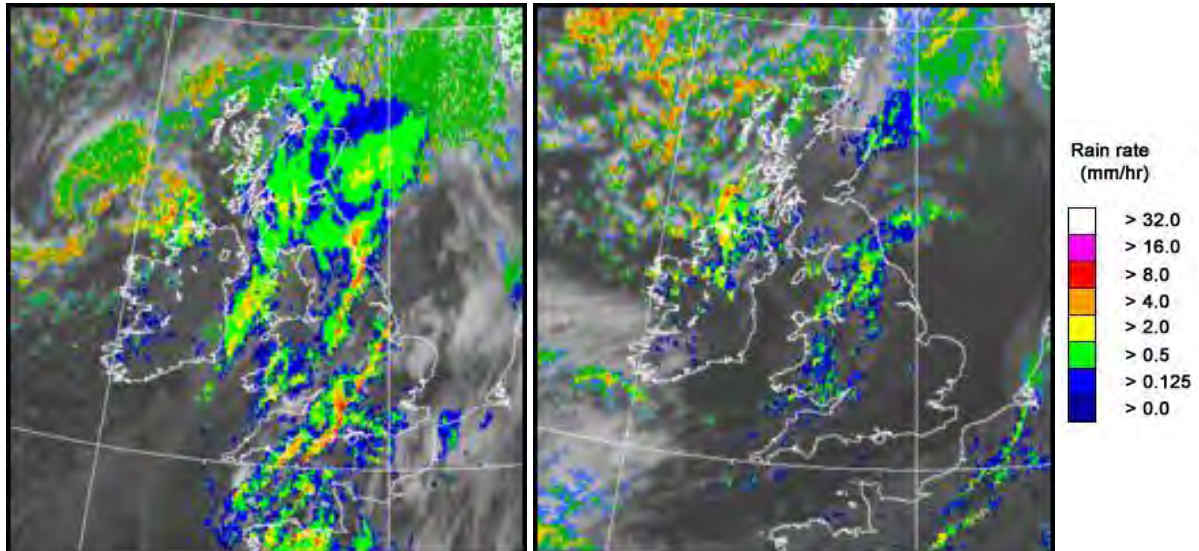

UK wind speed and direction at (L) 0000 and (R) 1200 UTC

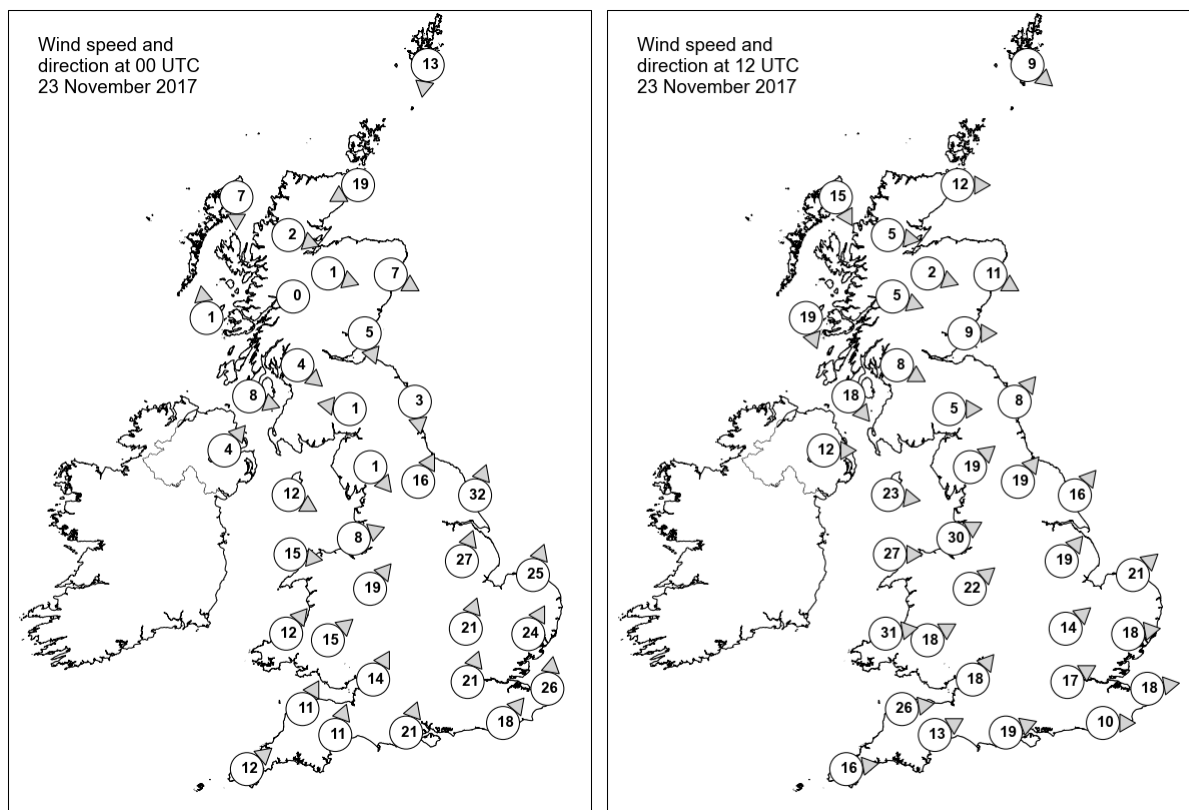

## Daily Weather Summary for Thursday 23 November 2017

### Selected UK readings at (L) 0000 and (R) 1200 UTC

STATIONS		0000 UTC						1200 UTC					
NO	SITE	PRESS	WDIR	WSPD	CLOUD	TEMP	TDEW	PRESS	WDIR	WSPD	CLOUD	TEMP	TDEW
1	Lerwick	979.6	N	13	7	3.3	-3.3	977.9	NW	9	7	3.3	0.5
2	Wick	977.8	ENE	19	8	5.5	4.3	982.4	W	12	8	3.2	0.8
3	Stornoway	979.8	N	7	8	2.2	1.3	986.8	NNW	15	6	3.5	-0.4
4	Loch Glascarnoch	980.4	WNW	2	8	-1.3	-2.2	986.9	W	5	6	-0.5	-1.1
5	Aviemore	979.3	WNW	1	8	0.2	0.0	986.2	WNW	2	1	0.5	-1.4
6	Dyce	978.7	WNW	7	8	2.7	1.8	984.3	WNW	11	7	1.2	0.5
7	Tulloch Bridge	980.4	-	0	8	0.4	0.0	988.0	WNW	5	4	1.6	-0.1
8	Tiree	979.3	S	1	7	3.7	-2.6	989.4	NNW	19	4	5.3	1.5
9	Leuchars	978.4	NNW	5	7	3.7	3.1	985.2	W	9	0	4.7	1.3
10	Bishopton	978.9	NW	4	8	3.9	3.7	986.9	WNW	8	0	4.1	2.4
11	Machrihanish	979.3	WNW	8	8	4.9	3.5	988.3	NW	18	7	6.5	3.2
12	Boulmer	976.9	N	3	8	8.2	8.0	986.3	SW	8	8	4.4	2.9
13	Eskdalemuir	978.4	E	1	8	5.3	4.8	986.5	W	5	7	4.5	1.3
14	Aldergrove	981.5	SW	4	8	3.3	2.8	991.7	W	12	7	6.0	2.8
15	Shap	978.5	NW	1	7	6.9	6.8	986.6	SW	19	7	5.1	3.3
16	Leeming	977.8	SSW	16	7	10.2	9.0	987.8	SW	19	7	6.8	3.8
17	Ronaldsway	980.3	WNW	12	8	6.1	5.0	990.4	W	23	3	7.3	2.2
18	Bridlington	978.8	SSW	32	8	14.0	10.1	989.4	SW	16	0	8.8	3.1
19	Crosby	980.2	WSW	8	8	10.4	10.0	990.5	WSW	30	6	8.9	5.1
20	Valley	981.8	W	15	8	7.3	6.6	993.3	W	27	7	8.0	2.3
21	Waddington	981.7	SSW	27	6	12.9	10.0	993.2	SW	19	1	9.0	1.0
22	Shawbury	981.8	SW	19	7	10.9	8.7	993.0	SW	22	3	8.1	3.9
23	Weybourne	985.5	SSW	25	7	15.0	9.6	995.6	SW	21	0	9.2	2.3
24	Bedford	985.3	SSW	21	8	13.3	11.1	997.1	SW	14	6	9.1	3.6
25	Aberporth	983.0	SW	12	8	9.3	9.2	997.0	W	31	6	8.5	2.2
26	Sennybridge	983.2	SW	15	7	9.6	9.3	997.0	WSW	18	8	6.6	5.1
27	Wattisham	988.2	SSW	24	6	14.4	7.2	998.2	W	18	1	9.5	0.8
28	Filton	985.2	SSW	14	8	11.7	10.5	998.7	SW	18	7	9.9	5.0
29	Heathrow	988.4	SSW	21	8	15.4	9.5	1000.1	WSW	17	0	11.2	3.2
30	Manston	992.2	S	26	6	14.3	7.9	1000.8	W	18	0	10.3	3.2
31	Chivenor	985.1	SSW	11	8	12.8	11.3	1000.3	W	26	6	11.4	3.8
32	Exeter	985.9	SSW	11	8	12.2	11.3	1001.3	WSW	13	2	11.1	4.7
33	Herstmonceux	992.2	SW	18	8	15.0	9.0	1001.9	W	10	0	10.9	2.8
34	Hurn	987.7	SSW	21	8	14.9	11.5	1001.6	WSW	19	0	11.6	3.8
35	Camborne	986.2	SW	12	8	12.1	11.4	1002.8	W	16	4	10.7	2.7

# Daily Weather Summary for Thursday 23 November 2017

## Selected European readings at (L) 0000 and (R) 1200 UTC

STATIONS		0000 UTC						1200 UTC					
NO	SITE	PRESS	WDIR	WSPD	CLOUD	TEMP	TDEW	PRESS	WDIR	WSPD	CLOUD	TEMP	TDEW
1	Murmansk	1026.3	S	4	7	-15.9	-17.7	1026.1	S	4	8	-15.9	-17.8
2	Helsinki	1016.5	SE	12	8	0.0	-0.8	1010.6	SSE	19	8	0.0	-0.2
3	Stockholm	1001.2	ESE	17	-	4.1	3.2	996.6	SSE	10	-	8.2	6.0
4	Oslo	987.2	NNE	4	-	2.2	1.3	983.0	S	14	8	8.5	7.1
5	Reykjavik	1015.4	NNE	8	3	0.4	-5.3	1014.5	N	8	2	-3.0	-8.8
6	Moscow	1013.5	NNW	6	8	-2.5	-6.5	1019.3	NNW	6	8	-3.3	-6.6
7	Kiev	1020.2	WNW	2	6	-0.8	-2.4	1022.0	WNW	4	2	2.7	-4.3
8	Warsaw	1014.4	SSE	4	8	3.7	3.6	1013.7	SSE	8	6	9.2	5.6
9	Berlin	1007.9	S	6	-	5.6	3.5	1005.8	SSW	10	-	11.1	4.1
10	De Bilt	998.3	S	12	8	10.9	4.0	998.5	SW	17	8	13.7	11.1
11	Dublin	983.0	WSW	14	7	3.5	2.2	995.3	W	16	3	6.3	3.1
12	Cork	987.3	W	6	3	3.0	2.0	999.7	WNW	14	6	8.9	4.8
13	Sofia	1021.1	-	0	0	1.8	0.0	1020.3	-	0	0	11.7	2.5
14	Belgrade	1018.5	S	2	0	9.2	3.8	1019.6	W	2	2	16.1	5.1
15	Budapest	1016.8	NNE	2	0	3.8	3.7	1018.8	E	6	8	5.9	5.9
16	Prague	1013.3	N	4	-	4.5	1.6	1013.0	N	4	6	9.4	2.7
17	Munich	1013.3	S	6	8	4.9	-0.5	1013.1	SW	4	8	14.7	-1.3
18	Strasbourg	1010.2	S	5	-	5.6	2.1	1011.1	S	9	7	14.1	6.2
19	Paris	1002.5	S	7	7	11.2	3.5	1006.9	SSW	15	7	15.4	10.6
20	Jersey	991.5	S	25	8	14.5	11.3	1005.6	W	19	3	11.8	5.0
21	Milan	1020.7	E	3	7	8.8	6.1	1020.6	WNW	5	0	12.0	8.1
22	Marseille	1018.0	E	6	6	12.7	8.4	1019.5	SE	11	6	18.1	10.7
23	Bordeaux	1007.3	S	11	8	13.7	6.1	1012.7	SW	6	-	19.6	9.5
24	Rome	1021.0	E	5	0	8.7	8.2	1021.4	SSE	7	4	17.9	11.8
25	Ajaccio	1019.6	NNE	7	-	7.8	5.6	1019.6	SSW	6	3	18.0	10.4
26	Barcelona	1015.9	N	8	0	11.3	9.7	1017.6	WSW	13	2	19.1	13.7
27	Majorca	-	ENE	1	-	8.0	7.0	1018.8	SW	8	3	19.9	13.9
28	Madrid	-	-	1	-	4.0	-1.0	1019.3	SSW	2	8	14.0	-0.4
29	Lisbon	-	-	-	-	18.4	14.4	1014.4	SSW	16	7	21.5	13.6
30	Athens	1019.9	N	2	-	11.3	7.3	1020.0	-	0	0	18.6	6.4
31	Malta	1021.7	N	1	3	13.8	10.7	1021.1	SE	8	6	18.7	13.5
32	Gibraltar	1017.6	WSW	5	0	12.9	10.7	1020.8	ENE	7	5	17.0	13.6



## Daily Weather Summary for Thursday 23 November 2017

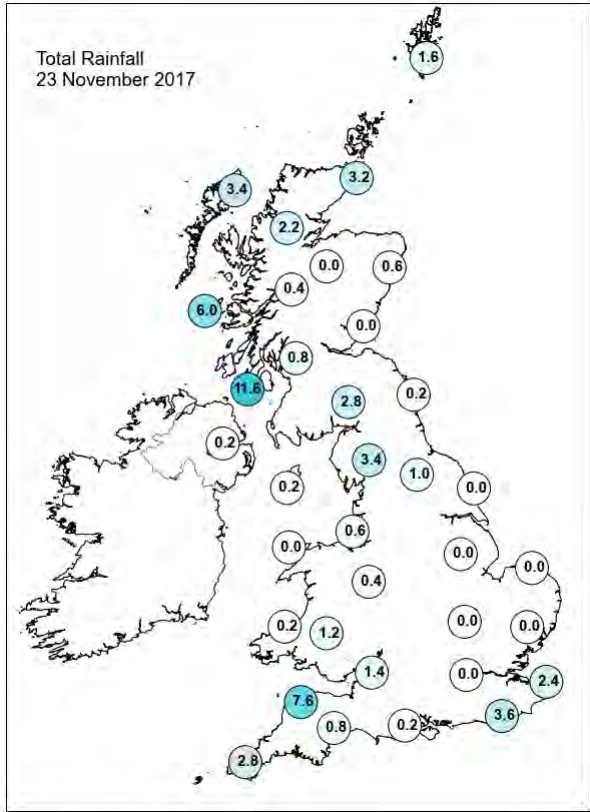
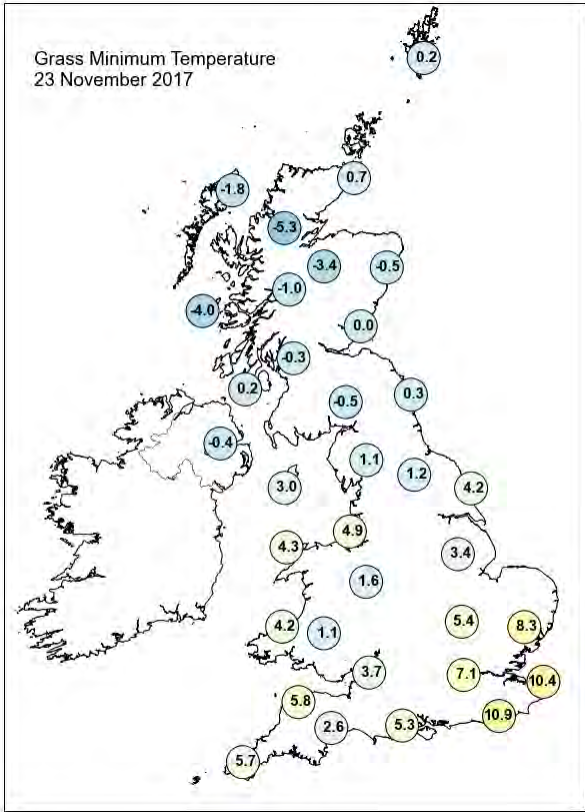
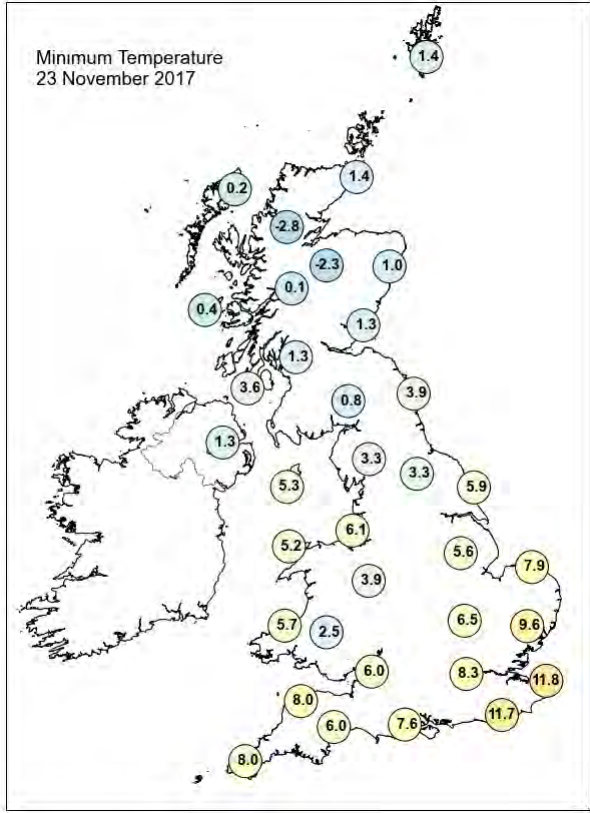
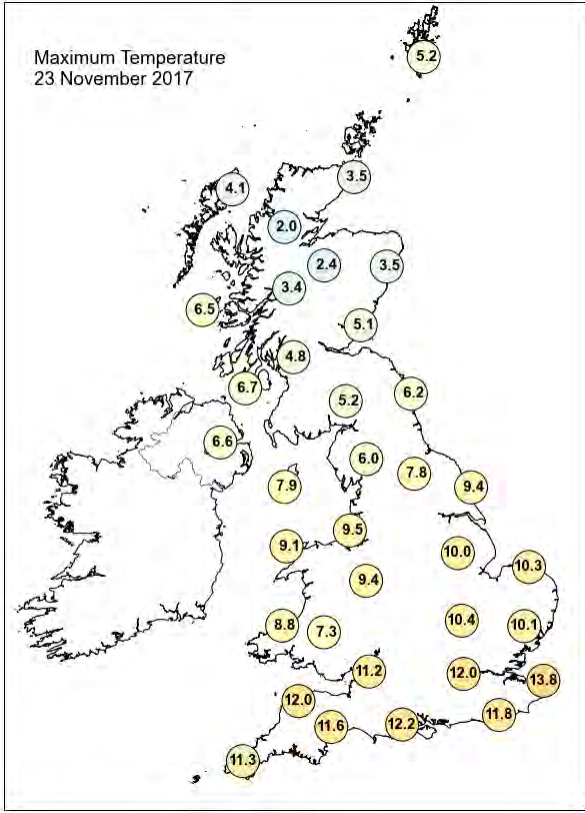



## Daily Weather Summary for Thursday 23 November 2017

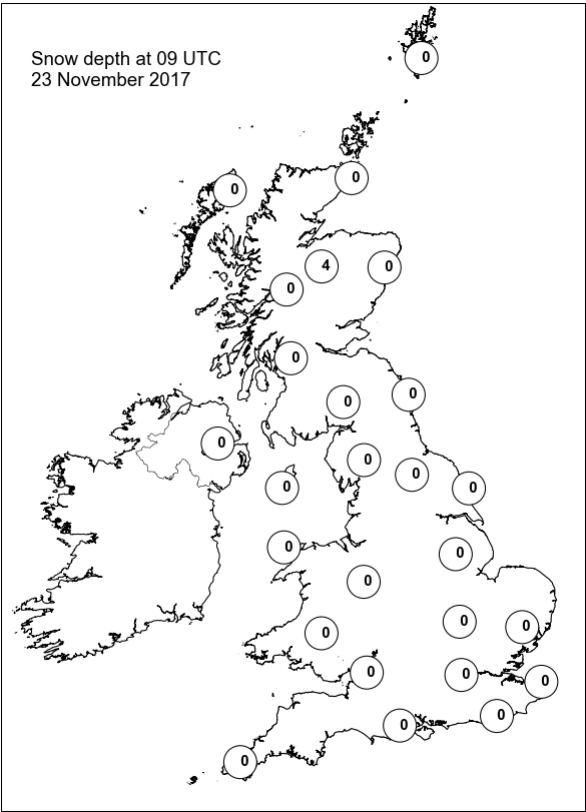
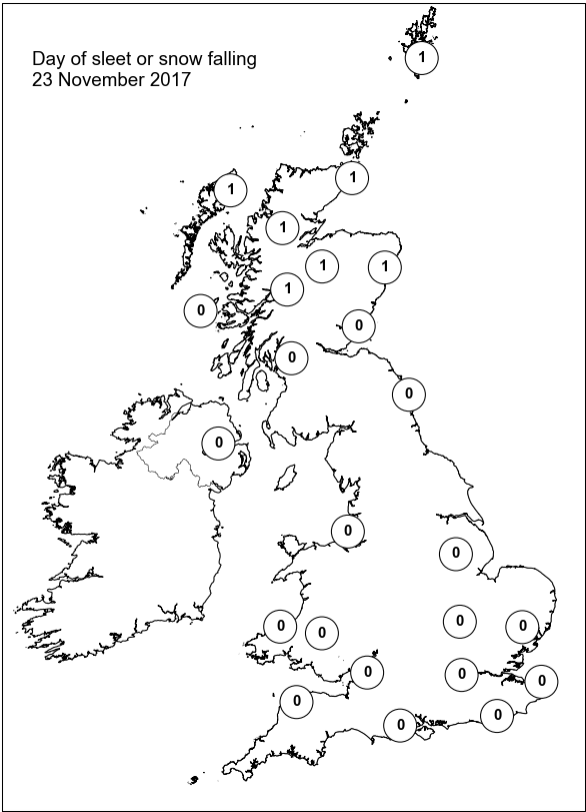
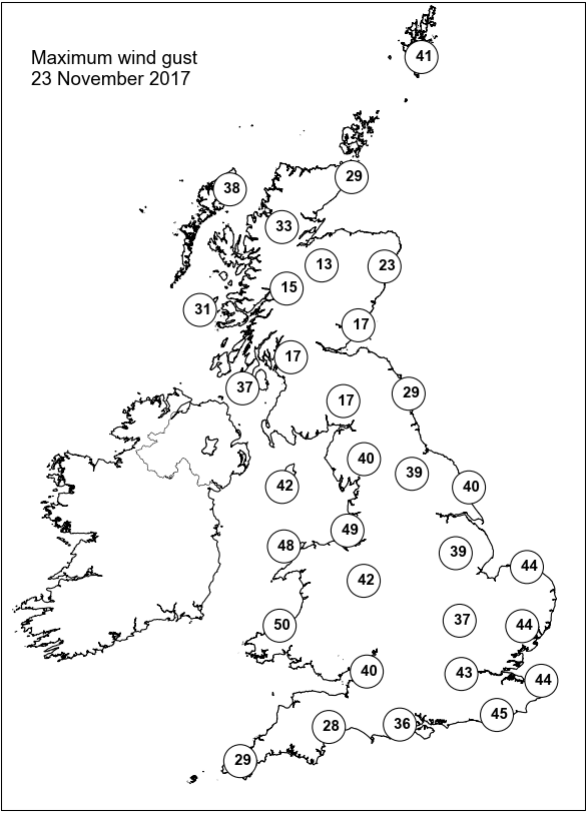
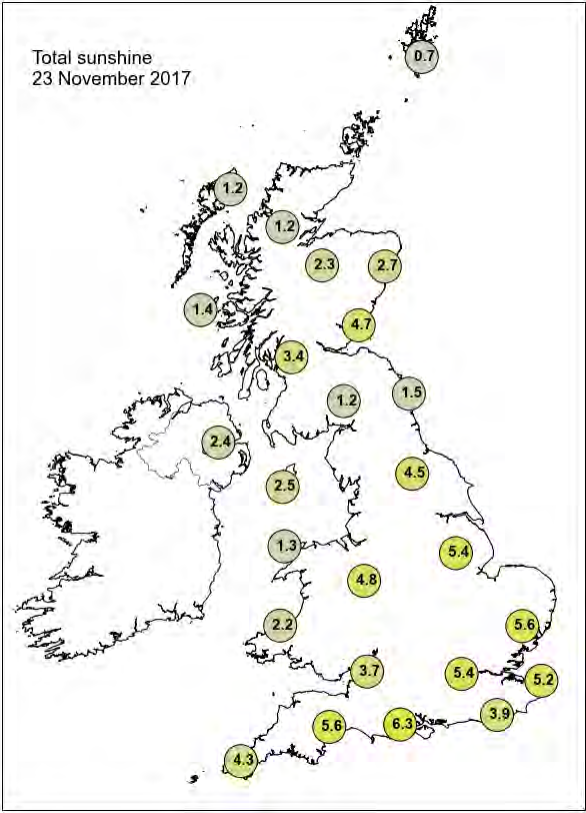

## Daily Weather Summary for Friday 24 November 2017

This day's summary created 01/12/2017 02:00

### Summary of the UK Weather for Friday 24 November 2017

It was a cold through the early hours across northern and western parts of the UK, with wintry showers and clear spells. Meanwhile, much of the far south of England stayed rather cloudy, with some outbreaks of rain, which moved along the English Channel coast into Friday morning.

During daylight hours it was a cold and frosty start across northern and western parts of the UK, with a few ice patches around. Further showers affected much of Scotland, Northern Ireland and parts of northern England throughout the day, with the showers turning wintry over the hills, with a mixture of rain, hail, sleet and snow in places. After a cloudy and damp start across southern most parts of England, it did brighten up here, although the far southeast continued to see a fair amount of cloud with occasional showers.

Temperatures were colder than average for the time of year.

### Daily Extremes

<i>Highest Maximum</i>	<b>11.3°C</b> Scilly: St Marys Airport (Isles Of Scilly, 31 mAMSL)
<i>Lowest Maximum</i>	<b>0.3°C</b> Salsburgh (Lanarkshire, 277 mAMSL)
<i>Highest Minimum</i>	<b>7.5°C</b> Wight: St Catherines Point (Isle Of Wight, 20 mAMSL)
<i>Lowest Minimum</i>	<b>-4.9°C</b> Katesbridge (Down, 91 mAMSL) also Braemar No 2 (Aberdeenshire, 327 mAMSL)
<i>Lowest Grass Minimum</i>	<b>-9.0°C</b> Katesbridge (Down, 91 mAMSL)
<i>Most Rainfall</i>	<b>20.1mm</b> Achfary (Sutherland, 46 mAMSL)
<i>Most Sunshine</i>	<b>7.4hr</b> Nottingham, Watnall (Nottinghamshire, 117 mAMSL)
<i>Highest Gust</i>	<b>54Kt 62mph</b> Sella Ness (Shetland, 7 mAMSL)
<i>Highest Gust (mountain)</i>	<b>58Kt 67mph</b> Cairngorm Summit (Inverness-shire, 1237 mAMSL)
<i>Greatest Snow Depth at 0900 UTC</i>	<b>5cm</b> Cromdale (Moray (in Highland Region), 193 mAMSL)

mAMSL refers to station elevation in metres above mean sea level.

## Daily Weather Summary for Friday 24 November 2017

### North Atlantic and Europe analysis charts and satellite images at 0000 UTC

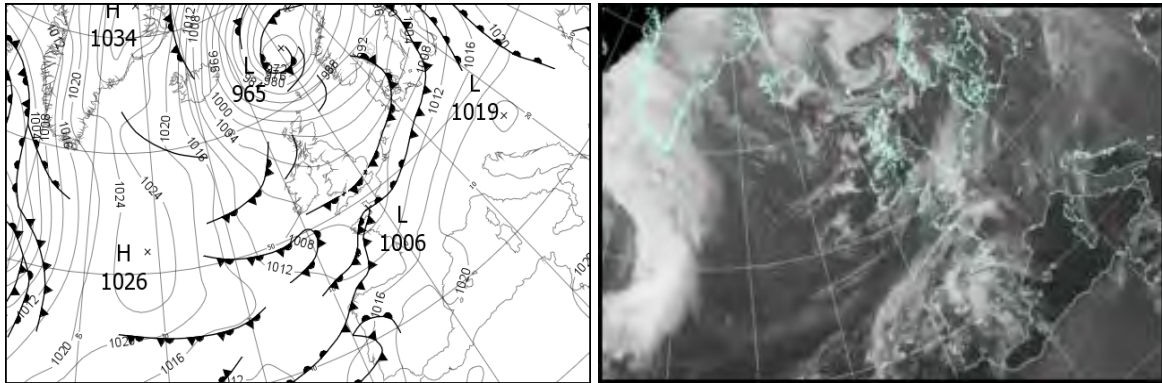

### North Atlantic and Europe analysis charts and satellite images at 1200 UTC

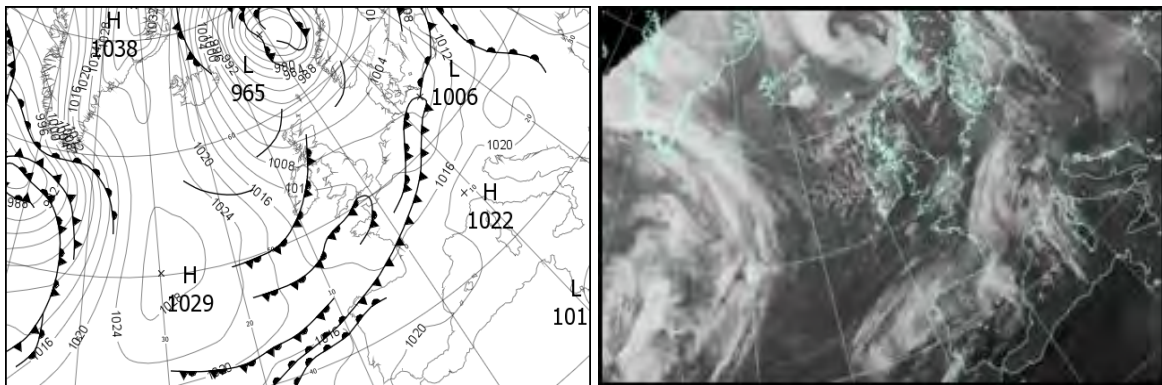

All satellite imagery copyright Met Office and EUMETSAT (European Organisation for the Exploitation of Meteorological Satellites). These show infra-red images from the geostationary MSG satellite. The rainfall rates are derived from both rain-radar and satellite data.

## Daily Weather Summary for Friday 24 November 2017

UK satellite and rain-radar precipitation rates at (L) 0000 and (R) 1200 UTC

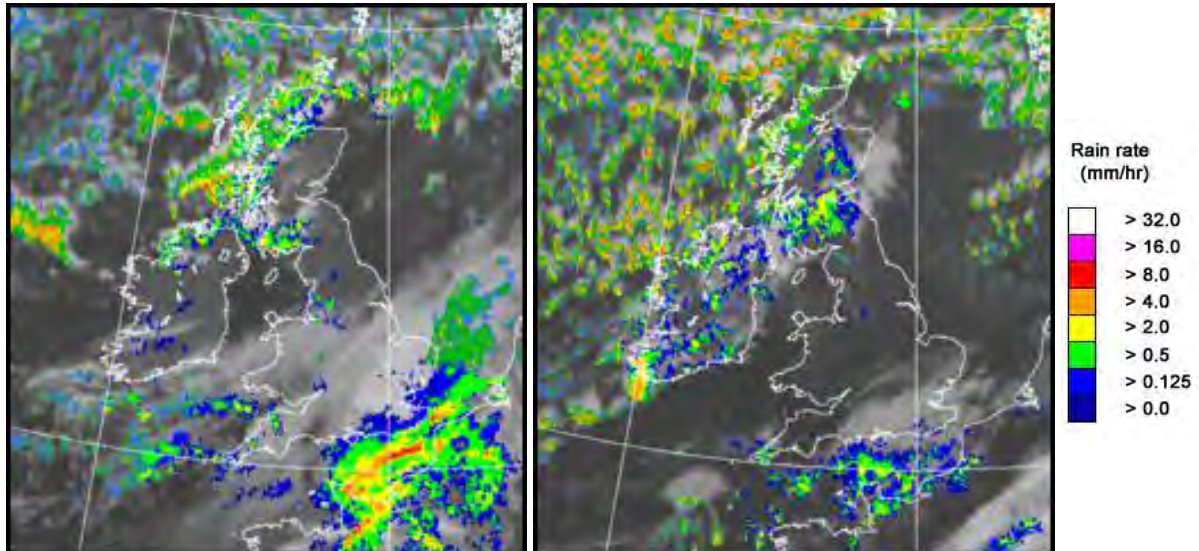

UK wind speed and direction at (L) 0000 and (R) 1200 UTC

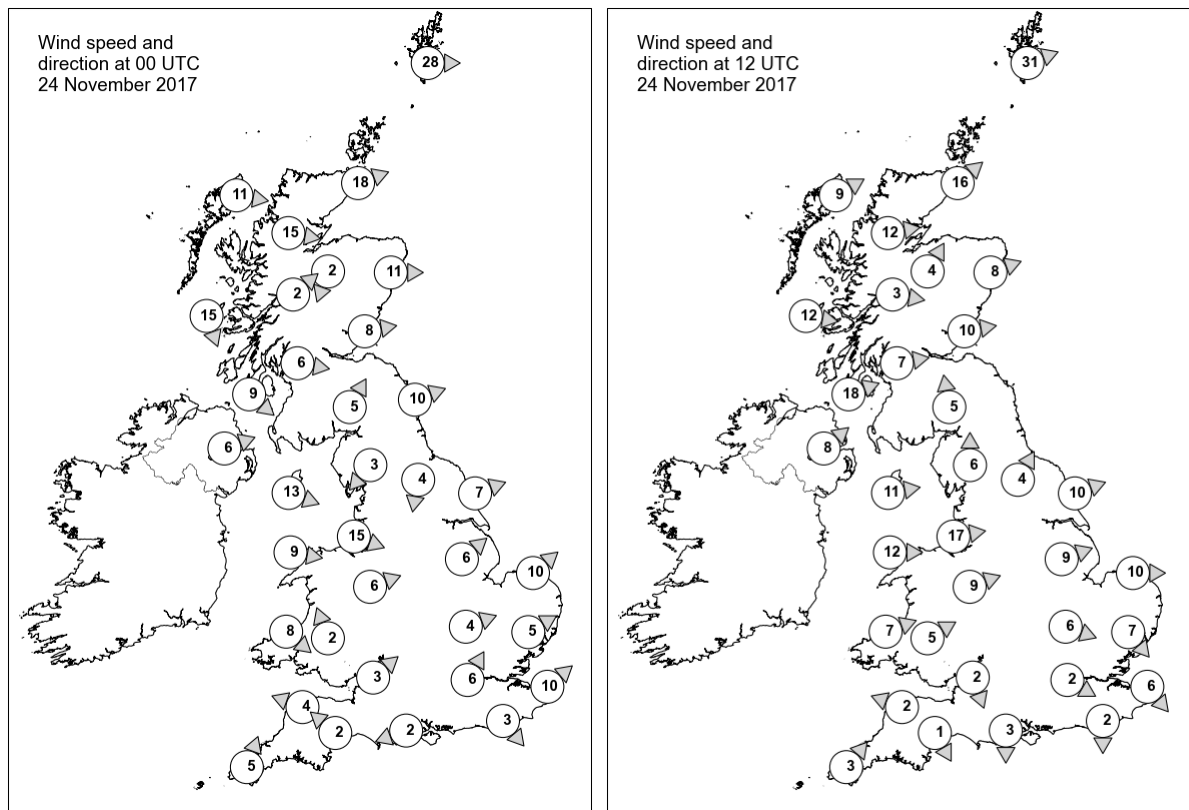

## Daily Weather Summary for Friday 24 November 2017

### Selected UK readings at (L) 0000 and (R) 1200 UTC

STATIONS		0000 UTC						1200 UTC					
NO	SITE	PRESS	WDIR	WSPD	CLOUD	TEMP	TDEW	PRESS	WDIR	WSPD	CLOUD	TEMP	TDEW
1	Lerwick	986.1	W	28	6	4.9	-3.1	992.5	WSW	31	7	4.9	-0.6
2	Wick	995.0	WSW	18	7	2.4	-0.4	1000.0	SW	16	0	1.5	-1.1
3	Stornoway	998.5	W	11	8	3.0	-1.1	1001.1	WSW	9	2	2.9	0.6
4	Loch Glascarnoch	999.9	W	15	7	-0.2	-1.8	1002.8	W	12	6	1.3	-2.3
5	Aviemore	1000.8	NNE	2	2	-2.3	-2.9	1003.8	SSW	4	8	-0.1	-0.3
6	Dyce	998.1	W	11	1	2.0	-2.1	1003.0	WSW	8	6	2.6	-2.8
7	Tulloch Bridge	1002.5	SW	2	7	-1.5	-1.8	1005.2	W	3	2	0.2	-1.3
8	Tiree	1002.0	NNW	15	8	4.2	1.8	1005.2	W	12	4	3.9	-1.6
9	Leuchars	1000.2	W	8	6	-0.1	-1.2	1005.2	W	10	6	2.0	0.1
10	Bishopton	1001.7	W	6	6	2.2	0.3	1006.4	W	7	8	1.1	0.8
11	Machrihanish	1002.6	NW	9	8	4.2	0.8	1007.1	WSW	18	6	3.8	2.5
12	Boulmer	1001.3	WSW	10	0	1.8	-0.6	-	-	-	0	-	-
13	Eskdalemuir	1003.1	SSW	5	8	0.3	-0.3	1008.1	S	5	6	1.1	0.1
14	Aldergrove	1004.7	WSW	6	3	1.6	0.5	1009.8	SW	8	8	2.9	1.5
15	Shap	1004.4	NE	3	7	0.1	-0.6	1009.2	S	6	5	4.9	2.1
16	Leeming	1003.5	N	4	0	2.2	-0.4	1008.8	SSW	4	1	5.8	0.9
17	Ronaldsway	1004.2	WNW	13	1	5.8	-0.5	1009.5	W	11	3	7.1	0.6
18	Bridlington	1003.4	WSW	7	0	3.0	1.5	1008.5	WSW	10	0	6.7	1.7
19	Crosby	1004.6	WNW	15	8	7.3	2.7	1010.3	W	17	5	8.5	2.5
20	Valley	1005.5	W	9	5	5.8	1.4	1011.1	W	12	3	7.6	0.7
21	Waddington	1005.0	SW	6	7	4.5	1.6	1010.4	WSW	9	1	6.8	0.8
22	Shawbury	1005.5	WSW	6	8	2.5	0.8	1011.3	WSW	9	1	6.6	0.8
23	Weybourne	1005.2	SW	10	8	6.1	3.4	1010.3	W	10	0	7.9	2.5
24	Bedford	1005.9	WSW	4	7	5.4	4.5	1011.6	WNW	6	0	6.3	1.2
25	Aberporth	1005.7	NW	8	8	7.3	0.9	1012.1	WSW	7	1	8.1	0.0
26	Sennybridge	1006.6	SSE	2	8	0.5	-0.2	1012.5	WSW	5	0	5.2	1.4
27	Wattisham	1005.9	WSW	5	8	6.2	3.7	1011.4	NW	7	4	6.5	1.9
28	Filton	1005.9	SW	3	8	5.9	4.6	1012.2	NNW	2	0	8.1	0.6
29	Heathrow	1005.9	SSW	6	8	7.7	3.6	1012.1	WNW	2	6	7.1	2.1
30	Manston	1006.7	SW	10	8	7.1	4.6	1011.9	NW	6	7	7.7	4.6
31	Chivenor	1006.4	ESE	4	8	6.5	5.6	1012.8	ESE	2	0	8.9	5.7
32	Exeter	1006.1	SE	2	8	5.5	4.6	1012.3	NNW	1	1	7.4	4.9
33	Herstmonceux	1007.1	NW	3	7	6.7	4.4	1011.6	N	2	8	8.2	6.6
34	Hurn	1006.5	ENE	2	8	6.5	5.0	1012.1	N	3	8	7.7	4.7
35	Camborne	1006.6	SSW	5	8	7.6	5.3	1012.9	SW	3	7	6.8	5.3



## Daily Weather Summary for Friday 24 November 2017

### Selected European readings at (L) 0000 and (R) 1200 UTC

STATIONS		0000 UTC						1200 UTC					
NO	SITE	PRESS	WDIR	WSPD	CLOUD	TEMP	TDEW	PRESS	WDIR	WSPD	CLOUD	TEMP	TDEW
1	Murmansk	1020.2	NE	2	7	-13.9	-15.6	1011.6	ESE	10	8	-4.4	-7.2
2	Helsinki	1005.9	SSE	14	8	2.6	2.2	1006.6	SSW	12	8	6.6	6.6
3	Stockholm	997.8	SSW	6	-	6.9	5.6	1003.3	SSW	6	-	6.0	2.7
4	Oslo	989.8	S	4	-	4.1	1.0	997.7	SSW	8	1	4.2	-0.6
5	Reykjavik	1014.8	NNW	10	6	-1.7	-6.5	1020.8	NNW	13	4	-0.7	-6.2
6	Moscow	1024.4	ENE	2	8	-4.9	-7.7	1025.3	-	0	8	-3.8	-6.9
7	Kiev	1023.3	WNW	2	0	-2.4	-4.3	1024.9	SSE	4	8	-1.3	-2.1
8	Warsaw	1014.3	SSE	4	4	3.3	2.6	1014.1	SE	6	5	10.1	5.9
9	Berlin	1010.5	SSW	4	-	11.7	6.7	1006.7	SW	12	-	14.7	7.6
10	De Bilt	1007.6	SSW	8	8	8.3	5.5	1010.1	SW	8	8	8.9	4.9
11	Dublin	1006.7	SW	6	3	0.9	-1.0	1011.4	W	14	6	3.9	1.4
12	Cork	1007.9	NW	4	4	3.7	1.0	1013.8	NW	6	7	4.9	1.8
13	Sofia	1024.0	S	4	0	3.2	1.2	1021.0	SE	2	5	9.6	3.3
14	Belgrade	1021.1	SE	2	0	8.0	5.6	1019.6	W	4	6	15.8	5.6
15	Budapest	1019.8	NNE	4	8	6.0	5.9	1020.1	NE	4	8	6.2	5.8
16	Prague	1016.0	S	6	-	6.3	2.2	1013.9	S	6	5	12.3	3.3
17	Munich	1016.8	SSW	6	6	10.2	0.4	1014.5	WNW	6	8	14.5	2.9
18	Strasbourg	1014.1	S	6	8	11.0	5.7	1013.5	WSW	14	8	15.6	8.1
19	Paris	1009.2	SSW	10	7	12.8	11.0	1012.6	NNW	4	7	10.8	7.5
20	Jersey	1006.0	NNE	8	8	7.9	7.4	1012.2	S	2	8	9.5	7.5
21	Milan	1022.1	W	6	0	7.2	7.0	1022.5	W	8	8	9.8	8.4
22	Marseille	1020.6	NE	4	-	10.9	7.6	1019.5	ESE	11	8	16.5	10.3
23	Bordeaux	1013.7	SSE	8	-	11.7	8.0	1016.6	W	3	8	13.5	13.0
24	Rome	1022.3	E	7	3	10.8	9.7	1022.1	SE	6	3	18.3	13.6
25	Ajaccio	1021.7	NE	6	-	7.8	5.3	1021.8	W	3	7	17.2	10.8
26	Barcelona	-	WNW	4	-	12.0	9.0	1018.1	SW	8	2	19.1	12.2
27	Majorca	1020.5	-	0	2	7.3	6.6	1019.8	SW	12	4	21.3	16.5
28	Madrid	-	NW	3	-	9.0	3.0	1019.6	SSW	4	7	15.7	5.2
29	Lisbon	-	-	-	-	16.6	16.1	1017.7	WSW	8	7	20.7	16.6
30	Athens	1020.9	N	3	-	12.3	8.9	1020.0	N	3	-	19.2	11.3
31	Malta	1021.2	E	5	6	17.0	15.0	1021.3	E	8	5	19.8	15.6
32	Gibraltar	1021.6	ENE	4	8	15.3	15.2	1021.5	E	4	1	18.2	14.2

## Daily Weather Summary for Friday 24 November 2017

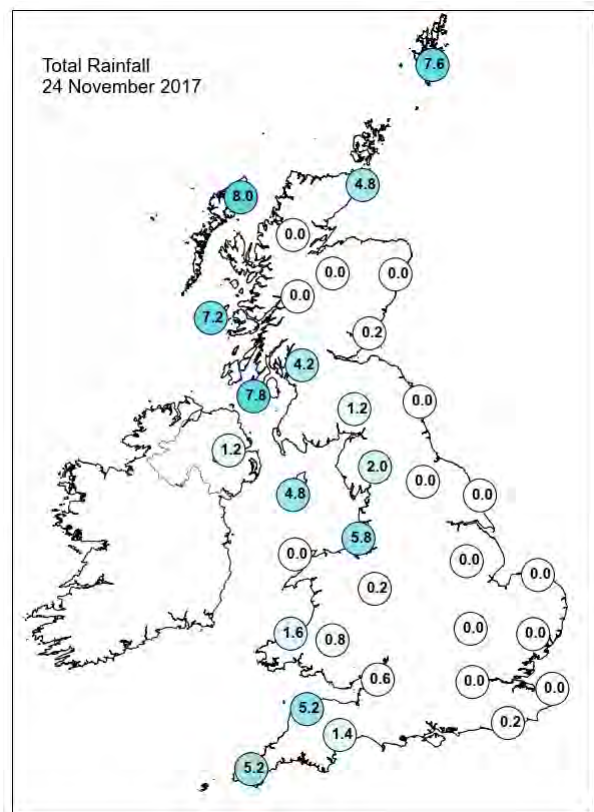
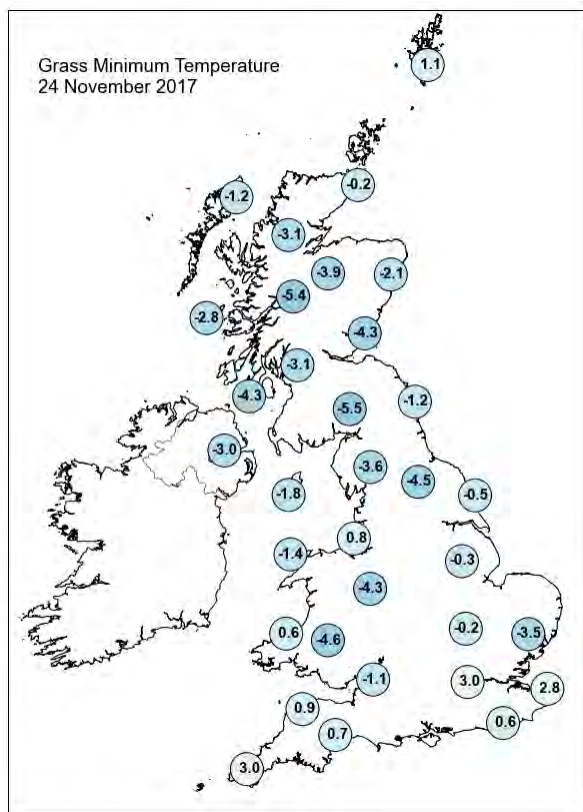
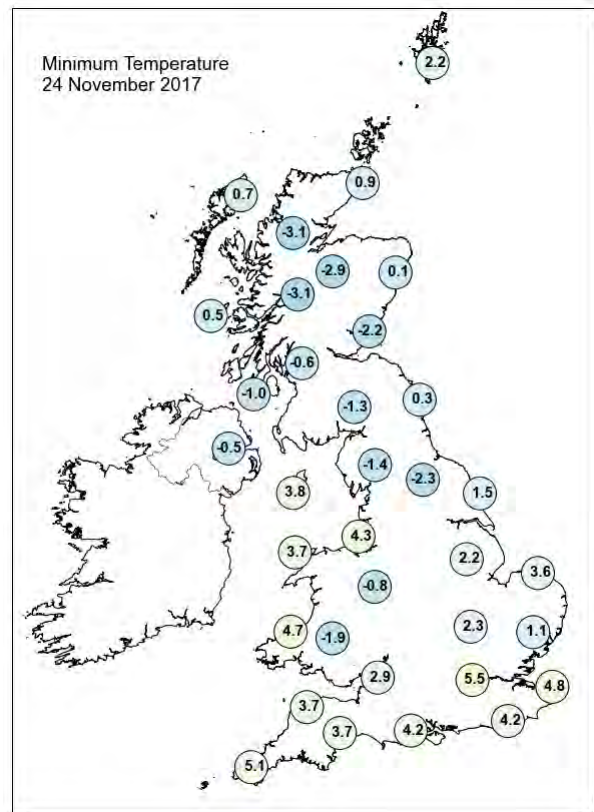
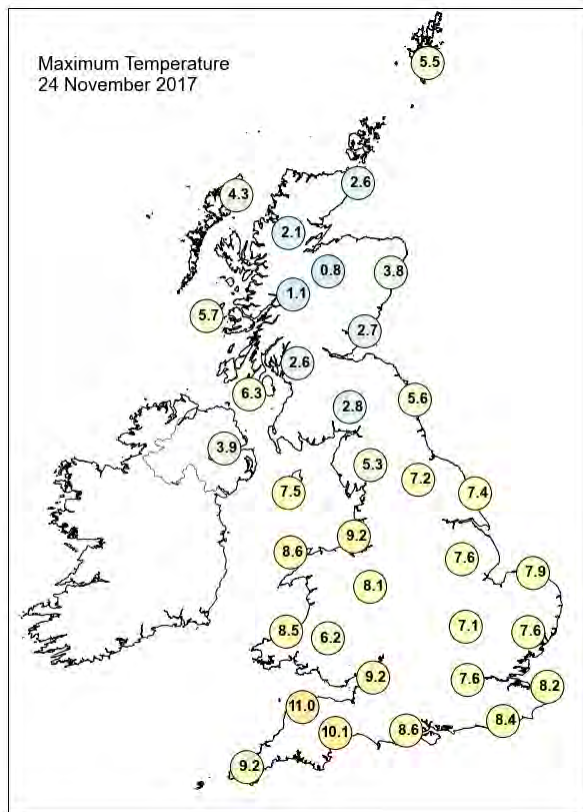

## Daily Weather Summary for Friday 24 November 2017

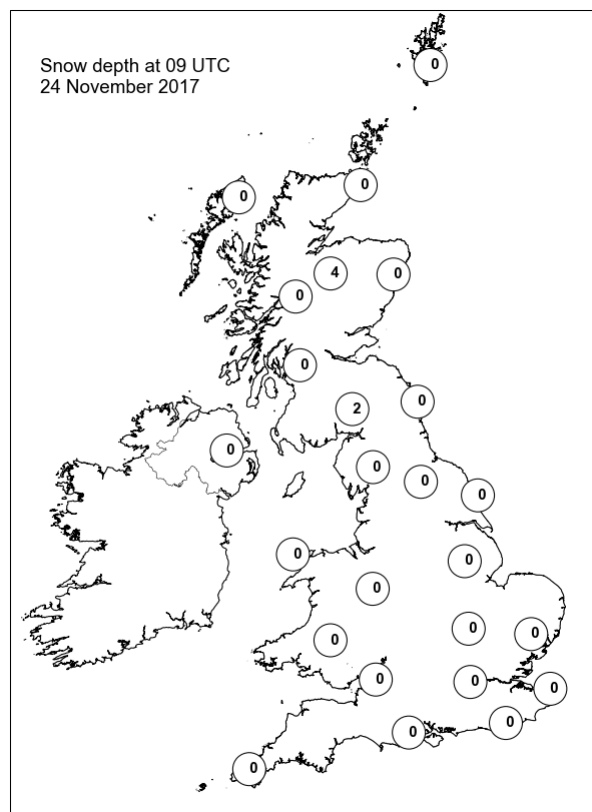
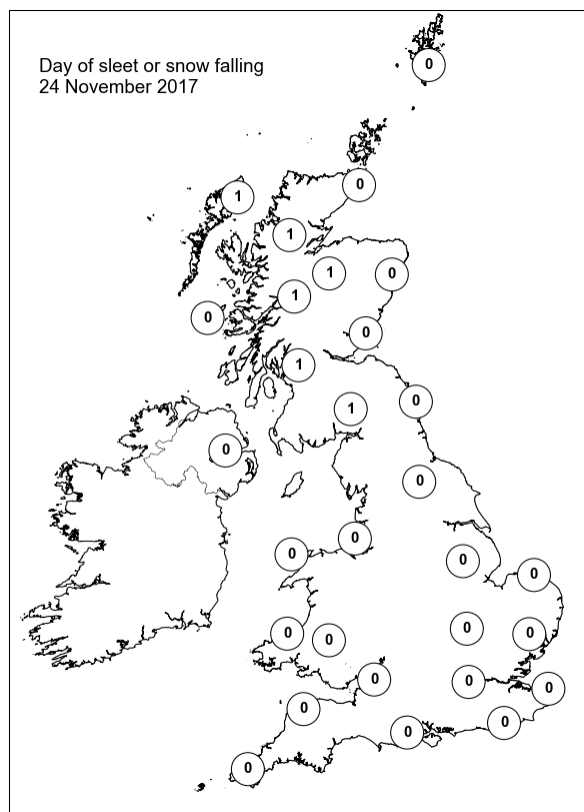
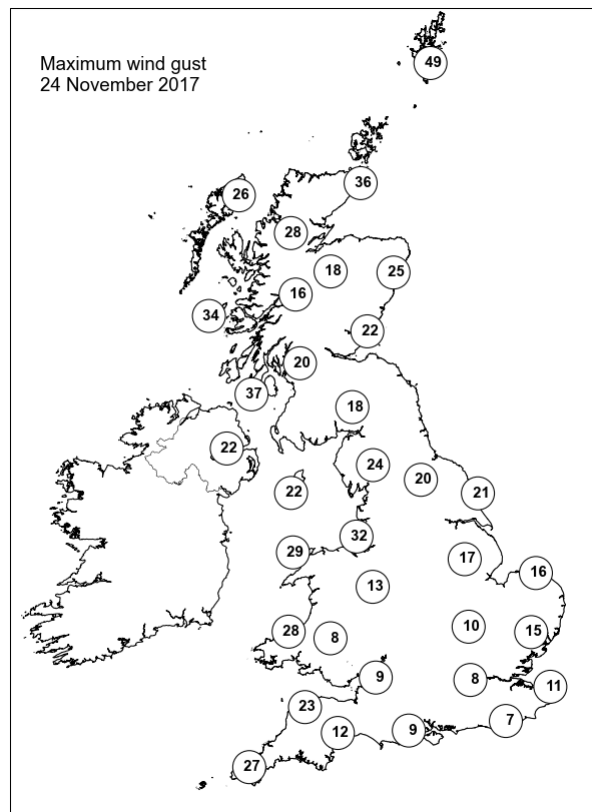
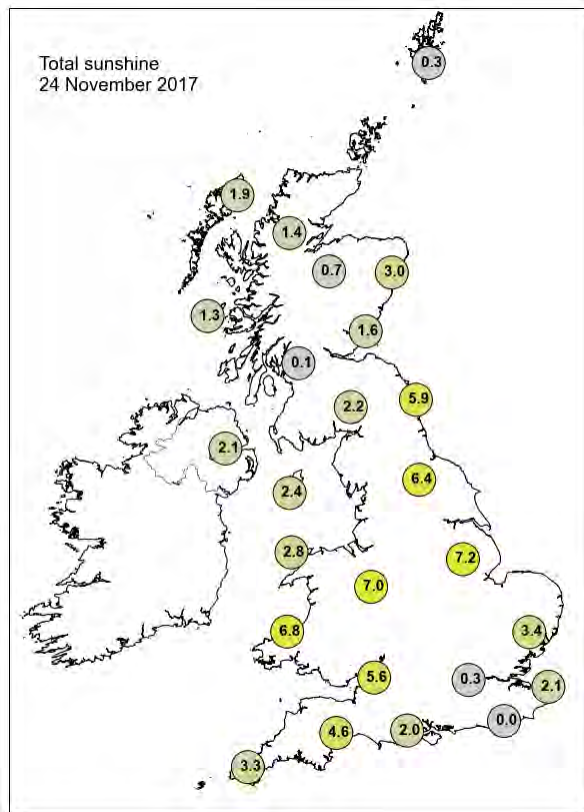

## Daily Weather Summary for Saturday 25 November 2017

This day's summary created 02/12/2017 02:00

### Summary of the UK Weather for Saturday 25 November 2017

The early hours of Saturday were rather cold. A frost formed widely. There were showers in many western parts, and also some in central southern England. Some showers on high ground fell as sleet or snow. Where showers fell onto frozen surfaces, ice formed. In some places, this lingered into the morning.

During the day, showers continued in the west, spreading into parts of the Midlands too. Again, showers over higher ground fell as sleet or snow. In towns though, snow did not settle. In the south and east, there was lots of sunshine, but it stayed rather cold, and felt even colder in the brisk wind chill.

### Daily Extremes

<i>Highest Maximum</i>	<b>9.2°C</b> Bude (Cornwall, 15 mAMSL)
<i>Lowest Maximum</i>	<b>1.4°C</b> Salsburgh (Lanarkshire, 277 mAMSL) also Killylane (Antrim, 250 mMASL)
<i>Highest Minimum</i>	<b>5.5°C</b> Scilly: St Marys Airport (Isles Of Scilly, 31 mAMSL)
<i>Lowest Minimum</i>	<b>-6.3°C</b> Topcliffe (North Yorkshire, 25 mAMSL)
<i>Lowest Grass Minimum</i>	<b>-9.5°C</b> Santon Downham (Suffolk, 6 mAMSL)
<i>Most Rainfall</i>	<b>36.9mm</b> Portpatrick, Craigenlee Croft (Wigtownshire, 103 mAMSL)
<i>Most Sunshine</i>	<b>7.3hr</b> Oxford (Oxfordshire, 63 mAMSL)
<i>Highest Gust</i>	<b>47Kt 54mph</b> Fair Isle (Shetland, 57 mAMSL) also Sella Ness (Shetland, 7 mMASL) also Baltasound No 2 (Shetland, 15 mMASL)
<i>Highest Gust (mountain)</i>	<b>71Kt 82mph</b> Cairngorm Summit (Inverness-shire, 1237 mAMSL)
<i>Greatest Snow Depth at 0900 UTC</i>	<b>5cm</b> Aviemore (Inverness-shire, 228 mAMSL) also Cromdale (Moray (in Highland Region), 193 mMASL)

mAMSL refers to station elevation in metres above mean sea level.



## Daily Weather Summary for Saturday 25 November 2017

### North Atlantic and Europe analysis charts and satellite images at 0000 UTC

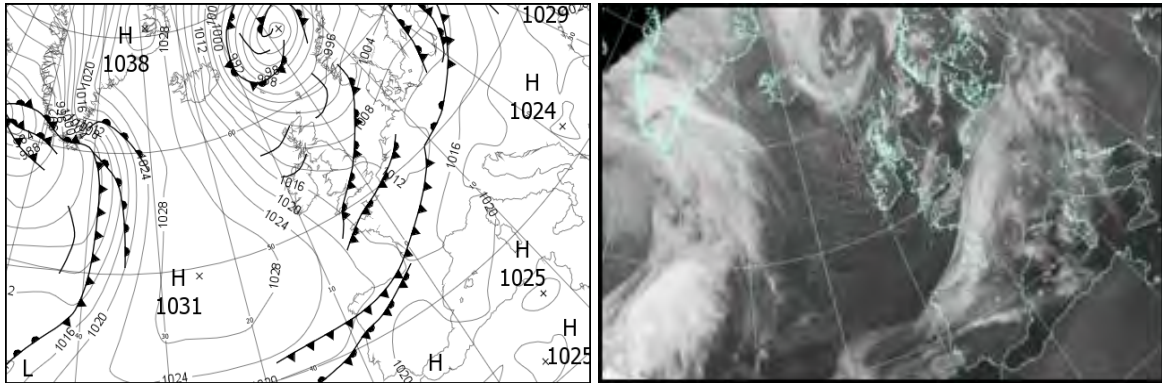

### North Atlantic and Europe analysis charts and satellite images at 1200 UTC

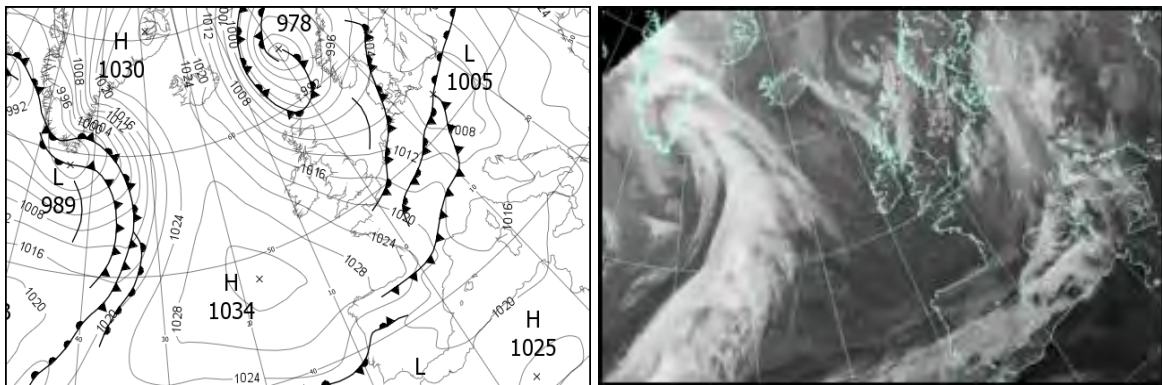

All satellite imagery copyright Met Office and EUMETSAT (European Organisation for the Exploitation of Meteorological Satellites). These show infra-red images from the geostationary MSG satellite. The rainfall rates are derived from both rain-radar and satellite data.



## Daily Weather Summary for Saturday 25 November 2017

UK satellite and rain-radar precipitation rates at (L) 0000 and (R) 1200 UTC

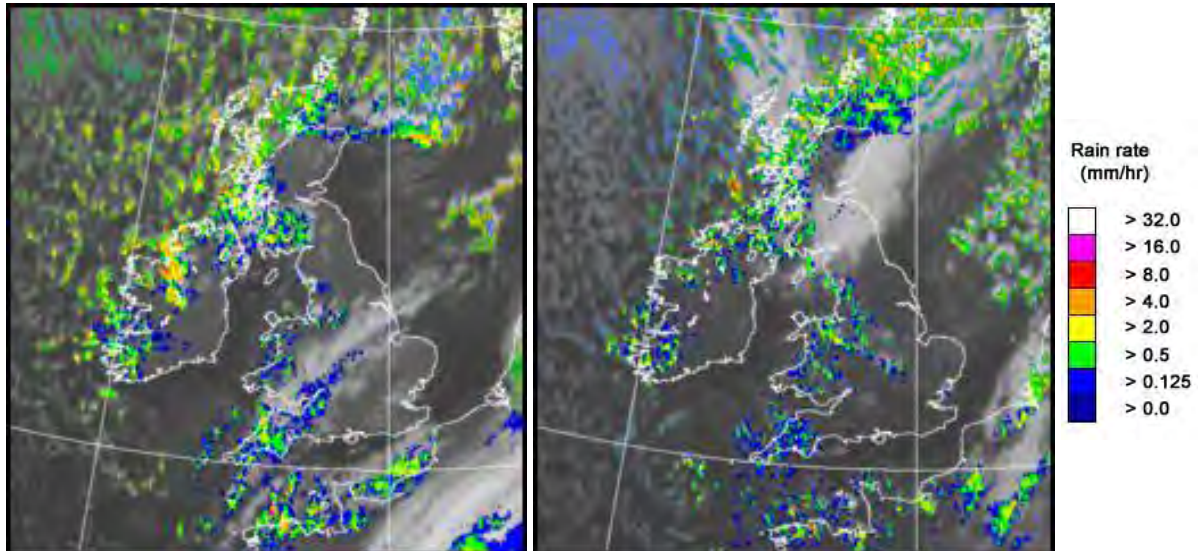

UK wind speed and direction at (L) 0000 and (R) 1200 UTC

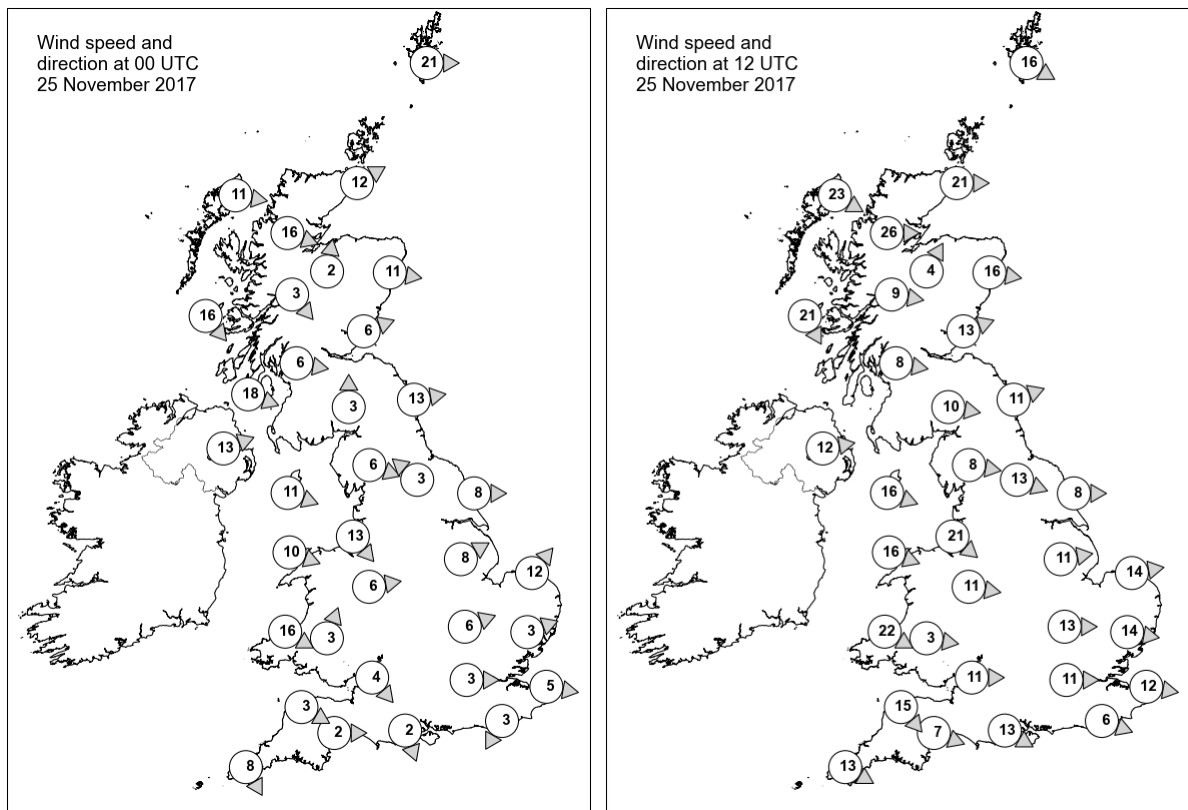

# Daily Weather Summary for Saturday 25 November 2017

## Selected UK readings at (L) 0000 and (R) 1200 UTC

STATIONS		0000 UTC						1200 UTC					
NO	SITE	PRESS	WDIR	WSPD	CLOUD	TEMP	TDEW	PRESS	WDIR	WSPD	CLOUD	TEMP	TDEW
1	Lerwick	994.6	W	21	6	3.5	-1.1	993.4	WNW	16	7	4.8	2.1
2	Wick	1002.1	WSW	12	8	1.4	0.7	1000.4	W	21	8	4.7	3.3
3	Stornoway	1005.2	W	11	7	2.0	-	1007.4	WNW	23	8	4.2	1.9
4	Loch Glascarnoch	1006.0	WNW	16	8	0.5	-0.1	1007.3	W	26	8	1.9	0.0
5	Aviemore	1006.2	S	2	3	-0.6	-2.1	1008.0	SSW	4	5	1.7	-1.1
6	Dyce	1004.3	W	11	3	2.6	-2.6	1004.9	W	16	4	3.5	-0.9
7	Tulloch Bridge	1007.9	NW	3	3	-1.2	-1.4	1010.5	W	9	7	1.9	-0.1
8	Tiree	1008.4	NW	16	8	1.7	0.5	1012.7	NNW	21	8	4.8	3.0
9	Leuchars	1006.6	WSW	6	0	-0.4	-1.7	1008.4	WSW	13	8	1.8	-0.2
10	Bishopton	1008.0	W	6	4	1.4	0.5	1011.5	W	8	1	2.9	1.1
11	Machrihanish	1008.7	WNW	18	5	5.6	1.2	-	-	-	-	-	-
12	Boulmer	1007.6	W	13	0	2.3	-1.5	1009.6	WSW	11	0	4.7	-1.0
13	Eskdalemuir	1009.8	S	3	7	-0.9	-1.3	1012.1	W	10	7	1.6	-0.5
14	Aldergrove	1011.9	WSW	13	8	1.9	1.0	1016.4	W	12	0	3.5	1.1
15	Shap	1010.0	WNW	6	1	1.9	-1.7	1013.2	W	8	2	3.7	-1.4
16	Leeming	1010.2	SE	3	1	-0.1	-0.7	1012.3	WNW	13	2	4.8	-0.6
17	Ronaldsway	1011.3	WNW	11	1	4.8	-1.1	1015.4	WNW	16	6	5.7	0.7
18	Bridlington	1009.6	W	8	6	1.5	0.7	1011.1	W	8	0	4.8	0.4
19	Crosby	1011.6	NW	13	6	5.7	1.9	1015.2	NW	21	5	6.3	2.5
20	Valley	1013.0	WNW	10	3	5.3	-0.1	1017.4	WNW	16	5	6.1	1.1
21	Waddington	1011.3	WSW	8	7	2.4	-0.4	1013.3	W	11	1	4.2	0.9
22	Shawbury	1012.7	W	6	2	0.2	-0.9	1016.3	W	11	7	5.4	0.2
23	Weybourne	1011.2	SW	12	1	1.7	-0.1	1012.6	W	14	8	4.1	1.8
24	Bedford	1012.5	WSW	6	0	0.0	-1.4	1015.3	W	13	0	4.6	0.6
25	Aberporth	1014.0	WNW	16	5	4.9	-0.1	1019.1	WNW	22	8	5.6	0.9
26	Sennybridge	1014.5	SSW	3	8	0.0	-0.2	1018.7	W	3	7	3.1	1.3
27	Wattisham	1012.5	WSW	3	0	-0.4	-1.2	1014.5	W	14	4	3.5	0.4
28	Filton	1013.8	NW	4	8	3.4	1.3	1018.4	W	11	0	6.4	1.6
29	Heathrow	1013.2	W	3	6	1.0	0.6	1016.8	W	11	0	6.3	0.6
30	Manston	1012.6	W	5	1	1.9	0.7	1015.8	W	12	1	5.4	1.6
31	Chivenor	1014.4	WNW	3	7	4.6	2.8	1020.4	NW	15	4	7.6	-0.1
32	Exeter	1014.5	W	2	8	1.2	1.1	1020.1	WNW	7	0	7.0	3.1
33	Herstmonceux	1012.9	NNE	3	7	1.3	0.5	1017.2	WNW	6	0	5.3	1.9
34	Hurn	1013.6	NNW	2	0	-2.1	-2.5	1018.9	WNW	13	0	7.0	2.3
35	Camborne	1016.1	NNW	8	6	5.5	0.1	1022.9	WNW	13	5	7.1	1.9

# Daily Weather Summary for Saturday 25 November 2017

## Selected European readings at (L) 0000 and (R) 1200 UTC

STATIONS		0000 UTC						1200 UTC					
NO	SITE	PRESS	WDIR	WSPD	CLOUD	TEMP	TDEW	PRESS	WDIR	WSPD	CLOUD	TEMP	TDEW
1	Murmansk	1006.5	S	8	8	-2.3	-4.8	1004.3	SW	2	7	-0.5	-2.0
2	Helsinki	1005.7	S	10	8	3.9	3.3	1008.5	SW	6	3	3.9	2.3
3	Stockholm	1004.9	S	4	-	2.2	2.0	1007.3	S	6	-	1.3	0.2
4	Oslo	1002.0	SW	4	-	0.3	-2.4	1000.1	SW	4	2	2.1	-1.1
5	Reykjavik	-	-	-	5	-	-	1025.6	N	7	1	-1.2	-8.4
6	Moscow	1024.0	SSW	2	8	-5.4	-7.2	1022.3	SSE	4	6	-4.8	-7.4
7	Kiev	1024.1	S	6	8	-0.6	-1.2	1021.0	SW	8	8	3.3	2.0
8	Warsaw	1013.6	S	2	8	8.4	5.1	1007.8	SE	10	7	9.9	6.4
9	Berlin	1013.0	SSW	4	-	5.9	5.1	1006.0	NNW	14	-	4.4	3.2
10	De Bilt	1011.2	SSE	2	8	4.3	4.1	1011.7	WSW	6	8	7.4	2.6
11	Dublin	1014.5	W	16	1	-0.3	-1.0	1018.9	W	17	2	3.3	1.1
12	Cork	1018.2	WNW	14	1	1.3	0.1	1024.2	WNW	14	1	4.1	1.9
13	Sofia	1023.6	SSE	2	0	4.0	1.0	1020.2	E	4	3	8.0	4.0
14	Belgrade	1020.2	W	2	0	7.2	4.9	1016.3	SE	6	6	14.1	6.0
15	Budapest	1020.3	SE	4	8	6.5	6.5	1015.2	E	6	9	5.7	5.7
16	Prague	1014.1	N	4	-	9.2	4.7	1006.9	SSW	6	8	5.4	2.2
17	Munich	1014.5	SW	4	8	10.5	3.6	1011.8	WNW	10	8	6.3	4.1
18	Strasbourg	1012.1	S	9	8	10.4	8.7	1013.6	S	8	8	7.4	4.5
19	Paris	1012.4	W	4	7	8.4	5.9	1017.8	NW	6	7	4.8	1.8
20	Jersey	1013.2	S	2	8	7.2	4.9	1021.2	NW	15	6	6.5	1.7
21	Milan	1020.2	SE	2	8	9.2	9.2	1012.7	E	4	8	8.4	8.1
22	Marseille	1016.5	ENE	9	-	13.5	9.9	1015.0	WNW	7	7	14.3	10.9
23	Bordeaux	1016.0	NW	3	8	11.5	11.2	1024.6	NNW	9	-	11.3	4.7
24	Rome	1021.6	E	6	6	12.4	11.1	1017.5	S	12	6	17.8	12.7
25	Ajaccio	1020.3	NE	3	8	13.0	8.3	1015.9	SSW	10	8	18.3	14.6
26	Barcelona	-	WNW	4	-	12.0	7.0	1017.0	N	5	7	15.5	8.9
27	Majorca	1019.2	-	0	3	10.3	9.9	1017.4	E	1	8	20.4	12.9
28	Madrid	-	N	4	-	7.0	6.0	1019.8	NNE	4	-	14.0	7.1
29	Lisbon	-	-	-	-	15.8	12.7	-	-	-	-	15.3	13.6
30	Athens	1020.5	N	2	-	14.7	11.1	1019.6	-	0	6	18.8	11.2
31	Malta	1022.5	ENE	2	2	14.1	13.6	1021.3	SW	5	5	19.7	13.9
32	Gibraltar	1021.0	W	5	0	13.4	9.2	1021.2	ESE	3	3	19.5	9.4

# Daily Weather Summary for Saturday 25 November 2017

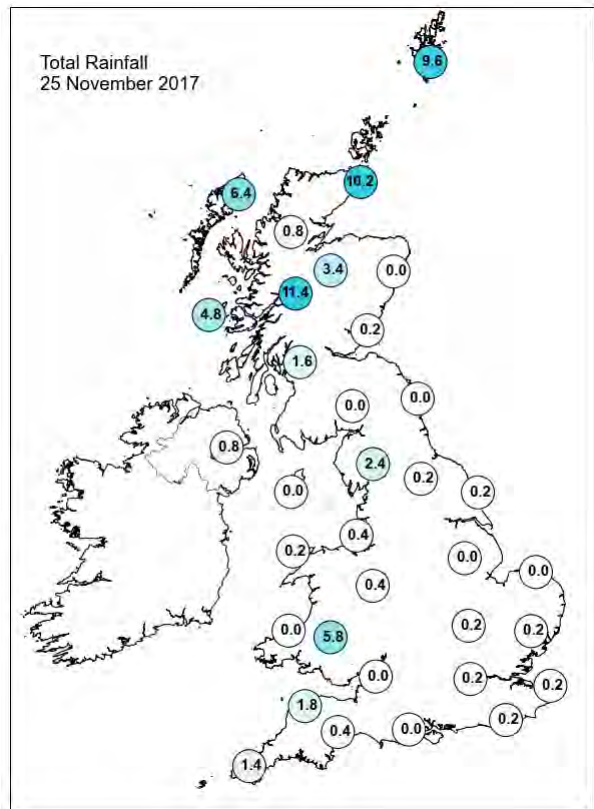
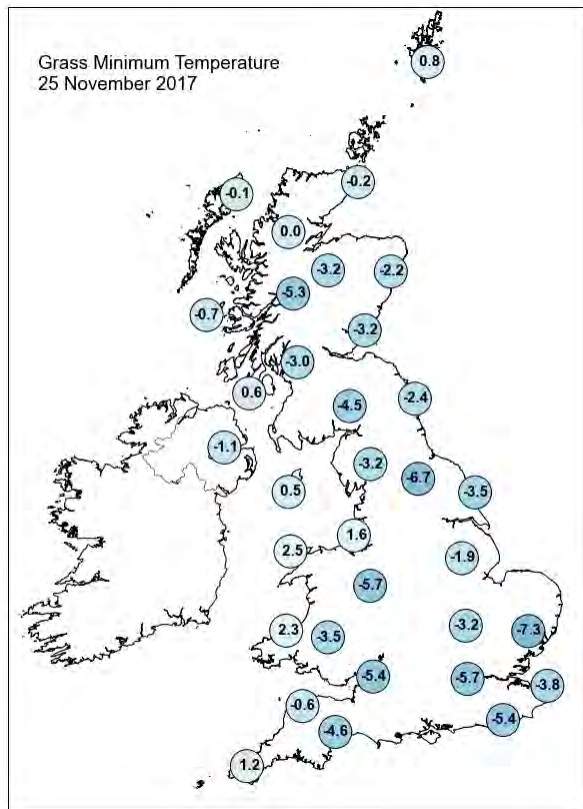
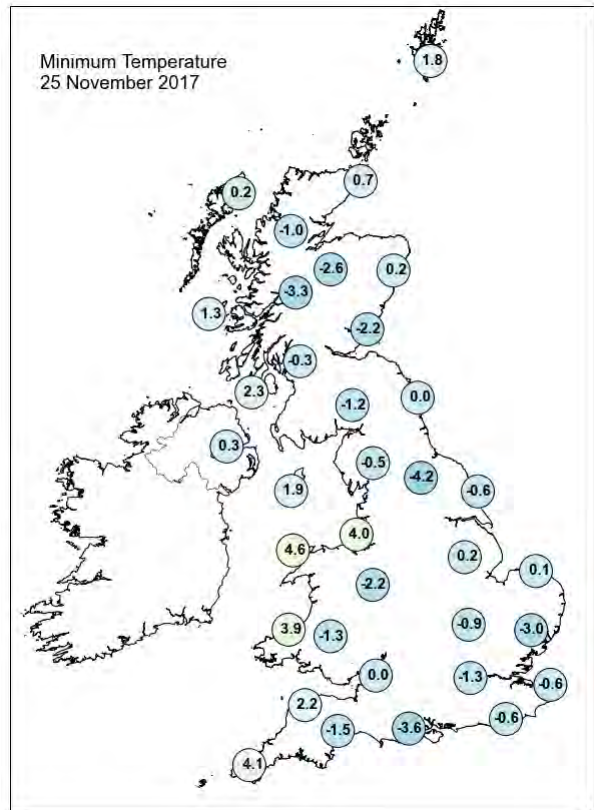
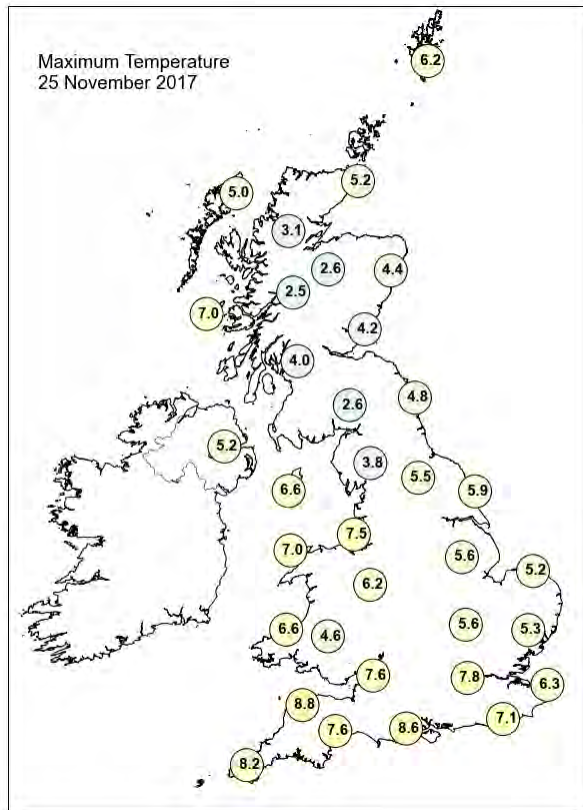



## Daily Weather Summary for Saturday 25 November 2017

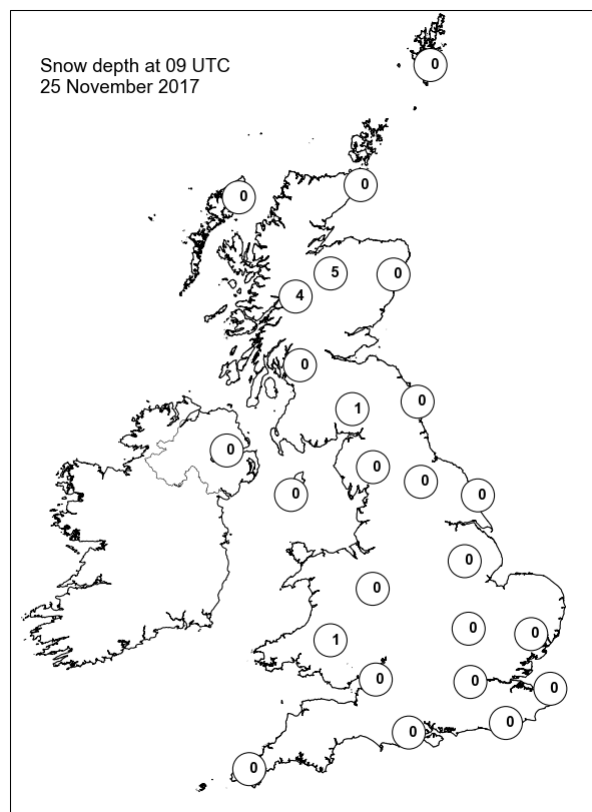
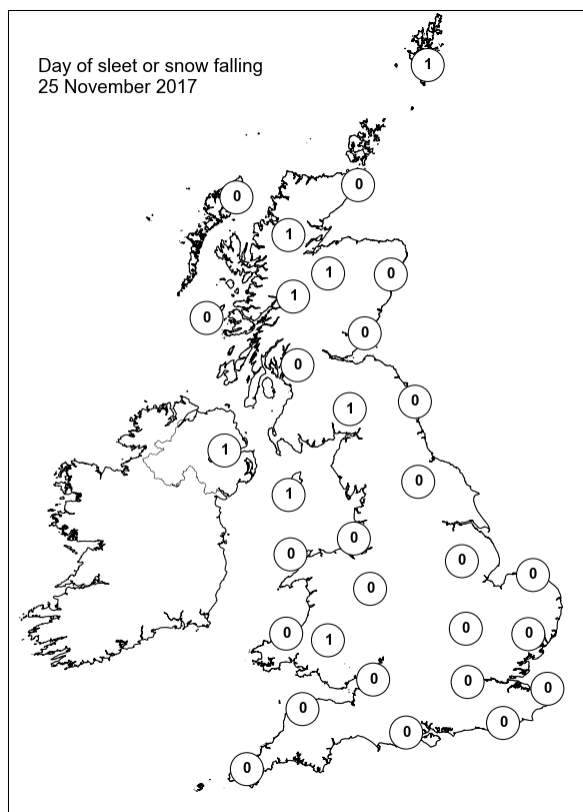
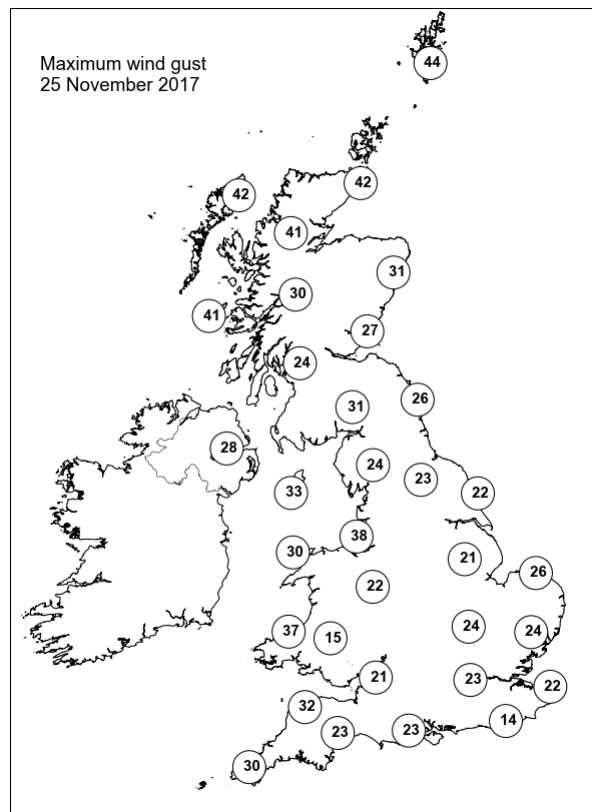
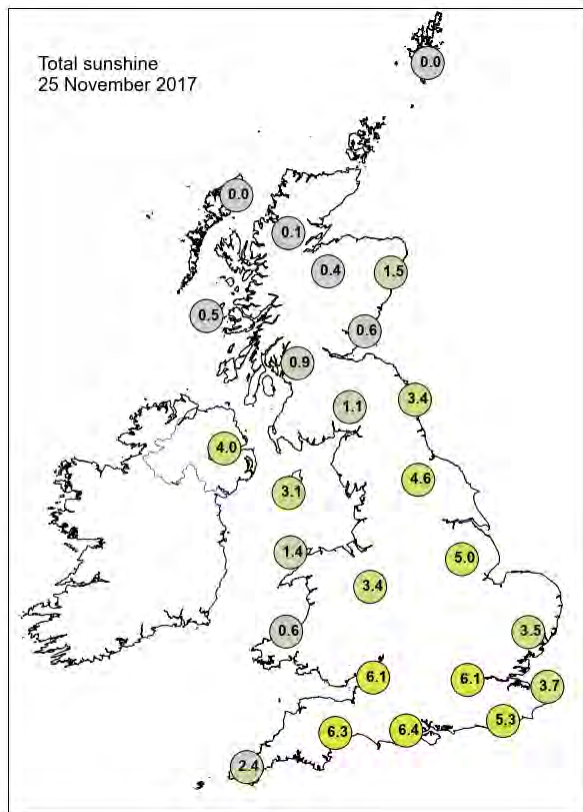



## Daily Weather Summary for Sunday 26 November 2017

This day's summary created 03/12/2017 02:00

### Summary of the UK Weather for Sunday 26 November 2017

There were scattered showers across northern and western parts of the UK during the early hours, mainly falling as rain at lower levels but with some sleet and snow over the hills and mountains. Elsewhere it was mostly dry and clear. Winds were quite strong around the coasts but they were lighter elsewhere, and under clearer skies across some eastern and central parts it turned cold with a frost and patchy ice. During the day, showers continued in the west, including a few wintry ones on the hills of Scotland. Eastern parts stayed mostly dry and sunny, but rather cold. In the evening strong winds and persistent heavy rain reached Northern Ireland, the Western Isles and the west coast of Scotland, and then spread eastwards across the UK towards midnight. Temperatures were a little below average but the highest were across the southwest of England.

### Daily Extremes

<i>Highest Maximum</i>	<b>12.3°C</b> Scilly: St Marys Airport (Isles Of Scilly, 31 mAMSL)
<i>Lowest Maximum</i>	<b>3.5°C</b> Braemar No 2 (Aberdeenshire, 327 mAMSL)
<i>Highest Minimum</i>	<b>6.7°C</b> Isle Of Portland (Dorset, 52 mAMSL)
<i>Lowest Minimum</i>	<b>-3.5°C</b> Hurn (Dorset, 10 mAMSL)
<i>Lowest Grass Minimum</i>	<b>-8.2°C</b> Hurn (Dorset, 10 mAMSL)
<i>Most Rainfall</i>	<b>37.2mm</b> Capel Curig No 3 (Gwynedd, 216 mAMSL)
<i>Most Sunshine</i>	<b>7.0hr</b> Faversham (Kent, 46 mAMSL)
<i>Highest Gust</i>	<b>57Kt 66mph</b> South Uist Range (Western Isles, 4 mAMSL)
<i>Highest Gust (mountain)</i>	<b>72Kt 83mph</b> Cairngorm Summit (Inverness-shire, 1237 mAMSL)
<i>Greatest Snow Depth at 0900 UTC</i>	<b>3cm</b> Aviemore (Inverness-shire, 228 mAMSL)

mAMSL refers to station elevation in metres above mean sea level.

## Daily Weather Summary for Sunday 26 November 2017

### North Atlantic and Europe analysis charts and satellite images at 0000 UTC

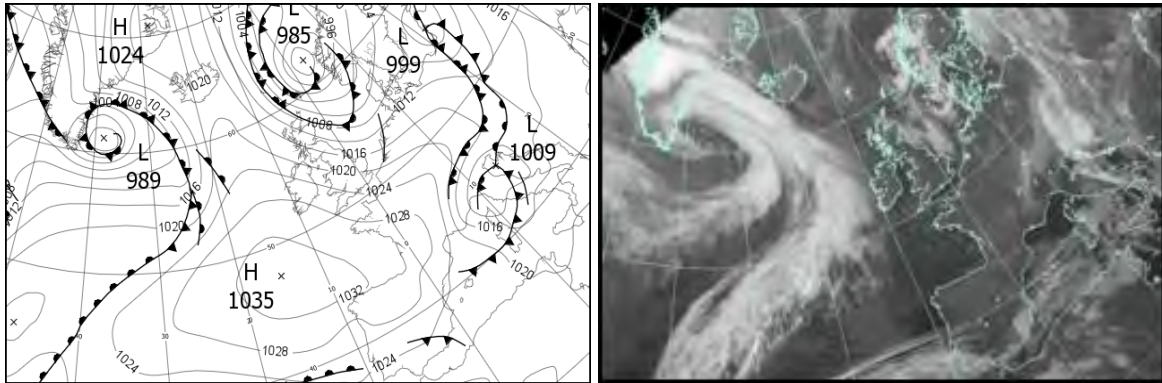

### North Atlantic and Europe analysis charts and satellite images at 1200 UTC

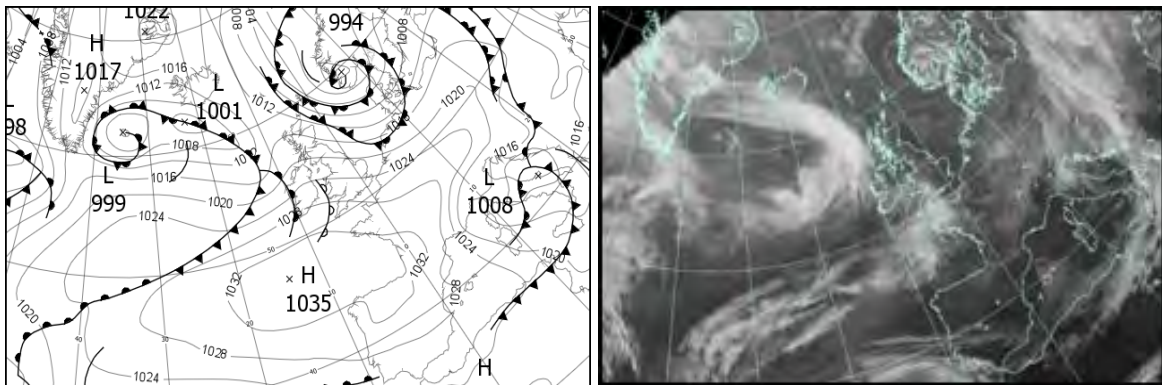

All satellite imagery copyright Met Office and EUMETSAT (European Organisation for the Exploitation of Meteorological Satellites). These show infra-red images from the geostationary MSG satellite. The rainfall rates are derived from both rain-radar and satellite data.

## Daily Weather Summary for Sunday 26 November 2017

UK satellite and rain-radar precipitation rates at (L) 0000 and (R) 1200 UTC

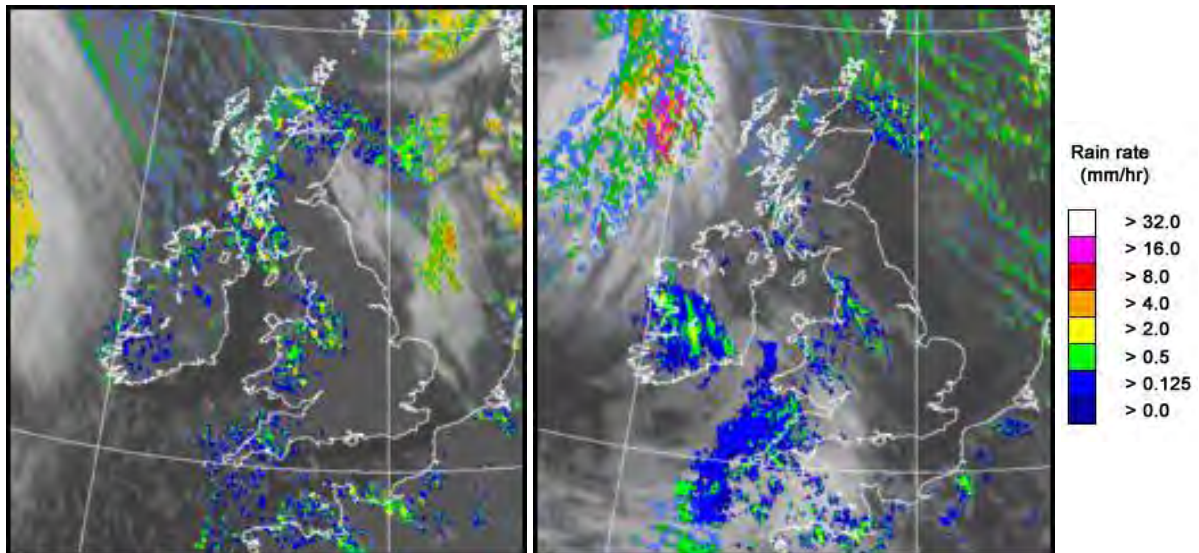

UK wind speed and direction at (L) 0000 and (R) 1200 UTC

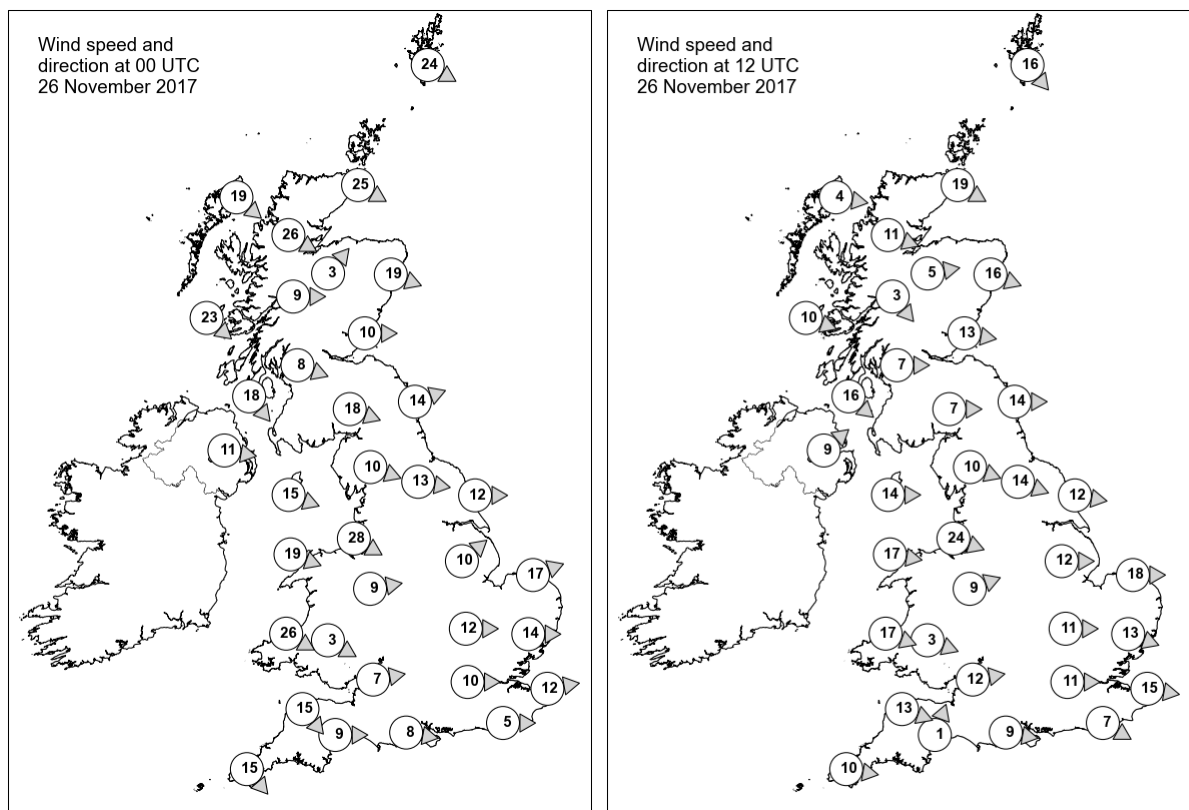

## Daily Weather Summary for Sunday 26 November 2017

### Selected UK readings at (L) 0000 and (R) 1200 UTC

STATIONS		0000 UTC						1200 UTC					
NO	SITE	PRESS	WDIR	WSPD	CLOUD	TEMP	TDEW	PRESS	WDIR	WSPD	CLOUD	TEMP	TDEW
1	Lerwick	997.8	WNW	24	7	5.7	3.7	1006.4	NW	16	7	5.4	2.3
2	Wick	1006.7	WNW	25	7	4.0	2.4	1012.6	WNW	19	7	4.0	2.2
3	Stornoway	1013.9	NW	19	4	4.8	-0.6	1015.8	W	4	3	3.8	2.0
4	Loch Glascarnoch	1013.0	WNW	26	7	2.1	-0.6	1016.6	WNW	11	7	1.7	-0.5
5	Aviemore	1013.2	SW	3	4	1.7	-0.4	1016.5	W	5	0	2.4	-2.3
6	Dyce	1009.3	WNW	19	8	3.5	-0.2	1014.5	WNW	16	0	4.5	-0.9
7	Tulloch Bridge	1015.9	W	9	8	1.6	0.3	1018.6	NW	3	3	1.6	0.0
8	Tiree	1018.0	NW	23	8	4.1	1.5	1018.7	WNW	10	7	6.7	2.6
9	Leuchars	1013.2	W	10	1	3.4	-1.0	1016.7	W	13	0	5.1	-0.8
10	Bishopton	1016.0	WNW	8	4	3.3	1.1	1019.0	W	7	7	4.8	2.0
11	Machrihanish	1017.8	NW	18	6	6.3	3.0	1019.8	NW	16	4	6.5	3.4
12	Boulmer	1013.2	WSW	14	8	3.9	-0.4	1017.3	W	14	0	5.8	-0.3
13	Eskdalemuir	1016.0	WNW	18	0	2.0	-0.8	1019.7	W	7	3	3.6	0.1
14	Aldergrove	1021.3	W	11	3	3.7	1.1	1022.4	SW	9	7	4.6	3.5
15	Shap	1017.5	WNW	10	2	2.7	-0.5	1020.6	WNW	10	3	4.3	-0.1
16	Leeming	1015.6	W	13	5	3.2	-0.8	1019.7	WNW	14	0	6.0	-0.8
17	Ronaldsway	1020.4	WNW	15	4	5.3	0.5	1022.3	W	14	5	7.5	3.0
18	Bridlington	1014.2	W	12	2	3.2	-0.1	1018.5	W	12	0	6.4	0.4
19	Crosby	1019.3	WNW	28	6	6.6	2.3	1022.5	WNW	24	7	7.9	3.5
20	Valley	1022.3	WNW	19	7	6.2	0.7	1024.3	W	17	5	7.7	2.1
21	Waddington	1017.7	SW	10	4	2.0	0.6	1021.5	W	12	7	5.5	0.8
22	Shawbury	1020.7	W	9	6	2.8	0.5	1023.6	WSW	9	6	7.3	1.9
23	Weybourne	1016.3	WSW	17	6	2.9	1.3	1020.4	W	18	0	6.1	2.4
24	Bedford	1019.8	W	12	0	2.4	0.1	1023.6	W	11	0	5.8	0.9
25	Aberporth	1023.8	WNW	26	6	6.0	0.8	1026.6	WNW	17	8	7.6	2.1
26	Sennybridge	1023.4	WNW	3	5	2.6	0.9	1026.2	WNW	3	8	4.7	2.9
27	Wattisham	1019.1	W	14	3	1.3	-1.1	1022.3	WNW	13	1	5.7	0.0
28	Filton	1023.2	W	7	0	2.9	0.4	1026.4	W	12	1	7.1	2.5
29	Heathrow	1021.6	W	10	0	2.8	0.2	1025.1	W	11	0	7.0	0.8
30	Manston	1020.4	W	12	3	1.8	-0.4	1023.8	W	15	0	6.1	1.9
31	Chivenor	1025.3	NW	15	6	7.0	1.9	1028.1	WNW	13	7	8.6	4.4
32	Exeter	1024.9	W	9	3	2.9	1.3	1028.1	SSW	1	7	7.2	4.1
33	Herstmonceux	1022.1	W	5	0	1.2	-0.5	1025.3	WNW	7	0	6.3	1.3
34	Hurn	1023.7	W	8	0	2.5	0.2	1027.2	W	9	6	7.1	2.5
35	Camborne	1027.7	NW	15	6	7.5	0.8	1029.9	W	10	8	8.6	3.2

## Daily Weather Summary for Sunday 26 November 2017

### Selected European readings at (L) 0000 and (R) 1200 UTC

STATIONS		0000 UTC						1200 UTC					
NO	SITE	PRESS	WDIR	WSPD	CLOUD	TEMP	TDEW	PRESS	WDIR	WSPD	CLOUD	TEMP	TDEW
1	Murmansk	1000.7	S	6	8	-1.2	-2.8	1002.6	S	10	7	0.1	-1.6
2	Helsinki	1007.8	ENE	6	8	1.4	1.4	1004.1	W	12	7	1.0	0.8
3	Stockholm	1004.9	-	0	-	-1.8	-1.8	1005.5	SSE	6	-	1.1	0.1
4	Oslo	1000.6	W	2	-	0.0	-0.6	996.8	SSE	6	8	3.5	2.8
5	Reykjavik	-	-	-	4	-	-	1008.4	ENE	7	8	-0.7	-7.3
6	Moscow	1024.6	SSE	6	8	-6.2	-7.0	1026.0	SSE	4	8	-4.2	-6.1
7	Kiev	1019.0	SSE	8	8	3.2	2.2	1018.0	S	10	8	6.2	5.1
8	Warsaw	1008.9	WSW	6	8	7.3	5.4	1018.0	WNW	10	8	4.1	0.8
9	Berlin	1014.1	WSW	6	-	2.7	1.4	1017.5	SW	10	-	4.8	0.7
10	De Bilt	1016.0	SW	8	3	3.8	1.1	1019.3	W	8	8	7.2	4.1
11	Dublin	1024.3	W	17	6	1.4	-0.1	1024.5	WSW	16	5	5.6	3.4
12	Cork	1028.9	W	8	6	2.4	0.7	1028.5	WSW	8	7	6.4	4.9
13	Sofia	1020.8	W	2	4	1.6	1.1	1016.8	N	2	6	5.6	3.3
14	Belgrade	1013.7	ESE	8	6	8.2	4.2	1014.3	WNW	4	8	7.0	6.0
15	Budapest	1013.3	WNW	8	8	7.0	5.0	1015.9	NW	10	8	6.7	3.8
16	Prague	1016.6	N	4	-	3.1	0.3	1022.2	W	6	7	3.7	-1.2
17	Munich	1019.6	NW	8	8	3.0	1.0	1025.7	W	12	8	2.9	-3.2
18	Strasbourg	1024.1	SW	4	7	2.8	1.2	1026.5	SW	10	8	5.9	2.0
19	Paris	1024.9	W	8	4	1.6	-0.7	1027.6	W	9	3	7.5	1.8
20	Jersey	1026.3	WNW	15	7	5.9	3.5	1029.4	NW	11	7	8.3	2.6
21	Milan	1010.8	WSW	5	8	7.7	7.2	1017.5	N	4	0	12.5	-9.0
22	Marseille	1021.5	NW	26	-	8.4	-2.3	1024.1	NW	35	-	9.9	-2.8
23	Bordeaux	1029.7	SW	4	7	4.9	4.0	1032.9	WNW	3	-	10.8	1.3
24	Rome	1013.8	SW	15	6	16.6	11.1	1012.2	WNW	10	4	15.9	6.4
25	Ajaccio	1017.6	WNW	12	-	13.3	1.0	1017.0	SW	6	1	14.5	2.1
26	Barcelona	-	N	3	-	10.0	1.0	1027.3	N	6	3	14.2	2.0
27	Majorca	1023.0	ENE	8	8	14.2	9.8	1028.5	ENE	5	8	12.7	9.3
28	Madrid	-	NE	6	-	7.0	2.0	1030.6	NNE	8	1	10.6	-2.0
29	Lisbon	-	-	-	-	15.7	14.8	-	-	-	-	15.3	8.8
30	Athens	1019.2	N	1	-	14.1	10.8	1017.8	-	0	1	17.8	10.2
31	Malta	1020.8	WSW	6	4	16.0	13.6	1018.1	WNW	11	6	18.8	14.3
32	Gibraltar	1022.2	WSW	8	8	19.3	8.1	1026.2	E	10	2	19.6	13.2



## Daily Weather Summary for Sunday 26 November 2017

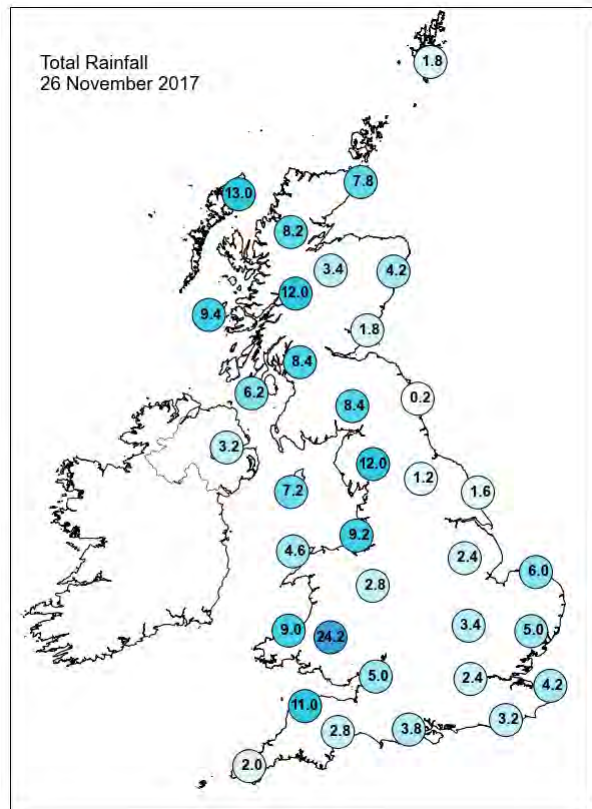
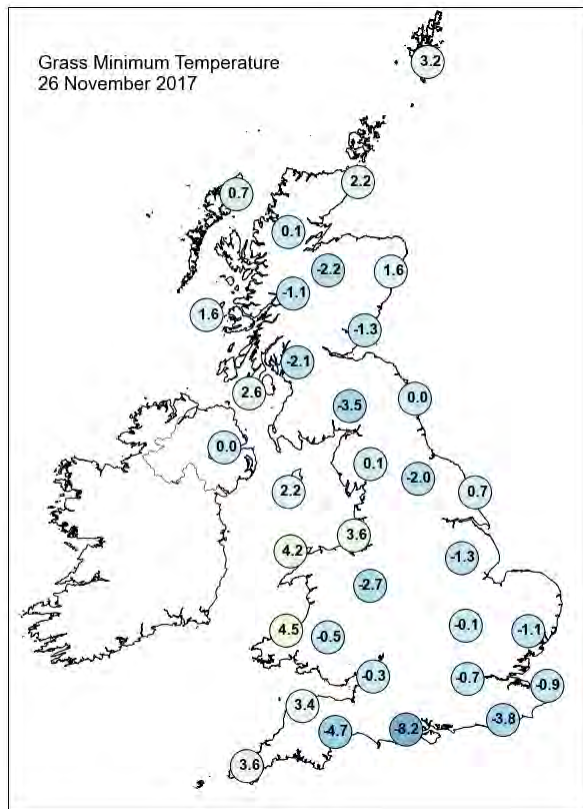
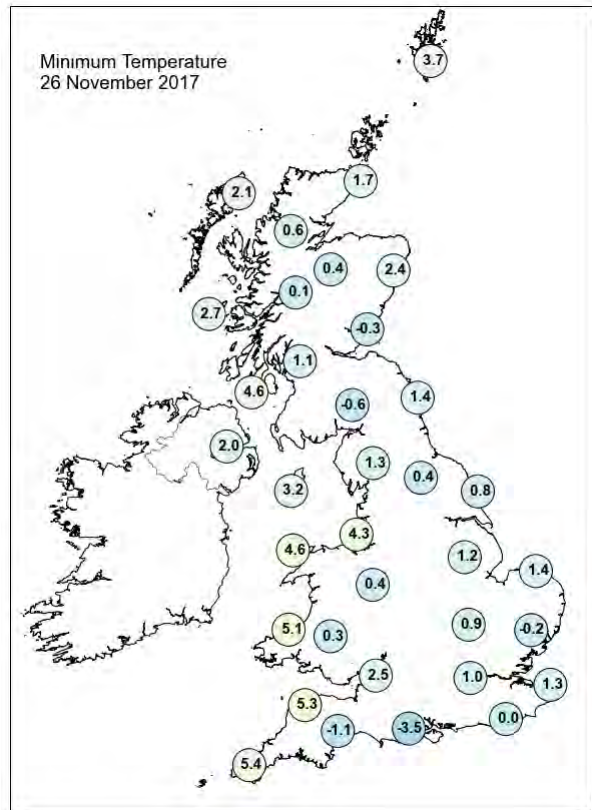
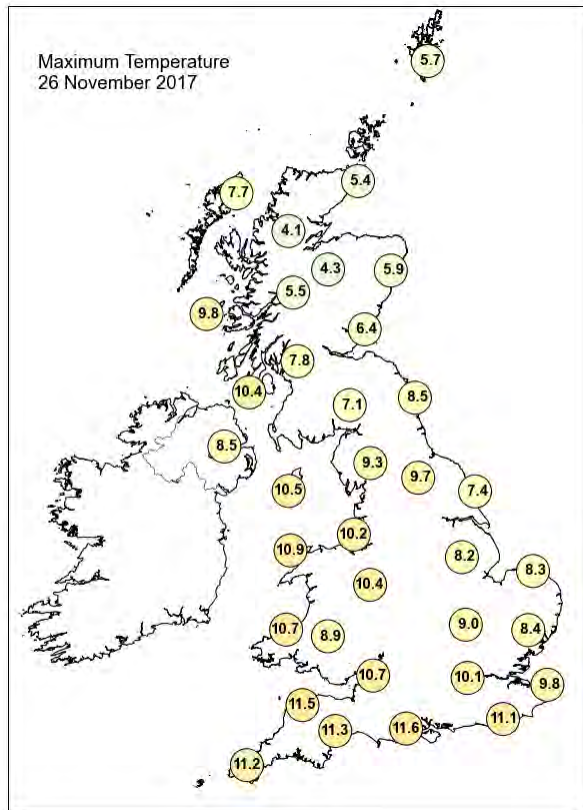

## Daily Weather Summary for Sunday 26 November 2017

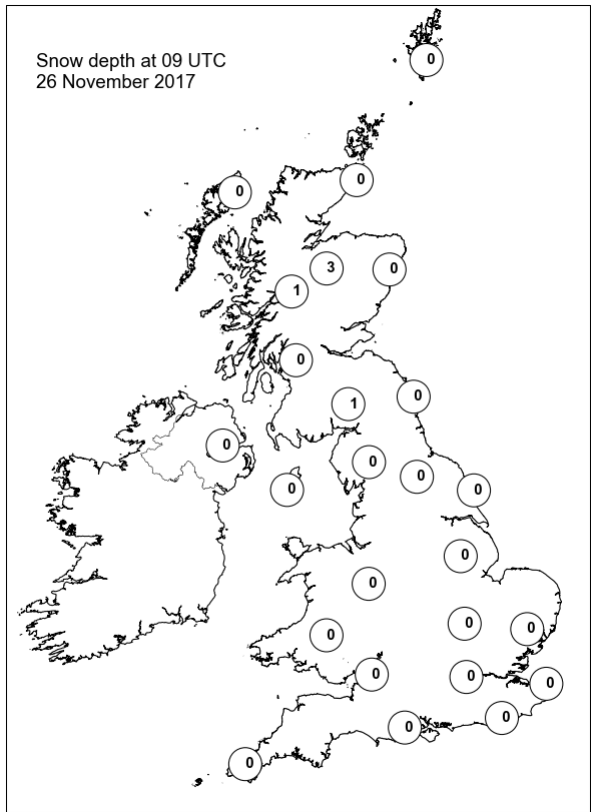
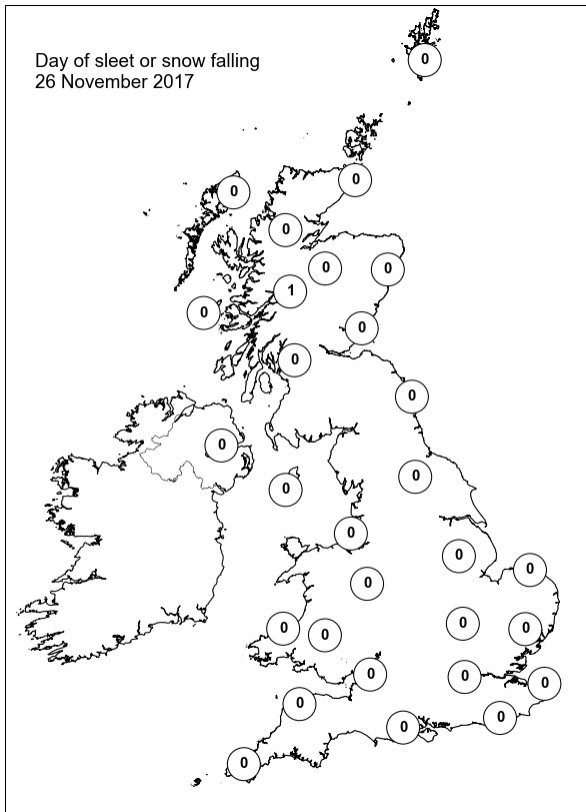
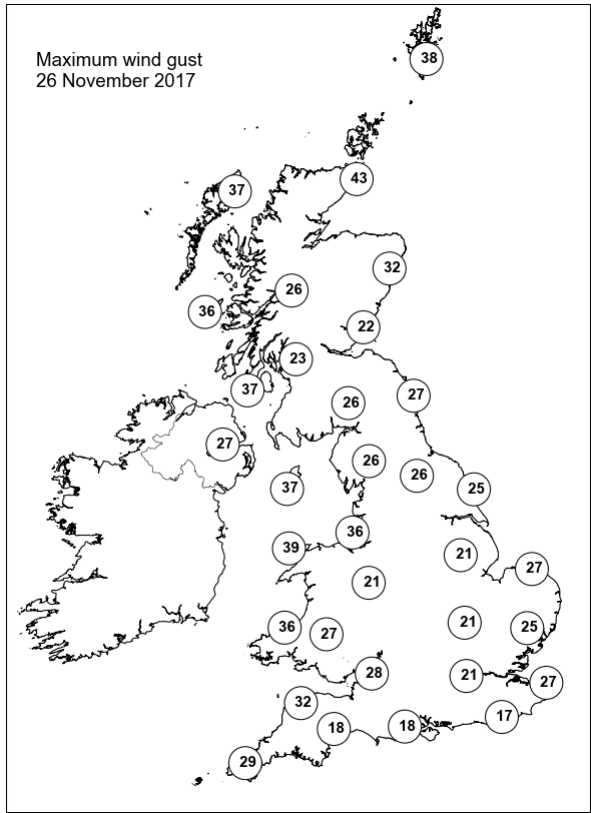
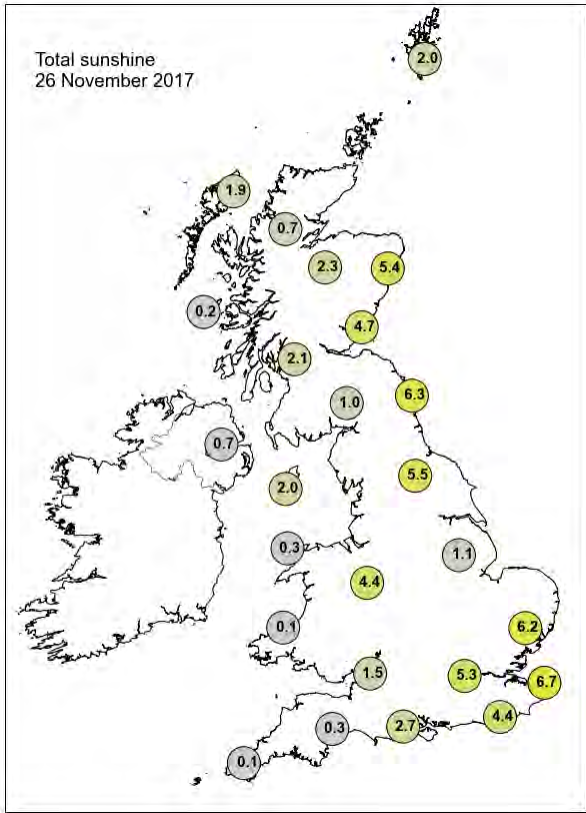

## Daily Weather Summary for Monday 27 November 2017

This day's summary created 29/11/2017 02:00

### Summary of the UK Weather for Monday 27 November 2017

Overnight, a weather system pushed southeastwards across the UK. The rain was heavy at times, and there were gusty conditions along the front. As the rain cleared, colder, showery conditions followed on behind, the showers heaviest and most frequent in the north and west. The showers were wintry over hills in the north. By dawn, the rain was confined to far southern counties of England, with a wrap-around also affecting the Northern Isles. It was a blustery day, especially across northern parts of the UK. The overnight rain, which was heavy at times, cleared southern England during the morning, but much of England and Wales remained quite cloudy with showers. Longer spells of rain also developed across parts of Wales and southwest England into the evening. Brighter skies remained across northern England, Northern Ireland and Scotland through the day, with sunshine and showers. Some of these showers fell as sleet and snow over the higher ground too.

### Daily Extremes

<i>Highest Maximum</i>	<b>12.5°C</b> Scilly: St Marys Airport (Isles Of Scilly, 31 mAMSL)
<i>Lowest Maximum</i>	<b>2.7°C</b> Cromdale (Moray (in Highland Region), 193 mAMSL)
<i>Highest Minimum</i>	<b>8.5°C</b> Scilly: St Marys Airport (Isles Of Scilly, 31 mAMSL)
<i>Lowest Minimum</i>	<b>-1.9°C</b> Aboyne No 2 (Aberdeenshire, 140 mAMSL)
<i>Lowest Grass Minimum</i>	<b>-5.1°C</b> Aboyne No 2 (Aberdeenshire, 140 mAMSL)
<i>Most Rainfall</i>	<b>26.0mm</b> Capel Curig No 3 (Gwynedd, 216 mAMSL)
<i>Most Sunshine</i>	<b>3.7hr</b> Charterhall (Berwickshire, 112 mAMSL)
<i>Highest Gust</i>	<b>58Kt 67mph</b> Wight: Needles Old Battery (Isle Of Wight, 80 mAMSL)
<i>Highest Gust (mountain)</i>	<b>80Kt 92mph</b> Cairngorm Summit (Inverness-shire, 1237 mAMSL)
<i>Greatest Snow Depth at 0900 UTC</i>	No non-zero values

mAMSL refers to station elevation in metres above mean sea level.

## Daily Weather Summary for Monday 27 November 2017

### North Atlantic and Europe analysis charts and satellite images at 0000 UTC

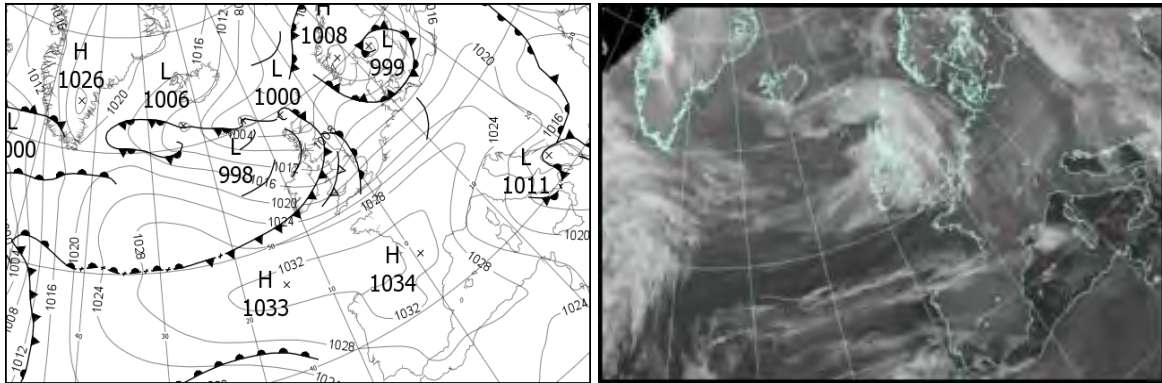

### North Atlantic and Europe analysis charts and satellite images at 1200 UTC

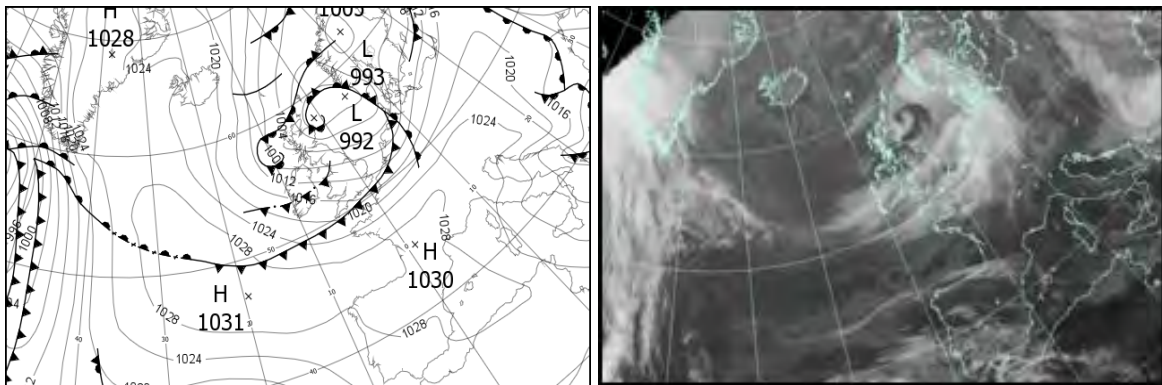

All satellite imagery copyright Met Office and EUMETSAT (European Organisation for the Exploitation of Meteorological Satellites). These show infra-red images from the geostationary MSG satellite. The rainfall rates are derived from both rain-radar and satellite data.



## Daily Weather Summary for Monday 27 November 2017

UK satellite and rain-radar precipitation rates at (L) 0000 and (R) 1200 UTC

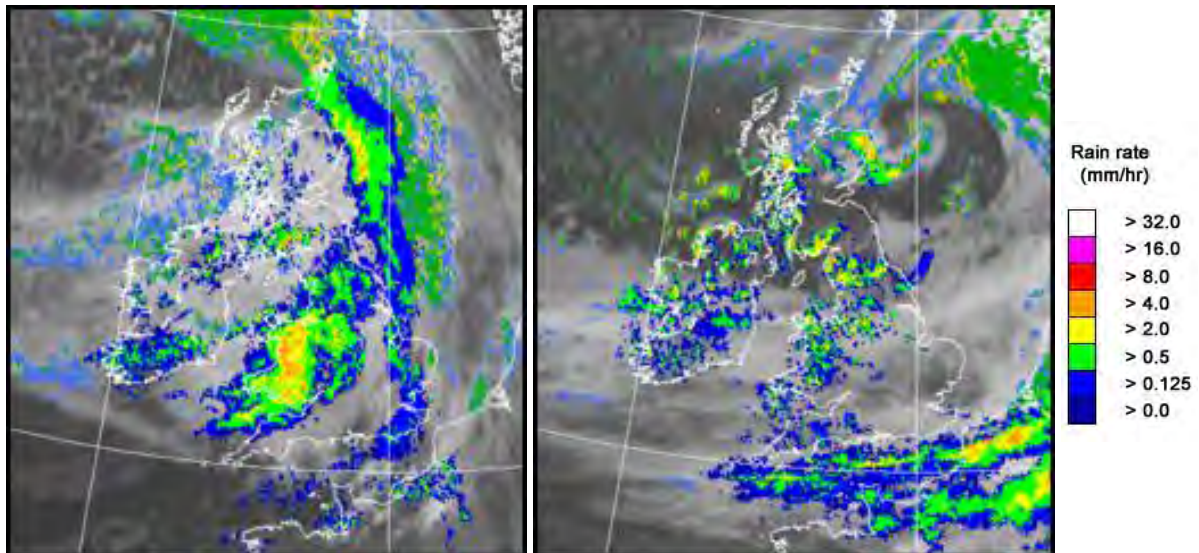

UK wind speed and direction at (L) 0000 and (R) 1200 UTC

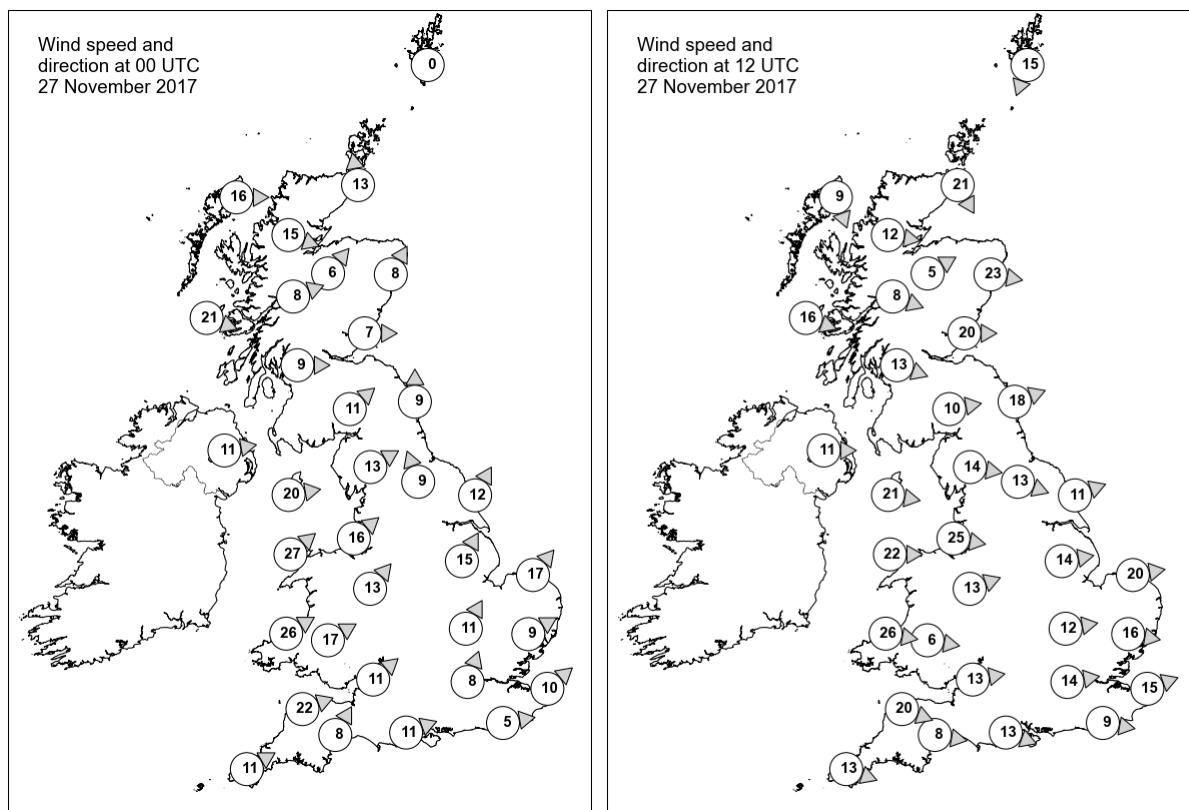



## Daily Weather Summary for Monday 27 November 2017

### Selected UK readings at (L) 0000 and (R) 1200 UTC

STATIONS		0000 UTC						1200 UTC					
NO	SITE	PRESS	WDIR	WSPD	CLOUD	TEMP	TDEW	PRESS	WDIR	WSPD	CLOUD	TEMP	TDEW
1	Lerwick	1002.7	-	0	7	0.9	0.1	997.3	NNE	15	7	4.7	3.0
2	Wick	1001.3	S	13	8	4.6	3.9	997.8	NNW	21	7	5.0	3.5
3	Stornoway	1002.5	W	16	7	5.1	3.7	1003.6	NNW	9	5	5.4	3.2
4	Loch Glascarnoch	1003.4	WNW	15	8	2.7	0.7	1002.6	W	12	8	1.5	1.1
5	Aviemore	1004.5	SW	6	8	2.5	1.6	1001.4	WSW	5	8	2.7	0.8
6	Dyce	1003.8	SSW	8	7	3.8	3.0	996.2	W	23	8	3.6	1.5
7	Tulloch Bridge	1006.7	WSW	8	8	4.9	2.3	1003.9	WNW	8	8	2.7	1.6
8	Tiree	1008.3	WNW	21	8	6.4	3.6	1004.9	WNW	16	6	7.7	3.8
9	Leuchars	1005.3	W	7	8	5.6	4.7	1000.4	W	20	5	5.7	1.1
10	Bishopton	1007.6	W	9	7	7.3	5.8	1004.2	WNW	13	0	4.8	2.3
11	Machrihanish	-	-	-	-	-	-	-	-	-	-	-	-
12	Boulmer	1008.1	S	9	8	4.7	3.7	1001.8	WSW	18	5	5.8	1.4
13	Eskdalemuir	1008.3	SW	11	8	7.1	6.0	1005.0	W	10	7	3.6	1.7
14	Aldergrove	1012.0	W	11	8	8.0	6.5	1009.4	W	11	2	4.8	2.2
15	Shap	-	WSW	13	8	-	-	1006.3	W	14	8	4.6	1.7
16	Leeming	1011.5	SSE	9	8	6.2	4.9	1005.5	WNW	13	7	6.7	2.9
17	Ronaldsway	1011.6	W	20	8	10.0	8.2	1009.3	W	21	4	7.5	2.9
18	Bridlington	1013.0	SSW	12	8	4.9	3.8	1005.4	WSW	11	7	7.8	4.2
19	Crosby	1013.7	SW	16	7	9.0	7.9	1009.6	W	25	8	8.0	5.7
20	Valley	1014.5	SW	27	8	10.8	8.6	1011.7	W	22	7	8.3	2.8
21	Waddington	1016.3	SSW	15	8	5.6	3.8	1008.7	W	14	7	6.3	4.7
22	Shawbury	1016.2	SW	13	8	8.6	6.9	1010.9	WSW	13	7	7.9	4.6
23	Weybourne	1018.0	SW	17	8	4.6	2.7	1008.1	W	20	6	8.5	5.6
24	Bedford	1019.6	SSW	11	7	5.4	4.4	1011.2	W	12	2	8.8	5.1
25	Aberporth	1018.8	WSW	26	8	9.4	8.8	1014.2	W	26	8	8.5	4.8
26	Sennybridge	1019.4	WSW	17	8	7.4	7.2	1014.0	W	6	8	5.7	4.2
27	Wattisham	1020.6	WSW	9	7	4.3	2.5	1010.3	W	16	7	9.3	5.3
28	Filton	1020.8	SW	11	8	9.6	7.4	1014.0	W	13	5	9.7	5.7
29	Heathrow	1022.1	SSW	8	7	5.4	4.8	1013.0	W	14	3	9.6	6.5
30	Manston	1022.9	SW	10	7	3.9	2.3	1012.0	WSW	15	6	10.1	7.5
31	Chivenor	1023.1	WSW	22	8	10.8	7.8	1016.2	WNW	20	8	9.6	7.5
32	Exeter	1024.1	SSW	8	8	7.8	6.0	1016.2	W	8	7	9.6	8.6
33	Herstmonceux	1023.8	W	5	8	6.5	5.3	1013.3	W	9	8	9.9	6.5
34	Hurn	1023.7	WSW	11	8	8.5	6.3	1015.1	WNW	13	7	10.2	7.8
35	Camborne	1026.3	WSW	11	7	8.6	5.1	1019.2	WNW	13	7	10.1	9.0

## Daily Weather Summary for Monday 27 November 2017

### Selected European readings at (L) 0000 and (R) 1200 UTC

STATIONS		0000 UTC						1200 UTC					
NO	SITE	PRESS	WDIR	WSPD	CLOUD	TEMP	TDEW	PRESS	WDIR	WSPD	CLOUD	TEMP	TDEW
1	Murmansk	1000.6	S	12	7	-2.3	-4.4	1001.5	S	14	8	-1.0	-3.1
2	Helsinki	1010.7	SSE	6	7	2.6	2.5	1009.9	S	16	8	3.8	2.3
3	Stockholm	1002.7	SSE	6	-	3.8	3.1	1003.3	SW	6	-	3.5	2.6
4	Oslo	1000.6	N	4	-	1.6	-0.6	1002.7	NE	4	8	0.5	-1.4
5	Reykjavik	1013.1	E	1	6	-2.4	-8.4	1022.5	-	0	1	-5.5	-9.1
6	Moscow	1026.2	SSE	4	8	-3.5	-5.0	1026.8	S	4	8	-1.9	-4.0
7	Kiev	1020.2	SSE	8	8	3.5	0.9	1020.6	SE	6	8	1.4	0.9
8	Warsaw	1020.6	SW	2	5	0.6	-0.9	1020.1	W	4	7	3.9	1.3
9	Berlin	1019.0	SW	8	-	4.4	2.0	1016.0	SW	14	-	5.5	0.5
10	De Bilt	1020.3	SSW	10	8	4.9	2.8	1008.6	SW	8	8	8.2	7.2
11	Dublin	1014.6	W	17	7	8.2	7.1	1012.7	W	17	7	6.7	3.8
12	Cork	1019.8	WSW	17	8	9.7	9.5	1017.7	W	16	7	7.8	4.8
13	Sofia	1014.1	-	0	8	5.8	4.0	1016.8	W	8	8	0.4	-0.1
14	Belgrade	1020.0	WNW	4	8	2.9	2.0	1021.4	NW	4	7	4.7	0.4
15	Budapest	1020.3	NW	10	7	2.8	-2.5	1022.1	NW	8	2	6.1	-2.5
16	Prague	1024.1	WSW	6	-	2.0	-1.3	1022.2	WSW	6	4	4.1	-2.7
17	Munich	1028.7	W	8	8	1.0	-1.8	1025.7	WSW	14	8	3.4	-3.2
18	Strasbourg	1028.9	S	9	8	2.4	0.8	1024.3	S	10	8	6.6	2.9
19	Paris	1028.8	W	8	7	4.6	2.1	1022.4	SW	15	8	8.3	4.3
20	Jersey	1027.7	W	15	2	10.0	5.7	1020.2	WSW	23	8	11.3	9.3
21	Milan	1024.3	S	3	0	0.5	0.3	1025.5	SW	6	0	7.7	-1.0
22	Marseille	1027.0	NNW	14	-	6.8	-1.6	1026.7	NNW	5	-	10.5	-3.2
23	Bordeaux	1033.0	NNW	3	8	5.3	2.8	1029.6	SSE	4	-	10.4	1.7
24	Rome	1018.2	NW	10	0	8.2	1.9	1020.5	N	14	0	12.2	-3.2
25	Ajaccio	1021.5	NNE	7	-	4.3	-2.1	1024.1	SW	3	-	14.6	-1.1
26	Barcelona	1029.8	N	9	1	7.4	0.4	1028.8	S	6	6	14.4	5.9
27	Majorca	1030.4	E	2	2	3.9	3.6	1029.2	-	0	6	15.0	5.8
28	Madrid	1032.7	NNW	4	1	0.4	-3.1	1029.4	W	2	5	8.5	-2.8
29	Lisbon	-	-	-	-	14.1	6.7	1025.8	ENE	10	7	13.2	5.6
30	Athens	-	-	-	-	-	-	1008.8	SSW	4	5	18.4	10.2
31	Malta	1019.6	NW	20	5	14.8	5.0	1019.7	NW	17	2	16.3	4.9
32	Gibraltar	1027.2	E	18	6	17.3	15.9	1027.8	ENE	15	7	17.7	16.0

## Daily Weather Summary for Monday 27 November 2017

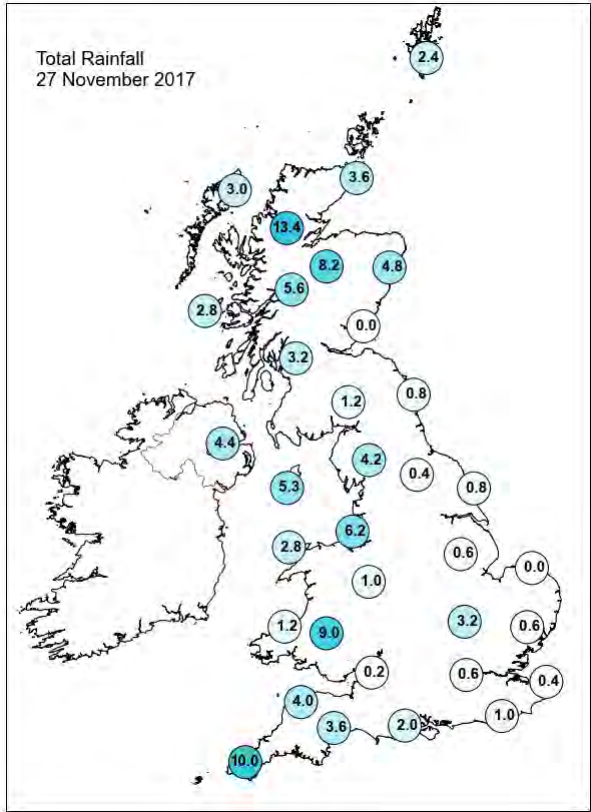
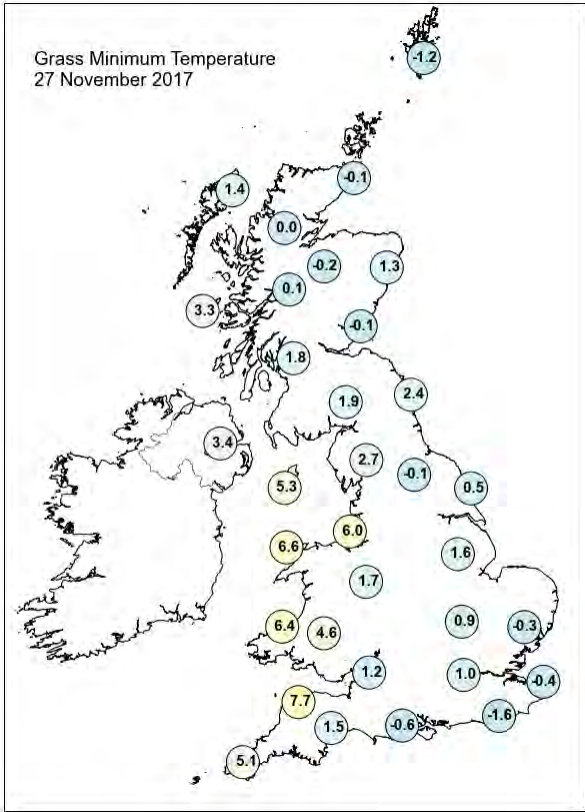
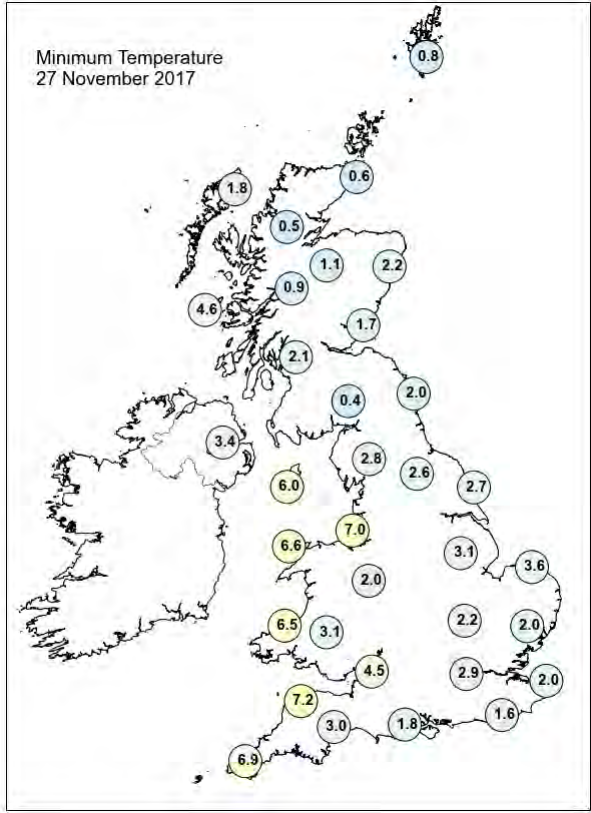
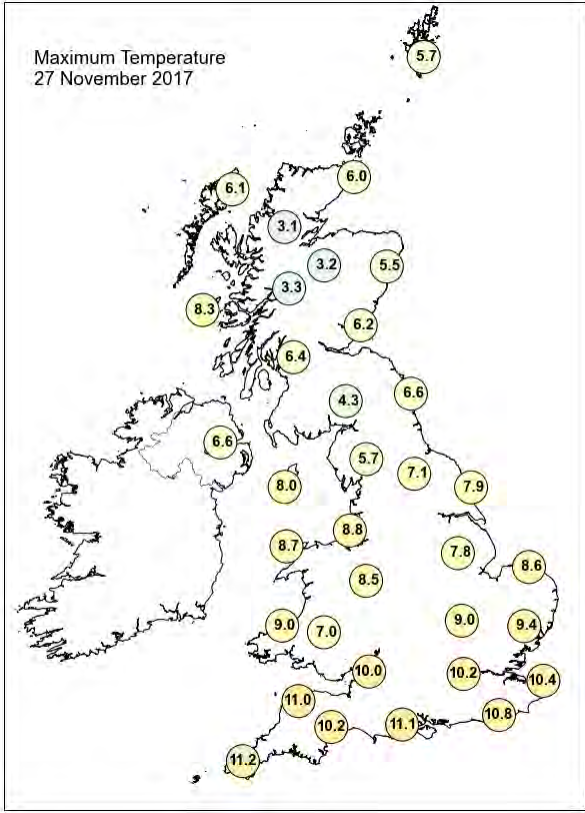

## Daily Weather Summary for Monday 27 November 2017

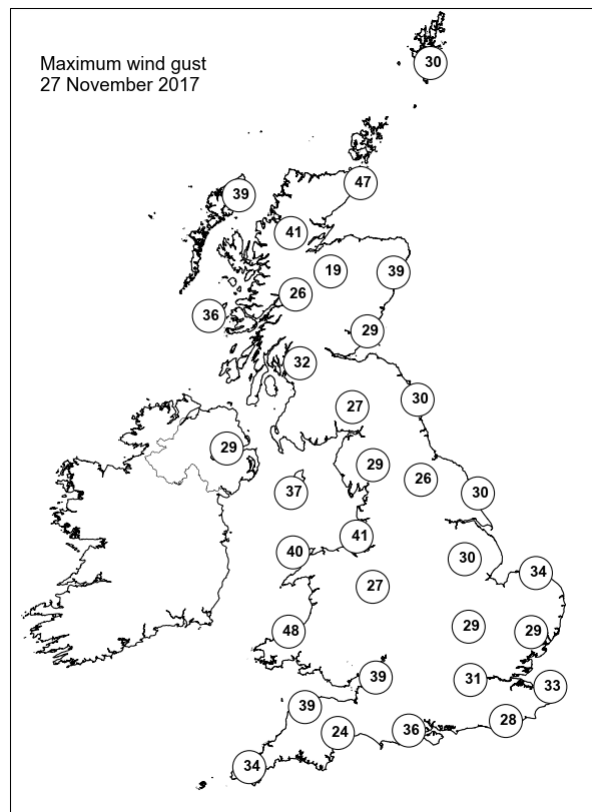
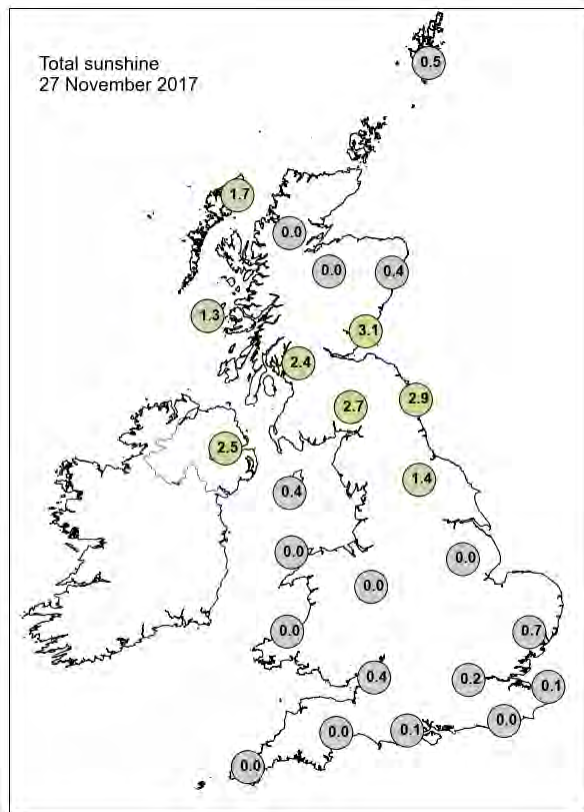

None of the selected stations observed a day of sleet or snow falling or non-zero snow depth at 0900 UTC.

## Daily Weather Summary for Tuesday 28 November 2017

This day's summary created 05/12/2017 02:00

### Summary of the UK Weather for Tuesday 28 November 2017

The night was windy and cold with widespread frost. Showers in the east were wintry at height and led to icy pavements and roads in a few places.

During the day, central and southern areas had sunshine and a cold north-westerly wind. There were heavy showers in the far west, in the east and in the far north, accompanied by strong coastal winds. Snow showers occurred on north- eastern hills.

### Daily Extremes

<i>Highest Maximum</i>	<b>9.3°C</b> Scilly: St Marys Airport (Isles Of Scilly, 31 mAMSL)
<i>Lowest Maximum</i>	<b>2.2°C</b> Dalwhinnie No 2 (Inverness-shire, 351 mAMSL)
<i>Highest Minimum</i>	<b>7.8°C</b> Scilly: St Marys Airport (Isles Of Scilly, 31 mAMSL)
<i>Lowest Minimum</i>	<b>-2.9°C</b> Bewcastle (Cumbria, 133 mAMSL)
<i>Lowest Grass Minimum</i>	<b>-6.4°C</b> Bewcastle (Cumbria, 133 mAMSL)
<i>Most Rainfall</i>	<b>28.2mm</b> Boulmer (Northumberland, 23 mAMSL)
<i>Most Sunshine</i>	<b>7.2hr</b> Preston, Cove House (Dorset, 44 mAMSL)
<i>Highest Gust</i>	<b>42Kt 48mph</b> Orlock Head (Down, 35 mAMSL)
<i>Highest Gust (mountain)</i>	<b>62Kt 71mph</b> Bealach Na Ba No 2 (Ross & Cromarty, 773 mAMSL)
<i>Greatest Snow Depth at 0900 UTC</i>	No non-zero values

mAMSL refers to station elevation in metres above mean sea level.



## Daily Weather Summary for Tuesday 28 November 2017

### North Atlantic and Europe analysis charts and satellite images at 0000 UTC

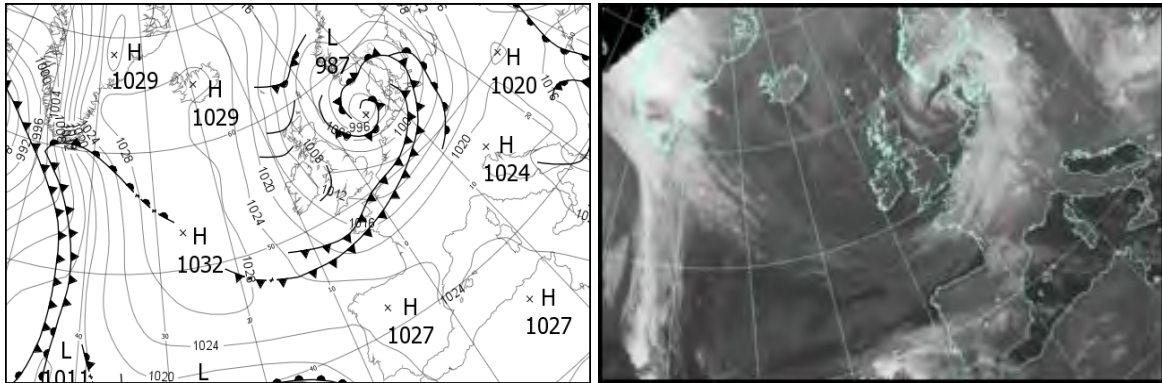

### North Atlantic and Europe analysis charts and satellite images at 1200 UTC

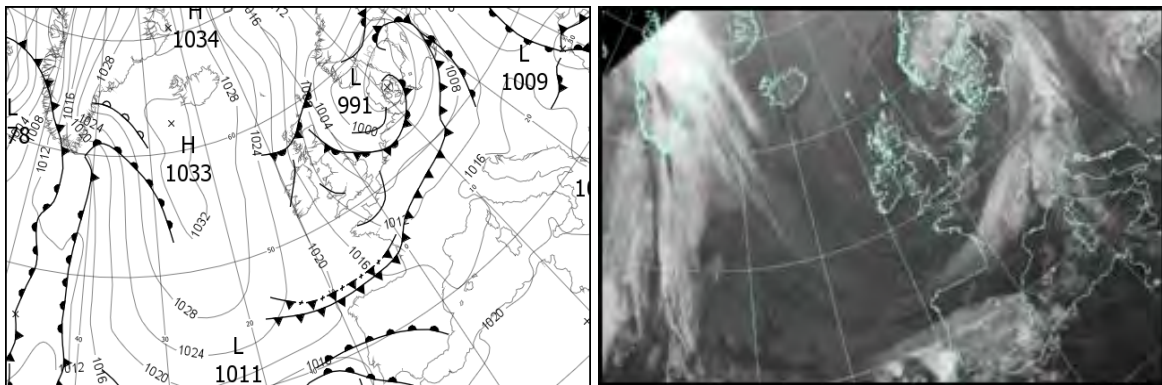

All satellite imagery copyright Met Office and EUMETSAT (European Organisation for the Exploitation of Meteorological Satellites). These show infra-red images from the geostationary MSG satellite. The rainfall rates are derived from both rain-radar and satellite data.

## Daily Weather Summary for Tuesday 28 November 2017

UK satellite and rain-radar precipitation rates at (L) 0000 and (R) 1200 UTC

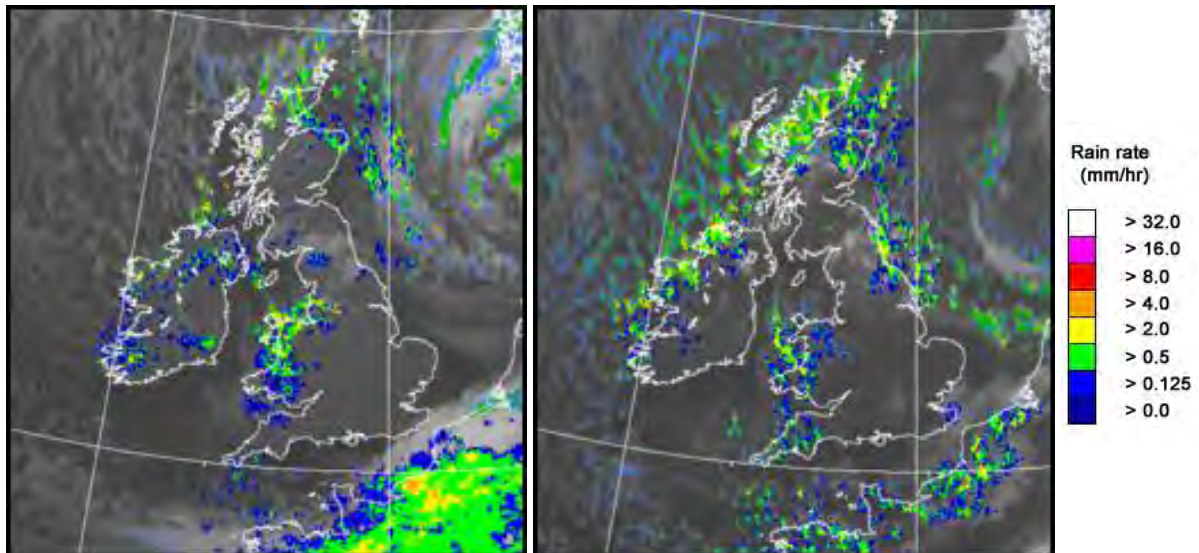

UK wind speed and direction at (L) 0000 and (R) 1200 UTC

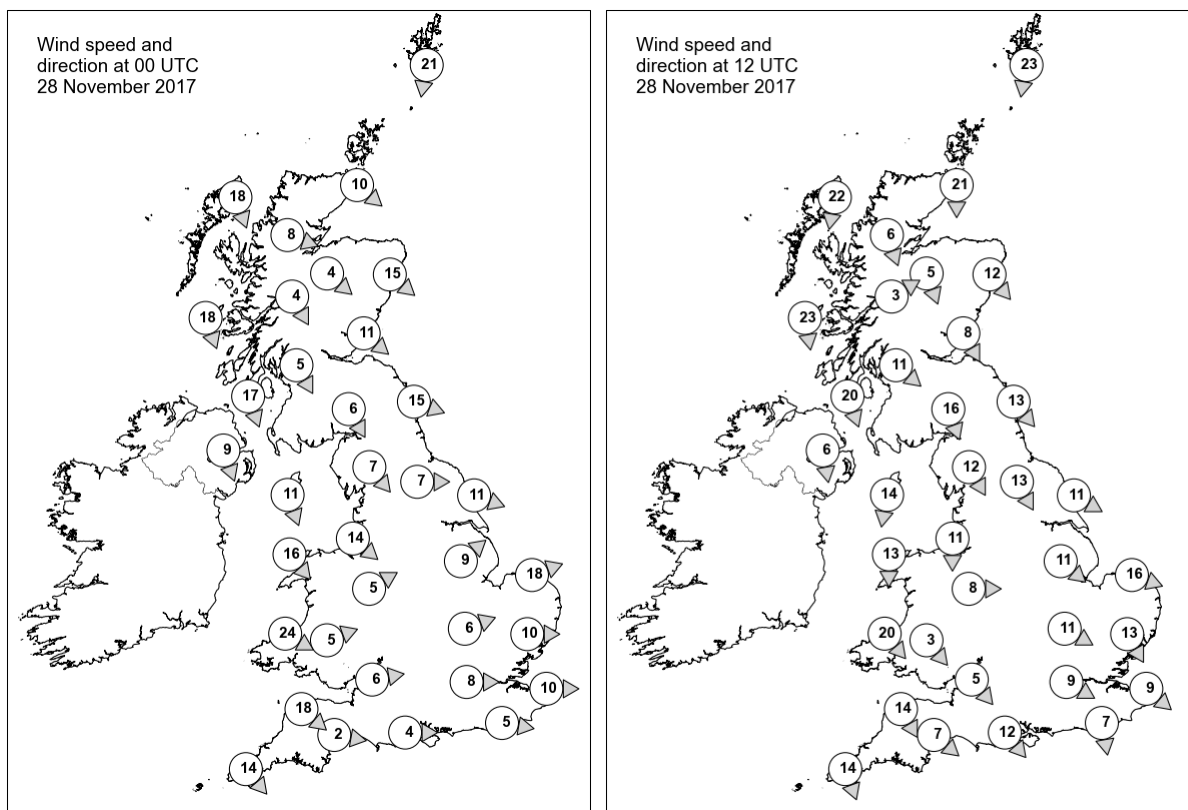

## Daily Weather Summary for Tuesday 28 November 2017

### Selected UK readings at (L) 0000 and (R) 1200 UTC

STATIONS		0000 UTC						1200 UTC					
NO	SITE	PRESS	WDIR	WSPD	CLOUD	TEMP	TDEW	PRESS	WDIR	WSPD	CLOUD	TEMP	TDEW
1	Lerwick	1003.9	N	21	7	3.9	2.6	1010.1	N	23	3	5.3	3.3
2	Wick	1004.5	NW	10	5	2.7	2.0	1011.4	N	21	4	5.8	3.5
3	Stornoway	1010.3	NNW	18	6	4.0	2.4	1016.0	N	22	1	6.4	2.7
4	Loch Glascarnoch	1008.8	WNW	8	4	0.9	0.2	1015.3	NNW	6	8	0.8	-0.1
5	Aviemore	1007.6	NW	4	4	1.5	-0.8	1012.3	NNW	5	7	2.5	1.3
6	Dyce	1003.7	NW	15	1	3.2	1.3	1008.7	NW	12	5	4.4	2.8
7	Tulloch Bridge	1009.8	NNW	4	7	1.4	-1.4	1014.1	WSW	3	7	2.0	0.5
8	Tiree	1011.2	NNW	18	2	5.4	0.7	1015.1	N	23	7	6.5	2.9
9	Leuchars	1006.0	NW	11	0	3.7	-1.2	1009.8	NNW	8	0	6.0	1.2
10	Bishopton	1008.6	NNW	5	0	1.5	0.2	1011.5	NW	11	0	5.5	0.1
11	Machrihanish	1009.7	NNW	17	0	6.1	1.0	1012.8	NNW	20	7	6.9	1.6
12	Boulmer	1004.6	WNW	15	1	3.9	0.3	1007.8	NW	13	8	4.0	2.8
13	Eskdalemuir	1007.7	NNW	6	6	1.1	-1.3	1010.0	NNW	16	2	4.1	-1.0
14	Aldergrove	1012.0	NNW	9	-	4.1	2.8	1014.4	N	6	0	7.1	2.0
15	Shap	1007.6	NW	7	2	1.7	0.2	1009.8	NNW	12	5	3.3	0.7
16	Leeming	1006.1	W	7	4	2.9	0.4	1007.7	NNW	13	7	5.1	1.3
17	Ronaldsway	1008.7	NNW	11	2	6.4	2.3	1011.7	N	14	1	7.4	2.1
18	Bridlington	1004.3	WNW	11	0	3.3	0.9	1005.4	WNW	11	8	4.4	1.8
19	Crosby	1007.2	NW	14	8	7.3	5.5	1010.0	N	11	0	6.6	1.6
20	Valley	1009.1	NW	16	7	7.7	4.2	1011.4	N	13	3	7.4	1.9
21	Waddington	1006.6	SW	9	1	2.0	0.9	1007.4	NW	11	1	4.8	-0.6
22	Shawbury	1008.0	WSW	5	0	2.2	0.7	1009.6	W	8	3	5.9	2.2
23	Weybourne	1005.4	WSW	18	1	3.4	1.8	1006.1	WNW	16	1	5.4	1.7
24	Bedford	1008.4	WSW	6	0	2.8	1.5	1008.0	WNW	11	0	5.0	1.8
25	Aberporth	1010.3	WNW	24	8	7.6	4.0	1011.5	NW	20	7	6.3	3.1
26	Sennybridge	1010.2	WSW	5	8	3.9	3.6	1011.2	NW	3	6	5.5	2.7
27	Wattisham	1007.8	W	10	0	2.7	1.1	1006.9	NNW	13	0	4.9	-1.1
28	Filton	1010.6	W	6	1	3.5	1.6	1010.5	NW	5	0	7.0	1.3
29	Heathrow	1009.7	W	8	0	3.8	1.8	1008.9	WNW	9	2	6.4	1.7
30	Manston	1009.0	W	10	5	5.1	3.0	1007.5	NW	9	8	6.0	3.1
31	Chivenor	1012.3	NW	18	5	8.5	4.0	1012.2	NNW	14	3	8.6	2.7
32	Exeter	1012.4	W	2	0	2.1	1.3	1011.5	NW	7	7	5.8	2.4
33	Herstmonceux	1009.8	W	5	6	5.8	3.6	1008.1	N	7	8	5.9	3.2
34	Hurn	1011.4	W	4	0	4.0	3.0	1010.1	NW	12	0	7.6	3.4
35	Camborne	1014.9	NW	14	5	8.6	3.0	1014.1	NNW	14	6	6.8	2.7

# Daily Weather Summary for Tuesday 28 November 2017

## Selected European readings at (L) 0000 and (R) 1200 UTC

STATIONS		0000 UTC						1200 UTC					
NO	SITE	PRESS	WDIR	WSPD	CLOUD	TEMP	TDEW	PRESS	WDIR	WSPD	CLOUD	TEMP	TDEW
1	Murmansk	1003.9	S	10	8	0.2	-3.3	1001.9	S	12	7	0.1	-0.5
2	Helsinki	1008.9	SSW	16	8	4.4	3.9	1010.3	SSE	14	8	2.9	-0.3
3	Stockholm	1003.8	ESE	6	-	2.6	2.0	998.2	ESE	10	-	4.2	3.3
4	Oslo	998.8	NNE	16	-	-0.5	-2.6	1000.3	NNE	17	8	-0.2	-2.6
5	Reykjavik	1028.8	-	0	0	-6.6	-11.6	1032.2	-	0	7	-2.1	-6.4
6	Moscow	1025.8	S	2	8	-3.5	-6.1	1025.9	SSE	2	8	-2.0	-4.1
7	Kiev	1021.0	SE	4	9	-0.4	-0.5	1019.4	SE	4	8	-0.4	-1.0
8	Warsaw	1016.0	SSE	6	0	-0.6	-1.5	1010.4	SSE	8	7	3.6	-2.2
9	Berlin	1005.4	SSW	10	-	5.1	3.5	1003.7	SW	10	-	7.0	3.2
10	De Bilt	1004.7	WSW	8	8	6.4	2.6	1004.4	WSW	8	8	7.5	3.7
11	Dublin	1012.7	WNW	14	3	3.9	2.2	1014.6	NW	17	2	5.7	2.6
12	Cork	1016.9	WNW	12	4	4.4	2.9	1018.1	NNW	16	1	5.5	1.8
13	Sofia	1016.1	WSW	8	8	-0.4	-1.0	1016.4	WNW	6	8	-0.2	-2.2
14	Belgrade	1021.3	W	4	0	0.5	-0.6	1017.8	W	4	0	5.6	-0.6
15	Budapest	1020.8	NW	4	2	-1.0	-2.6	1016.1	SSW	6	6	5.1	-2.5
16	Prague	1013.4	N	4	-	3.7	0.8	1008.2	WSW	8	7	6.2	1.3
17	Munich	1016.8	WSW	10	7	5.0	-2.1	1010.6	W	12	8	6.0	-0.3
18	Strasbourg	1015.0	SSW	13	8	5.3	3.1	1010.3	SSW	9	8	5.9	3.1
19	Paris	1012.2	SW	12	8	7.5	6.1	1009.1	W	9	5	9.6	4.0
20	Jersey	1013.4	NW	12	8	8.3	6.6	1010.8	NW	15	3	9.5	4.2
21	Milan	1022.7	N	1	0	-0.5	-1.4	1016.4	S	1	6	4.3	0.1
22	Marseille	1022.9	E	3	-	1.5	-3.8	1015.1	W	3	-	10.5	1.3
23	Bordeaux	1022.6	SSW	6	7	2.9	1.1	1013.5	SW	8	8	10.8	10.0
24	Rome	1022.5	N	5	0	4.3	-2.7	1018.5	E	7	5	11.4	-5.0
25	Ajaccio	1023.1	NE	8	6	3.8	-1.0	1017.4	S	6	8	13.3	5.7
26	Barcelona	1023.1	N	9	7	8.2	1.8	1015.4	NNE	5	1	14.2	0.1
27	Majorca	-	-	0	-	5.0	5.0	1016.2	SW	18	7	17.6	12.6
28	Madrid	1026.8	N	3	-	0.5	-4.0	1019.8	S	2	7	6.6	-2.2
29	Lisbon	-	-	-	-	14.2	7.1	1016.8	NE	6	8	12.8	11.8
30	Athens	1012.1	NW	6	-	13.3	6.3	1008.8	SSW	4	5	18.4	10.2
31	Malta	1021.5	NNW	14	4	12.1	2.4	1020.5	N	10	5	15.2	5.2
32	Gibraltar	1024.5	ENE	14	7	16.7	15.6	1020.0	ENE	9	8	16.4	15.5



## Daily Weather Summary for Tuesday 28 November 2017

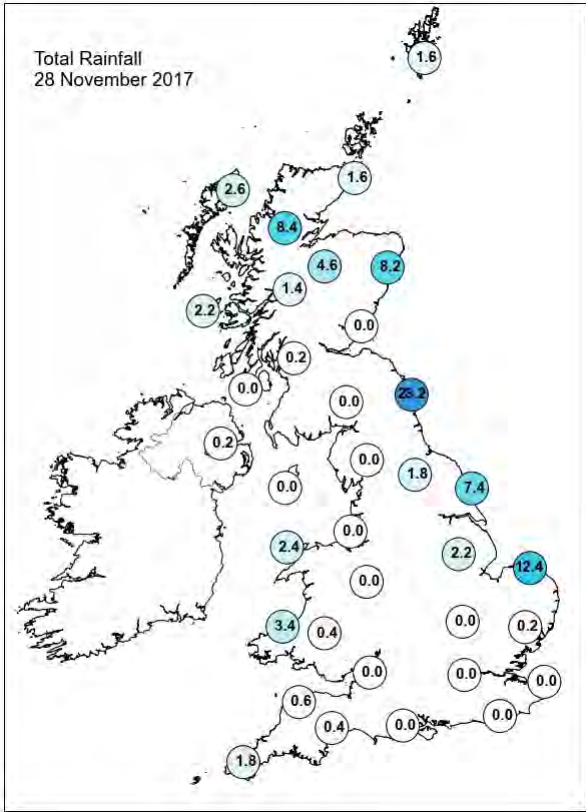
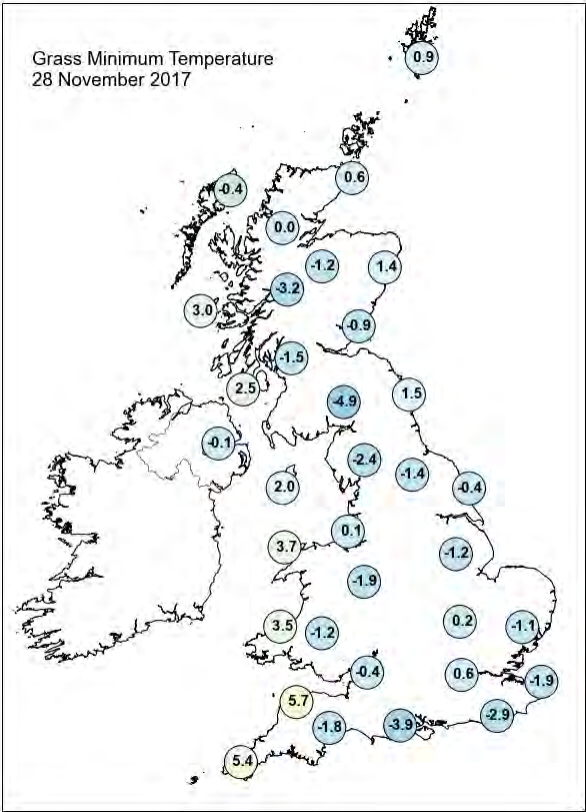
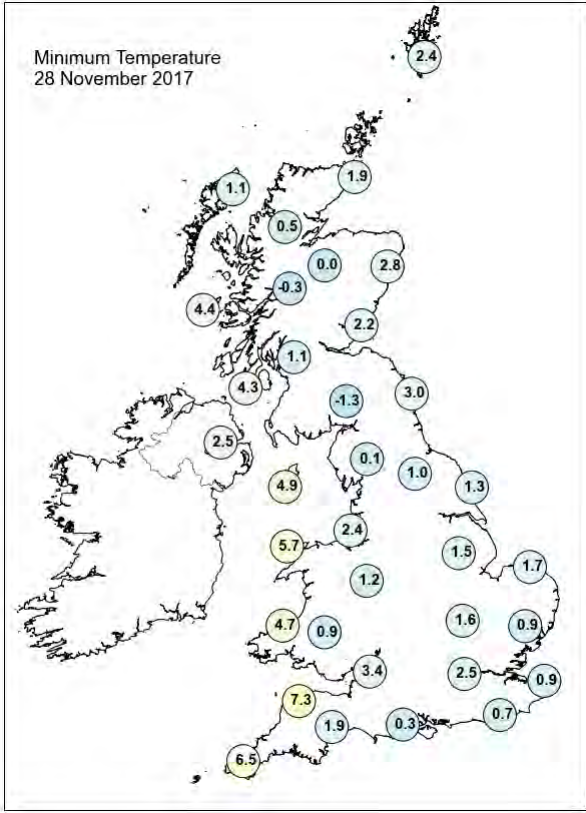
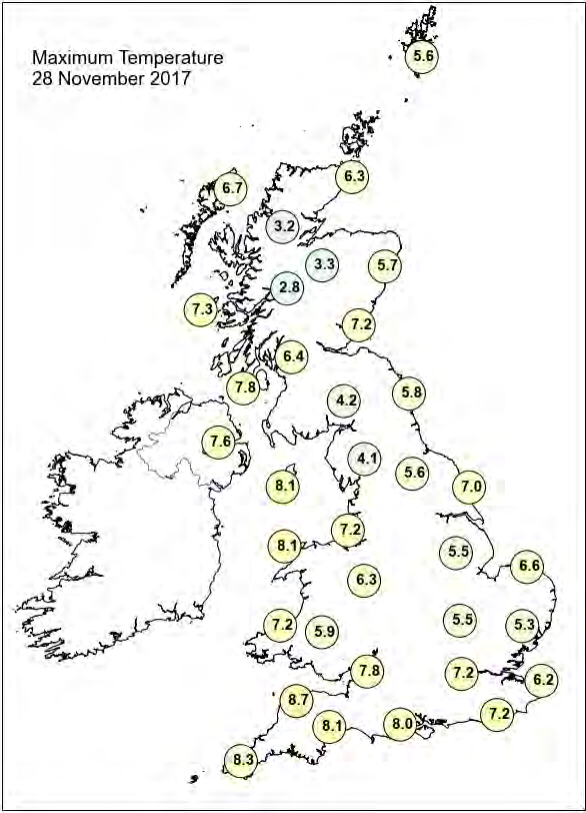



## Daily Weather Summary for Tuesday 28 November 2017

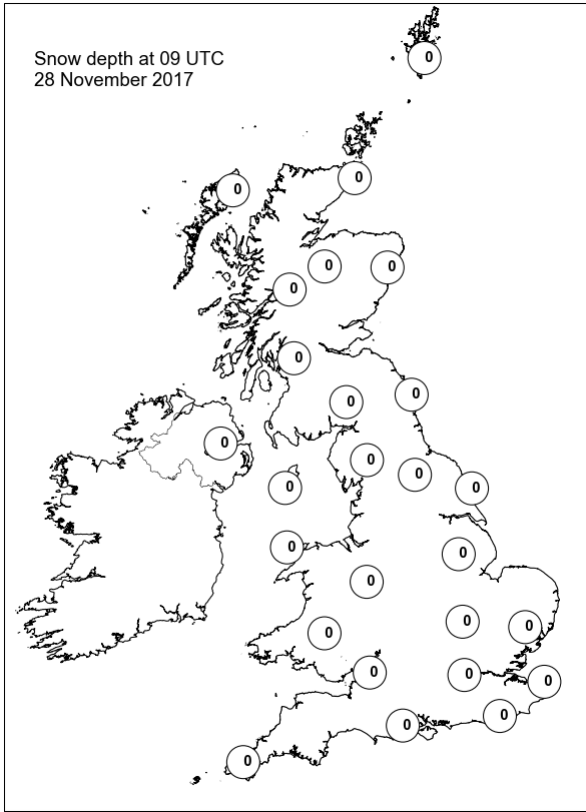
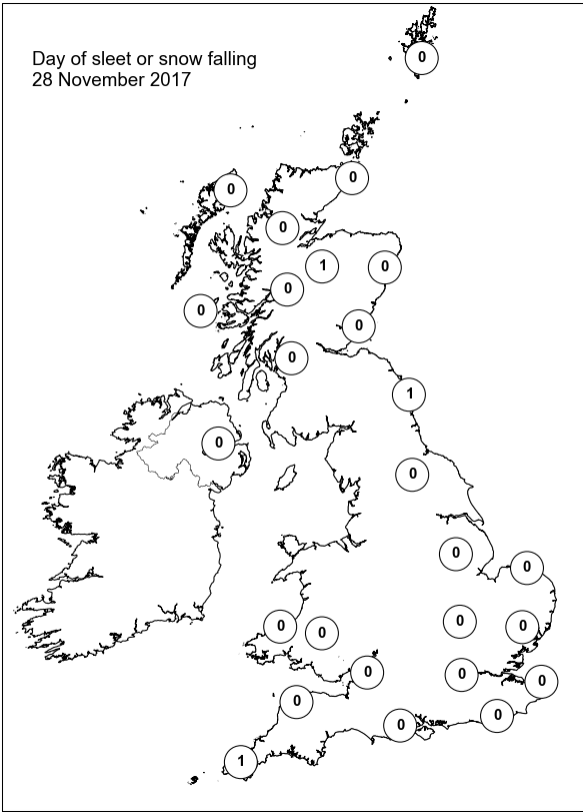
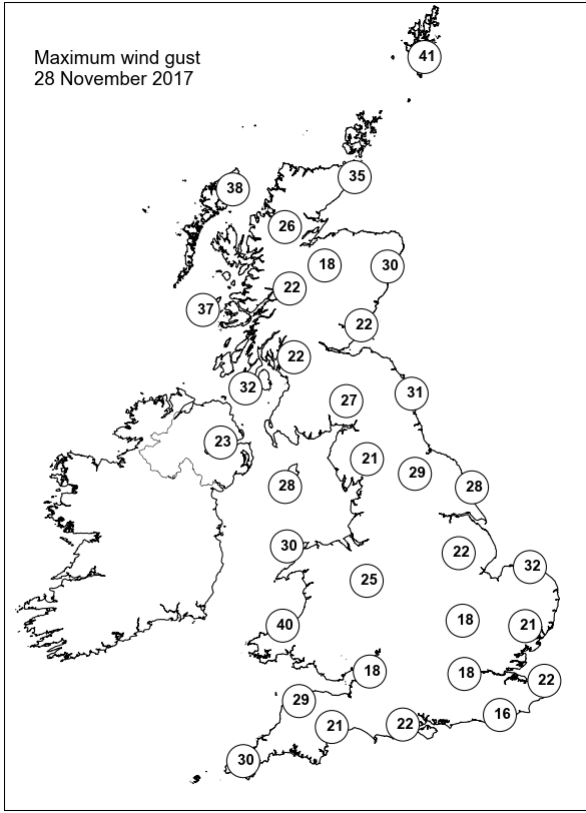
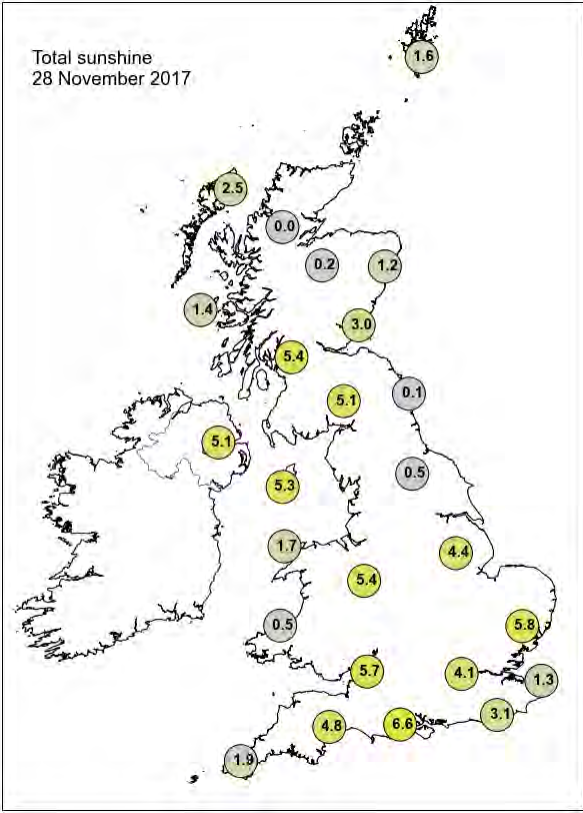

## Daily Weather Summary for Wednesday 29 November 2017

This day's summary created 06/12/2017 02:00

### Summary of the UK Weather for Wednesday 29 November 2017

It turned cold during the early hours of Wednesday with showers continuing to feed into eastern parts of the UK. Some of these showers lead to some snowfall over the hills of Scotland and northern England with some places seeing a light dusting to lower levels in north east England. Elsewhere, was dry and cold with a widespread frost. Rain showers affected western parts of Wales, Cornwall and Northern Ireland. The showers continued to affect eastern counties during the day with some spells of sunshine too. Sleet showers were reported along the east of the Pennines, and for some stations in Scotland. Rain showers still affected the west of Wales and Cornwall, but the rest of the country stayed fine with plenty of sunshine. It remained largely breezy through the day and with the winds coming from the north it felt cold and bitter, particularly on the eastern coast. Maximum temperatures were generally below average for the time of year. Similar weather continued through the evening, with temperatures dropping close to or below freezing by the end of the evening.

### Daily Extremes

<i>Highest Maximum</i>	<b>8.9°C</b> Scilly: St Marys Airport (Isles Of Scilly, 31 mAMSL)
<i>Lowest Maximum</i>	<b>1.0°C</b> Balmoral (Aberdeenshire, 283 mAMSL)
<i>Highest Minimum</i>	<b>5.8°C</b> Scilly: St Marys Airport (Isles Of Scilly, 31 mAMSL)
<i>Lowest Minimum</i>	<b>-3.7°C</b> Exeter Airport No 2 (Devon, 27 mAMSL)
<i>Lowest Grass Minimum</i>	<b>-7.8°C</b> Hurn (Dorset, 10 mAMSL)
<i>Most Rainfall</i>	<b>17.6mm</b> Whitechurch (Dyfed, 129 mAMSL)
<i>Most Sunshine</i>	<b>7.6hr</b> Exeter Airport No 2 (Devon, 27 mAMSL)
<i>Highest Gust</i>	<b>38Kt 44mph</b> Fair Isle (Shetland, 57 mAMSL)
<i>Highest Gust (mountain)</i>	<b>48Kt 55mph</b> Cairngorm Summit (Inverness-shire, 1237 mAMSL)
<i>Greatest Snow Depth at 0900 UTC</i>	<b>1cm</b> Copley (Durham, 253 mAMSL)

mAMSL refers to station elevation in metres above mean sea level.

## Daily Weather Summary for Wednesday 29 November 2017

### North Atlantic and Europe analysis charts and satellite images at 0000 UTC

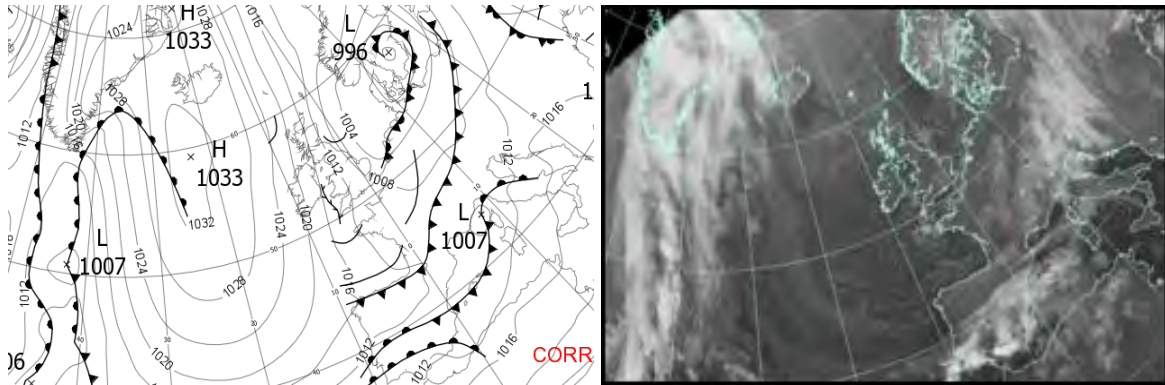

### North Atlantic and Europe analysis charts and satellite images at 1200 UTC

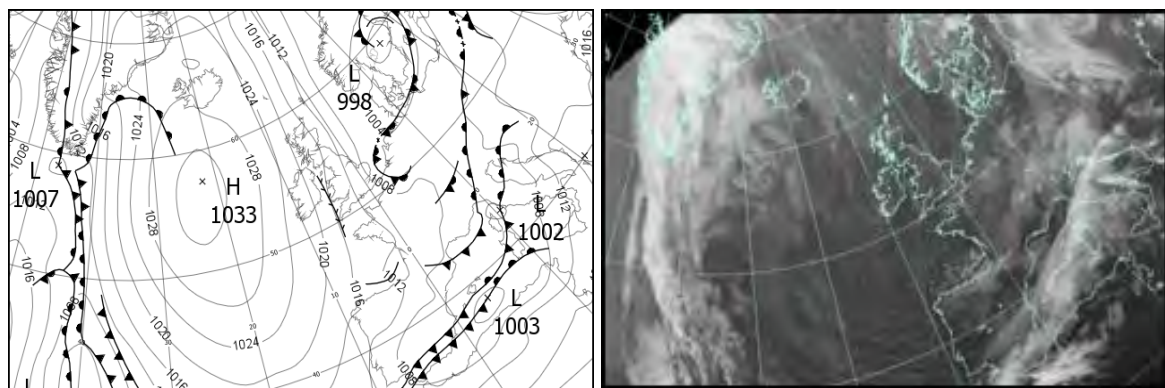

All satellite imagery copyright Met Office and EUMETSAT (European Organisation for the Exploitation of Meteorological Satellites). These show infra-red images from the geostationary MSG satellite. The rainfall rates are derived from both rain-radar and satellite data.

## Daily Weather Summary for Wednesday 29 November 2017

UK satellite and rain-radar precipitation rates at (L) 0000 and (R) 1200 UTC

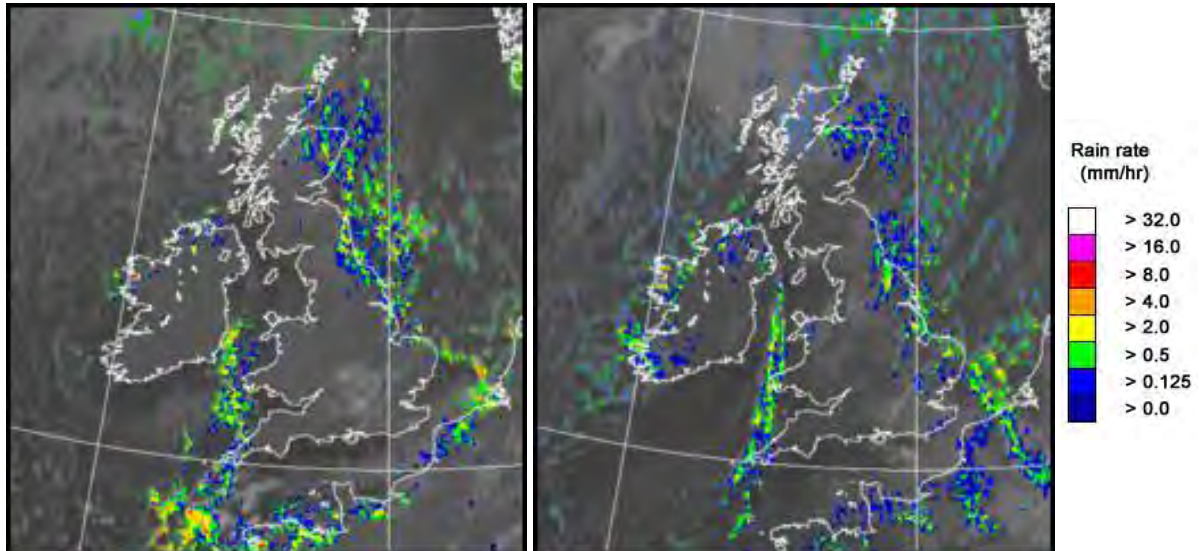

UK wind speed and direction at (L) 0000 and (R) 1200 UTC

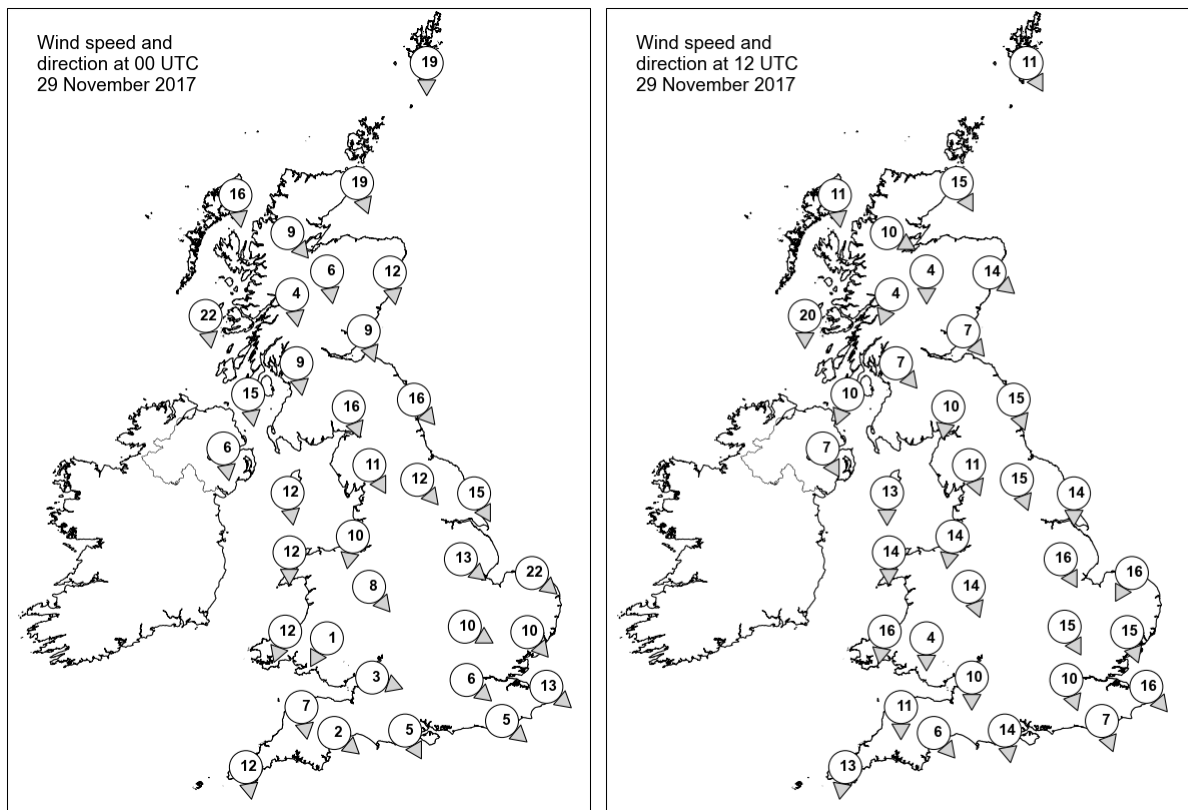

## Daily Weather Summary for Wednesday 29 November 2017

### Selected UK readings at (L) 0000 and (R) 1200 UTC

STATIONS		0000 UTC						1200 UTC					
NO	SITE	PRESS	WDIR	WSPD	CLOUD	TEMP	TDEW	PRESS	WDIR	WSPD	CLOUD	TEMP	TDEW
1	Lerwick	1013.2	N	19	7	2.6	1.5	1012.2	NNW	11	2	2.1	0.6
2	Wick	1014.8	NNW	19	5	4.0	2.6	1016.1	NNW	15	6	1.9	0.3
3	Stornoway	1019.1	N	16	7	3.7	1.2	1019.8	N	11	7	4.0	-1.1
4	Loch Glascarnoch	1018.2	NW	9	8	1.8	-1.2	1019.0	WNW	10	7	0.2	-0.9
5	Aviemore	1015.6	N	6	8	2.1	0.8	1018.1	N	4	7	1.1	-1.5
6	Dyce	1012.0	N	12	8	3.8	2.2	1015.1	NW	14	6	2.9	0.9
7	Tulloch Bridge	1017.7	N	4	8	2.3	-0.6	1019.4	NNE	4	7	1.3	-2.6
8	Tiree	1018.7	N	22	3	5.6	2.0	1020.3	N	20	7	3.6	0.5
9	Leuchars	1013.1	NNW	9	3	4.2	0.2	1015.7	NW	7	0	4.3	-1.7
10	Bishopton	1015.2	N	9	0	3.2	-0.4	1017.2	NW	7	0	4.2	-1.9
11	Machrihanish	1016.3	N	15	0	5.1	0.8	1018.5	NNE	10	0	5.3	-1.3
12	Boulmer	1009.9	NW	16	6	4.2	2.9	1013.4	NNW	15	8	4.9	2.4
13	Eskdalemuir	1013.5	NNW	16	1	2.3	-1.9	1016.1	N	10	1	2.9	-2.9
14	Aldergrove	1017.3	N	6	0	3.1	0.8	1018.9	NNW	7	0	4.9	0.9
15	Shap	1012.6	NNW	11	8	2.2	-0.2	1015.4	NNW	11	7	2.1	-1.0
16	Leeming	1010.2	NW	12	8	3.7	0.9	1012.9	NNW	15	4	4.1	2.0
17	Ronaldsway	1014.8	N	12	1	5.7	0.7	1016.5	N	13	3	5.9	0.4
18	Bridlington	1006.7	NNW	15	7	5.3	3.2	1009.3	N	14	6	7.1	3.7
19	Crosby	1012.7	N	10	5	4.3	0.5	1015.0	N	14	4	6.1	0.8
20	Valley	1014.4	N	12	5	5.6	1.3	1016.1	N	14	1	7.0	0.0
21	Waddington	1008.4	NW	13	1	2.2	0.7	1010.6	NNW	16	5	4.0	2.0
22	Shawbury	1012.1	NW	8	3	2.6	-0.2	1013.9	NNW	14	4	5.1	0.6
23	Weybourne	1005.2	NW	22	5	5.2	4.4	1007.6	NNE	16	8	5.8	2.5
24	Bedford	1008.7	WNW	10	0	1.6	-0.2	1010.3	NNW	15	7	4.7	2.1
25	Aberporth	1013.6	NNE	12	4	5.4	2.6	1015.0	N	16	4	6.5	1.5
26	Sennybridge	1014.0	NNE	1	1	-2.9	-3.5	1014.5	N	4	5	4.1	0.8
27	Wattisham	1006.8	NW	10	0	1.4	-0.2	1008.0	NNW	15	7	3.6	2.1
28	Filton	1012.0	WNW	3	0	2.7	0.1	1012.9	N	10	0	6.1	0.8
29	Heathrow	1009.1	NW	6	7	2.6	0.0	1010.2	NNW	10	8	5.1	1.1
30	Manston	1007.0	NW	13	8	4.3	1.8	1007.5	NW	16	7	4.4	2.5
31	Chivenor	1013.1	N	7	1	5.5	2.1	1014.8	N	11	1	7.3	1.6
32	Exeter	1012.4	NW	2	0	-1.6	-2.5	1013.4	NW	6	0	6.7	2.2
33	Herstmonceux	1008.6	NW	5	8	3.2	0.9	1009.0	NNW	7	8	4.2	1.2
34	Hurn	1010.9	NNW	5	0	0.2	-1.0	1011.6	N	14	1	5.6	1.2
35	Camborne	1013.8	N	12	6	7.2	1.2	1015.6	N	13	6	7.9	2.8



# Daily Weather Summary for Wednesday 29 November 2017

## Selected European readings at (L) 0000 and (R) 1200 UTC

STATIONS		0000 UTC						1200 UTC					
NO	SITE	PRESS	WDIR	WSPD	CLOUD	TEMP	TDEW	PRESS	WDIR	WSPD	CLOUD	TEMP	TDEW
1	Murmansk	1004.2	S	12	3	-5.3	-6.9	1006.2	S	12	6	-5.6	-7.8
2	Helsinki	1008.4	SSE	10	8	1.0	0.6	1007.5	S	8	8	2.2	2.0
3	Stockholm	1000.1	E	2	-	3.2	2.8	999.8	S	6	-	4.6	2.7
4	Oslo	1001.5	N	12	-	0.1	-2.9	1002.3	N	6	7	0.3	-4.7
5	Reykjavik	-	-	-	7	-	-	1028.7	S	1	7	1.4	-0.3
6	Moscow	1025.7	SSE	4	6	-4.8	-8.1	1025.5	S	4	8	-5.3	-7.5
7	Kiev	1017.4	ESE	6	8	-1.4	-2.2	1016.1	SE	4	8	-0.5	-0.8
8	Warsaw	1009.4	SSE	4	8	2.6	-0.9	1009.1	SE	4	8	0.6	0.3
9	Berlin	1004.9	SW	8	-	4.8	1.1	1005.9	S	4	-	5.8	0.6
10	De Bilt	1003.5	SSW	6	1	1.8	0.6	1004.5	S	4	8	3.4	2.5
11	Dublin	1017.2	NW	12	1	1.1	0.0	1018.5	NW	16	1	3.9	1.0
12	Cork	1019.1	NNW	16	1	2.0	1.1	1021.3	NNW	14	3	4.2	2.0
13	Sofia	1019.2	-	0	2	-4.4	-5.0	1018.5	ENE	2	6	-1.6	-4.4
14	Belgrade	1014.5	SE	4	0	1.1	-2.9	1010.9	ESE	4	1	10.4	-3.3
15	Budapest	1013.4	E	4	6	-0.5	-3.2	1011.5	ESE	4	7	3.4	-1.9
16	Prague	1007.3	N	2	-	3.8	1.3	1007.1	N	2	7	3.7	3.1
17	Munich	1008.1	WSW	6	8	3.6	0.4	1006.5	NW	4	7	4.0	1.0
18	Strasbourg	1008.1	SSW	5	6	1.7	0.8	1007.4	WSW	2	7	4.6	2.8
19	Paris	1008.8	W	4	6	0.8	-0.1	1008.6	WNW	7	5	4.4	2.1
20	Jersey	1010.4	NNW	6	7	5.8	2.4	1012.0	NNW	13	7	6.5	2.0
21	Milan	1011.1	ENE	2	5	4.0	0.5	1007.0	SW	4	6	3.7	1.2
22	Marseille	1009.2	SSE	4	7	4.2	1.6	1005.9	WNW	1	-	10.7	2.5
23	Bordeaux	1011.3	SSW	3	7	4.3	4.2	1011.3	NNE	4	-	8.0	4.2
24	Rome	1013.1	SE	11	6	9.0	7.9	-	SSE	12	6	14.3	11.7
25	Ajaccio	1010.2	E	5	8	11.0	9.4	1005.1	NNE	2	7	12.2	9.8
26	Barcelona	1010.4	N	10	3	6.1	0.4	1006.8	N	9	4	13.0	3.4
27	Majorca	-	-	2	-	11.0	10.0	1005.0	-	0	8	12.3	11.4
28	Madrid	-	N	4	-	6.0	5.0	1007.3	NE	6	2	11.1	1.5
29	Lisbon	1010.3	-	-	-	13.0	12.6	1010.7	N	10	1	13.9	6.9
30	Athens	1016.3	N	2	-	10.3	2.9	1017.8	N	4	-	16.3	5.6
31	Malta	1018.5	WSW	8	4	14.4	7.2	1014.7	SW	14	5	17.9	9.5
32	Gibraltar	1012.6	WNW	3	7	15.0	15.0	1007.1	SW	18	7	19.4	17.8

## Daily Weather Summary for Wednesday 29 November 2017

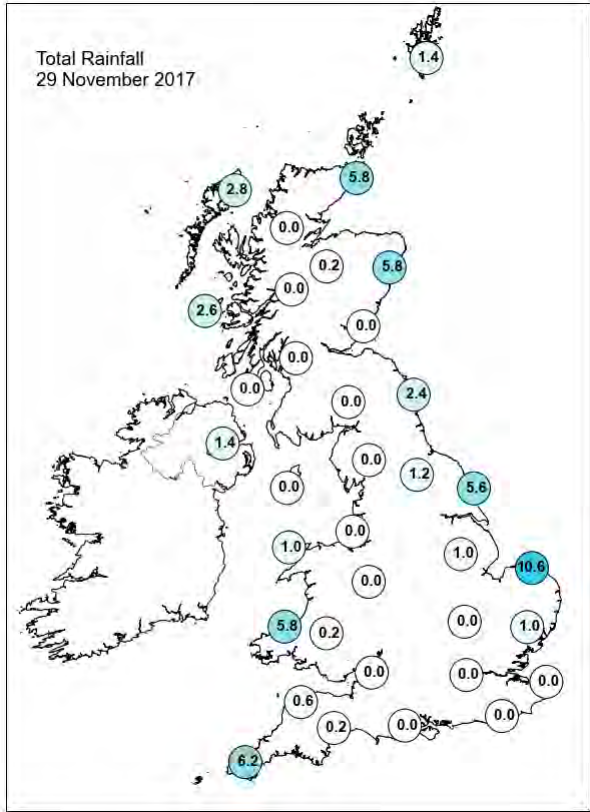
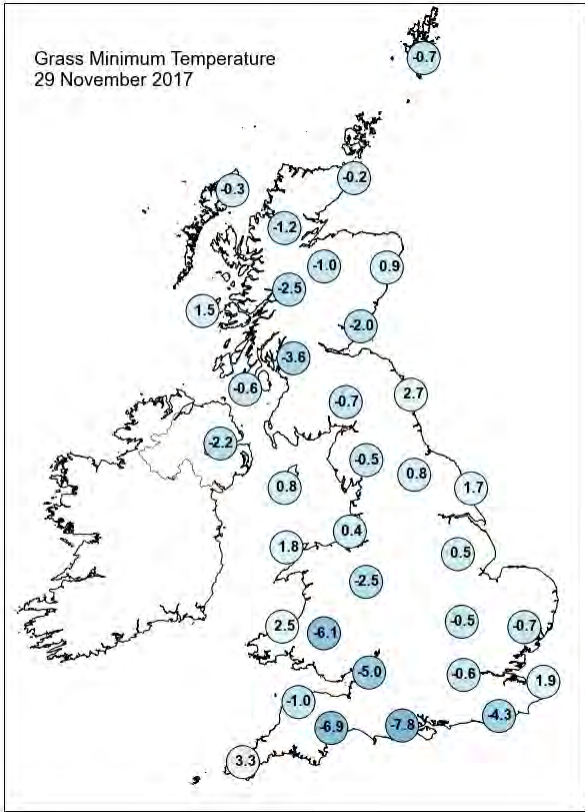
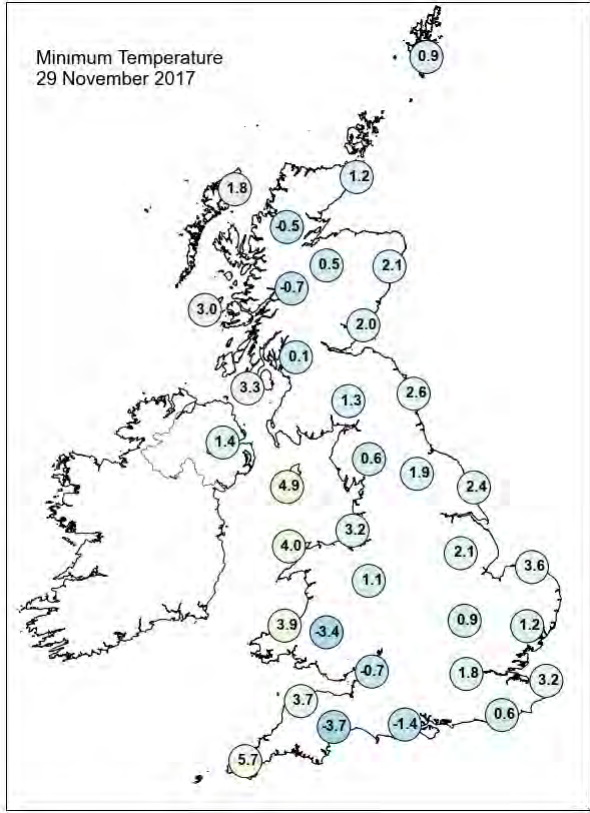
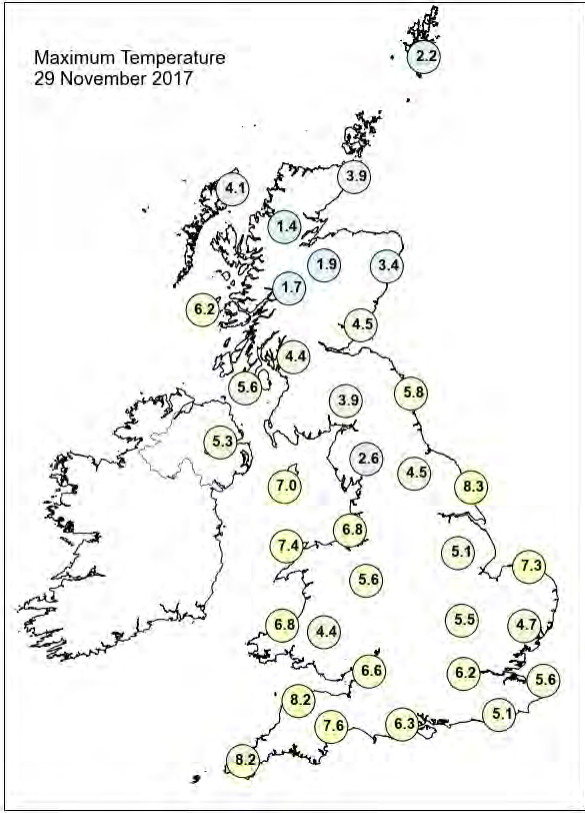

## Daily Weather Summary for Wednesday 29 November 2017

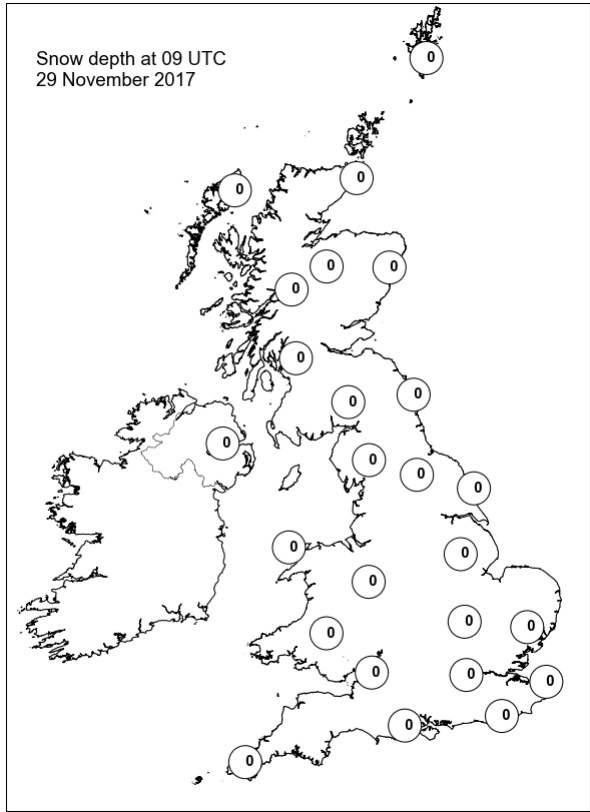
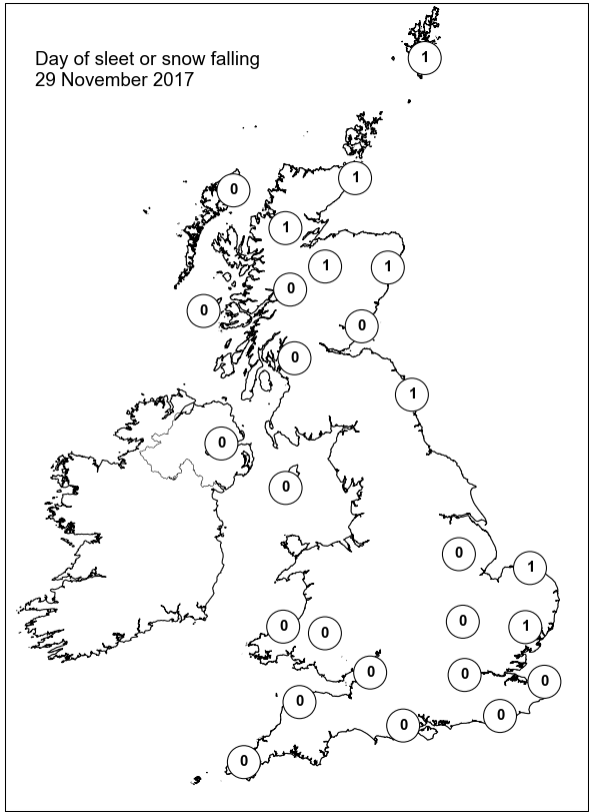
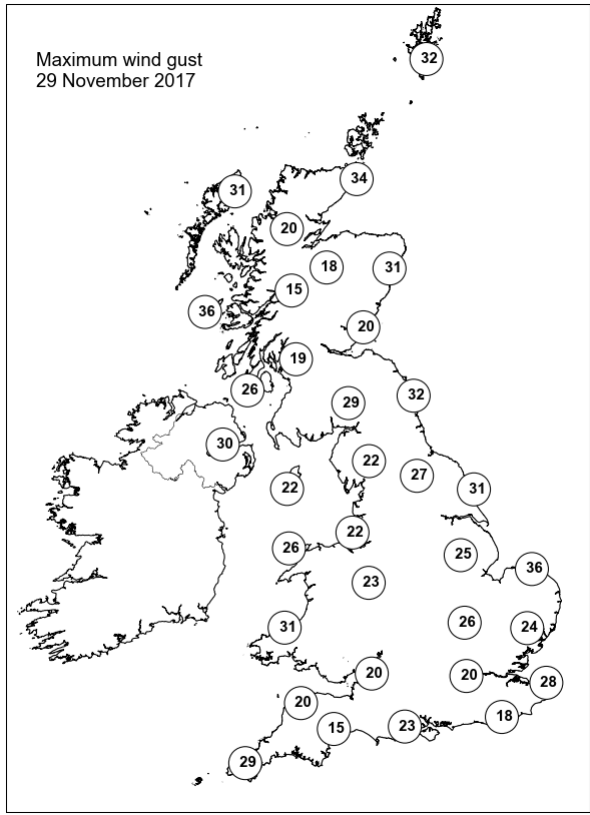
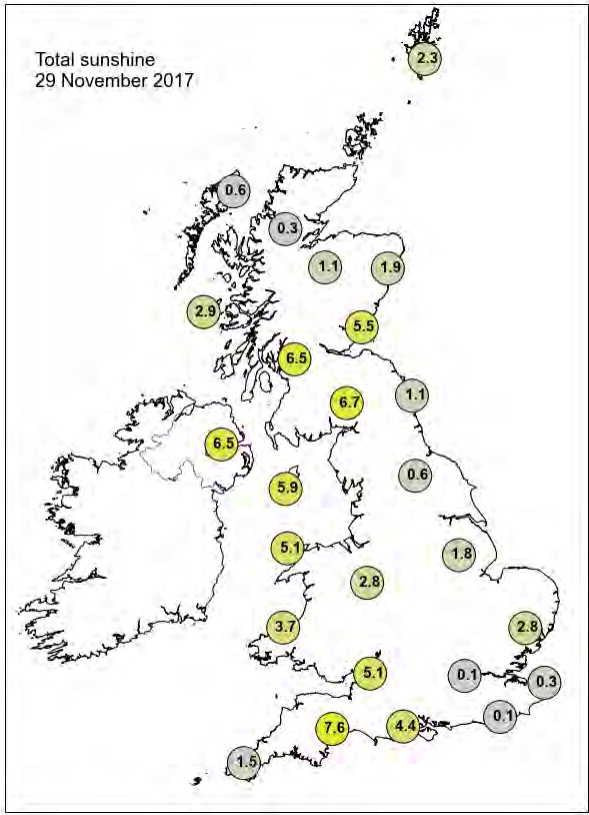

## Daily Weather Summary for Thursday 30 November 2017

This day's summary created 07/12/2017 02:00

### Summary of the UK Weather for Thursday 30 November 2017

Scattered showers affected the east coast during the early hours, turning wintry over high ground and then later to lower levels too. Accumulations formed over Scotland and northeast England. Rain showers mostly affected west Wales and Northern Ireland. Meanwhile elsewhere it stayed dry with clear spells, leading to a widespread frost.

Through the day, showers along the east coast made more progress inland. Some heavy thundery showers and "thundersnow" lead to snow accumulations adding up over the North York Moors. Further rain showers continued across west Wales and the south west of England. Elsewhere it was dry and sunny with some fair weather cloud. However for all it was windy and temperatures were below average for the time of year across all parts of the UK.

### Daily Extremes

<i>Highest Maximum</i>	<b>8.7°C</b> Scilly: St Marys Airport (Isles Of Scilly, 31 mAMSL)
<i>Lowest Maximum</i>	<b>0.8°C</b> Dalwhinnie No 2 (Inverness-shire, 351 mAMSL)
<i>Highest Minimum</i>	<b>5.3°C</b> Scilly: St Marys Airport (Isles Of Scilly, 31 mAMSL)
<i>Lowest Minimum</i>	<b>-6.9°C</b> Bewcastle (Cumbria, 133 mAMSL)
<i>Lowest Grass Minimum</i>	<b>-10.3°C</b> Cawood (North Yorkshire, 6 mAMSL)
<i>Most Rainfall</i>	<b>22.8mm</b> Chillingham Barns (Northumberland, 70 mAMSL)
<i>Most Sunshine</i>	<b>7.0hr</b> Bognor Regis (West Sussex, 7 mAMSL)
<i>Highest Gust</i>	<b>46Kt 53mph</b> Orlock Head (Down, 35 mAMSL)
<i>Highest Gust (mountain)</i>	<b>61Kt 70mph</b> Bealach Na Ba No 2 (Ross & Cromarty, 773 mAMSL)
<i>Greatest Snow Depth at 0900 UTC</i>	<b>10cm</b> Fettercairn, Glensaugh No 2 (Kincardineshire, 171 mAMSL)

mAMSL refers to station elevation in metres above mean sea level.



## Daily Weather Summary for Thursday 30 November 2017

### North Atlantic and Europe analysis charts and satellite images at 0000 UTC

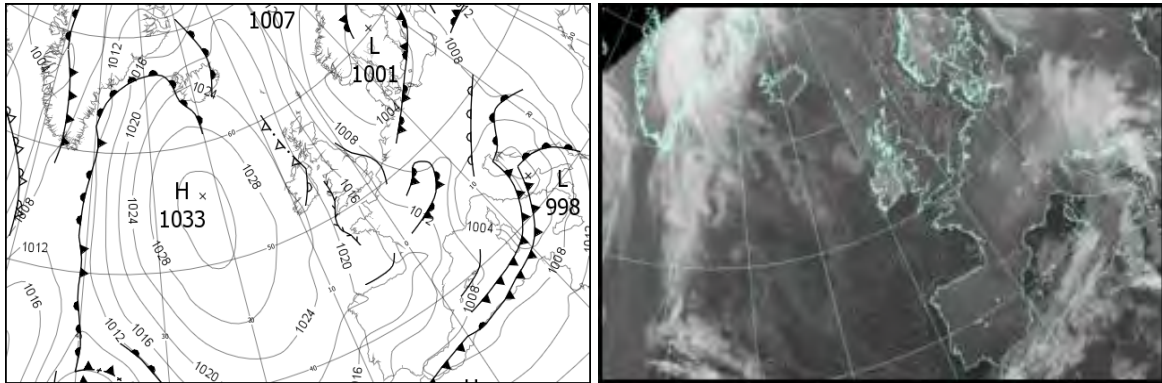

### North Atlantic and Europe analysis charts and satellite images at 1200 UTC

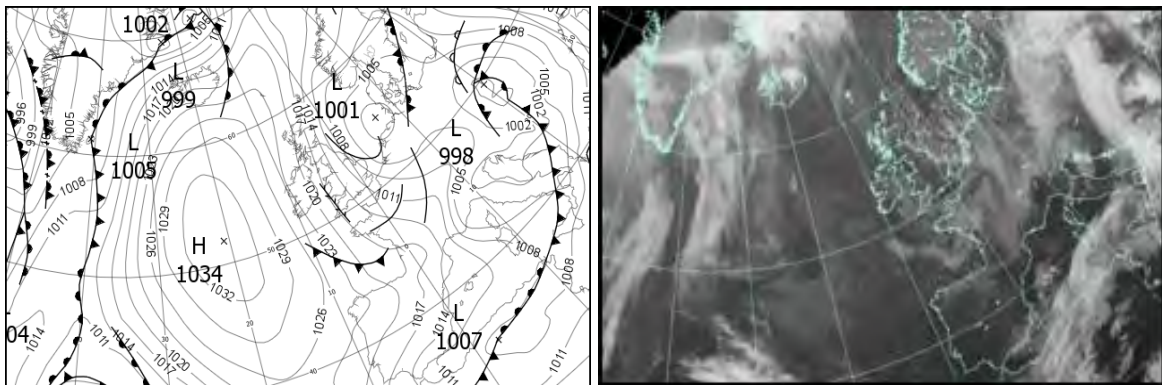

All satellite imagery copyright Met Office and EUMETSAT (European Organisation for the Exploitation of Meteorological Satellites). These show infra-red images from the geostationary MSG satellite. The rainfall rates are derived from both rain-radar and satellite data.



## Daily Weather Summary for Thursday 30 November 2017

UK satellite and rain-radar precipitation rates at (L) 0000 and (R) 1200 UTC

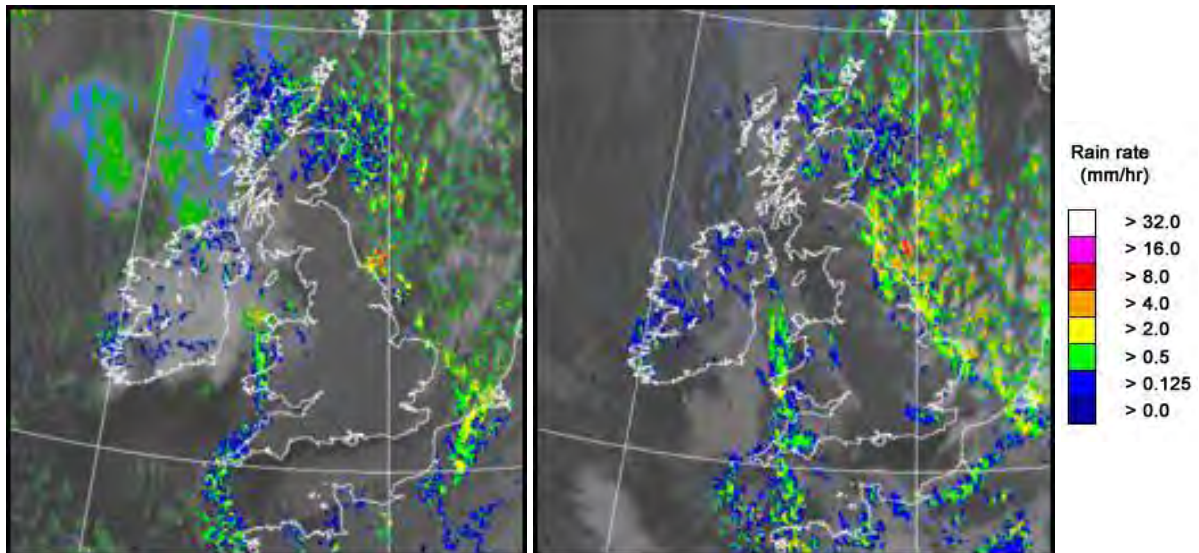

UK wind speed and direction at (L) 0000 and (R) 1200 UTC

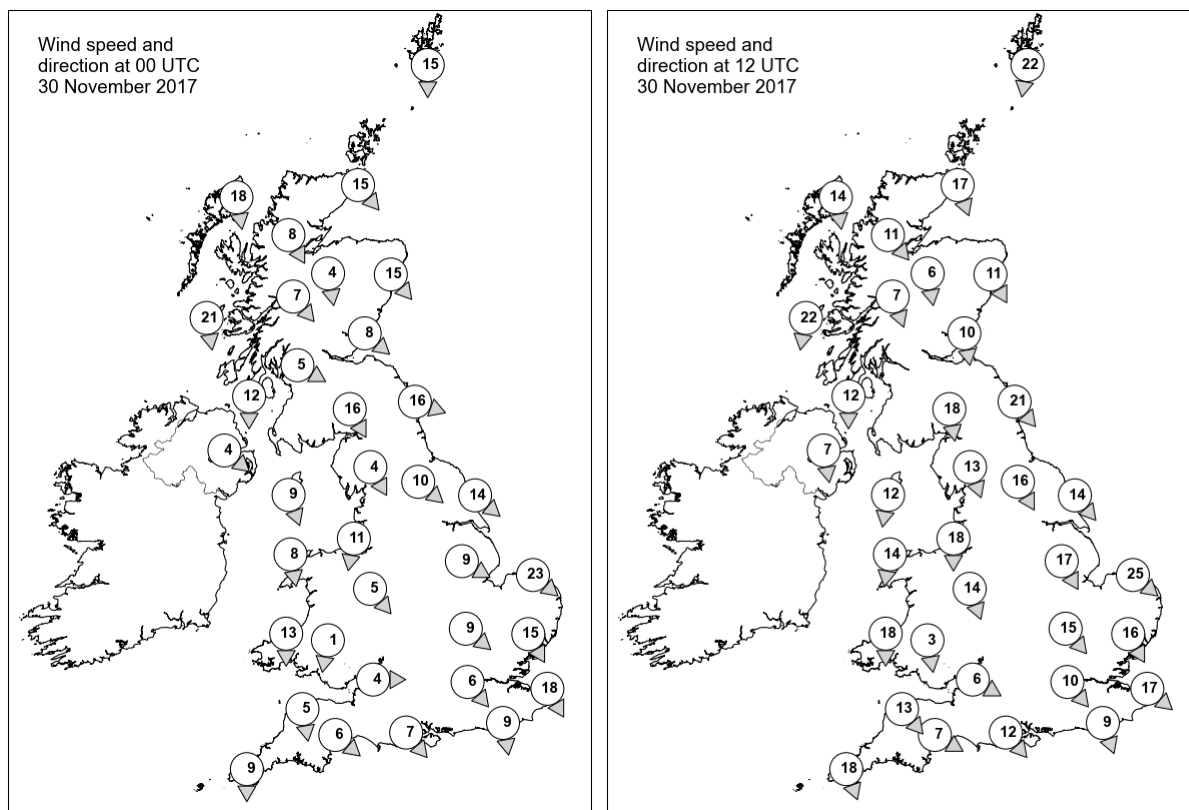

## Daily Weather Summary for Thursday 30 November 2017

### Selected UK readings at (L) 0000 and (R) 1200 UTC

STATIONS		0000 UTC						1200 UTC					
NO	SITE	PRESS	WDIR	WSPD	CLOUD	TEMP	TDEW	PRESS	WDIR	WSPD	CLOUD	TEMP	TDEW
1	Lerwick	1011.8	N	15	3	-0.4	-1.6	1015.5	N	22	5	1.2	-0.2
2	Wick	1014.8	NW	15	7	1.7	0.4	1017.0	NNW	17	5	2.7	0.0
3	Stornoway	1019.3	N	18	4	1.9	0.3	1021.3	N	14	7	3.8	-0.5
4	Loch Glascarnoch	1018.4	NNW	8	8	-0.1	-2.0	1020.4	NW	11	8	1.5	-3.5
5	Aviemore	1016.9	N	4	8	0.3	-2.2	1018.3	N	6	8	0.6	-1.5
6	Dyce	1013.2	NW	15	2	1.3	-0.5	1014.5	NNW	11	1	2.5	-0.5
7	Tulloch Bridge	1018.2	NW	7	8	1.1	-2.4	1020.1	NNW	7	6	1.1	-3.6
8	Tiree	1019.4	N	21	8	4.7	0.6	1020.5	N	22	7	5.4	-1.8
9	Leuchars	1015.1	NW	8	0	1.8	-3.0	1015.6	N	10	3	3.4	-2.1
10	Bishopton	1017.1	WNW	5	8	1.8	-0.8	-	-	-	-	-	-
11	Machrihanish	1017.8	N	12	7	5.2	0.0	1018.8	N	12	7	5.2	-0.2
12	Boulmer	1013.4	WNW	16	8	2.3	-1.9	1012.0	NW	21	7	2.4	1.2
13	Eskdalemuir	1015.9	NNW	16	0	0.4	-5.2	1015.9	N	18	1	1.6	-3.7
14	Aldergrove	1019.4	NW	4	8	3.2	1.2	1019.5	N	7	6	5.5	0.3
15	Shap	1016.4	NNW	4	0	-2.1	-4.3	1014.8	NNW	13	7	1.0	-3.5
16	Leeming	1014.1	NW	10	2	1.0	-3.4	1012.5	NNW	16	5	2.7	-3.8
17	Ronaldsway	1017.1	NNW	9	7	4.6	-1.6	1017.1	N	12	3	5.0	-0.4
18	Bridlington	1011.1	NW	14	4	1.9	-1.4	1008.5	NW	14	8	2.1	0.8
19	Crosby	1016.2	N	11	8	3.4	-2.9	1015.1	N	18	1	4.7	-2.6
20	Valley	1017.4	N	8	8	4.4	0.8	1016.7	N	14	6	5.4	-2.2
21	Waddington	1013.2	WNW	9	0	0.4	-3.1	1010.5	NNW	17	5	2.0	-2.8
22	Shawbury	1016.0	NW	5	3	0.8	-1.3	1014.4	NNW	14	1	3.7	-4.4
23	Weybourne	1010.3	NW	23	7	3.5	2.4	1007.5	NW	25	8	2.3	1.8
24	Bedford	1013.7	NW	9	0	0.4	-2.3	1011.0	NW	15	0	2.2	-3.2
25	Aberporth	1017.8	N	13	8	3.0	2.2	1016.1	N	18	4	4.4	0.9
26	Sennybridge	1018.1	N	1	0	-3.4	-4.2	1015.4	N	3	5	3.0	-1.6
27	Wattisham	1011.7	NNW	15	3	0.3	-0.9	1008.5	NNW	16	4	1.0	-1.9
28	Filton	1016.3	W	4	0	1.9	-1.0	1014.4	WNW	6	7	4.6	-2.1
29	Heathrow	1014.0	NW	6	0	2.1	-1.1	1011.4	NW	10	7	3.1	-3.5
30	Manston	1011.4	NNW	18	8	3.6	1.8	1008.9	NW	17	7	2.3	-1.6
31	Chivenor	1017.8	N	5	2	3.5	0.2	1016.1	NW	13	8	5.7	2.4
32	Exeter	1017.0	NW	6	0	0.7	-1.3	1014.9	WNW	7	8	6.2	2.5
33	Herstmonceux	1012.5	N	9	2	3.3	0.7	1010.4	NNW	9	0	2.8	-2.6
34	Hurn	1015.6	NW	7	0	0.8	-0.9	1013.4	NW	12	0	4.9	-2.5
35	Camborne	1018.6	N	9	8	4.8	2.9	1017.8	NNW	18	4	7.8	0.9

## Daily Weather Summary for Thursday 30 November 2017

### Selected European readings at (L) 0000 and (R) 1200 UTC

STATIONS		0000 UTC						1200 UTC					
NO	SITE	PRESS	WDIR	WSPD	CLOUD	TEMP	TDEW	PRESS	WDIR	WSPD	CLOUD	TEMP	TDEW
1	Murmansk	1010.6	SSW	16	6	-5.5	-7.0	1017.7	SW	4	7	-6.8	-7.7
2	Helsinki	1008.9	SE	10	8	2.6	1.3	1011.0	E	4	8	1.9	1.9
3	Stockholm	1002.4	-	0	-	0.7	0.3	1006.9	N	2	-	2.4	2.0
4	Oslo	1002.2	NNE	8	-	-1.2	-4.0	1007.5	NE	10	8	-0.7	-4.0
5	Reykjavik	-	-	-	9	-	-	1022.0	S	4	8	4.3	3.3
6	Moscow	1025.3	SSE	4	8	-2.9	-5.5	1026.5	SSE	4	8	-1.3	-3.5
7	Kiev	1017.6	SSE	6	8	0.1	-0.2	1015.3	SE	6	8	1.2	0.9
8	Warsaw	1008.7	SSE	2	7	0.8	0.2	1002.7	E	8	8	0.3	-0.1
9	Berlin	1005.5	-	0	-	0.8	-0.5	1004.2	W	6	-	4.5	0.6
10	De Bilt	1005.9	W	4	6	0.6	0.4	1003.0	W	6	8	4.0	1.7
11	Dublin	1020.3	WNW	10	7	1.5	0.1	1019.7	NW	12	7	4.3	3.1
12	Cork	1023.7	NNW	12	3	0.8	0.0	1022.6	NW	10	5	6.1	2.8
13	Sofia	1017.6	-	0	7	-4.4	-5.0	1008.7	N	4	7	5.2	1.8
14	Belgrade	1005.9	SE	10	6	6.4	2.0	1002.2	SW	4	8	7.7	7.0
15	Budapest	1006.9	ENE	6	8	1.3	0.7	998.5	NNW	4	8	2.3	2.2
16	Prague	1005.8	N	2	-	2.1	1.8	1003.7	N	4	8	2.4	0.3
17	Munich	1006.3	NW	6	8	1.2	0.3	1006.9	W	12	7	1.3	-1.7
18	Strasbourg	1007.9	S	7	8	1.5	0.3	1007.4	SSW	9	8	4.5	1.7
19	Paris	1010.5	WNW	7	8	3.6	2.1	1010.5	WNW	9	6	3.8	0.1
20	Jersey	1015.2	N	11	8	6.6	1.7	1014.1	NW	15	6	6.9	0.1
21	Milan	1002.2	SW	4	7	3.5	1.4	1001.9	NE	4	0	10.0	-1.4
22	Marseille	1007.4	WNW	19	-	5.0	-2.1	1009.9	NW	21	-	9.0	-2.0
23	Bordeaux	1015.9	S	1	-	-1.1	-1.4	1017.7	WSW	5	7	7.5	3.0
24	Rome	1001.3	N	4	4	10.1	9.4	1004.3	W	16	5	14.0	2.6
25	Ajaccio	1003.9	NE	6	-	6.5	5.3	1006.5	WSW	12	5	11.5	1.1
26	Barcelona	1009.6	N	11	1	5.9	2.5	1013.2	NNE	7	1	12.3	-3.9
27	Majorca	-	ENE	9	-	9.0	7.0	1013.2	NE	12	7	11.9	4.0
28	Madrid	-	-	1	-	2.0	-3.0	1017.5	N	10	0	8.7	-3.8
29	Lisbon	1014.1	-	-	-	10.1	1.1	1019.8	NE	10	0	12.6	-1.0
30	Athens	1017.8	N	4	-	11.7	7.8	1016.2	S	6	7	20.2	14.2
31	Malta	1011.3	SW	12	2	18.8	13.1	1009.1	SW	11	7	20.5	15.1
32	Gibraltar	1008.1	W	18	8	14.4	14.0	1011.8	W	14	1	15.4	7.1

## Daily Weather Summary for Thursday 30 November 2017

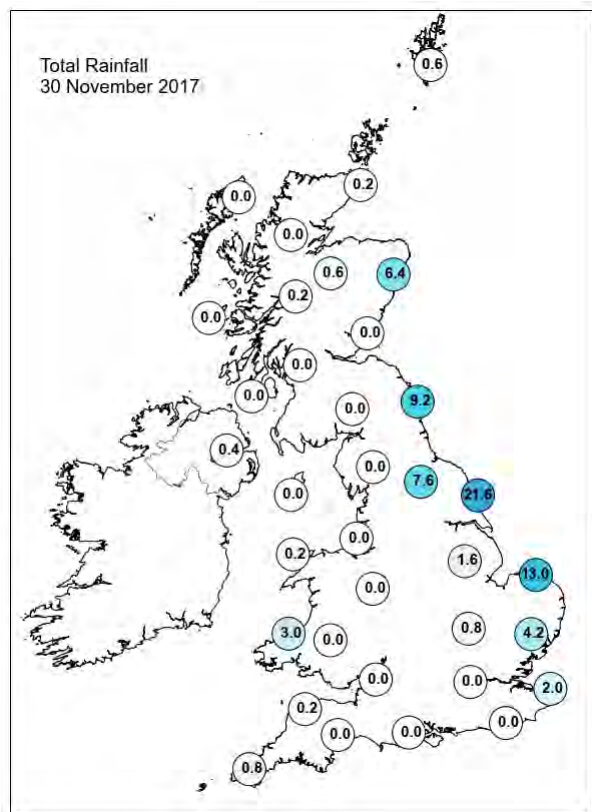
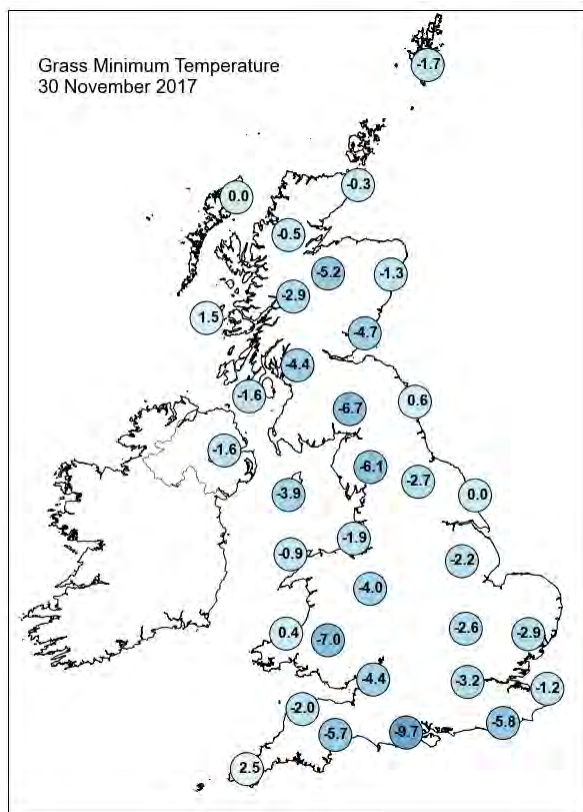
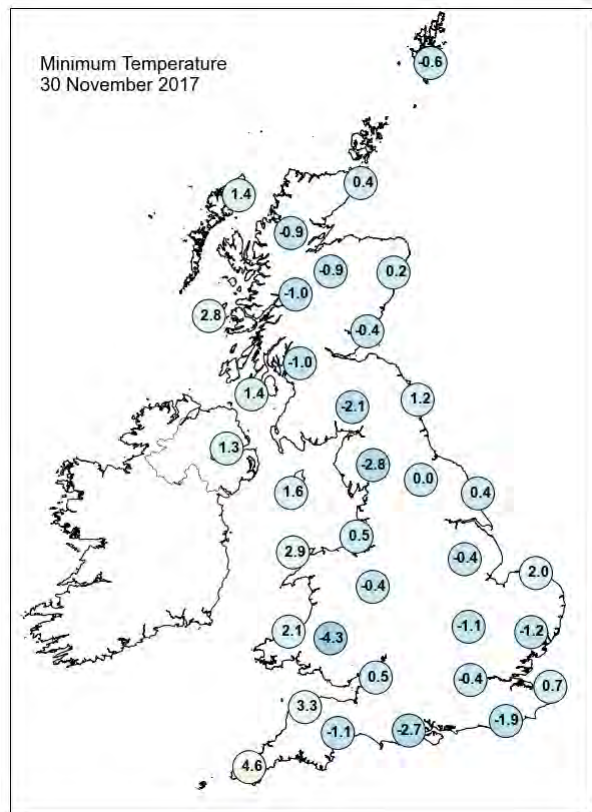
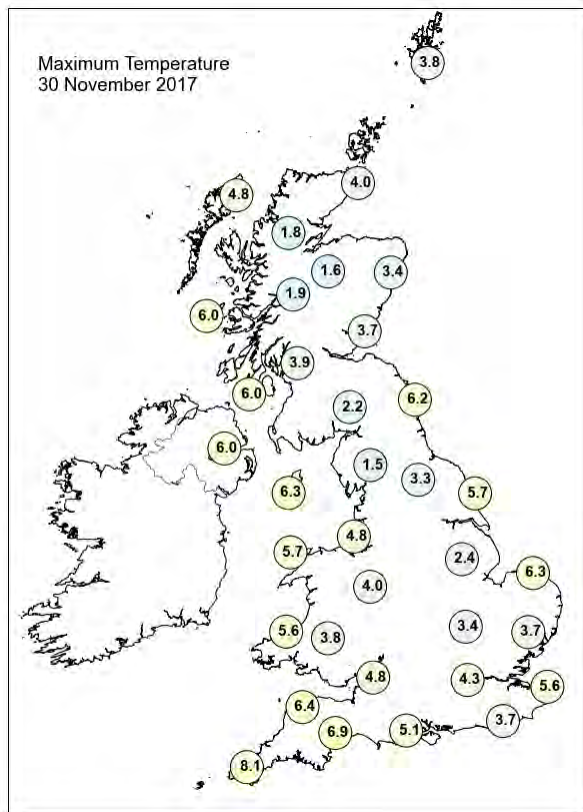



## Daily Weather Summary for Thursday 30 November 2017

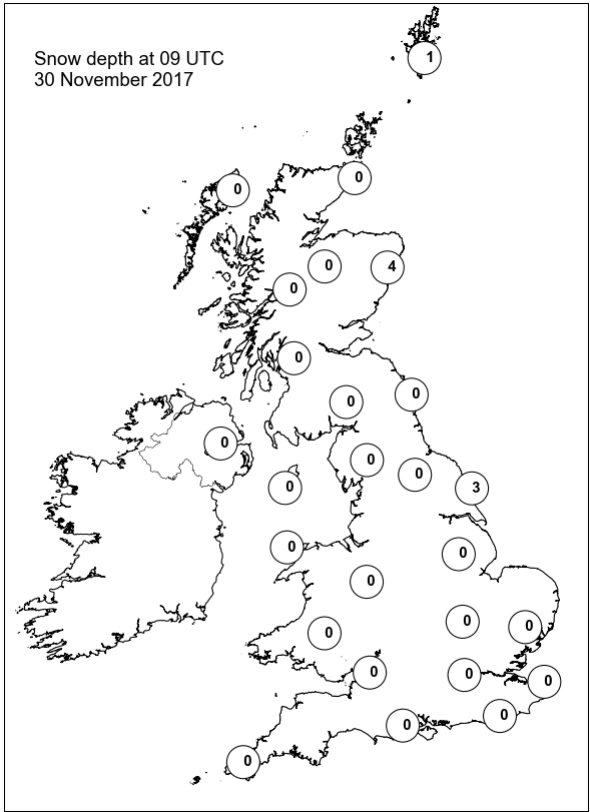
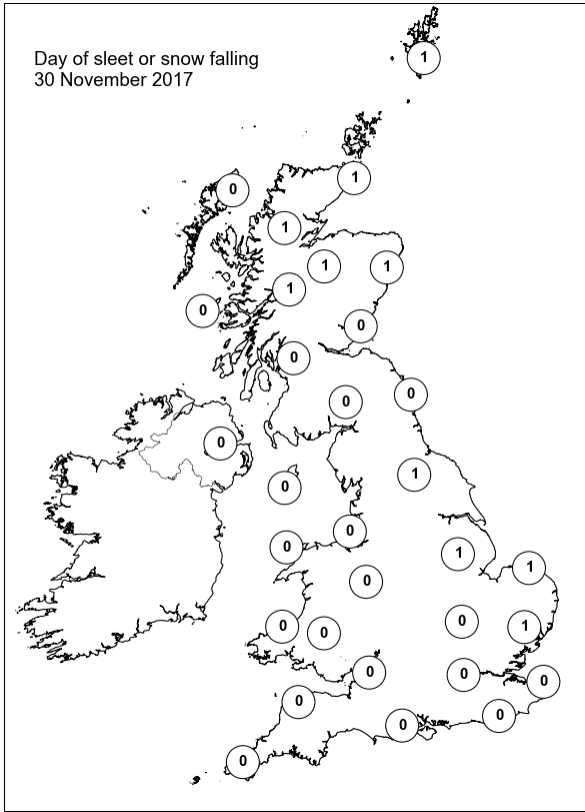
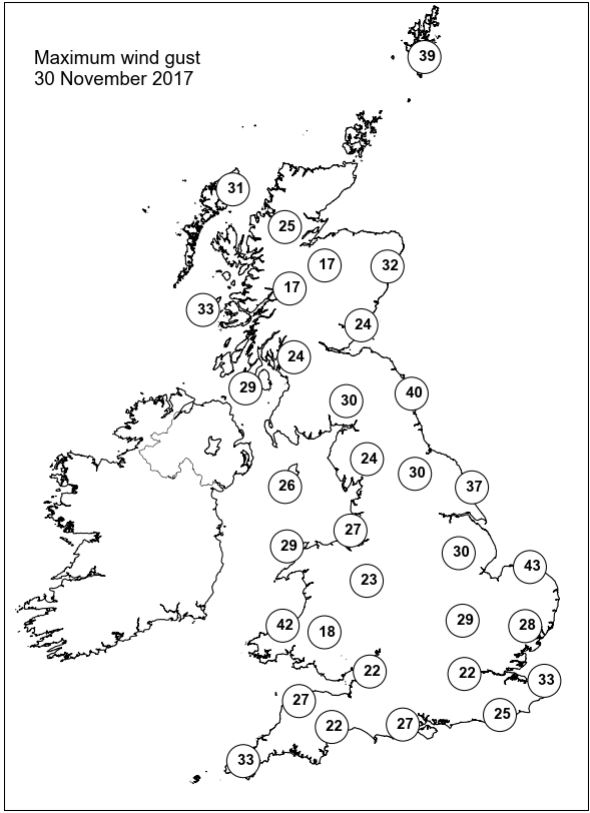
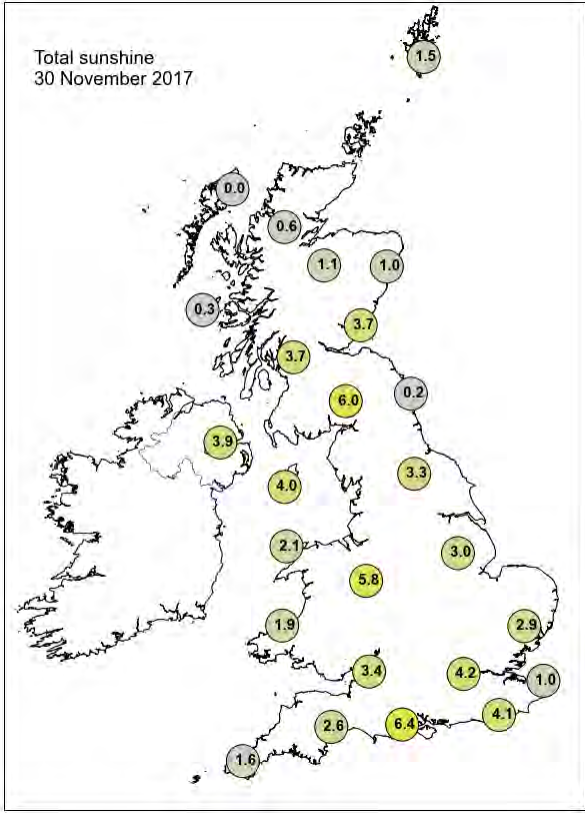



## Guidance Notes

UTC = Universal Coordinated Time. For the UK UTC is the same as GMT (Greenwich Mean Time).

National boundaries shown on the European station map are for illustrative purposes only.

### Daily extremes

- Data in the table have been manually checked unless denoted by an asterisk.
- Checked values have been manually confirmed by Met Office Observations Quality Management as valid observations from the live database at the time of checking. However, more extreme values may still be possible if they occur after the time of production.
- Asterisked values have been automatically extracted from the live database with no further quality control carried out beyond normal Met Office procedures. This means that some suspect data are possible.
- Duplicate values will be presented if these occur, allowing for up to 10 duplicates.
- Mountain stations above 500 masl are excluded from lowest temperatures, highest gust speeds and greatest snow depths at 0900 UTC. This is because they are not considered representative of low level areas.
- Counties quoted against each station are based on historical county boundaries pre-1974 and may not reflect current administrative boundaries.

### Analysis charts and satellite imagery

- The satellite imagery is infra-red imagery from the geostationary MSG satellite.
- The rainfall image is derived from satellite data from MSG and rain-radar data. This represents a snapshot of instantaneous rain-rates at 0000 UTC and 1200 UTC and so does not necessarily reflect daily accumulations in the rainfall station map.
- Any analysis charts or satellite images which are unavailable will be displayed as white space.

### Station maps

- The UK maps show station data for the same set of stations presented UK data table. These stations are selected to provide good spatial coverage across the UK; they represent only a fraction of the overall UK observing network.
- Wind speed maps show wind speed in Kt and direction both averaged over the hour up to the time of observation. 1 Kt = 1.151 mph.

## Hourly station data

- The data tables provide spot hourly observations from synoptic messages at 0000 and 1200 UTC. Missing data are denoted by '-'.
- Pressures are mean sea level pressure in hPa.
- For UK stations, Gibraltar and Jersey, the wind speeds and directions are both averaged over the hour up to the time of observation. However, for European stations wind speeds and directions are both averaged over a 10-minute period up to the time of observation.
- Wind speeds are in Kt. Wind directions are stored in the database every 10 degrees and have been converted to the nearest point of the compass. These give the direction the wind is blowing from, not to.
- Cloud amounts are in Oktas from 0 (clear) to 8 (overcast). 9 indicates sky obscured (eg by fog).
- Air temperature and dew point temperature are in Celsius.

## Temperature maps

- Daily maximum, minimum and grass minimum temperatures are in Celsius.
- The period for the daily maximum temperature on day D is defined from 0900 UTC day D to 0900 UTC day D+1.
- The period for the daily minimum and grass minimum temperatures on day D is defined as 0900 UTC day D-1 to 0900 UTC day D.
- On any given day D the minimum will typically occur in the early hours of the morning and the maximum in early afternoon.

## Rainfall, sunshine and max gust speed maps

- Daily rainfall is in mm from 0900 UTC day D to 0900 UTC day D+1.
- Daily sunshine is in hours from Kipp and Zonen CSD1 automatic sunshine records. Bright sunshine is defined as exceeding 120 W/m<sup>2</sup>.
- Max gust speeds are the daily max gust in Kt from 0000-0000 UTC

## Snow maps

- The day of snow falling map displays data from present weather sensors, showing stations which have recorded sleet or snow falling at any point in the day (0000-0000 UTC).
- The snow lying map shows level snow depth as recorded by the automatic snow depth sensors at 0900 UTC. These snow depth sensors do not record snow depth if this is less than 2cm.

- Snow depth sensors are normally operational from October to April, in the event of snow falling outside this period data availability may be limited.
- Snow maps will only be displayed if one or more of the selected stations on that date have recorded either snow falling or non-zero snow depths. If snow maps are not displayed it is still possible that other stations in the network have recorded a day of sleet or snow falling or non-zero snow depth.