



**Monthly weather summary collated 10 June 2021 at 3:03 am**

Product designed by the Met Office National Climate Information Centre (NCIC) in collaboration with The National Meteorological Library and Archive (NMLA).

Met Office and the Met Office logo are registered trademarks. © Crown copyright 2020

## Daily Weather Summaries for May 2021

**If you have any questions or feedback about this product or wish to obtain further data please contact the Met Office.**

This document contains daily weather summaries for each day of May 2021. The Met Office National Meteorological Library and Archive holds a continuous record of daily weather summaries or daily weather reports from 1860, and these daily weather summaries form a continuation of that series.

The purpose of each summary is to provide an overview of the weather conditions across the UK on that day, with the historical emphasis mainly based on observations from surface network of weather stations, although the format has varied over the decades. While the emphasis remains on observations from the surface network, the current daily weather summaries supplement these by including satellite and rain-radar imagery to provide a more complete overview. The current format of the daily weather summaries is as follows:

1. Text summary of the main characteristics of the weather during the day, written by an operational meteorologist in the Met Office operations centre.
2. Table of daily extremes for the UK for key climate variables including temperature, rainfall, sunshine and gust speeds.
3. Overview of the synoptic situation at 00 and 12 UTC comprising: analysis charts showing the surface pressure pattern and associated weather fronts; North Atlantic and European infra-red satellite images showing cloud-cover; combined infra-red and rain-radar images of the UK; maps of wind speed and direction at 00 and 12 UTC; observations of pressure, wind speed and direction, cloud cover, air and dewpoint temperature at selected UK and European stations in data tables.
4. UK maps of key climate variables from observing stations including maximum, minimum and grass minimum temperature, rainfall, sunshine, gust speed and snow.
5. Further guidance notes

If you spot any data errors or omissions in this product please contact the Met Office.

Monthly summary collated 10/06/2021 03:03 Product designed by the Met Office National Climate Information Centre working with the Library and Archive.

Met Office Crown Copyright

## Station Network Maps

This issue of the daily weather summary provides data for the following UK and European locations (Reykjavic (5) also included):

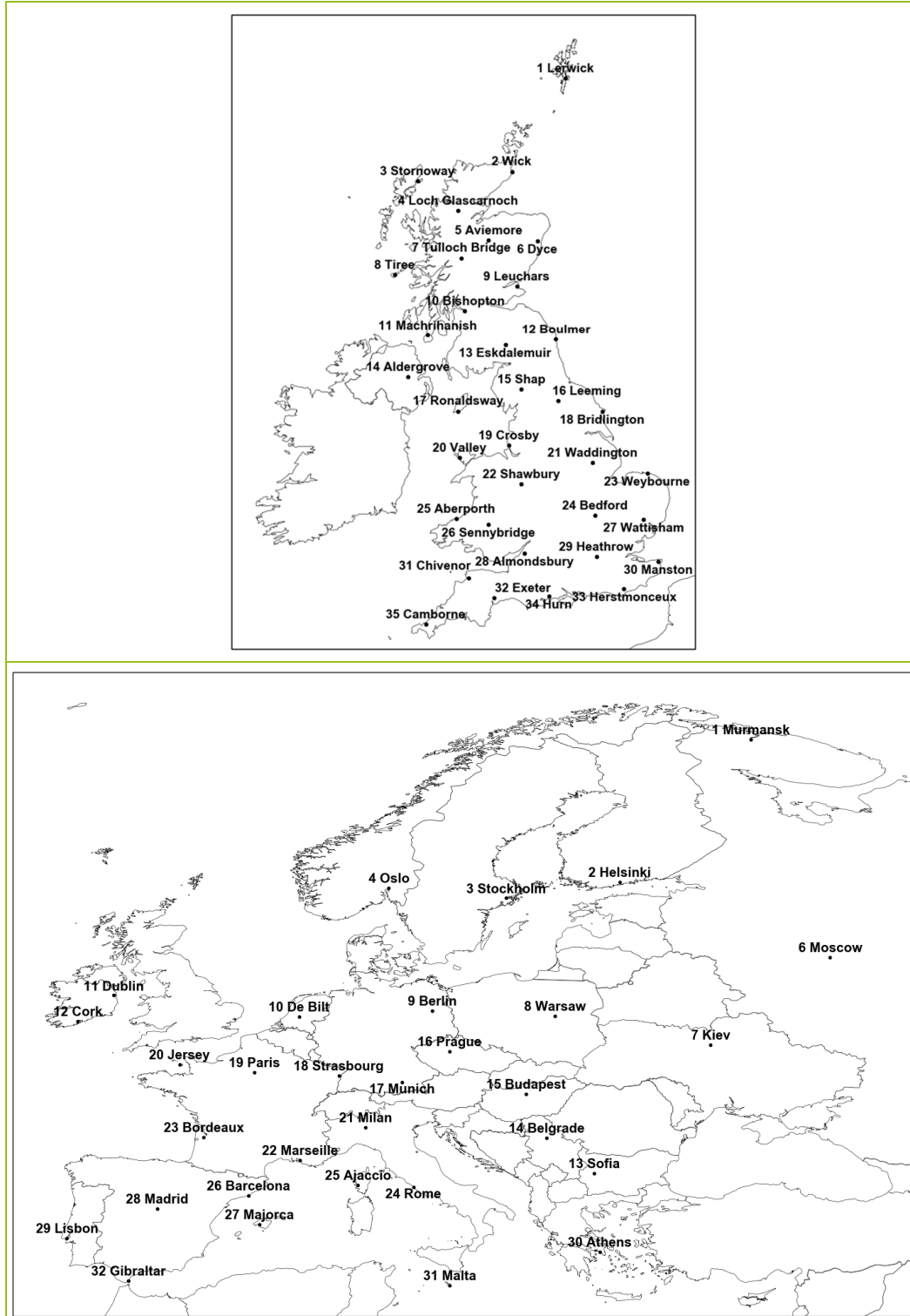

## Daily Weather Summary for Saturday 01 May 2021

This day's summary created 08/05/2021 03:00

### Summary of the UK Weather for Saturday 01 May 2021

Through the night, a light but chilly northeasterly wind fed patchy cloud and scattered showers into Scotland and the northeast of England. Most other areas stayed dry with clear spells. A few remnant showers over central England, Wales and Northern Ireland fizzled out through the early hours as the patchy cloud there broke up. Around dawn a group of more organised showers moved into Eastern England from the North Sea. Fog patches were reported at various locations across the south of England and it was a widely cold night, with frost for many. Early morning continued similarly to the night, with plenty of sunny spells. Organised bands of rain persisted over western Scotland, parts of Northern Ireland and parts of eastern England. By noon these organised bands had largely faded, but showers were widespread across the country. Some of these showers were heavy, and the southwest saw some thunderstorms. As night fell, the showers began dying down, and by midnight most of the UK was cloudy but dry, with most of the remaining rain focused in Scotland.

### Daily Extremes

<i>Highest Maximum</i>	<b>15.0°C</b> Gosport, Fleetlands (Hampshire, 1mAMSL)
<i>Lowest Maximum</i>	<b>7.1°C</b> Balmoral (Aberdeenshire, 283mAMSL)
<i>Highest Minimum</i>	<b>6.7°C</b> Scilly: St Marys Airport (Isles Of Scilly, 31mAMSL)
<i>Lowest Minimum</i>	<b>-5.8°C</b> Shap (Cumbria, 252mAMSL) also St Harmon No 2 (Powys, 291mAMSL)
<i>Lowest Grass Minimum</i>	<b>-9.0°C</b> Whitechurch (Dyfed, 129mAMSL)
<i>Most Rainfall</i>	<b>8.4mm</b> Wainfleet No 2 (Lincolnshire, 3mAMSL)
<i>Most Sunshine</i>	<b>13.7hr</b> Whitby (North Yorkshire, 41mAMSL)
<i>Highest Gust</i>	<b>28Kt 32mph</b> Donna Nook No 2 (Lincolnshire, 8mAMSL)
<i>Highest Gust (mountain)</i>	<b>19Kt 22mph</b> Glen Ogle (Perthshire (in Central Region), 564mAMSL)
<i>Greatest Snow Depth at 0900 UTC</i>	No non-zero values

mAMSL refers to station elevation in metres above mean sea level

## Daily Weather Summary for Saturday 01 May 2021

### North Atlantic and Europe analysis charts and satellite images at 0000 UTC

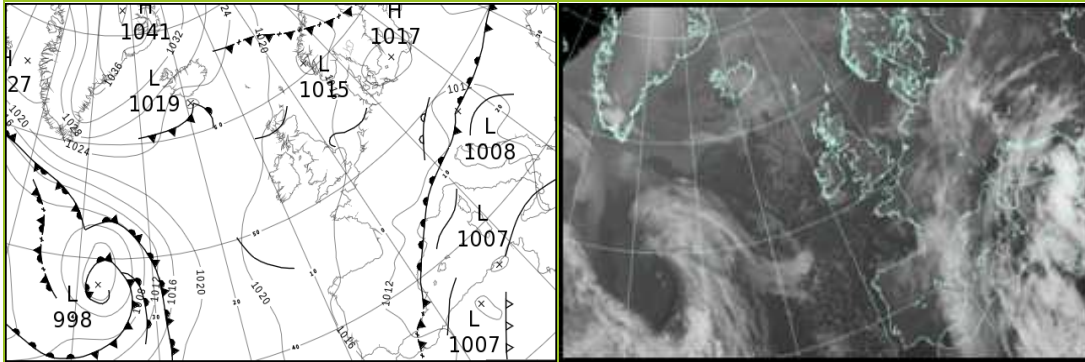

### North Atlantic and Europe analysis charts and satellite images at 1200 UTC

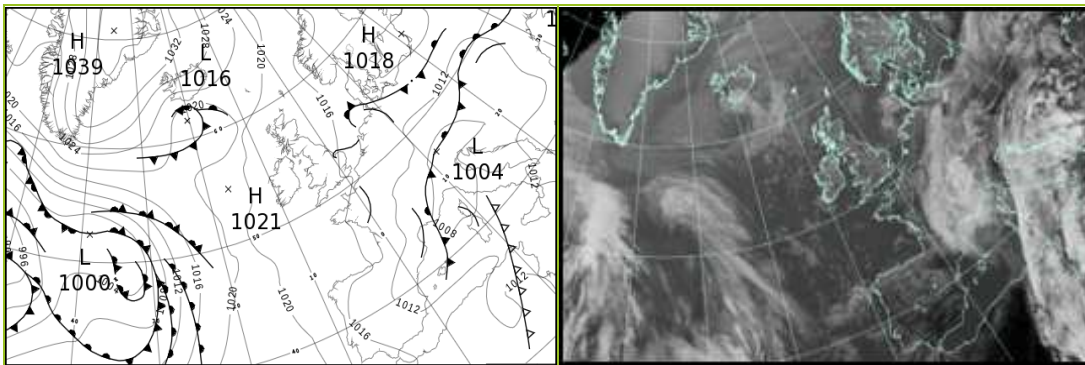

All satellite imagery copyright Met Office and EUMETSAT (European Organisation for the Exploitation of Meteorological Satellites). These show infra-red images from the geostationary MSG satellite. The rainfall rates are derived from both rain-radar and satellite data.

## Daily Weather Summary for Saturday 01 May 2021

UK satellite and rain-radar precipitation rates at (L) 0000 and (R) 1200 UTC

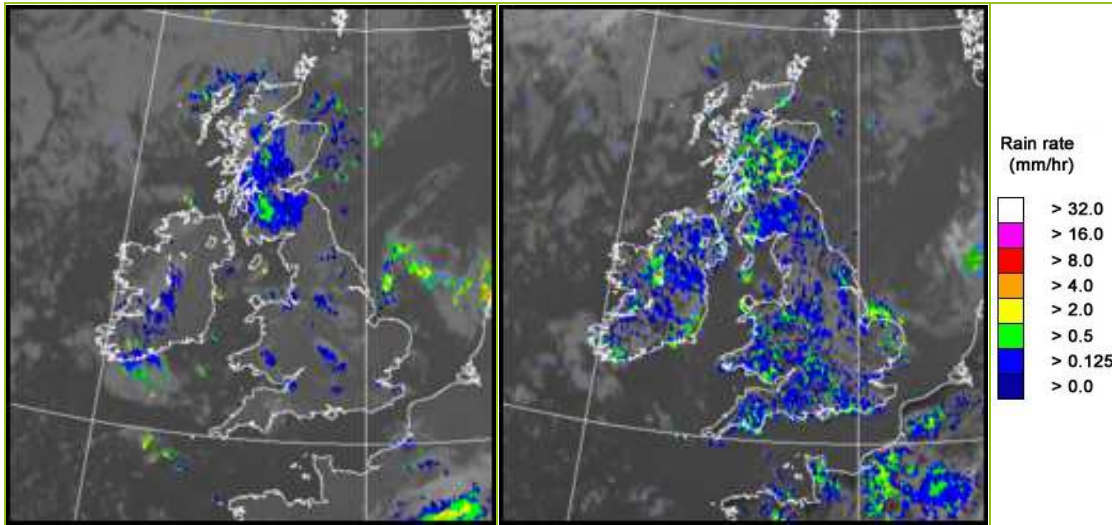

UK wind speed and direction at (L) 0000 and (R) 1200 UTC

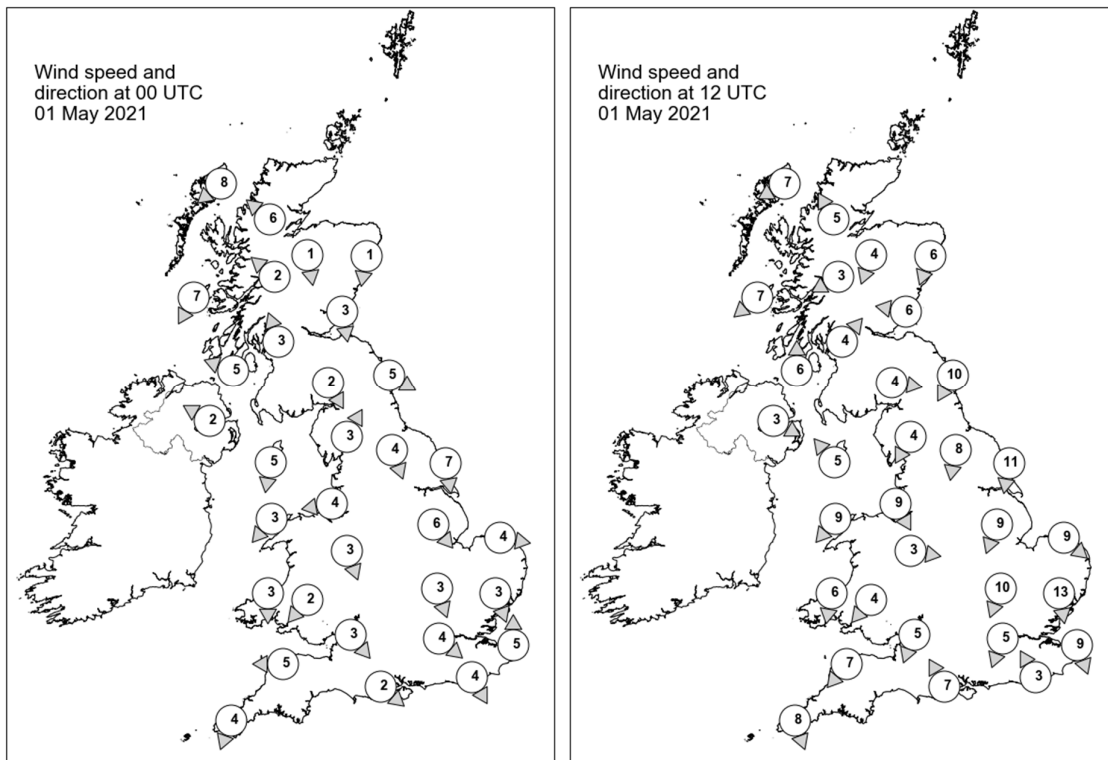

## Daily Weather Summary for Saturday 01 May 2021

### Selected UK readings at (L) 0000 and (R) 1200 UTC

STATIONS		0000 UTC						1200 UTC					
NO	SITE	PRESS	WDIR	WSPD	CLOUD	TEMP	TDEW	PRESS	WDIR	WSPD	CLOUD	TEMP	TDEW
1	Lerwick	1018.8	-	-	2	1.5	1.0	1018.4	-	-	7	5.4	2.0
2	Wick	1019.2	-	-	0	0.3	-0.4	1018.6	-	-	8	6.3	2.1
3	Stornoway	1019.8	NE	8	4	3.9	0.8	1019.2	ENE	7	8	8.1	1.7
4	Loch Glascarnoch	1020.0	SE	6	8	2.4	1.4	1018.3	SSE	5	6	7.1	1.0
5	Aviemore	1019.4	N	1	7	2.7	1.0	1018.0	NNE	4	8	6.4	1.0
6	Dyce	1019.1	N	1	8	1.2	0.4	1018.1	NNE	6	7	7.9	2.7
7	Tulloch Bridge	1019.8	SE	2	8	3.9	1.1	1018.3	ENE	3	4	7.4	0.0
8	Tiree	1018.8	NNE	7	1	3.4	0.7	1018.5	NE	7	7	7.7	2.2
9	Leuchars	1019.0	N	3	7	2.9	2.1	1018.6	E	6	8	6.8	2.2
10	Bishopton	1019.0	SSE	3	8	4.4	3.1	1017.8	SW	4	7	10.3	2.1
11	Machrihanish	1018.4	ESE	5	8	1.8	-0.1	1018.4	S	6	3	9.5	3.5
12	Boulmer	1018.4	WNW	5	0	2.6	0.0	1018.3	NNE	10	2	8.3	4.1
13	Eskdalemuir	1019.4	NNW	2	8	1.5	-0.2	1018.0	W	4	7	7.6	-1.0
14	Aldergrove	1018.9	ESE	2	1	1.9	-1.9	1018.1	WNW	3	8	10.6	-0.7
15	Shap	1019.3	SSW	3	0	-1.6	-2.4	1017.7	NNE	4	7	8.2	0.4
16	Leeming	1018.0	NNW	4	8	4.5	2.9	1017.8	N	8	7	9.3	0.7
17	Ronaldsway	1018.0	N	5	4	5.1	1.8	1018.6	SE	5	7	8.4	3.9
18	Bridlington	1016.4	N	7	6	6.4	3.4	1017.0	N	11	6	9.0	2.7
19	Crosby	1017.4	E	4	8	5.0	4.1	1018.0	NNW	9	1	10.7	4.2
20	Valley	1017.6	NE	3	0	3.6	2.0	1018.2	NE	9	8	10.0	1.4
21	Waddington	1016.9	NW	6	2	3.5	2.3	1017.0	NNE	9	7	8.5	0.9
22	Shawbury	1017.3	NNW	3	7	2.2	0.7	1017.4	W	3	5	8.7	1.4
23	Weybourne	1015.6	W	4	2	5.0	2.9	1016.2	NW	9	8	5.5	4.4
24	Bedford	1016.6	NNW	3	8	4.7	2.2	1016.6	NNE	10	7	10.1	-0.9
25	Aberporth	1016.9	N	3	7	6.4	2.1	1017.8	N	6	0	8.9	2.9
26	Sennybridge	1017.6	NE	2	7	1.7	1.2	1016.7	NE	4	2	9.3	0.6
27	Wattisham	1015.9	NNW	3	5	4.3	2.7	1015.8	N	13	8	7.7	2.5
28	Almondsbury	1016.6	NW	3	0	4.7	2.8	1016.9	NNE	5	7	9.5	2.7
29	Heathrow	1016.0	NW	4	0	5.0	1.6	1016.2	NNE	5	6	11.0	-0.9
30	Manston	1015.6	S	5	-	5.0	3.3	1015.8	NNW	9	-	10.3	3.2
31	Chivenor	1016.7	E	5	7	3.5	0.9	1017.2	NE	7	8	7.9	2.6
32	Exeter	-	-	-	-	-	-	-	-	-	-	-	-
33	Herstmonceux	1015.6	NNW	4	1	5.0	1.1	1015.7	SSE	3	8	10.2	4.3
34	Hurn	1016.4	NW	2	0	0.0	-0.6	1016.2	SSE	7	7	10.7	2.2
35	Camborne	1017.0	NNE	4	2	5.6	2.0	1017.8	NNW	8	2	10.0	1.3

## Daily Weather Summary for Saturday 01 May 2021

### Selected European readings at (L) 0000 and (R) 1200 UTC

STATIONS		0000 UTC						1200 UTC					
NO	SITE	PRESS	WDIR	WSPD	CLOUD	TEMP	TDEW	PRESS	WDIR	WSPD	CLOUD	TEMP	TDEW
1	Murmansk	1000.1	SSW	6	0	-6.8	-12.2	1002.7	NE	4	6	1.9	-14.7
2	Helsinki	1010.6	NW	8	2	0.0	-4.0	1012.9	W	12	8	7.8	-5.1
3	Stockholm	1014.0	N	2	-	0.2	-3.5	1015.7	WSW	2	-	9.5	-6.1
4	Oslo	-	-	-	-	-	-	-	-	-	-	-	-
5	Reykjavik	1023.8	NNE	3	3	1.2	-4.8	1023.3	NNE	9	5	5.5	-6.2
6	Moscow	1004.3	W	2	7	9.3	6.9	1013.2	WNW	4	2	12.4	-4.7
7	Kiev	1011.9	WNW	2	2	12.0	10.7	1013.5	W	4	2	21.8	3.6
8	Warsaw	1014.7	WSW	2	2	3.8	1.8	1014.6	NE	10	8	9.2	6.6
9	Berlin	1014.9	E	6	-	6.3	3.8	1014.0	W	4	-	11.7	3.5
10	De Bilt	1014.5	W	2	8	6.6	4.8	1013.9	WNW	8	4	11.5	2.8
11	Dublin	1018.8	NW	4	2	-0.4	-1.0	1018.7	NE	4	7	9.6	0.1
12	Cork	1018.3	NW	4	6	5.9	3.1	1018.7	S	8	7	9.1	4.0
13	Sofia	1013.7	-	0	0	15.9	11.2	1011.0	E	4	6	26.3	11.4
14	Belgrade	1010.6	SE	4	4	18.5	11.5	1007.9	S	6	6	29.3	10.5
15	Budapest	1010.8	ESE	4	-	14.5	9.3	1009.3	S	4	-	23.1	11.5
16	Prague	1013.1	NNW	4	-	7.3	5.6	1012.0	E	6	8	11.8	6.1
17	Munich	1013.9	WNW	4	8	6.7	5.5	1009.5	NE	4	7	11.6	6.4
18	Strasbourg	1014.8	-	0	7	5.6	4.6	1012.8	N	5	7	10.6	6.0
19	Paris	1014.6	NE	4	7	9.1	1.7	1014.7	NE	7	8	10.3	4.2
20	Jersey	1015.9	ENE	6	0	5.9	2.8	1016.4	NW	7	7	9.8	2.9
21	Milan	1010.5	N	1	4	14.2	13.0	1007.8	E	5	5	17.1	14.3
22	Marseille	1009.6	SE	3	8	14.4	13.3	1007.1	SSE	1	8	15.1	13.6
23	Bordeaux	1012.5	W	4	8	10.0	7.9	1013.7	NNW	15	7	15.4	6.1
24	Rome	1009.9	N	1	-	14.2	13.5	1009.0	SE	17	8	18.8	17.2
25	Ajaccio	1009.3	NNE	5	8	15.2	12.5	1008.8	E	2	8	16.1	14.8
26	Barcelona	1009.5	E	12	8	16.2	10.7	1009.8	WSW	2	6	18.0	12.2
27	Majorca	1009.2	WSW	8	8	17.5	14.8	1010.9	SW	9	6	18.5	14.0
28	Madrid	1011.1	-	0	4	9.2	5.0	1011.5	W	3	5	15.2	5.0
29	Lisbon	1015.7	N	6	-	12.3	7.2	1017.5	N	10	-	17.5	4.8
30	Athens	1014.4	N	1	-	18.3	8.8	1015.9	SSW	4	7	25.6	12.2
31	Malta	1011.6	NE	1	5	16.6	15.6	1010.0	ENE	13	7	22.1	15.2
32	Gibraltar	1013.5	WSW	6	0	16.2	10.3	1016.8	W	14	4	18.7	5.7

## Daily Weather Summary for Saturday 01 May 2021

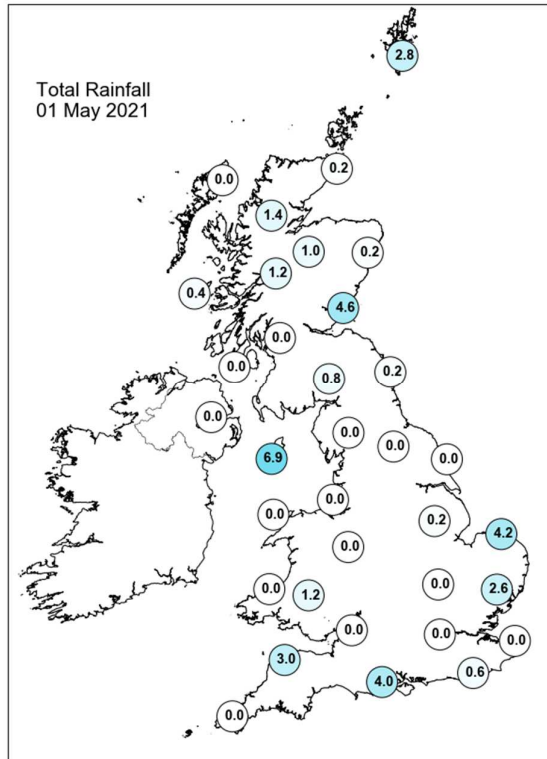
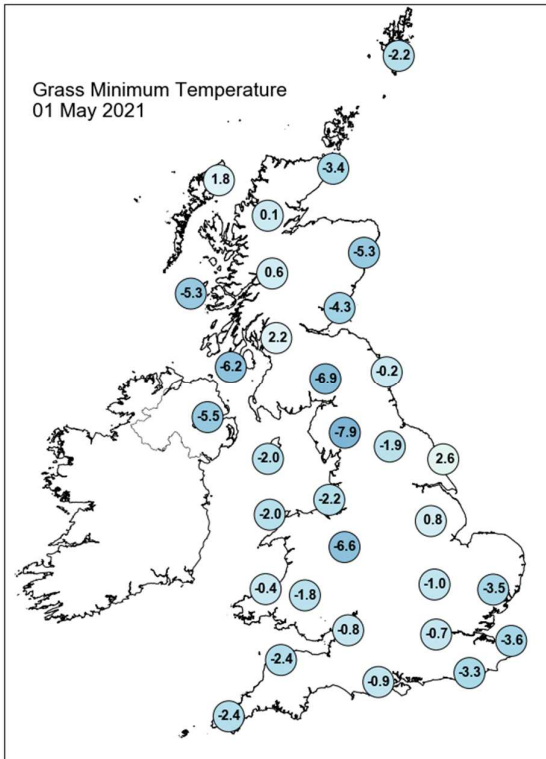
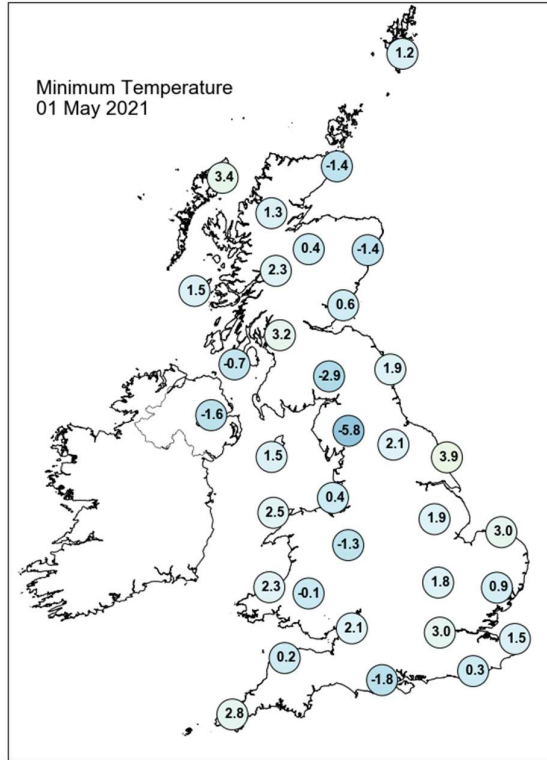
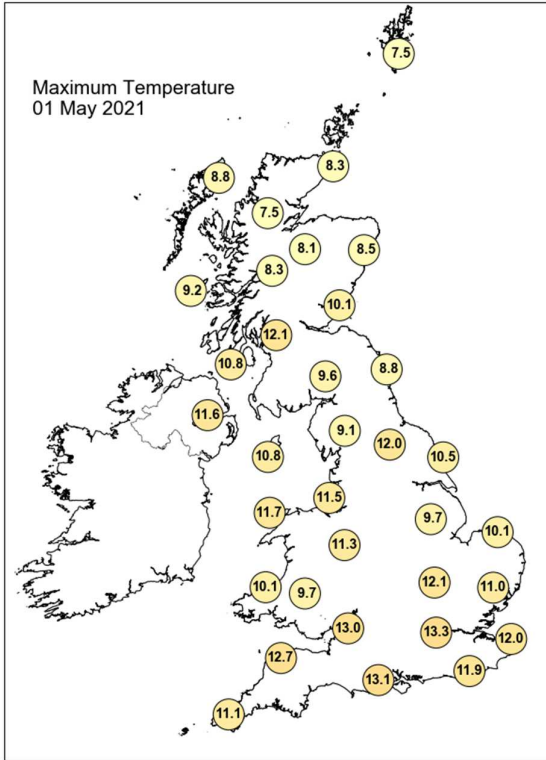

## Daily Weather Summary for Saturday 01 May 2021

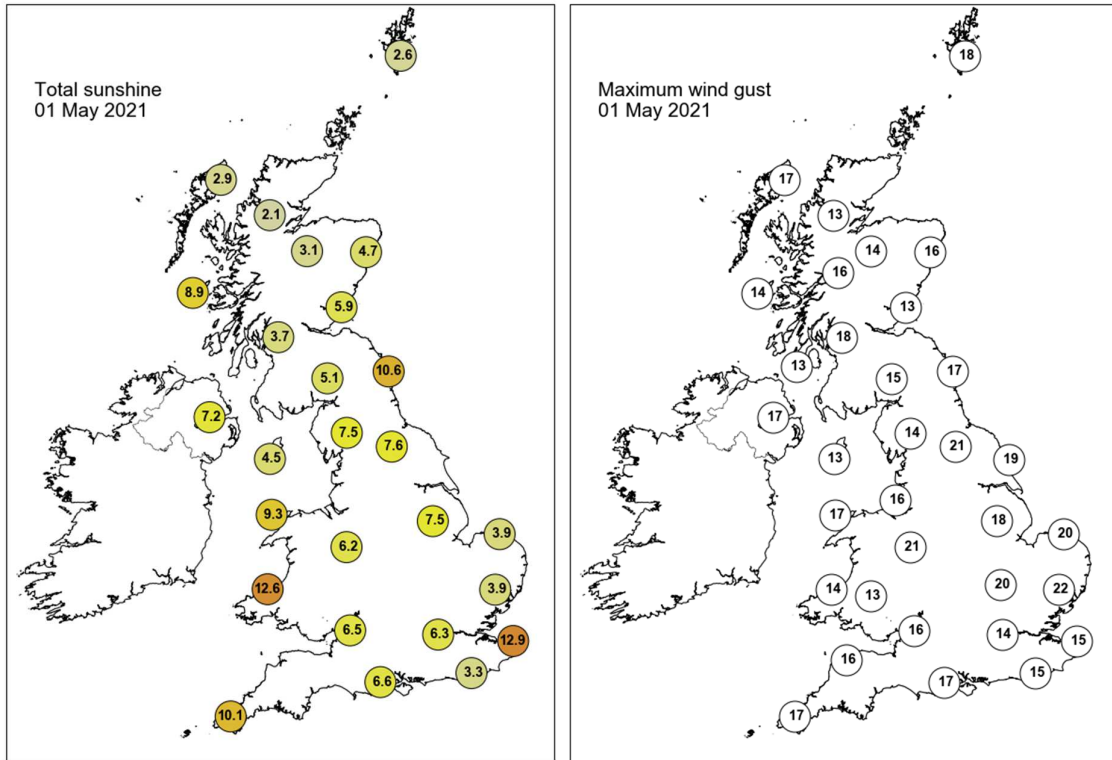

None of the selected stations observed a day of sleet or snow falling or non-zero snow depth at 0900 UTC.

## Daily Weather Summary for Sunday 02 May 2021

This day's summary created 09/05/2021 03:00

### Summary of the UK Weather for Sunday 02 May 2021

At midnight a band of cloud and showers covered eastern and southern Scotland, slowly moving southeastwards into northern parts of England and Wales as night progressed, producing mainly coastal showers. Many places stayed dry overnight with plenty of clear spells, however central and southeast England received a few light showers as did the west coasts of Northern Ireland and Scotland. Light winds allowed some fog patches to form across southern England, with relatively widespread frost. Through the morning sunny spells occurred widely over central and southern England. Patchy cloud limited any lengthy spells over Scotland, northern England and north Wales, which also brought scattered showers. Into midday convective cloud arose over most places producing isolated showers with central and southwestern parts of the UK sunniest. Through the afternoon showers, locally heavy, occurred widely, with the western fringes of the UK driest. Meanwhile cloud increased from the west over Northern Ireland. Into the evening and early night showers gradually cleared whilst cloud spread eastwards into western areas of the UK with strengthening winds over Northern Ireland ahead of widespread rain.

### Daily Extremes

<i>Highest Maximum</i>	<b>16.4°C</b> Pershore (Hereford & Worcester, 35mAMSL)
<i>Lowest Maximum</i>	<b>7.0°C</b> Lerwick (Shetland, 82mAMSL)
<i>Highest Minimum</i>	<b>6.6°C</b> Scilly: St Marys Airport (Isles Of Scilly, 31mAMSL)
<i>Lowest Minimum</i>	<b>-6.1°C</b> St Harmon No 2 (Powys, 291mAMSL)
<i>Lowest Grass Minimum</i>	<b>-10.2°C</b> Whitechurch (Dyfed, 129mAMSL)
<i>Most Rainfall</i>	<b>18.2mm</b> Castlederg (Tyrone, 49mAMSL)
<i>Most Sunshine</i>	<b>12.9hr</b> Camborne (Cornwall, 87mAMSL)
<i>Highest Gust</i>	<b>30Kt 35mph</b> Bramham (West Yorkshire, 54mAMSL)
<i>Highest Gust (mountain)</i>	<b>30Kt 35mph</b> Great Dun Fell No 2 (Cumbria, 847mAMSL)
<i>Greatest Snow Depth at 0900 UTC</i>	No non-zero values

mAMSL refers to station elevation in metres above mean sea level

## Daily Weather Summary for Sunday 02 May 2021

### North Atlantic and Europe analysis charts and satellite images at 0000 UTC

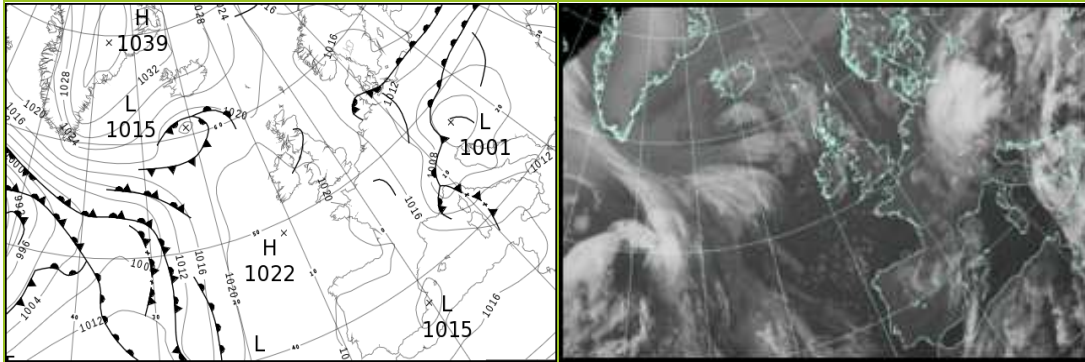

### North Atlantic and Europe analysis charts and satellite images at 1200 UTC

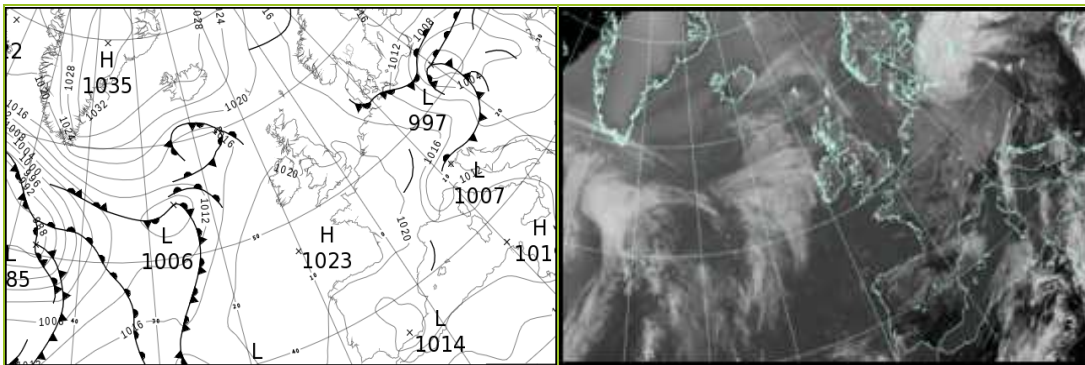

All satellite imagery copyright Met Office and EUMETSAT (European Organisation for the Exploitation of Meteorological Satellites). These show infra-red images from the geostationary MSG satellite. The rainfall rates are derived from both rain-radar and satellite data.

## Daily Weather Summary for Sunday 02 May 2021

UK satellite and rain-radar precipitation rates at (L) 0000 and (R) 1200 UTC

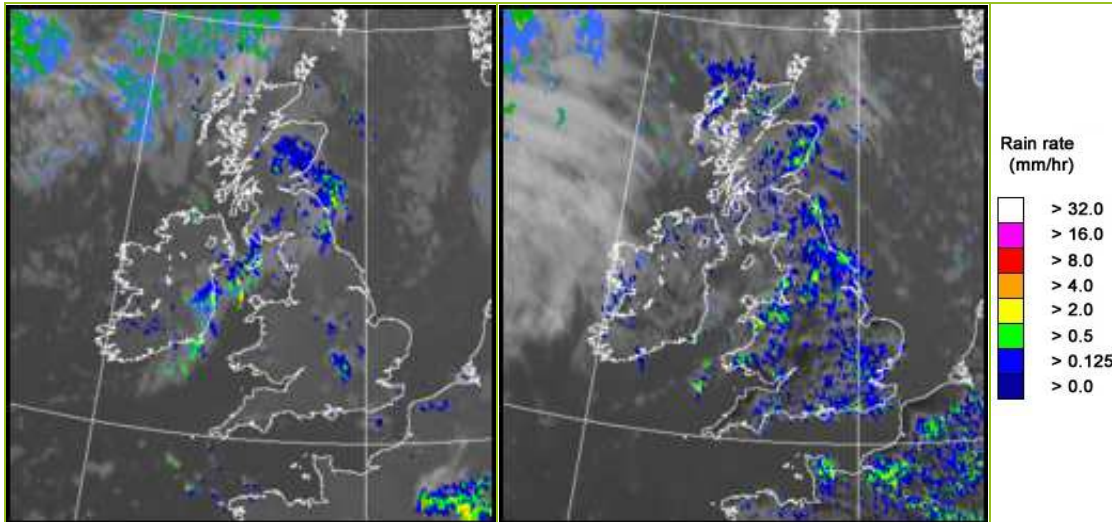

UK wind speed and direction at (L) 0000 and (R) 1200 UTC

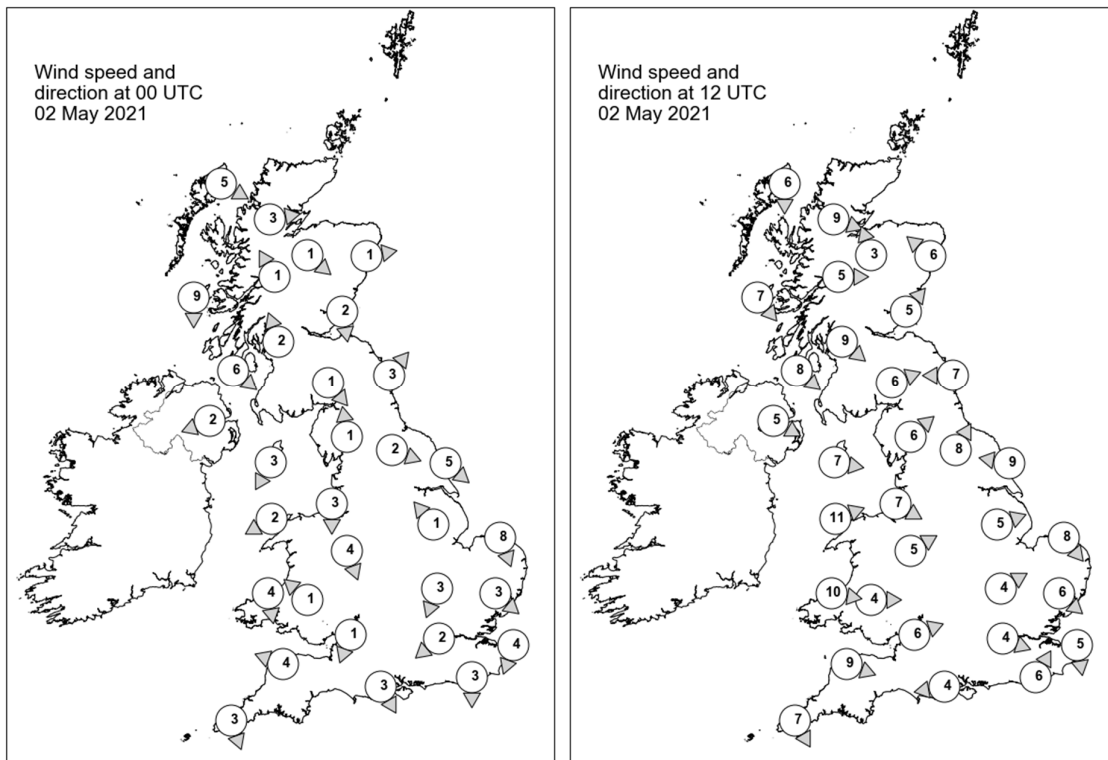

## Daily Weather Summary for Sunday 02 May 2021

### Selected UK readings at (L) 0000 and (R) 1200 UTC

STATIONS		0000 UTC						1200 UTC					
NO	SITE	PRESS	WDIR	WSPD	CLOUD	TEMP	TDEW	PRESS	WDIR	WSPD	CLOUD	TEMP	TDEW
1	Lerwick	1018.4	-	-	7	3.9	0.8	1017.2	-	-	7	5.4	3.1
2	Wick	1018.7	-	-	8	2.7	1.4	1018.0	-	-	8	5.5	2.2
3	Stornoway	1019.5	WNW	5	7	2.2	0.5	1019.3	N	6	8	5.9	3.1
4	Loch Glascarnoch	1019.8	W	3	1	0.0	-0.8	1018.4	WNW	9	8	6.9	0.6
5	Aviemore	1018.8	NW	1	8	3.2	2.0	1017.6	SSE	3	8	7.6	-0.9
6	Dyce	1018.8	W	1	8	4.5	2.2	1018.0	SE	6	8	5.0	2.7
7	Tulloch Bridge	1020.0	SSE	1	8	1.0	0.8	1018.8	W	5	8	7.3	-0.1
8	Tiree	1019.4	N	9	7	5.5	1.2	1019.4	NW	7	4	8.8	0.9
9	Leuchars	1018.8	N	2	8	5.0	4.5	1017.7	SW	5	4	10.3	2.4
10	Bishopton	1018.9	SSE	2	4	3.5	2.1	1018.2	NW	9	2	11.5	-0.1
11	Machrihanish	1019.3	NW	6	1	1.9	-0.1	1019.7	NW	8	7	9.3	2.1
12	Boulmer	1019.0	SW	3	7	4.9	3.3	1018.3	E	7	7	8.3	4.0
13	Eskdalemuir	1019.9	NW	1	8	0.2	-0.2	1018.5	WSW	6	8	7.9	0.9
14	Aldergrove	1019.9	ENE	2	7	4.7	2.7	1020.2	WNW	5	8	8.9	2.2
15	Shap	1020.2	S	1	8	-0.8	-2.1	1019.0	SW	6	7	8.5	1.5
16	Leeming	1019.6	WNW	2	1	1.6	-0.1	1018.9	SSW	8	8	10.2	1.8
17	Ronaldsway	1019.6	NNE	3	7	5.7	3.3	1020.0	W	7	3	10.1	1.3
18	Bridlington	1018.7	NW	5	0	2.6	0.5	1018.7	E	9	7	10.1	4.4
19	Crosby	1019.6	N	3	1	4.3	1.8	1020.3	WNW	7	7	10.8	3.3
20	Valley	1020.1	ENE	2	0	3.6	2.1	1020.6	WSW	11	6	11.2	4.5
21	Waddington	1019.4	SE	1	2	3.3	0.6	1019.4	WSW	5	7	11.7	-1.2
22	Shawbury	1019.8	NNW	4	0	3.3	-0.1	1020.2	WSW	5	7	11.6	-1.7
23	Weybourne	1018.4	NNW	8	4	6.3	2.1	1020.1	NW	8	0	10.4	4.3
24	Bedford	1019.1	NNE	3	6	5.2	2.0	1020.4	WSW	4	5	10.4	1.3
25	Aberporth	1020.3	N	4	5	6.7	3.2	1021.1	W	10	2	10.2	4.7
26	Sennybridge	1021.0	SE	1	0	-0.9	-1.2	1020.8	W	4	8	9.6	0.4
27	Wattisham	1018.8	NW	3	0	2.4	2.0	1020.2	NW	6	7	10.8	0.1
28	Almondsbury	1019.7	NNE	1	0	1.3	0.7	1021.1	WSW	6	0	12.5	0.7
29	Heathrow	1019.1	NE	2	0	5.4	2.0	1020.9	WNW	4	8	11.3	0.1
30	Manston	1018.5	NNE	4	-	5.3	3.4	1021.1	N	5	-	11.0	1.7
31	Chivenor	1020.0	ESE	4	0	3.4	2.2	1022.1	WNW	9	0	11.8	1.6
32	Exeter	-	-	-	-	-	-	-	-	-	-	-	-
33	Herstmonceux	1018.6	N	3	8	4.7	2.6	1021.3	SSW	6	7	7.5	4.6
34	Hurn	1019.3	NNW	3	0	1.3	0.5	1021.6	E	4	7	10.3	3.4
35	Camborne	1020.6	NNW	3	6	6.2	3.0	1023.0	NNW	7	2	10.7	2.7

## Daily Weather Summary for Sunday 02 May 2021

### Selected European readings at (L) 0000 and (R) 1200 UTC

STATIONS		0000 UTC						1200 UTC					
NO	SITE	PRESS	WDIR	WSPD	CLOUD	TEMP	TDEW	PRESS	WDIR	WSPD	CLOUD	TEMP	TDEW
1	Murmansk	1008.4	SSW	4	7	-4.8	-8.7	1013.1	N	12	7	1.9	-5.5
2	Helsinki	1015.1	N	4	0	-0.9	-6.3	1016.9	ESE	4	0	8.8	-10.3
3	Stockholm	1016.8	SE	6	-	2.8	-4.2	1015.8	SE	14	-	9.4	-0.8
4	Oslo	-	-	-	-	-	-	-	-	-	-	-	-
5	Reykjavik	1025.1	ESE	6	7	2.4	-6.3	1025.5	NNW	8	3	5.6	-7.0
6	Moscow	1017.7	S	2	-	6.2	0.8	1015.8	SSE	2	8	13.9	-2.3
7	Kiev	1011.5	-	0	8	13.3	11.8	1007.8	SE	4	8	15.8	14.0
8	Warsaw	1011.2	NNE	6	8	8.4	6.4	998.3	E	6	8	10.4	10.1
9	Berlin	1011.1	ENE	4	-	8.0	5.4	1011.8	NW	6	-	10.0	6.0
10	De Bilt	1015.8	NNW	4	0	5.5	3.3	1019.1	NW	8	7	10.1	1.1
11	Dublin	1020.0	SW	8	7	7.0	2.8	1020.1	W	8	7	12.5	-1.2
12	Cork	1020.9	SSW	6	3	6.2	3.3	1021.3	NW	4	3	11.4	-0.8
13	Sofia	1011.0	-	0	6	17.1	12.7	1005.8	SW	8	5	28.6	9.9
14	Belgrade	1006.1	S	6	0	21.5	12.1	1006.6	NNW	4	3	27.6	13.1
15	Budapest	1004.1	ESE	4	-	17.2	12.9	1009.1	WNW	14	-	14.6	6.2
16	Prague	1005.7	N	6	-	8.2	7.1	1011.7	WNW	14	7	10.4	3.7
17	Munich	1008.2	WNW	14	8	6.8	6.0	1018.4	W	8	7	6.3	3.5
18	Strasbourg	1014.0	W	3	8	8.4	7.0	1018.2	WNW	7	6	13.7	2.9
19	Paris	1018.1	WNW	6	8	6.9	5.2	1021.6	NNW	5	7	10.8	1.9
20	Jersey	1019.7	N	3	0	5.6	3.4	1022.4	W	7	0	11.2	4.9
21	Milan	1005.5	NNW	2	-	12.4	11.3	1009.2	SW	8	0	19.4	11.4
22	Marseille	1014.3	WNW	20	-	11.5	7.6	1017.2	NW	17	-	17.9	4.8
23	Bordeaux	1019.8	W	3	-	6.1	4.1	1021.4	N	3	7	15.6	0.9
24	Rome	1012.6	SW	11	-	16.2	12.8	1017.4	WSW	12	4	17.2	11.6
25	Ajaccio	1015.0	W	9	8	14.6	10.4	1018.6	SW	12	-	18.1	10.0
26	Barcelona	1016.3	N	8	7	13.4	11.6	1020.5	ESE	10	8	14.3	10.8
27	Majorca	1016.9	E	2	3	12.6	11.3	1017.4	SW	9	3	20.2	11.7
28	Madrid	1016.9	N	6	5	10.6	4.5	1015.9	NW	2	3	16.3	2.4
29	Lisbon	1019.6	N	4	-	11.9	6.0	1018.6	N	6	-	18.0	3.1
30	Athens	1013.8	N	3	-	20.0	4.6	1012.5	-	0	7	26.8	8.0
31	Malta	1014.6	NNW	4	8	19.5	13.6	1016.5	NNW	10	7	25.7	11.9
32	Gibraltar	1017.7	W	11	0	14.9	9.2	1016.4	SSW	13	1	18.9	8.6

## Daily Weather Summary for Sunday 02 May 2021

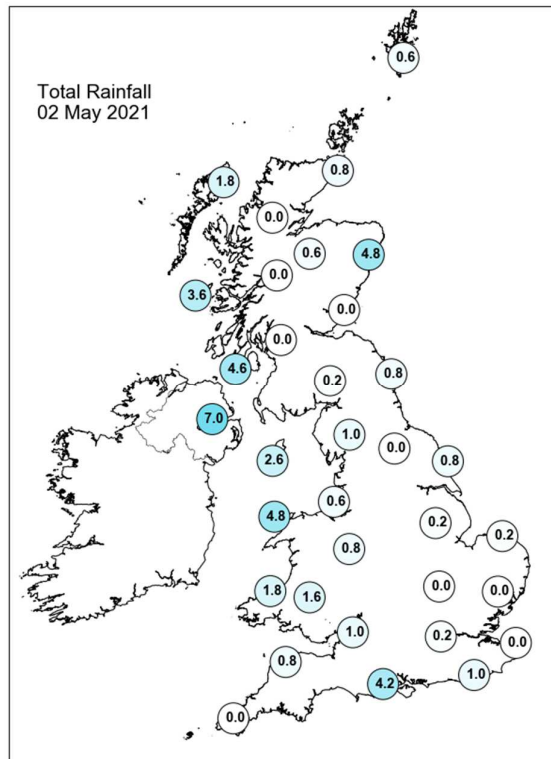
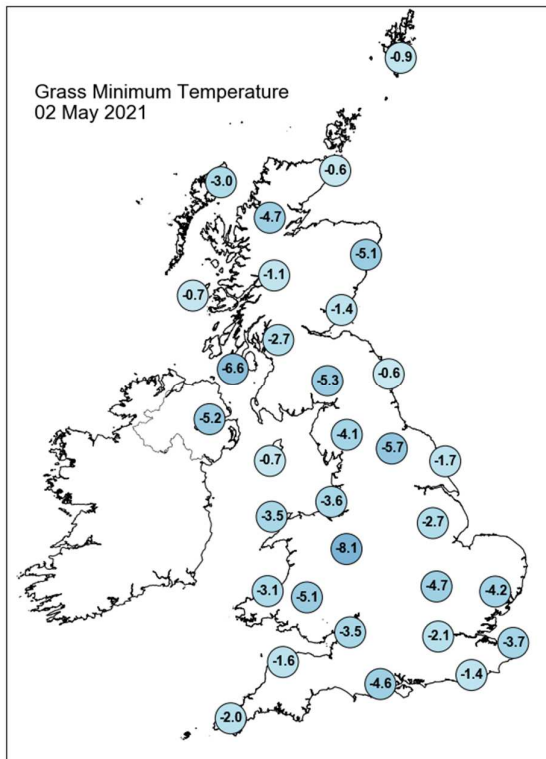
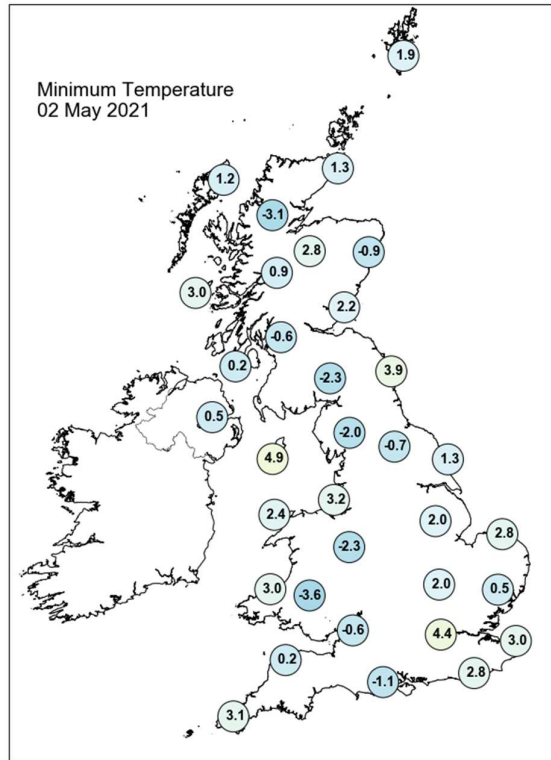
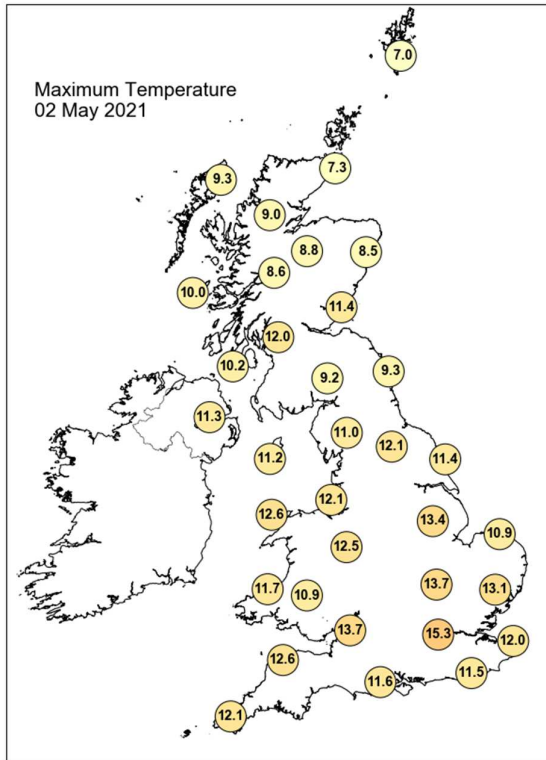

## Daily Weather Summary for Sunday 02 May 2021

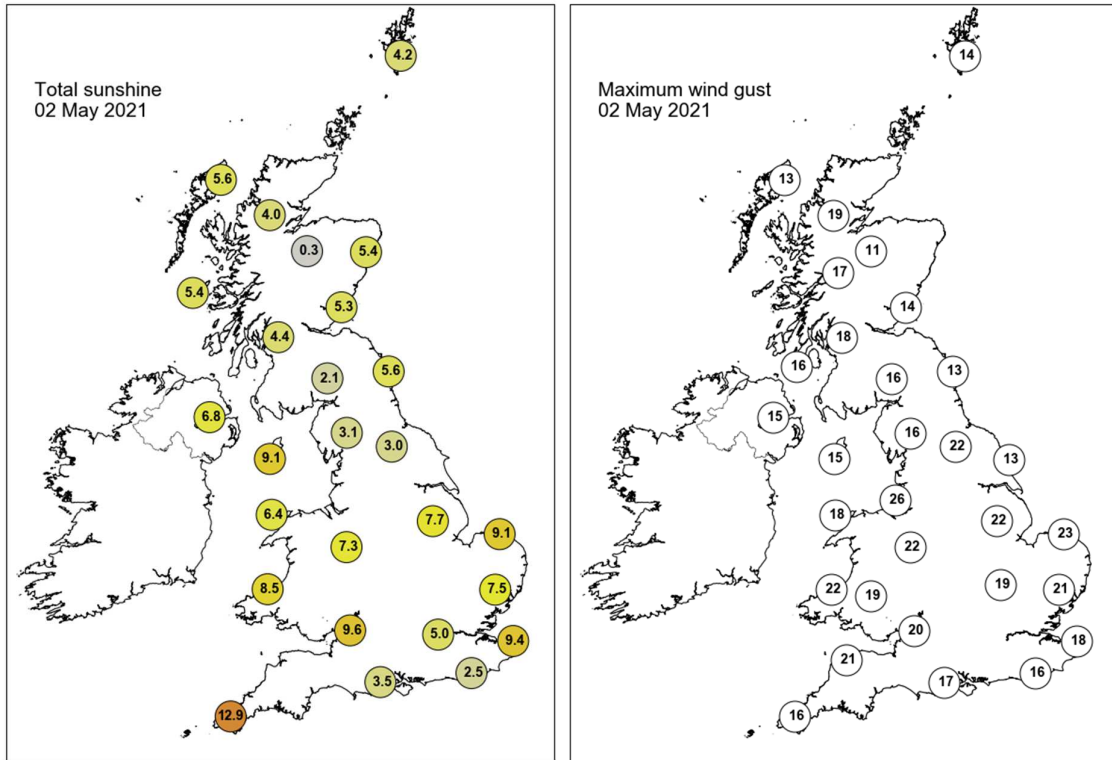

None of the selected stations observed a day of sleet or snow falling or non-zero snow depth at 0900 UTC.

## Daily Weather Summary for Monday 03 May 2021

This day's summary created 10/05/2021 03:00

### Summary of the UK Weather for Monday 03 May 2021

Monday started cold, dry and cloudy for most with the clearest conditions over northern Scotland, with showers in far northeast Scotland and east England. However, over Northern Ireland a large band of rain, often heavy, moved east from the Atlantic, accompanied by strong winds. Through the early hours, rain covered all of Northern Ireland with the front spreading over the west coast of Scotland, Wales and northwest England. Through the morning this wind and rain pushed east producing coastal gales along western coasts. Southwest England and eastern UK remained largely dry but cloudy till the afternoon. By mid-afternoon all the UK except northeast Scotland, southeast England and Northern Ireland were under the rainstorm, with thunderstorms over parts of Northern Ireland and southwest Scotland. In Northern Ireland conditions brightened behind the cold front with scattered showers. The rain continued east and by midnight had cleared everywhere but Scotland, though a smaller band of rain formed in Northern Ireland and followed behind it, hitting the west coast and breaking up, covering parts of Wales and north and western England.

### Daily Extremes

<i>Highest Maximum</i>	<b>14.0°C</b> Heathrow (Greater London, 25mAMSL) also Teddington, Bushy Park (Middlesex, 9mAMSL) also London, St James's Park (Greater London, 5mAMSL) also Shoeburyness, Landwick (Essex, 2mAMSL)
<i>Lowest Maximum</i>	<b>5.0°C</b> Dalwhinnie No 2 (Inverness-shire, 351mAMSL)
<i>Highest Minimum</i>	<b>9.2°C</b> Scilly: St Marys Airport (Isles Of Scilly, 31mAMSL)
<i>Lowest Minimum</i>	<b>-5.9°C</b> Kinbrace, Hatchery (Sutherland, 103mAMSL)
<i>Lowest Grass Minimum</i>	<b>-7.8°C</b> Kinbrace, Hatchery (Sutherland, 103mAMSL)
<i>Most Rainfall</i>	<b>78.8mm</b> Seathwaite (Cumbria, 129mAMSL)
<i>Most Sunshine</i>	<b>12.8hr</b> Fair Isle (Shetland, 57mAMSL)
<i>Highest Gust</i>	<b>81Kt 93mph</b> Wight: Needles Old Battery (Isle Of Wight, 80mAMSL)
<i>Highest Gust (mountain)</i>	<b>65Kt 75mph</b> Cairngorm Summit (Inverness-shire, 1237mAMSL)
<i>Greatest Snow Depth at 0900 UTC</i>	No non-zero values

mAMSL refers to station elevation in metres above mean sea level

## Daily Weather Summary for Monday 03 May 2021

### North Atlantic and Europe analysis charts and satellite images at 0000 UTC

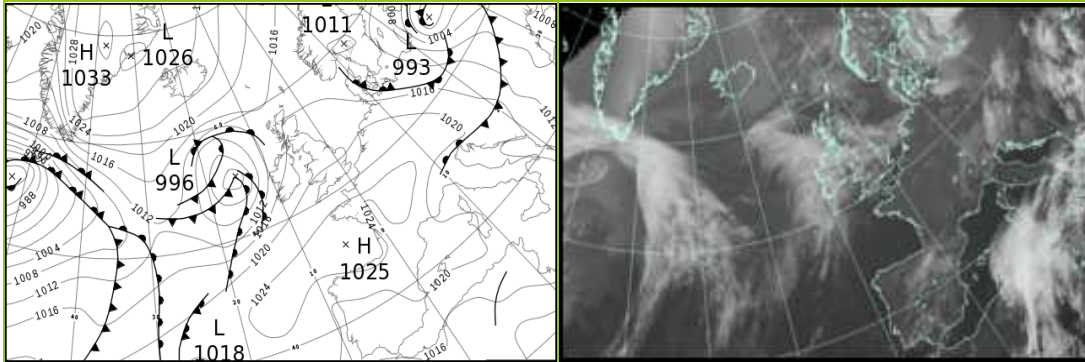

### North Atlantic and Europe analysis charts and satellite images at 1200 UTC

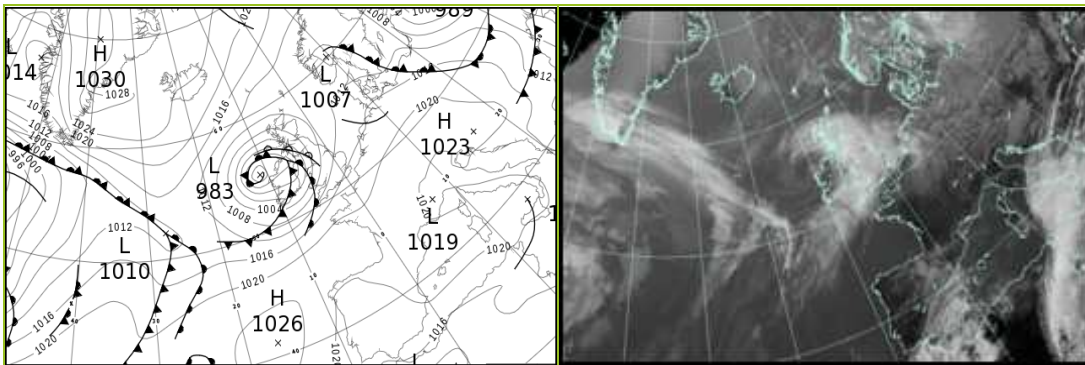

All satellite imagery copyright Met Office and EUMETSAT (European Organisation for the Exploitation of Meteorological Satellites). These show infra-red images from the geostationary MSG satellite. The rainfall rates are derived from both rain-radar and satellite data.

## Daily Weather Summary for Monday 03 May 2021

UK satellite and rain-radar precipitation rates at (L) 0000 and (R) 1200 UTC

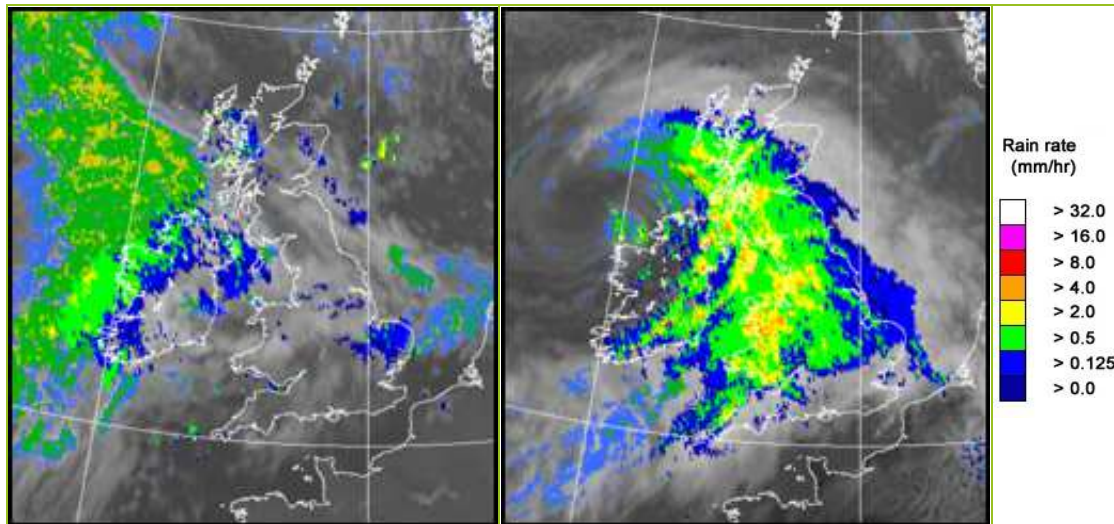

UK wind speed and direction at (L) 0000 and (R) 1200 UTC

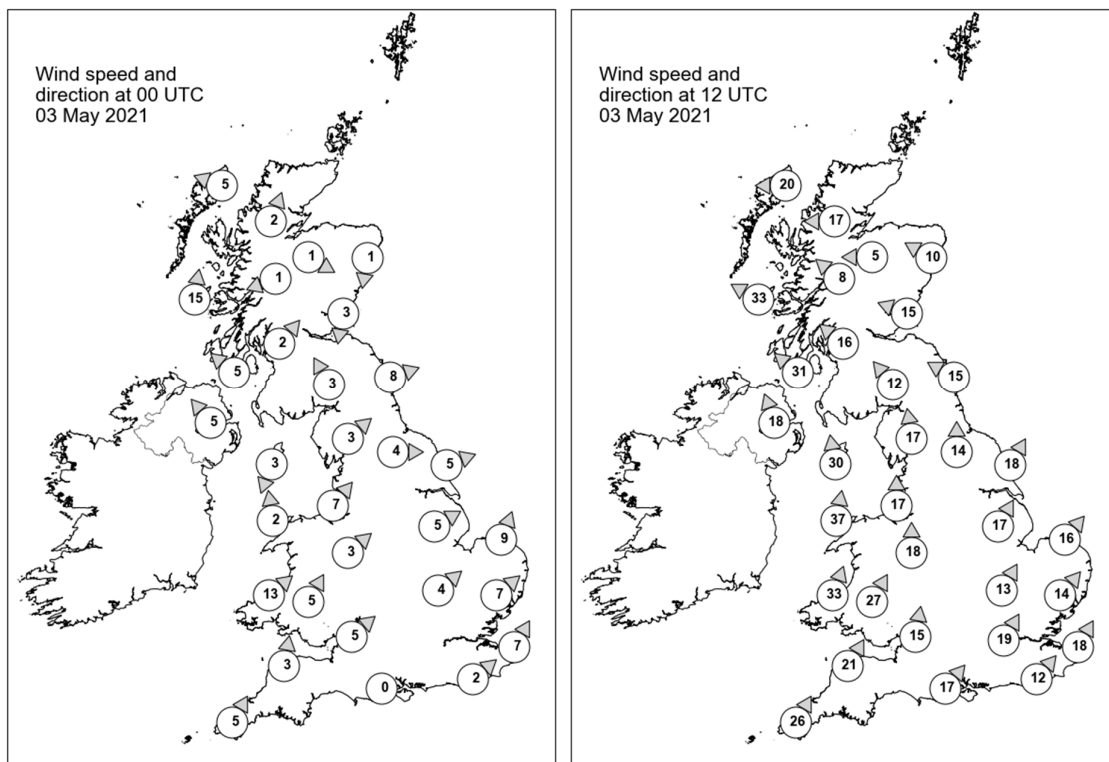

## Daily Weather Summary for Monday 03 May 2021

### Selected UK readings at (L) 0000 and (R) 1200 UTC

STATIONS		0000 UTC						1200 UTC					
NO	SITE	PRESS	WDIR	WSPD	CLOUD	TEMP	TDEW	PRESS	WDIR	WSPD	CLOUD	TEMP	TDEW
1	Lerwick	1014.8	-	-	5	3.3	1.9	1008.8	-	-	6	-	3.2
2	Wick	1015.9	-	-	3	0.7	-0.3	1007.7	-	-	5	7.3	2.4
3	Stornoway	1015.2	ESE	5	5	3.4	1.6	1004.3	E	20	2	8.7	3.9
4	Loch Glascarnoch	1017.0	SSW	2	0	-1.2	-1.9	1004.3	E	17	0	6.5	0.8
5	Aviemore	1017.0	WNW	1	6	0.0	-0.6	1004.3	E	5	8	7.6	-0.2
6	Dyce	1016.0	N	1	8	4.3	2.4	1006.9	ESE	10	4	7.4	2.9
7	Tulloch Bridge	1017.5	ENE	1	7	0.2	-1.0	1002.9	SE	8	8	5.3	2.1
8	Tiree	1014.7	S	15	8	7.6	4.7	996.6	ESE	33	8	5.4	4.2
9	Leuchars	1016.0	N	3	8	5.6	4.2	1005.0	ESE	15	8	8.3	3.2
10	Bishopton	1016.6	SW	2	2	3.5	0.4	1000.7	SE	16	8	5.4	4.4
11	Machrihanish	1016.1	SE	5	8	6.5	1.8	994.7	SE	31	8	5.6	5.1
12	Boulmer	1016.4	WSW	8	8	5.9	3.0	1006.1	ESE	15	7	8.2	5.0
13	Eskdalemuir	1017.6	SSE	3	8	3.0	0.8	1003.7	SE	12	8	4.8	3.5
14	Aldergrove	1016.4	SE	5	7	7.2	4.7	991.6	SSE	18	8	9.1	8.2
15	Shap	1018.5	SW	3	0	-0.3	-3.0	1004.6	S	17	8	5.0	3.5
16	Leeming	1017.8	W	4	7	4.7	1.6	1007.2	S	14	7	8.0	5.0
17	Ronaldsway	1017.6	NNE	3	8	6.7	4.1	-	S	30	8	7.8	7.8
18	Bridlington	1017.3	WSW	5	1	4.9	2.6	1008.9	SSW	18	7	9.9	3.7
19	Crosby	1018.2	SW	7	8	8.1	5.1	1004.6	S	17	7	7.6	6.0
20	Valley	1018.0	S	2	7	7.9	6.8	1000.0	S	37	8	8.2	7.5
21	Waddington	1018.8	WSW	5	7	7.2	0.8	1010.9	SSW	17	8	8.1	5.8
22	Shawbury	1019.1	SW	3	7	6.1	3.9	1007.5	S	18	8	7.6	5.1
23	Weybourne	1018.6	SSW	9	8	7.2	4.3	1012.4	SW	16	5	11.4	4.0
24	Bedford	1019.8	SW	4	8	7.3	3.4	1012.5	SSW	13	8	8.8	6.1
25	Aberporth	1019.7	SW	13	8	7.8	4.6	1003.6	SSW	33	8	8.0	7.0
26	Sennybridge	1020.6	SSW	5	8	5.1	4.4	1007.6	SSW	27	8	7.0	6.0
27	Wattisham	1019.7	SW	7	8	6.2	3.3	1013.9	SW	14	8	11.5	3.4
28	Almondsbury	1021.0	SW	5	7	8.5	5.6	1011.3	S	15	8	10.9	5.5
29	Heathrow	1021.0	-	-	8	7.8	2.7	1014.4	SSW	19	7	13.1	0.3
30	Manston	1021.2	SSW	7	-	5.2	3.7	1016.1	SSW	18	-	12.1	1.8
31	Chivenor	1021.4	S	3	7	6.0	4.1	1010.7	SSW	21	8	12.5	5.3
32	Exeter	-	-	-	-	-	-	-	-	-	-	-	-
33	Herstmonceux	1021.7	SW	2	0	4.8	4.1	1016.8	SW	12	7	11.3	4.4
34	Hurn	1021.9	-	0	5	2.0	1.4	1015.3	SW	17	8	11.4	6.2
35	Camborne	1022.5	SSW	5	5	7.2	4.4	1012.4	SSW	26	8	11.9	7.0

## Daily Weather Summary for Monday 03 May 2021

### Selected European readings at (L) 0000 and (R) 1200 UTC

STATIONS		0000 UTC						1200 UTC					
NO	SITE	PRESS	WDIR	WSPD	CLOUD	TEMP	TDEW	PRESS	WDIR	WSPD	CLOUD	TEMP	TDEW
1	Murmansk	1016.3	SW	2	6	-2.8	-6.3	1017.9	NNE	8	7	2.2	-7.0
2	Helsinki	1013.0	NE	6	8	0.0	-5.1	1006.2	ENE	14	7	8.9	-8.3
3	Stockholm	1013.1	-	0	-	1.6	-2.4	1009.3	SW	4	-	10.6	-5.3
4	Oslo	-	-	-	-	-	-	-	-	-	-	-	-
5	Reykjavik	-	-	-	1	-	-	1023.4	WNW	3	1	6.3	-7.3
6	Moscow	1010.5	ESE	2	8	8.0	5.7	997.3	S	2	6	18.2	13.1
7	Kiev	1003.6	SW	6	0	14.2	12.6	1009.6	W	10	4	12.9	3.0
8	Warsaw	1009.0	W	16	8	3.7	2.2	1015.5	W	12	7	8.3	2.5
9	Berlin	1015.6	W	12	-	6.7	3.7	1018.2	WSW	14	-	10.0	0.4
10	De Bilt	1020.9	SSE	2	8	2.9	2.1	1017.2	SW	12	8	12.9	4.5
11	Dublin	1017.6	SSW	4	7	6.9	2.1	993.6	SSW	19	8	11.0	8.9
12	Cork	1018.5	SSW	6	7	6.3	4.1	999.2	SW	19	8	11.0	10.0
13	Sofia	1011.4	W	4	5	17.8	3.1	1014.9	WNW	8	6	19.8	5.4
14	Belgrade	1016.6	NNW	4	6	13.0	6.6	1020.8	NW	4	4	17.1	5.6
15	Budapest	1015.8	WNW	8	-	10.4	5.2	1020.2	NW	10	-	15.0	-2.0
16	Prague	1019.3	WSW	2	-	3.8	0.8	1020.8	WNW	10	7	9.8	-4.2
17	Munich	1022.2	W	6	8	5.5	2.4	1022.2	WNW	6	7	10.0	-0.5
18	Strasbourg	1023.5	S	4	-	2.9	0.8	1022.1	SW	3	6	14.1	1.7
19	Paris	1023.8	S	3	7	6.0	3.8	1020.2	SSW	13	6	14.6	1.5
20	Jersey	1023.7	WSW	5	0	5.2	2.9	1018.6	SSW	16	0	13.1	4.2
21	Milan	1015.9	NNE	2	-	12.0	9.1	1020.6	S	5	4	17.0	8.4
22	Marseille	1020.5	NNW	5	-	11.2	3.9	1020.3	WNW	8	-	19.1	4.8
23	Bordeaux	1024.2	NW	2	6	6.3	0.8	1022.1	W	7	-	18.9	0.9
24	Rome	1019.2	SW	3	0	13.2	9.5	1021.0	SSW	9	3	18.6	9.7
25	Ajaccio	1020.9	NE	7	-	7.6	4.2	1020.9	WSW	12	-	18.5	10.6
26	Barcelona	1022.3	N	8	1	10.7	6.8	1022.6	SSE	11	4	16.9	9.6
27	Majorca	1020.5	E	4	2	14.6	12.3	1020.8	ENE	13	3	21.2	7.7
28	Madrid	1019.6	NNE	2	6	9.4	4.3	1019.1	N	6	7	15.0	8.1
29	Lisbon	1018.5	N	8	-	12.7	6.1	1017.5	ENE	6	2	21.3	5.2
30	Athens	1012.1	-	0	-	20.0	10.5	1013.0	NW	5	6	31.4	4.8
31	Malta	1017.8	ENE	2	7	18.1	15.6	1019.4	NE	13	6	20.9	13.0
32	Gibraltar	1016.9	NE	6	0	15.5	10.3	1018.0	E	19	7	18.1	13.6

## Daily Weather Summary for Monday 03 May 2021

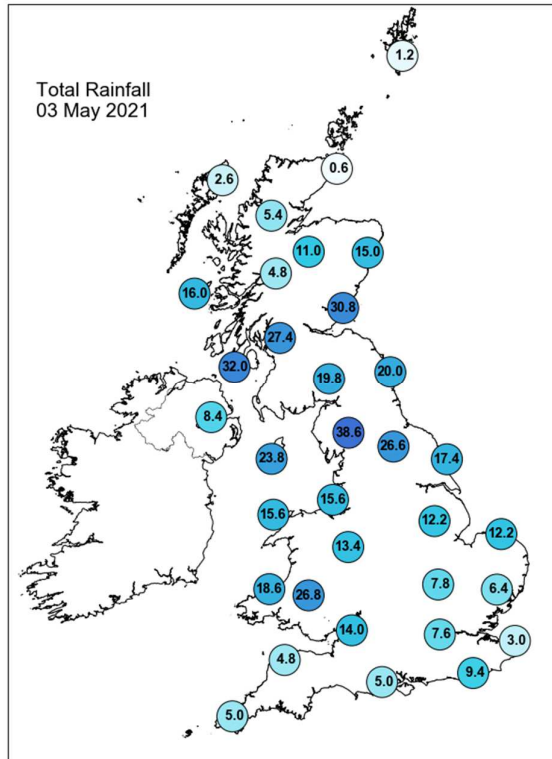
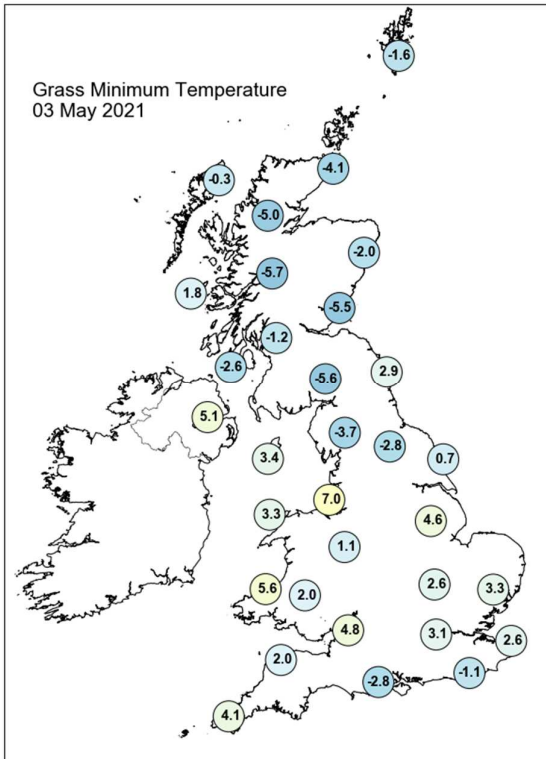
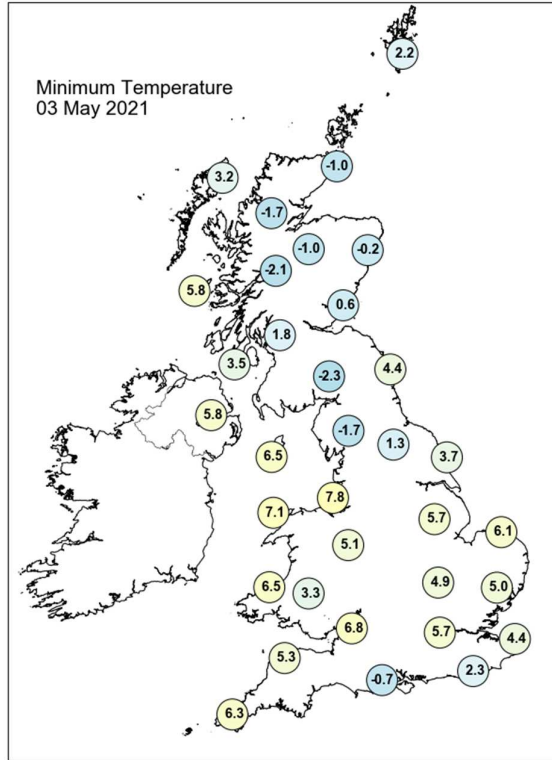
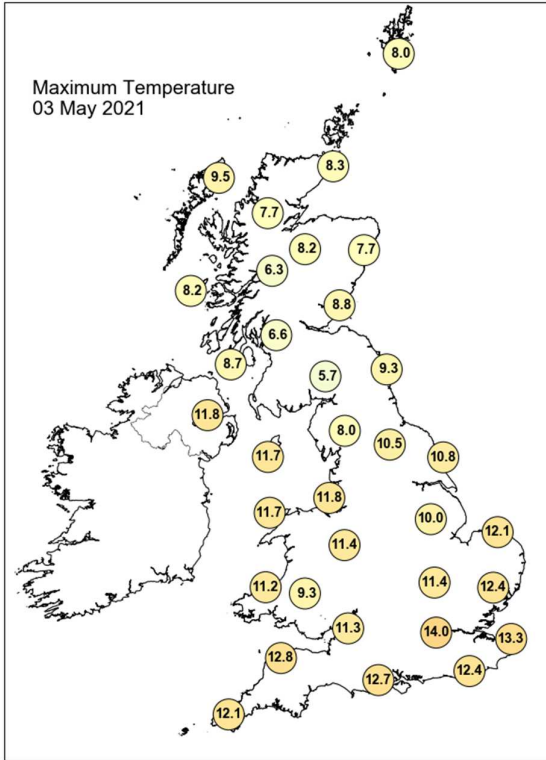

## Daily Weather Summary for Monday 03 May 2021

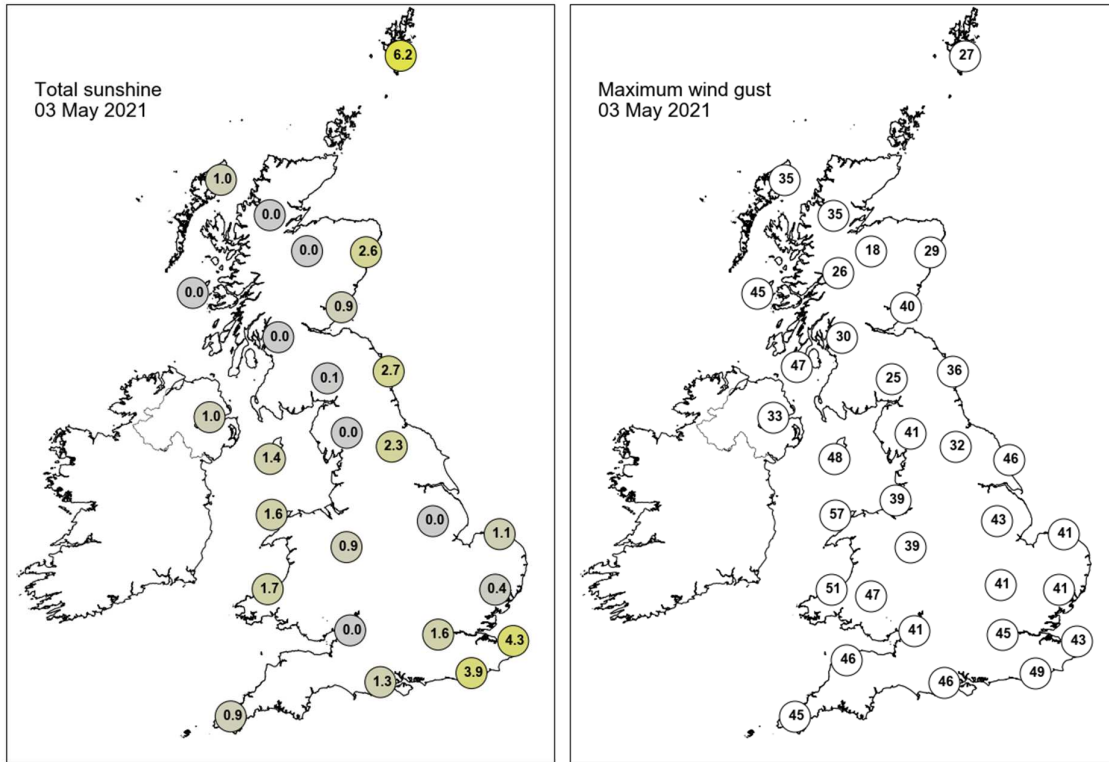

None of the selected stations observed a day of sleet or snow falling or non-zero snow depth at 0900 UTC.

## Daily Weather Summary for Tuesday 04 May 2021

This day's summary created 11/05/2021 03:00

### Summary of the UK Weather for Tuesday 04 May 2021

Monday started wet for most of the UK with low pressure tracking eastwards. A band of rain stretched from Northern Ireland through most of central and northern Scotland. Meanwhile, scattered showers occurred throughout England and Wales all accompanied by high winds, especially in the south. Over Northern Ireland and western areas frequent showers occurred with clearer skies between. Through morning thick cloud brought rain, heavy at times across northern England with showery rain occurring over Scotland as the low pulled east. While further south it was brighter with sunny spells and fair weather cloud bringing intense showers into afternoon. Towards the southwest lengthy sunny spells occurred throughout the day with only the odd scattered shower. During the afternoon as the low pulled eastwards showers began to merge diagonally from northwest England to southeast England. Into evening this feature of showers gradually weakened as it tracked south-eastwards. Behind skies gradually cleared with lighter winds and scattered showers, most frequent over northern Scotland.

### Daily Extremes

<i>Highest Maximum</i>	<b>15.3°C</b> Pershore (Hereford & Worcester, 35mAMSL)
<i>Lowest Maximum</i>	<b>5.7°C</b> Blencathra (Cumbria, 250mAMSL)
<i>Highest Minimum</i>	<b>9.7°C</b> Scilly: St Marys Airport (Isles Of Scilly, 31mAMSL)
<i>Lowest Minimum</i>	<b>0.7°C</b> Dalwhinnie No 2 (Inverness-shire, 351mAMSL)
<i>Lowest Grass Minimum</i>	<b>-1.6°C</b> Morpeth, Cockle Park (Northumberland, 95mAMSL)
<i>Most Rainfall</i>	<b>26.4mm</b> Blencathra (Cumbria, 250mAMSL)
<i>Most Sunshine</i>	<b>12.0hr</b> Preston, Cove House (Dorset, 44mAMSL)
<i>Highest Gust</i>	<b>64Kt 74mph</b> Wight: Needles Old Battery (Isle Of Wight, 80mAMSL)
<i>Highest Gust (mountain)</i>	<b>76Kt 87mph</b> Cairngorm Summit (Inverness-shire, 1237mAMSL)
<i>Greatest Snow Depth at 0900 UTC</i>	No non-zero values

mAMSL refers to station elevation in metres above mean sea level

## Daily Weather Summary for Tuesday 04 May 2021

### North Atlantic and Europe analysis charts and satellite images at 0000 UTC

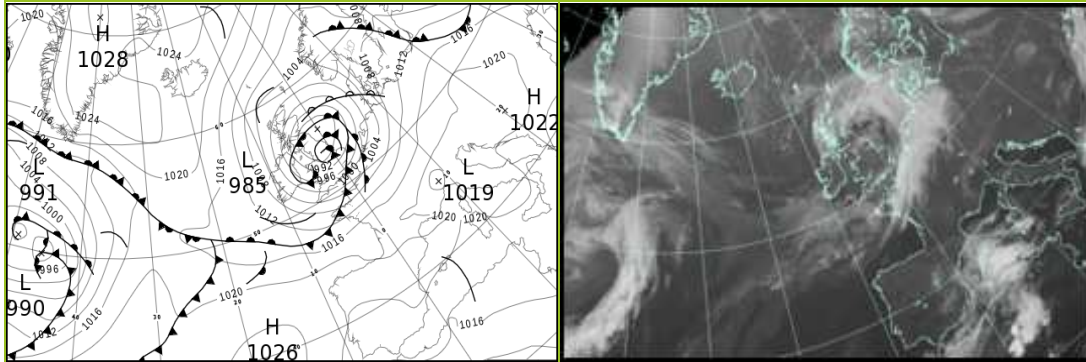

### North Atlantic and Europe analysis charts and satellite images at 1200 UTC

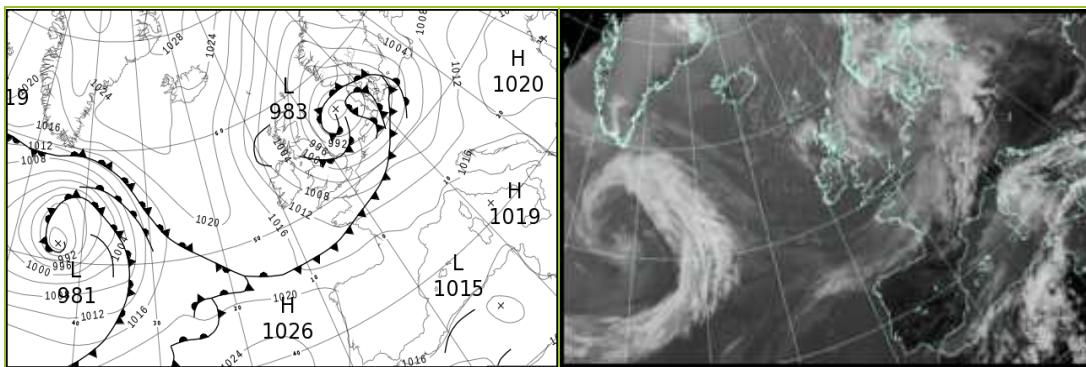

All satellite imagery copyright Met Office and EUMETSAT (European Organisation for the Exploitation of Meteorological Satellites). These show infra-red images from the geostationary MSG satellite. The rainfall rates are derived from both rain-radar and satellite data.

## Daily Weather Summary for Tuesday 04 May 2021

UK satellite and rain-radar precipitation rates at (L) 0000 and (R) 1200 UTC

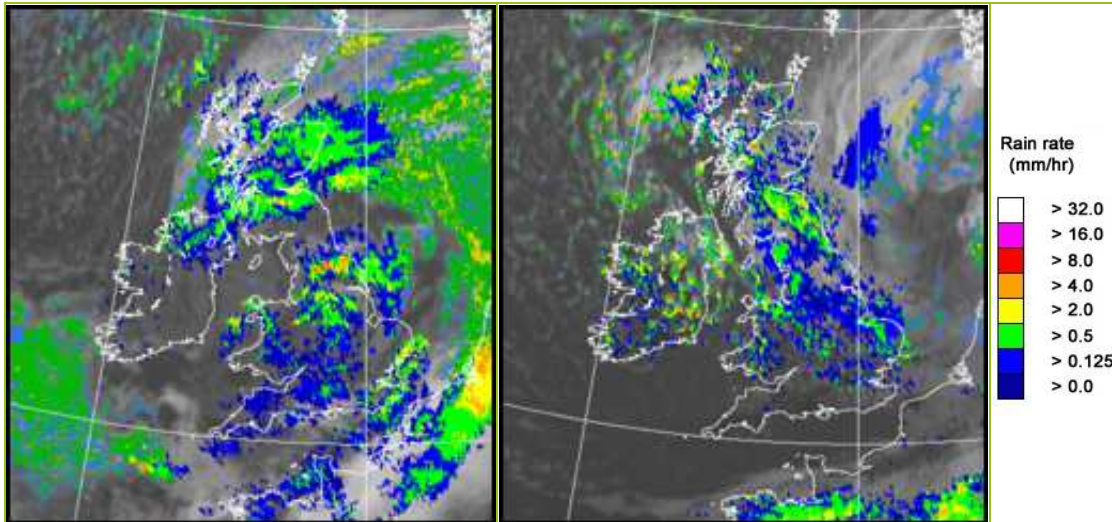

UK wind speed and direction at (L) 0000 and (R) 1200 UTC

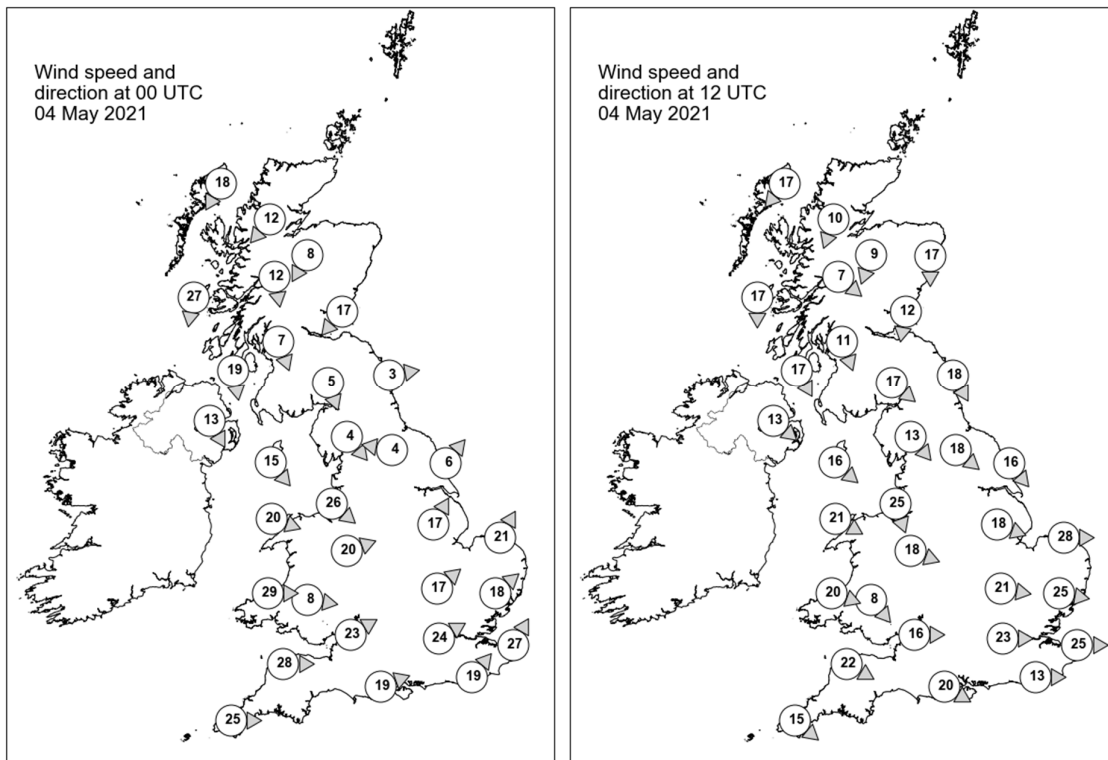

## Daily Weather Summary for Tuesday 04 May 2021

### Selected UK readings at (L) 0000 and (R) 1200 UTC

STATIONS		0000 UTC						1200 UTC					
NO	SITE	PRESS	WDIR	WSPD	CLOUD	TEMP	TDEW	PRESS	WDIR	WSPD	CLOUD	TEMP	TDEW
1	Lerwick	1002.0	-	-	8	3.9	2.7	1000.7	-	-	7	6.0	1.6
2	Wick	997.9	-	-	8	6.1	2.7	1001.6	-	-	1	8.8	0.9
3	Stornoway	1000.5	NNE	18	8	5.6	3.1	1005.2	NE	17	7	8.0	4.0
4	Loch Glascarnoch	998.3	NE	12	8	3.2	1.4	1002.8	NNE	10	0	7.3	0.4
5	Aviemore	994.8	NNE	8	8	2.8	2.1	1001.1	NNE	9	5	6.0	-1.0
6	Dyce	992.5	-	-	8	4.3	3.3	998.6	N	17	7	7.2	1.6
7	Tulloch Bridge	995.3	N	12	8	3.7	0.6	1003.6	NW	7	8	2.9	1.5
8	Tiree	997.5	N	27	8	6.8	3.4	1004.0	N	17	0	9.0	3.2
9	Leuchars	988.9	NE	17	7	5.0	4.2	999.2	N	12	8	6.6	4.0
10	Bishopton	991.0	NNW	7	8	4.5	2.8	1001.0	NNW	11	8	8.2	1.3
11	Machrihanish	992.8	N	19	8	6.0	3.8	1002.5	NNW	17	1	9.8	3.2
12	Boulmer	985.2	W	3	4	4.5	3.8	996.1	NNW	18	8	6.4	4.7
13	Eskdalemuir	986.9	NNW	5	7	2.8	2.3	999.0	NW	17	8	8.2	4.4
14	Aldergrove	993.8	NNW	13	8	5.9	3.0	1004.7	NW	13	8	5.5	2.9
15	Shap	986.1	NW	4	8	4.1	3.4	999.2	NW	13	8	6.0	4.0
16	Leeming	985.4	E	4	7	6.5	5.9	997.1	NW	18	7	8.3	3.1
17	Ronaldsway	989.2	NW	15	6	6.2	3.2	1002.5	NW	16	5	9.3	3.6
18	Bridlington	985.9	SW	6	8	6.9	5.9	993.4	NW	16	8	8.3	4.5
19	Crosby	987.9	NW	26	8	8.5	6.5	1001.6	NNW	25	8	8.7	4.9
20	Valley	991.7	WNW	20	8	7.7	6.2	1004.3	WNW	21	3	10.1	2.9
21	Waddington	987.6	SSW	17	8	7.6	4.9	997.2	WNW	18	7	8.2	2.9
22	Shawbury	988.5	WSW	20	8	9.4	5.8	1001.8	WNW	18	6	9.8	4.3
23	Weybourne	989.8	SSW	21	6	8.8	6.3	994.8	W	28	8	8.1	5.6
24	Bedford	991.4	SW	17	7	8.4	5.5	999.9	W	21	7	8.5	4.3
25	Aberporth	995.4	W	29	8	8.7	4.8	1006.4	WNW	20	5	9.1	2.5
26	Sennybridge	993.4	W	8	8	6.7	5.3	1004.9	NW	8	4	7.7	2.1
27	Wattisham	992.6	SW	18	8	8.6	7.3	997.7	W	25	7	8.7	4.3
28	Almondsbury	994.3	WSW	23	8	9.7	6.8	1004.4	W	16	5	12.0	1.9
29	Heathrow	995.1	WSW	24	4	9.2	5.3	1001.6	W	23	2	12.8	3.9
30	Manston	996.8	SSW	27	-	8.7	7.9	1000.0	W	25	-	11.6	2.8
31	Chivenor	998.4	W	28	8	10.3	6.9	1007.9	WNW	22	3	10.4	3.0
32	Exeter	-	-	-	-	-	-	-	-	-	-	-	-
33	Herstmonceux	997.7	SW	19	8	9.2	8.7	1002.2	W	13	6	13.0	4.3
34	Hurn	998.2	WSW	19	8	10.1	5.8	1005.3	WNW	20	4	13.5	0.8
35	Camborne	1004.0	W	25	7	9.6	4.7	1010.5	NW	15	3	10.5	2.6

## Daily Weather Summary for Tuesday 04 May 2021

### Selected European readings at (L) 0000 and (R) 1200 UTC

STATIONS		0000 UTC						1200 UTC					
NO	SITE	PRESS	WDIR	WSPD	CLOUD	TEMP	TDEW	PRESS	WDIR	WSPD	CLOUD	TEMP	TDEW
1	Murmansk	1018.6	SSW	4	0	-3.7	-6.5	1016.3	N	14	7	2.5	-3.7
2	Helsinki	1004.6	NNW	8	8	3.9	-7.1	1004.3	NE	12	7	9.5	-4.9
3	Stockholm	1007.6	S	4	-	2.3	-2.7	1003.8	E	12	-	9.8	1.0
4	Oslo	-	-	-	-	-	-	-	-	-	-	-	-
5	Reykjavik	-	-	-	1	-	-	1023.6	NW	7	1	5.5	-5.1
6	Moscow	999.4	SSW	2	8	7.3	-0.7	1000.2	W	2	8	4.9	1.5
7	Kiev	1013.9	W	4	0	5.2	-0.3	1014.9	W	8	7	11.2	-1.1
8	Warsaw	1016.4	WSW	4	2	4.3	2.0	1008.9	S	8	7	14.4	1.3
9	Berlin	1012.3	S	4	-	5.3	1.9	999.8	SSW	16	-	13.6	3.5
10	De Bilt	1000.0	SSW	17	8	10.9	4.3	995.6	WSW	21	8	10.6	3.2
11	Dublin	995.6	WNW	19	5	5.2	2.6	1005.7	WNW	17	6	9.1	0.6
12	Cork	1003.9	WNW	19	5	7.3	3.2	1010.4	NW	19	5	10.3	0.7
13	Sofia	1019.1	WSW	2	2	11.5	6.1	1015.7	NE	4	3	20.0	6.4
14	Belgrade	1021.8	SE	2	2	9.1	3.5	1016.3	E	4	0	20.1	3.3
15	Budapest	1021.0	NNW	2	-	5.2	0.8	1015.0	S	10	-	18.8	2.2
16	Prague	1017.1	SW	4	-	5.1	-0.5	1005.5	SW	12	7	17.0	0.5
17	Munich	1016.9	S	4	7	6.1	0.6	1008.8	W	19	7	16.3	-0.1
18	Strasbourg	1014.2	S	9	-	7.5	2.0	1010.2	WSW	23	8	13.7	3.5
19	Paris	1010.2	SW	18	8	10.5	1.3	1008.2	SW	13	8	12.4	8.7
20	Jersey	1006.2	SW	27	7	10.3	9.8	1009.5	WNW	17	2	12.1	6.4
21	Milan	1019.1	N	1	-	11.4	8.5	1015.3	S	4	2	18.6	6.6
22	Marseille	1019.8	ESE	4	-	9.7	7.1	1017.4	S	11	-	19.4	7.8
23	Bordeaux	1018.9	W	3	-	8.4	3.6	1017.4	WSW	17	-	16.4	7.9
24	Rome	1020.9	E	4	-	9.7	8.6	1019.2	SW	5	7	18.5	7.8
25	Ajaccio	1020.0	NE	5	-	7.6	5.4	1018.8	N	2	-	16.1	6.2
26	Barcelona	1021.2	N	4	-	12.1	4.9	1017.5	SW	15	2	18.2	10.1
27	Majorca	1019.8	E	8	5	14.3	11.1	1018.5	WSW	9	7	19.1	10.1
28	Madrid	1020.6	NE	2	5	9.6	7.9	1017.5	SSE	2	1	18.5	7.1
29	Lisbon	1018.7	N	10	-	14.7	6.0	1019.2	N	8	0	23.1	9.5
30	Athens	1013.0	N	2	-	21.7	9.3	1013.5	NE	7	3	29.2	10.2
31	Malta	1019.3	NE	7	1	16.2	13.8	1018.6	E	10	0	22.8	9.4
32	Gibraltar	1018.3	E	18	8	17.4	14.0	1018.3	E	15	6	18.9	13.0

## Daily Weather Summary for Tuesday 04 May 2021

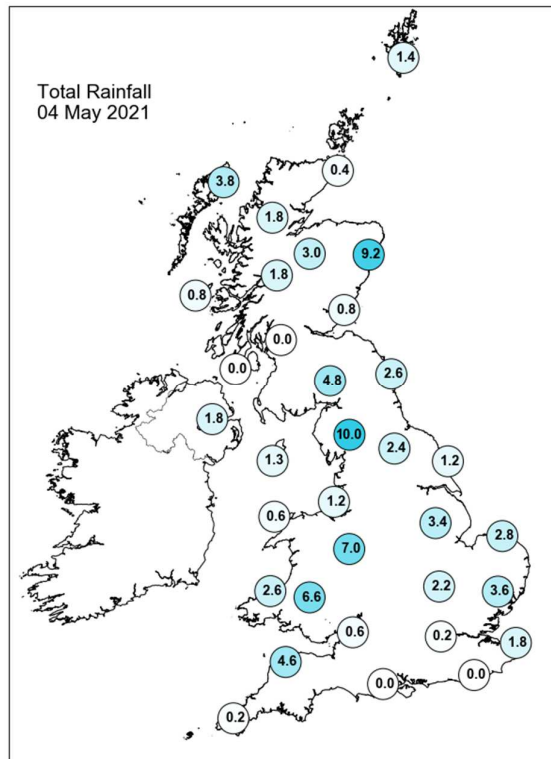
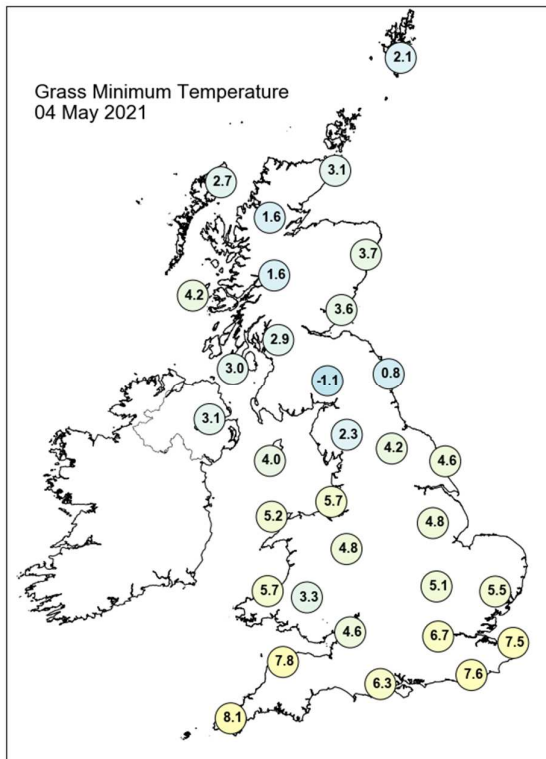
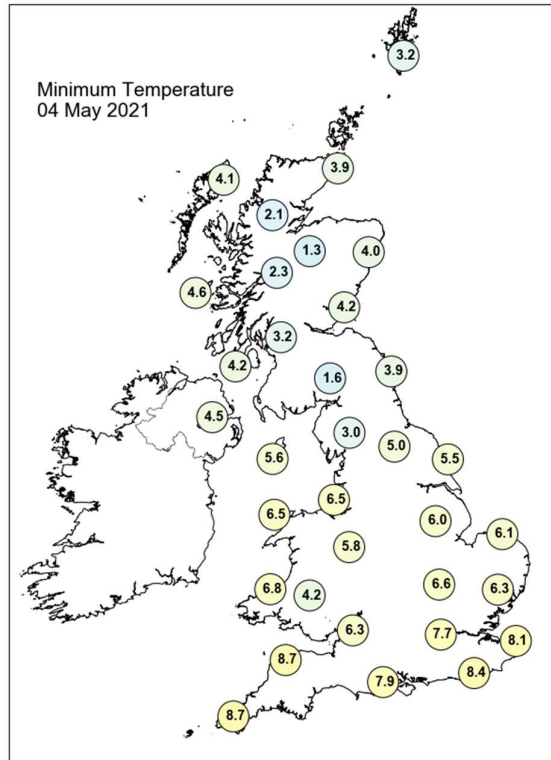
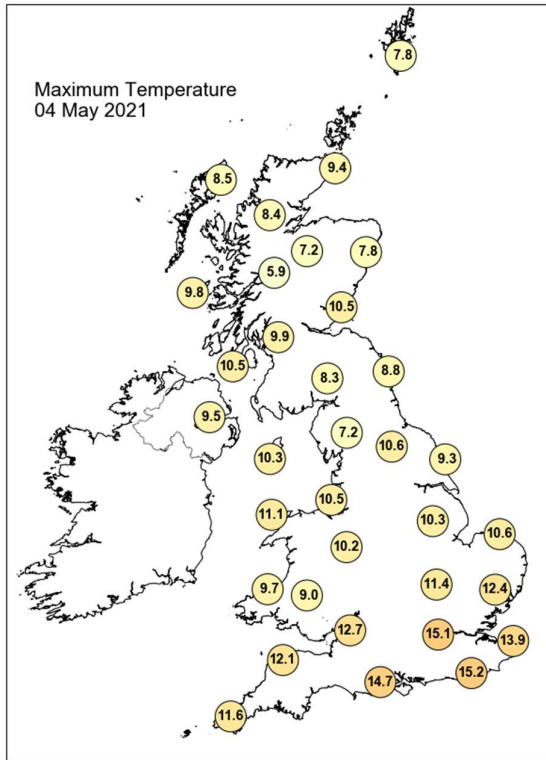

## Daily Weather Summary for Tuesday 04 May 2021

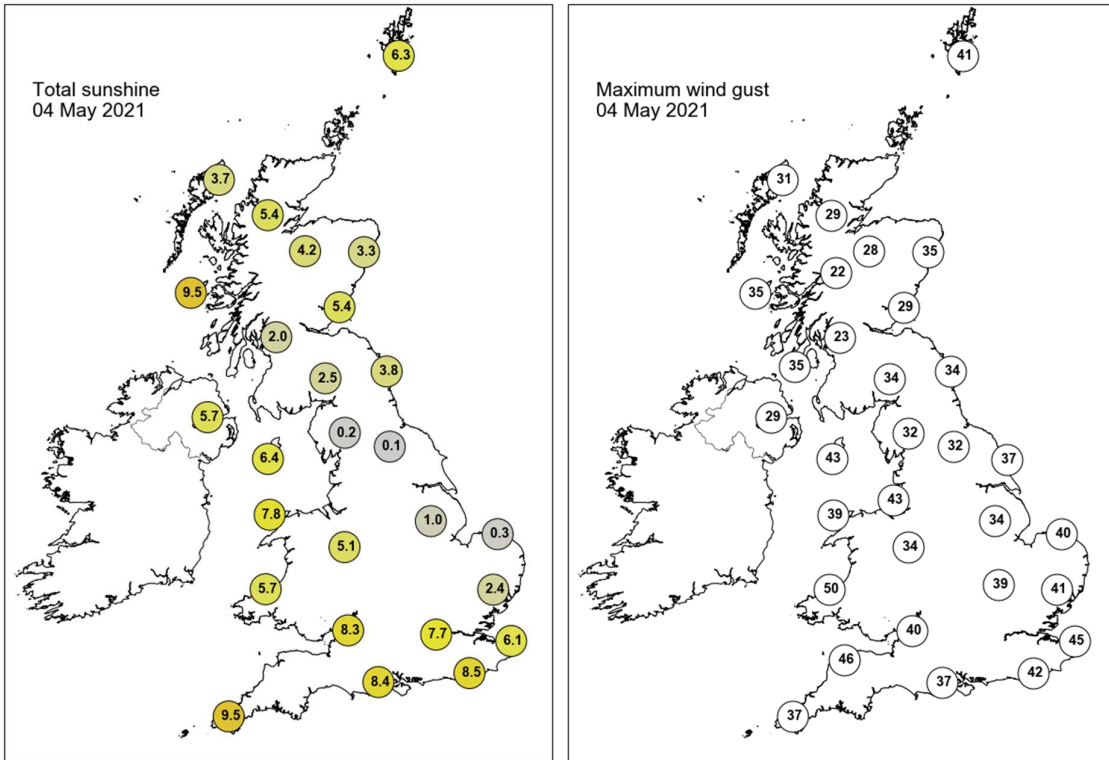

None of the selected stations observed a day of sleet or snow falling or non-zero snow depth at 0900 UTC.

## Daily Weather Summary for Wednesday 05 May 2021

This day's summary created 12/05/2021 10:33

### Summary of the UK Weather for Wednesday 05 May 2021

A cold and unsettled day. During the early hours a weakening occluded front gradually moved south-eastwards bringing patchy cloud and decaying showers across the Midlands, East Anglia and the South East. Ahead and behind the front it was largely clear with scattered showers in a cold north-northwesterly flow. These showers most frequent over northern Scotland, Northern Ireland and west Wales. Through the night showers fell increasingly as snow to modest elevations over Scotland. By dawn and through morning clear/sunny spells occurred widely over the UK with patchy cloud bringing showers to Northern Ireland, northern Scotland, Wales and into the South West. Although there was plenty of sunshine, fair weather clouds continued to bubble up throughout the day, bringing showers across much of the UK. Many bringing hail and thunder with the most frequent thunder occurring towards the South East. Showers eased into the evening, although a few continued particularly along coasts with continued blustery wintry showers into the north of Scotland. Elsewhere, lengthy clear spells developed allowing for a frost to develop for many.

### Daily Extremes

<i>Highest Maximum</i>	<b>14.4°C</b> Heathrow (Greater London, 25mAMSL)
<i>Lowest Maximum</i>	<b>6.2°C</b> Loch Glascarnoch (Ross & Cromarty, 269mAMSL)
<i>Highest Minimum</i>	<b>7.3°C</b> Scilly: St Marys Airport (Isles Of Scilly, 31mAMSL)
<i>Lowest Minimum</i>	<b>-4.3°C</b> Bewcastle (Cumbria, 133mAMSL)
<i>Lowest Grass Minimum</i>	<b>-8.0°C</b> Tyndrum No 3 (Perthshire (in Central Region), 168mAMSL)
<i>Most Rainfall</i>	<b>33.2mm</b> Altnaharra No 2 (Sutherland, 81mAMSL)
<i>Most Sunshine</i>	<b>14.0hr</b> Morecambe No 2 (Lancashire, 7mAMSL)
<i>Highest Gust</i>	<b>36Kt 41mph</b> Baltasound No 2 (Shetland, 15mAMSL)
<i>Highest Gust (mountain)</i>	<b>79Kt 91mph</b> Cairngorm Summit (Inverness-shire, 1237mAMSL)
<i>Greatest Snow Depth at 0900 UTC</i>	No non-zero values

mAMSL refers to station elevation in metres above mean sea level

## Daily Weather Summary for Wednesday 05 May 2021

### North Atlantic and Europe analysis charts and satellite images at 0000 UTC

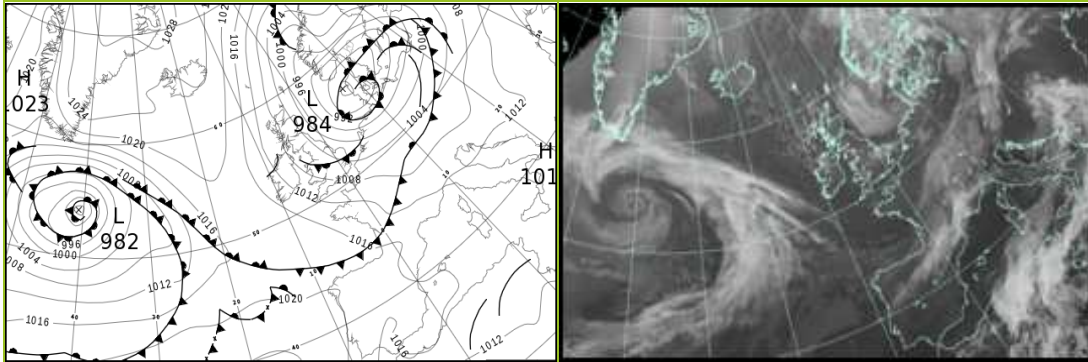

### North Atlantic and Europe analysis charts and satellite images at 1200 UTC

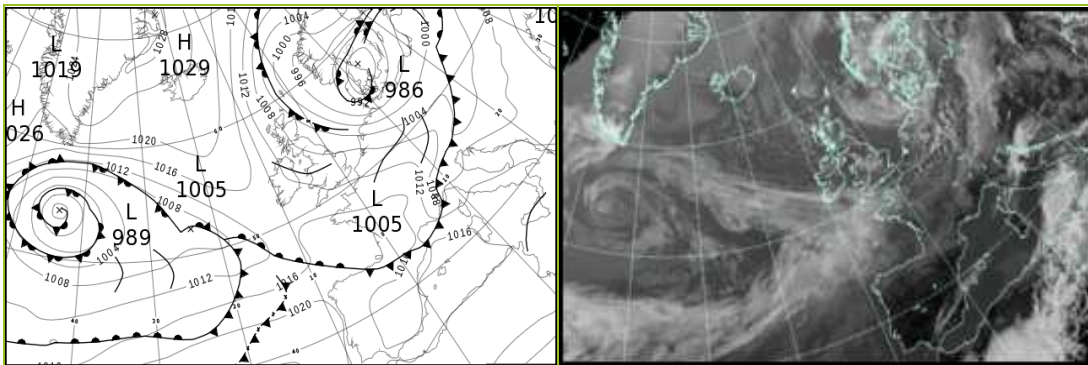

All satellite imagery copyright Met Office and EUMETSAT (European Organisation for the Exploitation of Meteorological Satellites). These show infra-red images from the geostationary MSG satellite. The rainfall rates are derived from both rain-radar and satellite data.

## Daily Weather Summary for Wednesday 05 May 2021

UK satellite and rain-radar precipitation rates at (L) 0000 and (R) 1200 UTC

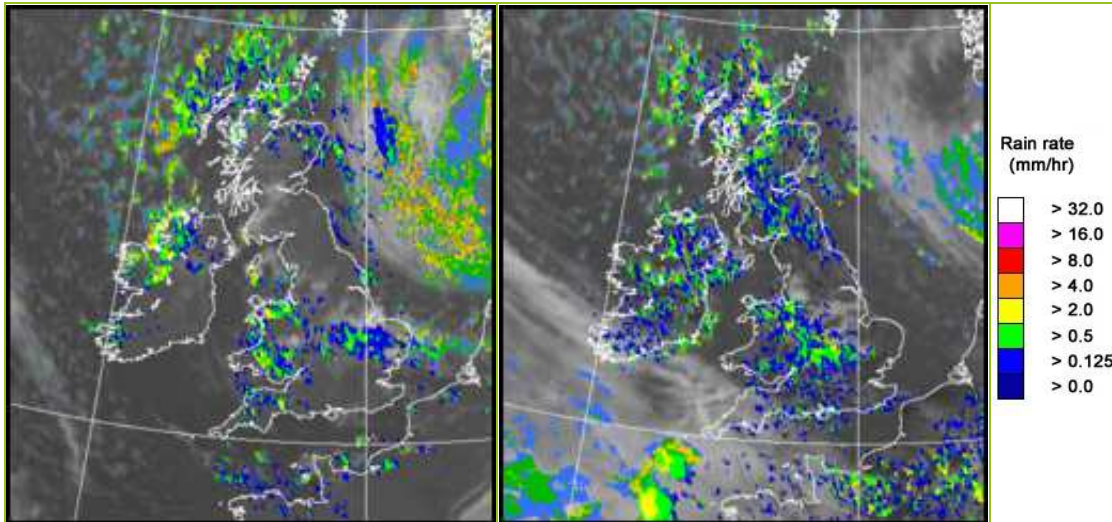

UK wind speed and direction at (L) 0000 and (R) 1200 UTC

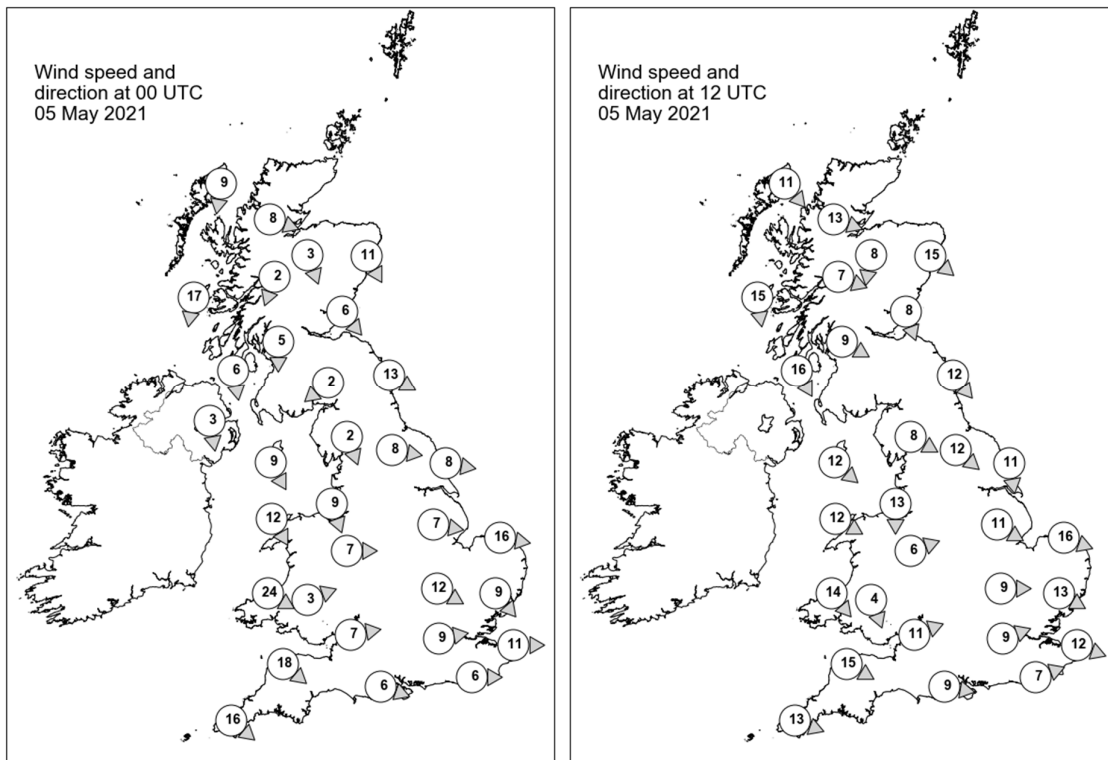

## Daily Weather Summary for Wednesday 05 May 2021

### Selected UK readings at (L) 0000 and (R) 1200 UTC

STATIONS		0000 UTC						1200 UTC					
NO	SITE	PRESS	WDIR	WSPD	CLOUD	TEMP	TDEW	PRESS	WDIR	WSPD	CLOUD	TEMP	TDEW
1	Lerwick	1002.0	-	-	3	2.6	1.4	1001.0	-	-	7	5.3	3.1
2	Wick	1004.6	-	-	2	2.3	0.6	1005.1	-	-	3	8.8	0.9
3	Stornoway	1009.3	N	9	4	3.7	1.7	1009.9	NW	11	8	4.7	1.7
4	Loch Glascarnoch	1008.2	WNW	8	3	0.4	-1.7	1008.9	WNW	13	7	3.4	0.9
5	Aviemore	1006.7	NNW	3	2	1.8	-1.0	1007.0	N	8	1	6.5	-2.8
6	Dyce	1003.3	NNW	11	7	3.0	0.5	1005.1	NW	15	7	6.5	1.6
7	Tulloch Bridge	1008.4	NNE	2	8	1.5	-1.6	1008.3	WNW	7	8	6.5	-1.8
8	Tiree	1009.1	N	17	1	5.2	0.6	1010.7	N	15	2	7.7	1.5
9	Leuchars	1004.6	NW	6	0	3.8	-1.3	1006.7	NNW	8	5	9.3	0.1
10	Bishopton	1006.9	N	5	1	2.7	-1.9	1007.9	WNW	9	3	9.6	-0.3
11	Machrihanish	1007.5	N	6	5	5.4	2.0	1009.6	NNW	16	0	9.0	-0.1
12	Boulmer	1002.8	WNW	13	6	4.3	0.9	1006.5	NW	12	4	8.6	-0.3
13	Eskdalemuir	1006.1	NE	2	0	-0.9	-1.3	1007.5	-	-	3	8.2	-1.7
14	Aldergrove	1008.5	N	3	1	2.8	0.5	-	-	-	-	-	1.0
15	Shap	1005.8	NNW	2	0	-1.1	-2.0	1007.9	WNW	8	4	7.6	-2.3
16	Leeming	1003.8	W	8	1	2.5	0.4	1007.4	NW	12	2	10.3	-1.8
17	Ronaldsway	1006.7	NNW	9	7	5.8	2.2	1009.9	NW	12	5	8.9	-0.5
18	Bridlington	1001.8	W	8	7	4.0	2.3	1006.7	N	11	5	8.4	1.2
19	Crosby	1005.8	NNW	9	8	6.1	3.5	1009.8	N	13	3	7.9	4.6
20	Valley	1007.1	NNW	12	3	6.9	2.7	1010.9	WNW	12	2	9.3	3.4
21	Waddington	1003.9	W	7	7	3.9	2.4	1008.0	WNW	11	5	9.8	-2.9
22	Shawbury	1006.3	W	7	7	3.6	2.2	1010.1	WSW	6	7	7.2	1.5
23	Weybourne	1001.9	W	16	2	5.0	3.2	1007.9	WNW	16	7	8.9	2.2
24	Bedford	1004.8	WNW	12	7	5.1	2.8	1009.4	W	9	2	8.9	1.9
25	Aberporth	1008.1	WNW	24	8	6.0	3.9	1012.1	NW	14	6	7.8	3.8
26	Sennybridge	1008.4	WSW	3	8	1.8	1.3	1010.6	NNW	4	7	8.2	4.0
27	Wattisham	1003.7	NW	9	8	3.7	2.7	1008.6	WNW	13	4	10.5	0.9
28	Almondsbury	1007.8	W	7	7	5.1	2.1	1010.5	WSW	11	5	9.3	2.3
29	Heathrow	1005.8	W	9	3	6.1	1.3	1009.7	WSW	9	3	13.2	0.0
30	Manston	1004.3	W	11	-	6.3	2.2	1009.9	WNW	12	-	11.0	1.1
31	Chivenor	1009.6	NW	18	7	6.0	2.0	1012.8	WNW	15	7	9.7	4.4
32	Exeter	-	-	-	-	-	-	-	-	-	-	-	-
33	Herstmonceux	1005.8	W	6	0	5.0	1.1	1010.4	WSW	7	7	10.2	3.3
34	Hurn	1008.2	WNW	6	1	3.3	0.9	1011.6	W	9	7	7.7	3.4
35	Camborne	1012.3	NW	16	2	7.7	0.1	1014.6	WNW	13	7	9.3	1.9

## Daily Weather Summary for Wednesday 05 May 2021

### Selected European readings at (L) 0000 and (R) 1200 UTC

STATIONS		0000 UTC						1200 UTC					
NO	SITE	PRESS	WDIR	WSPD	CLOUD	TEMP	TDEW	PRESS	WDIR	WSPD	CLOUD	TEMP	TDEW
1	Murmansk	1013.3	N	10	8	-0.3	-1.1	1011.4	E	4	7	1.9	-5.3
2	Helsinki	1004.9	ESE	6	8	3.5	0.9	1000.5	E	12	8	2.4	1.1
3	Stockholm	996.0	ENE	12	-	4.7	2.6	992.5	NE	12	-	3.8	2.3
4	Oslo	-	-	-	-	-	-	-	-	-	-	-	-
5	Reykjavik	-	-	-	1	-	-	1021.5	NW	4	1	6.0	-2.7
6	Moscow	1004.8	W	2	8	4.5	1.1	1007.2	WSW	4	8	13.0	0.5
7	Kiev	1013.4	-	0	0	5.5	-0.6	1008.1	SSW	10	5	20.1	1.7
8	Warsaw	1002.3	S	4	7	11.3	6.6	1002.0	SW	8	8	11.2	8.6
9	Berlin	998.2	SSW	8	-	8.4	4.0	998.9	W	16	-	11.6	0.3
10	De Bilt	999.9	W	10	7	6.4	3.9	1006.3	W	16	7	9.3	3.9
11	Dublin	1009.4	WNW	12	1	2.8	1.2	1011.1	WNW	12	7	9.5	2.8
12	Cork	1013.3	WNW	12	2	4.0	0.6	1013.7	NW	14	7	7.2	2.8
13	Sofia	1012.8	ESE	4	3	13.8	6.6	1008.4	SE	2	5	20.0	9.2
14	Belgrade	1010.0	S	2	8	15.0	4.5	1006.8	S	6	5	23.6	6.4
15	Budapest	1008.6	SSE	2	-	10.4	2.7	1003.5	SW	8	-	21.3	6.8
16	Prague	1004.1	WSW	6	-	11.6	4.6	1003.6	SW	12	6	10.9	-0.7
17	Munich	1005.3	WSW	8	8	12.1	5.0	1010.3	WSW	10	8	6.4	3.2
18	Strasbourg	1006.9	SW	11	8	7.9	5.2	1012.1	WSW	18	7	11.6	2.6
19	Paris	1009.1	W	7	1	6.8	2.3	1013.2	W	14	6	13.0	-0.3
20	Jersey	1011.3	NW	15	3	7.2	4.0	1014.9	WNW	13	5	10.1	3.5
21	Milan	1011.1	WNW	5	-	12.6	7.3	1007.1	N	4	5	18.3	10.0
22	Marseille	1014.1	SE	5	8	13.6	11.8	1012.9	W	14	-	21.2	11.2
23	Bordeaux	1014.4	NW	8	8	12.8	12.2	1018.6	WNW	8	7	16.6	4.9
24	Rome	1015.6	E	2	-	11.3	10.7	1014.4	SSW	8	1	18.4	11.3
25	Ajaccio	1016.0	NE	8	-	7.9	6.2	1015.6	SSW	10	-	18.6	12.6
26	Barcelona	1015.7	WSW	4	0	14.8	12.8	1015.5	SSW	8	1	19.0	13.1
27	Majorca	1016.3	-	0	1	11.4	10.1	1017.0	SW	13	5	20.0	12.9
28	Madrid	1016.8	NNE	4	0	9.7	5.9	1014.3	SSW	6	0	22.7	6.5
29	Lisbon	1018.9	N	10	-	13.7	8.1	1018.4	N	4	1	22.4	9.6
30	Athens	1012.8	-	0	-	17.8	14.6	1012.0	S	6	3	26.6	11.8
31	Malta	1015.8	SSW	5	5	17.2	14.8	1014.6	SE	6	7	22.1	11.7
32	Gibraltar	1016.9	E	12	3	17.0	14.1	1017.2	ENE	8	1	18.6	14.6

## Daily Weather Summary for Wednesday 05 May 2021

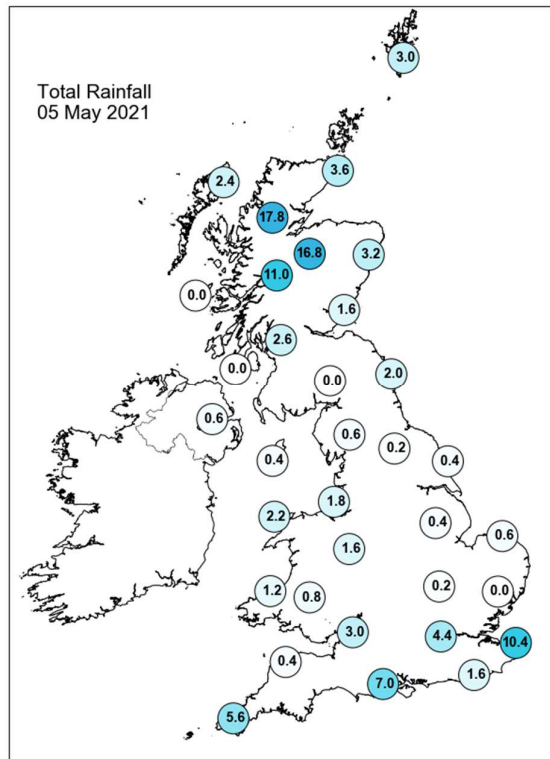
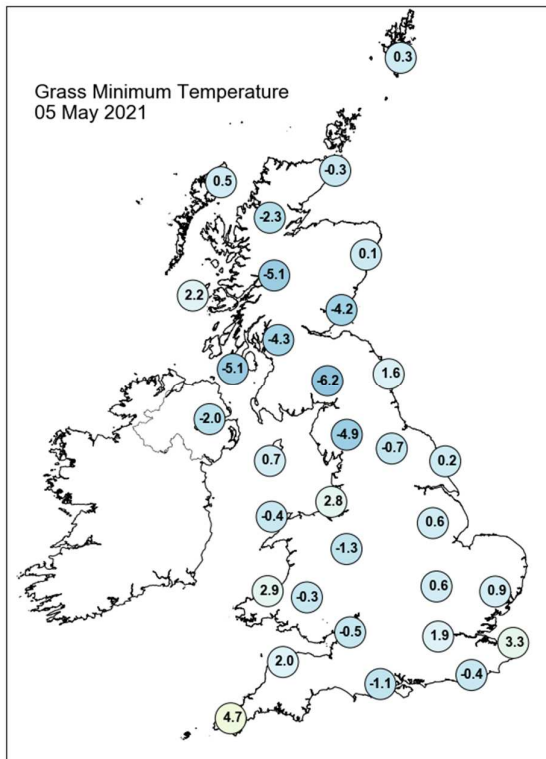
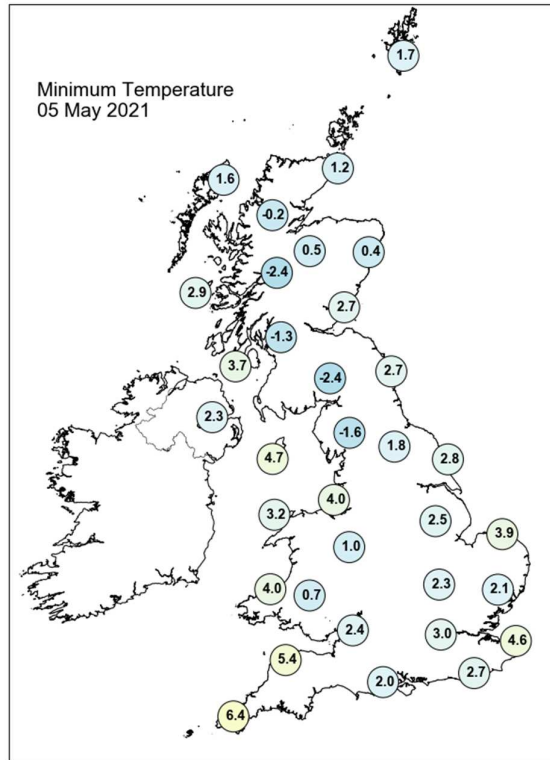
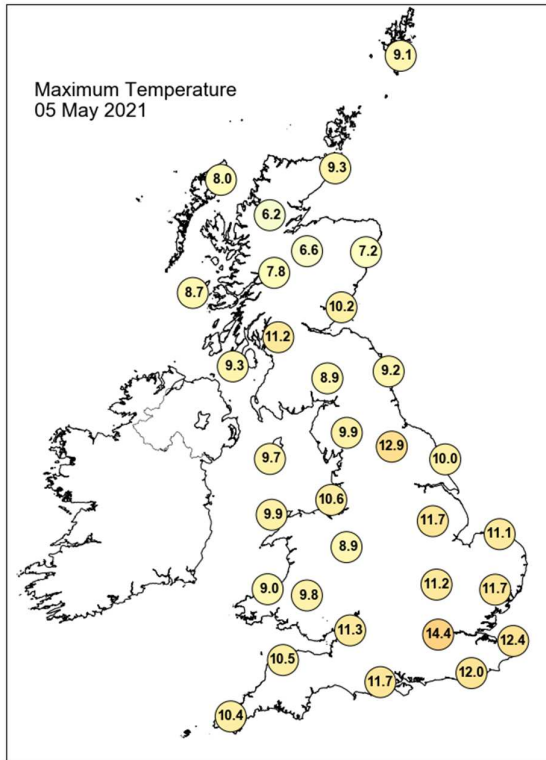

## Daily Weather Summary for Wednesday 05 May 2021

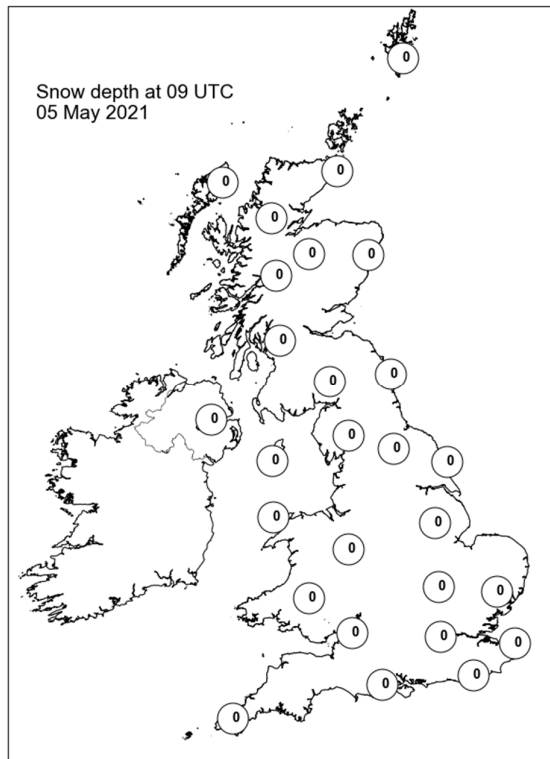
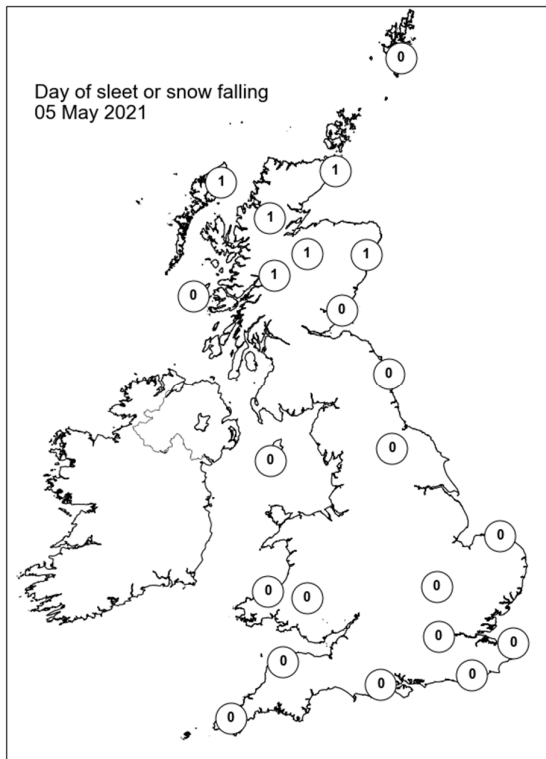
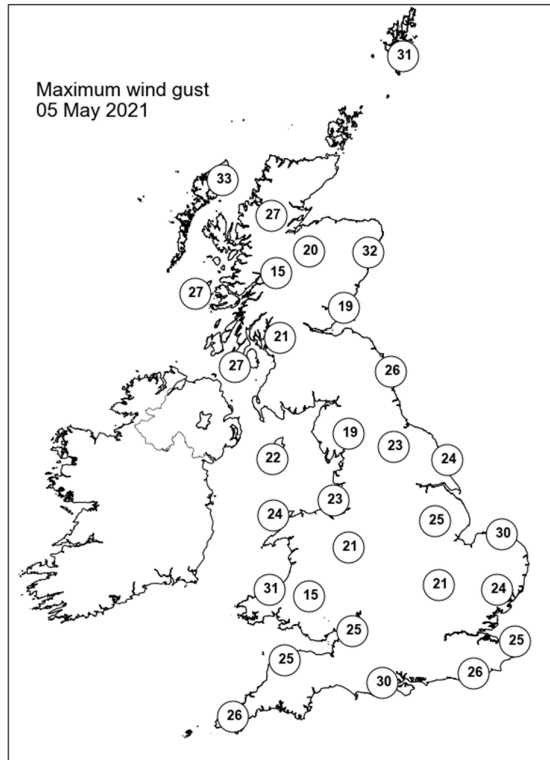
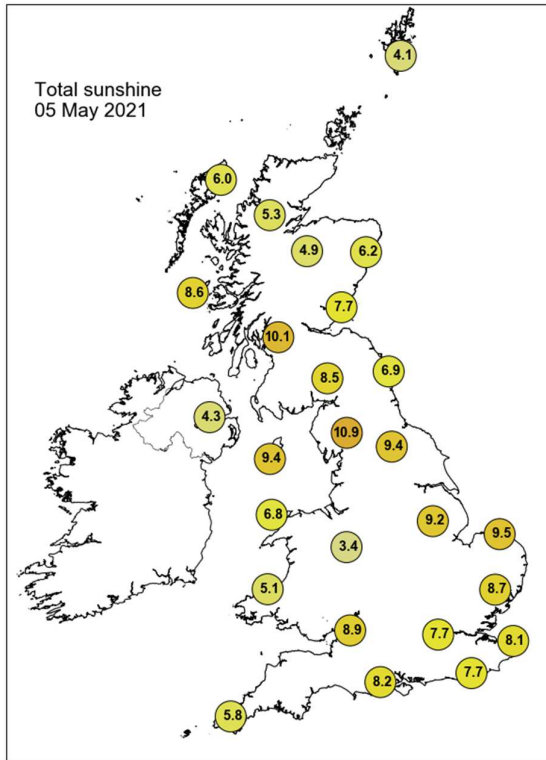

## Daily Weather Summary for Thursday 06 May 2021

This day's summary created 13/05/2021 03:00

### Summary of the UK Weather for Thursday 06 May 2021

During the early hours clear spells occurred widely over the UK within a cold northwesterly flow. This brought showers, wintry over high ground, to the north of Northern Ireland and Scotland, along with a few scattered showers pushing into Wales and later tracking southeast into the Midlands and eventually East Anglia by the evening, turning thundery at times. Further south, a front approached the southwest of England bringing cloud along the south coast and outbreaks of rain fringing the far southwest. The majority of rain however stayed over the English Channel. Outbreaks of rain across the southwest soon eased by mid-morning to leave a largely dry day here with plenty of sunny spells, likewise for Wales and Northern Ireland. Further north, outbreaks of rain continued to push southwards affecting much of Scotland throughout the day and turning wintry at times with a strong wind across the western coasts. It was a rather cloudy evening for central and northern UK but elsewhere staying clear which allowed for a frost to develop overnight.

### Daily Extremes

<i>Highest Maximum</i>	<b>14.3°C</b> Plymouth, Mountbatten (Devon, 50mAMSL)
<i>Lowest Maximum</i>	<b>5.6°C</b> Dalwhinnie No 2 (Inverness-shire, 351mAMSL) also Dawyck Botanic Garden (Peebleshire, 183mAMSL)
<i>Highest Minimum</i>	<b>6.2°C</b> Isle Of Portland (Dorset, 52mAMSL)
<i>Lowest Minimum</i>	<b>-5.5°C</b> Eskdalemuir (Dumfriesshire, 236mAMSL)
<i>Lowest Grass Minimum</i>	<b>-9.5°C</b> Eskdalemuir (Dumfriesshire, 236mAMSL)
<i>Most Rainfall</i>	<b>18.8mm</b> Dalwhinnie No 2 (Inverness-shire, 351mAMSL)
<i>Most Sunshine</i>	<b>14.2hr</b> Fair Isle (Shetland, 57mAMSL)
<i>Highest Gust</i>	<b>39Kt 45mph</b> Crosby (Merseyside, 9mAMSL)
<i>Highest Gust (mountain)</i>	<b>61Kt 70mph</b> Cairngorm Summit (Inverness-shire, 1237mAMSL)
<i>Greatest Snow Depth at 0900 UTC</i>	No non-zero values

mAMSL refers to station elevation in metres above mean sea level

## Daily Weather Summary for Thursday 06 May 2021

### North Atlantic and Europe analysis charts and satellite images at 0000 UTC

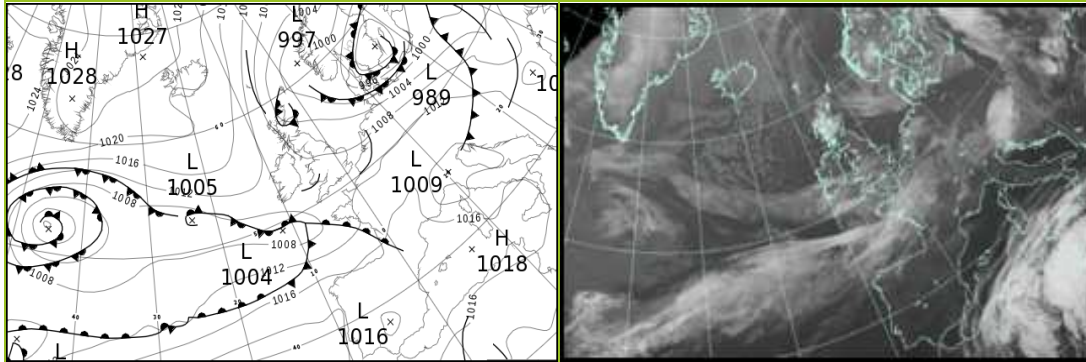

### North Atlantic and Europe analysis charts and satellite images at 1200 UTC

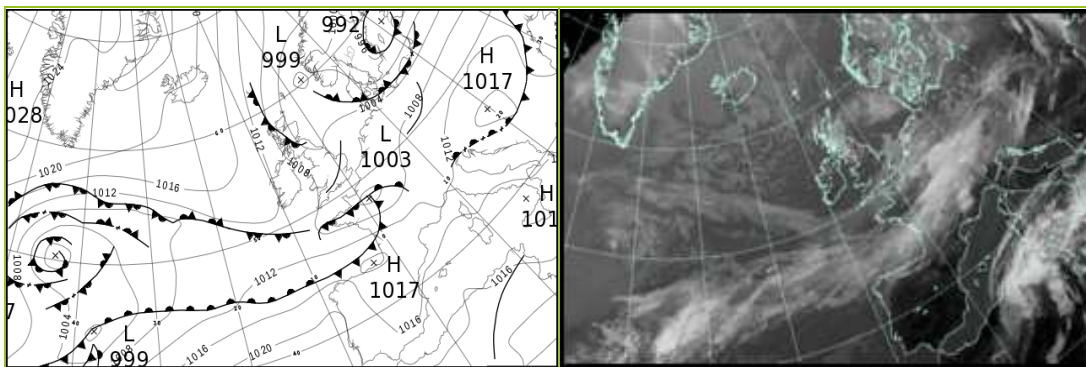

All satellite imagery copyright Met Office and EUMETSAT (European Organisation for the Exploitation of Meteorological Satellites). These show infra-red images from the geostationary MSG satellite. The rainfall rates are derived from both rain-radar and satellite data.

## Daily Weather Summary for Thursday 06 May 2021

UK satellite and rain-radar precipitation rates at (L) 0000 and (R) 1200 UTC

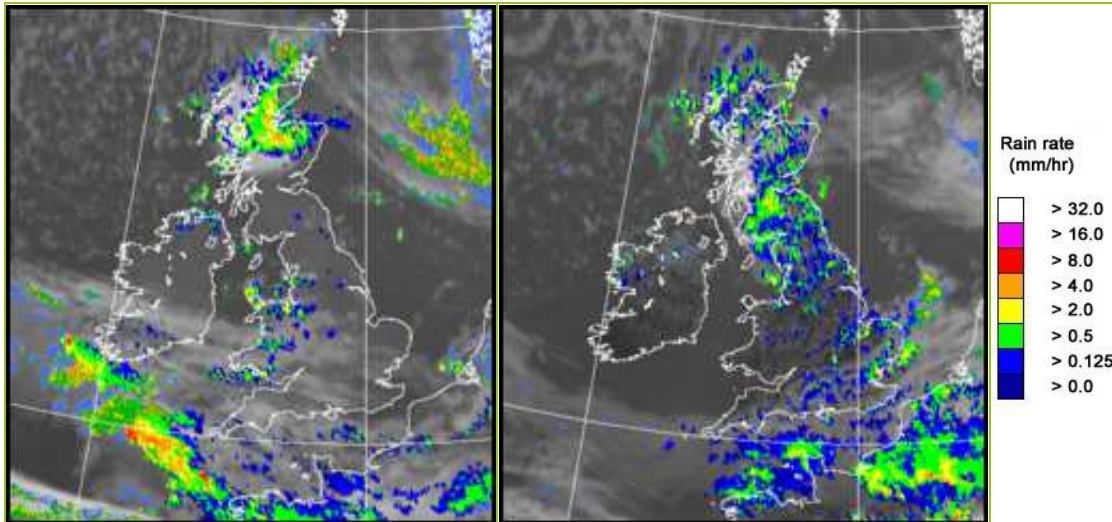

UK wind speed and direction at (L) 0000 and (R) 1200 UTC

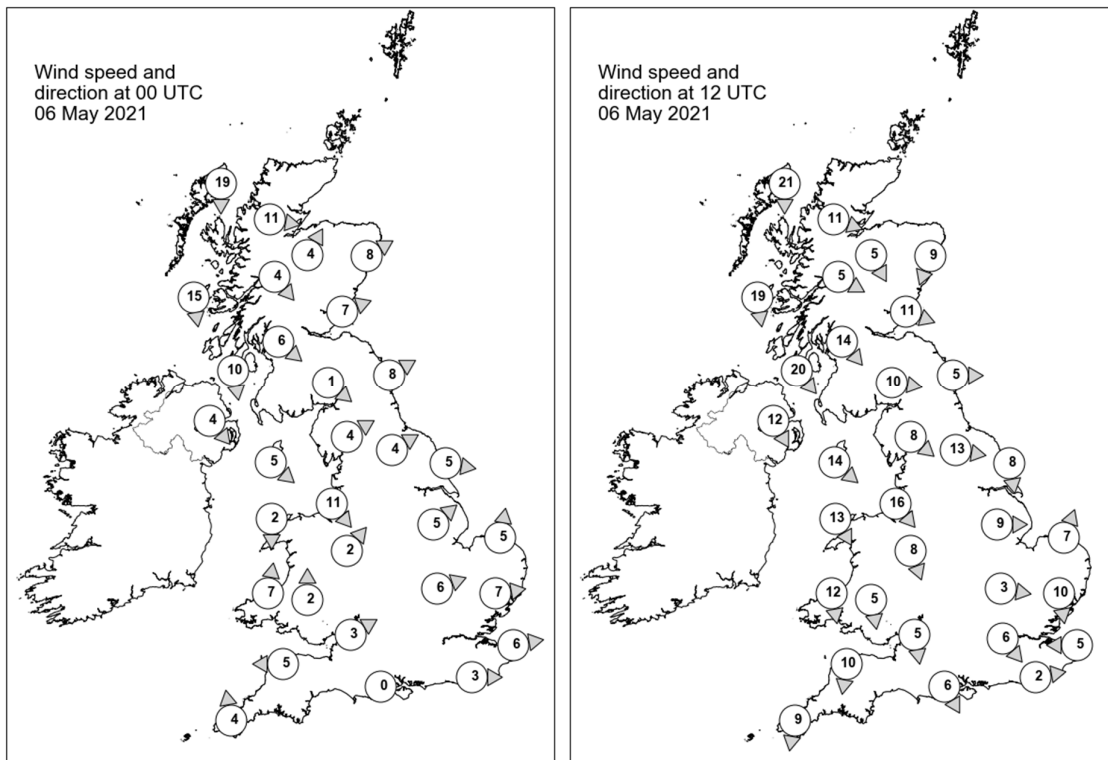

## Daily Weather Summary for Thursday 06 May 2021

### Selected UK readings at (L) 0000 and (R) 1200 UTC

STATIONS		0000 UTC						1200 UTC					
NO	SITE	PRESS	WDIR	WSPD	CLOUD	TEMP	TDEW	PRESS	WDIR	WSPD	CLOUD	TEMP	TDEW
1	Lerwick	1000.4	-	-	6	5.0	3.6	1002.7	-	-	7	7.9	3.0
2	Wick	1001.4	-	-	7	4.2	4.0	-	-	-	-	-	5.0
3	Stornoway	1007.4	N	19	8	4.5	2.3	1007.6	N	21	8	6.8	3.7
4	Loch Glascarnoch	1005.6	W	11	8	0.3	0.1	1005.6	WNW	11	6	6.1	3.5
5	Aviemore	1005.1	SSW	4	8	1.9	-1.8	1004.8	NNW	5	7	4.7	2.9
6	Dyce	1003.5	WSW	8	0	1.8	-1.9	1002.8	NNE	9	8	7.5	2.4
7	Tulloch Bridge	1007.5	NW	4	8	0.9	-1.5	1006.0	WNW	5	8	6.0	3.7
8	Tiree	1009.1	N	15	3	4.5	-0.2	1008.7	N	19	4	7.9	1.0
9	Leuchars	1005.6	WSW	7	0	1.0	-1.3	1003.0	WNW	11	4	8.6	3.7
10	Bishopton	1007.2	NW	6	0	1.6	-0.5	1004.7	NW	14	8	7.9	2.1
11	Machrihanish	1008.1	N	10	1	3.9	-0.5	1007.2	NW	20	6	9.3	1.2
12	Boulmer	1006.0	WSW	8	1	1.4	0.2	1003.1	W	5	7	7.6	2.5
13	Eskdalemuir	1008.0	NW	1	4	-2.7	-3.5	1004.4	W	10	8	5.6	1.4
14	Aldergrove	1009.5	NW	4	0	1.6	-0.1	1008.4	NNW	12	5	9.7	1.7
15	Shap	1007.6	WSW	4	0	-1.0	-3.1	1004.8	NW	8	8	4.9	2.6
16	Leeming	1007.1	WSW	4	0	0.7	-1.1	1004.5	W	13	6	7.5	0.2
17	Ronaldsway	1008.1	NW	5	2	4.2	0.8	1007.2	NW	14	2	8.9	-0.1
18	Bridlington	1006.4	W	5	0	2.2	-0.2	1003.8	N	8	4	8.8	2.6
19	Crosby	1007.9	NW	11	7	6.8	1.4	1006.9	NW	16	7	7.2	4.2
20	Valley	1008.5	N	2	2	3.8	0.6	1008.4	NNW	13	1	8.9	0.4
21	Waddington	1008.1	SW	5	2	3.2	1.2	1005.1	W	9	3	8.0	-1.4
22	Shawbury	1008.7	SW	2	8	2.5	1.9	1006.5	NNW	8	4	9.3	0.6
23	Weybourne	1007.6	S	5	0	1.9	0.8	1005.2	SSW	7	8	5.4	3.3
24	Bedford	1008.9	WSW	6	4	2.9	1.7	1005.8	W	3	0	8.3	0.4
25	Aberporth	1008.8	S	7	8	4.1	2.7	1008.6	N	12	3	7.9	0.2
26	Sennybridge	1009.3	S	2	8	2.3	1.2	1006.9	N	5	2	9.2	-1.6
27	Wattisham	1008.5	W	7	0	1.8	1.1	1005.5	N	10	7	5.7	1.8
28	Almondsbury	1009.5	WSW	3	7	3.3	1.6	1006.5	N	5	7	10.7	2.6
29	Heathrow	1009.5	-	-	8	3.8	2.5	1005.7	NW	6	8	10.1	2.6
30	Manston	1009.1	W	6	-	2.5	1.5	1005.0	E	5	-	9.2	4.9
31	Chivenor	1009.4	E	5	2	4.2	1.6	1007.6	N	10	5	10.6	1.1
32	Exeter	-	-	-	-	-	-	-	-	-	-	-	-
33	Herstmonceux	1009.8	W	3	5	2.5	1.8	1005.0	W	2	8	10.1	2.3
34	Hurn	1010.1	-	0	8	2.1	1.5	1005.7	NNW	6	8	11.8	1.5
35	Camborne	1009.6	S	4	5	5.6	2.0	1008.1	N	9	8	8.6	4.5

## Daily Weather Summary for Thursday 06 May 2021

### Selected European readings at (L) 0000 and (R) 1200 UTC

STATIONS		0000 UTC						1200 UTC					
NO	SITE	PRESS	WDIR	WSPD	CLOUD	TEMP	TDEW	PRESS	WDIR	WSPD	CLOUD	TEMP	TDEW
1	Murmansk	1009.8	NNE	2	8	-0.4	-2.7	1010.5	E	6	8	0.9	-3.7
2	Helsinki	997.1	ESE	6	8	4.5	4.2	994.7	ENE	6	8	7.6	3.2
3	Stockholm	992.2	N	6	-	2.6	2.1	994.9	N	8	-	4.4	2.5
4	Oslo	-	-	-	-	-	-	-	-	-	-	-	-
5	Reykjavik	-	-	-	2	-	-	1018.5	N	9	2	4.9	-5.3
6	Moscow	1007.2	-	0	3	5.7	4.8	1004.1	S	6	8	12.5	7.9
7	Kiev	1005.6	S	8	7	12.9	6.5	1009.7	W	6	7	14.5	1.5
8	Warsaw	1003.6	WSW	8	2	7.4	2.3	1008.0	SW	8	4	12.8	-2.7
9	Berlin	1005.9	WSW	8	-	5.9	-0.3	1006.7	WSW	10	-	9.2	4.1
10	De Bilt	1008.1	S	6	8	4.4	3.3	1006.1	W	2	8	6.8	3.3
11	Dublin	1009.8	W	8	3	0.4	-0.5	1009.4	NNW	10	3	9.3	-0.6
12	Cork	1009.1	N	8	4	4.1	1.1	1010.7	N	8	1	9.2	-1.7
13	Sofia	1009.8	W	6	2	14.4	6.6	1013.5	N	4	4	20.4	6.5
14	Belgrade	1013.9	N	2	5	11.2	4.5	1016.3	N	2	1	16.9	4.2
15	Budapest	1012.6	NW	8	-	10.1	0.7	1015.8	WSW	8	-	14.0	2.0
16	Prague	1011.9	SW	6	-	4.0	-0.1	1009.4	WSW	6	7	11.7	-1.2
17	Munich	1014.9	SW	6	8	6.0	0.2	1011.3	WSW	10	8	8.9	4.0
18	Strasbourg	1014.2	SSW	10	8	6.7	3.8	1008.9	SSE	4	8	8.5	6.1
19	Paris	1012.6	WSW	3	7	7.9	4.7	1003.7	E	5	8	8.5	7.9
20	Jersey	1011.1	W	7	7	7.8	2.7	1005.9	NE	7	8	8.1	6.1
21	Milan	1008.7	WSW	2	0	14.0	10.6	-	-	-	-	-	-
22	Marseille	1015.7	WNW	14	-	14.2	7.3	1014.9	N	4	-	20.8	11.4
23	Bordeaux	1015.7	SSW	7	8	10.8	8.0	1014.5	W	13	8	14.4	13.8
24	Rome	1014.8	SE	8	-	14.6	13.5	1016.7	SSW	9	5	19.8	12.9
25	Ajaccio	1016.9	NE	6	-	12.2	9.8	1017.2	SW	10	-	20.3	12.8
26	Barcelona	1017.1	ENE	6	2	16.5	14.7	1015.2	SW	19	-	20.1	14.9
27	Majorca	1018.1	NE	2	2	11.3	10.4	1017.2	SW	13	1	20.8	13.5
28	Madrid	1016.6	NNW	4	0	12.4	6.4	1014.0	SSW	9	0	23.7	7.9
29	Lisbon	1019.3	N	10	-	15.2	11.2	1019.6	NNW	2	1	22.3	11.1
30	Athens	1010.7	N	8	-	20.0	10.9	1014.6	WSW	5	5	25.2	12.2
31	Malta	1015.8	NNW	7	7	16.5	14.6	1017.5	E	10	8	19.7	14.6
32	Gibraltar	1017.6	E	3	6	17.1	14.8	1018.4	E	7	1	20.0	14.7

## Daily Weather Summary for Thursday 06 May 2021

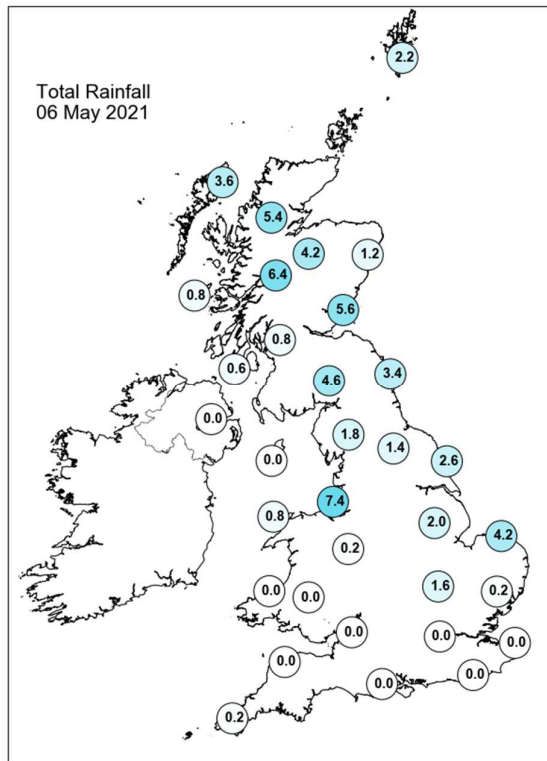
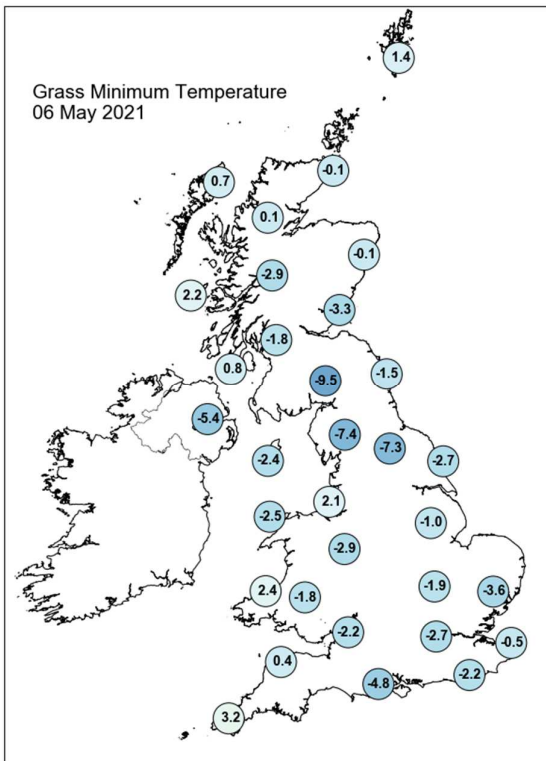
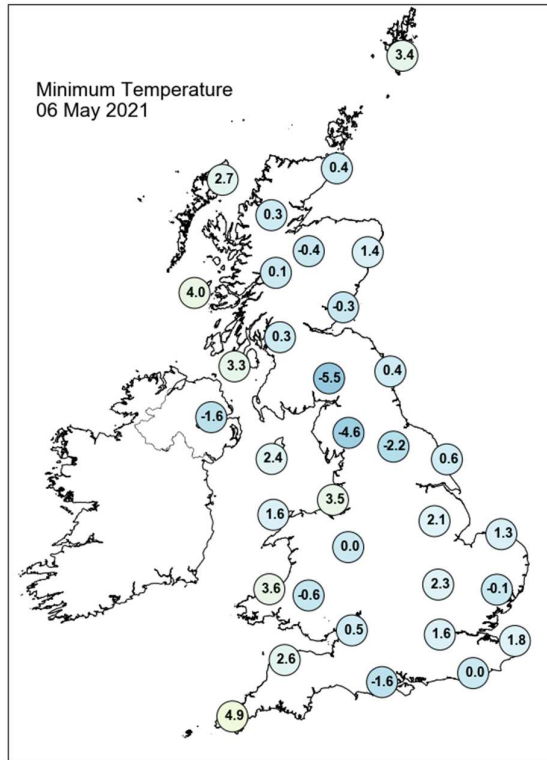
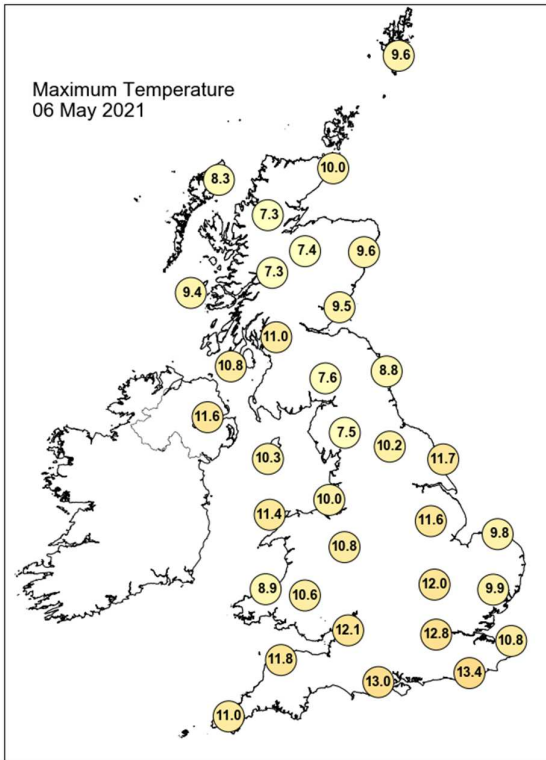

## Daily Weather Summary for Thursday 06 May 2021

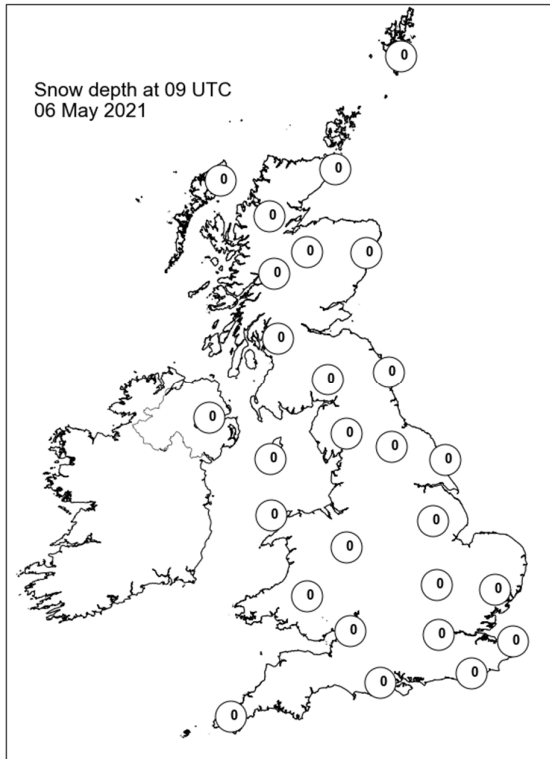
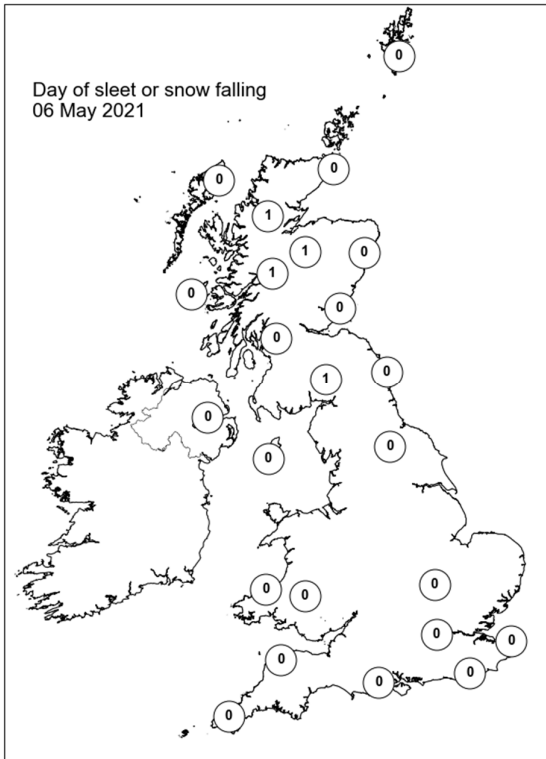
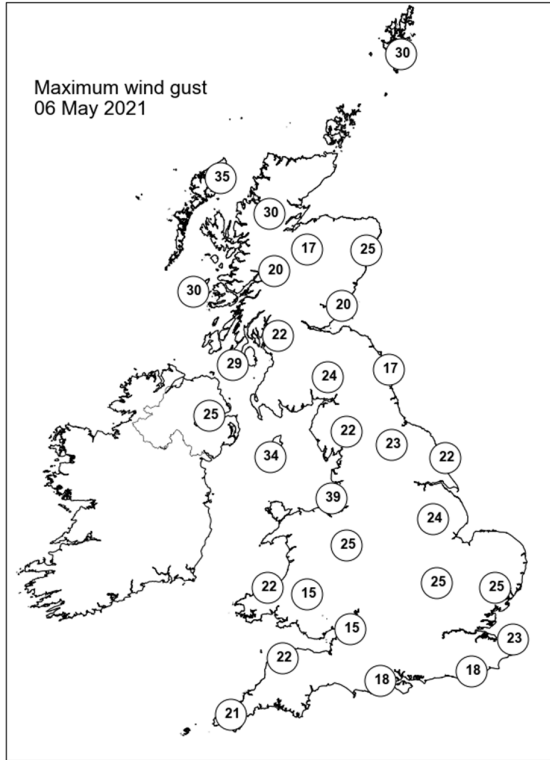
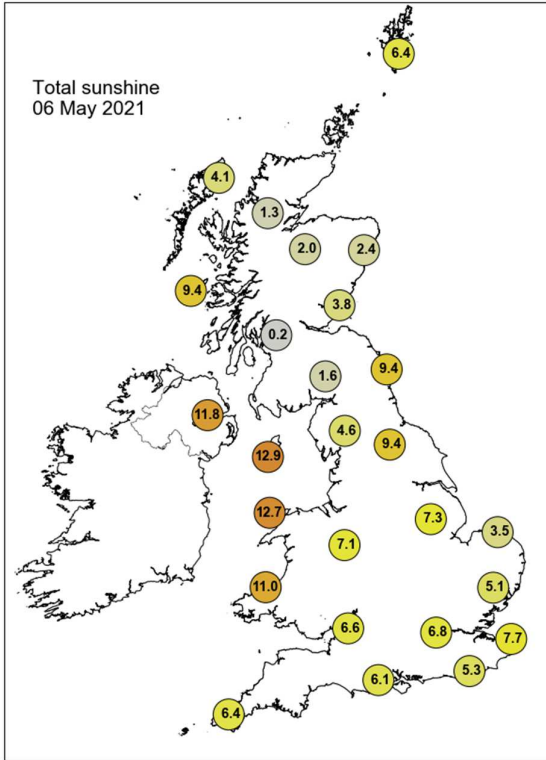

## Daily Weather Summary for Friday 07 May 2021

This day's summary created 14/05/2021 03:01

### Summary of the UK Weather for Friday 07 May 2021

Eastern coastlines of Scotland remained cloud free, as did much of England and Wales, but the rest of Scotland had thick cloud overhead. Smaller tufts drifted southeast over the northwest of England and parts of Northern Ireland. In the southeasterly flow, light showers fell over the Outer and Inner Hebrides, Northern Ireland, the Isle of Mann and inland over Wales. Most winds were light and temperatures quite low for the time of year, resulting in an almost unseasonable frost for many places and snow and sleet over the Highlands.

Frequent showers throughout the day for most of the UK, some of these heavy particularly across the hills and falling as hail and sleet at times. The exception was south and west of England: there they experienced a largely dry day with sunny spells but by evening, cloud started to thicken. A warm front approached the far southwest, more persistent rain affected Cornwall and pushed eastwards through the evening becoming widespread and heavier. Winds also started to strengthen in association with a low pressure system to the west of the UK.

### Daily Extremes

<i>Highest Maximum</i>	<b>15.7°C</b> Heathrow (Greater London, 25mAMSL)
<i>Lowest Maximum</i>	<b>7.4°C</b> Loch Glascarnoch (Ross & Cromarty, 269mAMSL) also Dalwhinnie No 2 (Inverness-shire, 351mAMSL)
<i>Highest Minimum</i>	<b>5.9°C</b> Treknow (Cornwall, 100mAMSL)
<i>Lowest Minimum</i>	<b>-4.4°C</b> Topcliffe (North Yorkshire, 25mAMSL)
<i>Lowest Grass Minimum</i>	<b>-8.2°C</b> Whitechurch (Dyfed, 129mAMSL)
<i>Most Rainfall</i>	<b>34.1mm</b> Tenby (Dyfed, 5mAMSL)
<i>Most Sunshine</i>	<b>13.0hr</b> Fair Isle (Shetland, 57mAMSL)
<i>Highest Gust</i>	<b>35Kt 40mph</b> Scilly: St Marys Airport (Isles Of Scilly, 31mAMSL)
<i>Highest Gust (mountain)</i>	<b>62Kt 71mph</b> Cairngorm Summit (Inverness-shire, 1237mAMSL)
<i>Greatest Snow Depth at 0900 UTC</i>	No non-zero values

mAMSL refers to station elevation in metres above mean sea level

## Daily Weather Summary for Friday 07 May 2021

### North Atlantic and Europe analysis charts and satellite images at 0000 UTC

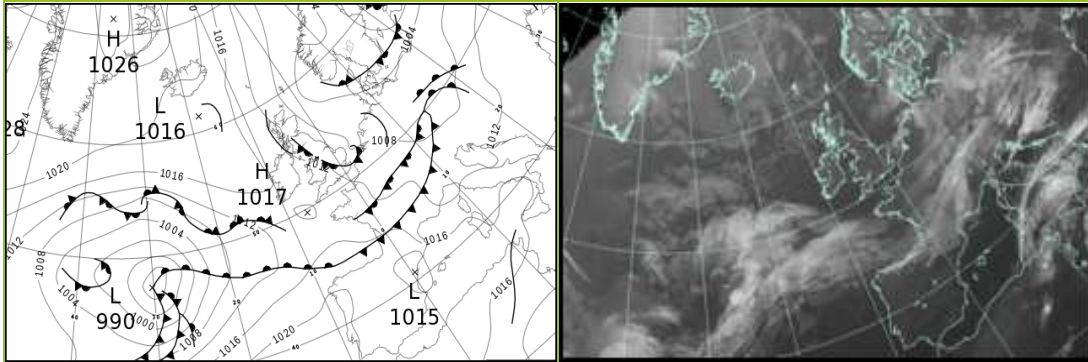

### North Atlantic and Europe analysis charts and satellite images at 1200 UTC

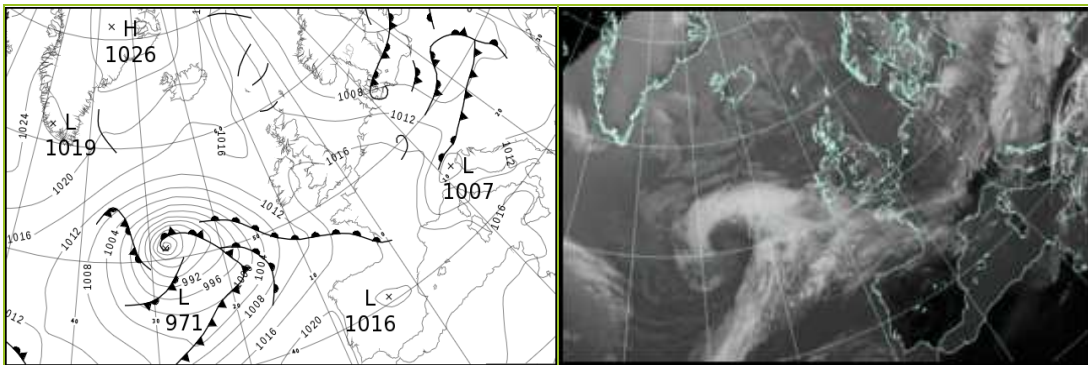

All satellite imagery copyright Met Office and EUMETSAT (European Organisation for the Exploitation of Meteorological Satellites). These show infra-red images from the geostationary MSG satellite. The rainfall rates are derived from both rain-radar and satellite data.

## Daily Weather Summary for Friday 07 May 2021

UK satellite and rain-radar precipitation rates at (L) 0000 and (R) 1200 UTC

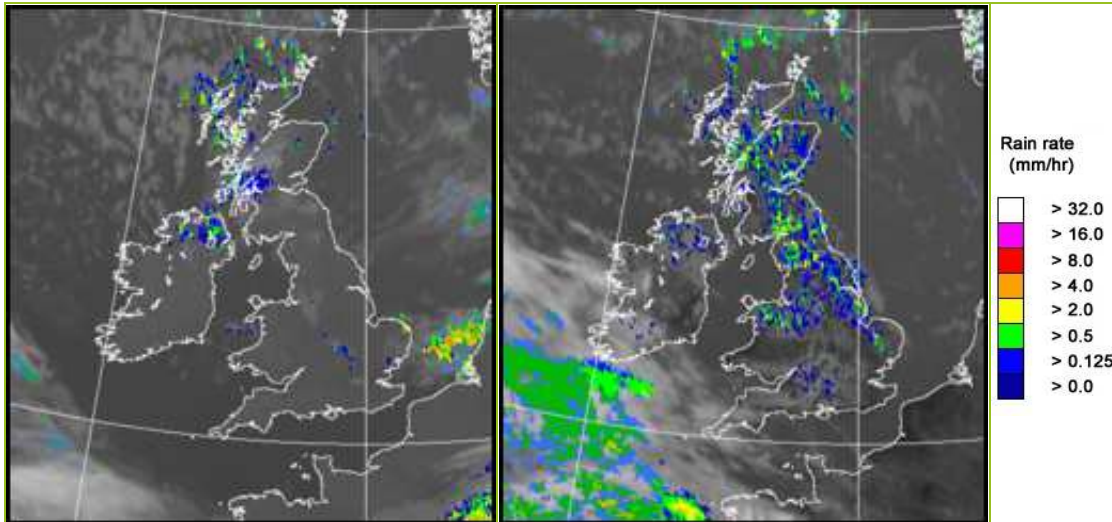

UK wind speed and direction at (L) 0000 and (R) 1200 UTC

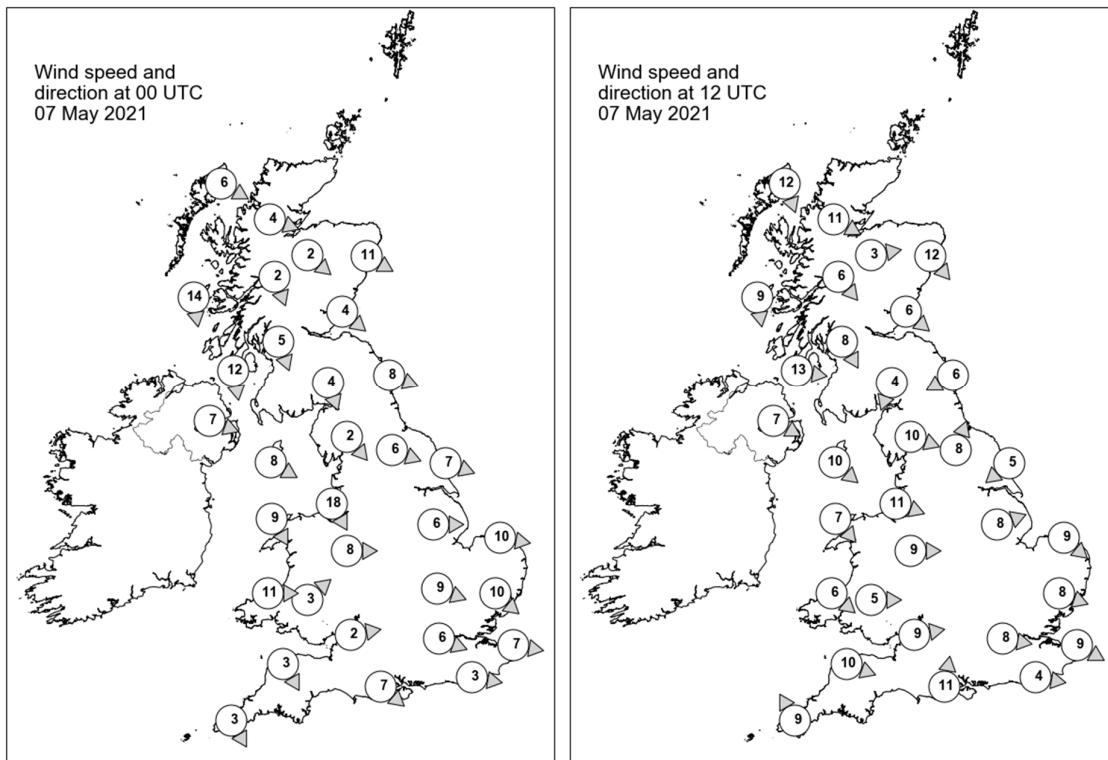

## Daily Weather Summary for Friday 07 May 2021

### Selected UK readings at (L) 0000 and (R) 1200 UTC

STATIONS		0000 UTC						1200 UTC					
NO	SITE	PRESS	WDIR	WSPD	CLOUD	TEMP	TDEW	PRESS	WDIR	WSPD	CLOUD	TEMP	TDEW
1	Lerwick	1007.1	-	-	1	2.7	0.2	1010.6	-	-	7	6.1	3.7
2	Wick	1009.2	-	-	0	2.1	1.0	1012.1	-	-	7	8.2	2.9
3	Stornoway	1012.2	WNW	6	7	3.6	2.0	1013.9	NNW	12	4	8.6	1.0
4	Loch Glascarnoch	1012.2	WNW	4	5	0.9	0.1	1013.6	WNW	11	8	5.7	-0.2
5	Aviemore	1011.2	NW	2	7	3.1	1.1	1013.5	W	3	7	6.6	-0.6
6	Dyce	1009.1	WNW	11	0	4.2	1.9	1012.4	NW	12	3	9.5	-1.3
7	Tulloch Bridge	1012.6	NNW	2	8	1.9	1.6	1014.4	NW	6	7	6.3	-1.3
8	Tiree	1013.0	N	14	8	5.3	2.0	1015.3	N	9	1	7.8	0.8
9	Leuchars	1010.1	NW	4	3	4.8	1.7	1013.4	NW	6	7	7.7	2.4
10	Bishopton	1010.8	NNW	5	8	5.1	2.9	1013.6	NNW	8	6	11.0	2.9
11	Machrihanish	1011.5	N	12	7	6.5	3.3	1015.3	W	13	5	9.9	2.5
12	Boulmer	1009.2	WNW	8	2	4.7	2.7	1014.3	ENE	6	7	7.8	2.5
13	Eskdalemuir	1011.0	NNW	4	7	1.1	0.7	1014.6	NNE	4	7	5.2	1.9
14	Aldergrove	1013.1	WNW	7	7	4.7	3.3	1015.7	WNW	7	0	10.2	-1.4
15	Shap	1011.1	NW	2	3	-0.5	-1.7	1015.1	WNW	10	8	5.1	3.2
16	Leeming	1009.7	WNW	6	1	3.0	1.3	1015.5	SSW	8	6	5.8	3.0
17	Ronaldsway	1012.0	WNW	8	2	6.3	2.4	1016.1	NW	10	1	9.9	-0.7
18	Bridlington	1008.4	WNW	7	5	2.3	1.5	1014.7	NE	5	7	10.9	5.7
19	Crosby	1011.5	NNW	18	6	7.5	4.0	1016.1	WNW	11	1	10.0	5.2
20	Valley	1013.0	NNW	9	0	6.5	0.3	1017.0	NW	7	3	8.8	3.1
21	Waddington	1009.9	W	6	0	3.0	1.7	1015.3	WSW	8	3	11.2	2.0
22	Shawbury	1012.0	W	8	0	3.1	0.4	1016.2	W	9	5	10.3	3.6
23	Weybourne	1008.6	W	10	8	5.5	3.8	1015.8	NW	9	0	10.2	4.4
24	Bedford	1010.7	WNW	9	4	4.9	2.5	-	-	-	6	-	-
25	Aberporth	1013.7	W	11	2	5.9	2.8	1017.7	NW	6	0	8.7	1.7
26	Sennybridge	1014.1	SW	3	4	2.2	0.4	1016.5	W	5	1	9.9	-1.6
27	Wattisham	1009.3	NW	10	8	4.4	2.9	1016.1	WNW	8	3	11.0	2.5
28	Almondsbury	1013.3	W	2	0	3.9	0.6	1016.9	W	9	7	13.2	2.3
29	Heathrow	1011.5	WNW	6	6	7.3	-0.9	1017.1	W	8	3	12.8	-2.6
30	Manston	1009.6	W	7	-	6.0	1.8	1017.2	WNW	9	-	11.8	4.2
31	Chivenor	1014.5	NNW	3	0	5.1	1.7	1017.8	WNW	10	1	12.2	3.2
32	Exeter	-	-	-	-	-	-	-	-	-	-	-	-
33	Herstmonceux	1011.1	W	3	0	3.9	-0.8	1017.2	W	4	3	13.4	0.5
34	Hurn	1013.0	NW	7	0	2.7	-1.4	1017.8	S	11	5	12.1	1.7
35	Camborne	1015.8	NNW	3	0	4.2	0.3	1017.8	SSE	9	4	11.0	0.2

## Daily Weather Summary for Friday 07 May 2021

### Selected European readings at (L) 0000 and (R) 1200 UTC

STATIONS		0000 UTC						1200 UTC					
NO	SITE	PRESS	WDIR	WSPD	CLOUD	TEMP	TDEW	PRESS	WDIR	WSPD	CLOUD	TEMP	TDEW
1	Murmansk	1007.7	ENE	8	8	-1.2	-5.9	1000.2	ENE	10	8	-0.2	-2.1
2	Helsinki	996.6	NE	4	8	3.4	1.4	1001.4	SSW	10	8	6.0	4.3
3	Stockholm	999.9	WNW	8	-	2.3	-0.4	1004.7	N	8	-	4.3	-0.6
4	Oslo	-	-	-	-	-	-	-	-	-	-	-	-
5	Reykjavik	-	-	-	2	-	-	1018.4	NNE	6	2	4.7	-7.4
6	Moscow	1009.4	W	2	0	6.8	2.1	1011.6	S	2	6	14.4	-2.9
7	Kiev	1013.2	-	0	2	9.1	-3.7	1009.1	S	10	7	17.5	0.8
8	Warsaw	1006.9	ESE	4	7	7.6	4.7	1006.2	NNW	8	7	8.2	4.6
9	Berlin	1004.6	WSW	2	-	5.7	2.4	1010.5	WNW	10	-	7.1	3.4
10	De Bilt	1007.9	W	2	0	2.6	1.7	1015.8	W	8	2	10.6	1.0
11	Dublin	1014.5	WNW	10	1	1.4	-1.6	1016.7	E	10	3	9.7	-2.0
12	Cork	1016.3	NW	8	1	5.4	0.5	1015.6	SE	14	5	10.1	3.6
13	Sofia	1014.4	E	2	1	12.3	6.4	1008.8	S	6	5	24.6	5.5
14	Belgrade	1011.6	SSE	2	4	13.1	6.2	1008.3	W	4	6	23.7	9.7
15	Budapest	1009.5	S	2	-	10.9	2.0	1010.4	SSW	4	-	11.9	10.5
16	Prague	1004.4	SSW	2	-	7.0	5.7	1010.6	W	4	7	8.1	4.5
17	Munich	1008.3	WSW	12	8	8.6	5.6	1015.4	W	12	8	7.3	2.3
18	Strasbourg	1009.7	W	7	8	9.3	5.3	1017.3	W	10	-	13.8	2.4
19	Paris	1012.0	NNW	6	3	6.9	5.2	1018.9	NNW	6	-	14.7	0.9
20	Jersey	1013.7	WNW	6	0	6.6	4.4	1018.8	SSW	6	1	12.0	5.4
21	Milan	1008.5	N	2	2	13.0	9.9	1008.0	N	3	0	22.0	11.4
22	Marseille	1014.7	NE	1	8	16.2	14.7	1014.5	WNW	19	-	23.6	12.3
23	Bordeaux	1016.5	WSW	4	8	11.8	11.5	1019.9	WNW	4	7	16.4	11.1
24	Rome	1015.8	SSE	5	-	13.6	11.2	1015.2	S	6	5	20.3	12.6
25	Ajaccio	1016.6	E	4	-	12.1	9.1	1016.6	SW	10	7	19.3	15.6
26	Barcelona	1015.9	W	4	1	15.8	14.5	1017.8	ESE	8	7	19.6	14.9
27	Majorca	1017.4	WSW	7	5	17.3	13.8	1017.3	SSW	8	1	22.6	15.5
28	Madrid	1017.7	NNW	3	0	15.5	4.4	1016.1	S	5	0	24.8	9.2
29	Lisbon	1020.6	N	8	-	15.3	12.1	1019.6	-	-	-	22.4	12.9
30	Athens	1014.4	N	1	-	17.6	11.4	1013.9	S	5	5	28.2	9.2
31	Malta	1015.4	NNE	4	6	16.5	14.9	1014.1	NNE	8	2	25.7	8.2
32	Gibraltar	1017.9	WSW	7	0	19.4	14.2	1018.3	E	8	4	18.4	16.4

## Daily Weather Summary for Friday 07 May 2021

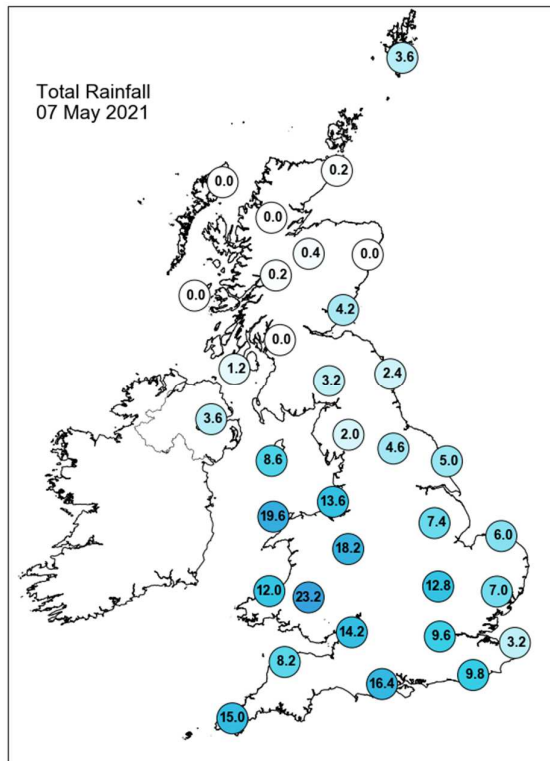
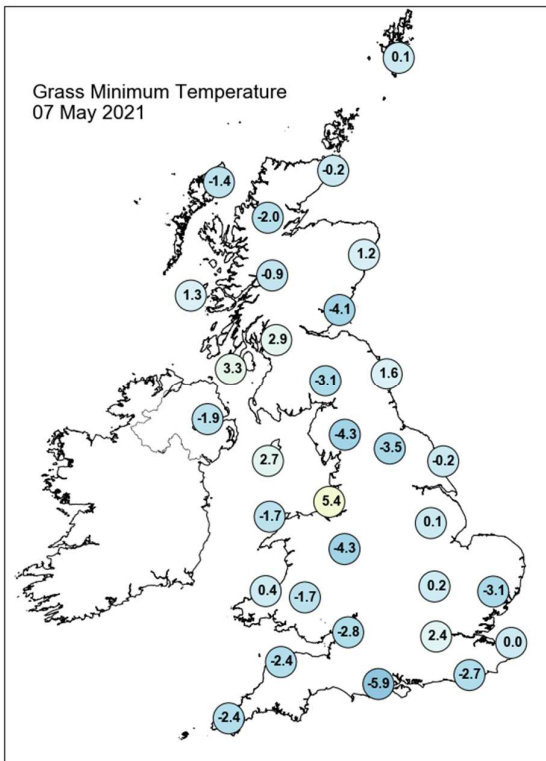
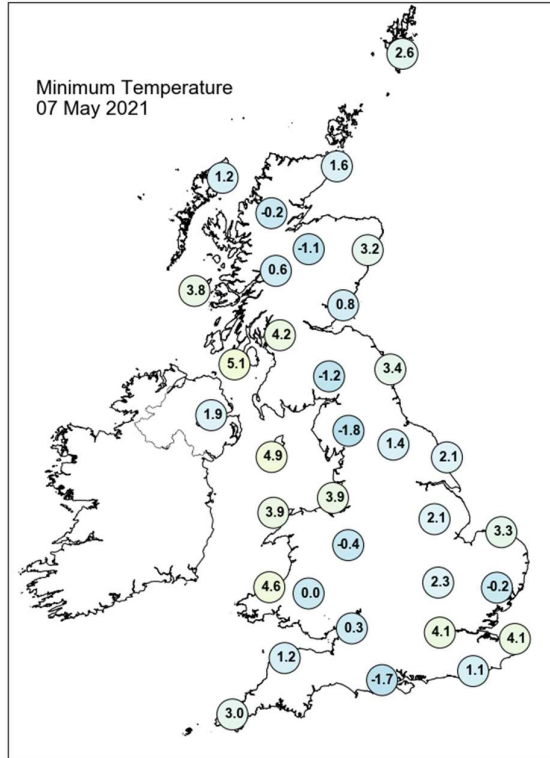
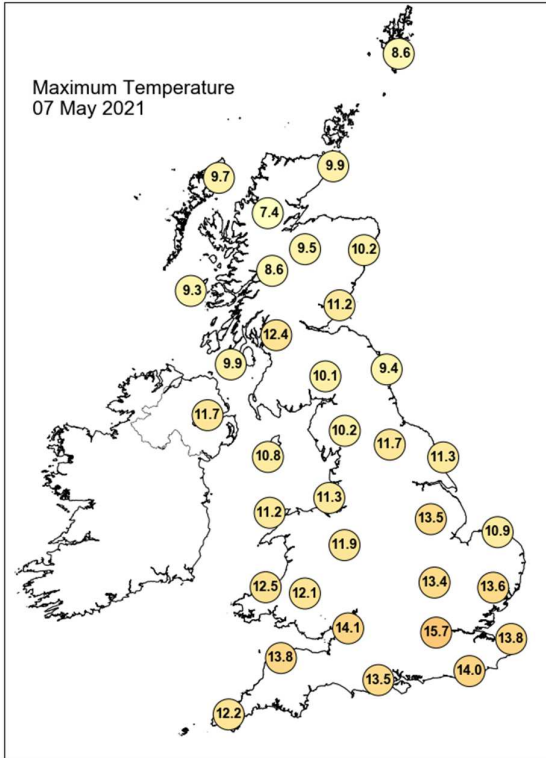

## Daily Weather Summary for Friday 07 May 2021

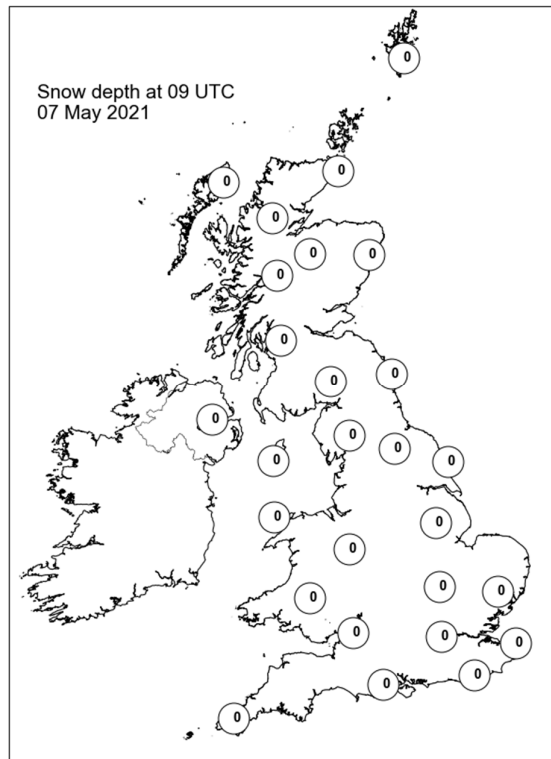
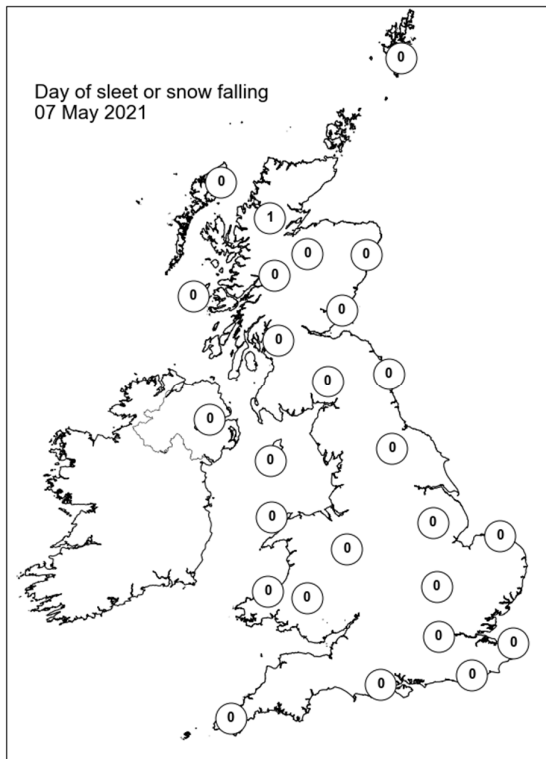
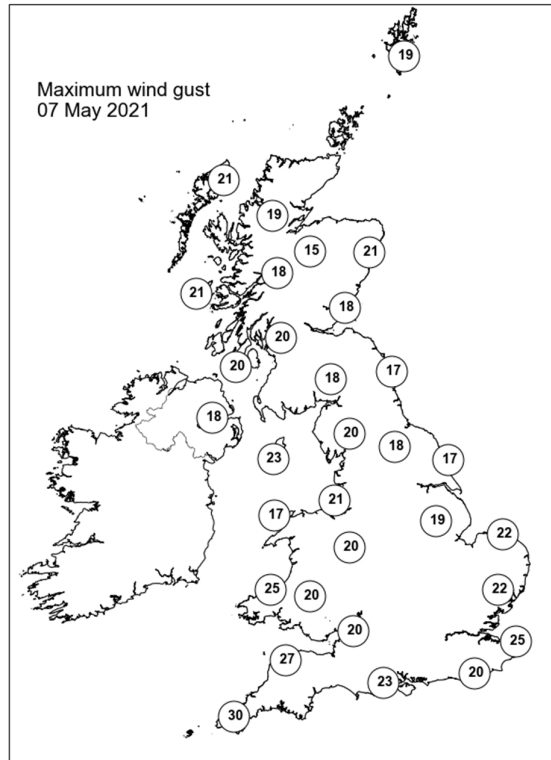
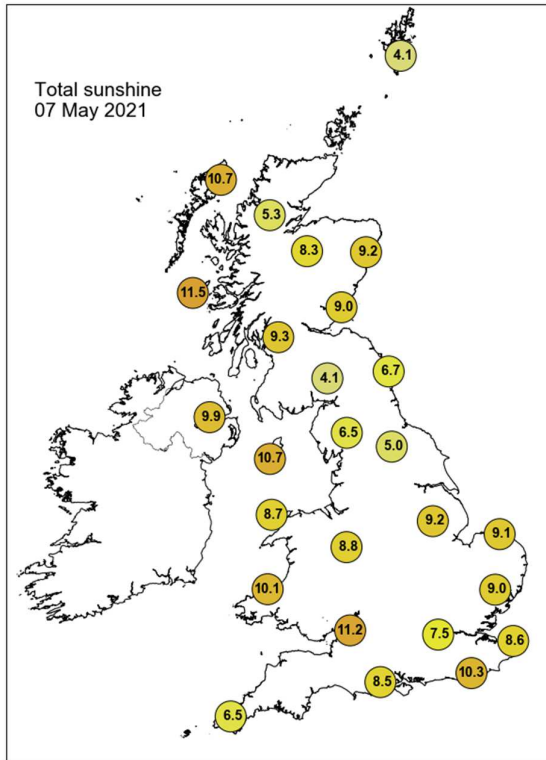

## Daily Weather Summary for Saturday 08 May 2021

This day's summary created 15/05/2021 03:00

### Summary of the UK Weather for Saturday 08 May 2021

As a deep low began to circumnavigate the British Isles, it dragged two warm fronts and a cold front over the UK. Cloud quickly engulfed the entirety of the UK in the early morning as the warm fronts approached from the Celtic Sea. As it did so, the winds began to pick up along Welsh and Cornish coastlines. Rain fell almost continuously as it approached, but the intensity dropped by the time it reached the midlands. This rain moved northeastwards into Scotland through the morning to engulf the majority of the UK, falling heaviest over the south of Wales. Southern areas of England saw some clear spells at times, along with parts of Northern Ireland and the Isle of Man. This rain eased for many with skies somewhat brightening through the afternoon; areas of Scotland, northern England, and the southeast of England became dry. This remaining band of rain stretching from the southwest through Wales and the Midlands to the northeast of England persisted for the remainder of the day. Evening temperatures were much milder than previous nights.

### Daily Extremes

<i>Highest Maximum</i>	<b>18.8°C</b> London, St James's Park (Greater London, 5mAMSL)
<i>Lowest Maximum</i>	<b>7.7°C</b> Fair Isle (Shetland, 57mAMSL)
<i>Highest Minimum</i>	<b>9.4°C</b> Swanage (Dorset, 10mAMSL)
<i>Lowest Minimum</i>	<b>-4.2°C</b> Tulloch Bridge (Inverness-shire, 249mAMSL)
<i>Lowest Grass Minimum</i>	<b>-8.2°C</b> Loch Glascarnoch (Ross & Cromarty, 269mAMSL)
<i>Most Rainfall</i>	<b>46.8mm</b> Libanus (Powys (south), 331mAMSL)
<i>Most Sunshine</i>	<b>6.1hr</b> Strathy East (Sutherland, 68mAMSL)
<i>Highest Gust</i>	<b>53Kt 61mph</b> Warcop Range (Cumbria, 227mAMSL)
<i>Highest Gust (mountain)</i>	<b>81Kt 93mph</b> Cairngorm Summit (Inverness-shire, 1237mAMSL)
<i>Greatest Snow Depth at 0900 UTC</i>	No non-zero values

mAMSL refers to station elevation in metres above mean sea level

## Daily Weather Summary for Saturday 08 May 2021

### North Atlantic and Europe analysis charts and satellite images at 0000 UTC

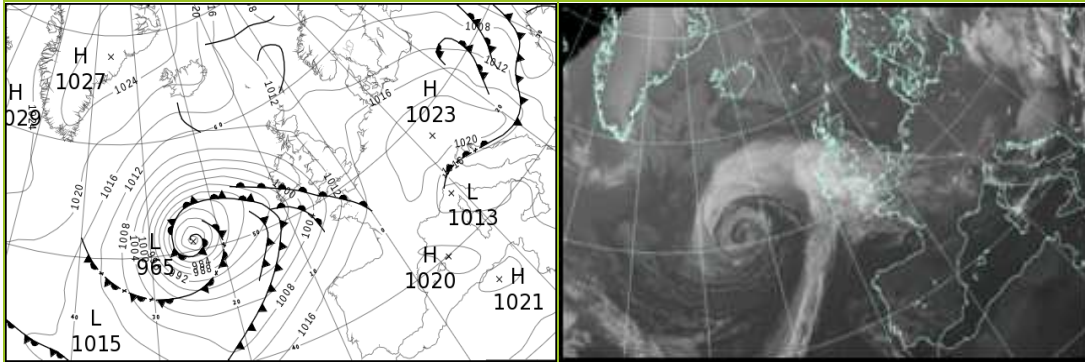

### North Atlantic and Europe analysis charts and satellite images at 1200 UTC

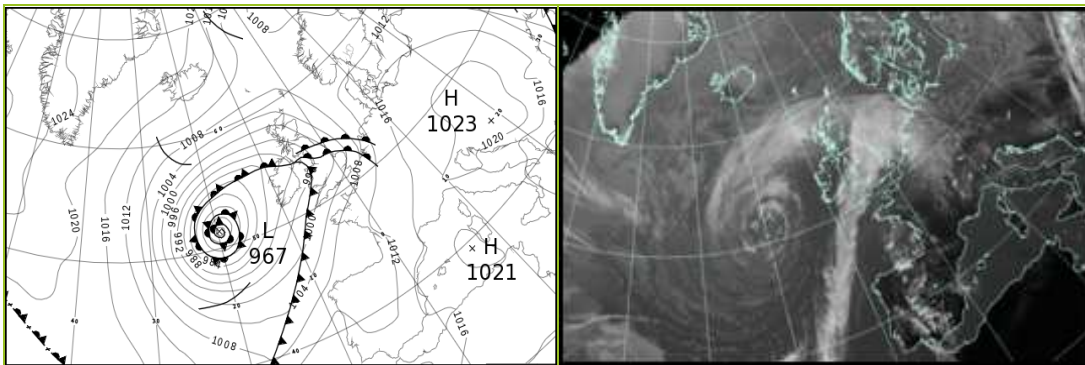

All satellite imagery copyright Met Office and EUMETSAT (European Organisation for the Exploitation of Meteorological Satellites). These show infra-red images from the geostationary MSG satellite. The rainfall rates are derived from both rain-radar and satellite data.

## Daily Weather Summary for Saturday 08 May 2021

UK satellite and rain-radar precipitation rates at (L) 0000 and (R) 1200 UTC

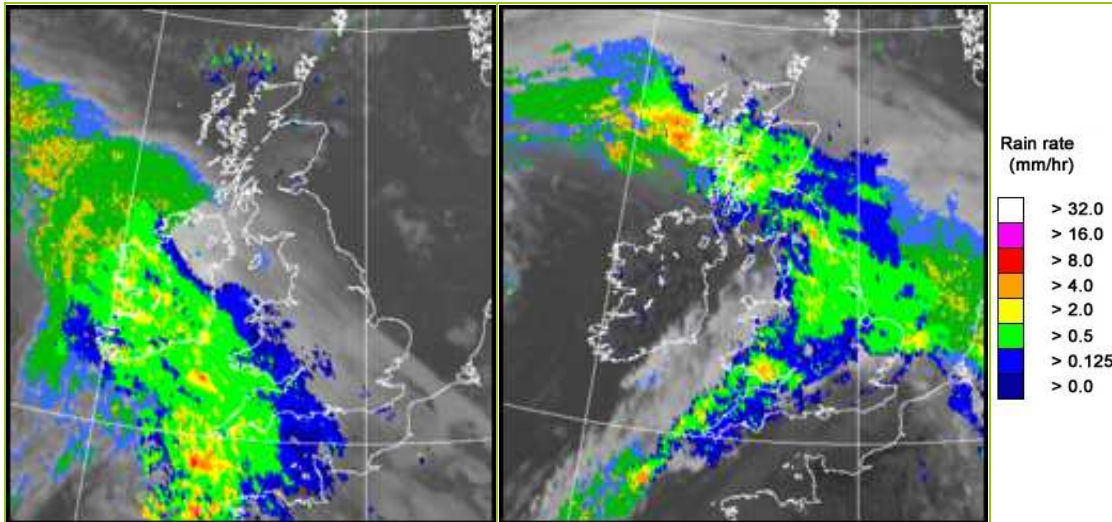

UK wind speed and direction at (L) 0000 and (R) 1200 UTC

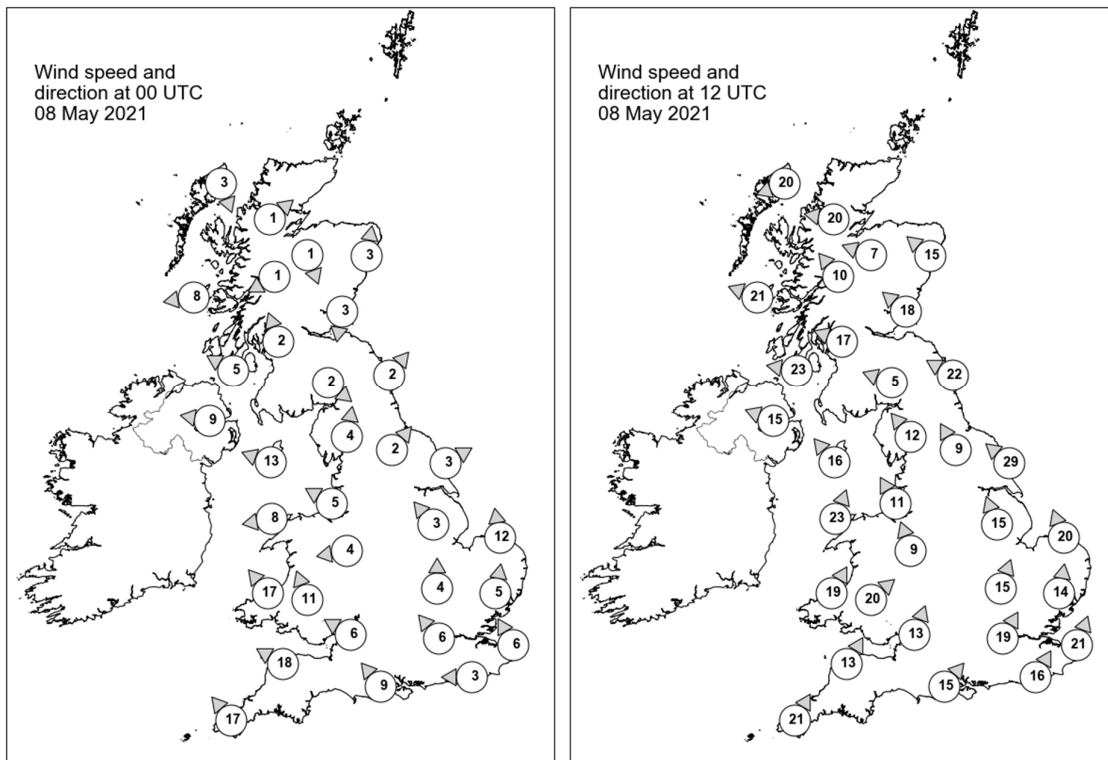

## Daily Weather Summary for Saturday 08 May 2021

### Selected UK readings at (L) 0000 and (R) 1200 UTC

STATIONS		0000 UTC						1200 UTC					
NO	SITE	PRESS	WDIR	WSPD	CLOUD	TEMP	TDEW	PRESS	WDIR	WSPD	CLOUD	TEMP	TDEW
1	Lerwick	1011.5	-	-	5	2.4	1.1	1007.1	-	-	7	7.0	4.2
2	Wick	1011.8	-	-	1	1.8	0.8	1002.9	-	-	8	8.4	4.7
3	Stornoway	1012.1	NNW	3	0	0.8	-1.4	999.1	ENE	20	8	8.2	2.9
4	Loch Glascarnoch	1013.5	SW	1	0	-2.6	-3.2	998.9	E	20	8	6.6	1.9
5	Aviemore	1012.8	NNW	1	4	0.3	-1.0	998.9	ESE	7	8	7.1	0.4
6	Dyce	1012.3	S	3	7	2.9	1.3	1002.1	SE	15	7	7.1	4.8
7	Tulloch Bridge	1013.4	ENE	1	0	-3.6	-4.0	997.6	SE	10	8	6.5	2.3
8	Tiree	1010.3	E	8	8	1.4	-0.5	994.1	ESE	21	8	6.6	4.4
9	Leuchars	1011.7	N	3	8	4.5	3.7	999.8	SE	18	8	7.2	4.8
10	Bishopton	1011.5	SSE	2	0	0.7	-1.5	996.0	ESE	17	8	6.3	4.0
11	Machrihanish	1010.3	ESE	5	8	2.2	-0.2	993.0	E	23	7	6.3	6.0
12	Boulmer	1012.4	SW	2	0	3.1	2.3	999.9	ESE	22	8	6.2	4.9
13	Eskdalemuir	1013.3	NW	2	3	-2.3	-3.0	997.1	ESE	5	8	4.6	2.9
14	Aldergrove	1009.1	E	9	7	5.9	1.8	991.6	ESE	15	8	11.2	9.2
15	Shap	1013.1	S	4	0	0.8	-1.2	996.7	SE	12	8	5.4	4.3
16	Leeming	1013.3	SW	2	0	1.3	-0.4	998.3	SSE	9	8	7.2	6.6
17	Ronaldsway	1010.3	ESE	13	8	7.4	1.2	992.8	SE	16	8	10.1	9.9
18	Bridlington	1013.2	WSW	3	0	5.3	4.2	998.9	SE	29	8	8.0	7.6
19	Crosby	1011.6	ESE	5	5	6.6	-1.0	995.2	SSE	11	7	10.2	9.7
20	Valley	1009.6	E	8	7	7.1	2.9	994.5	SSW	23	8	11.2	10.8
21	Waddington	1013.5	SE	3	1	5.7	1.9	998.5	SSE	15	8	10.3	9.5
22	Shawbury	1011.6	E	4	8	6.1	2.7	996.5	SSE	9	8	13.9	12.9
23	Weybourne	1014.3	S	12	0	6.4	2.9	1000.8	SSE	20	8	9.6	9.0
24	Bedford	1013.9	S	4	8	6.6	1.0	1000.4	SSW	15	8	12.7	12.1
25	Aberporth	1008.1	SE	17	8	7.6	0.5	996.8	SSW	19	7	12.1	11.5
26	Sennybridge	1010.6	SSE	11	8	6.5	-1.6	997.9	SW	20	8	11.6	11.3
27	Wattisham	1015.0	S	5	8	7.6	0.6	1002.3	S	14	7	12.1	11.8
28	Almondsbury	1012.0	ESE	6	7	8.2	2.0	1000.1	SSW	13	8	13.7	12.8
29	Heathrow	1014.4	SE	6	8	8.0	-0.4	1002.9	SSW	19	7	14.2	11.8
30	Manston	1015.9	SSE	6	-	6.5	4.8	1005.4	SSW	21	-	13.7	11.8
31	Chivenor	1008.7	ESE	18	8	7.7	5.3	999.7	SSW	13	7	14.1	13.3
32	Exeter	-	-	-	-	-	-	-	-	-	-	-	-
33	Herstmonceux	1015.1	E	3	8	5.8	2.8	1005.5	SSW	16	7	14.7	11.6
34	Hurn	1012.8	SE	9	8	9.9	3.8	1003.8	SW	15	8	13.7	11.4
35	Camborne	1006.1	SE	17	8	9.7	9.1	1000.0	SSW	21	8	12.2	12.0

## Daily Weather Summary for Saturday 08 May 2021

### Selected European readings at (L) 0000 and (R) 1200 UTC

STATIONS		0000 UTC						1200 UTC					
NO	SITE	PRESS	WDIR	WSPD	CLOUD	TEMP	TDEW	PRESS	WDIR	WSPD	CLOUD	TEMP	TDEW
1	Murmansk	997.2	S	8	7	0.3	-2.8	1004.3	S	16	7	3.3	-4.8
2	Helsinki	1003.8	NNW	4	8	1.3	0.1	1007.3	NW	14	7	7.9	-4.2
3	Stockholm	1007.7	SW	2	-	2.9	-0.5	1009.9	WSW	12	-	11.9	-3.0
4	Oslo	-	-	-	-	-	-	-	-	-	-	-	-
5	Reykjavik	-	-	-	7	-	-	1016.3	NNW	7	1	3.7	-10.1
6	Moscow	1011.0	SE	2	8	10.2	-0.6	1006.1	SSE	4	8	9.3	8.4
7	Kiev	1006.1	-	0	8	11.0	10.4	1011.7	NW	12	7	7.8	2.8
8	Warsaw	1013.5	W	6	8	1.3	1.0	1018.0	W	14	6	9.9	2.0
9	Berlin	1017.3	WSW	4	-	4.1	2.1	1018.1	W	8	-	13.0	1.3
10	De Bilt	1017.8	SSE	4	0	1.3	1.2	1010.8	SE	10	8	9.8	7.3
11	Dublin	1007.5	ESE	14	6	7.5	3.0	992.5	WSW	10	6	15.1	9.8
12	Cork	999.1	ESE	23	8	7.7	7.4	993.5	SSW	19	5	13.4	9.0
13	Sofia	1011.1	-	0	3	13.9	8.1	1018.3	WNW	4	5	13.9	3.6
14	Belgrade	1019.0	W	6	8	9.8	8.8	1022.7	N	4	3	14.9	2.0
15	Budapest	1018.4	WNW	10	-	8.3	1.9	1022.0	NNW	8	-	14.3	-1.3
16	Prague	1021.1	WSW	4	-	3.5	0.7	1019.6	W	4	4	13.7	-1.9
17	Munich	1022.9	S	4	5	3.0	1.7	1017.7	W	8	7	15.4	-0.3
18	Strasbourg	1021.1	SW	3	-	4.5	2.7	1016.7	S	8	8	15.9	5.8
19	Paris	1017.3	SSE	2	7	9.3	2.6	1012.3	SSW	14	7	17.6	11.2
20	Jersey	1012.5	SSE	13	7	10.0	8.6	1006.9	SSW	22	3	17.5	11.9
21	Milan	1015.3	N	1	0	11.8	2.9	1020.7	S	6	0	18.6	8.9
22	Marseille	1017.7	NNW	8	-	15.8	7.0	1018.2	W	5	-	24.3	10.9
23	Bordeaux	1017.9	SSE	1	7	11.9	11.3	1011.7	SE	9	-	25.0	13.9
24	Rome	1015.1	ENE	4	3	15.1	13.5	1018.1	W	11	0	21.1	13.6
25	Ajaccio	1017.6	NE	6	-	11.8	9.9	1019.1	SSW	10	-	20.4	14.7
26	Barcelona	1020.1	N	6	1	15.9	13.0	1017.9	SW	12	1	20.9	15.3
27	Majorca	1019.7	ESE	2	1	15.6	13.6	1018.3	WSW	10	0	23.9	13.4
28	Madrid	1016.7	E	2	0	15.7	7.3	1010.8	S	8	6	26.6	7.9
29	Lisbon	1017.4	NNW	2	-	15.5	12.1	1013.8	-	-	-	21.8	11.8
30	Athens	1010.9	N	1	-	19.7	10.9	1009.7	ENE	8	0	29.8	10.2
31	Malta	1015.3	NW	5	0	16.5	14.2	1016.9	NW	14	0	25.1	13.3
32	Gibraltar	1017.1	E	6	0	18.5	15.8	1015.3	E	10	5	21.9	13.6

## Daily Weather Summary for Saturday 08 May 2021

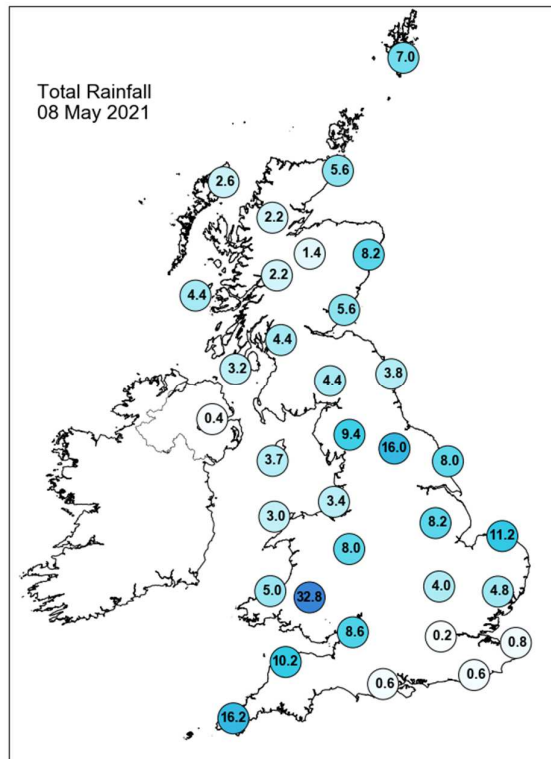
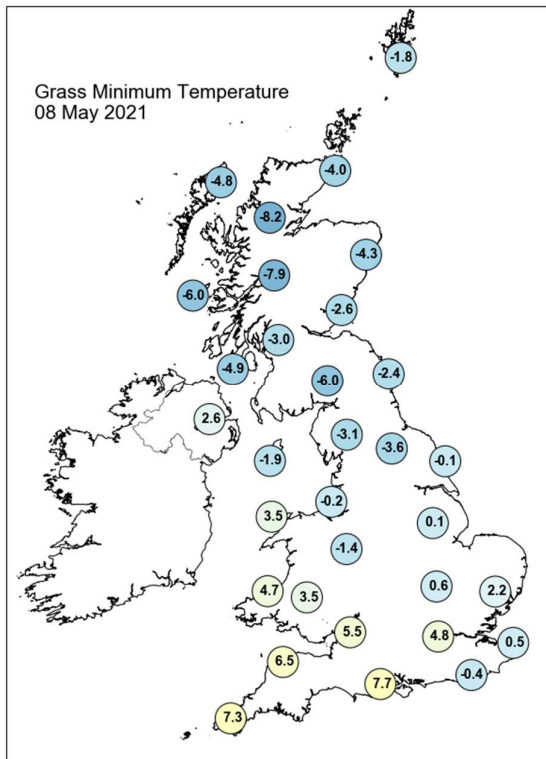
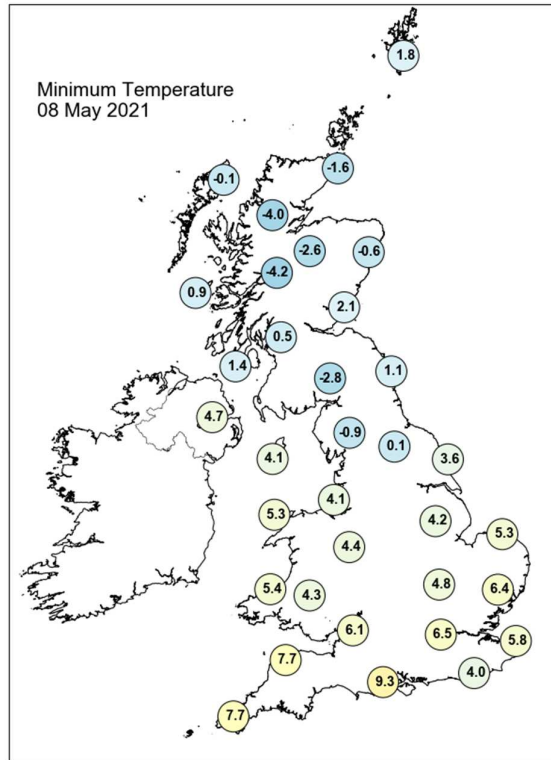
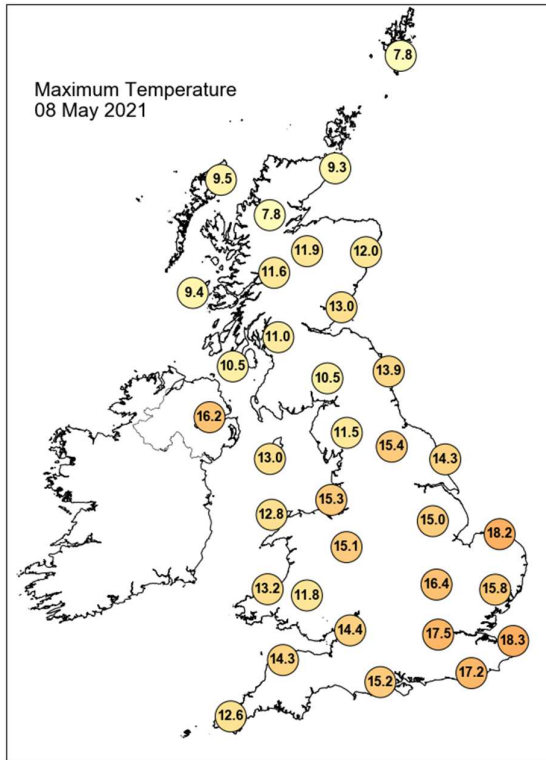

## Daily Weather Summary for Saturday 08 May 2021

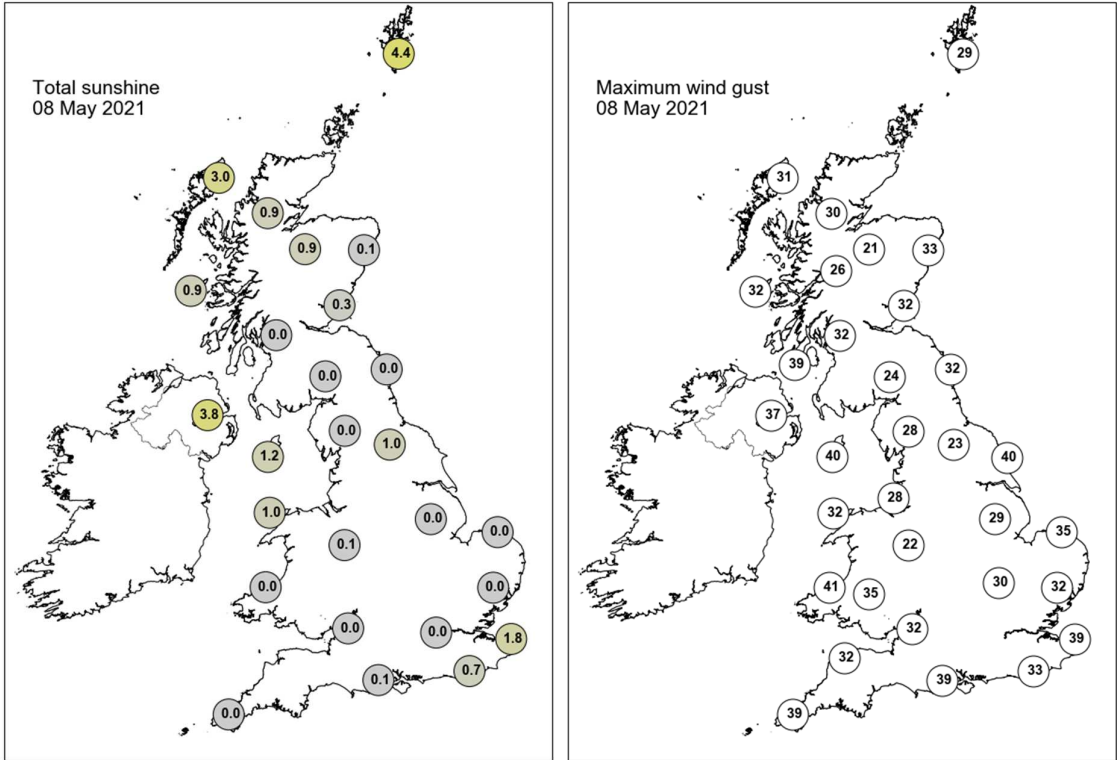

None of the selected stations observed a day of sleet or snow falling or non-zero snow depth at 0900 UTC.

## Daily Weather Summary for Sunday 09 May 2021

This day's summary created 17/05/2021 14:16

### Summary of the UK Weather for Sunday 09 May 2021

An area of low pressure to the west of the Ireland brought associated weather fronts across the UK during the early hours of Sunday. Persistent rainfall from a slow moving cold front affected the southwest, Wales and into the northeast England, heaviest in South Wales and gradually eased by dawn. Outbreaks of rain also affected Scotland, particularly in the Outer Hebrides. Clear skies in the southeast but a breezy night for all, with temperatures on the mild side. There were large amounts cloud, although much of this was high cloud, allowing for some bright conditions, the brightest seen over East Anglia. Showers were seen through the morning over the southwest and Wales, with heavier showers over Scotland and Northern Ireland. Through the afternoon these showers amalgamated into a band of rain over the southwest, Wales, and the north of England, with the heaviest rain over the south of Wales. Heavy showers continued over Scotland and Northern Ireland with some seen briefly over East Anglia too. During the evening, heavy showers with thunder edged into Kent from the English Channel.

### Daily Extremes

<i>Highest Maximum</i>	<b>22.5°C</b> Santon Downham (Suffolk, 6mAMSL)
<i>Lowest Maximum</i>	<b>7.9°C</b> Lerwick (Shetland, 82mAMSL)
<i>Highest Minimum</i>	<b>12.9°C</b> Gosport, Fleetlands (Hampshire, 1mAMSL)
<i>Lowest Minimum</i>	<b>-0.8°C</b> Dunrobin Castle Gardens (Sutherland, 6mAMSL)
<i>Lowest Grass Minimum</i>	<b>-2.5°C</b> Dunrobin Castle Gardens (Sutherland, 6mAMSL)
<i>Most Rainfall</i>	<b>19.4mm</b> South Uist Range (Western Isles, 4mAMSL)
<i>Most Sunshine</i>	<b>8.1hr</b> Weybourne (Norfolk, 21mAMSL)
<i>Highest Gust</i>	<b>48Kt 55mph</b> Capel Curig No 3 (Gwynedd, 216mAMSL)
<i>Highest Gust (mountain)</i>	<b>56Kt 64mph</b> Cairngorm Summit (Inverness-shire, 1237mAMSL)
<i>Greatest Snow Depth at 0900 UTC</i>	No non-zero values

mAMSL refers to station elevation in metres above mean sea level

## Daily Weather Summary for Sunday 09 May 2021

### North Atlantic and Europe analysis charts and satellite images at 0000 UTC

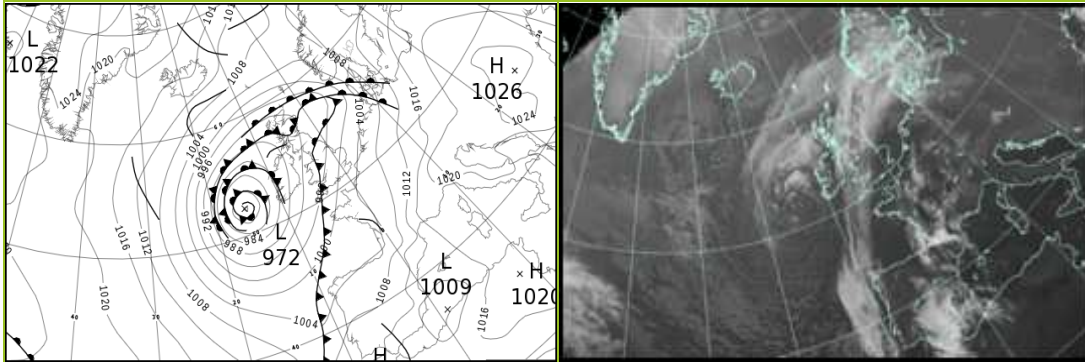

### North Atlantic and Europe analysis charts and satellite images at 1200 UTC

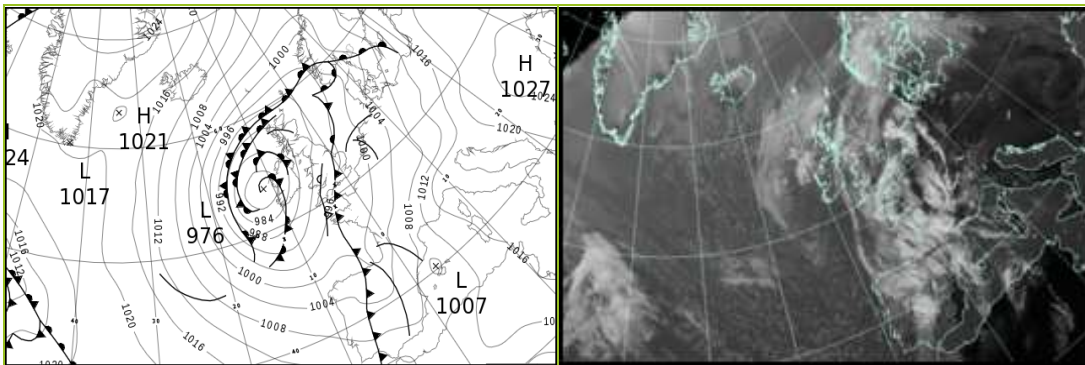

All satellite imagery copyright Met Office and EUMETSAT (European Organisation for the Exploitation of Meteorological Satellites). These show infra-red images from the geostationary MSG satellite. The rainfall rates are derived from both rain-radar and satellite data.

## Daily Weather Summary for Sunday 09 May 2021

UK satellite and rain-radar precipitation rates at (L) 0000 and (R) 1200 UTC

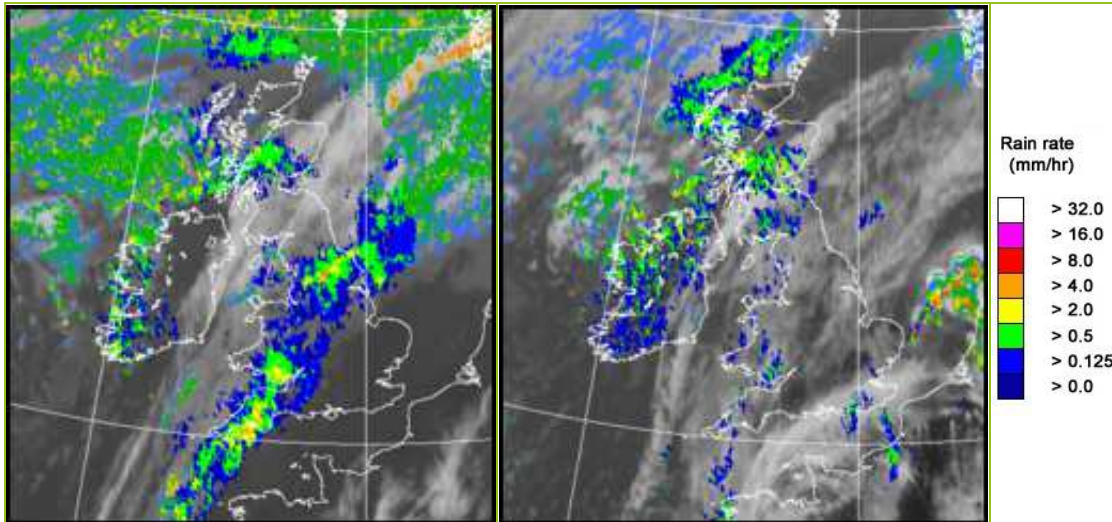

UK wind speed and direction at (L) 0000 and (R) 1200 UTC

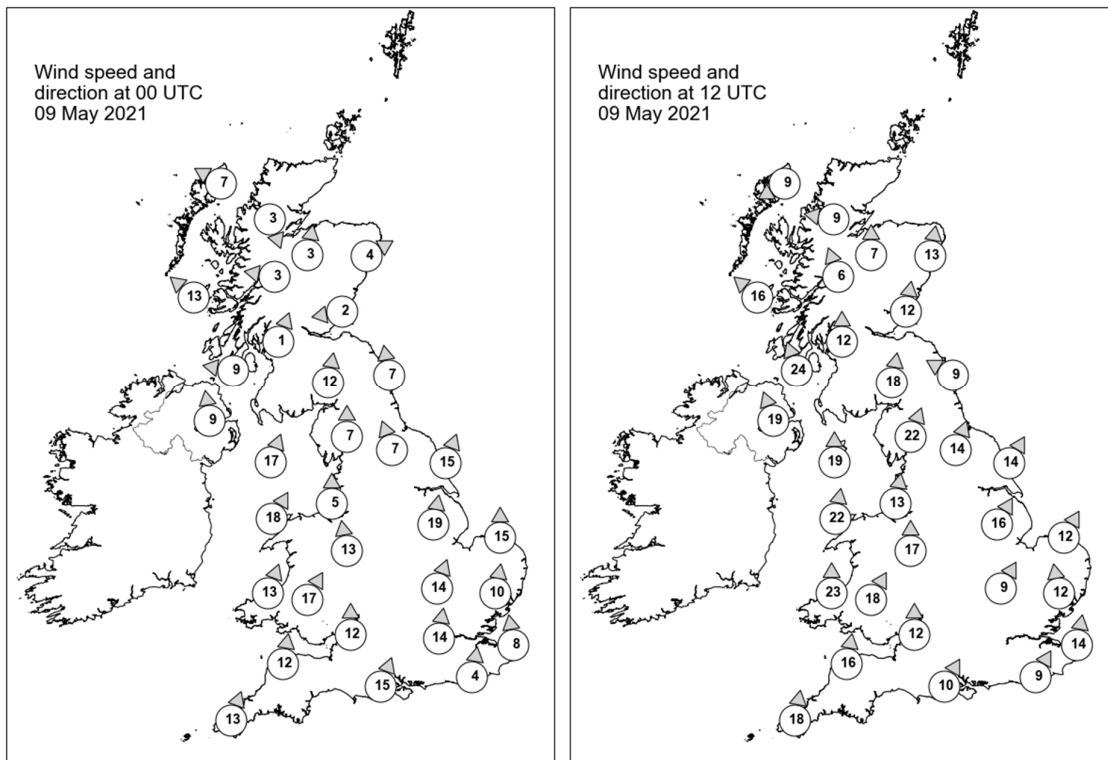

## Daily Weather Summary for Sunday 09 May 2021

### Selected UK readings at (L) 0000 and (R) 1200 UTC

STATIONS		0000 UTC						1200 UTC					
NO	SITE	PRESS	WDIR	WSPD	CLOUD	TEMP	TDEW	PRESS	WDIR	WSPD	CLOUD	TEMP	TDEW
1	Lerwick	998.6	-	-	8	4.8	3.5	992.7	-	-	8	6.5	5.1
2	Wick	992.0	-	-	8	6.5	6.0	989.9	-	-	7	8.2	6.7
3	Stornoway	990.2	ESE	7	8	6.8	5.1	988.3	ENE	9	8	8.3	6.8
4	Loch Glascarnoch	991.7	NNW	3	8	3.8	3.0	988.4	E	9	7	9.8	6.3
5	Aviemore	991.7	S	3	8	5.0	3.1	988.2	S	7	8	12.9	4.8
6	Dyce	991.9	WSW	4	3	5.9	5.1	990.0	S	13	4	12.9	7.9
7	Tulloch Bridge	992.0	E	3	8	5.0	3.7	988.6	SSE	6	8	10.7	6.3
8	Tiree	988.6	SE	13	8	8.2	6.8	985.4	SE	16	8	10.9	9.3
9	Leuchars	991.9	E	2	8	6.9	6.7	990.0	S	12	7	14.1	9.1
10	Bishopton	990.7	SSW	1	8	7.2	6.9	988.5	S	12	8	12.4	8.3
11	Machrihanish	989.3	E	9	8	9.6	9.3	986.4	SSE	24	8	12.6	10.4
12	Boulmer	992.8	S	7	8	8.5	7.5	991.5	ESE	9	8	13.2	8.1
13	Eskdalemuir	992.3	S	12	8	9.1	7.9	991.0	S	18	8	10.5	8.1
14	Aldergrove	988.8	S	9	0	10.1	6.5	985.2	SSE	19	5	14.3	7.5
15	Shap	993.0	S	7	7	9.4	8.5	991.6	SSW	22	3	11.9	6.5
16	Leeming	993.5	SSE	7	8	12.2	11.9	992.9	SSW	14	7	15.5	7.7
17	Ronaldsway	991.9	SSW	17	8	9.5	9.0	990.1	S	19	7	12.2	9.5
18	Bridlington	994.7	SSW	15	8	12.3	11.3	993.0	SSW	14	2	18.4	9.3
19	Crosby	992.8	S	5	7	12.7	12.3	992.2	S	13	7	14.5	9.0
20	Valley	992.7	SSW	18	8	10.1	9.3	990.5	S	22	8	13.4	10.1
21	Waddington	996.5	S	19	8	13.6	10.7	993.9	SSW	16	6	17.2	10.1
22	Shawbury	993.8	S	13	8	13.3	11.9	992.9	S	17	6	15.6	6.8
23	Weybourne	999.0	S	15	0	13.0	9.6	995.4	SSW	12	1	20.6	14.1
24	Bedford	998.5	SSW	14	3	12.6	9.7	995.2	SSW	9	7	17.2	12.1
25	Aberporth	993.8	SSW	13	8	9.8	9.1	991.6	S	23	8	12.5	9.1
26	Sennybridge	994.3	SSW	17	8	11.5	10.8	993.3	SSW	18	7	12.0	7.3
27	Wattisham	1000.6	S	10	0	12.0	8.8	996.7	S	12	2	17.1	12.0
28	Almondsbury	996.8	S	12	8	13.1	12.5	994.4	S	12	0	17.0	9.0
29	Heathrow	1000.0	S	14	0	13.8	8.4	996.3	-	-	7	20.3	11.9
30	Manston	1002.6	S	8	-	10.3	9.0	998.3	S	14	-	16.6	11.5
31	Chivenor	995.5	S	12	8	12.6	11.2	994.1	S	16	7	14.9	8.6
32	Exeter	-	-	-	-	-	-	-	-	-	-	-	-
33	Herstmonceux	1002.4	S	4	0	11.1	8.7	998.3	SSW	9	6	16.8	11.7
34	Hurn	999.5	SSW	15	4	12.4	9.9	996.5	SSW	10	7	14.7	11.1
35	Camborne	996.0	SSW	13	8	10.3	9.9	993.9	S	18	7	12.6	10.7

## Daily Weather Summary for Sunday 09 May 2021

### Selected European readings at (L) 0000 and (R) 1200 UTC

STATIONS		0000 UTC						1200 UTC					
NO	SITE	PRESS	WDIR	WSPD	CLOUD	TEMP	TDEW	PRESS	WDIR	WSPD	CLOUD	TEMP	TDEW
1	Murmansk	1006.7	E	6	8	1.9	-1.9	1004.6	NW	4	6	6.8	-6.0
2	Helsinki	1013.0	WNW	6	0	1.3	-3.4	1015.7	SW	16	1	11.9	-3.6
3	Stockholm	1012.5	SE	2	-	2.4	0.1	1011.2	SSE	12	-	8.1	2.8
4	Oslo	-	-	-	-	-	-	-	-	-	-	-	-
5	Reykjavik	1014.2	E	5	2	0.7	-7.3	1013.8	NE	8	1	5.5	-10.6
6	Moscow	1004.4	NW	4	8	6.7	5.4	1014.9	NNW	4	8	8.3	2.2
7	Kiev	1018.9	WNW	4	0	4.8	1.8	1022.6	NNW	6	5	13.1	-0.6
8	Warsaw	1020.8	ESE	2	0	3.9	1.8	1018.1	SSE	10	3	18.8	3.4
9	Berlin	1013.1	SSE	6	-	11.4	0.5	1009.6	SSW	8	-	24.0	7.8
10	De Bilt	1005.5	S	8	2	14.2	10.1	1001.0	S	14	8	20.9	13.6
11	Dublin	990.2	ESE	8	3	10.4	5.4	986.3	S	17	6	13.8	6.0
12	Cork	987.7	S	16	8	10.0	9.1	984.9	S	23	7	11.6	9.2
13	Sofia	1023.6	W	4	0	7.0	0.6	1022.1	E	6	1	18.8	-0.5
14	Belgrade	1023.7	SE	2	0	8.1	3.5	1022.2	SSE	8	0	21.2	0.4
15	Budapest	1023.2	ESE	2	-	4.7	0.5	1022.1	S	8	-	20.0	0.5
16	Prague	1016.9	S	4	-	7.4	0.3	1012.2	S	6	2	24.1	3.4
17	Munich	1015.2	S	6	8	11.0	3.9	1008.5	E	10	0	26.2	2.2
18	Strasbourg	1011.7	WSW	2	-	8.8	7.6	1005.9	S	10	-	29.0	9.7
19	Paris	1005.8	S	3	7	14.4	9.8	1000.4	S	12	6	26.5	11.0
20	Jersey	1002.1	S	15	0	12.5	10.2	997.1	SSE	12	2	16.7	11.9
21	Milan	1020.4	N	2	0	13.3	10.5	1019.2	N	2	5	21.3	10.4
22	Marseille	1016.7	E	11	-	16.9	11.0	1012.0	SE	19	-	27.6	10.3
23	Bordeaux	1003.8	SSE	9	7	20.4	14.1	1004.5	S	8	8	16.4	14.9
24	Rome	1018.8	ENE	2	-	12.3	11.5	1018.6	S	7	0	22.8	13.4
25	Ajaccio	1018.8	ENE	4	-	11.6	9.0	1015.6	SSW	9	-	22.3	14.2
26	Barcelona	1014.2	E	5	-	16.4	14.8	1009.1	ENE	15	8	20.8	14.4
27	Majorca	1014.2	ENE	2	4	15.8	10.8	1007.8	SW	9	5	22.8	17.0
28	Madrid	1008.3	ESE	2	8	17.1	5.0	1003.4	SSW	18	6	20.4	6.2
29	Lisbon	1009.4	SW	10	-	16.2	13.3	1008.8	-	-	-	17.3	11.6
30	Athens	1015.5	N	8	-	21.2	10.6	1021.5	N	12	0	23.2	2.3
31	Malta	1017.8	SW	5	1	16.2	15.3	1019.6	SE	14	0	24.1	11.9
32	Gibraltar	1012.2	ENE	13	5	18.4	15.6	1011.6	WSW	22	3	21.9	11.9

## Daily Weather Summary for Sunday 09 May 2021

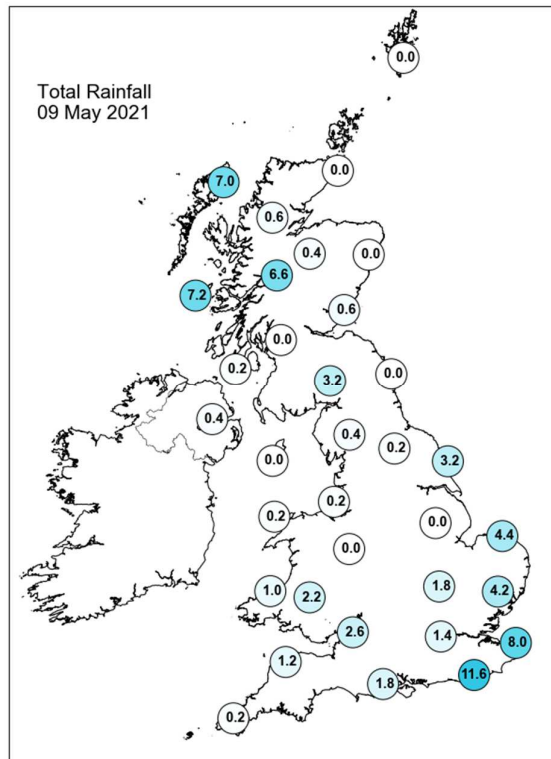
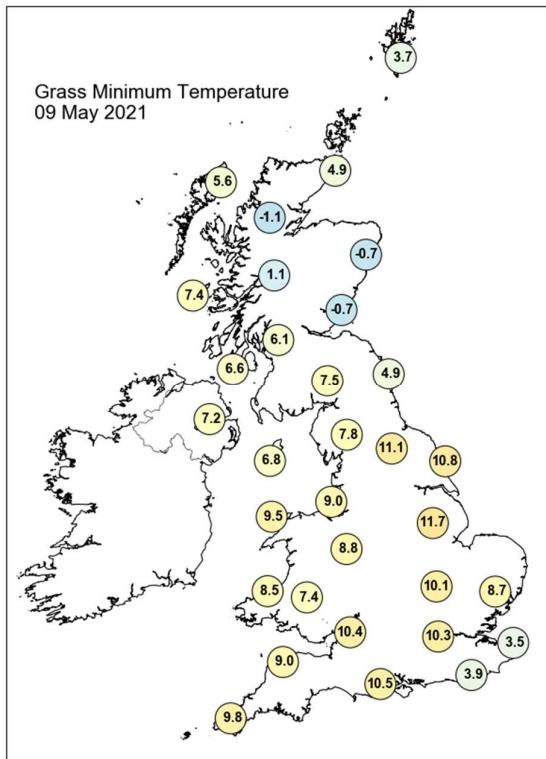
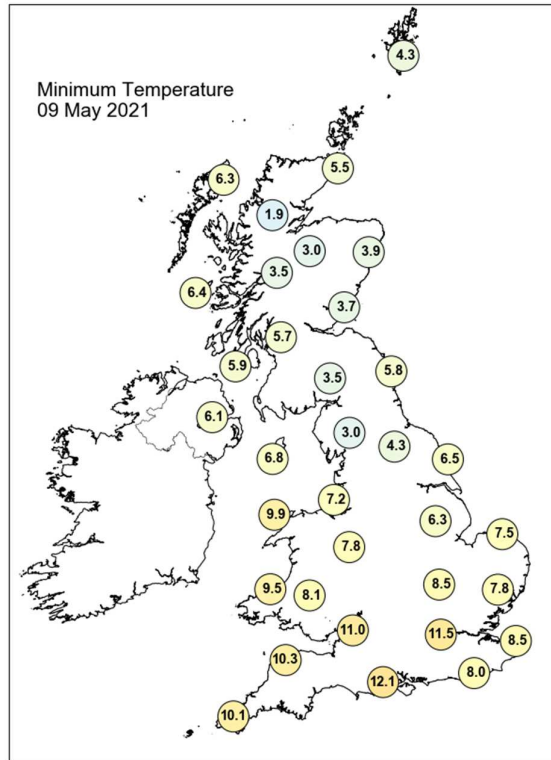
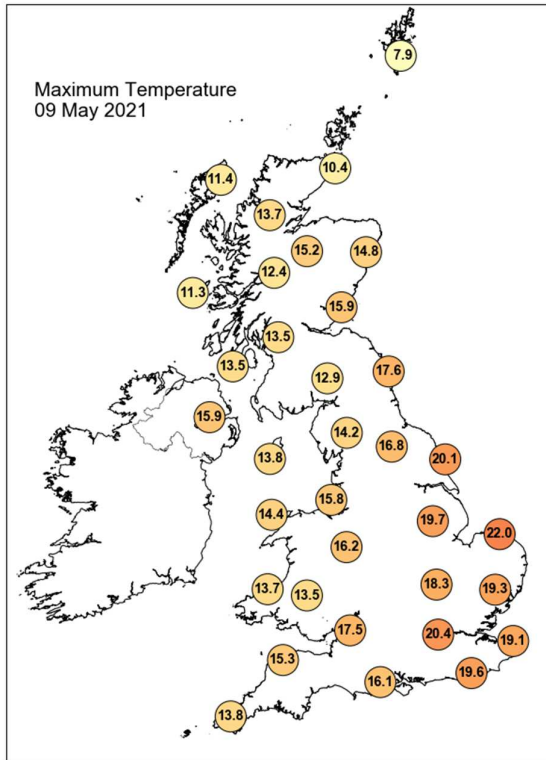

## Daily Weather Summary for Sunday 09 May 2021

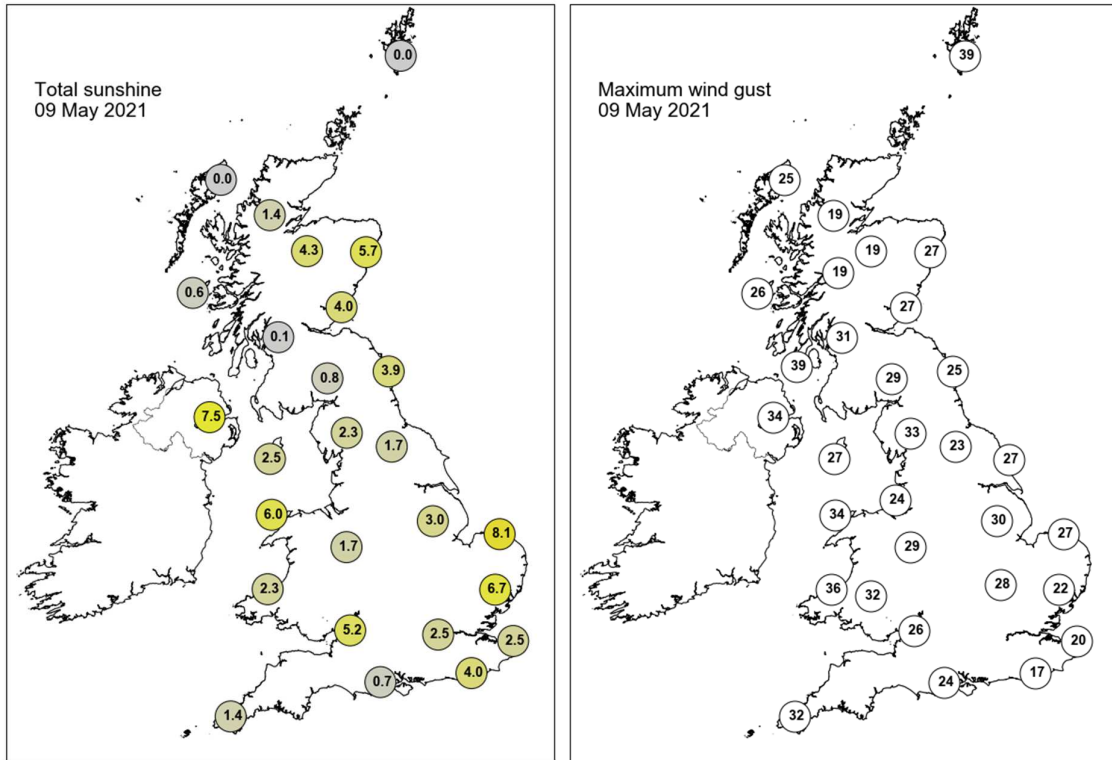

None of the selected stations observed a day of sleet or snow falling or non-zero snow depth at 0900 UTC.

## Daily Weather Summary for Monday 10 May 2021

This day's summary created 17/05/2021 14:16

### Summary of the UK Weather for Monday 10 May 2021

During the early hours, a cold front over the east of England continued to track eastwards bringing persistent and occasionally heavy rain to parts of the southeast and East Anglia through until dawn. Cloudier conditions were seen in central England with scattered showers further west. It was a breezy but rather mild night. As the morning progressed, these scattered showers continued their northeastwards ingress, with most areas being affected by midday. Into the afternoon, the showers became heavier in places, predominantly over the north of England, which saw thunder and numerous lightning strikes. Strikes were also detected along the Welsh border, and in Northern Ireland. Between the showers, it was a largely bright day with variable amounts of cloud allowing for the odd sunny spell. It was quite a mild day, despite the at-times adverse conditions; most areas saw brisk winds, and strong gusts accompanied the heavier showers. Into the evening, most of the showery rain cleared into Northern Ireland and Scotland, with elsewhere dry excluding the far southwest.

### Daily Extremes

<i>Highest Maximum</i>	<b>17.9°C</b> Cromer (Norfolk, 37mAMSL)
<i>Lowest Maximum</i>	<b>8.4°C</b> Lerwick (Shetland, 82mAMSL)
<i>Highest Minimum</i>	<b>10.9°C</b> Myerscough (Lancashire, 14mAMSL) also Manston No 2 (Kent, 54mAMSL)
<i>Lowest Minimum</i>	<b>3.2°C</b> Tain Range (Ross & Cromarty, 4mAMSL)
<i>Lowest Grass Minimum</i>	<b>-0.2°C</b> Copley (Durham, 253mAMSL)
<i>Most Rainfall</i>	<b>19.6mm</b> Tyndrum No 3 (Perthshire (in Central Region), 168mAMSL)
<i>Most Sunshine</i>	<b>11.9hr</b> Preston, Cove House (Dorset, 44mAMSL)
<i>Highest Gust</i>	<b>53Kt 61mph</b> Capel Curig No 3 (Gwynedd, 216mAMSL)
<i>Highest Gust (mountain)</i>	<b>54Kt 62mph</b> Great Dun Fell No 2 (Cumbria, 847mAMSL)
<i>Greatest Snow Depth at 0900 UTC</i>	No non-zero values

mAMSL refers to station elevation in metres above mean sea level

## Daily Weather Summary for Monday 10 May 2021

### North Atlantic and Europe analysis charts and satellite images at 0000 UTC

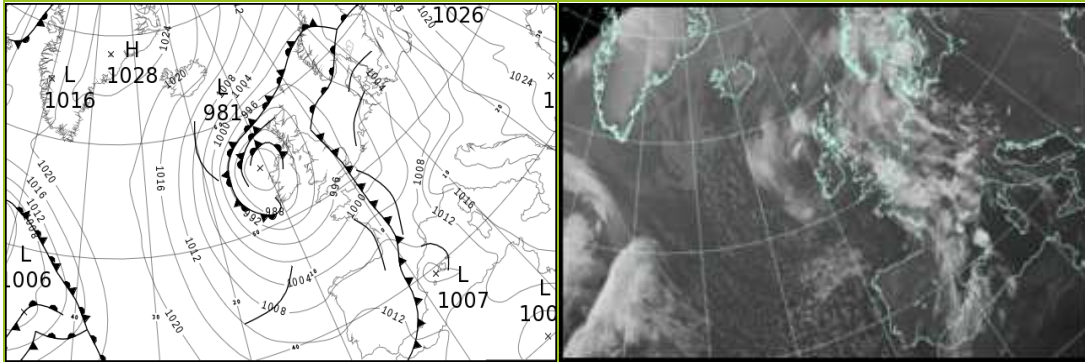

### North Atlantic and Europe analysis charts and satellite images at 1200 UTC

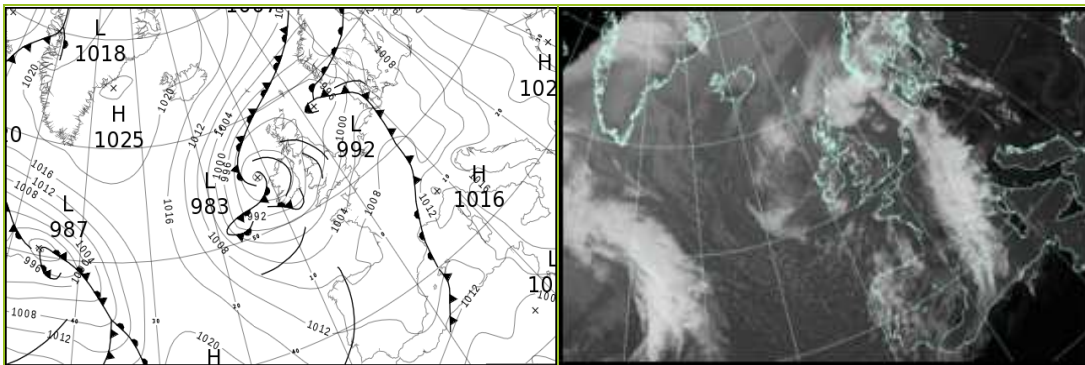

All satellite imagery copyright Met Office and EUMETSAT (European Organisation for the Exploitation of Meteorological Satellites). These show infra-red images from the geostationary MSG satellite. The rainfall rates are derived from both rain-radar and satellite data.

## Daily Weather Summary for Monday 10 May 2021

UK satellite and rain-radar precipitation rates at (L) 0000 and (R) 1200 UTC

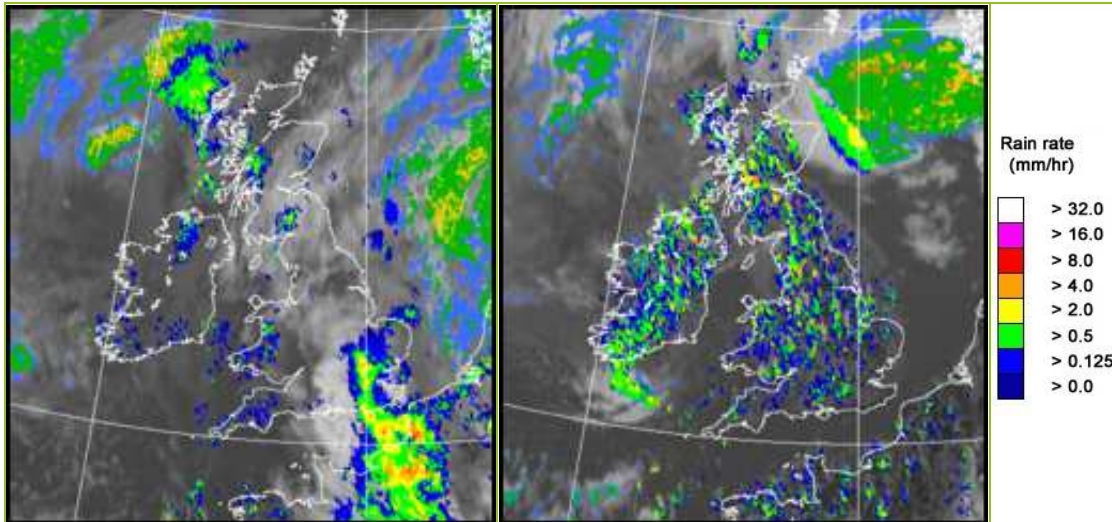

UK wind speed and direction at (L) 0000 and (R) 1200 UTC

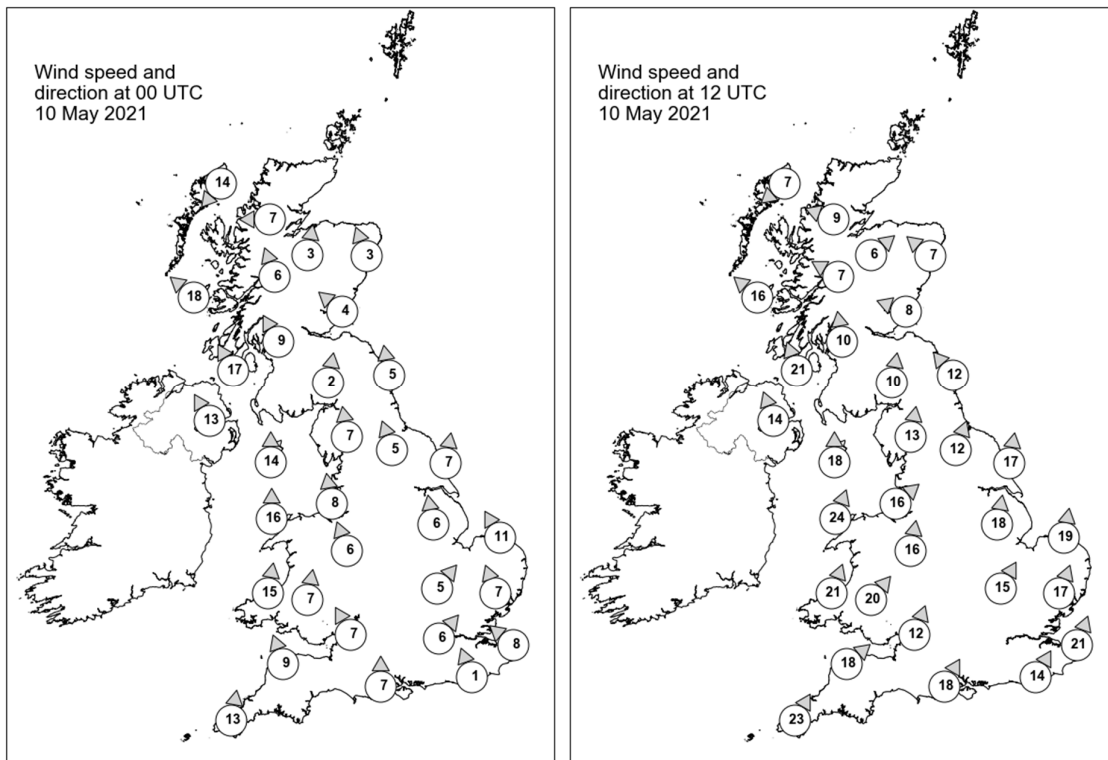

## Daily Weather Summary for Monday 10 May 2021

### Selected UK readings at (L) 0000 and (R) 1200 UTC

STATIONS		0000 UTC						1200 UTC					
NO	SITE	PRESS	WDIR	WSPD	CLOUD	TEMP	TDEW	PRESS	WDIR	WSPD	CLOUD	TEMP	TDEW
1	Lerwick	995.4	-	-	9	6.2	6.2	995.9	-	-	9	7.5	7.5
2	Wick	991.2	-	-	0	9.7	7.4	992.6	-	-	6	10.5	8.2
3	Stornoway	988.9	NE	14	8	8.2	7.7	990.9	NE	7	7	12.0	8.8
4	Loch Glascarnoch	990.4	E	7	6	7.0	5.6	990.3	ESE	9	7	13.3	5.1
5	Aviemore	990.5	S	3	8	9.7	4.7	990.5	SW	6	8	13.5	5.9
6	Dyce	992.4	SSE	3	7	8.6	7.0	992.0	SE	7	6	12.3	7.9
7	Tulloch Bridge	990.5	SSE	6	8	8.8	6.5	990.8	ESE	7	7	12.8	9.4
8	Tiree	986.2	SE	18	8	9.5	8.5	988.9	SE	16	7	12.2	9.6
9	Leuchars	991.7	SE	4	4	9.5	7.5	991.8	ESE	8	3	11.8	8.5
10	Bishopton	989.9	SSE	9	8	10.3	6.9	990.4	S	10	6	13.5	12.4
11	Machrihanish	987.9	SSE	17	8	9.8	9.1	988.9	SSE	21	8	12.7	9.3
12	Boulmer	992.8	S	5	0	8.8	7.7	992.9	SE	12	6	13.8	10.0
13	Eskdalemuir	991.9	S	2	8	8.5	7.8	992.5	S	10	6	11.1	10.4
14	Aldergrove	986.8	SSE	13	6	10.9	7.4	987.7	SSE	14	7	14.0	7.6
15	Shap	992.4	S	7	6	8.9	6.5	993.1	S	13	7	11.0	8.0
16	Leeming	993.0	SSE	5	8	10.5	8.1	994.0	SSW	12	4	14.2	8.7
17	Ronaldsway	990.3	S	14	8	10.1	8.8	991.6	S	18	7	12.3	9.4
18	Bridlington	993.6	S	7	8	10.8	9.7	995.4	S	17	8	14.1	8.9
19	Crosby	992.3	S	8	6	11.5	7.7	993.6	SW	16	8	12.3	8.9
20	Valley	990.6	S	16	3	10.8	9.0	992.4	SSW	24	4	13.3	8.5
21	Waddington	994.4	S	6	7	11.0	9.0	996.7	S	18	5	14.5	9.8
22	Shawbury	993.4	SSE	6	7	9.9	7.8	994.8	S	16	5	13.1	7.7
23	Weybourne	994.7	SSE	11	7	13.6	11.6	998.7	S	19	7	15.5	8.3
24	Bedford	995.2	SW	5	8	11.4	9.7	998.7	SSW	15	8	12.3	8.1
25	Aberporth	991.1	S	15	7	9.9	8.1	993.7	SSW	21	-	10.5	7.8
26	Sennybridge	993.0	S	7	8	9.4	7.2	995.4	SW	20	7	10.8	7.2
27	Wattisham	995.5	SSE	7	8	12.4	12.0	1000.5	SSW	17	7	14.9	8.5
28	Almondsbury	994.6	SSE	7	6	10.4	8.7	998.2	SSW	12	8	10.4	7.6
29	Heathrow	996.0	SW	6	7	12.1	10.5	1000.8	-	-	7	13.9	7.7
30	Manston	996.0	SE	8	-	11.3	10.6	1003.3	SSW	21	-	13.5	9.1
31	Chivenor	993.3	SSE	9	6	10.5	8.1	996.8	SW	18	4	14.4	7.8
32	Exeter	-	-	-	-	-	-	-	-	-	-	-	-
33	Herstmonceux	996.1	SSE	1	8	12.1	11.7	1003.2	SSW	14	7	14.5	9.1
34	Hurn	996.3	S	7	7	10.6	9.7	1001.2	SSW	18	8	12.8	9.0
35	Camborne	993.0	S	13	8	10.5	9.1	997.5	SSW	23	7	12.5	7.4

## Daily Weather Summary for Monday 10 May 2021

### Selected European readings at (L) 0000 and (R) 1200 UTC

STATIONS		0000 UTC						1200 UTC					
NO	SITE	PRESS	WDIR	WSPD	CLOUD	TEMP	TDEW	PRESS	WDIR	WSPD	CLOUD	TEMP	TDEW
1	Murmansk	1007.2	SSW	8	2	2.5	-6.0	1009.6	WSW	10	7	11.5	-5.4
2	Helsinki	1013.9	SSE	12	8	6.2	4.8	1015.4	SSE	6	8	13.4	7.3
3	Stockholm	1006.9	ESE	4	-	7.3	6.7	1007.1	SE	8	-	17.1	8.1
4	Oslo	-	-	-	-	-	-	-	-	-	-	-	-
5	Reykjavik	1017.7	E	4	2	3.0	-5.8	1018.5	N	7	1	5.4	-10.1
6	Moscow	1023.3	N	2	0	6.1	-3.3	1025.9	N	4	0	15.9	-4.7
7	Kiev	1026.0	-	0	0	6.1	1.6	1024.1	NE	4	0	18.5	-1.6
8	Warsaw	1016.4	SE	6	0	11.6	4.3	1015.1	ESE	12	2	23.0	6.7
9	Berlin	1006.9	SSE	4	-	17.4	8.5	1005.8	SE	8	-	26.6	10.3
10	De Bilt	999.6	SSW	6	8	16.9	13.9	1006.0	S	8	7	15.9	12.1
11	Dublin	987.8	SSE	8	6	10.1	6.8	988.1	S	16	7	13.8	7.7
12	Cork	986.6	S	8	7	8.9	8.3	988.9	SSW	12	7	11.1	9.4
13	Sofia	1024.6	-	0	0	9.6	4.1	1020.0	E	4	1	21.1	7.2
14	Belgrade	1018.2	SE	10	0	15.2	4.2	1017.1	SSE	4	2	26.6	11.7
15	Budapest	1019.6	ENE	2	-	11.4	1.6	1016.0	S	6	-	25.6	5.2
16	Prague	1009.7	N	4	-	14.4	4.0	1007.8	N	2	2	26.6	8.0
17	Munich	1006.9	SSW	8	8	19.6	3.8	-	S	6	4	-	-
18	Strasbourg	1003.9	ENE	4	8	16.0	11.8	1011.3	S	3	8	15.9	11.9
19	Paris	1000.3	SW	10	8	14.9	13.1	1007.4	SW	12	5	18.0	8.5
20	Jersey	997.7	S	13	0	10.8	9.1	1003.4	SSW	15	5	13.2	8.2
21	Milan	1017.4	ESE	4	-	17.8	10.5	1015.7	N	1	-	21.8	9.3
22	Marseille	1009.1	ESE	24	7	21.2	8.1	1011.1	ESE	19	8	16.4	14.9
23	Bordeaux	1007.4	WSW	8	8	12.3	10.9	1009.3	WSW	6	-	19.0	8.0
24	Rome	1018.6	SE	3	-	16.5	15.2	1017.6	S	9	0	24.2	12.6
25	Ajaccio	1013.8	NE	3	-	13.8	11.3	1010.6	SSW	7	-	25.6	15.6
26	Barcelona	1009.0	W	5	8	17.3	16.3	1009.1	NW	3	-	18.2	14.8
27	Majorca	1008.0	NNE	4	7	17.3	14.0	1012.0	S	6	8	16.8	15.0
28	Madrid	1011.6	NNW	2	2	9.2	5.7	1010.0	SW	13	5	15.9	1.2
29	Lisbon	1013.0	W	6	-	13.2	8.7	1012.9	-	-	-	18.0	10.1
30	Athens	1020.7	N	4	-	16.9	2.7	1018.5	NNE	10	0	24.0	3.6
31	Malta	1019.0	SE	7	1	16.8	16.3	1017.9	ESE	13	0	22.4	16.7
32	Gibraltar	1013.9	WSW	12	0	17.5	12.3	1015.0	WNW	12	3	18.9	11.1

## Daily Weather Summary for Monday 10 May 2021

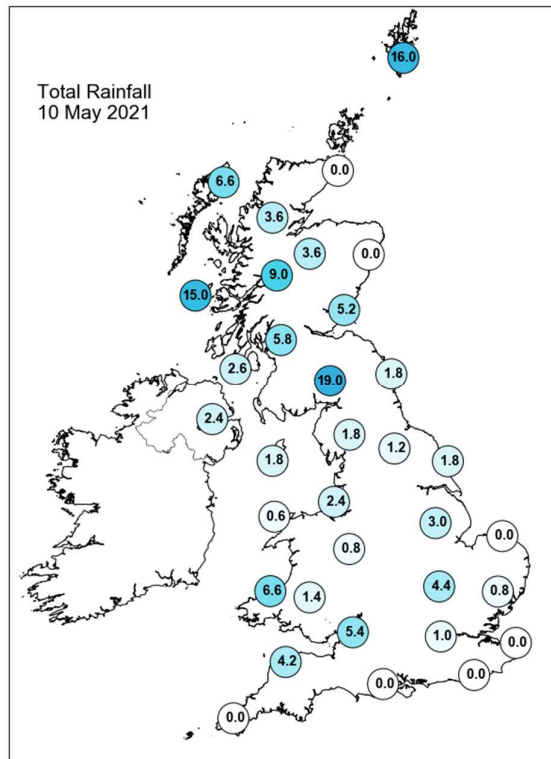
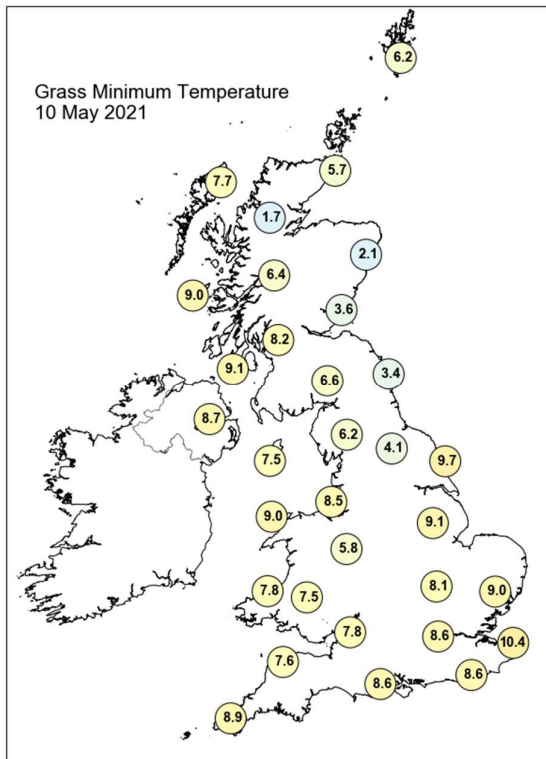
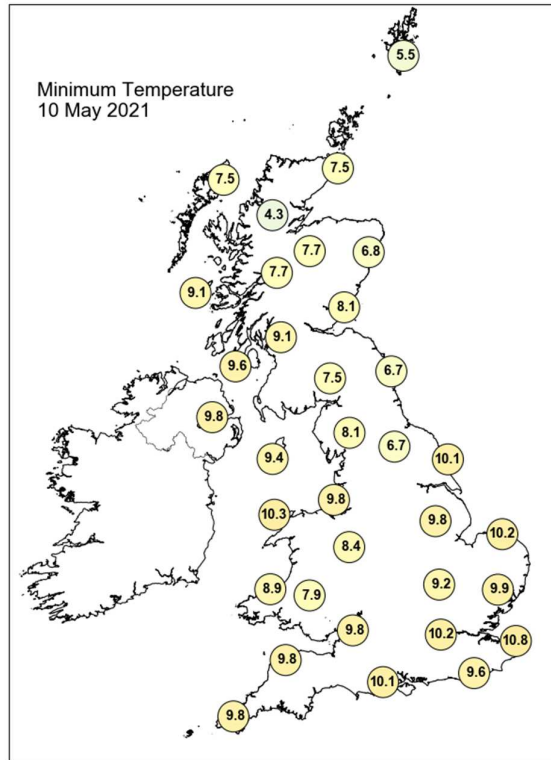
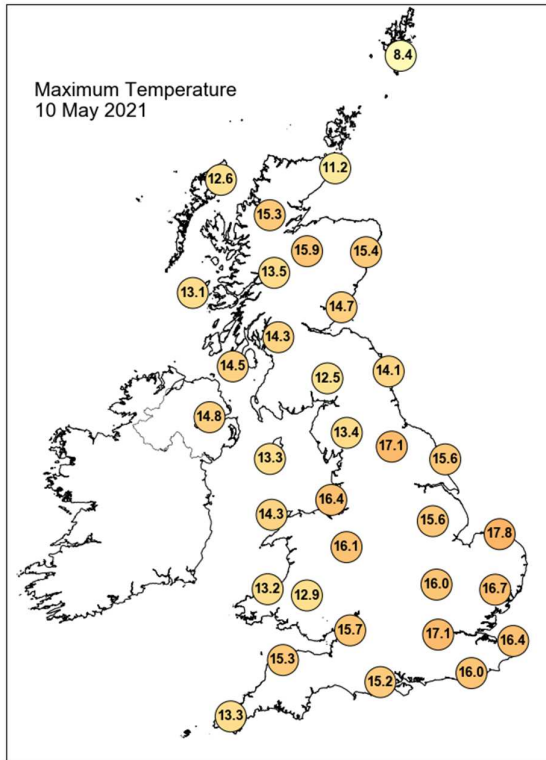

## Daily Weather Summary for Monday 10 May 2021

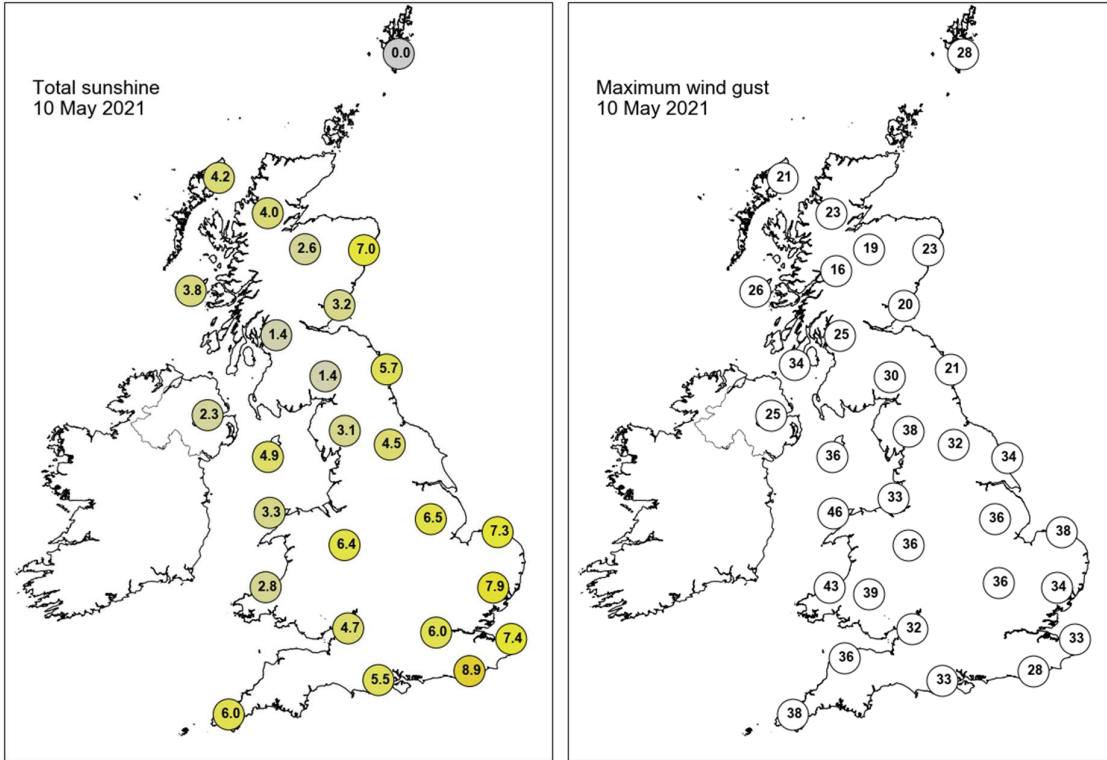

None of the selected stations observed a day of sleet or snow falling or non-zero snow depth at 0900 UTC.

## Daily Weather Summary for Tuesday 11 May 2021

This day's summary created 18/05/2021 03:00

### Summary of the UK Weather for Tuesday 11 May 2021

It was a largely clear and dry start to Tuesday for England and Wales with just a few isolated showers over the southwest and South Wales. Further north, persistent moderate rain was seen over southwestern Scotland nudging slightly into northwestern England and the north coast of Northern Ireland. This rain pushed further northwards into Scotland and out of both Northern Ireland and northwestern England through the early hours. Meanwhile, some cloud developed over East Anglia, the Southeast, and parts of the Midlands. Scattered showers readily developed across Wales and central and southern England, ahead of a more organised band of showery rain that made landfall in the southwest around midday. Shortly after, thunderclouds, lightning, and heavy downpours were prevalent across central UK, associated with a trough of low pressure, with notably frequent strikes in north Wales and the West Midlands. Into the evening, these two bands of showery rain continued northwards, with scattered showers remaining quite widespread across western areas. Northern Ireland and southeastern England remained largely dry all day.

### Daily Extremes

<i>Highest Maximum</i>	<b>18.2°C</b> London, St James's Park (Greater London, 5mAMSL)
<i>Lowest Maximum</i>	<b>8.9°C</b> Baltasound No 2 (Shetland, 15mAMSL)
<i>Highest Minimum</i>	<b>9.7°C</b> Preston, Cove House (Dorset, 44mAMSL)
<i>Lowest Minimum</i>	<b>1.7°C</b> Shobdon Airfield (Hereford & Worcester, 99mAMSL)
<i>Lowest Grass Minimum</i>	<b>-2.9°C</b> Ryhill (West Yorkshire, 78mAMSL)
<i>Most Rainfall</i>	<b>33.2mm</b> Cauldon Low No 2 (Staffordshire, 290mAMSL)
<i>Most Sunshine</i>	<b>13.6hr</b> Katesbridge (Down, 91mAMSL)
<i>Highest Gust</i>	<b>45Kt 52mph</b> Berry Head (Devon, 58mAMSL)
<i>Highest Gust (mountain)</i>	<b>52Kt 60mph</b> Great Dun Fell No 2 (Cumbria, 847mAMSL)
<i>Greatest Snow Depth at 0900 UTC</i>	No non-zero values

mAMSL refers to station elevation in metres above mean sea level

## Daily Weather Summary for Tuesday 11 May 2021

## North Atlantic and Europe analysis charts and satellite images at 0000 UTC

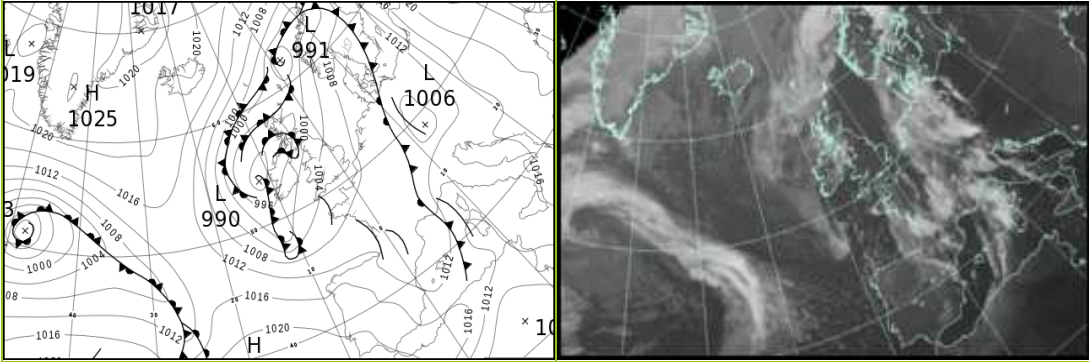

## North Atlantic and Europe analysis charts and satellite images at 1200 UTC

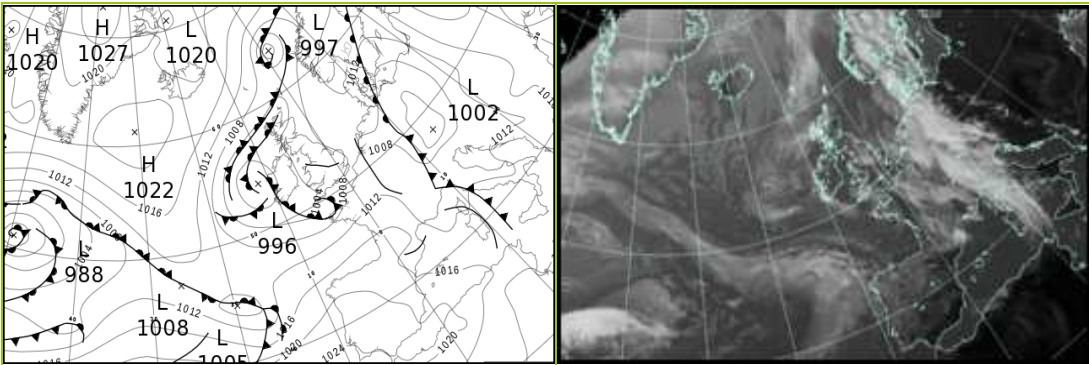

All satellite imagery copyright Met Office and EUMETSAT (European Organisation for the Exploitation of Meteorological Satellites). These show infra-red images from the geostationary MSG satellite. The rainfall rates are derived from both rain-radar and satellite data.

## Daily Weather Summary for Tuesday 11 May 2021

UK satellite and rain-radar precipitation rates at (L) 0000 and (R) 1200 UTC

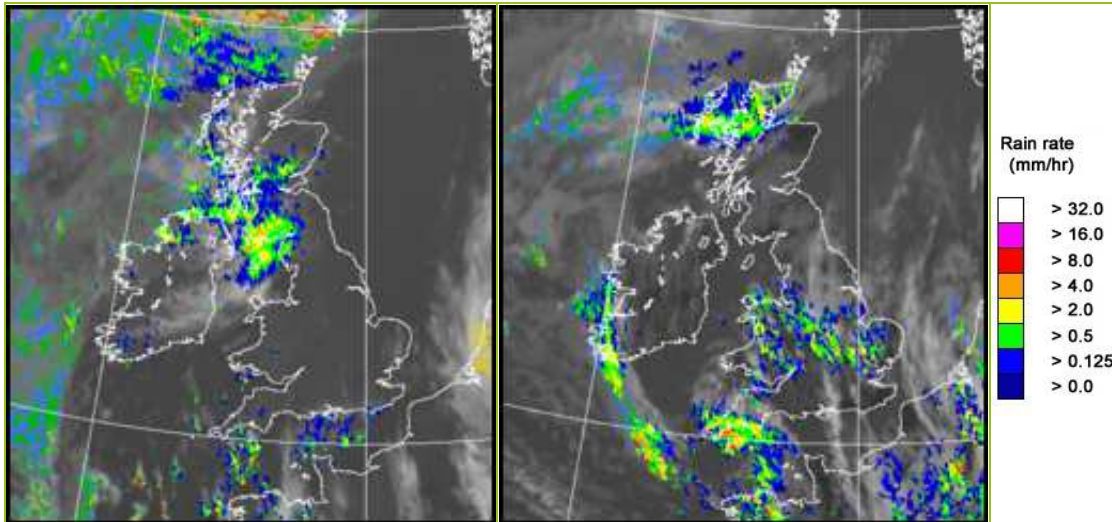

UK wind speed and direction at (L) 0000 and (R) 1200 UTC

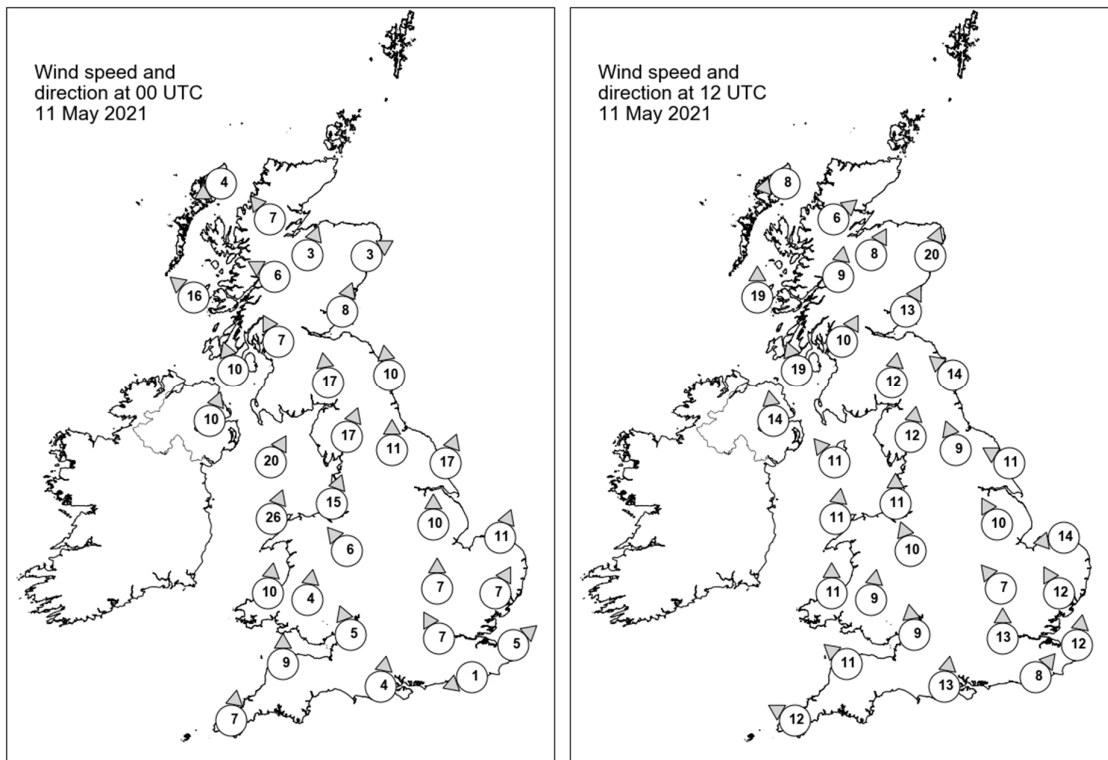

## Daily Weather Summary for Tuesday 11 May 2021

### Selected UK readings at (L) 0000 and (R) 1200 UTC

STATIONS		0000 UTC						1200 UTC					
NO	SITE	PRESS	WDIR	WSPD	CLOUD	TEMP	TDEW	PRESS	WDIR	WSPD	CLOUD	TEMP	TDEW
1	Lerwick	997.4	-	-	8	6.9	6.7	1004.3	-	-	8	7.9	7.9
2	Wick	997.4	-	-	8	8.1	7.7	1002.6	-	-	7	11.9	8.0
3	Stornoway	995.4	ENE	4	7	8.6	7.8	1003.2	E	8	8	9.1	8.5
4	Loch Glascarnoch	996.1	SE	7	7	7.8	6.1	1003.5	SW	6	7	9.3	6.5
5	Aviemore	996.2	SSW	3	3	7.1	4.0	1003.2	SSW	8	4	12.2	4.2
6	Dyce	997.7	WSW	3	8	9.0	7.2	1004.8	SSW	20	0	13.8	3.0
7	Tulloch Bridge	996.0	ESE	6	8	8.7	6.3	1004.6	S	9	5	10.7	3.1
8	Tiree	993.2	SE	16	8	9.1	8.4	1002.9	S	19	0	11.4	7.9
9	Leuchars	997.5	SSW	8	8	9.9	6.8	1005.6	SSW	13	7	13.8	4.1
10	Bishopton	995.5	SSE	7	8	9.3	8.2	1005.0	SSW	10	8	12.9	7.5
11	Machrihanish	994.4	SSE	10	7	9.5	9.3	1003.9	SSE	19	6	12.5	7.2
12	Boulmer	999.9	S	10	0	8.4	5.6	1006.7	SE	14	4	12.3	8.1
13	Eskdalemuir	998.5	S	17	8	7.6	7.0	1005.9	S	12	7	11.5	4.6
14	Aldergrove	995.6	SSW	10	8	9.3	7.2	1003.1	S	14	6	13.3	3.8
15	Shap	1000.7	SSW	17	8	7.7	5.2	1006.0	S	12	6	11.7	4.9
16	Leeming	1002.2	S	11	0	9.3	4.4	1006.7	SSE	9	5	14.5	6.0
17	Ronaldsway	998.8	SSW	20	8	9.6	7.3	1005.1	SE	11	2	12.3	8.4
18	Bridlington	1003.3	SSW	17	0	9.7	6.8	1007.2	ESE	11	1	13.5	9.1
19	Crosby	1002.1	SSW	15	0	9.5	5.4	1005.5	S	11	5	14.4	7.9
20	Valley	1000.8	SSW	26	2	9.7	7.3	1005.0	S	11	4	12.5	6.9
21	Waddington	1004.8	S	10	0	7.8	4.7	1007.1	SSE	10	7	13.5	8.0
22	Shawbury	1003.6	SE	6	0	7.4	4.6	1005.9	SSE	10	7	9.6	7.2
23	Weybourne	1005.5	SSW	11	0	9.9	5.8	1007.6	E	14	5	13.8	8.9
24	Bedford	1006.0	S	7	0	7.1	5.0	1006.6	SE	7	7	13.3	7.9
25	Aberporth	1002.5	S	10	3	7.7	6.2	1004.2	S	11	3	12.7	6.1
26	Sennybridge	1003.9	S	4	4	5.9	5.0	1005.3	S	9	7	8.8	5.7
27	Wattisham	1006.5	SSW	7	0	8.6	6.2	1007.0	SSE	12	5	16.0	8.7
28	Almondsbury	1005.0	SSE	5	0	8.9	7.0	1005.4	S	9	6	13.7	7.1
29	Heathrow	1006.8	SSE	7	0	8.3	6.2	1007.0	S	13	5	16.0	5.5
30	Manston	1007.2	SW	5	-	8.6	6.9	1007.9	S	12	-	16.4	7.7
31	Chivenor	1003.8	S	9	0	8.5	6.7	1004.0	SE	11	3	14.1	6.4
32	Exeter	-	-	-	-	-	-	-	-	-	-	-	-
33	Herstmonceux	1007.2	ENE	1	8	8.9	7.8	1008.3	SW	8	4	14.1	7.4
34	Hurn	1006.0	S	4	7	10.0	8.3	1007.2	S	13	5	13.0	6.8
35	Camborne	1003.6	S	7	3	8.4	5.9	1002.9	ESE	12	7	8.3	5.3

## Daily Weather Summary for Tuesday 11 May 2021

### Selected European readings at (L) 0000 and (R) 1200 UTC

STATIONS		0000 UTC						1200 UTC					
NO	SITE	PRESS	WDIR	WSPD	CLOUD	TEMP	TDEW	PRESS	WDIR	WSPD	CLOUD	TEMP	TDEW
1	Murmansk	1014.2	SSW	4	4	4.0	0.3	1013.0	S	4	8	7.4	3.4
2	Helsinki	1016.9	S	8	5	12.4	6.3	1017.9	S	10	0	23.7	6.8
3	Stockholm	1010.8	SSE	4	-	10.4	5.1	1012.5	ESE	10	-	22.1	9.6
4	Oslo	-	-	-	-	-	-	-	-	-	-	-	-
5	Reykjavik	1019.0	SE	4	1	1.5	-5.4	1019.4	NW	5	1	4.7	-7.3
6	Moscow	1028.1	-	0	0	4.4	0.1	1025.2	ENE	4	0	22.9	0.3
7	Kiev	1023.4	NW	2	0	10.5	-0.9	1018.5	N	6	0	21.4	2.5
8	Warsaw	1015.1	ESE	6	1	15.1	7.4	1012.4	SE	16	2	26.2	9.1
9	Berlin	1008.6	NNE	10	-	17.4	11.1	1003.8	ESE	6	-	26.4	13.7
10	De Bilt	1008.5	NNE	2	8	12.9	9.0	1007.9	SW	4	8	16.7	10.4
11	Dublin	998.1	SSW	12	7	8.2	4.1	1003.0	SE	14	2	13.4	5.1
12	Cork	998.6	SSW	12	3	6.4	4.2	1001.7	SSE	14	6	11.0	5.2
13	Sofia	1020.4	ENE	2	0	9.8	3.8	1013.1	ESE	4	1	24.1	5.5
14	Belgrade	1015.2	SSE	8	0	18.0	8.1	1011.9	SE	8	0	28.2	11.4
15	Budapest	1015.4	E	2	-	14.9	8.4	1012.0	SE	6	-	28.4	7.6
16	Prague	1008.2	N	2	-	16.0	10.1	1003.0	E	10	2	26.8	10.0
17	Munich	1007.1	W	6	8	14.5	9.6	1003.6	NW	2	8	16.5	10.4
18	Strasbourg	1010.0	NW	5	8	12.6	12.3	1009.3	NE	3	8	13.3	12.4
19	Paris	1008.7	S	5	1	10.7	9.8	1010.4	WSW	11	8	13.8	10.6
20	Jersey	1006.6	S	7	4	10.2	7.7	1007.0	SSE	17	3	13.8	5.4
21	Milan	1012.9	ENE	3	7	17.0	13.3	1010.8	SE	10	8	14.5	13.5
22	Marseille	1009.3	ESE	10	8	16.6	14.1	1011.3	W	18	-	18.5	12.0
23	Bordeaux	1010.2	NNW	2	8	11.1	9.7	1016.4	WNW	17	6	15.5	8.0
24	Rome	1014.4	E	5	1	14.7	11.1	1014.0	SSW	14	7	21.6	15.5
25	Ajaccio	1013.5	SE	5	8	17.8	16.1	1012.8	ESE	3	8	16.0	15.0
26	Barcelona	1009.7	NNW	2	8	16.6	11.7	1013.3	NW	13	2	22.1	5.2
27	Majorca	1011.5	NW	8	3	17.4	12.5	1015.5	NW	16	4	20.0	8.3
28	Madrid	1014.8	WSW	11	3	9.2	4.6	1019.7	WNW	7	7	14.9	-0.1
29	Lisbon	1020.5	WNW	4	-	12.2	7.5	1023.7	SW	10	3	19.2	7.3
30	Athens	1016.4	N	4	-	17.1	-2.3	1014.2	N	7	0	26.8	-1.1
31	Malta	1015.2	ESE	11	1	17.3	16.5	1014.2	SE	18	3	23.2	14.2
32	Gibraltar	1019.9	W	15	0	16.6	11.5	1022.8	W	14	1	19.4	4.0

## Daily Weather Summary for Tuesday 11 May 2021

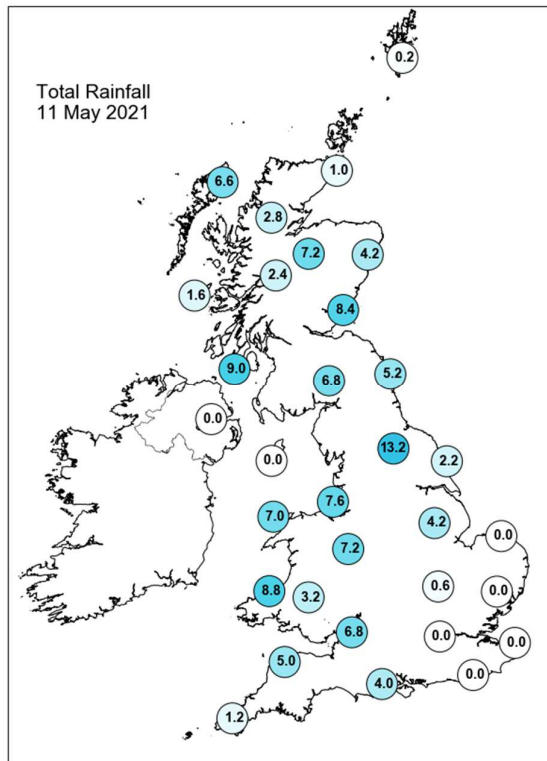
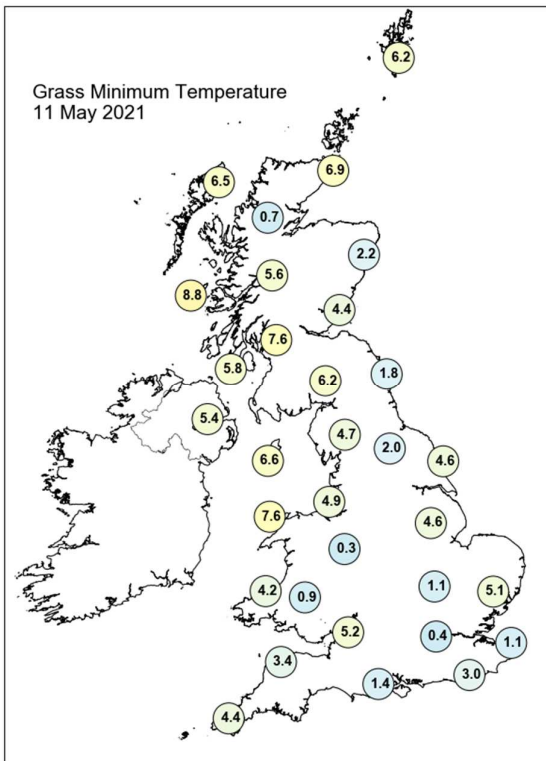
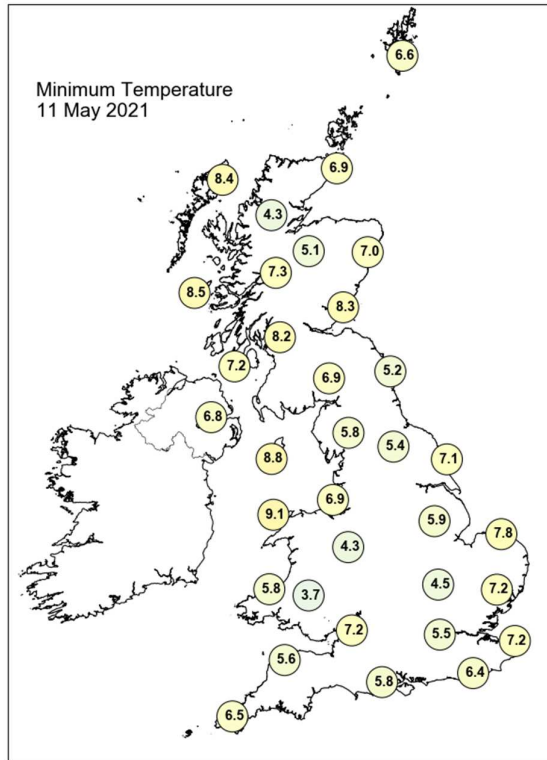
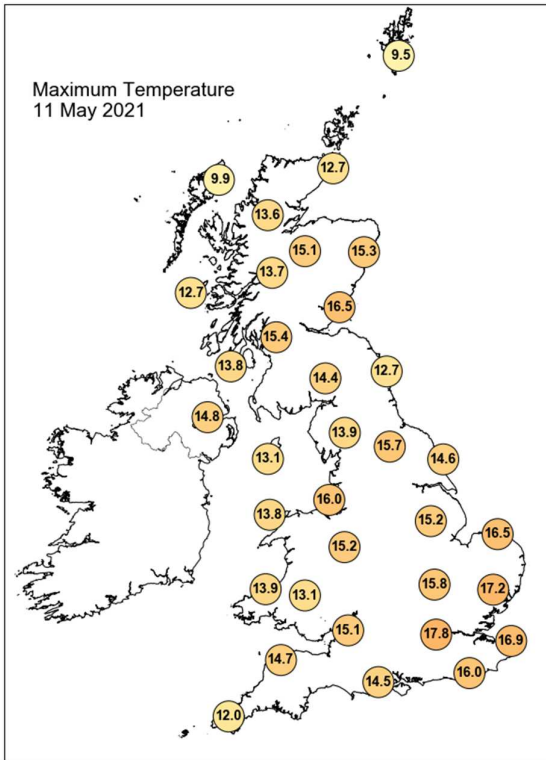

## Daily Weather Summary for Tuesday 11 May 2021

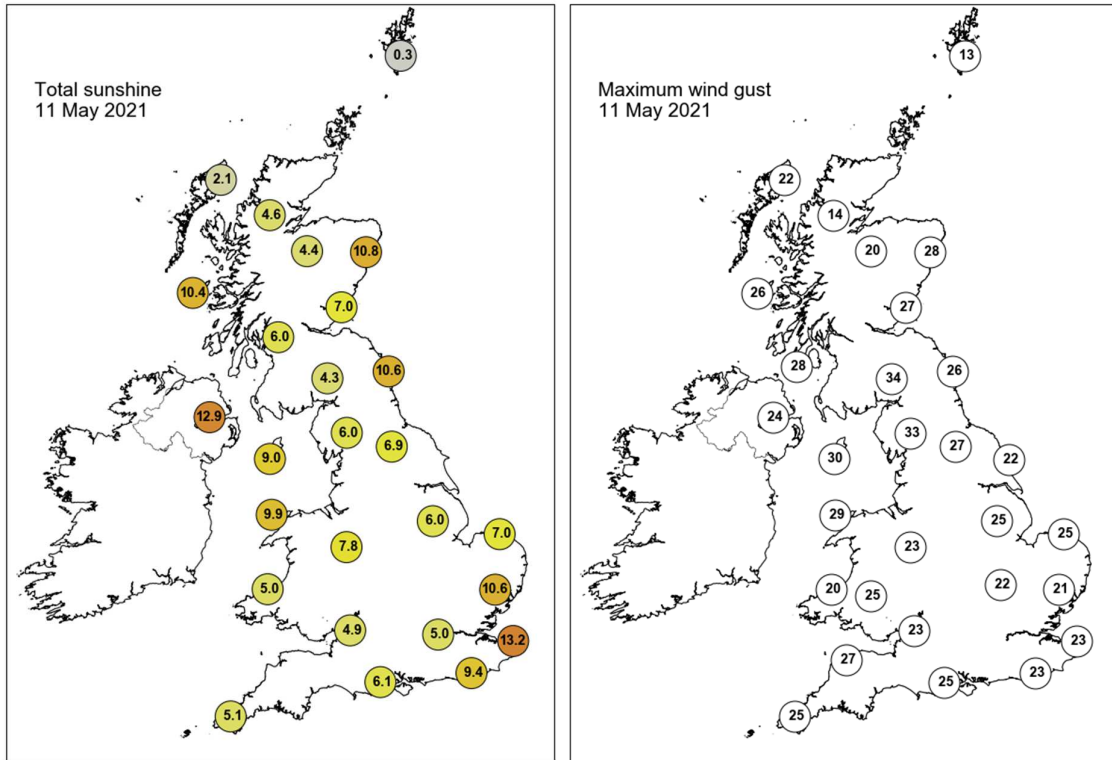

None of the selected stations observed a day of sleet or snow falling or non-zero snow depth at 0900 UTC.

## Daily Weather Summary for Wednesday 12 May 2021

This day's summary created 19/05/2021 03:00

### Summary of the UK Weather for Wednesday 12 May 2021

Through the early hours of Wednesday showers were seen over several parts of the UK, notably northern England, the southwest, and southern Wales. Persistent rain was seen stretching from central Scotland over the North Channel into Northern Ireland. The driest and clearest conditions were seen over East Anglia and the Midlands. It was a slightly chilly night with just one location in Northern Ireland recording a sub-zero temperature across the UK. Plenty of showery rain first thing this Wednesday morning across Scotland, Northern Ireland, and north Wales. Meanwhile, scattered showers spotted in south England whilst the rest of England remained largely clear with spells of sunshine. Lightning strikes were detected over east Scotland. Moving into the afternoon heavy downpours were reported over central and southern Scotland accompanied by hail and thunder. Rain persisted across the southwest of the UK and continued progressing northwards through the evening. Elsewhere it remained mostly dry with a few scattered showers affecting central and northern England. It was quite a mild day, especially over the southeast, with some strong gusts over the Scottish coast.

### Daily Extremes

<i>Highest Maximum</i>	<b>17.9°C</b> Santon Downham (Suffolk, 6mAMSL)
<i>Lowest Maximum</i>	<b>7.9°C</b> Inverbervie No 2 (Kincardineshire, 134mAMSL)
<i>Highest Minimum</i>	<b>10.1°C</b> Bognor Regis (West Sussex, 7mAMSL)
<i>Lowest Minimum</i>	<b>-1.0°C</b> Katesbridge (Down, 91mAMSL)
<i>Lowest Grass Minimum</i>	<b>-3.8°C</b> Katesbridge (Down, 91mAMSL)
<i>Most Rainfall</i>	<b>59.2mm</b> Bickington No 2 (Devon, 90mAMSL)
<i>Most Sunshine</i>	<b>11.2hr</b> Weybourne (Norfolk, 21mAMSL)
<i>Highest Gust</i>	<b>37Kt 43mph</b> Wight: Needles Old Battery (Isle Of Wight, 80mAMSL)
<i>Highest Gust (mountain)</i>	<b>32Kt 37mph</b> Great Dun Fell No 2 (Cumbria, 847mAMSL)
<i>Greatest Snow Depth at 0900 UTC</i>	No non-zero values

mAMSL refers to station elevation in metres above mean sea level

## Daily Weather Summary for Wednesday 12 May 2021

### North Atlantic and Europe analysis charts and satellite images at 0000 UTC

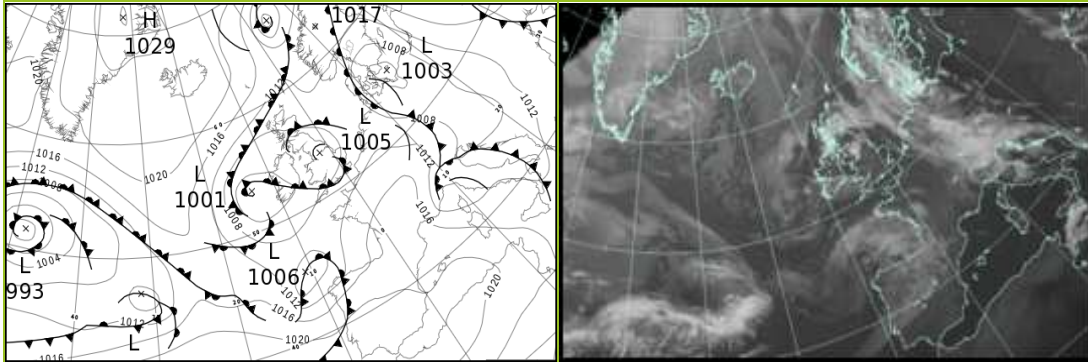

### North Atlantic and Europe analysis charts and satellite images at 1200 UTC

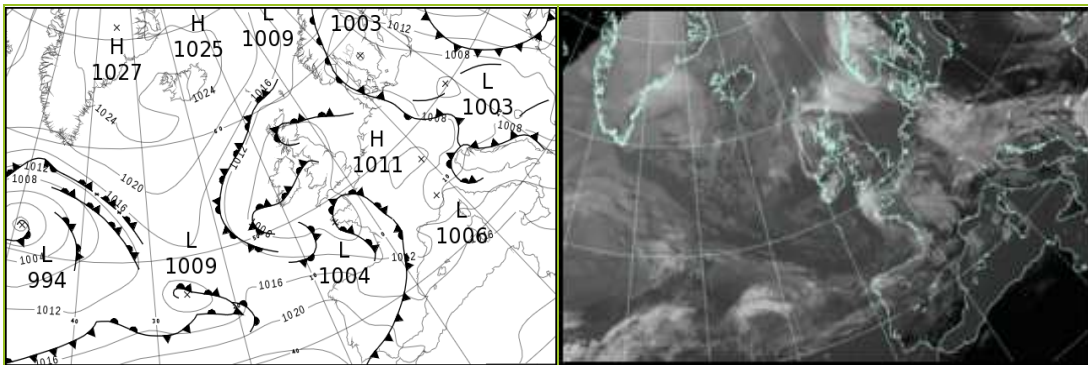

All satellite imagery copyright Met Office and EUMETSAT (European Organisation for the Exploitation of Meteorological Satellites). These show infra-red images from the geostationary MSG satellite. The rainfall rates are derived from both rain-radar and satellite data.

## Daily Weather Summary for Wednesday 12 May 2021

UK satellite and rain-radar precipitation rates at (L) 0000 and (R) 1200 UTC

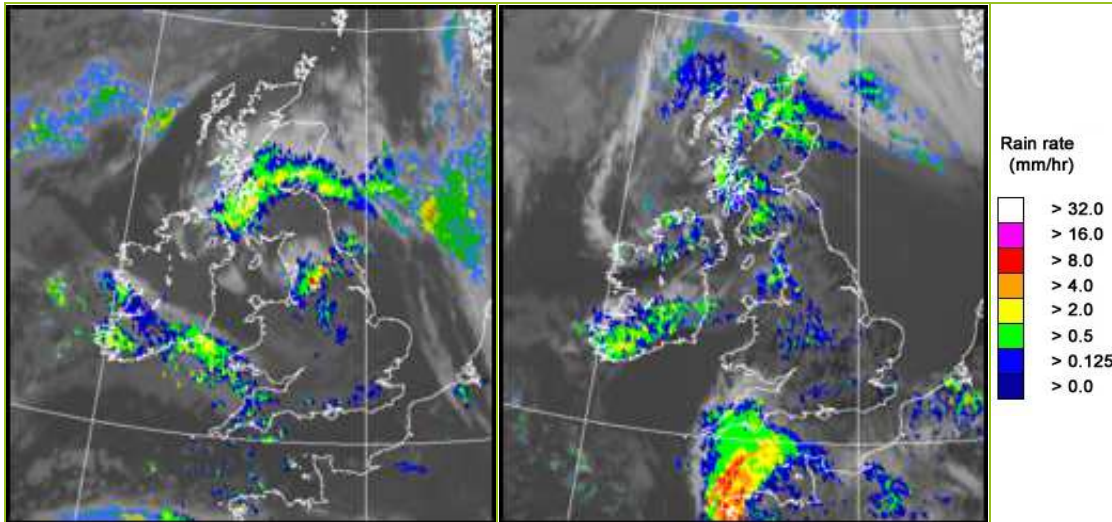

UK wind speed and direction at (L) 0000 and (R) 1200 UTC

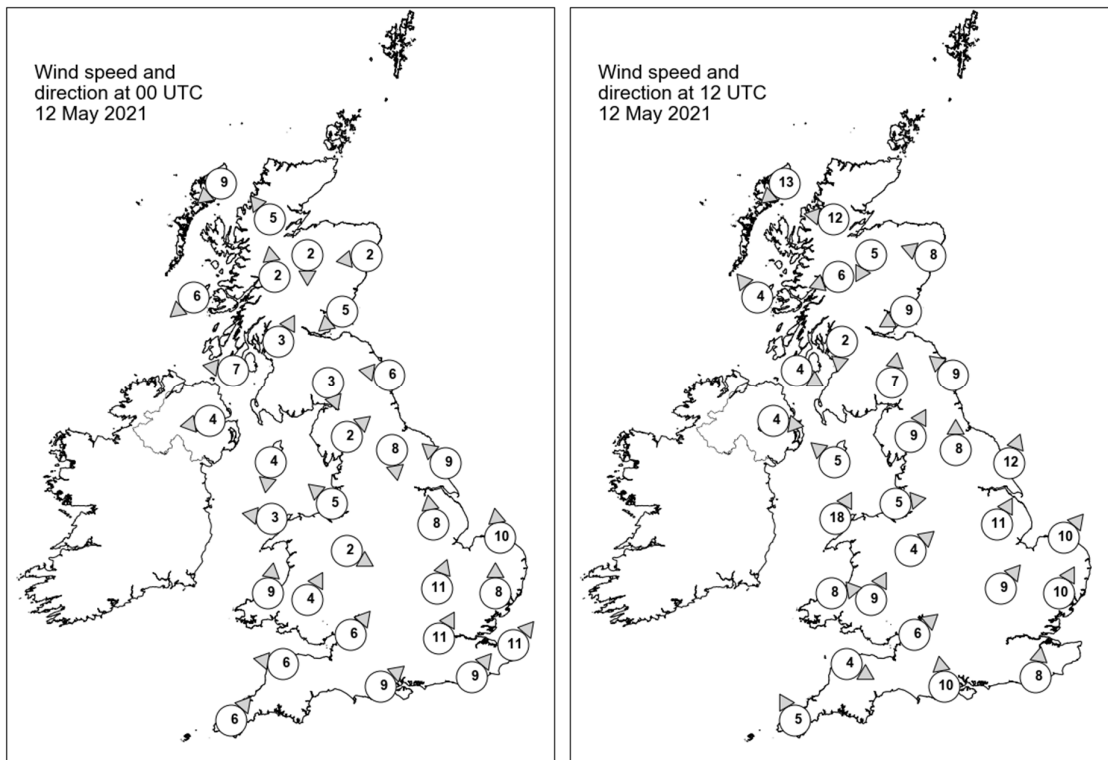

## Daily Weather Summary for Wednesday 12 May 2021

### Selected UK readings at (L) 0000 and (R) 1200 UTC

STATIONS		0000 UTC						1200 UTC					
NO	SITE	PRESS	WDIR	WSPD	CLOUD	TEMP	TDEW	PRESS	WDIR	WSPD	CLOUD	TEMP	TDEW
1	Lerwick	1010.7	-	-	7	6.5	6.5	1012.4	-	-	8	8.5	7.1
2	Wick	1010.0	-	-	9	5.5	5.2	1009.8	-	-	8	9.0	7.8
3	Stornoway	1009.3	NE	9	4	7.6	7.0	1008.8	NE	13	8	8.3	7.7
4	Loch Glascarnoch	1009.3	SE	5	8	7.8	5.5	1008.3	E	12	7	7.4	5.6
5	Aviemore	1008.4	N	2	8	7.8	4.7	1007.4	NNE	5	7	8.5	6.4
6	Dyce	1009.1	E	2	7	6.5	4.9	-	ESE	8	8	-	8.0
7	Tulloch Bridge	1008.3	S	2	8	7.5	5.9	1007.0	ENE	6	6	10.3	5.2
8	Tiree	1006.5	NE	6	7	7.0	5.8	1006.4	SE	4	7	12.5	6.8
9	Leuchars	1007.5	NE	5	8	8.7	8.5	1006.4	ENE	9	8	9.3	8.8
10	Bishopton	1006.4	SSW	3	8	7.8	7.0	1006.1	N	2	6	10.6	8.0
11	Machrihanish	1006.0	E	7	8	8.3	8.0	1006.1	WNW	4	8	10.2	5.7
12	Boulmer	1007.2	E	6	8	8.4	7.8	1006.1	SE	9	7	10.5	7.8
13	Eskdalemuir	1007.0	NNW	3	0	4.1	3.5	1005.7	S	7	8	12.1	6.3
14	Aldergrove	1005.5	E	4	7	7.3	3.8	1005.4	W	4	0	13.1	6.5
15	Shap	1006.0	SW	2	8	4.7	4.2	1006.1	SSW	9	7	11.3	6.1
16	Leeming	1006.5	N	8	8	4.9	3.1	1006.6	S	8	4	13.2	5.8
17	Ronaldsway	1005.4	N	4	3	6.6	5.5	1006.3	SE	5	5	11.9	7.4
18	Bridlington	1005.4	SE	9	5	8.9	8.4	1007.1	SSW	12	6	15.0	7.2
19	Crosby	1005.2	SE	5	8	8.4	7.1	1006.7	W	5	7	13.2	7.5
20	Valley	1005.4	E	3	8	7.6	5.4	1006.1	SSW	18	6	12.1	10.2
21	Waddington	1005.9	S	8	2	7.4	5.3	1007.9	SSW	11	4	13.5	5.8
22	Shawbury	1005.4	WNW	2	5	6.2	5.6	1007.0	SW	4	7	12.1	-
23	Weybourne	1007.3	S	10	0	9.9	6.1	1008.6	SW	10	4	14.9	7.4
24	Bedford	1006.9	SSW	11	1	8.2	5.8	1008.1	SW	9	5	14.4	6.6
25	Aberporth	1006.3	S	9	7	5.7	5.0	1006.9	W	8	-	10.3	6.6
26	Sennybridge	1006.8	SSW	4	7	5.6	4.7	1007.2	SSW	9	7	10.3	4.9
27	Wattisham	1008.3	S	8	-	9.3	6.9	1008.8	SSW	10	3	13.5	4.7
28	Almondsbury	1007.3	SW	6	7	7.7	6.4	1007.9	SW	6	8	13.2	6.2
29	Heathrow	1008.3	SSW	11	4	9.6	6.2	1008.9	-	-	7	13.3	5.5
30	Manston	1009.8	SW	11	-	9.5	7.5	-	-	-	-	-	-
31	Chivenor	1007.2	E	6	8	7.5	6.4	1007.1	WNW	4	7	13.1	5.4
32	Exeter	-	-	-	-	-	-	-	-	-	-	-	-
33	Herstmonceux	1009.8	SW	9	6	9.9	7.4	1009.8	S	8	6	13.9	8.4
34	Hurn	1008.6	SW	9	8	10.6	8.0	1008.6	S	10	2	13.8	8.4
35	Camborne	1008.2	SW	6	2	8.2	6.5	1007.9	SSE	5	8	8.6	6.3

## Daily Weather Summary for Wednesday 12 May 2021

### Selected European readings at (L) 0000 and (R) 1200 UTC

STATIONS		0000 UTC						1200 UTC					
NO	SITE	PRESS	WDIR	WSPD	CLOUD	TEMP	TDEW	PRESS	WDIR	WSPD	CLOUD	TEMP	TDEW
1	Murmansk	1015.7	NW	6	7	4.4	2.9	1022.1	S	6	7	8.4	2.0
2	Helsinki	1018.4	SSE	4	0	9.7	5.2	1017.6	SE	12	0	23.2	0.6
3	Stockholm	1011.7	NNE	2	-	9.4	5.9	1010.2	SE	14	-	19.4	3.7
4	Oslo	-	-	-	-	-	-	-	-	-	-	-	-
5	Reykjavik	1021.8	WNW	1	2	3.0	-2.8	1023.1	W	6	7	6.8	-1.9
6	Moscow	1026.6	-	0	0	11.3	9.3	1019.6	ENE	4	8	23.9	8.0
7	Kiev	1018.5	E	4	6	12.8	5.0	1016.5	E	6	7	14.9	3.5
8	Warsaw	1010.5	ESE	10	0	15.0	3.5	1007.4	SE	16	2	25.8	6.9
9	Berlin	1004.6	WNW	12	-	14.9	13.3	1008.1	WNW	10	-	14.4	11.3
10	De Bilt	1010.4	WNW	2	8	9.4	8.2	1011.1	SSW	6	7	16.1	6.5
11	Dublin	1005.3	W	2	5	2.6	1.7	1006.3	ESE	8	6	11.2	5.0
12	Cork	1003.6	SW	8	7	8.1	7.6	1005.0	S	12	7	12.3	7.6
13	Sofia	1013.8	E	4	2	12.0	4.8	1005.8	ESE	2	6	21.9	9.9
14	Belgrade	1007.3	SE	10	0	18.9	6.6	1006.0	NNE	4	6	23.5	11.2
15	Budapest	1008.1	E	2	-	16.6	8.6	1005.0	W	8	-	22.1	11.8
16	Prague	1005.4	W	6	-	16.6	13.0	1007.1	NW	6	8	14.4	11.9
17	Munich	1011.8	WSW	6	7	9.8	8.7	1011.7	WSW	10	8	9.6	8.2
18	Strasbourg	1013.8	SSW	3	8	11.2	9.9	1012.5	NE	6	8	13.6	8.6
19	Paris	1014.2	SSW	4	0	9.1	6.5	1011.5	S	9	7	14.5	6.8
20	Jersey	1011.3	SW	11	3	9.3	7.1	1007.1	SE	17	6	12.2	9.0
21	Milan	1008.3	S	4	-	12.5	11.8	1007.0	N	2	0	20.4	10.0
22	Marseille	1015.4	WNW	19	-	14.0	9.4	1011.8	WSW	14	-	19.2	6.6
23	Bordeaux	1017.4	SSW	4	8	9.1	7.0	1011.1	W	20	7	18.3	8.3
24	Rome	1012.2	WSW	4	-	13.5	12.1	1012.1	SW	7	2	19.6	10.9
25	Ajaccio	1014.5	NE	5	7	13.0	12.1	1014.7	SW	9	-	19.7	10.4
26	Barcelona	1018.6	N	6	4	12.2	9.1	1012.3	WSW	22	2	21.4	7.2
27	Majorca	1020.0	N	2	0	10.3	7.8	1015.4	WSW	24	1	22.5	8.7
28	Madrid	1019.4	SSW	9	3	13.0	3.4	1016.2	SSW	12	4	17.4	7.2
29	Lisbon	1022.1	SW	12	-	15.7	10.5	1022.3	NW	8	5	20.1	10.5
30	Athens	1012.2	-	0	-	14.8	2.8	1010.1	S	7	5	24.2	8.8
31	Malta	1014.7	NNW	9	4	17.2	15.9	1015.5	NW	20	1	22.4	12.3
32	Gibraltar	1022.0	WSW	13	0	16.1	9.3	1020.9	W	15	1	21.8	8.3

## Daily Weather Summary for Wednesday 12 May 2021

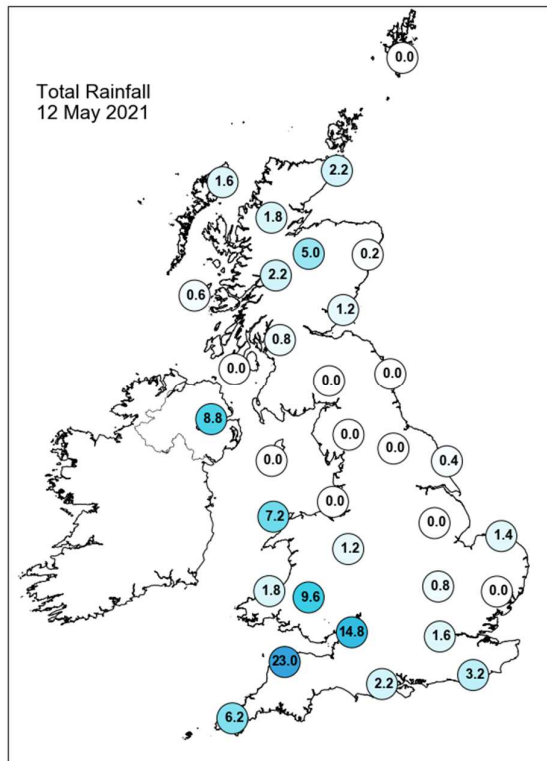
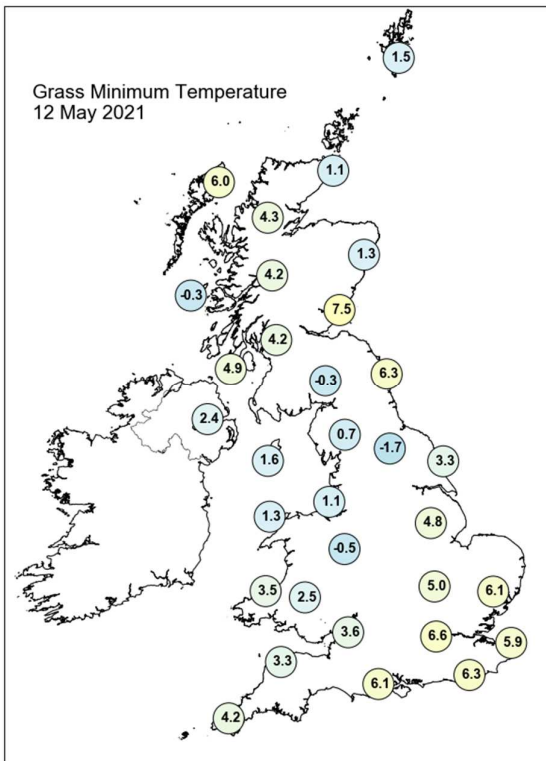
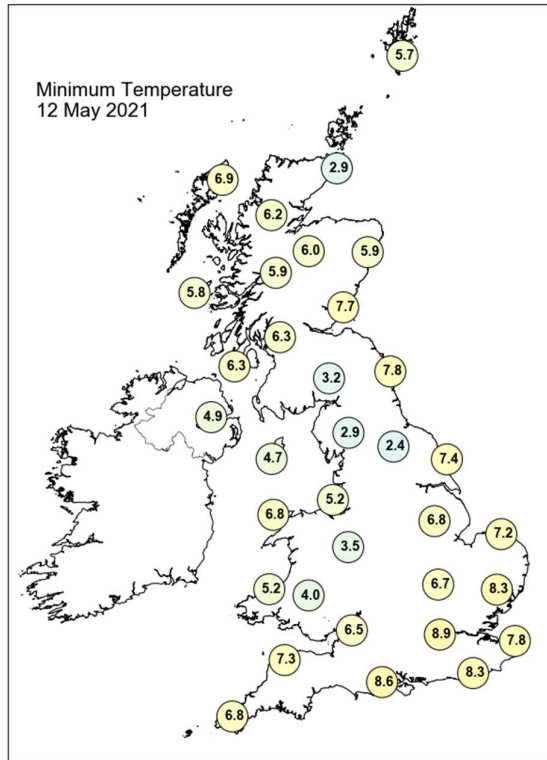
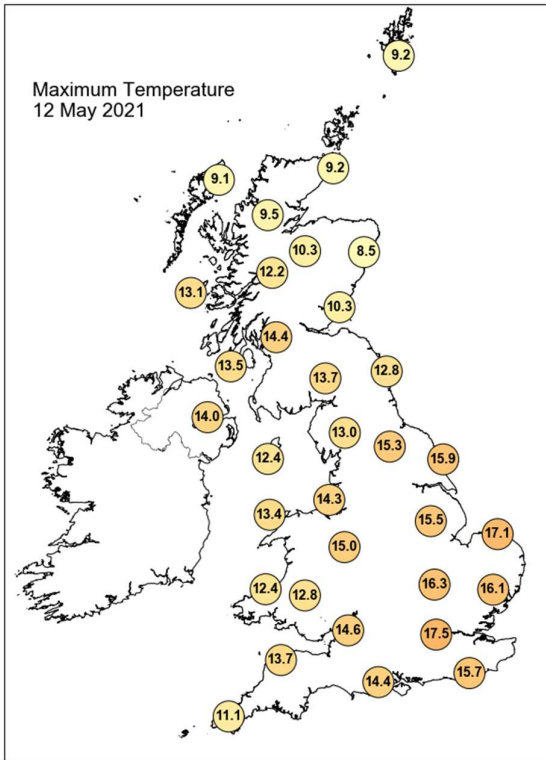

## Daily Weather Summary for Wednesday 12 May 2021

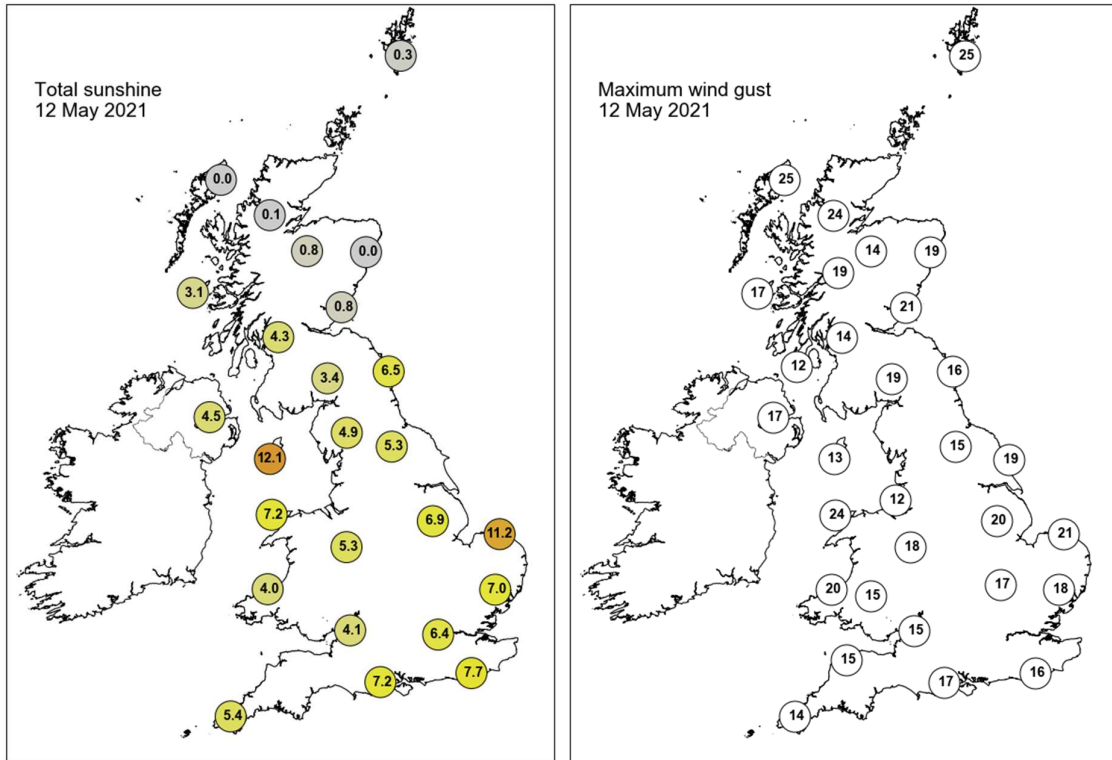

None of the selected stations observed a day of sleet or snow falling or non-zero snow depth at 0900 UTC.

## Daily Weather Summary for Thursday 13 May 2021

This day's summary created 20/05/2021 10:48

### Summary of the UK Weather for Thursday 13 May 2021

It was a wet start for many in Wales, central, and southwest England, with a widespread area of rain across them. It lingered throughout the early hours of the morning, heaviest over Devon. More showery rain was present across southeast England, and the far north of Scotland. Southwestern parts correspondingly saw quite low cloud, as did eastern Scotland, while the rest of the UK had clearer skies. It was a mild night for most, with calm winds. As the morning progressed an area of cloud covered much of the UK, this produced outbreaks of rain, heavy at times in south England, Wales, and the West Midlands. Meanwhile, elsewhere it remained dry with scattered showers impacting northern England and Scotland. Moving into the afternoon, most of the UK remained cloudy with some short-lived clear spells in northeast England. Rain persisted for south England and Wales, whilst showers in northwestern England became more frequently thundery. Light winds across the UK, mainly chilly but eastern parts feeling relatively warm. Into the evening, the rain over southern England began to fragment and ease.

### Daily Extremes

<i>Highest Maximum</i>	<b>17.2°C</b> Sutton Bonington (Nottinghamshire, 43mAMSL) also Ballywatticock (Down, 6mAMSL)
<i>Lowest Maximum</i>	<b>8.2°C</b> Okehampton, East Okement Farm (Devon, 408mAMSL)
<i>Highest Minimum</i>	<b>10.4°C</b> Shoeburyness, Landwick (Essex, 2mAMSL)
<i>Lowest Minimum</i>	<b>-2.2°C</b> Katesbridge (Down, 91mAMSL)
<i>Lowest Grass Minimum</i>	<b>-5.4°C</b> Katesbridge (Down, 91mAMSL)
<i>Most Rainfall</i>	<b>29.5mm</b> Banbury, Grimsbury P Sta (Oxfordshire, 87mAMSL)
<i>Most Sunshine</i>	<b>13.0hr</b> Culdrose (Cornwall, 76mAMSL)
<i>Highest Gust</i>	<b>38Kt 44mph</b> Berry Head (Devon, 58mAMSL)
<i>Highest Gust (mountain)</i>	<b>26Kt 30mph</b> Great Dun Fell No 2 (Cumbria, 847mAMSL)
<i>Greatest Snow Depth at 0900 UTC</i>	No non-zero values

mAMSL refers to station elevation in metres above mean sea level

## Daily Weather Summary for Thursday 13 May 2021

### North Atlantic and Europe analysis charts and satellite images at 0000 UTC

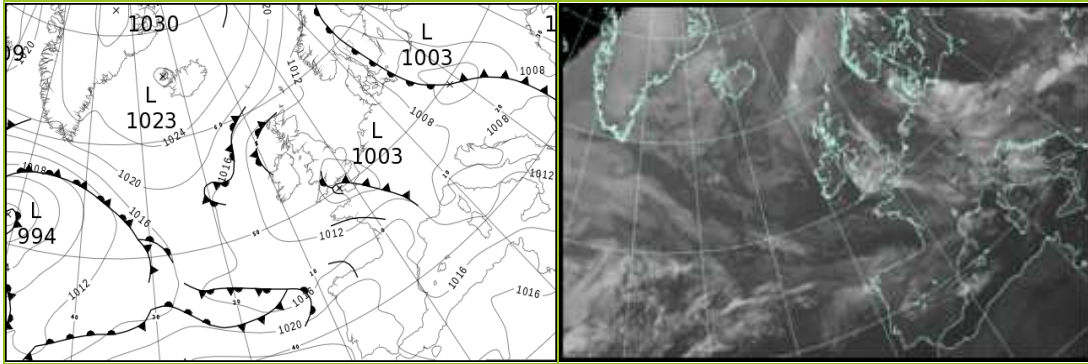

### North Atlantic and Europe analysis charts and satellite images at 1200 UTC

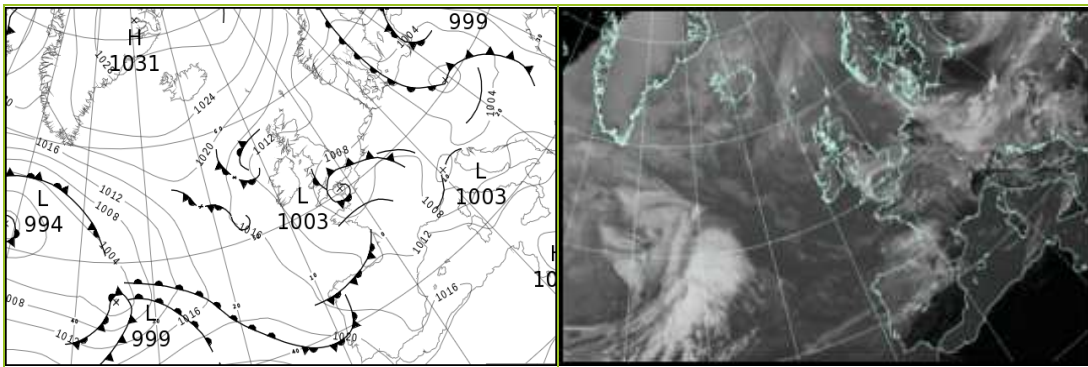

All satellite imagery copyright Met Office and EUMETSAT (European Organisation for the Exploitation of Meteorological Satellites). These show infra-red images from the geostationary MSG satellite. The rainfall rates are derived from both rain-radar and satellite data.

## Daily Weather Summary for Thursday 13 May 2021

UK satellite and rain-radar precipitation rates at (L) 0000 and (R) 1200 UTC

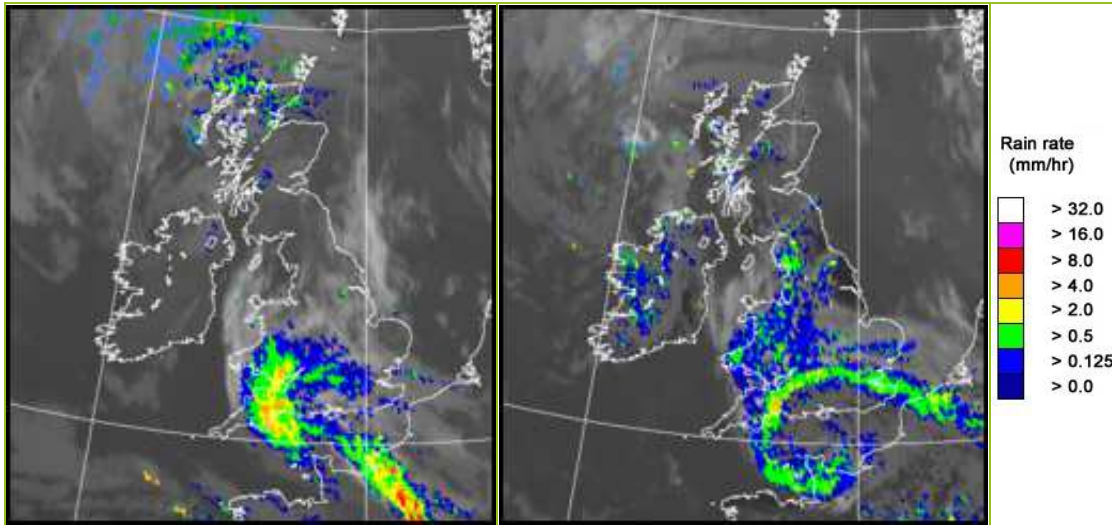

UK wind speed and direction at (L) 0000 and (R) 1200 UTC

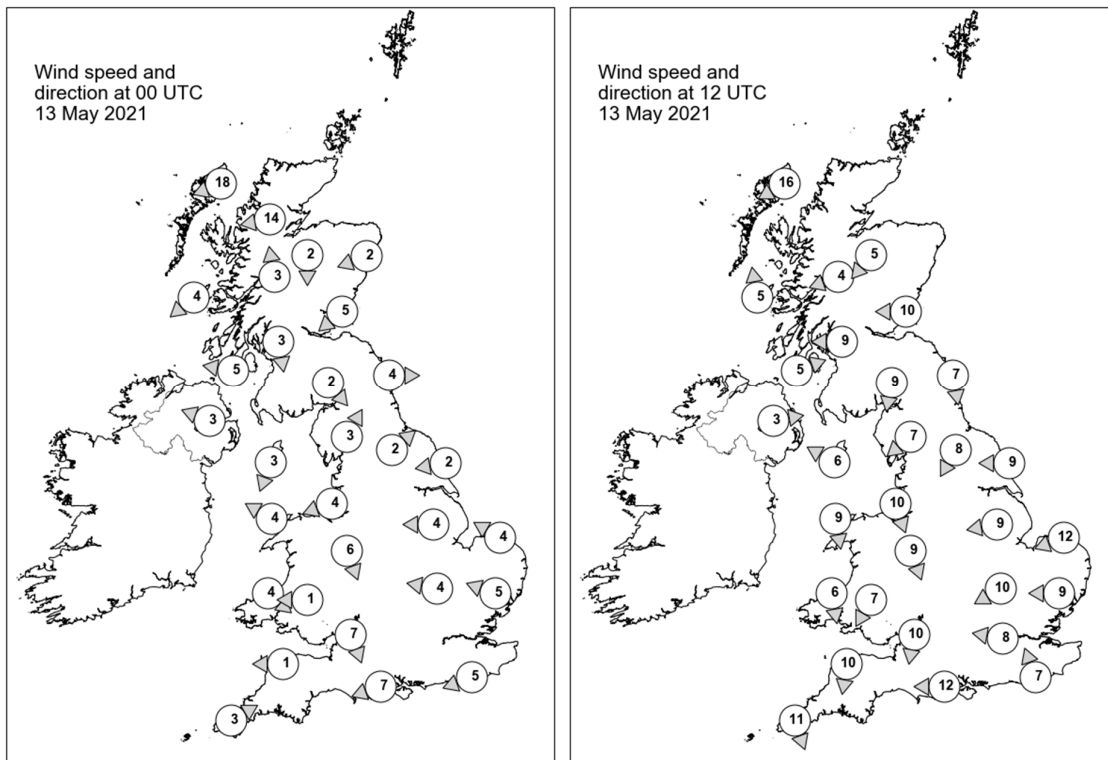

## Daily Weather Summary for Thursday 13 May 2021

### Selected UK readings at (L) 0000 and (R) 1200 UTC

STATIONS		0000 UTC						1200 UTC					
NO	SITE	PRESS	WDIR	WSPD	CLOUD	TEMP	TDEW	PRESS	WDIR	WSPD	CLOUD	TEMP	TDEW
1	Lerwick	1013.9	-	-	6	6.6	4.8	1014.1	-	-	8	7.7	7.2
2	Wick	1012.0	-	-	7	7.4	6.8	1014.0	-	-	8	8.4	5.7
3	Stornoway	1011.2	ENE	18	8	8.0	6.3	1013.2	ENE	16	8	9.3	6.7
4	Loch Glascarnoch	1010.7	E	14	7	6.8	5.6	-	-	-	8	-	-
5	Aviemore	1010.1	N	2	8	7.2	5.2	1011.8	NE	5	8	10.2	5.1
6	Dyce	1010.7	ENE	2	8	7.1	6.7	1012.6	-	-	8	9.3	5.8
7	Tulloch Bridge	1010.8	S	3	8	5.1	4.7	1011.5	ENE	4	7	11.3	5.6
8	Tiree	1009.0	NE	4	5	5.8	5.0	1011.2	S	5	8	12.3	7.0
9	Leuchars	1010.1	NE	5	7	6.7	6.0	1012.3	E	10	8	9.1	6.9
10	Bishopton	1009.2	N	3	7	6.4	5.2	1011.1	E	9	8	11.0	6.7
11	Machrihanish	1008.7	E	5	6	5.0	3.6	1010.5	WSW	5	7	10.4	7.2
12	Boulmer	1009.3	W	4	5	8.4	6.7	1010.8	N	7	8	11.4	8.9
13	Eskdalemuir	1010.2	NW	2	0	3.1	2.7	1010.4	N	9	7	12.1	7.8
14	Aldergrove	1008.7	ESE	3	1	5.5	4.7	1009.7	W	3	3	13.1	7.1
15	Shap	1010.2	SSW	3	0	2.6	1.9	1008.9	NE	7	8	12.3	6.7
16	Leeming	1009.3	SW	2	0	7.1	6.3	1009.3	NNE	8	6	13.0	8.9
17	Ronaldsway	1008.9	NNE	3	7	6.9	5.4	1009.8	ESE	6	6	11.9	8.1
18	Bridlington	1008.7	E	2	7	8.6	7.6	1009.0	E	9	0	13.0	8.8
19	Crosby	1009.0	ENE	4	8	8.1	7.2	1009.0	NNW	10	7	12.7	9.7
20	Valley	1009.0	ESE	4	8	8.4	6.6	1009.2	N	9	7	13.6	8.7
21	Waddington	1008.6	E	4	4	8.2	5.8	1007.9	E	9	4	15.6	6.0
22	Shawbury	1008.2	NNW	6	8	8.4	6.9	1007.8	NNW	9	8	12.9	7.9
23	Weybourne	1008.9	ESE	4	1	8.3	6.4	1008.3	ENE	12	1	11.9	9.3
24	Bedford	1007.8	E	4	8	9.2	5.1	1006.2	ENE	10	8	14.5	8.7
25	Aberporth	1009.1	NW	4	8	8.2	7.8	1008.9	N	6	8	9.0	8.4
26	Sennybridge	1009.0	E	1	8	6.3	5.7	1007.4	NNE	7	8	10.1	8.0
27	Wattisham	1008.7	ESE	5	7	8.3	6.4	1006.3	E	9	6	14.6	8.3
28	Almondsbury	1006.9	NNW	7	8	8.6	8.2	1005.6	N	10	8	11.0	10.3
29	Heathrow	1007.0	-	-	-	11.2	7.7	1005.9	E	8	8	10.9	8.3
30	Manston	1007.9	-	-	-	10.9	7.9	1007.0	-	-	-	9.8	8.7
31	Chivenor	1008.1	E	1	8	8.2	7.4	1006.8	N	10	7	10.6	8.6
32	Exeter	-	-	-	-	-	-	-	-	-	-	-	-
33	Herstmonceux	1006.5	ENE	5	8	10.6	8.7	1006.0	SSE	7	8	12.2	8.2
34	Hurn	1004.6	ENE	7	8	10.5	8.1	1003.8	E	12	8	12.8	7.3
35	Camborne	1008.9	WSW	3	1	5.6	5.1	1008.8	NNW	11	4	11.4	7.4

## Daily Weather Summary for Thursday 13 May 2021

### Selected European readings at (L) 0000 and (R) 1200 UTC

STATIONS		0000 UTC						1200 UTC					
NO	SITE	PRESS	WDIR	WSPD	CLOUD	TEMP	TDEW	PRESS	WDIR	WSPD	CLOUD	TEMP	TDEW
1	Murmansk	1015.7	SSW	8	8	6.2	3.3	1017.3	N	8	8	5.2	3.8
2	Helsinki	1014.7	E	4	0	12.5	6.2	1010.2	SE	10	0	23.8	7.8
3	Stockholm	1009.4	SE	6	-	13.3	5.4	1008.1	E	10	-	21.9	4.7
4	Oslo	-	-	-	-	-	-	-	-	-	-	-	-
5	Reykjavik	1024.3	SE	2	5	3.3	-1.2	1024.1	W	3	6	6.5	-1.7
6	Moscow	1019.6	SSE	2	0	10.5	7.7	1016.7	S	2	7	19.3	6.4
7	Kiev	1011.0	-	0	8	10.2	6.6	1009.4	SSE	10	7	16.3	3.3
8	Warsaw	1006.6	ESE	10	0	13.3	4.7	1000.8	E	8	2	20.0	4.9
9	Berlin	1007.8	NW	10	-	12.7	10.9	1004.3	WNW	10	-	11.4	10.7
10	De Bilt	1009.9	ENE	2	0	5.9	5.9	1007.0	N	4	6	17.4	7.5
11	Dublin	1008.9	WSW	4	3	3.5	3.0	1009.9	WNW	6	6	12.6	6.6
12	Cork	1008.8	NNW	6	1	8.0	7.2	1010.6	NNW	12	5	13.1	5.9
13	Sofia	1008.5	-	0	5	11.4	10.5	1004.4	SE	2	6	19.1	10.7
14	Belgrade	1006.8	SSE	4	2	13.2	12.1	1006.1	WSW	8	8	15.4	12.8
15	Budapest	1004.5	WSW	4	-	13.0	13.0	1002.9	W	6	-	14.5	11.5
16	Prague	1005.6	NNW	6	-	11.8	9.4	1004.0	WNW	6	8	9.9	8.3
17	Munich	1010.4	W	4	8	8.9	7.8	1006.9	NW	4	8	12.8	6.5
18	Strasbourg	1010.6	ESE	2	-	7.3	6.4	1009.5	SE	5	8	12.2	10.1
19	Paris	1007.4	SE	6	7	10.7	8.3	1008.1	WSW	9	7	13.6	7.4
20	Jersey	1006.7	W	19	8	8.7	6.1	1005.9	W	17	8	9.0	8.0
21	Milan	1006.9	NW	3	-	15.4	7.9	1003.3	SW	6	2	21.0	11.1
22	Marseille	1012.2	W	21	6	15.0	9.1	1010.1	WNW	19	-	19.4	7.5
23	Bordeaux	1016.4	W	8	8	11.4	8.1	1011.8	SW	12	8	12.9	11.0
24	Rome	1010.7	WSW	9	0	15.9	11.4	1009.8	WSW	11	5	19.0	13.9
25	Ajaccio	1012.1	NE	3	6	12.7	11.1	1011.6	SW	13	-	18.4	10.0
26	Barcelona	1014.5	S	4	5	17.3	13.8	1012.8	SSW	10	1	19.7	9.6
27	Majorca	1014.6	NNE	4	1	16.0	14.5	1014.5	SSW	14	3	21.7	7.4
28	Madrid	1018.6	WNW	13	2	12.6	3.4	1014.6	WSW	10	7	18.6	6.0
29	Lisbon	1023.4	WNW	4	-	13.7	11.0	1021.1	W	10	8	17.8	12.7
30	Athens	1007.7	-	0	-	17.0	12.3	1009.3	S	7	1	25.4	12.1
31	Malta	1014.9	NW	10	0	15.3	13.0	1015.6	WNW	13	0	22.3	9.1
32	Gibraltar	1020.5	W	7	0	17.6	13.7	1018.0	W	14	0	23.9	7.5

## Daily Weather Summary for Thursday 13 May 2021

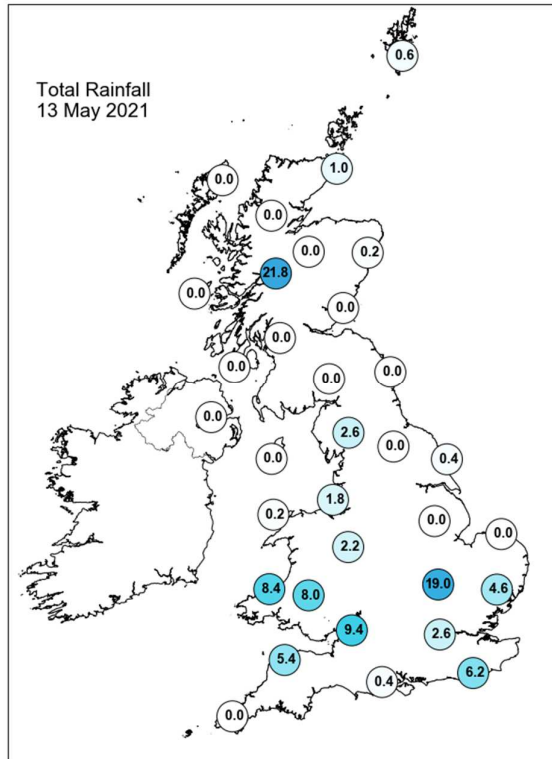
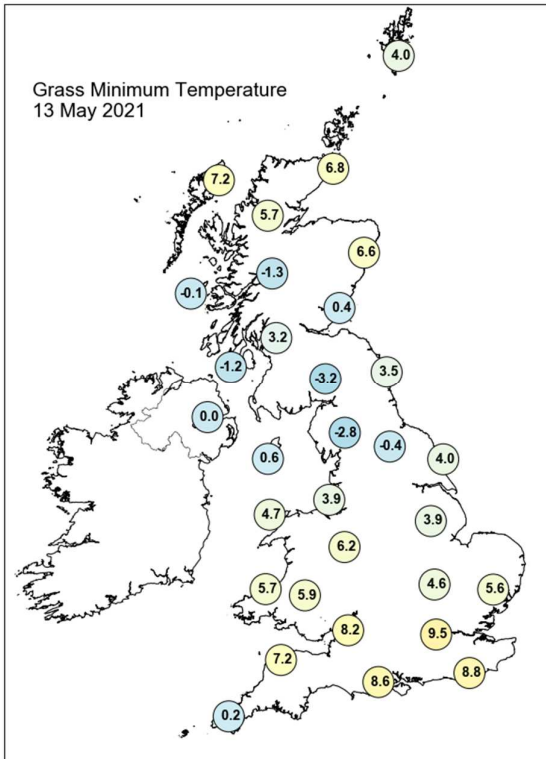
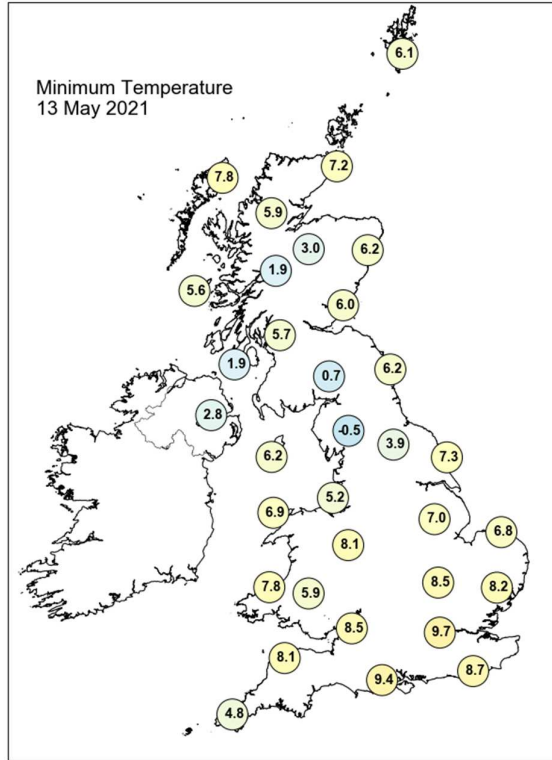
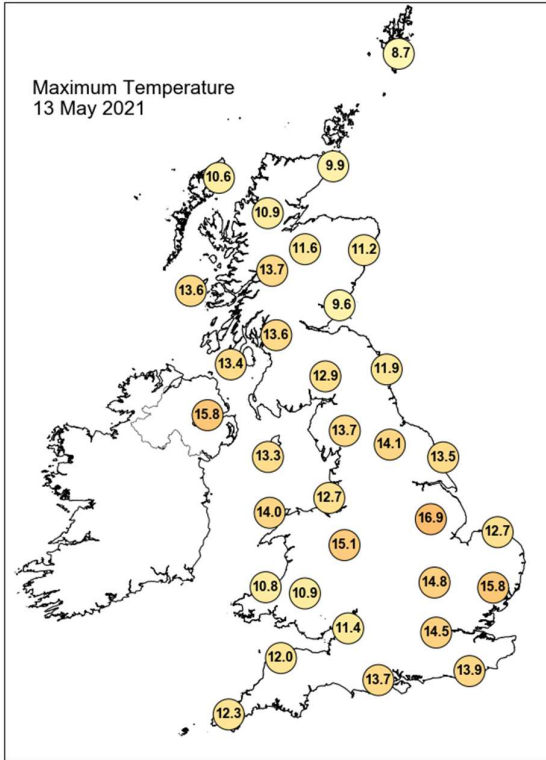

## Daily Weather Summary for Thursday 13 May 2021

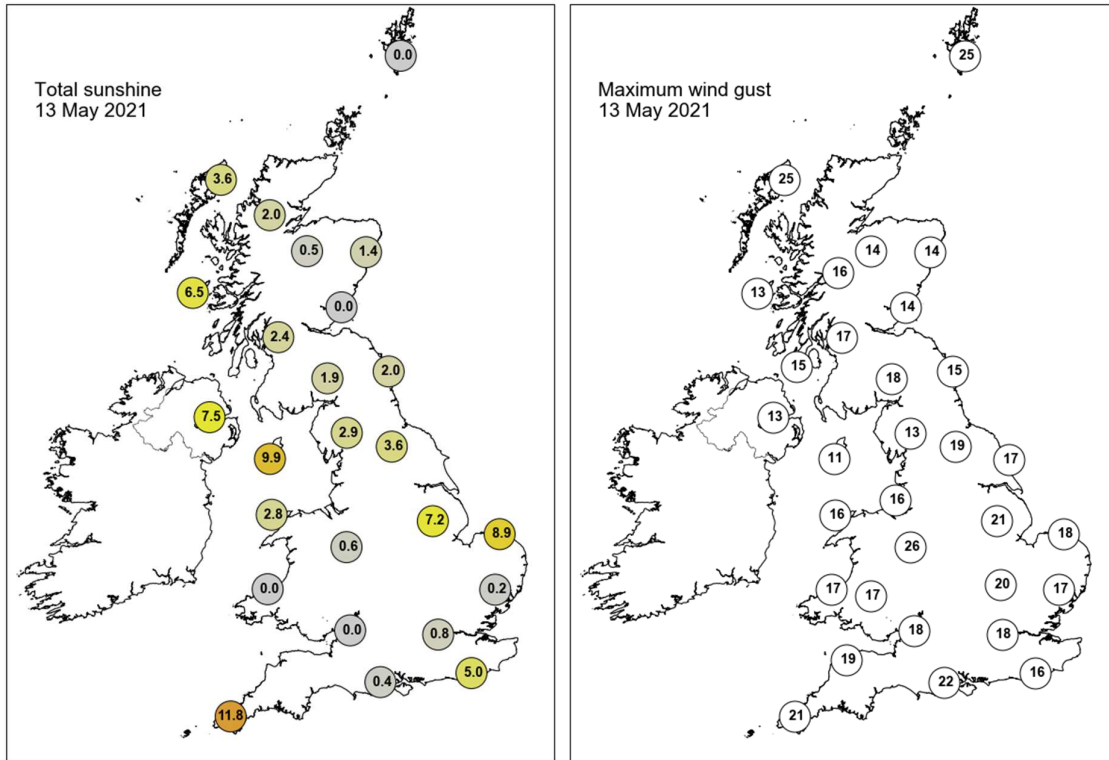

None of the selected stations observed a day of sleet or snow falling or non-zero snow depth at 0900 UTC.

## Daily Weather Summary for Friday 14 May 2021

This day's summary created 21/05/2021 09:40

### Summary of the UK Weather for Friday 14 May 2021

Friday started with a band of rain across parts of Wales and central and southwest England, where it was also cloudy. Eastern parts of the UK were drier, but covered in a sheet of low cloud. Through the small hours and into Friday morning the rain in the south became patchier and lighter in nature. In the east the sheet of low cloud began develop some limited breaks. It was mild for southern areas but cold for northern, with light winds. By the afternoon scattered showers developed across Wales, southwest England, and Northern Ireland. It remained mainly dry elsewhere. The showers became heavy and thundery across Northern Ireland later in the afternoon. Through the evening a second band of rain moved into the far southwest, showers persisted in the west and the east remained dry. Into the night, this brought widespread rain to the Southwest and southwest Wales, the latter seeing heavier downpours.

### Daily Extremes

<i>Highest Maximum</i>	<b>16.6°C</b> Trawsgoed (Dyfed, 63mAMSL)
<i>Lowest Maximum</i>	<b>8.3°C</b> Fair Isle (Shetland, 57mAMSL)
<i>Highest Minimum</i>	<b>9.9°C</b> Scilly: St Marys Airport (Isles Of Scilly, 31mAMSL)
<i>Lowest Minimum</i>	<b>-1.6°C</b> Katesbridge (Down, 91mAMSL)
<i>Lowest Grass Minimum</i>	<b>-4.6°C</b> Katesbridge (Down, 91mAMSL)
<i>Most Rainfall</i>	<b>20.0mm</b> Swyddffynnon (Dyfed, 178mAMSL)
<i>Most Sunshine</i>	<b>7.9hr</b> Tiree (Argyll (in Strathclyde Region), 9mAMSL)
<i>Highest Gust</i>	<b>35Kt 40mph</b> Scilly: St Marys Airport (Isles Of Scilly, 31mAMSL)
<i>Highest Gust (mountain)</i>	<b>18Kt 21mph</b> Glen Ogle (Perthshire (in Central Region), 564mAMSL)
<i>Greatest Snow Depth at 0900 UTC</i>	No non-zero values

mAMSL refers to station elevation in metres above mean sea level

## Daily Weather Summary for Friday 14 May 2021

### North Atlantic and Europe analysis charts and satellite images at 0000 UTC

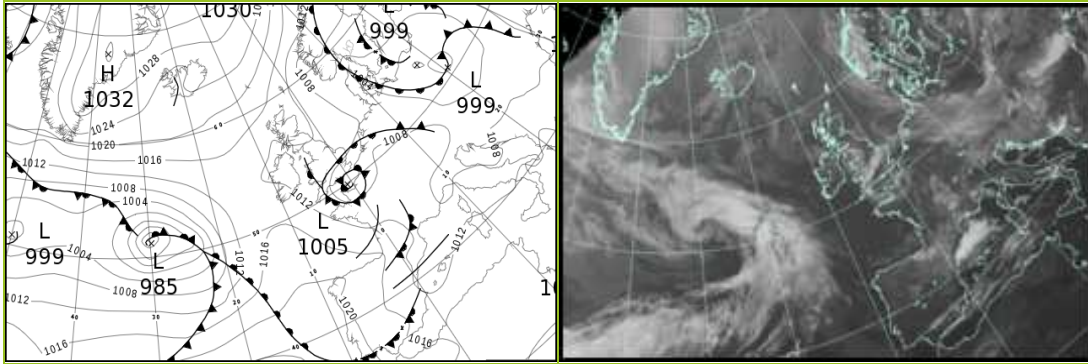

### North Atlantic and Europe analysis charts and satellite images at 1200 UTC

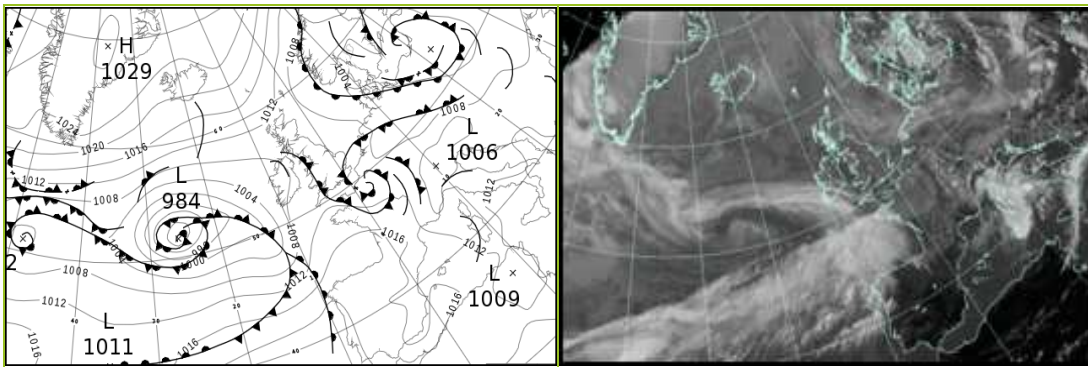

All satellite imagery copyright Met Office and EUMETSAT (European Organisation for the Exploitation of Meteorological Satellites). These show infra-red images from the geostationary MSG satellite. The rainfall rates are derived from both rain-radar and satellite data.

## Daily Weather Summary for Friday 14 May 2021

UK satellite and rain-radar precipitation rates at (L) 0000 and (R) 1200 UTC

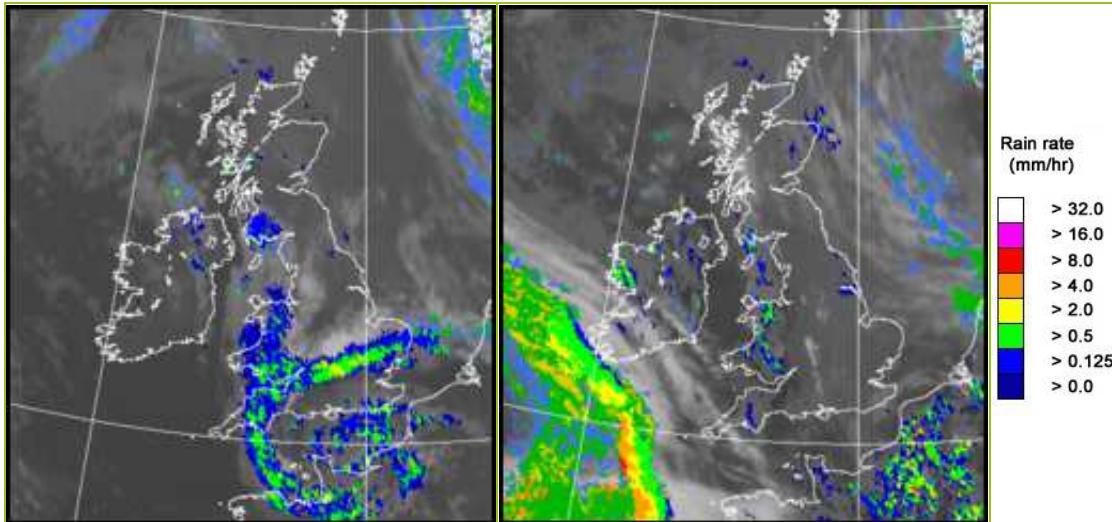

UK wind speed and direction at (L) 0000 and (R) 1200 UTC

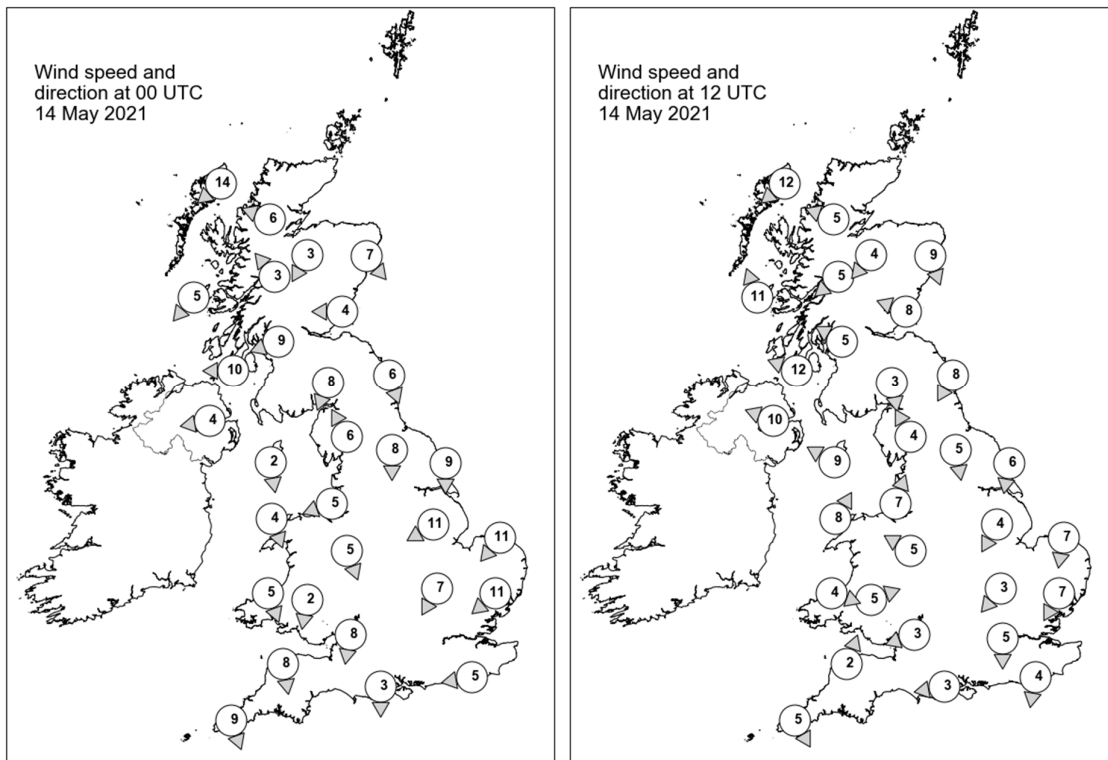

## Daily Weather Summary for Friday 14 May 2021

### Selected UK readings at (L) 0000 and (R) 1200 UTC

STATIONS		0000 UTC						1200 UTC					
NO	SITE	PRESS	WDIR	WSPD	CLOUD	TEMP	TDEW	PRESS	WDIR	WSPD	CLOUD	TEMP	TDEW
1	Lerwick	1013.0	-	-	8	6.6	5.5	1009.9	-	-	8	8.2	4.4
2	Wick	1013.5	-	-	8	7.3	6.9	1010.9	-	-	7	8.1	6.1
3	Stornoway	1013.8	NE	14	8	8.2	6.2	1010.9	NE	12	8	9.3	5.5
4	Loch Glascarnoch	1013.8	ESE	6	8	6.3	3.2	1010.7	ESE	5	8	8.1	3.2
5	Aviemore	1013.5	NNE	3	8	6.0	3.9	1010.3	NE	4	7	8.7	4.7
6	Dyce	1013.1	NW	7	8	7.0	5.0	1010.3	NNW	9	8	8.8	4.1
7	Tulloch Bridge	1013.6	SE	3	8	7.3	5.7	1010.2	NE	5	8	10.6	4.4
8	Tiree	1011.6	NE	5	5	7.6	6.3	1009.8	SSE	11	0	11.1	7.0
9	Leuchars	1013.0	E	4	8	7.5	6.1	1010.5	ESE	8	8	9.4	5.2
10	Bishopton	1012.9	ENE	9	8	7.4	4.8	1009.9	ESE	5	8	12.2	5.7
11	Machrihanish	1011.7	E	10	0	7.7	6.5	1009.8	ESE	12	8	9.6	6.5
12	Boulmer	1012.2	NNW	6	8	7.4	5.8	1010.6	NNE	8	8	9.1	5.7
13	Eskdalemuir	1012.7	NNE	8	8	5.5	4.7	1010.1	N	3	8	10.2	4.0
14	Aldergrove	1011.5	E	4	8	7.4	5.4	1008.9	ESE	10	7	12.8	6.9
15	Shap	1011.8	SSE	6	7	5.9	4.5	1010.5	SSE	4	8	8.7	5.1
16	Leeming	1011.8	N	8	8	8.0	6.4	1010.9	N	5	8	8.8	6.3
17	Ronaldsway	1010.9	N	2	7	8.7	5.9	1010.0	ESE	9	8	10.0	8.3
18	Bridlington	1010.4	N	9	8	8.1	5.4	1010.2	N	6	7	9.1	6.7
19	Crosby	1010.4	ENE	5	8	8.9	8.3	1010.0	SSW	7	7	12.9	7.4
20	Valley	1010.8	NNW	4	8	9.9	8.5	1009.8	SSW	8	5	12.2	9.7
21	Waddington	1010.8	ENE	11	8	7.4	5.5	1010.5	NNE	4	7	9.8	4.0
22	Shawbury	1010.0	NNW	5	7	8.5	7.8	1010.5	ESE	5	5	11.2	6.0
23	Weybourne	1009.4	NE	11	8	8.0	6.3	1010.0	N	7	7	9.7	6.4
24	Bedford	1009.0	NNE	7	8	7.9	7.2	1010.4	NE	3	8	10.4	5.8
25	Aberporth	1010.7	NNW	5	8	8.8	7.9	1009.7	WNW	4	8	11.6	9.7
26	Sennybridge	1010.0	N	2	8	7.5	7.4	1010.1	WSW	5	8	10.6	8.1
27	Wattisham	1008.2	NE	11	8	7.5	7.0	1009.7	NNE	7	8	10.3	6.1
28	Almondsbury	1008.5	N	8	7	9.2	8.9	1011.0	ENE	3	7	11.6	7.5
29	Heathrow	1007.7	-	-	1	8.4	7.3	1010.7	N	5	8	10.8	6.6
30	Manston	1007.4	-	-	-	6.3	6.1	1009.7	-	-	-	9.9	7.0
31	Chivenor	1009.7	N	8	8	9.9	8.5	1010.5	SSW	2	8	12.1	8.4
32	Exeter	-	-	-	-	-	-	-	-	-	-	-	-
33	Herstmonceux	1006.7	E	5	7	8.9	7.7	1010.0	N	4	7	10.1	7.3
34	Hurn	1007.3	N	3	8	8.6	7.2	1010.9	E	3	8	12.3	7.0
35	Camborne	1011.1	NNW	9	6	9.8	7.4	1011.1	NNW	5	5	12.5	8.7

## Daily Weather Summary for Friday 14 May 2021

### Selected European readings at (L) 0000 and (R) 1200 UTC

STATIONS		0000 UTC						1200 UTC					
NO	SITE	PRESS	WDIR	WSPD	CLOUD	TEMP	TDEW	PRESS	WDIR	WSPD	CLOUD	TEMP	TDEW
1	Murmansk	1021.0	NNE	8	8	2.0	0.9	1022.5	ENE	12	8	3.6	-0.7
2	Helsinki	1008.6	NE	2	1	6.8	5.6	1008.2	SE	12	0	17.2	6.0
3	Stockholm	1006.2	-	0	-	13.1	7.9	1006.3	SSE	6	-	13.2	7.4
4	Oslo	-	-	-	-	-	-	-	-	-	-	-	-
5	Reykjavik	-	-	-	7	-	-	1020.4	SE	4	5	7.0	-1.4
6	Moscow	1017.6	-	0	0	9.3	8.4	1014.6	SSE	2	8	22.2	8.7
7	Kiev	1008.8	-	0	6	11.5	10.1	1006.0	SSW	6	6	19.7	9.7
8	Warsaw	999.9	NE	4	0	10.5	6.6	1000.8	W	8	3	21.7	9.2
9	Berlin	1003.8	WNW	8	-	10.8	10.3	1006.0	WNW	12	-	11.4	7.8
10	De Bilt	1007.1	NNE	4	8	10.2	9.0	1008.4	NNW	6	8	14.1	8.7
11	Dublin	1011.6	N	4	4	3.3	2.4	1008.8	SE	8	6	13.2	7.4
12	Cork	1012.2	NW	8	1	6.9	5.0	1008.4	S	10	5	11.6	6.5
13	Sofia	1010.9	SSE	2	4	8.6	6.9	1009.3	W	8	5	18.4	6.3
14	Belgrade	1007.5	SSW	4	8	12.3	10.8	1008.9	WSW	6	3	20.9	8.8
15	Budapest	1004.8	W	4	-	11.5	8.2	1008.3	W	14	-	15.0	7.3
16	Prague	1005.7	W	4	-	8.4	7.4	1007.6	SW	4	7	13.6	9.5
17	Munich	1009.5	SW	6	8	8.5	6.9	1008.4	W	4	7	14.5	4.4
18	Strasbourg	1009.5	S	2	7	8.8	7.1	1009.1	S	6	-	16.4	9.8
19	Paris	1008.0	SSW	5	5	8.9	7.7	1008.9	SW	9	7	13.0	9.8
20	Jersey	1007.0	NW	13	8	9.7	9.4	1011.6	W	8	8	11.4	9.6
21	Milan	1007.0	E	4	-	13.3	10.5	1007.3	N	3	-	19.3	9.6
22	Marseille	1009.6	WSW	4	6	13.8	9.6	1009.7	NW	18	-	21.3	7.5
23	Bordeaux	1013.4	WSW	6	-	9.1	7.7	1017.3	NW	13	6	16.1	6.2
24	Rome	1010.6	WNW	3	0	13.5	11.6	1013.2	SSW	8	7	17.1	10.7
25	Ajaccio	1012.4	NE	6	-	10.0	8.4	1011.2	NE	2	8	13.3	12.2
26	Barcelona	1010.5	WSW	4	7	15.5	13.5	1014.1	S	10	2	18.7	9.7
27	Majorca	1011.4	NNE	2	3	13.5	11.0	1015.1	N	11	2	20.6	4.9
28	Madrid	1014.8	W	9	2	13.4	4.7	1015.5	SE	4	1	20.4	5.4
29	Lisbon	1021.2	WNW	2	-	14.2	11.7	1021.4	NNW	6	5	21.3	11.9
30	Athens	-	-	-	-	-	-	1013.6	WNW	7	0	26.8	6.4
31	Malta	1015.7	WSW	5	0	15.9	13.0	1015.6	SSW	9	3	23.2	9.8
32	Gibraltar	1017.6	WSW	11	0	19.7	13.1	1017.2	WSW	15	1	21.3	13.5

## Daily Weather Summary for Friday 14 May 2021

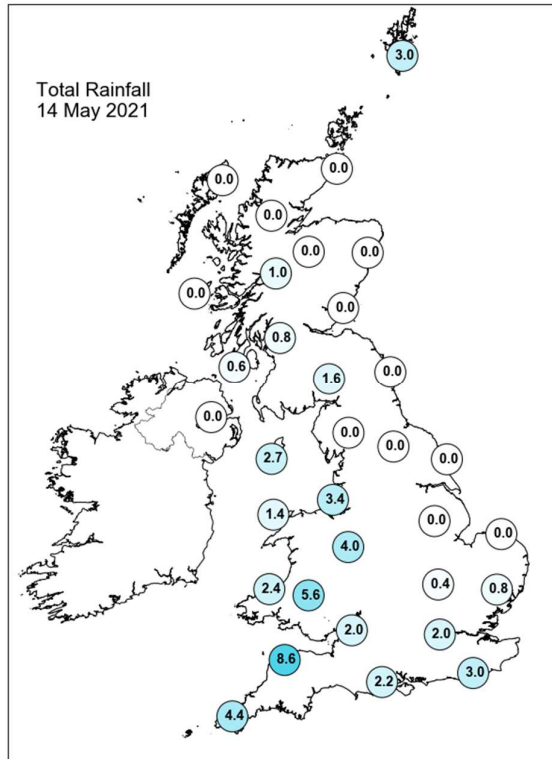
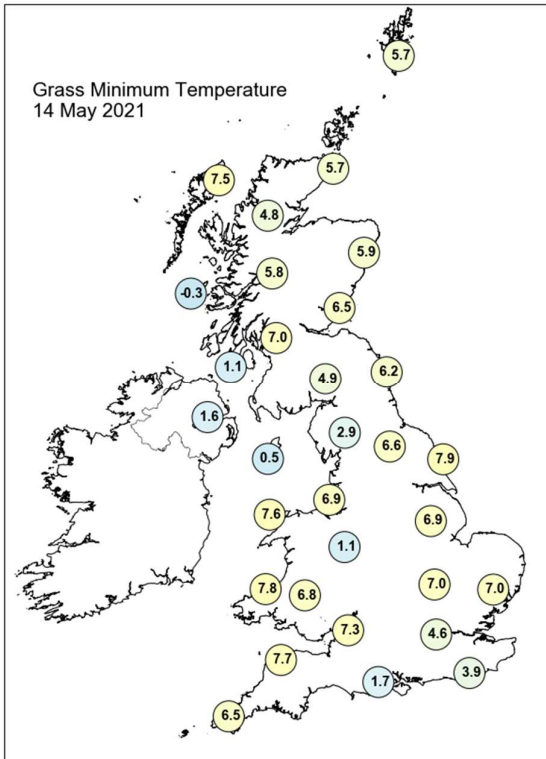
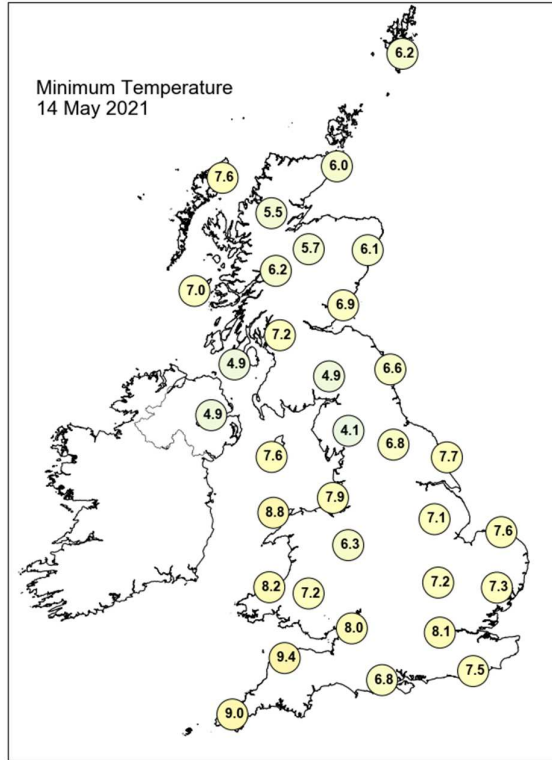
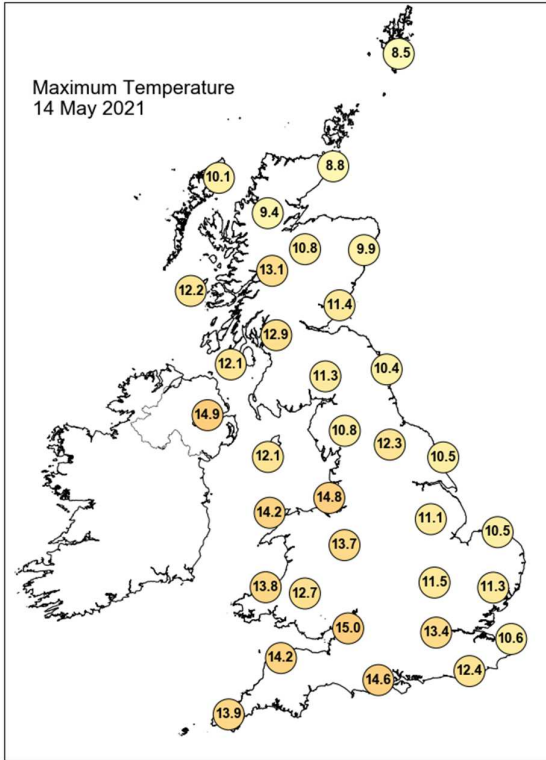

## Daily Weather Summary for Friday 14 May 2021

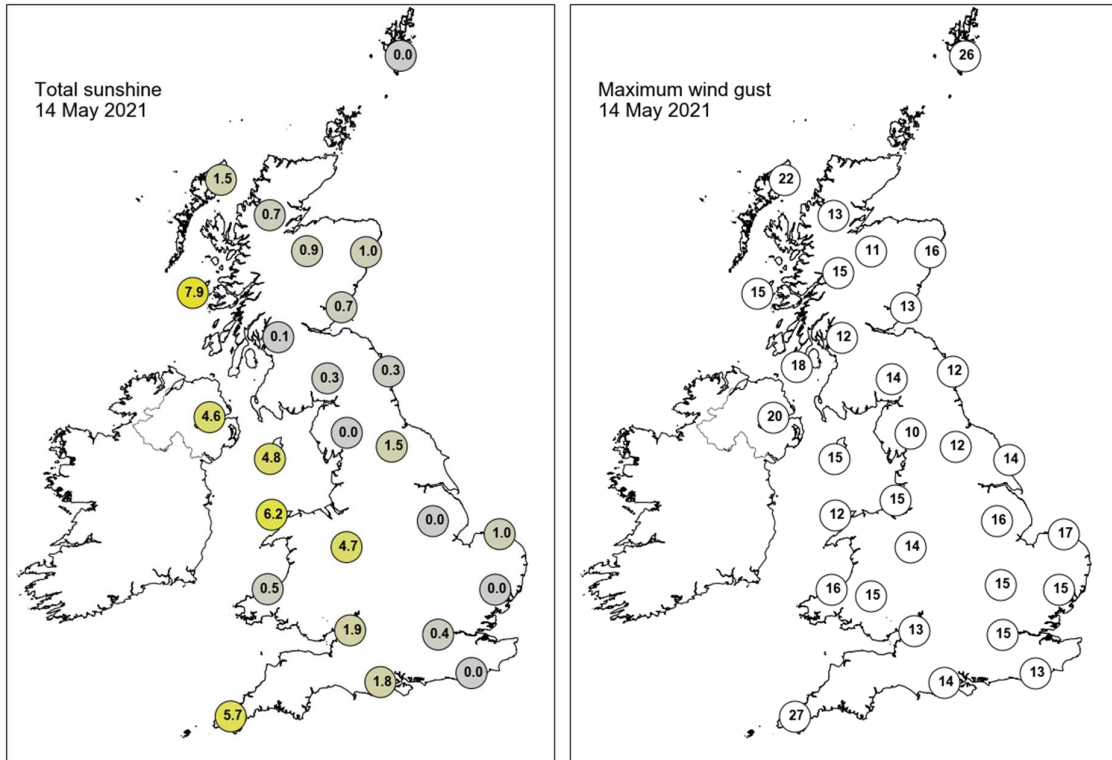

None of the selected stations observed a day of sleet or snow falling or non-zero snow depth at 0900 UTC.

## Daily Weather Summary for Saturday 15 May 2021

This day's summary created 22/05/2021 03:00

### Summary of the UK Weather for Saturday 15 May 2021

During the early hours the majority of the UK covered with thick clouds. Meanwhile, a band of heavy rain crossed Wales, which saw thunder and numerous lightning strikes, along with southwest England and Midlands. Scattered showers were observed over Northern Ireland, Scotland and northwest England, while elsewhere remained mostly dry. It was a chilly night overall with light winds and some gales over the south coast. The day saw two main frontal systems track northwards across the UK. These were initially positioned over Wales stretching down to southwest England, and across the Midlands and southeastern parts of England. Through the day, these systems brought periods of rain that were soon followed by frequent showers. Patchy cloud allowed for some sunny spells in the south of England and northern Scotland. Meanwhile eastern areas and Scotland remained largely dry. Showers fell heaviest across Wales and southwest England. Several lightning strikes were recorded across the country, particularly along southeastern coasts. Into the night, showers generally eased, but showers remained prevalent in the west of the UK.

### Daily Extremes

<i>Highest Maximum</i>	<b>16.5°C</b> Achnagart (Ross & Cromarty, 15mAMSL)
<i>Lowest Maximum</i>	<b>8.7°C</b> Fair Isle (Shetland, 57mAMSL)
<i>Highest Minimum</i>	<b>9.9°C</b> Myerscough (Lancashire, 14mAMSL)
<i>Lowest Minimum</i>	<b>0.2°C</b> Loch Glascarnoch (Ross & Cromarty, 269mAMSL)
<i>Lowest Grass Minimum</i>	<b>-3.8°C</b> Kinloss (Moray (in Grampian Region), 5mAMSL)
<i>Most Rainfall</i>	<b>46.2mm</b> Abergorlech S Wks (Carmarthenshire, 119mAMSL)
<i>Most Sunshine</i>	<b>12.6hr</b> Stornoway Airport (Western Isles, 15mAMSL)
<i>Highest Gust</i>	<b>34Kt 39mph</b> Wight: Needles Old Battery (Isle Of Wight, 80mAMSL)
<i>Highest Gust (mountain)</i>	<b>24Kt 28mph</b> Great Dun Fell No 2 (Cumbria, 847mAMSL)
<i>Greatest Snow Depth at 0900 UTC</i>	No non-zero values

mAMSL refers to station elevation in metres above mean sea level

## Daily Weather Summary for Saturday 15 May 2021

### North Atlantic and Europe analysis charts and satellite images at 0000 UTC

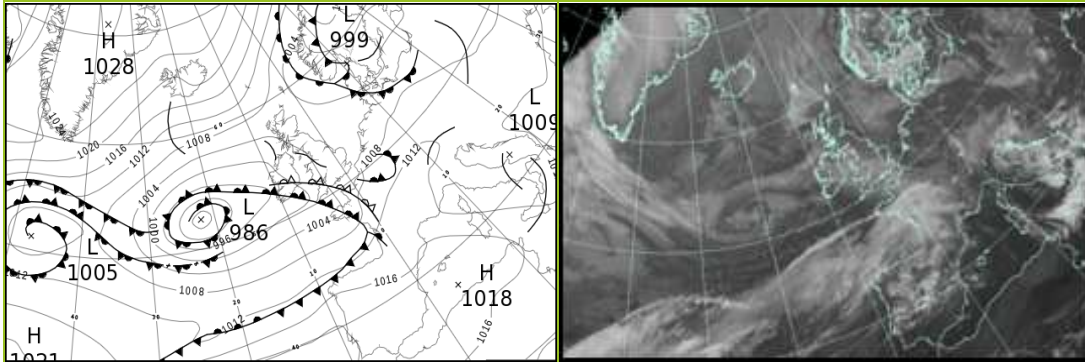

### North Atlantic and Europe analysis charts and satellite images at 1200 UTC

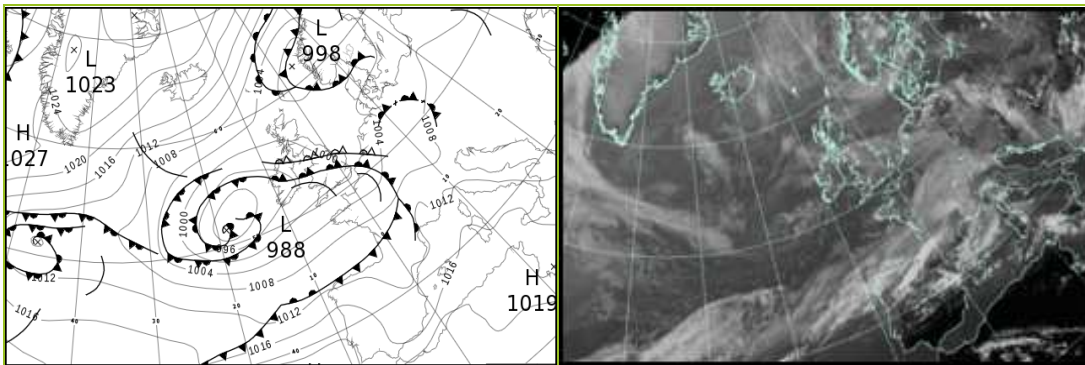

All satellite imagery copyright Met Office and EUMETSAT (European Organisation for the Exploitation of Meteorological Satellites). These show infra-red images from the geostationary MSG satellite. The rainfall rates are derived from both rain-radar and satellite data.

## Daily Weather Summary for Saturday 15 May 2021

UK satellite and rain-radar precipitation rates at (L) 0000 and (R) 1200 UTC

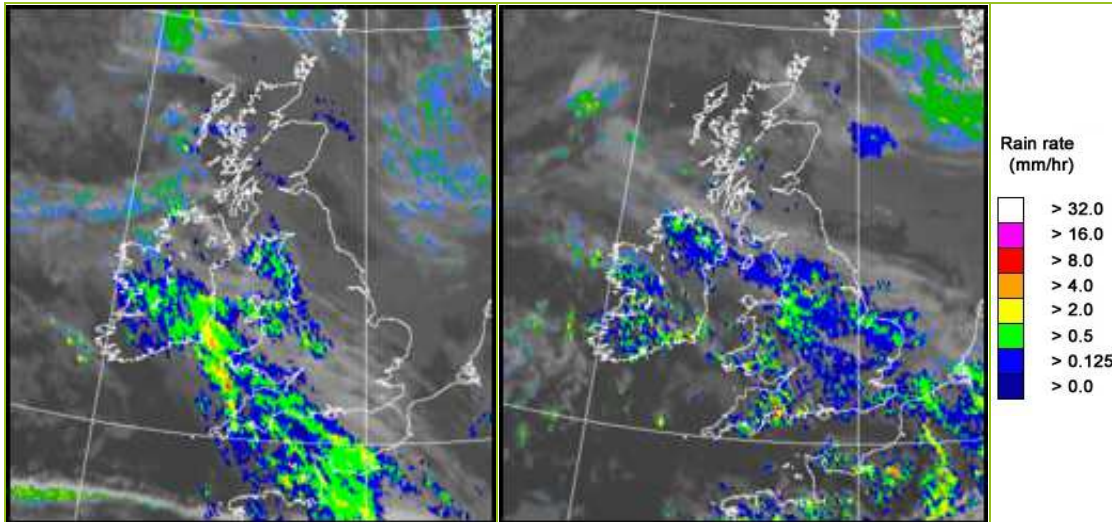

UK wind speed and direction at (L) 0000 and (R) 1200 UTC

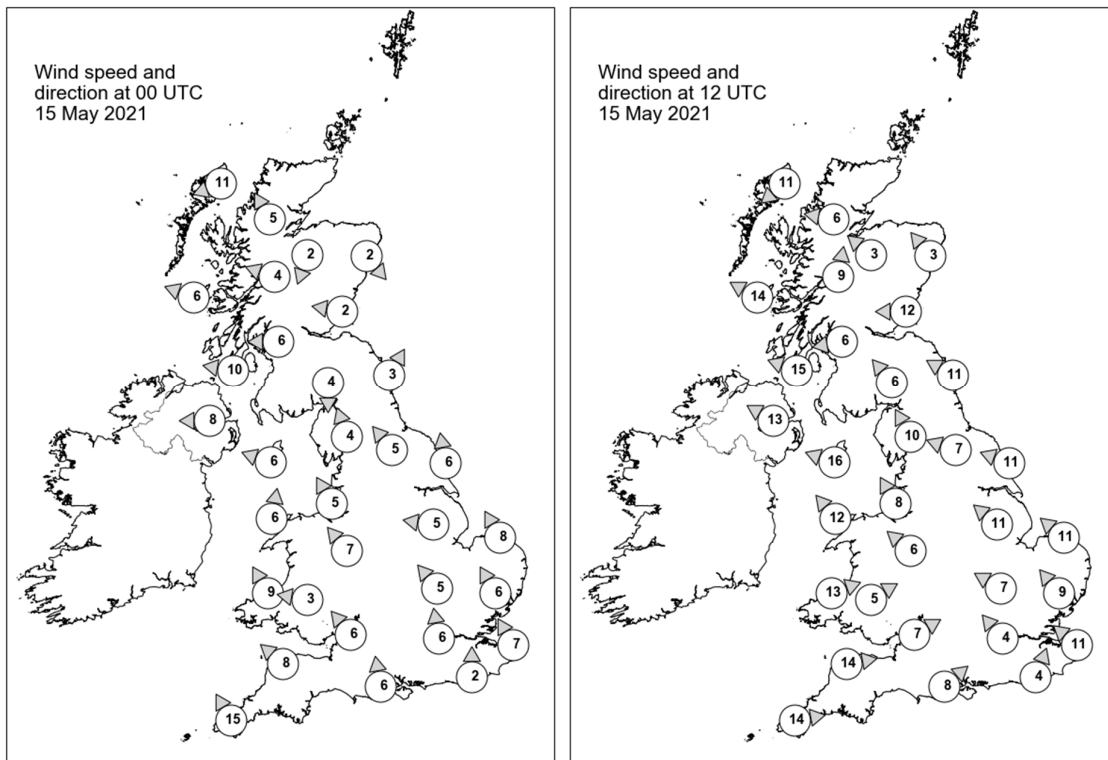

## Daily Weather Summary for Saturday 15 May 2021

### Selected UK readings at (L) 0000 and (R) 1200 UTC

STATIONS		0000 UTC						1200 UTC					
NO	SITE	PRESS	WDIR	WSPD	CLOUD	TEMP	TDEW	PRESS	WDIR	WSPD	CLOUD	TEMP	TDEW
1	Lerwick	1005.0	-	-	8	6.2	6.0	999.4	-	-	8	8.6	8.5
2	Wick	1006.2	-	-	7	5.8	5.0	1001.2	-	-	8	9.0	5.5
3	Stornoway	1005.5	ENE	11	8	7.8	5.5	1001.7	NE	11	0	9.9	5.4
4	Loch Glascarnoch	1006.4	SSE	5	7	5.2	3.3	1000.2	E	6	0	12.1	3.8
5	Aviemore	1005.9	NNE	2	8	5.7	3.5	999.5	SE	3	5	13.1	2.9
6	Dyce	1006.2	NW	2	8	6.2	3.8	1001.2	SE	3	8	9.3	4.3
7	Tulloch Bridge	1005.6	ESE	4	8	7.1	4.7	1000.3	S	9	3	12.3	4.8
8	Tiree	1003.6	ESE	6	1	6.1	4.9	999.8	ESE	14	8	13.0	7.7
9	Leuchars	1005.9	E	2	1	3.6	2.8	1001.4	E	12	4	9.9	6.4
10	Bishopton	1004.6	E	6	8	8.4	6.5	999.6	E	6	8	14.2	7.0
11	Machrihanish	1003.2	E	10	0	7.8	6.9	998.8	ESE	15	8	13.1	8.8
12	Boulmer	1006.1	SSW	3	8	6.5	5.7	1001.5	ESE	11	7	10.7	7.2
13	Eskdalemuir	1005.8	N	4	8	5.2	4.6	1000.0	SE	6	7	10.9	2.7
14	Aldergrove	1002.4	E	8	1	8.1	6.0	998.0	ESE	13	8	10.2	8.5
15	Shap	1005.2	SSE	4	8	5.7	3.7	1000.1	SSE	10	8	9.6	5.5
16	Leeming	1005.9	SE	5	8	8.3	6.4	1000.5	ESE	7	8	10.5	5.6
17	Ronaldsway	1003.3	ESE	6	7	9.3	8.7	998.5	ESE	16	8	10.8	9.2
18	Bridlington	1006.2	S	6	8	8.0	6.6	1000.7	ESE	11	1	12.5	8.1
19	Crosby	1004.1	SSE	5	8	9.7	8.3	998.9	SSE	8	8	10.3	8.0
20	Valley	1003.2	S	6	7	10.1	8.0	997.5	SE	12	8	11.9	7.8
21	Waddington	1006.2	E	5	8	8.0	6.2	1000.3	SE	11	8	9.4	7.4
22	Shawbury	1004.2	SE	7	7	10.2	6.8	998.8	SE	6	8	10.6	8.2
23	Weybourne	1006.6	SSE	8	8	8.2	6.6	1000.8	SE	11	8	11.1	7.6
24	Bedford	1006.1	SE	5	7	6.4	5.9	999.6	ESE	7	8	10.3	8.0
25	Aberporth	1002.9	SSE	9	8	8.1	6.5	997.5	WSW	13	8	12.0	8.9
26	Sennybridge	1004.0	E	3	8	6.8	6.4	998.3	WSW	5	7	9.3	6.9
27	Wattisham	1006.9	SSE	6	6	7.2	6.1	1000.0	SE	9	8	9.9	7.8
28	Almondsbury	1004.8	SE	6	8	9.7	7.9	998.8	WSW	7	5	13.8	8.9
29	Heathrow	1006.5	S	6	8	10.1	7.0	999.4	SE	4	8	12.6	9.5
30	Manston	1007.4	SSE	7	8	8.7	7.4	999.8	SE	11	8	9.9	9.6
31	Chivenor	1002.8	SE	8	8	8.9	7.4	999.3	W	14	5	14.3	10.5
32	Exeter	-	-	-	-	-	-	-	-	-	-	-	-
33	Herstmonceux	1007.1	S	2	8	8.1	7.7	998.5	SSW	4	8	11.8	10.6
34	Hurn	1005.5	S	6	8	10.4	8.8	999.6	SW	8	5	12.1	9.3
35	Camborne	1001.2	SSE	15	8	8.7	8.0	1000.6	W	14	8	12.7	8.8

## Daily Weather Summary for Saturday 15 May 2021

### Selected European readings at (L) 0000 and (R) 1200 UTC

STATIONS		0000 UTC						1200 UTC					
NO	SITE	PRESS	WDIR	WSPD	CLOUD	TEMP	TDEW	PRESS	WDIR	WSPD	CLOUD	TEMP	TDEW
1	Murmansk	1021.5	E	8	8	0.4	-3.1	1018.7	SE	6	8	1.2	-1.2
2	Helsinki	1006.7	ESE	6	8	12.9	8.7	1005.6	SE	8	0	19.3	10.0
3	Stockholm	1003.9	ENE	4	-	9.4	9.0	1003.9	S	8	-	13.7	8.0
4	Oslo	-	-	-	-	-	-	-	-	-	-	-	-
5	Reykjavik	-	-	-	4	-	-	1018.1	NNW	4	2	7.4	-1.3
6	Moscow	1009.8	-	0	5	13.8	11.8	1006.1	S	4	6	25.6	6.0
7	Kiev	1007.1	WSW	2	7	12.9	8.7	1009.8	NNW	2	6	18.7	12.5
8	Warsaw	1006.7	W	6	6	12.5	10.4	1009.0	W	8	5	18.3	7.1
9	Berlin	1008.0	SW	2	-	9.5	7.2	1005.7	S	10	-	17.8	7.9
10	De Bilt	1007.1	NNE	2	6	7.8	7.1	1002.6	SSW	6	8	12.6	7.1
11	Dublin	1002.2	SE	6	7	8.8	6.5	997.0	ESE	10	7	9.7	8.3
12	Cork	997.7	ESE	10	8	8.1	7.8	996.6	SW	10	7	10.4	8.6
13	Sofia	1013.3	SSE	4	1	9.9	5.0	1009.3	WSW	6	7	16.0	10.7
14	Belgrade	1010.1	SE	2	0	13.6	11.5	1008.4	ENE	4	4	21.6	10.6
15	Budapest	1011.0	-	0	-	8.3	8.3	1009.8	SSW	4	-	20.5	7.8
16	Prague	1009.8	SW	2	-	8.5	7.6	1008.3	N	2	7	15.4	7.4
17	Munich	1011.8	WSW	8	8	10.3	5.8	1007.5	SE	4	7	14.9	1.9
18	Strasbourg	1011.7	S	8	8	10.0	7.2	1006.9	SW	10	8	14.8	7.3
19	Paris	1009.6	S	5	7	10.4	9.0	1003.7	SW	7	7	11.4	9.5
20	Jersey	1005.4	S	15	8	8.4	6.7	1003.0	W	16	0	13.7	10.6
21	Milan	1010.9	N	1	0	11.3	10.1	1010.5	N	2	2	17.6	6.9
22	Marseille	1013.8	NNW	8	-	14.1	6.9	1012.8	SSW	7	8	18.1	10.2
23	Bordeaux	1013.3	SSW	7	8	10.6	9.5	1011.2	WNW	7	8	14.2	13.1
24	Rome	1010.4	N	2	-	11.8	10.7	1013.7	W	10	6	18.4	12.6
25	Ajaccio	1013.0	NNE	6	7	11.2	9.9	1015.7	SW	9	8	20.1	10.8
26	Barcelona	1016.3	NNE	5	2	14.9	11.1	1012.0	WSW	18	6	21.0	15.0
27	Majorca	1017.9	N	2	1	12.4	9.8	1015.3	SSW	13	6	21.7	14.0
28	Madrid	1016.4	SSE	5	0	14.9	6.7	1012.3	SSW	10	6	25.0	9.3
29	Lisbon	1020.7	NW	6	-	15.0	12.7	1020.0	WNW	2	-	21.7	13.3
30	Athens	1013.6	-	0	-	16.7	8.5	1011.5	-	0	7	22.0	11.0
31	Malta	1013.9	WSW	4	0	16.8	13.6	1016.0	WNW	21	5	21.9	11.3
32	Gibraltar	1017.1	WSW	6	0	19.5	11.6	1017.0	E	10	1	22.3	11.0

## Daily Weather Summary for Saturday 15 May 2021

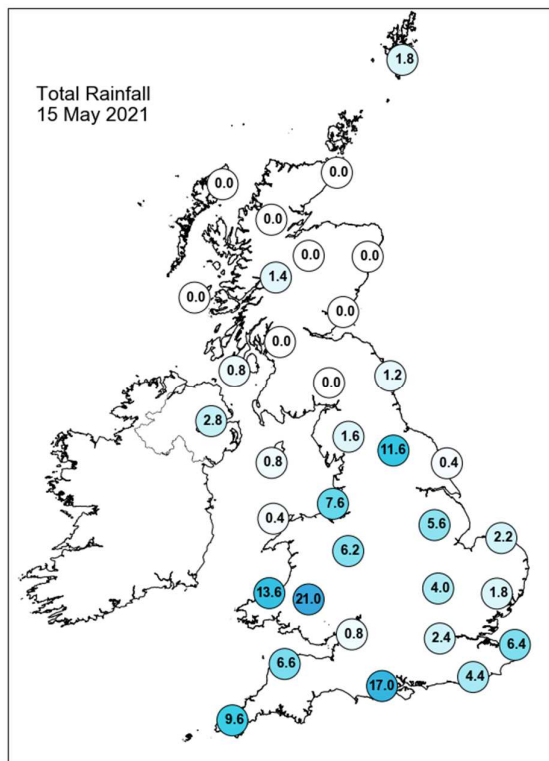
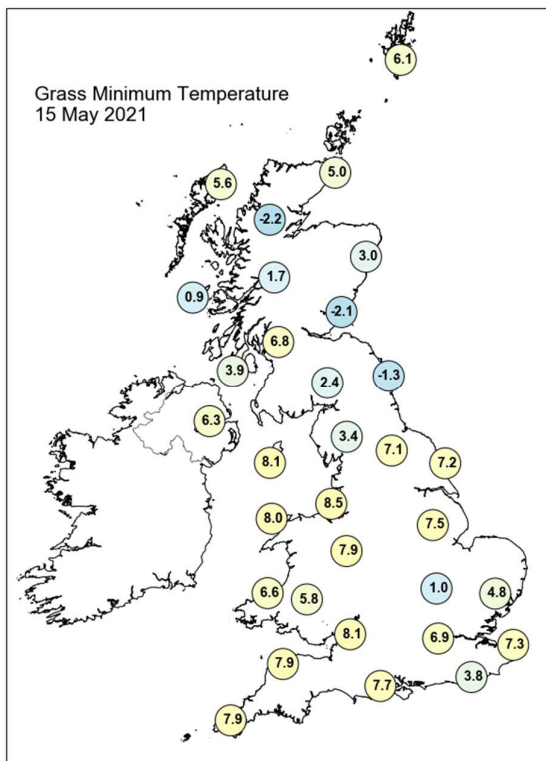
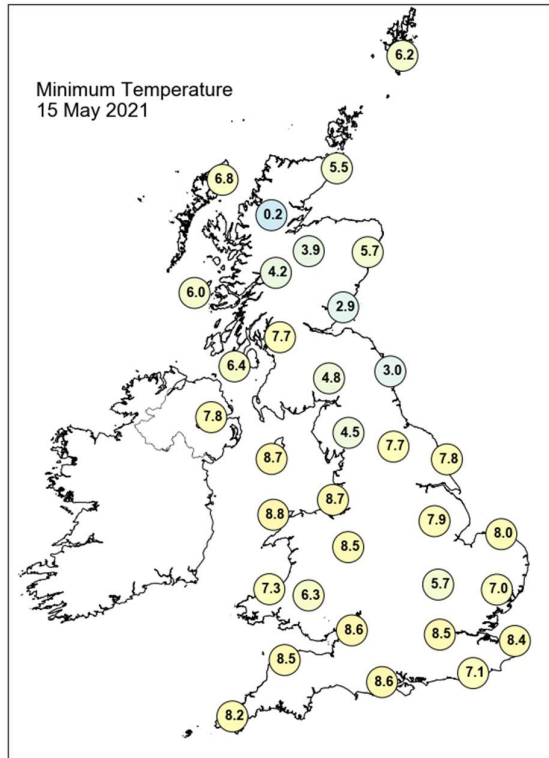
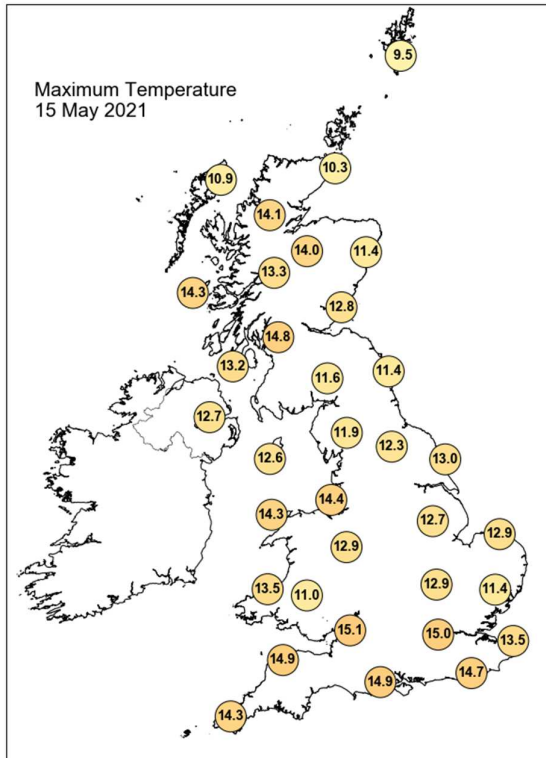

## Daily Weather Summary for Saturday 15 May 2021

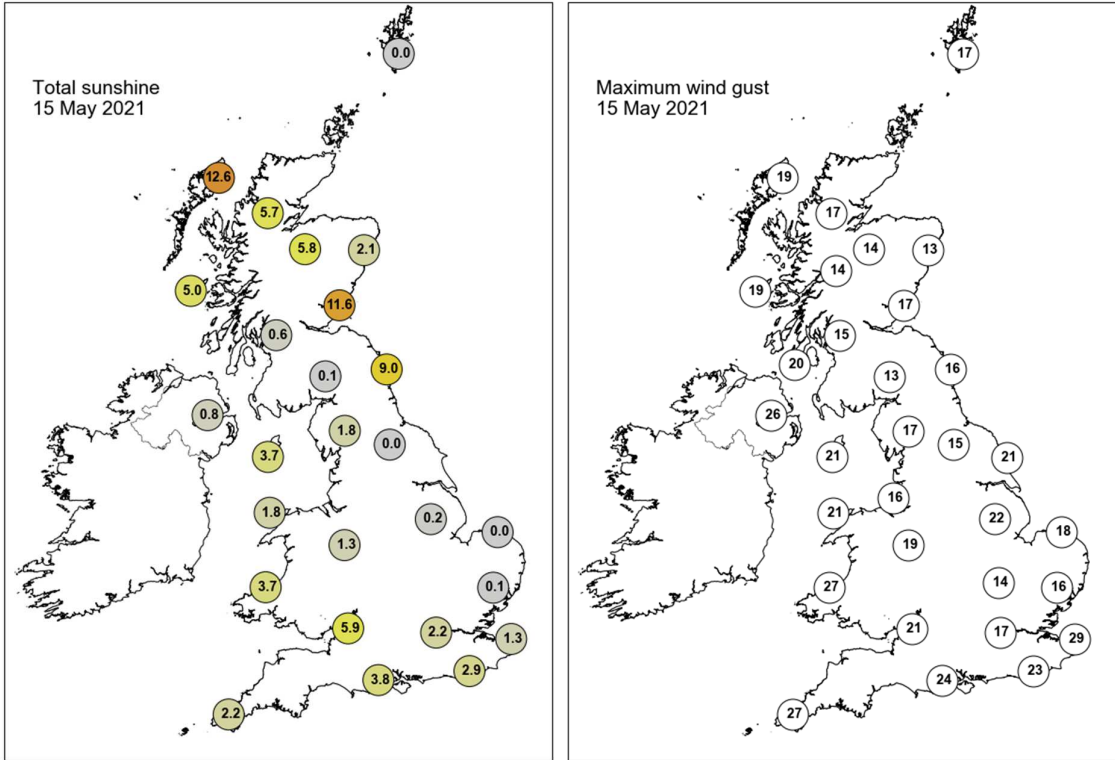

None of the selected stations observed a day of sleet or snow falling or non-zero snow depth at 0900 UTC.

## Daily Weather Summary for Sunday 16 May 2021

This day's summary created 24/05/2021 14:38

### Summary of the UK Weather for Sunday 16 May 2021

An area of low pressure to the southwest of England brought associated weather fronts across the UK during the early hours of Sunday. A band of showers with occasionally heavy downpours, accompanied by thunderstorms affected southwest England, Wales and the northeast England. Scattered showers were also spotted over Northern Ireland and west Scotland. There were clear skies in southeast England but a breezy night for all, with temperatures on the cool side. As the day progressed, the low moved northwards and showers became more widespread throughout the whole of the UK, the heaviest and most organised of which were seen in the south. In the afternoon there was thunderstorm activity frequently reported in the north of England, and hail was also seen. Temperatures were higher than as of late, though still less than average for this time of year. Into the evening the low began to move away to the east, meaning showers began to die out, and became scattered, with only some heavier showers remaining to the southeast of England.

### Daily Extremes

<i>Highest Maximum</i>	<b>18.1°C</b> Myerscough (Lancashire, 14mAMSL)
<i>Lowest Maximum</i>	<b>9.4°C</b> Brizlee Wood (Northumberland, 250mAMSL)
<i>Highest Minimum</i>	<b>10.4°C</b> Scilly: St Marys Airport (Isles Of Scilly, 31mAMSL)
<i>Lowest Minimum</i>	<b>-0.9°C</b> Cromdale (Moray (in Highland Region), 193mAMSL)
<i>Lowest Grass Minimum</i>	<b>-4.6°C</b> Fettercairn, Glensaugh No 2 (Kincardineshire, 171mAMSL)
<i>Most Rainfall</i>	<b>34.0mm</b> Waltham-on-the-wolds No2 (Leicestershire, 175mAMSL)
<i>Most Sunshine</i>	<b>12.8hr</b> Tiree (Argyll (in Strathclyde Region), 9mAMSL)
<i>Highest Gust</i>	<b>47Kt 54mph</b> Wight: Needles Old Battery (Isle Of Wight, 80mAMSL)
<i>Highest Gust (mountain)</i>	<b>23Kt 26mph</b> Cairnwell (Aberdeenshire, 928mAMSL)
<i>Greatest Snow Depth at 0900 UTC</i>	No non-zero values

mAMSL refers to station elevation in metres above mean sea level

## Daily Weather Summary for Sunday 16 May 2021

### North Atlantic and Europe analysis charts and satellite images at 0000 UTC

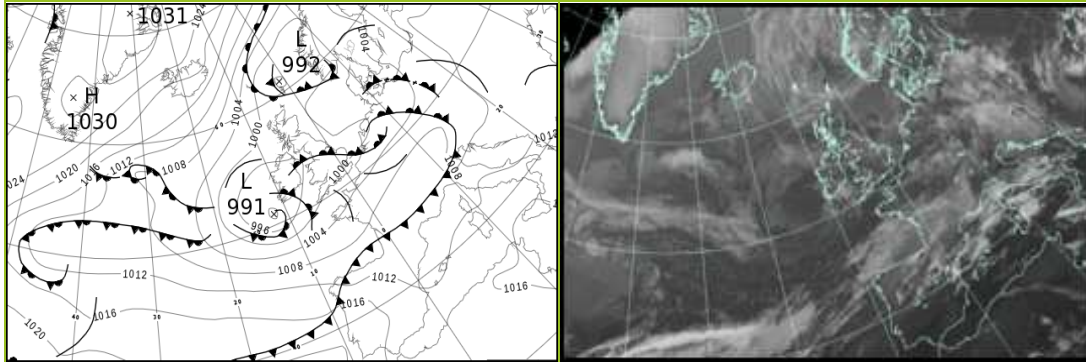

### North Atlantic and Europe analysis charts and satellite images at 1200 UTC

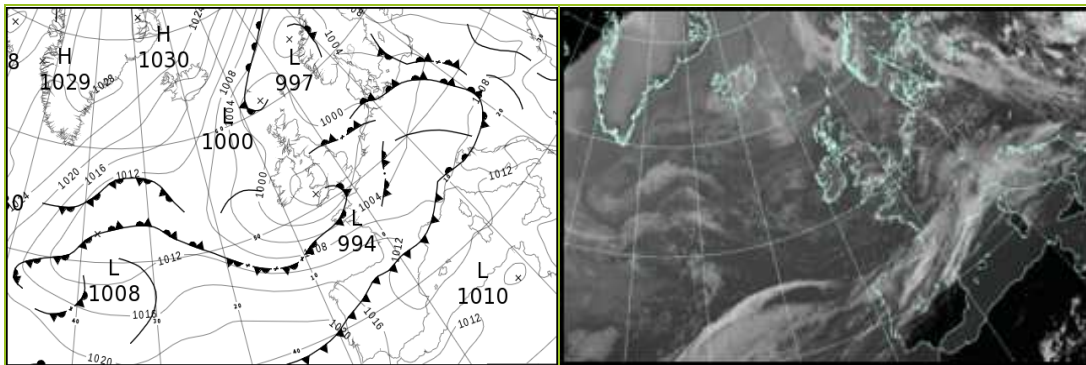

All satellite imagery copyright Met Office and EUMETSAT (European Organisation for the Exploitation of Meteorological Satellites). These show infra-red images from the geostationary MSG satellite. The rainfall rates are derived from both rain-radar and satellite data.

## Daily Weather Summary for Sunday 16 May 2021

UK satellite and rain-radar precipitation rates at (L) 0000 and (R) 1200 UTC

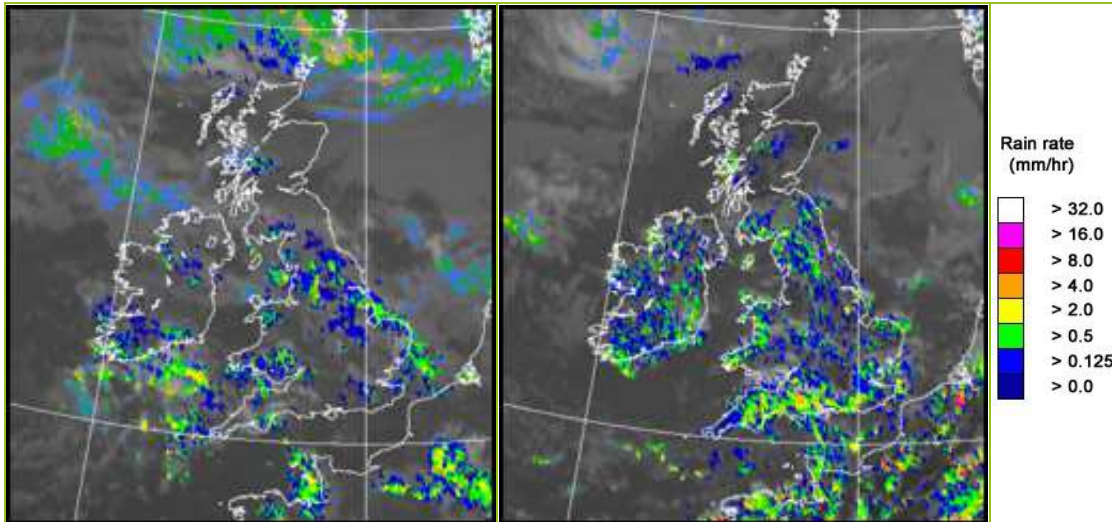

UK wind speed and direction at (L) 0000 and (R) 1200 UTC

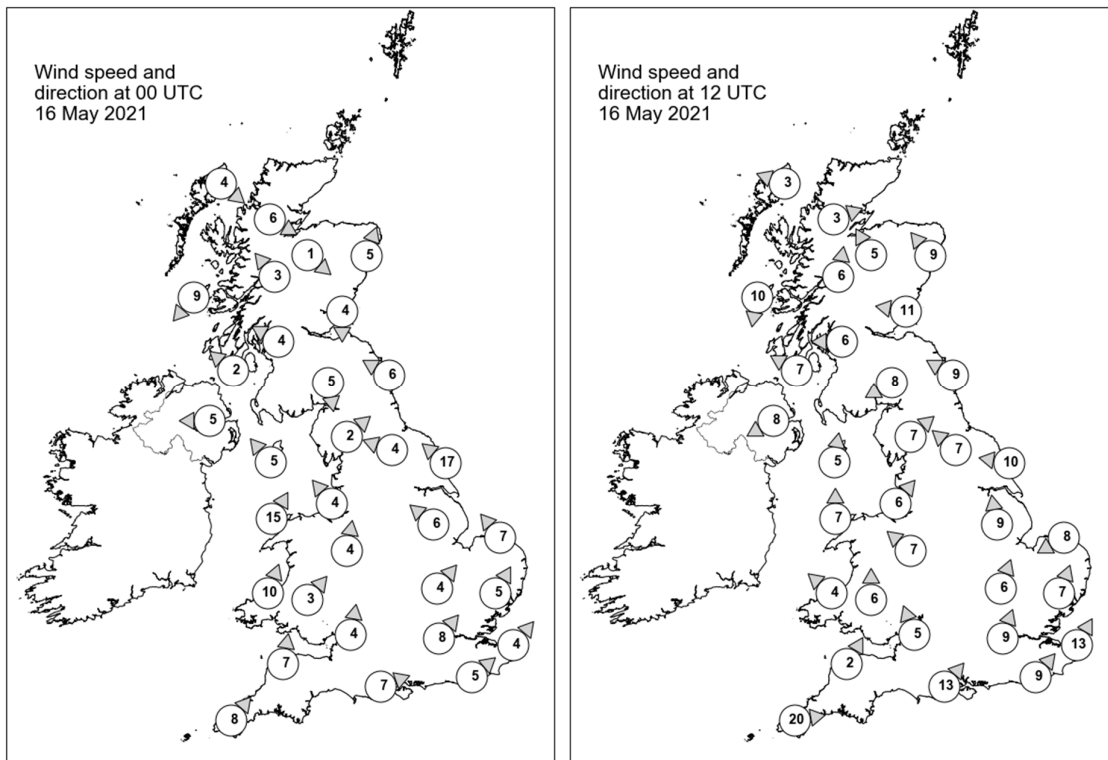

## Daily Weather Summary for Sunday 16 May 2021

### Selected UK readings at (L) 0000 and (R) 1200 UTC

STATIONS		0000 UTC						1200 UTC					
NO	SITE	PRESS	WDIR	WSPD	CLOUD	TEMP	TDEW	PRESS	WDIR	WSPD	CLOUD	TEMP	TDEW
1	Lerwick	996.8	-	-	8	7.8	7.8	998.9	-	-	5	9.5	7.6
2	Wick	998.4	-	-	8	6.0	5.3	998.2	-	-	7	10.6	5.0
3	Stornoway	999.0	NW	4	8	7.1	5.9	998.3	ESE	3	8	9.3	7.9
4	Loch Glascarnoch	999.1	WNW	6	8	4.6	3.6	997.3	WSW	3	3	12.1	3.1
5	Aviemore	998.6	NW	1	8	6.3	3.3	996.5	SSE	5	4	15.3	3.0
6	Dyce	998.7	SSW	5	6	6.5	3.2	998.7	SE	9	5	11.6	5.1
7	Tulloch Bridge	999.0	SE	3	8	7.2	6.0	997.6	S	6	1	12.8	4.7
8	Tiree	997.8	NE	9	8	9.2	6.7	998.6	N	10	0	11.2	6.9
9	Leuchars	998.9	N	4	6	5.1	4.8	998.6	E	11	8	10.8	7.5
10	Bishopton	997.9	ESE	4	7	7.6	3.7	997.2	E	6	4	15.5	6.0
11	Machrihanish	997.0	SE	2	8	7.5	7.2	997.3	ESE	7	4	14.2	6.1
12	Boulmer	998.6	ESE	6	8	8.7	7.3	998.4	ESE	9	7	10.3	8.5
13	Eskdalemuir	998.3	N	5	8	5.3	3.4	997.0	ENE	8	8	12.5	7.3
14	Aldergrove	996.1	E	5	8	9.3	7.4	997.0	ENE	8	8	11.5	8.1
15	Shap	997.6	SW	2	8	6.7	5.8	996.5	SW	7	8	11.2	6.8
16	Leeming	997.9	ESE	4	8	8.7	8.2	996.6	SE	7	3	14.4	6.9
17	Ronaldsway	995.8	SE	5	5	9.5	8.9	996.6	S	5	6	11.4	9.1
18	Bridlington	998.0	SE	17	8	8.9	7.8	997.4	E	10	8	10.6	8.7
19	Crosby	997.0	SE	4	3	9.3	8.8	995.7	SW	6	6	14.1	7.1
20	Valley	996.2	SSW	15	8	10.2	9.5	995.8	S	7	8	13.3	8.1
21	Waddington	998.1	SE	6	8	8.9	8.1	996.9	S	9	3	14.7	6.5
22	Shawbury	997.8	S	4	3	7.6	6.7	995.8	SE	7	5	13.1	7.3
23	Weybourne	998.5	SE	7	8	8.9	8.1	997.7	ENE	8	7	11.8	10.1
24	Bedford	998.9	SW	4	7	7.9	7.3	997.0	SSW	6	6	12.7	5.8
25	Aberporth	997.3	SSW	10	1	7.5	7.0	995.2	SE	4	8	10.6	8.5
26	Sennybridge	998.3	SW	3	8	7.9	7.6	994.7	S	6	7	12.3	7.2
27	Wattisham	999.1	SSW	5	5	7.8	7.4	997.9	SSW	7	4	13.0	6.5
28	Almondsbury	999.2	S	4	7	9.6	8.8	995.6	SSE	5	7	12.3	10.1
29	Heathrow	1000.0	SW	8	7	9.9	8.1	998.3	SSW	9	5	12.5	8.8
30	Manston	1000.4	SW	4	8	9.6	9.2	999.6	SSW	13	7	10.6	8.7
31	Chivenor	998.8	S	7	8	10.5	8.7	994.6	SSW	2	8	12.2	10.0
32	Exeter	-	-	-	-	-	-	-	-	-	-	-	-
33	Herstmonceux	1000.8	SW	5	8	10.2	9.1	999.3	SW	9	8	12.7	9.3
34	Hurn	1000.4	WSW	7	7	10.2	8.6	997.4	SW	13	8	11.7	10.1
35	Camborne	999.5	SW	8	8	10.4	9.1	995.7	W	20	7	11.8	10.0

## Daily Weather Summary for Sunday 16 May 2021

### Selected European readings at (L) 0000 and (R) 1200 UTC

STATIONS		0000 UTC						1200 UTC					
NO	SITE	PRESS	WDIR	WSPD	CLOUD	TEMP	TDEW	PRESS	WDIR	WSPD	CLOUD	TEMP	TDEW
1	Murmansk	1015.7	E	6	8	0.9	-0.7	1013.5	ESE	4	8	3.1	-0.2
2	Helsinki	1005.6	WNW	6	8	11.4	8.1	1008.5	SSW	12	0	17.5	8.0
3	Stockholm	1004.6	SE	6	-	8.5	6.8	1006.5	SSW	12	-	16.5	5.6
4	Oslo	-	-	-	-	-	-	-	-	-	-	-	-
5	Reykjavik	1018.3	E	5	5	2.7	-5.3	1016.8	N	7	5	6.5	-7.5
6	Moscow	1010.6	-	0	3	12.8	10.4	1012.3	SSE	2	7	23.3	8.7
7	Kiev	1011.7	-	0	0	11.0	9.0	1010.0	ESE	2	6	24.8	10.0
8	Warsaw	1007.1	-	0	5	12.0	9.6	1004.3	S	6	7	18.4	10.2
9	Berlin	1003.0	S	4	-	11.4	6.9	1002.7	SW	6	-	16.4	8.0
10	De Bilt	999.9	S	4	8	10.0	9.1	1000.5	W	4	8	11.8	9.0
11	Dublin	995.6	SSE	2	3	6.3	5.0	996.0	E	8	6	13.5	8.7
12	Cork	994.3	S	4	6	7.5	7.1	996.1	NE	10	6	11.2	8.0
13	Sofia	1008.9	-	0	7	11.3	10.5	1008.8	E	2	6	14.1	11.6
14	Belgrade	1008.1	W	2	6	16.0	13.0	1009.5	W	4	6	19.4	11.4
15	Budapest	1008.2	ESE	2	-	10.8	10.8	1007.9	WNW	8	-	17.2	8.6
16	Prague	1005.7	SW	4	-	8.4	6.2	1005.6	WSW	6	6	15.1	4.8
17	Munich	1008.5	SW	6	2	7.7	5.7	1004.9	WSW	10	7	17.0	3.4
18	Strasbourg	1007.8	S	6	8	9.7	8.1	1004.8	S	10	8	15.8	8.5
19	Paris	1005.5	SW	7	7	10.7	9.5	1002.7	W	3	6	14.3	8.3
20	Jersey	1003.0	SSW	12	8	10.5	9.2	1000.5	SW	16	8	13.1	10.0
21	Milan	1008.3	N	2	4	14.1	11.8	1008.0	N	1	-	17.2	10.2
22	Marseille	1010.7	S	2	8	15.4	13.6	1010.4	W	4	7	19.2	15.1
23	Bordeaux	1009.9	SW	4	8	13.5	13.2	1012.4	WNW	14	7	15.4	9.7
24	Rome	1013.2	E	4	-	14.1	12.5	1013.1	SSE	8	8	18.8	15.0
25	Ajaccio	1013.4	NE	4	8	15.8	12.7	1012.0	WSW	3	8	20.9	13.3
26	Barcelona	1010.7	ENE	4	1	17.7	11.0	1009.2	WSW	20	5	25.6	13.2
27	Majorca	1012.3	NNE	3	3	13.9	12.1	1010.9	SW	16	1	25.9	15.9
28	Madrid	1014.2	W	10	7	19.2	9.7	1012.0	SW	11	8	25.0	11.3
29	Lisbon	1019.8	NW	4	-	17.6	13.9	1020.1	WNW	4	-	20.6	15.6
30	Athens	1008.9	N	2	-	16.0	10.9	1009.7	SSW	6	3	26.4	7.7
31	Malta	1016.7	NNW	10	0	16.6	11.4	1016.6	WSW	12	1	22.5	11.2
32	Gibraltar	1014.6	WSW	6	0	21.9	13.2	1014.6	SSW	7	0	27.8	13.5

## Daily Weather Summary for Sunday 16 May 2021

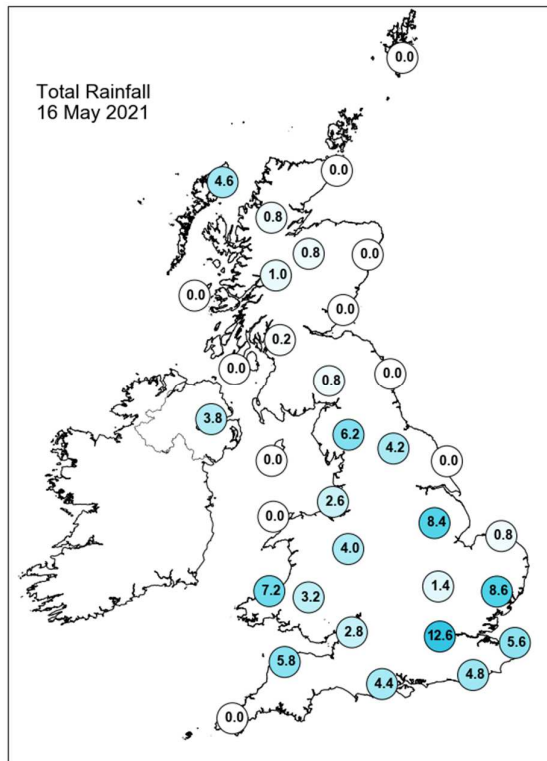
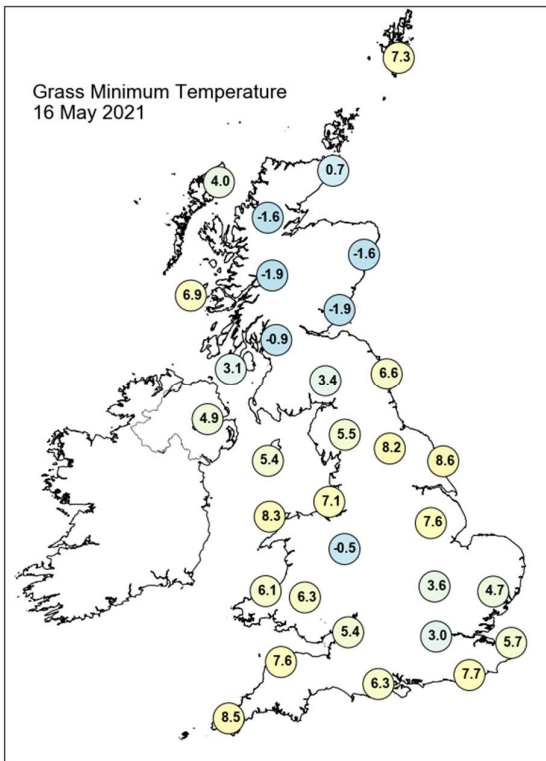
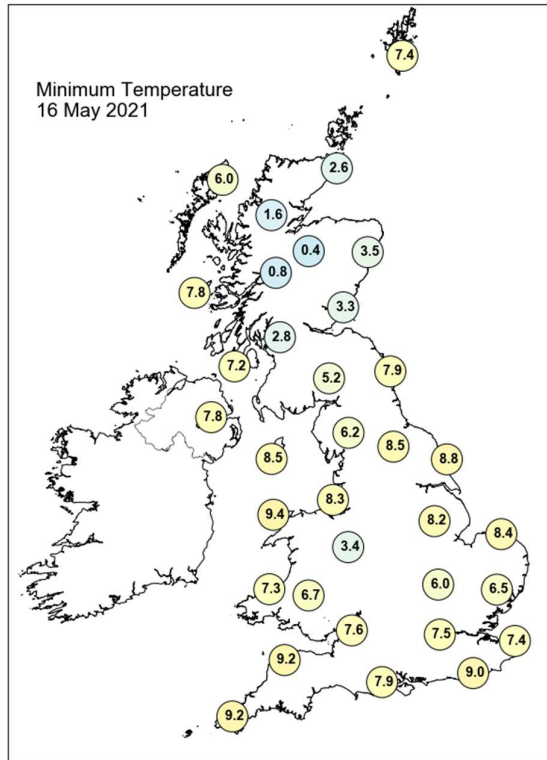
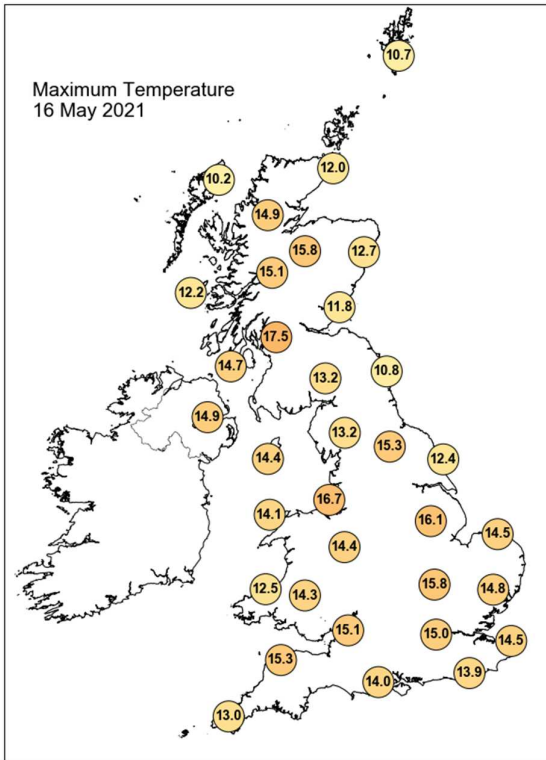

## Daily Weather Summary for Sunday 16 May 2021

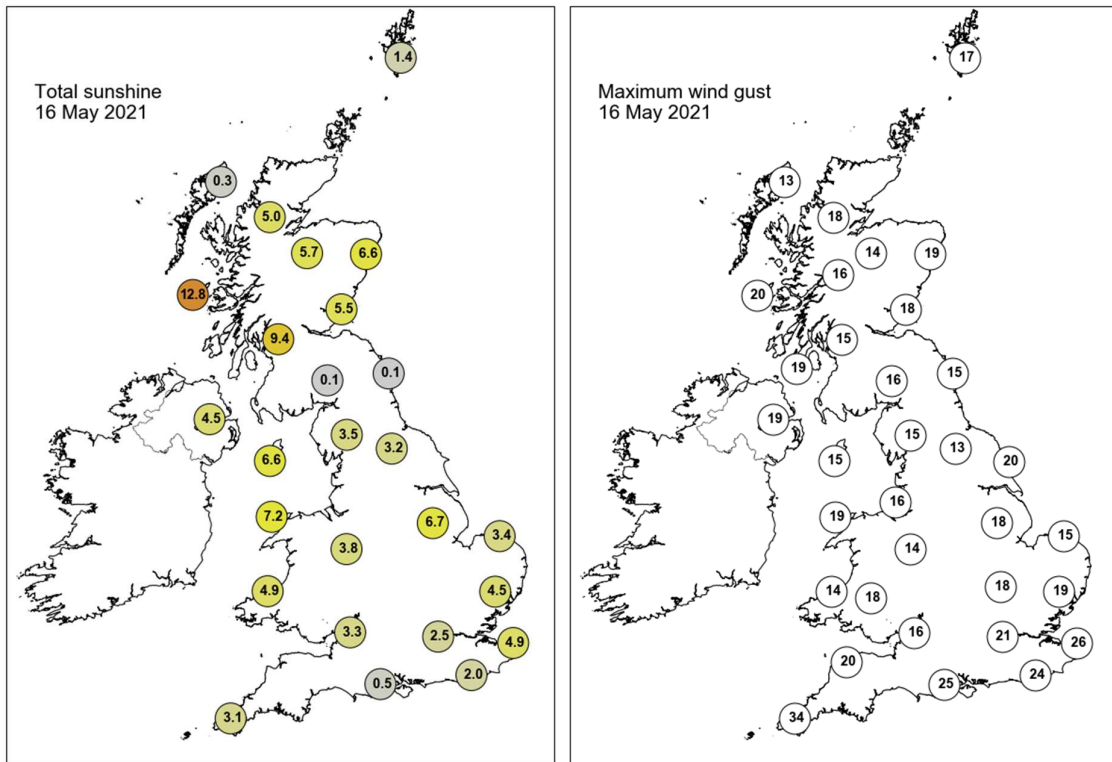

None of the selected stations observed a day of sleet or snow falling or non-zero snow depth at 0900 UTC.

## Daily Weather Summary for Monday 17 May 2021

This day's summary created 24/05/2021 14:38

### Summary of the UK Weather for Monday 17 May 2021

The night commenced with showers across the southeast of England, as a region of low pressure slowly tracked towards Kent by dawn. These showers were at times heavy and thunderous, resulting in several lightning strikes being recorded along southeastern coasts. Through the early hours, more organised, heavy showers fell across central Scotland. Elsewhere, localised showers developed across westernmost areas of Wales, Northern Ireland, and northwest England. Most areas however saw dry conditions, with clear spells where breaks in cloud allowed. Into the day showers began to develop further across most of England, Scotland, and Northern Ireland, and these made slow eastward progression through the afternoon. These showers were heavy at times, and frequently brought thunder in some southern locations. The occasional sunny spell was seen between showers, especially across Wales. The evening then saw showers begin to weaken, and progress further eastwards causing most areas to turn dry by midnight, with some clear spells under patchy cloud. The odd shower persisted in eastern Scotland and western Wales, however, and remnant thunder was slow to clear in the far south east.

### Daily Extremes

<i>Highest Maximum</i>	<b>18.0°C</b> Pershore College (Hereford & Worcester, 37mAMSL)
<i>Lowest Maximum</i>	<b>10.1°C</b> Lerwick (Shetland, 82mAMSL)
<i>Highest Minimum</i>	<b>10.8°C</b> Bude (Cornwall, 15mAMSL)
<i>Lowest Minimum</i>	<b>-0.9°C</b> Katesbridge (Down, 91mAMSL)
<i>Lowest Grass Minimum</i>	<b>-3.4°C</b> Katesbridge (Down, 91mAMSL)
<i>Most Rainfall</i>	<b>16.6mm</b> Copley (Durham, 253mAMSL)
<i>Most Sunshine</i>	<b>11.3hr</b> St Athan (South Glamorgan, 49mAMSL)
<i>Highest Gust</i>	<b>31Kt 36mph</b> Wight: Needles Old Battery (Isle Of Wight, 80mAMSL)
<i>Highest Gust (mountain)</i>	<b>26Kt 30mph</b> Great Dun Fell No 2 (Cumbria, 847mAMSL)
<i>Greatest Snow Depth at 0900 UTC</i>	No non-zero values

mAMSL refers to station elevation in metres above mean sea level

## Daily Weather Summary for Monday 17 May 2021

### North Atlantic and Europe analysis charts and satellite images at 0000 UTC

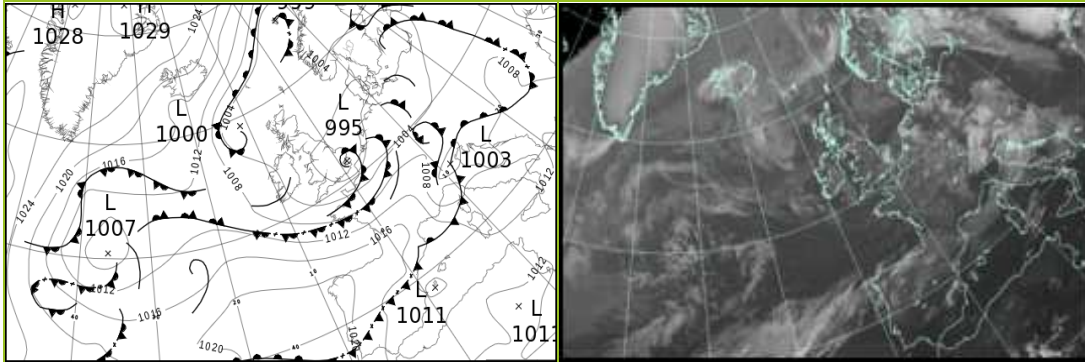

### North Atlantic and Europe analysis charts and satellite images at 1200 UTC

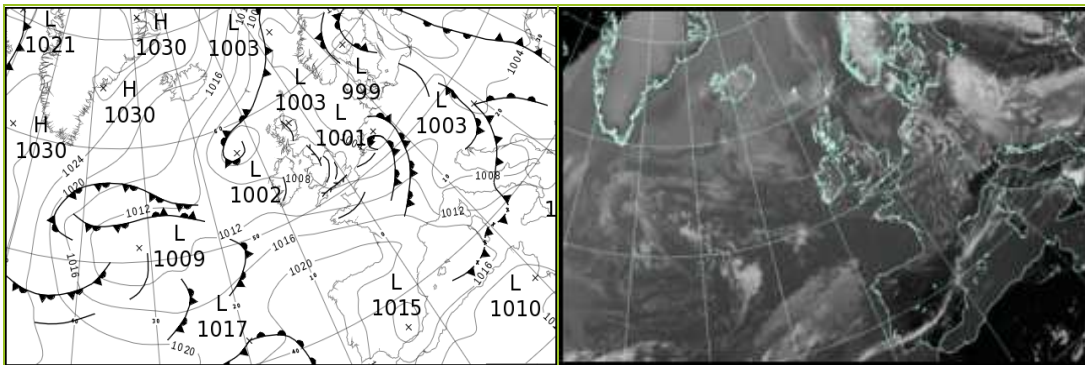

All satellite imagery copyright Met Office and EUMETSAT (European Organisation for the Exploitation of Meteorological Satellites). These show infra-red images from the geostationary MSG satellite. The rainfall rates are derived from both rain-radar and satellite data.

## Daily Weather Summary for Monday 17 May 2021

UK satellite and rain-radar precipitation rates at (L) 0000 and (R) 1200 UTC

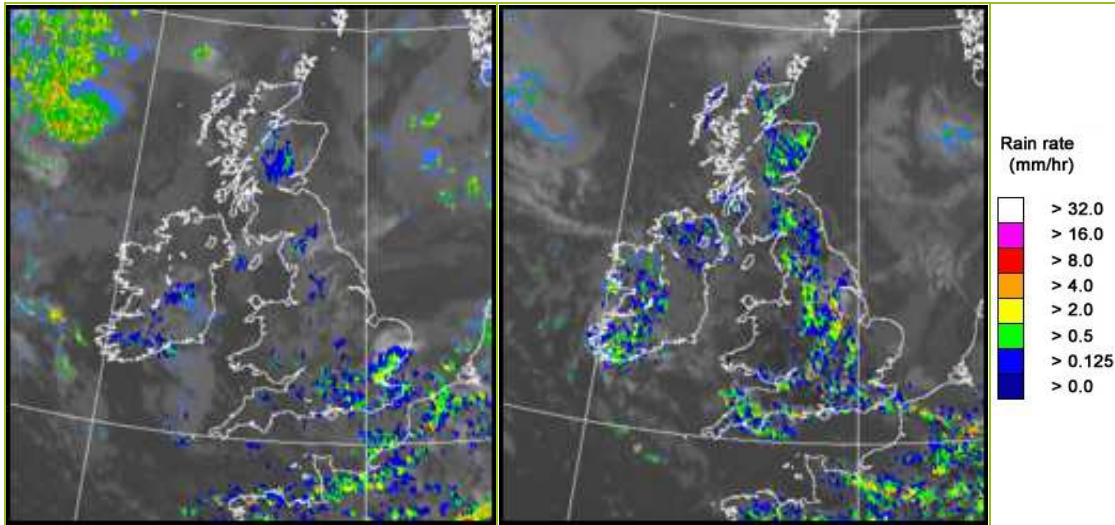

UK wind speed and direction at (L) 0000 and (R) 1200 UTC

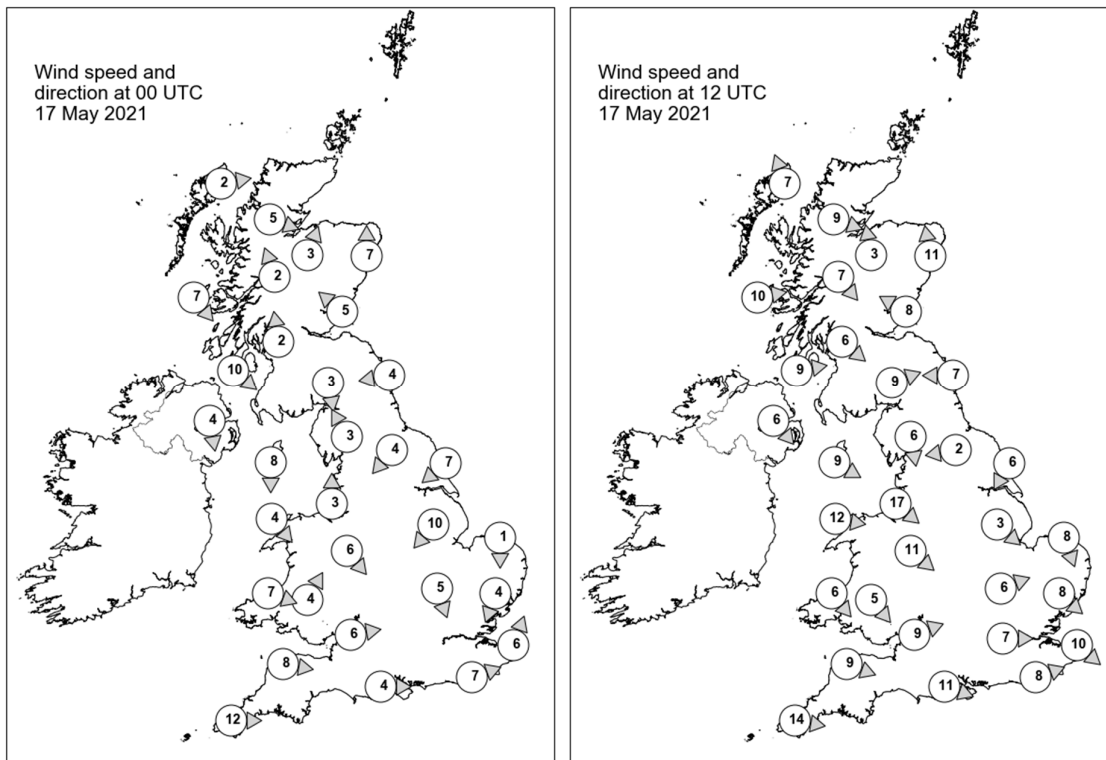

## Daily Weather Summary for Monday 17 May 2021

### Selected UK readings at (L) 0000 and (R) 1200 UTC

STATIONS		0000 UTC						1200 UTC					
NO	SITE	PRESS	WDIR	WSPD	CLOUD	TEMP	TDEW	PRESS	WDIR	WSPD	CLOUD	TEMP	TDEW
1	Lerwick	1002.7	-	-	2	5.8	5.7	1004.8	-	-	7	8.2	6.7
2	Wick	1000.6	-	-	8	8.4	7.1	1004.0	-	-	1	10.5	7.3
3	Stornoway	1000.8	W	2	7	8.3	6.5	1004.6	SSE	7	8	9.6	6.7
4	Loch Glascarnoch	1000.8	WNW	5	7	6.7	5.8	1004.2	WNW	9	8	10.6	5.9
5	Aviemore	1000.4	SSW	3	8	8.4	4.7	1004.0	S	3	8	10.2	8.0
6	Dyce	1001.3	S	7	2	6.8	5.2	1003.6	S	11	1	12.4	7.1
7	Tulloch Bridge	1001.3	SSE	2	8	7.7	6.9	1005.1	NW	7	8	10.2	2.9
8	Tiree	1001.6	NW	7	4	6.8	5.1	1005.5	W	10	7	10.3	6.4
9	Leuchars	1001.2	SE	5	8	9.1	7.0	1004.2	ESE	8	8	12.7	6.3
10	Bishopton	1000.6	S	2	5	7.8	6.2	1004.7	NW	6	7	12.0	4.7
11	Machrihanish	1001.2	NW	10	7	9.0	7.6	1006.1	W	9	2	11.4	8.3
12	Boulmer	1000.8	E	4	8	8.7	6.7	1004.8	E	7	4	11.2	6.4
13	Eskdalemuir	1001.0	N	3	8	7.2	5.8	1004.2	WSW	9	7	11.9	5.0
14	Aldergrove	1002.3	N	4	1	6.7	5.5	1006.6	NW	6	7	12.5	5.3
15	Shap	1000.3	SSE	3	8	7.3	6.4	1004.0	N	6	3	13.5	6.9
16	Leeming	1000.1	NE	4	8	8.3	6.9	1004.8	E	2	4	12.6	7.9
17	Ronaldsway	1000.3	N	8	7	9.9	7.8	1006.7	WNW	9	5	11.8	5.4
18	Bridlington	999.2	NE	7	7	8.9	7.7	1004.5	NNE	6	7	13.0	6.3
19	Crosby	999.5	S	3	5	9.2	8.1	1006.7	NW	17	5	11.6	8.4
20	Valley	1000.6	NW	4	0	8.2	7.3	1007.9	W	12	4	12.8	6.3
21	Waddington	998.8	NE	10	8	8.8	7.4	1005.3	NW	3	7	12.7	6.0
22	Shawbury	999.5	NW	6	3	8.7	7.7	1006.0	NW	11	4	14.2	7.6
23	Weybourne	997.3	N	1	1	8.4	7.8	1005.3	NNW	8	6	12.6	9.1
24	Bedford	997.7	NNW	5	5	8.7	7.7	1005.6	WSW	6	5	13.3	8.0
25	Aberporth	1001.3	WNW	7	8	9.2	8.8	1008.9	NW	6	1	11.4	8.4
26	Sennybridge	1000.7	SSW	4	7	7.7	7.6	1007.2	NW	5	4	13.2	6.8
27	Wattisham	996.6	NNE	4	7	9.3	9.0	1005.5	NW	8	7	12.5	8.6
28	Almondsbury	999.8	W	6	8	9.9	8.7	1007.2	WSW	9	7	10.8	7.7
29	Heathrow	997.8	-	-	8	10.6	9.8	1006.2	W	7	5	14.2	8.2
30	Manston	996.4	SSW	6	8	10.4	9.8	1006.1	NW	10	3	13.0	9.5
31	Chivenor	1001.3	W	8	6	10.5	9.3	1009.0	WNW	9	6	13.1	8.8
32	Exeter	-	-	-	-	-	-	-	-	-	-	-	-
33	Herstmonceux	997.6	WSW	7	8	10.6	9.6	1006.3	WSW	8	7	15.2	8.6
34	Hurn	1000.0	W	4	8	9.1	8.3	1007.3	WNW	11	7	15.7	7.9
35	Camborne	1003.2	W	12	8	10.6	9.5	1010.7	W	14	6	12.7	9.5

## Daily Weather Summary for Monday 17 May 2021

### Selected European readings at (L) 0000 and (R) 1200 UTC

STATIONS		0000 UTC						1200 UTC					
NO	SITE	PRESS	WDIR	WSPD	CLOUD	TEMP	TDEW	PRESS	WDIR	WSPD	CLOUD	TEMP	TDEW
1	Murmansk	1012.9	-	0	8	2.3	0.4	1012.9	S	10	7	13.8	5.5
2	Helsinki	1009.6	ENE	4	0	6.4	5.5	1006.3	E	6	7	14.8	13.6
3	Stockholm	1004.2	ENE	8	-	8.6	6.4	1001.9	S	8	-	13.0	8.5
4	Oslo	-	-	-	-	-	-	-	-	-	-	-	-
5	Reykjavik	-	-	-	8	-	-	1018.5	E	8	7	7.2	-5.2
6	Moscow	1014.6	-	0	0	11.6	10.2	1009.9	ESE	6	0	29.2	9.8
7	Kiev	1006.0	-	0	8	18.0	7.9	1002.0	NW	4	8	17.2	13.3
8	Warsaw	1005.1	SSE	2	0	10.5	9.9	1004.0	SE	8	6	18.7	7.8
9	Berlin	1001.4	S	4	-	10.6	7.4	1002.9	W	8	-	17.2	7.2
10	De Bilt	999.8	S	6	8	9.7	8.2	1002.2	WNW	4	8	12.2	10.4
11	Dublin	1002.5	NNW	8	2	7.6	5.4	1007.9	WNW	8	6	12.6	4.0
12	Cork	1003.8	WNW	10	3	9.0	7.6	1009.5	W	4	6	12.3	6.9
13	Sofia	1010.6	-	0	4	9.6	8.0	1007.9	NE	4	7	15.8	12.4
14	Belgrade	1007.4	SSE	2	0	14.9	11.5	1004.8	SE	4	7	17.4	15.6
15	Budapest	1006.7	E	2	-	11.2	7.7	1002.7	SSE	6	-	15.0	14.0
16	Prague	1003.9	S	2	-	8.6	5.8	1005.1	W	8	7	15.0	6.9
17	Munich	1005.9	SW	8	8	9.4	6.4	1008.3	WSW	14	7	13.7	4.3
18	Strasbourg	1006.7	S	9	8	10.7	8.5	1009.2	-	-	7	13.7	8.7
19	Paris	1005.1	SW	10	7	10.2	9.0	1010.1	W	12	7	11.3	8.7
20	Jersey	1003.7	W	16	8	10.3	9.7	1011.3	W	16	7	12.9	10.0
21	Milan	1004.3	N	8	-	14.8	12.5	1007.2	WSW	8	-	22.6	2.7
22	Marseille	1012.5	W	17	-	14.7	9.3	1015.7	WNW	20	-	20.2	7.9
23	Bordeaux	1015.7	W	11	6	11.9	8.7	1019.7	W	18	6	17.4	8.3
24	Rome	1009.6	SE	8	-	17.1	14.8	1011.2	WSW	11	3	19.8	13.3
25	Ajaccio	1010.9	ESE	2	8	15.4	13.9	1015.2	WNW	10	-	19.6	8.9
26	Barcelona	1014.0	WSW	4	7	16.6	14.1	1018.4	SW	13	5	19.1	11.3
27	Majorca	1012.4	E	20	4	18.8	14.3	1018.2	SW	14	2	24.1	10.7
28	Madrid	1014.8	WNW	16	0	17.8	8.7	1016.6	SSW	4	1	22.4	4.7
29	Lisbon	1020.4	N	8	-	15.4	10.6	1021.5	N	6	6	22.7	8.4
30	Athens	-	-	-	-	-	-	1010.8	S	7	3	26.4	9.9
31	Malta	1013.9	SSW	7	0	18.3	13.6	1013.1	ESE	4	0	29.0	15.5
32	Gibraltar	1013.8	WSW	10	0	24.1	12.3	1016.4	SSW	14	2	25.5	15.6

## Daily Weather Summary for Monday 17 May 2021

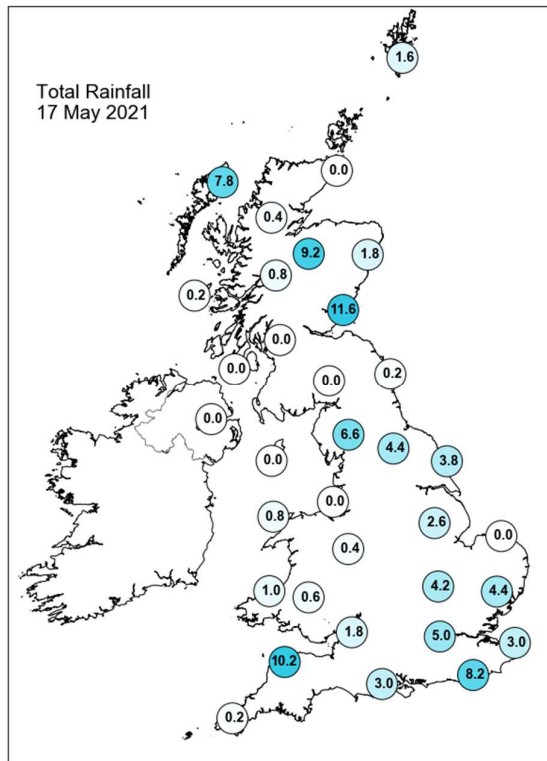
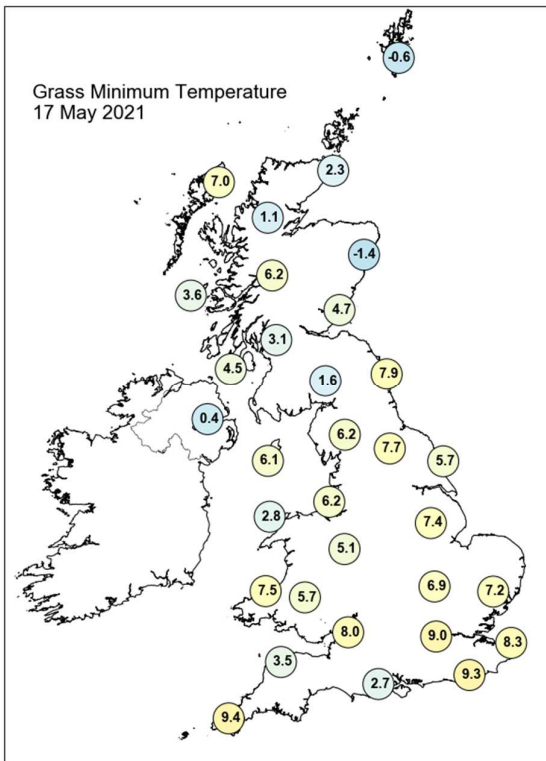
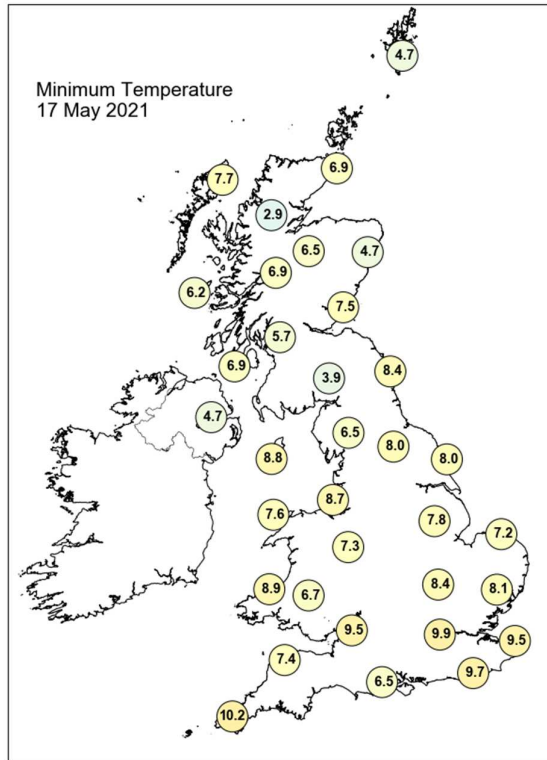
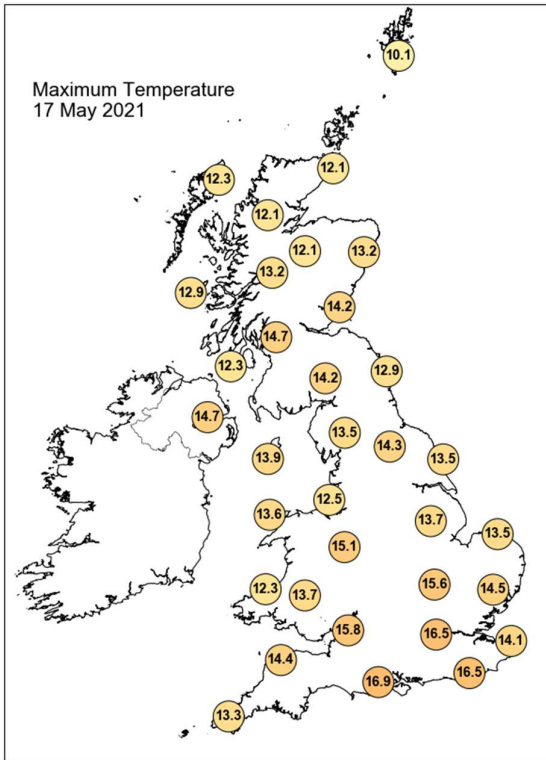

## Daily Weather Summary for Monday 17 May 2021

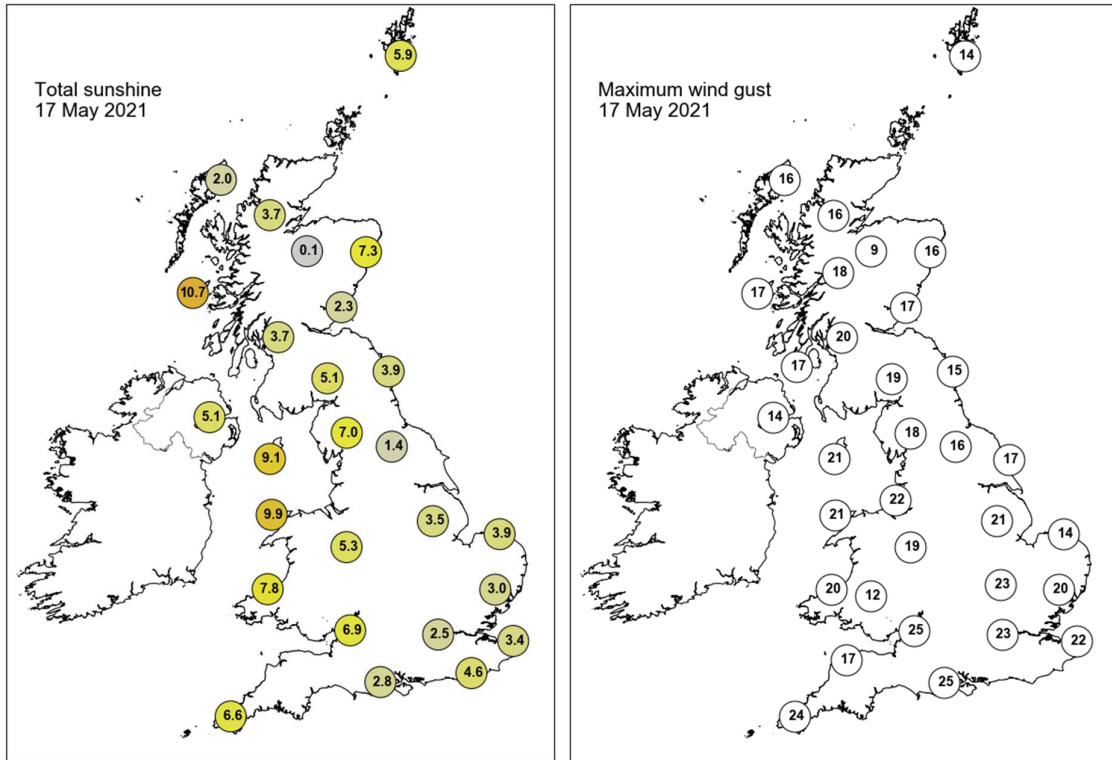

None of the selected stations observed a day of sleet or snow falling or non-zero snow depth at 0900 UTC.

## Daily Weather Summary for Tuesday 18 May 2021

This day's summary created 25/05/2021 03:00

### Summary of the UK Weather for Tuesday 18 May 2021

In the early hours, showers largely resided along the eastern stretches of the UK, primarily across southeast and northeast England, and eastern Scotland. However, some showers persisted along southern coasts of Wales, and across southwest England, several of these thunderous, with several lightning strikes recorded across Devon. Elsewhere, a few scattered showers lingered over central parts of Wales and Northern Ireland, but most areas remained largely dry. Towards dawn, a group of organised showers approached South Wales and northwest England, causing several thunderstorms to form along coasts. As the day progressed, showers quickly became widespread, though the southeast, Wales and Scotland got the wettest weather. Many of the showers were heavy, and southeast England and Northern Ireland had many thunderstorms. By mid-afternoon a band of rain, heavy in places and occasionally thundery, moved into the southwest from offshore. Overnight, the showers largely cleared, but the rain in the southwest moved north and eastwards, collecting some of the showers in Wales, and making it to the Midlands by midnight.

### Daily Extremes

<i>Highest Maximum</i>	<b>17.9°C</b> Hull, East Park (Humberside, 2mAMSL)
<i>Lowest Maximum</i>	<b>9.8°C</b> Fair Isle (Shetland, 57mAMSL)
<i>Highest Minimum</i>	<b>10.3°C</b> Scilly: St Marys Airport (Isles Of Scilly, 31mAMSL)
<i>Lowest Minimum</i>	<b>-1.1°C</b> Katesbridge (Down, 91mAMSL)
<i>Lowest Grass Minimum</i>	<b>-4.1°C</b> Katesbridge (Down, 91mAMSL)
<i>Most Rainfall</i>	<b>30.5mm</b> Lee Moor, Clay Wks (Devon, 230mAMSL)
<i>Most Sunshine</i>	<b>13.3hr</b> Morecambe No 2 (Lancashire, 7mAMSL)
<i>Highest Gust</i>	<b>34Kt 39mph</b> Wight: Needles Old Battery (Isle Of Wight, 80mAMSL)
<i>Highest Gust (mountain)</i>	<b>27Kt 31mph</b> Cairngorm Summit (Inverness-shire, 1237mAMSL) also Cairnwell (Aberdeenshire, 928mAMSL)
<i>Greatest Snow Depth at 0900 UTC</i>	No non-zero values

mAMSL refers to station elevation in metres above mean sea level

## Daily Weather Summary for Tuesday 18 May 2021

### North Atlantic and Europe analysis charts and satellite images at 0000 UTC

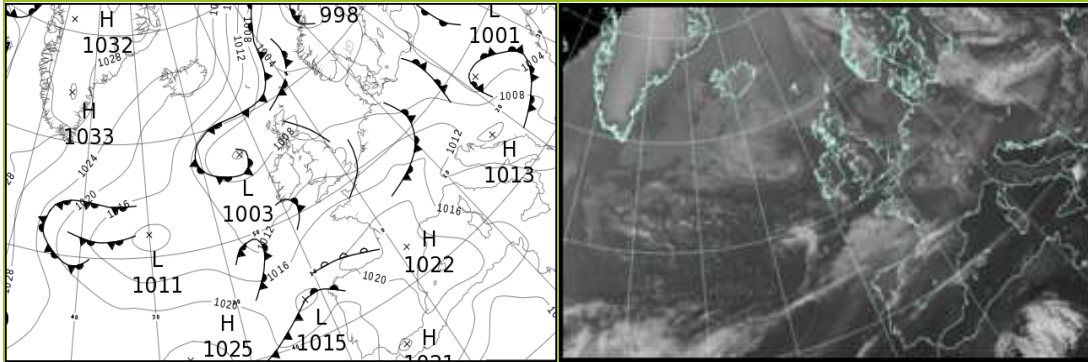

### North Atlantic and Europe analysis charts and satellite images at 1200 UTC

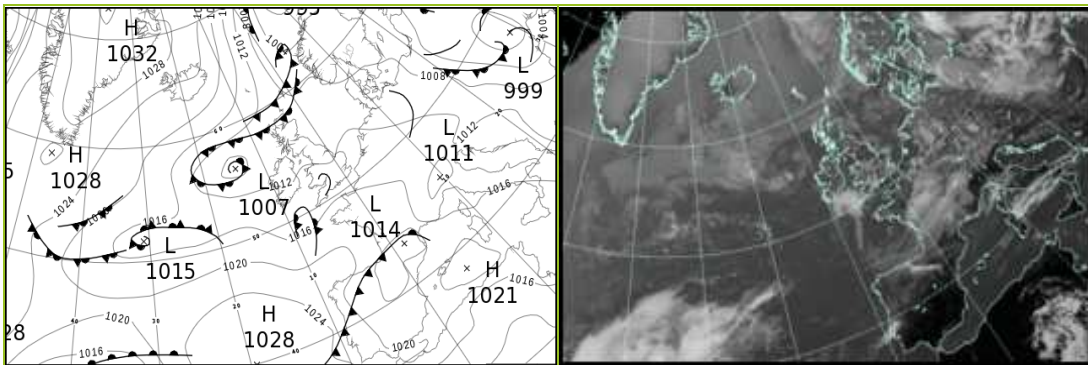

All satellite imagery copyright Met Office and EUMETSAT (European Organisation for the Exploitation of Meteorological Satellites). These show infra-red images from the geostationary MSG satellite. The rainfall rates are derived from both rain-radar and satellite data.

## Daily Weather Summary for Tuesday 18 May 2021

UK satellite and rain-radar precipitation rates at (L) 0000 and (R) 1200 UTC

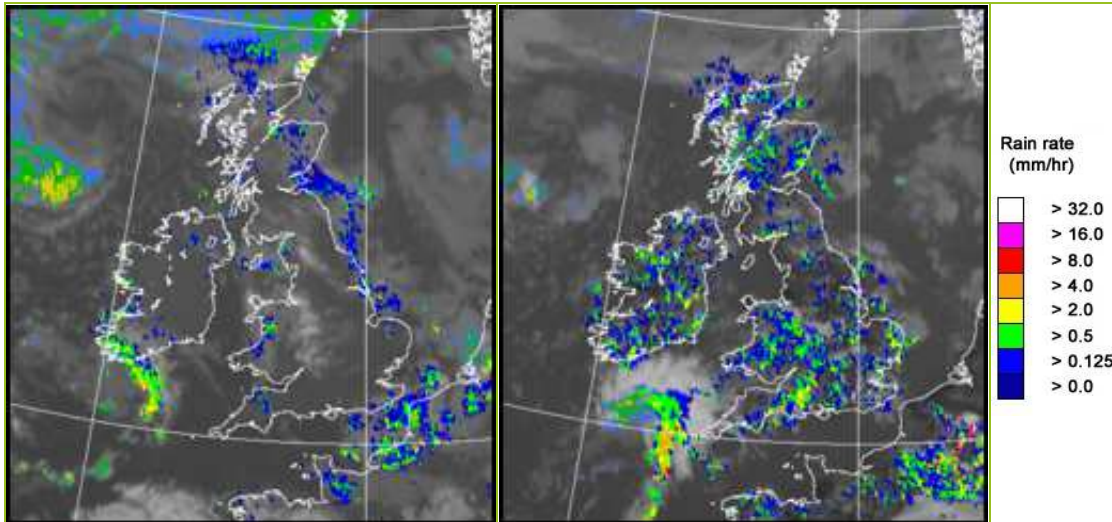

UK wind speed and direction at (L) 0000 and (R) 1200 UTC

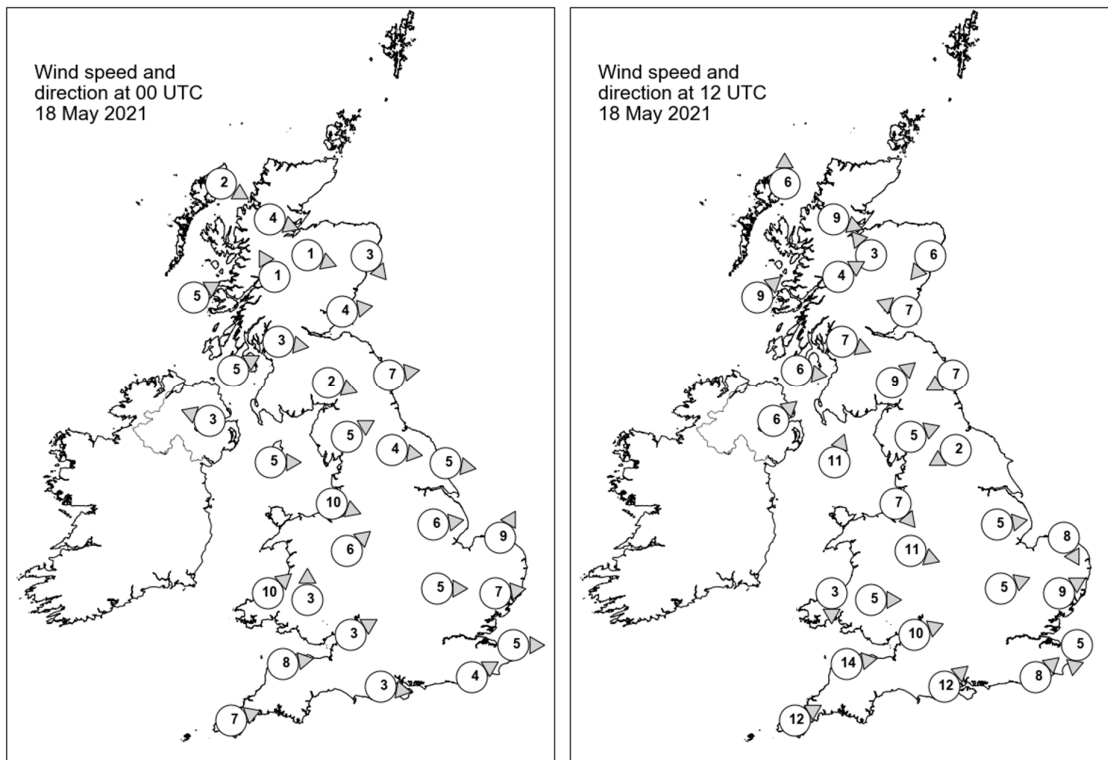

## Daily Weather Summary for Tuesday 18 May 2021

### Selected UK readings at (L) 0000 and (R) 1200 UTC

STATIONS		0000 UTC						1200 UTC					
NO	SITE	PRESS	WDIR	WSPD	CLOUD	TEMP	TDEW	PRESS	WDIR	WSPD	CLOUD	TEMP	TDEW
1	Lerwick	1005.0	-	-	7	7.2	7.1	1008.0	-	-	8	8.0	6.9
2	Wick	1006.4	-	-	8	7.9	7.3	-	-	-	7	-	6.0
3	Stornoway	1007.2	WNW	2	8	7.9	7.2	1009.9	S	6	8	9.4	8.1
4	Loch Glascarnoch	1007.7	WNW	4	8	6.3	5.2	1009.2	WNW	9	7	12.4	4.1
5	Aviemore	1007.4	WNW	1	8	6.7	6.4	1009.1	SE	3	8	11.3	4.9
6	Dyce	1006.4	NW	3	8	9.2	7.5	1009.5	NE	6	7	11.1	6.9
7	Tulloch Bridge	1009.2	SSE	1	7	2.6	2.2	1010.6	WSW	4	8	9.6	5.7
8	Tiree	1007.9	WSW	5	0	6.1	5.1	1010.7	SW	9	7	12.8	6.8
9	Leuchars	1006.9	W	4	8	9.0	8.3	1009.6	ESE	7	7	12.1	7.5
10	Bishopton	1008.2	W	3	0	6.2	4.1	1010.3	WNW	7	8	11.4	4.5
11	Machrihanish	1008.7	WSW	5	6	5.7	5.1	1011.2	W	6	0	11.1	5.3
12	Boulmer	1007.0	W	7	8	9.9	6.2	1010.3	ENE	7	7	11.4	7.5
13	Eskdalemuir	1009.2	WNW	2	7	3.1	1.6	1010.7	SW	9	7	10.6	4.6
14	Aldergrove	1009.3	ESE	3	0	7.8	5.5	1011.3	SW	6	6	12.5	4.5
15	Shap	1009.1	WSW	5	8	7.3	4.3	1010.9	WSW	5	6	11.7	4.1
16	Leeming	1008.7	W	4	0	6.1	4.8	1010.9	ENE	2	3	14.0	6.3
17	Ronaldsway	1009.0	W	5	7	10.0	7.7	1012.0	SSW	11	2	12.1	7.6
18	Bridlington	1008.1	W	5	8	8.8	7.6	-	-	-	8	-	-
19	Crosby	1009.9	WNW	10	3	10.6	7.4	1012.2	NW	7	0	13.3	7.9
20	Valley	1010.2	-	-	8	10.0	7.8	1012.7	-	-	0	12.4	7.9
21	Waddington	1009.6	W	6	0	7.8	4.0	1011.4	W	5	4	15.0	6.9
22	Shawbury	1010.5	SW	6	7	8.6	6.4	1012.9	WNW	11	7	-	7.5
23	Weybourne	1009.0	SSW	9	6	8.2	7.3	1012.1	NNW	8	8	10.8	9.0
24	Bedford	1010.6	W	5	0	7.6	4.4	1012.2	WSW	5	1	15.1	6.5
25	Aberporth	1011.8	SW	10	8	8.9	7.5	1013.0	N	3	8	10.3	6.4
26	Sennybridge	1012.2	S	3	5	5.6	5.1	1012.5	W	5	8	10.2	7.8
27	Wattisham	1009.9	W	7	1	8.3	7.1	1012.3	WSW	9	5	15.4	9.0
28	Almondsbury	1012.1	WSW	3	0	6.4	5.8	1013.4	WSW	10	8	12.4	6.0
29	Heathrow	1011.3	-	-	3	8.1	7.4	1013.1	-	-	7	16.1	7.3
30	Manston	1010.8	W	5	4	8.1	7.2	1013.5	N	5	8	13.2	8.2
31	Chivenor	1012.6	W	8	4	10.5	8.7	1013.7	W	14	2	14.3	8.9
32	Exeter	-	-	-	-	-	-	-	-	-	-	-	-
33	Herstmonceux	1011.3	WSW	4	8	8.5	7.7	1014.0	SW	8	7	14.2	9.1
34	Hurn	1012.6	W	3	0	5.8	5.3	1014.3	SW	12	5	13.8	8.0
35	Camborne	1014.6	WSW	7	6	9.2	7.9	1014.6	WSW	12	7	13.3	8.4

## Daily Weather Summary for Tuesday 18 May 2021

### Selected European readings at (L) 0000 and (R) 1200 UTC

STATIONS		0000 UTC						1200 UTC					
NO	SITE	PRESS	WDIR	WSPD	CLOUD	TEMP	TDEW	PRESS	WDIR	WSPD	CLOUD	TEMP	TDEW
1	Murmansk	1013.0	SSW	4	6	7.7	4.3	1007.5	S	8	7	16.1	9.7
2	Helsinki	1006.5	W	6	8	9.5	9.4	1005.9	NNE	6	7	14.8	9.1
3	Stockholm	1004.7	SE	2	-	6.8	6.1	1006.4	W	4	-	17.8	5.3
4	Oslo	-	-	-	-	-	-	-	-	-	-	-	-
5	Reykjavik	-	-	-	7	-	-	1021.7	NNW	6	6	6.3	-4.2
6	Moscow	1008.6	SSE	2	0	19.0	6.1	1006.7	SE	6	2	30.7	1.0
7	Kiev	1003.1	-	0	9	12.1	12.1	1000.7	SSE	2	8	15.3	13.5
8	Warsaw	1003.1	W	6	4	11.3	10.5	1004.9	W	12	7	15.0	11.8
9	Berlin	1006.2	SW	6	-	10.3	7.6	1010.8	W	14	-	14.3	8.1
10	De Bilt	1009.5	SSE	2	8	7.2	6.7	1012.4	W	10	4	16.0	6.7
11	Dublin	1010.6	WSW	6	4	7.9	5.1	1011.8	SSE	8	3	13.0	5.3
12	Cork	1011.9	SSW	4	6	6.9	5.7	1012.4	NW	8	7	12.3	4.8
13	Sofia	1008.5	NW	2	1	10.7	9.3	1011.0	NW	6	3	17.0	5.3
14	Belgrade	1010.3	W	4	5	11.3	9.8	1012.2	W	8	3	20.2	7.9
15	Budapest	1005.8	W	10	-	11.8	8.8	1010.5	WNW	10	-	17.4	7.7
16	Prague	1009.1	SW	4	-	9.1	6.1	1011.1	W	8	5	16.1	5.0
17	Munich	1013.6	WSW	12	8	9.7	5.7	1015.9	W	8	8	10.3	5.8
18	Strasbourg	1015.0	WSW	8	8	10.2	8.6	1015.2	WSW	8	7	13.3	8.4
19	Paris	1015.4	WSW	6	7	10.1	7.9	1016.0	WSW	11	7	15.8	8.5
20	Jersey	1015.2	W	17	8	10.7	9.1	1016.8	WSW	9	2	13.1	9.0
21	Milan	1010.8	W	3	0	14.1	4.3	1011.1	N	2	2	23.4	2.5
22	Marseille	1018.5	WNW	17	-	15.3	8.1	1016.3	WSW	9	8	19.9	7.6
23	Bordeaux	1021.4	SW	3	7	10.0	9.1	1018.4	ENE	5	8	12.9	8.6
24	Rome	1014.1	N	4	0	9.9	5.7	1016.6	SW	12	4	19.9	13.0
25	Ajaccio	1017.1	NE	6	-	10.7	7.8	1018.7	SW	13	-	20.3	12.0
26	Barcelona	1021.3	SE	3	4	16.8	14.1	1018.0	WSW	22	4	20.5	16.0
27	Majorca	1021.1	ENE	2	1	13.4	10.6	1019.9	WSW	14	1	21.5	12.5
28	Madrid	1018.6	NNE	4	3	13.6	5.1	1015.0	SSW	8	1	26.4	6.5
29	Lisbon	1022.4	WNW	2	-	15.2	8.4	1022.8	NNW	4	5	22.6	14.4
30	Athens	1009.5	N	1	-	19.2	13.1	1011.1	SSW	4	4	28.4	11.4
31	Malta	1014.3	NW	4	0	19.6	14.3	1016.7	NNE	8	1	25.5	15.8
32	Gibraltar	1020.4	NE	10	8	18.4	17.3	1021.7	E	7	8	19.8	16.4

## Daily Weather Summary for Tuesday 18 May 2021

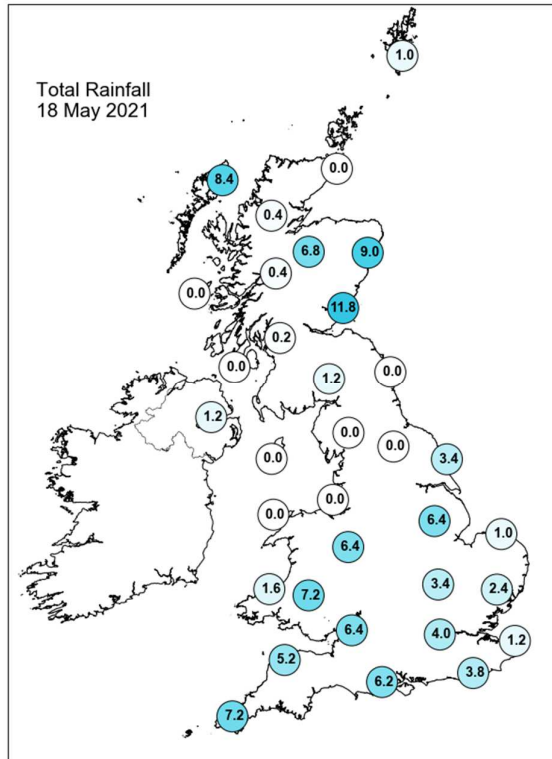
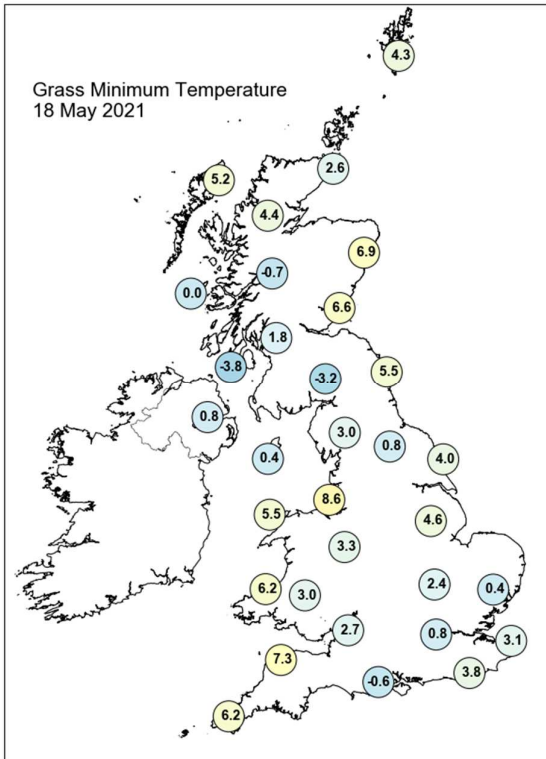
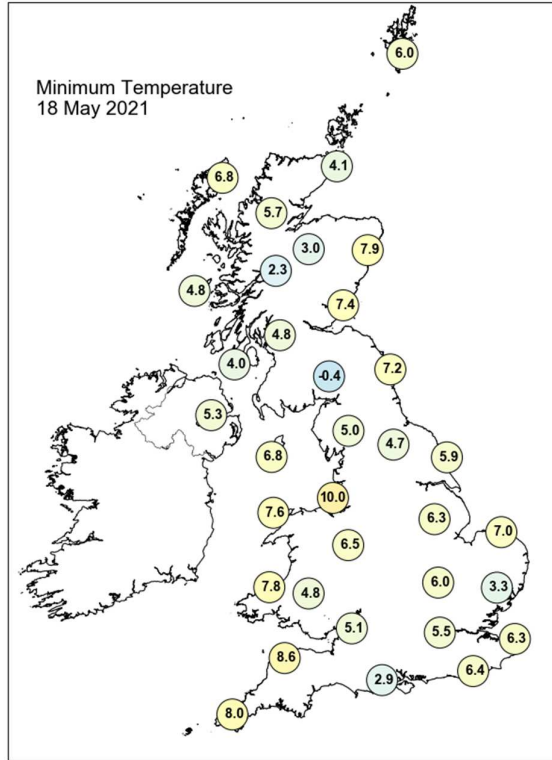
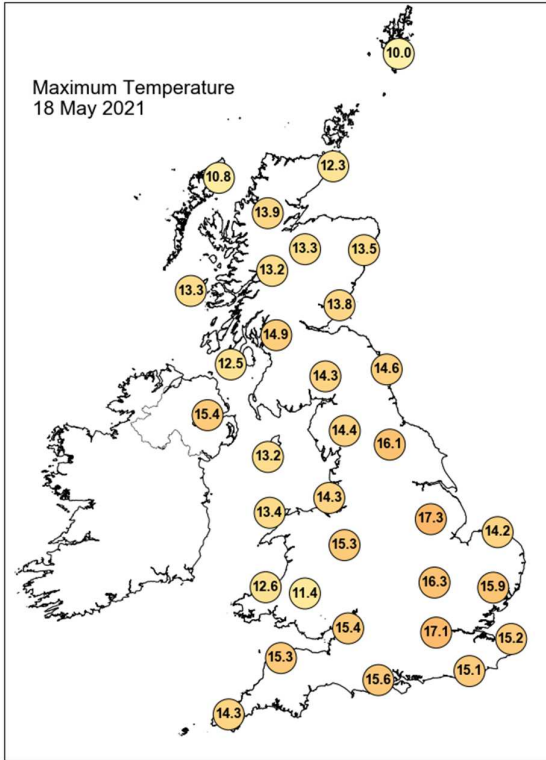

## Daily Weather Summary for Tuesday 18 May 2021

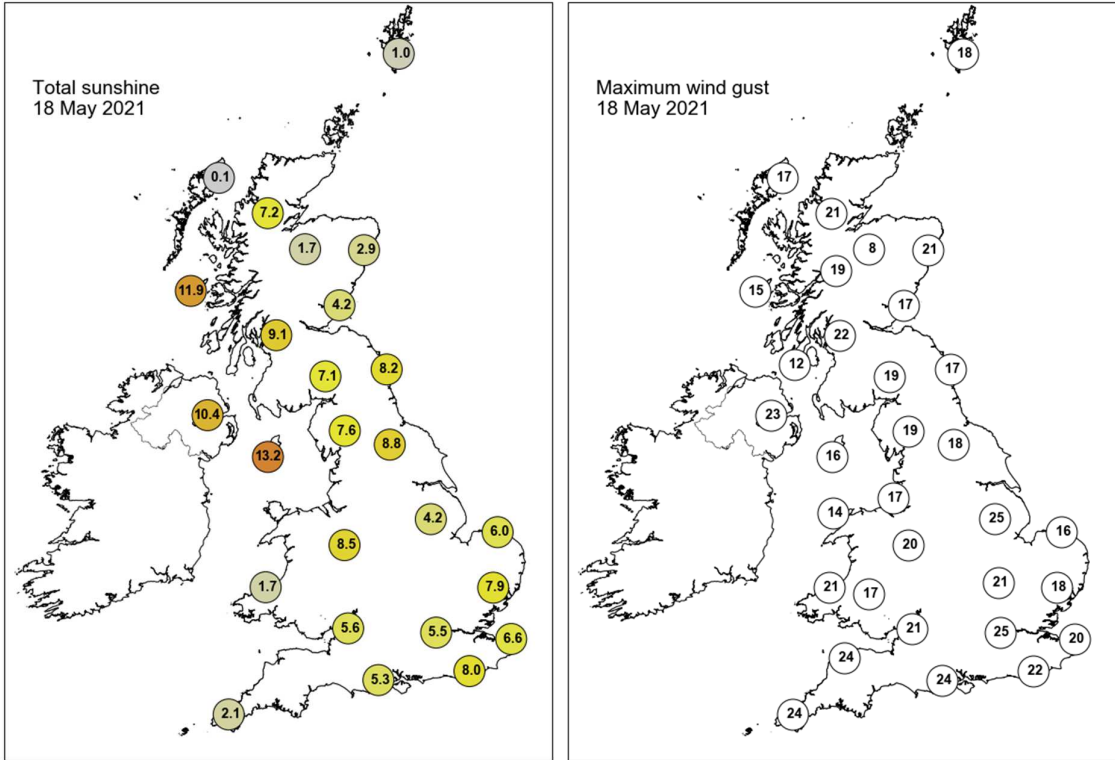

None of the selected stations observed a day of sleet or snow falling or non-zero snow depth at 0900 UTC.

## Daily Weather Summary for Wednesday 19 May 2021

This day's summary created 26/05/2021 03:00

### Summary of the UK Weather for Wednesday 19 May 2021

The day began mostly dry across the entirety of the UK, with plenty of clear skies. Down in the south, however, it was frequently wet as an organised band of showers tracked eastwards affecting the southwest to start but making progression to the southeast by sunrise. The occasional scattered shower was also seen in the far north of Scotland and across Northern Ireland. A cold night, especially under any clear skies. The day began with the band of showers from overnight continuing to move south and east. More showers sprung up, particularly around Wales, the Midlands and northwest England. These showers were often heavy, frequently thundery and some produced hail. Through the day they moved eastwards, fading offshore in the evening to leave most of England and Wales dry. The showers in north Scotland and Northern Ireland continued for the day, occasionally heavy or thundery. They also faded in the evening, though some remained in eastern Scotland through the night.

### Daily Extremes

<i>Highest Maximum</i>	<b>18.3°C</b> Heathrow (Greater London, 25mAMSL) also Gosport, Fleetlands (Hampshire, 1mAMSL) also Pershore (Hereford & Worcester, 35mAMSL)
<i>Lowest Maximum</i>	<b>9.1°C</b> Inverbervie No 2 (Kincardineshire, 134mAMSL) also Lerwick (Shetland, 82mAMSL)
<i>Highest Minimum</i>	<b>10.2°C</b> Scilly: St Marys Airport (Isles Of Scilly, 31mAMSL)
<i>Lowest Minimum</i>	<b>-1.7°C</b> Eskdalemuir (Dumfriesshire, 236mAMSL)
<i>Lowest Grass Minimum</i>	<b>-4.9°C</b> Tyndrum No 3 (Perthshire (in Central Region), 168mAMSL)
<i>Most Rainfall</i>	<b>17.0mm</b> Trassey Slievenaman (Down, 220mAMSL)
<i>Most Sunshine</i>	<b>13.3hr</b> St Harmon No 2 (Powys, 291mAMSL)
<i>Highest Gust</i>	<b>30Kt 35mph</b> Berry Head (Devon, 58mAMSL)
<i>Highest Gust (mountain)</i>	<b>28Kt 32mph</b> Great Dun Fell No 2 (Cumbria, 847mAMSL)
<i>Greatest Snow Depth at 0900 UTC</i>	No non-zero values

mAMSL refers to station elevation in metres above mean sea level

## Daily Weather Summary for Wednesday 19 May 2021

### North Atlantic and Europe analysis charts and satellite images at 0000 UTC

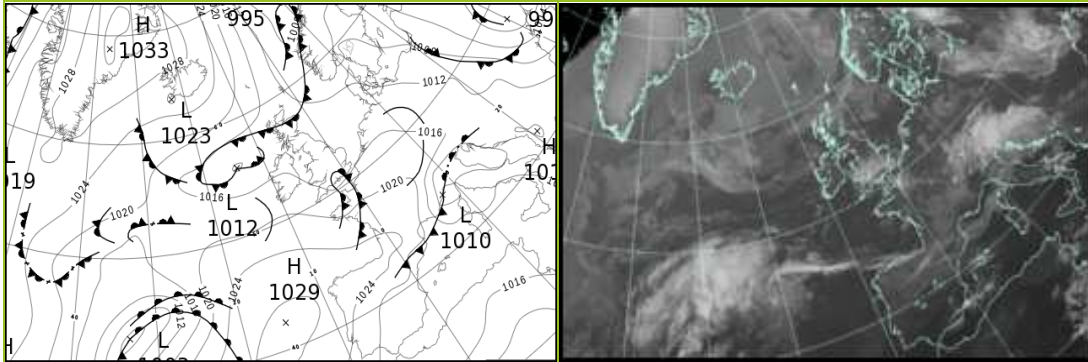

### North Atlantic and Europe analysis charts and satellite images at 1200 UTC

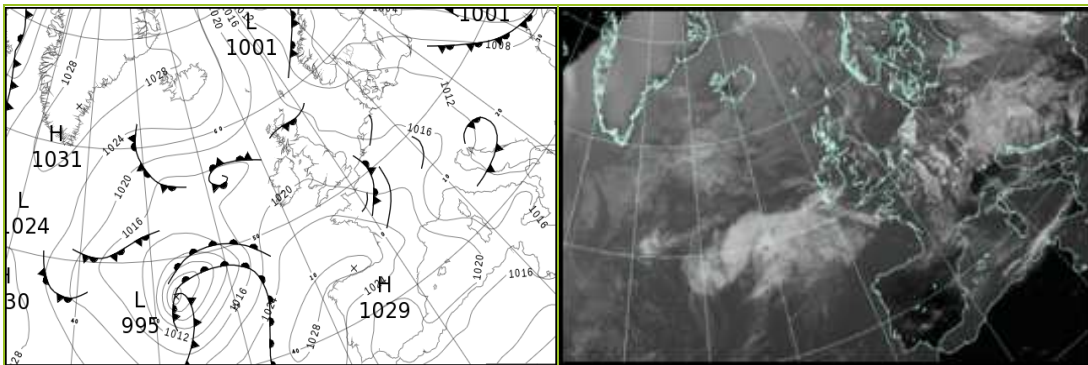

All satellite imagery copyright Met Office and EUMETSAT (European Organisation for the Exploitation of Meteorological Satellites). These show infra-red images from the geostationary MSG satellite. The rainfall rates are derived from both rain-radar and satellite data.

## Daily Weather Summary for Wednesday 19 May 2021

UK satellite and rain-radar precipitation rates at (L) 0000 and (R) 1200 UTC

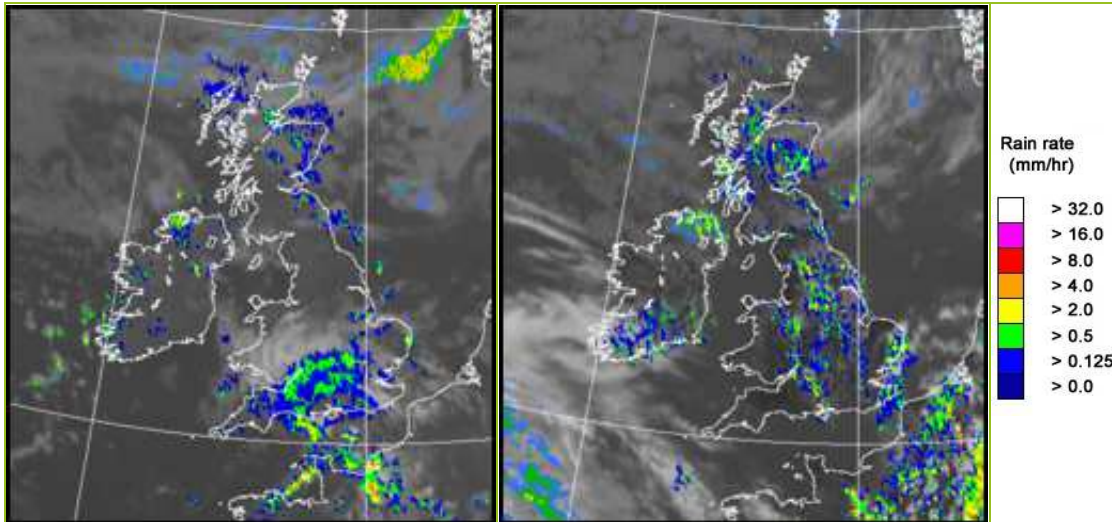

UK wind speed and direction at (L) 0000 and (R) 1200 UTC

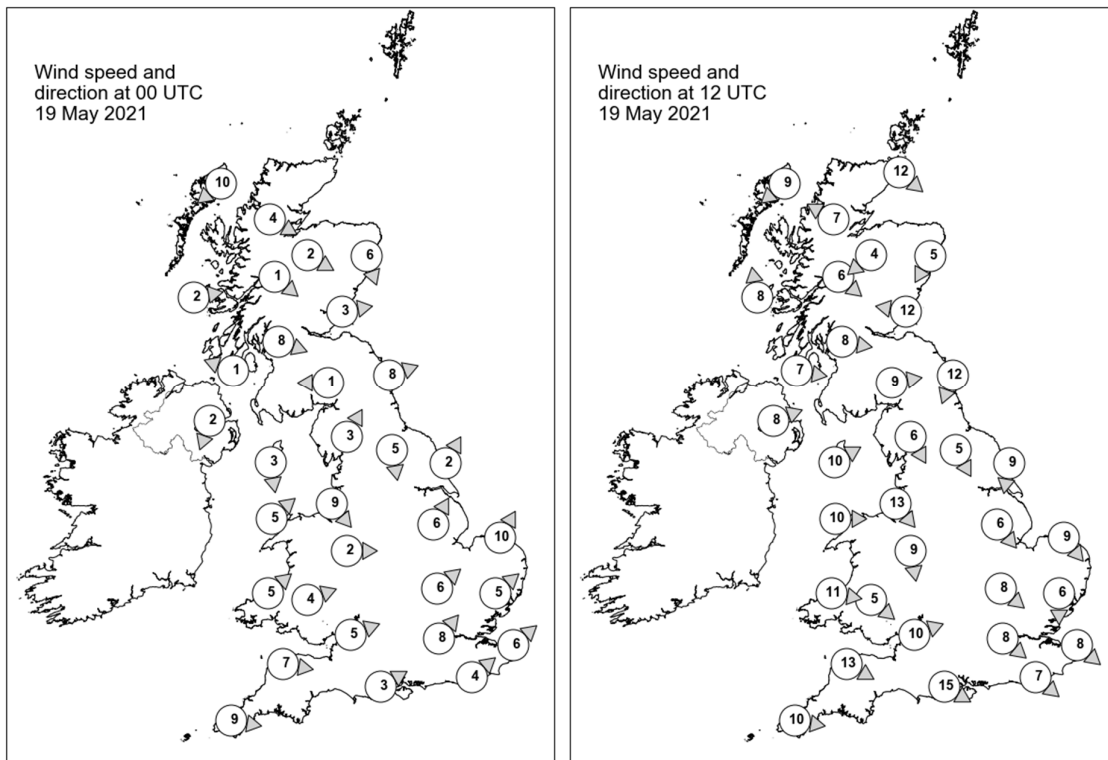

## Daily Weather Summary for Wednesday 19 May 2021

### Selected UK readings at (L) 0000 and (R) 1200 UTC

STATIONS		0000 UTC						1200 UTC					
NO	SITE	PRESS	WDIR	WSPD	CLOUD	TEMP	TDEW	PRESS	WDIR	WSPD	CLOUD	TEMP	TDEW
1	Lerwick	1011.9	-	-	7	5.7	5.5	1015.0	-	-	8	7.0	5.7
2	Wick	1013.5	-	-	8	6.5	4.9	1016.7	NW	12	5	10.8	0.4
3	Stornoway	1014.3	NE	10	8	8.1	5.4	1018.0	NE	9	8	10.1	4.1
4	Loch Glascarnoch	1013.9	WNW	4	8	6.8	5.9	1016.7	ESE	7	8	9.0	7.1
5	Aviemore	1013.6	WNW	2	7	6.1	5.6	1016.2	NE	4	8	9.1	5.6
6	Dyce	1012.9	NNW	6	8	8.0	6.7	1016.8	NNE	5	8	8.5	5.5
7	Tulloch Bridge	1014.8	NW	1	2	3.5	1.1	1016.3	NW	6	5	12.3	5.0
8	Tiree	1013.9	W	2	0	5.6	4.4	1016.8	S	8	7	11.5	7.7
9	Leuchars	1012.9	W	3	8	7.9	7.5	1016.6	E	12	4	10.9	7.7
10	Bishopton	1013.6	WNW	8	0	7.3	3.3	1016.3	W	8	3	14.7	5.6
11	Machrihanish	1014.2	ESE	1	0	4.9	4.2	1017.4	W	7	1	11.8	7.2
12	Boulmer	1012.6	WSW	8	8	9.7	6.0	1016.2	NNE	12	1	12.4	9.2
13	Eskdalemuir	1014.7	E	1	0	1.9	1.5	1016.6	W	9	7	12.5	1.9
14	Aldergrove	1014.8	NNE	2	7	7.9	6.2	1017.9	WSW	8	7	13.3	5.6
15	Shap	1014.7	SSW	3	2	2.7	1.5	1016.6	NNW	6	7	12.8	3.6
16	Leeming	1013.7	N	5	0	7.3	5.2	1016.5	NNW	5	5	13.2	3.7
17	Ronaldsway	1014.2	N	3	3	8.2	6.2	1018.6	WSW	10	1	12.9	7.1
18	Bridlington	1012.3	SSW	2	0	8.1	6.8	1016.0	N	9	3	14.7	7.3
19	Crosby	1014.6	NW	9	0	10.1	7.9	1018.8	NW	13	0	13.6	9.4
20	Valley	1015.0	SW	5	2	8.9	7.5	1019.8	W	10	1	12.8	7.2
21	Waddington	1013.7	SSW	6	8	10.2	6.3	1016.7	NW	6	6	14.8	4.0
22	Shawbury	1014.6	W	2	3	6.7	6.0	1018.8	N	9	7	11.1	7.0
23	Weybourne	1013.1	SSW	10	3	8.4	7.0	1016.7	NW	9	0	13.2	10.1
24	Bedford	1014.2	SW	6	8	9.4	7.9	1017.4	NW	8	6	13.4	8.2
25	Aberporth	1015.6	SW	5	8	8.1	7.3	1020.9	W	11	0	10.9	7.3
26	Sennybridge	1015.5	WSW	4	8	7.1	7.0	1019.5	NW	5	5	12.8	6.2
27	Wattisham	1014.1	SW	5	1	7.5	6.6	1016.6	N	6	2	14.4	8.6
28	Almondsbury	1015.2	WSW	5	8	8.6	8.0	1019.2	WSW	10	6	14.1	7.5
29	Heathrow	1014.9	SW	8	8	10.4	8.1	1017.9	NW	8	2	16.1	5.0
30	Manston	1014.9	SW	6	5	8.8	8.4	1017.2	NW	8	8	12.0	10.1
31	Chivenor	1015.9	W	7	8	10.6	9.4	1021.8	WNW	13	2	13.2	7.6
32	Exeter	-	-	-	-	-	-	-	-	-	-	-	-
33	Herstmonceux	1015.3	SW	4	8	10.6	9.2	1017.4	NW	7	5	15.5	8.4
34	Hurn	1015.2	WSW	3	8	9.5	8.0	1019.4	WNW	15	5	15.4	8.2
35	Camborne	1017.7	W	9	6	10.3	8.9	-	W	10	3	-	-

## Daily Weather Summary for Wednesday 19 May 2021

### Selected European readings at (L) 0000 and (R) 1200 UTC

STATIONS		0000 UTC						1200 UTC					
NO	SITE	PRESS	WDIR	WSPD	CLOUD	TEMP	TDEW	PRESS	WDIR	WSPD	CLOUD	TEMP	TDEW
1	Murmansk	1006.9	SW	8	8	11.1	9.1	1007.6	SSW	4	8	16.4	7.4
2	Helsinki	1000.8	N	6	8	12.8	12.6	999.2	SW	2	8	15.1	12.8
3	Stockholm	1006.6	W	4	-	10.7	5.6	1005.9	WSW	10	-	18.2	6.2
4	Oslo	-	-	-	-	-	-	-	-	-	-	-	-
5	Reykjavik	1024.2	NE	6	5	4.3	-0.6	1025.1	S	7	8	5.3	1.0
6	Moscow	1004.4	NE	2	6	21.6	3.7	1007.1	SSE	6	6	24.6	10.3
7	Kiev	999.3	-	0	8	12.4	11.8	1000.9	WSW	6	7	18.4	11.1
8	Warsaw	1008.5	W	12	8	10.2	9.4	1010.6	WNW	12	6	15.3	8.5
9	Berlin	1012.5	ENE	2	-	6.7	4.7	1014.5	NW	14	-	14.4	5.7
10	De Bilt	1015.2	S	2	4	6.8	6.3	1016.0	SSW	4	8	12.2	8.2
11	Dublin	1015.7	W	6	7	8.1	6.0	1019.0	W	10	3	12.9	4.5
12	Cork	1018.4	W	4	1	6.8	4.2	1020.4	SW	8	7	12.3	5.1
13	Sofia	1015.3	SSE	2	0	6.7	4.5	1008.1	E	4	6	21.0	7.7
14	Belgrade	1012.8	SSE	2	0	12.4	10.2	1010.1	NE	4	6	17.1	11.8
15	Budapest	1012.3	N	2	-	9.9	7.3	1010.9	ESE	6	-	14.7	8.9
16	Prague	1013.7	SSW	2	-	8.7	5.9	1014.4	NW	10	7	13.0	5.7
17	Munich	1016.2	W	4	8	8.2	6.0	1017.0	SW	6	7	11.1	5.9
18	Strasbourg	1018.6	SE	4	-	7.0	5.5	1019.1	WNW	12	7	11.6	6.7
19	Paris	1018.8	WSW	4	6	10.0	8.3	1019.2	NW	13	6	12.0	8.1
20	Jersey	1017.6	SW	13	7	10.9	9.6	1022.5	WNW	16	5	13.0	10.0
21	Milan	1010.3	WSW	4	-	13.9	10.9	1012.1	N	3	-	21.6	9.3
22	Marseille	1017.5	NW	23	-	13.2	7.6	1018.0	NW	25	-	20.3	5.9
23	Bordeaux	1024.2	WSW	5	-	8.1	6.6	1026.0	NW	15	-	17.1	4.7
24	Rome	1014.5	SSW	11	-	16.5	11.7	1013.5	WSW	10	5	20.5	14.1
25	Ajaccio	1016.4	E	4	8	15.6	11.2	1016.5	WSW	14	-	18.7	10.8
26	Barcelona	1018.4	ENE	9	6	17.4	15.7	1022.0	SW	16	4	18.7	13.0
27	Majorca	1018.4	ENE	8	5	15.5	13.7	1022.3	ENE	11	8	20.2	10.0
28	Madrid	1018.8	WNW	7	1	17.0	6.7	1020.4	N	6	1	22.1	4.2
29	Lisbon	1024.0	N	8	-	14.5	10.5	1022.9	N	4	5	23.5	7.2
30	Athens	1012.3	-	0	-	19.0	11.9	1011.2	S	7	0	28.2	13.3
31	Malta	1016.2	NW	5	0	17.5	11.4	1015.8	N	12	1	27.4	13.4
32	Gibraltar	1017.9	SW	9	0	23.5	12.0	1019.2	NE	12	7	19.6	17.0

## Daily Weather Summary for Wednesday 19 May 2021

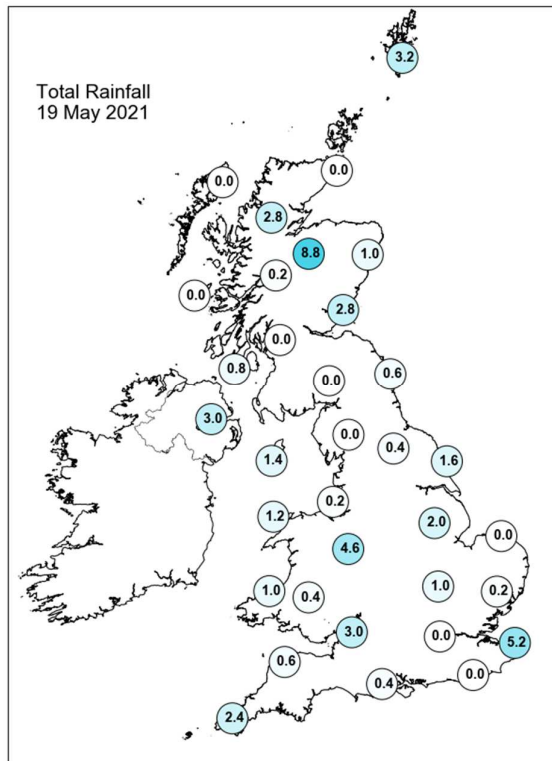
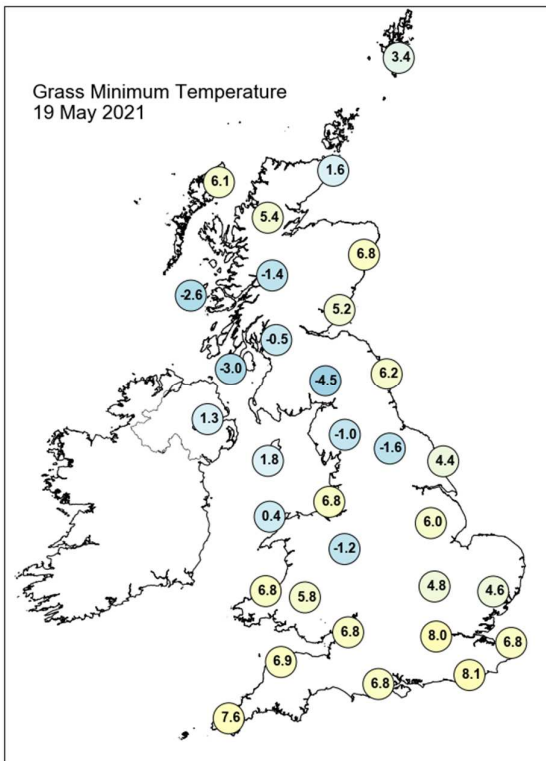
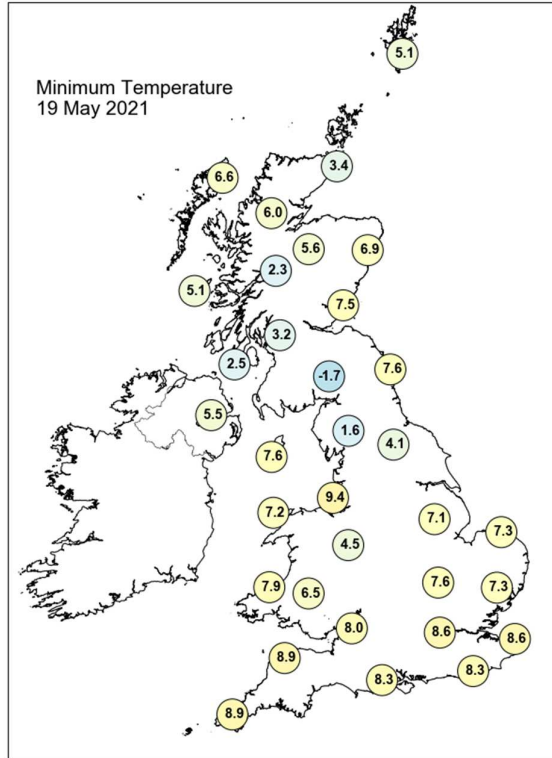
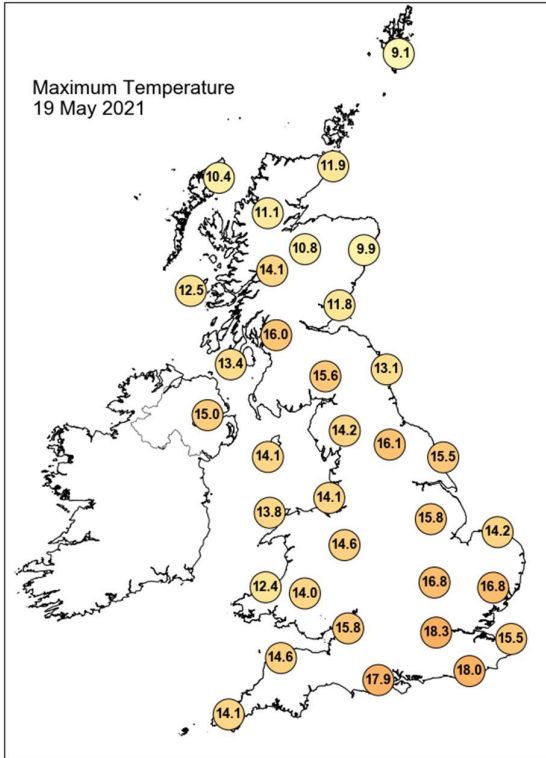

## Daily Weather Summary for Wednesday 19 May 2021

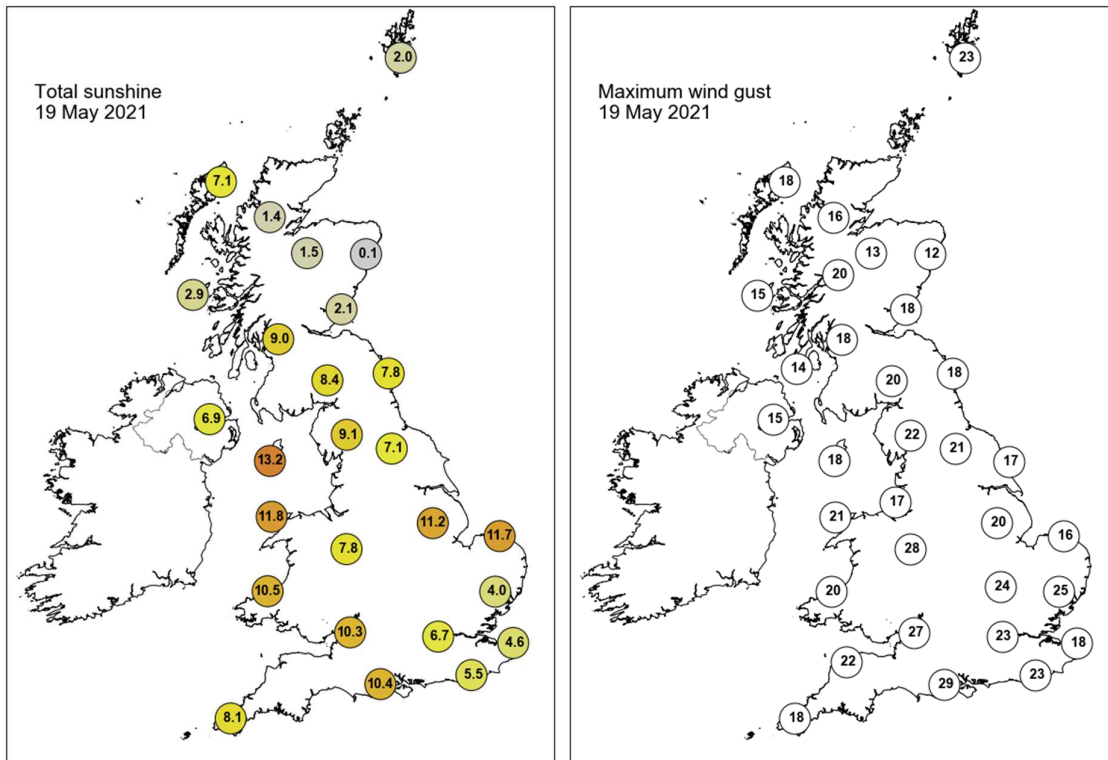

None of the selected stations observed a day of sleet or snow falling or non-zero snow depth at 0900 UTC.

## Daily Weather Summary for Thursday 20 May 2021

This day's summary created 27/05/2021 03:00

### Summary of the UK Weather for Thursday 20 May 2021

The day began with the majority of the UK clear and dry, with only a few scattered showers in the far north or Scotland. However, a low-pressure system approaching from the west soon brought in rain, heavy and persistent. By the morning this had begun to affect Northern Ireland, Wales and the west coasts of England. This low also meant winds began to pick up, particularly in the south west. A chilly night under any clear skies, but milder in areas under any cloud in the west. The low-pressure system continued moving slowly east throughout the day, leaving heavy downpours across Northern Ireland, the northwest of England, and west Wales. Into the afternoon, bands of rain moved across most of the UK, with the driest spots in southeastern England and northern Scotland. Winds were strong across the UK, with severe gales at times across the coasts of Wales, and southern and southwestern coasts of England. The slow movement of the system meant the night was still wet and windy, with the driest conditions again in southeastern England and northern Scotland.

### Daily Extremes

<i>Highest Maximum</i>	<b>15.3°C</b> Chertsey, Abbey Mead P Sta (Surrey, 12mAMSL)
<i>Lowest Maximum</i>	<b>7.7°C</b> Lerwick (Shetland, 82mAMSL)
<i>Highest Minimum</i>	<b>10.8°C</b> Scilly: St Marys Airport (Isles Of Scilly, 31mAMSL)
<i>Lowest Minimum</i>	<b>0.7°C</b> Ravensworth (North Yorkshire, 120mAMSL) also Orkney: Loch Of Hundland (Orkney, 28mAMSL)
<i>Lowest Grass Minimum</i>	<b>-3.5°C</b> Wallington (Northumberland, 150mAMSL)
<i>Most Rainfall</i>	<b>103.0mm</b> Mickleden, Middlefell Farm (Cumbria, 99mAMSL)
<i>Most Sunshine</i>	<b>11.3hr</b> Fair Isle (Shetland, 57mAMSL)
<i>Highest Gust</i>	<b>74Kt 85mph</b> Wight: Needles Old Battery (Isle Of Wight, 80mAMSL)
<i>Highest Gust (mountain)</i>	<b>65Kt 75mph</b> Cairngorm Summit (Inverness-shire, 1237mAMSL)
<i>Greatest Snow Depth at 0900 UTC</i>	No non-zero values

mAMSL refers to station elevation in metres above mean sea level

## Daily Weather Summary for Thursday 20 May 2021

### North Atlantic and Europe analysis charts and satellite images at 0000 UTC

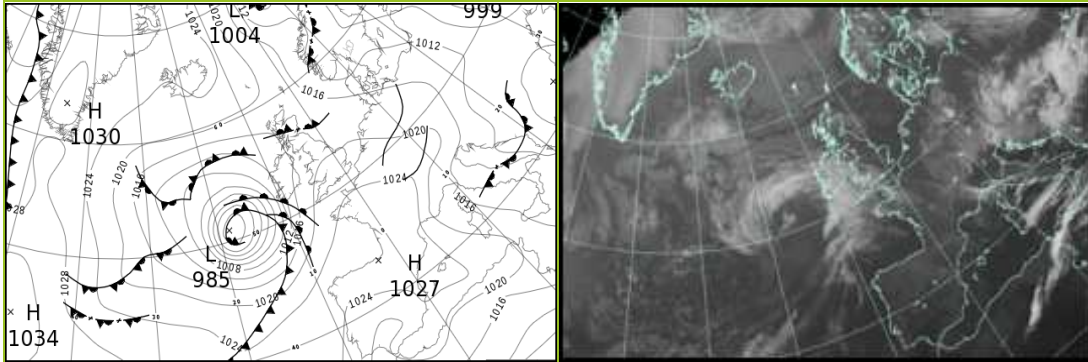

### North Atlantic and Europe analysis charts and satellite images at 1200 UTC

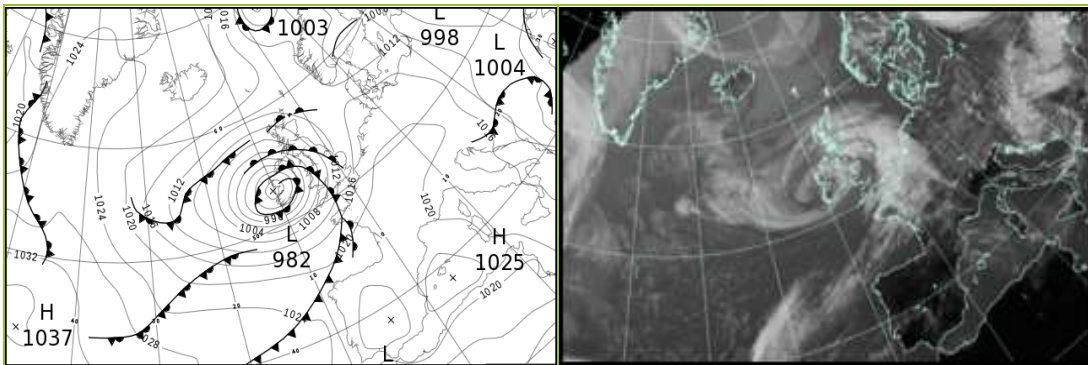

All satellite imagery copyright Met Office and EUMETSAT (European Organisation for the Exploitation of Meteorological Satellites). These show infra-red images from the geostationary MSG satellite. The rainfall rates are derived from both rain-radar and satellite data.

## Daily Weather Summary for Thursday 20 May 2021

UK satellite and rain-radar precipitation rates at (L) 0000 and (R) 1200 UTC

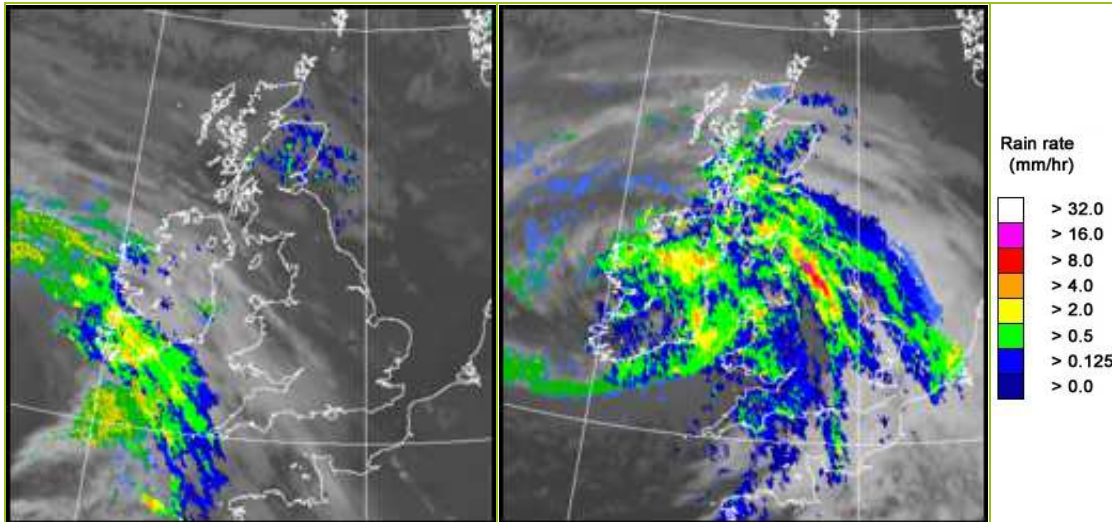

UK wind speed and direction at (L) 0000 and (R) 1200 UTC

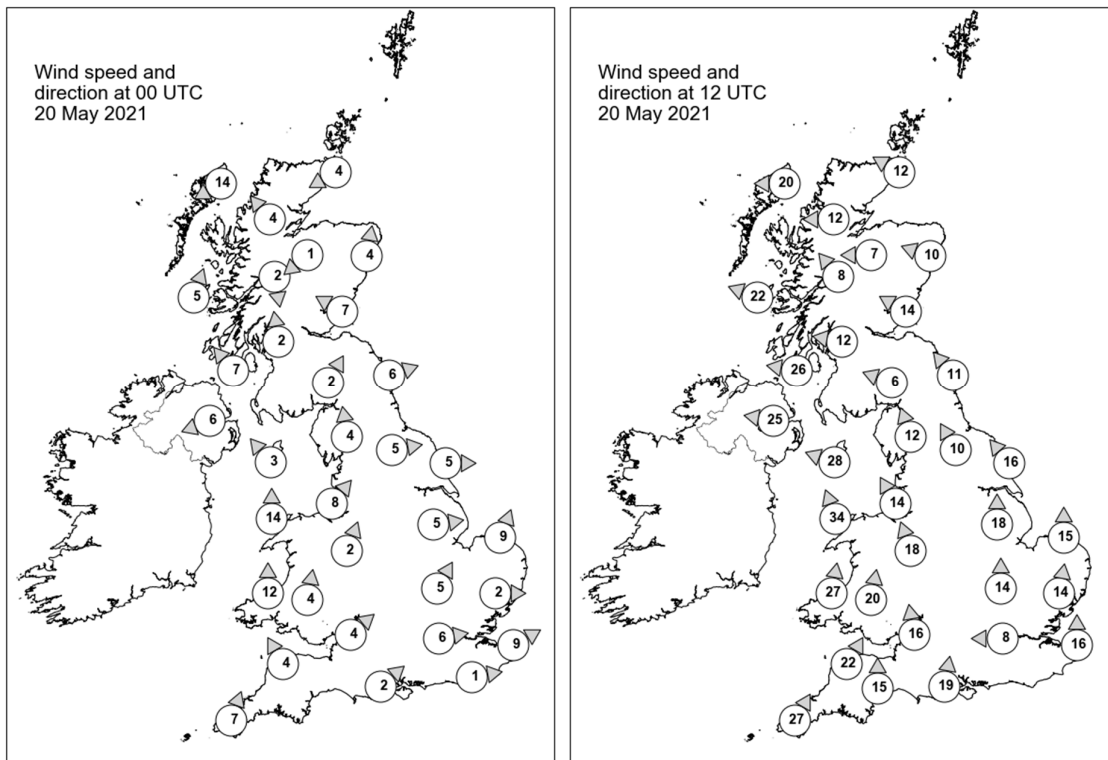

## Daily Weather Summary for Thursday 20 May 2021

### Selected UK readings at (L) 0000 and (R) 1200 UTC

STATIONS		0000 UTC						1200 UTC					
NO	SITE	PRESS	WDIR	WSPD	CLOUD	TEMP	TDEW	PRESS	WDIR	WSPD	CLOUD	TEMP	TDEW
1	Lerwick	1017.8	-	-	2	3.8	1.8	1014.0	-	-	8	6.2	2.8
2	Wick	1018.1	ENE	4	8	6.7	3.7	1011.5	ESE	12	8	7.7	5.2
3	Stornoway	1016.8	ENE	14	4	7.7	4.8	1007.5	E	20	6	10.3	5.9
4	Loch Glascarnoch	1017.5	SE	4	8	5.7	3.4	1007.7	E	12	8	8.9	6.2
5	Aviemore	1017.3	NE	1	8	6.0	5.5	1007.6	E	7	7	9.7	5.1
6	Dyce	1018.2	S	4	8	6.4	4.6	1010.3	ESE	10	8	8.0	6.4
7	Tulloch Bridge	1017.4	N	2	8	7.3	5.9	1006.6	SE	8	8	9.6	4.9
8	Tiree	1015.4	SSW	5	6	8.9	8.0	1002.4	ESE	22	7	10.0	7.8
9	Leuchars	1017.4	ESE	7	8	9.3	8.0	1008.3	ESE	14	6	11.0	8.2
10	Bishopton	1017.1	S	2	1	7.0	5.5	1004.9	E	12	8	9.0	6.8
11	Machrihanish	1016.4	SE	7	7	8.3	7.3	1000.1	E	26	8	8.8	7.8
12	Boulmer	1017.4	WSW	6	2	8.7	7.0	1009.7	SE	11	8	8.9	6.0
13	Eskdalemuir	1018.3	SSW	2	8	6.5	5.4	1006.8	ESE	6	8	7.9	5.9
14	Aldergrove	1015.9	ENE	6	2	7.6	5.7	995.4	E	25	8	8.9	7.6
15	Shap	1019.2	S	4	0	5.4	3.9	1006.4	SSE	12	7	6.8	5.4
16	Leeming	1018.9	W	5	0	7.0	4.7	1008.6	SSE	10	8	10.3	7.7
17	Ronaldsway	1017.7	SE	3	7	10.1	9.1	999.4	ESE	28	8	9.4	8.8
18	Bridlington	1018.3	W	5	0	8.0	4.9	1010.0	SE	16	8	11.2	8.3
19	Crosby	1019.1	SW	8	0	8.8	5.7	1003.3	SSE	14	8	10.3	8.3
20	Valley	1018.7	S	14	5	10.5	9.1	998.4	SSE	34	8	11.0	9.8
21	Waddington	1019.9	W	5	0	9.2	2.5	1010.3	S	18	7	11.0	7.1
22	Shawbury	1020.0	SSW	2	4	5.6	3.5	1004.5	SSE	18	8	11.2	6.8
23	Weybourne	1019.6	SSW	9	0	7.8	6.1	1012.6	S	15	5	13.4	6.8
24	Bedford	1020.4	SSW	5	1	8.5	5.8	1011.4	S	14	8	10.9	7.7
25	Aberporth	1019.5	S	12	8	8.4	7.6	999.6	S	27	8	10.8	10.7
26	Sennybridge	1021.0	S	4	6	5.9	4.9	1003.8	S	20	8	9.6	8.9
27	Wattisham	1020.4	W	2	5	8.6	6.4	1013.6	S	14	8	11.7	6.7
28	Almondsbury	1021.3	SW	4	8	8.9	8.0	1007.7	S	16	8	10.9	9.2
29	Heathrow	1021.3	W	6	0	9.0	6.0	1013.0	E	8	8	13.3	7.0
30	Manston	1021.2	WSW	9	0	7.7	7.0	1015.5	S	16	7	11.7	7.9
31	Chivenor	1021.0	SSE	4	7	10.3	8.7	1005.4	SSW	22	8	13.6	9.7
32	Exeter	-	-	-	-	-	-	1007.8	S	15	8	11.7	10.9
33	Herstmonceux	1021.6	W	1	0	7.0	5.1	1015.1	-	-	-	11.2	7.8
34	Hurn	1022.0	SW	2	7	6.4	4.8	1011.2	S	19	8	13.0	9.4
35	Camborne	1021.1	SSW	7	8	10.7	9.9	1006.3	SSW	27	8	13.5	9.6

## Daily Weather Summary for Thursday 20 May 2021

### Selected European readings at (L) 0000 and (R) 1200 UTC

STATIONS		0000 UTC						1200 UTC					
NO	SITE	PRESS	WDIR	WSPD	CLOUD	TEMP	TDEW	PRESS	WDIR	WSPD	CLOUD	TEMP	TDEW
1	Murmansk	1004.7	NNE	14	6	7.0	4.1	1004.1	N	17	8	4.4	3.5
2	Helsinki	1000.8	WNW	6	8	9.9	9.5	1005.1	N	10	8	15.4	7.4
3	Stockholm	1008.2	WSW	8	-	10.3	5.5	1008.1	WSW	6	-	15.0	4.6
4	Oslo	-	-	-	-	-	-	-	-	-	-	-	-
5	Reykjavik	1023.1	E	2	3	3.4	0.8	1020.5	NW	3	6	6.9	0.5
6	Moscow	1004.8	ESE	2	6	17.2	12.4	1003.2	SE	4	6	19.2	10.9
7	Kiev	1003.3	W	4	8	11.0	10.2	1006.4	NNW	4	6	16.5	7.6
8	Warsaw	1013.2	W	6	1	8.4	7.5	1013.9	WNW	12	6	16.8	5.4
9	Berlin	1016.4	WNW	6	-	11.2	6.8	1018.2	WNW	14	-	14.9	5.5
10	De Bilt	1020.1	W	4	0	6.9	6.8	1017.9	S	10	8	15.5	8.4
11	Dublin	1016.5	SE	4	6	8.6	5.6	991.3	SE	12	7	11.0	8.9
12	Cork	1015.1	SSE	12	8	8.1	7.2	987.8	SW	29	8	10.1	9.6
13	Sofia	1007.7	NW	2	6	13.6	8.8	1007.9	N	6	5	15.7	6.6
14	Belgrade	1009.1	W	6	8	12.2	11.7	1010.5	WNW	6	8	12.4	11.2
15	Budapest	1010.7	NNW	6	-	10.5	10.5	1013.5	WNW	10	-	17.1	8.3
16	Prague	1018.1	WSW	2	-	6.5	4.5	1019.4	SW	4	7	13.3	8.6
17	Munich	1021.5	SW	4	8	7.3	4.8	1021.9	WSW	8	7	11.9	4.5
18	Strasbourg	1021.9	S	4	8	8.9	7.8	1022.8	S	6	8	15.3	7.6
19	Paris	1023.9	WSW	2	3	8.1	4.9	1020.7	S	11	7	15.2	6.5
20	Jersey	1023.9	W	7	7	10.6	10.0	1014.7	S	20	8	13.8	8.1
21	Milan	1016.2	NE	3	0	12.6	7.7	1017.8	N	2	0	22.4	1.8
22	Marseille	1021.0	NW	18	-	14.1	6.2	1020.3	WNW	12	-	21.8	6.1
23	Bordeaux	1027.1	SSW	2	-	8.4	7.3	1022.4	S	5	-	20.0	6.3
24	Rome	1014.2	NNE	3	3	12.5	8.1	1017.9	W	13	-	21.2	7.1
25	Ajaccio	1017.4	NNE	6	-	11.1	8.1	1019.9	SSW	9	-	19.8	12.5
26	Barcelona	1024.6	WSW	5	7	16.6	13.5	1023.7	SW	9	4	19.5	7.3
27	Majorca	1024.7	ESE	2	3	14.2	10.8	1024.4	SW	13	6	21.4	11.3
28	Madrid	1023.4	N	4	0	14.5	3.3	1019.8	SSE	3	3	24.1	7.1
29	Lisbon	1022.2	N	8	-	16.8	3.8	1020.8	N	3	6	27.1	10.3
30	Athens	1009.0	N	5	-	20.5	10.0	1009.4	SSW	7	7	25.8	11.6
31	Malta	1015.5	NW	11	7	18.5	13.6	1017.1	NW	24	1	22.5	12.5
32	Gibraltar	1022.2	ENE	14	8	18.8	16.8	1023.0	E	19	1	21.7	16.3

## Daily Weather Summary for Thursday 20 May 2021

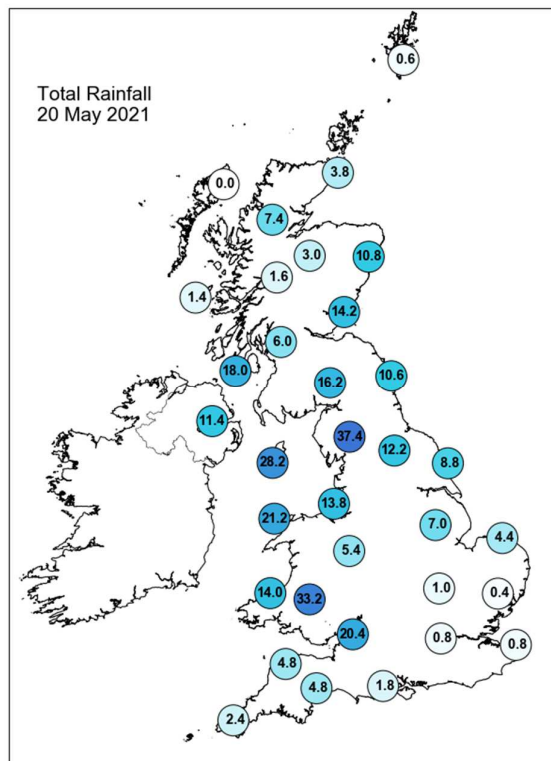
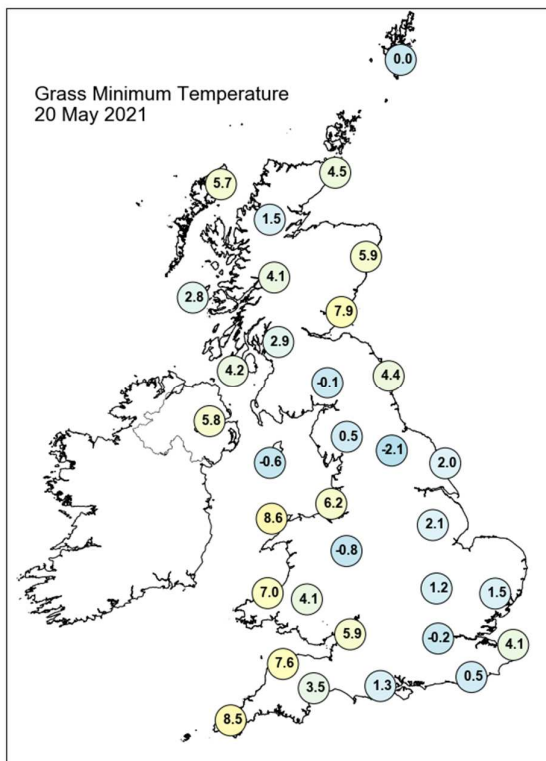
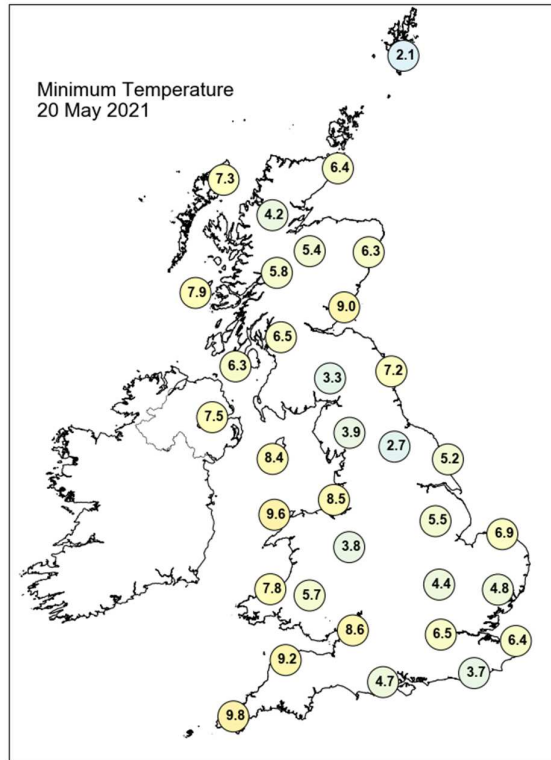
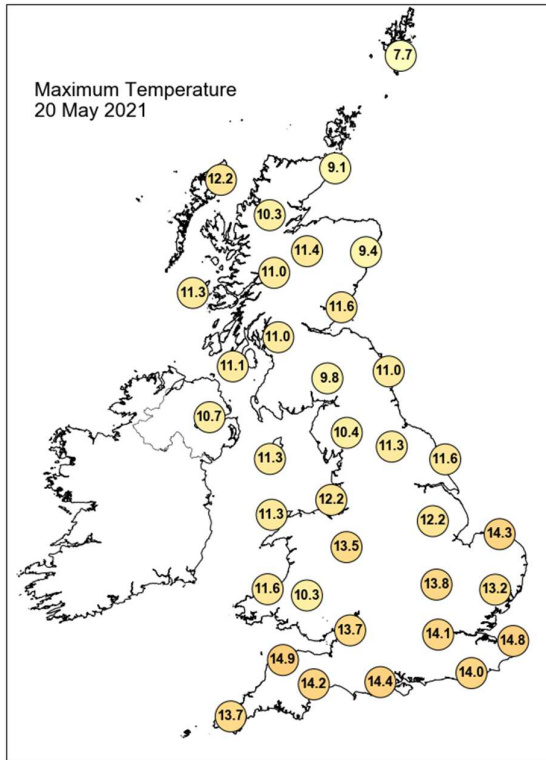

## Daily Weather Summary for Thursday 20 May 2021

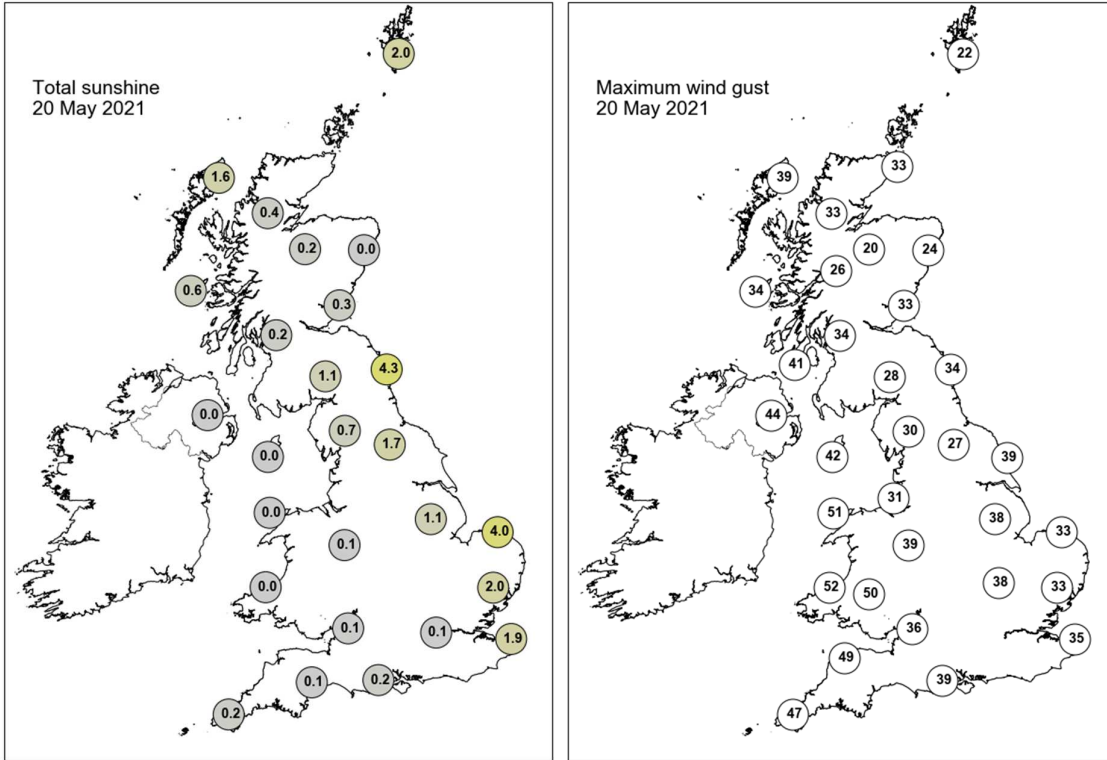

None of the selected stations observed a day of sleet or snow falling or non-zero snow depth at 0900 UTC.

## Daily Weather Summary for Friday 21 May 2021

This day's summary created 28/05/2021 03:00

### Summary of the UK Weather for Friday 21 May 2021

Friday began with persistent rain over most of the UK, with northwest Scotland and northeast and central England having the best of the dry weather. The rain slowly moved east through the early hours of the morning. Strong winds were also common, particularly along the south coast of England and Wales, where wind speeds over 50 mph were seen in multiple locations. A low pressure system was still situated over the UK in the morning bringing strong winds and widespread rain, locally heavy. Coastal areas along the south continued to receive the strongest winds. As for rainfall, this was especially heavy over the hills in Wales, northern England, as well as Exmoor. There was also some hill snow over the Cairngorms in Scotland. Into the afternoon, rain persisted across much of the UK, as the system moved eastwards towards the North Sea. In the evening it began clearing western parts of the UK, though much of southwest England, parts of Wales and parts of southwest Scotland saw rain persist all night.

### Daily Extremes

<i>Highest Maximum</i>	<b>15.4°C</b> Myerscough (Lancashire, 14mAMSL)
<i>Lowest Maximum</i>	<b>6.5°C</b> Dalwhinnie No 2 (Inverness-shire, 351mAMSL)
<i>Highest Minimum</i>	<b>10.8°C</b> Santon Downham (Suffolk, 6mAMSL) also London, St James's Park (Greater London, 5mAMSL) also Swanage (Dorset, 10mAMSL)
<i>Lowest Minimum</i>	<b>3.4°C</b> Baltasound No 2 (Shetland, 15mAMSL)
<i>Lowest Grass Minimum</i>	<b>1.3°C</b> Oyne No 2 (Aberdeenshire, 116mAMSL)
<i>Most Rainfall</i>	<b>44.2mm</b> Okehampton, East Okement Farm (Devon, 408mAMSL)
<i>Most Sunshine</i>	<b>10.2hr</b> Lerwick (Shetland, 82mAMSL)
<i>Highest Gust</i>	<b>77Kt 89mph</b> Wight: Needles Old Battery (Isle Of Wight, 80mAMSL)
<i>Highest Gust (mountain)</i>	<b>66Kt 76mph</b> Cairngorm Summit (Inverness-shire, 1237mAMSL)
<i>Greatest Snow Depth at 0900 UTC</i>	No non-zero values

mAMSL refers to station elevation in metres above mean sea level

## Daily Weather Summary for Friday 21 May 2021

### North Atlantic and Europe analysis charts and satellite images at 0000 UTC

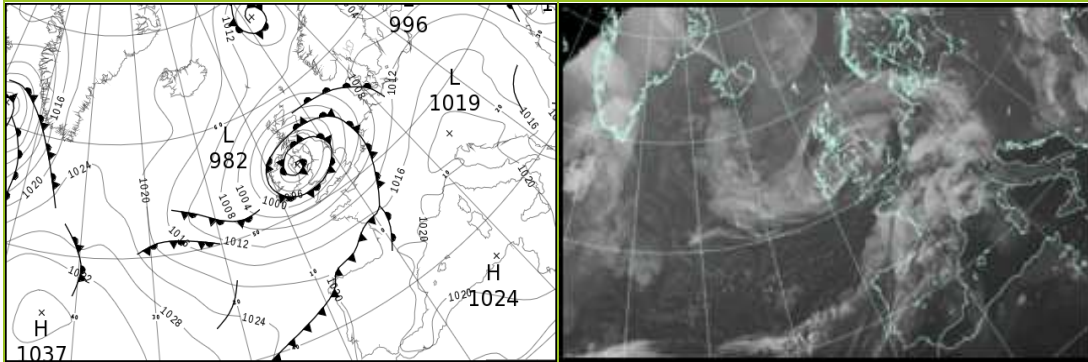

### North Atlantic and Europe analysis charts and satellite images at 1200 UTC

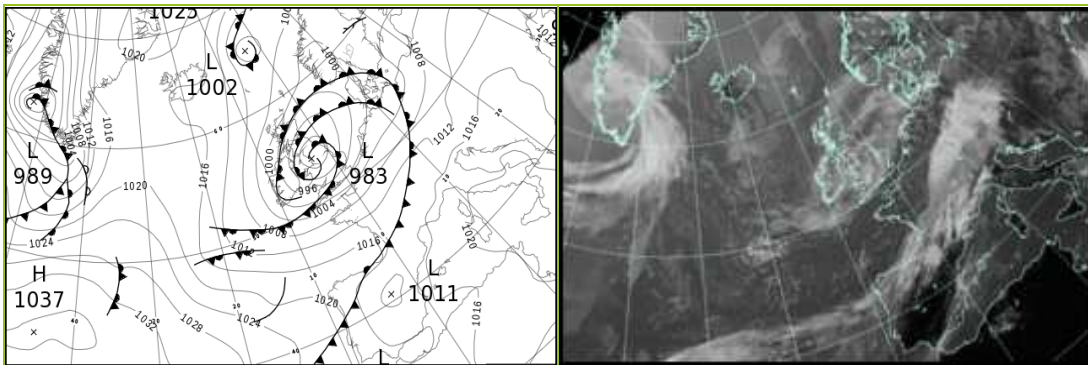

All satellite imagery copyright Met Office and EUMETSAT (European Organisation for the Exploitation of Meteorological Satellites). These show infra-red images from the geostationary MSG satellite. The rainfall rates are derived from both rain-radar and satellite data.

## Daily Weather Summary for Friday 21 May 2021

UK satellite and rain-radar precipitation rates at (L) 0000 and (R) 1200 UTC

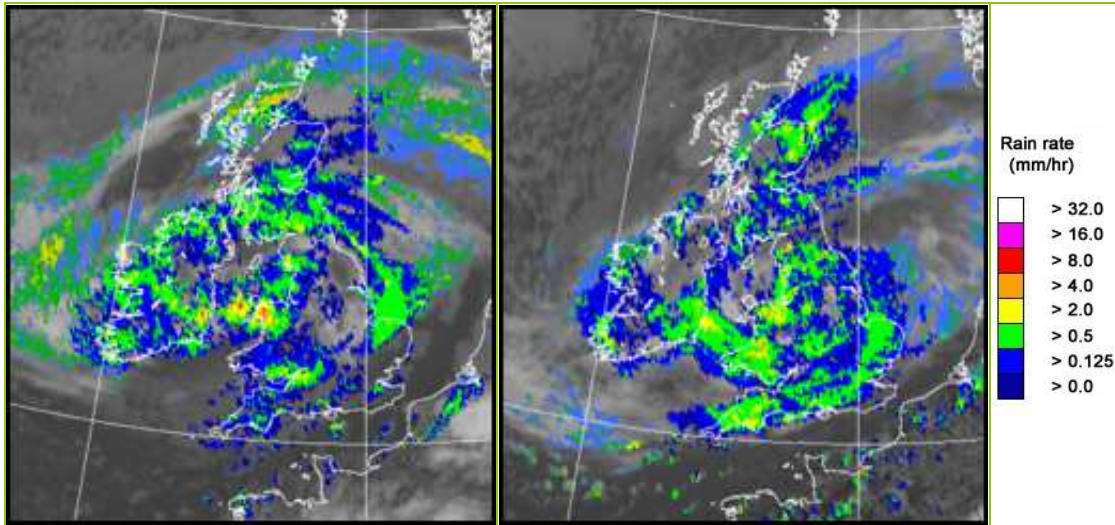

UK wind speed and direction at (L) 0000 and (R) 1200 UTC

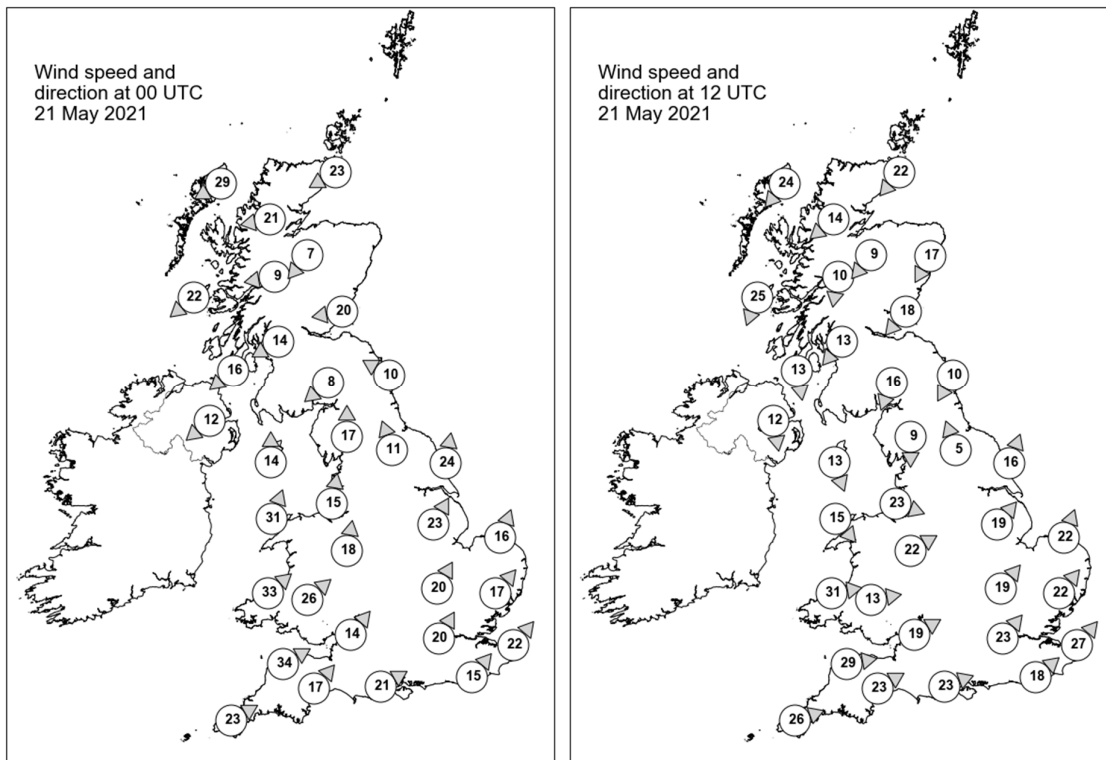

## Daily Weather Summary for Friday 21 May 2021

### Selected UK readings at (L) 0000 and (R) 1200 UTC

STATIONS		0000 UTC						1200 UTC					
NO	SITE	PRESS	WDIR	WSPD	CLOUD	TEMP	TDEW	PRESS	WDIR	WSPD	CLOUD	TEMP	TDEW
1	Lerwick	1006.3	-	-	8	5.9	2.7	1001.8	-	-	5	7.6	2.1
2	Wick	1001.3	ENE	23	8	7.1	5.1	1000.0	NE	22	8	7.6	3.5
3	Stornoway	1000.5	ENE	29	8	7.8	5.1	1002.3	NE	24	8	8.3	4.0
4	Loch Glascarnoch	998.5	E	21	8	6.2	4.1	999.7	NE	14	8	6.1	4.3
5	Aviemore	996.3	NE	7	7	6.6	4.6	997.2	NE	9	8	6.0	4.4
6	Dyce	996.8	-	-	8	7.7	6.8	994.6	NNE	17	8	6.7	5.9
7	Tulloch Bridge	995.3	E	9	8	7.0	3.7	996.8	N	10	8	8.6	3.2
8	Tiree	992.9	NE	22	8	9.7	4.8	997.2	NNE	25	7	11.6	7.0
9	Leuchars	992.4	E	20	8	8.7	8.4	992.2	NE	18	8	8.5	7.9
10	Bishopton	989.4	ENE	14	8	9.2	7.5	992.2	NE	13	8	11.1	6.6
11	Machrihanish	987.1	NE	16	8	9.9	8.3	992.6	N	13	7	11.4	6.9
12	Boulmer	990.8	ESE	10	8	9.2	8.7	988.0	NNE	10	8	9.7	9.5
13	Eskdalemuir	989.0	NE	8	7	7.9	7.5	988.7	NNE	16	8	10.5	9.4
14	Aldergrove	984.4	NE	12	7	9.3	8.7	992.6	N	12	8	11.6	6.8
15	Shap	988.0	S	17	8	8.8	8.0	985.7	N	9	8	11.4	10.1
16	Leeming	990.3	SSE	11	8	9.7	8.7	985.7	SSE	5	8	11.7	10.1
17	Ronaldsway	983.8	S	14	8	10.2	10.0	988.6	NNW	13	7	11.5	8.5
18	Bridlington	992.1	S	24	8	10.3	8.7	985.9	SSW	16	8	11.8	10.2
19	Crosby	988.3	S	15	8	10.2	9.4	985.3	WNW	23	8	11.0	10.5
20	Valley	985.3	SSW	31	8	10.9	10.1	989.5	NW	15	8	10.9	9.9
21	Waddington	994.0	SSW	23	8	10.0	7.1	987.9	SW	19	8	11.7	7.7
22	Shawbury	991.5	S	18	8	10.5	8.1	988.2	WSW	22	7	11.5	7.6
23	Weybourne	997.3	SSW	16	7	10.2	7.9	990.8	SSW	22	8	11.8	10.0
24	Bedford	997.3	SSW	20	8	10.5	6.5	991.8	SW	19	8	10.6	7.9
25	Aberporth	991.8	SW	33	8	9.7	8.5	993.1	W	31	8	9.0	8.4
26	Sennybridge	993.6	SW	26	8	8.3	7.8	992.7	W	13	8	8.1	7.5
27	Wattisham	999.7	SW	17	7	10.6	6.5	994.0	SW	22	8	11.5	8.2
28	Almondsbury	997.8	SW	14	8	9.3	8.3	994.5	WSW	19	8	10.8	9.6
29	Heathrow	1000.8	SSW	20	8	11.4	6.6	995.8	SW	23	8	11.5	8.7
30	Manston	1003.2	SW	22	7	10.8	7.1	998.4	SW	27	8	13.1	6.5
31	Chivenor	999.0	WSW	34	8	11.2	8.4	997.2	W	29	8	10.8	9.4
32	Exeter	1001.2	SW	17	8	10.4	7.5	998.5	WSW	23	-	11.8	7.4
33	Herstmonceux	1004.4	SW	15	8	11.2	7.3	999.4	SW	18	8	12.9	7.3
34	Hurn	1002.4	WSW	21	8	12.0	6.9	998.5	WSW	23	8	12.1	7.9
35	Camborne	1003.1	WSW	23	7	10.5	7.1	1001.7	WSW	26	8	10.4	7.2

## Daily Weather Summary for Friday 21 May 2021

### Selected European readings at (L) 0000 and (R) 1200 UTC

STATIONS		0000 UTC						1200 UTC					
NO	SITE	PRESS	WDIR	WSPD	CLOUD	TEMP	TDEW	PRESS	WDIR	WSPD	CLOUD	TEMP	TDEW
1	Murmansk	1010.0	N	10	8	2.8	1.2	1007.6	NE	14	8	3.1	-0.2
2	Helsinki	998.5	NW	14	8	10.2	8.9	996.3	W	14	7	11.9	7.8
3	Stockholm	1004.1	SW	2	-	6.2	4.4	1000.5	WSW	8	-	16.1	5.5
4	Oslo	-	-	-	-	-	-	-	-	-	-	-	-
5	Reykjavik	-	-	-	6	-	-	1015.3	NNW	7	3	8.1	-6.4
6	Moscow	1001.6	S	2	3	13.9	10.9	1008.1	W	4	8	13.4	7.5
7	Kiev	1010.7	-	0	7	10.8	9.2	1013.2	WNW	4	6	17.9	3.1
8	Warsaw	1014.9	WSW	4	4	9.7	6.6	1010.7	SSW	8	5	18.9	2.3
9	Berlin	1013.3	S	6	-	12.0	5.6	1004.0	SW	16	-	20.0	5.5
10	De Bilt	1005.6	S	14	8	13.9	7.7	1001.1	SSW	19	5	14.8	7.2
11	Dublin	983.5	WSW	12	8	10.5	10.0	992.8	NW	14	8	9.5	8.5
12	Cork	993.2	WSW	21	7	9.4	7.9	998.1	WNW	16	7	10.2	6.9
13	Sofia	1013.3	W	8	6	9.3	5.9	1017.3	WSW	8	6	14.4	8.0
14	Belgrade	1017.4	W	4	8	10.2	9.5	1018.5	NNW	2	2	19.6	8.5
15	Budapest	1018.5	NE	2	-	8.1	7.0	1015.8	SW	6	-	20.6	7.9
16	Prague	1017.4	SSW	4	-	8.1	5.7	1009.5	SSW	8	8	17.7	5.7
17	Munich	1018.2	S	4	8	9.4	4.7	1013.5	W	12	7	12.6	8.5
18	Strasbourg	1015.8	SE	3	8	11.9	7.2	1011.7	S	11	8	14.9	9.0
19	Paris	1012.0	SW	11	4	12.3	6.1	1008.9	WSW	15	6	15.6	5.8
20	Jersey	1009.5	WSW	21	8	11.5	7.5	1006.4	WSW	23	0	14.1	8.1
21	Milan	1019.2	NNW	3	0	13.1	5.4	1016.0	N	3	0	21.6	4.7
22	Marseille	1020.3	SE	8	-	12.4	9.0	1016.9	SSE	15	7	20.8	14.9
23	Bordeaux	1018.8	SW	6	8	14.1	10.9	1016.7	W	6	8	12.5	10.7
24	Rome	1021.4	ENE	3	-	10.0	8.4	1021.4	SW	11	-	21.0	12.9
25	Ajaccio	1022.5	ENE	5	-	12.7	10.9	1020.0	SSW	6	-	19.4	11.2
26	Barcelona	1021.1	WSW	6	0	17.3	14.8	1016.3	SW	12	5	20.9	16.2
27	Majorca	1022.0	NE	2	2	11.9	10.3	1016.4	S	9	6	25.0	8.3
28	Madrid	1016.9	NNE	5	6	16.4	8.9	1010.7	SW	9	1	28.0	7.1
29	Lisbon	1019.9	N	6	-	16.0	12.4	1019.6	NNW	10	6	23.1	12.7
30	Athens	1009.2	NW	7	-	18.2	7.4	1016.4	N	6	4	22.2	3.7
31	Malta	1020.1	NE	5	0	17.4	14.0	1022.0	ESE	11	2	22.8	9.7
32	Gibraltar	1020.5	E	14	6	18.5	16.4	1018.0	E	9	7	20.6	14.9

# Daily Weather Summary for Friday 21 May 2021

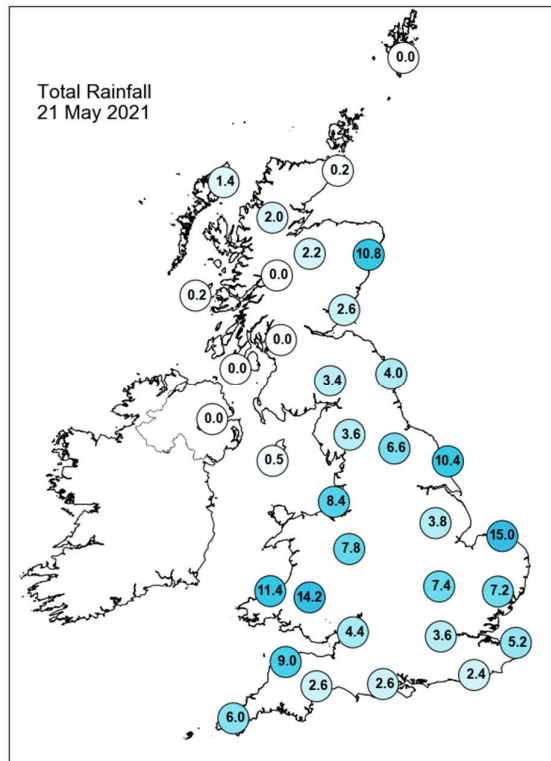
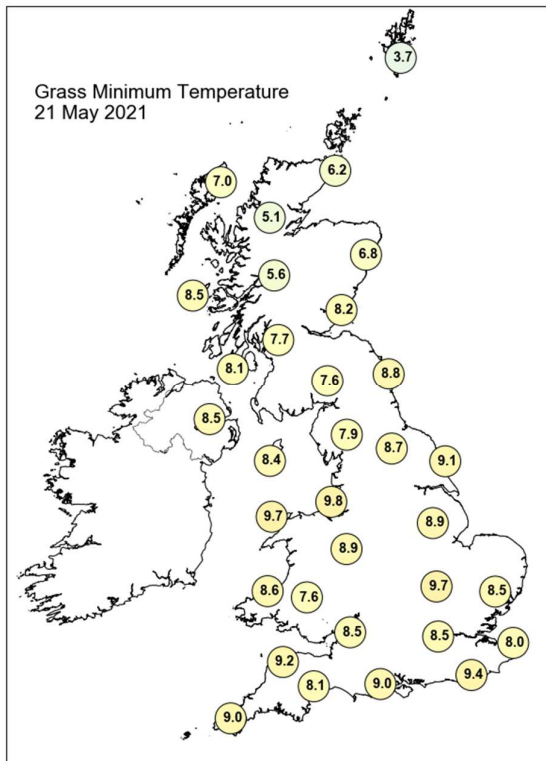
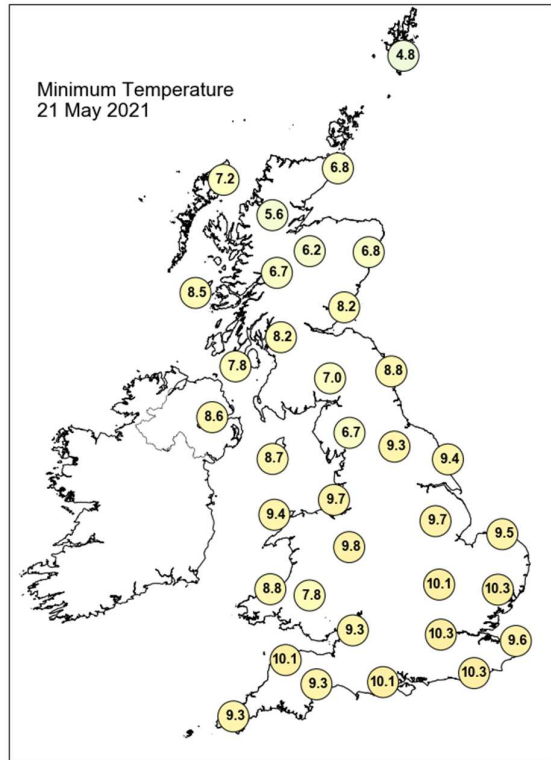
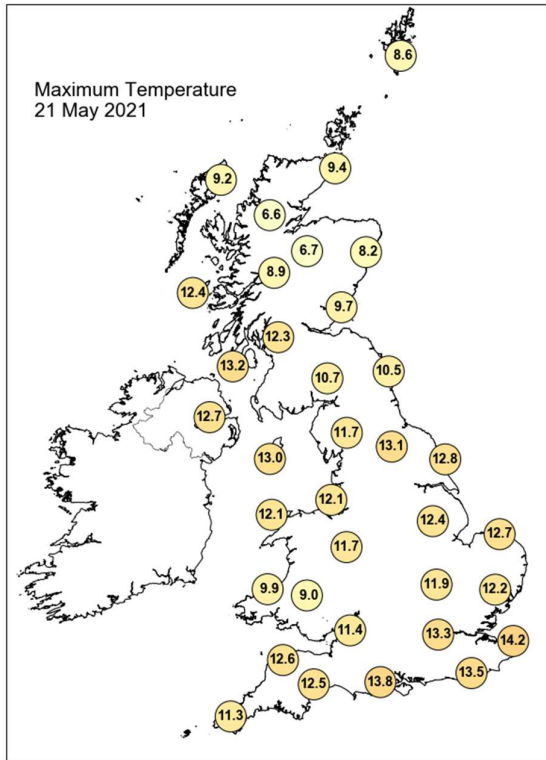

## Daily Weather Summary for Friday 21 May 2021

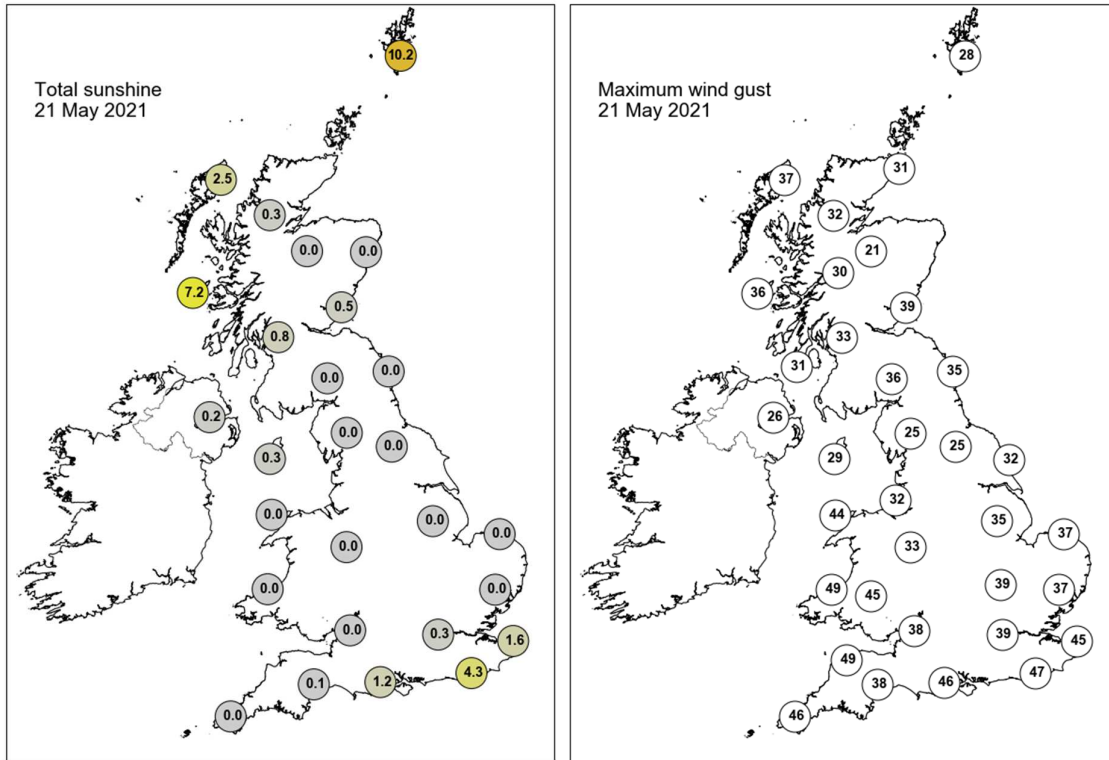

None of the selected stations observed a day of sleet or snow falling or non-zero snow depth at 0900 UTC.

## Daily Weather Summary for Saturday 22 May 2021

This day's summary created 29/05/2021 03:01

### Summary of the UK Weather for Saturday 22 May 2021

Throughout the early hours of Saturday, most of the UK witnessed rain as a low pressure system tracked east over the North Sea. The heaviest rain occurred over southern England with showery outbreaks of rain over the bulk of the UK. The driest conditions were over inland areas of northwest Scotland. Around dawn, the heaviest of rain began to clear the south coast and showery rain eased inland over England. During the morning skies were largely cloudy across the UK with outbreaks of showery rain at times, mostly towards the south and east. Further west, cloud began to break as sunny spells developed and spread into central areas by midday. Scattered showers with sunny spells continued over Northern Ireland and into northern Scotland with a few showers through the afternoon over the central swathe and eastern half of the UK. Into the evening, sunny spells increased across many western and central areas, with showers gradually fading and clearing east. Temperatures later dropped under clear skies, leading to a rather cold night.

### Daily Extremes

<i>Highest Maximum</i>	<b>15.9°C</b> Kew Gardens (Greater London, 6mAMSL)
<i>Lowest Maximum</i>	<b>8.5°C</b> Braemar No 2 (Aberdeenshire, 327mAMSL)
<i>Highest Minimum</i>	<b>10.4°C</b> Swanage (Dorset, 10mAMSL)
<i>Lowest Minimum</i>	<b>-0.1°C</b> Braemar No 2 (Aberdeenshire, 327mAMSL) also Lough Navar Forest (Fermanagh, 126mAMSL)
<i>Lowest Grass Minimum</i>	<b>-3.2°C</b> Kinlochewe (Ross & Cromarty, 25mAMSL)
<i>Most Rainfall</i>	<b>16.8mm</b> Seathwaite (Cumbria, 129mAMSL)
<i>Most Sunshine</i>	<b>13.2hr</b> Bute: Rothesay No2 (Buteshire, 36mAMSL)
<i>Highest Gust</i>	<b>41Kt 47mph</b> Wight: Needles Old Battery (Isle Of Wight, 80mAMSL)
<i>Highest Gust (mountain)</i>	<b>82Kt 94mph</b> Cairngorm Summit (Inverness-shire, 1237mAMSL)
<i>Greatest Snow Depth at 0900 UTC</i>	No non-zero values

mAMSL refers to station elevation in metres above mean sea level

## Daily Weather Summary for Saturday 22 May 2021

### North Atlantic and Europe analysis charts and satellite images at 0000 UTC

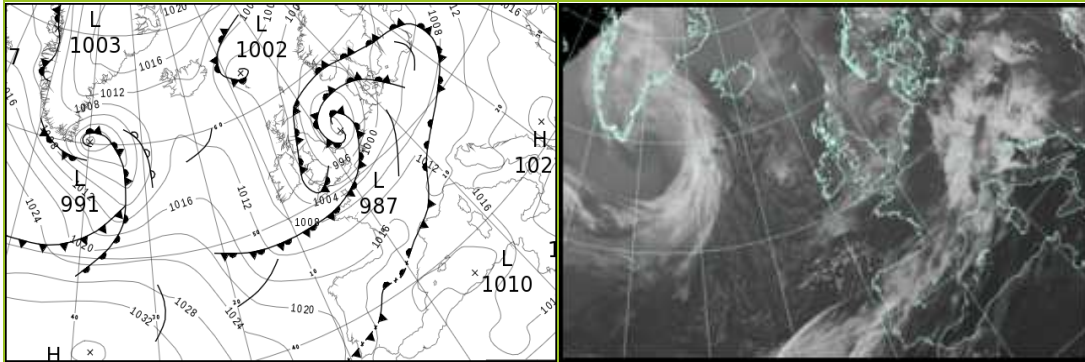

### North Atlantic and Europe analysis charts and satellite images at 1200 UTC

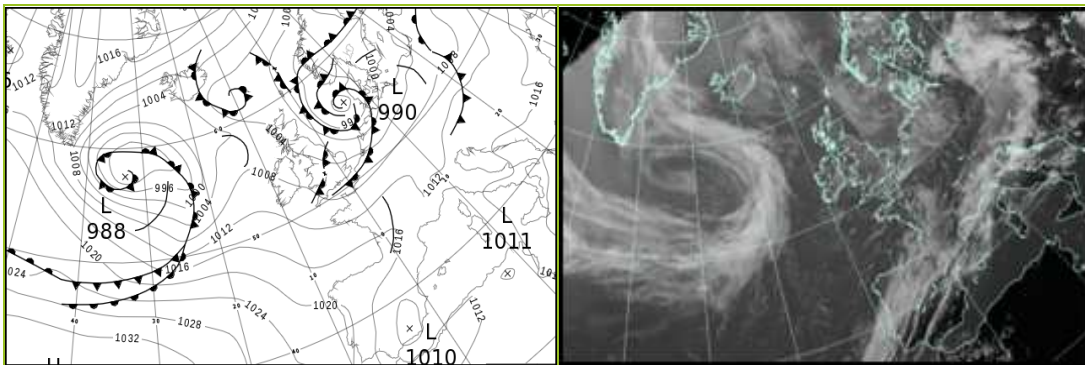

All satellite imagery copyright Met Office and EUMETSAT (European Organisation for the Exploitation of Meteorological Satellites). These show infra-red images from the geostationary MSG satellite. The rainfall rates are derived from both rain-radar and satellite data.

## Daily Weather Summary for Saturday 22 May 2021

UK satellite and rain-radar precipitation rates at (L) 0000 and (R) 1200 UTC

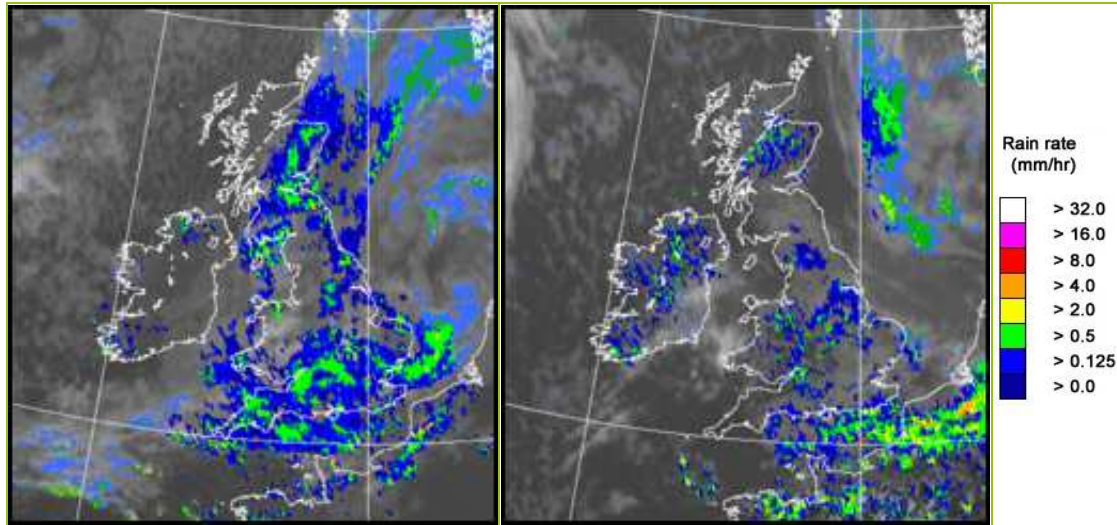

UK wind speed and direction at (L) 0000 and (R) 1200 UTC

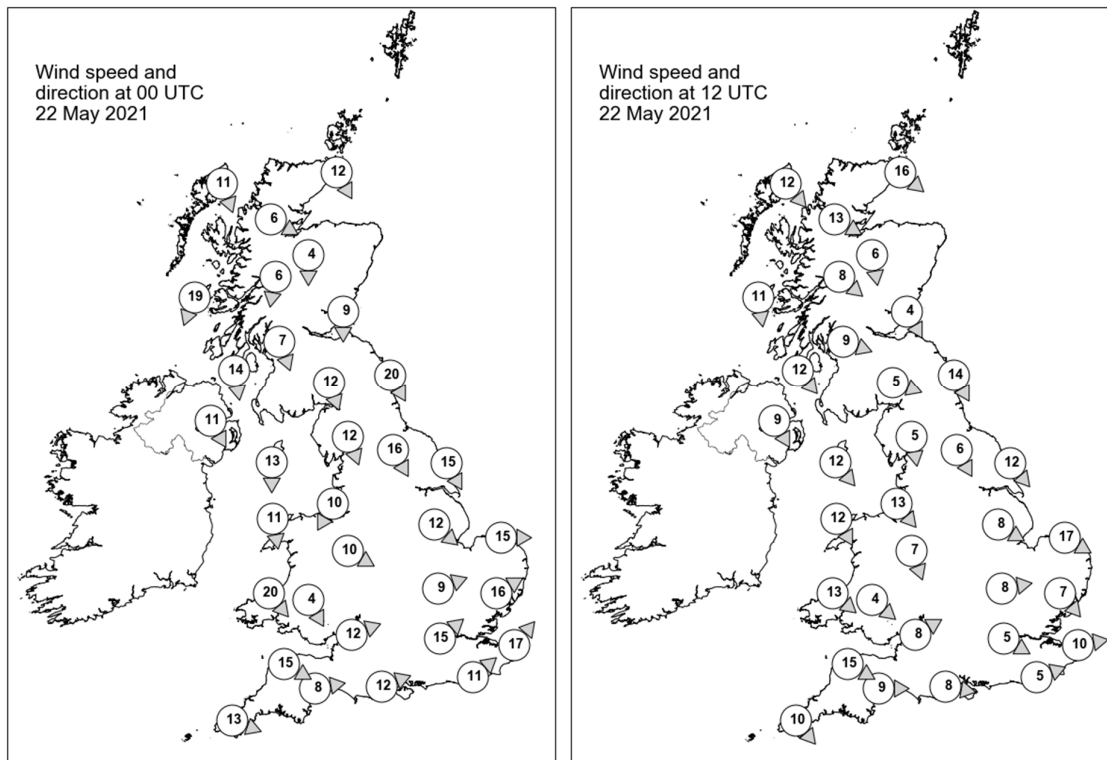

## Daily Weather Summary for Saturday 22 May 2021

### Selected UK readings at (L) 0000 and (R) 1200 UTC

STATIONS		0000 UTC						1200 UTC					
NO	SITE	PRESS	WDIR	WSPD	CLOUD	TEMP	TDEW	PRESS	WDIR	WSPD	CLOUD	TEMP	TDEW
1	Lerwick	999.6	-	-	8	4.2	2.1	999.2	-	-	8	8.3	6.3
2	Wick	1000.2	NNW	12	8	4.9	1.6	1001.6	NW	16	2	9.7	1.5
3	Stornoway	1003.4	NNW	11	5	5.1	2.3	1004.1	NW	12	7	8.6	0.4
4	Loch Glascarnoch	1002.7	WNW	6	6	1.4	-0.2	1003.4	WNW	13	7	8.4	2.5
5	Aviemore	1001.0	N	4	8	3.2	0.8	1003.0	N	6	7	5.9	2.3
6	Dyce	998.2	-	-	8	4.7	2.5	1001.1	-	-	6	9.6	2.9
7	Tulloch Bridge	1002.0	N	6	8	4.0	-0.7	1003.4	NW	8	4	9.2	1.0
8	Tiree	1002.8	NNE	19	5	6.8	2.3	1005.6	N	11	4	8.3	2.6
9	Leuchars	998.0	N	9	8	6.8	2.1	1002.2	NNW	4	7	10.1	0.6
10	Bishopton	999.3	NNW	7	8	6.8	1.3	1003.1	WNW	9	6	11.5	0.1
11	Machrihanish	1000.2	N	14	1	6.9	2.7	1005.0	NW	12	6	9.8	4.2
12	Boulmer	994.5	NNW	20	8	6.5	5.9	1002.2	NNW	14	1	10.1	0.1
13	Eskdalemuir	997.9	NNW	12	8	4.7	2.0	1003.0	WNW	5	7	8.9	0.2
14	Aldergrove	1001.3	NNW	11	8	7.1	4.2	1005.7	NNW	9	6	10.6	2.3
15	Shap	997.1	NNW	12	8	4.7	3.8	1003.7	N	5	8	7.6	3.7
16	Leeming	994.6	NNW	16	8	7.2	5.6	1003.1	NNW	6	8	9.8	4.2
17	Ronaldsway	999.2	N	13	7	7.7	3.9	1005.2	NW	12	5	10.2	1.9
18	Bridlington	990.7	NNW	15	8	8.8	8.1	1002.3	NW	12	8	10.1	4.4
19	Crosby	996.9	NNE	10	8	8.3	5.7	1004.8	NW	13	7	11.1	6.1
20	Valley	999.1	N	11	8	9.2	5.8	1006.3	NNW	12	5	10.2	1.8
21	Waddington	993.0	NW	12	8	9.5	7.5	1003.7	WNW	8	8	9.6	4.3
22	Shawbury	996.5	WNW	10	7	8.8	7.4	1004.8	NNW	7	8	9.1	5.3
23	Weybourne	991.1	W	15	8	10.0	9.6	1002.9	WNW	17	8	9.4	6.4
24	Bedford	994.1	WSW	9	8	9.1	8.5	1004.3	W	8	8	10.1	6.6
25	Aberporth	999.6	NW	20	8	8.9	7.6	1007.3	NW	13	7	9.4	6.0
26	Sennybridge	998.5	NNW	4	7	7.5	6.7	1005.7	NW	4	7	9.7	5.5
27	Wattisham	993.6	WSW	16	8	8.9	8.2	1003.9	NW	7	8	9.2	6.6
28	Almondsbury	997.4	WSW	12	7	9.8	9.2	1005.0	WSW	8	7	12.5	5.0
29	Heathrow	996.2	SW	15	8	9.5	7.9	1005.1	WNW	5	8	11.5	6.1
30	Manston	996.3	SW	17	8	10.4	7.7	1004.6	W	10	8	11.2	7.8
31	Chivenor	1000.3	WNW	15	8	10.4	9.3	1007.6	WNW	15	2	11.1	6.0
32	Exeter	1000.1	W	8	-	9.8	8.7	1006.9	W	9	7	10.9	7.0
33	Herstmonceux	997.6	SW	11	8	10.0	8.4	1005.1	WSW	5	8	10.9	8.6
34	Hurn	998.8	WSW	12	8	10.1	8.3	1005.5	W	8	8	14.0	7.4
35	Camborne	1003.3	WNW	13	8	9.5	8.7	1009.6	NW	10	3	10.3	5.6

## Daily Weather Summary for Saturday 22 May 2021

### Selected European readings at (L) 0000 and (R) 1200 UTC

STATIONS		0000 UTC						1200 UTC					
NO	SITE	PRESS	WDIR	WSPD	CLOUD	TEMP	TDEW	PRESS	WDIR	WSPD	CLOUD	TEMP	TDEW
1	Murmansk	999.0	NNE	19	8	1.5	0.4	999.3	NNE	17	8	0.7	-0.3
2	Helsinki	1000.2	WSW	8	8	7.3	5.4	1001.2	SW	17	0	15.6	5.4
3	Stockholm	998.9	-	0	-	5.5	5.0	1000.6	SSE	4	-	11.8	8.3
4	Oslo	-	-	-	-	-	-	-	-	-	-	-	-
5	Reykjavik	1009.8	E	7	2	3.9	-4.5	1003.3	S	6	6	8.4	-3.9
6	Moscow	1013.0	-	0	0	8.2	3.9	1014.4	SW	2	5	20.8	2.6
7	Kiev	1015.6	-	0	0	10.4	4.4	1014.6	SSW	6	6	21.4	5.7
8	Warsaw	1006.9	S	4	8	14.6	7.6	1006.7	SW	4	8	12.5	10.7
9	Berlin	1004.1	S	4	-	11.1	5.3	1004.1	WSW	19	-	15.5	3.4
10	De Bilt	997.2	SSW	17	8	11.8	5.0	1002.3	W	10	8	11.2	8.5
11	Dublin	1001.9	NW	12	8	7.6	4.5	1007.0	WNW	10	7	10.1	1.4
12	Cork	1004.7	NW	10	1	7.1	4.5	1009.5	NNW	6	7	10.7	3.1
13	Sofia	1020.0	-	0	1	7.9	6.0	1015.8	ENE	2	3	20.9	7.0
14	Belgrade	1014.6	S	4	5	16.0	8.5	1013.9	SSE	6	3	25.1	9.5
15	Budapest	1012.0	S	4	-	13.5	8.6	1014.0	WNW	6	-	14.9	9.1
16	Prague	1008.2	N	4	-	11.0	6.0	1008.4	WSW	8	4	15.5	3.6
17	Munich	1012.4	SW	10	8	7.6	6.2	1010.8	W	14	1	15.9	2.3
18	Strasbourg	1009.9	S	13	8	10.4	6.5	1011.1	WSW	18	-	17.3	3.9
19	Paris	1007.4	SW	13	0	9.8	6.0	1009.3	WSW	11	5	16.0	10.1
20	Jersey	1004.7	W	21	7	10.4	7.8	1008.7	W	17	7	12.7	9.5
21	Milan	1010.7	ENE	3	-	14.2	10.9	1012.9	NNE	3	-	18.8	10.6
22	Marseille	1013.7	NNW	11	8	14.5	12.9	1013.6	WSW	5	7	19.5	11.5
23	Bordeaux	1015.7	SSW	7	7	10.0	8.8	1016.4	WNW	13	7	14.7	9.5
24	Rome	1017.3	ESE	6	-	13.3	8.8	1016.7	SSE	17	7	22.1	13.0
25	Ajaccio	1013.7	NE	6	7	13.7	6.5	1012.3	SSW	8	-	22.2	13.5
26	Barcelona	1013.0	SE	3	1	17.6	15.9	1015.2	S	7	7	18.6	12.1
27	Majorca	1011.7	E	2	6	15.7	12.3	1013.6	SW	13	6	23.4	14.7
28	Madrid	1011.8	W	8	8	18.5	8.2	1012.6	NNE	4	6	22.1	1.3
29	Lisbon	1019.7	N	4	-	14.5	10.3	1020.0	N	4	-	19.3	5.7
30	Athens	1019.2	N	2	-	16.5	10.3	1019.4	S	6	1	25.8	7.2
31	Malta	1020.4	S	6	3	17.2	14.0	1020.6	S	12	1	22.2	14.8
32	Gibraltar	1013.9	WSW	11	0	21.8	11.8	1012.3	WSW	10	5	27.7	12.0

## Daily Weather Summary for Saturday 22 May 2021

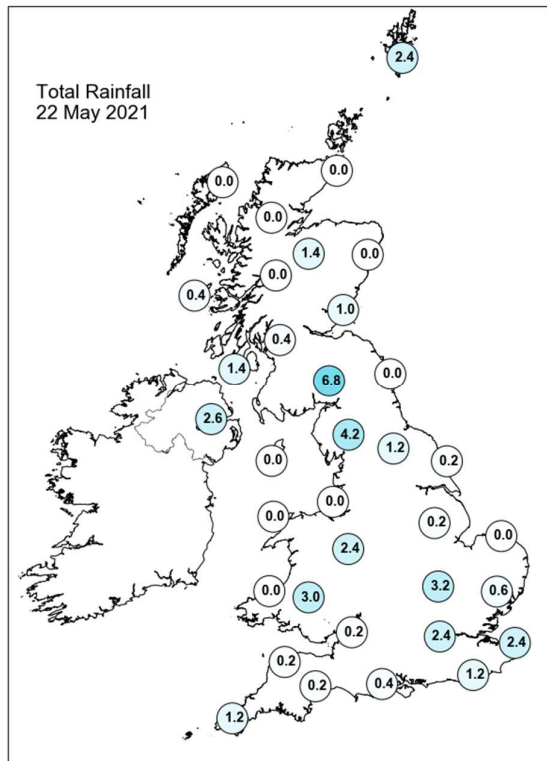
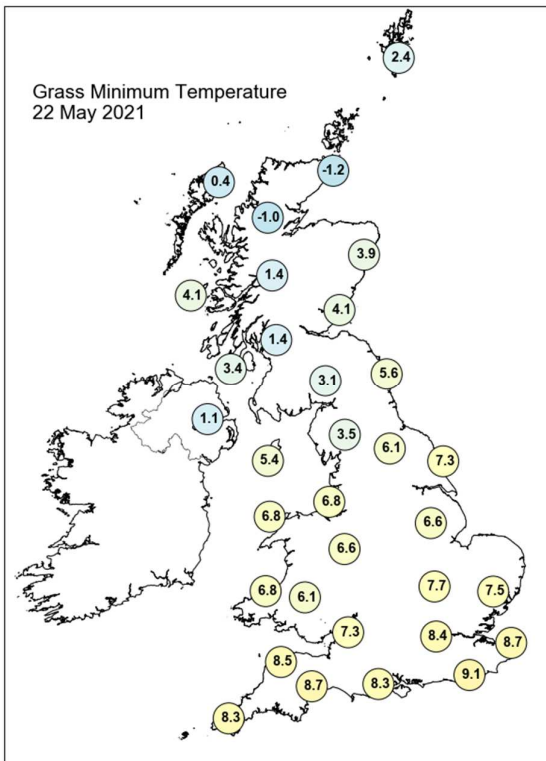
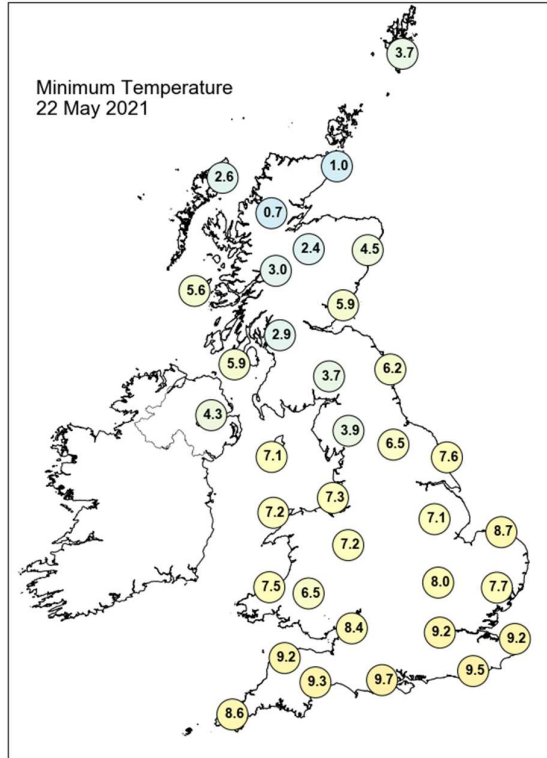
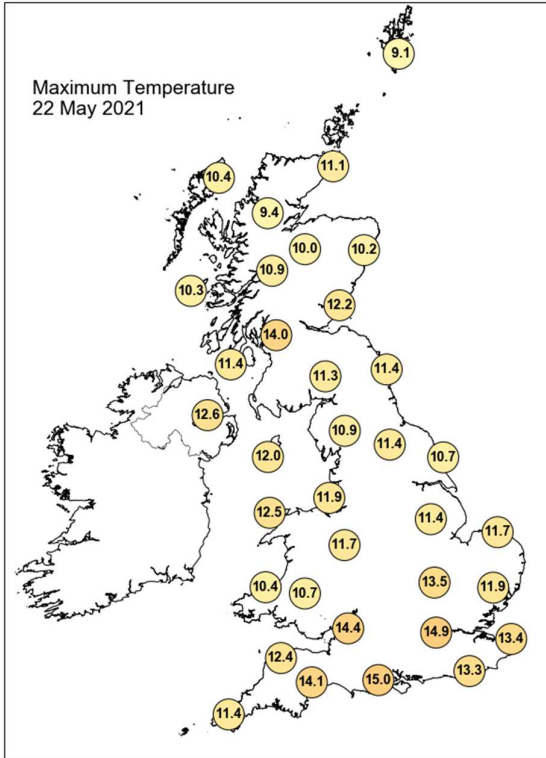

## Daily Weather Summary for Saturday 22 May 2021

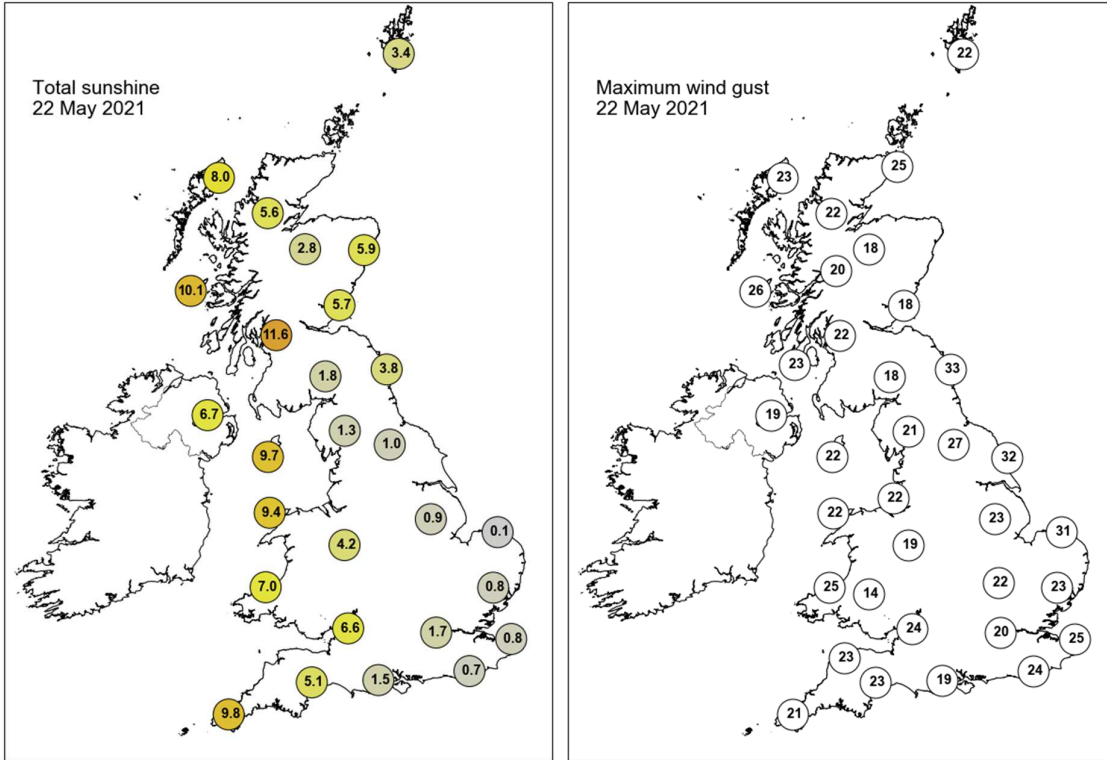

None of the selected stations observed a day of sleet or snow falling or non-zero snow depth at 0900 UTC.

## Daily Weather Summary for Sunday 23 May 2021

This day's summary created 02/06/2021 08:35

### Summary of the UK Weather for Sunday 23 May 2021

A low-pressure system moved towards the UK from the Atlantic Ocean through the early hours bringing large amounts of cloud into the west, along with rain which spread into Northern Ireland. Further east remained largely dry for much of the night with clear spells. Towards dawn, showery rain spread into Wales, west Scotland and northern England, with heavy rain and gusty winds at times over Northern Ireland. The night was cold for the time of the year, particularly over Scotland and northeast England where places dropped below freezing. Through the morning heavy frontal rain over Northern Ireland intensified into midday, with the development of line convection as it progressed towards west Wales. During the afternoon, there were showers over Northern Ireland, locally thundery. This frontal band of rain progressed eastwards carrying gusty winds and squally line convection with it. Into the evening, clearer and showery conditions followed over Wales, the southwest, and later central and southern areas, as the band of rain began to pivot over northeastern Scotland.

### Daily Extremes

<i>Highest Maximum</i>	<b>15.3°C</b> Ringmer, Bishops Lane (East Sussex, 23mAMSL)
<i>Lowest Maximum</i>	<b>7.9°C</b> Lake Vyrnwy No 2 (Powys (north), 360mAMSL)
<i>Highest Minimum</i>	<b>8.9°C</b> Scilly: St Marys Airport (Isles Of Scilly, 31mAMSL) also Valley (Gwynedd, 10mAMSL)
<i>Lowest Minimum</i>	<b>-3.2°C</b> Altnaharra No 2 (Sutherland, 81mAMSL)
<i>Lowest Grass Minimum</i>	<b>-5.0°C</b> Altnaharra No 2 (Sutherland, 81mAMSL)
<i>Most Rainfall</i>	<b>39.6mm</b> Princetown, Prison No 2 (Devon, 420mAMSL)
<i>Most Sunshine</i>	<b>11.7hr</b> Lerwick (Shetland, 82mAMSL)
<i>Highest Gust</i>	<b>58Kt 67mph</b> Wight: Needles Old Battery (Isle Of Wight, 80mAMSL)
<i>Highest Gust (mountain)</i>	<b>68Kt 78mph</b> Cairngorm Summit (Inverness-shire, 1237mAMSL)
<i>Greatest Snow Depth at 0900 UTC</i>	No non-zero values

mAMSL refers to station elevation in metres above mean sea level

## Daily Weather Summary for Sunday 23 May 2021

### North Atlantic and Europe analysis charts and satellite images at 0000 UTC

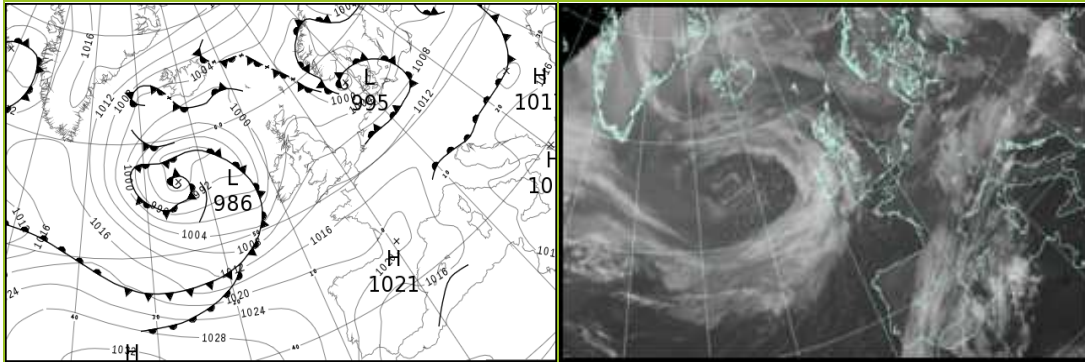

### North Atlantic and Europe analysis charts and satellite images at 1200 UTC

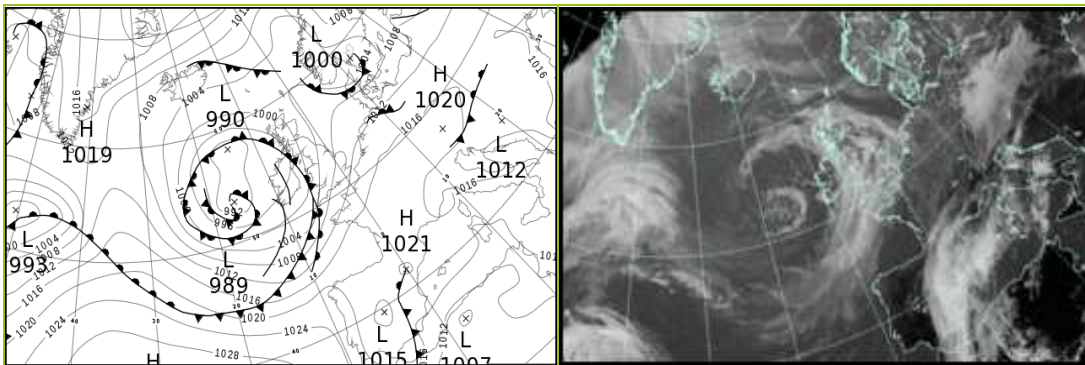

All satellite imagery copyright Met Office and EUMETSAT (European Organisation for the Exploitation of Meteorological Satellites). These show infra-red images from the geostationary MSG satellite. The rainfall rates are derived from both rain-radar and satellite data.

## Daily Weather Summary for Sunday 23 May 2021

UK satellite and rain-radar precipitation rates at (L) 0000 and (R) 1200 UTC

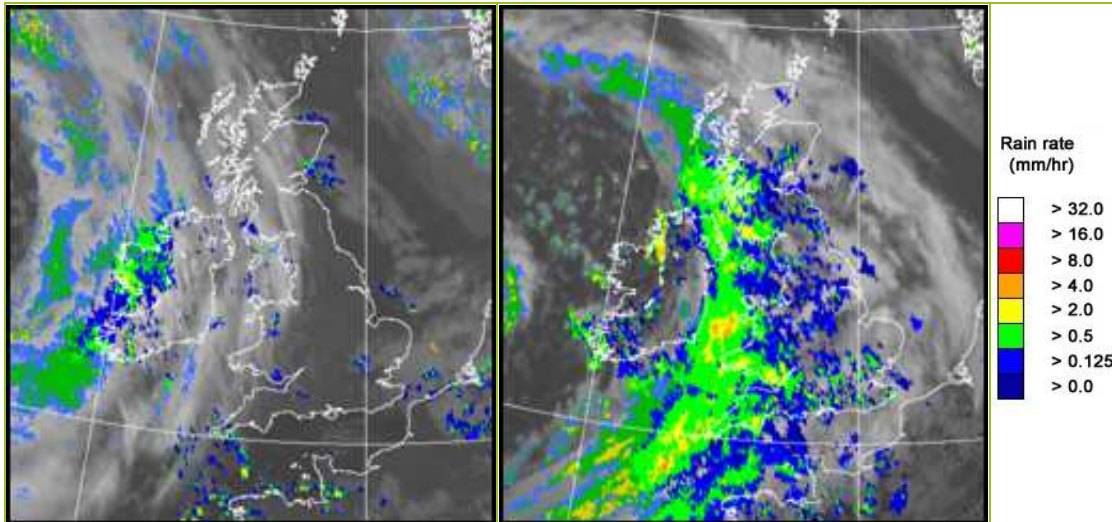

UK wind speed and direction at (L) 0000 and (R) 1200 UTC

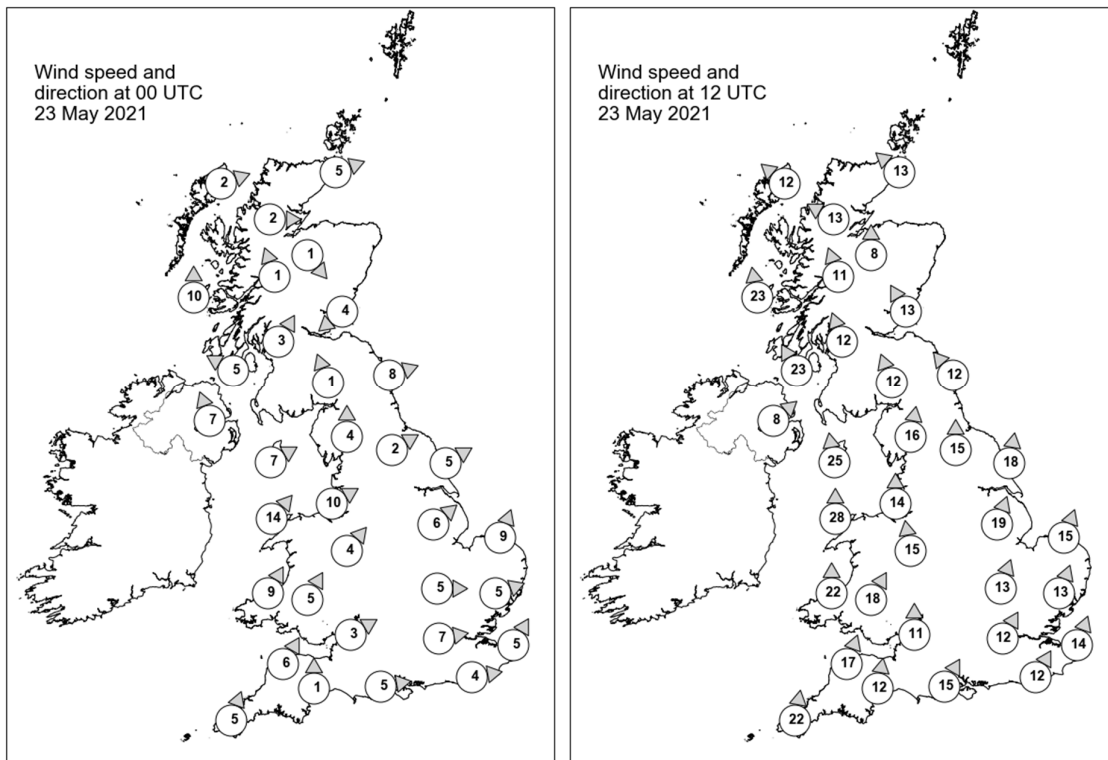

## Daily Weather Summary for Sunday 23 May 2021

### Selected UK readings at (L) 0000 and (R) 1200 UTC

STATIONS		0000 UTC						1200 UTC					
NO	SITE	PRESS	WDIR	WSPD	CLOUD	TEMP	TDEW	PRESS	WDIR	WSPD	CLOUD	TEMP	TDEW
1	Lerwick	1001.8	-	-	1	4.0	2.0	1003.2	-	-	3	9.8	5.1
2	Wick	1003.4	WSW	5	0	2.1	-0.2	1000.6	SE	13	4	10.0	6.8
3	Stornoway	1002.7	WSW	2	8	2.1	-0.6	997.3	SE	12	7	11.8	2.7
4	Loch Glascarnoch	1004.4	W	2	6	-1.6	-2.7	998.2	ESE	13	8	9.5	2.0
5	Aviemore	1003.9	NW	1	8	3.7	2.4	998.9	S	8	8	9.9	1.7
6	Dyce	1004.2	-	-	6	5.0	2.8	1001.8	-	-	6	9.7	4.3
7	Tulloch Bridge	1005.3	SSE	1	2	-0.8	-1.8	998.3	SSE	11	8	9.9	3.9
8	Tiree	1002.9	S	10	6	7.2	2.3	995.3	S	23	8	7.6	5.9
9	Leuchars	1004.0	NE	4	5	5.3	4.5	1000.9	SSE	13	7	11.4	6.0
10	Bishopton	1004.6	SSW	3	4	3.8	1.4	998.4	SSE	12	8	10.1	5.3
11	Machrihanish	1004.2	ESE	5	8	6.6	2.7	995.4	SSE	23	7	9.1	8.4
12	Boulmer	1004.8	WSW	8	1	5.5	3.0	1002.9	SE	12	7	10.2	6.7
13	Eskdalemuir	1006.5	SSE	1	5	0.0	-1.1	1001.2	SSE	12	8	8.9	7.5
14	Aldergrove	1004.4	SSE	7	8	7.0	5.8	996.0	SW	8	7	7.4	6.0
15	Shap	1006.6	S	4	0	4.6	2.2	1002.1	S	16	8	9.5	4.8
16	Leeming	1006.5	WSW	2	0	5.1	2.4	1003.7	S	15	5	12.4	4.0
17	Ronaldsway	1005.8	WSW	7	8	9.5	6.5	998.6	S	25	8	10.0	7.5
18	Bridlington	1006.2	WSW	5	1	5.6	4.2	1005.6	S	18	7	11.4	5.6
19	Crosby	1007.6	WSW	10	5	8.8	5.1	1002.3	S	14	8	11.8	6.3
20	Valley	1006.7	SW	14	8	10.2	7.9	999.5	S	28	8	10.1	7.6
21	Waddington	1008.1	SW	6	0	5.5	1.8	1006.5	SSW	19	7	12.4	4.6
22	Shawbury	1008.7	SW	4	6	4.5	2.3	1003.8	S	15	8	11.6	5.2
23	Weybourne	1007.5	SSW	9	2	7.4	6.4	1008.5	SSW	15	3	13.4	4.4
24	Bedford	1008.8	W	5	7	7.5	3.9	1007.9	SSW	13	7	11.0	5.7
25	Aberporth	1008.9	SSW	9	8	7.8	5.8	1000.8	S	22	8	8.9	7.9
26	Sennybridge	1010.1	SSW	5	6	5.4	4.8	1003.8	SSW	18	8	8.1	5.5
27	Wattisham	1008.4	WSW	5	8	7.5	7.0	1009.5	SSW	13	7	11.8	4.6
28	Almondsbury	1010.5	WSW	3	2	4.9	3.5	1006.9	S	11	8	10.4	8.4
29	Heathrow	1009.5	W	7	2	6.5	3.7	1009.4	SSW	12	-	11.6	7.7
30	Manston	1009.1	SSW	5	8	8.4	7.7	1011.3	SSW	14	8	11.9	8.0
31	Chivenor	1011.2	SSW	6	0	7.0	4.2	1004.7	SSW	17	8	10.6	8.1
32	Exeter	1011.8	S	1	0	4.2	2.4	1006.8	S	12	8	10.2	8.6
33	Herstmonceux	1010.1	W	4	7	8.2	5.3	1011.3	SSW	12	8	12.0	8.3
34	Hurn	1011.5	W	5	0	5.2	2.1	1009.6	SSW	15	7	12.0	7.9
35	Camborne	1012.0	SSW	5	6	7.0	5.6	1003.7	S	22	8	9.8	8.9

## Daily Weather Summary for Sunday 23 May 2021

### Selected European readings at (L) 0000 and (R) 1200 UTC

STATIONS		0000 UTC						1200 UTC					
NO	SITE	PRESS	WDIR	WSPD	CLOUD	TEMP	TDEW	PRESS	WDIR	WSPD	CLOUD	TEMP	TDEW
1	Murmansk	1007.4	NNE	12	8	-0.7	-3.3	1016.7	N	8	6	3.6	-6.7
2	Helsinki	1005.4	SSW	4	8	7.2	7.0	1004.4	ENE	6	4	15.5	6.4
3	Stockholm	1002.5	-	0	-	5.9	5.3	1004.9	SE	8	-	15.7	5.0
4	Oslo	-	-	-	-	-	-	-	-	-	-	-	-
5	Reykjavik	1002.6	N	3	5	5.4	1.6	1004.3	N	7	5	10.2	-0.5
6	Moscow	1014.7	-	0	0	11.7	7.0	1010.1	S	2	7	22.4	2.9
7	Kiev	1012.6	SW	4	8	15.0	7.4	1014.9	WNW	6	5	20.2	5.8
8	Warsaw	1009.9	SW	4	2	8.8	6.6	1012.8	WSW	8	6	17.6	6.1
9	Berlin	1008.4	WSW	10	-	11.5	6.6	1012.8	W	12	-	15.1	7.0
10	De Bilt	1008.8	SW	2	8	8.5	7.6	1013.1	SW	16	8	13.3	3.5
11	Dublin	1006.3	SW	4	6	6.5	3.3	997.2	S	8	7	8.3	5.9
12	Cork	1007.2	SSW	8	6	6.6	4.3	997.6	S	12	7	10.2	7.3
13	Sofia	1017.8	-	0	3	11.1	7.7	1014.9	E	4	1	24.8	14.1
14	Belgrade	1015.2	SE	2	5	16.4	9.4	1012.7	WSW	4	1	27.4	8.5
15	Budapest	1015.1	ENE	2	-	10.3	8.9	1014.6	NE	4	-	13.2	13.0
16	Prague	1012.9	WNW	2	-	7.6	4.2	1015.8	SW	8	7	15.0	5.5
17	Munich	1013.2	W	2	8	11.4	6.2	1019.0	WSW	4	2	12.7	5.8
18	Strasbourg	1014.2	SSW	4	8	11.3	7.0	1018.5	SSW	8	7	15.9	5.2
19	Paris	1014.5	WSW	7	5	9.0	6.4	1016.7	SW	11	7	14.9	5.4
20	Jersey	1013.8	W	10	0	9.0	4.5	1011.9	SSW	14	7	14.2	8.9
21	Milan	1012.6	NE	3	4	16.8	12.1	1014.4	W	5	2	22.3	9.6
22	Marseille	1016.9	NW	4	-	13.8	8.2	1017.1	WNW	9	7	21.4	8.3
23	Bordeaux	1020.2	SSW	5	-	8.1	6.7	1019.6	W	9	-	17.8	6.9
24	Rome	1015.8	SSE	6	-	19.1	8.3	1018.2	S	13	5	21.8	16.4
25	Ajaccio	1015.5	NE	5	-	12.7	10.4	1016.0	SSW	9	-	21.8	14.4
26	Barcelona	1017.8	NW	2	5	14.9	11.1	1020.1	SSE	7	8	17.8	11.1
27	Majorca	1016.6	NE	9	8	17.4	13.3	1017.7	ENE	15	8	16.4	10.4
28	Madrid	1016.1	NE	2	0	13.8	1.1	1016.0	NE	8	8	16.1	9.1
29	Lisbon	1021.0	N	6	-	13.4	6.7	1021.7	N	7	-	19.2	4.6
30	Athens	1017.6	N	3	-	19.1	8.9	1018.0	SSW	5	0	28.2	8.8
31	Malta	1018.6	SSE	5	2	17.2	16.4	1018.6	SE	11	1	24.5	14.3
32	Gibraltar	1012.6	WSW	12	8	21.3	8.6	1016.8	SW	8	4	21.8	9.0

## Daily Weather Summary for Sunday 23 May 2021

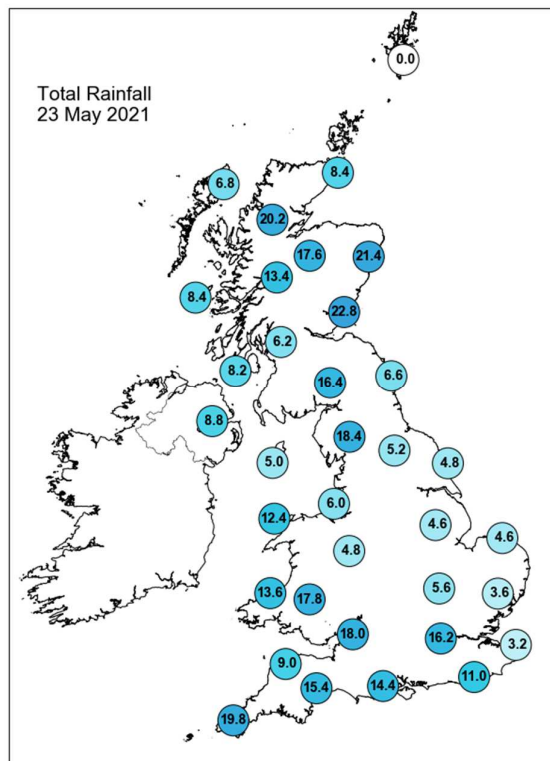
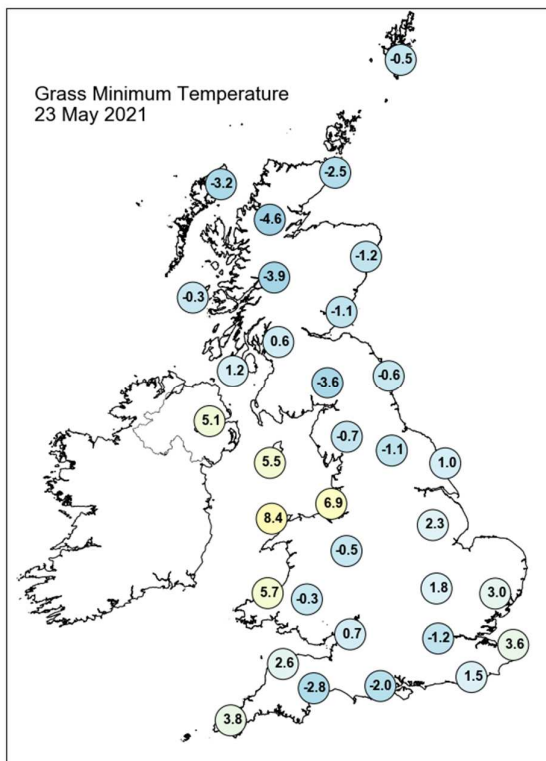
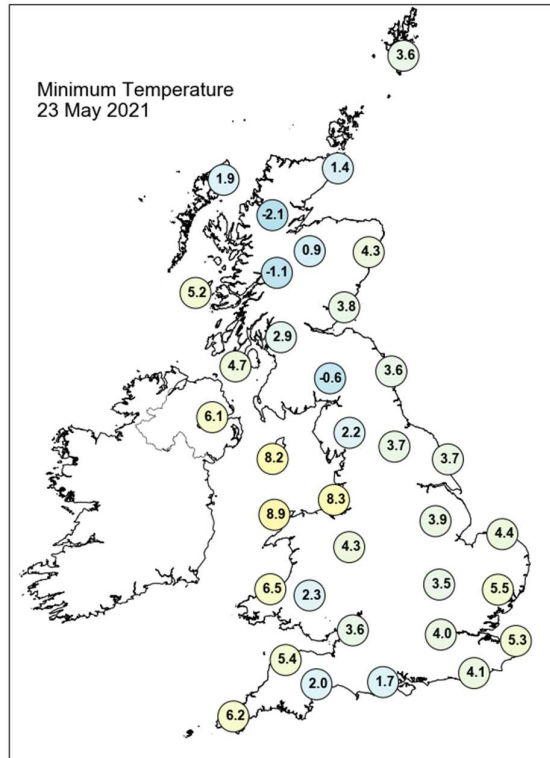
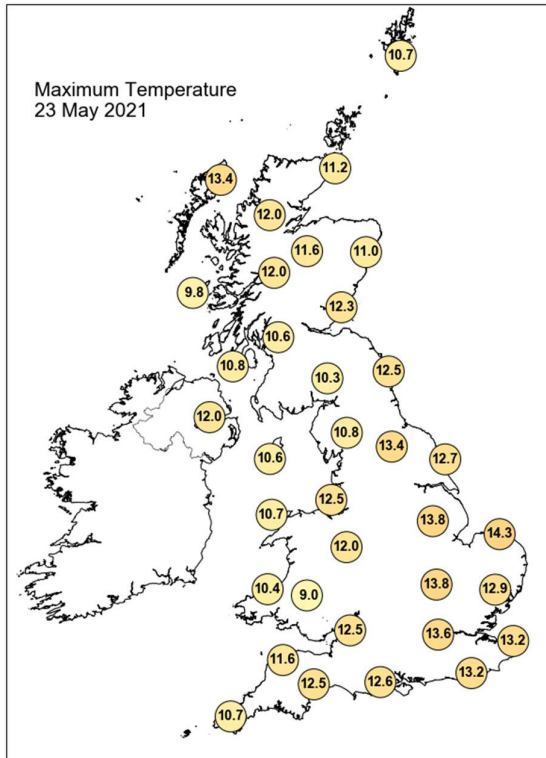

## Daily Weather Summary for Sunday 23 May 2021

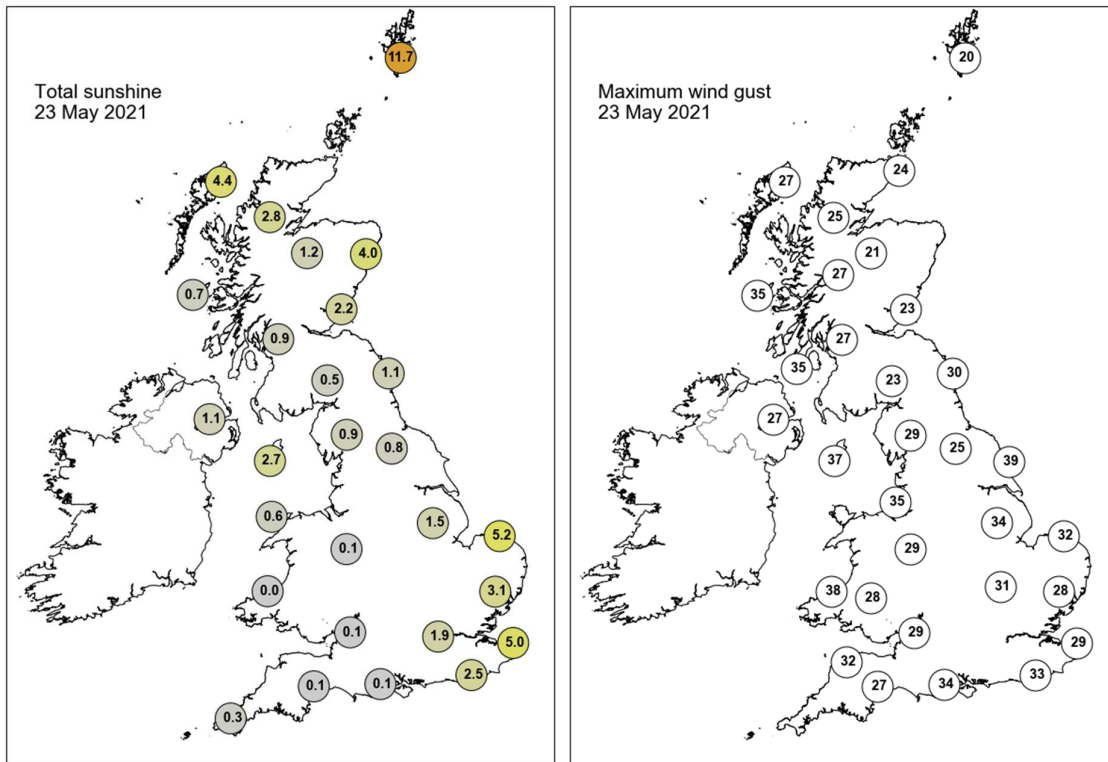

None of the selected stations observed a day of sleet or snow falling or non-zero snow depth at 0900 UTC.

## Daily Weather Summary for Monday 24 May 2021

This day's summary created 02/06/2021 08:35

### Summary of the UK Weather for Monday 24 May 2021

A band of rain extended from Scotland down to eastern and southeastern coasts of England. This band of rain pivoting over Scotland, bringing persistent rain across most of its eastern and northern parts, while it cleared England. Meanwhile, showers moved into southwestern UK and northern areas of England throughout the early hours, at times heavy. The night was chilly, particularly under any clear skies, with a few fog patches. Showers affected northern England and Northern Ireland in the morning before clearing to sunny spells. The band of rain and cloud remained over Scotland for much of the day but started to break up during the late afternoon. The showers in the southwest spread across much of Wales and central and southern England though the day. These were frequent, often heavy, and some contained hail. From midday onwards, some of the showers turned thundery. It was a breezy day, especially along southwestern coasts. Most showers eased into the evening as skies partially cleared and the rain over Scotland continued to fragment whilst pushing into Northern England and north of Wales.

### Daily Extremes

<i>Highest Maximum</i>	<b>17.4°C</b> Whitby (North Yorkshire, 41mAMSL)
<i>Lowest Maximum</i>	<b>7.2°C</b> Dalwhinnie No 2 (Inverness-shire, 351mAMSL)
<i>Highest Minimum</i>	<b>9.0°C</b> Langdon Bay (Kent, 117mAMSL)
<i>Lowest Minimum</i>	<b>-0.5°C</b> Castlederg (Tyrone, 49mAMSL)
<i>Lowest Grass Minimum</i>	<b>-3.0°C</b> South Uist Range (Western Isles, 4mAMSL)
<i>Most Rainfall</i>	<b>32.0mm</b> Audlem, Mere Farm (Cheshire, 126mAMSL)
<i>Most Sunshine</i>	<b>11.4hr</b> Copley (Durham, 253mAMSL)
<i>Highest Gust</i>	<b>43Kt 49mph</b> Middle Wallop (Hampshire, 90mAMSL) also Berry Head (Devon, 58mAMSL)
<i>Highest Gust (mountain)</i>	<b>46Kt 53mph</b> Cairngorm Summit (Inverness-shire, 1237mAMSL) also Cairnwell (Aberdeenshire, 928mAMSL)
<i>Greatest Snow Depth at 0900 UTC</i>	No non-zero values

mAMSL refers to station elevation in metres above mean sea level

## Daily Weather Summary for Monday 24 May 2021

### North Atlantic and Europe analysis charts and satellite images at 0000 UTC

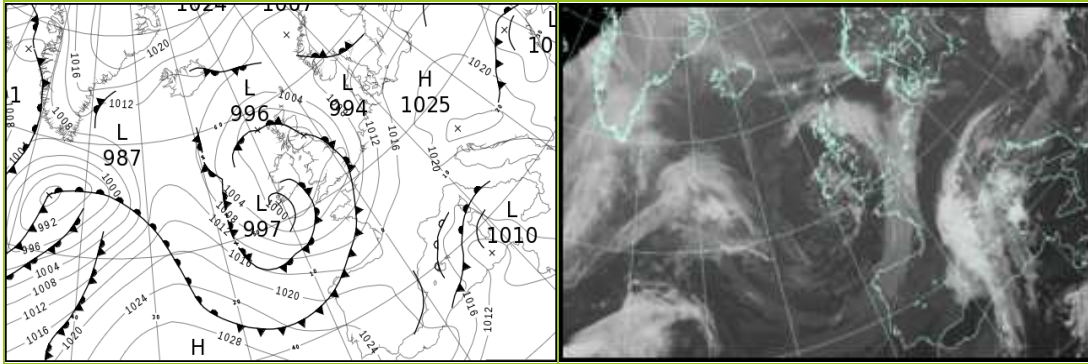

### North Atlantic and Europe analysis charts and satellite images at 1200 UTC

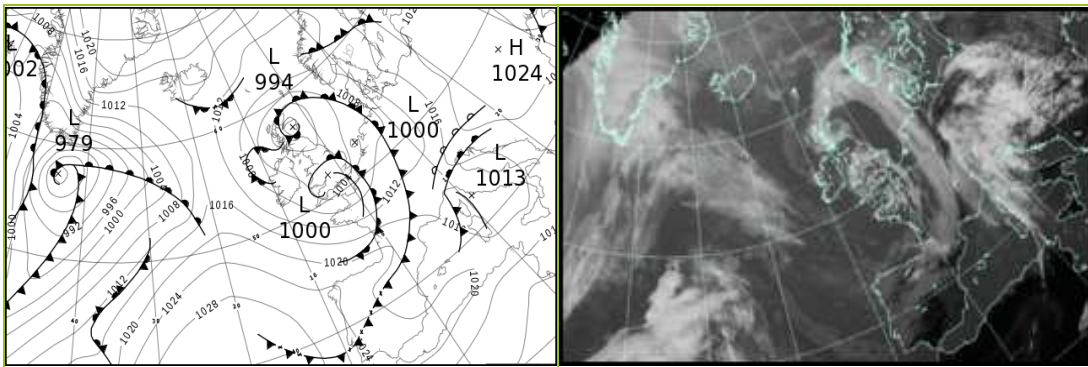

All satellite imagery copyright Met Office and EUMETSAT (European Organisation for the Exploitation of Meteorological Satellites). These show infra-red images from the geostationary MSG satellite. The rainfall rates are derived from both rain-radar and satellite data.

## Daily Weather Summary for Monday 24 May 2021

UK satellite and rain-radar precipitation rates at (L) 0000 and (R) 1200 UTC

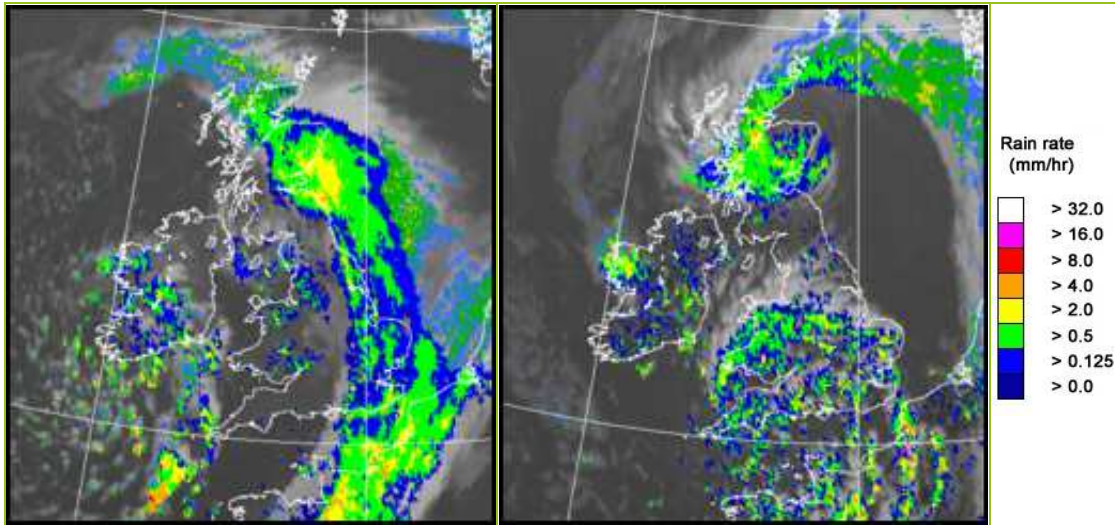

UK wind speed and direction at (L) 0000 and (R) 1200 UTC

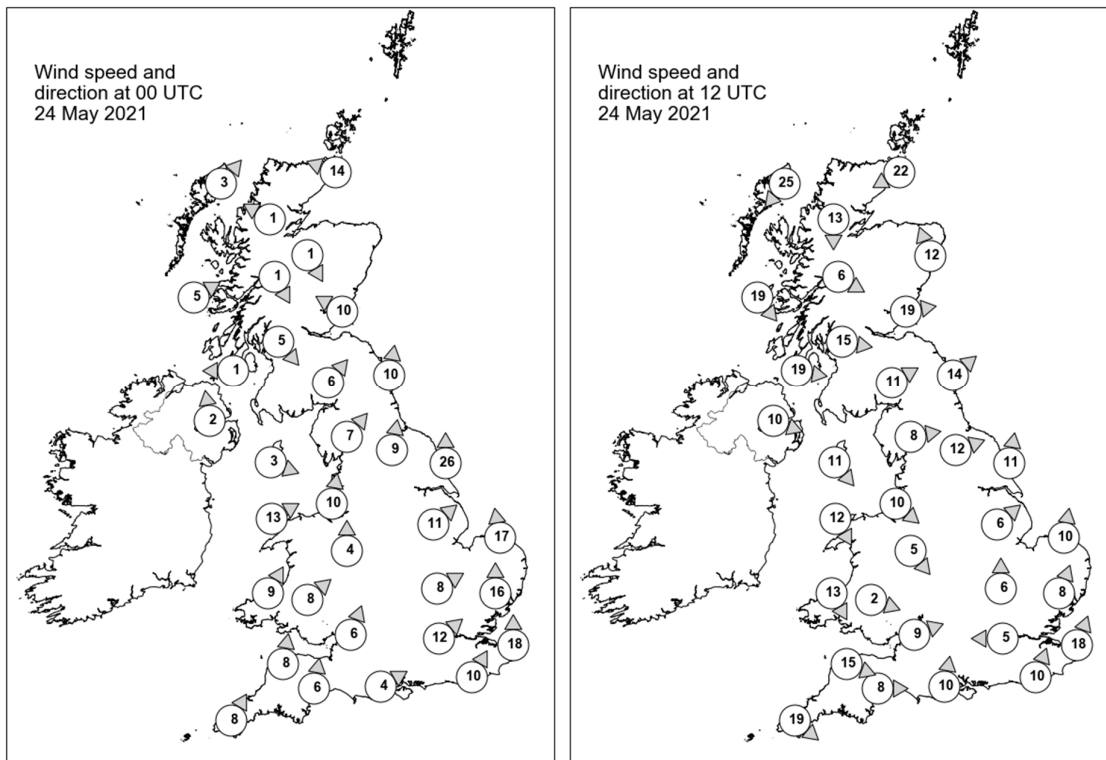

## Daily Weather Summary for Monday 24 May 2021

### Selected UK readings at (L) 0000 and (R) 1200 UTC

STATIONS		0000 UTC						1200 UTC					
NO	SITE	PRESS	WDIR	WSPD	CLOUD	TEMP	TDEW	PRESS	WDIR	WSPD	CLOUD	TEMP	TDEW
1	Lerwick	1004.9	-	-	1	7.1	5.2	1004.5	-	-	8	9.0	7.3
2	Wick	999.3	ESE	14	8	8.4	7.2	997.0	ENE	22	8	10.0	8.7
3	Stornoway	997.5	SW	3	8	6.4	4.1	1001.3	NE	25	7	8.7	5.4
4	Loch Glascarnoch	997.5	ESE	1	8	5.7	5.1	997.6	N	13	8	7.1	5.5
5	Aviemore	996.6	NNW	1	8	6.0	5.1	-	-	-	-	-	-
6	Dyce	997.6	-	-	8	7.8	7.3	994.0	SSE	12	8	8.8	6.9
7	Tulloch Bridge	997.6	NNW	1	8	4.0	3.8	997.4	WNW	6	8	6.6	5.4
8	Tiree	997.1	WSW	5	0	2.9	1.8	1000.3	NW	19	8	8.7	7.2
9	Leuchars	995.0	ESE	10	8	8.7	8.2	996.1	W	19	8	8.9	5.4
10	Bishopton	995.8	NW	5	2	5.7	5.2	998.2	W	15	8	9.6	4.0
11	Machrihanish	996.2	E	1	4	3.8	3.6	1000.8	W	19	3	11.4	6.4
12	Boulmer	994.6	S	10	8	7.5	6.3	998.5	SW	14	3	14.1	4.6
13	Eskdalemuir	995.8	SW	6	8	5.8	5.4	999.1	WSW	11	7	10.7	2.3
14	Aldergrove	996.5	S	2	3	5.7	5.5	1002.3	WNW	10	5	11.8	3.5
15	Shap	996.7	SW	7	8	6.2	5.0	1000.1	W	8	2	10.6	3.2
16	Leeming	997.1	S	9	7	7.6	5.8	1000.3	WSW	12	6	13.0	5.7
17	Ronaldsway	996.3	WNW	3	6	7.6	6.0	1002.2	NW	11	5	12.2	4.5
18	Bridlington	997.4	S	26	8	8.1	6.3	1000.4	S	11	1	15.0	6.7
19	Crosby	997.6	S	10	4	8.0	6.5	1001.7	NW	10	1	11.4	8.0
20	Valley	997.0	WSW	13	7	9.0	6.7	1002.9	NNW	12	6	11.3	7.1
21	Waddington	999.3	SW	11	7	7.9	6.9	1000.9	SW	6	6	13.2	5.0
22	Shawbury	998.9	S	4	7	7.2	5.7	1001.1	NW	5	7	9.5	7.1
23	Weybourne	1000.5	S	17	8	9.9	8.7	1002.0	S	10	2	16.1	6.0
24	Bedford	1000.9	WSW	8	8	7.9	7.0	1001.2	S	6	6	10.9	8.9
25	Aberporth	998.8	SSW	9	0	6.2	5.0	1002.9	NNW	13	8	7.3	6.0
26	Sennybridge	999.7	SW	8	8	5.7	5.1	1000.9	WNW	2	7	9.0	6.5
27	Wattisham	1001.7	S	16	8	9.7	8.4	1003.0	SSW	8	7	7.3	5.4
28	Almondsbury	1001.0	SSW	6	6	7.5	6.4	1001.0	WSW	9	4	11.7	6.0
29	Heathrow	1002.2	SW	12	8	9.4	8.6	1002.3	E	5	7	9.1	7.3
30	Manston	1004.2	S	18	8	9.7	8.6	1003.5	SSW	18	5	13.6	8.1
31	Chivenor	1000.6	S	8	1	7.5	6.2	1002.1	WNW	15	7	11.5	6.3
32	Exeter	1001.6	S	6	0	7.3	6.3	1002.1	W	8	8	10.7	6.5
33	Herstmonceux	1003.7	SSW	10	8	9.3	8.3	1003.1	SSW	10	3	11.9	7.3
34	Hurn	1002.7	WSW	4	3	7.6	6.6	1001.3	S	10	4	11.4	6.7
35	Camborne	1000.8	SSW	8	3	8.7	6.4	1006.1	NW	19	7	9.8	6.9

## Daily Weather Summary for Monday 24 May 2021

### Selected European readings at (L) 0000 and (R) 1200 UTC

STATIONS		0000 UTC						1200 UTC					
NO	SITE	PRESS	WDIR	WSPD	CLOUD	TEMP	TDEW	PRESS	WDIR	WSPD	CLOUD	TEMP	TDEW
1	Murmansk	1018.5	WNW	2	3	0.4	-3.6	1017.8	E	8	7	3.8	-6.2
2	Helsinki	1007.3	WNW	6	0	7.8	5.9	1014.1	NW	12	4	15.5	2.5
3	Stockholm	1009.9	NE	6	-	7.4	4.8	1016.1	SE	8	-	11.8	7.7
4	Oslo	-	-	-	-	-	-	-	-	-	-	-	-
5	Reykjavik	-	-	-	4	-	-	1014.8	S	8	6	10.1	2.6
6	Moscow	1014.2	W	2	0	11.2	6.5	1017.6	NW	4	7	20.0	4.6
7	Kiev	1015.5	-	0	8	14.2	6.8	1020.9	N	8	5	17.2	9.4
8	Warsaw	1019.6	WSW	4	2	9.4	7.5	1021.3	SSE	6	7	18.1	6.9
9	Berlin	1018.1	S	4	-	9.6	6.6	1013.7	SSE	12	-	18.7	3.9
10	De Bilt	1009.1	SSE	8	8	12.2	6.7	1006.6	S	10	8	12.3	9.0
11	Dublin	996.8	WNW	4	2	4.0	1.8	1003.7	W	16	6	12.4	5.1
12	Cork	996.4	W	6	6	5.5	3.9	1007.5	NW	12	5	11.9	3.0
13	Sofia	1018.5	SW	2	1	15.4	10.8	1019.2	SSE	2	6	25.1	11.3
14	Belgrade	1023.4	NW	4	7	13.7	8.8	1021.2	SE	6	6	21.1	9.2
15	Budapest	1022.8	W	4	-	9.6	8.0	1022.7	SE	6	-	16.6	9.1
16	Prague	1020.9	S	4	-	8.2	5.1	1014.3	S	8	7	18.4	5.9
17	Munich	1018.7	SE	8	8	10.2	5.5	1011.1	SSE	4	8	17.6	7.7
18	Strasbourg	1016.8	WSW	3	-	7.0	5.6	1010.1	S	11	-	21.3	6.8
19	Paris	1011.0	SSW	10	6	11.8	6.7	1008.4	SSW	11	-	14.1	8.7
20	Jersey	1005.2	WSW	17	8	10.0	8.5	1005.6	W	19	4	11.6	7.3
21	Milan	1018.0	E	5	0	16.1	11.0	1015.9	N	2	8	13.3	12.6
22	Marseille	1015.8	ESE	5	8	15.1	9.7	1016.8	WNW	3	-	18.8	13.2
23	Bordeaux	1016.0	SSW	6	8	10.3	8.7	1018.4	W	19	6	17.1	7.7
24	Rome	1018.3	WNW	4	-	16.3	15.4	1014.0	SSE	14	5	26.0	11.1
25	Ajaccio	1013.4	N	2	7	16.7	14.7	1014.0	SW	5	7	18.3	16.1
26	Barcelona	1017.1	WSW	9	7	16.1	12.1	1016.8	WSW	21	1	21.0	14.9
27	Majorca	1017.0	NNW	3	8	14.0	13.5	1019.4	WSW	19	0	20.2	14.7
28	Madrid	1020.2	SE	3	0	9.7	7.2	1019.2	W	9	7	20.0	6.4
29	Lisbon	1025.0	W	4	-	14.3	9.7	1024.6	NNW	7	5	21.1	10.3
30	Athens	1017.6	N	1	-	18.3	12.4	1018.7	SSW	5	0	28.8	11.0
31	Malta	1017.4	E	5	0	18.0	17.0	1015.6	ESE	19	1	24.3	16.8
32	Gibraltar	1022.2	SW	12	0	18.0	12.8	1022.1	SSW	15	0	21.8	6.1

# Daily Weather Summary for Monday 24 May 2021

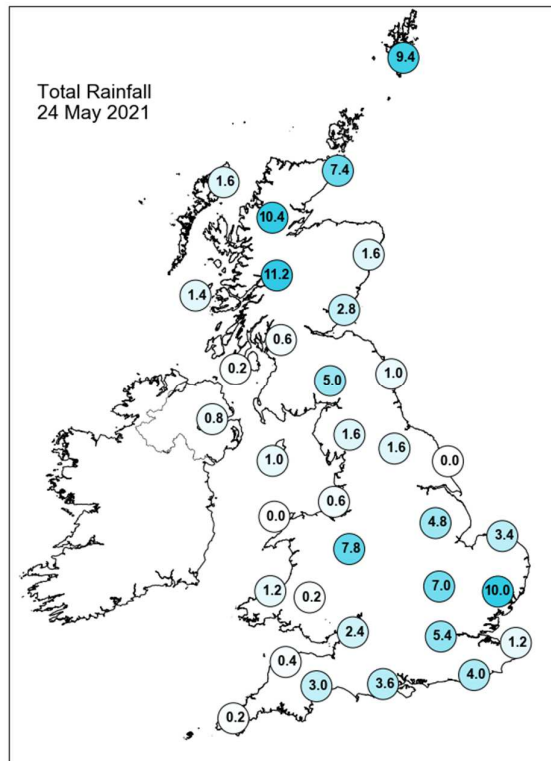
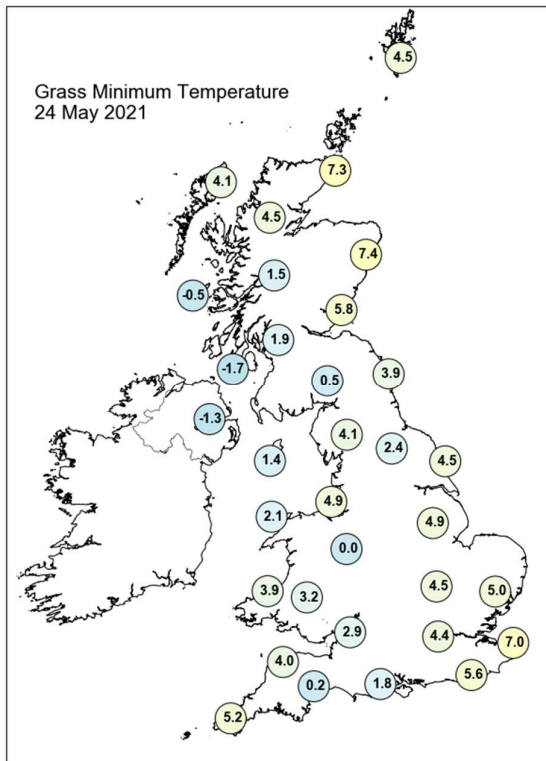
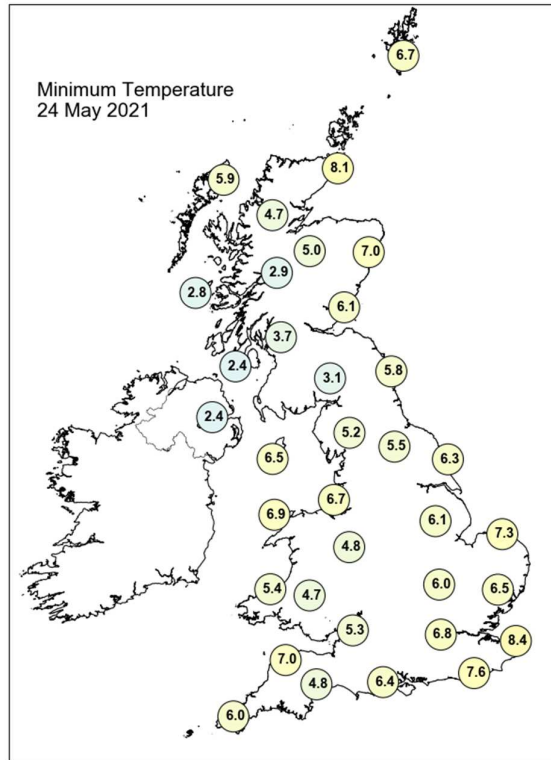
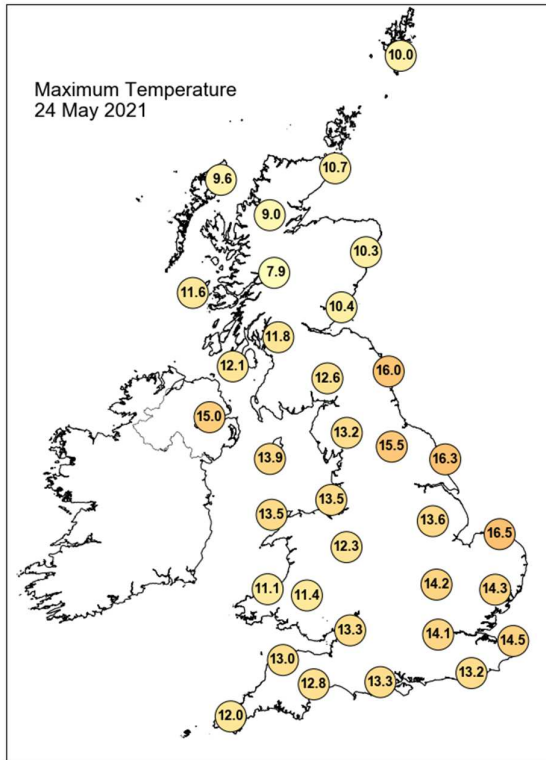

## Daily Weather Summary for Monday 24 May 2021

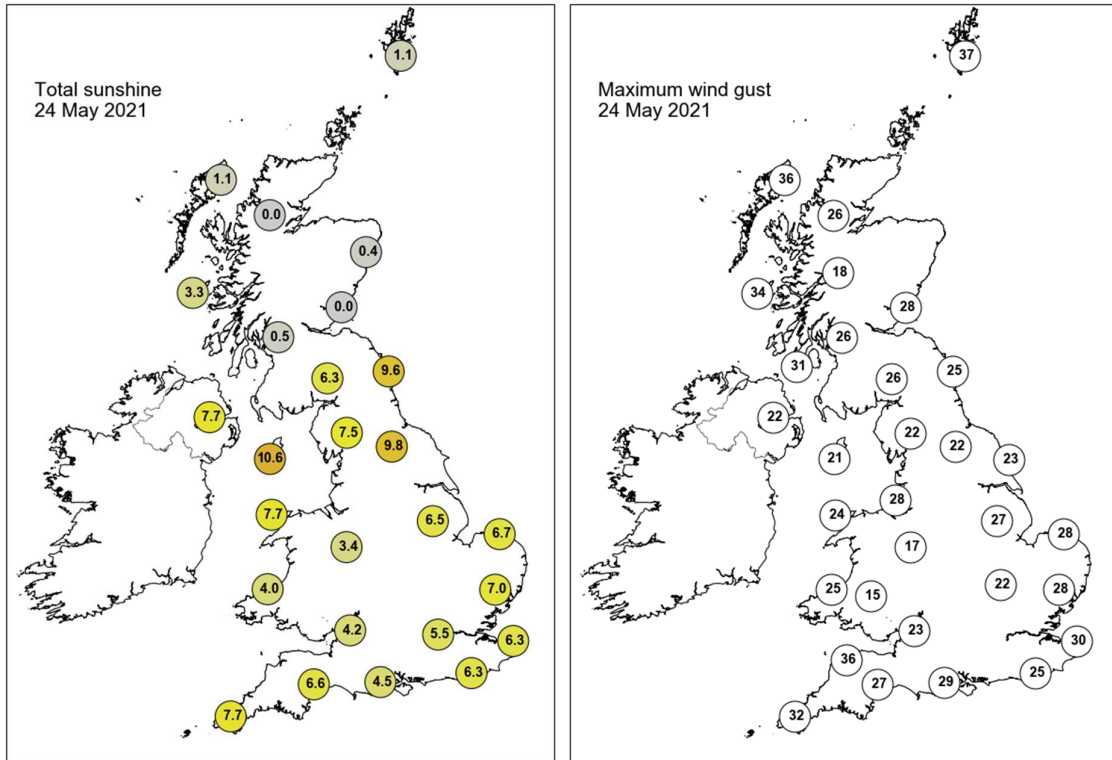

None of the selected stations observed a day of sleet or snow falling or non-zero snow depth at 0900 UTC.

## Daily Weather Summary for Tuesday 25 May 2021

This day's summary created 02/06/2021 08:35

### Summary of the UK Weather for Tuesday 25 May 2021

During the early hours, a weakening cyclonic feature over the north of the UK gradually progressed south, bringing cloud and fragmented outbreaks of showery rain over Scotland, Northern England and later into north Wales and the Midlands. Ahead of this and further south, it remained largely dry with clear spells, although some patchy cloud lingered in the far southeast before clearing. Into dawn, variable amounts of cloud occurred over much of northern and central UK bringing patchy outbreaks of rain, with only parts of the southwest and Northern Ireland staying largely clear. The cloud and patchy rain across much of Scotland and England continued southwards during the morning. Whilst another cyclonic feature brought cloud and rain over the southwest from mid-morning through until evening. Showers developed across eastern areas during late morning becoming locally heavy and thundery later. Only parts of Wales and Northern Ireland stayed dry during the day with the best of any sunshine. Into evening, showers gradually cleared eastern Scotland but spread into parts of England, Wales and Northern Ireland, with some coastal fog affecting Cornwall.

### Daily Extremes

<i>Highest Maximum</i>	<b>17.1°C</b> Pershore (Hereford & Worcester, 35mAMSL)
<i>Lowest Maximum</i>	<b>9.8°C</b> Brizlee Wood (Northumberland, 250mAMSL)
<i>Highest Minimum</i>	<b>9.4°C</b> Morecambe No 2 (Lancashire, 7mAMSL) also Blackpool, Squires Gate (Lancashire, 10mAMSL) also Scilly: St Marys Airport (Isles Of Scilly, 31mAMSL)
<i>Lowest Minimum</i>	<b>2.7°C</b> Fontmell Magna (Dorset, 90mAMSL)
<i>Lowest Grass Minimum</i>	<b>-1.2°C</b> Fontmell Magna (Dorset, 90mAMSL)
<i>Most Rainfall</i>	<b>23.4mm</b> Leconfield (Humberside, 7mAMSL)
<i>Most Sunshine</i>	<b>12.1hr</b> Katesbridge (Down, 91mAMSL)
<i>Highest Gust</i>	<b>37Kt 43mph</b> Wight: Needles Old Battery (Isle Of Wight, 80mAMSL)
<i>Highest Gust (mountain)</i>	<b>45Kt 52mph</b> Cairngorm Summit (Inverness-shire, 1237mAMSL)
<i>Greatest Snow Depth at 0900 UTC</i>	No non-zero values

mAMSL refers to station elevation in metres above mean sea level

## Daily Weather Summary for Tuesday 25 May 2021

### North Atlantic and Europe analysis charts and satellite images at 0000 UTC

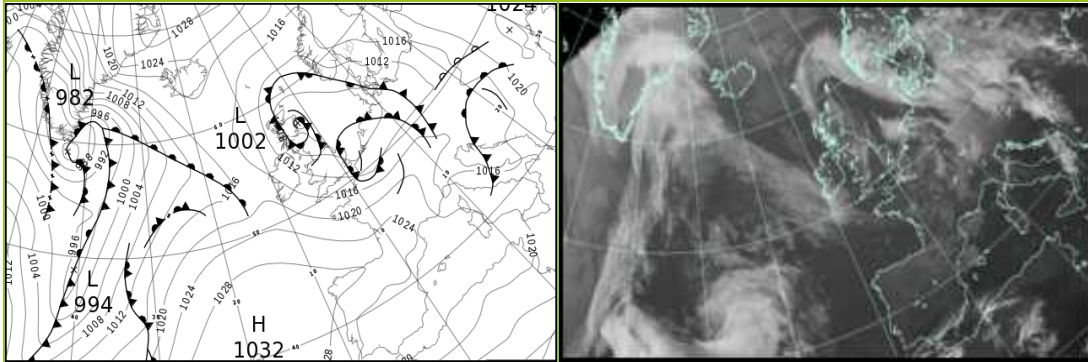

### North Atlantic and Europe analysis charts and satellite images at 1200 UTC

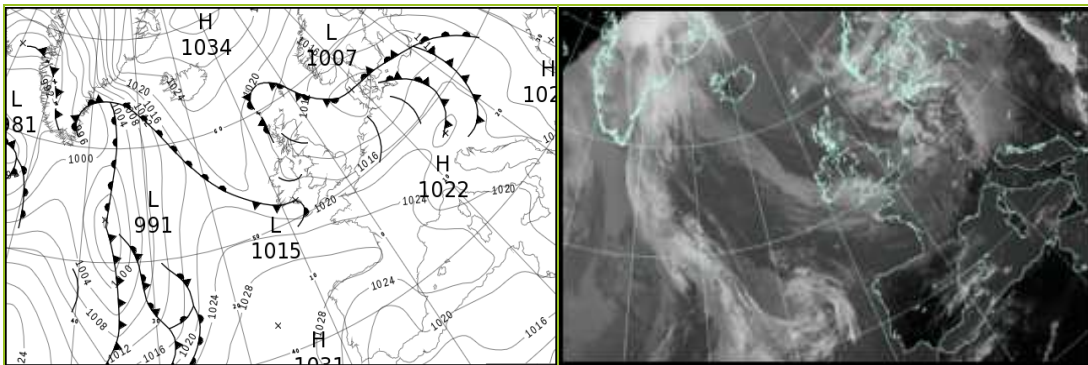

All satellite imagery copyright Met Office and EUMETSAT (European Organisation for the Exploitation of Meteorological Satellites). These show infra-red images from the geostationary MSG satellite. The rainfall rates are derived from both rain-radar and satellite data.

## Daily Weather Summary for Tuesday 25 May 2021

UK satellite and rain-radar precipitation rates at (L) 0000 and (R) 1200 UTC

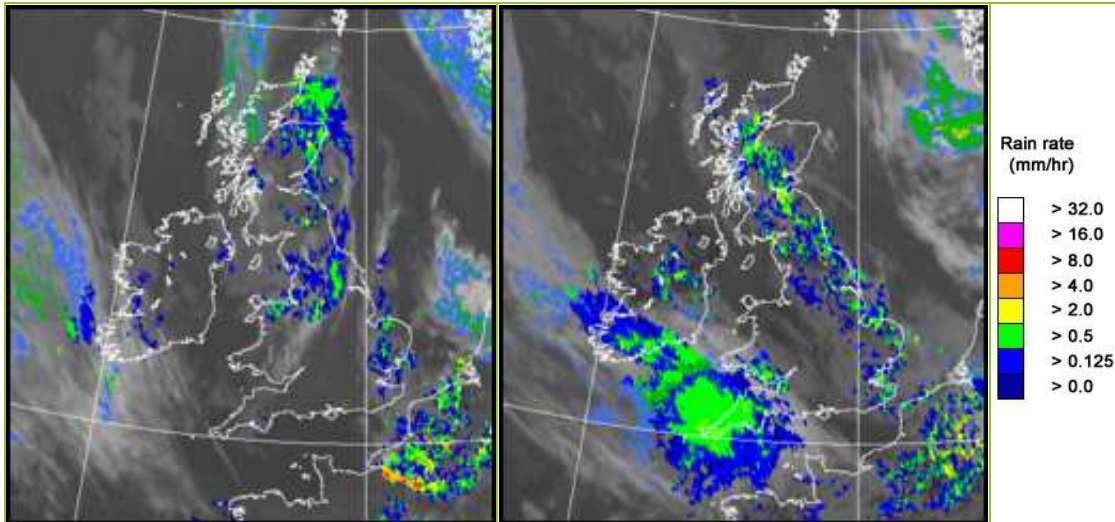

UK wind speed and direction at (L) 0000 and (R) 1200 UTC

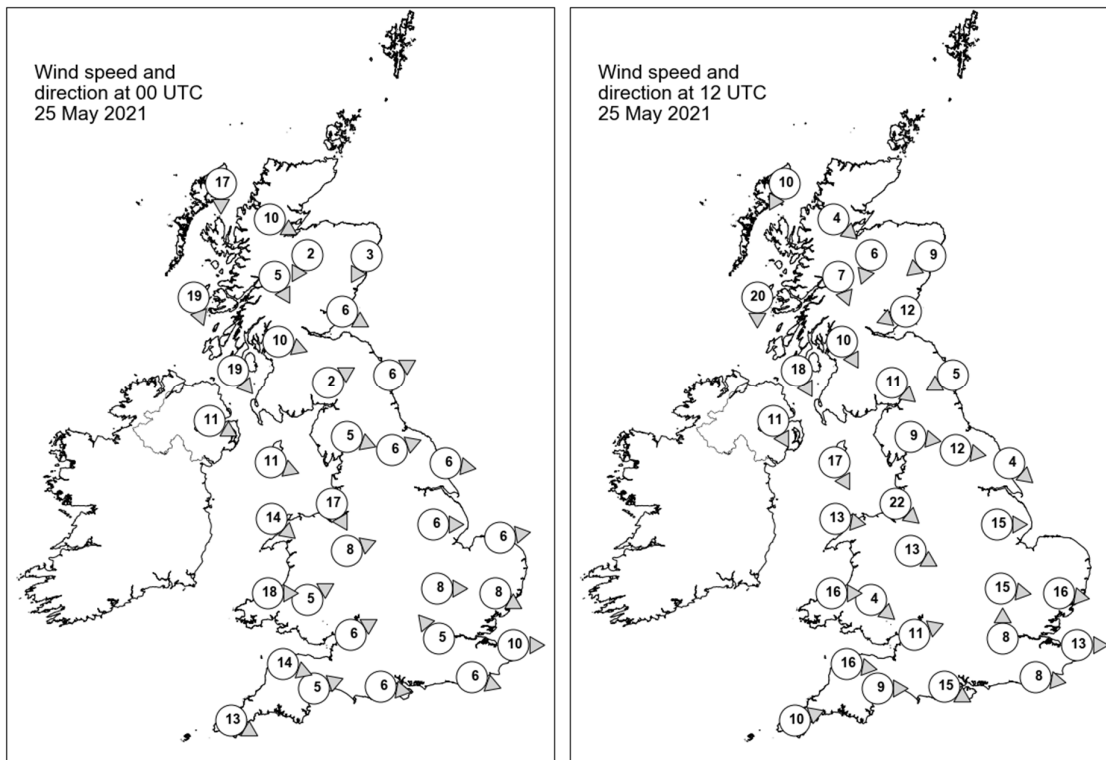

## Daily Weather Summary for Tuesday 25 May 2021

### Selected UK readings at (L) 0000 and (R) 1200 UTC

STATIONS		0000 UTC						1200 UTC					
NO	SITE	PRESS	WDIR	WSPD	CLOUD	TEMP	TDEW	PRESS	WDIR	WSPD	CLOUD	TEMP	TDEW
1	Lerwick	1008.9	-	-	6	6.5	6.5	1014.8	-	-	8	9.6	9.0
2	Wick	1005.9	-	-	8	8.3	8.0	-	-	-	-	-	6.0
3	Stornoway	1009.3	N	17	8	8.1	6.2	1015.4	NNE	10	8	10.0	8.3
4	Loch Glascarnoch	1007.2	WNW	10	7	6.2	5.7	1014.5	NW	4	7	8.5	6.6
5	Aviemore	1005.6	NNE	2	8	6.4	5.3	1012.9	NNE	6	8	9.7	7.7
6	Dyce	1003.2	NNE	3	7	7.7	7.2	1012.5	NE	9	8	11.0	7.3
7	Tulloch Bridge	1007.3	NNW	5	8	6.5	4.7	1013.8	NNW	7	8	8.9	4.4
8	Tiree	1010.0	NNW	19	8	9.2	6.4	1015.1	N	20	8	10.5	6.5
9	Leuchars	1004.1	WNW	6	8	8.7	5.1	1011.3	ENE	12	8	11.0	8.5
10	Bishopton	1006.0	WNW	10	5	8.0	5.5	1011.8	NNW	10	7	13.2	6.1
11	Machrihanish	1008.6	NW	19	8	9.4	6.2	1013.4	NNW	18	3	11.7	6.6
12	Boulmer	1004.5	WSW	6	8	8.4	6.7	1010.1	ENE	5	8	9.0	8.0
13	Eskdalemuir	1005.9	WSW	2	8	6.4	5.4	1011.1	NW	11	8	10.9	6.6
14	Aldergrove	1010.8	WNW	11	8	8.8	7.0	1015.0	NNW	11	2	13.2	6.8
15	Shap	1006.4	WNW	5	7	7.6	5.3	1010.9	W	9	6	11.0	5.6
16	Leeming	1006.3	WSW	6	8	8.5	6.5	1010.0	W	12	6	13.4	6.9
17	Ronaldsway	1009.0	WNW	11	7	9.9	6.5	1013.9	NNW	17	1	12.8	3.2
18	Bridlington	1006.0	W	6	4	8.7	4.1	1010.2	NW	4	7	10.1	7.6
19	Crosby	1008.7	NNW	17	8	10.5	7.5	1013.9	NW	22	5	11.8	7.3
20	Valley	1010.6	NW	14	8	10.9	6.6	1015.5	W	13	2	13.4	7.6
21	Waddington	1007.9	W	6	1	7.5	4.7	1011.9	W	15	7	11.5	6.8
22	Shawbury	1009.5	WSW	8	7	7.6	5.4	1013.9	WNW	13	3	13.1	2.8
23	Weybourne	1006.8	W	6	4	7.4	6.5	-	-	-	-	-	-
24	Bedford	1009.2	W	8	2	7.1	5.3	1013.8	W	15	8	12.0	5.8
25	Aberporth	1012.3	W	18	6	9.5	8.0	1016.9	W	16	7	10.0	7.9
26	Sennybridge	1012.3	WSW	5	8	6.0	5.0	1016.0	NW	4	8	10.5	5.6
27	Wattisham	1007.9	WNW	8	7	7.7	6.8	1012.9	W	16	7	12.4	9.6
28	Almondsbury	1012.0	WSW	6	1	7.5	5.2	1016.1	WSW	11	7	13.4	8.5
29	Heathrow	1010.3	SE	5	5	8.2	5.9	1015.1	S	8	8	13.5	5.1
30	Manston	1008.4	W	10	8	8.7	7.7	1014.5	W	13	8	12.6	7.8
31	Chivenor	1013.9	WNW	14	7	10.7	8.1	1018.3	W	16	8	11.7	8.0
32	Exeter	1014.1	WSW	5	-	7.7	6.1	1018.1	W	9	-	12.4	7.5
33	Herstmonceux	1010.3	WNW	6	7	7.8	6.5	1015.3	W	8	7	13.9	5.5
34	Hurn	1012.9	W	6	0	6.1	4.5	1017.2	WNW	15	7	14.7	5.8
35	Camborne	1016.7	WNW	13	2	10.0	7.3	1019.9	WSW	10	8	10.0	8.2

## Daily Weather Summary for Tuesday 25 May 2021

### Selected European readings at (L) 0000 and (R) 1200 UTC

STATIONS		0000 UTC						1200 UTC					
NO	SITE	PRESS	WDIR	WSPD	CLOUD	TEMP	TDEW	PRESS	WDIR	WSPD	CLOUD	TEMP	TDEW
1	Murmansk	1022.0	N	2	4	-0.1	-4.5	1026.5	N	2	7	6.1	-9.0
2	Helsinki	1020.5	E	2	0	5.7	4.7	1021.7	SE	14	3	14.4	3.7
3	Stockholm	1018.3	ESE	4	-	7.9	6.8	1016.5	E	14	-	14.6	3.4
4	Oslo	-	-	-	-	-	-	-	-	-	-	-	-
5	Reykjavik	1019.9	ESE	6	3	6.1	0.9	1023.3	SE	12	4	9.8	-0.6
6	Moscow	1022.4	-	0	2	9.5	6.8	1022.0	WNW	2	5	20.5	2.4
7	Kiev	1023.4	-	0	0	11.0	7.7	1020.7	SSE	6	6	21.6	10.5
8	Warsaw	1014.6	ESE	8	8	14.7	8.9	1011.6	W	6	6	18.5	10.6
9	Berlin	1009.3	S	6	-	16.2	9.1	1011.8	W	8	-	14.8	5.6
10	De Bilt	1007.4	SSW	6	8	8.6	6.9	1012.1	WSW	14	7	12.5	4.9
11	Dublin	1012.6	W	16	2	7.6	5.2	1015.3	WNW	10	7	13.5	7.0
12	Cork	1017.4	WNW	16	7	9.1	5.7	1016.9	ENE	12	7	8.8	7.7
13	Sofia	1020.1	SSE	4	0	19.1	13.3	1016.6	E	6	6	23.3	14.8
14	Belgrade	1014.6	ESE	10	6	19.8	13.5	1014.0	NW	4	2	27.8	16.2
15	Budapest	1013.2	E	6	-	14.1	10.9	1017.1	NW	8	-	16.0	10.1
16	Prague	1012.4	S	2	-	10.9	9.0	1016.8	WSW	6	7	12.0	4.9
17	Munich	1016.7	WNW	10	7	9.6	7.9	1018.8	W	16	4	14.2	-0.4
18	Strasbourg	1016.7	SW	12	7	9.8	4.4	1021.2	SSW	12	6	13.5	4.4
19	Paris	1015.3	WSW	12	7	8.5	4.7	1020.4	WSW	15	6	15.3	6.6
20	Jersey	1016.4	W	18	5	10.0	7.3	1021.3	W	16	8	11.0	9.2
21	Milan	1015.7	N	2	3	13.3	12.6	1017.0	N	4	2	21.7	9.7
22	Marseille	1021.5	WNW	19	-	15.5	7.8	1023.4	NW	14	-	21.2	5.9
23	Bordeaux	1025.0	SW	6	6	10.5	7.9	1027.3	NW	9	6	17.4	7.2
24	Rome	1018.2	-	0	5	16.7	15.9	1020.7	WSW	10	2	19.8	13.9
25	Ajaccio	1022.0	NE	5	7	12.8	12.0	1023.1	W	6	-	21.1	7.7
26	Barcelona	1023.5	E	10	6	17.1	12.2	1026.4	SW	7	8	17.7	11.7
27	Majorca	1022.8	E	5	1	14.6	13.8	1024.8	ENE	15	6	21.1	12.8
28	Madrid	1022.4	NNW	3	1	12.4	6.3	1020.0	ESE	6	2	23.0	5.9
29	Lisbon	1024.8	N	12	-	13.9	7.9	1021.6	ENE	8	2	23.4	6.2
30	Athens	1017.7	N	1	-	20.6	11.8	1016.1	SSW	4	0	34.0	9.4
31	Malta	1018.4	NNW	6	1	17.1	15.0	1018.6	NNE	6	0	26.1	16.9
32	Gibraltar	1020.4	ENE	3	0	18.5	14.6	1020.1	E	14	1	20.6	12.8

## Daily Weather Summary for Tuesday 25 May 2021

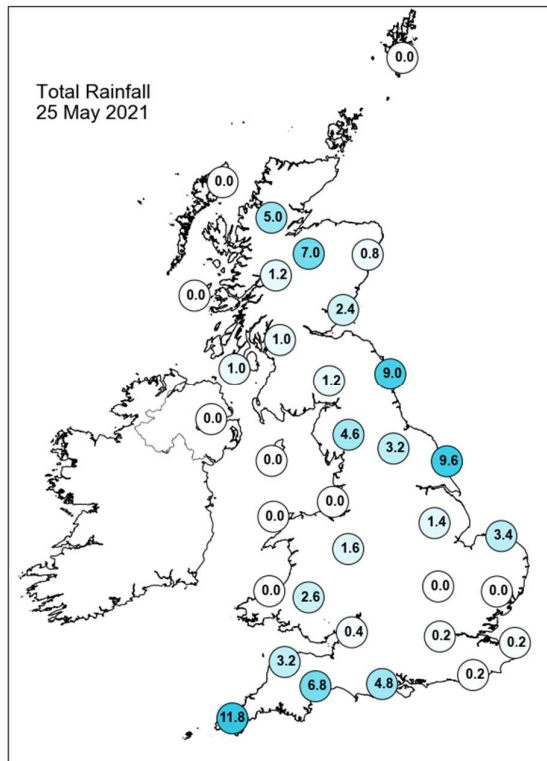
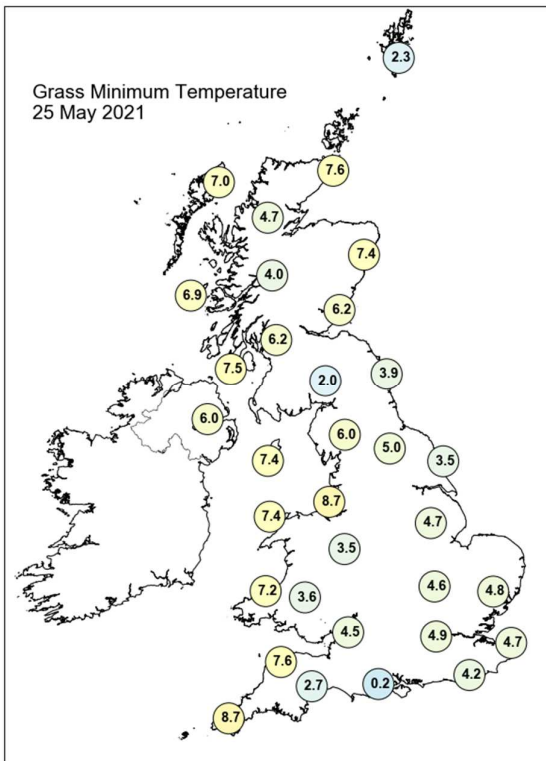
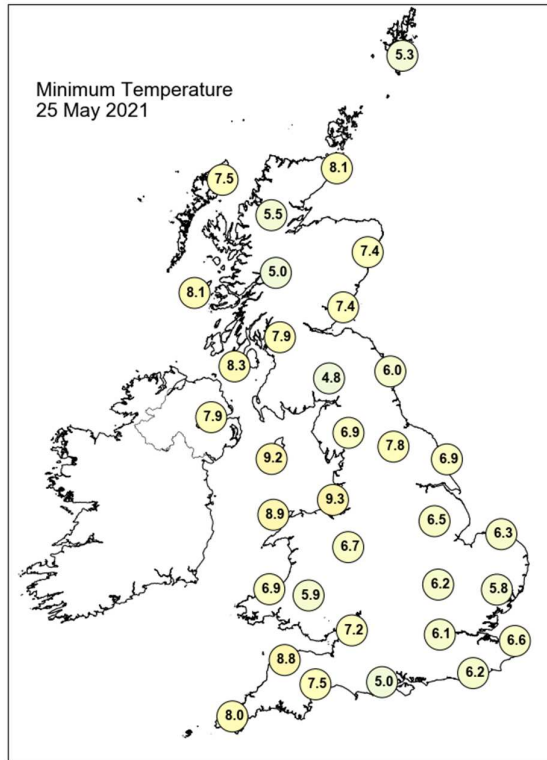
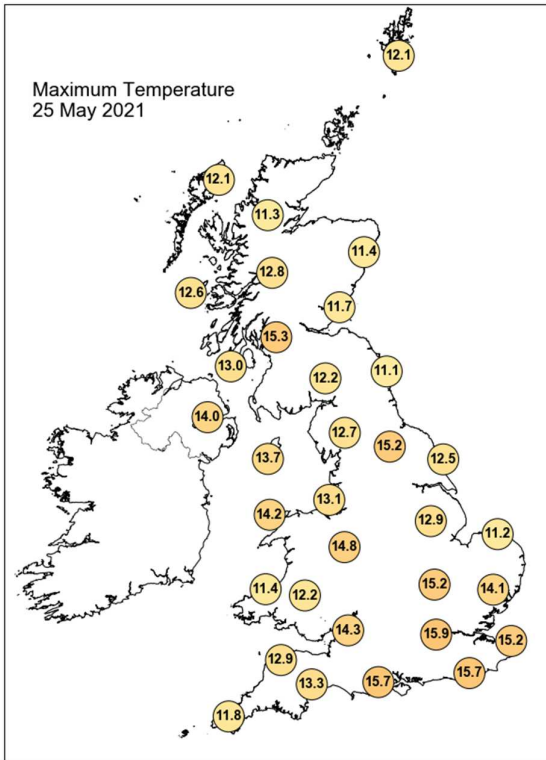

## Daily Weather Summary for Tuesday 25 May 2021

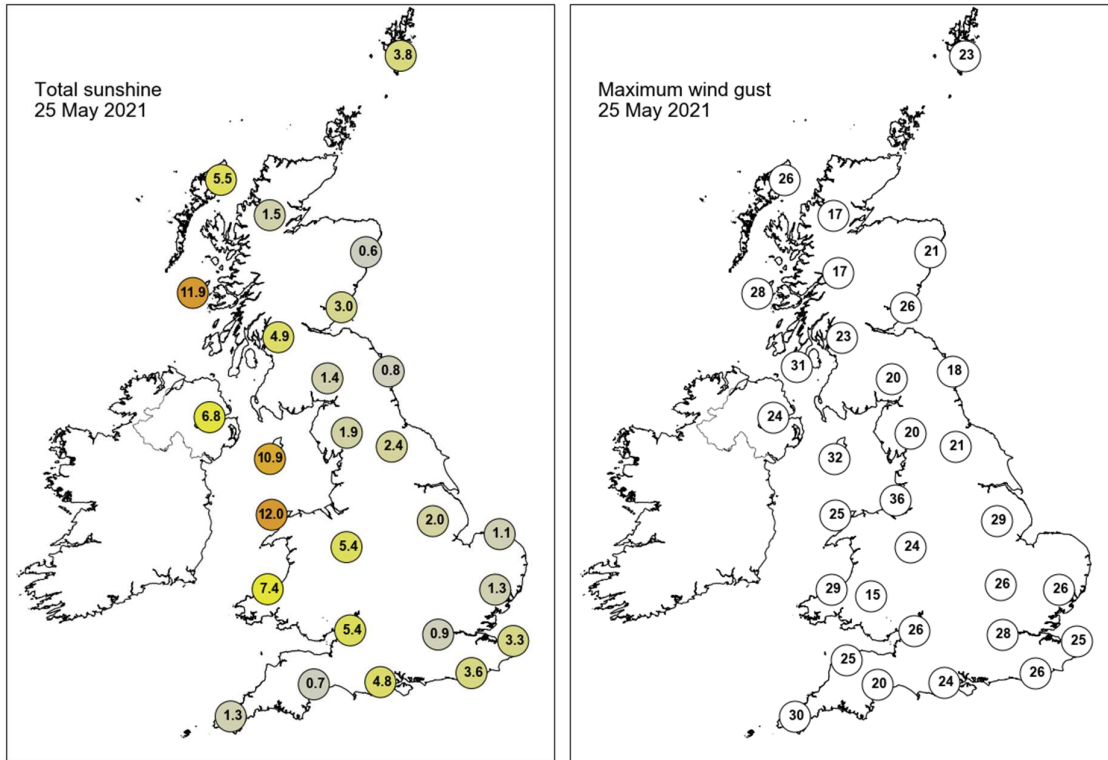

None of the selected stations observed a day of sleet or snow falling or non-zero snow depth at 0900 UTC.

## Daily Weather Summary for Wednesday 26 May 2021

This day's summary created 02/06/2021 03:00

### Summary of the UK Weather for Wednesday 26 May 2021

Through the early hours an area of cloud and showery outbreaks of rain pushed south, over much of Scotland and into northern England. Farther south and west, it was largely dry with clear spells, apart from a trough which progressed south bringing patchy cloud and scattered showers over northern England, parts of Northern Ireland and into Wales, the Midlands and East Anglia. Overcast and drizzly weather was experienced under the clouds, mixed with brighter, fair-weather clouds or clear sunny skies elsewhere. Central parts of the UK received most of the cloud, whereas fair-weather clouds bubbled up in south England and Northern Ireland, thickening along the Welsh Marches. Plenty of sunny spells developed in Scotland as well as in northern England. The highest rainfall totals were along the Northern Sea coast. Evening showers in eastern and northern areas eventually died out and left the skies cloudy but dry. A chillier night for those with clearer spells in the south and west areas, with a slight grass frost and some patchy fog in rural areas.

### Daily Extremes

<i>Highest Maximum</i>	<b>18.6°C</b> Killowen (Down, 4mAMSL)
<i>Lowest Maximum</i>	<b>8.9°C</b> Strathy East (Sutherland, 68mAMSL)
<i>Highest Minimum</i>	<b>9.6°C</b> Colwyn Bay (Clwyd, 36mAMSL)
<i>Lowest Minimum</i>	<b>1.0°C</b> Machrihanish (Argyll (in Strathclyde Region), 10mAMSL)
<i>Lowest Grass Minimum</i>	<b>-2.8°C</b> Machrihanish (Argyll (in Strathclyde Region), 10mAMSL)
<i>Most Rainfall</i>	<b>16.0mm</b> Brampton No 3 (Cumbria, 117mAMSL)
<i>Most Sunshine</i>	<b>15.3hr</b> Valley (Gwynedd, 10mAMSL)
<i>Highest Gust</i>	<b>34Kt 39mph</b> Lerwick (Shetland, 82mAMSL)
<i>Highest Gust (mountain)</i>	<b>42Kt 48mph</b> Cairnwell (Aberdeenshire, 928mAMSL)
<i>Greatest Snow Depth at 0900 UTC</i>	No non-zero values

mAMSL refers to station elevation in metres above mean sea level

## Daily Weather Summary for Wednesday 26 May 2021

### North Atlantic and Europe analysis charts and satellite images at 0000 UTC

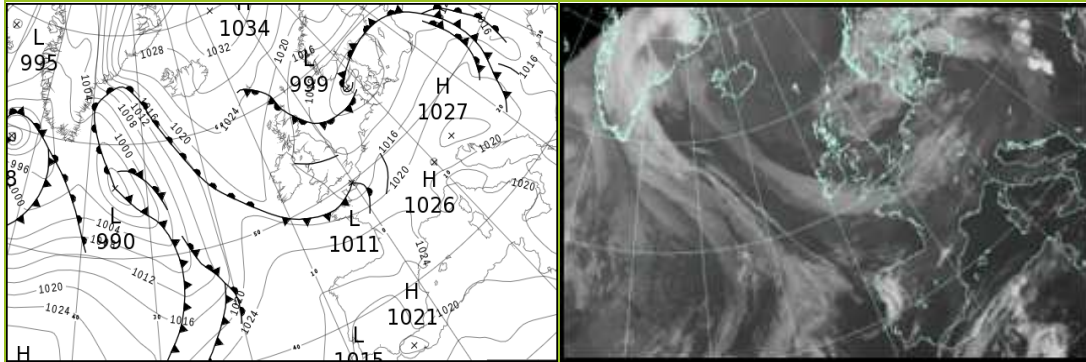

### North Atlantic and Europe analysis charts and satellite images at 1200 UTC

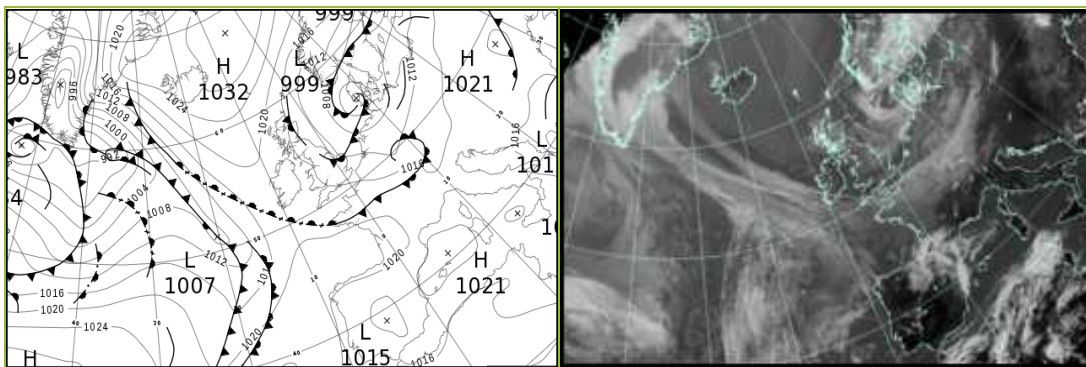

All satellite imagery copyright Met Office and EUMETSAT (European Organisation for the Exploitation of Meteorological Satellites). These show infra-red images from the geostationary MSG satellite. The rainfall rates are derived from both rain-radar and satellite data.

## Daily Weather Summary for Wednesday 26 May 2021

UK satellite and rain-radar precipitation rates at (L) 0000 and (R) 1200 UTC

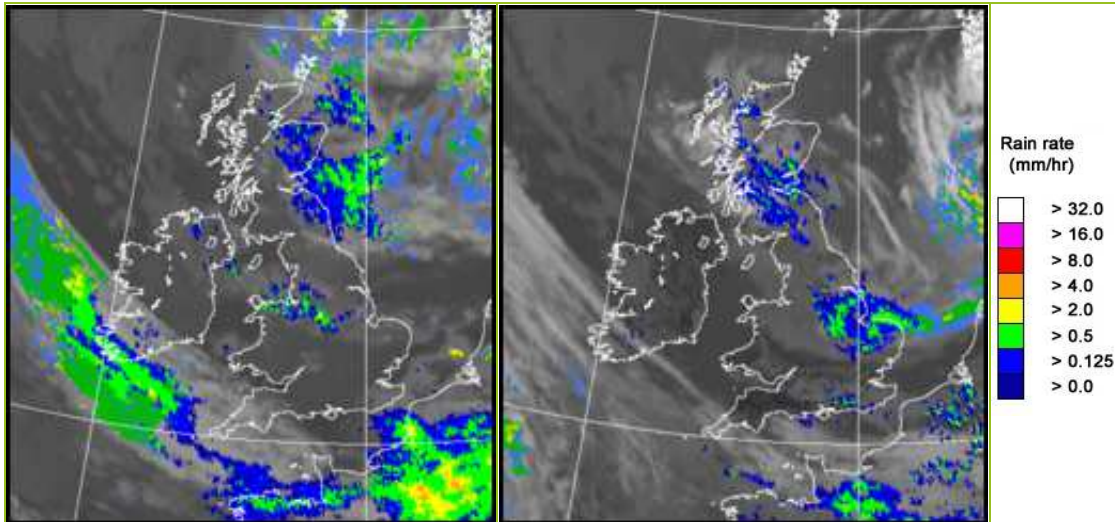

UK wind speed and direction at (L) 0000 and (R) 1200 UTC

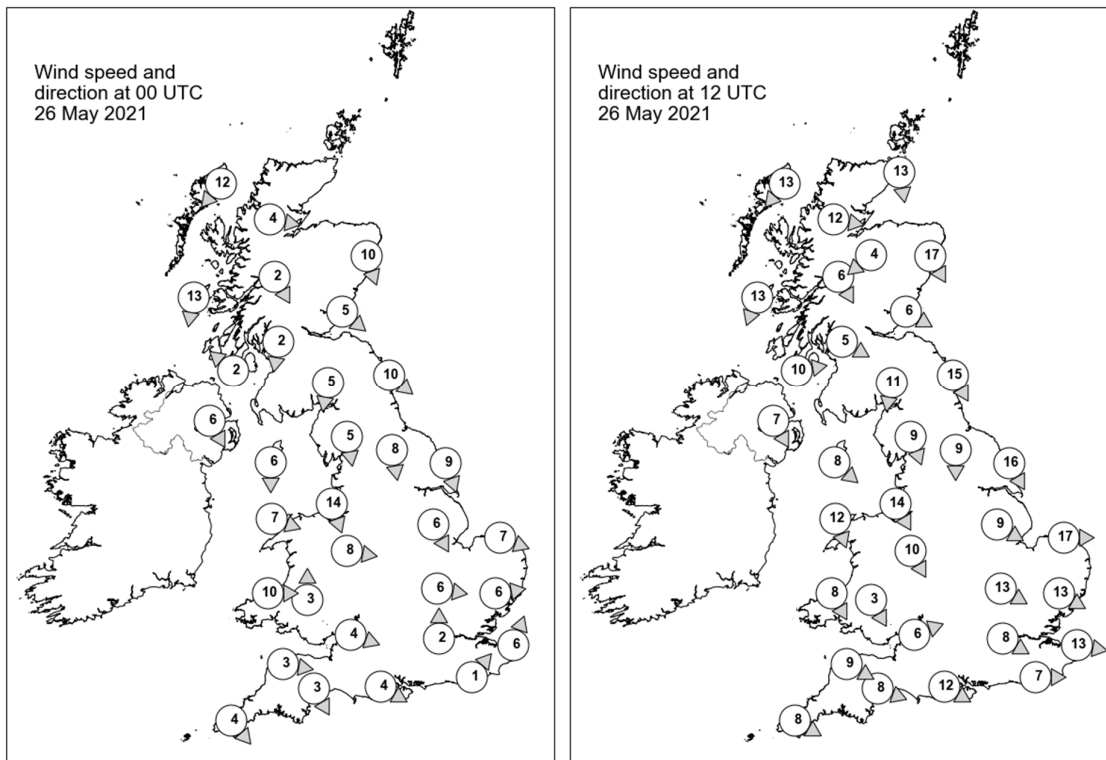

## Daily Weather Summary for Wednesday 26 May 2021

### Selected UK readings at (L) 0000 and (R) 1200 UTC

STATIONS		0000 UTC						1200 UTC					
NO	SITE	PRESS	WDIR	WSPD	CLOUD	TEMP	TDEW	PRESS	WDIR	WSPD	CLOUD	TEMP	TDEW
1	Lerwick	1016.9	-	-	8	8.8	8.3	1015.4	-	-	8	8.7	7.3
2	Wick	-	-	-	-	-	8.0	1016.0	N	13	8	9.3	7.9
3	Stornoway	1019.2	NE	12	7	8.9	6.9	1018.5	NE	13	8	10.1	8.2
4	Loch Glascarnoch	1018.7	W	4	7	5.3	4.4	1016.9	W	12	8	10.3	8.2
5	Aviemore	-	-	-	-	-	-	1016.0	NE	4	8	9.8	7.7
6	Dyce	1015.1	NNW	10	8	8.4	7.6	1014.7	NNW	17	7	10.5	7.1
7	Tulloch Bridge	1018.2	NNW	2	4	4.3	3.3	1016.9	NNW	6	8	11.3	6.7
8	Tiree	1017.6	N	13	7	8.6	7.0	1017.6	NNE	13	3	12.2	9.3
9	Leuchars	1015.1	NW	5	8	8.9	5.4	1015.0	WNW	6	8	11.5	10.1
10	Bishopton	1016.5	N	2	6	6.4	5.2	1015.9	WNW	5	7	14.1	7.3
11	Machrihanish	1016.2	SE	2	3	5.9	5.9	1016.8	W	10	2	12.0	10.1
12	Boulmer	1013.4	NW	10	8	8.1	7.3	1014.3	NNW	15	8	11.8	8.4
13	Eskdalemuir	1015.4	N	5	7	6.1	3.3	1014.9	N	11	8	14.0	8.4
14	Aldergrove	1016.7	NNW	6	8	8.8	7.9	1017.0	NNW	7	1	15.2	8.8
15	Shap	1014.9	N	5	8	6.1	4.6	1015.0	NNW	9	8	11.2	8.3
16	Leeming	1013.7	N	8	8	8.2	5.5	1014.0	N	9	7	12.6	9.2
17	Ronaldsway	1015.0	N	6	7	10.1	7.8	1016.5	NW	8	5	13.4	6.9
18	Bridlington	1011.7	NNW	9	7	8.3	5.7	1012.3	NNW	16	8	10.5	9.1
19	Crosby	1013.7	NNW	14	8	10.6	8.3	1016.0	NNW	14	8	12.5	8.8
20	Valley	1015.4	WNW	7	8	10.3	7.4	1017.1	NNW	12	4	12.3	7.5
21	Waddington	1012.5	NNW	6	8	8.5	6.8	1013.4	WNW	9	8	9.4	8.5
22	Shawbury	1014.1	W	8	4	6.8	4.3	1015.7	NNW	10	7	11.7	6.9
23	Weybourne	1011.3	WNW	7	8	9.6	8.6	1011.7	W	17	8	9.6	8.9
24	Bedford	1013.0	W	6	0	6.7	3.1	1013.8	WNW	13	8	13.0	5.7
25	Aberporth	1016.0	W	10	6	8.7	7.6	1017.3	NNW	8	4	11.4	8.4
26	Sennybridge	1016.3	S	3	4	4.0	3.7	1015.6	NNW	3	8	12.7	6.5
27	Wattisham	1012.5	W	6	0	5.8	4.8	1012.6	WNW	13	7	12.6	6.8
28	Almondsbury	1014.8	WNW	4	2	7.5	5.9	1015.6	WSW	6	7	13.4	6.8
29	Heathrow	1013.4	S	2	0	7.3	5.9	1014.7	WNW	8	7	13.9	6.2
30	Manston	1012.9	SSW	6	8	8.2	7.4	1013.9	W	13	5	13.6	7.4
31	Chivenor	1016.5	W	3	2	7.8	6.9	1017.3	WNW	9	1	13.4	8.5
32	Exeter	1016.0	NNW	3	-	6.1	5.4	1016.4	WNW	8	0	15.3	6.7
33	Herstmonceux	1013.0	SW	1	7	8.2	7.2	1014.7	W	7	8	12.9	7.3
34	Hurn	1014.3	WNW	4	0	5.1	4.8	1015.7	WNW	12	3	15.1	5.5
35	Camborne	1017.9	NW	4	8	8.8	7.4	1018.4	WNW	8	7	11.8	9.3

## Daily Weather Summary for Wednesday 26 May 2021

### Selected European readings at (L) 0000 and (R) 1200 UTC

STATIONS		0000 UTC						1200 UTC					
NO	SITE	PRESS	WDIR	WSPD	CLOUD	TEMP	TDEW	PRESS	WDIR	WSPD	CLOUD	TEMP	TDEW
1	Murmansk	1029.1	SW	2	7	1.9	-1.9	1028.9	N	6	7	5.2	-4.7
2	Helsinki	1018.3	E	12	7	10.3	5.9	1007.4	ENE	21	8	8.9	7.8
3	Stockholm	1011.1	NE	10	-	9.9	8.7	1003.3	N	8	-	9.3	8.1
4	Oslo	-	-	-	-	-	-	-	-	-	-	-	-
5	Reykjavik	-	-	-	7	-	-	-	-	-	5	-	-
6	Moscow	1022.9	-	0	5	9.8	6.8	1018.9	SSE	4	5	23.6	4.6
7	Kiev	1017.6	S	4	2	15.1	11.0	1018.7	-	0	8	16.8	15.1
8	Warsaw	1015.1	SW	4	3	10.4	6.9	1015.7	SSW	8	5	18.4	5.2
9	Berlin	1013.2	SW	8	-	9.3	5.4	1010.4	S	12	-	15.2	6.4
10	De Bilt	1012.0	SSW	6	2	8.8	7.7	1010.5	W	10	3	13.3	7.5
11	Dublin	1017.0	WNW	10	6	7.2	3.9	1017.5	NW	6	5	12.9	6.7
12	Cork	1018.5	NW	6	7	8.5	5.8	1018.2	N	4	5	14.1	3.5
13	Sofia	1017.4	NNW	2	2	14.4	13.3	1014.3	NW	4	5	22.6	14.7
14	Belgrade	1023.2	NW	4	8	13.1	6.8	1019.4	NNE	4	1	20.6	5.8
15	Budapest	1021.9	WNW	6	-	11.0	3.3	1019.9	S	6	-	19.1	4.1
16	Prague	1018.8	SSW	4	-	7.7	2.5	1015.8	SW	8	8	11.8	7.3
17	Munich	1020.5	SW	4	7	10.4	2.0	1015.1	WSW	10	8	15.6	3.5
18	Strasbourg	1018.8	S	9	8	12.1	5.9	1015.9	SSW	14	8	13.7	10.1
19	Paris	1016.6	SW	10	8	9.9	8.8	1017.1	W	10	7	15.0	7.3
20	Jersey	1015.3	WNW	14	8	9.8	9.6	1018.1	W	8	2	12.0	9.0
21	Milan	1019.1	N	2	-	13.5	9.2	1018.3	ESE	6	1	19.9	10.6
22	Marseille	1021.5	WNW	10	-	14.7	9.5	1018.4	WSW	15	-	21.6	9.5
23	Bordeaux	1025.0	WSW	4	-	8.7	7.0	1021.8	N	3	6	17.2	8.1
24	Rome	1019.5	N	1	0	12.9	12.0	1018.6	WSW	9	0	20.8	11.2
25	Ajaccio	1022.5	NNE	5	-	9.9	6.6	1019.6	SW	11	-	20.5	14.2
26	Barcelona	1024.3	SSE	4	6	16.7	10.8	1020.4	SSW	11	4	20.0	12.8
27	Majorca	1023.7	E	2	1	12.7	10.8	1019.5	WSW	13	1	22.8	10.8
28	Madrid	1020.0	E	5	0	16.7	10.8	1015.6	SSE	5	1	23.8	10.6
29	Lisbon	1019.5	N	8	-	16.3	9.7	1017.8	S	3	5	25.1	13.0
30	Athens	1014.1	-	0	-	20.7	16.4	1012.4	S	5	6	31.6	13.6
31	Malta	1018.2	NW	1	1	18.1	16.8	1018.1	ENE	4	1	25.4	11.6
32	Gibraltar	1020.2	E	16	0	19.2	14.2	1019.1	ENE	19	6	20.3	16.1

## Daily Weather Summary for Wednesday 26 May 2021

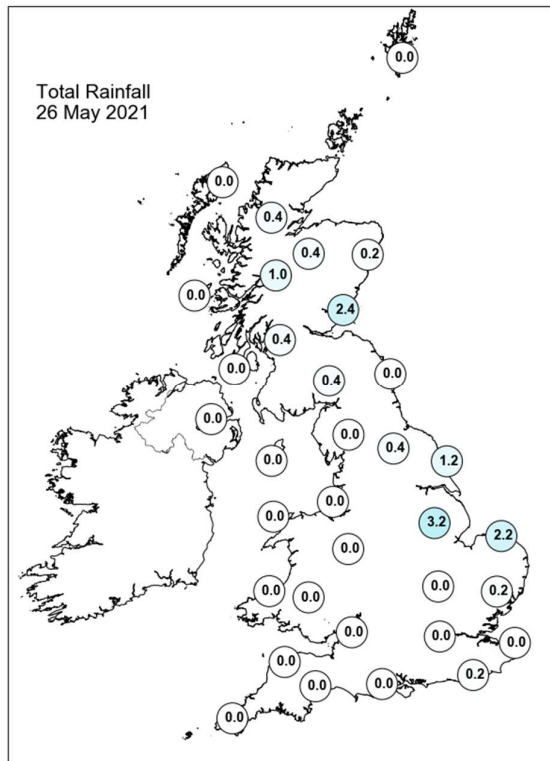
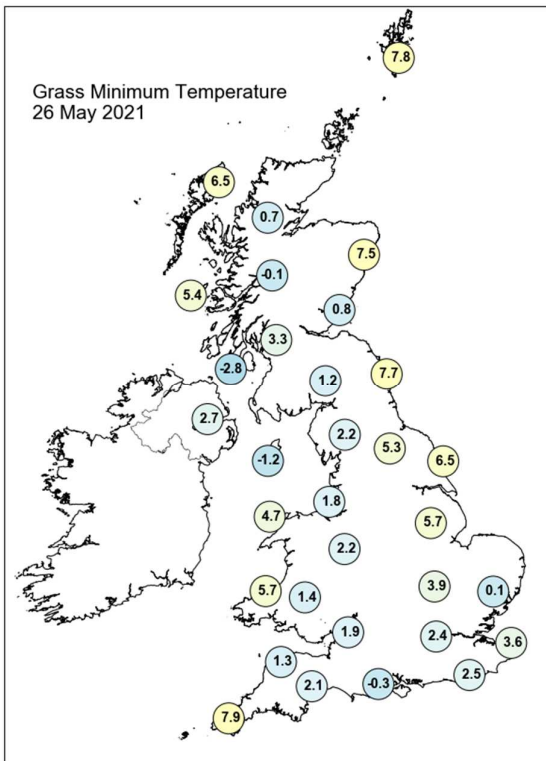
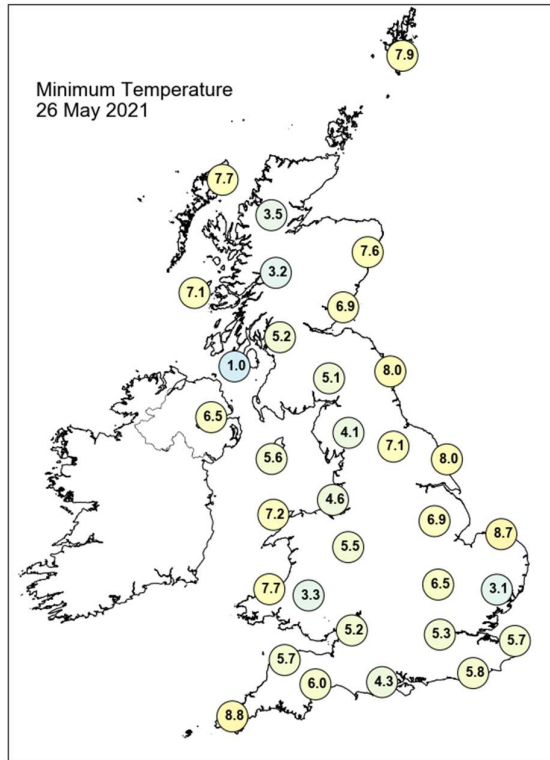
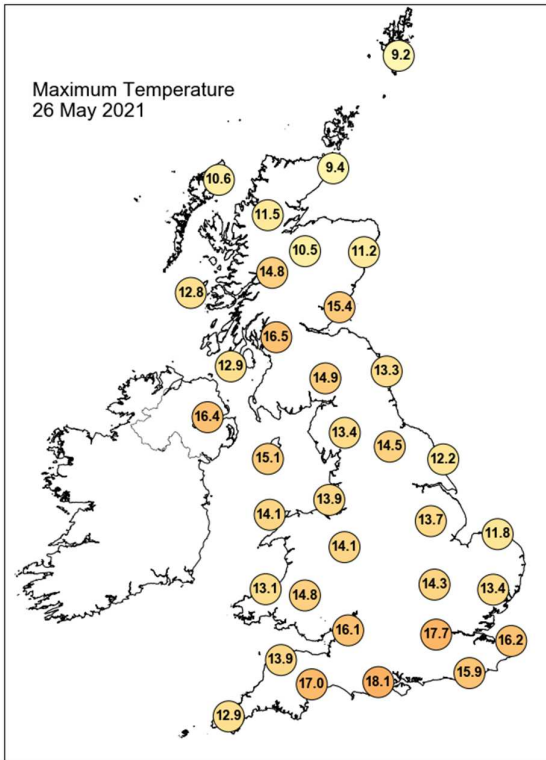

## Daily Weather Summary for Wednesday 26 May 2021

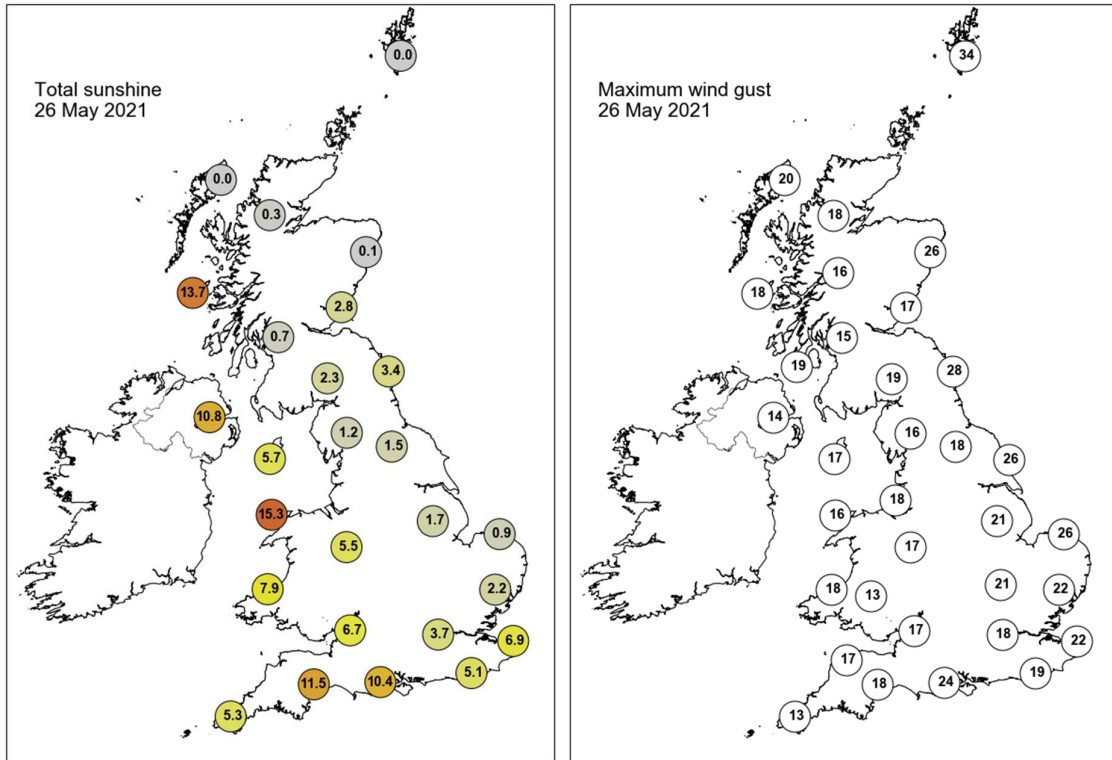

None of the selected stations observed a day of sleet or snow falling or non-zero snow depth at 0900 UTC.

## Daily Weather Summary for Thursday 27 May 2021

This day's summary created 03/06/2021 03:02

### Summary of the UK Weather for Thursday 27 May 2021

Extensive low cloud was situated over the North Sea and around the top of Scotland during the early hours and this extended inland across the north and east of the UK. Elsewhere, skies were relatively clear with only some high-level cloud around. A couple of showers occurred in eastern England, but otherwise it was a dry night. The clear skies in western areas provided good radiation conditions, causing fog patches to form quite widely and some spots received grass frosts. After dawn, the cloud in the east melted away, as did the fog patches, giving sunny spells for most. Fair-weather cloud bubbled up down the centre of the UK during the late morning, with one or two locations receiving some light rain. Cloud gradually thickened from the west through the day, with only really Cornwall and Northern Ireland cloudy throughout. Into the evening, this frontal cloud continued to spread eastwards, bringing some rain in Northern Ireland, Wales, and western Scotland and England. In the far north and east, skies remained clear, temperatures dropped and a few fog patches formed.

### Daily Extremes

<i>Highest Maximum</i>	<b>22.0°C</b> Wisley (Surrey, 38mAMSL)
<i>Lowest Maximum</i>	<b>9.6°C</b> Fair Isle (Shetland, 57mAMSL)
<i>Highest Minimum</i>	<b>9.8°C</b> Crosby (Merseyside, 9mAMSL)
<i>Lowest Minimum</i>	<b>-1.4°C</b> St Harmon No 2 (Powys, 291mAMSL)
<i>Lowest Grass Minimum</i>	<b>-5.7°C</b> Whitechurch (Dyfed, 129mAMSL)
<i>Most Rainfall</i>	<b>9.2mm</b> Thomastown (Fermanagh, 72mAMSL)
<i>Most Sunshine</i>	<b>14.8hr</b> Preston, Cove House (Dorset, 44mAMSL)
<i>Highest Gust</i>	<b>26Kt 30mph</b> Machrihanish (Argyll (in Strathclyde Region), 10mAMSL)
<i>Highest Gust (mountain)</i>	<b>22Kt 25mph</b> Great Dun Fell No 2 (Cumbria, 847mAMSL)
<i>Greatest Snow Depth at 0900 UTC</i>	No non-zero values

mAMSL refers to station elevation in metres above mean sea level

## Daily Weather Summary for Thursday 27 May 2021

### North Atlantic and Europe analysis charts and satellite images at 0000 UTC

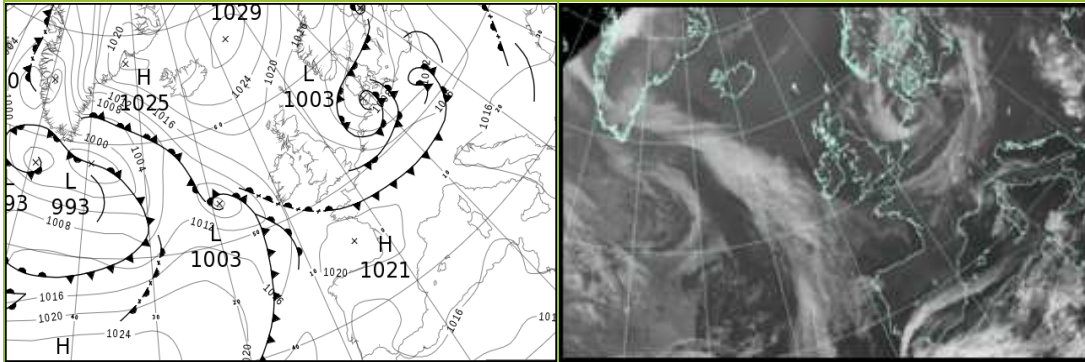

### North Atlantic and Europe analysis charts and satellite images at 1200 UTC

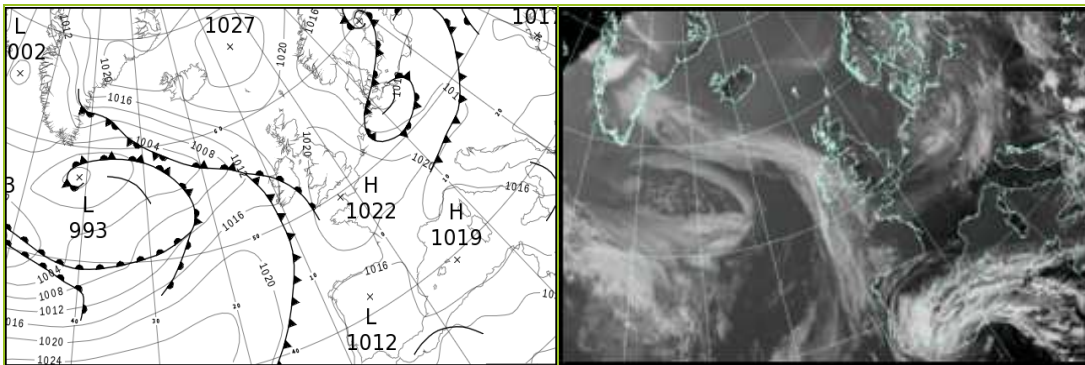

All satellite imagery copyright Met Office and EUMETSAT (European Organisation for the Exploitation of Meteorological Satellites). These show infra-red images from the geostationary MSG satellite. The rainfall rates are derived from both rain-radar and satellite data.

## Daily Weather Summary for Thursday 27 May 2021

UK satellite and rain-radar precipitation rates at (L) 0000 and (R) 1200 UTC

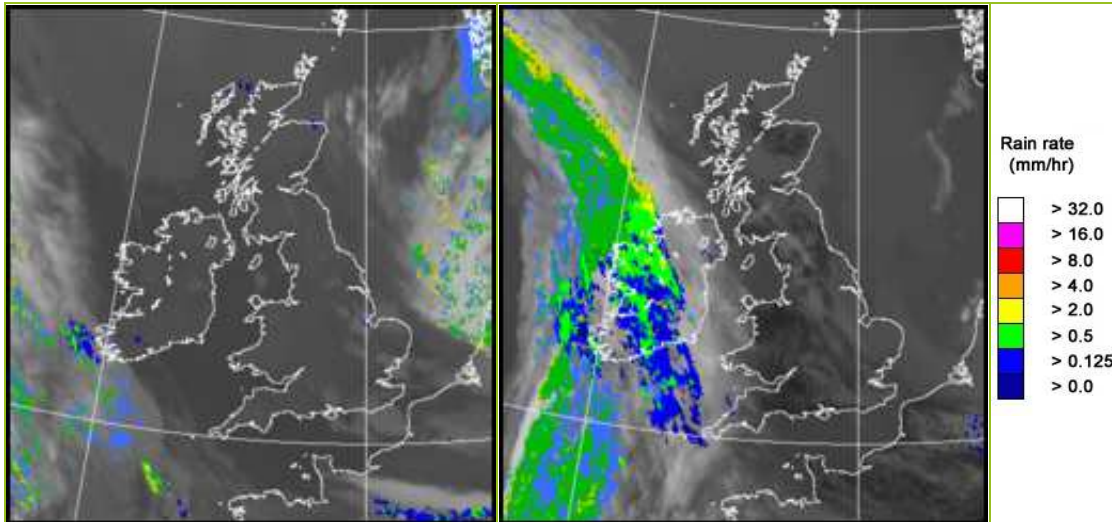

UK wind speed and direction at (L) 0000 and (R) 1200 UTC

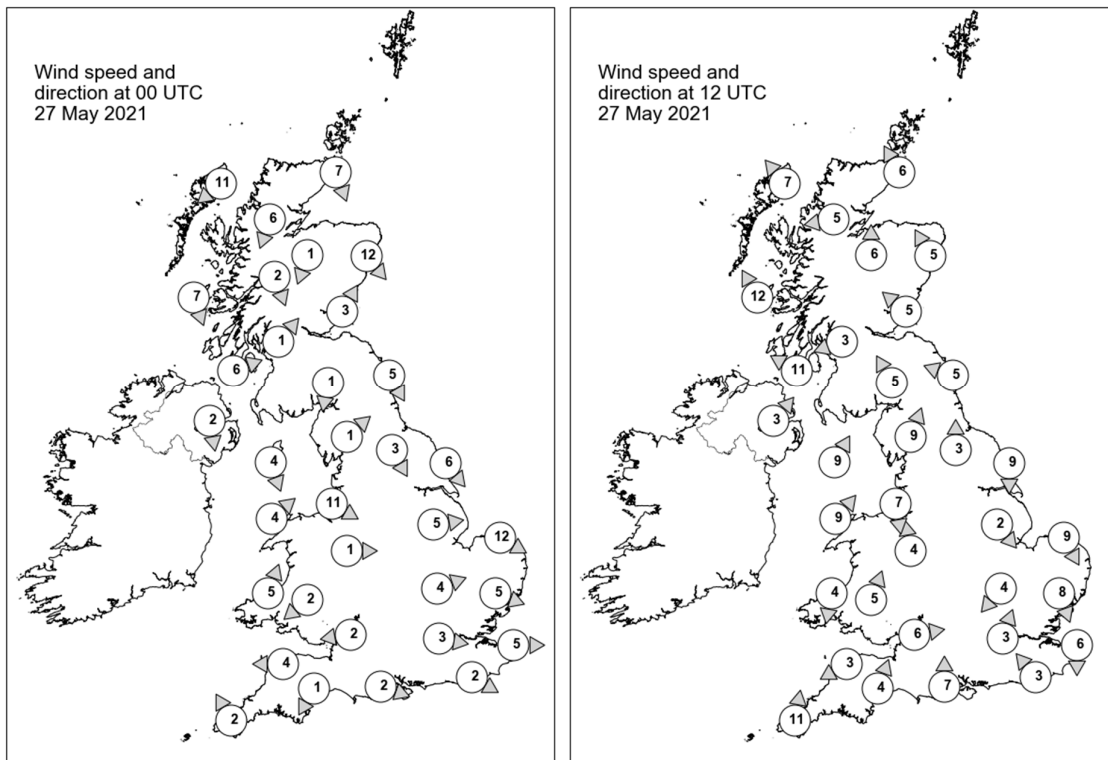

## Daily Weather Summary for Thursday 27 May 2021

### Selected UK readings at (L) 0000 and (R) 1200 UTC

STATIONS		0000 UTC						1200 UTC					
NO	SITE	PRESS	WDIR	WSPD	CLOUD	TEMP	TDEW	PRESS	WDIR	WSPD	CLOUD	TEMP	TDEW
1	Lerwick	1016.3	-	-	8	8.3	6.9	1019.0	-	-	8	8.8	7.3
2	Wick	1017.5	NNW	7	8	7.8	7.4	1019.3	SSE	6	8	9.4	6.2
3	Stornoway	1018.8	NE	11	8	8.3	6.7	1018.7	SE	7	8	11.8	6.4
4	Loch Glascarnoch	1018.3	NNE	6	8	6.8	4.6	1018.5	E	5	7	11.5	6.1
5	Aviemore	1017.7	NNE	1	8	7.5	7.1	1017.5	S	6	0	16.1	8.0
6	Dyce	1017.0	NW	12	8	8.3	5.7	1019.3	SSE	5	7	12.0	8.0
7	Tulloch Bridge	1018.1	NNW	2	8	8.5	6.5	-	-	-	-	-	-
8	Tiree	1017.1	NNW	7	0	7.1	6.1	1018.3	SSE	12	5	10.9	8.3
9	Leuchars	1016.7	SSW	3	7	8.8	7.7	1020.0	SE	5	8	12.0	8.2
10	Bishopton	1016.7	SW	1	0	7.0	6.5	1019.1	ENE	3	0	15.3	8.7
11	Machrihanish	1017.0	WSW	6	8	8.9	8.9	1018.7	ESE	11	0	14.7	9.0
12	Boulmer	1016.7	NNW	5	8	9.2	7.1	1020.6	ESE	5	8	11.7	7.0
13	Eskdalemuir	1017.7	N	1	3	4.8	4.6	1019.7	SSE	5	3	13.5	7.0
14	Aldergrove	1018.0	N	2	0	6.6	6.3	1018.1	SW	3	8	16.7	7.6
15	Shap	1017.7	SW	1	0	4.6	3.6	1019.5	SSW	9	2	15.2	8.0
16	Leeming	1017.0	NNW	3	4	6.1	5.7	1020.6	S	3	2	14.8	7.8
17	Ronaldsway	1017.8	NNW	4	1	8.1	6.0	1020.5	SSW	9	1	12.8	10.3
18	Bridlington	1016.1	NW	6	4	8.0	6.1	1020.5	N	9	0	14.2	8.3
19	Crosby	1017.9	WNW	11	0	10.7	7.2	1020.2	N	7	2	16.0	10.4
20	Valley	1018.2	SW	4	0	8.6	6.9	1020.4	SW	9	6	13.2	7.6
21	Waddington	1016.9	W	5	4	10.1	9.0	1021.4	NW	2	7	13.1	7.6
22	Shawbury	1018.2	W	1	0	6.2	4.8	1020.1	S	4	4	16.5	5.7
23	Weybourne	1016.1	WNW	12	8	10.0	9.0	1021.3	NNW	9	8	10.7	7.6
24	Bedford	1017.5	WSW	4	8	9.4	7.6	1021.0	NE	4	3	15.7	9.9
25	Aberporth	1019.1	SSW	5	7	6.5	5.9	1020.3	N	4	4	12.5	6.1
26	Sennybridge	1019.4	NE	2	0	4.3	4.2	1019.7	SSW	5	6	15.5	6.3
27	Wattisham	1017.0	WNW	5	1	7.0	6.7	1020.8	NNW	8	7	13.8	9.6
28	Almondsbury	1018.5	E	2	7	6.7	6.5	1020.6	W	6	6	16.4	11.0
29	Heathrow	1017.8	W	3	8	11.2	7.5	1020.7	SSW	3	6	18.2	5.6
30	Manston	1017.2	W	5	8	9.4	8.7	1021.1	N	6	0	14.7	10.9
31	Chivenor	1019.0	E	4	7	7.7	6.8	1020.4	ENE	3	0	17.3	6.0
32	Exeter	1019.0	NNE	1	-	5.6	5.0	1020.6	SSW	4	0	16.9	7.3
33	Herstmonceux	1017.8	WNW	2	8	10.6	8.7	1020.5	SE	3	8	17.7	11.5
34	Hurn	1018.4	WNW	2	0	7.6	6.2	1021.2	S	7	0	17.2	8.3
35	Camborne	1019.5	SSE	2	0	7.2	6.7	1020.7	S	11	7	12.7	8.9

## Daily Weather Summary for Thursday 27 May 2021

### Selected European readings at (L) 0000 and (R) 1200 UTC

STATIONS		0000 UTC						1200 UTC					
NO	SITE	PRESS	WDIR	WSPD	CLOUD	TEMP	TDEW	PRESS	WDIR	WSPD	CLOUD	TEMP	TDEW
1	Murmansk	1024.3	SSW	4	1	0.3	-3.1	1011.6	WSW	14	8	10.3	-4.5
2	Helsinki	1010.1	S	10	7	8.3	7.0	1012.0	SSE	10	8	12.5	9.1
3	Stockholm	1003.8	WNW	8	-	7.0	6.3	1007.4	WNW	12	-	6.1	5.0
4	Oslo	-	-	-	-	-	-	-	-	-	-	-	-
5	Reykjavik	1023.6	SE	7	7	7.6	3.0	1019.2	SE	6	1	12.0	1.3
6	Moscow	1018.3	-	0	8	14.8	14.0	1017.9	NE	2	8	20.0	13.4
7	Kiev	1018.2	-	0	7	14.4	13.7	1016.3	WNW	2	8	17.6	15.9
8	Warsaw	1013.1	NNW	2	6	12.1	7.4	1015.1	W	10	6	16.6	6.1
9	Berlin	1010.0	WSW	8	-	10.6	6.8	1012.3	SW	8	-	14.5	6.8
10	De Bilt	1013.8	W	10	8	10.1	8.2	1018.0	WNW	10	8	11.1	9.1
11	Dublin	1017.7	WSW	4	2	9.6	6.6	1018.7	SE	12	6	15.2	6.9
12	Cork	1018.6	SE	6	3	6.3	6.0	1017.3	SSE	16	8	11.1	10.9
13	Sofia	1014.2	S	2	6	15.5	14.1	1010.4	SE	4	6	23.1	10.8
14	Belgrade	1015.3	SSE	2	4	15.7	10.2	1014.0	N	6	7	24.4	8.8
15	Budapest	1016.8	NNE	2	-	9.2	6.5	1015.3	N	6	-	21.5	7.3
16	Prague	1014.6	WSW	4	-	10.8	5.5	1016.4	WSW	6	6	14.9	4.3
17	Munich	1018.8	W	4	8	8.3	7.1	1019.9	WSW	10	7	11.2	5.2
18	Strasbourg	1019.0	SSW	4	8	9.4	7.8	1020.6	SW	6	8	15.7	6.9
19	Paris	1019.3	WSW	4	7	10.2	8.6	1021.2	ESE	4	5	18.9	6.0
20	Jersey	1019.5	W	6	0	9.2	8.5	1021.7	W	5	3	13.3	8.9
21	Milan	1015.8	NW	3	0	16.1	7.7	1014.3	S	5	3	22.9	10.7
22	Marseille	1017.0	ESE	3	-	13.8	11.3	1016.0	WSW	11	-	25.8	11.5
23	Bordeaux	1021.0	NNE	4	-	10.9	7.8	1019.4	NE	5	-	20.4	7.7
24	Rome	1016.9	NNE	2	-	11.6	10.3	1017.0	WSW	11	0	21.5	12.0
25	Ajaccio	1017.2	NE	5	8	12.0	9.0	1017.5	SSW	11	-	20.5	13.7
26	Barcelona	1018.3	W	3	-	16.6	13.3	1017.8	SSW	10	1	21.1	16.7
27	Majorca	1018.2	NE	2	1	14.0	12.6	1018.5	SW	16	3	22.7	13.5
28	Madrid	1015.8	N	5	3	17.4	9.9	1012.7	SE	4	7	26.0	11.0
29	Lisbon	1016.1	N	8	-	17.9	3.4	1015.1	WSW	3	-	24.6	9.7
30	Athens	1010.6	N	1	-	21.0	14.5	1010.5	S	5	0	30.0	11.1
31	Malta	1015.9	WSW	4	6	18.4	11.3	1016.5	WSW	9	3	26.7	10.7
32	Gibraltar	1017.4	ESE	17	5	18.2	16.0	1016.4	E	9	8	18.5	16.3

## Daily Weather Summary for Thursday 27 May 2021

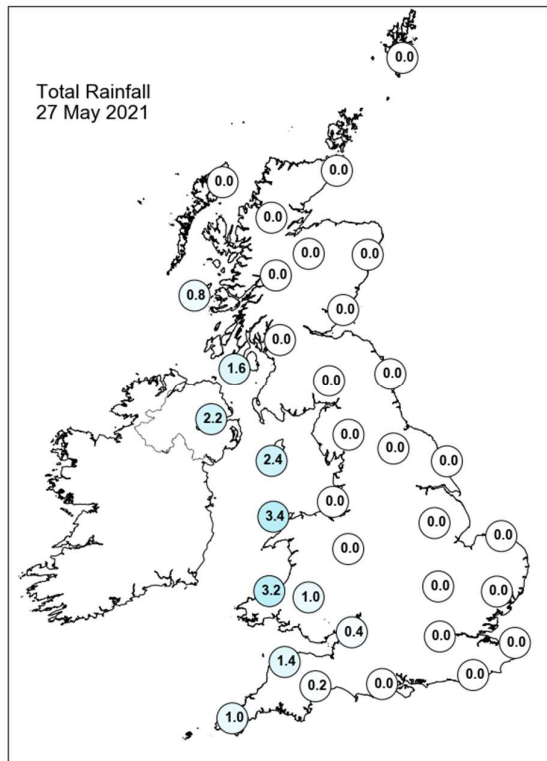
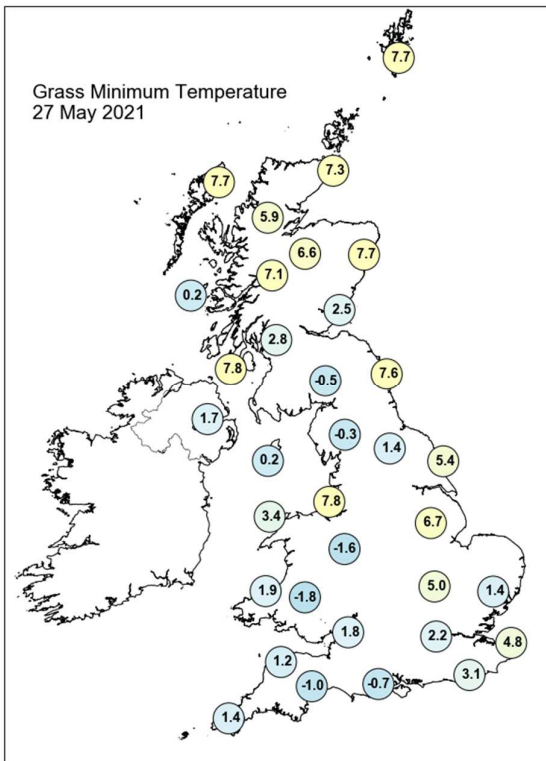
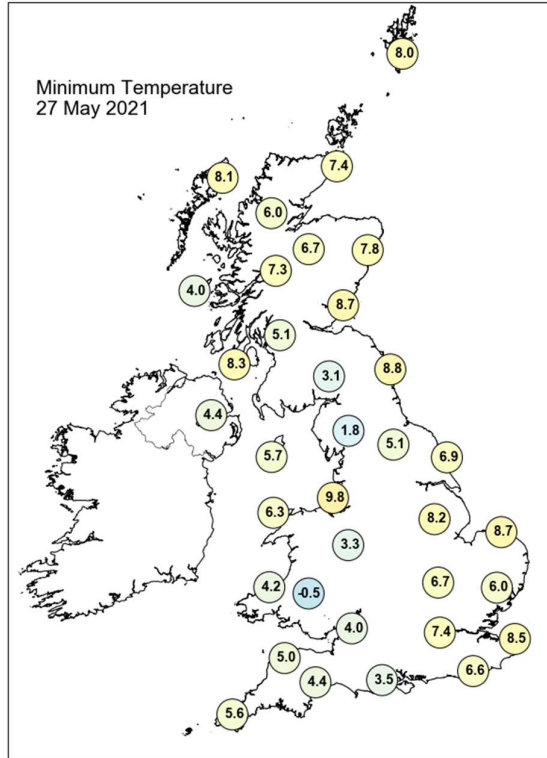
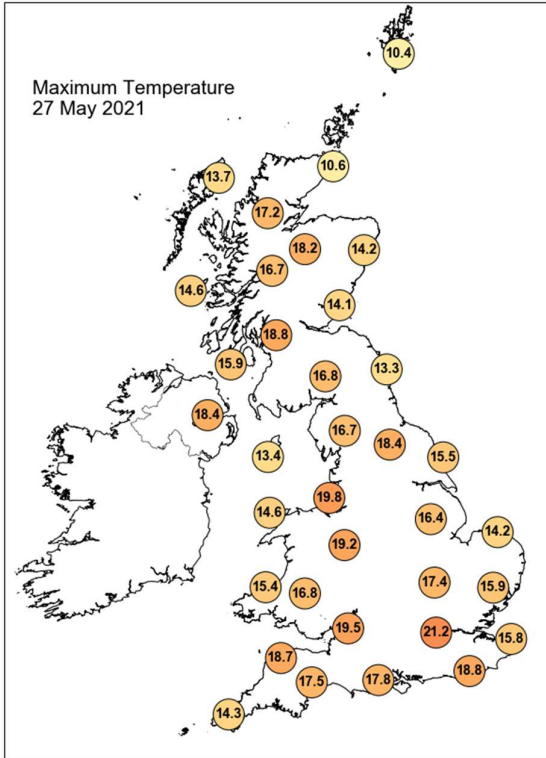

## Daily Weather Summary for Thursday 27 May 2021

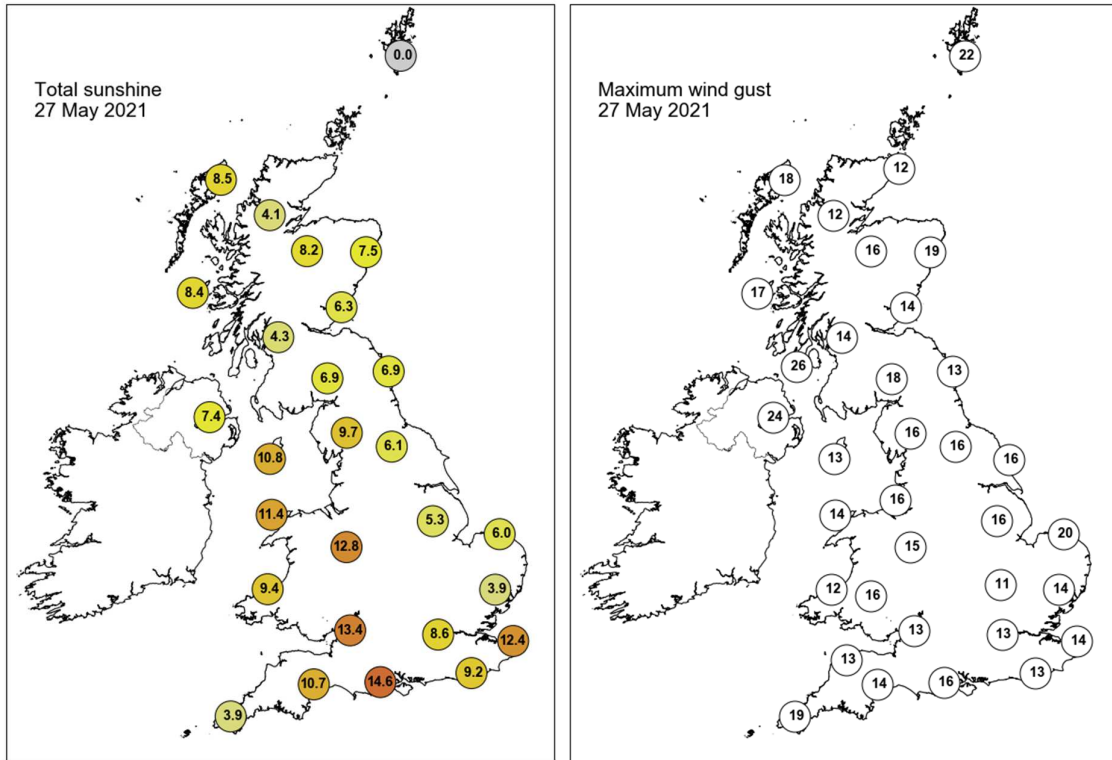

None of the selected stations observed a day of sleet or snow falling or non-zero snow depth at 0900 UTC.

## Daily Weather Summary for Friday 28 May 2021

This day's summary created 04/06/2021 03:00

### Summary of the UK Weather for Friday 28 May 2021

As Friday began, thick frontal cloud was positioned along a line joining the Outer Hebrides, Northern Ireland, Wales and the Southwest, and this gradually moved eastwards through the early hours. Outbreaks of rain occurred along the length of this cloud. These slightly weakened as they progressed and had reached as far east as the northwest of England by dawn. Elsewhere, it was a largely dry night with patchy high-level cloud, though the northeast of Scotland received some haar off the North Sea. Very light winds allowed some shallow fog patches to form under the clearest skies. As the morning progressed, rain stalled over western parts, bringing reasonable accumulations to parts of Wales. It remained cloudy for most parts throughout, with thick high cloud allowing for bright skies but little sunshine; northeastern Scotland and southeastern England saw the best of any of this. Into afternoon, rain began pushing northeastwards, fragmenting as it did so, and some locally heavy isolated showers began to form fairly widely over England. It was a mild day but quite warm in Scotland, with light winds nationwide.

### Daily Extremes

<i>Highest Maximum</i>	<b>22.1°C</b> Achnagart (Ross & Cromarty, 15mAMSL)
<i>Lowest Maximum</i>	<b>10.1°C</b> Fair Isle (Shetland, 57mAMSL)
<i>Highest Minimum</i>	<b>11.6°C</b> Morecambe No 2 (Lancashire, 7mAMSL) also Underton (Shropshire, 102mAMSL)
<i>Lowest Minimum</i>	<b>0.8°C</b> Kinbrace, Hatchery (Sutherland, 103mAMSL)
<i>Lowest Grass Minimum</i>	<b>-1.8°C</b> Tyndrum No 3 (Perthshire (in Central Region), 168mAMSL)
<i>Most Rainfall</i>	<b>17.8mm</b> Penryn Resr No 2 (Cornwall, 68mAMSL)
<i>Most Sunshine</i>	<b>15.4hr</b> Strathy East (Sutherland, 68mAMSL)
<i>Highest Gust</i>	<b>24Kt 28mph</b> Lossiemouth (Moray (in Grampian Region), 7mAMSL)
<i>Highest Gust (mountain)</i>	<b>23Kt 26mph</b> Cairnwell (Aberdeenshire, 928mAMSL) also Cairngorm Summit (Inverness-shire, 1237mAMSL)
<i>Greatest Snow Depth at 0900 UTC</i>	No non-zero values

mAMSL refers to station elevation in metres above mean sea level

## Daily Weather Summary for Friday 28 May 2021

### North Atlantic and Europe analysis charts and satellite images at 0000 UTC

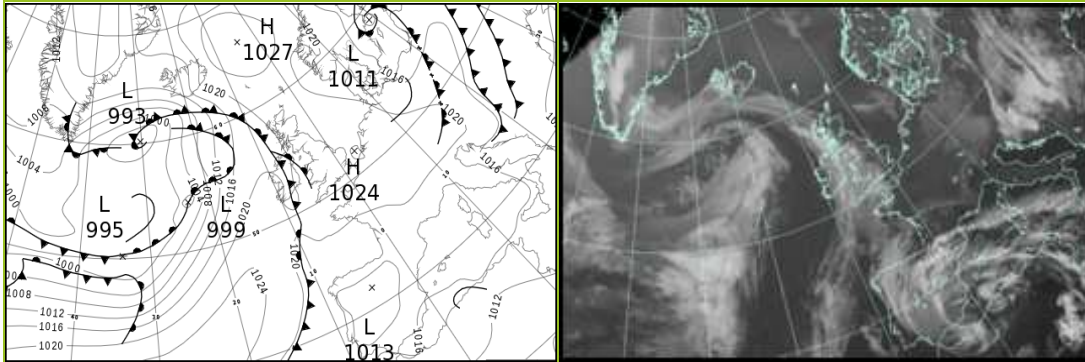

### North Atlantic and Europe analysis charts and satellite images at 1200 UTC

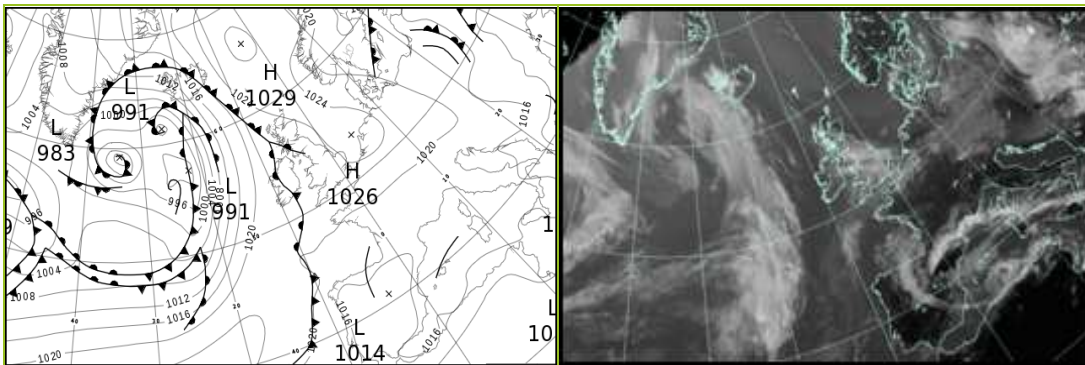

All satellite imagery copyright Met Office and EUMETSAT (European Organisation for the Exploitation of Meteorological Satellites). These show infra-red images from the geostationary MSG satellite. The rainfall rates are derived from both rain-radar and satellite data.

## Daily Weather Summary for Friday 28 May 2021

UK satellite and rain-radar precipitation rates at (L) 0000 and (R) 1200 UTC

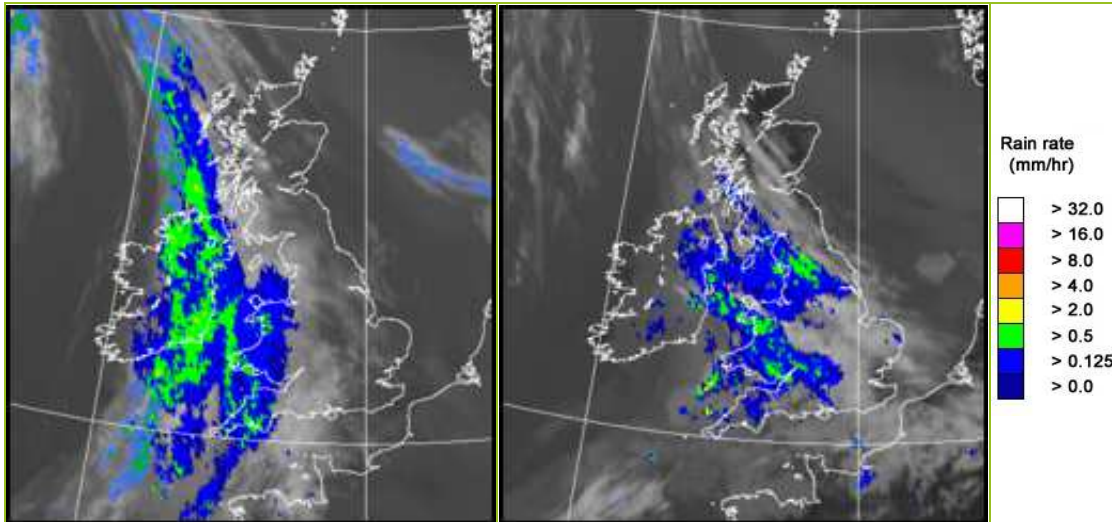

UK wind speed and direction at (L) 0000 and (R) 1200 UTC

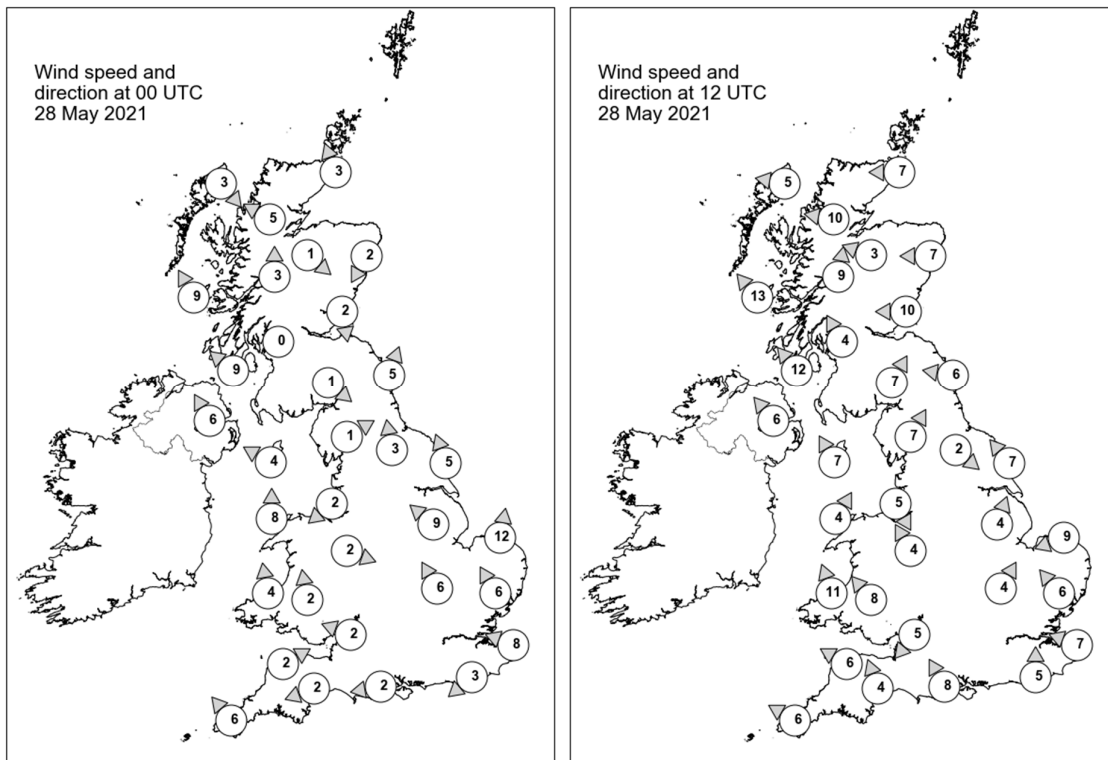

## Daily Weather Summary for Friday 28 May 2021

### Selected UK readings at (L) 0000 and (R) 1200 UTC

STATIONS		0000 UTC						1200 UTC					
NO	SITE	PRESS	WDIR	WSPD	CLOUD	TEMP	TDEW	PRESS	WDIR	WSPD	CLOUD	TEMP	TDEW
1	Lerwick	1021.7	-	-	8	7.3	4.8	1025.3	-	-	1	10.3	4.6
2	Wick	1021.4	SSE	3	1	7.1	5.7	1024.6	E	7	8	9.7	6.2
3	Stornoway	1020.2	NW	3	8	6.8	5.6	1022.4	E	5	8	13.8	9.4
4	Loch Glascarnoch	1021.5	ESE	5	0	7.5	6.4	1022.1	E	10	1	16.3	8.8
5	Aviemore	1021.0	NW	1	3	7.1	6.2	1021.3	ESE	3	8	18.0	7.1
6	Dyce	1020.7	NNE	2	7	8.0	6.7	1024.3	E	7	8	11.0	7.4
7	Tulloch Bridge	1022.2	S	3	0	5.4	4.5	1022.1	S	9	0	16.4	3.1
8	Tiree	1019.6	SSE	9	8	10.6	8.4	1022.1	SE	13	8	11.5	10.5
9	Leuchars	1020.6	N	2	0	7.4	7.0	1024.0	E	10	8	10.0	8.7
10	Bishopton	1021.1	-	0	0	7.2	4.7	1022.7	SSE	4	8	14.8	8.9
11	Machrihanish	1020.3	SE	9	7	10.4	9.2	1022.2	SE	12	8	12.0	11.7
12	Boulmer	1021.4	SSW	5	0	6.5	6.0	1023.4	E	6	2	14.0	7.8
13	Eskdalemuir	1022.7	NW	1	0	3.9	3.1	1023.2	SSW	7	8	13.5	8.1
14	Aldergrove	1019.8	SSE	6	8	11.5	10.6	1021.5	SE	6	8	13.7	12.1
15	Shap	1022.2	WSW	1	8	7.5	6.4	1023.1	SSW	7	8	14.0	8.3
16	Leeming	1021.9	S	3	0	8.7	7.9	1023.3	NW	2	2	16.6	10.0
17	Ronaldsway	1021.5	ESE	4	8	10.4	9.2	1023.4	SSE	7	8	11.2	10.9
18	Bridlington	1022.0	SSE	5	8	10.0	8.7	1023.1	SE	7	0	13.5	10.2
19	Crosby	1021.9	NE	2	8	10.9	8.8	1023.2	NNW	5	8	14.5	11.3
20	Valley	1021.6	S	8	8	11.0	9.8	1023.3	SSW	4	8	12.6	10.5
21	Waddington	1022.3	SE	9	5	10.1	8.2	1023.1	SSW	4	7	17.4	8.0
22	Shawbury	1021.9	WNW	2	8	10.8	7.6	1022.6	SSE	4	7	16.8	7.3
23	Weybourne	1023.0	S	12	0	8.5	7.6	1023.8	ENE	9	7	14.3	11.7
24	Bedford	1022.7	SSE	6	8	11.0	9.3	1023.3	SSW	4	2	17.8	7.3
25	Aberporth	1021.9	S	4	8	10.3	9.7	1022.5	SSE	11	7	13.1	9.6
26	Sennybridge	1022.3	S	2	8	9.6	7.7	1022.9	SE	8	7	12.0	9.2
27	Wattisham	1023.5	SSE	6	6	8.1	7.5	1023.7	SE	6	8	15.9	10.6
28	Almondsbury	1022.0	ESE	2	8	10.3	6.8	1022.8	NE	5	7	15.0	10.3
29	Heathrow	1022.5	-	-	7	12.3	7.1	1023.0	-	-	7	19.1	9.0
30	Manston	1023.6	ESE	8	2	9.1	8.2	1024.0	ESE	7	1	14.7	9.6
31	Chivenor	1021.9	WSW	2	8	11.8	8.8	1022.0	ESE	6	8	16.8	8.9
32	Exeter	1022.1	ENE	2	8	10.1	9.4	1021.9	SSE	4	8	16.6	9.8
33	Herstmonceux	1023.0	NE	3	0	8.2	7.4	1023.4	S	5	8	16.6	10.4
34	Hurn	1022.1	E	2	8	8.5	6.7	1022.8	SSE	8	8	17.4	9.9
35	Camborne	1021.9	SE	6	8	10.4	9.4	1021.9	ESE	6	8	13.8	8.6

## Daily Weather Summary for Friday 28 May 2021

### Selected European readings at (L) 0000 and (R) 1200 UTC

STATIONS		0000 UTC						1200 UTC					
NO	SITE	PRESS	WDIR	WSPD	CLOUD	TEMP	TDEW	PRESS	WDIR	WSPD	CLOUD	TEMP	TDEW
1	Murmansk	1005.7	NW	8	7	4.7	-0.7	1010.5	NNW	12	7	2.1	-2.4
2	Helsinki	1013.0	W	2	9	6.4	6.3	1014.4	W	12	8	13.5	6.3
3	Stockholm	1012.9	N	6	-	7.1	6.2	1016.6	SE	4	-	13.1	7.6
4	Oslo	-	-	-	-	-	-	-	-	-	-	-	-
5	Reykjavik	-	-	-	7	-	-	1008.4	ESE	17	8	12.0	2.6
6	Moscow	1014.9	-	0	8	15.6	15.0	1012.8	-	0	8	22.4	14.4
7	Kiev	1014.6	-	0	8	15.7	15.0	1011.3	ENE	2	6	22.5	15.9
8	Warsaw	1016.8	SW	2	0	9.7	7.3	1017.6	WSW	6	6	15.6	7.9
9	Berlin	1017.4	W	10	-	10.7	8.8	1021.1	N	4	-	13.1	8.1
10	De Bilt	1023.7	NNW	4	0	7.6	7.0	1024.6	S	4	6	16.7	7.8
11	Dublin	1020.5	SE	4	7	10.8	10.1	1022.2	SE	8	8	11.9	11.2
12	Cork	1019.5	N	10	8	9.8	9.6	1020.7	NW	8	7	12.7	9.9
13	Sofia	1013.3	-	0	6	13.8	12.7	1015.5	WNW	12	7	12.7	9.7
14	Belgrade	1013.4	-	0	7	17.4	9.4	1018.0	WNW	4	7	17.2	9.5
15	Budapest	1016.3	NW	6	-	13.1	7.8	1017.2	NW	8	-	20.3	6.3
16	Prague	1020.1	WSW	4	-	9.9	6.1	1021.6	NNW	6	7	13.1	5.3
17	Munich	1022.2	SW	4	8	9.8	7.6	1021.3	NNW	4	8	14.4	7.0
18	Strasbourg	1022.3	W	2	8	10.4	7.6	1022.1	NNE	7	-	18.6	7.7
19	Paris	1022.2	W	2	0	9.7	6.8	1021.3	ENE	8	6	20.7	7.7
20	Jersey	1021.6	E	8	1	10.7	7.2	1021.2	SE	8	4	18.7	9.3
21	Milan	1017.6	ESE	6	0	16.8	11.4	1018.3	E	3	0	23.0	11.5
22	Marseille	1016.1	W	6	-	16.2	12.7	1017.5	W	8	-	22.3	14.9
23	Bordeaux	1017.4	NNE	2	-	14.7	10.3	1017.0	SSE	3	7	27.1	6.5
24	Rome	1017.0	NNE	3	-	12.2	11.1	1017.5	WSW	6	6	23.3	11.0
25	Ajaccio	1016.6	ENE	3	-	13.2	10.7	1017.5	SSW	8	-	20.8	14.9
26	Barcelona	1017.1	WSW	5	8	17.6	15.9	1017.8	S	6	4	22.6	16.2
27	Majorca	1017.4	ESE	4	3	18.6	12.8	1017.3	ENE	7	7	22.8	12.3
28	Madrid	1014.4	SE	9	8	20.7	8.7	1013.9	S	4	2	25.0	12.6
29	Lisbon	1016.5	N	6	-	17.4	3.7	1016.4	NNW	2	5	26.7	10.0
30	Athens	1010.2	N	1	-	20.8	12.2	1010.7	S	8	3	27.8	12.7
31	Malta	1015.0	NNW	2	4	19.4	14.7	1015.3	E	13	1	26.0	11.2
32	Gibraltar	1017.1	E	7	8	17.0	15.1	1016.7	E	11	2	19.9	15.3

## Daily Weather Summary for Friday 28 May 2021

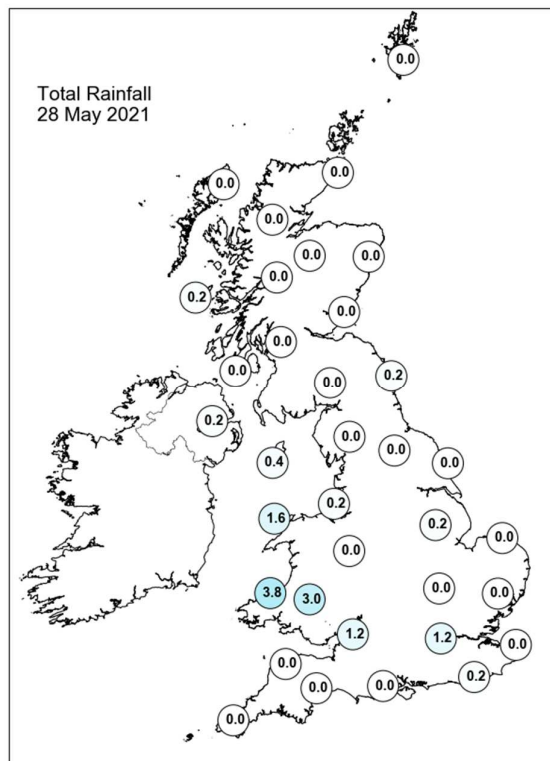
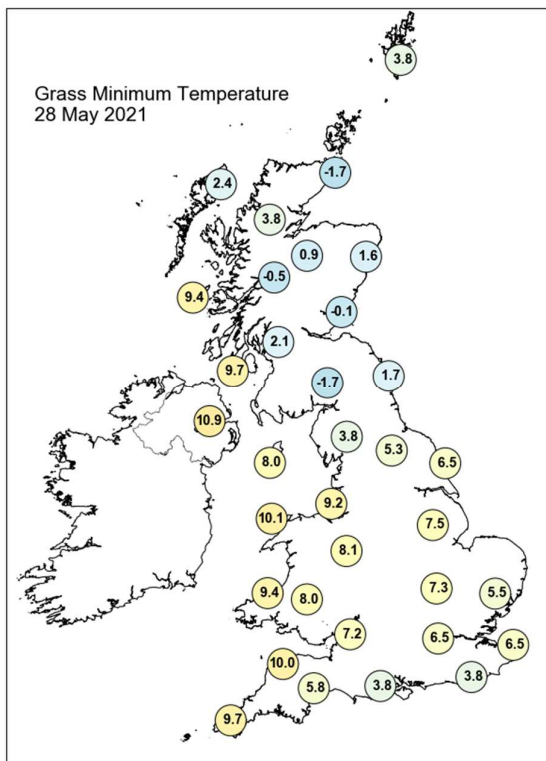
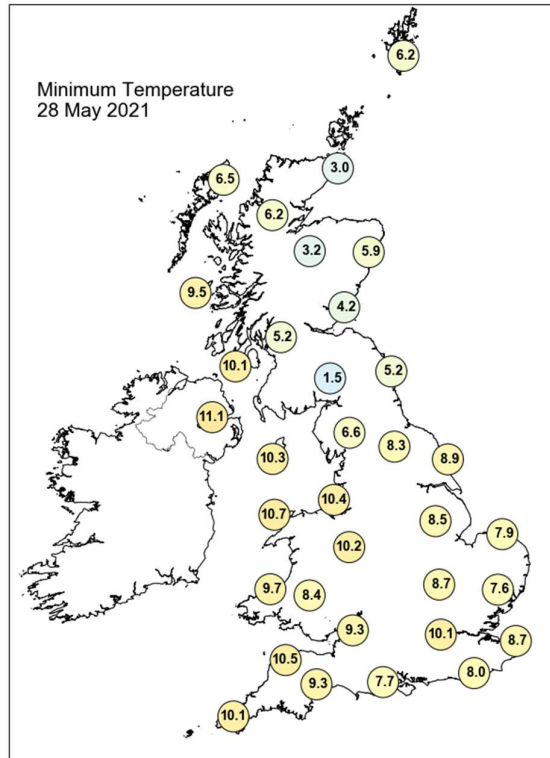
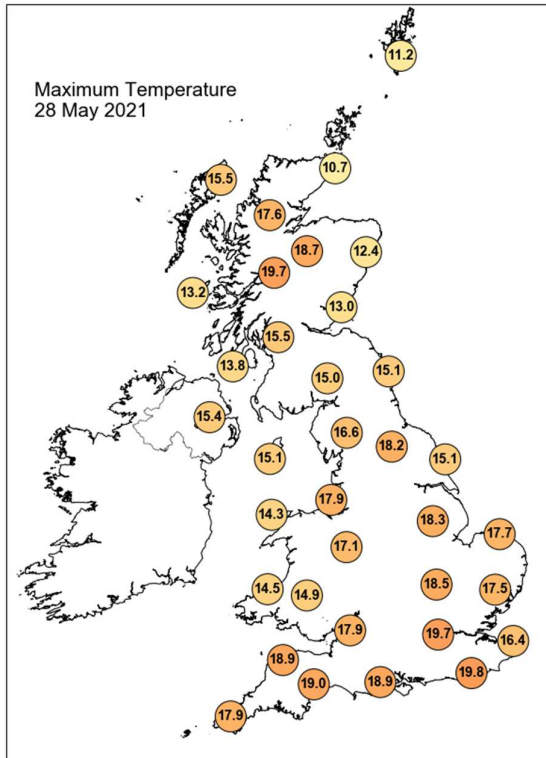

## Daily Weather Summary for Friday 28 May 2021

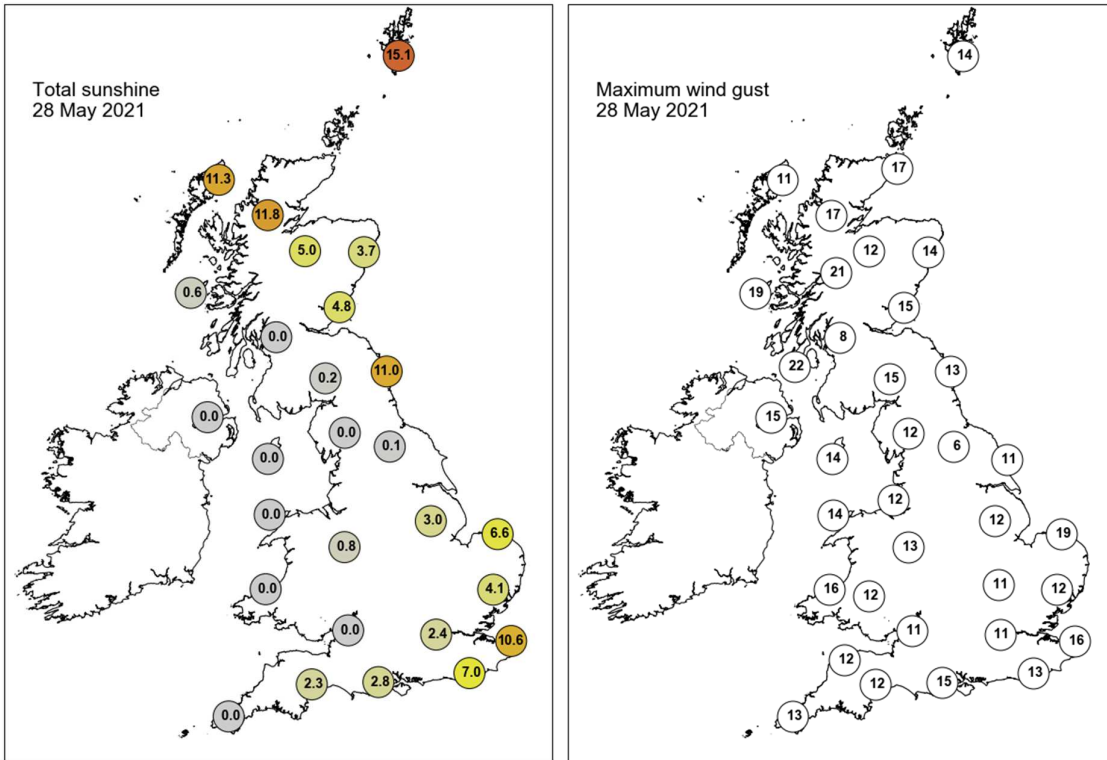

None of the selected stations observed a day of sleet or snow falling or non-zero snow depth at 0900 UTC.

## Daily Weather Summary for Saturday 29 May 2021

This day's summary created 05/06/2021 03:01

### Summary of the UK Weather for Saturday 29 May 2021

The UK sat under a ridge of high pressure at the start of the day, with a frontal system stalled over western parts of the country; this brought low cloud to Northern Ireland and far western parts of Scotland and Wales. The rest of the country saw rather clear skies, apart from northern North Sea coasts which saw a pronounced haar. Winds were light throughout and there was some patchy rain in central England, and from the cloud in the west. Into the morning cloud began to lift generally, but still remained rather low for western parts, with bright skies but little sun here; most saw plenty of sun otherwise. Haar and very low cloud lingered stubbornly across far-eastern Scotland and north east England. It was a dry day for most, with only some very patchy rain over western parts. It was a warm day nationwide, very warm in parts. Into evening, it remained dry but widespread low cloud and sea fog began moving in from the North Sea across eastern areas; western areas saw long clear spells.

### Daily Extremes

<i>Highest Maximum</i>	<b>23.8°C</b> Marnhull (Dorset, 60mAMSL)
<i>Lowest Maximum</i>	<b>9.5°C</b> Fair Isle (Shetland, 57mAMSL)
<i>Highest Minimum</i>	<b>12.8°C</b> Coventry, Coundon (West Midlands, 119mAMSL)
<i>Lowest Minimum</i>	<b>1.9°C</b> Cromdale (Moray (in Highland Region), 193mAMSL)
<i>Lowest Grass Minimum</i>	<b>-1.1°C</b> Balmoral (Aberdeenshire, 283mAMSL)
<i>Most Rainfall</i>	<b>2.8mm</b> Aisgill Moor (Cumbria, 360mAMSL)
<i>Most Sunshine</i>	<b>15.1hr</b> Weybourne (Norfolk, 21mAMSL)
<i>Highest Gust</i>	<b>22Kt 25mph</b> Langdon Bay (Kent, 117mAMSL) also Wight: Needles Old Battery (Isle Of Wight, 80mAMSL)
<i>Highest Gust (mountain)</i>	<b>27Kt 31mph</b> Cairngorm Summit (Inverness-shire, 1237mAMSL)
<i>Greatest Snow Depth at 0900 UTC</i>	No non-zero values

mAMSL refers to station elevation in metres above mean sea level

## Daily Weather Summary for Saturday 29 May 2021

### North Atlantic and Europe analysis charts and satellite images at 0000 UTC

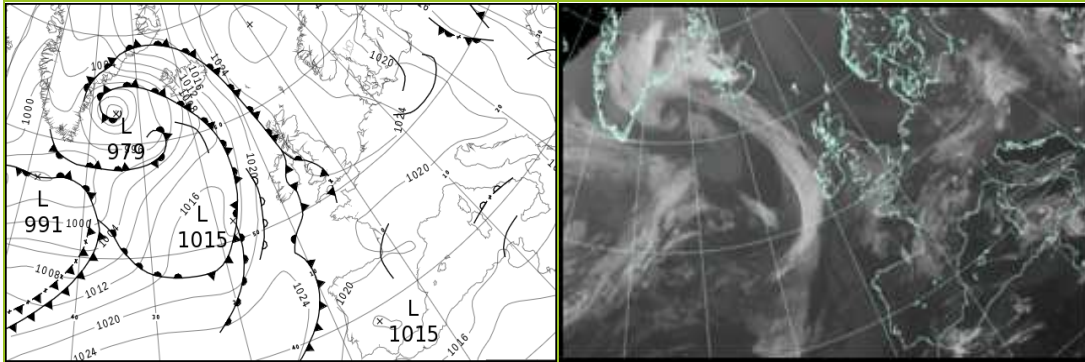

### North Atlantic and Europe analysis charts and satellite images at 1200 UTC

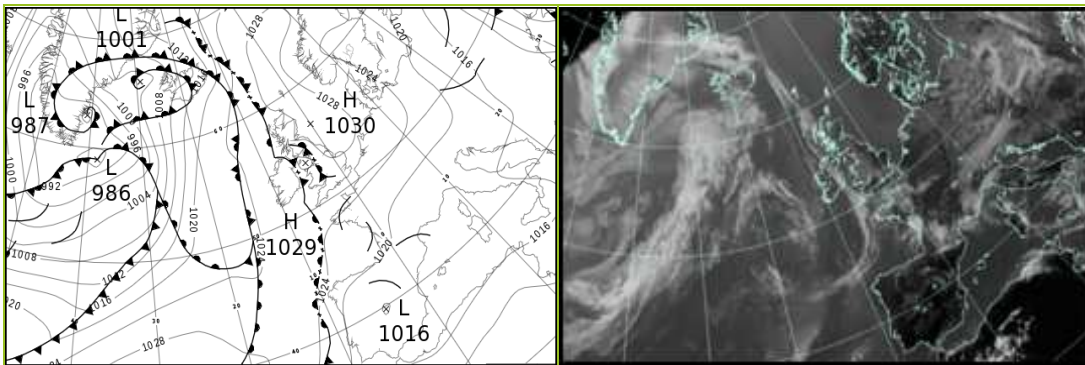

All satellite imagery copyright Met Office and EUMETSAT (European Organisation for the Exploitation of Meteorological Satellites). These show infra-red images from the geostationary MSG satellite. The rainfall rates are derived from both rain-radar and satellite data.

## Daily Weather Summary for Saturday 29 May 2021

UK satellite and rain-radar precipitation rates at (L) 0000 and (R) 1200 UTC

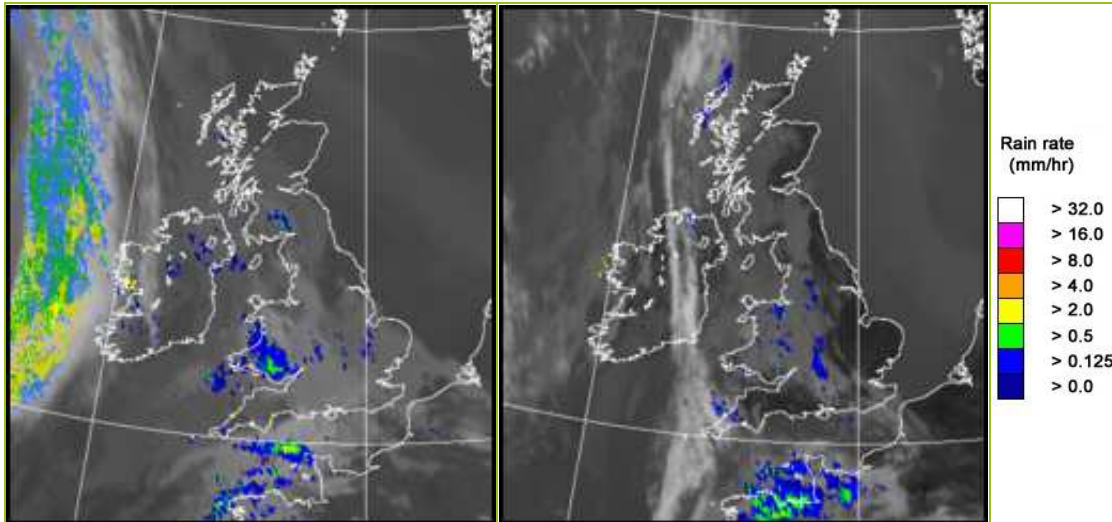

UK wind speed and direction at (L) 0000 and (R) 1200 UTC

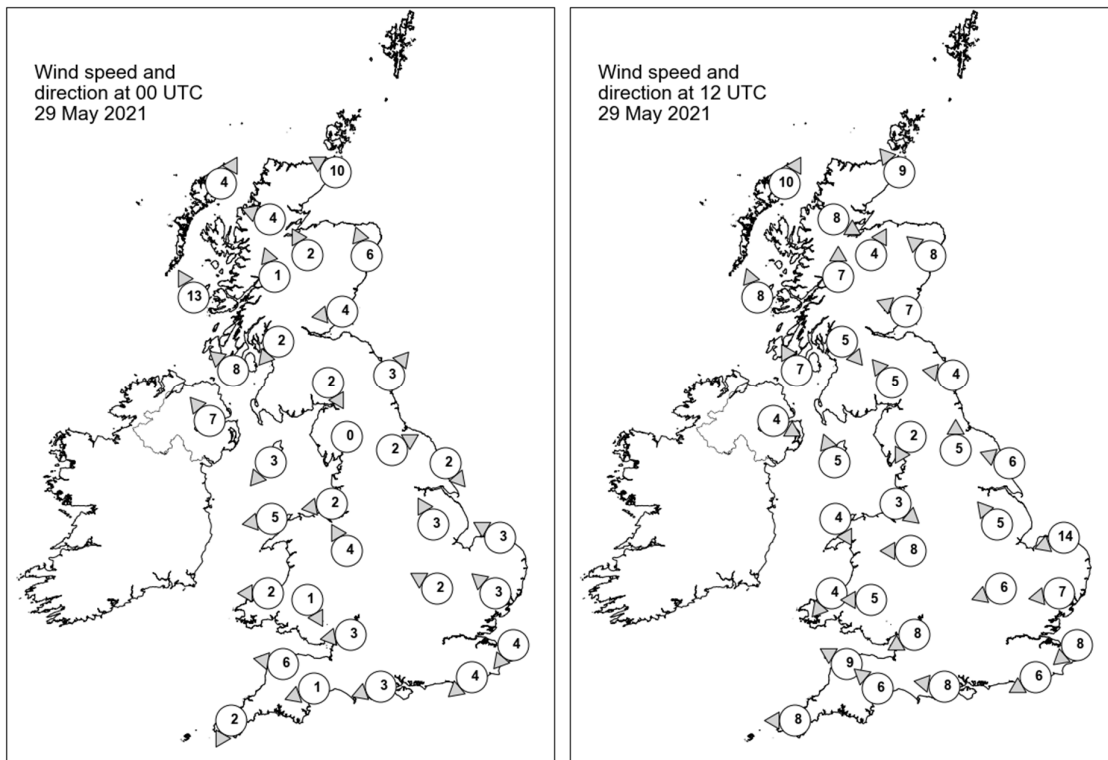

## Daily Weather Summary for Saturday 29 May 2021

### Selected UK readings at (L) 0000 and (R) 1200 UTC

STATIONS		0000 UTC						1200 UTC					
NO	SITE	PRESS	WDIR	WSPD	CLOUD	TEMP	TDEW	PRESS	WDIR	WSPD	CLOUD	TEMP	TDEW
1	Lerwick	1026.2	-	-	7	7.4	5.6	1028.9	-	-	2	10.4	6.9
2	Wick	1025.3	ESE	10	8	8.1	6.6	1027.8	SE	9	8	9.7	9.0
3	Stornoway	1023.2	SSW	4	8	12.0	9.6	1027.4	SSW	10	8	16.4	10.6
4	Loch Glascarnoch	1025.1	ESE	4	7	7.0	6.5	1026.8	WNW	8	7	16.9	9.4
5	Aviemore	1024.3	SSE	2	0	8.5	6.2	1026.3	SSW	4	6	19.5	8.6
6	Dyce	1025.8	SSE	6	8	7.2	7.0	1027.6	SE	8	0	16.6	10.3
7	Tulloch Bridge	1024.8	SSE	1	8	9.4	8.5	1028.3	S	7	8	15.3	9.2
8	Tiree	1022.9	SSE	13	8	11.1	9.7	1027.8	SSE	8	7	12.6	10.0
9	Leuchars	1025.7	E	4	8	8.2	7.8	1028.8	ESE	7	8	11.6	9.7
10	Bishopton	1024.3	NE	2	8	11.3	9.8	1027.9	NW	5	8	15.8	11.6
11	Machrihanish	1023.8	SE	8	8	10.9	9.8	1027.9	SSE	7	8	15.2	11.5
12	Boulmer	1025.1	SW	3	7	9.7	9.4	1028.8	E	4	8	12.7	11.3
13	Eskdalemuir	1025.4	NNW	2	8	10.0	8.0	1027.5	SE	5	8	18.0	8.9
14	Aldergrove	1023.6	SE	7	8	11.2	9.8	1027.4	WNW	4	2	15.9	11.2
15	Shap	1024.9	-	0	8	10.4	9.4	1027.3	NNE	2	8	17.2	8.8
16	Leeming	1024.9	WSW	2	0	9.6	9.0	1027.7	S	5	0	20.1	11.8
17	Ronaldsway	1023.9	NE	3	7	11.5	9.2	1028.1	SSE	5	2	14.6	11.6
18	Bridlington	1024.8	NW	2	0	9.0	7.8	1028.6	ESE	6	8	12.3	9.7
19	Crosby	1024.1	E	2	8	12.1	11.1	1027.9	NW	3	7	14.9	12.4
20	Valley	1024.0	E	5	8	11.4	10.1	1027.7	NNW	4	8	16.3	12.2
21	Waddington	1024.7	SSE	3	6	12.5	10.8	1028.0	SE	5	1	18.6	8.3
22	Shawbury	1024.1	SSE	4	7	13.9	9.6	1027.9	E	8	8	16.5	11.2
23	Weybourne	1025.1	ESE	3	7	9.5	7.9	1028.6	ENE	14	0	12.1	10.4
24	Bedford	1024.7	ESE	2	8	12.9	11.3	1027.6	ENE	6	1	18.5	8.8
25	Aberporth	1023.7	E	2	8	12.6	10.9	1027.3	NE	4	7	14.5	12.9
26	Sennybridge	1024.2	NNW	1	8	11.7	10.3	1027.0	E	5	8	16.3	11.0
27	Wattisham	1024.9	SE	3	8	11.0	9.0	1027.5	E	7	1	18.5	8.4
28	Almondsbury	1023.8	E	3	8	13.2	11.8	1027.0	ENE	8	7	18.4	10.3
29	Heathrow	1024.4	-	-	8	13.2	8.8	1027.0	-	-	8	19.4	8.6
30	Manston	1024.7	NE	4	8	10.6	9.7	1027.3	NE	8	1	17.1	11.6
31	Chivenor	1023.4	E	6	8	12.9	10.3	1025.7	ESE	9	1	21.8	9.2
32	Exeter	1023.7	ENE	1	8	8.7	8.2	1025.7	SE	6	1	20.6	10.8
33	Herstmonceux	1023.9	NE	4	7	11.3	7.9	1026.2	ENE	6	8	19.3	10.1
34	Hurn	1023.6	ENE	3	8	13.6	9.1	1025.9	E	8	1	20.4	7.7
35	Camborne	1022.7	NNE	2	7	12.6	8.2	1025.8	E	8	7	17.8	6.8

## Daily Weather Summary for Saturday 29 May 2021

### Selected European readings at (L) 0000 and (R) 1200 UTC

STATIONS		0000 UTC						1200 UTC					
NO	SITE	PRESS	WDIR	WSPD	CLOUD	TEMP	TDEW	PRESS	WDIR	WSPD	CLOUD	TEMP	TDEW
1	Murmansk	1015.5	NNW	12	8	-0.1	-1.5	1020.2	NNW	10	8	2.4	-1.8
2	Helsinki	1016.5	N	8	0	7.0	1.6	1021.7	NE	10	1	13.8	-1.0
3	Stockholm	1019.7	NNE	4	-	9.1	4.1	1023.9	N	4	-	17.1	1.8
4	Oslo	-	-	-	-	-	-	-	-	-	-	-	-
5	Reykjavik	-	-	-	8	-	-	1013.0	S	14	6	9.6	3.0
6	Moscow	1010.7	-	0	3	14.4	12.7	1009.6	N	6	8	14.1	10.8
7	Kiev	1010.5	-	0	8	14.5	14.0	1011.1	NW	4	7	17.9	11.1
8	Warsaw	1018.2	W	6	4	9.8	8.9	1018.3	W	8	7	15.1	6.4
9	Berlin	1022.4	WNW	4	-	8.7	6.2	1023.9	WNW	16	-	15.1	8.8
10	De Bilt	1025.0	NE	6	1	9.6	7.3	1027.3	NNW	8	6	16.1	9.0
11	Dublin	1023.8	SSE	6	7	10.7	9.5	1027.5	E	8	6	16.6	11.5
12	Cork	1024.0	S	4	2	6.1	5.7	1027.5	E	6	7	13.1	9.9
13	Sofia	1016.8	WNW	12	5	12.6	7.6	1014.0	WNW	4	5	20.8	9.1
14	Belgrade	1019.0	W	2	0	13.2	10.6	1017.0	NW	4	4	22.0	7.9
15	Budapest	1018.5	NNW	2	-	13.3	6.2	1017.4	NNW	8	-	18.8	6.0
16	Prague	1022.7	W	2	-	7.5	4.9	1022.9	NNW	10	7	12.7	4.3
17	Munich	1022.7	N	2	8	9.2	6.6	1021.3	NNW	4	2	17.4	3.7
18	Strasbourg	1021.7	N	4	8	13.1	7.5	1022.6	NNE	13	-	21.9	6.5
19	Paris	1021.9	NNE	4	0	13.4	9.1	1023.7	E	9	5	21.3	8.2
20	Jersey	1022.0	E	8	6	12.7	9.3	1024.7	ENE	11	4	17.6	10.4
21	Milan	1017.9	ENE	5	-	17.7	11.0	1016.5	E	6	0	23.8	9.2
22	Marseille	1018.2	SE	3	-	14.1	12.5	1016.0	WSW	10	-	27.1	17.8
23	Bordeaux	1018.9	WSW	4	7	18.3	12.1	1020.9	-	-	-	25.2	11.0
24	Rome	1017.3	NW	1	-	13.2	12.1	1016.5	W	9	6	22.7	12.3
25	Ajaccio	1017.6	NE	6	-	13.8	11.3	1017.3	SSW	8	-	21.5	15.1
26	Barcelona	1018.3	NW	2	1	18.4	13.4	1018.4	SW	14	1	23.9	16.6
27	Majorca	1018.7	NE	3	0	15.1	14.0	1019.2	SW	14	0	23.1	15.4
28	Madrid	1018.2	N	3	0	16.8	11.7	1015.7	W	2	2	28.2	10.2
29	Lisbon	1018.2	N	12	-	17.0	9.4	1019.3	N	4	-	24.2	13.4
30	Athens	1013.8	N	1	-	20.2	16.8	1014.5	S	8	2	25.4	14.8
31	Malta	1016.4	NE	7	5	19.8	18.1	1015.8	E	11	2	25.7	15.5
32	Gibraltar	1018.3	ENE	13	1	18.3	16.0	1019.7	ESE	14	7	21.0	16.2

## Daily Weather Summary for Saturday 29 May 2021

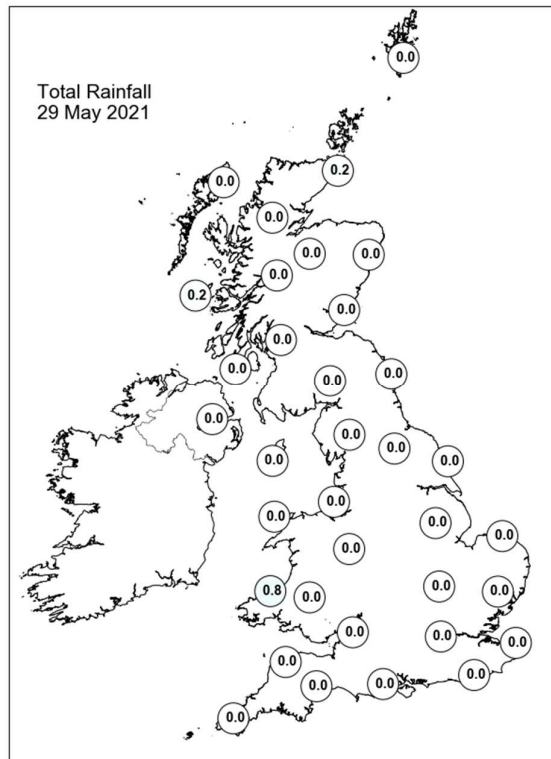
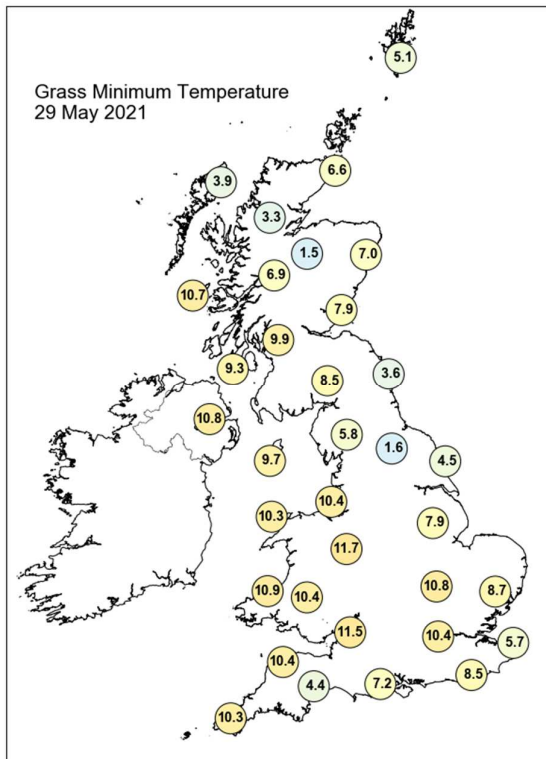
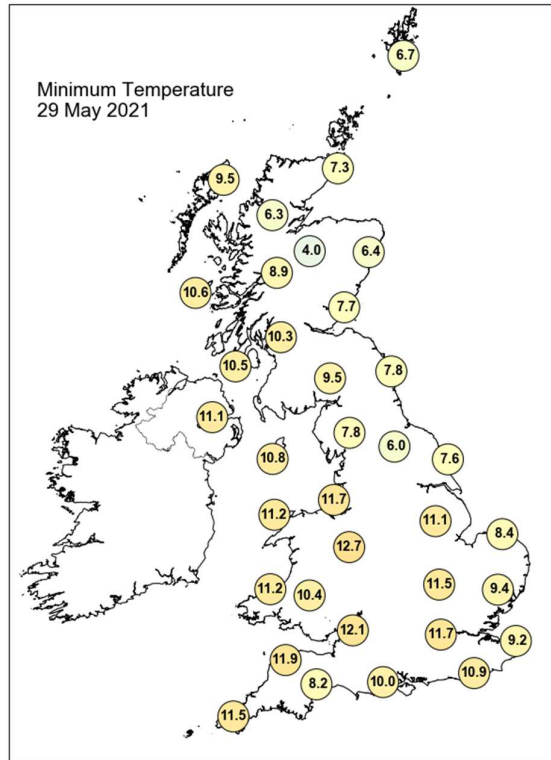
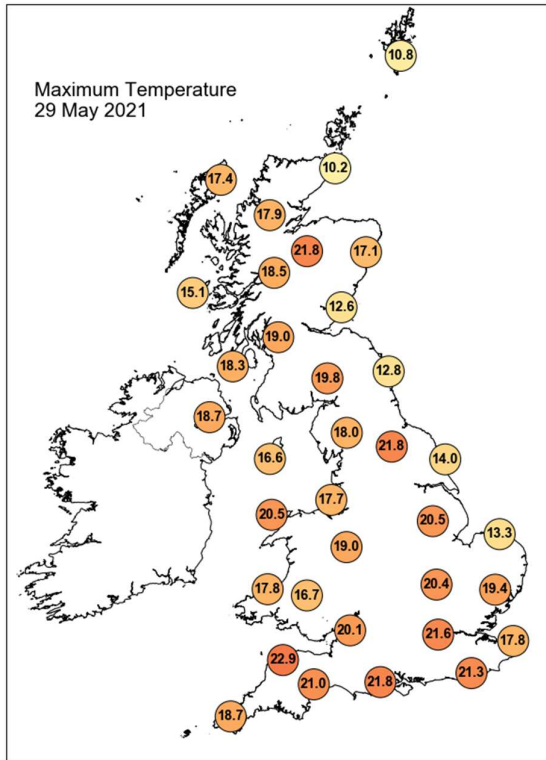

## Daily Weather Summary for Saturday 29 May 2021

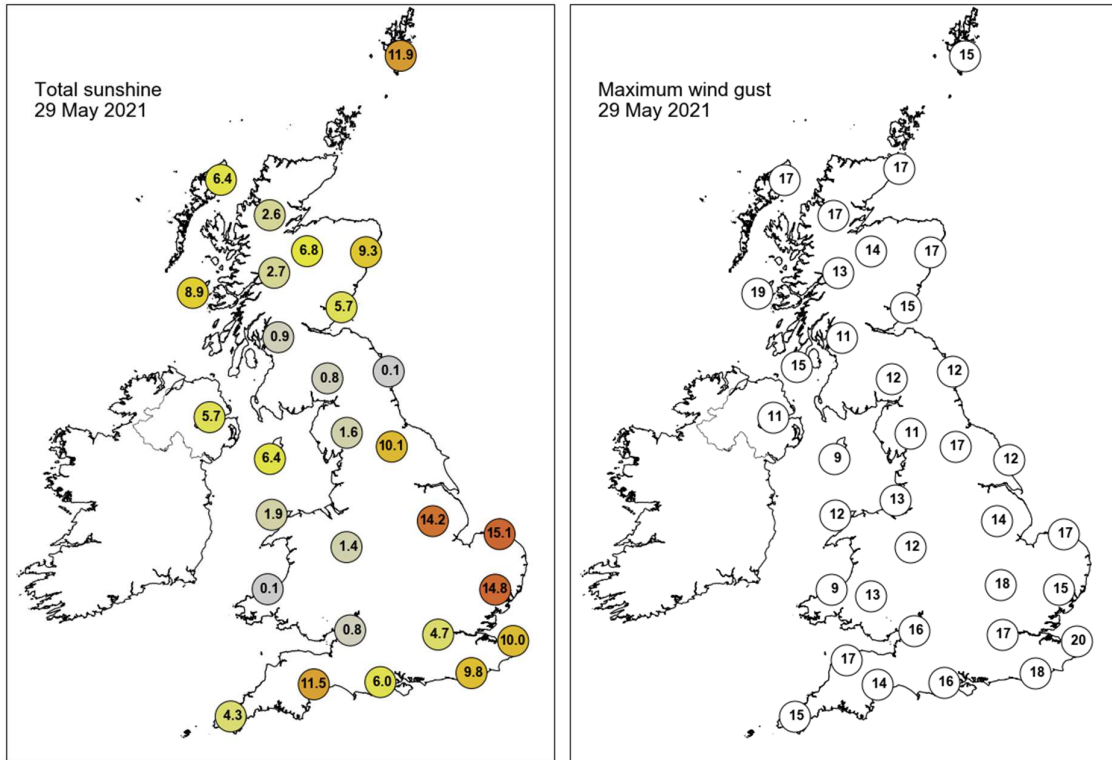

None of the selected stations observed a day of sleet or snow falling or non-zero snow depth at 0900 UTC.

## Daily Weather Summary for Sunday 30 May 2021

This day's summary created 06/06/2021 03:02

### Summary of the UK Weather for Sunday 30 May 2021

Through Sunday morning, most skies remained quite clear. A large area of cloud cleared eastwards from Wales and areas surrounding Devon into St George's channel. Another line of cloud drifted inland from the North Sea driven by easterly winds; some of this haar extended quite far, bringing low cloud and fog to the Firth of Forth, northeast England, East Anglia and north London. Quite a mild night compared to recently, with Wales and western England being the mildest with temperatures in the low teens. Throughout the morning this low cloud persisted over eastern England, central Scotland, and parts of the southwest, however this cleared over large parts of East Anglia to give clear skies. By the afternoon almost the entire UK saw fine and dry conditions under clear skies apart from some fair-weather cloud over western areas. It was a warm day, notably for Scotland and the northwest of England. Winds were light with occasional sea breezes. Through the evening these settled conditions remained with some low-level cloud edging inland from the eastern coast.

### Daily Extremes

<i>Highest Maximum</i>	<b>24.0°C</b> Achnagart (Ross & Cromarty, 15mAMSL)
<i>Lowest Maximum</i>	<b>8.4°C</b> Fair Isle (Shetland, 57mAMSL)
<i>Highest Minimum</i>	<b>14.0°C</b> Milford Haven Conservancy Board (Dyfed, 44mAMSL)
<i>Lowest Minimum</i>	<b>1.6°C</b> Altnaharra No 2 (Sutherland, 81mAMSL)
<i>Lowest Grass Minimum</i>	<b>-1.5°C</b> Copley (Durham, 253mAMSL) also Fettercairn, Glensaugh No 2 (Kincardineshire, 171mAMSL)
<i>Most Rainfall</i>	<b>0.2mm</b> Lerwick (Shetland, 82mAMSL) also Morpeth, Cockle Park (Northumberland, 95mAMSL) also Rothamsted (Hertfordshire, 128mAMSL) also Manston (Kent, 49mAMSL) also Nantwich, Reaseheath Hall (Cheshire, 40mAMSL) also Whitechurch (Dyfed, 129mAMSL)
<i>Most Sunshine</i>	<b>15.9hr</b> Stornoway Airport (Western Isles, 15mAMSL)
<i>Highest Gust</i>	<b>27Kt 31mph</b> Camborne (Cornwall, 87mAMSL)
<i>Highest Gust (mountain)</i>	<b>27Kt 31mph</b> Cairngorm Summit (Inverness-shire, 1237mAMSL)
<i>Greatest Snow Depth at 0900 UTC</i>	No non-zero values

mAMSL refers to station elevation in metres above mean sea level

## Daily Weather Summary for Sunday 30 May 2021

### North Atlantic and Europe analysis charts and satellite images at 0000 UTC

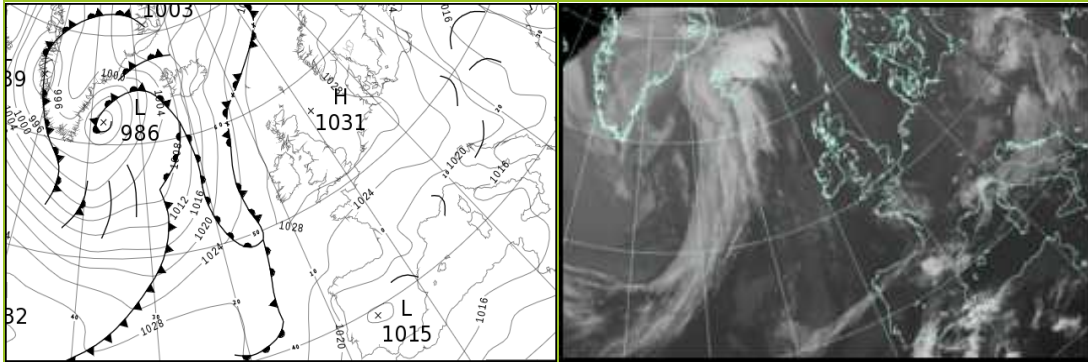

### North Atlantic and Europe analysis charts and satellite images at 1200 UTC

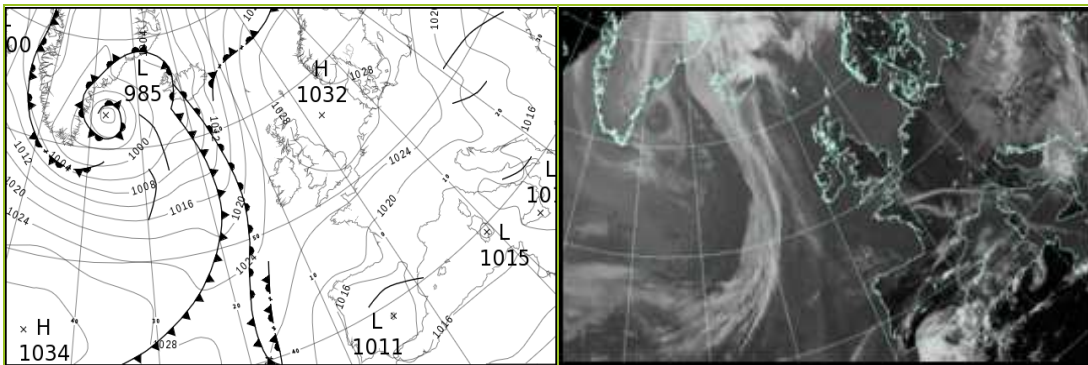

All satellite imagery copyright Met Office and EUMETSAT (European Organisation for the Exploitation of Meteorological Satellites). These show infra-red images from the geostationary MSG satellite. The rainfall rates are derived from both rain-radar and satellite data.

## Daily Weather Summary for Sunday 30 May 2021

UK satellite and rain-radar precipitation rates at (L) 0000 and (R) 1200 UTC

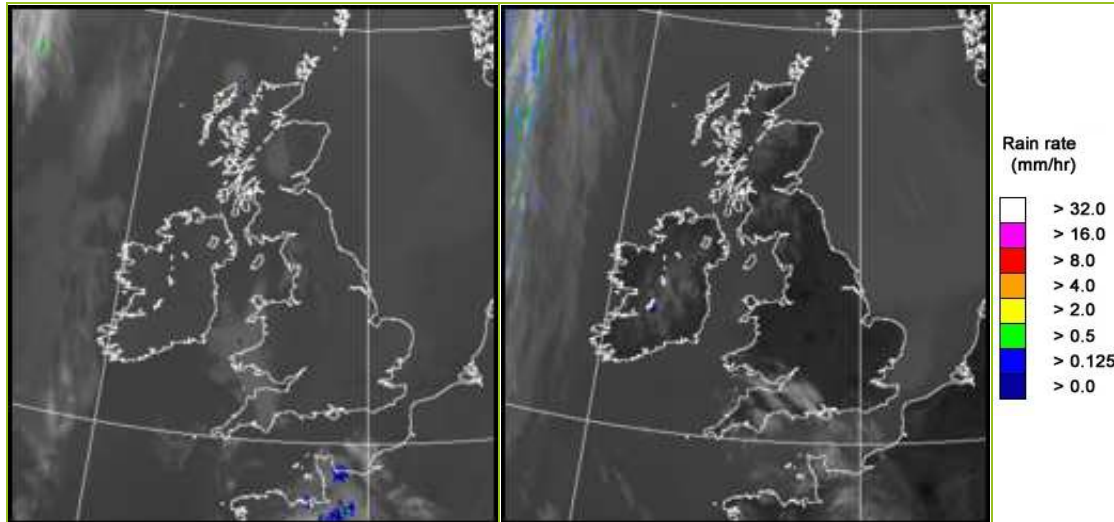

UK wind speed and direction at (L) 0000 and (R) 1200 UTC

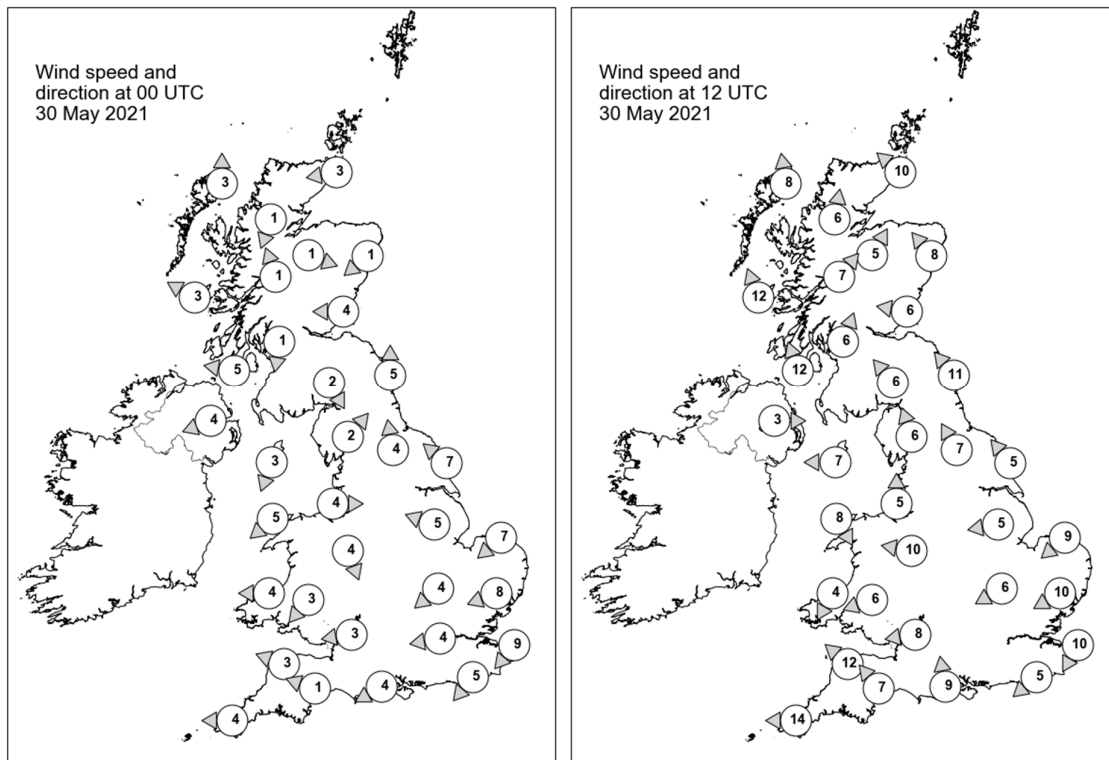

## Daily Weather Summary for Sunday 30 May 2021

### Selected UK readings at (L) 0000 and (R) 1200 UTC

STATIONS		0000 UTC						1200 UTC					
NO	SITE	PRESS	WDIR	WSPD	CLOUD	TEMP	TDEW	PRESS	WDIR	WSPD	CLOUD	TEMP	TDEW
1	Lerwick	1031.3	-	-	1	6.0	5.6	1030.0	-	-	7	8.8	6.9
2	Wick	1030.6	E	3	9	6.3	6.3	1028.1	SE	10	8	9.2	8.7
3	Stornoway	1029.5	S	3	7	11.2	9.9	1026.2	S	8	0	15.8	11.3
4	Loch Glascarnoch	1030.8	NNE	1	1	8.1	7.5	1026.0	S	6	3	20.4	8.0
5	Aviemore	1030.0	WNW	1	8	12.4	10.8	1026.2	SSW	5	2	20.9	8.1
6	Dyce	1030.5	NE	1	7	7.7	7.0	1028.5	SE	8	0	16.5	10.5
7	Tulloch Bridge	1031.3	SSE	1	1	7.1	6.7	1027.3	SW	7	6	19.0	10.6
8	Tiree	1029.7	ESE	3	9	8.1	7.5	1026.7	SSE	12	0	14.9	11.2
9	Leuchars	1030.9	E	4	9	8.2	8.1	1029.3	E	6	8	10.5	9.3
10	Bishopton	1029.9	N	1	0	10.4	9.3	1027.5	SSW	6	1	21.4	12.3
11	Machrihanish	1029.4	E	5	0	9.3	8.6	1027.5	SSE	12	0	18.0	11.4
12	Boulmer	1031.0	S	5	9	8.6	8.5	1030.2	SE	11	8	9.0	8.3
13	Eskdalemuir	1031.0	NNW	2	0	8.2	7.8	1027.7	SE	6	1	20.6	10.0
14	Aldergrove	1029.4	ENE	4	0	10.7	9.3	1027.0	W	3	7	19.5	13.1
15	Shap	1030.2	SW	2	8	11.5	10.3	1027.8	SSE	6	0	19.4	9.0
16	Leeming	1030.8	S	4	1	10.3	7.3	1029.6	SSE	7	0	16.0	9.6
17	Ronaldsway	1029.8	NNE	3	1	10.6	9.2	1028.3	E	7	0	16.2	10.3
18	Bridlington	1030.9	SE	7	7	9.2	8.2	1030.3	SE	5	8	10.6	6.8
19	Crosby	1029.5	W	4	2	12.8	12.1	1027.9	S	5	0	20.3	9.3
20	Valley	1029.5	NE	5	7	12.4	10.5	1027.3	NNW	8	6	19.0	11.9
21	Waddington	1030.5	ESE	5	0	8.4	7.1	1029.5	E	5	0	16.3	8.5
22	Shawbury	1029.4	NNW	4	0	11.4	10.2	1028.3	E	10	0	17.1	8.1
23	Weybourne	1030.4	NE	7	8	9.1	7.2	1029.9	NE	9	2	12.5	9.4
24	Bedford	1029.6	NE	4	0	9.2	7.1	1028.7	ENE	6	0	15.6	8.9
25	Aberporth	1028.7	E	4	8	14.1	11.0	1027.1	NNE	4	7	17.2	9.4
26	Sennybridge	1029.4	NE	3	2	10.9	8.7	1026.8	ENE	6	4	17.9	7.6
27	Wattisham	1029.8	ENE	8	8	8.5	7.7	1028.1	ENE	10	0	16.2	8.2
28	Almondsbury	1028.7	E	3	0	11.9	8.9	1027.5	E	8	3	17.1	11.2
29	Heathrow	1029.1	E	4	0	10.8	7.2	1028.2	-	-	1	16.2	10.3
30	Manston	1029.1	NE	9	7	9.2	8.3	1028.3	NNE	10	6	12.6	8.7
31	Chivenor	1027.9	ESE	3	8	15.0	10.6	1026.3	SE	12	0	20.6	8.4
32	Exeter	1027.8	ESE	1	8	11.9	9.8	1026.4	SE	7	0	18.7	11.1
33	Herstmonceux	1028.2	NE	5	0	9.6	7.1	1027.1	NE	5	7	17.1	10.2
34	Hurn	1028.3	ENE	4	0	10.7	6.5	1026.8	S	9	3	16.0	10.5
35	Camborne	1027.7	E	4	1	12.7	7.8	1025.6	E	14	1	17.1	5.8

## Daily Weather Summary for Sunday 30 May 2021

### Selected European readings at (L) 0000 and (R) 1200 UTC

STATIONS		0000 UTC						1200 UTC					
NO	SITE	PRESS	WDIR	WSPD	CLOUD	TEMP	TDEW	PRESS	WDIR	WSPD	CLOUD	TEMP	TDEW
1	Murmansk	1021.2	WSW	4	7	3.1	-1.0	1019.5	W	8	7	10.1	-1.2
2	Helsinki	1024.7	NNE	4	0	6.4	0.9	1026.3	S	8	0	14.4	1.6
3	Stockholm	1027.5	-	0	-	4.6	3.0	1027.0	NW	2	-	19.6	1.7
4	Oslo	-	-	-	-	-	-	-	-	-	-	-	-
5	Reykjavik	1009.3	SE	22	8	7.4	4.5	1002.6	ESE	16	8	8.9	6.4
6	Moscow	1013.8	N	6	7	9.3	4.9	1017.3	NNE	6	6	13.9	-0.2
7	Kiev	1011.5	NW	2	6	13.9	11.9	1014.1	N	4	8	14.5	10.5
8	Warsaw	1020.1	NNW	6	5	9.1	6.9	1021.1	NNW	14	6	16.9	7.5
9	Berlin	1026.4	N	8	-	9.9	3.3	1026.6	NNE	12	-	18.4	5.3
10	De Bilt	1028.8	NNE	6	0	8.9	7.7	1027.5	E	4	0	19.6	7.7
11	Dublin	1029.7	ESE	4	1	9.2	8.0	1027.1	E	10	2	19.7	11.9
12	Cork	1029.2	N	2	1	10.4	8.5	1026.1	ESE	8	1	18.0	11.9
13	Sofia	1016.4	WNW	4	5	14.1	6.7	1014.5	WNW	6	6	18.3	8.3
14	Belgrade	1007.9	NW	4	5	15.0	7.9	1017.7	WNW	4	3	19.6	7.2
15	Budapest	1019.3	NW	4	-	11.2	5.5	1019.0	E	4	-	17.9	5.2
16	Prague	1024.2	NW	4	-	10.0	6.1	1025.6	N	8	7	12.1	2.4
17	Munich	1025.6	NNE	4	0	7.5	5.5	1023.5	NNW	6	4	16.5	2.4
18	Strasbourg	1024.6	N	4	-	10.8	4.7	1023.2	NE	15	-	21.9	6.1
19	Paris	1024.6	NE	10	0	15.0	6.8	1023.2	ENE	9	5	21.7	7.5
20	Jersey	1025.5	ENE	13	0	12.5	8.5	1024.7	ENE	13	0	16.5	11.0
21	Milan	1019.3	ESE	9	-	18.3	10.6	1018.7	N	4	4	22.3	9.7
22	Marseille	1015.8	NW	6	-	20.2	11.4	1017.6	S	13	-	25.0	11.9
23	Bordeaux	1020.9	NW	2	-	16.1	12.3	1018.6	N	6	-	25.6	9.8
24	Rome	1015.4	ESE	1	-	16.1	14.8	1015.8	SW	7	2	23.4	14.4
25	Ajaccio	1016.8	NE	5	6	14.8	13.3	1016.4	SSW	8	-	23.7	15.2
26	Barcelona	1018.5	W	7	6	20.8	10.6	1018.3	SSW	8	2	23.7	17.6
27	Majorca	1019.5	E	3	0	14.9	11.3	1018.9	SW	12	5	24.8	14.8
28	Madrid	1016.3	NE	10	7	21.5	11.6	1012.4	S	5	4	28.6	11.8
29	Lisbon	1018.3	NNW	6	-	15.8	11.2	1015.6	S	3	-	23.8	13.9
30	Athens	1013.6	-	0	-	20.0	12.0	1013.4	SSW	5	6	26.8	12.3
31	Malta	1015.9	WNW	4	0	17.8	16.7	1015.5	W	9	1	28.5	10.8
32	Gibraltar	1018.9	E	9	6	18.8	17.2	1017.7	ESE	13	7	20.5	16.3

## Daily Weather Summary for Sunday 30 May 2021

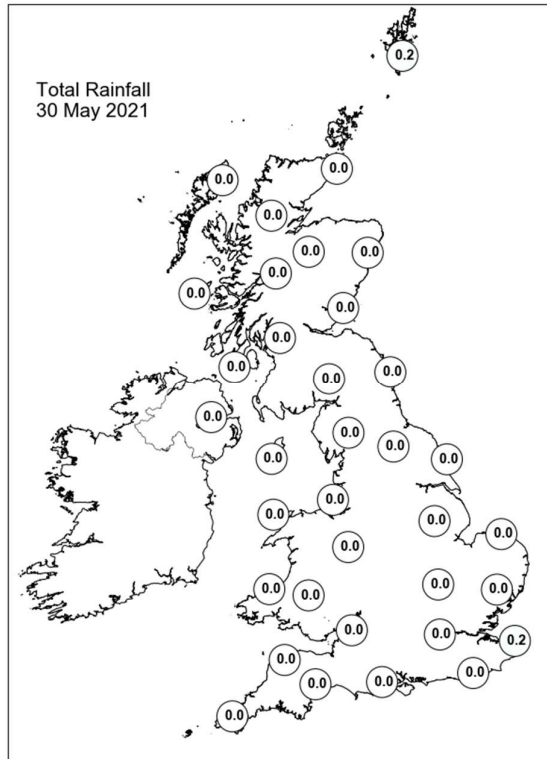
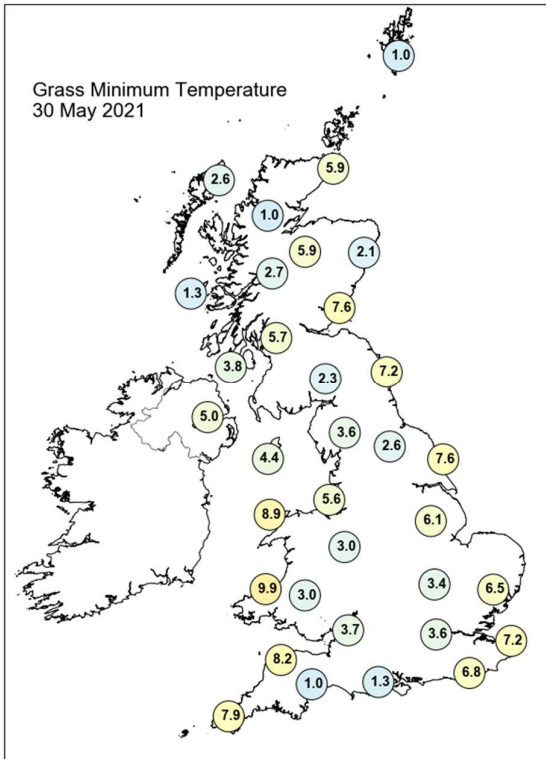
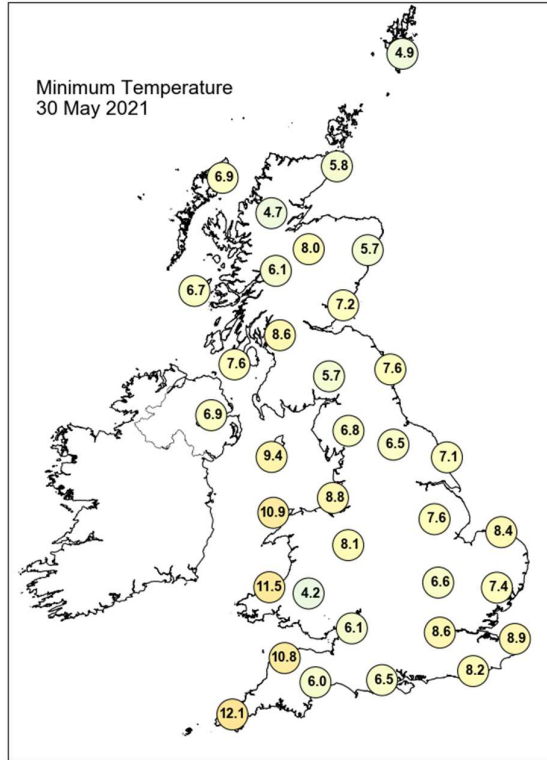
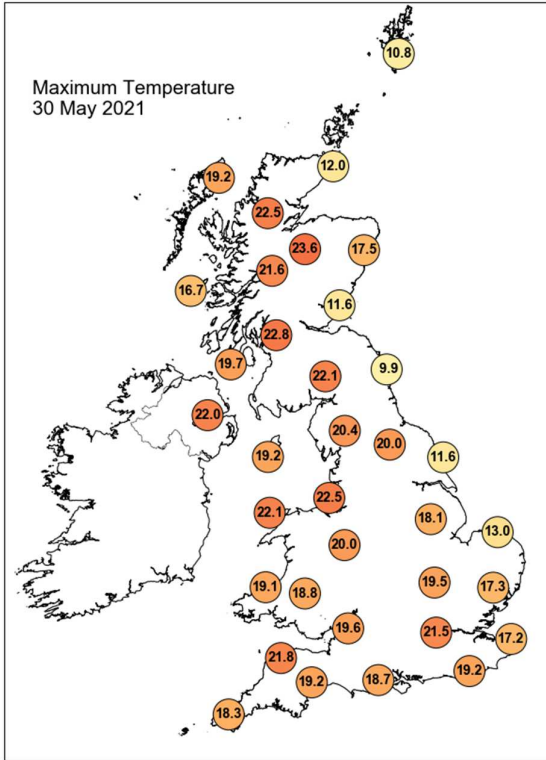

## Daily Weather Summary for Sunday 30 May 2021

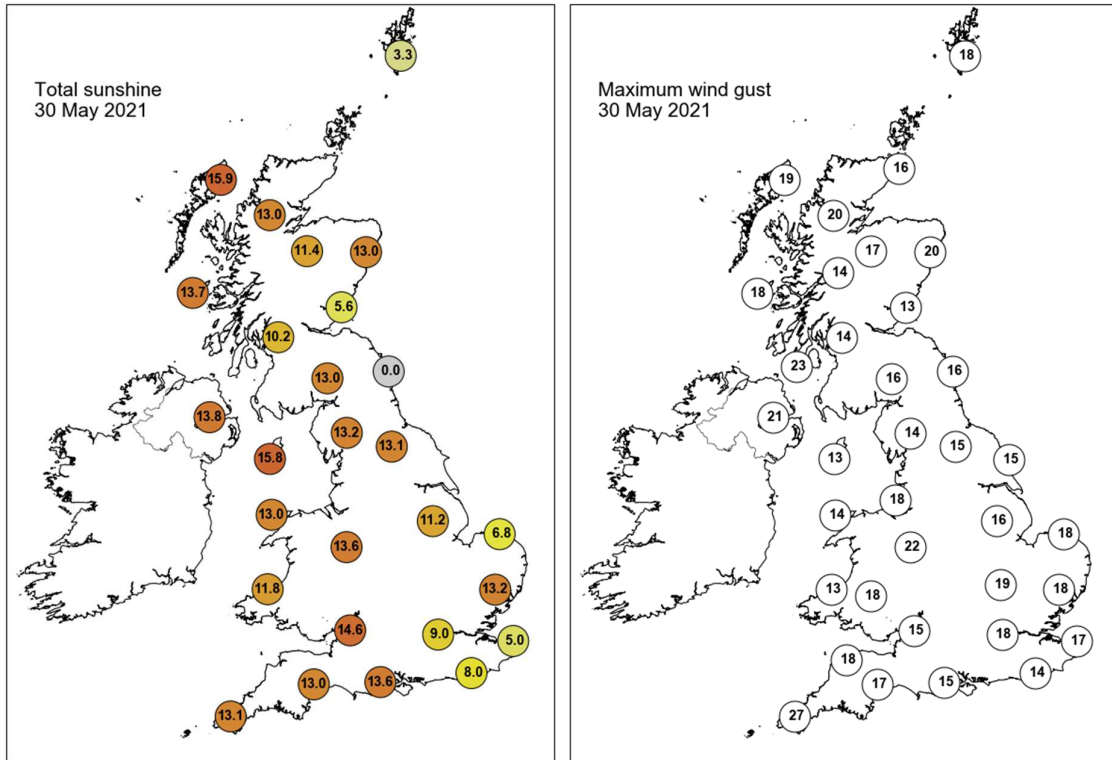

None of the selected stations observed a day of sleet or snow falling or non-zero snow depth at 0900 UTC.

## Daily Weather Summary for Monday 31 May 2021

This day's summary created 07/06/2021 03:02

### Summary of the UK Weather for Monday 31 May 2021

It was a cloudy, murky start to the week for eastern parts of the country, as low cloud, mist, and fog encroached from the North Sea and reached as far inland as the West Midlands; western parts saw largely clear skies throughout. It was a dry morning despite this, with light winds nationwide. Temperatures were quite mild throughout, but cooler under the cloud in the east. The morning started bright for many, however fog and low cloud over central and eastern England lingered for a time, as well as the occasional cover of high cloud over Scotland and Northern Ireland. This low cloud cleared quite quickly for most through morning, however with haar persisting over eastern coastal areas of England and Scotland. The afternoon, and evening, was fine and dry across the whole of the UK, getting especially warm in the southeast of England, and parts of Northern Scotland. With the long hours of strong sunshine, the UV index was high. Temperatures were much cooler over the east coast from Aberdeenshire to Lincolnshire due to the aforementioned low cloud cover.

### Daily Extremes

<i>Highest Maximum</i>	<b>25.1°C</b> Kinlochewe (Ross & Cromarty, 25mAMSL)
<i>Lowest Maximum</i>	<b>10.2°C</b> Fair Isle (Shetland, 57mAMSL)
<i>Highest Minimum</i>	<b>13.1°C</b> South Uist Range (Western Isles, 4mAMSL)
<i>Lowest Minimum</i>	<b>1.0°C</b> Wallington (Northumberland, 150mAMSL)
<i>Lowest Grass Minimum</i>	<b>-4.0°C</b> Copley (Durham, 253mAMSL)
<i>Most Rainfall</i>	<b>0.6mm</b> South Uist Range (Western Isles, 4mAMSL)
<i>Most Sunshine</i>	<b>15.9hr</b> Morecambe No 2 (Lancashire, 7mAMSL)
<i>Highest Gust</i>	<b>35Kt 40mph</b> South Uist Range (Western Isles, 4mAMSL)
<i>Highest Gust (mountain)</i>	<b>61Kt 70mph</b> Cairngorm Summit (Inverness-shire, 1237mAMSL)
<i>Greatest Snow Depth at 0900 UTC</i>	No non-zero values

mAMSL refers to station elevation in metres above mean sea level

## Daily Weather Summary for Monday 31 May 2021

### North Atlantic and Europe analysis charts and satellite images at 0000 UTC

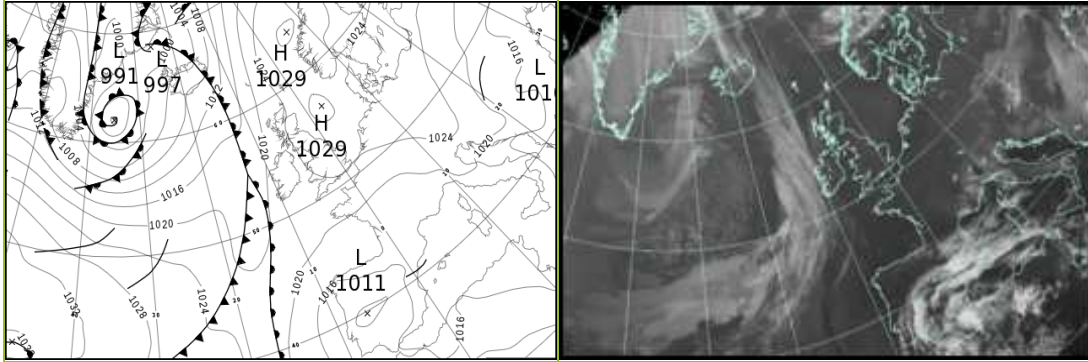

### North Atlantic and Europe analysis charts and satellite images at 1200 UTC

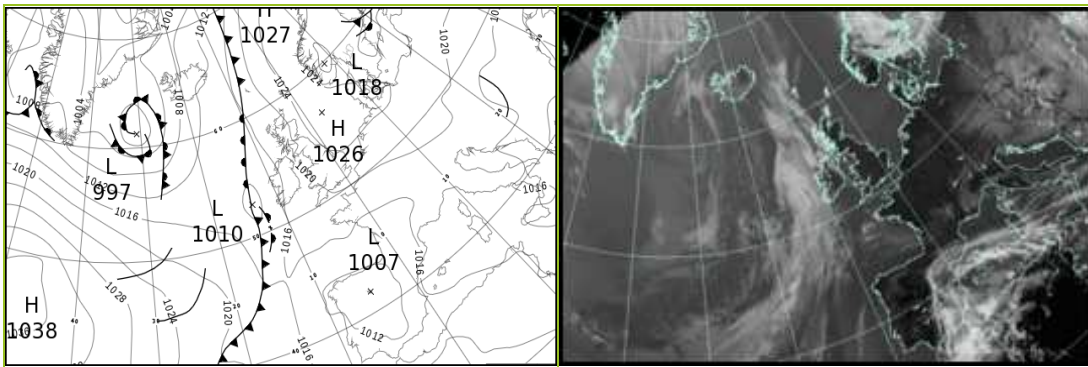

All satellite imagery copyright Met Office and EUMETSAT (European Organisation for the Exploitation of Meteorological Satellites). These show infra-red images from the geostationary MSG satellite. The rainfall rates are derived from both rain-radar and satellite data.

## Daily Weather Summary for Monday 31 May 2021

UK satellite and rain-radar precipitation rates at (L) 0000 and (R) 1200 UTC

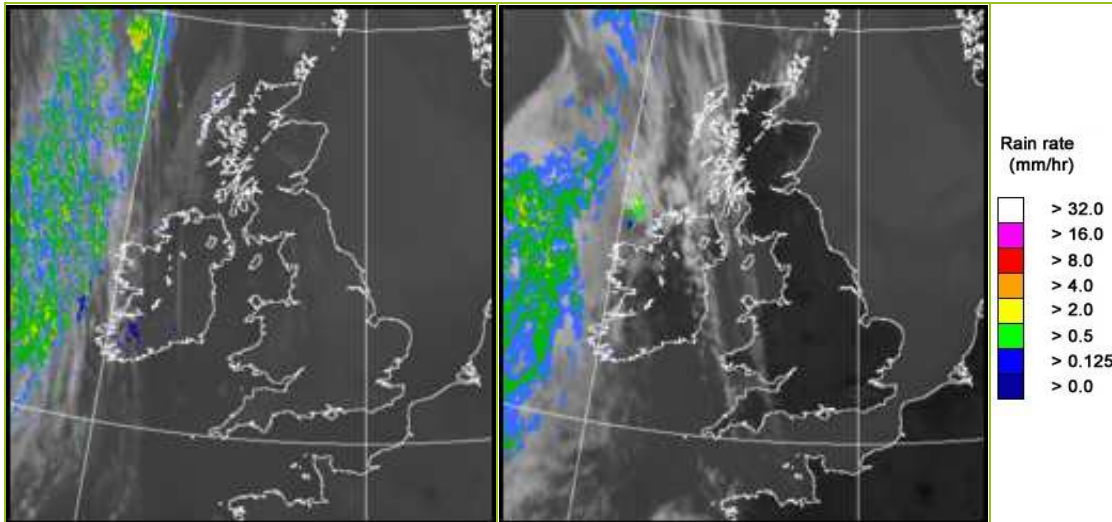

UK wind speed and direction at (L) 0000 and (R) 1200 UTC

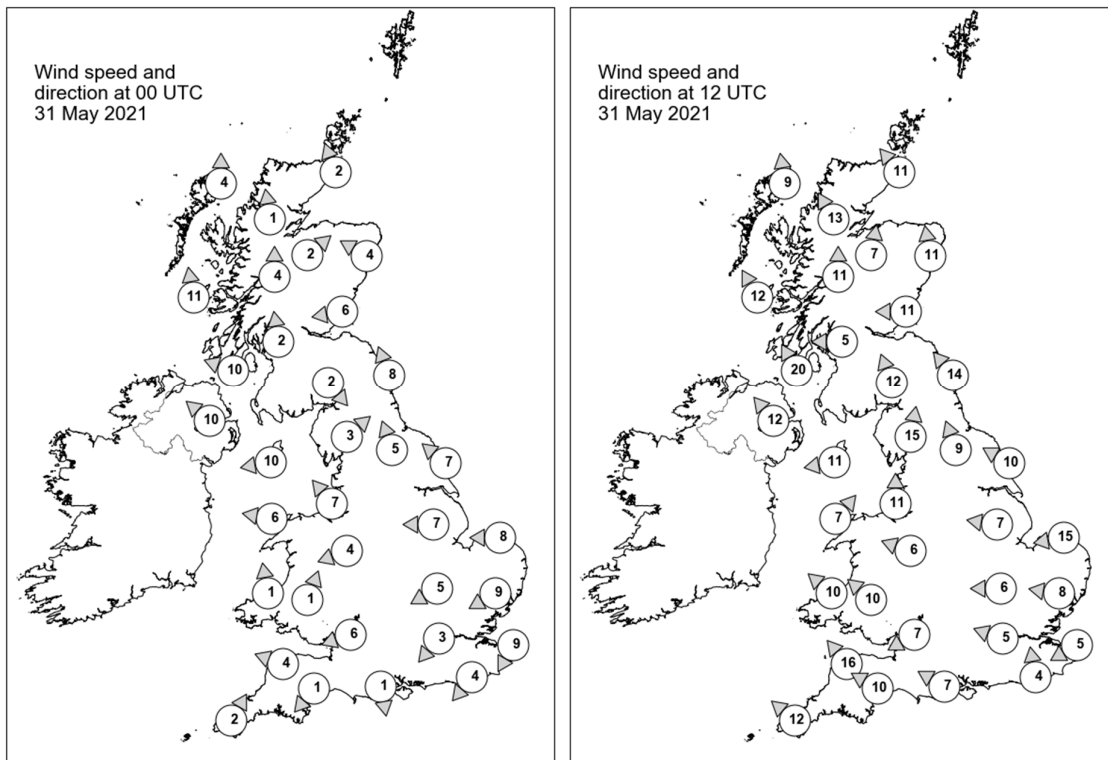

## Daily Weather Summary for Monday 31 May 2021

### Selected UK readings at (L) 0000 and (R) 1200 UTC

STATIONS		0000 UTC						1200 UTC					
NO	SITE	PRESS	WDIR	WSPD	CLOUD	TEMP	TDEW	PRESS	WDIR	WSPD	CLOUD	TEMP	TDEW
1	Lerwick	1026.0	-	-	9	7.6	7.6	1023.3	-	-	8	8.9	8.1
2	Wick	1023.2	SSE	2	2	9.1	8.6	1020.8	SE	11	1	12.1	9.4
3	Stornoway	1021.8	S	4	6	11.8	9.3	1018.3	S	9	0	17.6	8.5
4	Loch Glascarnoch	1024.2	S	1	0	7.0	5.3	1018.4	SSE	13	0	21.0	6.6
5	Aviemore	1023.9	SW	2	1	13.7	7.0	1018.8	S	7	0	22.3	3.6
6	Dyce	1025.5	ESE	4	0	7.0	5.8	1022.5	S	11	0	11.9	7.6
7	Tulloch Bridge	1024.5	S	4	0	12.7	10.0	1019.4	S	11	0	20.2	6.3
8	Tiree	1022.1	S	11	0	11.9	10.0	1018.2	SSE	12	0	14.2	10.2
9	Leuchars	1025.6	E	6	8	9.0	8.4	1022.4	E	11	8	9.7	8.2
10	Bishopton	1024.2	S	2	0	11.8	10.0	1019.3	E	5	0	21.4	10.0
11	Machrihanish	1023.1	ESE	10	0	11.7	6.8	1019.0	SSE	20	0	18.1	10.3
12	Boulmer	1026.4	SSE	8	9	7.9	7.7	1023.2	SE	14	3	11.5	9.5
13	Eskdalemuir	1026.2	NW	2	0	7.9	6.5	1020.4	SSE	12	0	18.8	6.8
14	Aldergrove	1022.9	SE	10	0	14.0	6.0	1018.0	SE	12	5	19.8	8.7
15	Shap	1026.4	SW	3	0	6.6	4.9	1021.1	S	15	0	17.0	8.6
16	Leeming	1026.8	SSE	5	0	7.9	6.8	1023.0	SSE	9	1	15.4	10.0
17	Ronaldsway	1023.9	E	10	0	13.4	7.8	1021.0	E	11	6	12.8	10.3
18	Bridlington	1026.7	SE	7	8	7.9	6.5	1024.0	ESE	10	8	10.9	7.7
19	Crosby	1024.8	SE	7	0	14.3	6.0	1021.2	S	11	0	17.6	10.8
20	Valley	1023.8	E	6	0	12.2	8.9	1020.1	SW	7	0	16.9	10.2
21	Waddington	1026.6	E	7	8	7.8	6.0	1022.9	E	7	0	17.7	11.0
22	Shawbury	1025.1	ENE	4	0	11.1	6.3	1021.8	ESE	6	0	15.7	9.0
23	Weybourne	1026.2	E	8	8	8.4	7.5	1023.4	E	15	1	12.9	11.0
24	Bedford	1025.7	ENE	5	0	7.2	6.4	1022.1	E	6	0	18.1	13.4
25	Aberporth	1023.9	S	1	0	12.0	6.7	1019.1	SE	10	3	19.9	9.7
26	Sennybridge	1025.3	SSW	1	0	6.8	5.8	1020.0	SE	10	0	17.8	11.0
27	Wattisham	1025.5	ENE	9	8	8.6	8.1	1022.0	E	8	0	20.3	9.4
28	Almondsbury	1023.9	ENE	6	0	12.2	9.3	1021.0	ENE	7	0	17.7	11.0
29	Heathrow	1025.0	NE	3	2	10.0	7.7	1021.3	ESE	5	0	21.3	11.5
30	Manston	1024.5	NNE	9	0	10.4	9.5	1021.7	ENE	5	0	19.2	14.1
31	Chivenor	1023.6	ESE	4	0	10.5	8.1	1019.1	SE	16	0	21.1	10.9
32	Exeter	1023.7	NE	1	0	7.6	7.2	1020.0	ESE	10	0	18.9	12.7
33	Herstmonceux	1023.9	NE	4	0	9.5	8.0	1020.6	S	4	0	22.6	10.7
34	Hurn	1023.9	N	1	0	8.5	7.4	1020.2	ESE	7	0	21.5	10.4
35	Camborne	1022.8	SSW	2	0	11.7	7.5	1018.6	SE	12	2	17.1	11.4

## Daily Weather Summary for Monday 31 May 2021

### Selected European readings at (L) 0000 and (R) 1200 UTC

STATIONS		0000 UTC						1200 UTC					
NO	SITE	PRESS	WDIR	WSPD	CLOUD	TEMP	TDEW	PRESS	WDIR	WSPD	CLOUD	TEMP	TDEW
1	Murmansk	1017.4	W	6	7	6.2	0.3	1018.6	NW	12	7	8.5	2.1
2	Helsinki	1023.9	SW	6	0	8.0	1.1	1017.9	SW	12	8	15.8	2.9
3	Stockholm	1023.4	SSE	2	-	8.9	1.6	1019.9	N	8	-	20.5	2.5
4	Oslo	-	-	-	-	-	-	-	-	-	-	-	-
5	Reykjavik	-	-	-	3	-	-	1007.1	SSE	16	7	10.2	3.9
6	Moscow	1020.5	NNE	4	6	7.7	1.1	1019.8	NNE	4	7	13.0	0.1
7	Kiev	1016.4	NE	2	8	10.5	8.5	1017.5	ENE	4	6	14.2	6.8
8	Warsaw	1022.6	NNW	4	1	9.1	3.5	1020.7	NNE	6	4	17.8	1.7
9	Berlin	1025.8	N	4	-	8.0	2.5	1023.4	ENE	6	-	19.4	3.3
10	De Bilt	1025.1	NE	6	0	11.8	8.9	1022.4	NE	8	2	21.5	9.0
11	Dublin	1023.5	SE	4	0	6.3	4.8	1018.3	SE	14	6	18.7	10.4
12	Cork	1022.7	E	6	7	10.1	9.8	1017.2	SSE	14	7	15.1	10.6
13	Sofia	1017.4	W	4	8	9.4	9.4	1013.1	N	6	7	14.9	5.8
14	Belgrade	1018.5	WNW	2	4	13.2	8.3	1016.8	NW	4	7	15.1	10.2
15	Budapest	1020.2	W	2	-	11.1	11.1	1017.2	NW	2	-	18.1	7.8
16	Prague	1025.7	W	2	-	5.4	3.7	1021.5	N	2	5	17.7	3.2
17	Munich	1023.8	E	4	1	7.8	2.5	1020.4	ENE	6	0	16.1	1.8
18	Strasbourg	1022.0	NNE	5	-	10.9	4.6	1019.6	NNE	8	-	21.9	5.3
19	Paris	1021.2	ENE	8	0	15.3	6.6	1018.5	E	10	0	22.6	5.9
20	Jersey	1021.8	E	11	0	11.5	9.4	1018.1	E	8	0	21.4	10.7
21	Milan	1019.2	ENE	6	-	17.0	8.5	1018.9	SSE	3	-	22.0	9.6
22	Marseille	1018.2	SE	3	-	15.6	12.5	1017.8	SSW	13	-	25.0	12.2
23	Bordeaux	1016.9	N	3	-	17.6	10.0	1014.2	ESE	6	-	27.3	12.1
24	Rome	1017.0	NE	2	-	14.6	6.7	1017.0	WSW	11	2	23.1	8.6
25	Ajaccio	1016.9	NNE	5	-	16.9	13.6	1017.9	SSW	11	-	23.0	16.8
26	Barcelona	1017.7	SW	7	8	19.5	15.3	1017.0	SSE	7	-	23.6	16.4
27	Majorca	1017.6	NE	2	7	19.4	13.6	1016.5	SW	10	7	26.0	12.1
28	Madrid	1012.7	NNW	6	7	21.0	13.1	1010.4	S	6	7	28.8	10.6
29	Lisbon	1012.9	N	2	-	18.8	12.3	1012.5	SSW	3	7	23.4	14.1
30	Athens	1012.5	-	0	-	18.7	14.1	1010.8	SW	6	3	27.4	13.2
31	Malta	1016.2	WSW	5	5	18.3	16.5	1015.9	SE	6	5	25.4	17.7
32	Gibraltar	1016.4	E	12	8	20.4	10.8	1014.6	E	9	7	20.7	15.5

## Daily Weather Summary for Monday 31 May 2021

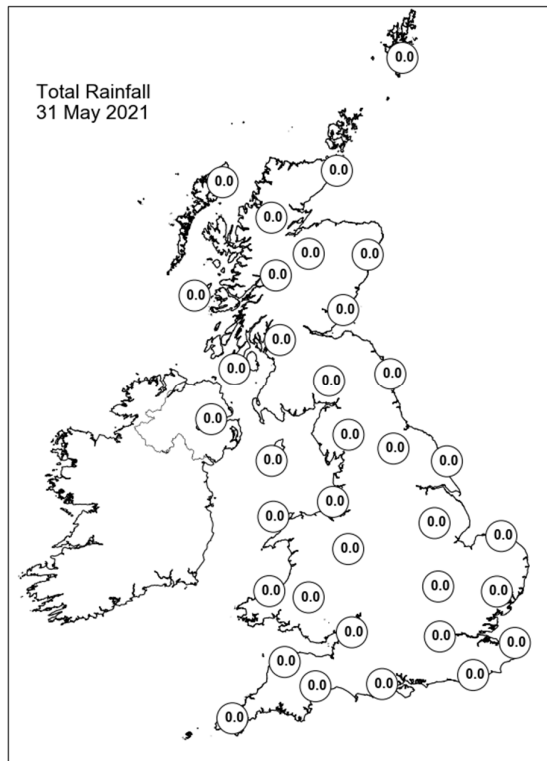
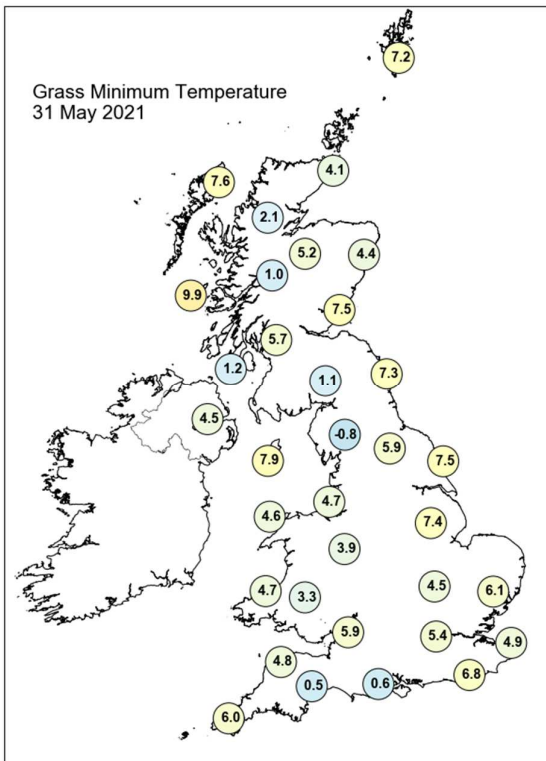
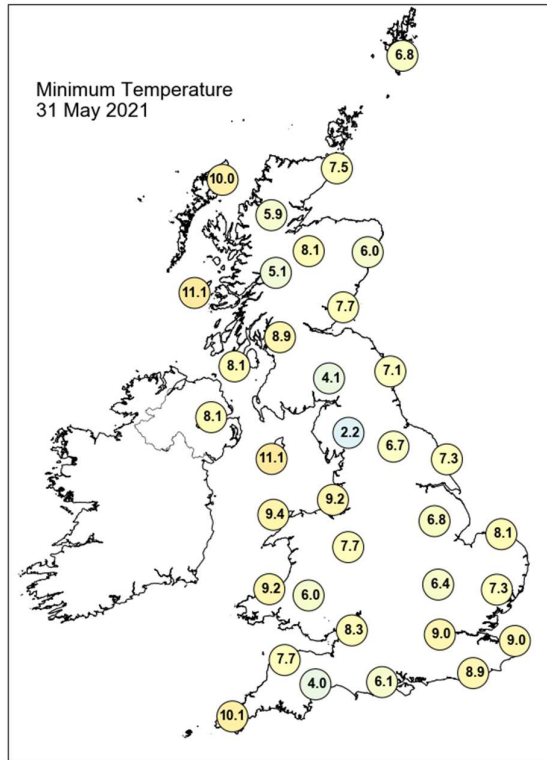
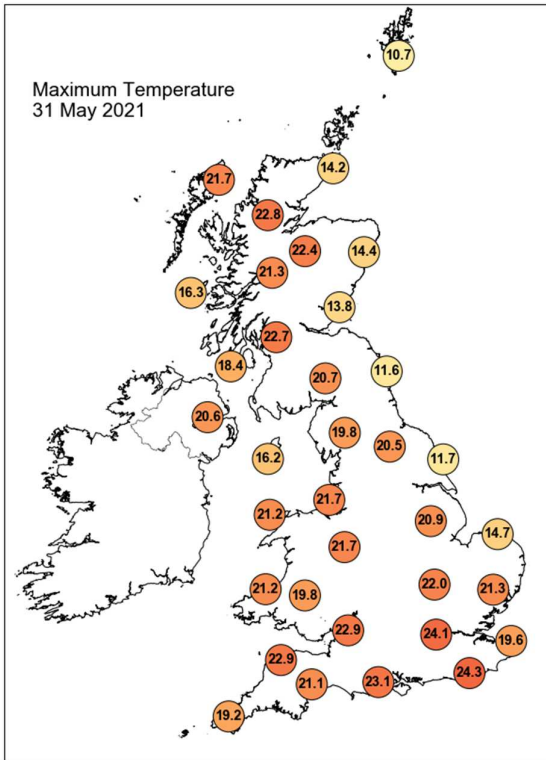

## Daily Weather Summary for Monday 31 May 2021

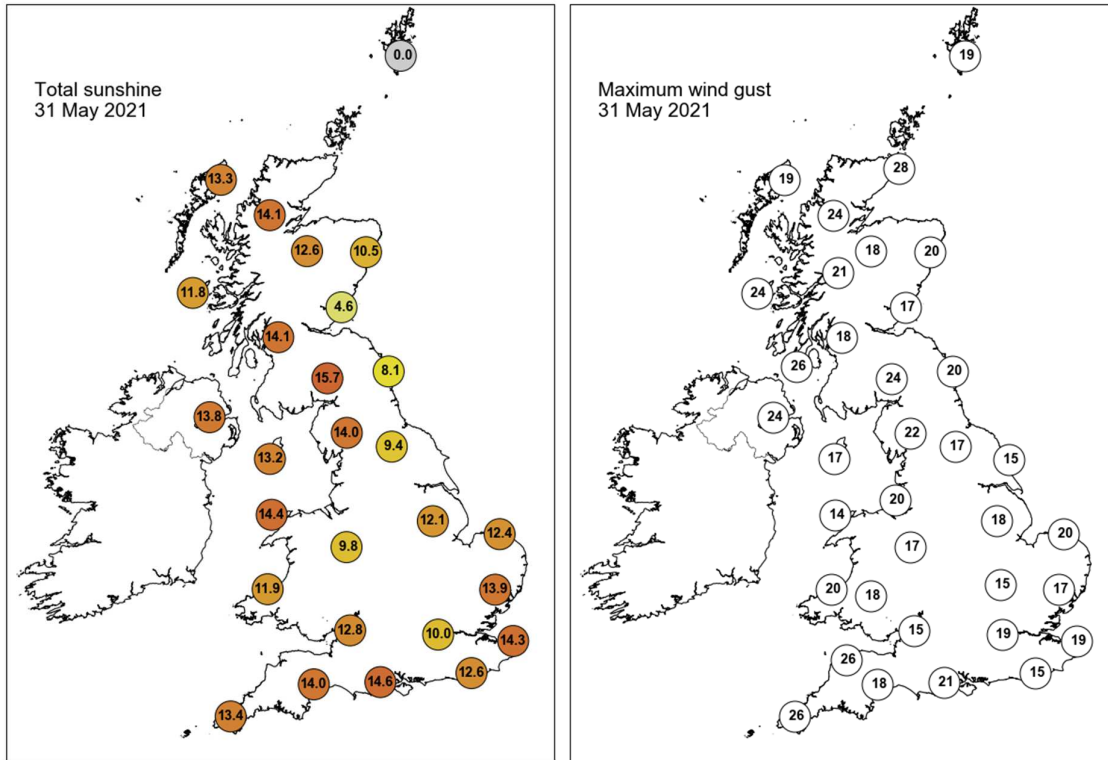

None of the selected stations observed a day of sleet or snow falling or non-zero snow depth at 0900 UTC.

## Guidance Notes

UTC = Universal Coordinated Time. For the UK UTC is the same as GMT (Greenwich Mean Time).

National boundaries shown on the European station map are for illustrative purposes only.

### Daily extremes

- Daily extremes have been manually confirmed by Met Office Observations Quality Management as valid observations from the live database at the time of checking. However, more extreme values may still be possible if they occur after the time of production.
- Mountain stations above 500 masl are excluded from lowest temperatures, highest gust speeds and greatest snow depths at 0900 UTC. This is because they are not considered representative of low level areas.
- Counties quoted against each station are based on historical county boundaries pre-1974 and may not reflect current administrative boundaries.

### Analysis charts and satellite imagery

- The satellite imagery is infra-red imagery from the geostationary MSG satellite.
- The rainfall image is derived from satellite data from MSG and rain-radar data. This represents a snapshot of instantaneous rain-rates at 0000 UTC and 1200 UTC and so does not necessarily reflect daily accumulations in the rainfall station map.
- Any analysis charts or satellite images which are unavailable will be displayed as white space.

### Station maps

- The UK maps show station data for the same set of stations presented UK data table. These stations are selected to provide good spatial coverage across the UK; they represent only a fraction of the overall UK observing network.
- Wind speed maps show wind speed in Kt and direction both averaged over the hour up to the time of observation. 1 Kt = 1.151 mph.

### Hourly station data

- The data tables provide spot hourly observations from synoptic messages at 0000 and 1200 UTC. Missing data are denoted by '-'.

- Pressures are mean sea level pressure in hPa.
- For UK stations, Gibraltar and Jersey, the wind speeds and directions are both averaged over the hour up to the time of observation. However, for European stations wind speeds and directions are both averaged over a 10-minute period up to the time of observation.
- Wind speeds are in Kt. Wind directions are stored in the database every 10 degrees and have been converted to the nearest point of the compass. These give the direction the wind is blowing from, not to.
- Cloud amounts are in Oktas from 0 (clear) to 8 (overcast). 9 indicates sky obscured (eg by fog).
- Air temperature and dew point temperature are in Celsius.

### **Temperature maps**

- Daily maximum, minimum and grass minimum temperatures are in Celsius.
- The period for the daily maximum temperature on day D is defined from 0900 UTC day D to 0900 UTC day D+1.
- The period for the daily minimum and grass minimum temperatures on day D is defined as 0900 UTC day D-1 to 0900 UTC day D.
- On any given day D the minimum will typically occur in the early hours of the morning and the maximum in early afternoon.

### **Rainfall, sunshine and max gust speed maps**

- Daily rainfall is in mm from 0900 UTC day D to 0900 UTC day D+1.
- Daily sunshine is in hours from Kipp and Zonen CSD1 automatic sunshine records. Bright sunshine is defined as exceeding 120 W/m<sup>2</sup>.
- Max gust speeds are the daily max gust in Kt from 0000-0000 UTC

### **Snow maps**

- The day of snow falling map displays data from present weather sensors, showing stations which have recorded sleet or snow falling at any point in the day (0000-0000 UTC).
- The snow lying map shows level snow depth as recorded by the automatic snow depth sensors at 0900 UTC. These snow depth sensors do not record snow depth if this is less than 1 cm.
- Snow depth sensors are normally operational from October to April, in the event of snow falling outside this period data availability may be limited.
- Snow maps will only be displayed if one or more of the selected stations on that date have recorded either snow falling or non-zero snow depths. If snow maps are not

displayed it is still possible that other stations in the network have recorded a day of sleet or snow falling or non-zero snow depth.