



**Monthly weather summary collated on the 9 November 2022 03:04 am**

Product designed by the Met Office National Climate Information Centre (NCIC) in collaboration with The National Meteorological Library and Archive (NMLA).

Met Office and the Met Office logo are registered trademarks. © Crown copyright 2022

## Daily Weather Summaries for October 2022

**If you have any questions or feedback about this product or wish to obtain further data please contact the Met Office.**

This document contains daily weather summaries for each day of October 2022. The Met Office National Meteorological Library and Archive holds a continuous record of daily weather summaries or daily weather reports from 1860, and these daily weather summaries form a continuation of that series.

The purpose of each summary is to provide an overview of the weather conditions across the UK on that day, with the historical emphasis mainly based on observations from surface network of weather stations, although the format has varied over the decades. While the emphasis remains on observations from the surface network, the current daily weather summaries supplement these by including satellite and rain-radar imagery to provide a more complete overview. The current format of the daily weather summaries is as follows:

1. Text summary of the main characteristics of the weather during the day, written by an operational meteorologist in the Met Office operations centre.
2. Table of daily extremes for the UK for key climate variables including temperature, rainfall, sunshine and gust speeds.
3. Overview of the synoptic situation at 00 and 12 UTC comprising: analysis charts showing the surface pressure pattern and associated weather fronts; North Atlantic and European infra-red satellite images showing cloud-cover; combined infra-red and rain-radar images of the UK; maps of wind speed and direction at 00 and 12 UTC; observations of pressure, wind speed and direction, cloud cover, air and dewpoint temperature at selected UK and European stations in data tables.
4. UK maps of key climate variables from observing stations including maximum, minimum and grass minimum temperature, rainfall, sunshine, gust speed and snow.
5. Further guidance notes

If you spot any data errors or omissions in this product please contact the Met Office.

Monthly summary collated 09/11/2022 03:04 Product designed by the Met Office National Climate Information Centre working with the Library and Archive.

Met Office Crown Copyright

## Station Network Maps

This issue of the daily weather summary provides data for the following UK and European locations (Reykjavic (5) also included):

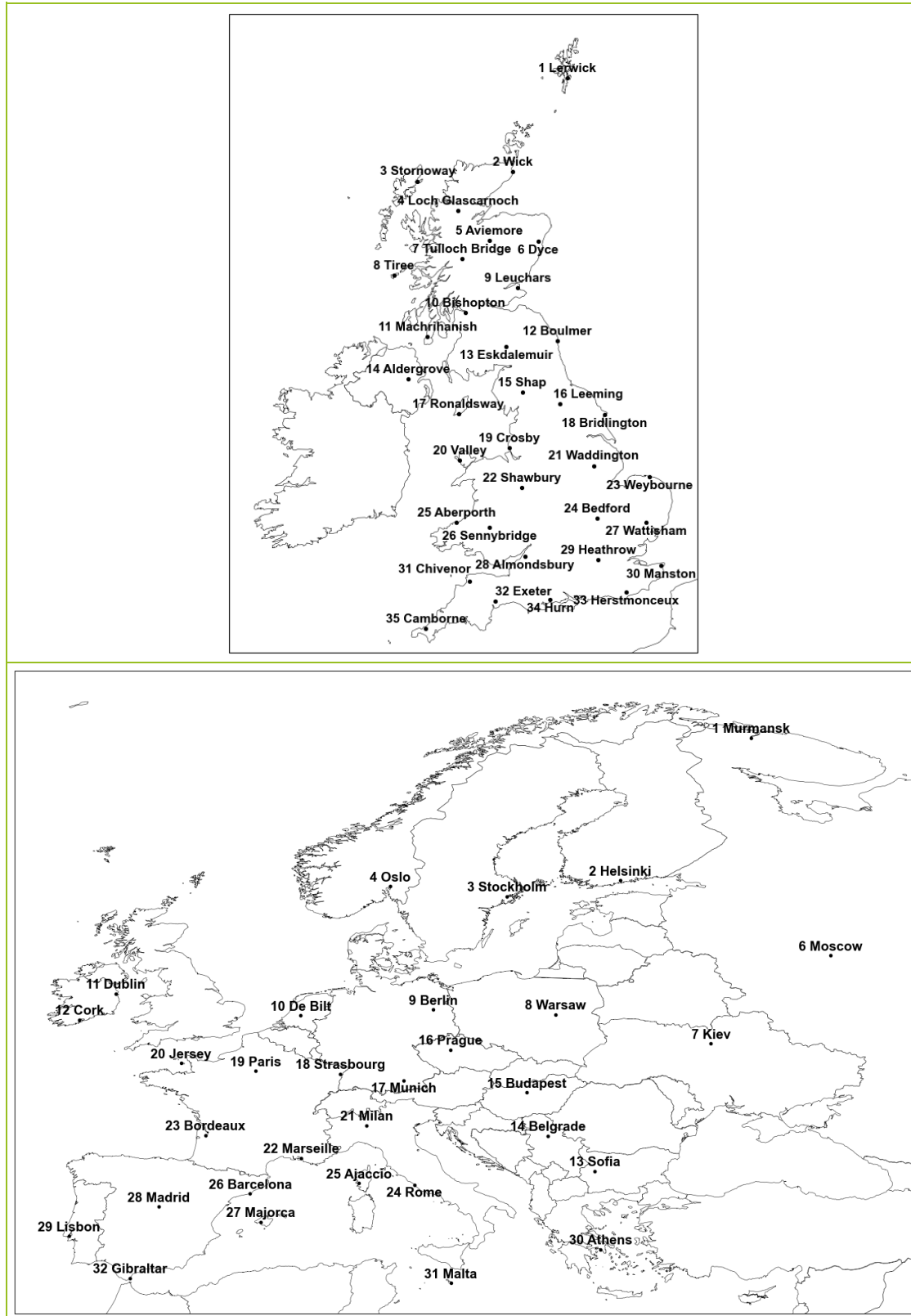

## Daily Weather Summary for Saturday 01 October 2022

This day's summary created 08/10/2022 03:03

### Summary of the UK Weather for Saturday 01 October 2022

Wet and windy weather pushed southwards and eastwards overnight. The northwest saw the heaviest and most frequent rain with typical wind speeds of 30 to 40 miles per hour, and some gale force winds in the Western Isles and Scottish Highlands. Here it was also chilly. Though drier and clearer, it was also generally breezy in the south, preventing temperatures from dipping too low. Blustery showers alternating with sunny spells continued in the northwest through the morning. These later spread across the entire north, including Scotland, Northern Ireland and northern England, and became more fragmented. The showers became confined to the northwest and parts of northern England and western Wales in the evening. A band of cloud and rain arrived over Cornwall and Devon in the early evening, bringing some patchy rain to these areas. Winds eased for most towards the end of the day.

### Daily Extremes

<i>Highest Maximum</i>	<b>20.2°C</b> Merryfield (Somerset, 30mAMSL)
<i>Lowest Maximum</i>	<b>11.9°C</b> Resallach (Sutherland, 133mAMSL)
<i>Highest Minimum</i>	<b>14.9°C</b> Scilly: St Marys Airport (Isles Of Scilly, 31mAMSL)
<i>Lowest Minimum</i>	<b>2.7°C</b> Aboyne No 2 (Aberdeenshire, 140mAMSL)
<i>Lowest Grass Minimum</i>	<b>-1.0°C</b> South Newington (Oxfordshire, 105mAMSL)
<i>Most Rainfall</i>	<b>27.4mm</b> Culdrose (Cornwall, 76mAMSL)
<i>Most Sunshine</i>	<b>10.8hr</b> Weybourne (Norfolk, 21mAMSL)
<i>Highest Gust</i>	<b>41Kt 47mph</b> Islay: Port Ellen (Argyll (in Strathclyde Region), 17mAMSL)
<i>Highest Gust (mountain)</i>	<b>61Kt 70mph</b> Cairngorm Summit (Inverness-shire, 1237mAMSL)
<i>Greatest Snow Depth at 0900 UTC</i>	No non-zero values.

mAMSL refers to station elevation in metres above mean sea level

## Daily Weather Summary for Saturday 01 October 2022

### North Atlantic and Europe analysis charts and satellite images at 0000 UTC

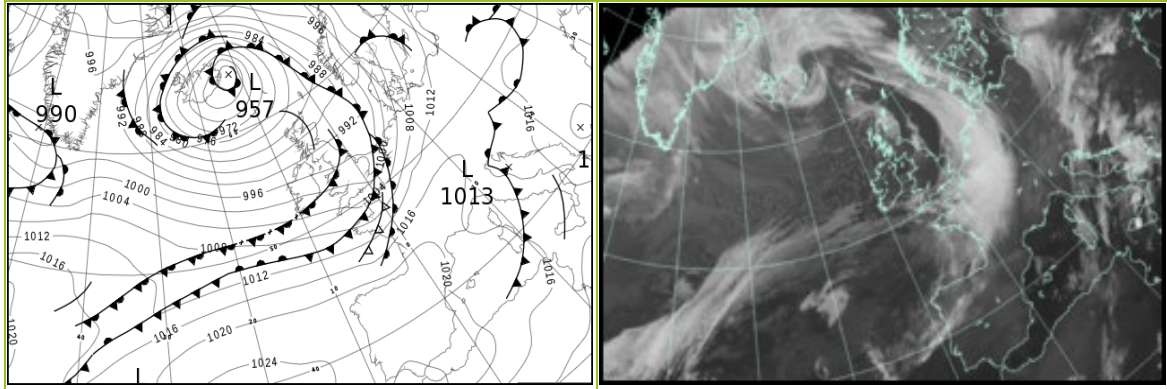

### North Atlantic and Europe analysis charts and satellite images at 1200 UTC

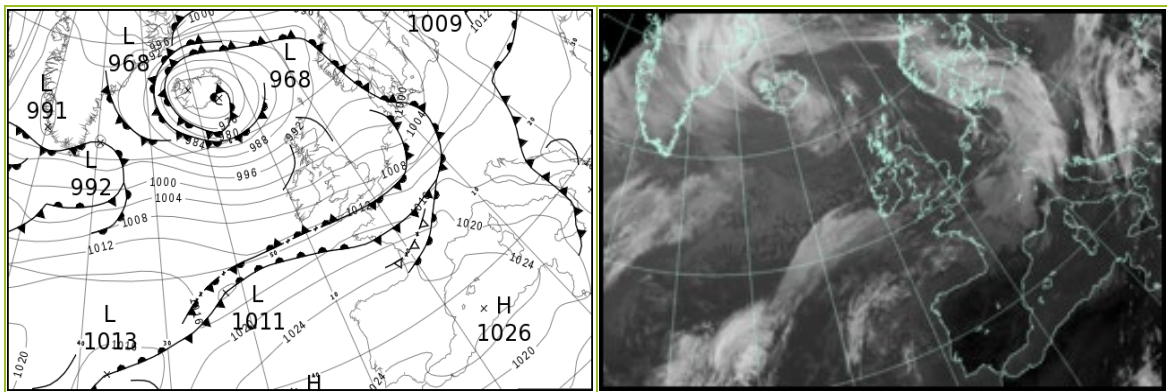

All satellite imagery copyright Met Office and EUMETSAT (European Organisation for the Exploitation of Meteorological Satellites). These show infra-red images from the geostationary MSG satellite. The rainfall rates are derived from both rain-radar and satellite data.

## Daily Weather Summary for Saturday 01 October 2022

UK satellite and rain-radar precipitation rates at (L) 0000 and (R) 1200 UTC

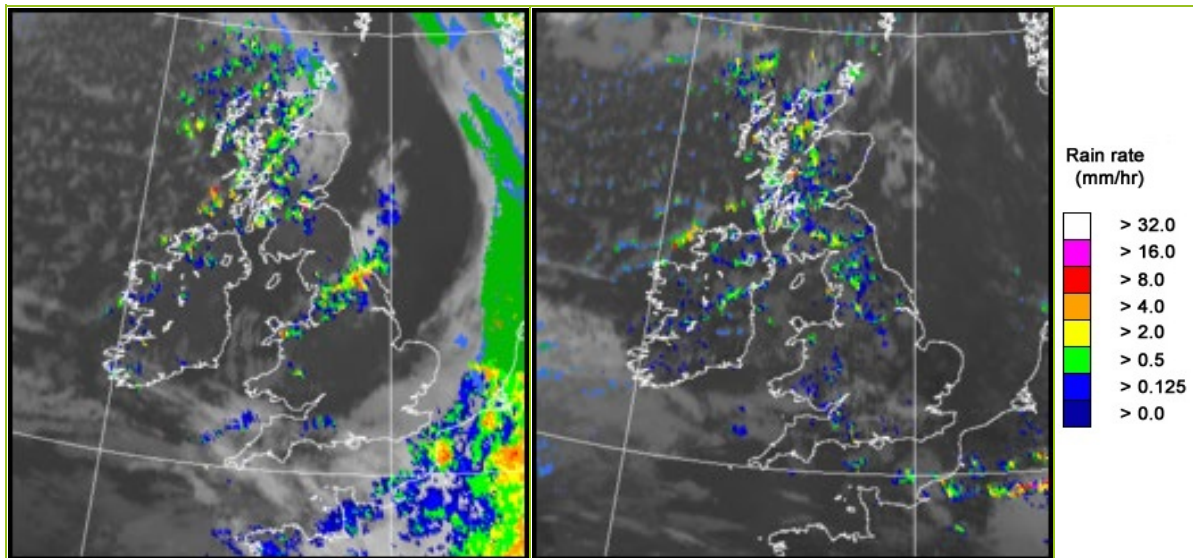

UK wind speed and direction at (L) 0000 and (R) 1200 UTC

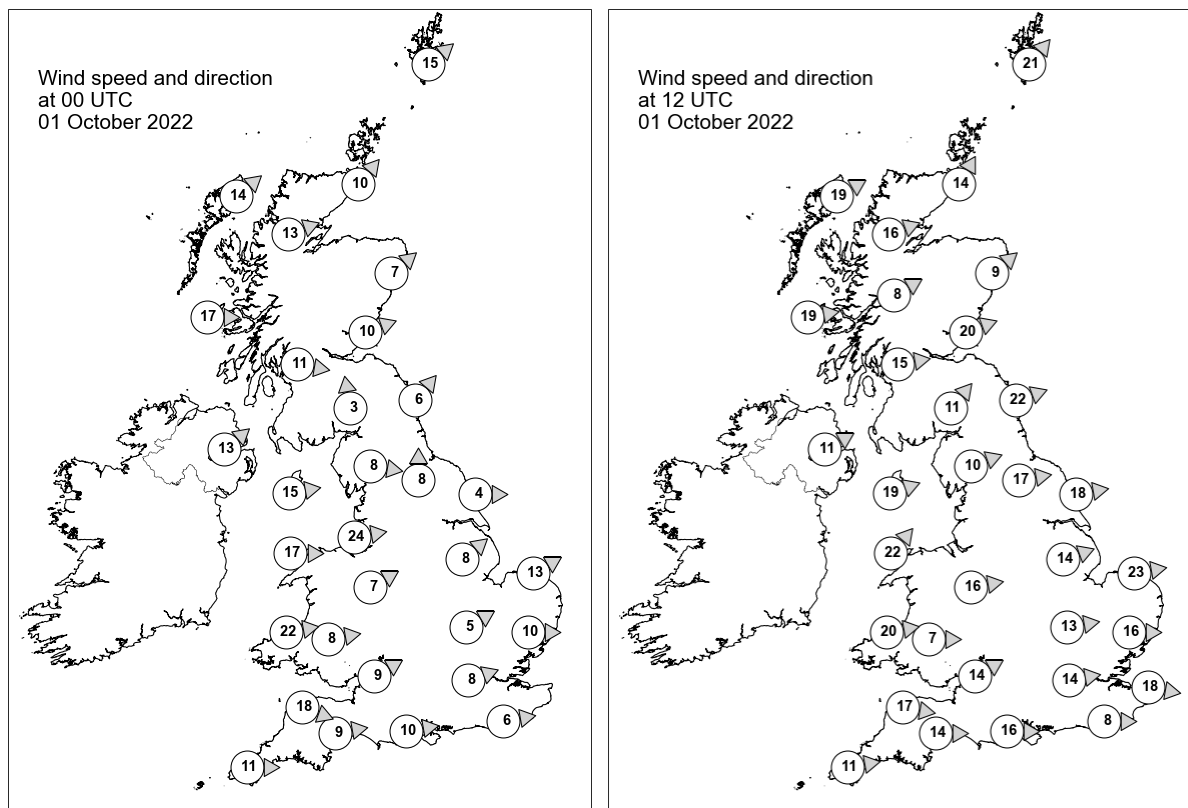

## Daily Weather Summary for Saturday 01 October 2022

### Selected UK readings at (L) 0000 and (R) 1200 UTC

STATIONS		0000 UTC						1200 UTC					
NO	SITE	PRESS	WDIR	WSPD	CLOUD	TEMP	TDEW	PRESS	WDIR	WSPD	CLOUD	TEMP	TDEW
1	Lerwick	982.8	SW	15	1	9.8	8.4	989.8	SW	21	1	11.8	8.9
2	Wick	985.4	SW	10	8	9.5	6.4	992.1	SSW	14	8	12.8	8.3
3	Stornoway	984.0	SW	14	1	9.0	6.5	991.6	WSW	19	3	12.4	8.7
4	Loch Glascarnoch	986.5	WSW	13	8	8.1	5.3	993.5	WSW	16	8	11.4	6.3
5	Aviemore	988.3	-	-	5	7.4	5.0	994.6	-	-	1	12.3	8.5
6	Dyce	987.9	SW	7	8	9.6	6.5	994.5	SW	9	8	15.0	6.2
7	Tulloch Bridge	989.4	-	-	6	9.0	5.3	996.5	WSW	8	8	12.1	5.5
8	Tiree	989.3	W	17	7	11.7	8.3	996.7	W	19	0	14.0	10.6
9	Leuchars	990.1	WSW	10	1	9.3	8.0	996.7	WSW	20	1	14.9	8.5
10	Bishopton	991.3	W	11	1	8.4	7.1	998.2	W	15	8	14.2	9.2
11	Machrihanish	992.1	-	-	6	12.6	9.8	999.9	-	-	8	12.2	9.0
12	Boulmer	992.1	SW	6	7	10.6	8.1	998.6	WSW	22	0	15.6	8.7
13	Eskdalemuir	993.5	S	3	5	7.7	6.9	1000.5	SW	11	8	11.4	8.6
14	Aldergrove	994.5	SW	13	0	10.9	8.9	1001.8	WSW	11	6	14.1	11.2
15	Shap	994.7	W	8	1	9.9	7.0	1002.2	WSW	10	8	11.9	9.1
16	Leeming	994.8	S	8	-	11.3	8.8	1002.3	W	17	8	16.2	9.2
17	Ronaldsway	995.5	W	15	1	12.7	10.2	1003.4	WSW	19	1	15.1	10.3
18	Bridlington	994.5	W	4	0	10.0	9.7	1001.7	W	18	0	16.4	9.0
19	Crosby	996.1	W	24	8	14.4	11.4	1004.8	-	-	8	15.4	10.6
20	Valley	998.0	W	17	2	13.3	9.9	1005.9	SW	22	3	16.4	11.7
21	Waddington	996.4	SW	8	0	-	-	1004.7	WSW	14	4	-	-
22	Shawbury	997.7	WSW	7	1	9.9	9.1	1006.1	W	16	8	16.6	9.1
23	Weybourne	996.2	WSW	13	1	12.4	11.7	1004.3	W	23	1	16.8	10.4
24	Bedford	998.4	WSW	5	4	12.2	11.2	1007.0	W	13	3	16.8	9.2
25	Aberporth	1000.2	W	22	7	13.9	11.0	1008.4	W	20	0	15.8	11.1
26	Sennybridge	1000.1	W	8	8	11.1	10.3	1008.1	W	7	8	14.7	10.5
27	Wattisham	997.9	W	10	8	13.7	12.9	1006.3	W	16	2	17.0	9.6
28	Almondsbury	1000.6	WSW	9	0	13.9	12.1	1008.7	WSW	14	8	17.5	10.8
29	Heathrow	999.7	WSW	8	8	14.3	13.4	1008.7	W	14	8	17.2	11.0
30	Manston	999.0	-	-	8	14.9	14.1	1008.0	W	18	2	17.7	8.9
31	Chivenor	1002.5	WNW	18	8	15.3	12.8	1010.7	W	17	7	17.3	12.2
32	Exeter	1002.7	W	9	5	14.5	12.0	1010.7	W	14	8	17.6	10.2
33	Herstmonceux	999.9	W	6	8	15.6	14.9	1009.2	W	8	5	17.6	10.8
34	Hurn	1001.5	W	10	8	14.6	12.9	1009.8	W	16	8	19.2	12.0
35	Camborne	1005.2	W	11	7	14.6	12.9	1013.1	W	11	5	16.2	13.5

## Daily Weather Summary for Saturday 01 October 2022

### Selected European readings at (L) 0000 and (R) 1200 UTC

STATIONS		0000 UTC						1200 UTC					
NO	SITE	PRESS	WDIR	WSPD	CLOUD	TEMP	TDEW	PRESS	WDIR	WSPD	CLOUD	TEMP	TDEW
1	Murmansk	1009.3	S	4	7	1.0	0.0	1008.0	SSW	2	7	2.0	0.6
2	Helsinki	1012.7	SE	2	8	3.8	3.5	1010.8	S	10	3	13.7	6.6
3	Stockholm	1008.6	SE	6	-	9.2	7.9	1005.1	SE	10	-	14.0	10.2
4	Oslo	1000.9	S	7	-	10.1	8.5	998.3	SE	5	8	11.1	9.7
5	Reykjavik	-	-	-	5	-	-	971.1	NW	9	8	8.4	5.5
6	Moscow	1016.9	-	0	8	13.0	12.4	1011.8	-	0	8	14.8	14.1
7	Kiev	1014.6	-	0	7	15.2	14.7	1014.1	W	4	7	19.6	11.9
8	Warsaw	1014.5	-	0	8	9.7	8.8	1011.4	ESE	6	6	13.2	9.1
9	Berlin	1011.2	S	4	0	8.4	6.2	1004.7	SSW	10	8	11.2	9.2
10	De Bilt	1002.0	S	12	8	11.1	9.7	1005.3	W	14	6	16.6	10.2
11	Dublin	997.5	WSW	10	2	11.4	9.3	1004.6	WSW	14	3	16.4	9.2
12	Cork	1002.4	WSW	10	4	11.7	8.8	1008.7	W	14	6	16.4	8.2
13	Sofia	1020.2	NNW	2	4	13.5	10.5	1018.7	N	4	7	18.4	14.5
14	Belgrade	1015.4	S	4	2	19.0	13.1	1012.7	SSE	4	4	24.9	14.3
15	Budapest	1015.4	E	2	-	13.2	12.9	1012.3	SSW	6	-	19.3	15.8
16	Prague	1014.7	WSW	2	-	7.8	7.2	1010.5	SW	4	8	13.3	5.9
17	Munich	1015.2	SW	4	8	10.1	8.7	1014.5	SW	6	8	10.5	8.9
18	Strasbourg	1014.8	S	9	-	8.3	7.7	1013.3	SSW	16	8	14.5	11.3
19	Paris	1009.4	SSW	12	8	12.2	11.1	1013.1	W	12	8	20.1	13.1
20	Jersey	1005.1	W	22	8	16.0	15.8	1014.2	W	17	7	17.0	14.0
21	Milan	1015.3	-	0	4	14.3	14.2	1016.8	W	6	-	18.9	12.5
22	Marseille	1016.6	NW	10	-	13.9	7.9	1022.8	WNW	8	8	18.2	9.3
23	Bordeaux	1018.7	S	7	8	14.0	12.2	1022.9	WSW	15	8	19.0	17.5
24	Rome	1014.0	SW	3	1	18.8	17.9	1018.3	W	11	4	21.2	12.2
25	Ajaccio	1016.9	NE	3	-	13.6	12.7	1022.3	NW	15	-	21.5	10.6
26	Barcelona	1019.0	N	7	1	16.4	12.0	1024.3	SW	13	0	22.4	9.9
27	Majorca	1020.1	ENE	2	1	12.3	10.4	1025.2	SW	14	2	25.0	12.8
28	Madrid	1022.6	NW	5	0	10.6	4.1	1025.2	S	4	0	21.2	4.3
29	Lisbon	1021.8	N	6	-	15.6	10.6	1024.9	NE	3	-	23.5	9.5
30	Athens	1019.5	ENE	3	-	21.9	12.3	1019.2	S	6	3	30.8	20.6
31	Malta	-	-	-	-	-	-	-	-	-	-	-	-
32	Gibraltar	1019.8	W	3	0	18.4	13.0	1024.4	ENE	17	1	19.3	14.1

# Daily Weather Summary for Saturday 01 October 2022

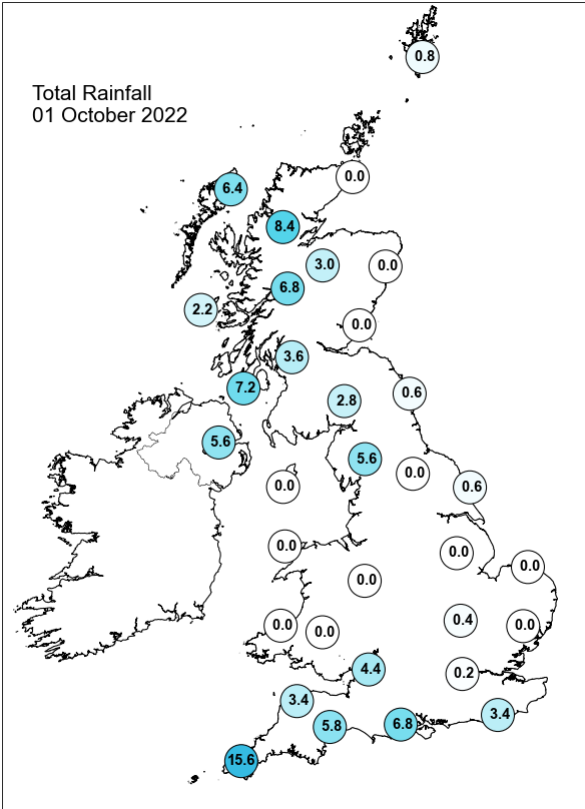
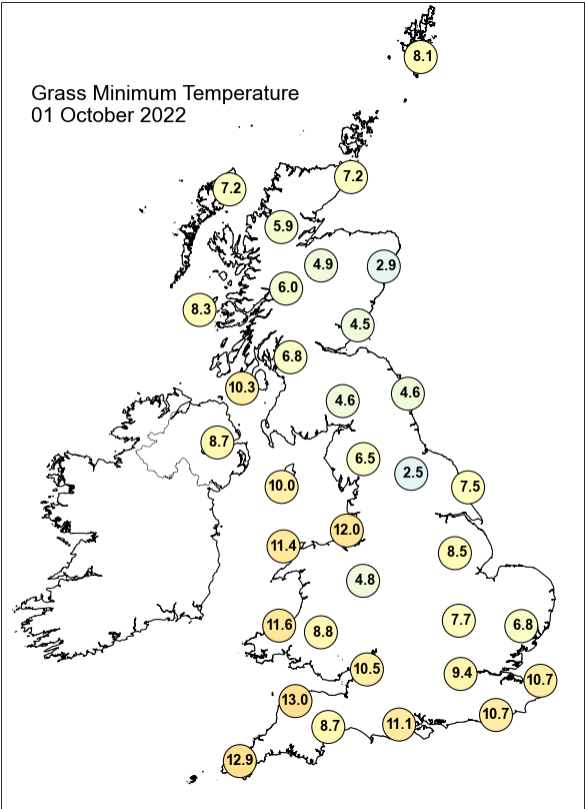
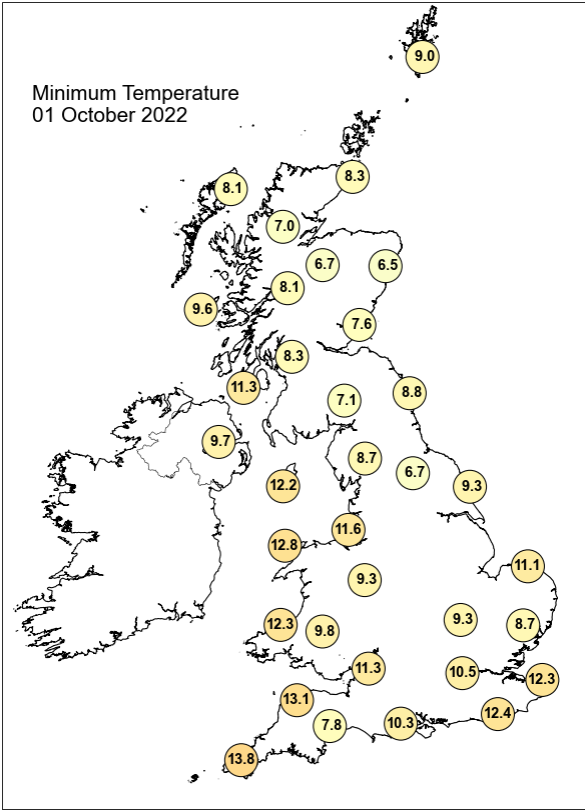
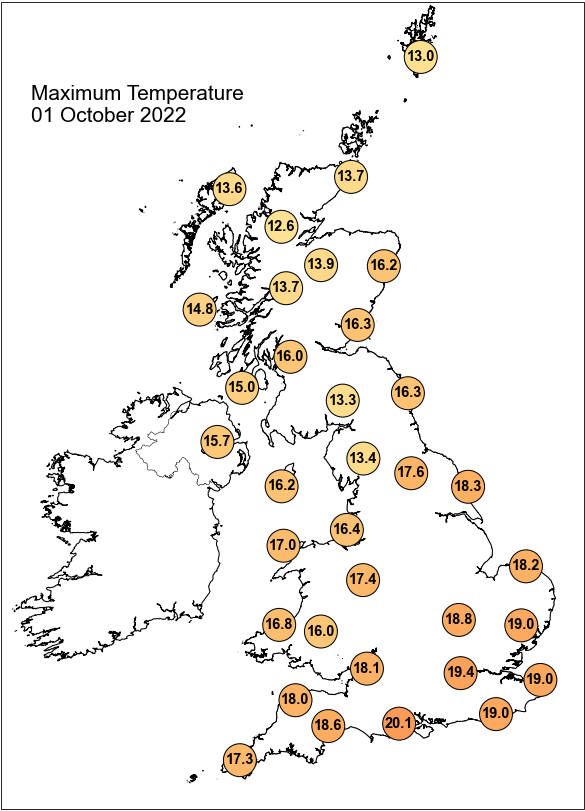

## Daily Weather Summary for Saturday 01 October 2022

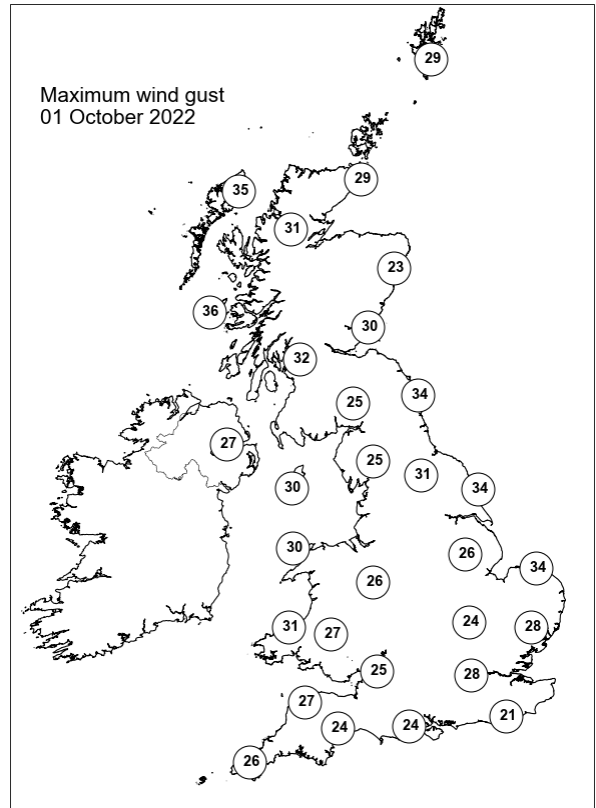
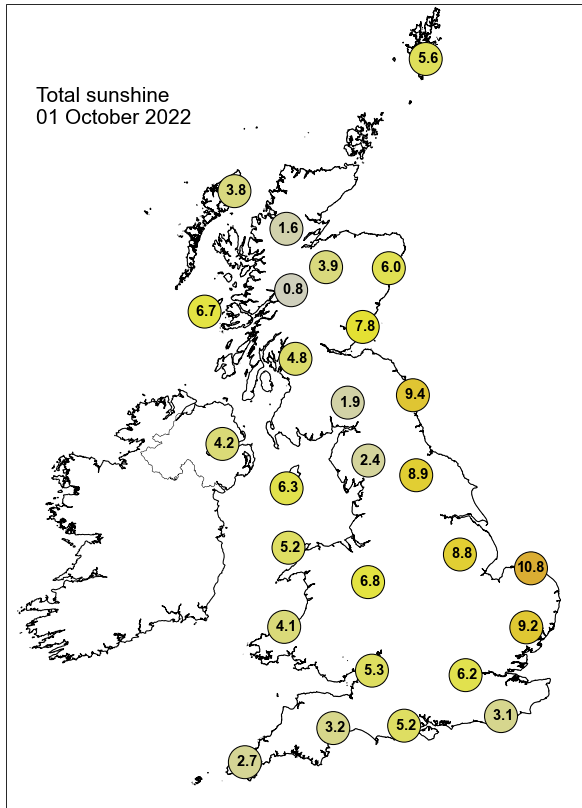

None of the selected stations observed a day of sleet or snow falling or non-zero snow depth at 0900 UTC.

## Daily Weather Summary for Sunday 02 October 2022

This day's summary created 09/10/2022 03:03

### Summary of the UK Weather for Sunday 02 October 2022

It was a widely cloudy night away from the east of the UK, with the weather dominated by a deep low maturing near Iceland. A frontal wave brought increasing amounts of rainfall to the southwest of England and southern Wales through the early hours, whilst further north and east there was light rain and showers. Rain associated with the frontal wave continued, making its way eastwards fairly quickly and cleared by late morning. Once the rain cleared, the south saw a bright and clear day with moderate to light winds and sunny spells. Northern and western parts of Scotland saw occasional light showers through the day, and some showers broke out in northwest England in the afternoon, where brisker winds and cloudier conditions prevailed. Clear spells allowed fog patches to form overnight, particularly in southern and eastern parts of England and Wales.

### Daily Extremes

<i>Highest Maximum</i>	<b>19.9°C</b> Gosport, Fleetlands (Hampshire, 1mAMSL) also Preston, Cove House (Dorset, 44mAMSL)
<i>Lowest Maximum</i>	<b>12.4°C</b> Loch Glascarnoch (Ross & Cromarty, 269mAMSL)
<i>Highest Minimum</i>	<b>13.6°C</b> Shoeburyness, Landwick (Essex, 2mAMSL)
<i>Lowest Minimum</i>	<b>3.1°C</b> Topcliffe (North Yorkshire, 25mAMSL)
<i>Lowest Grass Minimum</i>	<b>-1.0°C</b> Copley (Durham, 253mAMSL)
<i>Most Rainfall</i>	<b>5.0mm</b> Fair Isle (Shetland, 57mAMSL)
<i>Most Sunshine</i>	<b>10.2hr</b> Dunbar (East Lothian, 23mAMSL)
<i>Highest Gust</i>	<b>34Kt 39mph</b> Kirkwall (Orkney, 26mAMSL)
<i>Highest Gust (mountain)</i>	<b>65Kt 75mph</b> Cairngorm Summit (Inverness-shire, 1237mAMSL)
<i>Greatest Snow Depth at 0900 UTC</i>	No non-zero values.

mAMSL refers to station elevation in metres above mean sea level

## Daily Weather Summary for Sunday 02 October 2022

### North Atlantic and Europe analysis charts and satellite images at 0000 UTC

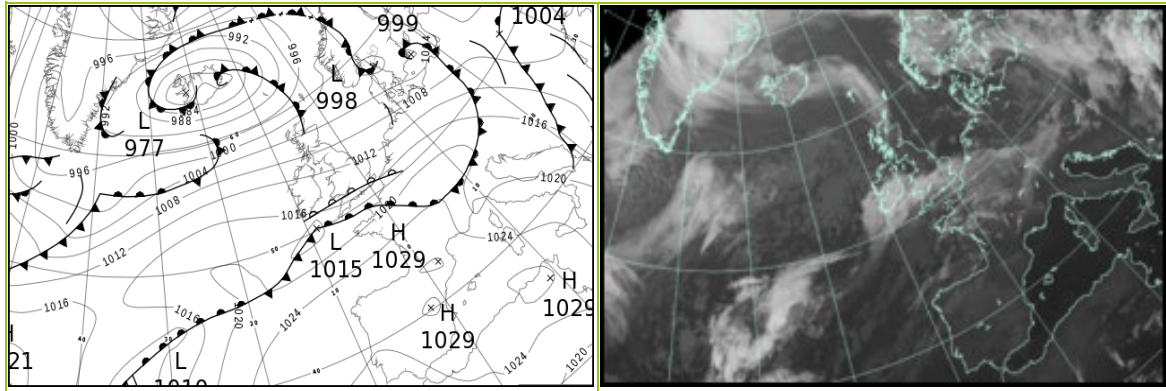

### North Atlantic and Europe analysis charts and satellite images at 1200 UTC

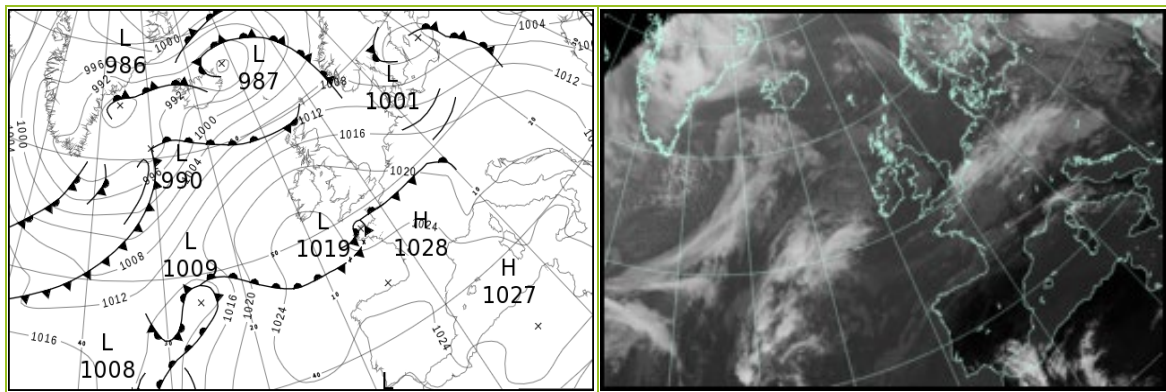

All satellite imagery copyright Met Office and EUMETSAT (European Organisation for the Exploitation of Meteorological Satellites). These show infra-red images from the geostationary MSG satellite. The rainfall rates are derived from both rain-radar and satellite data.

## Daily Weather Summary for Sunday 02 October 2022

UK satellite and rain-radar precipitation rates at (L) 0000 and (R) 1200 UTC

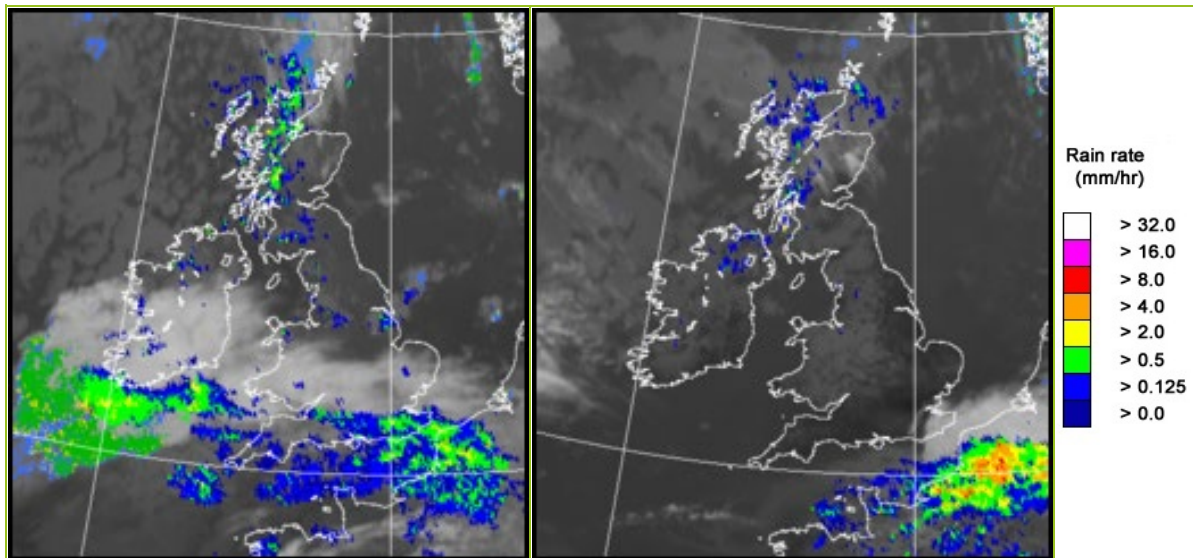

UK wind speed and direction at (L) 0000 and (R) 1200 UTC

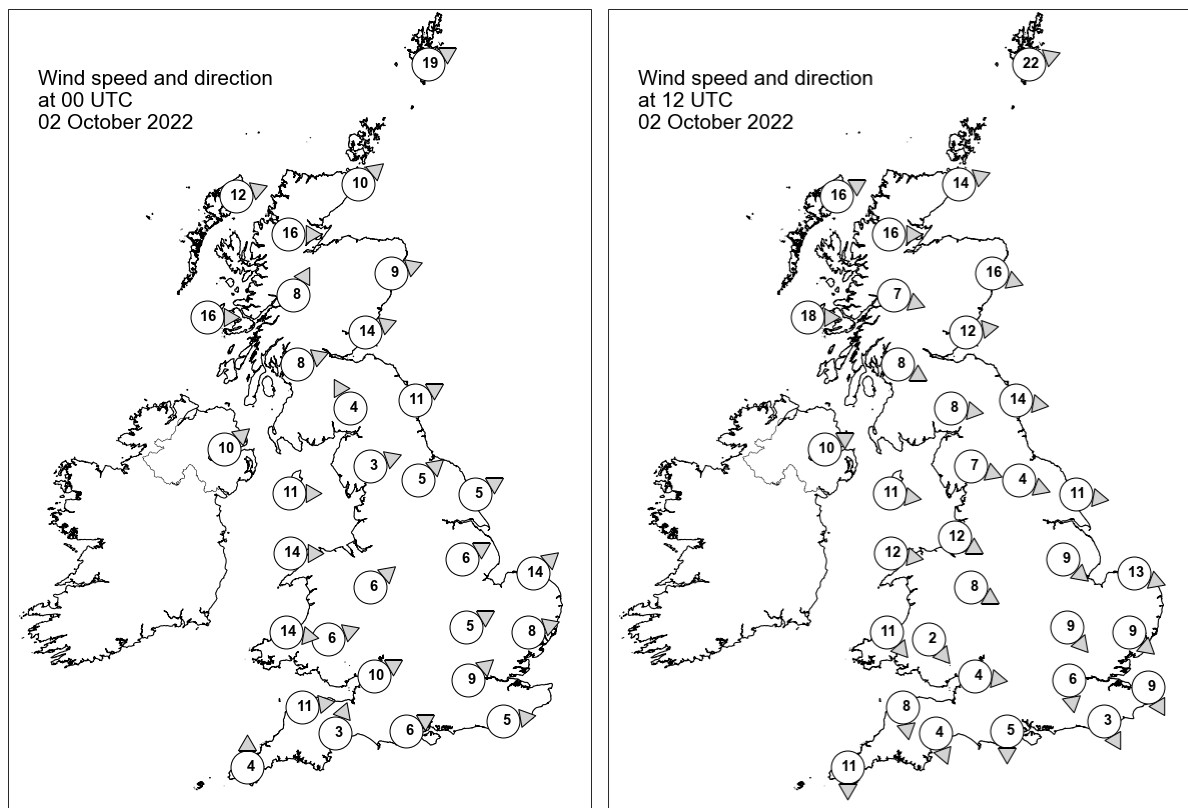

## Daily Weather Summary for Sunday 02 October 2022

### Selected UK readings at (L) 0000 and (R) 1200 UTC

STATIONS		0000 UTC						1200 UTC					
NO	SITE	PRESS	WDIR	WSPD	CLOUD	TEMP	TDEW	PRESS	WDIR	WSPD	CLOUD	TEMP	TDEW
1	Lerwick	997.4	WSW	19	8	10.6	9.3	1008.3	WSW	22	8	12.5	10.2
2	Wick	1001.2	SW	10	8	9.8	7.8	1012.6	WSW	14	8	14.0	10.1
3	Stornoway	1002.5	WSW	12	-	10.2	8.8	1013.9	WSW	16	8	13.3	11.4
4	Loch Glascarnoch	1003.7	W	16	8	9.2	7.8	1015.2	W	16	8	11.0	9.1
5	Aviemore	1004.7	-	-	0	8.6	6.6	1016.1	-	-	8	12.5	9.3
6	Dyce	1003.9	WSW	9	2	10.8	5.4	1014.8	WNW	16	0	15.7	6.4
7	Tulloch Bridge	1006.6	SSW	8	8	9.9	7.1	1017.9	WNW	7	8	11.6	9.0
8	Tiree	1007.5	W	16	7	10.6	8.4	1018.5	W	18	0	14.9	10.5
9	Leuchars	1005.9	WSW	14	0	8.7	6.9	1016.6	W	12	1	16.7	8.0
10	Bishopton	1008.0	WSW	8	0	10.0	8.5	1018.8	WNW	8	8	14.2	10.0
11	Machrihanish	1009.2	-	-	6	12.0	10.1	1019.9	-	-	8	14.6	11.4
12	Boulmer	1007.3	WSW	11	0	10.6	7.2	1017.6	W	14	2	16.5	7.5
13	Eskdalemuir	1009.8	SSE	4	8	8.1	7.1	1018.7	W	8	7	13.1	7.6
14	Aldergrove	1011.5	SW	10	3	10.1	8.3	1021.3	WSW	10	4	14.1	8.9
15	Shap	1010.7	WSW	3	8	10.6	5.9	1019.5	WNW	7	3	14.8	7.2
16	Leeming	1010.6	SW	5	1	9.4	6.6	1019.4	WNW	4	7	14.9	8.3
17	Ronaldsway	1011.8	W	11	3	12.5	8.9	1021.4	W	11	1	15.5	9.4
18	Bridlington	1009.8	WSW	5	0	10.0	8.8	1018.2	W	11	0	17.2	8.6
19	Crosby	1012.2	-	-	4	14.1	10.6	1021.3	WNW	12	2	16.0	11.1
20	Valley	1013.3	W	14	7	13.5	9.4	1022.5	W	12	1	15.4	10.3
21	Waddington	1012.4	WSW	6	1	-	-	1020.0	NW	9	1	-	-
22	Shawbury	1013.4	SW	6	-	11.1	9.5	1021.5	WNW	8	8	15.6	7.1
23	Weybourne	1012.0	SW	14	0	12.4	9.5	1019.6	WNW	13	0	16.0	10.7
24	Bedford	1014.0	WSW	5	8	12.7	10.6	1020.8	NW	9	3	16.7	7.0
25	Aberporth	1014.6	W	14	7	14.0	10.2	1022.8	NW	11	2	14.8	9.3
26	Sennybridge	1014.4	WSW	6	8	11.9	11.2	1022.4	NW	2	8	13.8	8.1
27	Wattisham	1013.8	WSW	8	0	11.7	10.0	1020.1	NW	9	2	15.3	7.8
28	Almondsbury	1014.9	WSW	10	8	14.9	11.8	1021.7	W	4	7	17.7	12.6
29	Heathrow	1015.1	SW	9	8	14.1	12.3	1021.0	N	6	0	17.0	9.2
30	Manston	1015.3	-	-	-	14.4	11.2	1020.3	NNW	9	1	15.1	10.9
31	Chivenor	1015.6	W	11	8	15.2	13.8	1022.6	N	8	5	16.5	10.6
32	Exeter	1015.9	SSW	3	8	13.7	12.5	1022.0	NNW	4	4	17.3	11.5
33	Herstmonceux	1016.1	W	5	8	14.7	12.8	1020.7	NNW	3	6	14.6	12.9
34	Hurn	1015.9	WSW	6	7	14.5	13.3	1021.7	N	5	1	16.0	11.0
35	Camborne	1016.7	S	4	8	13.4	13.3	1023.4	N	11	4	15.7	12.1

## Daily Weather Summary for Sunday 02 October 2022

### Selected European readings at (L) 0000 and (R) 1200 UTC

STATIONS		0000 UTC						1200 UTC					
NO	SITE	PRESS	WDIR	WSPD	CLOUD	TEMP	TDEW	PRESS	WDIR	WSPD	CLOUD	TEMP	TDEW
1	Murmansk	1008.1	SSW	4	7	2.0	0.4	1008.8	SSW	8	8	4.2	1.8
2	Helsinki	1008.7	SSE	6	8	5.6	5.2	1009.0	SE	8	3	11.7	4.8
3	Stockholm	1003.1	ESE	4	-	10.5	9.8	1004.8	S	2	-	11.2	10.1
4	Oslo	1000.6	NNE	4	-	9.1	8.3	1006.2	NNE	4	7	12.2	8.7
5	Reykjavik	-	-	-	8	-	-	995.4	SW	10	4	8.9	4.9
6	Moscow	1004.9	WSW	2	3	12.7	10.5	1006.4	-	0	8	12.2	6.9
7	Kiev	1006.8	NW	6	6	14.4	12.8	999.0	W	10	8	11.8	10.1
8	Warsaw	1007.8	WSW	4	8	10.3	9.4	1010.0	W	14	6	14.0	8.6
9	Berlin	1010.7	WSW	10	5	11.0	9.4	1012.8	W	10	7	14.3	11.9
10	De Bilt	1013.0	SW	8	4	12.9	10.9	1018.3	NW	6	8	16.0	10.5
11	Dublin	1013.6	WSW	6	7	11.5	9.5	1022.6	W	10	6	14.4	8.6
12	Cork	1015.6	WSW	4	7	11.8	9.5	1024.1	WNW	6	7	15.3	8.4
13	Sofia	1012.3	W	2	8	15.3	14.4	1017.0	WNW	12	3	18.5	7.6
14	Belgrade	1015.7	W	4	7	15.7	14.5	1019.5	W	4	2	21.8	9.7
15	Budapest	1014.3	W	4	-	13.3	9.4	1018.4	W	10	-	17.1	7.7
16	Prague	1015.7	W	4	-	9.8	8.1	1015.9	SW	6	7	14.1	10.3
17	Munich	1020.2	WSW	8	8	12.2	9.5	1017.0	W	10	7	18.3	12.4
18	Strasbourg	1020.6	S	8	8	13.9	11.8	1019.3	S	9	8	18.5	16.8
19	Paris	1020.1	SW	4	7	14.9	12.6	1020.3	WSW	15	7	19.3	14.5
20	Jersey	1017.8	W	10	8	16.5	16.2	1020.4	W	9	8	18.8	16.2
21	Milan	1018.7	W	3	0	14.8	11.2	1019.4	SSW	3	0	22.7	13.5
22	Marseille	1024.3	NNE	6	-	17.1	14.2	1023.3	WSW	6	-	24.9	15.2
23	Bordeaux	1026.5	SW	5	9	16.6	16.3	1027.0	WSW	6	8	20.8	15.8
24	Rome	1021.8	NE	3	-	16.2	11.4	1022.3	NE	3	0	24.4	12.5
25	Ajaccio	1024.2	NE	5	6	17.6	13.3	1023.9	WSW	12	-	25.0	17.7
26	Barcelona	1027.0	N	5	0	17.9	12.6	1025.3	WSW	21	1	25.0	17.2
27	Majorca	1027.5	E	3	0	14.2	12.2	1026.6	SSW	11	0	25.3	15.3
28	Madrid	1028.1	N	4	0	12.1	4.7	1023.5	NNE	4	0	26.1	2.5
29	Lisbon	1022.9	NNE	8	-	20.8	7.1	1021.5	ENE	2	-	25.5	6.2
30	Athens	1012.1	N	3	-	24.5	19.5	1013.4	N	9	1	30.0	9.4
31	Malta	1023.6	NNW	16	0	21.4	14.1	1023.6	WNW	13	1	25.5	15.8
32	Gibraltar	1024.7	ENE	20	0	18.3	15.3	1023.6	NE	19	1	20.1	14.9

# Daily Weather Summary for Sunday 02 October 2022

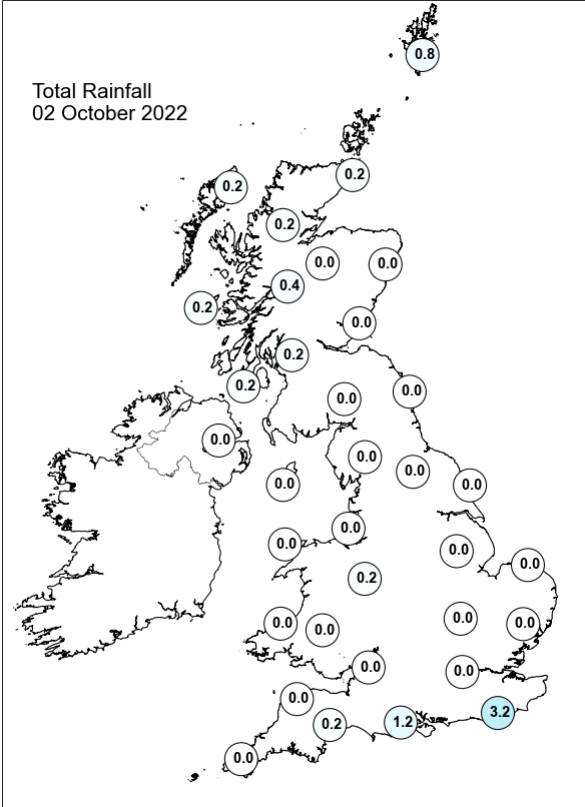
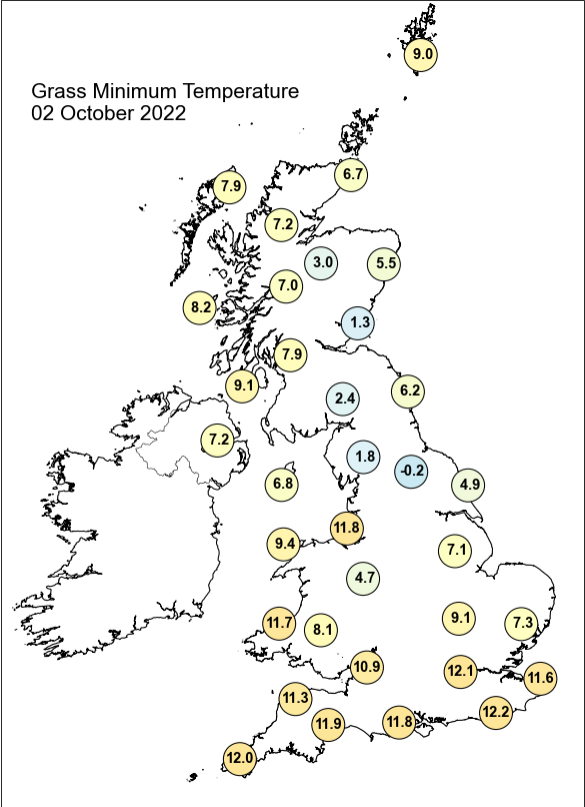
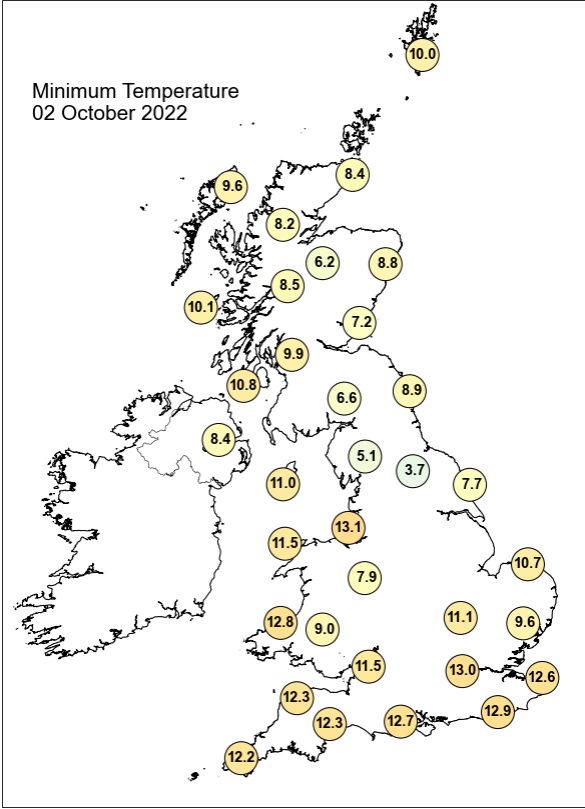
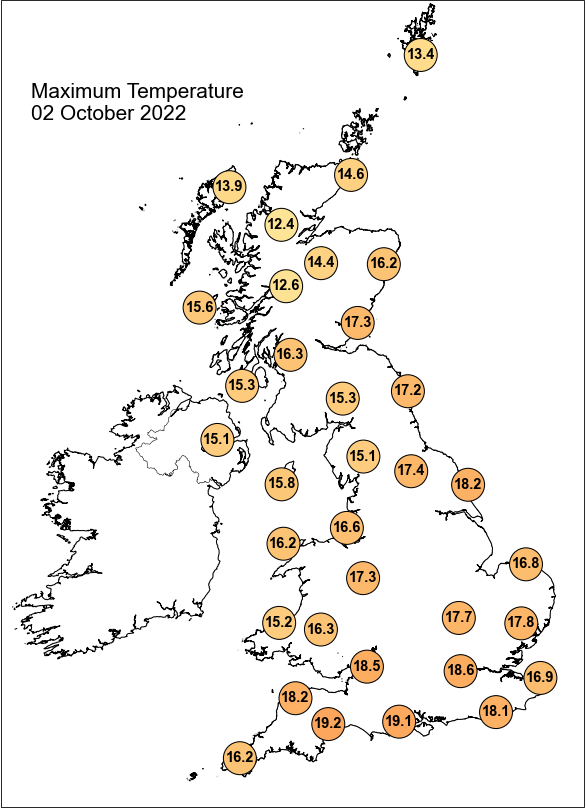

## Daily Weather Summary for Sunday 02 October 2022

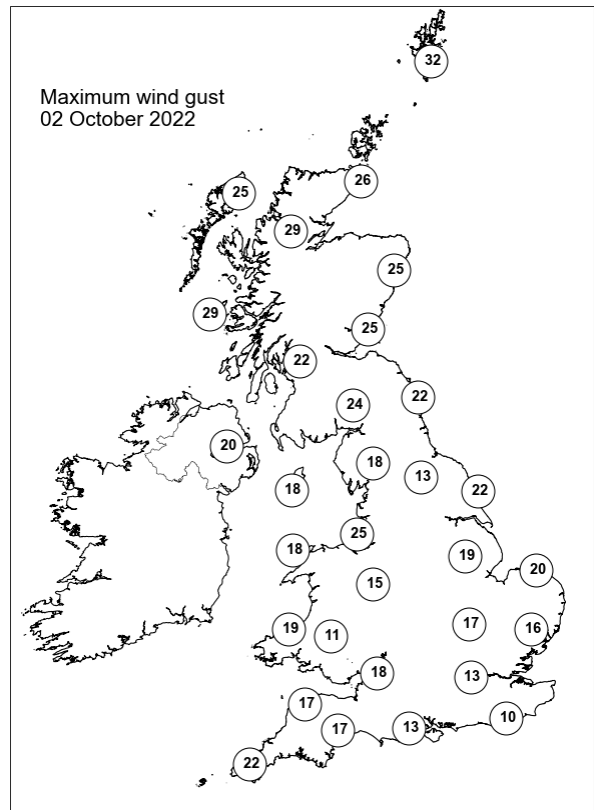
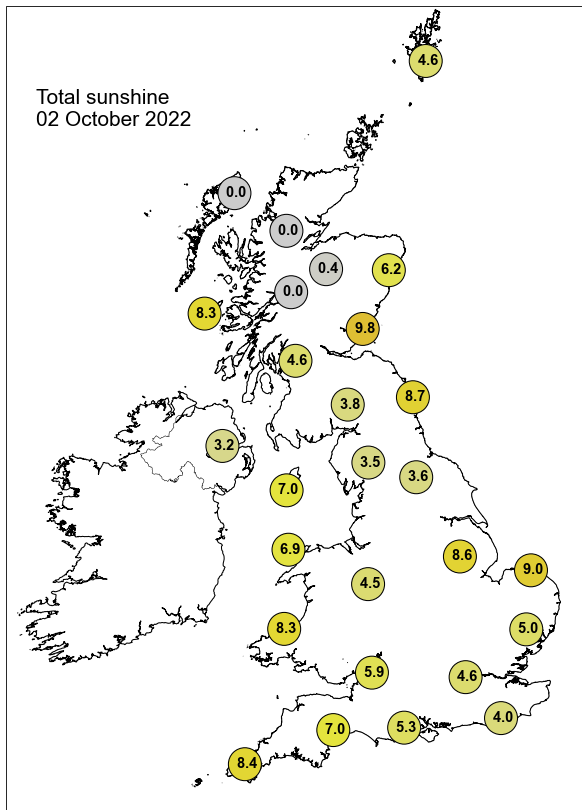

None of the selected stations observed a day of sleet or snow falling or non-zero snow depth at 0900 UTC.

## Daily Weather Summary for Monday 03 October 2022

This day's summary created 10/10/2022 03:03

### Summary of the UK Weather for Monday 03 October 2022

It was a mild and dry start across most parts of the UK as a high pressure system sat over the south of the country. A band of locally heavy rain approached Northern Ireland shortly before dawn and continued to move eastwards through the course of the morning. Some light showers were reported in parts of central Scotland in the small hours. Any early fog patches cleared rapidly after dawn. A low pressure system, northwest to the UK, continued moving eastwards over the course of the day, bringing strong winds and a large area of rain, locally heavy on western upslopes. This brushed past Northern Ireland around midday, then travelled northeastwards, covering Scotland by sunset, and brought patches of rain to the north of England at times. Further south it was a dry day for most, with patchy cloud and sunny spells, especially in central and eastern areas. The odd shower was also formed in the southwest from a lingering frontal wave. Conditions remained similar throughout the evening, except in the south where cloud thickened.

### Daily Extremes

<i>Highest Maximum</i>	<b>19.5°C</b> Chivenor (Devon, 6mAMSL)
<i>Lowest Maximum</i>	<b>13.2°C</b> Fair Isle (Shetland, 57mAMSL) also Shap (Cumbria, 263mAMSL)
<i>Highest Minimum</i>	<b>12.7°C</b> Killowen (Down, 4mAMSL)
<i>Lowest Minimum</i>	<b>1.3°C</b> Santon Downham (Suffolk, 6mAMSL)
<i>Lowest Grass Minimum</i>	<b>-4.7°C</b> Llangunllo, Cefnysur (Powys (south), 310mAMSL)
<i>Most Rainfall</i>	<b>63.0mm</b> Achnagart (Ross & Cromarty, 15mAMSL)
<i>Most Sunshine</i>	<b>7.5hr</b> Bude (Cornwall, 15mAMSL)
<i>Highest Gust</i>	<b>47Kt 54mph</b> Capel Curig No 3 (Gwynedd, 216mAMSL)
<i>Highest Gust (mountain)</i>	<b>75Kt 86mph</b> Aonach Mor (Inverness-shire, 1130mAMSL)
<i>Greatest Snow Depth at 0900 UTC</i>	No non-zero values.

mAMSL refers to station elevation in metres above mean sea level

## Daily Weather Summary for Monday 03 October 2022

### North Atlantic and Europe analysis charts and satellite images at 0000 UTC

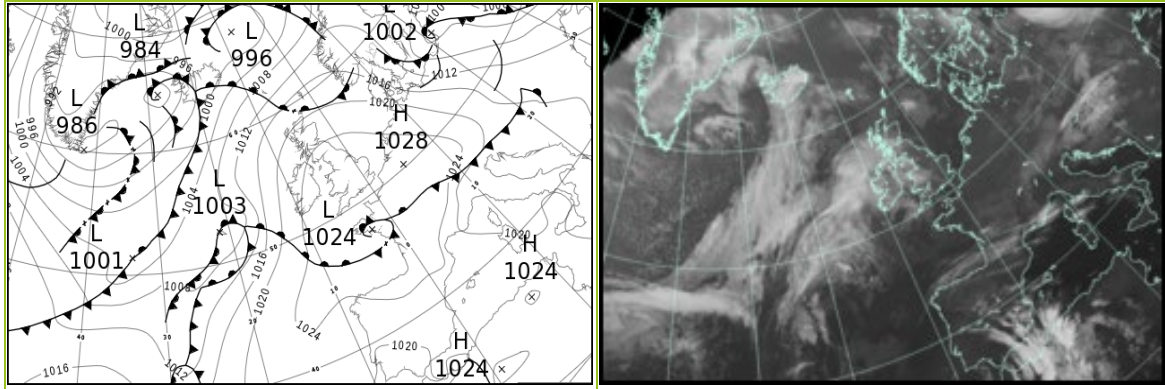

### North Atlantic and Europe analysis charts and satellite images at 1200 UTC

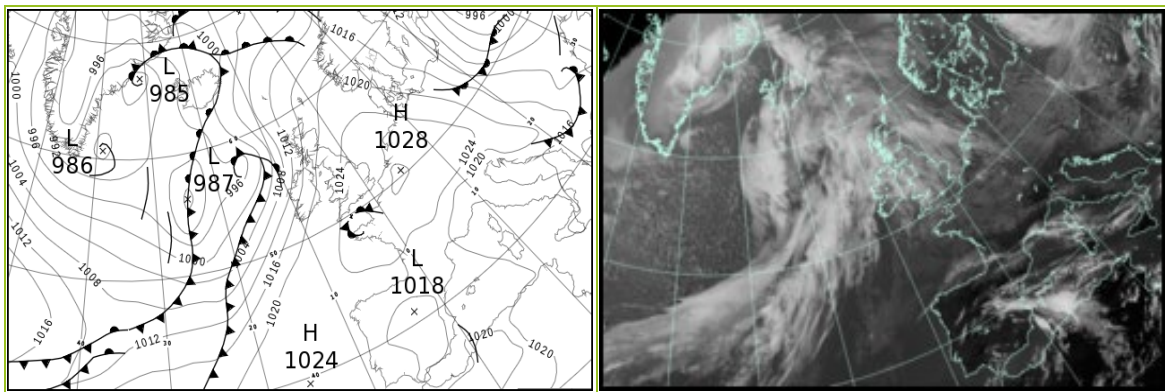

All satellite imagery copyright Met Office and EUMETSAT (European Organisation for the Exploitation of Meteorological Satellites). These show infra-red images from the geostationary MSG satellite. The rainfall rates are derived from both rain-radar and satellite data.

## Daily Weather Summary for Monday 03 October 2022

UK satellite and rain-radar precipitation rates at (L) 0000 and (R) 1200 UTC

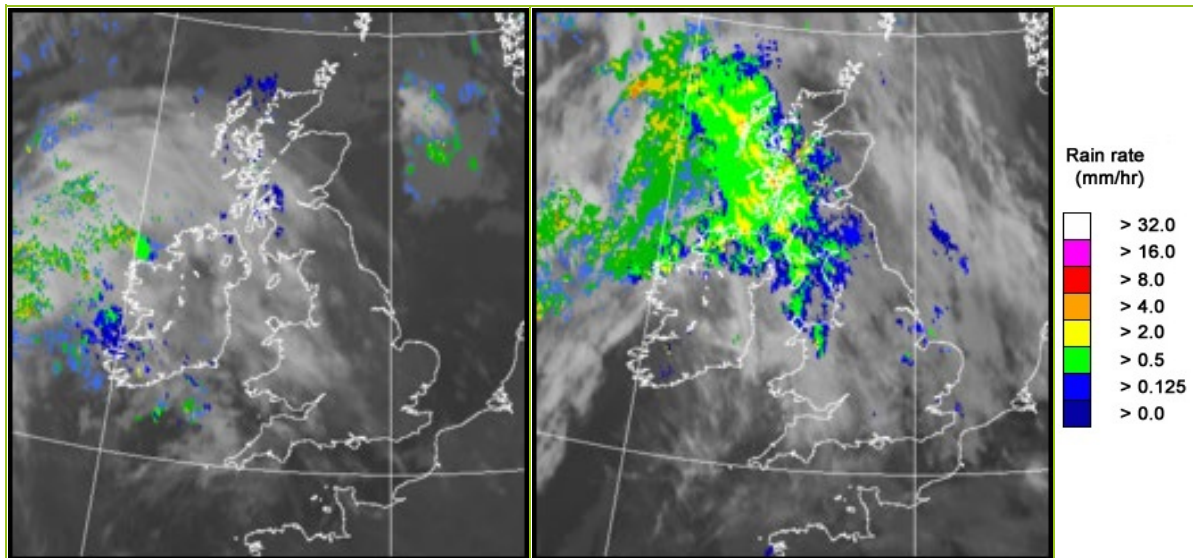

UK wind speed and direction at (L) 0000 and (R) 1200 UTC

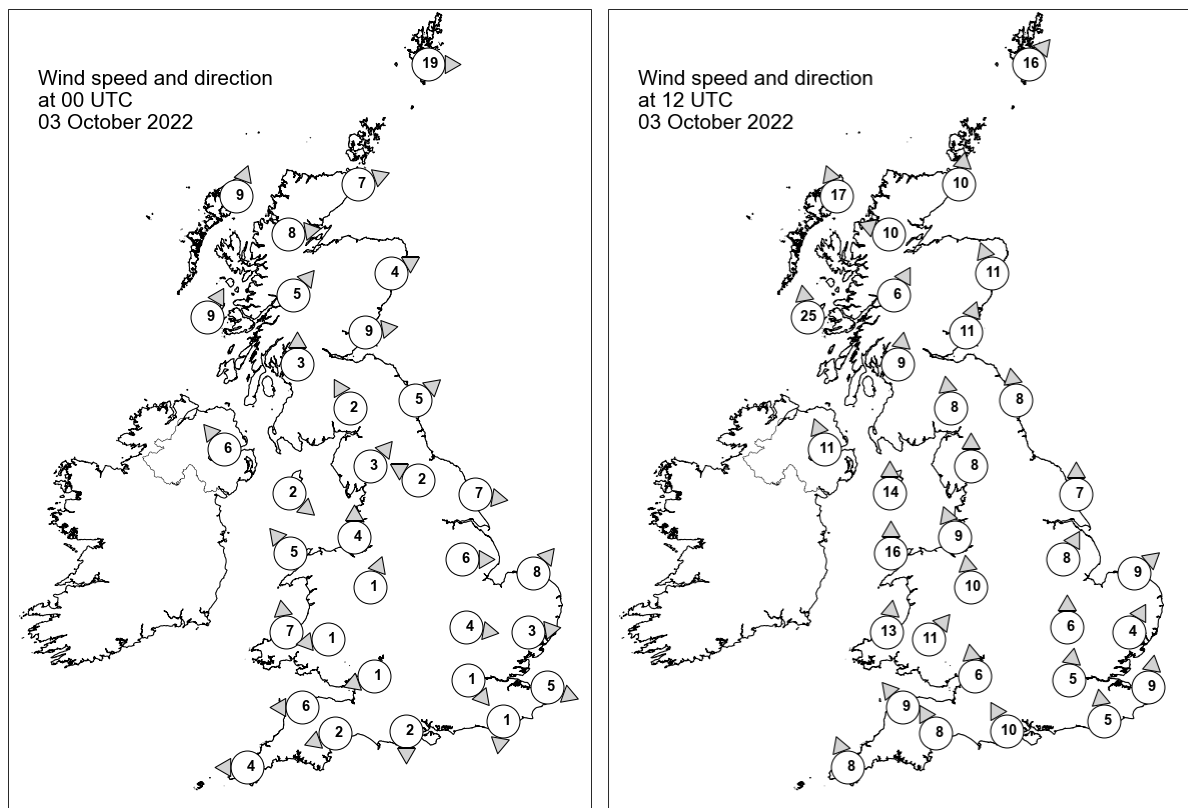

## Daily Weather Summary for Monday 03 October 2022

### Selected UK readings at (L) 0000 and (R) 1200 UTC

STATIONS		0000 UTC						1200 UTC					
NO	SITE	PRESS	WDIR	WSPD	CLOUD	TEMP	TDEW	PRESS	WDIR	WSPD	CLOUD	TEMP	TDEW
1	Lerwick	1016.3	W	19	7	11.3	9.9	1017.5	SW	16	8	12.8	9.1
2	Wick	1020.0	WSW	7	8	12.6	10.1	1016.7	S	10	8	13.7	9.3
3	Stornoway	1019.8	SSW	9	8	12.6	9.7	1013.1	SSE	17	8	13.0	10.2
4	Loch Glascarnoch	1021.4	W	8	8	11.0	7.1	1015.5	ESE	10	8	12.4	8.1
5	Aviemore	1022.2	-	-	5	10.1	7.6	1017.0	-	-	8	12.6	8.1
6	Dyce	1022.0	WSW	4	7	11.7	8.0	1019.2	SSE	11	8	13.4	9.1
7	Tulloch Bridge	1023.4	SW	5	8	10.7	8.3	1017.7	SSW	6	8	13.3	8.7
8	Tiree	1022.2	SSW	9	8	12.8	10.1	1013.8	S	25	8	12.5	11.1
9	Leuchars	1023.2	W	9	6	9.9	7.9	1019.9	SSW	11	8	14.7	10.1
10	Bishopton	1023.8	S	3	8	11.4	9.4	1019.3	S	9	8	13.7	10.3
11	Machrihanish	1023.8	-	-	8	12.4	9.7	1017.7	-	-	8	13.3	11.3
12	Boulmer	1024.0	SW	5	0	8.7	7.2	1022.4	S	8	8	14.1	11.0
13	Eskdalemuir	1025.7	SSE	2	5	5.8	5.1	1021.7	S	8	8	11.4	9.6
14	Aldergrove	1024.3	SE	6	8	11.9	9.6	1018.2	SSE	11	8	13.8	10.2
15	Shap	1025.6	SW	3	8	10.1	7.9	1022.7	S	8	8	12.2	8.3
16	Leeming	1025.5	ESE	2	-	7.7	6.4	1023.4	-	-	-	15.0	8.6
17	Ronaldsway	1025.1	NW	2	7	13.3	10.5	1021.3	S	14	8	14.7	10.0
18	Bridlington	1024.8	W	7	0	9.5	7.8	1024.4	S	7	3	15.1	11.0
19	Crosby	1025.8	S	4	1	11.6	9.8	1023.0	SSE	9	7	14.6	8.6
20	Valley	1025.9	SE	5	8	13.3	10.8	1022.2	S	16	0	16.3	11.9
21	Waddington	1025.9	W	6	0	-	-	1025.2	SSW	8	7	-	-
22	Shawbury	1026.9	SSW	1	0	5.5	5.2	1023.7	S	10	6	15.9	9.1
23	Weybourne	1025.9	SW	8	0	8.9	7.5	1025.9	SW	9	0	15.0	8.4
24	Bedford	1026.9	W	4	0	8.5	6.3	1025.9	S	6	8	16.5	8.8
25	Aberporth	1026.7	S	7	8	9.8	8.7	1022.9	S	13	8	15.1	11.7
26	Sennybridge	1028.1	E	1	8	4.4	4.4	1024.0	SW	11	7	14.3	10.4
27	Wattisham	1026.6	W	3	0	8.2	6.2	1026.3	SSW	4	7	15.8	6.7
28	Almondsbury	1027.2	ENE	1	8	5.4	5.0	1025.1	S	6	8	16.9	11.3
29	Heathrow	1027.0	NW	1	0	9.2	7.2	1026.3	S	5	8	17.4	11.3
30	Manston	1026.7	WNW	5	0	9.8	8.2	-	S	9	-	16.3	9.1
31	Chivenor	1026.9	E	6	0	8.6	7.5	1024.2	SE	9	3	17.9	12.6
32	Exeter	1026.9	ENE	2	8	7.4	7.0	1024.8	SSE	8	4	17.8	12.2
33	Herstmonceux	1026.9	N	1	0	8.0	7.1	1026.5	S	5	8	17.4	9.8
34	Hurn	1026.6	N	2	5	8.5	8.0	1025.6	SSE	10	7	17.6	11.2
35	Camborne	1026.9	E	4	2	11.1	8.3	1024.1	SSE	8	7	16.0	12.6

## Daily Weather Summary for Monday 03 October 2022

### Selected European readings at (L) 0000 and (R) 1200 UTC

STATIONS		0000 UTC						1200 UTC					
NO	SITE	PRESS	WDIR	WSPD	CLOUD	TEMP	TDEW	PRESS	WDIR	WSPD	CLOUD	TEMP	TDEW
1	Murmansk	1008.0	S	4	8	4.9	3.3	1011.7	N	6	7	6.8	5.9
2	Helsinki	1011.6	NE	4	8	5.7	4.7	1011.3	N	12	7	7.3	4.6
3	Stockholm	1011.2	W	2	-	7.1	6.9	1014.2	WNW	4	-	11.8	9.5
4	Oslo	1012.4	E	3	-	5.4	5.1	1016.9	NNW	6	1	16.0	5.0
5	Reykjavik	-	-	-	8	-	-	997.8	SE	5	7	9.0	4.4
6	Moscow	997.1	E	2	8	12.1	11.7	994.8	SSE	6	7	13.5	10.0
7	Kiev	1000.4	W	8	8	7.2	5.8	1000.5	WSW	10	8	12.0	7.5
8	Warsaw	1009.5	W	10	7	9.3	8.2	1009.1	NW	21	4	13.0	6.6
9	Berlin	1017.8	W	10	6	10.8	9.2	1021.6	WNW	16	8	14.5	10.1
10	De Bilt	1025.3	WSW	2	0	6.2	5.9	1027.2	SW	4	7	17.2	10.0
11	Dublin	1025.1	S	6	7	12.6	8.7	1019.6	S	12	7	16.0	9.9
12	Cork	1025.0	SSE	8	6	11.5	9.9	1020.3	S	10	7	14.3	13.6
13	Sofia	1017.3	SSE	2	0	9.1	6.4	1015.9	WNW	10	5	14.6	8.7
14	Belgrade	1016.2	NE	4	8	15.1	8.1	1018.7	NNW	8	5	17.4	7.0
15	Budapest	1015.5	NNW	6	-	13.3	10.3	1018.2	WNW	12	-	15.2	7.5
16	Prague	1020.3	W	2	-	9.3	8.3	1023.2	WNW	10	7	13.1	6.9
17	Munich	1024.4	NW	4	7	10.6	10.0	1026.7	NW	6	1	13.9	6.2
18	Strasbourg	1026.1	N	2	-	10.8	10.2	1027.8	N	6	-	15.3	10.5
19	Paris	1027.6	N	1	0	10.2	9.7	1028.1	SE	6	8	12.4	11.5
20	Jersey	1026.2	E	7	0	12.0	11.3	1024.8	SE	11	8	17.1	15.0
21	Milan	1017.0	W	5	0	16.9	14.0	1019.3	N	2	0	21.9	14.1
22	Marseille	1020.5	NNW	9	-	19.0	12.7	1019.2	W	3	-	22.5	13.0
23	Bordeaux	1026.1	-	0	-	13.3	12.4	1023.8	ENE	5	-	21.5	12.1
24	Rome	1018.2	ESE	5	1	18.7	18.3	1016.9	W	10	2	23.2	18.1
25	Ajaccio	1020.6	NE	6	-	15.3	12.1	1017.8	SW	8	-	23.9	17.6
26	Barcelona	1023.2	N	5	1	19.6	14.0	1021.4	SW	7	5	25.0	17.4
27	Majorca	1023.9	NE	3	2	15.0	13.1	1021.4	NE	2	8	26.7	13.6
28	Madrid	1023.6	N	3	7	13.6	0.7	1019.2	SW	2	7	26.3	4.5
29	Lisbon	1019.3	NNE	2	-	21.5	8.4	1021.4	SW	4	0	25.6	15.0
30	Athens	1014.7	N	1	-	20.2	8.9	1011.4	S	9	0	27.4	14.9
31	Malta	1019.6	NW	8	1	21.2	19.2	1016.6	WNW	13	1	27.7	18.0
32	Gibraltar	1021.3	E	10	0	20.0	16.2	1022.1	E	7	0	22.6	16.4

## Daily Weather Summary for Monday 03 October 2022

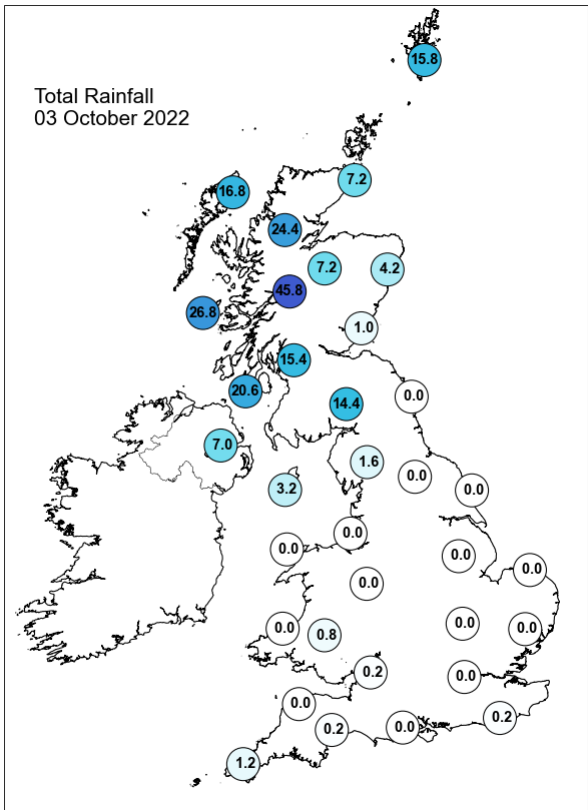
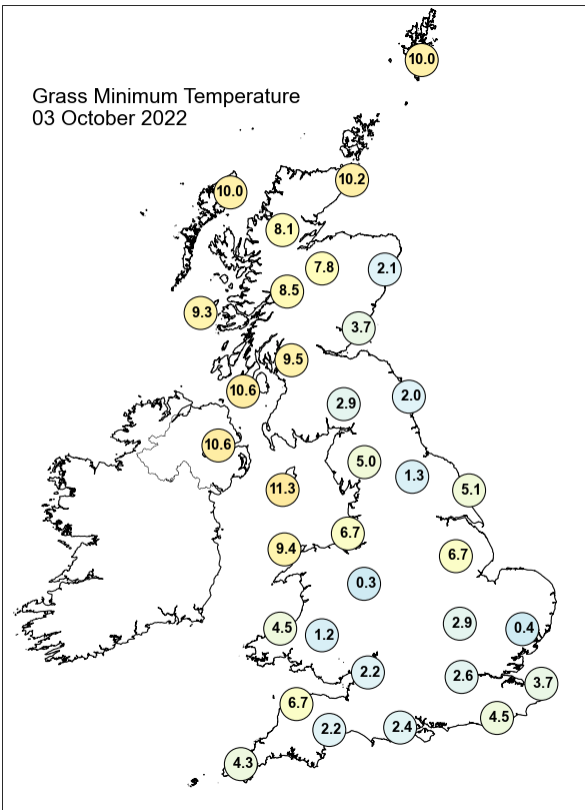
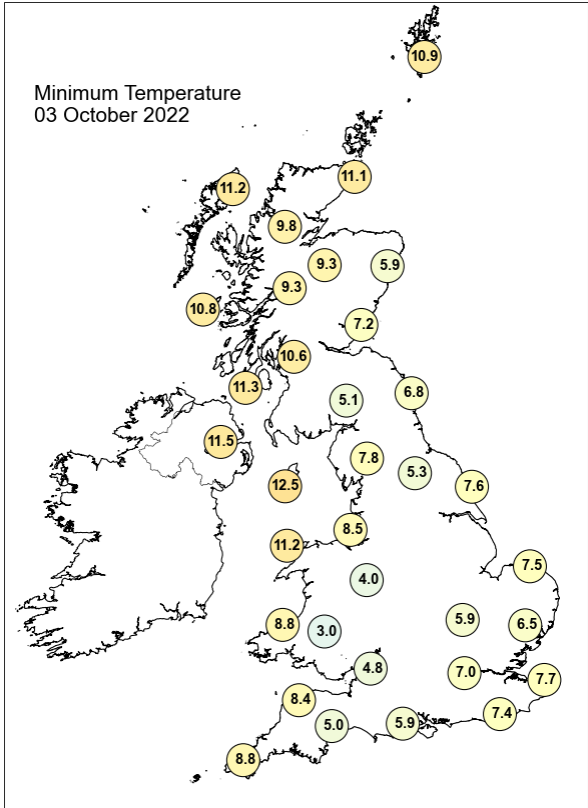
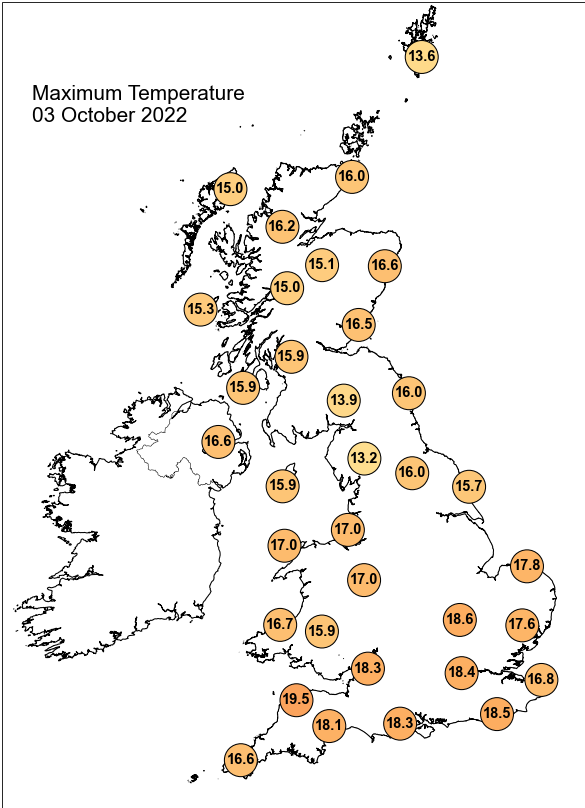

## Daily Weather Summary for Monday 03 October 2022

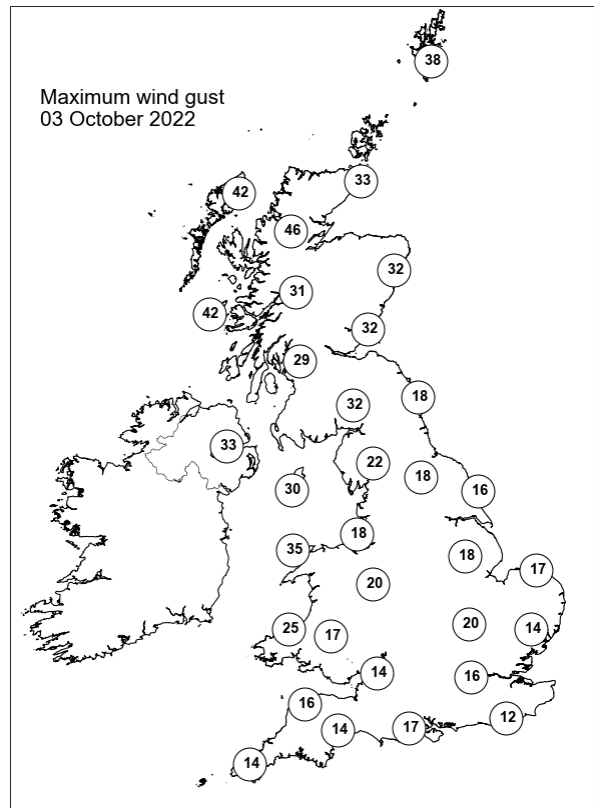
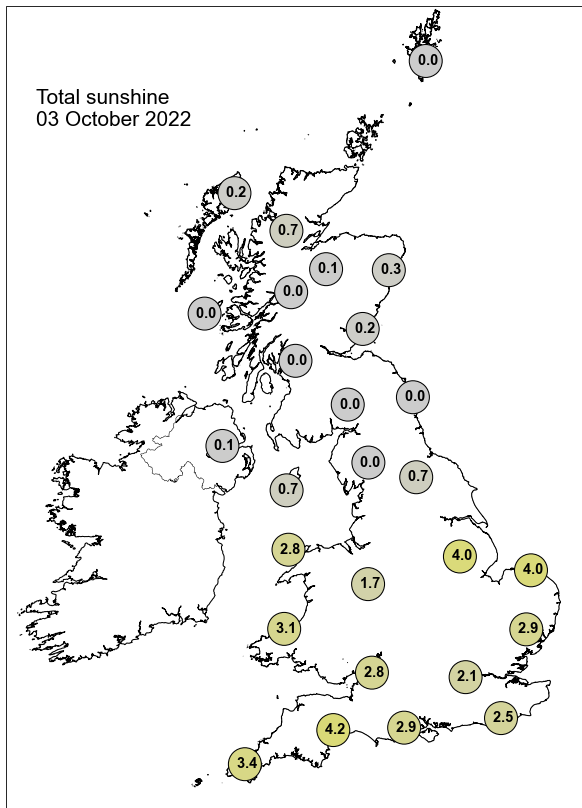

None of the selected stations observed a day of sleet or snow falling or non-zero snow depth at 0900 UTC.

## Daily Weather Summary for Tuesday 04 October 2022

This day's summary created 11/10/2022 03:03

### Summary of the UK Weather for Tuesday 04 October 2022

With a deep low to the northwest, a band of rain travelled northeastwards across Northern Ireland and western parts of Scotland in the early hours, this being heavy at times. Under a yellow rain warning, issued from midnight until 10am for western Scotland, the Hebrides and western parts saw significant rainfall totals. Winds were brisk and northerly, with gusts along Scottish coastal regions. The low pressure system off the northwest coast continued eastwards, pushing a double-fronted structure across the UK to the southeast. The band of rain continued southeastwards, pushing across Scotland into the afternoon and leaving scattered, blustery showers with some sunny spells behind. Further south it was a dry day for most, staying generally cloudy throughout the day. Most experienced brisk, southwesterly winds with temperatures remaining near normal throughout and into the night.

### Daily Extremes

<i>Highest Maximum</i>	<b>20.4°C</b> Coningsby (Lincolnshire, 6mAMSL)
<i>Lowest Maximum</i>	<b>12.1°C</b> Tulloch Bridge (Inverness-shire, 249mAMSL)
<i>Highest Minimum</i>	<b>15.3°C</b> Swanage (Dorset, 10mAMSL)
<i>Lowest Minimum</i>	<b>5.8°C</b> Floors Castle (Roxburghshire, 59mAMSL)
<i>Lowest Grass Minimum</i>	<b>3.6°C</b> Cavendish (Suffolk, 55mAMSL)
<i>Most Rainfall</i>	<b>102.6mm</b> Honister Pass (Cumbria, 358mAMSL)
<i>Most Sunshine</i>	<b>6.0hr</b> Stornoway Airport (Western Isles, 15mAMSL)
<i>Highest Gust</i>	<b>50Kt 58mph</b> Capel Curig No 3 (Gwynedd, 216mAMSL)
<i>Highest Gust (mountain)</i>	<b>78Kt 90mph</b> Cairngorm Summit (Inverness-shire, 1237mAMSL)
<i>Greatest Snow Depth at 0900 UTC</i>	No non-zero values.

mAMSL refers to station elevation in metres above mean sea level

## Daily Weather Summary for Tuesday 04 October 2022

### North Atlantic and Europe analysis charts and satellite images at 0000 UTC

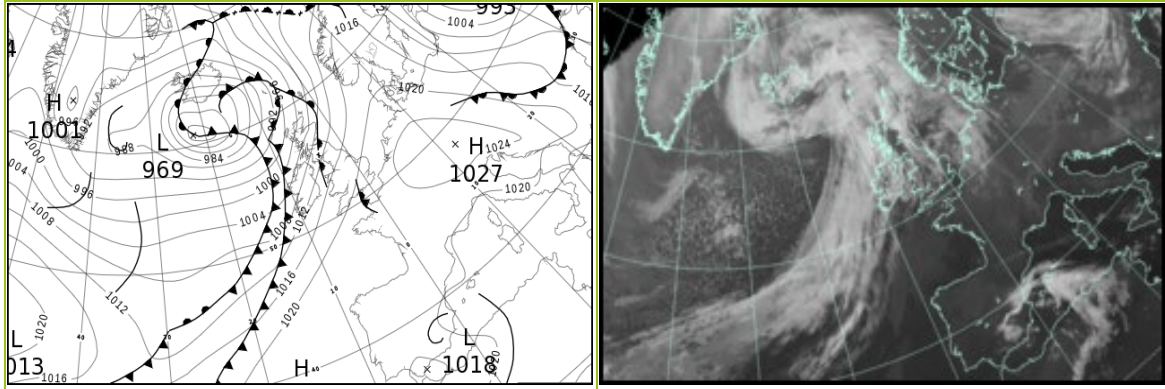

### North Atlantic and Europe analysis charts and satellite images at 1200 UTC

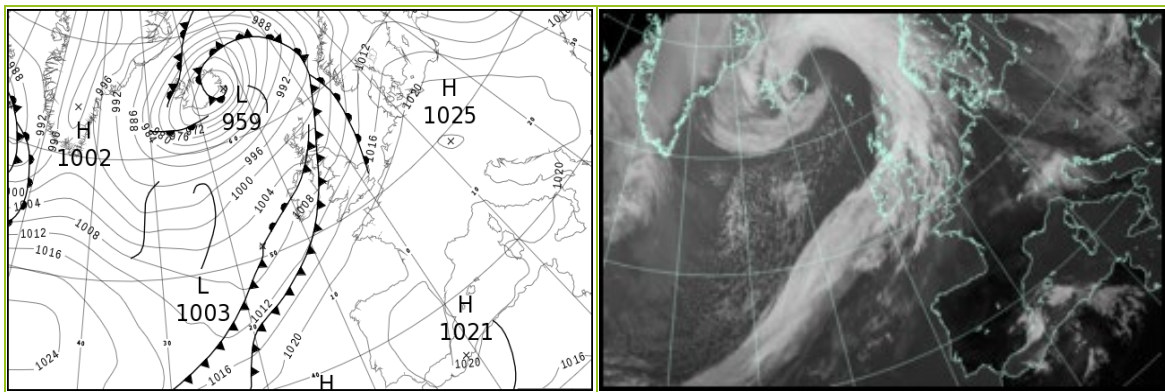

All satellite imagery copyright Met Office and EUMETSAT (European Organisation for the Exploitation of Meteorological Satellites). These show infra-red images from the geostationary MSG satellite. The rainfall rates are derived from both rain-radar and satellite data.

## Daily Weather Summary for Tuesday 04 October 2022

UK satellite and rain-radar precipitation rates at (L) 0000 and (R) 1200 UTC

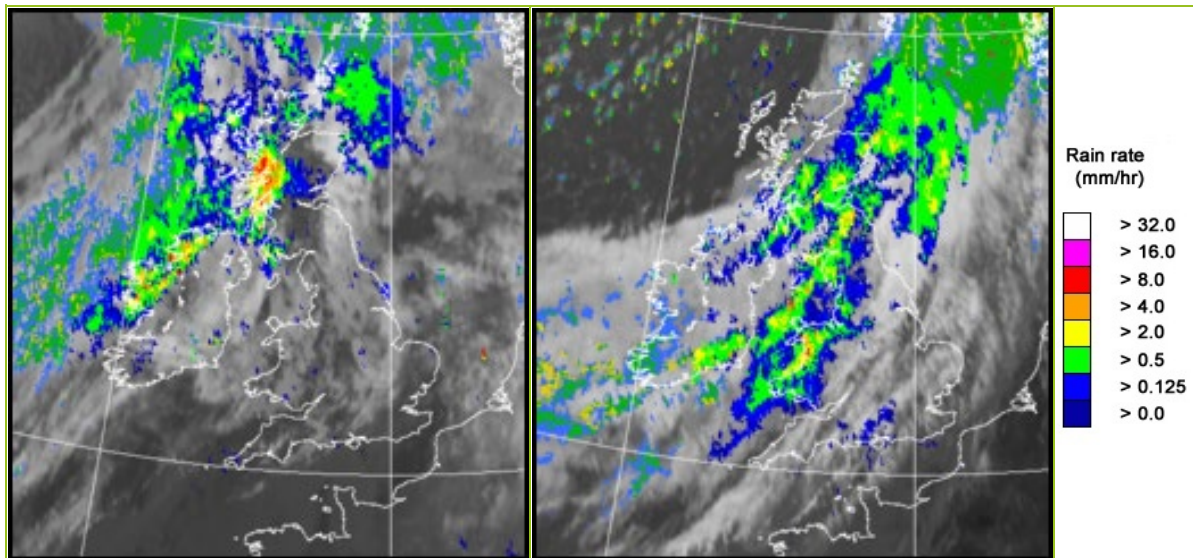

UK wind speed and direction at (L) 0000 and (R) 1200 UTC

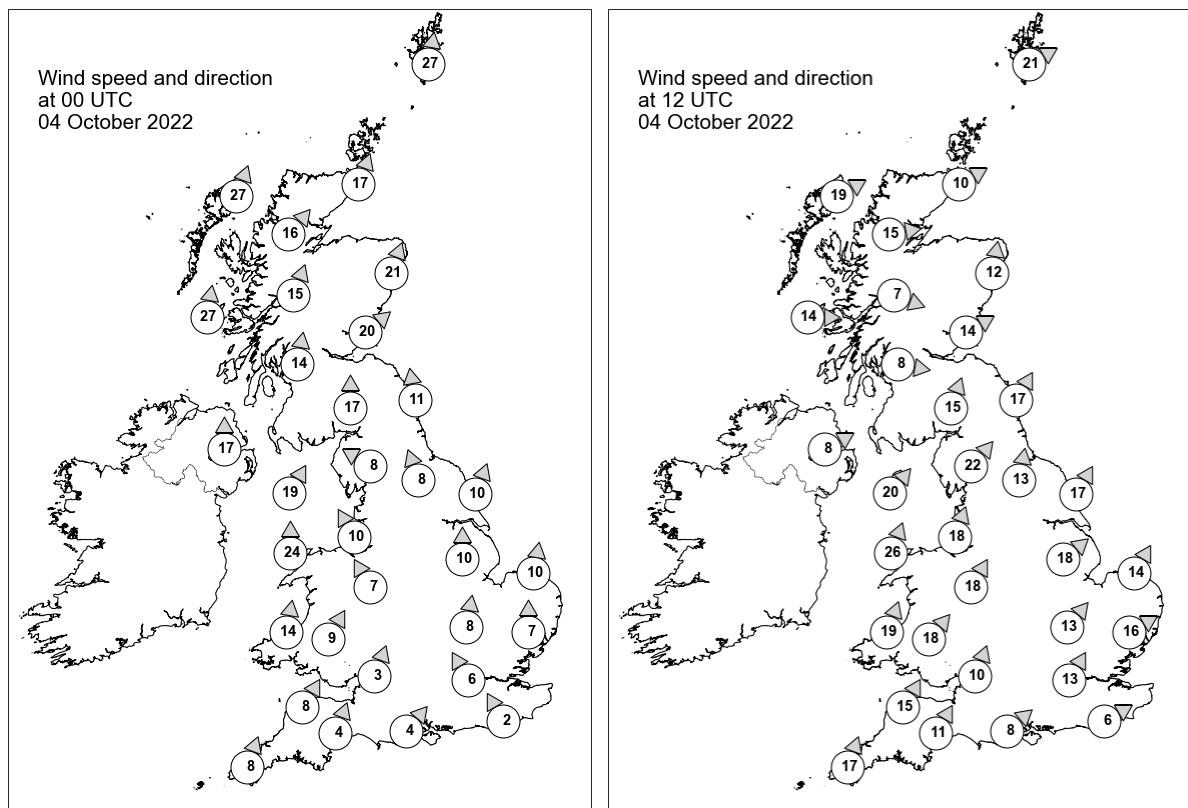

## Daily Weather Summary for Tuesday 04 October 2022

### Selected UK readings at (L) 0000 and (R) 1200 UTC

STATIONS		0000 UTC						1200 UTC					
NO	SITE	PRESS	WDIR	WSPD	CLOUD	TEMP	TDEW	PRESS	WDIR	WSPD	CLOUD	TEMP	TDEW
1	Lerwick	1002.7	S	27	8	11.3	11.1	997.1	WSW	21	8	11.9	10.6
2	Wick	1001.9	SSW	17	8	14.3	11.5	999.7	WSW	10	8	12.7	9.8
3	Stornoway	997.1	SSW	27	8	14.8	13.8	999.6	WSW	19	7	13.8	6.7
4	Loch Glascarnoch	1000.9	SW	16	8	16.0	12.7	1001.0	W	15	6	11.8	5.2
5	Aviemore	1003.6	-	-	8	15.1	11.5	1001.6	-	-	-	12.2	11.5
6	Dyce	1006.7	SSW	21	8	14.3	11.4	1000.8	S	12	8	15.8	14.0
7	Tulloch Bridge	1004.8	SSW	15	-	14.0	12.8	1004.1	WNW	7	8	9.7	8.6
8	Tiree	1001.6	S	27	8	15.2	13.5	1003.5	W	14	8	13.5	6.9
9	Leuchars	1008.3	SW	20	8	15.4	12.1	1002.5	WSW	14	8	15.6	14.2
10	Bishopton	1008.3	S	14	8	15.2	12.4	1004.4	W	8	8	12.4	11.3
11	Machrihanish	1007.3	-	-	8	15.6	13.2	1005.4	-	-	8	12.9	11.3
12	Boulmer	1012.6	S	11	8	13.6	9.9	1005.1	SSW	17	6	17.3	13.9
13	Eskdalemuir	1012.9	S	17	8	12.6	11.1	1005.0	SSW	15	7	14.7	13.9
14	Aldergrove	1008.0	S	17	8	16.2	12.6	1006.7	WSW	8	8	13.9	12.0
15	Shap	1014.7	ESE	8	8	12.3	9.8	1007.3	SW	22	8	14.8	14.0
16	Leeming	1015.5	SSE	8	8	12.8	10.1	1008.7	S	13	8	17.0	12.5
17	Ronaldsway	1013.1	SSW	19	8	15.1	13.8	1007.1	SW	20	8	15.5	14.9
18	Bridlington	1016.7	SSW	10	8	13.4	10.3	1009.5	SSW	17	5	17.8	12.0
19	Crosby	1016.1	SSE	10	8	13.6	10.5	1009.3	SSW	18	8	16.4	14.1
20	Valley	1014.9	S	24	8	15.2	13.3	1009.2	SSW	26	8	16.0	15.1
21	Waddington	1018.6	S	10	7	-	-	1012.7	SW	18	7	-	-
22	Shawbury	1017.4	SSE	7	8	13.7	11.2	1011.6	SSW	18	8	17.9	13.2
23	Weybourne	1019.7	S	10	4	11.6	8.8	1014.3	SSW	14	8	16.1	11.8
24	Bedford	1019.8	S	8	8	13.8	12.0	1015.4	SW	13	8	16.5	12.4
25	Aberporth	1016.9	S	14	8	13.5	11.5	1011.6	SSW	19	8	15.3	14.7
26	Sennybridge	1018.1	SSW	9	8	12.7	12.2	1013.4	SW	18	8	14.1	13.6
27	Wattisham	1020.9	S	7	1	11.2	9.9	1016.1	WSW	16	7	17.1	11.5
28	Almondsbury	1019.5	SSW	3	8	14.7	13.0	1015.3	SSW	10	8	17.6	12.8
29	Heathrow	1020.5	SSE	6	8	13.7	12.4	1016.6	SSW	13	8	17.7	12.6
30	Manston	1021.9	-	-	0	11.7	11.0	1017.9	-	-	8	17.8	13.1
31	Chivenor	1019.3	SSW	8	8	14.6	11.7	1015.0	SSW	15	8	18.9	14.4
32	Exeter	1019.8	SSW	4	8	14.5	12.7	1016.4	SSW	11	8	16.7	14.0
33	Herstmonceux	1021.4	SSE	2	2	11.9	11.5	1018.5	WSW	6	8	16.5	12.9
34	Hurn	1020.1	SW	4	7	16.0	13.5	1017.8	SW	8	8	16.6	13.7
35	Camborne	1019.6	SSW	8	8	14.1	13.3	1015.7	SSW	17	6	16.8	14.8

## Daily Weather Summary for Tuesday 04 October 2022

### Selected European readings at (L) 0000 and (R) 1200 UTC

STATIONS		0000 UTC						1200 UTC					
NO	SITE	PRESS	WDIR	WSPD	CLOUD	TEMP	TDEW	PRESS	WDIR	WSPD	CLOUD	TEMP	TDEW
1	Murmansk	1015.9	-	0	7	3.8	2.7	1014.8	ENE	4	7	7.4	4.6
2	Helsinki	1004.9	N	14	7	6.6	3.7	1007.4	N	12	8	9.0	3.9
3	Stockholm	1013.3	WNW	6	-	7.4	6.4	1012.8	W	8	-	14.2	4.0
4	Oslo	1016.3	NNE	3	-	5.1	4.5	1010.8	SW	3	-	10.2	8.6
5	Reykjavik	-	-	-	-	-	-	965.8	N	9	6	9.1	4.7
6	Moscow	1003.6	SE	4	8	11.1	7.2	1008.0	S	2	8	9.1	7.1
7	Kiev	1004.5	SW	8	8	6.1	4.8	1010.9	SW	8	8	9.6	6.5
8	Warsaw	1013.1	W	10	7	10.2	8.8	1017.4	W	16	6	14.6	8.3
9	Berlin	1021.3	WNW	12	8	13.1	11.1	1022.1	WNW	8	8	15.7	10.5
10	De Bilt	1023.3	SSE	2	8	10.7	10.1	1019.5	SSW	8	8	16.8	10.2
11	Dublin	1011.2	SSW	14	7	16.1	12.8	1007.6	SW	6	8	16.0	14.2
12	Cork	1012.8	SSW	17	8	15.1	14.3	1008.9	SW	10	7	16.0	14.1
13	Sofia	1019.1	WNW	6	6	10.2	5.3	1020.1	WNW	6	6	14.5	6.0
14	Belgrade	1021.4	W	4	1	11.6	7.4	1022.6	W	4	7	17.0	8.8
15	Budapest	1020.0	NW	6	-	11.5	6.4	1021.9	NW	6	-	14.8	8.1
16	Prague	1023.1	W	6	-	11.3	8.2	1023.3	N	4	5	16.6	8.1
17	Munich	1026.7	-	0	2	5.4	4.8	1023.4	NE	2	8	14.9	7.5
18	Strasbourg	1025.0	NW	3	-	6.6	6.2	1023.2	NW	2	-	16.1	11.3
19	Paris	1023.7	S	1	5	7.3	7.0	1022.1	SW	6	6	16.1	11.9
20	Jersey	1021.4	SW	6	8	14.6	13.3	1020.0	SW	12	8	16.1	13.2
21	Milan	1020.6	ENE	4	0	16.6	14.2	1023.0	SSE	2	0	21.1	15.5
22	Marseille	1019.0	S	2	-	13.9	12.1	1021.5	W	5	-	23.8	15.6
23	Bordeaux	1021.7	-	0	-	14.1	12.3	1021.5	S	3	-	24.4	13.6
24	Rome	1018.3	ENE	6	-	17.8	17.6	1021.2	WSW	10	0	23.3	16.8
25	Ajaccio	1018.6	NE	4	-	17.2	16.1	1020.7	SSW	8	-	24.4	18.6
26	Barcelona	1020.2	N	5	1	18.3	15.7	1021.4	ESE	8	1	24.8	15.1
27	Majorca	1019.5	E	1	6	19.5	17.5	1020.8	SW	12	5	26.0	18.7
28	Madrid	1021.1	-	0	1	14.5	5.2	1018.7	SSW	3	0	27.7	6.0
29	Lisbon	1021.5	NNE	2	-	19.9	10.0	1021.6	S	1	0	27.4	10.6
30	Athens	1012.7	N	4	-	21.9	12.1	1017.0	NNE	4	2	24.6	8.7
31	Malta	1015.9	WNW	2	3	20.2	17.9	1019.2	E	14	3	25.1	17.9
32	Gibraltar	1020.1	WSW	9	0	23.4	11.0	1020.1	E	7	0	21.0	16.8

## Daily Weather Summary for Tuesday 04 October 2022

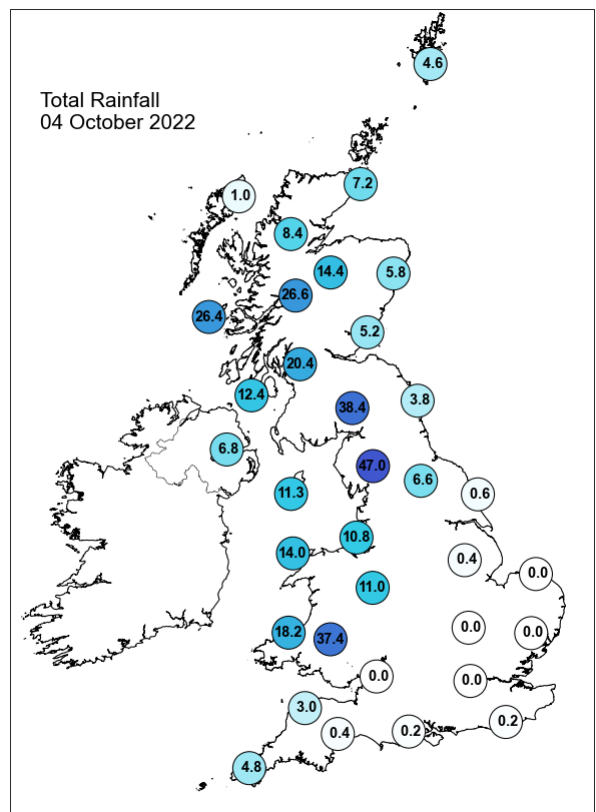
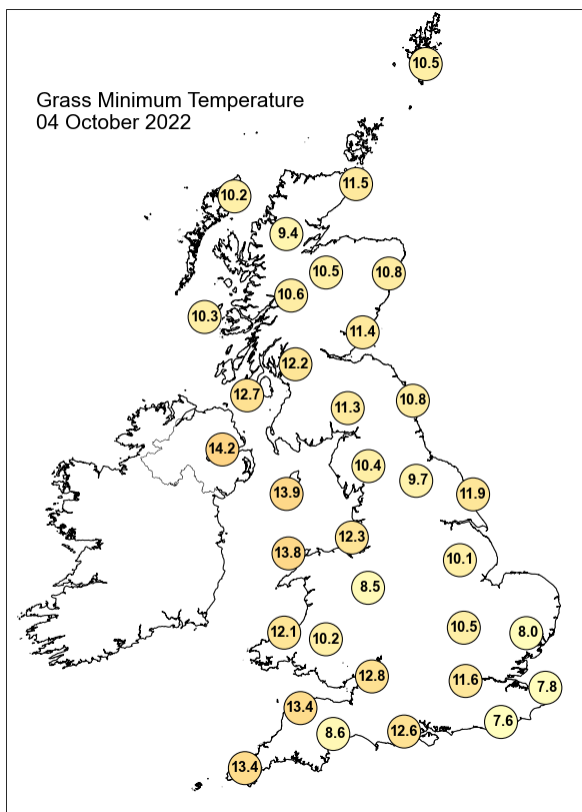
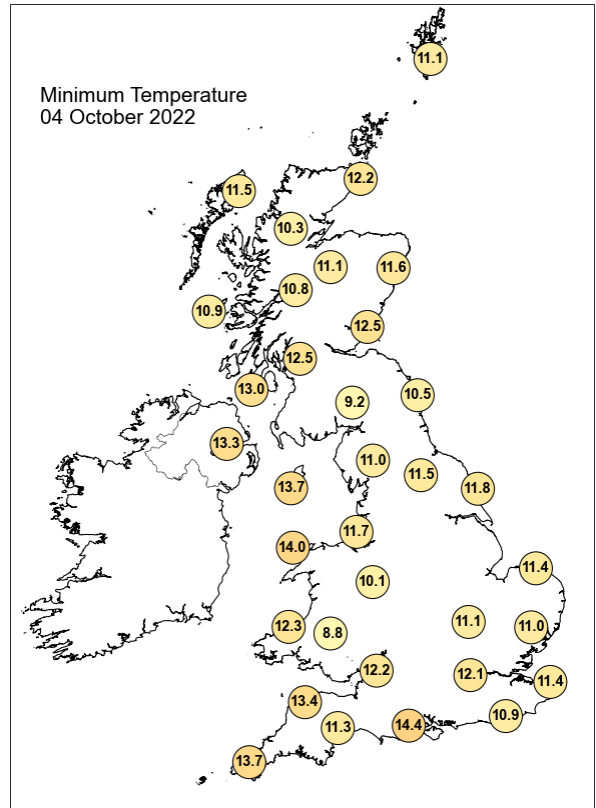
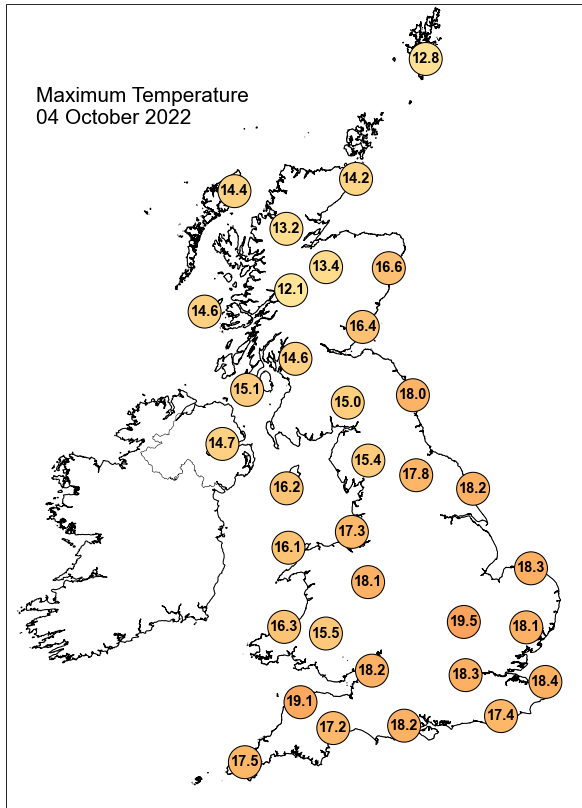

## Daily Weather Summary for Tuesday 04 October 2022

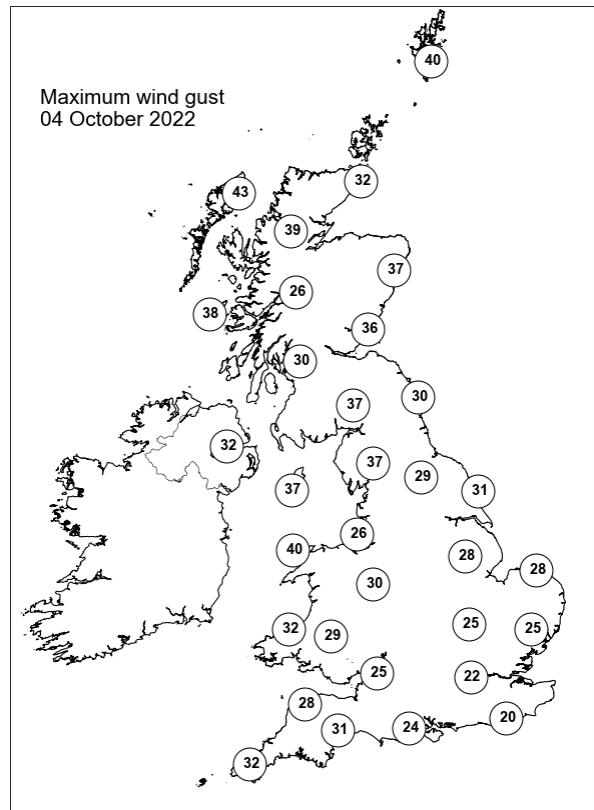
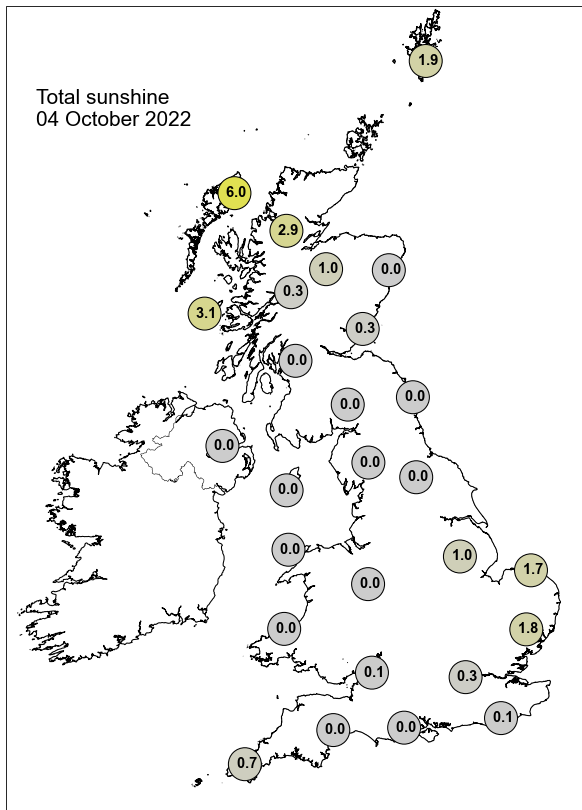

None of the selected stations observed a day of sleet or snow falling or non-zero snow depth at 0900 UTC.

## Daily Weather Summary for Wednesday 05 October 2022

This day's summary created 12/10/2022 03:03

### Summary of the UK Weather for Wednesday 05 October 2022

Under the effects of a low pressure system sat to the northwest, a large band of frontal rain traversed much of the country during the early hours of Wednesday. Much of Wales, Scotland, Northern Ireland and northern parts of England were affected, with locally heavy rainfall experienced throughout. With parts of southern Scotland and the Scottish Borders under a yellow rain warning issued from 9pm on Tuesday to 11am on Wednesday, rainfall was significant in places. Much of the rest of the UK had a dry start to the day, with some light showers reported in central southern and southwestern areas. Parts of northern England were under a yellow wind warning for much of the morning. By the afternoon, the low pressure region had moved to the northeast of Scotland, leaving a double frontal system moving eastwards through most of the UK. This caused cloudy conditions for many, with heavy cloud and showers in Wales and northwest England. Into the evening, it became cooler than of late.

### Daily Extremes

<i>Highest Maximum</i>	<b>21.1°C</b> Coningsby (Lincolnshire, 6mAMSL) also Charsfield (Suffolk, 49mAMSL)
<i>Lowest Maximum</i>	<b>10.5°C</b> Dalwhinnie No 2 (Inverness-shire, 351mAMSL) also Drumalbin (Lanarkshire, 245mAMSL)
<i>Highest Minimum</i>	<b>16.4°C</b> Cardiff, Bute Park (South Glamorgan, 9mAMSL)
<i>Lowest Minimum</i>	<b>5.2°C</b> Kinbrace, Hatchery (Sutherland, 103mAMSL)
<i>Lowest Grass Minimum</i>	<b>1.6°C</b> Lyth No 2 (Caithness, 24mAMSL)
<i>Most Rainfall</i>	<b>27.4mm</b> Achnagart (Ross & Cromarty, 15mAMSL)
<i>Most Sunshine</i>	<b>6.9hr</b> Altnaharra No 2 (Sutherland, 81mAMSL)
<i>Highest Gust</i>	<b>68Kt 78mph</b> Wight: Needles Old Battery (Isle Of Wight, 80mAMSL)
<i>Highest Gust (mountain)</i>	<b>74Kt 85mph</b> Cairngorm Summit (Inverness-shire, 1237mAMSL)
<i>Greatest Snow Depth at 0900 UTC</i>	No non-zero values.

mAMSL refers to station elevation in metres above mean sea level

## Daily Weather Summary for Wednesday 05 October 2022

### North Atlantic and Europe analysis charts and satellite images at 0000 UTC

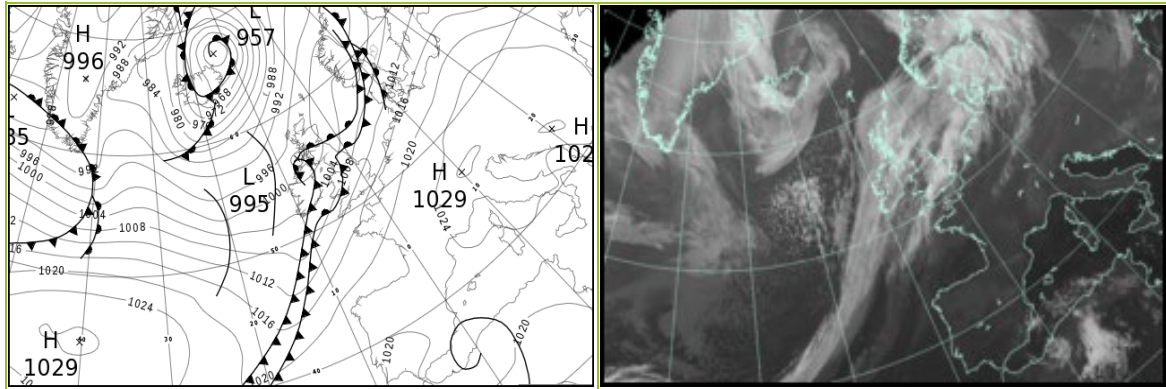

### North Atlantic and Europe analysis charts and satellite images at 1200 UTC

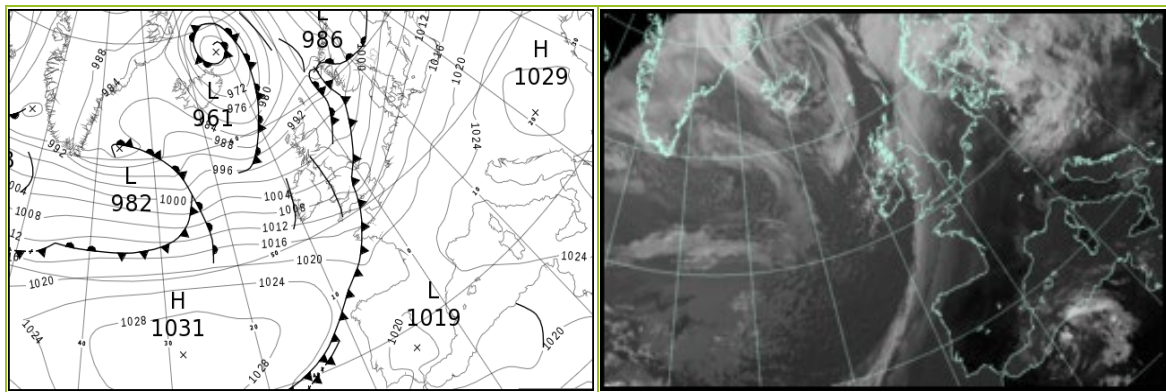

All satellite imagery copyright Met Office and EUMETSAT (European Organisation for the Exploitation of Meteorological Satellites). These show infra-red images from the geostationary MSG satellite. The rainfall rates are derived from both rain-radar and satellite data.

## Daily Weather Summary for Wednesday 05 October 2022

UK satellite and rain-radar precipitation rates at (L) 0000 and (R) 1200 UTC

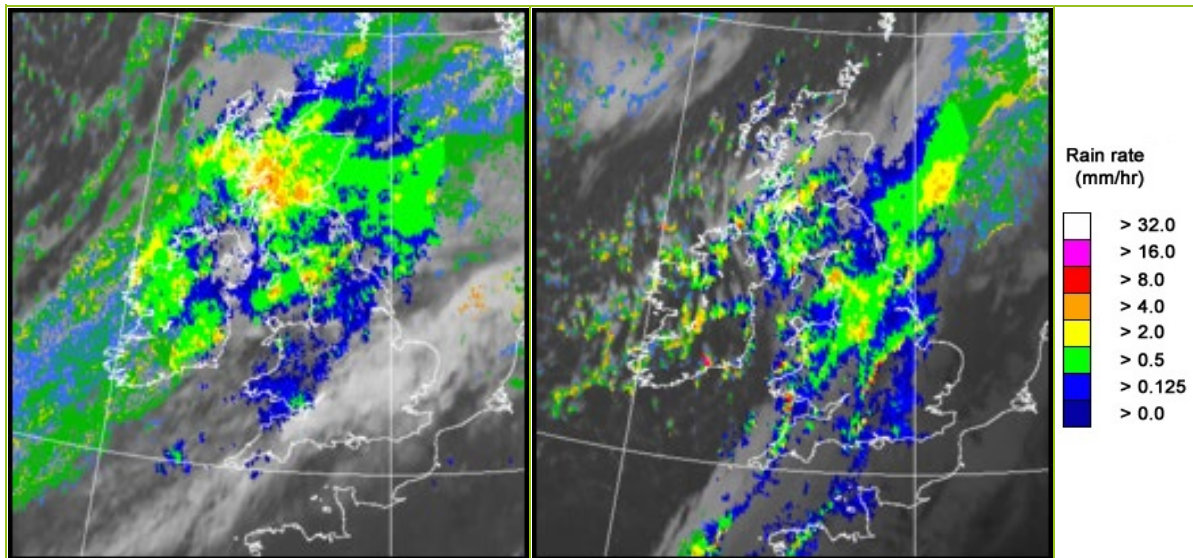

UK wind speed and direction at (L) 0000 and (R) 1200 UTC

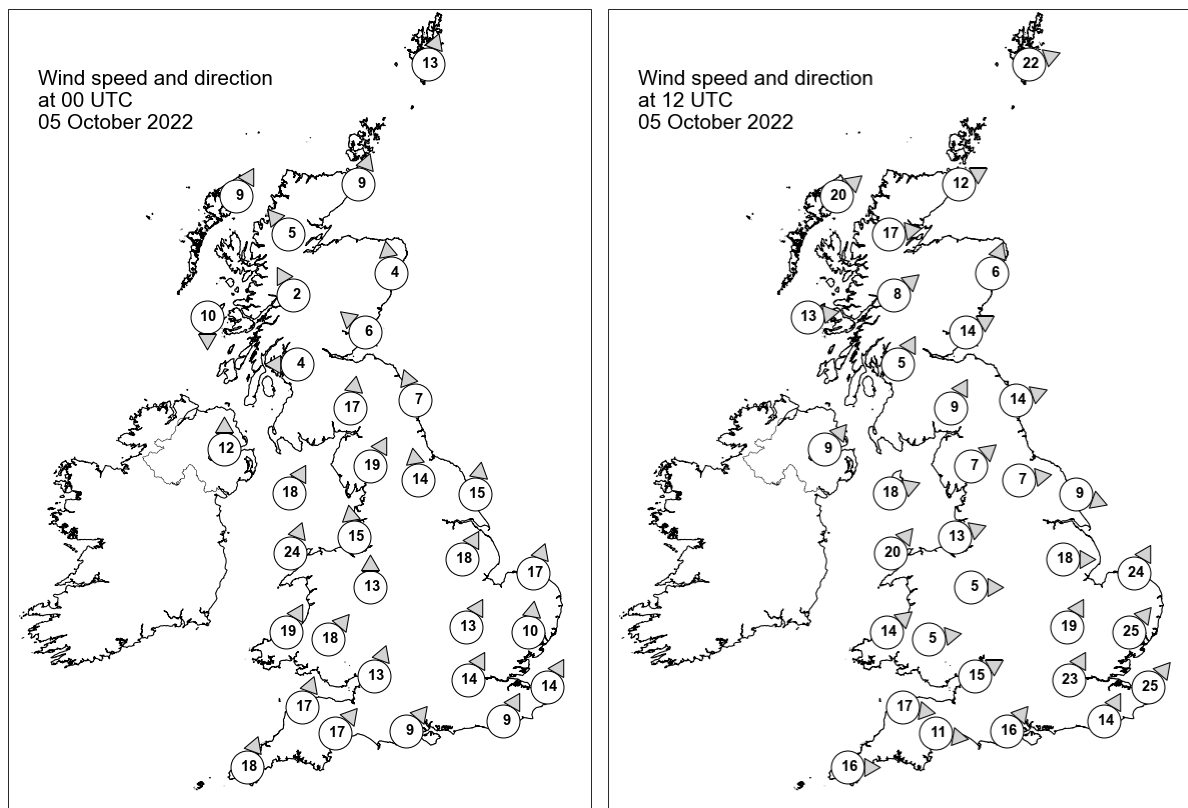

## Daily Weather Summary for Wednesday 05 October 2022

### Selected UK readings at (L) 0000 and (R) 1200 UTC

STATIONS		0000 UTC						1200 UTC					
NO	SITE	PRESS	WDIR	WSPD	CLOUD	TEMP	TDEW	PRESS	WDIR	WSPD	CLOUD	TEMP	TDEW
1	Lerwick	999.0	SSW	13	8	9.9	7.2	989.7	WSW	22	8	10.7	8.3
2	Wick	998.9	SSW	9	8	11.5	6.8	993.7	WSW	12	3	11.9	7.1
3	Stornoway	996.0	SSW	9	8	10.6	8.2	993.4	SW	20	1	12.7	5.5
4	Loch Glascarnoch	998.9	SE	5	7	7.5	5.3	995.3	W	17	8	9.6	5.4
5	Aviemore	999.4	-	-	8	7.6	7.0	996.2	-	-	4	10.6	7.3
6	Dyce	1000.5	S	4	8	10.1	9.0	996.9	SSW	6	8	11.4	7.3
7	Tulloch Bridge	998.5	SSE	2	8	8.6	8.2	998.0	SW	8	5	9.1	6.5
8	Tiree	996.2	N	10	8	9.8	9.3	997.6	W	13	5	12.7	7.6
9	Leuchars	999.5	SE	6	8	11.7	10.8	998.3	WSW	14	8	12.2	9.5
10	Bishopton	997.5	E	4	8	11.2	10.6	999.3	SSW	5	8	12.7	10.9
11	Machrihanish	997.0	-	-	8	14.9	13.2	1000.4	-	-	7	11.0	8.2
12	Boulmer	1001.5	SSE	7	8	14.0	13.9	1000.0	WSW	14	8	11.4	6.5
13	Eskdalemuir	1001.0	S	17	8	13.5	12.2	1001.2	SSW	9	8	9.4	7.9
14	Aldergrove	998.6	S	12	7	13.7	12.4	1001.8	SW	9	7	11.5	9.7
15	Shap	1002.2	SSW	19	8	14.5	13.7	1002.8	SW	7	8	9.6	8.2
16	Leeming	1004.0	S	14	8	15.6	14.5	1003.0	W	7	8	12.2	9.6
17	Ronaldsway	1001.9	SSW	18	8	15.1	14.4	1002.8	WSW	18	8	12.2	10.7
18	Bridlington	1006.0	S	15	8	15.1	13.5	1002.3	WNW	9	8	13.4	12.1
19	Crosby	1004.7	S	15	8	15.6	15.0	1004.9	WSW	13	8	12.0	10.1
20	Valley	1004.0	SSW	24	8	15.9	14.9	1004.8	SW	20	8	14.1	10.7
21	Waddington	1008.5	SSW	18	7	-	-	1004.2	W	18	8	-	-
22	Shawbury	1007.1	S	13	8	15.6	14.3	1005.9	W	5	8	12.8	11.9
23	Weybourne	1010.5	SSW	17	0	15.3	12.3	1003.8	SSW	24	1	20.4	12.9
24	Bedford	1011.5	SSW	13	8	16.2	12.2	1005.6	SSW	19	8	16.8	14.0
25	Aberporth	1006.7	SSW	19	8	16.0	15.3	1007.7	SW	14	8	12.7	11.8
26	Sennybridge	1008.3	SW	18	8	14.5	14.1	1008.3	W	5	8	11.4	10.7
27	Wattisham	1012.7	S	10	7	14.9	12.6	1006.7	SW	25	6	20.0	11.9
28	Almondsbury	1011.2	SSW	13	8	16.4	13.2	1008.4	WSW	15	8	14.5	12.5
29	Heathrow	1013.4	SSW	14	8	16.7	12.7	1008.6	SSW	23	8	17.2	13.9
30	Manston	1015.2	SSW	14	3	15.7	12.1	-	SW	25	-	19.2	11.9
31	Chivenor	1010.5	SSW	17	8	16.1	15.0	1010.7	W	17	8	15.0	11.0
32	Exeter	1011.9	SW	17	8	16.5	13.6	1010.7	W	11	8	15.6	12.5
33	Herstmonceux	1015.7	SSW	9	8	16.2	13.6	1011.4	SSW	14	8	17.2	12.9
34	Hurn	1014.0	SW	9	8	17.3	12.7	1009.4	SW	16	8	17.2	16.0
35	Camborne	1011.1	SSW	18	8	15.9	15.4	1013.4	W	16	7	14.5	10.3

## Daily Weather Summary for Wednesday 05 October 2022

### Selected European readings at (L) 0000 and (R) 1200 UTC

STATIONS		0000 UTC						1200 UTC					
NO	SITE	PRESS	WDIR	WSPD	CLOUD	TEMP	TDEW	PRESS	WDIR	WSPD	CLOUD	TEMP	TDEW
1	Murmansk	1009.3	SSW	6	7	4.4	3.0	1007.8	S	6	7	6.2	2.8
2	Helsinki	1011.1	NNW	2	0	2.6	2.2	1007.5	S	8	8	11.7	11.0
3	Stockholm	1008.8	S	4	-	11.4	9.3	1005.2	SSW	8	-	15.6	12.1
4	Oslo	1001.5	S	5	-	13.4	12.1	997.5	S	8	8	13.8	13.7
5	Reykjavik	-	-	-	7	-	-	-	-	-	-	-	-
6	Moscow	1009.4	SSE	2	8	8.2	5.3	1013.1	SW	2	7	9.2	5.2
7	Kiev	1017.8	W	2	8	9.5	8.0	1023.2	W	4	8	13.0	6.8
8	Warsaw	1022.6	SW	4	5	8.9	6.9	1020.6	SSW	6	7	17.0	8.9
9	Berlin	1019.4	S	4	8	11.1	8.1	1016.9	SSW	10	8	17.8	10.8
10	De Bilt	1016.9	SSW	8	8	15.4	12.1	1012.9	SSW	12	8	17.1	12.0
11	Dublin	1001.6	SSW	10	7	14.7	13.3	1004.9	W	16	7	11.8	9.1
12	Cork	1003.6	SW	10	8	13.9	13.3	1009.1	W	21	1	13.2	5.9
13	Sofia	1026.7	E	2	2	6.4	4.8	1027.0	WSW	2	2	16.1	4.7
14	Belgrade	1027.5	SSE	2	0	9.1	7.4	1029.4	S	2	3	17.9	8.3
15	Budapest	1027.2	-	0	-	6.2	5.8	1028.3	S	6	-	17.6	9.5
16	Prague	1024.8	S	4	-	7.6	7.0	1021.2	N	4	7	17.8	8.4
17	Munich	1025.7	S	2	1	7.0	6.6	1021.5	WNW	6	8	21.1	9.2
18	Strasbourg	1023.0	SSW	2	-	8.3	8.2	1020.5	S	8	-	22.8	14.1
19	Paris	1020.9	SSE	2	0	12.0	10.9	1018.4	SSW	13	3	19.3	12.6
20	Jersey	1017.3	SSW	14	8	16.2	13.0	1014.7	SW	19	8	17.3	14.4
21	Milan	1026.2	N	2	0	15.4	14.9	1027.1	NNE	3	2	22.2	14.2
22	Marseille	1024.6	ESE	3	-	14.2	13.4	1025.7	W	8	-	24.4	15.9
23	Bordeaux	1021.7	W	3	-	13.5	12.2	1021.4	S	5	-	26.4	13.8
24	Rome	1024.6	N	1	0	15.2	14.6	1026.1	SW	7	0	23.8	16.5
25	Ajaccio	1024.3	NE	4	-	15.8	13.8	1025.4	WSW	10	-	24.6	17.8
26	Barcelona	1023.6	NNE	2	1	18.3	15.5	1024.3	ESE	8	2	24.1	17.9
27	Majorca	1022.5	NNE	5	2	19.4	16.6	1022.4	WSW	6	4	26.5	15.3
28	Madrid	1021.0	ENE	2	0	17.0	5.5	1020.5	SSW	2	0	25.0	10.5
29	Lisbon	1020.5	-	-	-	21.6	2.3	1021.4	NNE	2	-	28.0	9.3
30	Athens	1022.3	N	4	-	18.3	8.7	1024.1	NE	9	4	22.6	7.2
31	Malta	1022.9	E	3	6	21.1	16.9	-	-	-	-	-	-
32	Gibraltar	1021.0	E	5	8	16.8	16.0	1022.4	E	8	8	19.8	17.0

# Daily Weather Summary for Wednesday 05 October 2022

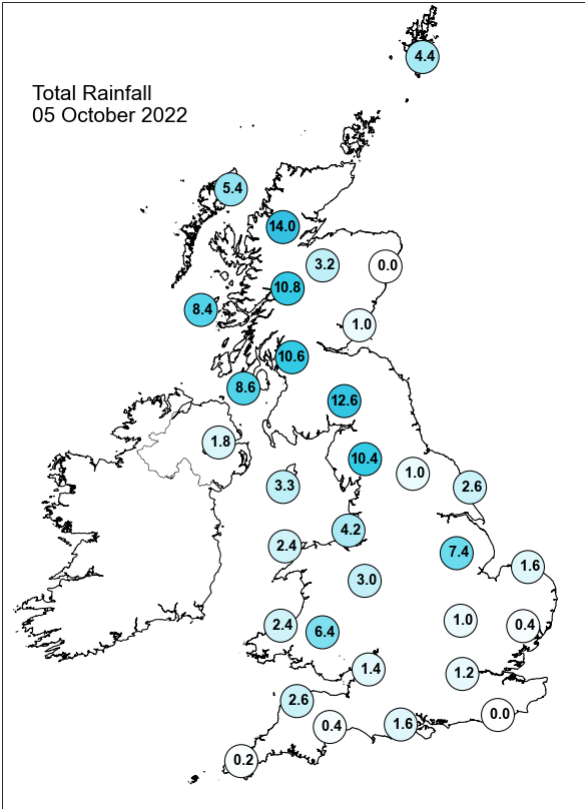
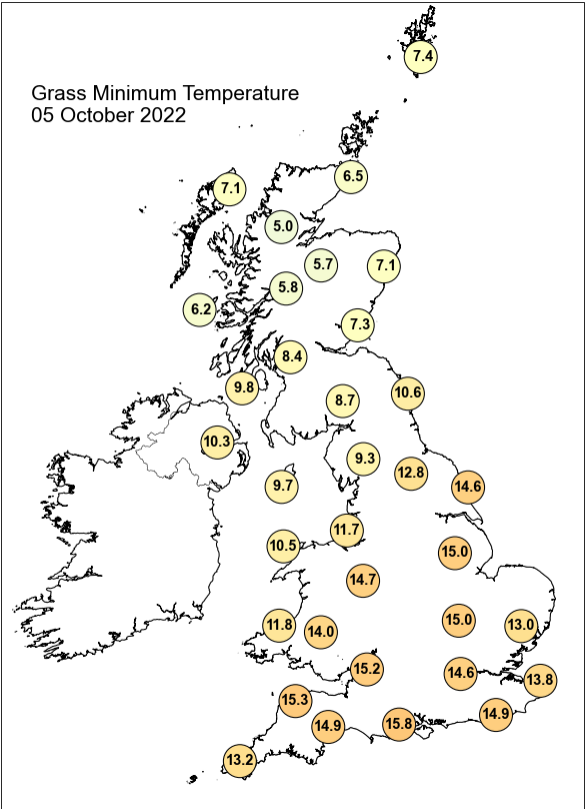
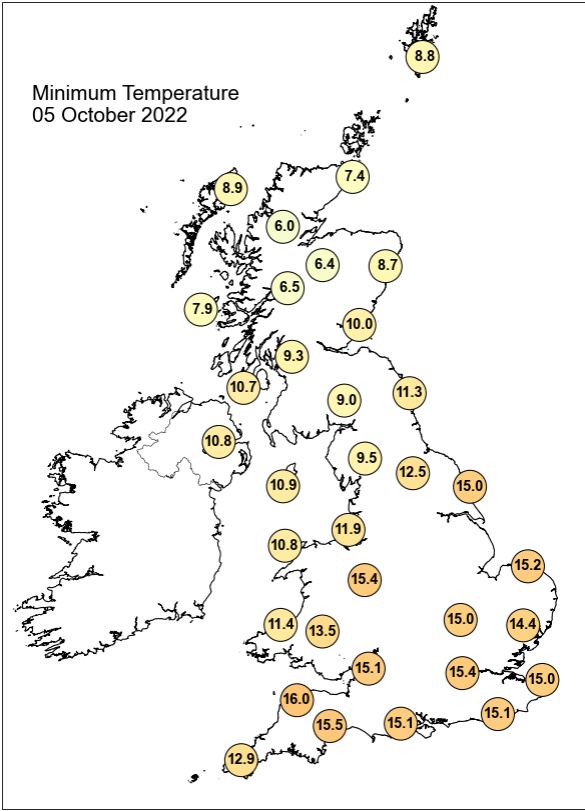
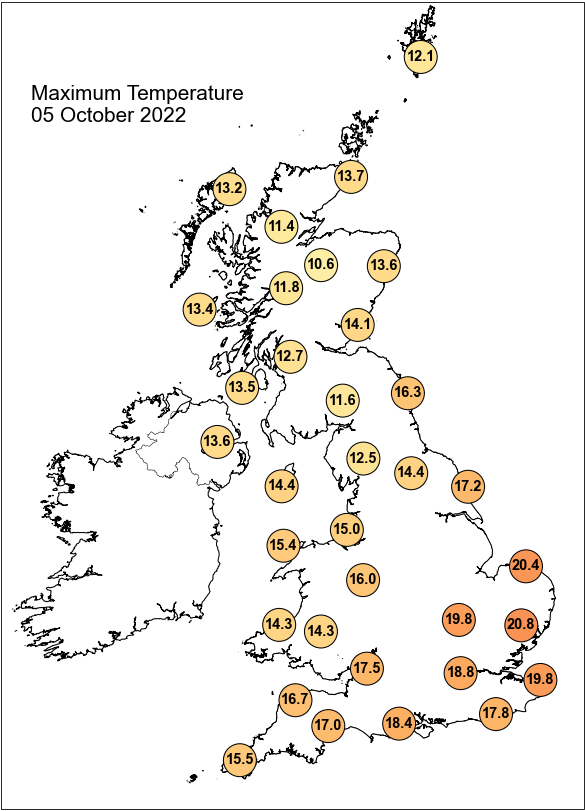

## Daily Weather Summary for Wednesday 05 October 2022

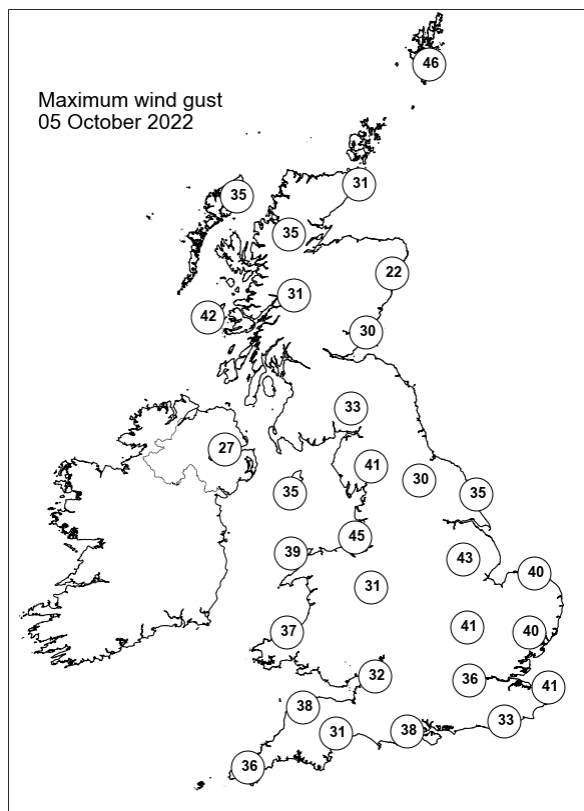
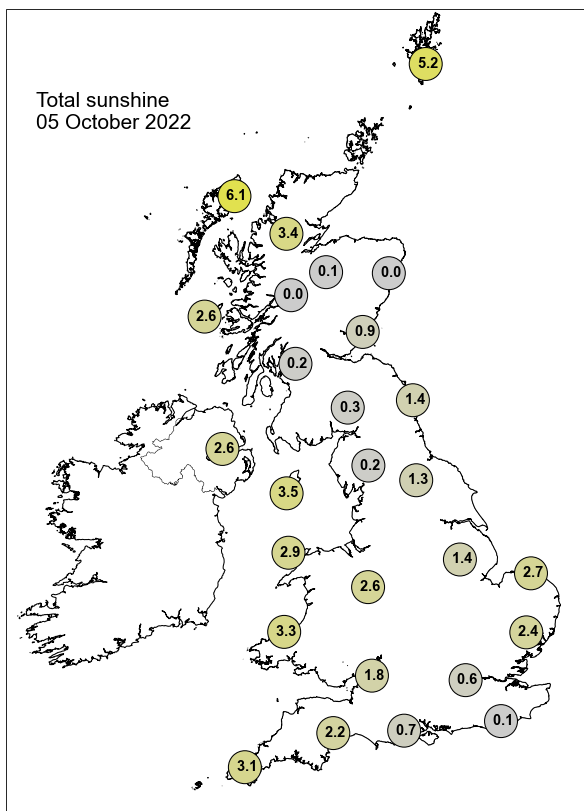

None of the selected stations observed a day of sleet or snow falling or non-zero snow depth at 0900 UTC.

## Daily Weather Summary for Thursday 06 October 2022

This day's summary created 13/10/2022 03:03

### Summary of the UK Weather for Thursday 06 October 2022

Thursday morning was characterised by a band of rain pushing eastwards through much of Scotland, and parts of Northern Ireland and northern England, brought by a series of occluded fronts. Occasional lightning strikes accompanied this rainfall, particularly in Scotland, however much of the rest of the UK was dry and clear. Local coastal gales were experienced in the far north. It felt cooler than recent nights for many, particularly in the south where it was locally chilly. The series of occluded fronts continued eastwards throughout the day, maintaining heavy rain across much of western Scotland, northwest England and Wales. Occasional lightning strikes accompanied this rainfall, particularly off the west coast of Scotland into the early afternoon. Much of the UK remained dry and clear with sunny spells. Temperatures were near normal during the day and became chillier than normal moving into the night.

### Daily Extremes

<i>Highest Maximum</i>	<b>19.8°C</b> Northolt (Greater London, 33mAMSL)
<i>Lowest Maximum</i>	<b>11.9°C</b> Loch Glascarnoch (Ross & Cromarty, 269mAMSL) also Lerwick (Shetland, 82mAMSL)
<i>Highest Minimum</i>	<b>13.8°C</b> Isle Of Portland (Dorset, 52mAMSL)
<i>Lowest Minimum</i>	<b>3.5°C</b> South Newington (Oxfordshire, 105mAMSL)
<i>Lowest Grass Minimum</i>	<b>-3.0°C</b> South Newington (Oxfordshire, 105mAMSL)
<i>Most Rainfall</i>	<b>67.2mm</b> Kinlochewe (Ross & Cromarty, 25mAMSL)
<i>Most Sunshine</i>	<b>10.3hr</b> Shoeburyness, Landwick (Essex, 2mAMSL) also Oxford (Oxfordshire, 63mAMSL)
<i>Highest Gust</i>	<b>54Kt 62mph</b> Fair Isle (Shetland, 57mAMSL)
<i>Highest Gust (mountain)</i>	<b>86Kt 99mph</b> Cairngorm Summit (Inverness-shire, 1237mAMSL)
<i>Greatest Snow Depth at 0900 UTC</i>	No non-zero values.

mAMSL refers to station elevation in metres above mean sea level

## Daily Weather Summary for Thursday 06 October 2022

### North Atlantic and Europe analysis charts and satellite images at 0000 UTC

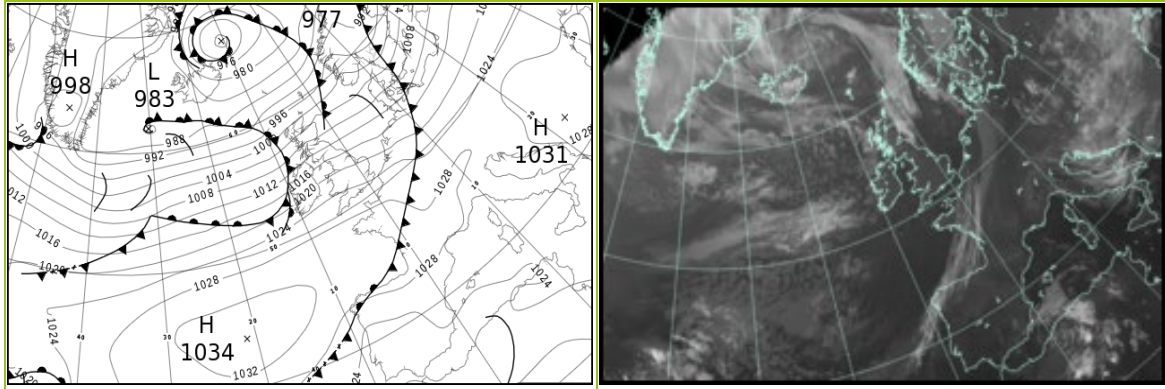

### North Atlantic and Europe analysis charts and satellite images at 1200 UTC

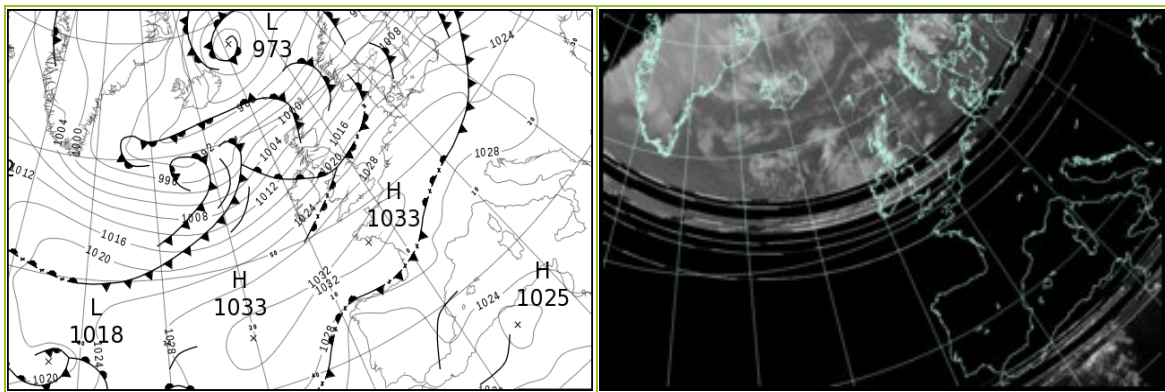

All satellite imagery copyright Met Office and EUMETSAT (European Organisation for the Exploitation of Meteorological Satellites). These show infra-red images from the geostationary MSG satellite. The rainfall rates are derived from both rain-radar and satellite data.

## Daily Weather Summary for Thursday 06 October 2022

UK satellite and rain-radar precipitation rates at (L) 0000 and (R) 1200 UTC

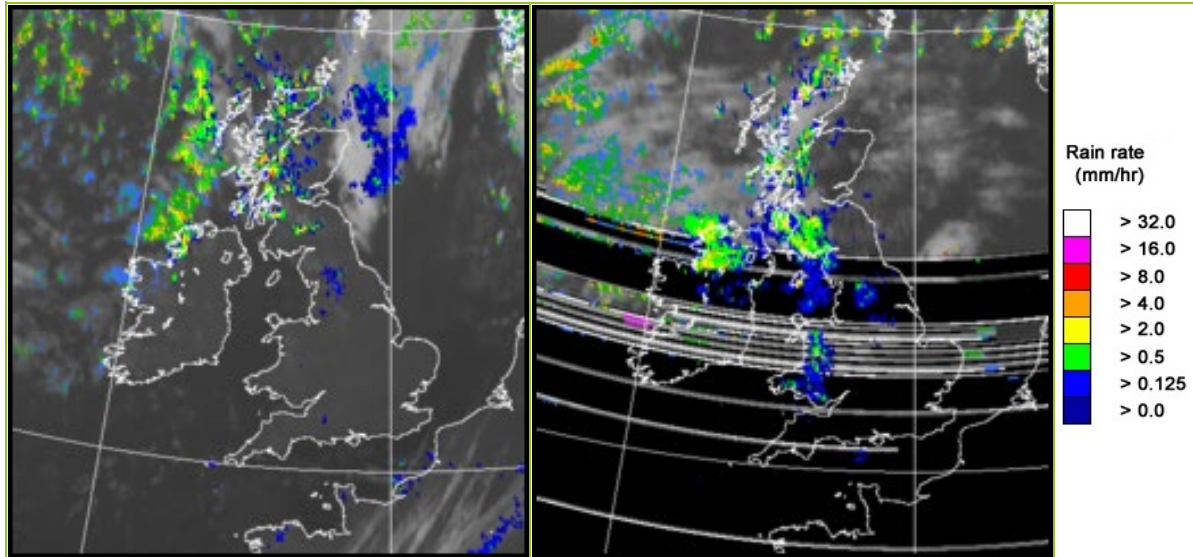

UK wind speed and direction at (L) 0000 and (R) 1200 UTC

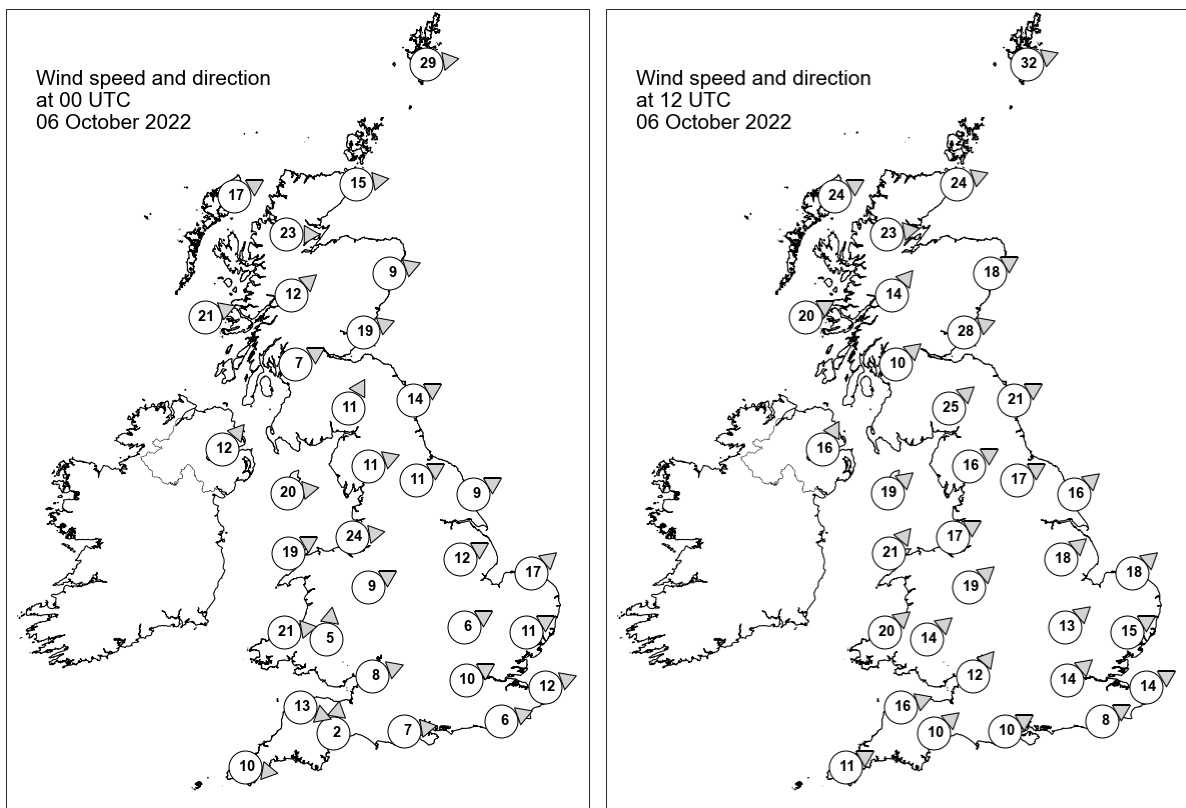

## Daily Weather Summary for Thursday 06 October 2022

### Selected UK readings at (L) 0000 and (R) 1200 UTC

STATIONS		0000 UTC						1200 UTC					
NO	SITE	PRESS	WDIR	WSPD	CLOUD	TEMP	TDEW	PRESS	WDIR	WSPD	CLOUD	TEMP	TDEW
1	Lerwick	994.6	W	29	7	9.2	5.8	999.5	WSW	32	1	11.1	8.0
2	Wick	1000.9	W	15	8	9.1	6.7	1005.5	WSW	24	1	13.1	7.8
3	Stornoway	1001.3	WSW	17	0	9.3	6.3	1005.4	WSW	24	4	12.6	6.7
4	Loch Glascarnoch	1003.2	W	23	8	9.2	4.4	1008.4	W	23	8	9.6	5.9
5	Aviemore	1005.6	-	-	8	8.7	6.0	1009.1	-	-	4	12.5	5.0
6	Dyce	1005.1	WSW	9	8	10.4	5.4	1009.5	WSW	18	2	15.7	4.3
7	Tulloch Bridge	1007.5	SW	12	8	10.0	4.6	1011.9	SW	14	8	12.5	6.4
8	Tiree	1007.2	WSW	21	8	11.8	8.8	1011.6	WSW	20	8	11.9	10.4
9	Leuchars	1008.1	WSW	19	0	9.4	7.0	1011.4	WSW	28	0	15.2	9.5
10	Bishopton	1010.8	WSW	7	8	9.8	7.9	1015.2	SW	10	8	12.5	8.9
11	Machrihanish	1011.9	-	-	5	11.2	7.9	1015.5	-	-	8	13.4	10.9
12	Boulmer	1011.3	WSW	14	7	10.5	6.8	1015.9	WSW	21	6	15.6	9.5
13	Eskdalemuir	1013.0	SSW	11	7	8.0	6.2	1015.6	SW	25	7	13.2	9.3
14	Aldergrove	1015.0	SW	12	1	9.1	6.5	1017.4	SSW	16	7	14.5	10.7
15	Shap	1015.5	WSW	11	8	9.3	6.3	1019.2	WSW	16	8	14.3	9.5
16	Leeming	1015.9	WSW	11	3	10.8	6.6	1020.2	WSW	17	8	17.3	10.0
17	Ronaldsway	1016.8	W	20	1	12.1	7.2	1020.4	SW	19	7	14.6	11.5
18	Bridlington	1015.5	WSW	9	0	9.1	6.6	1021.2	SW	16	6	16.2	9.9
19	Crosby	1018.8	W	24	8	12.9	8.8	1022.4	WSW	17	6	16.2	11.4
20	Valley	1020.1	WSW	19	0	12.1	7.7	1022.6	SW	21	8	16.3	13.6
21	Waddington	1019.2	WSW	12	0	-	-	1024.3	SW	18	4	-	-
22	Shawbury	1020.8	WSW	9	0	9.5	6.3	1024.6	SW	19	8	16.1	11.3
23	Weybourne	1019.1	SW	17	0	10.2	6.5	1025.2	SW	18	0	16.6	9.0
24	Bedford	1022.1	WSW	6	0	8.7	6.0	1027.0	SW	13	2	16.7	9.3
25	Aberporth	1022.9	W	21	5	12.1	7.0	1025.4	SW	20	8	15.9	12.2
26	Sennybridge	1024.0	S	5	1	6.1	5.2	1026.6	SW	14	8	13.5	11.0
27	Wattisham	1021.6	WSW	11	0	9.2	6.5	1027.4	WSW	15	1	16.5	8.1
28	Almondsbury	1024.0	WSW	8	0	10.3	6.2	1028.2	SW	12	3	16.8	10.5
29	Heathrow	1023.5	WSW	10	0	10.1	7.2	1029.0	SW	14	4	17.6	9.2
30	Manston	1023.2	WSW	12	-	10.5	6.6	1029.6	WSW	14	0	16.6	7.7
31	Chivenor	1024.9	WNW	13	6	13.3	7.3	1028.6	WSW	16	5	17.2	11.7
32	Exeter	1025.4	S	2	0	8.4	6.3	1029.4	SW	10	8	17.4	10.0
33	Herstmonceux	1024.3	WSW	6	0	11.7	6.9	1030.1	WSW	8	4	16.8	8.7
34	Hurn	1025.1	W	7	0	9.8	6.9	1029.8	WSW	10	4	17.7	11.7
35	Camborne	1026.8	W	10	2	13.2	7.7	1029.8	WSW	11	7	15.3	10.6

## Daily Weather Summary for Thursday 06 October 2022

### Selected European readings at (L) 0000 and (R) 1200 UTC

STATIONS		0000 UTC						1200 UTC					
NO	SITE	PRESS	WDIR	WSPD	CLOUD	TEMP	TDEW	PRESS	WDIR	WSPD	CLOUD	TEMP	TDEW
1	Murmansk	1002.0	S	8	6	6.0	4.4	982.0	S	16	8	8.2	5.8
2	Helsinki	1004.4	SSW	14	8	12.6	12.3	999.3	WSW	19	7	14.0	10.9
3	Stockholm	999.7	SSW	10	-	15.2	10.8	1005.5	WSW	16	-	14.7	5.9
4	Oslo	995.8	W	4	-	10.2	9.9	1004.2	SSW	10	3	13.8	6.2
5	Reykjavik	986.2	E	1	5	4.7	2.6	987.6	N	3	5	6.4	0.5
6	Moscow	1016.8	-	0	7	6.9	6.2	1016.8	SSW	2	8	11.7	8.8
7	Kiev	1023.8	-	0	7	10.3	7.9	1022.5	WSW	8	0	20.2	8.9
8	Warsaw	1020.3	SE	2	3	8.8	7.7	1024.6	W	12	7	18.6	12.8
9	Berlin	1017.8	SW	8	0	15.6	11.8	1028.0	W	14	1	17.0	7.1
10	De Bilt	1020.2	SW	6	5	13.2	9.9	1029.3	WSW	10	1	16.4	7.5
11	Dublin	1018.9	SW	10	0	9.3	6.4	1020.4	SW	12	7	16.2	11.8
12	Cork	1023.4	SW	10	2	8.7	6.6	1023.6	SW	17	5	15.5	12.3
13	Sofia	1030.5	S	4	3	6.9	3.9	1025.2	N	2	5	18.4	5.4
14	Belgrade	1028.1	SE	4	0	12.5	10.6	1028.5	NW	2	3	19.8	8.1
15	Budapest	1028.1	ESE	2	-	9.6	8.0	1029.1	SSW	2	-	18.0	10.4
16	Prague	1023.5	S	6	-	13.1	8.8	1030.3	NNW	6	7	15.1	10.3
17	Munich	1026.6	SW	4	1	12.0	8.3	1029.6	N	4	7	19.0	11.5
18	Strasbourg	1025.5	SSW	4	-	13.4	10.2	1031.7	N	6	8	17.5	10.6
19	Paris	1027.8	WNW	7	6	14.2	10.4	1032.3	SSW	6	2	18.3	7.7
20	Jersey	1027.7	WNW	15	4	14.1	9.4	1032.1	WSW	8	3	16.3	11.0
21	Milan	1027.0	NNE	1	0	14.0	13.7	1027.9	SSE	3	3	22.5	14.9
22	Marseille	1027.9	SE	5	-	15.4	14.6	1026.9	WSW	8	-	23.8	16.1
23	Bordeaux	1028.9	SSW	2	8	17.3	15.6	1030.3	NE	5	8	18.1	15.2
24	Rome	1026.8	NE	2	1	15.6	15.6	1026.2	W	7	5	24.0	16.8
25	Ajaccio	1027.0	NE	5	-	14.5	11.6	1026.8	SSW	12	-	23.9	18.1
26	Barcelona	1025.9	N	6	6	20.0	16.0	1027.1	E	17	2	24.4	17.5
27	Majorca	1024.5	SE	1	2	17.9	15.7	1025.3	ENE	10	8	21.2	18.7
28	Madrid	1023.5	SE	5	0	19.4	11.0	1023.1	S	3	1	25.0	11.8
29	Lisbon	1022.4	N	6	-	20.1	10.2	1022.0	SE	2	-	24.9	13.1
30	Athens	1025.0	N	4	-	17.1	9.2	1022.2	N	8	5	22.0	8.3
31	Malta	1026.1	ESE	1	3	20.1	15.5	1025.4	NE	7	2	24.2	16.1
32	Gibraltar	1023.1	ENE	13	8	19.4	18.0	1022.8	ENE	16	0	22.2	17.9

## Daily Weather Summary for Thursday 06 October 2022

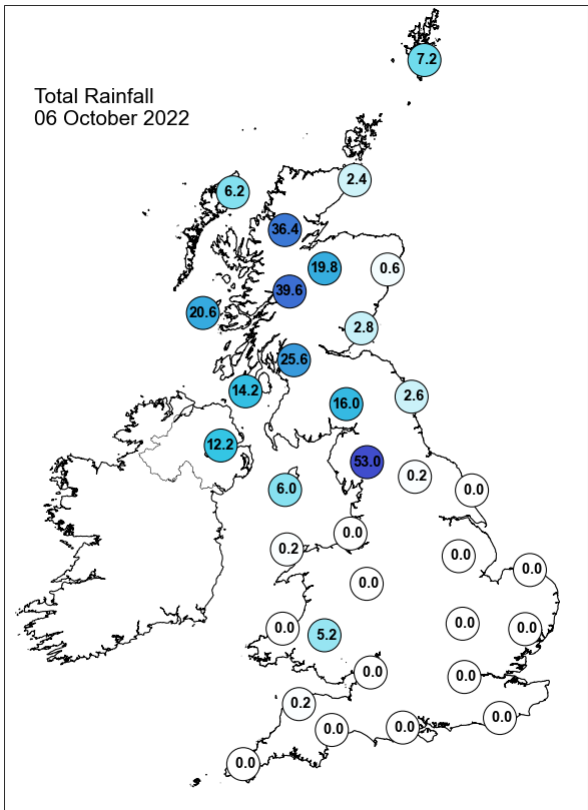
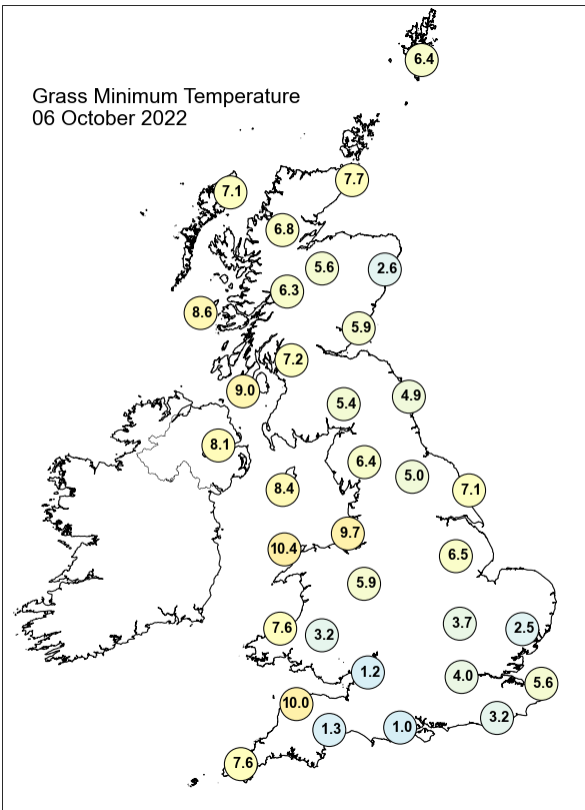
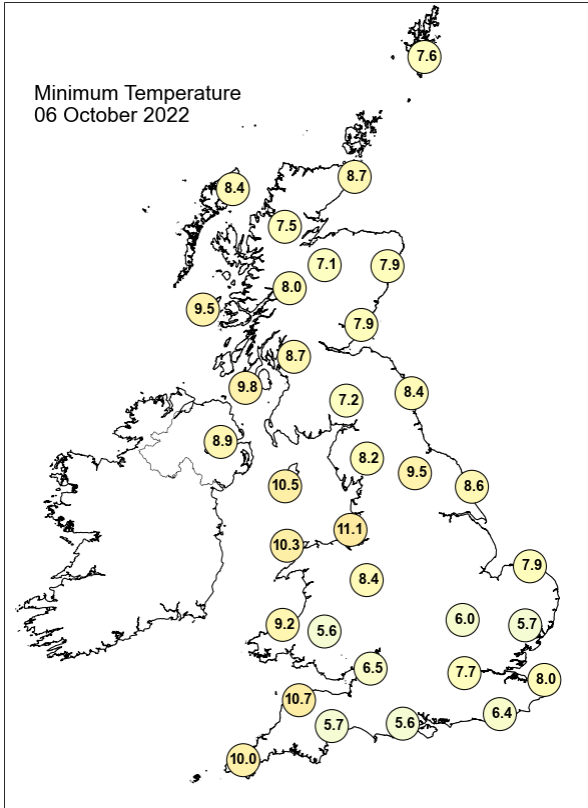
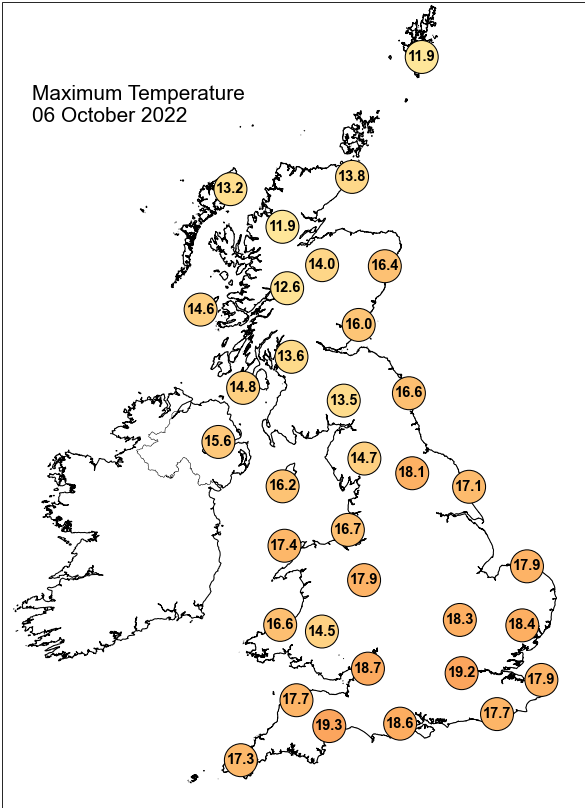

## Daily Weather Summary for Thursday 06 October 2022

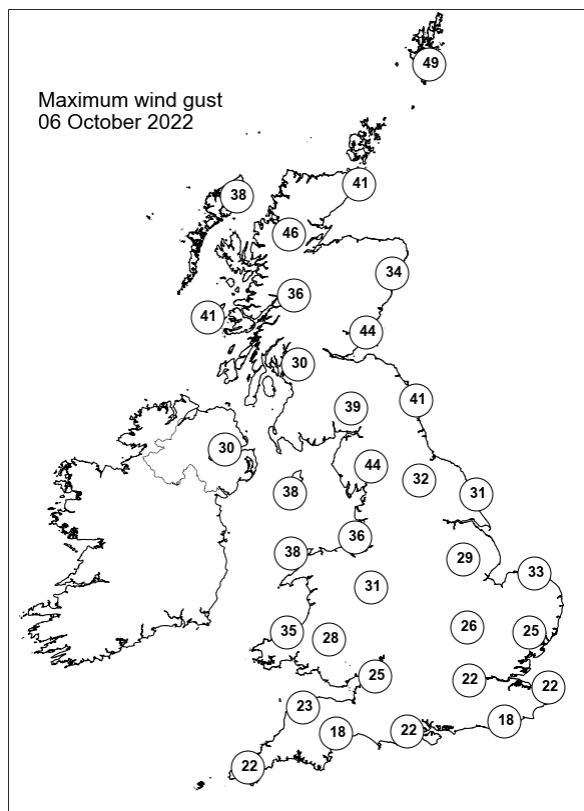
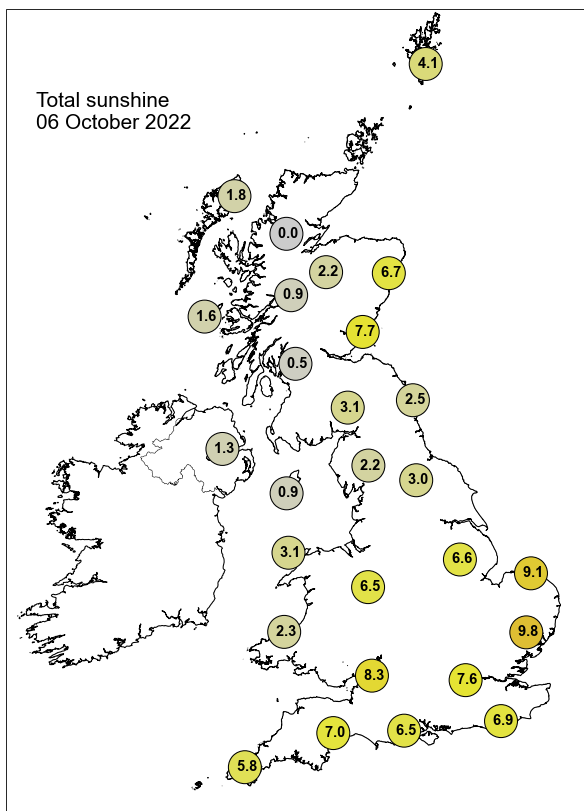

None of the selected stations observed a day of sleet or snow falling or non-zero snow depth at 0900 UTC.

## Daily Weather Summary for Friday 07 October 2022

This day's summary created 14/10/2022 03:03

### Summary of the UK Weather for Friday 07 October 2022

A double frontal system pushed southeastwards through the early hours of Friday morning, bringing consistent rain to southern Scotland and central and Northern Ireland. Most of Scotland experienced some rainfall, locally heavy in places. Much of the rest of the UK stayed dry, however it was a cloudy morning for many. Night-time temperatures were at or above average for most of the UK. The cold front continued southeastwards throughout the day, pushing a band of heavy rain across the country. This gradually reduced in intensity and reached the south by early afternoon. Cold, blustery showers with some sunny spells followed, with lightning reported throughout the day. Temperatures were generally near normal but became cooler as rain spells cleared and winds eased into the evening.

### Daily Extremes

<i>Highest Maximum</i>	<b>20.6°C</b> Cavendish (Suffolk, 55mAMSL)
<i>Lowest Maximum</i>	<b>10.1°C</b> Dalwhinnie No 2 (Inverness-shire, 351mAMSL)
<i>Highest Minimum</i>	<b>15.0°C</b> Pembrey Sands (Dyfed, 3mAMSL)
<i>Lowest Minimum</i>	<b>6.2°C</b> Dalwhinnie No 2 (Inverness-shire, 351mAMSL)
<i>Lowest Grass Minimum</i>	<b>1.8°C</b> Oyne No 2 (Aberdeenshire, 116mAMSL)
<i>Most Rainfall</i>	<b>23.8mm</b> Brownhills Resr (West Yorkshire, 225mAMSL)
<i>Most Sunshine</i>	<b>7.5hr</b> Kinloss (Moray (in Grampian Region), 5mAMSL)
<i>Highest Gust</i>	<b>54Kt 62mph</b> Killowen (Down, 4mAMSL)
<i>Highest Gust (mountain)</i>	<b>82Kt 94mph</b> Cairngorm Summit (Inverness-shire, 1237mAMSL)
<i>Greatest Snow Depth at 0900 UTC</i>	No non-zero values.

mAMSL refers to station elevation in metres above mean sea level

## Daily Weather Summary for Friday 07 October 2022

### North Atlantic and Europe analysis charts and satellite images at 0000 UTC

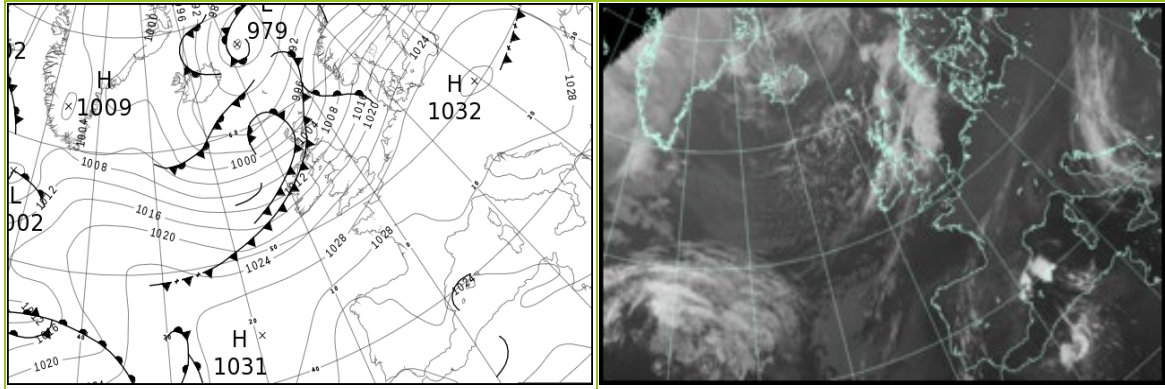

### North Atlantic and Europe analysis charts and satellite images at 1200 UTC

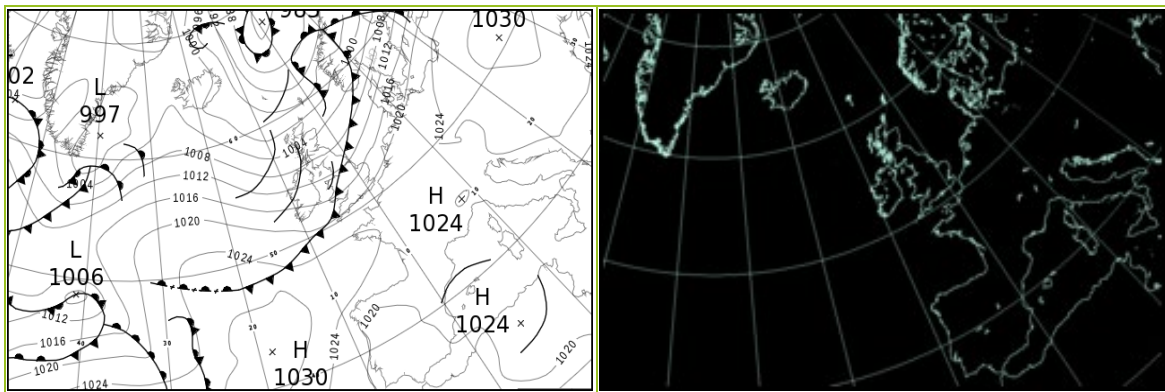

All satellite imagery copyright Met Office and EUMETSAT (European Organisation for the Exploitation of Meteorological Satellites). These show infra-red images from the geostationary MSG satellite. The rainfall rates are derived from both rain-radar and satellite data.

## Daily Weather Summary for Friday 07 October 2022

UK satellite and rain-radar precipitation rates at (L) 0000 and (R) 1200 UTC

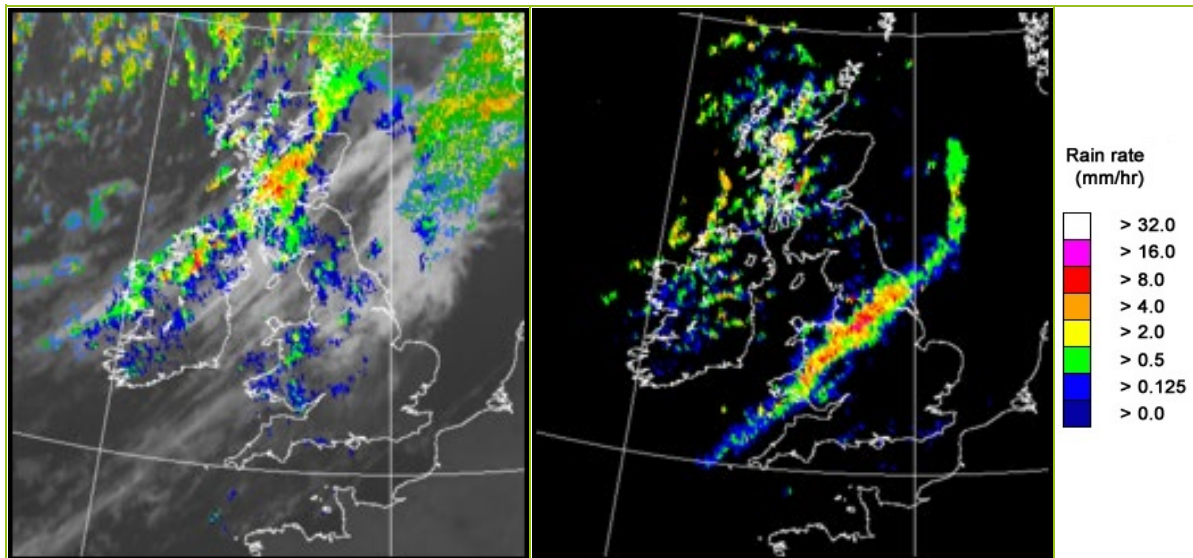

UK wind speed and direction at (L) 0000 and (R) 1200 UTC

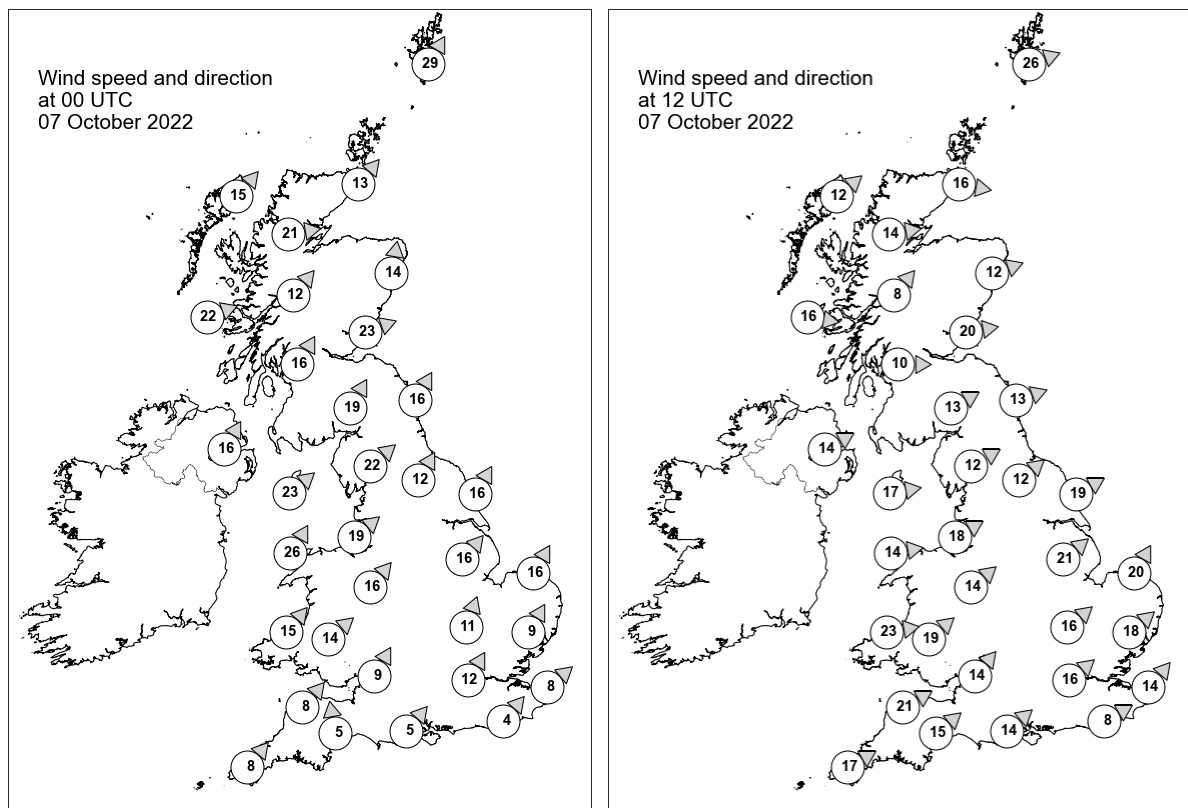

## Daily Weather Summary for Friday 07 October 2022

### Selected UK readings at (L) 0000 and (R) 1200 UTC

STATIONS		0000 UTC						1200 UTC					
NO	SITE	PRESS	WDIR	WSPD	CLOUD	TEMP	TDEW	PRESS	WDIR	WSPD	CLOUD	TEMP	TDEW
1	Lerwick	996.7	SSW	29	8	11.6	9.4	995.4	WSW	26	8	10.1	7.0
2	Wick	1000.1	SW	13	8	11.5	10.5	1001.1	W	16	8	10.7	5.7
3	Stornoway	998.4	SW	15	8	11.2	8.2	1001.5	SW	12	7	10.3	6.6
4	Loch Glascarnoch	1000.8	W	21	8	10.6	6.5	1002.6	W	14	2	10.3	4.8
5	Aviemore	1003.1	-	-	8	10.8	10.0	1004.0	-	-	3	10.3	4.2
6	Dyce	1003.8	S	14	6	13.5	9.4	1003.6	WSW	12	2	14.2	3.3
7	Tulloch Bridge	1004.6	SW	12	8	10.8	8.8	1005.8	SW	8	5	9.3	5.0
8	Tiree	1004.5	WSW	22	8	13.0	10.8	1005.6	W	16	7	12.4	8.0
9	Leuchars	1006.1	WSW	23	8	13.9	10.2	1005.0	W	20	0	13.4	8.6
10	Bishopton	1007.9	SSW	16	8	12.4	11.4	1007.5	W	10	8	9.0	7.0
11	Machrihanish	1008.7	-	-	8	13.5	11.0	1007.9	-	-	5	13.1	8.8
12	Boulmer	1011.5	SSW	16	6	14.4	9.9	1007.9	WSW	13	1	14.6	8.5
13	Eskdalemuir	1011.8	SSW	19	8	11.9	10.1	1008.5	WSW	13	7	9.3	6.7
14	Aldergrove	1010.9	SSW	16	8	13.5	10.7	1010.3	WSW	14	5	13.6	6.4
15	Shap	1014.4	SW	22	8	12.5	10.4	1010.2	WSW	12	3	11.9	7.7
16	Leeming	1016.1	SSW	12	8	14.0	11.0	1010.5	SW	12	2	13.6	9.7
17	Ronaldsway	1015.0	SW	23	7	14.5	11.0	1011.2	W	17	1	14.1	7.4
18	Bridlington	1017.1	SSW	16	6	14.1	10.8	1010.9	WSW	19	8	14.4	8.9
19	Crosby	1018.4	SW	19	7	14.9	11.5	1012.5	WSW	18	6	13.2	10.9
20	Valley	1017.8	SSW	26	3	15.1	12.5	1013.0	W	14	1	15.6	10.2
21	Waddington	1020.4	SW	16	3	-	-	1013.5	SW	21	7	-	-
22	Shawbury	1020.8	SW	16	4	13.3	9.7	1014.2	SW	14	8	12.2	10.4
23	Weybourne	1022.1	SSW	16	0	13.1	10.2	1015.2	SSW	20	6	17.7	10.8
24	Bedford	1023.2	SSW	11	0	12.3	10.7	1016.4	SW	16	3	16.8	8.9
25	Aberporth	1021.5	SW	15	7	13.6	11.6	1015.8	W	23	8	12.0	10.4
26	Sennybridge	1022.4	SW	14	8	11.9	11.3	1015.2	SW	19	8	13.1	11.7
27	Wattisham	1024.4	SSW	9	0	11.5	10.0	1017.5	SW	18	4	17.7	10.0
28	Almondsbury	1024.1	SSW	9	0	13.0	10.9	1017.5	SW	14	8	17.6	10.8
29	Heathrow	1025.2	SSW	12	0	12.8	11.1	1018.8	SW	16	8	17.5	10.7
30	Manston	1026.2	SW	8	0	12.2	10.4	1019.8	SW	14	8	16.7	11.9
31	Chivenor	1024.6	SW	8	8	14.1	12.5	1018.8	WSW	21	8	17.2	12.1
32	Exeter	1025.5	S	5	0	12.6	11.5	1019.2	SW	15	6	18.6	11.5
33	Herstmonceux	1026.4	SW	4	3	12.7	11.0	1020.6	WSW	8	8	15.1	12.1
34	Hurn	1025.9	SW	5	0	13.7	11.7	1020.0	SW	14	6	17.6	11.3
35	Camborne	1025.9	SW	8	4	13.4	12.5	1020.4	WSW	17	6	17.2	12.2

## Daily Weather Summary for Friday 07 October 2022

### Selected European readings at (L) 0000 and (R) 1200 UTC

STATIONS		0000 UTC						1200 UTC					
NO	SITE	PRESS	WDIR	WSPD	CLOUD	TEMP	TDEW	PRESS	WDIR	WSPD	CLOUD	TEMP	TDEW
1	Murmansk	982.3	S	10	0	5.6	2.7	988.5	SW	14	0	9.0	1.5
2	Helsinki	1008.0	SW	12	7	11.1	7.7	1011.2	WSW	14	5	14.7	8.1
3	Stockholm	1011.9	WSW	12	-	12.4	6.6	1010.1	SSW	12	-	14.8	10.1
4	Oslo	1009.3	SSW	5	-	8.9	6.2	1001.0	S	13	8	14.1	10.9
5	Reykjavik	994.5	N	11	2	4.1	-0.5	1002.7	NNW	2	4	6.0	-0.1
6	Moscow	1016.0	W	2	6	11.3	9.9	1021.5	W	4	8	13.1	6.6
7	Kiev	1027.3	NW	2	6	14.7	10.9	1028.8	N	4	0	17.9	7.9
8	Warsaw	1031.5	-	0	0	5.7	5.4	1027.3	S	6	3	18.1	7.2
9	Berlin	1029.7	W	2	0	7.3	5.4	1023.5	SW	10	7	17.3	6.2
10	De Bilt	1026.9	S	4	0	7.3	6.2	1020.8	SSW	10	8	16.5	10.2
11	Dublin	1015.6	SW	12	6	13.3	9.9	1012.3	W	16	4	13.7	7.9
12	Cork	1019.6	SW	14	7	13.2	11.5	1017.0	WNW	14	6	13.9	6.1
13	Sofia	1029.3	-	0	2	5.3	4.2	1024.7	ENE	4	2	19.1	7.4
14	Belgrade	1029.8	SSE	2	0	10.6	9.5	1026.7	NE	2	5	18.4	11.5
15	Budapest	1030.4	NNE	2	-	12.0	10.9	1026.7	E	4	-	21.1	12.0
16	Prague	1032.0	WSW	2	-	6.1	5.7	1024.5	-	0	2	16.3	9.0
17	Munich	1028.8	ENE	4	8	13.4	10.7	1023.6	WNW	2	6	17.0	11.1
18	Strasbourg	1029.4	NNW	2	8	12.7	9.1	1023.5	S	2	-	19.6	11.6
19	Paris	1029.2	SW	3	0	7.7	7.1	1023.4	SSE	4	3	18.9	6.7
20	Jersey	1028.1	SSW	6	8	14.5	11.8	1023.2	WSW	11	6	16.1	11.9
21	Milan	1028.4	ENE	1	0	14.4	13.7	1024.5	S	2	0	23.9	12.4
22	Marseille	1026.8	ESE	3	-	15.4	13.6	1023.5	W	6	-	23.1	14.4
23	Bordeaux	1026.4	NNE	3	-	15.1	13.6	1022.4	ESE	4	-	22.6	14.9
24	Rome	1025.4	NNE	3	0	14.4	14.1	1022.8	SW	6	5	23.0	16.8
25	Ajaccio	1026.5	NE	7	-	15.4	13.8	1022.9	SSW	9	-	24.4	17.1
26	Barcelona	1025.4	NNE	7	3	19.6	14.0	1022.0	NNE	11	8	17.6	16.3
27	Majorca	1023.4	E	7	6	19.4	16.6	1020.3	W	7	8	25.0	18.4
28	Madrid	1024.7	SE	2	0	16.7	11.3	1020.1	NW	2	6	21.8	11.8
29	Lisbon	-	ESE	1	-	-	-	1019.4	ENE	2	-	25.7	12.5
30	Athens	1020.7	NNE	8	-	18.8	9.2	1019.8	N	10	-	22.8	10.2
31	Malta	1024.8	ESE	5	3	19.3	14.7	-	-	-	-	-	-
32	Gibraltar	1021.9	ENE	13	1	19.4	17.0	1019.3	E	13	2	21.9	16.3

## Daily Weather Summary for Friday 07 October 2022

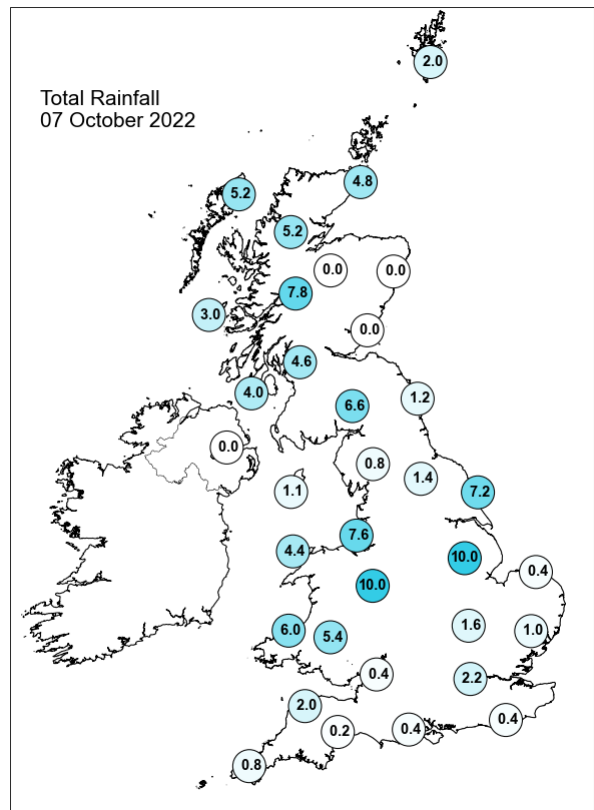
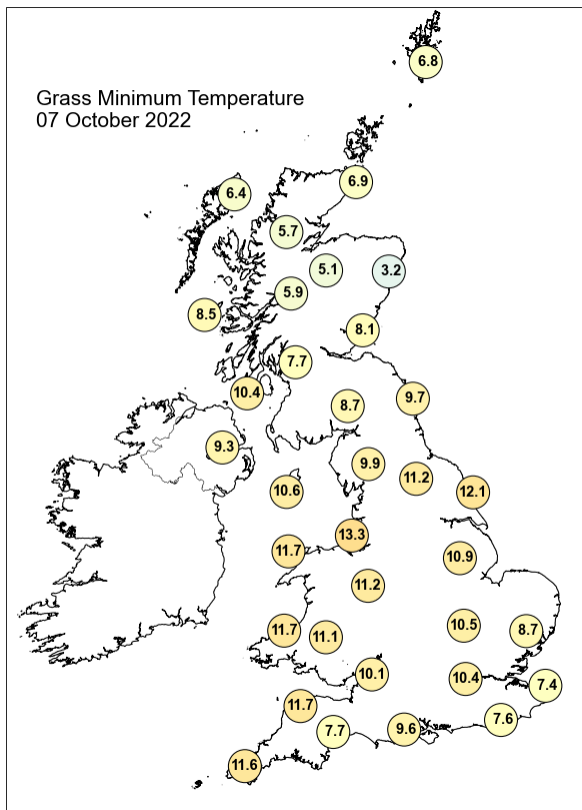
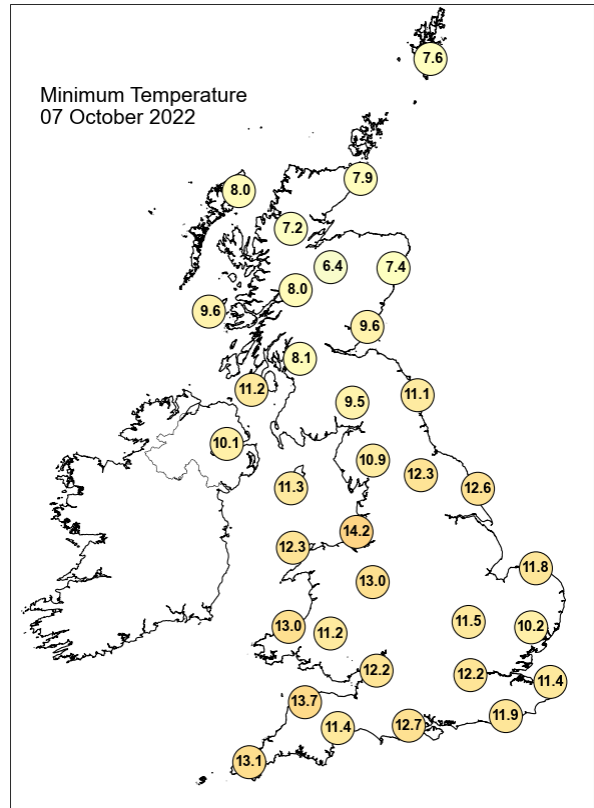
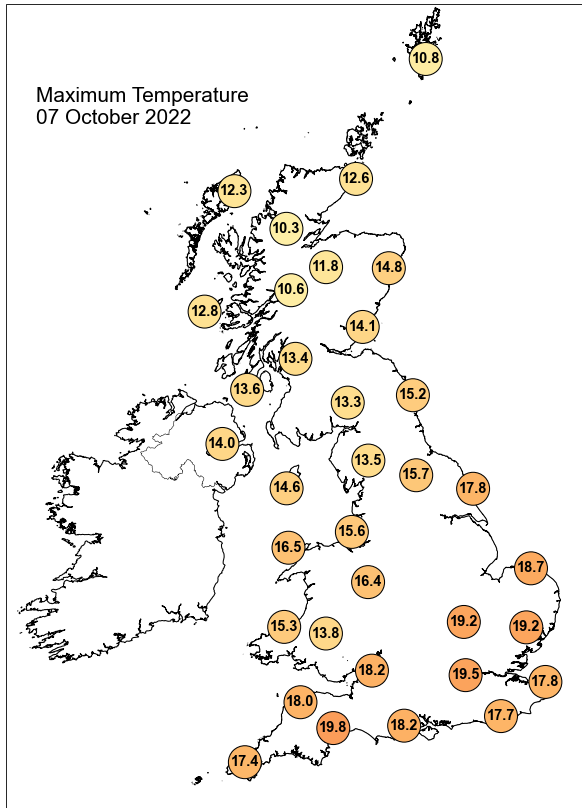

## Daily Weather Summary for Friday 07 October 2022

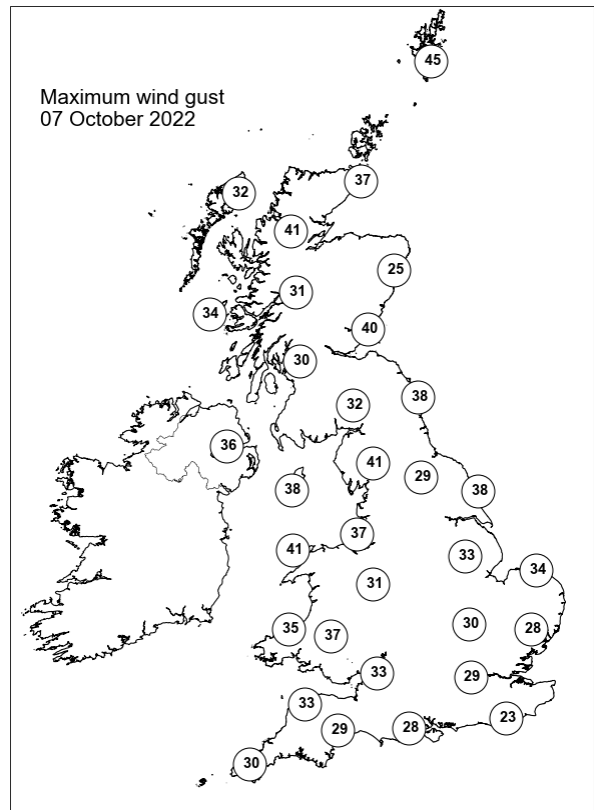
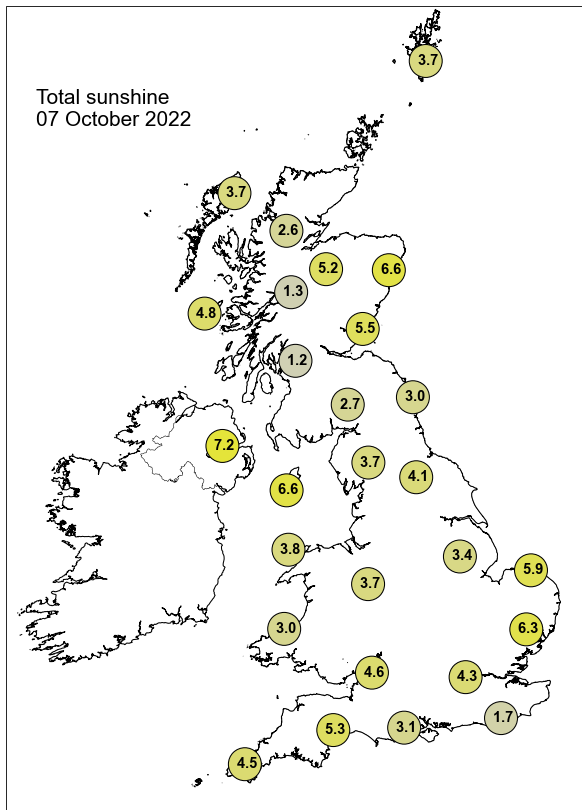

None of the selected stations observed a day of sleet or snow falling or non-zero snow depth at 0900 UTC.

## Daily Weather Summary for Saturday 08 October 2022

This day's summary created 15/10/2022 03:03

### Summary of the UK Weather for Saturday 08 October 2022

It was a clear and dry start to the day for most of the UK after a cold front progressed offshore in a south easterly direction into the English Channel and onto Europe. The west coast of Scotland experienced some isolated showers, as well as northwest England. It was a chilly night across the UK with most of the country in single figure temperatures. As dawn broke isolated showers continued for western Scotland, northwest England and Northern Ireland. Elsewhere it was a mainly dry start with clear spells for much of England and Wales. These showers continued in western Scotland throughout the day and into the evening, though were light and sporadic. Despite a drier start for the rest of Scotland, it was cloudy for much of the day with outbreaks of light showers for the far north around lunchtime. The showers in northwest England and Northern Ireland cleared quickly leaving a bright morning for most. This dry weather continued through the afternoon and into the evening with some cloud cover approaching from the west.

### Daily Extremes

<i>Highest Maximum</i>	<b>17.9°C</b> Yeovilton (Somerset, 20mAMSL) also Slapton (Devon, 32mAMSL)
<i>Lowest Maximum</i>	<b>11.1°C</b> Dalwhinnie No 2 (Inverness-shire, 351mAMSL)
<i>Highest Minimum</i>	<b>11.9°C</b> Treknow (Cornwall, 100mAMSL)
<i>Lowest Minimum</i>	<b>1.8°C</b> Exeter Airport No 2 (Devon, 27mAMSL)
<i>Lowest Grass Minimum</i>	<b>-3.8°C</b> South Newington (Oxfordshire, 105mAMSL)
<i>Most Rainfall</i>	<b>4.2mm</b> Achnagart (Ross & Cromarty, 15mAMSL)
<i>Most Sunshine</i>	<b>10.0hr</b> Slapton (Devon, 32mAMSL) also Almondsbury (Avon, 75mAMSL)
<i>Highest Gust</i>	<b>35Kt 40mph</b> Stornoway Airport (Western Isles, 15mAMSL)
<i>Highest Gust (mountain)</i>	<b>65Kt 75mph</b> Aonach Mor (Inverness-shire, 1130mAMSL)
<i>Greatest Snow Depth at 0900 UTC</i>	No non-zero values.

mAMSL refers to station elevation in metres above mean sea level

## Daily Weather Summary for Saturday 08 October 2022

### North Atlantic and Europe analysis charts and satellite images at 0000 UTC

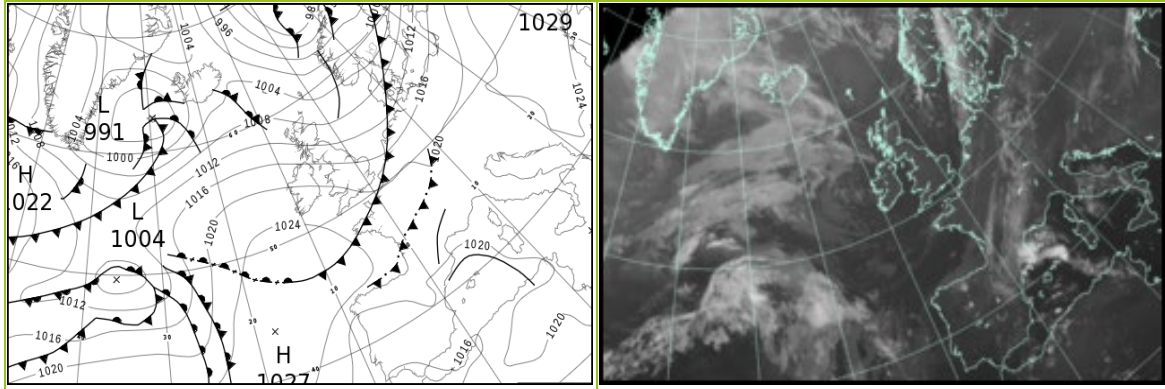

### North Atlantic and Europe analysis charts and satellite images at 1200 UTC

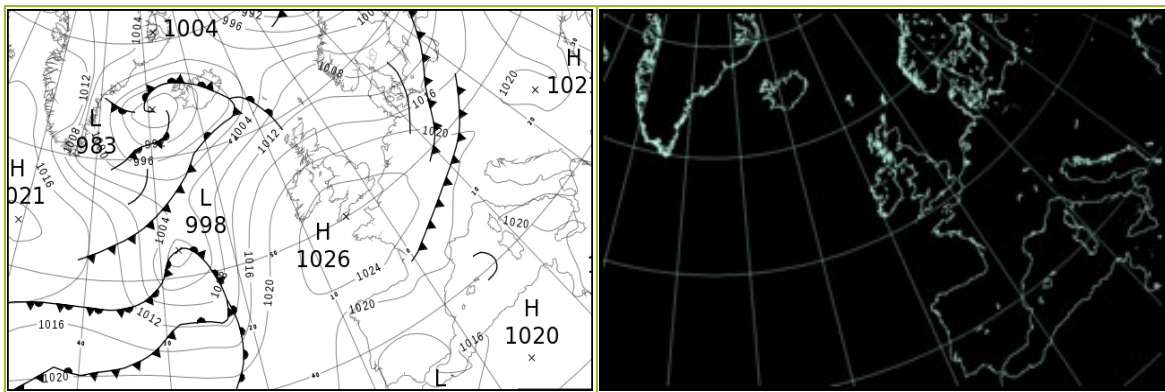

All satellite imagery copyright Met Office and EUMETSAT (European Organisation for the Exploitation of Meteorological Satellites). These show infra-red images from the geostationary MSG satellite. The rainfall rates are derived from both rain-radar and satellite data.

## Daily Weather Summary for Saturday 08 October 2022

UK satellite and rain-radar precipitation rates at (L) 0000 and (R) 1200 UTC

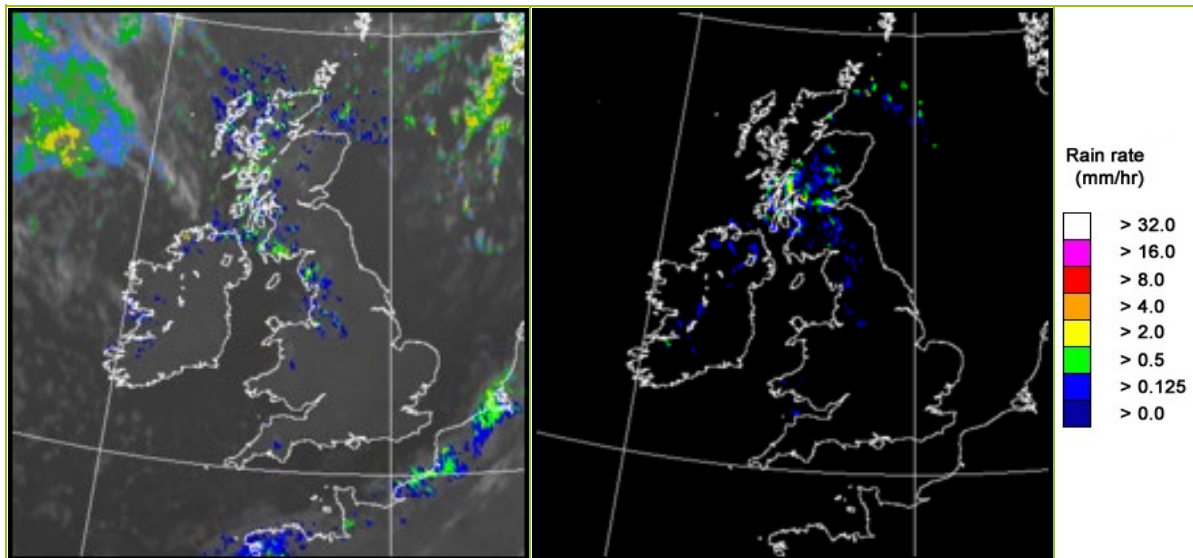

UK wind speed and direction at (L) 0000 and (R) 1200 UTC

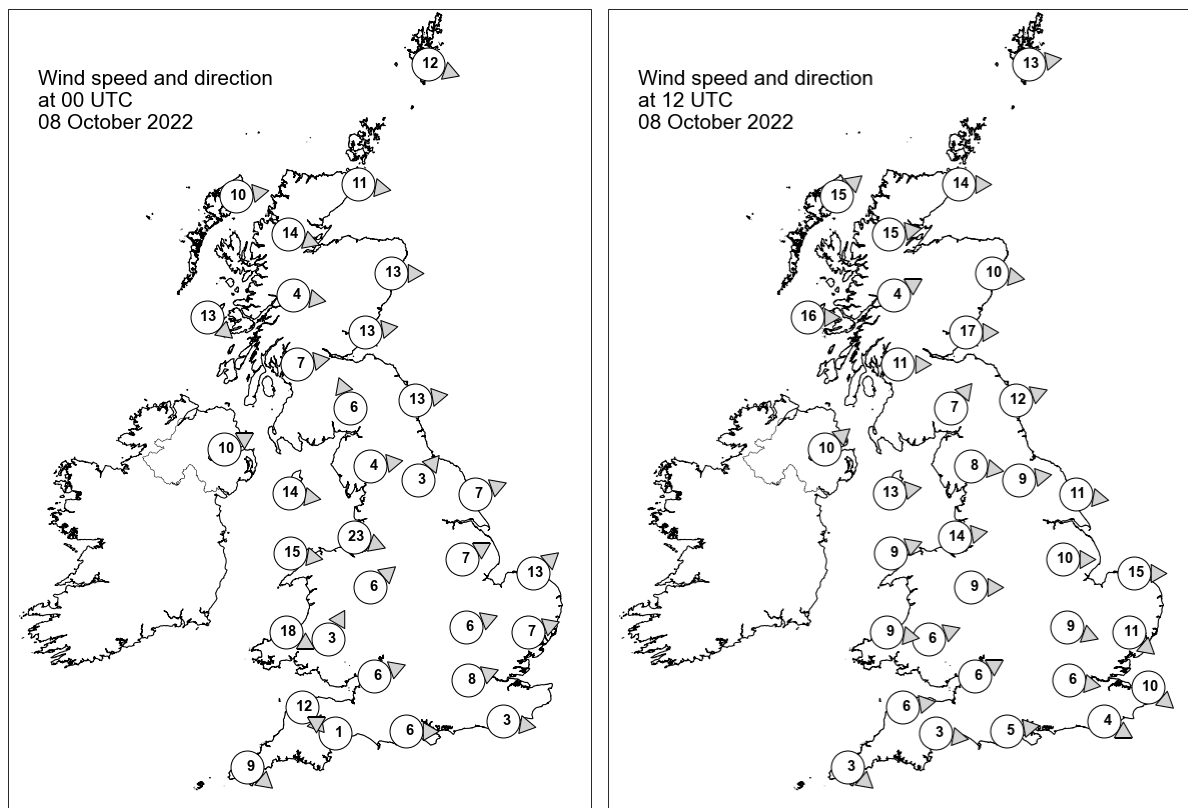

## Daily Weather Summary for Saturday 08 October 2022

### Selected UK readings at (L) 0000 and (R) 1200 UTC

STATIONS		0000 UTC						1200 UTC					
NO	SITE	PRESS	WDIR	WSPD	CLOUD	TEMP	TDEW	PRESS	WDIR	WSPD	CLOUD	TEMP	TDEW
1	Lerwick	1003.2	WNW	12	8	7.2	5.4	1010.9	W	13	6	10.4	5.5
2	Wick	1007.0	W	11	1	6.4	5.7	1013.5	W	14	8	13.1	6.5
3	Stornoway	1009.7	W	10	2	8.0	6.3	1013.8	SW	15	4	12.2	7.6
4	Loch Glascarnoch	1009.9	WNW	14	8	7.0	5.6	1015.2	W	15	6	10.5	5.4
5	Aviemore	1010.5	-	-	5	5.1	3.7	1016.3	-	-	8	10.9	6.9
6	Dyce	1008.5	W	13	0	9.3	3.9	1016.0	W	10	6	13.3	3.4
7	Tulloch Bridge	1012.0	W	4	8	7.8	5.6	1018.0	WSW	4	8	10.4	7.1
8	Tiree	1013.4	NW	13	2	10.1	6.4	1017.8	W	16	5	13.5	9.1
9	Leuchars	1010.3	W	13	0	7.9	5.1	1017.5	W	17	0	14.0	5.9
10	Bishopton	1012.7	W	7	8	8.6	7.1	1019.1	W	11	7	13.1	9.8
11	Machrihanish	1014.2	-	-	7	11.4	8.4	1020.1	-	-	8	11.6	9.3
12	Boulmer	1011.6	W	13	0	7.4	5.0	1019.2	WSW	12	7	13.5	6.7
13	Eskdalemuir	1014.0	SSE	6	7	5.3	4.7	1020.2	SW	7	8	11.4	8.0
14	Aldergrove	1016.9	WSW	10	1	9.1	6.5	1021.5	SW	10	3	12.2	8.6
15	Shap	1015.5	W	4	5	5.9	4.0	1021.1	W	8	0	12.5	5.7
16	Leeming	1014.4	SW	3	0	7.3	4.4	1021.1	W	9	8	14.1	6.1
17	Ronaldsway	1016.7	W	14	1	11.5	6.2	1022.4	W	13	1	13.6	8.8
18	Bridlington	1013.8	WSW	7	0	8.2	6.1	1020.6	W	11	0	15.1	6.1
19	Crosby	1016.9	WNW	23	3	12.7	8.2	1023.4	W	14	8	14.7	9.2
20	Valley	1018.6	W	15	1	11.6	8.1	1023.9	WSW	9	0	14.4	7.7
21	Waddington	1016.3	WSW	7	0	-	-	1022.5	W	10	4	-	-
22	Shawbury	1018.4	SW	6	0	5.9	4.5	1023.8	W	9	0	14.4	6.4
23	Weybourne	1015.4	SW	13	0	9.7	7.4	1022.3	W	15	1	14.6	9.2
24	Bedford	1018.0	WSW	6	0	8.5	6.9	1023.8	WNW	9	3	14.8	7.6
25	Aberporth	1020.3	WNW	18	6	12.0	7.9	1024.9	W	9	1	12.8	8.2
26	Sennybridge	1020.8	SSW	3	7	5.7	5.5	1024.7	WSW	6	5	12.6	7.9
27	Wattisham	1017.2	WSW	7	0	8.6	8.1	1023.2	NW	11	1	14.4	6.2
28	Almondsbury	1019.8	WSW	6	0	10.3	7.8	1025.2	WSW	6	1	14.7	8.9
29	Heathrow	1018.8	WSW	8	0	10.3	9.8	1024.8	W	6	4	15.8	8.7
30	Manston	1018.0	-	-	0	11.1	9.8	1024.2	NW	10	0	14.0	7.6
31	Chivenor	1021.1	NW	12	0	12.9	7.2	1025.6	W	6	1	15.4	7.8
32	Exeter	1021.1	ESE	1	0	7.7	7.1	1025.6	W	3	0	14.5	7.8
33	Herstmonceux	1018.9	W	3	0	10.8	10.0	1024.7	WNW	4	0	15.1	7.3
34	Hurn	1020.1	W	6	0	9.2	8.3	1025.4	W	5	0	16.4	6.8
35	Camborne	1022.4	NW	9	6	13.3	8.8	1026.0	NW	3	4	14.6	6.8

## Daily Weather Summary for Saturday 08 October 2022

### Selected European readings at (L) 0000 and (R) 1200 UTC

STATIONS		0000 UTC						1200 UTC					
NO	SITE	PRESS	WDIR	WSPD	CLOUD	TEMP	TDEW	PRESS	WDIR	WSPD	CLOUD	TEMP	TDEW
1	Murmansk	991.0	S	12	7	5.5	2.4	984.9	SSW	8	8	7.4	5.1
2	Helsinki	1007.1	SW	17	8	12.3	9.5	1002.7	SW	12	7	12.1	10.2
3	Stockholm	1003.6	SSW	10	-	12.8	8.5	1003.8	WSW	12	-	13.9	5.3
4	Oslo	1000.3	W	3	-	6.8	5.0	1004.8	W	7	2	12.6	2.8
5	Reykjavik	-	-	-	6	-	-	990.0	S	7	4	8.7	4.3
6	Moscow	1024.2	-	0	6	7.8	6.9	1021.5	S	4	6	14.5	5.9
7	Kiev	1028.0	-	0	0	8.3	6.3	1022.9	SSE	2	0	18.6	7.3
8	Warsaw	1020.4	ESE	4	4	9.6	8.4	1016.5	SSW	6	7	18.5	12.9
9	Berlin	1016.6	S	4	8	9.6	7.0	1017.6	W	14	8	13.0	10.8
10	De Bilt	1015.6	SW	6	8	12.7	10.4	1021.7	W	6	7	15.4	8.5
11	Dublin	1019.5	WSW	10	0	8.1	6.2	1023.2	WSW	10	6	13.3	8.2
12	Cork	1022.9	W	6	2	8.8	5.9	1024.2	SW	6	4	13.2	6.4
13	Sofia	1025.5	-	0	1	8.0	5.2	1018.6	N	2	2	19.5	8.5
14	Belgrade	1022.7	ESE	4	1	13.8	13.1	1019.0	S	6	4	23.8	9.5
15	Budapest	1023.5	E	2	-	11.0	9.9	1020.5	SE	2	-	19.5	10.2
16	Prague	1020.5	SW	2	-	9.4	8.9	1019.3	N	4	8	15.9	12.1
17	Munich	1021.7	SSW	4	8	9.4	8.8	1020.7	NW	6	8	15.8	11.6
18	Strasbourg	1020.3	NNW	1	-	12.1	11.3	1022.9	NNW	7	-	19.1	8.1
19	Paris	1021.7	W	6	-	10.1	7.2	1025.2	N	9	3	16.5	7.4
20	Jersey	1021.9	NW	11	7	14.0	10.4	1025.9	NNE	6	1	15.9	7.7
21	Milan	1020.9	N	2	0	14.3	12.6	1018.9	N	3	-	23.2	12.4
22	Marseille	1020.6	ESE	4	-	15.8	14.5	1019.3	WNW	5	8	21.3	15.2
23	Bordeaux	1021.2	N	5	6	15.9	13.6	1022.6	NNE	9	-	21.5	10.0
24	Rome	1020.8	ENE	1	0	15.9	15.8	1019.8	S	6	3	23.2	17.7
25	Ajaccio	1020.8	NE	5	-	14.2	11.7	1019.4	SSW	9	-	24.4	17.9
26	Barcelona	1019.0	N	8	5	18.6	16.7	1019.6	E	13	7	22.8	17.1
27	Majorca	1018.5	E	2	1	16.6	15.5	1017.4	ESE	5	5	27.0	14.2
28	Madrid	1019.3	NW	6	2	15.4	9.6	1016.6	E	4	2	24.2	10.8
29	Lisbon	1017.2	N	6	-	19.2	11.5	1016.3	S	1	-	27.1	12.0
30	Athens	1019.7	N	1	-	15.8	10.3	1018.2	NNE	7	1	25.0	6.9
31	Malta	-	-	-	-	-	-	-	-	-	-	-	-
32	Gibraltar	1016.9	ENE	13	3	19.5	17.4	1016.9	E	10	6	20.9	17.3

# Daily Weather Summary for Saturday 08 October 2022

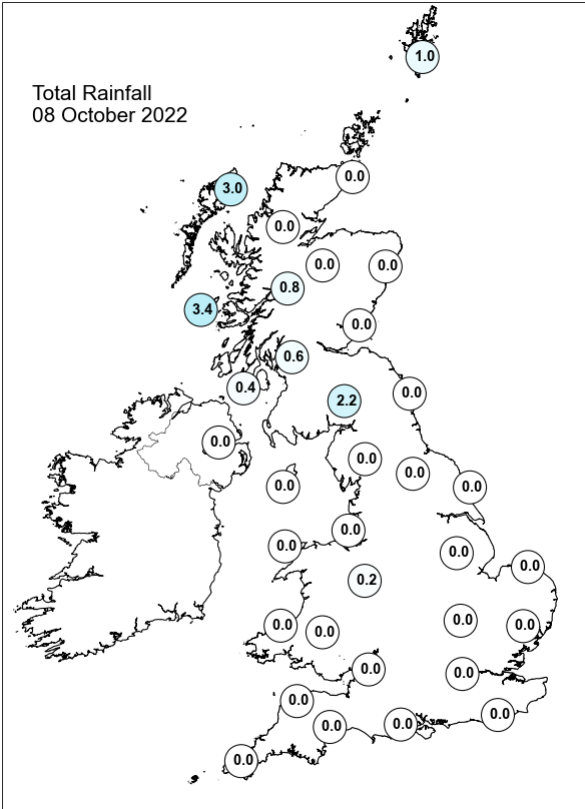
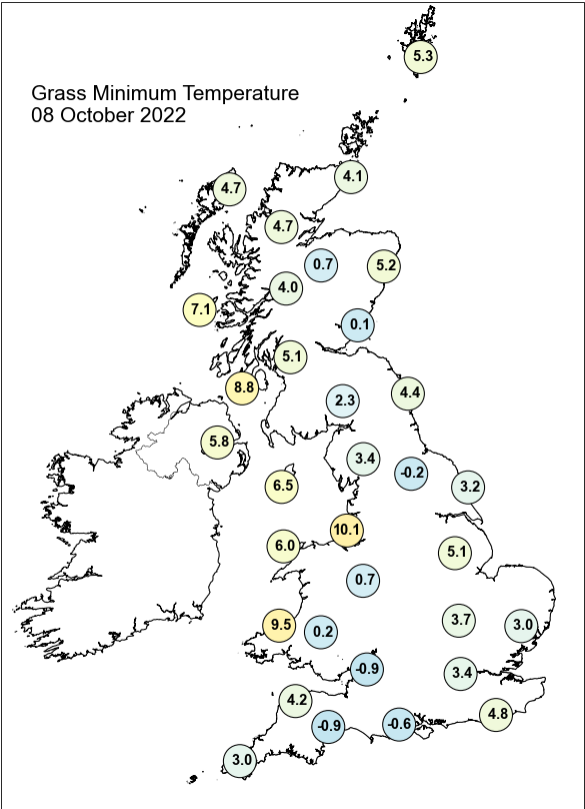
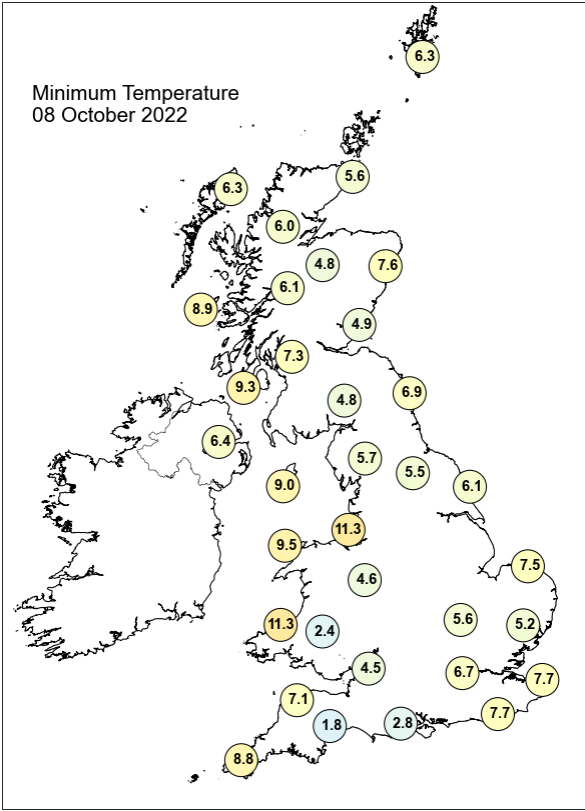
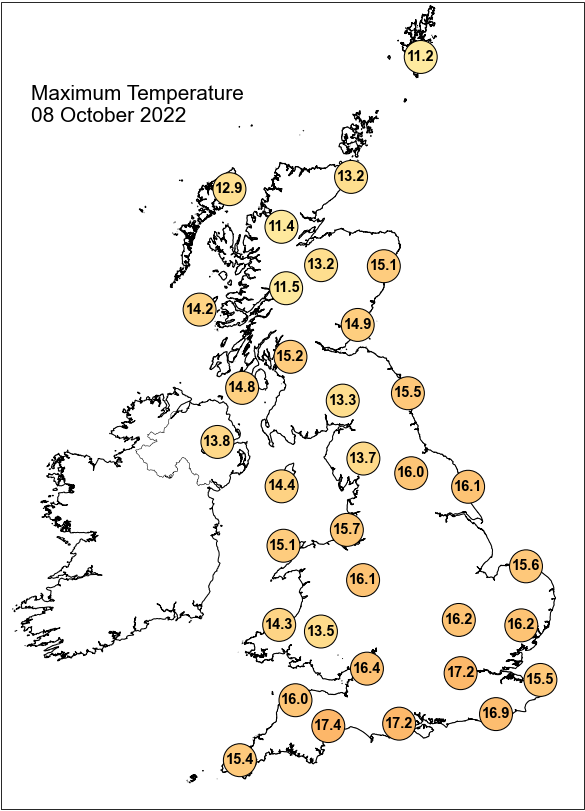

## Daily Weather Summary for Saturday 08 October 2022

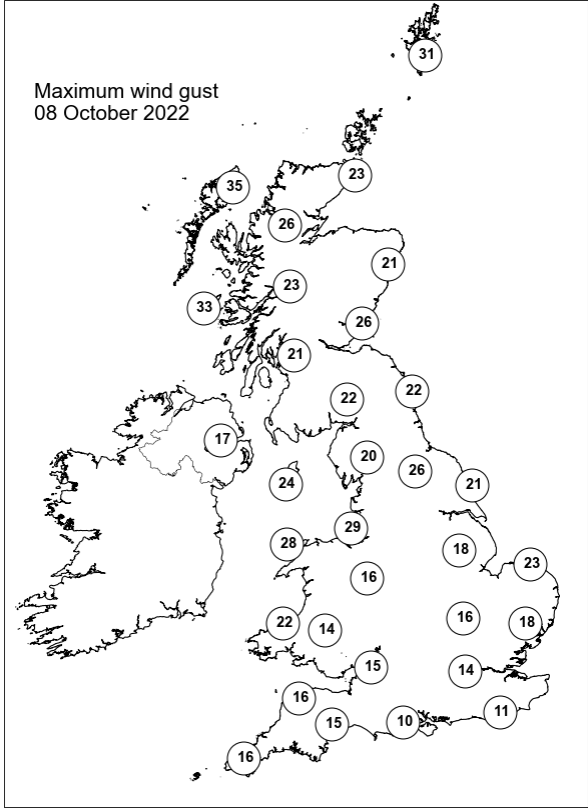
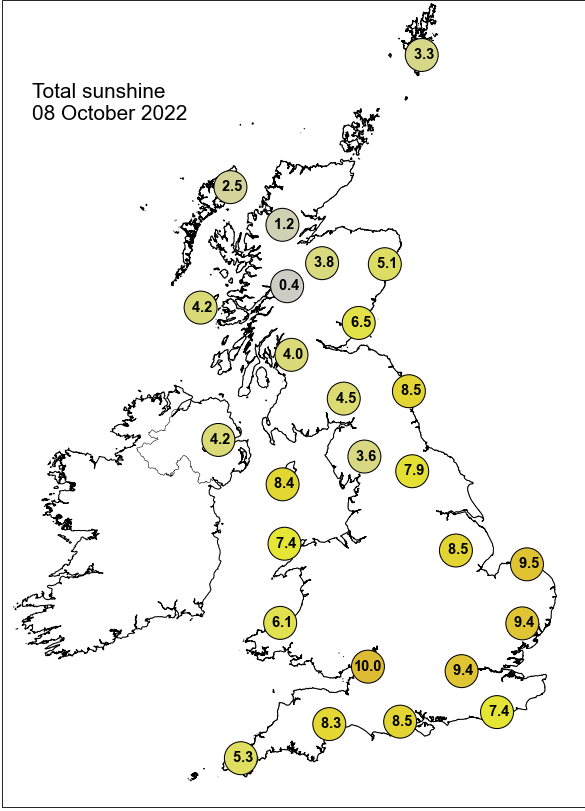

None of the selected stations observed a day of sleet or snow falling or non-zero snow depth at 0900 UTC.

## Daily Weather Summary for Sunday 09 October 2022

This day's summary created 16/10/2022 03:03

### Summary of the UK Weather for Sunday 09 October 2022

The day began with a north/south split, as continental high pressure brought clearer, chilly spells to the south and south east. It was a cloudy start to the day across Scotland as low pressure system to the southwest of Iceland pushed a band of dense cloud across the northwest into early morning. There were some scattered showers in southern areas of Scotland but elsewhere it was largely dry. At dawn, a cold front brought a dense band of cloud and locally heavy rain into west and northwest Scotland and Northern Ireland. As the day progressed, the rain moved eastwards across Scotland and into northern England. The rest of the country remained dry through the day with a clear start for most, with clouds starting to move eastwards across the country into the afternoon. Into the evening, the band of rain cleared eastwards off the coast of Scotland with scattered showers following behind. As the front continued to move in elsewhere, reaching Wales and southwest England before midnight, it weakened, bringing more sporadic rainfall to these regions.

### Daily Extremes

<i>Highest Maximum</i>	<b>18.9°C</b> Cardington (Bedfordshire, 27mAMSL) also London, St James's Park (Greater London, 5mAMSL)
<i>Lowest Maximum</i>	<b>11.5°C</b> Trassey Slievenaman (Down, 220mAMSL)
<i>Highest Minimum</i>	<b>12.7°C</b> Scilly: St Marys Airport (Isles Of Scilly, 31mAMSL)
<i>Lowest Minimum</i>	<b>-1.1°C</b> South Newington (Oxfordshire, 105mAMSL)
<i>Lowest Grass Minimum</i>	<b>-5.7°C</b> Pitsford (Northamptonshire, 114mAMSL)
<i>Most Rainfall</i>	<b>49.6mm</b> Ennerdale, Bleach Green W Wks (Cumbria, 117mAMSL)
<i>Most Sunshine</i>	<b>9.4hr</b> Shoeburyness, Landwick (Essex, 2mAMSL) also Tibenham Airfield (Norfolk, 52mAMSL)
<i>Highest Gust</i>	<b>52Kt 60mph</b> Stornoway Airport (Western Isles, 15mAMSL)
<i>Highest Gust (mountain)</i>	<b>80Kt 92mph</b> Cairngorm Summit (Inverness-shire, 1237mAMSL)
<i>Greatest Snow Depth at 0900 UTC</i>	No non-zero values.

mAMSL refers to station elevation in metres above mean sea level

## Daily Weather Summary for Sunday 09 October 2022

### North Atlantic and Europe analysis charts and satellite images at 0000 UTC

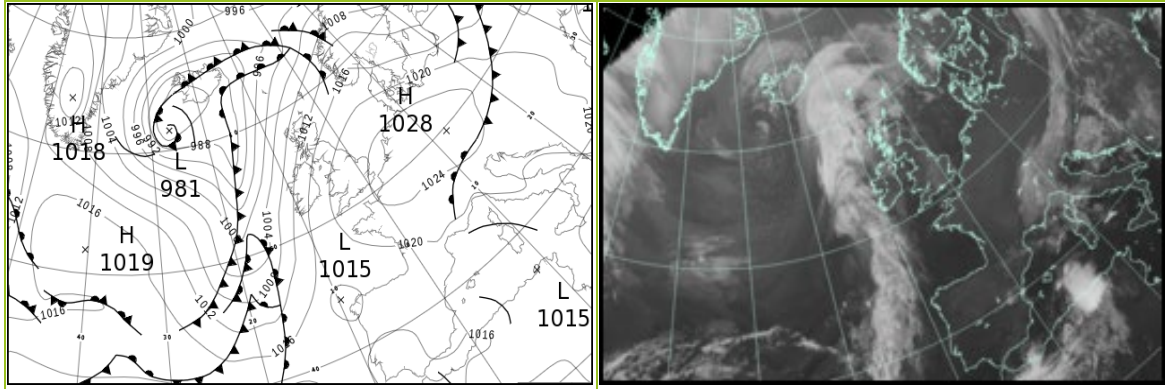

### North Atlantic and Europe analysis charts and satellite images at 1200 UTC

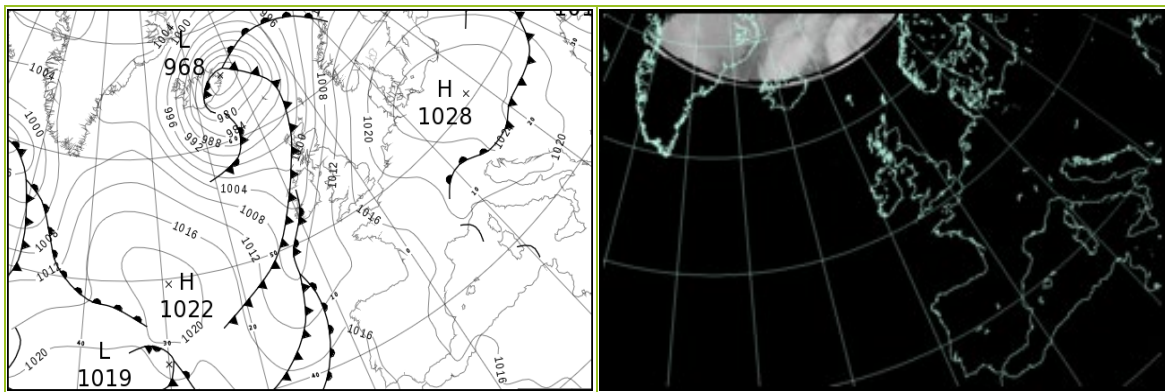

All satellite imagery copyright Met Office and EUMETSAT (European Organisation for the Exploitation of Meteorological Satellites). These show infra-red images from the geostationary MSG satellite. The rainfall rates are derived from both rain-radar and satellite data.

## Daily Weather Summary for Sunday 09 October 2022

UK satellite and rain-radar precipitation rates at (L) 0000 and (R) 1200 UTC

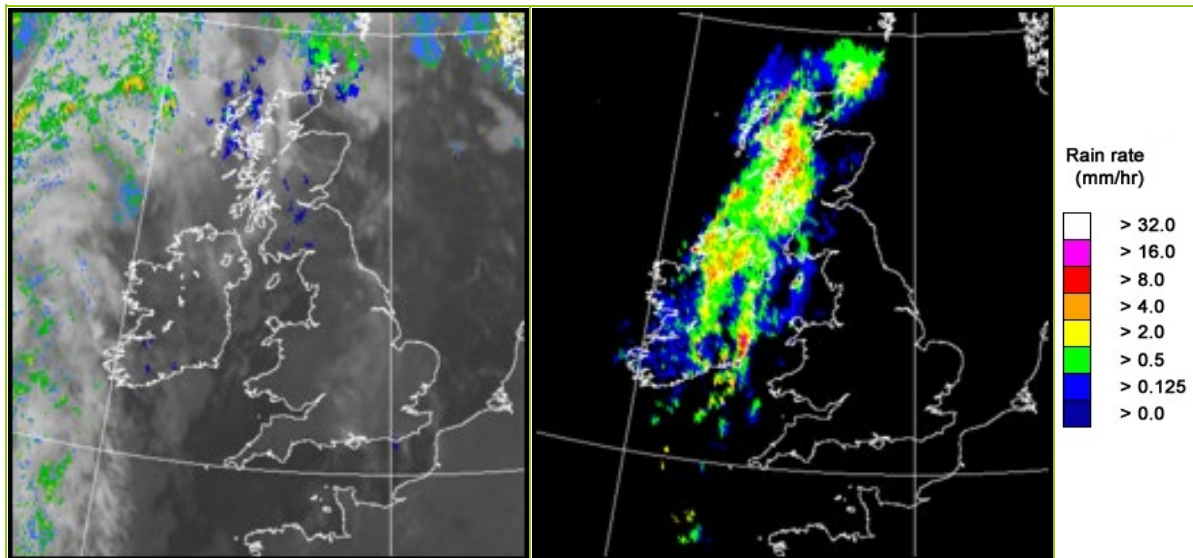

UK wind speed and direction at (L) 0000 and (R) 1200 UTC

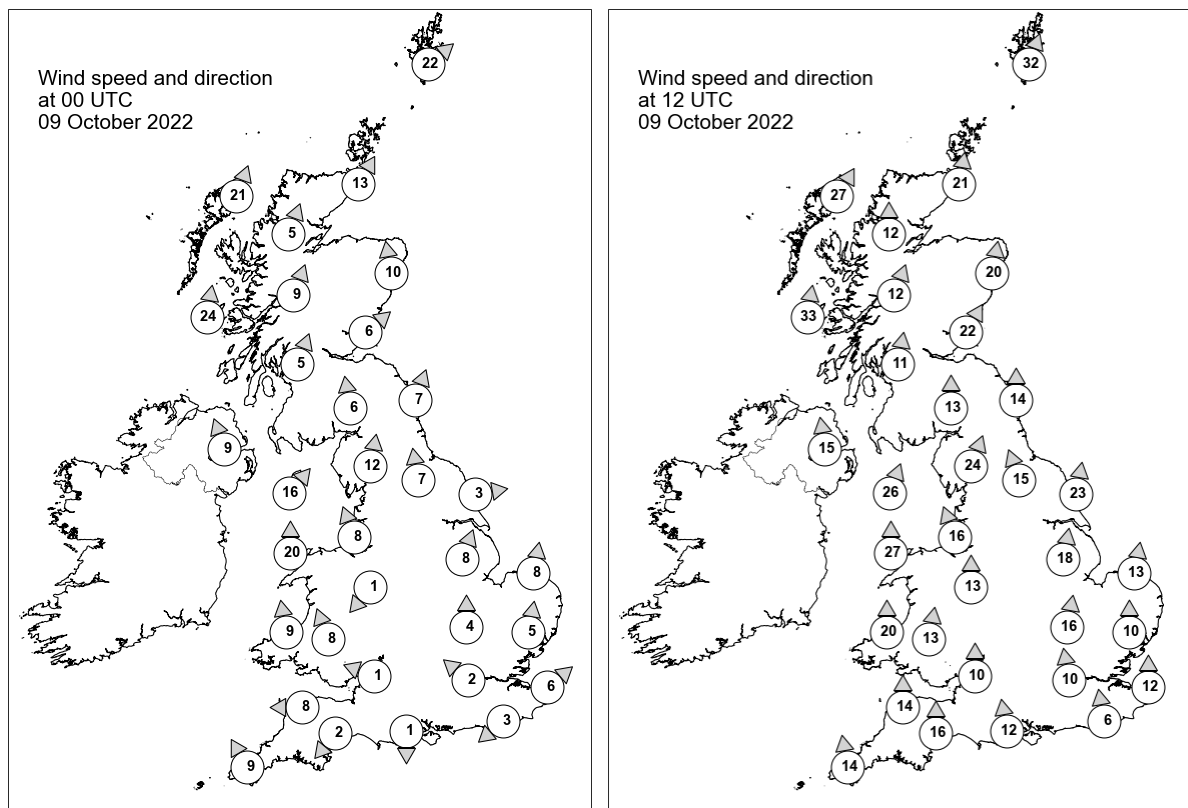

## Daily Weather Summary for Sunday 09 October 2022

### Selected UK readings at (L) 0000 and (R) 1200 UTC

STATIONS		0000 UTC						1200 UTC					
NO	SITE	PRESS	WDIR	WSPD	CLOUD	TEMP	TDEW	PRESS	WDIR	WSPD	CLOUD	TEMP	TDEW
1	Lerwick	1009.0	SW	22	8	10.4	9.6	998.3	SSW	32	8	10.8	8.3
2	Wick	1011.0	SSW	13	8	10.6	8.2	998.6	S	21	8	13.4	7.5
3	Stornoway	1007.7	SSW	21	8	10.8	9.6	995.7	SSW	27	8	10.0	8.8
4	Loch Glascarnoch	1011.2	SSW	5	8	9.8	5.0	998.2	S	12	8	11.8	8.1
5	Aviemore	1012.4	-	-	4	9.6	5.0	1001.0	-	-	8	13.4	7.4
6	Dyce	1014.6	S	10	0	8.4	6.9	1004.8	S	20	8	12.3	8.3
7	Tulloch Bridge	1013.9	SSW	9	8	10.1	5.9	1002.2	SSW	12	8	11.0	9.4
8	Tiree	1011.2	S	24	8	12.5	8.6	998.9	S	33	8	11.9	11.1
9	Leuchars	1015.9	SW	6	2	9.1	7.8	1005.6	SSW	22	8	13.7	8.1
10	Bishopton	1015.4	SSW	5	8	11.0	8.4	1005.2	S	11	8	13.2	9.1
11	Machrihanish	1014.7	-	-	7	11.7	7.9	1003.7	-	-	8	12.7	10.8
12	Boulmer	1018.8	SSW	7	0	8.0	6.3	1010.0	S	14	6	14.0	6.9
13	Eskdalemuir	1017.8	S	6	7	8.9	7.8	1009.1	S	13	8	10.6	7.6
14	Aldergrove	1015.4	SSE	9	7	10.7	6.9	1004.5	S	15	7	12.6	10.3
15	Shap	1019.5	S	12	8	8.6	7.6	1011.3	SSW	24	3	11.5	7.1
16	Leeming	1020.6	S	7	0	7.4	5.6	1012.8	SSE	15	7	13.9	8.3
17	Ronaldsway	1018.0	SW	16	7	12.8	7.0	1008.8	SSW	26	8	14.6	10.8
18	Bridlington	1021.2	W	3	0	6.9	5.4	1014.4	S	23	0	15.4	9.1
19	Crosby	1020.4	SSE	8	0	10.1	7.8	1012.3	SSE	16	0	13.6	9.1
20	Valley	1019.0	S	20	4	13.2	9.1	1010.4	S	27	8	15.0	10.7
21	Waddington	1022.4	SSW	8	0	-	-	1015.8	S	18	1	-	-
22	Shawbury	1021.9	NE	1	0	3.2	2.7	1013.9	S	13	2	14.8	9.4
23	Weybourne	1023.2	S	8	0	8.0	5.2	1017.6	S	13	0	16.3	6.5
24	Bedford	1023.3	S	4	0	6.2	4.3	1016.9	S	16	5	17.5	7.8
25	Aberporth	1020.4	S	9	2	8.3	7.2	1011.4	S	20	8	14.4	9.2
26	Sennybridge	1021.9	SSE	8	6	7.8	6.4	1013.8	S	13	8	12.9	8.0
27	Wattisham	1023.9	S	5	0	9.6	4.6	1018.1	S	10	1	15.5	8.2
28	Almondsbury	1022.7	ESE	1	0	5.4	4.8	1015.4	S	10	5	16.5	8.2
29	Heathrow	1023.8	SE	2	0	7.8	6.5	1017.4	S	10	3	18.1	8.8
30	Manston	1024.3	SW	6	0	9.2	6.4	1019.0	S	12	0	15.9	5.9
31	Chivenor	1021.6	E	8	0	7.8	6.7	1014.0	S	14	2	16.8	8.9
32	Exeter	1022.3	NE	2	1	3.9	3.4	1015.2	S	16	3	16.1	9.8
33	Herstmonceux	1024.2	NE	3	0	5.4	4.8	1018.3	S	6	0	16.7	9.1
34	Hurn	1023.2	N	1	0	3.3	2.8	1016.8	S	12	1	16.8	6.8
35	Camborne	1020.7	SSE	9	0	10.3	7.9	1012.9	S	14	7	15.5	10.2

## Daily Weather Summary for Sunday 09 October 2022

### Selected European readings at (L) 0000 and (R) 1200 UTC

STATIONS		0000 UTC						1200 UTC					
NO	SITE	PRESS	WDIR	WSPD	CLOUD	TEMP	TDEW	PRESS	WDIR	WSPD	CLOUD	TEMP	TDEW
1	Murmansk	987.5	SW	2	7	5.6	2.1	992.8	SW	14	5	8.1	0.8
2	Helsinki	1006.8	WSW	6	0	5.5	5.4	1014.3	W	14	0	11.6	2.3
3	Stockholm	1010.9	W	4	-	6.2	5.0	1017.6	WSW	10	-	12.4	2.2
4	Oslo	1013.7	NNE	2	-	3.5	1.1	1015.5	SSW	8	5	13.2	5.6
5	Reykjavik	983.0	ESE	5	8	3.0	1.5	986.5	NNW	18	7	3.0	-0.7
6	Moscow	1018.3	SSE	2	3	9.9	6.7	1014.0	WSW	2	7	16.0	5.7
7	Kiev	1020.4	-	0	0	9.9	5.3	1017.7	W	4	8	17.6	8.2
8	Warsaw	1020.2	W	8	5	11.4	10.0	1026.8	W	8	7	10.9	6.8
9	Berlin	1024.2	W	6	0	8.9	6.9	1026.6	S	6	6	15.0	7.1
10	De Bilt	1025.4	SE	2	8	4.3	4.0	1021.8	SSE	10	7	15.7	7.2
11	Dublin	1017.2	SSE	10	7	10.5	6.3	1006.7	S	12	8	13.8	11.4
12	Cork	1016.1	S	12	4	11.4	7.5	1007.1	S	17	8	13.3	12.4
13	Sofia	1021.4	SSW	2	3	8.9	6.2	1019.0	W	2	2	20.5	9.6
14	Belgrade	1020.6	WSW	2	1	14.0	13.0	1022.8	NNW	2	5	20.6	14.9
15	Budapest	1021.6	N	2	-	11.7	10.1	1023.9	ESE	6	-	19.2	11.5
16	Prague	1026.9	N	2	-	7.4	6.4	1026.6	E	6	1	14.4	5.6
17	Munich	1026.8	NE	4	8	8.0	7.5	1022.3	E	8	8	13.4	8.0
18	Strasbourg	1025.6	N	3	-	7.7	6.5	1020.8	E	4	-	17.9	8.7
19	Paris	1024.8	E	4	-	9.4	5.2	1018.4	SSE	9	2	18.1	8.1
20	Jersey	1022.7	ESE	8	0	9.9	7.9	1015.8	SE	16	0	16.4	8.9
21	Milan	1019.9	N	4	6	18.4	15.1	1021.4	NE	7	5	18.3	16.5
22	Marseille	1018.5	S	1	6	17.0	13.9	1018.0	WNW	6	8	21.4	16.1
23	Bordeaux	1019.5	NE	4	-	14.1	9.5	1014.9	SE	8	-	23.9	14.9
24	Rome	1019.7	NE	1	3	15.3	15.3	1019.4	SSW	8	5	22.8	16.9
25	Ajaccio	1018.8	ENE	6	8	17.2	15.4	1017.5	SW	3	6	23.5	15.5
26	Barcelona	1018.9	NNW	4	3	18.0	15.1	1017.8	SSE	6	4	22.8	16.2
27	Majorca	1018.0	N	5	3	17.8	15.4	1016.8	ESE	6	3	26.3	15.0
28	Madrid	1018.4	N	3	0	15.1	9.3	1015.3	SSE	5	2	23.1	12.5
29	Lisbon	1015.7	WNW	2	-	18.6	10.4	1016.5	SW	3	-	23.1	14.1
30	Athens	1018.7	N	2	-	17.1	5.4	1018.8	SSW	5	0	26.0	12.3
31	Malta	1020.5	SSW	5	1	19.7	15.9	1020.3	S	8	1	25.0	16.4
32	Gibraltar	1016.1	ENE	18	6	20.1	17.7	1016.9	NE	12	8	22.0	16.8

# Daily Weather Summary for Sunday 09 October 2022

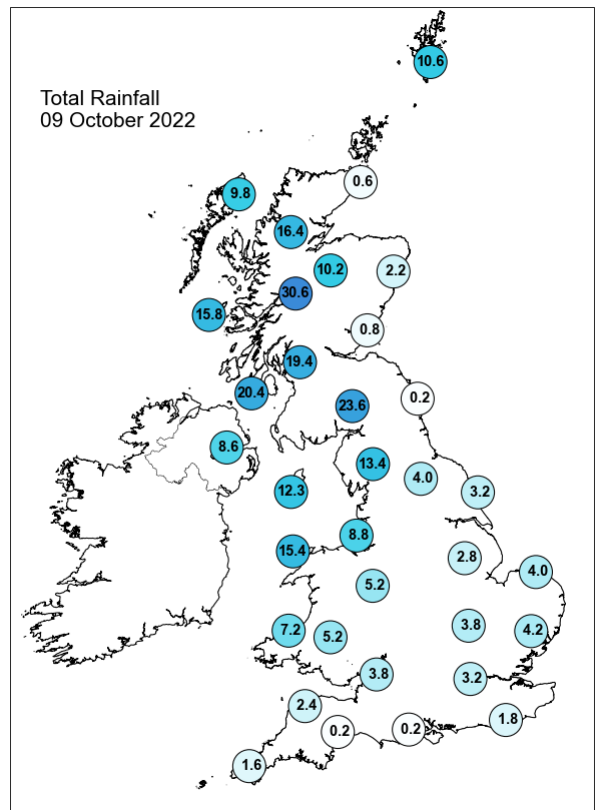
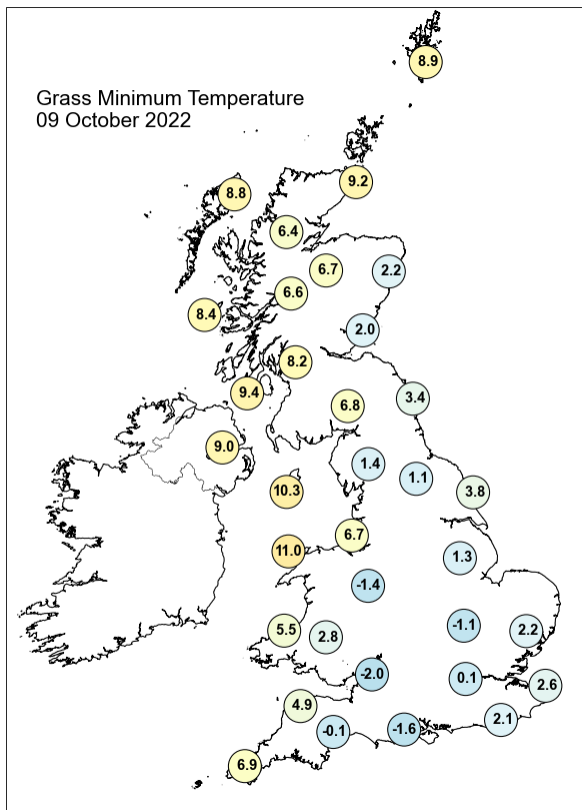
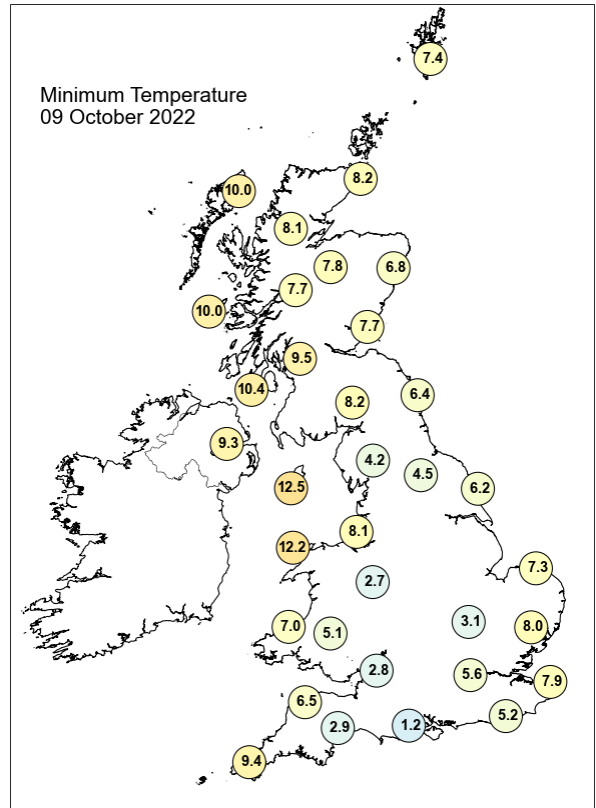
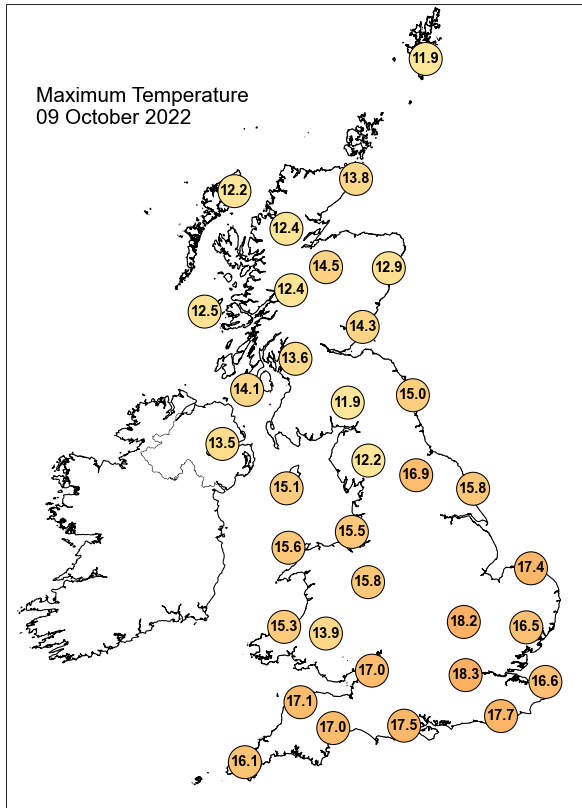

## Daily Weather Summary for Sunday 09 October 2022

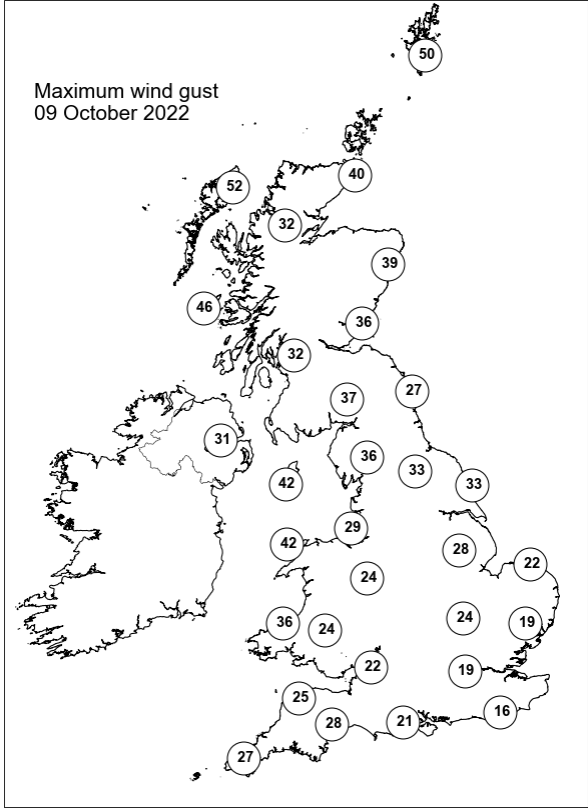
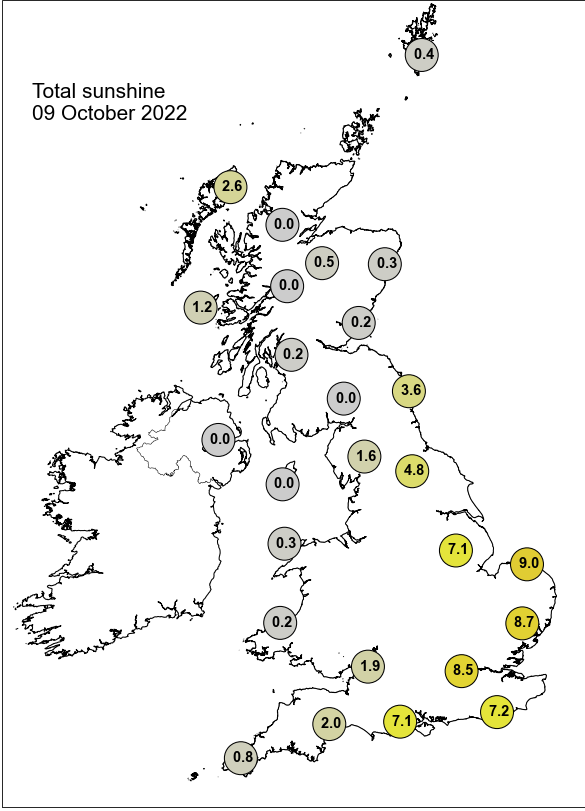

None of the selected stations observed a day of sleet or snow falling or non-zero snow depth at 0900 UTC.

## Daily Weather Summary for Monday 10 October 2022

This day's summary created 17/10/2022 03:03

### Summary of the UK Weather for Monday 10 October 2022

At midnight, a large cold front stretched from northeast England, over Wales and to the southwest. This brought a band of cloud and rain, heavy at times, across central England in the small hours. Clearer spells followed as this frontal system quickly moved southeast into the early morning, followed by scattered showers over parts of northwest Scotland. Winds were light to moderate for most, with stronger winds reported to the far north. By mid-morning, the cold front had made its way to the Channel, allowing the heavy rain to clear. As the day progressed, some scattered cloud appeared over Northern Ireland and parts of Scotland, bringing showers of rain that cleared by the evening. Southern, central, and northern England, and Wales, saw a generally fine and bright day once any precipitation had cleared. There was a southeasterly breeze for many, with fresher easterly winds in Scotland and northern parts of England.

### Daily Extremes

<i>Highest Maximum</i>	<b>17.3°C</b> Cardiff, Bute Park (South Glamorgan, 9mAMSL)
<i>Lowest Maximum</i>	<b>9.3°C</b> Dalwhinnie No 2 (Inverness-shire, 351mAMSL)
<i>Highest Minimum</i>	<b>12.8°C</b> Langdon Bay (Kent, 117mAMSL)
<i>Lowest Minimum</i>	<b>-0.1°C</b> Katesbridge (Down, 91mAMSL)
<i>Lowest Grass Minimum</i>	<b>-2.9°C</b> Katesbridge (Down, 91mAMSL)
<i>Most Rainfall</i>	<b>14.8mm</b> Billinge Hill (Greater Manchester, 165mAMSL)
<i>Most Sunshine</i>	<b>10.3hr</b> Liscombe (Somerset, 348mAMSL)
<i>Highest Gust</i>	<b>49Kt 56mph</b> Lerwick (Shetland, 82mAMSL) also Fair Isle (Shetland, 57mAMSL)
<i>Highest Gust (mountain)</i>	<b>70Kt 81mph</b> Cairngorm Summit (Inverness-shire, 1237mAMSL)
<i>Greatest Snow Depth at 0900 UTC</i>	No non-zero values.

mAMSL refers to station elevation in metres above mean sea level

## Daily Weather Summary for Monday 10 October 2022

### North Atlantic and Europe analysis charts and satellite images at 0000 UTC

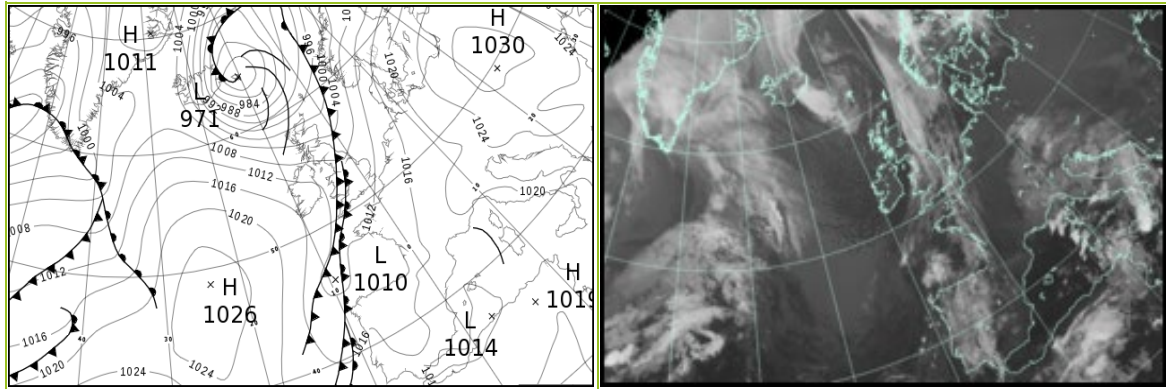

### North Atlantic and Europe analysis charts and satellite images at 1200 UTC

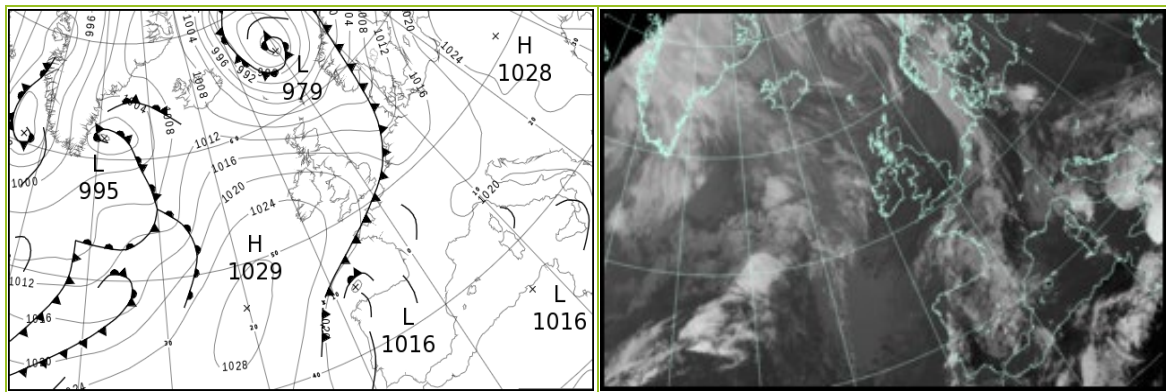

All satellite imagery copyright Met Office and EUMETSAT (European Organisation for the Exploitation of Meteorological Satellites). These show infra-red images from the geostationary MSG satellite. The rainfall rates are derived from both rain-radar and satellite data.

## Daily Weather Summary for Monday 10 October 2022

UK satellite and rain-radar precipitation rates at (L) 0000 and (R) 1200 UTC

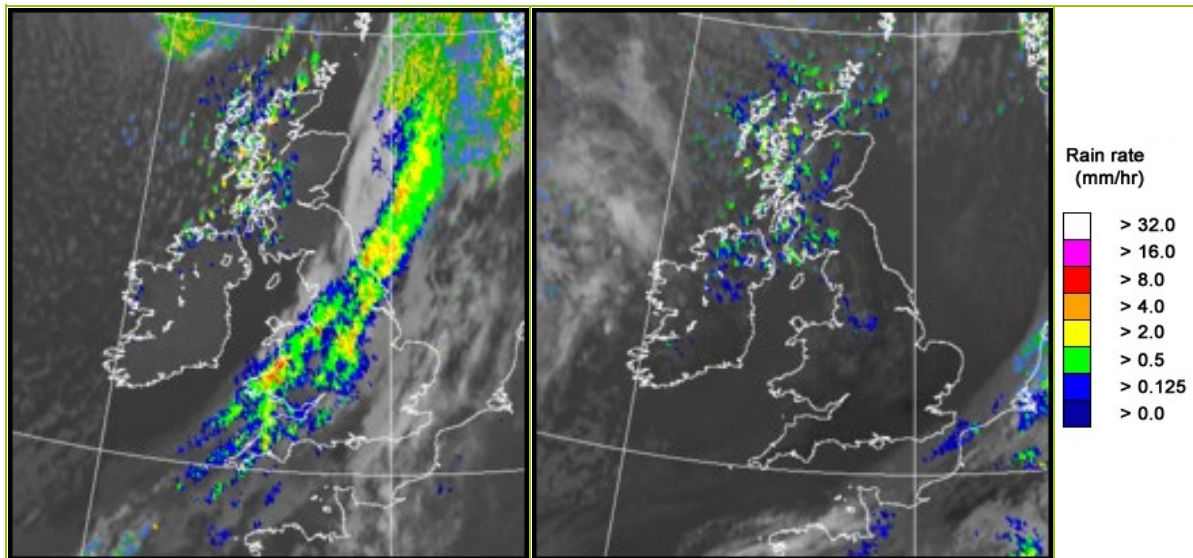

UK wind speed and direction at (L) 0000 and (R) 1200 UTC

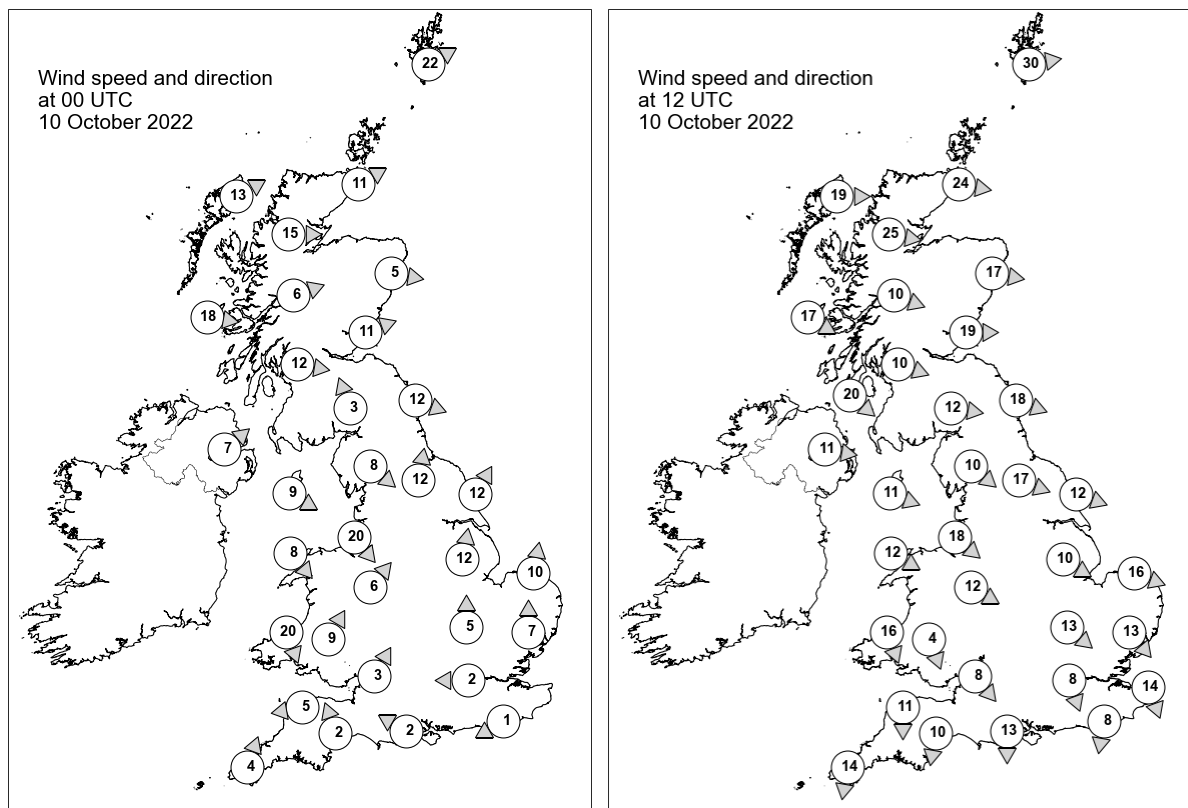

## Daily Weather Summary for Monday 10 October 2022

### Selected UK readings at (L) 0000 and (R) 1200 UTC

STATIONS		0000 UTC						1200 UTC					
NO	SITE	PRESS	WDIR	WSPD	CLOUD	TEMP	TDEW	PRESS	WDIR	WSPD	CLOUD	TEMP	TDEW
1	Lerwick	995.4	WSW	22	1	8.8	6.5	1001.0	W	30	8	8.8	6.0
2	Wick	999.6	WSW	11	1	7.2	4.6	1008.7	W	24	8	7.9	5.1
3	Stornoway	1000.0	WSW	13	-	8.4	6.1	1012.1	W	19	8	10.1	4.8
4	Loch Glascarnoch	1002.2	W	15	8	7.2	3.0	1011.5	W	25	3	8.9	1.7
5	Aviemore	1003.3	-	-	0	5.6	3.8	1012.9	-	-	0	10.5	4.3
6	Dyce	1002.5	W	5	0	7.8	3.5	1011.6	W	17	3	11.7	1.2
7	Tulloch Bridge	1005.4	WSW	6	8	7.3	5.2	1015.7	WNW	10	8	7.5	4.5
8	Tiree	1005.4	W	18	6	10.4	6.5	1017.3	WNW	17	4	11.6	6.0
9	Leuchars	1004.4	WSW	11	0	6.6	4.4	1014.0	W	19	0	12.6	3.6
10	Bishopton	1006.3	W	12	1	8.4	5.9	1016.8	WNW	10	8	11.1	5.5
11	Machrihanish	1007.6	-	-	5	11.4	7.2	1018.3	NW	20	7	12.5	7.0
12	Boulmer	1005.9	WNW	12	8	10.5	4.7	1015.2	WNW	18	0	13.4	2.5
13	Eskdalemuir	1008.0	SSE	3	1	4.6	3.6	1017.2	W	12	5	10.7	4.5
14	Aldergrove	1010.2	SW	7	1	6.7	4.9	1020.7	W	11	7	11.0	5.6
15	Shap	1008.5	NW	8	2	7.3	4.2	1018.1	NW	10	2	11.1	2.9
16	Leeming	1007.4	S	12	8	11.8	9.7	1017.2	WNW	17	0	13.5	4.4
17	Ronaldsway	1010.0	WNW	9	0	10.6	5.4	1020.5	WNW	11	1	13.0	4.8
18	Bridlington	1007.6	SSW	12	8	12.2	6.3	1016.0	WNW	12	1	14.6	5.3
19	Crosby	1010.0	NW	20	8	10.8	9.8	1020.2	NW	18	8	13.5	7.9
20	Valley	1011.1	NW	8	3	9.7	6.2	1021.8	WNW	12	2	13.3	7.1
21	Waddington	1009.3	S	12	8	-	-	1018.0	WNW	10	2	-	-
22	Shawbury	1009.7	SW	6	8	11.0	9.9	1020.4	WNW	12	1	13.7	6.8
23	Weybourne	1010.4	S	10	1	10.6	7.2	1017.2	WNW	16	0	14.3	9.2
24	Bedford	1010.7	S	5	8	8.1	5.5	1019.2	NW	13	0	14.0	6.9
25	Aberporth	1011.2	NNW	20	8	9.5	9.1	1022.3	NNW	16	3	12.2	5.9
26	Sennybridge	1009.8	SSW	9	8	10.9	10.7	1021.2	NNW	4	3	13.3	6.5
27	Wattisham	1011.2	S	7	7	10.9	8.4	1018.0	NW	13	1	13.7	6.9
28	Almondsbury	1010.5	SSW	3	8	13.0	9.9	1020.8	NW	8	0	14.6	6.5
29	Heathrow	1011.4	E	2	8	10.1	8.2	1019.3	NNW	8	0	15.1	6.6
30	Manston	1012.1	-	-	8	11.4	10.2	1018.0	NNW	14	5	13.1	8.3
31	Chivenor	1010.4	E	5	8	13.4	11.5	1021.9	N	11	7	14.5	7.0
32	Exeter	1010.6	SSE	2	8	13.7	11.6	1021.0	N	10	0	15.6	6.3
33	Herstmonceux	1012.0	ENE	1	8	8.8	8.2	1018.3	N	8	8	13.8	7.4
34	Hurn	1011.1	ESE	2	1	8.2	6.9	1019.8	N	13	0	15.4	6.8
35	Camborne	1010.7	SSW	4	7	14.6	14.4	1022.4	N	14	2	14.0	6.9

## Daily Weather Summary for Monday 10 October 2022

### Selected European readings at (L) 0000 and (R) 1200 UTC

STATIONS		0000 UTC						1200 UTC					
NO	SITE	PRESS	WDIR	WSPD	CLOUD	TEMP	TDEW	PRESS	WDIR	WSPD	CLOUD	TEMP	TDEW
1	Murmansk	998.7	WSW	14	6	5.3	-0.4	1002.4	SSW	10	5	7.4	0.6
2	Helsinki	1018.1	SSW	6	0	5.8	4.9	1018.8	SW	16	7	13.2	8.3
3	Stockholm	1018.4	SW	4	-	8.6	5.8	1014.6	S	16	-	13.5	6.4
4	Oslo	1011.8	S	9	-	11.4	10.0	1005.2	S	11	7	12.5	9.0
5	Reykjavik	1002.2	NNW	14	5	2.2	-2.3	1010.3	N	3	3	2.3	-4.6
6	Moscow	1019.3	NNW	4	8	9.7	7.8	1024.3	NNW	4	0	10.9	4.4
7	Kiev	1022.9	NNW	6	0	8.5	6.7	1024.9	N	12	1	13.2	3.6
8	Warsaw	1028.7	ESE	4	0	2.6	2.3	1024.7	SE	10	1	14.7	5.2
9	Berlin	1022.3	ESE	6	3	7.5	5.0	1016.3	S	8	8	16.0	7.3
10	De Bilt	1014.5	SSE	6	8	8.6	5.4	1015.0	WSW	6	8	15.1	11.7
11	Dublin	1012.5	W	14	1	6.2	4.8	1022.6	WNW	14	4	12.7	6.4
12	Cork	1014.9	NW	8	4	8.2	5.2	1024.5	N	14	3	13.1	5.4
13	Sofia	1024.7	SSE	4	2	9.3	8.3	1022.8	ESE	4	8	18.6	10.2
14	Belgrade	1023.9	S	2	0	12.6	11.5	1022.6	ESE	6	5	18.6	13.4
15	Budapest	1026.2	E	6	-	10.9	4.1	1023.9	E	4	-	17.6	4.9
16	Prague	1023.2	ENE	2	-	6.9	3.0	1018.9	S	4	2	15.7	7.2
17	Munich	1019.7	SW	2	8	8.8	8.1	1018.0	WNW	6	8	18.7	11.2
18	Strasbourg	1018.1	SSW	2	7	8.9	8.0	1017.2	S	7	-	22.9	13.1
19	Paris	1014.9	S	2	4	9.8	8.6	1017.2	WSW	9	7	18.1	14.0
20	Jersey	1011.6	S	8	8	16.2	12.2	1018.9	N	13	8	15.2	12.8
21	Milan	1021.1	NE	3	3	16.9	13.3	1021.4	NW	3	7	19.1	12.1
22	Marseille	1018.3	E	7	8	18.5	13.6	1019.0	W	7	-	23.6	15.6
23	Bordeaux	1014.5	-	0	-	14.3	11.6	1018.1	-	0	7	19.1	16.1
24	Rome	1018.8	ENE	7	3	17.1	16.3	1018.8	WSW	10	-	23.5	16.9
25	Ajaccio	1017.6	N	7	8	18.2	15.8	1017.9	WSW	9	-	24.8	17.3
26	Barcelona	1017.5	N	5	7	19.3	16.7	1018.6	SE	8	3	23.2	18.1
27	Majorca	1017.3	-	0	1	17.2	15.4	1017.6	E	3	6	26.5	14.0
28	Madrid	1016.1	NNW	2	7	14.9	9.8	1016.9	SSE	3	7	19.4	13.5
29	Lisbon	1017.3	WNW	2	-	17.2	14.3	1017.8	SW	4	-	20.8	17.4
30	Athens	1021.1	N	1	-	17.0	13.1	1021.3	N	5	1	26.6	10.5
31	Malta	1019.5	SSW	6	6	23.3	19.1	-	-	-	-	-	-
32	Gibraltar	1017.3	E	2	8	20.8	17.6	1018.2	S	12	0	24.4	16.9

## Daily Weather Summary for Monday 10 October 2022

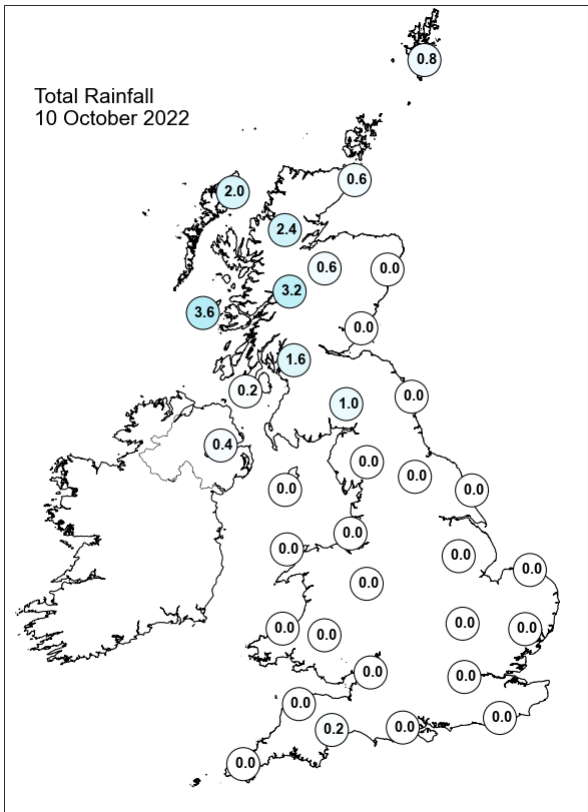
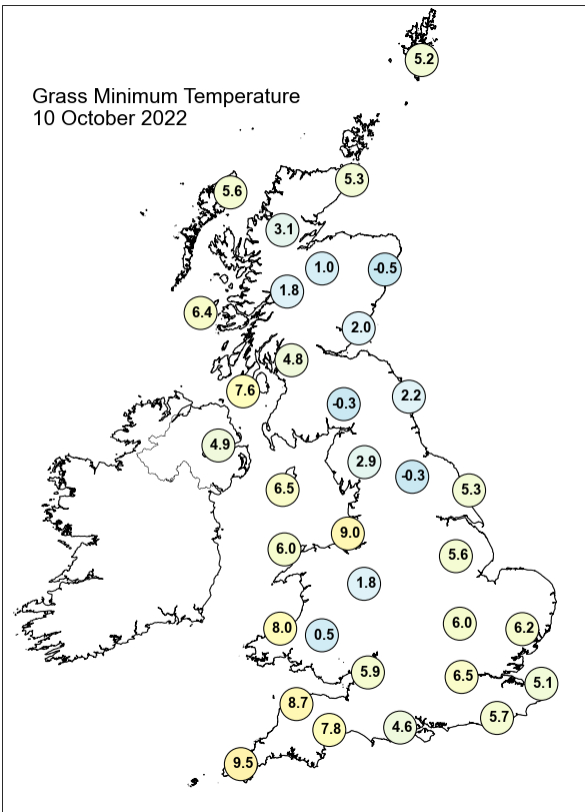
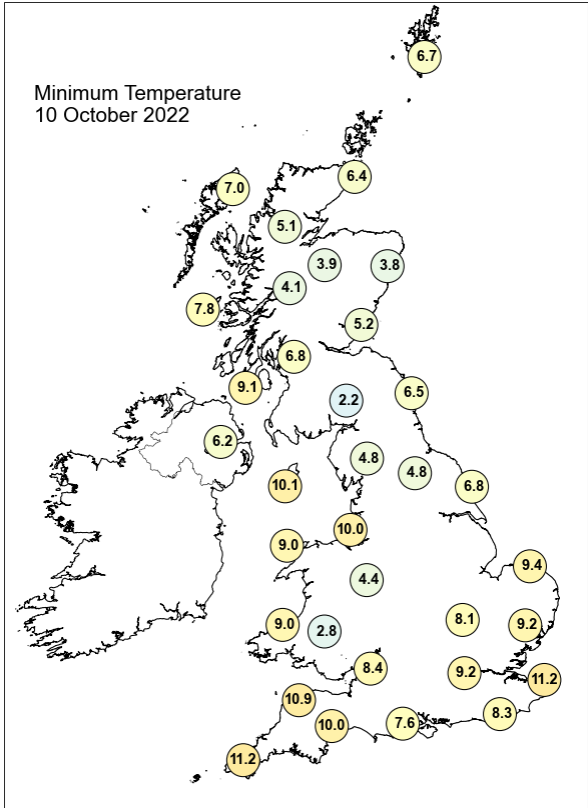
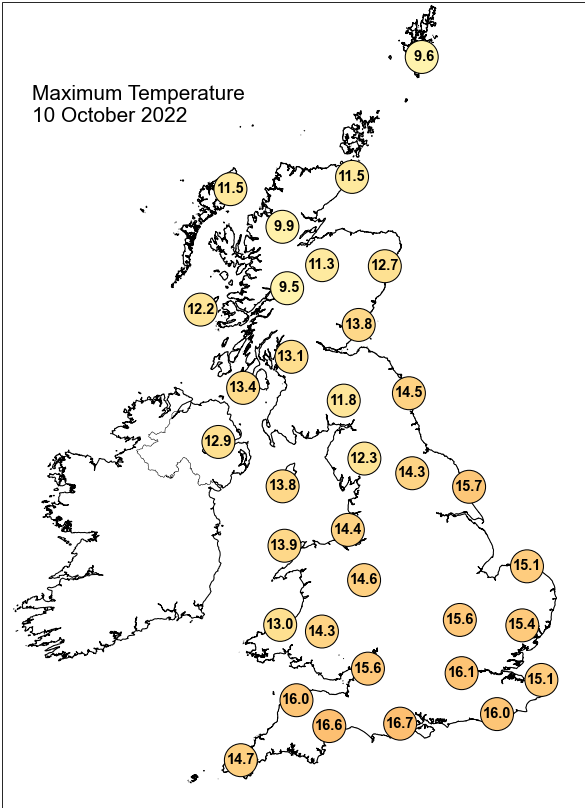

## Daily Weather Summary for Monday 10 October 2022

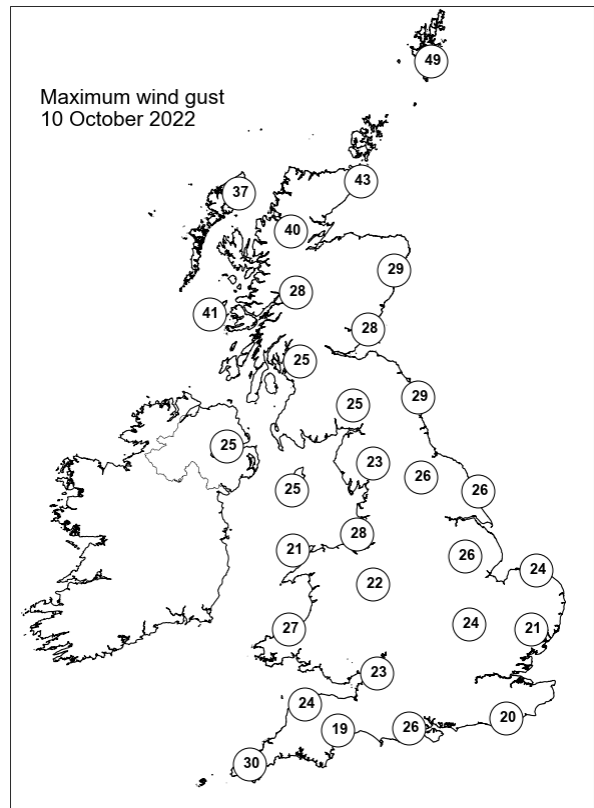
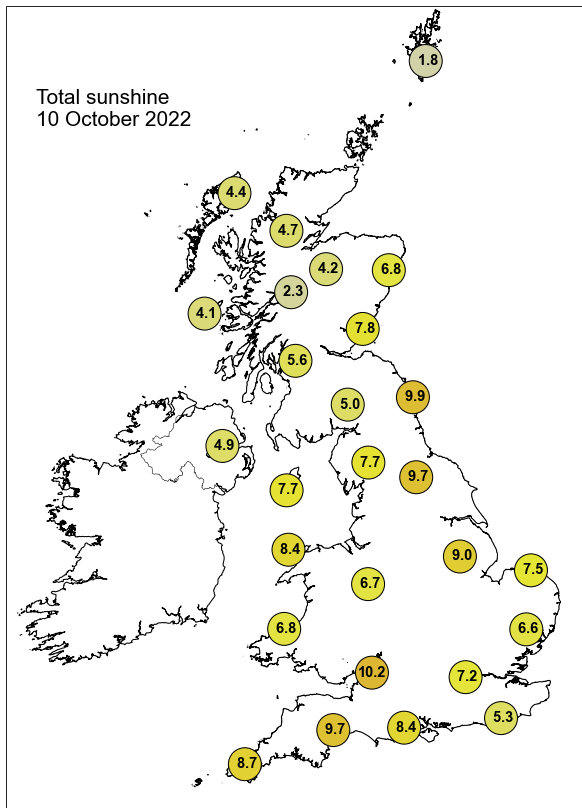

None of the selected stations observed a day of sleet or snow falling or non-zero snow depth at 0900 UTC.

## Daily Weather Summary for Tuesday 11 October 2022

This day's summary created 18/10/2022 03:03

### Summary of the UK Weather for Tuesday 11 October 2022

In the early hours of the morning, cloud covered most of Scotland bringing showers to north and northwest Scotland and northern England. By 6am, showers became more widespread in the far west and north of Scotland. The light covering of cloud over the rest of England and Wales cleared into the morning, leaving dry conditions with light and variable winds. Moderate westerly winds in west Scotland. A ridge of high pressure sat over the south of the UK in the morning, bringing clear skies and sunshine to southern and eastern England which extended up to the far south of Wales. Late in the morning, patchy cloud moved in from the north where it had prevailed since the early hours. This cloud also brought scattered showers to Scotland, northwestern parts of England and western parts of Northern Ireland at various times throughout the day. Most places experienced sunny spells in between the showers. While it was less windy than recently, fresh breezes did pick up again in the afternoon, especially in the northwest of Scotland. In the evening, a frontal system reached the Highlands and Islands, bringing heavier and more persistent rain to this area and the very north of Northern Ireland. The clearest skies were in the southeast, where it became rather chilly.

### Daily Extremes

<i>Highest Maximum</i>	<b>18.8°C</b> Treknow (Cornwall, 100mAMSL)
<i>Lowest Maximum</i>	<b>10.2°C</b> Dalwhinnie No 2 (Inverness-shire, 351mAMSL)
<i>Highest Minimum</i>	<b>11.3°C</b> Blackpool, Squires Gate (Lancashire, 10mAMSL)
<i>Lowest Minimum</i>	<b>-1.2°C</b> Benson (Oxfordshire, 57mAMSL) also Marnhull (Dorset, 60mAMSL)
<i>Lowest Grass Minimum</i>	<b>-5.0°C</b> Pitsford (Northamptonshire, 114mAMSL)
<i>Most Rainfall</i>	<b>32.2mm</b> Palace Nook (Cumbria, 12mAMSL)
<i>Most Sunshine</i>	<b>9.5hr</b> Shoeburyness, Landwick (Essex, 2mAMSL)
<i>Highest Gust</i>	<b>37Kt 43mph</b> South Uist Range (Western Isles, 4mAMSL) also Stornoway Airport (Western Isles, 15mAMSL)
<i>Highest Gust (mountain)</i>	<b>55Kt 63mph</b> Cairngorm Summit (Inverness-shire, 1237mAMSL)
<i>Greatest Snow Depth at 0900 UTC</i>	No non-zero values.

mAMSL refers to station elevation in metres above mean sea level

## Daily Weather Summary for Tuesday 11 October 2022

### North Atlantic and Europe analysis charts and satellite images at 0000 UTC

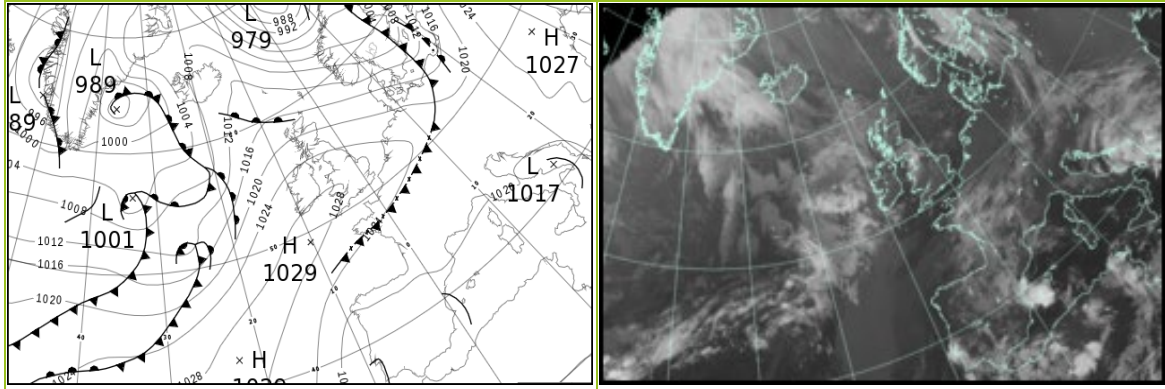

### North Atlantic and Europe analysis charts and satellite images at 1200 UTC

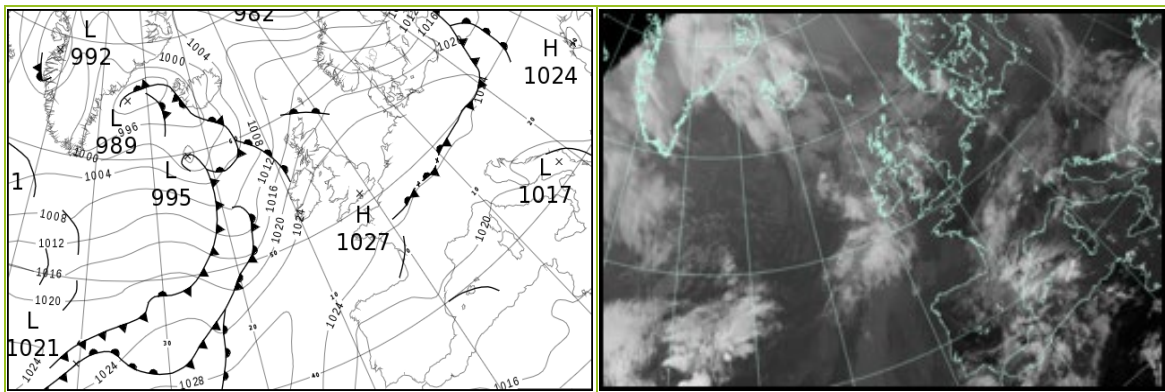

All satellite imagery copyright Met Office and EUMETSAT (European Organisation for the Exploitation of Meteorological Satellites). These show infra-red images from the geostationary MSG satellite. The rainfall rates are derived from both rain-radar and satellite data.

## Daily Weather Summary for Tuesday 11 October 2022

UK satellite and rain-radar precipitation rates at (L) 0000 and (R) 1200 UTC

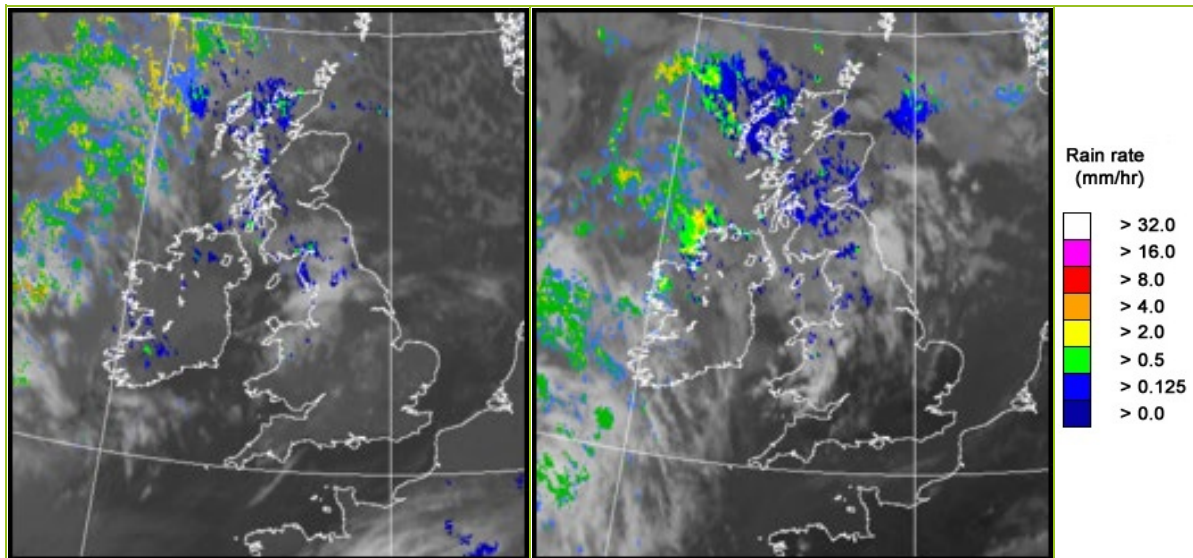

UK wind speed and direction at (L) 0000 and (R) 1200 UTC

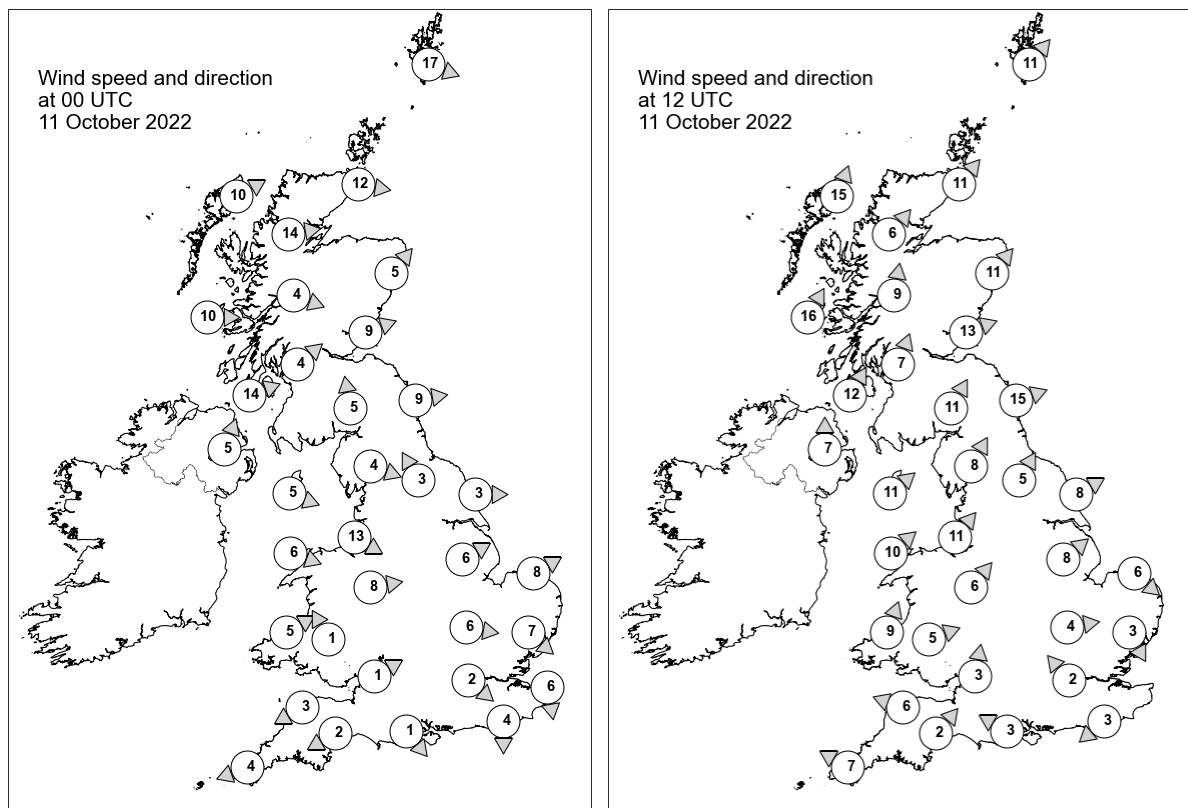

## Daily Weather Summary for Tuesday 11 October 2022

### Selected UK readings at (L) 0000 and (R) 1200 UTC

STATIONS		0000 UTC						1200 UTC					
NO	SITE	PRESS	WDIR	WSPD	CLOUD	TEMP	TDEW	PRESS	WDIR	WSPD	CLOUD	TEMP	TDEW
1	Lerwick	1012.9	WNW	17	7	7.4	3.3	1017.0	SW	11	8	9.8	6.2
2	Wick	1017.5	W	12	8	7.6	6.5	-	SW	11	-	-	8.0
3	Stornoway	1018.5	WSW	10	8	9.0	7.9	1016.0	SSW	15	8	12.0	10.1
4	Loch Glascarnoch	1019.4	W	14	8	8.3	4.9	1018.6	SW	6	8	10.6	6.7
5	Aviemore	1020.5	-	-	3	6.6	4.5	1019.9	-	-	8	10.7	8.3
6	Dyce	1020.0	SW	5	2	7.7	2.6	1020.6	SW	11	8	12.6	7.2
7	Tulloch Bridge	1022.3	WNW	4	8	7.3	5.5	1021.0	S	9	8	10.7	9.2
8	Tiree	1021.8	W	10	8	10.1	8.3	1019.1	SSW	16	8	12.3	10.0
9	Leuchars	1021.5	WSW	9	5	6.6	5.0	1022.1	WSW	13	8	11.8	9.4
10	Bishopton	1023.1	SW	4	8	8.0	6.9	1022.3	SSW	7	8	11.8	9.0
11	Machrihanish	1023.6	WSW	14	8	11.0	9.2	1022.1	SSW	12	8	12.5	8.2
12	Boulmer	1022.8	W	9	8	9.1	4.9	1023.6	WSW	15	0	13.5	6.9
13	Eskdalemuir	1024.5	S	5	8	5.4	4.5	1023.9	SSW	11	7	11.1	6.9
14	Aldergrove	1025.4	SSW	5	7	8.3	7.3	1023.3	S	7	7	11.8	7.8
15	Shap	1025.0	WNW	4	8	8.7	4.8	1025.5	SSW	8	8	10.1	7.1
16	Leeming	1025.0	SSE	3	1	7.3	4.6	1025.5	SSW	5	8	13.8	6.9
17	Ronaldsway	1025.9	WNW	5	5	10.5	5.7	1025.1	SW	11	8	13.0	5.0
18	Bridlington	1024.3	W	3	0	6.6	4.6	1025.4	WSW	8	1	15.4	6.6
19	Crosby	1026.0	WNW	13	8	12.7	7.5	1026.4	SW	11	8	13.6	7.2
20	Valley	1026.9	WNW	6	1	9.3	5.8	1026.1	SW	10	1	14.0	5.9
21	Waddington	1026.0	WSW	6	0	-	-	1026.8	SW	8	1	-	-
22	Shawbury	1027.1	W	8	8	6.6	4.6	1027.0	SW	6	5	13.6	6.5
23	Weybourne	1025.1	WSW	8	0	7.8	5.9	1027.0	NW	6	7	13.2	7.8
24	Bedford	1026.7	W	6	0	6.6	4.0	1027.4	W	4	1	15.0	5.5
25	Aberporth	1027.8	WSW	5	8	7.6	5.2	1026.5	SSW	9	3	13.6	6.2
26	Sennybridge	1029.1	SSE	1	6	1.6	1.2	1027.3	WSW	5	2	11.4	6.4
27	Wattisham	1026.0	NW	7	0	6.8	3.8	1027.3	NNW	3	2	14.2	5.2
28	Almondsbury	1028.1	WSW	1	2	3.8	3.0	1027.8	S	3	0	14.3	4.3
29	Heathrow	1027.0	NW	2	0	7.0	3.9	1027.7	SE	2	0	15.4	6.8
30	Manston	1026.1	N	6	0	10.7	5.8	1027.6	-	-	0	13.0	7.4
31	Chivenor	1028.0	ENE	3	3	6.6	4.9	1027.1	ESE	6	6	15.0	7.1
32	Exeter	1027.7	ENE	2	3	2.9	2.5	1027.6	SW	2	0	15.4	7.5
33	Herstmonceux	1026.4	N	4	0	8.2	4.9	1027.4	NE	3	0	15.7	5.9
34	Hurn	1027.3	NW	1	0	2.8	1.8	1027.5	ESE	3	0	15.0	5.4
35	Camborne	1027.8	ENE	4	2	8.0	5.3	1026.5	ESE	7	5	15.5	9.3

## Daily Weather Summary for Tuesday 11 October 2022

### Selected European readings at (L) 0000 and (R) 1200 UTC

STATIONS		0000 UTC						1200 UTC					
NO	SITE	PRESS	WDIR	WSPD	CLOUD	TEMP	TDEW	PRESS	WDIR	WSPD	CLOUD	TEMP	TDEW
1	Murmansk	1002.9	SSW	4	8	5.7	3.4	1001.0	S	12	7	10.1	3.9
2	Helsinki	1013.8	S	12	7	8.9	7.4	1005.6	SSW	16	7	10.8	9.5
3	Stockholm	1005.5	S	4	-	10.1	8.0	1009.4	W	10	-	11.6	3.7
4	Oslo	1005.5	N	1	-	3.3	3.0	1012.8	W	7	1	12.8	1.2
5	Reykjavik	-	-	-	8	-	-	993.6	SE	13	8	8.6	6.9
6	Moscow	1025.1	-	0	0	2.0	1.6	1021.0	NW	2	3	10.9	0.4
7	Kiev	1025.0	W	2	0	5.5	2.5	1022.5	W	2	2	15.3	0.3
8	Warsaw	1019.3	SE	4	5	7.9	5.0	1022.8	W	12	5	14.5	6.6
9	Berlin	1019.8	NW	14	0	11.5	7.9	1026.0	W	8	8	14.3	6.7
10	De Bilt	1024.3	-	0	2	3.4	3.0	1027.0	NNW	4	4	14.8	6.5
11	Dublin	1027.2	SW	4	3	7.9	5.9	1025.0	SSW	12	7	13.1	4.6
12	Cork	1028.2	NW	4	4	8.8	4.5	1025.6	S	6	7	12.6	6.4
13	Sofia	1023.5	ESE	4	6	12.8	8.9	1021.2	ESE	4	7	16.7	10.5
14	Belgrade	1021.4	SSE	6	5	14.4	10.8	1022.1	WSW	2	8	16.2	13.6
15	Budapest	1022.4	N	2	-	11.5	7.6	1022.5	SE	2	-	19.5	11.0
16	Prague	1021.2	WSW	4	-	11.3	10.3	1026.1	NW	4	7	12.5	7.0
17	Munich	1021.9	SW	4	8	12.2	11.2	1023.2	N	4	7	16.1	11.3
18	Strasbourg	1022.4	ENE	3	-	12.8	12.3	1024.6	NE	10	-	16.7	11.0
19	Paris	1024.1	NNE	9	7	13.2	10.2	1025.5	NNE	8	2	16.4	9.3
20	Jersey	1025.7	ENE	7	0	11.5	7.7	1026.3	E	11	0	15.3	6.7
21	Milan	1021.9	WSW	4	0	13.8	13.8	1022.0	SSW	2	0	20.2	14.4
22	Marseille	1020.6	SSE	1	-	17.1	15.8	1020.7	WNW	4	-	22.9	14.5
23	Bordeaux	1020.8	NNW	4	8	16.6	16.0	1022.5	E	4	8	18.3	16.3
24	Rome	1019.0	NNE	2	0	13.5	12.8	1019.1	W	8	1	22.3	16.7
25	Ajaccio	1019.3	NE	5	-	16.0	13.5	1019.4	SW	7	-	24.2	17.4
26	Barcelona	1019.4	N	4	3	19.2	17.0	1020.2	E	14	7	23.1	16.9
27	Majorca	1018.1	SSE	2	2	18.0	15.8	1017.8	ENE	10	7	23.9	16.4
28	Madrid	1018.4	NNW	4	8	15.9	15.2	1018.0	S	2	5	20.9	13.8
29	Lisbon	1017.5	ENE	2	-	18.4	18.4	1019.1	NE	3	-	22.5	18.3
30	Athens	1020.9	N	2	-	18.8	10.2	-	-	-	-	-	-
31	Malta	-	-	-	-	-	-	-	-	-	-	-	-
32	Gibraltar	1017.2	WSW	8	8	20.8	16.9	1018.1	ENE	5	8	20.4	18.4

Daily Weather Summary for Tuesday 11 October 2022

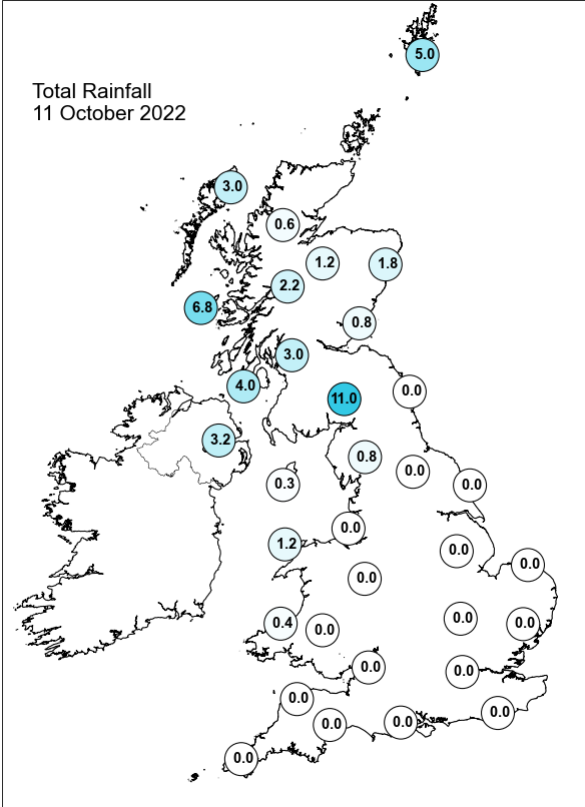
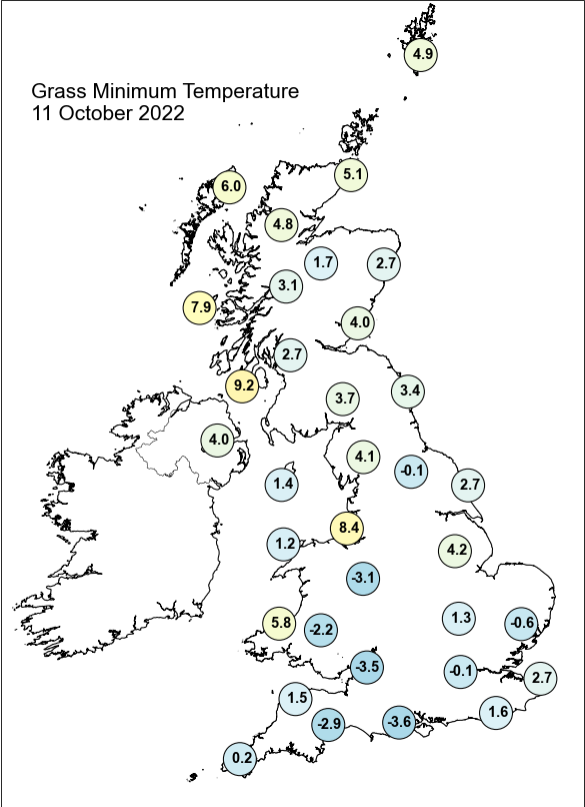
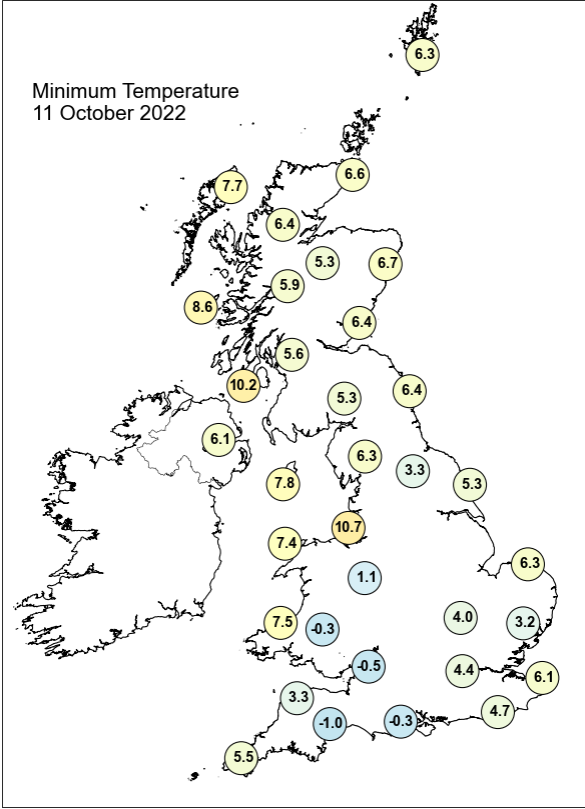
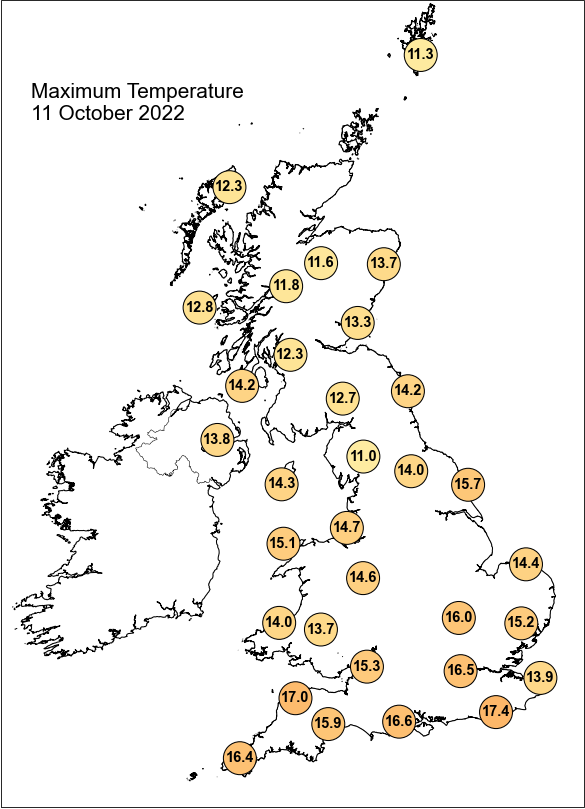

## Daily Weather Summary for Tuesday 11 October 2022

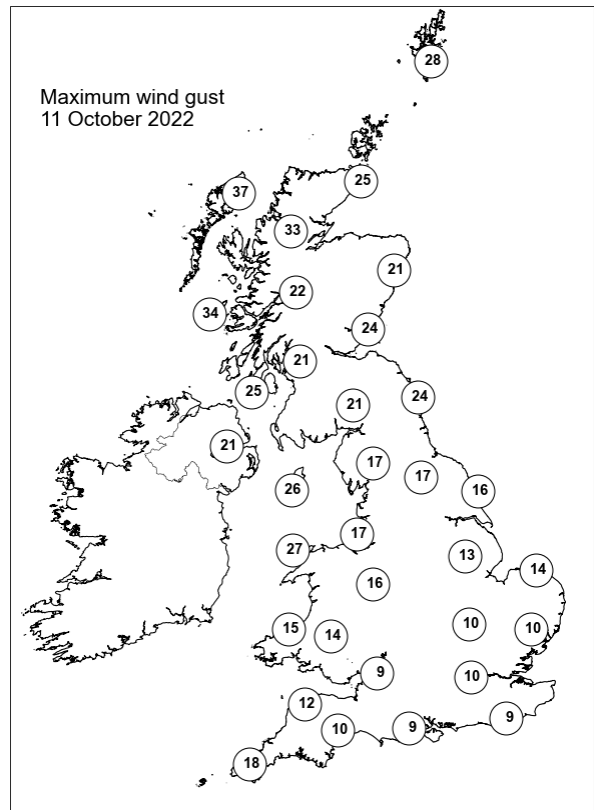
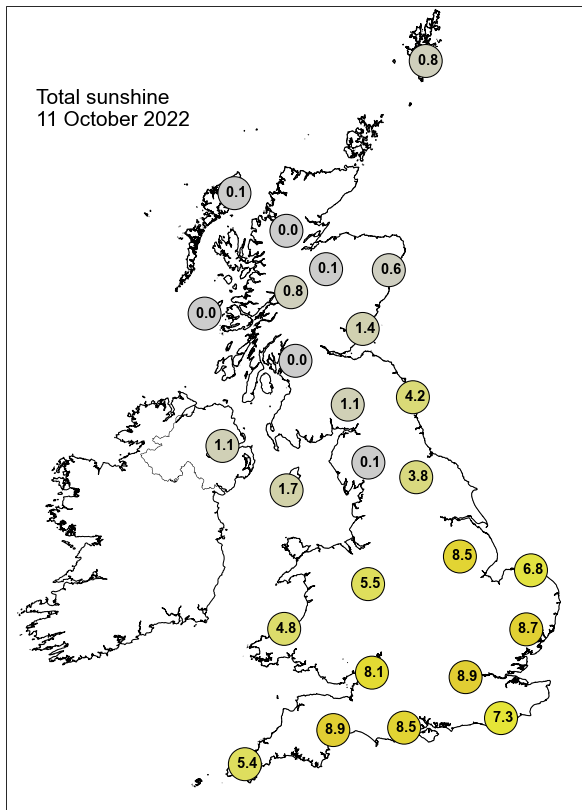

None of the selected stations observed a day of sleet or snow falling or non-zero snow depth at 0900 UTC.

## Daily Weather Summary for Wednesday 12 October 2022

This day's summary created 19/10/2022 03:03

### Summary of the UK Weather for Wednesday 12 October 2022

Early this morning, a cold front moving in from the west led to showers, locally heavy, in north, northeast and west Scotland and Northern Ireland. There were also some showers through the morning for northern England, the southwest and Wales but much of England remained dry. The showers became more widespread in Scotland later in the morning. The cold front slowly sank southeastwards throughout the day, which brought a continuation of patchy light rain across northern and western parts and reached the northeast and eastern Scotland by late morning. An occlusion lay ahead of the cold front, also edging southeastwards throughout the day. Ahead of this saw fine and dry conditions. Into the afternoon, light patchy rain eased over northern and western parts of Scotland and reached central and eastern parts of England, however, the precipitation remained in northwest England and north Wales. The showers associated with the cold front reached the far southeast by the evening, easing into the night. Meanwhile patchy light rain continued for northwest England.

### Daily Extremes

<i>Highest Maximum</i>	<b>18.7°C</b> Bognor Regis (West Sussex, 7mAMSL)
<i>Lowest Maximum</i>	<b>10.9°C</b> Loch Glascarnoch (Ross & Cromarty, 269mAMSL)
<i>Highest Minimum</i>	<b>12.5°C</b> Scilly: St Marys Airport (Isles Of Scilly, 31mAMSL) also Valley (Gwynedd, 10mAMSL)
<i>Lowest Minimum</i>	<b>-0.7°C</b> South Newington (Oxfordshire, 105mAMSL)
<i>Lowest Grass Minimum</i>	<b>-4.3°C</b> South Newington (Oxfordshire, 105mAMSL)
<i>Most Rainfall</i>	<b>32.3mm</b> Wight: Cowes W Wks (Isle Of Wight, 49mAMSL)
<i>Most Sunshine</i>	<b>4.3hr</b> Hastings (East Sussex, 45mAMSL)
<i>Highest Gust</i>	<b>39Kt 45mph</b> Ballypatrick Forest (Antrim, 156mAMSL)
<i>Highest Gust (mountain)</i>	<b>58Kt 67mph</b> Aonach Mor (Inverness-shire, 1130mAMSL)
<i>Greatest Snow Depth at 0900 UTC</i>	No non-zero values.

mAMSL refers to station elevation in metres above mean sea level

## Daily Weather Summary for Wednesday 12 October 2022

### North Atlantic and Europe analysis charts and satellite images at 0000 UTC

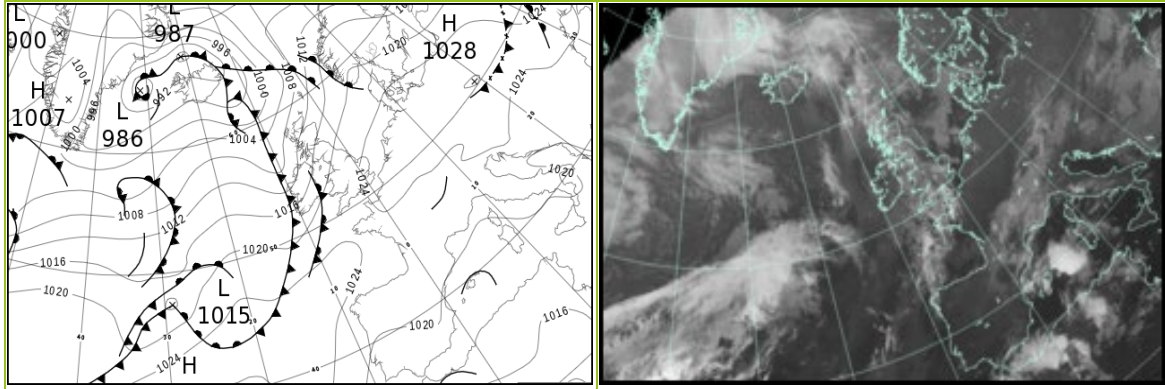

### North Atlantic and Europe analysis charts and satellite images at 1200 UTC

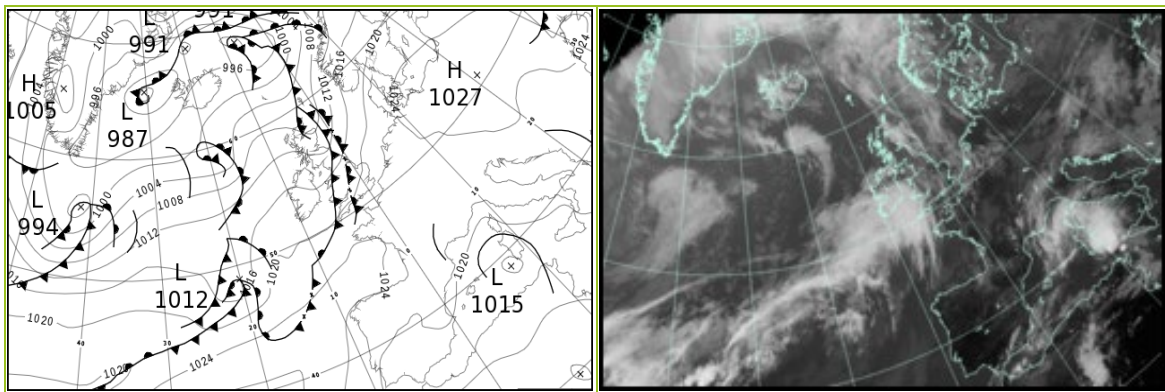

All satellite imagery copyright Met Office and EUMETSAT (European Organisation for the Exploitation of Meteorological Satellites). These show infra-red images from the geostationary MSG satellite. The rainfall rates are derived from both rain-radar and satellite data.

## Daily Weather Summary for Wednesday 12 October 2022

UK satellite and rain-radar precipitation rates at (L) 0000 and (R) 1200 UTC

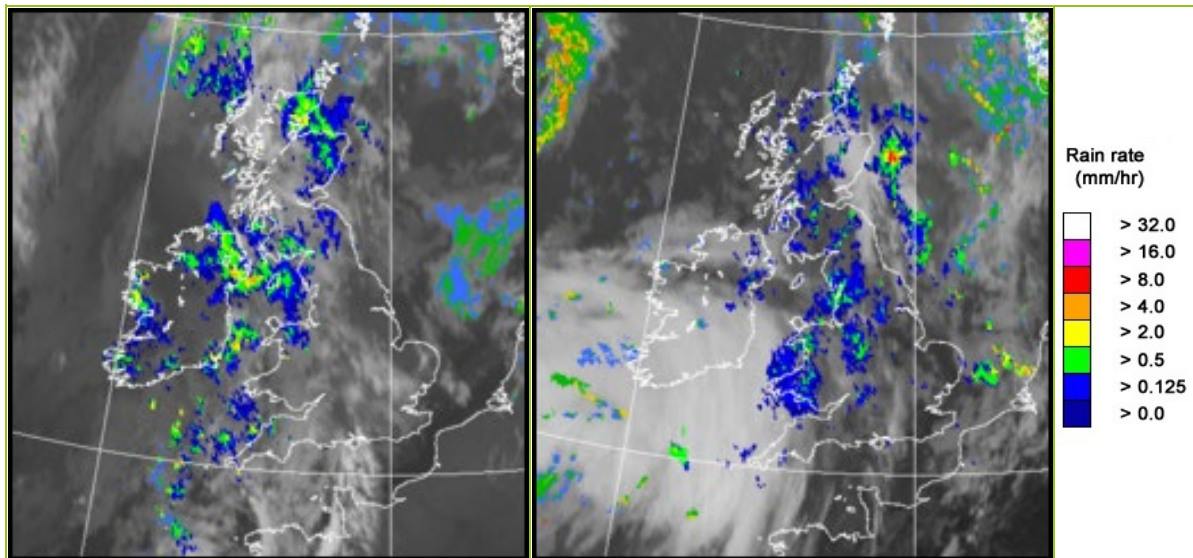

UK wind speed and direction at (L) 0000 and (R) 1200 UTC

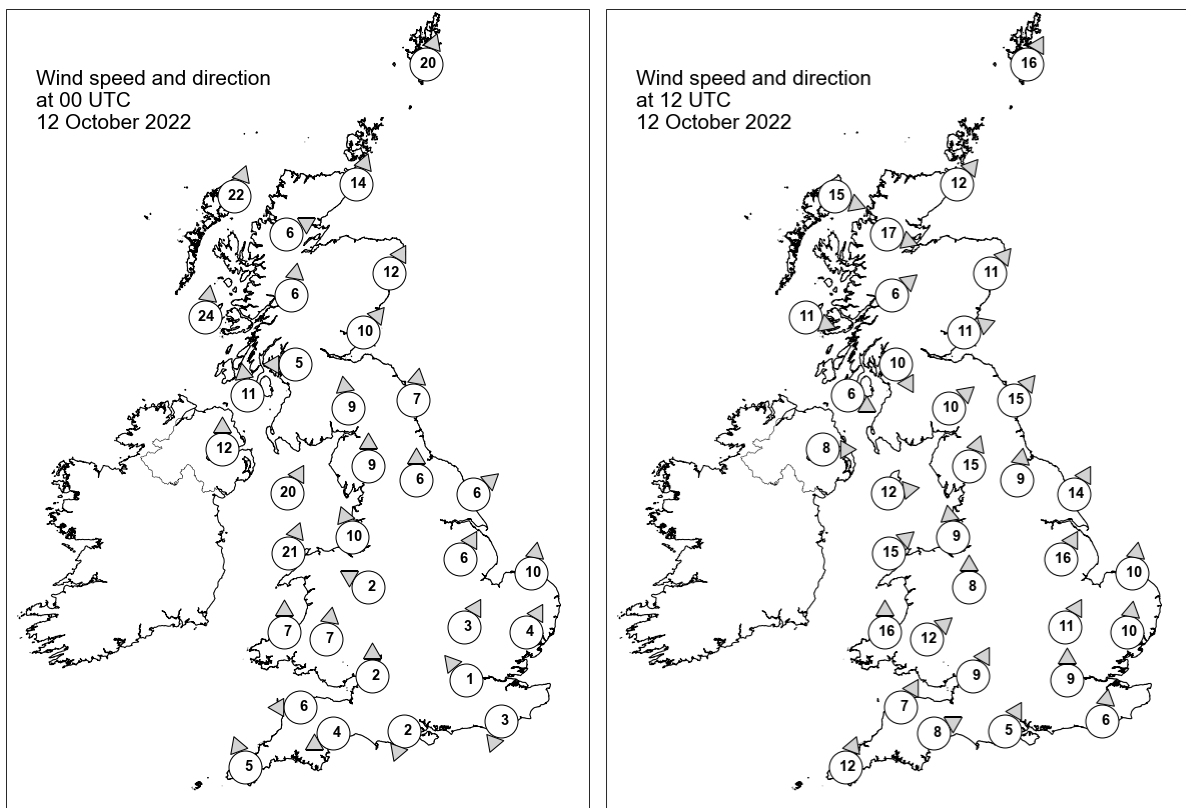

## Daily Weather Summary for Wednesday 12 October 2022

### Selected UK readings at (L) 0000 and (R) 1200 UTC

STATIONS		0000 UTC						1200 UTC					
NO	SITE	PRESS	WDIR	WSPD	CLOUD	TEMP	TDEW	PRESS	WDIR	WSPD	CLOUD	TEMP	TDEW
1	Lerwick	1010.7	SSW	20	8	10.7	9.8	1005.3	SSW	16	8	11.3	9.4
2	Wick	1011.8	SSW	14	8	11.4	9.6	1006.2	SW	12	8	12.0	10.2
3	Stornoway	1008.6	SSW	22	8	12.2	10.0	1009.7	WNW	15	8	11.5	6.0
4	Loch Glascarnoch	1011.8	WSW	6	8	10.9	6.5	1010.1	WNW	17	8	8.4	7.5
5	Aviemore	1013.2	-	-	8	9.9	6.9	1008.8	-	-	8	12.5	8.1
6	Dyce	1015.0	SSW	12	8	10.4	7.6	1008.1	SW	11	5	13.3	10.0
7	Tulloch Bridge	1014.8	S	6	8	10.0	6.8	1011.7	SW	6	8	10.9	7.1
8	Tiree	1011.2	S	24	8	11.8	9.0	1012.8	WNW	11	7	11.7	7.0
9	Leuchars	1016.4	SW	10	7	10.1	6.5	1009.9	WSW	11	8	14.4	12.5
10	Bishopton	1015.9	E	5	8	10.2	7.1	1012.1	NNW	10	8	13.1	9.7
11	Machrihanish	1014.7	S	11	7	10.9	8.5	1013.8	WNW	6	8	10.6	8.8
12	Boulmer	1019.2	S	7	8	9.1	7.0	1012.2	SW	15	5	15.4	11.5
13	Eskdalemuir	1018.1	S	9	8	9.6	8.5	1013.0	SW	10	8	11.9	10.1
14	Aldergrove	1015.6	S	12	8	9.8	8.0	1014.8	W	8	7	12.5	6.8
15	Shap	1020.1	S	9	8	9.4	6.9	1014.5	SSW	15	8	11.6	10.7
16	Leeming	1021.4	S	6	4	8.9	6.2	1015.7	S	9	8	12.8	10.1
17	Ronaldsway	1018.5	SSW	20	7	13.2	8.1	1014.9	W	12	6	14.4	12.0
18	Bridlington	1022.0	SW	6	7	10.0	5.3	1016.3	SSW	14	6	14.3	8.5
19	Crosby	1021.2	SSE	10	6	9.7	6.5	1016.4	S	9	8	14.2	10.7
20	Valley	1019.8	SSW	21	8	13.2	8.0	1015.8	SW	15	8	14.8	13.4
21	Waddington	1023.3	SSW	6	3	-	-	1018.3	SSW	16	7	-	-
22	Shawbury	1022.5	ESE	2	8	8.3	5.2	1017.9	S	8	8	13.0	10.9
23	Weybourne	1023.9	S	10	4	8.4	5.5	1019.6	S	10	5	15.2	8.7
24	Bedford	1024.1	SSW	3	4	6.7	4.2	1019.8	SSW	11	7	15.2	8.6
25	Aberporth	1021.7	S	7	7	9.2	7.8	1016.9	S	16	8	13.4	12.7
26	Sennybridge	1022.9	S	7	8	8.1	6.2	1018.6	SW	12	-	12.3	10.6
27	Wattisham	1024.7	SSW	4	2	6.6	4.7	1020.5	S	10	6	14.8	8.3
28	Almondsbury	1024.0	S	2	8	7.9	5.6	1019.8	SSW	9	8	15.3	9.5
29	Heathrow	1024.5	SE	1	1	6.2	5.0	1020.7	S	9	8	16.3	9.6
30	Manston	1024.8	-	-	0	7.5	5.3	1022.0	-	-	8	14.9	8.4
31	Chivenor	1023.0	E	6	8	10.7	7.4	1019.8	SSW	7	8	14.6	11.3
32	Exeter	1023.4	ENE	4	8	8.1	6.1	1020.3	WSW	8	8	15.7	10.0
33	Herstmonceux	1024.6	NNE	3	0	7.6	6.6	1021.1	S	6	8	16.7	10.9
34	Hurn	1023.6	NNE	2	7	4.7	3.9	1020.4	SSW	5	4	17.9	12.0
35	Camborne	1023.1	SSE	5	7	11.2	8.9	1020.1	SSW	12	8	14.4	12.6

## Daily Weather Summary for Wednesday 12 October 2022

### Selected European readings at (L) 0000 and (R) 1200 UTC

STATIONS		0000 UTC						1200 UTC					
NO	SITE	PRESS	WDIR	WSPD	CLOUD	TEMP	TDEW	PRESS	WDIR	WSPD	CLOUD	TEMP	TDEW
1	Murmansk	996.3	S	8	8	7.0	4.0	999.1	WSW	8	8	6.0	2.3
2	Helsinki	1013.4	WSW	6	0	3.3	3.1	1018.2	W	12	7	11.0	1.9
3	Stockholm	1017.0	WSW	2	-	2.4	1.5	1020.7	WSW	8	-	10.5	0.6
4	Oslo	1018.6	NE	4	-	2.0	0.2	1018.2	SSW	3	6	11.2	4.7
5	Reykjavik	-	-	-	3	-	-	996.8	SSW	4	6	6.6	1.4
6	Moscow	1019.4	-	0	0	0.5	0.2	1018.3	NW	4	6	10.1	4.3
7	Kiev	1021.8	WNW	4	7	10.0	2.9	1024.4	NW	4	6	13.4	3.5
8	Warsaw	1026.8	WSW	2	0	3.5	3.2	1026.8	W	8	3	14.3	5.1
9	Berlin	1026.9	SW	2	0	5.3	5.0	1026.0	SE	6	2	15.0	5.7
10	De Bilt	1025.5	E	2	8	3.9	3.7	1022.6	SSE	6	8	14.0	6.7
11	Dublin	1017.6	S	10	7	11.5	7.8	1016.1	W	10	7	13.8	10.3
12	Cork	1018.5	S	14	7	11.3	10.7	1018.1	WSW	6	7	13.1	11.3
13	Sofia	1022.3	E	2	6	12.1	10.4	1022.2	ESE	4	6	15.5	10.9
14	Belgrade	1023.3	SSW	2	8	14.6	13.2	1023.6	NNE	4	7	19.2	12.3
15	Budapest	1024.3	N	2	-	12.0	10.9	1025.0	SSE	4	-	17.4	9.6
16	Prague	1026.9	N	2	-	9.2	7.0	1025.3	E	4	5	15.1	5.6
17	Munich	1023.7	NNE	2	8	11.5	10.8	1023.3	N	6	8	14.2	10.7
18	Strasbourg	1024.3	NW	4	-	9.2	7.8	1023.3	SE	4	-	17.3	11.3
19	Paris	1024.4	-	0	-	10.2	6.9	1023.4	E	2	7	17.8	10.9
20	Jersey	1023.6	ESE	7	7	10.1	8.2	1022.5	W	11	5	15.9	10.6
21	Milan	1022.5	N	3	0	13.1	12.9	1022.7	SE	2	-	21.4	12.1
22	Marseille	1020.5	ESE	3	6	16.5	14.1	1020.7	WSW	8	-	24.0	14.4
23	Bordeaux	1022.3	NW	3	8	16.2	15.4	1023.5	N	4	-	20.0	15.4
24	Rome	1020.4	NNE	2	-	15.1	15.1	1020.3	S	6	1	22.5	15.3
25	Ajaccio	1019.8	NE	6	-	15.8	14.2	1019.7	S	3	8	19.9	15.9
26	Barcelona	1019.9	N	6	6	18.6	15.7	1020.5	ESE	9	2	23.9	14.0
27	Majorca	1017.4	N	3	8	19.2	18.0	1018.8	NE	12	6	21.9	15.9
28	Madrid	1020.8	N	4	0	14.1	13.1	1020.1	SE	2	1	21.5	13.2
29	Lisbon	1019.1	N	8	-	18.9	13.5	1020.7	NE	2	-	25.4	14.5
30	Athens	-	-	-	-	-	-	-	-	-	-	-	-
31	Malta	-	-	-	-	-	-	-	-	-	-	-	-
32	Gibraltar	1018.3	E	8	8	19.6	18.0	1019.4	E	10	1	21.2	17.3

# Daily Weather Summary for Wednesday 12 October 2022

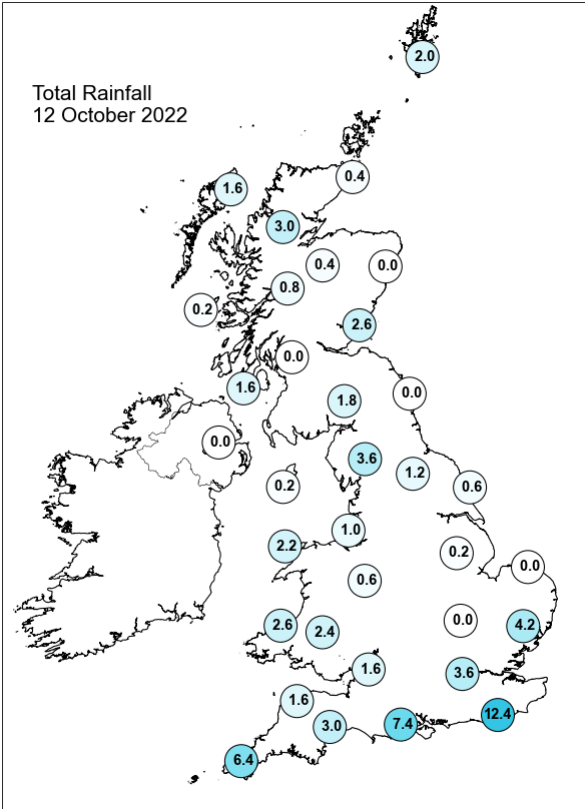
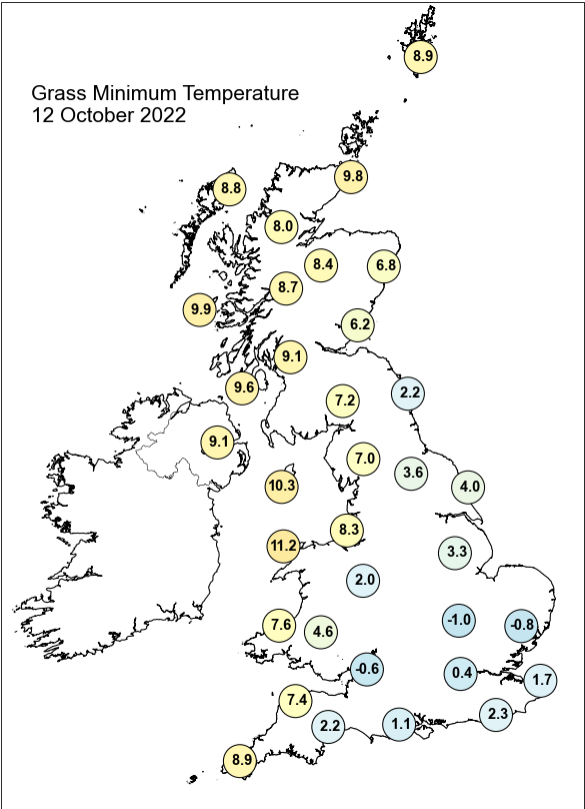
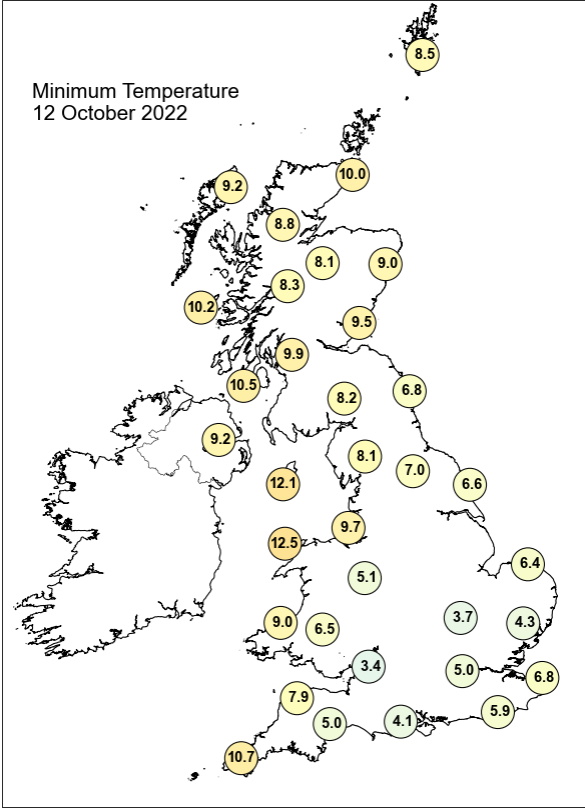
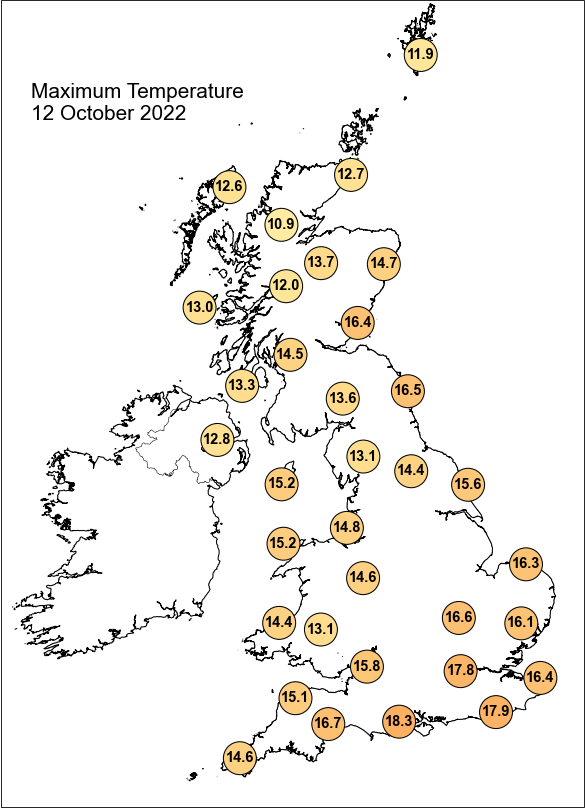

## Daily Weather Summary for Wednesday 12 October 2022

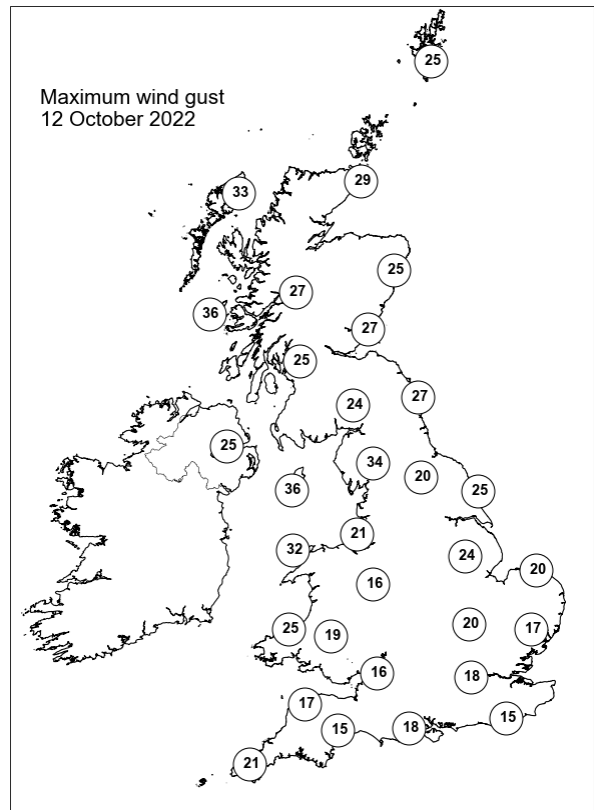
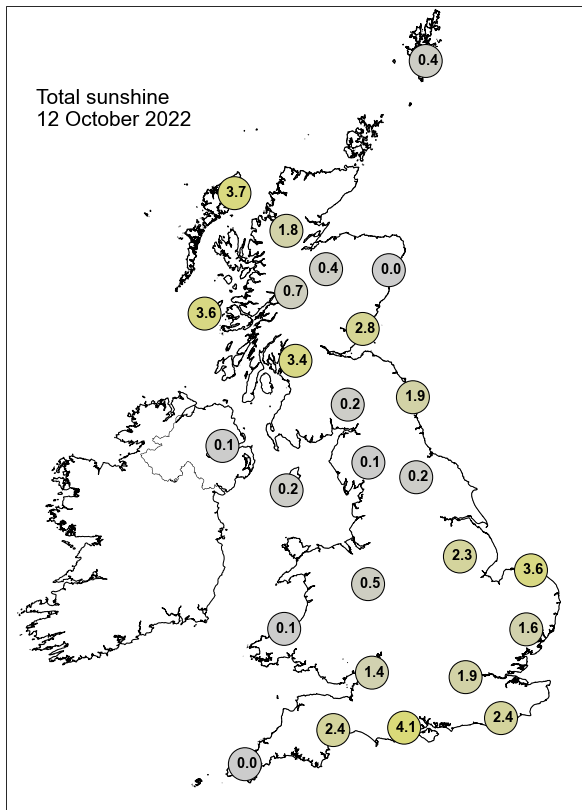

None of the selected stations observed a day of sleet or snow falling or non-zero snow depth at 0900 UTC.

## Daily Weather Summary for Thursday 13 October 2022

This day's summary created 20/10/2022 03:03

### Summary of the UK Weather for Thursday 13 October 2022

A cold front affected conditions in the south of the country in the early hours, with some heavy rain moving eastwards across the south coast as the front gradually cleared. Mist was present at dawn in central regions. Clear spells across Scotland and Northern Ireland were interspersed with wetter weather brought by a band of showery rain moving eastwards. The cold front cleared to the southeast by mid-morning, leaving behind thick mist and fog across most southern regions, which persisted into the late morning. A series of occlusions spread from the northwest and brought patchy rain, heavy in places particularly in the far northwest of Scotland. This travelled southeastwards across the country continuing to bring generally light rain stretching from Northern Ireland to the far northeast of Scotland, becoming more organised as it progressed southeastwards. These bands of showers moved across central and northern parts into the evening, and under clear skies in between the passage of fronts, fog patches and formed.

### Daily Extremes

<i>Highest Maximum</i>	<b>19.0°C</b> Otterbourne W Wks (Hampshire, 34mAMSL)
<i>Lowest Maximum</i>	<b>10.7°C</b> Dalwhinnie No 2 (Inverness-shire, 351mAMSL)
<i>Highest Minimum</i>	<b>12.7°C</b> London, St James's Park (Greater London, 5mAMSL)
<i>Lowest Minimum</i>	<b>-2.0°C</b> Aboyne No 2 (Aberdeenshire, 140mAMSL) also Redesdale Camp (Northumberland, 211mAMSL)
<i>Lowest Grass Minimum</i>	<b>-4.4°C</b> Aboyne No 2 (Aberdeenshire, 140mAMSL)
<i>Most Rainfall</i>	<b>16.6mm</b> Achnagart (Ross & Cromarty, 15mAMSL)
<i>Most Sunshine</i>	<b>9.9hr</b> Boulmer (Northumberland, 23mAMSL)
<i>Highest Gust</i>	<b>47Kt 54mph</b> Stornoway Airport (Western Isles, 15mAMSL)
<i>Highest Gust (mountain)</i>	<b>65Kt 75mph</b> Aonach Mor (Inverness-shire, 1130mAMSL)
<i>Greatest Snow Depth at 0900 UTC</i>	No non-zero values.

mAMSL refers to station elevation in metres above mean sea level

## Daily Weather Summary for Thursday 13 October 2022

### North Atlantic and Europe analysis charts and satellite images at 0000 UTC

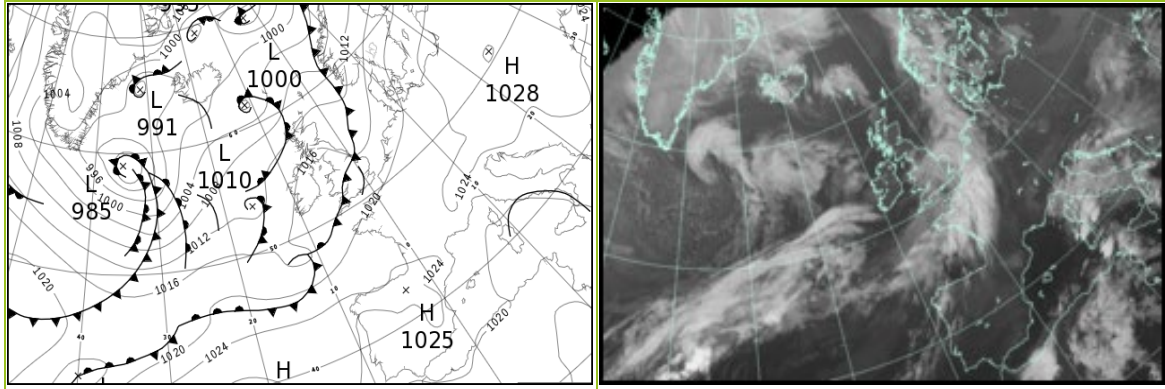

### North Atlantic and Europe analysis charts and satellite images at 1200 UTC

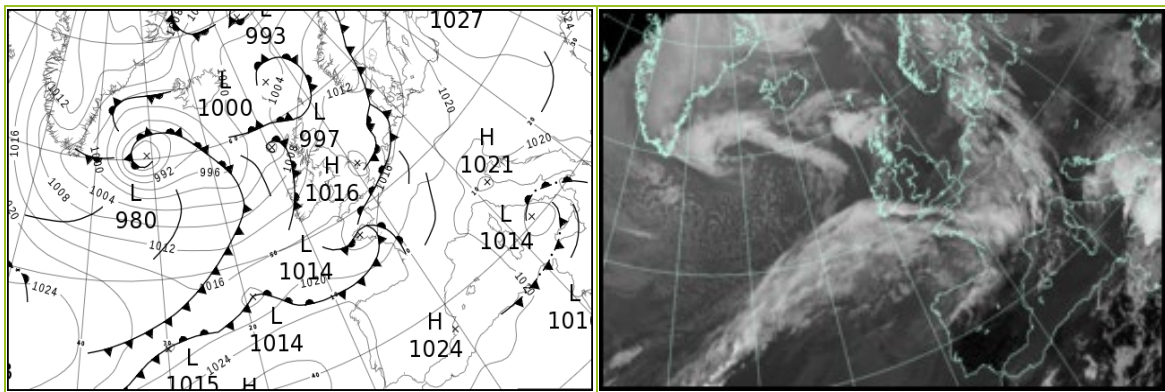

All satellite imagery copyright Met Office and EUMETSAT (European Organisation for the Exploitation of Meteorological Satellites). These show infra-red images from the geostationary MSG satellite. The rainfall rates are derived from both rain-radar and satellite data.

## Daily Weather Summary for Thursday 13 October 2022

UK satellite and rain-radar precipitation rates at (L) 0000 and (R) 1200 UTC

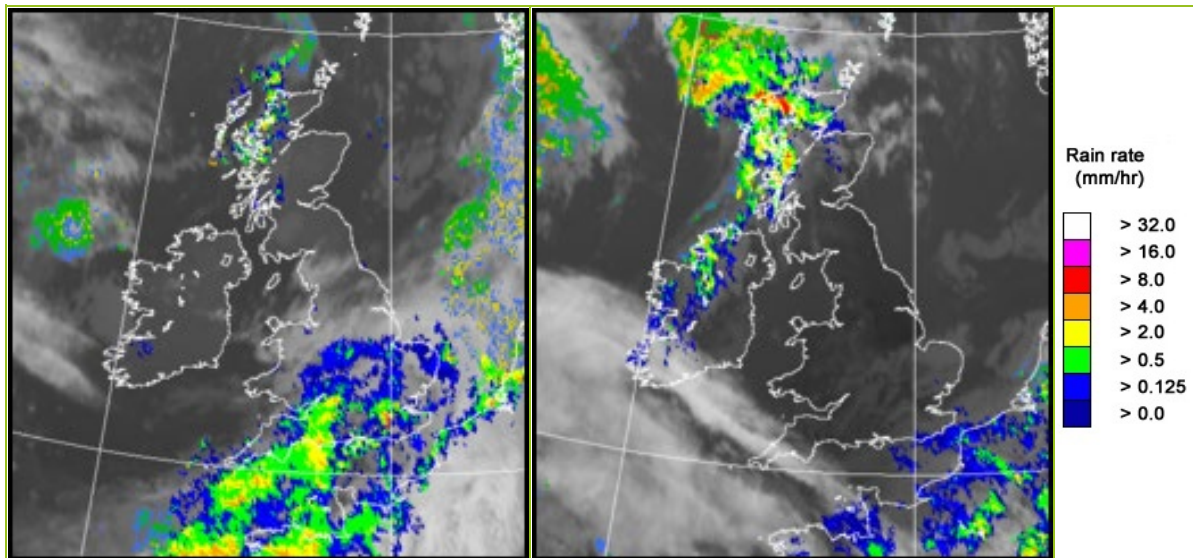

UK wind speed and direction at (L) 0000 and (R) 1200 UTC

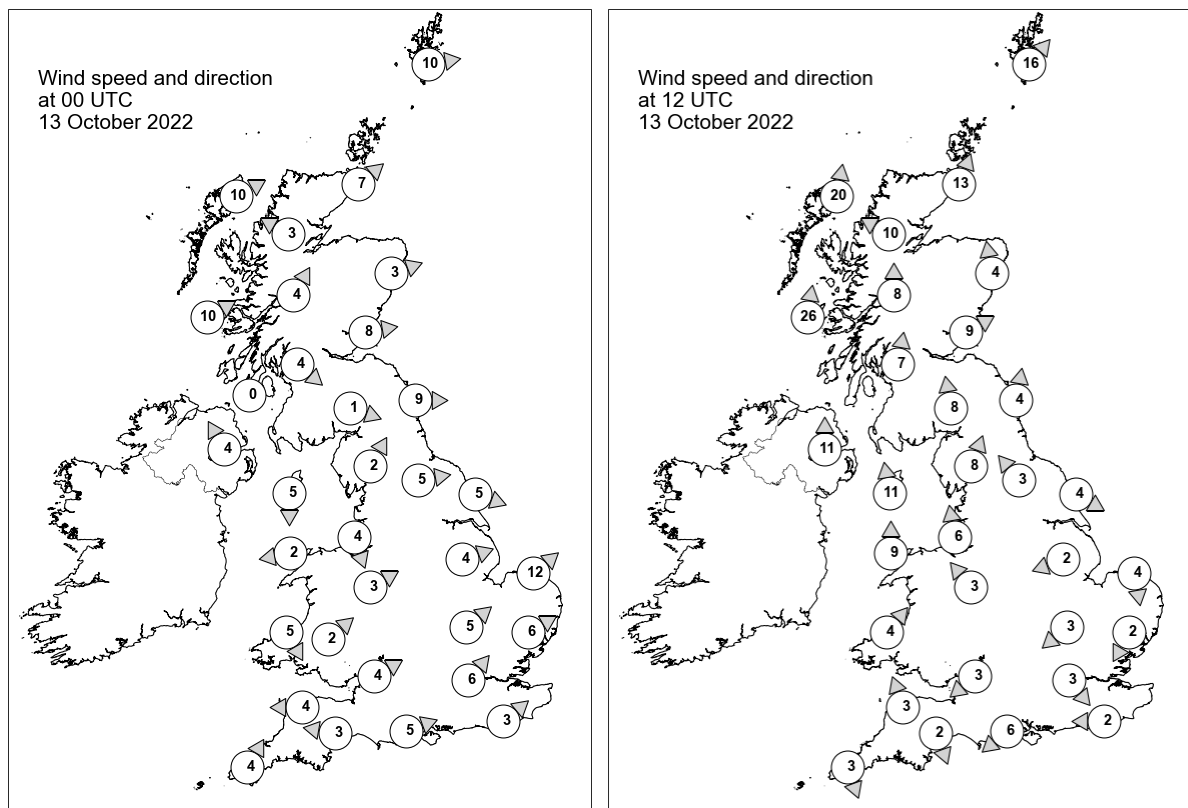

## Daily Weather Summary for Thursday 13 October 2022

### Selected UK readings at (L) 0000 and (R) 1200 UTC

STATIONS		0000 UTC						1200 UTC					
NO	SITE	PRESS	WDIR	WSPD	CLOUD	TEMP	TDEW	PRESS	WDIR	WSPD	CLOUD	TEMP	TDEW
1	Lerwick	1010.4	W	10	6	7.4	3.7	1008.7	SW	16	1	11.3	7.8
2	Wick	1012.4	SW	7	3	7.3	4.6	1009.0	SSW	13	8	11.8	8.8
3	Stornoway	1010.7	WSW	10	0	9.0	7.5	1005.8	S	20	8	10.5	8.5
4	Loch Glascarnoch	1013.2	ESE	3	8	6.7	4.9	1008.6	ESE	10	6	10.0	7.6
5	Aviemore	1014.9	-	-	0	2.9	2.4	1009.4	-	-	8	13.0	7.1
6	Dyce	1014.4	WSW	3	0	5.1	1.8	1011.2	S	4	8	13.1	7.3
7	Tulloch Bridge	1015.3	SSW	4	7	6.1	4.1	1011.6	S	8	8	10.3	5.7
8	Tiree	1013.9	WSW	10	5	11.2	8.7	1008.0	S	26	8	11.2	9.1
9	Leuchars	1015.0	W	8	0	5.9	3.9	1012.3	WSW	9	4	13.2	7.9
10	Bishopton	1015.8	NW	4	4	4.9	3.4	1012.4	S	7	8	12.6	7.9
11	Machrihanish	1015.6	-	0	0	10.1	7.4	1011.8	-	-	7	13.2	8.6
12	Boulmer	1015.2	W	9	0	7.5	4.2	1014.2	S	4	1	14.2	5.7
13	Eskdalemuir	1017.6	WNW	1	9	0.9	0.4	1014.3	S	8	4	9.6	6.6
14	Aldergrove	1016.7	SSE	4	0	6.2	4.8	1012.3	S	11	0	12.9	7.0
15	Shap	1017.3	SSW	2	0	3.8	3.1	1015.0	SSW	8	0	11.5	5.5
16	Leeming	1016.4	W	5	0	7.3	5.6	1015.5	SE	3	0	12.7	5.1
17	Ronaldsway	1017.1	N	5	3	7.4	5.1	1014.4	S	11	1	14.1	7.7
18	Bridlington	1015.2	WNW	5	2	11.1	10.4	1015.4	WNW	4	0	14.4	1.9
19	Crosby	1016.9	NNW	4	8	10.9	9.1	1015.5	S	6	0	13.6	8.3
20	Valley	1017.5	E	2	0	8.3	5.7	1014.9	S	9	0	14.4	7.3
21	Waddington	1016.4	WSW	4	8	-	-	1016.1	ENE	2	1	-	-
22	Shawbury	1017.5	WSW	3	8	10.6	10.3	1015.8	SE	3	7	14.0	9.6
23	Weybourne	1016.0	SW	12	8	13.0	10.7	1016.1	N	4	8	13.3	8.2
24	Bedford	1017.3	SW	5	8	12.8	11.0	1016.1	NE	3	8	13.8	10.3
25	Aberporth	1017.6	NNW	5	6	11.6	8.0	1015.2	SW	4	0	15.0	8.3
26	Sennybridge	1017.9	SW	2	-	9.7	9.3	1016.2	-	-	7	10.6	10.2
27	Wattisham	1016.8	WSW	6	8	11.8	10.4	1016.0	NNE	2	7	13.7	10.8
28	Almondsbury	1017.8	WSW	4	8	13.1	12.4	1015.8	NE	3	7	15.8	11.0
29	Heathrow	1017.7	SW	6	8	13.6	13.0	1015.9	NW	3	8	15.2	12.5
30	Manston	1018.1	-	-	8	12.8	11.1	1016.0	-	-	-	14.8	11.6
31	Chivenor	1017.6	E	4	8	13.0	12.3	1016.0	SSE	3	0	15.9	12.7
32	Exeter	1017.6	E	3	8	13.1	12.8	1015.5	NNW	2	5	13.4	13.3
33	Herstmonceux	1018.3	SW	3	8	14.1	12.4	1015.6	E	2	8	14.6	14.1
34	Hurn	1017.5	WSW	5	8	14.6	14.2	1015.4	NE	6	3	15.8	11.4
35	Camborne	1017.8	SSW	4	8	13.2	13.0	1016.3	NNW	3	7	15.5	11.7

## Daily Weather Summary for Thursday 13 October 2022

### Selected European readings at (L) 0000 and (R) 1200 UTC

STATIONS		0000 UTC						1200 UTC					
NO	SITE	PRESS	WDIR	WSPD	CLOUD	TEMP	TDEW	PRESS	WDIR	WSPD	CLOUD	TEMP	TDEW
1	Murmansk	1006.3	S	6	7	3.8	1.1	1005.0	SSW	16	7	4.9	-1.0
2	Helsinki	1021.2	ESE	2	0	-2.2	-2.7	1019.4	S	8	8	11.0	9.2
3	Stockholm	1019.6	SSW	4	-	5.8	5.5	-	-	-	-	-	-
4	Oslo	1013.9	S	7	-	10.9	9.2	1010.5	S	5	8	10.2	10.0
5	Reykjavik	-	-	-	8	-	-	998.3	ENE	7	5	5.1	1.7
6	Moscow	1021.7	NW	2	6	6.3	4.1	1023.6	NNW	2	6	8.3	3.2
7	Kiev	1026.4	-	0	6	6.8	3.6	1026.1	-	0	8	12.0	6.1
8	Warsaw	1027.4	ESE	2	3	5.1	4.7	1023.7	SE	8	1	14.6	4.0
9	Berlin	1022.5	ESE	4	0	7.0	5.0	1018.4	SSW	6	8	16.1	10.1
10	De Bilt	1018.6	SSE	4	8	9.9	8.0	1015.6	S	6	8	14.6	11.8
11	Dublin	1017.5	SW	4	6	7.7	5.9	1013.8	SW	8	6	14.9	9.1
12	Cork	1017.0	E	4	3	9.2	8.5	1014.8	SSW	8	7	12.9	11.4
13	Sofia	1024.8	S	4	2	9.1	5.4	1020.2	WNW	2	5	17.8	9.7
14	Belgrade	1023.3	ESE	2	8	15.5	13.6	1020.9	SSE	4	4	21.6	12.3
15	Budapest	1025.1	NE	2	-	9.2	8.7	1022.6	ENE	2	-	18.1	8.9
16	Prague	1024.3	SSE	4	-	7.5	6.1	1020.1	N	4	3	16.9	9.2
17	Munich	1023.8	SSE	2	0	8.0	7.5	1020.4	WSW	2	8	15.2	8.8
18	Strasbourg	1023.0	NE	2	-	8.7	8.2	1019.8	S	5	7	17.2	13.3
19	Paris	1021.6	SW	2	7	13.4	10.4	1019.2	SSW	7	8	15.1	12.4
20	Jersey	1019.9	SW	11	8	13.7	11.4	1015.2	SW	10	8	15.5	15.3
21	Milan	1023.0	N	1	0	13.3	12.4	1020.4	W	2	4	20.5	13.1
22	Marseille	1021.8	SE	5	-	14.1	12.3	1020.4	W	6	-	22.5	15.1
23	Bordeaux	1023.8	-	0	8	12.8	12.0	1022.0	SW	7	8	19.5	15.6
24	Rome	1019.6	E	3	0	18.6	16.5	1017.2	NNE	6	7	20.0	15.7
25	Ajaccio	1020.4	NE	5	8	16.0	14.9	1019.2	SW	7	-	22.9	17.1
26	Barcelona	1022.7	N	5	1	18.0	15.6	1021.4	WSW	14	7	24.8	16.0
27	Majorca	1021.8	ENE	3	2	15.2	13.7	1022.3	WSW	10	5	25.2	16.0
28	Madrid	1023.2	NNW	2	2	15.7	11.9	1022.7	N	2	3	22.0	11.5
29	Lisbon	1022.4	N	6	-	18.5	13.4	1024.5	S	1	-	24.5	16.2
30	Athens	-	-	-	-	-	-	-	-	-	-	-	-
31	Malta	-	-	-	-	-	-	-	-	-	-	-	-
32	Gibraltar	1021.8	ENE	9	1	19.8	17.3	1023.4	E	11	0	23.5	14.7

# Daily Weather Summary for Thursday 13 October 2022

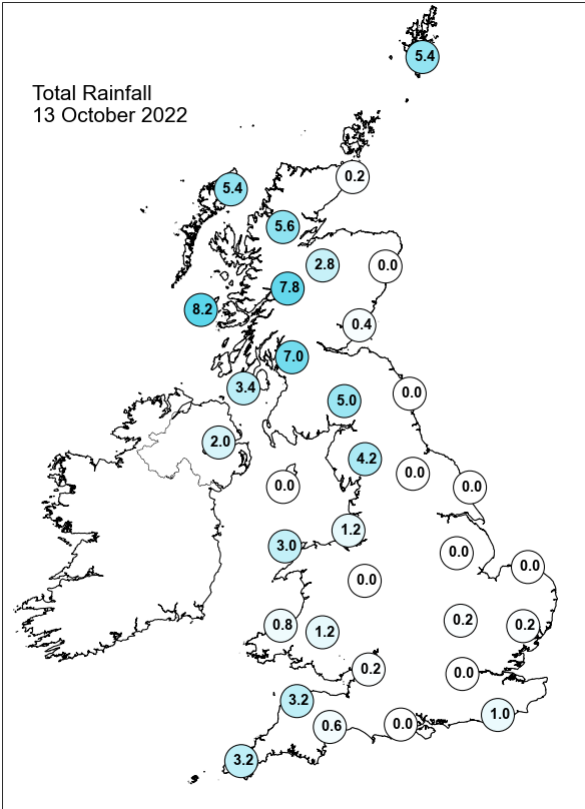
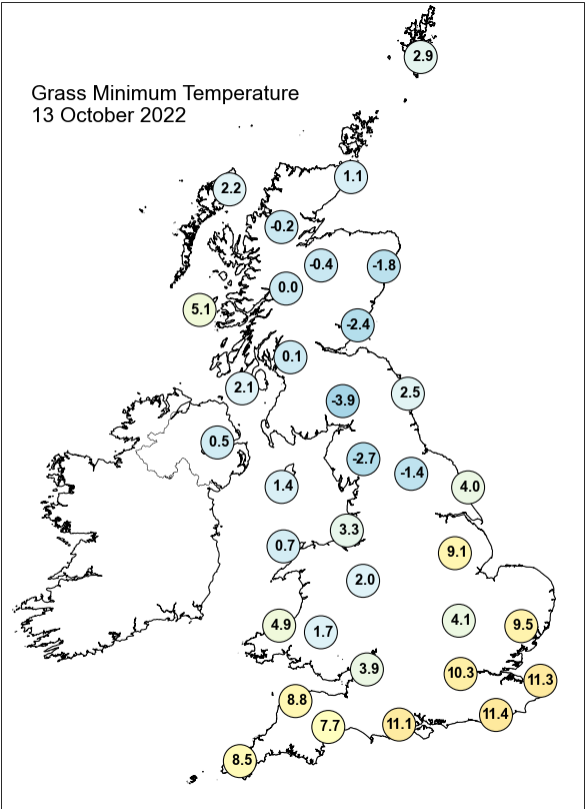
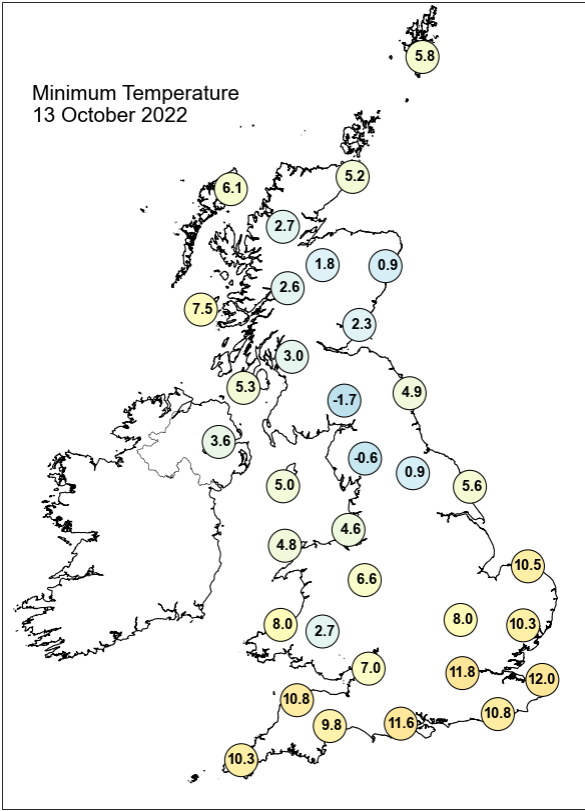
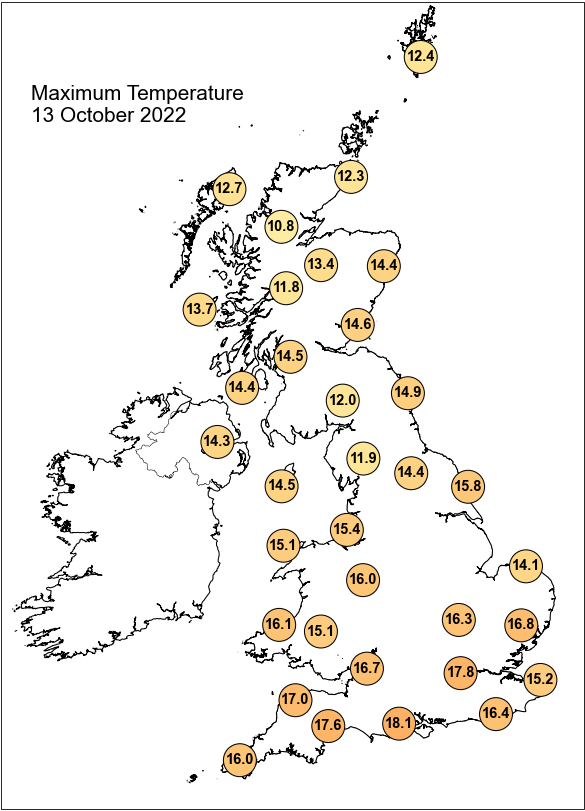

## Daily Weather Summary for Thursday 13 October 2022

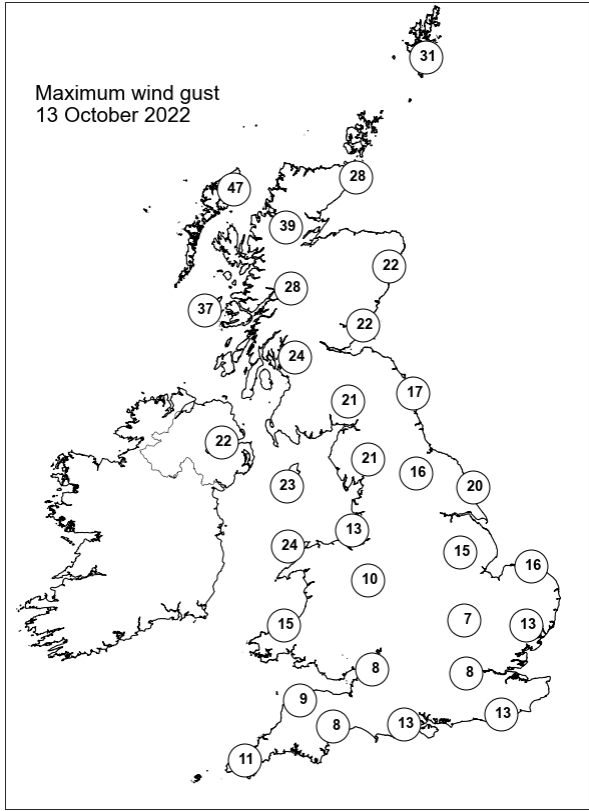
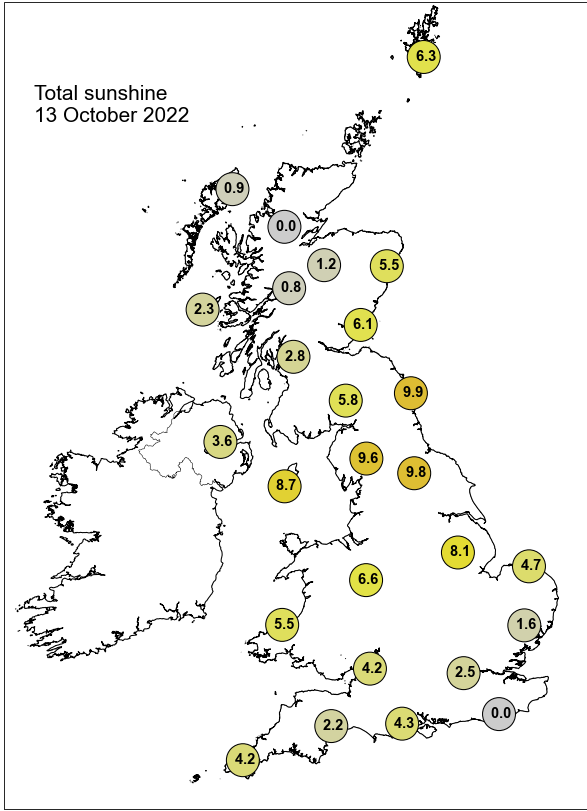

None of the selected stations observed a day of sleet or snow falling or non-zero snow depth at 0900 UTC.

## Daily Weather Summary for Friday 14 October 2022

This day's summary created 21/10/2022 03:03

### Summary of the UK Weather for Friday 14 October 2022

Early on, skies were cloudy across the South West and South Wales, with a band of rain moving eastwards and clearing by dawn. Showers and some longer spells of rain moved east across Northern England, Northern Ireland and Scotland, with northernmost regions being windy. The Midlands and southeast remained largely dry, though mist and fog were seen in some parts. A series of occluded fronts continued to push southeastwards from the northwest throughout the day, bringing showers and sunny spells to many, however the southwest was largely dry. Scotland experienced the heaviest of the rainfall, with very few breaks in the cloud, however this had cleared much of Scotland by the afternoon, leaving a clear evening for many. Into the evening, a band of showers moved into central and northeastern England from the west. Under persistent cloud cover, lightning was observed to the northeast of Northern Ireland.

### Daily Extremes

<i>Highest Maximum</i>	<b>18.4°C</b> Shobdon Airfield (Hereford & Worcester, 99mAMSL)
<i>Lowest Maximum</i>	<b>8.9°C</b> Dalwhinnie No 2 (Inverness-shire, 351mAMSL)
<i>Highest Minimum</i>	<b>13.4°C</b> Isle Of Portland (Dorset, 52mAMSL)
<i>Lowest Minimum</i>	<b>0.3°C</b> Dawyck Botanic Garden (Peebleshire, 183mAMSL)
<i>Lowest Grass Minimum</i>	<b>-2.0°C</b> Copley (Durham, 253mAMSL)
<i>Most Rainfall</i>	<b>31.8mm</b> Ennerdale, Bleach Green W Wks (Cumbria, 117mAMSL)
<i>Most Sunshine</i>	<b>6.7hr</b> Aldergrove (Antrim, 63mAMSL) also Morpeth, Cockle Park (Northumberland, 95mAMSL)
<i>Highest Gust</i>	<b>44Kt 51mph</b> Lerwick (Shetland, 82mAMSL)
<i>Highest Gust (mountain)</i>	<b>68Kt 78mph</b> Cairngorm Summit (Inverness-shire, 1237mAMSL)
<i>Greatest Snow Depth at 0900 UTC</i>	No non-zero values.

mAMSL refers to station elevation in metres above mean sea level

## Daily Weather Summary for Friday 14 October 2022

### North Atlantic and Europe analysis charts and satellite images at 0000 UTC

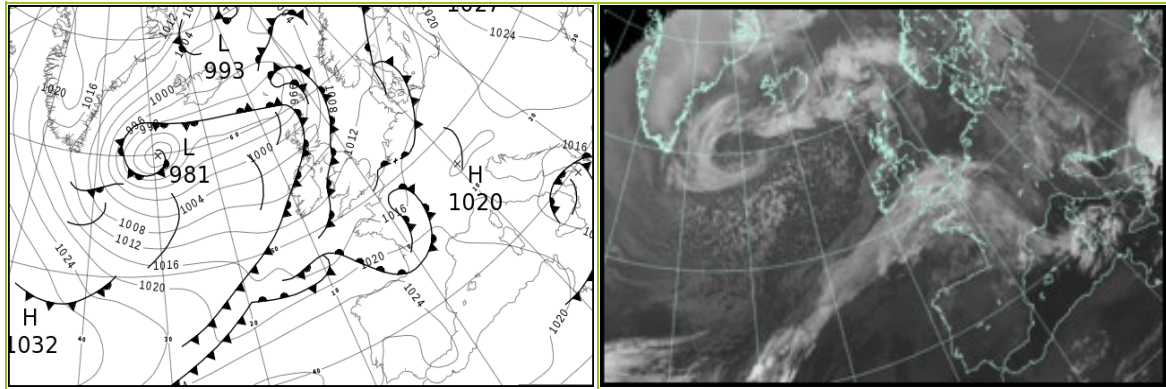

### North Atlantic and Europe analysis charts and satellite images at 1200 UTC

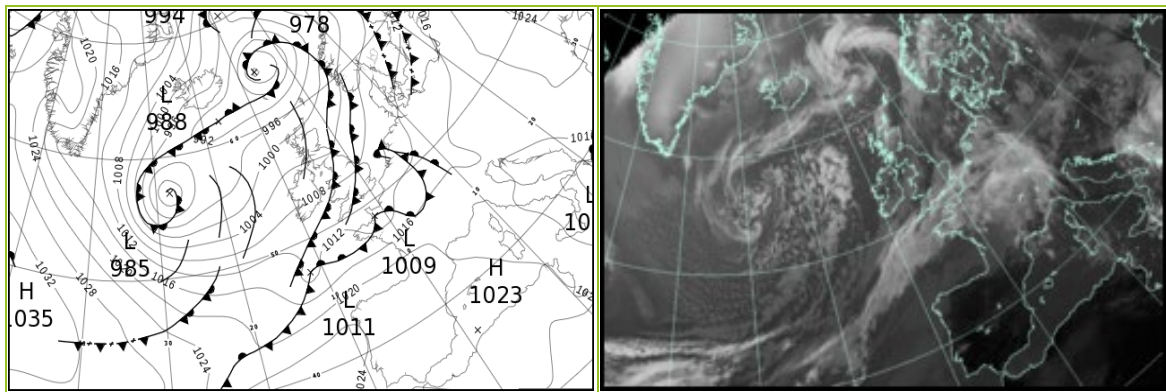

All satellite imagery copyright Met Office and EUMETSAT (European Organisation for the Exploitation of Meteorological Satellites). These show infra-red images from the geostationary MSG satellite. The rainfall rates are derived from both rain-radar and satellite data.

## Daily Weather Summary for Friday 14 October 2022

UK satellite and rain-radar precipitation rates at (L) 0000 and (R) 1200 UTC

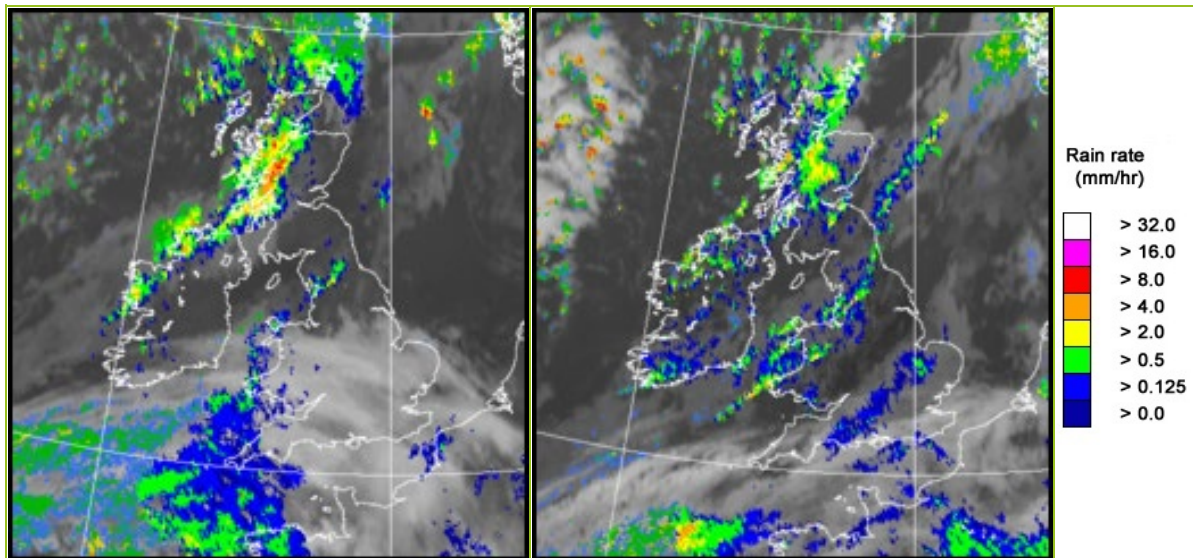

UK wind speed and direction at (L) 0000 and (R) 1200 UTC

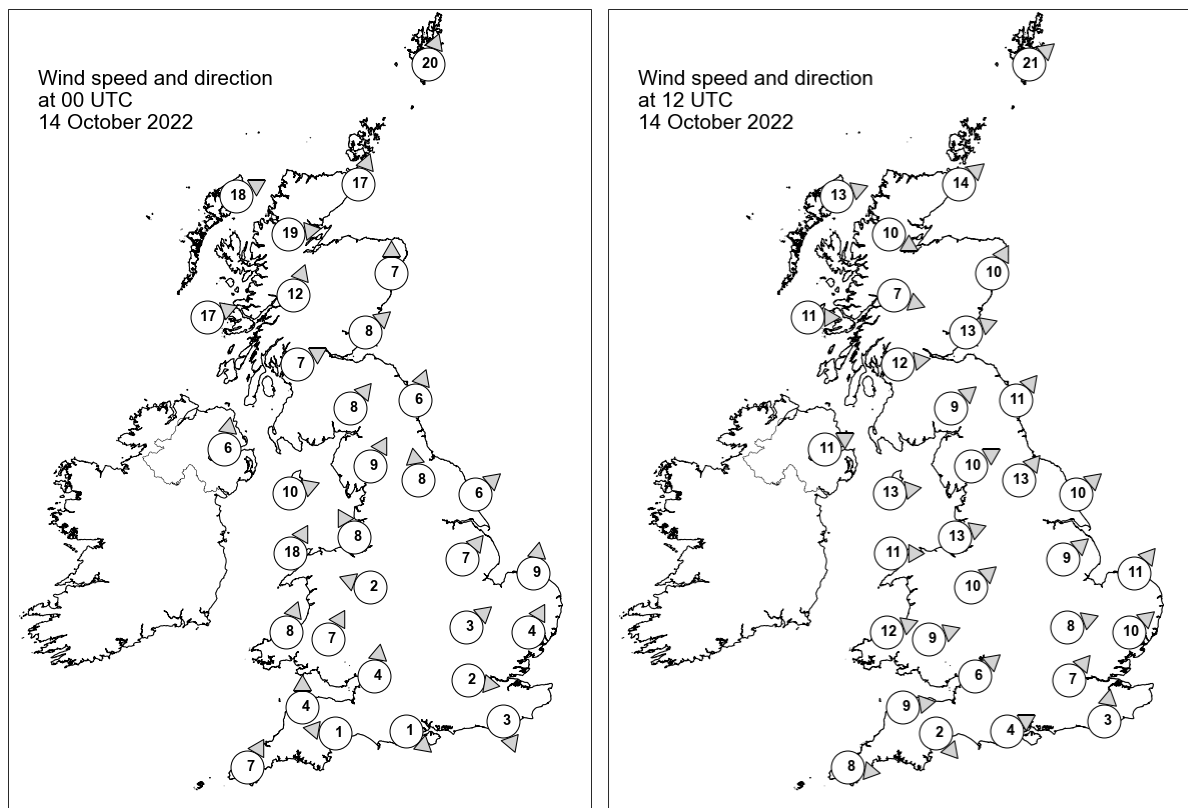

## Daily Weather Summary for Friday 14 October 2022

### Selected UK readings at (L) 0000 and (R) 1200 UTC

STATIONS		0000 UTC						1200 UTC					
NO	SITE	PRESS	WDIR	WSPD	CLOUD	TEMP	TDEW	PRESS	WDIR	WSPD	CLOUD	TEMP	TDEW
1	Lerwick	998.6	SSW	20	7	10.7	9.0	997.2	SW	21	8	9.8	6.9
2	Wick	999.1	SSW	17	8	11.6	8.0	1000.8	SW	14	8	6.9	4.8
3	Stornoway	999.4	WSW	18	1	8.4	5.9	999.8	WSW	13	1	10.7	3.9
4	Loch Glascarnoch	1001.2	W	19	8	8.1	4.4	1001.5	WNW	10	8	6.3	3.7
5	Aviemore	1002.0	-	-	8	9.8	7.2	1001.2	-	-	8	10.2	3.8
6	Dyce	1003.3	S	7	4	9.9	7.2	1001.6	SSW	10	8	12.0	4.6
7	Tulloch Bridge	1003.7	SSW	12	8	9.8	6.9	1003.5	WNW	7	8	6.4	5.6
8	Tiree	1004.1	WSW	17	8	10.2	6.8	1003.0	W	11	4	11.1	6.0
9	Leuchars	1005.5	SW	8	2	9.4	8.3	1002.5	WSW	13	8	11.3	7.9
10	Bishopton	1006.1	WSW	7	8	10.8	9.7	1003.1	W	12	8	10.9	7.5
11	Machrihanish	1006.5	-	-	8	12.3	9.2	1004.4	-	-	7	9.8	7.2
12	Boulmer	1008.1	SSW	6	0	7.1	5.3	1003.7	SW	11	8	12.1	10.8
13	Eskdalemuir	1008.5	SW	8	8	10.6	9.1	1004.3	SW	9	2	10.5	6.9
14	Aldergrove	1008.2	S	6	8	10.4	9.4	1005.7	WSW	11	6	12.3	6.8
15	Shap	1010.0	SSW	9	8	10.2	9.7	1005.1	WSW	10	8	12.2	8.5
16	Leeming	1010.7	S	8	7	8.6	6.3	1005.5	SW	13	8	15.4	9.6
17	Ronaldsway	1009.5	WSW	10	4	12.9	10.8	1006.3	W	13	2	13.3	8.0
18	Bridlington	1011.3	SW	6	0	7.9	6.3	1005.7	SW	10	1	16.0	8.6
19	Crosby	1010.9	SSE	8	1	11.3	8.9	1007.3	WSW	13	8	14.0	11.6
20	Valley	1010.5	SSW	18	8	13.6	12.9	1007.8	W	11	8	13.8	9.8
21	Waddington	1012.9	SW	7	6	-	-	1007.4	SW	9	2	-	-
22	Shawbury	1012.4	ESE	2	8	11.4	10.0	1007.8	SW	10	8	15.4	10.1
23	Weybourne	1013.3	S	9	3	10.4	9.8	1008.0	SW	11	8	14.8	11.3
24	Bedford	1013.9	SW	3	8	8.4	7.5	1009.1	WSW	8	8	13.3	12.5
25	Aberporth	1012.1	SSW	8	8	12.5	11.4	1008.6	WSW	12	8	14.8	11.3
26	Sennybridge	1012.9	SSW	7	8	11.4	10.9	1009.1	WSW	9	7	12.9	10.8
27	Wattisham	1014.3	SSW	4	6	8.4	7.8	1009.4	SW	10	7	14.4	11.9
28	Almondsbury	1013.8	S	4	8	12.1	10.8	1009.8	SW	6	8	14.1	12.1
29	Heathrow	1014.3	W	2	8	10.4	9.4	1009.8	SW	7	7	15.6	12.5
30	Manston	1013.6	-	-	8	12.2	12.0	1010.1	-	-	8	16.4	11.7
31	Chivenor	1013.8	S	4	7	13.1	11.6	1010.3	W	9	6	15.9	12.9
32	Exeter	1014.6	E	1	8	9.9	9.6	1010.4	NW	2	8	13.5	11.8
33	Herstmonceux	1013.8	NNW	3	8	12.0	11.5	1010.3	S	3	8	15.2	13.2
34	Hurn	1014.7	NW	1	8	9.3	9.0	1009.9	WSW	4	8	15.4	12.6
35	Camborne	1014.4	SSW	7	7	13.7	13.3	1011.3	W	8	7	14.7	12.0

## Daily Weather Summary for Friday 14 October 2022

### Selected European readings at (L) 0000 and (R) 1200 UTC

STATIONS		0000 UTC						1200 UTC					
NO	SITE	PRESS	WDIR	WSPD	CLOUD	TEMP	TDEW	PRESS	WDIR	WSPD	CLOUD	TEMP	TDEW
1	Murmansk	1006.2	S	6	7	6.1	4.3	1009.0	N	4	8	6.1	4.5
2	Helsinki	1017.8	S	10	8	10.0	8.9	1014.5	S	8	8	10.2	9.2
3	Stockholm	-	-	-	-	-	-	-	-	-	-	-	-
4	Oslo	1008.8	SSE	5	-	9.9	9.1	1006.8	S	8	7	11.1	7.6
5	Reykjavik	-	-	-	2	-	-	995.0	SSE	3	1	5.0	-2.8
6	Moscow	1025.4	-	0	8	4.4	2.5	1024.2	W	2	6	7.9	3.2
7	Kiev	1025.8	-	0	6	8.9	6.0	1024.7	-	0	6	12.3	4.8
8	Warsaw	1020.9	ESE	6	5	6.3	4.5	1017.7	ESE	6	7	15.2	8.9
9	Berlin	1016.6	S	4	5	8.8	8.6	1014.3	SW	6	8	16.2	10.8
10	De Bilt	1015.3	SE	2	9	8.3	8.2	1009.6	S	6	8	14.9	14.3
11	Dublin	1010.1	SSW	4	3	10.5	9.4	1007.4	W	12	6	11.6	7.6
12	Cork	1011.9	SW	8	6	11.2	10.6	1009.0	SW	8	7	13.2	9.9
13	Sofia	1020.4	SE	2	5	11.3	6.8	1016.9	ESE	6	6	15.8	2.7
14	Belgrade	1019.8	SE	4	0	13.0	11.2	1018.1	E	6	6	19.6	8.3
15	Budapest	1021.2	N	2	-	8.6	8.2	1019.0	SSE	2	-	18.7	11.3
16	Prague	1019.1	SSW	4	-	10.7	9.3	1016.6	SW	6	8	15.1	11.1
17	Munich	1019.4	SW	4	8	11.7	11.0	1015.3	SSW	2	8	17.7	8.1
18	Strasbourg	1019.1	S	4	8	13.5	12.4	1014.4	S	8	7	17.2	14.1
19	Paris	1015.5	S	5	8	14.5	14.3	1013.0	S	5	8	14.2	13.6
20	Jersey	1015.5	WNW	6	7	13.7	12.5	1010.1	ESE	6	8	14.3	14.0
21	Milan	1018.4	-	0	0	11.7	11.7	1017.2	SW	2	2	20.4	14.3
22	Marseille	1019.7	NNW	6	8	17.4	15.0	1017.9	W	14	-	23.8	16.1
23	Bordeaux	1021.2	W	8	8	17.7	16.9	1020.3	WSW	15	8	20.3	16.7
24	Rome	1017.0	N	2	0	14.5	12.5	1015.8	W	7	3	22.0	14.8
25	Ajaccio	1019.9	N	4	7	17.3	14.2	1017.5	SW	8	8	24.0	16.8
26	Barcelona	1021.2	N	4	4	19.7	16.2	1020.4	SSE	6	-	24.2	17.7
27	Majorca	1022.6	-	0	2	14.9	13.6	1021.2	SSW	15	2	25.3	19.1
28	Madrid	1024.8	N	4	0	14.1	10.8	1021.0	S	4	2	24.0	9.8
29	Lisbon	1024.9	N	6	-	17.4	14.7	1022.5	ENE	3	-	24.4	14.8
30	Athens	-	-	-	-	-	-	-	-	-	-	-	-
31	Malta	1017.2	NW	11	2	21.9	18.2	1015.9	NW	24	5	24.0	17.0
32	Gibraltar	1024.4	E	10	1	20.6	17.1	1022.3	E	13	0	21.9	17.0

## Daily Weather Summary for Friday 14 October 2022

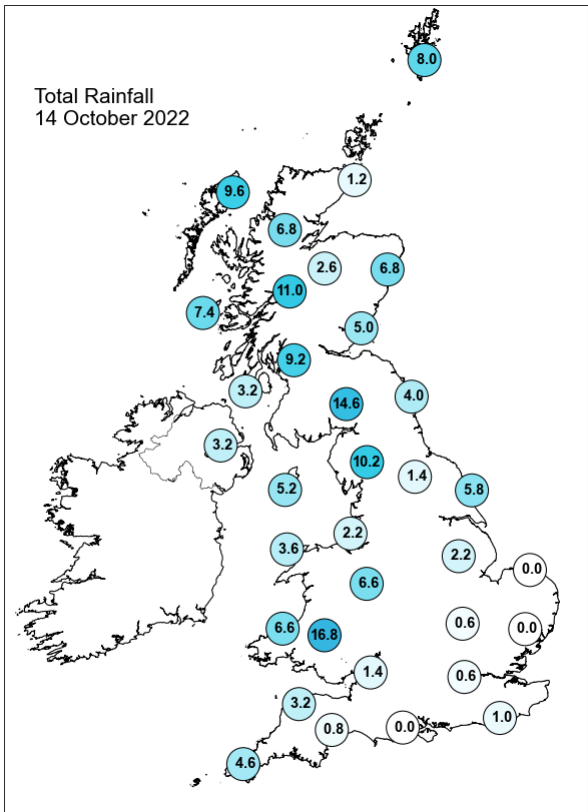
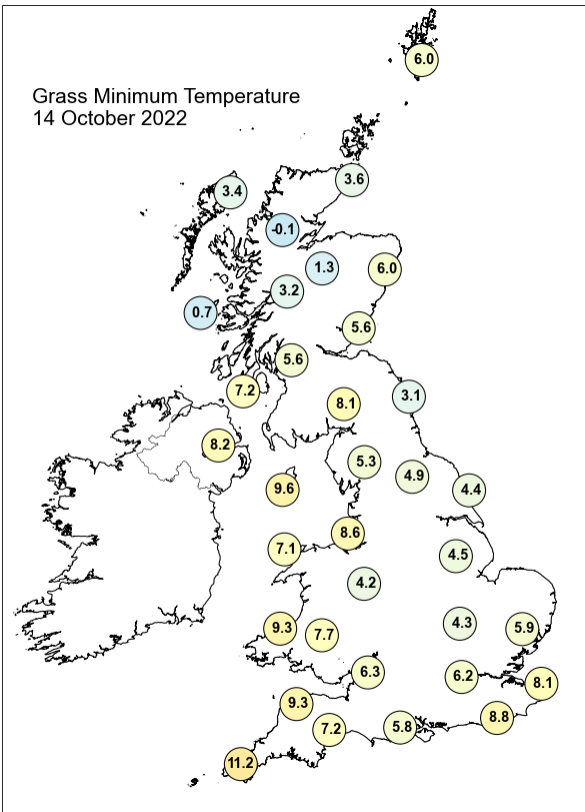
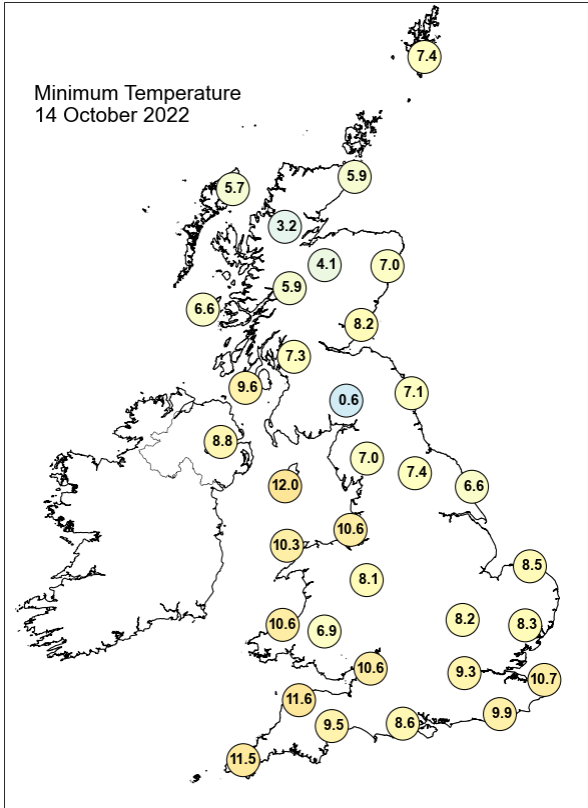
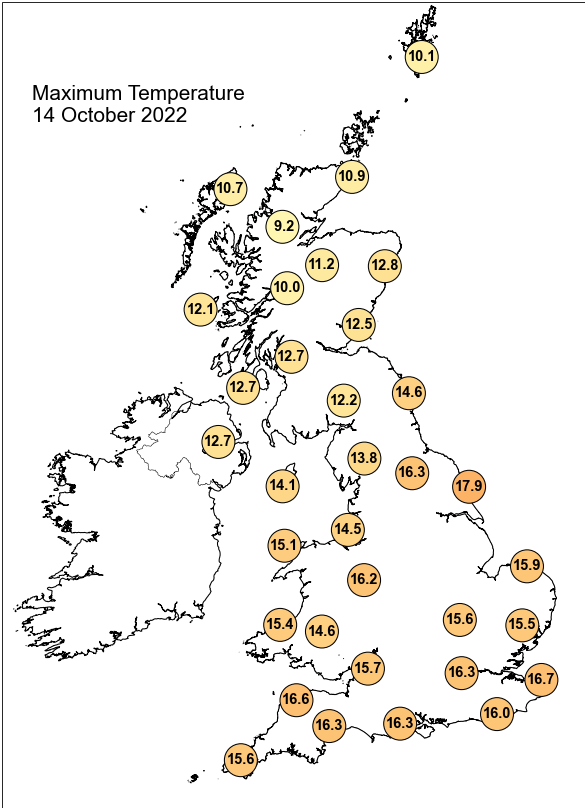

## Daily Weather Summary for Friday 14 October 2022

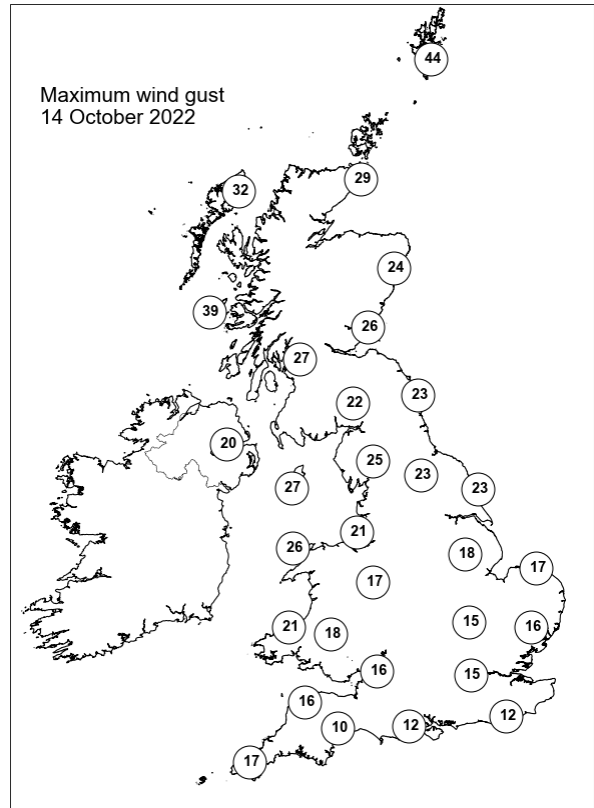
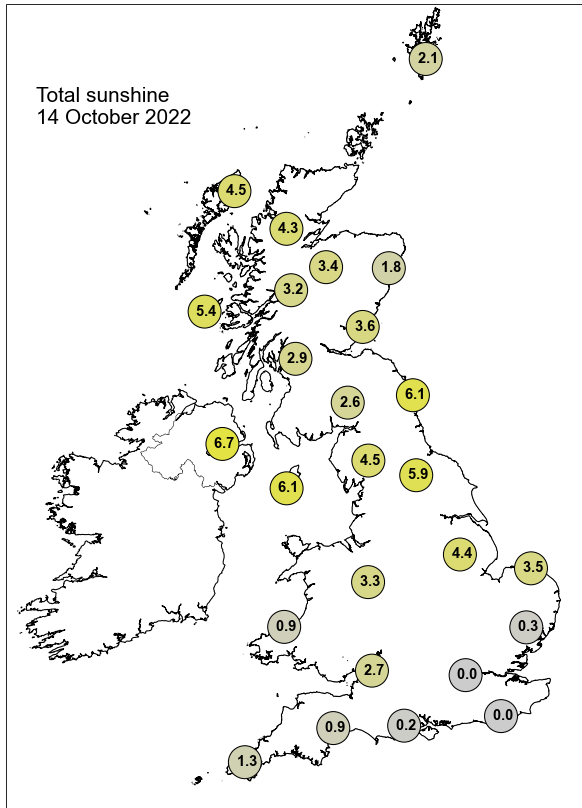

None of the selected stations observed a day of sleet or snow falling or non-zero snow depth at 0900 UTC.

## Daily Weather Summary for Saturday 15 October 2022

This day's summary created 22/10/2022 03:03

### Summary of the UK Weather for Saturday 15 October 2022

It was a cloudy start to the day for many with occluded fronts bringing locally heavy rain across south Wales, the Midlands and, closer to dawn, Northern Ireland and western Scotland. Mist and fog formed in southeastern Scotland, and northeastern and southeastern England where skies were clearer. A low pressure system sat to the northwest of the UK for much of the day, bringing widely unsettled conditions. Organised bands of showery rain moved quickly eastwards, bringing heavy rain in some places, particularly affecting the north and the west. Scotland and Northern Ireland saw some of the highest rainfall totals. The east and south experienced the driest and brightest conditions, although brighter patches were seen by many between these showery periods. The passage of these occlusions across the UK brought a series of lightning strikes, affecting Northern Ireland, Wales, and the northwest. Into the evening, showers, locally heavy, continued to affect northern and western parts. Southern and central regions were mostly dry, with breaks in the cloud cover.

### Daily Extremes

<i>Highest Maximum</i>	<b>18.2°C</b> Faversham (Kent, 46mAMSL)
<i>Lowest Maximum</i>	<b>8.5°C</b> Dalwhinnie No 2 (Inverness-shire, 351mAMSL)
<i>Highest Minimum</i>	<b>13.7°C</b> Isle Of Portland (Dorset, 52mAMSL)
<i>Lowest Minimum</i>	<b>-3.8°C</b> Aboyne No 2 (Aberdeenshire, 140mAMSL)
<i>Lowest Grass Minimum</i>	<b>-6.1°C</b> Aboyne No 2 (Aberdeenshire, 140mAMSL)
<i>Most Rainfall</i>	<b>39.0mm</b> Burn Banks (Cumbria, 207mAMSL)
<i>Most Sunshine</i>	<b>8.2hr</b> Oxford (Oxfordshire, 63mAMSL)
<i>Highest Gust</i>	<b>61Kt 70mph</b> Aberdaron (Gwynedd, 86mAMSL)
<i>Highest Gust (mountain)</i>	<b>68Kt 78mph</b> Cairngorm Summit (Inverness-shire, 1237mAMSL)
<i>Greatest Snow Depth at 0900 UTC</i>	No non-zero values.

mAMSL refers to station elevation in metres above mean sea level

## Daily Weather Summary for Saturday 15 October 2022

### North Atlantic and Europe analysis charts and satellite images at 0000 UTC

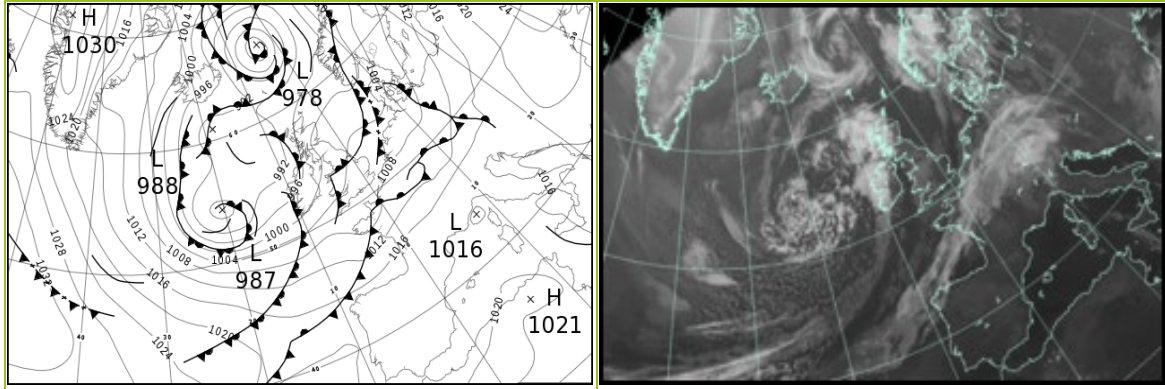

### North Atlantic and Europe analysis charts and satellite images at 1200 UTC

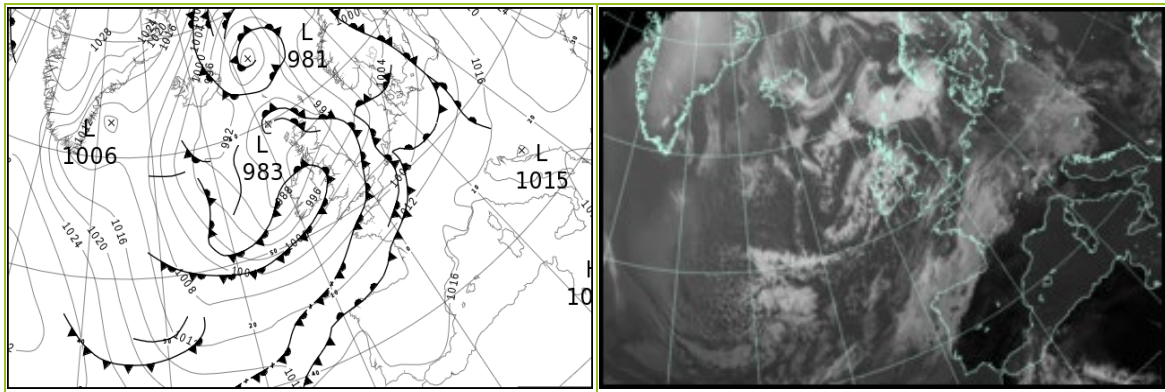

All satellite imagery copyright Met Office and EUMETSAT (European Organisation for the Exploitation of Meteorological Satellites). These show infra-red images from the geostationary MSG satellite. The rainfall rates are derived from both rain-radar and satellite data.

## Daily Weather Summary for Saturday 15 October 2022

UK satellite and rain-radar precipitation rates at (L) 0000 and (R) 1200 UTC

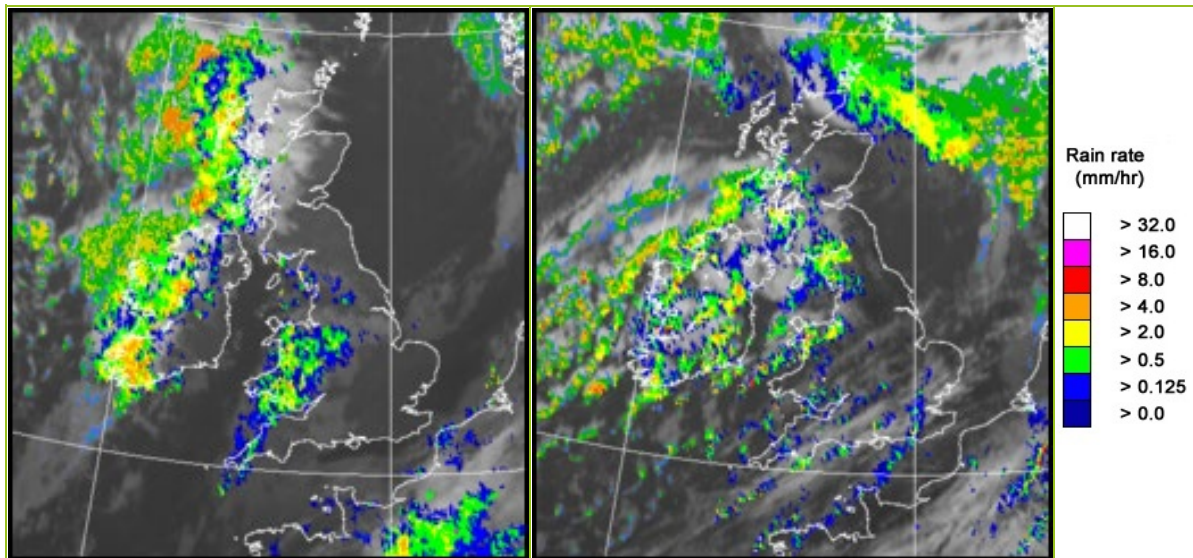

UK wind speed and direction at (L) 0000 and (R) 1200 UTC

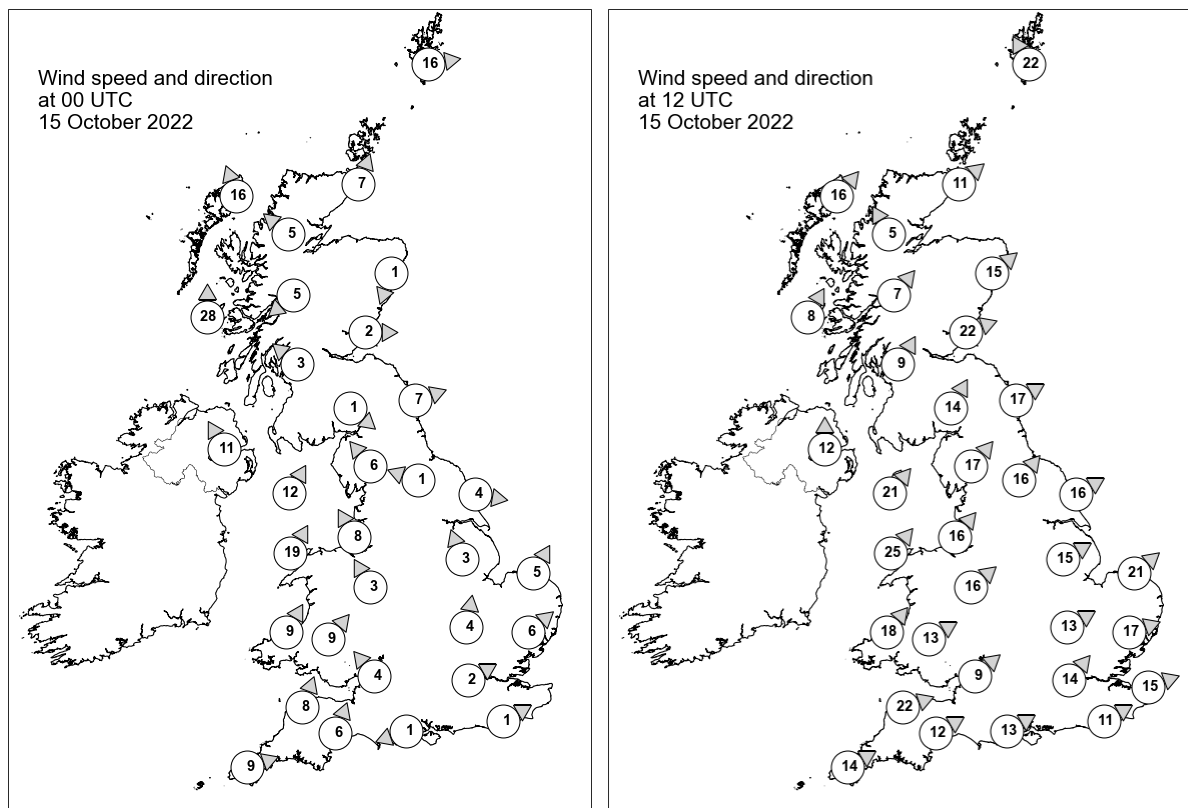

## Daily Weather Summary for Saturday 15 October 2022

### Selected UK readings at (L) 0000 and (R) 1200 UTC

STATIONS		0000 UTC						1200 UTC					
NO	SITE	PRESS	WDIR	WSPD	CLOUD	TEMP	TDEW	PRESS	WDIR	WSPD	CLOUD	TEMP	TDEW
1	Lerwick	996.4	W	16	3	7.6	3.3	990.3	SSE	22	8	9.6	5.6
2	Wick	997.7	SSW	7	8	6.6	3.8	986.1	SW	11	8	8.2	6.9
3	Stornoway	993.9	SSE	16	8	10.0	5.6	986.5	SW	16	1	10.7	4.8
4	Loch Glascarnoch	997.4	SE	5	8	3.3	1.4	988.0	SSE	5	6	8.5	3.8
5	Aviemore	999.5	-	-	8	-1.3	-1.3	988.8	-	-	5	8.3	4.6
6	Dyce	1000.2	NNE	1	0	0.5	-0.3	989.0	SW	15	6	10.4	4.5
7	Tulloch Bridge	999.2	NE	5	8	5.6	2.8	990.3	SW	7	7	8.5	5.8
8	Tiree	993.8	S	28	8	10.8	3.5	989.1	SSW	8	8	8.4	5.6
9	Leuchars	1000.7	W	2	0	2.8	2.3	991.1	WSW	22	1	9.7	5.6
10	Bishopton	999.7	SE	3	8	3.8	3.1	991.6	SSW	9	8	10.1	6.6
11	Machrihanish	997.3	-	-	8	10.1	6.8	991.0	-	-	7	9.5	7.1
12	Boulmer	1002.1	WSW	7	0	5.0	3.4	994.0	WSW	17	3	11.5	5.5
13	Eskdalemuir	1002.6	NW	1	7	0.4	0.0	994.0	SSW	14	7	8.5	5.3
14	Aldergrove	997.3	SSE	11	5	9.1	5.2	991.7	S	12	3	9.8	5.2
15	Shap	1002.3	SE	6	8	6.0	5.5	995.6	SW	17	7	9.4	7.0
16	Leeming	1003.2	ESE	1	6	3.5	2.6	996.8	SW	16	8	13.3	6.1
17	Ronaldsway	999.6	SSW	12	5	12.2	8.4	994.8	SW	21	7	12.1	7.0
18	Bridlington	1003.5	W	4	0	8.0	7.3	996.7	WSW	16	0	15.2	5.7
19	Crosby	1001.8	SSE	8	8	11.0	8.4	998.4	SW	16	8	13.1	7.0
20	Valley	1000.7	SSW	19	5	12.8	10.0	997.0	SW	25	8	14.5	8.4
21	Waddington	1004.5	SSE	3	7	-	-	1000.0	WSW	15	4	-	-
22	Shawbury	1003.3	SSE	3	8	10.2	9.5	999.7	SW	16	0	14.6	6.9
23	Weybourne	1005.3	SSW	5	8	10.4	9.6	1000.7	SW	21	2	16.3	8.5
24	Bedford	1005.7	S	4	6	8.1	8.1	1002.0	WSW	13	7	14.1	8.3
25	Aberporth	1002.7	SSW	9	8	11.3	10.8	999.6	SW	18	4	14.2	7.7
26	Sennybridge	1003.5	SW	9	8	10.5	10.2	1001.0	WSW	13	4	11.8	7.5
27	Wattisham	1006.0	SW	6	9	10.0	9.8	1002.6	WSW	17	5	15.8	9.0
28	Almondsbury	1004.9	SE	4	7	10.8	9.8	1002.8	SW	9	1	13.0	10.1
29	Heathrow	1006.5	WSW	2	0	9.2	8.8	1003.7	SW	14	8	15.6	11.5
30	Manston	1007.0	-	-	0	11.2	10.9	1004.4	WSW	15	0	17.3	9.9
31	Chivenor	1004.5	SSW	8	8	13.3	12.0	1002.8	WSW	22	2	15.4	7.9
32	Exeter	1005.4	SSW	6	8	12.6	12.0	1003.9	WSW	12	3	15.3	7.7
33	Herstmonceux	1006.8	WSW	1	0	10.9	10.4	1005.2	WSW	11	8	16.4	10.9
34	Hurn	1006.1	ENE	1	7	7.3	7.0	1004.5	WSW	13	5	15.3	10.0
35	Camborne	1006.0	WSW	9	7	12.3	12.1	1004.1	WSW	14	6	14.6	8.6

## Daily Weather Summary for Saturday 15 October 2022

### Selected European readings at (L) 0000 and (R) 1200 UTC

STATIONS		0000 UTC						1200 UTC					
NO	SITE	PRESS	WDIR	WSPD	CLOUD	TEMP	TDEW	PRESS	WDIR	WSPD	CLOUD	TEMP	TDEW
1	Murmansk	1009.3	SW	2	8	5.2	4.4	1011.6	S	4	7	7.1	3.4
2	Helsinki	1012.6	S	8	8	10.2	9.7	1013.0	S	8	8	9.6	8.7
3	Stockholm	-	-	-	-	-	-	-	-	-	-	-	-
4	Oslo	1001.1	SSE	8	-	9.7	8.5	1001.4	WNW	2	-	13.5	4.7
5	Reykjavik	-	-	-	7	-	-	1000.0	N	13	3	3.8	-1.1
6	Moscow	1024.4	-	0	8	6.2	2.7	1025.8	SSW	2	7	9.8	2.4
7	Kiev	1025.4	-	0	6	5.1	3.2	1025.2	S	2	0	14.2	1.5
8	Warsaw	1016.2	SE	2	0	8.2	7.8	1014.1	SSE	8	7	17.6	10.7
9	Berlin	1009.2	SSE	6	8	13.0	10.6	1008.7	SSW	6	6	18.4	13.1
10	De Bilt	1007.1	SSW	4	8	10.3	9.9	1003.9	S	8	8	14.9	14.3
11	Dublin	999.5	SSW	6	6	8.3	6.0	993.9	SSW	16	4	12.6	5.6
12	Cork	999.8	SSW	14	6	10.7	8.3	995.9	SW	21	7	12.5	6.0
13	Sofia	1018.9	E	2	7	10.5	7.0	1018.1	ESE	4	6	16.7	5.9
14	Belgrade	1019.1	SE	6	0	12.8	10.0	1018.8	SE	8	1	20.3	10.0
15	Budapest	1019.2	E	2	-	8.6	8.2	1017.9	S	8	-	18.4	8.1
16	Prague	1012.6	SSW	4	-	12.2	9.4	1011.5	S	6	7	15.0	13.2
17	Munich	1012.6	SSE	4	8	12.6	11.7	1012.9	WSW	12	8	18.5	11.8
18	Strasbourg	1009.9	S	9	8	15.6	15.0	1012.3	S	4	8	17.6	15.8
19	Paris	1010.7	SSW	3	8	15.1	14.6	1009.8	W	11	6	18.6	15.1
20	Jersey	1006.3	ESE	4	7	14.3	14.0	1008.0	WSW	18	5	16.4	12.0
21	Milan	1016.4	N	1	-	14.5	13.8	1016.7	N	1	4	21.4	13.8
22	Marseille	1017.3	SSW	3	-	14.5	12.4	1016.5	W	3	-	24.6	12.2
23	Bordeaux	1017.4	S	6	8	17.1	15.8	1014.1	SW	7	8	22.4	14.8
24	Rome	1016.1	ENE	3	0	14.0	13.7	1016.9	WSW	5	0	23.0	14.4
25	Ajaccio	1017.5	NNE	6	-	14.6	12.8	1017.6	SW	10	-	24.3	18.0
26	Barcelona	1018.7	N	5	1	18.3	15.5	1016.2	SSW	7	1	25.2	19.6
27	Majorca	1019.0	N	2	2	17.4	15.7	1017.5	SW	9	2	25.4	19.0
28	Madrid	1019.5	N	4	0	13.6	9.8	1013.9	SE	3	0	24.6	8.9
29	Lisbon	1018.5	N	4	-	17.9	13.6	1016.6	SSW	3	-	22.7	14.8
30	Athens	-	-	-	-	-	-	-	-	-	-	-	-
31	Malta	-	-	-	-	-	-	-	-	-	-	-	-
32	Gibraltar	1019.2	NE	4	0	19.1	16.8	1017.6	ESE	6	0	22.7	17.2

# Daily Weather Summary for Saturday 15 October 2022

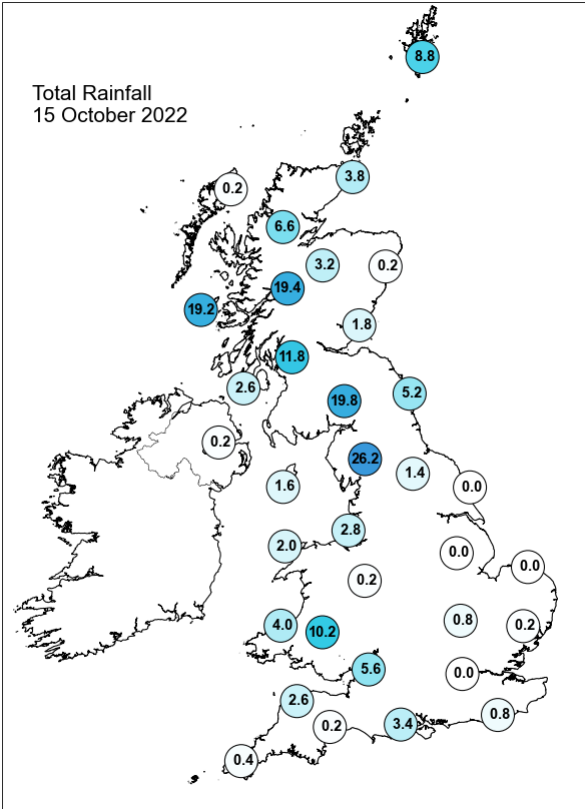
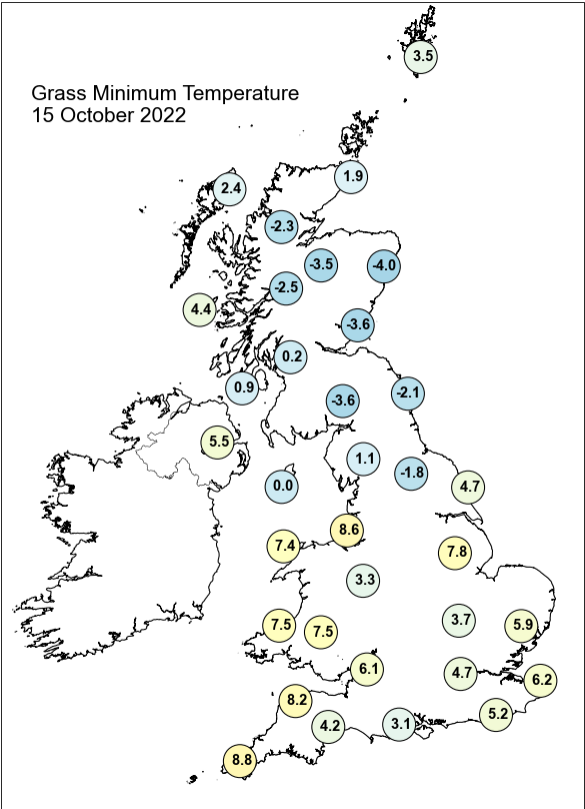
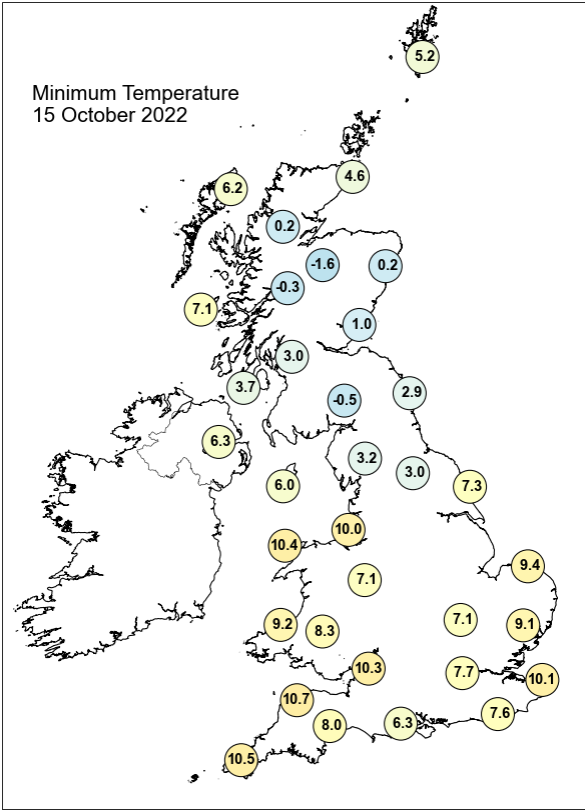
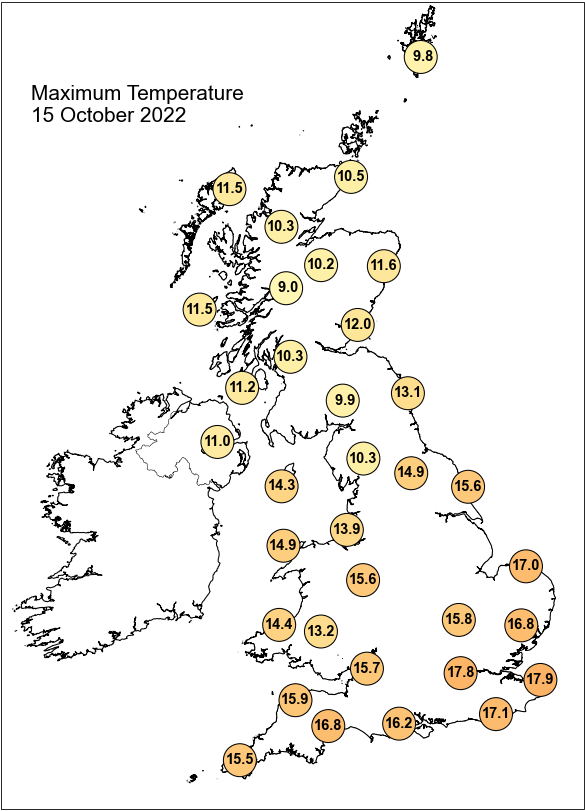

## Daily Weather Summary for Saturday 15 October 2022

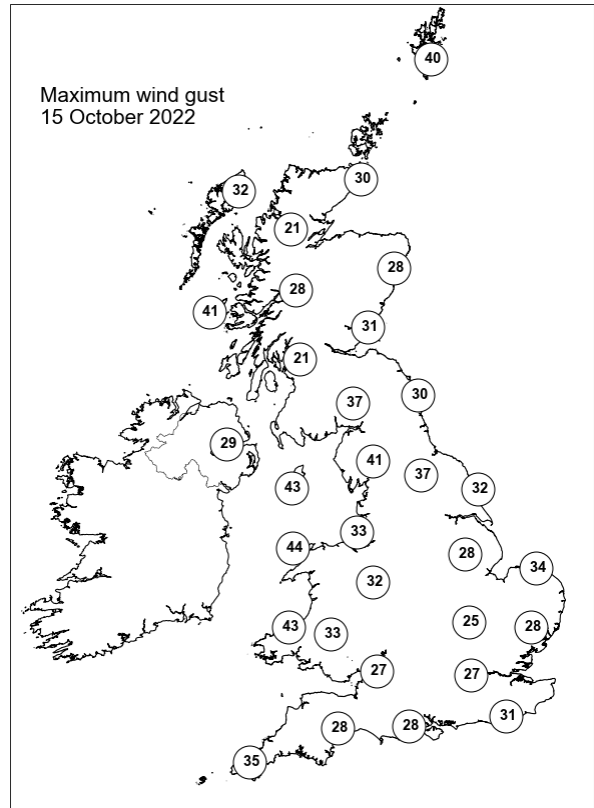
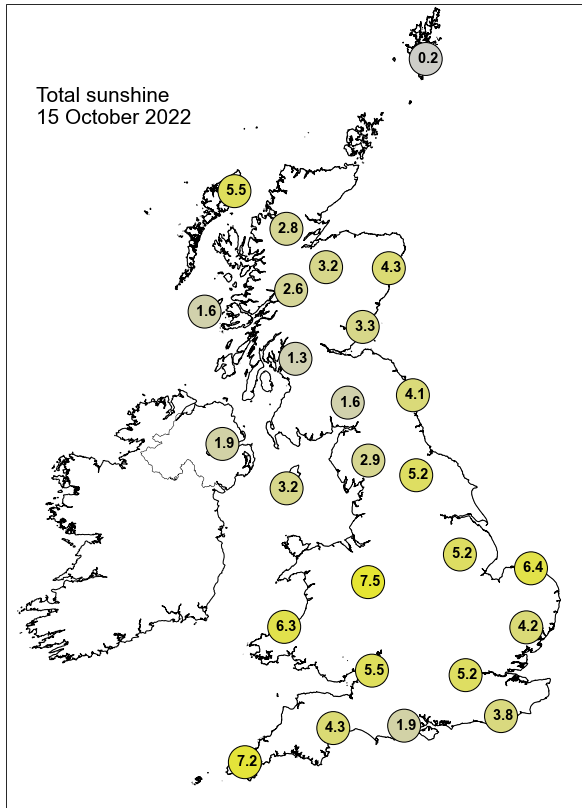

None of the selected stations observed a day of sleet or snow falling or non-zero snow depth at 0900 UTC.

## Daily Weather Summary for Sunday 16 October 2022

This day's summary created 23/10/2022 03:03

### Summary of the UK Weather for Sunday 16 October 2022

It was cloudy across western and northern regions of the UK to begin, with showery outbreaks of rain across Cornwall, Somerset and the north of England, as well as parts of Scotland and Northern Ireland. These were interspersed with clear and dry periods, which became more prevalent in central and southern portions of the UK as the morning progressed. Winds were generally southwesterly and gusty in parts of western Scotland and northeast England. A low pressure system north of Scotland brought patchy cloud for much of Scotland throughout the day with isolated showers. Through the afternoon, cloud cover progressively increased in central England, starting in Northern Wales and along the west coast, and then moving eastwards, however remaining dry for many. Simultaneously a warm front pushed northwards from the English Channel, bringing heavy cloud to the south coast, especially in the west, and heavy rain later in the evening. This rainfall continued to push northeastwards, but breaking up to become more isolated further north. It remained cloudy for the majority of the UK. Winds were moderate westerlies for many coastal areas throughout the day.

### Daily Extremes

<i>Highest Maximum</i>	<b>17.9°C</b> Cambridge, Niab (Cambridgeshire, 26mAMSL)
<i>Lowest Maximum</i>	<b>9.7°C</b> Lough Fea (Londonderry, 225mAMSL)
<i>Highest Minimum</i>	<b>12.7°C</b> Wight: St Catherines Point (Isle Of Wight, 20mAMSL)
<i>Lowest Minimum</i>	<b>0.1°C</b> Drumnadrochit (Inverness-shire, 53mAMSL)
<i>Lowest Grass Minimum</i>	<b>-1.8°C</b> Whitechurch (Dyfed, 129mAMSL)
<i>Most Rainfall</i>	<b>24.5mm</b> Teignmouth (Devon, 3mAMSL)
<i>Most Sunshine</i>	<b>8.8hr</b> Nottingham, Watnall (Nottinghamshire, 117mAMSL)
<i>Highest Gust</i>	<b>55Kt 63mph</b> Wight: Needles Old Battery (Isle Of Wight, 80mAMSL)
<i>Highest Gust (mountain)</i>	<b>65Kt 75mph</b> Cairngorm Summit (Inverness-shire, 1237mAMSL)
<i>Greatest Snow Depth at 0900 UTC</i>	No non-zero values.

mAMSL refers to station elevation in metres above mean sea level

## Daily Weather Summary for Sunday 16 October 2022

### North Atlantic and Europe analysis charts and satellite images at 0000 UTC

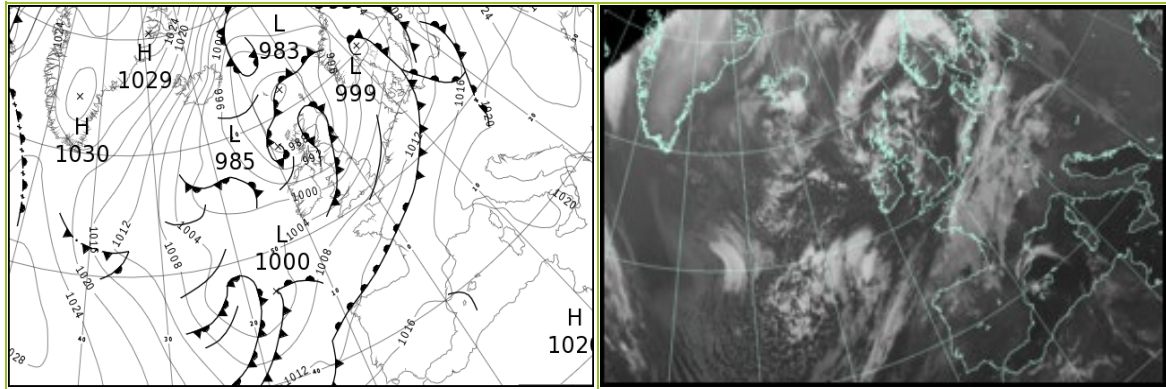

### North Atlantic and Europe analysis charts and satellite images at 1200 UTC

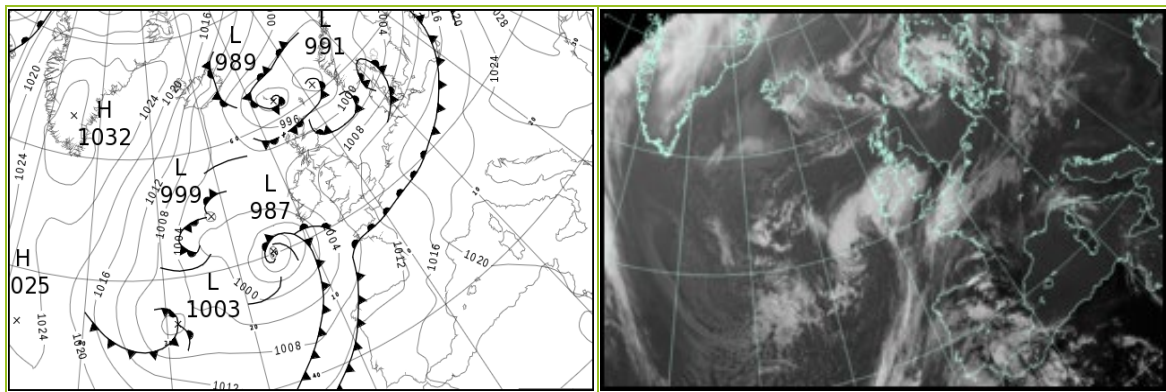

All satellite imagery copyright Met Office and EUMETSAT (European Organisation for the Exploitation of Meteorological Satellites). These show infra-red images from the geostationary MSG satellite. The rainfall rates are derived from both rain-radar and satellite data.

## Daily Weather Summary for Sunday 16 October 2022

UK satellite and rain-radar precipitation rates at (L) 0000 and (R) 1200 UTC

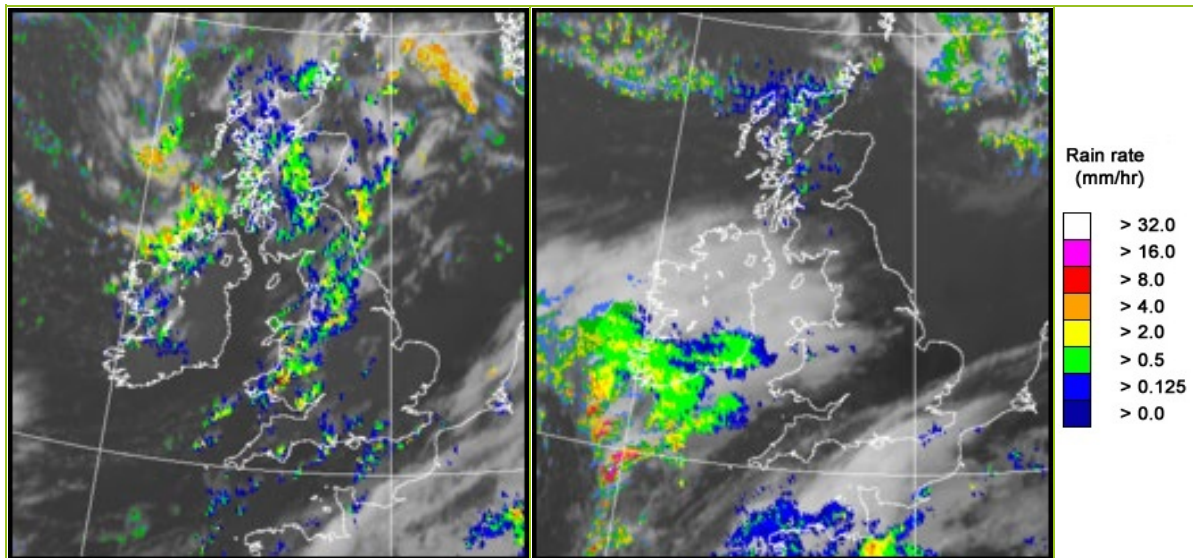

UK wind speed and direction at (L) 0000 and (R) 1200 UTC

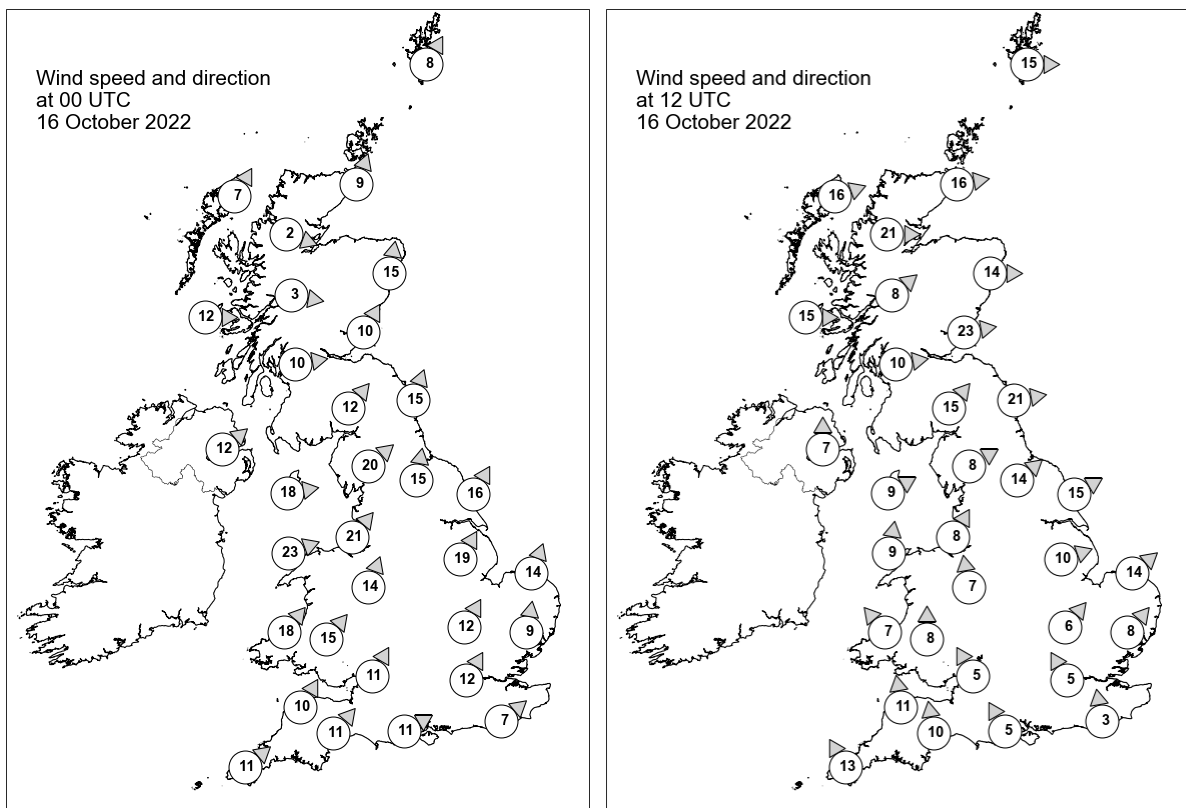

## Daily Weather Summary for Sunday 16 October 2022

### Selected UK readings at (L) 0000 and (R) 1200 UTC

STATIONS		0000 UTC						1200 UTC					
NO	SITE	PRESS	WDIR	WSPD	CLOUD	TEMP	TDEW	PRESS	WDIR	WSPD	CLOUD	TEMP	TDEW
1	Lerwick	987.4	SSW	8	7	6.7	4.4	993.5	W	15	1	9.6	5.4
2	Wick	985.9	SSW	9	8	8.6	5.6	997.5	W	16	2	10.8	5.6
3	Stornoway	987.0	SSW	7	8	6.8	4.1	999.2	WSW	16	8	9.5	7.1
4	Loch Glascarnoch	987.7	WNW	2	8	4.3	3.3	1000.5	W	21	4	8.2	4.8
5	Aviemore	987.4	-	-	8	5.3	4.6	1001.9	-	-	8	9.3	4.5
6	Dyce	988.0	S	15	2	8.3	5.0	1000.9	W	14	6	12.4	3.3
7	Tulloch Bridge	989.4	W	3	8	5.1	4.2	1004.2	SW	8	5	8.3	3.6
8	Tiree	989.5	W	12	0	7.8	3.2	1003.8	W	15	3	11.4	5.3
9	Leuchars	988.8	SSW	10	8	8.9	6.1	1003.3	W	23	3	12.2	5.1
10	Bishopton	990.4	W	10	7	7.7	5.7	1005.3	W	10	3	13.1	4.5
11	Machrihanish	991.9	-	-	7	9.1	5.7	1005.9	-	-	3	12.0	6.7
12	Boulmer	992.2	SSW	15	7	8.8	6.7	1005.2	W	21	0	12.6	6.0
13	Eskdalemuir	992.5	SW	12	8	7.0	5.3	1006.9	SW	15	0	10.2	5.9
14	Aldergrove	994.9	SW	12	1	6.8	5.4	1007.0	S	7	0	9.5	5.9
15	Shap	994.2	SW	20	8	8.4	6.2	1008.7	WSW	8	1	10.9	4.1
16	Leeming	995.8	S	15	4	10.3	7.0	1008.6	SW	14	0	13.8	6.1
17	Ronaldsway	996.0	W	18	4	9.8	5.3	1008.6	WSW	9	8	12.2	5.7
18	Bridlington	997.5	SSW	16	0	10.8	7.3	1008.4	WSW	15	0	14.6	5.0
19	Crosby	997.6	SW	21	8	12.4	7.7	1009.8	SSW	8	0	13.1	5.0
20	Valley	998.2	WSW	23	8	11.5	6.6	1008.9	S	9	0	12.5	5.8
21	Waddington	1000.6	SSW	19	1	-	-	1010.8	WSW	10	0	-	-
22	Shawbury	999.5	SSW	14	8	10.8	6.5	1010.5	S	7	8	12.0	5.9
23	Weybourne	1002.7	SSW	14	0	11.2	8.0	1011.7	SW	14	0	15.2	5.1
24	Bedford	1003.6	SSW	12	0	11.5	7.7	1011.8	SW	6	0	15.8	5.5
25	Aberporth	1001.0	SW	18	8	10.7	8.4	1009.1	SE	7	8	11.9	7.0
26	Sennybridge	1002.0	SW	15	6	9.3	6.1	1010.0	S	8	8	11.5	7.1
27	Wattisham	1005.1	S	9	0	10.9	8.4	1012.6	SW	8	0	15.6	7.2
28	Almondsbury	1004.1	SSW	11	2	11.4	7.8	1010.7	SSE	5	2	15.6	6.9
29	Heathrow	1005.7	SSW	12	1	13.0	8.9	1012.4	SSE	5	0	15.6	9.5
30	Manston	1006.9	-	-	8	14.1	11.2	1013.4	-	-	4	16.2	9.8
31	Chivenor	1004.6	SSW	10	5	11.1	8.6	1009.1	S	11	0	16.6	8.3
32	Exeter	1005.9	SW	11	3	11.5	7.6	1010.0	S	10	6	15.7	9.2
33	Herstmonceux	1007.1	SW	7	7	14.2	9.8	1013.0	S	3	8	15.6	11.6
34	Hurn	1006.3	WSW	11	2	14.1	8.7	1011.4	SSE	5	0	15.6	9.7
35	Camborne	1006.5	SW	11	2	10.2	7.8	1007.4	SSE	13	5	15.4	9.7

## Daily Weather Summary for Sunday 16 October 2022

### Selected European readings at (L) 0000 and (R) 1200 UTC

STATIONS		0000 UTC						1200 UTC					
NO	SITE	PRESS	WDIR	WSPD	CLOUD	TEMP	TDEW	PRESS	WDIR	WSPD	CLOUD	TEMP	TDEW
1	Murmansk	1009.3	S	10	7	6.6	4.5	1002.5	S	12	7	10.3	6.4
2	Helsinki	1012.0	S	10	8	10.6	9.5	1008.8	S	10	8	12.4	11.4
3	Stockholm	-	-	-	-	-	-	-	-	-	-	-	-
4	Oslo	998.4	SW	5	-	8.2	7.7	998.4	SSE	3	8	8.3	7.9
5	Reykjavik	-	-	-	8	-	-	1011.2	NNE	15	5	4.1	-3.2
6	Moscow	1029.2	-	0	0	3.8	0.7	1029.6	SW	2	2	11.4	1.2
7	Kiev	1028.7	-	0	0	3.6	-0.4	1030.3	S	2	0	13.1	1.7
8	Warsaw	1017.3	SE	4	7	13.8	9.8	1019.3	S	8	6	19.6	12.6
9	Berlin	1011.5	SSW	4	8	15.3	13.2	1016.2	WSW	8	8	19.9	12.4
10	De Bilt	1008.8	S	8	8	13.4	9.4	1015.1	SW	10	7	17.2	9.9
11	Dublin	998.3	WSW	12	1	7.3	5.4	1007.8	SSE	6	8	10.8	4.9
12	Cork	1003.1	WSW	8	3	6.3	3.8	1002.8	ESE	14	7	9.9	8.5
13	Sofia	1024.2	-	0	0	6.0	5.1	1023.7	E	4	0	17.1	4.8
14	Belgrade	1021.4	SE	8	7	13.8	4.9	1024.1	SE	4	0	21.9	9.8
15	Budapest	1021.5	SE	2	-	14.1	8.9	1024.6	SSE	4	-	20.0	9.0
16	Prague	1016.2	SSW	2	-	14.2	13.3	1019.0	SSW	4	7	20.7	14.2
17	Munich	1017.4	S	4	6	12.9	11.8	1017.6	W	4	5	24.7	9.2
18	Strasbourg	1014.8	S	6	8	16.0	14.5	1017.8	SSE	2	8	19.4	15.1
19	Paris	1012.5	S	4	7	15.1	14.6	1014.8	SSE	7	7	18.2	14.7
20	Jersey	1009.5	SSW	13	5	14.1	12.8	1010.6	SE	14	8	15.0	13.8
21	Milan	1020.4	NE	2	6	17.4	13.7	1023.2	N	2	5	22.1	14.1
22	Marseille	1017.9	SE	5	7	18.5	14.0	1020.7	SSE	15	-	26.3	17.1
23	Bordeaux	1013.4	N	2	-	16.4	15.1	1012.8	SE	9	-	26.0	16.3
24	Rome	1020.3	ENE	3	4	14.9	14.4	1022.8	W	6	5	23.7	17.0
25	Ajaccio	1019.9	ENE	5	-	14.6	13.3	1021.9	SSW	9	-	24.5	18.4
26	Barcelona	1016.4	N	4	1	20.0	17.8	1018.4	SE	7	3	25.0	20.0
27	Majorca	1017.3	ENE	2	2	16.7	14.7	1018.1	WSW	9	1	26.7	19.1
28	Madrid	1016.2	NNW	2	0	14.5	8.6	1015.9	S	7	8	23.6	9.1
29	Lisbon	1016.0	SW	2	-	18.0	14.5	1015.1	ESE	2	-	21.3	14.2
30	Athens	-	-	-	-	-	-	-	-	-	-	-	-
31	Malta	-	-	-	-	-	-	-	-	-	-	-	-
32	Gibraltar	1017.2	WNW	4	0	18.4	15.8	1016.7	E	12	1	21.7	14.8

# Daily Weather Summary for Sunday 16 October 2022

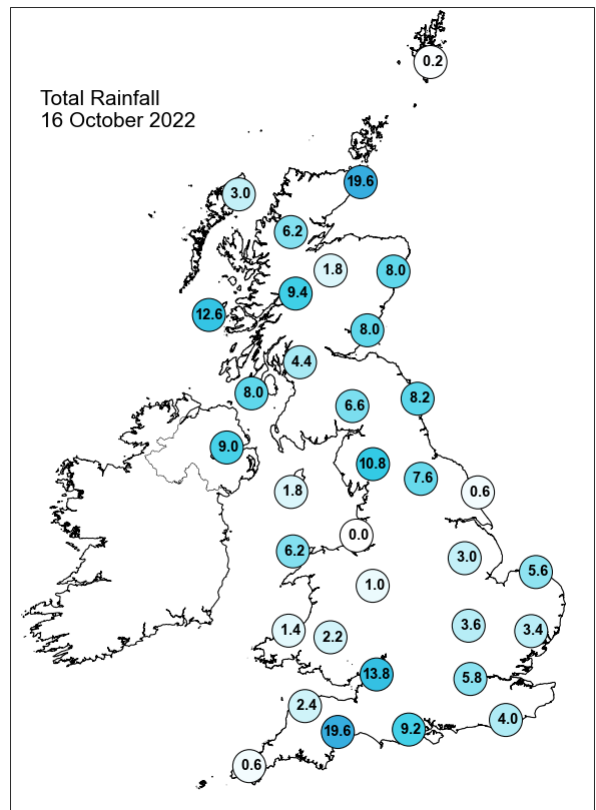
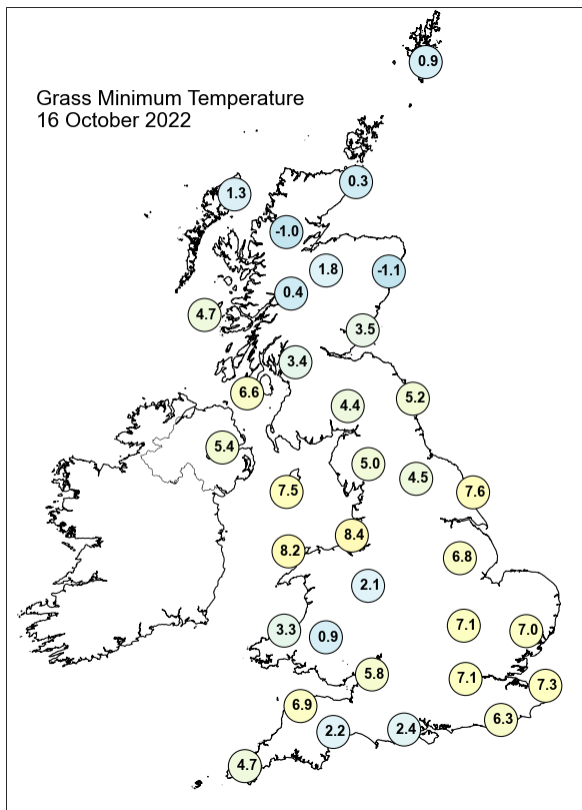
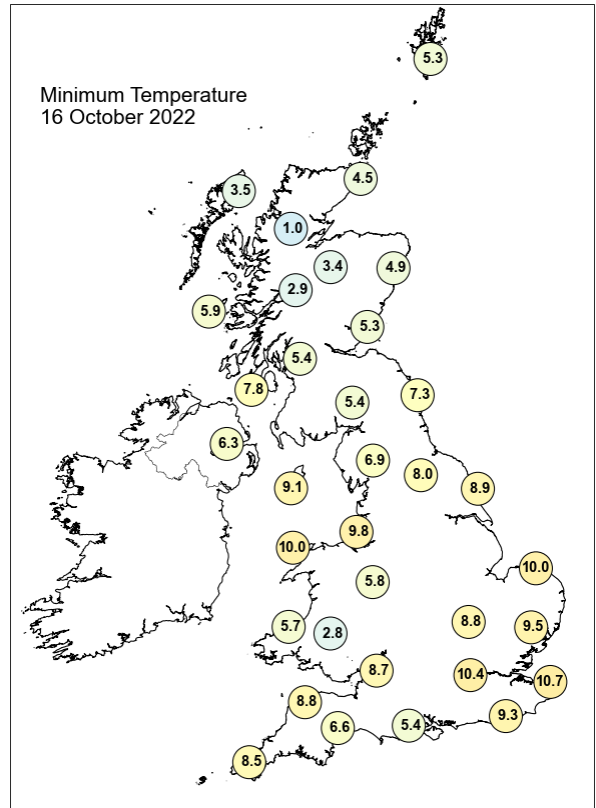
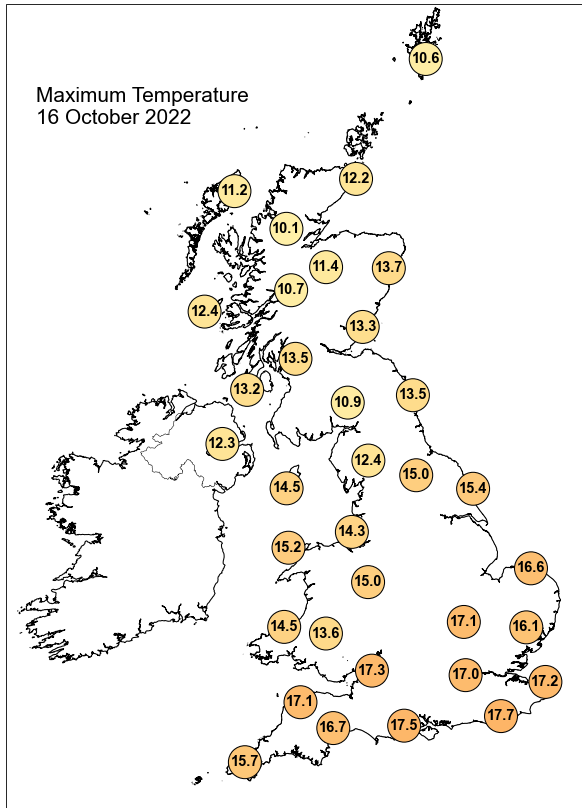

## Daily Weather Summary for Sunday 16 October 2022

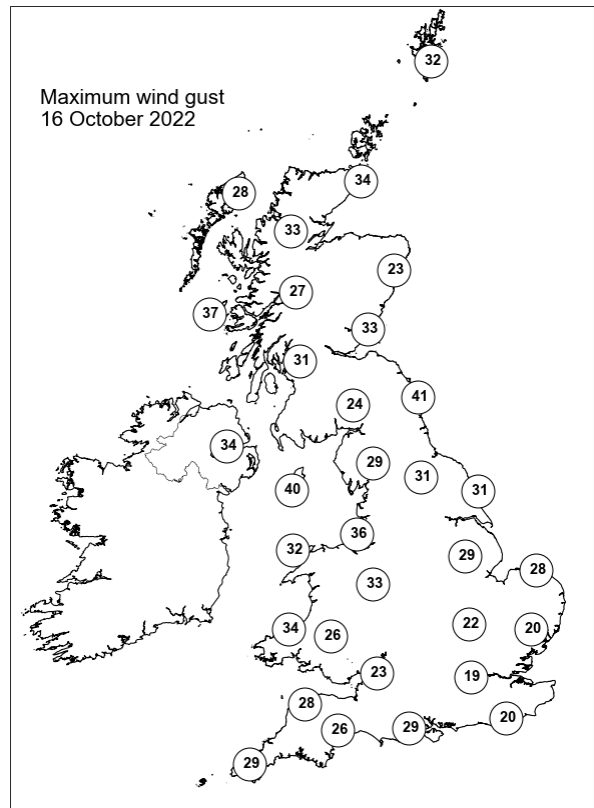
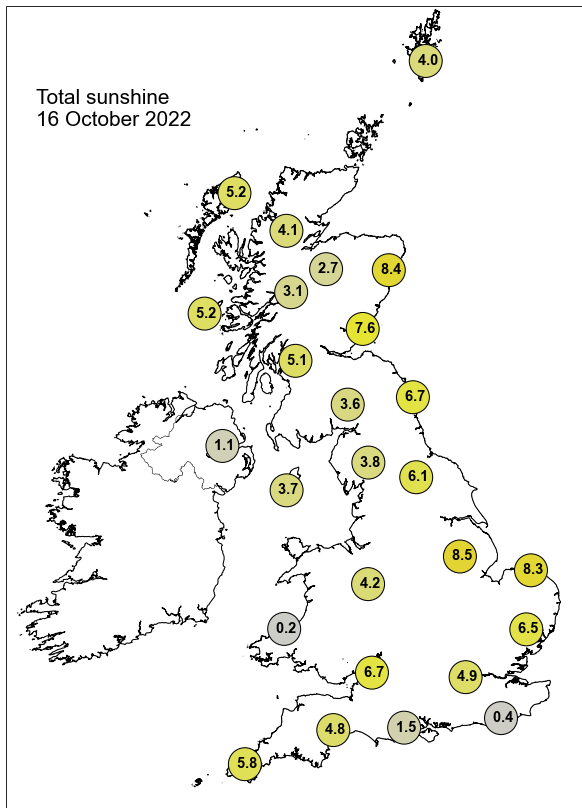

None of the selected stations observed a day of sleet or snow falling or non-zero snow depth at 0900 UTC.

## Daily Weather Summary for Monday 17 October 2022

This day's summary created 24/10/2022 03:03

### Summary of the UK Weather for Monday 17 October 2022

A deep low pressure system sat to the west of the country for much of the day, bringing unsettled weather for many. Throughout the early morning, an extended band of heavy rain was passing through Scotland from the southwest, although this had cleared land by dawn. A patchier band of rain and showers moved across England and Wales, bringing particularly heavy rainfall in northern areas. Some areas saw some early morning mist or fog, which was slow to clear in places. Strong winds in the north and west brought local gales. A frontal band brought rainfall to east Sussex and Kent but cleared by mid-morning. Throughout the morning a low pressure zone moved eastwards from the Atlantic to Scotland, bringing an occluded frontal system. This remained over Scotland for much of the day causing significant rainfall and strong gusts across high ground in Scotland, and cloud in northern England. However, it was a clear day for much of central England. A band of cloud moved northwards from Iberia in the afternoon, resulting in some evening cloud across the southeast.

### Daily Extremes

<i>Highest Maximum</i>	<b>19.9°C</b> Kew Gardens (Greater London, 6mAMSL) also Teddington, Bushy Park (Middlesex, 9mAMSL)
<i>Lowest Maximum</i>	<b>9.9°C</b> Dalwhinnie No 2 (Inverness-shire, 351mAMSL)
<i>Highest Minimum</i>	<b>15.0°C</b> Thorney Island (West Sussex, 4mAMSL)
<i>Lowest Minimum</i>	<b>1.5°C</b> Fyvie Castle (Aberdeenshire, 55mAMSL)
<i>Lowest Grass Minimum</i>	<b>-1.6°C</b> Oyne No 2 (Aberdeenshire, 116mAMSL)
<i>Most Rainfall</i>	<b>36.0mm</b> South Uist Range (Western Isles, 4mAMSL)
<i>Most Sunshine</i>	<b>9.1hr</b> Hawarden Airport (Clwyd, 11mAMSL) also Shawbury (Shropshire, 72mAMSL)
<i>Highest Gust</i>	<b>66Kt 76mph</b> Brizlee Wood (Northumberland, 250mAMSL)
<i>Highest Gust (mountain)</i>	<b>72Kt 83mph</b> Great Dun Fell No 2 (Cumbria, 847mAMSL)
<i>Greatest Snow Depth at 0900 UTC</i>	No non-zero values.

mAMSL refers to station elevation in metres above mean sea level

## Daily Weather Summary for Monday 17 October 2022

### North Atlantic and Europe analysis charts and satellite images at 0000 UTC

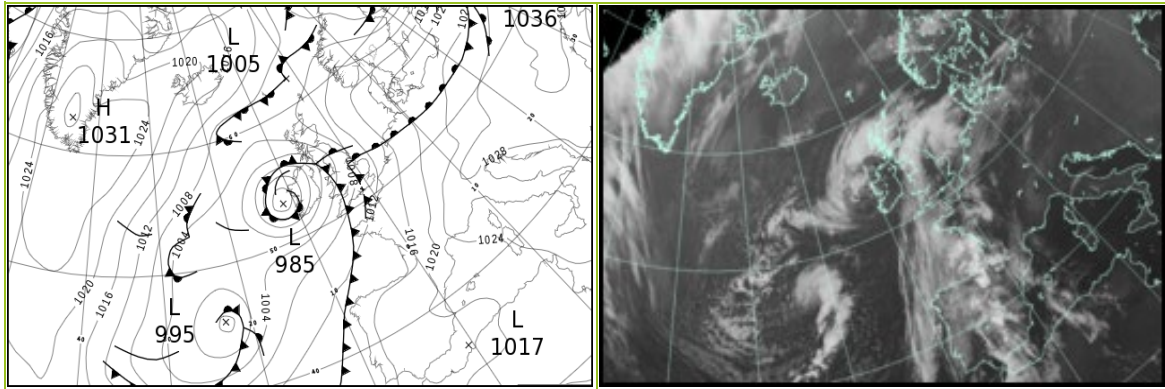

### North Atlantic and Europe analysis charts and satellite images at 1200 UTC

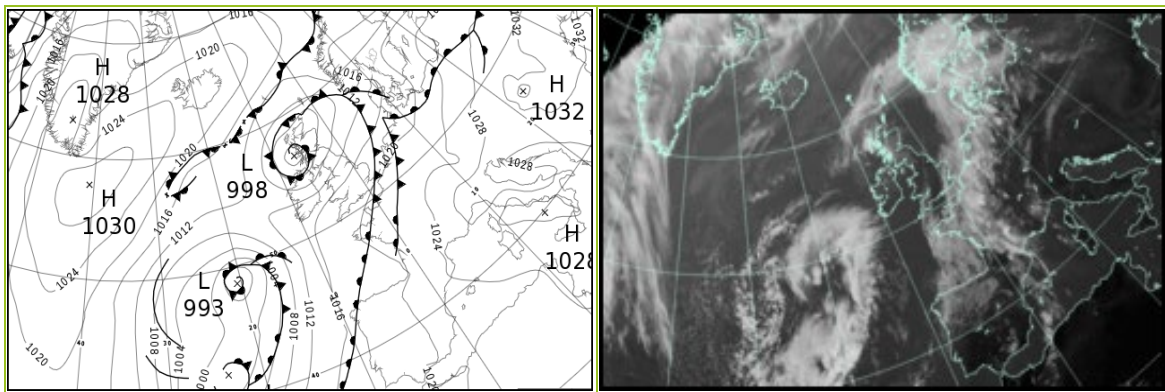

All satellite imagery copyright Met Office and EUMETSAT (European Organisation for the Exploitation of Meteorological Satellites). These show infra-red images from the geostationary MSG satellite. The rainfall rates are derived from both rain-radar and satellite data.

## Daily Weather Summary for Monday 17 October 2022

UK satellite and rain-radar precipitation rates at (L) 0000 and (R) 1200 UTC

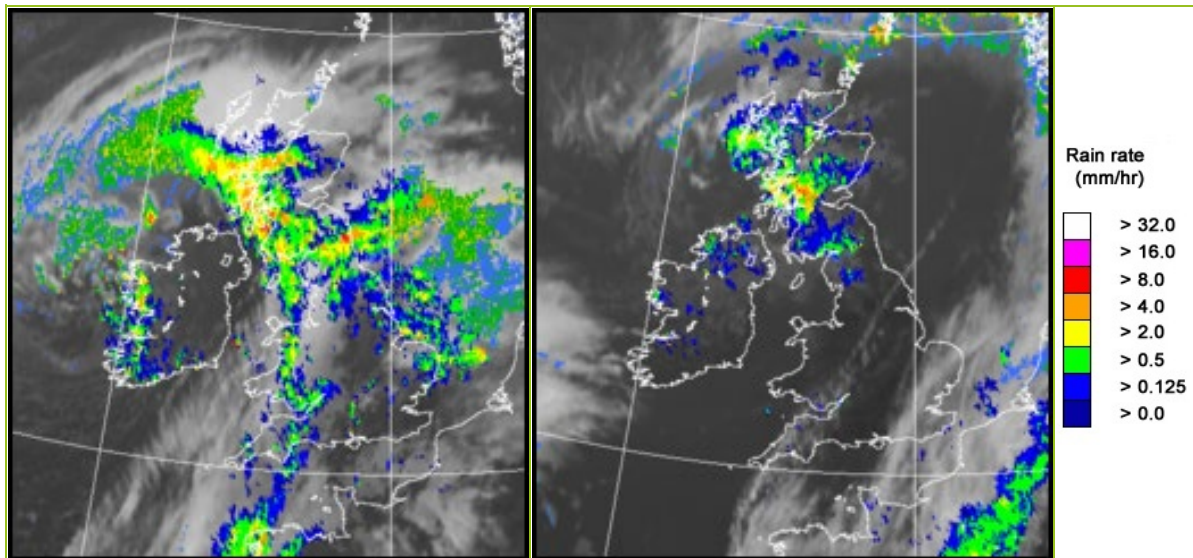

UK wind speed and direction at (L) 0000 and (R) 1200 UTC

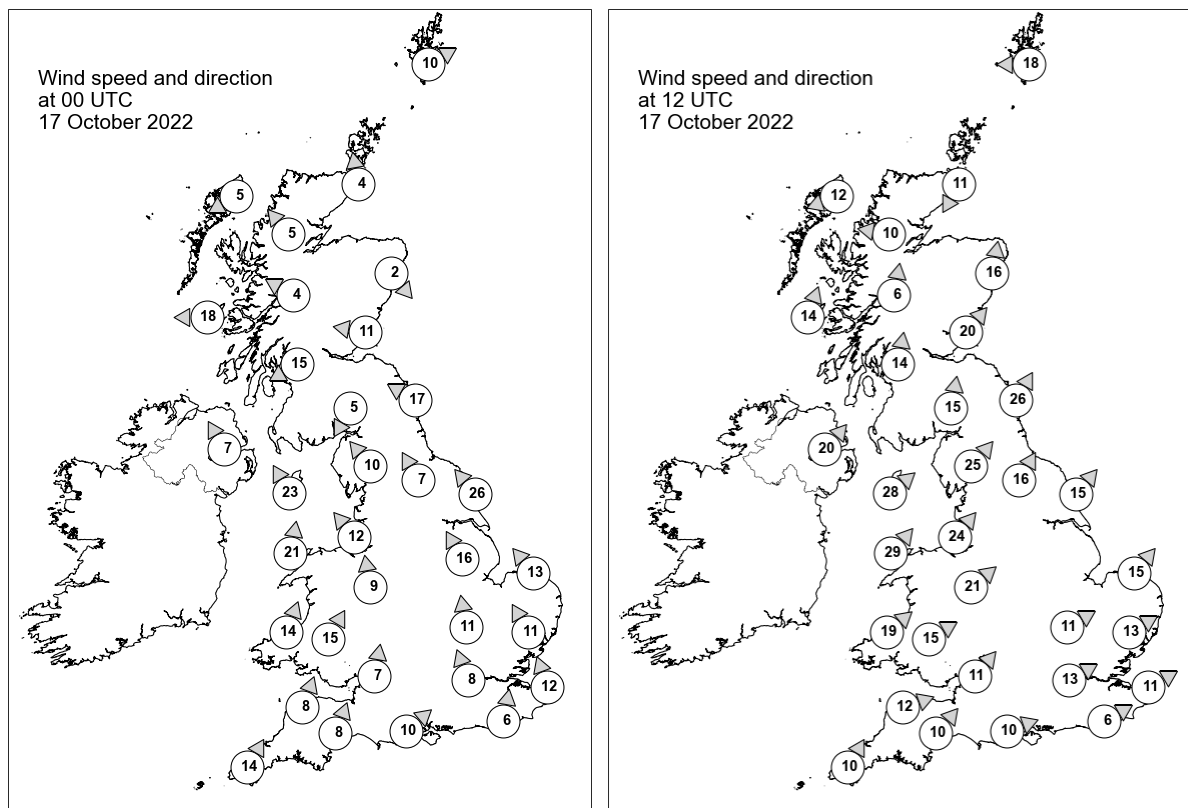

## Daily Weather Summary for Monday 17 October 2022

### Selected UK readings at (L) 0000 and (R) 1200 UTC

STATIONS		0000 UTC						1200 UTC					
NO	SITE	PRESS	WDIR	WSPD	CLOUD	TEMP	TDEW	PRESS	WDIR	WSPD	CLOUD	TEMP	TDEW
1	Lerwick	1008.4	WSW	10	8	8.8	6.5	1007.7	E	18	8	8.1	6.9
2	Wick	1008.3	S	4	8	8.1	4.6	1001.4	NNE	11	8	11.9	10.6
3	Stornoway	1005.7	ENE	5	8	8.1	5.6	1002.3	ENE	12	8	10.8	8.5
4	Loch Glascarnoch	1007.1	SE	5	4	5.3	2.3	1002.4	E	10	8	8.6	7.3
5	Aviemore	1007.5	-	-	8	3.4	2.2	1002.1	-	-	8	10.3	8.4
6	Dyce	1008.0	NW	2	8	6.5	4.6	1003.6	S	16	8	12.2	8.3
7	Tulloch Bridge	1005.1	ESE	4	5	6.8	4.8	1002.3	S	6	8	9.8	8.0
8	Tiree	1001.1	E	18	8	8.5	6.8	998.2	SSW	14	4	13.4	10.6
9	Leuchars	1006.0	E	11	8	11.4	7.6	1004.1	SW	20	8	14.0	8.2
10	Bishopton	1002.2	ENE	15	8	8.8	6.1	1002.8	S	14	8	10.3	8.9
11	Machrihanish	998.2	-	-	8	9.5	8.3	1002.4	-	-	7	13.6	9.2
12	Boulmer	1006.8	ESE	17	8	11.4	9.8	1007.3	SSW	26	0	15.7	8.4
13	Eskdalemuir	1003.9	NNE	5	8	8.4	6.2	1007.2	S	15	8	10.3	8.5
14	Aldergrove	997.7	SSE	7	3	11.2	9.6	1004.9	SW	20	8	12.6	8.3
15	Shap	1004.1	SE	10	8	11.5	10.2	1010.4	SW	25	8	11.7	8.6
16	Leeming	1005.4	SSE	7	8	11.4	10.8	1011.9	SSW	16	1	16.0	7.2
17	Ronaldsway	1000.7	SSE	23	8	13.8	12.3	1009.6	SW	28	7	14.2	7.5
18	Bridlington	1006.6	SE	26	8	13.4	12.7	1012.8	SW	15	0	17.4	8.4
19	Crosby	1002.9	SE	12	8	13.7	12.3	1013.4	SW	24	1	15.3	8.5
20	Valley	1001.6	S	21	8	14.1	12.2	1012.6	SW	29	1	15.1	9.2
21	Waddington	1007.3	SSE	16	7	-	-	1015.6	-	-	3	-	-
22	Shawbury	1004.5	S	9	8	14.5	13.0	1015.3	SW	21	1	16.1	7.7
23	Weybourne	1009.3	SE	13	8	14.5	13.7	1016.7	SW	15	1	16.9	10.8
24	Bedford	1008.1	S	11	8	14.4	14.4	1017.5	WSW	11	5	17.9	9.8
25	Aberporth	1003.9	SSW	14	8	13.5	11.9	1016.0	SW	19	4	15.2	7.8
26	Sennybridge	1005.3	SSW	15	8	12.9	11.8	1016.8	WSW	15	0	13.6	8.2
27	Wattisham	1010.0	SSE	11	8	15.3	14.5	1018.0	WSW	13	7	16.8	11.1
28	Almondsbury	1007.2	S	7	8	15.2	13.2	1017.9	SW	11	3	17.0	9.4
29	Heathrow	1009.1	SSE	8	8	16.8	15.9	1018.7	WSW	13	1	17.5	10.6
30	Manston	1011.1	SSE	12	4	16.2	15.4	1019.4	WSW	11	8	17.8	13.5
31	Chivenor	1006.6	SSW	8	8	15.4	13.0	1018.3	WSW	12	8	15.3	10.4
32	Exeter	1007.2	SSW	8	8	15.9	14.1	1018.7	SW	10	3	17.5	9.4
33	Herstmonceux	1010.9	S	6	8	16.9	16.0	1019.4	WSW	6	5	17.9	14.5
34	Hurn	1009.1	SW	10	7	16.5	14.7	1019.0	WSW	10	0	18.1	10.8
35	Camborne	1006.9	SSW	14	7	14.7	12.0	1018.4	SSW	10	3	16.8	10.8

## Daily Weather Summary for Monday 17 October 2022

### Selected European readings at (L) 0000 and (R) 1200 UTC

STATIONS		0000 UTC						1200 UTC					
NO	SITE	PRESS	WDIR	WSPD	CLOUD	TEMP	TDEW	PRESS	WDIR	WSPD	CLOUD	TEMP	TDEW
1	Murmansk	996.2	S	6	8	8.0	6.9	993.9	N	10	7	7.4	5.9
2	Helsinki	1004.6	SW	14	4	9.6	7.0	1015.6	W	14	8	10.3	6.6
3	Stockholm	-	-	-	-	-	-	-	-	-	-	-	-
4	Oslo	1010.8	W	3	-	4.2	3.9	1019.0	WSW	4	8	6.2	5.6
5	Reykjavik	-	-	-	1	-	-	1023.0	W	2	3	4.2	-0.4
6	Moscow	1028.6	S	2	6	6.9	0.2	1022.2	S	2	8	7.3	5.4
7	Kiev	1033.0	SSW	6	2	5.0	0.7	1032.0	SSW	6	1	16.8	1.2
8	Warsaw	1025.5	SW	2	4	10.5	9.9	1027.5	SSE	6	6	20.8	12.7
9	Berlin	1022.6	ESE	2	8	12.0	10.7	1021.8	S	8	8	23.9	13.8
10	De Bilt	1015.7	SE	4	8	13.7	12.4	1020.0	SSW	8	8	16.8	16.0
11	Dublin	997.9	S	14	3	12.6	7.5	1010.2	SW	19	3	13.9	6.7
12	Cork	997.1	SSW	27	7	11.8	7.5	1014.8	WSW	12	3	13.0	6.4
13	Sofia	1031.8	-	0	0	4.4	3.2	1029.8	NNE	4	0	17.8	5.0
14	Belgrade	1029.3	SE	4	0	13.1	6.6	1031.1	E	4	1	21.7	10.3
15	Budapest	1030.0	N	2	-	10.3	7.9	1031.8	ESE	4	-	20.9	7.9
16	Prague	1024.5	SSW	4	-	14.9	13.4	1025.7	E	4	3	20.4	12.6
17	Munich	1023.8	S	2	6	11.7	10.9	1023.8	WNW	2	0	22.6	10.3
18	Strasbourg	1021.4	ESE	2	-	12.8	12.8	1024.2	SSW	6	-	24.9	15.2
19	Paris	1015.5	S	4	5	18.1	15.9	1023.1	S	7	7	17.5	17.0
20	Jersey	1011.2	S	12	8	16.4	15.3	1020.3	WSW	6	7	16.9	13.9
21	Milan	1027.2	NNE	2	0	13.6	13.3	1029.7	N	1	0	21.6	15.4
22	Marseille	1024.2	E	4	-	18.2	14.5	1026.6	SSE	10	-	27.1	14.5
23	Bordeaux	1015.5	SSE	8	8	20.8	17.6	1020.8	SE	11	-	23.8	19.1
24	Rome	1025.8	NNW	3	0	14.4	14.4	1027.9	N	1	0	24.4	14.7
25	Ajaccio	1024.2	NNE	6	-	15.7	13.0	1027.2	SW	9	-	24.3	18.2
26	Barcelona	1021.9	NNE	4	6	21.6	19.2	1024.4	E	14	5	25.2	20.9
27	Majorca	1021.3	NNE	3	5	19.0	18.2	1023.4	SSE	8	6	28.3	19.2
28	Madrid	1018.1	-	0	8	17.8	10.7	1020.4	WNW	2	4	23.0	13.3
29	Lisbon	1015.3	ESE	2	-	18.1	16.1	1018.9	SW	3	-	24.1	16.1
30	Athens	-	-	-	-	-	-	-	-	-	-	-	-
31	Malta	-	-	-	-	-	-	-	-	-	-	-	-
32	Gibraltar	1018.1	NE	6	3	20.4	16.2	1021.4	E	11	0	22.5	17.5

## Daily Weather Summary for Monday 17 October 2022

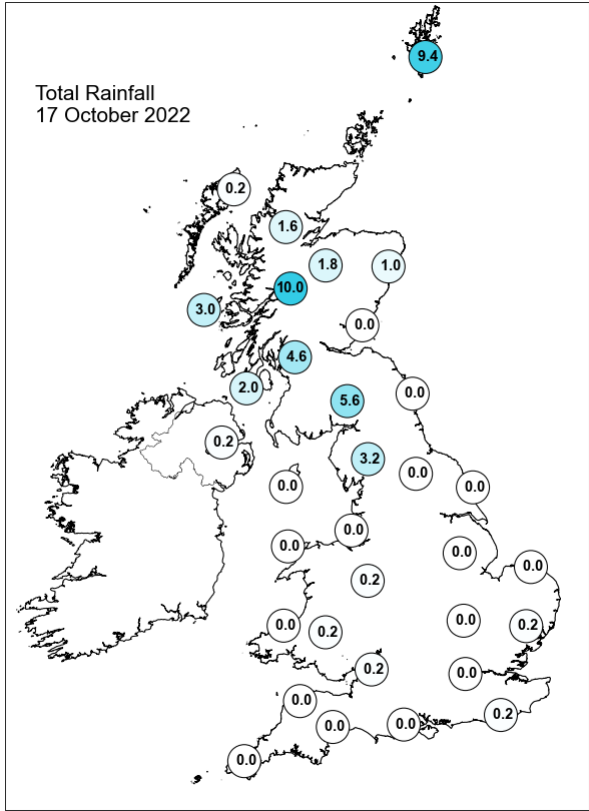
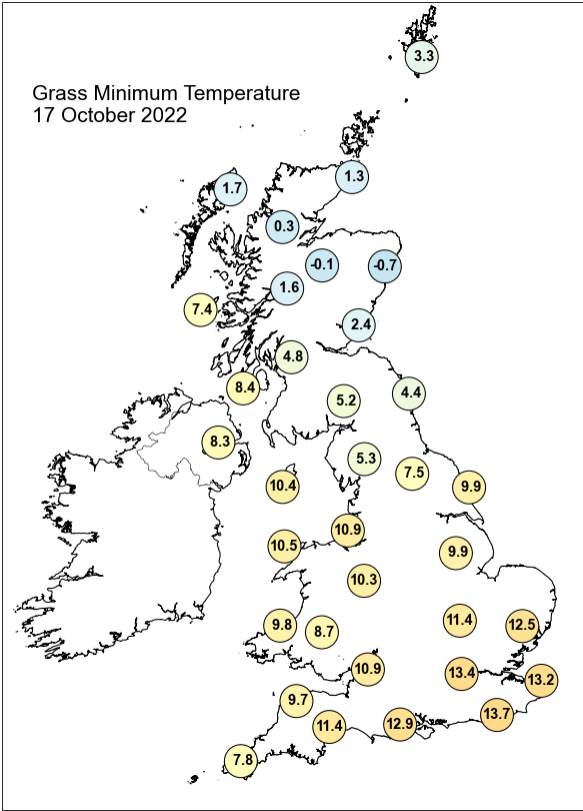
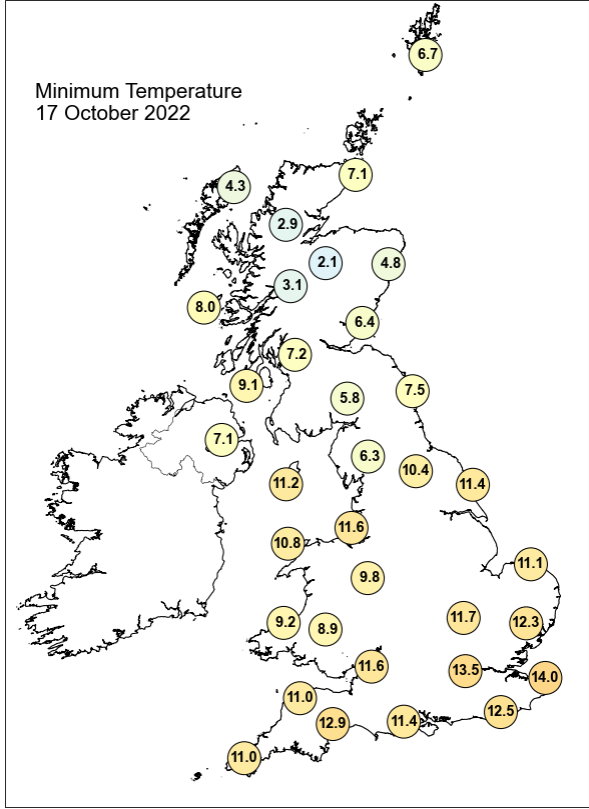
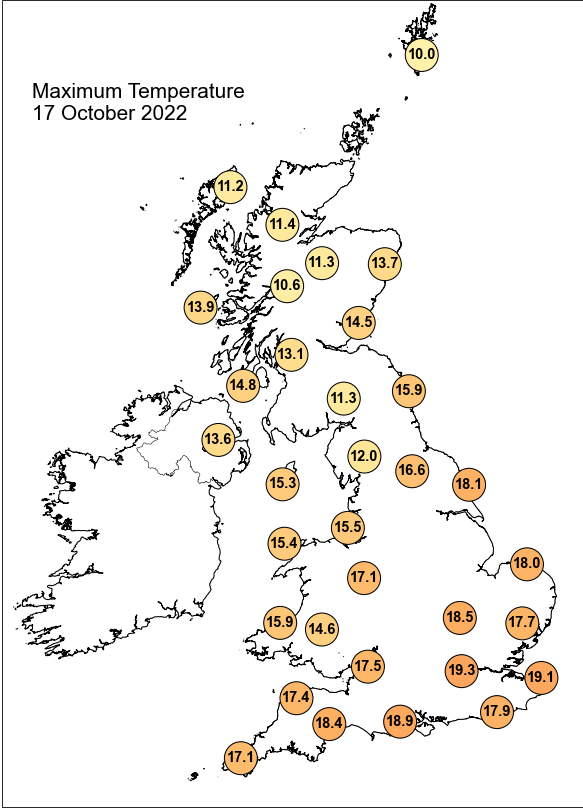

## Daily Weather Summary for Monday 17 October 2022

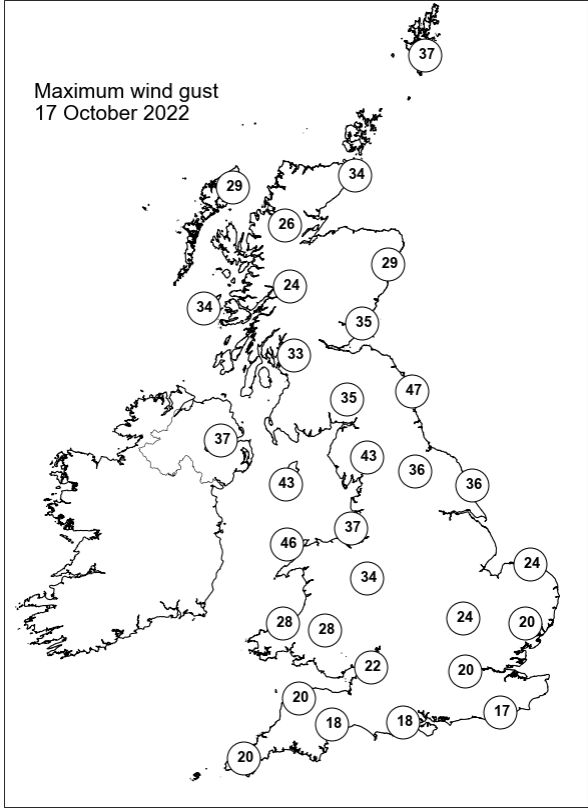
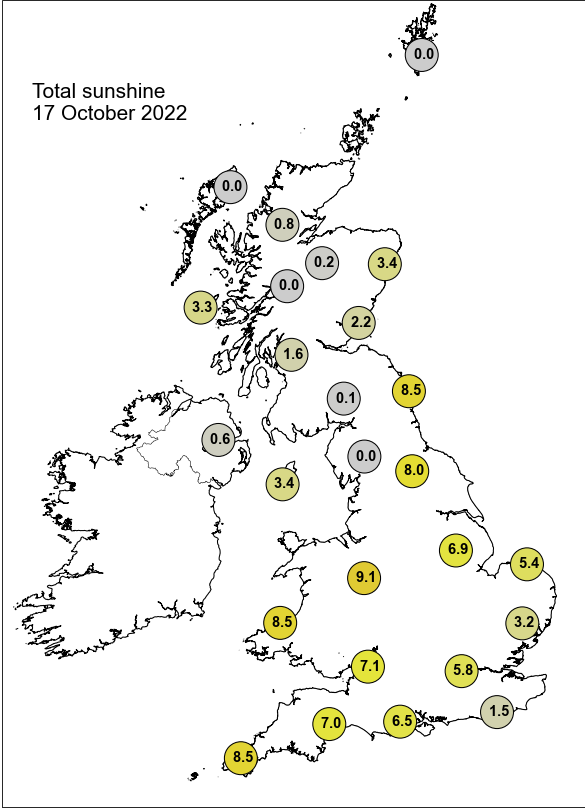

None of the selected stations observed a day of sleet or snow falling or non-zero snow depth at 0900 UTC.

## Daily Weather Summary for Tuesday 18 October 2022

This day's summary created 25/10/2022 03:03

### Summary of the UK Weather for Tuesday 18 October 2022

It was a dry and clear start for much of the country, although scattered showers persisted in northeast Scotland, while a low pressure system sat to the north of Scotland moved slowly eastwards through the morning. Fog and mist patches developed across central and southern England, as well as Northern Ireland and Wales, which was slow to clear. In the southwest however, it was cloudier and breezier, with the odd shower forming off the western coast towards dawn. The low pressure system cleared off the east coast through the morning, drawing in a high pressure ridge that remained over much of the UK for the rest of the day. After fog patches cleared there were widespread sunny spells for most. There were some localised outbreaks of rain to the southwest, with associated winds and isolated thunderstorms later in the day. There was a north/south split in terms of temperatures, feeling much cooler to the north with some scattered showers and southerly winds.

### Daily Extremes

<i>Highest Maximum</i>	<b>20.0°C</b> Wiggonholt (West Sussex, 28mAMSL)
<i>Lowest Maximum</i>	<b>9.2°C</b> Baltasound No 2 (Shetland, 15mAMSL)
<i>Highest Minimum</i>	<b>14.0°C</b> Scilly: St Marys Airport (Isles Of Scilly, 31mAMSL)
<i>Lowest Minimum</i>	<b>-0.8°C</b> Katesbridge (Down, 91mAMSL)
<i>Lowest Grass Minimum</i>	<b>-4.1°C</b> South Newington (Oxfordshire, 105mAMSL)
<i>Most Rainfall</i>	<b>34.6mm</b> Holne, Priddons Farm No 2 (Devon, 280mAMSL)
<i>Most Sunshine</i>	<b>9.6hr</b> Weybourne (Norfolk, 21mAMSL)
<i>Highest Gust</i>	<b>41Kt 47mph</b> Camborne (Cornwall, 87mAMSL)
<i>Highest Gust (mountain)</i>	<b>40Kt 46mph</b> Cairngorm Summit (Inverness-shire, 1237mAMSL)
<i>Greatest Snow Depth at 0900 UTC</i>	No non-zero values.

mAMSL refers to station elevation in metres above mean sea level

## Daily Weather Summary for Tuesday 18 October 2022

### North Atlantic and Europe analysis charts and satellite images at 0000 UTC

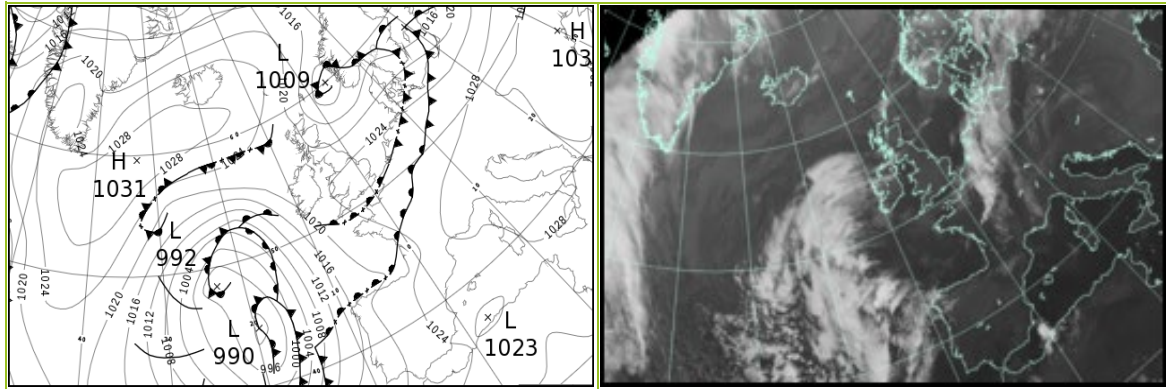

### North Atlantic and Europe analysis charts and satellite images at 1200 UTC

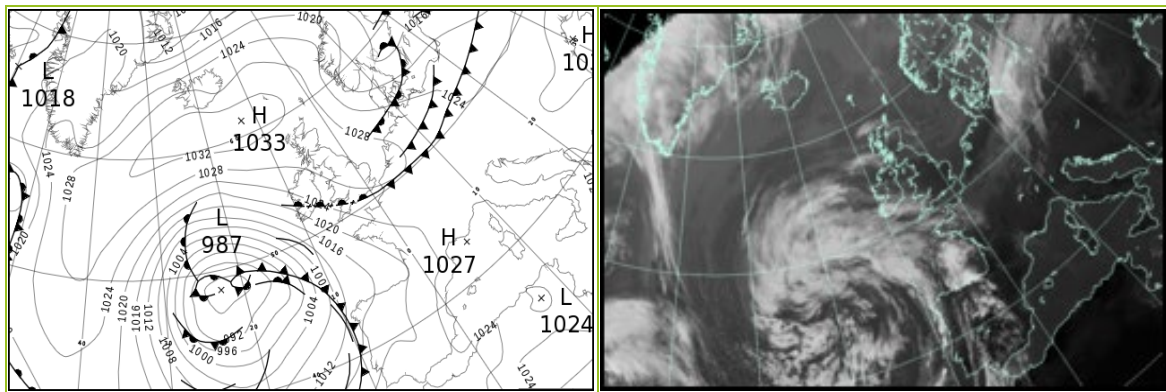

All satellite imagery copyright Met Office and EUMETSAT (European Organisation for the Exploitation of Meteorological Satellites). These show infra-red images from the geostationary MSG satellite. The rainfall rates are derived from both rain-radar and satellite data.

## Daily Weather Summary for Tuesday 18 October 2022

UK satellite and rain-radar precipitation rates at (L) 0000 and (R) 1200 UTC

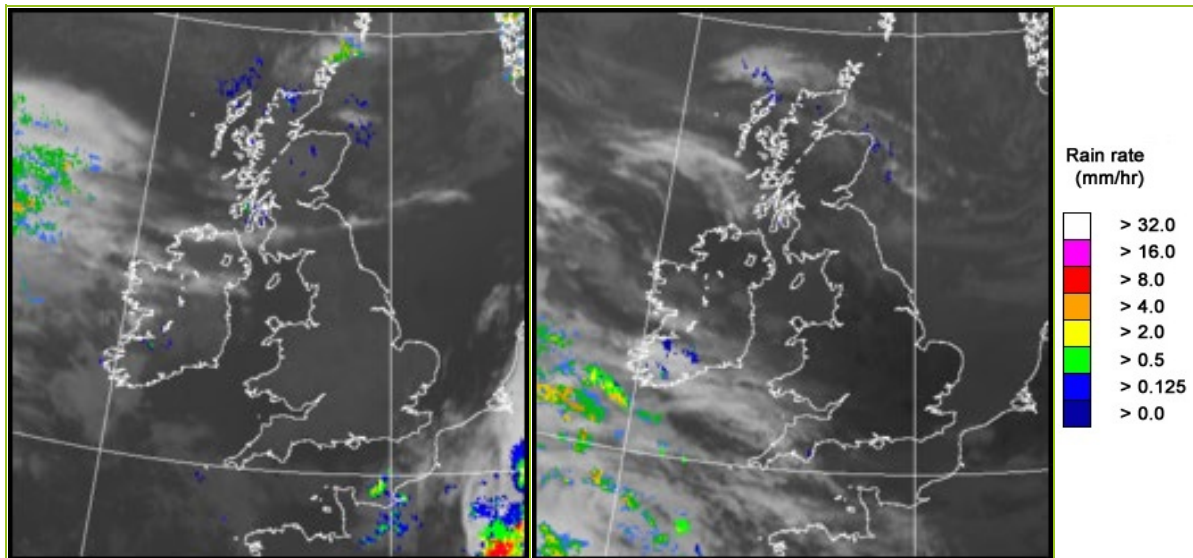

UK wind speed and direction at (L) 0000 and (R) 1200 UTC

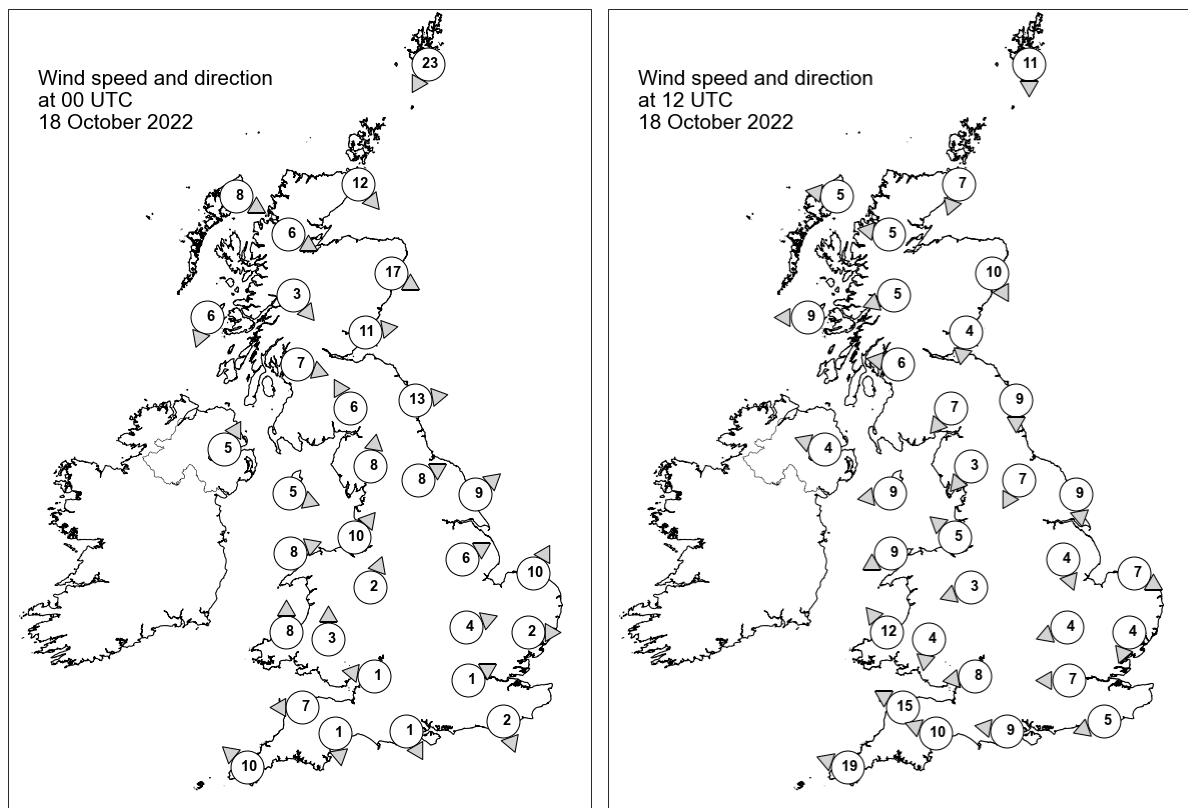

## Daily Weather Summary for Tuesday 18 October 2022

### Selected UK readings at (L) 0000 and (R) 1200 UTC

STATIONS		0000 UTC						1200 UTC					
NO	SITE	PRESS	WDIR	WSPD	CLOUD	TEMP	TDEW	PRESS	WDIR	WSPD	CLOUD	TEMP	TDEW
1	Lerwick	1014.9	NNE	23	8	9.2	6.8	1029.8	N	11	7	8.8	3.1
2	Wick	-	NW	12	-	-	8.0	-	NNE	7	-	12.0	8.0
3	Stornoway	1021.3	WNW	8	0	5.0	4.2	1030.9	E	5	1	12.3	7.3
4	Loch Glascarnoch	1020.7	WNW	6	8	5.9	5.2	1030.6	E	5	8	10.7	5.0
5	Aviemore	1020.0	-	-	8	7.8	6.6	1030.6	-	-	3	10.2	5.9
6	Dyce	1017.5	WNW	17	8	9.6	6.2	1030.2	NNW	10	5	12.0	7.5
7	Tulloch Bridge	1021.3	NW	3	7	7.2	6.6	1030.9	ENE	5	1	10.4	7.0
8	Tiree	1021.2	NNE	6	7	10.0	8.2	1029.0	E	9	0	12.4	8.1
9	Leuchars	1018.6	W	11	1	10.8	8.4	1030.4	N	4	0	12.6	7.2
10	Bishopton	1020.7	WNW	7	1	9.6	7.4	1029.5	E	6	0	13.3	5.5
11	Machrihanish	1021.0	-	-	8	11.5	10.2	1028.5	-	-	1	12.6	10.2
12	Boulmer	1019.8	W	13	0	11.4	7.0	1030.1	N	9	7	12.0	8.1
13	Eskdalemuir	1021.6	SSE	6	7	8.8	7.1	1029.6	NE	7	7	11.9	6.2
14	Aldergrove	1022.4	SSW	5	0	7.4	6.5	1027.8	ESE	4	0	11.1	3.0
15	Shap	1022.1	S	8	2	8.8	5.7	1029.2	NE	3	5	11.9	7.3
16	Leeming	1022.6	WSW	8	0	11.9	6.8	1029.7	NNE	7	2	13.4	8.2
17	Ronaldsway	1022.7	WNW	5	0	10.2	7.7	1028.3	E	9	1	13.9	9.6
18	Bridlington	1022.3	SW	9	0	10.1	5.9	1029.0	N	9	1	13.9	8.9
19	Crosby	1023.5	SW	10	0	11.9	8.9	1028.5	SE	5	0	15.7	8.9
20	Valley	1023.8	WSW	8	4	11.8	9.3	1027.4	ENE	9	0	16.0	8.4
21	Waddington	1024.6	WSW	6	0	-	-	1029.3	NNW	4	1	-	-
22	Shawbury	1024.9	SSW	2	0	5.8	5.5	1028.6	ENE	3	0	13.2	10.4
23	Weybourne	1024.9	SSW	10	0	10.5	7.6	1029.5	WNW	7	0	14.4	10.8
24	Bedford	1025.3	WSW	4	0	9.2	8.4	1028.9	ENE	4	0	16.4	7.8
25	Aberporth	1024.3	S	8	0	9.4	9.0	1025.7	SE	12	2	16.9	10.1
26	Sennybridge	1025.6	S	3	0	6.0	5.7	1027.8	N	4	6	10.3	10.1
27	Wattisham	1025.3	W	2	0	9.5	8.2	1029.1	NNE	4	1	15.9	8.0
28	Almondsbury	1025.5	E	1	0	4.4	4.1	1027.6	E	8	0	15.4	10.4
29	Heathrow	1025.4	WSW	1	0	9.8	9.2	1028.6	E	7	0	17.1	9.8
30	Manston	1025.5	-	-	1	10.1	9.2	1028.6	-	-	0	17.0	11.3
31	Chivenor	1024.6	E	7	0	8.3	7.4	1024.8	ESE	15	1	18.0	13.4
32	Exeter	1024.9	N	1	1	4.8	4.4	1025.4	ESE	10	8	16.5	14.1
33	Herstmonceux	1025.2	NNW	2	0	10.1	9.7	1027.9	ENE	5	0	18.4	12.7
34	Hurn	1025.2	NNW	1	2	5.7	5.6	1026.9	E	9	4	17.6	12.6
35	Camborne	1023.2	SE	10	1	13.1	11.3	1022.6	ESE	19	8	15.6	14.7

## Daily Weather Summary for Tuesday 18 October 2022

### Selected European readings at (L) 0000 and (R) 1200 UTC

STATIONS		0000 UTC						1200 UTC					
NO	SITE	PRESS	WDIR	WSPD	CLOUD	TEMP	TDEW	PRESS	WDIR	WSPD	CLOUD	TEMP	TDEW
1	Murmansk	998.7	NW	10	7	4.5	0.7	1000.0	NW	8	7	4.1	2.0
2	Helsinki	1014.1	SW	6	8	8.0	7.5	1011.3	W	8	8	9.3	6.6
3	Stockholm	-	-	-	-	-	-	-	-	-	-	-	-
4	Oslo	1015.0	W	2	-	6.3	5.9	1018.1	N	8	3	9.7	4.9
5	Reykjavik	-	-	-	1	-	-	1031.1	SSW	4	8	5.9	2.1
6	Moscow	1022.7	WSW	2	8	7.4	5.9	1008.5	W	2	8	10.9	10.4
7	Kiev	1031.5	W	4	0	11.7	1.9	1024.1	SW	8	2	21.9	4.9
8	Warsaw	1025.6	S	2	2	11.5	10.4	1022.1	SW	4	5	19.3	12.6
9	Berlin	1024.5	SSW	2	8	15.0	13.6	1025.0	W	4	8	15.4	14.5
10	De Bilt	1025.2	SW	2	8	12.5	12.3	1028.5	W	4	0	18.1	9.3
11	Dublin	1023.7	S	2	1	5.3	3.4	1026.8	ESE	10	5	14.8	11.5
12	Cork	1021.5	ESE	10	8	12.1	11.9	1021.9	ESE	16	8	13.8	13.2
13	Sofia	1034.7	SW	2	0	4.4	1.4	1026.1	ESE	4	0	19.0	1.5
14	Belgrade	1031.0	SE	4	0	12.2	5.6	1026.3	SSE	6	3	22.2	2.0
15	Budapest	1031.6	NE	4	-	9.7	7.5	1027.1	S	4	-	20.3	5.9
16	Prague	1027.6	N	2	-	10.3	9.8	1024.8	S	4	7	16.7	13.8
17	Munich	1027.7	NW	2	8	11.2	10.0	1024.9	W	6	0	22.0	12.2
18	Strasbourg	1025.8	SW	4	6	15.0	13.7	1026.6	NE	5	-	23.5	15.8
19	Paris	1024.9	ESE	2	6	15.4	15.2	1026.9	SE	4	7	18.1	15.9
20	Jersey	1024.2	E	5	1	14.9	14.6	1024.2	ESE	13	5	17.7	15.2
21	Milan	1029.4	N	1	0	13.8	13.8	1026.3	WNW	5	0	23.0	14.1
22	Marseille	1028.6	SE	6	-	15.8	14.2	1027.0	W	9	-	24.3	16.8
23	Bordeaux	1023.1	SSE	5	-	19.3	17.1	1021.1	ESE	12	-	26.2	17.6
24	Rome	1028.4	N	1	-	13.8	13.8	1026.2	W	10	0	21.9	16.3
25	Ajaccio	1028.2	ENE	5	-	14.8	13.5	1026.7	SW	8	-	23.9	18.8
26	Barcelona	1026.1	N	5	7	21.4	19.3	1026.1	ESE	7	2	25.4	20.0
27	Majorca	1025.6	ENE	2	2	20.3	19.3	1025.3	SW	4	1	28.7	19.8
28	Madrid	1023.5	NNW	3	2	14.8	12.5	1020.7	SE	3	6	25.6	13.4
29	Lisbon	1018.6	S	6	-	18.9	18.4	1019.7	SSW	6	-	24.4	16.4
30	Athens	-	-	-	-	-	-	-	-	-	-	-	-
31	Malta	-	-	-	-	-	-	1025.4	NE	8	1	23.7	16.0
32	Gibraltar	1022.6	E	8	0	21.2	17.4	1024.4	E	12	1	22.5	18.5

## Daily Weather Summary for Tuesday 18 October 2022

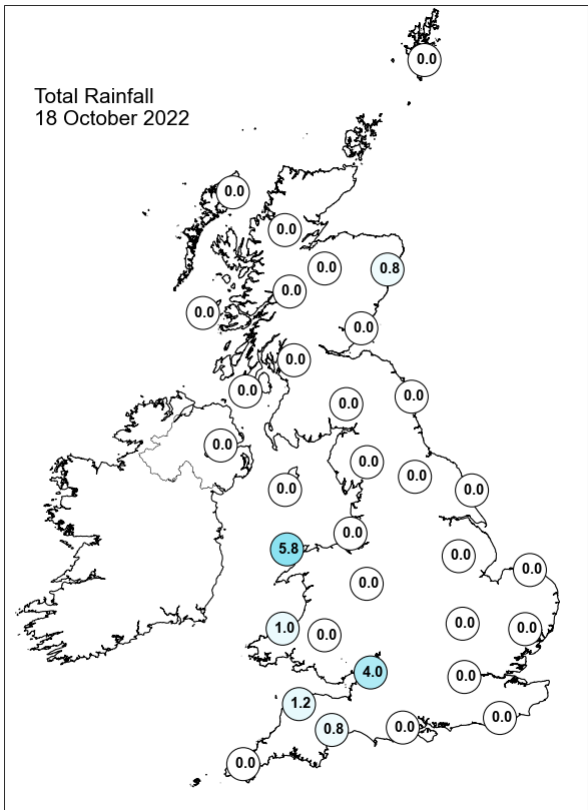
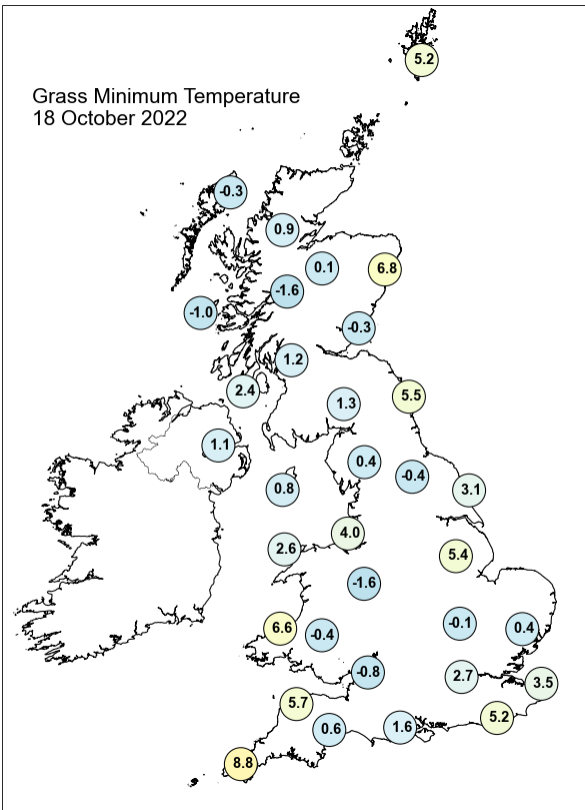
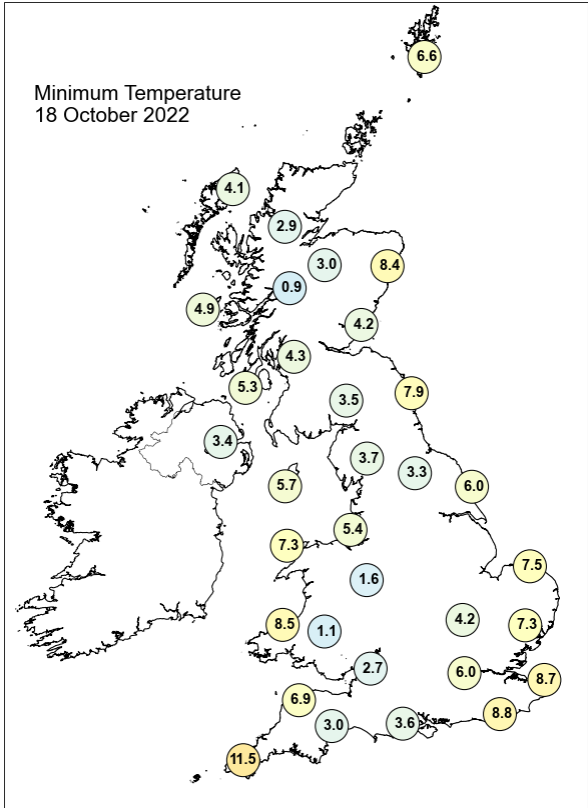
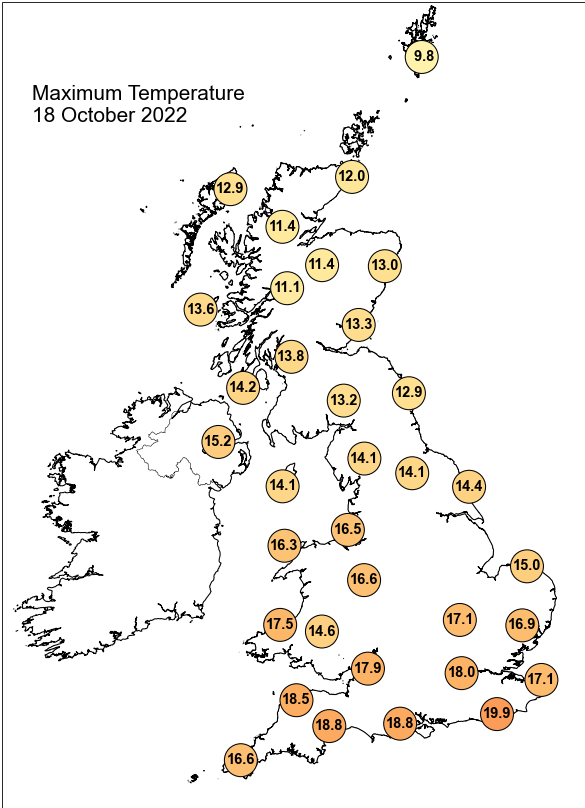

## Daily Weather Summary for Tuesday 18 October 2022

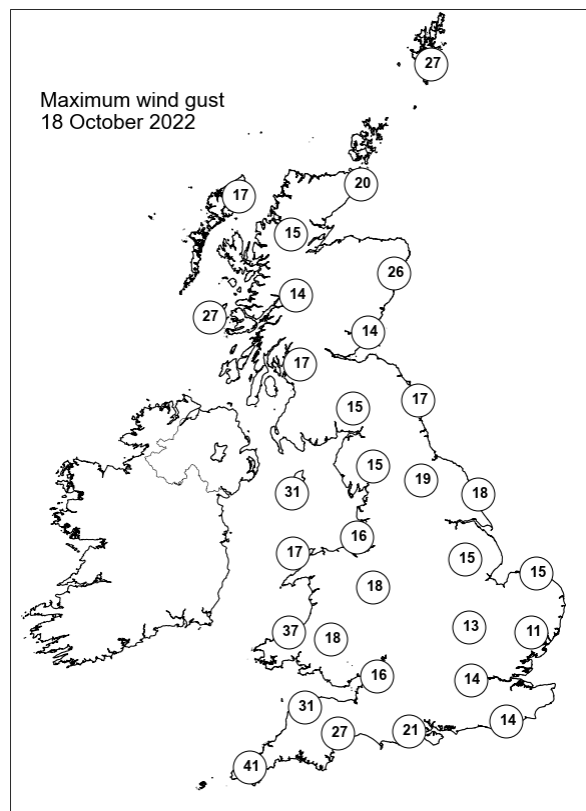
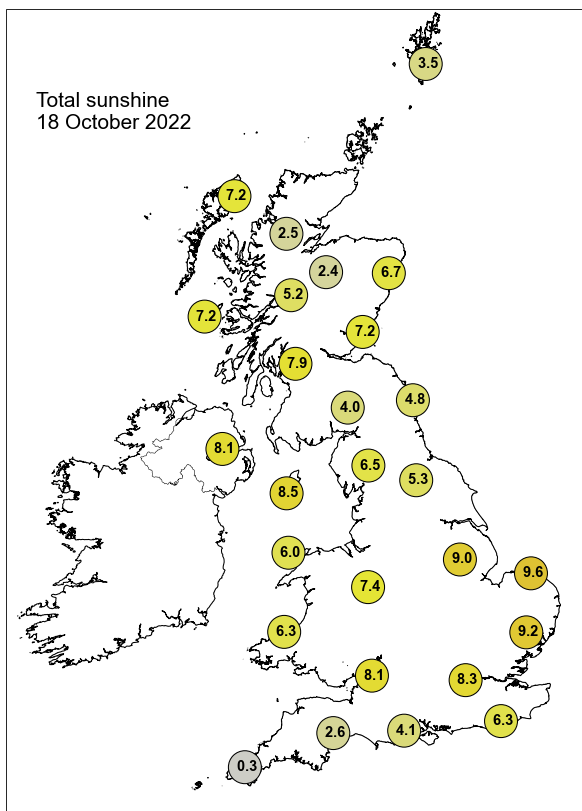

None of the selected stations observed a day of sleet or snow falling or non-zero snow depth at 0900 UTC.

## Daily Weather Summary for Wednesday 19 October 2022

This day's summary created 26/10/2022 03:02

### Summary of the UK Weather for Wednesday 19 October 2022

It was a dry start to the day for much of the country with patchy cloud for many. However heavy convective showers moved northeastwards over the southwest, and south Wales. These came with local thunderstorms, which were short lived in most places. Mist reported in western Cornwall.. These bands of rain continued northeastwards through the day, bringing localised heavy showers and some isolated thunderstorms across the southwest. There were drier conditions across central England and Wales later on, as cloud cover tended to lighten into the early afternoon bringing some sunny spells. Wind speeds dropped through the course of the day. Temperatures were mild for most compared to average.

### Daily Extremes

<i>Highest Maximum</i>	<b>21.0°C</b> Merryfield (Somerset, 30mAMSL) also Yeovilton (Somerset, 20mAMSL)
<i>Lowest Maximum</i>	<b>8.0°C</b> Lerwick (Shetland, 82mAMSL)
<i>Highest Minimum</i>	<b>16.0°C</b> Slapton (Devon, 32mAMSL)
<i>Lowest Minimum</i>	<b>-1.6°C</b> Aviemore (Inverness-shire, 228mAMSL)
<i>Lowest Grass Minimum</i>	<b>-3.3°C</b> Aviemore (Inverness-shire, 228mAMSL)
<i>Most Rainfall</i>	<b>44.2mm</b> Cardington (Bedfordshire, 27mAMSL)
<i>Most Sunshine</i>	<b>7.6hr</b> Stornoway Airport (Western Isles, 15mAMSL)
<i>Highest Gust</i>	<b>54Kt 62mph</b> Warcop Range (Cumbria, 227mAMSL)
<i>Highest Gust (mountain)</i>	<b>48Kt 55mph</b> Great Dun Fell No 2 (Cumbria, 847mAMSL)
<i>Greatest Snow Depth at 0900 UTC</i>	No non-zero values.

mAMSL refers to station elevation in metres above mean sea level

## Daily Weather Summary for Wednesday 19 October 2022

### North Atlantic and Europe analysis charts and satellite images at 0000 UTC

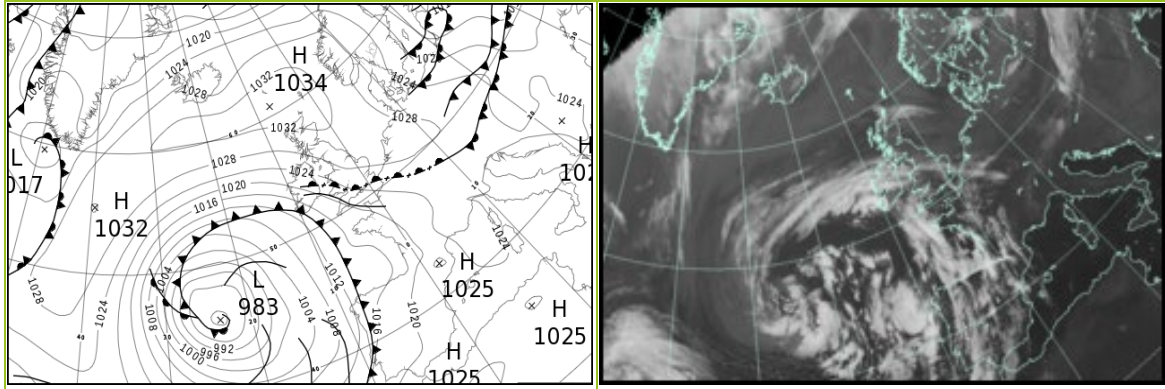

### North Atlantic and Europe analysis charts and satellite images at 1200 UTC

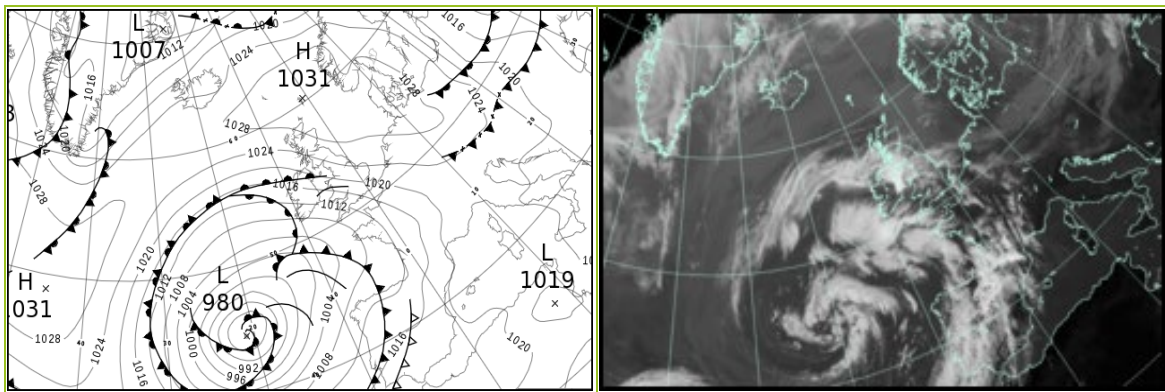

All satellite imagery copyright Met Office and EUMETSAT (European Organisation for the Exploitation of Meteorological Satellites). These show infra-red images from the geostationary MSG satellite. The rainfall rates are derived from both rain-radar and satellite data.

## Daily Weather Summary for Wednesday 19 October 2022

UK satellite and rain-radar precipitation rates at (L) 0000 and (R) 1200 UTC

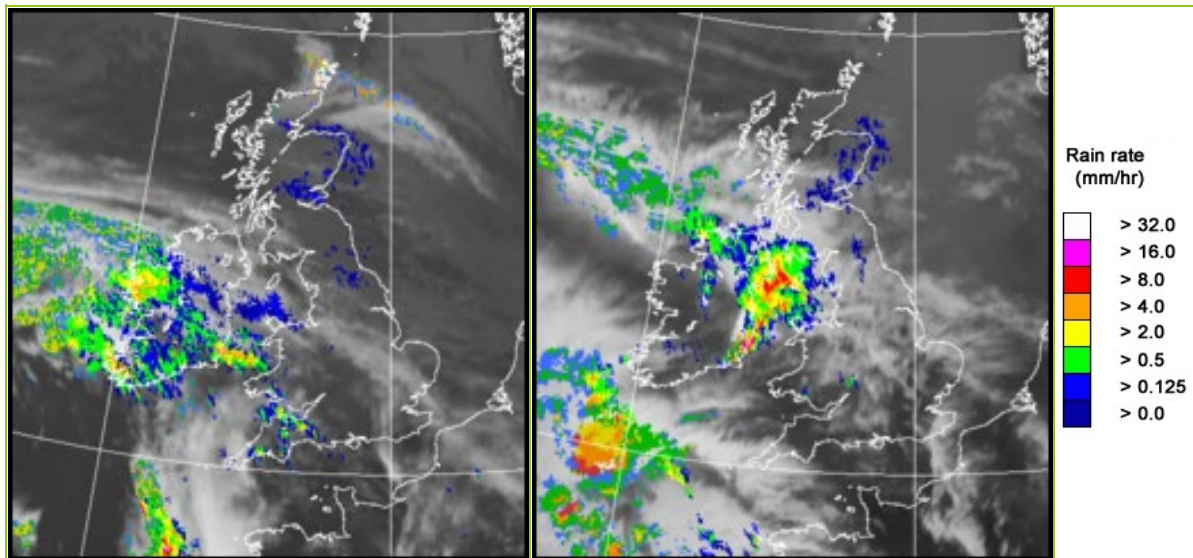

UK wind speed and direction at (L) 0000 and (R) 1200 UTC

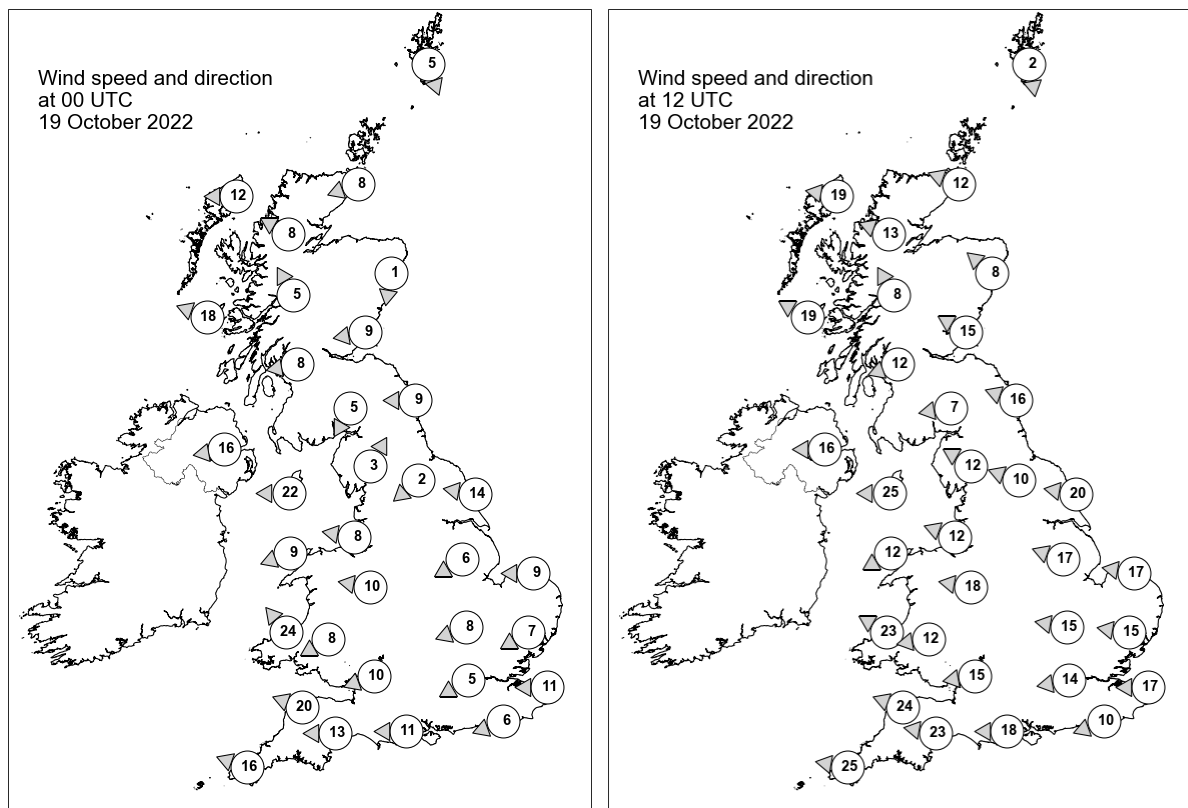

## Daily Weather Summary for Wednesday 19 October 2022

### Selected UK readings at (L) 0000 and (R) 1200 UTC

STATIONS		0000 UTC						1200 UTC					
NO	SITE	PRESS	WDIR	WSPD	CLOUD	TEMP	TDEW	PRESS	WDIR	WSPD	CLOUD	TEMP	TDEW
1	Lerwick	1033.7	NNW	5	0	2.3	-0.1	1030.9	N	2	8	6.9	2.4
2	Wick	-	ENE	8	-	8.0	4.0	-	ESE	12	-	10.0	4.0
3	Stornoway	1030.9	E	12	0	9.1	7.1	1025.9	E	19	0	11.1	6.5
4	Loch Glascarnoch	1032.0	ESE	8	8	6.6	4.9	1026.9	ESE	13	8	8.7	5.3
5	Aviemore	1032.5	-	-	0	1.5	1.3	1026.6	-	-	0	11.3	5.4
6	Dyce	1032.4	N	1	1	3.7	3.2	1028.8	SE	8	8	9.9	4.8
7	Tulloch Bridge	1031.3	SSE	5	8	8.7	4.9	1026.3	SSE	8	8	9.3	5.4
8	Tiree	1028.3	ESE	18	1	9.9	6.0	1023.3	ESE	19	8	11.4	6.9
9	Leuchars	1031.0	E	9	8	11.0	6.8	1027.6	ESE	15	8	11.2	7.0
10	Bishopton	1029.9	E	8	1	8.6	6.9	1025.0	ENE	12	8	10.9	7.5
11	Machrihanish	1027.1	-	-	7	10.1	6.9	1022.1	-	-	8	11.1	7.8
12	Boulmer	1030.7	E	9	3	10.3	8.0	1026.5	ESE	16	8	11.3	7.3
13	Eskdalemuir	1030.7	NNE	5	7	6.8	5.7	1025.4	E	7	8	10.2	7.3
14	Aldergrove	1025.1	E	16	6	11.2	8.1	1020.0	E	16	8	10.6	8.7
15	Shap	1029.7	SSW	3	8	5.8	4.7	1024.1	ESE	12	1	10.9	7.4
16	Leeming	1030.1	NE	2	8	9.2	8.3	1025.2	ESE	10	8	13.0	7.2
17	Ronaldsway	1026.3	E	22	7	11.7	8.5	1020.5	E	25	8	11.4	9.5
18	Bridlington	1029.4	E	14	8	11.8	7.4	1025.4	E	20	8	12.9	8.6
19	Crosby	1027.1	E	8	8	10.4	7.3	1020.6	ESE	12	5	13.4	8.3
20	Valley	1023.3	ENE	9	8	13.4	7.2	1016.4	ENE	12	7	14.3	10.6
21	Waddington	1028.9	ENE	6	5	-	-	1024.1	ESE	17	7	-	-
22	Shawbury	1027.1	E	10	7	9.4	7.4	1020.1	E	18	0	14.8	8.5
23	Weybourne	1028.8	E	9	6	11.7	8.4	1024.4	E	17	7	13.5	8.5
24	Bedford	1027.9	ENE	8	8	8.9	8.9	1021.8	E	15	0	15.3	9.0
25	Aberporth	1020.8	SE	24	8	13.1	10.0	1013.0	ESE	23	3	15.9	11.9
26	Sennybridge	1024.8	ENE	8	8	10.2	7.1	1017.2	E	12	8	11.5	9.7
27	Wattisham	1028.0	ENE	7	3	9.0	7.9	1023.0	E	15	6	14.2	8.3
28	Almondsbury	1024.2	ENE	10	8	12.3	8.3	1016.1	E	15	4	17.4	12.8
29	Heathrow	1026.5	ENE	5	1	12.0	9.9	1019.8	E	14	4	16.0	11.3
30	Manston	1027.0	E	11	8	13.8	10.7	1021.5	E	17	0	14.9	11.4
31	Chivenor	1020.3	ESE	20	8	15.2	13.5	1011.6	ESE	24	5	17.7	14.4
32	Exeter	1021.2	E	13	8	16.1	14.1	1012.8	E	23	8	17.3	14.2
33	Herstmonceux	1025.8	ENE	6	6	13.0	11.9	1019.1	ENE	10	4	16.8	12.6
34	Hurn	1023.1	E	11	8	15.1	12.2	1015.1	E	18	0	18.6	14.1
35	Camborne	1018.0	ESE	16	8	16.4	15.3	1008.4	E	25	8	16.2	15.2

## Daily Weather Summary for Wednesday 19 October 2022

### Selected European readings at (L) 0000 and (R) 1200 UTC

STATIONS		0000 UTC						1200 UTC					
NO	SITE	PRESS	WDIR	WSPD	CLOUD	TEMP	TDEW	PRESS	WDIR	WSPD	CLOUD	TEMP	TDEW
1	Murmansk	1006.6	WNW	8	7	2.8	0.4	999.7	SSW	10	8	1.6	0.1
2	Helsinki	1012.5	N	8	0	2.4	0.6	1017.3	NNW	10	5	6.3	0.5
3	Stockholm	-	-	-	-	-	-	-	-	-	-	-	-
4	Oslo	1027.2	N	2	-	2.4	0.9	1027.8	S	3	1	7.9	2.0
5	Reykjavik	-	-	-	8	-	-	1026.0	SSW	6	8	5.4	3.2
6	Moscow	1010.1	-	0	8	7.7	6.5	1006.7	N	4	8	7.0	5.8
7	Kiev	1015.5	SSW	6	0	12.6	2.5	-	-	-	-	-	-
8	Warsaw	1021.2	W	10	7	12.2	10.9	1020.8	NW	14	6	12.2	6.2
9	Berlin	1025.9	W	6	8	11.1	8.7	1027.8	N	8	3	13.2	6.0
10	De Bilt	1029.4	-	0	7	4.2	3.9	1025.7	E	12	7	13.7	7.9
11	Dublin	1023.1	E	6	6	12.8	10.6	1016.8	E	17	7	11.8	11.3
12	Cork	1016.1	E	17	8	14.0	13.6	1009.7	E	21	8	13.2	12.9
13	Sofia	1024.8	S	4	0	7.3	1.6	1017.3	WNW	6	0	19.0	3.5
14	Belgrade	1023.3	SSE	2	0	9.1	4.9	1021.1	NW	4	5	20.2	9.4
15	Budapest	1023.3	-	0	-	9.8	6.9	1021.7	NW	10	-	19.2	6.7
16	Prague	1027.0	WSW	2	-	11.4	11.1	1027.6	NW	6	7	12.3	5.0
17	Munich	1026.8	SW	2	8	13.6	13.1	1024.7	ENE	4	8	16.1	11.5
18	Strasbourg	1026.2	NNW	5	8	15.1	14.6	1023.2	NNE	4	8	17.7	14.6
19	Paris	1023.9	NE	3	5	15.1	14.6	1017.9	E	12	5	20.4	15.4
20	Jersey	1019.6	E	15	1	15.9	15.0	1011.3	E	16	0	21.0	16.1
21	Milan	1023.9	N	2	0	13.8	13.8	1022.0	SSW	3	0	22.6	14.8
22	Marseille	1024.2	ESE	3	-	17.3	17.0	1021.6	N	3	7	23.4	16.9
23	Bordeaux	1018.4	SE	9	-	20.4	16.6	1013.1	ESE	8	-	24.1	17.3
24	Rome	1022.6	NNE	1	0	14.2	13.7	1019.7	WSW	6	0	22.7	17.6
25	Ajaccio	1024.4	NE	6	-	14.4	13.3	1021.4	SW	7	-	23.8	18.0
26	Barcelona	1023.6	N	6	1	19.8	18.1	1020.7	SSW	7	8	25.4	20.3
27	Majorca	1023.8	-	0	3	19.2	18.3	1020.6	WSW	6	2	26.4	20.1
28	Madrid	1021.0	NW	2	0	15.4	11.7	1015.4	W	7	8	24.4	9.9
29	Lisbon	1016.4	S	12	-	20.0	18.5	1015.6	SW	6	-	16.7	16.4
30	Athens	-	-	-	-	-	-	-	-	-	-	-	-
31	Malta	1022.2	W	2	3	17.8	16.1	1019.2	NE	5	1	23.7	16.7
32	Gibraltar	1022.9	E	9	8	20.8	19.2	1020.4	E	8	0	22.5	18.7

# Daily Weather Summary for Wednesday 19 October 2022

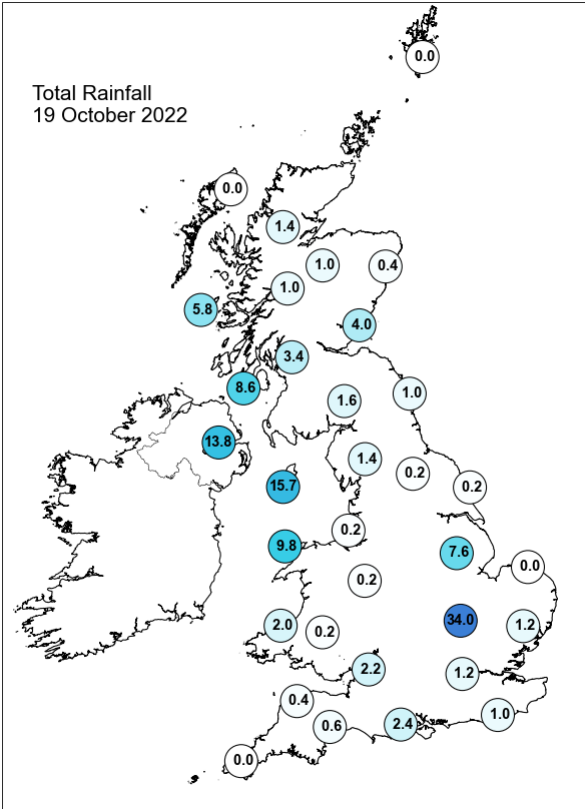
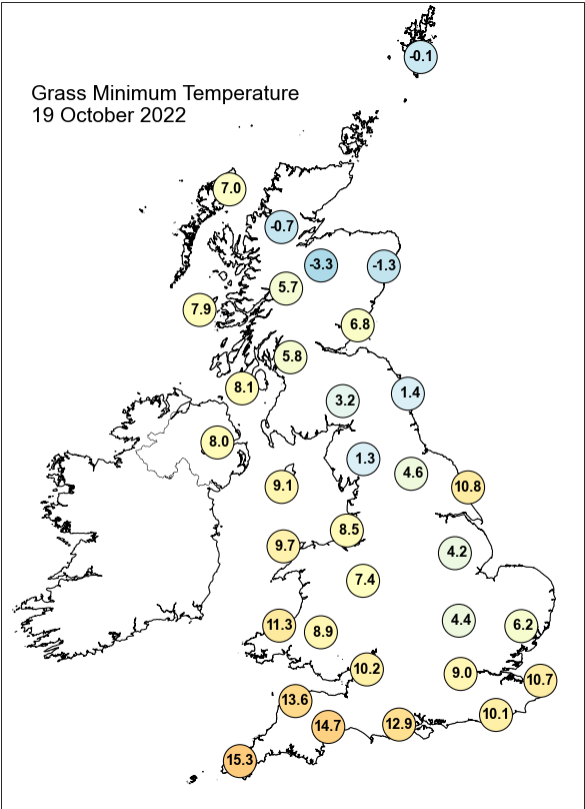
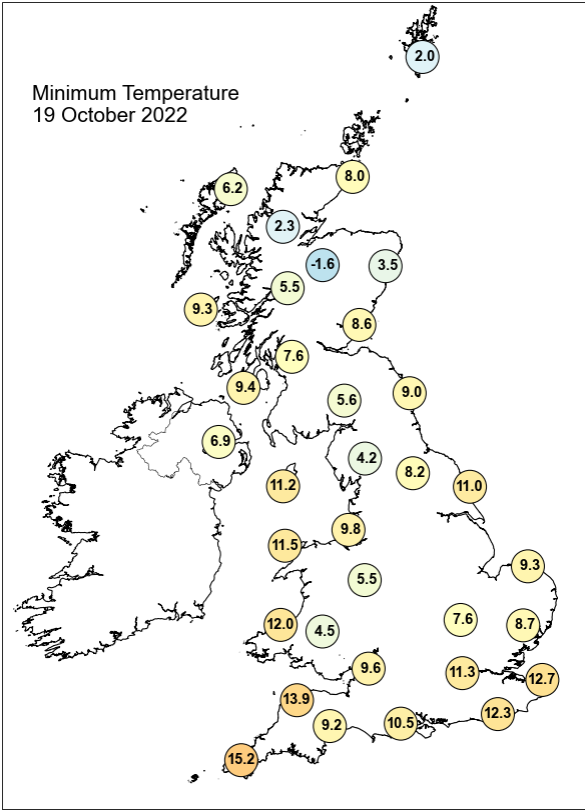
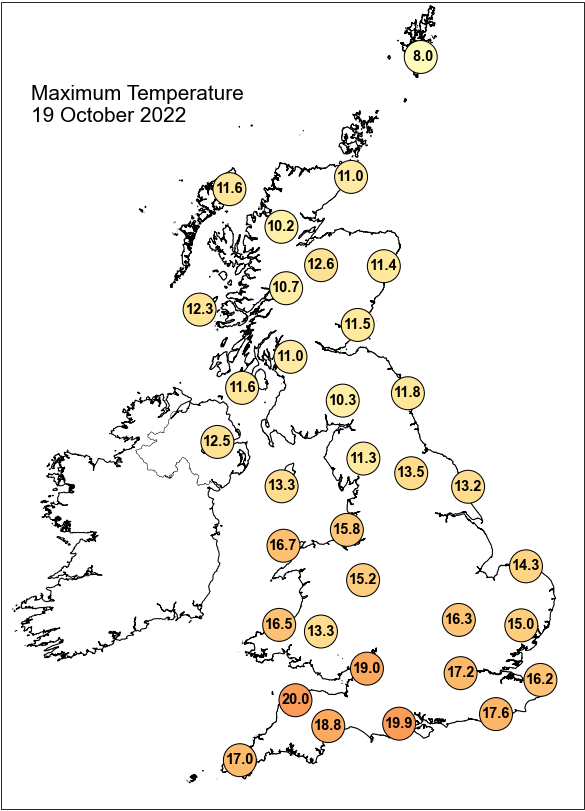

## Daily Weather Summary for Wednesday 19 October 2022

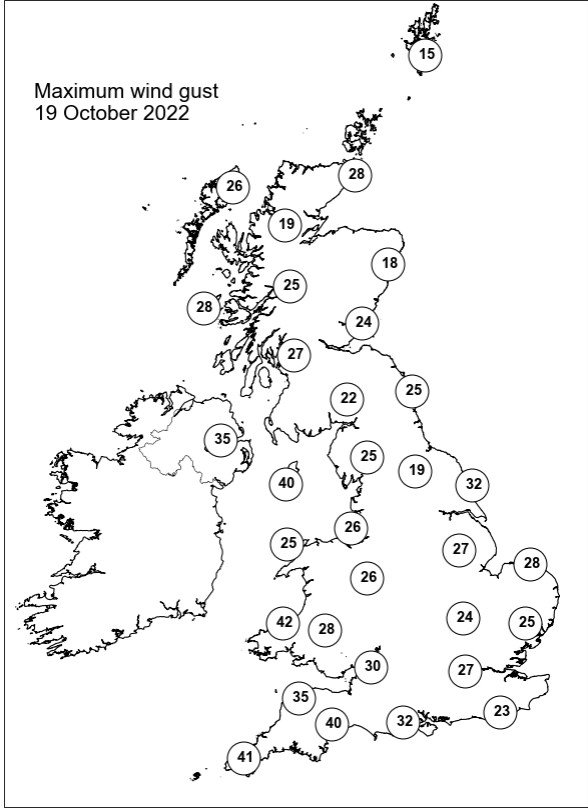
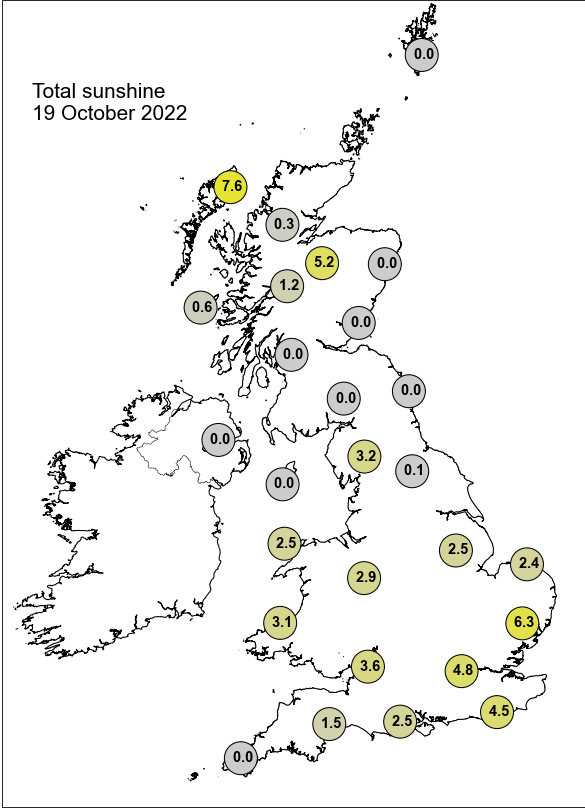

None of the selected stations observed a day of sleet or snow falling or non-zero snow depth at 0900 UTC.

## Daily Weather Summary for Thursday 20 October 2022

This day's summary created 27/10/2022 03:03

### Summary of the UK Weather for Thursday 20 October 2022

Thursday started dry for most across the UK, except in, northern England and Scotland, where banded rainfall and showers moved eastwards from the Irish Sea. Further showers, heavy and thundery at times, progressed across northwestern England in the early morning. By dawn, widespread rain had moved over the south coast from the English Channel, and most of the UK experienced significant cloud cover. Throughout the rest of the morning, rain covered much of the south and southeast of England and the midlands. Showers dominated in northern England and Scotland and reports of lightning were widespread across east and north England. The large area of cloud and widespread rain, locally heavy, moved northeastwards in the afternoon, leaving showers behind in the south of England which also then cleared. By mid-afternoon much of the midlands also had dry conditions. Into the evening, the rain was predominately in northeast England with showers over much of Scotland, and the rest of the country was dry.

### Daily Extremes

<i>Highest Maximum</i>	<b>19.3°C</b> Chivenor (Devon, 6mAMSL) also Treknow (Cornwall, 100mAMSL)
<i>Lowest Maximum</i>	<b>10.0°C</b> Lentrán (Inverness-shire, 146mAMSL) also Salsburgh (Lanarkshire, 277mAMSL)
<i>Highest Minimum</i>	<b>15.1°C</b> Ringmer, Bishops Lane (East Sussex, 23mAMSL)
<i>Lowest Minimum</i>	<b>2.3°C</b> Aviemore (Inverness-shire, 228mAMSL)
<i>Lowest Grass Minimum</i>	<b>1.3°C</b> Urquhart, Northwood (Ross & Cromarty, 17mAMSL)
<i>Most Rainfall</i>	<b>50.2mm</b> Trebrowbridge Blackadon (Cornwall, 75mAMSL)
<i>Most Sunshine</i>	<b>7.3hr</b> Camborne (Cornwall, 87mAMSL)
<i>Highest Gust</i>	<b>49Kt 56mph</b> Islay: Port Ellen (Argyll (in Strathclyde Region), 17mAMSL)
<i>Highest Gust (mountain)</i>	<b>49Kt 56mph</b> Aonach Mor (Inverness-shire, 1130mAMSL) also Cairngorm Summit (Inverness-shire, 1237mAMSL)
<i>Greatest Snow Depth at 0900 UTC</i>	No non-zero values.

mAMSL refers to station elevation in metres above mean sea level

## Daily Weather Summary for Thursday 20 October 2022

### North Atlantic and Europe analysis charts and satellite images at 0000 UTC

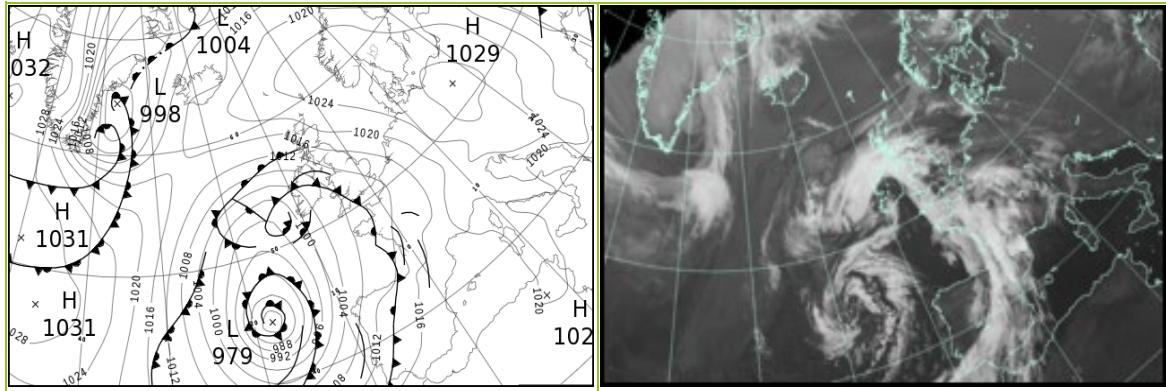

### North Atlantic and Europe analysis charts and satellite images at 1200 UTC

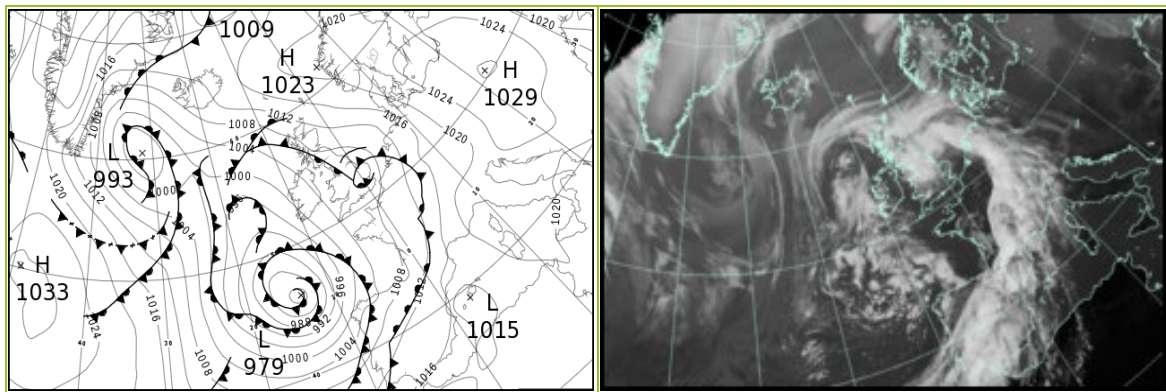

All satellite imagery copyright Met Office and EUMETSAT (European Organisation for the Exploitation of Meteorological Satellites). These show infra-red images from the geostationary MSG satellite. The rainfall rates are derived from both rain-radar and satellite data.

## Daily Weather Summary for Thursday 20 October 2022

UK satellite and rain-radar precipitation rates at (L) 0000 and (R) 1200 UTC

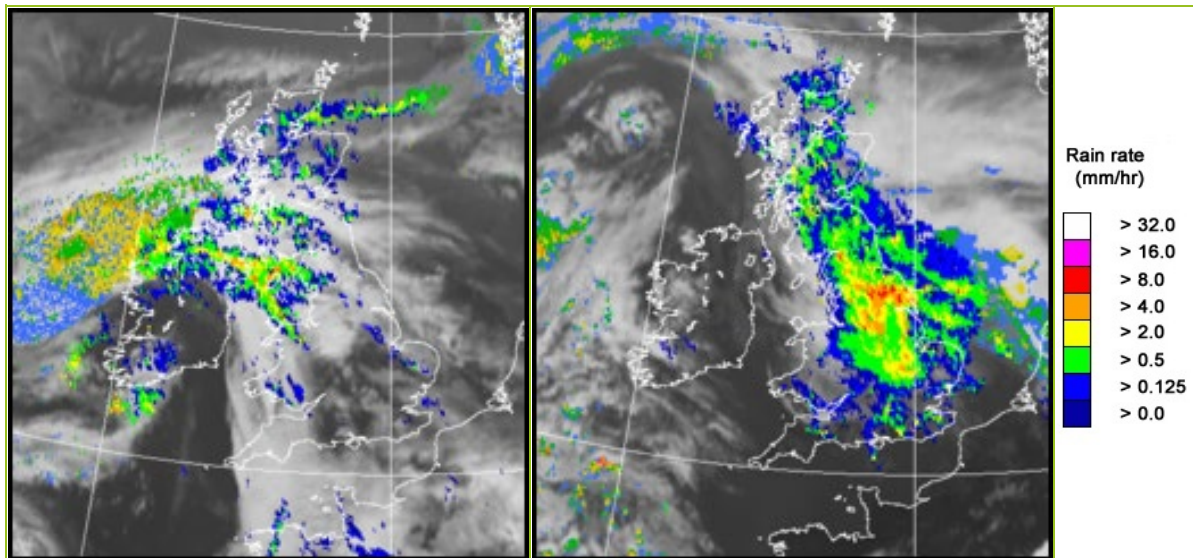

UK wind speed and direction at (L) 0000 and (R) 1200 UTC

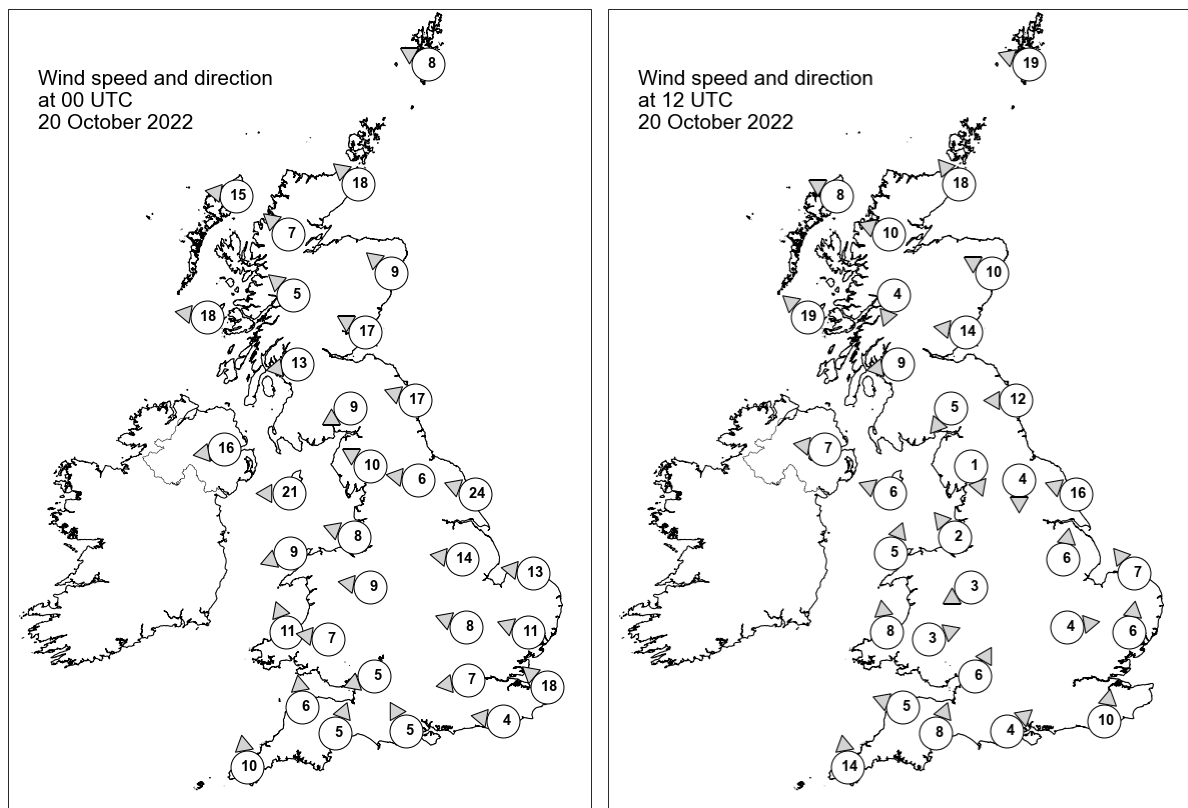

## Daily Weather Summary for Thursday 20 October 2022

### Selected UK readings at (L) 0000 and (R) 1200 UTC

STATIONS		0000 UTC						1200 UTC					
NO	SITE	PRESS	WDIR	WSPD	CLOUD	TEMP	TDEW	PRESS	WDIR	WSPD	CLOUD	TEMP	TDEW
1	Lerwick	1024.1	ESE	8	8	6.5	1.8	1016.2	ESE	19	8	8.6	6.1
2	Wick	-	SE	18	-	9.0	6.0	1011.7	SE	18	8	11.3	9.4
3	Stornoway	1015.2	E	15	8	9.7	6.4	1007.9	ESE	8	8	11.5	9.1
4	Loch Glascarnoch	1017.5	SE	7	8	6.9	5.5	1009.1	ESE	10	7	9.6	7.5
5	Aviemore	1017.7	-	-	8	6.5	4.1	1008.8	-	-	8	9.8	9.8
6	Dyce	1020.2	SE	9	8	9.5	5.7	1011.3	ESE	10	8	11.5	8.8
7	Tulloch Bridge	1017.6	SE	5	8	8.6	4.9	1009.0	NNE	4	8	11.0	8.0
8	Tiree	1012.2	E	18	8	11.6	7.6	1006.3	SE	19	8	12.5	9.9
9	Leuchars	1018.3	ESE	17	8	11.1	6.5	1009.4	E	14	8	11.6	10.6
10	Bishopton	1015.8	E	13	8	9.8	6.5	1007.7	E	9	8	11.0	9.9
11	Machrihanish	1012.8	-	-	8	10.5	8.2	1006.0	-	-	8	11.8	10.6
12	Boulmer	1017.4	ESE	17	8	11.6	8.5	1008.4	E	12	8	11.8	11.1
13	Eskdalemuir	1015.9	ENE	9	8	9.2	6.5	1007.4	NE	5	8	10.7	9.8
14	Aldergrove	1008.6	E	16	8	10.8	9.5	1005.0	E	7	7	15.2	12.9
15	Shap	1014.0	ESE	10	8	9.3	7.4	1006.3	NNW	1	8	11.1	10.6
16	Leeming	1015.3	E	6	8	11.6	8.5	1005.9	N	4	8	12.3	12.0
17	Ronaldsway	1011.0	E	21	8	12.2	10.5	1005.6	ESE	6	7	14.0	13.1
18	Bridlington	1014.9	ESE	24	5	12.5	10.5	1005.3	ESE	16	5	12.9	12.6
19	Crosby	1011.5	ESE	8	8	13.0	9.7	1005.4	SE	2	8	14.0	12.6
20	Valley	1008.7	ENE	9	8	12.9	10.9	1005.3	SSW	5	0	15.8	13.2
21	Waddington	1013.7	E	14	8	-	-	1004.9	S	6	8	-	-
22	Shawbury	1010.8	E	9	8	12.3	10.1	1005.7	ENE	3	8	13.1	12.9
23	Weybourne	1014.2	E	13	0	12.8	10.6	1005.3	SE	7	8	15.1	14.4
24	Bedford	1012.1	ESE	8	8	13.2	11.7	1005.7	W	4	7	13.9	13.9
25	Aberporth	1007.4	SSE	11	8	15.2	13.6	1004.7	S	8	5	15.4	13.2
26	Sennybridge	1009.4	E	7	8	11.6	10.8	1005.3	WSW	3	8	14.5	12.0
27	Wattisham	1013.4	ESE	11	5	13.6	11.8	1005.9	S	6	7	15.7	14.5
28	Almondsbury	1009.0	ENE	5	8	14.9	13.4	1005.9	SSW	6	8	16.1	12.8
29	Heathrow	1011.1	E	7	8	14.8	12.8	1005.8	-	-	-	15.9	14.5
30	Manston	1012.3	SE	18	8	14.4	13.2	1007.0	-	-	-	17.6	15.2
31	Chivenor	1008.2	S	6	0	14.4	12.4	1005.1	ESE	5	1	16.5	13.5
32	Exeter	1008.5	SSW	5	8	13.8	12.3	1005.6	SSW	8	8	16.7	14.4
33	Herstmonceux	1011.1	E	4	8	15.8	14.7	1006.3	S	10	8	17.2	14.9
34	Hurn	1009.2	SSE	5	7	17.2	15.7	1006.6	SW	4	8	15.6	14.5
35	Camborne	1007.5	S	10	0	13.6	12.3	1004.1	S	14	3	16.6	11.8

## Daily Weather Summary for Thursday 20 October 2022

### Selected European readings at (L) 0000 and (R) 1200 UTC

STATIONS		0000 UTC						1200 UTC					
NO	SITE	PRESS	WDIR	WSPD	CLOUD	TEMP	TDEW	PRESS	WDIR	WSPD	CLOUD	TEMP	TDEW
1	Murmansk	1003.8	NNW	17	7	0.5	-2.2	1005.8	NNW	17	7	0.5	-3.4
2	Helsinki	1017.5	W	8	0	1.8	1.1	1018.7	NNW	6	4	8.3	3.8
3	Stockholm	-	-	-	-	-	-	-	-	-	-	-	-
4	Oslo	1024.8	NE	1	-	-0.2	-0.4	1022.1	SE	2	8	5.2	3.1
5	Reykjavik	-	-	-	7	-	-	1009.4	ENE	10	4	4.3	1.8
6	Moscow	1011.3	N	4	8	6.2	3.0	1016.9	NNW	4	8	6.0	0.4
7	Kiev	-	-	-	-	-	-	-	-	-	-	-	-
8	Warsaw	1027.5	W	4	0	3.1	2.2	1027.7	WNW	4	3	10.1	2.2
9	Berlin	1027.7	ESE	4	2	5.7	3.9	1021.6	SE	14	4	13.3	5.2
10	De Bilt	1017.7	E	6	8	8.3	6.3	1010.4	SE	10	8	13.2	12.1
11	Dublin	1007.6	E	10	7	12.6	11.9	1004.4	SE	8	7	15.7	12.7
12	Cork	1004.0	SE	14	7	13.4	12.8	1001.3	SE	16	7	14.8	13.4
13	Sofia	1020.5	WNW	4	6	13.3	8.6	1021.6	W	4	2	16.3	5.3
14	Belgrade	1024.4	W	2	0	10.4	7.6	1026.2	NNE	2	0	16.2	4.7
15	Budapest	1025.7	N	2	-	7.3	3.2	1026.9	SSW	4	-	13.6	3.9
16	Prague	1028.3	SW	2	-	3.6	3.3	1022.8	E	6	5	12.4	5.1
17	Munich	1021.8	E	6	8	10.9	9.6	1017.7	ENE	4	8	15.4	9.3
18	Strasbourg	1019.2	NE	5	-	11.0	10.8	1015.8	SSE	3	7	16.7	14.5
19	Paris	1012.8	SSE	3	7	15.7	14.9	1010.4	S	10	4	21.2	15.3
20	Jersey	1010.3	SSW	8	8	16.6	13.7	1007.1	S	8	1	15.4	12.9
21	Milan	1021.6	N	2	-	14.8	13.3	1022.3	SE	4	4	21.4	14.1
22	Marseille	1019.5	E	5	-	18.4	16.6	1019.3	SSE	9	7	23.2	17.4
23	Bordeaux	1015.3	W	7	8	16.9	16.1	1009.4	SE	7	7	21.2	17.2
24	Rome	1019.5	NE	3	0	15.5	15.3	1020.7	SSW	7	0	23.9	17.3
25	Ajaccio	1020.4	NE	6	-	14.8	13.7	1020.6	SSW	7	-	23.9	17.6
26	Barcelona	1017.7	NNE	5	4	20.7	18.6	1017.6	SE	5	8	24.5	20.0
27	Majorca	1017.6	NNE	3	4	18.1	17.3	1016.0	SE	7	6	29.0	15.0
28	Madrid	1014.4	SSW	6	5	19.2	7.6	1012.6	S	16	8	21.1	9.9
29	Lisbon	1012.6	SE	4	-	15.8	15.5	1010.2	SW	12	7	20.8	17.5
30	Athens	-	-	-	-	-	-	-	-	-	-	-	-
31	Malta	1019.2	NW	2	0	16.8	15.6	1019.6	WSW	6	2	25.1	15.6
32	Gibraltar	1017.0	N	2	4	19.6	18.3	1016.8	E	4	0	22.5	17.8

## Daily Weather Summary for Thursday 20 October 2022

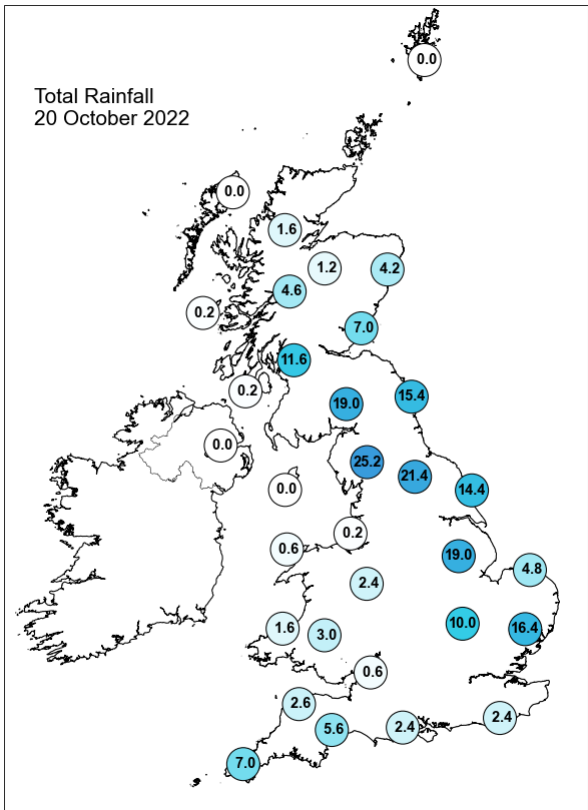
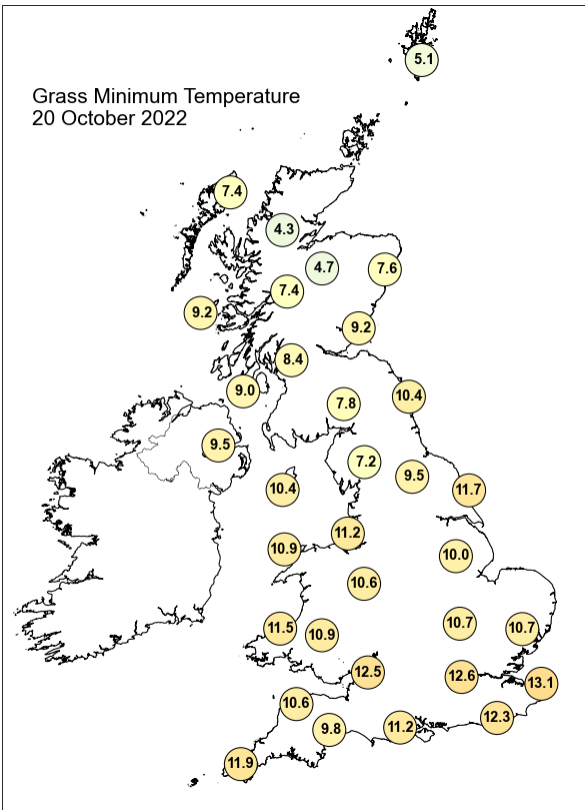
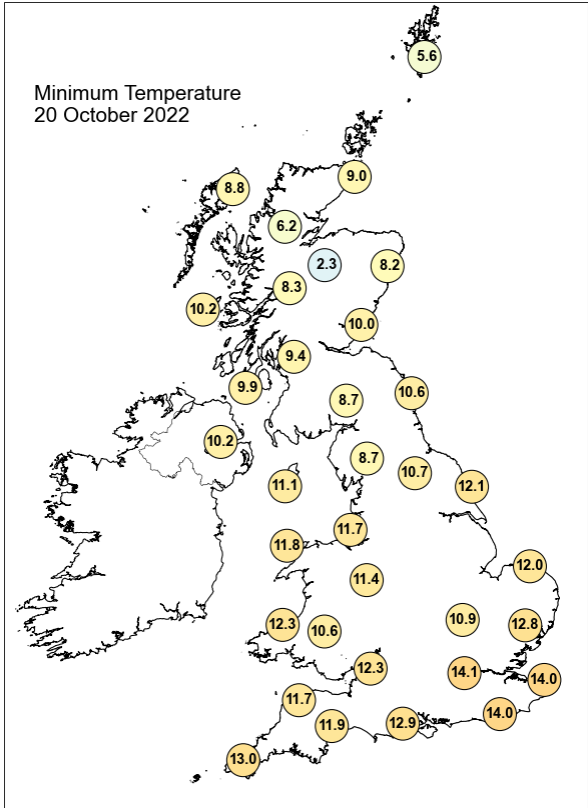
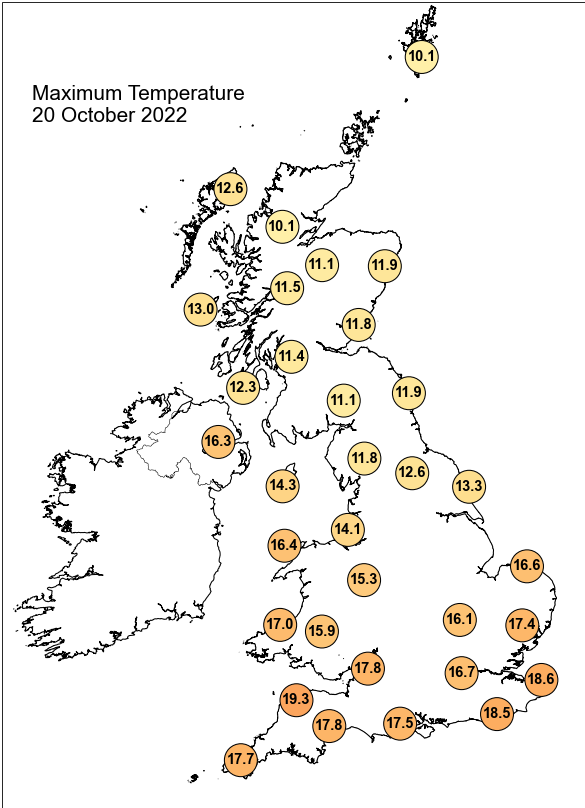

## Daily Weather Summary for Thursday 20 October 2022

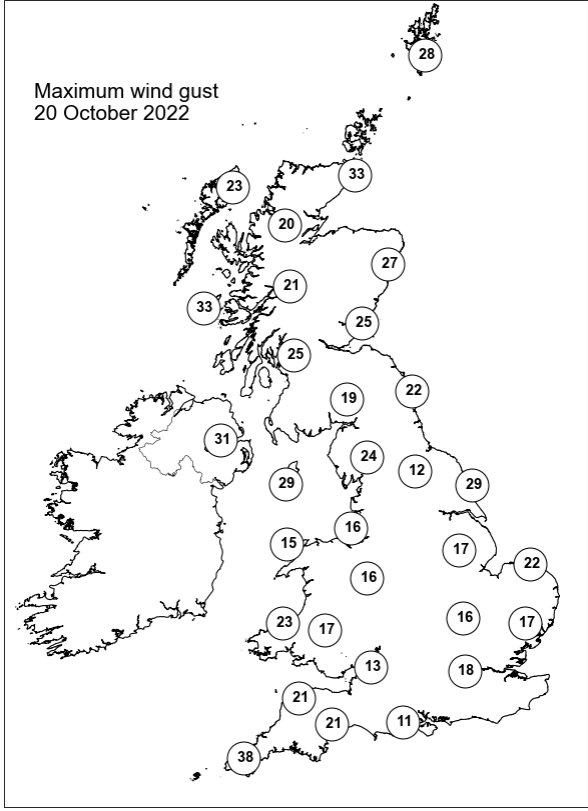
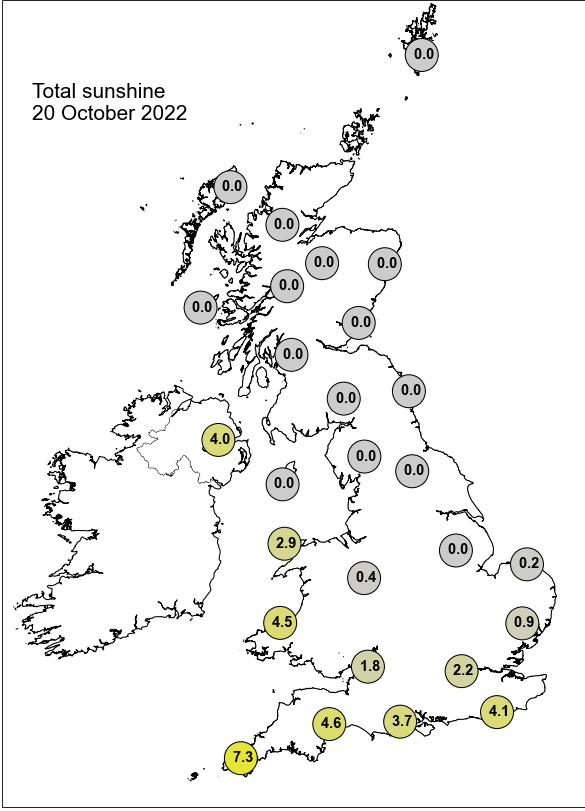

None of the selected stations observed a day of sleet or snow falling or non-zero snow depth at 0900 UTC.

## Daily Weather Summary for Friday 21 October 2022

This day's summary created 28/10/2022 03:04

### Summary of the UK Weather for Friday 21 October 2022

A low pressure system move northwards over the North Sea overnight, sending bands of rain over eastern parts of Scotland. By dawn these had mainly become confined to the far north. At the same time, a second low pressure system crept up from the southwest, bringing locally heavy and thundery showers as far as Wales, parts of the Midlands and just brushed the south of Northern Ireland. Lightning was also recorded in the Midlands before dawn. In between any precipitation, skies were clearer, but fog developed over much of central and eastern England around dawn. Throughout the morning, clouds developed across the whole country bringing bands of rain, locally heavy. The heaviest rain was located in the southwest earlier, and this moved northeastwards across the country, spreading into the Midlands and the east coast. Most areas experienced strong winds, and scattered showers occurred over Scotland and Northern Ireland throughout the day. Another heavy band of rain swept across the southwest in the early afternoon, extending northeastwards into the Midlands, northern England and Wales into the evening.

### Daily Extremes

<i>Highest Maximum</i>	<b>19.6°C</b> Shoeburyness, Landwick (Essex, 2mAMSL)
<i>Lowest Maximum</i>	<b>11.2°C</b> Lerwick (Shetland, 82mAMSL)
<i>Highest Minimum</i>	<b>14.1°C</b> Milford Haven Conservancy Board (Dyfed, 44mAMSL)
<i>Lowest Minimum</i>	<b>5.1°C</b> Copley (Durham, 253mAMSL)
<i>Lowest Grass Minimum</i>	<b>-0.5°C</b> Copley (Durham, 253mAMSL)
<i>Most Rainfall</i>	<b>44.8mm</b> Honister Pass (Cumbria, 358mAMSL)
<i>Most Sunshine</i>	<b>5.2hr</b> Hazelrigg (Lancashire, 95mAMSL)
<i>Highest Gust</i>	<b>58Kt 67mph</b> Wight: Needles Old Battery (Isle Of Wight, 80mAMSL)
<i>Highest Gust (mountain)</i>	<b>35Kt 40mph</b> Cairngorm Summit (Inverness-shire, 1237mAMSL)
<i>Greatest Snow Depth at 0900 UTC</i>	No non-zero values.

mAMSL refers to station elevation in metres above mean sea level

## Daily Weather Summary for Friday 21 October 2022

### North Atlantic and Europe analysis charts and satellite images at 0000 UTC

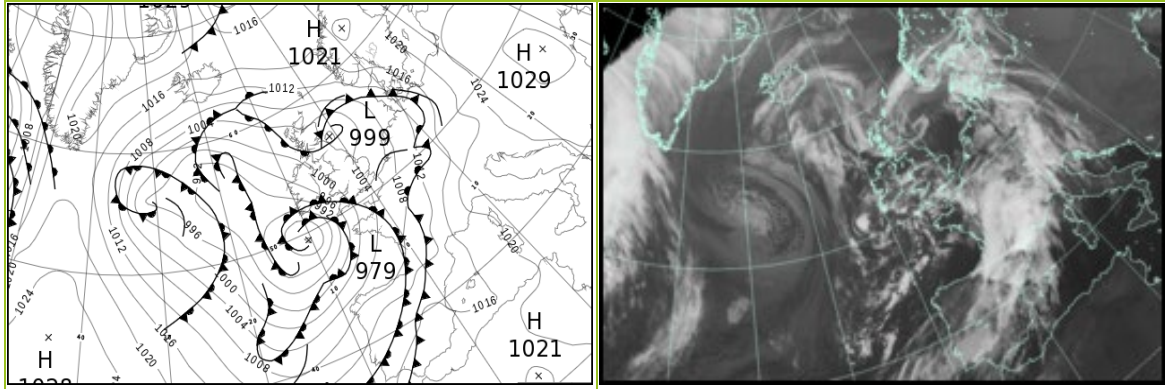

### North Atlantic and Europe analysis charts and satellite images at 1200 UTC

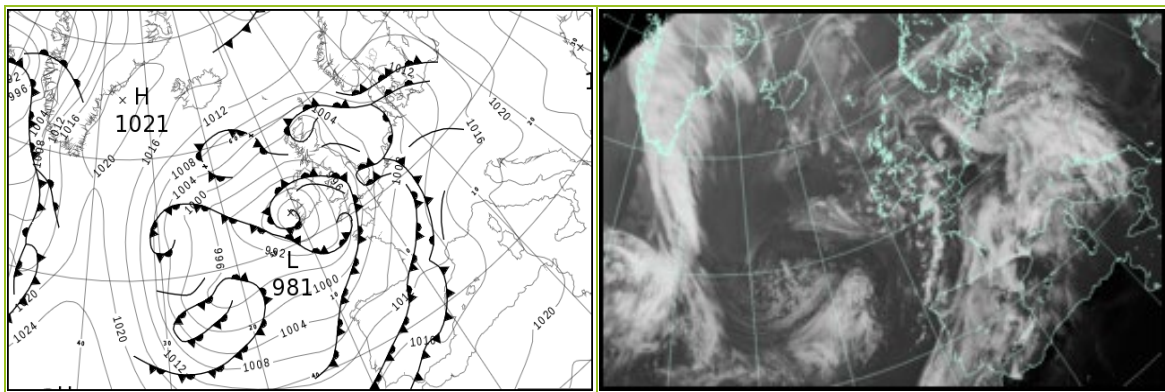

All satellite imagery copyright Met Office and EUMETSAT (European Organisation for the Exploitation of Meteorological Satellites). These show infra-red images from the geostationary MSG satellite. The rainfall rates are derived from both rain-radar and satellite data.

## Daily Weather Summary for Friday 21 October 2022

UK satellite and rain-radar precipitation rates at (L) 0000 and (R) 1200 UTC

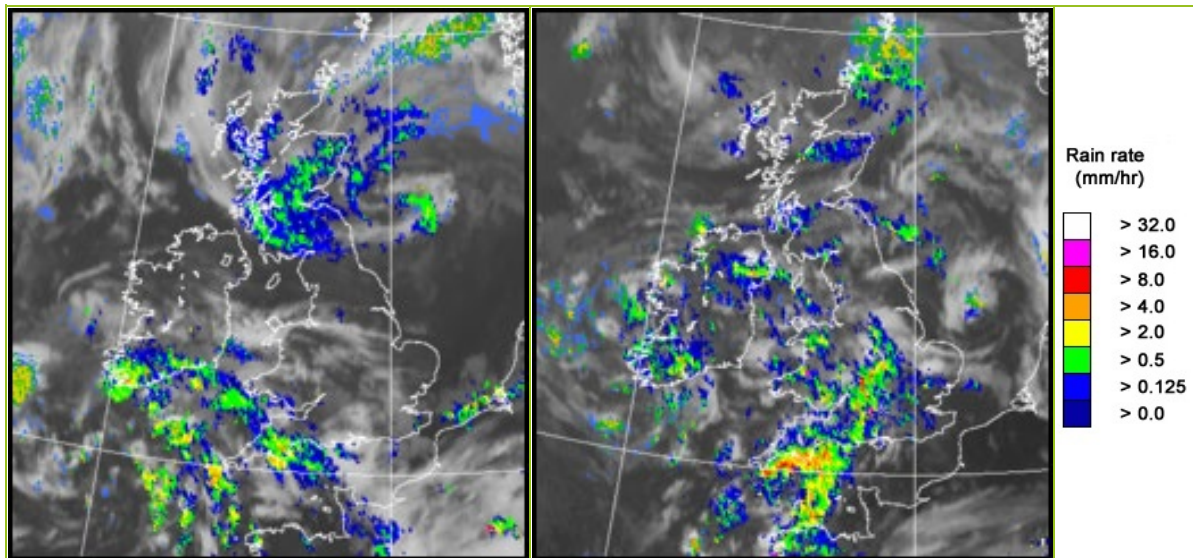

UK wind speed and direction at (L) 0000 and (R) 1200 UTC

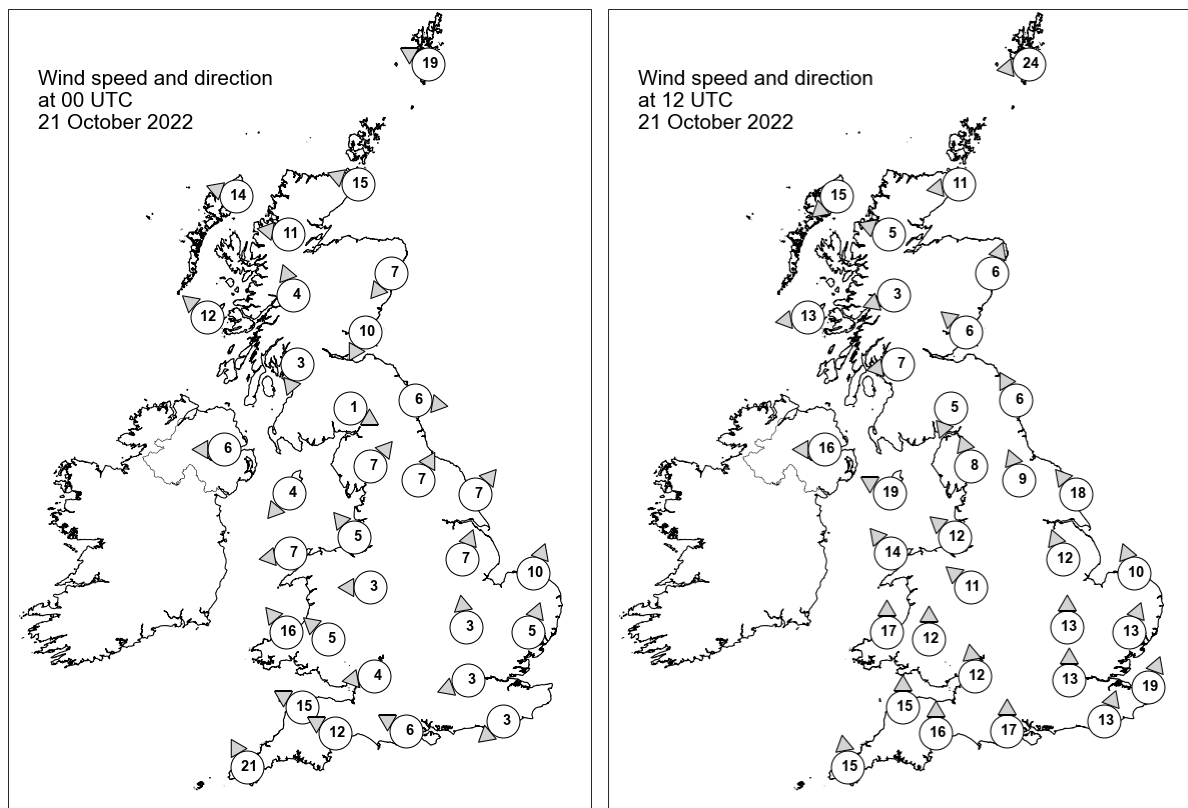

## Daily Weather Summary for Friday 21 October 2022

### Selected UK readings at (L) 0000 and (R) 1200 UTC

STATIONS		0000 UTC						1200 UTC					
NO	SITE	PRESS	WDIR	WSPD	CLOUD	TEMP	TDEW	PRESS	WDIR	WSPD	CLOUD	TEMP	TDEW
1	Lerwick	1010.3	ESE	19	8	9.9	4.6	1005.6	E	24	8	8.8	8.2
2	Wick	1005.4	ESE	15	8	11.1	8.4	998.4	E	11	8	12.0	11.9
3	Stornoway	1003.0	ESE	14	8	11.2	8.2	999.3	NE	15	8	11.8	10.0
4	Loch Glascarnoch	1004.3	E	11	8	8.8	6.4	998.9	ESE	5	8	10.9	9.1
5	Aviemore	1003.4	-	-	8	9.4	7.8	999.0	-	-	8	10.6	10.6
6	Dyce	1002.8	NE	7	8	10.8	10.1	999.2	SSW	6	8	11.9	11.2
7	Tulloch Bridge	1003.6	SSE	4	8	8.9	6.8	998.7	ENE	3	8	13.3	11.0
8	Tiree	1001.3	SE	12	7	11.8	10.2	996.6	E	13	2	13.9	10.0
9	Leuchars	1001.5	NNE	10	8	10.9	10.5	999.3	SE	6	8	13.2	10.8
10	Bishopton	1002.0	NNE	3	8	10.1	9.0	997.8	E	7	8	12.2	10.5
11	Machrihanish	1000.9	-	-	7	11.4	10.9	995.3	-	-	8	13.2	10.9
12	Boulmer	999.8	W	6	8	11.4	11.4	999.9	SSE	6	8	12.4	12.1
13	Eskdalemuir	1001.5	WNW	1	8	10.0	9.4	998.2	NNE	5	7	13.1	10.7
14	Aldergrove	1000.2	E	6	0	11.2	10.8	993.3	E	16	8	13.6	12.0
15	Shap	1001.7	SW	7	8	11.0	9.8	997.5	SSE	8	8	14.8	11.6
16	Leeming	1002.0	SSW	7	8	12.2	10.1	999.6	SSE	9	8	12.7	11.7
17	Ronaldsway	1000.9	NE	4	8	10.3	10.1	994.5	ESE	19	7	14.1	13.2
18	Bridlington	1002.4	SW	7	8	12.1	11.7	1000.4	SE	18	8	13.1	12.9
19	Crosby	1001.6	SE	5	8	11.3	11.0	996.1	SE	12	8	17.2	12.9
20	Valley	1000.2	E	7	0	10.1	9.0	993.6	SE	14	8	16.8	13.2
21	Waddington	1003.9	SSW	7	0	-	-	1000.3	SSE	12	7	-	-
22	Shawbury	1002.7	E	3	0	8.5	8.3	996.7	SE	11	8	16.4	13.4
23	Weybourne	1004.7	SSW	10	0	11.6	11.0	1001.7	SSE	10	2	17.1	15.7
24	Bedford	1004.4	S	3	8	8.6	8.6	1000.5	S	13	8	17.1	13.7
25	Aberporth	998.6	SE	16	6	12.6	8.8	993.6	S	17	8	14.7	13.2
26	Sennybridge	1001.1	SE	5	6	10.7	7.8	995.4	S	12	8	13.9	12.0
27	Wattisham	1005.1	SSW	5	0	10.3	9.5	1002.1	SSW	13	5	17.6	14.3
28	Almondsbury	1002.2	E	4	8	11.2	10.4	997.8	S	12	8	15.8	12.6
29	Heathrow	1004.4	ENE	3	-	9.5	8.9	1001.4	S	13	8	17.3	14.8
30	Manston	1005.4	-	-	8	13.3	13.3	1003.6	SSW	19	0	18.8	13.9
31	Chivenor	998.9	ESE	15	8	14.1	12.4	995.0	S	15	8	15.7	13.3
32	Exeter	1000.4	ESE	12	8	15.9	14.3	996.6	S	16	8	15.4	13.9
33	Herstmonceux	1004.7	NE	3	8	11.2	11.0	1003.4	SSW	13	8	17.8	13.9
34	Hurn	1002.7	ESE	6	8	13.4	13.2	999.8	S	17	8	17.5	14.0
35	Camborne	995.0	SSE	21	5	15.2	12.5	992.9	S	15	7	15.0	13.7

## Daily Weather Summary for Friday 21 October 2022

### Selected European readings at (L) 0000 and (R) 1200 UTC

STATIONS		0000 UTC						1200 UTC					
NO	SITE	PRESS	WDIR	WSPD	CLOUD	TEMP	TDEW	PRESS	WDIR	WSPD	CLOUD	TEMP	TDEW
1	Murmansk	1012.9	WNW	12	8	-0.6	-1.9	1016.4	SW	4	7	0.4	-3.4
2	Helsinki	1018.9	W	4	8	6.4	4.9	1017.7	NNW	2	8	8.6	3.5
3	Stockholm	-	-	-	-	-	-	-	-	-	-	-	-
4	Oslo	1018.9	NE	6	-	4.4	3.4	1015.9	ENE	5	7	5.2	2.0
5	Reykjavik	-	-	-	6	-	-	1014.8	ESE	2	1	5.7	-2.2
6	Moscow	1020.4	W	2	8	2.4	-1.0	1019.9	-	0	8	5.6	2.4
7	Kiev	-	-	-	-	-	-	-	-	-	-	-	-
8	Warsaw	1025.2	SE	4	0	2.2	1.0	1018.1	ESE	8	6	9.0	3.8
9	Berlin	1015.5	SE	8	8	8.1	6.6	1010.8	SE	8	7	14.4	10.1
10	De Bilt	1007.5	SE	8	8	13.4	12.5	1006.4	S	8	8	17.8	14.3
11	Dublin	998.9	E	8	6	12.8	12.2	991.1	SSE	6	7	15.2	12.8
12	Cork	990.2	ESE	23	8	13.2	12.3	985.2	S	17	7	13.2	12.6
13	Sofia	1027.2	S	4	0	5.5	3.2	1023.9	NE	2	1	14.6	6.8
14	Belgrade	1025.5	SE	4	0	8.6	3.0	1020.9	SSE	6	2	19.7	7.9
15	Budapest	1025.8	ESE	2	-	4.7	2.6	1021.0	E	4	-	12.4	2.0
16	Prague	1020.7	NE	2	-	5.3	3.6	1015.5	SSE	2	8	11.8	6.3
17	Munich	1016.7	SE	4	8	12.2	10.3	1014.9	SW	6	8	14.5	11.4
18	Strasbourg	1014.5	NNW	4	7	14.1	13.6	1013.0	S	12	8	16.7	15.1
19	Paris	1007.8	SE	3	8	13.6	13.3	1009.0	SSW	10	7	20.9	15.2
20	Jersey	1002.4	S	12	5	16.4	14.1	1001.4	S	18	7	18.3	12.9
21	Milan	1020.9	-	0	6	15.8	14.6	1018.6	E	8	7	18.5	15.8
22	Marseille	1017.3	SE	6	7	21.3	16.3	1013.5	SE	20	7	24.9	19.3
23	Bordeaux	1008.1	S	10	-	20.8	10.6	1010.6	S	6	7	21.2	14.8
24	Rome	1021.6	ENE	2	0	13.0	13.0	1021.4	S	6	5	22.9	15.0
25	Ajaccio	1019.1	NE	7	-	16.0	13.7	1018.2	SW	5	-	27.2	14.9
26	Barcelona	1014.9	N	9	8	21.1	15.9	1014.0	WSW	12	5	25.8	20.6
27	Majorca	1016.1	NNW	2	6	20.5	19.2	1015.7	SW	12	7	26.2	21.1
28	Madrid	1015.3	ESE	4	8	14.6	14.3	1014.7	SSW	10	8	18.1	12.5
29	Lisbon	1013.6	SW	6	-	17.9	17.9	1015.1	SW	12	7	21.4	18.1
30	Athens	-	-	-	-	-	-	-	-	-	-	-	-
31	Malta	1021.9	WNW	3	1	17.1	15.1	1022.6	NE	9	1	23.6	16.5
32	Gibraltar	1017.6	ESE	1	8	19.5	18.1	1018.0	E	5	1	25.0	15.9

# Daily Weather Summary for Friday 21 October 2022

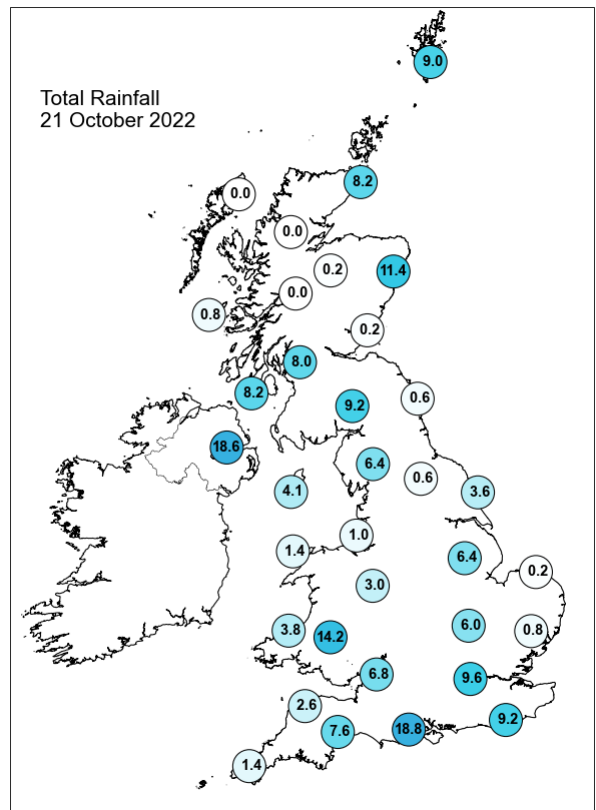
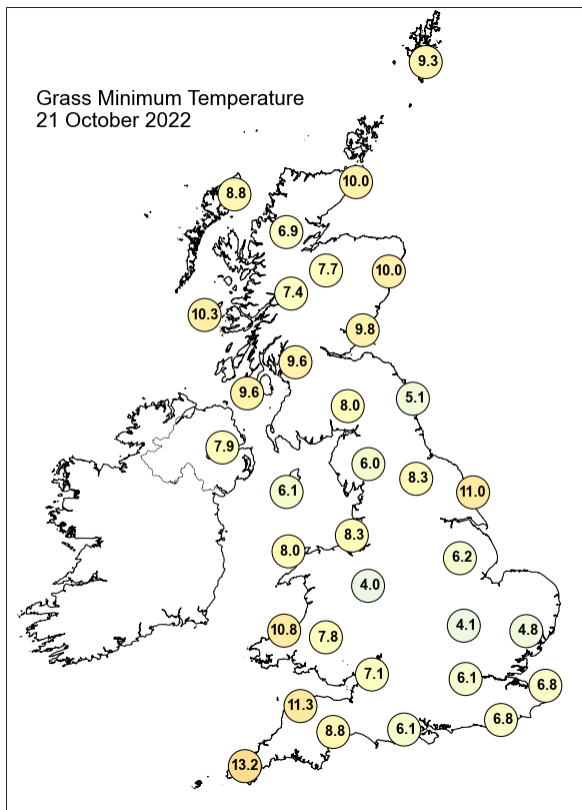
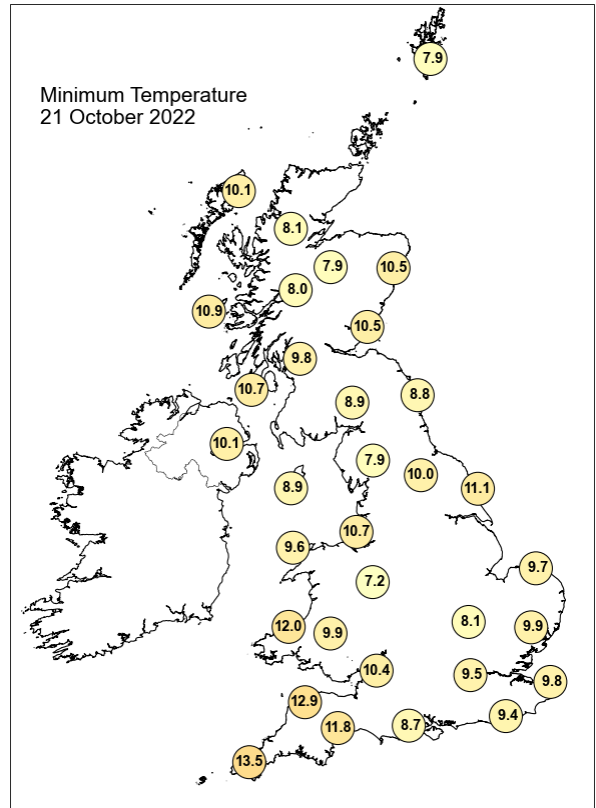
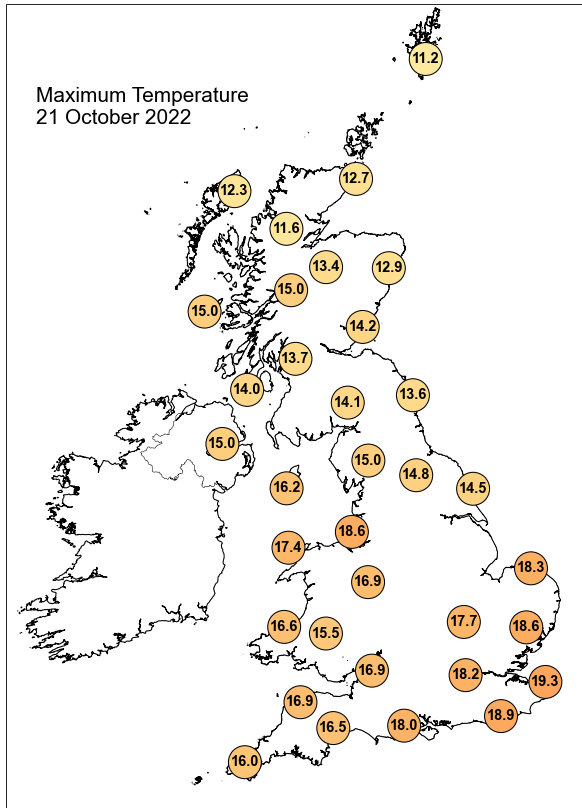

## Daily Weather Summary for Friday 21 October 2022

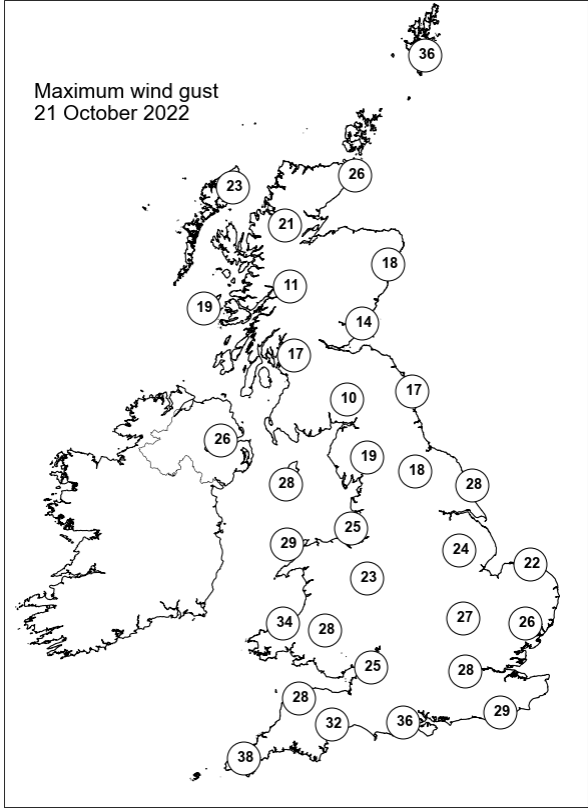
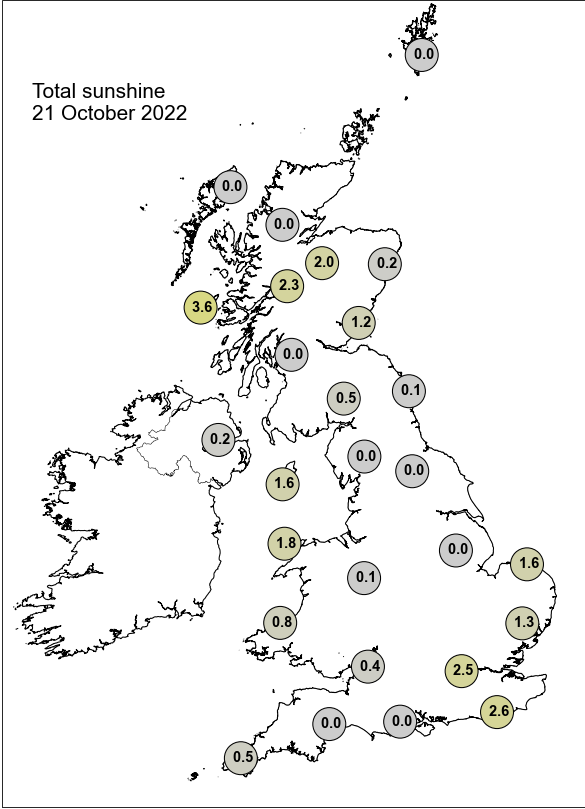

None of the selected stations observed a day of sleet or snow falling or non-zero snow depth at 0900 UTC.

## Daily Weather Summary for Saturday 22 October 2022

This day's summary created 29/10/2022 03:03

### Summary of the UK Weather for Saturday 22 October 2022

An occluded front stretching over Wales, central England and Northern Ireland moved northwards through the early hours. Showers in these areas died out as the front passed, meaning that most areas saw clear spells overnight and a dry start to the day. The occlusion reached the south of Scotland by dawn, bringing some locally heavy showers to this area, and to most of Northern Ireland. Winds eased overnight. Occlusion debris followed through the remainder of the day, continuing northwards, and bringing bands of rain and scattered showers to much of the UK. The heaviest rainfall concentrated over the southwest and central parts of England and Wales during the afternoon. Elsewhere, there were drier, sunny spells interspersed with showers. Winds remained generally light to moderate with coastal gales at times.

### Daily Extremes

<i>Highest Maximum</i>	<b>19.4°C</b> Writtle (Essex, 32mAMSL)
<i>Lowest Maximum</i>	<b>11.1°C</b> Fair Isle (Shetland, 57mAMSL)
<i>Highest Minimum</i>	<b>15.0°C</b> Wight: St Catherines Point (Isle Of Wight, 20mAMSL)
<i>Lowest Minimum</i>	<b>4.7°C</b> Loch Glascarnoch (Ross & Cromarty, 269mAMSL)
<i>Lowest Grass Minimum</i>	<b>1.4°C</b> Aultbea No 2 (Ross & Cromarty, 11mAMSL)
<i>Most Rainfall</i>	<b>45.4mm</b> Hartlebury, Manor Lane (Worcestershire, 68mAMSL)
<i>Most Sunshine</i>	<b>7.5hr</b> Weybourne (Norfolk, 21mAMSL)
<i>Highest Gust</i>	<b>45Kt 52mph</b> Aberdaron (Gwynedd, 86mAMSL)
<i>Highest Gust (mountain)</i>	<b>49Kt 56mph</b> Great Dun Fell No 2 (Cumbria, 847mAMSL)
<i>Greatest Snow Depth at 0900 UTC</i>	No non-zero values.

mAMSL refers to station elevation in metres above mean sea level

## Daily Weather Summary for Saturday 22 October 2022

### North Atlantic and Europe analysis charts and satellite images at 0000 UTC

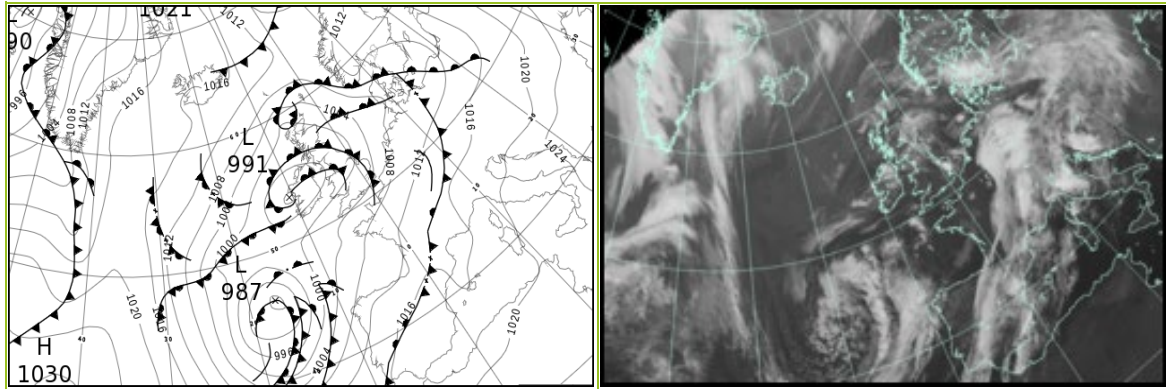

### North Atlantic and Europe analysis charts and satellite images at 1200 UTC

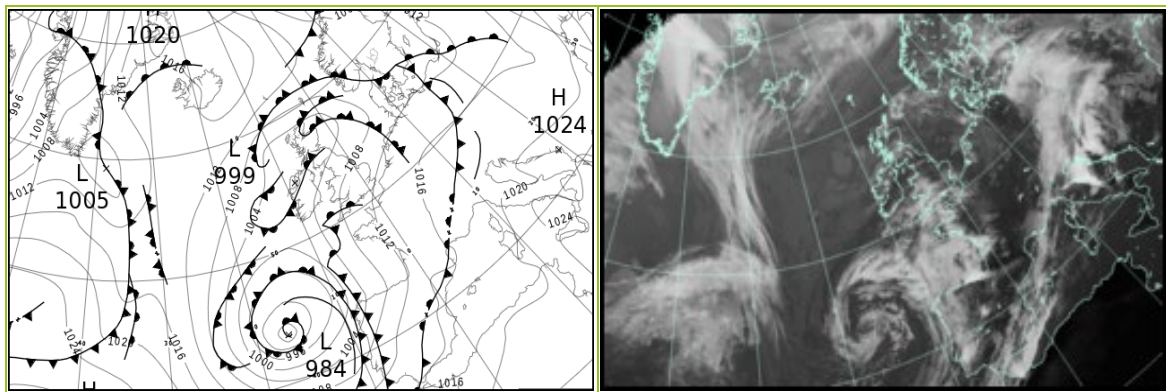

All satellite imagery copyright Met Office and EUMETSAT (European Organisation for the Exploitation of Meteorological Satellites). These show infra-red images from the geostationary MSG satellite. The rainfall rates are derived from both rain-radar and satellite data.

## Daily Weather Summary for Saturday 22 October 2022

UK satellite and rain-radar precipitation rates at (L) 0000 and (R) 1200 UTC

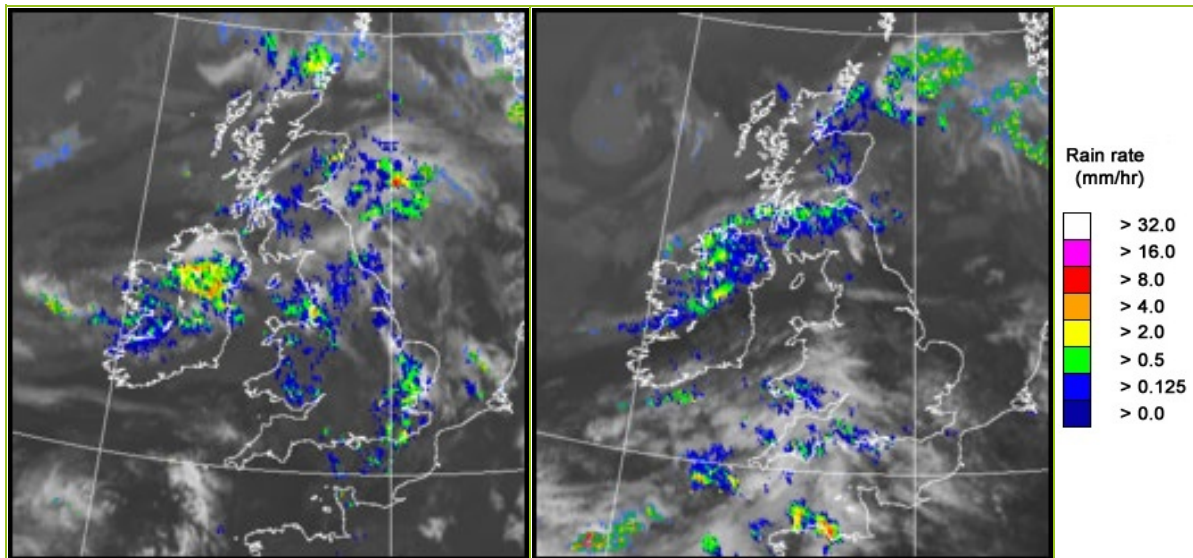

UK wind speed and direction at (L) 0000 and (R) 1200 UTC

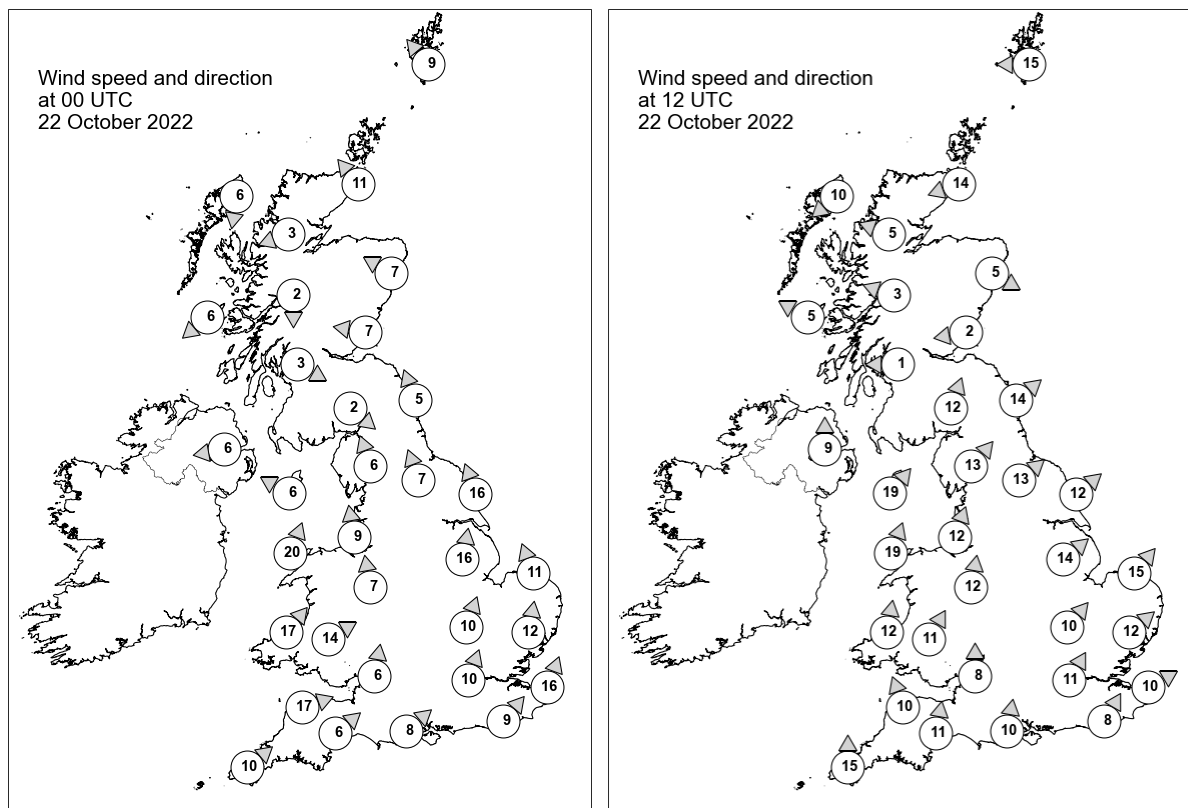

## Daily Weather Summary for Saturday 22 October 2022

### Selected UK readings at (L) 0000 and (R) 1200 UTC

STATIONS		0000 UTC						1200 UTC					
NO	SITE	PRESS	WDIR	WSPD	CLOUD	TEMP	TDEW	PRESS	WDIR	WSPD	CLOUD	TEMP	TDEW
1	Lerwick	1005.0	SE	9	8	11.1	10.8	1007.8	E	15	8	10.5	10.1
2	Wick	1000.6	SE	11	8	12.2	12.0	1003.0	ENE	14	8	12.0	12.0
3	Stornoway	998.9	N	6	8	11.4	10.6	1002.8	NE	10	8	13.2	11.6
4	Loch Glascarnoch	999.9	ENE	3	8	7.3	6.8	1002.7	ESE	5	8	12.5	11.3
5	Aviemore	999.4	-	-	2	7.2	7.2	1001.7	-	-	8	14.1	12.0
6	Dyce	999.6	ESE	7	8	12.3	12.1	1001.5	WNW	5	8	13.7	13.1
7	Tulloch Bridge	999.1	N	2	8	11.8	9.9	1002.3	ESE	3	8	12.8	12.2
8	Tiree	997.3	NE	6	8	11.9	11.0	1001.2	ESE	5	7	14.6	11.8
9	Leuchars	998.1	E	7	8	12.5	12.5	1002.0	E	2	8	12.9	12.9
10	Bishopton	997.3	WNW	3	8	11.8	11.1	1001.8	E	1	8	12.8	12.3
11	Machrihanish	996.4	-	-	8	12.8	12.0	1001.1	-	-	8	14.0	12.4
12	Boulmer	997.5	SSE	5	8	12.7	12.6	1003.1	SW	14	8	15.6	12.5
13	Eskdalemuir	997.4	NW	2	7	11.7	11.0	1003.5	SSW	12	8	11.8	11.0
14	Aldergrove	995.3	E	6	7	13.0	12.3	1001.9	S	9	7	11.7	10.6
15	Shap	997.0	SSE	6	8	12.3	11.8	1005.1	SW	13	8	13.8	10.0
16	Leeming	997.6	SSE	7	8	13.8	13.0	1005.9	SW	13	2	15.9	9.5
17	Ronaldsway	995.9	ESE	6	7	14.2	13.2	1004.0	SW	19	4	15.1	11.5
18	Bridlington	998.2	SSE	16	8	13.6	12.9	1006.3	SW	12	0	16.4	9.7
19	Crosby	997.3	S	9	8	13.9	13.2	1006.2	SSW	12	0	15.7	10.7
20	Valley	996.5	SSW	20	8	14.6	13.2	1005.6	SSW	19	8	15.2	13.1
21	Waddington	999.4	S	16	7	-	-	1008.7	SW	14	8	-	-
22	Shawbury	998.8	S	7	8	13.7	12.4	1007.6	S	12	8	15.7	11.0
23	Weybourne	1001.5	SSE	11	0	14.5	11.4	1009.5	SW	15	1	16.8	11.1
24	Bedford	1001.2	SSW	10	1	13.7	13.7	1010.0	SW	10	0	16.3	9.9
25	Aberporth	999.1	SW	17	7	12.7	11.6	1006.8	S	12	5	14.5	12.7
26	Sennybridge	1000.2	WSW	14	8	12.3	11.7	1008.2	SSW	11	8	13.1	10.5
27	Wattisham	1002.5	S	12	7	15.3	12.7	1010.9	SW	12	0	16.0	9.9
28	Almondsbury	1001.5	S	6	8	14.3	12.3	1009.2	S	8	8	16.6	12.3
29	Heathrow	1002.5	SSW	10	8	15.0	13.6	1010.9	SSW	11	2	17.1	12.2
30	Manston	1004.1	SSW	16	-	16.5	13.1	1012.0	WSW	10	8	17.5	13.2
31	Chivenor	1002.1	WSW	17	8	14.5	11.6	1008.2	SSE	10	8	16.8	13.3
32	Exeter	1003.1	SW	6	8	13.9	11.9	1009.3	S	11	8	16.0	14.7
33	Herstmonceux	1004.3	SW	9	8	15.1	13.8	1011.7	SSW	8	5	17.6	13.4
34	Hurn	1003.1	SW	8	8	14.9	14.0	1010.5	S	10	6	16.7	14.2
35	Camborne	1003.5	SW	10	2	12.7	10.4	1007.3	S	15	8	15.4	14.5

## Daily Weather Summary for Saturday 22 October 2022

### Selected European readings at (L) 0000 and (R) 1200 UTC

STATIONS		0000 UTC						1200 UTC					
NO	SITE	PRESS	WDIR	WSPD	CLOUD	TEMP	TDEW	PRESS	WDIR	WSPD	CLOUD	TEMP	TDEW
1	Murmansk	1008.9	S	14	7	-1.9	-3.0	996.7	S	14	7	1.9	-1.1
2	Helsinki	1017.1	NE	2	8	3.7	3.5	1013.1	S	10	0	9.0	1.9
3	Stockholm	-	-	-	-	-	-	-	-	-	-	-	-
4	Oslo	1013.1	NE	7	-	4.7	2.2	1011.1	SSW	2	8	7.1	3.9
5	Reykjavik	-	-	-	0	-	-	1016.0	ENE	3	4	2.4	-1.0
6	Moscow	1021.2	-	0	8	4.3	3.5	1021.0	WNW	2	8	7.0	3.5
7	Kiev	-	-	-	-	-	-	-	-	-	-	-	-
8	Warsaw	1014.0	SE	2	8	7.8	6.9	1013.1	WSW	4	8	12.3	10.5
9	Berlin	1010.5	WSW	4	7	14.0	13.3	1013.3	W	6	5	16.9	14.1
10	De Bilt	1008.1	SSE	4	5	13.4	12.3	1013.0	SW	12	7	17.3	11.9
11	Dublin	995.0	S	6	8	13.7	13.0	1003.2	S	14	5	16.0	9.1
12	Cork	997.2	SW	17	7	11.5	10.1	1003.6	S	6	7	14.4	13.2
13	Sofia	1027.0	-	0	0	4.6	3.9	1020.9	ENE	2	2	17.2	7.8
14	Belgrade	1019.4	SE	6	7	14.6	5.6	1017.9	S	2	5	23.3	11.4
15	Budapest	1017.7	N	2	-	10.0	4.8	1016.8	-	0	-	15.6	8.8
16	Prague	1014.7	N	2	-	9.0	7.4	1015.5	W	4	6	15.2	12.7
17	Munich	1013.9	SW	2	7	13.6	12.5	1017.7	W	8	4	17.6	10.9
18	Strasbourg	1014.9	SSW	8	8	13.7	13.2	1017.4	SSE	5	-	20.5	14.8
19	Paris	1010.5	SSW	6	0	14.1	12.3	1014.6	SSW	9	5	20.6	13.8
20	Jersey	1006.8	WSW	15	8	15.0	12.9	1011.2	S	14	4	16.5	14.3
21	Milan	-	-	-	-	-	-	1017.6	N	2	6	20.6	15.8
22	Marseille	1014.3	SSE	12	8	21.7	18.9	1016.8	SE	8	7	23.6	17.6
23	Bordeaux	1012.5	S	6	-	14.9	12.9	1013.1	SE	10	-	22.0	13.9
24	Rome	1021.9	SE	7	-	18.7	17.0	1022.8	SSE	13	5	23.4	19.1
25	Ajaccio	1019.3	NNE	7	8	18.5	10.1	1019.7	W	6	-	26.6	15.6
26	Barcelona	1015.6	N	2	2	21.0	17.6	1017.0	S	4	3	26.2	11.9
27	Majorca	1017.1	NNE	1	6	19.8	18.6	-	-	-	-	-	-
28	Madrid	1016.7	S	5	8	15.1	13.8	1014.8	SE	8	7	19.4	13.3
29	Lisbon	1014.4	S	8	-	17.6	16.6	1010.3	SW	6	-	20.8	17.3
30	Athens	-	-	-	-	-	-	-	-	-	-	-	-
31	Malta	1024.1	NW	3	0	16.7	15.1	1024.8	SW	7	1	24.1	16.0
32	Gibraltar	1017.7	SSW	9	0	20.6	18.3	1017.1	ENE	5	0	21.0	18.2

## Daily Weather Summary for Saturday 22 October 2022

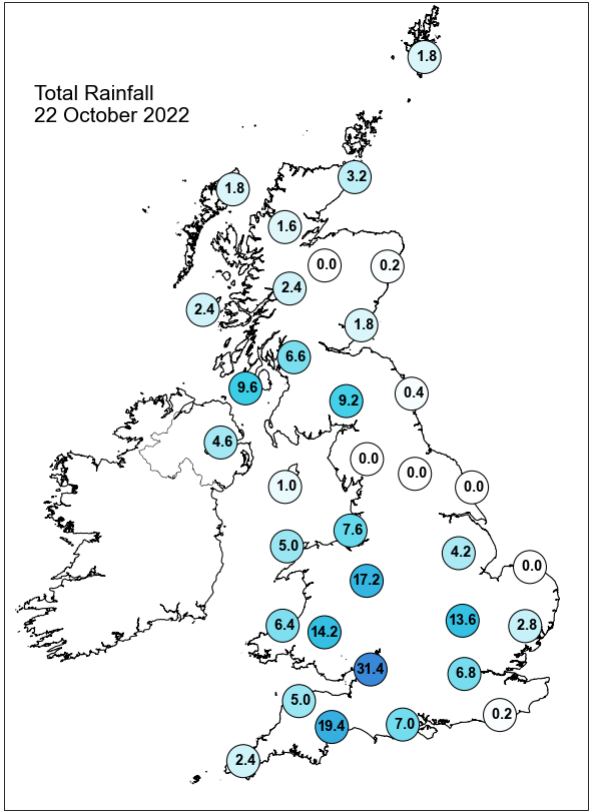
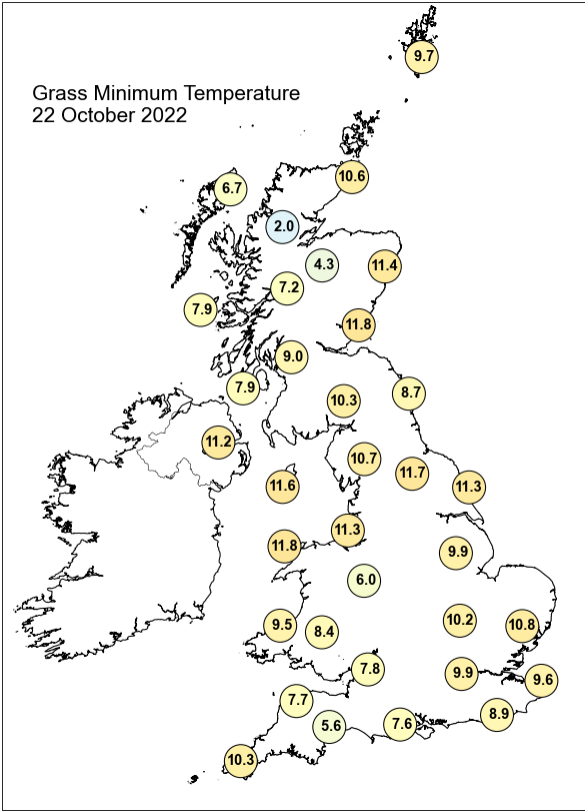
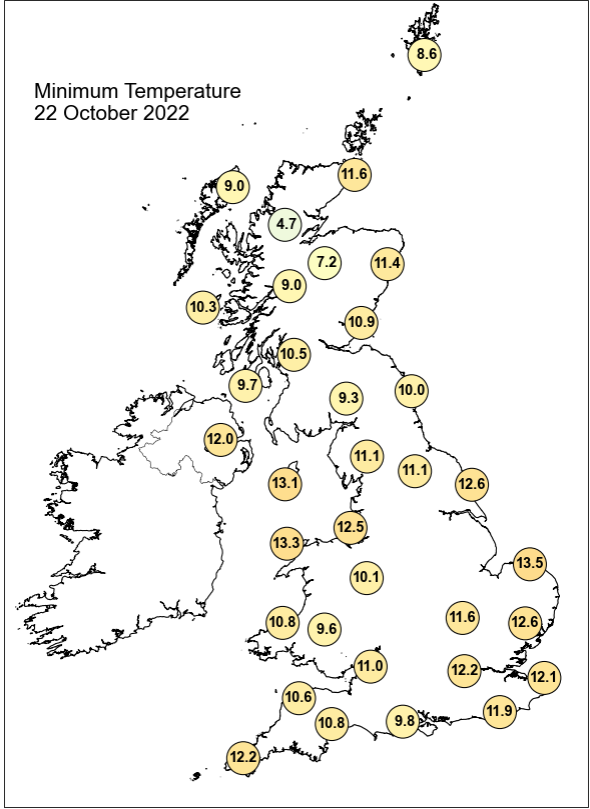
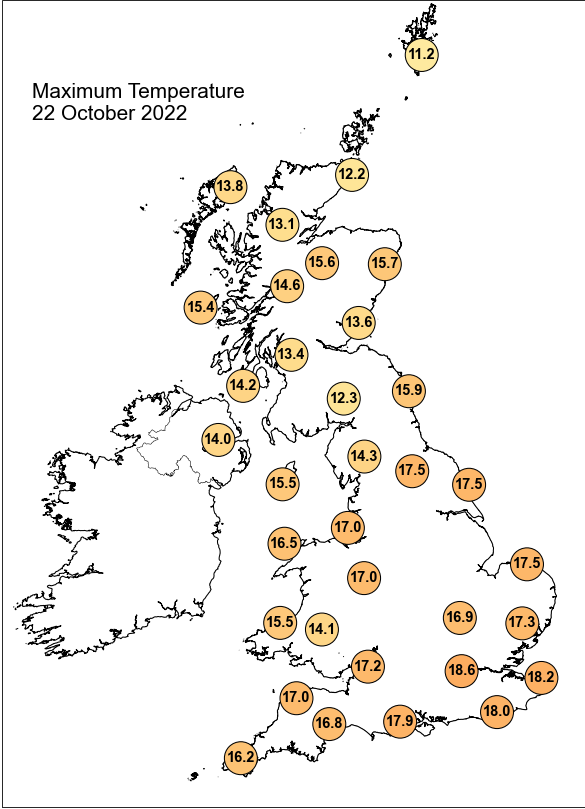

## Daily Weather Summary for Saturday 22 October 2022

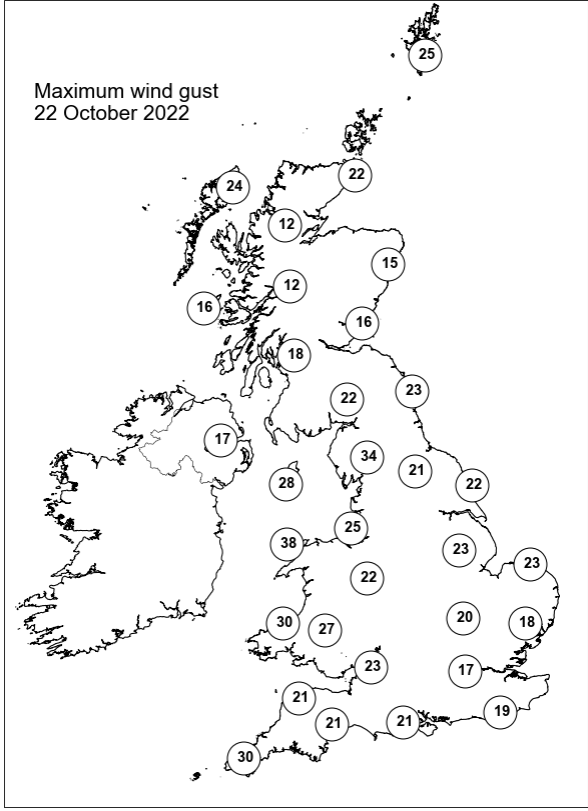
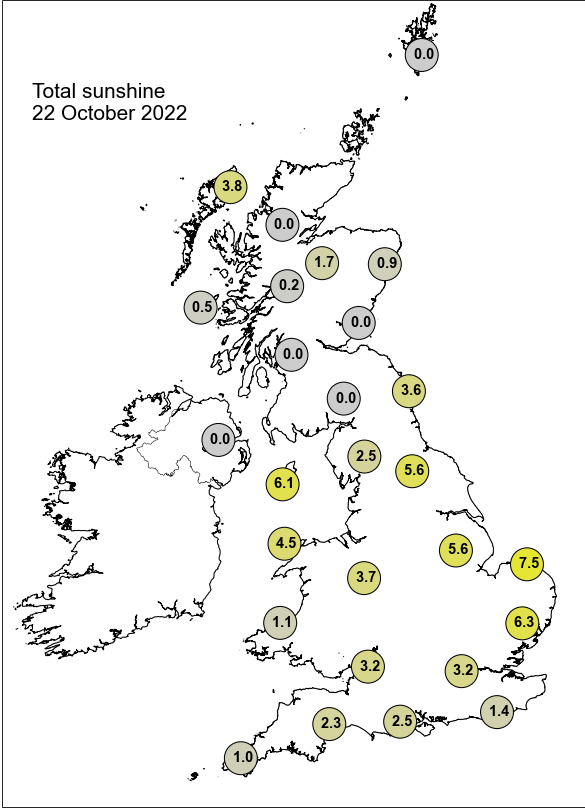

None of the selected stations observed a day of sleet or snow falling or non-zero snow depth at 0900 UTC.

## Daily Weather Summary for Sunday 23 October 2022

This day's summary created 01/11/2022 09:27

### Summary of the UK Weather for Sunday 23 October 2022

It was a rather unsettled start under the influence of a low pressure system situated to the southwest of the UK. A band of heavy rain moved into southwest England around midnight and continued to travel northwards during the early hours. This turned thundery at times, leading to reports of lightning strikes across the southwest. Meanwhile, scattered showers were seen locally in Scotland and northwest England. As these thunderstorms moved northwards, they brought widespread heavy rain to much of England, especially in the east. There was briefly some clearer weather for many in the south and west through the morning as the thunderstorms cleared. Scotland had a mainly dry morning, with showers reaching the south of the country before midday, whilst there was widespread rain in Northern Ireland. Into the afternoon, this band of rain continued northwards through Scotland, though much less intense than earlier in the day. Another band of thunderstorms arrived in the south of England around 2pm, bringing widespread thunder and lightning, and some very gusty winds. As this band moved north through the afternoon, gusts of over 50 kts were recorded in central England for a time. These continued northwards through the evening, with another band of thunderstorms making landfall from the channel before midnight.

### Daily Extremes

<i>Highest Maximum</i>	<b>19.9°C</b> Wiggonholt (West Sussex, 28mAMSL)
<i>Lowest Maximum</i>	<b>10.8°C</b> Lerwick (Shetland, 82mAMSL)
<i>Highest Minimum</i>	<b>15.2°C</b> Hastings (East Sussex, 45mAMSL)
<i>Lowest Minimum</i>	<b>4.5°C</b> Kinloss (Moray (in Grampian Region), 5mAMSL)
<i>Lowest Grass Minimum</i>	<b>1.2°C</b> Lossiemouth (Moray (in Grampian Region), 7mAMSL)
<i>Most Rainfall</i>	<b>48.8mm</b> Mow Cop (Cheshire, 234mAMSL)
<i>Most Sunshine</i>	<b>4.9hr</b> Wallingford (Oxfordshire, 47mAMSL)
<i>Highest Gust</i>	<b>74Kt 85mph</b> Wight: Needles Old Battery (Isle Of Wight, 80mAMSL)
<i>Highest Gust (mountain)</i>	<b>45Kt 52mph</b> Cairngorm Summit (Inverness-shire, 1237mAMSL)
<i>Greatest Snow Depth at 0900 UTC</i>	No non-zero values.

mAMSL refers to station elevation in metres above mean sea level

## Daily Weather Summary for Sunday 23 October 2022

### North Atlantic and Europe analysis charts and satellite images at 0000 UTC

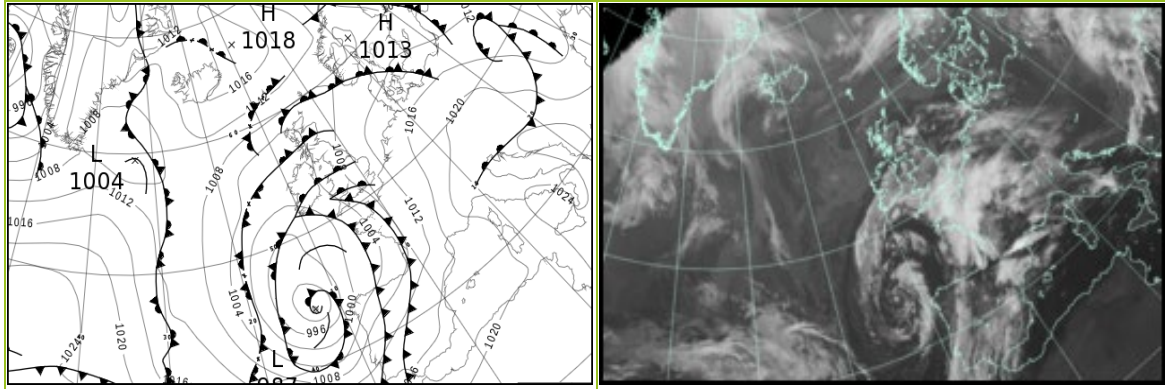

### North Atlantic and Europe analysis charts and satellite images at 1200 UTC

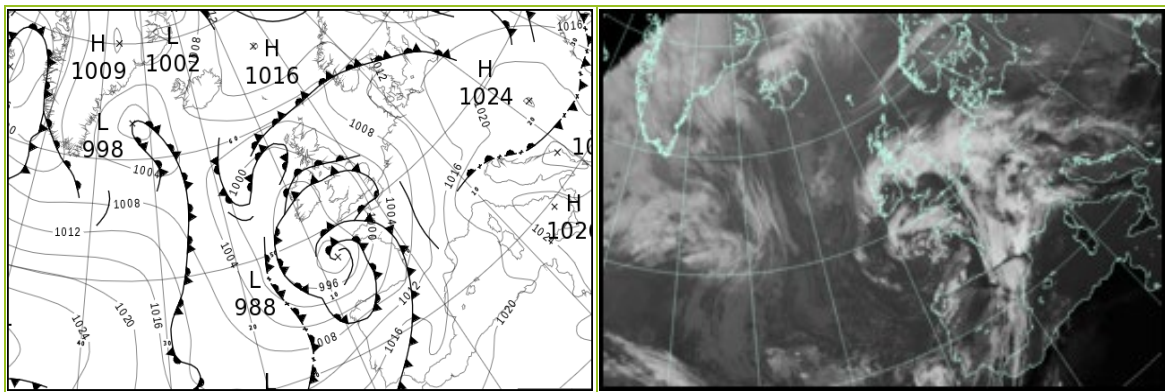

All satellite imagery copyright Met Office and EUMETSAT (European Organisation for the Exploitation of Meteorological Satellites). These show infra-red images from the geostationary MSG satellite. The rainfall rates are derived from both rain-radar and satellite data.

## Daily Weather Summary for Sunday 23 October 2022

UK satellite and rain-radar precipitation rates at (L) 0000 and (R) 1200 UTC

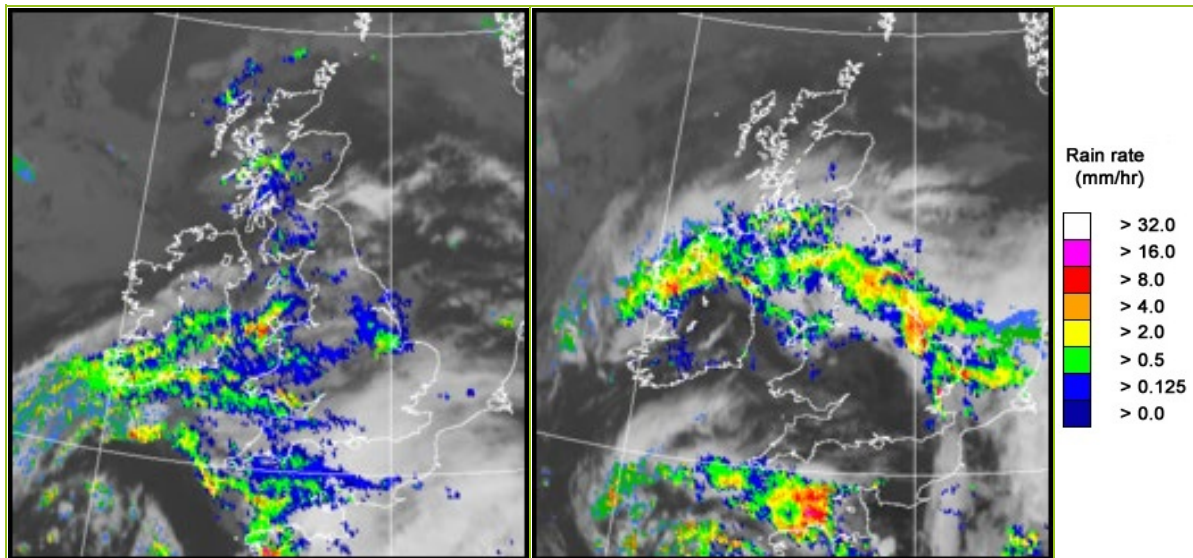

UK wind speed and direction at (L) 0000 and (R) 1200 UTC

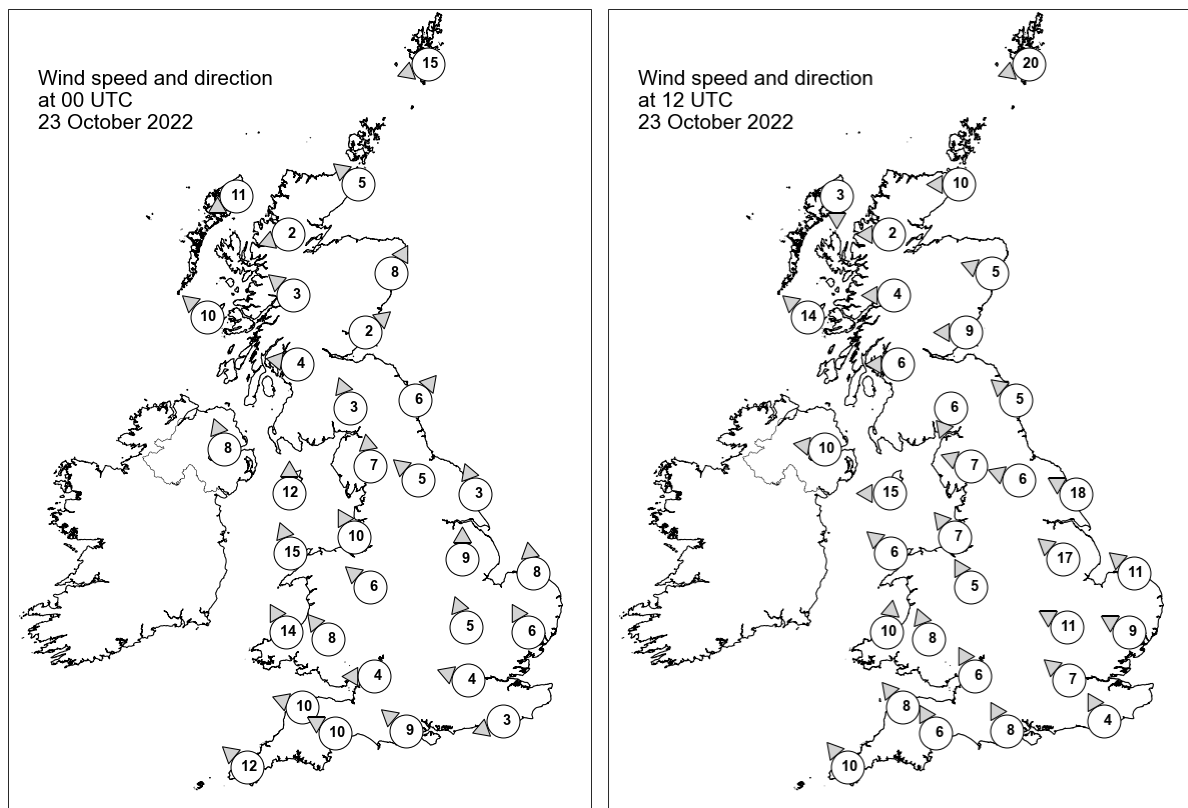

## Daily Weather Summary for Sunday 23 October 2022

### Selected UK readings at (L) 0000 and (R) 1200 UTC

STATIONS		0000 UTC						1200 UTC					
NO	SITE	PRESS	WDIR	WSPD	CLOUD	TEMP	TDEW	PRESS	WDIR	WSPD	CLOUD	TEMP	TDEW
1	Lerwick	1008.0	ENE	15	8	10.2	9.4	1006.9	ENE	20	8	9.8	9.0
2	Wick	1004.1	SE	5	8	11.6	11.6	1003.8	E	10	8	11.2	11.2
3	Stornoway	1003.6	ENE	11	8	11.9	11.1	1001.9	N	3	8	13.2	10.8
4	Loch Glascarnoch	1004.3	ENE	2	8	9.5	8.9	1002.4	E	2	8	12.1	11.7
5	Aviemore	1004.4	-	-	8	11.2	10.4	1002.2	-	-	5	14.9	11.4
6	Dyce	1004.9	SSW	8	2	11.3	9.5	1003.9	ESE	5	3	13.6	12.2
7	Tulloch Bridge	1004.9	SE	3	8	10.7	10.3	1002.3	E	4	8	13.8	9.7
8	Tiree	1001.9	SE	10	8	12.4	11.9	999.6	SE	14	8	14.3	12.3
9	Leuchars	1005.7	SW	2	0	8.6	8.2	1003.1	E	9	8	11.5	11.3
10	Bishopton	1004.5	E	4	8	11.7	10.5	1000.9	E	6	8	13.0	11.7
11	Machrihanish	1003.3	-	-	8	13.5	12.6	998.9	-	-	8	13.5	12.2
12	Boulmer	1007.1	SW	6	7	10.6	9.9	1002.6	SE	5	8	12.7	12.7
13	Eskdalemuir	1006.3	SSE	3	8	11.1	10.2	1001.7	NNE	6	8	11.6	10.6
14	Aldergrove	1003.2	SSE	8	5	12.7	11.7	997.5	E	10	8	14.1	12.9
15	Shap	1007.0	S	7	8	12.3	11.2	999.9	ESE	7	8	12.5	11.8
16	Leeming	1008.2	SE	5	8	12.0	10.5	1000.4	ESE	6	8	14.3	13.4
17	Ronaldsway	1005.2	S	12	7	14.2	13.3	997.8	E	15	8	14.1	13.3
18	Bridlington	1008.9	SSE	3	8	12.5	11.7	1001.9	ESE	18	8	13.5	13.3
19	Crosby	1006.7	SSE	10	8	14.4	12.7	998.4	SE	7	8	15.0	12.8
20	Valley	1005.3	SSE	15	8	14.7	12.8	997.4	SE	6	8	14.6	12.9
21	Waddington	1009.3	S	9	7	-	-	1000.1	SE	17	8	-	-
22	Shawbury	1007.6	SE	6	8	13.7	12.6	998.8	SSE	5	8	15.5	12.8
23	Weybourne	1010.4	S	8	7	13.5	12.3	1002.1	SE	11	8	15.6	14.4
24	Bedford	1009.7	SSE	5	8	12.1	12.1	1000.6	ESE	11	8	15.4	15.4
25	Aberporth	1004.5	SSE	14	7	13.7	13.0	997.1	S	10	4	16.3	12.6
26	Sennybridge	1006.7	SE	8	8	12.8	11.9	997.9	SSE	8	8	14.5	12.3
27	Wattisham	1010.4	SSE	6	8	13.6	12.3	1002.1	ESE	9	8	15.3	14.5
28	Almondsbury	1007.1	E	4	8	14.0	13.5	998.7	SSE	6	8	17.0	13.0
29	Heathrow	1009.2	ESE	4	8	14.2	13.3	1000.7	SE	7	8	17.6	14.9
30	Manston	1010.7	-	-	8	14.6	13.8	1002.5	-	-	8	16.5	15.1
31	Chivenor	1004.2	ESE	10	8	15.2	14.3	997.2	SE	8	6	18.1	11.5
32	Exeter	1005.1	ESE	10	8	16.2	14.7	998.1	SSE	6	4	16.3	11.8
33	Herstmonceux	1009.4	ENE	3	8	14.1	13.6	1001.2	SSE	4	8	17.6	16.3
34	Hurn	1007.0	SE	9	8	17.1	14.9	999.5	SSE	8	6	17.2	14.4
35	Camborne	1001.3	SE	12	7	15.4	13.6	996.9	SE	10	7	15.3	12.8

## Daily Weather Summary for Sunday 23 October 2022

### Selected European readings at (L) 0000 and (R) 1200 UTC

STATIONS		0000 UTC						1200 UTC					
NO	SITE	PRESS	WDIR	WSPD	CLOUD	TEMP	TDEW	PRESS	WDIR	WSPD	CLOUD	TEMP	TDEW
1	Murmansk	985.5	SW	10	3	1.2	-1.8	985.2	W	8	7	1.9	-1.0
2	Helsinki	1007.3	SW	2	8	4.5	3.8	1008.0	WNW	12	6	8.7	2.5
3	Stockholm	-	-	-	-	-	-	-	-	-	-	-	-
4	Oslo	1011.4	NNE	3	-	0.9	0.3	1012.0	NNE	4	8	4.2	3.3
5	Reykjavik	-	-	-	5	-	-	1008.9	E	8	4	4.7	1.2
6	Moscow	1017.6	SSE	2	8	6.1	2.3	1011.8	SSE	2	8	6.0	4.4
7	Kiev	-	-	-	-	-	-	-	-	-	-	-	-
8	Warsaw	1015.4	W	8	8	12.4	11.8	1017.7	WSW	6	7	15.6	12.3
9	Berlin	1016.8	WSW	6	8	13.3	11.9	1015.6	S	6	8	18.4	12.1
10	De Bilt	1013.5	ESE	4	8	11.0	10.6	1006.6	SE	10	8	17.2	13.4
11	Dublin	1003.6	E	4	8	12.3	11.5	995.9	SSE	12	6	16.1	13.5
12	Cork	1000.5	ESE	10	8	13.3	13.0	995.2	S	8	5	13.9	12.7
13	Sofia	1022.4	WSW	2	0	9.0	6.7	1021.4	WNW	6	6	20.9	9.2
14	Belgrade	1023.0	WSW	4	7	14.5	13.2	1023.1	ESE	2	3	21.6	12.7
15	Budapest	1021.2	W	4	-	10.4	9.9	1022.4	S	4	-	15.5	12.8
16	Prague	1020.1	SSE	4	-	10.5	9.7	1017.7	NNE	4	7	16.4	10.9
17	Munich	1019.8	SE	4	8	10.7	9.3	1014.2	E	4	8	20.1	10.5
18	Strasbourg	1017.0	W	2	-	11.6	11.4	1012.7	S	5	6	19.2	13.1
19	Paris	1011.5	NNE	2	7	15.3	13.1	1005.3	S	11	7	22.1	14.5
20	Jersey	1005.1	ESE	13	8	17.0	14.0	998.5	SE	14	7	17.3	15.6
21	Milan	1020.9	SE	5	6	17.8	15.6	1022.1	SE	5	4	20.2	15.0
22	Marseille	1017.4	ESE	11	7	21.4	18.2	1016.7	SE	9	6	28.4	16.0
23	Bordeaux	1007.8	SSE	13	7	20.8	13.7	1007.5	SSW	20	-	25.2	11.7
24	Rome	1023.7	ESE	7	-	19.7	17.8	1024.4	SSE	10	5	23.7	18.4
25	Ajaccio	1020.3	NNE	10	8	19.0	9.7	1020.4	W	7	-	28.6	13.7
26	Barcelona	1016.6	N	6	8	19.4	13.6	1016.6	SW	6	7	24.8	19.8
27	Majorca	1017.9	NNE	3	4	17.4	16.3	1017.7	SSW	11	1	27.9	18.0
28	Madrid	1013.9	SE	2	7	14.3	13.1	1017.0	WSW	8	8	16.0	12.9
29	Lisbon	1011.8	SW	6	-	16.7	14.8	1015.6	SW	6	-	21.3	13.8
30	Athens	-	-	-	-	-	-	-	-	-	-	-	-
31	Malta	1025.0	SW	3	0	16.7	14.3	1025.2	WSW	6	0	25.0	16.9
32	Gibraltar	1017.0	WSW	3	0	19.5	16.0	1017.9	SSW	9	0	24.8	17.8

Daily Weather Summary for Sunday 23 October 2022

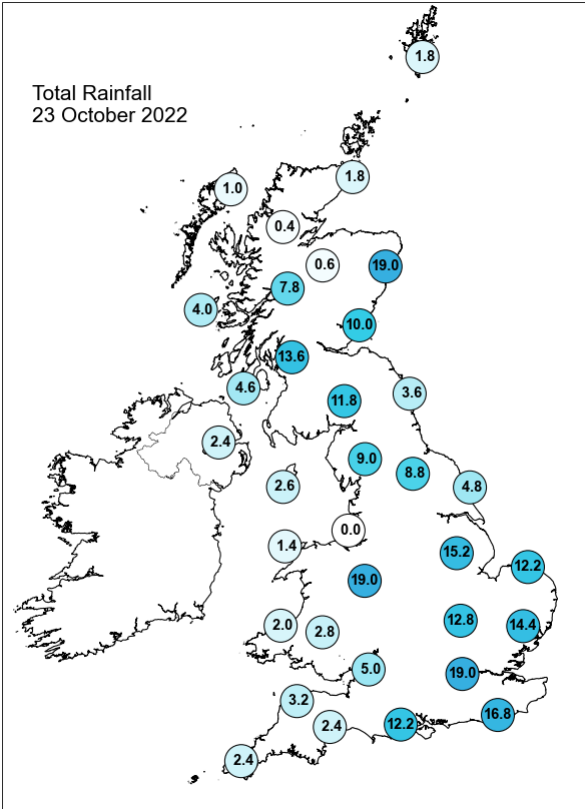
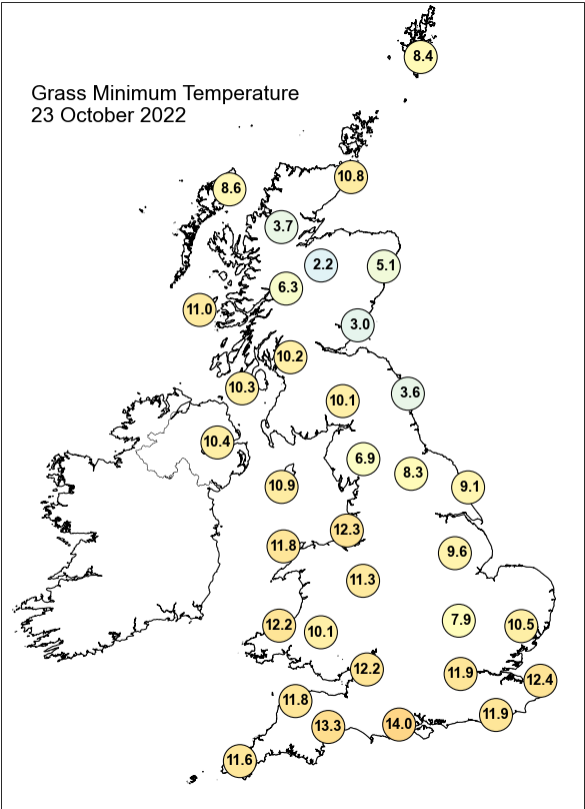
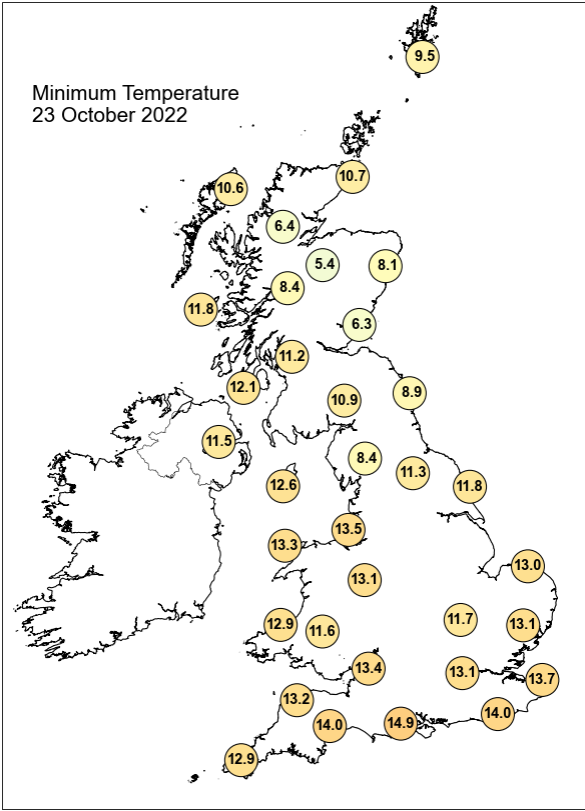
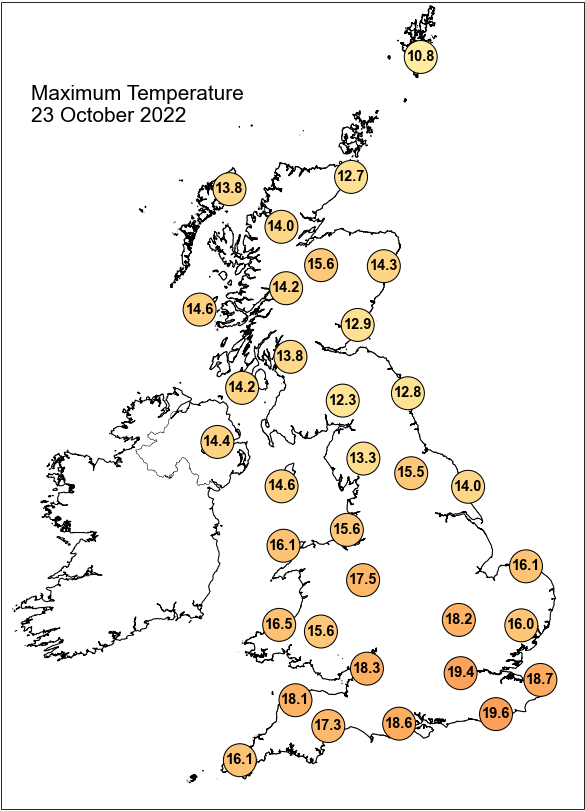

## Daily Weather Summary for Sunday 23 October 2022

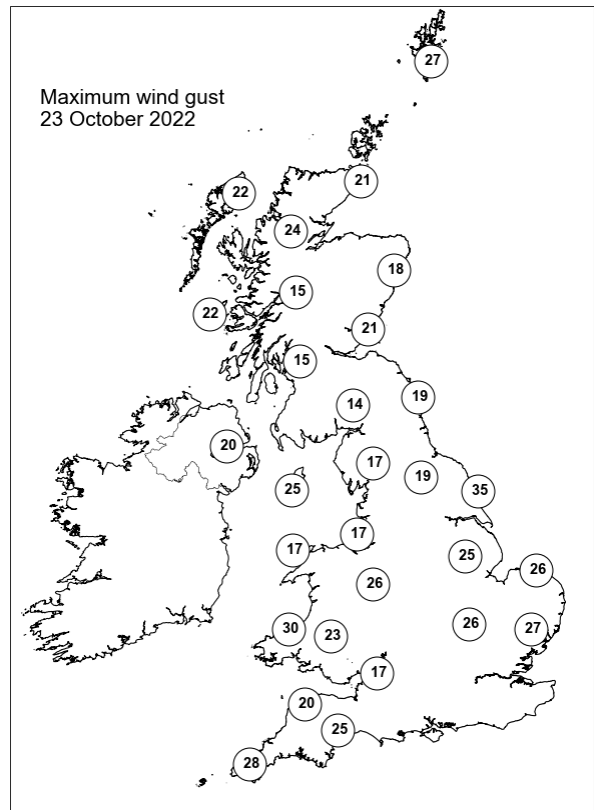
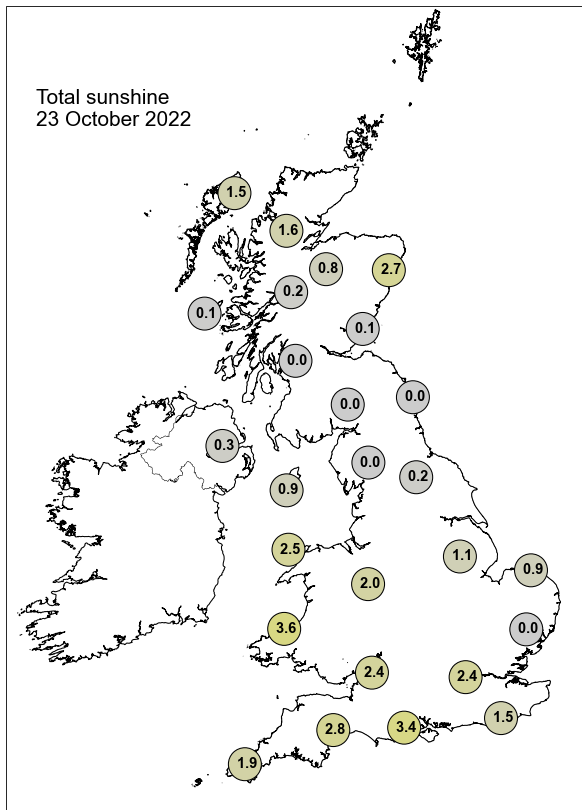

None of the selected stations observed a day of sleet or snow falling or non-zero snow depth at 0900 UTC.

## Daily Weather Summary for Monday 24 October 2022

This day's summary created 31/10/2022 03:03

### Summary of the UK Weather for Monday 24 October 2022

It was a wet start for many as a band of rain stretched across southern Wales and central parts, reaching the east coast. A vast area of rain covered northern half of Scotland, fragmenting through the early morning. The southeast saw scattered, locally heavy showers during the small hours, although these cleared to the east by dawn. In early morning showers and light rain were observed in northern and southeastern areas, and foggy conditions occurred in some northern and central parts of the UK. Afterwards, in the late morning the rain was concentrated in the southern half of the UK, but gradually cleared and drier conditions dominated over most parts of the UK. Through the afternoon, most parts of the UK experienced clear and dry weather. However, some places in southwestern, central and northwestern areas experienced showers and light rain.

### Daily Extremes

<i>Highest Maximum</i>	<b>18.7°C</b> Heathrow (Greater London, 25mAMSL) also Northolt (Greater London, 33mAMSL)
<i>Lowest Maximum</i>	<b>11.1°C</b> Salsburgh (Lanarkshire, 277mAMSL)
<i>Highest Minimum</i>	<b>13.5°C</b> Hastings (East Sussex, 45mAMSL)
<i>Lowest Minimum</i>	<b>3.6°C</b> Katesbridge (Down, 91mAMSL)
<i>Lowest Grass Minimum</i>	<b>1.0°C</b> Banagher, Caugh Hill (Londonderry, 214mAMSL)
<i>Most Rainfall</i>	<b>64.4mm</b> Treherbert, Tyn-y-waun (Mid Glamorgan, 259mAMSL)
<i>Most Sunshine</i>	<b>8.9hr</b> Shoeburyness, Landwick (Essex, 2mAMSL)
<i>Highest Gust</i>	<b>52Kt 60mph</b> Langdon Bay (Kent, 117mAMSL)
<i>Highest Gust (mountain)</i>	<b>48Kt 55mph</b> Cairngorm Summit (Inverness-shire, 1237mAMSL)
<i>Greatest Snow Depth at 0900 UTC</i>	No non-zero values.

mAMSL refers to station elevation in metres above mean sea level

## Daily Weather Summary for Monday 24 October 2022

### North Atlantic and Europe analysis charts and satellite images at 0000 UTC

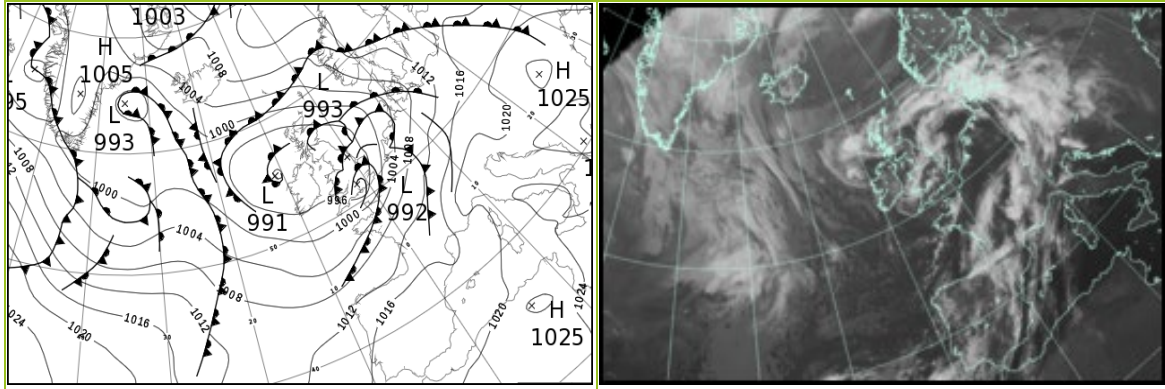

### North Atlantic and Europe analysis charts and satellite images at 1200 UTC

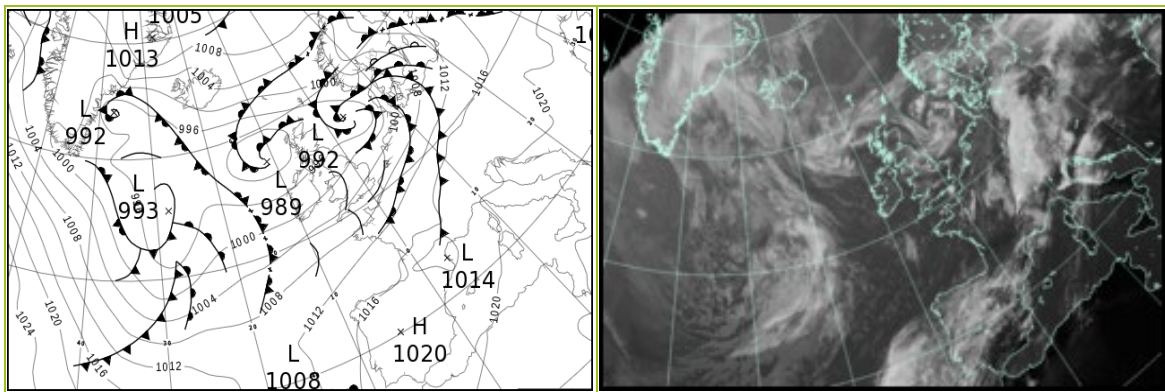

All satellite imagery copyright Met Office and EUMETSAT (European Organisation for the Exploitation of Meteorological Satellites). These show infra-red images from the geostationary MSG satellite. The rainfall rates are derived from both rain-radar and satellite data.

## Daily Weather Summary for Monday 24 October 2022

UK satellite and rain-radar precipitation rates at (L) 0000 and (R) 1200 UTC

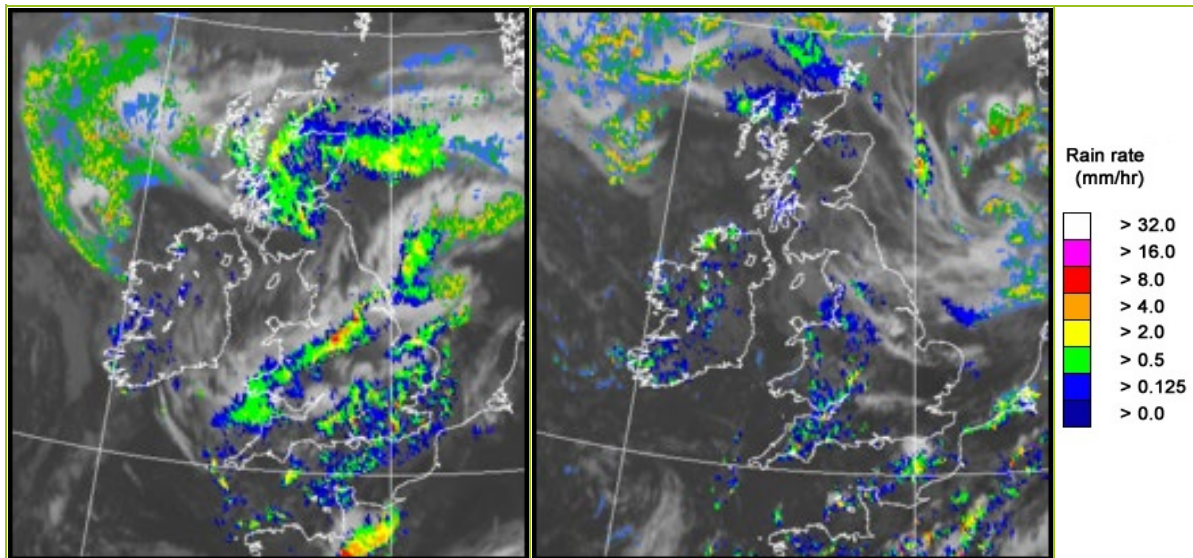

UK wind speed and direction at (L) 0000 and (R) 1200 UTC

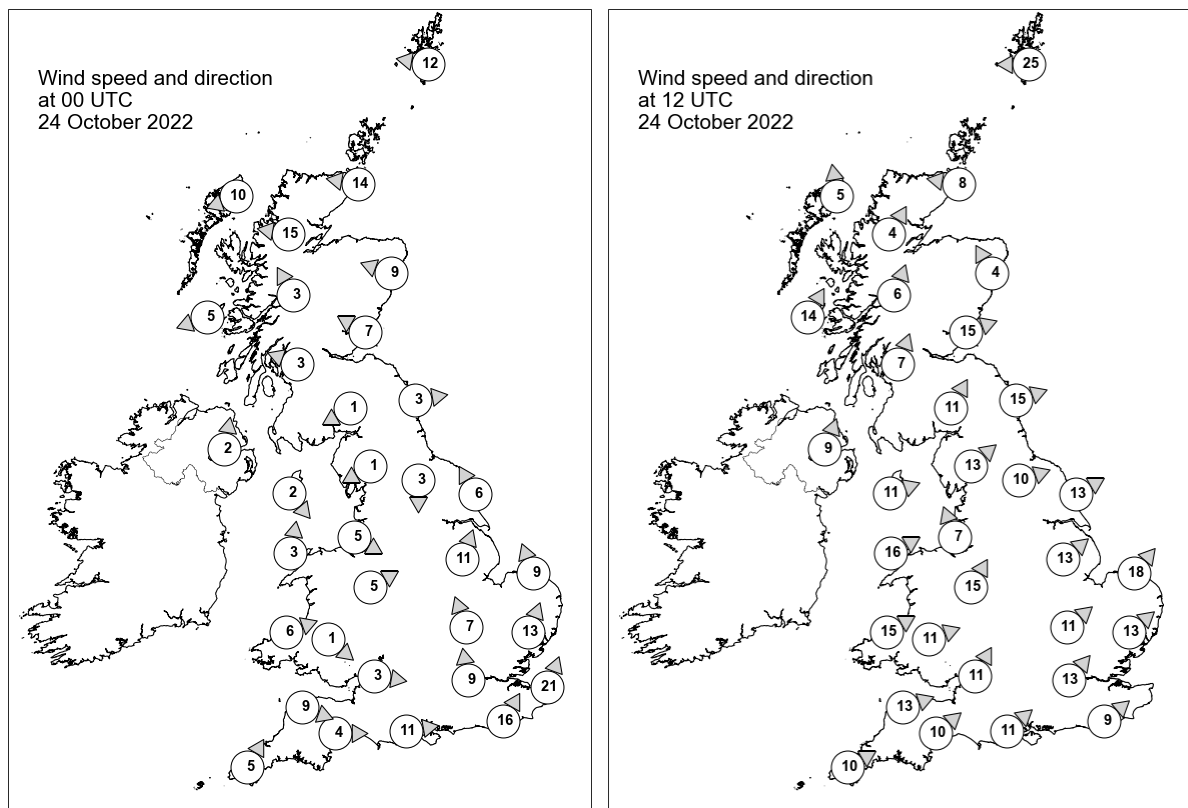

## Daily Weather Summary for Monday 24 October 2022

### Selected UK readings at (L) 0000 and (R) 1200 UTC

STATIONS		0000 UTC						1200 UTC					
NO	SITE	PRESS	WDIR	WSPD	CLOUD	TEMP	TDEW	PRESS	WDIR	WSPD	CLOUD	TEMP	TDEW
1	Lerwick	1002.3	E	12	8	10.5	10.5	996.9	E	25	8	10.4	9.3
2	Wick	997.2	E	14	8	12.0	11.9	992.7	E	8	8	11.7	11.6
3	Stornoway	995.3	ENE	10	8	12.1	10.9	992.1	S	5	8	12.8	12.0
4	Loch Glascarnoch	995.2	E	15	8	11.0	9.7	992.8	SSW	4	8	13.1	9.4
5	Aviemore	994.5	-	-	8	11.3	10.4	993.1	-	-	8	13.1	12.3
6	Dyce	995.4	ESE	9	8	12.2	12.1	993.4	SSE	4	8	12.4	12.0
7	Tulloch Bridge	994.3	SSE	3	8	11.2	10.7	994.6	SSW	6	8	12.1	9.3
8	Tiree	992.8	ENE	5	7	12.3	11.8	992.9	SSW	14	8	13.1	12.3
9	Leuchars	994.4	ESE	7	8	12.1	12.0	994.3	WSW	15	0	13.5	10.9
10	Bishopton	993.6	ESE	3	8	12.1	11.5	995.2	SSW	7	8	12.6	10.7
11	Machrihanish	993.0	-	-	8	12.0	11.5	995.2	-	-	8	13.7	11.1
12	Boulmer	994.0	W	3	8	12.1	12.1	995.6	WSW	15	0	15.4	11.0
13	Eskdalemuir	994.3	ENE	1	8	10.8	10.3	996.4	SSW	11	7	11.5	9.5
14	Aldergrove	993.7	S	2	9	10.1	10.1	996.4	SSW	9	6	13.3	10.7
15	Shap	994.2	ENE	1	6	8.1	7.8	997.2	SW	13	8	13.3	10.5
16	Leeming	993.3	N	3	8	11.3	10.9	997.9	WSW	10	2	15.5	10.9
17	Ronaldsway	993.8	NW	2	5	11.3	11.2	997.6	WSW	11	7	13.6	11.6
18	Bridlington	993.3	SSE	6	3	12.5	12.2	998.1	WSW	13	1	15.2	11.1
19	Crosby	993.8	WNW	5	6	12.2	11.7	998.6	SSE	7	8	13.5	11.9
20	Valley	994.2	S	3	3	10.6	10.1	999.2	WSW	16	8	14.2	11.8
21	Waddington	993.9	SSW	11	4	-	-	1000.6	SW	13	0	-	-
22	Shawbury	994.2	WSW	5	8	12.0	11.7	1000.1	SSW	15	8	15.5	11.5
23	Weybourne	994.8	SSE	9	8	12.9	12.1	1001.5	SW	18	2	15.3	11.6
24	Bedford	994.1	SSE	7	8	11.8	11.8	1002.7	SW	11	7	15.2	11.0
25	Aberporth	995.3	WSW	6	8	11.8	11.3	1001.4	WSW	15	7	14.7	11.6
26	Sennybridge	995.1	NW	1	8	10.7	10.6	1002.1	WSW	11	8	12.4	11.2
27	Wattisham	995.8	SSW	13	8	13.4	12.5	1003.2	SW	13	3	15.4	10.8
28	Almondsbury	994.5	W	3	8	11.0	10.7	1003.3	SSW	11	6	15.3	11.1
29	Heathrow	993.9	S	9	8	13.9	12.9	1004.5	SW	13	4	16.2	11.6
30	Manston	997.2	SSW	21	8	15.9	12.6	-	-	-	-	15.9	11.7
31	Chivenor	996.4	WNW	9	6	12.8	10.8	1003.7	WSW	13	8	15.4	12.9
32	Exeter	996.5	W	4	8	10.4	9.6	1004.2	SW	10	8	14.3	12.3
33	Herstmonceux	996.5	SSW	16	8	14.8	12.7	1005.7	SW	9	8	17.2	12.6
34	Hurn	994.5	W	11	8	13.8	12.8	1005.0	SW	11	1	15.6	11.4
35	Camborne	998.7	SSW	5	4	10.8	10.3	1004.8	WSW	10	8	16.1	12.3

## Daily Weather Summary for Monday 24 October 2022

### Selected European readings at (L) 0000 and (R) 1200 UTC

STATIONS		0000 UTC						1200 UTC					
NO	SITE	PRESS	WDIR	WSPD	CLOUD	TEMP	TDEW	PRESS	WDIR	WSPD	CLOUD	TEMP	TDEW
1	Murmansk	1001.4	N	12	5	1.9	-2.0	1010.5	NW	10	5	2.0	-1.2
2	Helsinki	1014.0	NW	2	0	-0.7	-1.5	1016.8	E	2	0	6.0	-4.7
3	Stockholm	-	-	-	-	-	-	-	-	-	-	-	-
4	Oslo	1012.3	NE	5	-	5.0	4.0	1007.1	NE	8	8	6.8	5.6
5	Reykjavik	-	-	-	6	-	-	1000.1	E	5	7	6.1	1.8
6	Moscow	1008.3	W	2	8	5.9	4.7	1012.9	NW	4	3	7.0	-1.8
7	Kiev	-	-	-	-	-	-	-	-	-	-	-	-
8	Warsaw	1017.1	SE	4	2	9.5	9.4	1013.8	S	4	7	16.0	12.2
9	Berlin	1010.6	SSW	4	8	13.7	13.0	1009.9	SSW	10	8	18.2	13.5
10	De Bilt	1002.7	SSE	8	7	15.6	13.1	1005.8	SW	14	8	15.5	12.1
11	Dublin	994.5	WSW	6	3	11.3	9.8	998.3	SW	8	7	14.1	9.9
12	Cork	995.9	SSW	4	7	10.1	9.7	1000.4	WSW	10	5	13.0	10.6
13	Sofia	1024.9	-	0	1	9.6	7.3	1020.2	E	2	1	21.3	10.8
14	Belgrade	1020.9	SE	2	5	16.6	12.5	1019.2	SSW	2	5	25.9	10.9
15	Budapest	1019.8	E	2	-	13.2	12.4	1018.9	NW	2	-	14.3	12.5
16	Prague	1016.1	SW	2	-	11.5	10.9	1015.4	WSW	6	7	17.8	13.3
17	Munich	1016.8	WSW	8	8	17.2	10.8	1018.0	SW	6	8	14.0	12.7
18	Strasbourg	1012.5	W	3	-	15.2	12.1	1014.3	S	9	-	18.6	14.7
19	Paris	1007.4	SSW	10	1	16.8	11.3	1011.4	SW	15	7	18.6	12.8
20	Jersey	1001.0	SW	25	7	14.7	11.4	1007.3	SW	15	6	16.2	13.7
21	Milan	1020.9	E	4	3	18.2	15.5	1017.7	ESE	5	3	22.7	16.6
22	Marseille	1015.7	ESE	12	-	22.9	16.4	1016.8	SSE	14	8	24.1	18.5
23	Bordeaux	1012.9	S	6	-	16.3	12.5	1016.2	WSW	16	-	22.7	10.8
24	Rome	1023.5	SE	5	0	17.6	17.4	1022.6	SSE	7	5	23.8	17.5
25	Ajaccio	1020.6	NE	8	-	17.0	7.9	1020.3	WSW	7	-	26.8	15.8
26	Barcelona	1016.2	N	1	5	20.4	17.6	1016.9	SW	14	5	25.3	20.1
27	Majorca	1017.9	NNW	4	2	17.8	16.7	1018.6	SSW	8	1	27.3	18.3
28	Madrid	1017.7	SE	2	6	14.9	13.5	1019.6	S	4	7	17.5	12.1
29	Lisbon	1016.3	SW	4	-	16.7	16.2	1017.7	SSE	4	8	19.9	17.5
30	Athens	-	-	-	-	-	-	-	-	-	-	-	-
31	Malta	1024.9	SW	4	0	19.3	16.7	1024.2	SW	8	0	25.8	18.0
32	Gibraltar	1018.1	WSW	4	8	20.3	16.0	1018.6	E	7	0	22.7	16.3

# Daily Weather Summary for Monday 24 October 2022

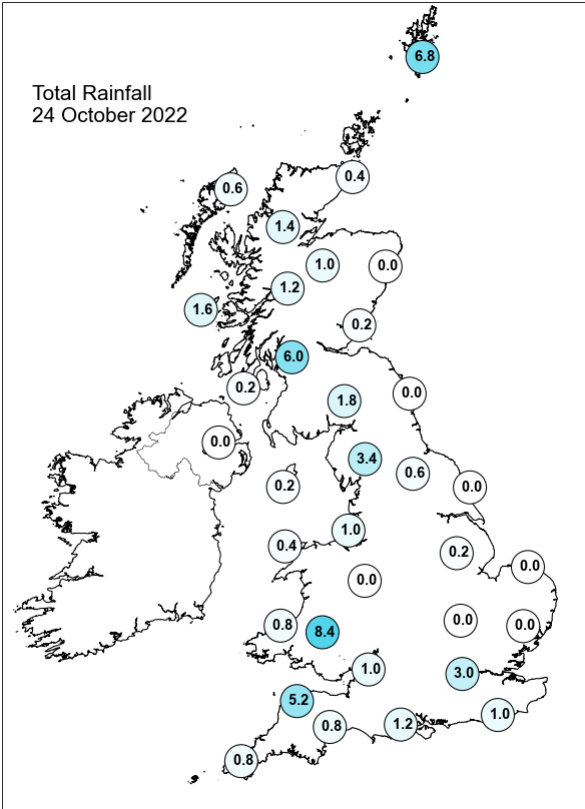
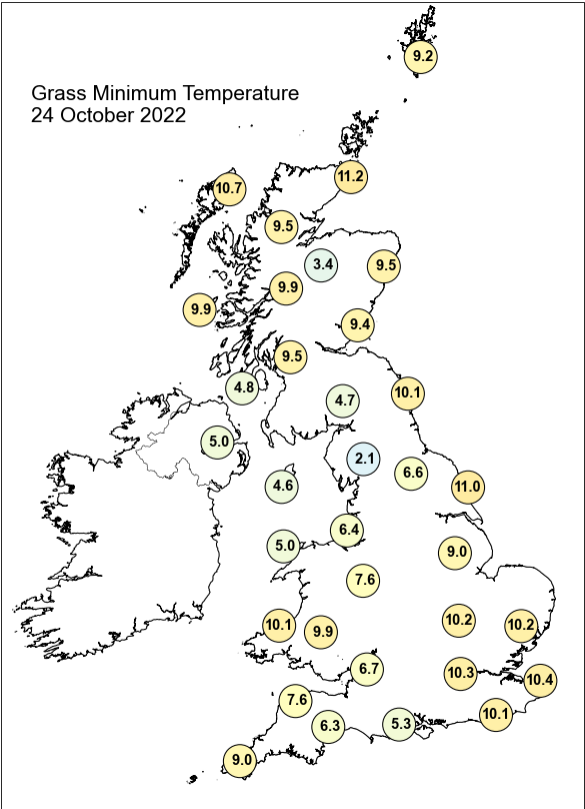
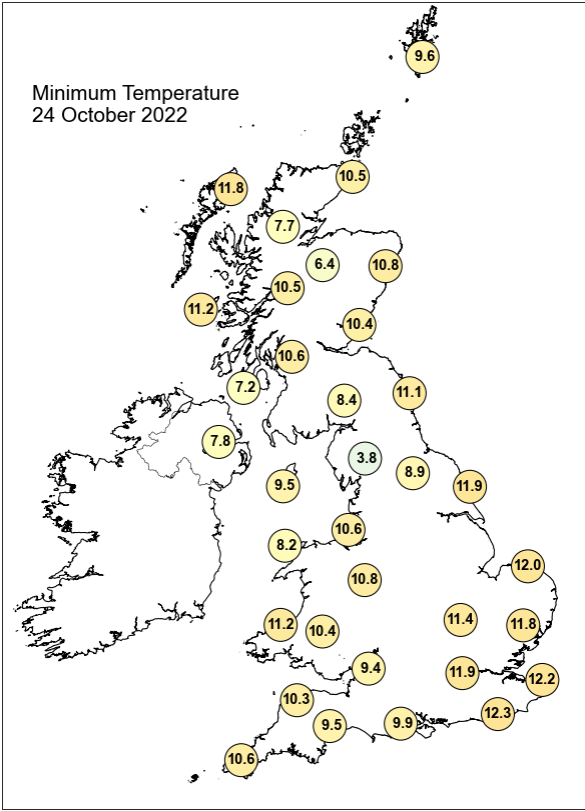
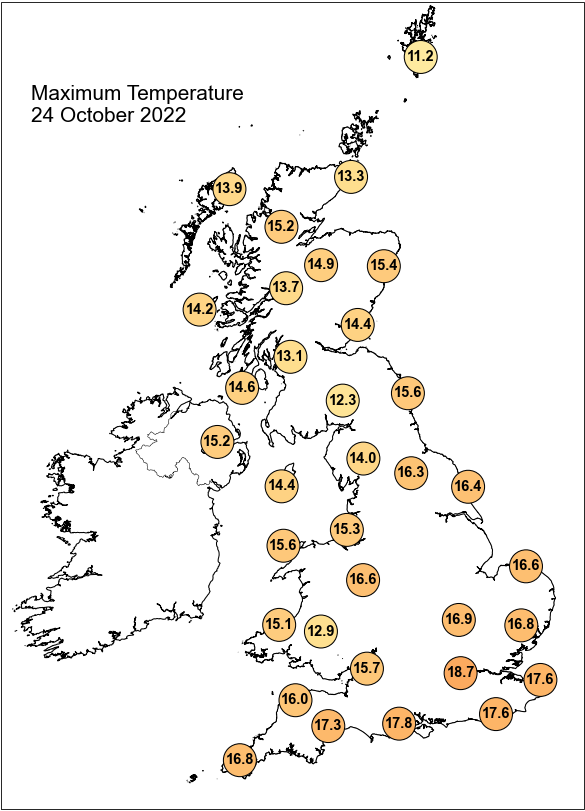

## Daily Weather Summary for Monday 24 October 2022

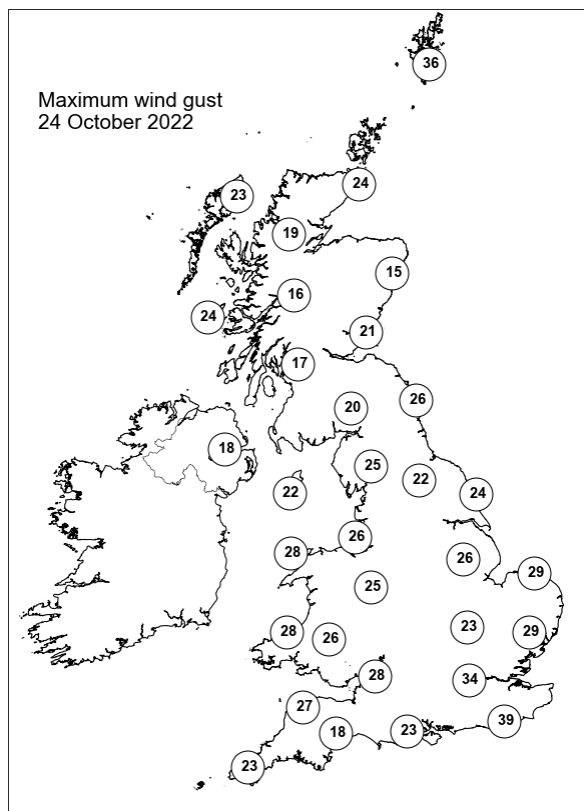
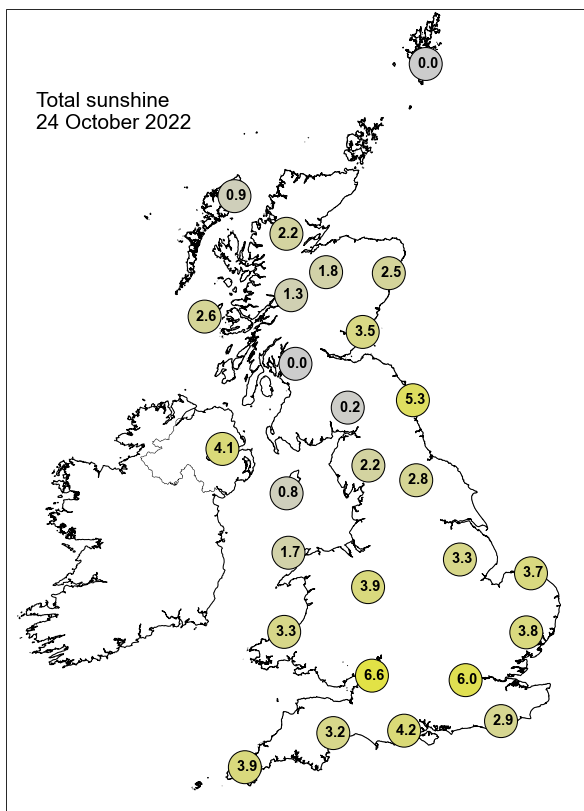

None of the selected stations observed a day of sleet or snow falling or non-zero snow depth at 0900 UTC.

## Daily Weather Summary for Tuesday 25 October 2022

This day's summary created 01/11/2022 03:03

### Summary of the UK Weather for Tuesday 25 October 2022

It was a mostly dry and cloudy start for many, with clearer spells in central and eastern areas through the early morning. Thick low cloud covered the far north with some rain reported, while scattered showers were present to the south and west. Winds strengthened through the morning until dawn, where temperatures were generally above average. Some light showers remained in western parts throughout the morning, but it stayed dry for most. In the early afternoon a large band of rain moved northeastwards from the Atlantic, bringing rain to much of Cornwall. This band of rain moved northwards through the evening and then northeastwards over Scotland in the late evening, bringing fairly heavy rain to the country. It remained cloudy for most, with thick cloud in the south west and western Wales, however breaks in the cloud allowed people to view a partial solar eclipse. It was a breezy day across the country, with strong gusts in Scotland and on southwestern coasts.

### Daily Extremes

<i>Highest Maximum</i>	<b>18.4°C</b> Northolt (Greater London, 33mAMSL)
<i>Lowest Maximum</i>	<b>12.5°C</b> Lerwick (Shetland, 82mAMSL) also Kinbrace, Hatchery (Sutherland, 103mAMSL)
<i>Highest Minimum</i>	<b>14.1°C</b> Swanage (Dorset, 10mAMSL)
<i>Lowest Minimum</i>	<b>1.7°C</b> Aboyne No 2 (Aberdeenshire, 140mAMSL)
<i>Lowest Grass Minimum</i>	<b>-0.3°C</b> Aboyne No 2 (Aberdeenshire, 140mAMSL)
<i>Most Rainfall</i>	<b>52.0mm</b> Mickleden, Middlefell Farm (Cumbria, 99mAMSL)
<i>Most Sunshine</i>	<b>7.9hr</b> Weybourne (Norfolk, 21mAMSL)
<i>Highest Gust</i>	<b>42Kt 48mph</b> Berry Head (Devon, 58mAMSL)
<i>Highest Gust (mountain)</i>	<b>57Kt 66mph</b> Cairngorm Summit (Inverness-shire, 1237mAMSL)
<i>Greatest Snow Depth at 0900 UTC</i>	No non-zero values.

mAMSL refers to station elevation in metres above mean sea level

## Daily Weather Summary for Tuesday 25 October 2022

### North Atlantic and Europe analysis charts and satellite images at 0000 UTC

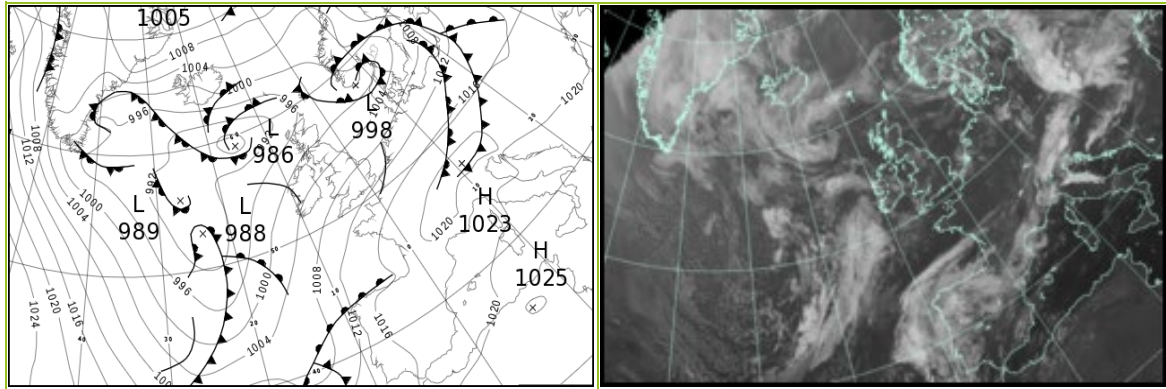

### North Atlantic and Europe analysis charts and satellite images at 1200 UTC

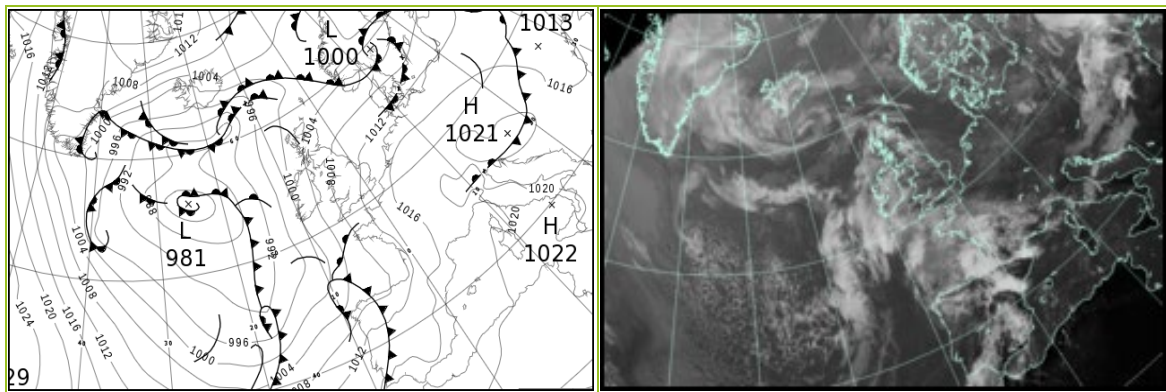

All satellite imagery copyright Met Office and EUMETSAT (European Organisation for the Exploitation of Meteorological Satellites). These show infra-red images from the geostationary MSG satellite. The rainfall rates are derived from both rain-radar and satellite data.

## Daily Weather Summary for Tuesday 25 October 2022

UK satellite and rain-radar precipitation rates at (L) 0000 and (R) 1200 UTC

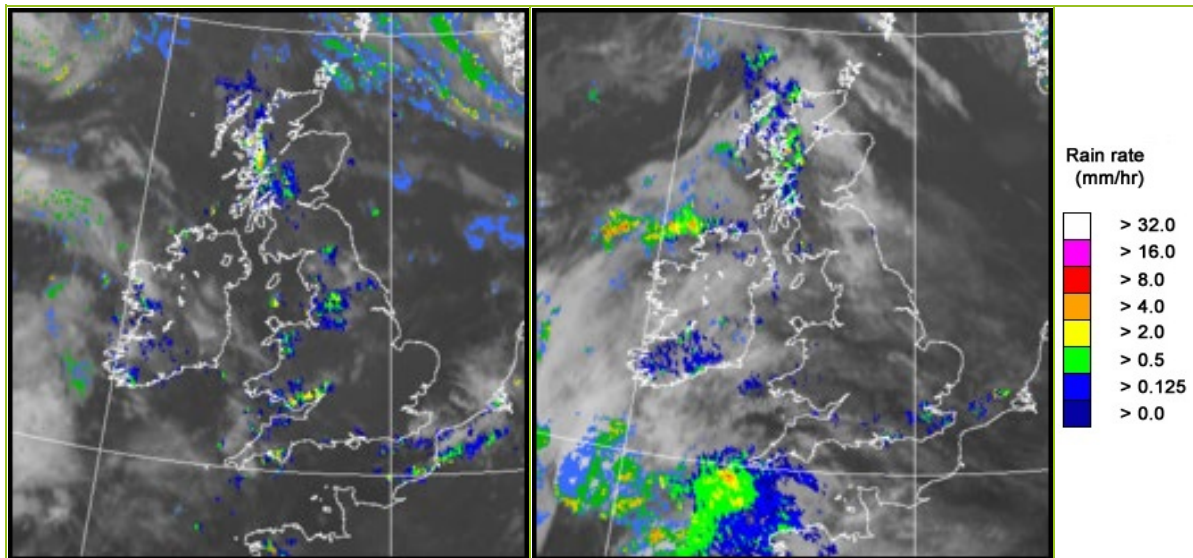

UK wind speed and direction at (L) 0000 and (R) 1200 UTC

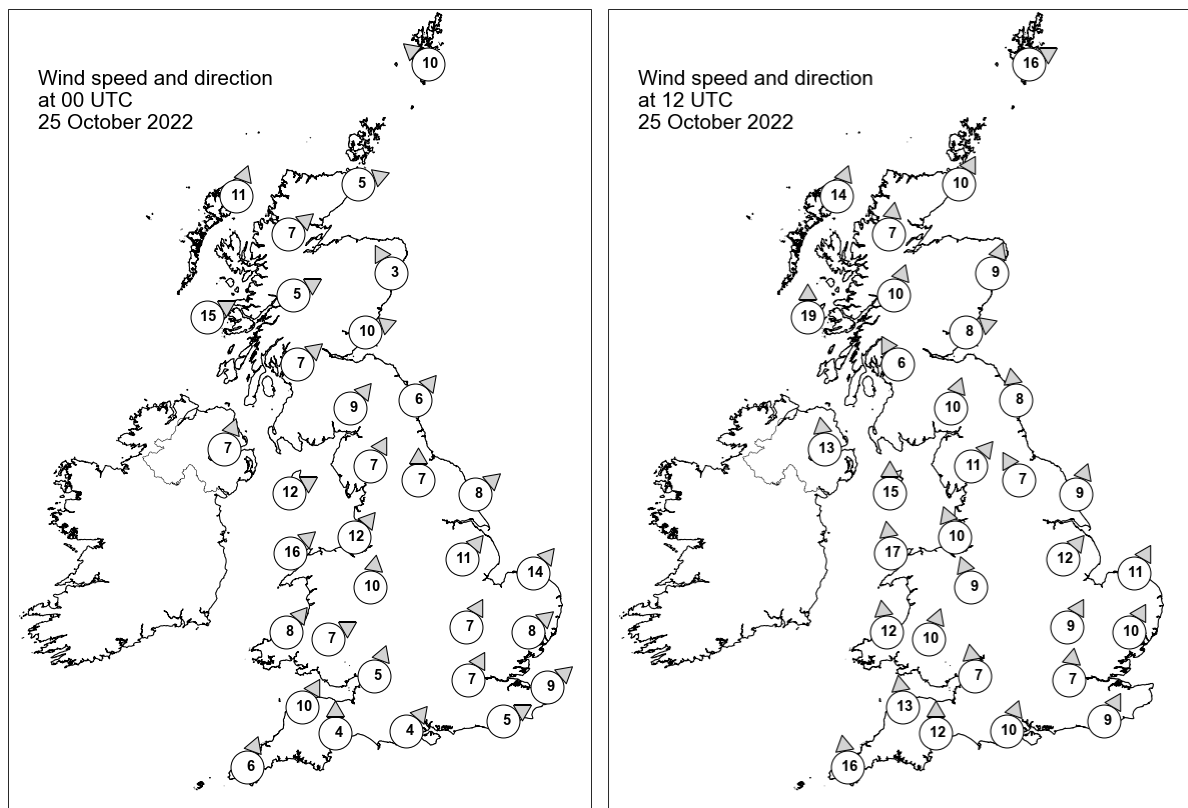

## Daily Weather Summary for Tuesday 25 October 2022

### Selected UK readings at (L) 0000 and (R) 1200 UTC

STATIONS		0000 UTC						1200 UTC					
NO	SITE	PRESS	WDIR	WSPD	CLOUD	TEMP	TDEW	PRESS	WDIR	WSPD	CLOUD	TEMP	TDEW
1	Lerwick	996.6	SE	10	8	10.7	10.6	1001.9	WSW	16	8	11.4	10.3
2	Wick	996.8	WSW	5	2	9.6	9.0	1003.1	SSW	10	4	12.7	9.6
3	Stornoway	995.2	SSW	11	8	11.4	10.0	1001.1	SSW	14	8	12.5	10.7
4	Loch Glascarnoch	997.3	SW	7	8	10.4	8.1	1003.1	S	7	8	12.0	7.4
5	Aviemore	998.3	-	-	1	9.1	8.1	1003.8	-	-	5	12.1	8.0
6	Dyce	998.5	SSE	3	8	10.0	8.1	1005.0	SSW	9	0	14.0	8.2
7	Tulloch Bridge	999.5	WSW	5	8	9.8	8.8	1005.1	SSW	10	8	11.4	9.0
8	Tiree	998.6	WSW	15	7	11.7	9.9	1002.5	S	19	8	12.8	11.0
9	Leuchars	999.6	WSW	10	0	10.4	9.4	1006.2	WSW	8	8	13.1	9.4
10	Bishopton	1000.7	SW	7	8	10.9	9.6	1005.7	SSE	6	8	13.3	10.0
11	Machrihanish	1001.2	-	-	0	11.6	9.4	1004.7	-	-	8	13.9	11.1
12	Boulmer	1001.8	SW	6	0	9.1	8.4	1008.2	S	8	6	13.3	10.3
13	Eskdalemuir	1002.3	SW	9	8	10.5	9.1	1006.8	SSW	10	8	12.6	9.2
14	Aldergrove	1002.4	SSW	7	1	9.9	9.2	1004.4	S	13	7	14.5	10.4
15	Shap	1003.9	SSW	7	8	9.9	8.8	1008.4	SW	11	8	11.9	10.2
16	Leeming	1004.1	S	7	6	11.9	10.6	1009.3	SSE	7	2	14.4	9.6
17	Ronaldsway	1003.5	WSW	12	4	12.8	10.9	-	S	15	7	-	-
18	Bridlington	1004.2	SW	8	0	11.1	9.5	1010.0	SSW	9	0	15.1	11.0
19	Crosby	1005.2	SW	12	8	13.2	11.2	1009.0	SSE	10	0	15.2	10.4
20	Valley	1005.0	SW	16	1	13.5	10.4	1007.1	S	17	2	14.9	12.4
21	Waddington	1006.8	SW	11	0	-	-	1011.0	SW	12	5	-	-
22	Shawbury	1007.0	S	10	0	11.5	8.7	1009.9	SSE	9	6	14.3	10.8
23	Weybourne	1007.4	SW	14	0	11.6	10.0	1012.0	SSW	11	0	16.1	11.4
24	Bedford	1009.0	SSW	7	0	10.9	10.7	1011.8	SSW	9	3	15.4	11.8
25	Aberporth	1007.3	SW	8	6	10.9	10.2	1007.6	S	12	6	14.3	12.7
26	Sennybridge	1008.2	WSW	7	8	10.6	10.1	1009.2	SSW	10	8	13.6	10.9
27	Wattisham	1009.5	SW	8	3	11.5	10.6	1012.8	SSW	10	3	16.1	12.0
28	Almondsbury	1009.5	SSW	5	0	11.2	9.5	1010.6	S	7	7	16.2	12.3
29	Heathrow	1010.5	SSW	7	0	11.6	10.6	1012.5	S	7	8	16.3	12.6
30	Manston	-	SW	9	-	12.6	11.3	1013.6	-	-	5	16.6	12.3
31	Chivenor	1009.3	SSW	10	8	12.8	11.6	1008.8	S	13	3	16.8	12.2
32	Exeter	1010.1	S	4	0	9.8	9.2	1010.1	S	12	8	16.3	13.5
33	Herstmonceux	1011.1	WSW	5	7	13.5	11.4	1013.5	SSW	9	8	16.0	12.3
34	Hurn	1010.8	SW	4	0	12.5	11.2	1011.8	SSW	10	5	16.9	13.1
35	Camborne	1010.0	SSW	6	2	12.3	11.6	1007.2	S	16	8	14.7	13.3

## Daily Weather Summary for Tuesday 25 October 2022

### Selected European readings at (L) 0000 and (R) 1200 UTC

STATIONS		0000 UTC						1200 UTC					
NO	SITE	PRESS	WDIR	WSPD	CLOUD	TEMP	TDEW	PRESS	WDIR	WSPD	CLOUD	TEMP	TDEW
1	Murmansk	1013.6	S	4	5	-1.2	-4.1	1013.1	SW	10	6	-1.0	-3.0
2	Helsinki	1015.0	ENE	6	6	-0.4	-2.5	1010.0	E	12	8	6.5	6.0
3	Stockholm	-	-	-	-	-	-	-	-	-	-	-	-
4	Oslo	1000.9	NNE	10	-	8.3	7.4	1002.6	NNE	2	8	9.5	8.0
5	Reykjavik	-	-	-	8	-	-	-	-	-	8	-	-
6	Moscow	1019.0	-	0	6	-0.8	-2.0	1020.2	-	0	1	4.4	-4.1
7	Kiev	-	-	-	-	-	-	-	-	-	-	-	-
8	Warsaw	1013.8	W	8	8	14.4	12.9	1014.4	WSW	10	7	16.7	12.4
9	Berlin	1012.2	SSW	4	7	13.7	11.8	1015.1	W	14	8	16.9	11.4
10	De Bilt	1010.4	SSW	8	8	13.8	12.1	1015.5	SSW	10	7	16.2	11.8
11	Dublin	1004.4	SSW	8	3	10.4	8.8	1004.8	SSE	10	6	15.1	10.8
12	Cork	1005.6	SSW	8	3	10.2	9.6	1002.3	SSE	14	7	13.9	12.5
13	Sofia	1021.2	SSW	2	0	12.0	7.8	1016.9	NNE	2	2	22.5	9.7
14	Belgrade	1017.9	NNW	2	0	15.7	14.0	1020.2	WNW	4	6	20.2	12.8
15	Budapest	1016.7	ENE	2	-	13.0	12.5	1019.4	WNW	6	-	18.2	11.3
16	Prague	1016.4	SSW	4	-	13.4	10.5	1018.2	W	6	4	17.2	9.8
17	Munich	1020.2	SSW	4	7	11.4	9.1	1019.8	WNW	8	3	17.0	8.1
18	Strasbourg	1019.0	SSW	8	-	11.4	10.6	1019.1	SSW	5	-	19.6	14.0
19	Paris	1016.5	SSW	6	2	13.5	12.2	1016.7	S	7	-	16.9	13.0
20	Jersey	1013.3	SW	13	3	14.1	12.4	1011.6	SSE	14	8	16.1	14.4
21	Milan	1017.3	N	5	6	18.2	15.4	1020.4	ESE	4	-	20.8	15.6
22	Marseille	1018.1	ESE	2	8	19.9	17.5	1018.2	SE	7	-	25.7	17.4
23	Bordeaux	1018.1	ESE	3	-	12.0	11.1	1012.1	SE	11	8	21.1	13.3
24	Rome	1021.8	E	5	0	17.6	17.4	1021.3	SSE	10	7	23.2	19.0
25	Ajaccio	1020.6	NE	6	-	16.3	8.8	1020.8	SW	6	-	25.3	19.2
26	Barcelona	1018.7	N	6	1	19.8	13.0	1017.9	SW	8	4	24.9	19.7
27	Majorca	1019.3	E	2	6	15.7	14.7	1018.1	WSW	7	4	27.7	18.1
28	Madrid	1019.1	N	4	8	14.1	12.1	1014.5	W	4	4	21.2	10.3
29	Lisbon	1014.1	SSE	4	-	17.5	16.0	1014.9	SSW	12	5	22.4	17.9
30	Athens	-	-	-	-	-	-	-	-	-	-	-	-
31	Malta	1023.2	WSW	6	0	20.3	19.7	1021.0	WNW	10	1	27.5	16.6
32	Gibraltar	1018.0	ESE	1	4	18.7	16.0	1017.8	E	7	0	24.0	11.0

## Daily Weather Summary for Tuesday 25 October 2022

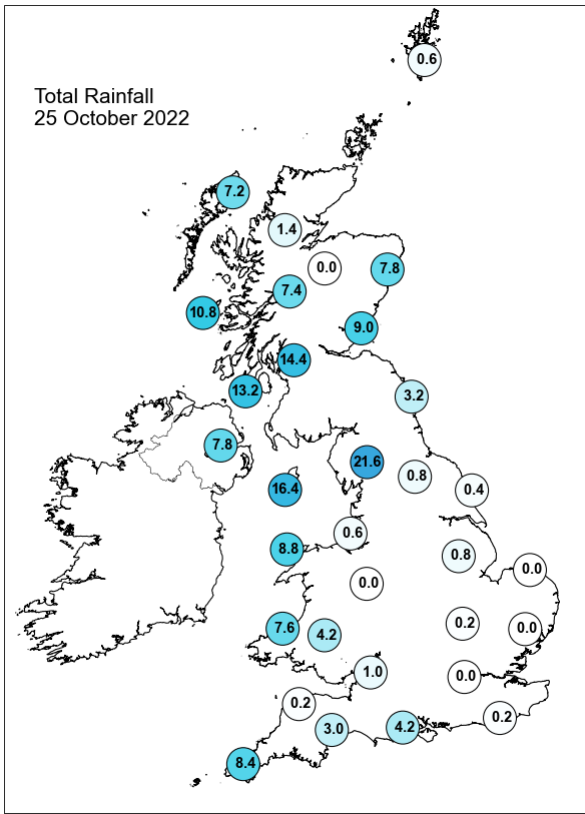
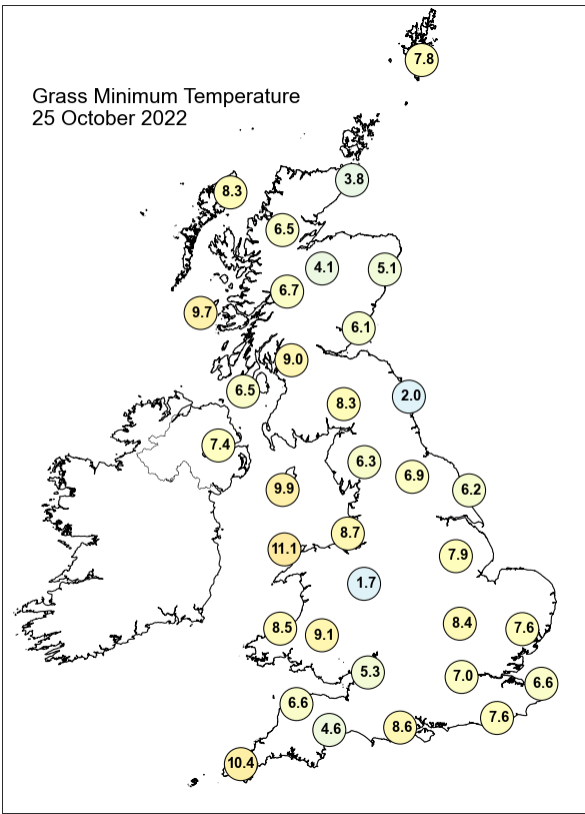
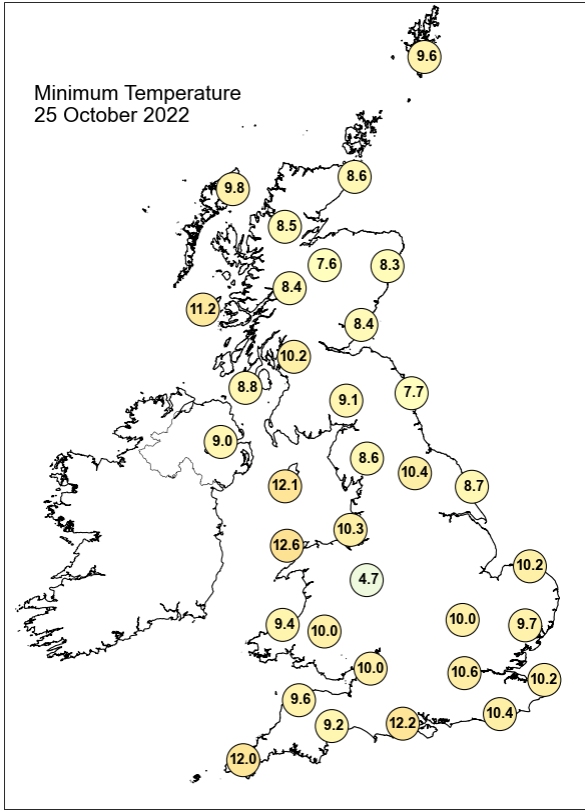
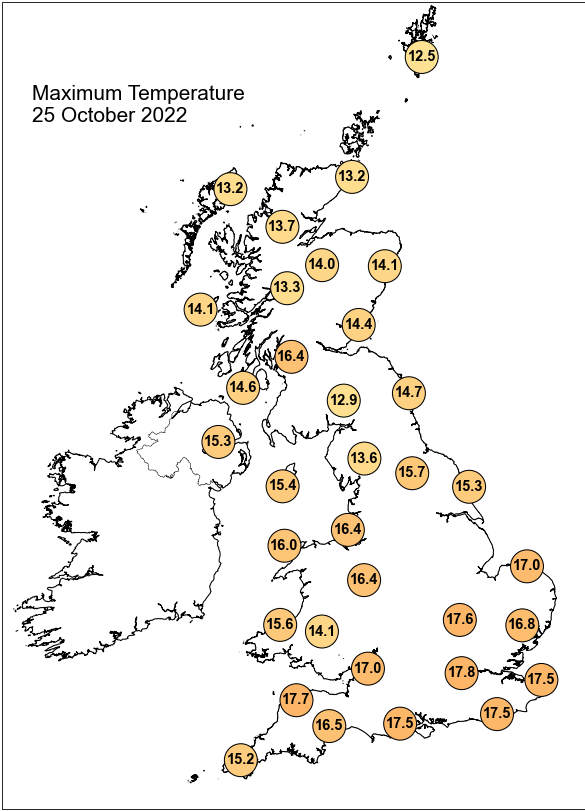

## Daily Weather Summary for Tuesday 25 October 2022

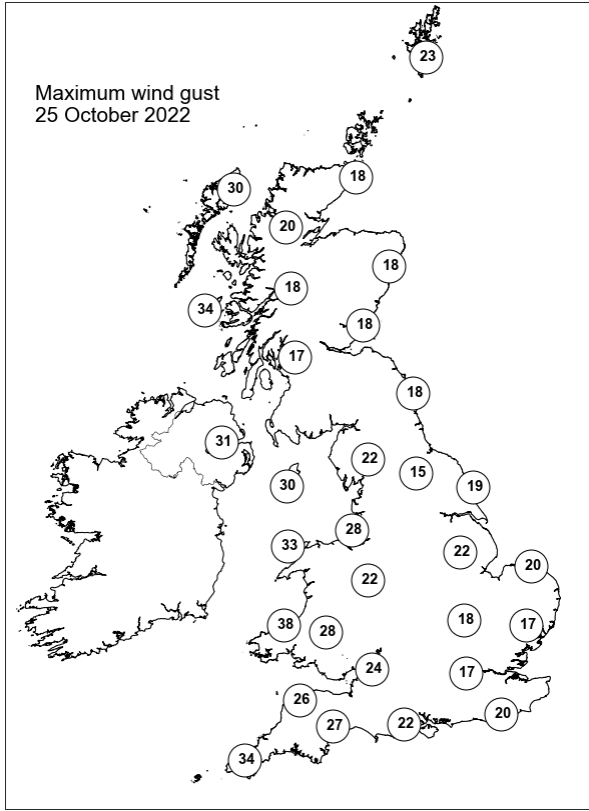
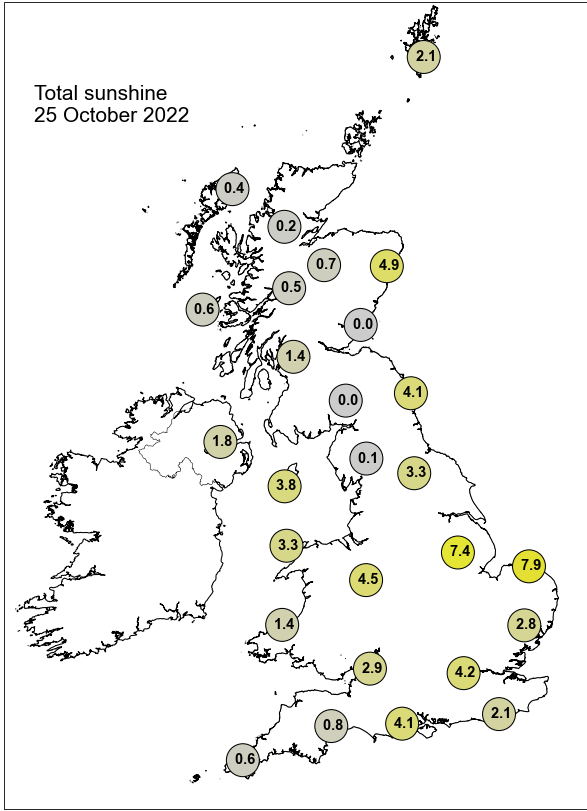

None of the selected stations observed a day of sleet or snow falling or non-zero snow depth at 0900 UTC.

## Daily Weather Summary for Wednesday 26 October 2022

This day's summary created 02/11/2022 03:03

### Summary of the UK Weather for Wednesday 26 October 2022

A large band of rain stretched across Scotland and northern England after midnight, while elsewhere it was largely dry and cloudy with some drizzle over Wales. This frontal system pushed northeastwards and gradually fragmented during the early hours, followed by sunny spells and scattered showers, locally heavy with reports of thunderstorm activity. Largely windy with coastal gales in the west and northwest, with temperatures remaining above average. Throughout the morning, the band of rain continued to move northeastwards, resulting in heavy rain moving across Scotland reaching the east coast by mid-morning. By lunchtime, this system had passed through leaving behind scattered showers across much of central Scotland and northern England. Elsewhere, the front led to early morning rain across much of Wales and showers in southwest England. The rain cleared fairly quickly leaving most of England dry for the morning, except a few scattered showers in the south. The afternoon was largely dry for most with scattered showers across Northern Ireland, Scotland, the Midlands and northern England. Heavier showers developed in northern England and south Scotland later with reports of thunderstorm activity. These showers cleared away leading to a dry night across most of the country. Southwesterly winds dominated.

### Daily Extremes

<i>Highest Maximum</i>	<b>20.5°C</b> London, St James's Park (Greater London, 5mAMSL)
<i>Lowest Maximum</i>	<b>12.3°C</b> Baltasound No 2 (Shetland, 15mAMSL)
<i>Highest Minimum</i>	<b>15.7°C</b> Hastings (East Sussex, 45mAMSL) also Swanage (Dorset, 10mAMSL)
<i>Lowest Minimum</i>	<b>5.3°C</b> Fyvie Castle (Aberdeenshire, 55mAMSL)
<i>Lowest Grass Minimum</i>	<b>4.3°C</b> Lerwick (Shetland, 82mAMSL)
<i>Most Rainfall</i>	<b>16.3mm</b> Abbeytown, Kingside Hill (Cumbria, 24mAMSL)
<i>Most Sunshine</i>	<b>7.7hr</b> Whitby (North Yorkshire, 41mAMSL)
<i>Highest Gust</i>	<b>56Kt 64mph</b> South Uist Range (Western Isles, 4mAMSL) also Capel Curig No 3 (Gwynedd, 216mAMSL)
<i>Highest Gust (mountain)</i>	<b>84Kt 97mph</b> Aonach Mor (Inverness-shire, 1130mAMSL)
<i>Greatest Snow Depth at 0900 UTC</i>	No non-zero values.

mAMSL refers to station elevation in metres above mean sea level

## Daily Weather Summary for Wednesday 26 October 2022

### North Atlantic and Europe analysis charts and satellite images at 0000 UTC

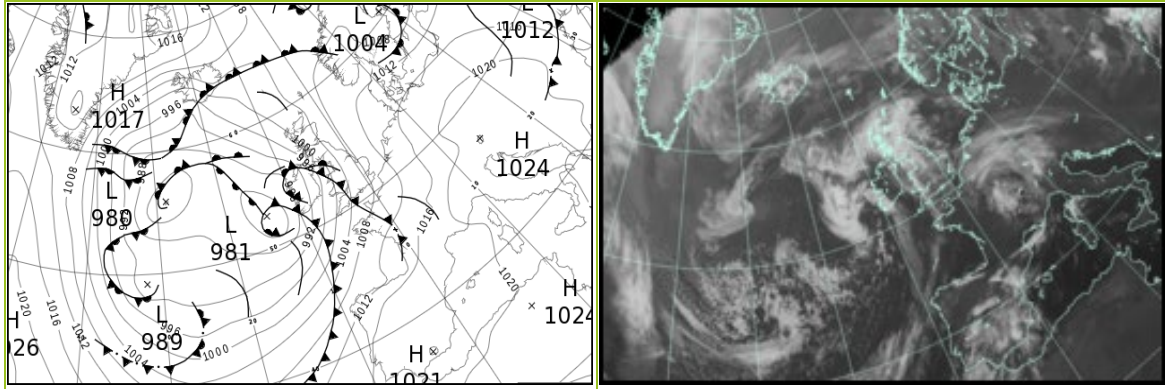

### North Atlantic and Europe analysis charts and satellite images at 1200 UTC

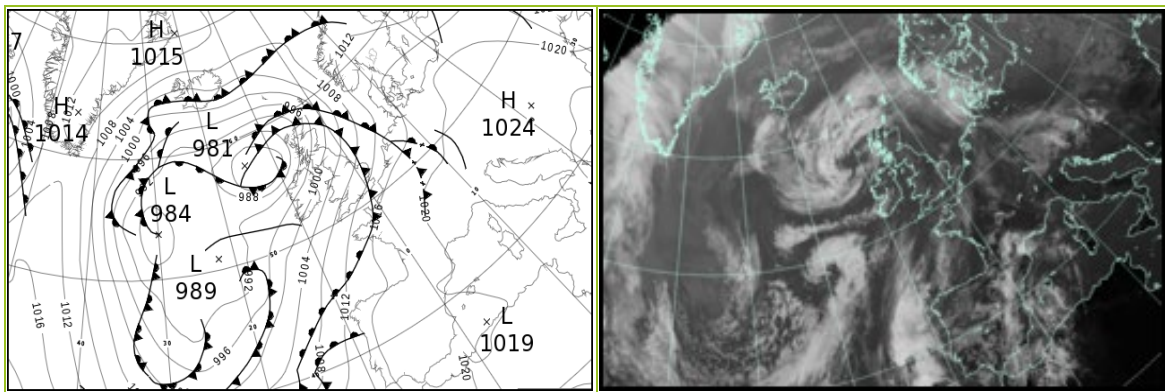

All satellite imagery copyright Met Office and EUMETSAT (European Organisation for the Exploitation of Meteorological Satellites). These show infra-red images from the geostationary MSG satellite. The rainfall rates are derived from both rain-radar and satellite data.

## Daily Weather Summary for Wednesday 26 October 2022

UK satellite and rain-radar precipitation rates at (L) 0000 and (R) 1200 UTC

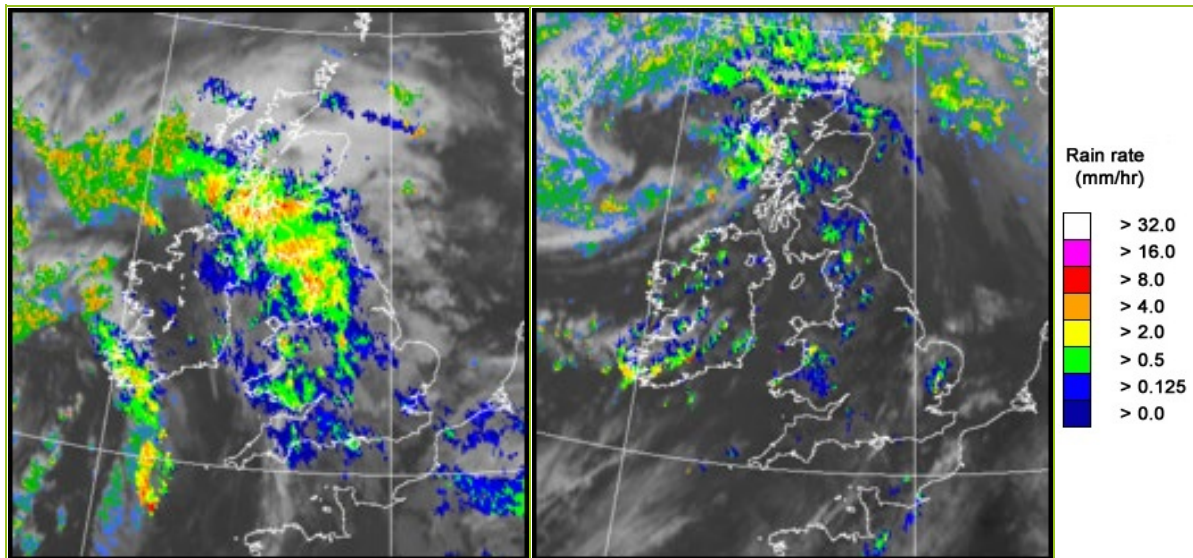

UK wind speed and direction at (L) 0000 and (R) 1200 UTC

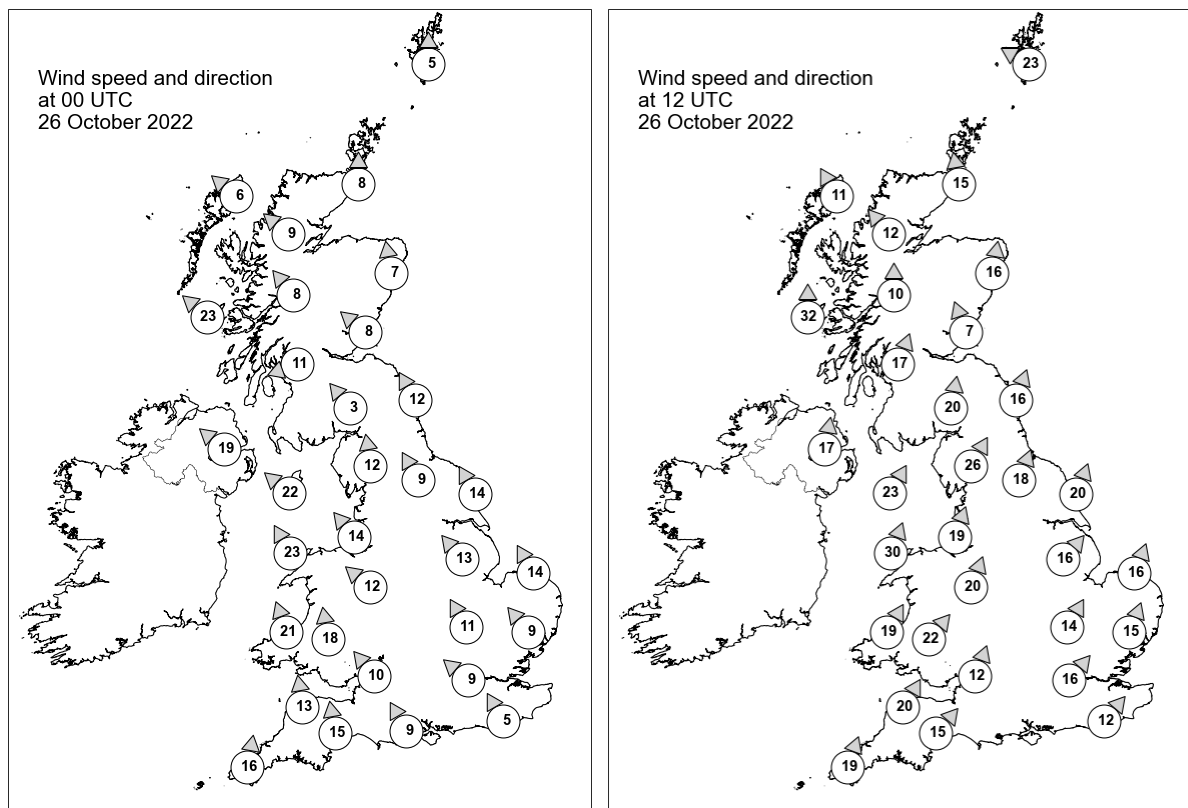

## Daily Weather Summary for Wednesday 26 October 2022

### Selected UK readings at (L) 0000 and (R) 1200 UTC

STATIONS		0000 UTC						1200 UTC					
NO	SITE	PRESS	WDIR	WSPD	CLOUD	TEMP	TDEW	PRESS	WDIR	WSPD	CLOUD	TEMP	TDEW
1	Lerwick	1006.1	S	5	6	9.7	9.6	999.1	ESE	23	8	11.1	10.9
2	Wick	1003.5	S	8	8	12.0	10.1	993.6	S	15	8	13.1	11.9
3	Stornoway	1000.0	SE	6	8	12.0	10.2	990.0	SSE	11	8	13.2	11.3
4	Loch Glascarnoch	1001.9	SE	9	8	10.6	8.5	992.2	SE	12	8	13.0	8.6
5	Aviemore	1002.6	-	-	8	12.1	8.2	993.5	-	-	3	13.9	8.7
6	Dyce	1004.9	S	7	8	11.8	10.3	997.0	S	16	3	14.2	11.0
7	Tulloch Bridge	1002.0	SE	8	8	12.1	9.0	994.7	S	10	8	13.2	9.0
8	Tiree	997.0	SE	23	7	12.6	11.6	989.9	S	32	8	13.1	10.2
9	Leuchars	1003.8	SE	8	8	12.0	10.3	998.0	SSE	7	8	15.6	11.6
10	Bishopton	1000.8	ENE	11	8	11.4	10.3	996.5	SSW	17	8	15.5	10.4
11	Machrihanish	997.1	-	-	8	13.2	12.2	996.4	-	-	7	14.9	8.6
12	Boulmer	1005.2	SSE	12	8	12.5	11.4	1001.0	SSW	16	4	17.3	10.7
13	Eskdalemuir	1003.0	SE	3	8	10.9	9.9	999.7	S	20	8	12.6	11.3
14	Aldergrove	994.9	SE	19	8	13.9	12.8	997.0	S	17	7	13.1	10.0
15	Shap	1003.1	S	12	8	12.2	10.6	1002.1	SSW	26	8	13.1	10.4
16	Leeming	1005.2	SSE	9	8	12.7	11.1	1003.8	SSW	18	8	16.7	10.6
17	Ronaldsway	998.7	SE	22	8	13.6	13.0	1001.0	SSW	23	2	15.4	11.3
18	Bridlington	1006.8	SSE	14	4	12.8	12.0	1004.9	SSW	20	5	17.6	12.6
19	Crosby	1001.3	SE	14	8	14.0	12.0	1004.3	SSW	19	8	15.8	11.1
20	Valley	998.1	SSE	23	8	15.3	12.5	1003.1	SSW	30	8	16.1	12.7
21	Waddington	1006.7	SE	13	8	-	-	1007.2	SW	16	3	-	-
22	Shawbury	1002.6	SE	12	8	14.3	12.2	1005.9	SSW	20	4	16.8	9.6
23	Weybourne	1008.5	SSE	14	8	13.3	12.0	1009.1	SSW	16	4	19.1	13.7
24	Bedford	1006.7	SSE	11	8	13.5	13.3	1009.4	SSW	14	1	17.8	11.9
25	Aberporth	998.3	SSE	21	8	14.3	13.8	1005.3	SSW	19	7	14.9	11.8
26	Sennybridge	1001.1	S	18	8	13.4	12.6	1006.9	SW	22	8	13.9	10.6
27	Wattisham	1008.9	SE	9	8	13.6	12.2	1010.3	SSW	15	7	17.7	13.9
28	Almondsbury	1003.6	SE	10	8	16.0	13.1	1009.2	SSW	12	7	17.0	11.1
29	Heathrow	1007.2	SE	9	8	15.5	12.8	1011.3	SW	16	0	18.2	12.4
30	Manston	1009.3	-	-	8	14.9	12.7	1012.8	-	-	8	18.8	14.6
31	Chivenor	1001.6	S	13	8	16.0	14.6	1008.9	SSW	20	8	17.7	11.1
32	Exeter	1003.0	S	15	8	15.9	14.3	1010.3	SW	15	8	17.6	12.5
33	Herstmonceux	1008.2	SSE	5	8	15.4	13.7	1013.2	SW	12	8	19.3	15.3
34	Hurn	1005.6	SSE	9	8	16.7	14.2	-	-	-	-	-	14.0
35	Camborne	1001.2	S	16	8	14.6	13.7	1008.9	SSW	19	1	16.3	12.5

## Daily Weather Summary for Wednesday 26 October 2022

### Selected European readings at (L) 0000 and (R) 1200 UTC

STATIONS		0000 UTC						1200 UTC					
NO	SITE	PRESS	WDIR	WSPD	CLOUD	TEMP	TDEW	PRESS	WDIR	WSPD	CLOUD	TEMP	TDEW
1	Murmansk	1008.9	S	12	8	-2.5	-5.1	1004.9	SSW	12	8	-0.1	-2.7
2	Helsinki	1007.8	ESE	6	9	7.7	7.7	1008.1	SSW	6	8	11.0	10.6
3	Stockholm	-	-	-	-	-	-	1012.6	W	8	-	8.7	6.4
4	Oslo	1008.5	-	0	-	3.5	3.2	1013.4	SW	3	9	5.7	5.7
5	Reykjavik	-	-	-	8	-	-	1001.2	ENE	6	7	9.0	3.0
6	Moscow	1022.2	-	0	6	-0.3	-2.1	1021.4	SE	4	8	5.2	-1.2
7	Kiev	-	-	-	-	-	-	-	-	-	-	-	-
8	Warsaw	1017.8	WSW	6	5	12.3	11.4	1021.4	W	8	6	13.4	10.6
9	Berlin	1018.3	SSW	4	8	8.7	8.4	1018.6	SSE	6	0	17.1	10.9
10	De Bilt	1013.8	SE	4	8	10.3	9.0	1015.1	SW	10	7	17.6	13.6
11	Dublin	994.5	SSE	16	7	14.3	13.4	999.9	SSW	12	4	14.9	10.0
12	Cork	991.6	SSE	19	7	13.2	12.5	1000.7	SSW	17	6	13.9	10.2
13	Sofia	1020.0	WNW	4	0	15.5	9.5	1019.6	NW	4	2	21.0	9.8
14	Belgrade	1022.8	S	2	0	11.9	11.2	1023.0	E	4	3	22.4	10.0
15	Budapest	1021.7	NE	4	-	9.0	8.2	1023.0	SSE	2	-	14.5	12.7
16	Prague	1020.8	SW	2	-	8.1	7.4	1021.2	S	4	7	13.4	9.8
17	Munich	1018.9	WSW	2	8	10.7	8.9	1020.1	WSW	8	8	19.3	10.6
18	Strasbourg	1016.5	-	0	7	12.3	11.8	1020.0	SE	3	-	21.6	14.5
19	Paris	1011.6	SSE	5	8	14.8	13.3	1018.7	SW	10	5	21.2	14.6
20	Jersey	1007.1	S	14	6	16.1	14.3	1014.4	S	16	5	18.5	14.6
21	Milan	1021.3	E	3	4	17.5	15.3	1022.6	W	3	0	22.4	15.5
22	Marseille	1018.0	ESE	6	-	20.2	14.8	1020.8	W	5	8	25.4	17.8
23	Bordeaux	1015.1	SW	6	-	16.3	14.1	1018.1	SSE	9	-	24.0	14.1
24	Rome	1021.8	E	4	5	17.6	17.6	1022.9	S	3	4	23.6	18.9
25	Ajaccio	1020.8	NNE	8	-	16.2	7.9	1022.1	SSW	6	-	26.8	12.8
26	Barcelona	1017.0	WSW	8	1	21.7	19.6	1020.3	SSW	7	6	25.4	20.5
27	Majorca	1019.0	ENE	2	2	16.0	15.4	1019.7	SW	3	6	30.8	12.7
28	Madrid	1018.8	NW	2	4	14.3	10.9	1020.3	-	0	7	20.1	10.6
29	Lisbon	1016.1	SSW	6	-	18.9	18.0	1015.1	ESE	6	6	22.6	18.6
30	Athens	-	-	-	-	-	-	-	-	-	-	-	-
31	Malta	1021.2	W	5	0	19.2	18.9	1021.9	ENE	4	2	28.2	14.2
32	Gibraltar	1018.3	W	2	3	18.3	14.0	1019.4	E	8	0	23.1	11.2

# Daily Weather Summary for Wednesday 26 October 2022

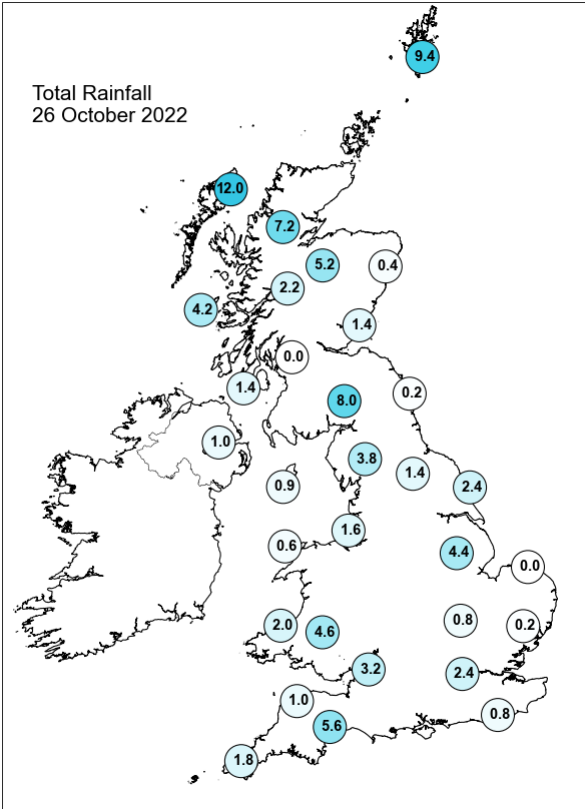
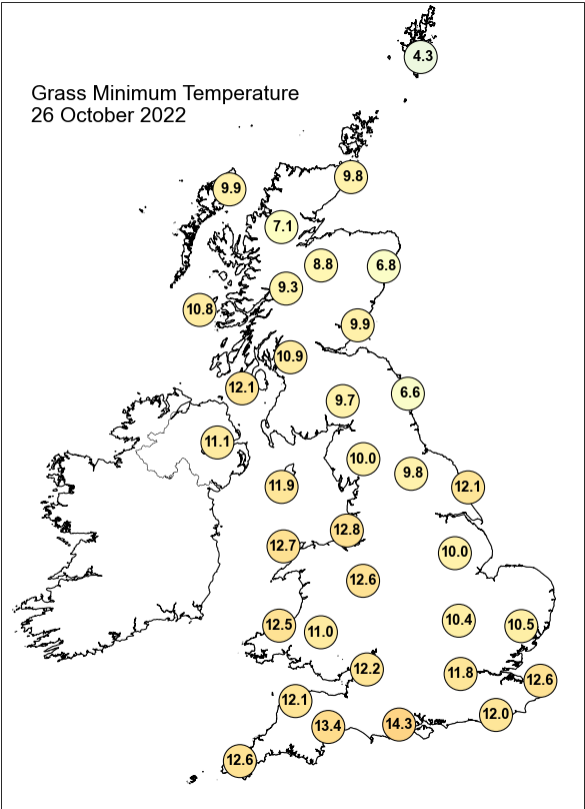
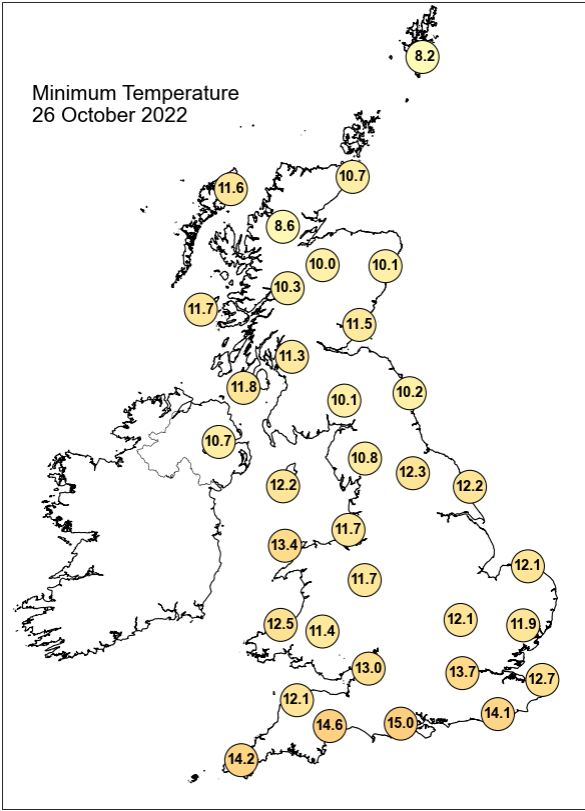
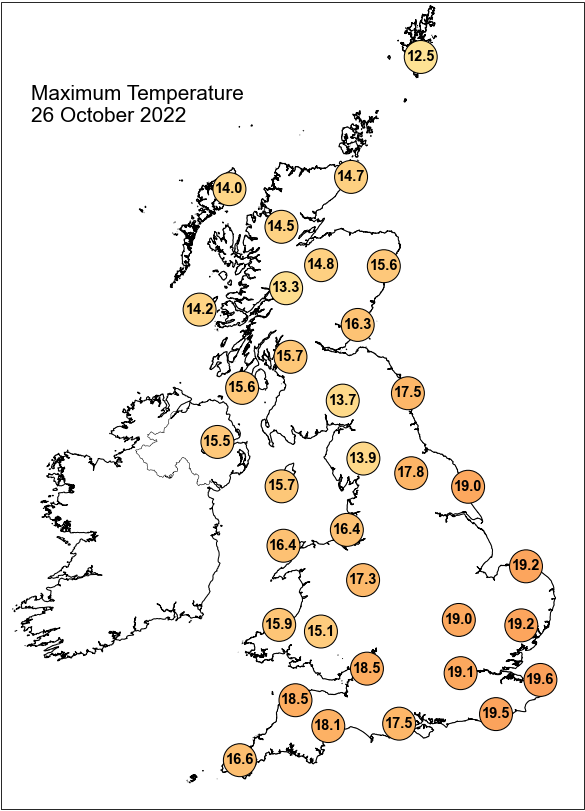

## Daily Weather Summary for Wednesday 26 October 2022

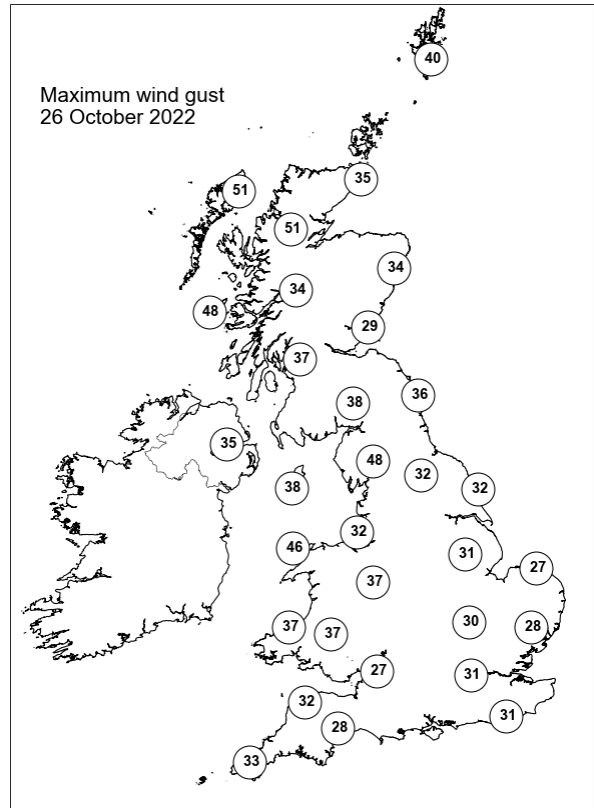
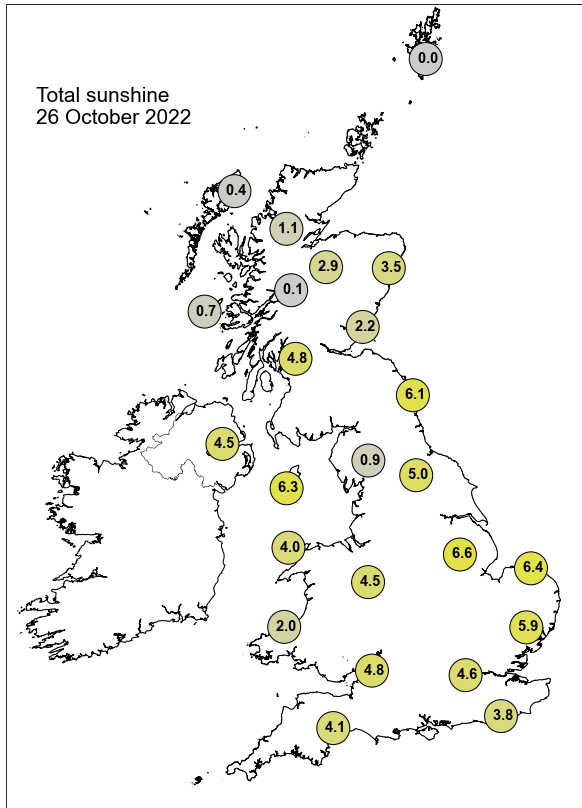

None of the selected stations observed a day of sleet or snow falling or non-zero snow depth at 0900 UTC.

## Daily Weather Summary for Thursday 27 October 2022

This day's summary created 03/11/2022 03:03

### Summary of the UK Weather for Thursday 27 October 2022

In the early hours clear skies and dry weather conditions were observed in most parts of the UK. Shortly after however, cloudy conditions developed across southwest parts of the UK. Afterwards, until the early morning, showers and rain spread north into central England and Wales, while clear skies and dry conditions dominated the rest of the UK. A large band of rain and scattered showers covered much of the Midlands, northern England and parts of the south during the morning, moving eastwards. This cleared the east coast by lunchtime with scattered showers following behind. In Scotland, locally heavy rain in the south dominated in the morning moving eastwards. The rest of Scotland received scattered showers, locally heavy, throughout the morning. The afternoon was dry for most, with very few scattered showers across the UK. Cloud dominated over further north, whereas the south of England has more scattered clouds and sunny spells. Into the evening and overnight, showers started to build up more in Scotland and a few in Northern Ireland. The rest of the country remained dry.

### Daily Extremes

<i>Highest Maximum</i>	<b>21.3°C</b> Kew Gardens (Greater London, 6mAMSL)
<i>Lowest Maximum</i>	<b>12.7°C</b> Fettercairn, Glensaugh No 2 (Kincardineshire, 171mAMSL)
<i>Highest Minimum</i>	<b>16.0°C</b> Bognor Regis (West Sussex, 7mAMSL)
<i>Lowest Minimum</i>	<b>5.7°C</b> Derrylin, Cornahoule (Fermanagh, 68mAMSL)
<i>Lowest Grass Minimum</i>	<b>1.4°C</b> Lossiemouth (Moray (in Grampian Region), 7mAMSL)
<i>Most Rainfall</i>	<b>35.8mm</b> Derrylin, Cornahoule (Fermanagh, 68mAMSL)
<i>Most Sunshine</i>	<b>5.7hr</b> Preston, Cove House (Dorset, 44mAMSL)
<i>Highest Gust</i>	<b>45Kt 52mph</b> Lerwick (Shetland, 82mAMSL)
<i>Highest Gust (mountain)</i>	<b>76Kt 87mph</b> Cairngorm Summit (Inverness-shire, 1237mAMSL)
<i>Greatest Snow Depth at 0900 UTC</i>	No non-zero values.

mAMSL refers to station elevation in metres above mean sea level

## Daily Weather Summary for Thursday 27 October 2022

### North Atlantic and Europe analysis charts and satellite images at 0000 UTC

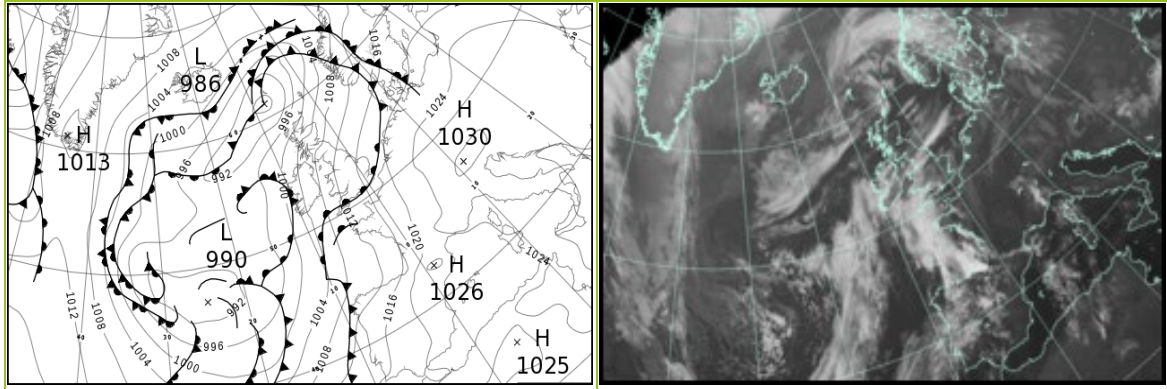

### North Atlantic and Europe analysis charts and satellite images at 1200 UTC

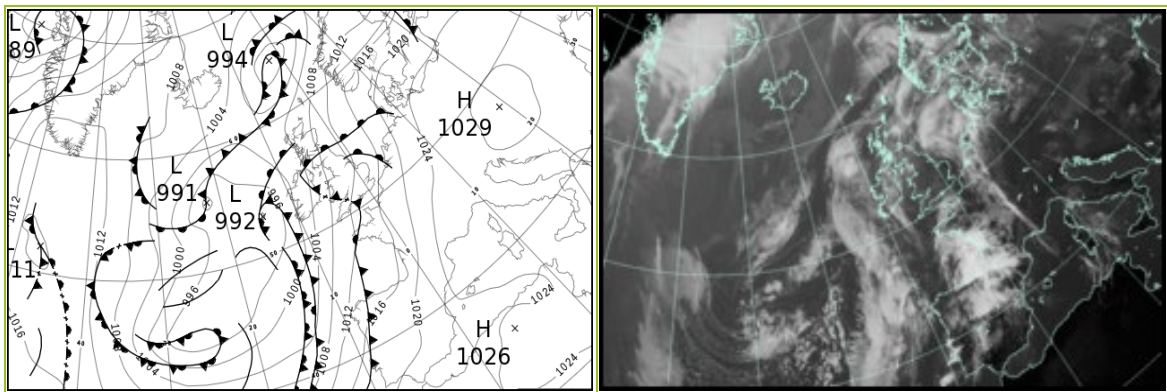

All satellite imagery copyright Met Office and EUMETSAT (European Organisation for the Exploitation of Meteorological Satellites). These show infra-red images from the geostationary MSG satellite. The rainfall rates are derived from both rain-radar and satellite data.

## Daily Weather Summary for Thursday 27 October 2022

UK satellite and rain-radar precipitation rates at (L) 0000 and (R) 1200 UTC

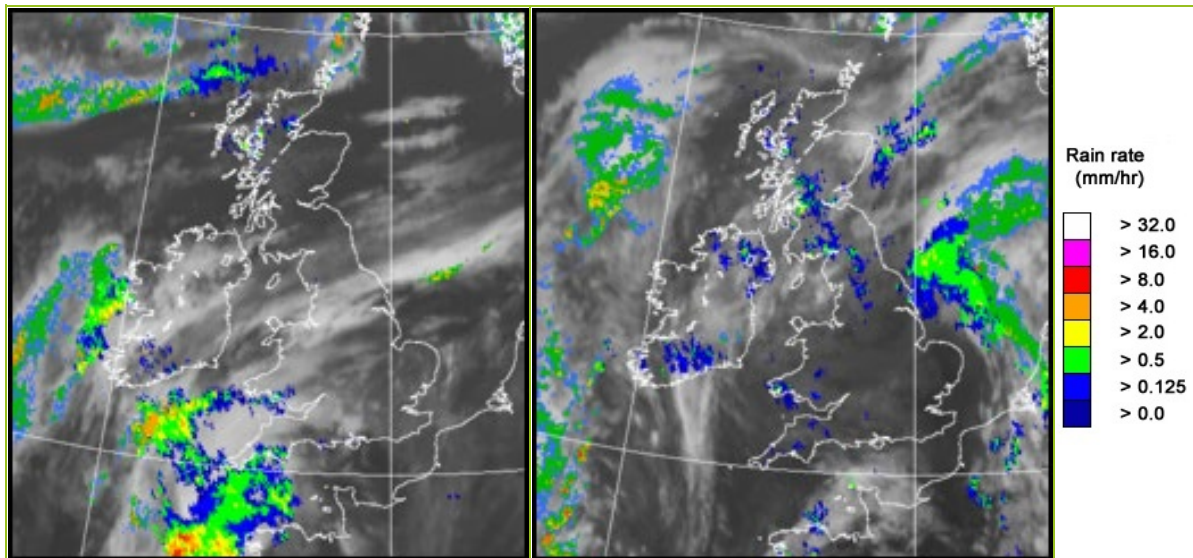

UK wind speed and direction at (L) 0000 and (R) 1200 UTC

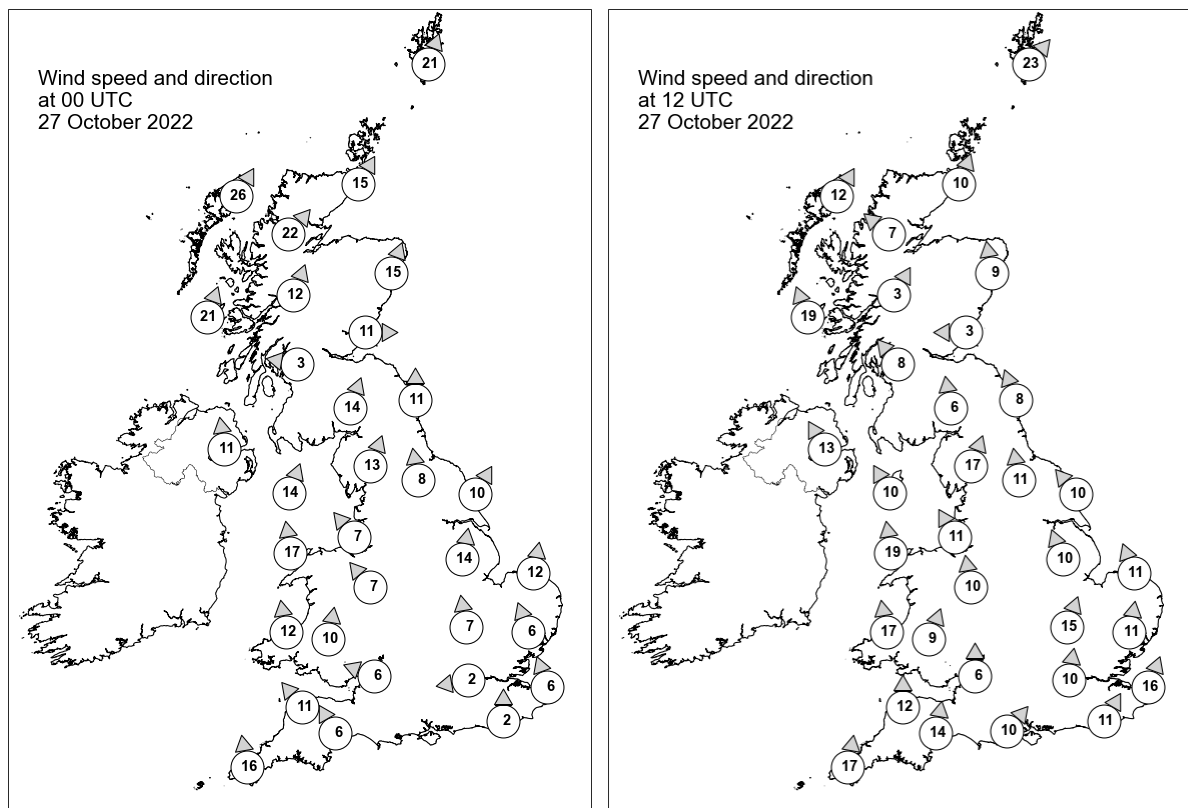

## Daily Weather Summary for Thursday 27 October 2022

### Selected UK readings at (L) 0000 and (R) 1200 UTC

STATIONS		0000 UTC						1200 UTC					
NO	SITE	PRESS	WDIR	WSPD	CLOUD	TEMP	TDEW	PRESS	WDIR	WSPD	CLOUD	TEMP	TDEW
1	Lerwick	999.4	SSW	21	2	11.2	8.3	1005.5	SW	23	8	12.7	9.1
2	Wick	1001.7	SSW	15	0	12.0	8.0	1006.8	SSW	10	7	14.2	10.3
3	Stornoway	998.3	SSW	26	5	11.9	7.8	1004.0	SSW	12	8	14.9	12.1
4	Loch Glascarnoch	1001.6	SW	22	8	10.7	7.0	1005.8	SE	7	8	12.9	9.1
5	Aviemore	1003.2	-	-	4	10.6	6.3	1006.8	-	-	8	13.4	9.6
6	Dyce	1004.9	SSW	15	0	12.1	7.2	1009.1	S	9	8	13.3	10.5
7	Tulloch Bridge	1005.2	SSW	12	1	11.0	7.1	1006.7	SSW	3	8	13.4	10.4
8	Tiree	1003.0	SSW	21	3	12.3	9.7	1003.3	SSE	19	7	14.7	13.3
9	Leuchars	1006.5	W	11	0	12.1	7.7	1008.4	E	3	8	14.6	11.0
10	Bishopton	1007.6	E	3	8	11.5	9.0	1006.9	SE	8	8	13.3	12.1
11	Machrihanish	1006.7	-	-	2	11.0	8.8	1005.1	-	-	8	15.0	14.2
12	Boulmer	1009.8	S	11	0	11.9	9.0	1009.9	SSE	8	8	13.7	12.6
13	Eskdalemuir	1009.4	SSW	14	8	11.6	10.6	1009.0	S	6	8	13.2	12.7
14	Aldergrove	1006.3	S	11	0	11.5	9.0	1004.5	SSE	13	8	15.6	14.0
15	Shap	1010.9	SSW	13	8	11.6	9.6	1009.3	SSW	17	8	14.3	13.5
16	Leeming	1012.3	S	8	0	12.8	9.3	1010.7	S	11	8	14.5	13.5
17	Ronaldsway	1009.7	SSW	14	7	14.1	12.8	1007.7	SSE	10	8	15.3	14.1
18	Bridlington	1013.7	SSW	10	0	13.0	11.1	1011.2	SE	10	8	13.5	13.4
19	Crosby	1012.0	SE	7	0	13.4	10.4	1009.3	SSE	11	8	17.2	13.8
20	Valley	1010.0	S	17	8	14.5	12.4	1007.6	S	19	7	16.9	13.6
21	Waddington	1015.0	S	14	0	-	-	1011.7	SSE	10	4	-	-
22	Shawbury	1013.5	SE	7	1	12.5	10.6	1010.0	S	10	8	16.8	14.2
23	Weybourne	1016.5	S	12	7	13.2	11.6	1012.4	SSE	11	2	17.7	15.3
24	Bedford	1016.3	S	7	0	11.4	11.4	1012.3	SSW	15	4	17.9	14.4
25	Aberporth	1010.5	S	12	8	13.5	12.1	1008.1	S	17	8	15.8	14.1
26	Sennybridge	1012.2	S	10	8	12.2	10.3	1010.1	SSW	9	8	14.8	13.3
27	Wattisham	1017.4	SSE	6	4	14.0	13.5	1013.4	S	11	4	18.8	14.9
28	Almondsbury	1013.8	ESE	6	3	13.4	12.3	1011.7	S	6	8	17.6	14.7
29	Heathrow	1016.3	E	2	4	12.6	12.0	1013.6	S	10	8	19.4	15.0
30	Manston	1018.1	SSE	6	1	14.2	13.6	1015.1	SSW	16	0	19.5	15.1
31	Chivenor	1011.8	SE	11	8	13.7	12.1	1009.9	S	12	8	18.2	15.6
32	Exeter	1012.8	SSE	6	8	15.2	14.0	1011.3	S	14	8	17.3	15.6
33	Herstmonceux	1017.0	S	2	0	14.4	13.9	1014.8	SSW	11	0	19.9	15.1
34	Hurn	1014.9	-	-	7	15.3	15.0	1013.2	SW	10	6	19.7	15.7
35	Camborne	1010.4	S	16	8	15.4	14.0	1009.4	S	17	7	15.8	15.0

## Daily Weather Summary for Thursday 27 October 2022

### Selected European readings at (L) 0000 and (R) 1200 UTC

STATIONS		0000 UTC						1200 UTC					
NO	SITE	PRESS	WDIR	WSPD	CLOUD	TEMP	TDEW	PRESS	WDIR	WSPD	CLOUD	TEMP	TDEW
1	Murmansk	1007.6	S	2	8	0.0	-1.2	1012.1	NNW	4	8	0.4	-0.4
2	Helsinki	1014.5	WNW	10	8	7.1	6.3	1016.9	SSW	6	8	8.8	7.1
3	Stockholm	1017.3	W	6	-	8.3	7.6	1016.3	WSW	10	-	14.0	9.9
4	Oslo	1012.5	NNE	3	-	7.4	7.2	1014.6	SSW	2	7	11.5	10.4
5	Reykjavik	1002.0	S	1	2	3.1	1.1	1005.3	-	0	1	5.2	1.5
6	Moscow	1020.7	SE	2	8	1.9	-1.8	1021.5	E	2	6	6.0	1.1
7	Kiev	-	-	-	-	-	-	-	-	-	-	-	-
8	Warsaw	1024.9	SE	2	0	5.5	5.2	1026.2	WSW	4	2	17.7	10.6
9	Berlin	1022.8	SW	4	8	11.7	10.9	1026.0	SSW	8	7	19.4	13.5
10	De Bilt	1020.9	SSE	4	8	13.5	12.9	1018.6	SSE	10	8	18.4	13.0
11	Dublin	1007.1	SSE	4	5	11.7	8.4	1005.1	SSE	10	7	16.8	13.4
12	Cork	1005.0	S	16	7	13.8	13.2	1003.2	S	16	8	14.5	14.0
13	Sofia	1026.4	S	4	4	8.5	4.5	1025.0	ESE	2	1	20.4	5.6
14	Belgrade	1026.2	SE	2	-	12.4	12.4	1028.2	W	2	0	22.7	11.1
15	Budapest	1026.4	-	0	-	11.4	11.1	1029.7	ENE	2	-	13.8	11.8
16	Prague	1025.9	SSE	2	-	10.3	9.8	1027.0	N	2	1	19.6	12.2
17	Munich	1026.5	S	4	5	11.6	10.2	1025.0	E	4	0	21.1	9.4
18	Strasbourg	1025.0	SSE	2	-	9.3	8.8	1023.7	S	4	-	21.0	14.4
19	Paris	1019.9	SE	3	6	14.1	12.7	1019.1	S	8	7	20.9	13.6
20	Jersey	1014.5	SE	11	0	15.5	14.8	1014.1	SSE	11	7	17.6	15.4
21	Milan	1025.7	N	2	0	13.9	13.9	1028.1	N	1	0	21.9	15.0
22	Marseille	1024.0	S	1	-	18.2	15.6	1026.5	W	5	-	23.8	16.3
23	Bordeaux	1017.6	SE	8	6	18.0	15.4	1019.1	SE	7	7	21.9	15.7
24	Rome	1025.1	E	2	0	13.8	13.8	1026.0	N	1	0	23.9	16.0
25	Ajaccio	1024.1	NE	7	6	14.4	6.5	1026.0	SSW	8	-	24.5	15.7
26	Barcelona	1022.5	N	23	0	19.0	17.7	1025.1	E	11	3	22.3	18.1
27	Majorca	1022.3	E	2	7	17.0	14.6	1023.7	SW	9	1	27.0	15.8
28	Madrid	1020.5	NNW	5	8	16.0	12.0	1021.0	NNW	7	8	22.4	10.8
29	Lisbon	1015.3	SSW	6	-	20.0	19.4	1018.7	SSW	5	7	21.4	18.4
30	Athens	-	-	-	-	-	-	-	-	-	-	-	-
31	Malta	1023.9	WNW	3	0	18.7	17.9	1024.8	NE	5	0	27.3	18.2
32	Gibraltar	1020.2	E	7	7	20.9	15.1	1023.1	E	10	0	23.5	17.3

# Daily Weather Summary for Thursday 27 October 2022

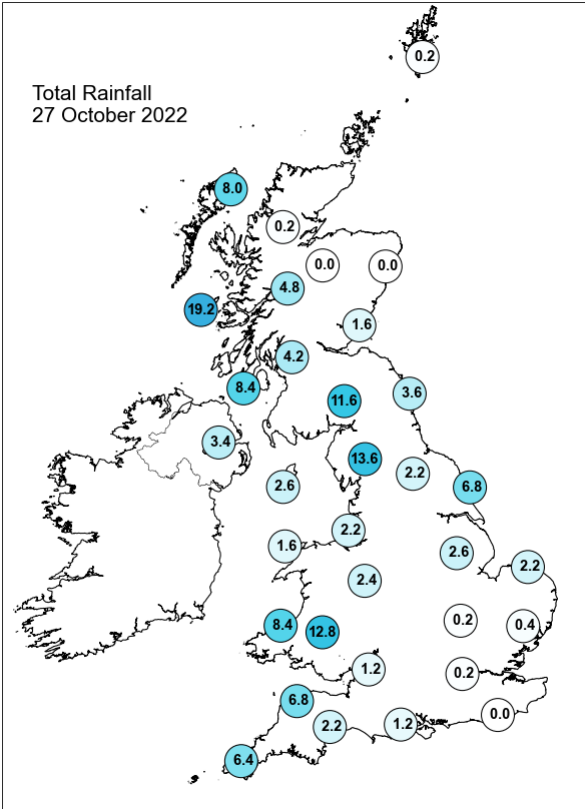
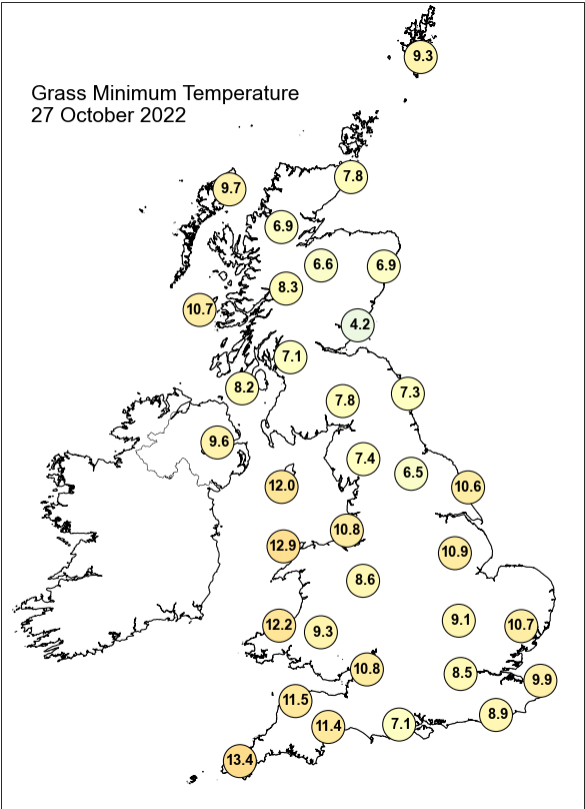
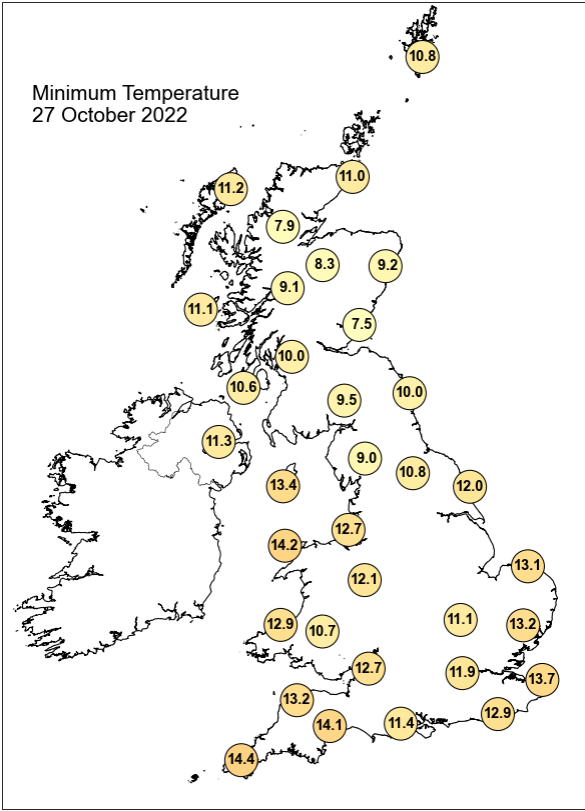
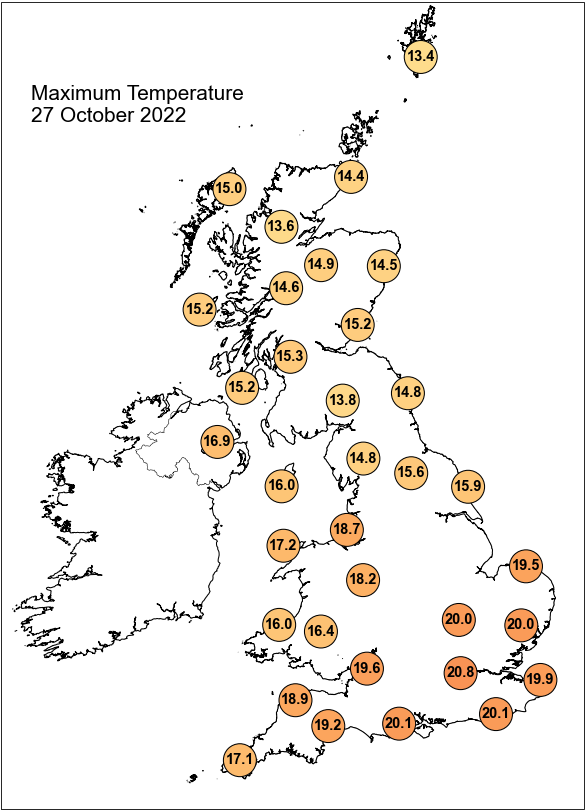

## Daily Weather Summary for Thursday 27 October 2022

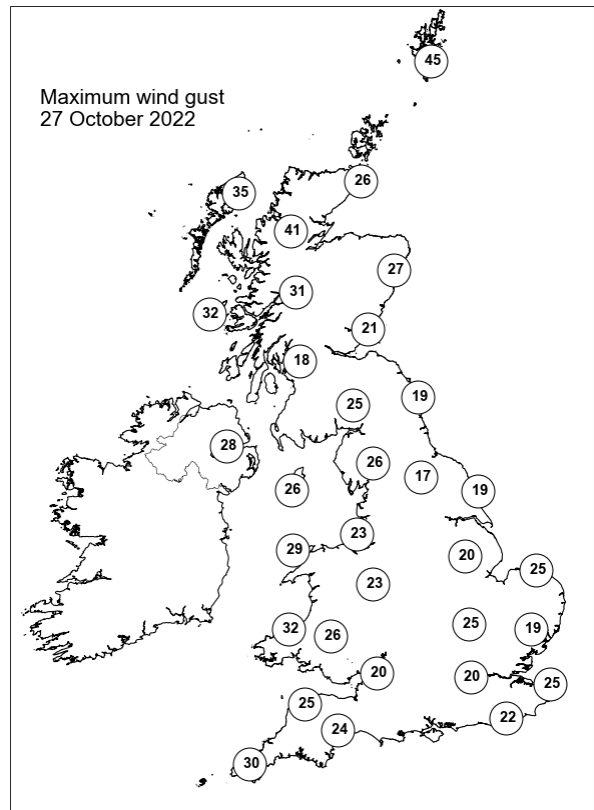
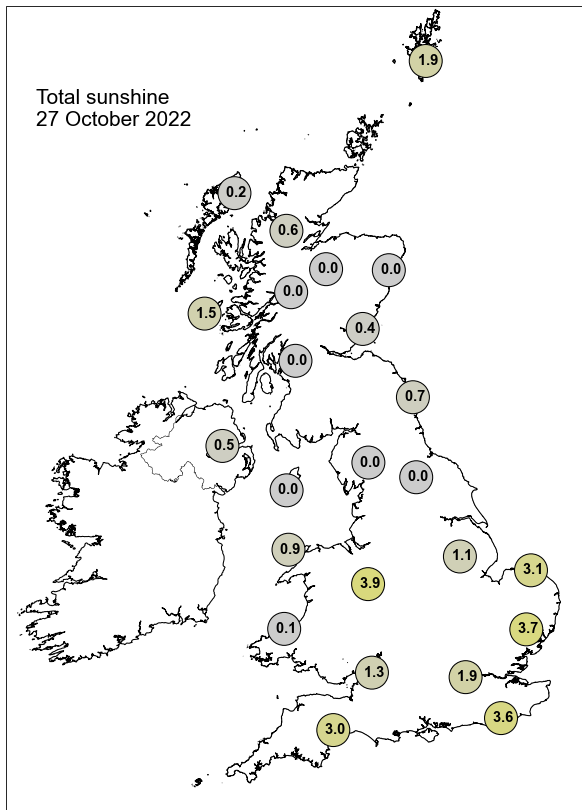

None of the selected stations observed a day of sleet or snow falling or non-zero snow depth at 0900 UTC.

## Daily Weather Summary for Friday 28 October 2022

This day's summary created 04/11/2022 03:03

### Summary of the UK Weather for Friday 28 October 2022

In the early hours, clear skies and dry conditions were experienced in most parts of the UK, with cloudy conditions and rain across southwest, west, and central parts of the UK. In the late morning, heavy rain covered Wales, Northern Ireland, western Scotland, and northeast England, whilst it remained mainly dry elsewhere. By dawn, heavy rain made its way eastwards, bringing showers, heavy in parts, to western regions of the UK, with Northern Ireland and northwest Wales seeing significant rainfall totals. Early coastal mist in eastern regions cleared into the midmorning. A thick rain band swept northeastwards across the UK through the morning, with precipitation clearing over western parts, and spreading into northeast England and Scotland, leaving residual patchy rain elsewhere. By midday, the band cleared north, making way for a generally drier afternoon, however, the early evening saw a spell of heavy showers with occasional lightning over Northern Ireland. Winds were generally light to moderate and southwesterly, with coastal gusts in places. The evening saw dry and clear spells for most, allowing the formation of fog patches.

### Daily Extremes

<i>Highest Maximum</i>	<b>19.9°C</b> Santon Downham (Suffolk, 6mAMSL)
<i>Lowest Maximum</i>	<b>11.9°C</b> Lerwick (Shetland, 82mAMSL)
<i>Highest Minimum</i>	<b>16.2°C</b> Wight: Shanklin (Isle Of Wight, 55mAMSL)
<i>Lowest Minimum</i>	<b>5.8°C</b> Tain Range (Ross & Cromarty, 4mAMSL)
<i>Lowest Grass Minimum</i>	<b>3.6°C</b> Tain Range (Ross & Cromarty, 4mAMSL)
<i>Most Rainfall</i>	<b>17.6mm</b> South Uist Range (Western Isles, 4mAMSL)
<i>Most Sunshine</i>	<b>6.6hr</b> Slapton (Devon, 32mAMSL)
<i>Highest Gust</i>	<b>57Kt 66mph</b> Stornoway Airport (Western Isles, 15mAMSL)
<i>Highest Gust (mountain)</i>	<b>77Kt 89mph</b> Cairngorm Summit (Inverness-shire, 1237mAMSL)
<i>Greatest Snow Depth at 0900 UTC</i>	No non-zero values.

mAMSL refers to station elevation in metres above mean sea level

## Daily Weather Summary for Friday 28 October 2022

### North Atlantic and Europe analysis charts and satellite images at 0000 UTC

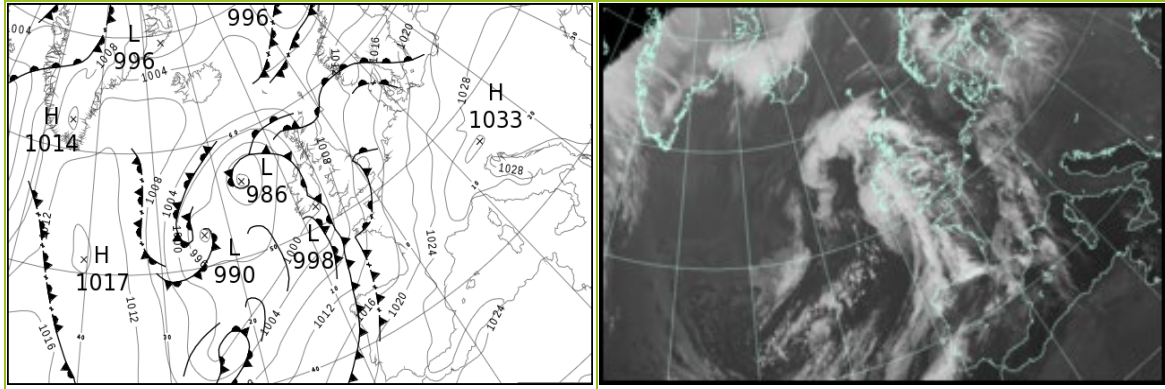

### North Atlantic and Europe analysis charts and satellite images at 1200 UTC

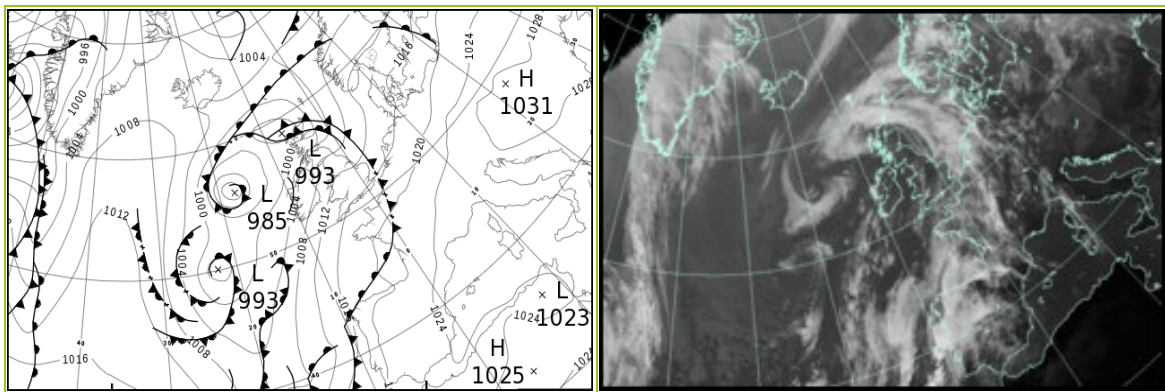

All satellite imagery copyright Met Office and EUMETSAT (European Organisation for the Exploitation of Meteorological Satellites). These show infra-red images from the geostationary MSG satellite. The rainfall rates are derived from both rain-radar and satellite data.

## Daily Weather Summary for Friday 28 October 2022

UK satellite and rain-radar precipitation rates at (L) 0000 and (R) 1200 UTC

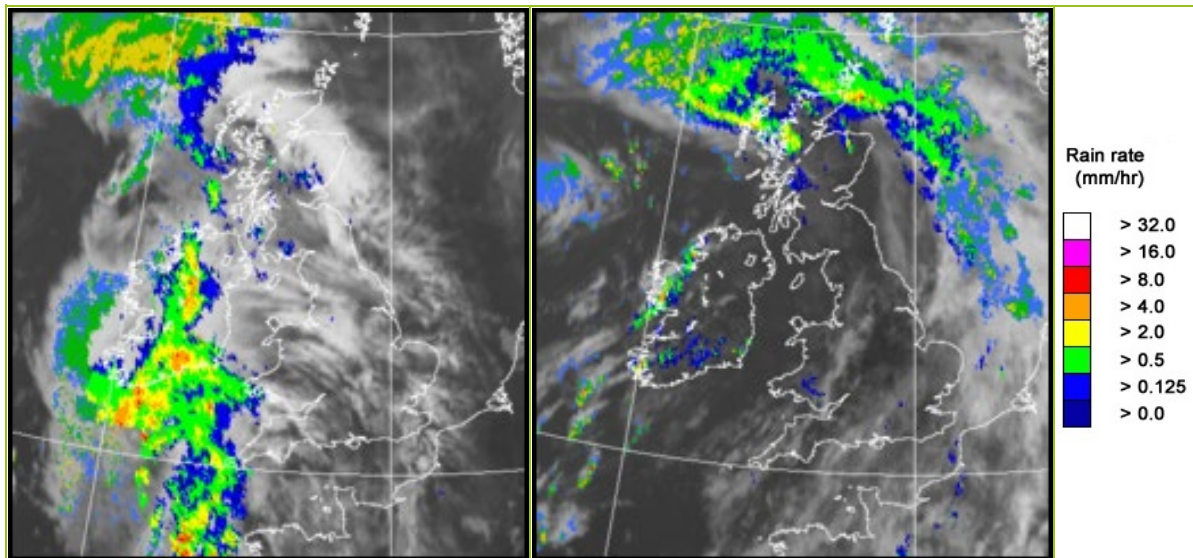

UK wind speed and direction at (L) 0000 and (R) 1200 UTC

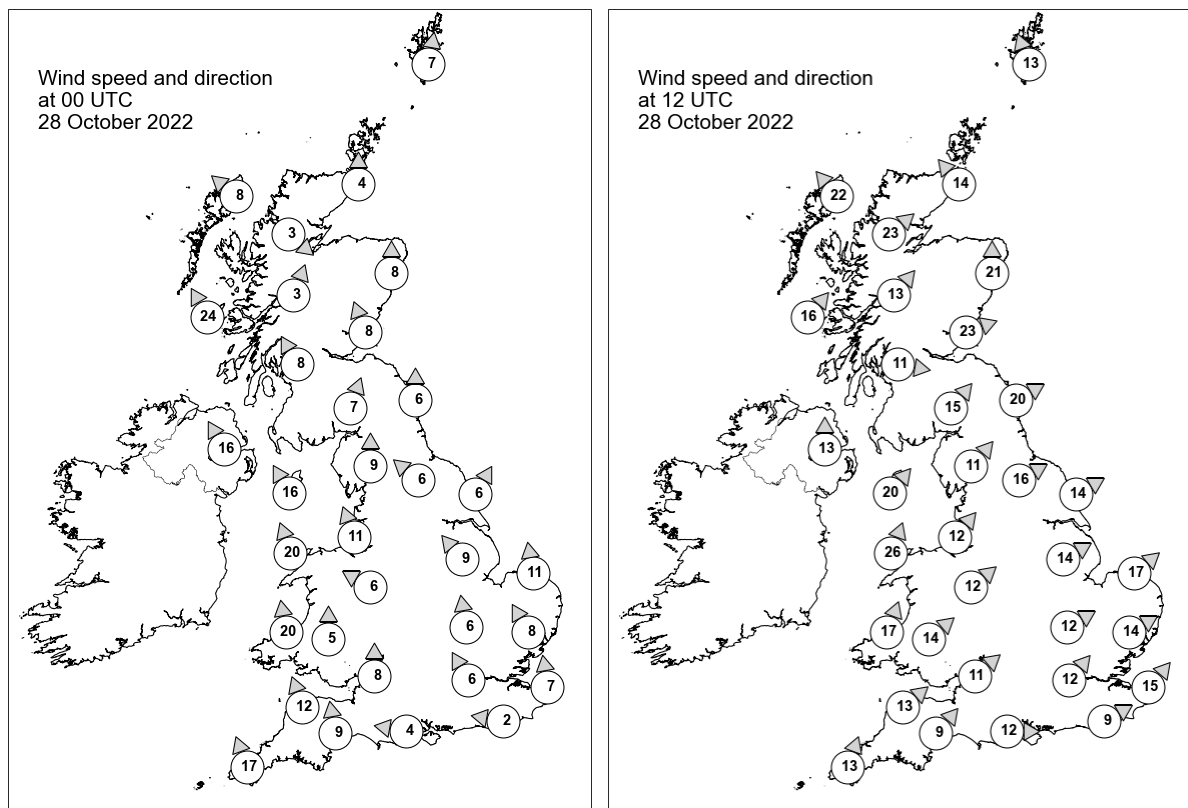

## Daily Weather Summary for Friday 28 October 2022

### Selected UK readings at (L) 0000 and (R) 1200 UTC

STATIONS		0000 UTC						1200 UTC					
NO	SITE	PRESS	WDIR	WSPD	CLOUD	TEMP	TDEW	PRESS	WDIR	WSPD	CLOUD	TEMP	TDEW
1	Lerwick	1006.3	S	7	8	10.7	10.6	1002.1	SSE	13	8	10.9	10.9
2	Wick	1005.1	S	4	0	13.1	11.6	997.0	SE	14	8	13.0	12.6
3	Stornoway	1002.3	SE	8	4	13.6	11.5	994.1	SE	22	8	10.7	8.5
4	Loch Glascarnoch	1004.6	NW	3	8	9.1	8.0	-	SW	23	8	9.9	6.9
5	Aviemore	1004.7	-	-	6	14.7	10.4	1000.9	-	-	8	11.1	6.9
6	Dyce	1006.7	S	8	5	13.5	11.8	999.6	S	21	4	14.8	11.7
7	Tulloch Bridge	1006.0	SSW	3	8	13.6	11.5	1003.6	SW	13	8	10.5	6.8
8	Tiree	1001.4	SSE	24	8	14.1	12.7	1002.4	SW	16	8	12.1	9.6
9	Leuchars	1008.0	SSE	8	6	14.2	12.6	1004.1	WSW	23	0	13.0	8.3
10	Bishopton	1006.3	SSE	8	8	13.5	11.7	1005.7	W	11	8	12.8	9.0
11	Machrihanish	1003.8	-	-	7	14.8	13.5	1005.5	-	-	0	13.6	9.4
12	Boulmer	1009.2	S	6	0	11.7	11.6	1007.0	WSW	20	0	13.7	8.2
13	Eskdalemuir	1008.6	SSW	7	3	12.4	11.6	1007.9	SW	15	5	11.3	7.7
14	Aldergrove	1002.4	SSE	16	8	15.3	12.3	1006.1	S	13	2	13.1	9.4
15	Shap	1009.1	S	9	6	13.2	11.9	1010.0	SW	11	8	12.4	8.2
16	Leeming	1010.5	SE	6	1	13.6	12.8	1010.0	WSW	16	0	14.9	8.2
17	Ronaldsway	1006.6	SSE	16	7	15.3	13.1	1009.3	SW	20	1	14.9	11.6
18	Bridlington	1011.2	SSW	6	0	14.3	13.7	1009.5	WSW	14	2	17.8	11.5
19	Crosby	1008.5	SSE	11	1	15.2	13.0	1011.7	SW	12	0	14.9	10.1
20	Valley	1006.6	SSE	20	8	16.0	12.8	1010.8	SSW	26	5	15.1	11.6
21	Waddington	1011.8	SE	9	1	-	-	1012.1	WSW	14	6	-	-
22	Shawbury	1010.1	ESE	6	8	14.9	13.7	1012.9	SW	12	0	15.0	8.9
23	Weybourne	1013.2	S	11	1	15.5	13.9	1012.4	SW	17	8	18.6	14.0
24	Bedford	1012.7	S	6	0	14.2	14.2	1013.8	WSW	12	0	17.2	10.5
25	Aberporth	1006.6	S	20	6	15.2	13.7	1012.8	SSW	17	2	14.7	11.2
26	Sennybridge	1009.2	S	5	8	14.6	12.3	1013.8	SW	14	8	13.1	10.5
27	Wattisham	1014.0	SSE	8	1	14.8	13.9	1013.9	WSW	14	6	18.2	13.4
28	Almondsbury	1011.2	S	8	8	16.7	14.3	1015.2	SW	11	1	15.5	10.1
29	Heathrow	1013.4	SSE	6	0	15.0	13.9	1015.3	SW	12	8	18.2	13.2
30	Manston	1014.6	S	7	0	15.8	14.2	1015.6	SW	15	8	18.5	12.4
31	Chivenor	1008.5	SSE	12	6	15.5	12.9	1015.0	SW	13	3	16.7	11.5
32	Exeter	1010.2	S	9	8	16.3	14.5	1015.9	SW	9	8	16.3	11.9
33	Herstmonceux	1014.5	E	2	0	14.1	13.8	1016.3	WSW	9	8	17.1	13.9
34	Hurn	1012.8	E	4	0	14.3	13.9	1016.2	W	12	4	16.8	10.4
35	Camborne	1006.2	SSE	17	7	16.0	13.5	1015.2	SSW	13	6	15.4	12.9

## Daily Weather Summary for Friday 28 October 2022

### Selected European readings at (L) 0000 and (R) 1200 UTC

STATIONS		0000 UTC						1200 UTC					
NO	SITE	PRESS	WDIR	WSPD	CLOUD	TEMP	TDEW	PRESS	WDIR	WSPD	CLOUD	TEMP	TDEW
1	Murmansk	1012.8	SSE	8	7	-0.6	-2.4	1003.7	S	14	8	-0.3	-2.5
2	Helsinki	1015.1	WSW	8	8	10.0	9.4	1012.7	WSW	6	7	11.5	9.0
3	Stockholm	1016.2	SSW	4	-	11.0	9.2	1012.5	SSW	4	-	12.9	12.1
4	Oslo	1014.4	ENE	2	-	9.4	9.4	1011.3	SW	3	9	11.5	11.5
5	Reykjavik	-	-	-	-	-	-	1006.0	SSE	2	8	4.2	2.7
6	Moscow	1023.6	-	0	8	3.1	2.7	1020.9	-	0	8	8.9	6.0
7	Kiev	-	-	-	-	-	-	-	-	-	-	-	-
8	Warsaw	1027.1	ESE	2	2	7.3	7.2	1023.3	SSW	4	2	18.5	12.7
9	Berlin	1022.3	SSE	6	8	13.1	11.4	1019.8	SSW	6	0	22.4	13.5
10	De Bilt	1017.4	SE	4	7	14.2	13.1	1016.2	SSW	8	8	20.5	14.6
11	Dublin	1002.9	SE	12	7	14.7	13.5	1008.0	SSW	14	4	15.6	10.6
12	Cork	999.1	WNW	2	7	11.6	11.3	1007.7	SSW	21	6	14.6	12.2
13	Sofia	1030.4	-	0	1	7.1	5.3	1027.4	ESE	4	1	18.8	7.7
14	Belgrade	1030.0	-	0	0	13.7	12.5	1029.2	NNE	4	0	19.6	13.5
15	Budapest	1030.8	ESE	2	-	12.0	11.1	1030.4	SSE	2	-	12.0	11.4
16	Prague	1026.8	SSE	4	-	12.0	11.1	1025.2	W	2	5	17.8	11.3
17	Munich	1027.1	S	4	1	11.0	9.4	1023.5	SE	4	8	24.3	8.7
18	Strasbourg	1023.9	WNW	1	8	13.0	12.5	1022.0	SSE	4	-	22.8	15.1
19	Paris	1018.1	SE	3	3	17.1	13.6	1020.3	WSW	8	-	21.7	14.6
20	Jersey	1012.7	SSE	12	1	16.6	15.1	1018.3	W	10	8	15.8	12.2
21	Milan	1028.7	N	1	0	12.9	12.9	1028.2	W	3	0	21.7	14.0
22	Marseille	1027.2	-	0	-	15.9	14.9	1026.9	WNW	5	-	23.5	15.5
23	Bordeaux	1017.6	SE	9	7	19.5	14.5	1021.8	SE	5	-	23.1	15.4
24	Rome	1026.1	NE	2	0	13.0	13.0	1025.7	SSW	6	0	23.8	14.4
25	Ajaccio	1026.2	NE	8	-	13.2	10.2	1025.8	SW	7	-	23.3	18.4
26	Barcelona	1025.9	N	7	8	17.6	15.6	1026.3	E	6	2	22.5	17.7
27	Majorca	1024.8	E	3	5	16.2	14.2	1024.8	E	7	1	27.6	13.7
28	Madrid	1023.3	WNW	4	7	15.7	11.4	1023.2	NNW	7	8	21.6	10.5
29	Lisbon	1020.0	SSW	6	-	20.3	19.0	1019.4	SSE	4	7	21.3	18.7
30	Athens	-	-	-	-	-	-	-	-	-	-	-	-
31	Malta	1025.2	NNW	1	0	17.7	16.6	1025.0	ENE	6	1	24.8	18.6
32	Gibraltar	1024.0	ENE	5	8	19.3	18.4	1024.5	E	10	2	19.5	17.0

## Daily Weather Summary for Friday 28 October 2022

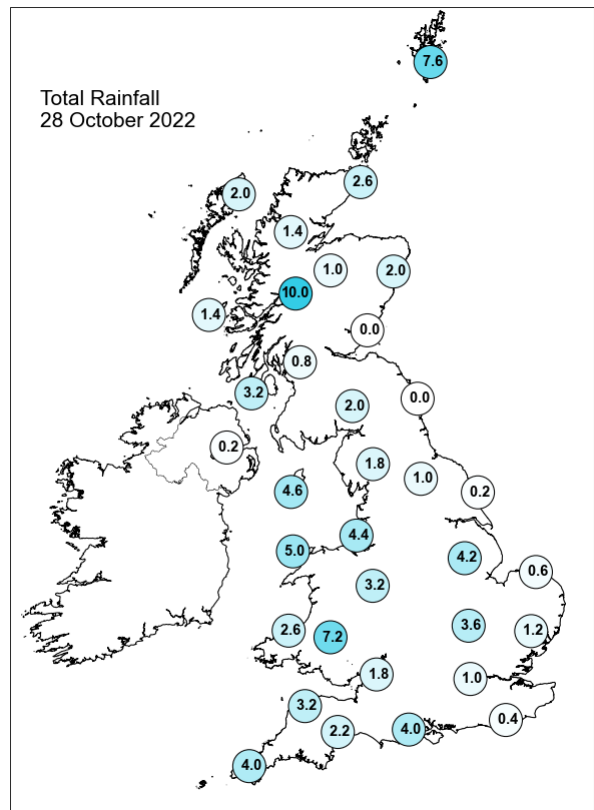
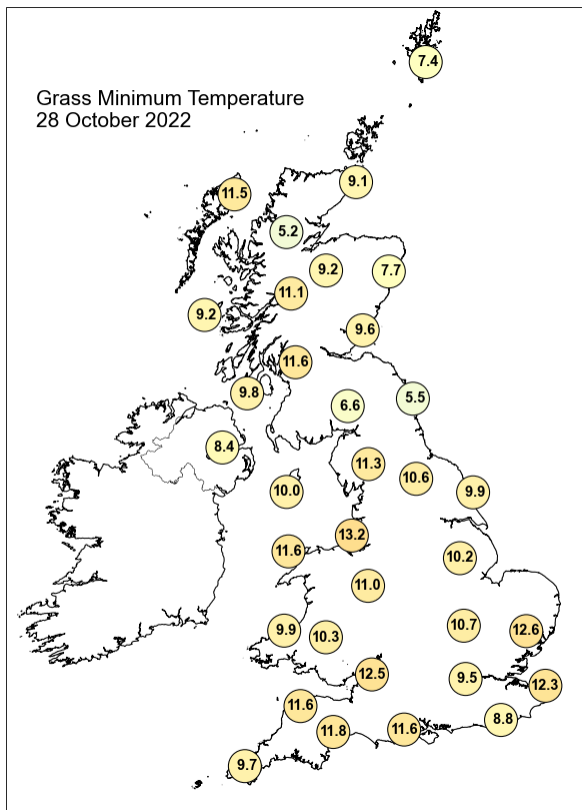
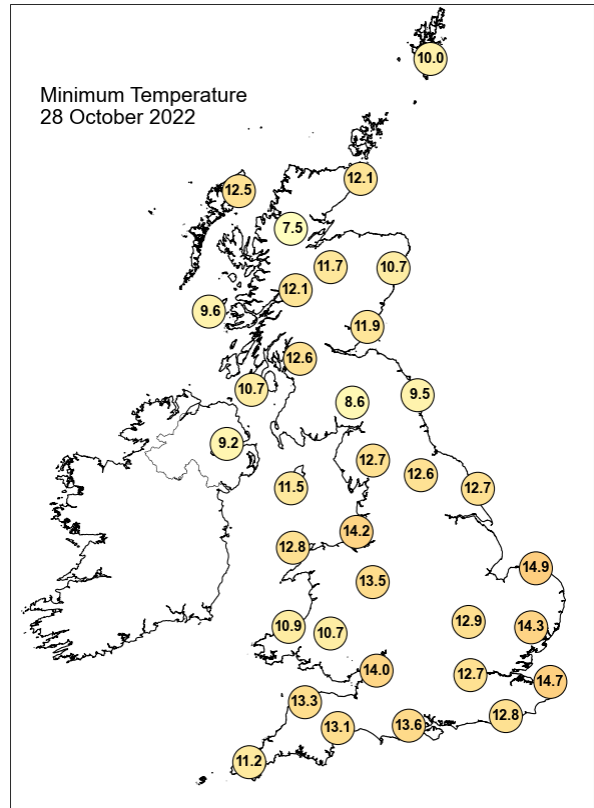
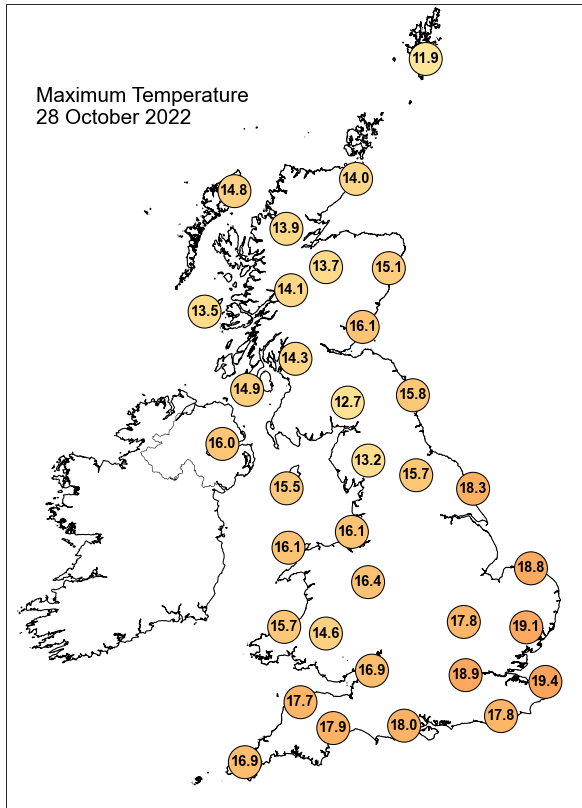

## Daily Weather Summary for Friday 28 October 2022

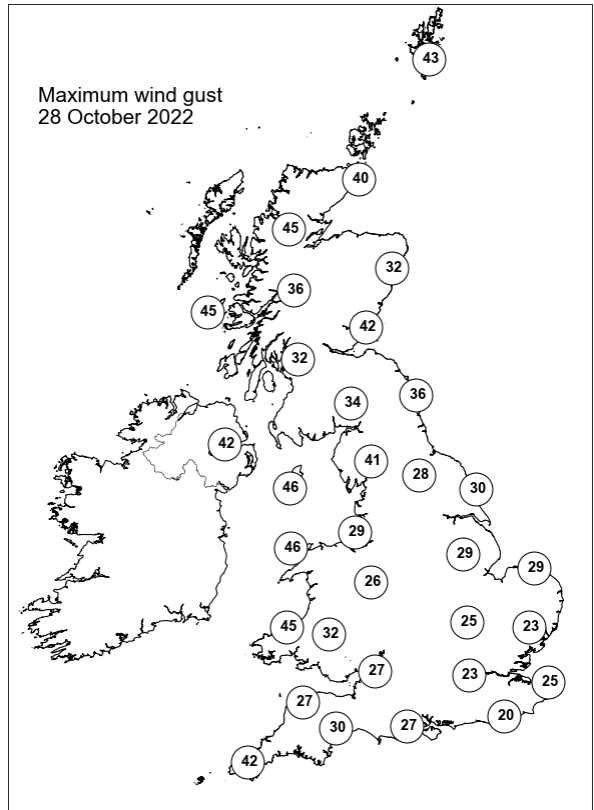
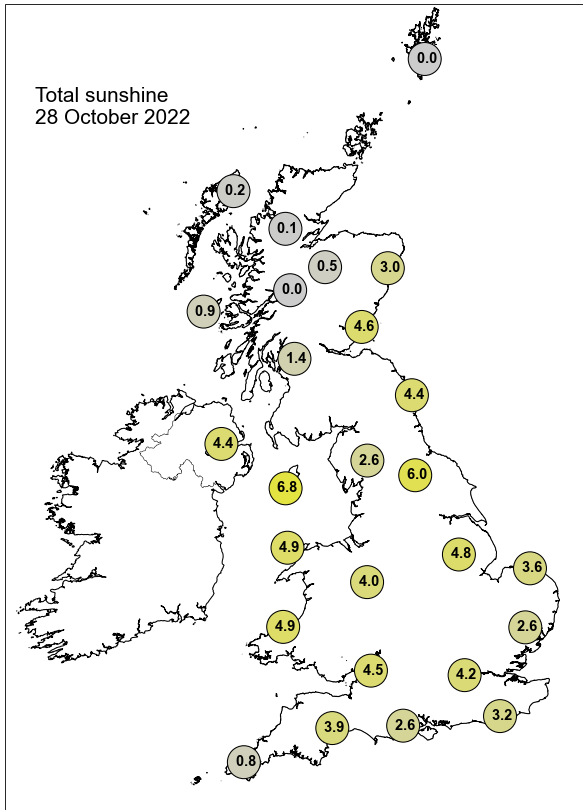

None of the selected stations observed a day of sleet or snow falling or non-zero snow depth at 0900 UTC.

## Daily Weather Summary for Saturday 29 October 2022

This day's summary created 05/11/2022 03:03

### Summary of the UK Weather for Saturday 29 October 2022

Cloud and sporadic outbreaks of rain moved northwards through the morning as a warm front progressed, primarily affecting central and southern regions, although rainfall was heavy at times in the west. The north and southeast were largely dry and clear, however some showery areas lingered in Scotland and northern England for much of the morning. Western parts were particularly windy, with risks of coastal gales. Any early morning fog was quick to clear. Through the remainder of the day, patchy rainfall over central areas tended to clear northwards and eastwards, becoming much drier with clearer spells. Heavier rain over the southeast was much more persistent. Later into the evening there were some scattered showers over western parts with some thunderstorm activity reported. Winds were generally light but stronger in the west throughout the day, and temperatures were close to, if not slightly above average for late October.

### Daily Extremes

<i>Highest Maximum</i>	<b>22.9°C</b> Kew Gardens (Greater London, 6mAMSL)
<i>Lowest Maximum</i>	<b>11.6°C</b> Baltasound No 2 (Shetland, 15mAMSL)
<i>Highest Minimum</i>	<b>14.9°C</b> Wight: St Catherines Point (Isle Of Wight, 20mAMSL)
<i>Lowest Minimum</i>	<b>2.0°C</b> Lyth No 2 (Caithness, 24mAMSL)
<i>Lowest Grass Minimum</i>	<b>-0.5°C</b> Lyth No 2 (Caithness, 24mAMSL)
<i>Most Rainfall</i>	<b>21.4mm</b> Forrest Lodge, Burnhead (Kirkcudbrightshire, 150mAMSL)
<i>Most Sunshine</i>	<b>8.1hr</b> Lyth No 2 (Caithness, 24mAMSL)
<i>Highest Gust</i>	<b>48Kt 55mph</b> South Uist Range (Western Isles, 4mAMSL)
<i>Highest Gust (mountain)</i>	<b>69Kt 79mph</b> Cairngorm Summit (Inverness-shire, 1237mAMSL)
<i>Greatest Snow Depth at 0900 UTC</i>	No non-zero values.

mAMSL refers to station elevation in metres above mean sea level

## Daily Weather Summary for Saturday 29 October 2022

### North Atlantic and Europe analysis charts and satellite images at 0000 UTC

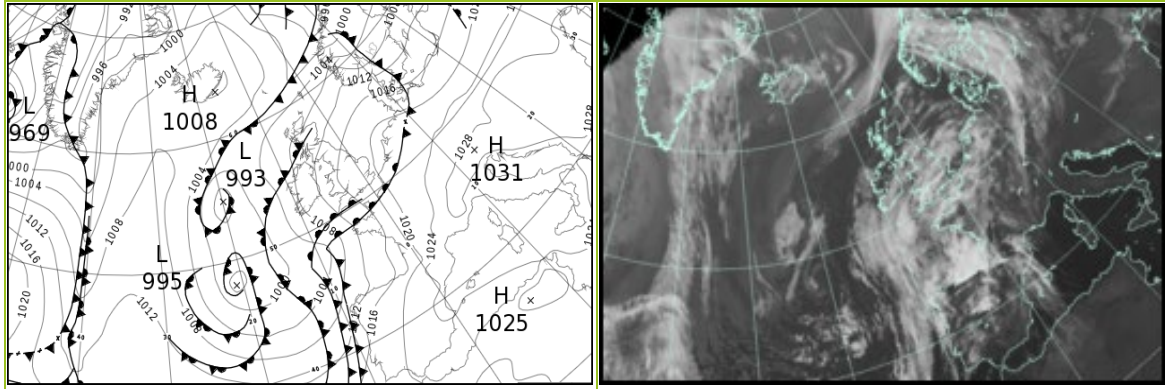

### North Atlantic and Europe analysis charts and satellite images at 1200 UTC

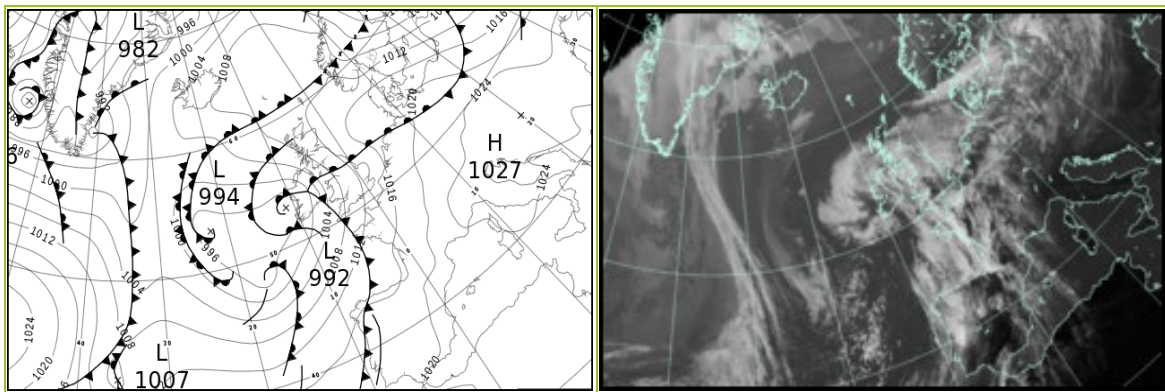

All satellite imagery copyright Met Office and EUMETSAT (European Organisation for the Exploitation of Meteorological Satellites). These show infra-red images from the geostationary MSG satellite. The rainfall rates are derived from both rain-radar and satellite data.

## Daily Weather Summary for Saturday 29 October 2022

UK satellite and rain-radar precipitation rates at (L) 0000 and (R) 1200 UTC

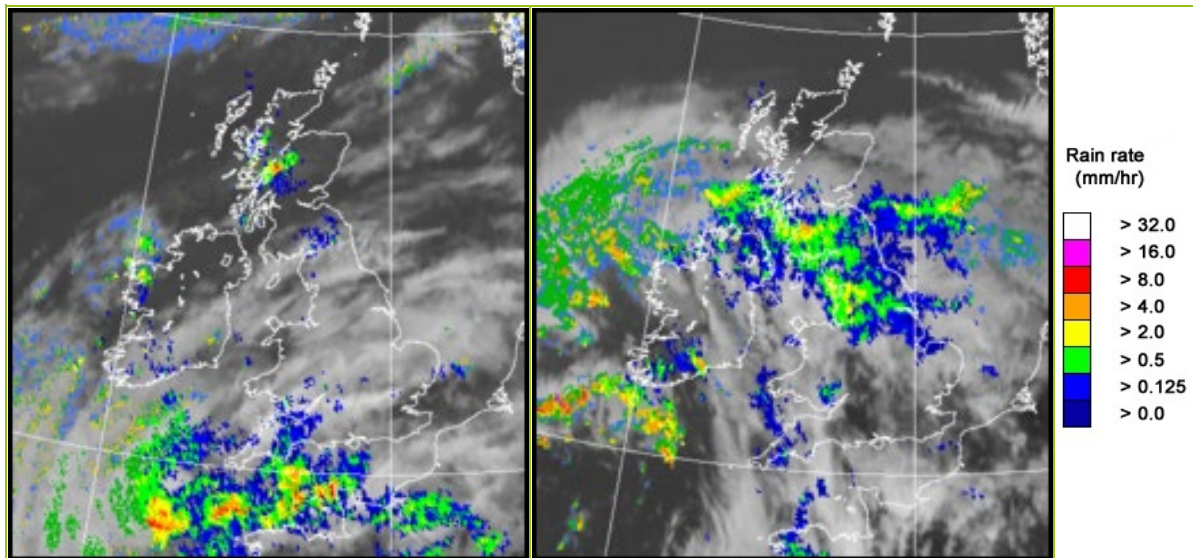

UK wind speed and direction at (L) 0000 and (R) 1200 UTC

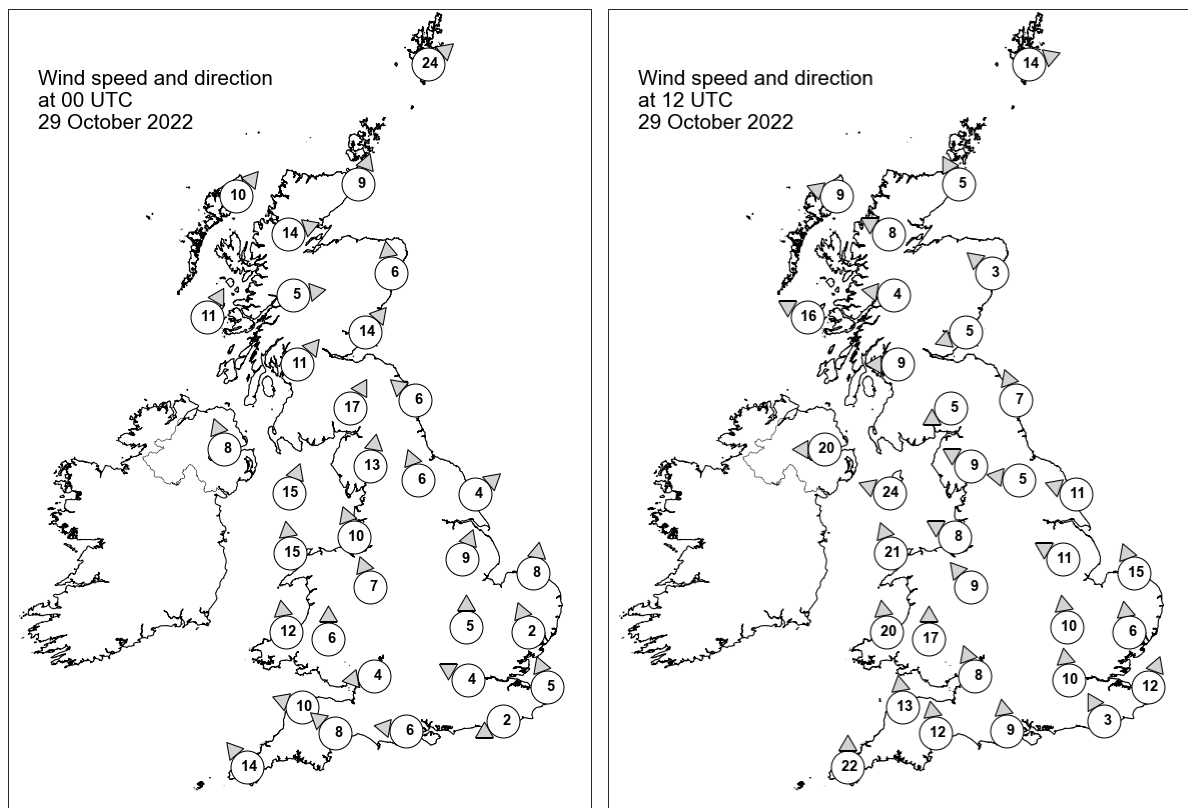

## Daily Weather Summary for Saturday 29 October 2022

### Selected UK readings at (L) 0000 and (R) 1200 UTC

STATIONS		0000 UTC						1200 UTC					
NO	SITE	PRESS	WDIR	WSPD	CLOUD	TEMP	TDEW	PRESS	WDIR	WSPD	CLOUD	TEMP	TDEW
1	Lerwick	1004.5	SW	24	8	11.2	9.4	1011.3	WSW	14	8	12.3	10.1
2	Wick	1007.4	SSW	9	0	10.7	9.1	1011.2	SSE	5	0	12.9	10.6
3	Stornoway	1006.9	SW	10	0	10.1	8.1	1009.2	ESE	9	7	13.2	11.2
4	Loch Glascarnoch	1007.7	WSW	14	6	11.7	7.6	1010.1	ESE	8	0	13.1	8.6
5	Aviemore	1008.7	-	-	3	10.6	8.4	1010.6	-	-	6	12.8	9.4
6	Dyce	1010.1	S	6	0	10.4	9.4	1011.7	SE	3	8	14.2	10.6
7	Tulloch Bridge	1010.3	W	5	8	10.8	10.1	1010.1	E	4	0	12.8	9.2
8	Tiree	1008.7	SSW	11	8	13.0	11.3	1006.4	ESE	16	7	13.5	11.6
9	Leuchars	1010.6	SW	14	0	12.2	9.6	1011.2	ENE	5	8	13.2	11.1
10	Bishopton	1010.8	SW	11	8	13.4	11.0	1009.1	E	9	8	13.2	10.4
11	Machrihanish	1010.3	-	-	8	13.7	10.7	1005.8	-	-	8	12.3	10.4
12	Boulmer	1013.7	SE	6	0	10.7	9.2	1012.1	SSE	7	8	11.7	11.0
13	Eskdalemuir	1012.6	SSW	17	8	12.6	10.6	1010.6	ENE	5	8	10.8	9.4
14	Aldergrove	1010.8	SSE	8	1	12.2	10.4	1003.4	E	20	8	12.7	11.2
15	Shap	1014.7	S	13	8	11.2	9.4	1010.2	ESE	9	8	10.6	9.6
16	Leeming	1015.7	SSE	6	1	10.2	8.4	1011.8	E	5	8	11.2	10.7
17	Ronaldsway	1013.5	SSW	15	6	14.3	13.1	1005.7	ESE	24	8	13.4	13.0
18	Bridlington	1016.8	SW	4	0	11.1	9.4	1012.6	ESE	11	8	12.7	12.0
19	Crosby	1015.4	SSE	10	8	12.9	10.2	1007.8	ESE	8	8	14.5	13.5
20	Valley	1014.1	S	15	8	14.3	12.6	1004.8	SSE	21	8	16.6	14.6
21	Waddington	1017.7	SSW	9	8	-	-	1011.9	ESE	11	8	-	-
22	Shawbury	1016.1	SSE	7	3	12.0	10.6	1008.7	SE	9	8	16.5	14.7
23	Weybourne	1018.8	S	8	4	11.4	8.9	1012.9	SSE	15	2	17.5	14.7
24	Bedford	1018.3	S	5	8	10.8	10.8	1011.8	S	10	8	17.4	16.1
25	Aberporth	1014.0	S	12	7	12.7	11.3	1005.0	S	20	8	16.1	15.0
26	Sennybridge	1016.0	S	6	8	10.2	8.9	1006.8	S	17	8	16.1	14.1
27	Wattisham	1019.6	SSE	2	8	11.1	9.8	1013.7	S	6	1	18.3	15.4
28	Almondsbury	1016.9	E	4	8	12.1	11.2	1009.2	SSE	8	8	19.5	14.9
29	Heathrow	1018.4	ESE	4	8	11.6	10.9	1012.4	S	10	8	20.9	15.9
30	Manston	1019.9	SSE	5	7	11.3	10.3	1013.9	SSW	12	4	21.4	15.0
31	Chivenor	1014.1	ESE	10	8	13.3	11.9	1007.5	S	13	8	18.1	14.5
32	Exeter	1015.3	SE	8	8	15.0	12.8	1008.7	S	12	7	18.7	14.7
33	Herstmonceux	1019.1	ENE	2	8	10.9	10.7	1013.6	SSE	3	1	19.6	16.1
34	Hurn	1017.0	E	6	8	13.7	12.8	1011.1	S	9	5	19.1	15.2
35	Camborne	1012.1	SE	14	7	13.8	11.7	1006.5	S	22	8	15.9	14.6

## Daily Weather Summary for Saturday 29 October 2022

### Selected European readings at (L) 0000 and (R) 1200 UTC

STATIONS		0000 UTC						1200 UTC					
NO	SITE	PRESS	WDIR	WSPD	CLOUD	TEMP	TDEW	PRESS	WDIR	WSPD	CLOUD	TEMP	TDEW
1	Murmansk	995.3	S	10	8	1.7	-0.1	983.6	S	12	8	3.1	1.6
2	Helsinki	1007.2	SSW	6	9	10.5	10.5	995.5	WSW	12	8	12.4	11.4
3	Stockholm	1007.8	SSW	6	-	12.5	10.9	1004.2	W	14	-	14.2	6.5
4	Oslo	1004.2	WSW	3	-	11.5	11.5	1008.1	SSW	6	1	13.3	8.6
5	Reykjavik	-	-	-	-	-	-	1005.7	ESE	8	7	6.0	3.2
6	Moscow	1017.0	-	0	8	9.1	8.5	1008.7	SSW	2	8	10.0	8.1
7	Kiev	-	-	-	-	-	-	-	-	-	-	-	-
8	Warsaw	1020.3	SE	2	3	12.9	10.6	1019.4	W	12	7	16.7	13.0
9	Berlin	1019.9	WSW	6	8	16.9	12.3	1021.1	SW	4	8	19.6	14.1
10	De Bilt	1021.4	SSW	2	8	10.4	10.1	1017.1	SSE	6	8	19.6	15.6
11	Dublin	1011.7	SSE	8	2	13.7	9.1	1001.3	SSE	14	8	15.9	14.4
12	Cork	1009.3	SSE	12	7	13.4	12.5	999.0	S	16	7	14.2	13.4
13	Sofia	1030.0	-	0	0	5.7	3.9	1023.7	NNE	2	1	19.2	7.5
14	Belgrade	1028.8	-	0	0	11.1	10.8	1027.1	NNE	4	2	16.3	14.0
15	Budapest	1028.7	SSW	2	-	12.0	12.0	1027.1	SW	2	-	12.3	11.7
16	Prague	1024.5	ESE	2	-	12.2	11.5	1022.7	WNW	2	6	19.9	12.2
17	Munich	1025.7	SW	4	7	12.7	10.1	1021.7	S	4	6	25.6	7.5
18	Strasbourg	1024.2	NNW	2	7	12.8	12.0	1021.5	WSW	2	-	22.1	14.5
19	Paris	1021.0	S	2	7	16.2	14.7	1016.7	S	6	5	23.1	12.7
20	Jersey	1015.7	ESE	10	8	15.6	14.7	1012.6	S	13	8	18.5	14.8
21	Milan	1027.8	-	0	0	11.4	11.4	1025.8	W	4	0	22.5	12.1
22	Marseille	1026.3	S	3	-	14.5	13.0	1024.0	W	3	-	23.1	12.7
23	Bordeaux	1019.0	ESE	7	8	19.0	15.1	1017.3	SE	5	8	20.3	15.7
24	Rome	1025.3	NNE	3	0	12.9	12.9	1024.2	W	6	0	24.8	11.5
25	Ajaccio	1025.4	NE	4	-	13.3	12.0	1023.6	SW	7	-	23.4	18.3
26	Barcelona	1025.2	N	8	5	17.5	15.3	1023.6	E	6	6	21.2	17.2
27	Majorca	1024.4	-	0	5	16.4	15.8	1021.7	NE	4	4	26.0	14.4
28	Madrid	1022.0	N	3	7	14.0	9.7	1019.1	NNW	3	7	21.1	7.6
29	Lisbon	1017.2	SSW	6	-	20.6	13.5	1018.3	SSW	1	-	18.2	18.2
30	Athens	-	-	-	-	-	-	-	-	-	-	-	-
31	Malta	1024.2	NE	5	1	20.1	16.9	1022.7	NE	11	1	23.3	16.1
32	Gibraltar	1022.6	ENE	13	8	19.7	17.5	1021.7	ENE	13	8	20.8	17.2

# Daily Weather Summary for Saturday 29 October 2022

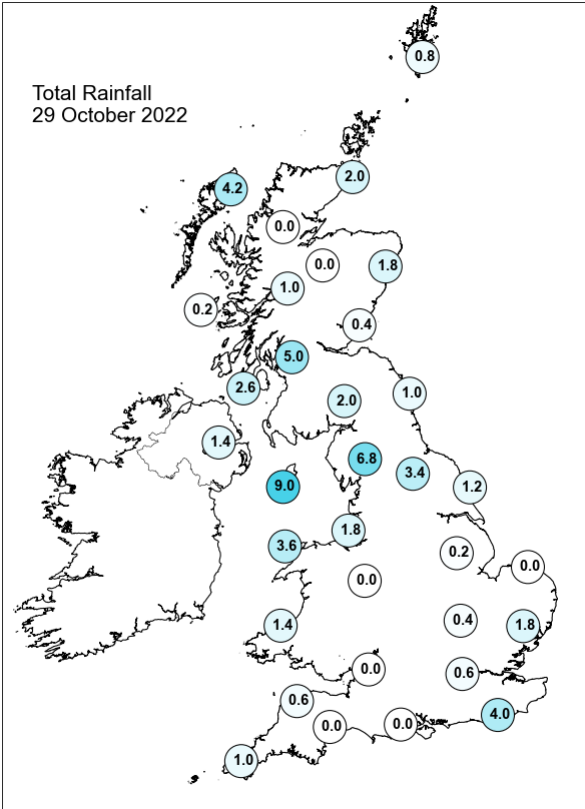
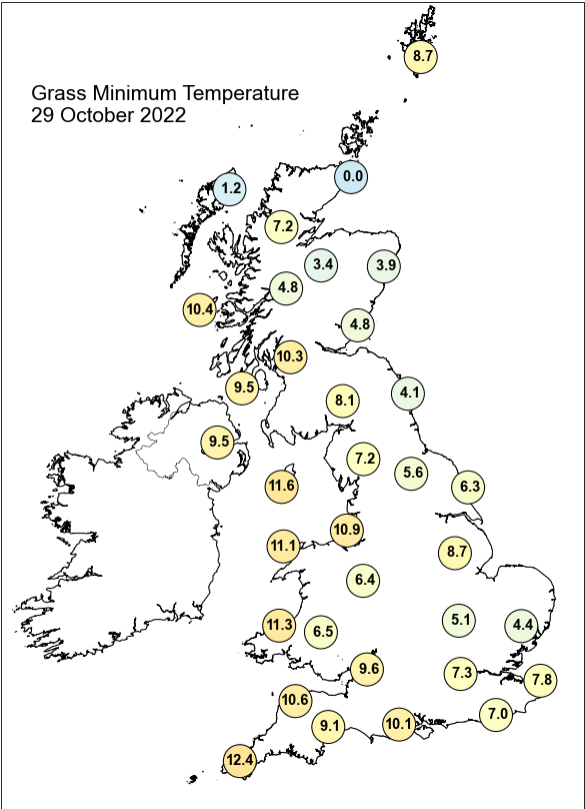
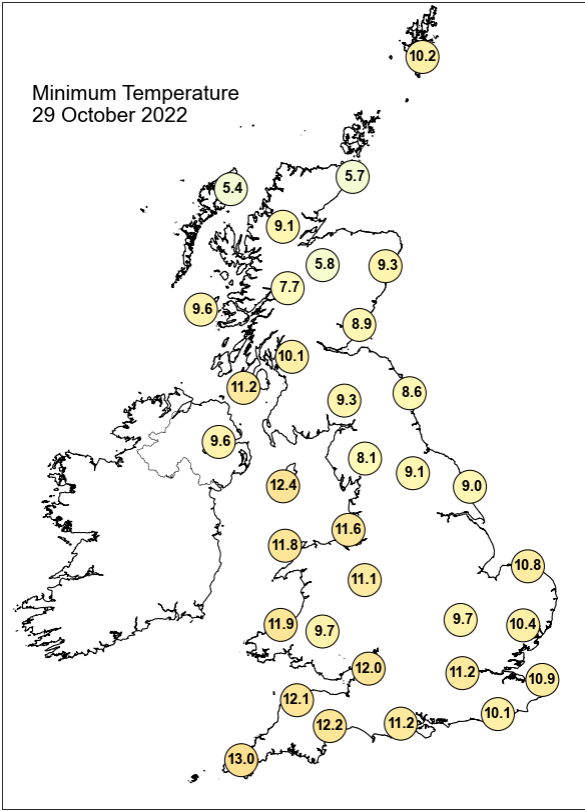
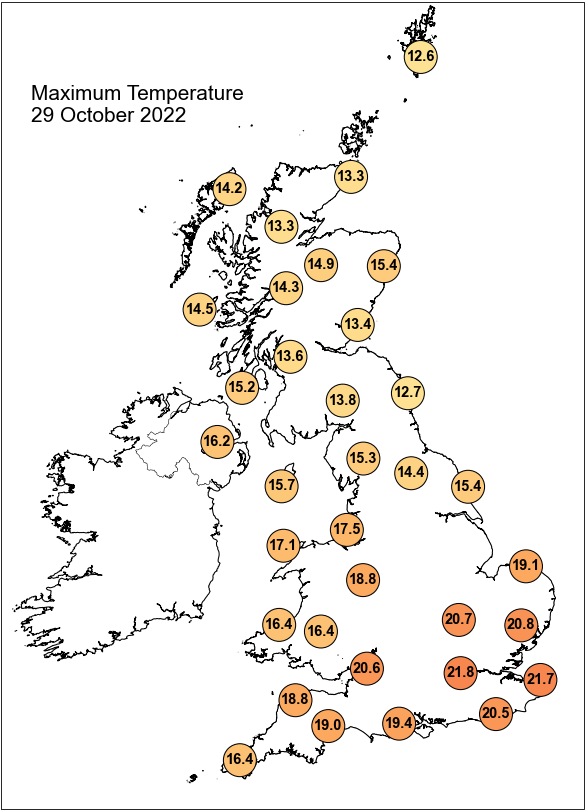

## Daily Weather Summary for Saturday 29 October 2022

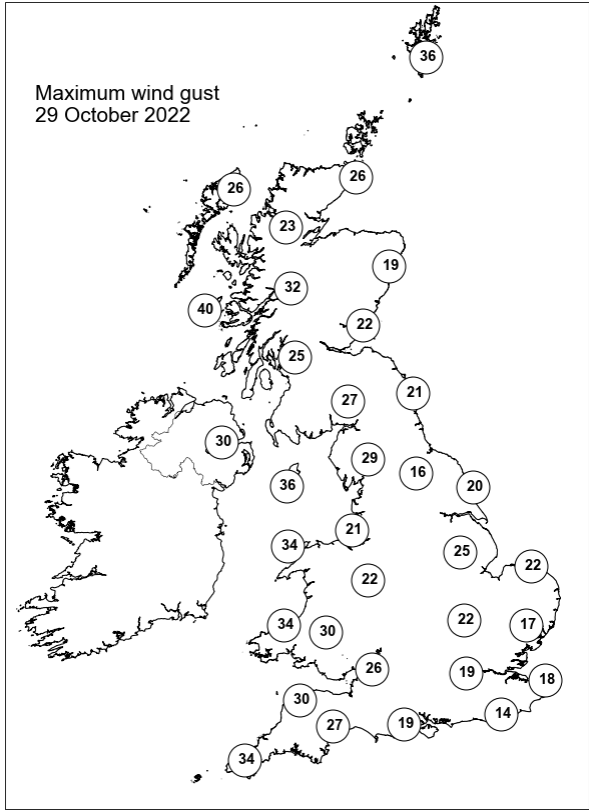
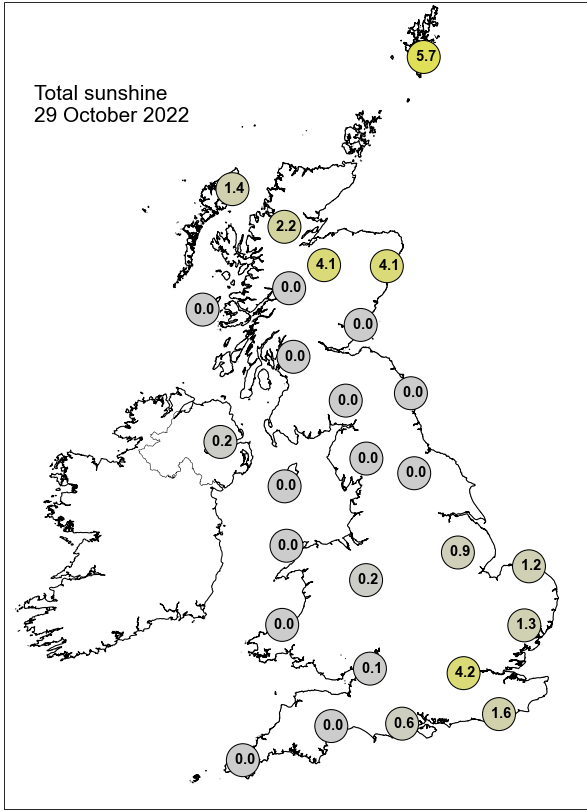

None of the selected stations observed a day of sleet or snow falling or non-zero snow depth at 0900 UTC.

## Daily Weather Summary for Sunday 30 October 2022

This day's summary created 06/11/2022 03:03

### Summary of the UK Weather for Sunday 30 October 2022

It was a dry and clear start for many, with scattered showers developing throughout the early morning, particularly in Scotland and the south, as heavier cloud pushed northeastwards. A large band of heavy rain had reached the southeast by dawn, brought by a slow moving frontal wave approaching from the south. The west was particularly windy, with a few isolated lightning strikes seen off the coast. The frontal wave edged away into the English Channel into the late morning, allowing any heavier rain to ease over the southeast. Meanwhile, the morning saw an emerging deep low to the west and associated troughs and occluded front edging eastwards, which brought a vertical band of rain down western coasts. Through the afternoon, the rain became more scattered and spread to central and eastern parts, though rain persisted along western coasts into the afternoon and overnight. Some showers broke out in the south in the evening, but it was generally a dry night for many, with mist and fog patches forming in clear spells. Winds were moderate with some coastal gusts, and widely southerly.

### Daily Extremes

<i>Highest Maximum</i>	<b>18.1°C</b> Kinlochewe (Ross & Cromarty, 25mAMSL)
<i>Lowest Maximum</i>	<b>12.0°C</b> Dalwhinnie No 2 (Inverness-shire, 351mAMSL)
<i>Highest Minimum</i>	<b>15.5°C</b> Swanage (Dorset, 10mAMSL)
<i>Lowest Minimum</i>	<b>4.6°C</b> Kielder Castle (Northumberland, 201mAMSL)
<i>Lowest Grass Minimum</i>	<b>0.7°C</b> Copley (Durham, 253mAMSL)
<i>Most Rainfall</i>	<b>28.4mm</b> Seathwaite (Cumbria, 129mAMSL)
<i>Most Sunshine</i>	<b>6.0hr</b> St Davids, Treginnis (Pembrokeshire, 38mAMSL)
<i>Highest Gust</i>	<b>56Kt 64mph</b> Capel Curig No 3 (Gwynedd, 216mAMSL)
<i>Highest Gust (mountain)</i>	<b>79Kt 91mph</b> Bealach Na Ba No 2 (Ross & Cromarty, 773mAMSL)
<i>Greatest Snow Depth at 0900 UTC</i>	No non-zero values.

mAMSL refers to station elevation in metres above mean sea level

## Daily Weather Summary for Sunday 30 October 2022

### North Atlantic and Europe analysis charts and satellite images at 0000 UTC

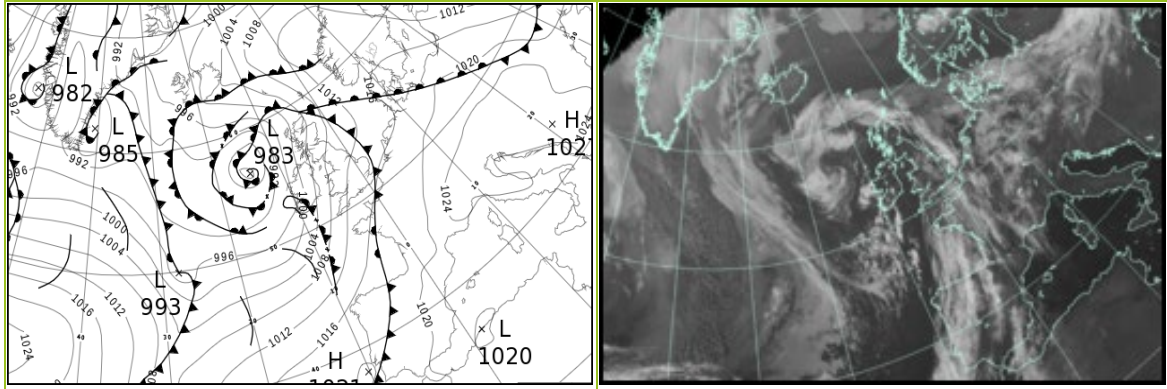

### North Atlantic and Europe analysis charts and satellite images at 1200 UTC

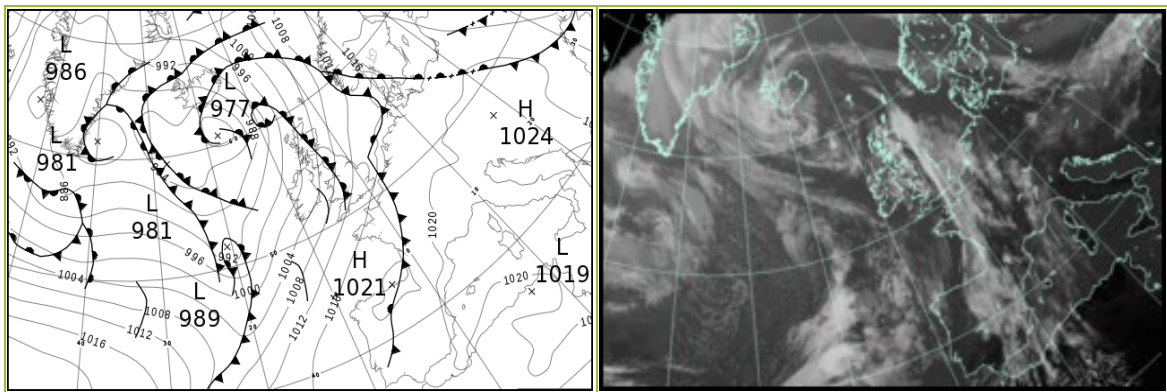

All satellite imagery copyright Met Office and EUMETSAT (European Organisation for the Exploitation of Meteorological Satellites). These show infra-red images from the geostationary MSG satellite. The rainfall rates are derived from both rain-radar and satellite data.

## Daily Weather Summary for Sunday 30 October 2022

UK satellite and rain-radar precipitation rates at (L) 0000 and (R) 1200 UTC

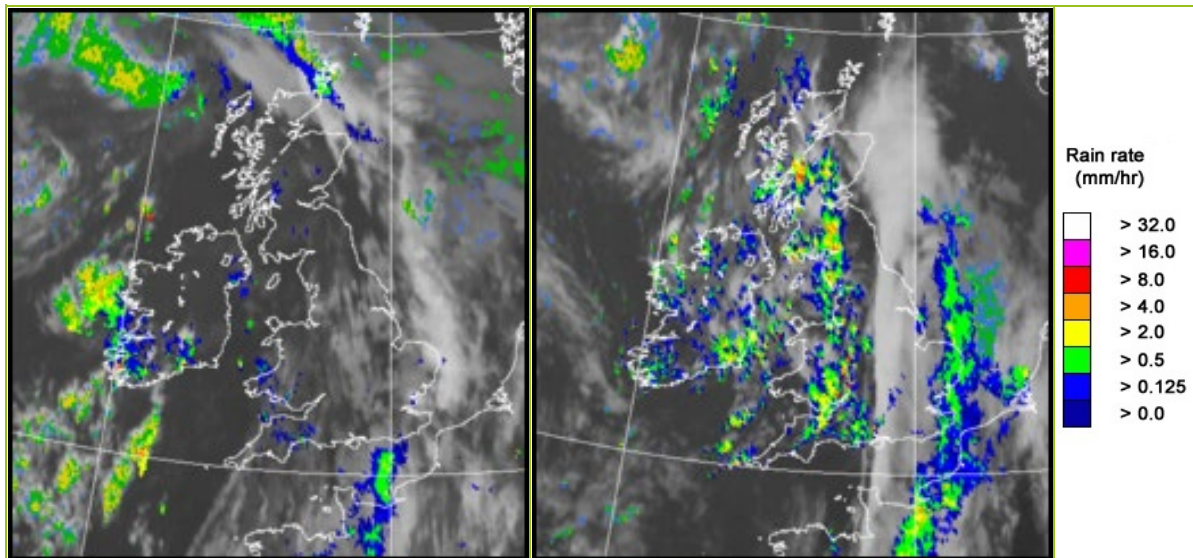

UK wind speed and direction at (L) 0000 and (R) 1200 UTC

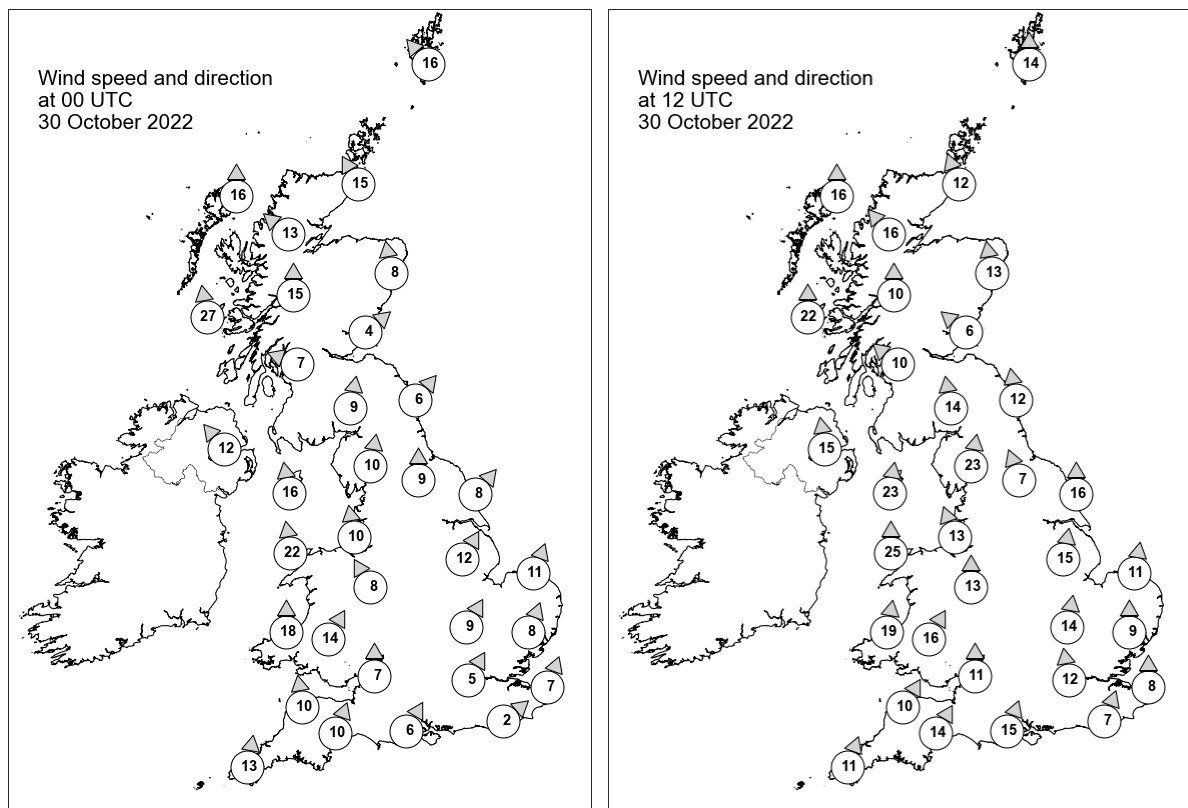

## Daily Weather Summary for Sunday 30 October 2022

### Selected UK readings at (L) 0000 and (R) 1200 UTC

STATIONS		0000 UTC						1200 UTC					
NO	SITE	PRESS	WDIR	WSPD	CLOUD	TEMP	TDEW	PRESS	WDIR	WSPD	CLOUD	TEMP	TDEW
1	Lerwick	1008.2	SE	16	8	10.3	10.1	1003.6	S	14	8	12.2	11.3
2	Wick	1003.6	SSE	15	8	12.1	11.4	1002.2	SSE	12	4	13.1	10.7
3	Stornoway	1000.2	S	16	8	13.9	10.6	998.3	S	16	8	13.8	10.4
4	Loch Glascarnoch	1002.0	SE	13	2	11.9	8.1	999.5	SE	16	2	12.9	7.8
5	Aviemore	1003.2	-	-	8	13.1	8.1	1001.3	-	-	8	11.9	8.7
6	Dyce	1005.9	S	8	8	12.6	12.1	1004.5	S	13	8	13.0	10.2
7	Tulloch Bridge	1004.1	S	15	0	12.1	8.1	1002.5	S	10	8	10.6	9.4
8	Tiree	1000.9	S	27	0	13.1	10.1	999.0	S	22	8	13.8	10.7
9	Leuchars	1006.6	SW	4	8	9.6	8.9	1005.1	SE	6	5	14.9	10.7
10	Bishopton	1005.7	ESE	7	8	12.4	10.0	1003.3	SE	10	8	13.3	10.3
11	Machrihanish	1003.4	-	-	0	13.2	11.4	1001.3	-	-	6	14.5	11.3
12	Boulmer	1008.4	SW	6	0	10.8	10.6	1007.2	S	12	3	13.4	11.9
13	Eskdalemuir	1007.9	S	9	8	11.6	10.2	1005.9	S	14	7	11.7	10.4
14	Aldergrove	1003.1	SE	12	7	13.0	9.3	1001.1	S	15	7	13.8	9.3
15	Shap	1009.2	S	10	4	11.7	10.0	1006.0	S	23	7	13.1	10.3
16	Leeming	1009.9	S	9	1	13.3	10.8	1008.7	SSE	7	1	13.6	12.2
17	Ronaldsway	1007.2	S	16	6	14.3	12.7	1004.5	S	23	7	14.1	11.8
18	Bridlington	1010.7	SW	8	6	14.6	13.1	1010.3	S	16	1	14.0	12.7
19	Crosby	1009.6	S	10	6	13.3	10.9	1008.1	SSE	13	8	14.4	11.4
20	Valley	1007.2	S	22	2	14.5	12.1	1005.8	S	25	8	14.1	11.0
21	Waddington	1012.2	SSW	12	8	-	-	1011.5	S	15	1	-	-
22	Shawbury	1010.6	SSE	8	7	13.3	11.6	1009.0	S	13	8	14.6	11.1
23	Weybourne	1012.9	SSW	11	0	15.3	13.8	1013.7	S	11	8	14.1	12.5
24	Bedford	1013.6	SSW	9	7	13.9	12.7	1012.8	S	14	8	15.2	12.7
25	Aberporth	1008.6	S	18	7	13.7	12.1	1007.4	S	19	6	13.9	11.2
26	Sennybridge	1010.4	SSW	14	8	12.7	10.4	1009.8	SSW	16	8	10.9	9.1
27	Wattisham	1014.1	SSW	8	8	15.4	13.8	1014.7	S	9	7	13.3	12.0
28	Almondsbury	1012.6	S	7	1	14.4	12.4	1011.5	S	11	8	15.9	12.3
29	Heathrow	1014.2	SSW	5	8	14.7	12.6	1014.0	S	12	8	15.5	12.3
30	Manston	1015.6	SSW	7	0	15.1	14.1	1016.1	S	8	8	13.1	11.9
31	Chivenor	1011.1	S	10	8	14.6	11.9	1011.2	SSW	10	8	13.2	10.4
32	Exeter	1012.4	SSW	10	8	14.7	12.3	1012.1	SSW	14	8	16.4	11.9
33	Herstmonceux	1015.1	SW	2	8	15.4	14.3	1015.7	SSW	7	8	14.3	13.3
34	Hurn	1013.8	SSW	6	5	15.5	13.4	1013.6	SSW	15	7	16.0	13.3
35	Camborne	1010.2	S	13	3	14.0	12.7	1010.9	SSW	11	6	14.5	12.3

## Daily Weather Summary for Sunday 30 October 2022

### Selected European readings at (L) 0000 and (R) 1200 UTC

STATIONS		0000 UTC						1200 UTC					
NO	SITE	PRESS	WDIR	WSPD	CLOUD	TEMP	TDEW	PRESS	WDIR	WSPD	CLOUD	TEMP	TDEW
1	Murmansk	981.7	N	23	8	0.5	-0.6	997.2	NNW	17	7	0.7	-2.6
2	Helsinki	1003.9	WNW	14	0	5.4	-0.3	1011.3	NW	14	7	5.2	-3.7
3	Stockholm	1013.3	W	4	-	4.1	-0.1	1017.1	WNW	2	-	9.0	0.1
4	Oslo	1013.9	NNE	5	-	4.8	3.8	1015.7	-	0	7	7.6	5.2
5	Reykjavik	-	-	-	5	-	-	985.6	N	2	8	7.0	3.5
6	Moscow	998.0	WSW	4	8	10.6	9.7	997.6	W	4	6	6.2	0.4
7	Kiev	-	-	-	-	-	-	-	-	-	-	-	-
8	Warsaw	1019.8	W	6	7	12.5	11.1	1020.1	W	8	6	14.7	8.9
9	Berlin	1019.3	SSE	2	8	14.7	13.8	1018.0	W	6	0	21.1	12.2
10	De Bilt	1016.3	SSW	4	8	12.6	11.4	1016.1	SSE	4	8	19.5	14.5
11	Dublin	1004.0	SSE	8	4	13.4	9.0	1002.5	SSW	14	5	13.2	8.9
12	Cork	1001.5	S	16	7	13.3	11.4	1003.7	SW	16	6	12.1	10.6
13	Sofia	1026.8	S	2	0	5.9	4.1	1020.4	NW	2	1	20.2	8.7
14	Belgrade	1025.4	NNE	2	0	10.6	9.8	1022.8	W	2	1	20.2	11.4
15	Budapest	1024.7	WSW	2	-	11.9	11.6	1023.6	SW	2	-	13.2	11.3
16	Prague	1022.9	-	0	-	11.4	11.1	1020.8	N	2	7	17.3	12.4
17	Munich	1022.7	SE	2	6	11.5	10.0	1019.6	N	2	8	21.8	9.0
18	Strasbourg	1020.8	SSW	1	6	12.3	11.8	1019.7	SSW	3	-	21.2	14.4
19	Paris	1017.9	SE	3	-	13.9	12.1	1018.6	W	8	7	17.9	12.3
20	Jersey	1015.4	S	12	8	15.4	13.5	1015.8	S	19	3	15.3	12.9
21	Milan	1024.3	-	0	0	12.4	12.4	1023.2	W	3	0	21.0	12.3
22	Marseille	1022.7	ENE	2	-	13.8	10.6	1022.0	SSW	10	-	24.5	16.0
23	Bordeaux	1016.7	SE	3	8	15.9	13.4	1019.9	N	3	-	20.2	14.8
24	Rome	1023.3	ENE	2	0	12.9	12.3	1022.2	WNW	7	0	22.2	14.9
25	Ajaccio	1022.7	NE	7	-	13.9	10.9	1022.3	SSW	8	-	24.4	16.4
26	Barcelona	1021.7	N	7	6	17.2	15.7	1021.2	ESE	4	7	22.4	16.7
27	Majorca	1021.2	N	3	3	14.2	13.6	1020.2	S	3	5	24.9	16.1
28	Madrid	1019.5	NNW	5	8	13.7	8.7	1019.1	S	3	8	17.8	10.7
29	Lisbon	1019.0	ENE	1	-	16.8	16.1	1019.8	E	2	-	20.6	15.6
30	Athens	-	-	-	-	-	-	-	-	-	-	-	-
31	Malta	1022.3	NE	6	1	19.9	15.6	1021.4	NE	9	1	23.1	14.8
32	Gibraltar	1020.2	E	9	8	19.4	17.2	1020.4	E	9	8	20.6	17.7

# Daily Weather Summary for Sunday 30 October 2022

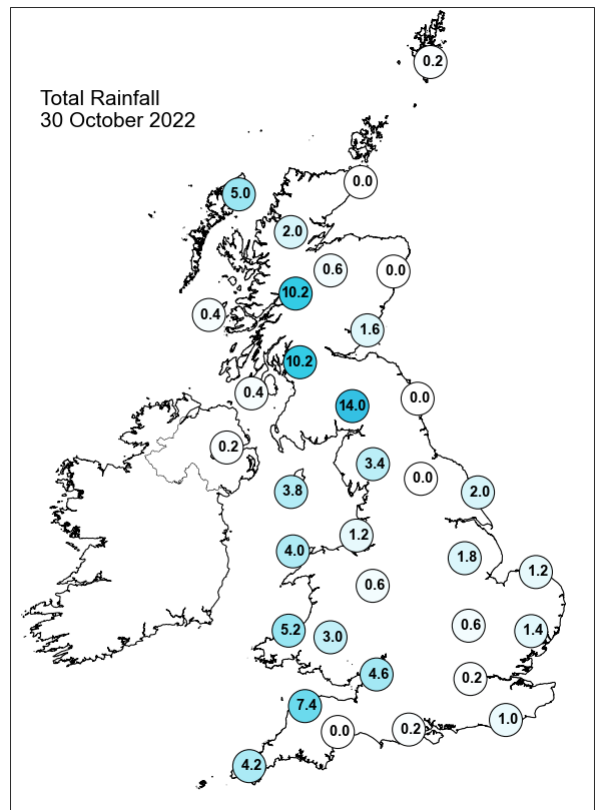
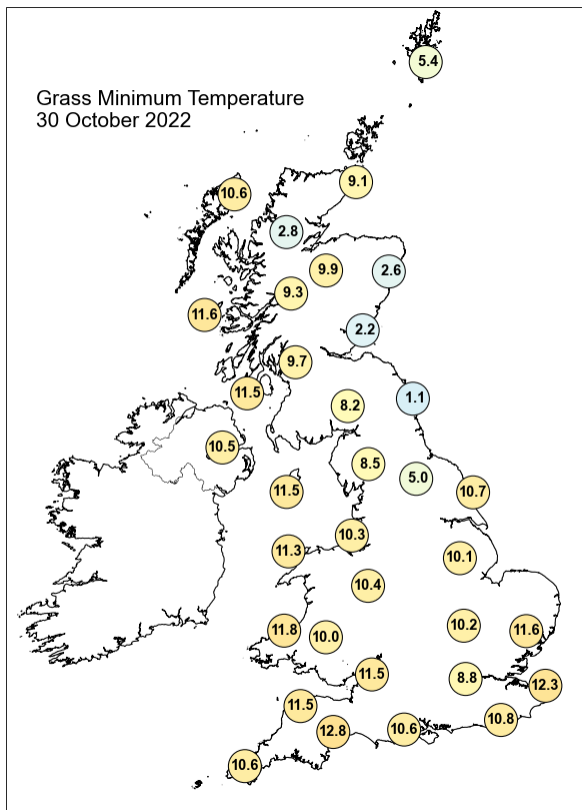
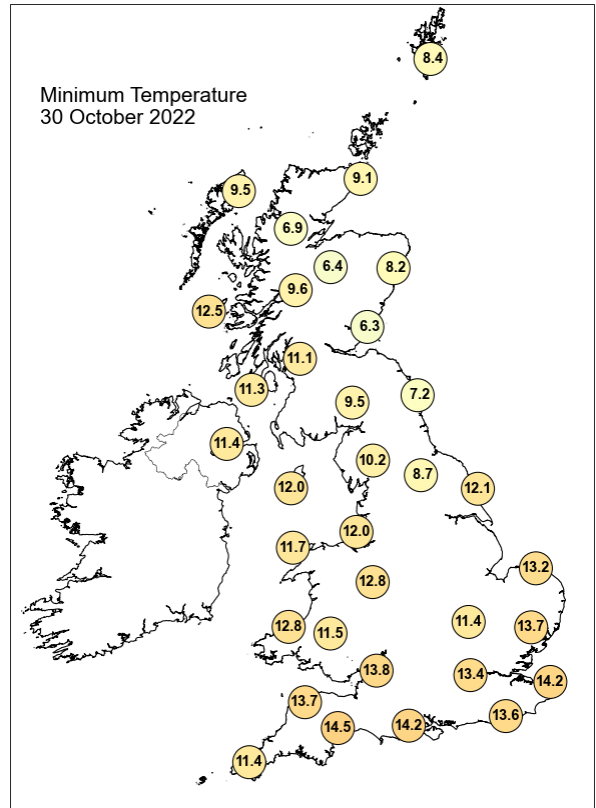
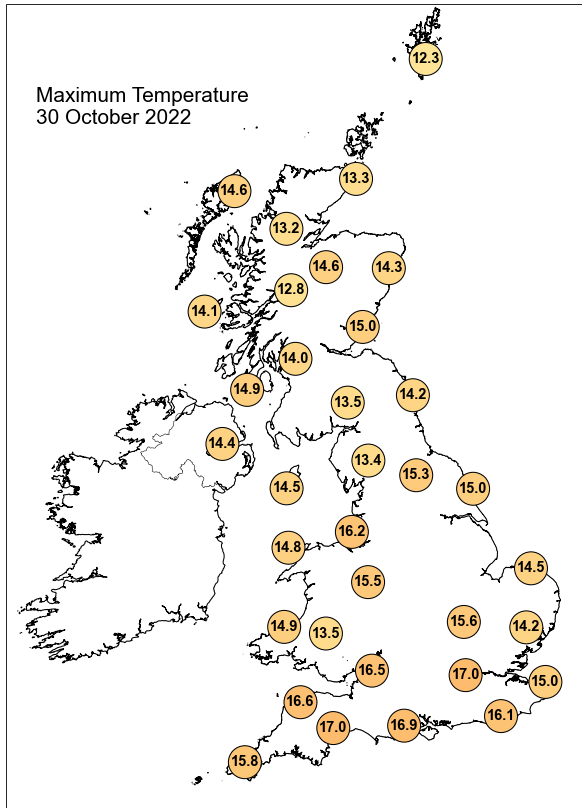

## Daily Weather Summary for Sunday 30 October 2022

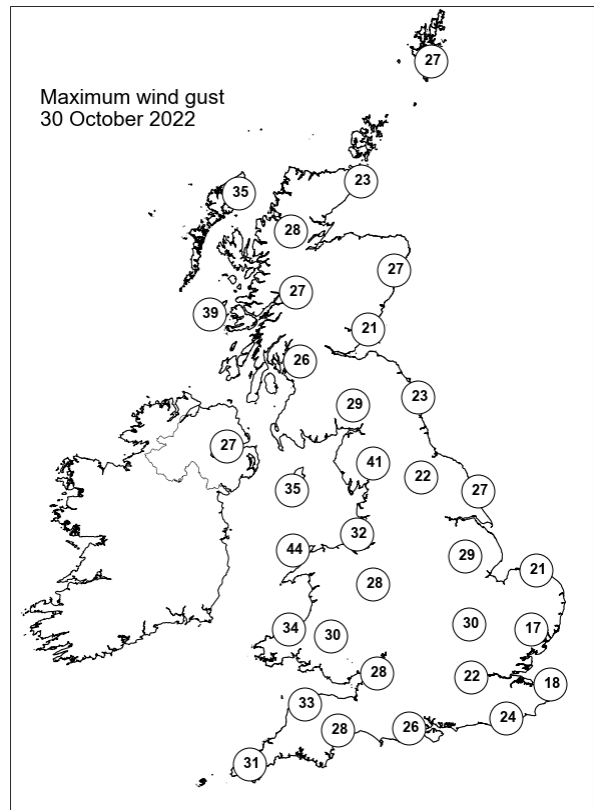
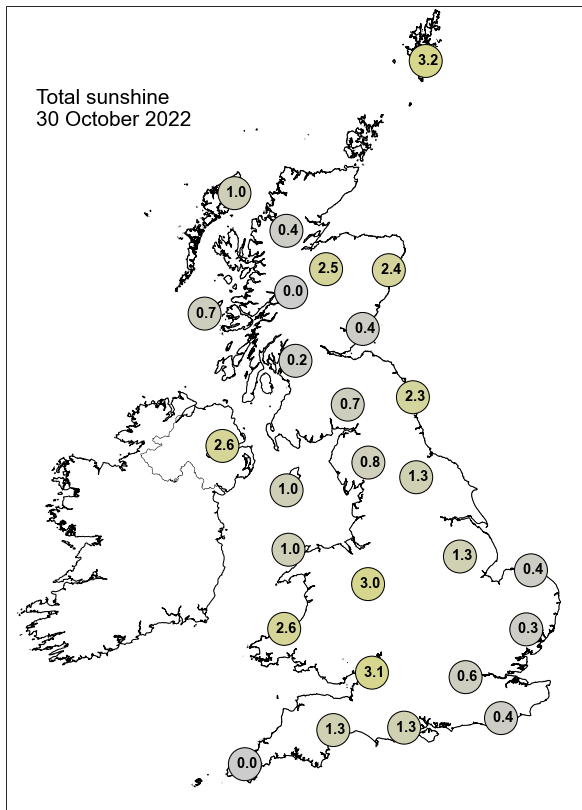

None of the selected stations observed a day of sleet or snow falling or non-zero snow depth at 0900 UTC.

## Daily Weather Summary for Monday 31 October 2022

This day's summary created 07/11/2022 03:03

### Summary of the UK Weather for Monday 31 October 2022

It was a dry start with clear spells across central and eastern parts of the UK. Meanwhile, the north and west saw more in the way of cloud with some scattered showers in places through the small hours. Any early mist or fog patches quickly cleared following dawn. With low pressure to the northwest of the UK, the late morning saw heavier rain develop across Northern Ireland and western Scotland. This slowly edged eastwards into the afternoon, in the way of scattered showers further inland. Meanwhile, a deep low pressure travelled across the channel in the early evening, bringing areas of rain, some heavy, and made its way northwards across England and Wales. The south saw strong winds, and persistent rain into the evening, triggering both rain and wind warnings today and overnight into tomorrow.

### Daily Extremes

<i>Highest Maximum</i>	<b>18.6°C</b> Marnhull (Dorset, 60mAMSL)
<i>Lowest Maximum</i>	<b>10.9°C</b> Lough Navar Forest (Fermanagh, 126mAMSL)
<i>Highest Minimum</i>	<b>14.7°C</b> Swanage (Dorset, 10mAMSL)
<i>Lowest Minimum</i>	<b>5.5°C</b> Loch Glascarnoch (Ross & Cromarty, 269mAMSL) also Drumnadrochit (Inverness-shire, 53mAMSL)
<i>Lowest Grass Minimum</i>	<b>2.1°C</b> Urquhart, Northwood (Ross & Cromarty, 17mAMSL)
<i>Most Rainfall</i>	<b>39.6mm</b> Upper Lliw Resr (West Glamorgan, 183mAMSL)
<i>Most Sunshine</i>	<b>7.0hr</b> Whitby (North Yorkshire, 41mAMSL)
<i>Highest Gust</i>	<b>96Kt 110mph</b> Wight: Needles Old Battery (Isle Of Wight, 80mAMSL)
<i>Highest Gust (mountain)</i>	<b>77Kt 89mph</b> Cairngorm Summit (Inverness-shire, 1237mAMSL)
<i>Greatest Snow Depth at 0900 UTC</i>	No non-zero values.

mAMSL refers to station elevation in metres above mean sea level

## Daily Weather Summary for Monday 31 October 2022

### North Atlantic and Europe analysis charts and satellite images at 0000 UTC

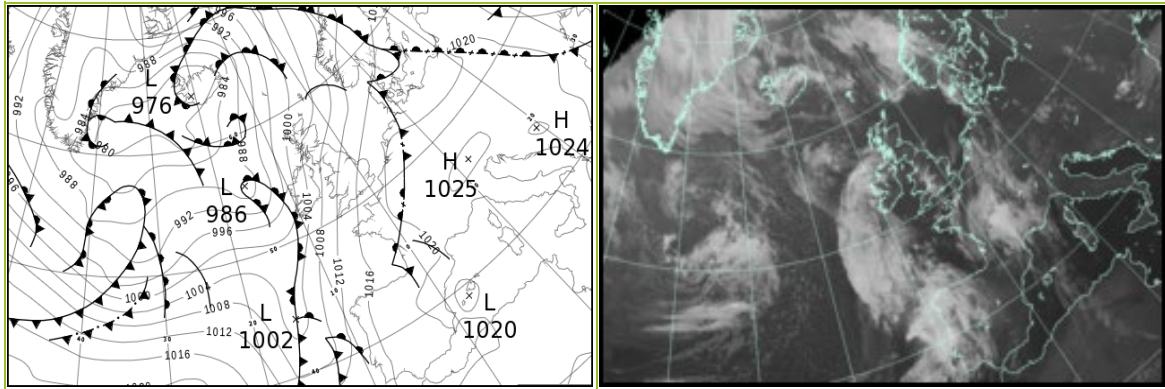

### North Atlantic and Europe analysis charts and satellite images at 1200 UTC

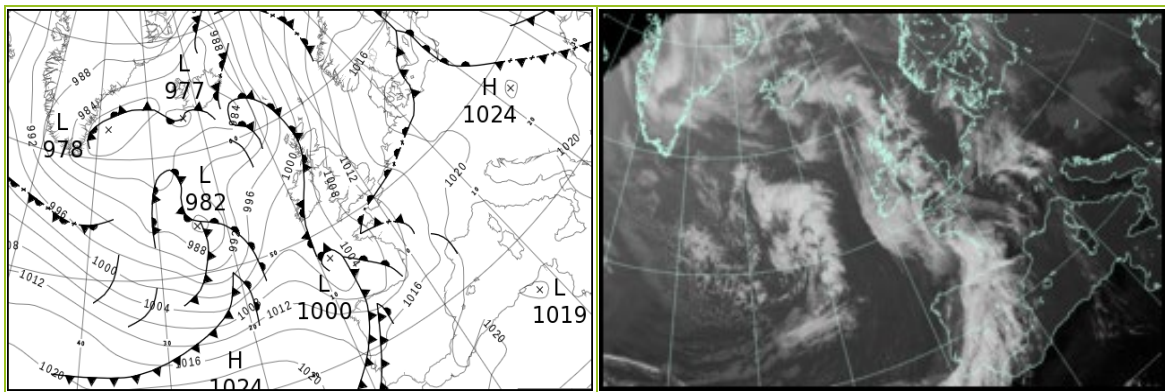

All satellite imagery copyright Met Office and EUMETSAT (European Organisation for the Exploitation of Meteorological Satellites). These show infra-red images from the geostationary MSG satellite. The rainfall rates are derived from both rain-radar and satellite data.

## Daily Weather Summary for Monday 31 October 2022

UK satellite and rain-radar precipitation rates at (L) 0000 and (R) 1200 UTC

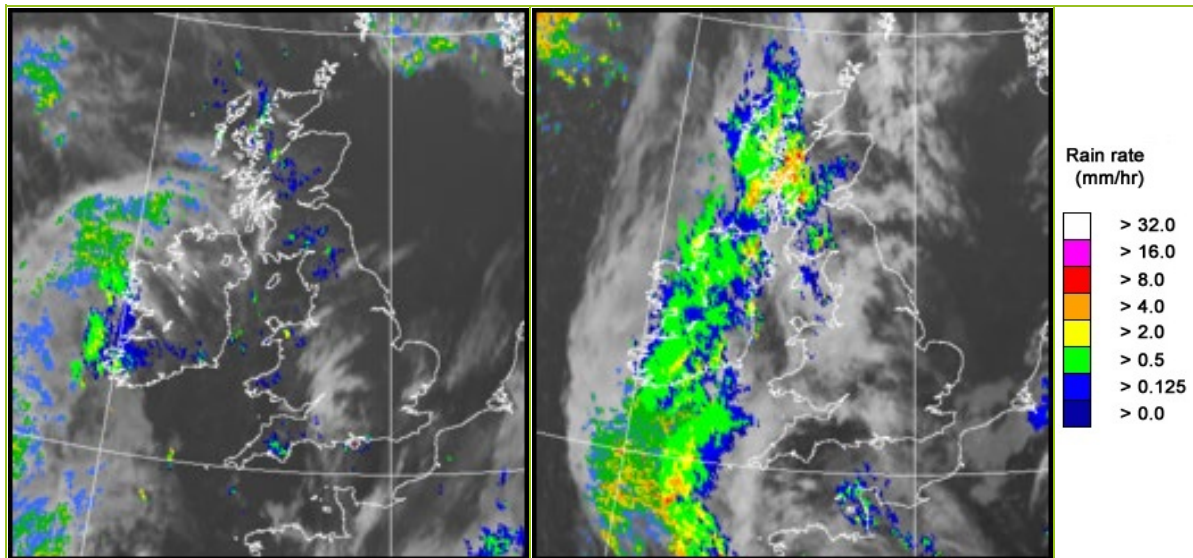

UK wind speed and direction at (L) 0000 and (R) 1200 UTC

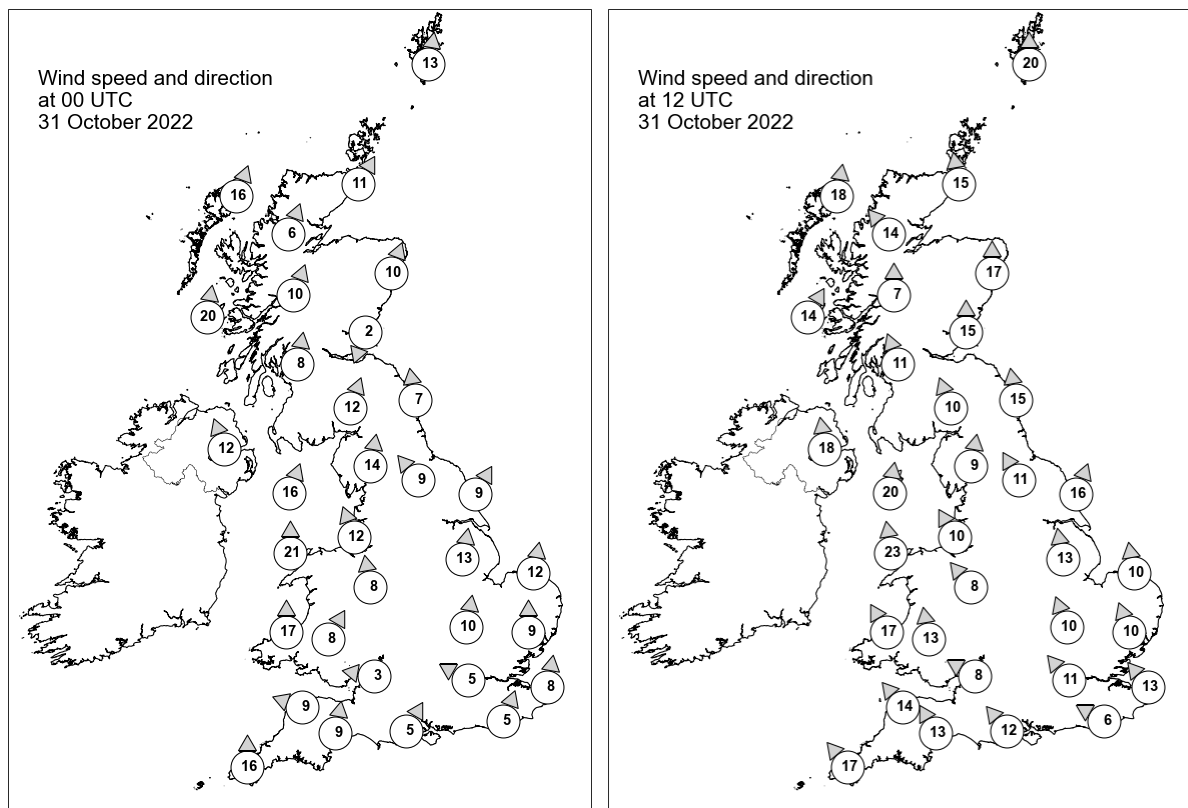

## Daily Weather Summary for Monday 31 October 2022

### Selected UK readings at (L) 0000 and (R) 1200 UTC

STATIONS		0000 UTC						1200 UTC					
NO	SITE	PRESS	WDIR	WSPD	CLOUD	TEMP	TDEW	PRESS	WDIR	WSPD	CLOUD	TEMP	TDEW
1	Lerwick	1002.0	S	13	8	11.0	10.6	1004.0	S	20	7	11.5	10.5
2	Wick	1002.3	SSW	11	7	11.2	9.4	1001.9	S	15	8	13.5	10.5
3	Stornoway	1000.4	SSW	16	8	11.9	9.7	998.2	S	18	8	11.7	10.5
4	Loch Glascarnoch	1002.8	SSW	6	8	9.7	6.3	1000.5	SE	14	8	12.5	9.5
5	Aviemore	1003.9	-	-	8	10.3	7.2	1002.8	-	-	8	14.4	8.9
6	Dyce	1005.2	SSW	10	0	11.1	8.4	1006.1	S	17	4	14.0	10.8
7	Tulloch Bridge	1005.1	SSW	10	8	10.0	8.2	1002.8	S	7	8	12.6	10.6
8	Tiree	1002.2	S	20	5	12.3	10.0	1000.0	SSW	14	8	11.5	10.1
9	Leuchars	1006.7	NNE	2	0	8.4	7.1	1005.8	S	15	8	14.4	10.5
10	Bishopton	1006.4	S	8	8	11.2	9.4	1004.5	SSE	11	8	14.5	11.7
11	Machrihanish	1005.3	-	-	6	11.6	9.4	1002.6	-	-	8	14.5	12.4
12	Boulmer	1009.2	S	7	0	10.1	8.3	1009.1	S	15	0	12.9	10.8
13	Eskdalemuir	1008.3	SSW	12	8	11.2	10.4	1007.5	SSE	10	8	12.1	10.7
14	Aldergrove	1005.1	SSE	12	0	11.1	8.8	1002.8	S	18	7	14.5	10.7
15	Shap	1010.3	S	14	8	10.5	9.1	1009.2	S	9	8	12.3	10.3
16	Leeming	1011.9	SE	9	0	9.8	7.3	1010.5	SSE	11	4	14.3	11.3
17	Ronaldsway	1008.2	SSW	16	5	14.2	12.0	1006.3	S	20	7	14.5	12.3
18	Bridlington	1012.8	SSW	9	0	11.5	10.4	1012.4	SSW	16	8	13.4	11.3
19	Crosby	1010.9	SSE	12	0	12.3	9.9	1009.1	SSE	10	2	14.5	11.1
20	Valley	1009.2	S	21	5	14.3	12.5	1007.1	S	23	0	15.3	11.3
21	Waddington	1014.5	S	13	0	-	-	1012.7	S	13	6	-	-
22	Shawbury	1012.8	S	8	4	12.2	10.4	1010.2	SE	8	8	14.3	11.3
23	Weybourne	1016.1	S	12	0	12.0	10.5	1014.0	S	10	3	15.9	11.7
24	Bedford	1016.1	S	10	0	11.8	11.8	1012.8	SSE	10	8	15.5	12.7
25	Aberporth	1010.4	S	17	6	13.5	11.8	1007.0	SSE	17	7	14.4	10.8
26	Sennybridge	1012.9	SSW	8	8	11.5	9.6	1008.9	S	13	8	13.4	9.8
27	Wattisham	1017.2	S	9	0	12.0	11.2	1014.0	SSE	10	3	16.0	11.6
28	Almondsbury	1014.8	E	3	8	12.2	11.4	1010.3	ESE	8	2	15.4	10.9
29	Heathrow	1017.0	ESE	5	0	10.4	9.5	1012.8	SE	11	3	16.3	11.6
30	Manston	1018.4	S	8	0	13.3	12.3	1014.3	SE	13	2	15.6	12.8
31	Chivenor	1013.0	ESE	9	7	12.8	11.6	1007.7	SE	14	1	15.3	11.5
32	Exeter	1014.4	S	9	8	14.4	12.8	1009.1	SSE	13	8	16.0	11.8
33	Herstmonceux	1018.0	SSW	5	8	14.6	13.3	1013.2	ESE	6	3	16.4	13.1
34	Hurn	1016.3	SSW	5	8	13.9	11.2	1011.0	SE	12	7	16.2	12.7
35	Camborne	1012.2	S	16	7	14.3	13.0	1005.9	SE	17	7	14.0	11.6

## Daily Weather Summary for Monday 31 October 2022

### Selected European readings at (L) 0000 and (R) 1200 UTC

STATIONS		0000 UTC						1200 UTC					
NO	SITE	PRESS	WDIR	WSPD	CLOUD	TEMP	TDEW	PRESS	WDIR	WSPD	CLOUD	TEMP	TDEW
1	Murmansk	1006.2	W	12	8	1.0	-2.8	1009.9	S	6	7	0.1	-1.9
2	Helsinki	1016.1	NNW	4	0	0.7	-0.3	1018.5	SSW	6	2	8.3	1.9
3	Stockholm	1017.4	-	0	-	0.0	-0.1	1016.8	SSW	4	-	11.4	11.2
4	Oslo	1013.8	ENE	2	-	8.0	7.9	1015.0	SSW	3	7	11.6	10.2
5	Reykjavik	977.3	WSW	7	8	4.8	4.1	981.1	ENE	5	7	7.5	5.1
6	Moscow	999.4	W	4	8	0.8	-5.6	1007.2	NW	4	8	2.4	-1.0
7	Kiev	-	-	-	-	-	-	-	-	-	-	-	-
8	Warsaw	1020.1	-	0	0	6.8	6.5	1021.5	SSW	4	1	13.2	10.9
9	Berlin	1018.7	-	0	1	9.8	9.8	1021.1	WNW	2	4	17.7	13.1
10	De Bilt	1020.3	SSW	4	7	10.4	9.9	1017.2	ESE	6	8	15.4	12.7
11	Dublin	1006.2	SE	8	3	12.1	10.0	1004.2	WSW	8	6	13.3	10.0
12	Cork	1004.8	S	14	7	13.2	12.1	1002.0	SSE	10	8	11.9	11.1
13	Sofia	1021.1	NW	2	0	13.7	6.2	1019.6	W	4	2	22.3	10.8
14	Belgrade	1023.4	SE	2	9	10.8	10.5	1023.2	NNE	2	0	17.0	14.4
15	Budapest	1023.4	S	2	-	11.3	11.0	1024.0	SSE	2	-	11.6	10.8
16	Prague	1022.1	-	0	-	8.7	8.4	1021.5	NNE	2	1	16.6	12.2
17	Munich	1022.8	SE	2	8	9.9	9.1	1018.4	ESE	6	8	19.2	8.5
18	Strasbourg	1022.0	WSW	2	7	9.9	9.6	1019.1	NE	2	-	15.9	12.3
19	Paris	1021.0	SE	2	-	12.1	11.6	1013.7	S	12	6	19.9	13.4
20	Jersey	1017.5	SSW	13	3	14.4	12.5	1008.7	ESE	13	7	14.6	12.7
21	Milan	1022.8	-	0	0	11.5	11.5	1022.7	N	2	0	22.0	11.9
22	Marseille	1022.2	E	2	6	15.9	14.6	1021.4	SE	14	-	24.2	15.4
23	Bordeaux	1018.3	ENE	3	8	16.3	14.7	1012.3	SE	8	8	19.1	15.4
24	Rome	1022.2	ENE	3	-	12.3	12.3	1022.8	W	7	0	22.2	14.9
25	Ajaccio	1022.5	NNE	7	-	13.4	8.5	1022.8	WSW	8	-	22.9	15.7
26	Barcelona	1020.7	NNE	6	7	18.3	16.3	1020.0	S	4	4	23.5	17.5
27	Majorca	1020.4	ENE	2	7	16.6	15.1	1020.0	SW	6	4	26.0	17.9
28	Madrid	1020.0	N	3	8	10.1	9.1	1018.8	N	2	8	15.4	12.0
29	Lisbon	1015.7	SW	4	-	17.9	15.5	1016.9	-	-	-	21.1	18.9
30	Athens	-	-	-	-	-	-	-	-	-	-	-	-
31	Malta	1021.9	WNW	4	1	16.5	14.2	1021.7	NNW	9	1	24.3	14.0
32	Gibraltar	1019.1	E	10	8	19.6	17.6	1020.7	ESE	6	3	20.1	17.7

# Daily Weather Summary for Monday 31 October 2022

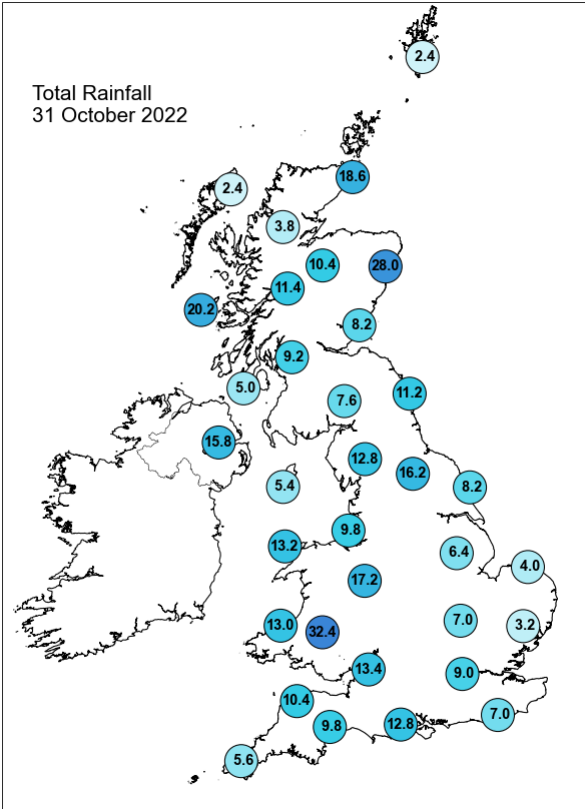
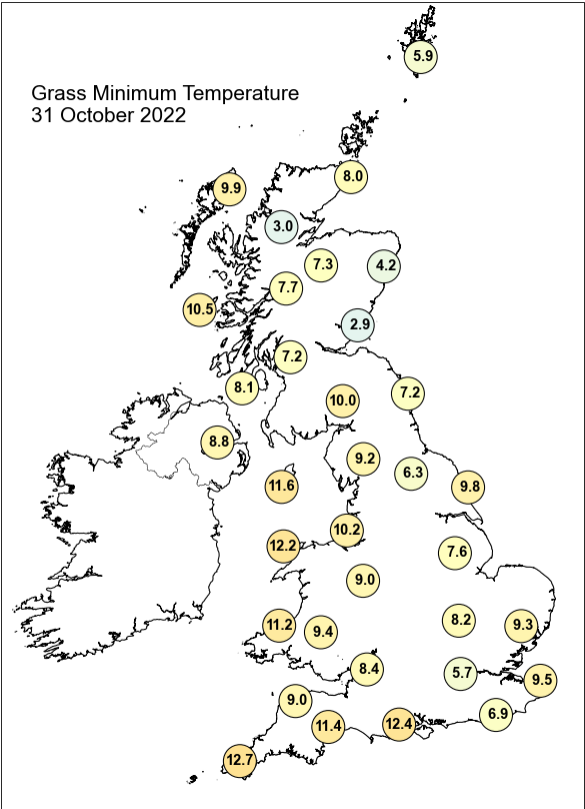
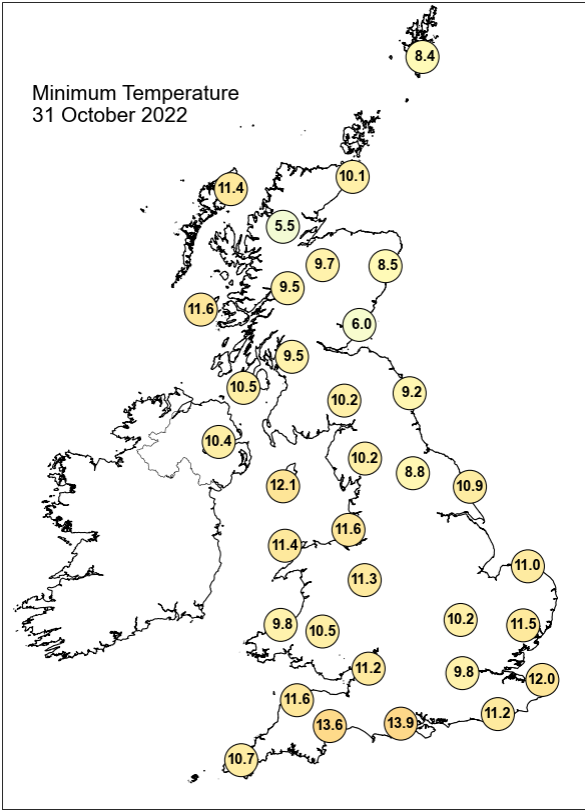
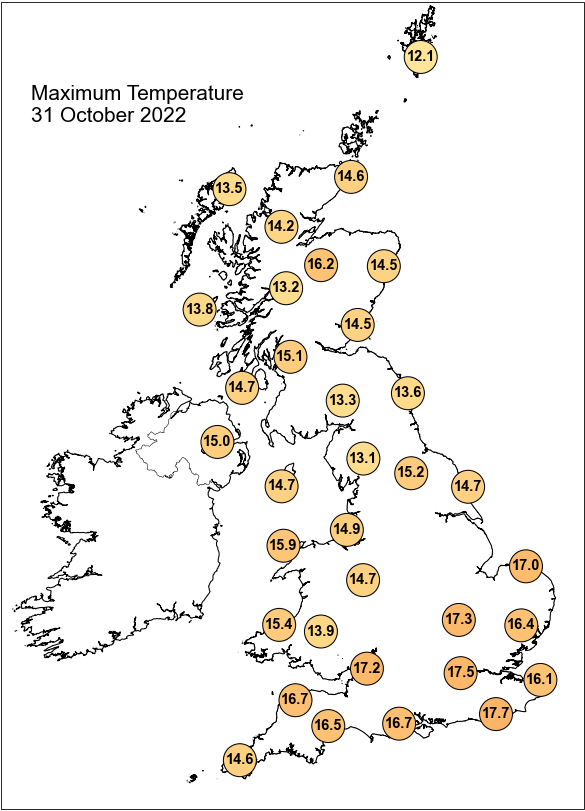

## Daily Weather Summary for Monday 31 October 2022

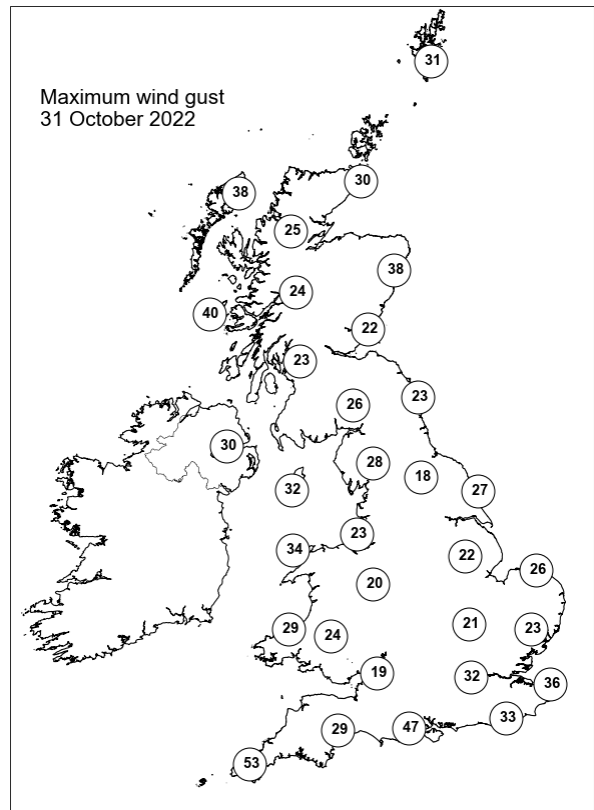
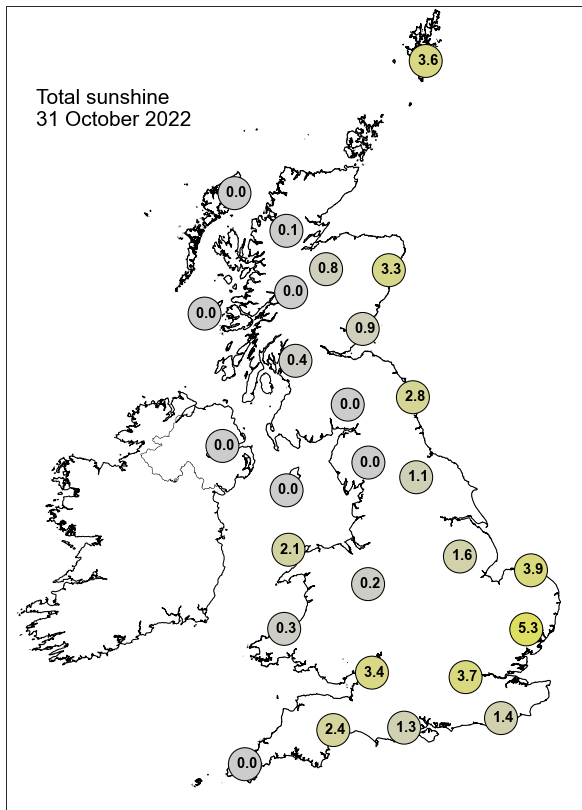

None of the selected stations observed a day of sleet or snow falling or non-zero snow depth at 0900 UTC.

## Guidance Notes

UTC = Universal Coordinated Time. For the UK UTC is the same as GMT (Greenwich Mean Time).

National boundaries shown on the European station map are for illustrative purposes only.

### Daily extremes

- Daily extremes have been manually confirmed by Met Office Observations Quality Management as valid observations from the live database at the time of checking. However, more extreme values may still be possible if they occur after the time of production.
- Mountain stations above 500 masl are excluded from lowest temperatures, highest gust speeds and greatest snow depths at 0900 UTC. This is because they are not considered representative of low level areas.
- Counties quoted against each station are based on historical county boundaries pre-1974 and may not reflect current administrative boundaries.

### Analysis charts and satellite imagery

- The satellite imagery is infra-red imagery from the geostationary MSG satellite.
- The rainfall image is derived from satellite data from MSG and rain-radar data. This represents a snapshot of instantaneous rain-rates at 0000 UTC and 1200 UTC and so does not necessarily reflect daily accumulations in the rainfall station map.
- Any analysis charts or satellite images which are unavailable will be displayed as white space.

### Station maps

- The UK maps show station data for the same set of stations presented UK data table. These stations are selected to provide good spatial coverage across the UK; they represent only a fraction of the overall UK observing network.
- Wind speed maps show wind speed in Kt and direction both averaged over the hour up to the time of observation. 1 Kt = 1.151 mph.

### Hourly station data

- The data tables provide spot hourly observations from synoptic messages at 0000 and 1200 UTC. Missing data are denoted by '-'.

- Pressures are mean sea level pressure in hPa.
- For UK stations, Gibraltar and Jersey, the wind speeds and directions are both averaged over the hour up to the time of observation. However, for European stations wind speeds and directions are both averaged over a 10-minute period up to the time of observation.
- Wind speeds are in Kt. Wind directions are stored in the database every 10 degrees and have been converted to the nearest point of the compass. These give the direction the wind is blowing from, not to.
- Cloud amounts are in Oktas from 0 (clear) to 8 (overcast). 9 indicates sky obscured (eg by fog).
- Air temperature and dew point temperature are in Celsius.

### **Temperature maps**

- Daily maximum, minimum and grass minimum temperatures are in Celsius.
- The period for the daily maximum temperature on day D is defined from 0900 UTC day D to 0900 UTC day D+1.
- The period for the daily minimum and grass minimum temperatures on day D is defined as 0900 UTC day D-1 to 0900 UTC day D.
- On any given day D the minimum will typically occur in the early hours of the morning and the maximum in early afternoon.

### **Rainfall, sunshine and max gust speed maps**

- Daily rainfall is in mm from 0900 UTC day D to 0900 UTC day D+1.
- Daily sunshine is in hours from Kipp and Zonen CSD1 automatic sunshine records. Bright sunshine is defined as exceeding 120 W/m<sup>2</sup>.
- Max gust speeds are the daily max gust in Kt from 0000-0000 UTC

### **Snow maps**

- The day of snow falling map displays data from present weather sensors, showing stations which have recorded sleet or snow falling at any point in the day (0000-0000 UTC).
- The snow lying map shows level snow depth as recorded by the automatic snow depth sensors at 0900 UTC. These snow depth sensors do not record snow depth if this is less than 1cm.
- Snow depth sensors are normally operational from October to April, in the event of snow falling outside this period data availability may be limited.
- Snow maps will only be displayed if one or more of the selected stations on that date have recorded either snow falling or non-zero snow depths. If snow maps are not

displayed it is still possible that other stations in the network have recorded a day of sleet or snow falling or non-zero snow depth.