



**Monthly weather summary collated 9 July 2021 at 3:04 am**

Product designed by the Met Office National Climate Information Centre (NCIC) in collaboration with The National Meteorological Library and Archive (NMLA).

Met Office and the Met Office logo are registered trademarks. © Crown copyright 2020

## Daily Weather Summaries for June 2021

**If you have any questions or feedback about this product or wish to obtain further data please contact the Met Office.**

This document contains daily weather summaries for each day of June 2021. The Met Office National Meteorological Library and Archive holds a continuous record of daily weather summaries or daily weather reports from 1860, and these daily weather summaries form a continuation of that series.

The purpose of each summary is to provide an overview of the weather conditions across the UK on that day, with the historical emphasis mainly based on observations from surface network of weather stations, although the format has varied over the decades. While the emphasis remains on observations from the surface network, the current daily weather summaries supplement these by including satellite and rain-radar imagery to provide a more complete overview. The current format of the daily weather summaries is as follows:

1. Text summary of the main characteristics of the weather during the day, written by an operational meteorologist in the Met Office operations centre.
2. Table of daily extremes for the UK for key climate variables including temperature, rainfall, sunshine and gust speeds.
3. Overview of the synoptic situation at 00 and 12 UTC comprising: analysis charts showing the surface pressure pattern and associated weather fronts; North Atlantic and European infra-red satellite images showing cloud-cover; combined infra-red and rain-radar images of the UK; maps of wind speed and direction at 00 and 12 UTC; observations of pressure, wind speed and direction, cloud cover, air and dewpoint temperature at selected UK and European stations in data tables.
4. UK maps of key climate variables from observing stations including maximum, minimum and grass minimum temperature, rainfall, sunshine, gust speed and snow.
5. Further guidance notes

If you spot any data errors or omissions in this product please contact the Met Office.

Monthly summary collated 09/07/2021 03:04 Product designed by the Met Office National Climate Information Centre working with the Library and Archive.

Met Office Crown Copyright

## Station Network Maps

This issue of the daily weather summary provides data for the following UK and European locations (Reykjavic (5) also included):

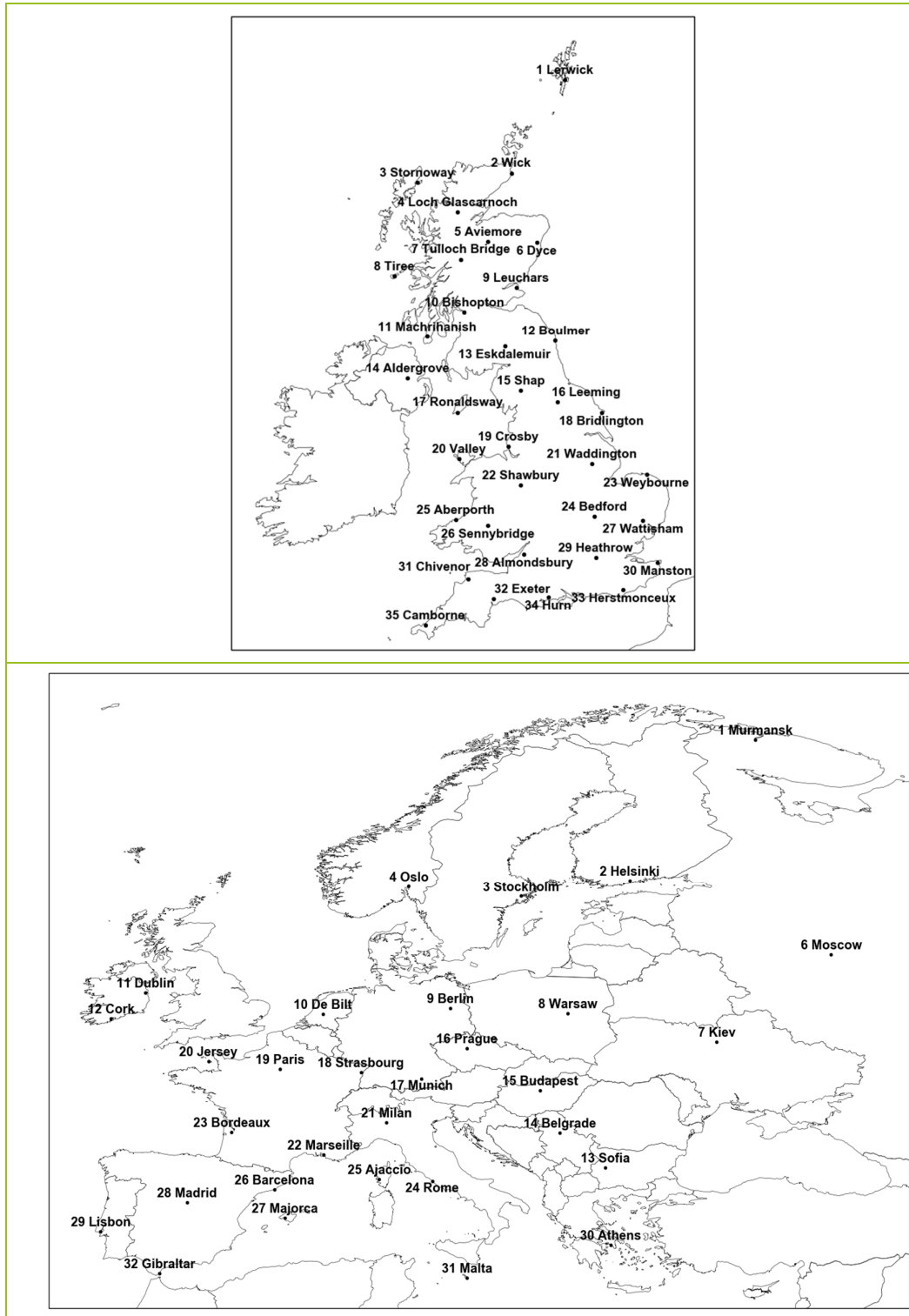

## Daily Weather Summary for Tuesday 01 June 2021

This day's summary created 29/06/2021 16:15

### Summary of the UK Weather for Tuesday 01 June 2021

It was a cloudy start for eastern parts, as low cloud and fog encroached inland off of the North Sea. Central and western parts had clear skies, except for the extreme west of Northern Ireland and Scotland, which saw some cloud and light rain; it was a dry morning for all otherwise. Winds were light for most, but breezy across northern Scottish coasts. It was another rather mild night for much of the country, with eastern areas cooler under the low cloud. It was another fine and bright day for most with settled conditions across much of the UK. Higher cloud built at a time during the afternoon, however temperatures remained above average, locally very warm, especially in the southeast of England and south Wales. Winds continued to be light, although with a noticeable breeze along the southern coasts. During the evening, dry and clear conditions remained for many except for low cloud slowly moving inland to affect eastern Scotland.

### Daily Extremes

<i>Highest Maximum</i>	<b>26.1°C</b> Cardiff, Bute Park (South Glamorgan, 9mAMSL)
<i>Lowest Maximum</i>	<b>11.4°C</b> Fair Isle (Shetland, 57mAMSL)
<i>Highest Minimum</i>	<b>16.2°C</b> Achnagart (Ross & Cromarty, 15mAMSL)
<i>Lowest Minimum</i>	<b>3.6°C</b> Aboyne No 2 (Aberdeenshire, 140mAMSL)
<i>Lowest Grass Minimum</i>	<b>-1.7°C</b> Fettercairn, Glensaugh No 2 (Kincardineshire, 171mAMSL)
<i>Most Rainfall</i>	<b>9.1mm</b> Towednack (Cornwall, 150mAMSL)
<i>Most Sunshine</i>	<b>15.8hr</b> Whitby (North Yorkshire, 41mAMSL)
<i>Highest Gust</i>	<b>34Kt 39mph</b> South Uist Range (Western Isles, 4mAMSL)
<i>Highest Gust (mountain)</i>	<b>62Kt 71mph</b> Cairngorm Summit (Inverness-shire, 1237mAMSL)
<i>Greatest Snow Depth at 0900 UTC</i>	No non-zero values.

mAMSL refers to station elevation in metres above mean sea level

## Daily Weather Summary for Tuesday 01 June 2021

### North Atlantic and Europe analysis charts and satellite images at 0000 UTC

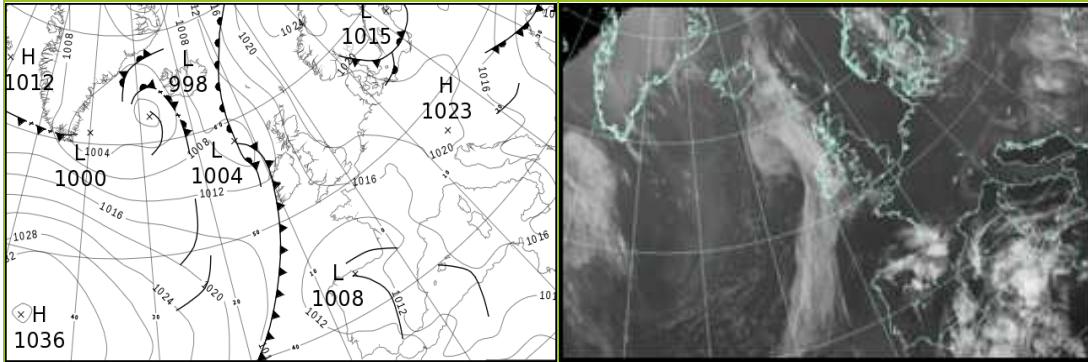

### North Atlantic and Europe analysis charts and satellite images at 1200 UTC

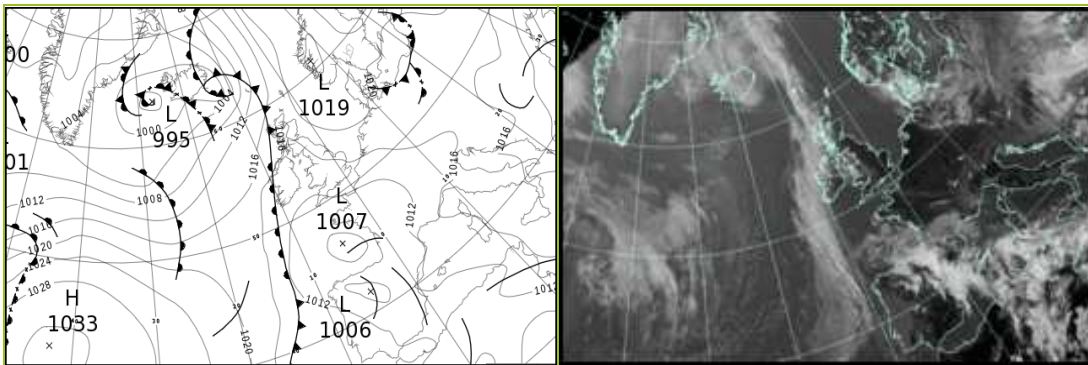

All satellite imagery copyright Met Office and EUMETSAT (European Organisation for the Exploitation of Meteorological Satellites). These show infra-red images from the geostationary MSG satellite. The rainfall rates are derived from both rain-radar and satellite data.

## Daily Weather Summary for Tuesday 01 June 2021

UK satellite and rain-radar precipitation rates at (L) 0000 and (R) 1200 UTC

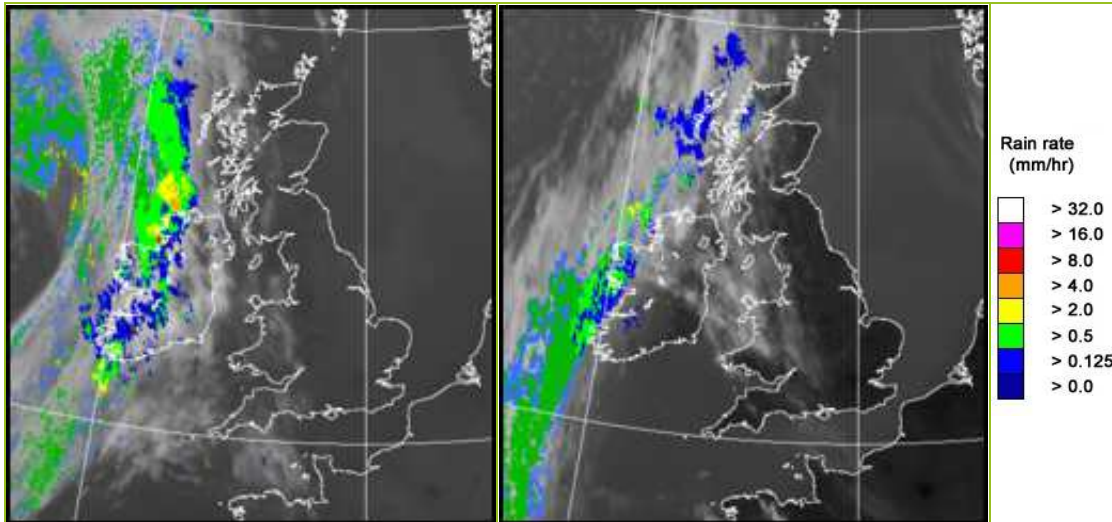

UK wind speed and direction at (L) 0000 and (R) 1200 UTC

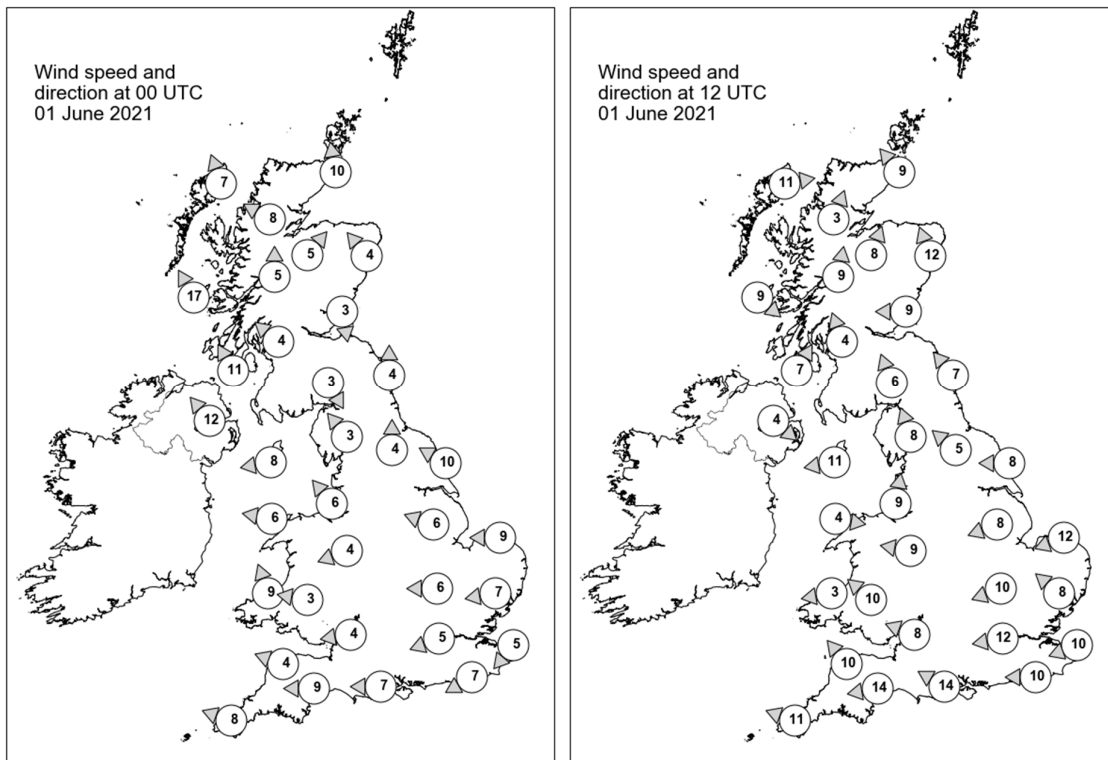

## Daily Weather Summary for Tuesday 01 June 2021

### Selected UK readings at (L) 0000 and (R) 1200 UTC

STATIONS		0000 UTC						1200 UTC					
NO	SITE	PRESS	WDIR	WSPD	CLOUD	TEMP	TDEW	PRESS	WDIR	WSPD	CLOUD	TEMP	TDEW
1	Lerwick	1020.0	-	-	8	7.3	7.1	1019.1	-	-	2	12.0	8.4
2	Wick	1016.9	S	10	1	9.7	8.4	1017.0	SE	9	2	13.5	10.2
3	Stornoway	1013.5	SSE	7	8	12.5	8.2	1016.5	W	11	8	14.0	8.6
4	Loch Glascarnoch	1015.5	ESE	8	0	11.6	6.6	1015.3	SSW	3	7	19.4	8.5
5	Aviemore	1016.5	SW	5	0	13.2	5.7	1015.1	SSW	8	4	22.1	9.8
6	Dyce	1019.1	SE	4	0	7.9	6.4	1018.1	SSE	12	0	16.5	8.1
7	Tulloch Bridge	1016.8	S	5	0	11.7	5.9	1015.9	S	9	1	19.3	11.1
8	Tiree	1013.1	SSE	17	8	12.4	9.2	1016.7	NW	9	8	11.5	8.8
9	Leuchars	1018.5	N	3	5	8.7	8.5	1017.7	E	9	0	14.0	10.3
10	Bishopton	1016.7	SE	4	5	12.4	5.7	1015.3	SSE	4	4	22.7	13.3
11	Machrihanish	1015.0	SSE	11	8	12.9	9.4	1015.4	SSW	7	8	15.5	10.9
12	Boulmer	1019.7	S	4	0	8.1	7.6	1018.8	SE	7	8	9.2	7.8
13	Eskdalemuir	1018.8	NNW	3	1	8.8	7.5	1015.7	SSE	6	4	20.9	9.7
14	Aldergrove	1014.5	SE	12	1	15.1	9.2	1014.5	NW	4	4	18.2	11.5
15	Shap	1018.9	SE	3	0	9.3	8.0	1015.7	SSE	8	2	20.5	10.2
16	Leeming	1019.9	S	4	0	10.1	7.3	1017.1	SE	5	2	21.1	10.3
17	Ronaldsway	1016.1	E	8	4	12.7	9.9	1015.3	E	11	7	16.8	10.2
18	Bridlington	1020.0	ESE	10	7	8.8	8.0	1018.1	E	8	0	14.9	10.7
19	Crosby	1017.3	SE	6	7	17.5	12.0	1015.0	S	9	5	22.3	10.9
20	Valley	1016.1	E	6	1	13.9	9.6	1014.0	W	4	6	21.1	11.5
21	Waddington	1019.6	ESE	6	0	9.6	6.9	1016.5	ENE	8	0	20.8	13.4
22	Shawbury	1017.5	ENE	4	7	15.2	11.6	1014.7	E	9	5	21.9	11.2
23	Weybourne	1019.7	E	9	0	8.1	7.7	1017.0	ENE	12	0	15.0	11.9
24	Bedford	1018.8	E	6	0	10.3	7.5	1015.1	ENE	10	0	22.1	13.6
25	Aberporth	1016.2	SSE	9	0	13.3	8.0	1012.8	E	3	3	22.3	9.9
26	Sennybridge	1017.3	E	3	5	11.4	9.8	1013.3	SE	10	0	20.2	9.0
27	Wattisham	1018.9	E	7	0	10.1	7.1	1015.4	SE	8	1	23.2	8.7
28	Almondsbury	1017.1	E	4	0	13.3	8.8	1013.5	ESE	8	0	23.6	10.3
29	Heathrow	1018.0	ENE	5	0	14.3	8.7	1014.4	E	12	0	25.0	7.2
30	Manston	1018.0	NE	5	0	11.2	8.5	1015.1	ENE	10	0	21.7	9.9
31	Chivenor	1016.0	ESE	4	0	11.7	8.2	1012.3	SE	10	0	23.9	10.6
32	Exeter	1015.7	E	9	0	14.9	8.5	1012.6	E	14	0	22.2	7.5
33	Herstmonceux	1017.2	ENE	7	0	13.6	7.8	1014.1	E	10	0	23.6	6.6
34	Hurn	1016.3	E	7	0	15.1	9.8	1013.3	ESE	14	0	23.8	5.9
35	Camborne	1015.1	ESE	8	6	13.5	7.7	1011.5	ESE	11	1	20.6	9.4

## Daily Weather Summary for Tuesday 01 June 2021

### Selected European readings at (L) 0000 and (R) 1200 UTC

STATIONS		0000 UTC						1200 UTC					
NO	SITE	PRESS	WDIR	WSPD	CLOUD	TEMP	TDEW	PRESS	WDIR	WSPD	CLOUD	TEMP	TDEW
1	Murmansk	1021.2	N	10	8	5.2	3.4	1024.8	N	6	8	8.7	4.4
2	Helsinki	1019.4	NE	6	7	9.0	8.4	1024.8	SSE	10	0	17.5	3.7
3	Stockholm	1020.9	NNW	4	-	9.0	3.7	1024.2	ENE	12	-	16.2	5.4
4	Oslo	1021.6	-	0	-	12.5	12.2	1021.8	NNE	7	6	23.4	6.7
5	Reykjavik	-	-	-	5	-	-	998.3	SSE	10	7	9.7	2.4
6	Moscow	1020.4	-	0	0	4.2	2.9	1020.2	N	2	5	16.5	0.0
7	Kiev	1017.7	NE	2	2	8.7	5.9	1016.5	NE	10	8	15.5	2.3
8	Warsaw	1019.8	WSW	2	0	7.6	4.5	1018.1	S	4	7	18.3	6.2
9	Berlin	1021.0	WNW	2	-	11.1	6.0	1017.4	NW	10	-	23.4	8.6
10	De Bilt	1019.5	ENE	4	0	11.4	6.8	1016.8	E	8	0	24.3	3.4
11	Dublin	1015.3	E	8	5	11.6	9.6	1014.2	E	10	6	17.9	9.4
12	Cork	1014.1	SSE	6	7	11.5	11.0	1012.9	NE	8	7	17.2	11.8
13	Sofia	1014.3	NW	4	3	9.2	5.8	1012.3	W	8	7	13.2	6.5
14	Belgrade	1016.3	W	2	6	11.2	9.8	1016.0	NW	4	5	19.4	8.5
15	Budapest	1018.1	NNW	4	-	9.6	7.5	1017.2	NW	4	-	18.8	1.8
16	Prague	1021.8	W	2	-	7.5	4.3	1017.8	SE	4	7	19.3	5.0
17	Munich	1020.5	ESE	4	0	9.3	4.5	1016.0	ENE	10	0	20.4	3.5
18	Strasbourg	1018.1	NNW	4	-	11.4	6.1	1014.7	NNE	4	-	24.8	6.5
19	Paris	1015.9	NE	2	0	14.3	5.1	1011.6	E	8	1	25.7	11.8
20	Jersey	1014.5	E	10	0	15.2	9.8	1010.5	E	11	0	23.2	11.5
21	Milan	1017.6	ENE	5	-	16.3	10.2	1016.1	N	2	2	24.0	9.7
22	Marseille	1016.9	SE	6	-	14.7	10.7	1015.2	SSE	15	7	25.8	10.8
23	Bordeaux	1010.6	SE	6	-	21.9	14.5	1008.9	SE	6	7	26.9	17.1
24	Rome	1017.0	N	1	-	13.3	9.6	1016.7	SSW	11	0	22.9	13.3
25	Ajaccio	1017.4	NE	6	-	14.6	12.1	1015.8	SW	10	-	23.8	12.4
26	Barcelona	1014.8	N	5	1	19.3	14.1	1012.2	ESE	12	7	22.9	18.4
27	Majorca	1015.3	N	2	7	19.2	11.2	1011.7	SSE	10	6	27.3	13.9
28	Madrid	1011.3	ENE	4	6	17.1	15.3	1007.5	S	11	7	23.7	13.3
29	Lisbon	1012.4	SW	6	-	16.7	14.3	1013.7	SW	8	8	18.4	13.3
30	Athens	1011.1	N	5	-	19.2	10.8	1011.6	SW	5	2	26.0	6.8
31	Malta	1015.8	N	5	2	19.1	16.9	1016.2	ESE	10	7	24.8	17.4
32	Gibraltar	1013.7	W	14	6	18.8	15.6	1013.9	W	17	3	21.7	12.5

## Daily Weather Summary for Tuesday 01 June 2021

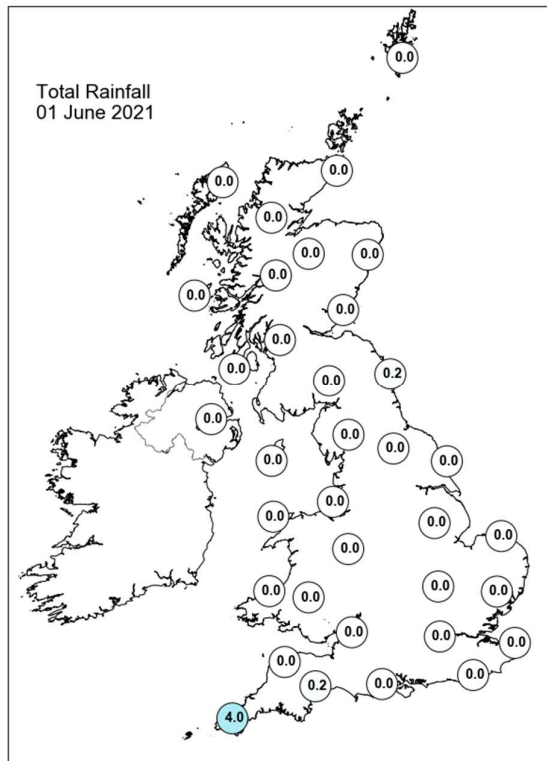
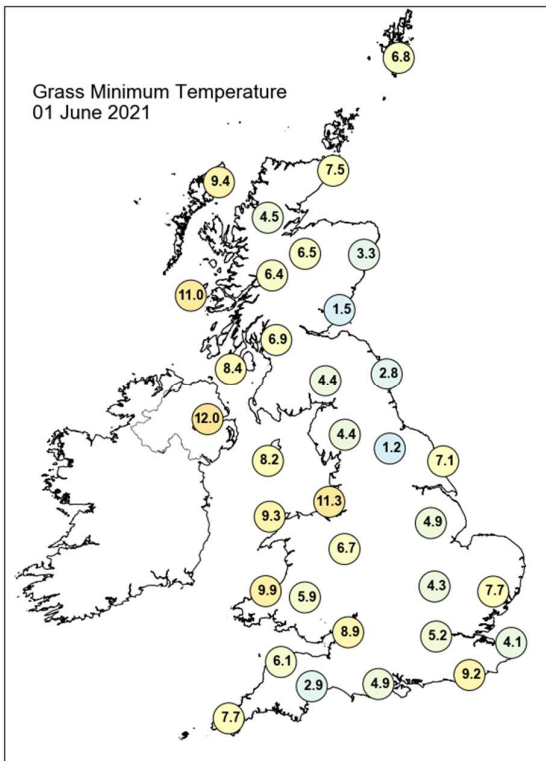
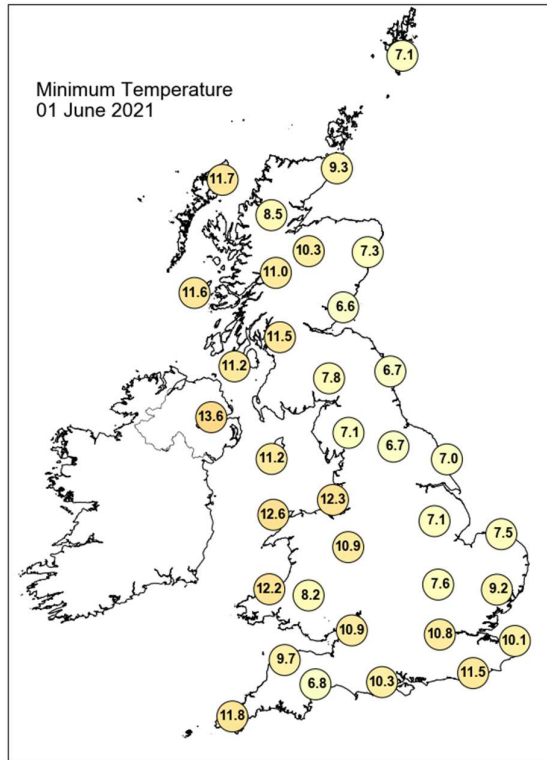
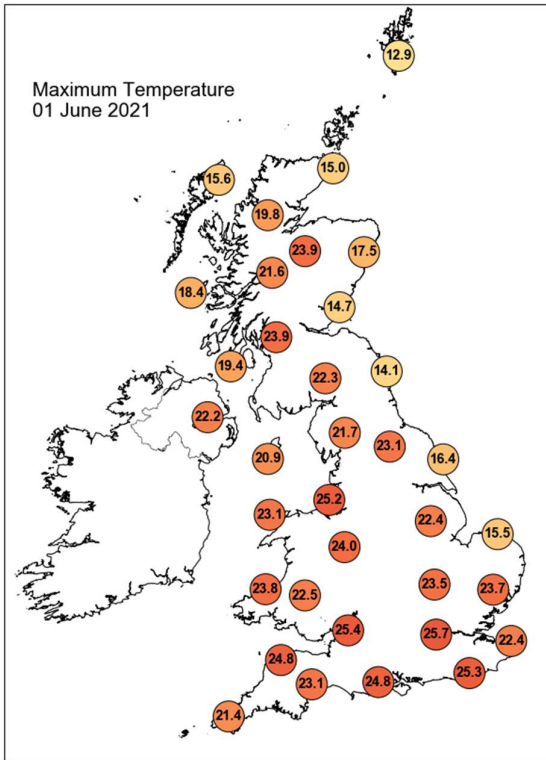

## Daily Weather Summary for Tuesday 01 June 2021

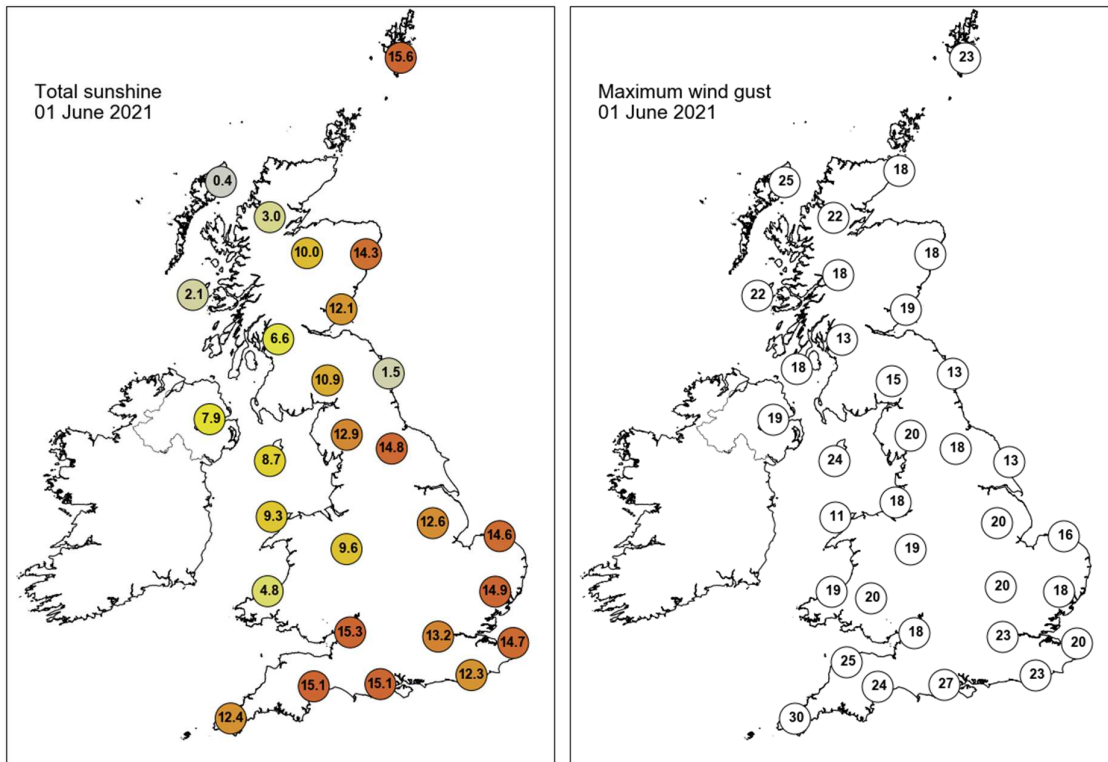

None of the selected stations observed a day of sleet or snow falling or non-zero snow depth at 0900 UTC.

## Daily Weather Summary for Wednesday 02 June 2021

This day's summary created 29/06/2021 16:14

### Summary of the UK Weather for Wednesday 02 June 2021

It was a largely settled start to Wednesday with clear and dry conditions for most. Patchy cloud was seen in places with more widespread cloud seen of the southwest of England, Wales, and Aberdeenshire. Through the early hours rain showers, often turning heavy, pushed their way northeastwards into Cornwall and later Devon. This band of showers gradually moved northwards throughout the day with heavy downpours across Devon and South Wales during the morning. Elsewhere, it was a fine and dry start with temperatures quickly rising, especially in the southeast. During the afternoon the band of showers turned into more persistent rain and drizzle, affecting much of Wales, the West Midlands and into parts of the southeast. By late afternoon, low cloud and fog approached the northeast of England from the North Sea. Otherwise, much of the country remained dry with frequent sunny spells and warm temperatures. By the evening, rain, heavy at times, moved into north and eastern England with variable cloud elsewhere.

### Daily Extremes

<i>Highest Maximum</i>	<b>28.3°C</b> Northolt (Greater London, 33mAMSL)
<i>Lowest Maximum</i>	<b>10.9°C</b> Fair Isle (Shetland, 57mAMSL)
<i>Highest Minimum</i>	<b>17.0°C</b> Wight: St Catherines Point (Isle Of Wight, 20mAMSL)
<i>Lowest Minimum</i>	<b>3.0°C</b> Aboyne No 2 (Aberdeenshire, 140mAMSL)
<i>Lowest Grass Minimum</i>	<b>-1.7°C</b> Fettercairn, Glensaugh No 2 (Kincardineshire, 171mAMSL)
<i>Most Rainfall</i>	<b>15.8mm</b> Stormont Castle (Down, 56mAMSL)
<i>Most Sunshine</i>	<b>15.2hr</b> Weybourne (Norfolk, 21mAMSL)
<i>Highest Gust</i>	<b>35Kt 40mph</b> Warcop Range (Cumbria, 227mAMSL)
<i>Highest Gust (mountain)</i>	<b>41Kt 47mph</b> Cairngorm Summit (Inverness-shire, 1237mAMSL)
<i>Greatest Snow Depth at 0900 UTC</i>	No non-zero values.

mAMSL refers to station elevation in metres above mean sea level

## Daily Weather Summary for Wednesday 02 June 2021

### North Atlantic and Europe analysis charts and satellite images at 0000 UTC

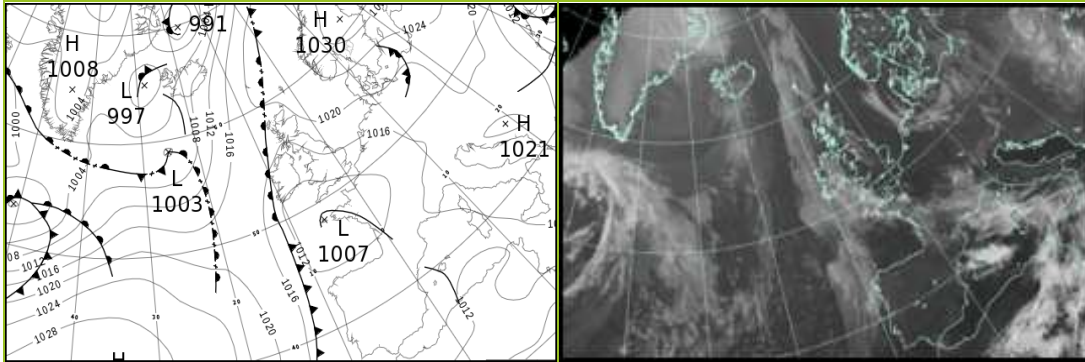

### North Atlantic and Europe analysis charts and satellite images at 1200 UTC

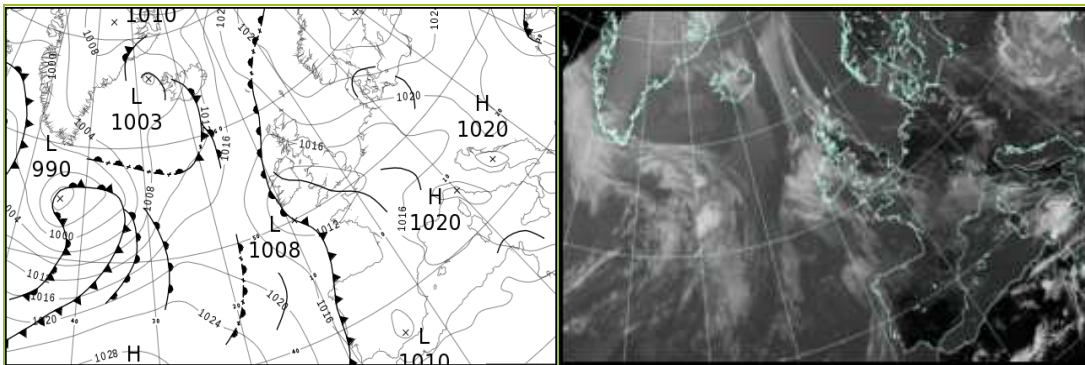

All satellite imagery copyright Met Office and EUMETSAT (European Organisation for the Exploitation of Meteorological Satellites). These show infra-red images from the geostationary MSG satellite. The rainfall rates are derived from both rain-radar and satellite data.

## Daily Weather Summary for Wednesday 02 June 2021

UK satellite and rain-radar precipitation rates at (L) 0000 and (R) 1200 UTC

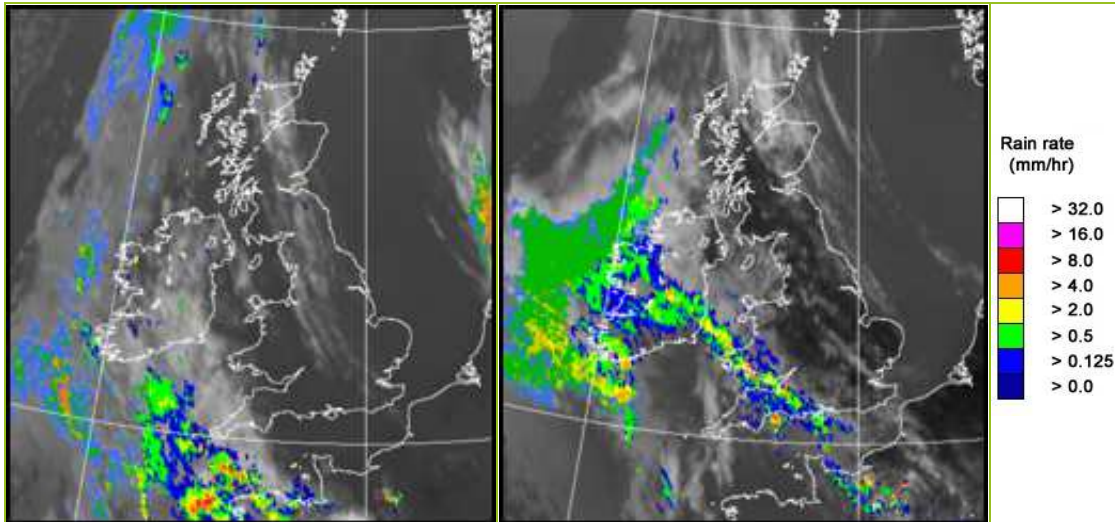

UK wind speed and direction at (L) 0000 and (R) 1200 UTC

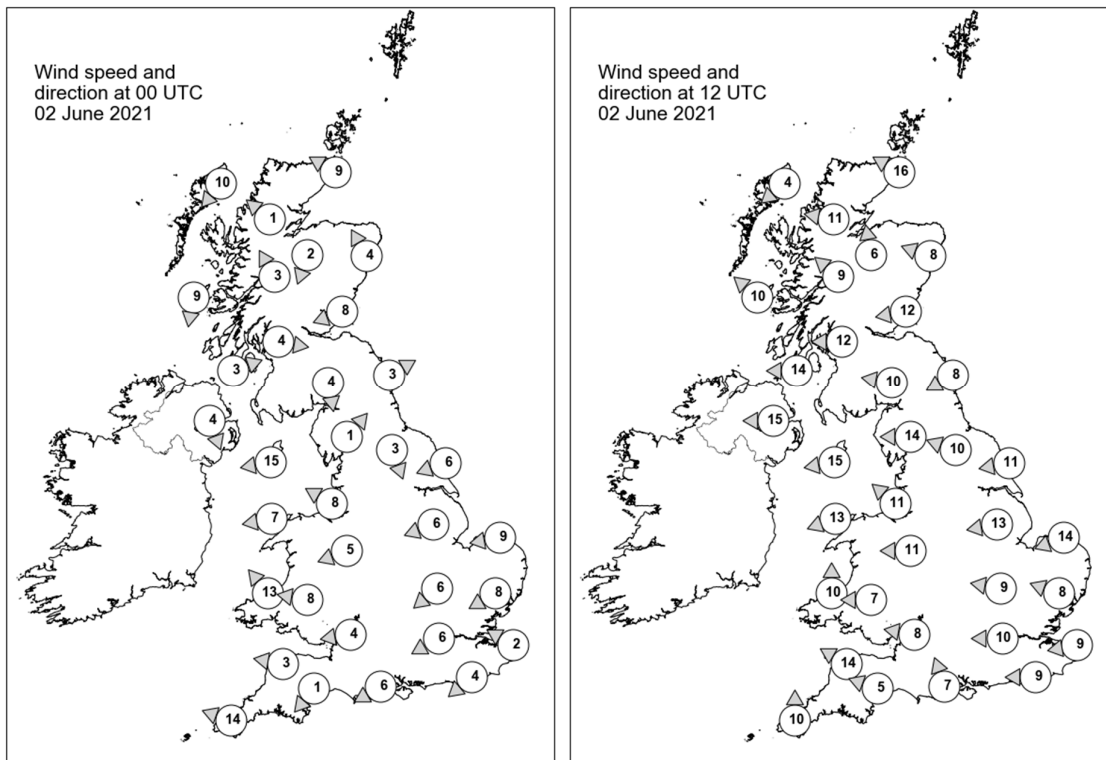

## Daily Weather Summary for Wednesday 02 June 2021

### Selected UK readings at (L) 0000 and (R) 1200 UTC

STATIONS		0000 UTC						1200 UTC					
NO	SITE	PRESS	WDIR	WSPD	CLOUD	TEMP	TDEW	PRESS	WDIR	WSPD	CLOUD	TEMP	TDEW
1	Lerwick	1021.4	-	-	7	7.6	7.2	1023.1	-	-	8	10.3	9.8
2	Wick	1019.0	ESE	9	9	8.1	8.1	1019.7	ESE	16	0	11.8	9.0
3	Stornoway	1017.9	NE	10	0	10.0	8.9	1016.4	NE	4	3	14.0	10.0
4	Loch Glascarnoch	1018.8	SE	1	1	7.7	6.9	1016.6	E	11	0	19.6	5.6
5	Aviemore	1018.2	NNE	2	6	11.7	8.2	1016.5	S	6	0	21.3	5.6
6	Dyce	1019.8	SSE	4	8	7.7	7.5	1020.1	ESE	8	0	12.0	8.1
7	Tulloch Bridge	1017.7	SSE	3	8	12.8	8.0	1016.9	SE	9	3	19.9	6.9
8	Tiree	1016.0	N	9	7	10.2	9.2	1015.1	SE	10	1	18.9	11.0
9	Leuchars	1018.9	ENE	8	8	9.0	8.8	1019.3	E	12	6	12.9	9.7
10	Bishopton	1016.9	W	4	0	11.6	9.3	1015.7	E	12	0	20.0	10.7
11	Machrihanish	1015.2	WSW	3	1	10.1	10.0	1013.8	E	14	0	21.7	9.4
12	Boulmer	1018.4	WSW	3	5	7.2	7.0	1018.4	ENE	8	1	13.4	10.9
13	Eskdalemuir	1017.6	N	4	8	11.9	8.4	1015.7	E	10	0	21.0	8.9
14	Aldergrove	1014.8	NNW	4	3	9.1	8.9	1012.7	E	15	0	21.0	7.5
15	Shap	1017.2	SW	1	7	10.4	7.2	1014.4	E	14	0	20.4	12.7
16	Leeming	1017.7	NNW	3	0	9.5	7.9	1015.5	ESE	10	4	21.6	10.4
17	Ronaldsway	1014.2	E	15	6	15.8	9.0	1012.5	E	15	7	19.2	11.5
18	Bridlington	1017.4	ENE	6	0	11.0	8.0	1016.4	E	11	0	16.6	9.8
19	Crosby	1014.6	ESE	8	0	17.6	8.8	1012.0	SE	11	0	25.7	9.7
20	Valley	1013.1	E	7	0	16.4	11.8	1010.6	ENE	13	7	21.4	12.9
21	Waddington	1016.2	ENE	6	0	11.2	8.1	1014.0	E	13	4	22.3	12.5
22	Shawbury	1014.5	ENE	5	8	15.3	10.7	1011.8	E	11	5	23.2	11.6
23	Weybourne	1016.0	E	9	0	12.5	10.2	1015.0	ENE	14	0	15.0	12.4
24	Bedford	1014.7	NE	6	0	11.7	7.8	1012.5	E	9	0	23.6	13.9
25	Aberporth	1011.8	SE	13	0	16.1	8.1	1009.8	S	10	8	18.5	12.6
26	Sennybridge	1013.5	E	8	0	14.1	7.0	1010.3	E	7	7	20.2	11.6
27	Wattisham	1014.7	ENE	8	0	12.8	9.1	1013.0	ESE	8	3	24.3	10.9
28	Almondsbury	1013.0	E	4	0	14.2	8.4	1010.4	E	8	5	24.7	14.1
29	Heathrow	1013.5	ENE	6	4	16.4	6.8	1011.4	E	10	0	26.6	11.1
30	Manston	1013.7	ESE	2	0	14.5	8.8	1012.9	E	9	0	23.4	11.3
31	Chivenor	1011.0	E	3	0	13.2	8.9	1009.7	ESE	14	7	16.6	14.2
32	Exeter	1011.2	NE	1	0	9.1	7.9	1010.8	ESE	5	8	16.2	14.8
33	Herstmonceux	1012.6	NE	4	0	14.3	7.6	1011.5	E	9	2	26.2	10.0
34	Hurn	1011.6	ENE	6	0	13.9	8.4	1011.7	SSE	7	8	17.5	12.6
35	Camborne	1009.1	ESE	14	6	16.0	8.3	1009.6	S	10	7	18.3	14.8

## Daily Weather Summary for Wednesday 02 June 2021

### Selected European readings at (L) 0000 and (R) 1200 UTC

STATIONS		0000 UTC						1200 UTC					
NO	SITE	PRESS	WDIR	WSPD	CLOUD	TEMP	TDEW	PRESS	WDIR	WSPD	CLOUD	TEMP	TDEW
1	Murmansk	1025.7	S	2	7	9.5	4.3	1028.0	NNE	4	7	17.3	6.5
2	Helsinki	1029.0	NNW	2	0	5.8	4.9	1029.8	SSE	12	2	21.1	8.2
3	Stockholm	1028.4	N	2	-	10.8	5.2	1030.3	ENE	6	-	19.9	5.9
4	Oslo	1027.7	NE	3	-	13.6	6.0	1028.0	ESE	6	3	20.9	6.1
5	Reykjavik	-	-	-	7	-	-	1007.7	S	9	4	9.6	2.0
6	Moscow	1023.7	-	0	0	7.0	4.1	1022.7	NNE	4	6	20.6	2.9
7	Kiev	1017.1	N	6	6	11.4	4.0	1017.5	NNE	8	8	16.0	5.1
8	Warsaw	1021.4	ESE	4	2	10.2	6.2	1023.5	E	8	5	20.4	4.8
9	Berlin	1018.2	ENE	6	-	13.5	6.9	1019.4	ESE	4	-	23.4	10.6
10	De Bilt	1015.6	NE	4	0	13.3	8.7	1014.4	SSE	6	3	26.0	9.0
11	Dublin	1013.6	N	6	5	11.6	11.0	1011.5	ENE	10	7	14.5	10.3
12	Cork	1012.1	NNW	10	7	11.8	10.0	1009.5	ENE	10	7	16.0	12.4
13	Sofia	1017.0	W	2	6	9.8	8.0	1018.6	NE	4	7	15.6	8.3
14	Belgrade	1018.5	S	2	0	11.4	9.2	1019.7	NNW	6	3	21.7	6.2
15	Budapest	1019.7	N	2	-	10.2	6.2	1020.8	NNW	2	-	20.4	4.4
16	Prague	1017.8	SW	2	-	11.8	5.4	1018.7	SSE	4	6	21.7	7.9
17	Munich	1016.4	ENE	4	1	9.1	4.9	1015.1	NW	4	0	23.1	2.2
18	Strasbourg	1014.3	NW	3	-	12.8	7.2	1015.0	ENE	3	-	26.2	10.4
19	Paris	1010.9	ENE	4	1	19.1	11.9	1012.7	SW	11	6	26.0	17.4
20	Jersey	1009.4	E	12	2	18.7	12.2	1011.2	S	14	7	19.1	15.6
21	Milan	1017.1	ENE	4	0	17.3	10.7	1020.1	N	4	2	23.0	10.4
22	Marseille	1014.9	ENE	10	8	17.5	14.6	1017.7	S	10	8	26.2	13.7
23	Bordeaux	1012.0	SW	10	8	17.5	15.5	1015.5	WNW	6	7	22.3	14.4
24	Rome	1018.0	E	3	-	13.2	12.4	1020.2	WSW	9	4	23.1	8.6
25	Ajaccio	1016.2	ESE	4	8	18.0	12.0	1017.7	SSE	3	8	23.7	13.8
26	Barcelona	1013.2	N	4	8	19.6	18.1	1016.3	ESE	10	2	23.5	16.6
27	Majorca	1013.0	ENE	8	6	18.6	16.6	1015.3	WSW	8	4	23.8	17.4
28	Madrid	1012.5	SE	4	0	14.8	10.5	1012.3	SSW	8	6	23.8	9.5
29	Lisbon	1014.6	NW	2	-	14.5	12.2	1015.6	WSW	6	7	20.0	13.5
30	Athens	1015.6	N	3	-	17.3	9.2	1018.4	SSW	7	3	25.8	8.7
31	Malta	1015.8	ESE	9	8	20.2	18.6	1017.9	ESE	18	7	22.9	13.8
32	Gibraltar	1013.3	W	16	0	18.3	12.3	1014.6	SSW	15	1	21.9	13.8

## Daily Weather Summary for Wednesday 02 June 2021

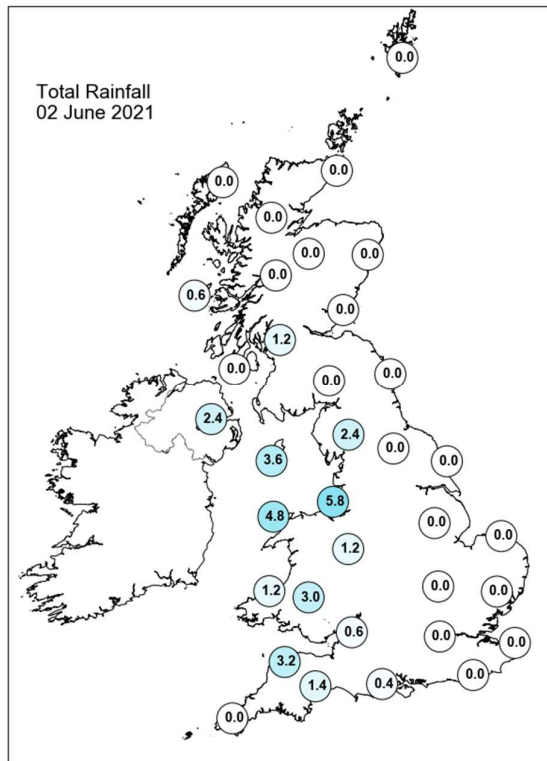
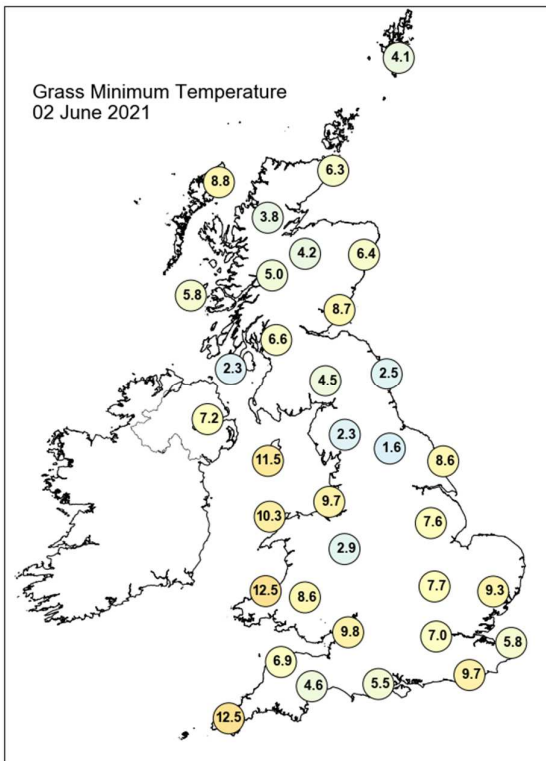
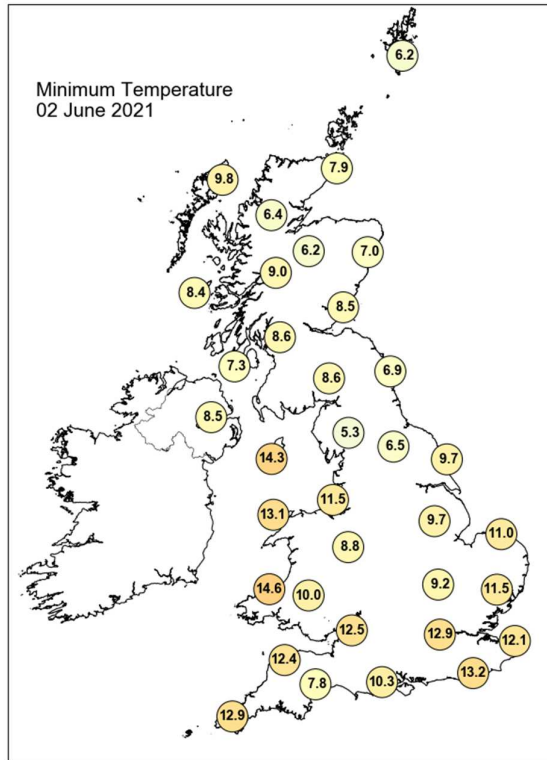
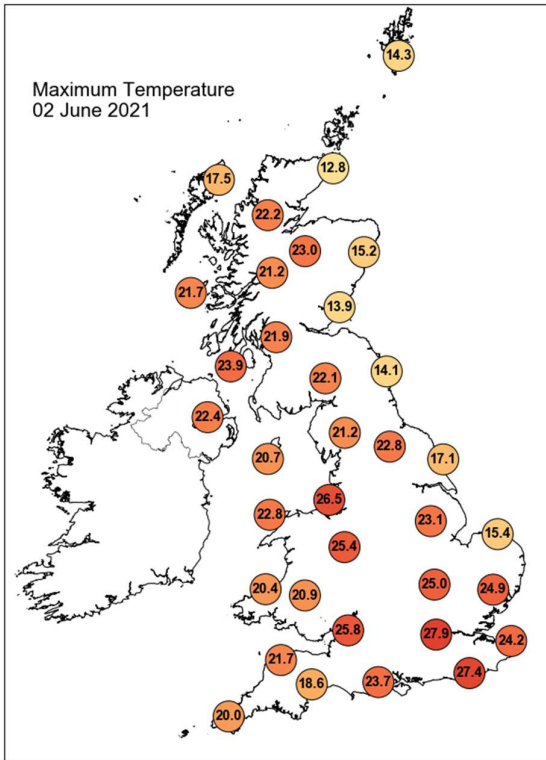

## Daily Weather Summary for Wednesday 02 June 2021

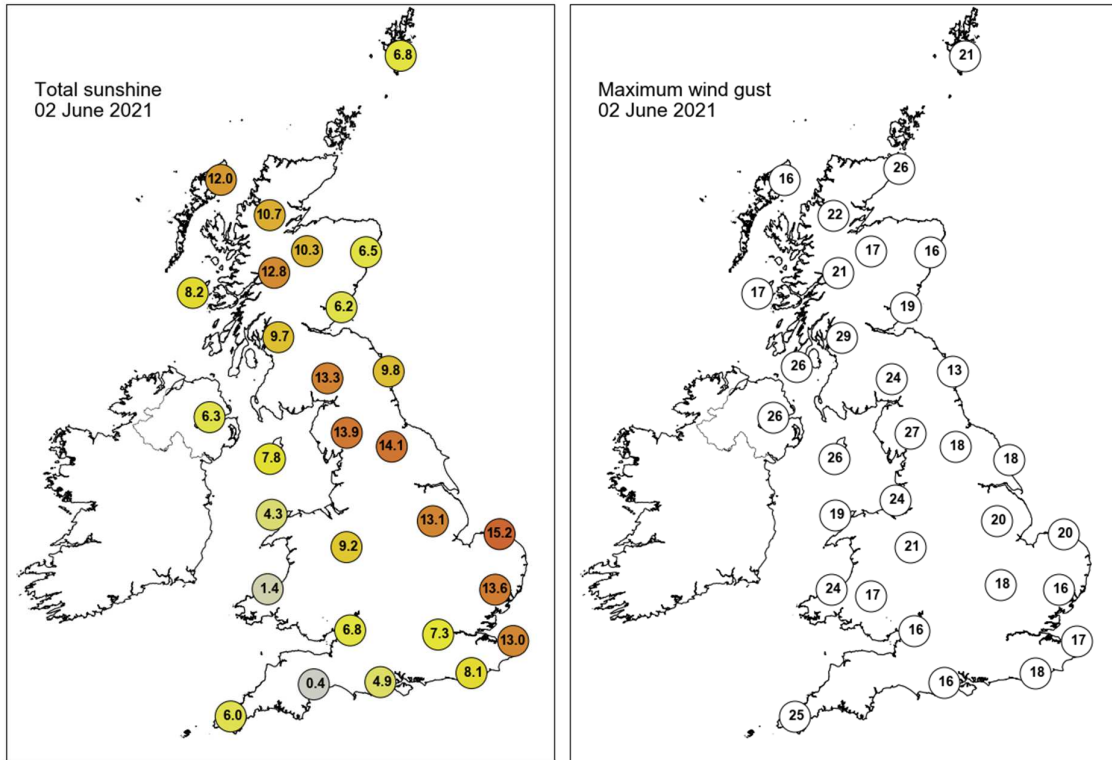

None of the selected stations observed a day of sleet or snow falling or non-zero snow depth at 0900 UTC.

## Daily Weather Summary for Thursday 03 June 2021

This day's summary created 29/06/2021 16:14

### Summary of the UK Weather for Thursday 03 June 2021

Through the early hours of Thursday a band of rain stretching from East Anglia to Northern Ireland and western Scotland gradually pushed north. South of this band skies were largely clear and dry, whereas to the north of this band, cloud cover was more extensive. By dawn this band had broken up into scattered showers over parts of northern England, Northern Ireland, and western Scotland, with elsewhere becoming largely clear and dry. It was generally a warm night. The morning started with dry conditions for many parts of the UK. Cloud covered most places in the west with this producing a few spots of showery rain and feeling chilly for Northern Ireland, northwest England, and southwest Scotland. In the meantime, it was sunny and warm across eastern England as well as central and northern Scotland. As the day progressed and into the evening any lingering rain gradually eased northwards with fine and bright conditions followed over the country. It was a generally warm day for most with southeastern England seeing the warmest temperatures.

### Daily Extremes

<i>Highest Maximum</i>	<b>24.7°C</b> Santon Downham (Suffolk, 6mAMSL)
<i>Lowest Maximum</i>	<b>12.4°C</b> Fair Isle (Shetland, 57mAMSL)
<i>Highest Minimum</i>	<b>17.6°C</b> London, St James's Park (Greater London, 5mAMSL)
<i>Lowest Minimum</i>	<b>3.4°C</b> Braemar No 2 (Aberdeenshire, 327mAMSL)
<i>Lowest Grass Minimum</i>	<b>1.3°C</b> Urquhart, Northwood (Ross & Cromarty, 17mAMSL) also Braemar No 2 (Aberdeenshire, 327mAMSL)
<i>Most Rainfall</i>	<b>10.2mm</b> Brighton, Ditchling Road (East Sussex, 134mAMSL)
<i>Most Sunshine</i>	<b>15.4hr</b> Lerwick (Shetland, 82mAMSL) also Kirkwall (Orkney, 26mAMSL)
<i>Highest Gust</i>	<b>35Kt 40mph</b> Machrihanish (Argyll (in Strathclyde Region), 10mAMSL)
<i>Highest Gust (mountain)</i>	<b>40Kt 46mph</b> Cairngorm Summit (Inverness-shire, 1237mAMSL)
<i>Greatest Snow Depth at 0900 UTC</i>	No non-zero values.

mAMSL refers to station elevation in metres above mean sea level

## Daily Weather Summary for Thursday 03 June 2021

### North Atlantic and Europe analysis charts and satellite images at 0000 UTC

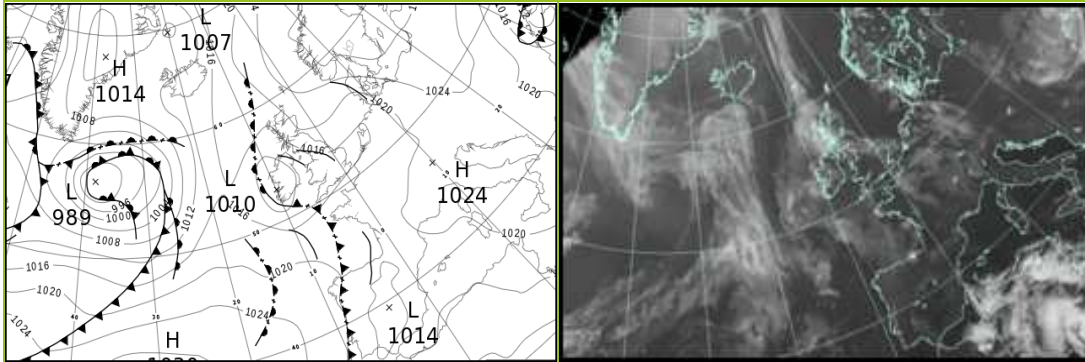

### North Atlantic and Europe analysis charts and satellite images at 1200 UTC

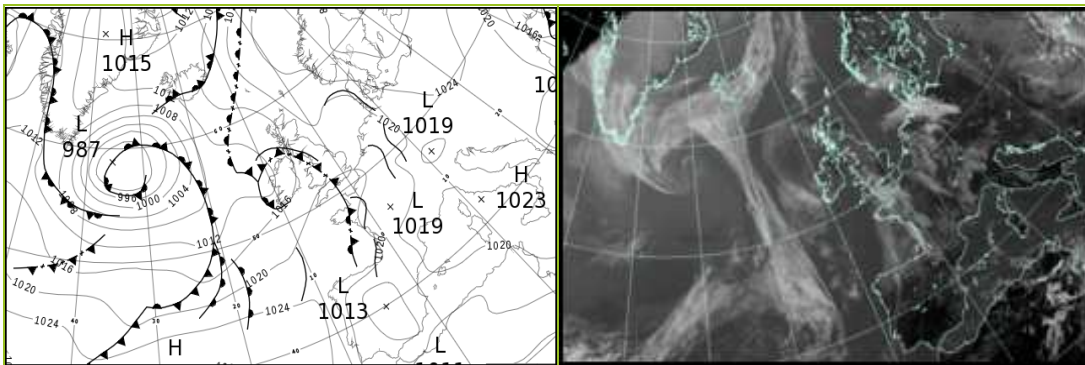

All satellite imagery copyright Met Office and EUMETSAT (European Organisation for the Exploitation of Meteorological Satellites). These show infra-red images from the geostationary MSG satellite. The rainfall rates are derived from both rain-radar and satellite data.

## Daily Weather Summary for Thursday 03 June 2021

UK satellite and rain-radar precipitation rates at (L) 0000 and (R) 1200 UTC

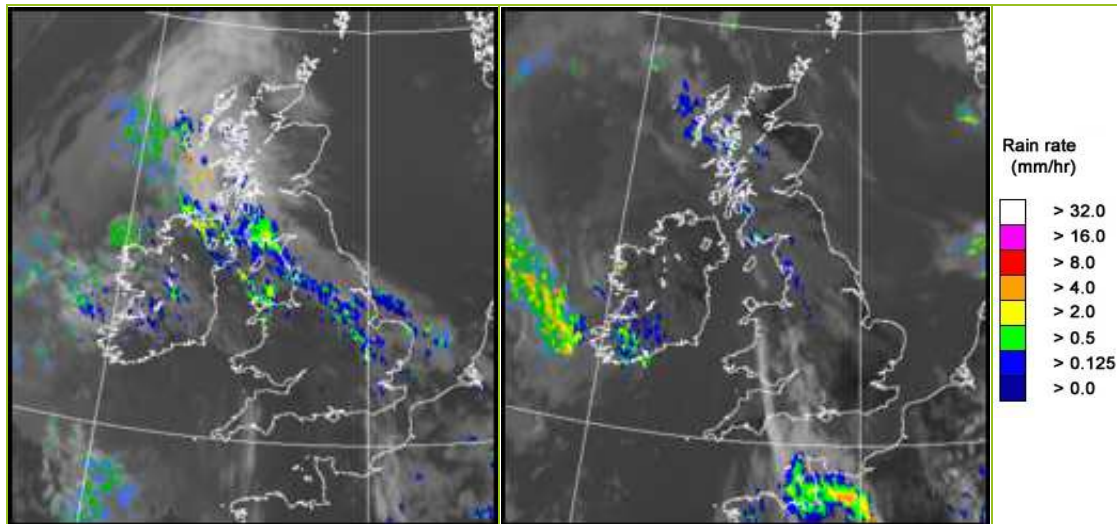

UK wind speed and direction at (L) 0000 and (R) 1200 UTC

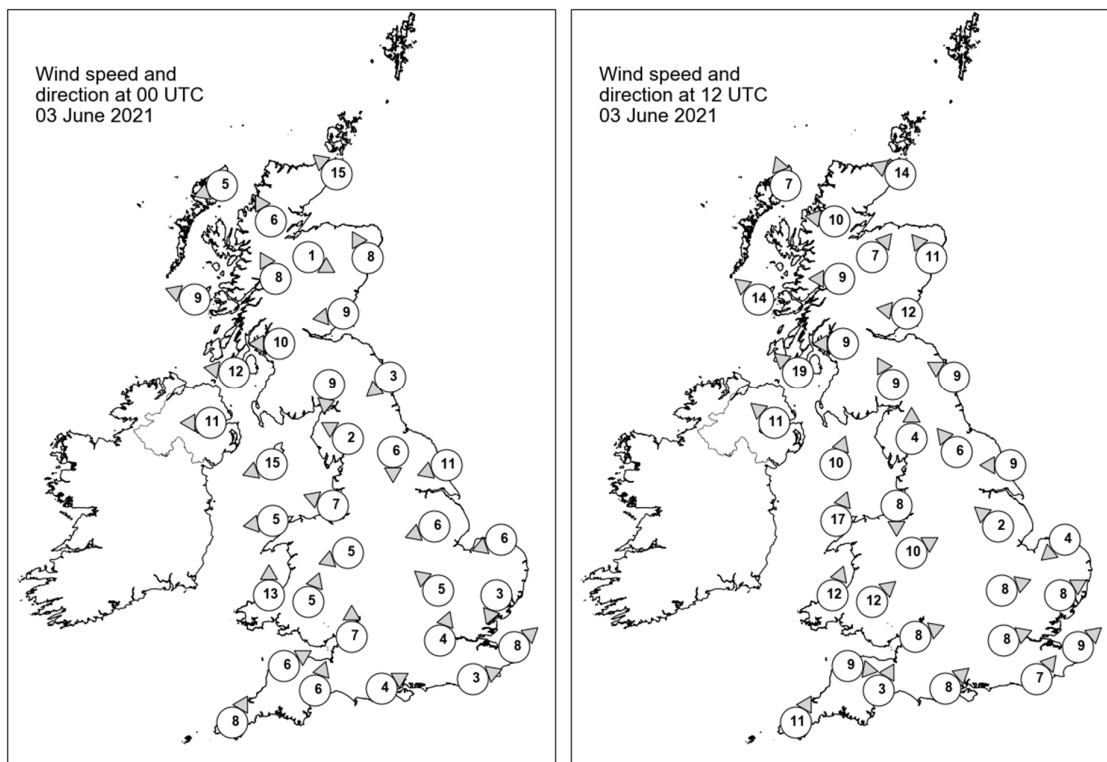

## Daily Weather Summary for Thursday 03 June 2021

### Selected UK readings at (L) 0000 and (R) 1200 UTC

STATIONS		0000 UTC						1200 UTC					
NO	SITE	PRESS	WDIR	WSPD	CLOUD	TEMP	TDEW	PRESS	WDIR	WSPD	CLOUD	TEMP	TDEW
1	Lerwick	1023.8	-	-	1	10.2	9.0	1021.7	-	-	2	14.8	9.9
2	Wick	1020.4	SE	15	8	9.3	9.0	1018.6	ESE	14	2	12.1	9.2
3	Stornoway	1016.2	ENE	5	6	11.8	8.9	1015.3	SSE	7	6	17.0	8.1
4	Loch Glascarnoch	1017.9	SSE	6	1	12.1	6.7	1015.6	E	10	1	20.4	10.2
5	Aviemore	1018.9	WNW	1	0	7.1	4.2	1015.7	SW	7	1	20.9	8.3
6	Dyce	1020.9	SSE	8	8	10.1	9.2	1019.5	SE	11	0	16.0	7.4
7	Tulloch Bridge	1018.9	SSE	8	7	12.5	8.2	1017.8	E	9	8	14.7	8.7
8	Tiree	1014.4	ESE	9	8	14.1	7.8	1014.6	SE	14	7	14.6	11.4
9	Leuchars	1019.8	E	9	8	10.8	10.1	1019.1	E	12	8	14.3	11.1
10	Bishopton	1017.7	E	10	8	10.9	8.1	1017.0	E	9	8	16.5	11.6
11	Machrihanish	1014.1	E	12	8	15.2	7.6	1015.5	SE	19	7	15.5	12.1
12	Boulmer	1019.3	NE	3	8	10.3	10.0	1019.2	ESE	9	1	14.1	11.5
13	Eskdalemuir	1018.7	N	9	7	8.8	7.5	1017.7	SSE	9	8	16.4	9.6
14	Aldergrove	1012.9	E	11	8	15.2	14.0	1014.5	SE	11	6	17.8	11.6
15	Shap	1017.1	ESE	2	7	10.5	7.9	1017.4	S	4	8	17.1	12.7
16	Leeming	1018.0	N	6	8	10.3	10.0	1018.2	SE	6	7	17.9	11.7
17	Ronaldsway	1013.6	ENE	15	7	15.3	12.5	1017.9	SSW	10	6	14.0	10.9
18	Bridlington	1017.1	ENE	11	8	11.2	10.1	1018.4	E	9	8	14.8	10.9
19	Crosby	1013.9	ESE	7	2	16.0	12.2	1018.3	N	8	8	14.2	13.5
20	Valley	1013.1	E	5	8	16.6	15.8	1018.4	SSW	17	5	14.4	11.1
21	Waddington	1016.1	ENE	6	8	13.6	11.1	1017.8	SE	2	7	19.5	14.5
22	Shawbury	1013.8	ENE	5	5	16.6	14.2	1018.0	WSW	10	5	17.9	13.0
23	Weybourne	1015.8	ENE	6	7	12.4	11.4	1018.1	NE	4	7	15.1	12.5
24	Bedford	1015.2	SE	5	7	15.1	12.6	1018.4	WSW	8	4	20.0	14.1
25	Aberporth	1013.1	S	13	7	14.9	13.9	1018.9	SSW	12	7	15.1	9.7
26	Sennybridge	1013.8	SSW	5	8	15.9	15.1	1019.7	SW	12	8	12.4	9.8
27	Wattisham	1014.9	NNE	3	7	14.1	11.4	1017.8	WSW	8	6	21.8	14.9
28	Almondsbury	1014.3	S	7	8	17.4	15.3	1019.8	WSW	8	8	16.4	10.3
29	Heathrow	1015.3	SSW	4	8	18.3	15.5	1019.1	WSW	8	2	21.0	13.0
30	Manston	1015.1	SW	8	6	16.5	13.2	1018.8	SW	9	4	23.2	16.1
31	Chivenor	1014.7	WSW	6	8	14.8	12.9	1020.1	W	9	7	16.1	10.2
32	Exeter	1015.0	SSW	6	6	13.0	12.2	1019.8	SSW	3	8	17.4	10.6
33	Herstmonceux	1015.8	WSW	3	8	15.9	13.2	1020.0	SW	7	6	17.2	11.4
34	Hurn	1015.5	WSW	4	8	15.8	14.5	1020.6	SW	8	7	18.2	12.0
35	Camborne	1015.4	SSW	8	8	12.4	10.2	1020.5	SSW	11	5	15.3	7.6

## Daily Weather Summary for Thursday 03 June 2021

### Selected European readings at (L) 0000 and (R) 1200 UTC

STATIONS		0000 UTC						1200 UTC					
NO	SITE	PRESS	WDIR	WSPD	CLOUD	TEMP	TDEW	PRESS	WDIR	WSPD	CLOUD	TEMP	TDEW
1	Murmansk	1028.0	SSE	2	0	14.6	6.2	1025.3	WSW	10	0	27.1	3.8
2	Helsinki	1031.6	NE	2	7	11.3	8.7	1032.2	ESE	10	2	19.7	4.2
3	Stockholm	1030.9	-	0	-	8.0	6.4	1030.2	NE	6	-	21.0	6.3
4	Oslo	1028.7	NE	2	-	15.7	7.7	1027.9	SE	6	2	22.0	4.1
5	Reykjavik	-	-	-	2	-	-	1011.8	ESE	9	7	10.0	4.4
6	Moscow	1025.6	NNW	2	0	10.0	4.1	1023.7	NE	4	1	20.4	2.7
7	Kiev	1018.9	N	4	6	14.3	5.2	1019.5	NNE	8	6	19.2	4.2
8	Warsaw	1025.3	NW	4	4	12.0	4.7	1025.2	E	4	6	23.4	5.8
9	Berlin	1022.6	ESE	6	-	16.0	7.8	1022.9	SSE	8	-	26.1	6.3
10	De Bilt	1015.0	SW	6	8	20.8	14.3	1018.7	SSW	6	8	24.6	17.9
11	Dublin	1012.3	ESE	6	5	12.2	11.3	1015.3	S	12	3	18.4	9.6
12	Cork	1011.6	SSE	8	7	12.3	12.1	1015.5	SSW	19	8	11.2	10.2
13	Sofia	1021.8	-	0	2	6.6	5.7	1020.1	NW	6	6	19.1	6.9
14	Belgrade	1022.0	-	0	0	13.3	9.2	1023.0	NNW	6	3	22.4	9.2
15	Budapest	1023.5	N	2	-	13.2	7.6	1023.8	N	4	-	22.9	6.2
16	Prague	1022.5	ESE	2	-	12.1	8.0	1022.4	SE	6	3	23.6	9.2
17	Munich	1020.3	S	2	7	12.6	8.8	1019.7	ENE	4	2	25.3	10.6
18	Strasbourg	1019.6	S	3	8	16.7	13.6	1020.7	WSW	7	8	24.4	16.1
19	Paris	1017.4	W	3	7	18.8	15.7	1019.5	SSE	4	-	26.5	16.4
20	Jersey	1016.6	WNW	6	5	12.8	11.6	1021.6	W	6	8	13.2	12.3
21	Milan	1021.6	W	2	-	18.6	13.5	1022.6	SW	3	0	26.4	12.3
22	Marseille	1020.8	SSE	4	-	18.6	12.8	1022.0	SSW	12	-	26.4	13.8
23	Bordeaux	1016.3	SE	10	6	20.1	15.1	1019.4	E	2	7	24.1	17.3
24	Rome	1022.0	NNW	4	-	12.5	10.2	1023.2	WSW	10	0	26.0	6.8
25	Ajaccio	1020.5	NE	5	-	15.5	12.1	1021.7	SSW	8	-	26.7	16.0
26	Barcelona	1019.2	ENE	10	4	20.6	17.4	1020.9	ESE	13	5	23.2	17.9
27	Majorca	1017.9	NE	6	5	20.0	17.4	1019.0	ENE	10	5	25.6	16.8
28	Madrid	1015.2	W	2	1	17.4	11.0	1014.0	S	8	4	26.4	10.9
29	Lisbon	1018.9	N	12	-	14.6	10.6	1020.3	N	5	-	20.0	6.0
30	Athens	-	-	-	-	-	-	1019.8	S	6	4	27.2	7.3
31	Malta	1020.3	E	7	7	19.5	17.7	1022.5	ESE	16	2	24.9	11.9
32	Gibraltar	1016.4	ESE	3	0	18.3	15.2	1018.5	E	9	7	21.5	16.3

## Daily Weather Summary for Thursday 03 June 2021

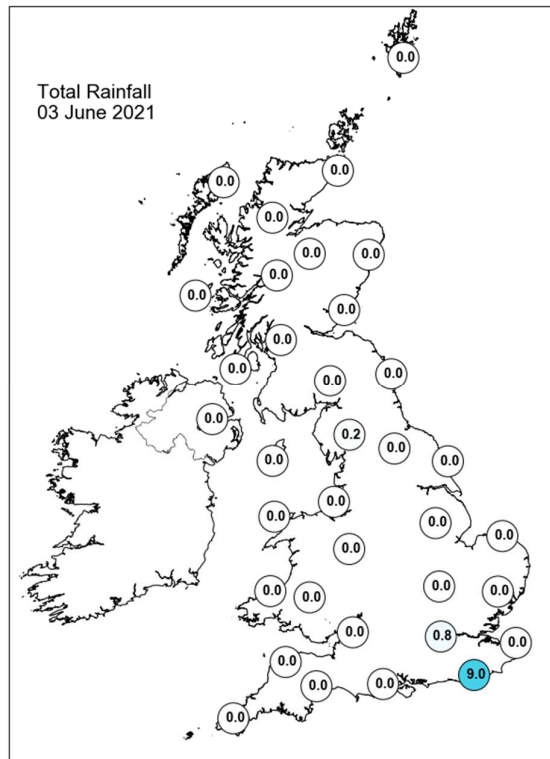
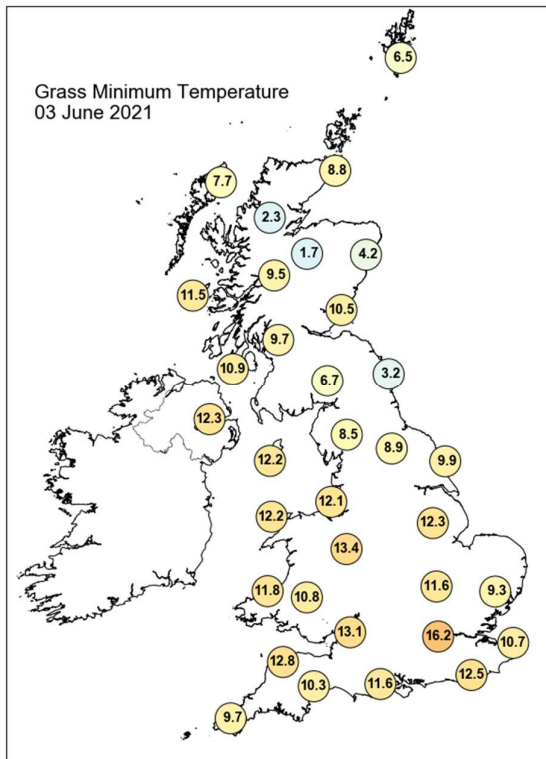
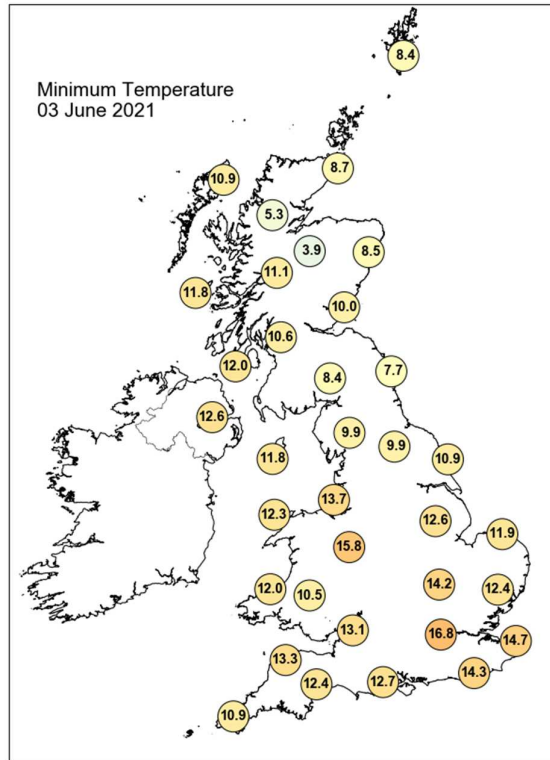
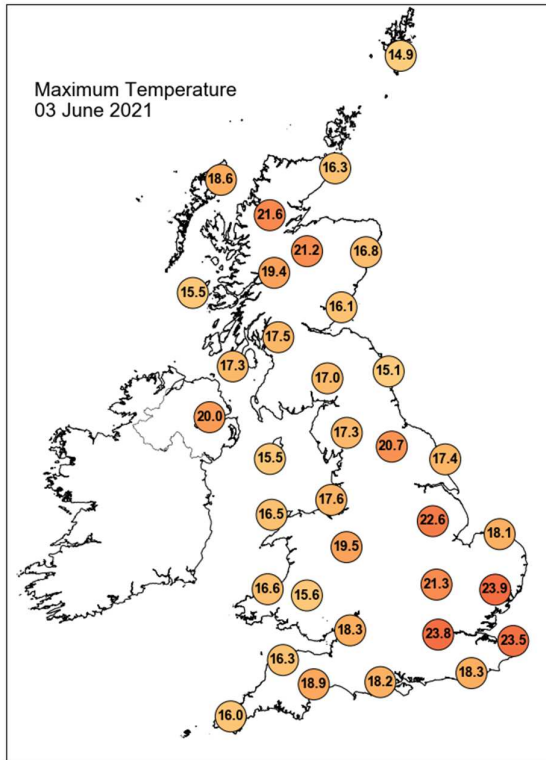

## Daily Weather Summary for Thursday 03 June 2021

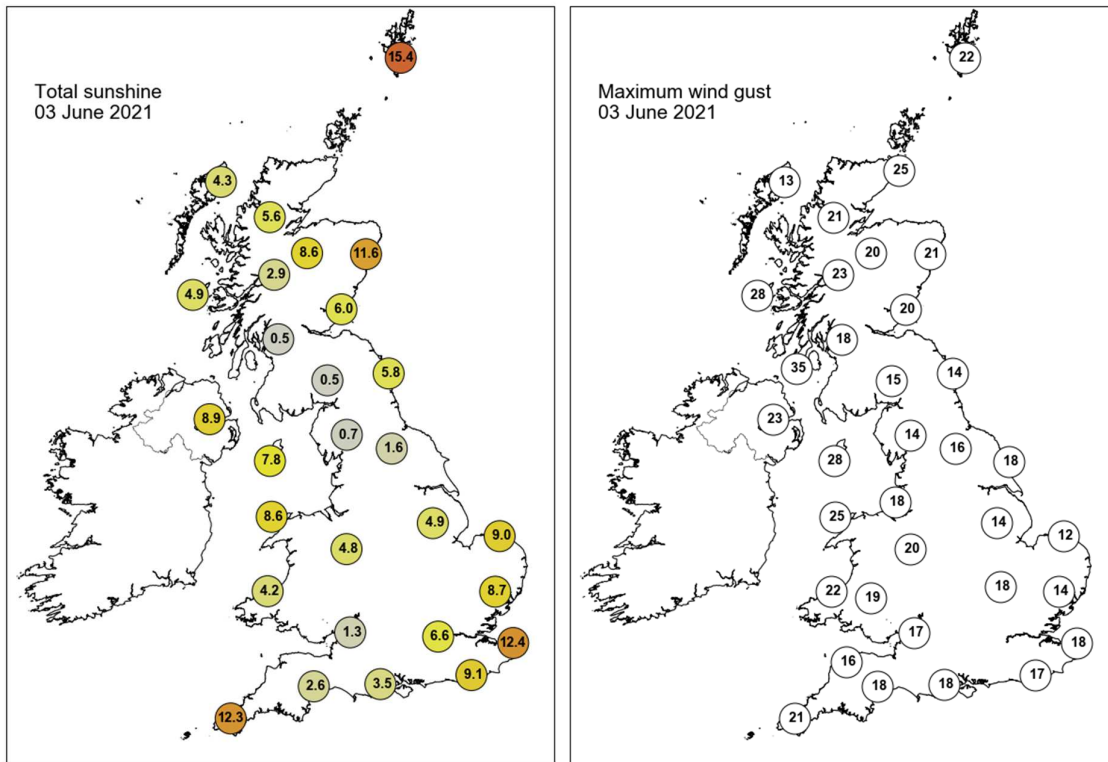

None of the selected stations observed a day of sleet or snow falling or non-zero snow depth at 0900 UTC.

## Daily Weather Summary for Friday 04 June 2021

This day's summary created 29/06/2021 16:14

### Summary of the UK Weather for Friday 04 June 2021

During the early hours, many areas remained largely dry with plenty of long clear spells. There were a few outbreaks of rain in Northern Ireland, mainly affecting western coasts. As the morning progressed, an area of thicker cloud edged into southeastern England bringing rain across Kent and the southern coast by dawn. A generally mild night, especially in the east. Throughout the morning cloud and patchy rain gradually progressed northwards into parts of south-eastern England and East Anglia. Meanwhile, low cloud and fog patches lingered for a time over Eastern Scotland. Elsewhere it was a fine and bright morning with the temperatures remaining on the warm side. Into the afternoon it was feeling warm in the sunshine across Wales, east Scotland and parts of England whilst clouds and locally heavy rain persisted in the southeast of England. Cloud cleared for the west of the country, however scattered showers were spotted over Northern Ireland and northwest Scotland during the evening.

### Daily Extremes

<i>Highest Maximum</i>	<b>23.1°C</b> Floors Castle (Roxburghshire, 59mAMSL)
<i>Lowest Maximum</i>	<b>13.3°C</b> Harris: Quidnish (Western Isles, 13mAMSL)
<i>Highest Minimum</i>	<b>14.3°C</b> London, St James's Park (Greater London, 5mAMSL)
<i>Lowest Minimum</i>	<b>0.8°C</b> St Harmon No 2 (Powys, 291mAMSL)
<i>Lowest Grass Minimum</i>	<b>-2.2°C</b> Swyddffynnon (Dyfed, 178mAMSL)
<i>Most Rainfall</i>	<b>29.0mm</b> Brooms Barn (Suffolk, 75mAMSL)
<i>Most Sunshine</i>	<b>15.7hr</b> Valley (Gwynedd, 10mAMSL)
<i>Highest Gust</i>	<b>30Kt 35mph</b> South Uist Range (Western Isles, 4mAMSL)
<i>Highest Gust (mountain)</i>	<b>35Kt 40mph</b> Cairngorm Summit (Inverness-shire, 1237mAMSL)
<i>Greatest Snow Depth at 0900 UTC</i>	No non-zero values.

mAMSL refers to station elevation in metres above mean sea level

## Daily Weather Summary for Friday 04 June 2021

### North Atlantic and Europe analysis charts and satellite images at 0000 UTC

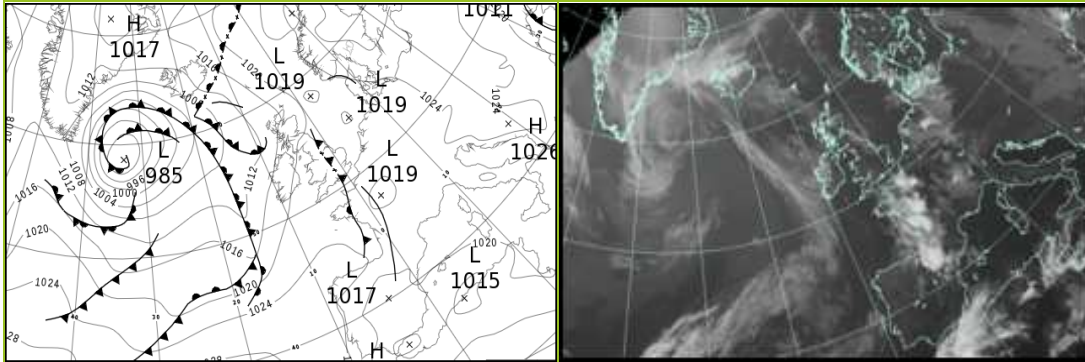

### North Atlantic and Europe analysis charts and satellite images at 1200 UTC

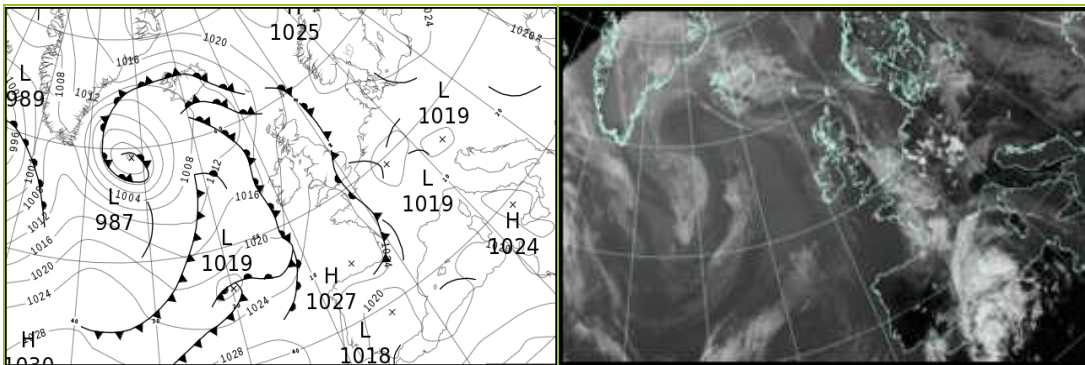

All satellite imagery copyright Met Office and EUMETSAT (European Organisation for the Exploitation of Meteorological Satellites). These show infra-red images from the geostationary MSG satellite. The rainfall rates are derived from both rain-radar and satellite data.

## Daily Weather Summary for Friday 04 June 2021

UK satellite and rain-radar precipitation rates at (L) 0000 and (R) 1200 UTC

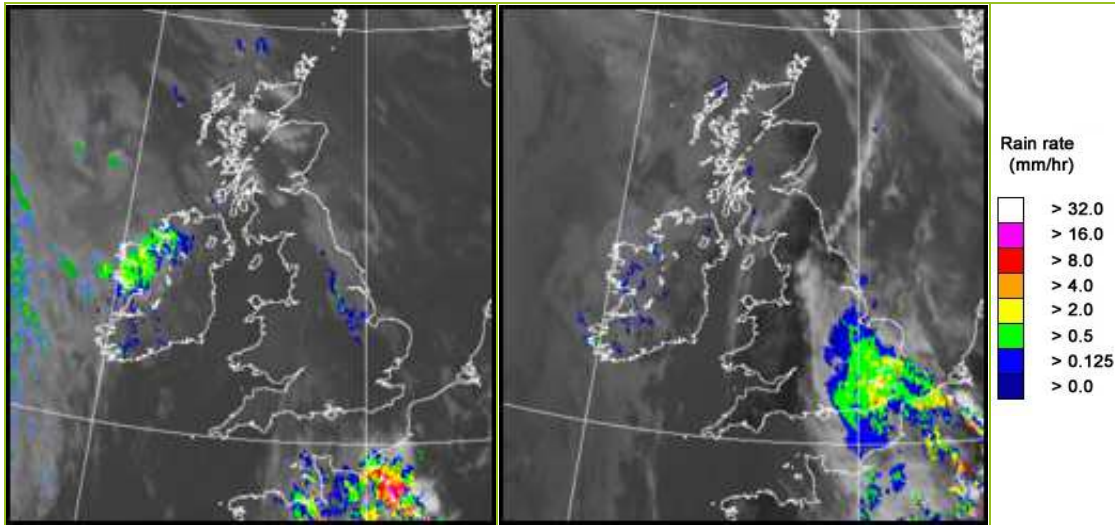

UK wind speed and direction at (L) 0000 and (R) 1200 UTC

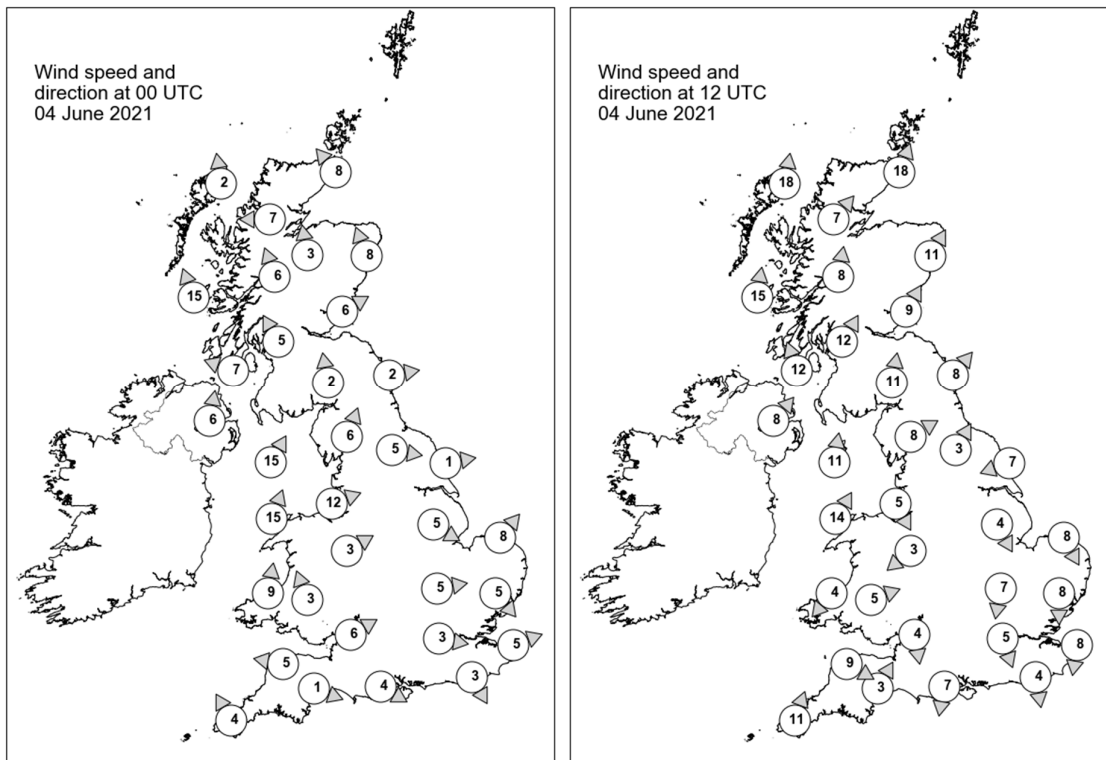

## Daily Weather Summary for Friday 04 June 2021

### Selected UK readings at (L) 0000 and (R) 1200 UTC

STATIONS		0000 UTC						1200 UTC					
NO	SITE	PRESS	WDIR	WSPD	CLOUD	TEMP	TDEW	PRESS	WDIR	WSPD	CLOUD	TEMP	TDEW
1	Lerwick	1020.4	-	-	7	10.3	10.0	1019.8	-	-	8	12.1	10.6
2	Wick	1017.0	SE	8	5	11.0	9.6	1019.0	SSW	18	3	17.9	5.3
3	Stornoway	1015.0	S	2	8	12.6	10.7	1018.5	S	18	8	13.8	10.0
4	Loch Glascarnoch	1016.2	E	7	4	12.6	9.7	1019.8	SW	7	8	13.5	7.0
5	Aviemore	1017.1	S	3	8	13.6	9.2	-	-	-	-	-	-
6	Dyce	1018.3	SSE	8	7	11.0	9.3	1020.4	SSW	11	0	18.1	4.9
7	Tulloch Bridge	1018.7	SSE	6	0	11.1	6.9	1021.3	S	8	8	13.5	6.7
8	Tiree	1015.9	SSE	15	8	11.7	9.9	1020.4	S	15	8	12.9	10.6
9	Leuchars	1019.1	WSW	6	5	11.7	8.5	1021.5	SSW	9	3	16.8	8.3
10	Bishopton	1019.1	SSE	5	6	10.9	6.9	1021.8	SSW	12	4	16.0	8.4
11	Machrihanish	1017.9	ESE	7	7	10.0	9.6	1021.4	SSE	12	8	15.3	9.4
12	Boulmer	1020.3	W	2	8	12.8	10.0	1022.5	SW	8	1	18.1	8.0
13	Eskdalemuir	1021.2	S	2	3	8.1	6.8	1023.3	S	11	8	13.6	7.9
14	Aldergrove	1018.4	S	6	6	11.9	9.5	1021.2	SW	8	7	15.6	8.0
15	Shap	1022.0	SSW	6	3	7.8	6.4	1023.3	WSW	8	0	14.7	7.5
16	Leeming	1021.2	W	5	8	13.8	9.4	1023.5	SSW	3	4	16.4	6.3
17	Ronaldsway	1020.6	SSW	15	1	11.0	8.8	1023.6	S	11	7	14.0	10.9
18	Bridlington	1019.9	W	1	6	11.9	10.5	1023.3	ENE	7	4	16.5	7.1
19	Crosby	1022.0	WSW	12	0	12.5	7.2	1023.9	NNW	5	0	17.5	6.7
20	Valley	1021.7	SSW	15	0	11.0	9.1	1024.0	SSW	14	2	14.8	10.1
21	Waddington	1020.8	WNW	5	7	15.7	12.5	1023.7	NNW	4	7	16.4	8.2
22	Shawbury	1022.3	WSW	3	6	10.6	8.1	1024.0	NE	3	3	15.9	8.3
23	Weybourne	1020.2	SW	8	5	15.6	13.5	1023.2	NNW	8	0	15.1	11.5
24	Bedford	1021.3	W	5	2	14.1	10.8	1023.7	N	7	8	15.0	11.9
25	Aberporth	1022.7	S	9	0	7.0	5.7	1024.1	NE	4	4	14.3	9.6
26	Sennybridge	1023.4	SSE	3	0	6.1	5.6	1023.5	WSW	5	4	15.6	8.1
27	Wattisham	1020.6	NW	5	1	14.8	12.5	1022.7	N	8	8	16.0	13.0
28	Almondsbury	1022.8	WSW	6	8	11.9	9.2	1024.0	N	4	0	16.8	7.4
29	Heathrow	1021.5	W	3	0	14.5	11.4	1023.3	NNW	5	8	14.8	13.6
30	Manston	1020.8	WSW	5	0	13.5	11.9	1021.6	N	8	8	14.8	14.4
31	Chivenor	1023.1	E	5	0	7.6	6.6	1024.3	WNW	9	0	16.4	9.2
32	Exeter	1023.3	WNW	1	0	7.1	6.1	1024.0	SSW	3	0	17.9	5.3
33	Herstmonceux	1021.2	NNW	3	0	12.6	10.9	1022.2	N	4	8	14.5	13.8
34	Hurn	1022.4	WNW	4	2	9.8	7.5	1023.7	N	7	8	17.1	6.5
35	Camborne	1023.3	SSE	4	0	8.7	7.3	1024.6	SSW	11	4	15.5	9.9

## Daily Weather Summary for Friday 04 June 2021

### Selected European readings at (L) 0000 and (R) 1200 UTC

STATIONS		0000 UTC						1200 UTC					
NO	SITE	PRESS	WDIR	WSPD	CLOUD	TEMP	TDEW	PRESS	WDIR	WSPD	CLOUD	TEMP	TDEW
1	Murmansk	1024.7	SSE	2	6	13.2	5.0	1021.8	NE	10	7	22.0	3.8
2	Helsinki	1029.4	NW	4	0	8.8	6.9	1026.6	SE	10	0	22.2	8.0
3	Stockholm	1028.9	NNW	2	-	8.4	5.6	1026.3	NE	6	-	20.2	6.8
4	Oslo	1026.8	NNE	4	-	12.8	6.6	1025.2	SW	5	2	23.9	9.1
5	Reykjavik	-	-	-	8	-	-	-	-	-	8	-	-
6	Moscow	1025.4	-	0	0	10.4	7.2	1022.5	ENE	4	0	22.9	3.0
7	Kiev	1021.0	-	0	6	15.7	6.2	1020.2	N	8	5	21.9	3.1
8	Warsaw	1025.7	-	0	2	11.7	7.4	1023.9	N	2	5	23.8	5.6
9	Berlin	1022.4	ESE	6	-	18.4	8.3	1022.1	SE	10	-	20.3	11.5
10	De Bilt	1020.7	NNW	2	8	15.8	14.3	1020.4	N	6	7	24.6	15.6
11	Dublin	1020.2	SSW	8	1	9.6	5.9	1021.8	SSW	6	6	16.8	6.6
12	Cork	1020.1	S	6	5	9.6	8.4	1021.7	S	12	5	13.5	8.6
13	Sofia	1023.9	-	0	7	13.3	9.3	1021.9	NE	4	6	20.5	8.1
14	Belgrade	1023.8	SSE	2	0	14.0	10.3	1024.7	NW	4	1	24.8	8.1
15	Budapest	1024.7	NE	2	-	11.6	8.8	1023.6	S	4	-	24.5	7.6
16	Prague	1023.2	-	0	-	13.4	8.4	1021.0	SE	4	4	25.9	9.2
17	Munich	1021.3	SE	4	6	15.0	7.6	1019.2	NNE	4	8	25.5	11.6
18	Strasbourg	1020.5	NNE	2	8	18.7	15.8	1019.8	SW	7	8	27.3	15.0
19	Paris	1019.9	NE	5	6	17.4	15.2	1020.7	SSW	7	7	21.3	16.5
20	Jersey	1022.9	NNW	7	8	12.1	10.2	1024.4	NNW	11	0	16.7	7.3
21	Milan	1022.6	N	1	-	18.1	9.7	1022.5	ESE	3	-	28.3	11.5
22	Marseille	1022.4	SE	2	-	17.5	12.8	1021.5	W	5	7	26.8	13.2
23	Bordeaux	1021.9	W	2	8	16.0	15.4	1024.3	NW	8	7	16.6	15.1
24	Rome	1023.4	ENE	4	0	14.3	11.2	1024.3	W	8	1	26.1	9.6
25	Ajaccio	1021.9	NE	6	-	17.1	13.6	1021.6	SW	9	-	23.7	18.6
26	Barcelona	1021.5	E	7	7	21.2	17.6	1022.4	E	10	3	23.0	17.0
27	Majorca	1019.4	NE	7	-	20.7	17.1	1021.0	SSW	16	8	22.4	19.0
28	Madrid	1015.9	ESE	4	3	20.1	13.9	1017.0	SW	7	1	26.7	6.8
29	Lisbon	1023.2	N	6	-	13.8	8.6	1022.1	N	5	1	22.7	6.9
30	Athens	1020.4	N	2	-	19.9	9.3	1021.9	E	6	4	27.4	10.6
31	Malta	1023.2	E	3	7	19.5	17.8	1024.1	ESE	11	1	26.6	7.6
32	Gibraltar	1020.3	ENE	3	6	19.6	17.9	1021.0	E	8	8	20.2	17.3

## Daily Weather Summary for Friday 04 June 2021

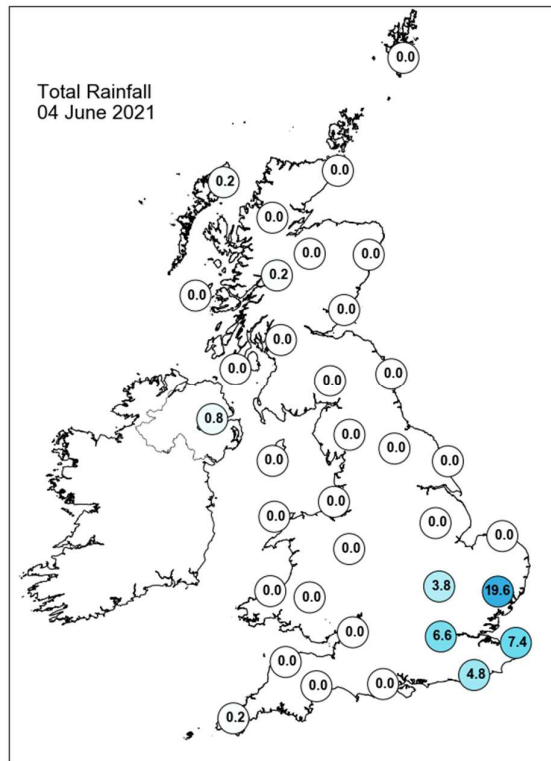
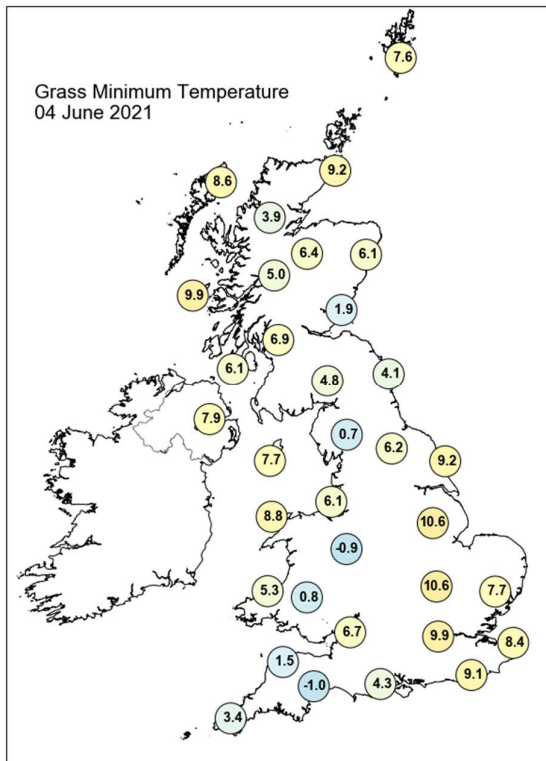
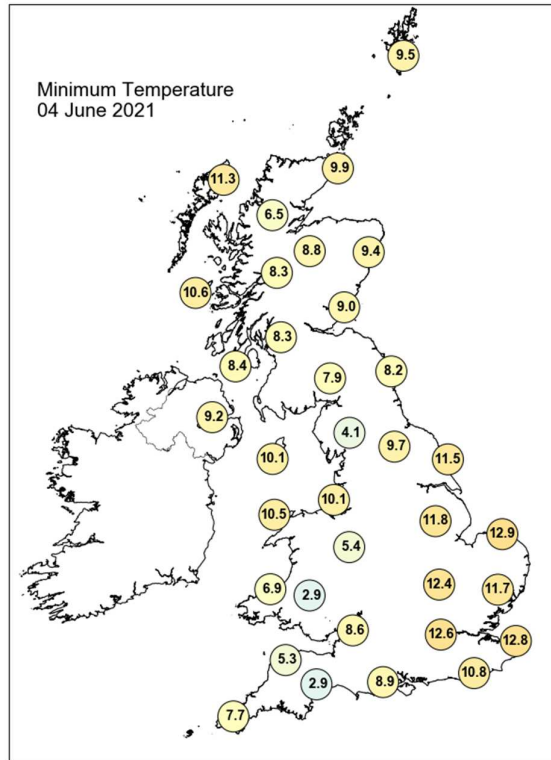
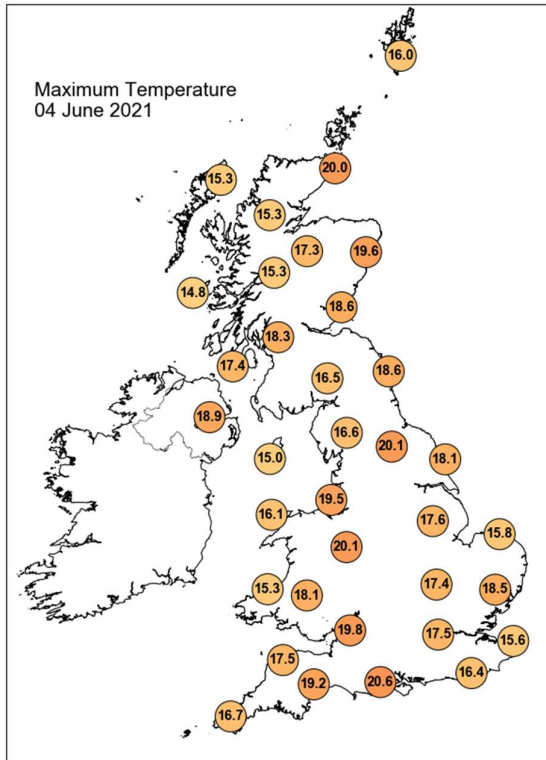

## Daily Weather Summary for Friday 04 June 2021

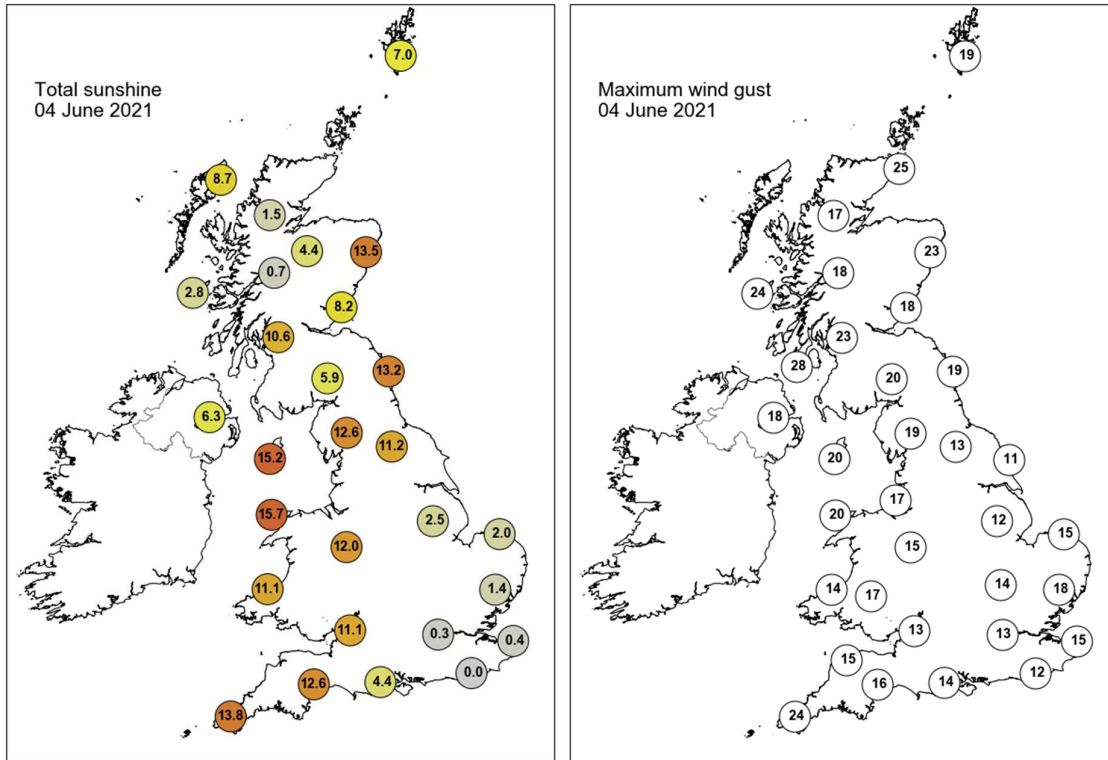

None of the selected stations observed a day of sleet or snow falling or non-zero snow depth at 0900 UTC.

## Daily Weather Summary for Saturday 05 June 2021

This day's summary created 29/06/2021 16:14

### Summary of the UK Weather for Saturday 05 June 2021

Saturday began with some patches of light rain affecting East Anglia, easing by the early hours. Cloudier conditions persisted here and across southeast England. Western Scotland and Northern Ireland also experienced some cloudier skies with a few spots of light rain and drizzle. Elsewhere there were plenty of clear skies allowing temperatures to drop and form some local fog patches, these quickly cleared by dawn. The morning saw clear skies through much of the UK, which was situated between two veils of cloud along eastern and western coasts, with the cloud enveloping Northern Ireland. A scattering of showers developed across Northern Ireland through the morning, while elsewhere saw dry conditions through the day, with just a few isolated showers cropping up in the south of England and Wales later in the afternoon. Towards the evening, northern Scotland saw a few organised showers, as the cloud progressed eastwards. Towards midnight, cloud was widespread across the country, with rain just approaching the western coasts of Scotland, Wales, and southwest England.

### Daily Extremes

<i>Highest Maximum</i>	<b>24.0°C</b> London, St James's Park (Greater London, 5mAMSL)
<i>Lowest Maximum</i>	<b>13.1°C</b> Fair Isle (Shetland, 57mAMSL)
<i>Highest Minimum</i>	<b>13.3°C</b> Achnagart (Ross & Cromarty, 15mAMSL)
<i>Lowest Minimum</i>	<b>1.2°C</b> St Harmon No 2 (Powys, 291mAMSL)
<i>Lowest Grass Minimum</i>	<b>-1.6°C</b> Copley (Durham, 253mAMSL)
<i>Most Rainfall</i>	<b>9.8mm</b> Rushmoor S Wks (Shropshire, 50mAMSL)
<i>Most Sunshine</i>	<b>15.9hr</b> Dyce (Aberdeenshire, 65mAMSL)
<i>Highest Gust</i>	<b>28Kt 32mph</b> Machrihanish (Argyll (in Strathclyde Region), 10mAMSL) also Dyce (Aberdeenshire, 65mAMSL) also Lossiemouth (Moray (in Grampian Region), 7mAMSL) also Capel Curig No 3 (Gwynedd, 216mAMSL)
<i>Highest Gust (mountain)</i>	<b>35Kt 40mph</b> Cairnwell (Aberdeenshire, 928mAMSL)
<i>Greatest Snow Depth at 0900 UTC</i>	No non-zero values.

mAMSL refers to station elevation in metres above mean sea level

## Daily Weather Summary for Saturday 05 June 2021

### North Atlantic and Europe analysis charts and satellite images at 0000 UTC

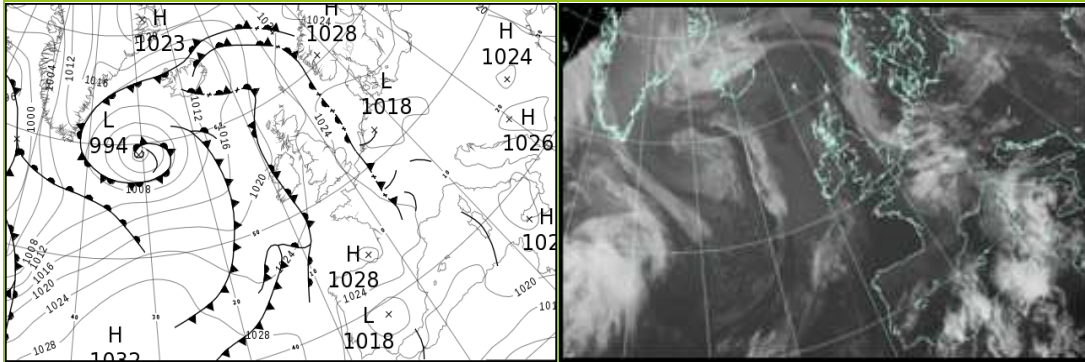

### North Atlantic and Europe analysis charts and satellite images at 1200 UTC

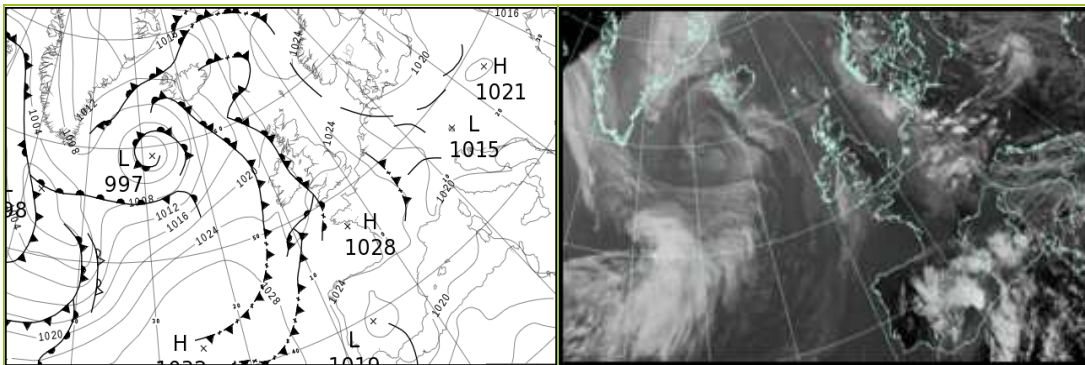

All satellite imagery copyright Met Office and EUMETSAT (European Organisation for the Exploitation of Meteorological Satellites). These show infra-red images from the geostationary MSG satellite. The rainfall rates are derived from both rain-radar and satellite data.

## Daily Weather Summary for Saturday 05 June 2021

UK satellite and rain-radar precipitation rates at (L) 0000 and (R) 1200 UTC

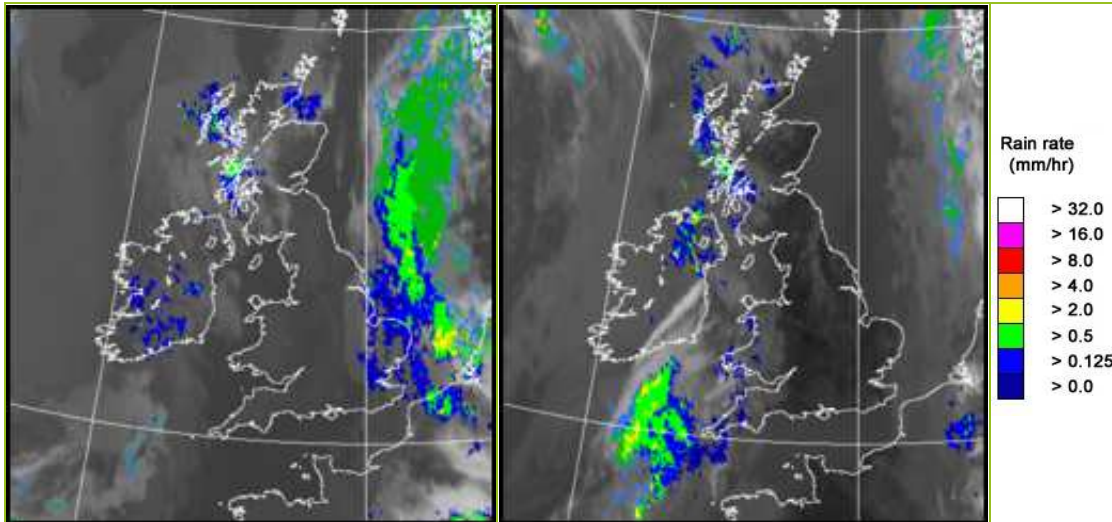

UK wind speed and direction at (L) 0000 and (R) 1200 UTC

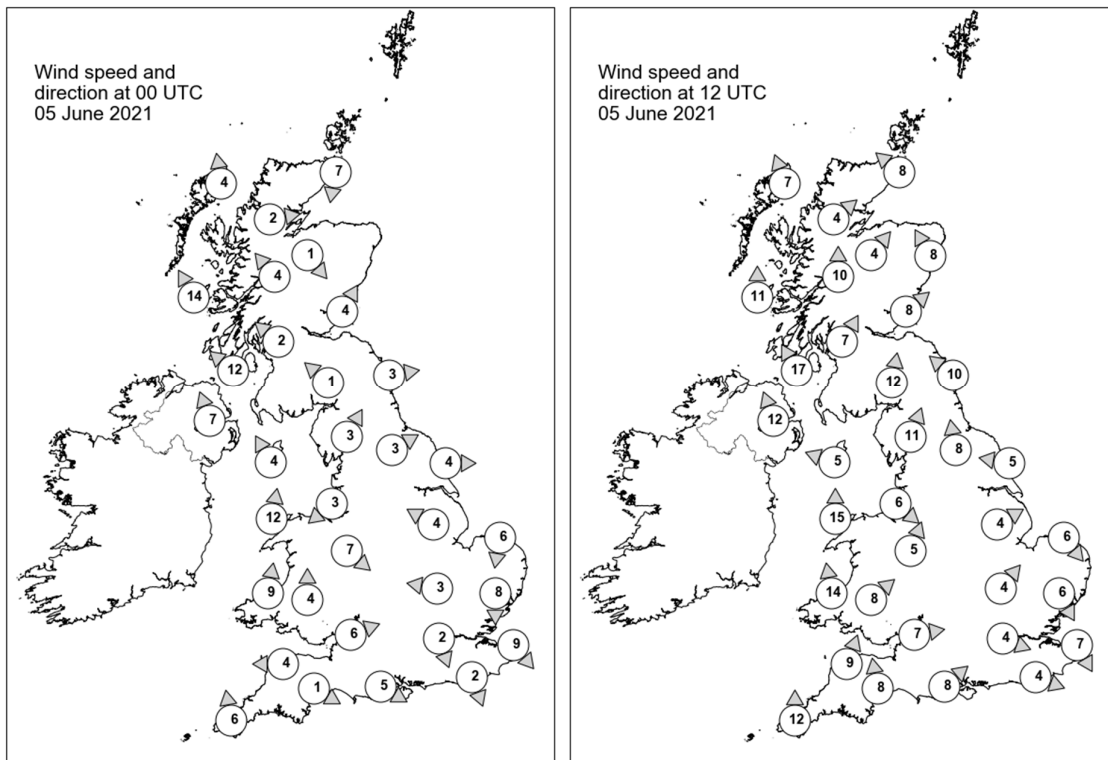

## Daily Weather Summary for Saturday 05 June 2021

### Selected UK readings at (L) 0000 and (R) 1200 UTC

STATIONS		0000 UTC						1200 UTC					
NO	SITE	PRESS	WDIR	WSPD	CLOUD	TEMP	TDEW	PRESS	WDIR	WSPD	CLOUD	TEMP	TDEW
1	Lerwick	1024.2	-	-	1	9.6	7.0	1023.1	-	-	7	10.1	9.1
2	Wick	1023.2	N	7	8	10.2	9.1	1021.4	SE	8	7	15.5	10.4
3	Stornoway	1021.7	S	4	8	11.8	9.0	1020.5	SSE	7	7	16.3	11.2
4	Loch Glascarnoch	1023.8	W	2	2	5.0	4.1	1020.1	SW	4	6	17.5	5.7
5	Aviemore	1023.4	NW	1	7	9.7	7.6	1020.1	SW	4	3	19.6	6.6
6	Dyce	1023.3	-	-	1	10.1	7.8	1021.3	SSE	8	0	18.0	7.8
7	Tulloch Bridge	1023.9	SE	4	7	10.9	6.6	1021.0	S	10	2	18.2	8.0
8	Tiree	1021.2	SSE	14	8	12.1	9.5	1021.3	S	11	7	11.8	11.3
9	Leuchars	1023.7	SSW	4	0	10.1	7.8	1021.9	SW	8	2	18.7	9.3
10	Bishopton	1023.8	SE	2	7	9.4	7.0	1022.3	SSW	7	8	17.4	9.8
11	Machrihanish	1022.6	SE	12	8	11.8	10.5	1021.8	SSE	17	8	14.2	12.3
12	Boulmer	1024.3	W	3	0	8.5	6.7	1022.9	SE	10	2	16.1	10.2
13	Eskdalemuir	1025.6	SE	1	7	4.5	4.0	1023.0	S	12	3	16.7	7.4
14	Aldergrove	1022.2	SSE	7	5	13.1	8.7	1021.4	SSE	12	8	16.1	11.9
15	Shap	1025.7	SSW	3	0	4.7	2.7	1023.1	SSW	11	1	16.8	8.6
16	Leeming	1024.8	WSW	3	0	9.5	6.3	1023.0	S	8	1	20.1	7.8
17	Ronaldsway	1024.1	SSE	4	1	10.4	9.8	1023.7	ESE	5	7	13.2	10.3
18	Bridlington	1023.8	W	4	8	12.2	9.6	1023.6	E	5	0	15.5	10.1
19	Crosby	1024.7	NE	3	1	10.6	9.1	1023.5	NW	6	0	18.6	11.8
20	Valley	1024.5	S	12	0	11.9	10.5	1023.9	S	15	7	14.1	11.7
21	Waddington	1024.3	ESE	4	8	12.9	11.6	1023.7	WSW	4	0	20.3	7.2
22	Shawbury	1024.8	NW	7	1	12.1	8.6	1023.7	SSW	5	1	19.1	7.4
23	Weybourne	1023.7	N	6	8	11.8	11.5	1024.5	NW	6	0	15.3	9.9
24	Bedford	1024.2	E	3	8	12.9	12.2	1024.1	SW	4	1	20.2	10.0
25	Aberporth	1025.2	S	9	0	8.4	7.5	1024.1	S	14	7	14.7	12.9
26	Sennybridge	1025.7	S	4	5	8.1	7.5	1024.0	SW	8	8	16.8	10.8
27	Wattisham	1023.4	N	8	8	11.5	11.4	1023.9	NNW	6	5	18.1	12.1
28	Almondsbury	1025.0	WSW	6	0	11.8	9.1	1025.0	W	7	0	18.5	8.6
29	Heathrow	1024.1	NNW	2	8	14.2	12.7	1024.5	WNW	4	7	20.9	9.4
30	Manston	1023.0	NW	9	8	12.4	12.3	1024.7	NNW	7	7	16.2	13.4
31	Chivenor	1025.5	E	4	0	9.0	7.8	1024.9	SSW	9	8	18.4	12.1
32	Exeter	1025.5	WNW	1	0	6.9	5.7	1025.3	S	8	5	18.0	12.4
33	Herstmonceux	1023.5	NNW	2	7	13.4	12.5	1024.4	WNW	4	5	19.8	10.1
34	Hurn	1024.9	WNW	5	0	9.3	6.1	1025.5	SW	8	0	19.6	9.9
35	Camborne	1025.4	S	6	1	11.4	10.5	1024.9	S	12	8	14.2	13.9

## Daily Weather Summary for Saturday 05 June 2021

### Selected European readings at (L) 0000 and (R) 1200 UTC

STATIONS		0000 UTC						1200 UTC					
NO	SITE	PRESS	WDIR	WSPD	CLOUD	TEMP	TDEW	PRESS	WDIR	WSPD	CLOUD	TEMP	TDEW
1	Murmansk	1019.5	N	4	3	9.9	7.7	1022.4	NE	8	7	11.6	5.2
2	Helsinki	1023.6	ENE	2	0	8.6	8.0	1020.5	W	4	7	23.7	9.9
3	Stockholm	1024.3	-	0	-	10.8	7.1	1021.0	-	0	-	23.8	9.3
4	Oslo	1024.6	NNE	4	-	13.6	8.5	1022.1	SW	7	5	25.6	9.0
5	Reykjavik	-	-	-	8	-	-	-	-	-	-	-	-
6	Moscow	1021.5	-	0	5	12.1	6.5	1017.0	ESE	4	6	21.6	5.0
7	Kiev	1019.3	-	0	3	15.0	8.0	1015.7	NW	4	6	22.3	6.2
8	Warsaw	1021.7	NE	4	7	17.6	9.7	1019.7	E	4	5	21.6	11.9
9	Berlin	1020.5	E	6	-	15.4	11.5	1018.6	NE	10	-	26.4	11.4
10	De Bilt	1019.7	NNW	6	8	17.0	16.1	1021.4	NW	6	8	16.4	13.9
11	Dublin	1023.2	E	6	3	11.8	8.3	1021.7	SE	10	7	16.5	12.2
12	Cork	1021.7	S	8	8	12.1	12.0	1023.2	W	8	7	14.2	8.3
13	Sofia	1024.3	-	0	2	10.8	9.0	1019.1	NNE	4	5	22.3	8.7
14	Belgrade	1023.0	SSE	2	0	15.6	10.6	1019.1	ENE	2	1	26.7	8.5
15	Budapest	1022.9	SE	2	-	13.6	10.2	1018.5	S	6	-	26.9	8.4
16	Prague	1019.6	WSW	2	-	18.1	9.8	1016.2	N	4	4	25.8	12.4
17	Munich	1020.2	WSW	2	8	15.5	14.2	1018.8	WNW	10	8	22.9	12.8
18	Strasbourg	1021.0	S	7	8	17.2	15.5	1020.6	S	8	8	21.8	16.3
19	Paris	1023.4	NW	7	8	15.3	12.6	1024.9	NW	10	7	18.4	12.2
20	Jersey	1026.2	WNW	6	1	11.3	10.5	1027.0	W	6	0	16.4	12.2
21	Milan	1021.1	N	2	-	22.3	9.0	1019.4	N	2	-	25.2	12.2
22	Marseille	1022.7	NW	7	-	20.0	16.8	1020.3	W	11	-	27.2	13.9
23	Bordeaux	1027.5	W	2	-	11.0	9.9	1026.2	NE	6	-	21.3	8.2
24	Rome	1023.7	E	3	-	17.3	12.6	1022.7	SW	8	8	23.2	16.6
25	Ajaccio	1023.2	NE	6	8	20.2	18.5	1021.5	SW	10	-	25.6	18.5
26	Barcelona	1023.0	E	12	7	20.4	17.4	1023.5	S	9	4	22.4	16.0
27	Majorca	1021.3	E	4	6	19.0	18.5	1021.5	ENE	18	8	21.5	16.3
28	Madrid	1020.5	NW	8	5	17.6	12.2	1019.8	SE	3	7	23.3	11.7
29	Lisbon	1021.9	N	10	-	15.3	9.0	1021.6	NNW	3	-	25.5	12.7
30	Athens	1021.9	N	1	-	19.6	7.2	1020.4	S	8	3	26.6	12.7
31	Malta	1023.7	W	3	2	18.2	9.9	1022.5	SSW	8	7	27.3	11.0
32	Gibraltar	1020.5	NE	3	7	20.0	16.2	1022.4	E	6	8	20.9	17.1

## Daily Weather Summary for Saturday 05 June 2021

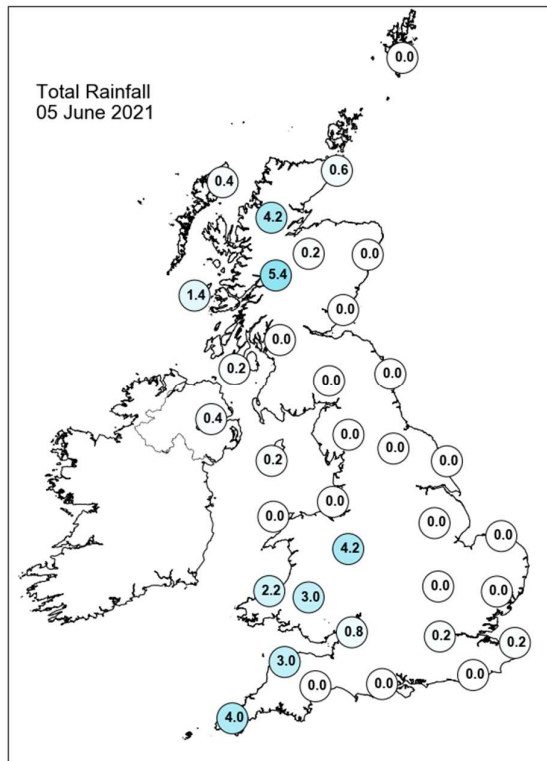
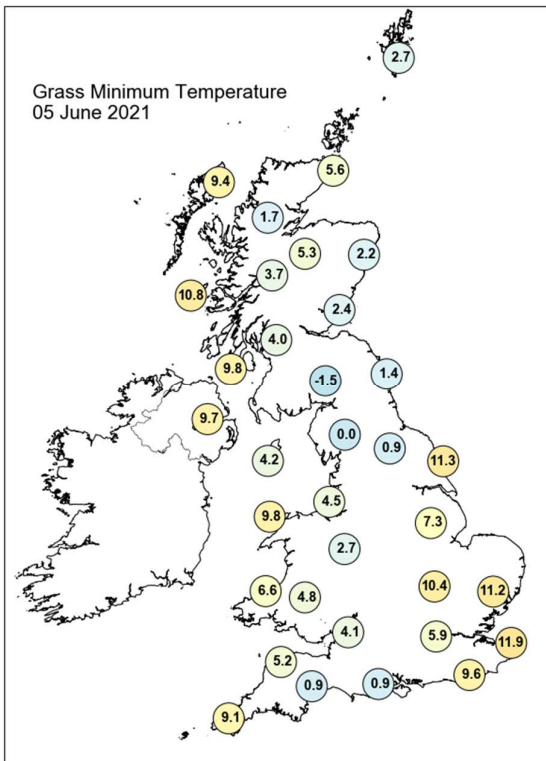
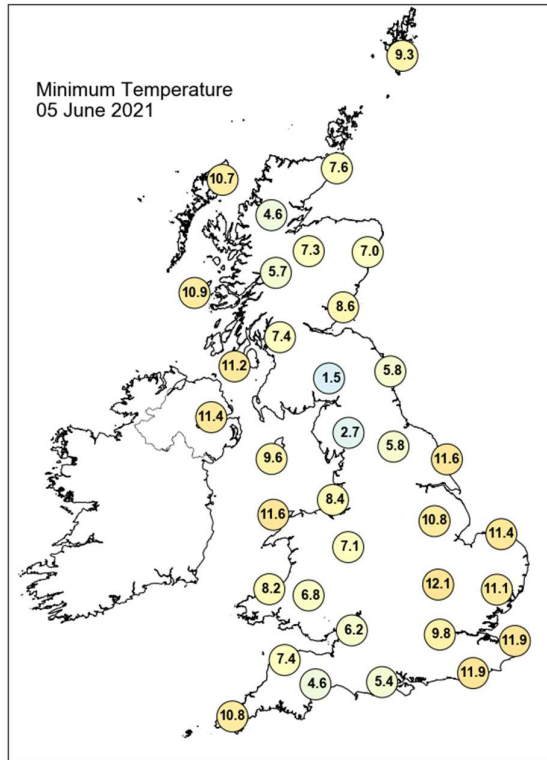
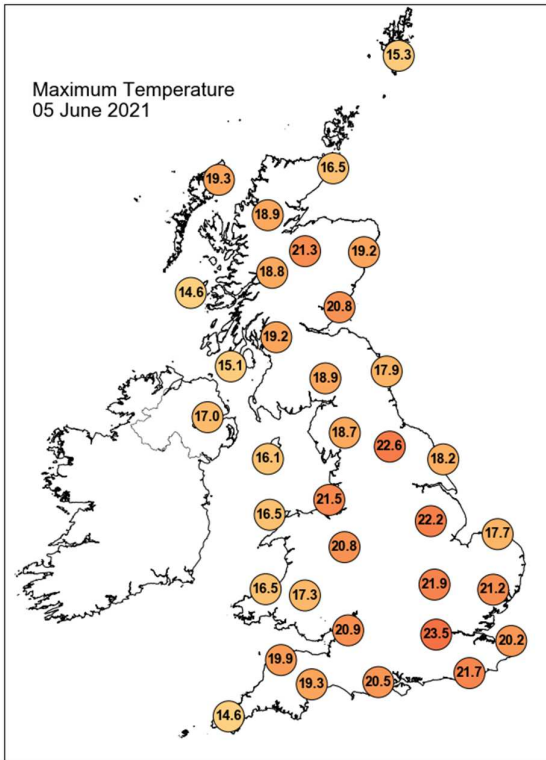

## Daily Weather Summary for Saturday 05 June 2021

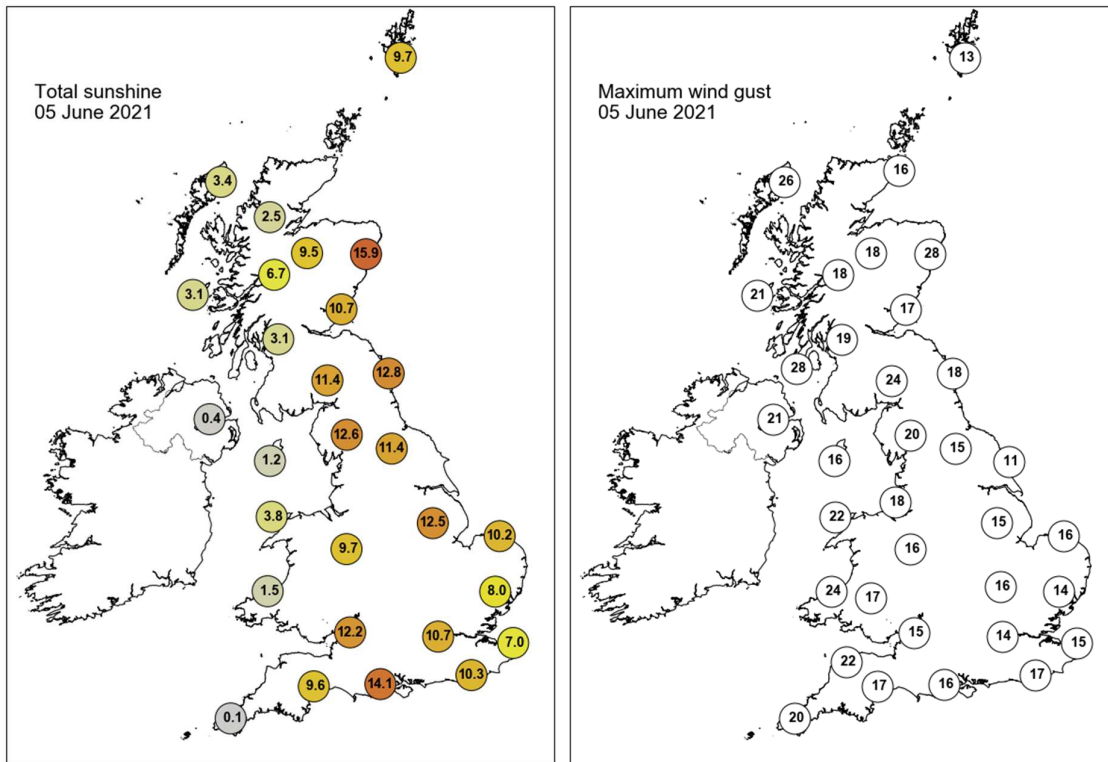

None of the selected stations observed a day of sleet or snow falling or non-zero snow depth at 0900 UTC.

## Daily Weather Summary for Sunday 06 June 2021

This day's summary created 29/06/2021 16:13

### Summary of the UK Weather for Sunday 06 June 2021

Through the early hours, a variety of cloud layers covered most parts of the country with fog patches across western England and the Scottish hills. These produced outbreaks of rain over much of Wales and southwest England which later pushed eastwards over central England. Elsewhere it remained dry with south-eastern parts of the country having clear skies. Temperatures were mild in parts of England with cloud-cover but cooler in areas with clear skies. Through the morning, groups of organised showers affected the Midlands, parts of Wales, and the south coast of England, with several thunderstorms recorded along affected coastal areas. While much of England and Wales saw widespread cloud cover, with notable exception to East Anglia and Kent, Northern Ireland and much of Scotland experienced brighter skies. By noon, any remaining showers had tracked across eastern England and eased. Through the afternoon, cloud dissipated in the south, bringing sunny spells across England and Wales. Into the evening, despite showers continuing in the east, thunderstorms broke out across Wales and north Devon. By midnight, many of these showers eased or tracked further north.

### Daily Extremes

<i>Highest Maximum</i>	<b>23.5°C</b> Cambridge, Botanic Garden (Cambridgeshire, 13mAMSL)
<i>Lowest Maximum</i>	<b>12.8°C</b> Fair Isle (Shetland, 57mAMSL)
<i>Highest Minimum</i>	<b>14.8°C</b> Nottingham, Watnall (Nottinghamshire, 117mAMSL)
<i>Lowest Minimum</i>	<b>4.0°C</b> Katesbridge (Down, 91mAMSL)
<i>Lowest Grass Minimum</i>	<b>0.3°C</b> Machrihanish (Argyll (in Strathclyde Region), 10mAMSL)
<i>Most Rainfall</i>	<b>19.4mm</b> Bishops Castle Resr (Shropshire, 251mAMSL)
<i>Most Sunshine</i>	<b>14.8hr</b> Morecambe No 2 (Lancashire, 7mAMSL)
<i>Highest Gust</i>	<b>23Kt 26mph</b> Stornoway Airport (Western Isles, 15mAMSL)
<i>Highest Gust (mountain)</i>	<b>37Kt 43mph</b> Cairnwell (Aberdeenshire, 928mAMSL)
<i>Greatest Snow Depth at 0900 UTC</i>	No non-zero values.

mAMSL refers to station elevation in metres above mean sea level

## Daily Weather Summary for Sunday 06 June 2021

### North Atlantic and Europe analysis charts and satellite images at 0000 UTC

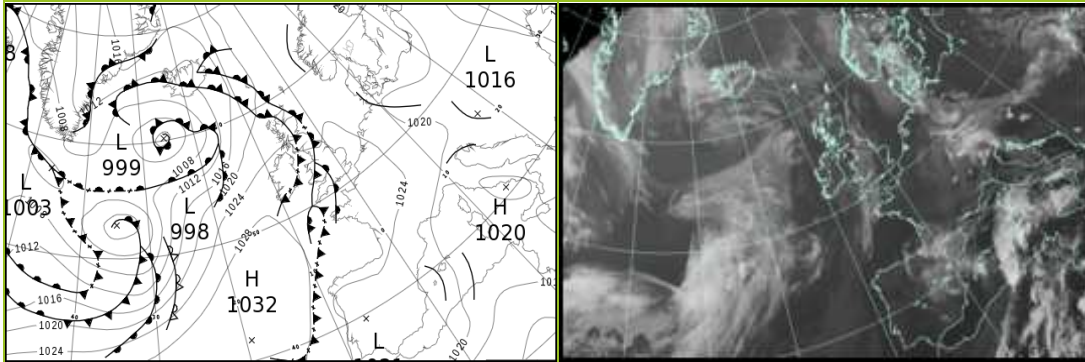

### North Atlantic and Europe analysis charts and satellite images at 1200 UTC

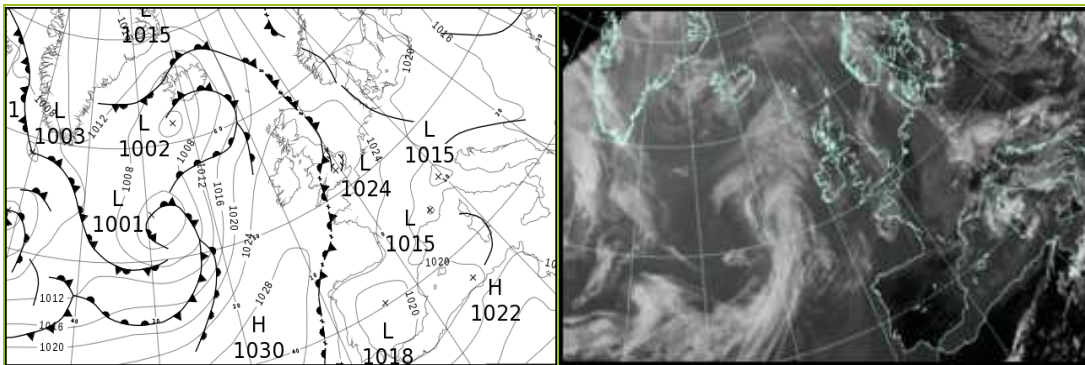

All satellite imagery copyright Met Office and EUMETSAT (European Organisation for the Exploitation of Meteorological Satellites). These show infra-red images from the geostationary MSG satellite. The rainfall rates are derived from both rain-radar and satellite data.

## Daily Weather Summary for Sunday 06 June 2021

UK satellite and rain-radar precipitation rates at (L) 0000 and (R) 1200 UTC

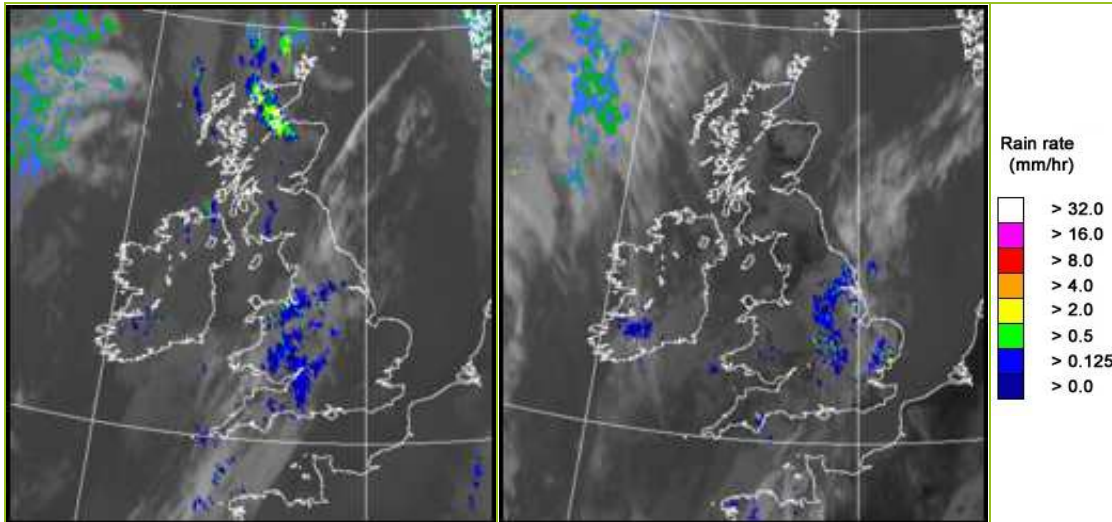

UK wind speed and direction at (L) 0000 and (R) 1200 UTC

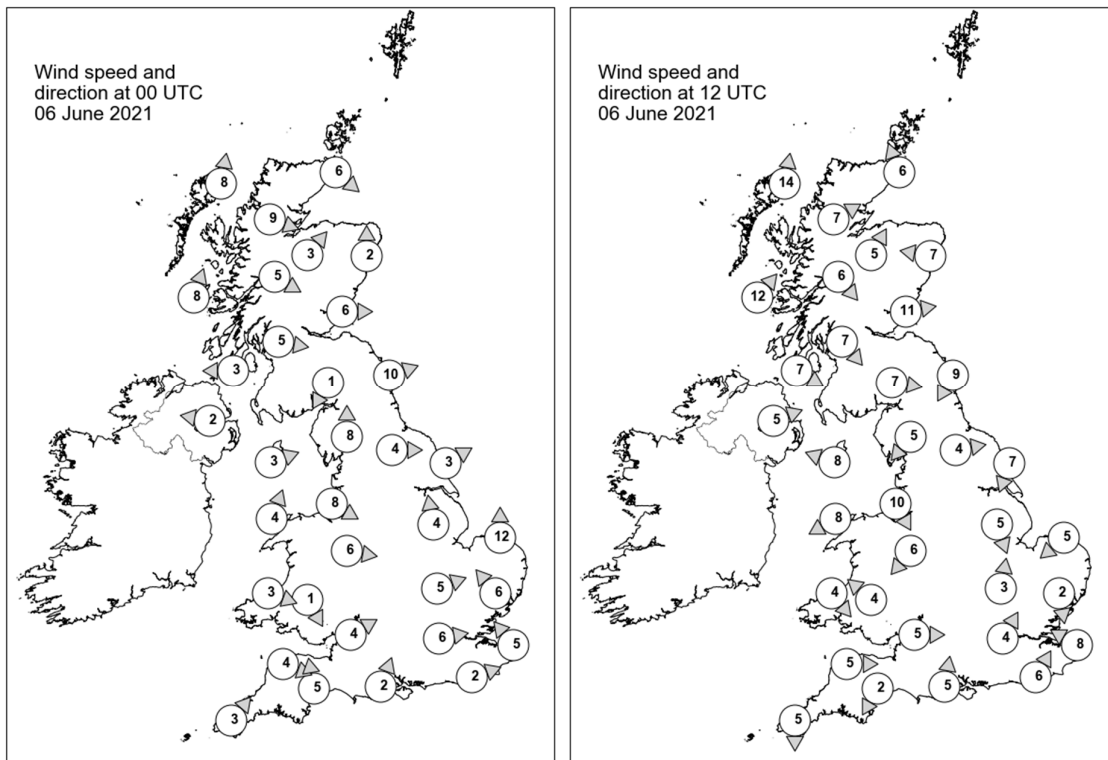

## Daily Weather Summary for Sunday 06 June 2021

### Selected UK readings at (L) 0000 and (R) 1200 UTC

STATIONS		0000 UTC						1200 UTC					
NO	SITE	PRESS	WDIR	WSPD	CLOUD	TEMP	TDEW	PRESS	WDIR	WSPD	CLOUD	TEMP	TDEW
1	Lerwick	1021.6	-	-	9	7.4	7.4	1023.1	-	-	7	11.9	10.0
2	Wick	1021.0	NW	6	4	9.3	8.9	1024.3	SSE	6	8	12.2	9.9
3	Stornoway	1021.9	S	8	8	10.6	9.1	1023.8	S	14	7	14.1	8.2
4	Loch Glascarnoch	1022.5	WNW	9	8	9.1	8.7	1024.4	WSW	7	8	12.8	5.1
5	Aviemore	1022.0	SW	3	8	11.5	10.0	1023.5	SSW	5	2	17.5	6.3
6	Dyce	1021.1	S	2	7	14.3	9.7	1024.4	E	7	8	12.9	9.6
7	Tulloch Bridge	1024.0	WNW	5	8	9.2	8.2	1025.6	NW	6	8	12.7	6.9
8	Tiree	1023.1	SSW	8	7	10.5	9.3	1025.6	SW	12	7	13.4	8.6
9	Leuchars	1022.2	W	6	7	13.5	11.8	1024.0	W	11	2	18.3	9.2
10	Bishopton	1023.5	W	5	8	11.0	7.4	1025.3	NW	7	7	14.8	6.5
11	Machrihanish	1024.1	E	3	4	6.9	6.9	1026.0	WNW	7	0	13.2	8.5
12	Boulmer	1023.1	WSW	10	7	13.7	10.7	1024.9	NNE	9	4	14.8	9.9
13	Eskdalemuir	1023.8	NNE	1	8	11.4	10.5	1024.7	W	7	7	16.5	5.4
14	Aldergrove	1024.6	E	2	0	9.9	9.8	1025.6	WSW	5	2	16.3	7.4
15	Shap	1024.2	S	8	7	10.5	9.6	1024.6	NE	5	3	17.1	9.4
16	Leeming	1023.9	W	4	8	15.4	11.2	1024.5	W	4	4	19.6	9.2
17	Ronaldsway	1024.3	WSW	3	7	12.4	11.9	1026.1	ESE	8	2	15.1	8.0
18	Bridlington	1023.5	WSW	3	7	12.5	6.6	1024.7	NNE	7	7	18.0	11.2
19	Crosby	1024.6	WNW	8	8	14.8	10.6	1025.7	NNW	10	0	17.4	12.8
20	Valley	1024.9	SSW	4	6	11.0	9.9	1025.7	ENE	8	7	16.8	9.0
21	Waddington	1023.9	S	4	8	13.9	9.6	1024.9	NNW	5	8	17.7	12.2
22	Shawbury	1024.5	W	6	8	14.8	12.5	1025.1	NE	6	8	16.8	11.5
23	Weybourne	1024.1	S	12	0	11.6	7.1	1024.7	NE	5	6	16.3	12.9
24	Bedford	1024.3	WSW	5	0	14.0	9.6	1024.6	S	3	8	18.8	13.0
25	Aberporth	1025.3	WNW	3	7	11.1	10.9	1025.7	NW	4	6	13.8	11.9
26	Sennybridge	1024.7	NNW	1	8	12.7	12.5	1024.4	SE	4	7	17.7	12.4
27	Wattisham	1024.8	SE	6	0	12.0	10.7	1024.2	N	2	8	19.9	12.4
28	Almondsbury	1024.8	WSW	4	8	14.4	14.0	1024.7	W	5	6	19.1	14.3
29	Heathrow	1025.0	W	6	0	14.6	11.5	1024.9	SSW	4	6	21.0	13.5
30	Manston	1024.8	SE	5	0	12.3	11.2	1025.0	ESE	8	0	19.1	14.9
31	Chivenor	1024.8	WNW	4	8	13.5	13.0	1025.1	W	5	7	17.6	13.3
32	Exeter	1024.8	S	5	8	14.3	13.4	1024.9	NNE	2	8	18.6	13.2
33	Herstmonceux	1025.0	WSW	2	7	12.0	10.4	1024.9	SSW	6	1	20.1	14.5
34	Hurn	1025.5	SSW	2	2	10.5	9.3	1025.4	S	5	8	17.6	13.8
35	Camborne	1025.3	SW	3	8	13.4	13.2	1025.6	N	5	7	15.1	13.6

## Daily Weather Summary for Sunday 06 June 2021

### Selected European readings at (L) 0000 and (R) 1200 UTC

STATIONS		0000 UTC						1200 UTC					
NO	SITE	PRESS	WDIR	WSPD	CLOUD	TEMP	TDEW	PRESS	WDIR	WSPD	CLOUD	TEMP	TDEW
1	Murmansk	1024.0	SSW	4	2	4.3	2.0	1024.1	NNE	10	7	10.8	-1.1
2	Helsinki	1018.7	W	2	0	13.9	9.5	1017.1	NNW	8	6	24.4	9.9
3	Stockholm	1020.2	SSE	2	-	13.3	10.3	1020.0	SW	4	-	23.5	7.8
4	Oslo	1020.9	N	1	-	15.4	10.6	1020.0	SSW	7	7	22.0	11.7
5	Reykjavik	-	-	-	8	-	-	1005.7	NE	6	8	9.9	6.0
6	Moscow	1016.7	-	0	2	11.4	10.3	1013.0	E	4	7	23.0	11.2
7	Kiev	1014.2	-	0	4	14.3	7.7	1012.2	WSW	4	6	21.1	10.3
8	Warsaw	1019.5	WNW	4	0	15.2	10.8	1018.3	NNW	6	4	24.3	10.2
9	Berlin	1019.1	E	6	-	17.9	10.8	1019.1	SSE	4	-	25.9	8.3
10	De Bilt	1023.7	WNW	4	8	13.5	12.2	1024.2	N	8	0	20.3	9.3
11	Dublin	1025.4	W	6	1	7.9	6.0	1025.8	E	6	6	17.0	7.8
12	Cork	1025.7	NNW	10	5	11.5	6.7	1026.1	SSE	6	7	15.1	8.7
13	Sofia	1019.3	-	0	0	10.7	7.9	1013.0	WNW	4	4	25.5	11.6
14	Belgrade	1016.5	SE	2	0	18.2	10.7	1017.0	NE	4	8	21.9	14.1
15	Budapest	1017.8	ENE	4	-	16.6	14.3	1017.1	E	6	-	24.6	12.6
16	Prague	1018.7	WSW	2	-	16.6	14.3	1017.8	N	4	5	23.1	13.8
17	Munich	1022.0	SW	8	8	12.9	11.9	1019.8	WSW	6	8	15.7	13.6
18	Strasbourg	1023.0	W	6	8	15.3	13.8	1022.1	NW	7	8	18.1	15.7
19	Paris	1026.2	WNW	2	1	12.5	11.1	1024.4	N	4	3	21.7	11.1
20	Jersey	1026.8	SSE	4	0	11.5	10.3	1026.1	W	4	8	17.4	11.3
21	Milan	1018.8	W	3	0	19.0	16.1	1015.6	SSW	5	-	26.6	13.3
22	Marseille	1019.0	NW	11	-	19.3	13.2	1016.9	W	11	-	27.1	15.1
23	Bordeaux	1025.1	N	2	-	14.8	12.5	1023.9	NE	7	-	23.7	9.3
24	Rome	1020.3	ENE	2	-	18.1	15.8	1017.5	SE	13	6	25.9	8.7
25	Ajaccio	1018.6	NE	4	8	18.9	16.7	1017.0	SW	13	7	24.4	19.5
26	Barcelona	1020.5	N	1	8	20.9	14.8	1019.9	WSW	16	4	24.8	14.5
27	Majorca	1020.1	N	2	5	17.2	16.6	1020.8	WSW	7	6	22.3	16.5
28	Madrid	-	-	-	-	-	-	1018.4	S	5	1	25.8	8.4
29	Lisbon	1023.1	N	8	-	16.0	11.0	1021.9	N	4	-	25.7	9.1
30	Athens	1018.5	ENE	3	-	19.2	9.1	1016.5	S	7	3	27.4	15.6
31	Malta	1020.8	NNE	2	0	19.3	8.9	1019.2	SE	11	5	26.2	12.7
32	Gibraltar	1022.7	E	4	0	19.2	16.6	1020.9	ESE	13	1	23.1	17.1

## Daily Weather Summary for Sunday 06 June 2021

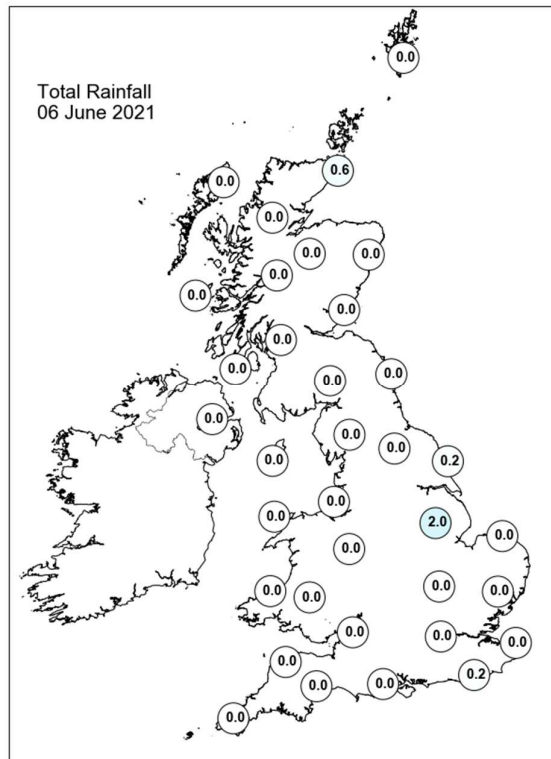
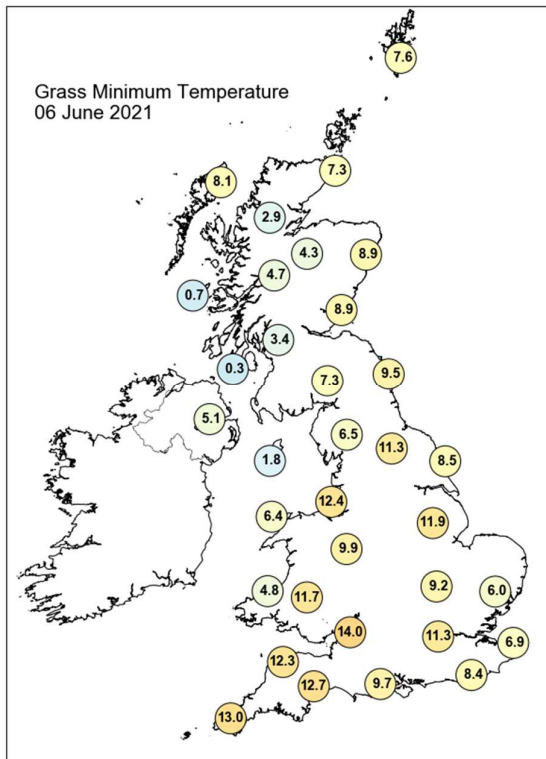
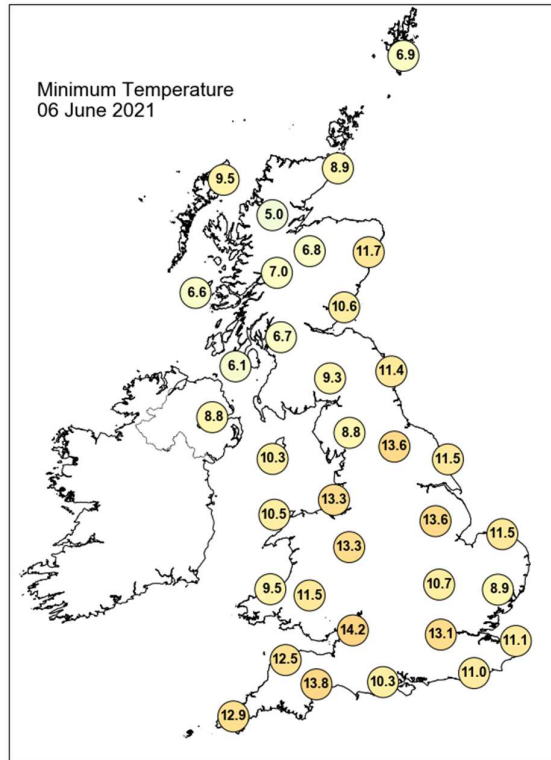
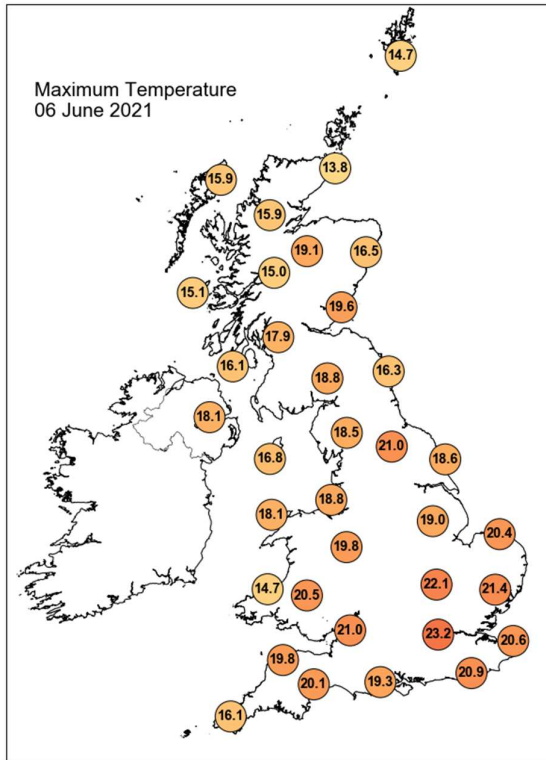

## Daily Weather Summary for Sunday 06 June 2021

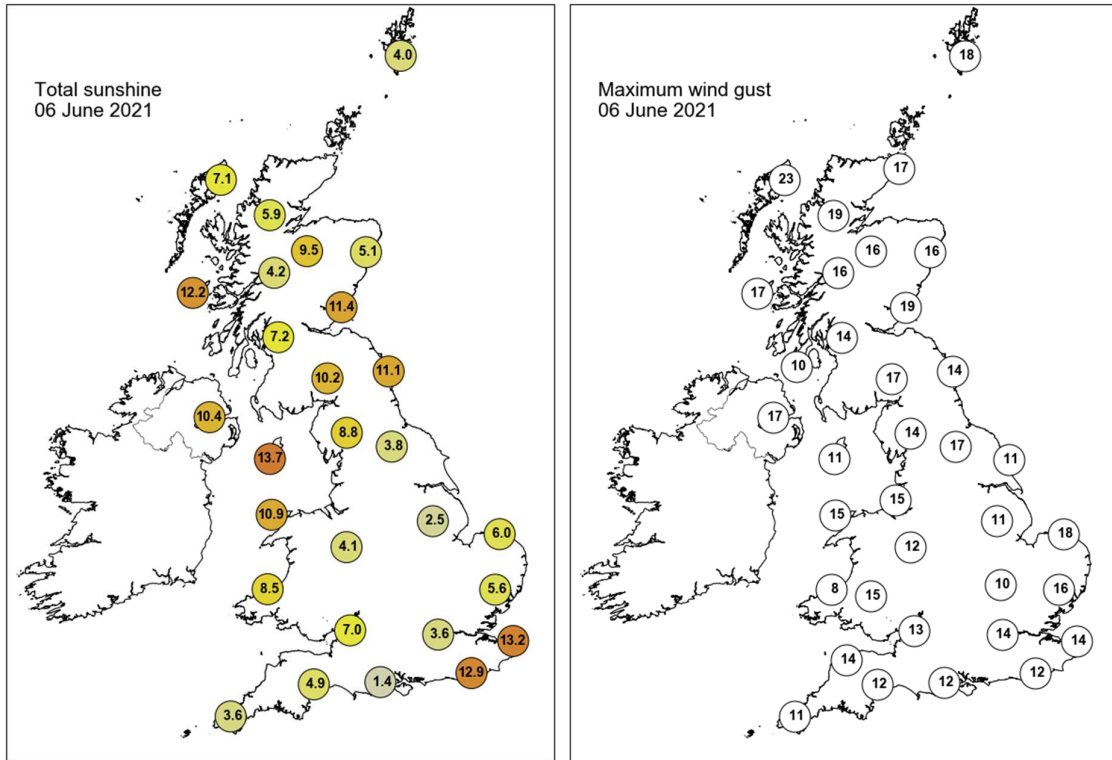

None of the selected stations observed a day of sleet or snow falling or non-zero snow depth at 0900 UTC.

## Daily Weather Summary for Monday 07 June 2021

This day's summary created 29/06/2021 16:13

### Summary of the UK Weather for Monday 07 June 2021

It was a cloudy, murky start to the week as low cloud, mist, and fog was present in several parts of the country, with Wales, western Scotland, and southern parts of England experiencing the densest patches. Through the early hours, scattered showers, occasionally heavy, were spotted over eastern and northern England, and in parts of Midlands, while elsewhere remained dry with a few clear spells. Into the day, some thicker cloud began to approach across the western coasts of England, Wales, and Scotland, and worked its way eastwards through the course of the day. The cover was patchy however, and allowed for some sunny spells to continue. The east of the UK saw the most of any sunshine and warm weather. A warm day, though temperatures were slightly suppressed under any cloud cover. Into the evening and overnight, any showers in the northeast faded, and the cloud along with them, allowing some clear spells to develop. The occasional mist and fog patch also developed in prone places.

### Daily Extremes

<i>Highest Maximum</i>	<b>24.6°C</b> Coningsby (Lincolnshire, 6mAMSL)
<i>Lowest Maximum</i>	<b>12.8°C</b> Fair Isle (Shetland, 57mAMSL)
<i>Highest Minimum</i>	<b>14.9°C</b> Oxford (Oxfordshire, 63mAMSL)
<i>Lowest Minimum</i>	<b>0.9°C</b> Tyndrum No 3 (Perthshire (in Central Region), 168mAMSL)
<i>Lowest Grass Minimum</i>	<b>-3.0°C</b> Tyndrum No 3 (Perthshire (in Central Region), 168mAMSL)
<i>Most Rainfall</i>	<b>16.2mm</b> Stenigot (Lincolnshire, 150mAMSL)
<i>Most Sunshine</i>	<b>14.4hr</b> Manston (Kent, 49mAMSL)
<i>Highest Gust</i>	<b>30Kt 35mph</b> Capel Curig No 3 (Gwynedd, 216mAMSL)
<i>Highest Gust (mountain)</i>	<b>33Kt 38mph</b> Great Dun Fell No 2 (Cumbria, 847mAMSL) also Cairnwell (Aberdeenshire, 928mAMSL)
<i>Greatest Snow Depth at 0900 UTC</i>	No non-zero values.

mAMSL refers to station elevation in metres above mean sea level

## Daily Weather Summary for Monday 07 June 2021

### North Atlantic and Europe analysis charts and satellite images at 0000 UTC

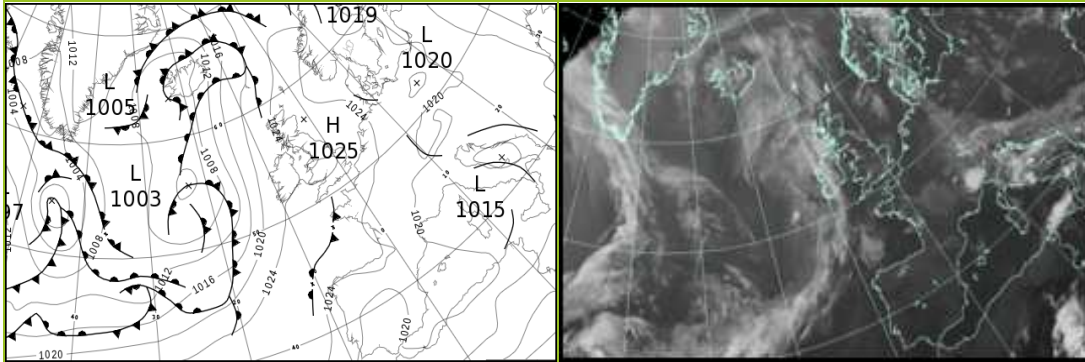

### North Atlantic and Europe analysis charts and satellite images at 1200 UTC

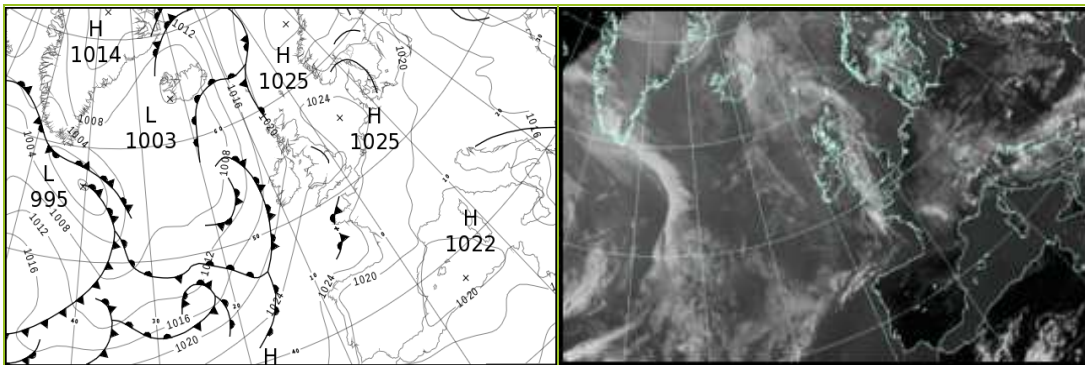

All satellite imagery copyright Met Office and EUMETSAT (European Organisation for the Exploitation of Meteorological Satellites). These show infra-red images from the geostationary MSG satellite. The rainfall rates are derived from both rain-radar and satellite data.

## Daily Weather Summary for Monday 07 June 2021

UK satellite and rain-radar precipitation rates at (L) 0000 and (R) 1200 UTC

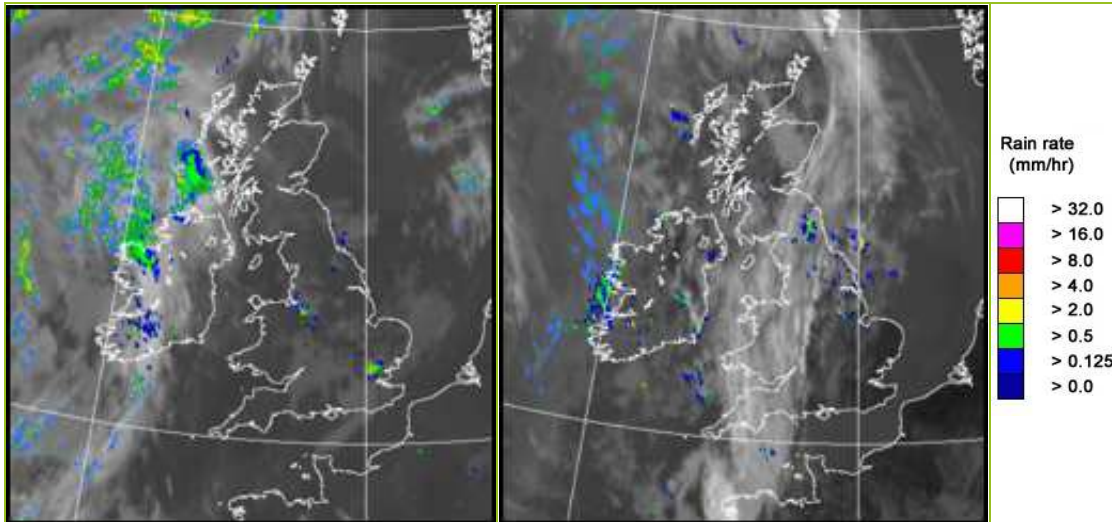

UK wind speed and direction at (L) 0000 and (R) 1200 UTC

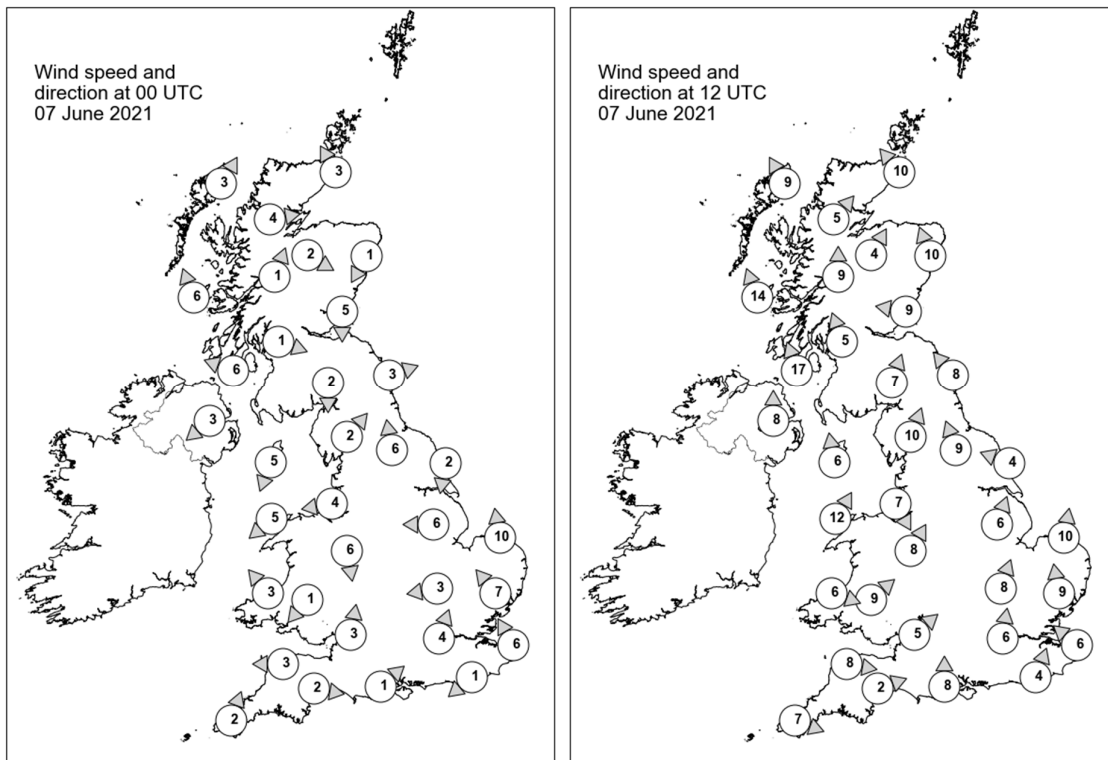

## Daily Weather Summary for Monday 07 June 2021

### Selected UK readings at (L) 0000 and (R) 1200 UTC

STATIONS		0000 UTC						1200 UTC					
NO	SITE	PRESS	WDIR	WSPD	CLOUD	TEMP	TDEW	PRESS	WDIR	WSPD	CLOUD	TEMP	TDEW
1	Lerwick	1024.8	-	-	1	8.5	7.7	1023.1	-	-	7	12.6	10.1
2	Wick	1024.6	SSE	3	7	11.0	9.0	1021.5	SE	10	7	13.8	10.6
3	Stornoway	1023.5	SSW	3	8	10.0	8.7	1019.8	SSE	9	6	15.3	6.6
4	Loch Glascarnoch	1025.2	W	4	1	4.8	4.0	1019.8	SW	5	8	17.0	4.6
5	Aviemore	1024.6	WNW	2	0	6.9	5.8	1020.1	SSW	4	5	18.2	5.3
6	Dyce	1025.1	NNE	1	1	8.5	6.7	1022.7	SSE	10	8	11.7	10.0
7	Tulloch Bridge	1025.9	SSW	1	0	3.2	2.1	1020.7	S	9	5	18.4	7.1
8	Tiree	1023.9	SSE	6	8	10.2	8.7	1020.0	SSE	14	4	14.3	9.3
9	Leuchars	1024.4	N	5	6	10.1	9.8	1021.7	E	9	8	16.1	11.1
10	Bishopton	1024.4	WNW	1	0	6.9	4.1	1020.8	SSE	5	4	19.4	6.0
11	Machrihanish	1023.9	ESE	6	8	9.3	7.0	1020.8	SSE	17	6	17.4	7.0
12	Boulmer	1025.0	WSW	3	7	10.2	9.3	1022.8	SE	8	6	14.8	12.7
13	Eskdalemuir	1024.8	N	2	5	9.9	7.6	1021.3	SSW	7	7	17.9	9.1
14	Aldergrove	1023.5	NE	3	8	11.7	8.6	1020.3	S	8	8	17.9	9.0
15	Shap	1024.9	SW	2	2	6.7	5.3	1021.5	SSW	10	3	18.0	13.3
16	Leeming	1024.5	S	6	8	14.7	12.4	1022.2	SSE	9	6	19.5	14.3
17	Ronaldsway	1024.0	NNE	5	1	9.2	6.0	1022.3	S	6	7	14.1	11.7
18	Bridlington	1024.5	N	2	0	11.1	10.3	1022.5	ESE	4	4	15.7	11.4
19	Crosby	1024.0	E	4	8	12.6	10.5	1022.7	NNW	7	0	17.1	12.3
20	Valley	1023.6	NE	5	1	10.9	8.0	1023.2	SSW	12	7	14.8	11.6
21	Waddington	1024.4	E	6	0	11.3	8.7	1022.4	SSW	6	5	21.8	13.6
22	Shawbury	1023.9	N	6	7	12.2	9.8	1022.5	SSW	8	7	19.8	11.1
23	Weybourne	1024.2	S	10	7	14.4	11.0	1023.6	S	10	0	22.7	12.9
24	Bedford	1023.8	E	3	3	13.3	11.9	1023.3	SSW	8	4	20.9	13.9
25	Aberporth	1023.8	SE	3	7	11.0	8.2	1023.7	WNW	6	8	13.8	10.9
26	Sennybridge	1024.2	NE	1	8	10.9	10.7	1023.4	SW	9	8	15.7	9.9
27	Wattisham	1024.4	SE	7	5	13.5	11.7	1023.9	S	9	1	21.1	11.6
28	Almondsbury	1023.8	S	3	8	15.6	12.3	1024.1	SW	5	5	17.6	11.1
29	Heathrow	1024.3	SSW	4	7	15.6	13.4	1024.3	S	6	4	21.0	14.1
30	Manston	1024.9	SSE	6	7	12.6	10.8	1024.6	SE	6	0	20.2	10.4
31	Chivenor	1024.5	E	3	0	10.9	10.0	1024.7	W	8	3	15.3	10.6
32	Exeter	1024.4	W	2	0	9.1	7.9	1024.3	WSW	2	8	17.1	11.1
33	Herstmonceux	1024.9	NE	1	8	11.9	11.4	1024.5	SSW	4	2	18.9	14.3
34	Hurn	1024.5	SW	1	1	11.5	10.5	1024.7	S	8	7	17.1	12.4
35	Camborne	1025.2	SSW	2	6	10.5	9.7	1025.1	WNW	7	6	15.0	9.5

## Daily Weather Summary for Monday 07 June 2021

### Selected European readings at (L) 0000 and (R) 1200 UTC

STATIONS		0000 UTC						1200 UTC					
NO	SITE	PRESS	WDIR	WSPD	CLOUD	TEMP	TDEW	PRESS	WDIR	WSPD	CLOUD	TEMP	TDEW
1	Murmansk	1026.7	SSW	4	3	2.1	-0.3	1022.9	N	4	1	15.5	-2.4
2	Helsinki	1017.5	NW	6	7	13.7	10.7	1016.8	SSW	2	1	24.9	12.0
3	Stockholm	1019.9	-	0	-	12.7	9.2	1019.1	W	6	-	25.7	7.9
4	Oslo	1020.1	SW	3	-	16.0	14.5	1019.4	SW	6	7	22.7	14.5
5	Reykjavik	-	-	-	8	-	-	1004.0	W	4	7	10.4	7.4
6	Moscow	1013.1	-	0	7	15.1	14.0	1011.9	E	2	6	20.8	14.1
7	Kiev	1012.1	WNW	4	6	14.0	12.4	1011.1	N	8	3	23.6	12.5
8	Warsaw	1019.2	NNE	6	3	16.4	8.9	1018.6	NNW	6	4	25.7	9.5
9	Berlin	1020.7	N	6	-	15.9	6.1	1020.5	N	8	-	25.6	7.7
10	De Bilt	1024.8	ENE	2	0	10.3	9.2	1024.3	NE	10	5	20.8	10.0
11	Dublin	1023.8	SE	4	7	10.6	8.5	1021.3	ESE	4	6	16.9	8.8
12	Cork	1024.2	SSW	4	6	9.1	8.1	1021.9	S	12	6	14.3	9.4
13	Sofia	1016.8	SE	4	6	15.8	13.0	1015.7	W	2	7	18.5	15.5
14	Belgrade	1017.0	S	2	4	16.9	15.0	1015.8	NNE	4	2	26.0	12.1
15	Budapest	1018.0	-	0	-	17.5	13.8	1017.6	W	4	-	25.1	12.0
16	Prague	1019.4	N	2	-	15.4	13.7	1018.8	ESE	4	3	25.0	8.5
17	Munich	1019.7	SW	2	8	14.9	14.0	1018.8	ENE	4	7	20.2	13.1
18	Strasbourg	1021.8	NNW	5	8	16.2	13.5	1021.3	N	5	8	20.8	15.6
19	Paris	1024.1	NNE	5	1	15.7	12.6	1023.1	NNE	5	5	22.1	10.3
20	Jersey	1025.3	NNW	5	7	13.0	12.7	1025.3	NNW	6	7	16.9	13.3
21	Milan	1018.0	-	0	-	18.0	17.4	1017.5	N	4	5	25.4	16.3
22	Marseille	1016.8	NW	9	-	19.6	13.5	1017.8	WSW	7	-	27.1	14.5
23	Bordeaux	1023.8	NNW	4	8	16.9	11.4	1023.0	N	4	6	24.3	10.2
24	Rome	1016.6	NE	6	6	16.5	15.8	1016.4	W	10	1	22.9	17.1
25	Ajaccio	1017.3	SE	3	7	18.0	15.4	1017.9	SW	8	-	23.9	16.4
26	Barcelona	1020.8	NNW	2	1	19.5	13.9	1020.6	SSW	9	2	23.5	12.8
27	Majorca	1021.4	NNE	2	2	16.4	15.3	1021.6	SW	12	1	23.7	17.6
28	Madrid	1018.4	N	6	6	20.2	9.7	1016.3	SW	9	1	30.0	7.5
29	Lisbon	1020.7	N	4	-	16.2	9.8	1020.4	N	3	0	25.7	11.8
30	Athens	-	-	-	-	-	-	1015.3	S	7	3	29.6	15.3
31	Malta	1016.0	E	4	0	19.6	18.5	1015.7	N	14	4	26.3	19.3
32	Gibraltar	1019.9	NE	8	1	19.9	18.6	1019.9	E	14	1	22.3	17.2

## Daily Weather Summary for Monday 07 June 2021

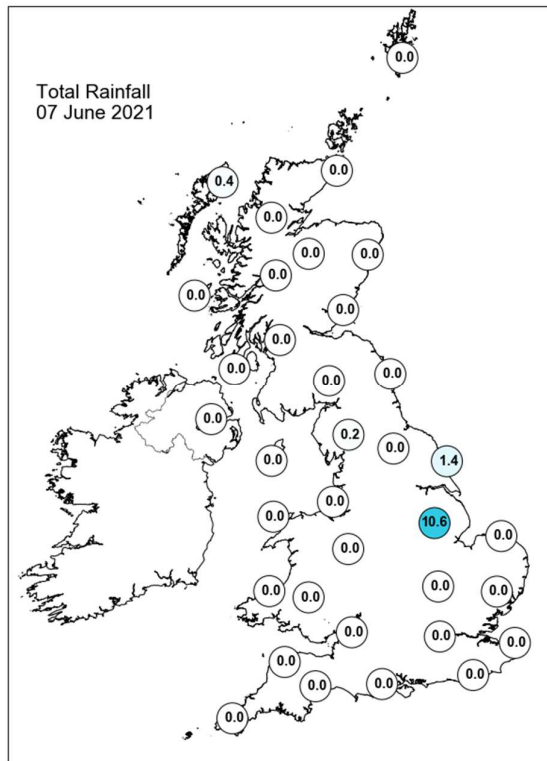
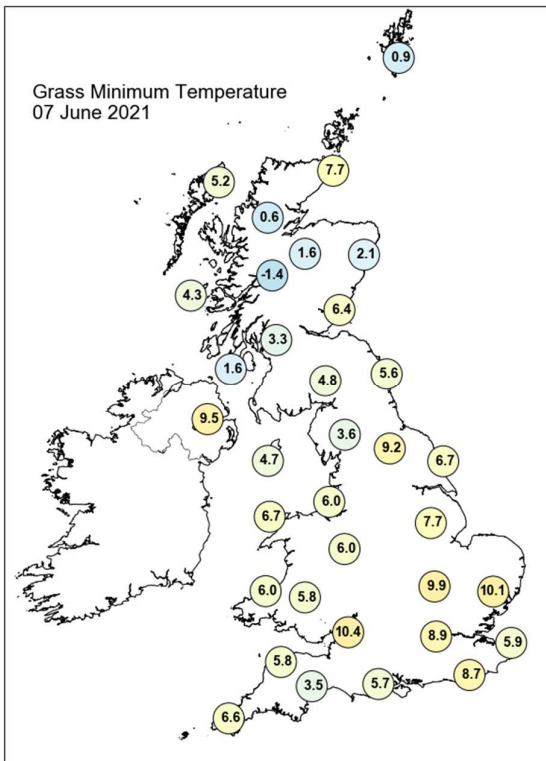
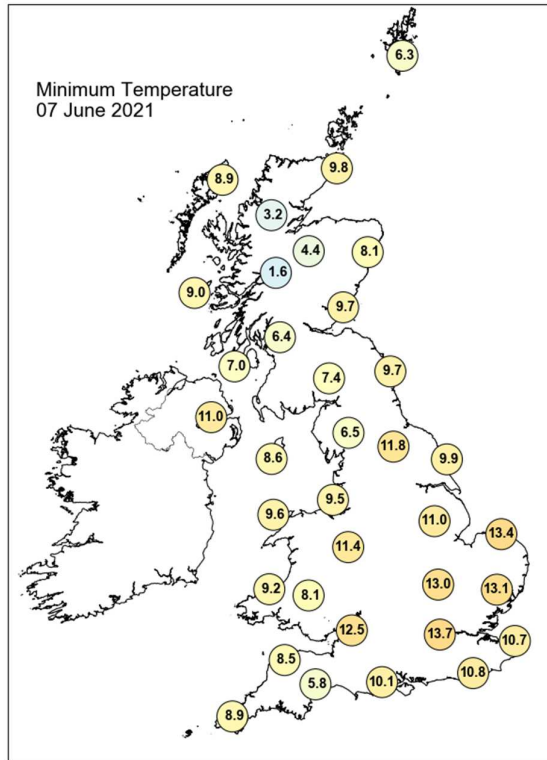
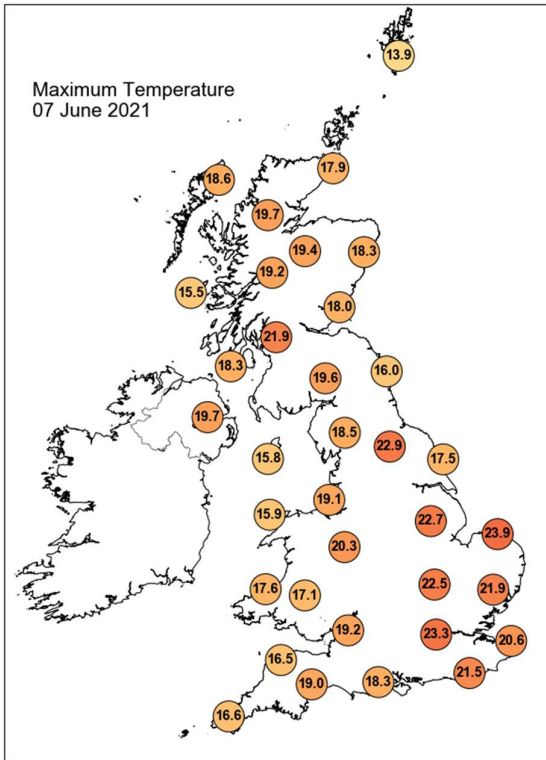

## Daily Weather Summary for Monday 07 June 2021

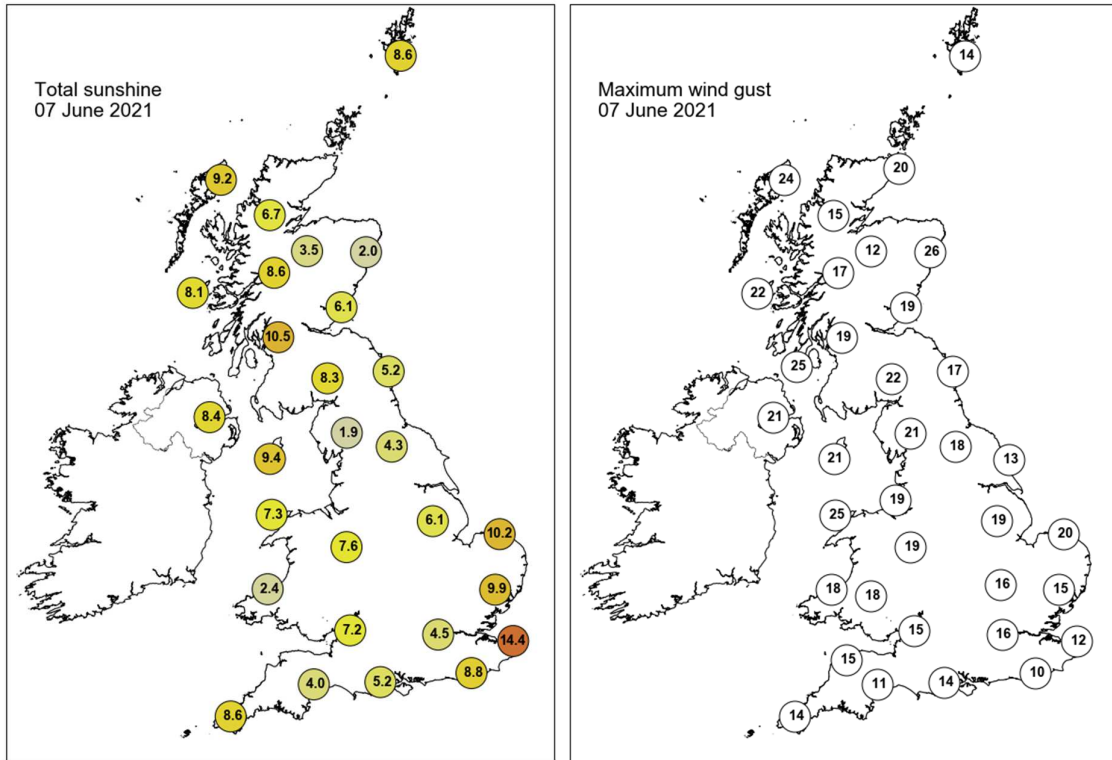

None of the selected stations observed a day of sleet or snow falling or non-zero snow depth at 0900 UTC.

## Daily Weather Summary for Tuesday 08 June 2021

This day's summary created 29/06/2021 16:13

### Summary of the UK Weather for Tuesday 08 June 2021

Tuesday began with scattered, high cloud across the northern half of the UK, though in slightly thicker patches over Northern Ireland, eastern England, and western Scotland. The denser cloud in these parts of England and Scotland brought scattered showers for the first few hours of the day, before clearing, leaving conditions dry and fine throughout the UK. By dawn, skies remained largely clear across central and southern England, though elsewhere saw more widespread cloud cover, with fog patches along the western coasts and hills of England and Wales. Into the day it was fine, dry and sunny for most, with only Northern Ireland and Scotland seeing some thick cloud and the occasional light shower. This cloud migrated southeastwards slowly through the day and began to cover parts of northern England by the evening. Into the night, some stronger showers approached the far northwest, bringing some more persistent light rain to the west coast of Scotland. Elsewhere, cloud cleared somewhat and gave frequent clear spells. Another warm day throughout.

### Daily Extremes

<i>Highest Maximum</i>	<b>24.8°C</b> Frittenden (Kent, 38mAMSL) also London, St James's Park (Greater London, 5mAMSL)
<i>Lowest Maximum</i>	<b>13.6°C</b> Lerwick (Shetland, 82mAMSL)
<i>Highest Minimum</i>	<b>13.9°C</b> Coningsby (Lincolnshire, 6mAMSL)
<i>Lowest Minimum</i>	<b>3.8°C</b> Swyddffynnon (Dyfed, 178mAMSL)
<i>Lowest Grass Minimum</i>	<b>0.4°C</b> Durris (Kincardineshire, 107mAMSL)
<i>Most Rainfall</i>	<b>10.6mm</b> Tiree (Argyll (in Strathclyde Region), 9mAMSL)
<i>Most Sunshine</i>	<b>15.1hr</b> Coventry, Coundon (West Midlands, 119mAMSL)
<i>Highest Gust</i>	<b>31Kt 36mph</b> South Uist Range (Western Isles, 4mAMSL)
<i>Highest Gust (mountain)</i>	<b>38Kt 44mph</b> Cairngorm Summit (Inverness-shire, 1237mAMSL)
<i>Greatest Snow Depth at 0900 UTC</i>	No non-zero values.

mAMSL refers to station elevation in metres above mean sea level

## Daily Weather Summary for Tuesday 08 June 2021

### North Atlantic and Europe analysis charts and satellite images at 0000 UTC

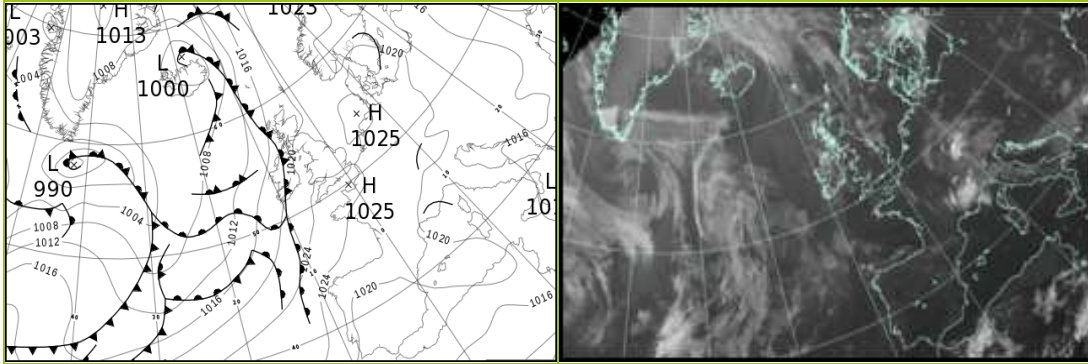

### North Atlantic and Europe analysis charts and satellite images at 1200 UTC

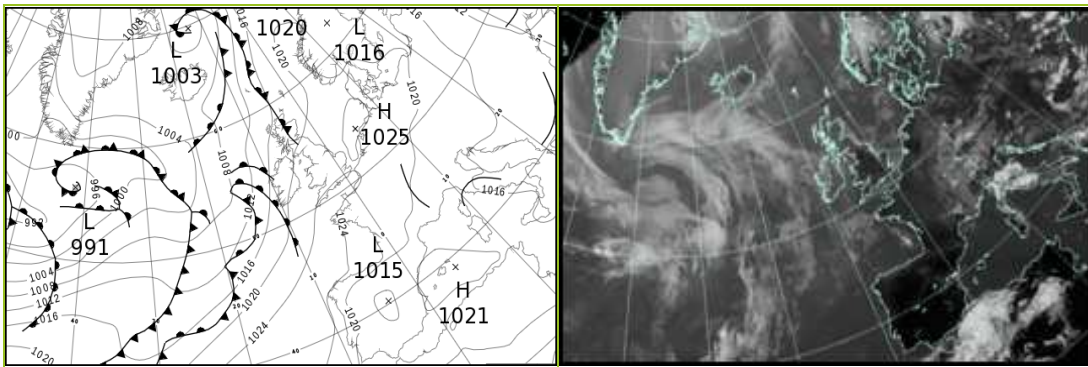

All satellite imagery copyright Met Office and EUMETSAT (European Organisation for the Exploitation of Meteorological Satellites). These show infra-red images from the geostationary MSG satellite. The rainfall rates are derived from both rain-radar and satellite data.

## Daily Weather Summary for Tuesday 08 June 2021

UK satellite and rain-radar precipitation rates at (L) 0000 and (R) 1200 UTC

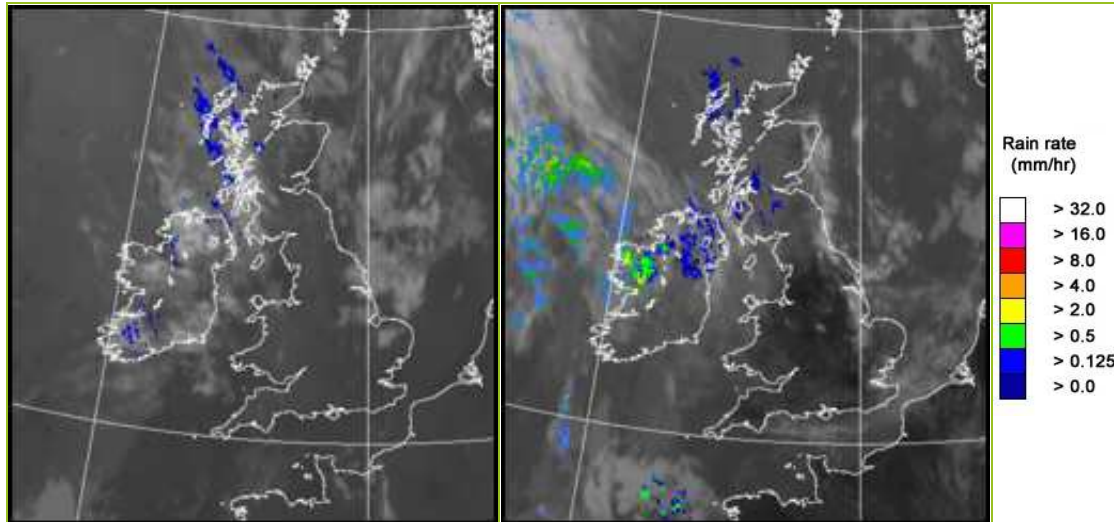

UK wind speed and direction at (L) 0000 and (R) 1200 UTC

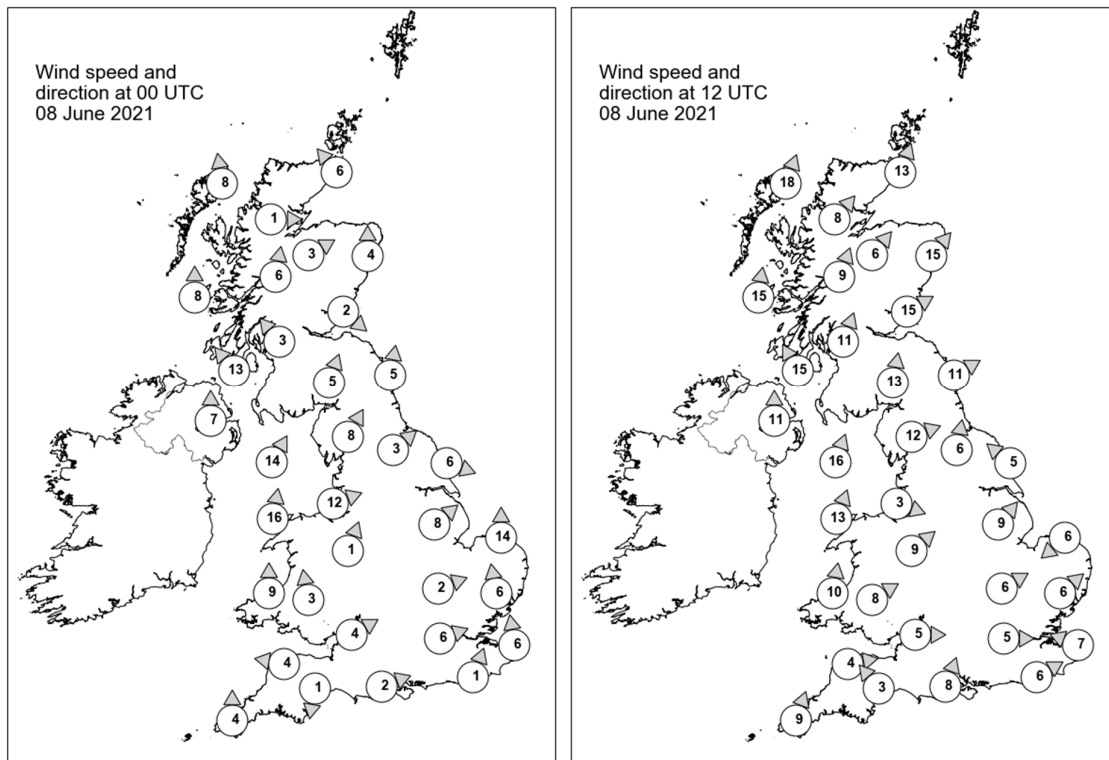

## Daily Weather Summary for Tuesday 08 June 2021

### Selected UK readings at (L) 0000 and (R) 1200 UTC

STATIONS		0000 UTC						1200 UTC					
NO	SITE	PRESS	WDIR	WSPD	CLOUD	TEMP	TDEW	PRESS	WDIR	WSPD	CLOUD	TEMP	TDEW
1	Lerwick	1019.9	-	-	8	10.9	10.4	1017.4	-	-	9	11.9	11.8
2	Wick	1017.6	SE	6	8	12.3	11.3	1016.2	SSW	13	7	19.7	12.2
3	Stornoway	1016.8	S	8	8	12.2	9.7	1015.7	SSW	18	8	15.1	11.3
4	Loch Glascarnoch	1018.3	W	1	7	9.5	7.4	1016.8	SW	8	5	17.1	6.9
5	Aviemore	1018.6	WSW	3	6	12.5	6.8	1017.3	SW	6	7	16.9	6.5
6	Dyce	1019.0	S	4	8	11.1	10.7	1017.5	SW	15	2	18.8	8.6
7	Tulloch Bridge	1019.5	S	6	8	12.3	7.7	1019.0	SSW	9	7	14.1	8.6
8	Tiree	1017.4	S	8	8	12.0	10.7	1017.5	S	15	8	13.9	11.4
9	Leuchars	1019.7	NW	2	3	9.9	9.5	1018.9	WSW	15	6	18.9	9.4
10	Bishopton	1019.9	SE	3	7	11.8	7.2	1019.2	SSW	11	8	17.7	11.6
11	Machrihanish	1019.0	SE	13	8	12.4	11.3	1018.8	SSE	15	8	15.4	13.0
12	Boulmer	1021.1	S	5	4	10.3	8.0	1020.9	WSW	11	7	18.2	12.2
13	Eskdalemuir	1021.8	SSW	5	7	10.4	8.8	1021.3	S	13	8	13.9	10.9
14	Aldergrove	1019.0	S	7	8	14.8	9.5	1018.7	S	11	8	17.6	12.1
15	Shap	1022.5	SSW	8	7	10.5	8.4	1021.9	WSW	12	7	14.6	10.6
16	Leeming	1022.4	SW	3	1	11.5	8.6	1021.7	S	6	4	20.4	10.2
17	Ronaldsway	1021.2	SSW	14	6	12.0	10.9	1021.5	SSW	16	7	14.3	11.7
18	Bridlington	1021.2	WNW	6	8	14.0	12.8	1022.2	SE	5	0	16.3	10.4
19	Crosby	1022.8	WSW	12	0	13.8	9.5	1022.4	WNW	3	0	18.1	10.3
20	Valley	1022.4	S	16	0	12.3	11.1	1022.7	SSW	13	7	14.7	11.1
21	Waddington	1022.6	SW	8	1	15.0	10.1	1022.6	SW	9	6	20.1	8.1
22	Shawbury	1023.6	SSW	1	0	9.8	7.5	1022.6	SW	9	5	18.3	9.5
23	Weybourne	1022.9	S	14	7	15.2	9.5	1023.1	NE	6	3	16.4	13.7
24	Bedford	1023.2	WSW	2	8	14.2	11.8	1023.0	WSW	6	1	20.7	11.9
25	Aberporth	1023.9	S	9	3	9.2	8.8	1022.7	S	10	0	18.3	12.0
26	Sennybridge	1024.5	S	3	8	9.2	9.0	1022.8	WSW	8	0	17.0	9.8
27	Wattisham	1023.5	S	6	1	12.8	10.0	1022.5	SW	6	3	22.0	13.4
28	Almondsbury	1024.1	WSW	4	0	10.9	9.1	1023.6	W	5	5	17.2	10.7
29	Heathrow	1023.6	WSW	6	8	15.0	12.4	1023.3	W	5	1	23.1	10.9
30	Manston	1023.8	S	6	0	11.8	8.8	1023.5	ESE	7	0	21.0	13.4
31	Chivenor	1024.3	E	4	0	9.2	8.1	1023.6	W	4	0	18.2	11.1
32	Exeter	1024.2	N	1	0	8.1	7.0	1023.6	SE	3	-	18.8	12.3
33	Herstmonceux	1023.9	SSW	1	0	10.6	10.0	1023.6	WSW	6	0	20.6	14.9
34	Hurn	1024.2	WSW	2	0	10.4	9.6	1024.2	SSW	8	1	18.7	12.4
35	Camborne	1024.4	S	4	1	10.8	9.3	1024.2	SSW	9	5	16.5	11.2

## Daily Weather Summary for Tuesday 08 June 2021

### Selected European readings at (L) 0000 and (R) 1200 UTC

STATIONS		0000 UTC						1200 UTC					
NO	SITE	PRESS	WDIR	WSPD	CLOUD	TEMP	TDEW	PRESS	WDIR	WSPD	CLOUD	TEMP	TDEW
1	Murmansk	1019.6	SSW	4	6	7.4	3.0	1020.7	NNE	8	7	14.5	5.6
2	Helsinki	1017.8	NNE	2	0	10.7	10.5	1017.6	E	8	0	22.1	11.4
3	Stockholm	1018.7	SW	4	-	16.5	14.0	1018.2	W	8	-	20.6	13.9
4	Oslo	1019.5	SW	1	-	14.5	13.2	1018.5	S	6	2	20.8	13.0
5	Reykjavik	-	-	-	8	-	-	1006.9	WNW	1	8	9.9	4.9
6	Moscow	1012.3	-	0	6	15.0	13.2	1011.1	N	4	8	20.3	15.1
7	Kiev	1011.8	WNW	4	0	15.4	12.5	1010.5	NW	6	6	23.7	13.9
8	Warsaw	1018.2	W	4	0	15.9	8.1	1017.3	NE	6	5	25.0	12.6
9	Berlin	1020.9	WNW	2	-	17.4	9.1	1021.1	NNW	8	-	25.8	12.4
10	De Bilt	1023.7	NE	4	0	13.7	12.6	1023.1	E	4	0	23.7	8.6
11	Dublin	1020.7	SSW	8	6	12.9	8.6	1020.2	S	12	7	18.6	12.9
12	Cork	1020.8	SSW	12	8	12.5	12.3	1020.5	S	14	7	13.8	13.7
13	Sofia	1017.3	S	2	3	12.5	11.8	1013.2	NNW	6	6	21.7	13.6
14	Belgrade	1016.3	NNW	2	0	17.6	12.4	1015.0	N	4	4	28.2	12.8
15	Budapest	1017.4	N	4	-	17.4	13.5	1016.9	N	6	-	27.3	10.1
16	Prague	1020.5	WNW	2	-	14.7	11.3	1019.0	NNW	6	4	24.6	9.8
17	Munich	1019.8	WSW	4	8	15.2	12.5	1018.3	NNW	4	6	22.9	14.5
18	Strasbourg	1021.1	NW	4	8	17.4	14.9	1021.3	NNE	3	8	21.5	17.1
19	Paris	1023.5	NNW	3	0	14.6	11.9	1022.9	NW	4	-	22.7	12.3
20	Jersey	1024.4	E	6	0	12.5	12.0	1023.8	W	4	1	19.5	14.0
21	Milan	1018.2	N	1	5	18.8	17.1	1018.0	SW	3	4	25.0	17.2
22	Marseille	1017.6	N	5	-	20.6	14.0	1017.5	W	10	-	27.5	15.2
23	Bordeaux	1023.2	NNW	2	-	16.4	13.5	1021.9	ENE	5	-	26.6	13.3
24	Rome	1016.2	WNW	5	-	19.6	18.2	1015.9	WNW	9	3	23.4	17.3
25	Ajaccio	1018.5	NE	4	-	17.4	15.6	1017.5	SW	12	-	24.8	18.5
26	Barcelona	1021.0	W	4	-	18.7	17.0	1020.6	SW	9	1	24.3	17.4
27	Majorca	1021.2	ENE	1	1	16.7	15.2	1020.5	WSW	13	1	25.0	17.5
28	Madrid	1018.2	NW	7	0	20.8	9.5	1015.5	NW	5	1	31.6	6.4
29	Lisbon	1020.6	N	10	-	15.2	10.4	1020.1	N	4	1	26.7	7.7
30	Athens	-	-	-	-	-	-	1012.2	SSW	8	2	28.4	17.0
31	Malta	1015.9	NNW	11	0	20.0	17.8	1016.6	NW	17	1	26.3	15.2
32	Gibraltar	1019.6	E	5	0	19.6	17.4	1019.6	ESE	12	6	23.1	17.5

## Daily Weather Summary for Tuesday 08 June 2021

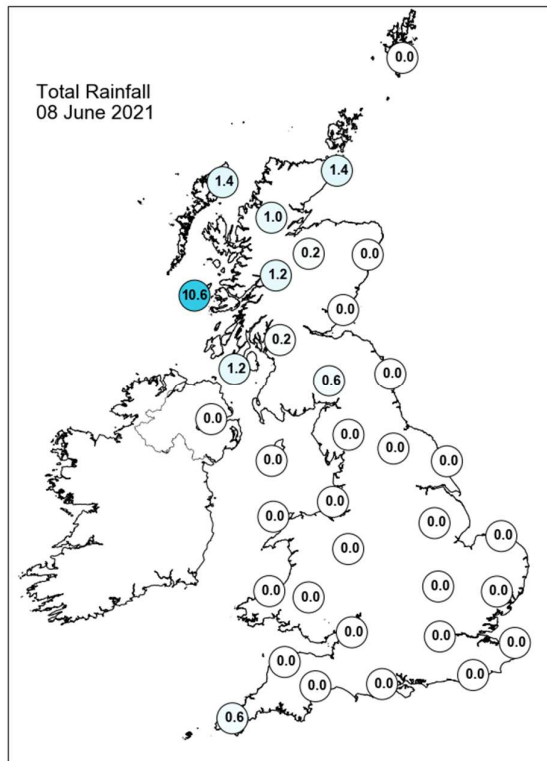
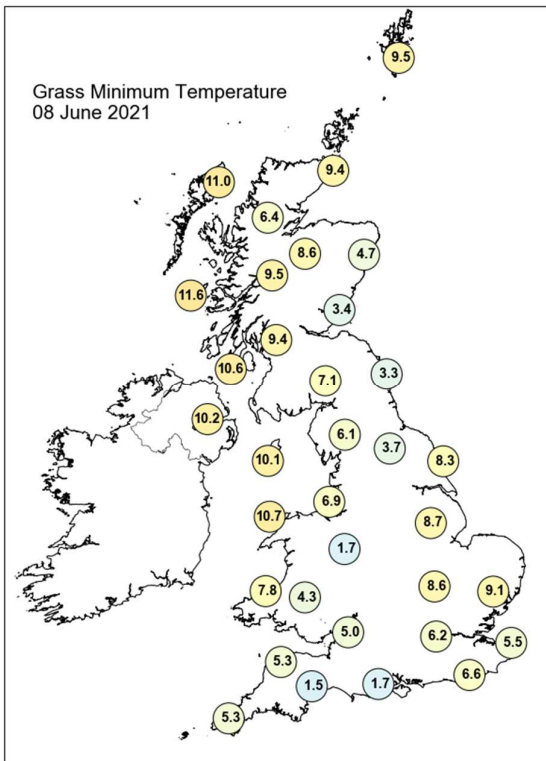
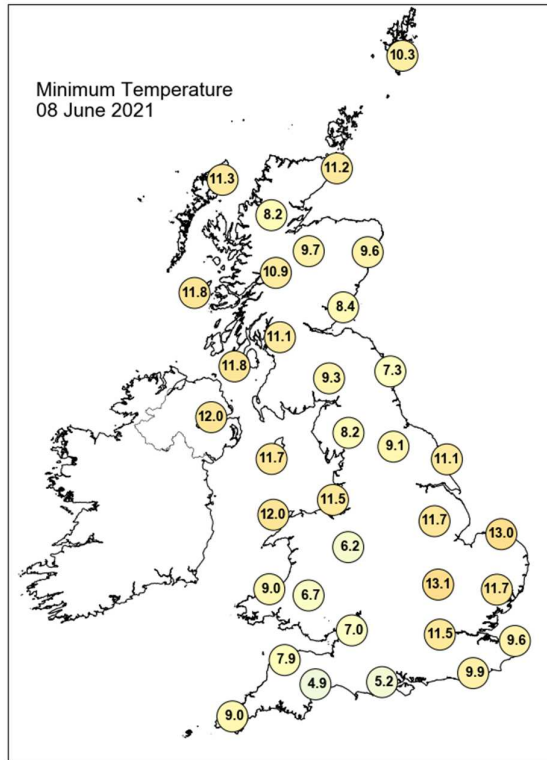
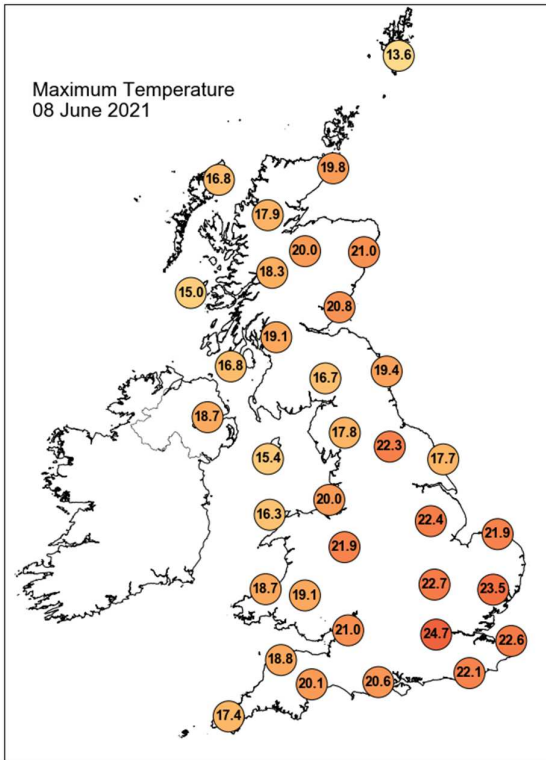

## Daily Weather Summary for Tuesday 08 June 2021

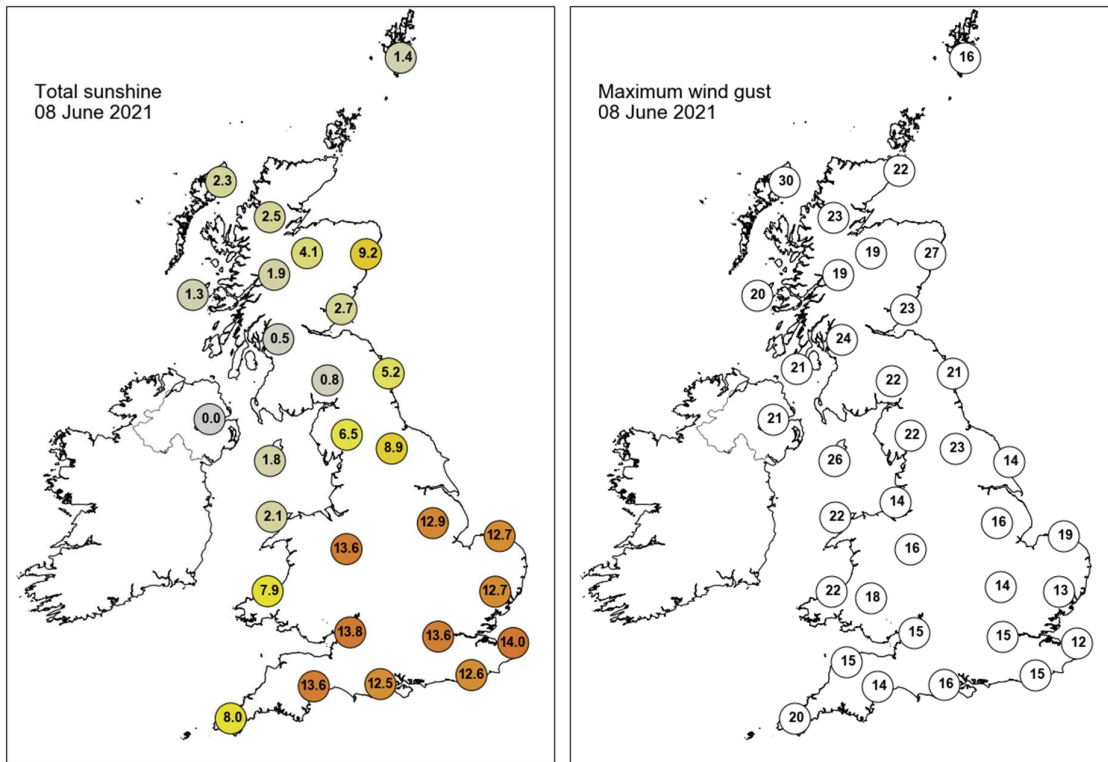

None of the selected stations observed a day of sleet or snow falling or non-zero snow depth at 0900 UTC.

## Daily Weather Summary for Wednesday 09 June 2021

This day's summary created 29/06/2021 16:12

### Summary of the UK Weather for Wednesday 09 June 2021

The early hours of the day saw generally dry conditions, with only northwesternmost areas of the UK seeing any unsettled conditions. Across Northern Ireland, heavier outbreaks of rain lingered in western areas and along coasts, before continuing eastwards across to Scotland. Meanwhile in Scotland, the western coasts saw occasional patchy rain through the night. It remained settled elsewhere, with just stronger, breezier winds all along the western coasts of the UK. Towards dawn, a veil of cloud approached from the west. It was another mild night throughout. Wednesday day started dry and sunny across most of the UK. The main exception was Scotland, which saw persistent rain, heavy in places, throughout the day in the north, and cloud in the south. This rain and cloud headed west through the day, producing some clear spells and largely drying out by the end of the day. Northern Ireland was mostly cloudy throughout the day, while on the west coast of Wales and England sunny conditions soon gave way to cloud and showers moving in from the west, with a band of rain in the southwest. By midnight this cloud had covered most of the UK, though the rain largely stalled in the west, especially in the southwest. It was a hot day for most.

### Daily Extremes

<i>Highest Maximum</i>	<b>26.7°C</b> Whitby (North Yorkshire, 41mAMSL)
<i>Lowest Maximum</i>	<b>12.5°C</b> Harris: Quidnish (Western Isles, 13mAMSL)
<i>Highest Minimum</i>	<b>15.2°C</b> Kinloss (Moray (in Grampian Region), 5mAMSL)
<i>Lowest Minimum</i>	<b>5.3°C</b> St Harmon No 2 (Powys, 291mAMSL) also Hurn (Dorset, 10mAMSL)
<i>Lowest Grass Minimum</i>	<b>1.0°C</b> Larkhill (Wiltshire, 132mAMSL)
<i>Most Rainfall</i>	<b>9.8mm</b> Capel Curig No 3 (Gwynedd, 216mAMSL)
<i>Most Sunshine</i>	<b>15.2hr</b> Wattisham (Suffolk, 89mAMSL) also Shoeburyness, Landwick (Essex, 2mAMSL)
<i>Highest Gust</i>	<b>36Kt 41mph</b> Capel Curig No 3 (Gwynedd, 216mAMSL)
<i>Highest Gust (mountain)</i>	<b>59Kt 68mph</b> Cairngorm Summit (Inverness-shire, 1237mAMSL)
<i>Greatest Snow Depth at 0900 UTC</i>	No non-zero values.

mAMSL refers to station elevation in metres above mean sea level

## Daily Weather Summary for Wednesday 09 June 2021

### North Atlantic and Europe analysis charts and satellite images at 0000 UTC

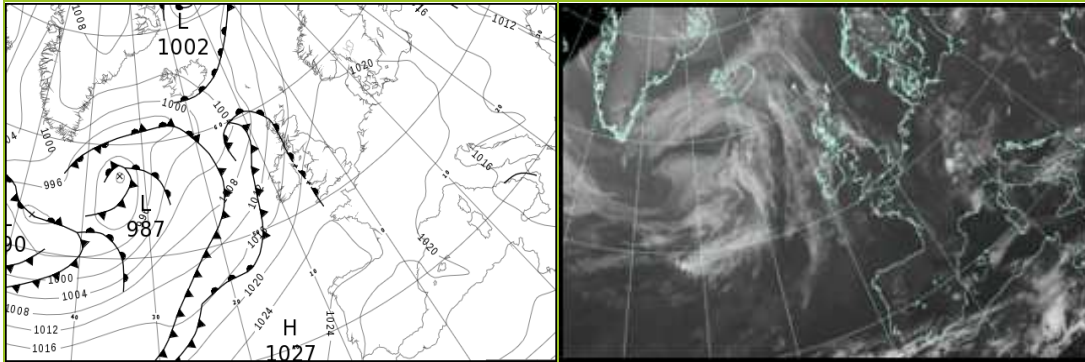

### North Atlantic and Europe analysis charts and satellite images at 1200 UTC

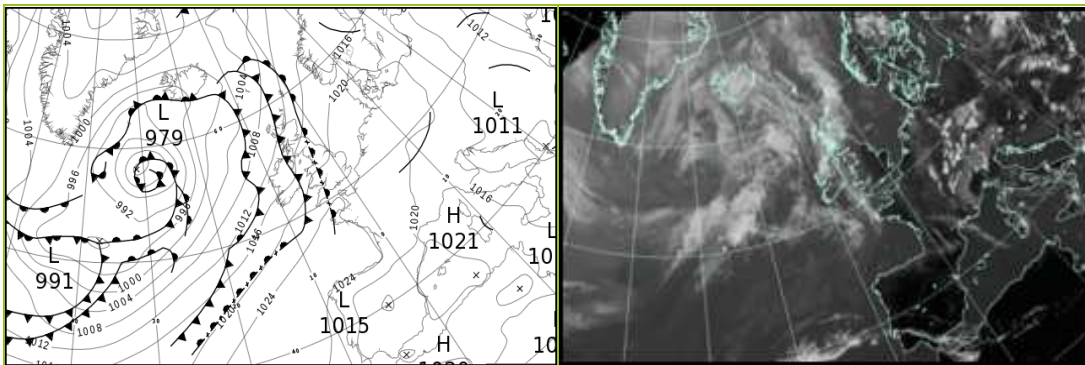

All satellite imagery copyright Met Office and EUMETSAT (European Organisation for the Exploitation of Meteorological Satellites). These show infra-red images from the geostationary MSG satellite. The rainfall rates are derived from both rain-radar and satellite data.

## Daily Weather Summary for Wednesday 09 June 2021

UK satellite and rain-radar precipitation rates at (L) 0000 and (R) 1200 UTC

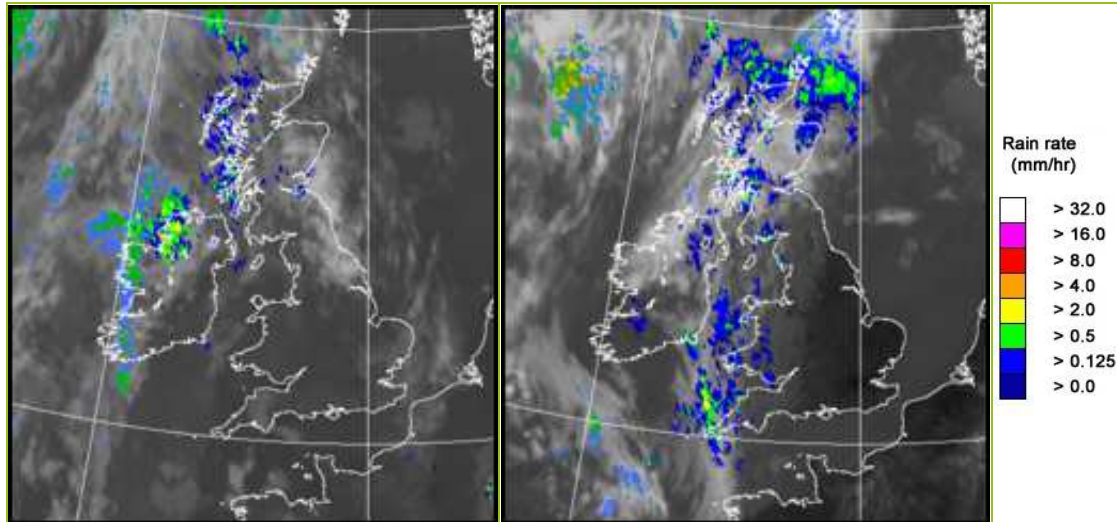

UK wind speed and direction at (L) 0000 and (R) 1200 UTC

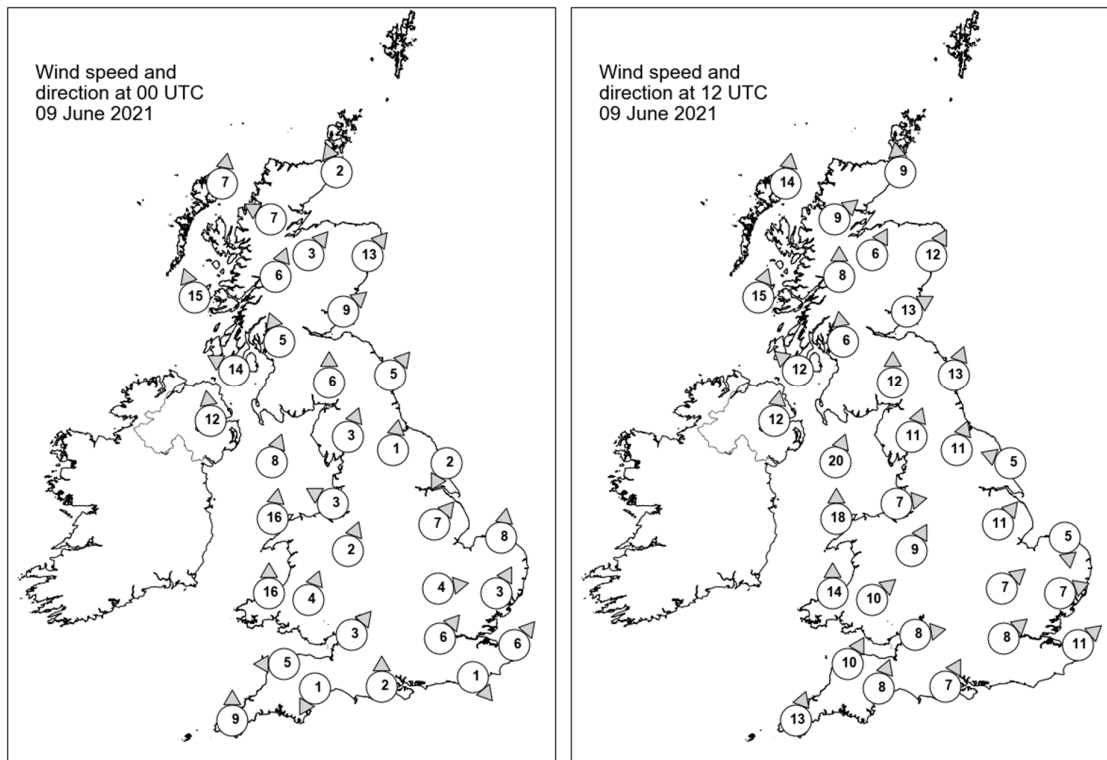

## Daily Weather Summary for Wednesday 09 June 2021

### Selected UK readings at (L) 0000 and (R) 1200 UTC

STATIONS		0000 UTC						1200 UTC					
NO	SITE	PRESS	WDIR	WSPD	CLOUD	TEMP	TDEW	PRESS	WDIR	WSPD	CLOUD	TEMP	TDEW
1	Lerwick	1016.2	-	-	5	9.4	9.4	1012.4	-	-	8	12.3	11.2
2	Wick	1015.2	SSE	2	7	12.9	11.6	1011.6	S	9	8	14.2	13.8
3	Stornoway	1012.6	S	7	8	12.5	11.9	1010.0	S	14	8	12.9	12.6
4	Loch Glascarnoch	1014.7	ESE	7	8	14.4	11.2	1011.5	SW	9	7	16.5	14.2
5	Aviemore	1015.9	SW	3	8	14.8	11.1	1011.8	SSW	6	6	18.1	12.5
6	Dyce	1016.8	SW	13	7	15.3	10.4	1014.2	SSW	12	8	17.5	12.4
7	Tulloch Bridge	1016.5	SSW	6	8	14.3	11.9	1013.8	S	8	8	14.8	13.2
8	Tiree	1014.0	SSE	15	8	12.9	12.3	1012.3	SSW	15	8	13.0	12.8
9	Leuchars	1018.1	SW	9	8	15.8	11.9	1015.0	WSW	13	8	19.9	14.8
10	Bishopton	1017.6	SSE	5	7	14.5	12.0	1015.0	S	6	8	15.3	14.0
11	Machrihanish	1016.3	ESE	14	8	12.9	12.6	1014.3	SE	12	8	14.2	14.1
12	Boulmer	1019.9	SW	5	0	11.5	9.8	1017.1	SSW	13	8	20.6	12.9
13	Eskdalemuir	1020.3	S	6	8	12.2	10.1	1017.9	S	12	8	13.3	12.9
14	Aldergrove	1016.7	S	12	8	15.9	12.2	1014.4	S	12	8	18.6	14.8
15	Shap	1021.3	SSW	3	1	9.5	8.4	1018.8	SSW	11	8	16.6	11.5
16	Leeming	1021.0	S	1	0	13.4	9.7	1018.2	SSW	11	4	23.5	12.3
17	Ronaldsway	1019.9	SSW	8	7	13.1	10.9	1017.8	SSW	20	8	14.2	13.3
18	Bridlington	1020.5	NNE	2	0	12.1	11.0	1018.9	ESE	5	0	17.5	11.4
19	Crosby	1021.1	ESE	3	8	15.0	11.9	1019.2	W	7	7	19.6	15.2
20	Valley	1020.6	S	16	7	13.6	11.2	1019.0	S	18	8	14.9	13.8
21	Waddington	1021.0	SW	7	0	17.3	6.9	1019.9	SW	11	1	22.9	10.6
22	Shawbury	1021.6	SSW	2	8	15.1	10.9	1019.9	SSW	9	7	20.6	14.2
23	Weybourne	1021.1	S	8	0	15.2	13.3	1020.7	N	5	0	20.2	13.1
24	Bedford	1021.8	W	4	0	14.7	10.6	1021.1	SW	7	2	21.3	11.5
25	Aberporth	1021.7	S	16	2	12.3	11.1	1020.3	S	14	7	15.5	14.9
26	Sennybridge	1023.1	SSW	4	0	9.6	8.0	1021.4	SW	10	8	15.6	14.6
27	Wattisham	1021.7	SSW	3	6	14.0	12.4	1020.9	WSW	7	1	22.0	11.7
28	Almondsbury	1022.6	SW	3	0	13.2	11.0	1021.9	W	8	7	19.1	13.7
29	Heathrow	1022.7	SW	6	0	14.7	11.5	1021.5	SW	8	0	24.9	-
30	Manston	1022.4	SW	6	0	14.2	12.1	1021.8	SW	11	2	23.3	14.6
31	Chivenor	1023.1	E	5	1	10.8	9.5	1021.8	SSW	10	8	20.0	15.5
32	Exeter	1023.0	NNE	1	-	8.9	8.3	1022.4	SSW	8	8	19.3	15.0
33	Herstmonceux	1023.2	NW	1	0	11.0	10.1	1022.5	-	-	0	20.7	9.4
34	Hurn	1023.5	S	2	0	9.8	8.5	1022.4	SSW	7	0	21.4	12.2
35	Camborne	1023.0	S	9	7	13.5	13.0	1022.4	SSW	13	9	15.3	15.1

## Daily Weather Summary for Wednesday 09 June 2021

### Selected European readings at (L) 0000 and (R) 1200 UTC

STATIONS		0000 UTC						1200 UTC					
NO	SITE	PRESS	WDIR	WSPD	CLOUD	TEMP	TDEW	PRESS	WDIR	WSPD	CLOUD	TEMP	TDEW
1	Murmansk	1018.7	SSW	8	7	8.8	5.0	1013.3	W	10	7	21.6	3.1
2	Helsinki	1017.7	N	2	1	11.3	10.4	1016.9	SSE	10	0	22.3	6.2
3	Stockholm	1017.1	-	0	-	14.0	13.4	1016.6	SSE	6	-	18.0	15.8
4	Oslo	1017.6	SW	3	-	13.6	13.5	1016.0	SSW	6	1	20.7	13.4
5	Reykjavik	1001.6	E	5	8	9.3	4.4	994.5	E	7	8	11.0	7.9
6	Moscow	1011.6	-	0	5	15.7	14.4	1012.0	NE	2	8	19.0	14.4
7	Kiev	1011.0	NW	2	0	16.0	12.6	1009.7	W	2	6	23.1	13.5
8	Warsaw	1018.2	NW	4	3	16.8	11.3	1017.5	NW	8	5	24.9	10.0
9	Berlin	1022.3	NNE	6	-	15.6	6.9	1021.1	W	6	-	26.2	8.4
10	De Bilt	1022.2	NNE	2	0	13.9	12.9	1021.8	SW	8	5	24.8	12.1
11	Dublin	1018.5	S	6	7	15.6	12.7	1015.6	SSW	12	7	20.1	15.7
12	Cork	1018.3	S	12	8	13.2	13.1	1017.7	SSW	10	7	14.9	14.8
13	Sofia	1016.1	-	0	2	11.5	10.9	1012.0	NE	4	6	23.5	12.0
14	Belgrade	1014.9	-	0	0	17.9	12.4	1014.3	W	4	2	27.9	12.8
15	Budapest	1016.6	ESE	2	-	18.5	12.5	1015.4	NW	4	-	27.7	10.4
16	Prague	1020.5	WNW	2	-	16.0	11.6	1021.2	W	4	7	19.5	12.9
17	Munich	1020.6	W	4	8	14.9	12.4	1017.9	NNE	6	4	24.1	12.1
18	Strasbourg	1021.4	NNW	2	7	17.3	15.8	1020.4	NNW	7	-	26.2	15.6
19	Paris	1023.0	N	4	0	17.2	11.9	1022.5	NW	6	5	26.3	12.0
20	Jersey	1023.5	N	7	0	12.4	11.2	1024.0	W	7	0	17.6	11.9
21	Milan	1017.8	S	2	-	17.2	16.6	1018.1	N	4	1	27.8	16.0
22	Marseille	1017.8	E	1	-	20.0	15.0	1018.4	W	6	-	28.7	14.9
23	Bordeaux	1022.5	N	3	-	18.6	13.2	1022.7	NNE	2	-	27.5	11.5
24	Rome	1016.0	ENE	3	-	16.0	15.0	1015.9	W	8	4	24.1	17.2
25	Ajaccio	1017.5	ENE	3	-	17.2	15.5	1017.3	SSW	9	-	26.3	17.6
26	Barcelona	1020.1	W	3	5	20.0	17.8	1020.7	S	7	1	27.0	16.0
27	Majorca	1020.2	NE	2	6	17.0	15.0	1020.5	SW	8	1	28.0	13.4
28	Madrid	1017.4	NNW	3	0	20.6	7.8	1015.7	SW	7	1	32.6	5.8
29	Lisbon	1020.8	N	10	-	18.4	7.8	1020.7	N	4	5	28.4	8.7
30	Athens	-	-	-	-	-	-	1011.3	E	5	5	27.8	12.4
31	Malta	1015.1	NW	10	0	19.5	16.8	1015.8	WNW	13	2	25.4	16.6
32	Gibraltar	1019.8	ENE	7	0	20.5	16.3	1020.1	ENE	8	4	23.6	18.1

## Daily Weather Summary for Wednesday 09 June 2021

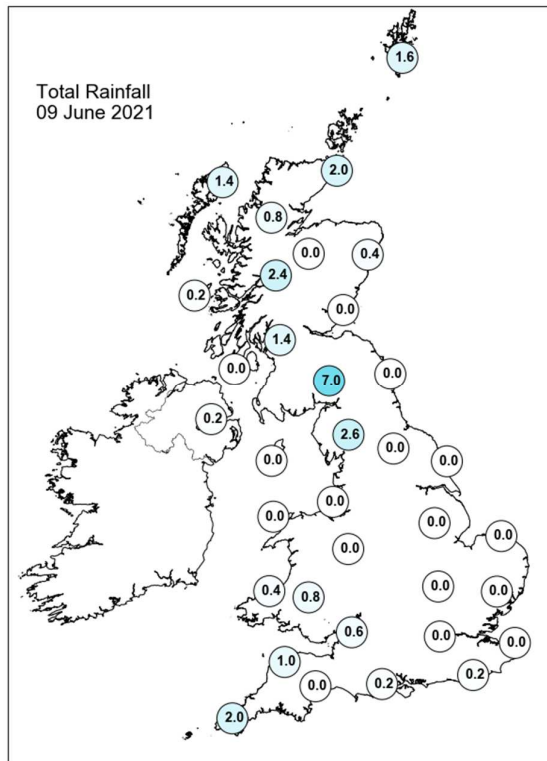
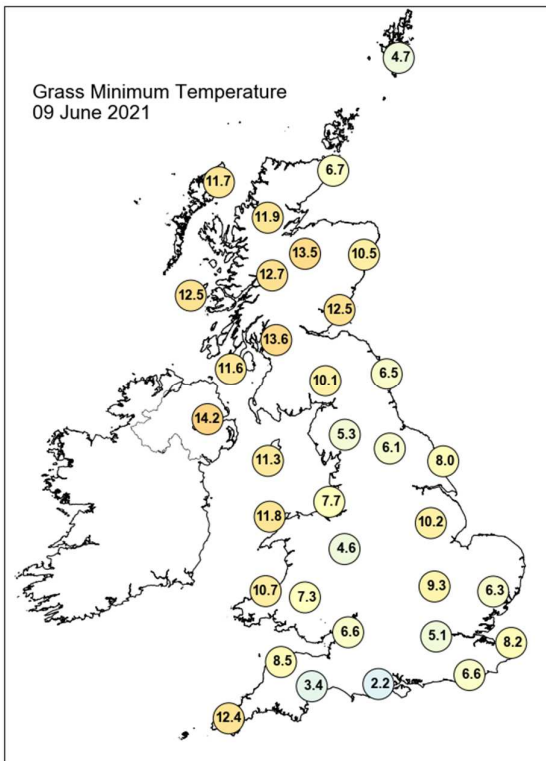
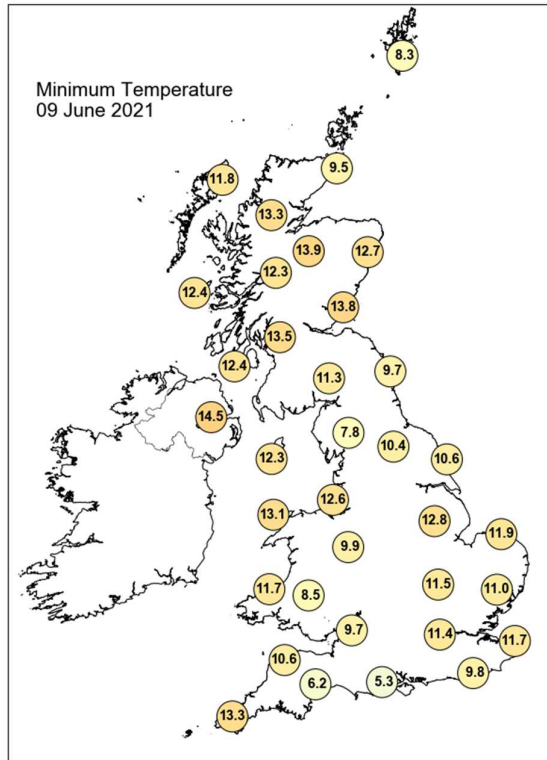
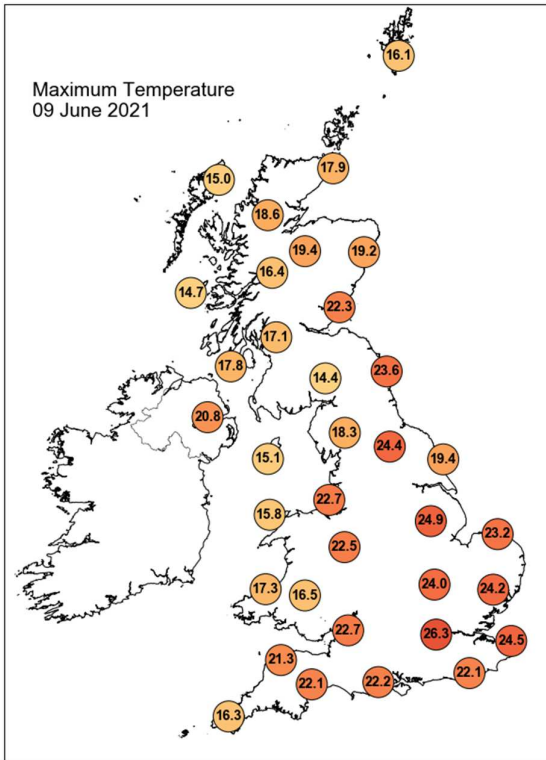

## Daily Weather Summary for Wednesday 09 June 2021

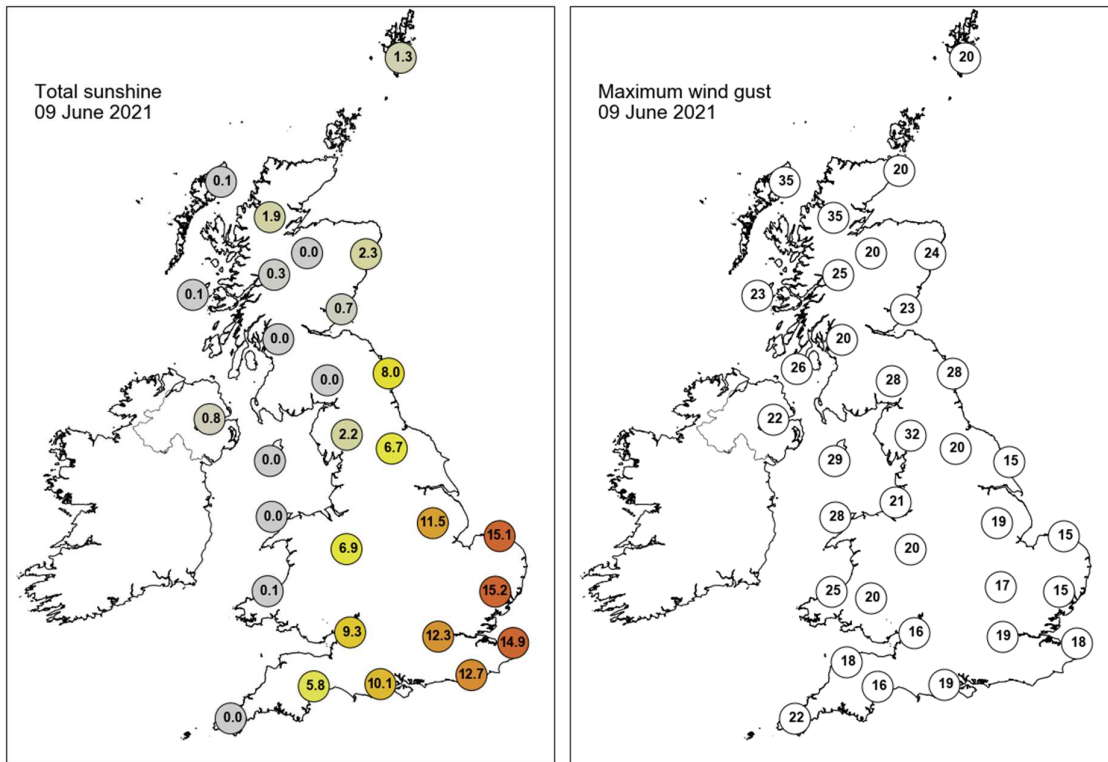

None of the selected stations observed a day of sleet or snow falling or non-zero snow depth at 0900 UTC.

## Daily Weather Summary for Thursday 10 June 2021

This day's summary created 29/06/2021 16:12

### Summary of the UK Weather for Thursday 10 June 2021

The day began dry, with mostly clear skies throughout the entirety of the UK. In the far north however, a low gave thicker cloud, the occasional spell of light rain and some breezier conditions. In the far south, a trough also meant that some thicker cloud was seen in the south west of England and Wales. It also meant some sferic activity was recorded in Wales. Elsewhere cloud cover was minimal, however, with only the odd bit of low cloud and this mostly being constrained to the west. A mild night. Thursday was a mostly cloudy day across the UK, though there were plenty of sunny spells as well. Scattered light rain and drizzle was largely restricted to the west coast, but occasionally headed further east. A band of persistent rain, often heavy, stayed over far northwest Scotland for much of the day. Towards the evening, this band moved southeast, spreading to more of Scotland and parts of Northern Ireland by midnight.

### Daily Extremes

<i>Highest Maximum</i>	<b>24.8°C</b> Whitby (North Yorkshire, 41mAMSL)
<i>Lowest Maximum</i>	<b>13.4°C</b> Harris: Quidnish (Western Isles, 13mAMSL)
<i>Highest Minimum</i>	<b>16.5°C</b> Willington (Derbyshire, 54mAMSL)
<i>Lowest Minimum</i>	<b>11.0°C</b> Harris: Quidnish (Western Isles, 13mAMSL) also Lerwick (Shetland, 82mAMSL) also Orkney: Loch Of Hundland (Orkney, 28mAMSL)
<i>Lowest Grass Minimum</i>	<b>7.6°C</b> South Newington (Oxfordshire, 105mAMSL)
<i>Most Rainfall</i>	<b>23.0mm</b> Capel Curig No 3 (Gwynedd, 216mAMSL)
<i>Most Sunshine</i>	<b>12.9hr</b> Shoeburyness, Landwick (Essex, 2mAMSL)
<i>Highest Gust</i>	<b>47Kt 54mph</b> Loch Glascarnoch (Ross & Cromarty, 269mAMSL)
<i>Highest Gust (mountain)</i>	<b>65Kt 75mph</b> Cairngorm Summit (Inverness-shire, 1237mAMSL)
<i>Greatest Snow Depth at 0900 UTC</i>	No non-zero values.

mAMSL refers to station elevation in metres above mean sea level

## Daily Weather Summary for Thursday 10 June 2021

### North Atlantic and Europe analysis charts and satellite images at 0000 UTC

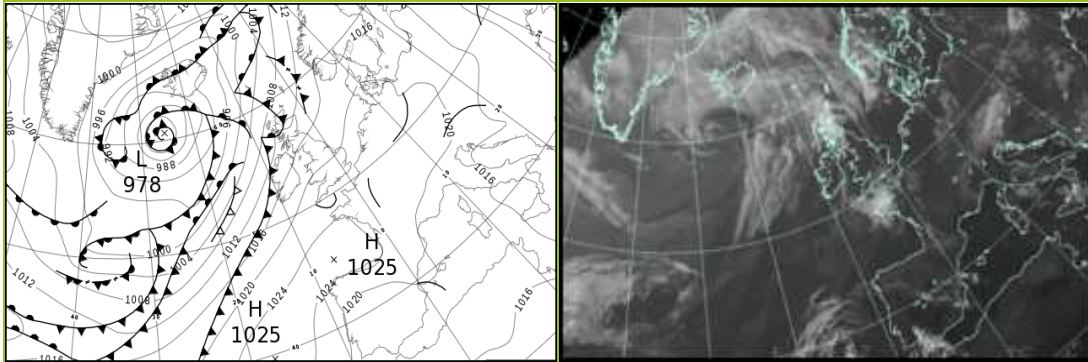

### North Atlantic and Europe analysis charts and satellite images at 1200 UTC

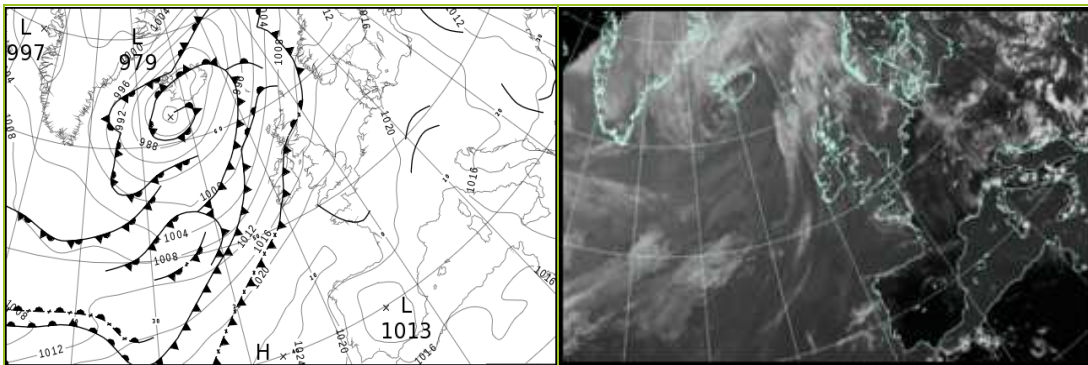

All satellite imagery copyright Met Office and EUMETSAT (European Organisation for the Exploitation of Meteorological Satellites). These show infra-red images from the geostationary MSG satellite. The rainfall rates are derived from both rain-radar and satellite data.

## Daily Weather Summary for Thursday 10 June 2021

UK satellite and rain-radar precipitation rates at (L) 0000 and (R) 1200 UTC

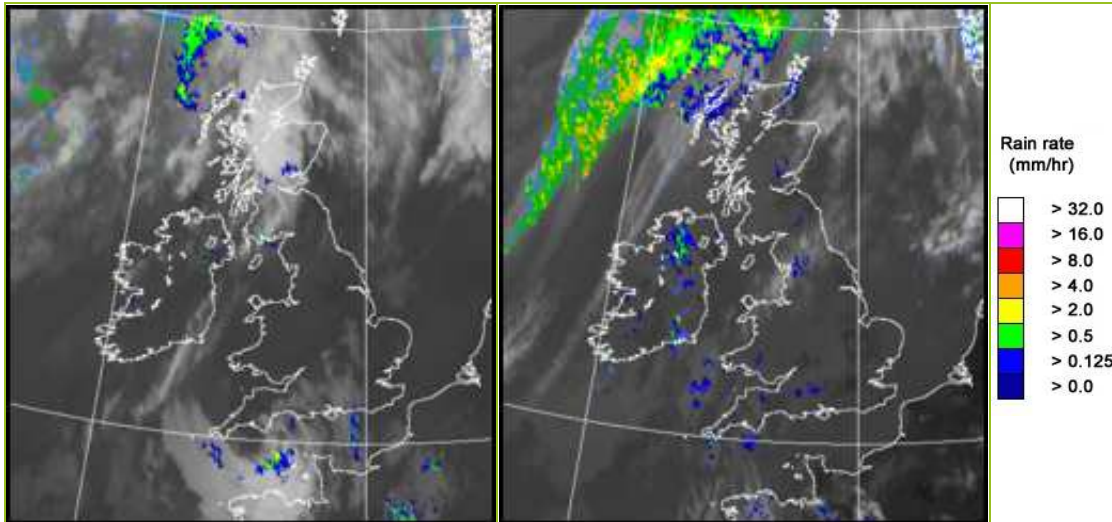

UK wind speed and direction at (L) 0000 and (R) 1200 UTC

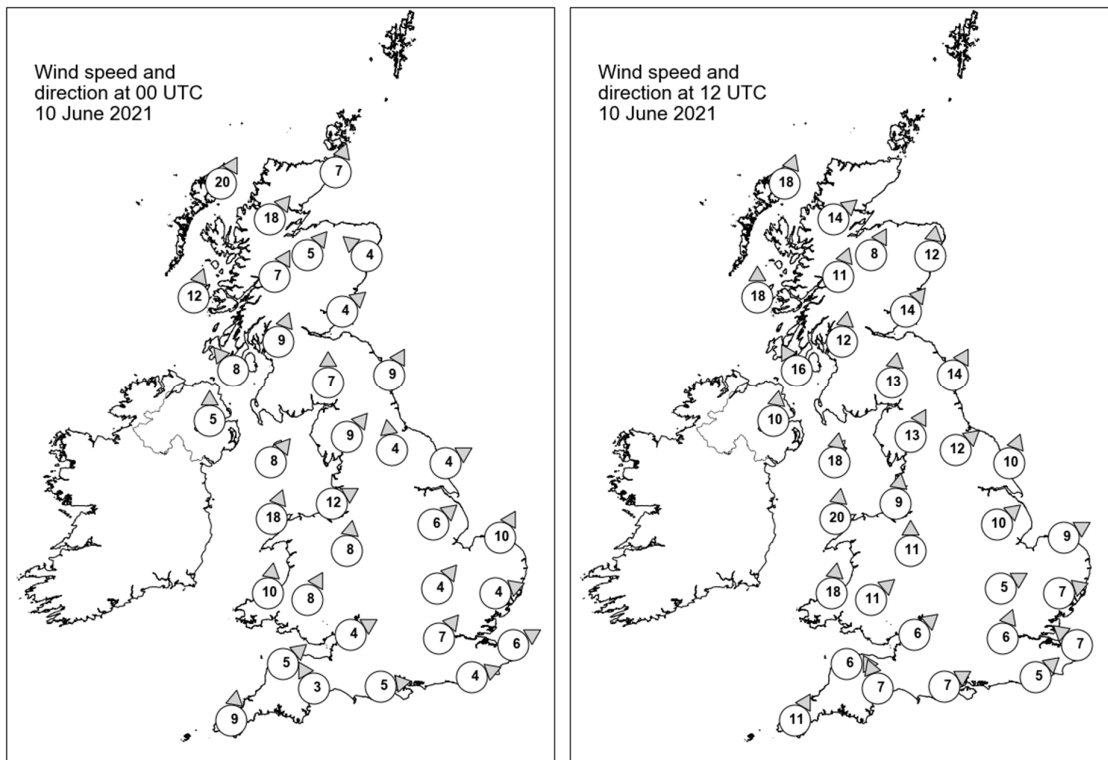

## Daily Weather Summary for Thursday 10 June 2021

### Selected UK readings at (L) 0000 and (R) 1200 UTC

STATIONS		0000 UTC						1200 UTC					
NO	SITE	PRESS	WDIR	WSPD	CLOUD	TEMP	TDEW	PRESS	WDIR	WSPD	CLOUD	TEMP	TDEW
1	Lerwick	1009.7	-	-	7	13.9	13.5	1008.8	-	-	8	15.1	12.1
2	Wick	1010.2	SSW	7	2	15.4	12.5	1008.5	-	-	8	18.0	14.6
3	Stornoway	1008.2	SSW	20	8	12.2	10.2	1006.6	SSW	18	8	14.7	13.6
4	Loch Glascarnoch	1011.4	SW	18	7	13.9	8.8	1008.4	SW	14	8	19.4	13.9
5	Aviemore	1011.3	SW	5	6	15.2	12.3	1009.4	SSW	8	8	18.6	12.9
6	Dyce	1012.3	SE	4	0	14.6	12.8	1011.5	S	12	8	18.3	14.2
7	Tulloch Bridge	1013.7	SSW	7	8	14.5	12.3	1011.3	SSW	11	8	17.4	13.0
8	Tiree	1012.2	SSW	12	8	12.5	11.0	1009.2	S	18	8	14.7	13.2
9	Leuchars	1013.9	SW	4	0	14.9	13.5	1013.0	SW	14	8	19.4	14.6
10	Bishopton	1014.3	SSW	9	7	14.8	13.2	1013.1	S	12	7	17.4	13.6
11	Machrihanish	1014.5	SE	8	7	13.8	13.1	1012.5	SSE	16	8	15.4	13.8
12	Boulmer	1016.0	SSW	9	4	15.4	13.8	1015.1	SSW	14	7	21.7	15.0
13	Eskdalemuir	1017.0	S	7	9	12.2	12.2	1015.9	S	13	7	13.3	13.3
14	Aldergrove	1015.2	S	5	8	16.8	14.2	1012.3	S	10	8	19.4	14.8
15	Shap	1018.0	SW	9	8	13.7	13.3	1017.2	SSW	13	8	15.4	13.6
16	Leeming	1017.8	S	4	3	16.5	13.7	1017.5	SW	12	7	20.7	14.3
17	Ronaldsway	1017.7	SW	8	9	12.5	12.5	1016.1	S	18	8	14.0	13.5
18	Bridlington	1017.7	WSW	4	8	18.2	14.4	1017.7	SSW	10	7	20.3	13.5
19	Crosby	1018.4	WSW	12	8	17.0	14.5	1017.7	S	9	8	19.6	15.0
20	Valley	1018.9	SSW	18	8	13.1	12.8	1017.6	S	20	8	15.2	14.3
21	Waddington	1019.6	SW	6	3	17.3	13.0	1019.3	SW	10	7	20.5	13.8
22	Shawbury	1019.4	S	8	8	16.6	14.0	1018.8	S	11	7	19.7	14.5
23	Weybourne	1019.6	SSW	10	2	17.0	14.3	1020.3	WSW	9	8	19.1	15.6
24	Bedford	1020.6	SW	4	7	16.1	14.0	1020.1	WSW	5	7	21.9	15.2
25	Aberporth	1020.0	S	10	8	14.2	13.9	1018.5	S	18	7	17.9	16.2
26	Sennybridge	1020.6	SSW	8	8	13.4	13.4	1020.0	SW	11	7	16.6	16.1
27	Wattisham	1020.7	WSW	4	1	15.6	12.6	1020.9	WSW	7	7	19.6	15.7
28	Almondsbury	1021.4	WSW	4	8	15.3	15.3	1020.5	SW	6	8	20.5	16.5
29	Heathrow	1021.7	SW	7	3	17.2	14.2	1021.1	SSW	6	4	22.8	14.8
30	Manston	1021.4	WSW	6	0	15.0	12.7	1021.2	SE	7	5	21.3	16.8
31	Chivenor	1021.4	SW	5	8	15.6	14.8	1021.0	W	6	8	17.8	16.4
32	Exeter	1021.5	SSE	3	5	15.0	14.1	1020.8	SSE	7	8	21.1	17.5
33	Herstmonceux	1022.2	WSW	4	7	14.0	13.6	1022.1	SW	5	8	18.3	14.6
34	Hurn	1022.3	W	5	8	15.6	13.9	1022.1	WSW	7	8	19.5	15.6
35	Camborne	1021.8	S	9	9	14.5	14.5	1021.8	SSW	11	8	15.1	15.0

## Daily Weather Summary for Thursday 10 June 2021

### Selected European readings at (L) 0000 and (R) 1200 UTC

STATIONS		0000 UTC						1200 UTC					
NO	SITE	PRESS	WDIR	WSPD	CLOUD	TEMP	TDEW	PRESS	WDIR	WSPD	CLOUD	TEMP	TDEW
1	Murmansk	1011.5	SSW	6	7	12.8	10.7	1009.6	NNE	10	7	19.3	7.5
2	Helsinki	1016.7	E	2	0	8.3	7.2	1016.2	S	8	0	23.0	6.9
3	Stockholm	1015.4	-	0	-	13.2	12.7	1015.4	SSW	8	-	22.8	10.8
4	Oslo	1015.0	SW	2	-	14.4	12.3	1015.1	SSW	6	4	20.7	13.7
5	Reykjavik	988.5	ESE	7	8	7.9	3.6	980.9	ESE	6	6	10.4	5.8
6	Moscow	1012.5	NE	2	8	15.1	11.5	1013.7	NNE	4	8	14.4	13.1
7	Kiev	1010.0	NW	4	2	16.1	13.1	1009.4	N	8	7	21.5	14.2
8	Warsaw	1017.8	NW	6	5	16.5	10.1	1016.9	WNW	8	4	24.4	9.5
9	Berlin	1019.7	SW	2	-	17.9	11.0	1018.8	NNW	6	-	27.1	10.4
10	De Bilt	1021.6	-	0	0	10.9	10.7	1020.9	S	6	0	24.5	7.6
11	Dublin	1016.7	SW	8	4	15.7	13.5	1014.6	SSW	14	5	20.0	14.3
12	Cork	1018.2	S	6	8	12.9	12.7	1016.3	SW	16	7	15.1	14.9
13	Sofia	1015.0	-	0	1	11.7	11.0	1012.2	-	0	6	22.4	10.3
14	Belgrade	1014.3	-	0	2	21.2	14.1	1014.2	NW	6	4	27.0	13.9
15	Budapest	1016.5	NNW	2	-	18.5	13.4	1016.0	WNW	4	-	25.6	13.1
16	Prague	1021.0	WSW	2	-	13.1	11.6	1018.0	W	4	5	25.1	6.5
17	Munich	1020.9	SSW	4	6	16.0	13.1	1018.9	N	4	6	22.7	11.8
18	Strasbourg	1021.1	-	-	-	16.7	16.2	1020.0	N	4	-	27.0	17.5
19	Paris	1022.3	NNW	5	7	18.8	14.3	1021.7	NNW	4	-	26.3	13.8
20	Jersey	1023.7	SW	4	7	14.6	14.1	1023.5	W	8	8	17.6	14.7
21	Milan	1017.3	ENE	2	-	19.1	14.5	1018.2	ESE	6	0	27.3	14.9
22	Marseille	1017.0	NNW	9	-	23.4	15.2	1016.6	WSW	9	-	31.2	16.4
23	Bordeaux	1023.6	NW	4	-	16.5	13.2	1021.6	W	2	-	26.4	12.1
24	Rome	1015.8	NW	4	0	16.1	14.8	1015.1	W	11	2	27.6	12.9
25	Ajaccio	1017.5	ENE	4	-	18.4	16.2	1017.7	SSW	10	-	26.0	18.2
26	Barcelona	1019.9	WSW	3	0	21.8	15.7	1019.4	SW	10	1	29.1	9.7
27	Majorca	1020.2	N	2	3	17.9	15.3	1019.6	SW	13	2	26.5	15.5
28	Madrid	1017.3	NNW	6	1	21.8	8.1	1013.4	SW	4	5	31.6	10.0
29	Lisbon	1019.7	N	8	-	19.3	11.3	1017.8	NNE	4	-	28.6	13.7
30	Athens	1011.2	N	3	-	19.3	16.1	1011.2	N	3	-	25.0	13.3
31	Malta	1014.1	NW	12	1	20.0	17.7	1015.0	WSW	6	2	25.0	16.3
32	Gibraltar	1018.4	W	4	0	19.3	16.6	1018.4	E	11	3	20.9	17.9

## Daily Weather Summary for Thursday 10 June 2021

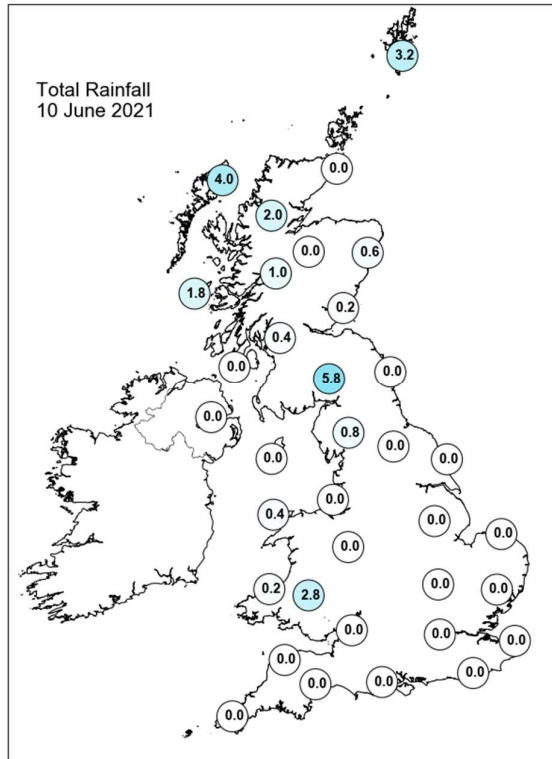
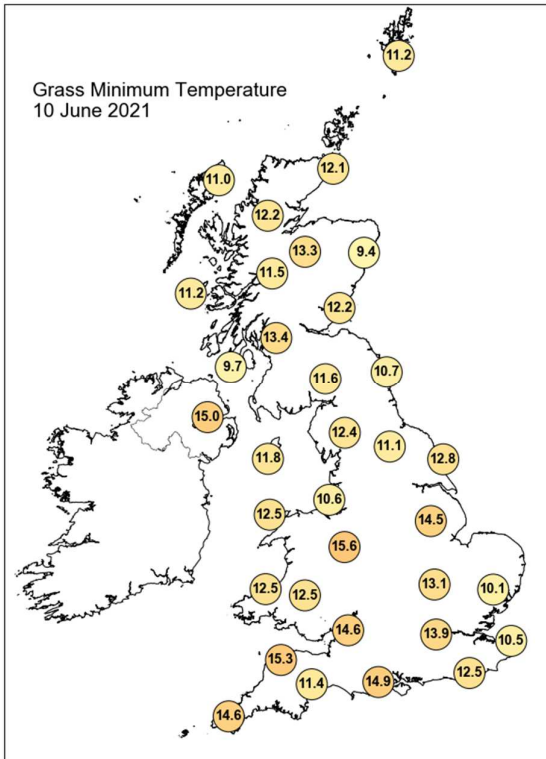
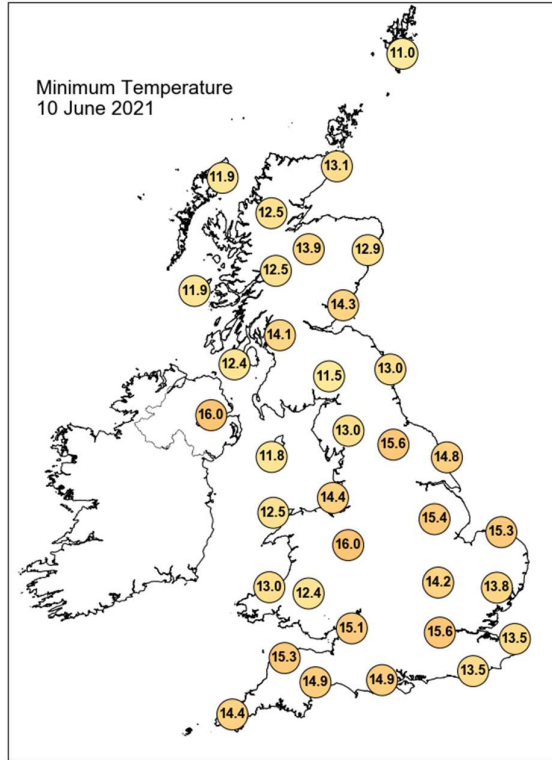
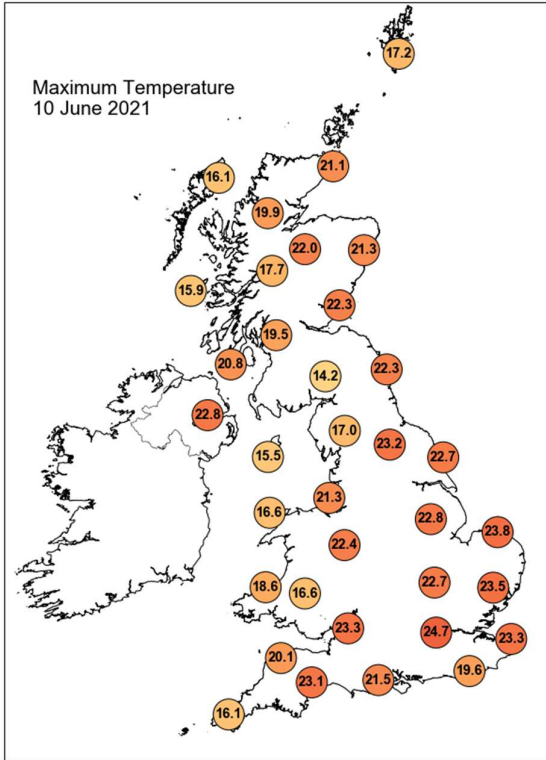

## Daily Weather Summary for Thursday 10 June 2021

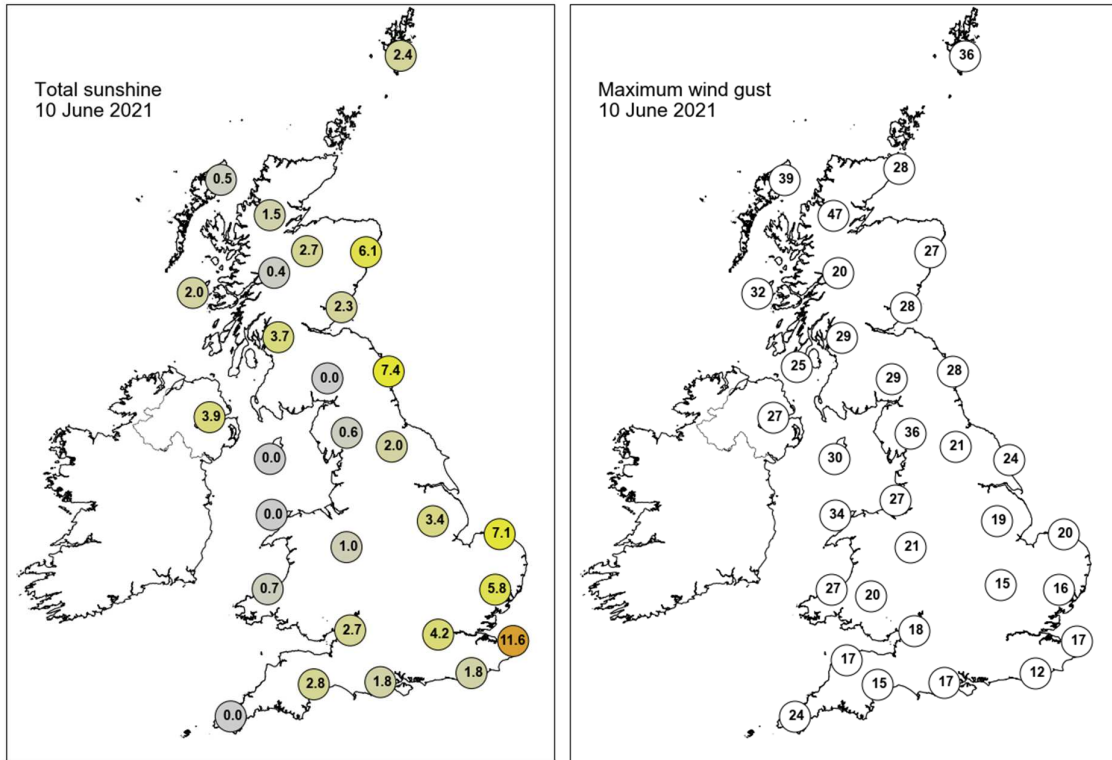

None of the selected stations observed a day of sleet or snow falling or non-zero snow depth at 0900 UTC.

## Daily Weather Summary for Friday 11 June 2021

This day's summary created 29/06/2021 16:12

### Summary of the UK Weather for Friday 11 June 2021

Friday began largely cloudy, with low cloud moving southeast through the early hours covering most parts of the UK. The best of any clear spells occurring in the southeast. In Scotland and northwest England cloud was thick enough to produce some patchy outbreaks of light rain. Early morning fog developed off the western and southern coasts, affecting coastal areas of western Wales and southern England. The rest of the morning continued being largely cloudy, with gravity waves developing widely overland. As a weak cold front progressed southeast it brought the odd outbreak of patchy light rain over parts of Wales and northwest England. Into afternoon, cloud thinned towards the east where some sunny spells developed, especially in the southeast. Across Scotland and Northern Ireland, it remained largely cloudy through much of the day with outbreaks of patchy rain towards the northwest. Through late afternoon and into evening clear spells became more widespread behind the cold front, which brought cloud to the far south and southeast later. Meanwhile, in the far north of Scotland scattered showers occurred with a gusty wind.

### Daily Extremes

<i>Highest Maximum</i>	<b>25.6°C</b> Heathrow (Greater London, 25mAMSL)
<i>Lowest Maximum</i>	<b>12.6°C</b> Fair Isle (Shetland, 57mAMSL)
<i>Highest Minimum</i>	<b>17.6°C</b> Linton On Ouse (North Yorkshire, 14mAMSL)
<i>Lowest Minimum</i>	<b>10.7°C</b> Stornoway Airport (Western Isles, 15mAMSL)
<i>Lowest Grass Minimum</i>	<b>9.6°C</b> Fontmell Magna (Dorset, 90mAMSL)
<i>Most Rainfall</i>	<b>3.0mm</b> Baltasound No 2 (Shetland, 15mAMSL)
<i>Most Sunshine</i>	<b>7.7hr</b> Sheffield (South Yorkshire, 131mAMSL)
<i>Highest Gust</i>	<b>43Kt 49mph</b> Capel Curig No 3 (Gwynedd, 216mAMSL)
<i>Highest Gust (mountain)</i>	<b>58Kt 67mph</b> Cairnwell (Aberdeenshire, 928mAMSL)
<i>Greatest Snow Depth at 0900 UTC</i>	No non-zero values.

mAMSL refers to station elevation in metres above mean sea level

## Daily Weather Summary for Friday 11 June 2021

### North Atlantic and Europe analysis charts and satellite images at 0000 UTC

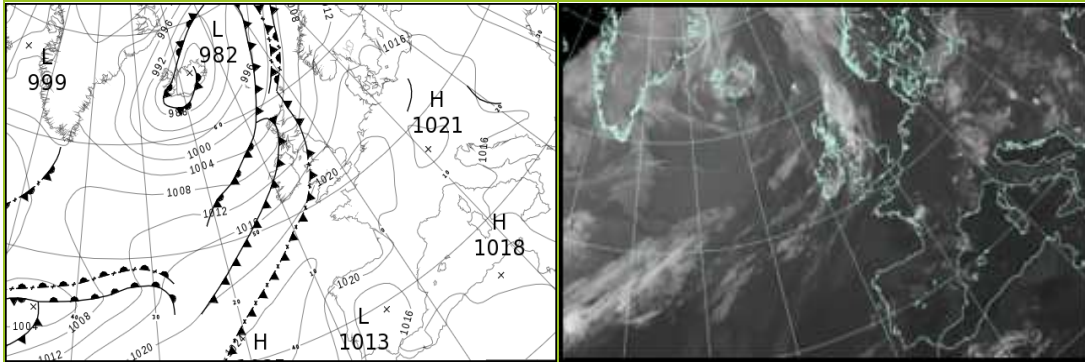

### North Atlantic and Europe analysis charts and satellite images at 1200 UTC

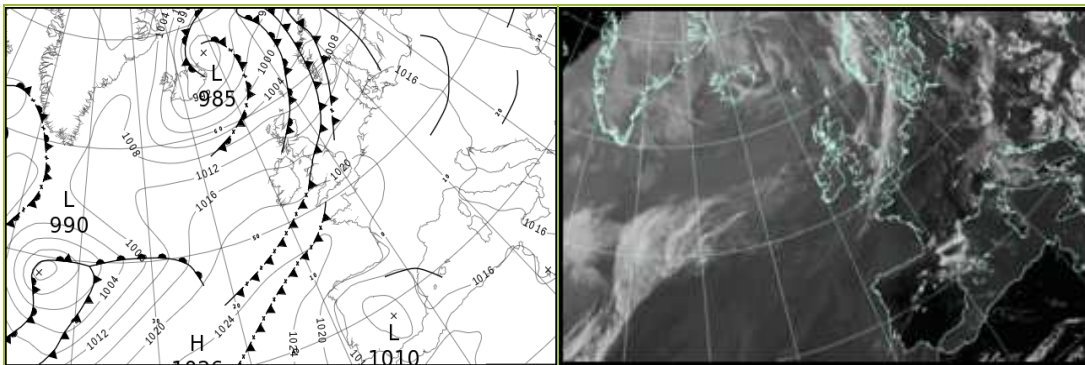

All satellite imagery copyright Met Office and EUMETSAT (European Organisation for the Exploitation of Meteorological Satellites). These show infra-red images from the geostationary MSG satellite. The rainfall rates are derived from both rain-radar and satellite data.

## Daily Weather Summary for Friday 11 June 2021

UK satellite and rain-radar precipitation rates at (L) 0000 and (R) 1200 UTC

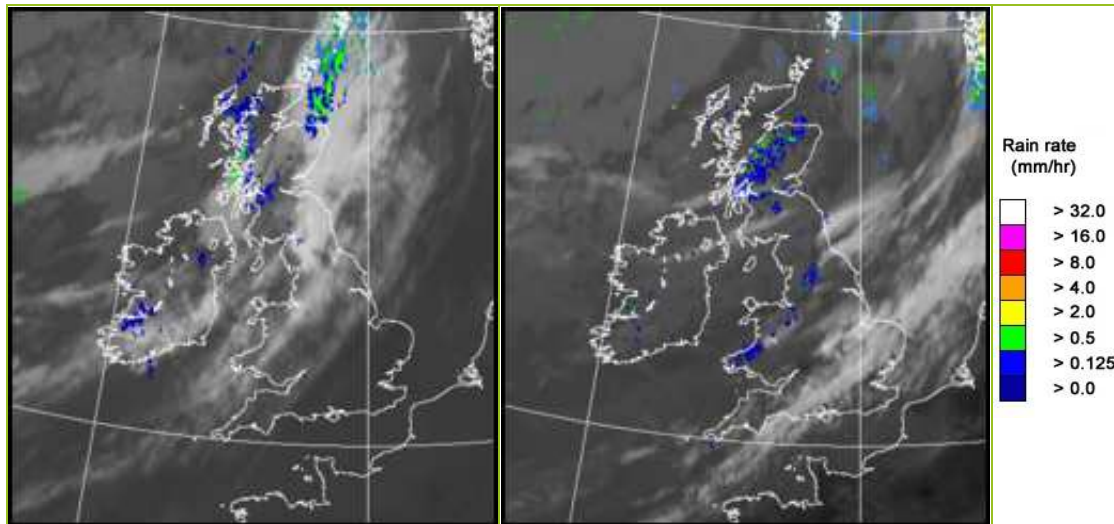

UK wind speed and direction at (L) 0000 and (R) 1200 UTC

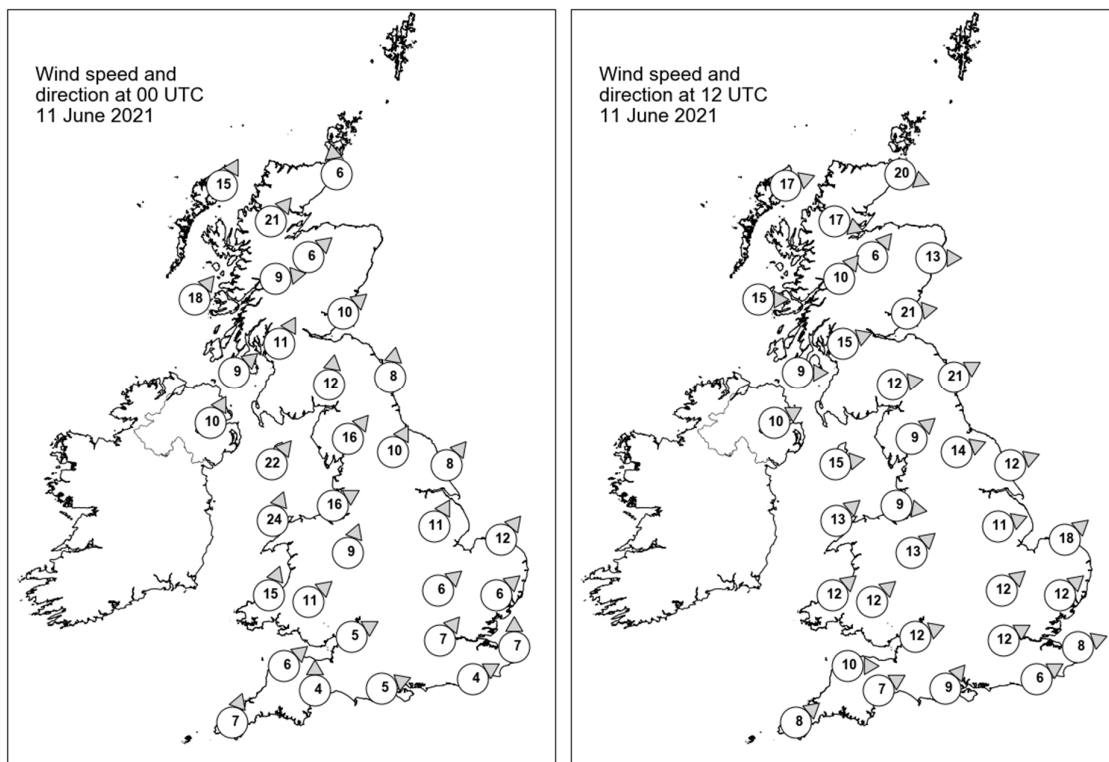

## Daily Weather Summary for Friday 11 June 2021

### Selected UK readings at (L) 0000 and (R) 1200 UTC

STATIONS		0000 UTC						1200 UTC					
NO	SITE	PRESS	WDIR	WSPD	CLOUD	TEMP	TDEW	PRESS	WDIR	WSPD	CLOUD	TEMP	TDEW
1	Lerwick	1003.8	-	-	8	11.4	10.2	1004.8	-	-	8	11.9	11.5
2	Wick	1004.7	S	6	8	14.9	11.6	1008.1	WNW	20	3	15.2	9.8
3	Stornoway	1003.4	SSW	15	8	12.0	11.4	1009.6	WSW	17	8	13.5	6.5
4	Loch Glascarnoch	1005.7	SW	21	7	12.3	10.1	1009.4	WNW	17	4	14.3	7.4
5	Aviemore	1006.6	SW	6	8	15.0	10.4	1010.1	SW	6	8	14.6	9.4
6	Dyce	1007.0	-	-	7	15.4	12.7	1009.3	W	13	7	18.3	6.9
7	Tulloch Bridge	1008.6	W	9	8	14.2	9.4	1011.9	SW	10	8	13.3	10.2
8	Tiree	1007.3	SW	18	8	12.8	12.3	1013.4	W	15	7	14.1	9.6
9	Leuchars	1008.5	SW	10	6	16.8	13.4	1011.6	W	21	6	17.7	8.0
10	Bishopton	1009.9	SSW	11	8	15.1	12.4	1013.4	WSW	15	4	16.2	9.9
11	Machrihanish	1009.7	SW	9	8	16.3	10.7	1014.9	W	9	7	15.0	11.3
12	Boulmer	1012.0	S	8	7	16.7	13.9	1013.0	WSW	21	5	18.9	10.8
13	Eskdalemuir	1012.7	S	12	9	12.1	12.1	1014.6	W	12	8	14.5	9.2
14	Aldergrove	1010.9	SSW	10	8	16.4	12.1	1015.5	WSW	10	8	15.6	9.7
15	Shap	1014.2	SW	16	8	13.7	13.4	1015.7	SW	9	8	15.0	10.4
16	Leeming	1014.6	SSW	10	4	18.4	14.9	1015.5	WSW	14	7	18.7	13.0
17	Ronaldsway	1013.7	SW	22	9	12.9	12.9	1016.5	W	15	7	16.2	9.7
18	Bridlington	1014.7	SW	8	0	18.7	14.8	1015.1	WSW	12	8	20.4	13.4
19	Crosby	1016.0	WSW	16	8	17.5	15.1	1017.5	W	9	8	16.6	13.6
20	Valley	1016.1	SSW	24	7	13.2	13.1	-	SW	13	8	-	-
21	Waddington	1017.0	SSW	11	4	17.7	14.5	1016.9	WSW	11	7	20.2	13.1
22	Shawbury	1017.6	SSW	9	7	16.6	14.4	1018.0	SW	13	7	17.9	13.8
23	Weybourne	1017.6	SW	12	0	17.9	15.6	1016.9	SW	18	4	22.1	15.8
24	Bedford	1018.6	SW	6	0	16.9	15.8	1018.4	SW	12	6	20.2	13.7
25	Aberporth	1018.6	SSW	15	8	13.9	13.5	1019.4	SW	12	8	14.9	14.1
26	Sennybridge	1019.2	SW	11	8	13.7	13.7	1019.7	SW	12	7	13.1	13.1
27	Wattisham	1019.1	SW	6	0	16.4	15.1	1018.2	SW	12	7	21.2	15.4
28	Almondsbury	1019.9	WSW	5	8	16.1	15.6	1020.2	WSW	12	8	18.7	14.2
29	Heathrow	1020.2	SW	7	8	17.3	15.0	1019.4	WSW	12	7	22.8	14.1
30	Manston	1019.8	S	7	0	14.6	14.0	1019.8	WSW	8	5	22.2	16.7
31	Chivenor	1020.3	SW	6	8	16.5	15.1	1020.8	W	10	8	18.1	15.4
32	Exeter	1020.6	S	4	8	15.4	14.7	1020.4	WSW	7	8	21.4	15.5
33	Herstmonceux	1020.6	WSW	4	8	15.0	14.7	1020.9	WSW	6	7	19.3	15.8
34	Hurn	1020.7	WSW	5	8	15.3	14.9	1020.7	SW	9	5	21.3	16.6
35	Camborne	1021.3	SSW	7	8	14.2	14.2	1021.6	SW	8	8	17.3	15.5

## Daily Weather Summary for Friday 11 June 2021

### Selected European readings at (L) 0000 and (R) 1200 UTC

STATIONS		0000 UTC						1200 UTC					
NO	SITE	PRESS	WDIR	WSPD	CLOUD	TEMP	TDEW	PRESS	WDIR	WSPD	CLOUD	TEMP	TDEW
1	Murmansk	1009.4	SSW	10	3	16.5	9.5	1006.5	WSW	17	5	26.9	4.1
2	Helsinki	1016.6	NE	2	0	9.2	8.2	1014.9	SSE	12	1	24.3	7.8
3	Stockholm	1014.8	SE	2	-	13.1	11.0	1012.4	SSW	12	-	23.7	10.9
4	Oslo	1013.1	SSE	3	-	15.3	13.3	1009.1	S	14	7	19.7	13.6
5	Reykjavik	-	-	-	8	-	-	995.2	N	11	6	8.0	0.7
6	Moscow	1013.2	ENE	2	8	13.1	11.9	1013.2	ENE	2	8	16.5	14.9
7	Kiev	1010.3	NNW	2	6	16.7	14.6	1010.5	N	8	3	21.5	11.7
8	Warsaw	1016.4	W	4	3	16.6	11.1	1014.6	W	6	5	23.5	10.5
9	Berlin	1018.2	E	2	-	18.4	11.7	1016.9	NNW	8	-	26.5	10.7
10	De Bilt	1020.1	WSW	2	8	14.0	13.6	1019.8	WSW	8	8	22.4	16.6
11	Dublin	1013.3	SW	14	6	15.2	11.6	1017.2	WSW	12	7	16.4	9.0
12	Cork	1016.0	SSW	14	8	13.0	12.9	1019.1	W	10	7	16.6	10.4
13	Sofia	1015.6	-	0	0	11.7	10.6	1013.3	N	6	6	18.6	11.3
14	Belgrade	1015.3	S	2	3	18.3	12.3	1014.7	WSW	2	7	20.7	17.5
15	Budapest	1016.1	E	6	-	17.1	13.0	1015.9	SE	2	-	22.7	14.0
16	Prague	1019.1	W	2	-	14.0	12.2	1016.5	N	2	7	24.2	13.1
17	Munich	1019.6	SW	4	8	15.7	12.3	1017.8	NNW	6	6	23.9	10.5
18	Strasbourg	1019.3	-	0	-	16.6	14.8	1018.6	NNW	5	-	28.5	14.0
19	Paris	1021.3	NE	7	0	18.5	15.0	1021.0	NW	10	3	25.6	14.4
20	Jersey	1022.6	WNW	5	7	14.1	14.0	1023.2	W	6	8	16.6	15.1
21	Milan	1017.0	N	1	-	20.3	16.4	1016.7	SW	4	0	28.1	14.6
22	Marseille	1016.9	SSE	4	-	20.6	13.5	1016.2	W	6	-	31.0	14.2
23	Bordeaux	1020.3	NW	2	-	17.3	15.3	1019.7	NNE	3	-	29.1	13.7
24	Rome	1015.8	NNE	4	0	17.2	15.4	1015.4	WSW	9	4	25.4	15.9
25	Ajaccio	1016.9	ENE	5	-	17.3	14.8	1016.9	SSW	10	-	25.8	19.7
26	Barcelona	1017.7	W	5	7	22.1	15.2	1017.4	SW	8	3	29.4	11.9
27	Majorca	1017.7	NNE	3	2	18.8	16.4	1017.6	SW	12	6	26.4	16.3
28	Madrid	1013.7	N	4	0	22.5	12.4	1011.3	SE	7	0	30.9	11.6
29	Lisbon	1017.0	NNW	4	-	17.1	13.6	1015.0	NW	3	4	24.8	15.1
30	Athens	1011.9	N	1	-	19.6	13.2	1012.5	NE	5	6	26.4	13.8
31	Malta	1014.9	WNW	2	0	19.9	14.2	1015.7	E	6	1	25.7	17.0
32	Gibraltar	1016.6	ENE	6	7	20.0	18.8	1015.7	E	9	1	23.4	18.4

## Daily Weather Summary for Friday 11 June 2021

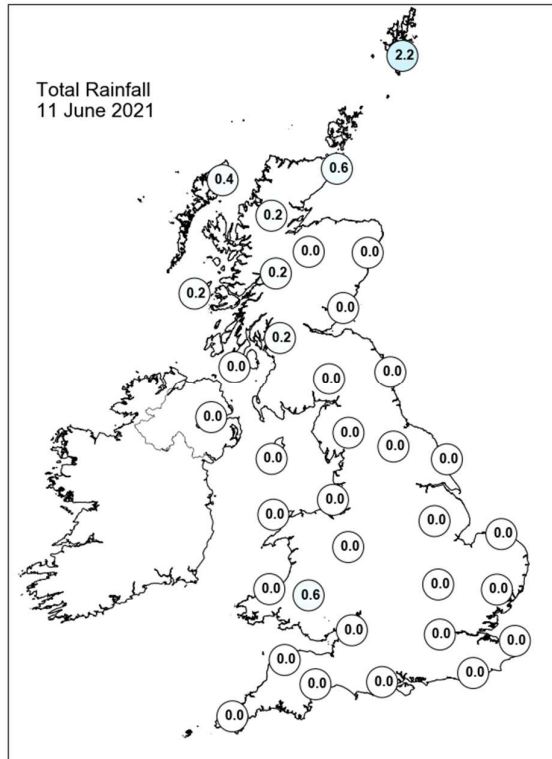
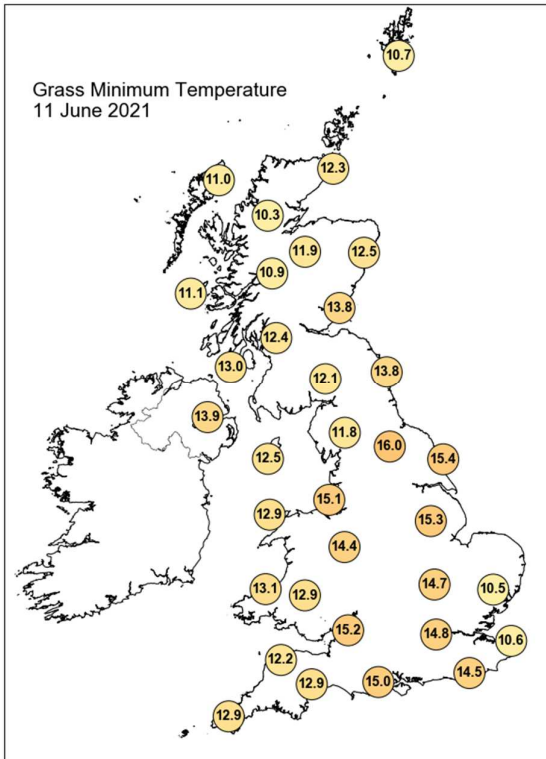
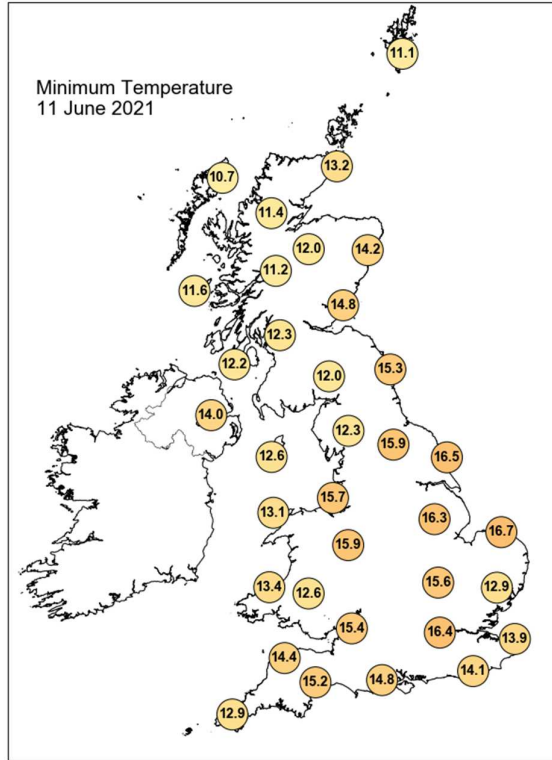
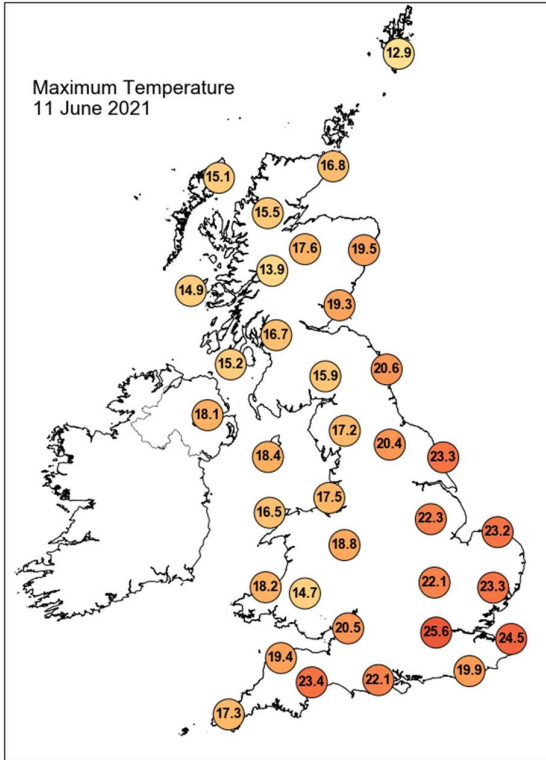

## Daily Weather Summary for Friday 11 June 2021

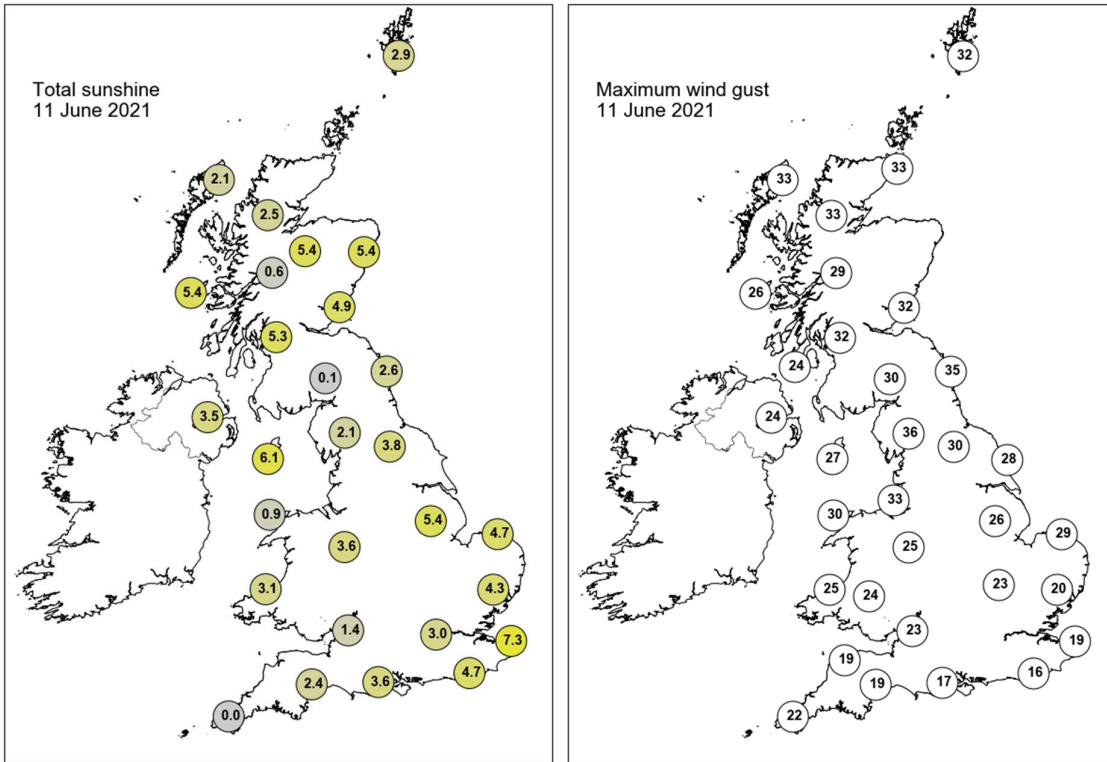

None of the selected stations observed a day of sleet or snow falling or non-zero snow depth at 0900 UTC.

## Daily Weather Summary for Saturday 12 June 2021

This day's summary created 29/06/2021 16:11

### Summary of the UK Weather for Saturday 12 June 2021

Saturday began largely dry but cloudy across the UK, with only a few scattered showers moving east over the far north and into the western coast of Scotland. Through the early hours, variable amounts of cloud occurred over the UK with the best of any clear spells towards the southwest. Around dawn, cloud began to break more widely with some sunny spells developing, especially in the south. Sunny spells also developed towards the east through the morning, with passing amounts of broken cloud across much of the UK. It remained largely cloudy towards northwest Scotland and Northern Ireland as a warm front approached which lasted through the afternoon. Elsewhere, during the afternoon and evening lengthy sunny spells occurred widely across England and Wales, along with central and eastern areas of Scotland. Into the early night clear skies occurred widely, apart from northwest parts of the UK where it was cloudier.

### Daily Extremes

<i>Highest Maximum</i>	<b>24.8°C</b> Kew Gardens (Greater London, 6mAMSL)
<i>Lowest Maximum</i>	<b>11.9°C</b> Fair Isle (Shetland, 57mAMSL)
<i>Highest Minimum</i>	<b>16.1°C</b> Manston (Kent, 49mAMSL) also Manston No 2 (Kent, 54mAMSL)
<i>Lowest Minimum</i>	<b>4.7°C</b> St Harmon No 2 (Powys, 291mAMSL)
<i>Lowest Grass Minimum</i>	<b>-1.5°C</b> Durrus (Kincardineshire, 107mAMSL)
<i>Most Rainfall</i>	<b>8.6mm</b> Lerwick (Shetland, 82mAMSL)
<i>Most Sunshine</i>	<b>14.7hr</b> Whitby (North Yorkshire, 41mAMSL)
<i>Highest Gust</i>	<b>38Kt 44mph</b> Kirkwall (Orkney, 26mAMSL)
<i>Highest Gust (mountain)</i>	<b>50Kt 58mph</b> Cairnwell (Aberdeenshire, 928mAMSL)
<i>Greatest Snow Depth at 0900 UTC</i>	No non-zero values.

mAMSL refers to station elevation in metres above mean sea level

## Daily Weather Summary for Saturday 12 June 2021

### North Atlantic and Europe analysis charts and satellite images at 0000 UTC

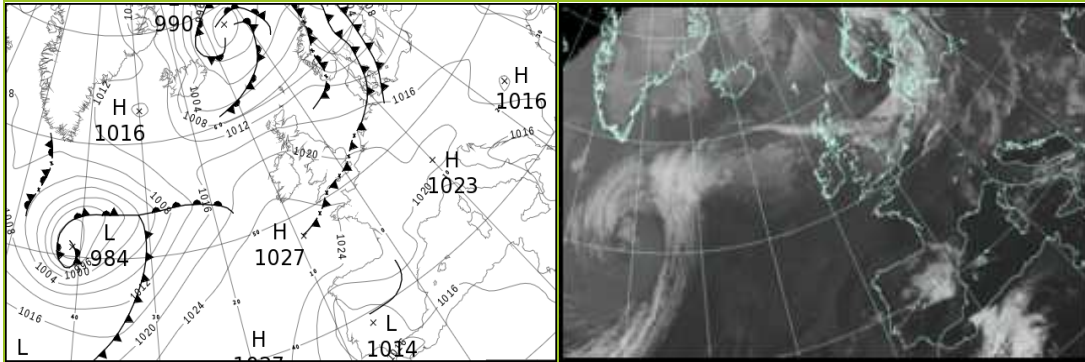

### North Atlantic and Europe analysis charts and satellite images at 1200 UTC

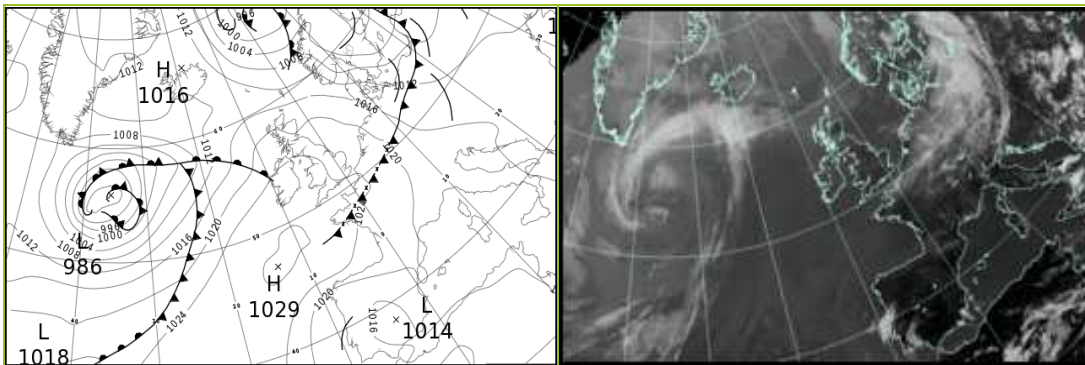

All satellite imagery copyright Met Office and EUMETSAT (European Organisation for the Exploitation of Meteorological Satellites). These show infra-red images from the geostationary MSG satellite. The rainfall rates are derived from both rain-radar and satellite data.

## Daily Weather Summary for Saturday 12 June 2021

UK satellite and rain-radar precipitation rates at (L) 0000 and (R) 1200 UTC

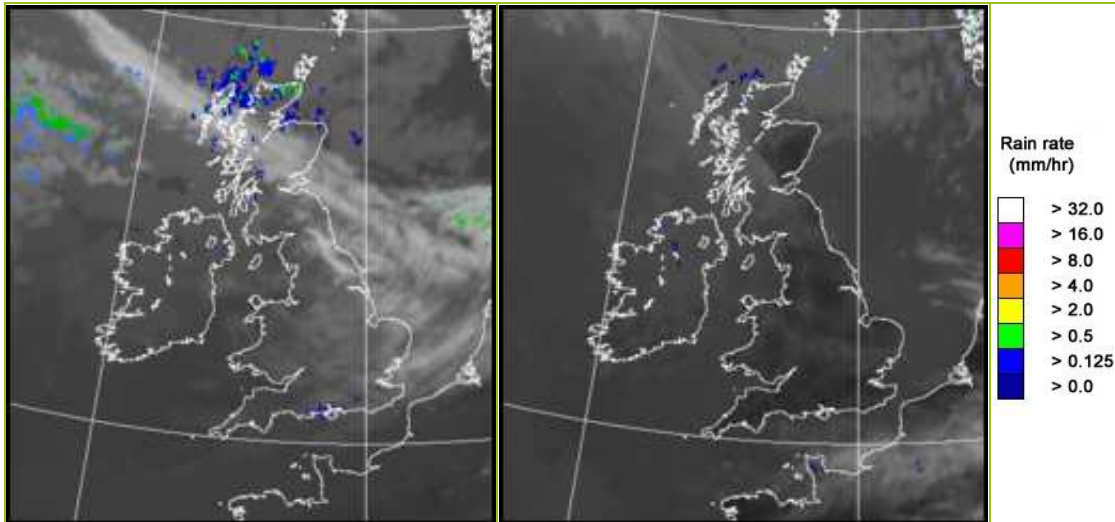

UK wind speed and direction at (L) 0000 and (R) 1200 UTC

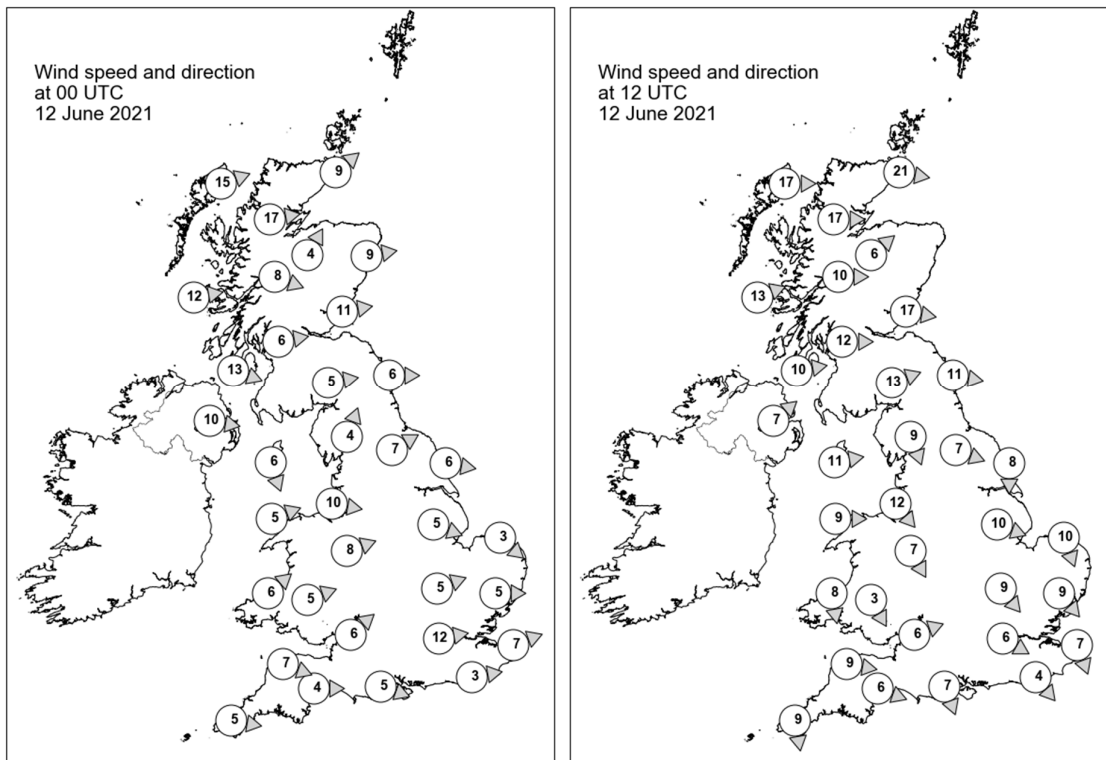

## Daily Weather Summary for Saturday 12 June 2021

### Selected UK readings at (L) 0000 and (R) 1200 UTC

STATIONS		0000 UTC						1200 UTC					
NO	SITE	PRESS	WDIR	WSPD	CLOUD	TEMP	TDEW	PRESS	WDIR	WSPD	CLOUD	TEMP	TDEW
1	Lerwick	1008.9	-	-	7	9.9	8.2	1012.7	-	-	7	10.5	7.0
2	Wick	1013.2	SW	9	8	10.4	4.4	1017.2	W	21	8	15.6	5.7
3	Stornoway	1014.4	WSW	15	8	10.3	8.4	1019.3	W	17	7	13.7	5.9
4	Loch Glascarnoch	1015.1	W	17	7	8.9	4.5	1019.7	W	17	8	11.5	5.6
5	Aviemore	1015.8	SSW	4	8	9.6	4.6	1019.6	SW	6	4	14.5	4.6
6	Dyce	1015.1	W	9	5	11.5	3.4	1018.7	-	-	3	17.1	3.0
7	Tulloch Bridge	1017.7	WNW	8	8	10.2	4.8	1021.9	W	10	7	13.2	5.0
8	Tiree	1018.3	W	12	8	11.1	8.8	1022.2	WSW	13	8	12.8	9.5
9	Leuchars	1016.7	W	11	5	11.2	6.4	1020.0	W	17	0	17.3	5.5
10	Bishopton	1018.8	W	6	0	9.2	6.4	1022.5	W	12	7	15.2	7.6
11	Machrihanish	1019.6	WNW	13	6	10.9	9.4	1023.9	W	10	7	14.4	9.8
12	Boulmer	1017.4	W	6	1	11.9	8.4	1021.2	W	11	1	17.8	7.1
13	Eskdalemuir	1019.4	W	5	4	9.1	5.5	1022.2	WSW	13	4	15.9	8.0
14	Aldergrove	1021.0	W	10	7	11.8	5.5	1024.2	SW	7	8	15.5	9.3
15	Shap	1019.5	SSW	4	5	10.9	7.9	1022.7	NNW	9	5	15.5	8.6
16	Leeming	1018.6	WSW	7	0	12.6	9.3	1022.4	WNW	7	5	17.4	7.8
17	Ronaldsway	1020.4	NNW	6	3	11.6	9.0	1024.7	W	11	3	15.8	8.8
18	Bridlington	1018.0	W	6	0	12.7	9.2	1022.3	N	8	6	17.9	8.3
19	Crosby	1020.3	W	10	0	15.3	11.5	1025.1	NW	12	1	16.5	9.7
20	Valley	1021.0	WSW	5	0	12.7	10.2	1025.8	W	9	7	16.1	9.5
21	Waddington	1019.8	WNW	5	1	14.4	9.1	1023.2	WNW	10	6	18.7	8.1
22	Shawbury	1020.8	WSW	8	6	13.0	11.9	1024.4	NNW	7	5	17.8	10.5
23	Weybourne	1019.0	NW	3	5	14.6	11.9	1023.7	NNW	10	1	15.4	8.6
24	Bedford	1020.4	WSW	5	1	14.6	12.3	1023.8	NW	9	7	18.9	10.3
25	Aberporth	1022.1	SW	6	1	11.7	10.6	1026.4	N	8	8	13.9	10.2
26	Sennybridge	1022.3	WSW	5	8	11.5	11.2	1024.6	NNW	3	6	17.7	10.6
27	Wattisham	1019.7	W	5	0	14.4	12.7	1022.8	NW	9	7	20.3	11.8
28	Almondsbury	1021.8	SW	6	2	13.5	12.0	1024.4	WSW	6	1	20.0	11.8
29	Heathrow	1021.0	W	12	7	17.1	13.0	1023.8	WNW	6	2	22.0	10.1
30	Manston	1020.1	WSW	7	7	16.9	15.3	1023.5	NNW	7	2	20.5	11.7
31	Chivenor	1022.8	WNW	7	8	13.9	13.1	1026.1	W	9	0	16.2	12.7
32	Exeter	1022.5	W	4	7	14.5	13.2	1025.0	WNW	6	1	20.2	13.7
33	Herstmonceux	1020.9	W	3	7	14.7	14.4	1023.1	NW	4	5	21.5	12.1
34	Hurn	1022.0	WNW	5	8	16.0	15.1	1024.3	NNW	7	4	22.8	13.1
35	Camborne	1023.8	W	5	7	12.9	12.6	1026.7	N	9	1	15.6	12.7

## Daily Weather Summary for Saturday 12 June 2021

### Selected European readings at (L) 0000 and (R) 1200 UTC

STATIONS		0000 UTC						1200 UTC					
NO	SITE	PRESS	WDIR	WSPD	CLOUD	TEMP	TDEW	PRESS	WDIR	WSPD	CLOUD	TEMP	TDEW
1	Murmansk	1005.0	SSW	8	2	18.1	8.9	1000.1	SSW	23	3	25.3	1.7
2	Helsinki	1009.3	ESE	4	0	12.9	11.4	1001.6	SSW	14	2	20.5	12.6
3	Stockholm	1005.3	SSW	6	-	17.7	14.8	999.6	W	10	-	18.5	11.1
4	Oslo	1003.1	W	2	-	13.9	13.7	1003.8	NW	10	5	21.2	3.4
5	Reykjavik	-	-	-	2	-	-	1012.3	NNW	8	3	8.1	-2.5
6	Moscow	1011.7	-	0	8	14.6	13.7	1008.6	-	0	7	20.6	15.3
7	Kiev	1011.7	-	0	1	14.8	12.6	1010.6	NNW	8	7	22.0	12.6
8	Warsaw	1014.8	W	4	0	13.6	12.3	1009.4	SSW	4	6	24.7	13.3
9	Berlin	1015.3	WSW	4	-	21.0	13.0	1012.8	W	16	-	22.0	14.1
10	De Bilt	1018.8	WSW	4	8	17.1	15.3	1021.6	NNW	8	7	19.8	9.9
11	Dublin	1022.3	W	8	4	11.0	8.9	1025.5	W	10	7	16.2	10.4
12	Cork	1023.5	NNW	6	2	11.2	8.8	1026.1	WSW	6	7	18.3	11.8
13	Sofia	1016.1	-	0	5	12.6	11.5	1013.4	ENE	4	5	20.8	11.5
14	Belgrade	1015.9	WSW	2	2	17.2	14.0	1015.4	W	6	3	26.2	14.1
15	Budapest	1015.6	NW	2	-	19.7	12.5	1014.4	W	8	-	26.6	13.0
16	Prague	1017.7	N	2	-	15.2	13.0	1014.1	WNW	8	7	25.0	12.3
17	Munich	1019.4	SSW	4	7	16.9	11.8	1016.9	WNW	8	8	25.9	11.6
18	Strasbourg	1019.4	S	2	-	18.2	14.3	1019.7	WNW	12	-	27.2	15.6
19	Paris	1021.9	NNE	3	1	19.0	15.9	1023.9	NNW	6	7	22.8	15.6
20	Jersey	1023.7	W	7	7	14.3	14.1	1025.6	W	7	4	17.7	12.0
21	Milan	1018.8	NNE	2	0	18.2	16.5	1018.2	WSW	4	0	28.3	16.2
22	Marseille	1017.6	ESE	3	-	20.2	15.2	1019.1	W	7	-	30.3	17.4
23	Bordeaux	1021.0	WSW	8	8	18.9	18.1	1022.7	E	1	-	27.3	17.8
24	Rome	1016.6	NNE	3	2	18.7	14.9	1017.9	W	8	0	26.0	15.6
25	Ajaccio	1018.0	NE	5	-	18.5	14.6	1019.3	SSW	10	-	27.0	19.6
26	Barcelona	1018.2	N	10	7	22.8	14.1	1020.5	SW	8	0	29.6	13.9
27	Majorca	1017.8	NE	6	0	20.4	16.9	1019.0	E	11	0	31.7	12.9
28	Madrid	1017.5	N	5	8	18.3	12.7	1016.4	ESE	7	0	28.6	11.5
29	Lisbon	1014.6	N	4	-	18.1	14.6	1016.2	ENE	2	-	25.2	13.4
30	Athens	1013.6	N	2	-	19.8	13.7	1013.8	S	6	6	27.2	14.7
31	Malta	1016.7	WSW	4	1	19.2	17.2	1017.1	SE	10	2	28.0	18.8
32	Gibraltar	1016.4	ENE	4	0	20.6	17.9	1017.5	ENE	11	1	24.4	18.1

## Daily Weather Summary for Saturday 12 June 2021

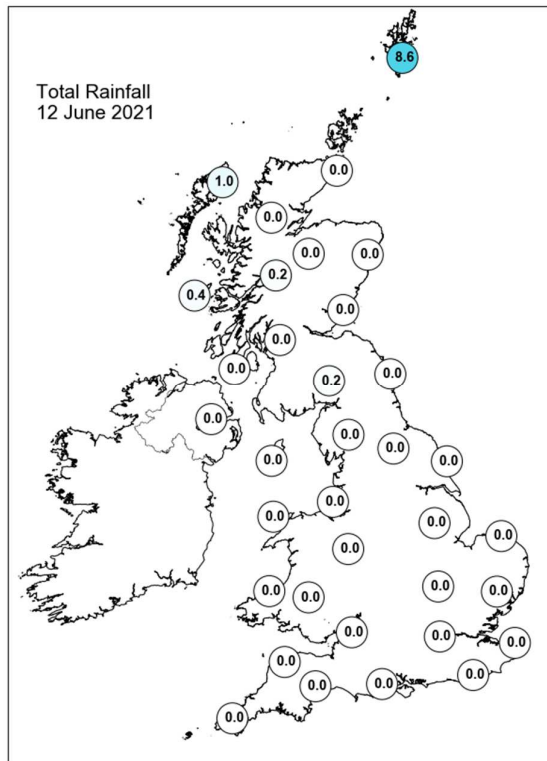
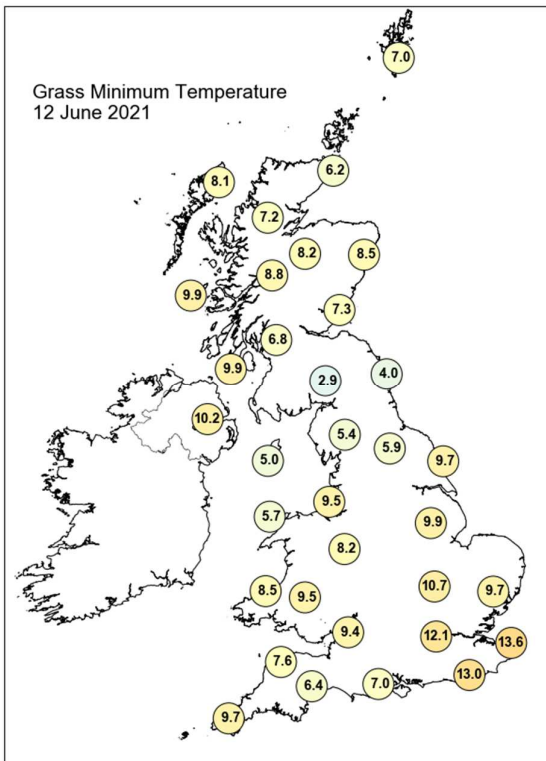
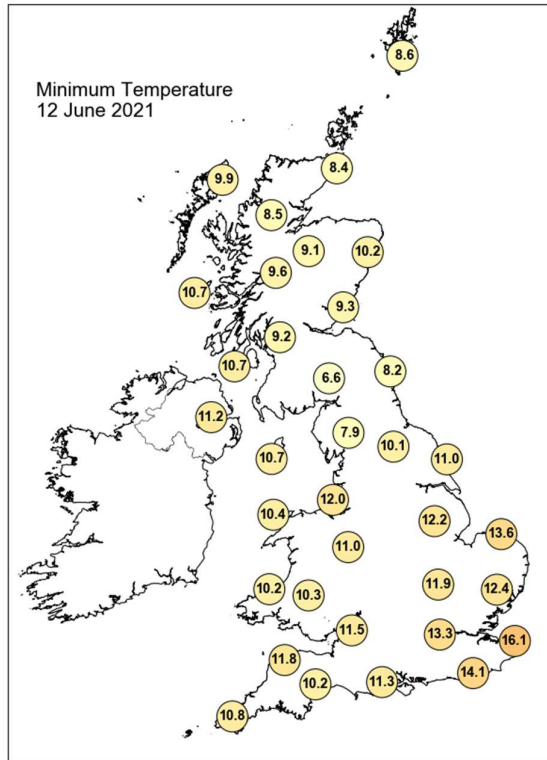
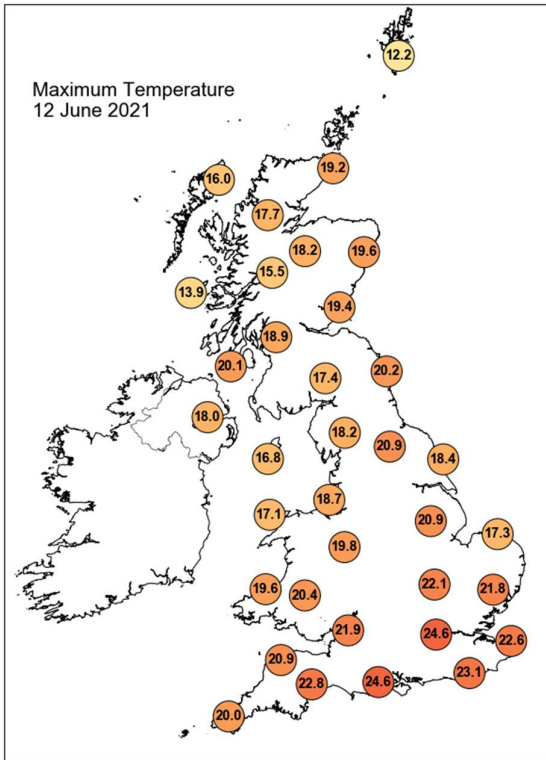

## Daily Weather Summary for Saturday 12 June 2021

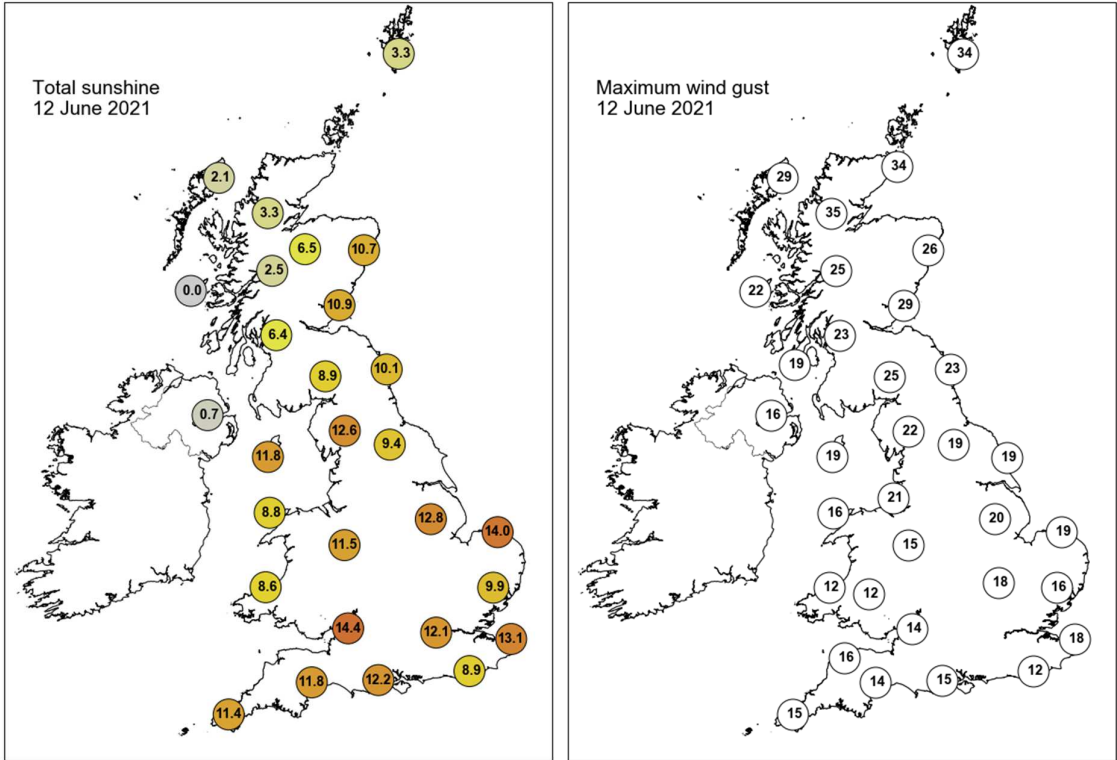

None of the selected stations observed a day of sleet or snow falling or non-zero snow depth at 0900 UTC.

## Daily Weather Summary for Sunday 13 June 2021

This day's summary created 29/06/2021 16:11

### Summary of the UK Weather for Sunday 13 June 2021

The pre-dawn hours were dry for most. Except for northern Scotland, which received some light rain from frontal cloud. Cloud occurred over north-western areas with clear spells towards the southeast. Mountain wave cloud occurred across much of the northwest and central areas through the morning, and while most of it persisted into the afternoon, occasional breaks allowed for sunny spells. Patchy drizzle fell in northwest England and coastal spots in Northern Ireland, but significant totals were only seen across the Scottish Highlands and Islands. From the late morning, cloud broke and lifted into fair weather cloud for much of central and south England and Wales, yet in Northern Ireland cloud thickened. Despite this, Northern Ireland saw its warmest day of the year so far, as did Wales. The highest temperatures overall were in the southeast, while cooler in the windy northwest. Into the evening, rain continued to move southeast across Scotland and into northern England, with isolated showers following. Most central and southern areas remained dry and clear, with occasional low cloud around western coasts.

### Daily Extremes

<i>Highest Maximum</i>	<b>28.0°C</b> Heathrow (Greater London, 25mAMSL) also London, St James's Park (Greater London, 5mAMSL)
<i>Lowest Maximum</i>	<b>12.3°C</b> Fair Isle (Shetland, 57mAMSL)
<i>Highest Minimum</i>	<b>14.9°C</b> Helens Bay (Down, 43mAMSL)
<i>Lowest Minimum</i>	<b>6.2°C</b> St Harmon No 2 (Powys, 291mAMSL)
<i>Lowest Grass Minimum</i>	<b>1.9°C</b> Houghton Hall (Norfolk, 65mAMSL)
<i>Most Rainfall</i>	<b>20.8mm</b> Dunstaffnage (Argyll (in Strathclyde Region), 3mAMSL)
<i>Most Sunshine</i>	<b>15.7hr</b> Weybourne (Norfolk, 21mAMSL)
<i>Highest Gust</i>	<b>38Kt 44mph</b> Lerwick (Shetland, 82mAMSL) also Tain Range (Ross & Cromarty, 4mAMSL)
<i>Highest Gust (mountain)</i>	<b>51Kt 59mph</b> Cairnwell (Aberdeenshire, 928mAMSL)
<i>Greatest Snow Depth at 0900 UTC</i>	No non-zero values.

mAMSL refers to station elevation in metres above mean sea level

## Daily Weather Summary for Sunday 13 June 2021

### North Atlantic and Europe analysis charts and satellite images at 0000 UTC

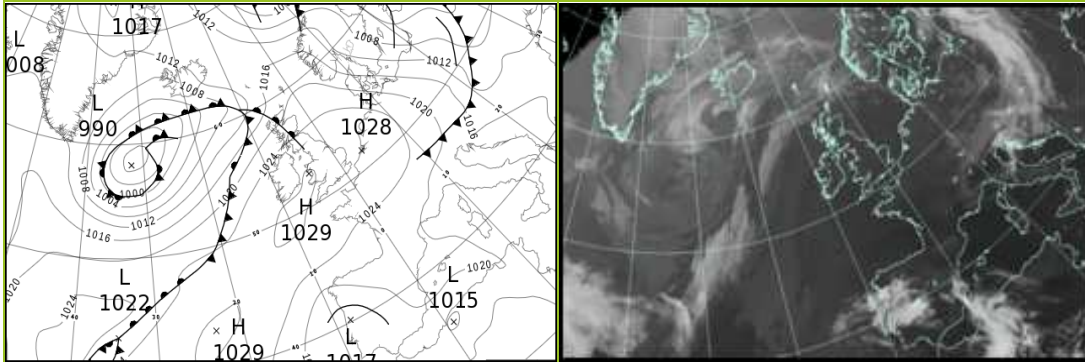

### North Atlantic and Europe analysis charts and satellite images at 1200 UTC

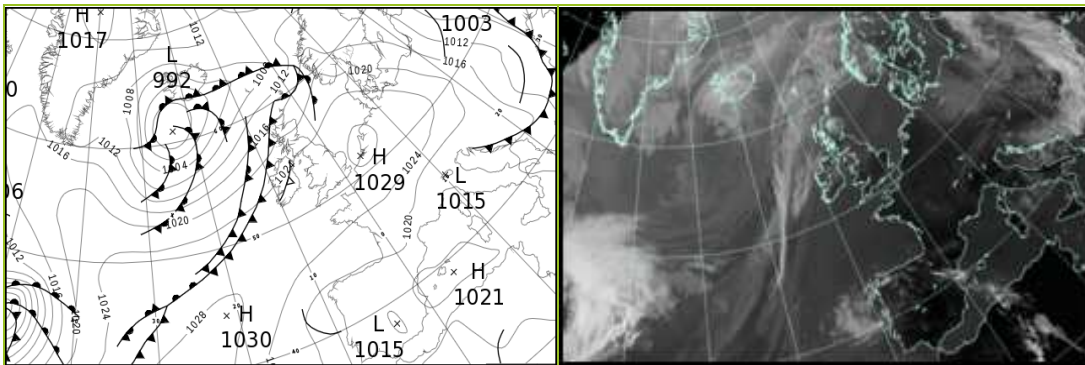

All satellite imagery copyright Met Office and EUMETSAT (European Organisation for the Exploitation of Meteorological Satellites). These show infra-red images from the geostationary MSG satellite. The rainfall rates are derived from both rain-radar and satellite data.

## Daily Weather Summary for Sunday 13 June 2021

UK satellite and rain-radar precipitation rates at (L) 0000 and (R) 1200 UTC

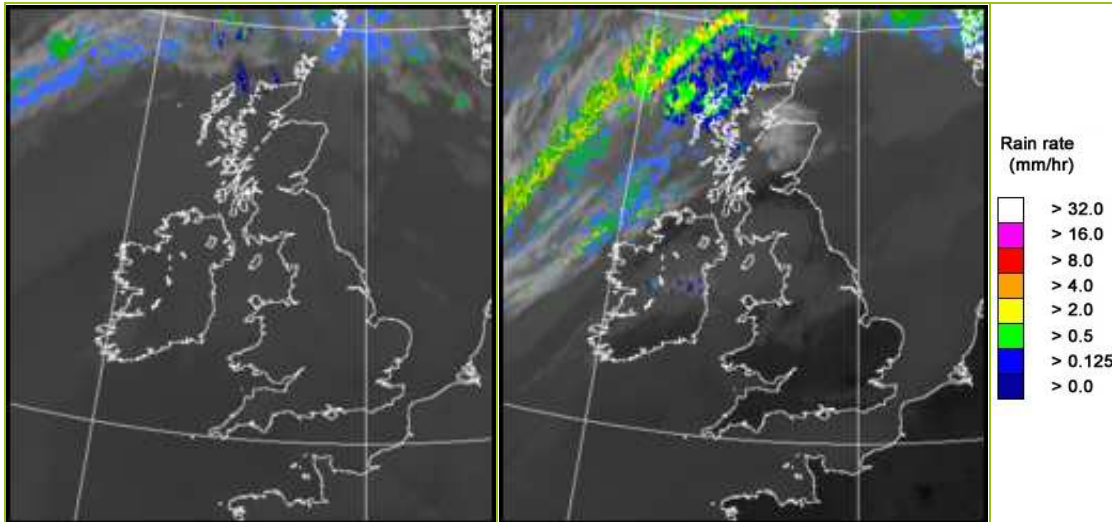

UK wind speed and direction at (L) 0000 and (R) 1200 UTC

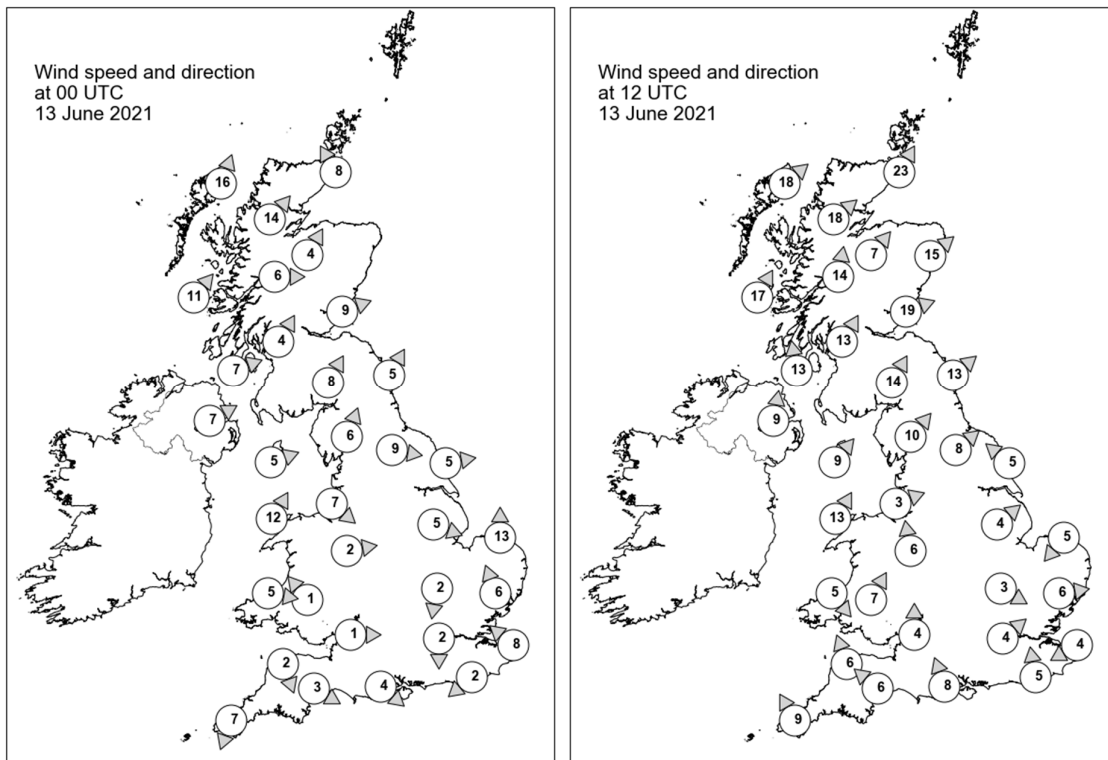

## Daily Weather Summary for Sunday 13 June 2021

### Selected UK readings at (L) 0000 and (R) 1200 UTC

STATIONS		0000 UTC						1200 UTC					
NO	SITE	PRESS	WDIR	WSPD	CLOUD	TEMP	TDEW	PRESS	WDIR	WSPD	CLOUD	TEMP	TDEW
1	Lerwick	1018.4	-	-	8	9.6	7.8	1013.6	-	-	8	12.5	12.3
2	Wick	1019.7	SSE	8	8	11.3	9.2	1015.6	SSW	23	7	20.2	13.2
3	Stornoway	1017.9	SSW	16	8	12.1	11.5	1016.2	SW	18	8	13.9	13.3
4	Loch Glascarnoch	1020.3	SW	14	8	12.3	11.0	1017.8	SW	18	7	17.5	13.3
5	Aviemore	1021.4	SSW	4	7	11.8	9.6	1018.7	SW	7	3	19.2	12.5
6	Dyce	1021.8	-	-	8	12.3	6.0	1019.3	SW	15	6	20.9	13.0
7	Tulloch Bridge	1023.5	W	6	8	11.9	11.2	1020.7	S	14	8	17.0	13.2
8	Tiree	1022.4	SW	11	8	12.6	12.4	1020.3	SSW	17	8	14.2	12.6
9	Leuchars	1023.2	WSW	9	8	14.6	10.3	1021.0	WSW	19	1	22.9	12.9
10	Bishopton	1024.2	SSW	4	8	13.9	11.4	1022.0	SSW	13	0	20.0	12.5
11	Machrihanish	1024.6	WSW	7	7	14.8	14.7	1021.9	S	13	0	20.6	12.5
12	Boulmer	1024.6	SSW	5	8	14.5	10.5	1023.2	SW	13	2	22.1	13.4
13	Eskdalemuir	1026.1	SSW	8	8	11.8	11.0	1024.6	SSW	14	7	15.4	14.2
14	Aldergrove	1025.6	WSW	7	7	16.1	14.2	1023.1	S	9	7	19.5	15.0
15	Shap	1026.6	SSW	6	8	12.1	9.4	1025.8	SW	10	8	16.0	13.9
16	Leeming	1026.3	W	9	8	13.1	9.3	1025.1	SW	8	5	22.8	15.4
17	Ronaldsway	1026.9	WSW	5	7	13.7	11.4	1025.7	SW	9	8	14.6	11.8
18	Bridlington	1025.5	W	5	0	11.3	8.3	1025.3	SE	5	7	17.0	12.6
19	Crosby	1027.5	NW	7	8	14.8	11.4	1025.7	WSW	3	8	22.2	14.5
20	Valley	1027.8	SSW	12	8	13.4	10.4	1026.5	SSW	13	7	17.2	10.3
21	Waddington	1026.7	WNW	5	0	13.4	7.4	1026.2	SW	4	0	22.6	13.9
22	Shawbury	1027.7	W	2	0	10.9	8.3	1026.1	S	6	4	22.4	15.0
23	Weybourne	1026.4	S	13	0	11.5	8.5	1027.2	NE	5	0	16.2	11.8
24	Bedford	1027.0	N	2	0	14.2	9.1	1026.7	WNW	3	0	22.6	14.7
25	Aberporth	1028.5	W	5	0	10.9	8.6	1026.5	NW	5	0	17.1	11.6
26	Sennybridge	1028.7	SE	1	0	8.6	7.2	1025.6	SSW	7	1	22.8	14.6
27	Wattisham	1027.1	SSE	6	0	11.0	9.2	1026.7	W	6	0	22.5	13.5
28	Almondsbury	1027.2	W	1	0	12.7	11.3	1026.5	S	4	0	24.6	14.1
29	Heathrow	1026.4	N	2	0	17.8	10.9	1026.8	SW	4	0	25.7	12.8
30	Manston	1026.9	SE	8	0	13.6	13.1	1027.4	ENE	4	4	22.8	16.1
31	Chivenor	1027.7	NNW	2	0	12.3	10.1	1026.0	SSE	6	0	25.1	15.1
32	Exeter	1027.3	WNW	3	0	11.9	10.1	1026.4	SE	6	0	23.4	14.5
33	Herstmonceux	1026.5	NE	2	0	12.7	11.9	1027.5	S	5	0	21.1	14.6
34	Hurn	1026.7	NW	4	0	13.8	11.2	1027.1	SSE	8	0	21.7	14.3
35	Camborne	1027.6	NNE	7	0	12.5	11.4	1026.3	SSE	9	0	21.6	13.0

## Daily Weather Summary for Sunday 13 June 2021

### Selected European readings at (L) 0000 and (R) 1200 UTC

STATIONS		0000 UTC						1200 UTC					
NO	SITE	PRESS	WDIR	WSPD	CLOUD	TEMP	TDEW	PRESS	WDIR	WSPD	CLOUD	TEMP	TDEW
1	Murmansk	999.0	S	8	6	17.3	7.4	997.3	S	8	8	15.0	12.7
2	Helsinki	1000.3	E	2	8	14.2	13.9	1007.3	NNW	16	6	17.6	9.8
3	Stockholm	1006.4	W	4	-	12.7	12.0	1014.8	W	12	-	17.8	3.5
4	Oslo	1011.8	E	3	-	11.3	2.4	1015.8	WSW	4	6	20.0	3.7
5	Reykjavik	-	-	-	7	-	-	-	-	-	8	-	-
6	Moscow	1006.7	-	0	5	14.2	13.5	1006.1	S	2	6	24.9	11.6
7	Kiev	1007.5	S	4	0	15.9	13.4	1006.2	NNW	8	6	20.2	11.8
8	Warsaw	1011.3	WNW	12	2	12.3	11.0	1015.8	WNW	16	7	17.9	10.8
9	Berlin	1019.6	WNW	14	-	13.4	7.6	1025.1	NW	10	-	16.8	7.3
10	De Bilt	1026.8	WNW	2	0	9.6	8.9	1028.4	NW	6	0	20.4	8.3
11	Dublin	1027.1	W	8	7	16.6	13.0	1024.5	SW	8	6	21.6	15.3
12	Cork	1027.4	WNW	4	4	15.5	13.7	1025.5	SSW	10	1	21.1	14.2
13	Sofia	1016.5	WSW	2	3	13.0	12.3	1013.8	W	6	7	17.5	13.7
14	Belgrade	1014.3	WSW	4	4	20.8	14.4	1016.7	NW	8	4	23.8	9.5
15	Budapest	1013.8	W	2	-	17.5	17.3	1018.5	WNW	12	-	20.1	6.8
16	Prague	1020.3	NW	10	-	15.5	7.2	1025.4	NW	10	7	15.6	4.9
17	Munich	1022.2	WNW	6	8	18.2	11.5	1024.0	NW	10	0	21.3	7.1
18	Strasbourg	1024.3	NW	5	7	18.6	14.1	1025.7	N	6	-	23.9	10.2
19	Paris	1025.8	NE	7	1	17.3	12.2	1026.2	NE	10	1	24.4	10.3
20	Jersey	1026.5	NNE	9	0	14.0	11.6	1025.7	ESE	9	0	23.5	13.7
21	Milan	1017.3	W	4	0	22.7	14.1	1016.0	N	3	0	33.6	16.0
22	Marseille	1018.1	SE	3	-	21.1	16.5	1016.8	WSW	10	-	33.0	16.4
23	Bordeaux	1022.2	WNW	1	-	20.1	18.2	1021.5	ENE	7	-	31.6	15.1
24	Rome	1017.7	E	3	-	18.9	17.0	1018.3	W	9	3	26.6	17.0
25	Ajaccio	1019.4	NE	6	-	18.8	15.1	1019.4	SW	11	-	26.9	18.7
26	Barcelona	1020.8	NW	2	0	23.6	14.0	1020.5	S	9	0	28.5	17.5
27	Majorca	1020.4	E	4	0	19.8	17.6	1019.0	SSW	11	1	31.7	12.9
28	Madrid	1019.6	ESE	9	6	23.1	8.8	1017.1	E	7	2	30.0	10.1
29	Lisbon	1017.8	WSW	4	-	19.1	14.6	1018.9	WSW	5	-	25.6	15.3
30	Athens	-	-	-	-	-	-	1013.5	S	5	3	28.4	13.0
31	Malta	1017.8	W	2	0	20.3	13.5	1018.7	ENE	7	1	27.4	15.2
32	Gibraltar	1018.0	NE	10	0	21.7	17.9	1019.9	ENE	10	1	24.5	17.5

## Daily Weather Summary for Sunday 13 June 2021

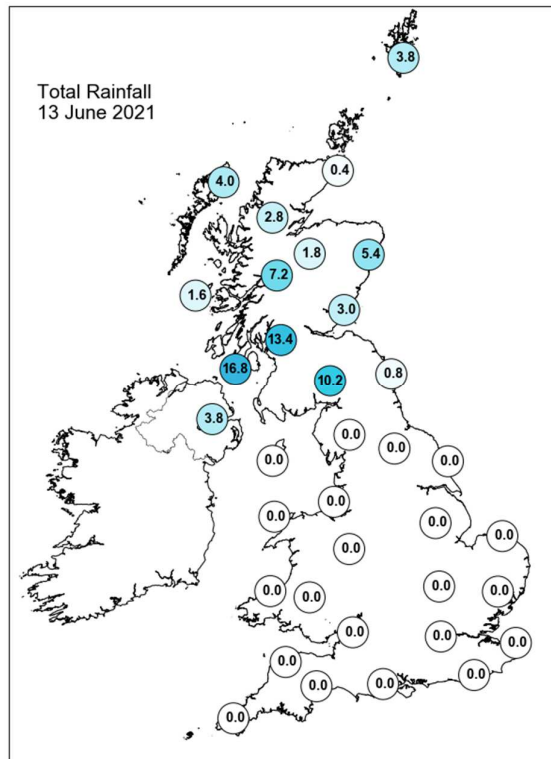
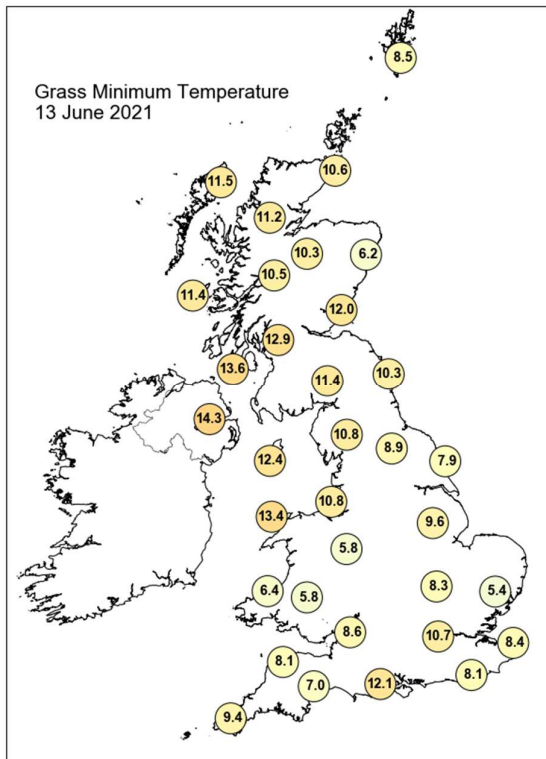
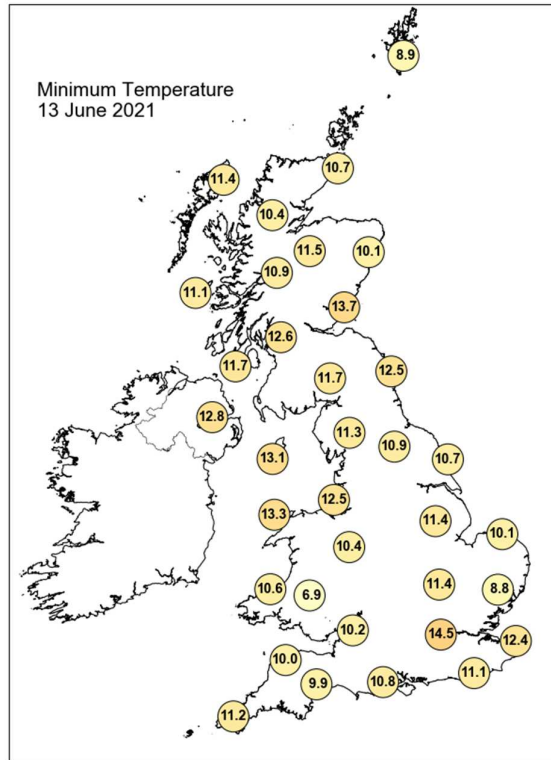
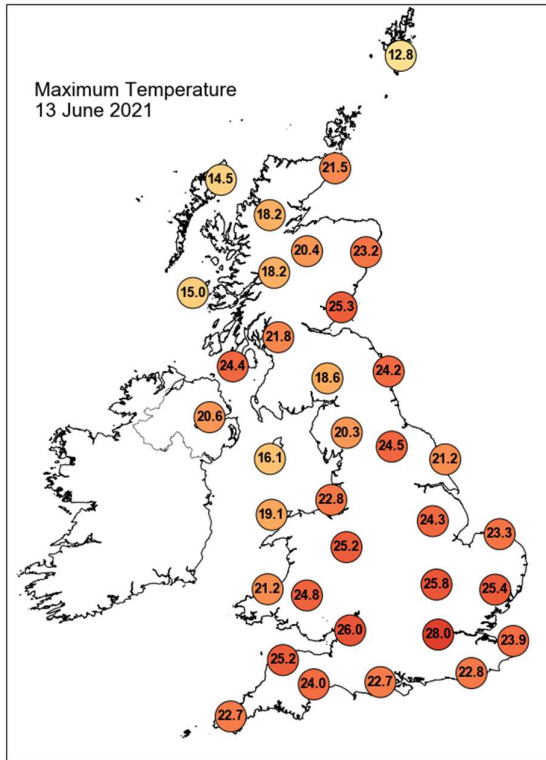

## Daily Weather Summary for Sunday 13 June 2021

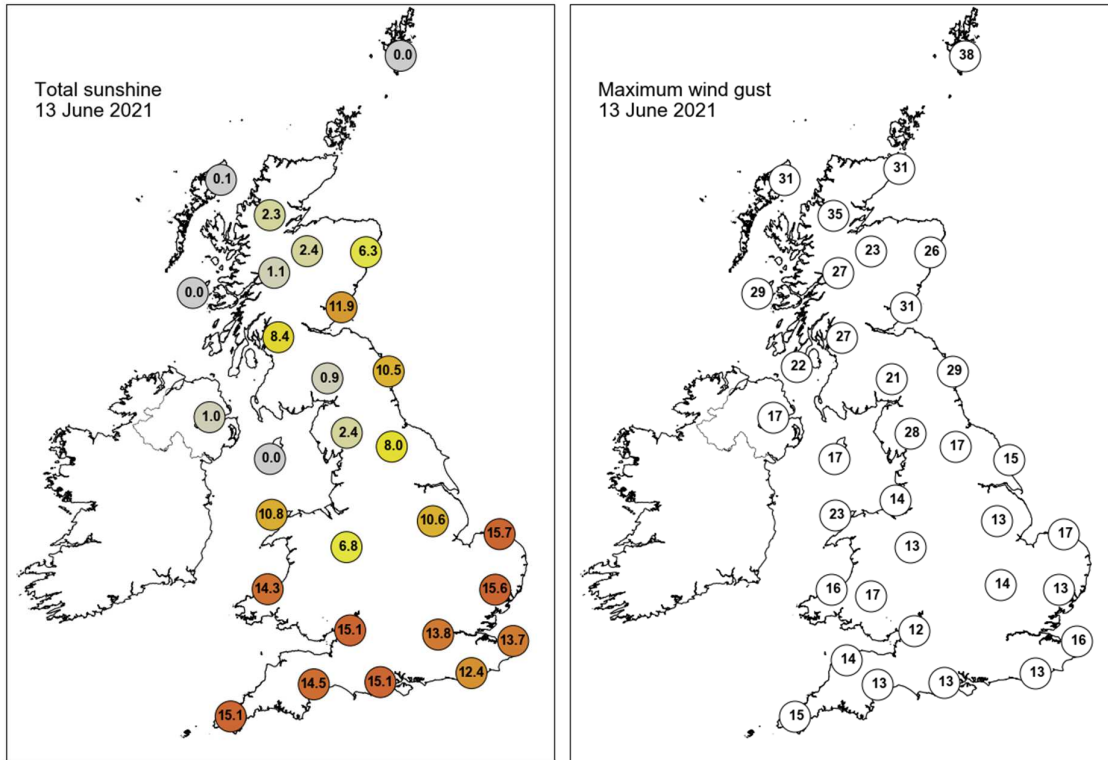

None of the selected stations observed a day of sleet or snow falling or non-zero snow depth at 0900 UTC.

## Daily Weather Summary for Monday 14 June 2021

This day's summary created 29/06/2021 16:10

### Summary of the UK Weather for Monday 14 June 2021

During the early hours cloud occurred widely over Northern Ireland, Scotland and Northern England, bringing outbreaks of rain as a cold front moved southeast. Further south it was largely clear but still with some patches of cloud. The clearest spells occurred towards the far south and southeast. Into dawn, low cloud approached the western coasts of Wales and later Southwest England, whilst rain on the cold front further north gradually weakened as it progressed southeast. Behind clear spells and a few scattered showers occurred over the exposed northwest. These showers continuing for much of the day. Winds were quite strong, towards the north, with the strongest winds recorded near gale force over the Grampian Mountains. Further southeast it was a hot day with plenty of sunny spells into afternoon leading to England's hottest day of the year so far. As the afternoon progressed, the cold front continued southeast bringing increasing cloud to the south. By evening, variable amounts of cloud occurred over much of the UK with clearer spells developing behind the front. Remaining humid in the southeast, fresher elsewhere.

### Daily Extremes

<i>Highest Maximum</i>	<b>29.7°C</b> Teddington, Bushy Park (Middlesex, 9mAMSL)
<i>Lowest Maximum</i>	<b>12.1°C</b> Fair Isle (Shetland, 57mAMSL)
<i>Highest Minimum</i>	<b>17.6°C</b> Sheffield (South Yorkshire, 131mAMSL)
<i>Lowest Minimum</i>	<b>6.9°C</b> Lough Navar Forest (Fermanagh, 126mAMSL)
<i>Lowest Grass Minimum</i>	<b>5.1°C</b> Slapton (Devon, 32mAMSL) also Treknow (Cornwall, 100mAMSL)
<i>Most Rainfall</i>	<b>2.6mm</b> Kirkwall (Orkney, 26mAMSL)
<i>Most Sunshine</i>	<b>14.7hr</b> Preston, Cove House (Dorset, 44mAMSL)
<i>Highest Gust</i>	<b>38Kt 44mph</b> Lerwick (Shetland, 82mAMSL)
<i>Highest Gust (mountain)</i>	<b>54Kt 62mph</b> Cairnwell (Aberdeenshire, 928mAMSL)
<i>Greatest Snow Depth at 0900 UTC</i>	No non-zero values.

mAMSL refers to station elevation in metres above mean sea level

## Daily Weather Summary for Monday 14 June 2021

### North Atlantic and Europe analysis charts and satellite images at 0000 UTC

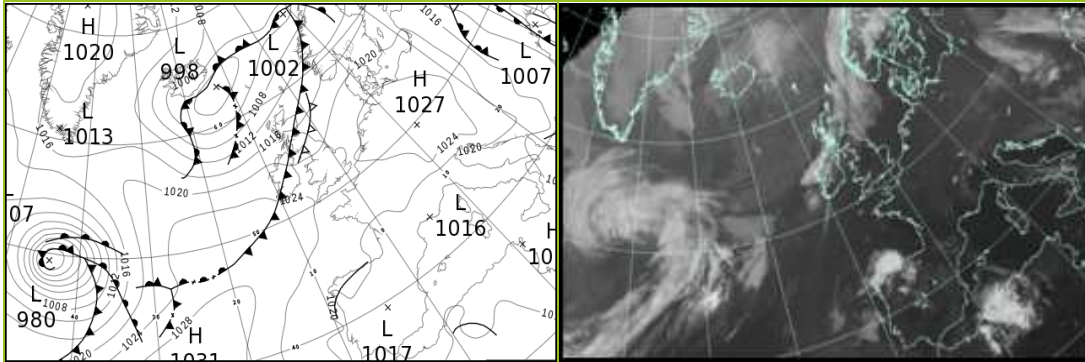

### North Atlantic and Europe analysis charts and satellite images at 1200 UTC

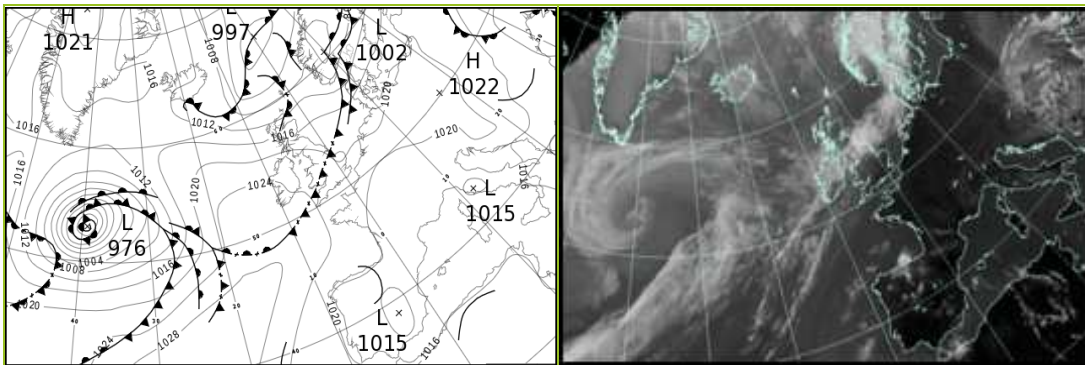

All satellite imagery copyright Met Office and EUMETSAT (European Organisation for the Exploitation of Meteorological Satellites). These show infra-red images from the geostationary MSG satellite. The rainfall rates are derived from both rain-radar and satellite data.

## Daily Weather Summary for Monday 14 June 2021

UK satellite and rain-radar precipitation rates at (L) 0000 and (R) 1200 UTC

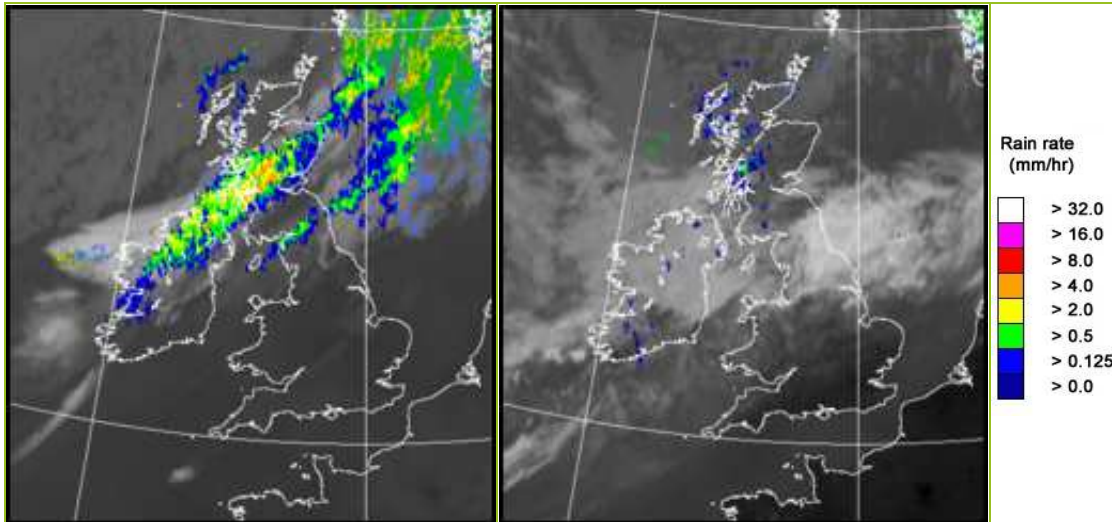

UK wind speed and direction at (L) 0000 and (R) 1200 UTC

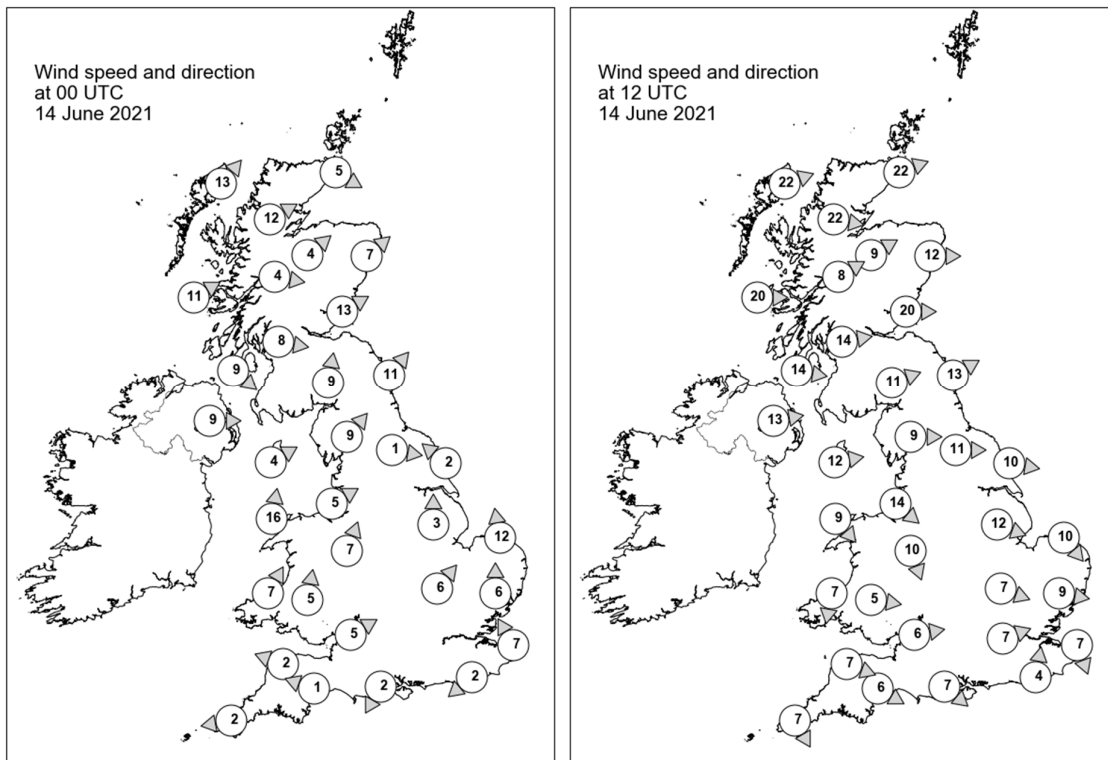

## Daily Weather Summary for Monday 14 June 2021

### Selected UK readings at (L) 0000 and (R) 1200 UTC

STATIONS		0000 UTC						1200 UTC					
NO	SITE	PRESS	WDIR	WSPD	CLOUD	TEMP	TDEW	PRESS	WDIR	WSPD	CLOUD	TEMP	TDEW
1	Lerwick	1011.3	-	-	6	10.0	9.3	1007.2	-	-	6	10.6	9.6
2	Wick	1014.0	WNW	5	8	12.4	7.3	1011.6	WSW	22	8	13.3	7.1
3	Stornoway	1013.3	SW	13	7	10.0	8.4	1013.4	WSW	22	8	11.2	8.1
4	Loch Glascarnoch	1014.9	WSW	12	7	9.5	7.2	1013.7	W	22	8	11.6	6.5
5	Aviemore	1015.4	SW	4	7	10.7	9.7	1014.5	WSW	9	7	14.0	6.7
6	Dyce	1014.6	SW	7	8	16.8	11.6	1014.0	W	12	8	16.5	5.3
7	Tulloch Bridge	1017.5	W	4	8	10.1	8.9	1017.4	WSW	8	7	10.9	6.8
8	Tiree	1017.1	WSW	11	7	10.9	9.9	1018.2	W	20	7	13.1	8.7
9	Leuchars	1016.0	WSW	13	8	16.0	13.4	1016.2	W	20	6	15.9	6.9
10	Bishopton	1017.3	W	8	8	11.9	10.9	1018.5	W	14	7	14.2	7.2
11	Machrihanish	1018.6	NW	9	8	11.0	11.0	1020.2	W	14	8	13.6	9.5
12	Boulmer	1017.9	SW	11	8	16.5	13.4	1018.3	WSW	13	5	16.5	6.8
13	Eskdalemuir	1018.4	S	9	8	13.0	12.7	1020.0	WSW	11	8	12.7	6.5
14	Aldergrove	1019.0	W	9	7	14.5	12.4	1021.8	W	13	7	13.8	7.4
15	Shap	1019.6	SW	9	8	15.6	11.9	1020.2	W	9	0	14.8	5.0
16	Leeming	1019.2	W	1	7	17.7	15.3	1019.8	W	11	7	17.6	7.4
17	Ronaldsway	1019.7	WSW	4	7	13.5	11.8	1022.3	W	12	7	15.1	7.2
18	Bridlington	1019.7	SE	2	6	14.8	13.2	1018.9	W	10	6	21.1	11.8
19	Crosby	1020.4	WSW	5	0	18.0	14.8	1022.8	NW	14	3	16.1	10.7
20	Valley	1020.9	S	16	2	14.1	11.2	1023.5	NW	9	6	15.1	8.0
21	Waddington	1021.0	S	3	7	18.3	15.0	1020.1	WNW	12	7	21.2	13.1
22	Shawbury	1021.0	SSW	7	0	17.7	13.8	1022.3	NNW	10	7	14.6	11.1
23	Weybourne	1021.7	S	12	0	17.0	13.7	1019.7	NW	10	0	20.6	16.1
24	Bedford	1022.3	SW	6	0	18.0	13.9	1019.8	WNW	7	4	23.5	13.9
25	Aberporth	1022.8	SSW	7	0	14.1	9.2	1023.8	N	7	8	14.0	10.8
26	Sennybridge	1022.7	S	5	1	15.4	11.3	1022.1	W	5	8	17.6	13.9
27	Wattisham	1022.6	S	6	0	16.0	13.9	1019.2	W	9	2	25.2	15.9
28	Almondsbury	1023.0	WSW	5	7	18.0	12.7	1021.1	W	6	0	23.3	14.9
29	Heathrow	1022.8	-	-	0	17.6	10.8	1020.1	WSW	7	0	26.9	13.1
30	Manston	1023.3	SSE	7	0	14.5	12.8	1020.4	NNW	7	0	24.4	16.6
31	Chivenor	1023.3	ESE	2	1	15.1	13.4	1023.3	WNW	7	8	15.9	13.9
32	Exeter	1023.8	ESE	1	0	12.0	11.3	1021.7	WNW	6	0	23.6	16.0
33	Herstmonceux	1023.1	NE	2	0	14.1	12.1	1020.3	S	4	2	25.7	15.5
34	Hurn	1023.0	NNE	2	0	12.2	9.7	1020.8	NW	7	0	25.7	14.4
35	Camborne	1023.8	E	2	0	13.1	12.2	1024.2	NNW	7	8	15.0	14.4

## Daily Weather Summary for Monday 14 June 2021

### Selected European readings at (L) 0000 and (R) 1200 UTC

STATIONS		0000 UTC						1200 UTC					
NO	SITE	PRESS	WDIR	WSPD	CLOUD	TEMP	TDEW	PRESS	WDIR	WSPD	CLOUD	TEMP	TDEW
1	Murmansk	1001.6	SSW	6	6	8.7	7.7	1002.1	W	14	7	15.1	-0.3
2	Helsinki	1015.5	NW	6	0	8.2	4.9	1015.0	SW	21	0	20.0	7.9
3	Stockholm	1016.3	SW	4	-	10.9	9.0	1011.5	SW	10	-	21.7	12.1
4	Oslo	1013.1	S	6	-	15.4	12.0	1005.2	S	9	8	14.5	14.5
5	Reykjavik	-	-	-	7	-	-	1011.1	N	8	3	8.4	-0.7
6	Moscow	1011.3	-	0	0	14.5	13.0	1013.7	NW	2	6	26.4	13.4
7	Kiev	1009.9	N	4	8	14.7	11.4	1012.9	SSE	2	5	24.5	15.6
8	Warsaw	1021.0	WNW	8	0	10.8	8.9	1020.2	NNW	10	2	21.3	8.5
9	Berlin	1025.3	NNW	2	-	12.1	7.6	1020.9	SW	6	-	24.6	8.3
10	De Bilt	1024.2	ESE	2	0	12.0	11.3	1019.9	SW	6	0	26.8	9.1
11	Dublin	1020.6	WSW	8	3	16.8	13.3	1023.3	W	14	7	14.9	7.6
12	Cork	1023.0	W	6	2	14.2	12.6	1024.1	WNW	10	3	17.3	8.9
13	Sofia	1015.8	W	6	6	14.1	6.7	1013.9	W	4	7	15.6	10.0
14	Belgrade	1019.3	NW	4	3	15.4	8.8	1018.9	N	4	7	18.8	6.2
15	Budapest	1021.2	NW	4	-	12.8	4.8	1019.7	NW	6	-	21.2	6.3
16	Prague	1026.5	WSW	2	-	8.9	5.6	1021.4	N	4	1	22.0	7.4
17	Munich	1025.3	ENE	2	0	12.5	6.9	1019.6	ENE	6	0	23.5	8.6
18	Strasbourg	1023.6	N	6	-	13.8	8.2	1019.3	N	4	-	26.8	11.3
19	Paris	1022.2	NE	4	0	16.5	10.1	1020.0	E	6	0	28.6	7.2
20	Jersey	1022.1	E	10	0	16.0	12.7	1021.9	N	10	0	21.1	13.1
21	Milan	1018.0	E	6	-	23.5	19.4	1017.4	ESE	6	0	29.1	16.5
22	Marseille	1016.6	SSE	4	-	23.2	20.0	1016.7	WSW	9	-	30.4	20.9
23	Bordeaux	1019.1	N	3	-	22.4	16.9	1019.4	N	7	-	30.9	13.2
24	Rome	1017.5	WNW	4	0	21.3	19.8	1016.2	SW	8	-	27.0	18.4
25	Ajaccio	1018.7	NE	6	-	17.5	15.5	1017.3	SSW	11	-	27.3	20.6
26	Barcelona	1018.0	N	1	-	25.3	12.2	1018.2	SSW	10	0	28.9	19.6
27	Majorca	1018.7	-	0	3	21.4	17.2	1018.4	WSW	10	1	29.5	15.7
28	Madrid	1017.7	E	4	5	23.0	11.0	1015.2	S	5	4	31.1	9.5
29	Lisbon	1018.9	NNE	2	-	19.6	14.0	1019.2	SSW	4	-	25.0	15.3
30	Athens	1011.7	N	3	-	23.2	10.2	1012.3	SW	8	6	23.4	14.9
31	Malta	1017.9	SW	1	1	21.1	12.1	1017.1	NE	8	1	26.4	17.7
32	Gibraltar	1019.5	E	4	4	20.9	18.2	1018.8	S	5	1	25.5	17.1

## Daily Weather Summary for Monday 14 June 2021

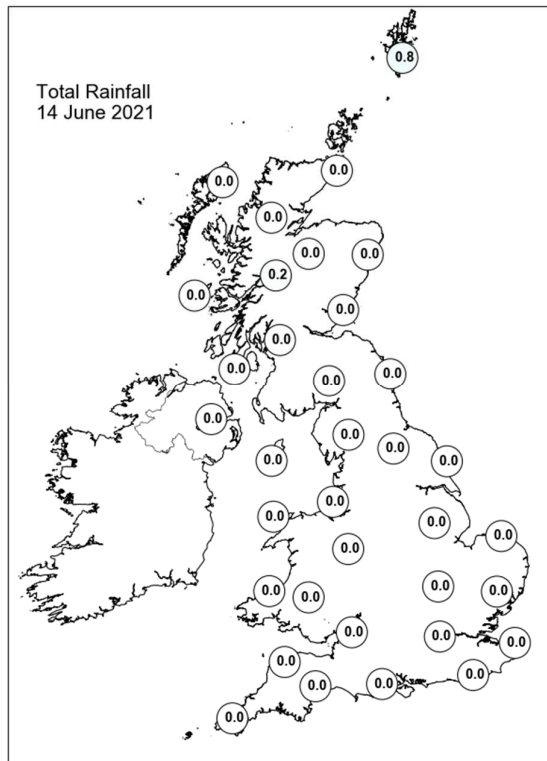
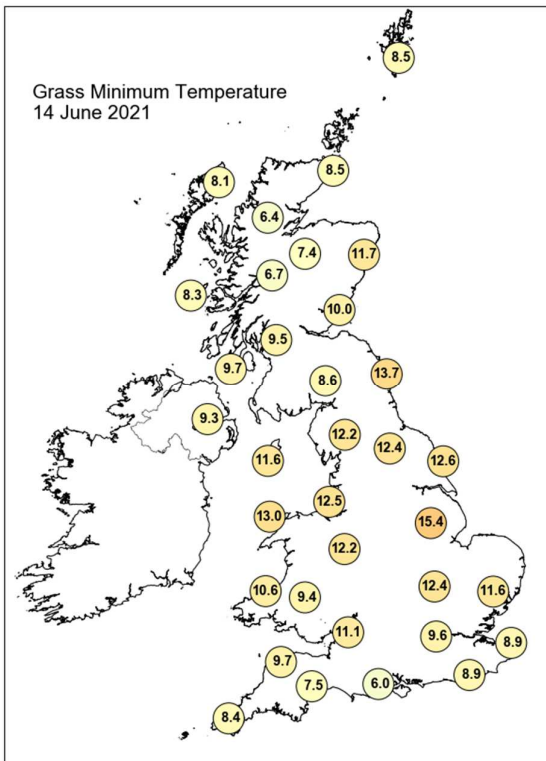
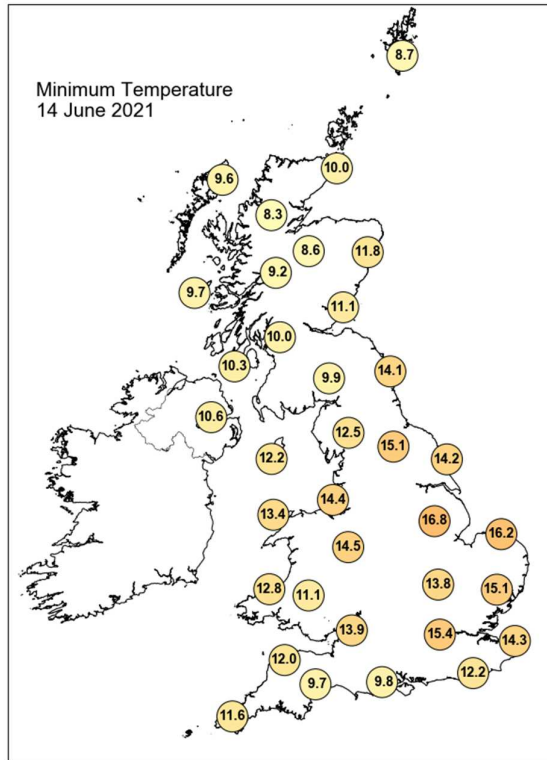
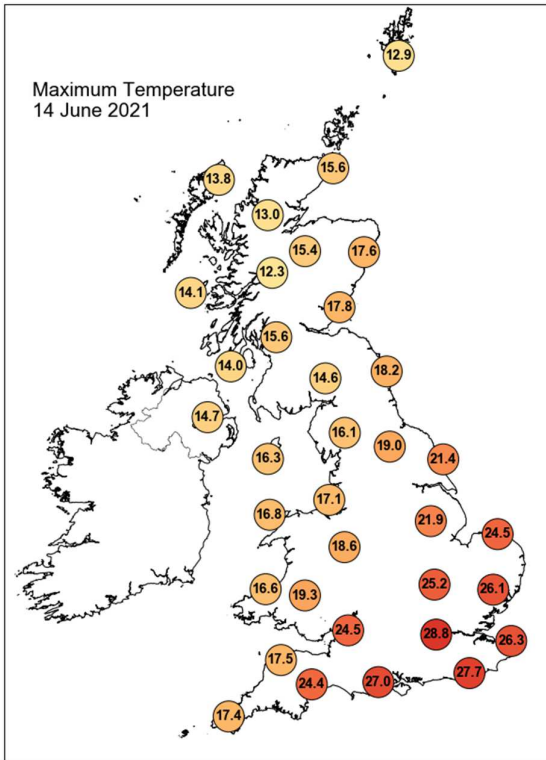

## Daily Weather Summary for Monday 14 June 2021

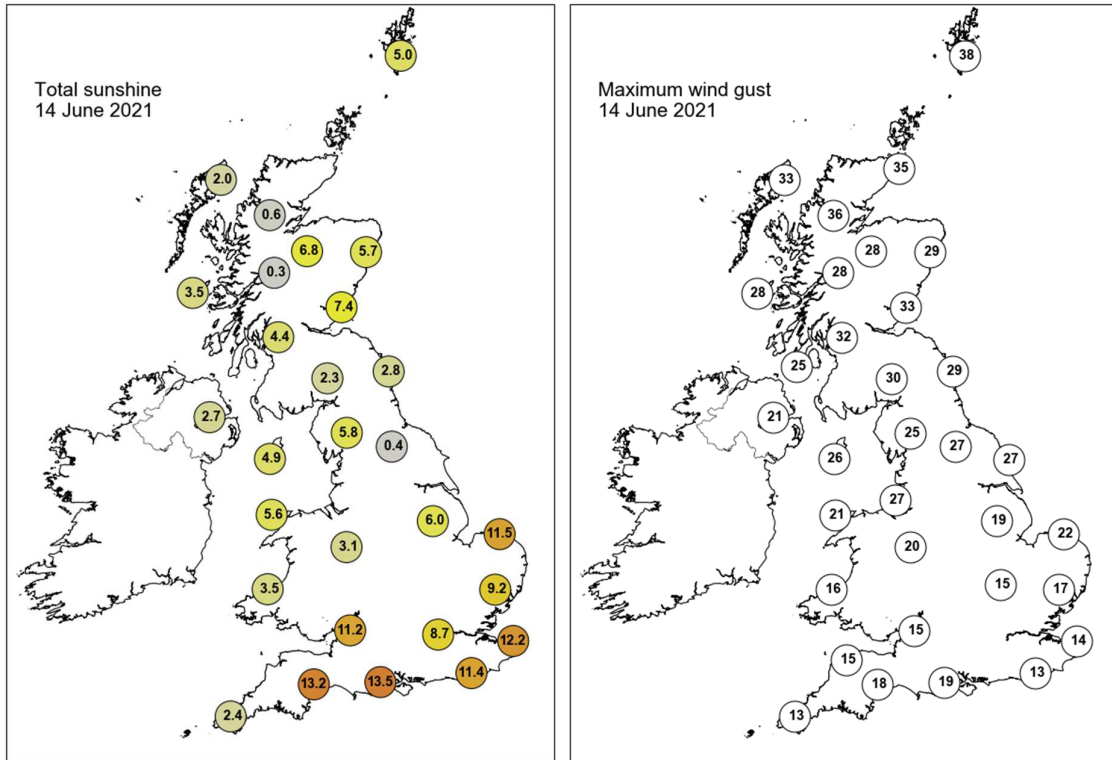

None of the selected stations observed a day of sleet or snow falling or non-zero snow depth at 0900 UTC.

## Daily Weather Summary for Tuesday 15 June 2021

This day's summary created 29/06/2021 16:10

### Summary of the UK Weather for Tuesday 15 June 2021

Through the early hours it was largely dry across the UK with only a few isolated showers in the exposed northwest. Elsewhere, variable amounts of patchy cloud and clear spells occurred. Cloudiest at first towards the southeast with the legacy of cloud from a clearing cold front. Towards dawn, cloud approached Northern Ireland and western Scotland. The cloud continued to move in from the west as the day progressed, bringing cloudy conditions to the northern half of the country. This brought outbreaks of rain to Northern Ireland though the morning and spread into much of Scotland during the afternoon. It was sunny for much of Wales and central and southern England after skies cleared during the morning. A little fair-weather cloud developed in southwestern areas. Winds were light initially but strengthened across northern areas in the afternoon. The rain over Northern Ireland and Scotland continued through the evening, while elsewhere stayed dry with mostly clear skies.

### Daily Extremes

<i>Highest Maximum</i>	<b>26.6°C</b> Heathrow (Greater London, 25mAMSL)
<i>Lowest Maximum</i>	<b>12.2°C</b> Fair Isle (Shetland, 57mAMSL)
<i>Highest Minimum</i>	<b>16.2°C</b> East Malling (Kent, 33mAMSL)
<i>Lowest Minimum</i>	<b>1.9°C</b> Aboyne No 2 (Aberdeenshire, 140mAMSL)
<i>Lowest Grass Minimum</i>	<b>-0.8°C</b> Aboyne No 2 (Aberdeenshire, 140mAMSL)
<i>Most Rainfall</i>	<b>27.4mm</b> Dunstaffnage (Argyll (in Strathclyde Region), 3mAMSL)
<i>Most Sunshine</i>	<b>14.7hr</b> Weybourne (Norfolk, 21mAMSL)
<i>Highest Gust</i>	<b>38Kt 44mph</b> Drumalbin (Lanarkshire, 245mAMSL)
<i>Highest Gust (mountain)</i>	<b>45Kt 52mph</b> Cairnwell (Aberdeenshire, 928mAMSL)
<i>Greatest Snow Depth at 0900 UTC</i>	No non-zero values.

mAMSL refers to station elevation in metres above mean sea level

## Daily Weather Summary for Tuesday 15 June 2021

### North Atlantic and Europe analysis charts and satellite images at 0000 UTC

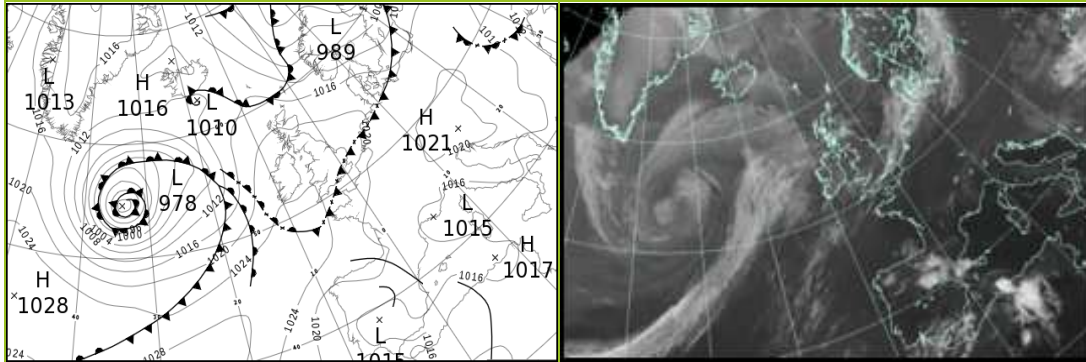

### North Atlantic and Europe analysis charts and satellite images at 1200 UTC

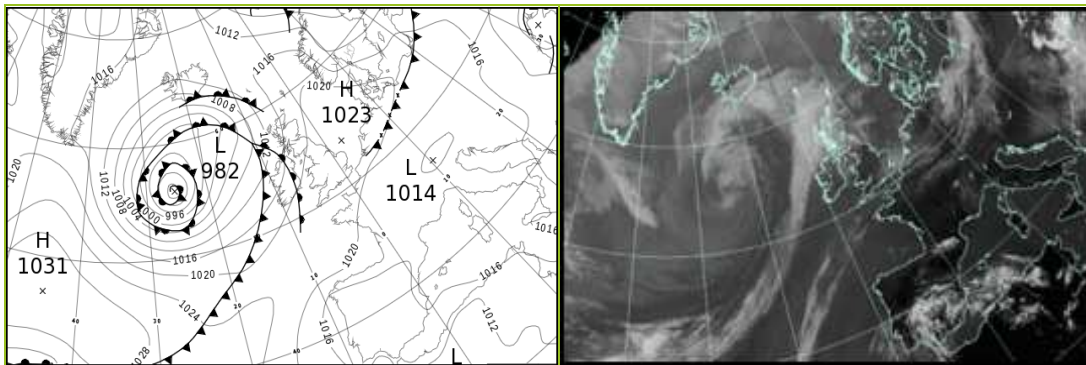

All satellite imagery copyright Met Office and EUMETSAT (European Organisation for the Exploitation of Meteorological Satellites). These show infra-red images from the geostationary MSG satellite. The rainfall rates are derived from both rain-radar and satellite data.

## Daily Weather Summary for Tuesday 15 June 2021

UK satellite and rain-radar precipitation rates at (L) 0000 and (R) 1200 UTC

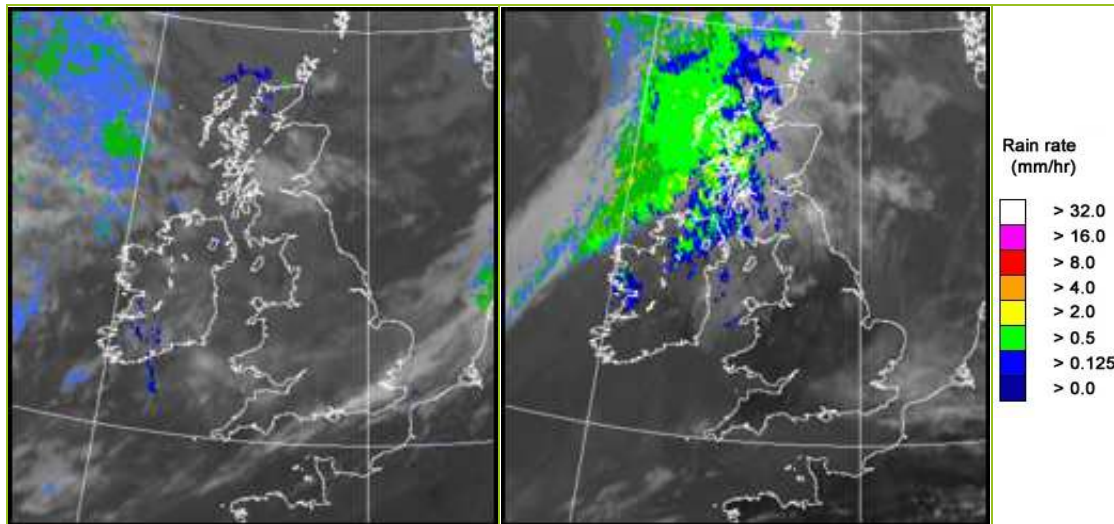

UK wind speed and direction at (L) 0000 and (R) 1200 UTC

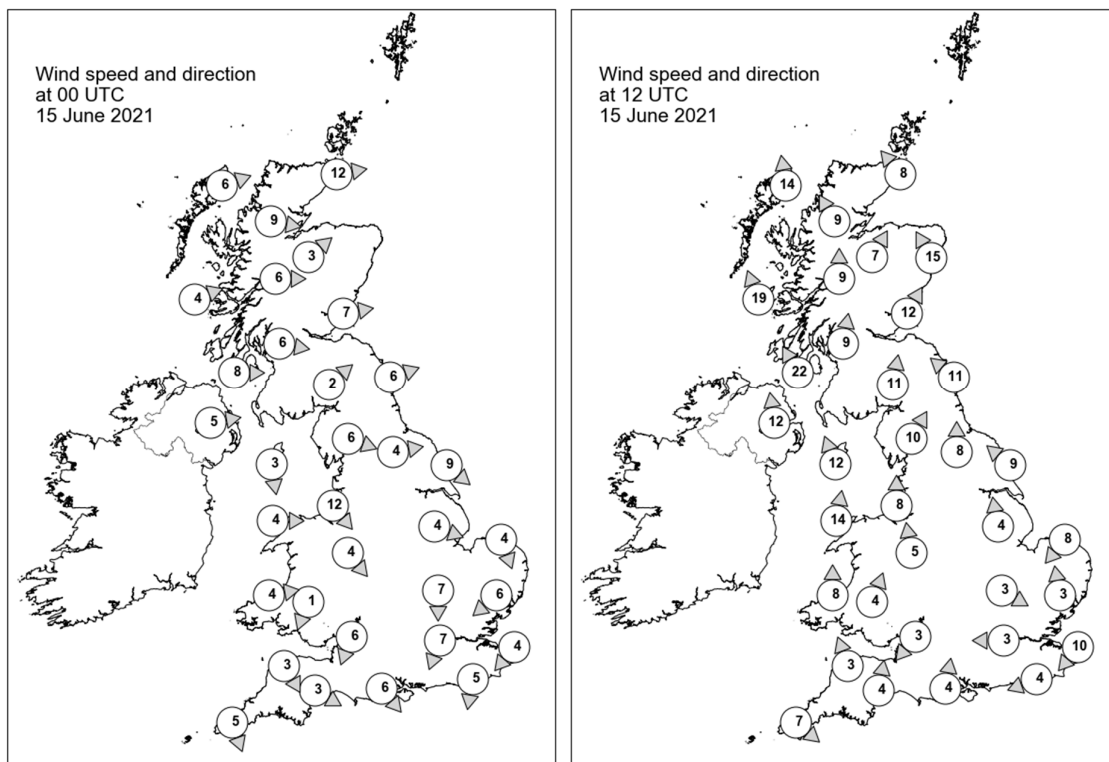

## Daily Weather Summary for Tuesday 15 June 2021

### Selected UK readings at (L) 0000 and (R) 1200 UTC

STATIONS		0000 UTC						1200 UTC					
NO	SITE	PRESS	WDIR	WSPD	CLOUD	TEMP	TDEW	PRESS	WDIR	WSPD	CLOUD	TEMP	TDEW
1	Lerwick	1013.8	-	-	8	7.5	6.8	1018.3	-	-	7	10.1	5.0
2	Wick	1017.6	W	12	7	9.5	7.7	1017.0	SE	8	8	11.6	5.9
3	Stornoway	1019.0	WSW	6	7	9.2	5.4	1014.1	S	14	7	10.6	8.9
4	Loch Glascarnoch	1019.8	W	9	8	8.2	3.7	1015.7	SSE	9	7	12.5	4.8
5	Aviemore	1020.1	SW	3	0	7.4	3.5	1015.9	SSW	7	4	14.8	5.5
6	Dyce	1019.3	-	-	5	10.5	5.1	1018.5	SSE	15	8	13.8	5.1
7	Tulloch Bridge	1021.6	W	6	6	8.3	3.0	1017.7	S	9	6	12.8	6.2
8	Tiree	1021.3	WSW	4	8	9.1	7.5	1014.6	SSE	19	8	12.3	9.0
9	Leuchars	1020.5	W	7	7	9.8	7.2	1018.9	SSW	12	5	17.6	7.9
10	Bishopton	1021.7	W	6	2	9.6	5.9	1018.3	S	9	7	14.8	8.8
11	Machrihanish	1022.1	W	8	8	10.8	9.5	1017.2	SSE	22	8	13.5	11.1
12	Boulmer	1021.4	WSW	6	3	9.1	6.1	1020.6	SE	11	7	13.7	9.0
13	Eskdalemuir	1022.7	SW	2	7	7.7	6.1	1020.4	S	11	8	12.8	7.2
14	Aldergrove	1022.7	W	5	7	11.6	7.9	1017.0	S	12	8	16.6	7.9
15	Shap	1023.1	WNW	6	3	9.4	4.6	1020.7	SSW	10	8	14.7	8.7
16	Leeming	1022.7	W	4	8	11.5	8.6	1021.1	S	8	3	18.2	7.2
17	Ronaldsway	1023.2	N	3	3	9.9	7.3	1020.2	SSE	12	7	15.9	10.2
18	Bridlington	1021.5	NW	9	0	11.4	8.0	1021.8	SE	9	0	16.0	9.2
19	Crosby	1023.5	NW	12	7	13.7	10.4	1020.9	S	8	0	19.1	9.1
20	Valley	1023.9	W	4	0	11.0	8.7	1020.7	S	14	6	17.3	10.5
21	Waddington	1022.7	WNW	4	0	12.1	7.2	1022.0	S	4	6	18.0	7.7
22	Shawbury	1023.5	NW	4	0	9.1	6.2	1021.4	S	5	5	18.7	9.5
23	Weybourne	1022.4	NNW	4	8	13.7	11.4	1022.5	NE	8	0	15.9	11.7
24	Bedford	1023.2	N	7	4	12.5	7.2	1022.0	WNW	3	2	20.0	10.5
25	Aberporth	1024.1	W	4	0	12.1	7.8	1021.4	S	8	2	19.1	10.6
26	Sennybridge	1024.4	NNE	1	0	6.8	6.2	1021.0	SSW	4	0	19.6	8.4
27	Wattisham	1021.7	NE	6	8	16.5	13.0	1021.7	S	3	7	18.9	11.3
28	Almondsbury	1023.5	NNE	6	7	13.7	8.6	1021.5	NE	3	0	20.7	9.3
29	Heathrow	1021.8	NNE	7	8	18.3	7.9	1021.4	E	3	1	23.4	11.8
30	Manston	1020.8	NE	4	8	15.8	13.8	1022.0	NE	10	3	19.1	13.2
31	Chivenor	1023.6	NNW	3	0	11.8	10.1	1021.6	SSE	3	0	21.2	7.9
32	Exeter	1023.1	WNW	3	0	11.5	10.3	1021.5	S	4	0	21.8	12.2
33	Herstmonceux	1020.0	N	5	7	18.6	14.5	1020.9	ENE	4	5	23.4	14.4
34	Hurn	1021.7	NW	6	6	15.2	12.9	1021.4	S	4	3	22.0	12.9
35	Camborne	1024.3	NNW	5	7	13.4	12.3	1022.4	NW	7	2	17.1	12.2

## Daily Weather Summary for Tuesday 15 June 2021

### Selected European readings at (L) 0000 and (R) 1200 UTC

STATIONS		0000 UTC						1200 UTC					
NO	SITE	PRESS	WDIR	WSPD	CLOUD	TEMP	TDEW	PRESS	WDIR	WSPD	CLOUD	TEMP	TDEW
1	Murmansk	1000.4	SSW	6	5	10.9	5.7	985.4	S	14	8	14.4	11.3
2	Helsinki	1006.0	SW	16	8	15.0	11.2	1009.1	W	14	5	19.1	6.4
3	Stockholm	1006.8	W	10	-	14.6	9.6	1011.5	W	14	-	19.1	5.5
4	Oslo	1008.7	W	6	-	9.2	3.4	1011.9	W	10	3	20.2	2.1
5	Reykjavik	1013.0	E	3	4	5.2	-0.7	1007.0	E	13	5	9.4	-1.9
6	Moscow	1015.4	-	0	0	16.0	14.6	1009.9	-	0	7	21.8	17.6
7	Kiev	1014.5	NW	2	0	18.5	14.5	1012.1	NNE	4	7	26.7	14.2
8	Warsaw	1019.5	W	2	1	12.0	9.0	1017.9	W	6	6	23.9	9.5
9	Berlin	1017.5	SW	4	-	19.2	11.1	1019.1	NNW	8	-	22.4	14.7
10	De Bilt	1020.1	NNE	6	8	17.2	14.5	1021.6	NNE	6	4	21.1	10.1
11	Dublin	1023.7	NW	4	2	9.2	7.3	1018.1	SSE	6	7	19.2	6.2
12	Cork	1024.1	NNE	4	4	10.9	7.1	1019.9	S	12	8	13.8	13.1
13	Sofia	1016.5	W	4	5	9.9	7.9	1013.5	WNW	10	6	18.7	8.6
14	Belgrade	1018.2	WNW	2	2	14.0	10.5	1017.1	NNW	4	4	22.7	11.4
15	Budapest	1019.7	WSW	2	-	13.3	9.0	1017.4	N	6	-	25.5	8.9
16	Prague	1020.0	S	4	-	13.8	7.3	1017.3	NW	4	6	26.1	9.9
17	Munich	1020.2	SW	2	0	13.3	8.5	1017.2	ENE	4	5	25.9	4.7
18	Strasbourg	1018.6	NW	2	-	16.4	11.8	1018.0	N	6	-	28.7	13.8
19	Paris	1019.6	N	3	0	19.7	13.6	1019.1	NNE	6	5	28.1	14.0
20	Jersey	1021.8	NNW	6	0	15.0	14.4	1021.4	WNW	8	0	19.6	14.1
21	Milan	1018.0	E	8	0	22.3	15.4	1018.6	S	6	-	27.8	13.5
22	Marseille	1014.9	SE	3	-	21.9	17.7	1016.8	SSW	8	-	29.7	20.0
23	Bordeaux	1019.3	W	2	-	20.4	15.2	1018.2	NNW	2	-	31.9	15.0
24	Rome	1015.6	SE	3	0	21.2	19.9	1018.3	SSW	9	2	26.2	14.9
25	Ajaccio	1016.0	NE	3	-	19.0	15.5	1016.7	SW	10	-	26.7	21.0
26	Barcelona	1017.2	WSW	2	0	24.7	15.2	1017.3	SSW	4	1	31.6	12.8
27	Majorca	1016.7	NE	1	1	21.8	14.7	1016.0	E	13	2	34.4	12.9
28	Madrid	1016.3	N	7	8	22.3	12.1	1012.6	ESE	7	6	32.4	6.3
29	Lisbon	1016.7	NNW	2	-	20.1	14.2	1014.0	SW	8	7	27.4	14.4
30	Athens	1014.2	WNW	6	-	15.7	14.5	1013.8	NE	4	6	23.2	6.3
31	Malta	1015.3	SW	6	0	21.1	18.8	1016.3	E	13	4	25.3	19.2
32	Gibraltar	1016.7	WSW	9	0	21.8	16.9	1015.2	SSW	14	7	24.1	17.1

## Daily Weather Summary for Tuesday 15 June 2021

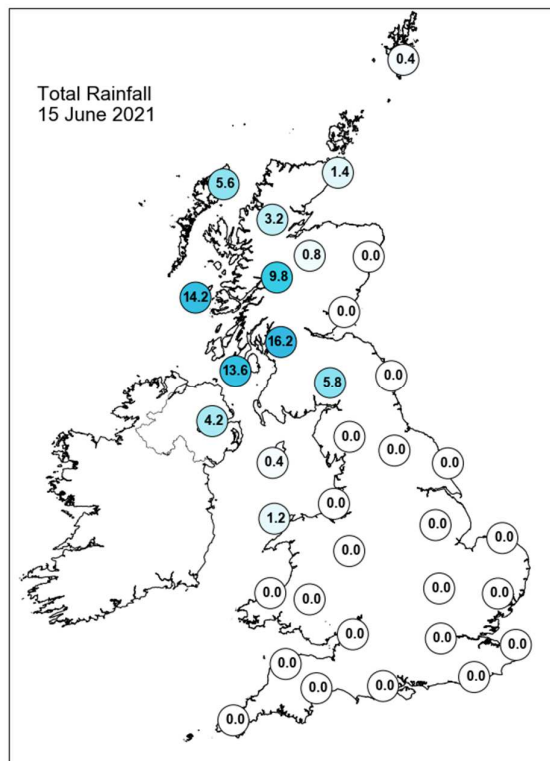
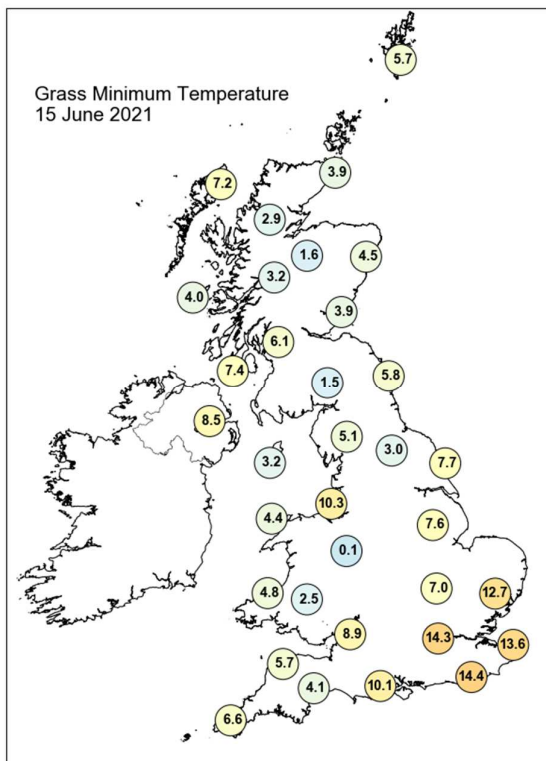
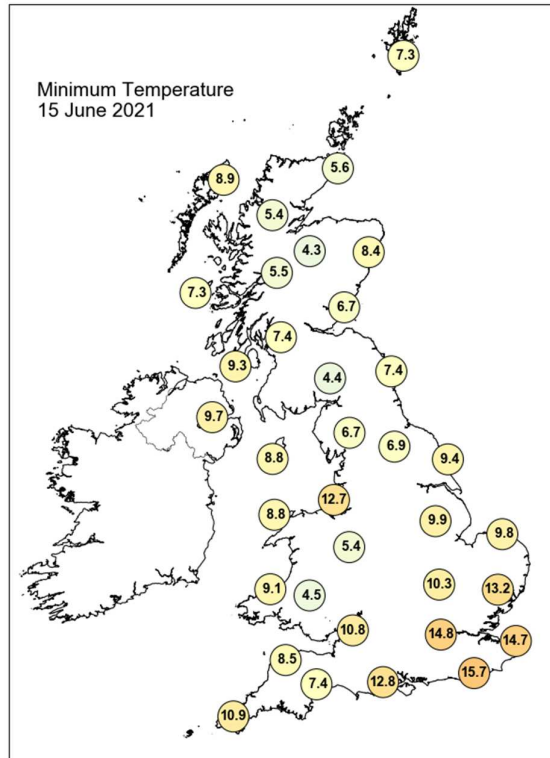
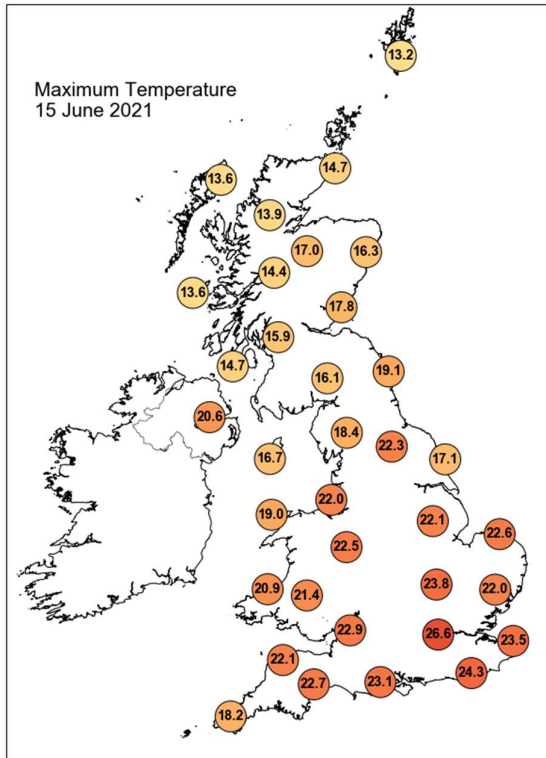

## Daily Weather Summary for Tuesday 15 June 2021

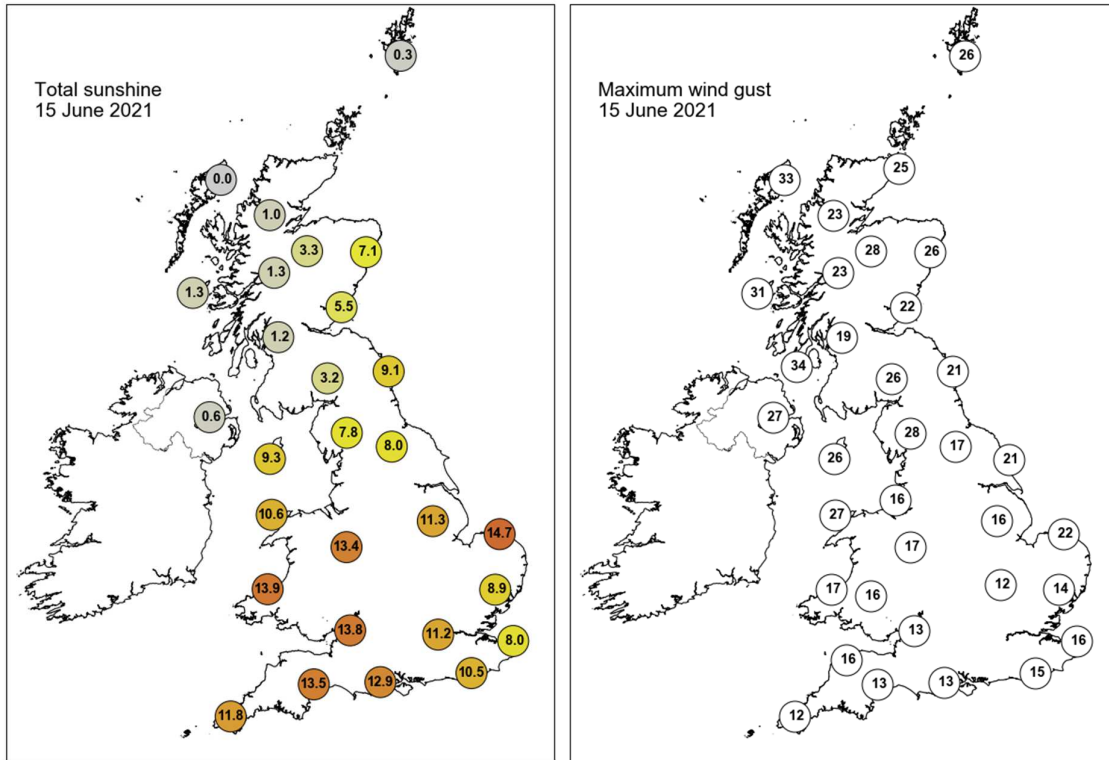

None of the selected stations observed a day of sleet or snow falling or non-zero snow depth at 0900 UTC.

## Daily Weather Summary for Wednesday 16 June 2021

This day's summary created 29/06/2021 16:10

### Summary of the UK Weather for Wednesday 16 June 2021

A low to the northwest of Scotland dragged along a cold front, which slowly drifted southeastwards over the course of Wednesday. During the small hours, it stretched across Ireland and over most of Scotland, bringing thick cloud here and occasional light rain. There was patchy cloud over Wales and England, and fog patches along the southern coast and Isle of Man, but by dawn most were waking up to a sunny start. The cold front stalled over the Irish Sea and brought cloud and rain to parts of central and southern Scotland, Northern Ireland and west Wales. It was windy across northern Scotland, and few showers developed out of the patchy cloud cover there. The cloud over much of England and eastern Wales cleared during the morning giving sunshine through much of the day. It was a very warm day for England, but elsewhere temperatures remained cool. During the evening, very warm and humid air moved into southern England, bringing cloud and causing heavy showers to develop, some of which produced thunder and lightning, especially in the far southeast.

### Daily Extremes

<i>Highest Maximum</i>	<b>29.2°C</b> Heathrow (Greater London, 25mAMSL)
<i>Lowest Maximum</i>	<b>14.0°C</b> Aberdaron (Gwynedd, 86mAMSL) also Harris: Quidnish (Western Isles, 13mAMSL)
<i>Highest Minimum</i>	<b>15.1°C</b> Wainfleet No 2 (Lincolnshire, 3mAMSL)
<i>Lowest Minimum</i>	<b>6.8°C</b> Exeter Airport No 2 (Devon, 27mAMSL)
<i>Lowest Grass Minimum</i>	<b>2.5°C</b> North Wyke (Devon, 177mAMSL)
<i>Most Rainfall</i>	<b>48.3mm</b> Hastings (East Sussex, 45mAMSL)
<i>Most Sunshine</i>	<b>12.9hr</b> Ross-on-wye (Hereford & Worcester, 67mAMSL)
<i>Highest Gust</i>	<b>38Kt 44mph</b> South Uist Range (Western Isles, 4mAMSL)
<i>Highest Gust (mountain)</i>	<b>43Kt 49mph</b> Great Dun Fell No 2 (Cumbria, 847mAMSL)
<i>Greatest Snow Depth at 0900 UTC</i>	No non-zero values.

mAMSL refers to station elevation in metres above mean sea level

## Daily Weather Summary for Wednesday 16 June 2021

### North Atlantic and Europe analysis charts and satellite images at 0000 UTC

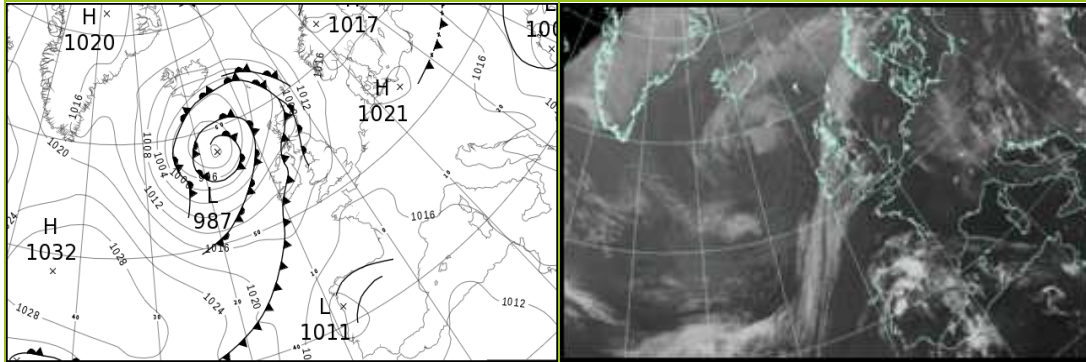

### North Atlantic and Europe analysis charts and satellite images at 1200 UTC

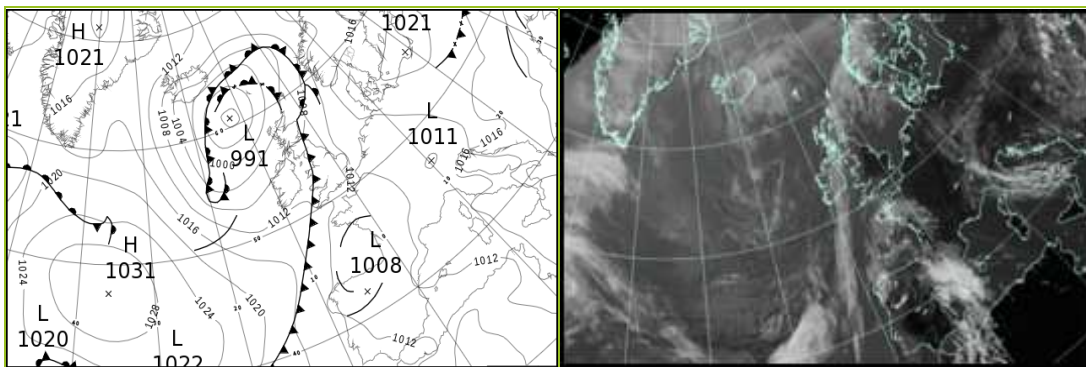

All satellite imagery copyright Met Office and EUMETSAT (European Organisation for the Exploitation of Meteorological Satellites). These show infra-red images from the geostationary MSG satellite. The rainfall rates are derived from both rain-radar and satellite data.

## Daily Weather Summary for Wednesday 16 June 2021

UK satellite and rain-radar precipitation rates at (L) 0000 and (R) 1200 UTC

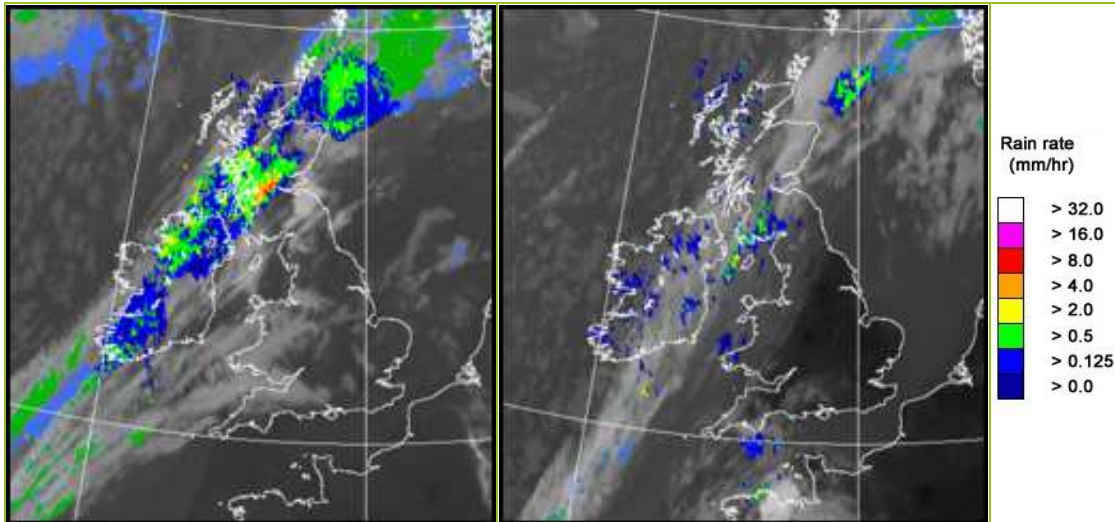

UK wind speed and direction at (L) 0000 and (R) 1200 UTC

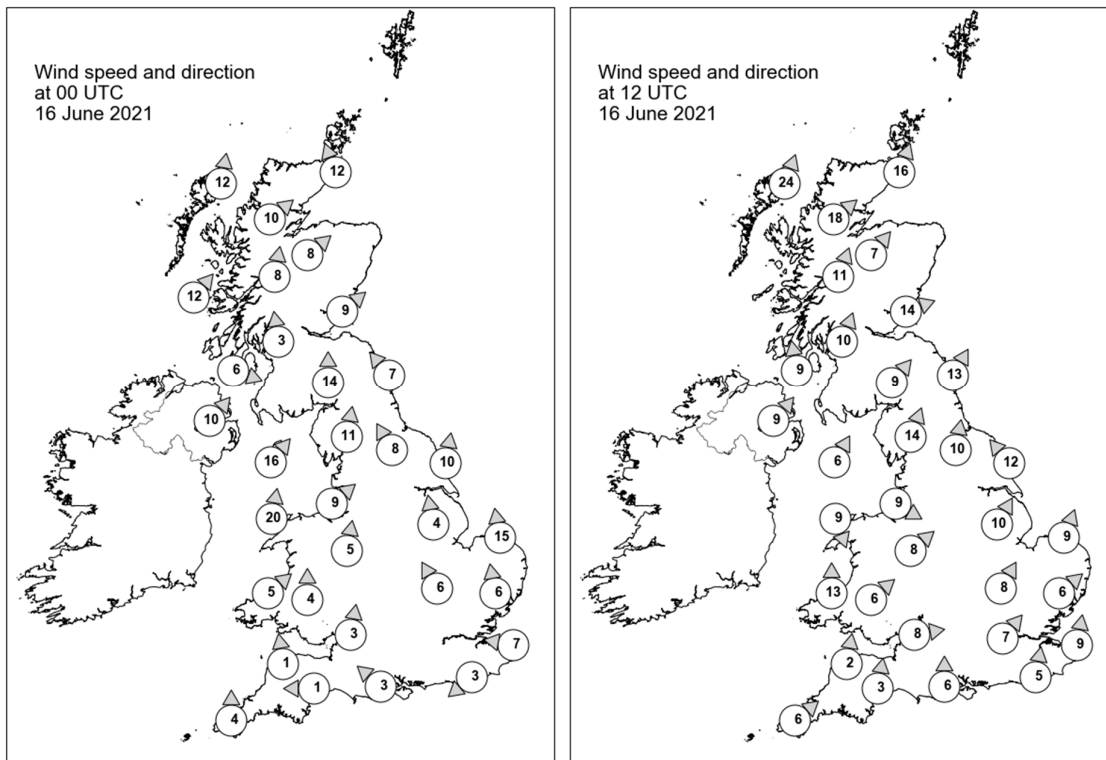

## Daily Weather Summary for Wednesday 16 June 2021

### Selected UK readings at (L) 0000 and (R) 1200 UTC

STATIONS		0000 UTC						1200 UTC					
NO	SITE	PRESS	WDIR	WSPD	CLOUD	TEMP	TDEW	PRESS	WDIR	WSPD	CLOUD	TEMP	TDEW
1	Lerwick	1007.4	-	-	8	9.7	9.2	1004.8	-	-	0	13.3	10.9
2	Wick	1006.1	SSE	12	7	11.0	10.1	1004.3	SSW	16	2	17.1	7.1
3	Stornoway	1004.4	S	12	6	11.3	10.3	1002.5	SSW	24	7	13.3	8.8
4	Loch Glascarnoch	1006.1	SW	10	8	11.7	9.6	1005.1	SW	18	4	13.5	6.7
5	Aviemore	1006.3	SW	8	8	12.0	9.8	1005.2	SW	7	3	16.7	6.8
6	Dyce	1007.7	-	-	8	14.4	7.6	1005.9	-	-	8	17.5	8.9
7	Tulloch Bridge	1007.8	S	8	8	11.6	11.0	1007.3	SSW	11	8	13.7	6.6
8	Tiree	1006.9	SW	12	8	11.2	10.3	1006.3	-	-	5	13.8	10.0
9	Leuchars	1008.6	SW	9	7	15.3	9.0	-	WSW	14	-	-	-
10	Bishopton	1008.4	S	3	8	13.8	13.0	1008.3	SSW	10	7	14.4	9.7
11	Machrihanish	1008.6	WNW	6	8	12.6	12.6	-	S	9	-	-	-
12	Boulmer	1011.8	SE	7	0	11.8	10.2	1008.5	SSW	13	7	20.6	13.6
13	Eskdalemuir	1011.9	S	14	8	13.4	8.9	1009.4	SW	9	8	13.1	11.7
14	Aldergrove	1009.3	SW	10	8	14.9	14.8	1008.7	SW	9	5	16.2	8.8
15	Shap	1012.9	S	11	0	13.2	8.4	1009.7	SSW	14	8	15.5	14.3
16	Leeming	1013.6	SSE	8	0	14.1	11.4	1009.1	S	10	2	23.4	12.6
17	Ronaldsway	1011.7	SW	16	8	13.2	12.5	1010.0	SSW	6	7	13.8	12.1
18	Bridlington	1014.7	S	10	0	13.2	11.6	1009.4	SE	12	3	17.5	13.1
19	Crosby	1013.8	SW	9	0	15.8	10.0	1010.1	WNW	9	8	17.7	14.3
20	Valley	1013.7	S	20	8	13.3	10.6	1010.8	NNW	9	8	12.0	9.1
21	Waddington	1015.7	S	4	6	14.2	11.8	1009.9	SSW	10	1	24.5	10.9
22	Shawbury	1014.8	S	5	7	15.6	8.0	1010.1	SW	8	3	21.0	13.1
23	Weybourne	1016.6	S	15	1	13.1	9.0	1010.6	SSW	9	4	25.6	17.6
24	Bedford	1016.3	SSE	6	3	13.1	10.6	1010.9	SSW	8	0	24.0	9.9
25	Aberporth	1015.4	SW	5	8	12.6	11.3	1010.9	S	13	8	16.7	14.3
26	Sennybridge	1016.0	S	4	7	12.3	9.3	1010.9	SW	6	8	18.2	13.6
27	Wattisham	1017.4	S	6	0	13.3	10.1	1010.8	SW	6	1	24.9	14.2
28	Almondsbury	1016.0	S	3	2	14.9	9.9	1011.3	W	8	0	21.6	8.4
29	Heathrow	1016.7	-	-	2	17.0	13.2	1011.4	SW	7	1	26.4	14.4
30	Manston	1017.1	E	7	3	14.7	10.6	1011.7	S	9	0	26.9	12.4
31	Chivenor	1016.3	S	1	8	14.1	12.3	1011.6	S	2	8	19.7	14.8
32	Exeter	1016.4	E	1	8	12.4	11.5	1011.1	S	3	5	21.9	12.3
33	Herstmonceux	1016.7	NE	3	0	13.5	10.8	1011.9	S	5	-	25.0	17.0
34	Hurn	1016.7	SE	3	7	14.9	13.8	1011.6	S	6	1	22.6	14.8
35	Camborne	1017.0	S	4	5	11.6	10.5	1012.1	SW	6	7	16.6	14.3

## Daily Weather Summary for Wednesday 16 June 2021

### Selected European readings at (L) 0000 and (R) 1200 UTC

STATIONS		0000 UTC						1200 UTC					
NO	SITE	PRESS	WDIR	WSPD	CLOUD	TEMP	TDEW	PRESS	WDIR	WSPD	CLOUD	TEMP	TDEW
1	Murmansk	998.7	WNW	6	7	6.0	1.4	1006.1	NW	8	7	10.2	1.0
2	Helsinki	1014.0	W	4	0	10.5	8.3	1017.0	SW	12	7	21.3	8.2
3	Stockholm	1015.5	SW	4	-	12.1	7.2	1016.7	SSW	6	-	20.1	6.5
4	Oslo	1014.2	N	3	-	10.2	3.3	1014.2	S	6	6	20.2	7.2
5	Reykjavik	-	-	-	5	-	-	1003.3	N	10	7	8.6	-2.4
6	Moscow	1010.3	-	0	1	16.1	15.6	1014.6	N	8	5	23.8	6.5
7	Kiev	1011.8	NNW	4	2	19.8	16.0	1013.4	N	8	3	25.9	10.4
8	Warsaw	1017.9	N	6	5	17.3	14.2	1019.6	ENE	4	4	23.6	11.6
9	Berlin	1020.1	E	8	-	14.3	8.2	1017.9	ENE	8	-	26.2	9.2
10	De Bilt	1018.2	NE	2	4	13.4	10.7	1013.3	ESE	4	0	26.5	14.3
11	Dublin	1011.2	SSW	10	6	16.1	13.4	1010.1	WSW	8	7	15.8	9.7
12	Cork	1012.5	SSW	12	8	14.1	14.1	1010.8	SW	12	6	14.7	8.1
13	Sofia	1012.9	W	4	6	16.0	11.1	1012.3	NNE	6	6	22.7	11.6
14	Belgrade	1015.7	W	2	0	17.2	12.9	1015.4	NNW	4	3	27.8	14.1
15	Budapest	1016.7	NE	2	-	16.4	12.2	1016.3	NE	6	-	27.8	8.2
16	Prague	1017.9	W	2	-	18.0	13.1	1016.1	E	4	6	26.7	13.5
17	Munich	1017.5	S	2	8	16.0	11.9	1013.3	NE	6	8	27.7	9.8
18	Strasbourg	1016.1	NE	3	-	17.7	13.8	1012.8	S	3	-	31.4	14.1
19	Paris	1016.1	-	0	0	20.2	15.6	1011.7	S	5	1	31.4	16.6
20	Jersey	1016.3	E	8	0	15.2	13.7	1011.1	W	5	0	23.1	16.0
21	Milan	1016.7	N	2	0	21.8	16.8	1016.5	E	4	6	28.5	16.1
22	Marseille	1015.9	SSE	3	-	22.6	20.9	1014.2	S	16	-	28.5	20.2
23	Bordeaux	1014.1	NNE	3	-	22.3	16.8	1010.5	SSE	7	-	31.2	18.5
24	Rome	1017.1	E	3	-	18.8	16.6	1016.5	SW	10	6	25.8	18.4
25	Ajaccio	1015.8	NE	7	-	19.6	16.6	1015.0	S	11	-	27.6	21.9
26	Barcelona	1014.8	N	5	-	25.2	17.4	1013.5	ESE	12	1	29.4	17.1
27	Majorca	1013.8	ENE	7	2	23.4	19.2	1011.2	E	11	3	34.0	10.6
28	Madrid	1012.4	SE	8	8	24.7	11.4	1008.4	S	7	6	29.8	11.3
29	Lisbon	1012.6	SW	10	-	17.1	16.3	1012.4	SSW	4	7	21.5	13.9
30	Athens	1013.1	N	2	-	18.0	12.9	1012.8	N	5	-	27.7	12.2
31	Malta	1017.5	SE	5	0	19.9	15.4	1017.3	SSW	10	1	26.3	11.0
32	Gibraltar	1015.2	W	9	0	20.7	16.2	1013.2	W	15	1	23.7	15.3

## Daily Weather Summary for Wednesday 16 June 2021

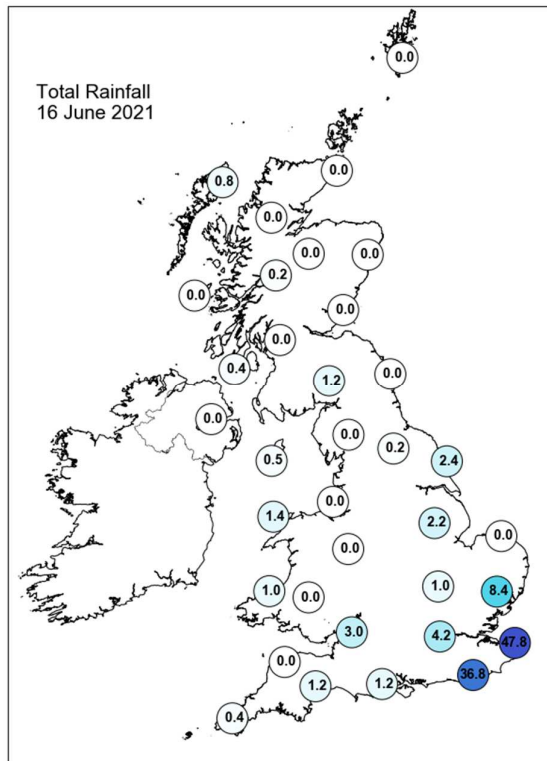
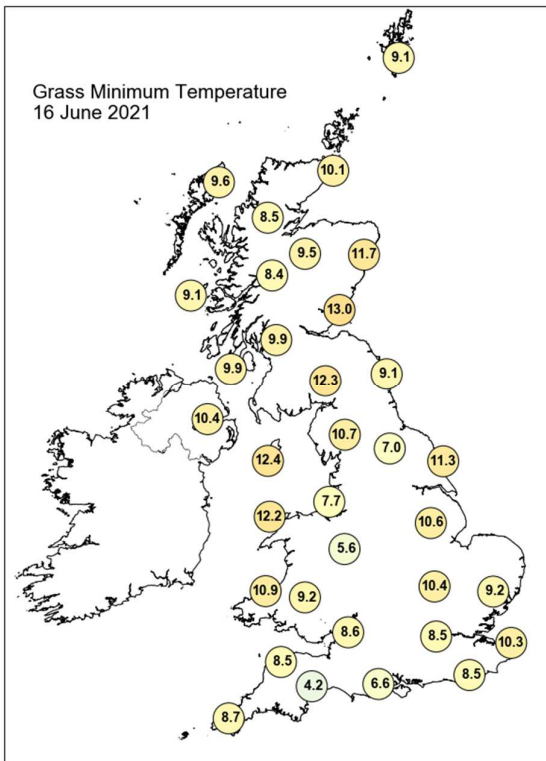
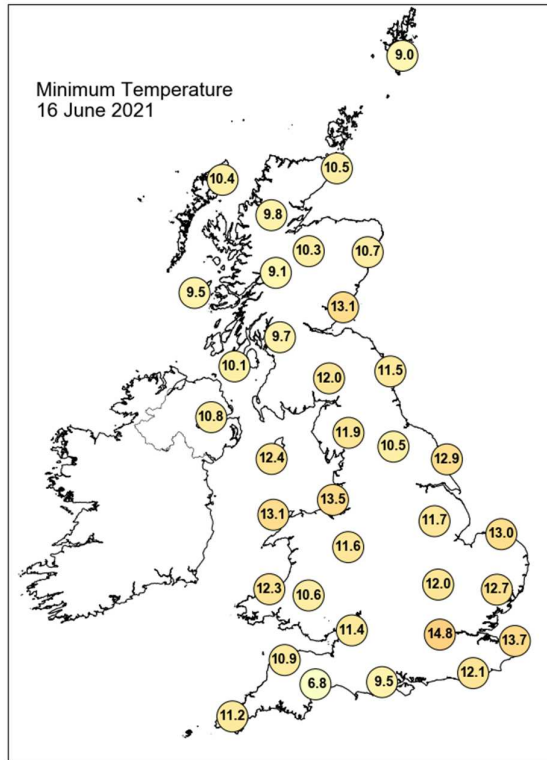
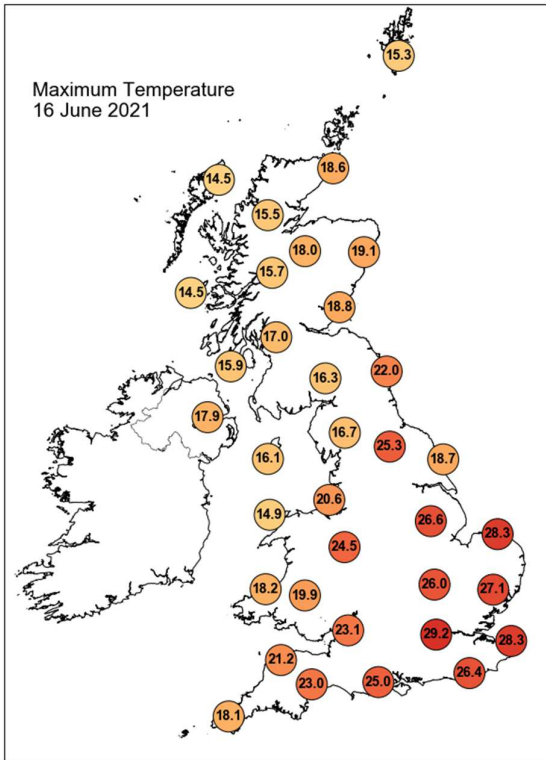

## Daily Weather Summary for Wednesday 16 June 2021

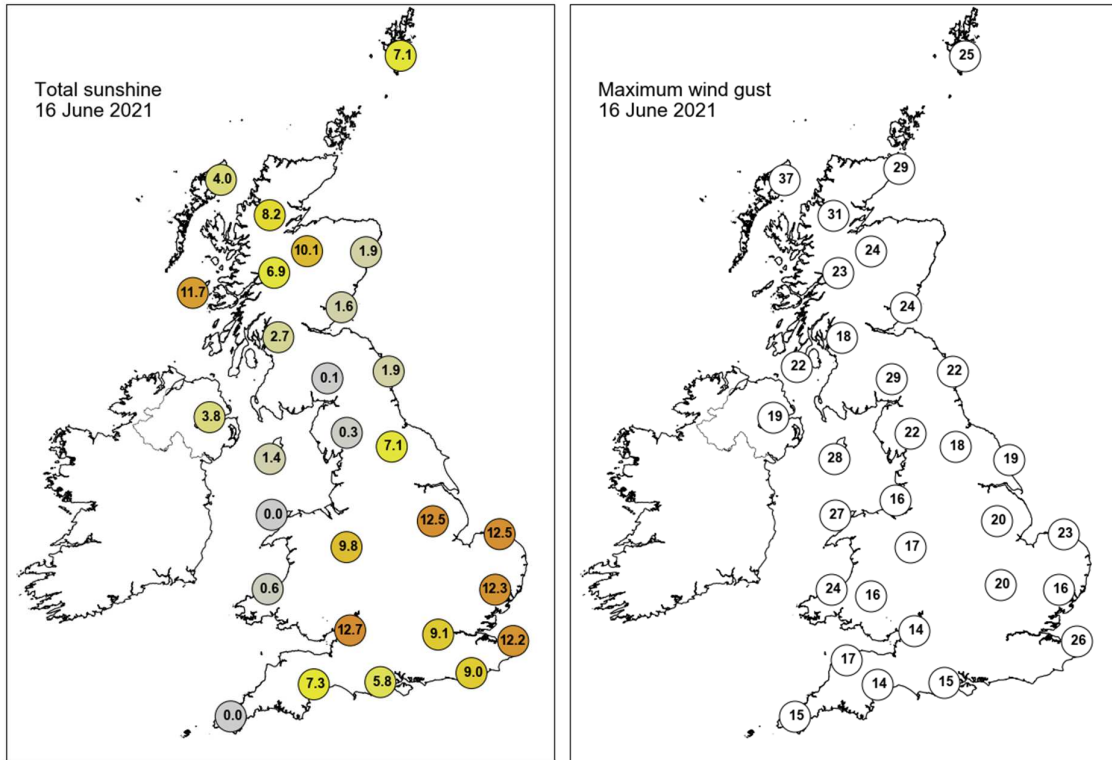

None of the selected stations observed a day of sleet or snow falling or non-zero snow depth at 0900 UTC.

## Daily Weather Summary for Thursday 17 June 2021

This day's summary created 29/06/2021 16:09

### Summary of the UK Weather for Thursday 17 June 2021

A cold front slowly moved southeast, lying from southwest England to eastern Scotland, bringing patchy, light rain and a wide blanket of cloud, which smothered most of Britain. Northern Ireland and parts of Scotland saw some clearer skies and light showers here. Thunderstorms from north France moved over Sussex, Kent and Essex, where quite a few lightning strikes were recorded. Kent saw the highest rainfall totals through the morning, but much of south, central and eastern England saw some rain. Showery rain over eastern and southeastern parts of the UK cleared northwards into the North Sea through the morning. Light rain also pushed into Wales and the Midlands from the southwest. Elsewhere stayed mostly fine with many areas seeing sunny spells. During the late afternoon and into the evening, another area of rain moved into central southern England, and then progressed into the southeast during the night. Today felt less warm than in recent days across most of England and Wales.

### Daily Extremes

<i>Highest Maximum</i>	<b>24.0°C</b> Manston (Kent, 49mAMSL)
<i>Lowest Maximum</i>	<b>13.8°C</b> South Uist Range (Western Isles, 4mAMSL)
<i>Highest Minimum</i>	<b>18.6°C</b> London, St James's Park (Greater London, 5mAMSL)
<i>Lowest Minimum</i>	<b>3.0°C</b> Katesbridge (Down, 91mAMSL)
<i>Lowest Grass Minimum</i>	<b>-0.7°C</b> Tain Range (Ross & Cromarty, 4mAMSL)
<i>Most Rainfall</i>	<b>39.0mm</b> Otterbourne W Wks (Hampshire, 34mAMSL)
<i>Most Sunshine</i>	<b>15.0hr</b> Valley (Gwynedd, 10mAMSL)
<i>Highest Gust</i>	<b>31Kt 36mph</b> Berry Head (Devon, 58mAMSL)
<i>Highest Gust (mountain)</i>	<b>28Kt 32mph</b> Cairnwell (Aberdeenshire, 928mAMSL)
<i>Greatest Snow Depth at 0900 UTC</i>	No non-zero values.

mAMSL refers to station elevation in metres above mean sea level

## Daily Weather Summary for Thursday 17 June 2021

### North Atlantic and Europe analysis charts and satellite images at 0000 UTC

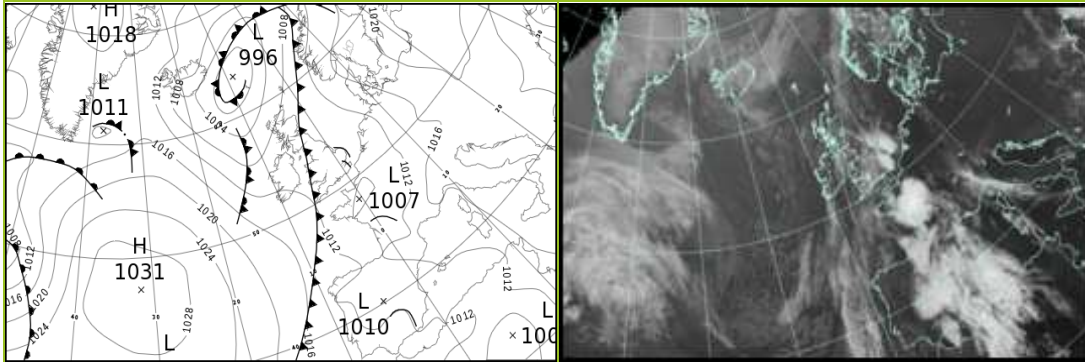

### North Atlantic and Europe analysis charts and satellite images at 1200 UTC

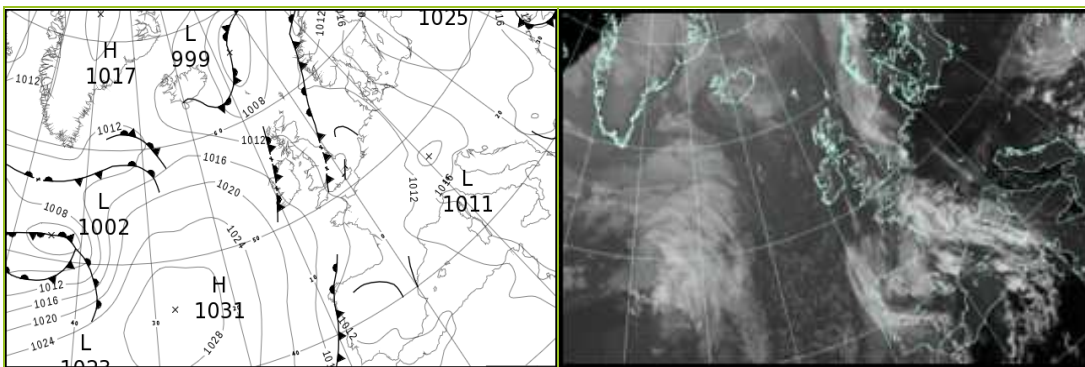

All satellite imagery copyright Met Office and EUMETSAT (European Organisation for the Exploitation of Meteorological Satellites). These show infra-red images from the geostationary MSG satellite. The rainfall rates are derived from both rain-radar and satellite data.

## Daily Weather Summary for Thursday 17 June 2021

UK satellite and rain-radar precipitation rates at (L) 0000 and (R) 1200 UTC

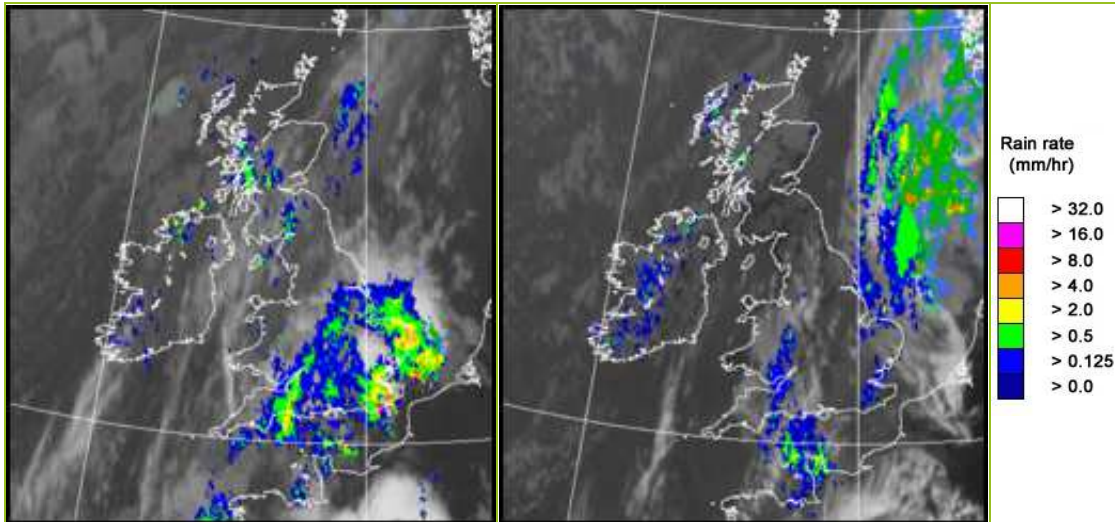

UK wind speed and direction at (L) 0000 and (R) 1200 UTC

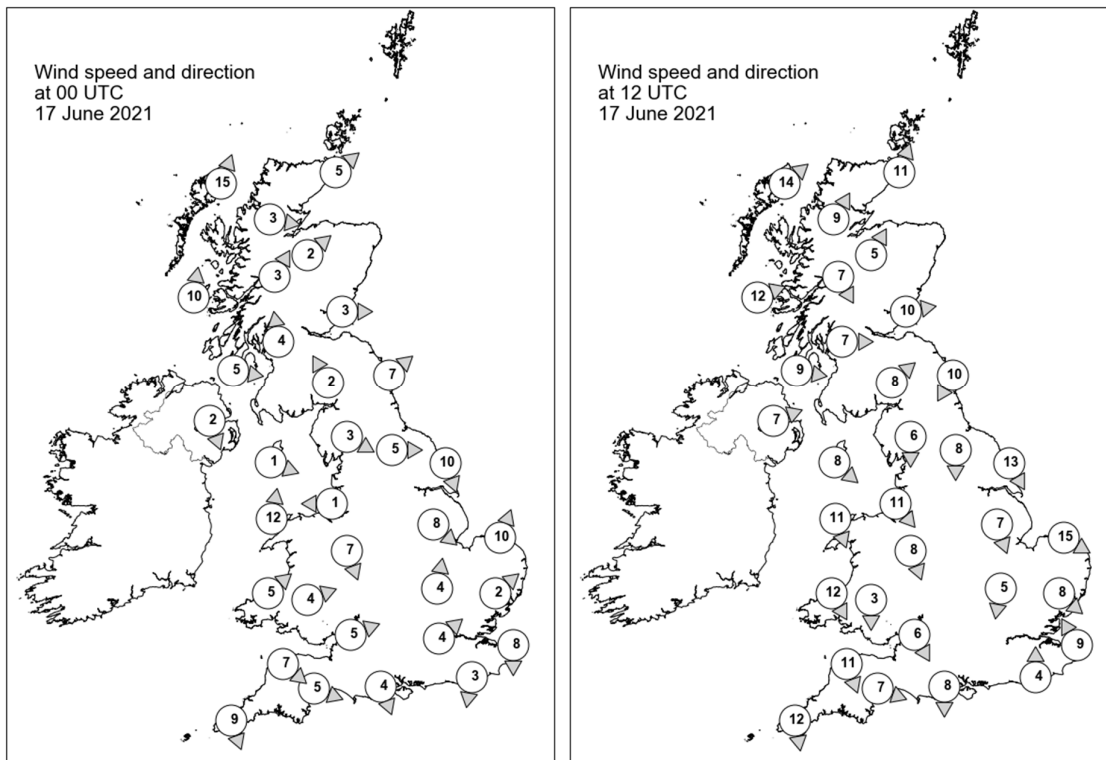

## Daily Weather Summary for Thursday 17 June 2021

### Selected UK readings at (L) 0000 and (R) 1200 UTC

STATIONS		0000 UTC						1200 UTC					
NO	SITE	PRESS	WDIR	WSPD	CLOUD	TEMP	TDEW	PRESS	WDIR	WSPD	CLOUD	TEMP	TDEW
1	Lerwick	1008.3	-	-	4	8.2	7.1	1010.7	-	-	1	14.4	10.0
2	Wick	1008.3	SW	5	0	10.6	4.6	1011.0	SSW	11	7	14.4	5.6
3	Stornoway	1007.0	SSW	15	3	10.6	9.1	1010.7	SW	14	7	13.6	8.9
4	Loch Glascarnoch	1009.1	W	3	6	8.4	4.4	1011.7	SSW	9	8	12.6	5.7
5	Aviemore	1009.1	SW	2	8	10.3	5.6	1010.8	SSW	5	7	17.7	5.0
6	Dyce	1009.3	-	-	2	11.8	6.5	1010.8	-	-	4	17.4	8.4
7	Tulloch Bridge	1010.3	SSW	3	8	9.0	7.0	1012.8	NNW	7	7	13.6	7.6
8	Tiree	1008.9	S	10	8	10.9	10.1	1012.9	WSW	12	7	14.1	9.6
9	Leuchars	1009.6	W	3	5	11.0	8.3	1011.3	W	10	6	18.8	6.5
10	Bishopton	1009.6	S	4	8	12.0	9.3	1012.4	W	7	7	17.3	6.1
11	Machrihanish	1009.6	W	5	8	10.0	9.5	1013.6	W	9	7	13.3	10.2
12	Boulmer	1009.9	SW	7	8	13.3	8.5	1011.6	NNE	10	3	15.9	11.8
13	Eskdalemuir	1010.9	SSE	2	8	10.3	9.8	1011.4	SW	8	1	18.4	7.6
14	Aldergrove	1009.9	NNW	2	8	12.4	9.4	1013.5	WSW	7	0	16.3	6.5
15	Shap	1010.7	WNW	3	8	11.5	9.9	1011.5	N	6	3	17.8	10.6
16	Leeming	1010.1	W	5	8	15.0	12.3	1011.4	N	8	5	19.6	12.0
17	Ronaldsway	1010.7	WNW	1	7	12.2	11.5	1013.1	NW	8	2	17.3	7.6
18	Bridlington	1008.4	NNW	10	6	17.0	12.6	1010.6	NNW	13	8	15.1	12.4
19	Crosby	1010.8	E	1	8	13.4	10.5	1012.9	NW	11	1	17.4	12.0
20	Valley	1011.1	S	12	5	12.6	9.1	1013.9	NNW	11	7	15.7	8.2
21	Waddington	1008.8	NW	8	8	18.6	13.6	1011.2	NNW	7	8	16.0	14.4
22	Shawbury	1010.4	NNW	7	8	13.8	10.9	1012.0	NNW	8	7	17.9	9.9
23	Weybourne	1009.3	SSW	10	8	18.7	17.2	1010.8	WNW	15	8	14.6	13.9
24	Bedford	1008.9	S	4	8	18.8	17.9	1011.2	N	5	8	17.7	15.3
25	Aberporth	1011.4	SW	5	7	11.7	10.1	1014.0	NNW	12	4	14.0	11.5
26	Sennybridge	1010.8	WSW	4	8	11.9	10.8	1011.6	N	3	5	18.5	11.2
27	Wattisham	1009.1	SW	2	7	18.9	18.5	1010.7	NW	8	8	17.4	16.4
28	Almondsbury	1009.8	WSW	5	8	15.9	15.5	1011.7	NNW	6	8	18.0	14.9
29	Heathrow	1009.3	SW	4	8	18.7	17.6	1010.8	-	-	8	20.2	16.3
30	Manston	1007.9	N	8	8	18.1	17.9	1010.4	SSE	9	7	22.0	19.8
31	Chivenor	1011.4	NW	7	7	14.1	11.0	1013.0	NNW	11	0	17.0	11.7
32	Exeter	1010.2	WNW	5	8	13.1	12.0	1012.0	WNW	7	8	18.1	12.7
33	Herstmonceux	1008.7	N	3	7	17.5	16.9	1010.4	S	4	8	18.3	17.6
34	Hurn	1008.9	NNW	4	8	16.2	15.0	1010.5	N	8	8	21.7	15.3
35	Camborne	1011.7	NNW	9	8	13.4	10.4	1014.0	N	12	6	15.9	11.4

## Daily Weather Summary for Thursday 17 June 2021

### Selected European readings at (L) 0000 and (R) 1200 UTC

STATIONS		0000 UTC						1200 UTC					
NO	SITE	PRESS	WDIR	WSPD	CLOUD	TEMP	TDEW	PRESS	WDIR	WSPD	CLOUD	TEMP	TDEW
1	Murmansk	1011.3	SSW	4	7	5.1	3.3	1011.8	WSW	12	5	15.1	-1.8
2	Helsinki	1020.2	W	2	5	10.9	8.4	1022.5	SSW	12	0	21.1	11.4
3	Stockholm	1018.6	-	0	-	14.0	10.7	1019.3	S	8	-	22.1	8.3
4	Oslo	1016.2	S	5	-	13.4	10.0	1015.1	SSW	8	4	23.0	10.4
5	Reykjavik	-	-	-	7	-	-	1008.9	NNW	5	8	6.6	-1.6
6	Moscow	1021.4	-	0	0	12.1	9.0	1024.1	NE	4	0	24.1	4.5
7	Kiev	1015.9	N	4	0	20.0	14.0	1017.7	NNE	8	4	27.2	16.2
8	Warsaw	1020.9	ESE	2	0	15.1	9.5	1021.0	ESE	8	0	26.2	8.7
9	Berlin	1016.3	E	4	-	19.0	10.8	1015.4	SSE	6	-	33.0	12.3
10	De Bilt	1010.0	ENE	4	1	17.4	16.1	1009.7	S	10	5	30.3	17.5
11	Dublin	1011.2	WNW	6	3	9.7	7.3	1014.3	WNW	10	6	15.8	6.5
12	Cork	1012.3	WNW	6	1	10.1	7.7	1015.2	NW	12	5	15.1	6.7
13	Sofia	1017.8	SE	2	5	15.5	13.9	1015.2	NNE	4	6	25.1	15.2
14	Belgrade	1016.7	SSW	2	1	19.3	13.5	1016.4	NNE	2	4	29.2	13.8
15	Budapest	1018.0	NNW	2	-	18.9	12.9	1017.8	NE	4	-	28.5	11.1
16	Prague	1016.7	S	2	-	19.2	11.3	1014.8	ESE	6	1	28.9	11.7
17	Munich	1014.7	E	4	7	17.2	11.5	1011.9	NNE	4	0	30.4	9.6
18	Strasbourg	1011.8	-	0	-	19.4	15.5	1012.2	S	5	-	32.1	18.3
19	Paris	1007.8	SSE	2	5	24.3	17.3	1011.0	SSW	8	7	27.5	17.4
20	Jersey	1009.2	N	7	7	14.0	13.6	-	NNW	9	-	-	-
21	Milan	1016.2	ENE	2	0	23.4	16.9	1016.6	SSW	4	-	30.2	19.0
22	Marseille	1014.5	SSW	1	7	23.1	19.3	1013.2	S	9	7	30.5	18.6
23	Bordeaux	1011.4	SSW	6	8	19.7	17.5	1011.3	W	1	8	22.6	18.2
24	Rome	1016.5	E	5	-	19.8	18.0	1017.5	WSW	10	1	27.3	14.8
25	Ajaccio	1014.9	NE	3	-	21.0	17.4	1014.4	S	10	-	30.3	20.3
26	Barcelona	1011.8	ENE	13	7	25.9	17.3	1010.3	E	19	8	26.0	21.3
27	Majorca	1012.2	NNE	4	6	24.5	19.8	1009.4	WSW	13	8	27.3	21.5
28	Madrid	1010.7	E	2	4	16.5	15.2	1010.8	WSW	12	8	16.1	14.3
29	Lisbon	1011.9	SW	2	-	17.1	15.8	1012.5	NW	6	7	19.5	14.9
30	Athens	1015.8	E	3	-	20.7	10.9	1017.1	S	7	3	28.6	14.9
31	Malta	1017.9	S	3	0	20.6	17.0	1018.6	SSW	9	1	25.5	17.1
32	Gibraltar	1014.0	W	10	2	20.4	15.9	1014.2	SW	11	7	22.3	16.3

## Daily Weather Summary for Thursday 17 June 2021

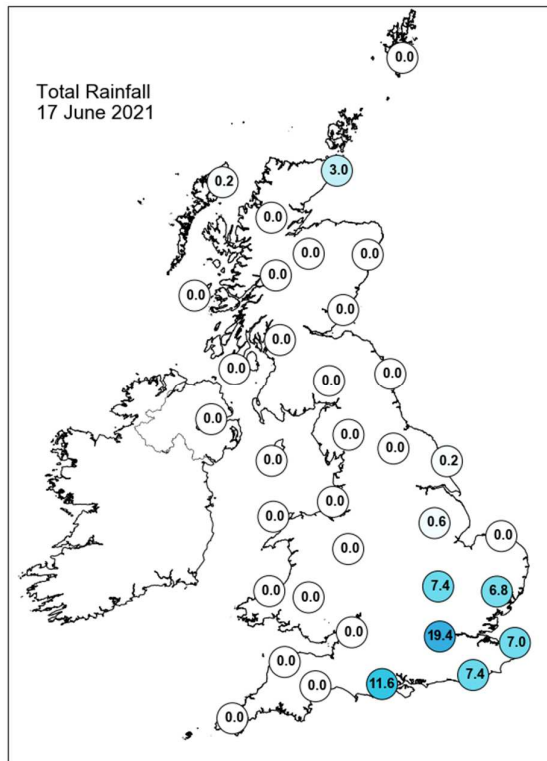
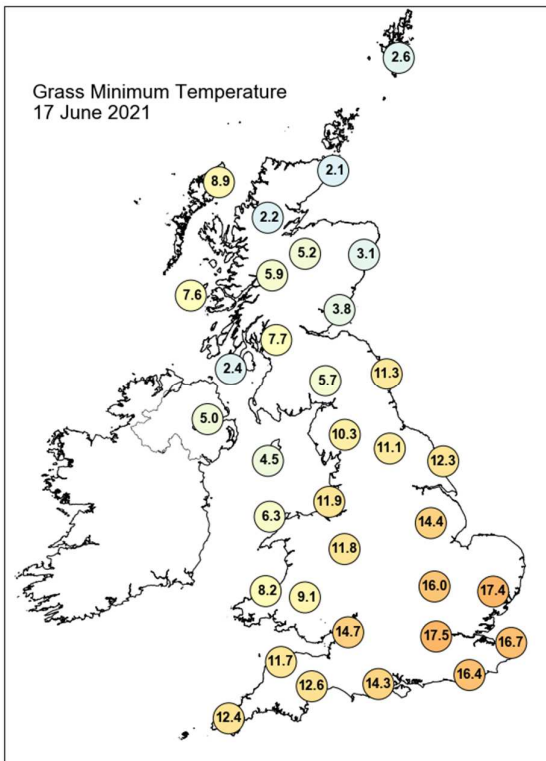
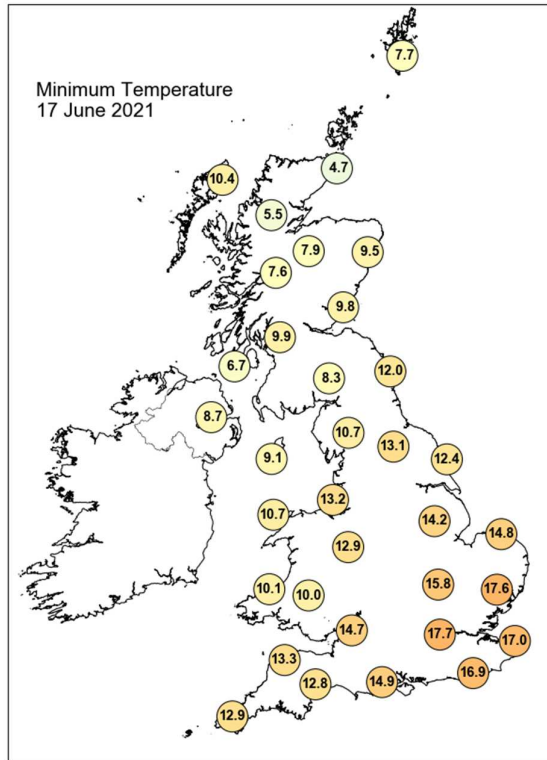
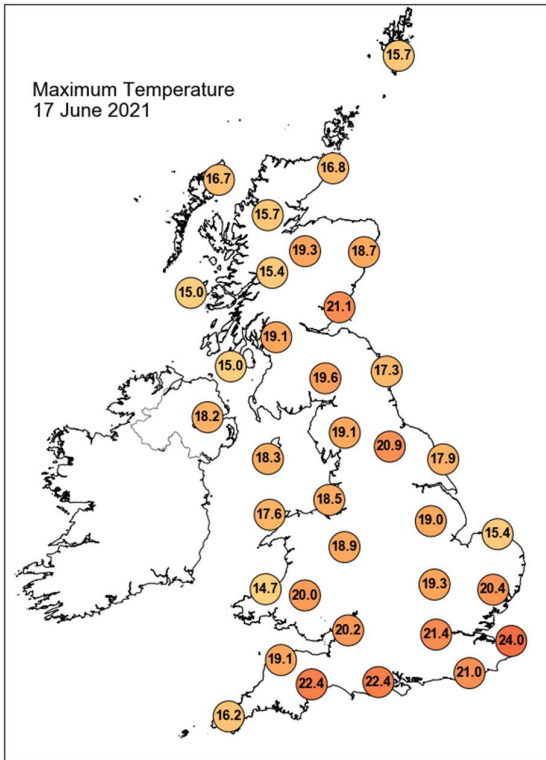

## Daily Weather Summary for Thursday 17 June 2021

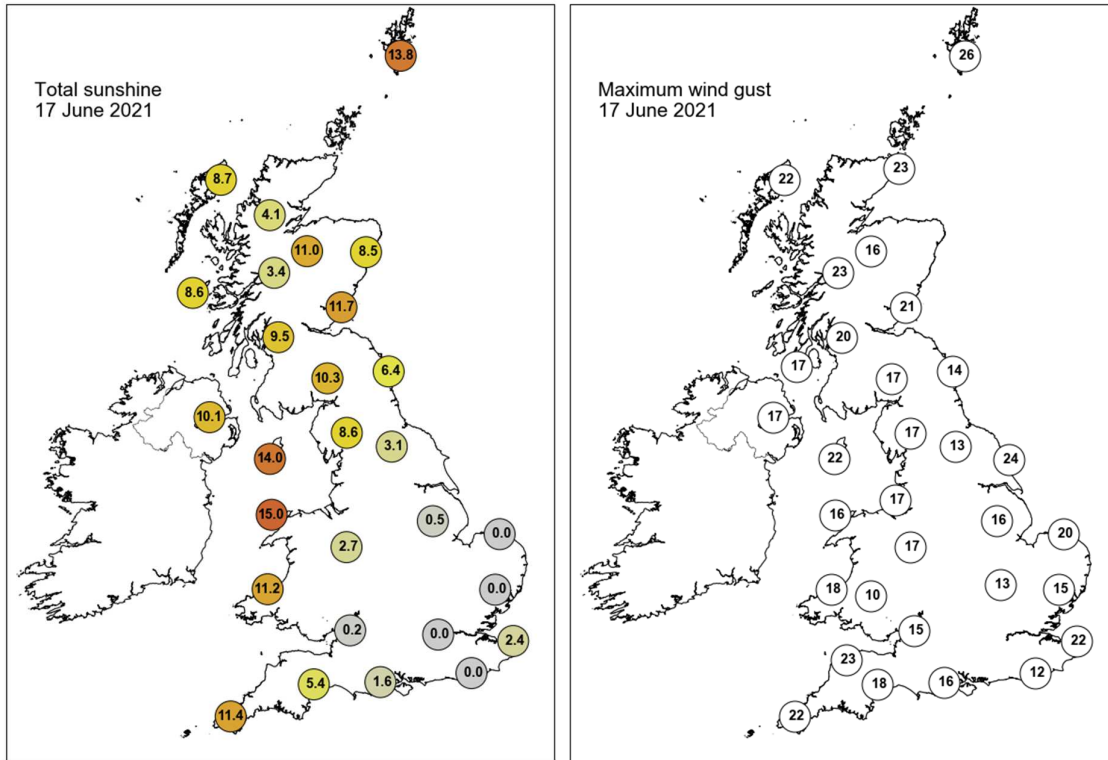

None of the selected stations observed a day of sleet or snow falling or non-zero snow depth at 0900 UTC.

## Daily Weather Summary for Friday 18 June 2021

This day's summary created 29/06/2021 16:09

### Summary of the UK Weather for Friday 18 June 2021

Through the early hours of Friday, thick cloud covered much of England and eastern Wales, and the Scottish Highlands experienced a patchwork of low-lying cloud. Elsewhere received clear skies and early sun. Outbreaks of rain fell over the Home Counties, the Midlands, and East Anglia. Most other areas stayed dry apart from a few light showers over the Outer Hebrides. It was breezy in the southwest. An area of rain moved northwards over southern and southeastern parts of the UK throughout the day. This brought some heavy downpours, as well as some lightning strikes off the coasts of East Anglia. Areas under this rain felt markedly cooler than in recent days. Elsewhere was dry and mostly cloudy, with the northwestern side of the UK seeing the best of any sunshine, particularly Northern Ireland and western Scotland. In the evening, the rain cleared towards the North Sea while the rest of the UK remained largely fine and dry.

### Daily Extremes

<i>Highest Maximum</i>	<b>23.3°C</b> Plymouth, Mountbatten (Devon, 50mAMSL)
<i>Lowest Maximum</i>	<b>12.2°C</b> High Wycombe, Hqair (Buckinghamshire, 204mAMSL)
<i>Highest Minimum</i>	<b>16.4°C</b> Hastings (East Sussex, 45mAMSL) also Ringmer, Bishops Lane (East Sussex, 23mAMSL)
<i>Lowest Minimum</i>	<b>1.7°C</b> Loch Glascarnoch (Ross & Cromarty, 269mAMSL)
<i>Lowest Grass Minimum</i>	<b>-1.7°C</b> Dalwhinnie No 2 (Inverness-shire, 351mAMSL) also Whitechurch (Dyfed, 129mAMSL)
<i>Most Rainfall</i>	<b>37.8mm</b> Otterbourne W Wks (Hampshire, 34mAMSL)
<i>Most Sunshine</i>	<b>15.1hr</b> Valley (Gwynedd, 10mAMSL)
<i>Highest Gust</i>	<b>36Kt 41mph</b> Holbeach No 2 (Lincolnshire, 3mAMSL)
<i>Highest Gust (mountain)</i>	<b>27Kt 31mph</b> Cairnwell (Aberdeenshire, 928mAMSL)
<i>Greatest Snow Depth at 0900 UTC</i>	No non-zero values.

mAMSL refers to station elevation in metres above mean sea level

## Daily Weather Summary for Friday 18 June 2021

### North Atlantic and Europe analysis charts and satellite images at 0000 UTC

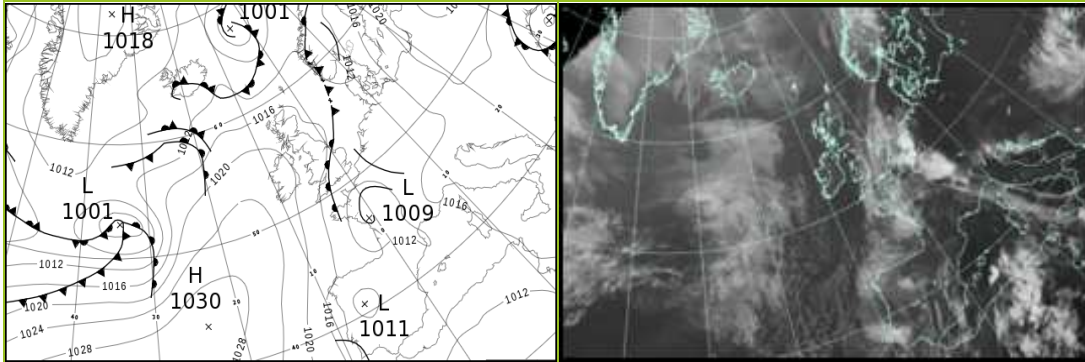

### North Atlantic and Europe analysis charts and satellite images at 1200 UTC

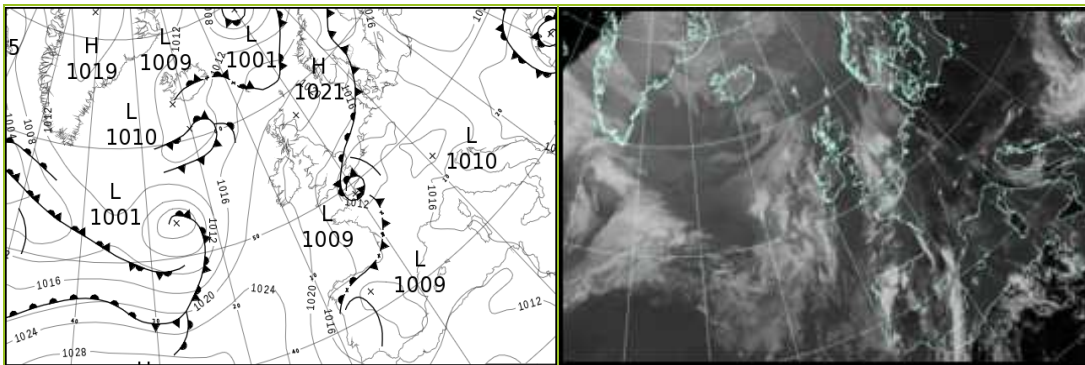

All satellite imagery copyright Met Office and EUMETSAT (European Organisation for the Exploitation of Meteorological Satellites). These show infra-red images from the geostationary MSG satellite. The rainfall rates are derived from both rain-radar and satellite data.

## Daily Weather Summary for Friday 18 June 2021

UK satellite and rain-radar precipitation rates at (L) 0000 and (R) 1200 UTC

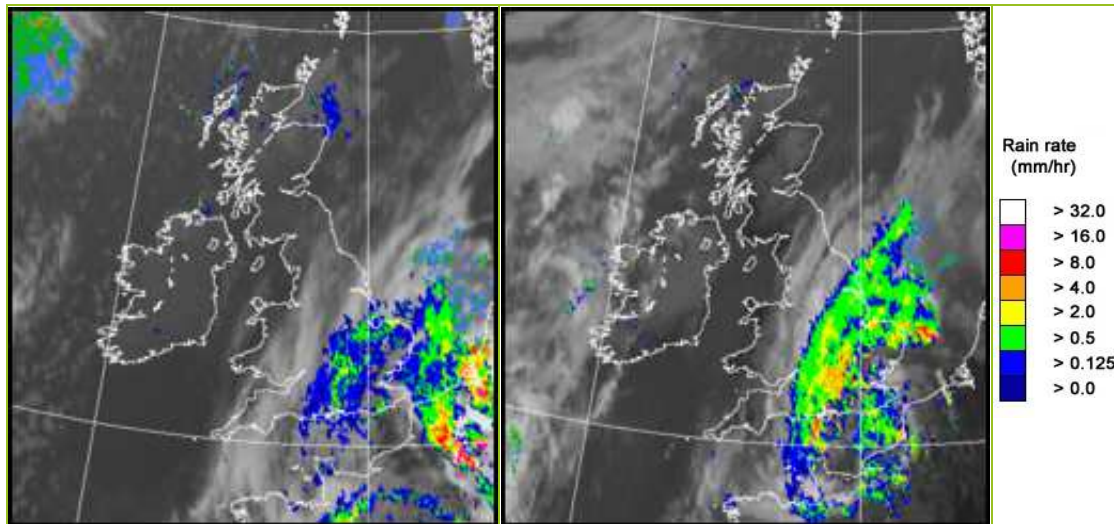

UK wind speed and direction at (L) 0000 and (R) 1200 UTC

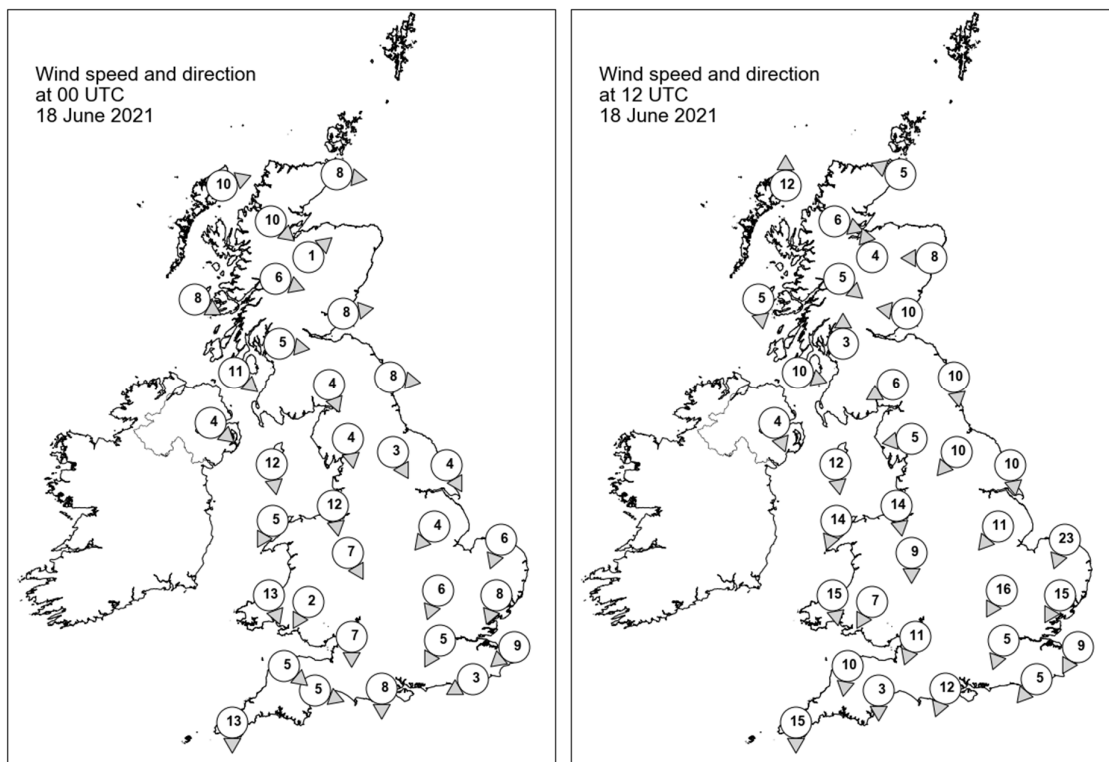

## Daily Weather Summary for Friday 18 June 2021

### Selected UK readings at (L) 0000 and (R) 1200 UTC

STATIONS		0000 UTC						1200 UTC					
NO	SITE	PRESS	WDIR	WSPD	CLOUD	TEMP	TDEW	PRESS	WDIR	WSPD	CLOUD	TEMP	TDEW
1	Lerwick	1014.1	-	-	2	9.0	7.2	1019.1	-	-	6	10.8	7.5
2	Wick	1016.6	W	8	8	9.1	7.8	1020.2	ESE	5	8	11.6	5.3
3	Stornoway	1017.4	WSW	10	7	8.0	6.1	1020.0	S	12	8	11.5	6.1
4	Loch Glascarnoch	1018.4	NW	10	8	6.2	3.8	1019.8	WNW	6	7	12.6	1.9
5	Aviemore	1017.5	SW	1	8	9.8	4.7	1018.5	SSE	4	0	16.8	3.8
6	Dyce	1016.6	-	-	7	11.4	7.5	1020.2	E	8	8	12.8	7.1
7	Tulloch Bridge	1019.0	WNW	6	7	8.9	6.4	1019.8	NW	5	4	13.7	4.2
8	Tiree	1019.5	WNW	8	0	8.0	5.2	1020.7	N	5	3	12.5	6.1
9	Leuchars	1016.8	W	8	0	9.7	6.5	1020.2	E	10	6	14.3	8.5
10	Bishopton	1018.3	W	5	0	8.1	5.3	1019.2	S	3	5	15.3	4.0
11	Machrihanish	1019.1	NW	11	0	10.0	8.4	1020.2	WNW	10	0	12.6	6.3
12	Boulmer	1016.7	W	8	6	13.1	7.4	1019.4	N	10	8	14.2	11.1
13	Eskdalemuir	1018.3	NNW	4	0	8.7	5.6	1018.0	ENE	6	5	16.2	6.7
14	Aldergrove	1019.8	NW	4	0	8.6	6.8	1019.9	NNW	4	6	14.4	4.7
15	Shap	1018.0	N	4	4	9.2	6.0	1017.5	E	5	7	16.5	9.6
16	Leeming	1016.4	NNW	3	7	15.0	11.0	1017.8	NE	10	7	18.5	11.0
17	Ronaldsway	1018.6	N	12	1	11.7	7.9	1018.6	N	12	1	14.9	5.7
18	Bridlington	1015.7	NNW	4	8	14.3	10.6	1017.3	N	10	8	13.7	12.4
19	Crosby	1017.4	N	12	0	13.3	9.4	1017.1	N	14	3	18.5	11.3
20	Valley	1018.6	NNE	5	0	10.6	8.0	1018.4	NNE	14	0	15.4	4.7
21	Waddington	1016.1	NE	4	8	15.0	12.3	1016.4	NE	11	8	12.5	11.0
22	Shawbury	1017.2	NNW	7	8	11.8	8.7	1016.1	N	9	7	16.8	9.7
23	Weybourne	1015.3	NNE	6	8	13.8	13.5	1014.7	NNE	23	8	12.6	11.9
24	Bedford	1015.3	NNE	6	8	14.6	14.0	1013.9	NNE	16	8	11.8	11.3
25	Aberporth	1017.7	NNW	13	0	11.8	9.7	1017.0	N	15	0	14.0	10.1
26	Sennybridge	1017.6	NNE	2	0	8.2	4.9	1015.5	NNE	7	8	15.9	10.4
27	Wattisham	1014.2	NNE	8	8	14.8	14.2	1012.3	NNE	15	8	14.1	13.9
28	Almondsbury	1015.4	N	7	8	15.9	10.0	1015.0	NNE	11	8	13.9	11.2
29	Heathrow	1014.0	NNE	5	8	16.6	15.2	1012.8	NNE	5	7	13.8	12.9
30	Manston	1013.4	NE	9	8	14.9	14.9	1011.1	NNE	9	8	16.2	16.2
31	Chivenor	1015.8	NW	5	8	14.3	9.2	1015.2	N	10	7	19.6	7.6
32	Exeter	1014.6	WNW	5	8	14.3	9.4	1014.2	N	3	8	16.6	10.6
33	Herstmonceux	1012.9	ENE	3	8	18.3	17.5	1010.6	NE	5	8	16.8	16.2
34	Hurn	1013.5	N	8	7	16.4	15.4	1012.3	NNE	12	8	14.1	13.2
35	Camborne	1016.6	N	13	0	13.7	9.4	1016.4	N	15	6	15.8	11.6

## Daily Weather Summary for Friday 18 June 2021

### Selected European readings at (L) 0000 and (R) 1200 UTC

STATIONS		0000 UTC						1200 UTC					
NO	SITE	PRESS	WDIR	WSPD	CLOUD	TEMP	TDEW	PRESS	WDIR	WSPD	CLOUD	TEMP	TDEW
1	Murmansk	1010.5	W	8	6	11.3	8.2	1009.5	NNE	6	7	14.6	6.1
2	Helsinki	1021.8	SE	2	0	9.1	7.8	1018.1	SW	14	0	26.2	12.7
3	Stockholm	1017.6	S	6	-	15.8	10.0	1013.6	S	12	-	27.5	13.2
4	Oslo	1010.9	NE	2	-	16.8	16.3	1012.2	S	6	7	23.3	18.0
5	Reykjavik	-	-	-	8	-	-	1009.7	NNE	5	8	6.8	4.8
6	Moscow	1027.4	-	0	0	12.7	9.9	1026.2	SE	2	0	27.4	7.4
7	Kiev	1020.8	NE	2	0	19.6	12.5	1019.6	ENE	6	3	26.8	15.3
8	Warsaw	1021.4	ESE	4	0	17.5	10.8	1019.0	ESE	12	0	29.5	14.1
9	Berlin	1015.5	ESE	6	-	23.7	13.1	1013.8	SSE	10	-	33.4	9.8
10	De Bilt	1013.9	NE	4	8	19.6	17.5	1011.7	SE	6	6	27.7	20.7
11	Dublin	1020.2	NW	8	3	8.7	5.8	1019.6	N	8	6	14.6	4.9
12	Cork	1021.0	NNW	14	1	8.8	4.7	1019.5	NW	6	4	14.9	3.1
13	Sofia	1018.6	SW	2	1	14.0	13.7	1014.4	N	2	7	22.7	15.0
14	Belgrade	1016.9	ESE	2	0	21.3	15.3	1015.8	WNW	2	5	29.2	15.8
15	Budapest	1018.5	NE	4	-	19.6	13.5	1017.3	ENE	4	-	29.3	13.5
16	Prague	1016.0	E	6	-	19.7	11.6	1013.8	ESE	8	2	29.9	12.8
17	Munich	1013.8	-	0	0	18.1	13.1	1011.4	NE	4	0	31.0	11.1
18	Strasbourg	1012.9	NNE	2	-	23.2	17.9	1012.5	S	2	-	31.2	16.8
19	Paris	1012.3	ENE	4	7	19.0	18.3	1011.9	SSW	15	6	24.7	16.7
20	Jersey	1012.2	N	8	8	14.5	13.8	1011.7	N	13	8	14.1	14.0
21	Milan	1016.6	WNW	3	0	24.8	14.4	1016.8	S	4	0	30.9	16.0
22	Marseille	1012.9	ESE	12	-	26.7	12.7	1015.3	S	15	-	29.8	17.6
23	Bordeaux	1010.6	S	8	8	18.6	18.1	1015.2	WSW	7	-	24.7	16.9
24	Rome	1018.2	N	2	-	18.5	17.5	1018.4	WSW	11	3	27.2	18.5
25	Ajaccio	1015.3	ENE	3	-	23.0	17.7	1016.0	SSW	8	-	30.1	21.5
26	Barcelona	1012.3	N	8	6	21.9	16.2	1014.0	S	7	2	26.1	21.0
27	Majorca	1013.1	SW	8	4	23.0	18.5	1013.3	SW	13	2	27.1	19.7
28	Madrid	1012.3	ESE	2	3	16.6	15.3	1010.9	SE	8	6	23.5	13.3
29	Lisbon	1014.1	NNE	6	-	15.9	11.9	1013.6	SSW	6	7	18.0	12.9
30	Athens	1016.7	NW	2	-	21.1	15.5	1014.7	S	7	3	28.2	18.4
31	Malta	1018.2	SSE	1	5	21.2	17.3	1019.1	SSW	7	1	25.9	17.4
32	Gibraltar	1014.4	W	11	5	20.3	16.1	1014.2	WSW	16	5	24.0	15.2

# Daily Weather Summary for Friday 18 June 2021

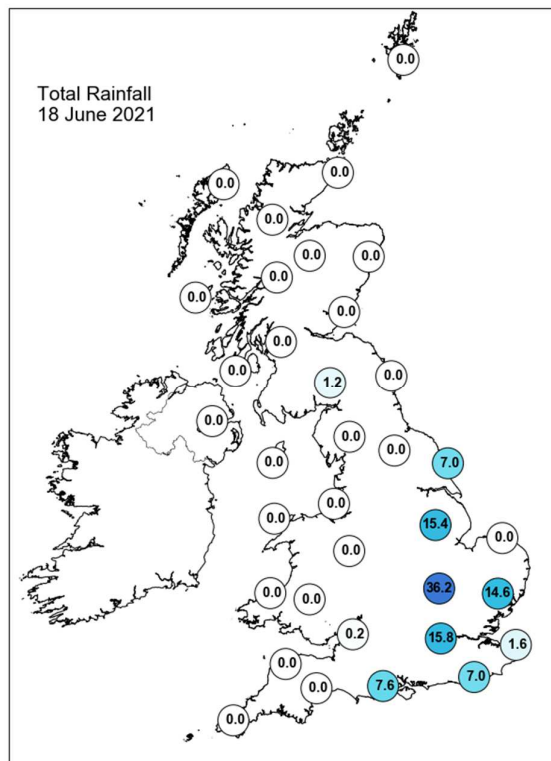
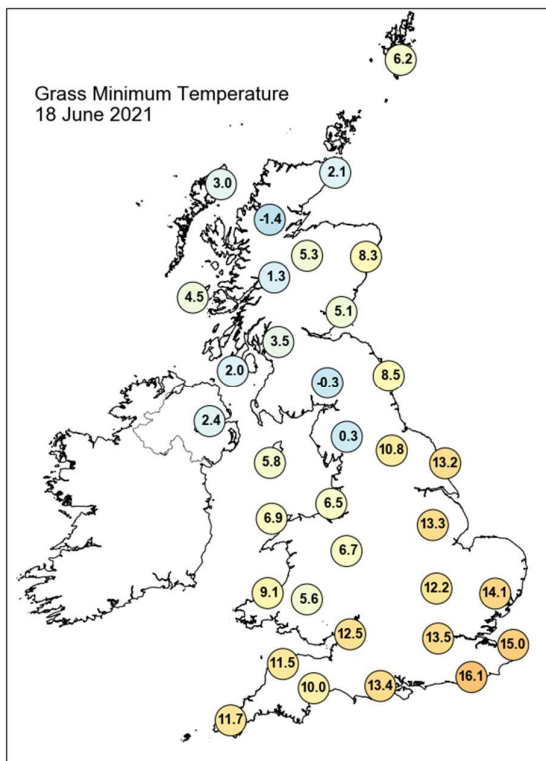
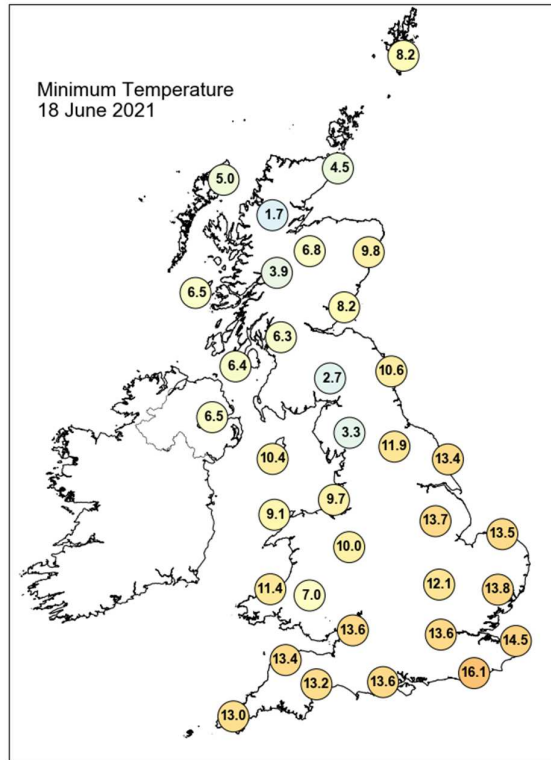
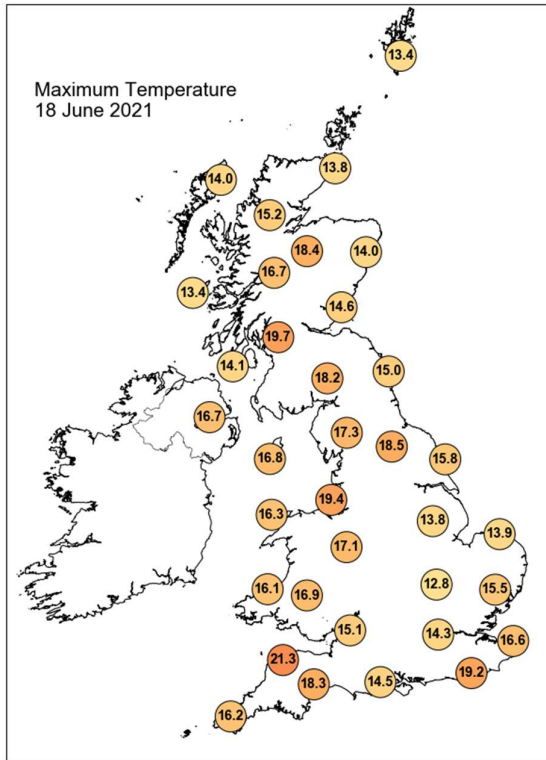

## Daily Weather Summary for Friday 18 June 2021

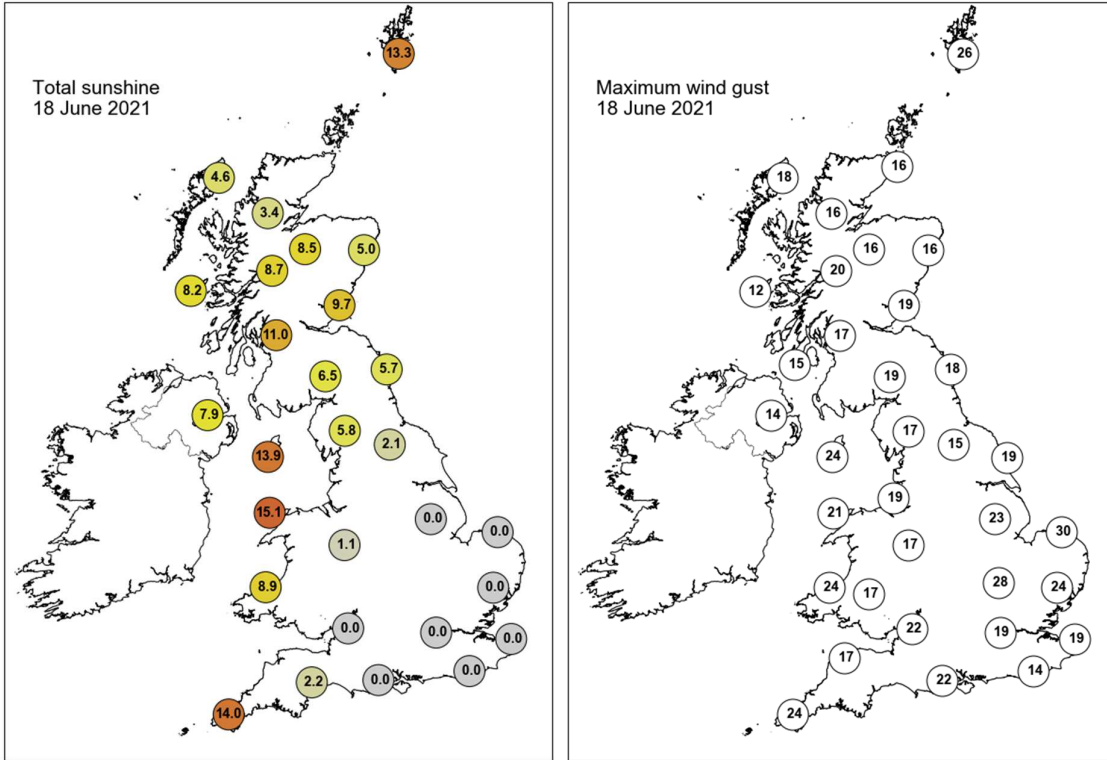

None of the selected stations observed a day of sleet or snow falling or non-zero snow depth at 0900 UTC.

## Daily Weather Summary for Saturday 19 June 2021

This day's summary created 29/06/2021 16:09

### Summary of the UK Weather for Saturday 19 June 2021

Saturday began with outbreaks of rain over East Anglia, but these cleared into the North Sea through the early hours. Cloud covered much of the UK overnight and produced light rain and drizzle over the upland areas of western Scotland and Northern Ireland. Some clear spells developed along a broad swathe of the country linking Cornwall and Aberdeenshire. Strong winds were experienced in coastal areas adjoining the Wash, but winds were light elsewhere. As the morning progressed, the light rain over Scotland and Northern Ireland gradually cleared northeastwards; however, the odd patchier area lingered throughout. Cloud lifted somewhat nationwide as the day wore on, though it was still a gloomy day for most. Into the afternoon, an area of low cloud and showery rain, heavy in places, began moving over the south; the odd thundery shower was also present for the far southeast, and winds became brisk along channel coasts. Cloud cover kept the temperatures subdued and below average for the time of year for most.

### Daily Extremes

<i>Highest Maximum</i>	<b>22.4°C</b> Blackpool, Squires Gate (Lancashire, 10mAMSL)
<i>Lowest Maximum</i>	<b>12.1°C</b> Fair Isle (Shetland, 57mAMSL)
<i>Highest Minimum</i>	<b>13.6°C</b> Chivenor (Devon, 6mAMSL)
<i>Lowest Minimum</i>	<b>0.4°C</b> Katesbridge (Down, 91mAMSL)
<i>Lowest Grass Minimum</i>	<b>-2.5°C</b> Katesbridge (Down, 91mAMSL)
<i>Most Rainfall</i>	<b>22.7mm</b> Teignmouth (Devon, 3mAMSL)
<i>Most Sunshine</i>	<b>11.3hr</b> Whitby (North Yorkshire, 41mAMSL)
<i>Highest Gust</i>	<b>30Kt 35mph</b> Weybourne (Norfolk, 21mAMSL)
<i>Highest Gust (mountain)</i>	<b>25Kt 29mph</b> Cairnwell (Aberdeenshire, 928mAMSL) also Great Dun Fell No 2 (Cumbria, 847mAMSL)
<i>Greatest Snow Depth at 0900 UTC</i>	No non-zero values.

mAMSL refers to station elevation in metres above mean sea level

## Daily Weather Summary for Saturday 19 June 2021

### North Atlantic and Europe analysis charts and satellite images at 0000 UTC

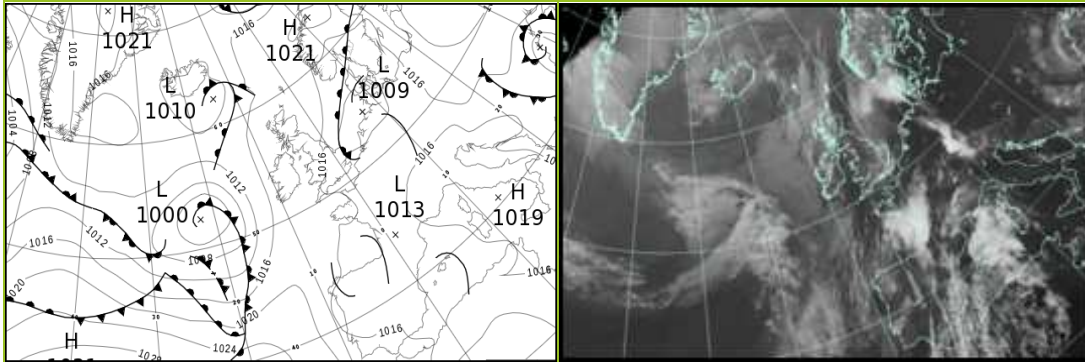

### North Atlantic and Europe analysis charts and satellite images at 1200 UTC

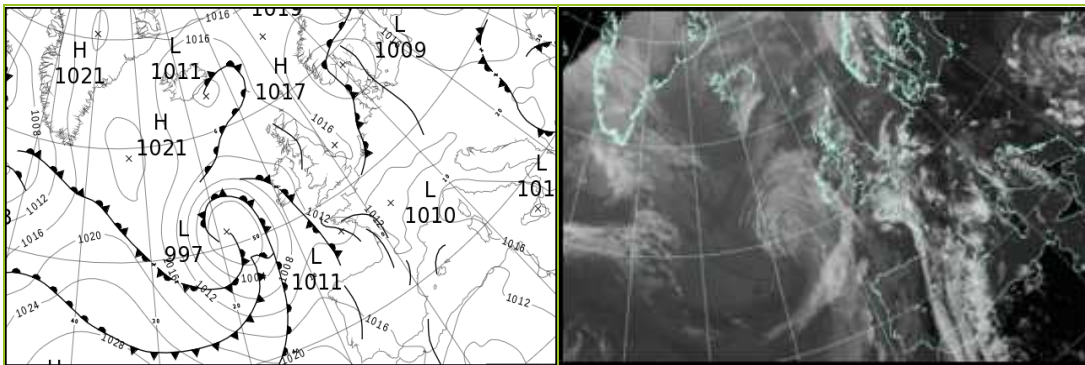

All satellite imagery copyright Met Office and EUMETSAT (European Organisation for the Exploitation of Meteorological Satellites). These show infra-red images from the geostationary MSG satellite. The rainfall rates are derived from both rain-radar and satellite data.

## Daily Weather Summary for Saturday 19 June 2021

UK satellite and rain-radar precipitation rates at (L) 0000 and (R) 1200 UTC

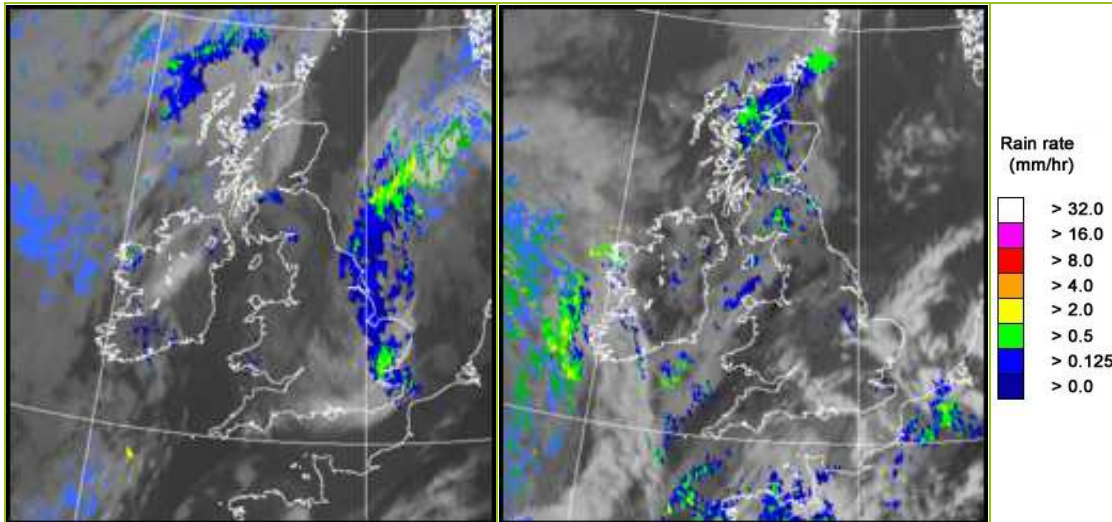

UK wind speed and direction at (L) 0000 and (R) 1200 UTC

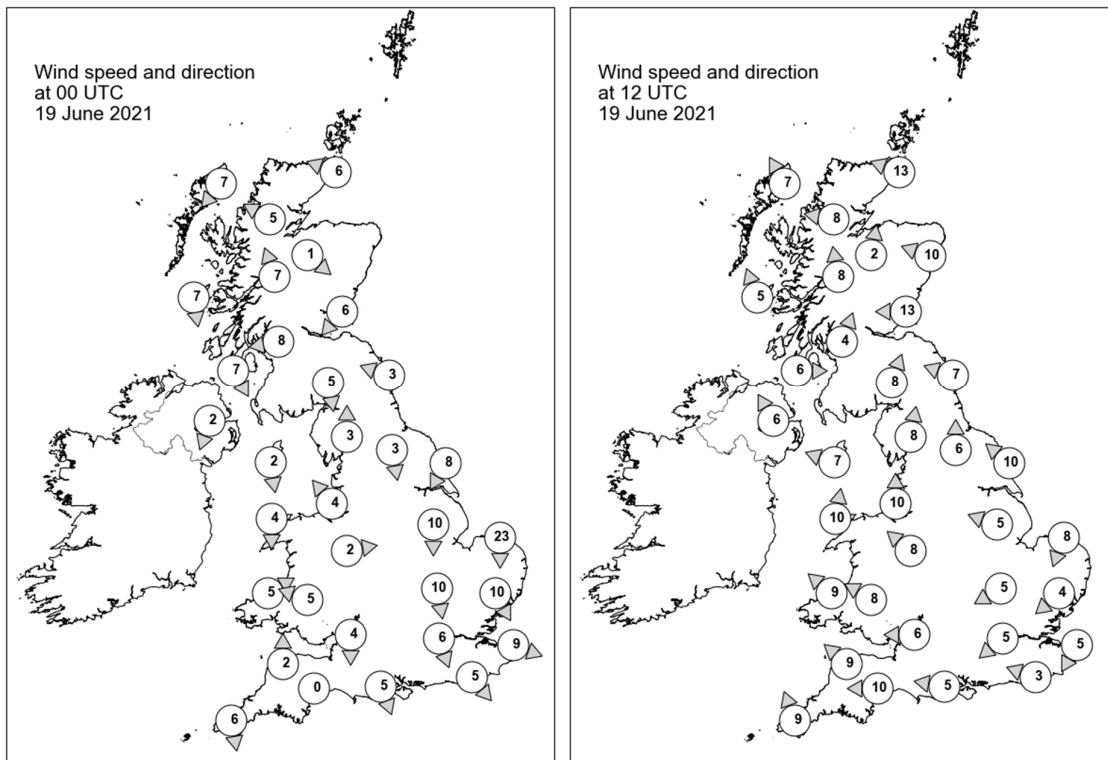

## Daily Weather Summary for Saturday 19 June 2021

### Selected UK readings at (L) 0000 and (R) 1200 UTC

STATIONS		0000 UTC						1200 UTC					
NO	SITE	PRESS	WDIR	WSPD	CLOUD	TEMP	TDEW	PRESS	WDIR	WSPD	CLOUD	TEMP	TDEW
1	Lerwick	1019.2	-	-	7	7.2	5.6	1016.3	-	-	6	12.4	6.0
2	Wick	1018.4	ESE	6	8	9.9	7.7	1015.6	ESE	13	8	12.4	8.0
3	Stornoway	1017.3	NE	7	8	10.6	6.8	1013.8	SSE	7	8	12.9	7.8
4	Loch Glascarnoch	1017.5	ESE	5	8	8.9	6.1	1013.8	E	8	8	12.7	9.5
5	Aviemore	1017.7	NW	1	8	7.9	5.6	1014.1	S	2	8	13.5	8.3
6	Dyce	1018.2	-	-	7	9.3	7.3	1015.6	ESE	10	7	13.7	6.4
7	Tulloch Bridge	1017.4	SSE	7	8	10.4	5.3	1013.5	S	8	6	16.0	7.4
8	Tiree	1017.0	N	7	8	10.2	6.3	1013.8	SSE	5	8	13.6	8.3
9	Leuchars	1017.3	NE	6	8	10.9	9.5	1015.1	E	13	8	12.7	10.8
10	Bishopton	1016.7	E	8	8	11.8	8.6	1013.2	SSW	4	6	18.0	10.7
11	Machrihanish	1016.2	NNW	7	8	11.3	7.2	1013.5	W	6	8	13.5	7.1
12	Boulmer	1016.3	ESE	3	8	12.7	12.0	1015.5	ESE	7	2	15.3	12.0
13	Eskdalemuir	1016.9	N	5	8	10.5	9.1	1014.9	SSW	8	7	12.9	10.6
14	Aldergrove	1016.8	NNE	2	7	7.5	5.2	1013.1	SSE	6	7	16.4	5.6
15	Shap	1016.6	S	3	8	9.4	8.0	1014.1	S	8	4	16.6	10.6
16	Leeming	1016.2	N	3	8	11.3	10.0	1014.9	S	6	8	18.1	8.5
17	Ronaldsway	1016.0	N	2	7	11.5	7.9	1014.0	ESE	7	7	15.1	10.3
18	Bridlington	1015.2	NNE	8	8	11.7	10.8	1015.9	SE	10	1	16.6	11.6
19	Crosby	1016.1	SE	4	8	14.6	10.1	1014.4	S	10	2	18.7	9.7
20	Valley	1016.2	N	4	6	11.6	8.5	1013.6	S	10	2	16.4	10.4
21	Waddington	1015.3	N	10	8	10.7	9.7	1016.5	ESE	5	7	13.7	9.9
22	Shawbury	1016.4	W	2	1	10.1	8.9	1014.6	SE	8	8	16.8	10.6
23	Weybourne	1012.3	N	23	8	12.0	11.7	1016.0	NNE	8	7	14.9	12.3
24	Bedford	1014.8	N	10	8	10.8	10.3	1015.7	ENE	5	7	14.0	11.6
25	Aberporth	1016.1	WSW	5	7	11.7	9.1	1012.8	SE	9	7	17.7	10.5
26	Sennybridge	1016.4	ESE	5	8	11.1	9.7	1014.1	ESE	8	8	14.6	10.6
27	Wattisham	1012.7	NNW	10	8	11.9	11.7	1015.7	NE	4	8	14.2	11.9
28	Almondsbury	1016.2	N	4	8	12.2	10.6	1014.9	E	6	8	14.5	10.6
29	Heathrow	1014.8	NNW	6	8	12.3	10.8	1015.4	NE	5	8	15.1	11.4
30	Manston	1012.7	WNW	9	8	14.2	14.2	1015.7	NNE	5	8	14.0	13.2
31	Chivenor	1015.7	S	2	1	13.8	11.4	1012.5	SE	9	6	20.2	11.6
32	Exeter	1015.8	-	0	0	11.3	9.4	1014.1	E	10	8	15.5	11.2
33	Herstmonceux	1013.3	NW	5	8	13.3	12.6	1014.9	ESE	3	8	14.9	12.3
34	Hurn	1015.4	NNW	5	7	13.0	11.7	1014.8	E	5	8	14.2	11.4
35	Camborne	1016.8	N	6	2	11.2	7.5	1012.8	SSE	9	7	17.7	5.4

## Daily Weather Summary for Saturday 19 June 2021

### Selected European readings at (L) 0000 and (R) 1200 UTC

STATIONS		0000 UTC						1200 UTC					
NO	SITE	PRESS	WDIR	WSPD	CLOUD	TEMP	TDEW	PRESS	WDIR	WSPD	CLOUD	TEMP	TDEW
1	Murmansk	1004.2	N	4	6	8.5	7.5	1014.4	SW	6	6	14.8	6.9
2	Helsinki	1018.0	SW	8	0	18.1	9.6	1017.6	SW	10	0	27.6	13.5
3	Stockholm	1015.7	N	4	-	18.9	13.8	1013.8	ESE	6	-	26.6	15.1
4	Oslo	1014.1	SSW	1	-	17.1	16.0	1009.7	E	6	8	18.1	14.4
5	Reykjavik	-	-	-	8	-	-	-	-	-	8	-	-
6	Moscow	1026.6	-	0	0	16.9	12.0	1023.9	W	2	0	28.4	9.6
7	Kiev	1020.2	ENE	2	0	20.3	13.7	1018.8	ESE	4	6	28.7	16.0
8	Warsaw	1019.0	ESE	4	0	19.6	14.4	1017.1	SE	8	3	30.2	17.0
9	Berlin	1013.7	ESE	4	-	23.7	13.2	1012.2	WNW	4	-	35.3	13.8
10	De Bilt	1011.6	S	6	3	19.8	18.7	1015.0	SW	4	8	17.6	15.0
11	Dublin	1017.1	ESE	4	3	4.7	3.4	1013.0	E	14	6	15.6	8.0
12	Cork	1016.5	NW	6	5	9.9	5.5	1011.2	SSE	12	7	13.7	8.7
13	Sofia	1014.6	SSE	2	6	16.9	14.7	1011.9	WNW	6	7	21.4	15.9
14	Belgrade	1014.4	SSE	2	0	21.3	16.5	1012.2	NNE	6	4	30.6	17.0
15	Budapest	1015.9	N	2	-	21.8	15.4	1014.0	NNW	4	-	31.2	14.8
16	Prague	1015.0	SW	2	-	21.1	13.0	1012.9	WNW	2	3	31.4	14.5
17	Munich	1013.8	W	2	7	20.5	14.3	1012.4	N	6	0	30.0	15.7
18	Strasbourg	1014.7	NNW	5	8	23.6	18.5	1012.3	NNE	3	-	31.4	18.0
19	Paris	1015.4	SSW	3	0	18.3	16.5	1012.5	NNE	4	7	26.1	18.2
20	Jersey	1016.2	WNW	2	7	12.8	12.3	1013.7	E	9	8	14.9	12.8
21	Milan	1017.1	W	4	0	24.2	11.8	1015.8	WSW	6	0	28.8	14.8
22	Marseille	1016.7	N	8	-	22.9	20.4	1014.9	S	10	-	28.9	18.1
23	Bordeaux	1015.3	N	6	8	18.1	17.6	1013.1	WNW	5	7	22.1	19.1
24	Rome	1018.4	N	2	-	17.6	16.7	1017.4	W	6	8	28.1	13.2
25	Ajaccio	1017.1	NE	5	-	22.1	19.1	1016.5	WSW	7	-	28.0	22.2
26	Barcelona	1015.2	E	6	7	24.0	21.1	1014.0	SSW	5	7	26.6	21.8
27	Majorca	1014.9	E	4	8	22.7	19.9	1014.6	SW	10	8	28.8	20.5
28	Madrid	1014.7	S	6	6	16.9	9.9	1013.8	S	6	7	21.7	7.2
29	Lisbon	1016.6	NW	8	-	15.3	12.1	1017.7	NNW	4	-	20.8	12.2
30	Athens	1012.2	N	1	-	22.6	16.1	1011.5	SSW	5	4	29.4	17.0
31	Malta	1018.6	WNW	4	0	20.5	16.8	1017.5	WSW	9	1	29.8	14.7
32	Gibraltar	1017.6	W	10	4	18.6	13.8	1016.5	W	16	4	23.3	12.9

## Daily Weather Summary for Saturday 19 June 2021

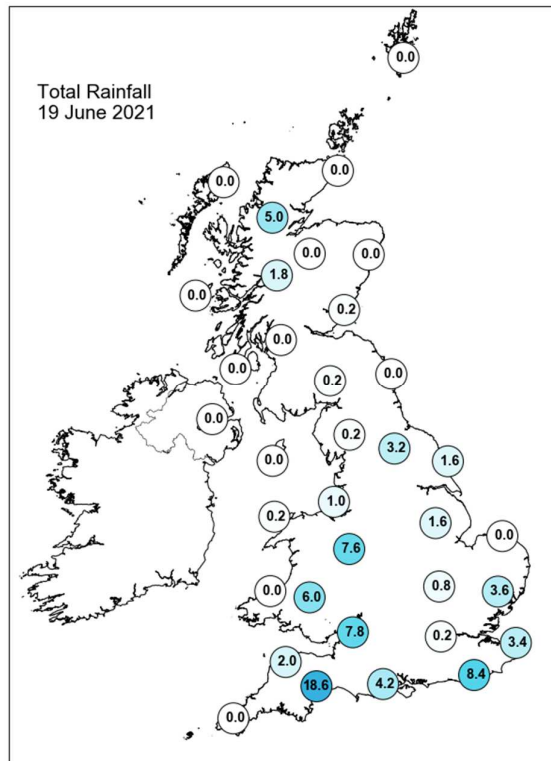
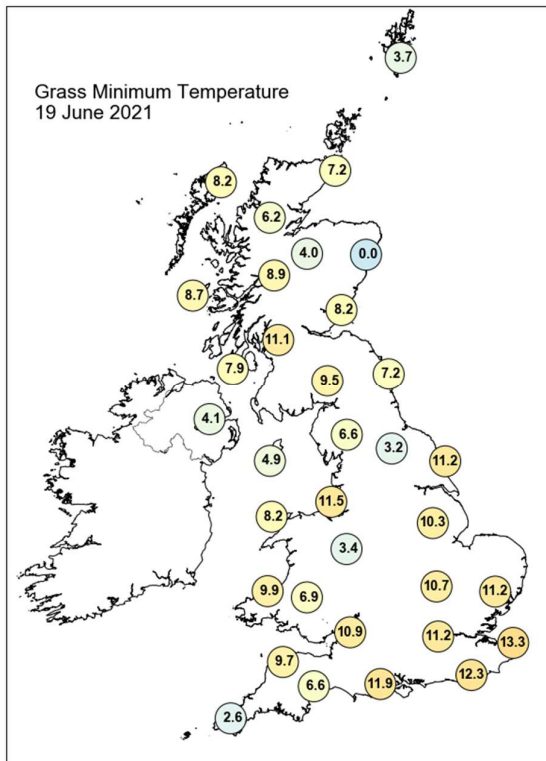
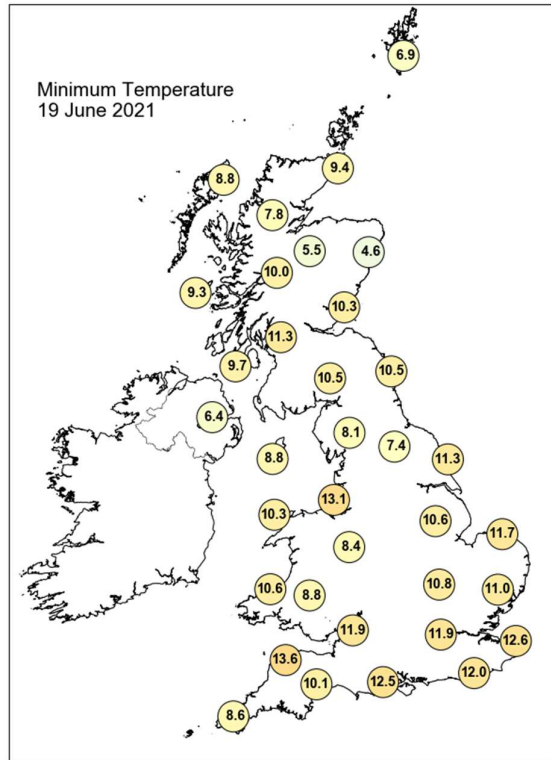
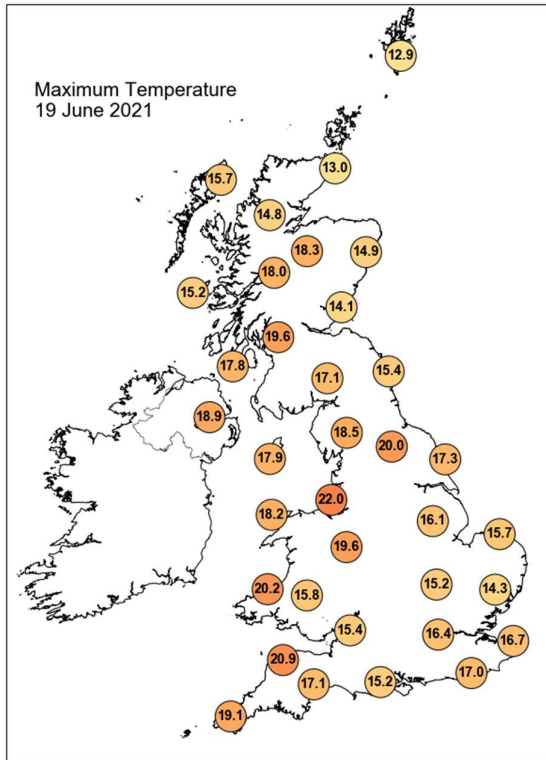

## Daily Weather Summary for Saturday 19 June 2021

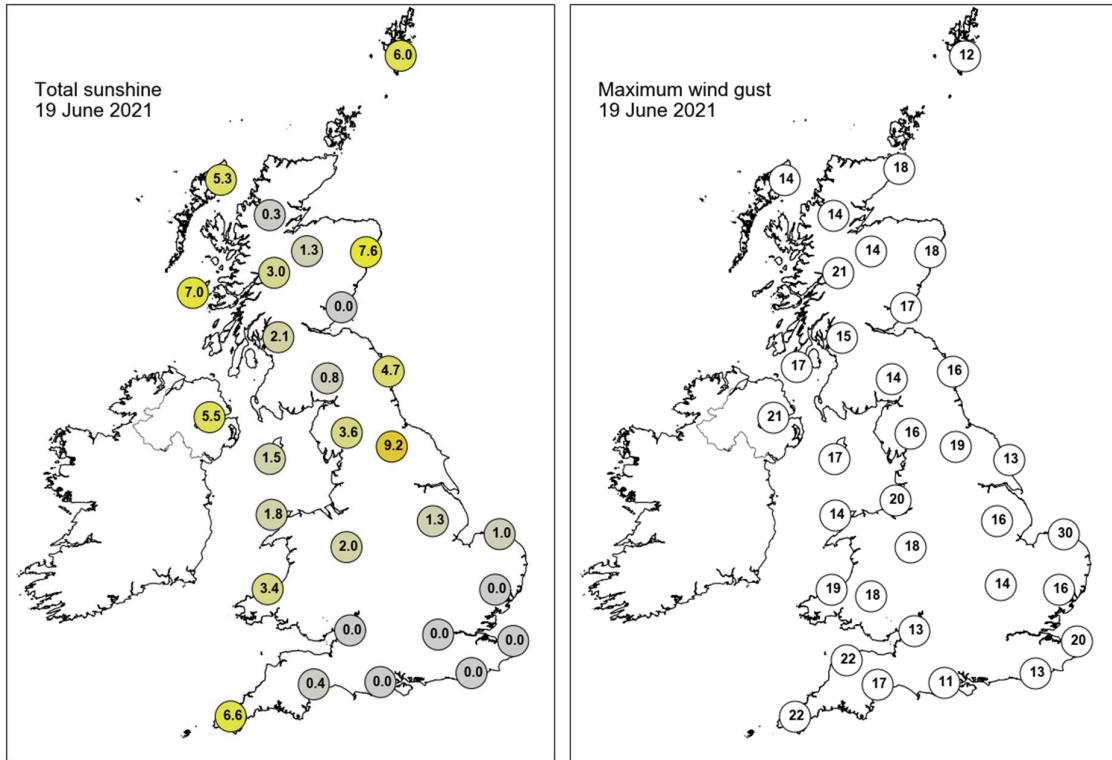

None of the selected stations observed a day of sleet or snow falling or non-zero snow depth at 0900 UTC.

## Daily Weather Summary for Sunday 20 June 2021

This day's summary created 29/06/2021 16:08

### Summary of the UK Weather for Sunday 20 June 2021

A large area of showery rain moved across southern and central UK and gradually died down whilst it progressed northwards. Meanwhile, some showers broke out over southern and northern parts of Scotland. Elsewhere was largely dry through the small hours and cloud prevailed over much of the UK. Further showery outbreaks moved into the far south of England around dawn, and an area of rain approached the Outer Hebrides. As the morning progressed, most areas became largely dry, with overnight rainfall having cleared into the North Sea. The exceptions to this were northern and western parts of Scotland, Northern Ireland, and south coasts of England, which saw patchy outbreaks of light rain and showers throughout much of the day. It remained a cloudy day for most nationwide, with low, overcast cloud prevalent; northwestern coasts saw the best of any clearer and brighter spells, and correspondingly higher temperatures. Winds were light throughout the day, and temperatures remained largely subdued under the cloud cover.

### Daily Extremes

<i>Highest Maximum</i>	<b>21.7°C</b> Armagh (Armagh, 62mAMSL)
<i>Lowest Maximum</i>	<b>11.9°C</b> Fair Isle (Shetland, 57mAMSL)
<i>Highest Minimum</i>	<b>13.9°C</b> Marnhull (Dorset, 60mAMSL)
<i>Lowest Minimum</i>	<b>4.7°C</b> Shap (Cumbria, 252mAMSL)
<i>Lowest Grass Minimum</i>	<b>2.3°C</b> Wallington (Northumberland, 150mAMSL)
<i>Most Rainfall</i>	<b>22.4mm</b> Towednack (Cornwall, 150mAMSL)
<i>Most Sunshine</i>	<b>13.1hr</b> Valley (Gwynedd, 10mAMSL)
<i>Highest Gust</i>	<b>33Kt 38mph</b> Orlock Head (Down, 35mAMSL)
<i>Highest Gust (mountain)</i>	<b>30Kt 35mph</b> Great Dun Fell No 2 (Cumbria, 847mAMSL)
<i>Greatest Snow Depth at 0900 UTC</i>	No non-zero values.

mAMSL refers to station elevation in metres above mean sea level

## Daily Weather Summary for Sunday 20 June 2021

### North Atlantic and Europe analysis charts and satellite images at 0000 UTC

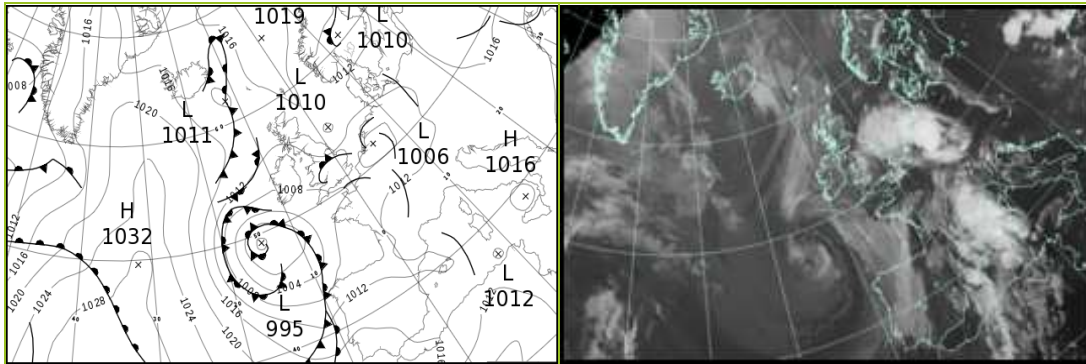

### North Atlantic and Europe analysis charts and satellite images at 1200 UTC

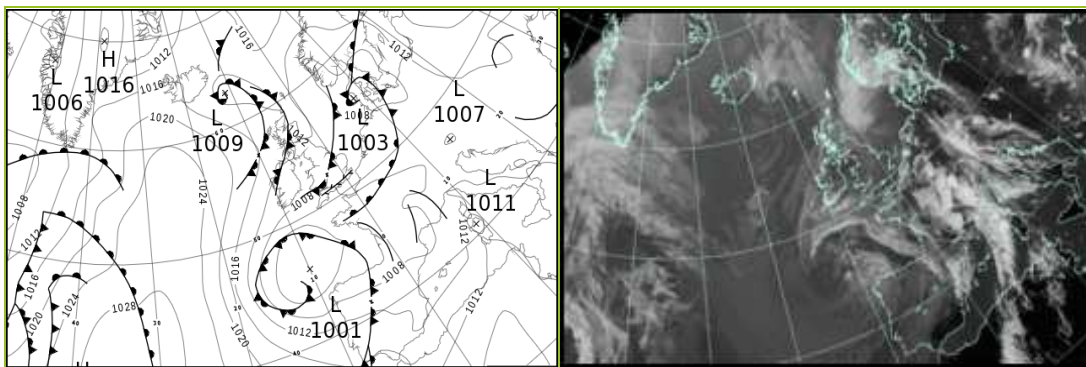

All satellite imagery copyright Met Office and EUMETSAT (European Organisation for the Exploitation of Meteorological Satellites). These show infra-red images from the geostationary MSG satellite. The rainfall rates are derived from both rain-radar and satellite data.

## Daily Weather Summary for Sunday 20 June 2021

UK satellite and rain-radar precipitation rates at (L) 0000 and (R) 1200 UTC

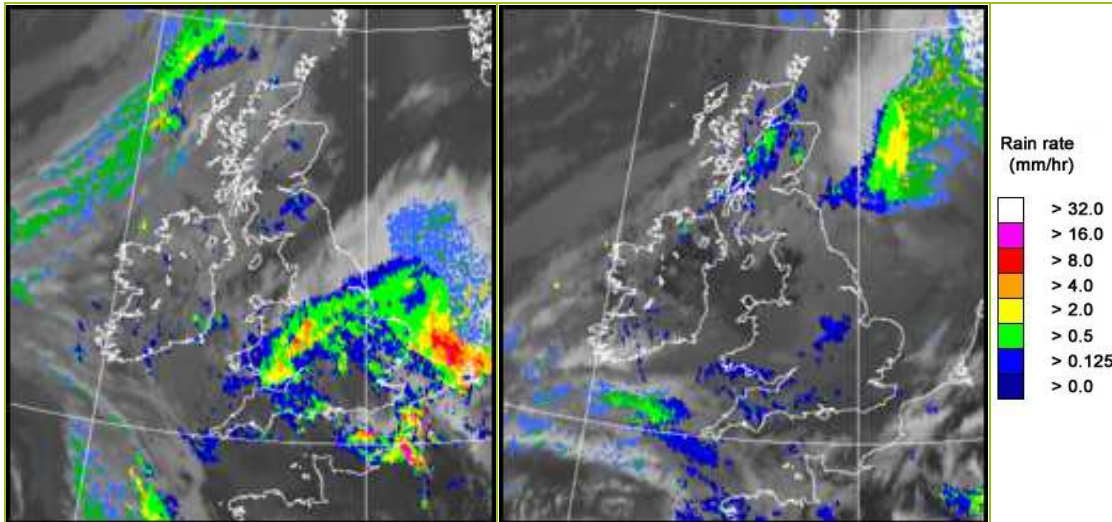

UK wind speed and direction at (L) 0000 and (R) 1200 UTC

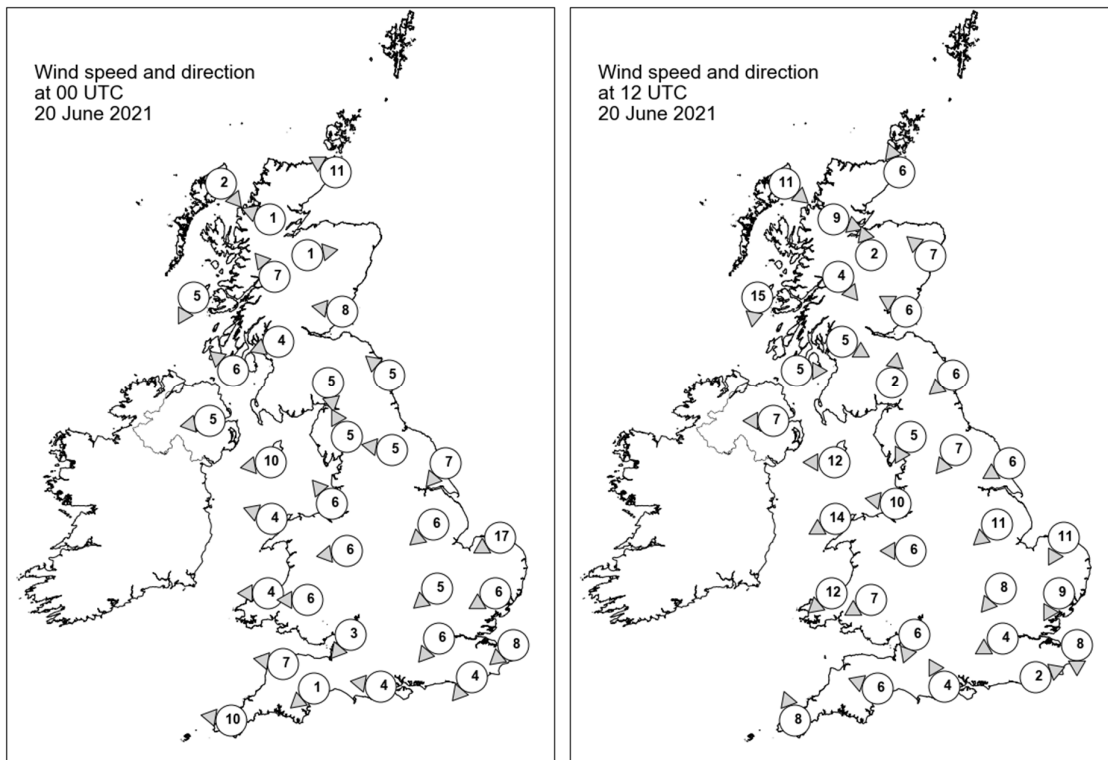

## Daily Weather Summary for Sunday 20 June 2021

### Selected UK readings at (L) 0000 and (R) 1200 UTC

STATIONS		0000 UTC						1200 UTC					
NO	SITE	PRESS	WDIR	WSPD	CLOUD	TEMP	TDEW	PRESS	WDIR	WSPD	CLOUD	TEMP	TDEW
1	Lerwick	1016.2	-	-	7	9.1	6.9	1012.2	-	-	7	11.1	7.3
2	Wick	1014.2	ESE	11	8	10.9	8.9	1011.9	SSE	6	8	11.2	10.5
3	Stornoway	1012.5	NW	2	8	10.6	9.2	1013.3	NW	11	2	15.3	5.0
4	Loch Glascarnoch	1013.5	ESE	1	8	9.2	8.7	1013.0	WNW	9	8	11.5	9.0
5	Aviemore	1013.5	W	1	7	10.5	8.5	1012.0	SSE	2	8	12.8	10.4
6	Dyce	1014.9	-	-	8	11.3	7.2	1011.5	SE	7	8	14.0	9.2
7	Tulloch Bridge	1013.7	SE	7	8	12.3	8.5	1013.1	NW	4	8	11.7	11.1
8	Tiree	1012.2	NNE	5	8	11.1	9.1	1013.6	N	15	8	12.9	9.4
9	Leuchars	1013.9	E	8	5	12.2	10.7	1012.0	ESE	6	7	14.9	9.6
10	Bishopton	1012.5	ENE	4	6	12.2	10.2	1012.2	WNW	5	8	15.2	11.0
11	Machrihanish	1011.3	SE	6	7	12.8	10.2	1012.3	W	5	8	15.3	9.2
12	Boulmer	1013.9	SE	5	2	11.0	10.0	1011.8	NE	6	3	15.0	9.1
13	Eskdalemuir	1013.5	N	5	8	11.0	9.2	1011.9	S	2	8	14.8	7.0
14	Aldergrove	1010.9	E	5	8	12.8	10.5	1011.6	E	7	6	18.7	8.2
15	Shap	1013.4	SSE	5	0	7.8	6.4	1011.3	NNE	5	8	15.2	7.3
16	Leeming	1013.1	E	5	4	11.0	8.3	1011.7	NE	7	8	15.3	8.6
17	Ronaldsway	1010.8	E	10	7	13.9	11.5	1011.5	E	12	3	15.9	7.7
18	Bridlington	1012.3	NE	7	7	12.0	9.9	1010.9	ENE	6	8	14.2	9.4
19	Crosby	1011.1	SE	6	8	14.7	9.3	1010.6	E	10	2	17.1	7.8
20	Valley	1009.8	ESE	4	6	14.2	10.5	1009.7	ENE	14	0	17.8	10.4
21	Waddington	1012.1	NE	6	8	11.1	9.9	1011.1	NE	11	7	12.7	8.0
22	Shawbury	1010.8	E	6	8	12.6	11.5	1010.6	E	6	8	13.8	9.3
23	Weybourne	1010.8	ENE	17	8	12.7	10.9	1010.1	NNE	11	8	12.7	11.5
24	Bedford	1010.8	NE	5	8	11.8	11.3	1009.7	NE	8	8	12.5	11.4
25	Aberporth	1009.0	E	4	7	13.5	10.8	1008.8	NE	12	7	15.5	12.1
26	Sennybridge	1009.6	E	6	8	11.7	11.0	1009.6	ENE	7	7	12.0	10.7
27	Wattisham	1009.7	ENE	6	8	12.3	11.9	1009.1	NNE	9	8	14.5	13.1
28	Almondsbury	1009.4	NE	3	8	13.2	13.2	1009.0	NNE	6	8	13.5	13.1
29	Heathrow	1009.6	NE	6	8	13.2	11.8	1008.8	ENE	4	8	16.9	13.2
30	Manston	1008.8	NE	8	8	13.6	13.3	1009.0	N	8	7	17.2	15.6
31	Chivenor	1007.9	E	7	5	13.2	12.0	1007.4	-	-	8	18.0	13.5
32	Exeter	1008.0	NE	1	8	13.1	12.8	1007.5	ESE	6	8	16.7	14.7
33	Herstmonceux	1008.3	NE	4	8	13.6	12.7	1008.3	WSW	2	8	17.6	14.0
34	Hurn	1008.7	E	4	7	13.8	13.1	1007.8	SSE	4	8	16.9	14.0
35	Camborne	1006.9	E	10	8	12.7	11.8	1006.9	SSE	8	7	16.9	11.8

## Daily Weather Summary for Sunday 20 June 2021

### Selected European readings at (L) 0000 and (R) 1200 UTC

STATIONS		0000 UTC						1200 UTC					
NO	SITE	PRESS	WDIR	WSPD	CLOUD	TEMP	TDEW	PRESS	WDIR	WSPD	CLOUD	TEMP	TDEW
1	Murmansk	1016.8	NNE	4	7	9.5	7.3	1014.2	NNE	4	8	12.2	10.2
2	Helsinki	1015.9	SE	2	3	16.2	14.2	1014.0	SSW	14	1	29.3	14.8
3	Stockholm	1011.0	SSE	4	-	18.8	14.4	1010.5	SSW	6	-	28.1	16.3
4	Oslo	1010.3	SW	2	-	14.8	14.5	1009.3	NE	5	8	17.7	13.0
5	Reykjavik	-	-	-	7	-	-	1017.8	W	9	4	9.0	3.4
6	Moscow	1023.8	-	0	0	16.6	14.2	1020.9	WSW	2	0	30.3	13.1
7	Kiev	1017.4	ENE	2	6	21.5	15.7	1015.0	E	8	2	29.2	11.2
8	Warsaw	1016.1	ESE	4	0	21.4	17.4	1013.6	SE	10	3	30.2	16.2
9	Berlin	1011.1	N	4	-	22.7	17.8	1007.7	SSW	10	-	33.2	17.0
10	De Bilt	1007.2	N	8	8	16.2	15.8	1008.6	NNW	6	8	20.5	16.3
11	Dublin	1010.2	E	4	7	12.9	10.9	1011.1	E	14	5	15.6	10.8
12	Cork	1007.6	E	10	8	11.5	10.1	1009.0	ENE	10	7	15.6	11.9
13	Sofia	1014.6	NNW	2	3	13.9	13.6	1010.5	E	2	6	23.2	13.7
14	Belgrade	1012.4	SE	6	0	21.6	16.9	1011.7	WNW	4	2	28.5	16.0
15	Budapest	1014.0	ENE	4	-	21.7	15.8	1012.0	SSE	4	-	30.4	15.3
16	Prague	1012.4	SW	4	-	21.1	15.9	1009.1	WNW	6	5	31.5	15.5
17	Munich	1010.2	SE	4	8	21.9	15.1	1009.5	NE	4	8	27.3	14.8
18	Strasbourg	1009.1	SSW	6	7	25.2	17.1	1008.6	ESE	5	-	28.0	16.3
19	Paris	1010.1	SW	8	2	18.7	17.9	1007.7	E	6	7	23.4	15.4
20	Jersey	1007.9	S	9	3	14.6	13.9	1007.3	SE	5	7	16.5	11.6
21	Milan	1013.8	W	2	-	22.5	12.9	1010.8	ENE	6	7	30.1	16.3
22	Marseille	1014.1	E	9	8	25.3	18.0	1007.9	SSE	10	-	30.4	16.8
23	Bordeaux	1012.0	-	0	7	16.9	15.8	1005.9	WSW	17	8	23.8	12.7
24	Rome	1015.8	N	3	-	18.4	16.4	1013.2	S	7	7	27.3	14.9
25	Ajaccio	1014.4	NE	5	-	23.7	17.7	1013.4	SSE	5	-	27.1	21.2
26	Barcelona	1011.5	N	5	8	24.1	19.8	1008.8	SSW	8	7	27.9	16.4
27	Majorca	1011.7	E	5	7	25.2	17.4	1010.6	SW	15	5	26.0	19.1
28	Madrid	1012.4	SW	7	3	18.8	8.3	1010.8	SSW	14	7	19.3	10.6
29	Lisbon	1016.7	SW	8	-	16.1	10.4	1013.9	WNW	4	-	21.8	11.2
30	Athens	1010.8	N	1	-	22.8	18.1	1010.1	S	4	4	29.6	16.3
31	Malta	1015.8	W	4	0	23.6	10.0	1014.3	ESE	10	0	33.3	12.9
32	Gibraltar	1017.5	W	16	0	18.8	14.1	1016.4	W	17	3	22.1	12.6

## Daily Weather Summary for Sunday 20 June 2021

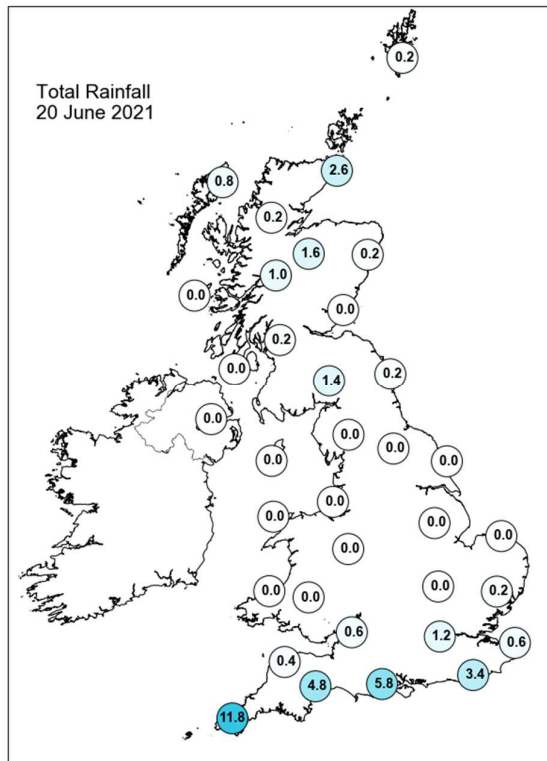
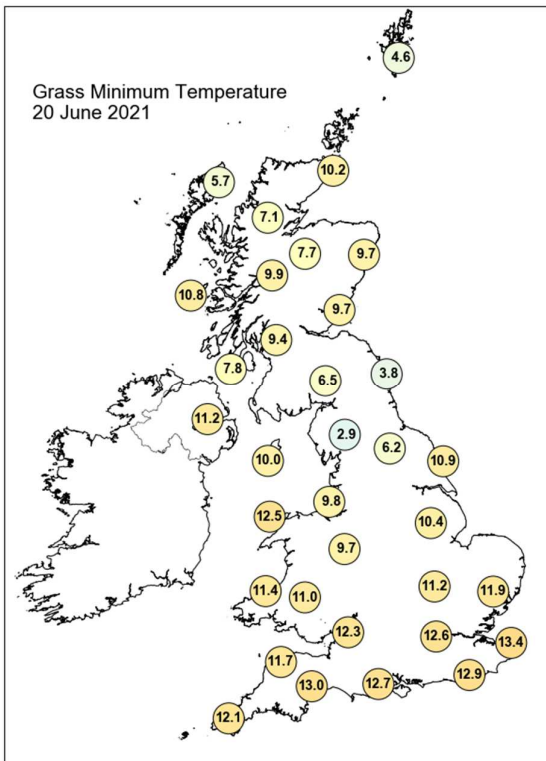
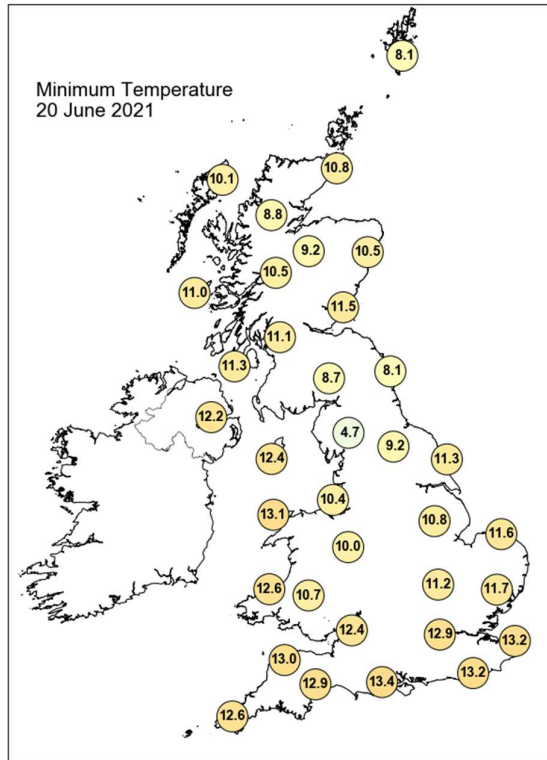
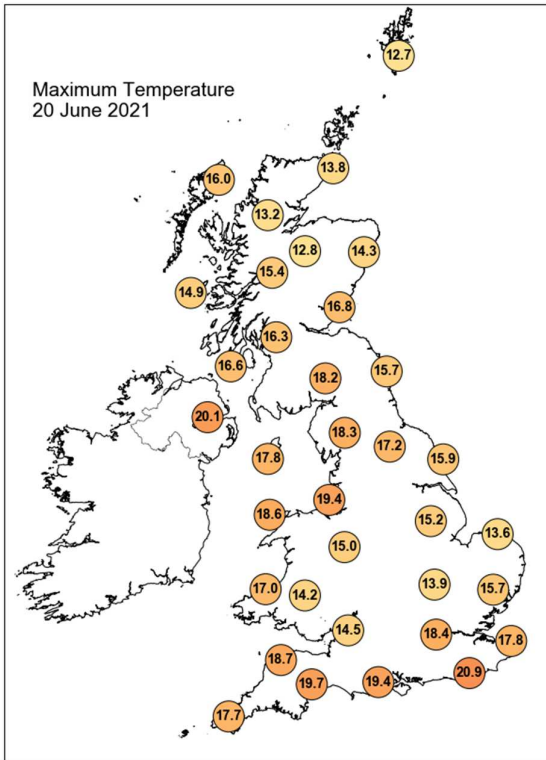

## Daily Weather Summary for Sunday 20 June 2021

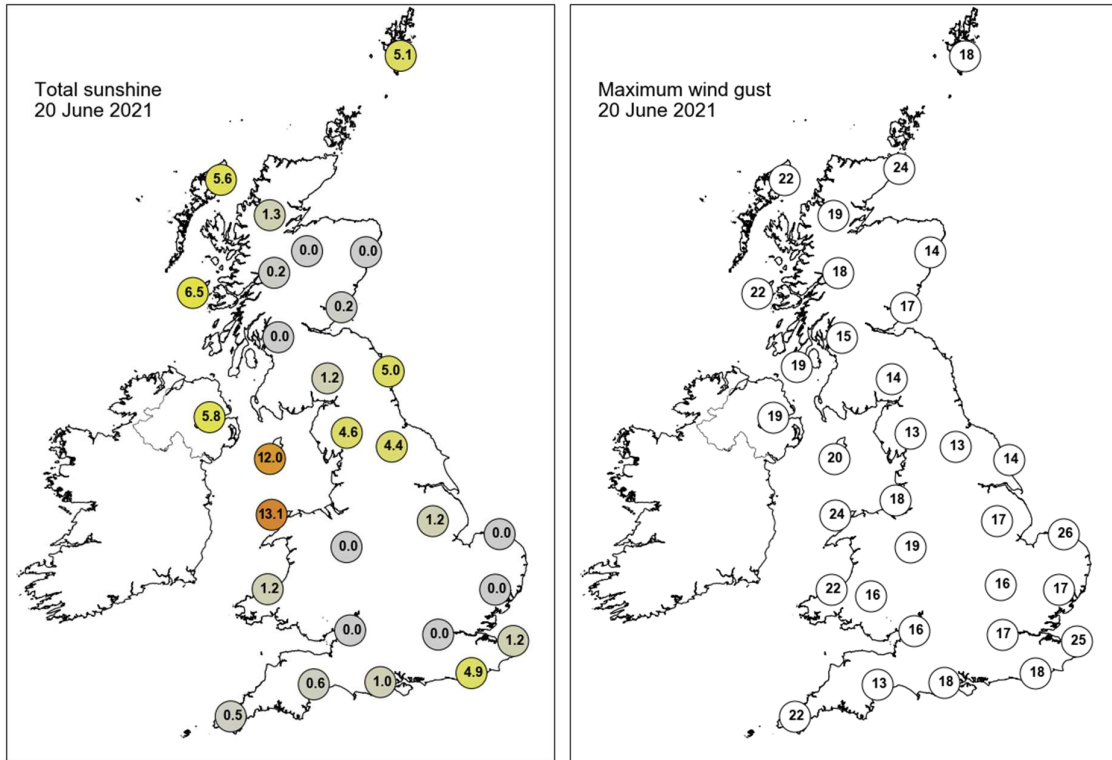

None of the selected stations observed a day of sleet or snow falling or non-zero snow depth at 0900 UTC.

## Daily Weather Summary for Monday 21 June 2021

This day's summary created 29/06/2021 16:08

### Summary of the UK Weather for Monday 21 June 2021

Many areas nationwide were dry, with only the South West and parts of northern UK seeing some outbreaks of rain. Meanwhile, a wide area of rain drifted northwards from France across the English Channel and gradually approached the south of England during the small hours. Around dawn time it reached the coast and began pushing further inland into southern counties. Cloud amounts were variable across the UK, and northern areas of Scotland felt rather chilly. As the morning progressed this band of persistent rain lingered over the southwest and southern counties, also pushing into East Anglia. Elsewhere was predominately dry but cloudy with a few bright locations in northern Scotland, Wales, northwestern England, and Northern Ireland. Through the afternoon these conditions remained largely the same, apart from some outbreaks of rain over the Midlands and a few showers breaking out over Scotland and Northern England. Rain eased through the evening with cloud becoming confined to south of a line from the Bristol Channel to the Wash. Temperatures were suppressed under the persistent southwest rain but felt warm in any sunshine.

### Daily Extremes

<i>Highest Maximum</i>	<b>20.8°C</b> Gogerddan (Dyfed, 31mAMSL)
<i>Lowest Maximum</i>	<b>11.8°C</b> Wych Cross (East Sussex, 200mAMSL)
<i>Highest Minimum</i>	<b>13.0°C</b> Chivenor (Devon, 6mAMSL)
<i>Lowest Minimum</i>	<b>1.1°C</b> Drumnadrochit (Inverness-shire, 53mAMSL)
<i>Lowest Grass Minimum</i>	<b>-2.4°C</b> Tain Range (Ross & Cromarty, 4mAMSL)
<i>Most Rainfall</i>	<b>26.8mm</b> Denge Beach (Kent, 4mAMSL)
<i>Most Sunshine</i>	<b>15.2hr</b> Aldergrove (Antrim, 63mAMSL)
<i>Highest Gust</i>	<b>39Kt 45mph</b> Wight: Needles Old Battery (Isle Of Wight, 80mAMSL)
<i>Highest Gust (mountain)</i>	<b>37Kt 43mph</b> Cairnwell (Aberdeenshire, 928mAMSL)
<i>Greatest Snow Depth at 0900 UTC</i>	No non-zero values.

mAMSL refers to station elevation in metres above mean sea level

## Daily Weather Summary for Monday 21 June 2021

### North Atlantic and Europe analysis charts and satellite images at 0000 UTC

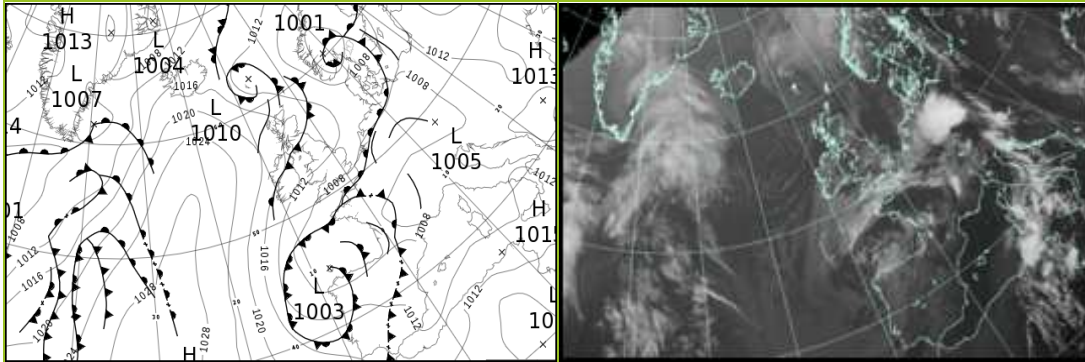

### North Atlantic and Europe analysis charts and satellite images at 1200 UTC

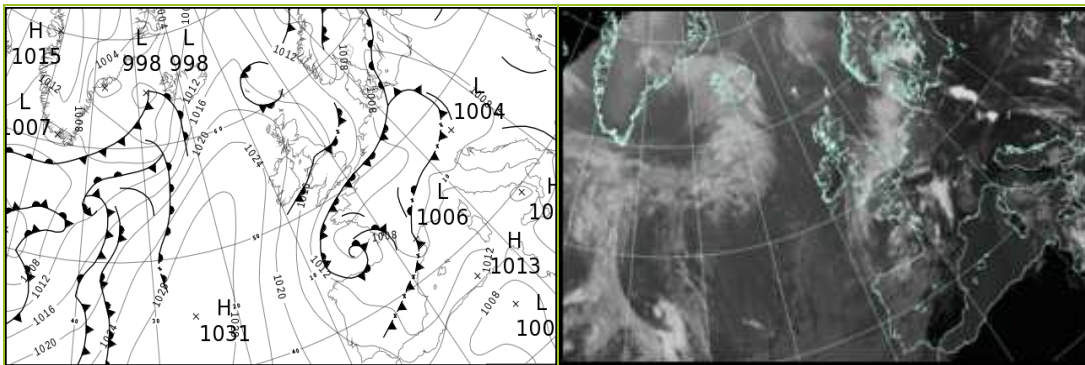

All satellite imagery copyright Met Office and EUMETSAT (European Organisation for the Exploitation of Meteorological Satellites). These show infra-red images from the geostationary MSG satellite. The rainfall rates are derived from both rain-radar and satellite data.

## Daily Weather Summary for Monday 21 June 2021

UK satellite and rain-radar precipitation rates at (L) 0000 and (R) 1200 UTC

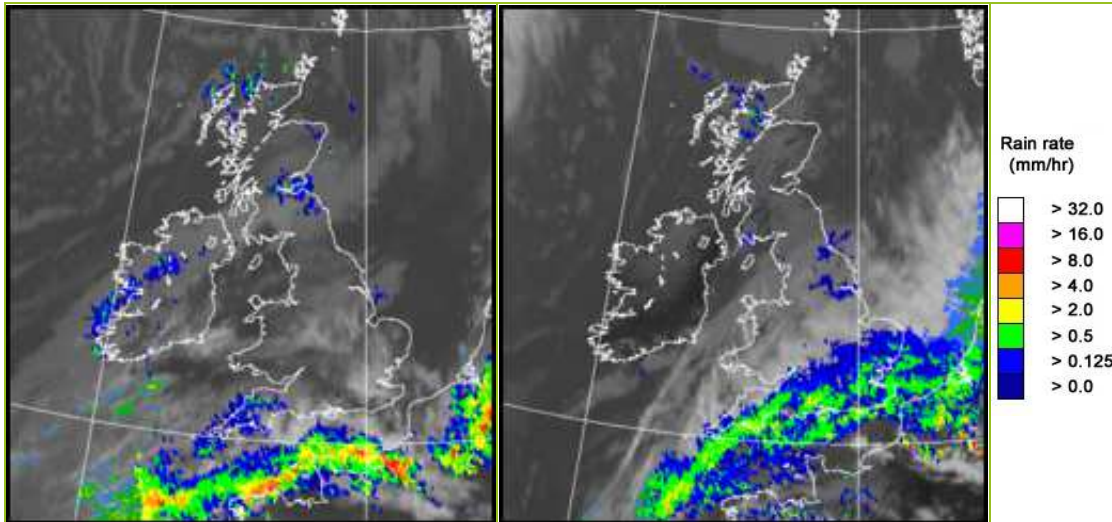

UK wind speed and direction at (L) 0000 and (R) 1200 UTC

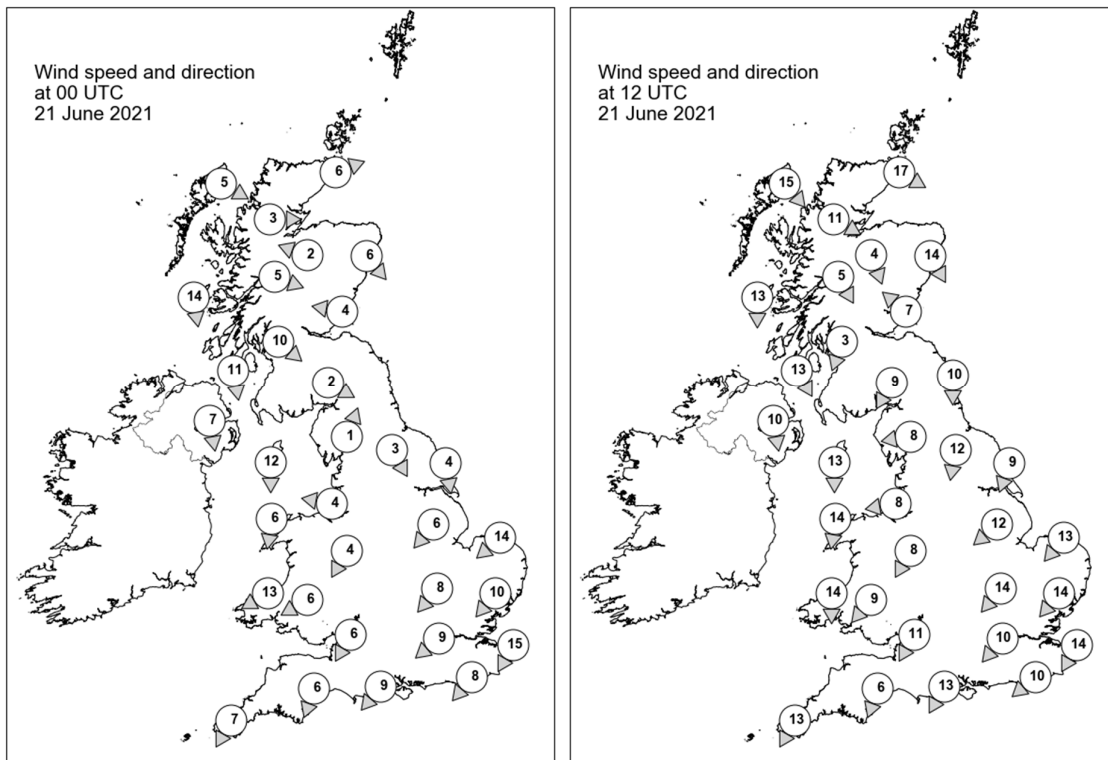

## Daily Weather Summary for Monday 21 June 2021

### Selected UK readings at (L) 0000 and (R) 1200 UTC

STATIONS		0000 UTC						1200 UTC					
NO	SITE	PRESS	WDIR	WSPD	CLOUD	TEMP	TDEW	PRESS	WDIR	WSPD	CLOUD	TEMP	TDEW
1	Lerwick	1010.3	-	-	7	10.1	8.8	1014.7	-	-	7	10.3	7.7
2	Wick	1014.4	WSW	6	3	6.8	5.8	1018.0	WNW	17	8	12.1	8.2
3	Stornoway	1016.7	WNW	5	1	6.7	4.3	1020.4	NW	15	5	13.7	5.9
4	Loch Glascarnoch	1017.0	W	3	2	4.5	3.5	1020.6	WNW	11	8	8.6	6.0
5	Aviemore	1015.8	ESE	2	8	8.6	5.2	1018.7	NNW	4	5	13.4	4.1
6	Dyce	1014.4	NW	6	8	10.5	7.0	1017.8	NNW	14	4	13.6	3.4
7	Tulloch Bridge	1016.3	WNW	5	6	9.7	5.9	1019.8	NNW	5	6	13.6	3.9
8	Tiree	1017.3	N	14	0	9.6	6.6	1021.4	N	13	0	13.1	7.1
9	Leuchars	1014.3	E	4	8	12.3	10.8	1018.5	SE	7	6	13.5	4.9
10	Bishopton	1013.9	NW	10	8	11.7	7.1	1018.6	NNE	3	6	16.1	7.4
11	Machrihanish	1015.1	N	11	8	11.0	7.9	1019.6	NNW	13	0	14.1	6.7
12	Boulmer	1013.4	-	-	8	11.7	8.2	1018.6	N	10	8	12.6	7.4
13	Eskdalemuir	1013.8	WNW	2	8	10.8	10.3	1018.5	NNE	9	8	13.4	8.4
14	Aldergrove	1015.6	N	7	8	10.7	8.3	1019.6	N	10	1	15.3	5.9
15	Shap	1013.5	SSW	1	7	9.3	7.6	1018.1	E	8	8	10.5	7.7
16	Leeming	1013.3	NNW	3	1	8.8	6.3	1017.7	N	12	7	12.4	8.4
17	Ronaldsway	1013.3	N	12	4	13.3	11.0	1017.2	N	13	6	16.2	8.8
18	Bridlington	1012.3	N	4	2	10.2	8.2	1016.0	NNE	9	8	13.5	10.4
19	Crosby	1012.8	E	4	8	12.2	8.7	1016.5	E	8	8	15.9	8.9
20	Valley	1012.7	N	6	0	12.2	9.2	1016.9	N	14	8	14.2	10.1
21	Waddington	1012.4	NE	6	8	11.4	8.6	1015.5	NE	12	7	15.7	8.9
22	Shawbury	1012.3	NNE	4	8	10.6	8.1	1015.1	NNE	8	7	17.5	9.3
23	Weybourne	1011.2	NE	14	3	12.1	9.0	1014.9	NE	13	7	14.6	10.1
24	Bedford	1011.3	NE	8	8	11.4	9.8	1014.1	NE	14	2	14.3	9.3
25	Aberporth	1011.2	ENE	13	8	13.5	10.7	1015.3	N	14	7	14.6	12.0
26	Sennybridge	1011.4	ENE	6	8	11.0	8.9	1014.3	NE	9	8	14.6	8.2
27	Wattisham	1010.3	NE	10	3	10.7	9.6	1013.1	NE	14	8	13.9	10.1
28	Almondsbury	1010.2	NNE	6	8	12.3	11.2	1013.7	NNE	11	7	14.7	9.3
29	Heathrow	1009.7	NE	9	8	13.7	11.1	1012.7	NE	10	8	13.1	11.0
30	Manston	1008.8	NNE	15	8	13.2	11.3	1012.0	NNE	14	8	12.5	11.8
31	Chivenor	1009.4	-	-	8	14.1	12.2	1013.7	-	-	1	15.7	8.4
32	Exeter	1008.4	NNE	6	7	14.0	12.8	1012.9	NNE	6	8	12.2	10.7
33	Herstmonceux	1007.9	NE	8	8	13.9	11.7	1010.2	NE	10	8	12.5	11.5
34	Hurn	1008.1	NE	9	8	15.2	13.3	1011.7	NNE	13	8	12.8	11.8
35	Camborne	1008.1	NNE	7	8	14.3	13.4	1013.1	NNE	13	8	12.7	10.3

## Daily Weather Summary for Monday 21 June 2021

### Selected European readings at (L) 0000 and (R) 1200 UTC

STATIONS		0000 UTC						1200 UTC					
NO	SITE	PRESS	WDIR	WSPD	CLOUD	TEMP	TDEW	PRESS	WDIR	WSPD	CLOUD	TEMP	TDEW
1	Murmansk	1016.5	NNE	10	8	7.6	6.7	1016.5	SE	6	8	13.0	7.8
2	Helsinki	1013.6	SSE	8	0	20.3	15.4	1012.5	SSW	14	0	31.0	18.8
3	Stockholm	1006.6	SSE	8	-	21.5	14.8	1008.6	SSW	10	-	27.2	12.3
4	Oslo	1002.2	S	9	-	15.1	14.3	1007.4	S	2	8	15.3	14.0
5	Reykjavik	-	-	-	4	-	-	1008.0	SSE	16	8	8.1	5.5
6	Moscow	1021.2	-	0	0	19.5	15.9	1020.3	E	2	6	30.8	12.4
7	Kiev	1013.2	NE	4	2	21.6	13.9	1011.9	SE	6	2	28.9	17.4
8	Warsaw	1011.9	ESE	4	0	21.9	18.1	1009.4	SE	12	0	30.3	14.4
9	Berlin	1006.0	NE	6	-	24.1	17.7	1005.7	SSW	8	-	28.7	16.6
10	De Bilt	1007.8	NNE	12	8	15.0	12.7	1010.8	N	6	8	15.0	13.3
11	Dublin	1014.7	NNW	8	3	9.4	8.3	1018.7	N	14	2	16.3	3.7
12	Cork	1012.9	NNE	8	6	13.3	12.1	1018.2	N	21	3	15.5	6.1
13	Sofia	1012.7	SE	2	2	14.4	13.0	1009.2	NE	4	3	26.9	15.0
14	Belgrade	1009.6	SSE	2	0	22.9	15.6	1008.7	S	4	7	31.9	16.4
15	Budapest	1009.9	E	2	-	21.1	16.7	1007.5	ESE	6	-	32.1	16.8
16	Prague	1005.2	SE	6	-	24.8	16.1	1005.4	W	4	2	30.6	13.3
17	Munich	1006.8	NW	6	7	20.2	16.7	1006.6	NNW	4	0	27.7	11.6
18	Strasbourg	1007.9	S	5	8	16.7	16.1	1008.4	ESE	4	-	25.6	16.7
19	Paris	1005.8	SSW	3	7	18.4	17.7	1008.3	WSW	3	5	23.5	13.4
20	Jersey	1005.1	ENE	14	7	13.9	13.2	1008.6	NE	9	8	14.3	13.9
21	Milan	1009.5	N	2	-	22.3	18.5	1009.2	N	1	3	29.3	18.2
22	Marseille	1009.1	SE	8	-	22.5	20.0	1009.4	SSE	18	-	28.0	19.0
23	Bordeaux	1007.8	ESE	8	-	15.4	14.3	1008.5	WSW	18	-	22.7	12.3
24	Rome	1010.4	NNE	4	-	23.8	13.2	1012.0	S	8	7	28.2	17.8
25	Ajaccio	1010.7	N	5	-	23.5	18.4	1011.3	SW	10	-	27.1	20.9
26	Barcelona	-	-	-	-	-	-	1009.1	SW	15	3	27.4	16.7
27	Majorca	1010.9	SW	8	2	22.5	19.1	1010.4	SW	13	1	26.0	19.6
28	Madrid	1010.8	SSE	4	4	15.2	12.9	1010.5	SW	9	4	21.6	7.0
29	Lisbon	1014.8	W	6	-	16.8	12.3	1016.2	W	8	7	22.2	11.6
30	Athens	1010.6	N	1	-	23.2	20.9	1011.6	S	10	1	28.4	17.9
31	Malta	1012.7	S	5	5	26.0	11.0	1013.0	S	11	6	33.8	12.4
32	Gibraltar	1014.8	W	12	7	20.4	15.9	1015.2	W	17	1	22.8	12.1

## Daily Weather Summary for Monday 21 June 2021

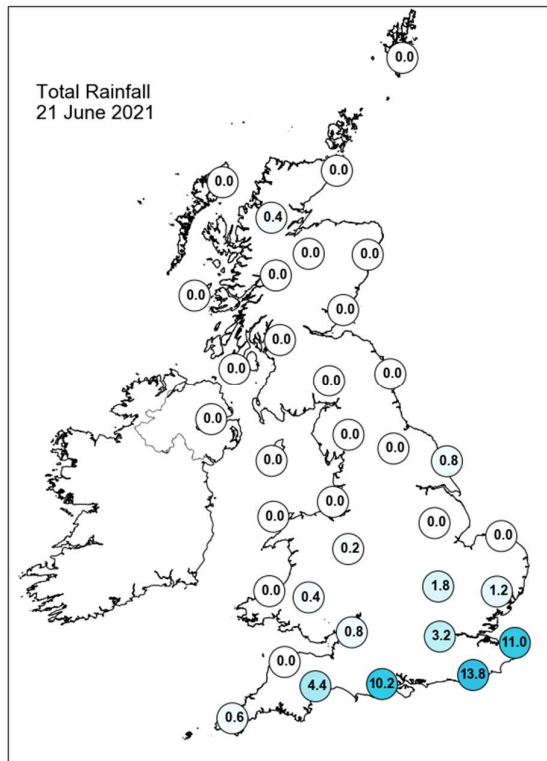
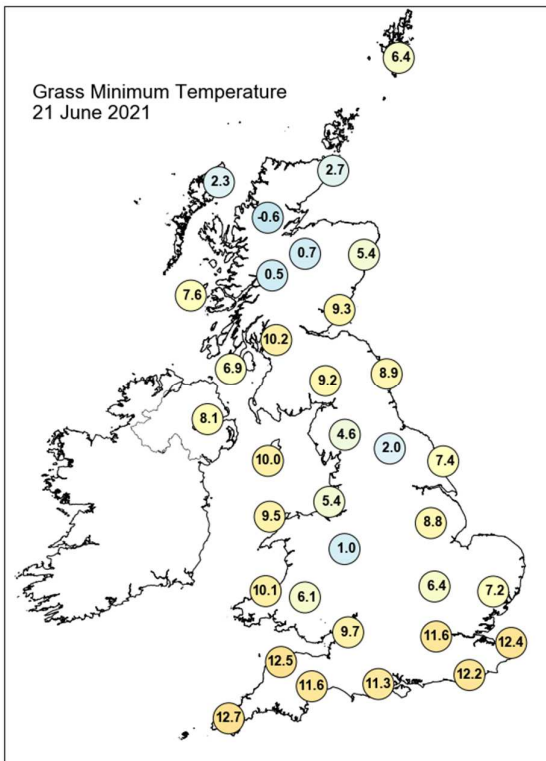
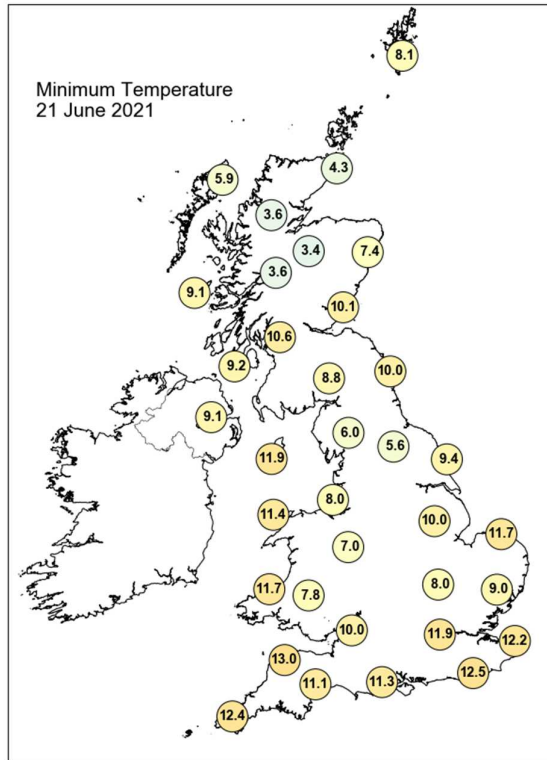
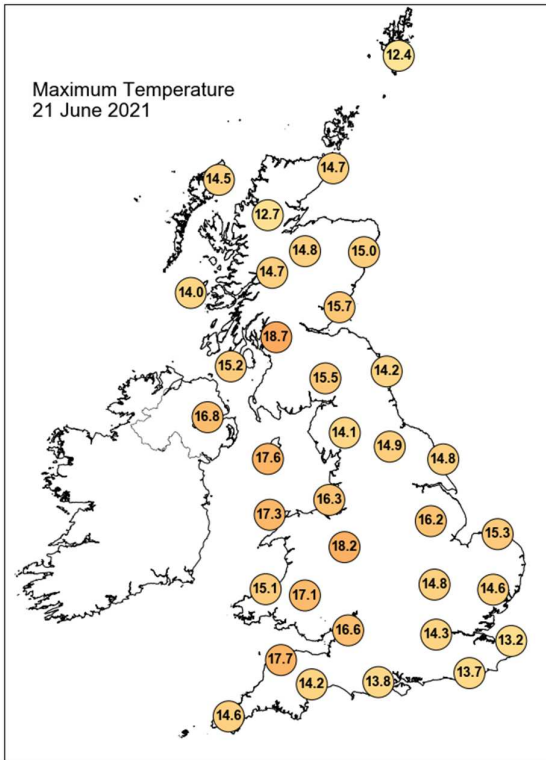

## Daily Weather Summary for Monday 21 June 2021

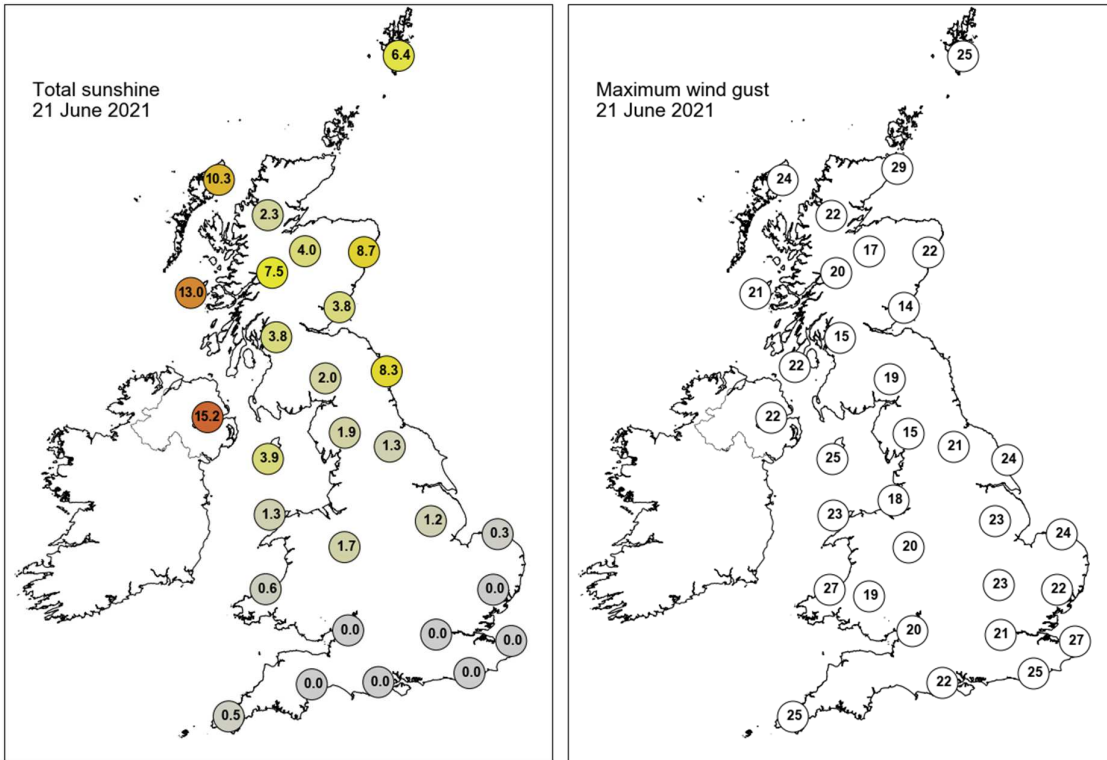

None of the selected stations observed a day of sleet or snow falling or non-zero snow depth at 0900 UTC.

## Daily Weather Summary for Tuesday 22 June 2021

This day's summary created 29/06/2021 16:08

### Summary of the UK Weather for Tuesday 22 June 2021

It was another largely dry morning for most, with just an area of predominantly light rain over southern and southeastern England. This gradually moved southwards through the morning, easing as it did so. Correspondingly, skies were quite clear nationwide, largely due to a ridge of high pressure that lay over northern England; this allowed temperatures to fall away quickly, and it was a cold night despite the light winds. By midday, most of this rain had cleared, with another band then edging its way into the west of Northern Ireland and the western Isles of Scotland. Most places saw some bright spells with the best of these over eastern Scotland, and western coasts of England and Wales. By the evening conditions had brightened further for England and Wales apart from the South east which saw cloud and isolated showers. Through the evening and into the night this rain over Northern Ireland and Scotland became heavier in places with as it gradually moved further inland. It was quite cool for a June day, although felt quite warm in any persistent sunshine.

### Daily Extremes

<i>Highest Maximum</i>	<b>21.4°C</b> Aboyne No 2 (Aberdeenshire, 140mAMSL)
<i>Lowest Maximum</i>	<b>12.8°C</b> Fair Isle (Shetland, 57mAMSL) also South Uist Range (Western Isles, 4mAMSL)
<i>Highest Minimum</i>	<b>12.7°C</b> Scilly: St Marys Airport (Isles Of Scilly, 31mAMSL)
<i>Lowest Minimum</i>	<b>-2.4°C</b> Altnaharra No 2 (Sutherland, 81mAMSL)
<i>Lowest Grass Minimum</i>	<b>-5.6°C</b> Dalwhinnie No 2 (Inverness-shire, 351mAMSL)
<i>Most Rainfall</i>	<b>9.4mm</b> Tiree (Argyll (in Strathclyde Region), 9mAMSL)
<i>Most Sunshine</i>	<b>15.4hr</b> Morecambe No 2 (Lancashire, 7mAMSL)
<i>Highest Gust</i>	<b>35Kt 40mph</b> Aultbea No 2 (Ross & Cromarty, 11mAMSL)
<i>Highest Gust (mountain)</i>	<b>28Kt 32mph</b> Cairnwell (Aberdeenshire, 928mAMSL)
<i>Greatest Snow Depth at 0900 UTC</i>	No non-zero values.

mAMSL refers to station elevation in metres above mean sea level

## Daily Weather Summary for Tuesday 22 June 2021

### North Atlantic and Europe analysis charts and satellite images at 0000 UTC

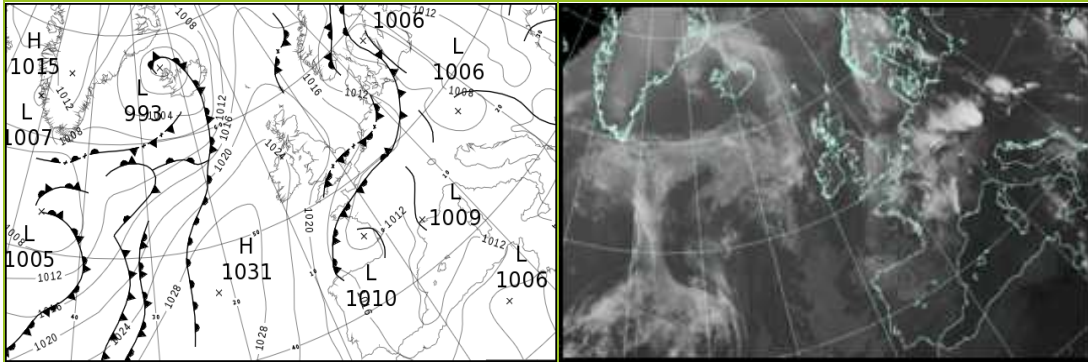

### North Atlantic and Europe analysis charts and satellite images at 1200 UTC

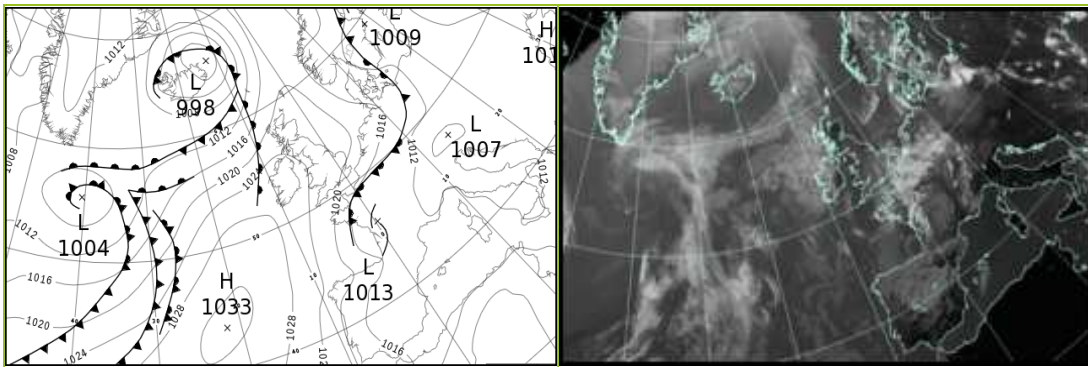

All satellite imagery copyright Met Office and EUMETSAT (European Organisation for the Exploitation of Meteorological Satellites). These show infra-red images from the geostationary MSG satellite. The rainfall rates are derived from both rain-radar and satellite data.

## Daily Weather Summary for Tuesday 22 June 2021

UK satellite and rain-radar precipitation rates at (L) 0000 and (R) 1200 UTC

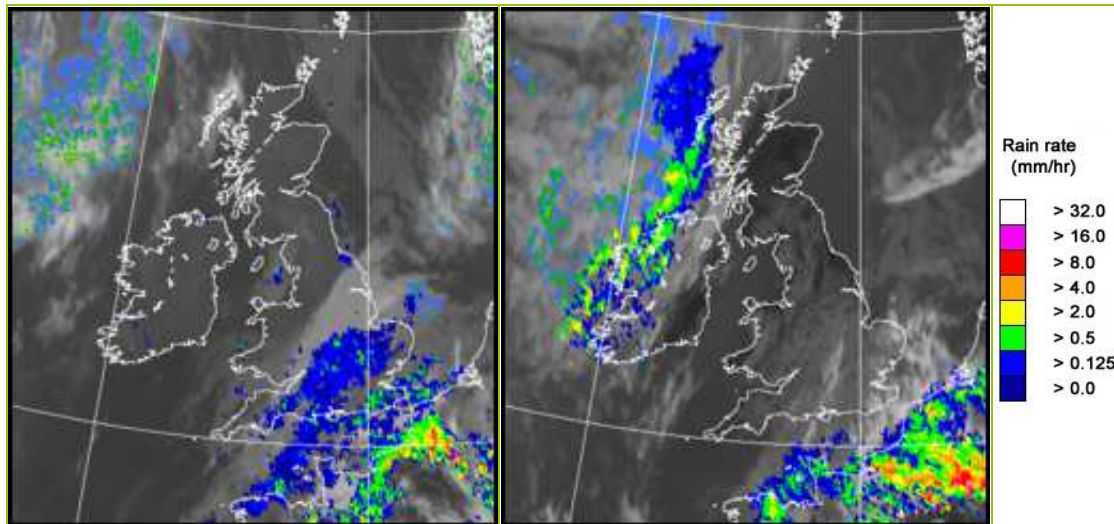

UK wind speed and direction at (L) 0000 and (R) 1200 UTC

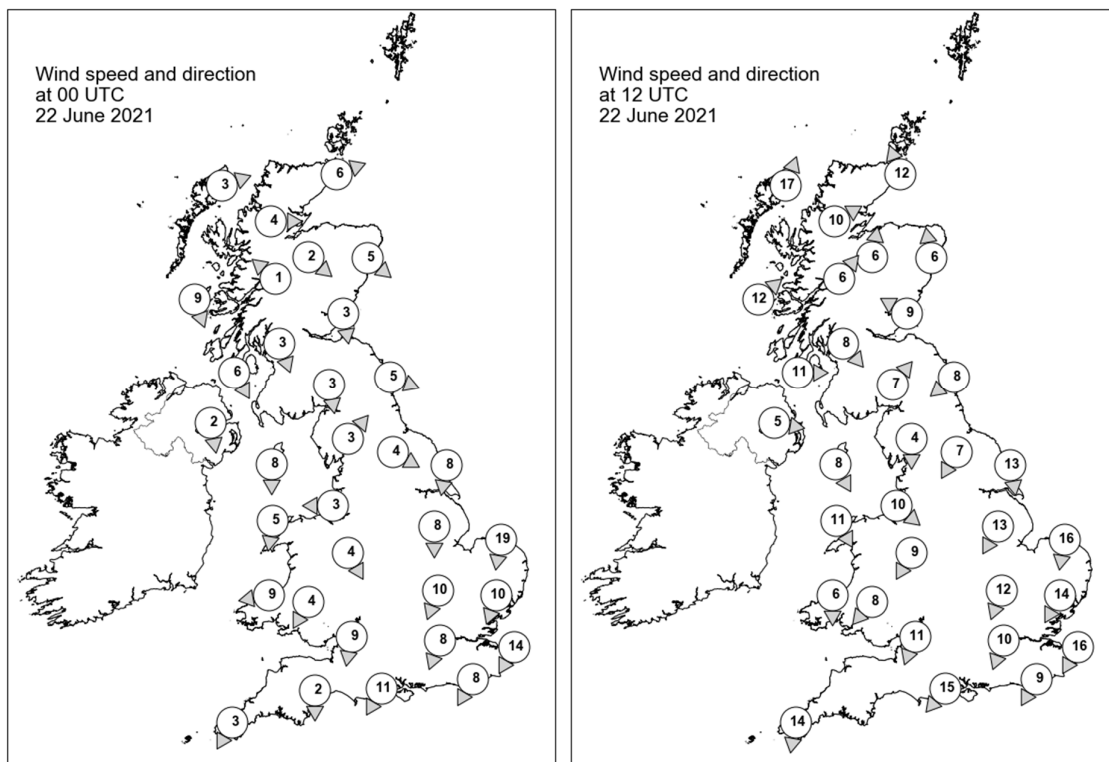

## Daily Weather Summary for Tuesday 22 June 2021

### Selected UK readings at (L) 0000 and (R) 1200 UTC

STATIONS		0000 UTC						1200 UTC					
NO	SITE	PRESS	WDIR	WSPD	CLOUD	TEMP	TDEW	PRESS	WDIR	WSPD	CLOUD	TEMP	TDEW
1	Lerwick	1019.9	-	-	7	8.9	6.7	1020.5	-	-	2	12.4	6.5
2	Wick	1022.5	WSW	6	1	5.2	4.1	1021.1	SSE	12	0	12.7	4.0
3	Stornoway	1023.3	WSW	3	5	6.7	4.9	1020.4	SSW	17	8	12.6	6.7
4	Loch Glascarnoch	1024.7	W	4	0	1.1	0.5	1021.2	WSW	10	0	14.3	4.5
5	Aviemore	1023.9	NW	2	0	4.7	3.0	1020.4	S	6	0	17.2	0.8
6	Dyce	1022.4	NW	5	3	8.7	5.4	1021.7	S	6	5	13.8	6.4
7	Tulloch Bridge	1024.8	SE	1	0	2.2	0.5	1022.4	SW	6	5	15.2	5.4
8	Tiree	1023.9	NNW	9	0	8.4	5.9	1023.5	SW	12	7	12.8	7.7
9	Leuchars	1022.6	N	3	0	6.3	4.9	1022.2	ESE	9	6	14.9	7.7
10	Bishopton	1022.6	NNW	3	5	9.2	4.7	1022.5	NW	8	0	17.2	7.0
11	Machrihanish	1023.0	NNW	6	0	8.6	7.4	1024.1	W	11	6	13.4	7.0
12	Boulmer	1022.0	WNW	5	1	8.1	5.6	1023.2	NE	8	0	13.9	7.7
13	Eskdalemuir	1023.0	N	3	8	7.0	4.3	1022.6	SW	7	7	15.0	6.0
14	Aldergrove	1023.8	N	2	0	7.2	6.2	1024.3	W	5	0	14.8	5.0
15	Shap	1023.3	SW	3	1	3.4	1.5	1022.6	N	4	4	16.1	4.5
16	Leeming	1022.0	WNW	4	0	4.7	3.7	1023.0	NNE	7	2	16.8	5.9
17	Ronaldsway	1022.0	N	8	2	11.6	8.3	1023.9	NNW	8	1	16.4	4.8
18	Bridlington	1020.0	N	8	8	11.6	6.6	1022.4	N	13	0	14.4	5.6
19	Crosby	1021.6	E	3	0	8.7	6.4	1023.7	NW	10	0	16.9	8.2
20	Valley	1022.0	N	5	6	11.3	8.6	1024.3	NNW	11	1	14.8	8.9
21	Waddington	1020.3	N	8	8	10.8	6.3	1022.4	NNE	13	6	14.8	4.1
22	Shawbury	1021.3	NNW	4	8	10.1	8.3	1023.0	NNE	9	3	16.4	4.9
23	Weybourne	1018.9	N	19	8	12.7	9.0	1021.5	N	16	1	15.0	9.0
24	Bedford	1019.3	NNE	10	7	10.3	8.7	1021.7	NNE	12	8	13.7	7.9
25	Aberporth	1021.0	E	9	8	12.3	8.5	1024.1	N	6	0	14.9	6.1
26	Sennybridge	1021.1	NNE	4	8	9.3	8.5	1022.7	NE	8	1	15.2	6.8
27	Wattisham	1017.8	NNE	10	8	11.1	9.7	1020.1	NNE	14	7	15.3	6.9
28	Almondsbury	1019.4	N	9	8	11.4	9.4	1021.9	NNE	11	6	16.0	6.3
29	Heathrow	1017.8	NNE	8	8	12.0	9.6	1020.3	NNE	10	8	15.7	6.0
30	Manston	1016.3	NNE	14	8	13.1	11.0	1019.5	NNE	16	8	13.8	9.5
31	Chivenor	-	-	-	7	13.8	9.6	1022.6	-	-	6	16.6	5.2
32	Exeter	1018.3	N	2	8	12.5	10.8	1021.6	N	-	8	15.7	7.2
33	Herstmonceux	1014.9	NNE	8	8	13.1	10.0	1018.8	NNE	9	8	14.9	8.2
34	Hurn	1017.2	NNE	11	8	11.9	10.4	1020.4	NE	15	8	16.1	8.2
35	Camborne	1019.1	NNE	3	7	12.3	12.0	1022.8	N	14	3	14.5	8.1

## Daily Weather Summary for Tuesday 22 June 2021

### Selected European readings at (L) 0000 and (R) 1200 UTC

STATIONS		0000 UTC						1200 UTC					
NO	SITE	PRESS	WDIR	WSPD	CLOUD	TEMP	TDEW	PRESS	WDIR	WSPD	CLOUD	TEMP	TDEW
1	Murmansk	1007.8	S	10	8	13.2	11.5	1011.9	WSW	6	7	16.4	12.8
2	Helsinki	1012.6	ENE	4	0	19.4	17.6	1011.1	SE	14	1	29.8	18.4
3	Stockholm	1008.0	E	6	-	19.6	16.2	1008.6	W	6	-	26.1	17.8
4	Oslo	1009.5	W	1	-	13.7	13.1	1013.9	NNE	7	7	16.7	10.5
5	Reykjavik	-	-	-	8	-	-	-	-	-	8	-	-
6	Moscow	1021.2	-	0	0	18.2	15.5	1019.9	W	2	0	33.6	12.8
7	Kiev	1013.7	-	0	3	21.6	18.8	1012.5	E	8	0	31.2	13.7
8	Warsaw	1008.7	ESE	8	0	21.9	17.1	1008.7	SE	8	3	30.9	17.9
9	Berlin	1008.8	WNW	10	-	20.7	16.8	1014.4	NW	8	-	18.5	13.7
10	De Bilt	1015.9	NNE	4	8	12.1	10.2	1017.4	N	10	8	16.6	9.6
11	Dublin	1023.8	NNW	8	5	6.6	4.3	1024.7	WNW	8	5	15.9	4.0
12	Cork	1024.0	NW	10	2	9.9	4.9	1025.9	NNW	8	6	14.4	6.1
13	Sofia	1011.9	-	0	3	18.1	16.3	1010.4	ESE	2	4	30.0	18.7
14	Belgrade	1008.7	SE	6	3	25.2	19.8	1009.7	NNE	6	1	33.9	18.0
15	Budapest	1007.3	E	4	-	24.2	17.0	1008.7	WSW	4	-	32.4	18.2
16	Prague	1006.8	N	4	-	21.6	15.7	1012.2	N	6	7	18.9	15.5
17	Munich	1011.3	SW	4	7	16.8	15.4	1009.3	NNE	8	5	23.7	14.5
18	Strasbourg	1011.3	NE	4	8	15.7	15.5	1013.0	SE	3	8	19.2	17.0
19	Paris	1010.4	SW	2	6	15.1	13.0	1013.5	N	11	7	16.1	15.5
20	Jersey	1014.0	NE	15	8	12.4	11.5	1018.7	NNE	19	8	11.7	10.9
21	Milan	1009.5	W	4	-	22.6	15.1	1011.4	N	3	3	28.5	15.2
22	Marseille	1009.6	SE	12	-	22.6	18.6	1011.9	W	8	-	27.6	15.3
23	Bordeaux	1011.9	S	6	6	15.6	14.6	1013.6	W	12	-	21.3	14.9
24	Rome	1010.8	ESE	4	-	23.0	19.9	1011.7	WSW	7	0	29.2	21.8
25	Ajaccio	1011.6	NE	5	-	20.0	17.4	1013.2	SW	10	-	27.2	19.3
26	Barcelona	1009.8	WSW	6	1	23.2	19.8	1013.7	SE	10	2	25.4	15.7
27	Majorca	1010.9	ENE	3	1	19.3	17.6	1011.9	SW	12	6	28.1	19.0
28	Madrid	1013.3	W	9	0	17.4	8.3	1013.9	WSW	4	8	21.6	7.5
29	Lisbon	1018.2	NNW	6	-	16.4	13.5	1019.1	NNW	12	4	22.1	10.9
30	Athens	1011.8	N	1	-	23.7	17.0	1012.7	S	5	4	30.0	21.7
31	Malta	1011.5	S	7	1	28.1	16.9	1012.4	SSW	13	1	33.6	16.1
32	Gibraltar	1016.0	W	13	0	19.0	14.6	1016.3	W	16	2	24.2	12.9

## Daily Weather Summary for Tuesday 22 June 2021

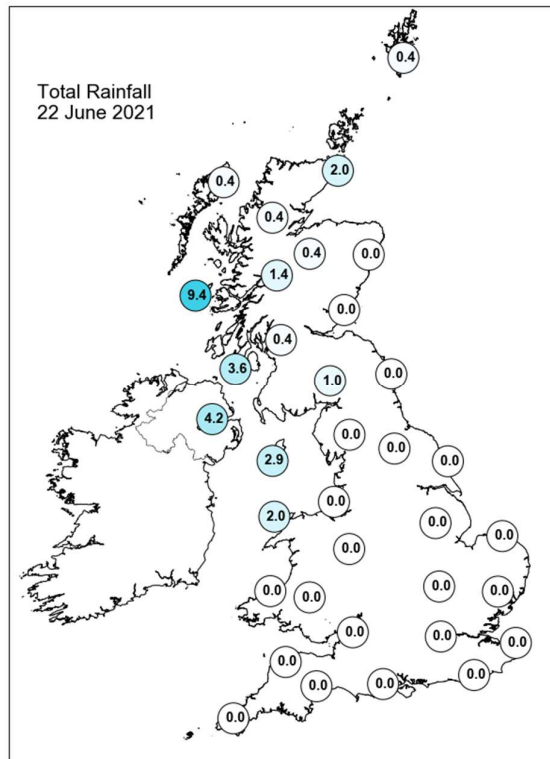
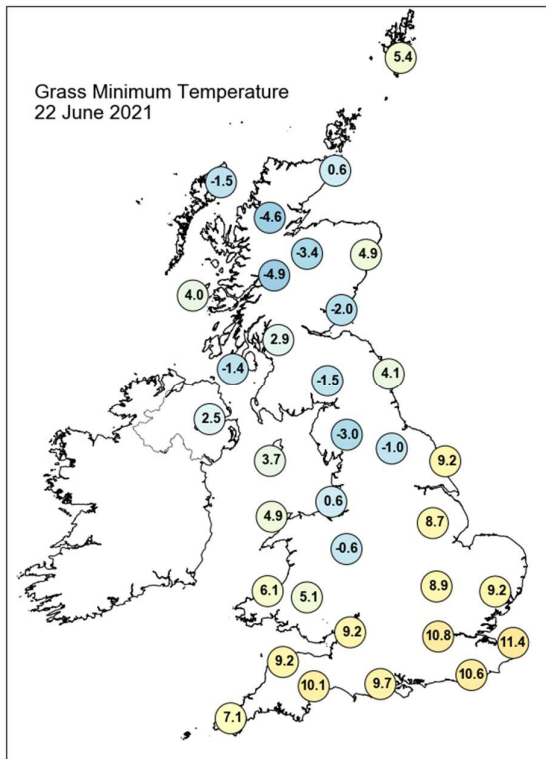
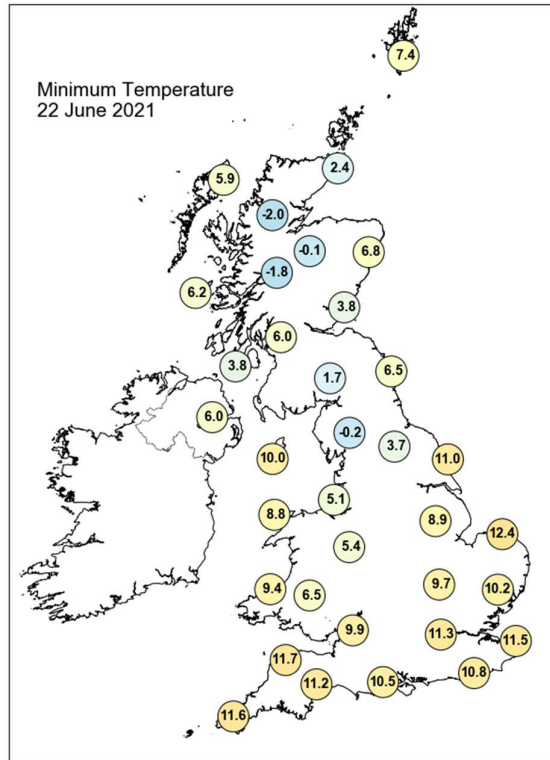
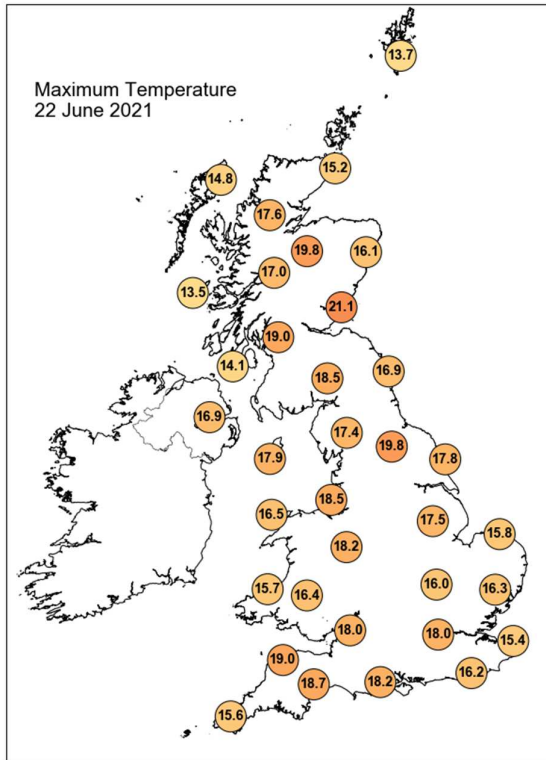

## Daily Weather Summary for Tuesday 22 June 2021

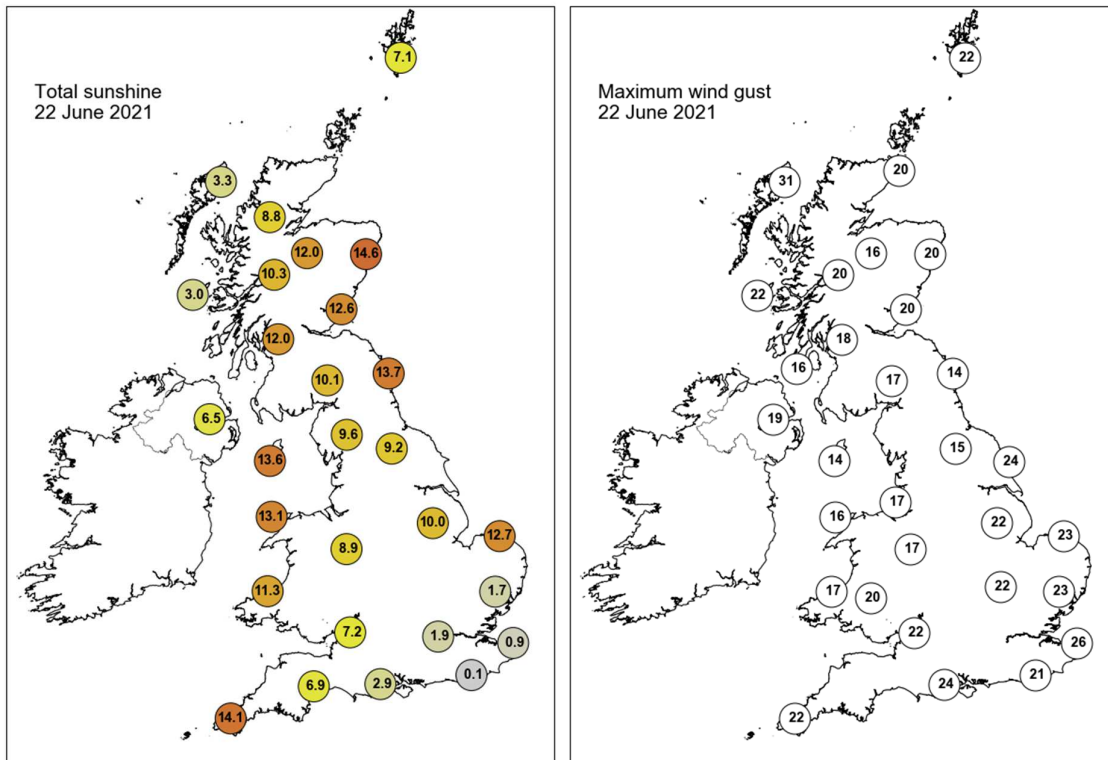

None of the selected stations observed a day of sleet or snow falling or non-zero snow depth at 0900 UTC.

## Daily Weather Summary for Wednesday 23 June 2021

This day's summary created 30/06/2021 03:05

### Summary of the UK Weather for Wednesday 23 June 2021

The day began with a well-defined northwest-southeast split across the country. Northern Ireland, Scotland, northern England and northwest Wales lay under a frontal system and saw low cloud and light rain and drizzle through the early hours; this system gradually progressed further southeastwards through morning. Southeastern areas, on the other hand, stayed dry and saw largely clear skies throughout. Winds were light throughout, with mild temperatures post-front, and cooler ahead. The northwest-southeast split continued to dominate during the day, with cloud gradually sinking southeastwards. Outbreaks of rain and drizzle affected northwestern England and much of Wales during the afternoon. Heavier bursts were seen in central Scotland. The southeast of England saw the best of the sunshine, staying dry here with plenty of sunny spells especially in the West Midlands. Cloud gradually reached the far southwest by the evening leaving the clearest spells across East Anglia and the southeast, allowing for temperatures to drop.

### Daily Extremes

<i>Highest Maximum</i>	<b>23.4°C</b> Leuchars (Fife, 10mAMSL)
<i>Lowest Maximum</i>	<b>12.4°C</b> Fair Isle (Shetland, 57mAMSL)
<i>Highest Minimum</i>	<b>12.5°C</b> Scilly: St Marys Airport (Isles Of Scilly, 31mAMSL)
<i>Lowest Minimum</i>	<b>-0.5°C</b> St Harmon No 2 (Powys, 291mAMSL)
<i>Lowest Grass Minimum</i>	<b>-3.4°C</b> Whitechurch (Dyfed, 129mAMSL)
<i>Most Rainfall</i>	<b>12.2mm</b> Harris: Quidnish (Western Isles, 13mAMSL)
<i>Most Sunshine</i>	<b>15.3hr</b> Weybourne (Norfolk, 21mAMSL)
<i>Highest Gust</i>	<b>30Kt 35mph</b> Aultbea No 2 (Ross & Cromarty, 11mAMSL)
<i>Highest Gust (mountain)</i>	<b>25Kt 29mph</b> Cairnwell (Aberdeenshire, 928mAMSL)
<i>Greatest Snow Depth at 0900 UTC</i>	No non-zero values.

mAMSL refers to station elevation in metres above mean sea level

## Daily Weather Summary for Wednesday 23 June 2021

### North Atlantic and Europe analysis charts and satellite images at 0000 UTC

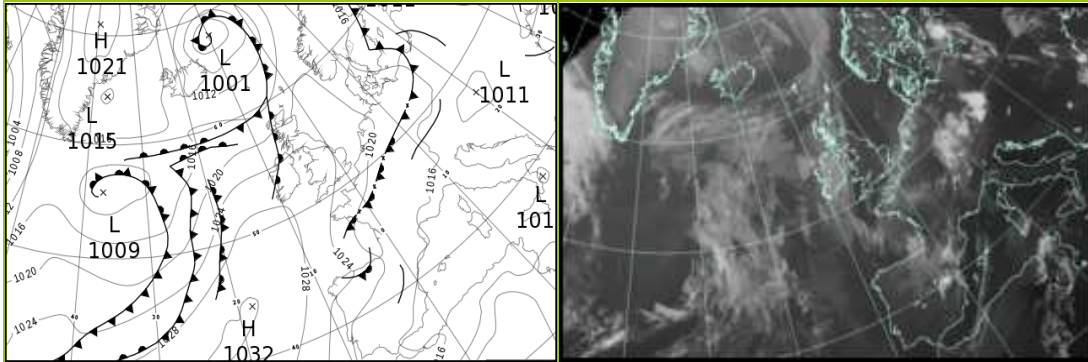

### North Atlantic and Europe analysis charts and satellite images at 1200 UTC

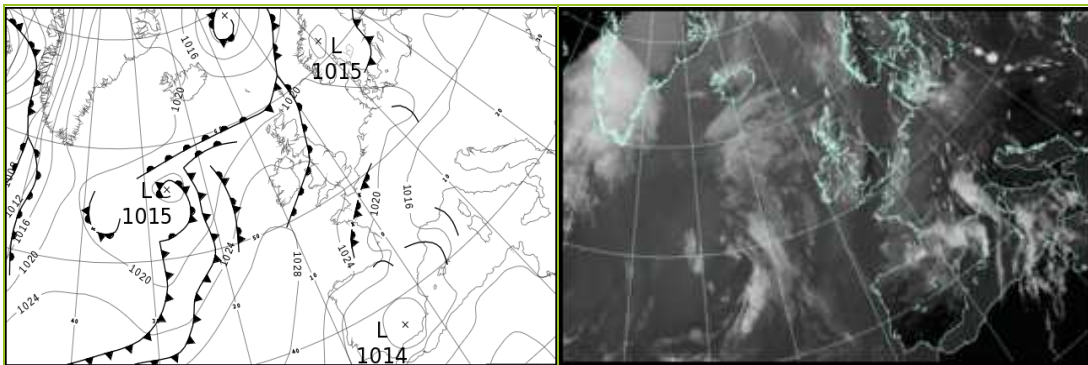

All satellite imagery copyright Met Office and EUMETSAT (European Organisation for the Exploitation of Meteorological Satellites). These show infra-red images from the geostationary MSG satellite. The rainfall rates are derived from both rain-radar and satellite data.

## Daily Weather Summary for Wednesday 23 June 2021

UK satellite and rain-radar precipitation rates at (L) 0000 and (R) 1200 UTC

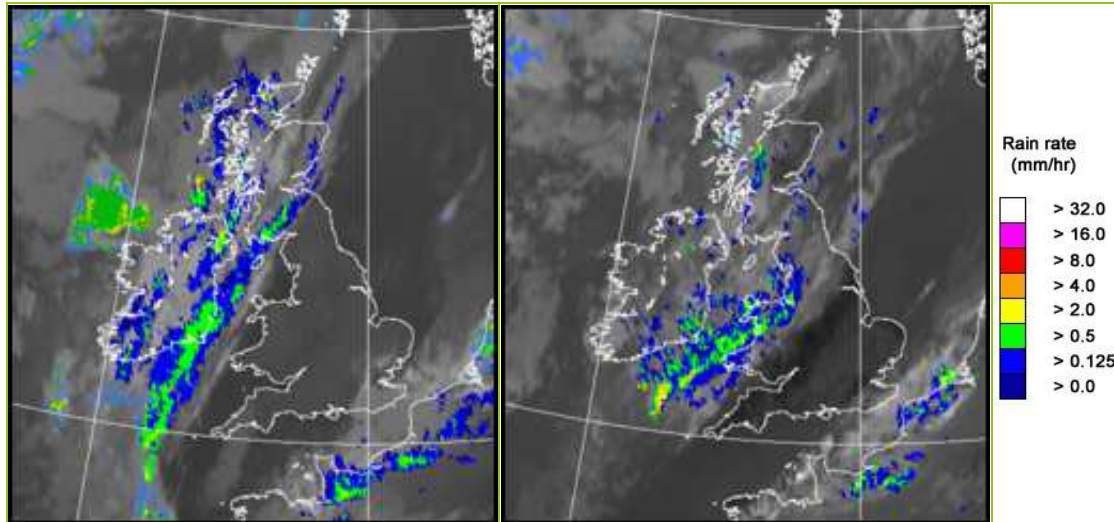

UK wind speed and direction at (L) 0000 and (R) 1200 UTC

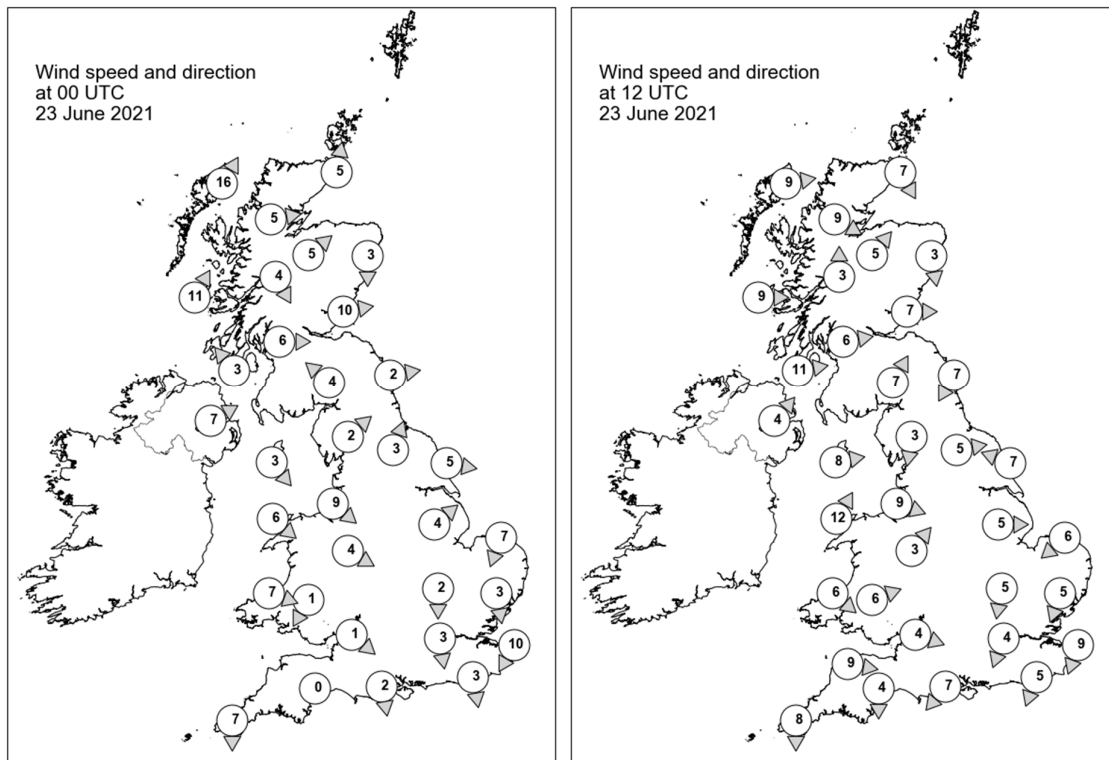

## Daily Weather Summary for Wednesday 23 June 2021

### Selected UK readings at (L) 0000 and (R) 1200 UTC

STATIONS		0000 UTC						1200 UTC					
NO	SITE	PRESS	WDIR	WSPD	CLOUD	TEMP	TDEW	PRESS	WDIR	WSPD	CLOUD	TEMP	TDEW
1	Lerwick	1018.2	-	-	7	10.4	7.3	1018.4	-	-	8	12.1	12.0
2	Wick	1018.9	S	5	8	11.6	8.6	1020.2	NNW	7	7	13.8	12.2
3	Stornoway	1018.2	SSW	16	8	12.1	11.0	1020.3	W	9	8	15.7	12.4
4	Loch Glascarnoch	1019.6	W	5	8	11.3	9.2	1020.1	WNW	9	8	17.4	12.7
5	Aviemore	1020.8	SW	5	7	9.7	7.0	1019.7	SW	5	8	19.4	13.1
6	Dyce	1020.1	N	3	8	11.2	8.7	1020.0	N	3	8	18.9	10.4
7	Tulloch Bridge	1023.0	NNW	4	8	8.7	8.1	1022.6	S	3	8	14.3	12.2
8	Tiree	1021.3	SSW	11	8	12.0	11.9	1022.6	W	9	7	13.8	13.2
9	Leuchars	1021.4	W	10	8	12.6	6.6	1020.4	W	7	6	20.5	13.0
10	Bishopton	1023.2	W	6	8	10.8	8.0	1022.3	W	6	7	16.7	12.7
11	Machrihanish	1023.5	SE	3	8	10.8	9.8	1023.2	W	11	8	13.2	13.2
12	Boulmer	1022.8	W	2	0	7.7	5.0	1021.5	NNE	7	8	17.6	11.2
13	Eskdalemuir	1023.9	SE	4	8	7.8	5.1	1023.1	SSW	7	8	12.5	11.7
14	Aldergrove	1024.3	WSW	7	8	10.7	10.1	1023.5	SW	4	8	15.9	15.2
15	Shap	1024.9	SW	2	0	4.3	2.8	1023.3	N	3	8	12.7	11.0
16	Leeming	1023.8	SSW	3	0	10.1	6.2	1022.5	W	5	7	18.8	9.0
17	Ronaldsway	1024.5	NW	3	7	11.1	7.8	1023.9	W	8	8	13.4	12.8
18	Bridlington	1023.4	W	5	1	9.2	6.0	1022.7	ESE	7	0	16.4	9.9
19	Crosby	1024.4	NW	9	0	13.7	8.6	1024.7	WNW	9	8	13.2	11.8
20	Valley	1025.3	NW	6	0	11.7	8.8	1025.0	SSW	12	8	11.9	9.1
21	Waddington	1024.3	SW	4	0	10.0	6.1	1023.2	W	5	1	18.8	5.7
22	Shawbury	1024.9	WNW	4	0	9.8	7.5	1023.8	SW	3	6	17.8	6.4
23	Weybourne	1023.3	NNE	7	0	11.2	8.2	1023.8	NE	6	0	14.9	8.5
24	Bedford	1024.2	N	2	0	8.6	6.2	1023.7	N	5	2	18.4	8.6
25	Aberporth	1025.7	WNW	7	0	10.3	8.9	1025.4	NW	6	8	13.2	9.3
26	Sennybridge	1026.0	NNE	1	1	6.1	4.5	1023.7	WSW	6	6	17.8	10.6
27	Wattisham	1023.5	N	3	3	7.4	6.2	1023.4	NNE	5	2	16.7	8.1
28	Almondsbury	1024.5	NW	1	0	7.7	6.6	1024.0	WNW	4	2	19.2	8.3
29	Heathrow	1023.8	N	3	0	10.6	6.4	1023.7	NNE	4	4	19.0	6.9
30	Manston	1022.6	NNE	10	8	12.0	8.7	1023.9	NNE	9	1	15.7	9.9
31	Chivenor	1024.9	-	-	8	13.0	7.8	1025.2	W	9	0	17.1	8.7
32	Exeter	1024.6	-	0	0	5.8	5.0	1024.1	N	4	3	20.1	10.7
33	Herstmonceux	1022.7	N	3	8	11.3	8.7	1023.3	NNE	5	3	17.7	8.1
34	Hurn	1024.0	N	2	0	7.6	5.9	1023.8	NE	7	6	18.9	6.9
35	Camborne	1025.8	N	7	5	12.5	10.2	1026.0	N	8	3	14.7	10.6

## Daily Weather Summary for Wednesday 23 June 2021

### Selected European readings at (L) 0000 and (R) 1200 UTC

STATIONS		0000 UTC						1200 UTC					
NO	SITE	PRESS	WDIR	WSPD	CLOUD	TEMP	TDEW	PRESS	WDIR	WSPD	CLOUD	TEMP	TDEW
1	Murmansk	1017.3	N	14	8	10.1	8.6	1024.2	NNE	6	8	9.0	5.2
2	Helsinki	1013.3	SE	6	1	21.0	18.0	1014.4	SSE	12	8	18.6	17.8
3	Stockholm	1015.0	N	4	-	14.4	12.2	1016.5	WNW	4	-	17.4	15.3
4	Oslo	1017.4	N	1	-	11.6	9.7	1016.8	SSW	3	1	22.7	11.5
5	Reykjavik	-	-	-	4	-	-	1020.2	N	10	2	10.3	2.2
6	Moscow	1021.2	-	0	0	20.0	16.7	1020.1	SE	2	5	34.3	14.0
7	Kiev	1015.1	-	0	0	22.0	16.1	1014.3	ENE	4	6	33.5	16.8
8	Warsaw	1012.8	WNW	4	5	20.4	19.9	1016.3	WNW	10	5	27.6	20.9
9	Berlin	1017.5	ENE	2	-	14.5	10.5	1020.8	WNW	8	-	19.8	11.2
10	De Bilt	1020.8	NE	2	8	11.7	9.8	1022.1	N	6	8	16.6	9.1
11	Dublin	1025.9	WSW	6	8	10.1	8.8	1024.5	W	8	8	14.3	13.4
12	Cork	1027.4	WNW	6	7	9.3	8.4	1025.9	WNW	6	8	14.6	13.2
13	Sofia	1013.2	SW	2	0	20.3	16.1	1013.0	NE	6	5	30.7	16.1
14	Belgrade	1011.8	SE	2	0	27.6	18.9	1014.1	NW	4	0	34.9	18.0
15	Budapest	1011.4	NE	2	-	22.9	20.1	1013.8	SW	4	-	34.5	15.4
16	Prague	1016.5	NW	4	-	16.8	14.1	1018.7	NW	4	8	19.3	15.0
17	Munich	1016.0	WNW	4	8	16.8	16.1	1015.0	NNE	8	5	24.7	15.2
18	Strasbourg	1016.4	N	6	7	16.7	15.2	1017.4	N	10	-	23.3	16.8
19	Paris	1019.1	NNE	9	8	13.6	12.0	1021.4	N	7	8	15.1	12.2
20	Jersey	1023.0	NNE	5	8	12.4	9.5	1024.0	N	11	0	15.4	9.6
21	Milan	1013.7	N	2	0	20.1	17.0	1014.8	SSW	5	-	29.2	16.4
22	Marseille	1014.6	ESE	6	-	20.5	12.5	1015.3	WNW	5	-	28.2	13.7
23	Bordeaux	1018.2	WSW	4	7	14.8	14.0	1018.9	S	4	8	20.4	12.9
24	Rome	1013.3	NNW	3	0	20.6	19.5	1014.1	S	9	7	29.5	20.6
25	Ajaccio	1014.5	NE	6	-	19.8	16.8	1014.8	SW	11	-	28.2	20.0
26	Barcelona	1016.1	E	7	4	22.0	17.8	1017.4	N	11	3	22.2	15.7
27	Majorca	1014.9	-	0	4	22.0	18.8	1015.6	NNW	10	3	27.6	13.5
28	Madrid	1017.7	NNE	3	5	14.9	10.0	1016.6	N	9	7	21.6	8.4
29	Lisbon	1019.7	N	14	-	16.6	12.6	1018.5	WSW	1	2	26.2	11.5
30	Athens	1012.7	N	1	-	24.3	18.5	1013.9	S	5	0	32.8	18.9
31	Malta	1012.8	SSW	10	0	28.1	17.9	1014.0	S	10	4	33.4	16.2
32	Gibraltar	1016.6	W	13	0	19.6	14.1	1016.1	SSW	14	1	24.5	15.4

## Daily Weather Summary for Wednesday 23 June 2021

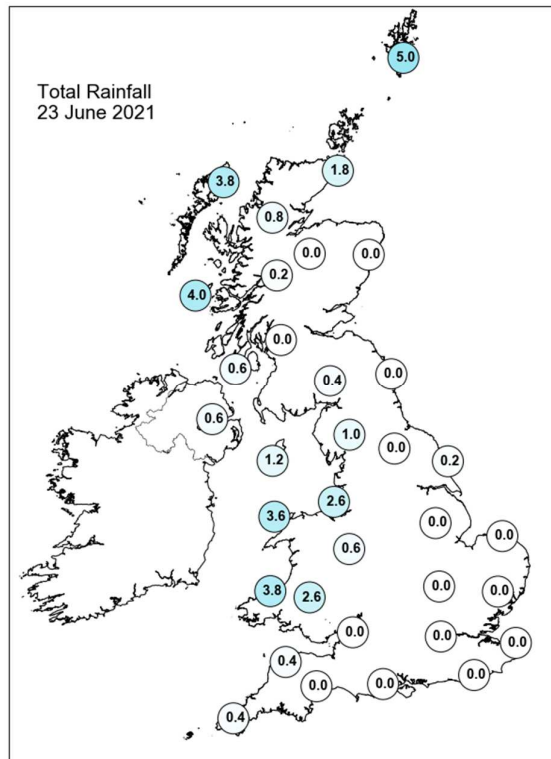
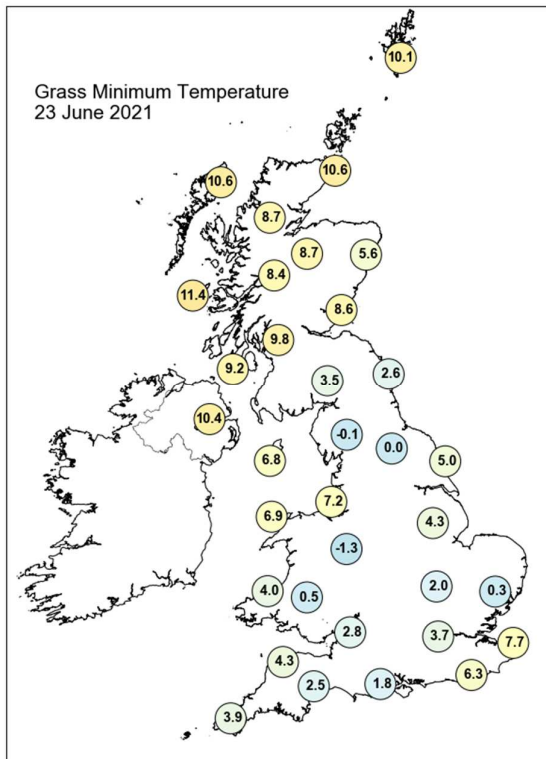
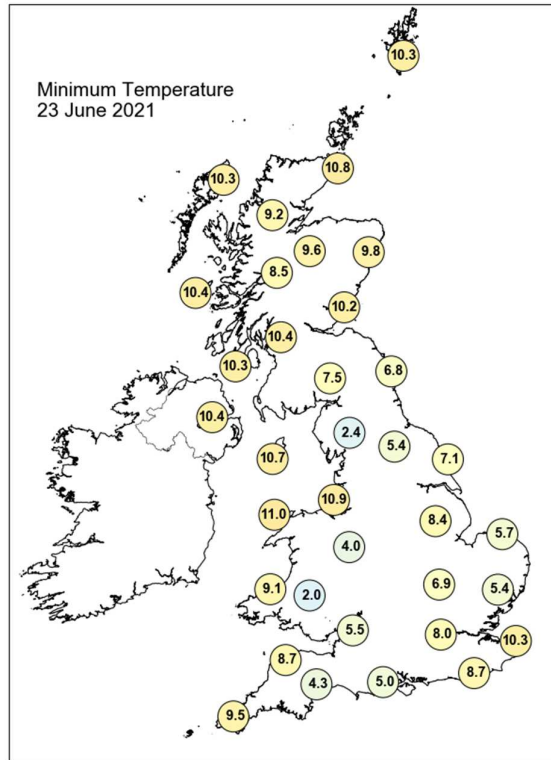
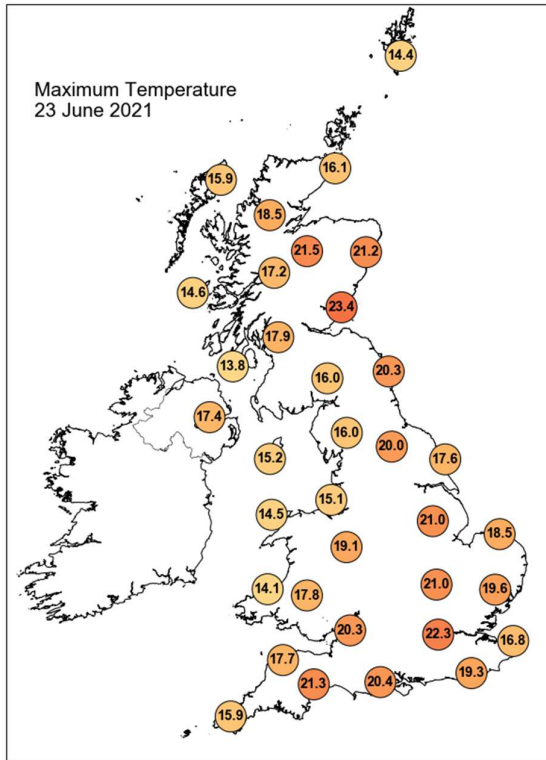

## Daily Weather Summary for Wednesday 23 June 2021

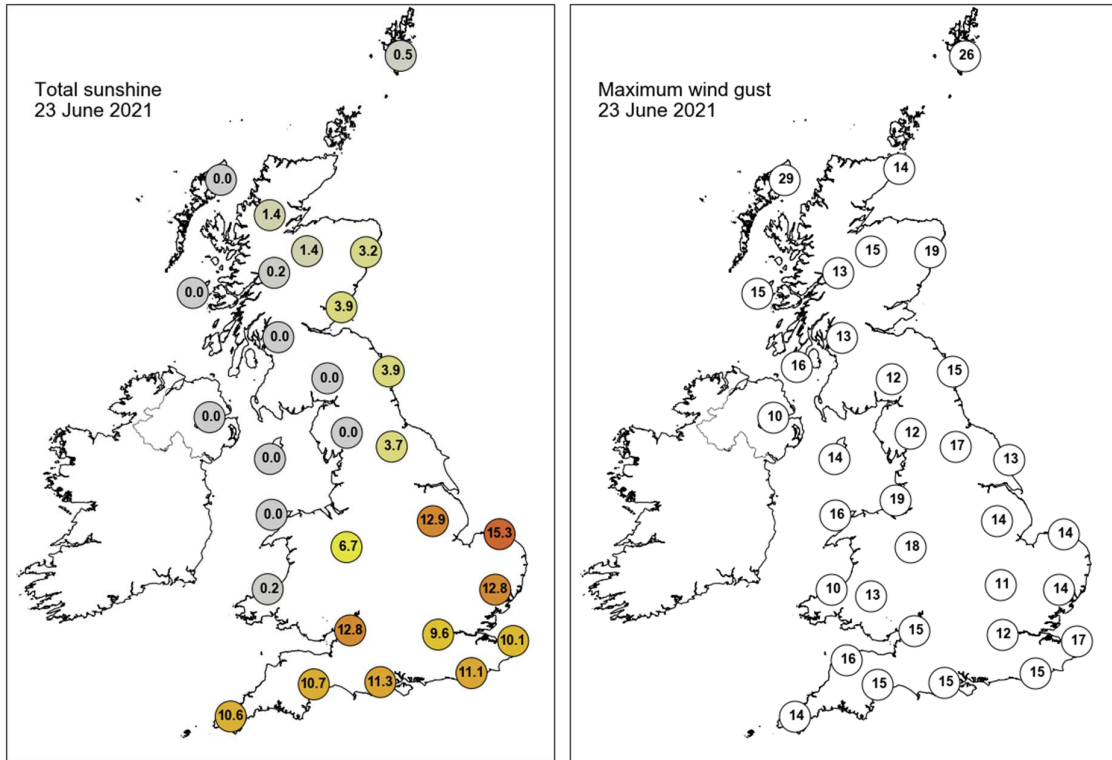

None of the selected stations observed a day of sleet or snow falling or non-zero snow depth at 0900 UTC.

## Daily Weather Summary for Thursday 24 June 2021

This day's summary created 01/07/2021 03:03

### Summary of the UK Weather for Thursday 24 June 2021

Thursday started under cloud for much of the UK, with widespread rain over northwest Scotland and a band of patchy rain which stretched from the southwest to Yorkshire. This band gradually increased in intensity through the early hours. The driest and clearest conditions were to be found over Northern Ireland and the southeast of England. This band of rain associated with a warm front gradually moved southeastwards during the day, bringing cloudier conditions for most and outbreaks of light rain. Further north, a cold front across northwestern Scotland brought more persistent and widespread rain that affected much of Northern Ireland, Scotland and reaching northern England by late afternoon. There were still some bright spells across the UK between any fronts, though with some heavy showers at times too. The far northwest also experienced strengthening winds, with lighter winds elsewhere.

### Daily Extremes

<i>Highest Maximum</i>	<b>25.7°C</b> Chillingham Barns (Northumberland, 70mAMSL)
<i>Lowest Maximum</i>	<b>10.8°C</b> Baltasound No 2 (Shetland, 15mAMSL)
<i>Highest Minimum</i>	<b>15.5°C</b> Leuchars (Fife, 10mAMSL)
<i>Lowest Minimum</i>	<b>5.2°C</b> Santon Downham (Suffolk, 6mAMSL)
<i>Lowest Grass Minimum</i>	<b>0.8°C</b> Goudhurst (Kent, 85mAMSL)
<i>Most Rainfall</i>	<b>31.6mm</b> Calder Hall (Cumbria, 28mAMSL)
<i>Most Sunshine</i>	<b>11.8hr</b> Manston (Kent, 49mAMSL) also Hastings (East Sussex, 45mAMSL)
<i>Highest Gust</i>	<b>37Kt 43mph</b> Lough Fea (Londonderry, 225mAMSL)
<i>Highest Gust (mountain)</i>	<b>54Kt 62mph</b> Cairnwell (Aberdeenshire, 928mAMSL)
<i>Greatest Snow Depth at 0900 UTC</i>	No non-zero values.

mAMSL refers to station elevation in metres above mean sea level

## Daily Weather Summary for Thursday 24 June 2021

### North Atlantic and Europe analysis charts and satellite images at 0000 UTC

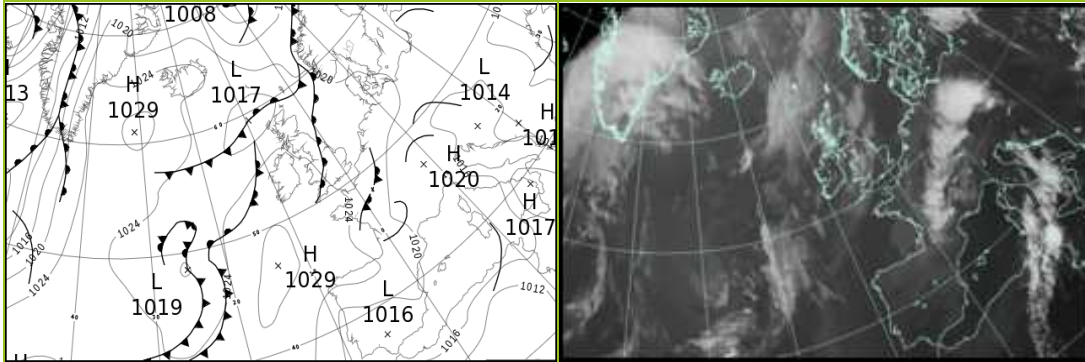

### North Atlantic and Europe analysis charts and satellite images at 1200 UTC

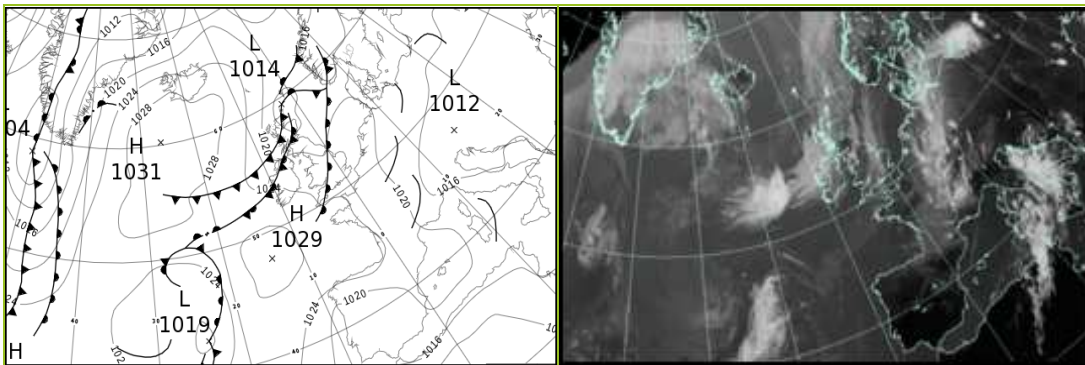

All satellite imagery copyright Met Office and EUMETSAT (European Organisation for the Exploitation of Meteorological Satellites). These show infra-red images from the geostationary MSG satellite. The rainfall rates are derived from both rain-radar and satellite data.

## Daily Weather Summary for Thursday 24 June 2021

UK satellite and rain-radar precipitation rates at (L) 0000 and (R) 1200 UTC

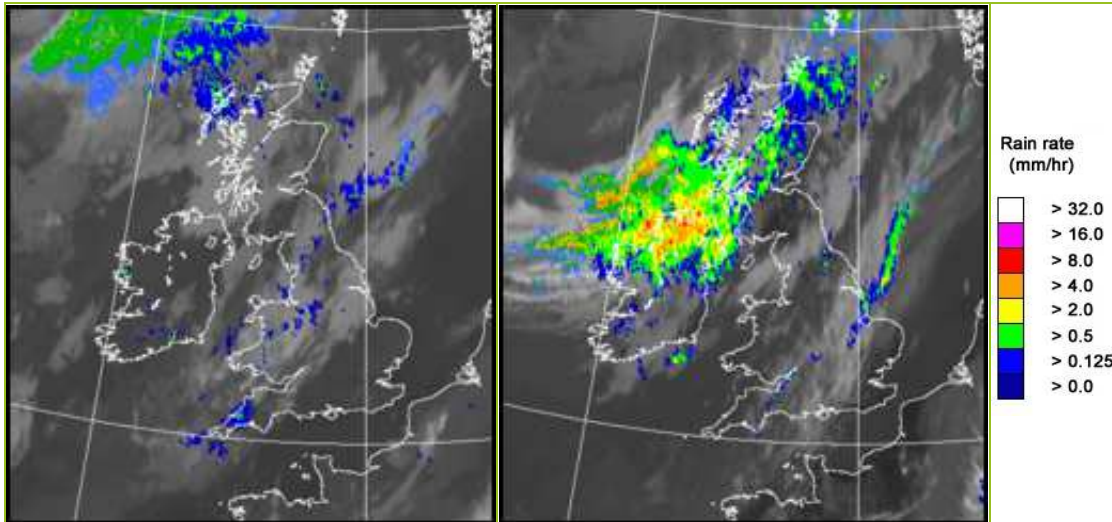

UK wind speed and direction at (L) 0000 and (R) 1200 UTC

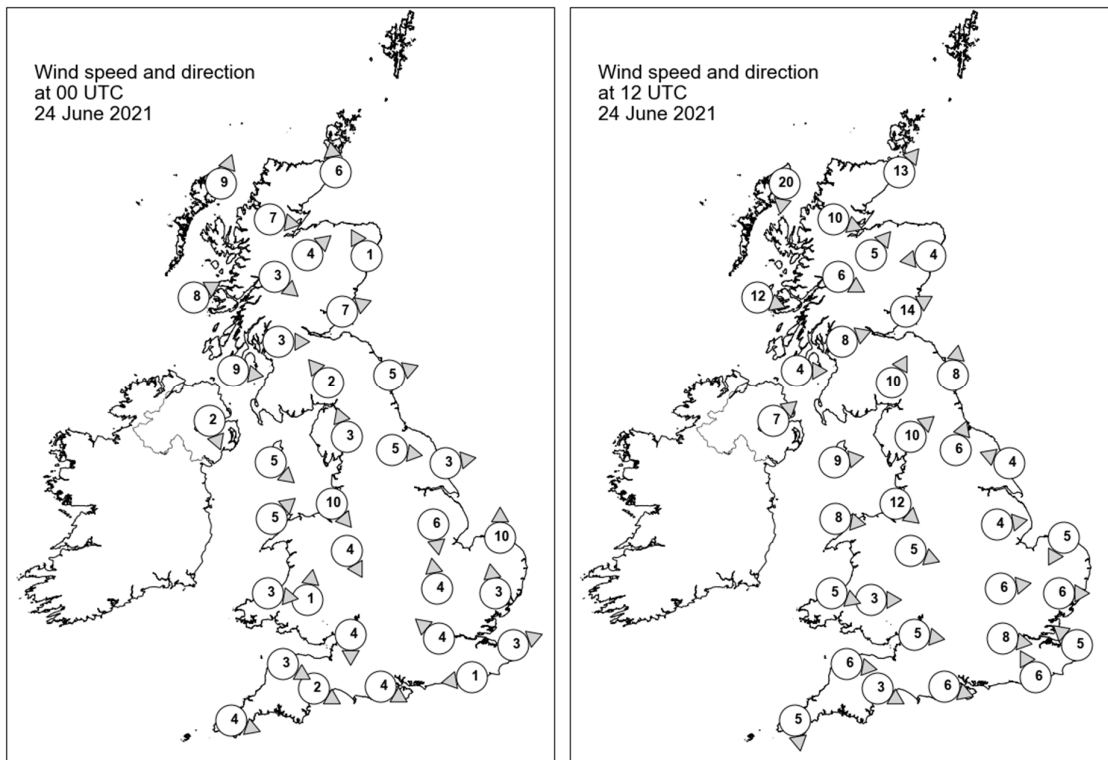

## Daily Weather Summary for Thursday 24 June 2021

### Selected UK readings at (L) 0000 and (R) 1200 UTC

STATIONS		0000 UTC						1200 UTC					
NO	SITE	PRESS	WDIR	WSPD	CLOUD	TEMP	TDEW	PRESS	WDIR	WSPD	CLOUD	TEMP	TDEW
1	Lerwick	1019.8	-	-	8	9.5	8.8	1015.0	-	-	8	10.6	10.5
2	Wick	1020.1	S	6	8	11.3	11.3	1015.1	SW	13	8	14.4	13.8
3	Stornoway	1019.7	SSW	9	8	12.7	12.1	1017.8	N	20	7	10.8	10.0
4	Loch Glascarnoch	1020.7	W	7	8	14.4	12.8	1016.2	WNW	10	8	14.1	11.0
5	Aviemore	1021.1	SW	4	8	14.7	12.8	1016.2	SW	5	8	15.8	10.9
6	Dyce	1020.7	SSE	1	8	14.6	12.1	1014.3	E	4	7	22.6	10.9
7	Tulloch Bridge	1023.2	NW	3	7	12.4	12.3	1018.1	WNW	6	8	13.8	11.5
8	Tiree	1023.1	WSW	8	8	11.7	11.7	1018.4	WNW	12	8	12.7	12.4
9	Leuchars	1020.9	WSW	7	7	16.4	14.4	1016.4	WSW	14	3	21.4	10.8
10	Bishopton	1022.7	W	3	8	14.0	12.3	1019.0	WSW	8	8	15.3	12.0
11	Machrihanish	1023.8	W	9	8	11.6	11.6	1019.8	W	4	7	13.8	13.4
12	Boulmer	1021.5	WSW	5	8	15.8	13.5	1017.3	S	8	6	22.3	14.9
13	Eskdalemuir	1022.9	SE	2	8	13.0	12.8	1018.6	SSW	10	8	19.3	12.1
14	Aldergrove	1024.1	NNW	2	8	14.3	14.3	1021.0	SW	7	8	13.5	13.5
15	Shap	1023.2	SSE	3	8	12.7	12.3	1019.5	SW	10	3	18.4	12.3
16	Leeming	1022.5	W	5	8	14.5	12.3	1018.4	SSW	6	6	22.4	15.2
17	Ronaldsway	1023.7	NW	5	7	13.9	13.1	1021.3	W	9	6	15.6	12.5
18	Bridlington	1022.0	W	3	8	14.4	10.8	1019.0	ESE	4	7	16.4	13.7
19	Crosby	1023.8	NW	10	8	13.9	13.2	1021.6	NW	12	8	16.1	14.6
20	Valley	1024.6	SW	5	8	12.6	10.3	1022.7	W	8	7	16.2	8.0
21	Waddington	1022.8	N	6	8	14.1	10.5	1020.1	W	4	7	19.0	12.9
22	Shawbury	1023.9	NNW	4	8	13.0	12.3	1021.0	WNW	5	7	18.7	16.5
23	Weybourne	1022.7	S	10	0	10.8	7.1	1020.8	NNE	5	8	17.3	12.5
24	Bedford	1023.1	S	4	0	10.4	8.7	1021.5	W	6	8	15.9	12.9
25	Aberporth	1024.6	W	3	8	11.9	11.9	1023.4	WNW	5	8	15.4	14.3
26	Sennybridge	1024.6	S	1	8	10.6	10.4	1022.0	W	3	8	18.6	15.4
27	Wattisham	1023.1	S	3	0	9.7	7.2	1020.5	W	6	5	20.6	13.7
28	Almondsbury	1023.8	N	4	8	14.3	11.1	1022.1	W	5	8	18.7	13.8
29	Heathrow	1022.9	SE	4	0	10.9	7.8	1021.6	W	8	8	19.5	11.2
30	Manston	1023.1	WSW	3	0	10.6	8.0	1021.7	SE	5	0	19.3	12.9
31	Chivenor	1024.5	WNW	3	8	13.1	12.3	1023.5	W	6	5	17.4	14.0
32	Exeter	1024.4	WNW	2	6	11.4	10.2	1022.7	WNW	3	8	19.6	15.0
33	Herstmonceux	1023.2	E	1	0	8.2	7.3	1021.8	SSE	6	4	17.8	13.2
34	Hurn	1023.5	WNW	4	0	9.7	8.6	1022.2	WNW	6	8	20.3	12.0
35	Camborne	1025.3	WNW	4	8	12.8	12.1	1024.2	N	5	7	17.5	16.1

## Daily Weather Summary for Thursday 24 June 2021

### Selected European readings at (L) 0000 and (R) 1200 UTC

STATIONS		0000 UTC						1200 UTC					
NO	SITE	PRESS	WDIR	WSPD	CLOUD	TEMP	TDEW	PRESS	WDIR	WSPD	CLOUD	TEMP	TDEW
1	Murmansk	1019.0	ENE	4	8	8.8	6.0	1015.6	N	6	8	11.0	7.4
2	Helsinki	1016.5	WNW	6	8	18.2	18.2	1016.5	N	2	8	21.1	17.5
3	Stockholm	1018.4	NE	4	-	16.6	13.2	1017.2	SE	4	-	21.7	14.6
4	Oslo	1017.8	S	3	-	13.9	12.1	1016.2	SSW	9	1	20.9	9.8
5	Reykjavik	-	-	-	1	-	-	1028.8	W	8	7	11.2	5.5
6	Moscow	1020.9	-	0	0	21.1	17.7	1018.6	WSW	2	0	34.4	14.5
7	Kiev	1017.2	-	0	0	22.7	18.3	1015.6	ENE	4	4	34.7	13.7
8	Warsaw	1018.2	W	4	0	20.3	18.2	1016.1	ESE	4	3	26.1	19.0
9	Berlin	1020.1	NNE	6	-	14.7	10.7	1018.5	N	8	-	19.9	14.1
10	De Bilt	1022.3	NNE	4	8	14.0	10.2	1020.8	NW	6	8	17.9	10.1
11	Dublin	1024.3	W	4	7	16.6	16.0	1022.2	W	10	6	17.9	13.5
12	Cork	1025.9	NNW	14	3	13.4	8.6	1024.6	WNW	10	6	18.7	11.8
13	Sofia	1018.5	-	0	2	18.3	16.2	1014.1	NNE	4	7	32.7	16.6
14	Belgrade	1015.5	SE	4	0	26.6	17.7	1014.1	WSW	4	0	37.2	18.6
15	Budapest	1015.7	ESE	2	-	22.3	18.5	1013.3	SSE	6	-	36.7	16.3
16	Prague	1015.7	NNW	14	-	16.3	15.5	1016.1	ESE	4	5	23.3	15.4
17	Munich	1018.5	W	6	8	15.3	14.2	1015.6	NW	6	7	22.0	13.8
18	Strasbourg	-	WNW	8	8	-	-	1017.4	WNW	8	7	20.5	16.9
19	Paris	1022.0	N	6	7	13.8	11.0	1022.0	NW	5	7	17.9	10.8
20	Jersey	1024.3	NNW	2	0	10.8	7.1	1024.3	W	10	4	15.5	12.7
21	Milan	1016.4	-	0	0	18.2	15.5	1016.3	SW	4	0	28.5	14.0
22	Marseille	1017.2	ESE	3	-	20.6	17.4	1018.9	WSW	14	-	26.0	14.1
23	Bordeaux	1021.7	N	2	7	15.9	13.6	1024.1	WNW	2	8	20.9	12.3
24	Rome	1016.5	NNE	2	2	21.6	20.7	1018.2	N	7	4	27.0	21.7
25	Ajaccio	1017.0	NE	4	-	21.7	18.5	1018.5	W	8	-	29.1	15.6
26	Barcelona	1019.1	NNE	2	1	20.4	14.8	1021.2	S	7	1	24.1	11.5
27	Majorca	1019.1	N	3	3	21.0	17.2	1020.4	SW	14	4	27.1	16.0
28	Madrid	1020.6	N	7	0	15.9	7.5	1018.2	NNE	4	1	25.8	8.2
29	Lisbon	1018.4	N	8	-	17.7	9.8	1017.8	SSW	1	0	29.6	10.2
30	Athens	1014.7	N	1	-	25.9	20.3	1015.1	S	7	2	34.6	18.7
31	Malta	1016.1	N	3	0	26.3	19.5	1017.1	N	4	0	39.0	18.7
32	Gibraltar	1017.3	NE	5	0	19.9	15.8	1019.4	ENE	16	3	20.7	16.9

## Daily Weather Summary for Thursday 24 June 2021

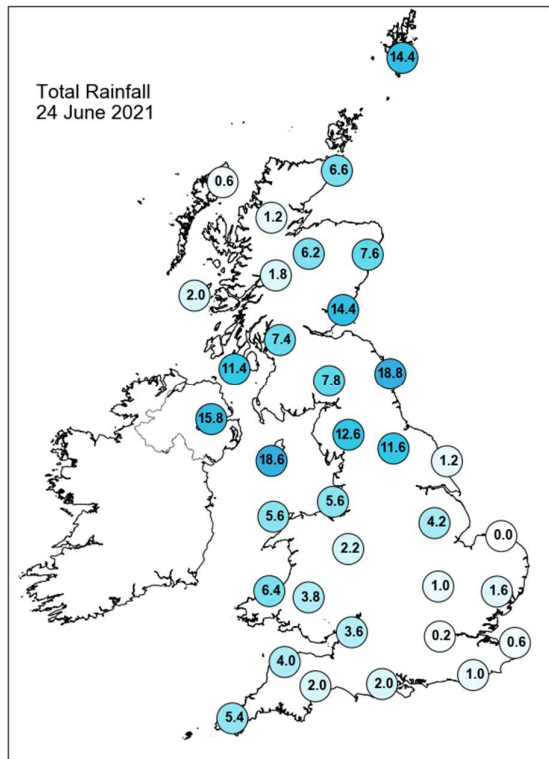
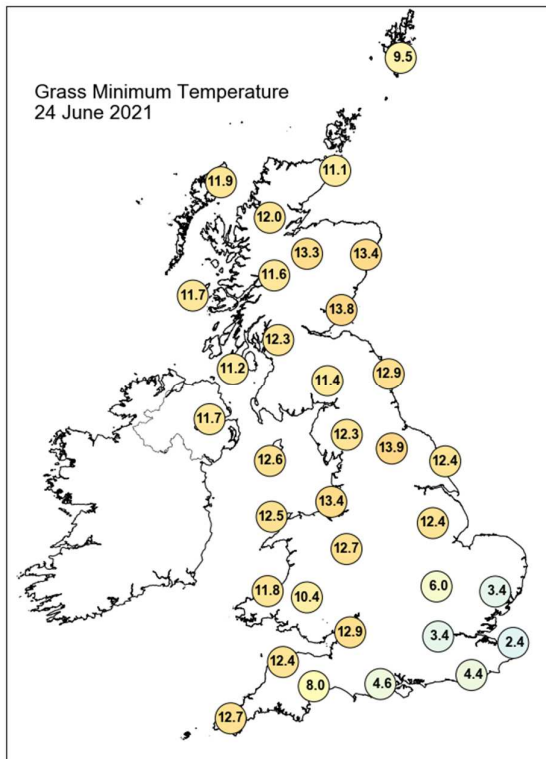
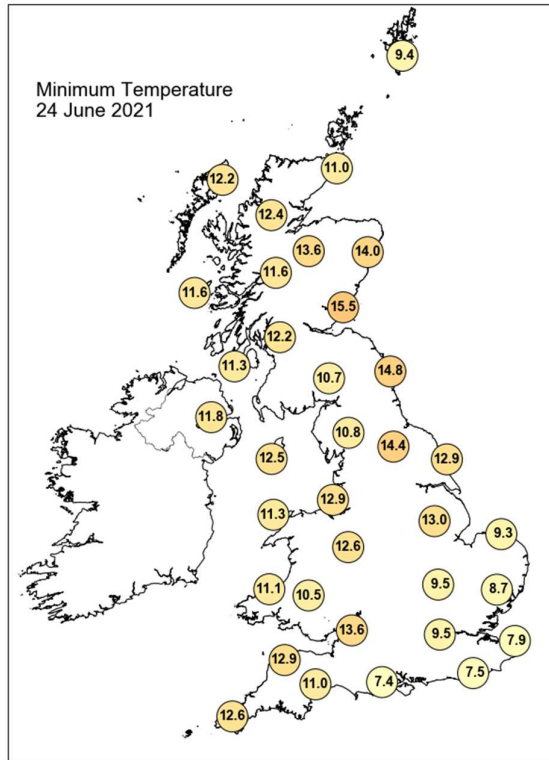
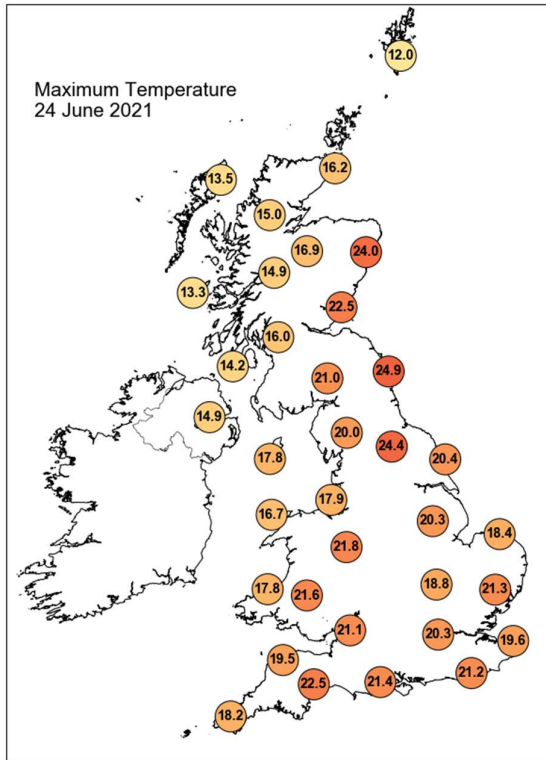

## Daily Weather Summary for Thursday 24 June 2021

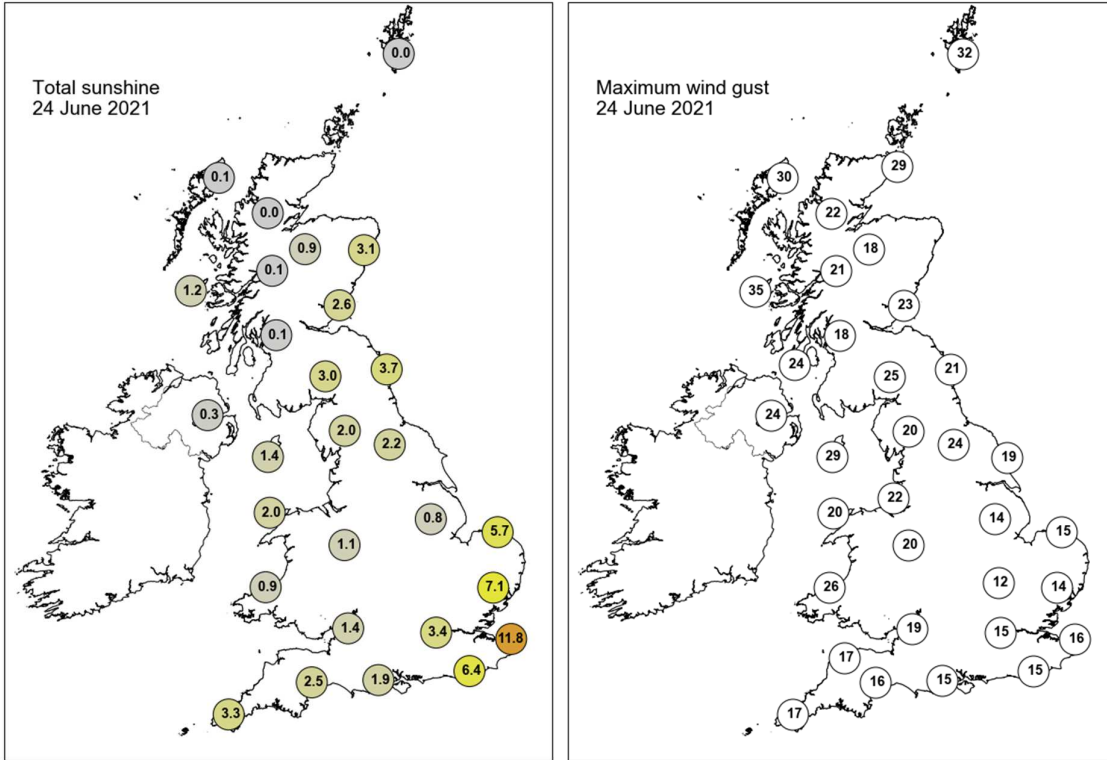

None of the selected stations observed a day of sleet or snow falling or non-zero snow depth at 0900 UTC.

## Daily Weather Summary for Friday 25 June 2021

This day's summary created 02/07/2021 03:04

### Summary of the UK Weather for Friday 25 June 2021

Friday started with a large cold front sweeping across much of the UK, arcing from the southwest, over Wales and through the northwest of England into the central belt of Scotland. This saw widespread rain, although this was rather light for most. The clearest and driest conditions were found in Northern Ireland, Northern Scotland, and parts of eastern England. This weather front pushed eastwards through the early hours to cover southern England, the East Midlands, and northern England, leaving Wales and much of the West Midlands clear and dry. In the morning, rain continued across northern England, and northwesternmost areas of Wales, as the remainder of the front in the south cleared southeastwards. Through the afternoon, much of Wales, the West Midlands, and parts of Scotland saw showers quickly form, with many thunderstorms developing across eastern Wales and westernmost areas of the Midlands. Elsewhere continued to stay dry, with southern parts of England receiving the most sunshine. Into the evening and night, the rain eased in the north, but thundery showers continued along the border between England and Wales.

### Daily Extremes

<i>Highest Maximum</i>	<b>23.1°C</b> Wisley (Surrey, 38mAMSL)
<i>Lowest Maximum</i>	<b>9.6°C</b> Aviemore (Inverness-shire, 228mAMSL)
<i>Highest Minimum</i>	<b>15.2°C</b> Cromer (Norfolk, 37mAMSL)
<i>Lowest Minimum</i>	<b>6.9°C</b> Loch Glascarnoch (Ross & Cromarty, 269mAMSL) also Dalwhinnie No 2 (Inverness-shire, 351mAMSL)
<i>Lowest Grass Minimum</i>	<b>5.2°C</b> Achfary (Sutherland, 46mAMSL)
<i>Most Rainfall</i>	<b>43.0mm</b> Solihull, Tudor Grange (West Midlands, 125mAMSL)
<i>Most Sunshine</i>	<b>11.2hr</b> Tiree (Argyll (in Strathclyde Region), 9mAMSL)
<i>Highest Gust</i>	<b>43Kt 49mph</b> Warcop Range (Cumbria, 227mAMSL)
<i>Highest Gust (mountain)</i>	<b>58Kt 67mph</b> Cairnwell (Aberdeenshire, 928mAMSL)
<i>Greatest Snow Depth at 0900 UTC</i>	No non-zero values.

mAMSL refers to station elevation in metres above mean sea level

## Daily Weather Summary for Friday 25 June 2021

### North Atlantic and Europe analysis charts and satellite images at 0000 UTC

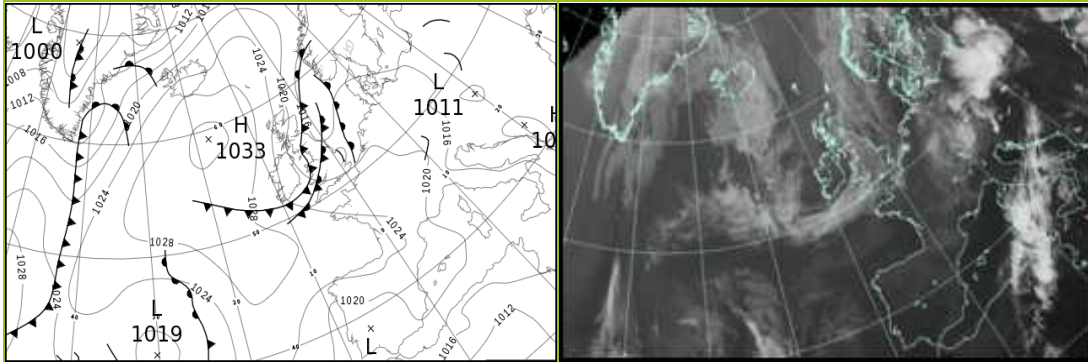

### North Atlantic and Europe analysis charts and satellite images at 1200 UTC

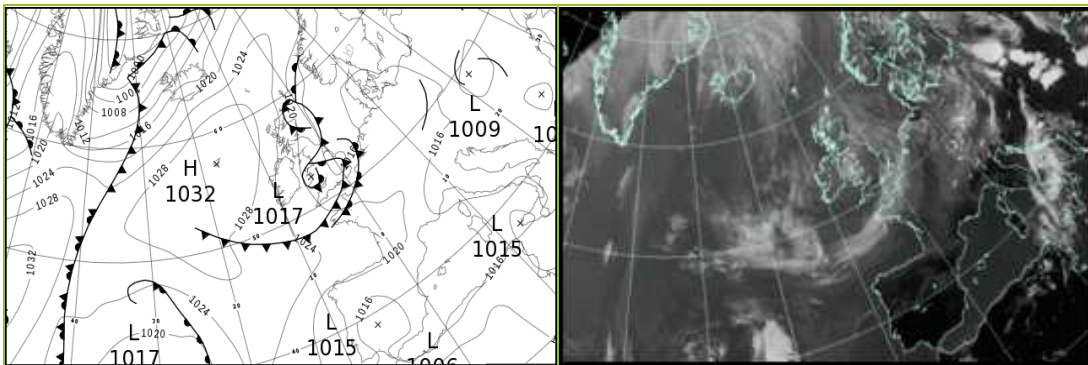

All satellite imagery copyright Met Office and EUMETSAT (European Organisation for the Exploitation of Meteorological Satellites). These show infra-red images from the geostationary MSG satellite. The rainfall rates are derived from both rain-radar and satellite data.

## Daily Weather Summary for Friday 25 June 2021

UK satellite and rain-radar precipitation rates at (L) 0000 and (R) 1200 UTC

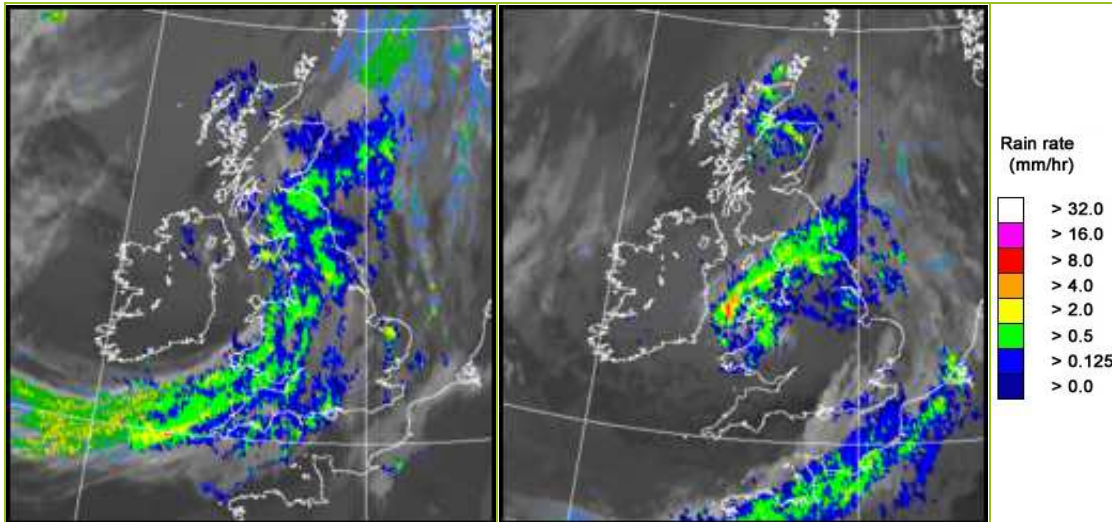

UK wind speed and direction at (L) 0000 and (R) 1200 UTC

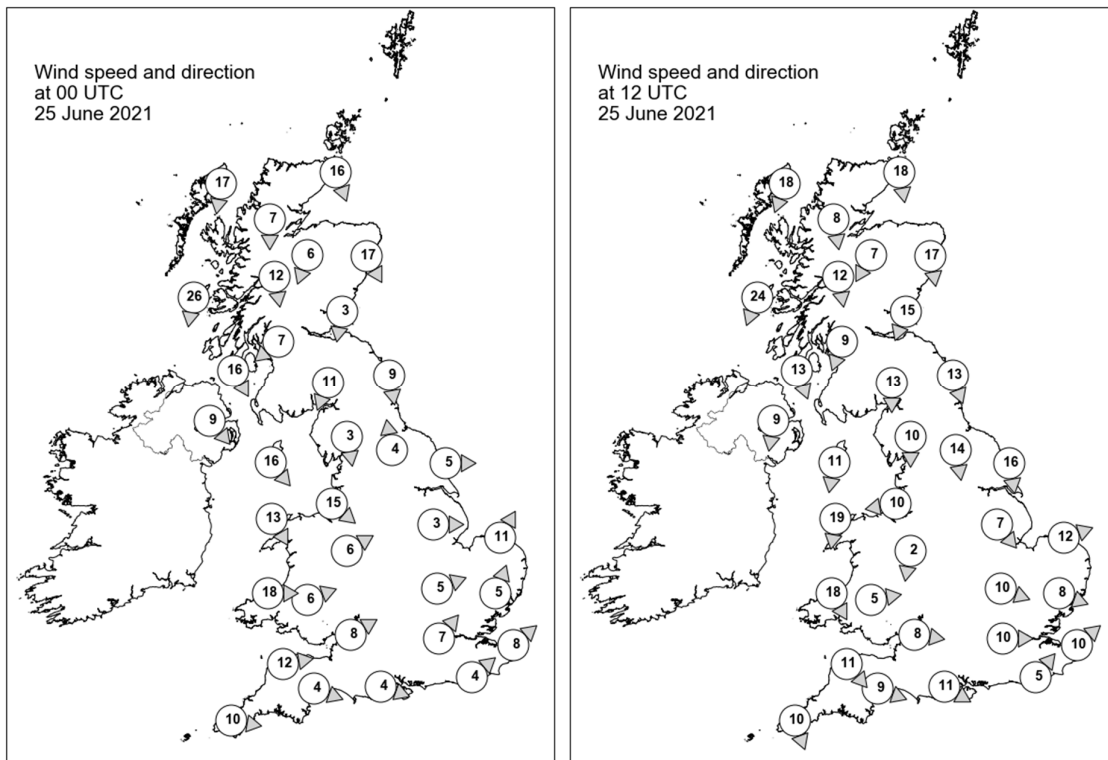

## Daily Weather Summary for Friday 25 June 2021

### Selected UK readings at (L) 0000 and (R) 1200 UTC

STATIONS		0000 UTC						1200 UTC					
NO	SITE	PRESS	WDIR	WSPD	CLOUD	TEMP	TDEW	PRESS	WDIR	WSPD	CLOUD	TEMP	TDEW
1	Lerwick	1019.7	-	-	8	8.8	7.6	1021.2	-	-	8	11.6	8.0
2	Wick	1021.0	NNW	16	8	9.0	7.8	1022.6	N	18	8	9.2	8.5
3	Stornoway	1024.7	N	17	8	9.4	7.2	1025.9	NNE	18	8	10.3	5.8
4	Loch Glascarnoch	1023.1	N	7	7	8.0	5.0	1024.2	N	8	8	8.8	6.2
5	Aviemore	1021.3	NNE	6	8	7.9	6.7	1022.7	NNE	7	8	8.2	6.8
6	Dyce	1018.5	NNW	17	8	9.4	8.5	1019.9	N	17	7	11.8	6.5
7	Tulloch Bridge	1021.8	N	12	8	8.5	6.4	1023.0	N	12	7	11.2	6.0
8	Tiree	1022.2	N	26	1	10.3	7.2	1024.2	NNE	24	1	12.4	8.1
9	Leuchars	1017.9	N	3	7	10.7	8.8	1020.3	NNE	15	7	13.5	5.3
10	Bishopton	1018.0	NE	7	8	11.9	8.0	1020.8	NNE	9	8	13.7	3.6
11	Machrihanish	1018.1	NNW	16	8	11.2	10.5	1021.4	NNW	13	8	12.9	6.5
12	Boulmer	1016.7	N	9	8	11.3	10.8	1018.7	NNW	13	8	10.9	8.3
13	Eskdalemuir	1017.4	NNE	11	8	10.0	9.2	1019.9	N	13	8	10.7	4.9
14	Aldergrove	1020.2	NW	9	8	10.6	8.7	1021.8	N	9	8	13.0	6.7
15	Shap	1016.0	N	3	8	12.7	12.3	1019.1	N	10	8	9.5	8.6
16	Leeming	1016.0	S	4	8	14.0	13.7	1017.7	N	14	8	11.3	10.5
17	Ronaldsway	1017.6	NW	16	8	11.5	9.3	1019.8	N	11	8	11.2	9.2
18	Bridlington	1015.5	W	5	8	14.2	12.1	1014.6	N	16	8	13.3	12.4
19	Crosby	1016.9	NW	15	7	14.5	14.1	1017.1	E	10	8	13.4	11.7
20	Valley	1018.9	NNW	13	8	12.8	8.8	1018.3	N	19	8	11.8	8.3
21	Waddington	1016.6	W	3	7	15.7	11.6	1015.6	NW	7	7	14.0	12.9
22	Shawbury	1017.4	WSW	6	8	13.6	12.9	1016.3	N	2	7	14.9	9.2
23	Weybourne	1016.5	SSW	11	8	16.7	15.2	1014.2	WSW	12	8	17.9	14.8
24	Bedford	1017.5	WSW	5	7	15.5	14.4	1016.1	WNW	10	8	16.5	10.2
25	Aberporth	1019.6	W	18	8	13.3	13.3	1018.5	NNW	18	8	11.2	10.6
26	Sennybridge	1019.0	WSW	6	8	13.2	13.1	1017.4	W	5	8	11.3	10.0
27	Wattisham	1017.6	SSW	5	8	15.8	14.5	1015.5	WNW	8	6	16.5	13.0
28	Almondsbury	1019.4	WSW	8	7	14.2	13.4	1017.1	W	8	8	16.8	9.8
29	Heathrow	1018.5	SW	7	7	16.8	14.4	1015.9	W	10	7	20.3	11.3
30	Manston	1018.7	SW	8	8	15.6	13.4	1016.3	SW	10	8	17.6	15.0
31	Chivenor	1020.7	W	12	8	15.7	14.8	1019.2	NW	11	8	14.8	8.3
32	Exeter	1021.0	WNW	4	8	14.3	12.4	1018.2	WNW	9	5	16.4	7.7
33	Herstmonceux	1019.5	SW	4	8	14.7	13.8	1016.7	SW	5	8	15.6	14.4
34	Hurn	1020.3	WNW	4	8	15.1	13.6	1017.1	WNW	11	4	18.6	11.0
35	Camborne	1022.9	W	10	8	14.1	13.8	1020.4	NNW	10	6	14.0	9.4

## Daily Weather Summary for Friday 25 June 2021

### Selected European readings at (L) 0000 and (R) 1200 UTC

STATIONS		0000 UTC						1200 UTC					
NO	SITE	PRESS	WDIR	WSPD	CLOUD	TEMP	TDEW	PRESS	WDIR	WSPD	CLOUD	TEMP	TDEW
1	Murmansk	1015.9	NNE	2	2	8.2	7.0	1011.3	W	10	7	21.3	7.5
2	Helsinki	1014.0	ENE	2	0	16.7	16.3	1013.2	SE	8	7	23.7	18.0
3	Stockholm	1014.8	SSE	4	-	16.0	15.2	1013.9	NE	2	-	20.1	15.1
4	Oslo	1014.5	S	4	-	13.7	9.5	1014.9	SW	5	2	17.8	12.0
5	Reykjavik	-	-	-	8	-	-	1018.1	S	12	7	11.6	8.4
6	Moscow	1017.8	-	0	6	22.0	18.0	1016.0	ESE	2	5	31.3	14.3
7	Kiev	1015.9	-	0	0	22.7	18.6	1014.1	S	4	7	33.1	16.6
8	Warsaw	1016.2	SE	6	7	19.3	17.6	1014.6	NW	10	7	22.7	18.5
9	Berlin	1018.0	S	2	-	17.3	14.0	1016.9	W	6	-	23.3	10.7
10	De Bilt	1019.5	W	2	0	7.5	7.2	1017.0	SW	12	8	17.6	13.4
11	Dublin	1021.2	W	10	6	11.2	9.2	1021.6	N	14	7	11.2	7.6
12	Cork	1022.8	WNW	10	7	13.4	12.3	1022.5	N	12	7	13.3	5.5
13	Sofia	1015.2	S	4	2	22.5	16.8	1011.2	N	6	2	33.7	14.7
14	Belgrade	1012.9	NW	2	4	27.9	12.4	1012.6	NNE	4	4	34.6	18.8
15	Budapest	1011.8	SSE	2	-	25.0	19.1	1013.1	W	6	-	30.2	15.9
16	Prague	1016.2	WNW	2	-	17.0	15.9	1016.8	WSW	4	7	20.3	14.9
17	Munich	1019.4	SSW	4	8	14.9	13.4	1017.1	WSW	6	7	20.6	12.2
18	Strasbourg	1020.1	SSW	3	8	16.2	15.4	1019.6	N	4	-	21.7	14.3
19	Paris	1022.5	W	3	1	12.7	8.8	1019.3	WSW	8	7	20.7	13.2
20	Jersey	1022.4	W	9	8	14.1	13.9	1019.3	WSW	12	8	14.2	14.1
21	Milan	1016.4	SW	4	0	18.4	13.6	1014.6	W	4	-	27.1	12.4
22	Marseille	1019.6	NW	10	-	20.4	12.9	1017.0	WNW	17	-	27.2	9.1
23	Bordeaux	1025.0	W	2	-	13.2	11.1	1021.7	WNW	4	6	22.5	10.9
24	Rome	1017.2	N	1	-	21.1	19.8	1016.3	W	7	0	27.8	20.2
25	Ajaccio	1019.5	NE	5	-	17.3	13.6	1017.7	SW	11	-	27.5	18.5
26	Barcelona	1022.2	N	5	0	20.3	15.1	1020.1	SW	13	1	25.5	18.2
27	Majorca	1021.4	E	2	1	19.5	16.9	1019.8	SW	14	1	27.1	17.3
28	Madrid	1019.5	NNW	3	0	18.1	7.7	1015.6	N	4	3	28.2	11.0
29	Lisbon	1017.7	N	6	-	22.7	7.7	1016.7	WSW	4	1	29.9	12.3
30	Athens	1014.4	N	1	-	25.7	20.5	1013.2	SSW	7	0	34.6	16.5
31	Malta	1016.6	SE	4	0	26.0	21.8	1016.2	N	6	1	37.2	13.7
32	Gibraltar	1019.7	E	14	4	19.8	17.3	1018.8	E	16	1	22.3	16.3

## Daily Weather Summary for Friday 25 June 2021

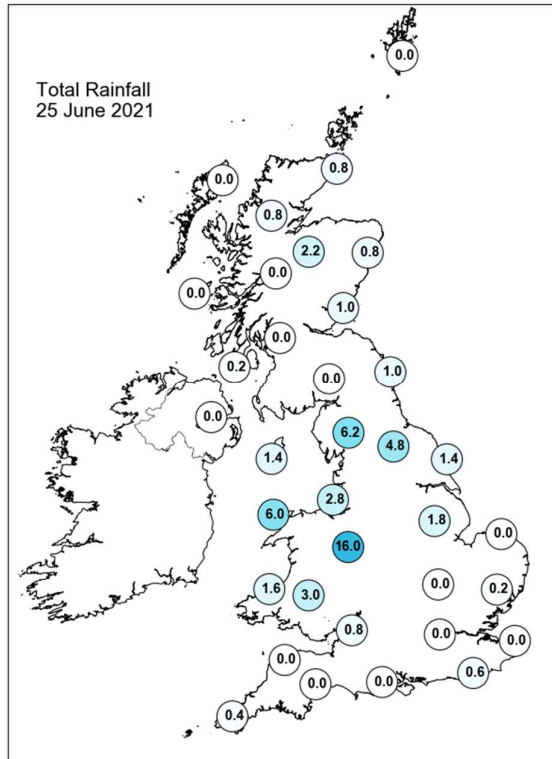
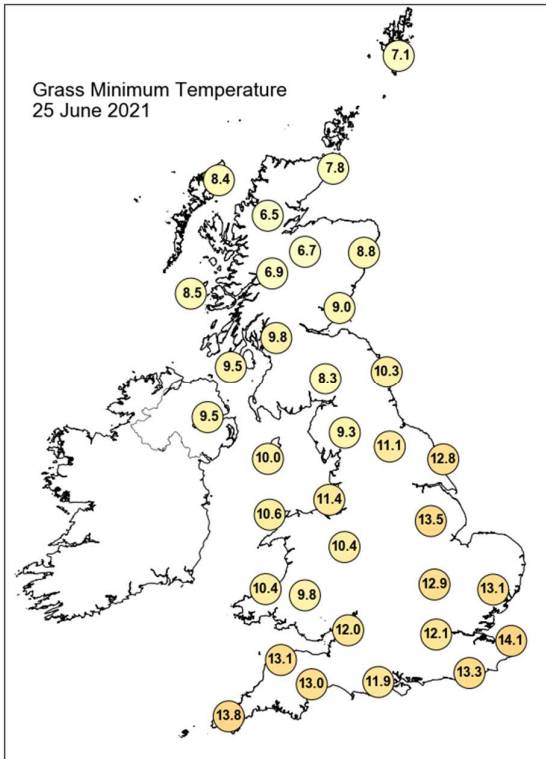
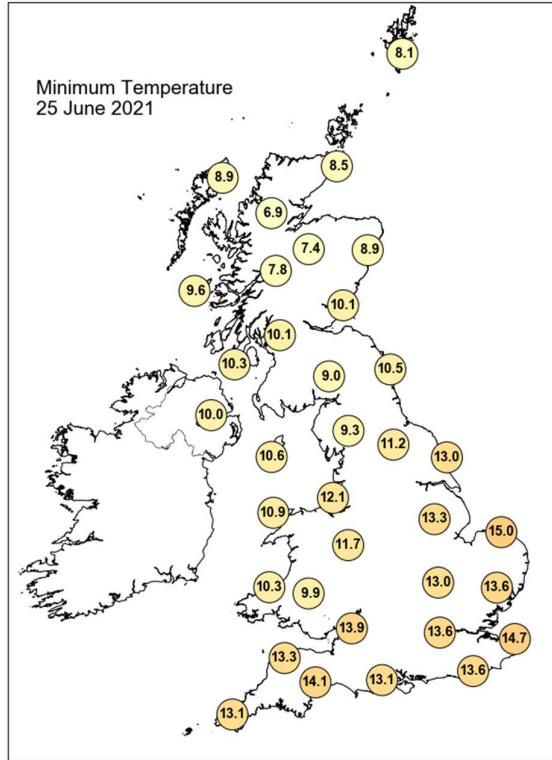
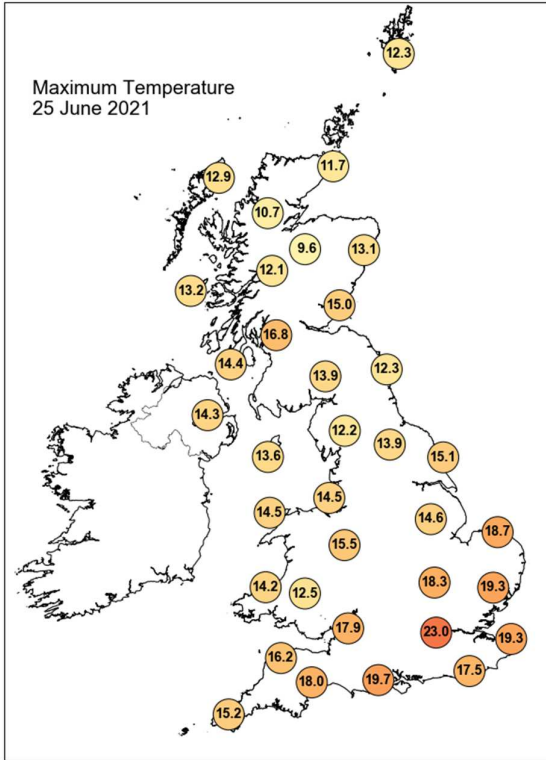

## Daily Weather Summary for Friday 25 June 2021

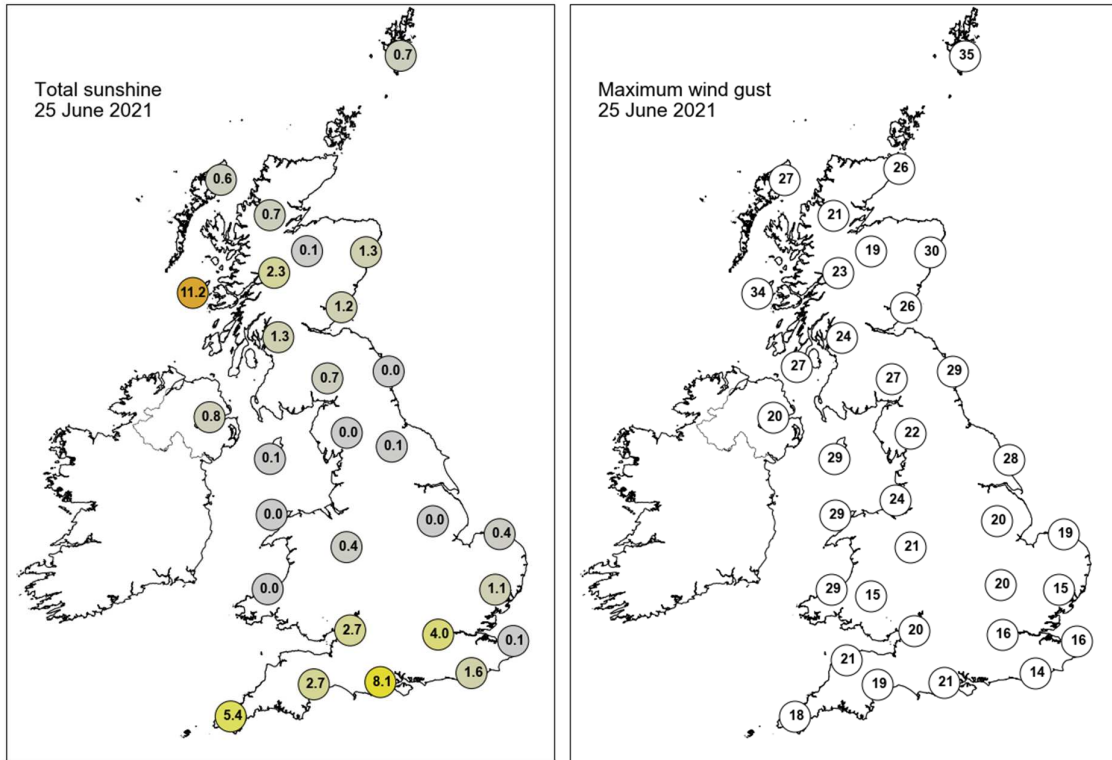

None of the selected stations observed a day of sleet or snow falling or non-zero snow depth at 0900 UTC.

## Daily Weather Summary for Saturday 26 June 2021

This day's summary created 03/07/2021 03:03

### Summary of the UK Weather for Saturday 26 June 2021

Sharp showers across north London, East Anglia and the West Midlands eased by the very early hours. Across Wales, outbreaks of rain gradually moved westwards through the night and into dawn, reaching some parts of the southwest at times. Elsewhere it was a largely dry start though low cloud built into eastern England and southeast Scotland bringing some light rain and drizzle at times. Winds were generally light but breezy across Scotland. Another day of cloudy skies across much of the UK, with the southeast of England receiving the most sunshine. It remained dry through the morning across the country. Later, in the afternoon, a few light showers developed for a brief time across northern stretches of the Pennines, and the Northern Isles saw some rain, though this soon cleared. In the evening, a frontal system approached from the south, making landfall across the southwest of the UK, primarily in Devon and Cornwall. By midnight, further outbreaks had begun to affect the full southern stretch of England, the heaviest of outbreaks initially in eastern areas.

### Daily Extremes

<i>Highest Maximum</i>	<b>23.6°C</b> Heathrow (Greater London, 25mAMSL)
<i>Lowest Maximum</i>	<b>11.1°C</b> Fair Isle (Shetland, 57mAMSL)
<i>Highest Minimum</i>	<b>14.6°C</b> London, St James's Park (Greater London, 5mAMSL)
<i>Lowest Minimum</i>	<b>4.1°C</b> Stornoway Airport (Western Isles, 15mAMSL) also Machrihanish (Argyll (in Strathclyde Region), 10mAMSL)
<i>Lowest Grass Minimum</i>	<b>-1.1°C</b> Banagher, Caugh Hill (Londonderry, 214mAMSL)
<i>Most Rainfall</i>	<b>20.4mm</b> Scilly: St Marys Airport (Isles Of Scilly, 31mAMSL)
<i>Most Sunshine</i>	<b>12.5hr</b> Tiree (Argyll (in Strathclyde Region), 9mAMSL)
<i>Highest Gust</i>	<b>33Kt 38mph</b> Inverbervie No 2 (Kincardineshire, 134mAMSL)
<i>Highest Gust (mountain)</i>	<b>49Kt 56mph</b> Cairnwell (Aberdeenshire, 928mAMSL)
<i>Greatest Snow Depth at 0900 UTC</i>	No non-zero values.

mAMSL refers to station elevation in metres above mean sea level

## Daily Weather Summary for Saturday 26 June 2021

### North Atlantic and Europe analysis charts and satellite images at 0000 UTC

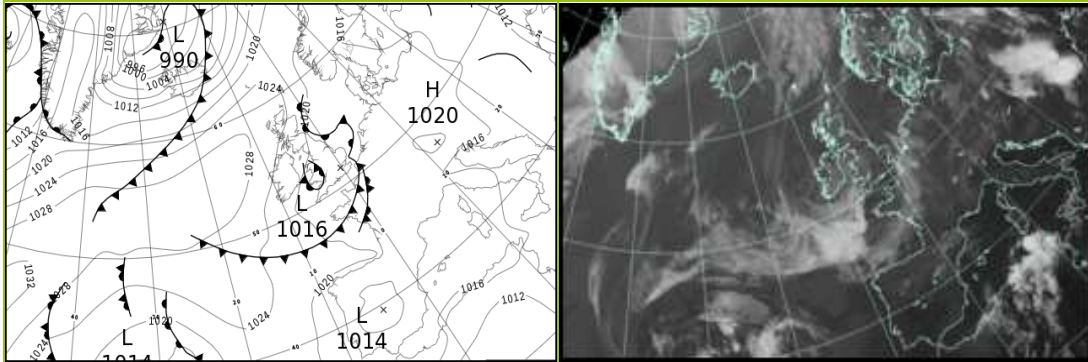

### North Atlantic and Europe analysis charts and satellite images at 1200 UTC

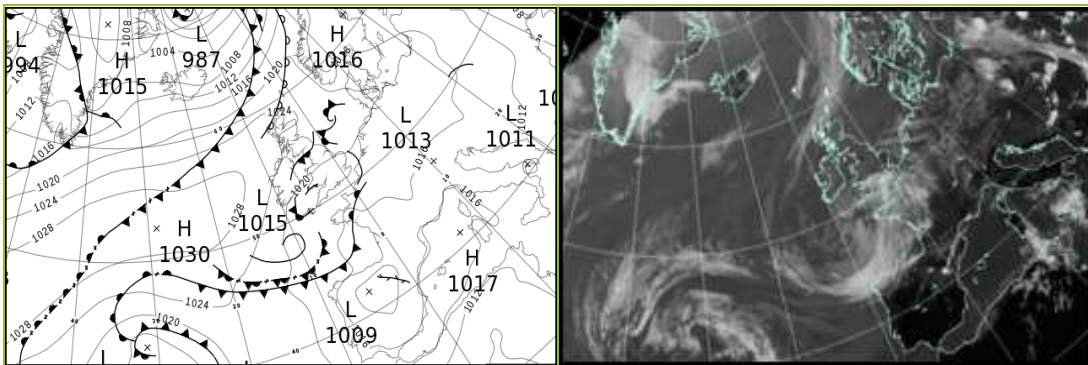

All satellite imagery copyright Met Office and EUMETSAT (European Organisation for the Exploitation of Meteorological Satellites). These show infra-red images from the geostationary MSG satellite. The rainfall rates are derived from both rain-radar and satellite data.

## Daily Weather Summary for Saturday 26 June 2021

UK satellite and rain-radar precipitation rates at (L) 0000 and (R) 1200 UTC

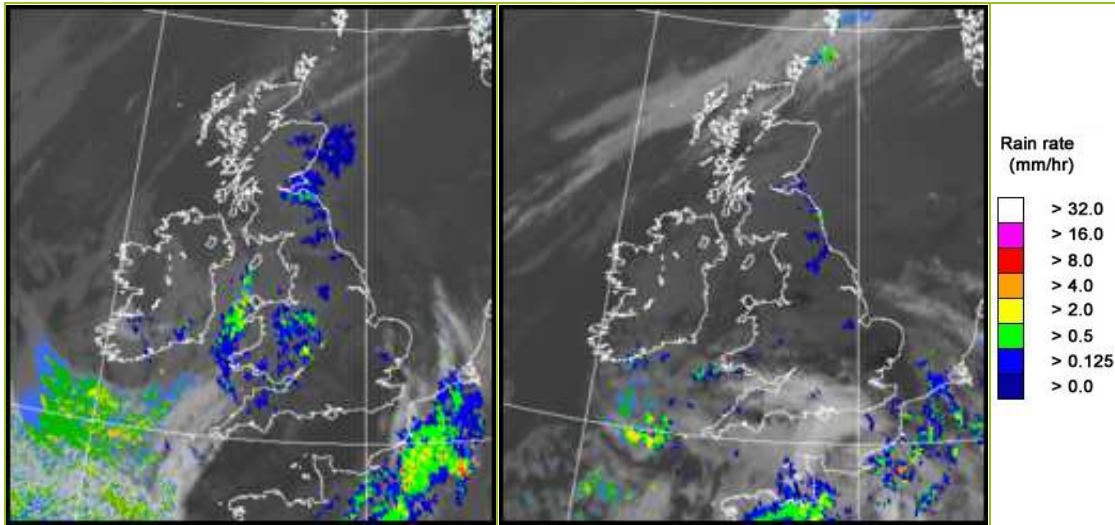

UK wind speed and direction at (L) 0000 and (R) 1200 UTC

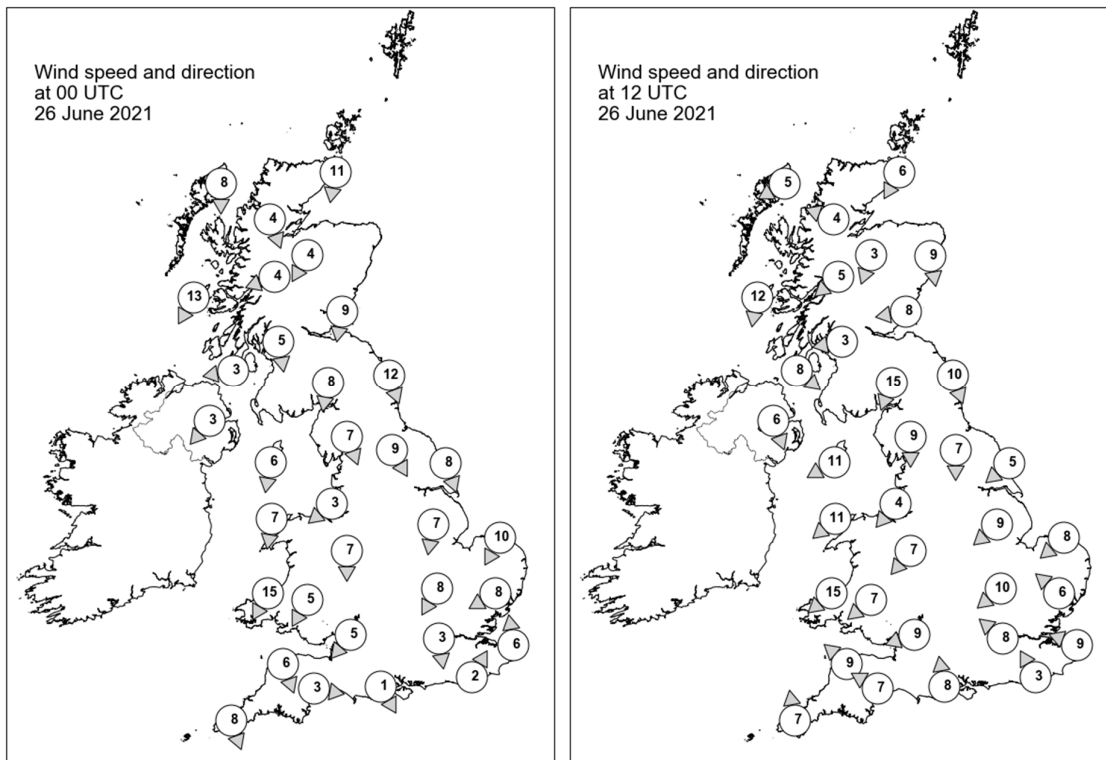

## Daily Weather Summary for Saturday 26 June 2021

### Selected UK readings at (L) 0000 and (R) 1200 UTC

STATIONS		0000 UTC						1200 UTC					
NO	SITE	PRESS	WDIR	WSPD	CLOUD	TEMP	TDEW	PRESS	WDIR	WSPD	CLOUD	TEMP	TDEW
1	Lerwick	1023.7	-	-	8	9.4	6.6	1022.8	-	-	7	10.6	7.2
2	Wick	1024.3	N	11	8	9.8	8.1	1024.3	NNE	6	7	12.5	7.1
3	Stornoway	1026.1	N	8	0	7.9	6.1	1024.5	ENE	5	7	12.5	7.2
4	Loch Glascarnoch	1025.4	NNW	4	8	8.3	4.7	1024.2	ESE	4	5	13.3	7.3
5	Aviemore	1024.4	NNE	4	8	8.2	7.4	1024.5	NNE	3	8	10.6	6.6
6	Dyce	1022.5	-	-	8	9.7	8.4	1024.1	N	9	7	12.0	6.8
7	Tulloch Bridge	1024.5	ENE	4	7	9.2	5.7	1023.9	NE	5	5	14.2	7.9
8	Tiree	1024.2	NNE	13	0	9.8	8.0	1024.4	N	12	0	13.2	9.1
9	Leuchars	1021.5	N	9	8	11.7	7.6	1023.8	E	8	8	13.5	9.2
10	Bishopton	1022.1	N	5	3	8.9	5.1	1023.6	E	3	8	14.9	9.4
11	Machrihanish	1022.3	E	3	2	7.1	4.9	1023.2	NW	8	7	14.4	10.8
12	Boulmer	1019.3	NNW	12	8	11.0	10.6	1022.4	NNW	10	8	11.8	11.3
13	Eskdalemuir	1021.2	N	8	8	9.8	7.3	1022.9	NNE	15	8	13.4	9.8
14	Aldergrove	1022.2	NE	3	6	8.1	6.7	1023.0	NNW	6	8	15.6	9.7
15	Shap	1020.5	NNW	7	8	9.1	8.1	1021.7	N	9	8	12.7	10.4
16	Leeming	1019.3	NNW	9	8	10.7	10.3	1021.0	N	7	8	15.4	13.1
17	Ronaldsway	1020.5	N	6	7	11.0	8.6	1021.6	ENE	11	5	16.2	10.0
18	Bridlington	1017.7	NNW	8	8	12.2	11.0	1020.6	NE	5	8	16.0	10.4
19	Crosby	1019.6	NE	3	8	10.3	9.5	1020.6	NE	4	8	16.5	12.0
20	Valley	1019.7	N	7	8	11.2	7.7	1020.6	NE	11	7	15.8	9.0
21	Waddington	1018.4	N	7	8	11.9	10.1	1020.6	NE	9	8	15.8	10.7
22	Shawbury	1018.4	N	7	8	10.7	9.7	1019.8	NE	7	8	16.4	10.3
23	Weybourne	1017.5	NNE	10	7	13.4	12.6	1020.2	NE	8	8	15.3	13.9
24	Bedford	1017.4	NNE	8	8	12.8	11.4	1019.0	NE	10	3	17.9	13.7
25	Aberporth	1017.9	NNE	15	7	11.7	9.3	1018.8	NE	15	8	14.8	11.3
26	Sennybridge	1017.4	NNE	5	7	9.8	9.3	1018.5	NE	7	7	14.3	12.1
27	Wattisham	1016.7	ENE	8	8	13.3	12.8	1018.6	SE	6	5	19.1	12.2
28	Almondsbury	1016.5	NE	5	8	12.3	11.5	1017.2	ENE	9	6	18.7	10.0
29	Heathrow	1016.3	N	3	0	14.4	11.3	1017.9	SE	8	2	22.8	7.5
30	Manston	1016.6	S	6	5	12.1	11.6	1018.7	ESE	9	0	19.6	14.4
31	Chivenor	1016.2	NNW	6	8	13.4	11.0	1017.2	SE	9	8	17.3	9.1
32	Exeter	1016.6	W	3	8	12.0	10.4	1017.2	ESE	7	8	17.2	9.1
33	Herstmonceux	1016.7	SSW	2	0	10.3	9.6	1018.2	SSE	3	8	18.6	12.2
34	Hurn	1016.7	NNW	1	4	9.6	8.3	1017.6	S	8	5	17.3	9.6
35	Camborne	1018.3	NNW	8	6	12.0	9.1	1016.4	S	7	7	15.5	8.2

## Daily Weather Summary for Saturday 26 June 2021

### Selected European readings at (L) 0000 and (R) 1200 UTC

STATIONS		0000 UTC						1200 UTC					
NO	SITE	PRESS	WDIR	WSPD	CLOUD	TEMP	TDEW	PRESS	WDIR	WSPD	CLOUD	TEMP	TDEW
1	Murmansk	1017.8	NNW	2	7	8.0	6.2	1017.0	N	6	7	11.9	6.3
2	Helsinki	1011.1	W	6	0	18.6	17.5	1010.5	SW	6	1	25.1	17.3
3	Stockholm	1014.3	-	0	-	17.2	15.6	1015.8	N	8	-	20.1	13.8
4	Oslo	1016.8	NNW	1	-	12.3	11.5	1015.8	SW	6	2	24.7	14.2
5	Reykjavik	-	-	-	8	-	-	1013.3	WSW	13	1	11.9	6.0
6	Moscow	1015.0	-	0	3	21.9	16.1	1011.9	W	2	1	32.6	13.3
7	Kiev	1013.3	N	6	4	23.6	17.2	1010.4	N	6	6	28.5	16.3
8	Warsaw	1015.6	NW	6	4	18.5	16.5	1016.7	NNW	10	6	22.8	15.4
9	Berlin	1018.6	N	4	-	18.7	10.8	1018.7	WNW	6	-	25.4	6.2
10	De Bilt	1018.5	E	4	8	14.5	14.4	1018.9	S	6	7	23.2	13.8
11	Dublin	1021.2	NNW	8	7	9.4	7.9	1022.2	NE	14	7	13.2	9.5
12	Cork	1021.3	N	8	7	10.5	6.7	1020.2	N	16	7	13.6	7.6
13	Sofia	1012.9	ESE	2	4	22.3	16.7	1009.6	W	2	5	31.8	14.2
14	Belgrade	1014.5	NNE	6	5	22.0	16.6	1014.2	WNW	4	1	29.0	17.2
15	Budapest	1013.9	N	2	-	21.6	15.9	1014.6	NW	6	-	28.7	12.6
16	Prague	1018.6	W	2	-	15.6	14.8	1017.6	N	4	4	22.9	11.9
17	Munich	1019.9	W	2	8	15.6	13.3	1016.2	ENE	8	2	23.1	11.6
18	Strasbourg	1019.8	NW	1	6	14.6	13.8	1017.2	SSW	3	-	24.6	15.2
19	Paris	1018.5	W	1	7	15.7	14.7	1017.8	E	3	8	19.5	15.4
20	Jersey	1017.9	W	4	0	10.4	9.7	1016.4	ENE	5	8	15.4	10.2
21	Milan	1016.1	NNW	4	-	21.4	13.9	1016.0	S	5	0	28.9	15.6
22	Marseille	1016.7	NW	7	-	20.2	10.6	1015.6	WSW	8	-	29.0	9.7
23	Bordeaux	1019.5	N	1	-	14.4	12.3	1014.5	SE	5	7	24.6	14.4
24	Rome	1016.2	E	3	0	20.4	18.6	1015.1	WSW	11	4	27.8	17.4
25	Ajaccio	1017.9	NE	5	-	16.9	13.6	1016.2	SW	13	-	26.6	18.7
26	Barcelona	1018.6	N	3	5	21.7	18.1	1016.4	SW	14	2	25.5	19.1
27	Majorca	1018.5	ESE	4	0	19.3	16.1	1016.7	SW	15	1	26.8	19.5
28	Madrid	1014.5	SW	2	0	20.6	10.5	1010.7	WSW	10	1	31.2	10.3
29	Lisbon	1016.9	NNW	2	-	20.5	12.2	1017.2	SW	4	-	26.4	13.8
30	Athens	1011.5	-	0	-	26.2	17.0	1010.3	S	4	0	37.6	14.1
31	Malta	1016.5	NW	7	2	26.7	20.8	1014.3	NNE	9	4	38.7	10.4
32	Gibraltar	1018.8	ENE	9	0	18.3	16.7	1017.5	E	9	0	23.2	18.3

## Daily Weather Summary for Saturday 26 June 2021

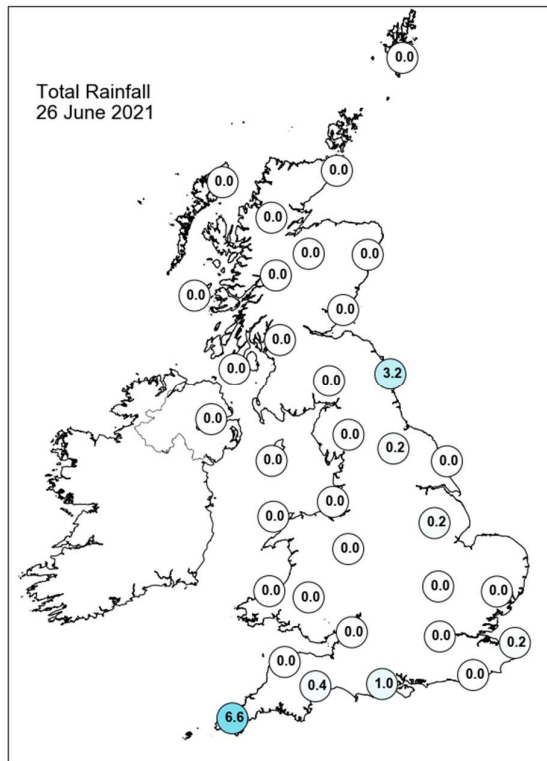
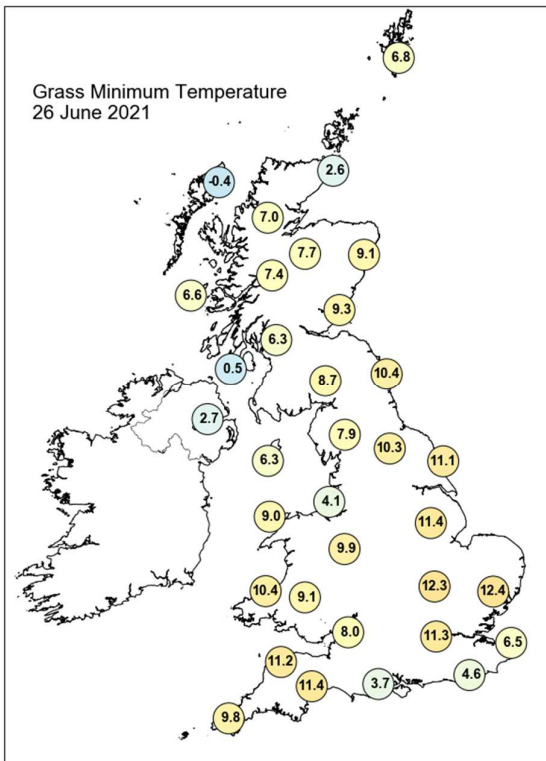
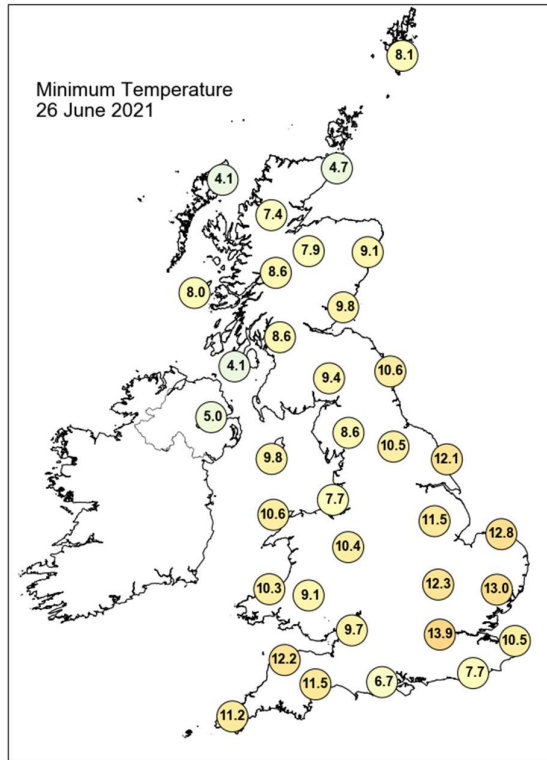
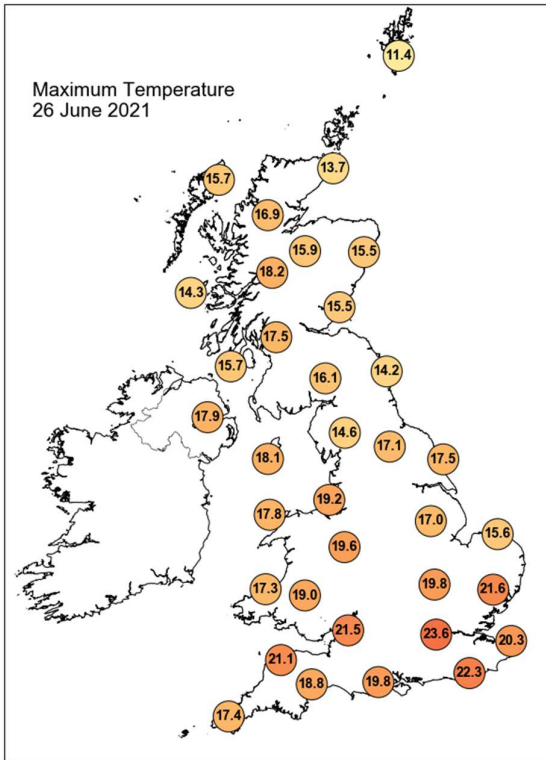

## Daily Weather Summary for Saturday 26 June 2021

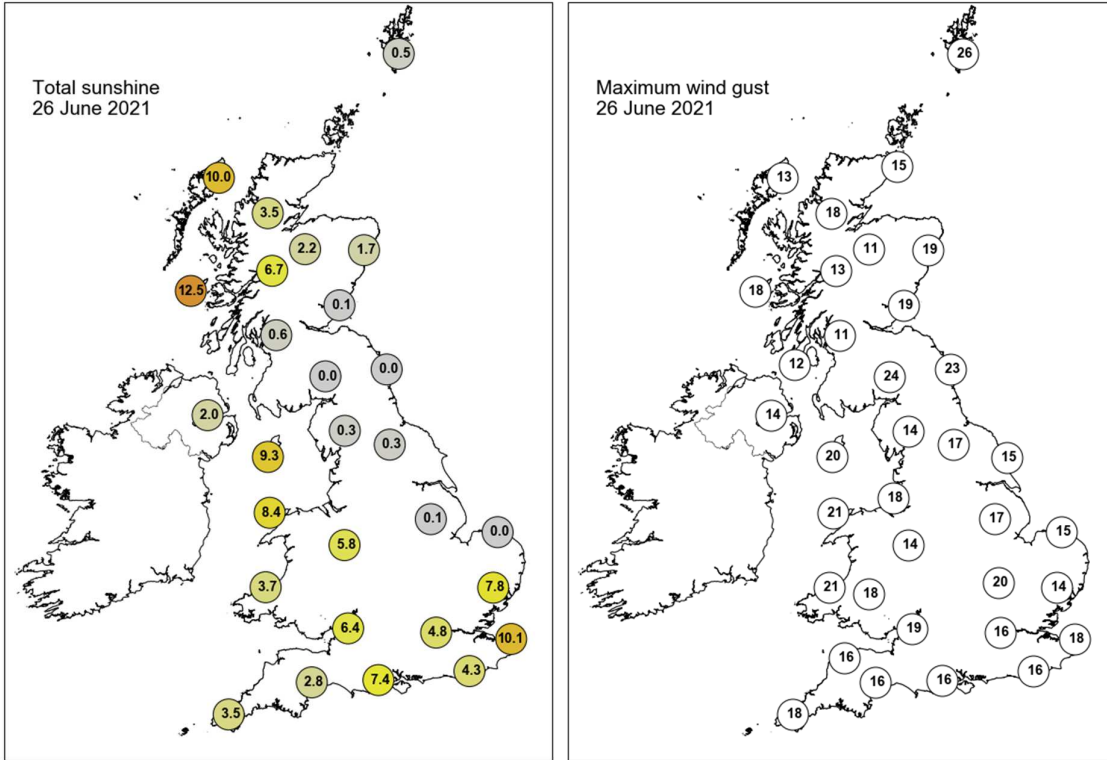

None of the selected stations observed a day of sleet or snow falling or non-zero snow depth at 0900 UTC.

## Daily Weather Summary for Sunday 27 June 2021

This day's summary created 04/07/2021 03:03

### Summary of the UK Weather for Sunday 27 June 2021

Sunday started largely dry for much of the UK, with the clearest skies across northern, central and eastern England. Scotland saw cloudier conditions for a time but generally clear, sunny skies during the day, whilst Northern Ireland saw the best of the sunshine. Showers along eastern coasts, brought a bit of drizzle to southeastern Scotland but a heavy downpour for north Norfolk. Further south, a band of showery rain progressed northwards from the English Channel through the small hours. Showers turned heavy at times with strengthening winds along the coasts. While some sunny spells appeared along other coastlines and East Anglia, for most it was a murky and dull day with temperatures in the mid to high teens. However, for southern England the persistent rain edged northwards, bringing some very heavy downpours, especially in the southwest. In the evening, more rain reached the southeast and south Wales, some of which turned thundery. Overnight, low cloud across much of the country kept temperatures mild, but slightly chillier further north under patchy cloud.

### Daily Extremes

<i>Highest Maximum</i>	<b>23.4°C</b> Porthmadog (Gwynedd, 7mAMSL)
<i>Lowest Maximum</i>	<b>12.4°C</b> Fair Isle (Shetland, 57mAMSL)
<i>Highest Minimum</i>	<b>15.9°C</b> London, St James's Park (Greater London, 5mAMSL)
<i>Lowest Minimum</i>	<b>2.4°C</b> Loch Glascarnoch (Ross & Cromarty, 269mAMSL)
<i>Lowest Grass Minimum</i>	<b>-1.7°C</b> Kinlochewe (Ross & Cromarty, 25mAMSL)
<i>Most Rainfall</i>	<b>74.0mm</b> Princetown, Prison No 2 (Devon, 420mAMSL)
<i>Most Sunshine</i>	<b>14.7hr</b> Valley (Gwynedd, 10mAMSL)
<i>Highest Gust</i>	<b>37Kt 43mph</b> Berry Head (Devon, 58mAMSL)
<i>Highest Gust (mountain)</i>	<b>19Kt 22mph</b> Great Dun Fell No 2 (Cumbria, 847mAMSL) also Cairnwell (Aberdeenshire, 928mAMSL)
<i>Greatest Snow Depth at 0900 UTC</i>	No non-zero values.

mAMSL refers to station elevation in metres above mean sea level

## Daily Weather Summary for Sunday 27 June 2021

### North Atlantic and Europe analysis charts and satellite images at 0000 UTC

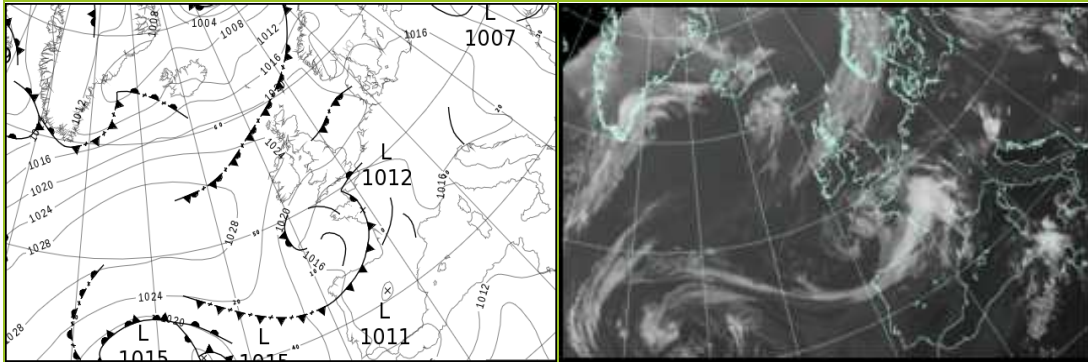

### North Atlantic and Europe analysis charts and satellite images at 1200 UTC

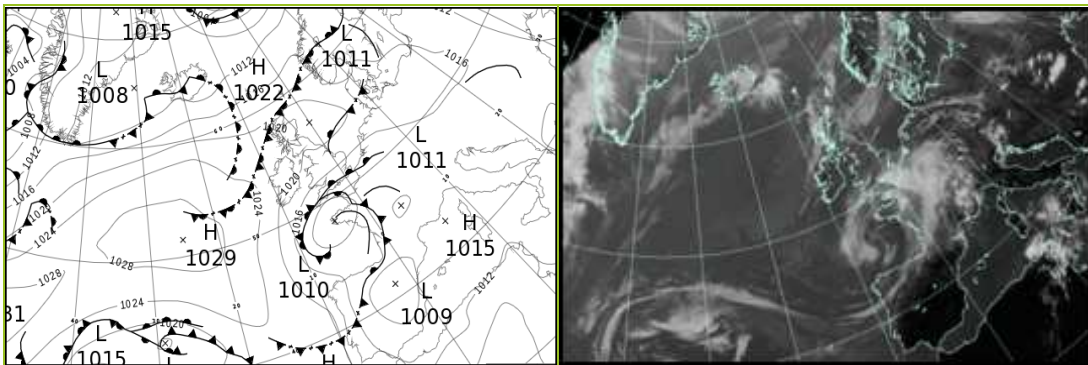

All satellite imagery copyright Met Office and EUMETSAT (European Organisation for the Exploitation of Meteorological Satellites). These show infra-red images from the geostationary MSG satellite. The rainfall rates are derived from both rain-radar and satellite data.

## Daily Weather Summary for Sunday 27 June 2021

UK satellite and rain-radar precipitation rates at (L) 0000 and (R) 1200 UTC

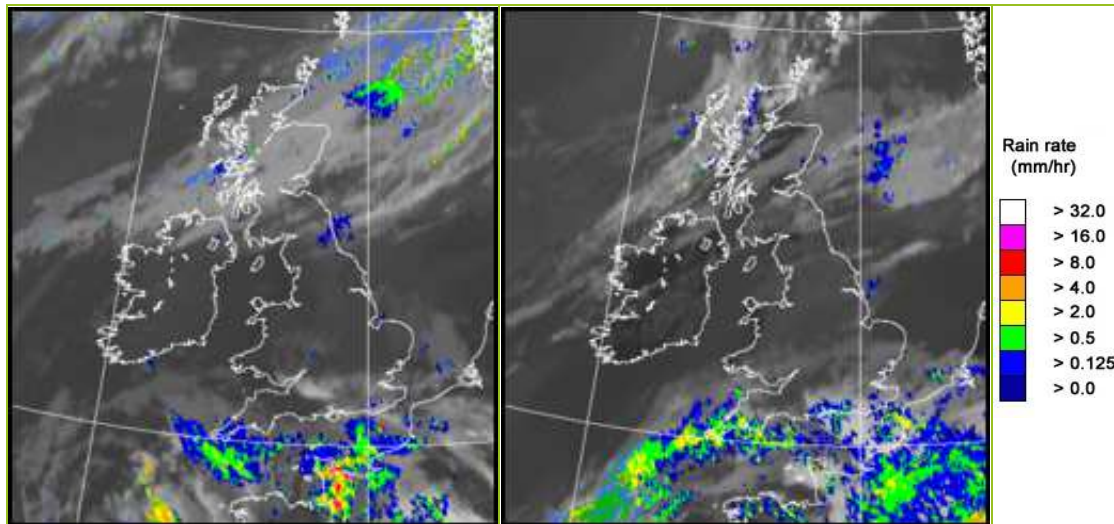

UK wind speed and direction at (L) 0000 and (R) 1200 UTC

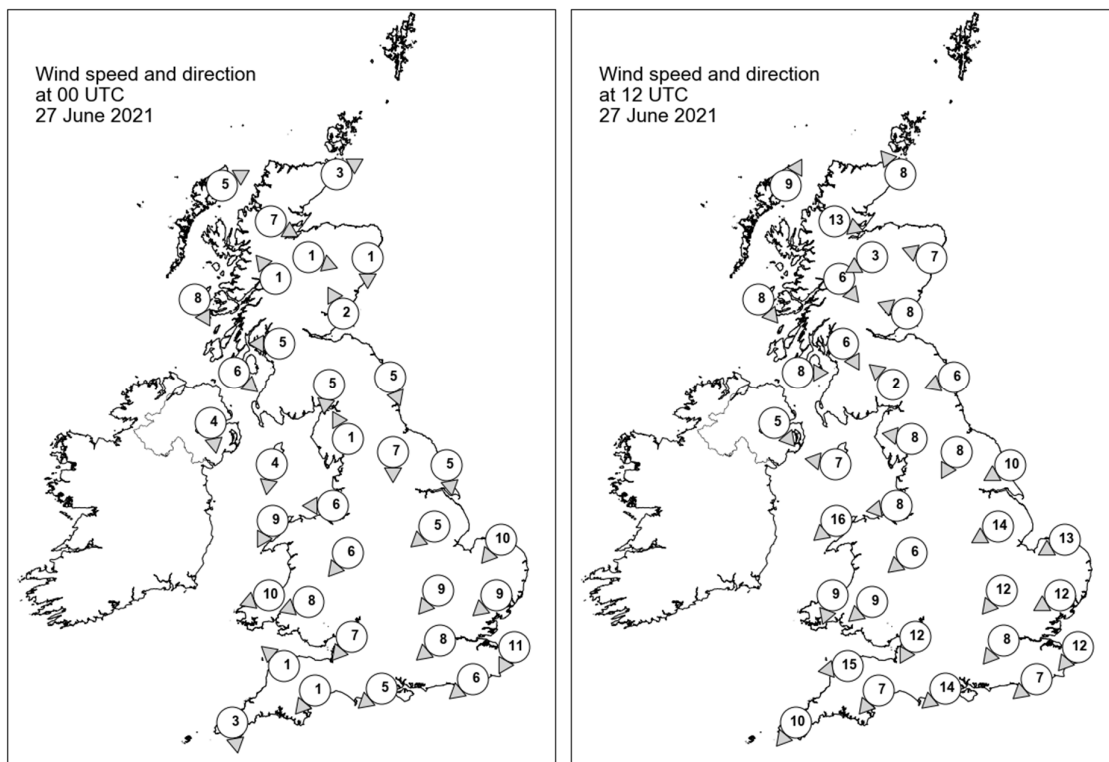

## Daily Weather Summary for Sunday 27 June 2021

### Selected UK readings at (L) 0000 and (R) 1200 UTC

STATIONS		0000 UTC						1200 UTC					
NO	SITE	PRESS	WDIR	WSPD	CLOUD	TEMP	TDEW	PRESS	WDIR	WSPD	CLOUD	TEMP	TDEW
1	Lerwick	1020.4	-	-	7	9.8	8.9	1018.1	-	-	8	11.5	11.1
2	Wick	1022.8	WSW	3	8	9.0	6.9	1020.0	SE	8	6	13.1	8.8
3	Stornoway	1023.0	WSW	5	2	8.5	7.2	1020.1	SSW	9	8	13.7	10.8
4	Loch Glascarnoch	1023.7	WNW	7	7	8.4	4.3	1020.1	WNW	13	3	15.7	8.1
5	Aviemore	1023.2	WNW	1	7	8.1	7.2	1019.0	ENE	3	3	18.2	9.8
6	Dyce	1023.3	N	1	8	8.4	6.7	1020.2	ESE	7	8	15.5	7.5
7	Tulloch Bridge	1023.9	SE	1	8	8.9	8.1	1020.6	NW	6	0	16.4	9.0
8	Tiree	1023.9	NNW	8	8	11.0	9.2	1021.9	NW	8	8	13.0	9.1
9	Leuchars	1023.6	SSE	2	8	11.5	8.4	1020.0	ESE	8	4	17.6	11.2
10	Bishopton	1023.1	E	5	8	12.6	9.0	1019.9	NNW	6	0	19.8	12.0
11	Machrihanish	1023.2	NW	6	8	11.3	10.8	1021.3	W	8	4	14.5	10.4
12	Boulmer	1023.1	NNW	5	8	11.2	10.9	1021.1	ENE	6	0	14.4	10.1
13	Eskdalemuir	1023.8	N	5	8	10.0	8.7	1019.7	SE	2	8	18.0	10.2
14	Aldergrove	1023.5	N	4	8	10.0	8.8	1020.7	NW	5	7	17.9	10.6
15	Shap	1022.7	SSE	1	7	10.5	10.0	1019.7	E	8	6	16.6	11.6
16	Leeming	1022.4	N	7	8	12.0	11.9	1020.1	NNE	8	8	16.2	13.1
17	Ronaldsway	1021.9	N	4	1	12.2	10.3	1020.2	E	7	4	17.1	11.6
18	Bridlington	1021.1	N	5	8	13.9	12.8	1019.6	ENE	10	8	17.2	12.3
19	Crosby	1021.0	E	6	0	11.8	10.9	1018.9	E	8	8	18.7	12.4
20	Valley	1020.6	NNE	9	0	13.6	10.2	1018.8	NE	16	2	18.2	11.5
21	Waddington	1021.1	NE	5	8	13.1	10.8	1018.6	ENE	14	8	16.7	12.9
22	Shawbury	1020.7	NE	6	4	13.0	11.2	1018.0	NE	6	8	16.6	12.8
23	Weybourne	1020.3	NE	10	8	13.9	13.6	1018.0	ENE	13	8	15.8	14.1
24	Bedford	1020.0	NE	9	8	12.9	11.4	1016.7	NE	12	8	15.7	13.9
25	Aberporth	1019.0	ENE	10	0	14.3	10.7	1016.7	NNE	9	0	17.0	13.1
26	Sennybridge	1019.1	ENE	8	0	12.9	10.8	1016.3	NE	9	8	14.8	11.9
27	Wattisham	1019.1	NE	9	8	14.7	13.7	1016.0	ENE	12	8	17.1	15.1
28	Almondsbury	1018.0	NE	7	8	14.7	12.9	1015.3	NNE	12	8	17.2	13.7
29	Heathrow	1018.3	NE	8	5	15.5	12.7	1015.1	NE	8	8	18.6	14.7
30	Manston	1017.8	NNE	11	7	14.5	14.2	1014.5	NE	12	6	18.6	16.2
31	Chivenor	1016.7	SE	1	1	12.7	10.3	1013.7	E	15	7	18.2	13.8
32	Exeter	1016.1	NE	1	3	9.9	9.1	1013.4	NE	7	8	16.9	14.2
33	Herstmonceux	1016.7	NE	6	8	14.8	13.4	1013.5	NE	7	8	19.0	15.8
34	Hurn	1016.1	NE	5	3	14.8	12.9	1013.1	NE	14	7	19.8	15.6
35	Camborne	1016.3	N	3	7	11.6	10.9	1012.5	NE	10	8	14.6	14.1

## Daily Weather Summary for Sunday 27 June 2021

### Selected European readings at (L) 0000 and (R) 1200 UTC

STATIONS		0000 UTC						1200 UTC					
NO	SITE	PRESS	WDIR	WSPD	CLOUD	TEMP	TDEW	PRESS	WDIR	WSPD	CLOUD	TEMP	TDEW
1	Murmansk	1014.2	SW	2	7	10.1	7.9	1011.1	S	10	8	12.8	8.6
2	Helsinki	1011.6	W	4	8	18.7	17.6	1011.4	NW	10	7	22.6	16.0
3	Stockholm	1014.7	-	0	-	13.8	12.8	1013.0	WSW	8	-	25.3	15.1
4	Oslo	1014.7	S	6	-	15.6	13.6	1014.7	SSW	5	7	18.5	14.8
5	Reykjavik	-	-	-	6	-	-	1011.8	SSW	5	8	10.6	8.0
6	Moscow	1012.1	-	0	2	21.9	17.7	1009.4	S	2	7	32.0	15.7
7	Kiev	1009.2	NW	2	7	20.4	17.8	1009.6	NW	6	7	26.8	17.5
8	Warsaw	1017.2	NE	4	3	17.6	13.1	1016.2	W	12	5	24.2	11.2
9	Berlin	1019.2	ENE	4	-	15.9	9.7	1017.1	E	6	-	27.5	10.2
10	De Bilt	1018.0	NE	6	8	17.6	16.3	1015.2	E	10	7	25.8	16.4
11	Dublin	1022.7	N	6	1	9.6	8.7	1020.5	NE	12	7	17.0	12.2
12	Cork	1020.9	N	12	1	11.2	8.4	1018.3	N	16	3	18.1	10.3
13	Sofia	1015.9	-	0	6	15.7	14.9	1012.4	W	2	2	27.5	16.3
14	Belgrade	1014.9	SSW	2	0	21.4	16.5	1015.0	N	4	2	30.3	17.4
15	Budapest	1015.9	ENE	4	-	20.0	13.7	1015.5	SW	4	-	29.0	12.8
16	Prague	1018.9	WSW	2	-	14.5	13.0	1016.5	ENE	6	6	24.5	11.7
17	Munich	1017.1	ENE	2	8	15.8	13.6	1013.3	NE	6	8	26.0	12.6
18	Strasbourg	1015.8	WNW	3	-	17.2	15.0	1013.1	E	3	8	27.3	15.6
19	Paris	1014.3	ENE	5	7	19.0	14.5	1014.0	W	2	8	19.7	17.8
20	Jersey	1012.8	E	11	8	14.9	14.2	1011.2	ESE	6	6	17.7	14.5
21	Milan	1015.4	N	1	-	20.0	17.4	1015.2	SSE	4	-	30.6	15.2
22	Marseille	1015.6	E	6	-	21.6	11.9	1014.4	S	14	-	28.7	11.3
23	Bordeaux	1013.9	WSW	3	8	17.4	15.4	1015.0	W	8	8	16.6	15.3
24	Rome	1014.6	ENE	3	-	18.6	16.6	1014.9	SSW	8	1	30.0	16.1
25	Ajaccio	1015.7	NE	8	-	18.1	14.6	1014.3	SW	11	-	28.3	21.3
26	Barcelona	1015.2	WSW	4	4	22.9	20.4	1014.0	SW	9	3	26.6	19.9
27	Majorca	1015.3	ENE	3	2	19.2	16.4	1013.8	WSW	13	1	27.9	17.7
28	Madrid	1011.7	-	0	0	20.6	7.1	1009.8	SW	14	0	28.6	0.3
29	Lisbon	1017.7	N	8	-	16.7	12.2	1018.6	NW	3	-	23.2	12.8
30	Athens	1010.3	N	1	-	25.7	21.6	1011.1	E	6	1	35.8	18.7
31	Malta	1014.1	NNW	5	1	26.5	19.7	1013.2	SE	10	6	34.8	13.8
32	Gibraltar	1016.5	NNW	1	0	19.6	18.4	1015.4	SW	10	0	27.3	15.9

# Daily Weather Summary for Sunday 27 June 2021

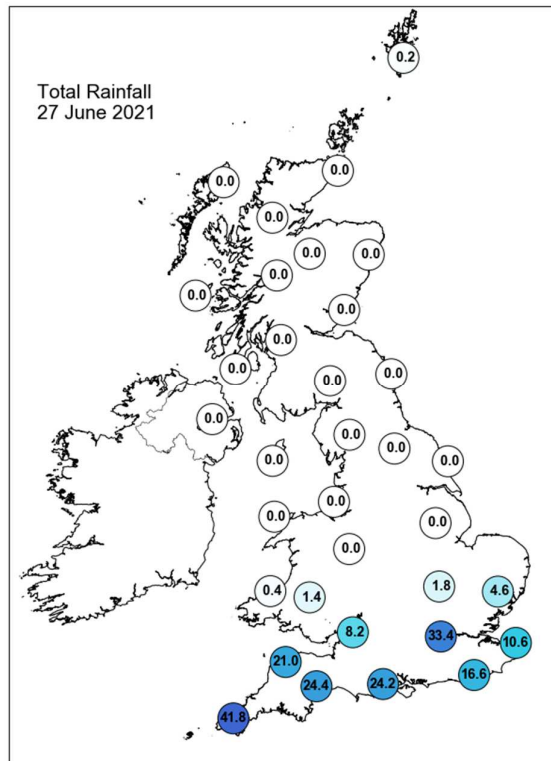
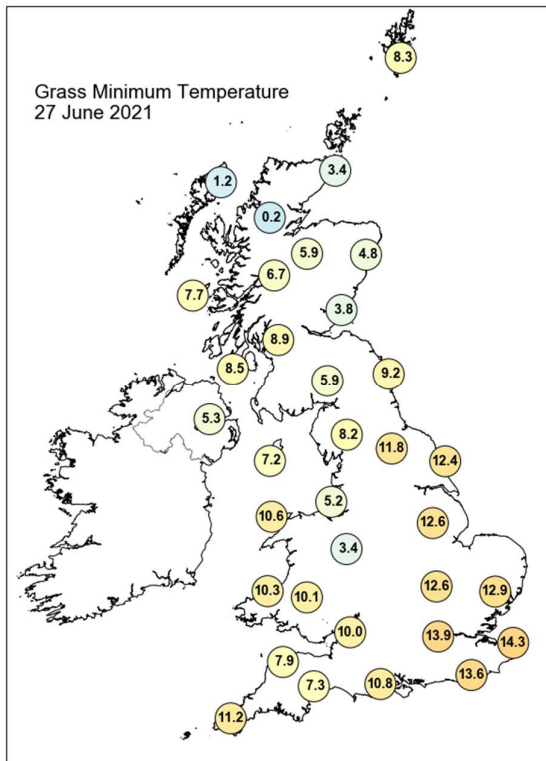
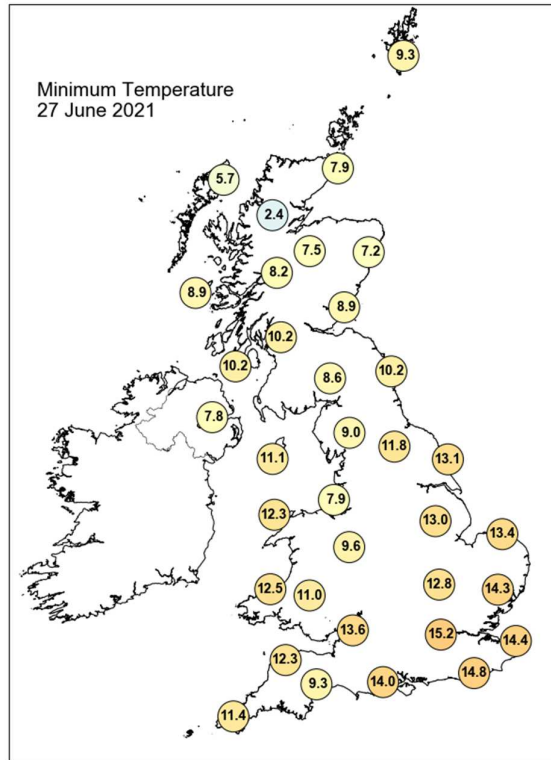
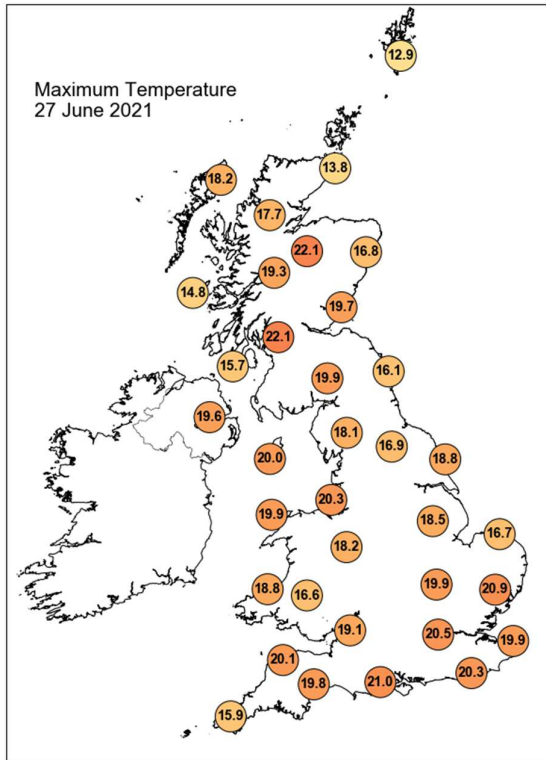

## Daily Weather Summary for Sunday 27 June 2021

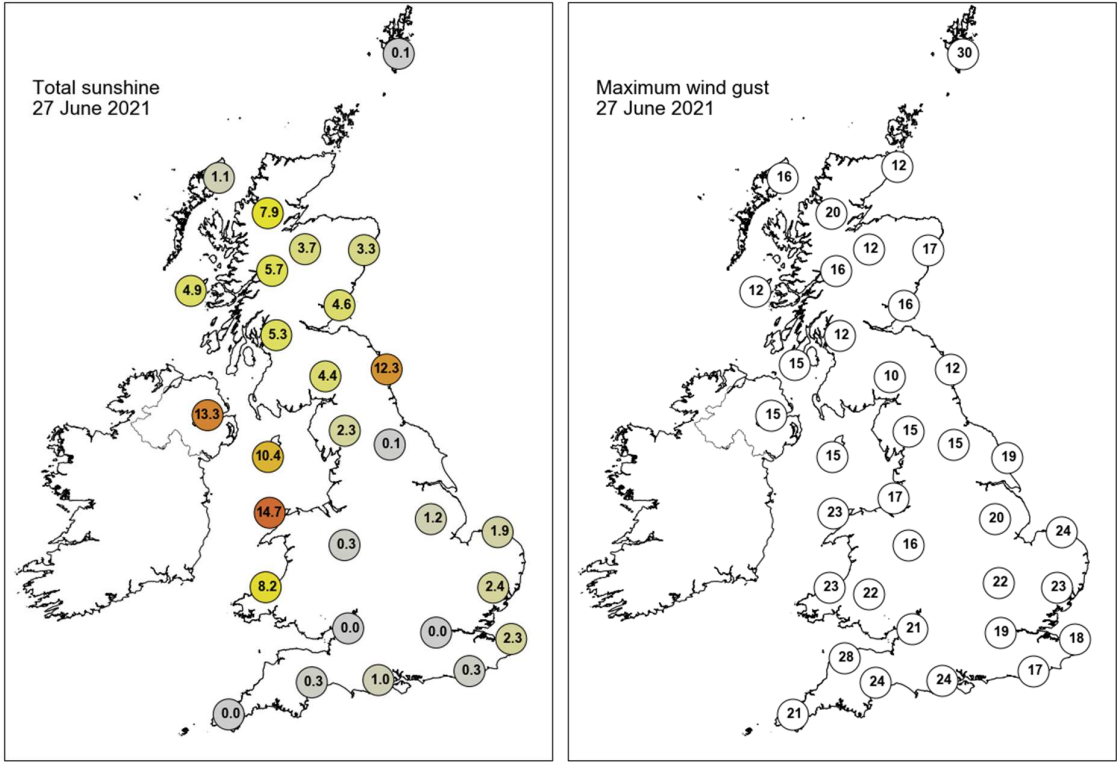

None of the selected stations observed a day of sleet or snow falling or non-zero snow depth at 0900 UTC.

## Daily Weather Summary for Monday 28 June 2021

This day's summary created 05/07/2021 03:05

### Summary of the UK Weather for Monday 28 June 2021

Monday started with a band of rain traversing southern England from Cornwall to East Anglia, largely avoiding Kent and Sussex. Elsewhere remained largely clear and dry, with some cloud over southern Scotland and northern England. Through the early hours this band edged westwards out of East Anglia into the Midlands and Wales. Falling heavy at times, the rain was particularly heavy over the southwest with a few lightning strikes. This persistent heavy rain continued over southwest England, with its fragmenting tail bringing further downpours over the midlands, Wales and northeast England. An occlusion over Scotland brought some cloud and light rain along eastern coasts, otherwise Scotland saw sunshine, along with Northern Ireland and northern England. It was slightly cool, with light winds and maxima reaching the high-teens to low-twenties. Into the late afternoon, skies cleared along southern coasts before cumulonimbus clouds brought heavy showers and a few lightning strikes. By evening, rain lingered but eased over Wales, southern and central England. Cloud persisted over Wales and England, with skies clearer elsewhere.

### Daily Extremes

<i>Highest Maximum</i>	<b>24.8°C</b> Drumnadrochit (Inverness-shire, 53mAMSL)
<i>Lowest Maximum</i>	<b>12.3°C</b> Fair Isle (Shetland, 57mAMSL)
<i>Highest Minimum</i>	<b>15.9°C</b> Ringmer, Bishops Lane (East Sussex, 23mAMSL)
<i>Lowest Minimum</i>	<b>2.7°C</b> Tulloch Bridge (Inverness-shire, 249mAMSL)
<i>Lowest Grass Minimum</i>	<b>0.0°C</b> Tulloch Bridge (Inverness-shire, 249mAMSL)
<i>Most Rainfall</i>	<b>53.6mm</b> Wight: St Catherines Point (Isle Of Wight, 20mAMSL)
<i>Most Sunshine</i>	<b>14.7hr</b> Altnaharra No 2 (Sutherland, 81mAMSL)
<i>Highest Gust</i>	<b>28Kt 32mph</b> Leek, Thorncliffe (Staffordshire, 298mAMSL)
<i>Highest Gust (mountain)</i>	<b>19Kt 22mph</b> Cairnwell (Aberdeenshire, 928mAMSL)
<i>Greatest Snow Depth at 0900 UTC</i>	No non-zero values.

mAMSL refers to station elevation in metres above mean sea level

## Daily Weather Summary for Monday 28 June 2021

### North Atlantic and Europe analysis charts and satellite images at 0000 UTC

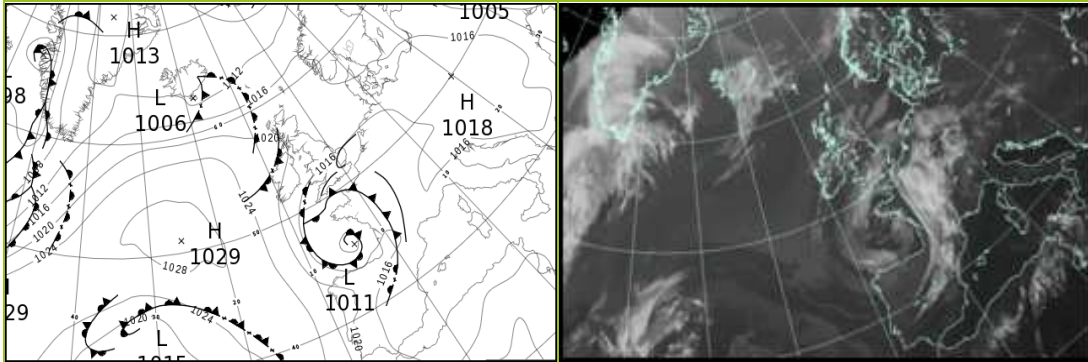

### North Atlantic and Europe analysis charts and satellite images at 1200 UTC

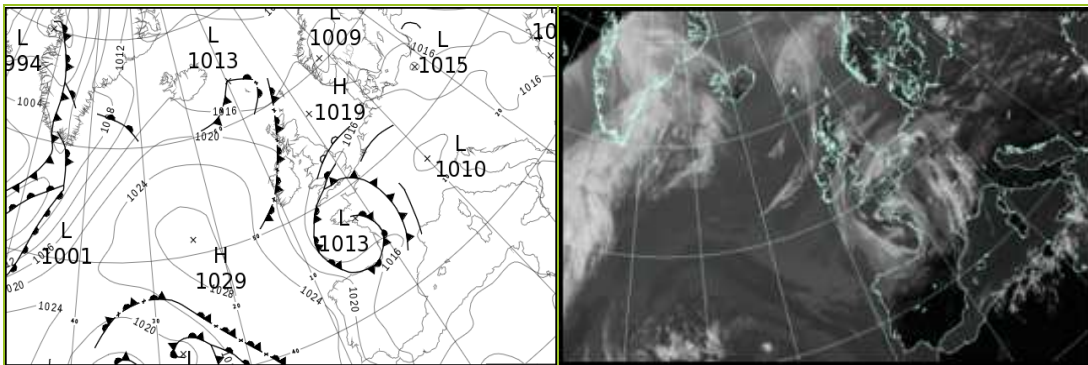

All satellite imagery copyright Met Office and EUMETSAT (European Organisation for the Exploitation of Meteorological Satellites). These show infra-red images from the geostationary MSG satellite. The rainfall rates are derived from both rain-radar and satellite data.

## Daily Weather Summary for Monday 28 June 2021

UK satellite and rain-radar precipitation rates at (L) 0000 and (R) 1200 UTC

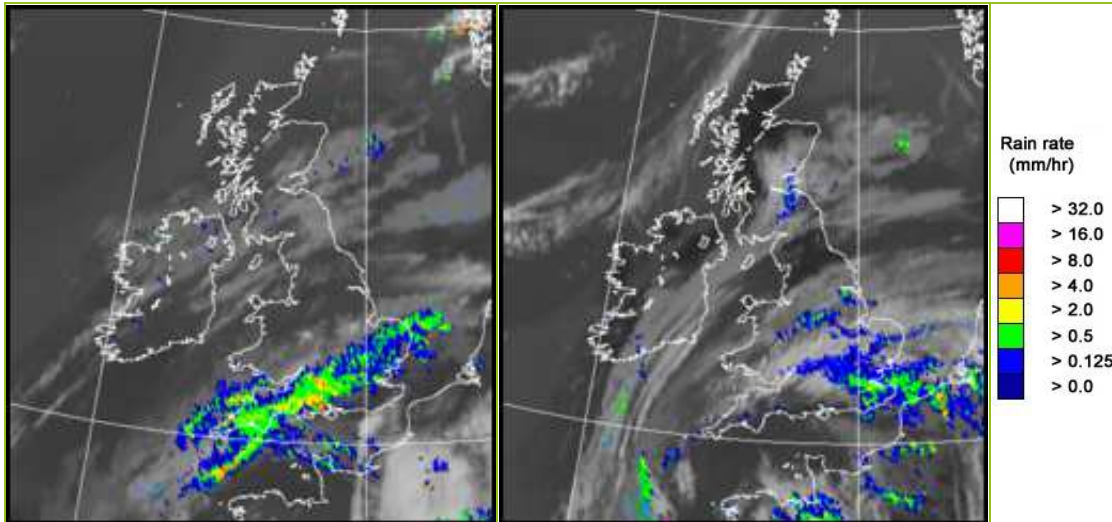

UK wind speed and direction at (L) 0000 and (R) 1200 UTC

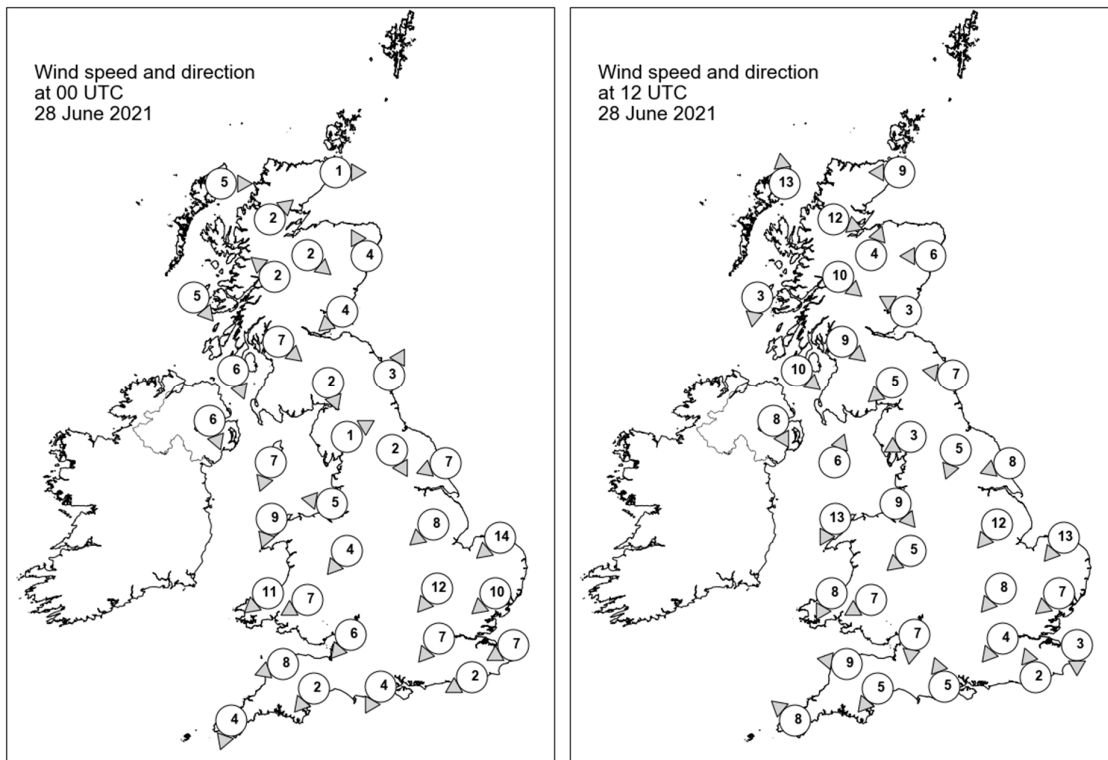

## Daily Weather Summary for Monday 28 June 2021

### Selected UK readings at (L) 0000 and (R) 1200 UTC

STATIONS		0000 UTC						1200 UTC					
NO	SITE	PRESS	WDIR	WSPD	CLOUD	TEMP	TDEW	PRESS	WDIR	WSPD	CLOUD	TEMP	TDEW
1	Lerwick	1016.9	-	-	7	8.8	7.3	1016.3	-	-	7	12.0	7.9
2	Wick	1019.1	W	1	8	11.7	10.3	1017.9	E	9	7	13.1	9.1
3	Stornoway	1019.7	W	5	8	11.0	8.4	1018.2	S	13	0	14.6	11.0
4	Loch Glascarnoch	1020.1	SW	2	2	6.6	5.4	1017.9	WNW	12	0	16.7	10.4
5	Aviemore	-	NW	2	1	8.2	6.8	-	SSW	4	0	22.8	6.1
6	Dyce	1018.9	SSE	4	4	10.7	7.5	1017.2	E	6	1	17.7	11.0
7	Tulloch Bridge	1020.9	SE	2	6	7.0	5.8	1018.1	NW	10	0	17.2	9.4
8	Tiree	1020.3	NW	5	8	11.2	10.8	1020.0	N	3	8	12.8	9.5
9	Leuchars	1019.2	NE	4	8	11.9	11.0	1017.9	ESE	3	4	14.1	12.1
10	Bishopton	1019.0	NW	7	7	12.3	8.4	1017.5	NW	9	0	20.4	11.3
11	Machrihanish	1019.8	NNW	6	8	11.0	10.5	1019.1	NW	10	8	13.6	10.3
12	Boulmer	1019.0	SSW	3	8	11.7	11.3	1017.9	E	7	0	15.9	12.6
13	Eskdalemuir	1019.4	NNW	2	8	12.2	11.0	1016.9	NE	5	8	19.4	11.3
14	Aldergrove	1020.1	NNW	6	8	10.7	9.5	1018.5	NNW	8	1	17.5	10.7
15	Shap	1019.4	WSW	1	8	8.7	8.2	1016.3	ENE	3	1	20.7	11.6
16	Leeming	1019.1	NNW	2	3	12.5	12.1	1017.1	NNE	5	2	19.9	12.7
17	Ronaldsway	1018.5	NNE	7	7	15.8	11.0	1017.7	SSW	6	6	16.8	12.5
18	Bridlington	1018.4	ENE	7	8	13.7	11.2	1017.2	ENE	8	7	16.7	11.6
19	Crosby	1017.9	E	5	7	15.5	11.8	1016.6	NW	9	2	20.6	15.1
20	Valley	1017.5	NNE	9	0	14.5	11.6	1017.1	NNE	13	6	18.2	12.6
21	Waddington	1018.1	NE	8	7	12.4	10.8	1017.0	NE	12	8	15.0	11.2
22	Shawbury	1017.4	NE	4	2	13.1	10.7	1016.7	NE	5	8	15.5	11.6
23	Weybourne	1016.5	NE	14	8	14.3	13.0	1016.2	NE	13	8	14.5	13.3
24	Bedford	1015.8	NE	12	8	13.8	13.0	1016.2	NE	8	8	14.3	13.9
25	Aberporth	1016.0	NE	11	8	15.2	13.7	1016.0	NNE	8	8	15.1	13.1
26	Sennybridge	1015.6	ENE	7	8	14.4	12.3	1015.9	ENE	7	8	14.1	12.6
27	Wattisham	1014.9	NE	10	8	14.5	14.3	1015.0	NE	7	8	16.2	16.0
28	Almondsbury	1014.7	NE	6	8	15.5	14.5	1015.8	N	7	8	14.7	14.1
29	Heathrow	1014.1	NE	7	8	15.3	14.5	1015.4	NE	4	8	17.5	15.9
30	Manston	1013.6	ENE	7	8	15.9	15.9	1015.0	N	3	8	17.4	17.2
31	Chivenor	1013.7	ENE	8	8	16.7	15.2	1014.8	E	9	7	17.4	13.7
32	Exeter	1013.2	NE	2	8	15.9	15.6	1014.6	NE	5	8	18.1	15.3
33	Herstmonceux	1012.9	ENE	2	7	15.5	15.1	1014.8	SSE	2	8	18.0	17.0
34	Hurn	1013.2	NNE	4	8	16.2	15.8	1014.5	SSE	5	2	20.1	14.1
35	Camborne	1013.2	NNE	4	7	14.7	14.5	1014.3	SE	8	7	18.6	13.4

## Daily Weather Summary for Monday 28 June 2021

### Selected European readings at (L) 0000 and (R) 1200 UTC

STATIONS		0000 UTC						1200 UTC					
NO	SITE	PRESS	WDIR	WSPD	CLOUD	TEMP	TDEW	PRESS	WDIR	WSPD	CLOUD	TEMP	TDEW
1	Murmansk	1006.7	SSW	6	7	11.8	9.5	1004.2	NW	8	6	20.5	7.9
2	Helsinki	1011.8	NW	6	0	13.9	12.0	1011.4	N	10	2	23.4	12.1
3	Stockholm	1013.5	W	4	-	17.4	15.1	1013.4	W	6	-	23.7	14.0
4	Oslo	1014.1	WSW	3	-	14.3	12.7	1013.9	S	4	7	18.6	13.5
5	Reykjavik	-	-	-	8	-	-	1016.4	SW	4	8	8.6	5.8
6	Moscow	1008.1	-	0	2	20.2	17.0	1004.8	SE	2	8	20.8	19.9
7	Kiev	1010.8	NW	6	6	19.8	16.8	1012.3	NW	8	6	25.1	14.6
8	Warsaw	1016.9	-	0	0	14.3	12.0	1016.3	W	8	5	25.3	13.2
9	Berlin	1016.7	ESE	2	-	17.8	11.9	1015.4	E	4	-	29.7	9.7
10	De Bilt	1014.6	NE	2	8	17.6	17.3	1013.8	-	0	8	22.9	18.5
11	Dublin	1019.4	NNE	8	3	9.8	8.6	1018.8	SW	4	7	16.7	9.7
12	Cork	1018.4	NNW	10	1	13.4	10.6	1018.2	NNW	14	5	16.6	9.0
13	Sofia	1017.5	-	0	0	15.7	14.2	1015.3	W	4	2	28.5	11.8
14	Belgrade	1016.1	SE	2	0	21.9	14.8	1016.0	ESE	4	1	32.9	15.3
15	Budapest	1016.4	N	2	-	20.9	14.8	1015.7	SW	4	-	31.1	14.7
16	Prague	1017.0	WNW	2	-	16.2	12.9	1015.4	N	4	3	26.5	15.7
17	Munich	1015.3	S	2	7	17.6	13.7	1011.7	ENE	8	0	28.7	13.0
18	Strasbourg	1015.0	S	5	8	20.2	17.6	1013.7	W	2	8	27.1	17.6
19	Paris	1014.2	SW	5	7	17.4	16.6	1014.3	S	6	6	21.6	15.7
20	Jersey	1012.9	S	5	0	13.8	11.5	1013.4	ESE	7	3	18.9	10.6
21	Milan	1015.1	NE	2	0	24.0	16.5	1014.6	S	7	0	31.9	14.5
22	Marseille	1014.3	SE	5	-	21.5	11.8	1013.0	SSW	13	6	28.6	13.7
23	Bordeaux	1016.1	S	5	-	13.8	12.9	1016.4	WSW	15	7	17.9	12.8
24	Rome	1014.8	E	3	-	20.4	18.0	1013.9	S	10	0	31.9	16.3
25	Ajaccio	1013.2	NE	6	-	19.9	15.1	1013.6	WSW	11	-	27.0	21.7
26	Barcelona	1013.1	N	4	3	22.3	18.5	1013.9	SSE	8	5	25.8	19.7
27	Majorca	1013.3	NE	2	0	19.3	17.1	1013.9	SW	10	1	27.3	19.6
28	Madrid	1013.0	W	7	4	20.5	6.3	1014.1	SW	7	0	25.0	2.5
29	Lisbon	1020.9	N	8	-	15.4	10.0	1021.2	N	10	2	21.8	10.0
30	Athens	1013.2	N	1	-	26.4	20.8	1014.7	W	5	1	35.0	18.3
31	Malta	1014.7	ENE	1	1	25.8	23.7	1015.8	SSE	10	5	35.4	16.4
32	Gibraltar	1015.8	SW	10	0	20.9	12.7	1017.1	W	18	1	24.4	13.5

## Daily Weather Summary for Monday 28 June 2021

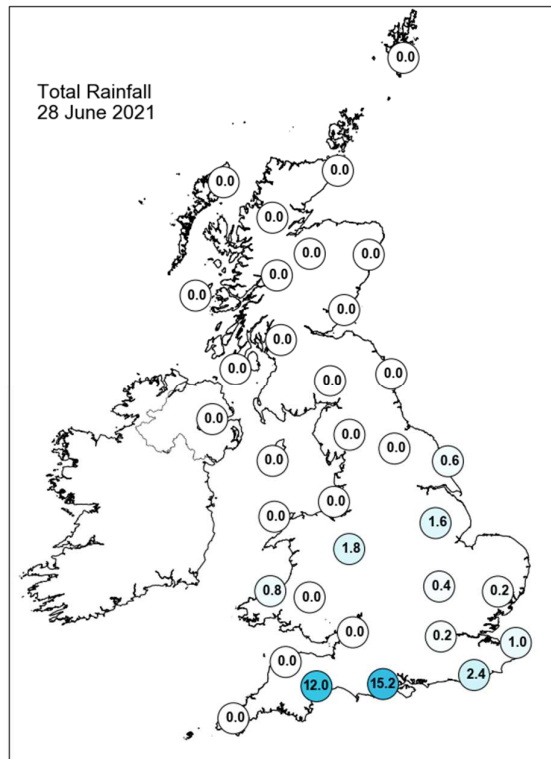
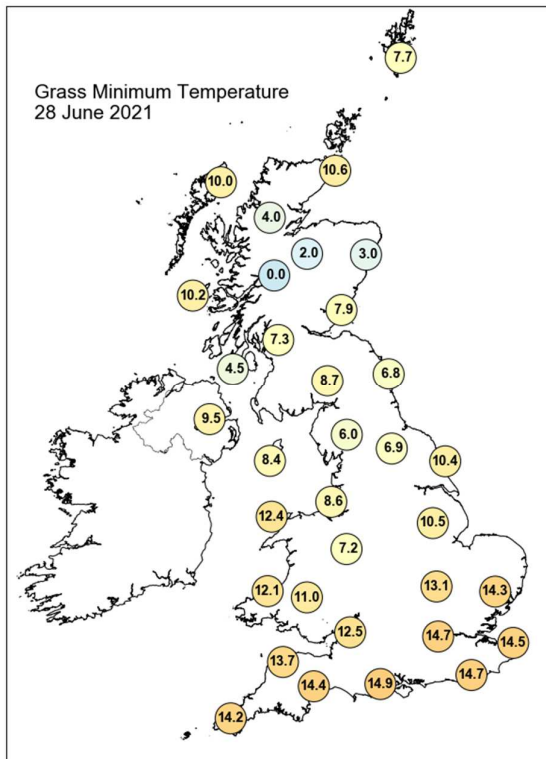
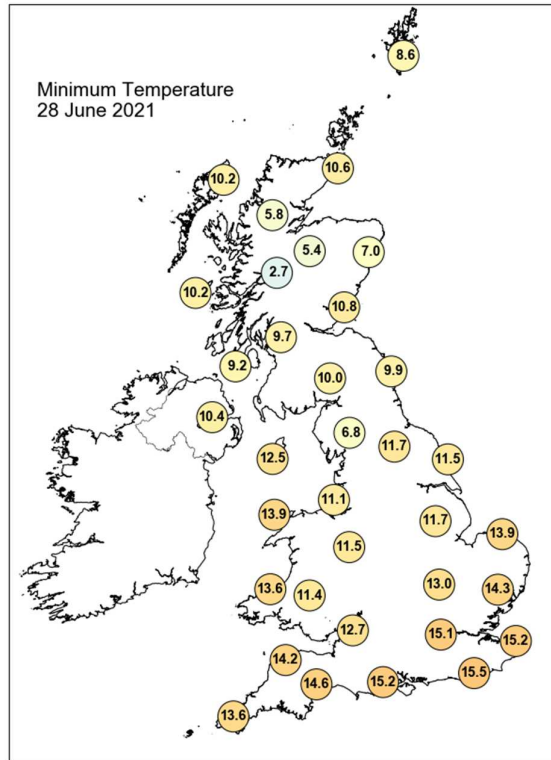
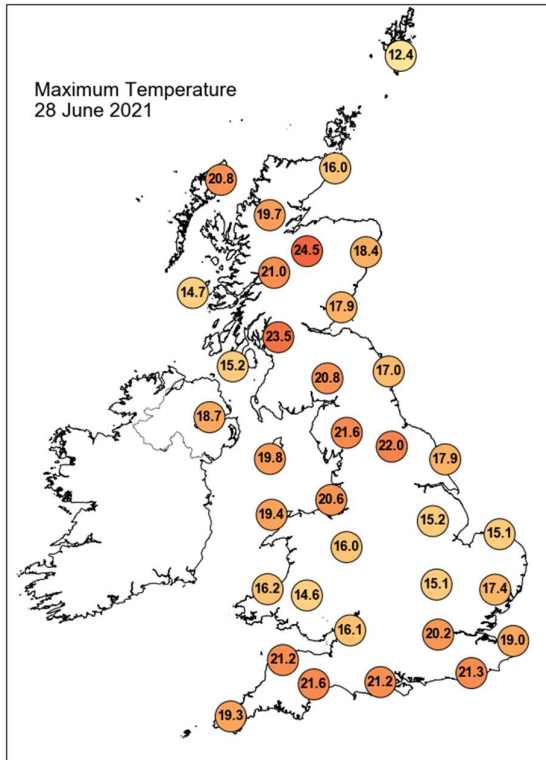

## Daily Weather Summary for Monday 28 June 2021

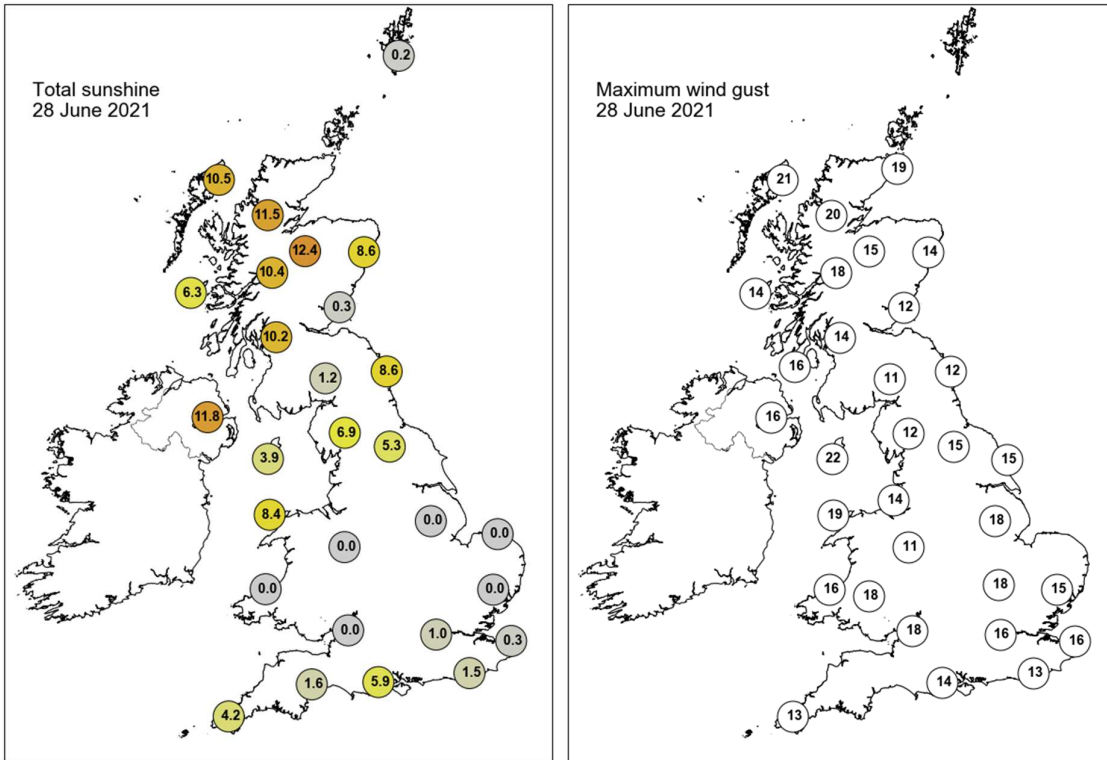

None of the selected stations observed a day of sleet or snow falling or non-zero snow depth at 0900 UTC.

## Daily Weather Summary for Tuesday 29 June 2021

This day's summary created 06/07/2021 03:03

### Summary of the UK Weather for Tuesday 29 June 2021

The small hours were cloudy for most, with south and central Scotland seeing the best of any starry skies. By dawn the cloud cover had begun to retreat somewhat, with parts of Northern Ireland and north England able to see the sunrise. Scattered light rain fell for the southern half of the UK. Through the morning, clear skies developed in the central UK, although low cloud shrouded coastal areas, especially the north Scottish coast. During the afternoon, patchy outbreaks of rain eased in the south but showers lingered towards the southeast, whilst cloud began to break over Wales and the Midlands. Into the evening and early night, clear spells occurred in the northwest with broken cloud in the south and increasing low cloud with some drizzle in the east. Some showers remained in the southeast and East Anglia.

### Daily Extremes

<i>Highest Maximum</i>	<b>25.3°C</b> Carlisle (Cumbria, 28mAMSL)
<i>Lowest Maximum</i>	<b>12.0°C</b> Fair Isle (Shetland, 57mAMSL)
<i>Highest Minimum</i>	<b>15.5°C</b> Bognor Regis (West Sussex, 7mAMSL)
<i>Lowest Minimum</i>	<b>4.0°C</b> Tulloch Bridge (Inverness-shire, 249mAMSL)
<i>Lowest Grass Minimum</i>	<b>0.9°C</b> Dalwhinnie No 2 (Inverness-shire, 351mAMSL)
<i>Most Rainfall</i>	<b>12.2mm</b> Wych Cross (East Sussex, 200mAMSL)
<i>Most Sunshine</i>	<b>15.0hr</b> Prestwick, Gannet (Ayrshire, 27mAMSL)
<i>Highest Gust</i>	<b>27Kt 31mph</b> Orlock Head (Down, 35mAMSL)
<i>Highest Gust (mountain)</i>	<b>24Kt 28mph</b> Great Dun Fell No 2 (Cumbria, 847mAMSL)
<i>Greatest Snow Depth at 0900 UTC</i>	No non-zero values.

mAMSL refers to station elevation in metres above mean sea level

## Daily Weather Summary for Tuesday 29 June 2021

### North Atlantic and Europe analysis charts and satellite images at 0000 UTC

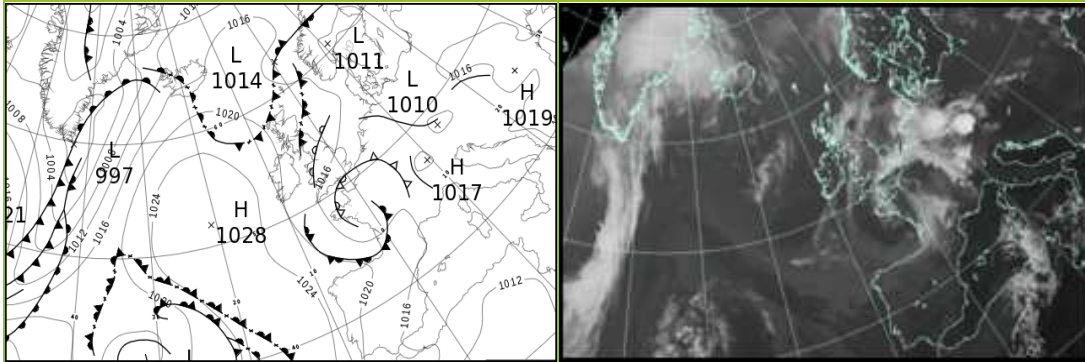

### North Atlantic and Europe analysis charts and satellite images at 1200 UTC

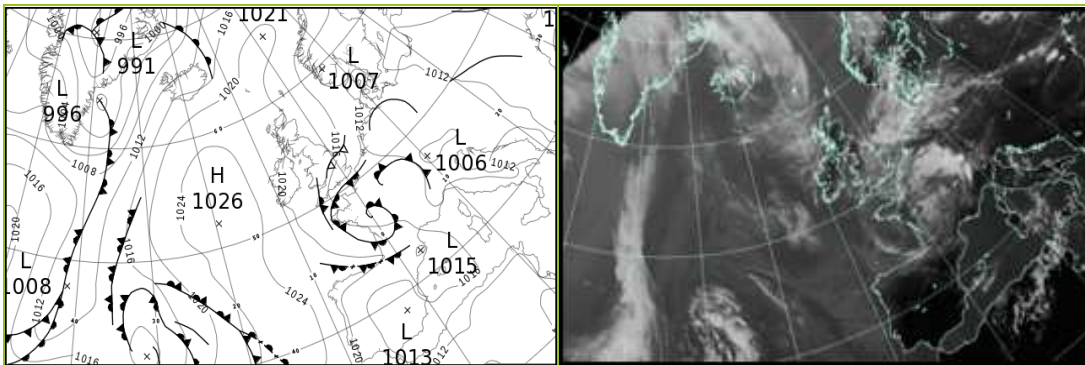

All satellite imagery copyright Met Office and EUMETSAT (European Organisation for the Exploitation of Meteorological Satellites). These show infra-red images from the geostationary MSG satellite. The rainfall rates are derived from both rain-radar and satellite data.

## Daily Weather Summary for Tuesday 29 June 2021

UK satellite and rain-radar precipitation rates at (L) 0000 and (R) 1200 UTC

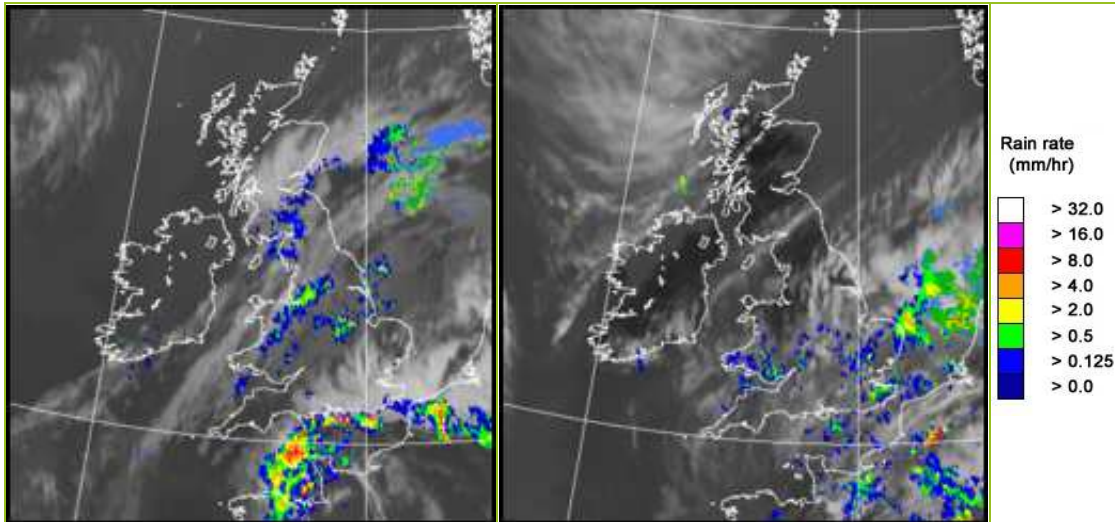

UK wind speed and direction at (L) 0000 and (R) 1200 UTC

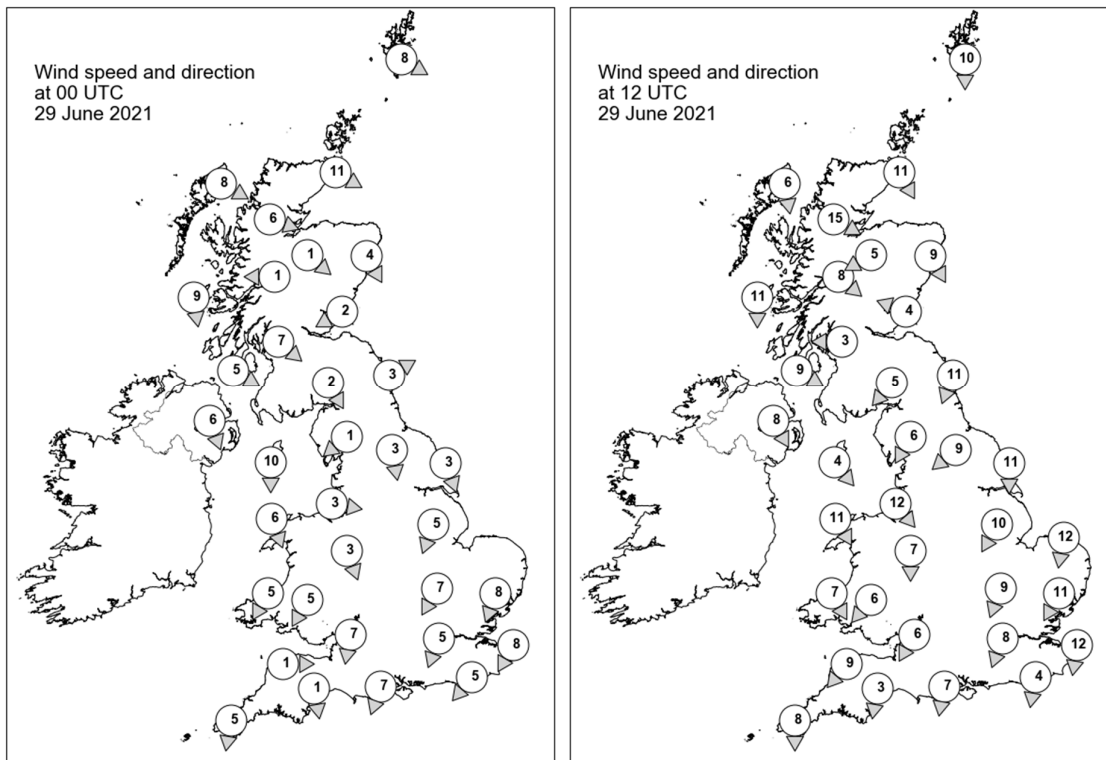

## Daily Weather Summary for Tuesday 29 June 2021

### Selected UK readings at (L) 0000 and (R) 1200 UTC

STATIONS		0000 UTC						1200 UTC					
NO	SITE	PRESS	WDIR	WSPD	CLOUD	TEMP	TDEW	PRESS	WDIR	WSPD	CLOUD	TEMP	TDEW
1	Lerwick	1016.4	WNW	8	8	10.0	9.2	1018.5	N	10	8	11.4	9.2
2	Wick	1018.3	WNW	11	8	10.8	9.4	1019.7	NNW	11	8	12.3	9.9
3	Stornoway	1019.6	WNW	8	8	11.3	9.5	1021.0	N	6	8	12.8	9.5
4	Loch Glascarnoch	1019.5	WNW	6	1	9.1	8.7	1019.7	WNW	15	0	15.5	11.1
5	Aviemore	-	NW	1	1	10.0	7.9	-	ENE	5	0	19.3	11.2
6	Dyce	1018.0	NNW	4	8	12.0	10.3	1019.0	NNW	9	8	13.7	9.7
7	Tulloch Bridge	1019.9	E	1	0	7.7	6.5	1018.1	NW	8	0	20.9	9.4
8	Tiree	1019.6	N	9	8	10.9	10.3	1020.7	N	11	8	12.4	10.4
9	Leuchars	1017.5	ENE	2	8	12.7	11.6	1019.1	ESE	4	-	14.3	10.3
10	Bishopton	1017.3	NW	7	7	14.1	10.2	1017.7	E	3	4	22.1	13.2
11	Machrihanish	1018.7	WNW	5	7	11.1	11.0	1019.6	WNW	9	0	14.6	10.3
12	Boulmer	1017.2	WSW	3	0	10.3	9.8	1018.8	NNE	11	8	13.8	11.2
13	Eskdalemuir	1017.7	NNW	2	8	13.2	11.1	1017.0	NE	5	0	22.1	12.9
14	Aldergrove	1019.0	NNW	6	8	11.3	10.1	1019.6	NNW	8	1	16.9	12.1
15	Shap	1017.5	NE	1	8	10.7	9.5	1016.8	NNE	6	1	20.5	10.6
16	Leeming	1017.1	N	3	8	13.3	12.4	1017.3	NE	9	3	20.0	11.3
17	Ronaldsway	1017.0	N	10	4	13.6	8.2	1017.9	NW	4	5	20.2	13.8
18	Bridlington	1016.6	NNW	3	8	13.6	11.6	1016.9	N	11	4	16.5	10.9
19	Crosby	1017.0	W	3	8	16.2	13.8	-	NW	12	6	-	-
20	Valley	1017.6	NNW	6	6	13.2	9.7	1018.0	NNW	11	6	17.1	12.2
21	Waddington	1016.9	NNE	5	8	13.0	11.6	1017.0	NNE	10	7	15.2	11.1
22	Shawbury	1016.9	NNW	3	8	13.3	12.8	1016.5	N	7	3	19.3	12.9
23	Weybourne	-	-	-	8	-	-	1016.0	N	12	7	14.9	12.7
24	Bedford	1016.1	NNE	7	8	13.4	12.7	1016.3	NNE	9	8	15.5	12.0
25	Aberporth	1017.0	NNE	5	8	14.0	13.8	1018.1	NNW	7	8	13.4	12.7
26	Sennybridge	1016.6	NNE	5	8	12.7	12.3	1017.1	NE	6	7	15.5	9.9
27	Wattisham	1014.8	NNE	8	7	13.8	13.4	1015.1	NNE	11	8	16.2	12.4
28	Almondsbury	1015.7	N	7	8	14.2	13.7	1016.6	NNE	6	7	16.1	13.1
29	Heathrow	1015.0	NNE	5	8	15.4	14.1	1015.3	NNE	8	8	18.0	10.6
30	Manston	1014.3	NNE	8	7	14.7	14.4	1014.4	N	12	8	15.8	13.7
31	Chivenor	1015.5	W	1	5	13.8	12.8	1016.6	NE	9	6	20.1	11.5
32	Exeter	1015.2	N	1	8	15.2	13.7	1016.1	N	3	8	17.3	13.3
33	Herstmonceux	1013.6	NE	5	8	16.0	15.0	1014.2	N	4	8	16.4	13.7
34	Hurn	1014.4	NNE	7	8	15.1	14.5	1015.4	N	7	7	17.0	14.2
35	Camborne	1016.1	N	5	8	13.7	13.6	1017.2	N	8	8	15.5	14.3

## Daily Weather Summary for Tuesday 29 June 2021

### Selected European readings at (L) 0000 and (R) 1200 UTC

STATIONS		0000 UTC						1200 UTC					
NO	SITE	PRESS	WDIR	WSPD	CLOUD	TEMP	TDEW	PRESS	WDIR	WSPD	CLOUD	TEMP	TDEW
1	Murmansk	1009.1	NNE	6	9	8.5	7.8	1006.4	SW	6	7	19.7	8.6
2	Helsinki	1011.0	NNW	6	0	14.3	11.4	1009.0	N	12	0	24.8	8.7
3	Stockholm	1012.2	-	0	-	15.9	15.3	1009.6	SW	2	-	24.3	12.2
4	Oslo	1012.1	S	4	-	14.7	12.9	1011.2	WNW	4	6	20.1	14.5
5	Reykjavik	-	-	-	8	-	-	1015.6	SSE	12	1	17.3	6.5
6	Moscow	1003.5	W	2	7	19.2	17.2	1005.3	WSW	2	7	20.3	15.3
7	Kiev	1013.1	W	2	0	18.9	13.9	1012.3	-	0	6	24.0	13.8
8	Warsaw	1015.4	SE	2	0	16.4	13.7	1012.7	W	8	3	28.2	10.8
9	Berlin	1013.0	ESE	6	-	22.3	11.8	1010.3	N	4	-	28.7	16.5
10	De Bilt	1012.7	NNW	4	8	18.3	17.8	1011.5	NNW	6	8	20.0	17.0
11	Dublin	1019.1	WNW	4	1	7.0	7.0	1018.9	WNW	6	7	19.5	11.4
12	Cork	1019.2	NW	14	2	12.8	9.6	1019.5	NNW	8	5	17.7	10.1
13	Sofia	1017.0	SSE	4	0	18.7	14.5	1012.3	SSE	2	1	29.8	18.6
14	Belgrade	1013.6	SE	4	0	25.9	12.0	1011.3	W	4	0	36.0	14.7
15	Budapest	1013.7	E	2	-	21.7	15.5	1010.6	SSW	6	-	34.9	13.1
16	Prague	1012.4	N	2	-	20.9	13.8	1010.2	SE	4	5	25.5	16.4
17	Munich	1014.9	W	6	5	16.9	15.3	1008.2	ENE	6	0	24.9	13.1
18	Strasbourg	1014.9	S	7	8	18.0	17.2	1014.2	SSW	6	8	16.6	14.6
19	Paris	1014.7	S	2	5	13.6	12.2	1013.6	NW	4	7	19.1	11.1
20	Jersey	1013.9	N	9	8	13.4	12.5	1015.2	W	5	2	17.5	13.0
21	Milan	1012.4	ESE	6	-	25.2	14.9	1010.3	S	5	0	30.3	13.3
22	Marseille	1013.8	NW	4	-	21.7	18.1	1014.9	WSW	9	-	27.2	13.2
23	Bordeaux	1015.9	WSW	9	8	16.2	15.2	1017.7	WNW	12	7	20.6	12.8
24	Rome	1014.1	E	4	-	22.9	21.7	1014.2	WSW	9	4	27.8	22.1
25	Ajaccio	1015.1	ESE	3	-	19.8	14.6	1014.2	SSW	13	-	27.9	20.5
26	Barcelona	1015.9	E	8	3	23.9	18.5	1016.8	S	10	3	25.8	18.2
27	Majorca	1014.8	WSW	4	8	23.8	20.3	1015.8	SW	15	3	28.6	20.0
28	Madrid	1017.1	-	0	0	16.7	5.3	1014.2	SSE	6	0	26.5	6.9
29	Lisbon	1021.4	N	14	-	15.9	11.3	1019.8	N	4	0	22.9	8.6
30	Athens	1014.4	-	0	-	26.1	20.8	1013.4	SSW	6	1	35.8	16.9
31	Malta	1015.4	S	2	4	27.6	17.1	1014.5	S	10	2	33.3	20.0
32	Gibraltar	1016.8	W	13	0	20.2	12.9	1015.8	SSW	16	1	25.3	15.6

## Daily Weather Summary for Tuesday 29 June 2021

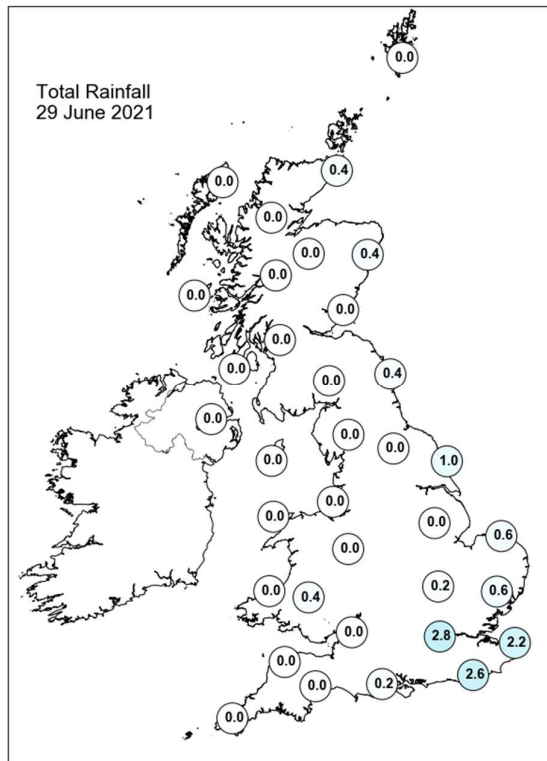
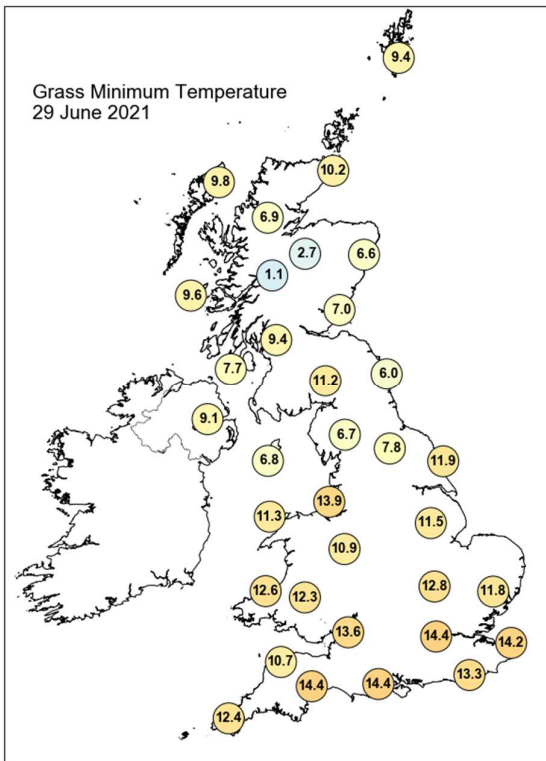
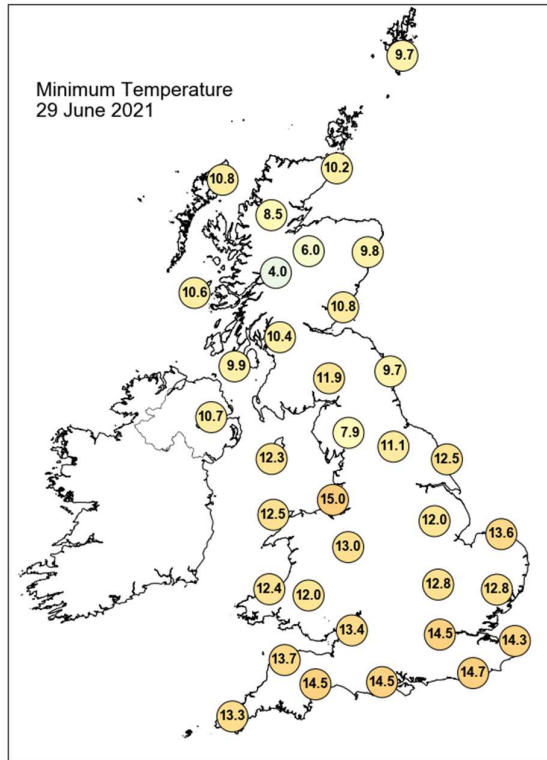
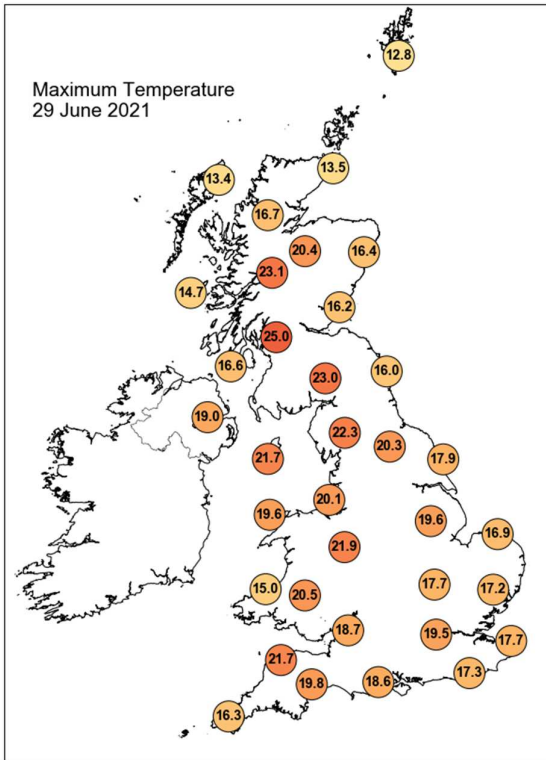

## Daily Weather Summary for Tuesday 29 June 2021

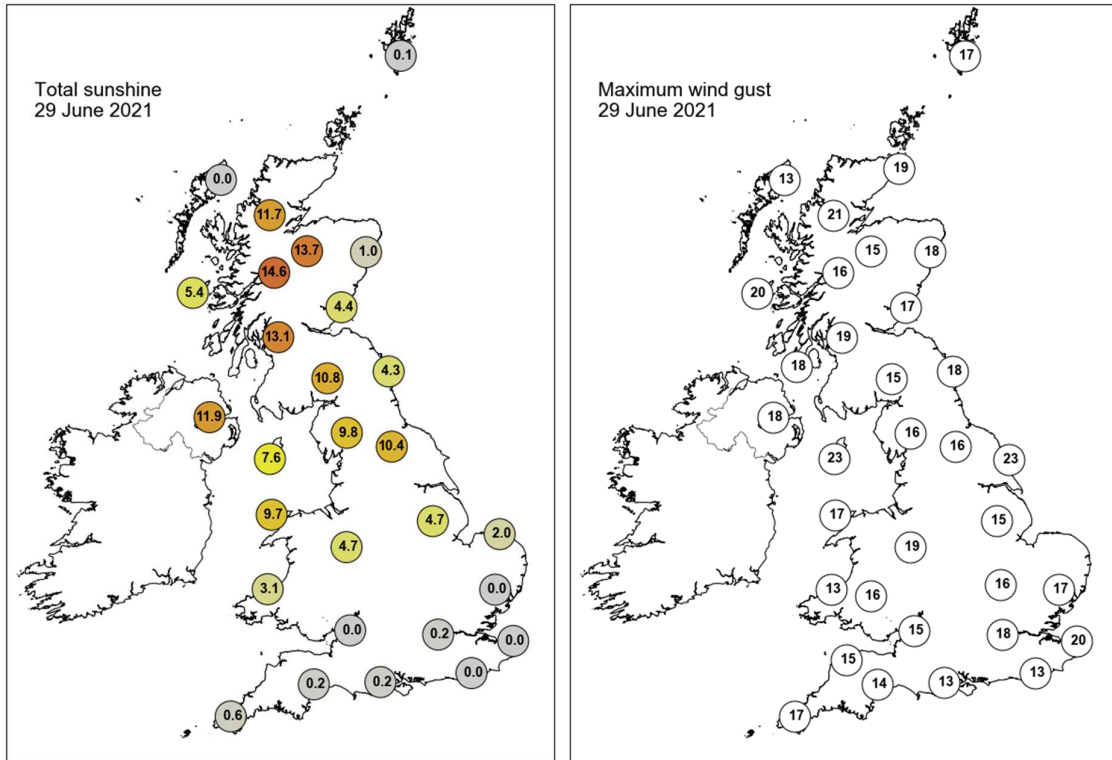

None of the selected stations observed a day of sleet or snow falling or non-zero snow depth at 0900 UTC.

## Daily Weather Summary for Wednesday 30 June 2021

This day's summary created 07/07/2021 03:03

### Summary of the UK Weather for Wednesday 30 June 2021

A cloudy night and early morning, with only parts of Wales and southwest England seeing any prolonged clear spells. Low cloud brought drizzle and light rain along the eastern coasts of Britain, with some showery outbreaks of rain in eastern parts of East Anglia and the southeast. Winds were generally light across the UK with mist patches forming in a few places in the south: East Anglia, Wales, and the southern coast. Through the morning, sunny spells occurred widely over Wales and the southwest with a few isolated showers developing through midday, turning locally heavy during the afternoon. Further north, cloud occurred widely through the morning, with drizzle at times along the eastern coast. Towards the far southeast and eastern parts of East Anglia outbreaks of showery rain continued at times. During afternoon a few brighter spells occurred over Scotland, and northern and central areas of England with patchy cloud spreading into Wales. Cloud however lingered over eastern areas of England. Into the evening daytime showers faded with patchy cloud in the east and clearer spells further west.

### Daily Extremes

<i>Highest Maximum</i>	<b>25.4°C</b> Seavington, Hurcott Farm (Somerset, 85mAMSL)
<i>Lowest Maximum</i>	<b>12.0°C</b> Fylingdales (North Yorkshire, 262mAMSL)
<i>Highest Minimum</i>	<b>14.1°C</b> Wight: St Catherines Point (Isle Of Wight, 20mAMSL)
<i>Lowest Minimum</i>	<b>4.9°C</b> St Harmon No 2 (Powys, 291mAMSL)
<i>Lowest Grass Minimum</i>	<b>1.9°C</b> Kinlochewe (Ross & Cromarty, 25mAMSL)
<i>Most Rainfall</i>	<b>0.8mm</b> Manston (Kent, 49mAMSL)
<i>Most Sunshine</i>	<b>14.6hr</b> Lerwick (Shetland, 82mAMSL)
<i>Highest Gust</i>	<b>24Kt 28mph</b> Weybourne (Norfolk, 21mAMSL) also Bridlington Mrsc (Humberside, 15mAMSL) also Donna Nook No 2 (Lincolnshire, 8mAMSL)
<i>Highest Gust (mountain)</i>	<b>23Kt 26mph</b> Cairnwell (Aberdeenshire, 928mAMSL)
<i>Greatest Snow Depth at 0900 UTC</i>	No non-zero values.

mAMSL refers to station elevation in metres above mean sea level

## Daily Weather Summary for Wednesday 30 June 2021

### North Atlantic and Europe analysis charts and satellite images at 0000 UTC

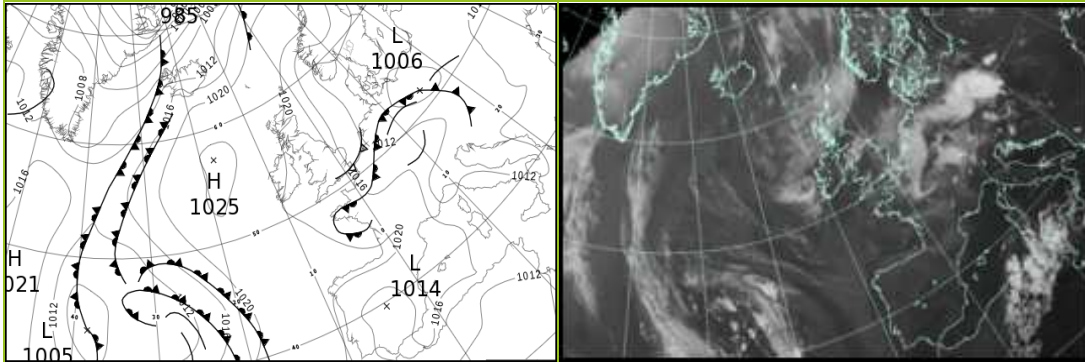

### North Atlantic and Europe analysis charts and satellite images at 1200 UTC

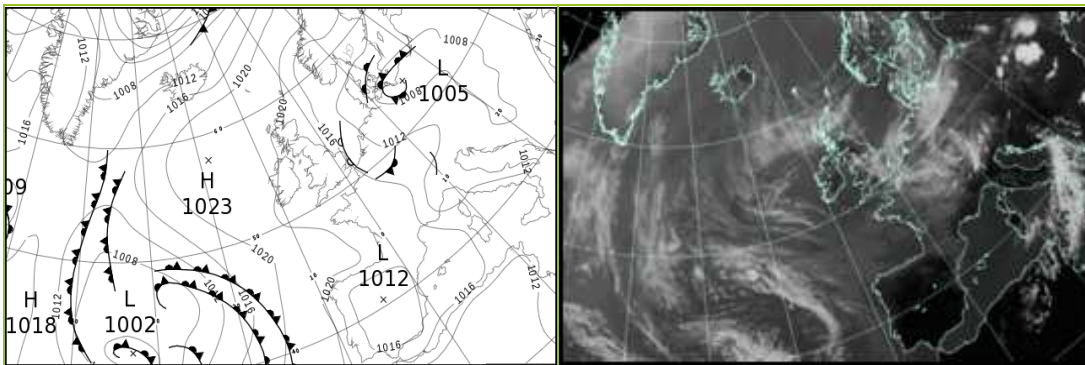

All satellite imagery copyright Met Office and EUMETSAT (European Organisation for the Exploitation of Meteorological Satellites). These show infra-red images from the geostationary MSG satellite. The rainfall rates are derived from both rain-radar and satellite data.

## Daily Weather Summary for Wednesday 30 June 2021

UK satellite and rain-radar precipitation rates at (L) 0000 and (R) 1200 UTC

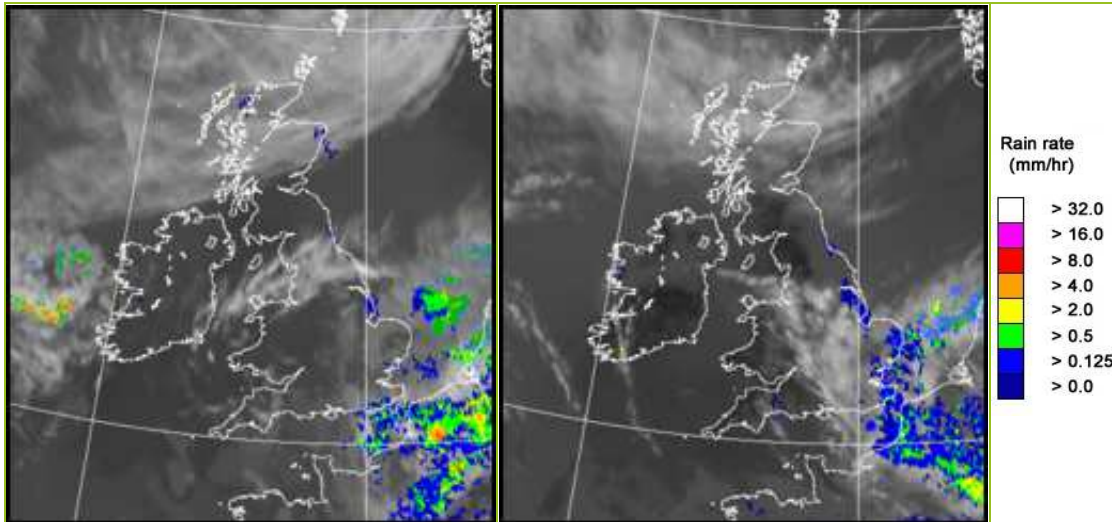

UK wind speed and direction at (L) 0000 and (R) 1200 UTC

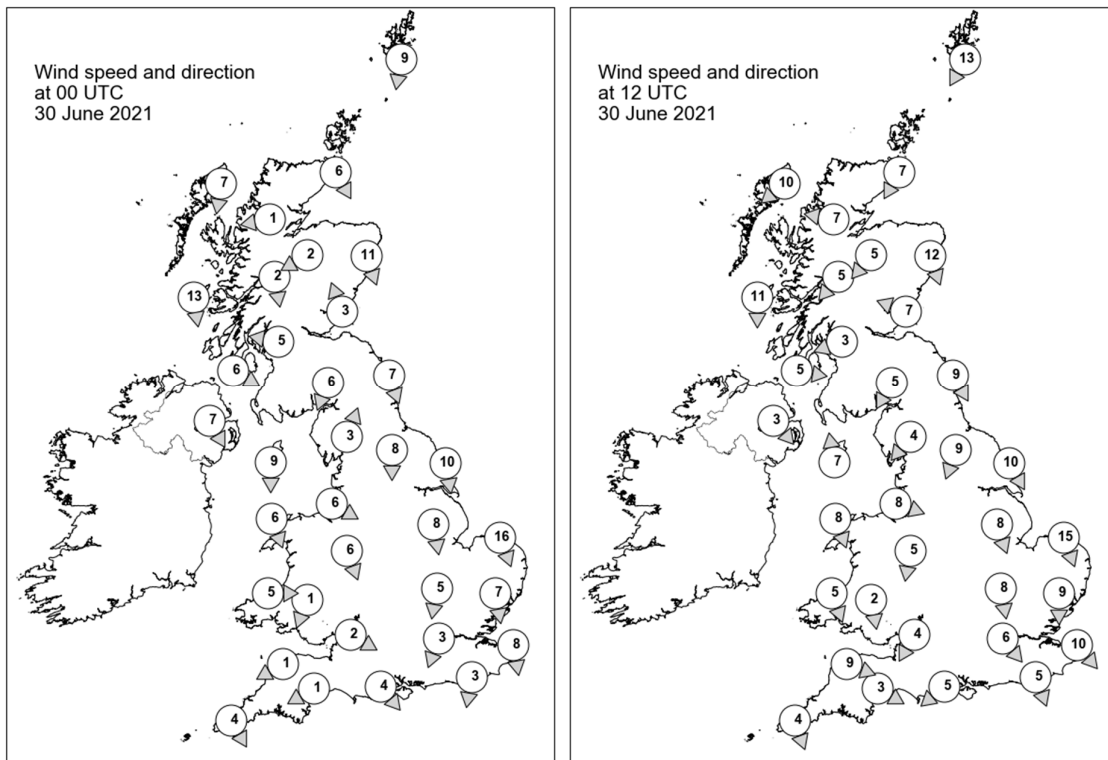

## Daily Weather Summary for Wednesday 30 June 2021

### Selected UK readings at (L) 0000 and (R) 1200 UTC

STATIONS		0000 UTC						1200 UTC					
NO	SITE	PRESS	WDIR	WSPD	CLOUD	TEMP	TDEW	PRESS	WDIR	WSPD	CLOUD	TEMP	TDEW
1	Lerwick	1020.0	N	9	7	8.6	8.0	1019.7	NNE	13	2	13.9	10.2
2	Wick	1020.8	NNW	6	7	9.6	9.5	1020.4	NNE	7	4	13.3	8.4
3	Stornoway	1021.4	N	7	8	10.5	9.0	1020.8	NE	10	6	12.5	10.0
4	Loch Glascarnoch	1020.9	E	1	8	10.3	10.0	1019.3	E	7	0	16.2	11.1
5	Aviemore	-	ENE	2	8	11.0	8.9	-	NE	5	3	15.3	9.8
6	Dyce	1019.9	NNW	11	8	10.1	8.9	1019.4	NNW	12	8	14.1	8.5
7	Tulloch Bridge	1020.2	N	2	0	11.8	9.6	1018.0	NE	5	0	20.2	10.9
8	Tiree	1020.0	N	13	0	10.8	9.8	1019.5	N	11	8	13.5	11.6
9	Leuchars	1019.7	SSE	3	-	12.2	9.7	1019.3	ESE	7	-	14.4	9.8
10	Bishopton	1019.6	E	5	3	11.5	9.8	1018.8	ENE	3	8	16.9	11.2
11	Machrihanish	1019.4	WNW	6	6	10.5	10.4	1019.4	W	5	8	12.7	12.1
12	Boulmer	1019.2	NNW	7	8	11.3	9.6	1018.9	NNW	9	8	12.7	10.0
13	Eskdalemuir	1019.4	NNE	6	8	11.2	10.3	1018.9	NNE	5	7	15.4	10.5
14	Aldergrove	1019.8	NNW	7	8	11.1	10.2	1019.4	NW	3	8	14.7	11.2
15	Shap	1018.4	SSW	3	0	10.3	9.1	1017.6	NE	4	4	17.5	11.7
16	Leeming	1018.5	N	8	8	12.6	10.6	1018.9	NNE	9	7	13.6	9.7
17	Ronaldsway	1017.5	N	9	2	14.8	8.5	1018.5	S	7	8	16.9	13.5
18	Bridlington	1016.9	N	10	8	13.0	10.3	1017.1	NNW	10	8	13.5	11.2
19	Crosby	1017.8	WNW	6	8	16.0	13.6	1018.1	WNW	8	7	18.3	14.5
20	Valley	1018.5	NNW	6	7	14.0	10.4	1019.1	NNW	8	8	14.1	10.2
21	Waddington	1017.6	N	8	8	13.0	10.7	1017.7	NNW	8	8	14.1	10.2
22	Shawbury	1017.7	NNW	6	0	13.9	11.2	1017.6	N	5	6	17.8	13.5
23	Weybourne	1015.7	NNW	16	8	13.1	12.4	1016.4	NNW	15	8	13.5	11.4
24	Bedford	1017.2	N	5	8	12.6	11.0	1017.5	N	8	8	14.6	10.1
25	Aberporth	1018.3	W	5	1	12.7	11.1	1018.9	NNW	5	8	14.7	13.0
26	Sennybridge	1018.8	NNE	1	0	9.2	8.6	1016.5	N	2	3	22.1	13.0
27	Wattisham	1015.7	N	7	7	12.7	10.9	1016.2	N	9	8	13.1	11.3
28	Almondsbury	1017.9	WNW	2	0	10.6	10.1	1017.4	NNE	4	1	20.1	14.6
29	Heathrow	1016.9	NNE	3	8	14.2	11.0	1017.5	NW	6	8	15.5	10.1
30	Manston	1015.4	N	8	8	13.7	12.1	1016.1	NW	10	8	13.5	12.6
31	Chivenor	1018.0	ENE	1	0	13.5	12.7	1018.0	WNW	9	0	18.7	14.2
32	Exeter	1017.6	ENE	1	7	14.0	13.0	-	WNW	3	-	-	-
33	Herstmonceux	1016.1	N	3	8	13.6	12.9	1016.8	NNW	5	8	15.7	11.2
34	Hurn	1017.1	NW	4	7	15.2	13.4	1017.4	NE	5	7	19.3	14.0
35	Camborne	1018.7	NNW	4	8	13.2	12.9	1018.6	NNW	4	1	19.2	13.9

## Daily Weather Summary for Wednesday 30 June 2021

### Selected European readings at (L) 0000 and (R) 1200 UTC

STATIONS		0000 UTC						1200 UTC					
NO	SITE	PRESS	WDIR	WSPD	CLOUD	TEMP	TDEW	PRESS	WDIR	WSPD	CLOUD	TEMP	TDEW
1	Murmansk	1012.7	N	6	6	8.2	4.8	1016.4	NNE	10	7	12.5	4.9
2	Helsinki	1007.8	WNW	2	0	13.5	10.3	1008.7	NNE	8	4	25.1	10.4
3	Stockholm	1009.7	NNE	6	-	17.8	14.4	1012.6	N	10	-	19.7	11.6
4	Oslo	1013.7	NNE	9	-	15.7	10.2	1015.0	NNE	11	2	20.1	7.5
5	Reykjavik	-	-	-	8	-	-	-	-	-	8	-	-
6	Moscow	1006.0	SSW	2	8	15.4	12.4	1006.6	WNW	4	7	19.4	13.5
7	Kiev	1012.3	-	0	0	16.7	15.2	1010.9	SSW	4	5	28.3	14.5
8	Warsaw	1009.4	SE	4	2	19.8	14.4	1007.4	SW	4	5	26.9	19.0
9	Berlin	1007.0	NNW	4	-	18.7	17.1	1007.4	W	10	-	18.1	16.9
10	De Bilt	1011.6	NNW	6	8	13.5	12.7	1012.3	NNW	6	8	15.2	13.3
11	Dublin	1019.6	W	4	3	9.4	8.7	1019.6	NNW	8	7	14.8	10.5
12	Cork	1019.7	NW	10	3	13.1	11.0	1018.9	S	6	7	20.2	14.4
13	Sofia	1014.0	SE	2	2	21.3	16.6	1009.4	ESE	4	2	31.3	21.4
14	Belgrade	1008.8	SSE	4	6	28.2	18.7	1007.2	W	4	0	36.9	12.0
15	Budapest	1007.7	SSE	2	-	23.6	16.6	1009.1	W	6	-	29.0	14.0
16	Prague	1009.5	WSW	6	-	15.4	13.8	1010.6	W	6	6	21.0	11.6
17	Munich	1013.2	W	4	8	15.1	13.3	1014.5	WSW	10	8	16.1	9.0
18	Strasbourg	1014.1	WSW	9	8	16.8	12.1	1014.0	SSW	8	8	18.5	13.6
19	Paris	1014.9	WSW	7	8	14.8	13.8	1016.3	W	8	7	17.8	13.1
20	Jersey	1017.3	NW	5	8	14.2	13.6	1018.3	W	6	5	17.5	14.9
21	Milan	1009.0	N	1	0	21.6	15.8	1008.8	WSW	7	2	27.3	16.5
22	Marseille	1016.5	NW	15	-	19.7	10.7	1015.0	WNW	17	-	27.3	9.2
23	Bordeaux	1019.8	SW	3	-	13.6	12.2	1019.3	WNW	7	8	20.6	14.7
24	Rome	1013.2	N	3	-	20.2	19.4	1013.6	SW	12	1	28.1	16.3
25	Ajaccio	1015.8	NE	5	-	17.8	13.7	1015.5	SW	12	-	26.8	16.4
26	Barcelona	1018.1	SE	6	5	23.4	16.6	1018.2	S	8	4	25.8	16.6
27	Majorca	1017.2	E	4	2	20.9	18.1	1017.2	SW	16	2	27.4	17.6
28	Madrid	1014.2	NNE	4	0	21.0	8.4	1012.2	SSW	7	0	29.9	7.9
29	Lisbon	1018.6	N	10	-	15.8	11.0	1017.5	NNW	8	0	23.2	11.6
30	Athens	1012.6	N	1	-	26.0	21.4	1012.3	SSW	4	0	36.2	15.6
31	Malta	1013.2	W	4	3	29.8	15.2	1012.9	NNE	6	4	40.6	13.3
32	Gibraltar	1015.1	SW	11	0	23.7	10.0	1017.3	ENE	9	7	20.5	17.9

## Daily Weather Summary for Wednesday 30 June 2021

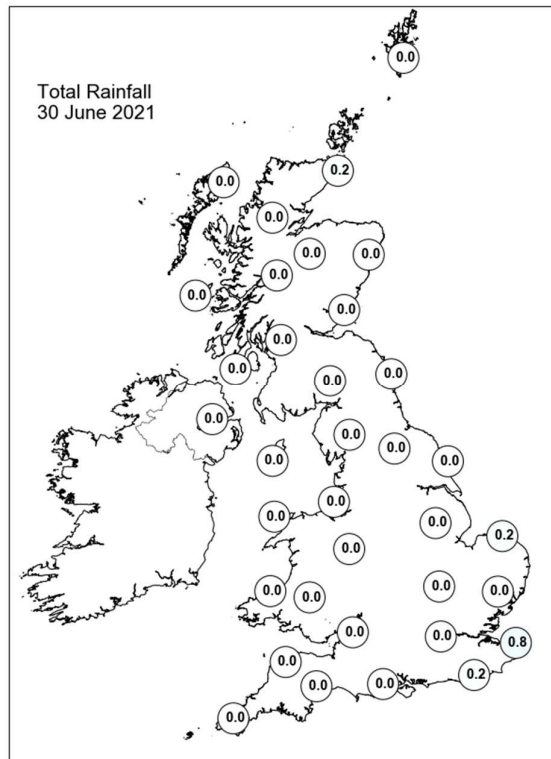
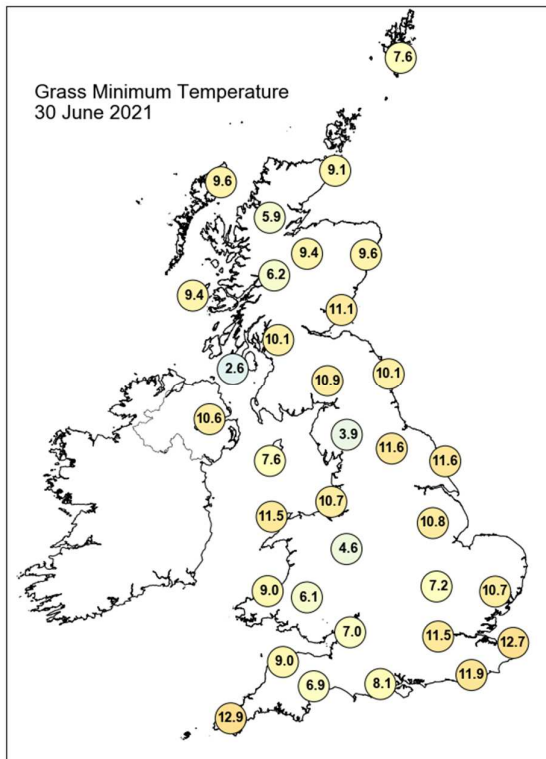
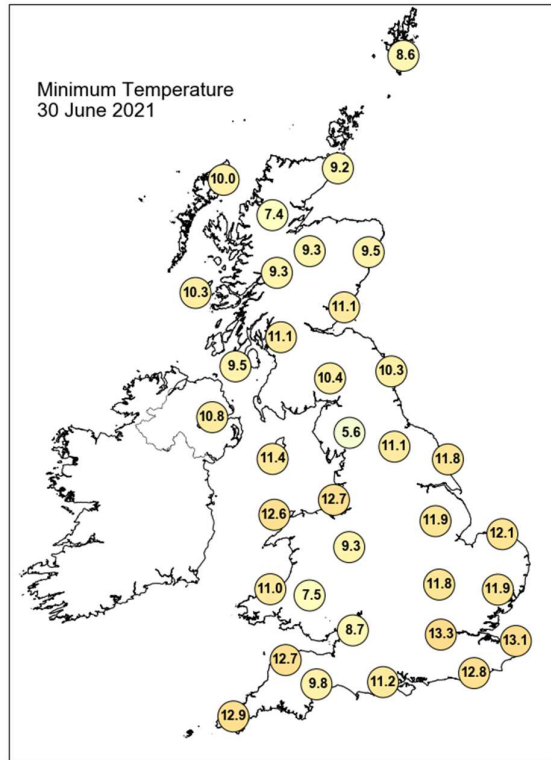
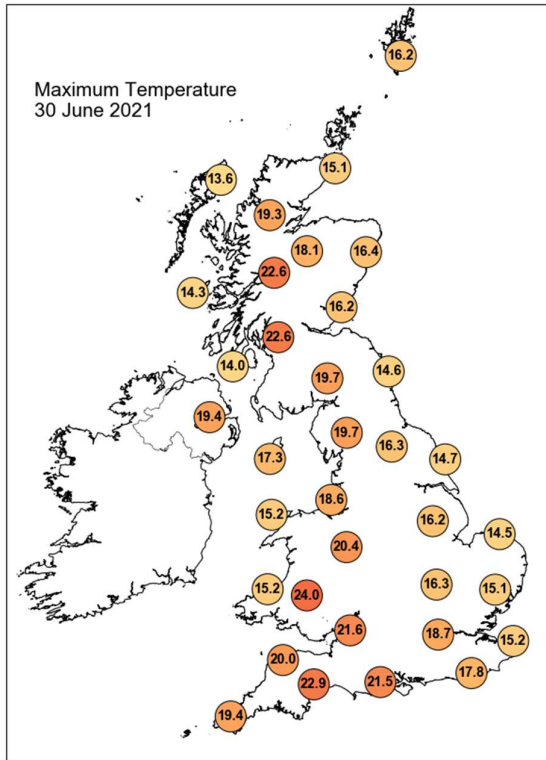

## Daily Weather Summary for Wednesday 30 June 2021

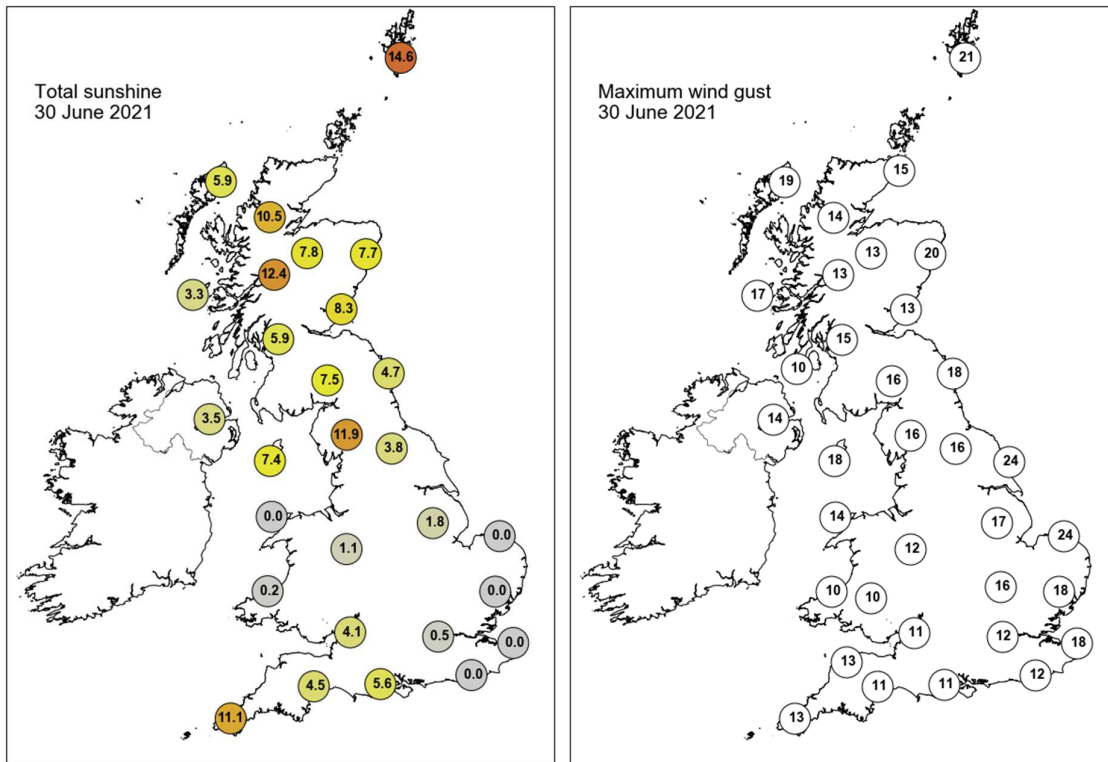

None of the selected stations observed a day of sleet or snow falling or non-zero snow depth at 0900 UTC.

## Guidance Notes

UTC = Universal Coordinated Time. For the UK UTC is the same as GMT (Greenwich Mean Time).

National boundaries shown on the European station map are for illustrative purposes only.

### Daily extremes

- Daily extremes have been manually confirmed by Met Office Observations Quality Management as valid observations from the live database at the time of checking. However, more extreme values may still be possible if they occur after the time of production.
- Mountain stations above 500 masl are excluded from lowest temperatures, highest gust speeds and greatest snow depths at 0900 UTC. This is because they are not considered representative of low level areas.
- Counties quoted against each station are based on historical county boundaries pre-1974 and may not reflect current administrative boundaries.

### Analysis charts and satellite imagery

- The satellite imagery is infra-red imagery from the geostationary MSG satellite.
- The rainfall image is derived from satellite data from MSG and rain-radar data. This represents a snapshot of instantaneous rain-rates at 0000 UTC and 1200 UTC and so does not necessarily reflect daily accumulations in the rainfall station map.
- Any analysis charts or satellite images which are unavailable will be displayed as white space.

### Station maps

- The UK maps show station data for the same set of stations presented UK data table. These stations are selected to provide good spatial coverage across the UK; they represent only a fraction of the overall UK observing network.
- Wind speed maps show wind speed in Kt and direction both averaged over the hour up to the time of observation. 1 Kt = 1.151 mph.

### Hourly station data

- The data tables provide spot hourly observations from synoptic messages at 0000 and 1200 UTC. Missing data are denoted by '-'.

- Pressures are mean sea level pressure in hPa.
- For UK stations, Gibraltar and Jersey, the wind speeds and directions are both averaged over the hour up to the time of observation. However, for European stations wind speeds and directions are both averaged over a 10-minute period up to the time of observation.
- Wind speeds are in Kt. Wind directions are stored in the database every 10 degrees and have been converted to the nearest point of the compass. These give the direction the wind is blowing from, not to.
- Cloud amounts are in Oktas from 0 (clear) to 8 (overcast). 9 indicates sky obscured (eg by fog).
- Air temperature and dew point temperature are in Celsius.

### **Temperature maps**

- Daily maximum, minimum and grass minimum temperatures are in Celsius.
- The period for the daily maximum temperature on day D is defined from 0900 UTC day D to 0900 UTC day D+1.
- The period for the daily minimum and grass minimum temperatures on day D is defined as 0900 UTC day D-1 to 0900 UTC day D.
- On any given day D the minimum will typically occur in the early hours of the morning and the maximum in early afternoon.

### **Rainfall, sunshine and max gust speed maps**

- Daily rainfall is in mm from 0900 UTC day D to 0900 UTC day D+1.
- Daily sunshine is in hours from Kipp and Zonen CSD1 automatic sunshine records. Bright sunshine is defined as exceeding 120 W/m<sup>2</sup>.
- Max gust speeds are the daily max gust in Kt from 0000-0000 UTC

### **Snow maps**

- The day of snow falling map displays data from present weather sensors, showing stations which have recorded sleet or snow falling at any point in the day (0000-0000 UTC).
- The snow lying map shows level snow depth as recorded by the automatic snow depth sensors at 0900 UTC. These snow depth sensors do not record snow depth if this is less than 1 cm.
- Snow depth sensors are normally operational from October to April, in the event of snow falling outside this period data availability may be limited.
- Snow maps will only be displayed if one or more of the selected stations on that date have recorded either snow falling or non-zero snow depths. If snow maps are not

displayed it is still possible that other stations in the network have recorded a day of sleet or snow falling or non-zero snow depth.