



**Monthly weather summary collated on the 9 May 2023 03:04 am**

Product designed by the Met Office National Climate Information Centre (NCIC) in collaboration with The National Meteorological Library and Archive (NMLA).

Met Office and the Met Office logo are registered trademarks. © Crown copyright 2023

## Daily Weather Summaries for April 2023

**If you have any questions or feedback about this product or wish to obtain further data please contact the Met Office.**

This document contains daily weather summaries for each day of April 2023. The Met Office National Meteorological Library and Archive holds a continuous record of daily weather summaries or daily weather reports from 1860, and these daily weather summaries form a continuation of that series.

The purpose of each summary is to provide an overview of the weather conditions across the UK on that day, with the historical emphasis mainly based on observations from surface network of weather stations, although the format has varied over the decades. While the emphasis remains on observations from the surface network, the current daily weather summaries supplement these by including satellite and rain-radar imagery to provide a more complete overview. The current format of the daily weather summaries is as follows:

1. Text summary of the main characteristics of the weather during the day, written by an operational meteorologist in the Met Office operations centre.
2. Table of daily extremes for the UK for key climate variables including temperature, rainfall, sunshine and gust speeds.
3. Overview of the synoptic situation at 00 and 12 UTC comprising: analysis charts showing the surface pressure pattern and associated weather fronts; North Atlantic and European infra-red satellite images showing cloud-cover; combined infra-red and rain-radar images of the UK; maps of wind speed and direction at 00 and 12 UTC; observations of pressure, wind speed and direction, cloud cover, air and dewpoint temperature at selected UK and European stations in data tables.
4. UK maps of key climate variables from observing stations including maximum, minimum and grass minimum temperature, rainfall, sunshine, gust speed and snow.
5. Further guidance notes

If you spot any data errors or omissions in this product please contact the Met Office.

Monthly summary collated 09/05/2023 03:04 Product designed by the Met Office National Climate Information Centre working with the Library and Archive.

Met Office Crown Copyright



## Station Network Maps

This issue of the daily weather summary provides data for the following UK and European locations (Reykjavik (5) also included):

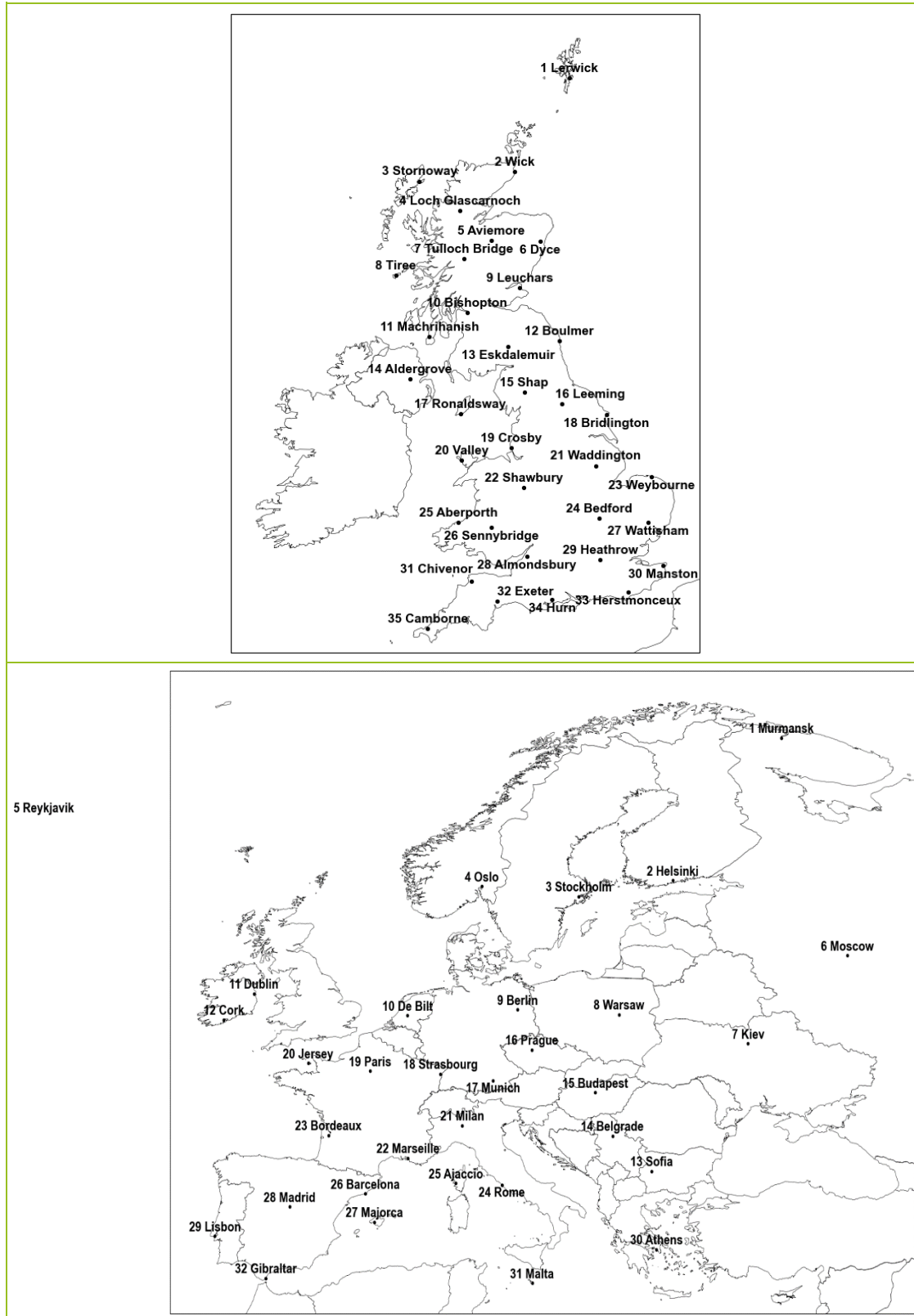

## Daily Weather Summary for Saturday 01 April 2023

This day's summary created 08/04/2023 03:03

### Summary of the UK Weather for Saturday 01 April 2023

At midnight, a band of rain stretched from Northern Ireland, across Wales, down to southern central England. Meanwhile, the region of low pressure to the east of England similarly brought low cloud and rain to eastern areas. Elsewhere, across Scotland and the north of England, areas remained dry, with exception to the easternmost shores of Scotland. Through the early hours, showers started to develop across southwest England. Northern areas were relatively cool, while it remained mild for most in the south. The occluded front progressed slowly southwest bringing a band of rain which moved across the channel by mid afternoon. The majority of the UK remained overcast with low Stratus cloud throughout. Patchy showers persisted across Northern Ireland. A weakening occluded front reached the East coast of England and brought rain and shower into the evening. Winds remained breezy across the south of England, but gradually weakened inland.

### Daily Extremes

<i>Highest Maximum</i>	<b>15.1°C</b> Cardiff, Bute Park (South Glamorgan, 9mAMSL) also Usk No 2 (Monmouthshire, 25mAMSL)
<i>Lowest Maximum</i>	<b>5.4°C</b> Salsburgh (Lanarkshire, 277mAMSL)
<i>Highest Minimum</i>	<b>10.0°C</b> Swanage (Dorset, 10mAMSL)
<i>Lowest Minimum</i>	<b>0.0°C</b> Dalwhinnie No 2 (Inverness-shire, 351mAMSL)
<i>Lowest Grass Minimum</i>	<b>-4.4°C</b> Lerwick (Shetland, 82mAMSL)
<i>Most Rainfall</i>	<b>9.8mm</b> Efford, Onyx Site (Hampshire, 10mAMSL)
<i>Most Sunshine</i>	<b>9.7hr</b> Altnaharra No 2 (Sutherland, 81mAMSL)
<i>Highest Gust</i>	<b>36Kt 41mph</b> Berry Head (Devon, 58mAMSL)
<i>Highest Gust (mountain*)</i>	<b>33Kt 38mph</b> Bealach Na Ba No 2 (Ross & Cromarty, 773mAMSL)
<i>Greatest Snow Depth at 0900 UTC</i>	No non-zero values.

mAMSL refers to station elevation in metres above mean sea level.

\*Mountain stations are above 500mAMSL.

## Daily Weather Summary for Saturday 01 April 2023

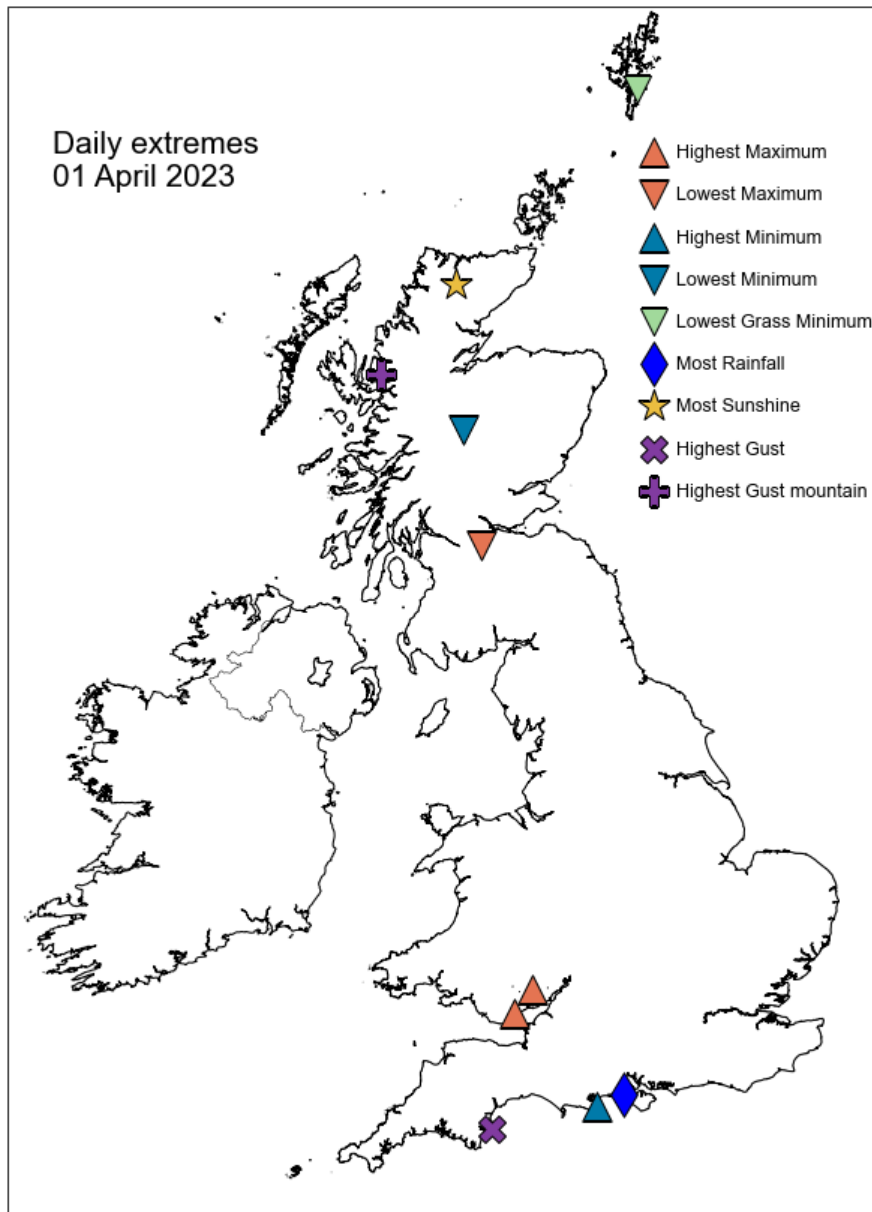

## Daily Weather Summary for Saturday 01 April 2023

### North Atlantic and Europe analysis charts and satellite images at 0000 UTC

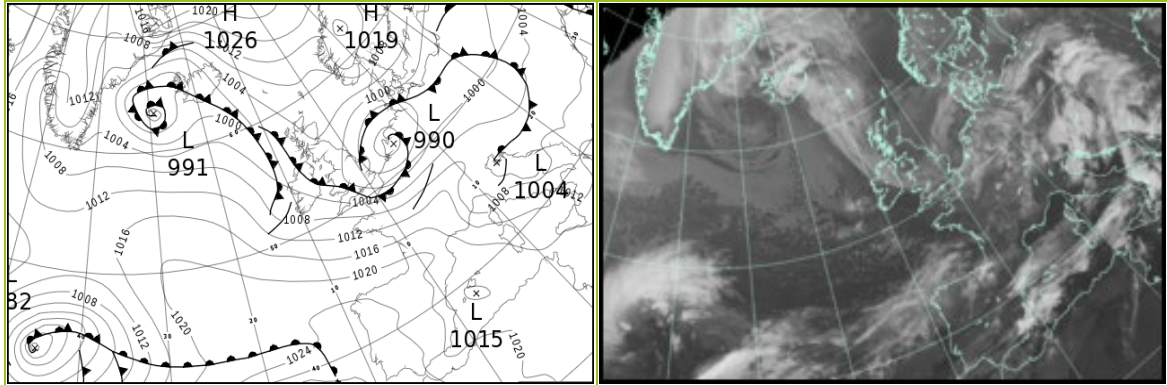

### North Atlantic and Europe analysis charts and satellite images at 1200 UTC

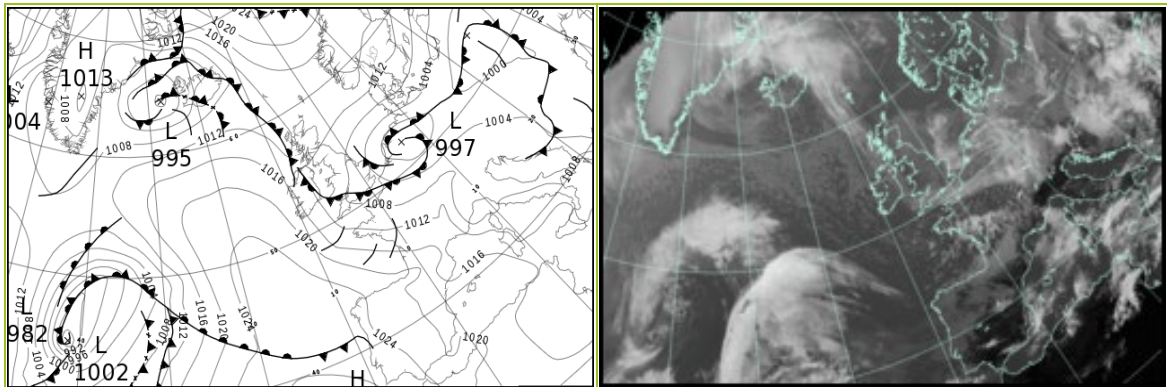

All satellite imagery copyright Met Office and EUMETSAT (European Organisation for the Exploitation of Meteorological Satellites). These show infra-red images from the geostationary MSG satellite. The rainfall rates are derived from both rain-radar and satellite data.

## Daily Weather Summary for Saturday 01 April 2023

UK satellite and rain-radar precipitation rates at (L) 0000 and (R) 1200 UTC

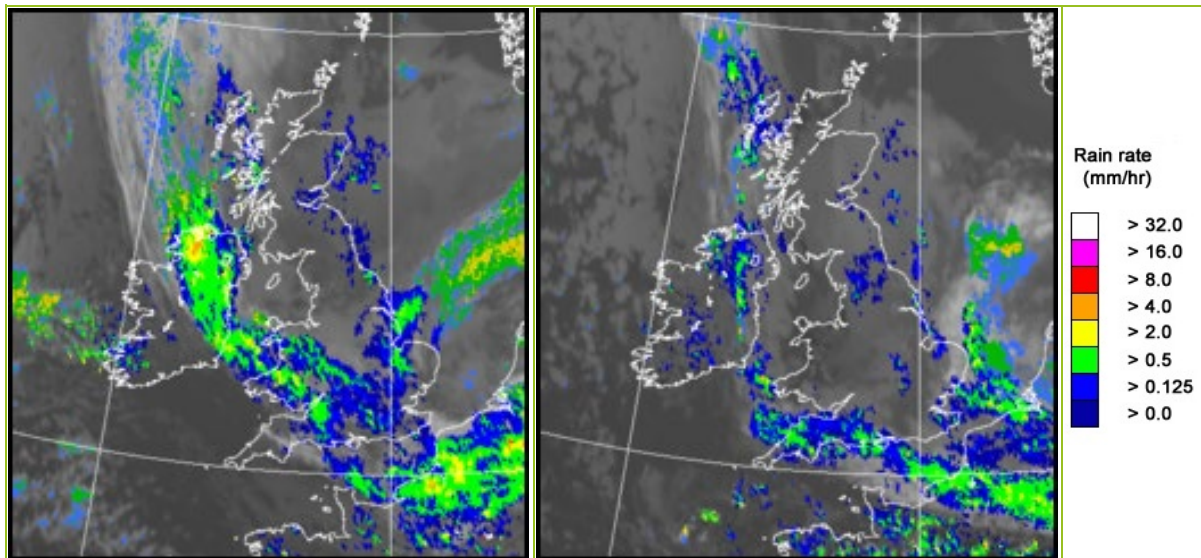

UK wind speed and direction at (L) 0000 and (R) 1200 UTC

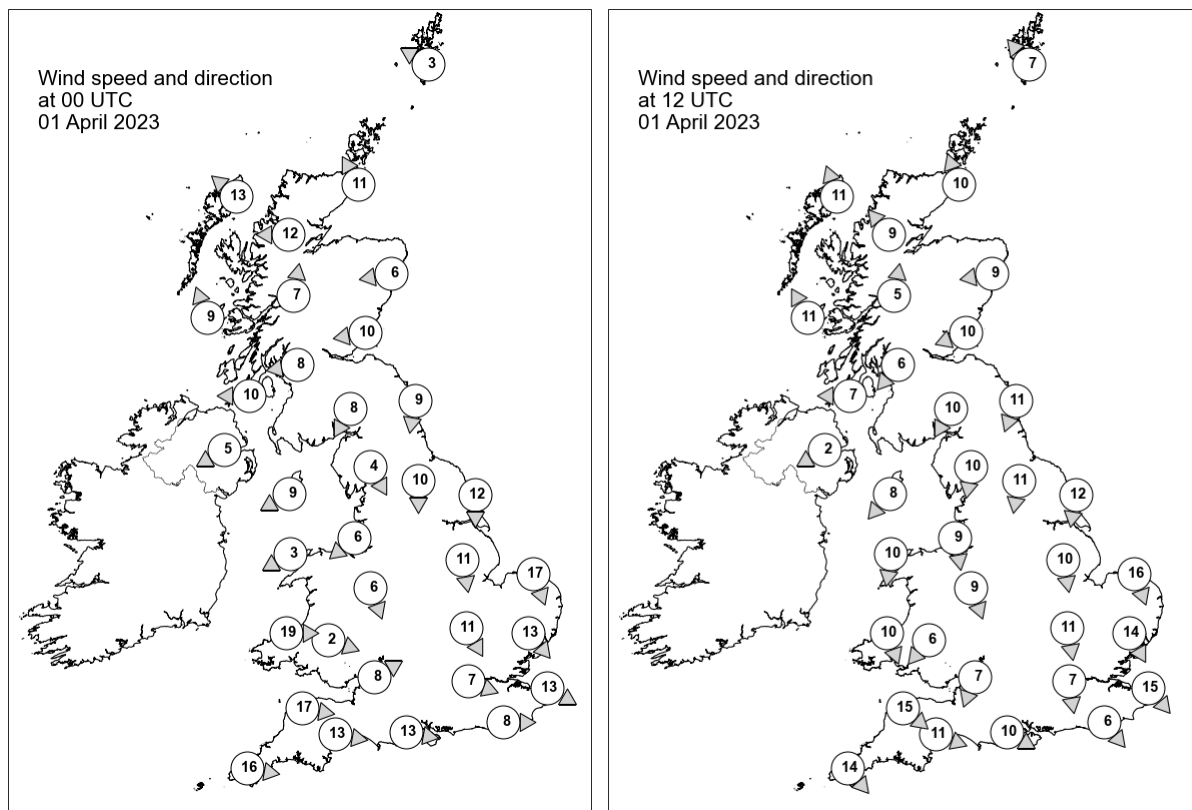



## Daily Weather Summary for Saturday 01 April 2023

### Selected UK readings at (L) 0000 and (R) 1200 UTC

STATIONS		0000 UTC						1200 UTC					
NO	SITE	PRESS	WDIR	WSPD	CLOUD	TEMP	TDEW	PRESS	WDIR	WSPD	CLOUD	TEMP	TDEW
1	Lerwick	1007.6	ESE	3	2	4.2	2.8	1015.0	SE	7	4	8.2	4.8
2	Wick	1005.7	SSE	11	8	5.2	2.2	1014.1	SSE	10	7	7.5	0.6
3	Stornoway	1002.1	SE	13	8	7.9	5.4	1011.8	SSE	11	8	8.2	5.9
4	Loch Glascarnoch	1004.3	E	12	8	4.8	3.0	1012.7	SE	9	3	8.5	1.3
5	Aviemore	1004.0	-	-	8	4.6	1.7	1012.7	-	-	8	6.4	0.4
6	Dyce	1005.3	E	6	8	4.3	3.0	1013.7	E	9	8	5.5	2.4
7	Tulloch Bridge	1003.9	S	7	8	6.5	4.3	1013.0	S	5	8	7.6	1.5
8	Tiree	1002.5	SSE	9	8	8.8	7.6	1012.9	SSE	11	8	8.5	5.1
9	Leuchars	1004.2	E	10	8	5.4	4.0	1012.6	ENE	10	8	6.5	3.6
10	Bishopton	1003.8	E	8	8	6.3	3.6	1012.5	NE	6	8	7.4	2.5
11	Machrihanish	1002.2	E	10	8	7.6	5.6	1012.2	E	7	8	8.4	3.9
12	Boulmer	1002.3	N	9	8	5.6	5.1	1010.5	NNE	11	8	7.6	5.9
13	Eskdalemuir	1003.2	NNE	8	8	4.6	3.7	1011.4	NNE	10	8	6.1	3.5
14	Aldergrove	1001.7	ENE	5	8	8.7	8.3	1012.0	ENE	2	8	8.6	5.8
15	Shap	1001.7	NNW	4	8	5.2	4.3	1010.2	N	10	8	5.7	4.0
16	Leeming	1001.3	N	10	8	6.3	5.6	1009.1	N	11	-	7.7	5.9
17	Ronaldsway	1001.3	ENE	9	8	8.5	5.7	1011.0	NE	8	8	9.4	3.6
18	Bridlington	998.7	N	12	8	6.8	6.4	1007.3	N	12	8	7.5	6.6
19	Crosby	1000.6	NE	6	8	8.2	7.1	1009.4	N	9	8	10.8	4.7
20	Valley	1000.8	ENE	3	7	9.5	8.8	1010.3	N	10	2	10.9	4.4
21	Waddington	998.7	N	11	8	7.2	6.7	1007.7	N	10	8	8.2	5.4
22	Shawbury	1000.2	NNW	6	8	8.9	7.9	1008.9	NNW	9	8	9.3	4.6
23	Weybourne	995.4	NNW	17	8	7.5	7.3	1005.1	NNW	16	8	7.7	6.9
24	Bedford	998.1	NNW	11	8	8.4	7.2	1007.2	N	11	8	8.0	5.8
25	Aberporth	1001.4	W	19	8	8.7	8.3	1009.5	NNW	10	8	8.6	8.6
26	Sennybridge	1001.0	WNW	2	8	8.1	7.8	1008.7	NE	6	8	8.9	7.0
27	Wattisham	995.7	NW	13	8	8.4	7.4	1004.9	NNW	14	8	7.8	6.6
28	Almondsbury	1000.7	WSW	8	8	9.5	9.0	1008.0	NNE	7	8	9.5	8.5
29	Heathrow	998.3	WNW	7	8	10.4	9.2	1006.5	N	7	8	11.6	7.5
30	Manston	995.9	WNW	13	8	9.5	8.6	1004.6	NW	15	8	8.3	7.8
31	Chivenor	1003.4	W	17	8	9.9	8.3	1008.9	NW	15	8	10.2	9.1
32	Exeter	1003.1	W	13	8	10.5	8.1	1007.9	WNW	11	8	11.6	9.3
33	Herstmonceux	997.8	W	8	8	9.8	9.0	1005.4	NW	6	8	10.6	7.7
34	Hurn	1001.1	W	13	8	10.0	8.7	1006.9	WNW	10	8	11.5	9.6
35	Camborne	1007.1	W	16	8	9.8	7.8	1011.2	NW	14	8	10.6	8.4

## Daily Weather Summary for Saturday 01 April 2023

### Selected European readings at (L) 0000 and (R) 1200 UTC

STATIONS		0000 UTC						1200 UTC					
NO	SITE	PRESS	WDIR	WSPD	CLOUD	TEMP	TDEW	PRESS	WDIR	WSPD	CLOUD	TEMP	TDEW
1	Murmansk	999.5	S	8	5	-11.7	-13.8	1003.6	NNW	12	8	-0.4	-2.1
2	Helsinki	1006.7	NNE	6	0	-5.8	-12.3	1009.2	NNE	14	0	3.8	-6.2
3	Stockholm	1008.5	NNW	2	-	-4.3	-7.3	1013.1	NNE	12	-	5.2	-7.6
4	Oslo	1011.2	NNE	6	-	-1.2	-10.2	1016.1	ENE	6	0	5.9	-10.3
5	Reykjavik	997.4	SSW	2	8	2.4	0.3	1002.3	S	11	8	4.0	1.7
6	Moscow	1002.7	-	0	8	0.2	-0.2	1005.5	SSW	2	6	8.3	-0.6
7	Kiev	1003.4	SW	4	8	6.8	6.1	1002.8	SE	4	7	14.1	7.4
8	Warsaw	996.8	SSW	2	8	9.0	8.5	998.2	WSW	4	7	10.0	8.4
9	Berlin	996.9	WSW	4	8	8.9	8.1	1001.2	NE	12	8	8.4	7.4
10	De Bilt	990.0	SW	8	8	9.9	9.0	998.3	NNW	6	8	11.2	9.9
11	Dublin	1002.1	WNW	8	7	8.9	8.3	1011.8	N	8	8	10.1	7.9
12	Cork	1005.6	W	10	1	7.0	5.5	1014.3	NW	23	6	11.2	5.1
13	Sofia	1008.4	NE	4	6	9.2	4.2	1001.4	SW	10	8	13.6	6.1
14	Belgrade	1004.5	NNE	4	6	14.5	7.0	1003.3	NW	6	8	9.6	8.9
15	Budapest	1003.1	SSW	4	-	8.4	7.6	1002.8	NNW	6	-	13.0	5.7
16	Prague	1000.3	SW	6	-	8.8	5.0	1002.0	WSW	8	7	11.7	4.5
17	Munich	1005.4	WSW	16	7	7.8	3.0	1005.7	WSW	19	7	9.0	4.0
18	Strasbourg	1005.1	WSW	13	8	10.4	5.8	1005.9	SW	11	8	10.5	7.2
19	Paris	1004.1	WSW	14	8	10.0	7.4	1006.9	WNW	14	6	13.7	4.8
20	Jersey	1006.4	W	21	8	10.0	8.3	1009.6	WNW	18	8	11.3	9.4
21	Milan	1005.3	WSW	4	0	10.1	7.1	1005.8	W	6	0	19.2	1.1
22	Marseille	1015.2	WSW	12	-	12.8	6.2	1014.0	W	16	-	16.5	7.4
23	Bordeaux	1018.3	W	13	7	11.9	7.6	1016.7	W	18	-	12.8	7.7
24	Rome	1010.2	SSE	6	6	14.3	13.3	1009.3	W	14	4	17.1	10.5
25	Ajaccio	1013.1	WNW	8	8	15.2	8.4	1012.6	WNW	15	-	17.3	7.3
26	Barcelona	1017.6	-	0	8	14.1	10.5	1015.7	SW	14	2	18.6	4.7
27	Majorca	1016.1	ENE	15	7	16.3	11.4	1018.3	WSW	16	6	20.0	9.2
28	Madrid	1021.7	W	17	6	13.6	3.6	1020.3	WSW	12	7	16.8	4.6
29	Lisbon	1027.5	WNW	2	-	13.8	12.2	1026.7	WSW	9	-	18.8	13.5
30	Athens	1013.3	N	3	-	14.8	11.3	1008.1	S	3	4	20.8	8.8
31	Malta	1016.8	SW	9	4	15.4	13.5	1013.8	NW	9	6	22.4	11.0
32	Gibraltar	1024.0	WSW	13	0	19.0	14.5	1023.8	W	17	0	22.4	10.0

## Daily Weather Summary for Saturday 01 April 2023

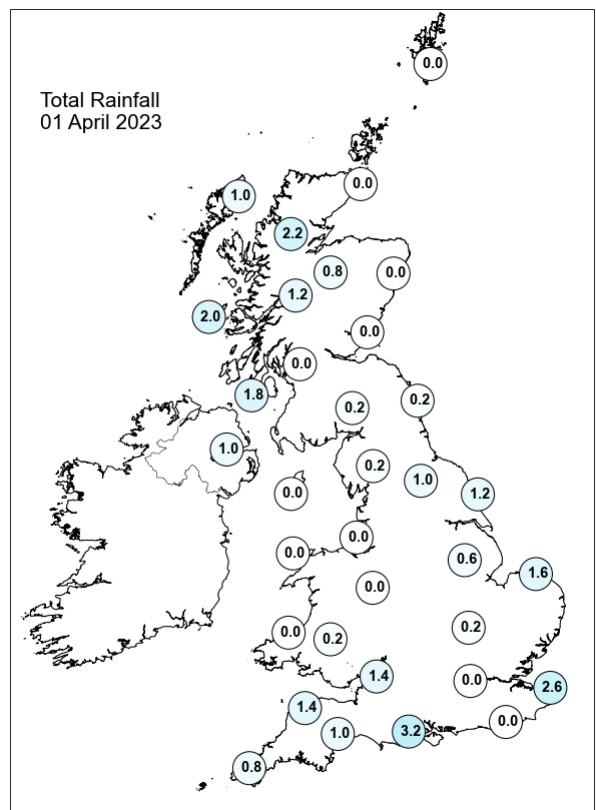
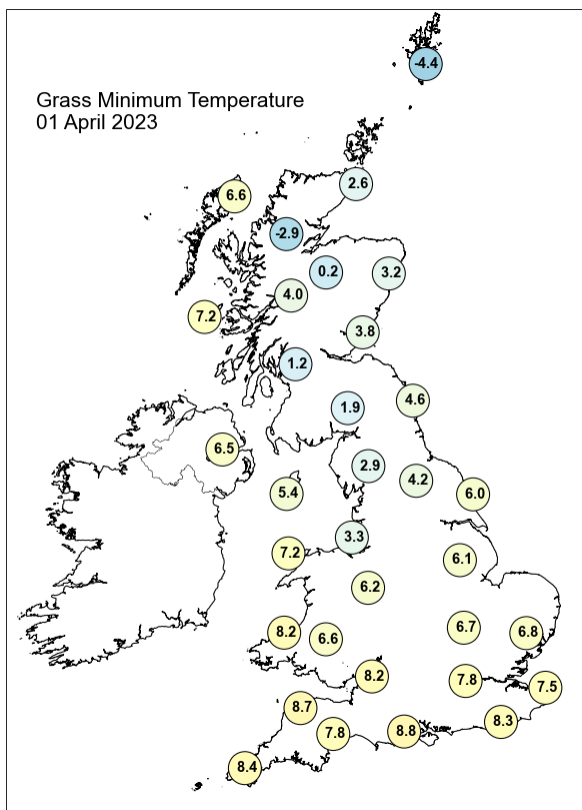
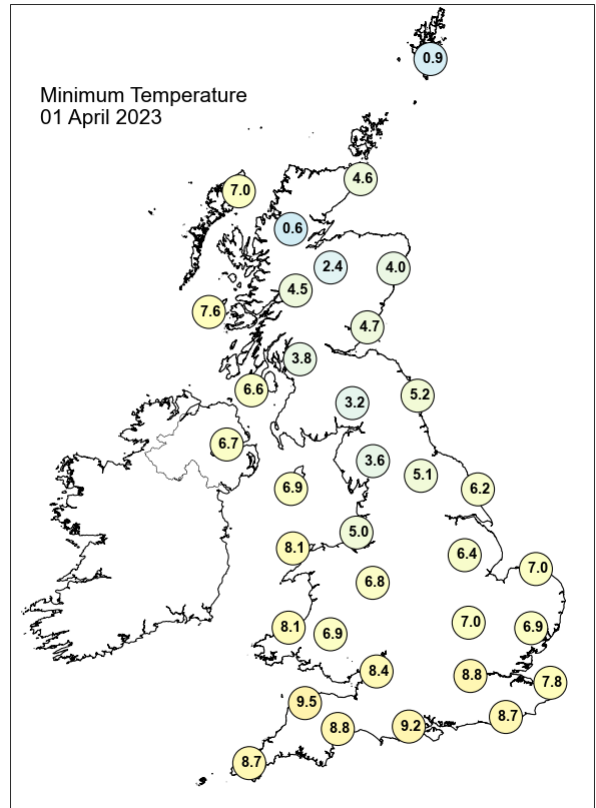
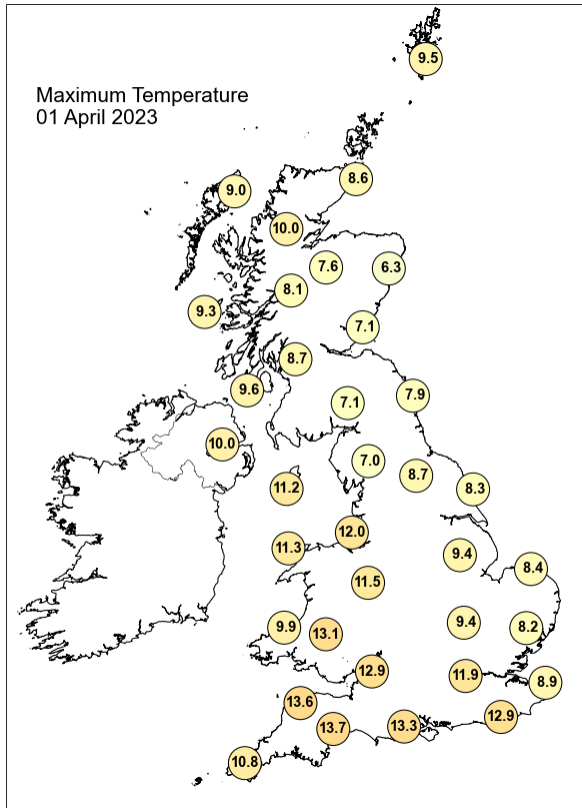

## Daily Weather Summary for Saturday 01 April 2023

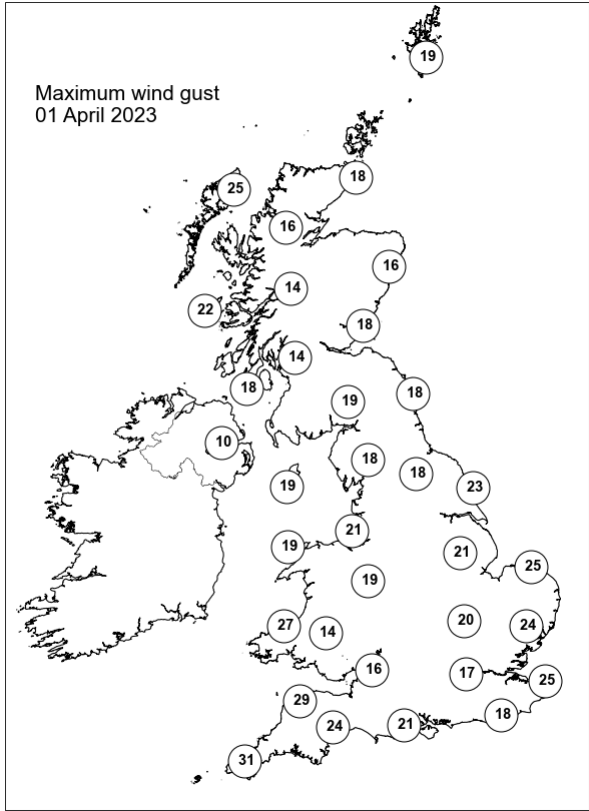
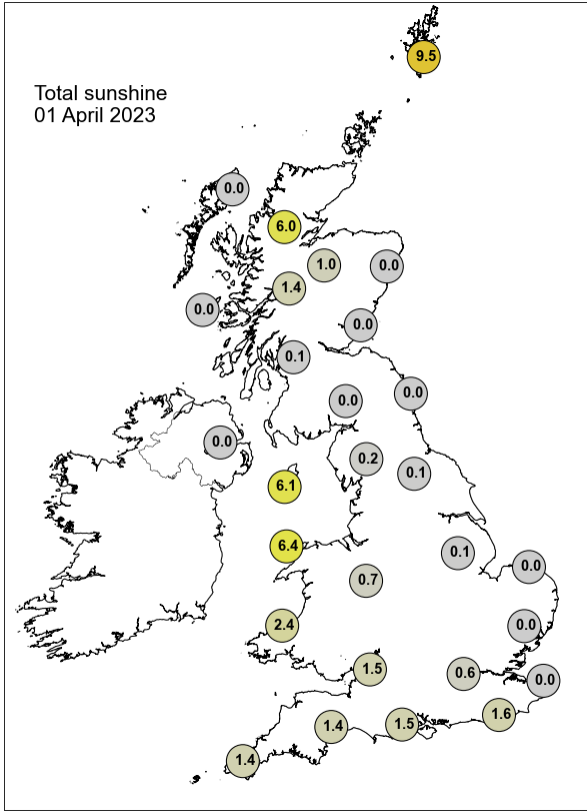

None of the selected stations observed a day of sleet or snow falling or non-zero snow depth at 0900 UTC.

## Daily Weather Summary for Sunday 02 April 2023

This day's summary created 09/04/2023 03:03

### Summary of the UK Weather for Sunday 02 April 2023

At midnight, cloud covered most of the country with outbreaks of patchy rain and drizzle in central and southern England, and some more organised showers in northwest Scotland. The majority of these eased through the early hours for a dry start. By dawn, cloud had started to clear from the East as Scandinavian high pressure began to take control, bringing sunny spells and a cool breeze along the east and southeast coasts. Skies continued to clear throughout the day as any remaining morning cloud, rain and drizzle cleared to the west. Northern hills in Scotland saw small amounts of drizzle through the middle of the day; elsewhere it was dry and felt pleasant in the sunshine, especially in western regions once the cloud cleared. Parts of western Scotland and Northern Ireland were the only places to not clear completely, with some cloud persisting across these areas into the evening. Elsewhere, as skies remained clear into the evening, temperatures dropped widely after dark producing a widespread frost. Winds were generally light northeasterlies, although were more variable in direction across Scotland.

### Daily Extremes

<i>Highest Maximum</i>	<b>15.4°C</b> Plymouth, Mountbatten (Devon, 50mAMSL)
<i>Lowest Maximum</i>	<b>6.6°C</b> Fylingdales (North Yorkshire, 262mAMSL)
<i>Highest Minimum</i>	<b>9.5°C</b> Scilly: St Marys Airport (Isles Of Scilly, 31mAMSL)
<i>Lowest Minimum</i>	<b>-2.4°C</b> Lyth No 2 (Caithness, 24mAMSL)
<i>Lowest Grass Minimum</i>	<b>-3.9°C</b> Auchincruive (Ayrshire, 48mAMSL)
<i>Most Rainfall</i>	<b>0.8mm</b> Altnaharra No 2 (Sutherland, 81mAMSL) also Lentrán (Inverness-shire, 146mAMSL)
<i>Most Sunshine</i>	<b>11.9hr</b> Boulmer (Northumberland, 23mAMSL)
<i>Highest Gust</i>	<b>33Kt 38mph</b> Langdon Bay (Kent, 117mAMSL)
<i>Highest Gust (mountain*)</i>	<b>26Kt 30mph</b> Aonach Mor (Inverness-shire, 1130mAMSL)
<i>Greatest Snow Depth at 0900 UTC</i>	No non-zero values.

mAMSL refers to station elevation in metres above mean sea level.

\*Mountain stations are above 500mAMSL.



## Daily Weather Summary for Sunday 02 April 2023

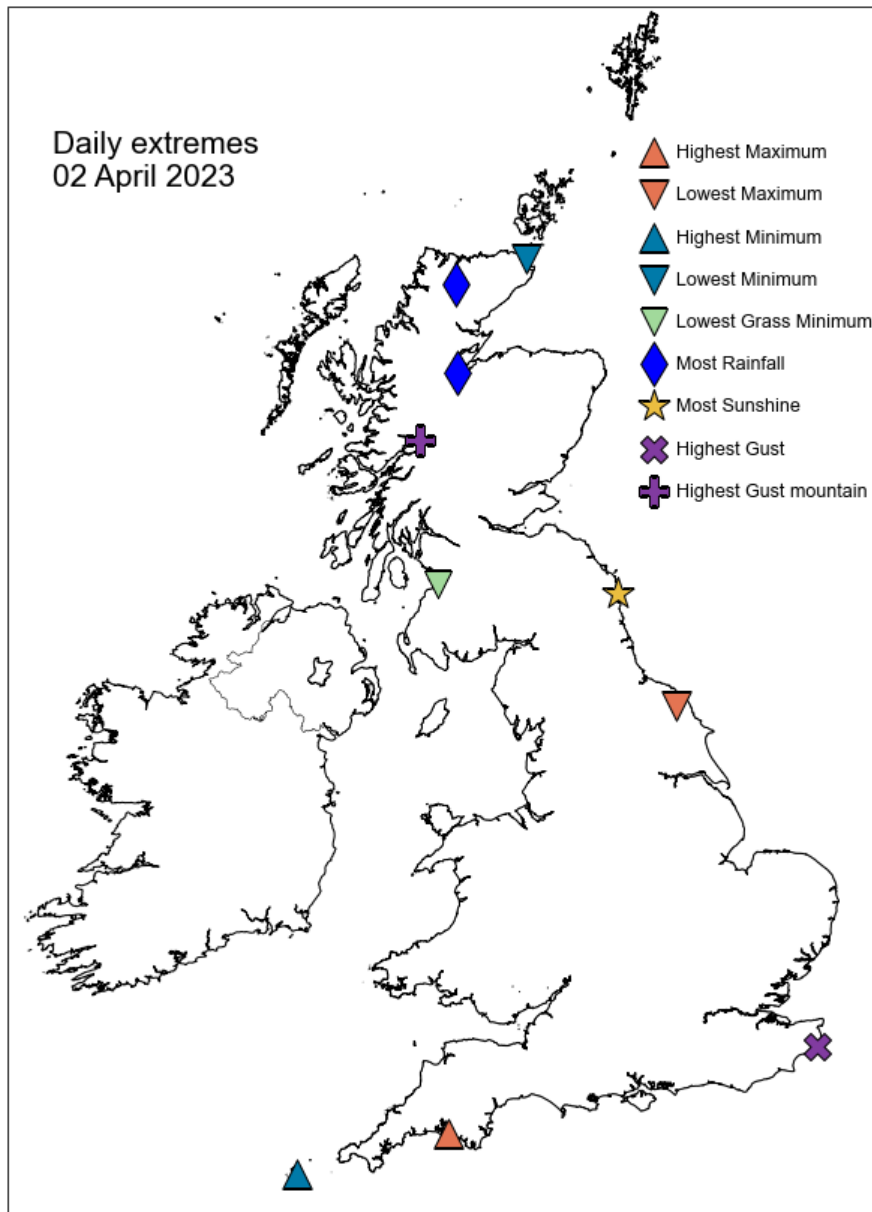

## Daily Weather Summary for Sunday 02 April 2023

### North Atlantic and Europe analysis charts and satellite images at 0000 UTC

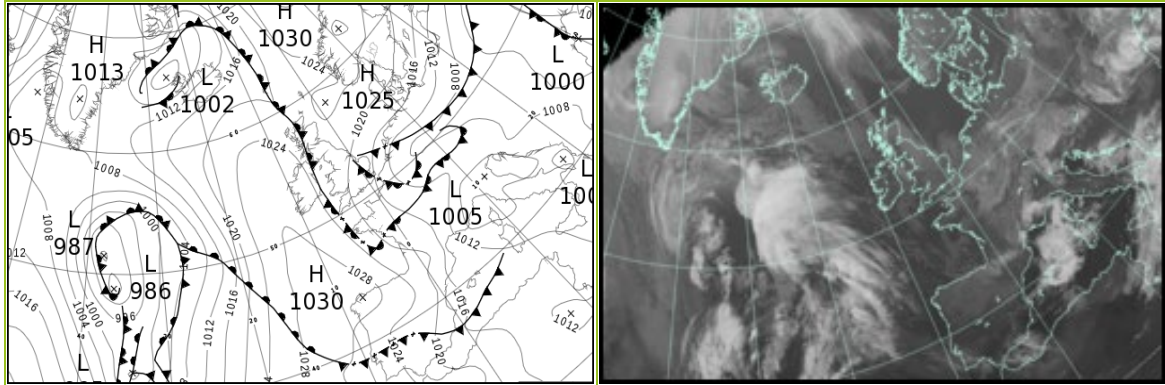

### North Atlantic and Europe analysis charts and satellite images at 1200 UTC

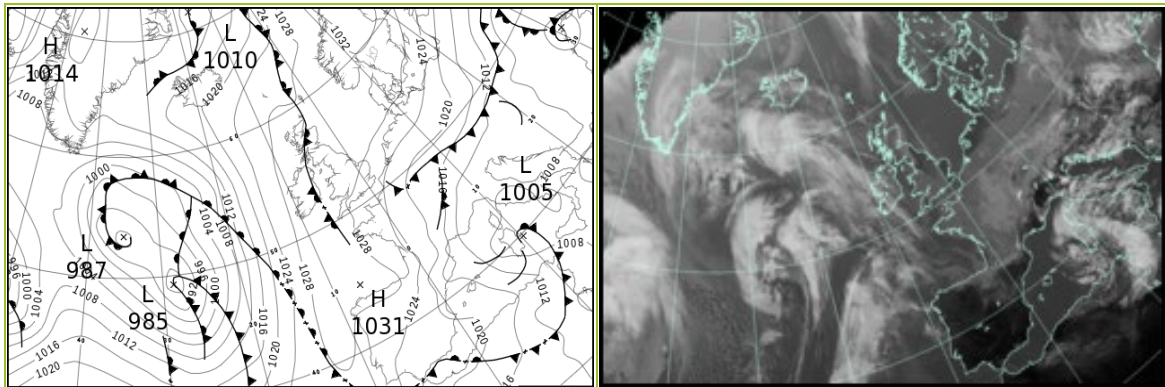

All satellite imagery copyright Met Office and EUMETSAT (European Organisation for the Exploitation of Meteorological Satellites). These show infra-red images from the geostationary MSG satellite. The rainfall rates are derived from both rain-radar and satellite data.

## Daily Weather Summary for Sunday 02 April 2023

UK satellite and rain-radar precipitation rates at (L) 0000 and (R) 1200 UTC

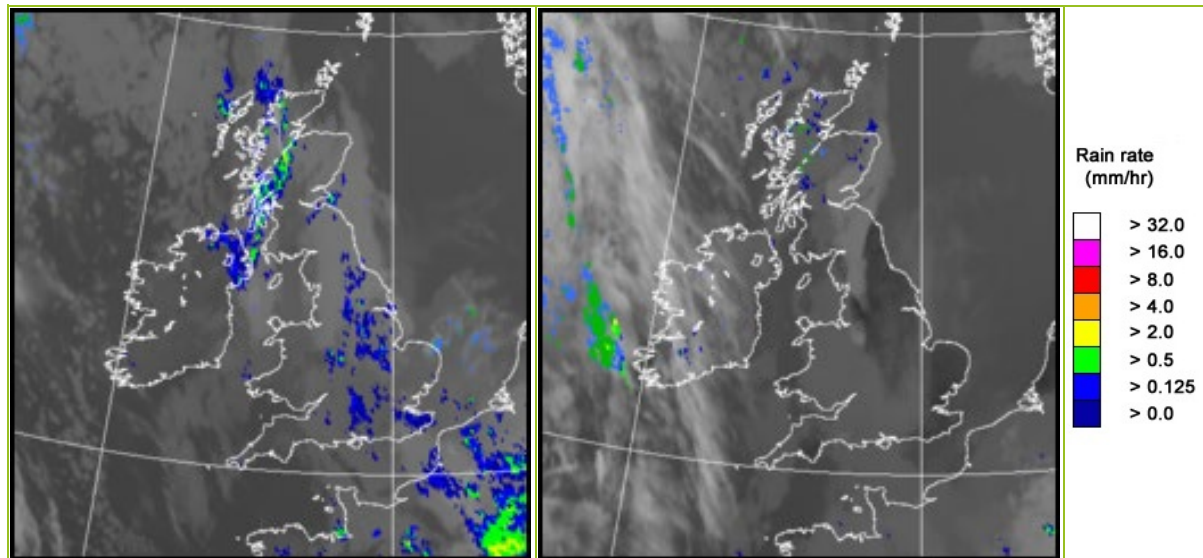

UK wind speed and direction at (L) 0000 and (R) 1200 UTC

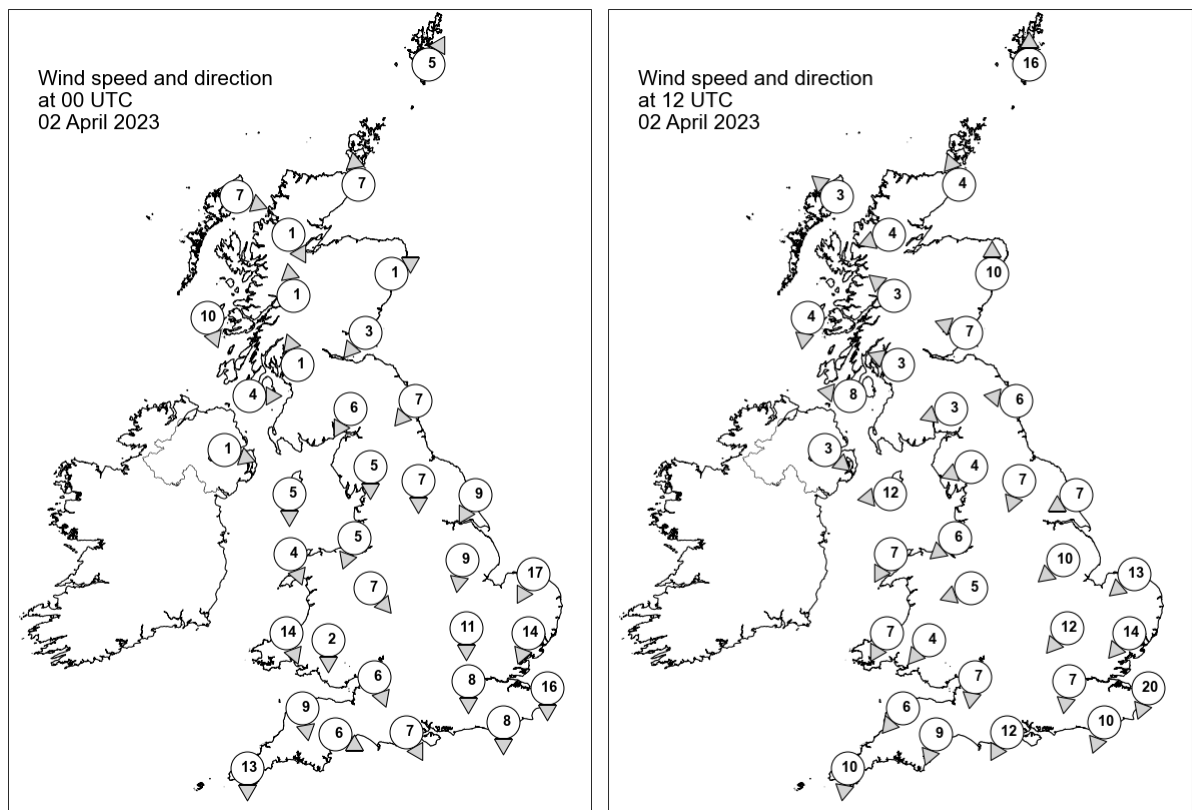

## Daily Weather Summary for Sunday 02 April 2023

### Selected UK readings at (L) 0000 and (R) 1200 UTC

STATIONS		0000 UTC						1200 UTC					
NO	SITE	PRESS	WDIR	WSPD	CLOUD	TEMP	TDEW	PRESS	WDIR	WSPD	CLOUD	TEMP	TDEW
1	Lerwick	1023.6	SSW	5	0	2.0	-0.3	1029.2	S	16	6	8.0	4.5
2	Wick	1022.4	S	7	0	5.6	2.6	1029.0	SSE	4	8	7.6	6.2
3	Stornoway	1022.3	WNW	7	8	7.2	5.0	1029.0	SE	3	8	10.1	3.7
4	Loch Glascarnoch	1022.7	NNW	1	8	4.2	3.3	1029.1	ENE	4	8	8.7	3.0
5	Aviemore	1022.7	-	-	8	4.4	2.3	1029.2	-	-	8	9.0	5.1
6	Dyce	1023.4	WSW	1	8	3.8	1.6	1030.3	S	10	8	7.6	4.7
7	Tulloch Bridge	1023.8	S	1	8	4.6	4.0	1029.8	SE	3	8	8.6	7.0
8	Tiree	1024.1	NNW	10	8	7.8	5.1	1029.8	N	4	8	10.2	5.1
9	Leuchars	1023.3	NE	3	8	4.8	3.5	1030.7	ESE	7	8	8.1	3.7
10	Bishopton	1023.5	SSE	1	8	4.3	2.4	1030.0	ESE	3	8	10.1	4.7
11	Machrihanish	1023.4	W	4	8	7.3	6.7	1029.6	E	8	8	8.8	5.4
12	Boulmer	1022.3	NE	7	8	6.2	3.6	1031.1	E	6	-	7.3	1.0
13	Eskdalemuir	1023.1	NNE	6	8	4.5	2.8	1030.5	ENE	3	8	7.7	1.1
14	Aldergrove	1023.7	WNW	1	8	6.7	5.8	1029.4	NW	3	8	10.7	4.3
15	Shap	1022.1	N	5	8	5.1	3.8	1030.1	ENE	4	8	7.4	1.1
16	Leeming	1021.3	N	7	8	6.2	5.5	1030.0	NNE	7	0	9.5	2.1
17	Ronaldsway	1022.6	N	5	8	8.0	4.9	1029.8	E	12	8	8.8	5.3
18	Bridlington	1020.1	NNE	9	8	6.0	3.8	1029.8	ENE	7	8	8.6	0.5
19	Crosby	1021.5	NNE	5	8	7.9	5.1	1029.9	NE	6	8	9.6	4.2
20	Valley	1022.2	NNW	4	8	8.9	6.1	1029.3	NNE	7	8	10.1	3.5
21	Waddington	1019.9	N	9	8	6.1	5.4	1029.2	NE	10	7	8.2	0.7
22	Shawbury	1021.0	NW	7	8	7.2	5.3	1029.6	ENE	5	8	8.2	4.2
23	Weybourne	1018.0	NNE	17	8	6.3	4.4	1028.4	NE	13	6	8.1	1.2
24	Bedford	1018.7	N	11	8	6.1	5.6	1028.2	NE	12	8	7.9	1.2
25	Aberporth	1022.2	NNW	14	8	7.8	5.3	1028.8	NNE	7	0	10.2	6.7
26	Sennybridge	1022.1	N	2	6	3.1	1.9	1028.8	NE	4	8	7.8	3.7
27	Wattisham	1017.0	NNE	14	8	5.8	4.9	1027.2	NE	14	7	8.3	1.2
28	Almondsbury	1020.2	NNW	6	8	7.6	5.1	1028.9	N	7	8	8.1	5.2
29	Heathrow	1018.0	N	8	8	7.9	4.6	1027.6	N	7	8	8.3	2.0
30	Manston	1015.8	N	16	8	6.8	5.8	1025.9	NNE	20	5	7.5	2.6
31	Chivenor	1021.4	N	9	0	8.0	5.1	1028.4	NE	6	8	11.4	4.3
32	Exeter	1020.3	WNW	6	2	6.2	4.7	1027.6	NNE	9	7	11.1	5.2
33	Herstmonceux	1016.4	N	8	8	7.7	4.9	1025.6	NNE	10	1	10.0	1.5
34	Hurn	1018.8	NNW	7	8	8.5	4.5	1027.6	NNE	12	8	8.6	4.4
35	Camborne	1022.4	N	13	8	9.6	7.8	1028.9	N	10	8	10.6	7.7

## Daily Weather Summary for Sunday 02 April 2023

### Selected European readings at (L) 0000 and (R) 1200 UTC

STATIONS		0000 UTC						1200 UTC					
NO	SITE	PRESS	WDIR	WSPD	CLOUD	TEMP	TDEW	PRESS	WDIR	WSPD	CLOUD	TEMP	TDEW
1	Murmansk	1018.1	NNW	16	7	-3.5	-7.0	1030.0	NW	10	8	-2.6	-7.9
2	Helsinki	1018.0	N	10	0	-2.7	-11.6	1025.6	NNE	14	6	1.6	-8.6
3	Stockholm	1021.3	N	4	-	-2.0	-6.3	1030.7	N	8	-	3.6	-8.0
4	Oslo	1023.4	NE	3	-	-1.7	-8.7	1031.3	ESE	5	1	7.1	-8.4
5	Reykjavik	1012.3	SSW	11	7	3.8	-1.6	1018.2	SSW	9	6	6.9	-2.3
6	Moscow	1010.1	SE	2	8	6.3	5.3	1011.9	SE	4	8	9.7	4.8
7	Kiev	1004.6	SE	4	8	7.9	7.1	1007.6	E	2	8	8.9	8.3
8	Warsaw	1006.6	NNW	10	8	6.2	4.0	1015.0	N	8	8	4.0	2.0
9	Berlin	1012.0	NE	14	8	3.1	0.6	1022.8	NE	14	7	6.8	-0.1
10	De Bilt	1012.0	NNE	10	8	6.3	4.6	1024.3	NE	10	0	7.4	0.4
11	Dublin	1023.6	NW	10	7	7.4	5.5	1029.7	E	8	6	10.4	6.2
12	Cork	1025.9	WNW	10	1	5.2	2.5	1029.3	SE	10	7	10.6	5.9
13	Sofia	1008.0	W	4	3	7.5	1.9	1007.3	NNW	6	5	14.4	3.3
14	Belgrade	1007.7	SSW	2	1	7.6	5.6	1009.1	W	6	4	16.2	6.7
15	Budapest	1006.5	WNW	4	-	10.0	4.8	1008.8	W	6	-	15.4	5.9
16	Prague	1006.8	WSW	4	-	8.2	6.2	1018.7	NNW	10	8	4.1	-0.3
17	Munich	1009.8	WSW	8	8	7.7	3.0	1015.1	NW	8	8	10.2	4.6
18	Strasbourg	1010.3	SSW	5	8	8.0	6.3	1016.9	N	9	8	10.5	8.1
19	Paris	1013.9	NW	11	7	9.4	5.9	1021.7	NNW	13	8	8.7	5.3
20	Jersey	1018.7	NNW	9	8	9.6	8.4	1026.6	NNE	13	8	10.0	6.9
21	Milan	1005.3	N	3	0	10.9	0.9	1011.2	SE	8	1	17.1	5.9
22	Marseille	1010.8	WNW	24	-	10.7	4.8	1012.0	NNW	26	-	17.7	5.6
23	Bordeaux	1020.0	W	6	-	7.3	6.4	1024.1	NW	8	-	13.8	10.2
24	Rome	1007.8	E	4	1	8.8	8.7	1007.4	S	6	5	16.5	9.8
25	Ajaccio	1009.8	NW	9	8	13.3	8.6	1008.6	WNW	6	8	12.1	8.8
26	Barcelona	1015.1	W	2	0	11.0	9.3	1015.2	WNW	11	1	21.0	0.7
27	Majorca	1014.7	S	5	8	11.6	7.9	1017.2	NW	12	2	17.3	5.5
28	Madrid	1023.2	E	2	0	9.2	-1.0	1023.2	N	9	1	16.5	0.2
29	Lisbon	1026.2	N	9	-	15.5	12.3	1026.3	NE	6	-	18.9	6.8
30	Athens	1009.5	N	1	-	16.0	11.2	1010.0	SSW	3	8	16.4	13.6
31	Malta	1011.7	NNW	16	8	16.9	7.4	1008.0	NW	8	5	18.7	10.6
32	Gibraltar	1022.4	SW	9	0	18.2	13.8	1021.4	SSW	10	0	20.9	13.0



## Daily Weather Summary for Sunday 02 April 2023

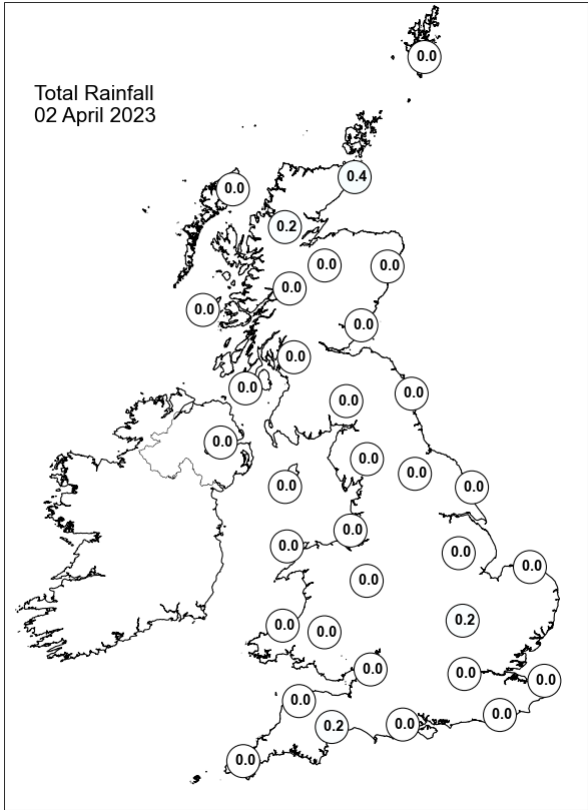
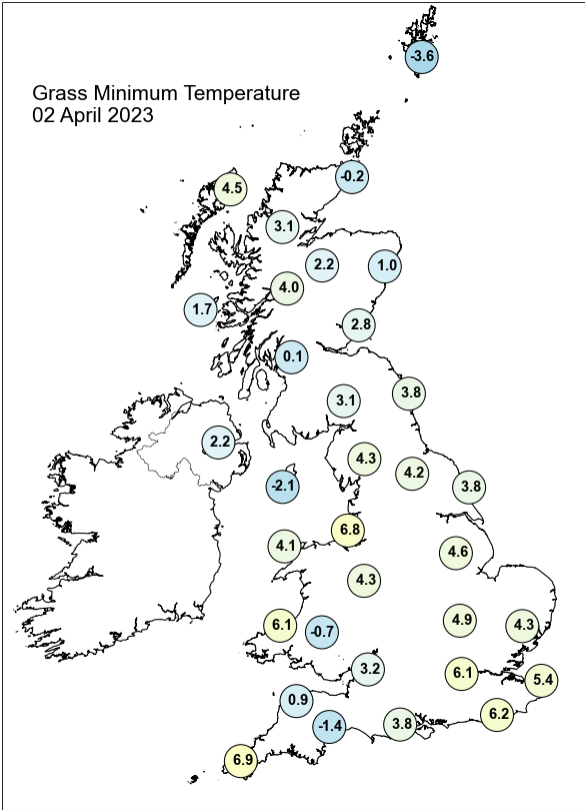
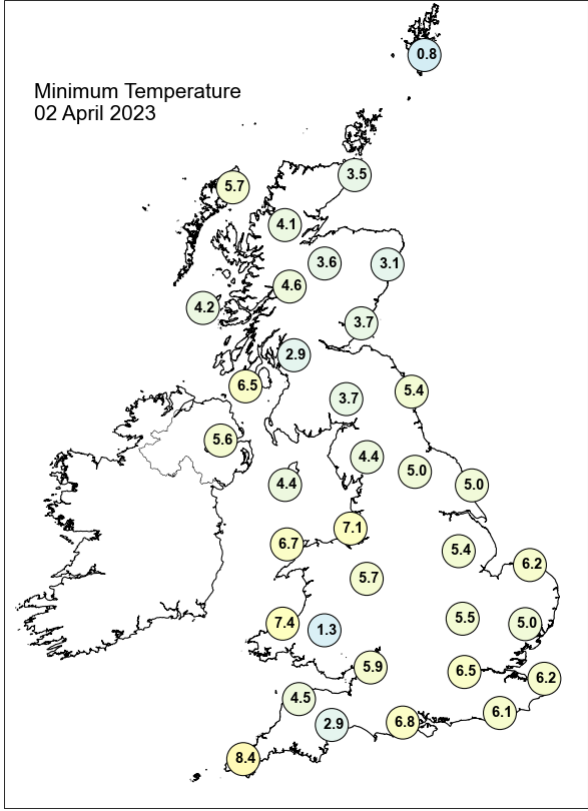
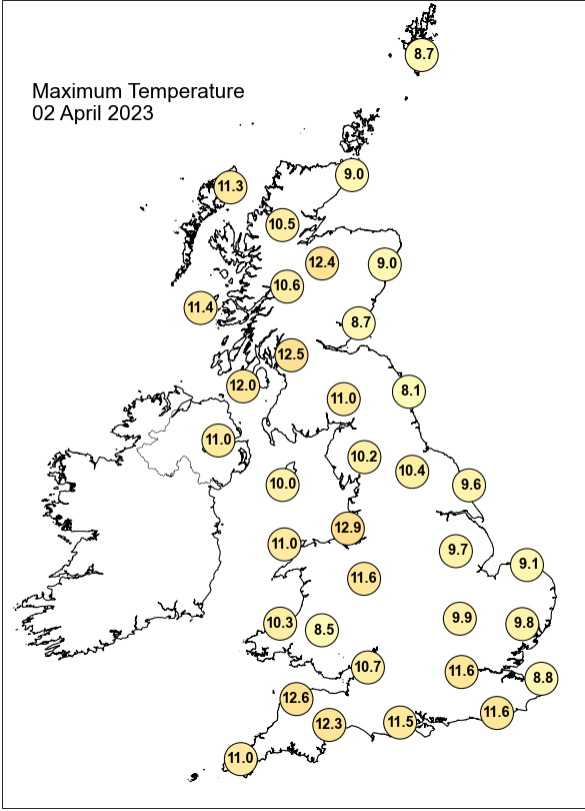

## Daily Weather Summary for Sunday 02 April 2023

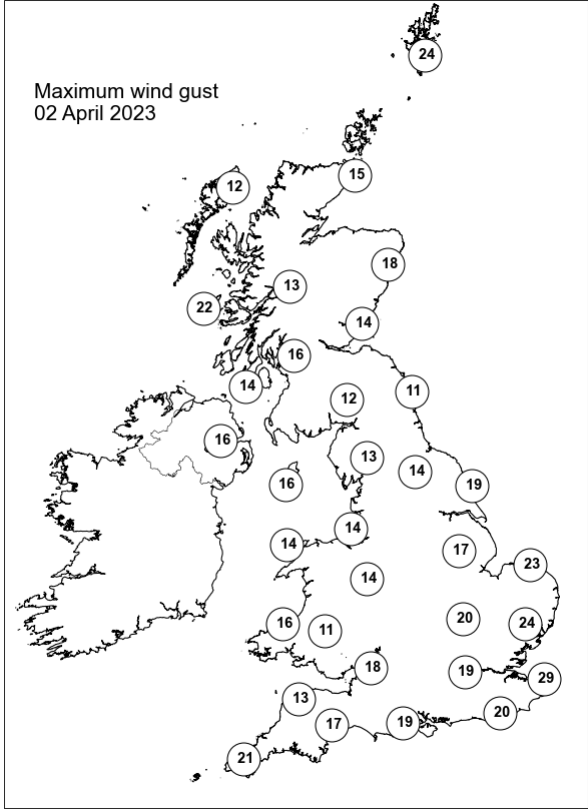
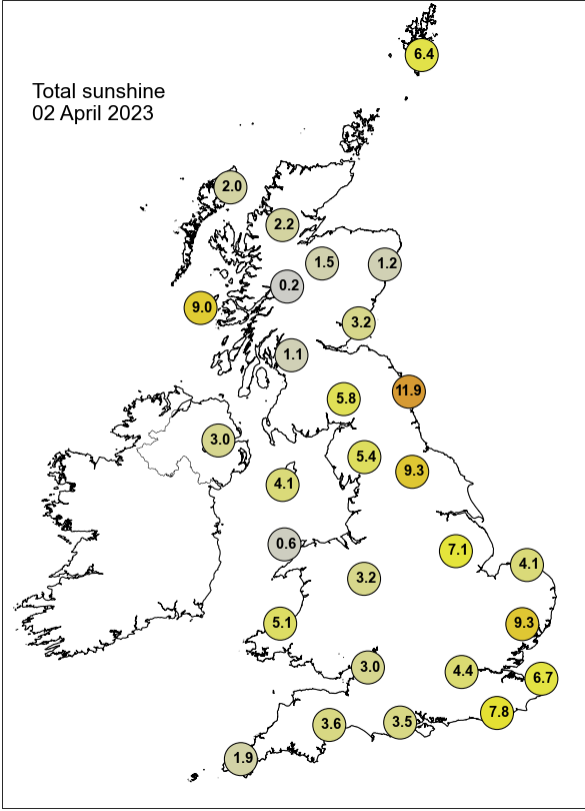

None of the selected stations observed a day of sleet or snow falling or non-zero snow depth at 0900 UTC.

## Daily Weather Summary for Monday 03 April 2023

This day's summary created 10/04/2023 03:28

### Summary of the UK Weather for Monday 03 April 2023

It was a dry start to the week for all under the influence of high pressure, with plenty of clear skies and light winds. Western Scotland and Northern Ireland saw a bit more in the way of cloud, preventing temperatures from falling too low here, but further east a widespread frost formed and isolated fog patches were observed near Tain, Leeming and Powys. It was dry across the whole country throughout the whole day. Most areas had clear skies. Eastern and southern areas had some scattered broken cloud throughout the morning, but this mostly cleared by the afternoon to give blue skies. In the early evening, some cloud started to ease its way into western Scotland. The rest of the country remained clear.

### Daily Extremes

<i>Highest Maximum</i>	<b>16.1°C</b> Kinlochewe (Ross & Cromarty, 25mAMSL)
<i>Lowest Maximum</i>	<b>7.4°C</b> Holne, Priddons Farm No 2 (Devon, 280mAMSL)
<i>Highest Minimum</i>	<b>7.6°C</b> Stornoway Airport (Western Isles, 15mAMSL) also Scilly: St Marys Airport (Isles Of Scilly, 31mAMSL)
<i>Lowest Minimum</i>	<b>-5.2°C</b> Topcliffe (North Yorkshire, 25mAMSL)
<i>Lowest Grass Minimum</i>	<b>-10.2°C</b> Ravensworth (North Yorkshire, 124mAMSL)
<i>Most Rainfall</i>	<b>1.8mm</b> South Uist Range (Western Isles, 4mAMSL)
<i>Most Sunshine</i>	<b>12.3hr</b> Rostherne No 2 (Cheshire, 35mAMSL)
<i>Highest Gust</i>	<b>43Kt 49mph</b> South Uist Range (Western Isles, 4mAMSL)
<i>Highest Gust (mountain*)</i>	<b>44Kt 51mph</b> Bealach Na Ba No 2 (Ross & Cromarty, 773mAMSL)
<i>Greatest Snow Depth at 0900 UTC</i>	No non-zero values.

mAMSL refers to station elevation in metres above mean sea level.

\*Mountain stations are above 500mAMSL.

## Daily Weather Summary for Monday 03 April 2023

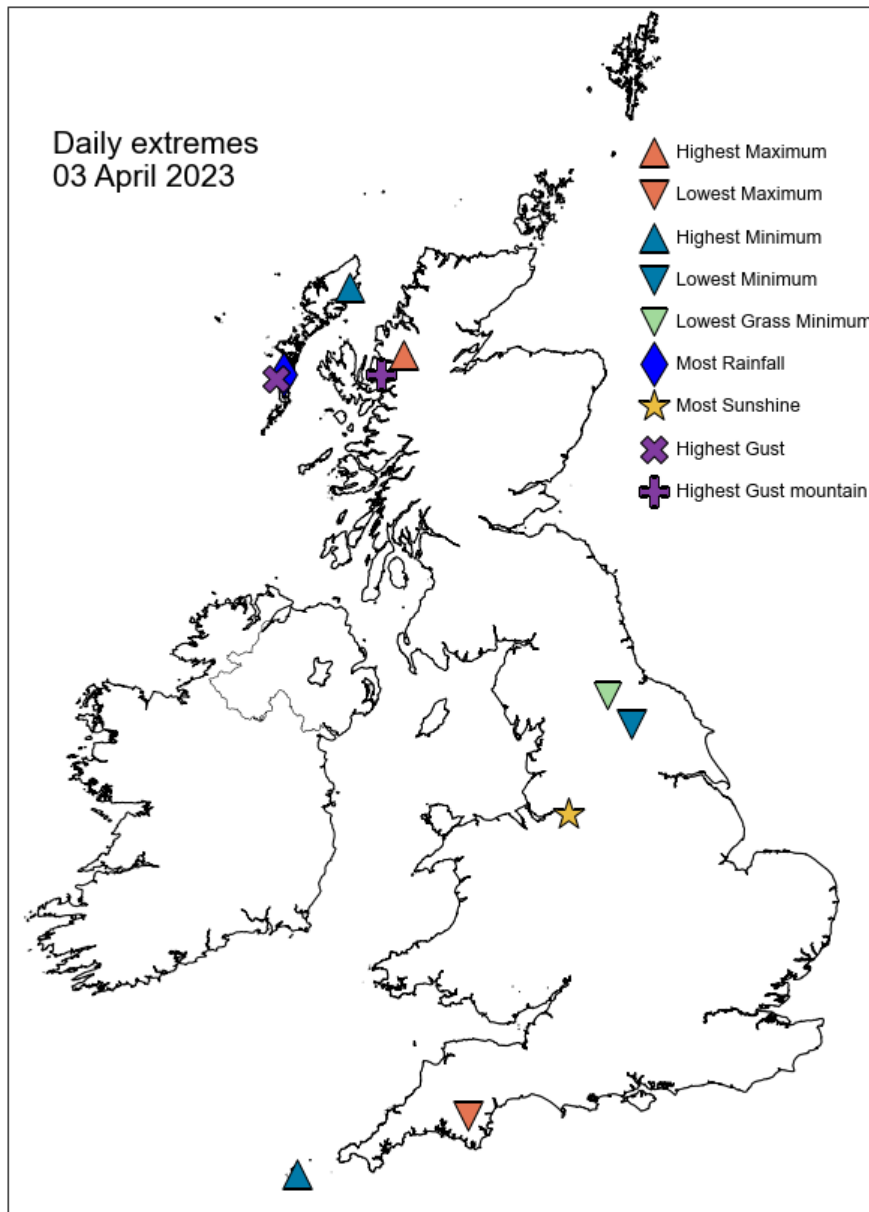

## Daily Weather Summary for Monday 03 April 2023

### North Atlantic and Europe analysis charts and satellite images at 0000 UTC

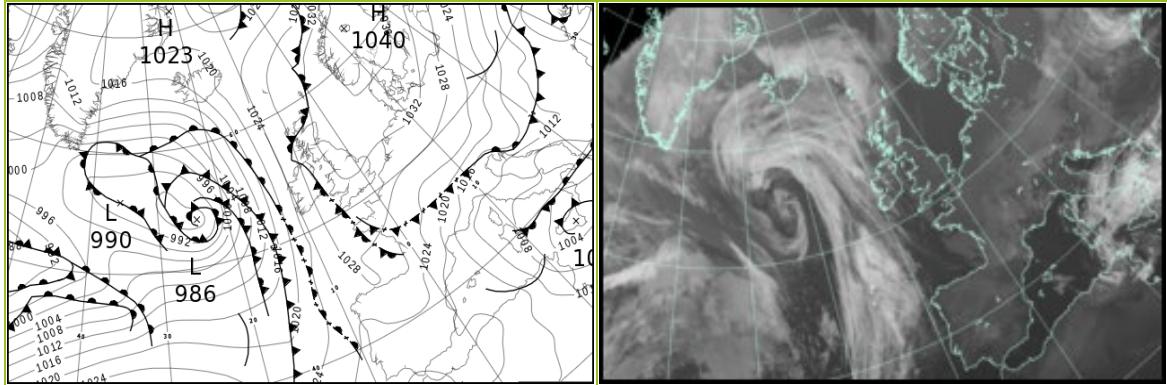

### North Atlantic and Europe analysis charts and satellite images at 1200 UTC

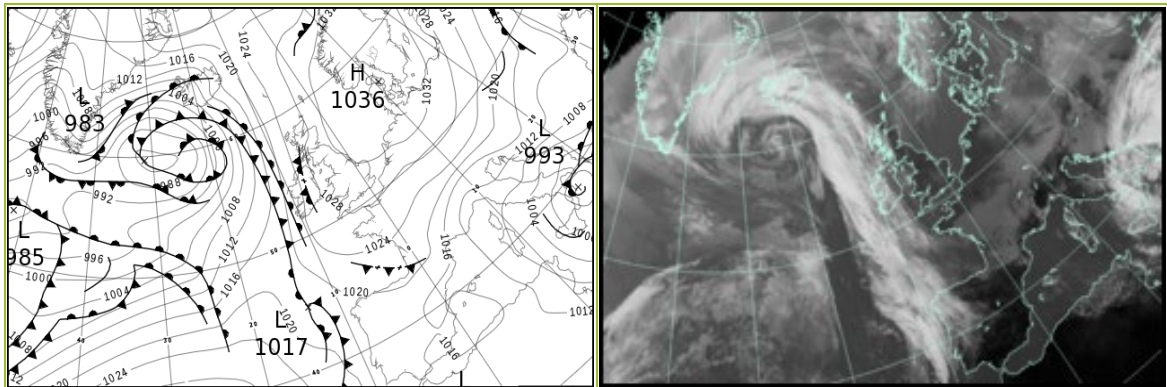

All satellite imagery copyright Met Office and EUMETSAT (European Organisation for the Exploitation of Meteorological Satellites). These show infra-red images from the geostationary MSG satellite. The rainfall rates are derived from both rain-radar and satellite data.



## Daily Weather Summary for Monday 03 April 2023

UK satellite and rain-radar precipitation rates at (L) 0000 and (R) 1200 UTC

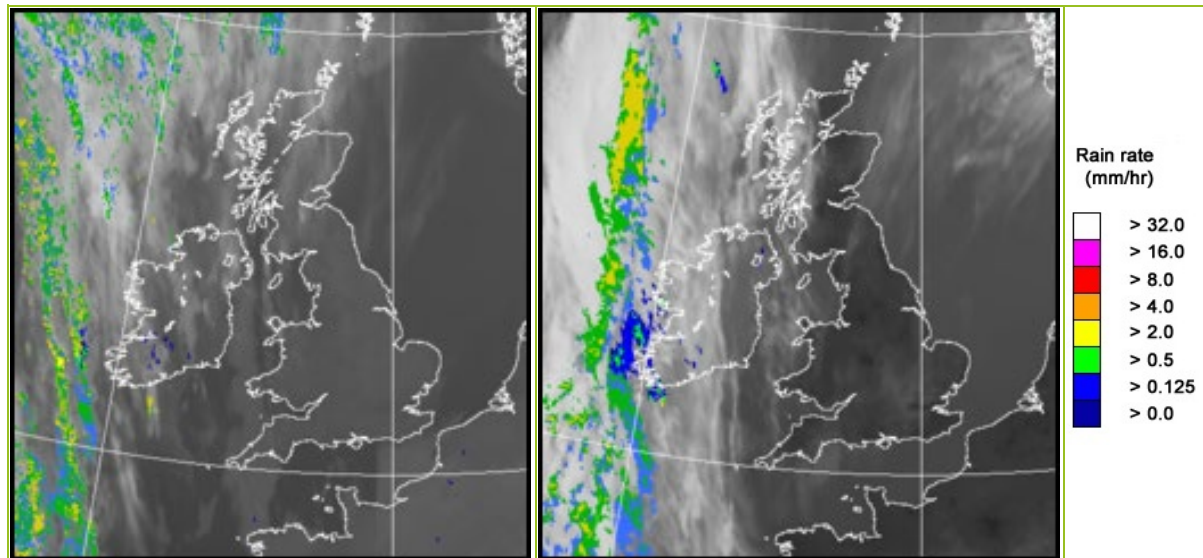

UK wind speed and direction at (L) 0000 and (R) 1200 UTC

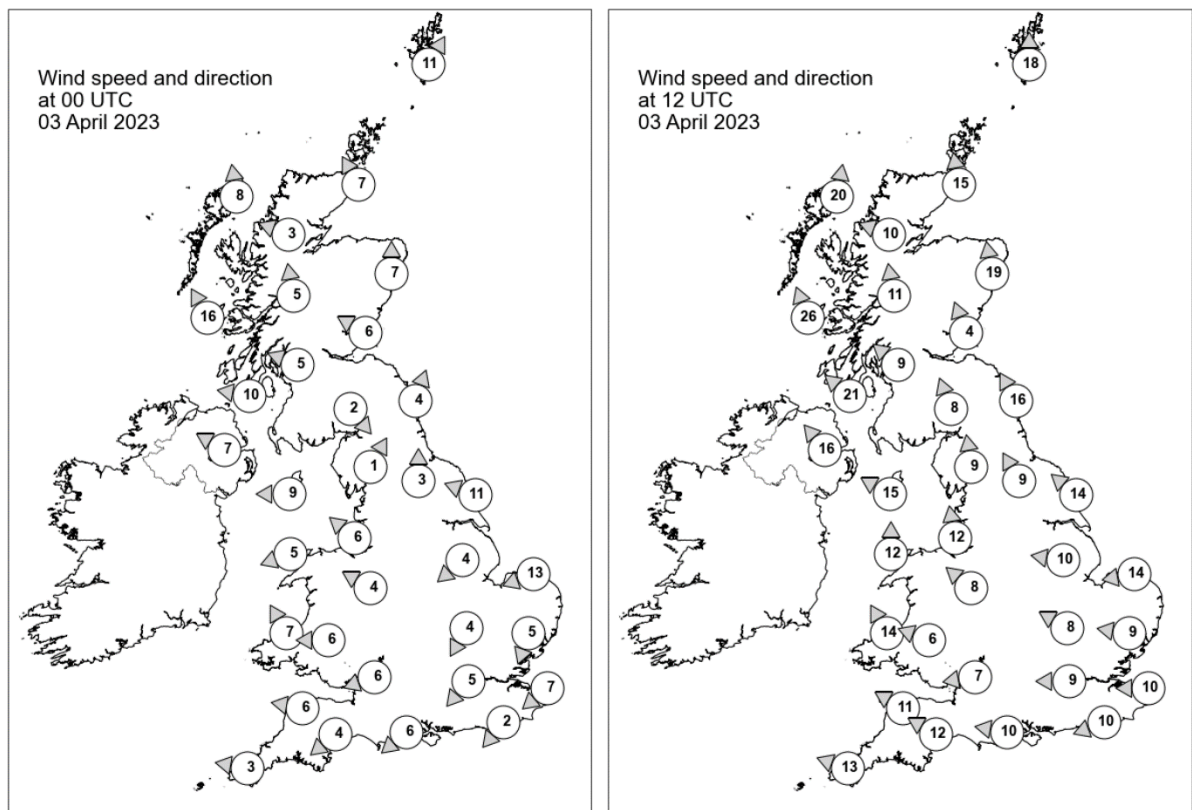

## Daily Weather Summary for Monday 03 April 2023

### Selected UK readings at (L) 0000 and (R) 1200 UTC

STATIONS		0000 UTC						1200 UTC					
NO	SITE	PRESS	WDIR	WSPD	CLOUD	TEMP	TDEW	PRESS	WDIR	WSPD	CLOUD	TEMP	TDEW
1	Lerwick	1031.5	SSW	11	2	5.4	4.8	1030.0	S	18	6	7.5	3.3
2	Wick	1030.3	SSE	7	8	7.0	5.8	1027.8	S	15	0	7.8	3.2
3	Stornoway	1028.3	S	8	8	8.5	4.9	1025.2	S	20	6	10.4	4.1
4	Loch Glascarnoch	1030.0	ESE	3	8	6.0	4.8	1026.2	ESE	10	0	11.8	1.6
5	Aviemore	1030.9	-	-	0	3.8	1.8	1027.6	-	-	0	11.3	0.9
6	Dyce	1032.5	S	7	0	2.7	0.6	1030.5	S	19	7	7.5	2.1
7	Tulloch Bridge	1031.4	S	5	8	6.2	2.9	1028.7	S	11	0	8.8	2.7
8	Tiree	1028.7	SSE	16	0	8.2	5.9	1026.4	SSE	26	8	9.2	5.9
9	Leuchars	1032.4	ESE	6	0	4.3	1.4	1030.4	SSE	4	0	9.7	1.1
10	Bishopton	1031.5	ESE	5	0	4.7	1.8	1029.1	SE	9	0	11.7	1.5
11	Machrihanish	1029.4	E	10	7	6.0	4.7	1028.0	SE	21	2	9.6	4.8
12	Boulmer	1033.3	SSW	4	7	2.2	0.1	1031.9	SSE	16	0	7.6	2.4
13	Eskdalemuir	1033.2	NW	2	0	-0.2	-1.0	1030.6	SSE	8	0	8.6	-0.9
14	Aldergrove	1029.3	ESE	7	0	6.2	4.4	1027.4	SE	16	8	10.0	4.6
15	Shap	1033.3	SSW	1	0	-2.5	-3.3	1030.7	S	9	0	8.2	-0.5
16	Leeming	1033.5	S	3	-	0.7	-1.5	1031.8	SSE	9	1	9.1	0.9
17	Ronaldsway	1030.7	E	9	0	6.7	5.4	1029.7	ESE	15	2	8.0	3.7
18	Bridlington	1033.0	ESE	11	2	5.1	0.2	1032.2	SE	14	7	10.3	2.8
19	Crosby	1032.1	SE	6	0	5.7	0.9	1030.7	S	12	0	9.6	2.9
20	Valley	1030.4	ENE	5	4	5.0	3.3	1029.1	S	12	0	10.6	3.0
21	Waddington	1033.1	NE	4	0	2.6	-0.3	1031.8	E	10	1	9.5	2.0
22	Shawbury	1032.5	ESE	4	0	3.6	0.4	1030.9	SE	8	1	8.5	0.5
23	Weybourne	1032.4	ENE	13	3	5.3	1.2	1032.0	E	14	3	8.1	2.8
24	Bedford	1032.4	NNE	4	0	1.3	-0.2	1031.0	ESE	8	3	9.8	2.8
25	Aberporth	1030.3	SSE	7	0	6.1	3.8	1028.7	SSE	14	0	9.8	2.6
26	Sennybridge	1031.7	E	6	0	2.9	0.7	1029.6	ESE	6	0	7.8	1.1
27	Wattisham	1031.9	NNE	5	0	1.1	-0.5	1031.2	E	9	3	8.8	1.0
28	Almondsbury	1031.4	ENE	6	0	4.1	1.1	1030.0	E	7	8	9.1	2.3
29	Heathrow	1031.6	NE	5	7	4.4	0.3	1030.4	E	9	5	10.9	3.0
30	Manston	1030.3	NE	7	5	6.1	3.7	1030.7	E	10	0	8.7	1.9
31	Chivenor	1030.3	E	6	0	4.4	1.8	1028.8	ESE	11	0	10.4	2.1
32	Exeter	1030.3	NE	4	0	2.6	1.8	1029.3	ESE	12	3	8.8	3.1
33	Herstmonceux	1030.5	NE	2	0	2.2	0.0	1029.6	ENE	10	0	10.9	1.4
34	Hurn	1030.6	NE	6	0	3.8	1.4	1029.5	E	10	4	10.5	1.0
35	Camborne	1029.7	E	3	8	7.9	5.2	1027.5	ESE	13	8	9.2	3.4

## Daily Weather Summary for Monday 03 April 2023

### Selected European readings at (L) 0000 and (R) 1200 UTC

STATIONS		0000 UTC						1200 UTC					
NO	SITE	PRESS	WDIR	WSPD	CLOUD	TEMP	TDEW	PRESS	WDIR	WSPD	CLOUD	TEMP	TDEW
1	Murmansk	1035.7	SSW	8	8	-7.3	-9.2	1030.7	SW	14	4	0.6	-10.6
2	Helsinki	1031.6	N	10	0	-2.8	-7.8	1030.6	NNE	12	0	0.9	-12.0
3	Stockholm	1035.6	NW	4	-	-3.5	-6.1	1034.5	NNW	8	-	3.5	-7.8
4	Oslo	-	-	-	-	-	-	-	-	-	-	-	-
5	Reykjavik	1013.8	E	12	6	3.5	0.0	1001.6	ESE	17	8	7.8	4.6
6	Moscow	1013.9	-	0	7	7.4	6.0	1015.1	SE	2	8	13.3	3.0
7	Kiev	1008.8	NNE	4	8	5.5	4.8	1011.1	N	8	8	7.7	5.9
8	Warsaw	1022.2	N	16	7	1.7	-4.6	1025.2	N	14	5	4.8	-7.4
9	Berlin	1030.6	NE	10	0	0.6	-3.4	1032.0	ENE	12	-	4.3	-3.6
10	De Bilt	1030.5	NE	6	0	2.7	-1.4	1031.9	E	12	0	9.0	-3.7
11	Dublin	1029.4	SE	6	2	6.1	4.1	1027.6	SE	12	7	9.2	5.7
12	Cork	1027.7	SSE	8	5	6.5	5.7	1025.4	SSE	16	8	10.0	5.6
13	Sofia	1011.7	-	0	2	3.4	1.2	1009.3	ESE	4	7	9.6	6.0
14	Belgrade	1012.1	NNW	2	6	10.4	7.7	1014.0	NNE	6	8	9.6	3.2
15	Budapest	1015.8	NW	4	-	6.7	1.8	1017.4	N	2	-	9.3	-1.4
16	Prague	1025.3	NNW	8	-	3.4	-1.2	1028.2	NNW	8	7	3.4	-6.0
17	Munich	1025.2	NNE	6	8	1.6	-0.3	1025.8	NE	6	8	3.7	-1.8
18	Strasbourg	1025.7	NNE	16	8	4.9	-0.5	1026.4	E	12	8	7.7	-1.5
19	Paris	1027.3	NE	11	8	6.1	2.7	1026.1	NNE	11	1	10.1	-0.4
20	Jersey	1029.4	ENE	6	0	4.3	2.9	1027.1	ENE	12	0	9.1	2.2
21	Milan	1013.5	N	1	0	8.5	5.1	1011.9	SE	7	2	17.5	6.5
22	Marseille	1015.2	NNW	13	-	11.2	5.9	1012.4	NNW	9	-	19.0	5.4
23	Bordeaux	1025.9	NW	5	8	10.2	7.4	1022.4	NE	6	-	12.9	5.3
24	Rome	1006.7	N	6	0	10.8	7.1	1003.9	NNE	15	0	19.1	5.1
25	Ajaccio	1010.7	NNE	6	-	8.9	7.0	1008.9	SSW	8	8	16.5	10.6
26	Barcelona	1018.4	NNW	3	1	11.2	5.1	1015.8	S	8	1	15.8	6.8
27	Majorca	1018.6	NE	4	6	11.0	7.7	1016.1	SSW	10	4	17.8	9.9
28	Madrid	1024.8	-	0	0	7.8	-2.7	1016.7	SSW	3	3	15.9	-5.0
29	Lisbon	-	-	-	-	-	-	-	-	-	-	-	-
30	Athens	1006.4	N	3	-	15.2	11.3	1001.0	SSE	7	8	18.2	13.5
31	Malta	1004.6	W	13	5	12.0	9.0	999.4	NW	18	6	14.8	10.1
32	Gibraltar	1020.3	ENE	7	0	16.0	14.1	1016.8	E	9	0	17.5	12.8

## Daily Weather Summary for Monday 03 April 2023

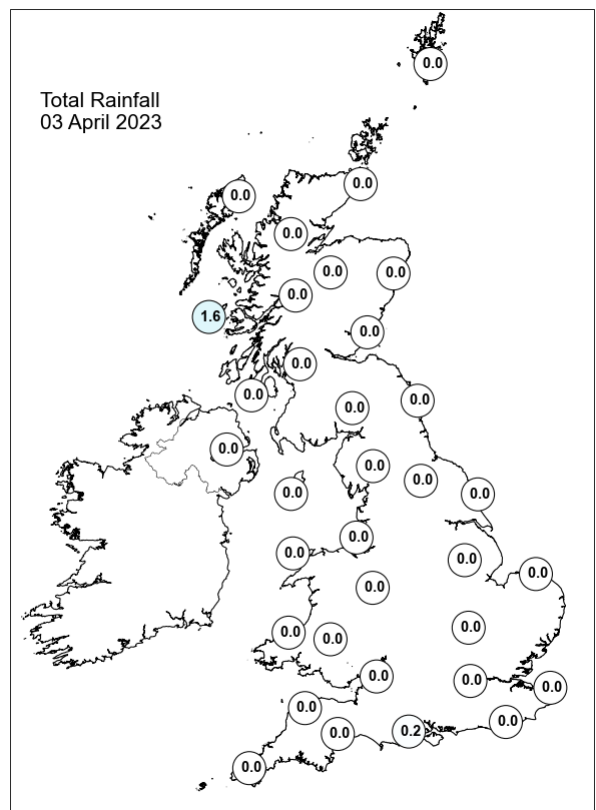
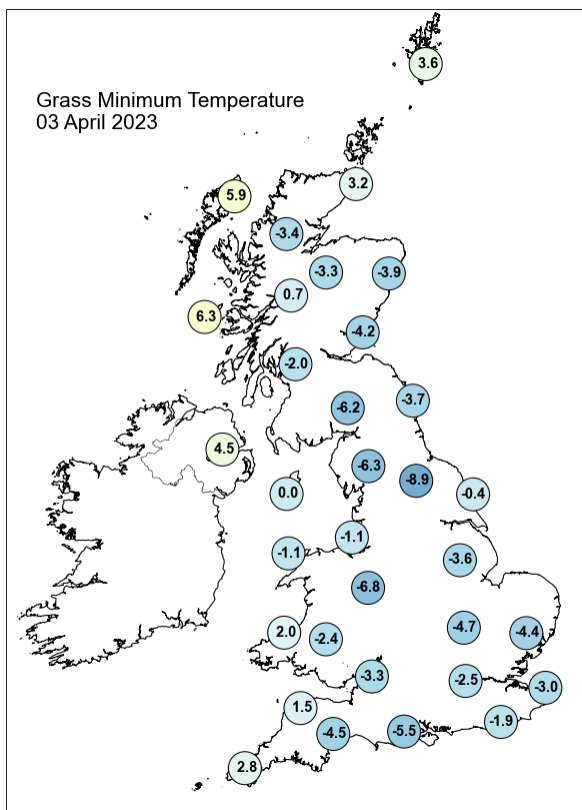
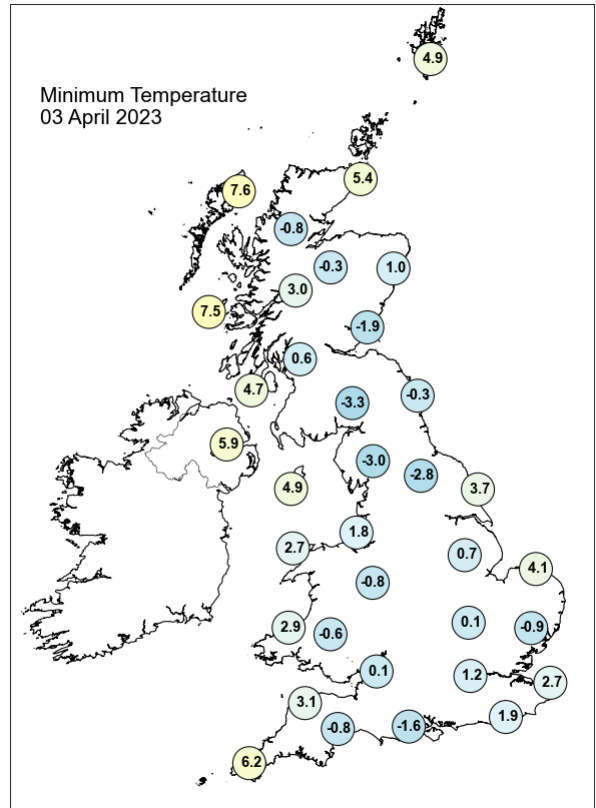
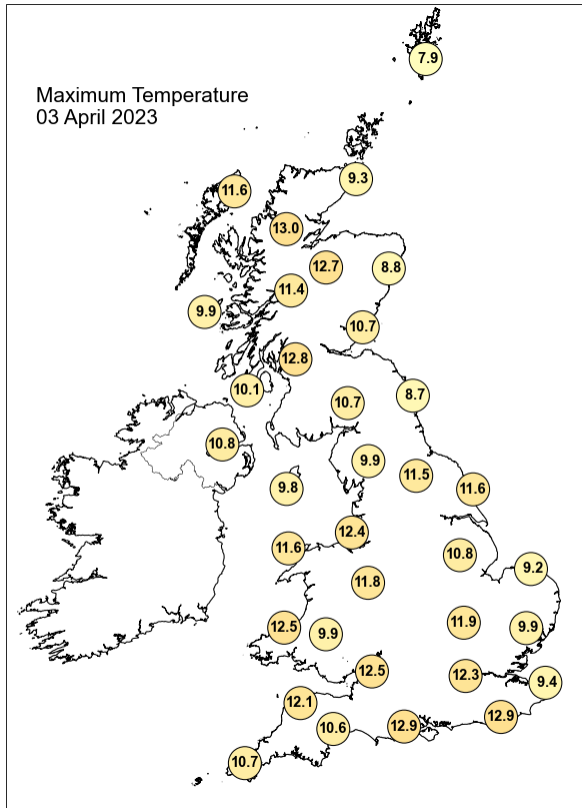

## Daily Weather Summary for Monday 03 April 2023

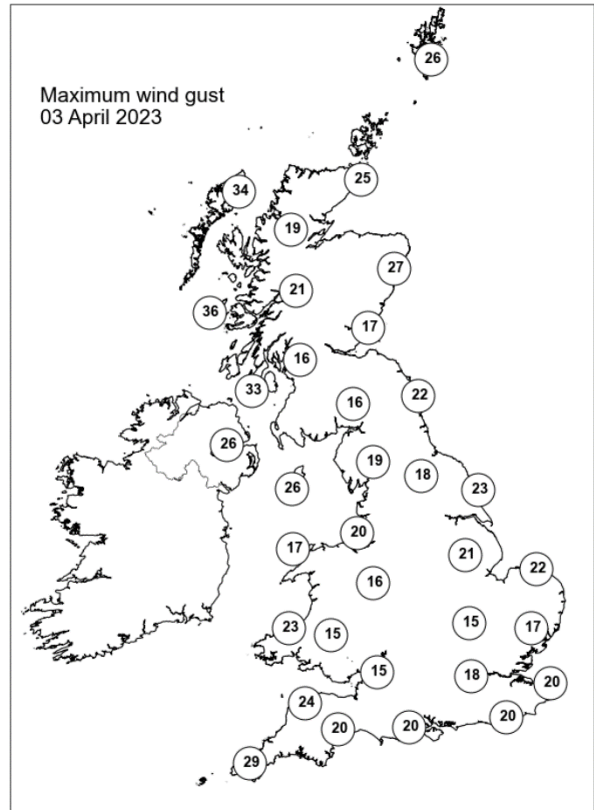
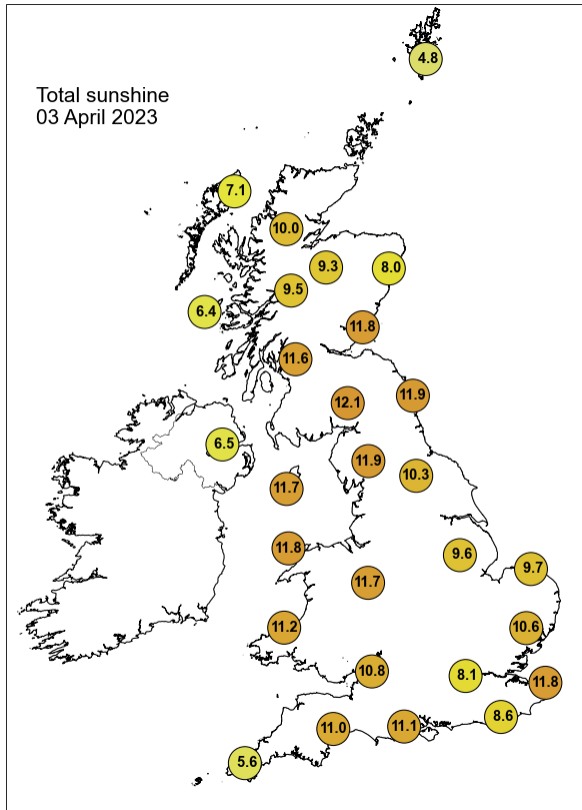

None of the selected stations observed a day of sleet or snow falling or non-zero snow depth at 0900 UTC.

## Daily Weather Summary for Tuesday 04 April 2023

This day's summary created 11/04/2023 03:03

### Summary of the UK Weather for Tuesday 04 April 2023

It was a dry and clear start to Tuesday for the majority of the UK, with some rain in the far west of Scotland. Clear skies allowed for temperatures to drop below freezing in many places, resulting in a widespread morning frost. A frontal band made limited progress from the west, resulting in rain over Northern Ireland, and cloud increasing across the northwest and Scotland. While Northern Ireland and much of Scotland initially started the day under cloud, through the day cloud continued to encroach from the west very gradually. Most of Wales and England saw bright sunny skies, which allowed temperatures to climb throughout the day, and light winds meant it felt mild for most. Westernmost areas of Northern Ireland and Scotland saw a few light showers, with a few reaching northwest Wales and England. By midnight, only East Anglia and southeast England remained under clear skies.

### Daily Extremes

<i>Highest Maximum</i>	<b>15.4°C</b> Northolt (Greater London, 33mAMSL) also Kew Gardens (Greater London, 6mAMSL)
<i>Lowest Maximum</i>	<b>8.7°C</b> St Bees Head No 2 (Cumbria, 125mAMSL) also Dundrennan (Kirkcudbrightshire, 113mAMSL) also Manston (Kent, 49mAMSL) also Manston No 2 (Kent, 54mAMSL)
<i>Highest Minimum</i>	<b>8.6°C</b> Poolewe (Ross & Cromarty, 6mAMSL)
<i>Lowest Minimum</i>	<b>-5.6°C</b> Benson (Oxfordshire, 57mAMSL)
<i>Lowest Grass Minimum</i>	<b>-11.1°C</b> South Newington (Oxfordshire, 105mAMSL)
<i>Most Rainfall</i>	<b>18.8mm</b> Gt Cumbrae: Millport (Buteshire, 5mAMSL)
<i>Most Sunshine</i>	<b>12.5hr</b> Manston (Kent, 49mAMSL)
<i>Highest Gust</i>	<b>40Kt 46mph</b> South Uist Range (Western Isles, 4mAMSL)
<i>Highest Gust (mountain*)</i>	<b>53Kt 61mph</b> Cairngorm Summit (Inverness-shire, 1237mAMSL)
<i>Greatest Snow Depth at 0900 UTC</i>	No non-zero values.

mAMSL refers to station elevation in metres above mean sea level.

\*Mountain stations are above 500mAMSL.



## Daily Weather Summary for Tuesday 04 April 2023

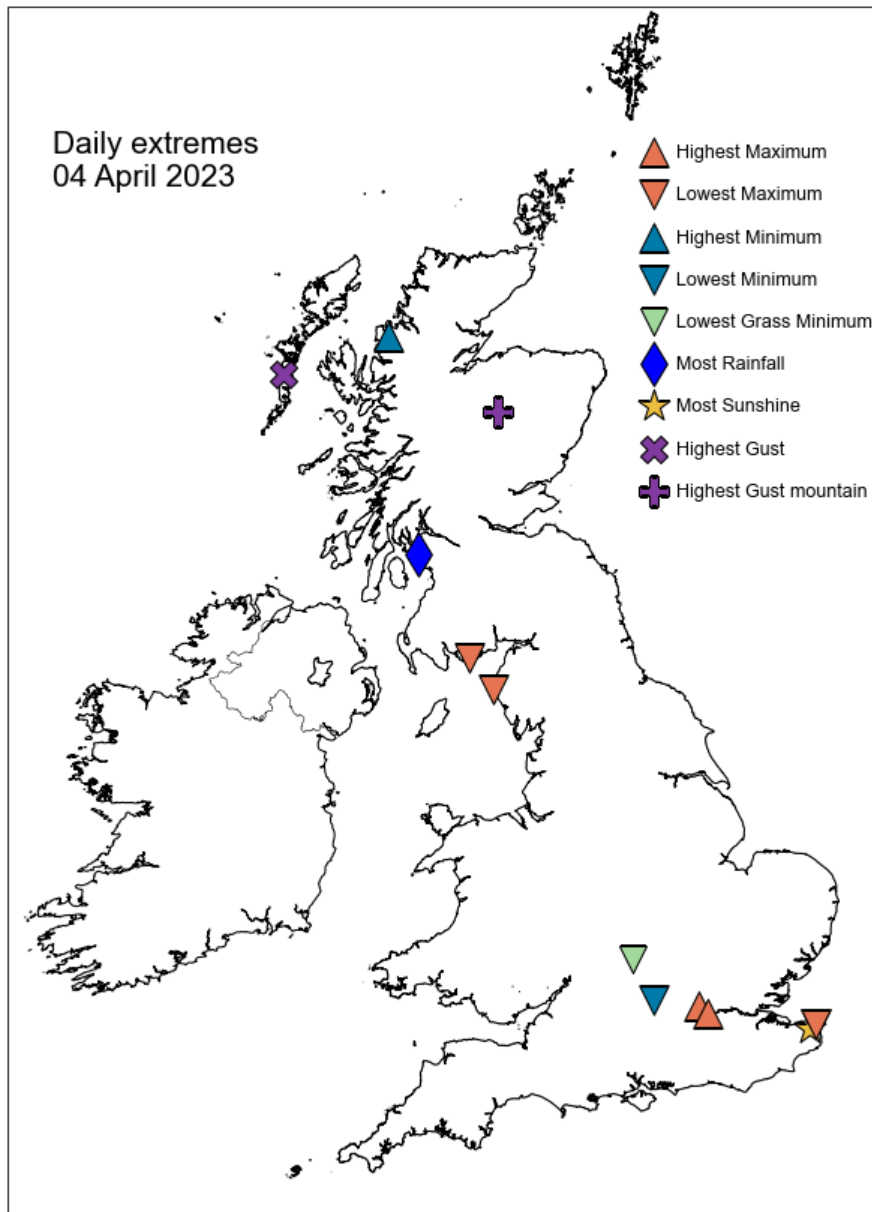

## Daily Weather Summary for Tuesday 04 April 2023

### North Atlantic and Europe analysis charts and satellite images at 0000 UTC

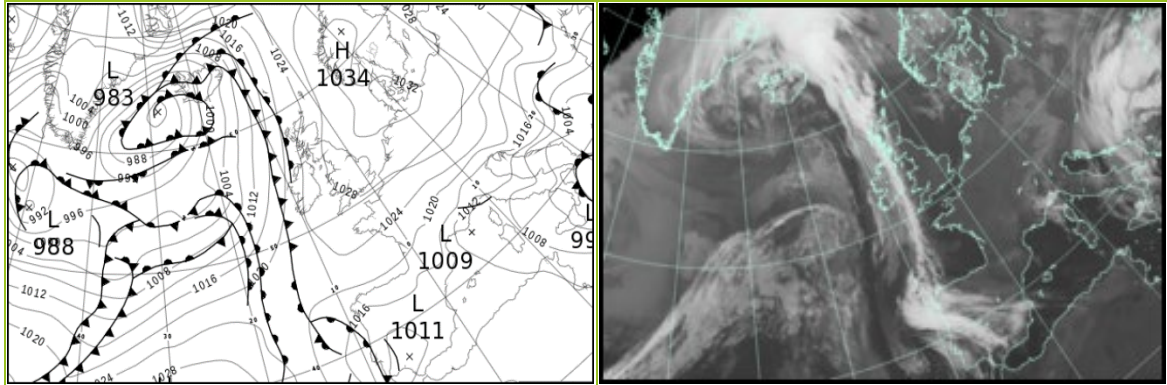

### North Atlantic and Europe analysis charts and satellite images at 1200 UTC

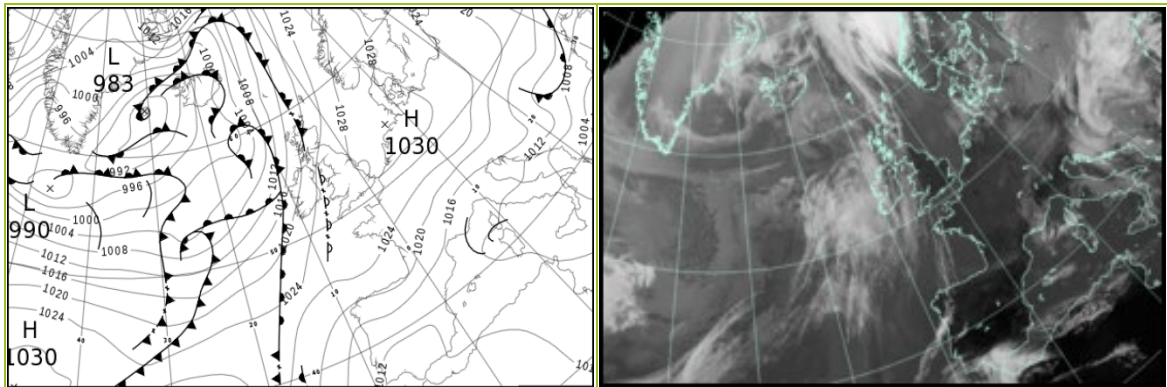

All satellite imagery copyright Met Office and EUMETSAT (European Organisation for the Exploitation of Meteorological Satellites). These show infra-red images from the geostationary MSG satellite. The rainfall rates are derived from both rain-radar and satellite data.

## Daily Weather Summary for Tuesday 04 April 2023

UK satellite and rain-radar precipitation rates at (L) 0000 and (R) 1200 UTC

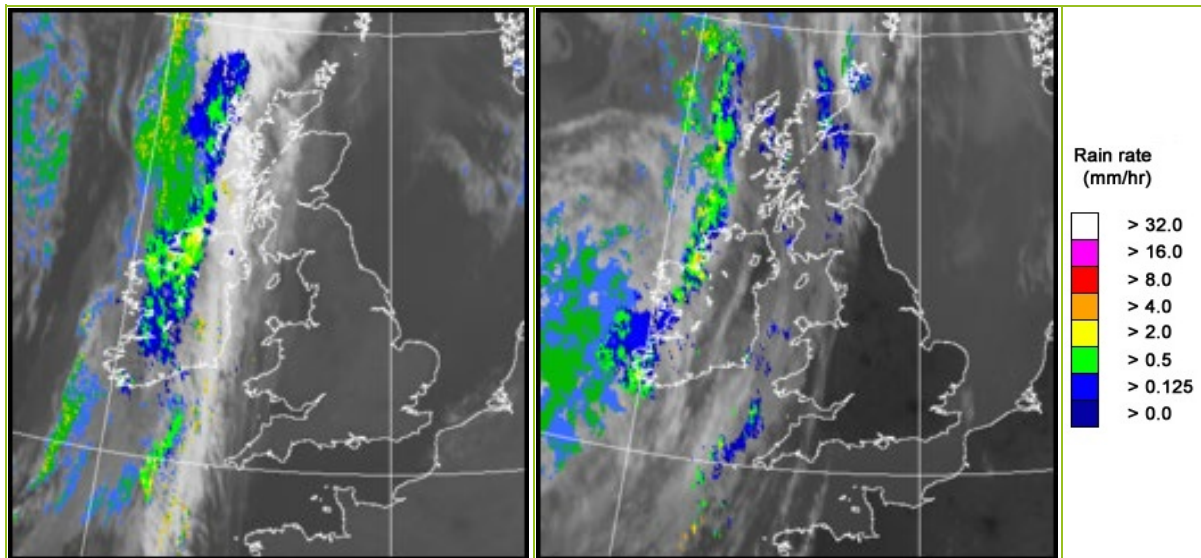

UK wind speed and direction at (L) 0000 and (R) 1200 UTC

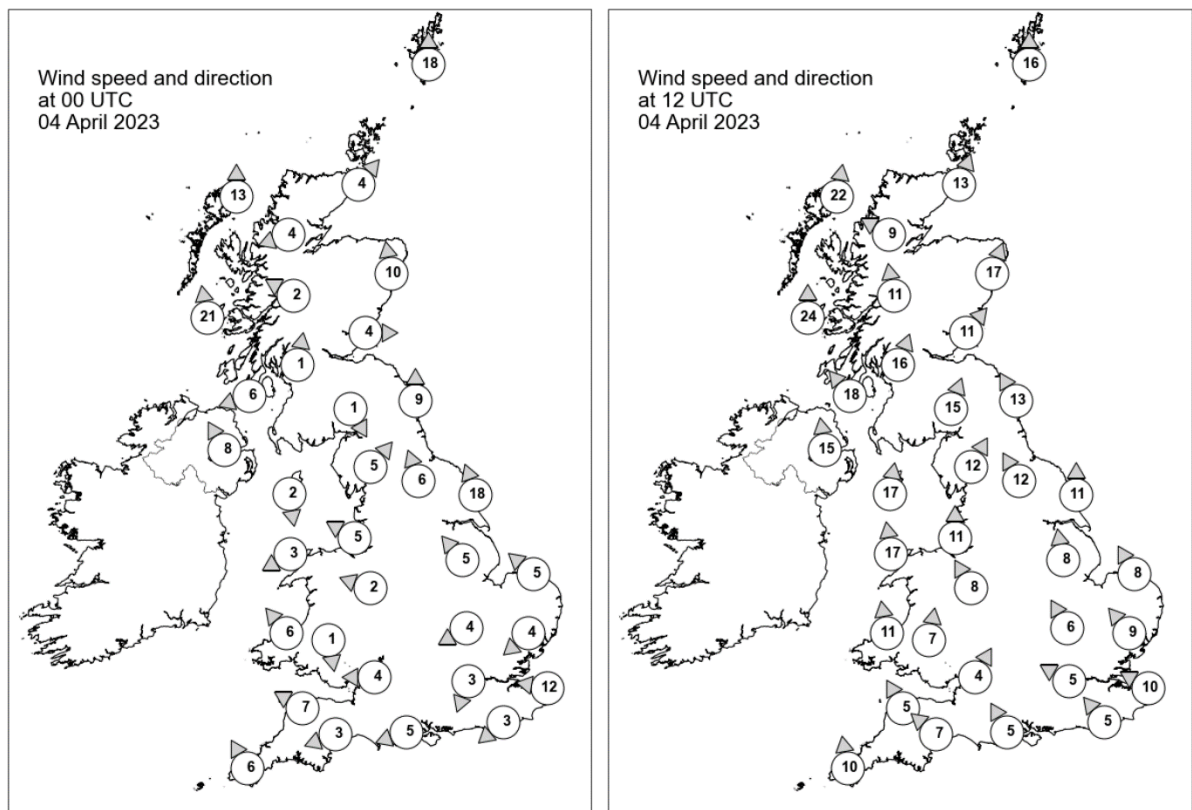

## Daily Weather Summary for Tuesday 04 April 2023

### Selected UK readings at (L) 0000 and (R) 1200 UTC

STATIONS		0000 UTC						1200 UTC					
NO	SITE	PRESS	WDIR	WSPD	CLOUD	TEMP	TDEW	PRESS	WDIR	WSPD	CLOUD	TEMP	TDEW
1	Lerwick	1025.9	S	18	8	5.8	3.6	1020.9	S	16	0	9.1	5.8
2	Wick	1024.1	SW	4	0	6.3	3.2	1020.2	SSW	13	8	8.8	3.5
3	Stornoway	1022.0	S	13	8	8.8	4.9	1017.2	S	22	8	8.5	6.6
4	Loch Glascarnoch	1024.4	ENE	4	8	4.5	0.3	1019.5	ESE	9	8	9.7	4.0
5	Aviemore	1025.3	-	-	0	4.9	-2.5	1020.5	-	-	8	10.2	2.4
6	Dyce	1026.6	S	10	0	4.6	3.1	1022.4	SSW	17	0	11.0	2.8
7	Tulloch Bridge	1026.7	ESE	2	4	3.8	-0.5	1022.2	S	11	8	9.0	4.2
8	Tiree	1023.6	S	21	8	8.2	5.9	1019.3	S	24	8	9.3	6.8
9	Leuchars	1027.3	W	4	0	3.0	1.6	1023.6	SW	11	8	11.1	4.8
10	Bishopton	1027.2	S	1	0	2.1	-1.2	1023.2	SSW	16	8	10.1	4.2
11	Machrihanish	1025.9	ENE	6	0	6.3	4.1	1022.1	SE	18	8	10.3	6.4
12	Boulmer	1028.9	S	9	0	3.8	2.7	1025.4	SSE	13	0	9.5	4.3
13	Eskdalemuir	1029.4	NNW	1	0	-2.6	-3.4	1025.1	SSW	15	8	9.0	2.2
14	Aldergrove	1025.6	SSE	8	0	6.7	4.5	1021.9	S	15	1	11.4	5.0
15	Shap	1029.2	SW	5	0	3.8	1.5	1025.9	SSW	12	0	9.2	1.0
16	Leeming	1030.1	SSE	6	0	3.1	1.3	1026.7	SSE	12	0	10.0	-0.8
17	Ronaldsway	1027.6	N	2	0	3.7	2.2	1025.6	S	17	8	9.8	6.1
18	Bridlington	1030.0	SSE	18	0	6.1	1.9	1027.3	S	11	0	12.0	2.9
19	Crosby	1028.6	ESE	5	0	6.5	2.1	1026.0	S	11	0	11.5	1.7
20	Valley	1027.8	ENE	3	0	4.1	0.7	1025.8	S	17	8	9.1	3.9
21	Waddington	1030.7	SE	5	0	1.7	-1.2	1028.1	S	8	0	9.6	0.7
22	Shawbury	1029.2	ESE	2	0	3.9	1.4	1027.0	SSE	8	0	10.0	0.6
23	Weybourne	1030.3	SE	5	0	1.6	-1.4	1028.2	SSE	8	0	11.1	1.0
24	Bedford	1030.2	ENE	4	0	0.4	-2.3	1028.1	SSE	6	0	10.4	1.2
25	Aberporth	1027.7	SE	6	0	4.5	1.4	1026.0	S	11	8	8.7	4.1
26	Sennybridge	1029.3	N	1	0	0.5	0.2	-	S	7	2	-	-
27	Wattisham	1030.0	NE	4	0	1.4	-1.3	1028.2	SE	9	0	9.5	1.0
28	Almondsbury	1029.3	E	4	0	4.1	-1.1	1027.7	SSW	4	0	11.1	-0.2
29	Heathrow	1029.5	NNE	3	0	3.5	-1.0	1027.9	ESE	5	0	11.7	-1.3
30	Manston	1029.1	E	12	0	5.1	-0.4	1028.5	ESE	10	0	8.0	0.2
31	Chivenor	1027.6	ESE	7	0	3.2	2.0	1026.9	SSE	5	7	12.3	4.8
32	Exeter	1028.0	ENE	3	0	0.7	0.3	1027.6	SE	7	7	10.1	4.4
33	Herstmonceux	1028.7	NE	3	0	2.4	-1.5	1027.6	SE	5	0	11.6	1.4
34	Hurn	1028.5	ENE	5	0	3.0	0.0	1027.8	SSE	5	0	10.9	2.7
35	Camborne	1026.8	SSE	6	0	6.2	2.8	1026.4	S	10	8	11.6	5.1

## Daily Weather Summary for Tuesday 04 April 2023

### Selected European readings at (L) 0000 and (R) 1200 UTC

STATIONS		0000 UTC						1200 UTC					
NO	SITE	PRESS	WDIR	WSPD	CLOUD	TEMP	TDEW	PRESS	WDIR	WSPD	CLOUD	TEMP	TDEW
1	Murmansk	1023.6	S	19	7	-2.8	-11.5	1022.3	SSW	8	5	2.0	-5.7
2	Helsinki	1027.8	N	8	0	-5.1	-12.9	1024.9	N	12	0	2.0	-10.9
3	Stockholm	1030.4	-	0	-	-4.4	-8.1	1027.8	N	4	-	3.6	-8.1
4	Oslo	1031.0	NE	5	-	-0.7	-2.2	1028.6	WSW	4	1	9.8	-4.5
5	Reykjavik	991.6	SSE	14	8	8.2	6.0	994.5	SSE	13	8	7.9	5.5
6	Moscow	1015.5	-	0	8	6.9	6.0	1015.2	NNW	2	7	13.4	3.1
7	Kiev	1016.7	NNW	4	8	1.7	0.8	1017.8	N	4	8	4.1	1.3
8	Warsaw	1025.7	NNW	12	7	-0.2	-5.2	1023.7	WNW	12	7	2.2	-5.9
9	Berlin	1031.3	NE	8	0	-0.6	-4.0	1028.5	NNW	6	7	5.6	-4.8
10	De Bilt	1030.7	NNE	4	5	0.7	-3.3	1028.9	ENE	4	2	9.4	-2.5
11	Dublin	1026.6	SSE	6	6	6.4	2.8	1023.3	SE	6	7	11.4	4.4
12	Cork	1025.3	SSE	12	7	7.4	4.5	1023.3	S	12	6	10.4	7.4
13	Sofia	1003.1	ESE	2	8	6.5	5.9	1008.1	WNW	10	8	3.1	0.4
14	Belgrade	1013.4	N	6	8	0.4	-0.2	1014.8	WNW	6	8	0.8	0.0
15	Budapest	1019.5	N	6	-	1.9	-8.2	1017.0	N	8	-	7.6	-6.9
16	Prague	1028.3	NNW	4	-	1.0	-6.3	1026.0	N	8	5	3.9	-8.8
17	Munich	1027.0	NE	6	5	-0.3	-5.8	1025.3	ENE	6	2	3.1	-8.5
18	Strasbourg	1026.1	NE	11	-	1.8	-4.1	1024.9	NNE	13	-	8.6	-2.4
19	Paris	1026.0	ENE	8	0	5.5	-2.1	1026.1	ENE	11	1	9.5	-3.5
20	Jersey	1026.1	ENE	10	0	6.4	4.8	1026.7	SSE	6	0	10.5	3.3
21	Milan	1015.2	E	7	5	10.0	-0.3	1015.7	ESE	6	2	12.3	-1.6
22	Marseille	1011.2	N	13	-	9.5	2.6	1015.0	WNW	7	8	11.8	3.0
23	Bordeaux	1020.4	NNE	6	-	6.6	3.0	1021.4	NNW	11	-	12.5	0.2
24	Rome	1006.0	NNE	12	0	9.1	0.4	1008.9	NNE	3	3	15.5	0.6
25	Ajaccio	1009.7	NE	6	7	8.3	4.7	1012.6	NE	4	8	11.4	6.9
26	Barcelona	1014.2	N	5	1	10.0	5.4	1015.4	ESE	11	3	15.1	7.6
27	Majorca	1014.8	ENE	3	0	6.2	4.8	1014.5	SW	12	5	16.2	10.4
28	Madrid	1013.0	ESE	2	8	11.2	-4.6	1013.1	NE	11	0	18.6	-15.0
29	Lisbon	1013.4	N	10	-	13.6	8.8	1012.6	NE	9	1	21.4	4.9
30	Athens	1000.2	N	2	-	13.7	10.0	1002.1	NW	6	4	17.0	10.2
31	Malta	1005.2	NW	17	1	13.5	10.8	1010.8	WNW	18	2	17.2	8.8
32	Gibraltar	1012.8	ENE	9	8	16.6	14.9	1012.8	E	16	8	17.1	12.6

## Daily Weather Summary for Tuesday 04 April 2023

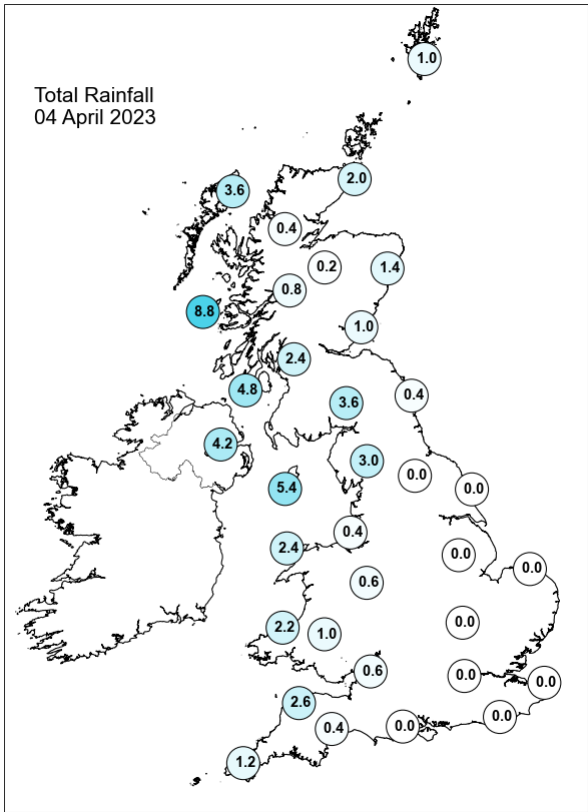
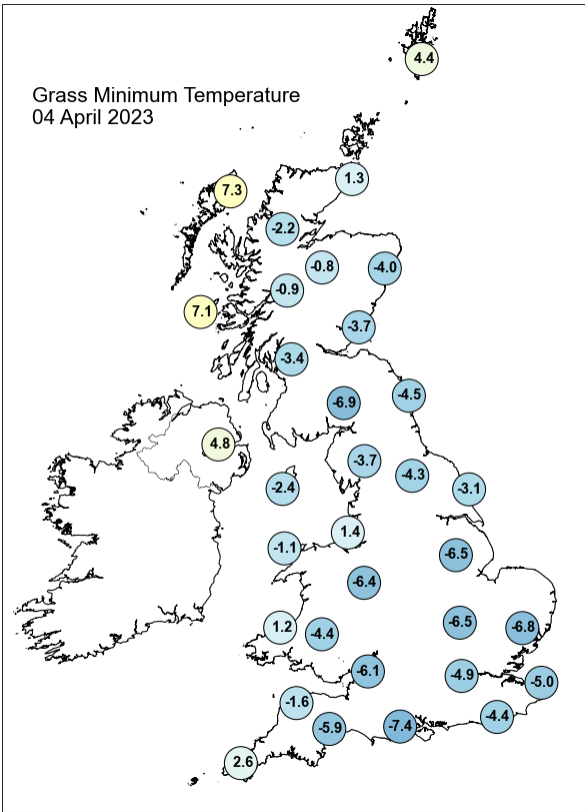
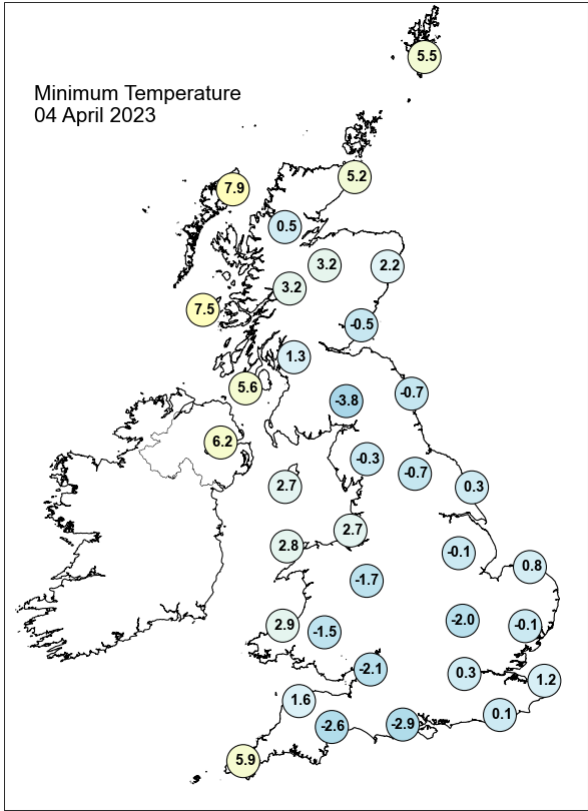
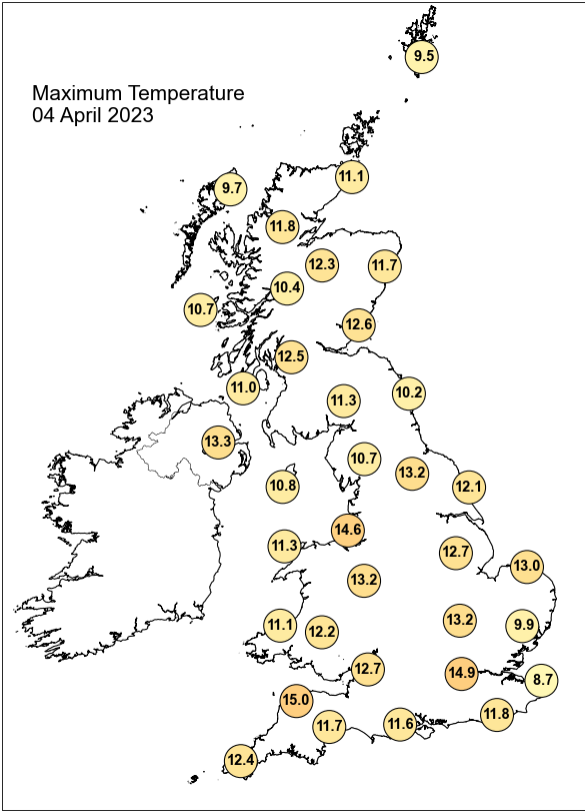



## Daily Weather Summary for Tuesday 04 April 2023

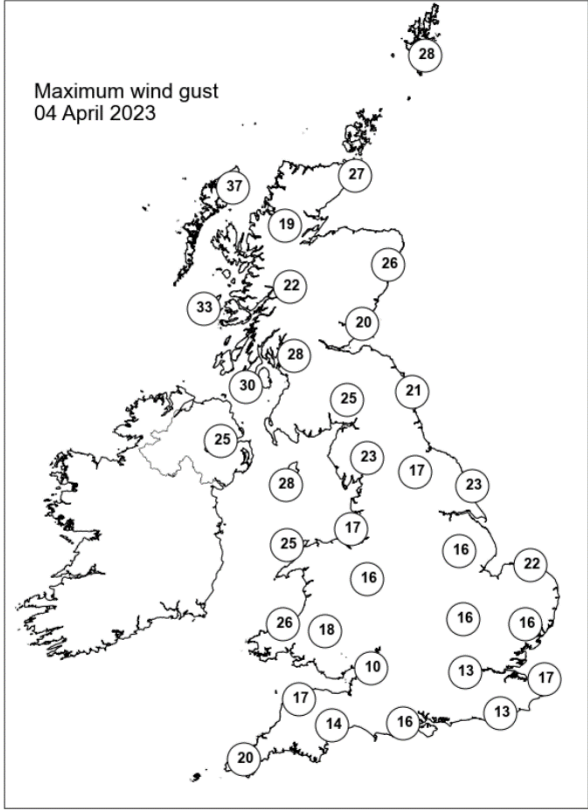
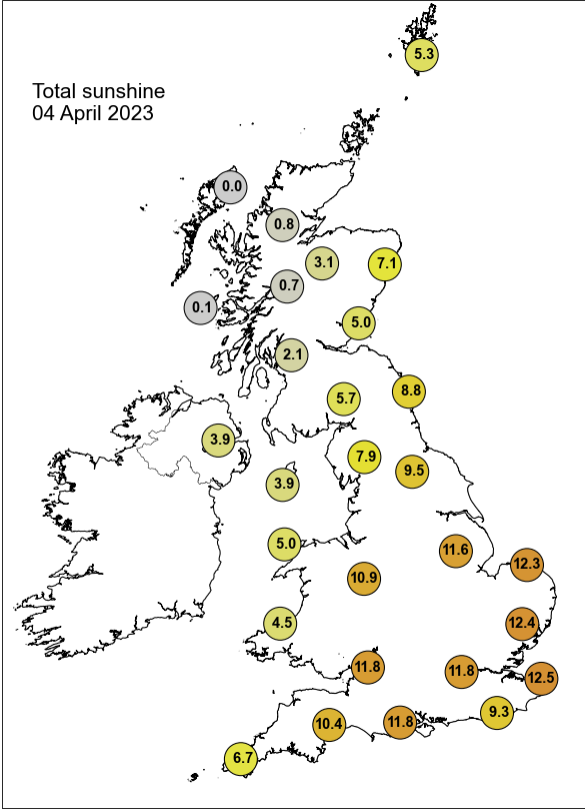

None of the selected stations observed a day of sleet or snow falling or non-zero snow depth at 0900 UTC.

## Daily Weather Summary for Wednesday 05 April 2023

This day's summary created 12/04/2023 03:03

### Summary of the UK Weather for Wednesday 05 April 2023

It was a dry, although cloudy start to Wednesday, with the east seeing the best of any clear skies. As the morning progressed, a frontal band made slow progress from the west bringing rain along the eastern coasts of the UK. This spread eastwards to cover much of northern England, Wales, and the southwest by dawn. It was a calm morning with a frost in places. The frontal band continued its gradual eastwards progression through the day, and began to clear the east coast of Scotland by midday. It tended to persist across England and Wales though, bringing widespread rain, heavy at times, particularly across northern England during the afternoon. Clearer skies developed over western coasts through the evening, though scattered showers followed into the night.

### Daily Extremes

<i>Highest Maximum</i>	<b>17.0°C</b> Lossiemouth (Moray (in Grampian Region), 7mAMSL)
<i>Lowest Maximum</i>	<b>7.2°C</b> Lerwick (Shetland, 82mAMSL)
<i>Highest Minimum</i>	<b>9.7°C</b> Kinlochewe (Ross & Cromarty, 25mAMSL)
<i>Lowest Minimum</i>	<b>-2.6°C</b> Santon Downham (Suffolk, 6mAMSL)
<i>Lowest Grass Minimum</i>	<b>-7.5°C</b> Goudhurst (Kent, 85mAMSL)
<i>Most Rainfall</i>	<b>22.6mm</b> Dundrennan (Kirkcudbrightshire, 113mAMSL)
<i>Most Sunshine</i>	<b>9.4hr</b> Manston (Kent, 49mAMSL)
<i>Highest Gust</i>	<b>35Kt 40mph</b> Baltasound No 2 (Shetland, 15mAMSL) also Fair Isle (Shetland, 57mAMSL)
<i>Highest Gust (mountain*)</i>	<b>47Kt 54mph</b> Aonach Mor (Inverness-shire, 1130mAMSL) also Cairngorm Summit (Inverness-shire, 1237mAMSL)
<i>Greatest Snow Depth at 0900 UTC</i>	No non-zero values.

mAMSL refers to station elevation in metres above mean sea level.

\*Mountain stations are above 500mAMSL.

## Daily Weather Summary for Wednesday 05 April 2023

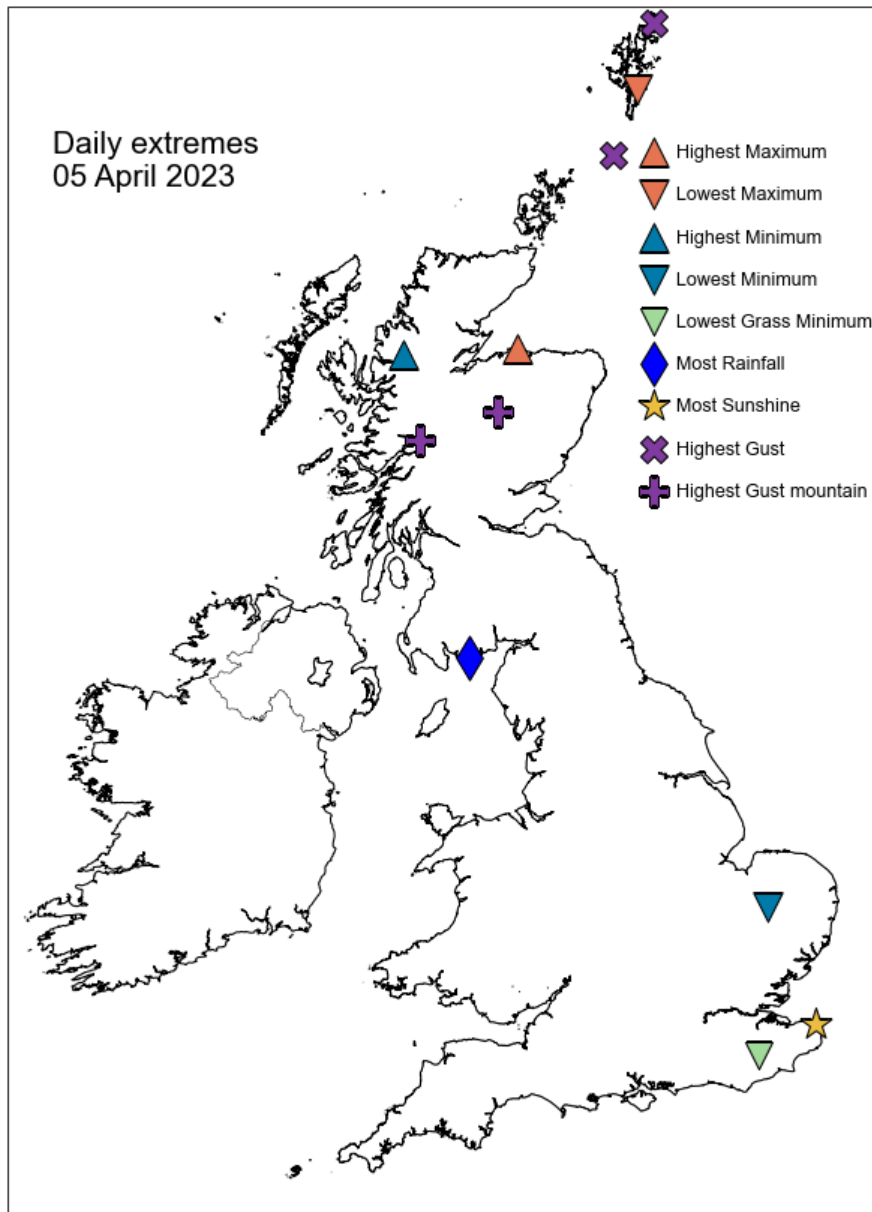

## Daily Weather Summary for Wednesday 05 April 2023

### North Atlantic and Europe analysis charts and satellite images at 0000 UTC

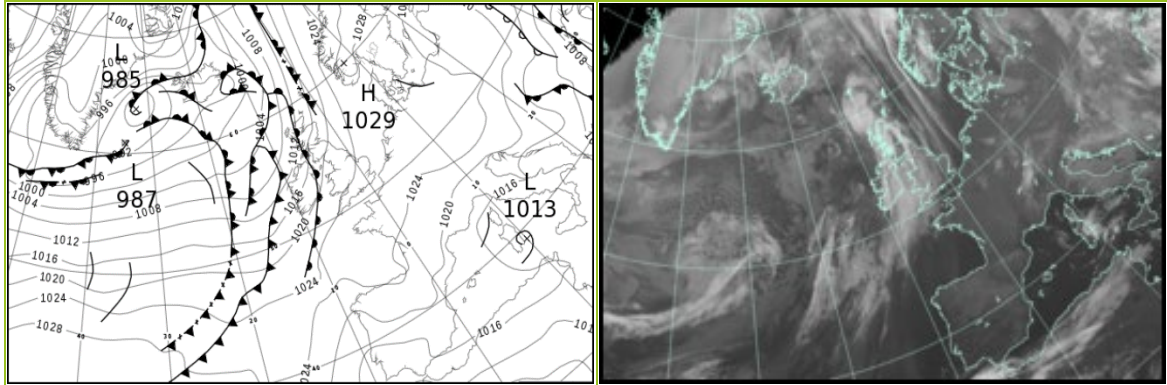

### North Atlantic and Europe analysis charts and satellite images at 1200 UTC

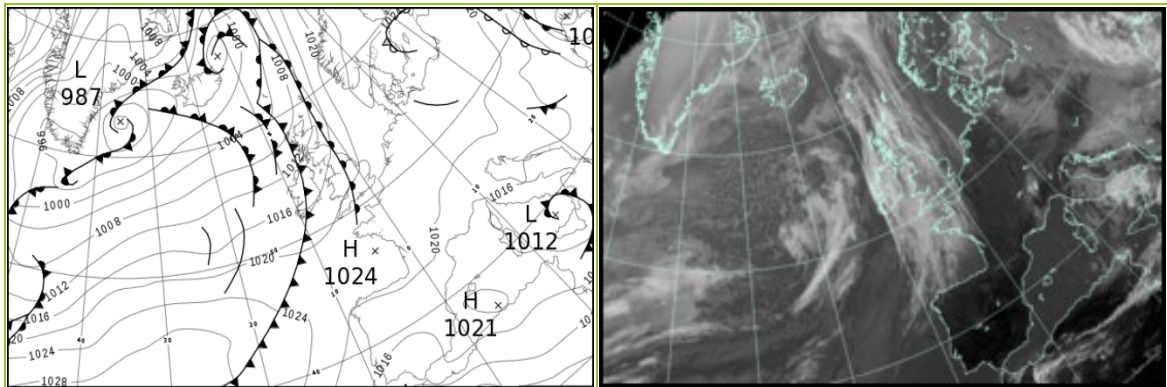

All satellite imagery copyright Met Office and EUMETSAT (European Organisation for the Exploitation of Meteorological Satellites). These show infra-red images from the geostationary MSG satellite. The rainfall rates are derived from both rain-radar and satellite data.

## Daily Weather Summary for Wednesday 05 April 2023

UK satellite and rain-radar precipitation rates at (L) 0000 and (R) 1200 UTC

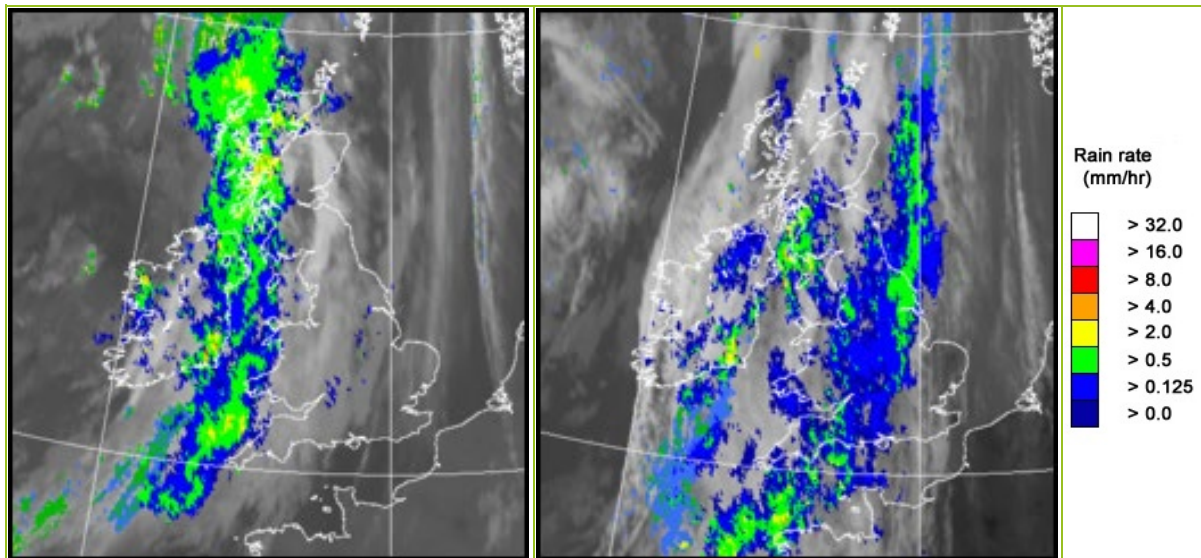

UK wind speed and direction at (L) 0000 and (R) 1200 UTC

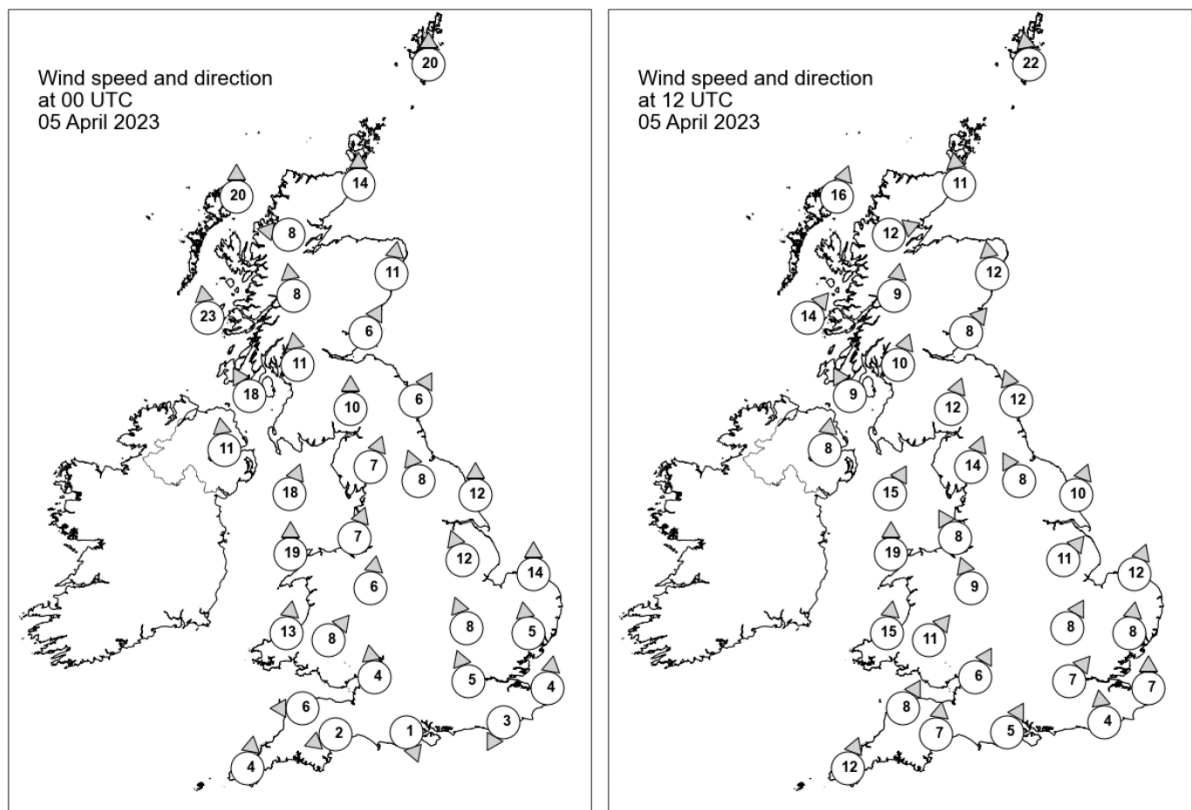

## Daily Weather Summary for Wednesday 05 April 2023

### Selected UK readings at (L) 0000 and (R) 1200 UTC

STATIONS		0000 UTC						1200 UTC					
NO	SITE	PRESS	WDIR	WSPD	CLOUD	TEMP	TDEW	PRESS	WDIR	WSPD	CLOUD	TEMP	TDEW
1	Lerwick	1015.6	S	20	8	6.5	5.2	1011.7	S	22	8	7.2	6.4
2	Wick	1013.8	S	14	8	8.8	4.7	1009.7	S	11	8	8.9	7.3
3	Stornoway	1010.0	S	20	8	8.7	7.6	1008.2	SSW	16	8	11.3	9.8
4	Loch Glascarnoch	1013.0	E	8	8	8.2	4.9	1010.0	WSW	12	8	12.2	7.9
5	Aviemore	1014.5	-	-	8	7.5	3.2	1010.5	-	-	3	13.4	7.1
6	Dyce	1017.2	S	11	6	6.7	1.9	1013.0	S	12	8	8.3	7.3
7	Tulloch Bridge	1016.1	S	8	8	7.8	5.0	1012.0	S	9	8	11.3	9.3
8	Tiree	1012.7	S	23	8	8.9	8.2	1012.0	SW	14	8	11.0	10.1
9	Leuchars	1018.3	SSW	6	8	6.8	3.3	1013.4	SW	8	8	11.6	9.3
10	Bishopton	1017.3	S	11	8	8.5	5.8	1013.0	SSW	10	8	10.8	9.9
11	Machrihanish	1015.4	SSE	18	8	8.5	7.8	1012.6	SSE	9	8	11.7	11.2
12	Boulmer	1020.2	SSW	6	7	6.2	1.4	1015.6	SSE	12	8	8.0	7.2
13	Eskdalemuir	1020.1	S	10	8	6.4	4.6	1015.3	SSW	12	8	8.2	7.8
14	Aldergrove	1016.5	S	11	8	9.0	8.2	1013.0	S	8	8	12.7	11.6
15	Shap	1021.4	SSW	7	5	4.4	2.9	1016.2	SSW	14	8	8.1	7.5
16	Leeming	1021.4	SSE	8	0	7.2	1.9	1017.6	SSE	8	8	8.6	7.8
17	Ronaldsway	1019.5	SSW	18	8	9.1	7.6	1015.0	SSW	15	8	9.9	9.7
18	Bridlington	1022.3	S	12	8	7.2	4.0	1018.0	SSW	10	8	10.2	6.9
19	Crosby	1021.6	SSW	7	6	8.7	5.0	1017.0	SSE	8	8	10.4	8.4
20	Valley	1021.0	S	19	8	9.3	7.4	1016.6	S	19	8	9.8	9.4
21	Waddington	1023.5	SSE	12	8	5.2	2.0	1019.2	SW	11	8	9.9	6.2
22	Shawbury	1022.6	S	6	8	8.5	3.7	1018.3	SSE	9	8	9.7	8.0
23	Weybourne	1024.4	S	14	0	3.1	-1.1	1019.8	SSW	12	0	13.1	2.8
24	Bedford	1024.5	SSE	8	4	2.7	0.5	1020.2	SSW	8	8	10.1	5.3
25	Aberporth	1022.4	S	13	8	8.0	6.4	1017.8	S	15	8	10.4	9.1
26	Sennybridge	1023.4	SW	8	8	6.9	5.5	1019.0	SW	11	8	7.9	7.3
27	Wattisham	1025.3	S	5	0	3.6	-0.3	1020.7	S	8	8	11.0	1.5
28	Almondsbury	1024.2	S	4	8	7.0	2.9	1020.5	SSW	6	8	9.7	7.1
29	Heathrow	1025.2	SSE	5	8	4.7	0.8	1021.0	SW	7	8	12.0	3.8
30	Manston	1025.2	S	4	0	3.7	0.6	1021.3	S	7	7	11.3	3.6
31	Chivenor	1024.3	E	6	8	7.2	4.4	1020.2	SSW	8	8	9.9	8.0
32	Exeter	1024.6	ENE	2	8	3.5	3.1	1020.8	S	7	8	9.8	8.2
33	Herstmonceux	1025.5	NNE	3	0	2.5	1.1	1021.6	S	4	8	10.4	4.9
34	Hurn	1024.8	NNW	1	8	0.5	-0.6	1021.5	SSW	5	8	9.9	6.6
35	Camborne	1024.3	S	4	8	8.1	5.9	1020.4	SSW	12	8	10.0	8.6



## Daily Weather Summary for Wednesday 05 April 2023

### Selected European readings at (L) 0000 and (R) 1200 UTC

STATIONS		0000 UTC						1200 UTC					
NO	SITE	PRESS	WDIR	WSPD	CLOUD	TEMP	TDEW	PRESS	WDIR	WSPD	CLOUD	TEMP	TDEW
1	Murmansk	1025.4	NW	4	6	0.4	-3.8	1030.1	SW	2	8	1.8	-3.4
2	Helsinki	1024.9	NE	6	8	0.1	-7.9	1026.6	E	12	8	3.4	0.2
3	Stockholm	1026.4	NNE	4	-	-2.6	-5.6	1024.2	NE	6	-	-0.3	-0.6
4	Oslo	1026.9	NNE	3	-	0.4	-5.0	1024.1	SSW	5	6	10.3	-3.0
5	Reykjavik	994.7	ENE	5	7	5.6	3.1	996.6	WSW	4	6	6.5	3.4
6	Moscow	1019.2	-	0	0	4.8	4.1	1020.8	N	4	5	11.4	4.6
7	Kiev	1015.2	N	8	8	2.8	1.9	1012.8	N	8	8	4.9	4.3
8	Warsaw	1023.0	WSW	4	1	-1.7	-5.4	1022.9	SSE	2	6	2.2	-6.7
9	Berlin	1025.4	NW	2	0	-0.1	-6.2	1023.2	N	4	8	6.4	-2.0
10	De Bilt	1025.4	NE	2	0	0.7	-0.5	1022.3	SSE	4	1	9.9	-1.9
11	Dublin	1018.3	SSW	6	7	9.6	8.1	1014.4	SW	10	7	13.6	10.5
12	Cork	1019.3	SSW	10	7	9.3	9.1	1016.0	SSW	10	8	11.1	11.0
13	Sofia	1014.0	WNW	10	7	-0.7	-2.7	1015.1	WNW	8	6	2.9	-3.3
14	Belgrade	1017.6	NW	6	8	0.6	-0.2	1019.2	NNW	6	8	3.9	-4.1
15	Budapest	1020.3	NNW	4	-	1.2	-7.1	1018.9	NNW	8	-	6.9	-8.3
16	Prague	1026.2	W	2	-	-2.3	-7.4	1022.6	N	2	7	5.6	-9.0
17	Munich	1024.8	ENE	2	6	-1.5	-6.0	1021.2	ENE	4	0	5.6	-7.1
18	Strasbourg	1024.2	N	3	-	0.2	-3.4	1021.9	W	4	-	9.9	-4.5
19	Paris	1024.5	N	5	0	3.9	-1.3	1022.4	SE	2	-	13.1	-3.2
20	Jersey	1025.0	E	7	0	4.5	1.8	1022.5	WSW	6	8	9.9	5.7
21	Milan	1018.1	ENE	5	0	5.2	-3.1	1017.9	E	5	3	11.1	-1.9
22	Marseille	1017.1	NNW	9	-	6.9	3.9	1017.0	W	12	-	14.6	-1.9
23	Bordeaux	1023.3	WNW	3	-	5.0	-0.2	1022.4	N	4	-	15.2	-3.7
24	Rome	1012.4	WNW	5	4	5.4	0.9	1013.5	SSW	8	5	13.5	6.1
25	Ajaccio	1015.1	NE	5	8	7.7	4.8	1015.1	SW	9	-	16.0	3.7
26	Barcelona	1018.7	WNW	4	0	9.7	5.1	1018.7	SW	8	-	15.4	9.3
27	Majorca	1018.9	E	4	0	5.8	4.0	1019.5	SW	15	4	17.9	9.5
28	Madrid	1019.7	N	4	0	9.4	-10.0	1017.0	ESE	5	0	18.6	-14.1
29	Lisbon	1015.1	NNE	11	-	19.7	-3.4	1016.7	NE	7	1	22.9	-1.2
30	Athens	1009.7	NNW	9	-	13.5	7.6	1012.8	SW	7	2	19.6	5.8
31	Malta	1015.0	WNW	11	0	12.1	9.2	1016.5	W	11	6	15.3	10.9
32	Gibraltar	1014.9	E	18	8	16.2	13.8	1015.6	E	33	4	18.6	11.6

## Daily Weather Summary for Wednesday 05 April 2023

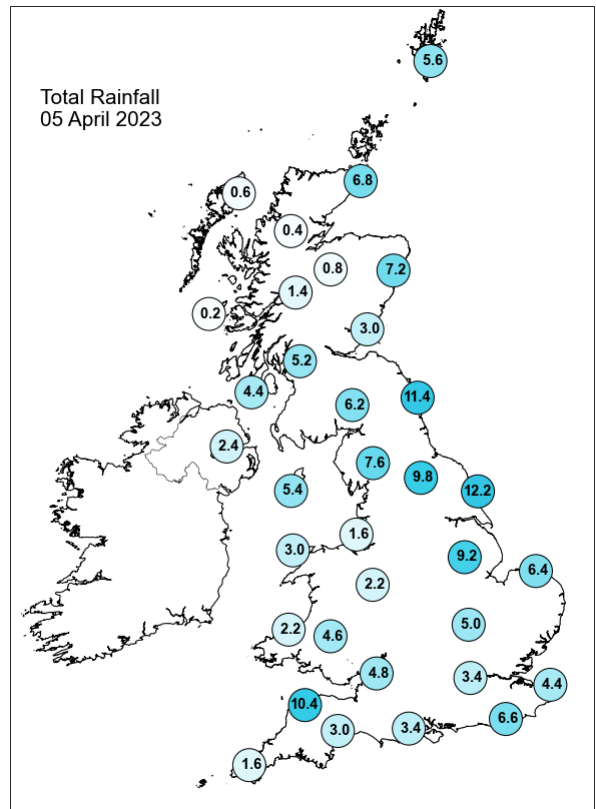
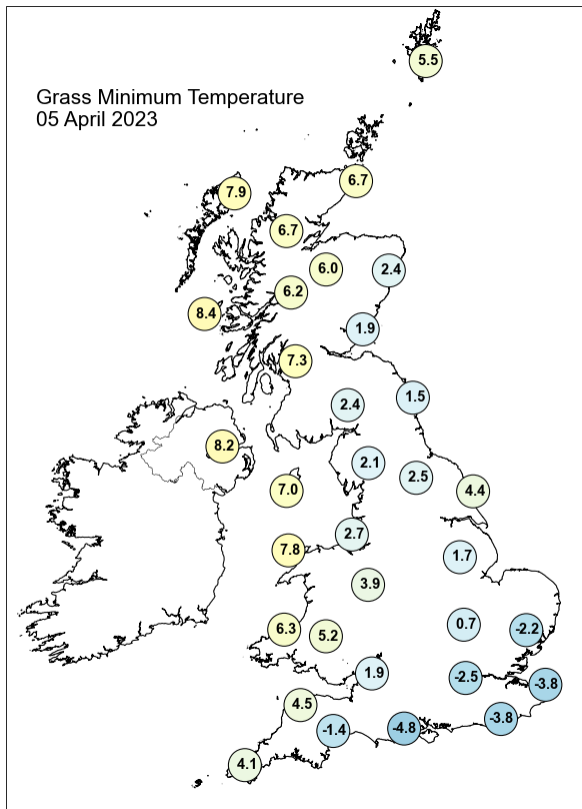
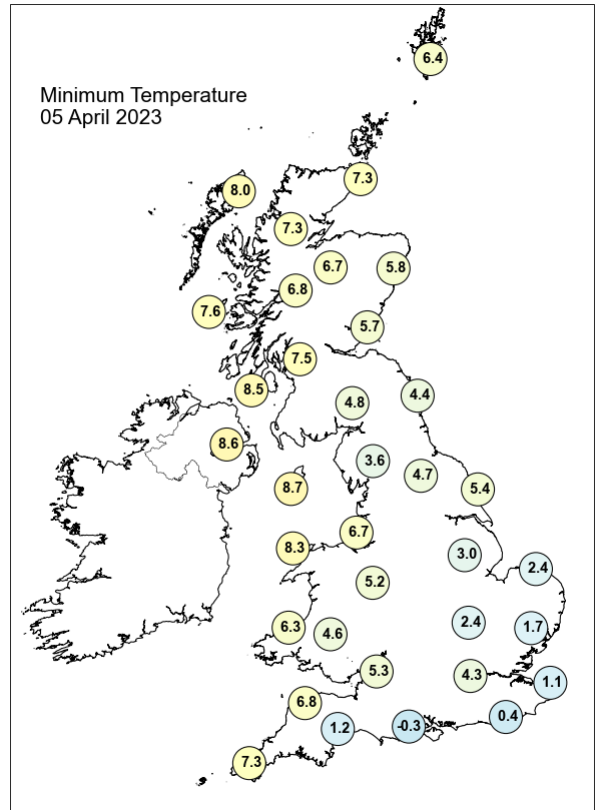
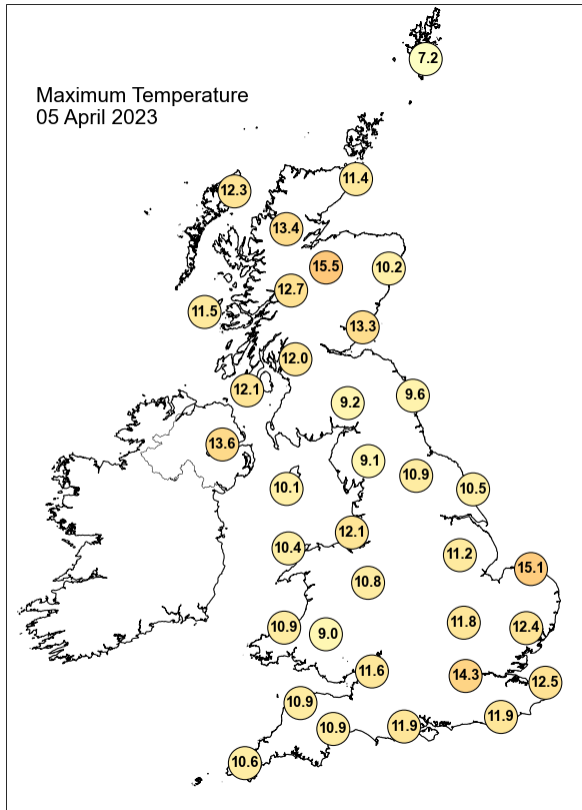

## Daily Weather Summary for Wednesday 05 April 2023

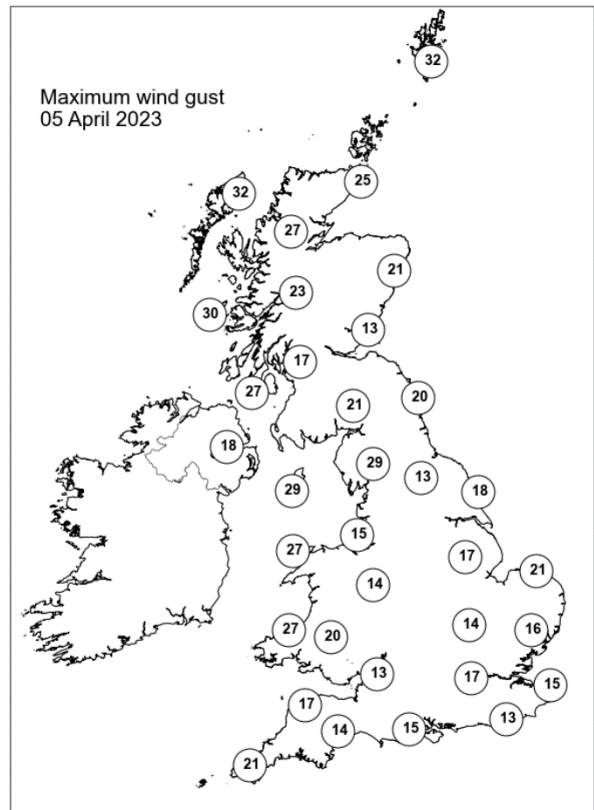
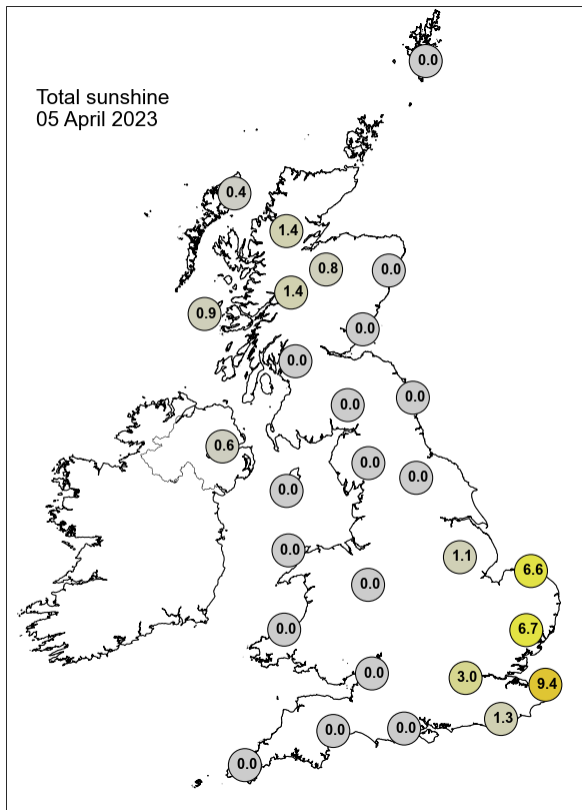

None of the selected stations observed a day of sleet or snow falling or non-zero snow depth at 0900 UTC.

## Daily Weather Summary for Thursday 06 April 2023

This day's summary created 13/04/2023 03:03

### Summary of the UK Weather for Thursday 06 April 2023

Thursday commenced with a broad band of rain which stretched from eastern Scotland to southeast England, covering much of the east of the UK. As this band gradually tracked eastwards, isolated showers followed behind to the west, with a slither of clearer skies behind a cold front. Most of the rain and showers fell light, though occasionally locally heavy, primarily across high ground. Further cloud followed the brief clear skies from the west, keeping temperatures above freezing for most, with some patchy rural frost. Winds were overall light but strengthened into the morning. Early rain quickly cleared eastern coasts, but showers continued to push east across central and northern England. The morning saw sunny spells develop across the southwest and Northern Ireland. Further showers started to move in from the west, becoming heavy and thundery at times. In the afternoon, these showers became organised for a time across central England. It remained dry for the southwest and Northern Ireland. Showers cleared all but the far southeast of the UK into the evening, with a clear night for many areas.

### Daily Extremes

<i>Highest Maximum</i>	<b>16.1°C</b> Gosport, Fleetlands (Hampshire, 1mAMSL)
<i>Lowest Maximum</i>	<b>7.0°C</b> Lerwick (Shetland, 82mAMSL) also Baltasound No 2 (Shetland, 15mAMSL)
<i>Highest Minimum</i>	<b>9.6°C</b> Bude (Cornwall, 15mAMSL)
<i>Lowest Minimum</i>	<b>0.5°C</b> Lough Navar Forest (Fermanagh, 126mAMSL)
<i>Lowest Grass Minimum</i>	<b>-1.8°C</b> Altnahinch Filters (Antrim, 213mAMSL)
<i>Most Rainfall</i>	<b>15.4mm</b> Fair Isle (Shetland, 57mAMSL)
<i>Most Sunshine</i>	<b>11.6hr</b> Preston, Cove House (Dorset, 44mAMSL)
<i>Highest Gust</i>	<b>34Kt 39mph</b> Emley Moor No 2 (West Yorkshire, 267mAMSL)
<i>Highest Gust (mountain*)</i>	<b>48Kt 55mph</b> Cairngorm Summit (Inverness-shire, 1237mAMSL)
<i>Greatest Snow Depth at 0900 UTC</i>	No non-zero values.

mAMSL refers to station elevation in metres above mean sea level.

\*Mountain stations are above 500mAMSL.

## Daily Weather Summary for Thursday 06 April 2023

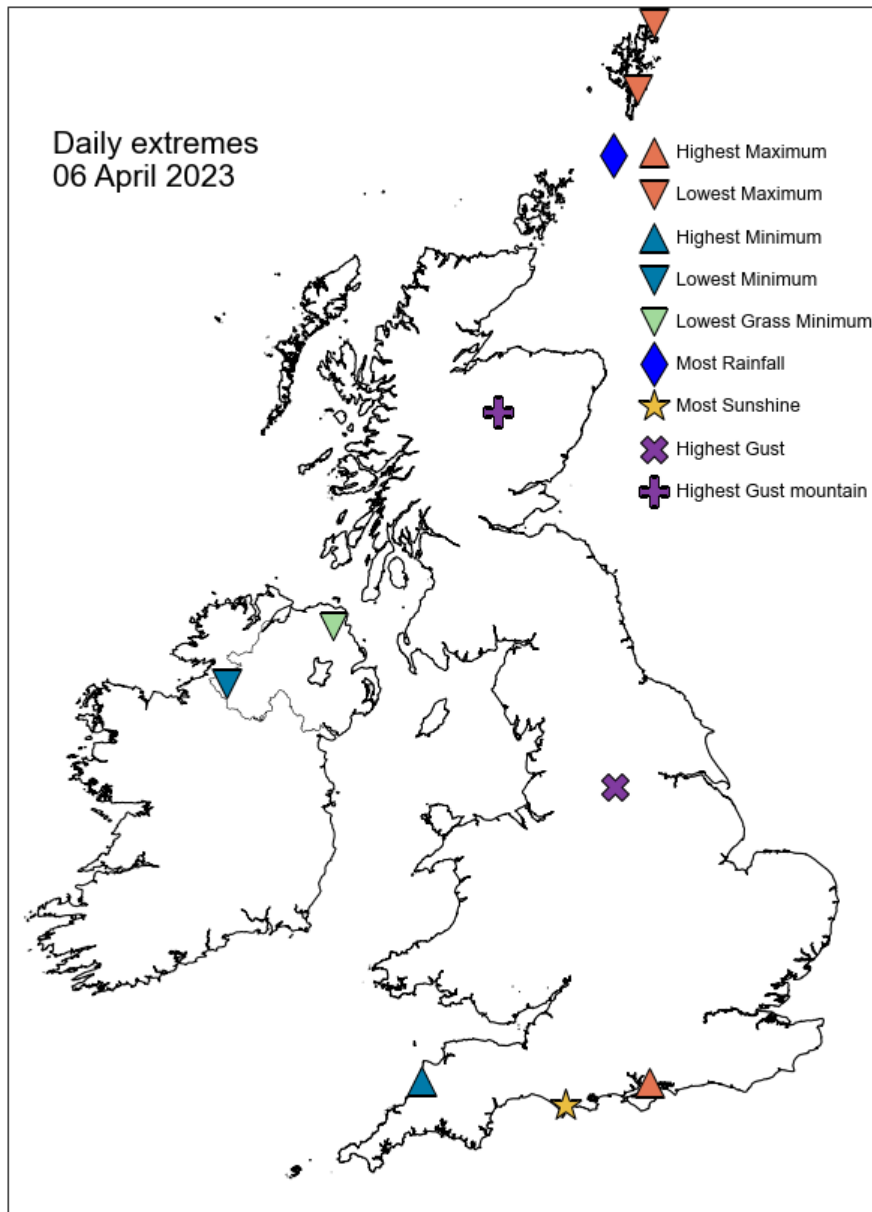

## Daily Weather Summary for Thursday 06 April 2023

### North Atlantic and Europe analysis charts and satellite images at 0000 UTC

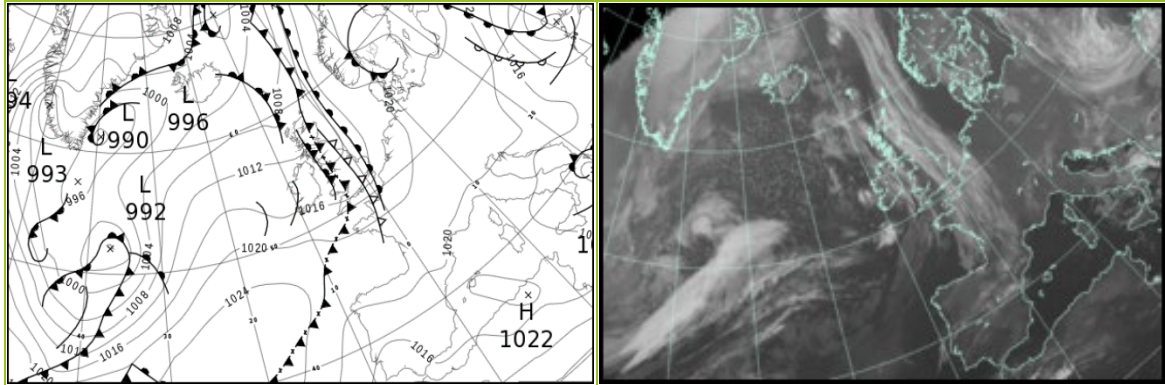

### North Atlantic and Europe analysis charts and satellite images at 1200 UTC

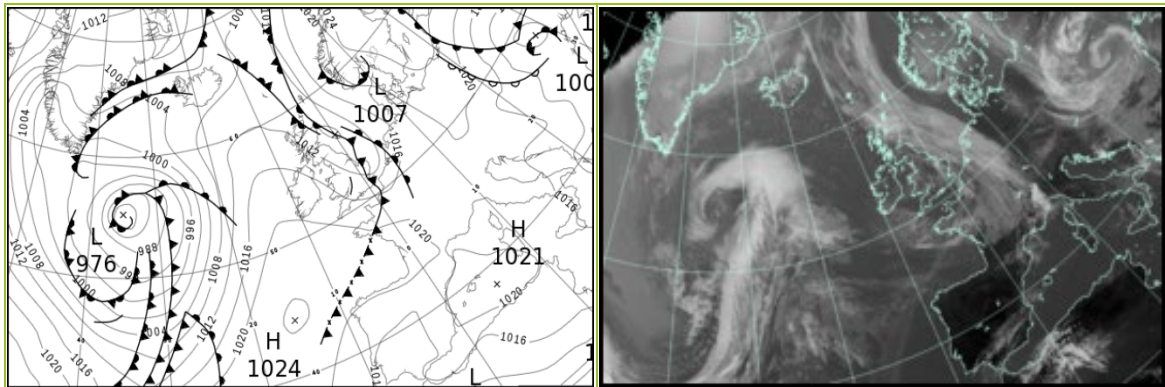

All satellite imagery copyright Met Office and EUMETSAT (European Organisation for the Exploitation of Meteorological Satellites). These show infra-red images from the geostationary MSG satellite. The rainfall rates are derived from both rain-radar and satellite data.



## Daily Weather Summary for Thursday 06 April 2023

UK satellite and rain-radar precipitation rates at (L) 0000 and (R) 1200 UTC

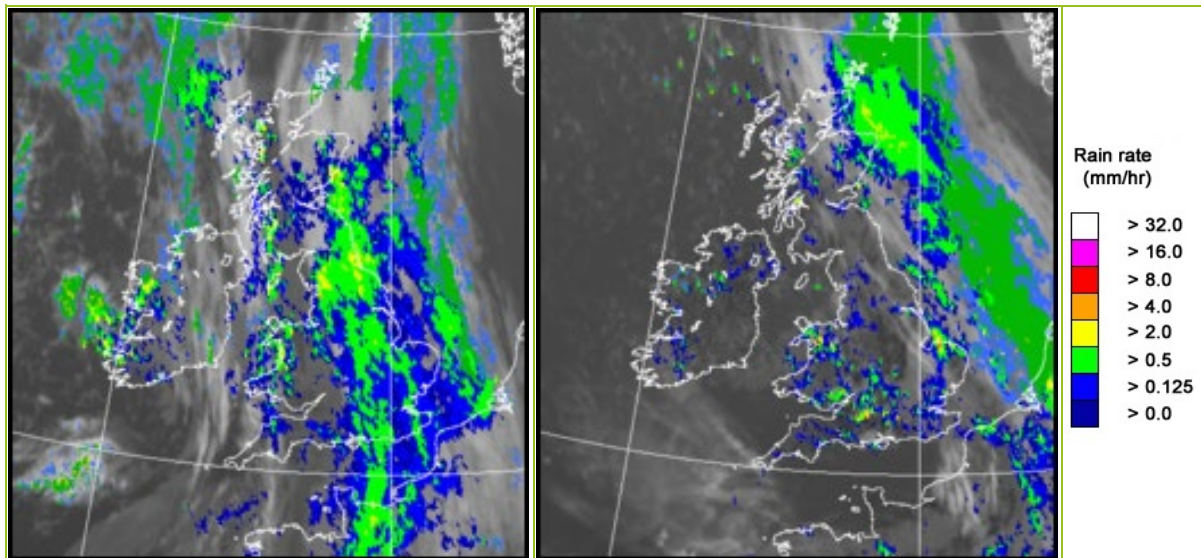

UK wind speed and direction at (L) 0000 and (R) 1200 UTC

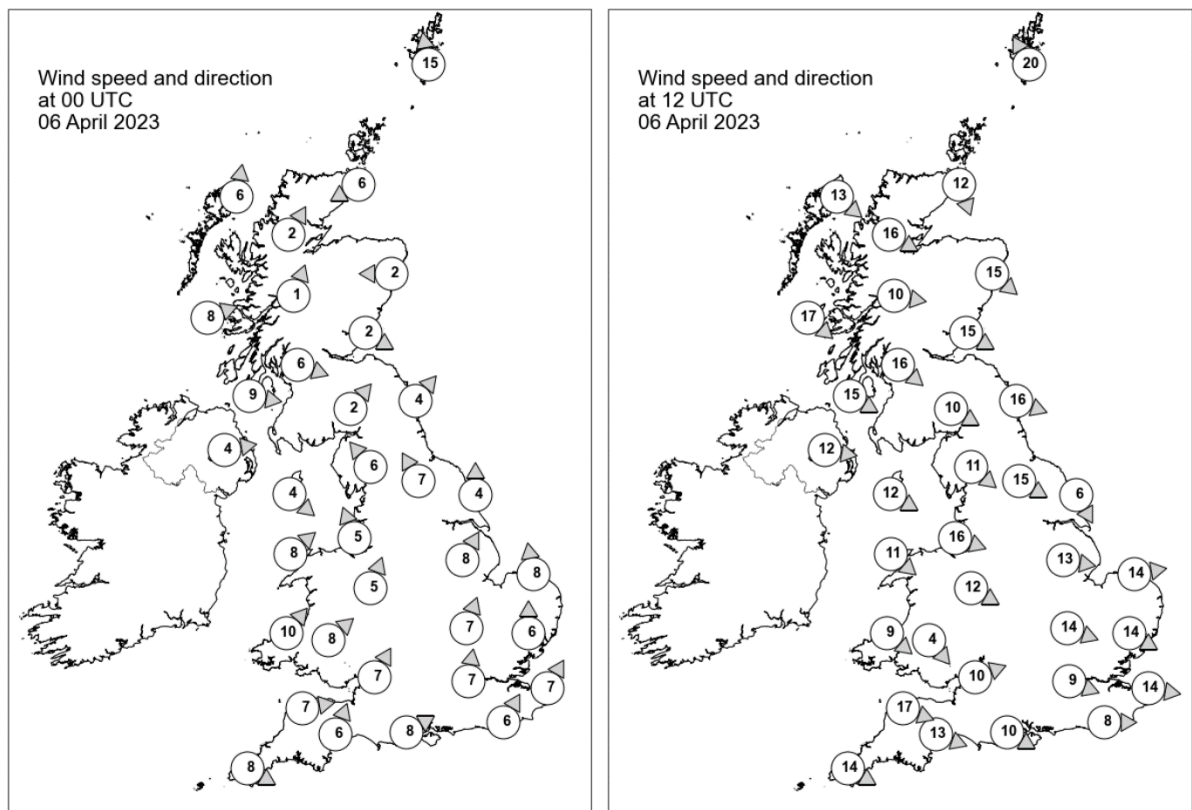

## Daily Weather Summary for Thursday 06 April 2023

### Selected UK readings at (L) 0000 and (R) 1200 UTC

STATIONS		0000 UTC						1200 UTC					
NO	SITE	PRESS	WDIR	WSPD	CLOUD	TEMP	TDEW	PRESS	WDIR	WSPD	CLOUD	TEMP	TDEW
1	Lerwick	1011.4	S	15	8	6.7	6.6	1011.4	SSE	20	8	5.6	5.3
2	Wick	1009.9	ENE	6	8	8.1	7.4	1009.5	NNW	12	8	8.3	7.5
3	Stornoway	1009.3	S	6	8	8.4	7.5	1012.3	NW	13	8	9.0	4.4
4	Loch Glascarnoch	1010.7	SSW	2	8	6.0	4.1	1011.7	WNW	16	8	7.5	4.6
5	Aviemore	1010.3	-	-	8	7.2	5.1	1010.2	-	-	4	9.2	2.5
6	Dyce	1010.1	E	2	8	7.6	7.1	1009.2	NW	15	8	8.4	6.1
7	Tulloch Bridge	1011.5	SSW	1	8	6.7	6.4	1012.5	W	10	8	8.6	3.4
8	Tiree	1011.6	WSW	8	8	7.4	5.4	1015.2	NW	17	1	9.8	4.3
9	Leuchars	1009.9	WNW	2	8	10.1	9.7	1009.1	WNW	15	3	13.1	5.5
10	Bishopton	1011.2	WNW	6	8	9.0	8.0	1012.3	NW	16	0	10.7	3.7
11	Machrihanish	1012.3	W	9	8	8.4	7.0	1014.5	WNW	15	7	10.2	4.9
12	Boulmer	1010.7	SW	4	8	9.1	8.8	1009.2	WNW	16	8	11.0	5.2
13	Eskdalemuir	1011.4	SW	2	8	8.2	8.0	1011.2	WNW	10	8	10.1	4.7
14	Aldergrove	1013.4	W	4	5	6.6	5.1	1015.6	W	12	3	10.8	5.2
15	Shap	1011.6	SE	6	8	8.5	8.1	1011.7	NW	11	8	9.2	4.0
16	Leeming	1011.8	SSE	7	8	8.9	8.4	1010.7	WNW	15	8	11.6	3.5
17	Ronaldsway	1012.5	NW	4	8	9.7	9.6	1015.2	WNW	12	8	9.6	4.3
18	Bridlington	1012.1	S	4	8	8.5	8.3	1009.2	NNW	6	8	12.0	9.1
19	Crosby	1012.2	SSE	5	8	10.0	9.5	1014.4	WNW	16	8	9.8	7.3
20	Valley	1013.2	SW	8	8	9.7	9.4	1015.9	NW	11	8	10.0	6.5
21	Waddington	1013.3	SSW	8	8	8.6	8.3	1011.2	W	13	6	12.1	4.9
22	Shawbury	1013.2	SSW	5	8	9.4	8.6	1014.0	WNW	12	7	10.8	5.0
23	Weybourne	1014.5	S	8	8	7.6	6.8	1010.1	W	14	8	10.4	9.7
24	Bedford	1014.4	SSW	7	8	8.4	8.0	1012.5	WNW	14	8	12.2	7.3
25	Aberporth	1014.0	SW	10	8	9.4	8.8	1016.4	NW	9	8	8.0	6.0
26	Sennybridge	1014.4	SW	8	8	8.6	8.6	1015.2	NW	4	8	10.6	7.3
27	Wattisham	1015.5	S	6	8	7.4	6.8	1011.2	WNW	14	8	12.0	8.8
28	Almondsbury	1014.7	SSW	7	8	9.5	9.0	1014.8	WSW	10	6	10.8	8.1
29	Heathrow	1015.6	S	7	8	8.9	8.1	1013.4	WNW	9	8	12.3	7.0
30	Manston	1016.8	SSW	7	8	7.1	6.3	1012.0	W	14	8	13.2	9.3
31	Chivenor	1015.7	W	7	8	10.0	9.4	1017.0	WNW	17	4	11.4	7.4
32	Exeter	1015.5	SSW	6	8	10.5	9.7	1016.4	WNW	13	8	11.4	7.0
33	Herstmonceux	1016.8	SSW	6	8	7.9	7.7	1013.4	W	8	8	13.4	8.7
34	Hurn	1016.0	WSW	8	8	9.5	8.8	1015.3	WNW	10	6	12.0	9.3
35	Camborne	1017.9	WNW	8	8	9.3	8.7	1019.0	WNW	14	8	11.6	7.9

## Daily Weather Summary for Thursday 06 April 2023

### Selected European readings at (L) 0000 and (R) 1200 UTC

STATIONS		0000 UTC						1200 UTC					
NO	SITE	PRESS	WDIR	WSPD	CLOUD	TEMP	TDEW	PRESS	WDIR	WSPD	CLOUD	TEMP	TDEW
1	Murmansk	1030.0	SSW	8	6	-1.1	-4.1	1027.5	SSW	12	5	6.6	-6.7
2	Helsinki	1028.1	ENE	6	7	1.4	-0.7	1029.3	E	10	7	1.6	-0.6
3	Stockholm	1025.8	E	2	-	-1.4	-2.5	1027.2	NNE	4	-	4.2	-2.9
4	Oslo	1023.4	E	7	-	2.8	-4.2	1023.1	ENE	7	8	1.3	-0.6
5	Reykjavik	1001.9	S	3	2	2.3	0.5	1006.3	SSW	3	6	3.6	0.6
6	Moscow	1024.3	N	2	0	4.5	1.6	1023.7	E	4	0	14.3	0.5
7	Kiev	1009.4	NNE	8	8	8.4	6.5	1010.4	E	6	8	11.1	10.1
8	Warsaw	1022.9	NNE	6	7	1.5	-6.3	1019.5	NW	12	8	2.0	0.1
9	Berlin	1021.8	S	4	8	3.3	-1.1	1021.1	SE	8	1	10.2	-4.5
10	De Bilt	1018.2	SE	4	8	0.7	-0.5	1014.7	SSE	10	8	7.9	5.7
11	Dublin	1013.8	W	6	7	8.3	5.1	1016.6	NW	12	6	11.4	3.6
12	Cork	1015.7	WSW	8	7	8.1	6.7	1018.7	NNW	12	4	10.6	3.6
13	Sofia	1017.5	NNW	4	3	-0.8	-3.7	1014.0	NW	6	7	4.7	-3.3
14	Belgrade	1018.5	WSW	6	8	2.4	-1.7	1016.0	N	6	3	7.6	-4.4
15	Budapest	1019.5	N	2	-	0.5	-7.7	1015.5	NW	6	-	7.0	-7.4
16	Prague	1023.1	SW	2	-	-0.9	-5.3	1020.8	N	4	5	7.6	-7.5
17	Munich	1022.4	SSE	2	0	0.2	-4.9	1019.4	NNW	6	6	8.8	-5.5
18	Strasbourg	1021.3	S	3	-	-0.7	-3.2	1019.2	-	-	-	13.2	0.6
19	Paris	1019.0	W	4	8	9.7	0.3	1017.9	WSW	9	6	12.7	8.0
20	Jersey	1018.8	SW	10	8	7.8	7.2	1018.8	W	12	3	11.9	9.9
21	Milan	1019.5	ENE	5	-	5.0	-4.2	1018.6	WSW	5	2	12.9	-3.8
22	Marseille	1018.1	N	7	-	9.6	-4.8	1019.4	WNW	4	6	15.5	0.1
23	Bordeaux	1021.3	WNW	2	8	9.3	4.5	1021.3	NW	4	-	18.4	-0.5
24	Rome	1016.4	N	2	0	3.9	2.9	1017.3	W	11	0	13.4	2.4
25	Ajaccio	1018.1	NNE	7	7	4.9	0.5	1019.6	SW	12	-	15.6	4.3
26	Barcelona	1019.8	N	6	2	10.8	7.5	1020.3	SW	11	-	16.3	10.4
27	Majorca	1019.9	E	2	3	6.9	5.4	1020.6	WSW	10	3	18.3	7.4
28	Madrid	1017.9	NNW	5	8	10.6	-10.0	1016.0	NNE	3	1	20.3	-1.7
29	Lisbon	1015.8	N	8	-	16.6	1.5	1015.9	ENE	6	1	23.5	-1.5
30	Athens	-	-	-	-	-	-	1010.1	SW	5	4	17.2	9.2
31	Malta	1016.6	NW	9	1	10.3	6.2	1017.2	NNW	19	1	15.5	6.7
32	Gibraltar	1015.8	ESE	22	8	16.7	10.9	1017.4	E	25	0	18.0	10.8

## Daily Weather Summary for Thursday 06 April 2023

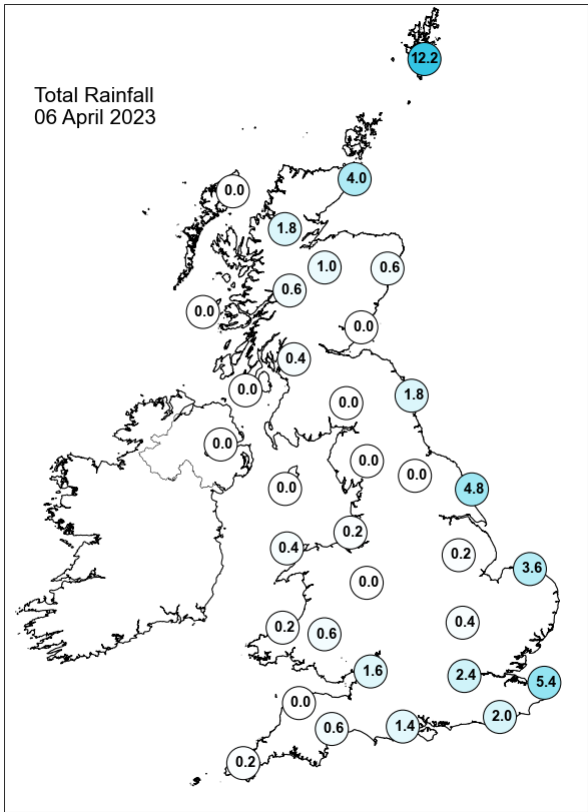
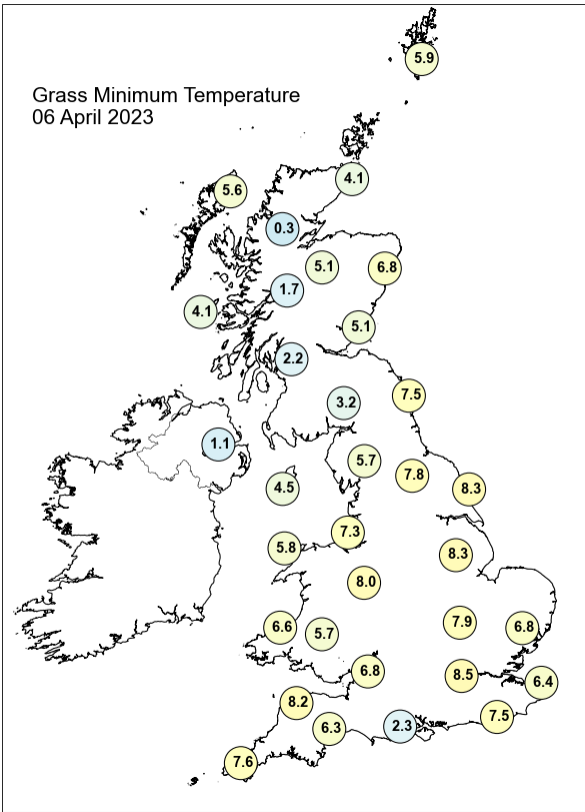
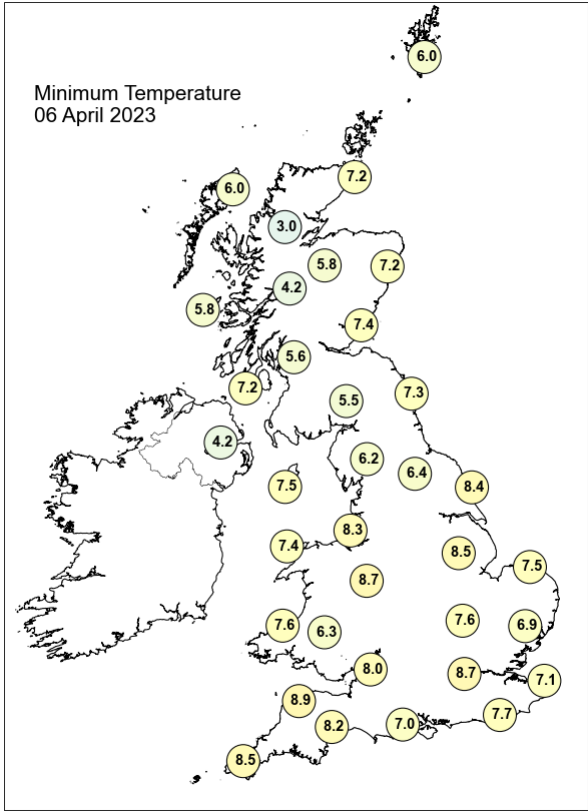
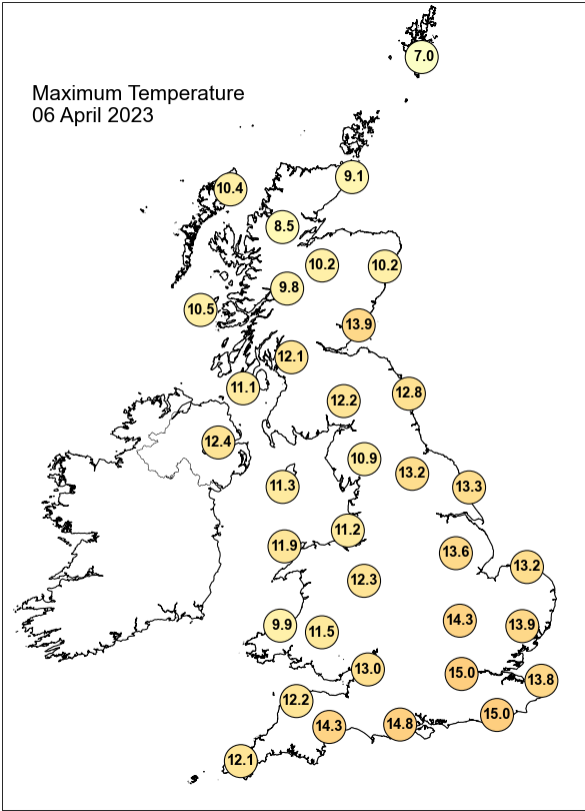

## Daily Weather Summary for Thursday 06 April 2023

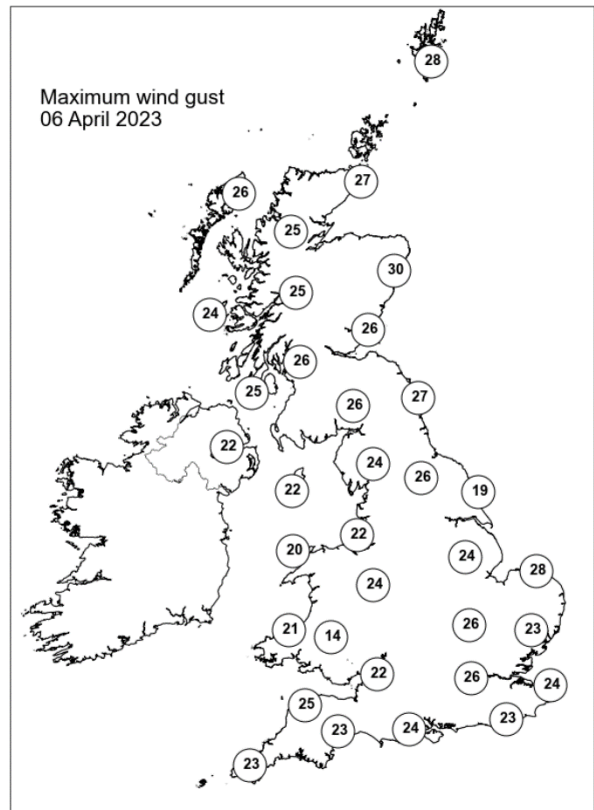
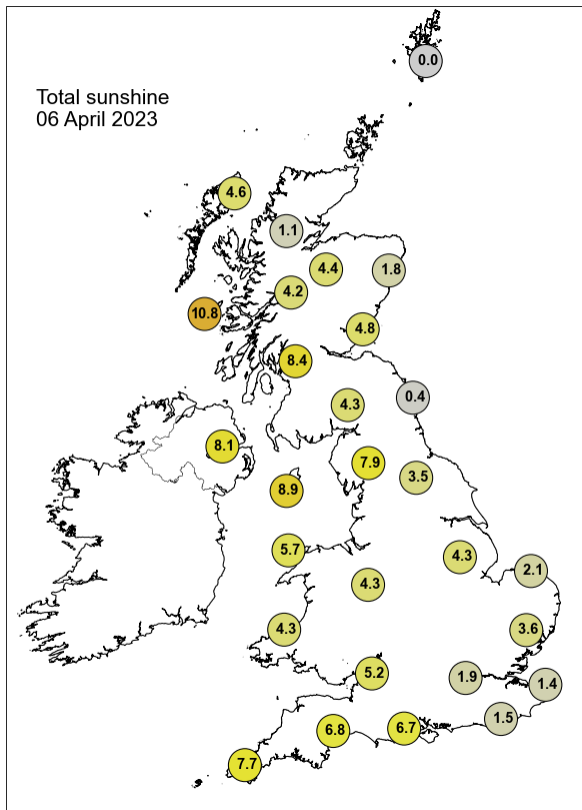

None of the selected stations observed a day of sleet or snow falling or non-zero snow depth at 0900 UTC.

## Daily Weather Summary for Friday 07 April 2023

This day's summary created 14/04/2023 03:03

### Summary of the UK Weather for Friday 07 April 2023

While there was some sporadic cloud cover along both western and eastern coasts, excluding Northern Ireland, and southwest England and Wales, most areas remained under clear skies through the early hours of Friday. This meant that there were only outbreaks of rain across easternmost Scotland and East Anglia in the twilight hours. Despite winds being light overall, this meant that temperatures fell lower than of late in most places, with the exception of Northern Ireland, with Scotland falling prey to a widespread frost, as well as mist and fog patches elsewhere. Under the influence of high pressure, the weather remained largely dry and settled throughout the day. Low cloud associated with the remnants of occluded fronts lingered in the east but elsewhere there was plenty of sunshine through the morning. Some cumulus bubbled up in places through the afternoon, and the low cloud pushed further inland as evening fell. Towards midnight it turned chillier again, and mist and fog patches reformed across the far south.

### Daily Extremes

<i>Highest Maximum</i>	<b>16.4°C</b> Wiggonholt (West Sussex, 28mAMSL)
<i>Lowest Maximum</i>	<b>7.9°C</b> Fylingdales (North Yorkshire, 262mAMSL)
<i>Highest Minimum</i>	<b>7.6°C</b> Scilly: St Marys Airport (Isles Of Scilly, 31mAMSL)
<i>Lowest Minimum</i>	<b>-4.2°C</b> Kinbrace, Hatchery (Sutherland, 103mAMSL)
<i>Lowest Grass Minimum</i>	<b>-9.0°C</b> Dalwhinnie No 2 (Inverness-shire, 351mAMSL)
<i>Most Rainfall</i>	<b>1.5mm</b> Durris (Kincardineshire, 107mAMSL)
<i>Most Sunshine</i>	<b>12.6hr</b> Morecambe No 2 (Lancashire, 7mAMSL) also Rostherne No 2 (Cheshire, 35mAMSL)
<i>Highest Gust</i>	<b>26Kt 30mph</b> South Uist Range (Western Isles, 4mAMSL)
<i>Highest Gust (mountain*)</i>	<b>29Kt 33mph</b> Cairngorm Summit (Inverness-shire, 1237mAMSL)
<i>Greatest Snow Depth at 0900 UTC</i>	No non-zero values.

mAMSL refers to station elevation in metres above mean sea level.

\*Mountain stations are above 500mAMSL.



## Daily Weather Summary for Friday 07 April 2023

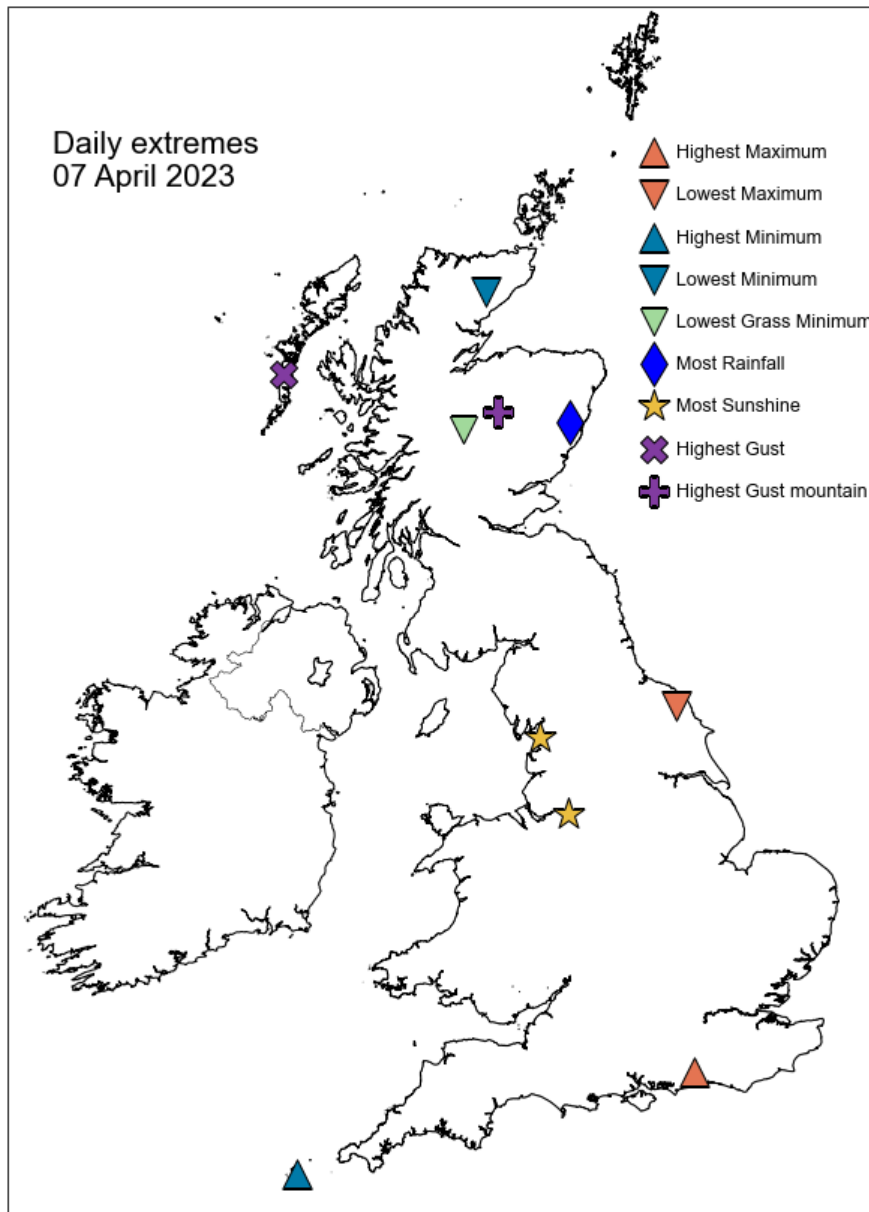

## Daily Weather Summary for Friday 07 April 2023

### North Atlantic and Europe analysis charts and satellite images at 0000 UTC

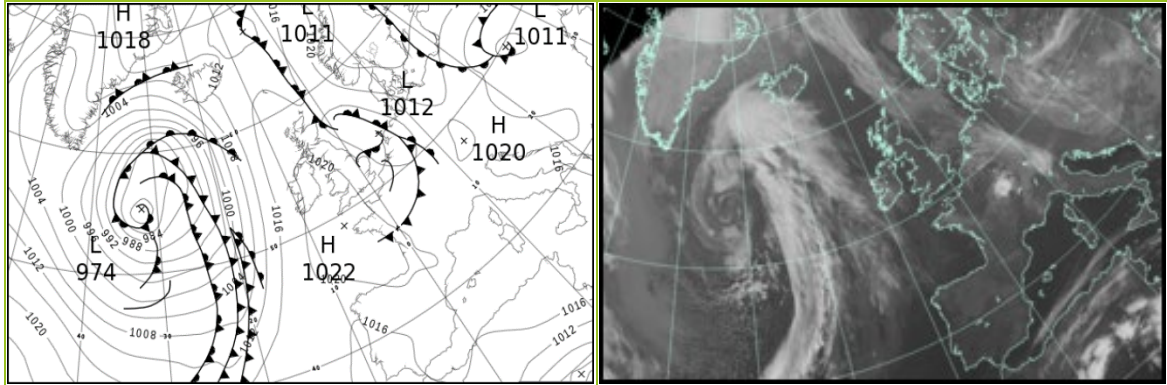

### North Atlantic and Europe analysis charts and satellite images at 1200 UTC

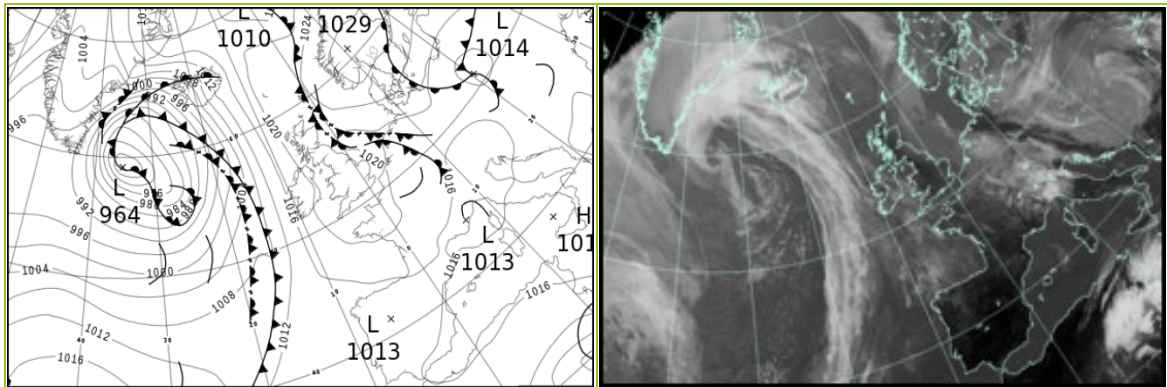

All satellite imagery copyright Met Office and EUMETSAT (European Organisation for the Exploitation of Meteorological Satellites). These show infra-red images from the geostationary MSG satellite. The rainfall rates are derived from both rain-radar and satellite data.

## Daily Weather Summary for Friday 07 April 2023

UK satellite and rain-radar precipitation rates at (L) 0000 and (R) 1200 UTC

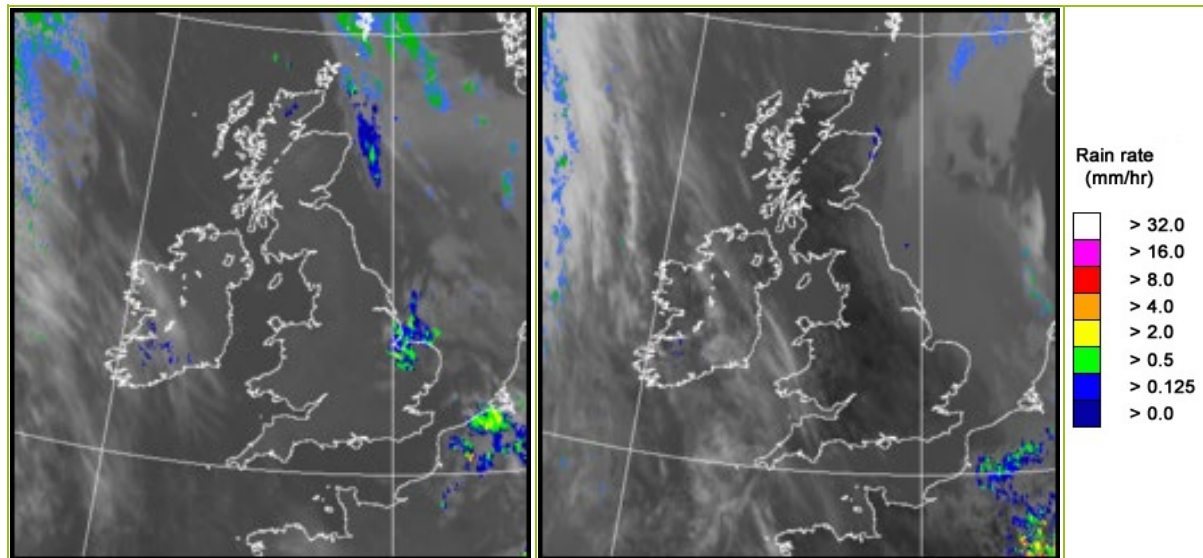

UK wind speed and direction at (L) 0000 and (R) 1200 UTC

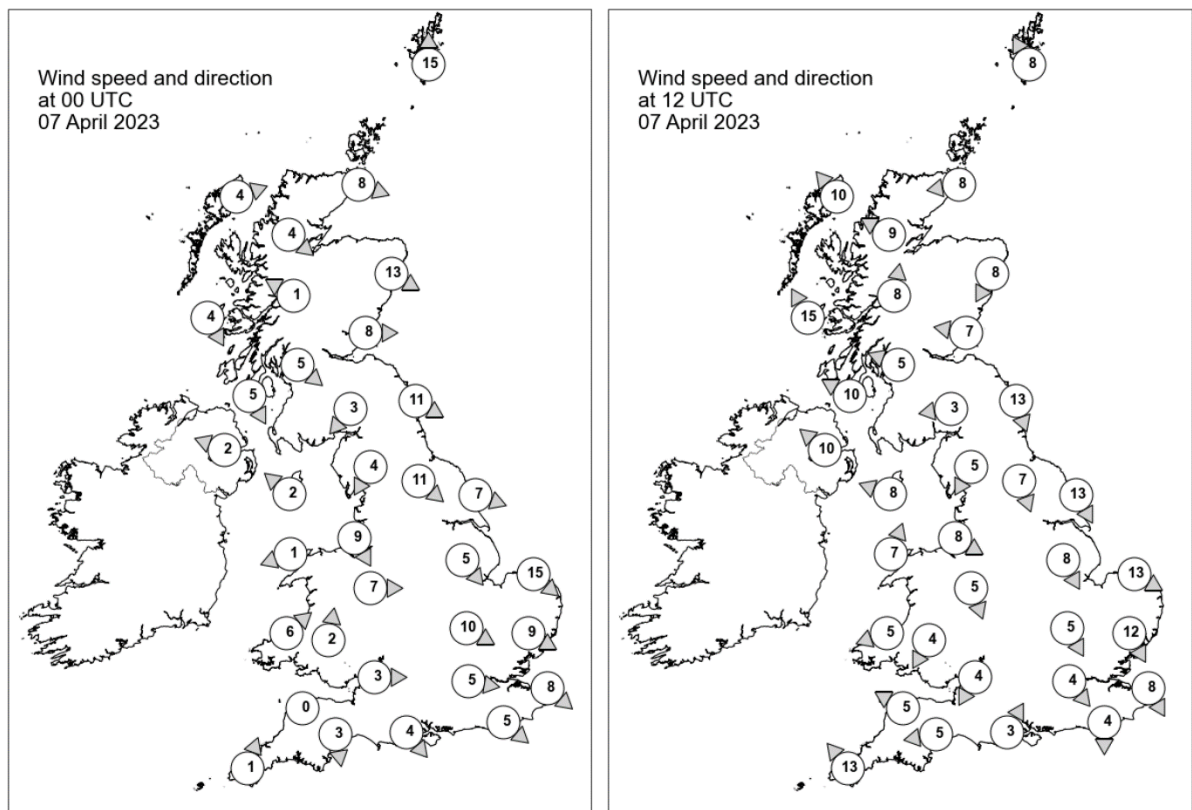

## Daily Weather Summary for Friday 07 April 2023

### Selected UK readings at (L) 0000 and (R) 1200 UTC

STATIONS		0000 UTC						1200 UTC					
NO	SITE	PRESS	WDIR	WSPD	CLOUD	TEMP	TDEW	PRESS	WDIR	WSPD	CLOUD	TEMP	TDEW
1	Lerwick	1015.9	S	15	8	5.6	4.9	1023.0	SSE	8	8	8.0	7.3
2	Wick	1017.3	WNW	8	0	2.9	2.5	1022.6	E	8	0	9.3	4.7
3	Stornoway	1018.7	WSW	4	0	3.2	2.0	1021.4	SE	10	0	9.3	4.4
4	Loch Glascarnoch	1019.5	NW	4	0	1.9	1.1	1021.5	ESE	9	0	10.1	2.2
5	Aviemore	1019.4	-	-	0	1.5	0.0	1021.5	-	-	2	10.2	1.0
6	Dyce	1017.3	WNW	13	0	5.6	2.6	1022.5	NNE	8	8	8.3	5.5
7	Tulloch Bridge	1021.1	ESE	1	2	-2.2	-2.6	1021.8	S	8	3	10.6	1.7
8	Tiree	1020.2	NNW	4	1	3.5	0.9	1021.4	SSE	15	0	9.4	5.6
9	Leuchars	1018.2	W	8	0	4.7	0.8	1022.4	E	7	7	10.3	2.6
10	Bishopton	1019.6	NW	5	0	3.1	1.1	1021.8	ESE	5	0	12.2	1.8
11	Machrihanish	1020.2	NNW	5	0	2.1	-0.4	1021.5	ESE	10	0	11.7	3.6
12	Boulmer	1017.5	WNW	11	0	6.0	2.1	1021.6	NNW	13	8	8.5	5.0
13	Eskdalemuir	1019.8	NE	3	0	2.7	-0.3	1021.7	E	3	1	11.1	-0.3
14	Aldergrove	1020.9	ESE	2	0	3.3	1.6	1020.8	SE	10	5	12.1	4.2
15	Shap	1019.7	NNE	4	0	2.4	-0.1	1021.6	NNE	5	0	9.2	1.5
16	Leeming	1018.1	NW	11	0	6.1	1.7	1021.5	NNW	7	7	10.9	2.7
17	Ronaldsway	1020.6	SE	2	0	5.3	3.2	1022.4	ESE	8	0	9.6	4.8
18	Bridlington	1016.5	WNW	7	8	7.2	6.3	1020.3	NNW	13	8	8.9	4.5
19	Crosby	1020.1	NNW	9	0	7.7	5.6	1022.2	WNW	8	0	9.9	5.0
20	Valley	1021.1	ENE	1	0	4.3	3.1	1021.8	SSW	7	0	11.8	3.7
21	Waddington	1017.9	NW	5	5	7.1	4.2	1021.2	NNW	8	3	11.1	2.6
22	Shawbury	1020.6	W	7	0	3.2	0.8	1021.9	NNW	5	0	11.5	2.8
23	Weybourne	1016.6	NW	15	8	7.8	6.5	1020.9	WNW	13	8	10.1	6.4
24	Bedford	1018.2	WNW	10	0	5.7	3.2	1021.2	NNW	5	5	11.2	2.0
25	Aberporth	1020.9	SW	6	0	7.2	2.9	1021.5	ENE	5	5	10.5	4.4
26	Sennybridge	1022.0	S	2	0	1.7	1.5	1021.6	NNE	4	1	10.1	1.0
27	Wattisham	1017.0	WNW	9	1	5.7	2.8	1020.5	NNW	12	3	11.6	3.6
28	Almondsbury	1020.7	W	3	0	3.5	2.1	1021.9	NNE	4	0	12.0	2.1
29	Heathrow	1018.8	W	5	0	6.0	2.7	1021.2	NW	4	6	14.0	3.7
30	Manston	1017.4	NW	8	1	7.4	4.4	1020.9	NNW	8	1	11.0	4.8
31	Chivenor	1021.2	-	0	0	4.8	3.9	1021.3	ESE	5	0	13.3	2.3
32	Exeter	1021.0	N	3	0	3.8	3.2	1021.4	E	5	4	12.9	3.7
33	Herstmonceux	1018.1	NW	5	0	5.7	4.1	1020.8	N	4	8	13.0	4.3
34	Hurn	1020.0	NW	4	0	3.4	2.7	1021.4	SSW	3	3	13.8	4.8
35	Camborne	1021.8	SSW	1	0	5.2	4.4	1020.9	SE	13	0	11.9	5.8

## Daily Weather Summary for Friday 07 April 2023

### Selected European readings at (L) 0000 and (R) 1200 UTC

STATIONS		0000 UTC						1200 UTC					
NO	SITE	PRESS	WDIR	WSPD	CLOUD	TEMP	TDEW	PRESS	WDIR	WSPD	CLOUD	TEMP	TDEW
1	Murmansk	1025.3	S	10	0	2.3	-7.4	1023.8	SSW	12	2	9.2	-1.5
2	Helsinki	1028.4	E	4	0	0.5	-2.1	1028.4	ESE	10	0	9.3	-4.4
3	Stockholm	1026.8	N	2	-	0.5	-0.2	1029.0	NNE	6	-	2.9	0.2
4	Oslo	1025.2	NE	2	-	1.1	0.7	1029.6	SE	5	4	6.4	1.9
5	Reykjavik	1007.0	E	8	7	3.6	-0.6	999.6	ESE	20	8	8.1	5.7
6	Moscow	1026.4	-	0	0	3.0	-4.6	1026.4	NNE	4	5	11.0	-5.5
7	Kiev	1015.6	SE	6	8	5.1	3.2	1019.3	E	2	4	11.6	2.6
8	Warsaw	1015.7	NNW	8	8	4.1	3.7	1015.5	ENE	8	8	10.5	9.4
9	Berlin	1020.5	E	4	8	2.8	-3.2	1020.2	NE	8	8	5.3	3.1
10	De Bilt	1014.5	WNW	6	8	8.1	7.1	1018.0	WNW	4	8	10.0	5.8
11	Dublin	1021.1	W	2	1	1.8	0.9	1020.8	SE	10	7	11.6	6.8
12	Cork	1020.5	NW	6	5	6.9	4.3	1019.5	S	12	6	9.7	5.7
13	Sofia	1015.9	WNW	4	3	1.6	-5.0	1015.6	NW	4	6	7.7	-3.2
14	Belgrade	1015.9	W	4	8	3.0	1.1	1017.5	W	2	8	4.9	1.5
15	Budapest	1015.2	S	2	-	2.5	0.2	1016.4	-	0	-	5.5	1.1
16	Prague	1020.4	W	2	-	-0.4	-5.0	1017.6	NNW	6	7	7.7	-4.7
17	Munich	1019.0	SSW	4	7	5.4	-3.8	1015.1	ENE	6	8	11.6	1.7
18	Strasbourg	1017.8	ESE	2	6	7.4	3.4	1017.5	W	4	8	11.6	5.2
19	Paris	1018.4	W	5	-	7.9	4.7	1019.6	N	8	5	12.4	3.3
20	Jersey	1020.2	NNW	7	0	7.8	6.4	1021.3	NNE	7	1	11.7	5.3
21	Milan	1016.7	W	2	4	7.8	0.6	1015.0	NE	5	7	13.8	4.1
22	Marseille	1017.5	SW	3	-	9.2	5.7	1015.0	NW	16	-	19.9	2.7
23	Bordeaux	1020.3	W	2	-	7.2	6.0	1018.3	NE	7	-	17.2	7.0
24	Rome	1017.9	ENE	3	0	4.6	0.8	1017.2	SW	8	0	16.4	1.4
25	Ajaccio	1018.6	NE	7	-	4.9	2.1	1016.8	WSW	13	-	16.0	9.0
26	Barcelona	1019.7	NNW	1	1	10.7	5.9	1016.9	WSW	18	2	16.1	10.9
27	Majorca	1019.9	E	2	1	7.5	5.6	1018.3	SW	13	1	18.7	8.4
28	Madrid	1018.3	N	3	0	9.6	-5.4	1014.2	SSE	5	0	21.1	0.5
29	Lisbon	1014.5	N	4	-	17.9	-1.0	1015.3	SW	6	-	21.9	6.5
30	Athens	1012.9	N	5	-	10.7	5.1	1016.1	SSW	7	3	16.6	7.3
31	Malta	1017.8	ENE	5	0	11.6	8.5	1018.2	S	7	5	15.8	7.5
32	Gibraltar	1017.7	E	22	7	16.2	11.3	1018.3	E	22	2	19.0	10.7

## Daily Weather Summary for Friday 07 April 2023

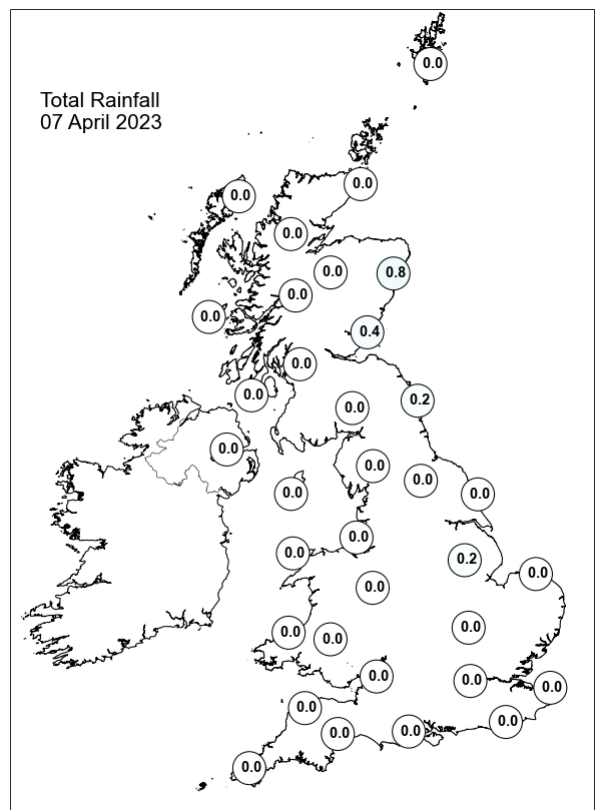
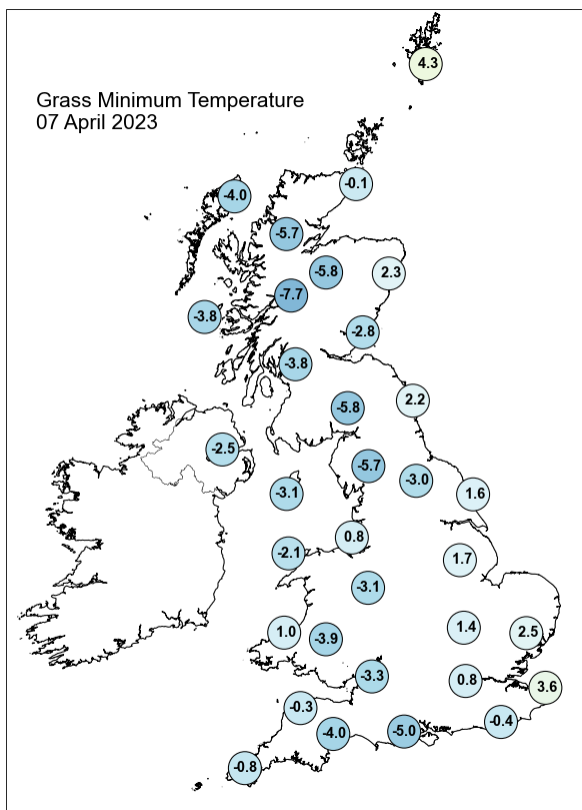
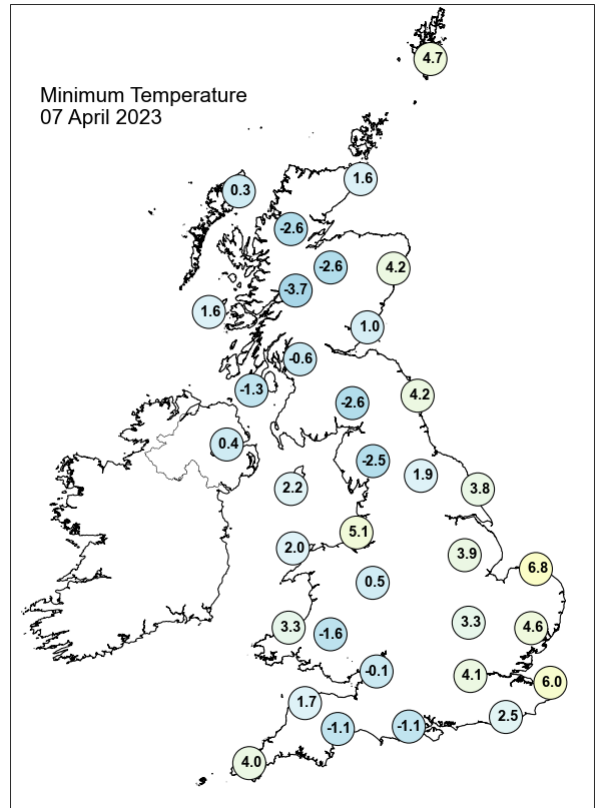
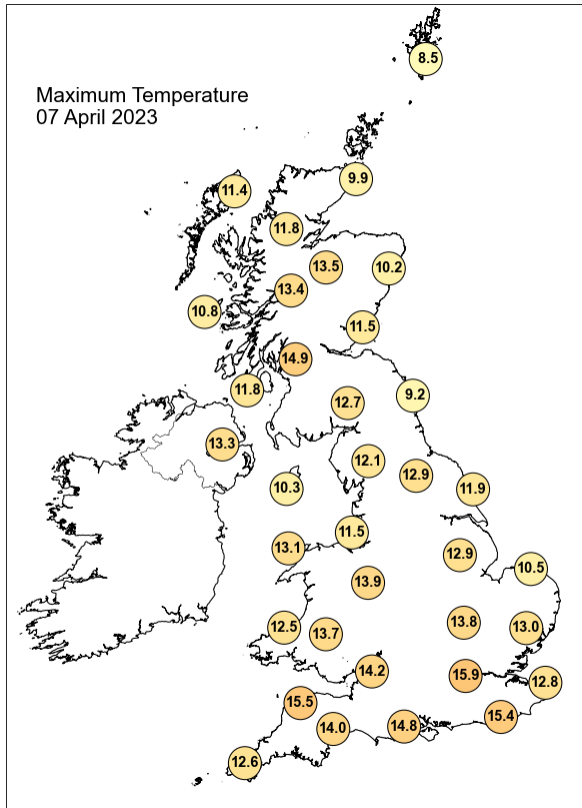



## Daily Weather Summary for Friday 07 April 2023

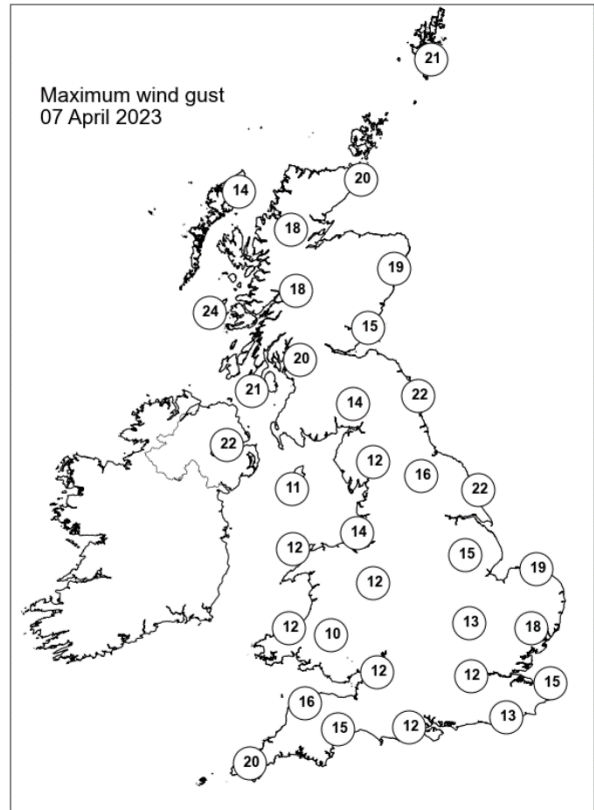
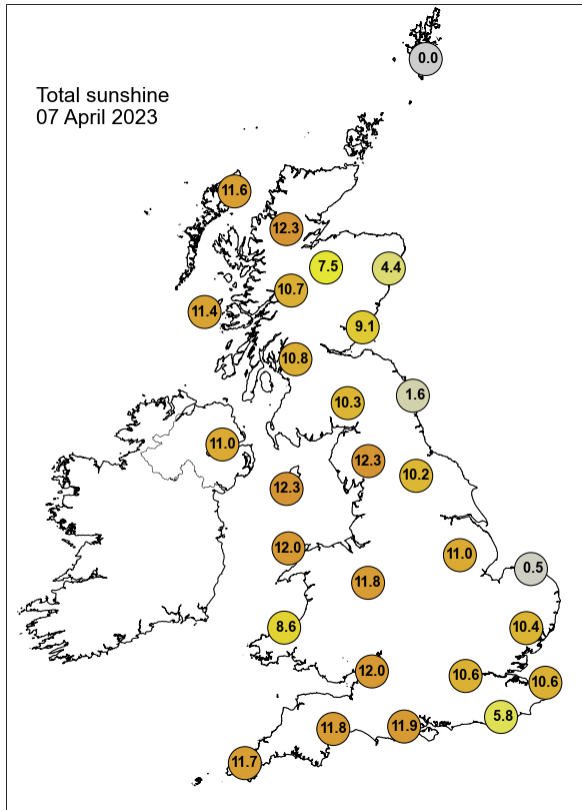

None of the selected stations observed a day of sleet or snow falling or non-zero snow depth at 0900 UTC.

## Daily Weather Summary for Saturday 08 April 2023

This day's summary created 15/04/2023 03:03

### Summary of the UK Weather for Saturday 08 April 2023

It was a clear start for many areas, with low cloud only eastern coasts of the UK. Patchy rain affected eastern Scotland through the early hours, as fog developed in eastern England. By dawn high cloud had spread in from the west affecting the southwest, Wales, Northern Ireland and Scotland. The fog in eastern and southern England slowly burned off over the course of the morning, meaning most areas saw a dry morning with plenty of sunshine. Low cloud persisted in east Scotland for most of the day, lifting in the afternoon to leave widespread patchy cloud. Other than some showers over western Scotland and northwest England it continued to be an otherwise dry and fine day with fair weather cloud bubbling up down the centre of the country. A cold front progressed eastwards into the evening, bringing rain to Northern Ireland and northwest Scotland after dark.

### Daily Extremes

<i>Highest Maximum</i>	<b>17.3°C</b> Kinlochewe (Ross & Cromarty, 25mAMSL)
<i>Lowest Maximum</i>	<b>7.8°C</b> Inverbervie No 2 (Kincardineshire, 134mAMSL)
<i>Highest Minimum</i>	<b>9.6°C</b> Scilly: St Marys Airport (Isles Of Scilly, 31mAMSL)
<i>Lowest Minimum</i>	<b>-2.9°C</b> South Newington (Oxfordshire, 105mAMSL)
<i>Lowest Grass Minimum</i>	<b>-10.4°C</b> Wallingford (Oxfordshire, 47mAMSL)
<i>Most Rainfall</i>	<b>0.4mm</b> Crossens P Sta (Lancashire, 5mAMSL)
<i>Most Sunshine</i>	<b>11.5hr</b> Coventry, Coundon (West Midlands, 119mAMSL)
<i>Highest Gust</i>	<b>37Kt 43mph</b> South Uist Range (Western Isles, 4mAMSL)
<i>Highest Gust (mountain*)</i>	<b>41Kt 47mph</b> Aonach Mor (Inverness-shire, 1130mAMSL)
<i>Greatest Snow Depth at 0900 UTC</i>	No non-zero values.

mAMSL refers to station elevation in metres above mean sea level.

\*Mountain stations are above 500mAMSL.

## Daily Weather Summary for Saturday 08 April 2023

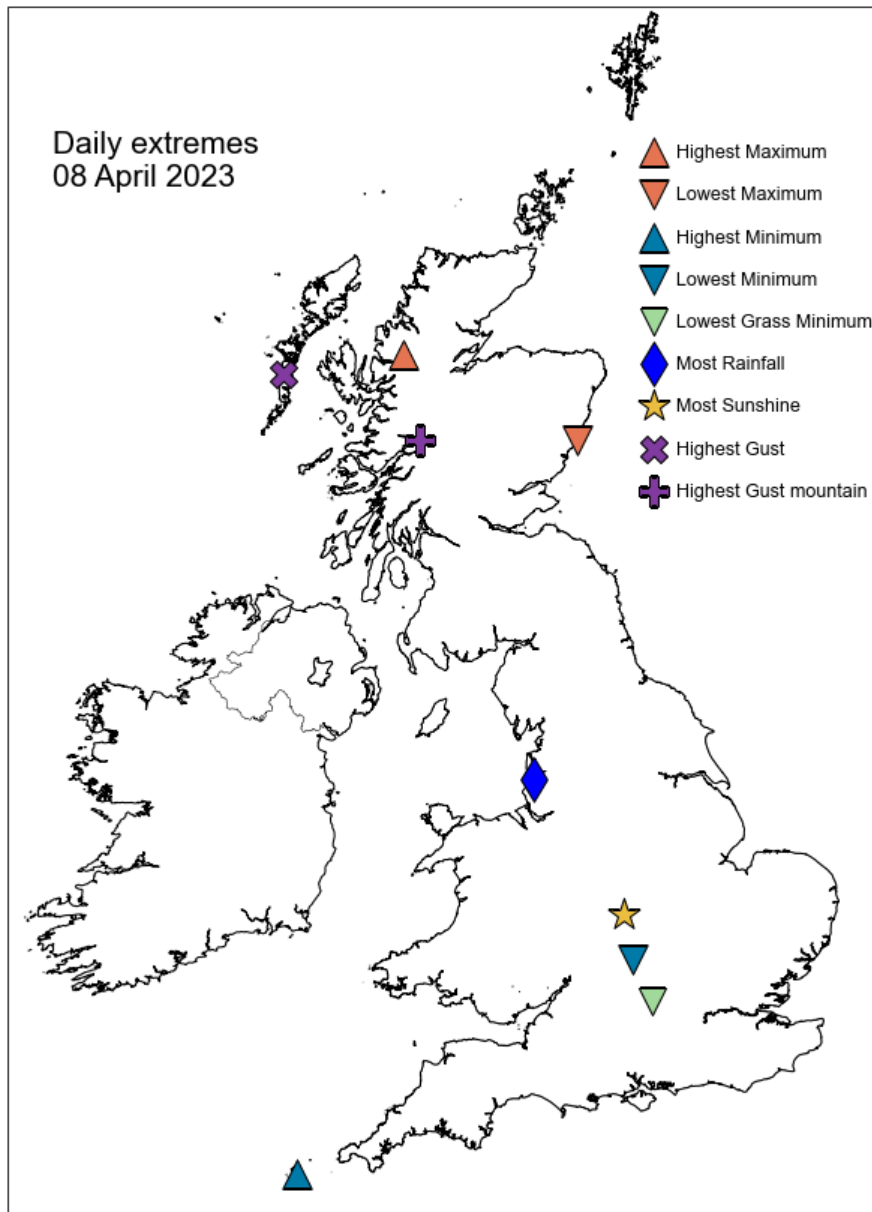

## Daily Weather Summary for Saturday 08 April 2023

### North Atlantic and Europe analysis charts and satellite images at 0000 UTC

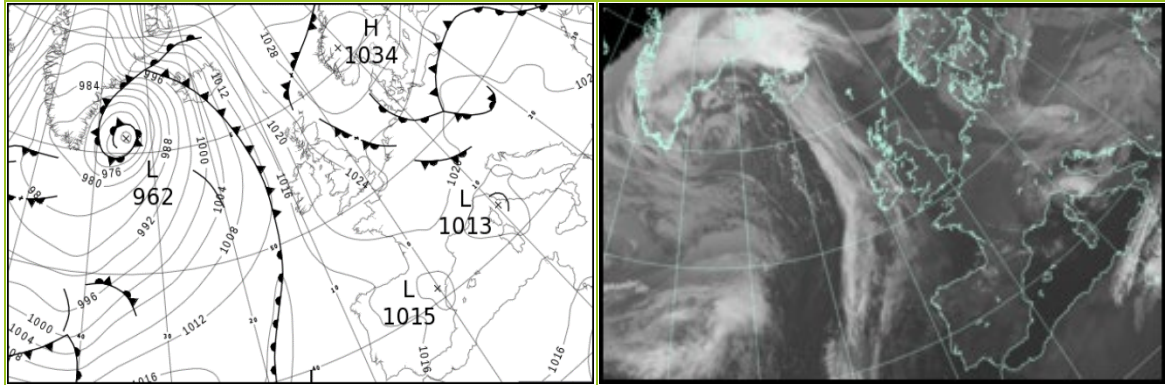

### North Atlantic and Europe analysis charts and satellite images at 1200 UTC

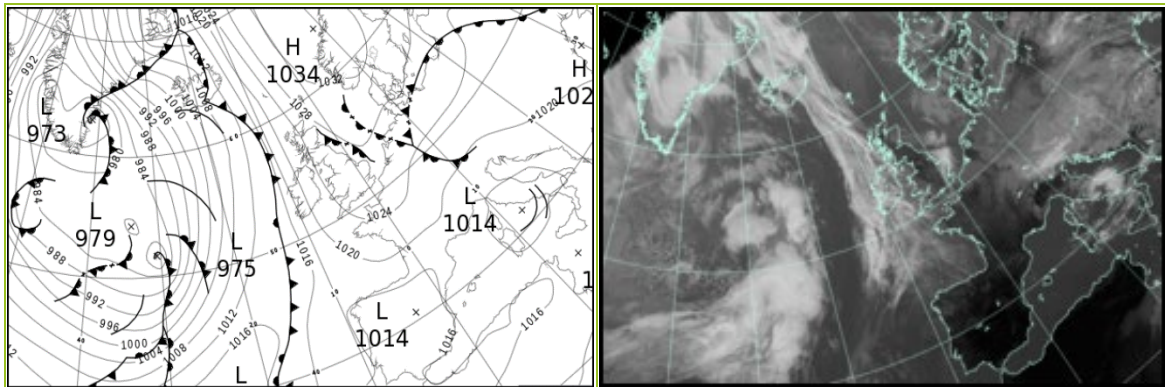

All satellite imagery copyright Met Office and EUMETSAT (European Organisation for the Exploitation of Meteorological Satellites). These show infra-red images from the geostationary MSG satellite. The rainfall rates are derived from both rain-radar and satellite data.

## Daily Weather Summary for Saturday 08 April 2023

UK satellite and rain-radar precipitation rates at (L) 0000 and (R) 1200 UTC

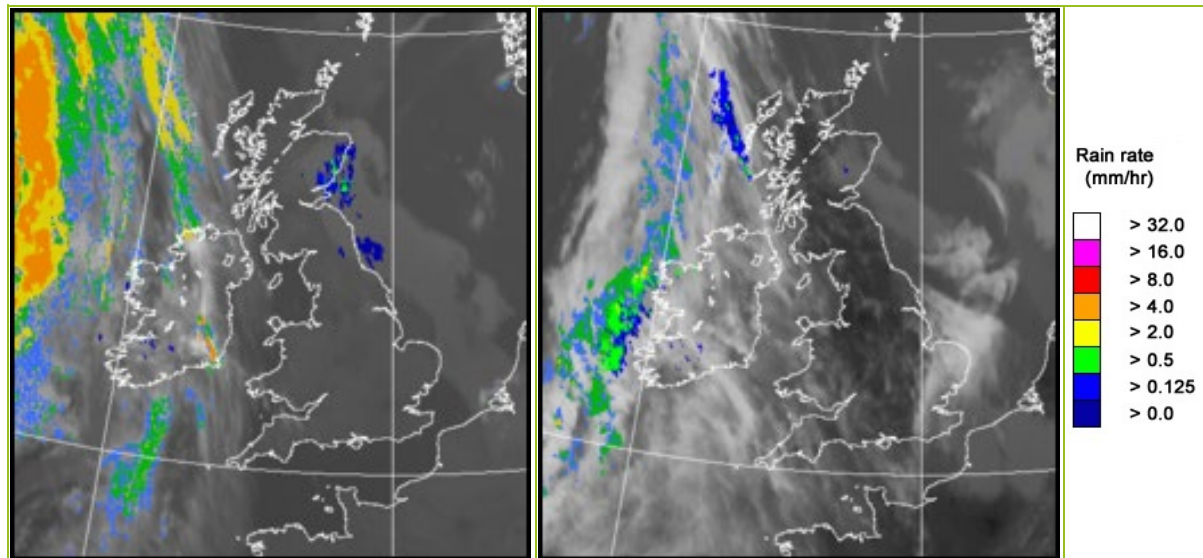

UK wind speed and direction at (L) 0000 and (R) 1200 UTC

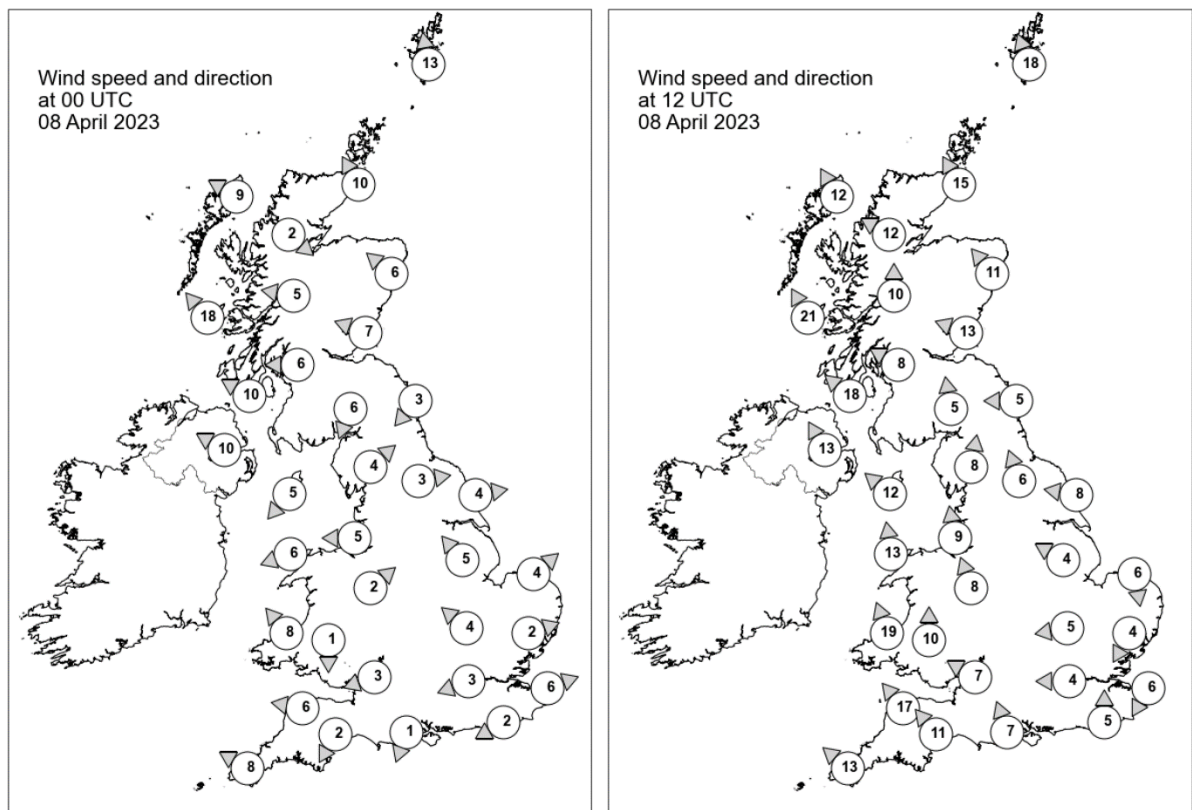

## Daily Weather Summary for Saturday 08 April 2023

### Selected UK readings at (L) 0000 and (R) 1200 UTC

STATIONS		0000 UTC						1200 UTC					
NO	SITE	PRESS	WDIR	WSPD	CLOUD	TEMP	TDEW	PRESS	WDIR	WSPD	CLOUD	TEMP	TDEW
1	Lerwick	1027.8	S	13	8	6.3	4.7	1029.9	SSE	18	7	8.5	3.7
2	Wick	1025.3	SSE	10	8	7.1	5.6	1026.5	SSE	15	0	9.0	6.0
3	Stornoway	1021.9	ESE	9	0	7.0	5.2	1022.4	SSE	12	0	12.0	4.0
4	Loch Glascarnoch	1024.7	NW	2	0	0.0	-0.9	1023.4	ESE	12	1	11.9	1.4
5	Aviemore	1025.1	-	-	0	-0.3	-1.1	1024.4	-	-	8	11.4	0.3
6	Dyce	1025.6	SE	6	8	6.7	6.1	1027.4	SE	11	8	8.3	4.9
7	Tulloch Bridge	1024.8	E	5	0	5.6	2.1	1024.6	S	10	3	11.9	1.4
8	Tiree	1021.7	SE	18	1	8.2	5.1	1022.2	SSE	21	8	10.6	5.5
9	Leuchars	1024.9	ESE	7	8	7.5	7.0	1026.6	ESE	13	8	8.7	6.2
10	Bishopton	1024.4	E	6	1	5.5	3.7	1024.2	ESE	8	2	15.0	3.4
11	Machrihanish	1022.7	ESE	10	0	5.3	4.2	1023.5	SE	18	8	12.7	5.2
12	Boulmer	1024.6	NE	3	8	7.2	7.2	1026.4	E	5	5	9.2	6.8
13	Eskdalemuir	1025.2	NNE	6	8	4.8	3.9	1025.1	S	5	3	12.9	3.3
14	Aldergrove	1022.0	ESE	10	0	7.3	3.8	1022.6	SSE	13	3	12.6	3.6
15	Shap	1025.1	SW	4	0	0.2	-0.7	1025.4	S	8	0	11.9	2.0
16	Leeming	1024.7	W	3	8	5.5	4.6	1026.4	SSE	6	1	11.8	5.5
17	Ronaldsway	1023.4	NE	5	0	4.0	1.8	1024.9	SE	12	7	10.8	6.4
18	Bridlington	1023.8	W	4	8	7.4	5.7	1026.7	E	8	4	11.3	7.4
19	Crosby	1023.6	E	5	0	4.7	1.7	1025.3	S	9	0	14.1	5.4
20	Valley	1022.7	ENE	6	0	5.6	0.9	1024.6	S	13	5	13.7	5.7
21	Waddington	1024.6	SE	5	0	4.8	4.4	1027.0	ESE	4	-	12.2	6.6
22	Shawbury	1023.9	SW	2	0	2.1	-0.3	1025.7	SSE	8	1	13.6	0.6
23	Weybourne	1024.1	SW	4	8	6.6	6.0	1027.4	N	6	8	8.9	5.5
24	Bedford	1024.4	SE	4	0	3.4	2.8	1026.6	E	5	1	12.2	5.4
25	Aberporth	1022.5	SE	8	0	6.2	2.2	1023.5	SSE	19	0	13.3	1.9
26	Sennybridge	1024.2	N	1	0	1.3	0.2	1024.8	S	10	8	11.7	1.7
27	Wattisham	1024.5	WSW	2	0	4.2	3.6	1026.7	NNE	4	8	10.3	5.2
28	Almondsbury	1023.6	ENE	3	0	1.6	-0.7	1025.7	ESE	7	4	14.0	4.5
29	Heathrow	1023.9	ENE	3	0	6.4	1.9	1026.4	E	4	4	13.5	3.2
30	Manston	1024.4	WSW	6	0	4.5	3.9	1026.8	NNE	6	8	9.6	5.9
31	Chivenor	1022.7	E	6	0	5.1	2.7	1024.3	SE	17	6	14.1	4.5
32	Exeter	1023.3	NNE	2	0	1.3	0.8	1025.3	SE	11	1	12.3	5.4
33	Herstmonceux	1024.4	ENE	2	3	4.6	4.2	1026.5	S	5	8	11.1	4.5
34	Hurn	1023.6	NNE	1	0	2.1	0.9	1026.0	SSE	7	3	12.6	5.8
35	Camborne	1021.7	ESE	8	0	7.7	5.3	1023.0	SE	13	8	13.1	7.8



## Daily Weather Summary for Saturday 08 April 2023

### Selected European readings at (L) 0000 and (R) 1200 UTC

STATIONS		0000 UTC						1200 UTC					
NO	SITE	PRESS	WDIR	WSPD	CLOUD	TEMP	TDEW	PRESS	WDIR	WSPD	CLOUD	TEMP	TDEW
1	Murmansk	1017.5	SW	12	7	5.1	-4.8	1022.0	W	10	5	5.7	-1.5
2	Helsinki	1029.2	NE	2	0	-3.0	-4.4	1028.3	NNE	4	7	10.6	-3.0
3	Stockholm	1030.5	N	4	-	2.6	-2.3	1031.3	NE	6	-	10.1	-5.7
4	Oslo	1031.9	NW	1	-	0.1	-1.5	1032.3	WSW	4	6	11.7	-2.1
5	Reykjavik	999.9	SE	19	7	8.2	3.8	1003.7	SE	15	7	6.9	4.2
6	Moscow	1028.9	-	0	0	1.1	-4.9	1027.2	ESE	4	5	12.6	-3.7
7	Kiev	1020.3	-	0	8	9.1	6.0	1020.4	SE	4	6	16.9	4.9
8	Warsaw	1022.2	ESE	6	7	5.1	1.4	1024.1	NE	8	5	13.1	1.4
9	Berlin	1021.1	N	6	8	5.1	4.6	1025.2	E	8	8	9.8	5.5
10	De Bilt	1022.7	NE	2	7	7.3	6.9	1025.7	NE	6	0	13.3	3.2
11	Dublin	1022.3	SE	4	3	6.5	5.7	1022.5	SE	12	6	11.4	5.9
12	Cork	1019.6	SSE	14	6	7.4	6.1	1020.0	SSE	14	7	11.2	7.6
13	Sofia	1019.4	SSW	2	7	3.5	-0.7	1017.7	ESE	6	6	10.9	1.7
14	Belgrade	1018.7	SSE	2	7	4.2	2.5	1020.2	NNE	2	8	8.9	1.9
15	Budapest	1019.2	ESE	2	-	3.2	2.6	1021.9	E	4	-	5.1	3.0
16	Prague	1019.2	NNW	6	-	3.5	1.8	1022.6	E	6	8	6.7	2.2
17	Munich	1019.5	WSW	6	1	5.4	2.7	1021.9	N	8	8	5.5	2.0
18	Strasbourg	1021.4	SSW	2	8	7.1	6.7	1022.8	NNW	5	-	12.8	5.9
19	Paris	1023.3	NNE	7	-	7.4	4.0	1024.8	NE	5	1	13.6	6.2
20	Jersey	1022.5	E	10	0	6.8	5.1	1024.6	ESE	13	0	13.2	4.2
21	Milan	1016.6	S	1	0	6.7	5.8	1016.3	N	3	0	17.0	3.9
22	Marseille	1016.2	NW	1	-	8.5	-0.5	1017.8	W	7	-	17.0	1.4
23	Bordeaux	1018.2	NE	5	-	10.4	3.2	1019.8	ENE	10	-	17.7	-0.6
24	Rome	1015.6	SE	9	4	10.1	7.5	1014.3	NNE	10	6	13.1	6.8
25	Ajaccio	1014.8	NNE	7	-	8.0	6.0	1013.7	SW	8	-	17.5	5.7
26	Barcelona	1016.8	NNW	2	1	12.8	9.8	1018.5	ESE	14	1	15.9	7.5
27	Majorca	1017.5	-	0	1	7.4	5.9	1017.2	SW	12	3	18.8	10.7
28	Madrid	1016.2	N	3	2	10.5	-1.7	1014.1	SSE	4	3	24.3	-1.9
29	Lisbon	1015.1	N	3	-	15.2	7.6	1015.7	NNW	2	-	24.2	6.0
30	Athens	1017.8	N	3	-	11.3	7.9	1017.4	S	5	6	19.4	9.5
31	Malta	1018.4	S	5	7	12.0	7.7	1018.0	WSW	2	6	15.5	8.7
32	Gibraltar	1017.4	E	17	7	15.9	11.8	1017.4	E	10	0	17.8	11.5

## Daily Weather Summary for Saturday 08 April 2023

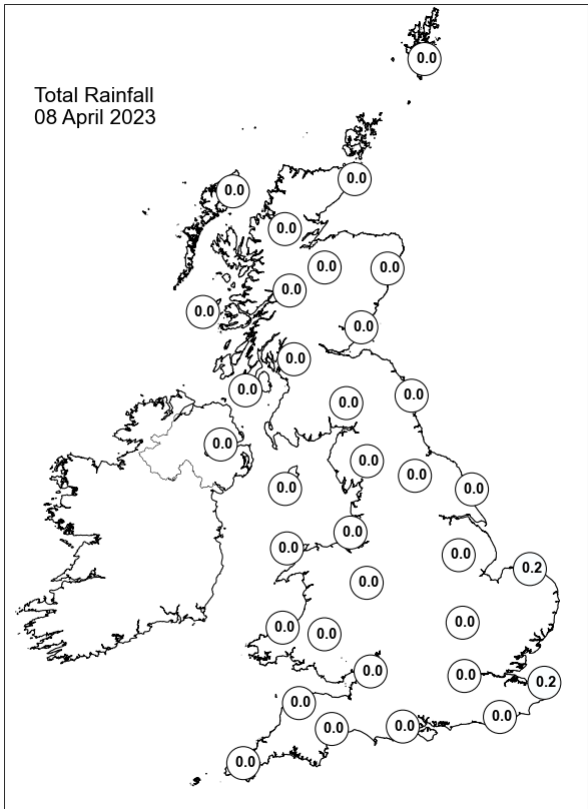
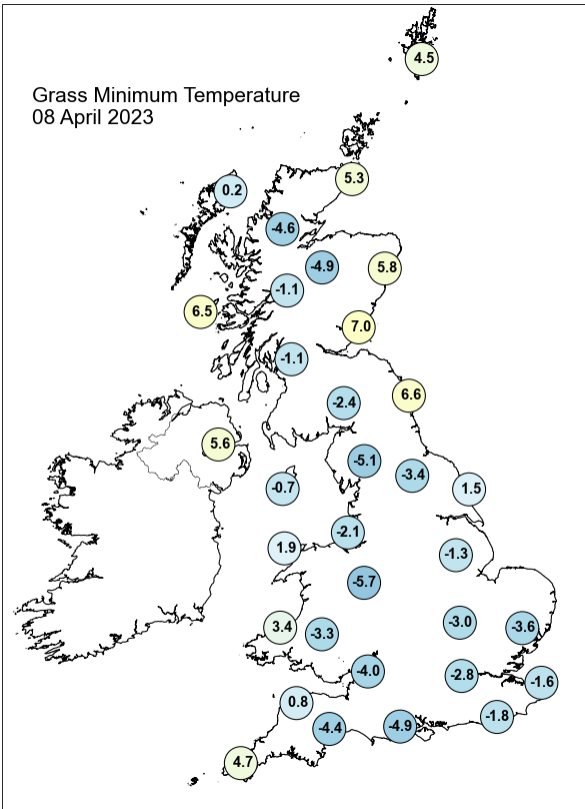
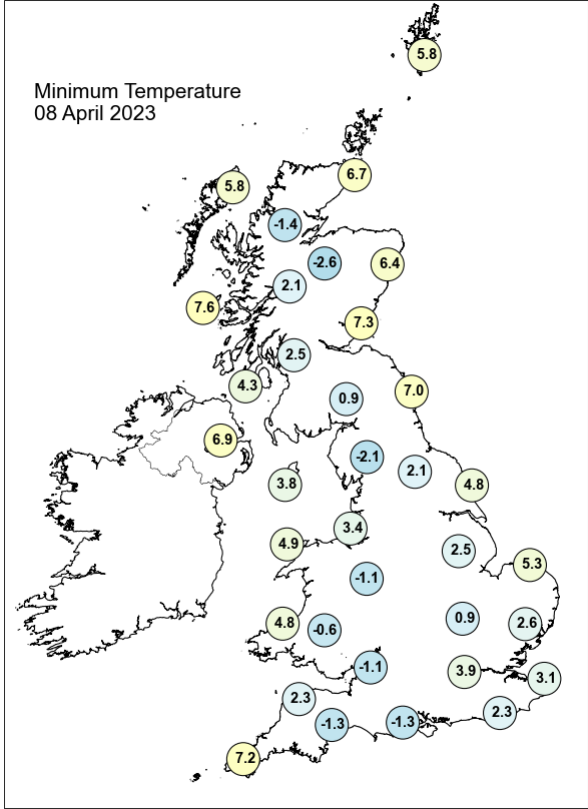
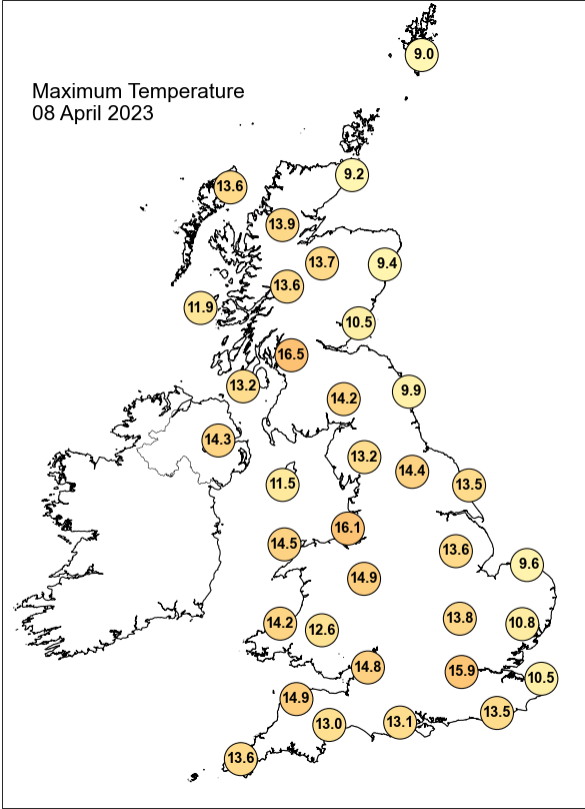

## Daily Weather Summary for Saturday 08 April 2023

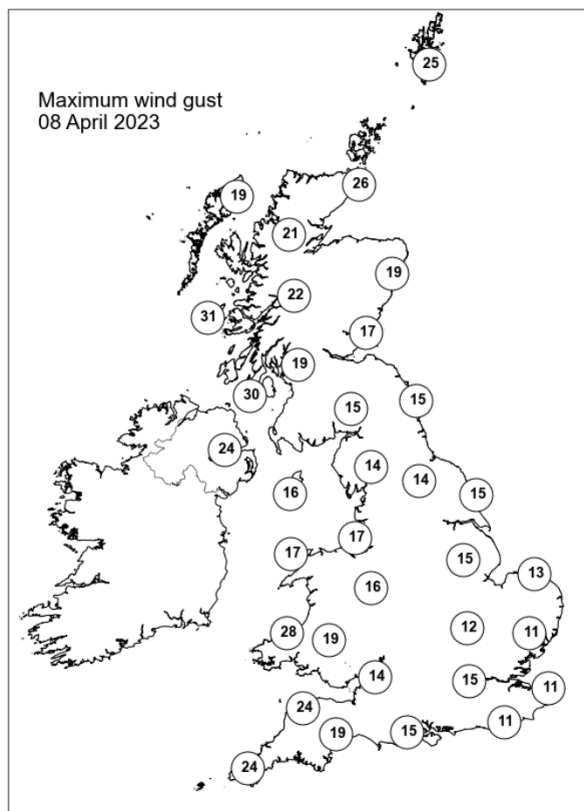
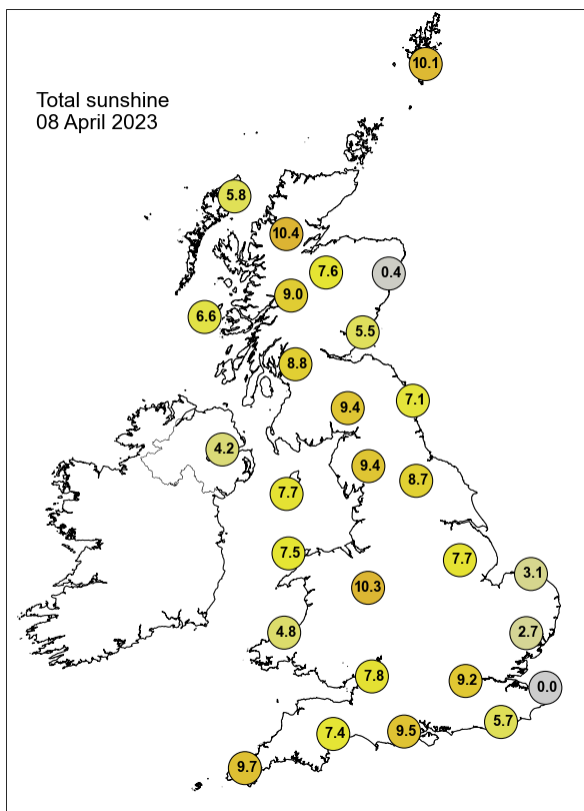

None of the selected stations observed a day of sleet or snow falling or non-zero snow depth at 0900 UTC.

## Daily Weather Summary for Sunday 09 April 2023

This day's summary created 16/04/2023 03:03

### Summary of the UK Weather for Sunday 09 April 2023

It was a dry night across most of the country, with only the far west of Northern Ireland and the Scottish Islands seeing any precipitation. Elsewhere most areas saw clear spells in between varying amounts of cloud. Some mist and fog lay across East Anglia at midnight, and continued to develop across eastern and central England and parts of eastern Scotland throughout the early hours. The low cloud lifted in central England throughout the morning leaving long sunny spells across much of the region, while the cloud persisted into the early afternoon in the northeast. A cold front slowly moved in from the west, bringing some light precipitation to the Scottish Highlands and Northern Island, which stretched down to the west and southwest of England by mid-afternoon. This front also brought thickening cloud to most regions over the course of the afternoon. An occluded front followed the cold front, bringing reduced visibility, overcast skies and a further band of rain to Northern Ireland by evening, and western regions by midnight.

### Daily Extremes

<i>Highest Maximum</i>	<b>17.1°C</b> Chertsey, Abbey Mead P Sta (Surrey, 12mAMSL) also London, St James's Park (Greater London, 5mAMSL)
<i>Lowest Maximum</i>	<b>7.6°C</b> Fair Isle (Shetland, 57mAMSL)
<i>Highest Minimum</i>	<b>10.4°C</b> Scilly: St Marys Airport (Isles Of Scilly, 31mAMSL)
<i>Lowest Minimum</i>	<b>-0.7°C</b> Altnaharra No 2 (Sutherland, 81mAMSL)
<i>Lowest Grass Minimum</i>	<b>-4.5°C</b> Copley (Durham, 253mAMSL)
<i>Most Rainfall</i>	<b>23.2mm</b> Llety Brongu S Wks (Glamorganshire, 76mAMSL)
<i>Most Sunshine</i>	<b>10.4hr</b> Manston (Kent, 49mAMSL)
<i>Highest Gust</i>	<b>51Kt 59mph</b> South Uist Range (Western Isles, 4mAMSL)
<i>Highest Gust (mountain*)</i>	<b>77Kt 89mph</b> Cairngorm Summit (Inverness-shire, 1237mAMSL)
<i>Greatest Snow Depth at 0900 UTC</i>	No non-zero values.

mAMSL refers to station elevation in metres above mean sea level.

\*Mountain stations are above 500mAMSL.

## Daily Weather Summary for Sunday 09 April 2023

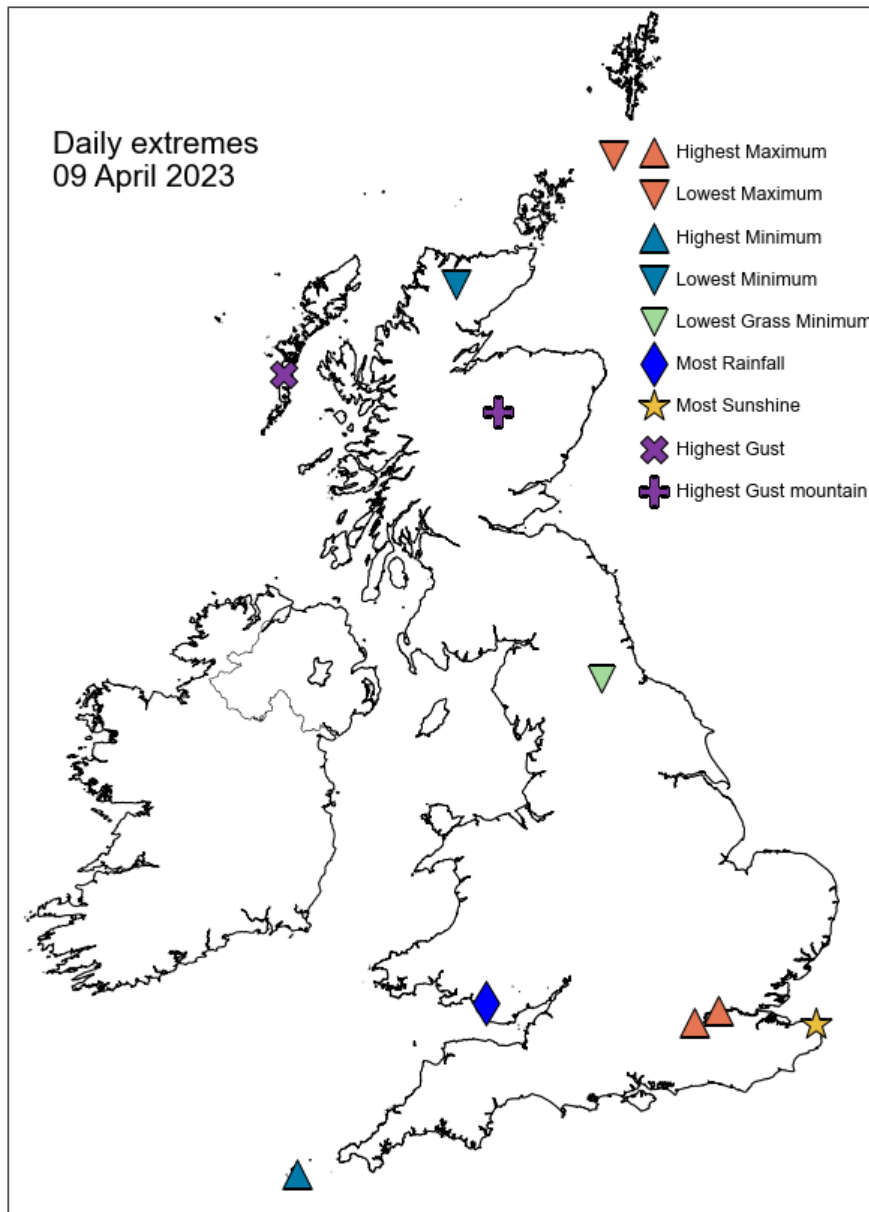

## Daily Weather Summary for Sunday 09 April 2023

### North Atlantic and Europe analysis charts and satellite images at 0000 UTC

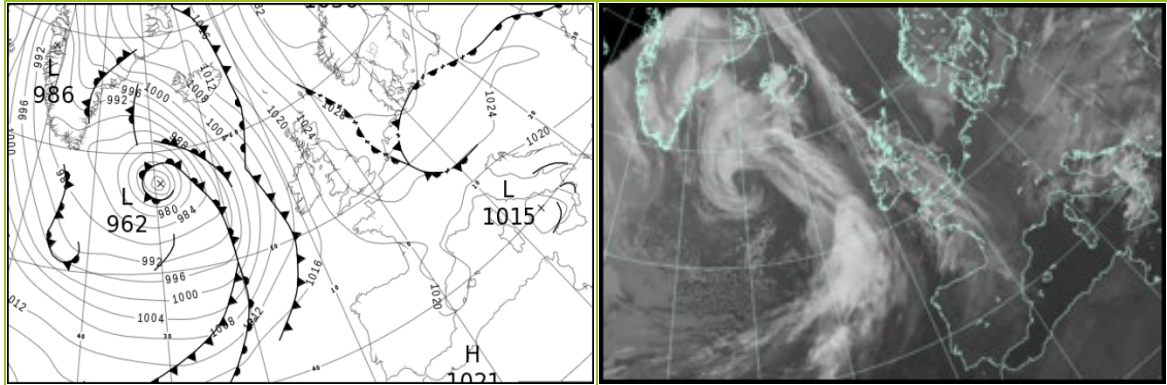

### North Atlantic and Europe analysis charts and satellite images at 1200 UTC

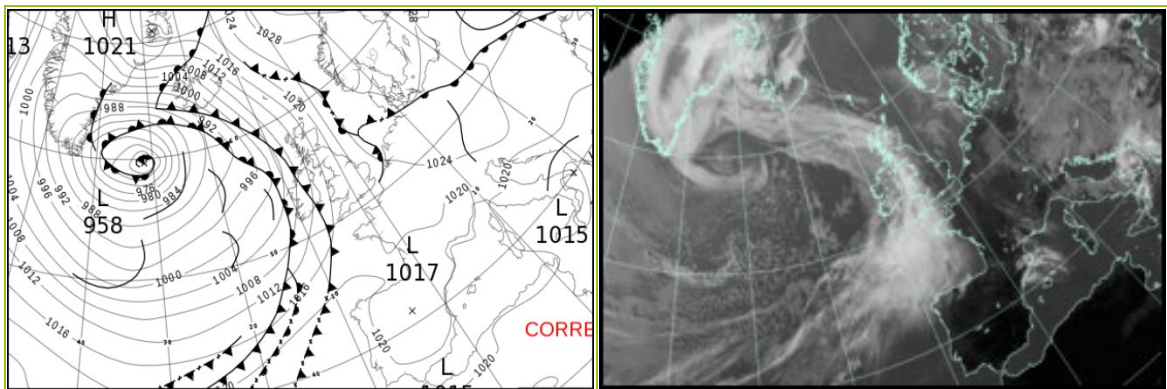

All satellite imagery copyright Met Office and EUMETSAT (European Organisation for the Exploitation of Meteorological Satellites). These show infra-red images from the geostationary MSG satellite. The rainfall rates are derived from both rain-radar and satellite data.



## Daily Weather Summary for Sunday 09 April 2023

UK satellite and rain-radar precipitation rates at (L) 0000 and (R) 1200 UTC

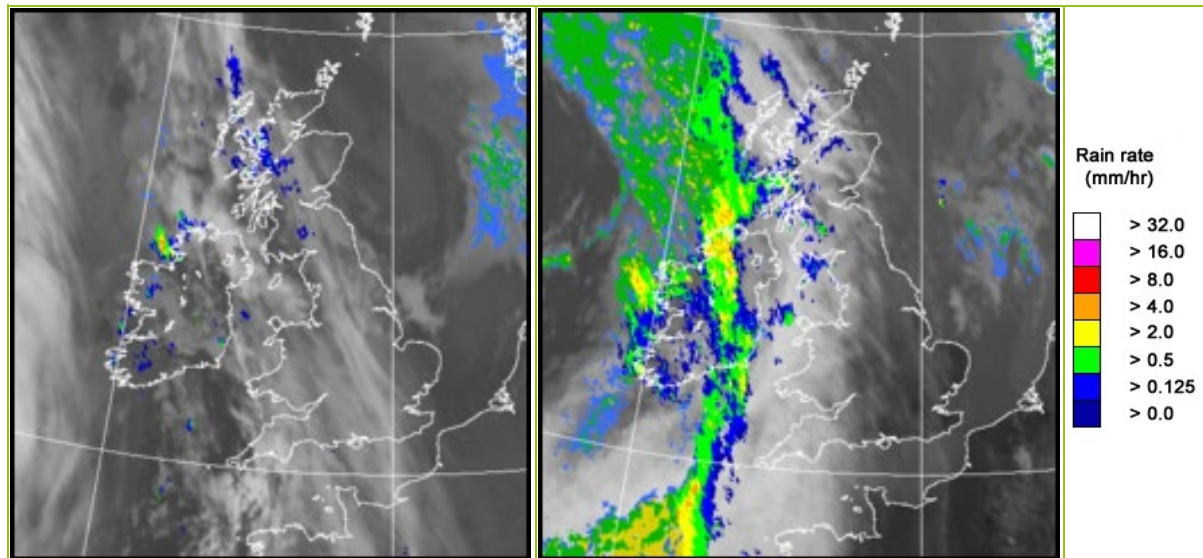

UK wind speed and direction at (L) 0000 and (R) 1200 UTC

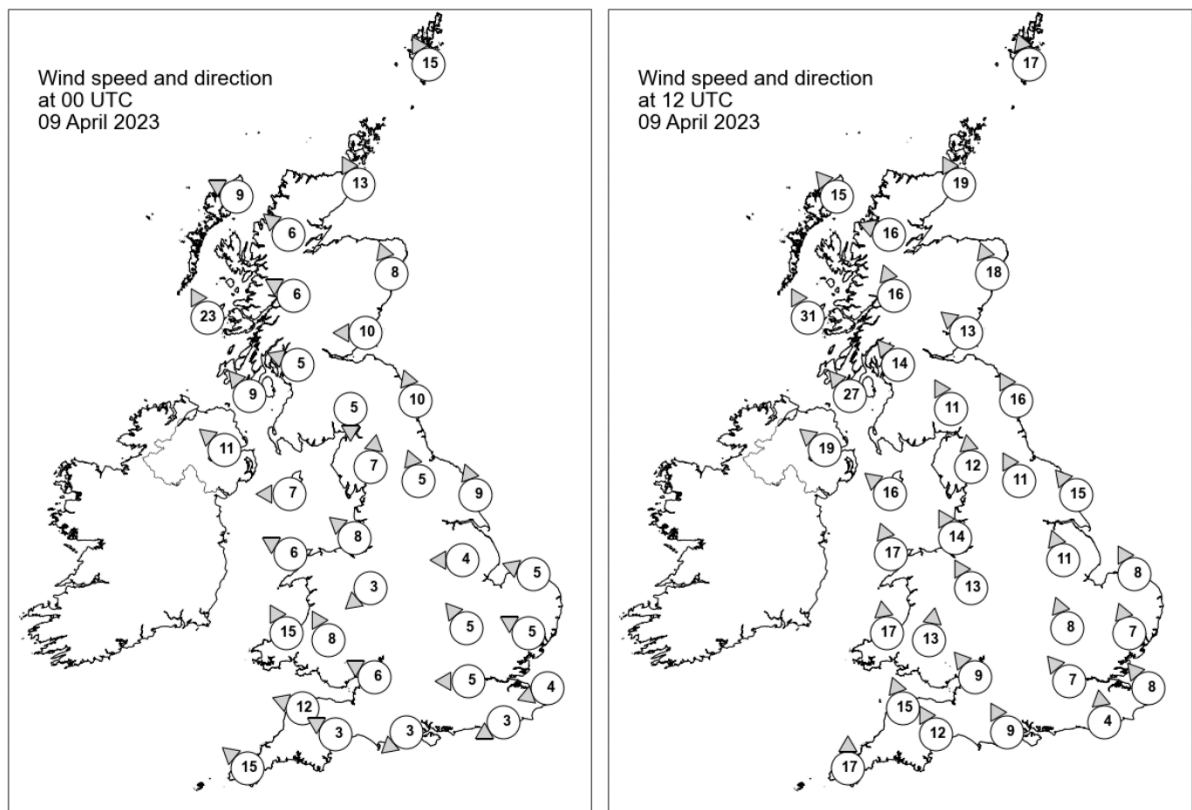

## Daily Weather Summary for Sunday 09 April 2023

### Selected UK readings at (L) 0000 and (R) 1200 UTC

STATIONS		0000 UTC						1200 UTC					
NO	SITE	PRESS	WDIR	WSPD	CLOUD	TEMP	TDEW	PRESS	WDIR	WSPD	CLOUD	TEMP	TDEW
1	Lerwick	1027.4	SSE	15	8	6.2	4.2	1021.3	SSE	17	8	6.4	3.2
2	Wick	1024.1	SSE	13	8	6.9	4.9	1016.7	SSE	19	8	8.8	6.2
3	Stornoway	1019.9	ESE	9	8	9.2	5.4	1011.4	SE	15	7	11.6	4.6
4	Loch Glascarnoch	1022.7	SE	6	8	5.6	3.0	1013.5	ESE	16	3	11.1	2.7
5	Aviemore	1024.1	-	-	0	1.7	0.3	1015.1	-	-	2	12.1	1.5
6	Dyce	1025.7	SSE	8	8	6.0	3.5	1019.3	SSE	18	8	6.6	5.0
7	Tulloch Bridge	1023.6	ESE	6	8	7.4	2.2	1015.1	SSE	16	1	10.8	2.3
8	Tiree	1019.4	SSE	23	8	9.9	4.9	1011.2	SSE	31	8	10.3	5.3
9	Leuchars	1024.7	E	10	8	7.4	6.4	1017.9	SE	13	0	10.5	6.5
10	Bishopton	1023.2	ESE	5	8	6.6	4.5	1015.7	SE	14	8	12.9	4.9
11	Machrihanish	1020.8	SE	9	8	8.6	3.2	1013.2	SE	27	7	9.9	6.0
12	Boulmer	1025.3	SSE	10	8	7.0	6.5	1020.1	SSE	16	8	8.8	6.3
13	Eskdalemuir	1024.5	N	5	8	5.8	4.3	1017.8	SSE	11	8	10.2	3.3
14	Aldergrove	1020.1	SE	11	3	9.1	6.1	1012.3	SE	19	7	12.0	6.2
15	Shap	1024.9	S	7	8	4.4	2.8	1018.0	S	12	3	11.5	5.2
16	Leeming	1025.9	SSE	5	6	5.3	3.9	1020.7	SSE	11	8	6.9	4.6
17	Ronaldsway	1022.3	E	7	8	8.0	5.9	1016.2	SE	16	8	10.1	7.2
18	Bridlington	1026.0	SSE	9	8	6.1	5.8	1021.3	SE	15	3	9.8	6.3
19	Crosby	1023.7	SE	8	8	9.7	2.9	1018.2	SSE	14	2	12.1	5.7
20	Valley	1022.3	ESE	6	8	8.9	3.1	1016.0	SSE	17	8	12.8	6.5
21	Waddington	1026.0	E	4	8	5.9	5.8	1021.3	SSE	11	8	10.7	6.6
22	Shawbury	1024.1	NE	3	8	6.8	3.3	1019.3	SSE	13	1	12.0	6.6
23	Weybourne	1026.2	ESE	5	0	3.4	2.9	1022.0	SSE	8	2	14.1	5.6
24	Bedford	1025.7	SE	5	8	5.9	5.7	1021.2	SSE	8	0	13.4	5.6
25	Aberporth	1021.5	SSE	15	8	7.8	2.4	1015.9	S	17	8	12.5	6.4
26	Sennybridge	1023.6	SSE	8	8	6.2	2.8	1018.4	S	13	1	11.7	6.3
27	Wattisham	1026.3	ESE	5	8	5.3	4.5	1022.4	SSE	7	4	12.3	6.5
28	Almondsbury	1024.5	ESE	6	8	8.1	3.8	1019.3	SE	9	8	14.1	6.5
29	Heathrow	1025.6	E	5	8	7.0	5.6	1021.6	SE	7	1	14.7	6.3
30	Manston	1025.8	ENE	4	2	4.5	4.1	1022.8	SE	8	0	9.9	8.2
31	Chivenor	1022.6	ESE	12	5	7.6	5.3	1017.4	SSE	15	2	16.0	6.3
32	Exeter	1023.3	ESE	3	8	7.3	5.6	1018.9	SSE	12	8	12.9	8.1
33	Herstmonceux	1025.4	ENE	3	8	4.7	4.2	1022.6	S	4	8	10.5	8.5
34	Hurn	1024.5	NE	3	8	5.9	4.3	1020.8	SSE	9	0	12.7	6.8
35	Camborne	1020.9	SE	15	2	8.7	6.5	1017.0	S	17	1	12.3	7.8

## Daily Weather Summary for Sunday 09 April 2023

### Selected European readings at (L) 0000 and (R) 1200 UTC

STATIONS		0000 UTC						1200 UTC					
NO	SITE	PRESS	WDIR	WSPD	CLOUD	TEMP	TDEW	PRESS	WDIR	WSPD	CLOUD	TEMP	TDEW
1	Murmansk	1030.8	NNW	6	7	0.2	-1.1	1033.6	WNW	8	6	3.5	-2.8
2	Helsinki	1028.1	N	4	7	0.3	-4.5	1028.8	E	4	0	11.2	-2.8
3	Stockholm	1030.7	W	2	-	-1.5	-4.2	1029.9	N	4	-	10.9	-5.8
4	Oslo	1031.2	NNE	7	-	4.3	-4.1	1029.2	ESE	6	7	10.0	-2.0
5	Reykjavik	-	-	-	5	7.6	-	994.5	ESE	16	8	8.6	5.7
6	Moscow	1027.4	-	0	0	5.4	0.0	1026.1	SSW	2	7	14.0	0.1
7	Kiev	1021.9	-	0	0	8.8	6.6	1020.8	E	6	6	15.7	6.2
8	Warsaw	1023.8	W	4	8	7.6	6.7	1024.0	N	4	6	14.2	6.8
9	Berlin	1027.4	-	0	2	3.1	1.1	1027.5	N	6	0	9.9	4.7
10	De Bilt	1026.2	ENE	2	8	7.6	6.4	1024.0	SE	6	6	12.8	7.0
11	Dublin	1020.0	SSE	12	6	9.4	3.1	1013.3	SSE	16	7	11.0	6.9
12	Cork	1017.0	SE	17	7	9.2	7.6	1011.6	S	16	8	10.4	9.5
13	Sofia	1020.1	ESE	4	6	5.5	3.7	1018.8	ESE	4	6	10.6	3.0
14	Belgrade	1021.4	NNE	2	2	5.2	3.4	1022.1	NE	4	6	11.8	4.1
15	Budapest	1023.7	N	2	-	3.7	3.0	1024.5	W	2	-	9.3	3.3
16	Prague	1026.3	W	2	-	3.1	0.9	1026.1	E	4	8	8.8	3.8
17	Munich	1025.7	ENE	2	8	3.6	2.5	1025.0	E	8	8	9.2	0.2
18	Strasbourg	1024.6	N	3	-	5.2	3.8	1023.7	ENE	8	6	14.5	2.7
19	Paris	1024.5	NNE	4	4	6.1	3.1	1022.4	SSE	6	5	17.4	5.0
20	Jersey	1022.8	E	9	8	8.2	6.5	1020.1	SE	11	0	13.5	7.7
21	Milan	1019.5	NE	4	0	8.6	5.3	1020.4	ESE	5	3	16.8	4.6
22	Marseille	1018.0	NW	14	-	13.4	4.5	1019.4	WNW	4	-	18.6	6.7
23	Bordeaux	1019.3	NE	5	-	11.7	4.4	1019.6	SE	4	-	21.9	0.4
24	Rome	1016.2	NNE	5	0	5.7	5.0	1018.0	W	13	2	16.0	5.8
25	Ajaccio	1019.0	NE	7	-	7.7	4.6	1020.5	SW	11	-	17.4	10.7
26	Barcelona	1020.3	NNW	6	1	10.7	0.7	1020.7	SW	14	5	16.1	7.9
27	Majorca	1019.8	N	6	1	8.9	6.9	1021.3	SW	12	5	18.6	10.4
28	Madrid	1018.0	NNW	5	8	12.0	0.0	1017.8	S	5	4	23.9	3.3
29	Lisbon	1017.8	NNW	3	-	16.2	7.4	1021.3	S	5	-	24.3	5.4
30	Athens	1017.5	N	3	-	11.6	7.1	1016.2	SSW	5	3	19.4	8.6
31	Malta	1018.1	WSW	5	2	11.5	8.2	1017.7	WSW	12	4	17.9	12.9
32	Gibraltar	1019.2	E	3	0	14.6	11.5	1022.5	ENE	8	1	18.3	14.1

## Daily Weather Summary for Sunday 09 April 2023

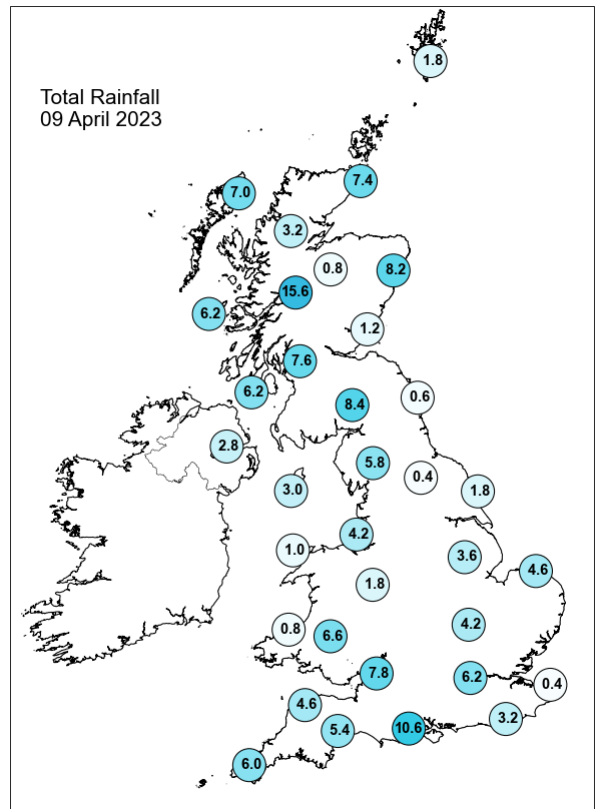
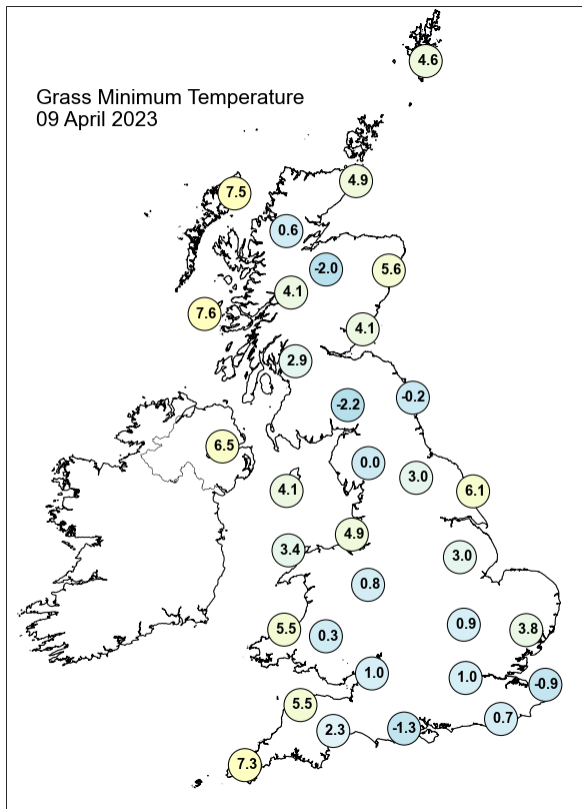
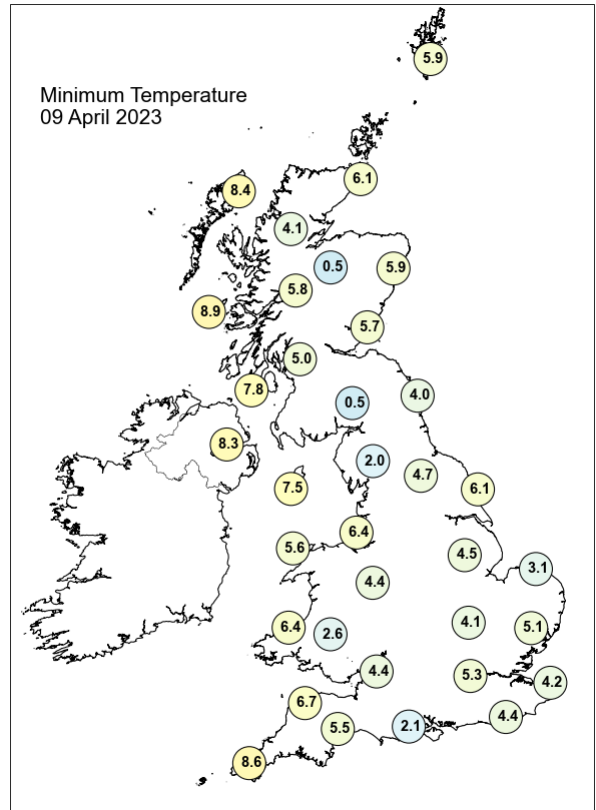
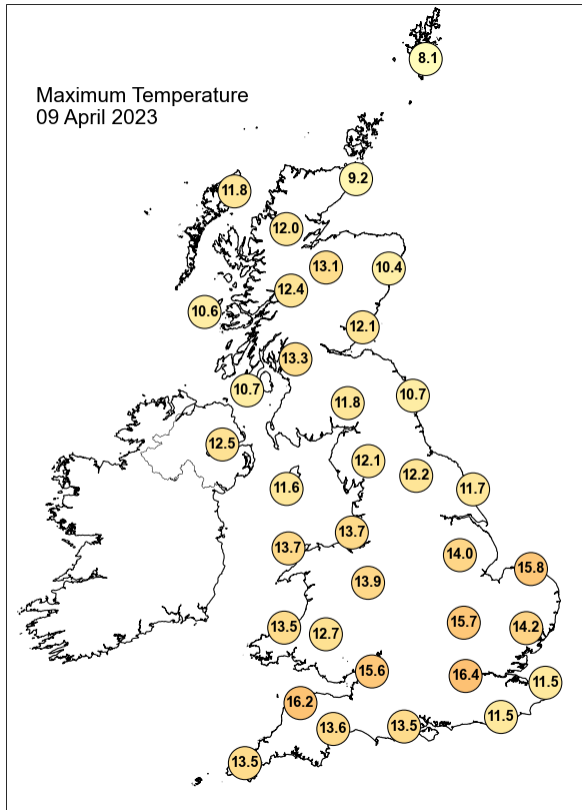

## Daily Weather Summary for Sunday 09 April 2023

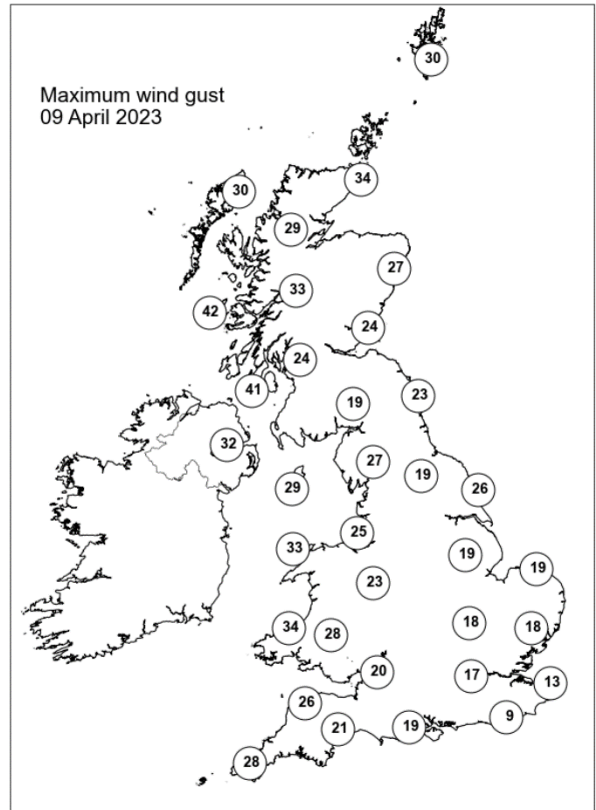
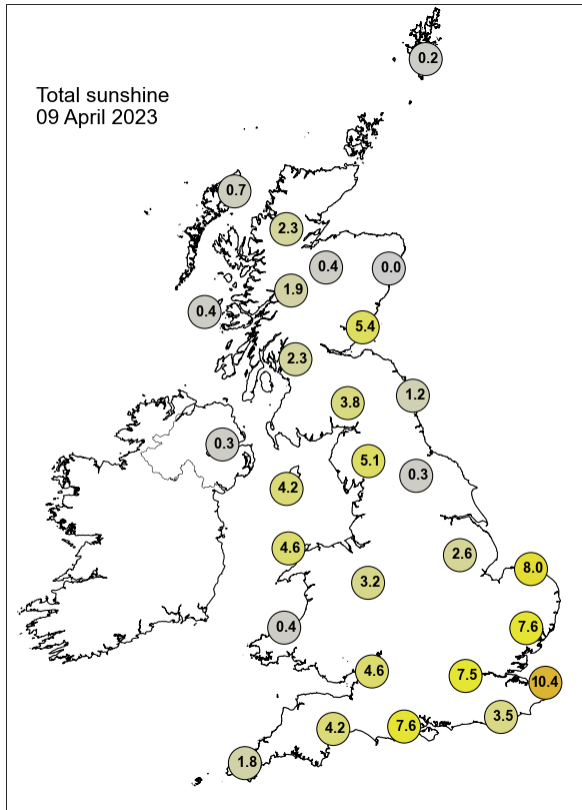

None of the selected stations observed a day of sleet or snow falling or non-zero snow depth at 0900 UTC.

## Daily Weather Summary for Monday 10 April 2023

This day's summary created 17/04/2023 03:03

### Summary of the UK Weather for Monday 10 April 2023

A weakening cold front lay north to south down the centre of the country at midnight, and progressed slowly eastwards over the early hours, bringing rain to most areas, especially across southern and central England. An occlusion followed the first front, behind which skies were clearer apart from some heavy showers, predominantly across Scotland. Generally it was a mild, frost free night with strengthening southwesterly winds. A succession of occlusions and troughs moved eastwards throughout the day, with a small warm sector moving eastwards across the south, resulting in some brighter weather here. During the morning much of the east of the nation had persistent rain, heavy in places, with rain and showers elsewhere in much of the north, this cleared in the south to the east by afternoon. Thunderstorms developed in northern England around lunchtime and into the afternoon, and showers continued in central England and southern Wales. Moderate winds with strong gusts developed in central and southern areas into the evening.

### Daily Extremes

<i>Highest Maximum</i>	<b>16.6°C</b> Teddington, Bushy Park (Middlesex, 9mAMSL)
<i>Lowest Maximum</i>	<b>8.5°C</b> Harris: Quidnish (Western Isles, 13mAMSL)
<i>Highest Minimum</i>	<b>10.8°C</b> Bude (Cornwall, 15mAMSL)
<i>Lowest Minimum</i>	<b>3.0°C</b> Floors Castle (Roxburghshire, 59mAMSL)
<i>Lowest Grass Minimum</i>	<b>1.8°C</b> Portglenone (Antrim, 64mAMSL)
<i>Most Rainfall</i>	<b>29.0mm</b> Mickleden, Middlefell Farm (Cumbria, 99mAMSL)
<i>Most Sunshine</i>	<b>9.5hr</b> Prestwick, Gannet (Ayrshire, 27mAMSL)
<i>Highest Gust</i>	<b>50Kt 58mph</b> Tibenham Airfield (Norfolk, 52mAMSL)
<i>Highest Gust (mountain*)</i>	<b>67Kt 77mph</b> Cairngorm Summit (Inverness-shire, 1237mAMSL)
<i>Greatest Snow Depth at 0900 UTC</i>	No non-zero values.

mAMSL refers to station elevation in metres above mean sea level.

\*Mountain stations are above 500mAMSL.



## Daily Weather Summary for Monday 10 April 2023

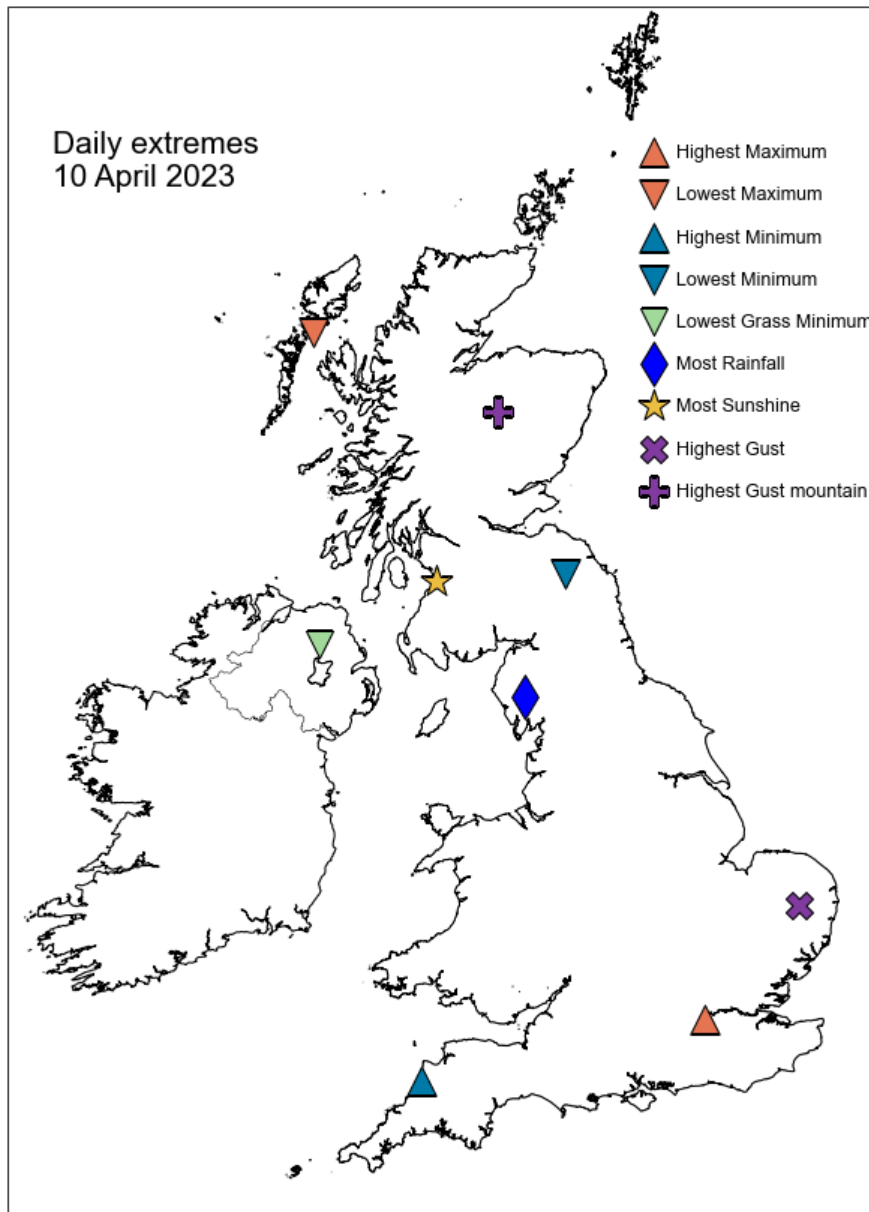

## Daily Weather Summary for Monday 10 April 2023

### North Atlantic and Europe analysis charts and satellite images at 0000 UTC

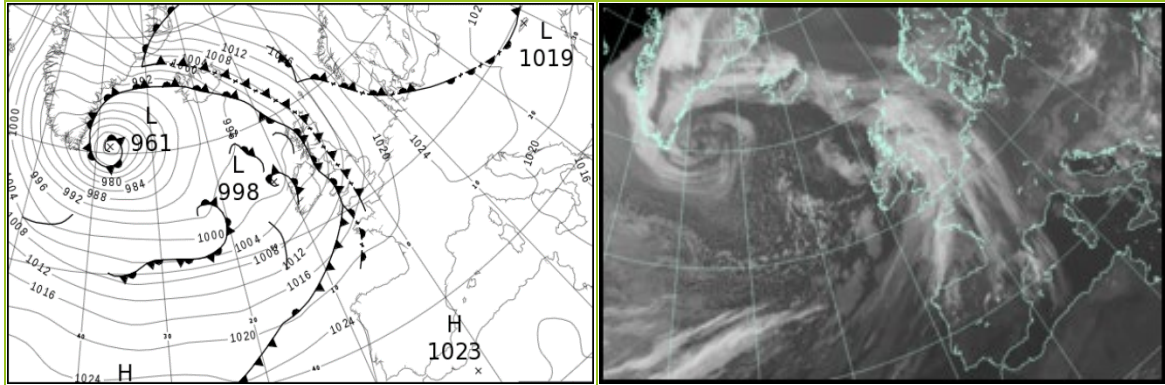

### North Atlantic and Europe analysis charts and satellite images at 1200 UTC

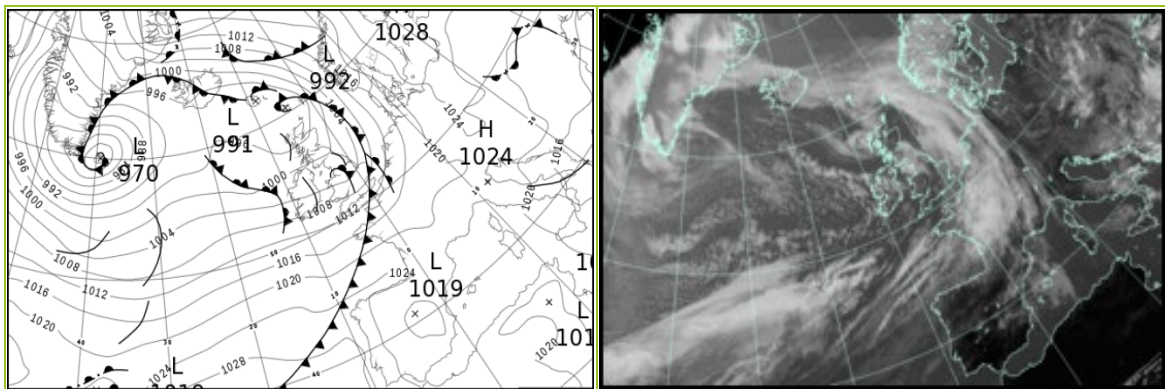

All satellite imagery copyright Met Office and EUMETSAT (European Organisation for the Exploitation of Meteorological Satellites). These show infra-red images from the geostationary MSG satellite. The rainfall rates are derived from both rain-radar and satellite data.

## Daily Weather Summary for Monday 10 April 2023

UK satellite and rain-radar precipitation rates at (L) 0000 and (R) 1200 UTC

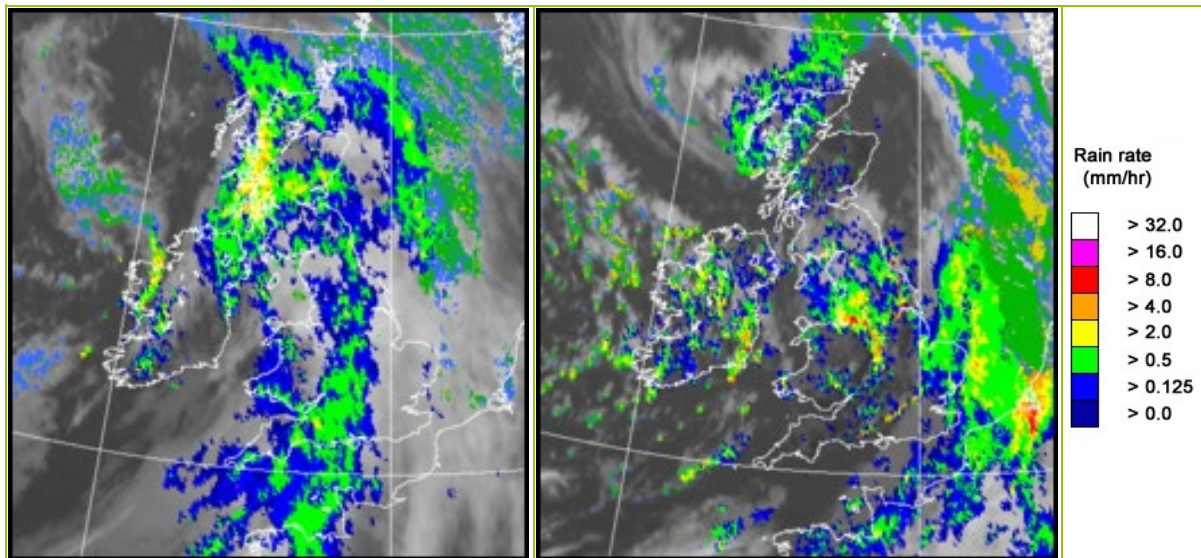

UK wind speed and direction at (L) 0000 and (R) 1200 UTC

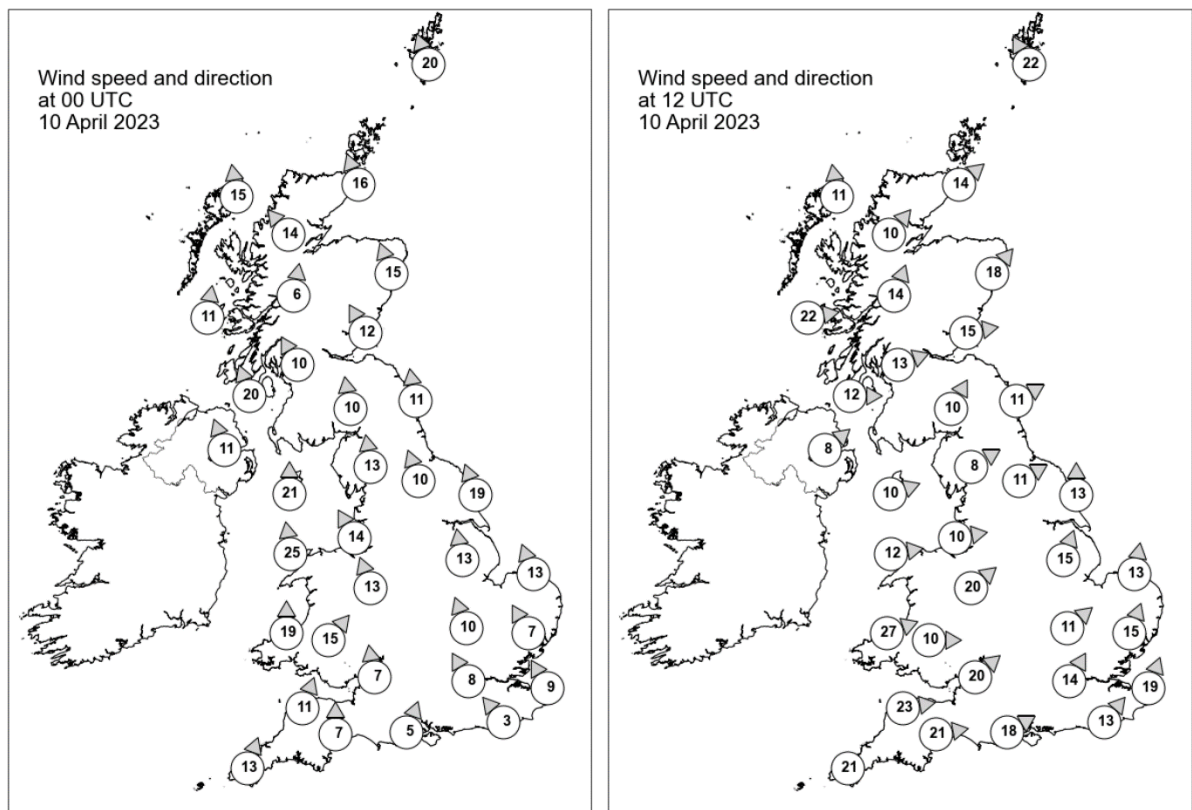

## Daily Weather Summary for Monday 10 April 2023

### Selected UK readings at (L) 0000 and (R) 1200 UTC

STATIONS		0000 UTC						1200 UTC					
NO	SITE	PRESS	WDIR	WSPD	CLOUD	TEMP	TDEW	PRESS	WDIR	WSPD	CLOUD	TEMP	TDEW
1	Lerwick	1010.6	SSE	20	8	6.5	5.5	994.9	SSE	22	8	7.3	7.1
2	Wick	1005.8	SSE	16	8	7.2	6.4	994.8	SW	14	8	10.3	4.5
3	Stornoway	1000.6	S	15	8	9.0	7.8	993.5	S	11	8	8.4	5.7
4	Loch Glascarnoch	1002.8	SE	14	8	7.8	5.1	995.3	SW	10	8	6.4	3.6
5	Aviemore	1004.0	-	-	8	9.6	4.6	995.3	-	-	2	11.3	3.1
6	Dyce	1007.4	SSE	15	8	8.4	6.4	996.7	SW	18	2	12.5	3.5
7	Tulloch Bridge	1004.1	S	6	8	8.0	6.8	997.3	SSW	14	7	8.9	4.8
8	Tiree	1002.1	S	11	8	8.9	8.2	998.2	W	22	8	8.4	4.2
9	Leuchars	1006.7	SSE	12	6	8.6	7.0	998.1	W	15	6	12.7	4.8
10	Bishopton	1004.7	SSE	10	8	9.3	8.0	999.3	WSW	13	7	10.3	4.9
11	Machrihanish	1003.1	SSE	20	8	9.3	8.6	1000.4	W	12	0	11.0	6.5
12	Boulmer	1009.6	S	11	8	8.3	7.2	999.6	WSW	11	2	13.1	5.4
13	Eskdalemuir	1007.5	S	10	8	8.3	7.2	1000.1	SSW	10	8	9.2	5.8
14	Aldergrove	1003.0	SSE	11	8	9.4	8.5	1001.1	SW	8	5	9.4	5.5
15	Shap	1009.0	S	13	8	8.1	6.7	1000.7	WSW	8	8	9.5	5.0
16	Leeming	1011.0	SSE	10	8	10.0	6.8	1001.0	WSW	11	8	9.7	6.6
17	Ronaldsway	1006.4	S	21	8	9.9	8.9	1001.9	WSW	10	8	9.2	7.8
18	Bridlington	1012.8	SSE	19	8	8.7	7.5	1001.1	S	13	8	11.2	9.8
19	Crosby	1009.4	SSE	14	8	11.5	6.3	1002.7	W	10	8	9.0	6.8
20	Valley	1007.8	S	25	8	9.5	8.6	1003.6	W	12	8	9.6	7.7
21	Waddington	1013.8	S	13	8	9.8	5.8	1002.9	SSW	15	8	13.4	10.8
22	Shawbury	1011.5	SSE	13	8	10.5	6.0	1003.6	SW	20	7	10.8	6.3
23	Weybourne	1015.2	SSE	13	8	9.6	5.7	1004.5	S	13	8	11.2	10.5
24	Bedford	1014.4	SSE	10	8	10.6	5.0	1005.5	SW	11	8	12.5	9.9
25	Aberporth	1010.0	S	19	8	9.0	8.4	1005.9	WSW	27	2	10.7	6.5
26	Sennybridge	1012.3	SW	15	8	7.5	6.4	1006.2	W	10	8	8.5	6.5
27	Wattisham	1016.3	SSE	7	8	9.5	6.0	1006.6	SSW	15	8	10.9	10.2
28	Almondsbury	1014.0	S	7	8	9.5	8.6	1007.4	SW	20	1	12.4	7.1
29	Heathrow	1015.5	SSE	8	8	11.3	5.2	1007.5	SSW	14	8	14.1	11.4
30	Manston	1017.4	SSE	9	8	9.8	7.9	1009.5	SSW	19	8	10.7	10.1
31	Chivenor	1012.9	SSW	11	8	10.7	9.0	1009.4	W	23	1	13.2	8.1
32	Exeter	1014.2	S	7	8	10.7	10.1	1009.6	W	21	3	14.6	5.8
33	Herstmonceux	1016.9	SE	3	8	9.5	9.0	1010.4	SW	13	8	11.0	10.8
34	Hurn	1015.6	SSW	5	6	10.5	9.5	1009.5	WSW	18	8	13.5	9.8
35	Camborne	1013.3	SSW	13	8	10.0	9.3	1011.9	-	21	8	12.9	7.9

## Daily Weather Summary for Monday 10 April 2023

### Selected European readings at (L) 0000 and (R) 1200 UTC

STATIONS		0000 UTC						1200 UTC					
NO	SITE	PRESS	WDIR	WSPD	CLOUD	TEMP	TDEW	PRESS	WDIR	WSPD	CLOUD	TEMP	TDEW
1	Murmansk	1030.2	SSW	6	6	1.3	-3.3	1023.9	NW	6	5	4.6	-3.1
2	Helsinki	1028.9	NW	2	7	-1.5	-3.9	1026.9	W	2	0	12.9	-3.7
3	Stockholm	1030.1	W	2	-	-1.5	-3.3	1027.1	ESE	6	-	10.9	-4.6
4	Oslo	1026.9	NNE	4	-	4.4	1.6	1021.4	SW	6	8	8.5	1.4
5	Reykjavik	992.5	ENE	4	8	3.1	1.6	996.0	SE	8	6	7.2	0.8
6	Moscow	1026.4	-	0	7	5.7	1.2	1025.8	NE	4	8	11.5	2.4
7	Kiev	1021.6	E	4	8	9.3	8.0	1022.3	ESE	4	8	12.6	8.1
8	Warsaw	1024.6	-	0	1	7.6	6.2	1023.4	N	6	4	16.0	5.6
9	Berlin	1026.8	-	0	8	4.3	3.8	1023.2	SSE	8	5	14.6	5.9
10	De Bilt	1020.7	SE	8	8	9.0	3.3	1013.0	S	14	8	15.0	5.7
11	Dublin	1005.3	SW	10	7	10.1	8.1	1002.6	SW	10	7	9.2	5.7
12	Cork	1007.2	SSW	14	7	9.2	8.6	1007.0	W	16	4	8.5	4.7
13	Sofia	1019.4	ESE	2	6	6.1	1.5	1016.2	NE	4	6	10.7	1.5
14	Belgrade	1021.9	NNE	4	2	7.6	5.6	1020.3	W	4	5	14.6	4.3
15	Budapest	1024.5	NNW	2	-	4.5	2.4	1022.4	N	8	-	13.2	1.8
16	Prague	1026.8	W	2	-	6.2	4.0	1023.7	N	4	3	14.2	2.3
17	Munich	1026.1	SSE	4	0	4.5	0.6	1021.1	E	6	7	13.8	-0.3
18	Strasbourg	1023.5	NNE	1	-	3.2	1.6	1019.5	S	6	-	16.5	4.5
19	Paris	1020.3	-	0	-	10.5	4.4	1016.0	SSW	10	7	16.6	5.8
20	Jersey	1017.5	WSW	5	8	10.9	9.9	1014.1	WSW	14	8	12.3	11.4
21	Milan	1023.1	ENE	5	4	10.0	4.1	1023.2	N	4	5	16.4	2.5
22	Marseille	1020.9	SE	6	-	8.0	5.8	1022.3	SSW	11	-	18.3	9.1
23	Bordeaux	1021.1	W	4	8	12.2	3.4	1023.0	W	11	6	17.9	10.3
24	Rome	1020.3	N	6	0	6.3	2.8	1019.7	N	11	3	16.6	2.4
25	Ajaccio	1021.8	NE	5	8	8.8	5.4	1022.4	WSW	9	-	17.3	9.7
26	Barcelona	1021.7	NW	2	8	13.0	9.8	1022.0	SW	9	6	17.4	11.9
27	Majorca	1022.1	ENE	2	7	9.5	7.8	1022.5	SW	9	7	19.0	9.1
28	Madrid	1021.1	ESE	2	3	13.5	1.8	1019.1	SE	2	4	25.5	2.7
29	Lisbon	1023.9	N	3	-	14.5	10.4	1026.4	NNW	6	-	22.4	9.9
30	Athens	1014.3	N	1	-	10.9	8.3	1012.2	NNE	6	6	16.2	6.6
31	Malta	1019.0	NNW	11	1	12.5	8.2	1018.7	NW	12	1	17.1	8.7
32	Gibraltar	1021.6	W	4	0	15.8	14.0	1022.5	SW	10	0	27.3	10.3



## Daily Weather Summary for Monday 10 April 2023

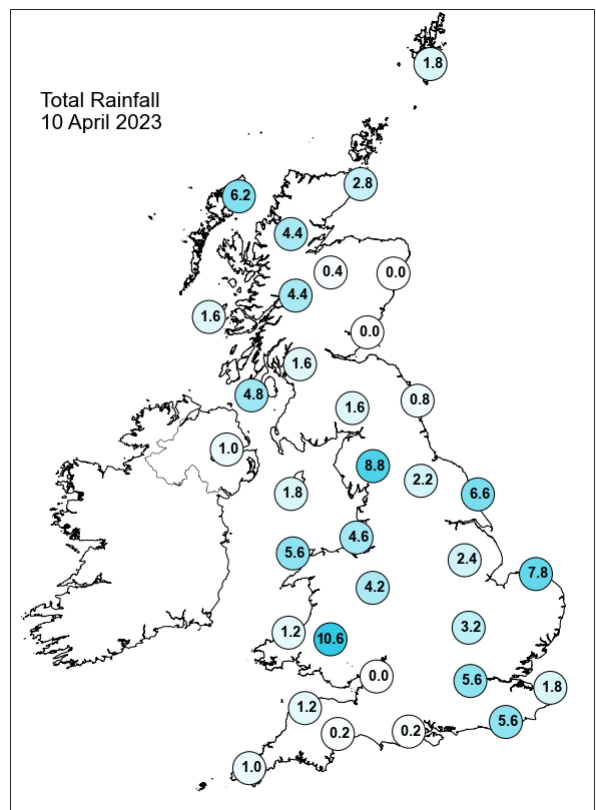
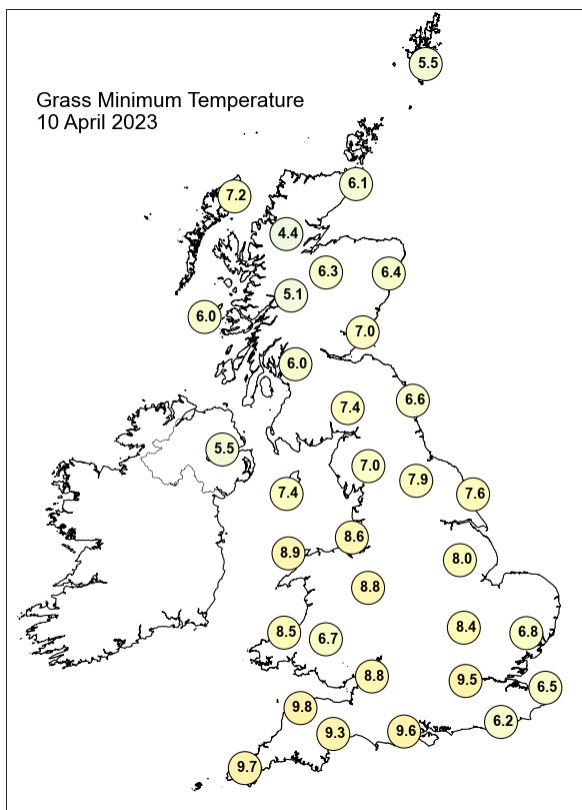
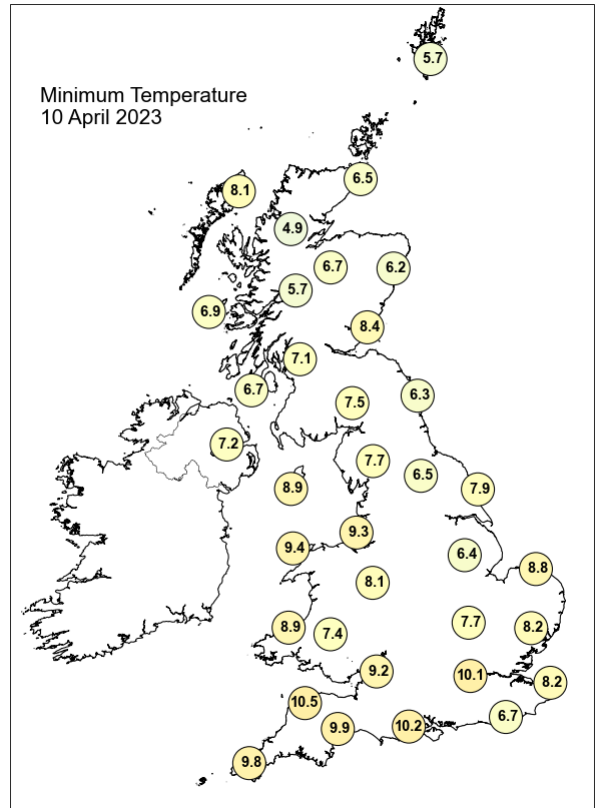
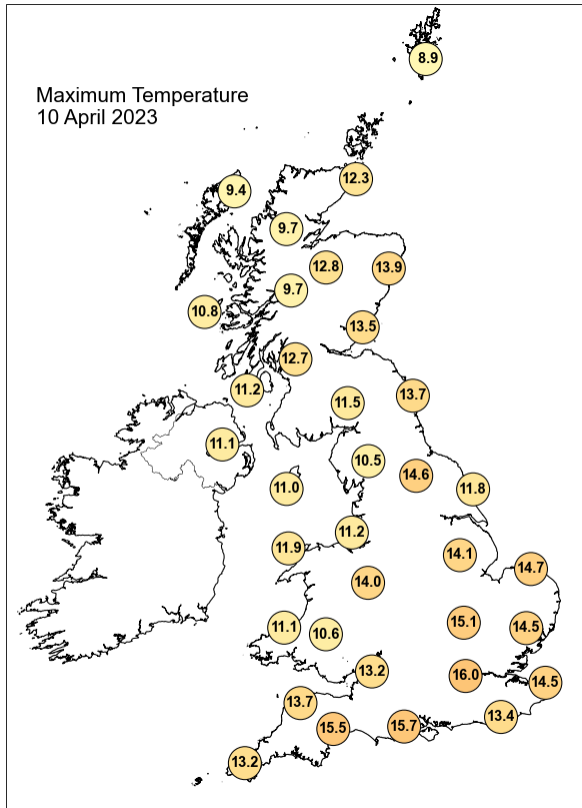



## Daily Weather Summary for Monday 10 April 2023

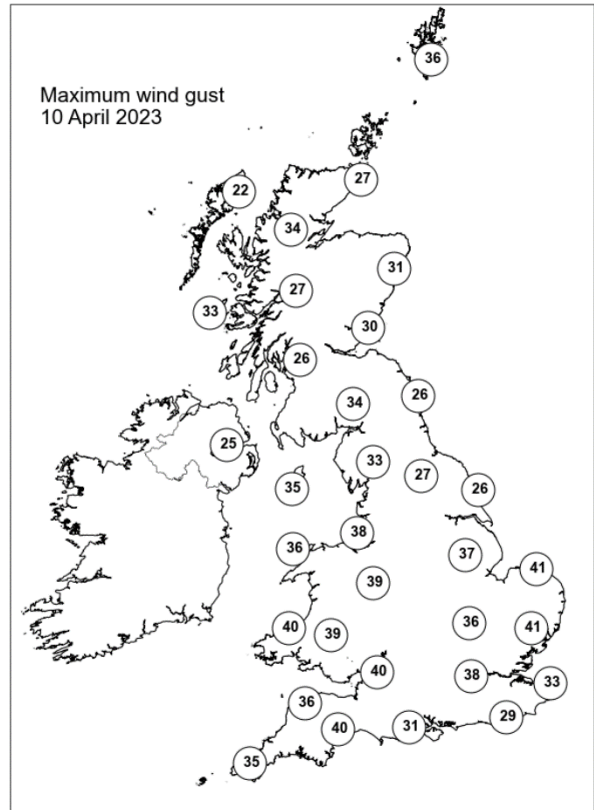
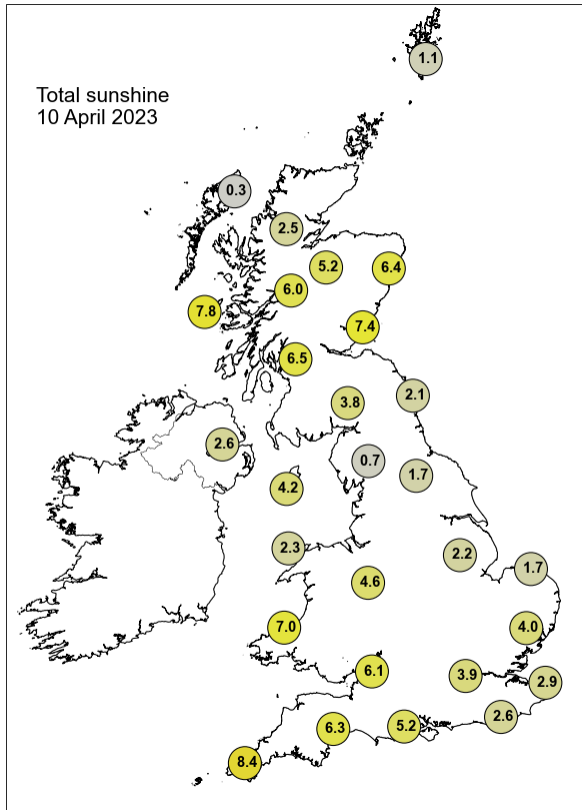

None of the selected stations observed a day of sleet or snow falling or non-zero snow depth at 0900 UTC.

## Daily Weather Summary for Tuesday 11 April 2023

This day's summary created 18/04/2023 03:03

### Summary of the UK Weather for Tuesday 11 April 2023

A decaying occlusion stretched across the country from NW to SE at midnight, bringing scattered, but locally heavy showers to Northern Ireland, the northwest and across central England - pushing east. Showers strengthened over northeast Scotland through the early hours. Elsewhere saw a clearer start to the day, albeit windy, particularly in the southwest and along western coasts. A brief ridge of high pressure developed during the morning, resulting in mostly clear and dry weather for the UK. However a deep low and complex frontal system approached from the southwest, bringing thick cloud and rain, heavy in places. By lunchtime rain was falling over the entirety of the southwest and Wales, and encroaching into Northern Ireland. By the evening the vast majority of the UK was under rainfall, with the exception of eastern Scotland. By the end of Tuesday much of the rain had cleared, except in Scotland, leaving broken showers behind. Winds increased with strong gusts in the south and west during the afternoon and into the evening.

### Daily Extremes

<i>Highest Maximum</i>	<b>15.1°C</b> Writtle (Essex, 32mAMSL) also Hull, East Park (Humberside, 2mAMSL)
<i>Lowest Maximum</i>	<b>6.9°C</b> Killylane (Antrim, 250mAMSL)
<i>Highest Minimum</i>	<b>8.9°C</b> Scilly: St Marys Airport (Isles Of Scilly, 31mAMSL)
<i>Lowest Minimum</i>	<b>-1.8°C</b> Drumnadrochit (Inverness-shire, 53mAMSL)
<i>Lowest Grass Minimum</i>	<b>-5.7°C</b> Balmoral (Aberdeenshire, 283mAMSL)
<i>Most Rainfall</i>	<b>54.6mm</b> Seathwaite (Cumbria, 129mAMSL)
<i>Most Sunshine</i>	<b>9.3hr</b> Strathy East (Sutherland, 68mAMSL)
<i>Highest Gust</i>	<b>72Kt 83mph</b> Wight: Needles Old Battery (Isle Of Wight, 80mAMSL)
<i>Highest Gust (mountain*)</i>	<b>79Kt 91mph</b> Cairngorm Summit (Inverness-shire, 1237mAMSL)
<i>Greatest Snow Depth at 0900 UTC</i>	No non-zero values.

mAMSL refers to station elevation in metres above mean sea level.

\*Mountain stations are above 500mAMSL.

## Daily Weather Summary for Tuesday 11 April 2023

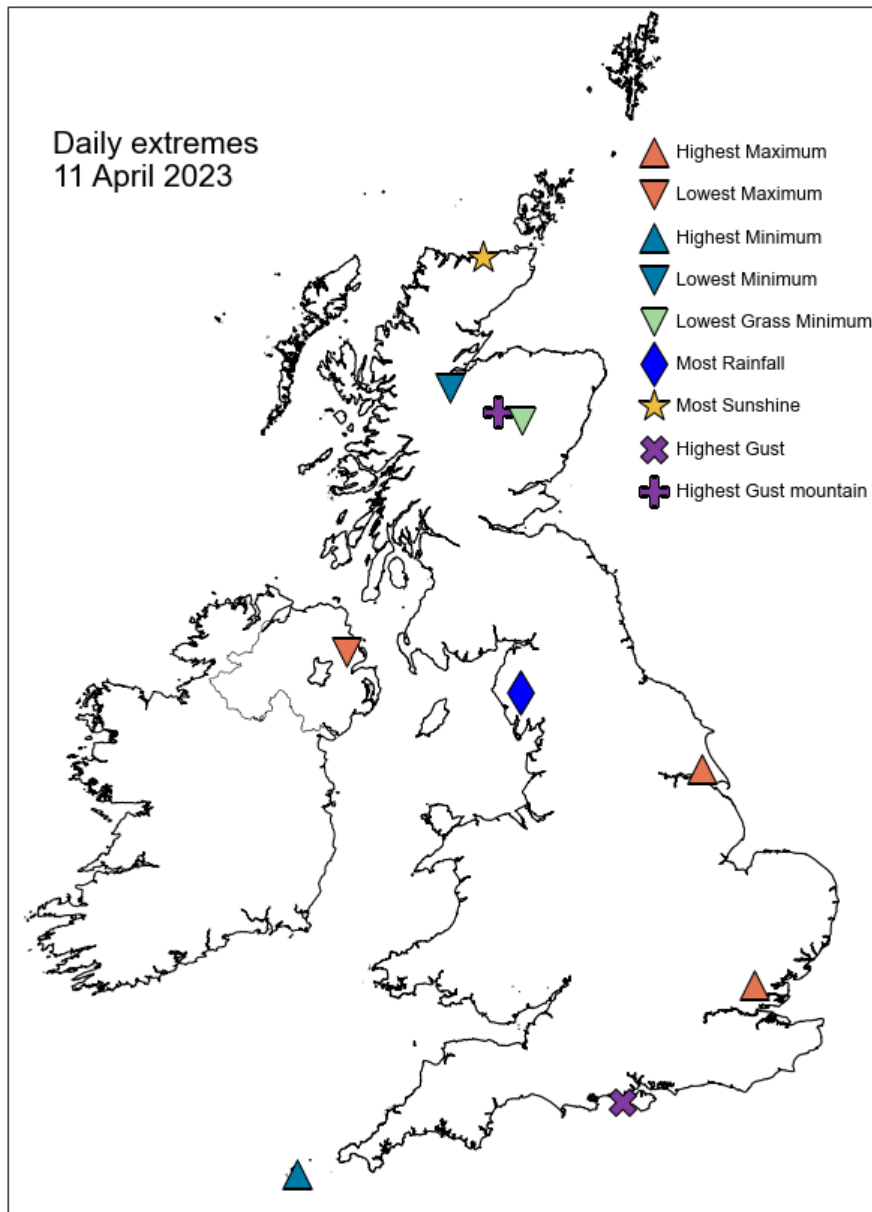

## Daily Weather Summary for Tuesday 11 April 2023

### North Atlantic and Europe analysis charts and satellite images at 0000 UTC

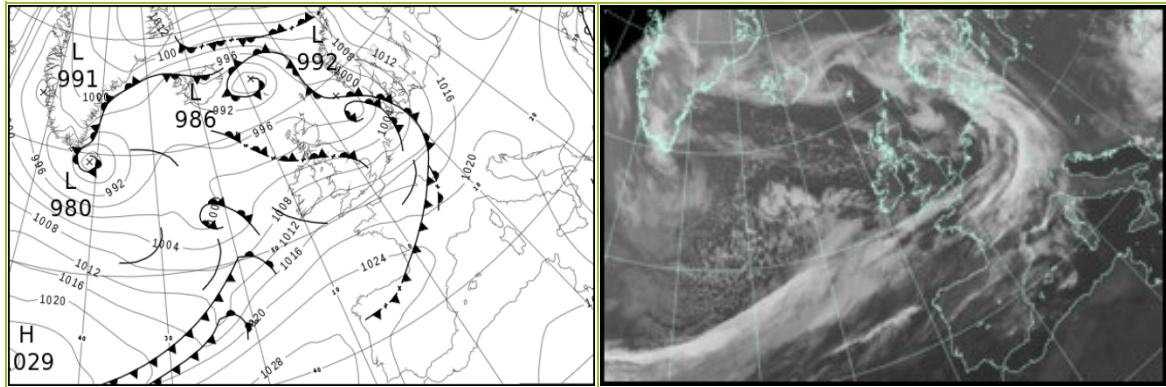

### North Atlantic and Europe analysis charts and satellite images at 1200 UTC

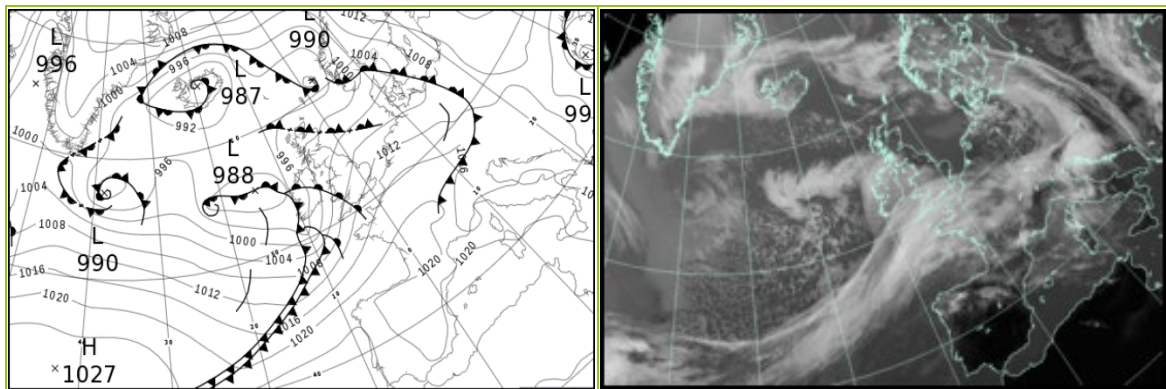

All satellite imagery copyright Met Office and EUMETSAT (European Organisation for the Exploitation of Meteorological Satellites). These show infra-red images from the geostationary MSG satellite. The rainfall rates are derived from both rain-radar and satellite data.

## Daily Weather Summary for Tuesday 11 April 2023

UK satellite and rain-radar precipitation rates at (L) 0000 and (R) 1200 UTC

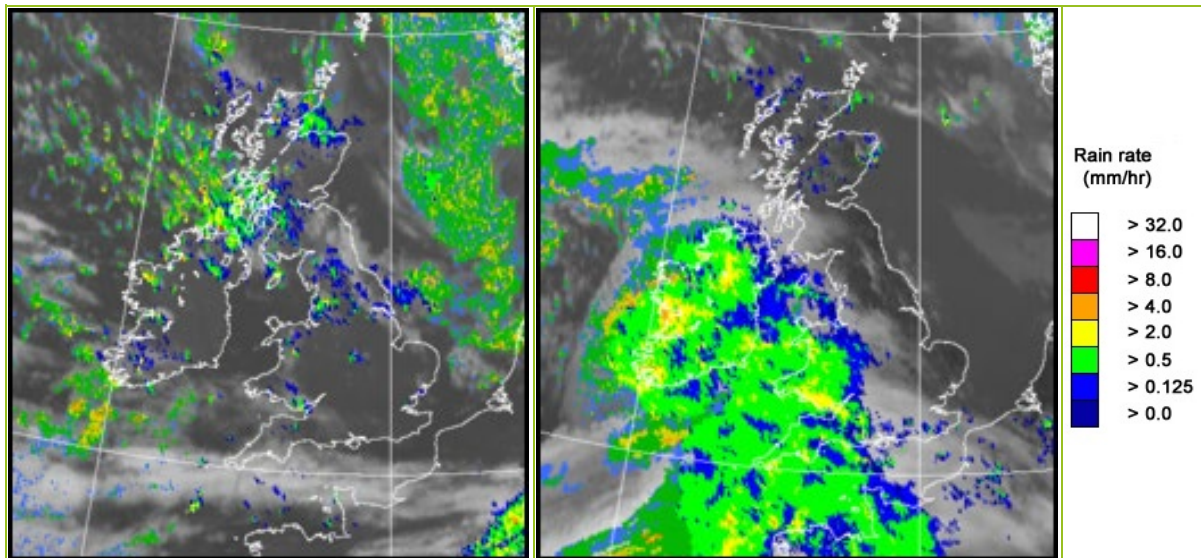

UK wind speed and direction at (L) 0000 and (R) 1200 UTC

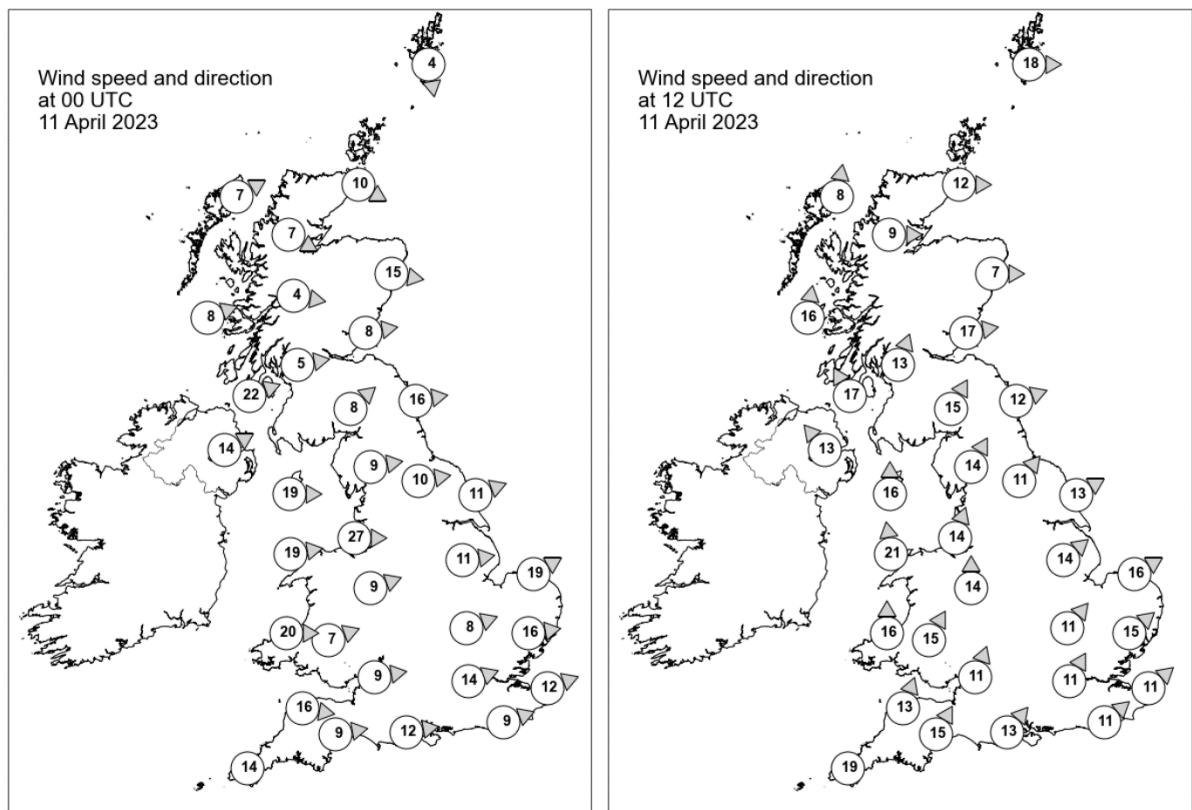

## Daily Weather Summary for Tuesday 11 April 2023

### Selected UK readings at (L) 0000 and (R) 1200 UTC

STATIONS		0000 UTC						1200 UTC					
NO	SITE	PRESS	WDIR	WSPD	CLOUD	TEMP	TDEW	PRESS	WDIR	WSPD	CLOUD	TEMP	TDEW
1	Lerwick	994.7	N	4	8	6.1	5.7	994.9	W	18	2	9.9	5.7
2	Wick	995.8	WNW	10	8	5.2	4.3	997.9	W	12	8	9.6	3.3
3	Stornoway	997.8	WSW	7	7	4.5	3.4	997.5	S	8	8	8.3	3.3
4	Loch Glascarnoch	998.5	WNW	7	8	3.9	2.4	998.7	W	9	8	7.6	1.9
5	Aviemore	998.7	-	-	3	3.4	0.6	998.9	-	-	5	10.6	0.4
6	Dyce	996.7	W	15	8	6.9	1.5	999.6	W	7	-	10.2	2.3
7	Tulloch Bridge	1000.5	W	4	3	3.1	1.7	1000.5	-	-	8	6.9	3.1
8	Tiree	1000.8	WSW	8	8	4.8	2.7	999.1	S	16	4	8.8	4.5
9	Leuchars	998.9	W	8	0	3.8	0.9	1001.2	W	17	1	11.4	0.3
10	Bishopton	1001.0	W	5	8	6.1	4.3	1001.4	SSW	13	1	10.0	1.4
11	Machrihanish	1002.4	WSW	22	8	6.5	4.5	1000.3	SSE	17	8	8.9	5.1
12	Boulmer	999.9	W	16	8	6.2	2.8	1003.3	WSW	12	5	11.3	0.6
13	Eskdalemuir	1002.5	SW	8	8	4.3	2.6	1003.0	SSW	15	5	8.7	1.5
14	Aldergrove	1005.6	WSW	14	8	5.0	2.2	999.2	SE	13	8	8.5	4.0
15	Shap	1004.0	W	9	8	4.9	2.6	1004.5	SSW	14	4	9.4	2.0
16	Leeming	1003.8	W	10	8	6.4	3.6	1005.6	SW	11	8	11.0	0.9
17	Ronaldsway	1005.6	W	19	5	6.9	2.9	1002.4	S	16	8	9.7	6.8
18	Bridlington	1002.7	WSW	11	8	7.1	4.2	1006.4	WSW	13	4	12.0	1.2
19	Crosby	1007.2	W	27	8	8.4	4.7	1005.2	SSW	14	8	11.7	4.0
20	Valley	1008.8	W	19	2	7.3	3.2	1003.4	S	21	8	8.2	6.2
21	Waddington	1006.7	W	11	5	6.3	3.1	1008.1	SW	14	3	11.8	1.6
22	Shawbury	1008.9	WSW	9	0	3.4	1.6	1006.6	S	14	8	10.5	3.9
23	Weybourne	1006.0	WSW	19	0	6.6	3.7	1009.8	WSW	16	4	12.1	2.9
24	Bedford	1009.2	WSW	8	0	5.9	3.8	1009.9	SW	11	8	12.1	4.1
25	Aberporth	1011.5	W	20	2	7.7	3.9	1004.4	S	16	8	8.5	7.4
26	Sennybridge	1012.3	WSW	7	8	4.9	3.7	1007.2	SSW	15	8	6.6	5.3
27	Wattisham	1008.8	W	16	7	6.7	3.5	1011.1	SW	15	3	12.4	3.4
28	Almondsbury	1012.0	W	9	0	7.8	4.8	1009.4	SSW	11	8	10.2	6.7
29	Heathrow	1011.1	WSW	14	0	7.6	4.2	1011.5	SSW	11	8	12.6	3.3
30	Manston	1010.9	WSW	12	0	7.5	3.5	1012.8	SW	11	8	12.8	4.1
31	Chivenor	1013.9	W	16	2	9.4	4.7	1008.2	SSW	13	8	9.4	7.4
32	Exeter	1014.3	W	9	0	6.5	3.7	1009.8	SSW	15	8	9.8	6.7
33	Herstmonceux	1012.2	WSW	9	0	7.9	3.6	1013.5	SW	11	7	11.2	6.1
34	Hurn	1013.5	W	12	4	7.8	4.0	1011.7	SW	13	8	11.4	7.0
35	Camborne	1016.2	-	14	8	8.9	5.2	1008.0	-	19	8	9.1	8.0



## Daily Weather Summary for Tuesday 11 April 2023

### Selected European readings at (L) 0000 and (R) 1200 UTC

STATIONS		0000 UTC						1200 UTC					
NO	SITE	PRESS	WDIR	WSPD	CLOUD	TEMP	TDEW	PRESS	WDIR	WSPD	CLOUD	TEMP	TDEW
1	Murmansk	1018.1	SSW	4	8	1.3	-2.9	1015.6	NW	8	8	4.0	-1.5
2	Helsinki	1021.8	ENE	4	0	-2.3	-4.5	1016.4	ESE	12	4	10.1	1.2
3	Stockholm	1018.1	ESE	4	-	0.9	-1.7	1011.0	E	12	-	11.0	-1.2
4	Oslo	1009.1	NNE	7	-	6.7	-1.7	1003.3	ENE	7	8	6.0	4.0
5	Reykjavik	992.7	SW	2	7	4.1	2.2	988.1	W	7	8	3.1	1.6
6	Moscow	1023.8	-	0	6	7.0	4.1	1019.2	ESE	2	5	15.2	0.3
7	Kiev	1019.9	NE	4	4	8.1	3.8	1014.3	E	4	8	15.4	4.1
8	Warsaw	1019.0	ESE	2	0	6.3	5.4	1011.7	SSE	10	6	15.8	3.2
9	Berlin	1012.4	SSE	8	8	11.3	2.8	1008.8	W	12	7	11.3	5.8
10	De Bilt	1007.7	SW	10	0	9.0	6.5	1013.0	WSW	14	4	11.6	0.0
11	Dublin	1008.4	WSW	10	2	5.1	1.8	998.6	SE	10	7	8.8	6.9
12	Cork	1012.5	SW	8	5	4.1	2.2	996.8	S	16	7	8.9	8.4
13	Sofia	1016.2	W	4	6	5.6	3.8	1009.8	WNW	6	6	11.5	1.4
14	Belgrade	1018.2	SSW	2	8	8.6	6.7	1013.3	NW	4	4	15.8	5.9
15	Budapest	1018.5	N	2	-	6.7	6.3	1012.4	WSW	4	-	15.9	6.1
16	Prague	1017.0	SSW	2	-	6.3	1.3	1011.6	W	6	7	11.6	3.9
17	Munich	1016.1	SSW	6	8	10.5	1.9	1017.1	W	10	8	9.3	3.2
18	Strasbourg	1014.1	SW	12	8	13.2	9.1	1018.4	W	10	7	13.3	2.8
19	Paris	1016.9	WSW	10	8	10.0	7.4	1018.1	SW	10	-	12.8	5.0
20	Jersey	1017.5	W	16	8	9.4	6.2	1015.2	SW	15	8	9.7	7.0
21	Milan	1020.4	-	0	4	11.4	4.9	1014.8	WSW	7	2	18.3	7.8
22	Marseille	1021.9	SE	5	6	10.5	9.3	1018.1	WNW	13	-	20.7	11.1
23	Bordeaux	1024.3	W	9	8	13.4	12.5	1021.0	WSW	9	-	17.3	7.1
24	Rome	1020.9	N	5	0	5.3	2.1	1018.8	W	8	5	15.9	8.1
25	Ajaccio	1023.0	NE	6	8	9.7	7.0	1019.4	SSW	8	-	18.0	11.3
26	Barcelona	1023.7	N	4	6	13.4	10.9	1021.0	SW	13	8	17.6	13.9
27	Majorca	1023.6	ENE	3	4	8.6	7.5	1022.0	WSW	11	5	19.6	9.3
28	Madrid	1023.0	W	2	5	13.1	0.7	1018.1	S	7	4	24.4	3.9
29	Lisbon	1026.5	N	8	-	14.6	11.0	1024.2	NNW	8	2	23.0	11.9
30	Athens	1011.6	N	2	-	10.8	6.0	1009.9	NNW	8	5	17.8	3.5
31	Malta	1018.1	N	14	0	12.8	3.7	1020.1	NNW	11	1	17.7	8.2
32	Gibraltar	1022.1	SW	12	0	21.6	4.5	1022.3	ENE	8	0	18.3	15.2

## Daily Weather Summary for Tuesday 11 April 2023

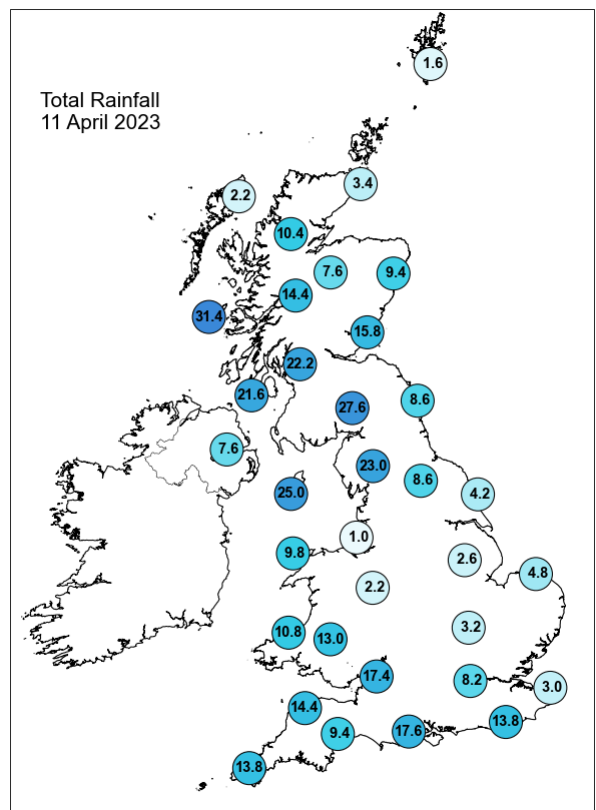
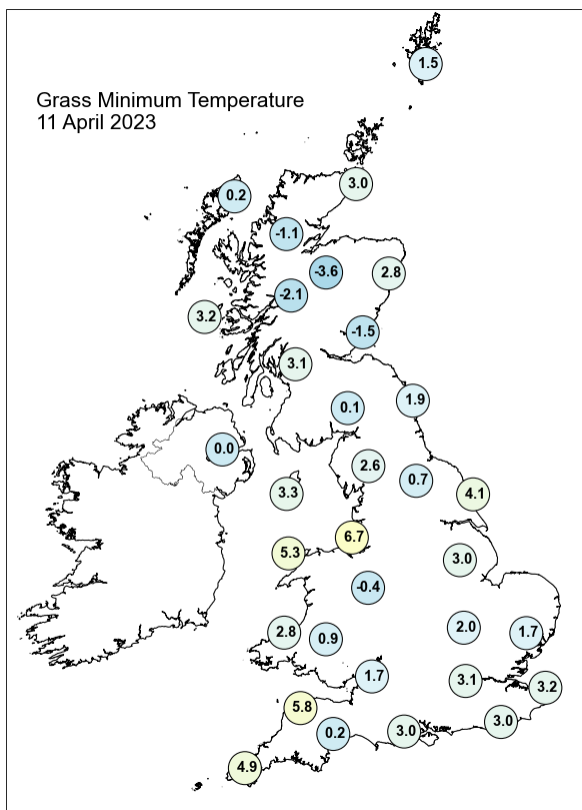
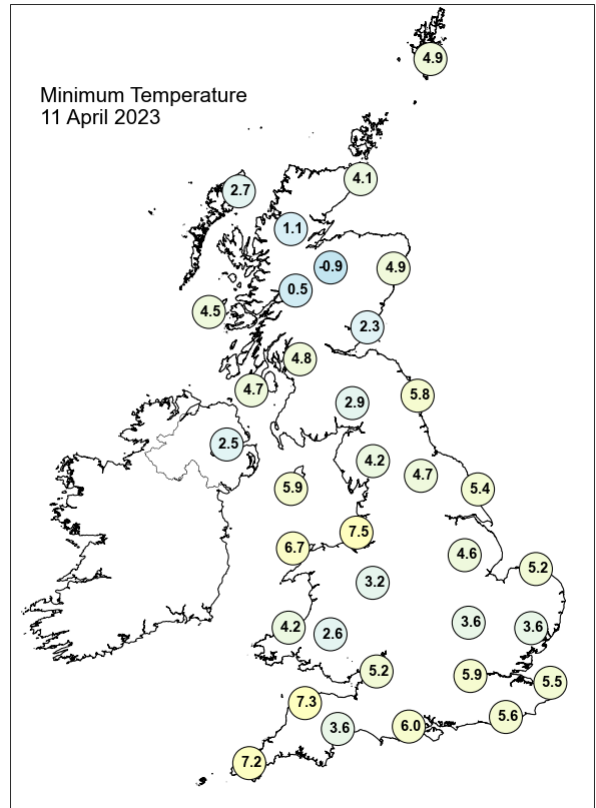
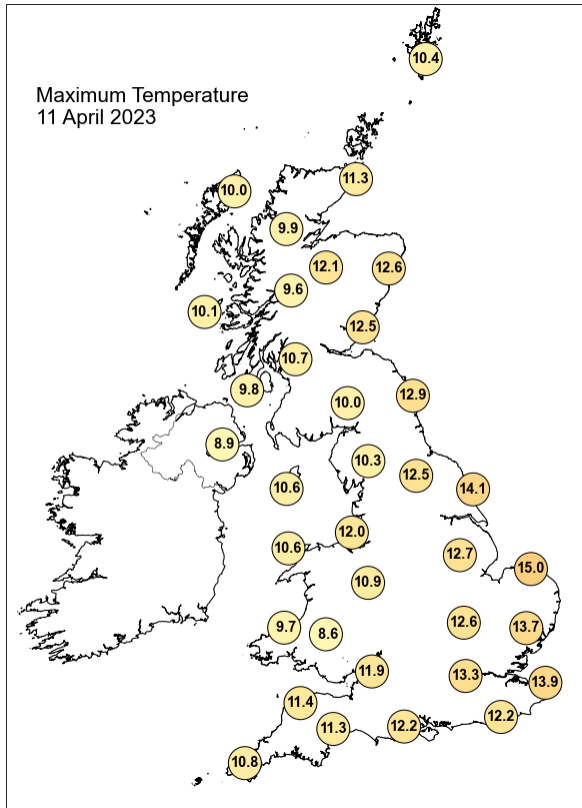

## Daily Weather Summary for Tuesday 11 April 2023

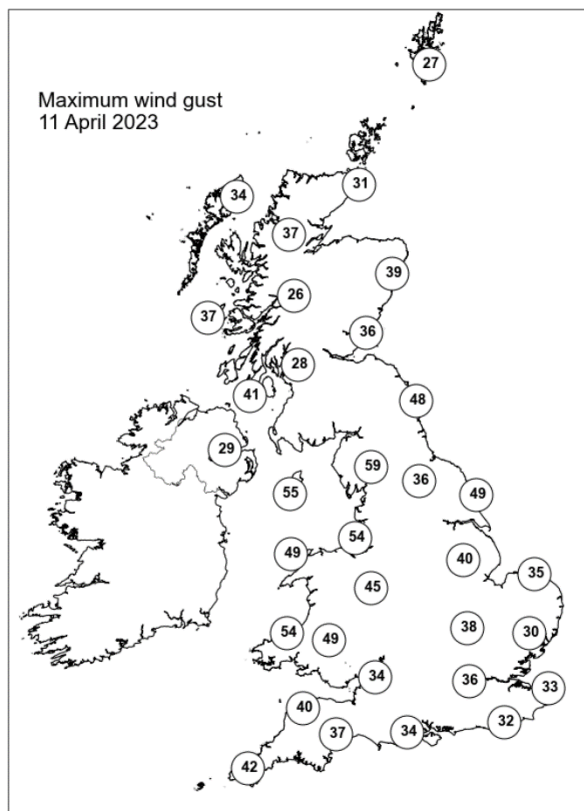
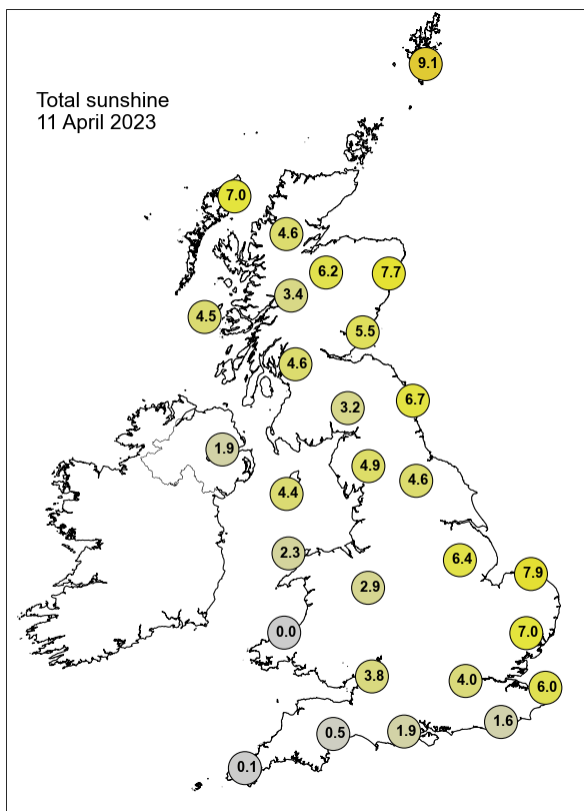

None of the selected stations observed a day of sleet or snow falling or non-zero snow depth at 0900 UTC.

## Daily Weather Summary for Wednesday 12 April 2023

This day's summary created 19/04/2023 03:03

### Summary of the UK Weather for Wednesday 12 April 2023

An occluded front swept eastwards across the length of the UK. Overcast low clouds and rain persisted into the night whilst in this regime; The trailing edge of which brought heavy rain in places - especially London and central Scotland during the evening. Scattered showers followed across England, Wales and Northern Ireland, but widespread rain continued throughout Scotland as the duelling low pressure systems moved erratically eastwards. Occasional lightning strikes were detected in the southwest of England into the early hours of morning, but clearer conditions were more widespread. A system of deep low pressure sat over the UK throughout Wednesday, and was named storm Noa by Meteo France around lunchtime. This resulted in strong gusts for many across the UK, with the strongest winds in the south. A gust of 101mph was recorded in St. Agnes, Cornwall. A system of occluded fronts and troughs dominated by the storm resulted in heavy rainfall and showers for many, with some sunny spells interspersed. Thunderstorms developed in parts of southern central England, Wales and the south through the afternoon.

### Daily Extremes

<i>Highest Maximum</i>	<b>13.1°C</b> Ringmer, Bishops Lane (East Sussex, 23mAMSL)
<i>Lowest Maximum</i>	<b>5.3°C</b> Lake Vyrnwy No 2 (Powys (north), 360mAMSL)
<i>Highest Minimum</i>	<b>7.2°C</b> Thorney Island (West Sussex, 4mAMSL)
<i>Lowest Minimum</i>	<b>0.1°C</b> Killylane (Antrim, 250mAMSL) also Lake Vyrnwy No 2 (Powys (north), 360mAMSL)
<i>Lowest Grass Minimum</i>	<b>-5.0°C</b> Nettlecombe (Somerset, 96mAMSL)
<i>Most Rainfall</i>	<b>28.4mm</b> Mickleden, Middlefell Farm (Cumbria, 99mAMSL)
<i>Most Sunshine</i>	<b>7.9hr</b> Leuchars (Fife, 10mAMSL)
<i>Highest Gust</i>	<b>83Kt 96mph</b> Wight: Needles Old Battery (Isle Of Wight, 80mAMSL)
<i>Highest Gust (mountain*)</i>	<b>68Kt 78mph</b> Cairngorm Summit (Inverness-shire, 1237mAMSL)
<i>Greatest Snow Depth at 0900 UTC</i>	No non-zero values.

mAMSL refers to station elevation in metres above mean sea level.

\*Mountain stations are above 500mAMSL.

## Daily Weather Summary for Wednesday 12 April 2023

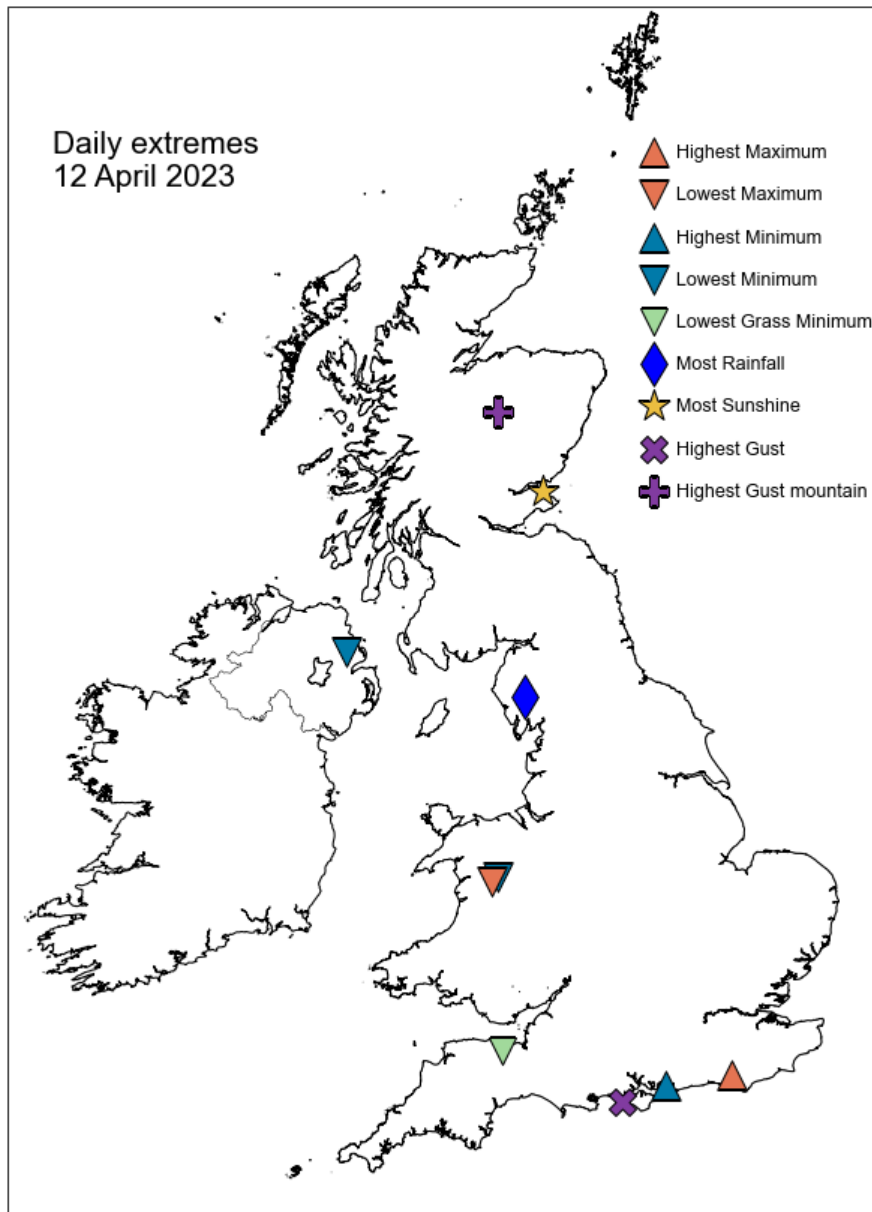

## Daily Weather Summary for Wednesday 12 April 2023

### North Atlantic and Europe analysis charts and satellite images at 0000 UTC

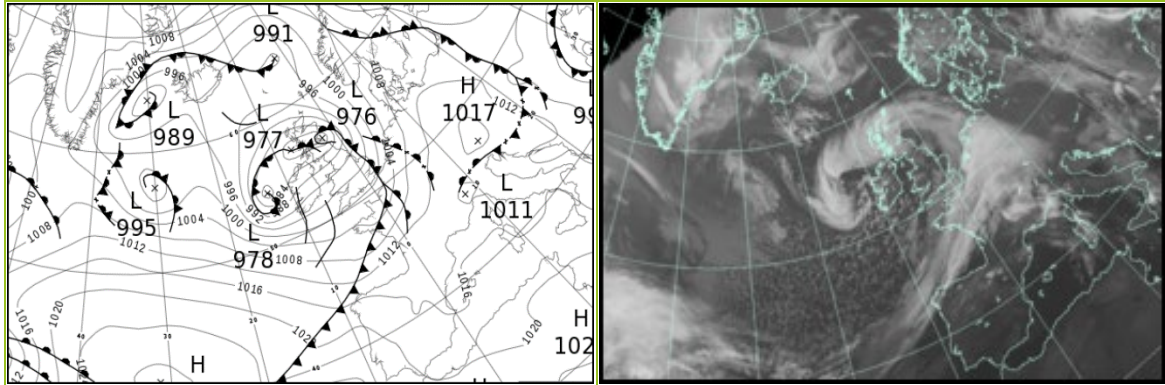

### North Atlantic and Europe analysis charts and satellite images at 1200 UTC

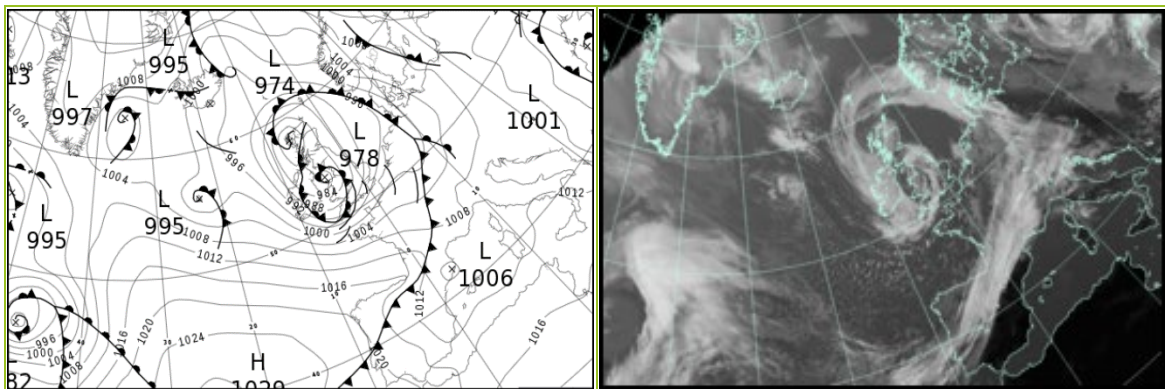

All satellite imagery copyright Met Office and EUMETSAT (European Organisation for the Exploitation of Meteorological Satellites). These show infra-red images from the geostationary MSG satellite. The rainfall rates are derived from both rain-radar and satellite data.



## Daily Weather Summary for Wednesday 12 April 2023

UK satellite and rain-radar precipitation rates at (L) 0000 and (R) 1200 UTC

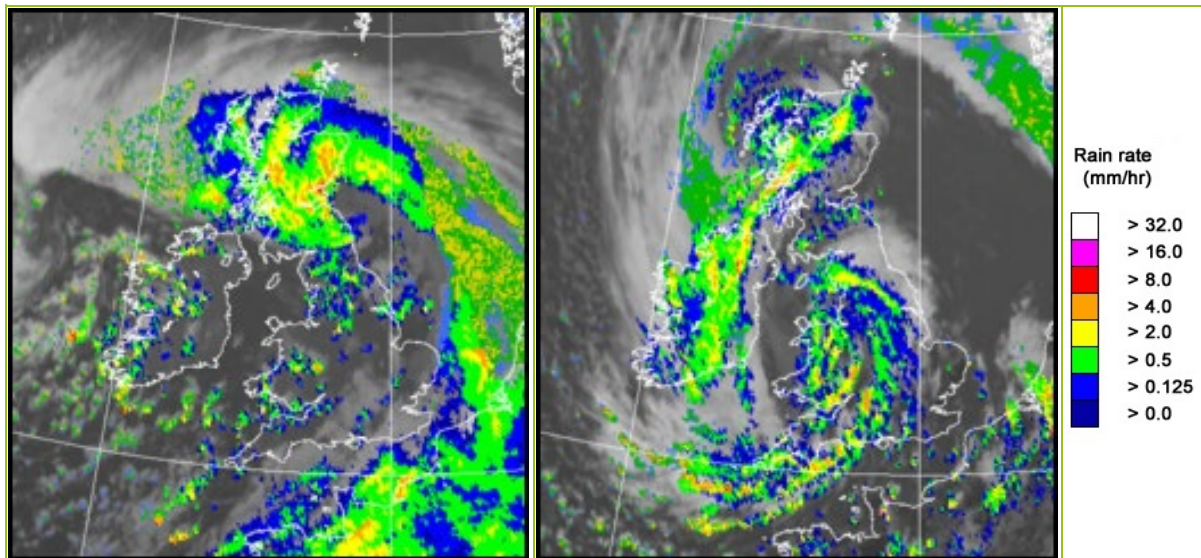

UK wind speed and direction at (L) 0000 and (R) 1200 UTC

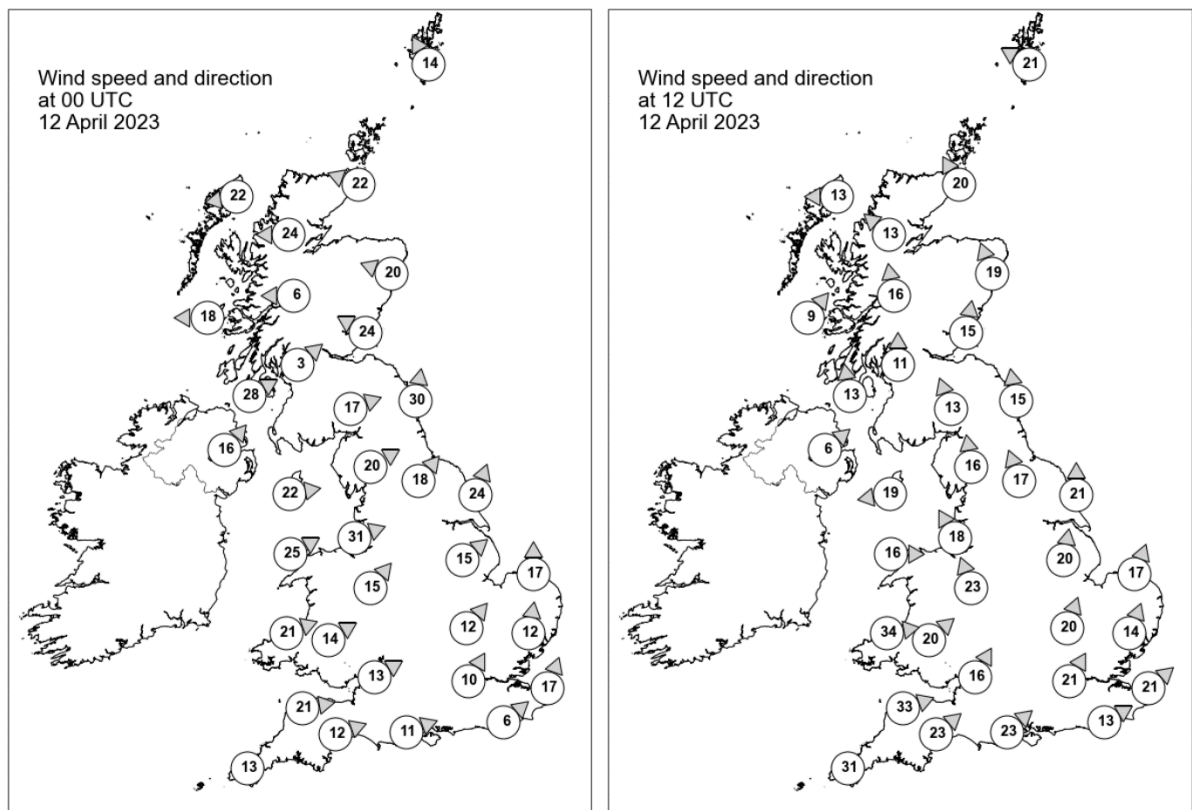

## Daily Weather Summary for Wednesday 12 April 2023

### Selected UK readings at (L) 0000 and (R) 1200 UTC

STATIONS		0000 UTC						1200 UTC					
NO	SITE	PRESS	WDIR	WSPD	CLOUD	TEMP	TDEW	PRESS	WDIR	WSPD	CLOUD	TEMP	TDEW
1	Lerwick	994.7	SSE	14	1	5.7	3.8	988.5	ESE	21	8	6.4	5.4
2	Wick	987.5	ESE	22	8	7.4	4.4	983.1	SSE	20	8	5.9	3.4
3	Stornoway	983.6	E	22	8	7.4	2.8	975.3	E	13	8	7.4	5.4
4	Loch Glascarnoch	981.9	E	24	8	4.3	2.6	978.3	SE	13	8	4.9	2.8
5	Aviemore	981.0	-	-	8	2.9	1.4	980.3	-	-	0	6.3	-0.2
6	Dyce	-	ESE	20	8	6.1	5.1	984.4	SSE	19	8	7.2	2.0
7	Tulloch Bridge	980.0	E	6	8	3.4	2.2	980.4	S	16	8	4.2	1.9
8	Tiree	977.0	E	18	8	5.1	3.4	979.2	SW	9	8	6.8	4.9
9	Leuchars	-	ESE	24	8	7.2	6.2	983.5	S	15	1	9.7	0.5
10	Bishopton	980.6	SW	3	8	3.3	2.5	981.5	S	11	5	7.8	1.0
11	Machrihanish	981.6	WSW	28	8	5.8	2.7	980.9	S	13	8	8.0	2.4
12	Boulmer	980.2	S	30	8	4.7	2.8	985.0	S	15	8	9.1	0.7
13	Eskdalemuir	-	WSW	17	8	1.9	0.9	983.2	SSE	13	4	6.6	0.4
14	Aldergrove	985.6	SW	16	8	3.5	1.5	981.2	SW	6	0	6.6	2.1
15	Shap	986.3	WSW	20	8	4.5	2.1	983.9	S	16	8	2.0	0.8
16	Leeming	988.3	SW	18	8	5.8	3.2	985.4	SSE	17	8	7.4	-0.3
17	Ronaldsway	988.0	W	22	5	5.5	1.5	979.1	E	19	8	5.3	4.4
18	Bridlington	989.9	SSW	24	8	8.3	5.6	987.5	S	21	8	9.2	2.1
19	Crosby	991.1	WSW	31	8	7.6	2.4	980.3	SSE	18	8	6.9	3.6
20	Valley	991.3	WSW	25	2	6.4	1.1	979.0	W	16	8	7.0	4.9
21	Waddington	992.6	SW	15	1	6.8	3.7	988.0	S	20	-	8.6	1.5
22	Shawbury	993.5	SW	15	0	4.8	1.6	982.5	SSE	23	8	6.0	3.7
23	Weybourne	994.7	S	17	8	8.5	6.4	991.4	SSW	17	5	10.9	0.7
24	Bedford	995.5	SW	12	5	6.9	3.5	989.9	SSW	20	8	9.8	0.6
25	Aberporth	994.7	WSW	21	8	6.1	1.6	983.5	W	34	8	5.2	2.9
26	Sennybridge	996.1	WSW	14	4	3.2	1.3	983.5	SW	20	7	5.2	-
27	Wattisham	996.7	S	12	8	8.2	7.5	992.8	SSW	14	8	10.2	3.8
28	Almondsbury	997.2	WSW	13	8	7.1	3.5	988.0	SSW	16	1	7.7	5.1
29	Heathrow	998.0	SSW	10	8	8.2	6.2	992.9	SSW	21	8	10.7	2.8
30	Manston	998.4	SSW	17	8	9.2	8.6	995.4	SW	21	6	10.8	2.9
31	Chivenor	998.1	W	21	7	6.9	2.4	988.0	WSW	33	8	9.8	6.4
32	Exeter	999.0	WSW	12	1	6.1	2.2	990.8	SW	23	6	7.9	4.6
33	Herstmonceux	999.2	SW	6	8	7.9	7.3	996.2	WSW	13	6	9.5	4.0
34	Hurn	999.1	WSW	11	8	8.4	4.0	992.9	SW	23	8	10.0	5.1
35	Camborne	1000.3	-	13	7	7.0	3.2	992.9	-	31	8	7.0	5.3

## Daily Weather Summary for Wednesday 12 April 2023

### Selected European readings at (L) 0000 and (R) 1200 UTC

STATIONS		0000 UTC						1200 UTC					
NO	SITE	PRESS	WDIR	WSPD	CLOUD	TEMP	TDEW	PRESS	WDIR	WSPD	CLOUD	TEMP	TDEW
1	Murmansk	1017.6	NE	2	8	-0.6	-2.5	1028.7	ESE	6	5	-0.4	-8.6
2	Helsinki	1015.4	E	4	0	2.9	-1.5	1015.4	SE	8	0	15.4	3.6
3	Stockholm	1010.4	-	0	-	4.6	2.5	1010.2	ESE	12	-	14.4	4.3
4	Oslo	1006.1	S	4	-	5.3	4.7	1006.4	ESE	5	7	9.2	2.8
5	Reykjavik	996.2	E	2	6	2.4	0.1	1000.0	N	10	7	5.8	0.1
6	Moscow	1018.7	-	0	0	4.1	1.8	1015.6	NNE	4	2	17.4	-3.9
7	Kiev	1008.5	NE	4	8	9.6	4.9	1004.7	E	4	8	9.5	8.5
8	Warsaw	1009.2	W	4	7	8.0	6.9	1008.9	W	6	5	12.3	5.9
9	Berlin	1012.8	SW	4	0	4.4	2.1	1004.2	SSE	14	5	14.3	0.2
10	De Bilt	1004.6	S	12	8	8.6	6.3	997.2	SW	12	8	12.2	2.8
11	Dublin	990.1	SW	10	2	2.9	0.2	982.0	W	17	7	6.4	2.2
12	Cork	994.3	SW	16	1	2.4	0.6	990.3	WNW	23	7	5.8	3.5
13	Sofia	1008.2	WNW	8	4	8.5	3.3	1006.0	WNW	12	3	13.1	-4.2
14	Belgrade	1011.9	NNW	4	8	11.2	5.3	1009.9	NNW	6	2	15.4	-1.9
15	Budapest	1010.9	WNW	12	-	7.2	3.1	1009.1	NW	6	-	14.1	0.7
16	Prague	1015.6	N	2	-	2.4	0.1	1006.0	SSW	8	5	13.7	-0.6
17	Munich	1014.6	SSE	2	8	6.1	1.5	1005.0	SSE	6	8	12.2	6.1
18	Strasbourg	1012.7	S	5	8	8.5	6.3	1002.4	S	12	8	13.0	9.6
19	Paris	1005.7	S	10	8	9.6	8.4	1002.9	WSW	19	7	12.5	3.7
20	Jersey	1002.5	WSW	12	8	8.8	5.4	1000.7	WSW	27	8	10.6	5.1
21	Milan	1011.7	N	1	-	11.8	9.3	1009.4	ESE	6	6	16.9	3.6
22	Marseille	1014.5	SSE	4	-	11.6	9.7	1008.5	WSW	10	-	20.2	12.2
23	Bordeaux	1013.6	SW	6	-	10.8	7.7	1012.4	W	12	8	12.1	8.6
24	Rome	1014.5	E	4	5	10.9	9.8	1011.5	S	7	5	17.6	11.9
25	Ajaccio	1016.9	NE	4	-	10.6	9.4	1011.3	SW	11	-	18.8	13.4
26	Barcelona	1015.2	N	4	0	13.5	9.3	1007.5	SW	22	1	18.8	13.4
27	Majorca	1016.1	E	2	4	8.5	7.0	1009.8	SW	21	1	20.2	14.8
28	Madrid	1015.5	S	4	0	16.5	5.0	1012.0	WSW	13	7	21.2	1.5
29	Lisbon	1022.6	W	5	-	14.9	13.1	1020.5	-	-	7	19.3	10.6
30	Athens	1008.7	N	3	-	11.7	7.1	1007.1	WSW	11	5	21.0	9.4
31	Malta	1018.3	NW	10	2	12.3	8.0	1015.3	WSW	14	1	18.6	13.8
32	Gibraltar	1019.9	SW	9	0	17.5	11.1	1018.4	SSW	17	0	21.7	11.1

## Daily Weather Summary for Wednesday 12 April 2023

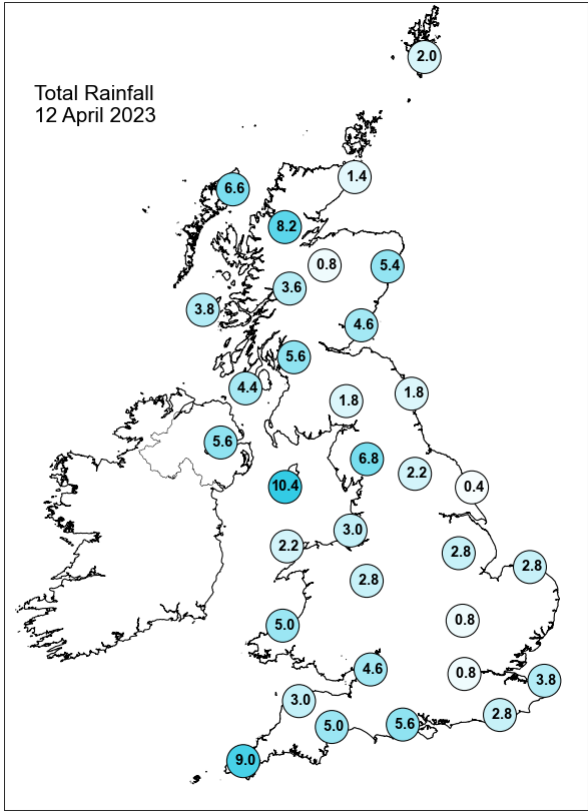
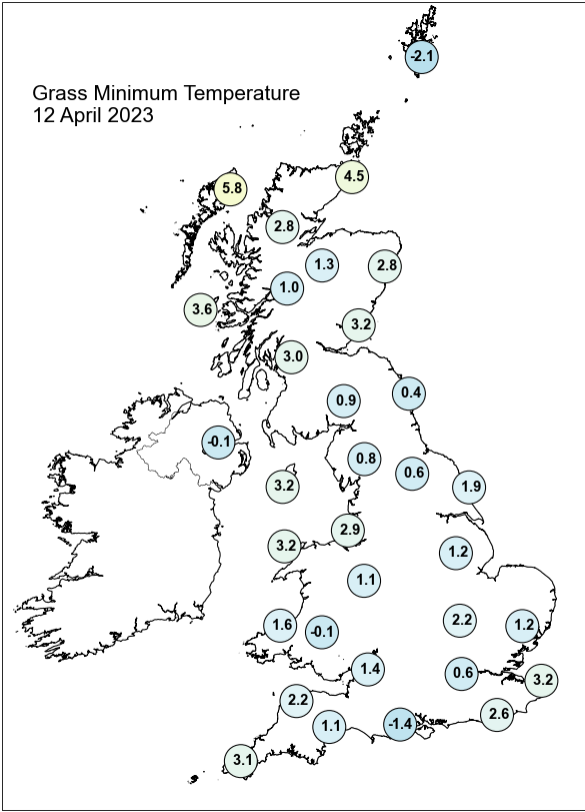
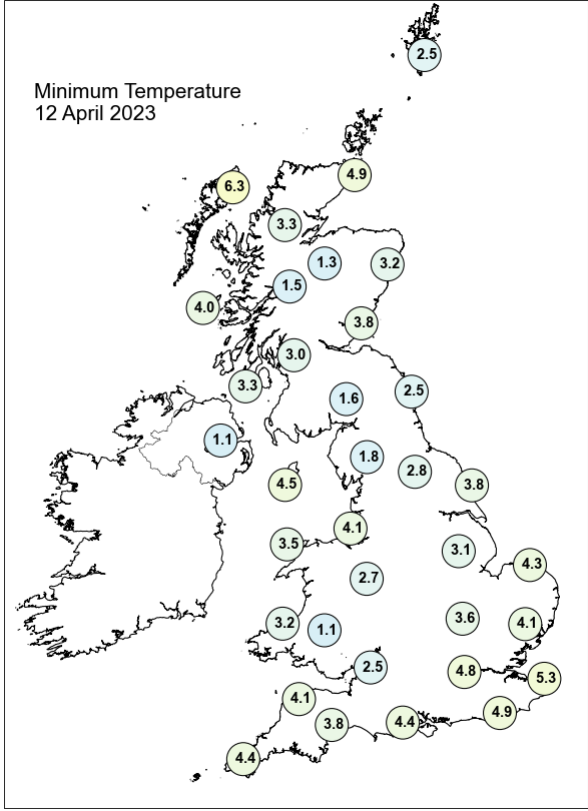
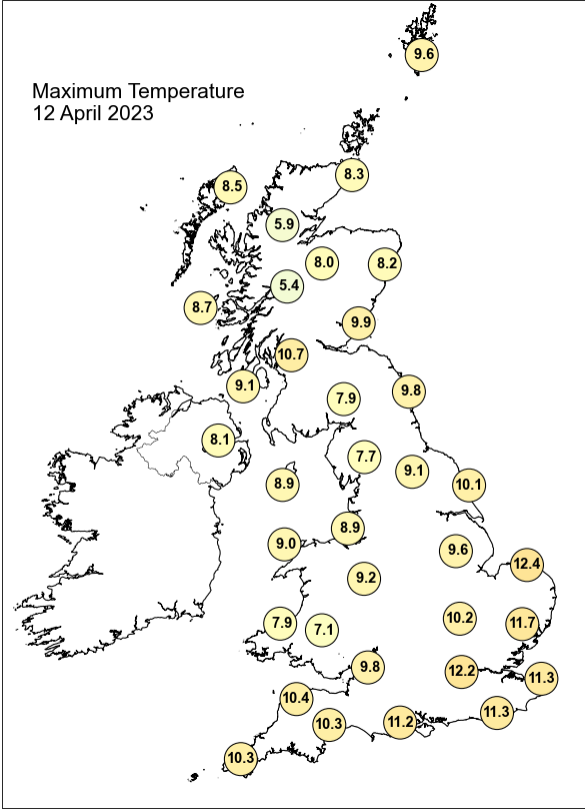

## Daily Weather Summary for Wednesday 12 April 2023

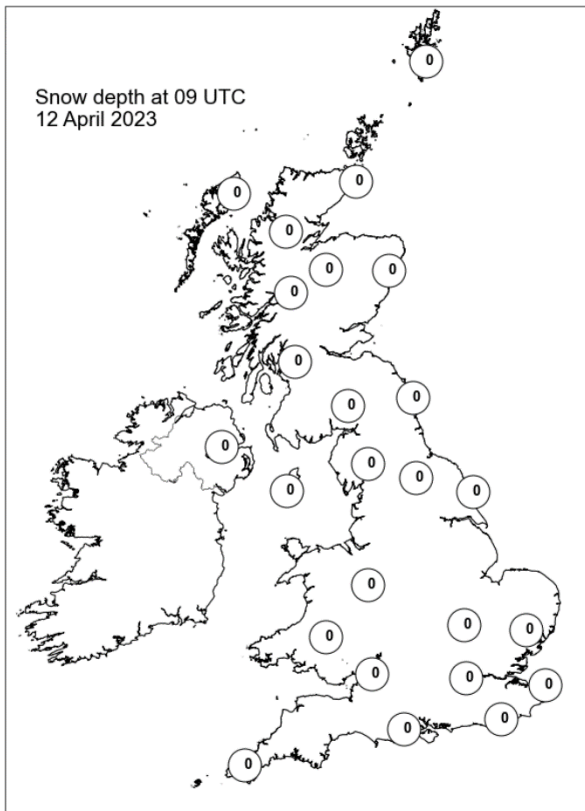
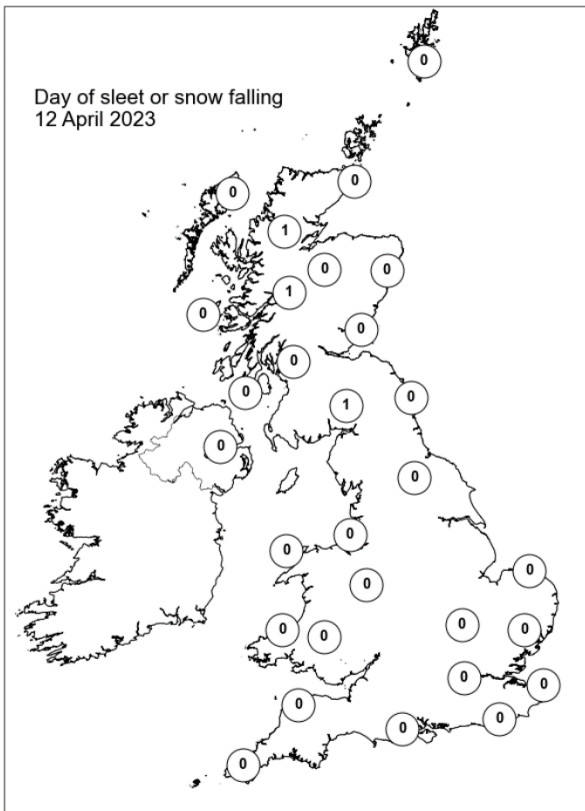
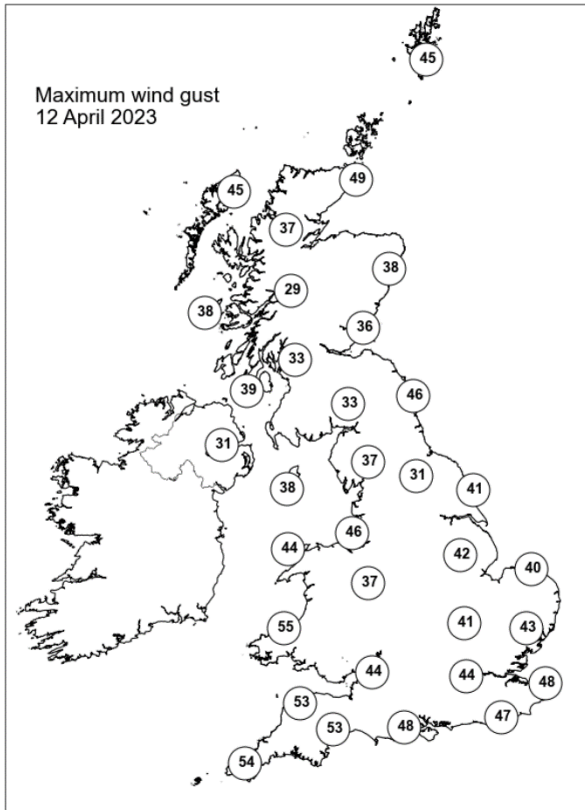
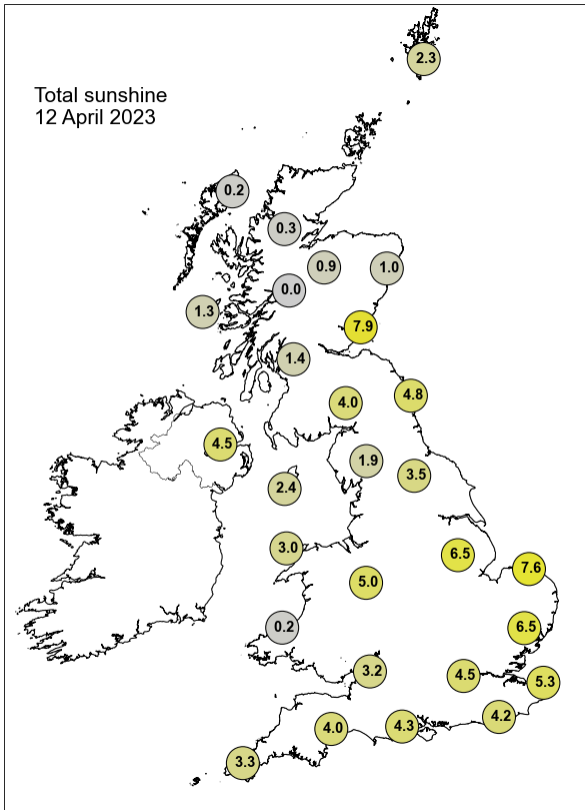

## Daily Weather Summary for Thursday 13 April 2023

This day's summary created 20/04/2023 03:04

### Summary of the UK Weather for Thursday 13 April 2023

A low pressure system sat over northern England and Scotland through the early hours of the morning, with a large occlusion running across the country bringing showers, locally heavy, to large parts of western Scotland, northwest England, the Midlands and the south east. This rain moved progressively eastwards through the early morning and started to break up by 0600. Westerly winds were particularly strong in the south earlier in the morning, calming down towards dawn. A low pressure area with accompanying occluded fronts progressed westward across Scotland during the day bringing showery conditions to the northern isles, northwest Scotland and northern England. Elsewhere, a trough progressed across the south of England bringing sharp showers. These dissipated through the day. Temperatures were generally lower than average. Winds eased through the day to be generally light by evening.

### Daily Extremes

<i>Highest Maximum</i>	<b>14.9°C</b> Santon Downham (Suffolk, 6mAMSL)
<i>Lowest Maximum</i>	<b>6.3°C</b> Braemar No 2 (Aberdeenshire, 327mAMSL)
<i>Highest Minimum</i>	<b>6.7°C</b> Bognor Regis (West Sussex, 7mAMSL)
<i>Lowest Minimum</i>	<b>-1.1°C</b> Dawyck Botanic Garden (Peebleshire, 183mAMSL)
<i>Lowest Grass Minimum</i>	<b>-4.5°C</b> Chillingham Barns (Northumberland, 70mAMSL)
<i>Most Rainfall</i>	<b>18.5mm</b> Luxulyan (Cornwall, 125mAMSL)
<i>Most Sunshine</i>	<b>11.8hr</b> Valley (Gwynedd, 10mAMSL)
<i>Highest Gust</i>	<b>46Kt 53mph</b> Capel Curig No 3 (Gwynedd, 216mAMSL)
<i>Highest Gust (mountain*)</i>	<b>44Kt 51mph</b> Cairngorm Summit (Inverness-shire, 1237mAMSL)
<i>Greatest Snow Depth at 0900 UTC</i>	No non-zero values.

mAMSL refers to station elevation in metres above mean sea level.

\*Mountain stations are above 500mAMSL.



## Daily Weather Summary for Thursday 13 April 2023

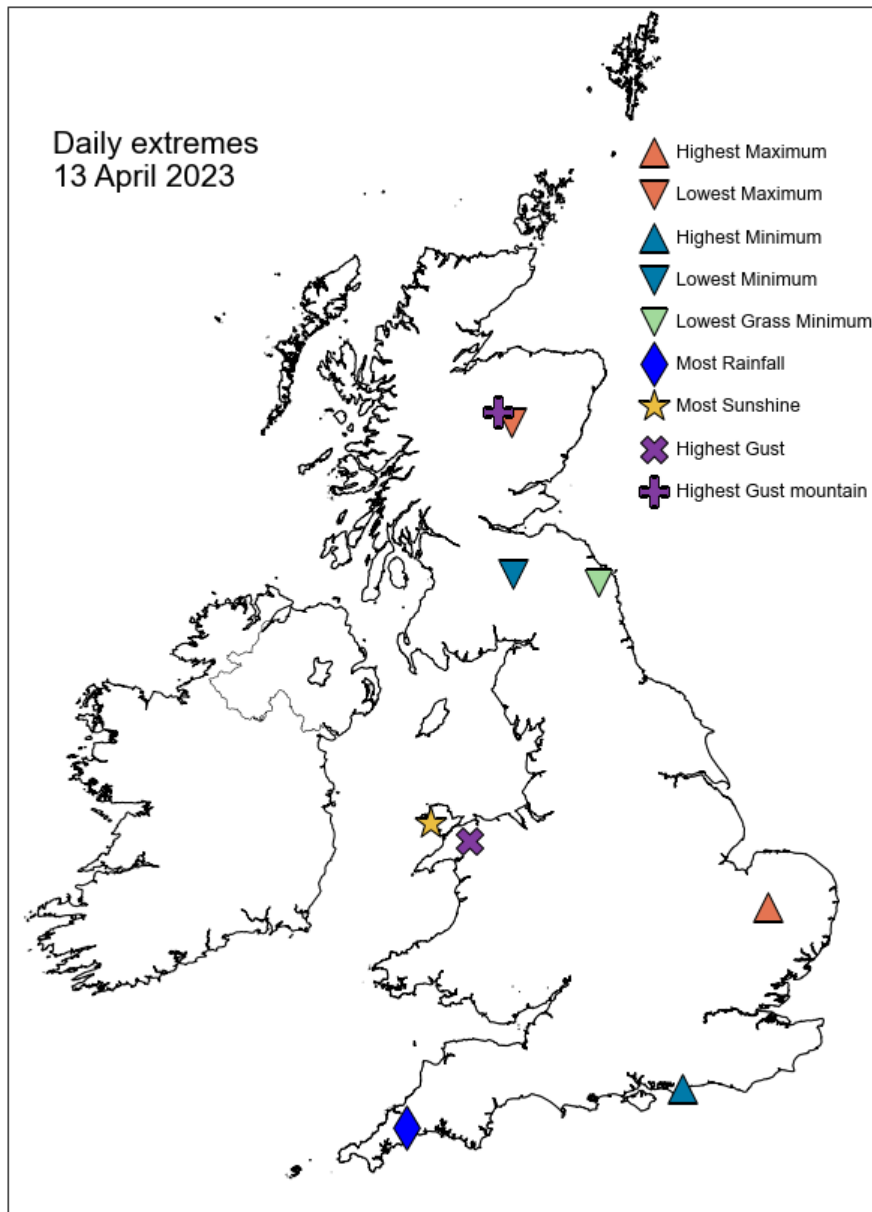

## Daily Weather Summary for Thursday 13 April 2023

### North Atlantic and Europe analysis charts and satellite images at 0000 UTC

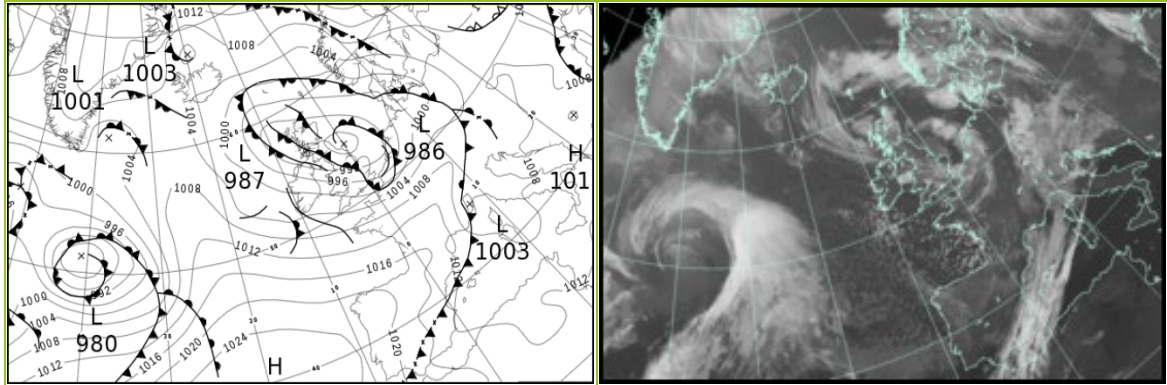

### North Atlantic and Europe analysis charts and satellite images at 1200 UTC

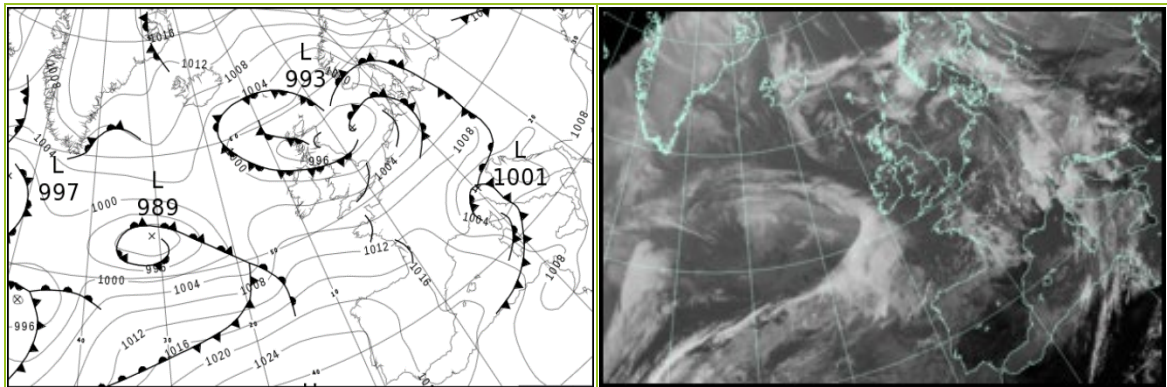

All satellite imagery copyright Met Office and EUMETSAT (European Organisation for the Exploitation of Meteorological Satellites). These show infra-red images from the geostationary MSG satellite. The rainfall rates are derived from both rain-radar and satellite data.

## Daily Weather Summary for Thursday 13 April 2023

UK satellite and rain-radar precipitation rates at (L) 0000 and (R) 1200 UTC

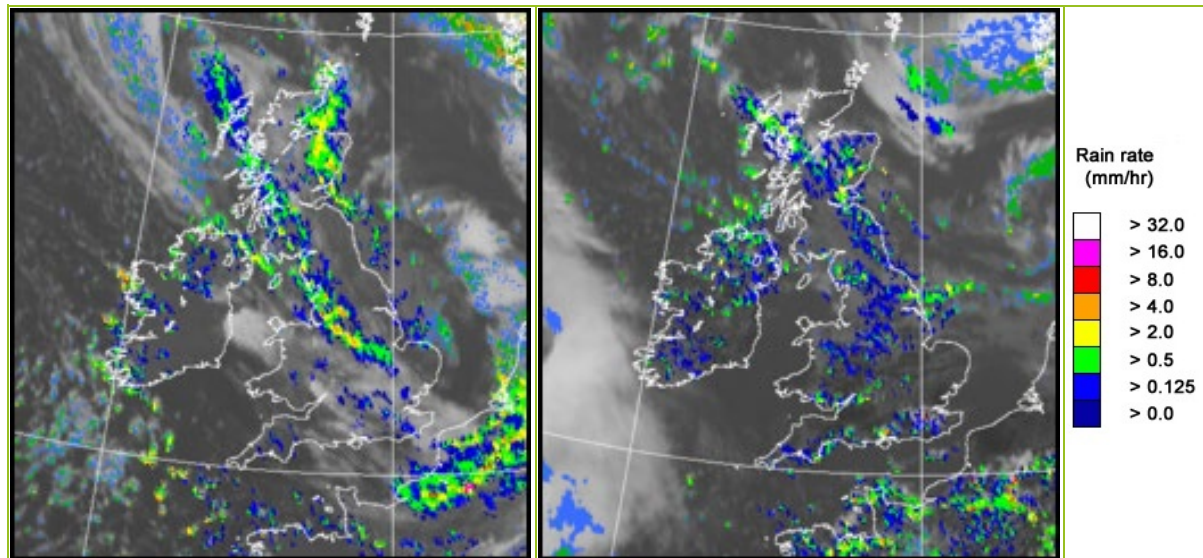

UK wind speed and direction at (L) 0000 and (R) 1200 UTC

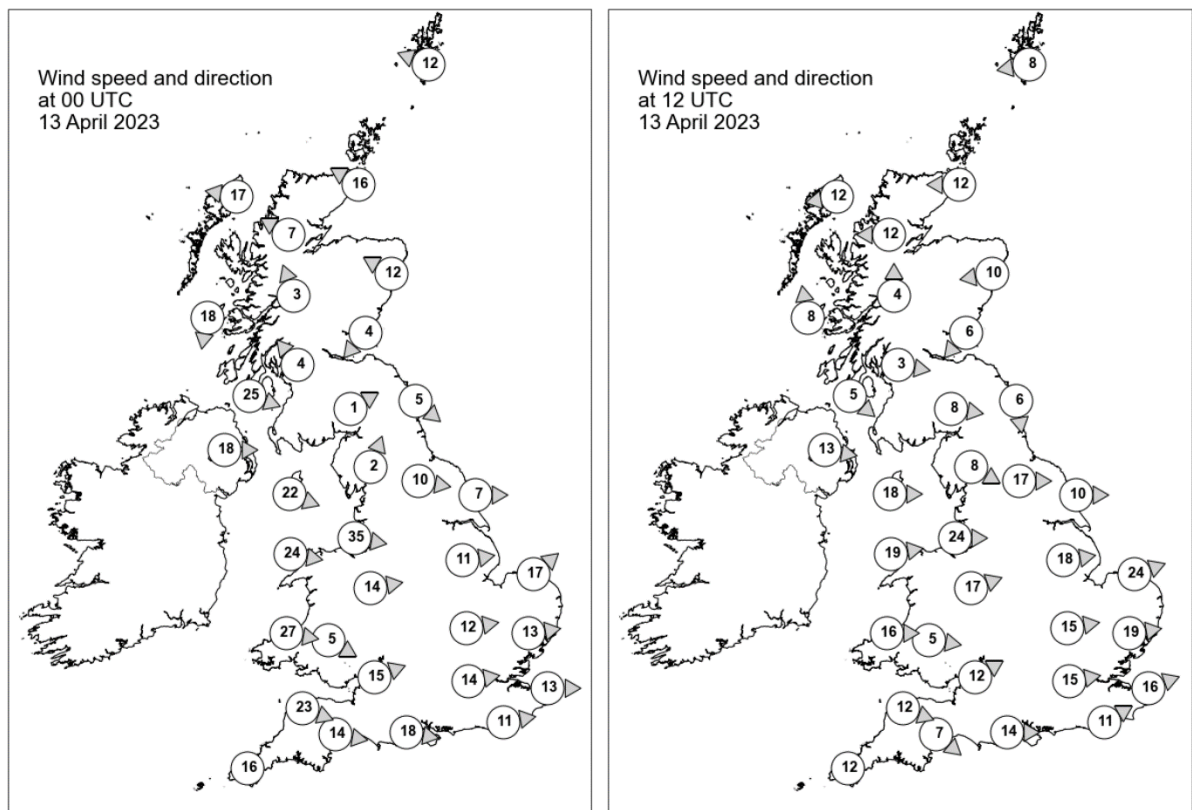

## Daily Weather Summary for Thursday 13 April 2023

### Selected UK readings at (L) 0000 and (R) 1200 UTC

STATIONS		0000 UTC						1200 UTC					
NO	SITE	PRESS	WDIR	WSPD	CLOUD	TEMP	TDEW	PRESS	WDIR	WSPD	CLOUD	TEMP	TDEW
1	Lerwick	996.6	ESE	12	8	5.5	3.1	999.1	E	8	8	7.2	4.4
2	Wick	992.0	ESE	16	8	6.8	3.2	997.3	E	12	2	9.0	4.5
3	Stornoway	989.8	E	17	8	6.1	2.7	996.4	E	12	8	8.4	4.0
4	Loch Glascarnoch	990.2	ESE	7	8	3.6	2.1	995.9	E	12	8	7.3	2.5
5	Aviemore	989.4	-	-	8	2.5	0.2	995.5	-	-	8	6.7	3.8
6	Dyce	989.9	ESE	12	8	6.3	4.7	995.7	E	10	8	8.0	5.7
7	Tulloch Bridge	989.2	SSE	3	8	3.2	0.9	996.1	S	4	8	6.2	4.0
8	Tiree	989.5	N	18	8	4.8	2.8	996.0	S	8	8	8.4	4.8
9	Leuchars	988.1	NE	4	8	5.3	4.7	994.7	NE	6	8	7.4	5.7
10	Bishopton	987.6	SE	4	8	4.1	3.2	994.9	W	3	0	10.4	2.3
11	Machrihanish	988.2	WNW	25	8	7.8	5.0	996.1	NW	5	8	7.3	5.5
12	Boulmer	987.5	NW	5	8	5.1	4.3	994.2	N	6	8	7.6	4.8
13	Eskdalemuir	989.1	WSW	1	8	0.7	0.3	994.9	W	8	8	8.7	2.9
14	Aldergrove	992.3	W	18	8	6.7	3.1	998.0	W	13	6	9.5	4.3
15	Shap	989.2	SSW	2	8	3.0	2.0	995.9	WNW	8	8	7.0	4.1
16	Leeming	988.2	W	10	8	4.7	1.5	995.7	W	17	8	8.4	4.0
17	Ronaldsway	991.9	WNW	22	8	7.2	3.9	998.4	W	18	8	10.2	4.6
18	Bridlington	986.9	W	7	8	6.2	4.0	994.7	W	10	8	8.1	6.0
19	Crosby	991.9	W	35	8	8.0	4.9	999.5	W	24	4	10.0	5.8
20	Valley	995.2	W	24	8	7.6	3.4	1001.0	W	19	0	11.0	3.8
21	Waddington	989.8	W	11	7	5.5	3.0	998.0	W	18	8	11.1	2.5
22	Shawbury	993.2	W	14	8	6.7	2.9	1000.3	WSW	17	8	10.9	2.8
23	Weybourne	989.0	SW	17	8	5.7	4.3	998.4	WSW	24	8	11.9	2.8
24	Bedford	992.6	W	12	8	6.3	3.1	1001.0	W	15	4	11.4	0.4
25	Aberporth	998.4	W	27	8	7.3	2.8	1003.5	W	16	0	8.5	2.6
26	Sennybridge	997.9	WNW	5	8	4.8	2.4	1002.7	W	5	8	9.1	1.6
27	Wattisham	992.1	W	13	1	4.5	2.5	1000.8	W	19	6	11.9	2.6
28	Almondsbury	997.6	WSW	15	8	7.4	2.5	1003.2	WSW	12	8	10.2	1.9
29	Heathrow	995.4	W	14	8	7.3	4.6	1002.7	W	15	8	11.5	-1.0
30	Manston	994.1	W	13	8	5.7	3.9	1002.8	WSW	16	7	12.0	1.8
31	Chivenor	1001.2	WNW	23	8	8.9	3.9	1005.0	WNW	12	0	10.6	3.3
32	Exeter	1001.0	W	14	4	7.9	2.8	1005.0	NW	7	1	9.3	5.7
33	Herstmonceux	995.8	W	11	8	7.3	4.9	1003.8	WSW	11	7	11.6	4.6
34	Hurn	999.0	W	18	5	7.7	2.8	1004.2	W	14	3	12.0	1.2
35	Camborne	1004.6	-	16	4	8.0	2.9	1006.6	-	12	1	9.6	5.4

## Daily Weather Summary for Thursday 13 April 2023

### Selected European readings at (L) 0000 and (R) 1200 UTC

STATIONS		0000 UTC						1200 UTC					
NO	SITE	PRESS	WDIR	WSPD	CLOUD	TEMP	TDEW	PRESS	WDIR	WSPD	CLOUD	TEMP	TDEW
1	Murmansk	1034.5	S	6	0	-6.5	-10.4	1035.0	SSW	10	0	1.5	-10.7
2	Helsinki	1017.0	ENE	12	5	7.0	-4.9	1020.2	E	19	0	10.1	-3.8
3	Stockholm	1010.1	NE	4	-	7.6	3.8	1012.7	ENE	10	-	6.1	4.1
4	Oslo	1004.6	NE	9	-	6.9	4.6	1005.5	ENE	9	8	8.3	5.2
5	Reykjavik	1004.7	SSE	2	3	1.3	-2.3	1007.7	N	3	6	5.3	-2.0
6	Moscow	1015.2	-	0	0	6.9	-0.7	1014.3	NE	4	7	17.5	-2.7
7	Kiev	1003.6	-	0	8	8.8	7.9	1005.8	NNE	4	8	11.5	7.1
8	Warsaw	1006.3	SW	2	0	4.7	4.1	1005.6	WSW	4	5	16.2	-0.1
9	Berlin	1000.0	S	4	8	8.6	8.0	1005.6	SSW	6	8	11.8	3.8
10	De Bilt	993.0	S	14	8	6.5	4.0	1002.5	WSW	12	8	10.3	3.7
11	Dublin	996.3	W	17	6	5.1	2.2	1000.5	W	21	5	11.0	3.1
12	Cork	1003.0	W	6	1	4.2	0.8	1004.3	W	10	4	10.3	3.7
13	Sofia	1011.1	NNE	2	2	1.2	-2.5	1005.9	NW	4	2	17.5	1.8
14	Belgrade	1008.1	SE	4	0	9.2	3.8	1004.6	ESE	4	4	20.5	4.6
15	Budapest	1006.9	-	0	-	7.9	-1.1	1005.7	SSE	6	-	16.5	0.6
16	Prague	1003.5	N	2	-	8.8	5.9	1006.6	WNW	6	6	11.3	-0.1
17	Munich	1006.5	SSW	6	8	7.2	6.1	1007.8	W	8	8	8.4	-1.1
18	Strasbourg	1007.1	SSW	9	-	6.9	2.6	1007.9	WSW	10	7	12.5	4.0
19	Paris	1004.9	WSW	14	7	7.3	3.3	1007.5	WSW	14	5	12.7	2.0
20	Jersey	1004.8	W	25	8	9.1	4.4	1007.2	W	12	8	10.3	6.8
21	Milan	1004.4	NE	4	7	10.6	10.6	1001.1	ENE	3	7	10.9	7.2
22	Marseille	1010.0	NW	11	8	11.5	5.1	1009.1	WNW	20	7	15.4	1.1
23	Bordeaux	1014.8	SW	7	7	7.4	3.6	1013.7	W	13	7	11.7	6.8
24	Rome	1007.1	SE	10	0	13.0	11.2	1004.8	SW	16	8	16.1	11.0
25	Ajaccio	1007.8	NE	5	-	10.6	7.7	1008.0	W	13	7	16.7	5.0
26	Barcelona	1011.5	S	6	-	14.1	10.3	-	SW	17	1	-	-
27	Majorca	1010.4	ENE	16	8	14.6	9.2	1015.4	NNW	15	2	17.2	2.9
28	Madrid	1016.4	NW	7	0	10.6	1.1	1018.4	W	11	1	15.0	-3.2
29	Lisbon	1023.0	N	8	-	12.2	3.2	1024.3	N	9	3	18.4	2.9
30	Athens	1009.6	N	2	-	14.8	6.6	1012.5	S	6	0	21.2	9.5
31	Malta	1011.9	SSW	5	0	15.8	8.0	1008.2	SW	18	0	20.6	12.6
32	Gibraltar	1017.8	SW	10	2	18.2	13.1	1019.7	W	18	0	19.7	6.6



# Daily Weather Summary for Thursday 13 April 2023

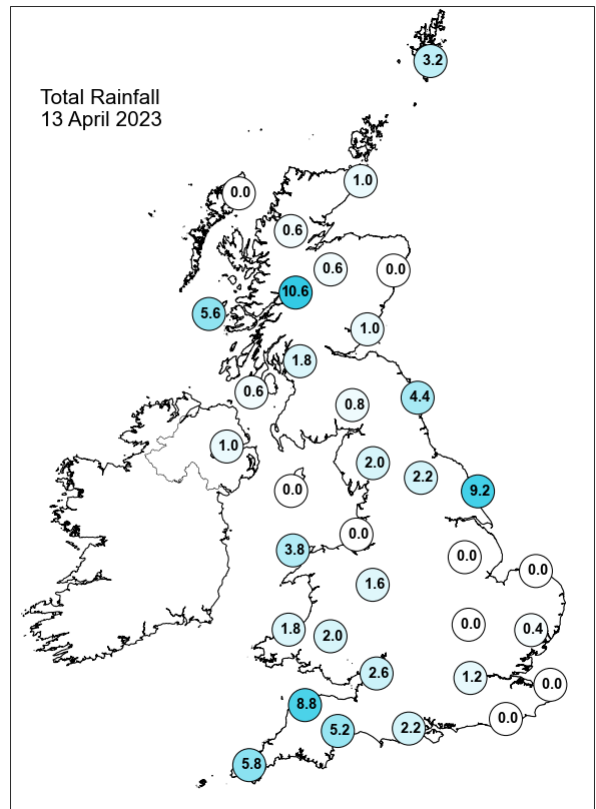
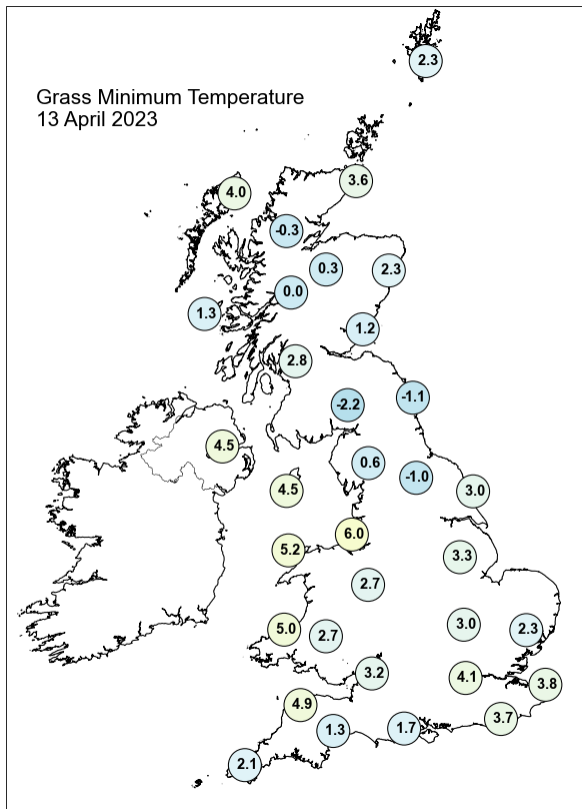
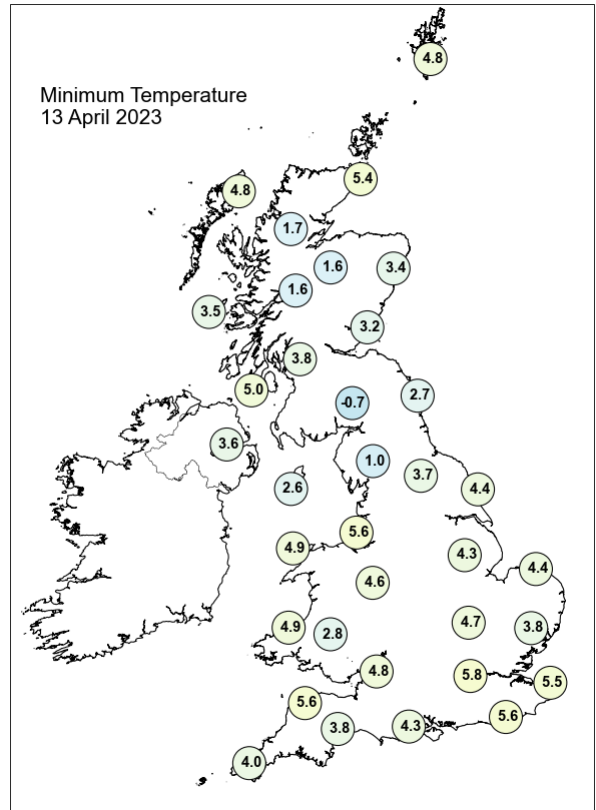
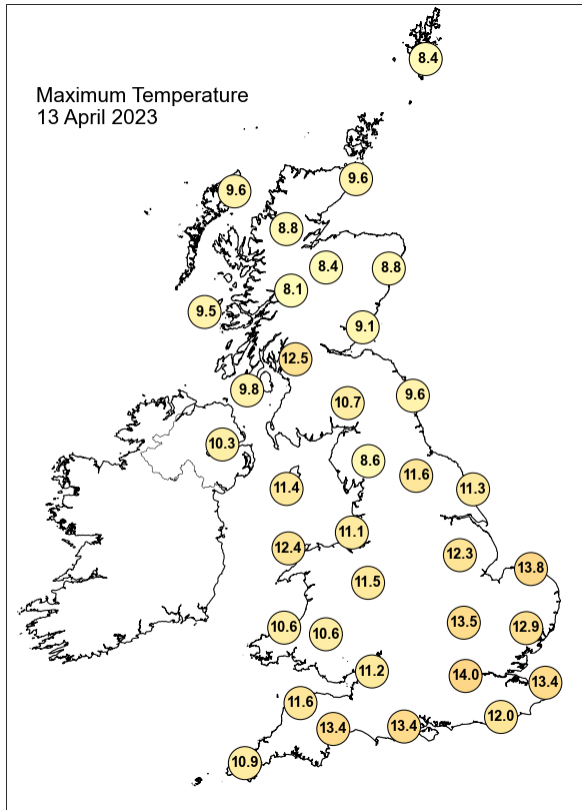



## Daily Weather Summary for Thursday 13 April 2023

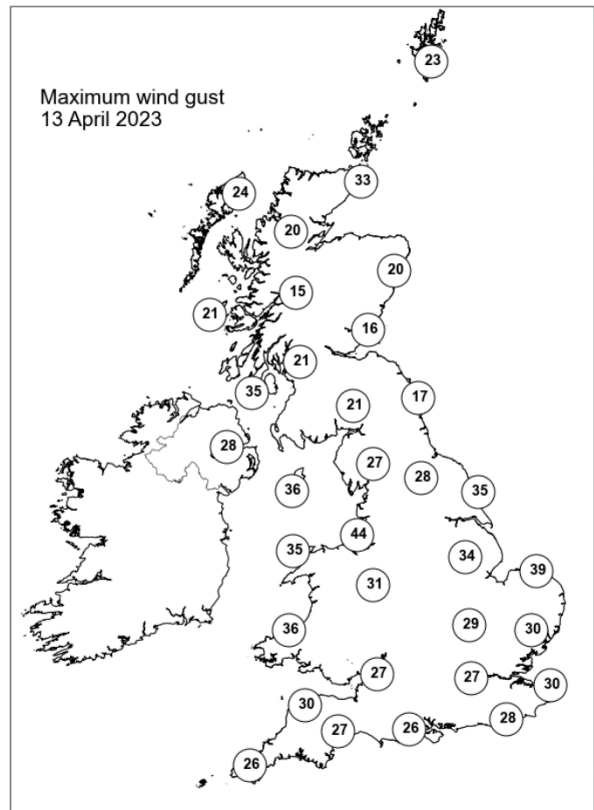
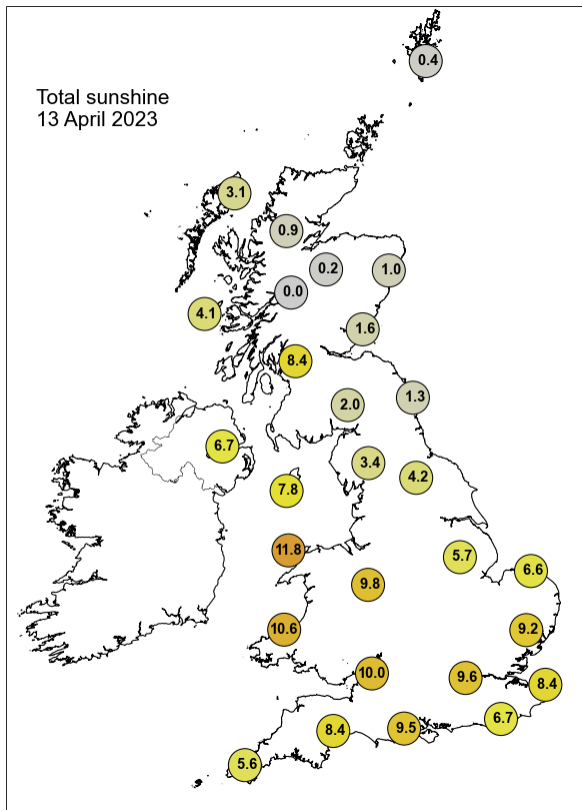

None of the selected stations observed a day of sleet or snow falling or non-zero snow depth at 0900 UTC.

## Daily Weather Summary for Friday 14 April 2023

This day's summary created 21/04/2023 08:46

### Summary of the UK Weather for Friday 14 April 2023

Shortly before midnight a frontal system began to push in the southwest of England, bringing with it widespread rain. This continued to track northeastwards, with rain affecting much of England and Wales by dawn. Eastern England remained dry with clear skies initially. Further north a band of heavy rain pushed north into the far northwest of England and Southwest Scotland in the early hours. Much of Scotland and Northern Ireland remained dry, however there was some occasional rain and showers through the night, turning heavy at times near Aberdeen shortly after midnight. The area of low pressure and associated frontal system tracked southeastwards through the day, continuing to bring cloud and rain over southern areas. Showers bubbled up in northern England and southern Scotland, banding into more organised areas of rain, with hail and thunder in places. A ridge of high pressure began to push into the west of the country in the late afternoon, and showers in Northern Ireland and Scotland subsequently faded away. Evening rain continued over eastern, central and southern UK, but slowly began to ease later in the night.

### Daily Extremes

<i>Highest Maximum</i>	<b>15.7°C</b> Killowen (Down, 4mAMSL)
<i>Lowest Maximum</i>	<b>6.2°C</b> Emley Moor No 2 (West Yorkshire, 267mAMSL)
<i>Highest Minimum</i>	<b>8.3°C</b> Scilly: St Marys Airport (Isles Of Scilly, 31mAMSL)
<i>Lowest Minimum</i>	<b>-4.0°C</b> Katesbridge (Down, 91mAMSL)
<i>Lowest Grass Minimum</i>	<b>-8.6°C</b> Katesbridge (Down, 91mAMSL)
<i>Most Rainfall</i>	<b>23.2mm</b> Braunston S Wks (Leicestershire, 110mAMSL)
<i>Most Sunshine</i>	<b>10.6hr</b> Boulmer (Northumberland, 23mAMSL)
<i>Highest Gust</i>	<b>44Kt 51mph</b> Berry Head (Devon, 58mAMSL)
<i>Highest Gust (mountain*)</i>	<b>39Kt 45mph</b> Cairngorm Summit (Inverness-shire, 1237mAMSL)
<i>Greatest Snow Depth at 0900 UTC</i>	No non-zero values.

mAMSL refers to station elevation in metres above mean sea level.

\*Mountain stations are above 500mAMSL.

## Daily Weather Summary for Friday 14 April 2023

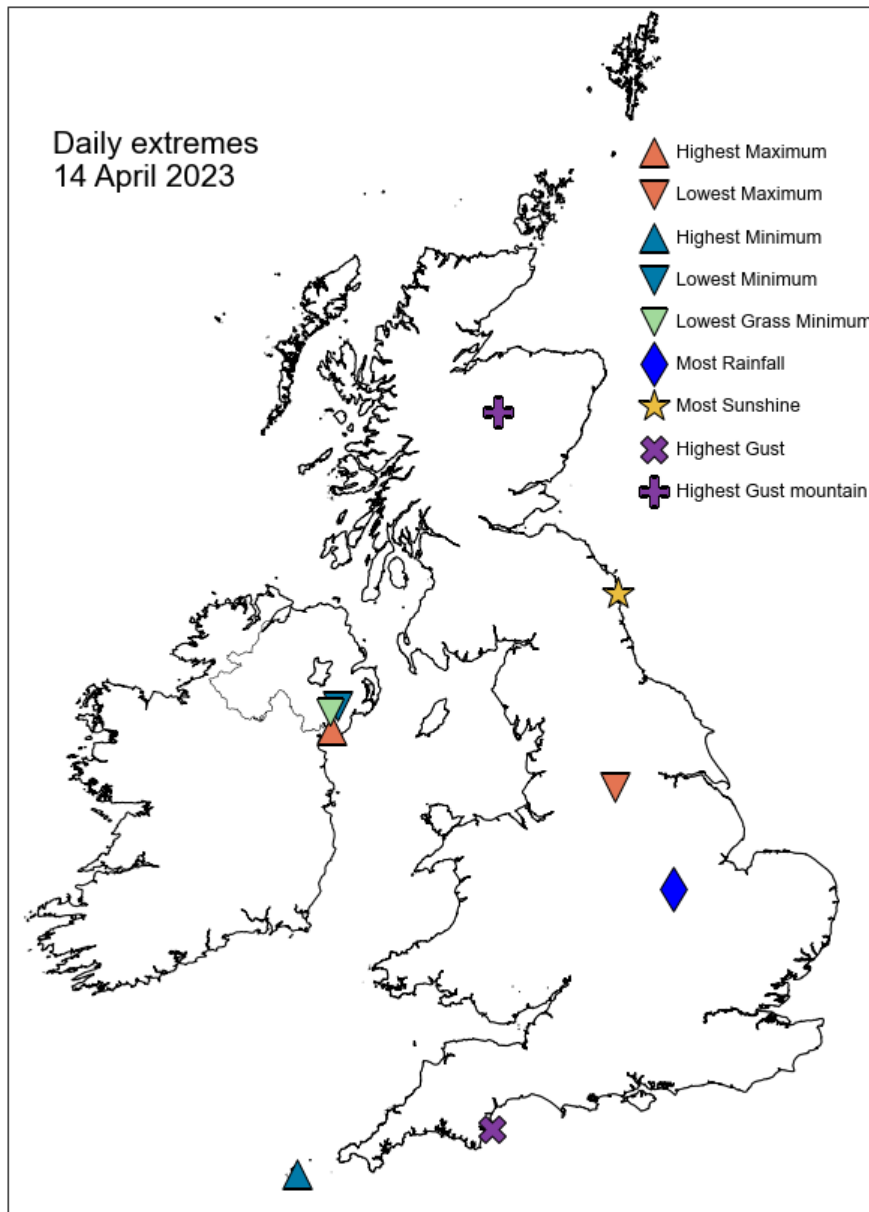

## Daily Weather Summary for Friday 14 April 2023

### North Atlantic and Europe analysis charts and satellite images at 0000 UTC

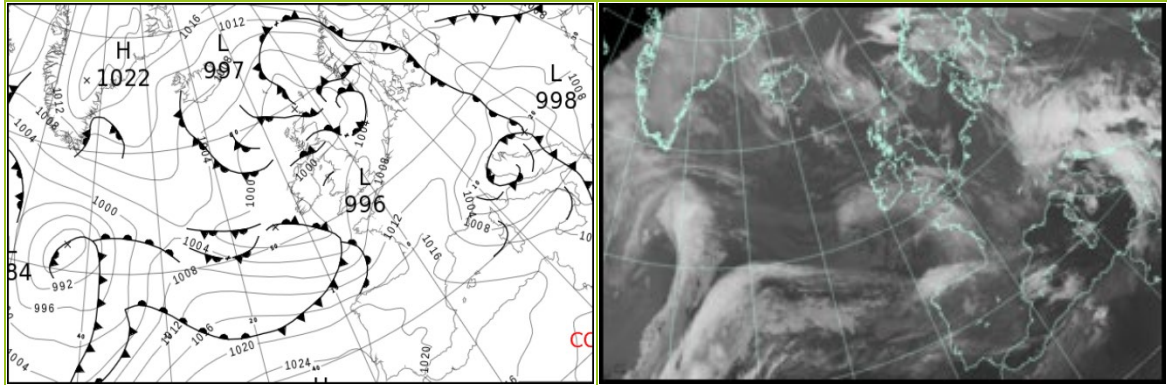

### North Atlantic and Europe analysis charts and satellite images at 1200 UTC

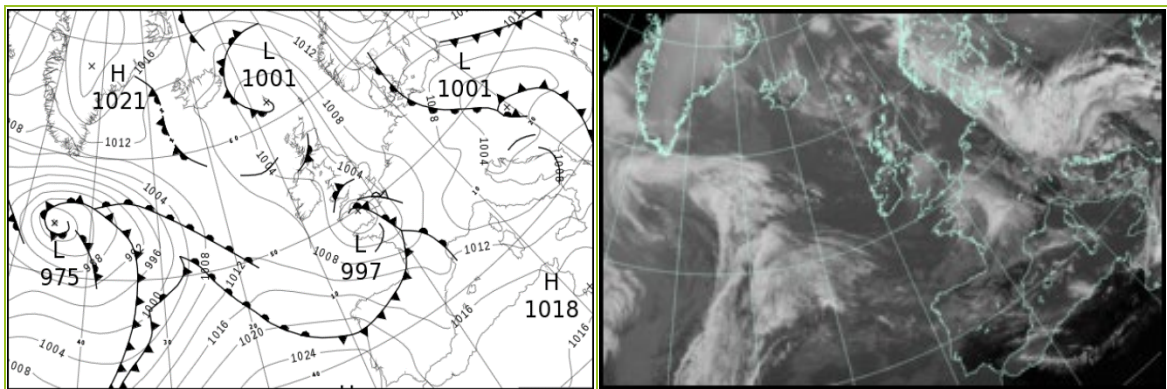

All satellite imagery copyright Met Office and EUMETSAT (European Organisation for the Exploitation of Meteorological Satellites). These show infra-red images from the geostationary MSG satellite. The rainfall rates are derived from both rain-radar and satellite data.

## Daily Weather Summary for Friday 14 April 2023

UK satellite and rain-radar precipitation rates at (L) 0000 and (R) 1200 UTC

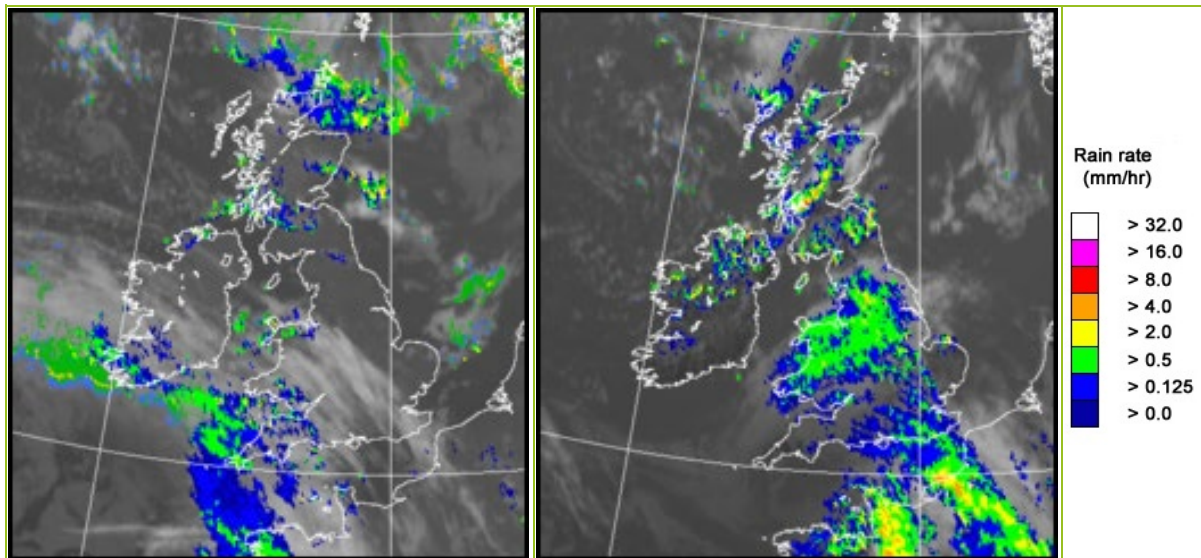

UK wind speed and direction at (L) 0000 and (R) 1200 UTC

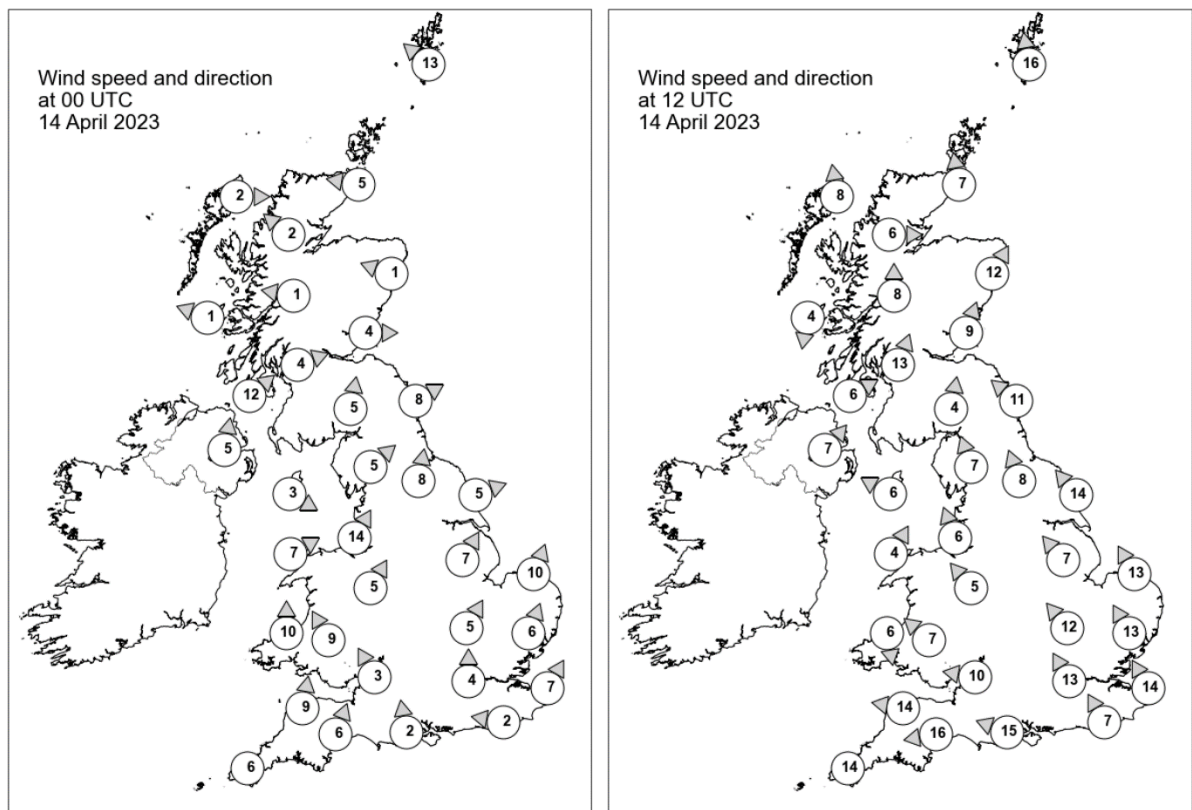

## Daily Weather Summary for Friday 14 April 2023

### Selected UK readings at (L) 0000 and (R) 1200 UTC

STATIONS		0000 UTC						1200 UTC					
NO	SITE	PRESS	WDIR	WSPD	CLOUD	TEMP	TDEW	PRESS	WDIR	WSPD	CLOUD	TEMP	TDEW
1	Lerwick	998.7	SE	13	8	5.3	3.6	1004.5	S	16	8	7.1	4.2
2	Wick	997.3	E	5	8	6.2	5.5	1002.4	S	7	8	8.6	5.6
3	Stornoway	997.3	W	2	5	3.9	2.9	1002.2	S	8	7	8.4	4.6
4	Loch Glascarnoch	997.6	SE	2	8	3.1	2.2	1002.1	W	6	0	8.4	4.0
5	Aviemore	997.9	-	-	8	1.9	0.7	1002.3	-	-	4	8.7	1.3
6	Dyce	997.7	ESE	1	8	5.4	4.4	1003.5	SSW	12	8	10.2	2.6
7	Tulloch Bridge	998.5	E	1	8	1.8	1.7	1003.3	S	8	5	7.7	4.0
8	Tiree	997.7	ESE	1	0	3.3	2.0	1003.2	N	4	8	8.3	3.7
9	Leuchars	997.9	W	4	3	3.7	3.0	1003.5	SSW	9	8	11.1	2.2
10	Bishopton	998.4	WSW	4	8	4.7	3.6	1003.3	SSW	13	8	10.2	1.8
11	Machrihanish	998.7	SW	12	0	5.8	3.2	1003.4	WSW	6	8	9.1	4.7
12	Boulmer	999.2	WSW	8	0	4.1	2.9	1004.7	SE	11	0	9.5	6.1
13	Eskdalemuir	1000.4	S	5	1	2.6	1.7	1003.7	S	4	8	8.9	1.6
14	Aldergrove	1000.2	S	5	0	3.9	1.2	1004.0	SW	7	8	7.8	4.8
15	Shap	1001.1	SW	5	1	3.6	2.1	1003.5	SSE	7	8	7.8	2.2
16	Leeming	1001.9	S	8	0	4.6	2.5	1004.4	SSE	8	8	8.9	4.2
17	Ronaldsway	1000.7	WNW	3	7	7.0	4.0	1004.1	ESE	6	8	7.0	4.3
18	Bridlington	1002.4	WSW	5	1	3.9	2.3	1004.7	SE	14	0	9.8	5.7
19	Crosby	1001.9	SSW	14	8	7.6	3.9	1003.4	SSE	6	8	8.3	6.3
20	Valley	1001.2	WSW	7	5	6.8	2.4	1003.5	SSW	4	8	9.0	4.8
21	Waddington	1003.8	SSW	7	2	5.7	2.0	1003.9	SE	7	8	8.9	6.2
22	Shawbury	1003.2	SSW	5	8	5.6	2.0	1003.3	SE	5	8	7.8	4.5
23	Weybourne	1004.4	SSW	10	0	5.9	2.0	1004.9	SSE	13	-	9.4	5.3
24	Bedford	1005.1	SSW	5	0	2.1	0.3	1002.8	SE	12	8	10.3	5.4
25	Aberporth	1001.7	S	10	7	4.9	3.8	1003.4	N	6	8	6.7	5.8
26	Sennybridge	1003.1	SSE	9	8	4.0	2.3	1002.7	SE	7	8	6.6	4.2
27	Wattisham	1005.6	SSW	6	0	4.7	1.9	1004.4	SSE	13	5	11.1	5.1
28	Almondsbury	1004.3	SSE	3	8	5.7	3.5	1001.6	E	10	8	8.6	5.5
29	Heathrow	1006.0	S	4	8	5.5	2.6	1003.3	SSE	13	8	10.3	5.5
30	Manston	1006.7	SSW	7	0	3.8	1.5	1004.9	SSE	14	8	10.2	5.8
31	Chivenor	1003.3	S	9	8	7.5	5.5	1000.8	E	14	8	10.3	5.5
32	Exeter	1004.3	SSW	6	8	7.2	4.5	999.0	E	16	8	9.7	8.4
33	Herstmonceux	1006.8	E	2	8	2.7	1.8	1003.5	SSE	7	8	9.2	6.9
34	Hurn	1005.4	S	2	8	4.4	3.3	1000.6	ESE	15	8	7.7	6.2
35	Camborne	1003.0	-	6	8	8.1	5.6	1000.5	-	14	8	10.5	8.3



## Daily Weather Summary for Friday 14 April 2023

### Selected European readings at (L) 0000 and (R) 1200 UTC

STATIONS		0000 UTC						1200 UTC					
NO	SITE	PRESS	WDIR	WSPD	CLOUD	TEMP	TDEW	PRESS	WDIR	WSPD	CLOUD	TEMP	TDEW
1	Murmansk	1034.9	S	10	3	-4.6	-10.3	1033.5	SW	12	0	4.7	-12.6
2	Helsinki	1024.2	ENE	12	1	2.2	-6.9	1025.8	E	16	0	7.4	-6.3
3	Stockholm	1016.6	ENE	8	-	4.0	1.7	1020.2	ENE	12	-	4.1	1.1
4	Oslo	1011.1	ESE	5	-	8.3	5.6	1017.8	NE	9	8	5.9	3.2
5	Reykjavik	1008.7	S	3	3	3.6	1.0	1008.8	NNW	4	4	6.4	-0.8
6	Moscow	1019.6	ENE	4	0	4.2	-5.5	1022.8	NE	4	2	8.9	-11.2
7	Kiev	1008.7	N	2	8	8.5	7.3	1012.6	NE	6	8	9.8	7.2
8	Warsaw	1008.4	E	6	6	7.6	6.4	1007.8	E	16	5	15.7	7.7
9	Berlin	1008.5	NNE	2	8	6.7	4.0	1008.6	N	10	8	8.0	6.7
10	De Bilt	1008.3	S	4	6	3.4	1.8	1008.1	S	10	4	12.9	3.1
11	Dublin	1000.8	WSW	4	6	5.8	1.2	1004.4	NNW	10	4	10.2	1.5
12	Cork	1000.2	S	2	7	5.8	5.0	1006.0	NNW	16	1	10.6	0.0
13	Sofia	1008.0	-	0	2	8.9	3.8	1007.8	WNW	12	6	12.2	4.6
14	Belgrade	1001.0	ESE	4	7	15.3	5.1	1004.2	SSE	2	7	13.7	6.7
15	Budapest	1002.4	ENE	10	-	11.9	4.9	1000.3	ESE	10	-	10.9	9.8
16	Prague	1007.8	E	2	-	7.0	2.2	1005.2	NW	8	8	6.2	4.4
17	Munich	1009.7	WSW	4	8	3.8	2.8	1008.0	WNW	8	7	8.2	3.7
18	Strasbourg	1011.2	SSE	4	-	2.4	0.5	1009.0	S	6	-	13.5	3.0
19	Paris	1010.7	SSW	5	6	6.4	4.1	1005.6	S	12	8	8.5	5.4
20	Jersey	1007.4	SW	10	8	8.3	5.9	998.5	WSW	12	8	10.8	10.6
21	Milan	1003.7	N	2	4	7.6	5.0	1003.6	WSW	6	4	18.8	-4.1
22	Marseille	1011.1	NW	18	-	9.6	3.3	1010.4	W	11	-	16.0	2.4
23	Bordeaux	1015.2	SW	5	7	7.0	5.9	1008.8	W	17	8	14.3	10.9
24	Rome	1004.6	N	4	4	10.3	6.4	1007.1	W	8	6	14.3	6.5
25	Ajaccio	1007.6	W	20	7	13.3	6.9	1010.5	SW	10	-	16.6	4.9
26	Barcelona	1014.2	NNE	2	4	13.5	-0.2	1012.3	WSW	15	3	18.1	7.2
27	Majorca	1016.1	WSW	13	6	15.1	9.0	1014.6	WNW	8	4	21.8	2.6
28	Madrid	1018.6	W	14	4	11.5	1.4	1016.1	W	18	6	17.9	5.6
29	Lisbon	1024.0	N	5	-	12.8	7.2	1024.2	NNW	5	5	19.1	10.0
30	Athens	1012.1	N	2	-	13.5	9.6	1011.3	SSE	8	2	21.8	12.8
31	Malta	1011.9	NW	18	5	14.5	10.2	1015.7	NW	16	7	16.9	8.2
32	Gibraltar	1019.7	W	15	0	15.8	9.7	1019.5	W	15	0	22.6	8.0

## Daily Weather Summary for Friday 14 April 2023

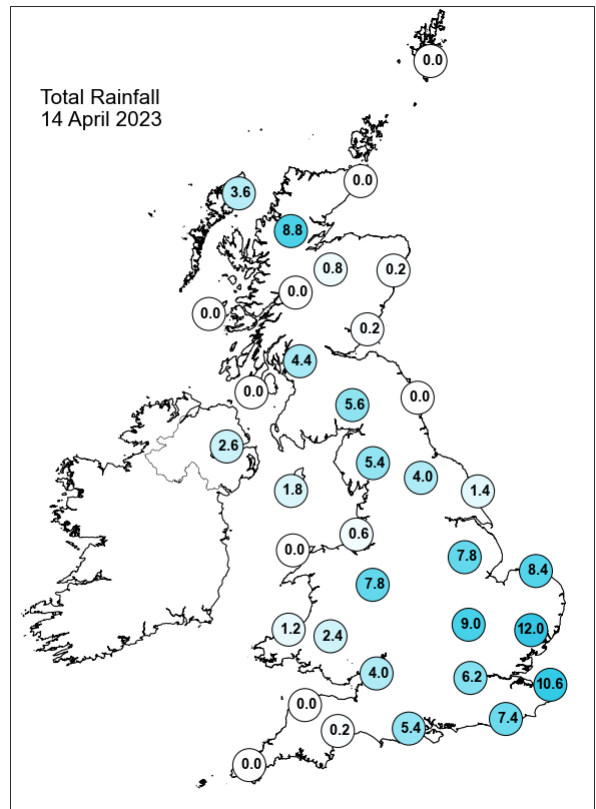
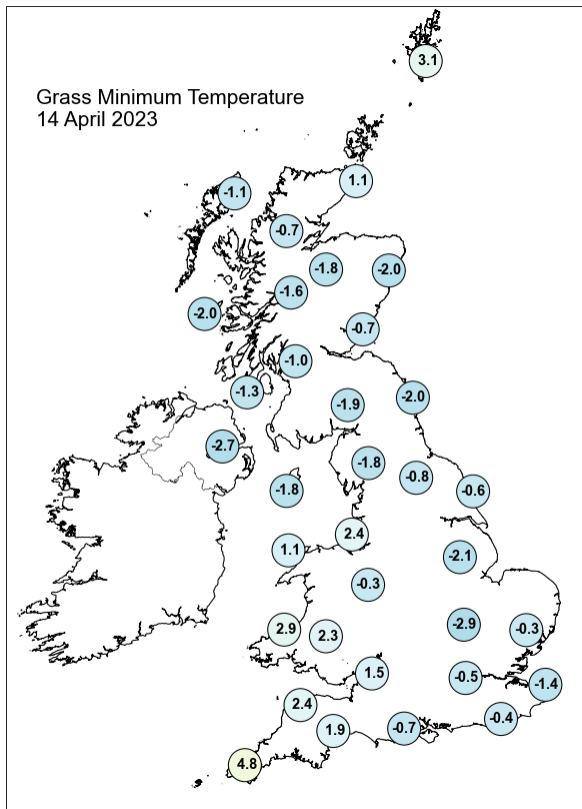
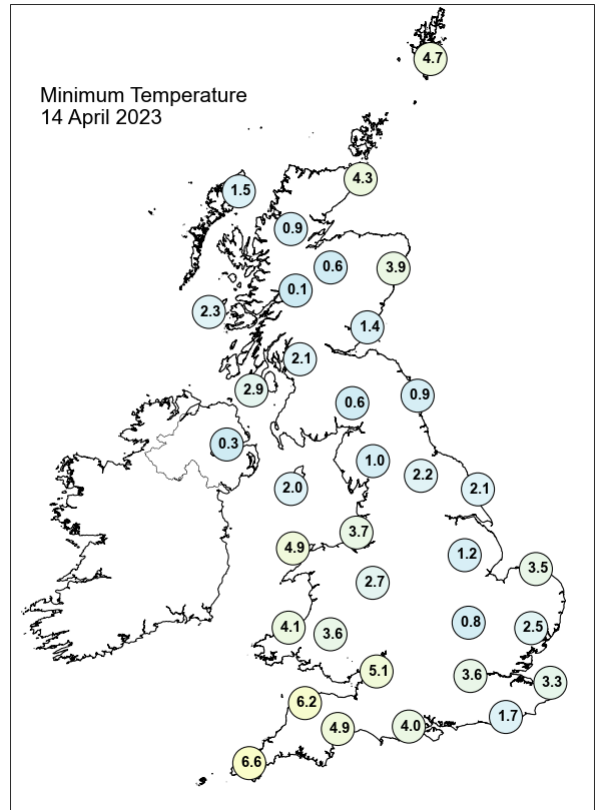
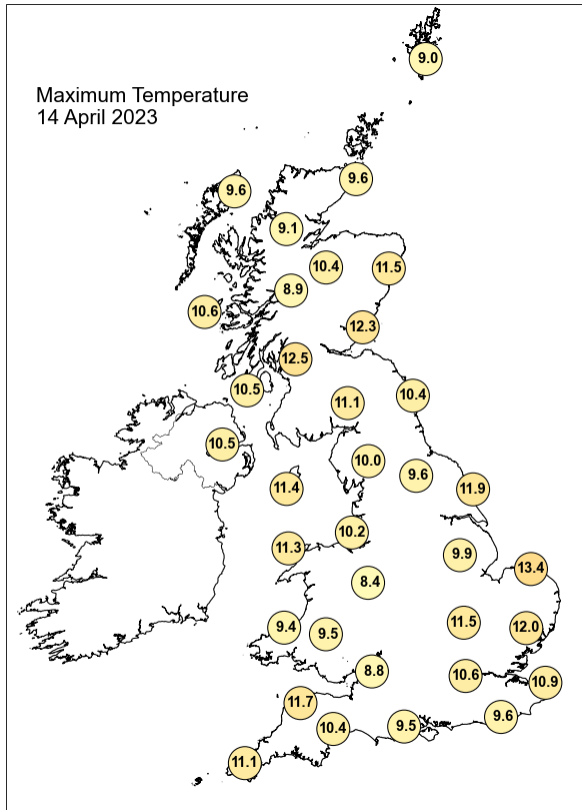

## Daily Weather Summary for Friday 14 April 2023

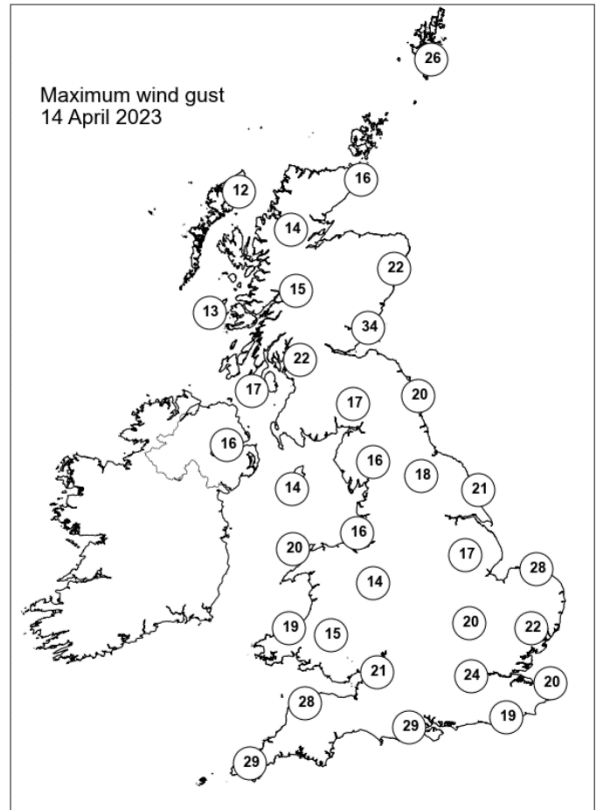
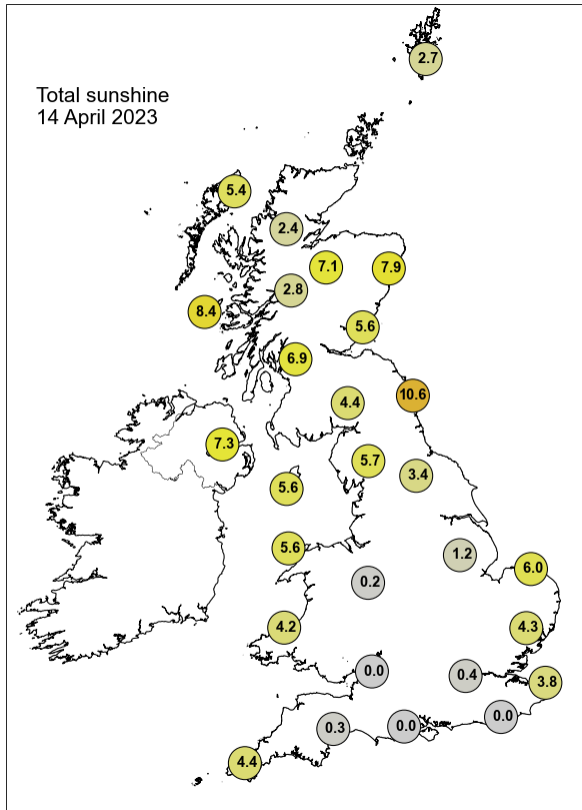

None of the selected stations observed a day of sleet or snow falling or non-zero snow depth at 0900 UTC.

## Daily Weather Summary for Saturday 15 April 2023

This day's summary created 22/04/2023 03:02

### Summary of the UK Weather for Saturday 15 April 2023

A depression to the south of the country brought some rain and showers to the eastern half of England, which progressed eastward through the night. The showers were heavy in places. The rain cleared all but eastern coasts by 0700. Elsewhere had a dry night with light cloud and clear spells. The winds were generally light throughout the country. Temperatures were low, reaching freezing in sheltered areas under clear skies in the north. High single figures at best in the south. Rain over southeast England gradually cleared, lingering somewhat over the Kent coast towards midday as cloud began to break up elsewhere. Most places remained dry and clear for a brief period, until a warm front pushed eastwards across Northern Ireland, bringing a more organised band of rain that continued to Western Scotland by early evening. On the eastern coast, some scattered showers recirculated, some locally heavy with outbreaks of hail/TS, particularly over the southeast.

### Daily Extremes

<i>Highest Maximum</i>	<b>16.7°C</b> Ringmer, Bishops Lane (East Sussex, 23mAMSL)
<i>Lowest Maximum</i>	<b>9.0°C</b> Inverbervie No 2 (Kincardineshire, 134mAMSL)
<i>Highest Minimum</i>	<b>8.1°C</b> Camborne (Cornwall, 87mAMSL)
<i>Lowest Minimum</i>	<b>-3.9°C</b> Kinbrace, Hatchery (Sutherland, 103mAMSL)
<i>Lowest Grass Minimum</i>	<b>-7.0°C</b> Skye: Harlosh (Inverness-shire, 20mAMSL)
<i>Most Rainfall</i>	<b>10.0mm</b> Anglesey: Llyn Alaw (Gwynedd, 44mAMSL)
<i>Most Sunshine</i>	<b>12.9hr</b> Kirkwall (Orkney, 26mAMSL)
<i>Highest Gust</i>	<b>39Kt 45mph</b> South Uist Range (Western Isles, 4mAMSL)
<i>Highest Gust (mountain*)</i>	<b>55Kt 63mph</b> Cairngorm Summit (Inverness-shire, 1237mAMSL)
<i>Greatest Snow Depth at 0900 UTC</i>	No non-zero values.

mAMSL refers to station elevation in metres above mean sea level.

\*Mountain stations are above 500mAMSL.

## Daily Weather Summary for Saturday 15 April 2023

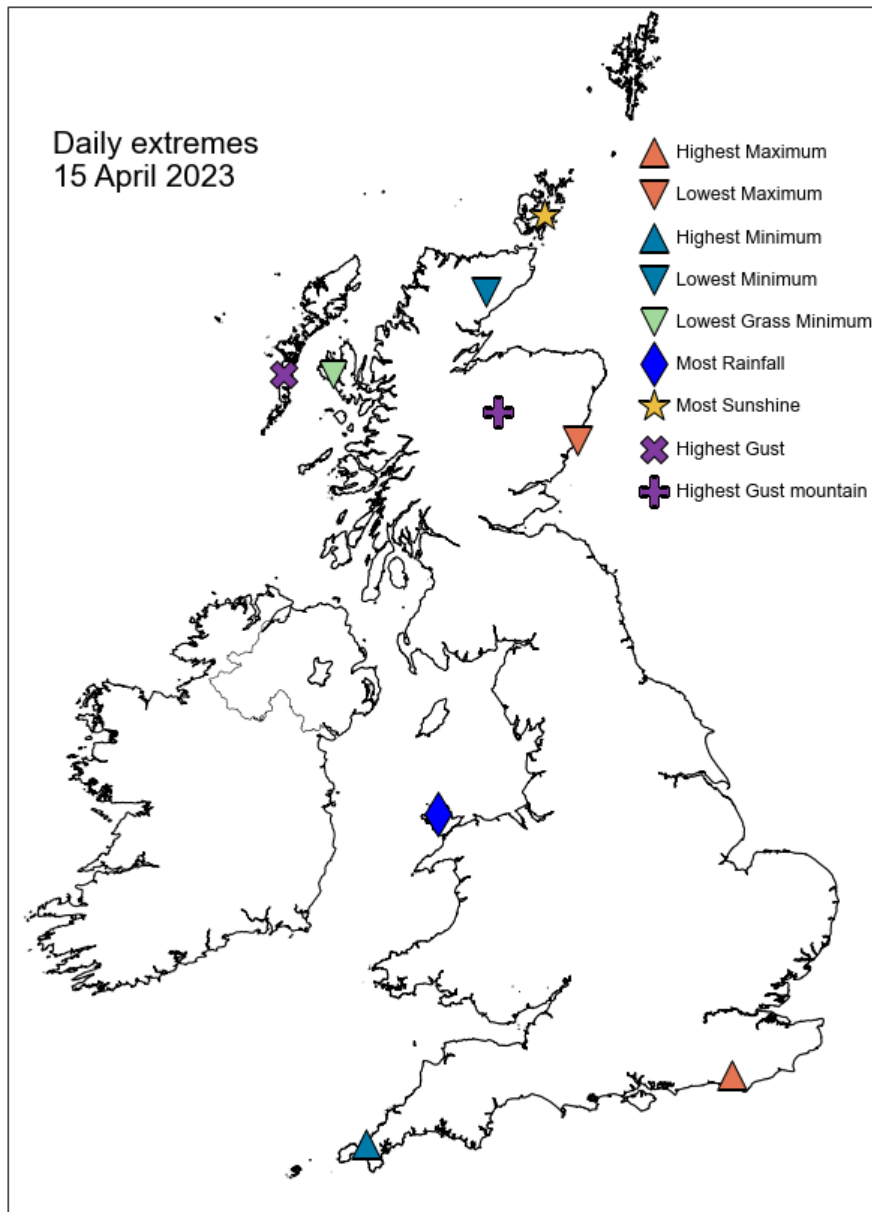

## Daily Weather Summary for Saturday 15 April 2023

### North Atlantic and Europe analysis charts and satellite images at 0000 UTC

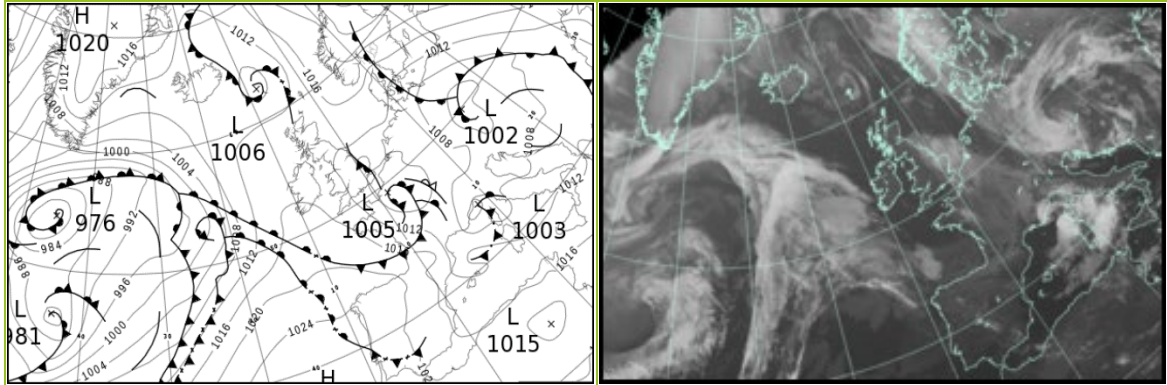

### North Atlantic and Europe analysis charts and satellite images at 1200 UTC

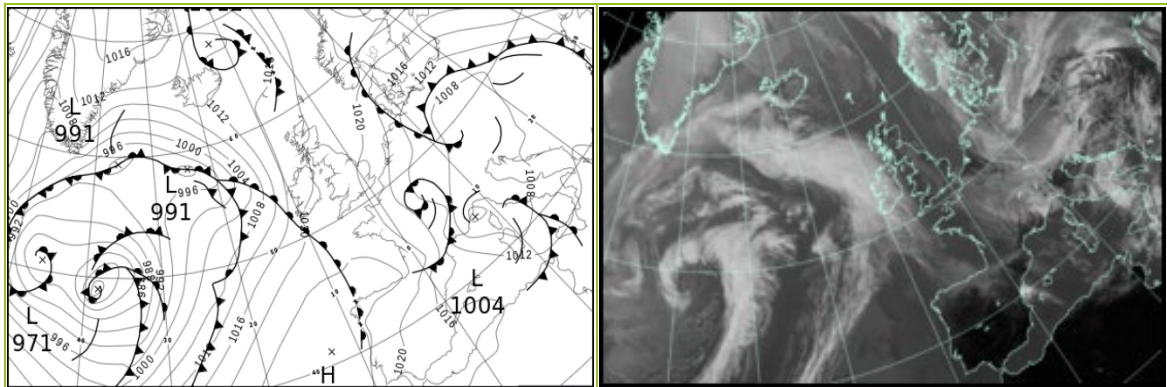

All satellite imagery copyright Met Office and EUMETSAT (European Organisation for the Exploitation of Meteorological Satellites). These show infra-red images from the geostationary MSG satellite. The rainfall rates are derived from both rain-radar and satellite data.



## Daily Weather Summary for Saturday 15 April 2023

UK satellite and rain-radar precipitation rates at (L) 0000 and (R) 1200 UTC

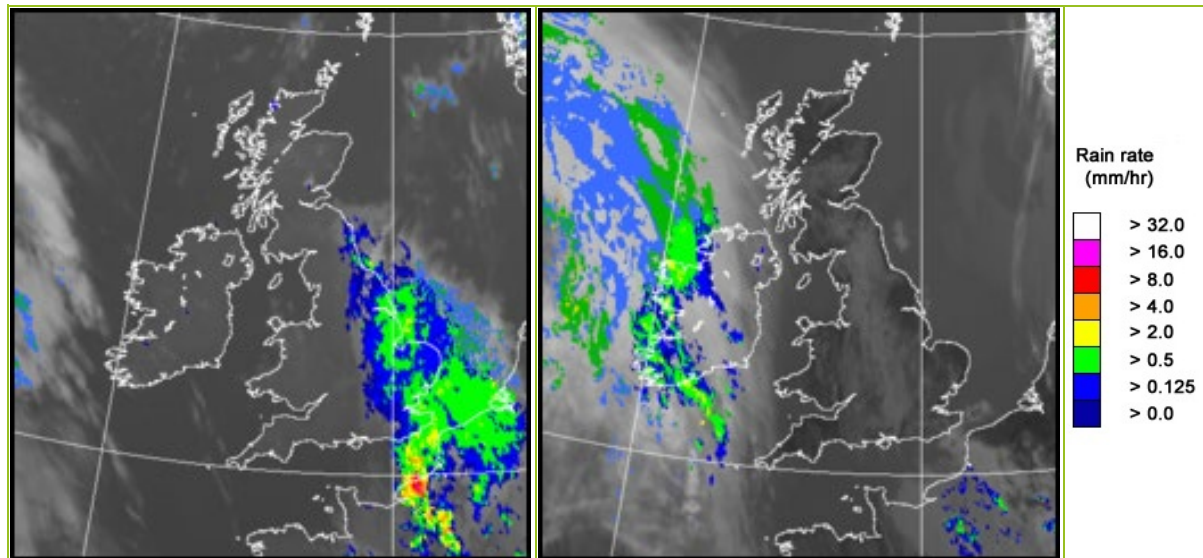

UK wind speed and direction at (L) 0000 and (R) 1200 UTC

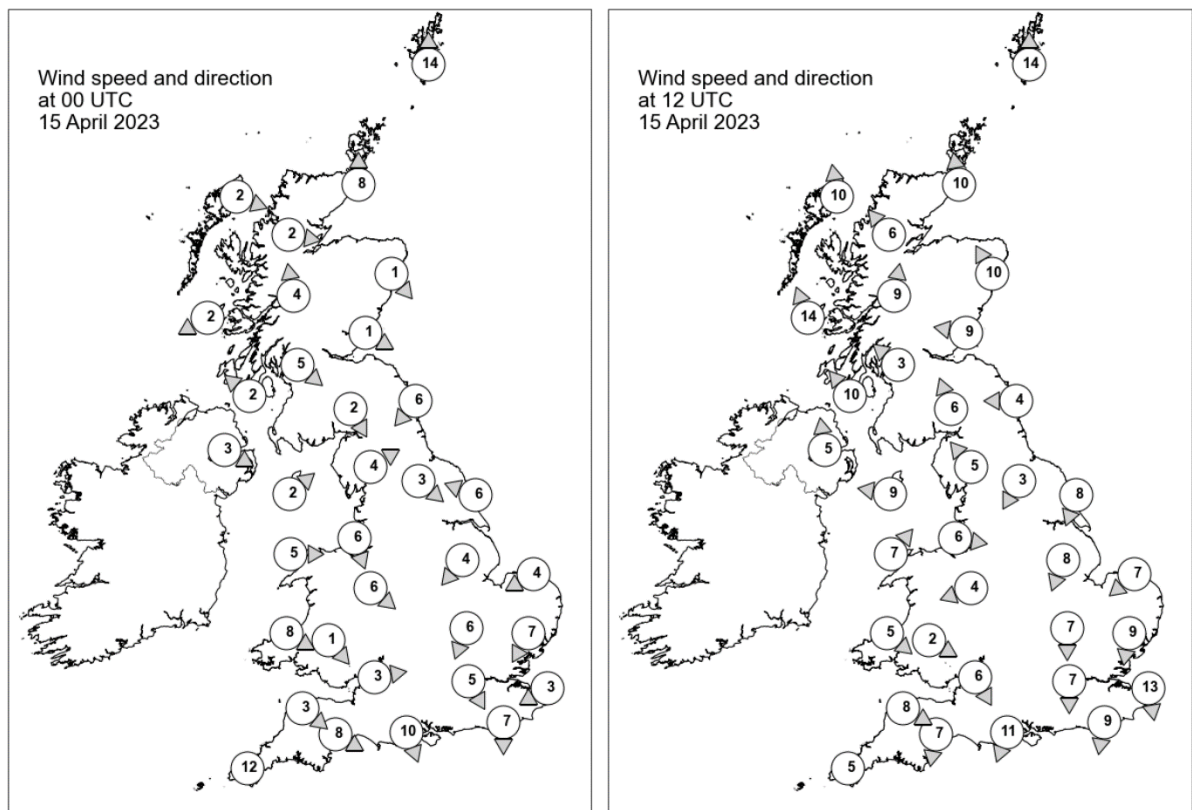

## Daily Weather Summary for Saturday 15 April 2023

### Selected UK readings at (L) 0000 and (R) 1200 UTC

STATIONS		0000 UTC						1200 UTC					
NO	SITE	PRESS	WDIR	WSPD	CLOUD	TEMP	TDEW	PRESS	WDIR	WSPD	CLOUD	TEMP	TDEW
1	Lerwick	1013.5	S	14	8	6.9	6.2	1020.5	S	14	2	8.7	5.7
2	Wick	1012.3	S	8	0	7.4	3.8	1020.0	S	10	0	8.6	5.3
3	Stornoway	1012.6	WNW	2	2	5.2	3.5	1018.9	S	10	0	10.4	6.5
4	Loch Glascarnoch	1013.8	W	2	0	-0.5	-1.1	1018.7	SE	6	4	10.9	2.9
5	Aviemore	1013.6	-	-	0	0.7	-0.6	1019.2	-	-	0	12.4	1.7
6	Dyce	1013.5	NW	1	0	2.6	1.7	1021.0	SSE	10	0	10.7	4.3
7	Tulloch Bridge	1014.1	S	4	8	3.0	2.2	1020.7	S	9	1	9.9	2.5
8	Tiree	1013.3	ENE	2	0	5.4	4.0	1019.6	SSE	14	4	9.9	6.9
9	Leuchars	1013.1	WNW	1	8	2.3	1.8	1021.3	E	9	0	9.0	5.5
10	Bishopton	1012.7	NW	5	0	3.1	2.5	1020.5	SE	3	1	11.6	4.7
11	Machrihanish	1012.6	SE	2	0	2.2	1.4	1020.0	SE	10	8	11.4	7.0
12	Boulmer	1012.7	NE	6	8	6.7	4.8	1021.7	E	4	0	10.1	5.5
13	Eskdalemuir	1013.6	NNW	2	3	-0.1	-0.5	1020.7	SSE	6	8	10.6	2.9
14	Aldergrove	1013.3	WNW	3	3	4.1	3.5	1019.7	S	5	7	11.9	4.4
15	Shap	1012.8	WSW	4	1	0.8	0.5	1020.7	SE	5	8	10.0	4.7
16	Leeming	1012.0	NW	3	8	5.0	4.3	1021.0	NNE	3	3	11.5	5.8
17	Ronaldsway	1012.3	SW	2	8	6.0	3.5	1021.2	E	9	0	9.5	6.0
18	Bridlington	1011.0	ESE	6	8	7.9	7.3	1020.7	NNE	8	1	11.7	7.4
19	Crosby	1011.9	NNW	6	0	4.8	3.4	1021.2	W	6	0	10.6	5.3
20	Valley	1012.6	W	5	8	6.8	5.0	1021.2	SW	7	0	11.0	6.5
21	Waddington	1011.0	NE	4	8	6.4	6.1	1020.4	NNE	8	3	12.3	7.3
22	Shawbury	1011.8	NW	6	1	4.7	3.1	1021.3	ENE	4	6	10.6	3.9
23	Weybourne	1009.9	ENE	4	8	7.4	6.5	1019.9	NE	7	0	10.9	8.6
24	Bedford	1009.8	NNE	6	8	5.9	5.3	1020.3	N	7	6	11.0	6.5
25	Aberporth	1013.0	WNW	8	8	7.8	5.6	1021.8	NW	5	0	9.2	5.6
26	Sennybridge	1013.3	NW	1	6	2.0	1.2	1020.8	WNW	2	7	11.5	2.6
27	Wattisham	1008.7	NNE	7	8	6.4	5.9	1018.8	N	9	6	13.2	7.7
28	Almondsbury	1011.9	W	3	0	3.7	3.2	1021.3	NNW	6	8	10.7	4.8
29	Heathrow	1008.7	NNW	5	8	7.2	6.2	1020.3	N	7	8	11.3	5.9
30	Manston	1007.6	ENE	3	8	7.6	7.1	1018.2	N	13	4	11.0	8.4
31	Chivenor	1013.2	NW	3	0	5.1	3.5	1021.8	WNW	8	0	12.5	4.5
32	Exeter	1012.3	WNW	8	0	4.4	2.7	1020.9	N	7	5	13.8	5.9
33	Herstmonceux	1007.0	N	7	8	7.2	6.9	1018.4	N	9	6	12.2	6.5
34	Hurn	1010.4	NNW	10	0	4.9	3.2	1020.6	NNE	11	3	11.6	5.0
35	Camborne	1014.8	-	12	0	9.4	6.5	1022.6	-	5	-	11.6	5.1

## Daily Weather Summary for Saturday 15 April 2023

### Selected European readings at (L) 0000 and (R) 1200 UTC

STATIONS		0000 UTC						1200 UTC					
NO	SITE	PRESS	WDIR	WSPD	CLOUD	TEMP	TDEW	PRESS	WDIR	WSPD	CLOUD	TEMP	TDEW
1	Murmansk	1033.3	SSW	6	0	-1.0	-11.2	1031.6	SSW	10	0	8.1	-13.2
2	Helsinki	1027.0	ENE	10	4	0.7	-8.6	1028.0	E	16	0	8.0	-8.8
3	Stockholm	1021.9	ENE	6	-	2.6	-0.1	1024.6	ENE	12	-	8.8	-1.3
4	Oslo	1019.9	NNE	11	-	2.0	1.0	1023.5	NNE	5	8	5.8	3.5
5	Reykjavik	1008.9	ENE	4	0	3.4	-1.8	1010.1	E	7	6	8.6	1.4
6	Moscow	1029.4	ENE	2	0	0.6	-14.4	1030.9	E	2	8	8.9	-14.4
7	Kiev	1017.0	ESE	4	8	6.7	4.0	1019.2	ESE	8	8	6.0	2.5
8	Warsaw	1008.4	E	12	7	10.0	6.2	1009.6	SE	6	8	10.3	8.1
9	Berlin	1005.8	N	8	8	8.1	7.5	1008.3	ENE	10	8	10.3	9.0
10	De Bilt	1008.6	E	8	8	8.2	1.9	1015.8	N	12	8	12.5	4.6
11	Dublin	1014.1	W	8	1	3.8	1.6	1020.5	SSE	8	7	11.9	5.2
12	Cork	1016.5	SSW	6	2	3.9	2.3	1021.3	S	10	7	8.7	6.1
13	Sofia	1010.1	E	2	6	5.7	2.6	1009.2	E	4	6	15.8	1.5
14	Belgrade	1007.2	SSE	2	1	7.8	4.1	1008.3	SSE	6	5	17.9	1.7
15	Budapest	1006.6	E	4	-	4.9	4.6	1008.0	SSW	6	-	11.0	6.0
16	Prague	1002.8	NNW	8	-	6.5	5.3	1007.4	E	4	7	8.0	3.1
17	Munich	1007.6	WSW	4	8	5.1	3.6	1007.5	NW	6	8	8.7	2.5
18	Strasbourg	1008.1	NNE	2	-	3.5	1.0	1009.2	N	7	-	16.4	3.4
19	Paris	1005.9	SSE	3	8	7.9	7.1	1015.3	NNW	14	8	10.5	6.8
20	Jersey	1011.6	NNW	18	8	8.3	5.0	1021.2	NNW	13	0	11.6	5.6
21	Milan	1004.5	N	2	5	9.6	-0.7	1004.3	N	5	4	15.9	5.3
22	Marseille	1008.9	WNW	12	-	11.8	9.0	1009.2	NW	26	-	18.3	3.7
23	Bordeaux	1015.5	W	17	8	11.6	10.0	1021.9	NW	14	7	14.8	5.3
24	Rome	1009.1	E	6	0	7.7	6.7	1005.8	SW	16	7	14.6	10.6
25	Ajaccio	1008.9	WSW	18	8	13.6	11.8	1007.6	WNW	15	8	15.6	8.1
26	Barcelona	1011.9	ENE	11	1	14.7	9.7	1012.1	SSE	11	3	18.5	9.6
27	Majorca	1012.9	E	2	4	11.3	9.6	1014.7	NW	14	3	21.0	5.1
28	Madrid	1018.2	W	12	0	14.2	5.7	1018.7	W	7	5	20.5	2.9
29	Lisbon	1024.3	N	5	-	16.1	12.8	1023.0	-	-	-	23.2	7.8
30	Athens	1010.7	N	3	-	16.2	12.3	1012.7	SW	5	3	22.0	3.6
31	Malta	1016.0	W	7	6	12.6	9.7	1015.1	SW	14	7	18.1	13.3
32	Gibraltar	1019.2	SW	13	0	18.9	11.0	1018.6	SSW	15	0	20.9	11.9

## Daily Weather Summary for Saturday 15 April 2023

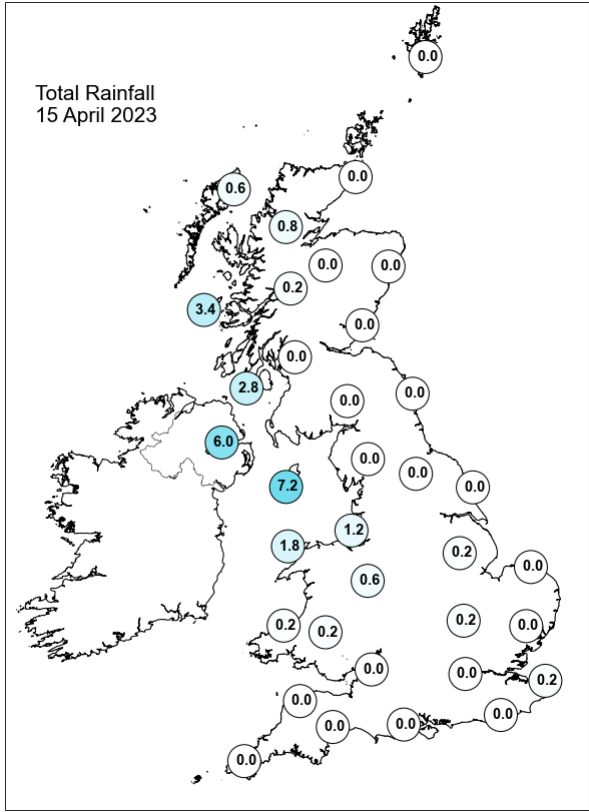
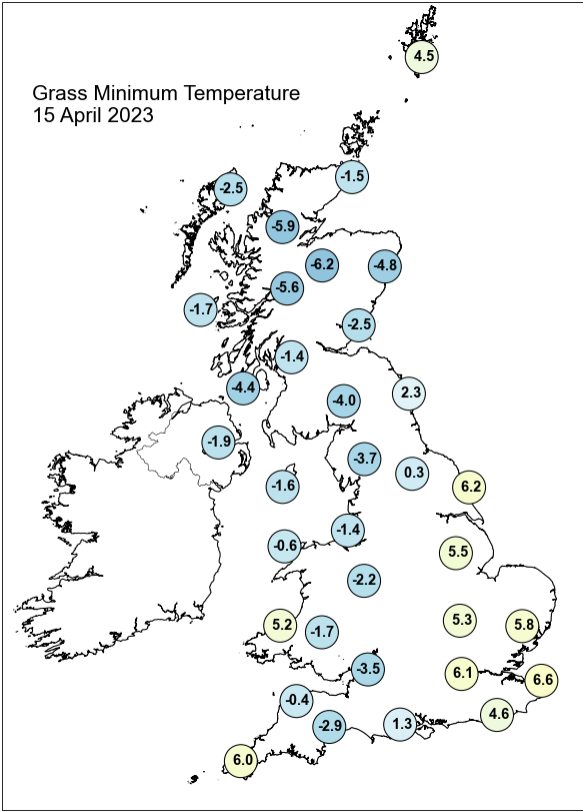
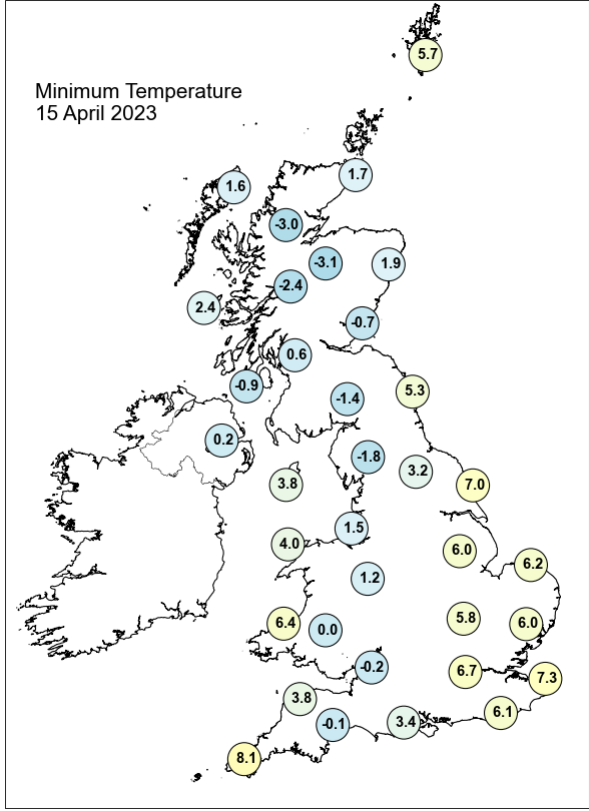
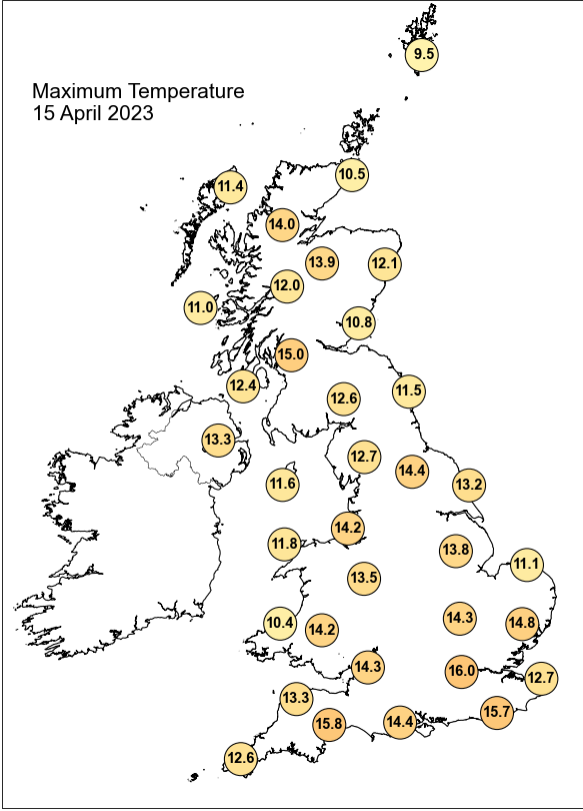

## Daily Weather Summary for Saturday 15 April 2023

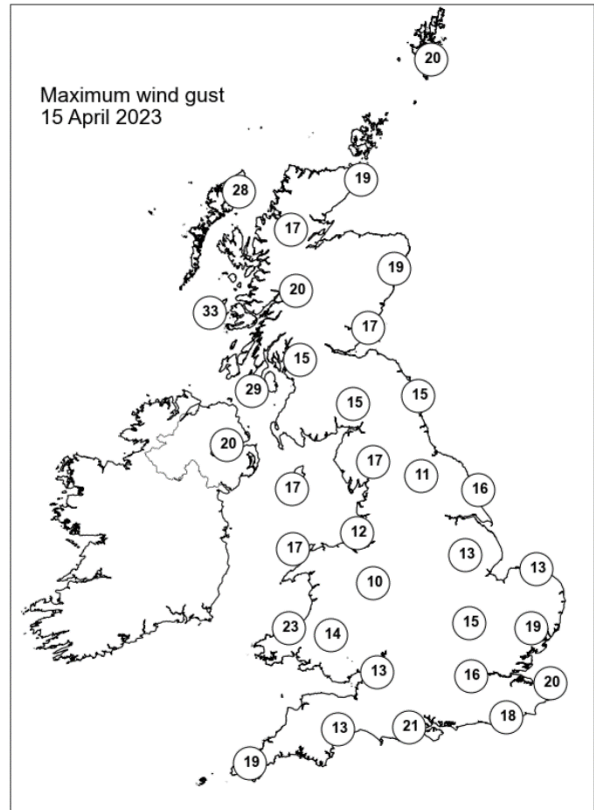
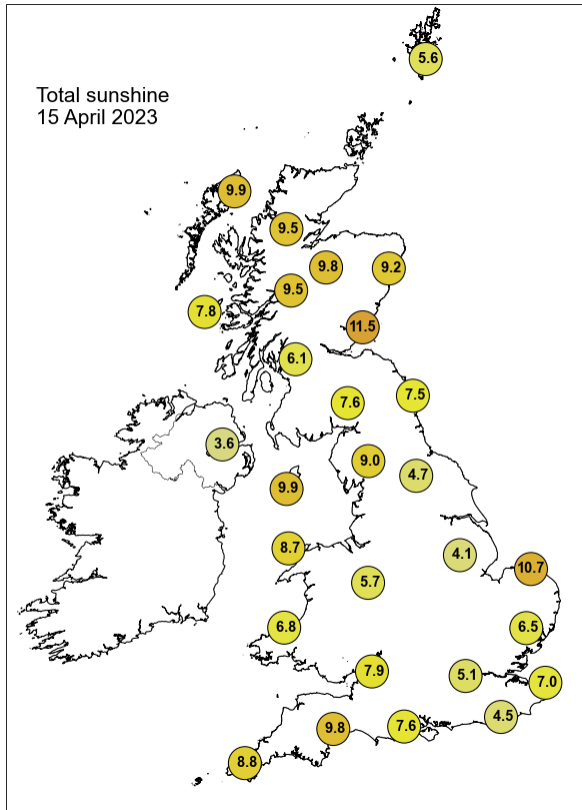

None of the selected stations observed a day of sleet or snow falling or non-zero snow depth at 0900 UTC.

## Daily Weather Summary for Sunday 16 April 2023

This day's summary created 23/04/2023 03:04

### Summary of the UK Weather for Sunday 16 April 2023

Occluded and warm frontal systems to the northwest of the country brought rain and drizzle initially to Northern Ireland and the western isles, progressing slowly westwards through the night. By morning the rain had reached into the central belt and southwest Wales. Elsewhere had patchy cloud and clear spells. The frontal systems cleared Northern Ireland by morning bringing brighter weather here. Cloud persisted across the country for most, with some thick enough to bring about patchy rain and drizzly outbreaks, particularly along western upslopes, through the day. Elsewhere cloud was patchy, with eastern areas seeing the best of the sunshine. Some low cloud settled over the northwest later into the evening while spots of isolated fog developed elsewhere. It was a mild day compared to recent weeks.

### Daily Extremes

<i>Highest Maximum</i>	<b>18.7°C</b> Derrylin, Cornahoule (Fermanagh, 68mAMSL)
<i>Lowest Maximum</i>	<b>8.7°C</b> Lerwick (Shetland, 82mAMSL)
<i>Highest Minimum</i>	<b>10.5°C</b> Scilly: St Marys Airport (Isles Of Scilly, 31mAMSL)
<i>Lowest Minimum</i>	<b>1.0°C</b> Charsfield (Suffolk, 49mAMSL)
<i>Lowest Grass Minimum</i>	<b>-2.0°C</b> South Newington (Oxfordshire, 105mAMSL)
<i>Most Rainfall</i>	<b>4.2mm</b> Tiree (Argyll (in Strathclyde Region), 9mAMSL)
<i>Most Sunshine</i>	<b>9.9hr</b> Manston (Kent, 49mAMSL)
<i>Highest Gust</i>	<b>36Kt 41mph</b> South Uist Range (Western Isles, 4mAMSL)
<i>Highest Gust (mountain*)</i>	<b>52Kt 60mph</b> Cairngorm Summit (Inverness-shire, 1237mAMSL)
<i>Greatest Snow Depth at 0900 UTC</i>	No non-zero values.

mAMSL refers to station elevation in metres above mean sea level.

\*Mountain stations are above 500mAMSL.



## Daily Weather Summary for Sunday 16 April 2023

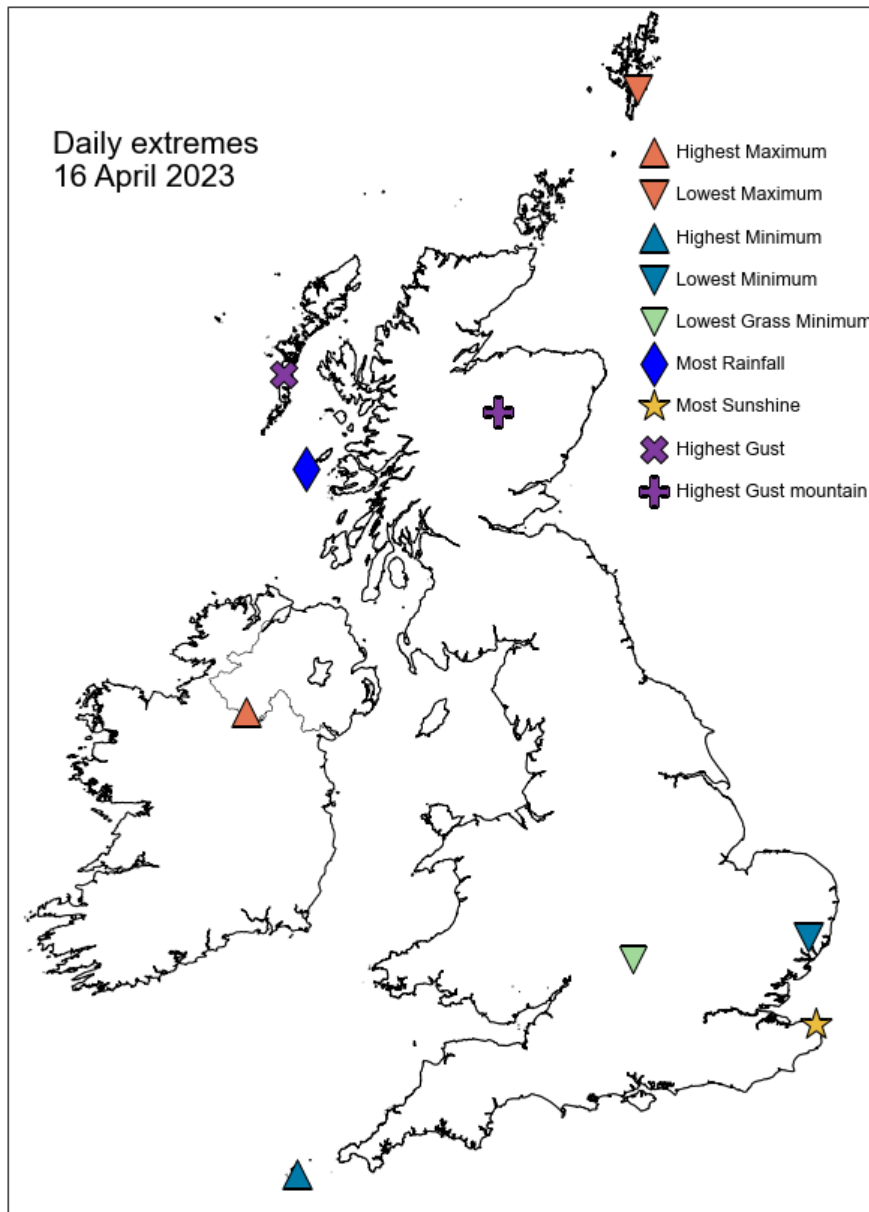

## Daily Weather Summary for Sunday 16 April 2023

### North Atlantic and Europe analysis charts and satellite images at 0000 UTC

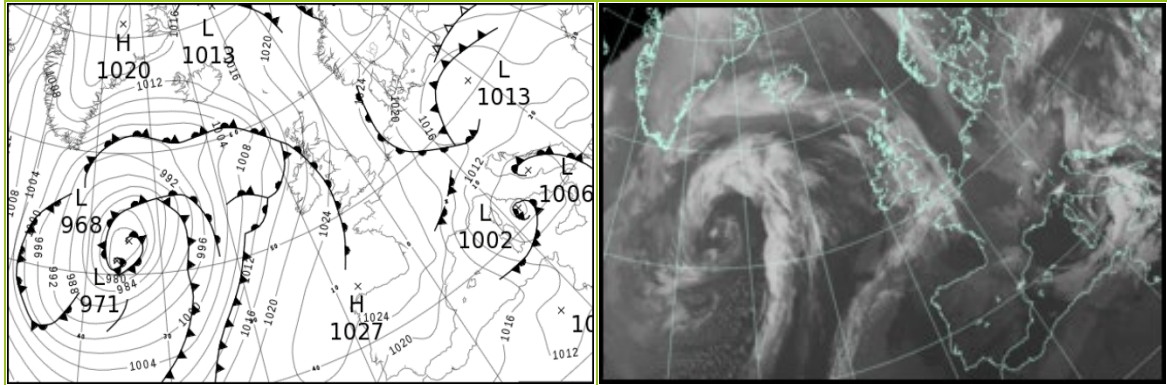

### North Atlantic and Europe analysis charts and satellite images at 1200 UTC

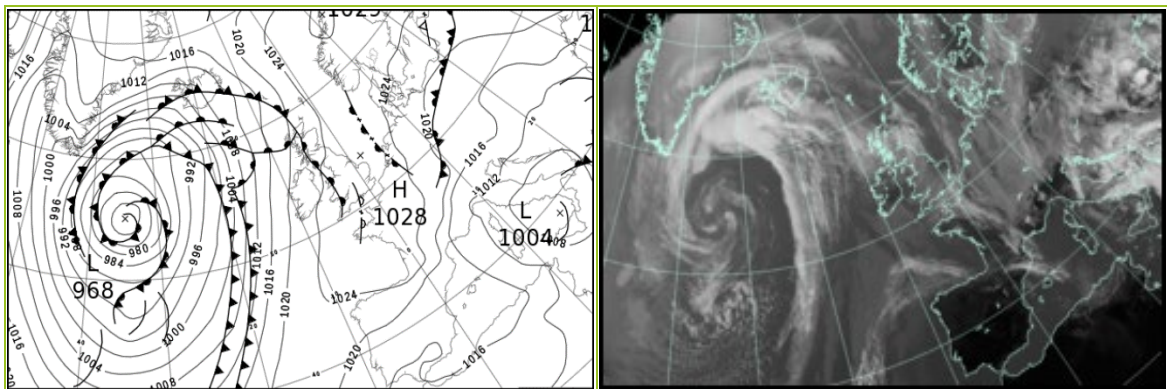

All satellite imagery copyright Met Office and EUMETSAT (European Organisation for the Exploitation of Meteorological Satellites). These show infra-red images from the geostationary MSG satellite. The rainfall rates are derived from both rain-radar and satellite data.

## Daily Weather Summary for Sunday 16 April 2023

UK satellite and rain-radar precipitation rates at (L) 0000 and (R) 1200 UTC

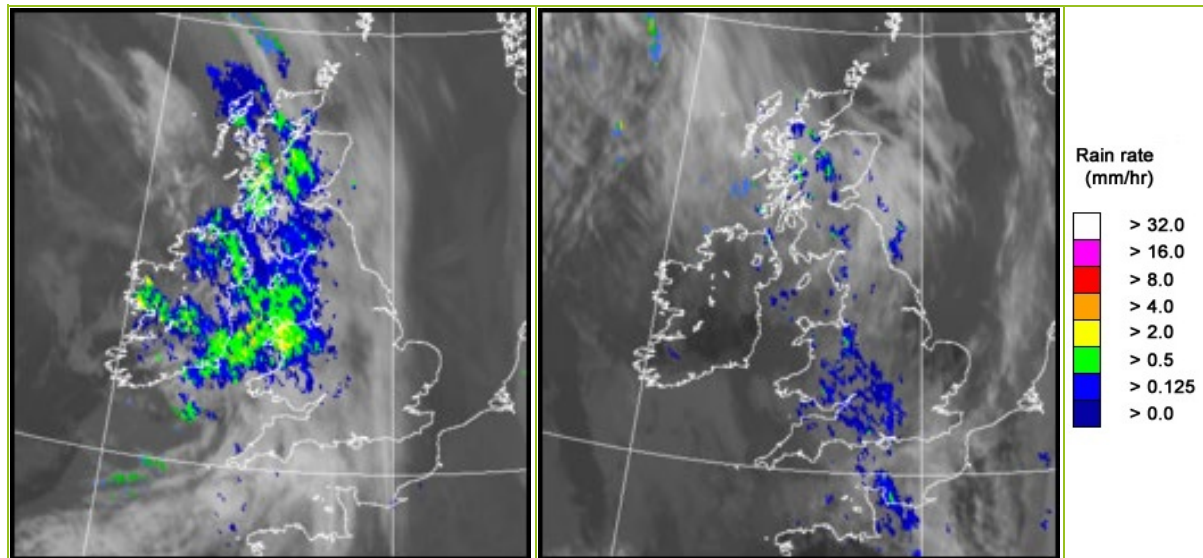

UK wind speed and direction at (L) 0000 and (R) 1200 UTC

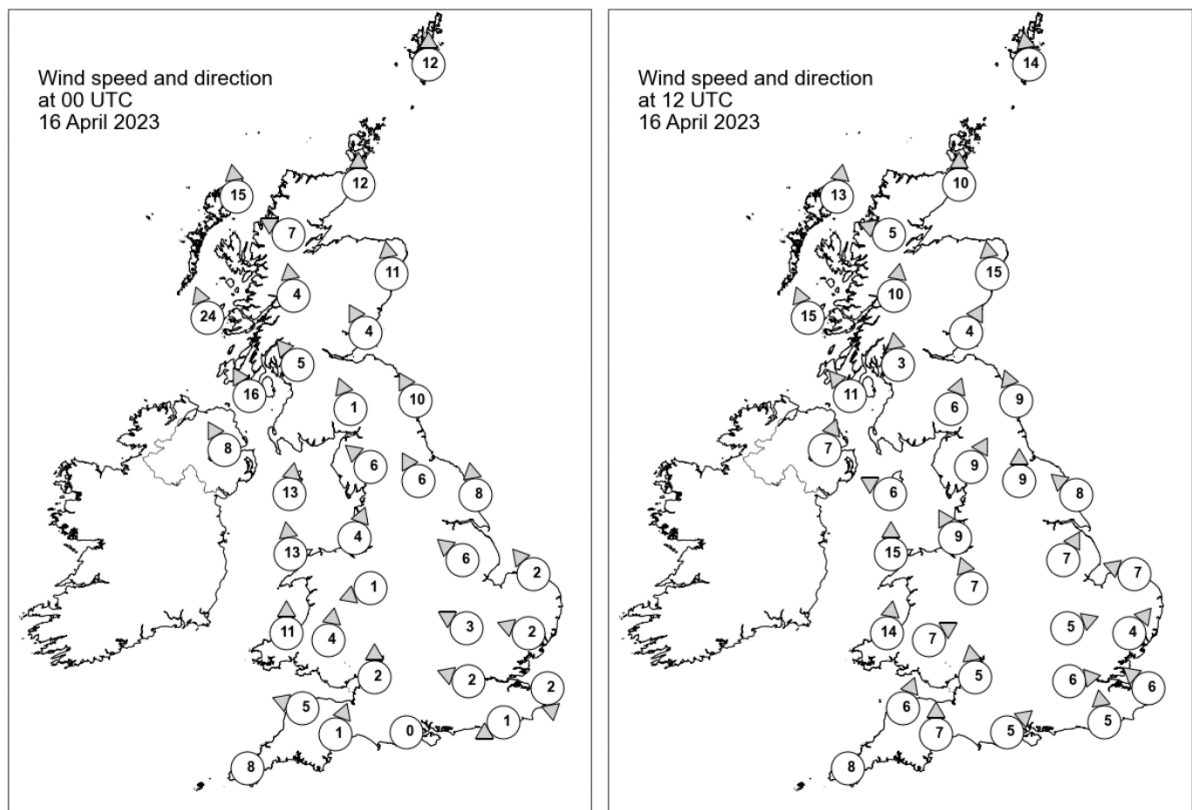

## Daily Weather Summary for Sunday 16 April 2023

### Selected UK readings at (L) 0000 and (R) 1200 UTC

STATIONS		0000 UTC						1200 UTC					
NO	SITE	PRESS	WDIR	WSPD	CLOUD	TEMP	TDEW	PRESS	WDIR	WSPD	CLOUD	TEMP	TDEW
1	Lerwick	1022.9	S	12	8	6.6	5.7	1023.6	S	14	8	7.4	6.4
2	Wick	1020.4	S	12	8	8.1	5.4	1021.0	S	10	0	11.5	6.6
3	Stornoway	1017.5	S	15	8	9.0	4.4	1020.1	S	13	8	10.3	7.9
4	Loch Glascarnoch	1019.6	ESE	7	8	6.6	4.0	1020.9	ESE	5	8	10.8	7.4
5	Aviemore	1020.2	-	-	8	8.6	3.0	1021.3	-	-	8	12.5	5.8
6	Dyce	1022.6	S	11	8	7.5	5.8	1022.5	S	15	8	11.5	6.0
7	Tulloch Bridge	1021.3	S	4	8	7.5	3.3	1022.7	S	10	8	10.5	6.6
8	Tiree	1018.5	SSE	24	8	8.2	7.0	1021.5	SSE	15	8	9.7	9.4
9	Leuchars	1022.3	SSE	4	8	8.6	5.5	1023.5	SSW	4	8	12.0	6.5
10	Bishopton	1021.9	SE	5	8	8.6	2.9	1023.3	S	3	8	11.0	7.9
11	Machrihanish	1020.3	SSE	16	8	8.6	7.5	1022.4	SE	11	8	10.9	10.5
12	Boulmer	1024.1	SSE	10	8	7.5	7.3	1024.6	SSE	9	8	10.5	7.5
13	Eskdalemuir	1024.0	SSE	1	8	4.9	3.4	1024.6	SSW	6	8	9.4	5.8
14	Aldergrove	1020.5	SSE	8	8	7.5	6.9	1022.3	SSW	7	8	13.8	11.8
15	Shap	1023.9	SE	6	8	7.2	5.0	1024.5	SSW	9	8	10.0	6.9
16	Leeming	1025.0	SSE	6	0	6.9	4.8	1025.1	S	9	7	13.1	5.9
17	Ronaldsway	1023.3	S	13	8	8.5	6.6	1024.0	ESE	6	8	10.1	9.8
18	Bridlington	1025.4	S	8	8	6.5	6.3	1025.7	SE	8	6	12.0	7.8
19	Crosby	1024.1	SSW	4	8	10.4	6.5	1025.1	SSE	9	8	10.0	9.0
20	Valley	1024.0	S	13	8	9.3	6.7	1024.3	S	15	8	10.6	10.1
21	Waddington	1025.7	SE	6	0	6.4	5.8	1026.0	SSW	7	8	13.5	4.9
22	Shawbury	1024.9	ENE	1	8	8.8	5.4	1025.7	SSE	7	8	11.1	6.2
23	Weybourne	1025.9	SE	2	8	5.0	4.5	1026.5	ESE	7	2	11.3	7.8
24	Bedford	1025.6	ESE	3	0	6.6	5.4	1026.4	WSW	5	8	13.9	5.3
25	Aberporth	1024.5	S	11	8	8.3	5.9	1024.4	S	14	5	13.7	10.8
26	Sennybridge	1025.2	S	4	8	7.6	3.5	1025.9	WSW	7	8	9.1	7.7
27	Wattisham	1025.8	ESE	2	0	6.5	5.3	1026.5	SW	4	3	13.6	7.1
28	Almondsbury	1025.7	S	2	8	9.0	5.9	1026.7	S	5	8	11.8	3.8
29	Heathrow	1025.8	ESE	2	5	9.4	6.1	1026.6	W	6	8	15.5	6.2
30	Manston	1025.8	N	2	0	5.9	5.5	1027.1	SE	6	1	11.9	4.6
31	Chivenor	1025.4	ESE	5	8	8.9	6.6	1026.1	SSW	6	8	13.2	9.1
32	Exeter	1025.6	SSW	1	8	8.7	5.6	1026.4	S	7	8	12.8	7.8
33	Herstmonceux	1025.9	ENE	1	8	7.4	6.8	1026.9	S	5	8	12.6	8.4
34	Hurn	1026.0	-	0	8	5.8	4.4	1027.1	SW	5	8	12.8	6.0
35	Camborne	1025.6	-	8	8	10.2	8.1	1026.3	-	8	8	12.0	10.8

## Daily Weather Summary for Sunday 16 April 2023

### Selected European readings at (L) 0000 and (R) 1200 UTC

STATIONS		0000 UTC						1200 UTC					
NO	SITE	PRESS	WDIR	WSPD	CLOUD	TEMP	TDEW	PRESS	WDIR	WSPD	CLOUD	TEMP	TDEW
1	Murmansk	1030.7	SW	6	0	-1.5	-8.3	1027.9	SW	8	0	7.9	-15.4
2	Helsinki	1027.9	NE	4	0	-0.2	-7.5	1026.1	ESE	6	0	10.9	-9.7
3	Stockholm	1026.3	NNW	2	-	0.2	-4.1	1025.7	ENE	6	-	11.6	-6.2
4	Oslo	1025.9	NNE	5	-	6.0	1.2	1027.6	N	5	8	8.6	1.7
5	Reykjavik	1008.6	ENE	8	8	6.3	0.8	1003.6	ESE	16	8	9.0	5.5
6	Moscow	1032.9	-	0	0	3.1	-11.1	1030.2	SE	4	6	12.8	-10.6
7	Kiev	1021.1	ESE	2	8	5.6	5.0	1023.8	E	2	8	7.6	6.7
8	Warsaw	1015.1	E	6	7	8.0	6.6	1018.7	SSE	2	6	12.3	6.6
9	Berlin	1014.7	NNE	6	7	9.7	9.1	1019.3	N	6	8	10.7	8.6
10	De Bilt	1022.3	NNW	8	8	7.8	6.8	1025.3	NNW	6	8	9.8	7.8
11	Dublin	1021.0	SE	4	8	8.2	7.1	1022.8	SSW	4	6	15.9	11.7
12	Cork	1020.9	SSW	10	8	10.1	10.1	1023.4	SSE	8	8	11.5	11.3
13	Sofia	1012.1	S	2	5	9.0	2.9	1008.2	S	2	6	16.6	5.3
14	Belgrade	1010.8	NNW	2	0	10.5	6.2	1010.3	NE	6	4	18.4	5.6
15	Budapest	1013.7	NE	2	-	6.9	6.6	1014.7	NE	6	-	16.5	5.2
16	Prague	1015.1	W	2	-	3.4	2.0	1017.6	N	2	7	12.7	3.4
17	Munich	1016.6	WSW	6	8	4.6	3.4	1018.7	SW	4	8	8.5	4.1
18	Strasbourg	1018.5	NW	6	8	9.0	7.3	1021.7	NNW	9	8	11.6	6.3
19	Paris	1024.6	N	5	0	6.8	1.1	1026.0	N	9	7	14.2	3.3
20	Jersey	1026.6	NNW	3	8	8.4	7.6	1027.4	S	5	8	12.4	6.8
21	Milan	1011.4	ESE	3	0	11.5	5.0	1012.7	SSE	4	1	17.9	6.0
22	Marseille	1014.1	NNW	28	-	11.6	6.5	1012.9	NW	22	-	18.8	4.9
23	Bordeaux	1026.1	WNW	5	-	6.6	5.2	1025.6	NNE	5	-	15.5	4.5
24	Rome	1003.8	ENE	9	2	11.3	8.8	1006.8	NNE	7	6	16.5	7.0
25	Ajaccio	1008.2	NE	4	-	8.8	6.4	1010.3	SW	6	-	19.9	7.9
26	Barcelona	1018.1	N	3	6	12.3	7.5	1018.2	S	8	7	17.0	5.0
27	Majorca	1018.1	-	0	6	14.6	6.2	1017.7	SW	12	2	20.6	7.1
28	Madrid	1021.4	N	18	0	14.5	4.8	1017.9	NNE	4	0	20.5	1.5
29	Lisbon	1020.5	NNE	7	-	16.9	10.8	1018.1	NNE	8	-	25.1	8.0
30	Athens	1011.3	N	2	-	15.3	12.4	1010.5	S	5	6	21.4	10.2
31	Malta	1011.7	SW	7	7	14.7	13.2	1008.5	W	17	3	17.1	10.7
32	Gibraltar	1016.1	WSW	8	0	19.4	10.9	1018.1	NE	14	0	19.4	14.8

## Daily Weather Summary for Sunday 16 April 2023

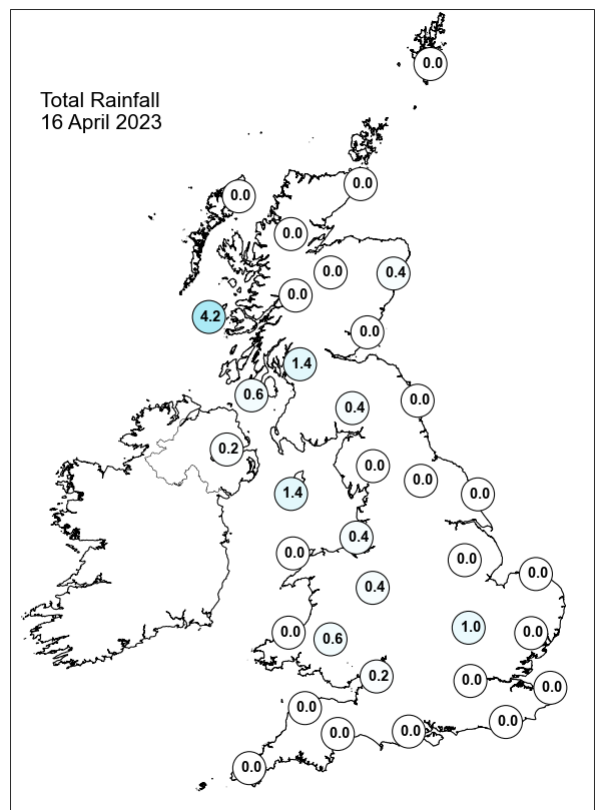
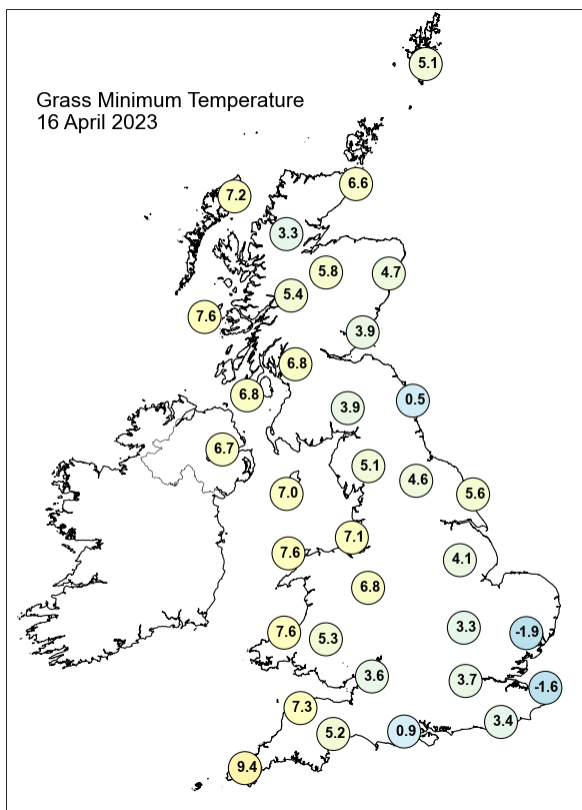
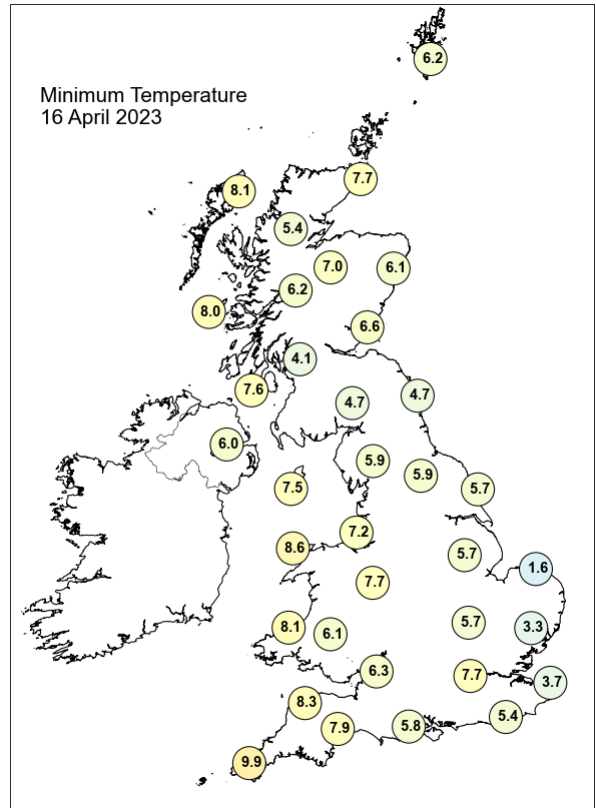
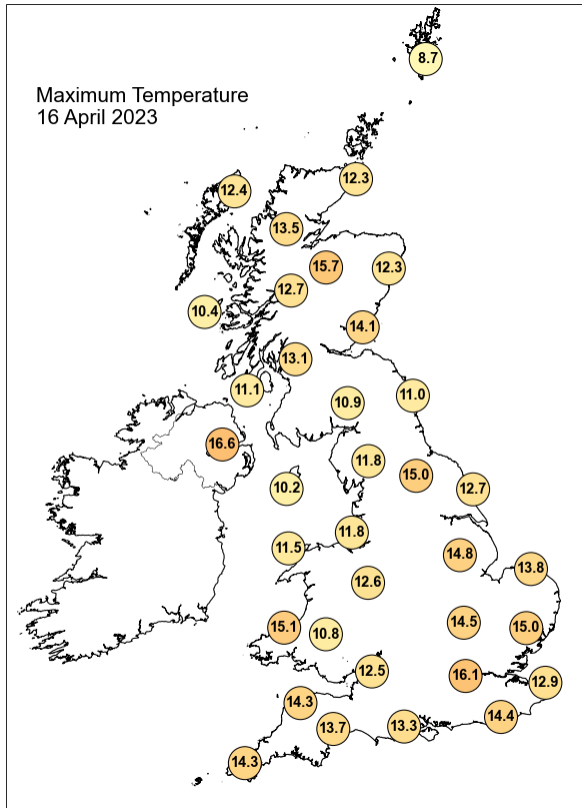



## Daily Weather Summary for Sunday 16 April 2023

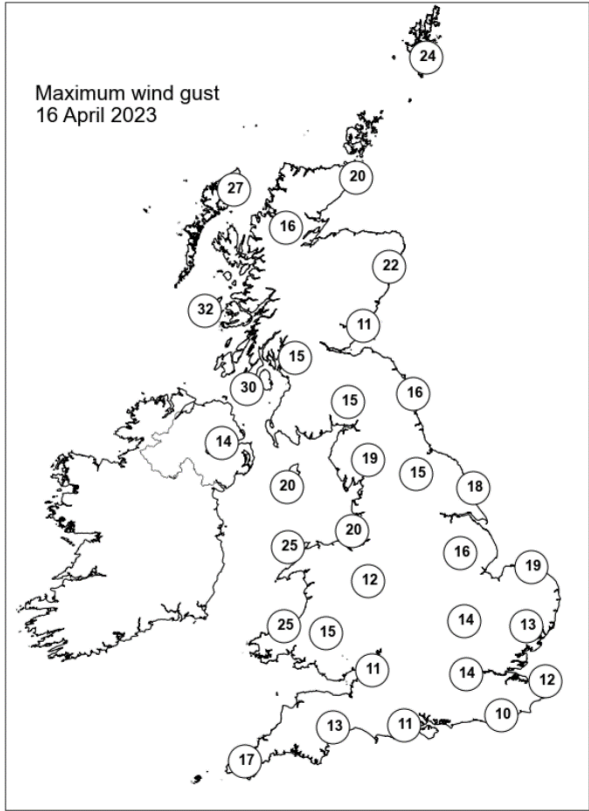
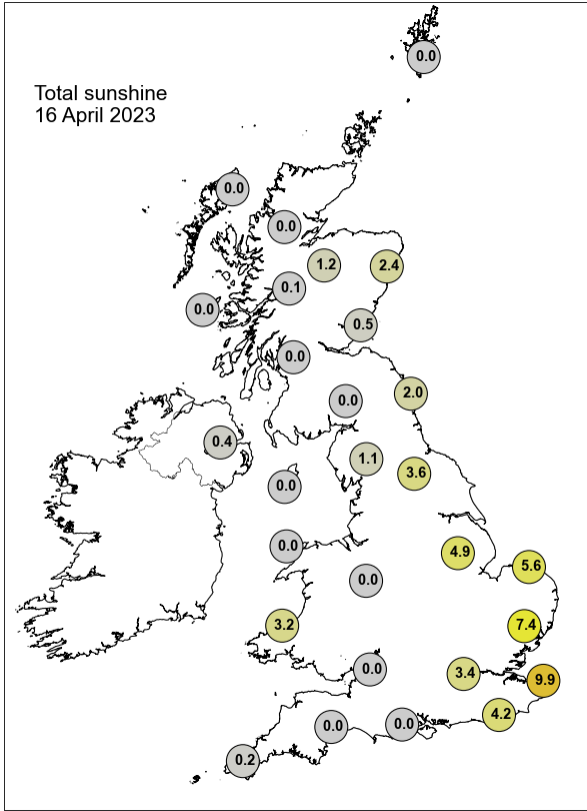

None of the selected stations observed a day of sleet or snow falling or non-zero snow depth at 0900 UTC.

## Daily Weather Summary for Monday 17 April 2023

This day's summary created 24/04/2023 03:03

### Summary of the UK Weather for Monday 17 April 2023

It was a fairly cloudy night across the country. Patchy drizzle was spread across central and eastern England at midnight, and slowly sunk southwards through the early hours, with further showers over windward upslopes in Wales. Low cloud, patchy mist and fog developed across the country, but predominantly along eastern coasts before dawn. A ridge of high pressure pushed across the UK from the northwest, continuing the southern track of drizzly outbreaks which had mostly cleared the south coast by 1100. In general, overcast conditions remained for much of the west, while eastern coasts stayed clearer but endured cool northerly winds. Low cloud began to develop over North Sea coastal areas into the early evening, progressing westwards across central and southern England later into the night.

### Daily Extremes

<i>Highest Maximum</i>	<b>21.2°C</b> Kinlochewe (Ross & Cromarty, 25mAMSL)
<i>Lowest Maximum</i>	<b>8.4°C</b> Inverbervie No 2 (Kincardineshire, 134mAMSL)
<i>Highest Minimum</i>	<b>11.4°C</b> Achnagart (Ross & Cromarty, 15mAMSL)
<i>Lowest Minimum</i>	<b>4.3°C</b> Tain Range (Ross & Cromarty, 4mAMSL)
<i>Lowest Grass Minimum</i>	<b>-0.9°C</b> Lingwood, Strumpshaw Hill (Norfolk, 33mAMSL)
<i>Most Rainfall</i>	<b>0.8mm</b> Glasgow, Bishopton (Renfrewshire, 59mAMSL)
<i>Most Sunshine</i>	<b>11.8hr</b> Orkney: Loch Of Hundland (Orkney, 28mAMSL)
<i>Highest Gust</i>	<b>29Kt 33mph</b> South Uist Range (Western Isles, 4mAMSL)
<i>Highest Gust (mountain*)</i>	<b>23Kt 26mph</b> Bealach Na Ba No 2 (Ross & Cromarty, 773mAMSL)
<i>Greatest Snow Depth at 0900 UTC</i>	No non-zero values.

mAMSL refers to station elevation in metres above mean sea level.

\*Mountain stations are above 500mAMSL.

## Daily Weather Summary for Monday 17 April 2023

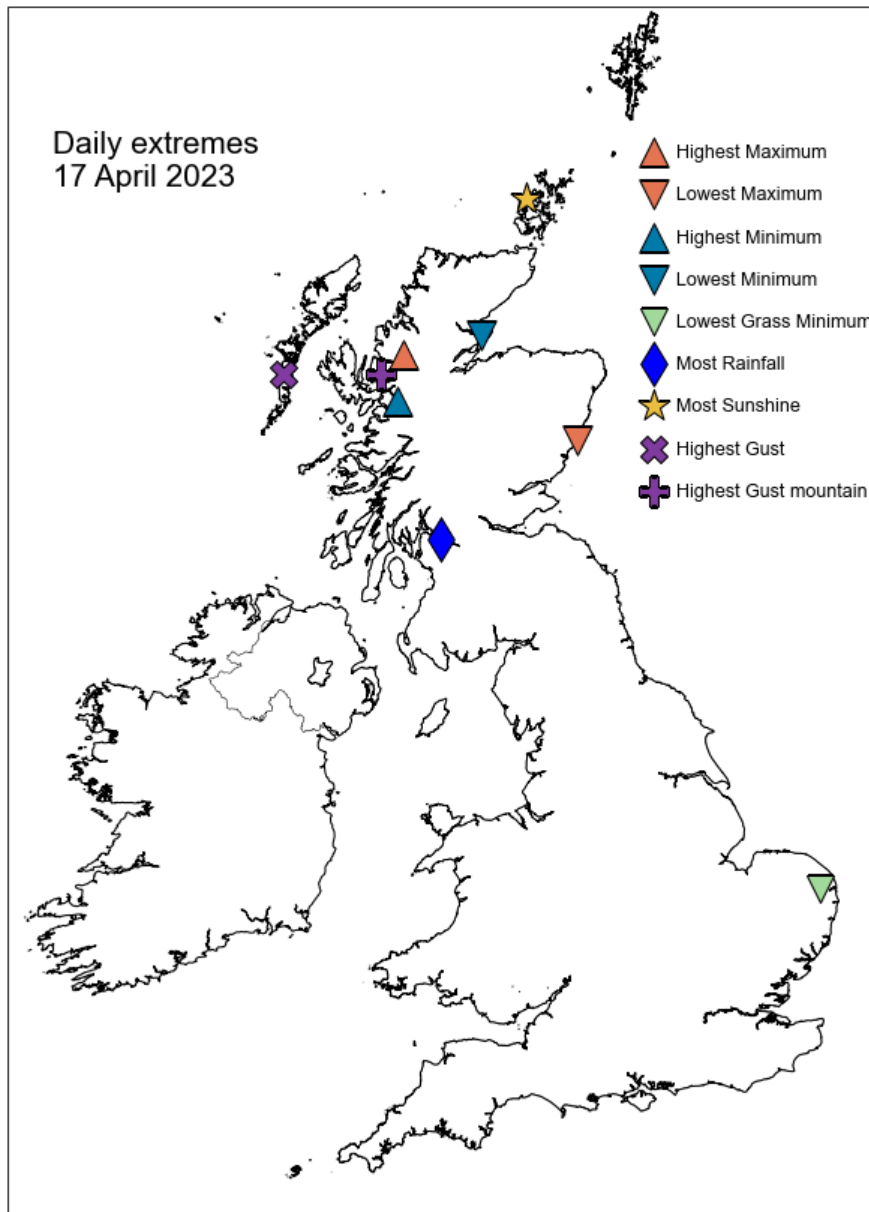

## Daily Weather Summary for Monday 17 April 2023

### North Atlantic and Europe analysis charts and satellite images at 0000 UTC

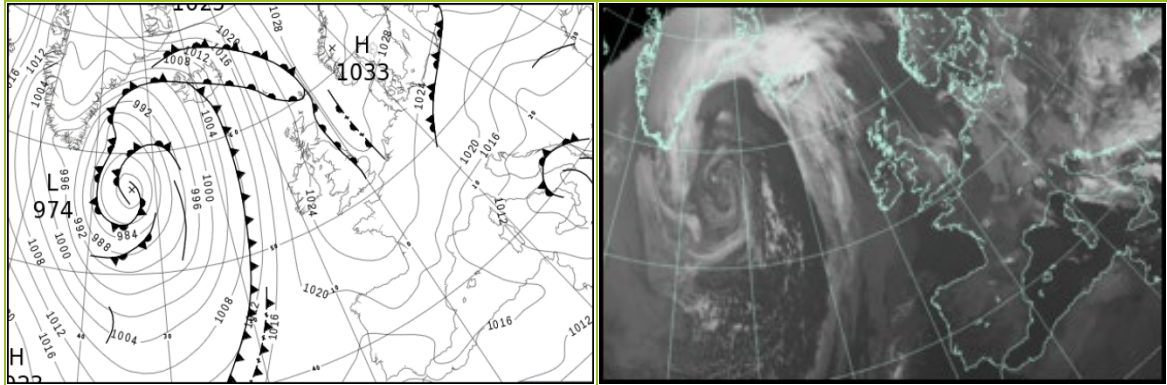

### North Atlantic and Europe analysis charts and satellite images at 1200 UTC

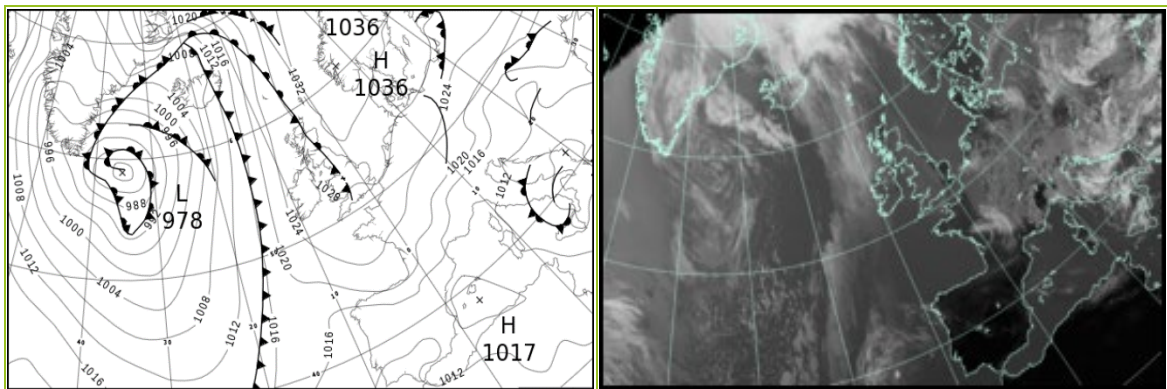

All satellite imagery copyright Met Office and EUMETSAT (European Organisation for the Exploitation of Meteorological Satellites). These show infra-red images from the geostationary MSG satellite. The rainfall rates are derived from both rain-radar and satellite data.

## Daily Weather Summary for Monday 17 April 2023

UK satellite and rain-radar precipitation rates at (L) 0000 and (R) 1200 UTC

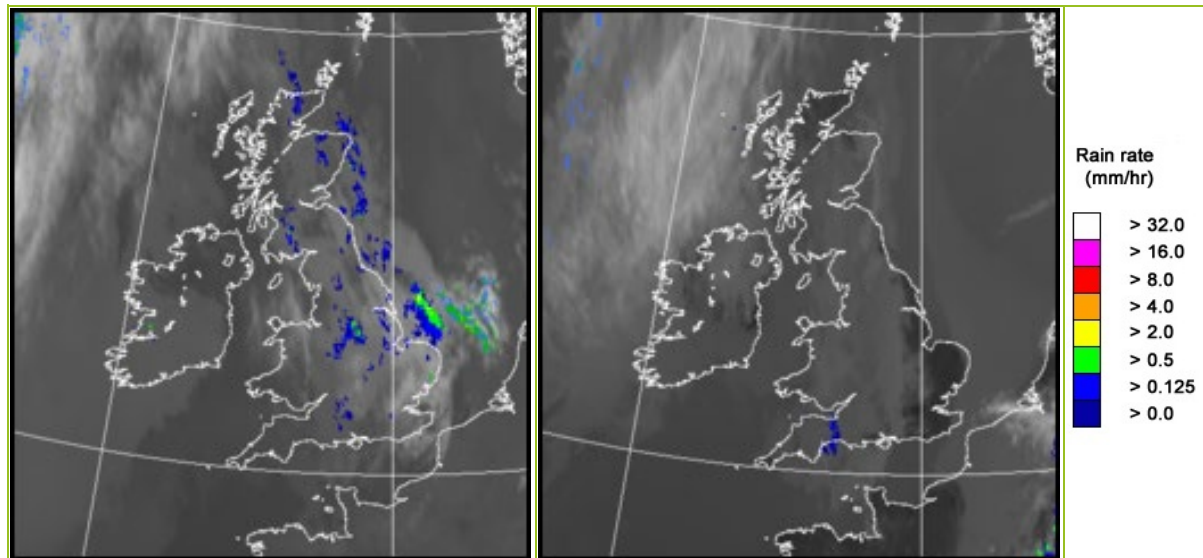

UK wind speed and direction at (L) 0000 and (R) 1200 UTC

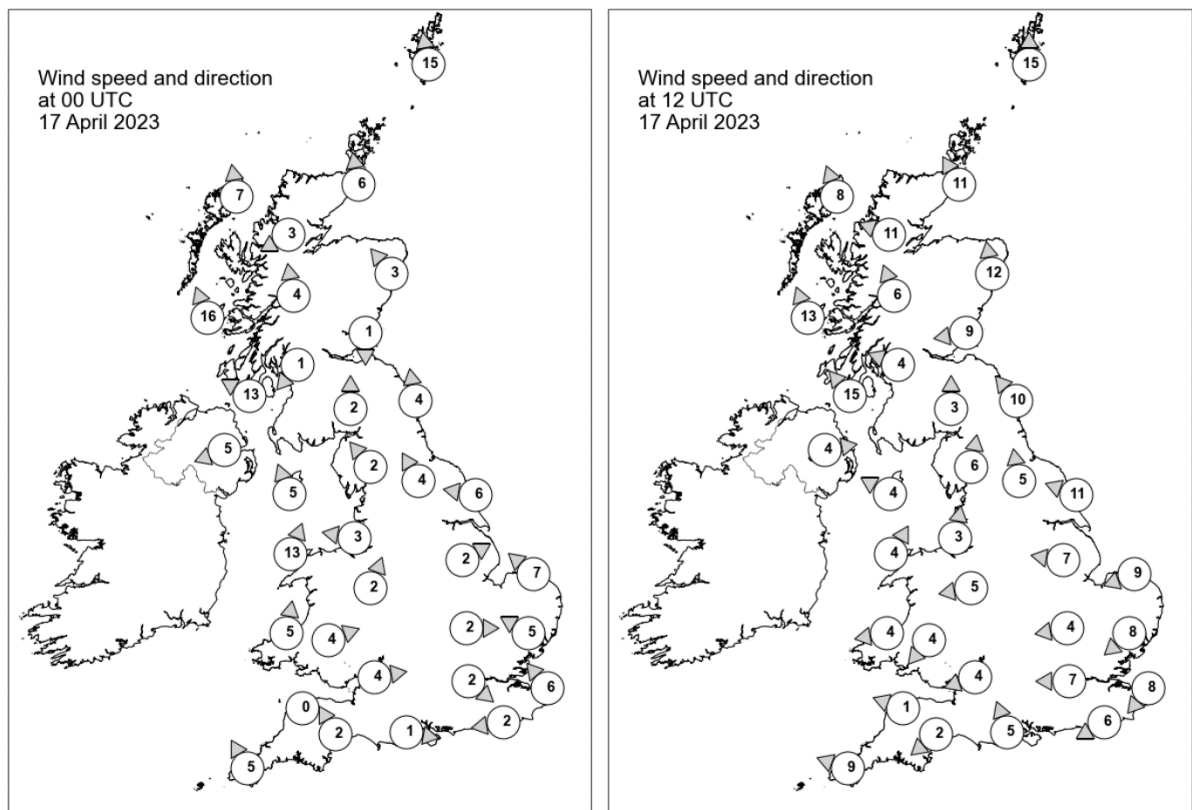

## Daily Weather Summary for Monday 17 April 2023

### Selected UK readings at (L) 0000 and (R) 1200 UTC

STATIONS		0000 UTC						1200 UTC					
NO	SITE	PRESS	WDIR	WSPD	CLOUD	TEMP	TDEW	PRESS	WDIR	WSPD	CLOUD	TEMP	TDEW
1	Lerwick	1026.8	S	15	8	6.9	6.1	1031.6	S	15	8	8.0	6.5
2	Wick	1024.6	S	6	8	9.4	7.8	1028.8	SSE	11	0	10.7	8.1
3	Stornoway	1023.3	S	7	8	10.4	9.7	1026.7	SSE	8	0	14.5	10.1
4	Loch Glascarnoch	1024.7	ENE	3	8	10.4	9.0	1027.0	ESE	11	8	16.1	9.7
5	Aviemore	1025.0	-	-	8	10.3	7.5	1028.1	-	-	8	16.0	8.2
6	Dyce	1025.7	SE	3	6	7.8	7.0	1030.6	S	12	8	10.3	8.0
7	Tulloch Bridge	1025.6	S	4	8	10.3	8.9	1028.5	SSE	6	8	15.7	10.1
8	Tiree	1023.8	SSE	16	3	9.9	9.3	1027.7	SSE	13	8	11.5	9.7
9	Leuchars	1025.8	N	1	8	10.1	8.8	1030.0	E	9	8	10.4	8.1
10	Bishopton	1025.7	NE	1	8	10.5	10.0	1029.0	ESE	4	8	13.9	10.3
11	Machrihanish	1025.0	ESE	13	8	9.9	9.4	1028.5	SE	15	8	11.3	10.2
12	Boulmer	1026.4	S	4	8	8.9	8.1	1030.8	SE	10	8	10.0	8.2
13	Eskdalemuir	1026.7	S	2	8	8.4	8.2	1029.8	S	3	8	11.6	10.2
14	Aldergrove	1024.1	ENE	5	8	10.3	9.2	1027.7	W	4	8	14.6	10.8
15	Shap	1026.4	SE	2	8	9.2	8.2	1029.3	S	6	8	12.1	10.1
16	Leeming	1026.5	SSE	4	8	11.1	8.4	1029.7	S	5	8	14.2	9.1
17	Ronaldsway	1026.1	SSE	5	8	9.1	8.9	1029.5	ESE	4	8	10.1	9.9
18	Bridlington	1027.0	E	6	8	8.4	6.9	1030.7	ESE	11	7	11.8	6.8
19	Crosby	1026.2	E	3	8	11.0	9.7	1029.2	S	3	8	12.1	11.4
20	Valley	1025.9	SSW	13	8	9.7	9.4	1029.0	SSW	4	8	11.4	9.9
21	Waddington	1026.7	WSW	2	8	10.7	9.1	1029.7	E	7	7	13.9	8.1
22	Shawbury	1026.2	SSW	2	8	10.5	8.9	1028.8	E	5	8	13.4	8.9
23	Weybourne	1027.3	SE	7	7	7.9	5.7	1030.2	ENE	9	1	9.4	5.3
24	Bedford	1026.8	W	2	8	10.2	7.3	1028.7	E	4	8	13.6	8.4
25	Aberporth	1026.3	S	5	8	10.1	9.6	1028.3	E	4	8	11.5	10.2
26	Sennybridge	1026.8	WSW	4	8	9.0	8.5	1028.1	NE	4	8	12.2	10.8
27	Wattisham	1027.3	ESE	5	8	8.0	5.7	1029.1	NE	8	0	12.3	4.7
28	Almondsbury	1026.4	W	4	8	10.4	8.4	1028.2	ENE	4	8	12.6	10.2
29	Heathrow	1026.5	NW	2	8	10.6	7.3	1027.9	E	7	4	16.7	6.6
30	Manston	1026.9	SE	6	8	7.0	6.2	1028.9	NE	8	8	8.9	7.3
31	Chivenor	1026.3	-	0	8	11.9	10.4	1027.5	ESE	1	8	14.5	9.9
32	Exeter	1026.3	SSE	2	8	10.5	9.1	1027.3	NE	2	8	13.6	10.0
33	Herstmonceux	1026.4	E	2	8	9.2	8.2	1027.4	ENE	6	6	16.2	6.3
34	Hurn	1026.6	W	1	8	10.3	6.1	1027.6	SSE	5	8	15.2	6.7
35	Camborne	1026.4	SSE	5	8	10.1	9.5	1027.0	ESE	9	8	15.2	8.7



## Daily Weather Summary for Monday 17 April 2023

### Selected European readings at (L) 0000 and (R) 1200 UTC

STATIONS		0000 UTC						1200 UTC					
NO	SITE	PRESS	WDIR	WSPD	CLOUD	TEMP	TDEW	PRESS	WDIR	WSPD	CLOUD	TEMP	TDEW
1	Murmansk	1026.9	SSW	8	1	-2.8	-7.5	1028.5	WNW	10	8	2.2	-4.6
2	Helsinki	1027.4	N	4	0	-2.4	-6.7	1029.2	NNW	4	0	13.8	-9.9
3	Stockholm	1028.6	N	2	-	0.4	-5.6	-	-	-	-	-	-
4	Oslo	1029.9	NE	4	-	5.1	2.8	1033.5	SW	3	3	13.0	1.1
5	Reykjavik	1001.2	SSE	5	8	8.7	7.2	1005.4	SSE	14	6	10.0	6.5
6	Moscow	1028.5	-	0	7	7.7	-7.5	1027.7	SW	2	6	14.3	-4.4
7	Kiev	1023.2	-	0	8	7.1	5.7	1023.0	ESE	4	7	14.1	2.7
8	Warsaw	1020.5	NE	4	7	7.6	6.5	1022.5	ENE	10	7	13.7	8.1
9	Berlin	1022.7	N	8	8	7.3	6.0	1025.8	NE	10	8	9.7	4.4
10	De Bilt	1026.4	N	6	8	7.8	7.0	1027.6	NE	8	8	12.7	7.2
11	Dublin	1024.6	-	0	1	4.6	4.4	1027.0	E	10	4	17.6	11.5
12	Cork	1024.3	SSE	6	8	9.8	9.8	1026.8	SSE	12	7	10.6	9.1
13	Sofia	1009.6	-	0	7	9.8	7.8	1008.8	SE	4	7	13.4	5.8
14	Belgrade	1010.6	NNE	2	6	11.6	8.1	1011.9	E	6	8	14.0	10.5
15	Budapest	1013.3	NNW	4	-	13.0	5.4	1013.9	E	6	-	16.6	7.3
16	Prague	1020.8	WSW	2	-	5.4	3.9	1020.9	NNW	6	6	13.0	5.2
17	Munich	1021.4	SSW	2	5	5.4	4.0	1021.0	E	4	8	9.9	4.8
18	Strasbourg	1022.8	NW	6	8	8.4	7.0	1022.3	NE	13	8	14.7	8.4
19	Paris	1025.9	N	3	0	7.1	2.2	1025.5	NNE	10	8	10.7	6.8
20	Jersey	1026.2	E	7	3	8.5	6.0	-	ENE	8	-	14.5	6.1
21	Milan	1014.5	ENE	4	4	11.4	4.3	1015.1	SSE	8	2	18.2	2.1
22	Marseille	1014.3	N	14	-	10.5	5.7	1013.8	W	9	-	19.2	7.0
23	Bordeaux	1023.3	NNE	4	-	9.8	3.5	1021.3	NE	12	-	16.6	6.1
24	Rome	1008.3	NNE	5	-	11.4	5.3	1009.2	N	9	5	18.5	7.4
25	Ajaccio	1012.6	NNE	8	-	10.1	5.7	1012.5	SSW	12	-	18.4	11.9
26	Barcelona	1017.0	NNW	3	0	11.0	4.3	1016.2	SSE	12	4	17.0	9.5
27	Majorca	1017.3	E	2	0	9.0	6.3	1016.1	SW	12	5	20.2	8.4
28	Madrid	1017.8	N	2	0	12.5	-5.2	1012.0	NE	4	1	22.7	-1.2
29	Lisbon	1013.9	N	8	-	20.7	7.0	1012.7	-	-	-	27.9	2.3
30	Athens	1009.2	N	4	-	15.4	12.6	1009.3	S	5	2	22.4	10.1
31	Malta	1009.2	WNW	16	3	13.5	9.2	1010.7	WNW	18	2	18.1	10.1
32	Gibraltar	1015.9	E	19	2	16.7	14.0	1014.0	ENE	18	1	18.6	13.1

## Daily Weather Summary for Monday 17 April 2023

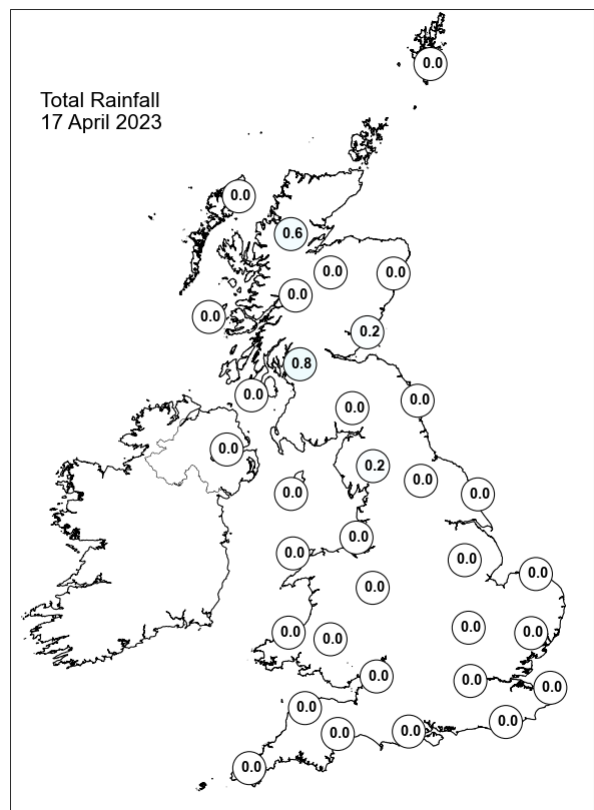
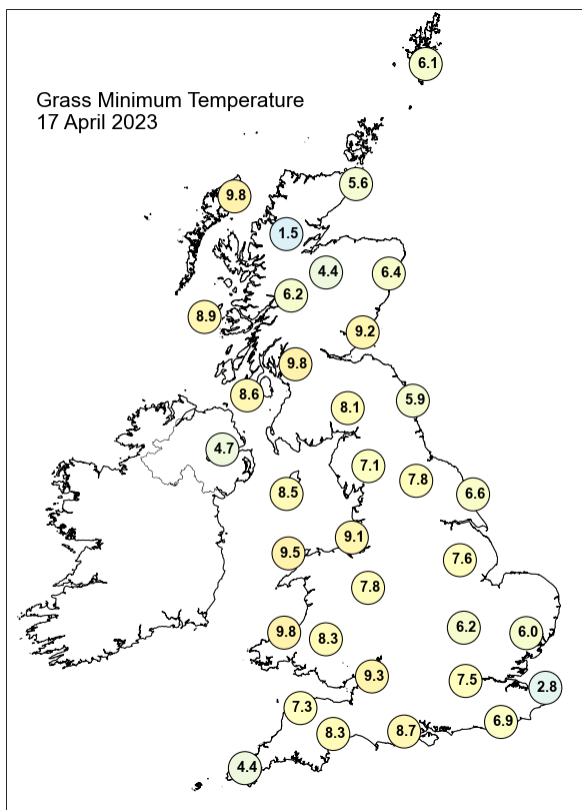
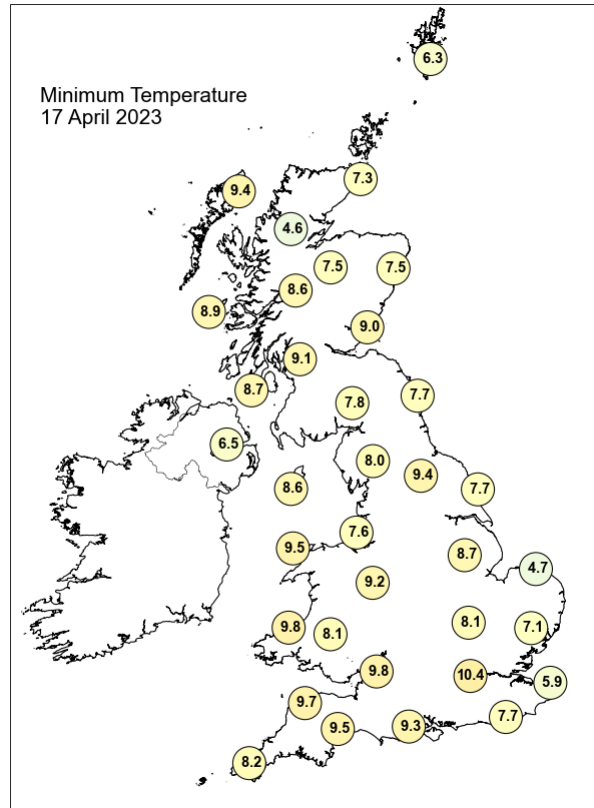
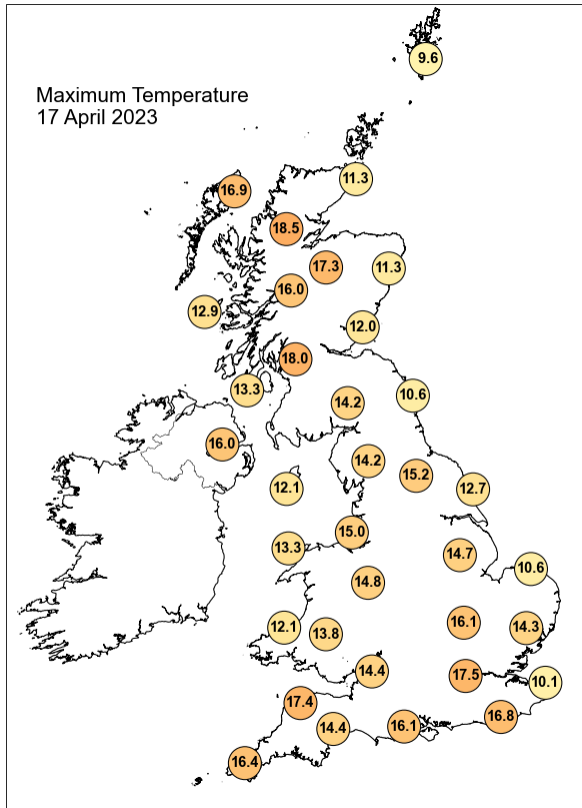

## Daily Weather Summary for Monday 17 April 2023

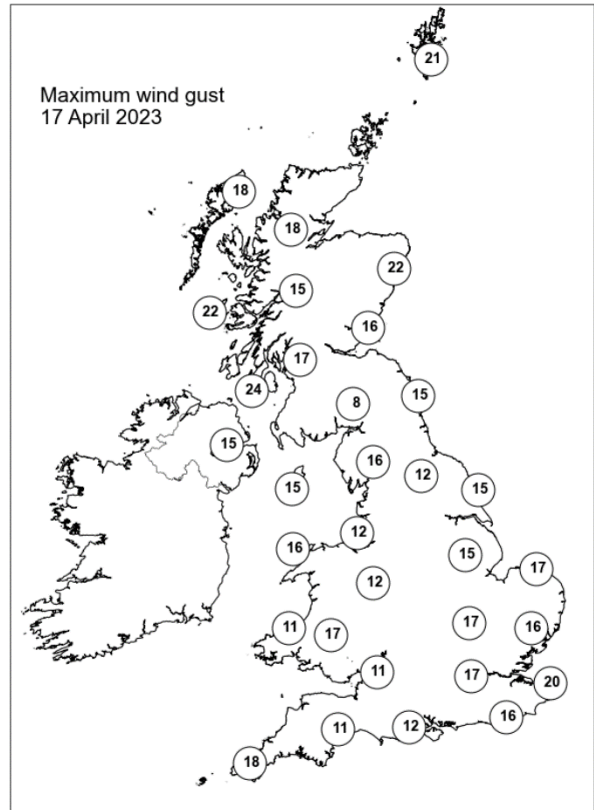
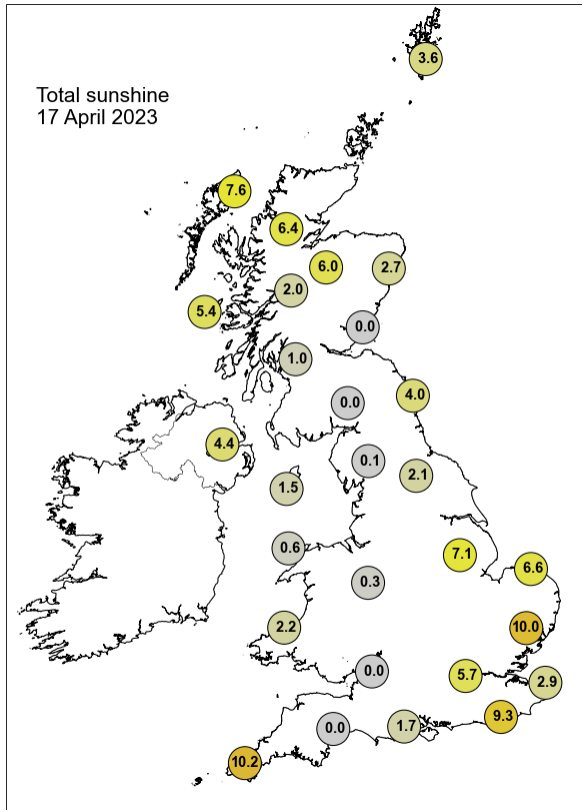

None of the selected stations observed a day of sleet or snow falling or non-zero snow depth at 0900 UTC.

## Daily Weather Summary for Tuesday 18 April 2023

This day's summary created 25/04/2023 03:03

### Summary of the UK Weather for Tuesday 18 April 2023

It was almost entirely dry overnight in the UK, with just a few patches of drizzle scattered over Scotland. Low cloud affected many areas, with fog reported in northeastern England through until dawn. The low cloud gradually started to clear from East Anglia around 0500Z. Cloud bases were generally higher in the west, although later in the night low cloud began to spread into southwest England. The morning started with a band of cloud across the centre of the UK, covering most areas except the easternmost regions. This band of cloud moved westwards through the morning, leaving clear skies behind. It had cleared the west coast of the UK by 1100, with only a few areas of scattered cloud remaining in Scotland and Wales. From 1200, cloud started to enter the southeast, moving westwards through the afternoon to cover most of south England. Further north, skies were clear. This continued into the evening with cloud continuing to move westwards, leaving some southeastern areas clear. It was a completely dry day across the whole country.

### Daily Extremes

<i>Highest Maximum</i>	<b>20.9°C</b> Kinlochewe (Ross & Cromarty, 25mAMSL)
<i>Lowest Maximum</i>	<b>9.6°C</b> Fair Isle (Shetland, 57mAMSL)
<i>Highest Minimum</i>	<b>11.5°C</b> South Uist Range (Western Isles, 4mAMSL)
<i>Lowest Minimum</i>	<b>-0.8°C</b> Shap (Cumbria, 263mAMSL)
<i>Lowest Grass Minimum</i>	<b>-4.2°C</b> Whitechurch (Dyfed, 129mAMSL)
<i>Most Rainfall</i>	<b>1.8mm</b> Bellever Dartmoor (Devon, 320mAMSL)
<i>Most Sunshine</i>	<b>13.4hr</b> Prestwick, Gannet (Ayrshire, 27mAMSL)
<i>Highest Gust</i>	<b>33Kt 38mph</b> St Bees Head No 2 (Cumbria, 125mAMSL) also Marham (Norfolk, 21mAMSL) also Dundrennan (Kirkcudbrightshire, 113mAMSL)
<i>Highest Gust (mountain*)</i>	<b>37Kt 43mph</b> Cairngorm Summit (Inverness-shire, 1237mAMSL)
<i>Greatest Snow Depth at 0900 UTC</i>	No non-zero values.

mAMSL refers to station elevation in metres above mean sea level.

\*Mountain stations are above 500mAMSL.

## Daily Weather Summary for Tuesday 18 April 2023

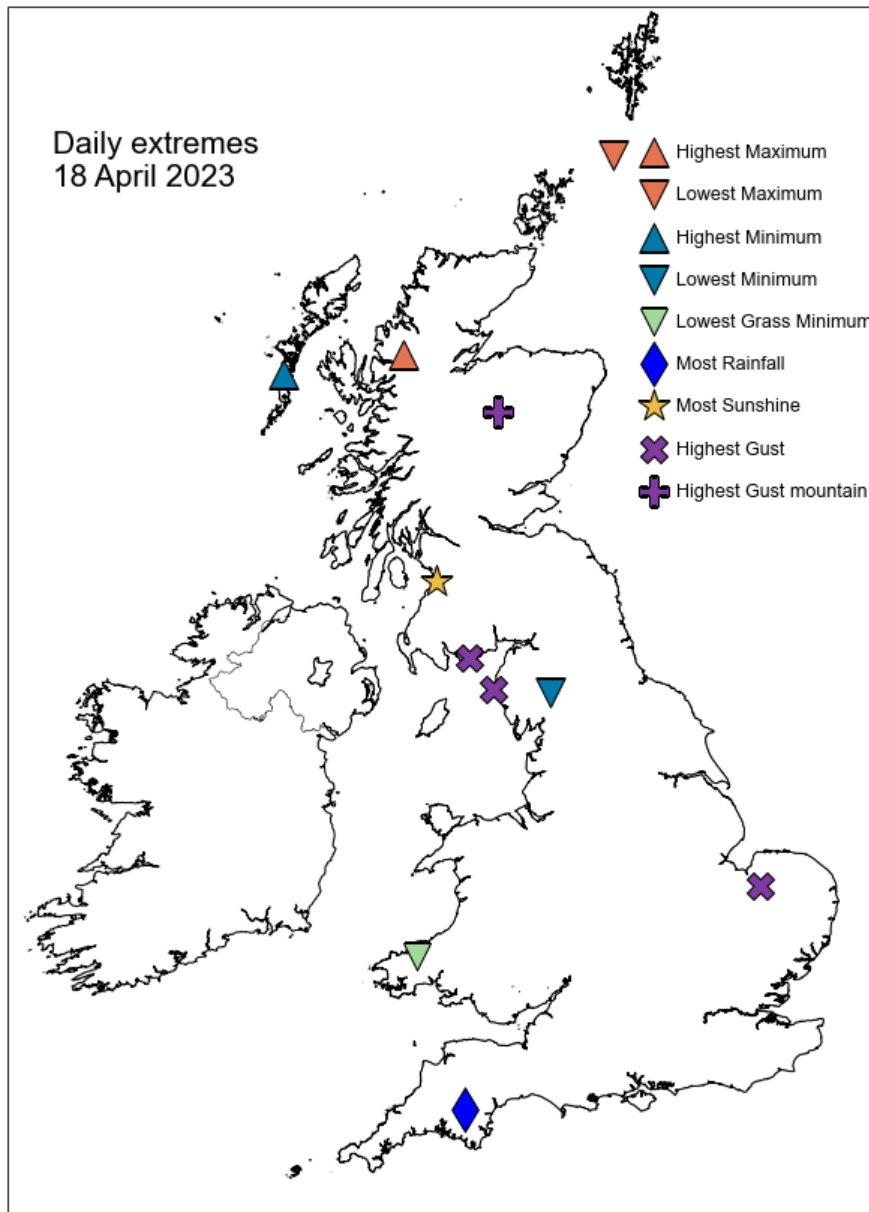

## Daily Weather Summary for Tuesday 18 April 2023

### North Atlantic and Europe analysis charts and satellite images at 0000 UTC

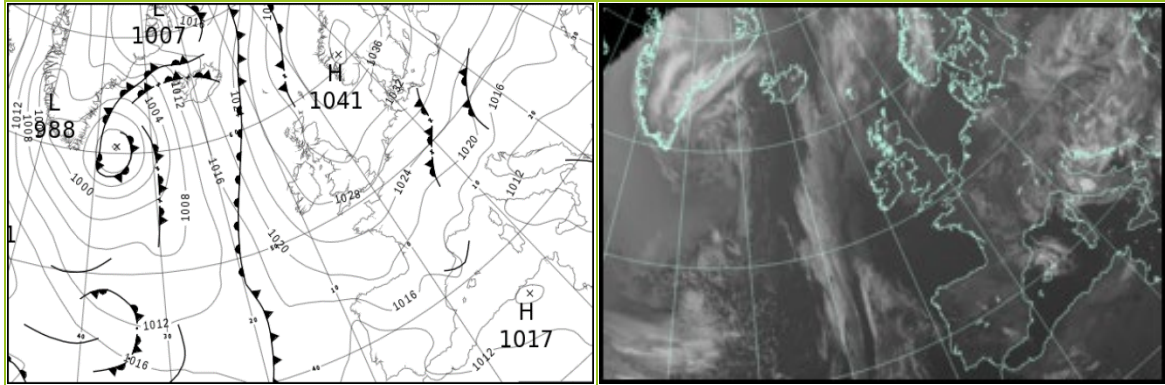

### North Atlantic and Europe analysis charts and satellite images at 1200 UTC

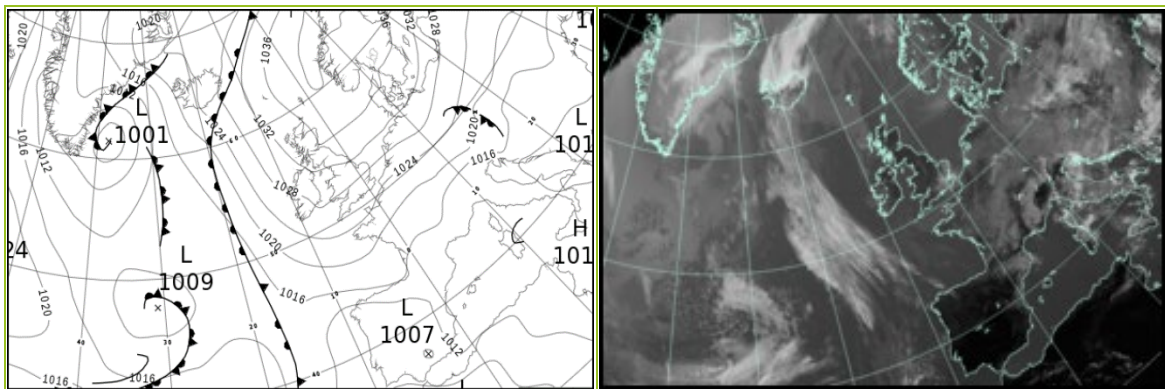

All satellite imagery copyright Met Office and EUMETSAT (European Organisation for the Exploitation of Meteorological Satellites). These show infra-red images from the geostationary MSG satellite. The rainfall rates are derived from both rain-radar and satellite data.



## Daily Weather Summary for Tuesday 18 April 2023

UK satellite and rain-radar precipitation rates at (L) 0000 and (R) 1200 UTC

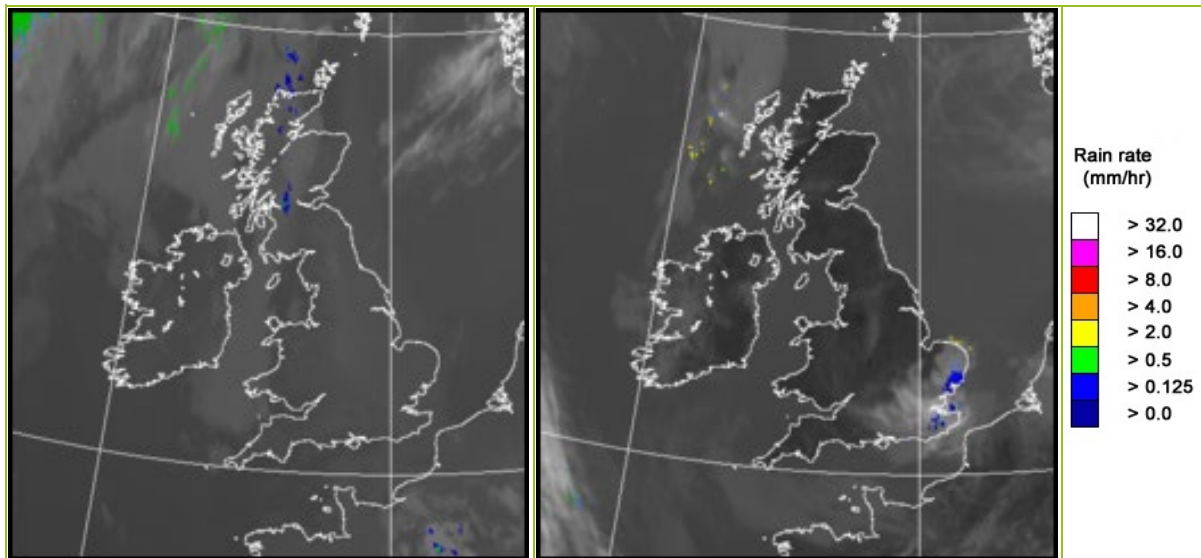

UK wind speed and direction at (L) 0000 and (R) 1200 UTC

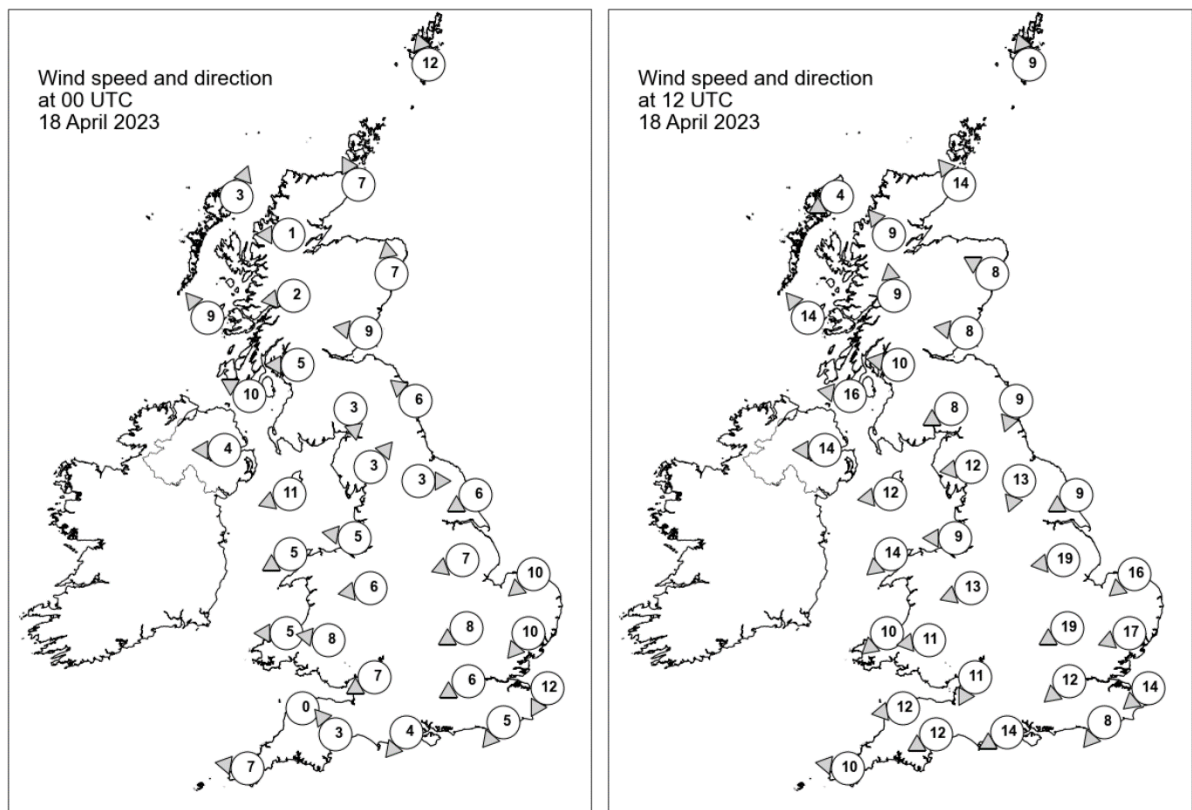

## Daily Weather Summary for Tuesday 18 April 2023

### Selected UK readings at (L) 0000 and (R) 1200 UTC

STATIONS		0000 UTC						1200 UTC					
NO	SITE	PRESS	WDIR	WSPD	CLOUD	TEMP	TDEW	PRESS	WDIR	WSPD	CLOUD	TEMP	TDEW
1	Lerwick	1035.2	SSE	12	8	6.5	5.9	1038.6	SSE	9	0	9.6	6.9
2	Wick	1032.6	SSE	7	0	7.6	6.3	1035.8	SE	14	0	9.9	6.5
3	Stornoway	1031.1	SSW	3	8	9.0	8.1	1032.7	ENE	4	8	14.2	10.4
4	Loch Glascarnoch	1031.8	E	1	8	10.3	9.4	1033.1	SE	9	1	16.0	7.2
5	Aviemore	1032.0	-	-	8	11.2	7.1	1033.3	-	-	1	17.3	3.2
6	Dyce	1034.4	S	7	8	5.6	4.6	1037.0	ESE	8	0	10.4	5.2
7	Tulloch Bridge	1032.9	E	2	8	10.4	7.8	1034.3	S	9	4	14.5	5.2
8	Tiree	1031.0	SE	9	8	10.6	9.1	1033.3	SE	14	2	12.5	7.7
9	Leuchars	1034.1	E	9	8	6.9	5.2	1036.4	E	8	0	8.8	5.5
10	Bishopton	1032.1	E	5	8	10.9	9.4	1034.3	E	10	0	11.9	6.1
11	Machrihanish	1031.0	ESE	10	3	8.8	8.4	1032.4	E	16	0	14.1	6.9
12	Boulmer	1033.9	SE	6	8	6.3	6.0	1035.2	NNE	9	8	9.2	7.6
13	Eskdalemuir	1033.2	N	3	0	6.1	4.8	1034.1	ENE	8	0	11.8	6.3
14	Aldergrove	1030.7	E	4	8	10.4	9.0	1031.7	E	14	1	13.0	7.6
15	Shap	1032.9	SW	3	0	4.0	3.1	1032.6	E	12	0	12.0	4.1
16	Leeming	1033.6	W	3	8	5.7	4.8	1033.2	NNE	13	0	12.0	6.5
17	Ronaldsway	1030.8	ENE	11	8	11.5	9.5	1032.0	E	12	0	10.4	7.3
18	Bridlington	1032.6	ENE	6	8	7.1	6.3	1032.7	ENE	9	0	12.6	5.5
19	Crosby	1030.9	E	5	1	9.9	5.6	1030.9	E	9	0	15.5	4.4
20	Valley	1029.9	ENE	5	8	10.7	9.4	1030.0	NE	14	0	12.3	6.2
21	Waddington	1032.1	ENE	7	8	7.1	6.1	1031.0	E	19	0	13.3	1.2
22	Shawbury	1031.0	E	6	0	7.5	5.2	1030.1	ENE	13	1	13.1	4.4
23	Weybourne	1031.1	NE	10	8	6.9	6.5	1030.2	NE	16	4	11.2	6.3
24	Bedford	1030.6	ENE	8	8	7.3	6.6	1028.3	ENE	19	8	13.9	4.7
25	Aberporth	1029.0	E	5	8	11.3	9.1	1028.5	NE	10	2	10.4	6.9
26	Sennybridge	1029.6	E	8	0	8.8	6.3	1028.7	E	11	2	10.2	2.5
27	Wattisham	1030.2	NE	10	8	7.0	5.9	1028.0	ENE	17	8	9.8	4.2
28	Almondsbury	1029.4	ENE	7	0	8.0	5.0	1027.4	NNE	11	7	13.2	4.2
29	Heathrow	1029.7	ENE	6	8	8.6	6.0	1027.2	NE	12	8	11.6	4.1
30	Manston	1028.8	NNE	12	8	7.8	7.0	1026.7	NE	14	8	9.4	5.7
31	Chivenor	1027.9	-	0	3	10.8	8.9	1026.7	E	12	0	13.3	5.9
32	Exeter	1028.2	SE	3	2	8.3	7.5	1026.1	ENE	12	4	13.1	5.8
33	Herstmonceux	1028.5	NE	5	8	7.8	6.0	1025.7	NE	8	8	10.0	4.2
34	Hurn	1028.6	NE	4	8	7.2	6.8	1025.6	ENE	14	4	14.2	4.0
35	Camborne	1027.1	E	7	7	10.4	4.3	1026.2	E	10	2	11.6	6.7

## Daily Weather Summary for Tuesday 18 April 2023

### Selected European readings at (L) 0000 and (R) 1200 UTC

STATIONS		0000 UTC						1200 UTC					
NO	SITE	PRESS	WDIR	WSPD	CLOUD	TEMP	TDEW	PRESS	WDIR	WSPD	CLOUD	TEMP	TDEW
1	Murmansk	1030.6	NW	8	8	2.4	0.0	1036.5	NW	6	7	5.8	-0.9
2	Helsinki	1031.6	N	8	7	4.4	-6.0	1032.2	NNE	12	0	13.3	-8.3
3	Stockholm	-	-	-	-	-	-	-	-	-	-	-	-
4	Oslo	1037.6	SSW	1	-	5.4	0.8	1038.6	NE	8	6	15.0	-1.9
5	Reykjavik	1015.5	SE	11	7	8.9	5.8	-	-	-	8	-	-
6	Moscow	1026.3	-	0	7	8.5	1.5	1025.7	ENE	2	7	13.1	2.5
7	Kiev	1021.1	NE	4	7	9.5	-0.7	1020.4	SSE	2	8	10.0	5.8
8	Warsaw	1024.7	NNE	10	8	8.1	7.0	1024.0	N	12	7	14.9	7.2
9	Berlin	1027.7	NNE	8	8	5.9	4.4	1028.2	NE	8	8	11.6	7.3
10	De Bilt	1027.4	NE	8	0	8.0	5.1	1027.3	E	12	8	11.3	4.4
11	Dublin	1030.1	E	2	7	9.2	8.9	1030.8	E	12	7	10.3	6.9
12	Cork	1027.9	E	8	7	8.9	8.8	1027.4	E	14	6	12.4	8.3
13	Sofia	1010.6	-	0	8	9.8	8.2	1010.7	NE	4	7	13.1	7.3
14	Belgrade	1012.8	E	8	8	10.7	9.3	1015.0	ENE	4	8	13.8	7.8
15	Budapest	1014.5	N	4	-	12.0	9.0	1016.0	E	10	-	17.6	1.6
16	Prague	1023.0	N	6	-	7.4	5.6	1023.2	NNW	6	8	10.6	6.3
17	Munich	1020.9	NE	6	8	7.2	6.0	1020.9	ENE	8	7	10.5	5.7
18	Strasbourg	1021.8	N	8	7	7.8	4.9	1021.3	NE	12	8	12.1	6.6
19	Paris	1023.7	NNE	10	7	9.7	6.0	1020.6	NE	12	5	14.0	5.1
20	Jersey	1026.0	ENE	11	2	8.1	6.7	1024.1	ENE	12	8	10.9	7.5
21	Milan	1014.9	N	2	2	10.7	5.5	1014.7	N	2	0	20.5	3.5
22	Marseille	1014.1	SSE	4	-	11.5	5.8	1014.1	W	8	-	21.4	4.5
23	Bordeaux	1019.9	NE	5	-	9.6	5.4	1016.2	NE	9	-	17.0	7.3
24	Rome	1011.1	N	1	3	12.9	7.5	1012.7	WSW	5	7	16.6	9.7
25	Ajaccio	1013.1	NE	6	6	9.6	7.4	1014.6	SSW	8	7	16.3	11.0
26	Barcelona	1016.2	SSW	3	6	14.5	9.3	1015.2	S	8	5	17.8	11.6
27	Majorca	1016.1	E	3	3	10.0	7.8	1014.5	E	10	2	20.9	3.6
28	Madrid	1014.0	NNE	8	2	12.9	0.2	1010.1	W	2	0	20.3	1.1
29	Lisbon	1009.7	NNE	9	-	23.0	3.5	1008.9	ENE	5	1	25.9	3.1
30	Athens	1008.5	N	2	-	15.1	12.7	1010.8	S	4	5	19.4	11.7
31	Malta	1012.4	NW	11	0	12.8	10.2	1014.9	W	11	2	18.4	11.7
32	Gibraltar	1012.7	E	16	0	16.6	14.5	1011.6	E	20	8	18.1	13.1

## Daily Weather Summary for Tuesday 18 April 2023

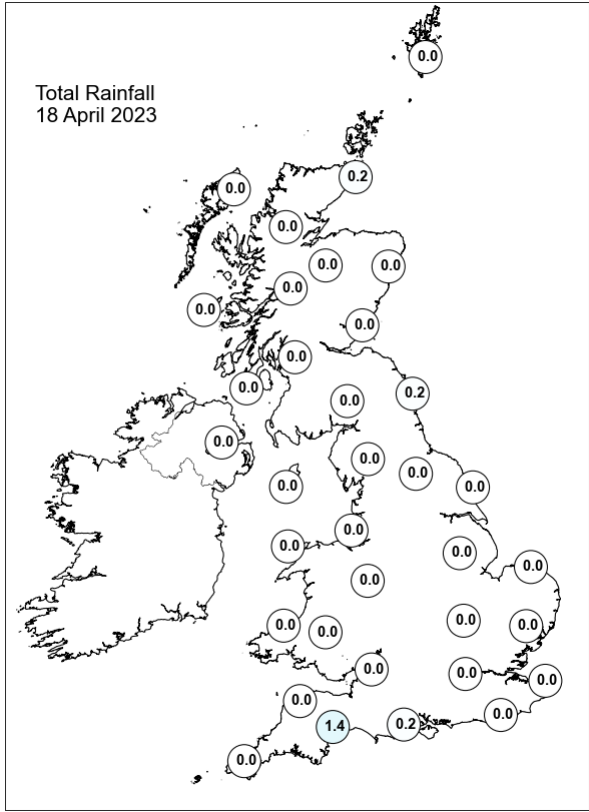
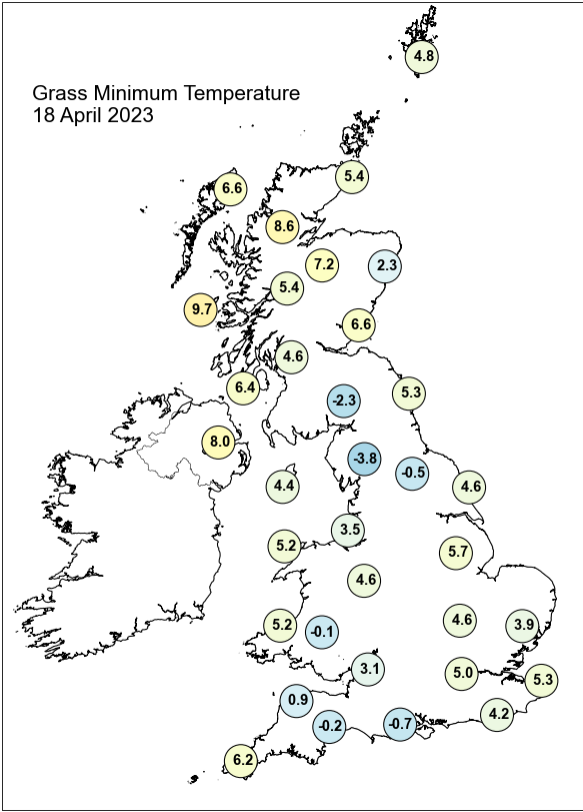
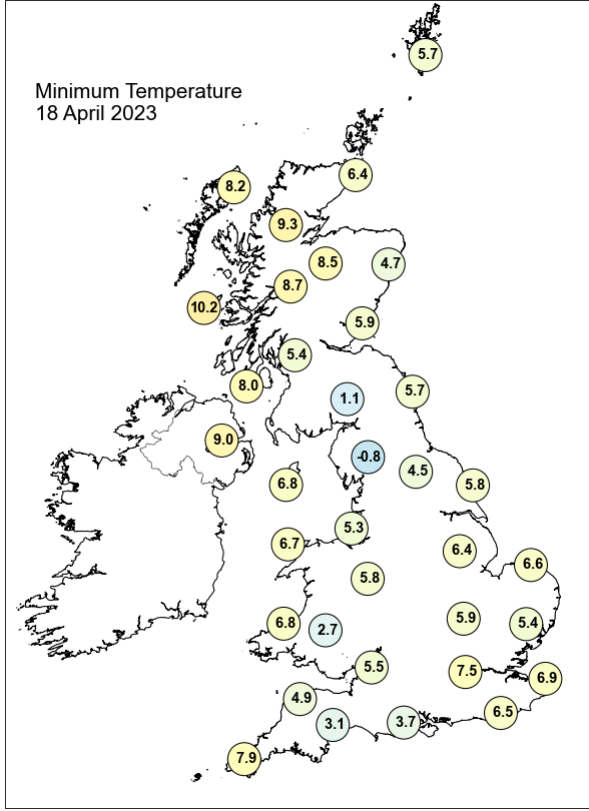
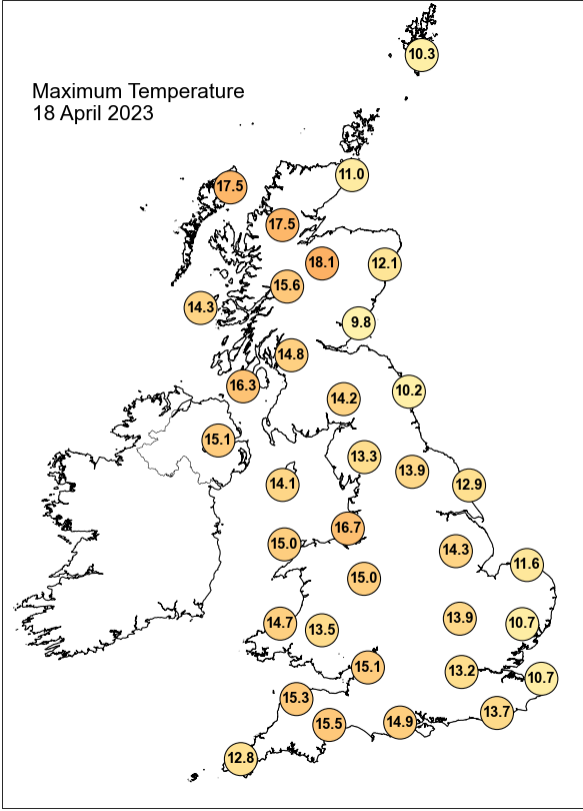

## Daily Weather Summary for Tuesday 18 April 2023

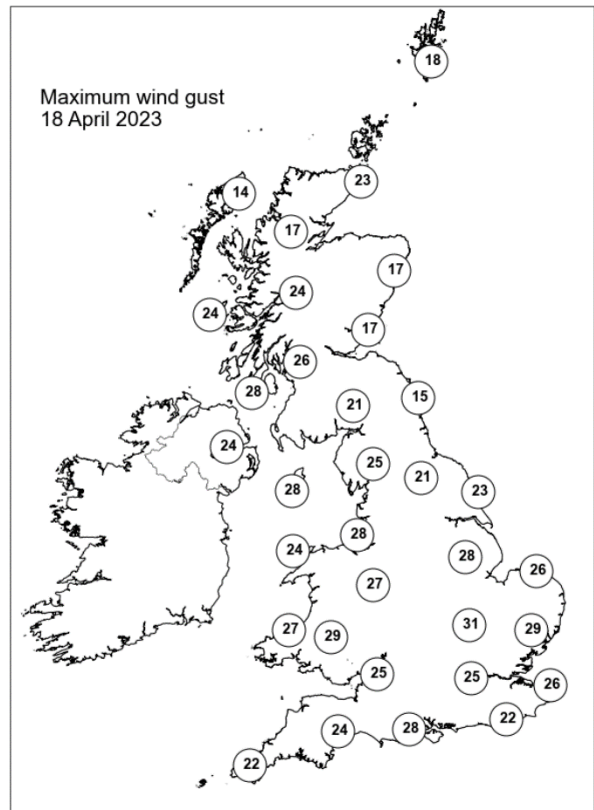
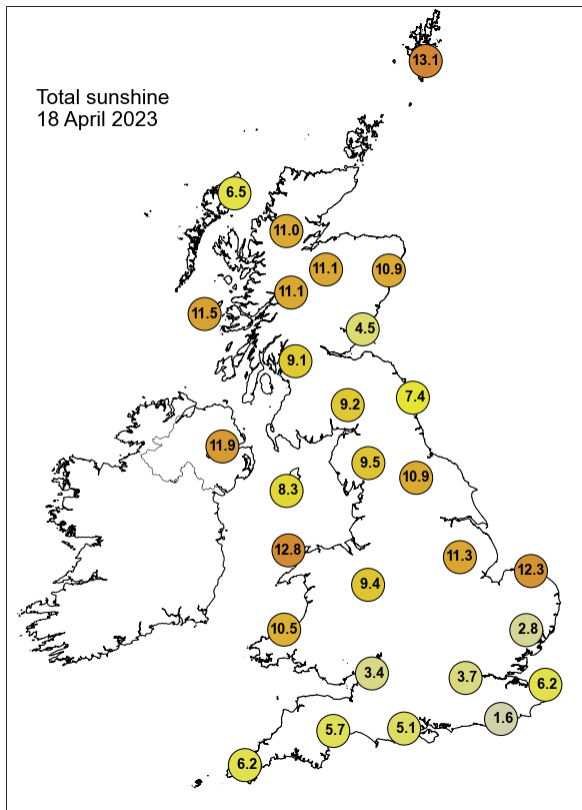

None of the selected stations observed a day of sleet or snow falling or non-zero snow depth at 0900 UTC.

## Daily Weather Summary for Wednesday 19 April 2023

This day's summary created 26/04/2023 03:03

### Summary of the UK Weather for Wednesday 19 April 2023

For most of the country it was a fine and dry night, clear skies and light winds brought temperatures down lower than recent nights, particularly in central and eastern Scotland, and the northeast. It was a cloudy start for some across Wales, central England and the south coast, bolstering milder temperatures against the cool northerly flow but bringing some showery outbreaks, mainly to the southwest, during the early hours. Most of England and Wales started cloudy with patches of rain, but this cleared from westwards to give most a dry, clear day. Scotland had a sunny day. The cloud cleared most areas by evening to give a dry, clear night. The day started with light winds throughout. These picked up to moderate for a time in the south, but died down in most areas overnight. A chilly morning warmed up quickly, reaching the mid-teens in most areas. Eastern coasts remained cooler in the easterly breeze.

### Daily Extremes

<i>Highest Maximum</i>	<b>18.9°C</b> Port Henderson (Ross & Cromarty, 18mAMSL)
<i>Lowest Maximum</i>	<b>10.3°C</b> Fair Isle (Shetland, 57mAMSL) also Loftus (Cleveland, 158mAMSL)
<i>Highest Minimum</i>	<b>8.9°C</b> Scilly: St Marys Airport (Isles Of Scilly, 31mAMSL)
<i>Lowest Minimum</i>	<b>-4.6°C</b> Braemar No 2 (Aberdeenshire, 327mAMSL)
<i>Lowest Grass Minimum</i>	<b>-8.0°C</b> Braemar No 2 (Aberdeenshire, 327mAMSL)
<i>Most Rainfall</i>	<b>1.8mm</b> Okehampton, East Okement Farm (Devon, 408mAMSL)
<i>Most Sunshine</i>	<b>13.9hr</b> Kinloss (Moray (in Grampian Region), 5mAMSL)
<i>Highest Gust</i>	<b>40Kt 46mph</b> Warcop Range (Cumbria, 227mAMSL)
<i>Highest Gust (mountain*)</i>	<b>53Kt 61mph</b> Cairngorm Summit (Inverness-shire, 1237mAMSL)
<i>Greatest Snow Depth at 0900 UTC</i>	No non-zero values.

mAMSL refers to station elevation in metres above mean sea level.

\*Mountain stations are above 500mAMSL.



## Daily Weather Summary for Wednesday 19 April 2023

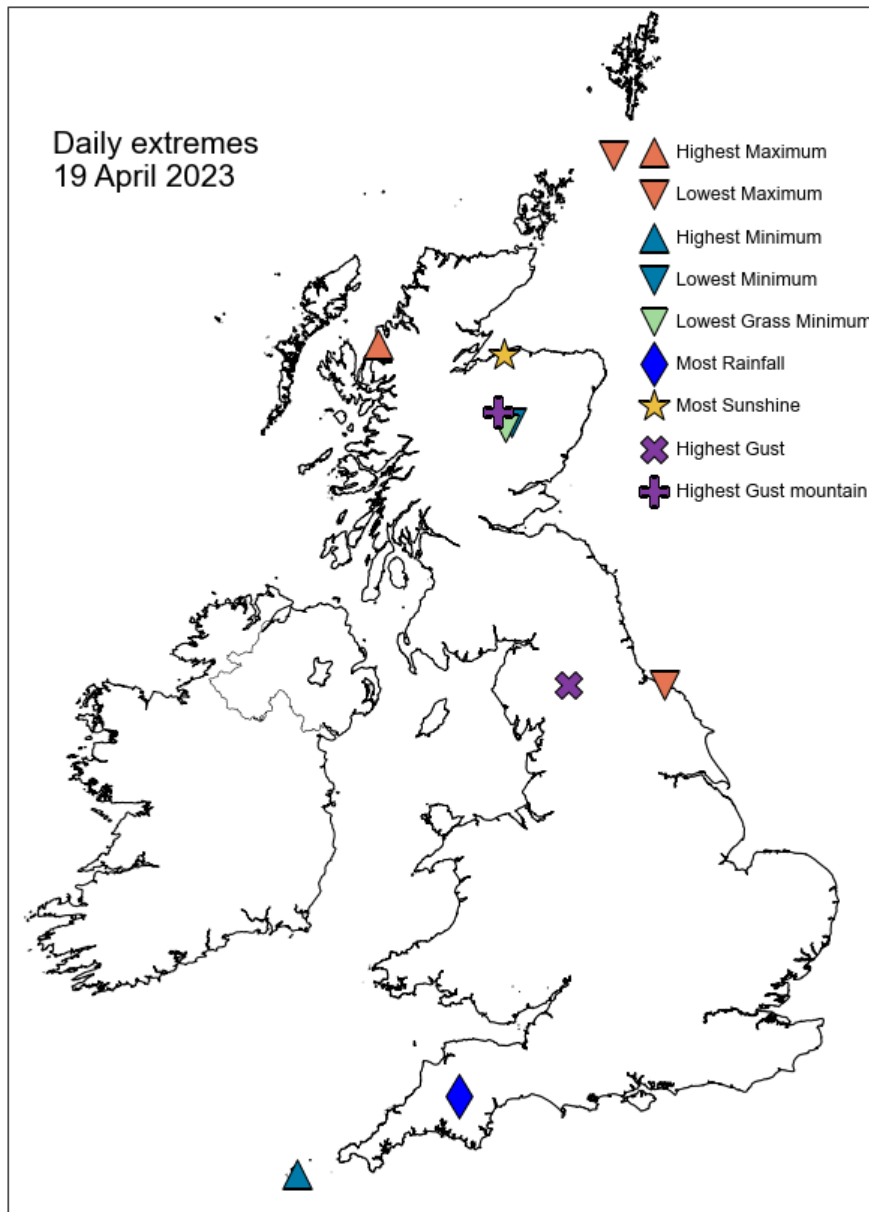

## Daily Weather Summary for Wednesday 19 April 2023

### North Atlantic and Europe analysis charts and satellite images at 0000 UTC

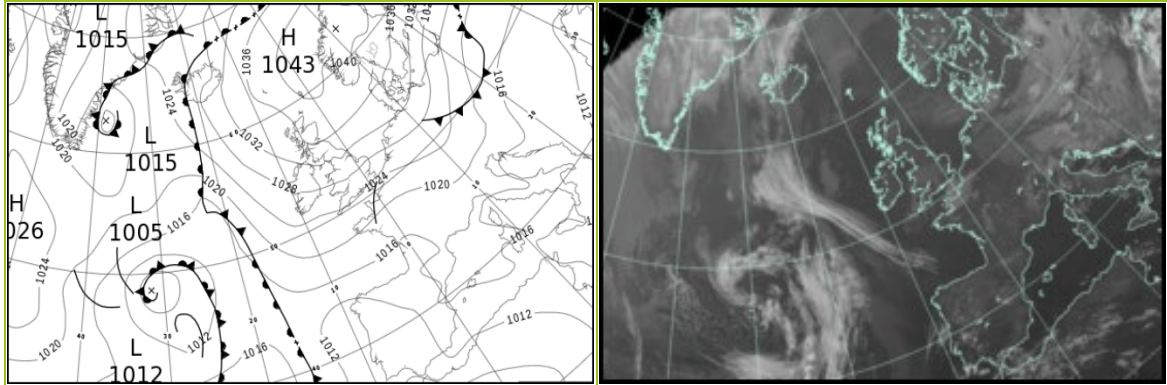

### North Atlantic and Europe analysis charts and satellite images at 1200 UTC

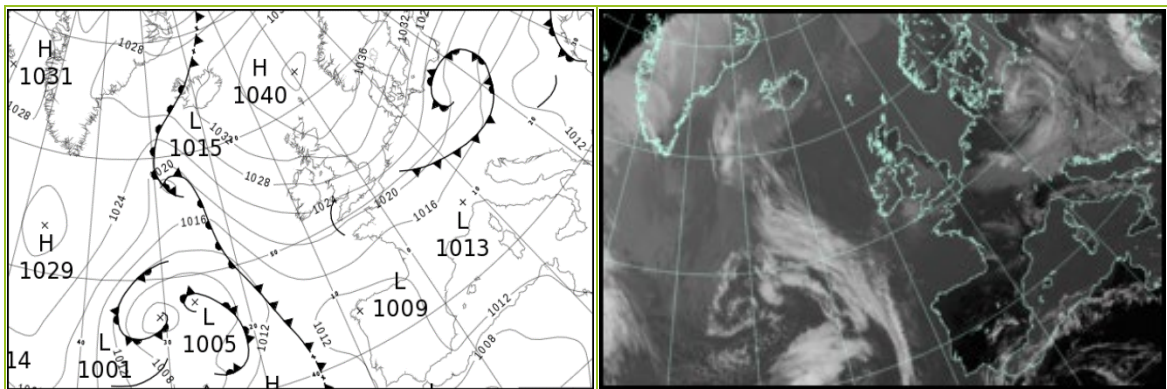

All satellite imagery copyright Met Office and EUMETSAT (European Organisation for the Exploitation of Meteorological Satellites). These show infra-red images from the geostationary MSG satellite. The rainfall rates are derived from both rain-radar and satellite data.

## Daily Weather Summary for Wednesday 19 April 2023

UK satellite and rain-radar precipitation rates at (L) 0000 and (R) 1200 UTC

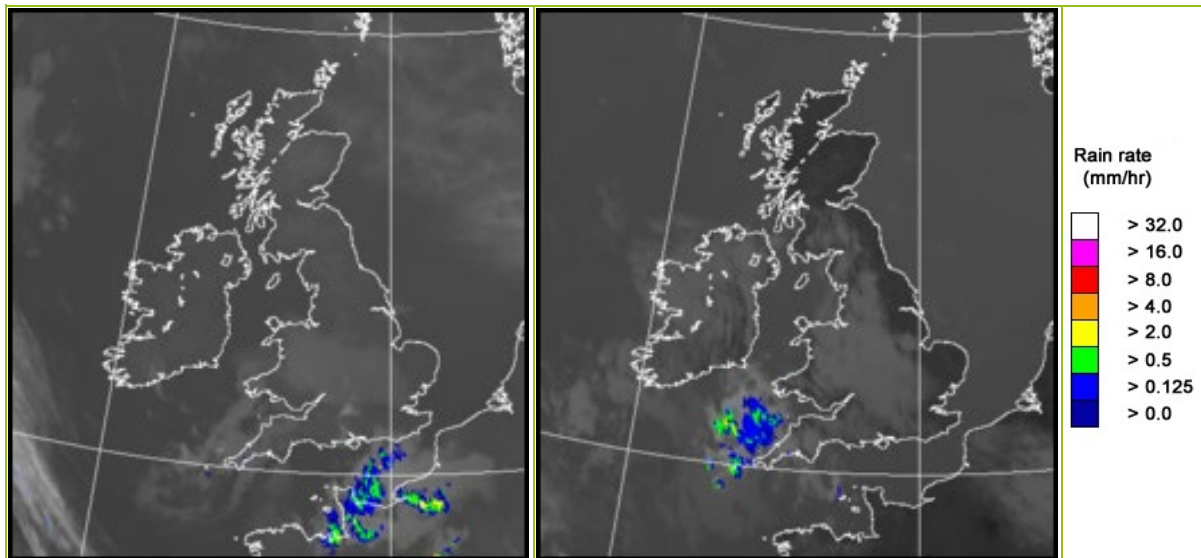

UK wind speed and direction at (L) 0000 and (R) 1200 UTC

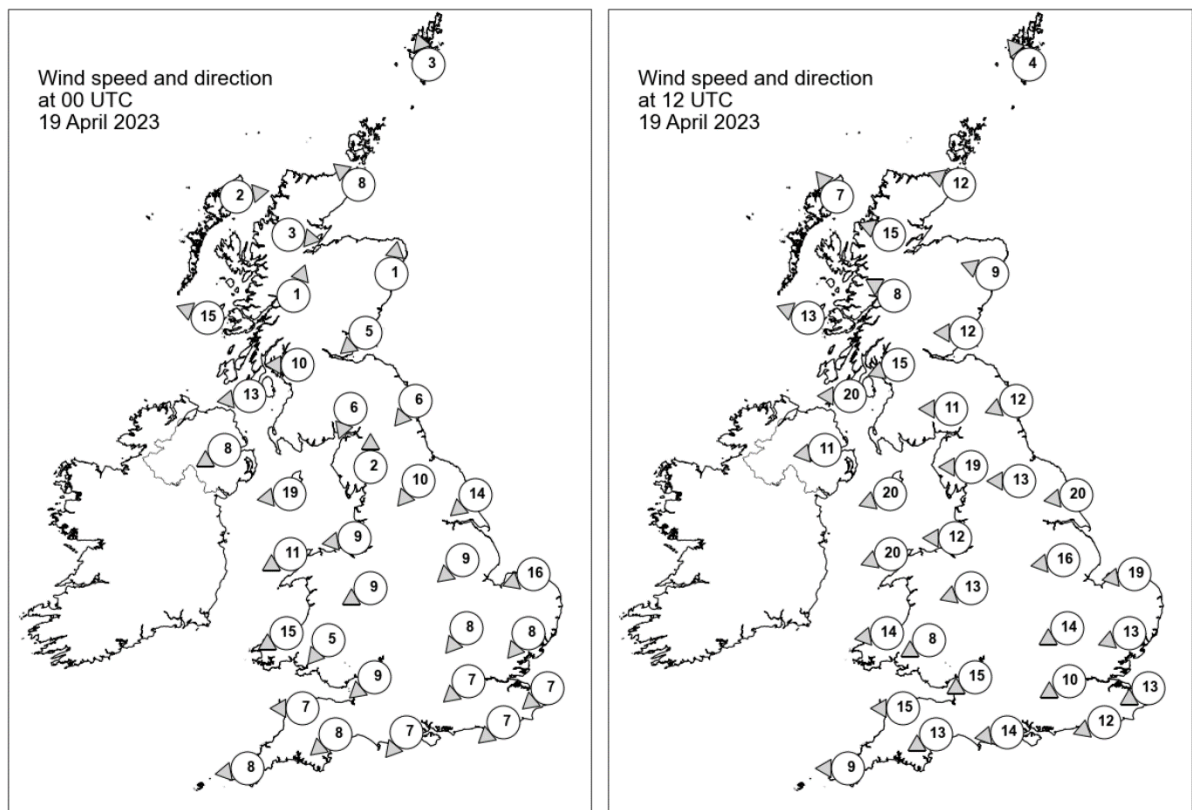

## Daily Weather Summary for Wednesday 19 April 2023

### Selected UK readings at (L) 0000 and (R) 1200 UTC

STATIONS		0000 UTC						1200 UTC					
NO	SITE	PRESS	WDIR	WSPD	CLOUD	TEMP	TDEW	PRESS	WDIR	WSPD	CLOUD	TEMP	TDEW
1	Lerwick	1040.5	SSE	3	0	6.1	4.8	1039.5	SE	4	0	10.6	4.6
2	Wick	1037.7	SE	8	0	7.2	6.5	1037.8	ESE	12	0	10.0	4.7
3	Stornoway	1034.5	W	2	0	6.7	5.8	1034.9	SE	7	0	15.4	4.0
4	Loch Glascarnoch	1037.0	W	3	0	2.2	-0.5	1034.9	ESE	15	0	13.1	0.4
5	Aviemore	1037.6	-	-	0	-0.2	-3.0	1034.4	-	-	0	14.8	1.2
6	Dyce	1038.1	S	1	1	5.2	4.5	1036.8	ESE	9	0	12.2	4.5
7	Tulloch Bridge	1037.4	SSW	1	0	1.1	-2.7	1034.1	ESE	8	0	14.3	0.8
8	Tiree	1033.9	ESE	15	0	8.6	2.1	1032.9	ESE	13	0	14.4	3.3
9	Leuchars	1036.7	NE	5	4	6.0	5.6	1035.8	E	12	0	10.3	6.8
10	Bishopton	1035.0	E	10	0	6.2	3.2	1032.8	ENE	15	8	12.3	3.6
11	Machrihanish	1033.1	E	13	0	6.4	3.3	1030.9	E	20	0	14.0	4.8
12	Boulmer	1035.3	NE	6	0	6.2	5.4	1034.4	ENE	12	0	10.1	7.5
13	Eskdalemuir	1035.5	NNE	6	8	4.4	3.1	1032.9	E	11	8	10.9	2.8
14	Aldergrove	1031.6	ENE	8	0	8.1	3.2	1030.3	E	11	8	10.9	4.6
15	Shap	1033.9	S	2	0	2.2	0.6	1031.2	E	19	0	11.1	6.2
16	Leeming	1033.0	NE	10	0	6.1	4.0	1031.3	E	13	1	14.0	2.9
17	Ronaldsway	1031.4	E	19	0	8.2	3.8	1029.2	ENE	20	0	12.2	6.6
18	Bridlington	1031.7	NE	14	0	7.8	4.9	1031.5	E	20	0	11.9	5.9
19	Crosby	1030.5	E	9	0	7.1	2.9	1028.4	E	12	8	13.7	6.2
20	Valley	1029.2	ENE	11	0	8.6	2.2	1027.0	ENE	20	0	13.0	6.4
21	Waddington	1030.1	NE	9	0	5.9	4.6	1029.0	E	16	0	13.3	5.8
22	Shawbury	1029.7	ENE	9	8	7.8	4.0	1027.5	ENE	13	8	12.6	7.0
23	Weybourne	1029.0	ENE	16	0	8.4	6.7	1029.2	E	19	0	10.9	4.8
24	Bedford	1028.0	NE	8	8	7.8	5.7	1026.6	ENE	14	8	12.3	8.3
25	Aberporth	1027.2	ENE	15	8	8.1	1.3	1024.6	E	14	8	12.4	6.4
26	Sennybridge	1027.7	NE	5	8	6.6	1.8	1025.5	ENE	8	8	10.2	6.1
27	Wattisham	1027.5	NE	8	0	7.1	5.7	1026.6	ENE	13	0	12.1	5.5
28	Almondsbury	1026.6	NE	9	1	7.6	3.1	1024.0	ENE	15	2	14.6	6.7
29	Heathrow	1026.3	NE	7	3	9.3	5.9	1025.0	ENE	10	8	13.7	7.3
30	Manston	1025.6	NE	7	0	8.7	7.6	1025.2	ENE	13	0	11.9	8.2
31	Chivenor	1025.3	E	7	8	9.3	4.1	1022.5	E	15	3	13.7	8.2
32	Exeter	1025.0	NE	8	8	8.2	4.1	1021.9	ENE	13	8	13.1	8.2
33	Herstmonceux	1024.5	NE	7	8	8.6	6.8	1023.2	ENE	12	7	15.7	8.3
34	Hurn	1024.9	NE	7	5	7.0	3.9	1022.3	E	14	7	15.4	6.6
35	Camborne	1023.9	E	8	8	9.0	5.7	1021.4	E	9	8	11.3	7.4

## Daily Weather Summary for Wednesday 19 April 2023

### Selected European readings at (L) 0000 and (R) 1200 UTC

STATIONS		0000 UTC						1200 UTC					
NO	SITE	PRESS	WDIR	WSPD	CLOUD	TEMP	TDEW	PRESS	WDIR	WSPD	CLOUD	TEMP	TDEW
1	Murmansk	1030.8	SSW	14	7	3.3	-2.1	1023.9	W	8	7	8.2	1.9
2	Helsinki	1035.4	NNE	8	0	3.9	-4.9	1034.0	ENE	8	0	12.3	-6.0
3	Stockholm	-	-	-	-	-	-	-	-	-	-	-	-
4	Oslo	1039.2	NE	4	-	7.2	-2.5	1036.3	NNE	8	1	16.2	-2.8
5	Reykjavik	1025.9	SSE	10	8	8.9	6.6	1031.3	SE	7	8	9.6	7.9
6	Moscow	1026.4	ENE	2	7	8.7	-2.8	1025.3	N	6	5	16.5	-2.7
7	Kiev	1015.9	ENE	2	6	9.4	1.8	1014.2	E	6	6	16.0	5.3
8	Warsaw	1020.1	N	8	8	9.8	5.6	1017.8	N	4	7	10.6	6.9
9	Berlin	1027.9	NNE	10	8	6.2	1.1	1022.7	NNE	14	8	11.4	1.7
10	De Bilt	1027.9	E	8	5	8.9	4.4	1026.3	NE	14	0	13.5	-2.1
11	Dublin	1029.6	E	17	2	8.5	4.7	1028.1	E	19	7	9.4	6.3
12	Cork	1026.3	E	10	6	9.0	4.1	1024.2	E	17	5	11.0	5.7
13	Sofia	1013.3	-	0	8	8.4	6.1	1010.4	WNW	6	5	14.1	5.2
14	Belgrade	1014.9	WSW	2	7	10.2	9.4	1013.5	NNW	4	7	14.7	5.0
15	Budapest	1016.5	NNW	4	-	13.1	3.2	1012.9	W	6	-	16.4	4.4
16	Prague	1023.3	NW	4	-	8.8	6.6	1019.0	N	10	4	9.7	-0.9
17	Munich	1022.7	NE	6	8	7.9	6.0	1018.2	N	10	8	8.7	6.0
18	Strasbourg	1022.4	NE	8	8	10.6	6.7	1019.5	ENE	10	8	14.7	6.8
19	Paris	1020.9	NE	6	-	9.5	6.4	1019.5	ENE	12	-	17.8	7.8
20	Jersey	1021.6	ENE	13	7	9.2	7.3	1018.4	ENE	16	2	14.3	8.9
21	Milan	1017.3	NE	3	3	12.5	5.7	1013.2	N	5	0	20.7	7.5
22	Marseille	1017.2	SE	6	-	9.4	5.2	1014.9	W	7	-	21.2	6.7
23	Bordeaux	1015.6	NE	4	-	10.1	5.7	1013.8	ESE	8	-	20.3	6.6
24	Rome	1015.5	N	2	4	10.0	9.6	1015.0	WSW	9	1	18.3	11.5
25	Ajaccio	1016.8	NE	6	-	9.1	7.4	1015.6	SW	10	-	18.3	12.1
26	Barcelona	1017.2	N	7	0	11.8	8.1	1015.7	SSW	10	1	17.9	8.9
27	Majorca	1016.5	ENE	3	0	9.1	7.0	1014.1	NE	9	1	22.0	6.2
28	Madrid	1012.1	SE	11	1	13.5	6.5	1011.0	SE	4	1	21.1	3.4
29	Lisbon	1009.0	N	8	-	20.0	1.9	1010.8	S	4	0	24.1	8.7
30	Athens	1011.6	N	2	-	14.4	9.0	1010.9	SSW	6	4	21.6	7.5
31	Malta	1016.9	WSW	7	0	12.4	11.0	1016.3	SW	7	1	19.3	12.0
32	Gibraltar	1011.2	E	19	8	17.0	14.1	1013.2	E	18	8	18.6	13.5

Daily Weather Summary for Wednesday 19 April 2023

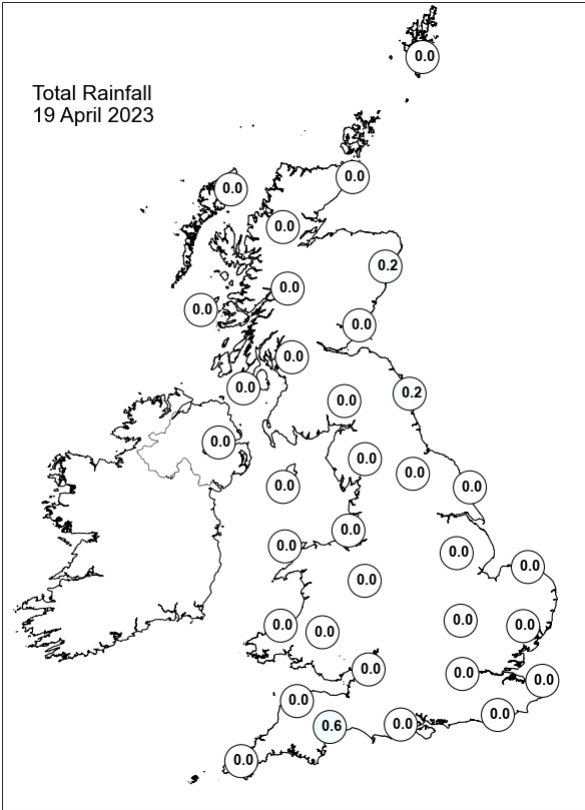
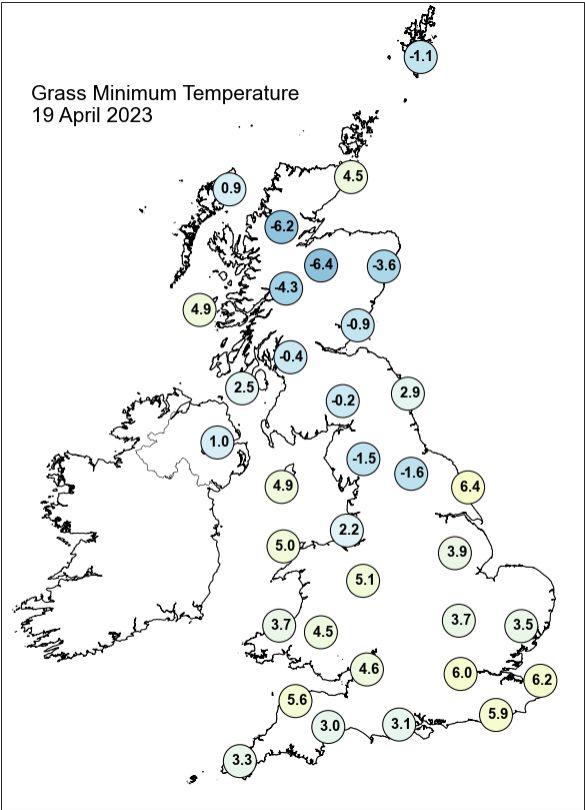
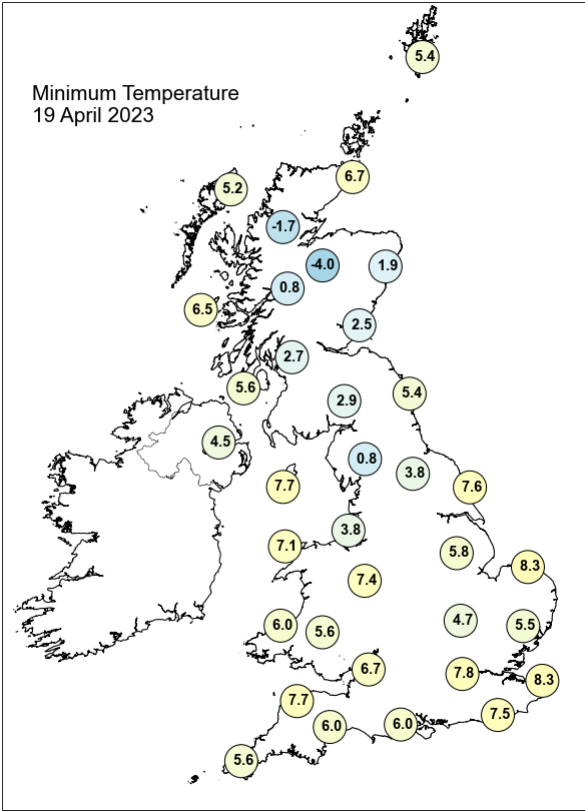
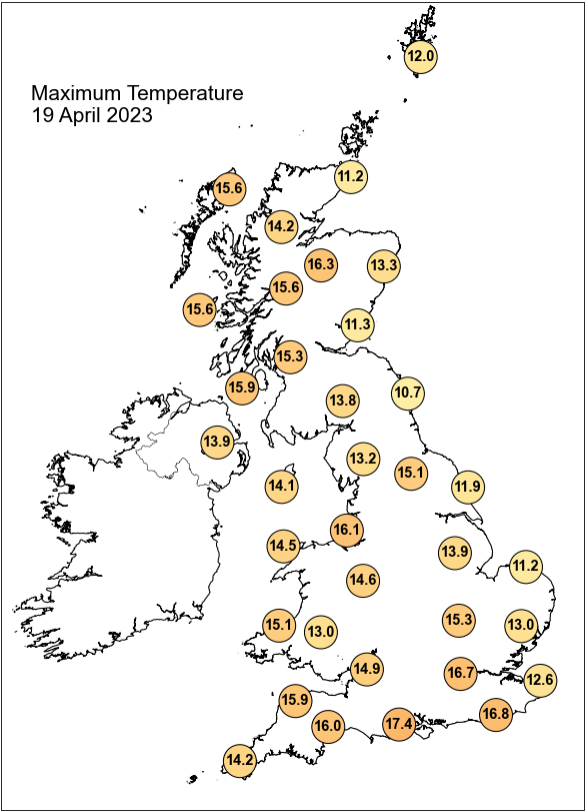



## Daily Weather Summary for Wednesday 19 April 2023

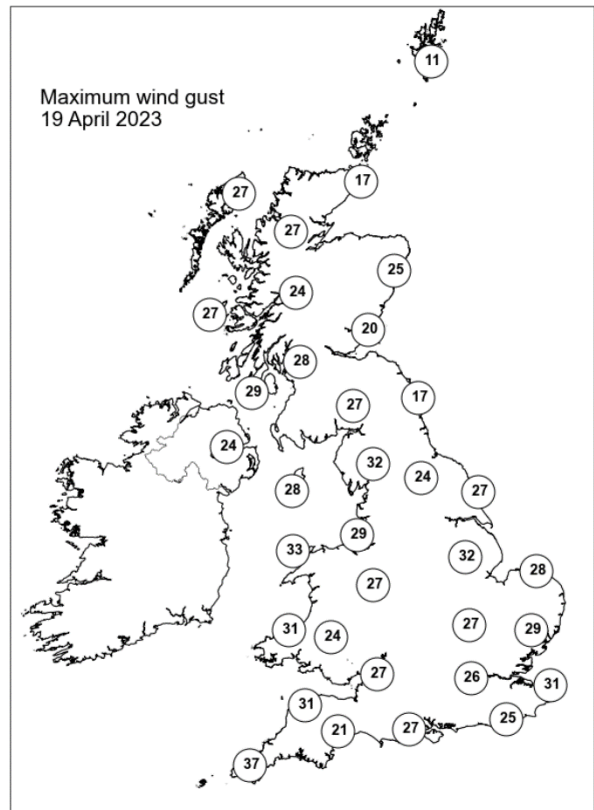
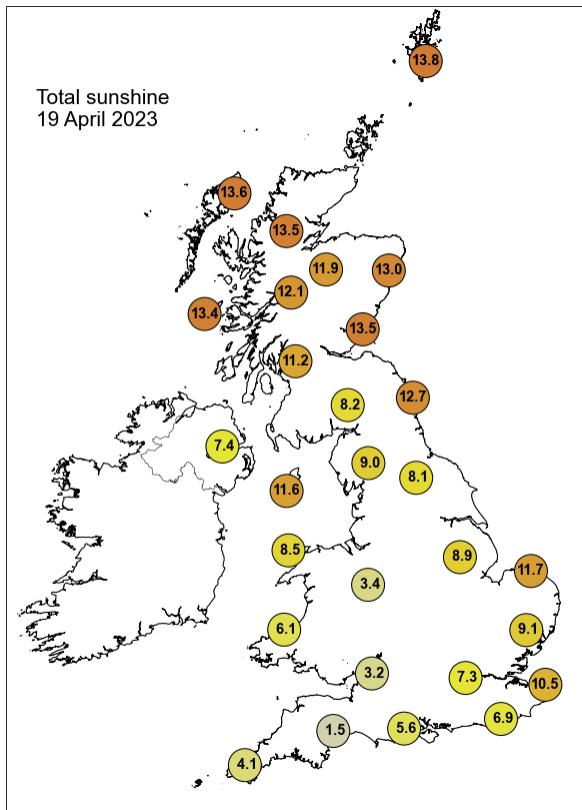

None of the selected stations observed a day of sleet or snow falling or non-zero snow depth at 0900 UTC.

## Daily Weather Summary for Thursday 20 April 2023

This day's summary created 27/04/2023 03:03

### Summary of the UK Weather for Thursday 20 April 2023

It was a clear, dry start to the day for most due to dominating high pressure to the northwest. There was very little in the way of cloud other than some stratus for parts of central and eastern England, and some isolated fog in northwest Scotland. Light to moderate winds brought a chill to the air, with localised air frost in elevated rural spots. The day started bright and sunny for most with occasional cloud. Cloud, then rain moved in to the southeast, spreading across most of England. The rain reached the midlands by the end of the period with the cloud extending across England and Wales. Scotland and Northern Ireland remained clear. Winds were initially strong in the southwest. The rest of the country started with light winds. The wind strengthened in the southeast, but remained light for Scotland and Ireland. Temperatures reached mid to high teens in Western areas, cooler on eastern coasts.

### Daily Extremes

<i>Highest Maximum</i>	<b>19.7°C</b> Port Henderson (Ross & Cromarty, 18mAMSL)
<i>Lowest Maximum</i>	<b>9.8°C</b> Cromer (Norfolk, 37mAMSL)
<i>Highest Minimum</i>	<b>9.6°C</b> Scilly: St Marys Airport (Isles Of Scilly, 31mAMSL)
<i>Lowest Minimum</i>	<b>-4.3°C</b> Kinbrace, Hatchery (Sutherland, 103mAMSL) also Braemar No 2 (Aberdeenshire, 327mAMSL)
<i>Lowest Grass Minimum</i>	<b>-9.3°C</b> Whitechurch (Dyfed, 129mAMSL)
<i>Most Rainfall</i>	<b>14.0mm</b> Manthorpe S Wks (Lincolnshire, 20mAMSL)
<i>Most Sunshine</i>	<b>14.1hr</b> Tiree (Argyll (in Strathclyde Region), 9mAMSL)
<i>Highest Gust</i>	<b>41Kt 47mph</b> Scilly: St Marys Airport (Isles Of Scilly, 31mAMSL)
<i>Highest Gust (mountain*)</i>	<b>48Kt 55mph</b> Aonach Mor (Inverness-shire, 1130mAMSL)
<i>Greatest Snow Depth at 0900 UTC</i>	No non-zero values.

mAMSL refers to station elevation in metres above mean sea level.

\*Mountain stations are above 500mAMSL.

## Daily Weather Summary for Thursday 20 April 2023

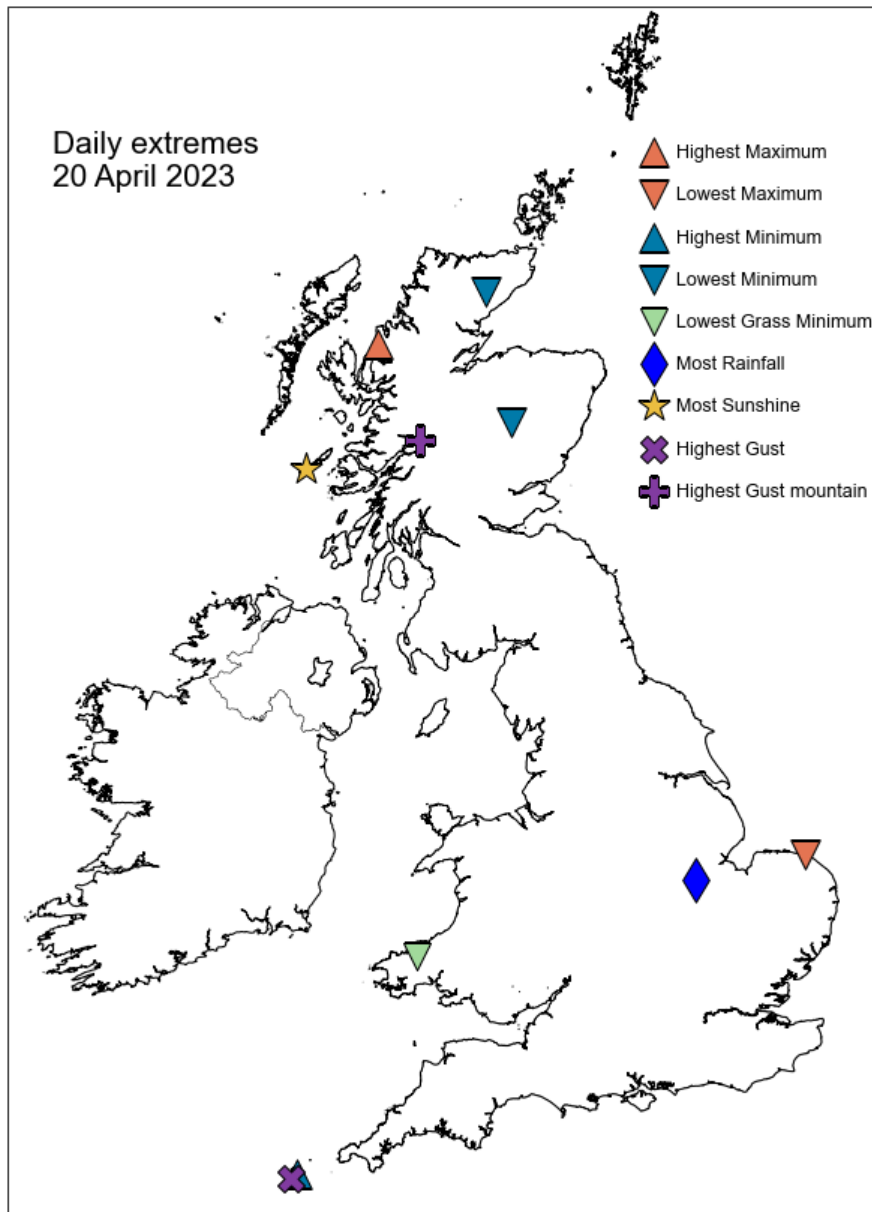

## Daily Weather Summary for Thursday 20 April 2023

### North Atlantic and Europe analysis charts and satellite images at 0000 UTC

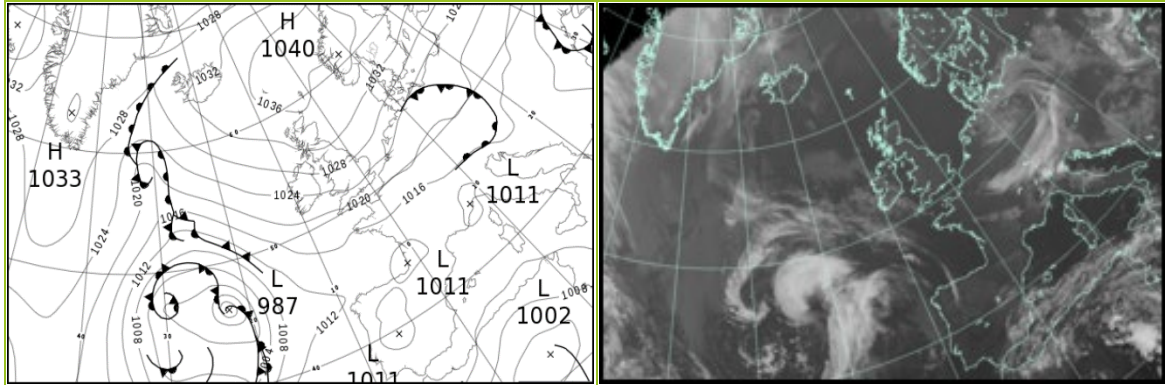

### North Atlantic and Europe analysis charts and satellite images at 1200 UTC

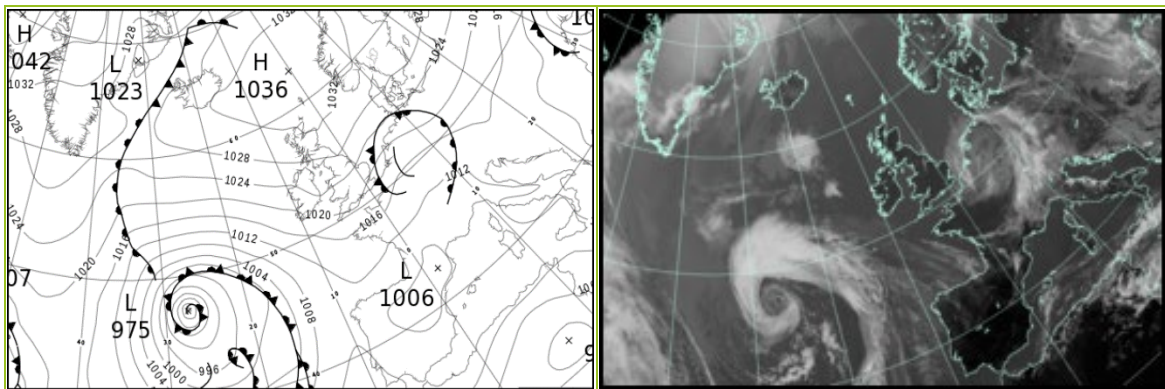

All satellite imagery copyright Met Office and EUMETSAT (European Organisation for the Exploitation of Meteorological Satellites). These show infra-red images from the geostationary MSG satellite. The rainfall rates are derived from both rain-radar and satellite data.

## Daily Weather Summary for Thursday 20 April 2023

UK satellite and rain-radar precipitation rates at (L) 0000 and (R) 1200 UTC

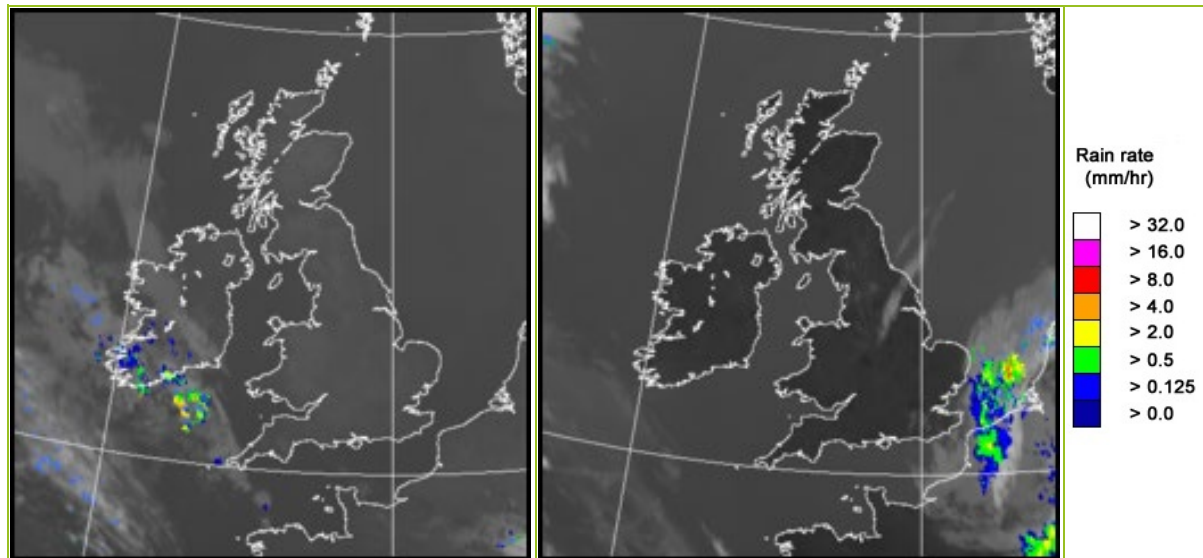

UK wind speed and direction at (L) 0000 and (R) 1200 UTC

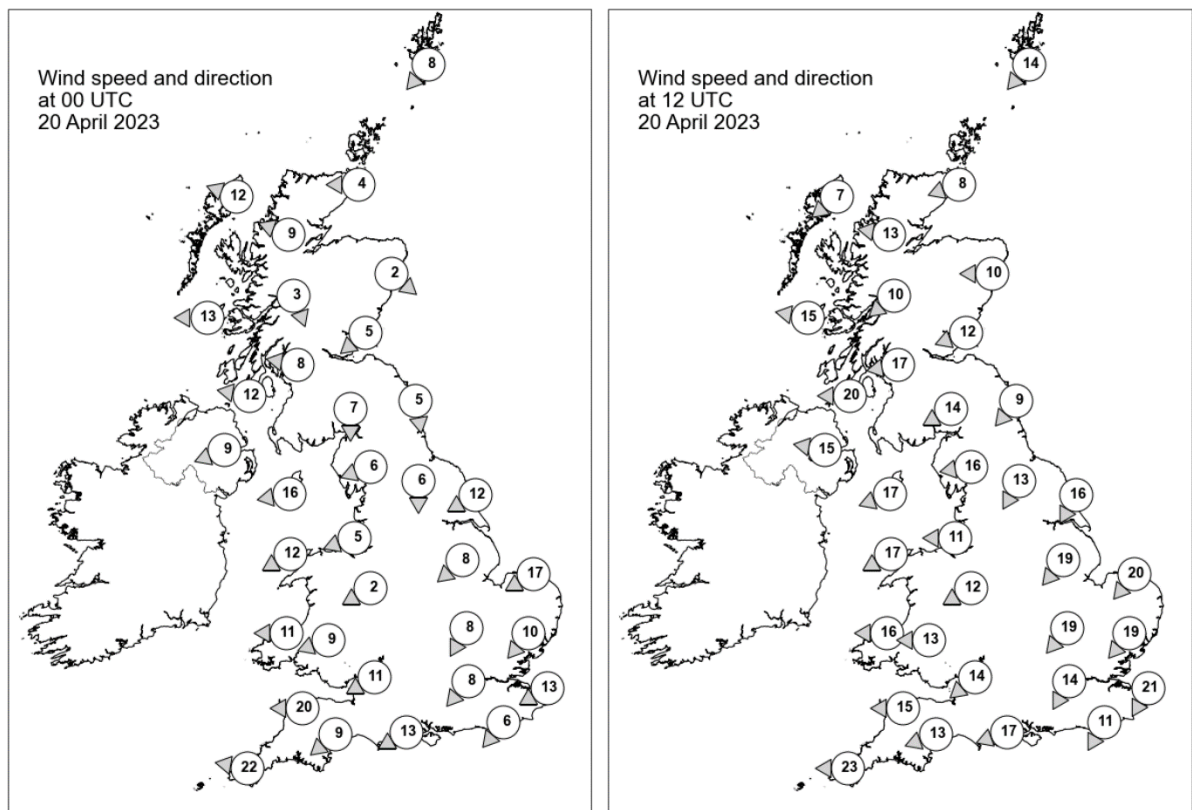

## Daily Weather Summary for Thursday 20 April 2023

### Selected UK readings at (L) 0000 and (R) 1200 UTC

STATIONS		0000 UTC						1200 UTC					
NO	SITE	PRESS	WDIR	WSPD	CLOUD	TEMP	TDEW	PRESS	WDIR	WSPD	CLOUD	TEMP	TDEW
1	Lerwick	1036.8	NE	8	8	6.9	6.4	1033.2	NE	14	0	11.1	6.7
2	Wick	1035.5	E	4	4	4.8	4.5	1032.7	ENE	8	1	9.6	7.3
3	Stornoway	1033.1	ESE	12	0	8.8	3.2	1031.3	NE	7	0	12.4	4.7
4	Loch Glascarnoch	1034.5	ESE	9	0	7.0	0.0	1030.8	E	13	0	13.5	0.0
5	Aviemore	1035.2	-	-	0	1.7	-2.1	1029.9	-	-	0	14.3	-0.2
6	Dyce	1034.9	NW	2	8	5.9	5.6	1031.9	E	10	0	10.8	-
7	Tulloch Bridge	1035.0	NNW	3	0	3.6	-1.8	1029.2	NE	10	0	15.9	-0.1
8	Tiree	1032.2	E	13	0	8.1	2.6	1029.3	E	15	0	13.9	2.5
9	Leuchars	1033.6	NE	5	0	6.5	5.6	1031.3	ENE	12	1	9.2	6.7
10	Bishopton	1032.7	E	8	0	6.3	4.0	1028.9	E	17	0	14.3	1.8
11	Machrihanish	1030.7	E	12	0	7.5	3.4	1027.3	E	20	0	13.6	1.2
12	Boulmer	1032.1	N	5	0	5.9	5.5	1029.7	NE	9	0	10.4	7.4
13	Eskdalemuir	1032.4	N	7	0	3.6	2.3	1028.6	ENE	14	0	12.2	2.7
14	Aldergrove	1029.1	ENE	9	0	8.4	3.6	1026.8	E	15	0	12.9	-0.3
15	Shap	1030.2	ENE	6	0	4.2	0.6	1027.2	E	16	3	11.7	2.5
16	Leeming	1030.3	N	6	0	3.6	2.8	1027.2	NNE	13	0	13.2	1.9
17	Ronaldsway	1028.7	E	16	0	8.6	2.3	1026.6	ENE	17	0	12.1	2.9
18	Bridlington	1029.4	ENE	12	0	7.1	5.1	1026.3	NNE	16	1	11.0	6.3
19	Crosby	1028.3	ENE	5	0	4.8	-0.8	1025.3	E	11	0	14.9	0.4
20	Valley	1026.9	ENE	12	0	8.2	-0.1	1024.9	ENE	17	0	11.9	3.2
21	Waddington	1028.0	NE	8	0	5.4	4.2	1024.6	NE	19	0	13.2	2.2
22	Shawbury	1027.8	ENE	2	0	2.0	-2.4	1024.4	ENE	12	0	12.7	-0.4
23	Weybourne	1026.7	ENE	17	0	8.5	5.4	1023.3	NE	20	0	10.7	5.5
24	Bedford	1026.0	NNE	8	0	4.2	3.0	1022.4	NE	19	0	13.5	-0.9
25	Aberporth	1024.4	E	11	0	8.1	0.6	1022.5	E	16	0	12.7	-0.3
26	Sennybridge	1025.9	ENE	9	0	4.9	-0.2	1022.7	E	13	0	11.1	-0.1
27	Wattisham	1025.3	NE	10	0	5.2	3.7	1020.8	NE	19	0	12.7	0.7
28	Almondsbury	1024.9	ENE	11	0	6.3	0.3	1022.1	NE	14	0	13.5	-0.3
29	Heathrow	1024.6	NE	8	0	6.6	1.4	1020.8	NNE	14	0	15.0	1.3
30	Manston	1023.2	ENE	13	0	8.6	4.8	1019.4	NNE	21	5	10.9	6.4
31	Chivenor	1021.9	E	20	4	9.5	1.5	1020.9	E	15	0	14.0	2.6
32	Exeter	1022.6	NE	9	0	7.5	1.5	1020.4	ENE	13	0	13.6	2.3
33	Herstmonceux	1022.4	NE	6	0	7.0	4.3	1018.8	NNE	11	0	13.7	-0.2
34	Hurn	1022.3	ENE	13	0	7.8	2.1	1020.1	ENE	17	0	14.7	-0.3
35	Camborne	1019.3	E	22	8	10.9	4.9	1019.5	E	23	0	12.2	-0.7



## Daily Weather Summary for Thursday 20 April 2023

### Selected European readings at (L) 0000 and (R) 1200 UTC

STATIONS		0000 UTC						1200 UTC					
NO	SITE	PRESS	WDIR	WSPD	CLOUD	TEMP	TDEW	PRESS	WDIR	WSPD	CLOUD	TEMP	TDEW
1	Murmansk	1020.1	WSW	6	7	4.5	0.6	1019.6	NW	10	8	5.1	-2.3
2	Helsinki	1033.1	NW	2	8	1.6	-2.2	1027.5	W	8	5	16.5	0.6
3	Stockholm	-	-	-	-	-	-	-	-	-	-	-	-
4	Oslo	1034.1	NE	6	-	9.3	-3.6	1031.3	N	2	2	18.1	-0.6
5	Reykjavik	1032.2	ESE	6	6	7.2	5.3	-	-	-	8	7.9	-
6	Moscow	1024.8	-	0	0	5.1	-1.7	1020.1	N	4	2	15.8	-2.6
7	Kiev	1014.5	NNE	6	8	10.0	1.9	1013.3	NNE	8	8	9.3	6.2
8	Warsaw	1019.7	NNE	6	5	9.1	5.1	1019.9	E	14	4	19.0	2.3
9	Berlin	1021.1	ENE	6	8	6.1	4.8	1021.3	E	2	8	11.1	7.0
10	De Bilt	1024.3	NE	8	0	7.0	-4.5	1018.4	ENE	12	7	10.0	1.5
11	Dublin	1026.7	E	17	3	8.5	3.2	1025.6	E	16	1	11.3	5.0
12	Cork	1022.5	ENE	12	7	9.4	7.6	1021.4	E	21	1	10.2	5.8
13	Sofia	1013.7	WNW	2	4	8.2	5.6	1011.9	NW	6	6	14.1	6.5
14	Belgrade	1014.5	W	4	7	10.7	8.5	1014.3	N	4	5	17.5	6.4
15	Budapest	1015.8	NNW	2	-	8.3	6.4	1015.3	NNE	4	-	17.3	4.6
16	Prague	1020.1	N	2	-	1.7	0.1	1017.7	E	6	7	9.4	5.3
17	Munich	1017.9	NNE	2	8	4.1	3.0	1013.5	E	8	8	6.2	2.9
18	Strasbourg	1017.6	NNE	8	-	5.5	0.1	1012.7	NE	17	8	10.7	5.4
19	Paris	1017.0	NNE	10	7	11.0	0.1	1015.2	NNE	12	7	9.9	0.5
20	Jersey	1018.5	ENE	16	0	9.6	6.1	1017.8	ENE	18	0	13.2	2.7
21	Milan	1012.3	E	6	3	12.5	10.2	1010.8	E	9	7	12.5	11.3
22	Marseille	1012.7	SE	5	-	9.4	6.8	1009.2	S	13	-	18.9	11.7
23	Bordeaux	1011.7	NE	3	-	13.3	5.4	1009.5	N	6	-	21.0	9.9
24	Rome	1014.1	E	3	1	9.9	9.2	1012.2	WSW	11	3	18.0	10.9
25	Ajaccio	1012.9	NE	6	-	8.9	6.9	1011.2	SW	10	-	18.8	11.6
26	Barcelona	1013.6	N	2	2	11.6	4.4	1008.7	WSW	19	0	18.0	12.7
27	Majorca	1013.8	E	4	3	9.6	8.3	1010.9	SW	15	5	19.3	13.2
28	Madrid	1012.5	NE	2	0	12.2	2.6	1007.1	S	5	1	25.1	3.4
29	Lisbon	1012.9	N	3	-	14.8	11.1	1012.3	-	-	3	21.0	9.1
30	Athens	1012.8	N	1	-	12.8	9.1	1012.8	S	5	4	22.2	8.8
31	Malta	1013.4	ESE	9	8	15.1	11.5	1009.5	ESE	21	2	19.7	13.0
32	Gibraltar	1014.4	ENE	15	8	16.9	12.7	1012.9	E	8	0	18.8	12.4

## Daily Weather Summary for Thursday 20 April 2023

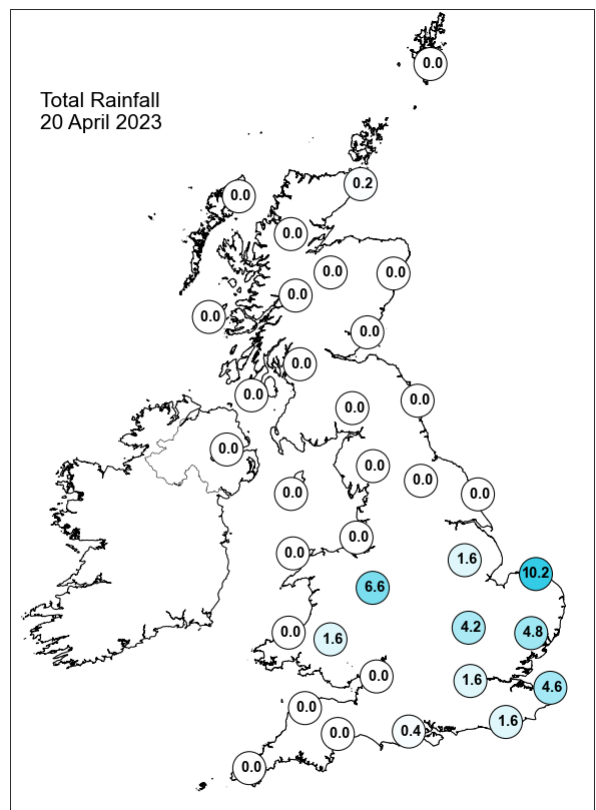
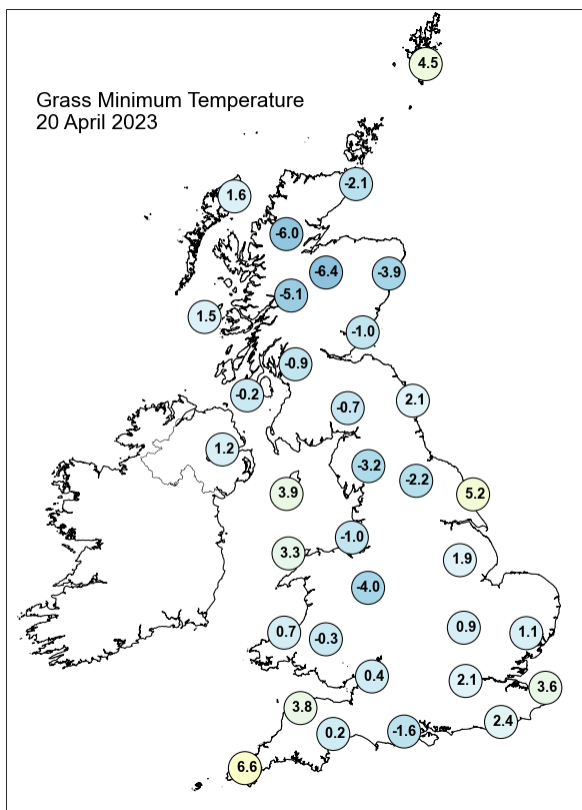
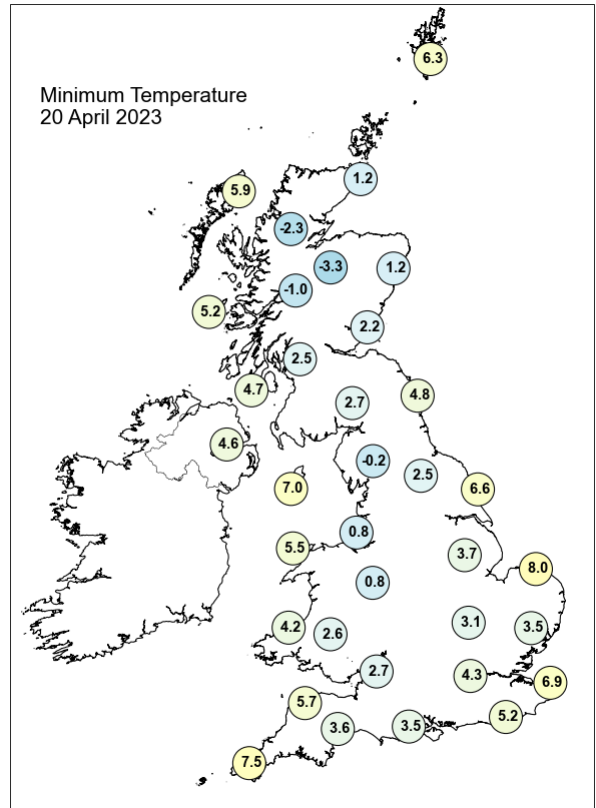
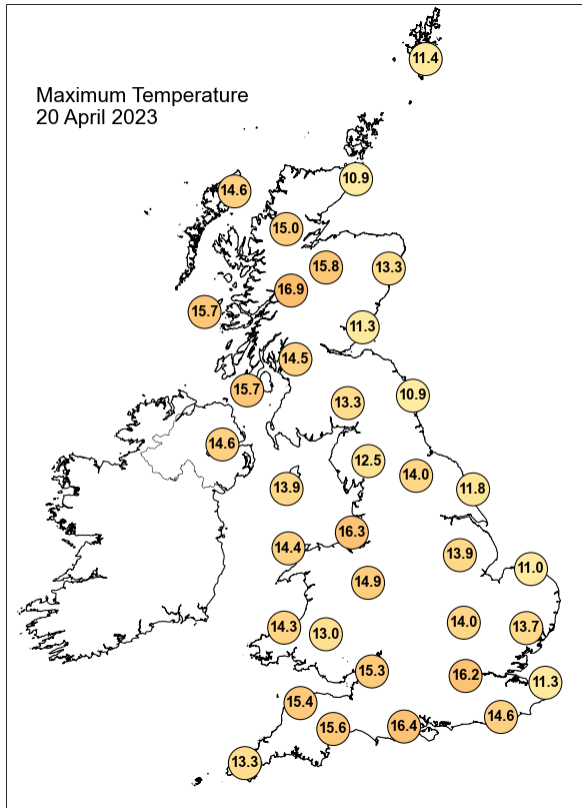

## Daily Weather Summary for Thursday 20 April 2023

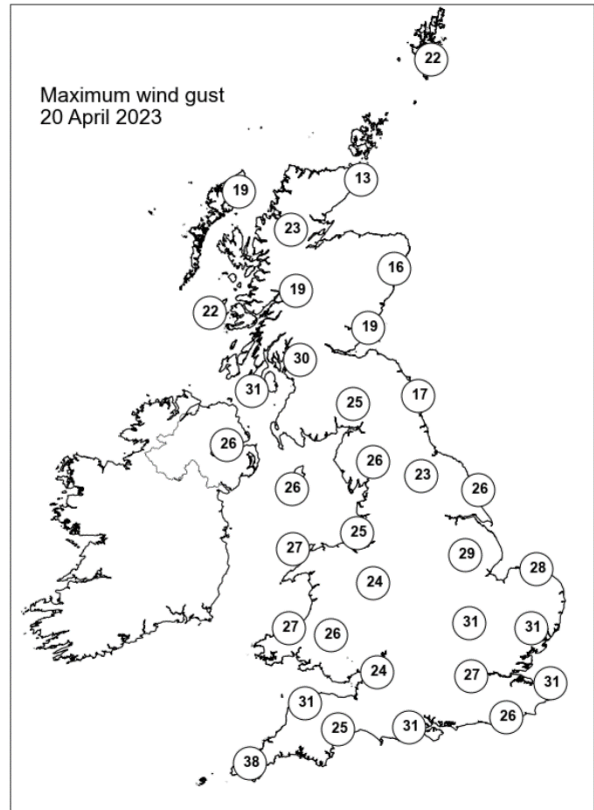
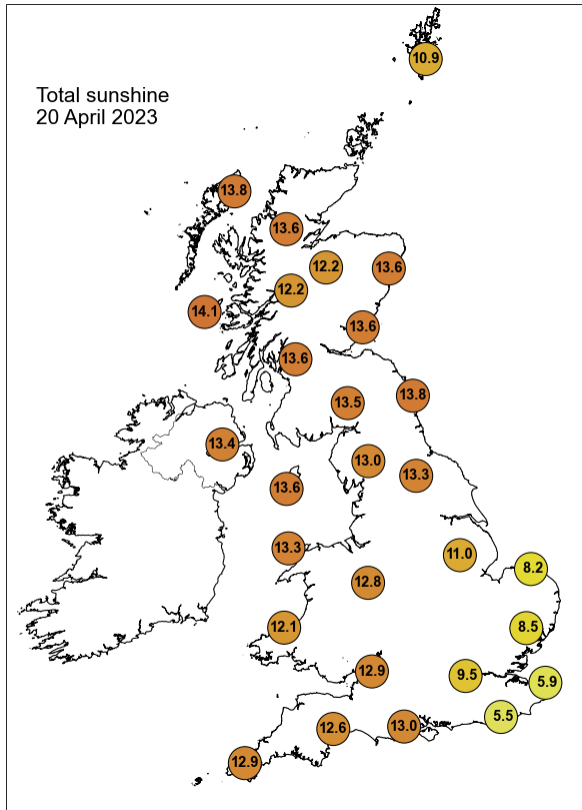

None of the selected stations observed a day of sleet or snow falling or non-zero snow depth at 0900 UTC.

## Daily Weather Summary for Friday 21 April 2023

This day's summary created 28/04/2023 08:34

### Summary of the UK Weather for Friday 21 April 2023

The start of Friday was characterized by a north/south split, with clear skies in north and cloud in the south. From the early hours a band of organised rain, as a result of an occluded front, moved in from the east over East Anglia; this progressed into the midlands and southeast England through the morning. Calm and clear conditions resulted in a chilly night for Scotland, allowing some localised frost to form. It was a warm and dry day for Scotland, Northern Ireland, and northern England under lengthy sunny spells. Cloudy and wet conditions persisted over central England and northern Wales, the most impactful of which were in Yorkshire and Lincolnshire. Further south, rain broke up into showers, becoming particularly heavy with thunder between Bournemouth and Exeter under a convergence line after midday. Skies became clearer in southern England and Wales through the evening, allowing temperatures to drop and some mist and fog to reform overnight.

### Daily Extremes

<i>Highest Maximum</i>	<b>19.9°C</b> Port Henderson (Ross & Cromarty, 18mAMSL)
<i>Lowest Maximum</i>	<b>8.1°C</b> Libanus (Powys (south), 331mAMSL)
<i>Highest Minimum</i>	<b>8.5°C</b> Prestatyn (Clwyd, 4mAMSL)
<i>Lowest Minimum</i>	<b>-5.5°C</b> Kinbrace, Hatchery (Sutherland, 103mAMSL)
<i>Lowest Grass Minimum</i>	<b>-8.7°C</b> Kinloss (Moray (in Grampian Region), 5mAMSL)
<i>Most Rainfall</i>	<b>29.2mm</b> Scar House Resr (North Yorkshire, 335mAMSL)
<i>Most Sunshine</i>	<b>14.3hr</b> Orkney: Loch Of Hundland (Orkney, 28mAMSL)
<i>Highest Gust</i>	<b>50Kt 58mph</b> Warcop Range (Cumbria, 227mAMSL)
<i>Highest Gust (mountain*)</i>	<b>41Kt 47mph</b> Cairngorm Summit (Inverness-shire, 1237mAMSL)
<i>Greatest Snow Depth at 0900 UTC</i>	No non-zero values.

mAMSL refers to station elevation in metres above mean sea level.

\*Mountain stations are above 500mAMSL.

## Daily Weather Summary for Friday 21 April 2023

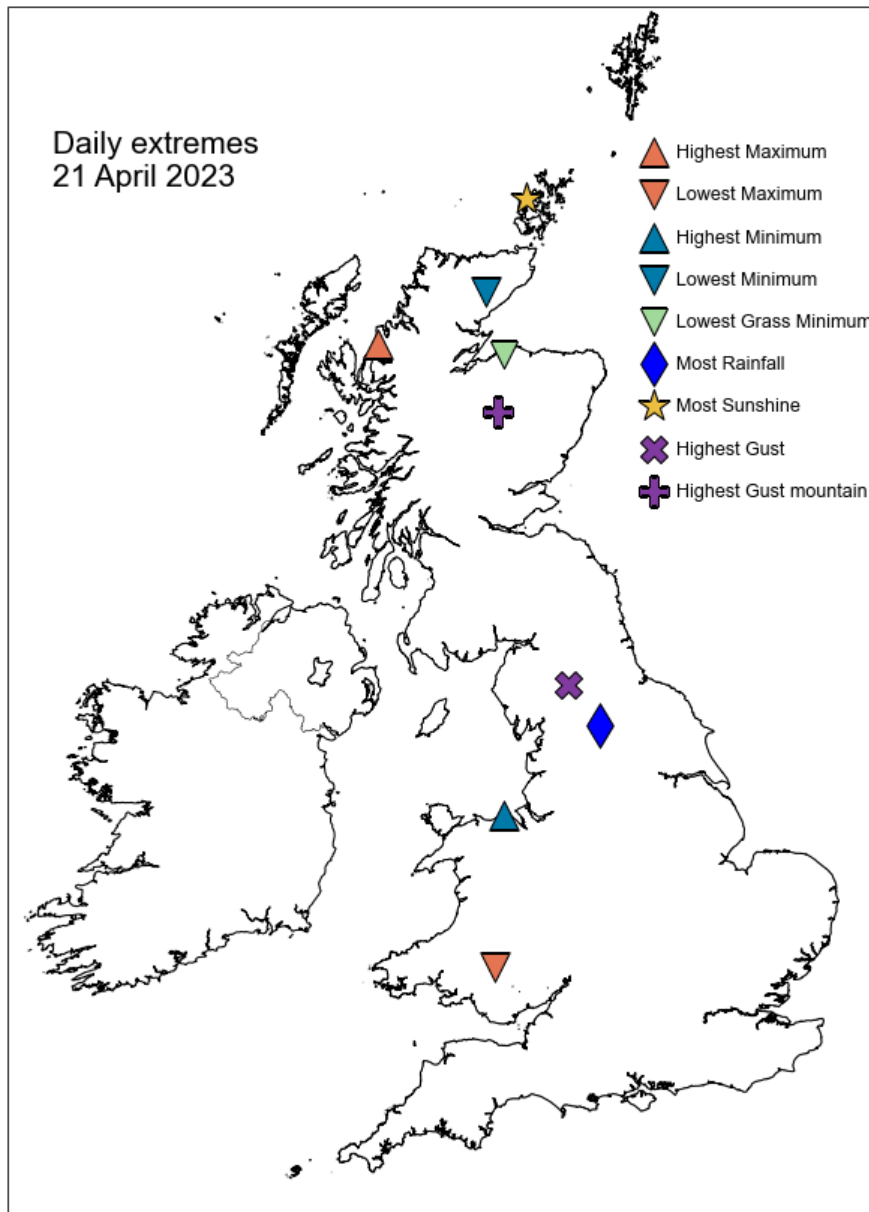

## Daily Weather Summary for Friday 21 April 2023

### North Atlantic and Europe analysis charts and satellite images at 0000 UTC

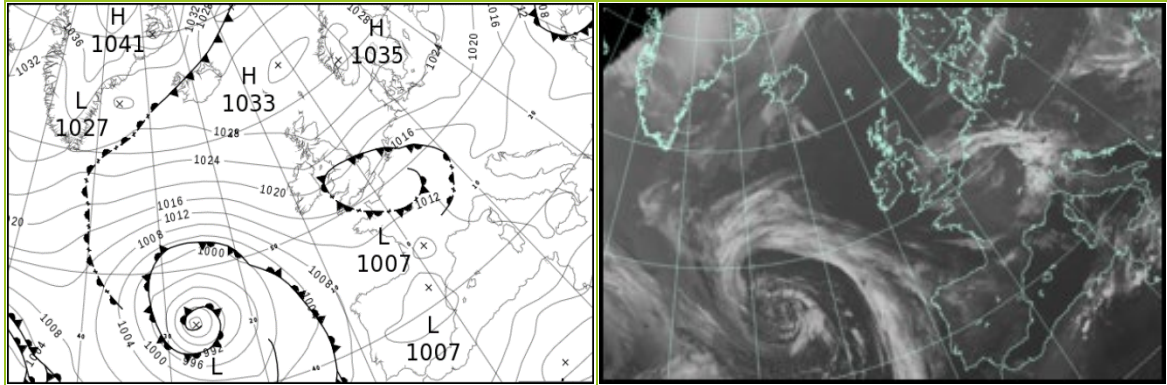

### North Atlantic and Europe analysis charts and satellite images at 1200 UTC

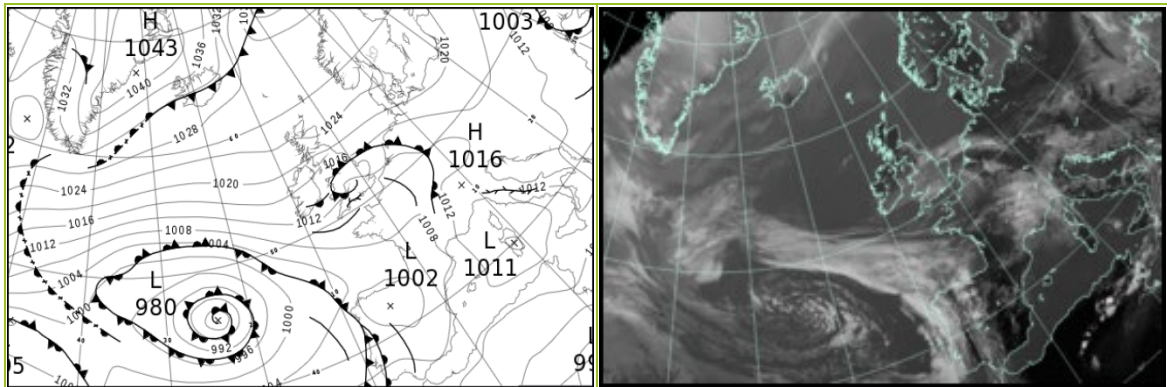

All satellite imagery copyright Met Office and EUMETSAT (European Organisation for the Exploitation of Meteorological Satellites). These show infra-red images from the geostationary MSG satellite. The rainfall rates are derived from both rain-radar and satellite data.



## Daily Weather Summary for Friday 21 April 2023

UK satellite and rain-radar precipitation rates at (L) 0000 and (R) 1200 UTC

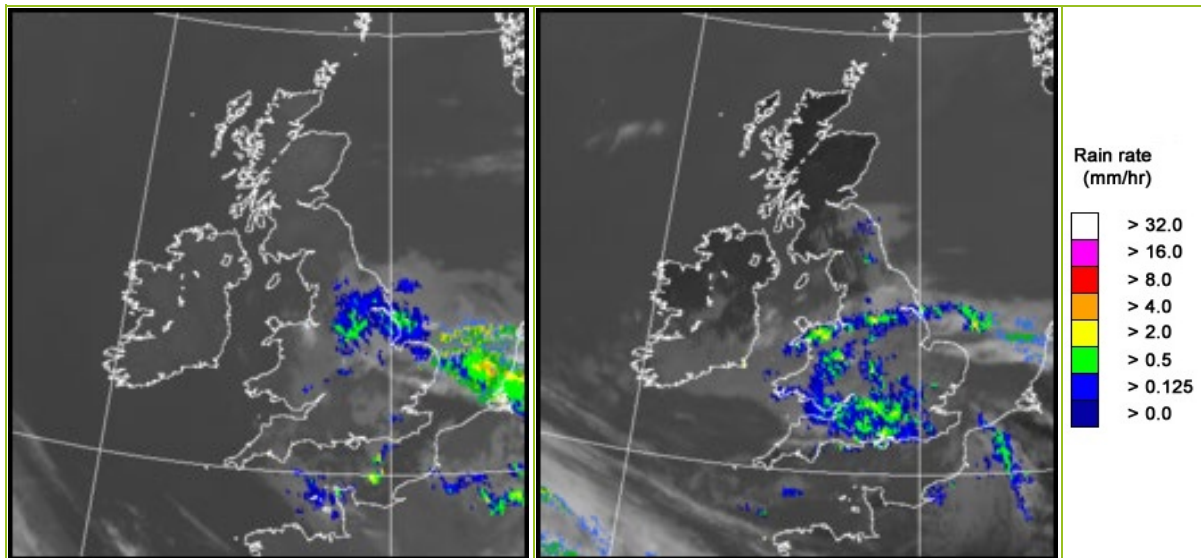

UK wind speed and direction at (L) 0000 and (R) 1200 UTC

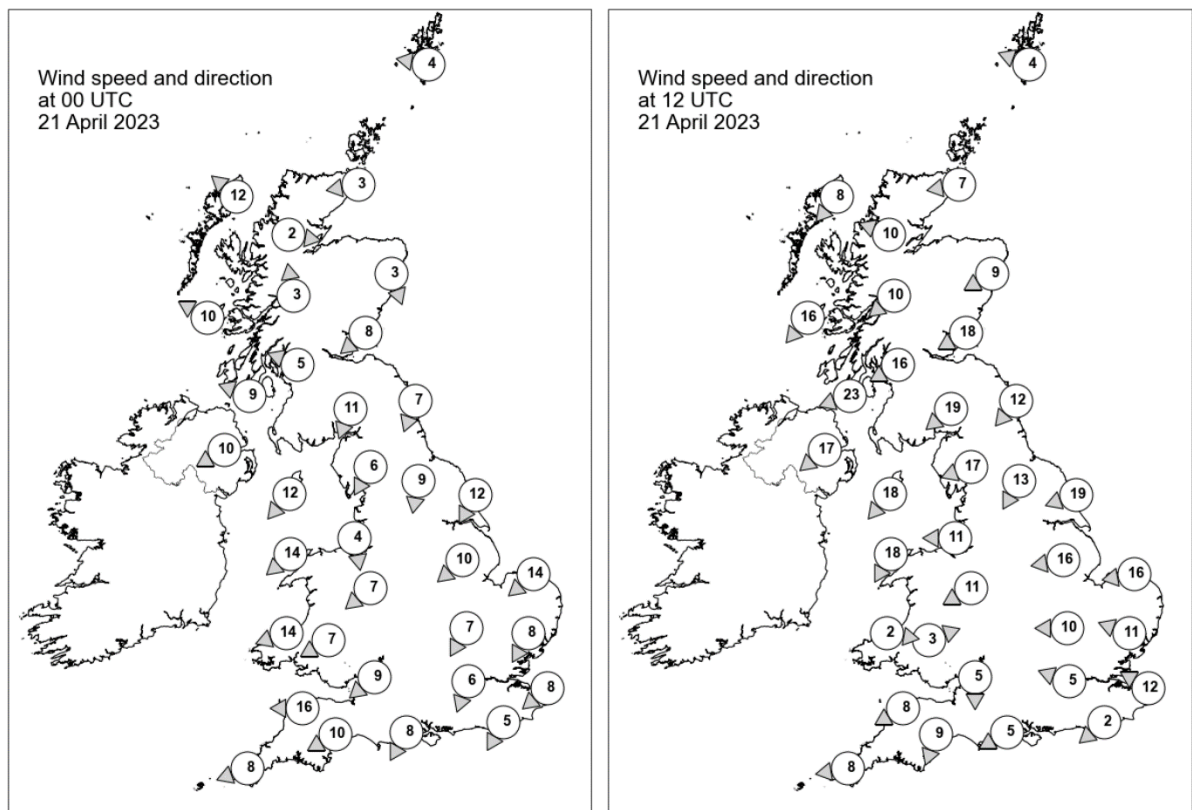

## Daily Weather Summary for Friday 21 April 2023

### Selected UK readings at (L) 0000 and (R) 1200 UTC

STATIONS		0000 UTC						1200 UTC					
NO	SITE	PRESS	WDIR	WSPD	CLOUD	TEMP	TDEW	PRESS	WDIR	WSPD	CLOUD	TEMP	TDEW
1	Lerwick	1031.1	E	4	8	5.6	4.7	1026.7	ESE	4	0	7.9	5.0
2	Wick	1030.1	E	3	8	7.0	7.0	1026.3	E	7	2	8.1	6.4
3	Stornoway	1027.9	SE	12	0	8.9	4.7	1024.7	NE	8	0	11.5	5.3
4	Loch Glascarnoch	1029.8	W	2	0	1.9	-1.8	1024.4	ESE	10	0	14.5	-4.3
5	Aviemore	1029.2	-	-	0	4.3	-2.5	1023.4	-	-	0	15.1	-0.9
6	Dyce	1029.4	NNW	3	8	5.7	4.9	1025.0	ENE	9	1	13.7	-1.8
7	Tulloch Bridge	1029.0	S	3	0	5.3	-2.5	1022.8	NE	10	1	16.3	-0.5
8	Tiree	1027.2	ESE	10	0	6.9	2.4	1022.7	NE	16	0	14.1	3.4
9	Leuchars	1027.9	NE	8	0	6.6	5.8	1023.3	ENE	18	0	11.3	3.7
10	Bishopton	1027.1	ESE	5	0	5.4	-0.6	1021.1	ENE	16	0	16.5	2.9
11	Machrihanish	1025.5	ESE	9	0	6.7	0.6	1019.1	ENE	23	0	16.0	2.9
12	Boulmer	1025.9	NNE	7	2	7.2	5.6	1020.6	NE	12	8	9.5	6.3
13	Eskdalemuir	1026.4	NNE	11	3	4.4	2.5	1019.0	NE	19	1	13.6	4.4
14	Aldergrove	1024.1	ENE	10	0	7.9	0.7	1017.6	NE	17	0	13.4	6.1
15	Shap	1024.2	NNE	6	1	3.5	1.8	1016.6	ENE	17	2	12.0	6.6
16	Leeming	1023.6	N	9	8	7.5	5.4	1016.9	NNE	13	8	11.5	7.2
17	Ronaldsway	1022.7	NE	12	0	7.7	3.2	1014.9	NE	18	0	15.1	6.9
18	Bridlington	1021.6	NNE	12	8	8.4	6.3	1016.2	ENE	19	8	9.9	7.4
19	Crosby	1021.9	N	4	8	6.7	3.1	1013.8	E	11	8	12.8	7.0
20	Valley	1021.3	NE	14	0	8.2	3.3	1013.0	NNE	18	8	12.7	7.2
21	Waddington	1020.5	NE	10	7	7.7	5.7	1014.2	E	16	8	11.0	7.6
22	Shawbury	1020.6	NE	7	8	8.4	3.7	1012.7	ENE	11	8	9.8	7.1
23	Weybourne	1019.1	NE	14	8	8.6	7.1	1014.0	E	16	8	9.8	8.2
24	Bedford	1019.1	NNE	7	2	4.8	4.2	1012.5	E	10	8	9.1	7.2
25	Aberporth	1018.9	ENE	14	0	8.4	-0.6	1012.5	W	2	8	7.0	3.4
26	Sennybridge	1019.3	ENE	7	1	5.6	1.9	1012.6	WSW	3	8	4.5	3.3
27	Wattisham	1018.1	NNE	8	8	6.4	5.3	1012.6	ESE	11	8	10.0	5.3
28	Almondsbury	1018.6	NE	9	8	7.4	3.7	1012.3	N	5	8	6.6	4.8
29	Heathrow	1017.5	NNE	6	8	7.1	5.0	1011.9	ESE	5	8	8.7	6.7
30	Manston	1016.0	NE	8	3	8.2	6.6	1011.9	ESE	12	8	9.9	6.3
31	Chivenor	1017.8	E	16	8	9.0	3.6	1011.6	ENE	8	4	10.6	3.3
32	Exeter	1017.5	ENE	10	8	7.1	3.6	1011.2	NNE	9	8	11.3	6.3
33	Herstmonceux	1015.5	NNE	5	8	7.1	5.8	1011.7	NE	2	8	8.2	4.5
34	Hurn	1016.9	NNE	8	6	5.8	4.1	1011.1	ENE	5	6	11.0	3.8
35	Camborne	1016.4	ENE	8	0	8.1	-0.4	1011.1	E	8	8	10.3	3.5

## Daily Weather Summary for Friday 21 April 2023

### Selected European readings at (L) 0000 and (R) 1200 UTC

STATIONS		0000 UTC						1200 UTC					
NO	SITE	PRESS	WDIR	WSPD	CLOUD	TEMP	TDEW	PRESS	WDIR	WSPD	CLOUD	TEMP	TDEW
1	Murmansk	1014.5	NW	6	7	3.6	-0.5	1015.0	N	14	7	1.6	-4.9
2	Helsinki	1023.9	NW	6	0	5.1	2.6	1018.3	W	8	5	18.1	1.7
3	Stockholm	-	-	-	-	-	-	-	-	-	-	-	-
4	Oslo	1029.2	NE	2	-	6.0	-0.3	1023.9	SSW	4	1	17.8	1.8
5	Reykjavik	1029.9	S	2	7	7.1	4.4	1029.6	N	5	5	8.2	0.0
6	Moscow	1018.7	-	0	0	4.8	-3.8	1013.7	N	4	3	16.0	-2.9
7	Kiev	1012.5	NNE	4	6	7.5	3.2	1011.9	ENE	6	7	12.4	3.9
8	Warsaw	1020.6	NNE	8	0	10.6	1.7	1018.4	NNE	10	5	18.4	-0.5
9	Berlin	1020.3	E	10	0	11.9	7.0	1017.9	E	12	3	19.3	7.8
10	De Bilt	1016.2	NE	4	8	7.6	5.6	1012.9	E	10	8	14.1	9.1
11	Dublin	1021.8	ENE	14	0	7.8	2.8	1015.2	NE	21	4	12.3	6.8
12	Cork	1018.2	NE	14	3	7.6	2.4	1013.2	E	8	7	9.2	4.8
13	Sofia	1013.9	-	0	3	6.4	5.1	1010.6	NNW	6	6	16.0	6.0
14	Belgrade	1013.9	-	0	0	10.5	7.0	1013.6	N	6	2	19.1	4.1
15	Budapest	1016.4	NNW	2	-	10.1	5.3	1014.9	NE	4	-	18.0	2.7
16	Prague	1017.4	E	6	-	8.5	5.2	1015.0	E	10	5	17.5	4.5
17	Munich	1014.5	WSW	4	8	6.4	4.3	1010.8	NE	8	0	15.7	7.9
18	Strasbourg	1014.0	W	2	-	2.4	1.7	1010.9	SW	3	-	15.5	6.8
19	Paris	1013.2	NNE	3	4	4.8	2.7	1010.0	NNE	4	6	11.1	1.6
20	Jersey	1014.7	NE	9	8	8.1	4.7	1009.8	ENE	9	7	10.7	4.9
21	Milan	1013.1	ENE	3	7	10.8	10.0	1015.1	NE	4	-	16.8	10.8
22	Marseille	1010.6	E	7	-	12.4	8.9	1012.4	SE	19	-	19.3	8.3
23	Bordeaux	1008.9	NNE	7	8	11.6	0.7	1006.3	ENE	2	-	19.3	3.0
24	Rome	1012.2	NNW	3	0	8.3	7.9	1012.0	W	9	0	19.2	11.5
25	Ajaccio	1012.1	NE	5	-	9.5	5.7	1013.4	SSW	11	-	19.5	11.0
26	Barcelona	1008.9	NNE	2	1	14.9	13.4	1010.0	SW	10	4	18.9	14.6
27	Majorca	1010.2	NE	2	1	10.4	9.8	1010.9	SW	13	2	21.1	14.1
28	Madrid	1006.7	-	0	0	15.3	1.5	1003.5	SW	11	4	25.3	5.1
29	Lisbon	1009.4	W	3	-	13.8	10.7	1007.0	SSW	12	8	17.8	15.6
30	Athens	1011.7	N	1	-	13.9	9.6	1011.6	S	6	3	23.6	11.2
31	Malta	1008.8	NE	12	8	15.6	14.2	1009.4	ENE	19	7	18.1	14.9
32	Gibraltar	1010.1	W	3	2	15.2	13.0	1010.3	SW	15	2	21.3	12.3

## Daily Weather Summary for Friday 21 April 2023

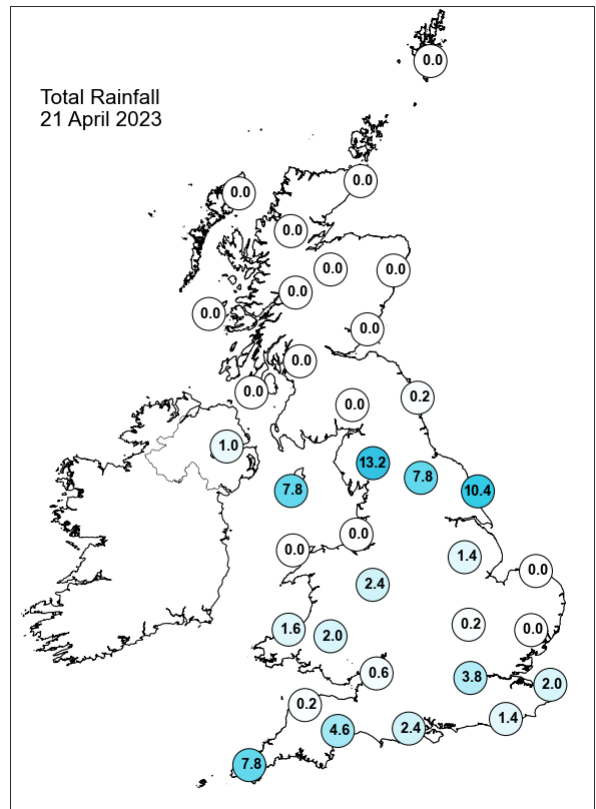
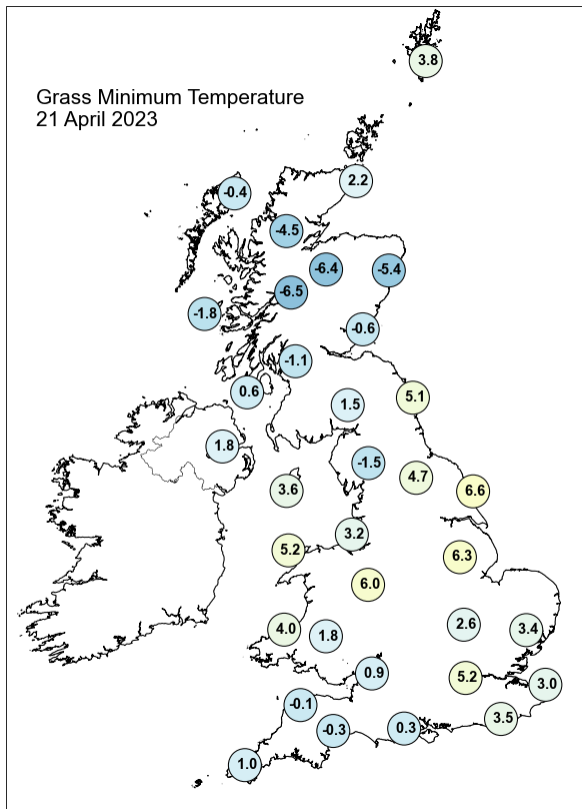
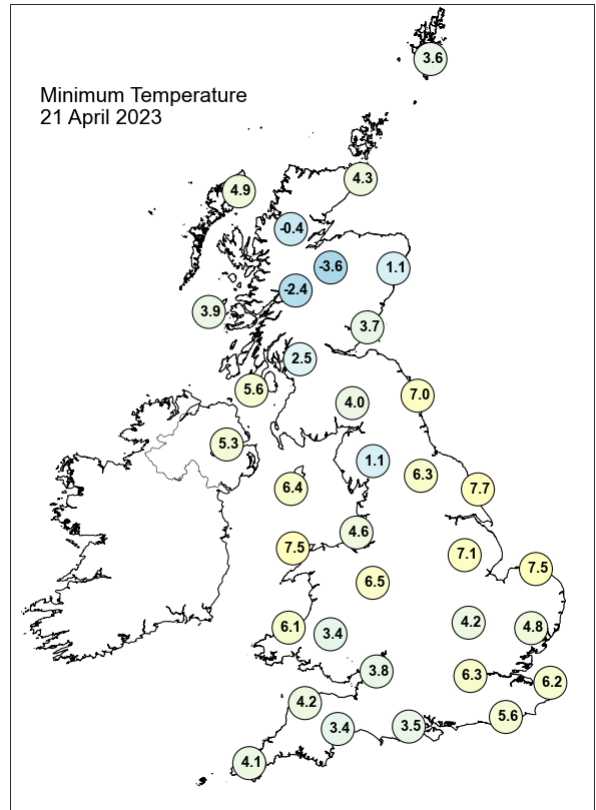
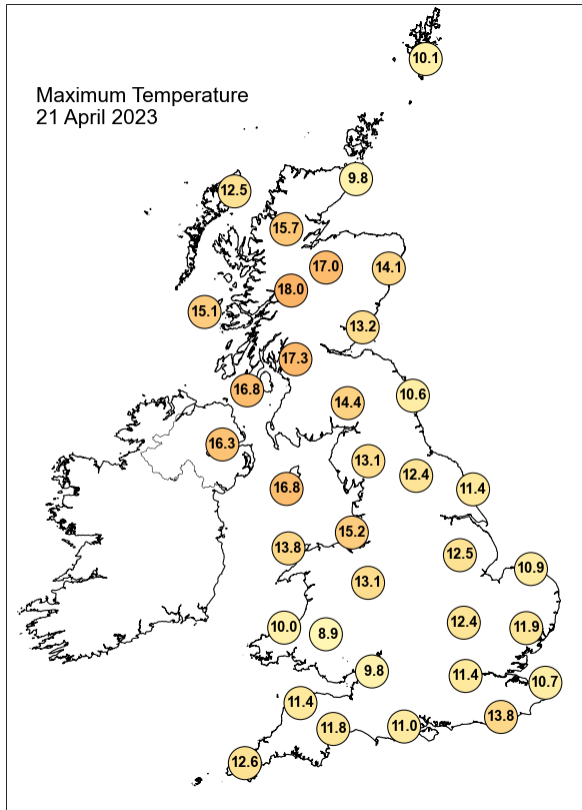

## Daily Weather Summary for Friday 21 April 2023

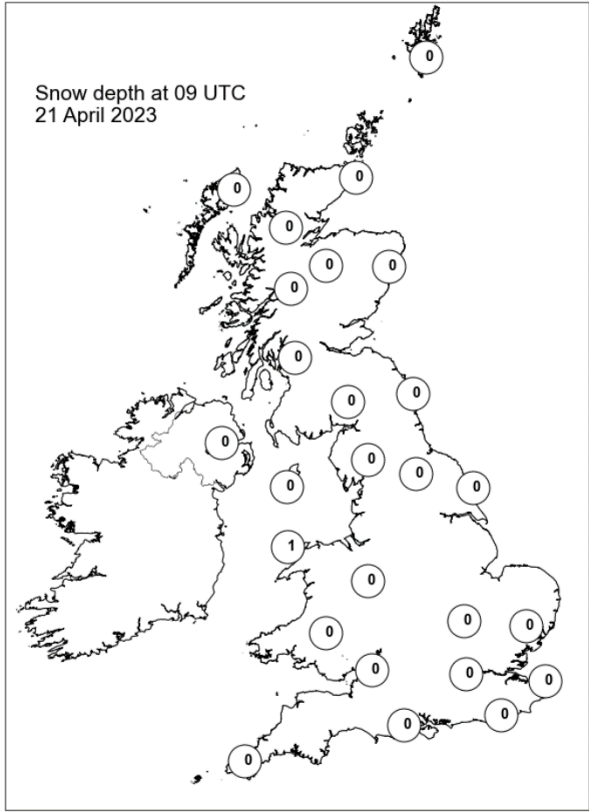
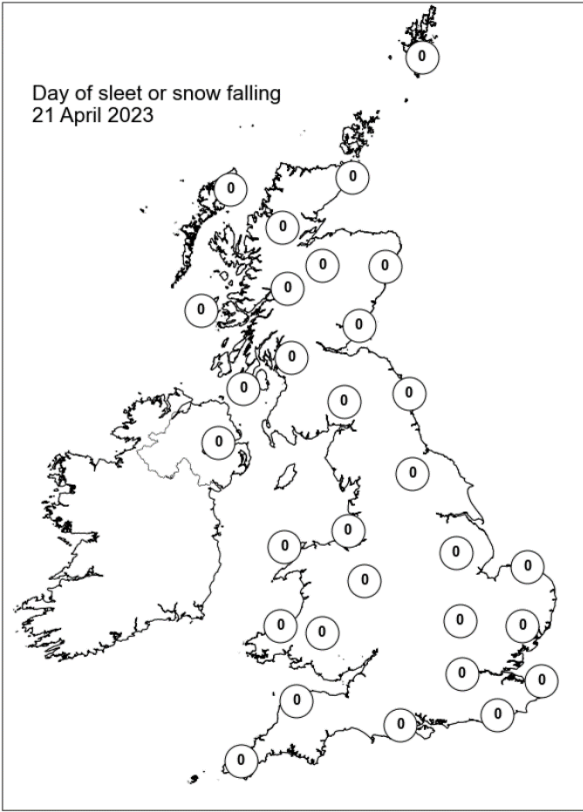
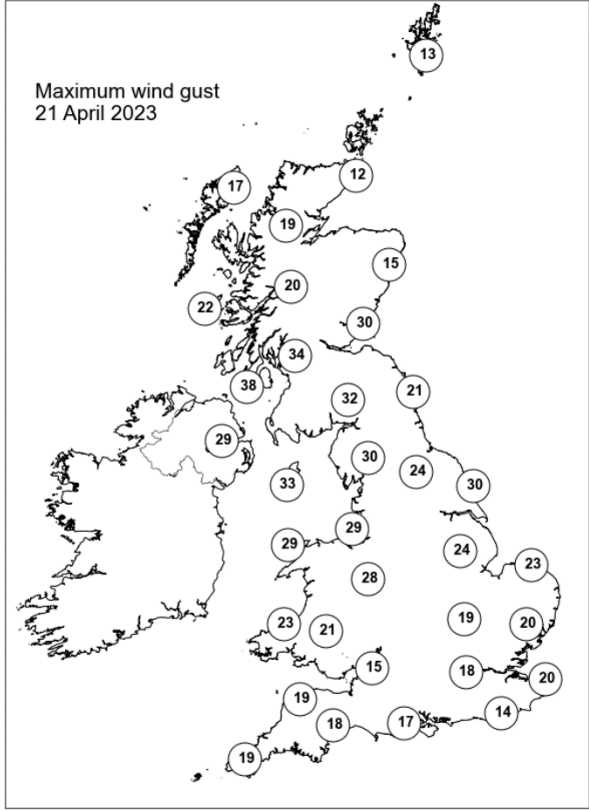
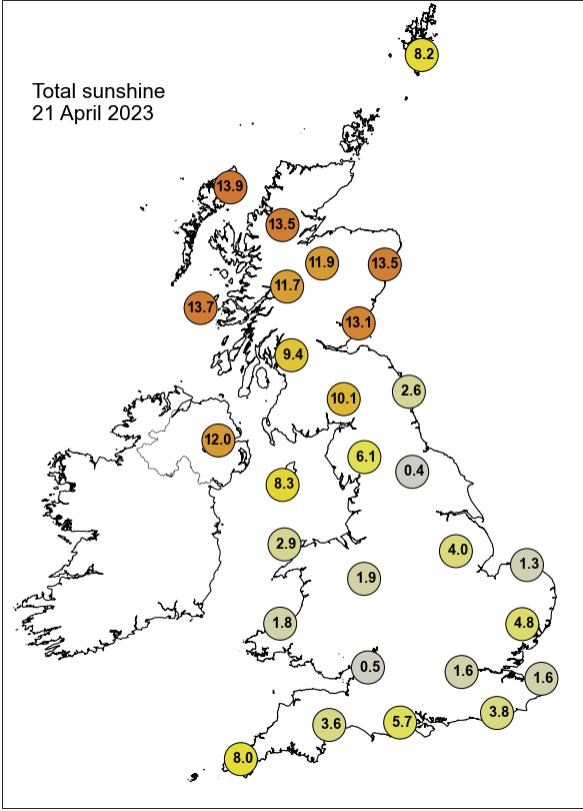

## Daily Weather Summary for Saturday 22 April 2023

This day's summary created 29/04/2023 03:02

### Summary of the UK Weather for Saturday 22 April 2023

Overnight, a band of rain lingered across the north of England, moving slowly northward to cover Northern Ireland and southern Scotland by morning. The rest of Scotland and southern England had a dry night with clear skies or scattered cloud. Winds were generally light. Temperatures fell off quickly under clear skies in the north and south down to low single figures with isolated frost, especially in the north. It was a few degrees warmer under the cloud cover. Through the morning a band of cloud and rain, locally heavy sat across northern England and Northern Ireland. This moved westwards, leaving behind scattered showers in northern areas for much of the morning. The rest of England was covered in rain for most of the day. Scotland had much clearer and drier conditions, except in the far northeast. Into the afternoon, rain arrived into southwest England and south Wales. This band spread northeastwards into the evening, leading rain in the west Midlands into the night.

### Daily Extremes

<i>Highest Maximum</i>	<b>17.3°C</b> Tyndrum No 3 (Perthshire (in Central Region), 168mAMSL)
<i>Lowest Maximum</i>	<b>7.9°C</b> Killylane (Antrim, 250mAMSL)
<i>Highest Minimum</i>	<b>8.7°C</b> Magilligan No 2 (Londonderry, 6mAMSL)
<i>Lowest Minimum</i>	<b>-5.6°C</b> Braemar No 2 (Aberdeenshire, 327mAMSL)
<i>Lowest Grass Minimum</i>	<b>-9.6°C</b> Braemar No 2 (Aberdeenshire, 327mAMSL)
<i>Most Rainfall</i>	<b>31.6mm</b> Plumpton No2 (East Sussex, 75mAMSL)
<i>Most Sunshine</i>	<b>13.8hr</b> Tiree (Argyll (in Strathclyde Region), 9mAMSL)
<i>Highest Gust</i>	<b>44Kt 51mph</b> Lerwick (Shetland, 82mAMSL)
<i>Highest Gust (mountain*)</i>	<b>36Kt 41mph</b> Bealach Na Ba No 2 (Ross & Cromarty, 773mAMSL)
<i>Greatest Snow Depth at 0900 UTC</i>	No non-zero values.

mAMSL refers to station elevation in metres above mean sea level.

\*Mountain stations are above 500mAMSL.



## Daily Weather Summary for Saturday 22 April 2023

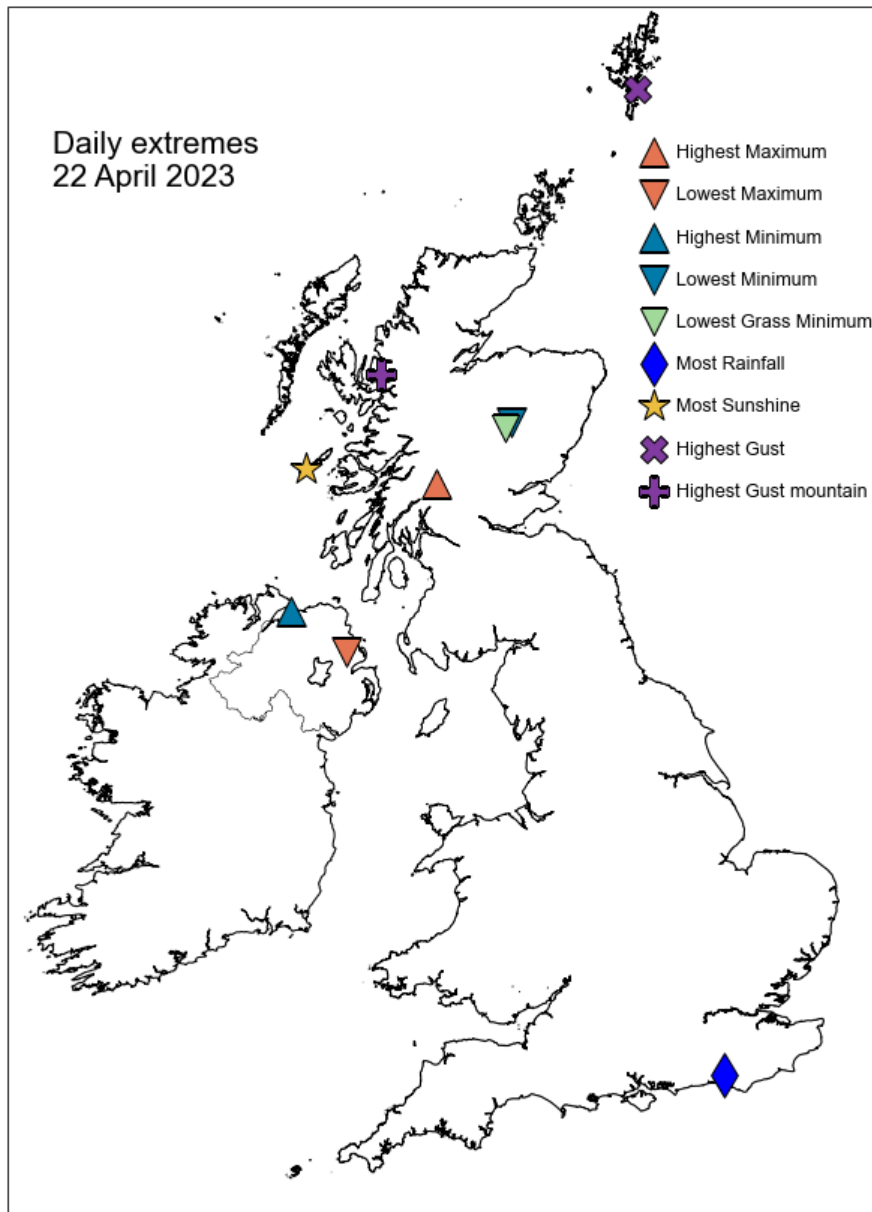

## Daily Weather Summary for Saturday 22 April 2023

### North Atlantic and Europe analysis charts and satellite images at 0000 UTC

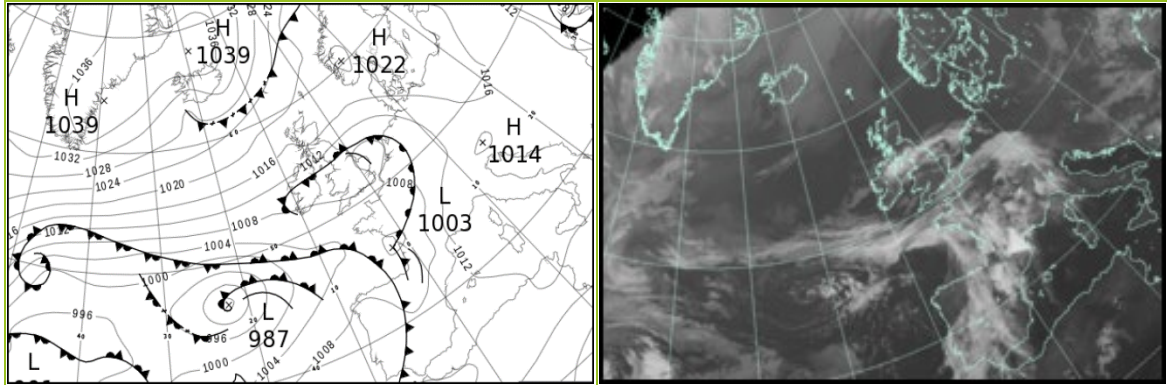

### North Atlantic and Europe analysis charts and satellite images at 1200 UTC

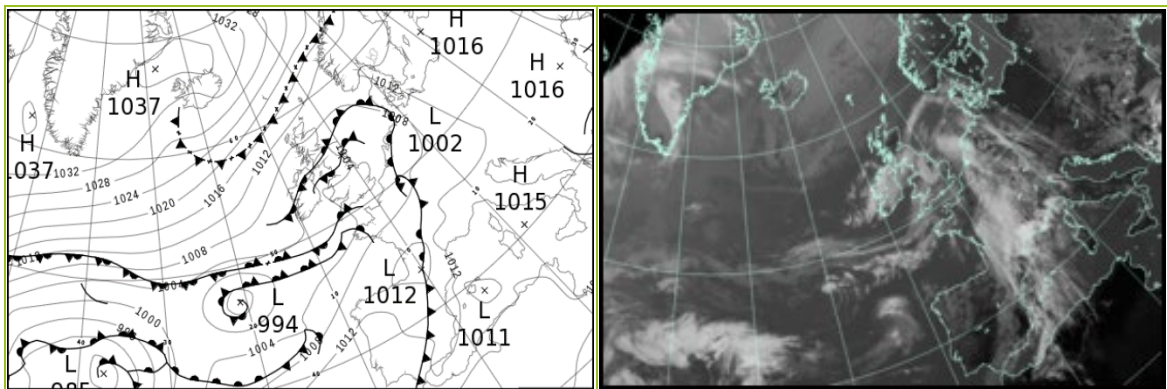

All satellite imagery copyright Met Office and EUMETSAT (European Organisation for the Exploitation of Meteorological Satellites). These show infra-red images from the geostationary MSG satellite. The rainfall rates are derived from both rain-radar and satellite data.

## Daily Weather Summary for Saturday 22 April 2023

UK satellite and rain-radar precipitation rates at (L) 0000 and (R) 1200 UTC

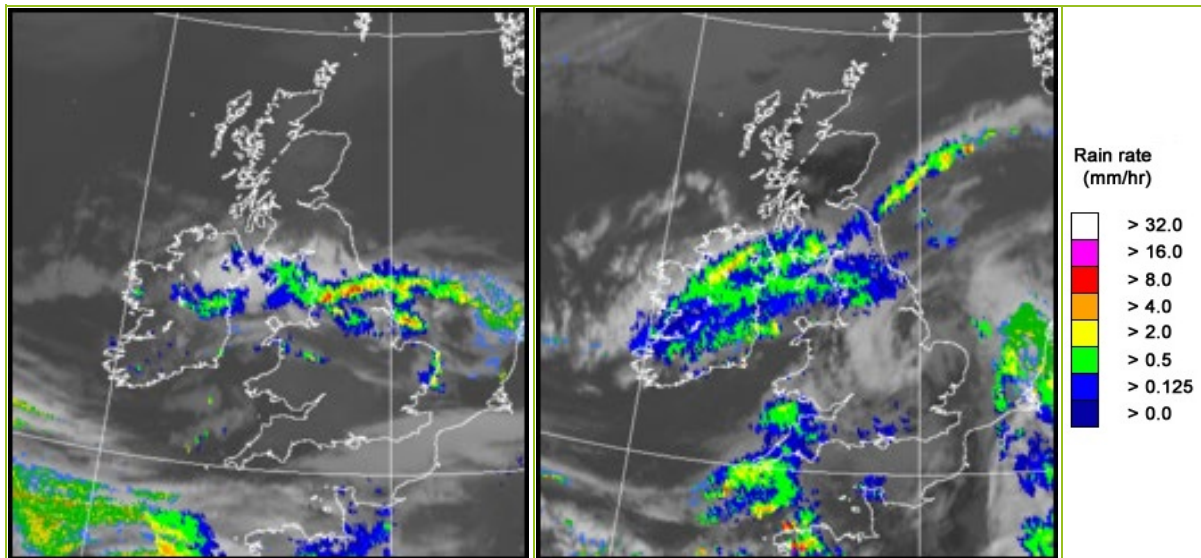

UK wind speed and direction at (L) 0000 and (R) 1200 UTC

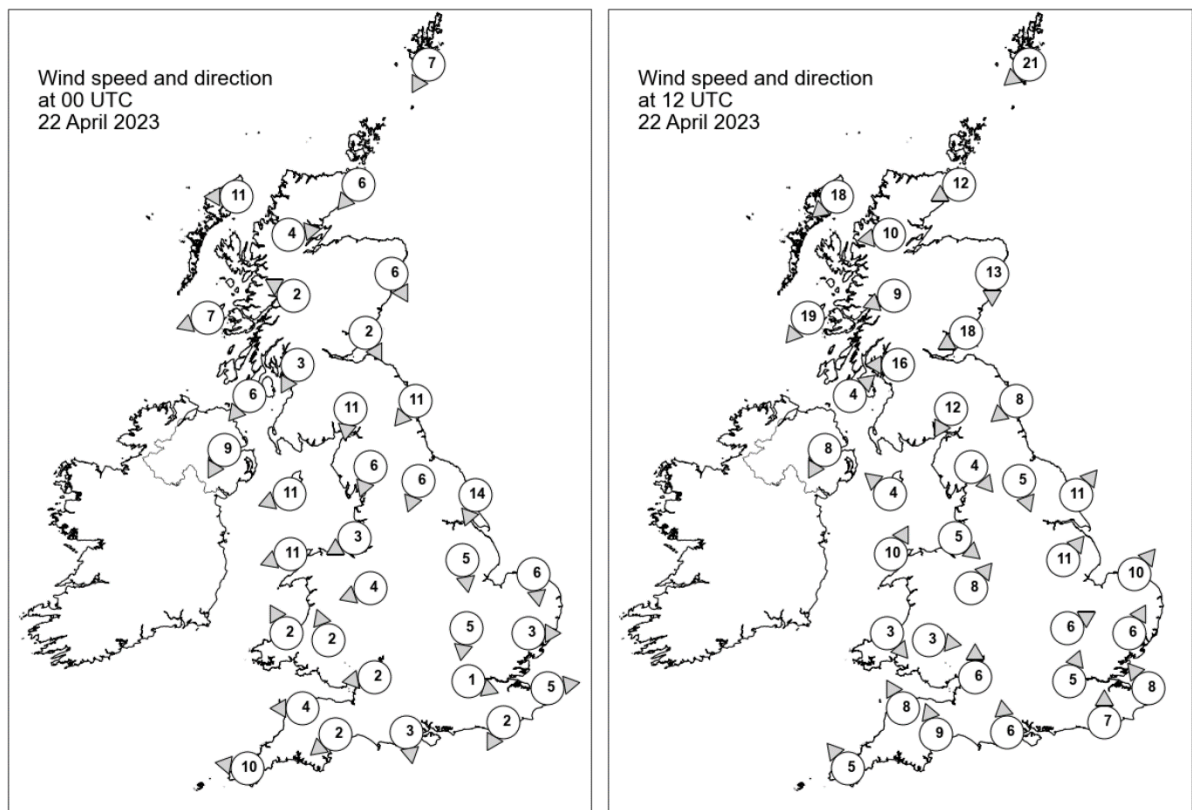

## Daily Weather Summary for Saturday 22 April 2023

### Selected UK readings at (L) 0000 and (R) 1200 UTC

STATIONS		0000 UTC						1200 UTC					
NO	SITE	PRESS	WDIR	WSPD	CLOUD	TEMP	TDEW	PRESS	WDIR	WSPD	CLOUD	TEMP	TDEW
1	Lerwick	1019.1	NNE	7	8	6.6	6.2	1012.5	NE	21	8	9.2	4.8
2	Wick	1018.9	NE	6	8	4.8	4.8	1010.5	ENE	12	8	7.4	4.2
3	Stornoway	1017.6	E	11	0	7.9	1.5	1010.3	NE	18	8	8.2	5.3
4	Loch Glascarnoch	1019.3	W	4	0	2.1	-2.7	1009.8	E	10	7	7.3	2.6
5	Aviemore	1018.6	-	-	0	1.5	-1.0	1008.7	-	-	8	8.2	2.9
6	Dyce	1017.7	NNW	6	0	4.9	3.4	1007.7	N	13	2	10.6	4.1
7	Tulloch Bridge	1018.1	ESE	2	0	5.0	-0.8	1007.5	ENE	9	0	10.4	2.3
8	Tiree	1015.8	ENE	7	0	7.1	4.9	1006.8	NE	19	0	12.1	5.3
9	Leuchars	1016.1	NNW	2	0	4.4	-0.2	1005.3	ENE	18	0	11.8	3.8
10	Bishopton	1014.9	NNE	3	0	6.9	-0.9	1004.0	E	16	0	15.1	-0.3
11	Machrihanish	1013.3	NE	6	2	9.8	0.0	1004.5	SW	4	8	11.6	1.0
12	Boulmer	1012.8	NE	11	1	8.0	5.8	1003.3	NE	8	8	8.8	8.3
13	Eskdalemuir	1013.5	N	11	8	5.8	2.6	1004.1	NNE	12	8	6.9	5.4
14	Aldergrove	1011.6	NNE	9	8	9.3	4.6	1004.3	NNE	8	8	7.1	4.3
15	Shap	1010.6	NNE	6	8	6.5	5.2	1003.4	NW	4	8	7.3	6.1
16	Leeming	1010.2	NNE	6	8	7.7	6.8	1002.8	NNW	5	8	9.0	8.2
17	Ronaldsway	1010.3	ENE	11	4	8.8	7.1	1003.6	SE	4	8	8.6	7.8
18	Bridlington	1008.2	NNE	14	8	8.0	7.4	1002.5	SW	11	6	11.8	6.9
19	Crosby	1009.4	ENE	3	8	6.1	5.2	1003.4	NW	5	0	12.2	6.4
20	Valley	1009.0	ENE	11	8	8.6	6.2	1003.8	SSW	10	7	10.3	5.2
21	Waddington	1008.4	N	5	8	8.2	7.3	1004.1	SW	11	3	11.8	3.8
22	Shawbury	1009.1	ENE	4	1	7.0	5.0	1003.9	SW	8	1	11.2	3.0
23	Weybourne	1007.0	N	6	8	9.0	8.3	1004.8	SW	10	8	12.2	6.4
24	Bedford	1008.4	N	5	8	6.5	6.3	1005.0	WSW	6	8	11.2	3.5
25	Aberporth	1008.7	SSE	2	0	5.7	3.8	1004.2	NW	3	8	9.1	3.7
26	Sennybridge	1009.6	SSE	2	0	0.2	-0.7	1004.2	W	3	8	8.9	3.9
27	Wattisham	1007.7	W	3	8	5.0	4.1	1005.1	SSW	6	8	12.1	5.6
28	Almondsbury	1008.9	E	2	0	0.2	-0.2	1004.8	S	6	8	12.7	5.3
29	Heathrow	1008.4	WNW	1	0	5.1	4.1	1005.6	SSW	5	8	12.0	4.0
30	Manston	1008.2	W	5	8	5.8	5.2	1005.7	SE	8	5	11.6	7.9
31	Chivenor	1008.2	E	4	3	4.2	3.0	1004.2	SSE	8	8	9.9	6.5
32	Exeter	1008.1	NE	2	1	0.8	0.6	1004.5	SSE	9	8	9.8	7.7
33	Herstmonceux	1008.0	NNE	2	8	4.3	3.8	1005.9	S	7	8	12.0	3.8
34	Hurn	1008.1	N	3	0	1.3	0.5	1005.6	S	6	8	11.1	5.9
35	Camborne	1006.8	E	10	1	7.0	5.0	1003.2	SE	5	8	8.8	6.7

## Daily Weather Summary for Saturday 22 April 2023

### Selected European readings at (L) 0000 and (R) 1200 UTC

STATIONS		0000 UTC						1200 UTC					
NO	SITE	PRESS	WDIR	WSPD	CLOUD	TEMP	TDEW	PRESS	WDIR	WSPD	CLOUD	TEMP	TDEW
1	Murmansk	1007.1	N	10	8	-2.1	-3.0	1008.1	WNW	10	5	-0.9	-11.0
2	Helsinki	1014.7	WNW	4	0	3.1	1.3	1011.2	W	8	0	17.6	1.4
3	Stockholm	-	-	-	-	-	-	-	-	-	-	-	-
4	Oslo	1017.9	NNE	4	-	5.9	0.9	1010.6	SW	7	1	18.5	2.4
5	Reykjavik	1030.4	ENE	4	8	4.1	0.5	1031.2	NNE	5	8	4.8	1.3
6	Moscow	1012.2	-	0	0	6.1	0.5	1011.5	NNE	4	4	15.3	-2.1
7	Kiev	1010.4	WNW	6	5	8.2	5.3	1012.5	N	8	6	16.9	-1.2
8	Warsaw	1016.5	NW	2	2	9.8	1.9	1014.8	SW	4	2	19.4	3.1
9	Berlin	1015.7	E	6	0	10.1	3.4	1011.9	SE	12	0	20.6	4.6
10	De Bilt	1008.4	E	4	3	5.9	5.9	1006.0	SSW	6	8	14.2	11.3
11	Dublin	1009.6	ENE	12	7	9.0	7.7	1003.7	SW	6	7	6.9	5.8
12	Cork	1008.1	N	6	6	6.8	5.9	1003.2	NW	4	7	10.3	3.8
13	Sofia	1014.7	SSE	2	2	5.8	4.2	1012.3	NE	6	5	15.6	4.1
14	Belgrade	1013.9	SSW	2	1	9.8	6.2	1014.3	NNW	4	5	20.0	3.6
15	Budapest	1015.0	N	2	-	9.7	4.9	1014.7	W	2	-	18.8	1.3
16	Prague	1015.4	ENE	2	-	8.6	2.9	1012.0	SE	4	2	19.9	3.2
17	Munich	1012.3	S	2	8	9.3	5.9	1009.2	NE	4	6	20.7	5.1
18	Strasbourg	1010.0	S	4	7	10.8	7.1	1009.1	S	6	-	22.4	8.9
19	Paris	1007.7	-	0	2	6.5	2.2	1007.9	WSW	10	8	11.9	9.8
20	Jersey	1006.6	E	10	8	8.1	6.4	1005.3	S	9	3	13.2	7.5
21	Milan	1015.4	N	1	0	11.1	10.2	1014.6	N	2	2	19.6	8.6
22	Marseille	1013.6	W	2	7	13.2	3.3	1013.8	SSE	11	-	21.8	2.0
23	Bordeaux	1005.2	SSW	17	8	15.6	13.6	1011.9	W	6	8	16.5	10.3
24	Rome	1013.1	NNE	3	0	9.3	7.7	1014.5	W	9	3	19.8	10.1
25	Ajaccio	1014.4	NE	6	-	9.4	6.1	1014.4	SW	6	-	20.5	11.4
26	Barcelona	1011.6	N	5	5	13.9	10.0	1012.0	SSW	9	8	18.6	13.2
27	Majorca	1012.2	N	2	6	14.5	12.7	1011.8	SW	14	8	20.8	13.4
28	Madrid	1006.9	SW	14	8	17.2	8.4	1009.8	SSW	8	4	19.4	6.8
29	Lisbon	1011.0	WSW	4	-	13.1	13.1	1014.8	WSW	9	-	20.3	11.2
30	Athens	1011.9	N	2	-	14.7	10.4	1012.0	S	6	4	22.0	13.3
31	Malta	1011.4	NE	10	7	15.0	14.1	1013.6	ENE	13	1	19.1	13.8
32	Gibraltar	1011.8	W	9	8	17.3	13.2	1014.3	SW	11	8	20.8	12.1

# Daily Weather Summary for Saturday 22 April 2023

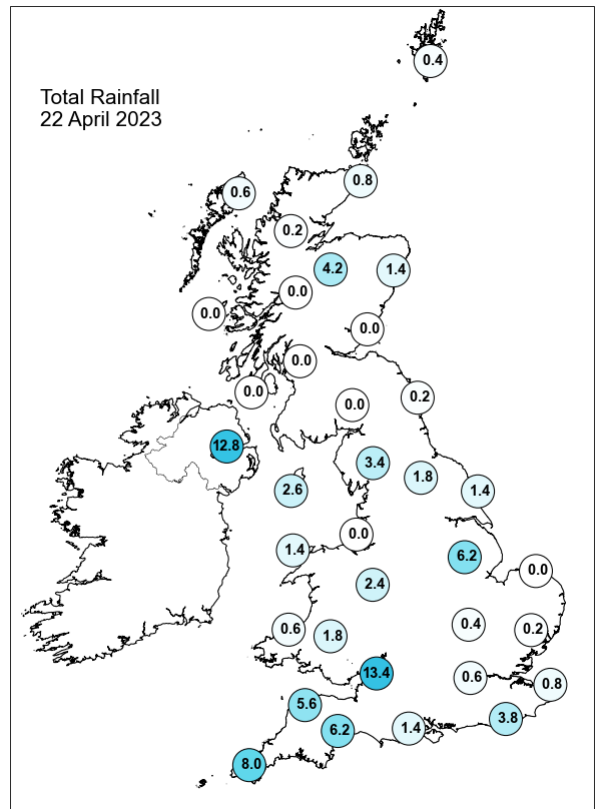
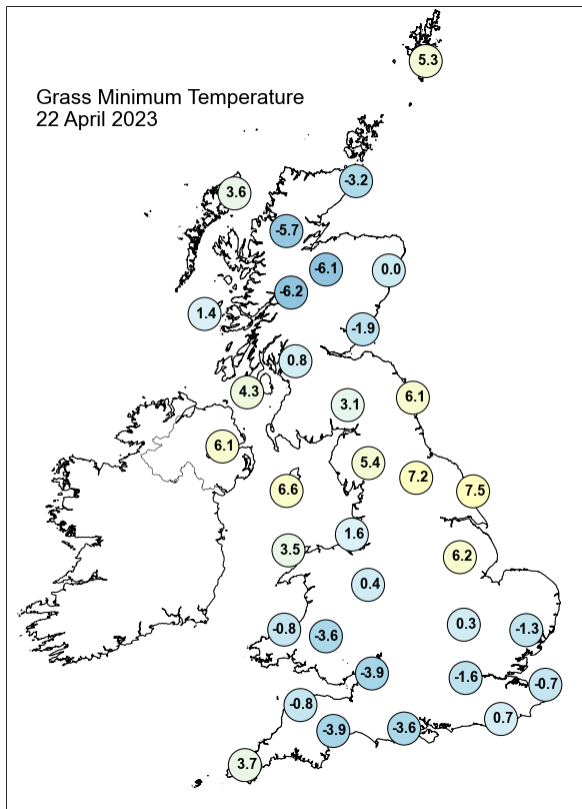
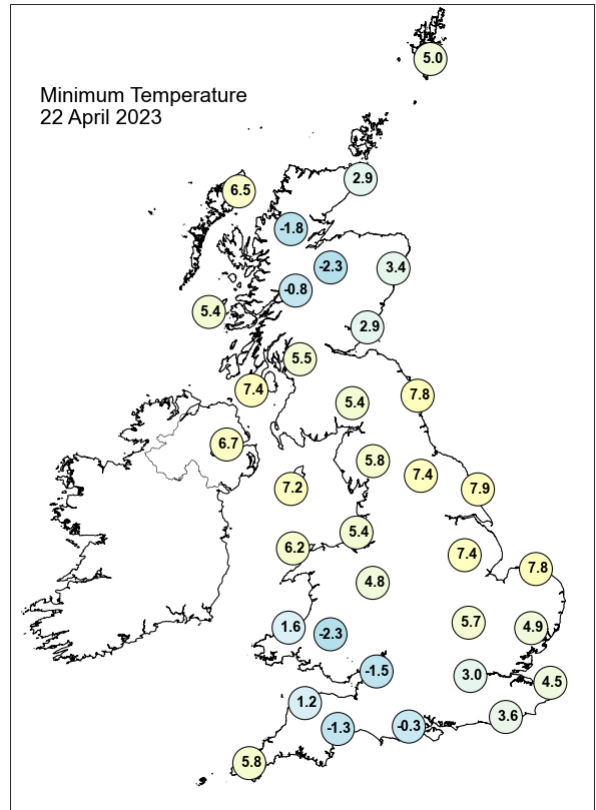
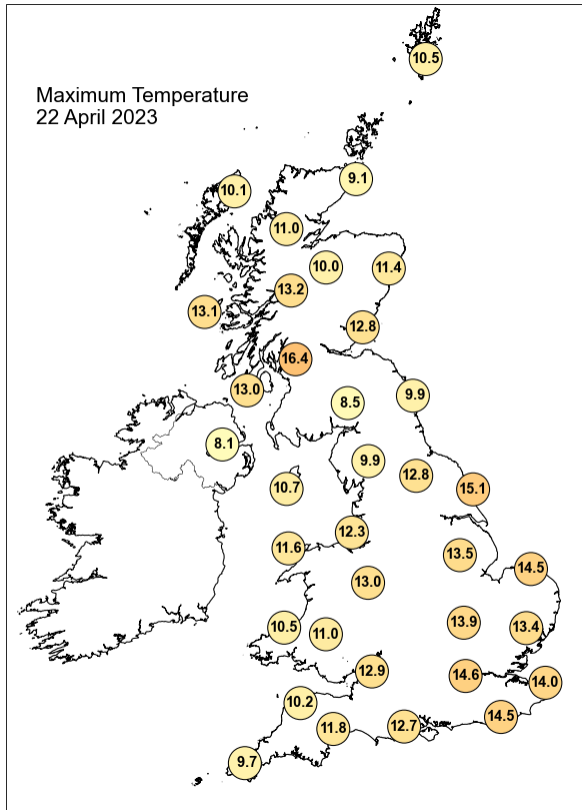



## Daily Weather Summary for Saturday 22 April 2023

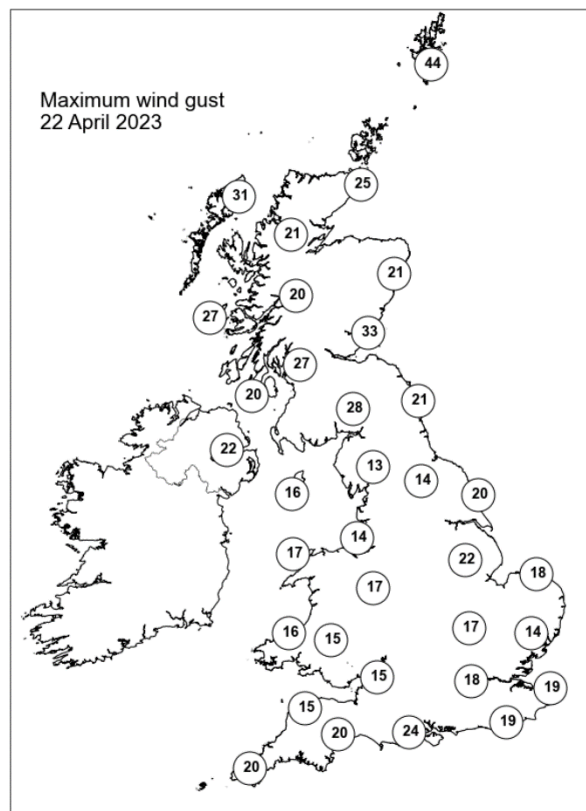
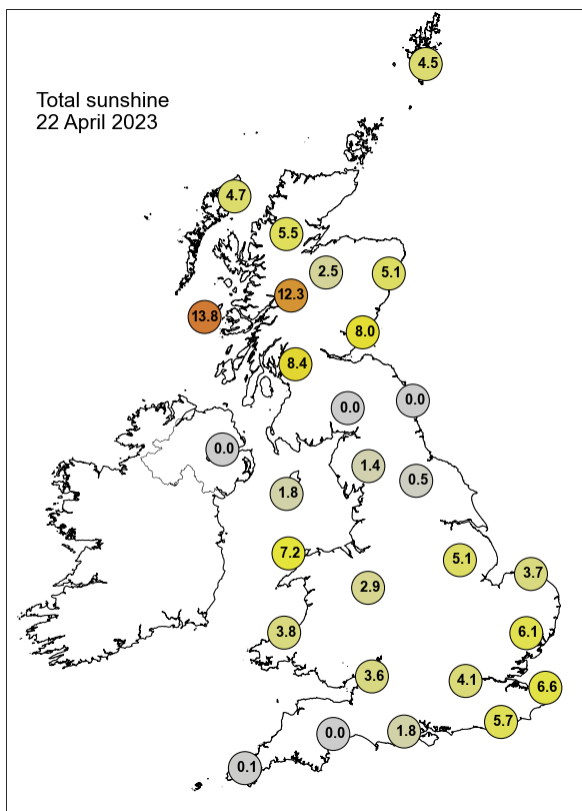

None of the selected stations observed a day of sleet or snow falling or non-zero snow depth at 0900 UTC.

## Daily Weather Summary for Sunday 23 April 2023

This day's summary created 30/04/2023 03:04

### Summary of the UK Weather for Sunday 23 April 2023

A series of frontal systems brought rain and showers across most of England, although the southwest remained largely dry. A cold front brought rain into northern Scotland by early morning. Winds were generally light, strengthening in the north by early morning. It was a chilly night, with temperatures only reaching 10 degrees C in the south, and single figures elsewhere. As low pressure moved eastwards throughout the day, winds turned more northerly, bringing colder conditions for Scotland and northern England. Outbreaks of rain pushed northeastwards across Kent, Sussex and Greater London through the morning, these heavy at times. The rain became confined to East Anglia by the evening, eventually clearing overnight. Elsewhere across the UK, it was a day of sunshine and showers, these also locally heavy, with thunder and lightning observed in central and southern England and Wales during the late afternoon. Showers in southern areas eased overnight, whilst showers in Northern Ireland became more organised, and those in the far north turned wintry.

### Daily Extremes

<i>Highest Maximum</i>	<b>17.0°C</b> Weybourne (Norfolk, 21mAMSL)
<i>Lowest Maximum</i>	<b>5.6°C</b> Fair Isle (Shetland, 57mAMSL)
<i>Highest Minimum</i>	<b>10.1°C</b> Ringmer, Bishops Lane (East Sussex, 23mAMSL)
<i>Lowest Minimum</i>	<b>0.2°C</b> Bridgefoot (Cumbria, 49mAMSL)
<i>Lowest Grass Minimum</i>	<b>-4.7°C</b> Tealing (Angus, 117mAMSL)
<i>Most Rainfall</i>	<b>21.6mm</b> Llety Brongu S Wks (Glamorganshire, 76mAMSL)
<i>Most Sunshine</i>	<b>7.6hr</b> Preston, Cove House (Dorset, 44mAMSL)
<i>Highest Gust</i>	<b>48Kt 55mph</b> Lerwick (Shetland, 82mAMSL)
<i>Highest Gust (mountain*)</i>	<b>51Kt 59mph</b> Cairngorm Summit (Inverness-shire, 1237mAMSL)
<i>Greatest Snow Depth at 0900 UTC</i>	No non-zero values.

mAMSL refers to station elevation in metres above mean sea level.

\*Mountain stations are above 500mAMSL.

## Daily Weather Summary for Sunday 23 April 2023

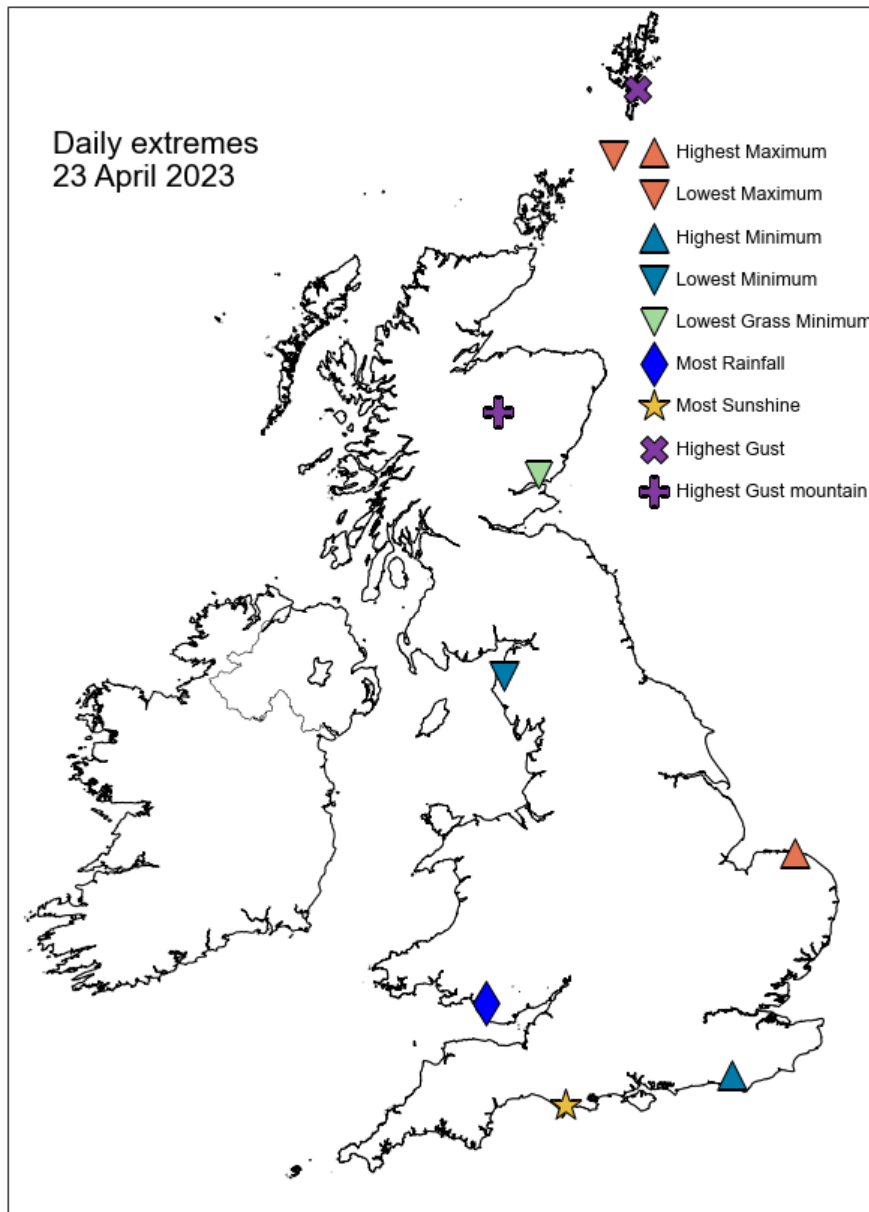

## Daily Weather Summary for Sunday 23 April 2023

### North Atlantic and Europe analysis charts and satellite images at 0000 UTC

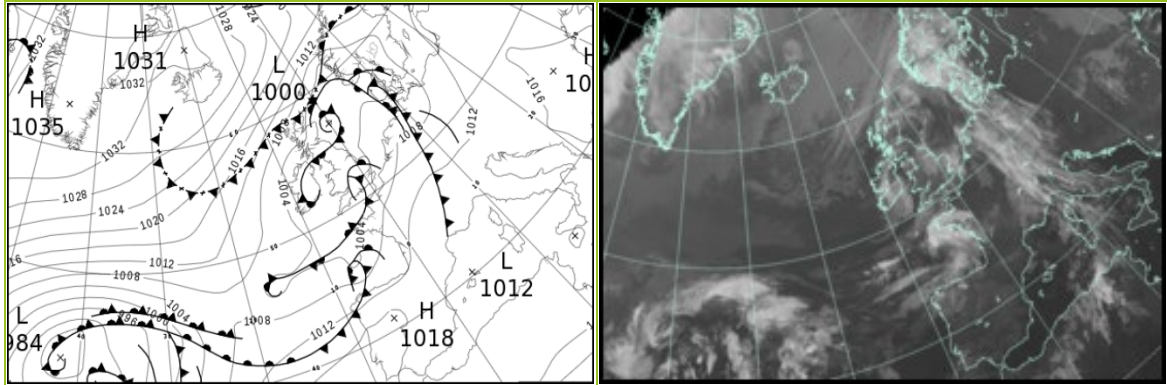

### North Atlantic and Europe analysis charts and satellite images at 1200 UTC

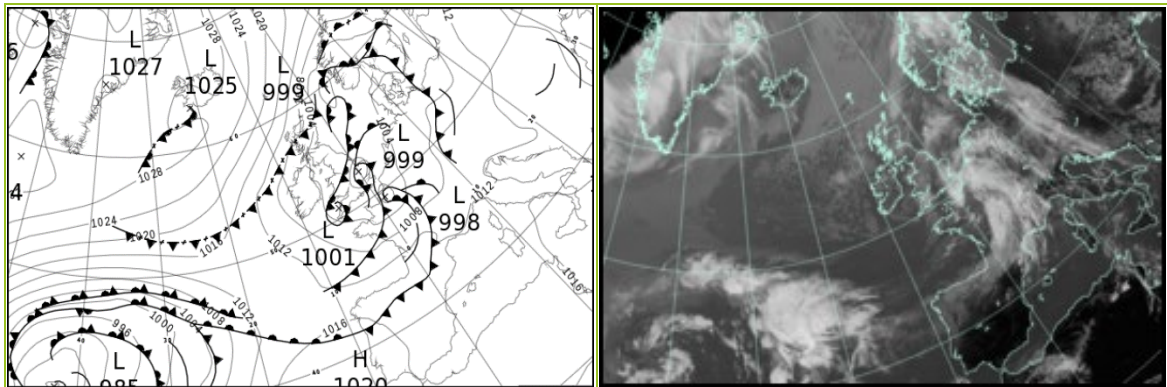

All satellite imagery copyright Met Office and EUMETSAT (European Organisation for the Exploitation of Meteorological Satellites). These show infra-red images from the geostationary MSG satellite. The rainfall rates are derived from both rain-radar and satellite data.

## Daily Weather Summary for Sunday 23 April 23

UK satellite and rain-radar precipitation rates at (L) 0000 and (R) 1200 UTC

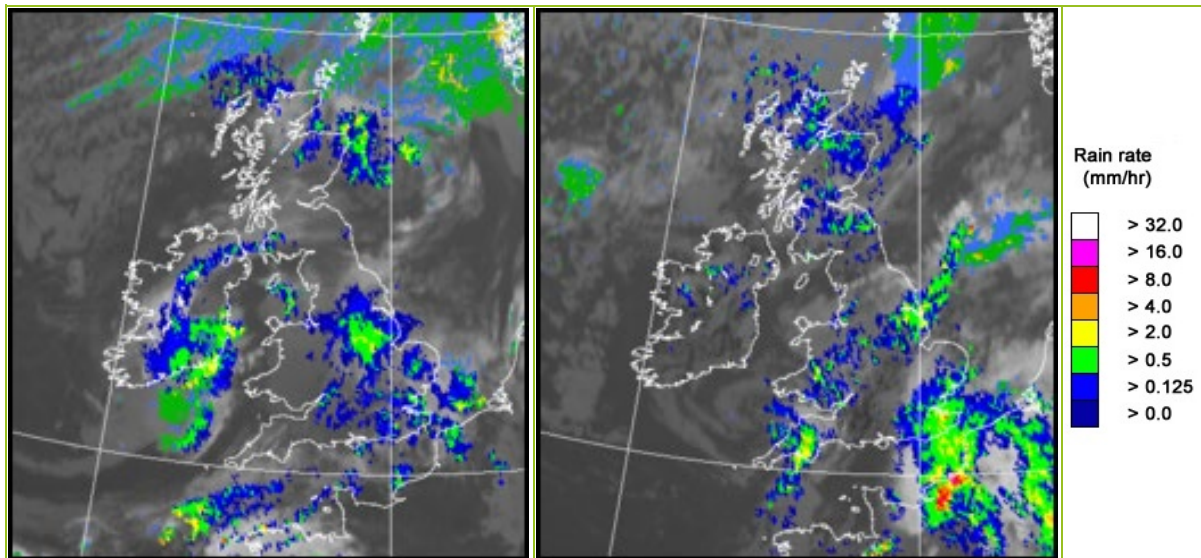

UK wind speed and direction at (L) 0000 and (R) 1200 UTC

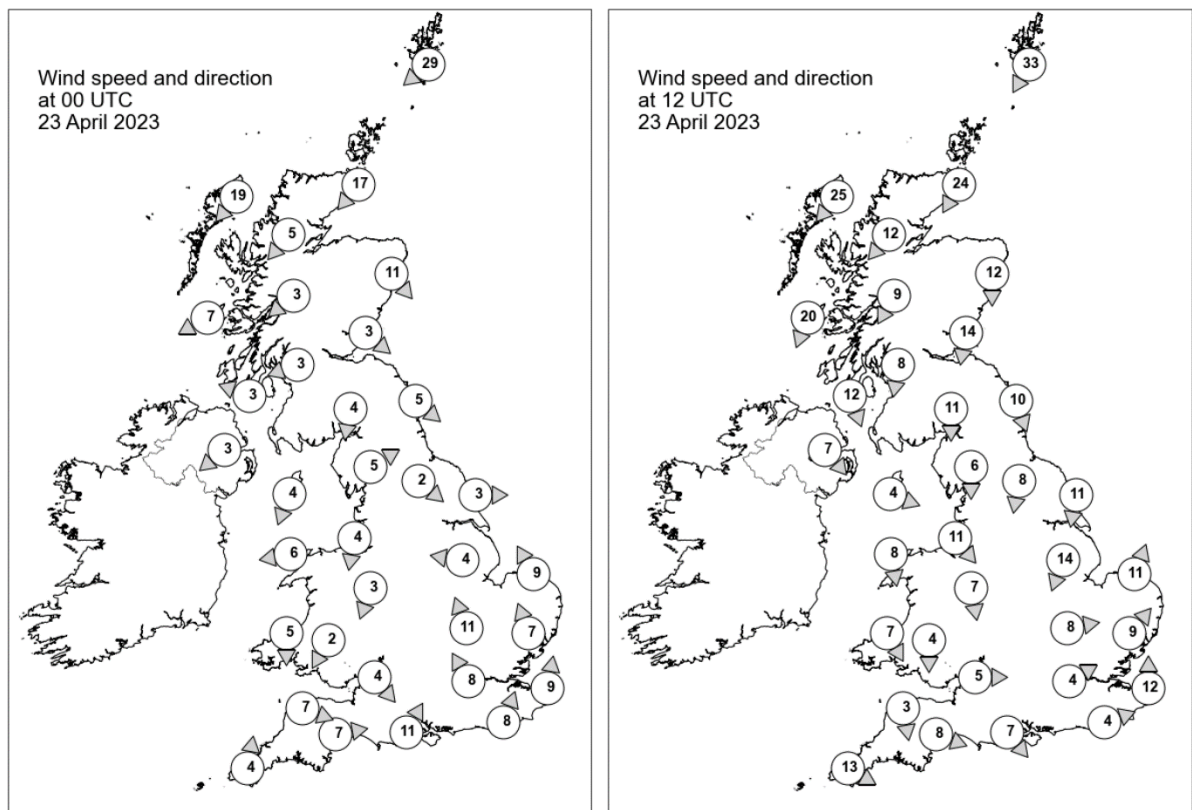

## Daily Weather Summary for Sunday 23 April 2023

### Selected UK readings at (L) 0000 and (R) 1200 UTC

STATIONS		0000 UTC						1200 UTC					
NO	SITE	PRESS	WDIR	WSPD	CLOUD	TEMP	TDEW	PRESS	WDIR	WSPD	CLOUD	TEMP	TDEW
1	Lerwick	1006.2	NE	29	8	5.6	2.4	1006.4	NNE	33	8	4.3	2.0
2	Wick	1004.3	NE	17	8	7.5	5.1	1006.9	NNE	24	8	5.6	3.9
3	Stornoway	1006.3	NE	19	2	8.1	4.5	1010.1	NE	25	8	6.9	3.3
4	Loch Glascarnoch	1005.3	NE	5	8	5.9	2.2	1008.2	NE	12	8	5.3	2.6
5	Aviemore	1004.0	-	-	8	5.1	3.7	1005.9	-	-	8	5.1	3.4
6	Dyce	1002.2	NW	11	8	6.7	4.7	1003.6	N	12	8	7.1	4.9
7	Tulloch Bridge	1005.2	NE	3	8	4.1	1.6	1006.5	NNE	9	8	7.2	2.2
8	Tiree	1003.9	ENE	7	0	4.4	2.4	1006.7	NNE	20	0	10.6	5.3
9	Leuchars	1002.5	NW	3	8	7.3	2.3	1003.3	N	14	8	10.5	5.5
10	Bishopton	1003.0	ENE	3	8	7.5	5.4	1003.9	N	8	8	9.8	3.9
11	Machrihanish	1002.3	ESE	3	8	6.5	5.1	1004.1	NNW	12	8	10.3	4.9
12	Boulmer	1002.3	NW	5	8	7.8	6.5	1001.9	NNW	10	8	10.3	5.8
13	Eskdalemuir	1002.8	N	4	8	6.1	4.7	1002.7	N	11	8	9.8	2.8
14	Aldergrove	1002.1	NE	3	8	6.6	6.1	1004.0	NW	7	5	11.9	4.9
15	Shap	1002.8	WSW	5	8	4.5	4.1	1001.6	N	6	4	10.0	3.8
16	Leeming	1002.5	NW	2	8	7.0	5.1	1001.7	N	8	8	10.2	6.1
17	Ronaldsway	1002.2	NNE	4	8	6.1	4.9	1003.2	WNW	4	6	11.0	4.4
18	Bridlington	1002.1	W	3	8	7.9	4.1	1000.7	N	11	8	8.5	6.9
19	Crosby	1001.8	N	4	8	8.1	5.3	1002.0	NW	11	8	10.1	6.9
20	Valley	1001.9	E	6	8	6.7	4.8	1003.2	N	8	8	10.0	6.2
21	Waddington	1002.2	E	4	8	8.3	6.7	1000.3	NNE	14	8	8.8	7.7
22	Shawbury	1001.3	NNE	3	8	8.1	7.1	1001.4	N	7	8	9.6	7.3
23	Weybourne	1003.1	SSE	9	8	8.8	5.5	999.2	SSW	11	0	16.3	7.4
24	Bedford	1001.7	SSE	11	8	9.3	6.0	999.6	W	8	5	13.9	4.9
25	Aberporth	1001.6	N	5	8	6.7	5.3	1002.8	NNW	7	7	9.7	6.2
26	Sennybridge	1001.3	NNE	2	8	5.5	5.0	1002.1	N	4	8	6.2	2.7
27	Wattisham	1003.3	SSE	7	8	9.5	5.4	999.7	SW	9	8	10.8	9.2
28	Almondsbury	999.9	NW	4	8	8.5	8.2	1000.8	W	5	8	12.4	5.3
29	Heathrow	1002.2	SSE	8	8	10.0	9.3	1000.2	WSW	4	8	11.2	7.5
30	Manston	1004.6	S	9	8	9.9	8.9	1000.5	S	12	8	10.3	8.8
31	Chivenor	1001.1	WNW	7	8	8.8	7.8	1002.5	N	3	8	8.8	5.2
32	Exeter	1000.9	W	7	8	9.0	7.9	1001.7	WNW	8	8	11.5	4.9
33	Herstmonceux	1003.8	SSW	8	8	9.9	9.3	1000.1	WSW	4	8	10.3	9.2
34	Hurn	1001.2	SSW	11	8	10.6	8.8	1000.3	NW	7	8	14.0	6.8
35	Camborne	1002.8	S	4	8	6.4	5.6	1003.4	WNW	13	8	9.3	5.7



## Daily Weather Summary for Sunday 23 April 2023

### Selected European readings at (L) 0000 and (R) 1200 UTC

STATIONS		0000 UTC						1200 UTC					
NO	SITE	PRESS	WDIR	WSPD	CLOUD	TEMP	TDEW	PRESS	WDIR	WSPD	CLOUD	TEMP	TDEW
1	Murmansk	1007.5	W	17	0	-5.5	-11.1	1006.8	W	19	3	0.3	-11.2
2	Helsinki	1011.5	W	6	0	5.0	0.7	1009.4	SSW	12	0	15.3	0.5
3	Stockholm	-	-	-	-	-	-	-	-	-	-	-	-
4	Oslo	1006.4	NNE	5	-	8.7	0.9	1000.6	NNE	10	8	6.1	5.1
5	Reykjavik	1029.3	SSW	2	8	3.5	2.6	1026.2	NNE	7	7	5.8	1.3
6	Moscow	1014.6	-	0	0	5.0	0.9	1015.1	NW	2	3	18.9	-0.4
7	Kiev	1015.4	-	0	7	12.1	1.1	1016.2	E	4	6	19.9	0.9
8	Warsaw	1014.0	ESE	4	0	9.3	3.1	1011.0	SSE	8	0	21.2	2.0
9	Berlin	1007.7	SSE	8	8	14.5	4.8	1008.2	W	10	7	13.6	10.1
10	De Bilt	1007.4	SSE	4	8	7.2	6.8	1003.4	S	12	8	16.1	7.7
11	Dublin	1001.9	N	4	7	5.5	4.8	1004.3	NW	6	7	10.3	5.1
12	Cork	1001.7	NW	8	7	6.7	5.9	1005.4	N	12	6	11.2	3.2
13	Sofia	1017.7	SSE	2	0	4.9	3.0	1013.7	ESE	4	4	17.4	5.1
14	Belgrade	1014.7	SE	2	0	11.8	5.4	1012.3	ESE	4	3	21.5	4.3
15	Budapest	1015.0	NE	2	-	8.6	2.8	1012.9	SSE	4	-	20.8	2.1
16	Prague	1010.4	SW	2	-	12.8	5.7	1010.6	SW	6	8	14.8	8.8
17	Munich	1010.9	SW	4	7	14.4	7.3	1009.4	SSE	4	6	15.9	8.5
18	Strasbourg	1011.7	S	4	8	12.0	10.9	1007.2	S	8	-	18.6	10.7
19	Paris	1009.6	S	3	1	11.1	7.2	1002.0	SSW	15	7	12.7	9.3
20	Jersey	1004.5	S	15	8	10.7	9.6	1003.0	WNW	14	8	10.3	7.2
21	Milan	1013.3	N	1	2	12.9	12.2	1011.2	S	6	0	21.2	9.5
22	Marseille	1013.5	ESE	3	6	13.3	6.6	1011.9	SSW	13	-	20.3	12.0
23	Bordeaux	1011.9	SSE	3	7	10.1	7.9	1012.0	W	19	7	16.9	10.5
24	Rome	1014.9	ESE	2	0	11.8	10.8	1015.7	S	8	5	20.2	8.4
25	Ajaccio	1014.4	NE	4	-	12.3	7.8	1014.4	SW	8	6	20.4	13.1
26	Barcelona	1013.2	W	4	-	15.3	14.1	1012.9	SW	20	4	19.1	14.4
27	Majorca	1012.7	N	2	4	13.8	12.9	1014.4	SW	14	5	20.4	14.6
28	Madrid	1015.7	E	2	0	11.0	3.5	1013.5	SW	7	1	22.0	5.9
29	Lisbon	1017.5	W	3	-	14.4	12.6	1018.5	SW	5	-	20.9	12.1
30	Athens	1014.4	N	3	-	14.9	8.9	1016.3	S	3	6	17.8	12.1
31	Malta	1015.9	NNE	6	1	13.6	13.1	1017.3	SSW	6	1	22.4	8.4
32	Gibraltar	1015.3	WSW	11	0	17.1	12.2	1015.9	SSW	8	4	21.2	12.0

# Daily Weather Summary for Sunday 23 April 2023

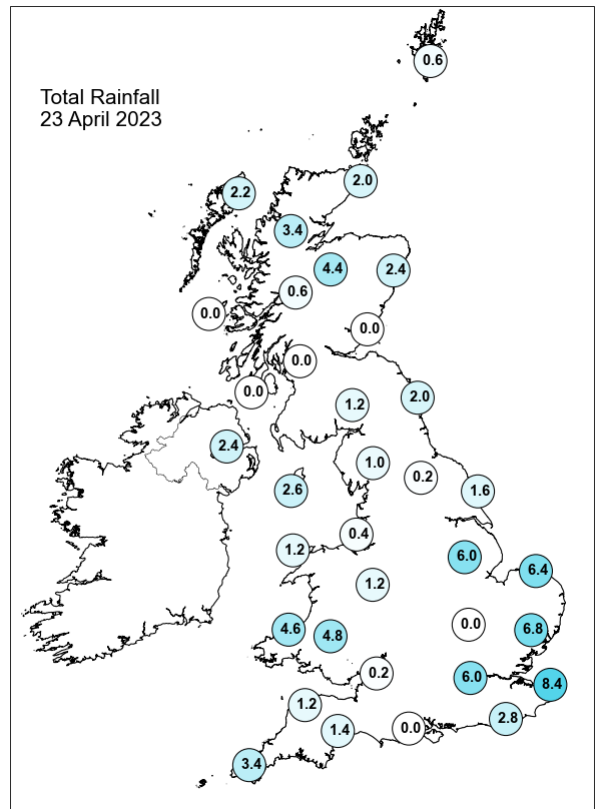
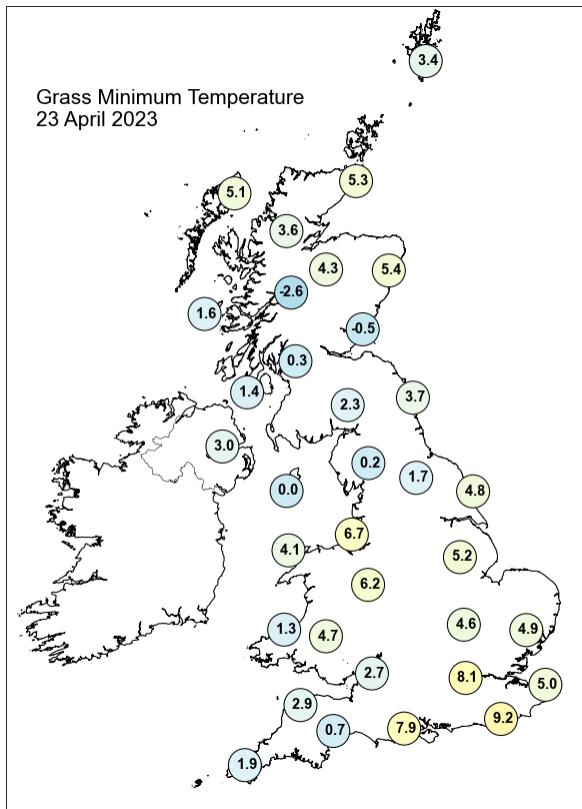
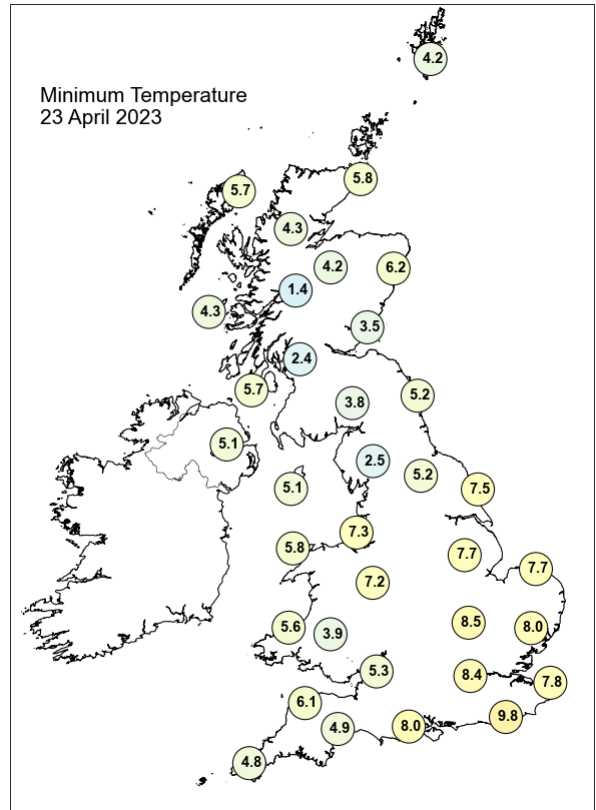
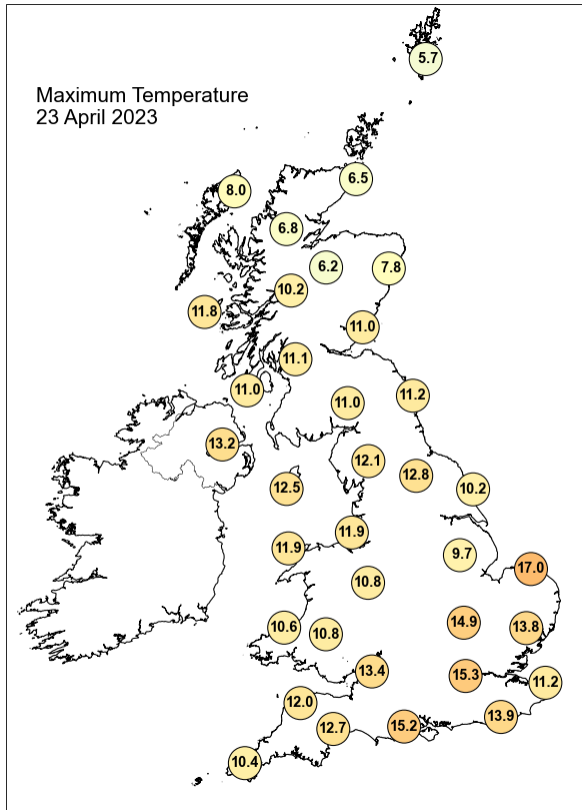

## Daily Weather Summary for Sunday 23 April 2023

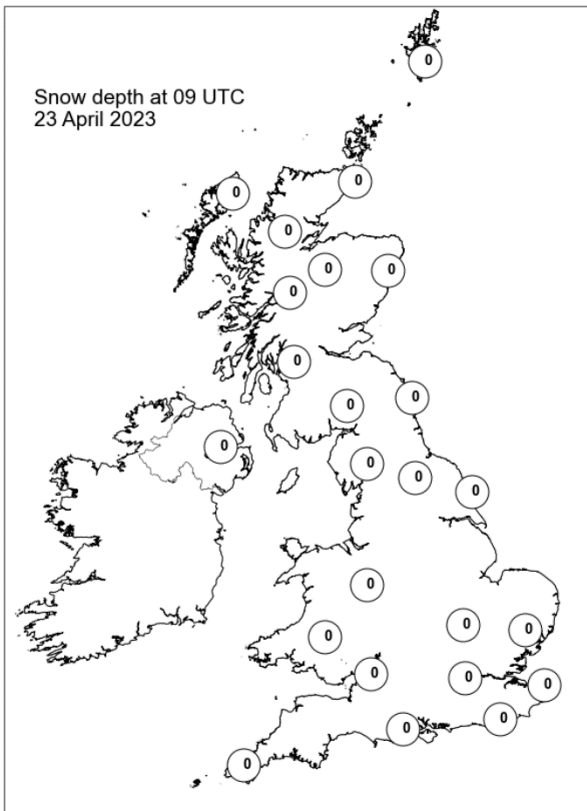
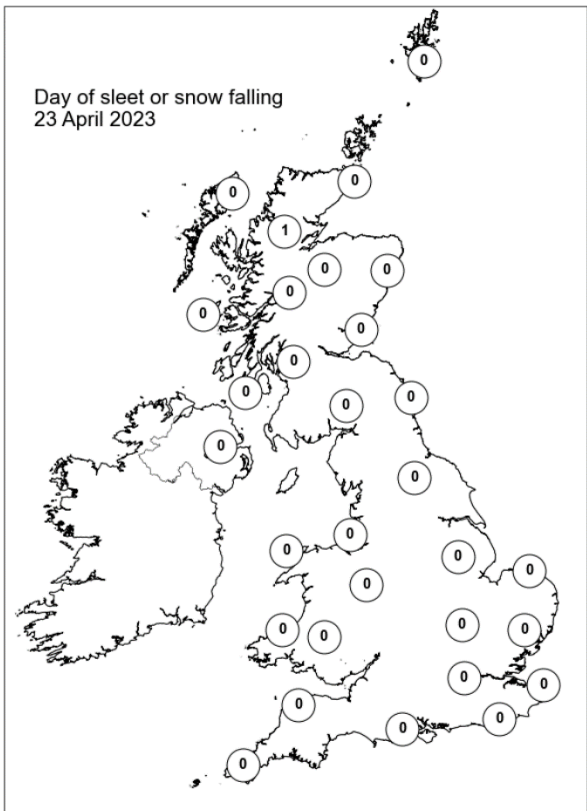
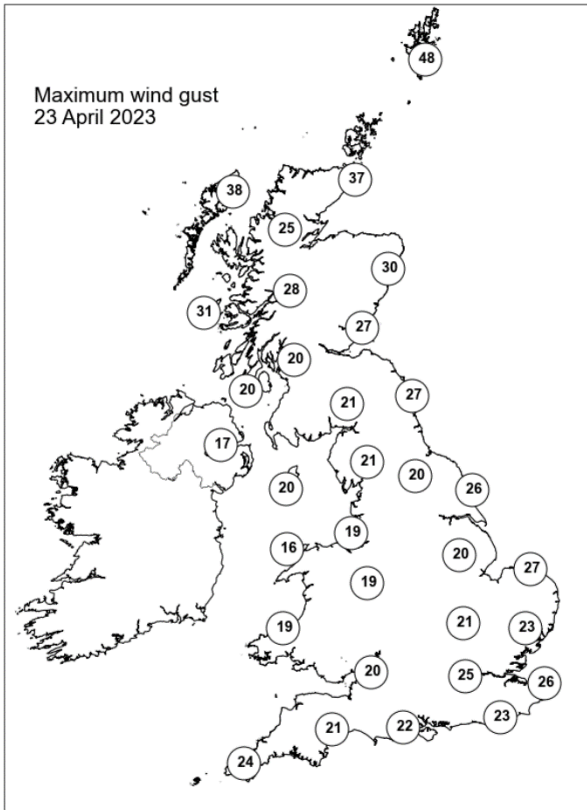
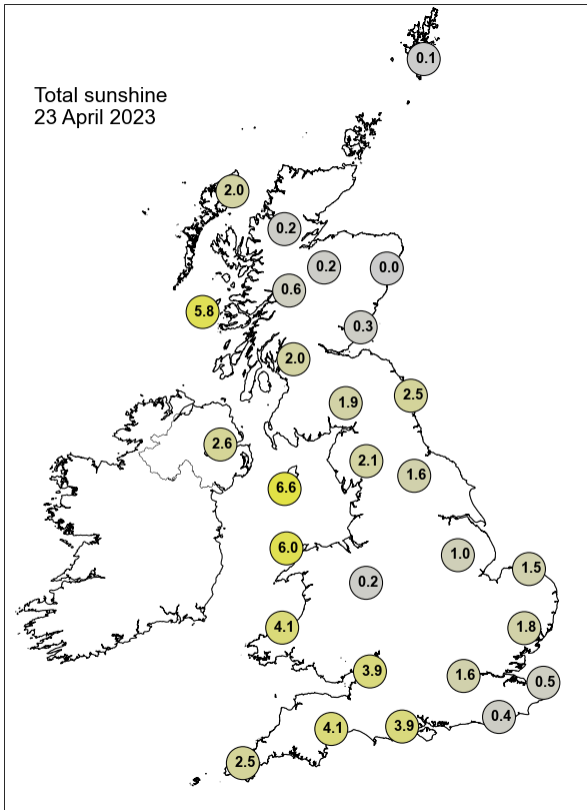

## Daily Weather Summary for Monday 24 April 2023

This day's summary created 01/05/2023 03:03

### Summary of the UK Weather for Monday 24 April 2023

It was a largely dry start to the week, with scattered showers affecting parts of north and east Scotland, north Wales, and eastern England. Meanwhile, a cold front pushed south across Northern Ireland through the morning, bringing widespread rainfall. As the early hours progressed, scattered showers developed to more organised rain in North Wales as the cold front continued to progress southwards, with rain reaching areas of central England by dawn. Cloud cover was patchy, especially in the south, and a patchy ground frost formed under any clearer skies. The south of Wales saw clouds converging in the morning, with some lightning strikes detected. Embedded thunderstorms tracked southeastwards bringing low cloud, overcast skies and precipitation across the south of Wales and the south of England throughout the morning. Heavy rain followed in the afternoon, especially in central England, Greater London and western coasts. Patchy cloud and showers followed the northerly arctic flow down through Scotland throughout, becoming wintery in the mountains, and producing hail at times in northern Scotland. Temperatures dropped into the evening causing widespread overnight frost.

### Daily Extremes

<i>Highest Maximum</i>	<b>14.8°C</b> Hurn (Dorset, 10mAMSL)
<i>Lowest Maximum</i>	<b>5.0°C</b> Braemar No 2 (Aberdeenshire, 327mAMSL)
<i>Highest Minimum</i>	<b>8.9°C</b> Scilly: St Marys Airport (Isles Of Scilly, 31mAMSL)
<i>Lowest Minimum</i>	<b>-0.2°C</b> Bridgefoot (Cumbria, 49mAMSL)
<i>Lowest Grass Minimum</i>	<b>-4.8°C</b> Whitechurch (Dyfed, 129mAMSL)
<i>Most Rainfall</i>	<b>29.2mm</b> East Malling (Kent, 33mAMSL)
<i>Most Sunshine</i>	<b>12.5hr</b> Tiree (Argyll (in Strathclyde Region), 9mAMSL)
<i>Highest Gust</i>	<b>39Kt 45mph</b> Baltasound No 2 (Shetland, 15mAMSL)
<i>Highest Gust (mountain*)</i>	<b>48Kt 55mph</b> Cairngorm Summit (Inverness-shire, 1237mAMSL)
<i>Greatest Snow Depth at 0900 UTC</i>	No non-zero values.

mAMSL refers to station elevation in metres above mean sea level.

\*Mountain stations are above 500mAMSL.

## Daily Weather Summary for Monday 24 April 2023

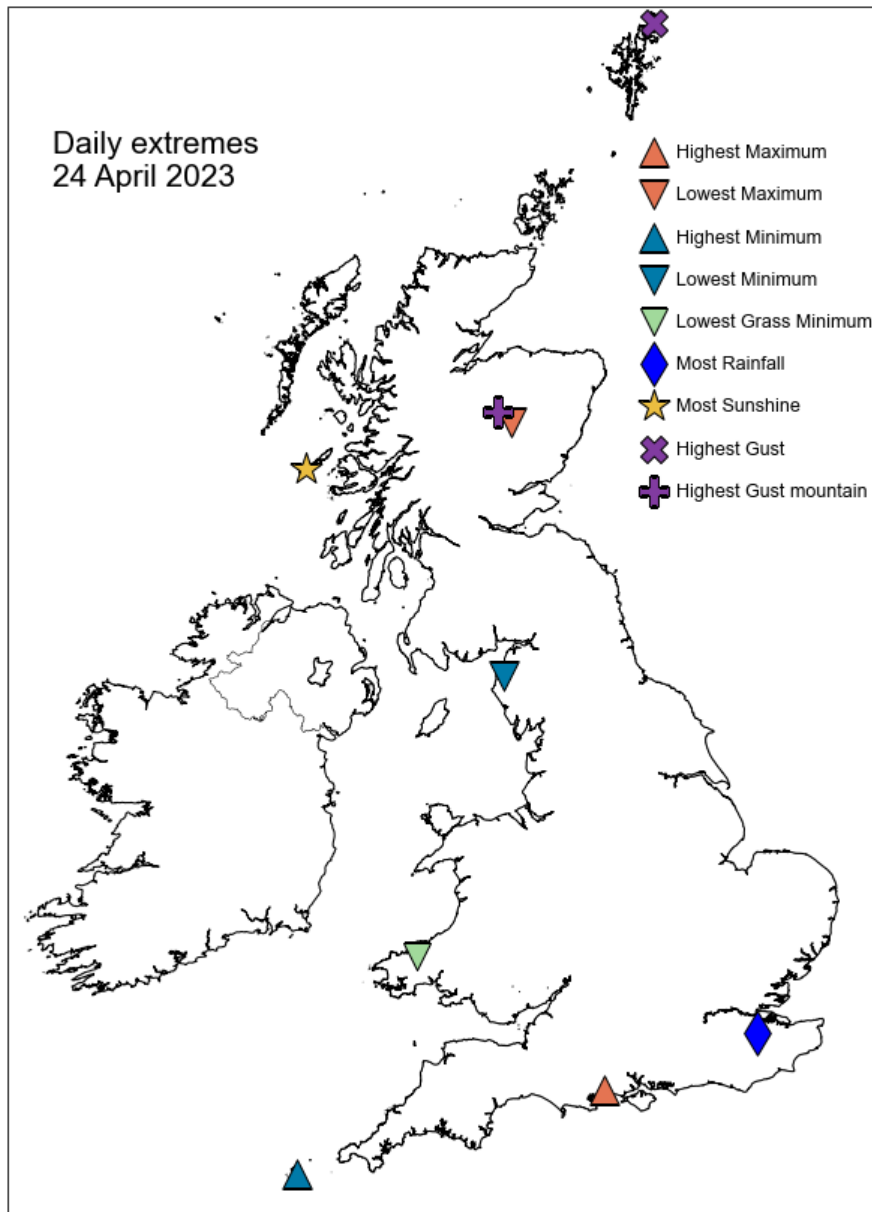

## Daily Weather Summary for Monday 24 April 2023

### North Atlantic and Europe analysis charts and satellite images at 0000 UTC

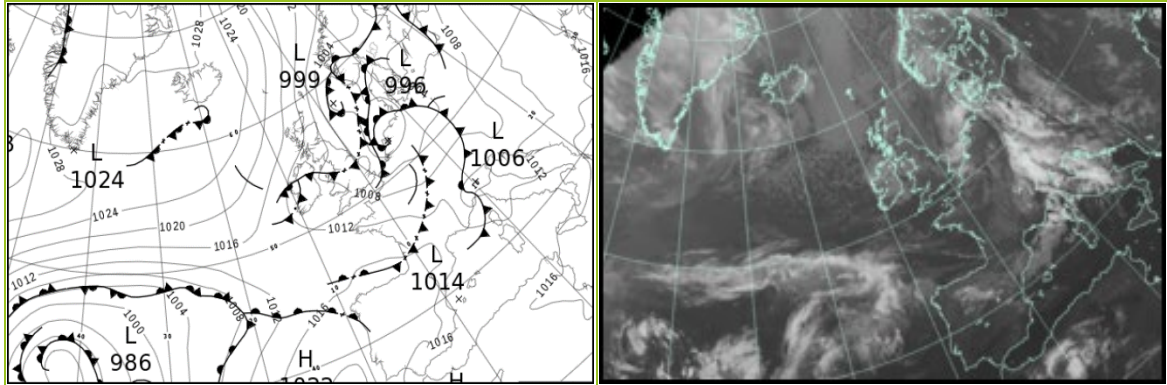

### North Atlantic and Europe analysis charts and satellite images at 1200 UTC

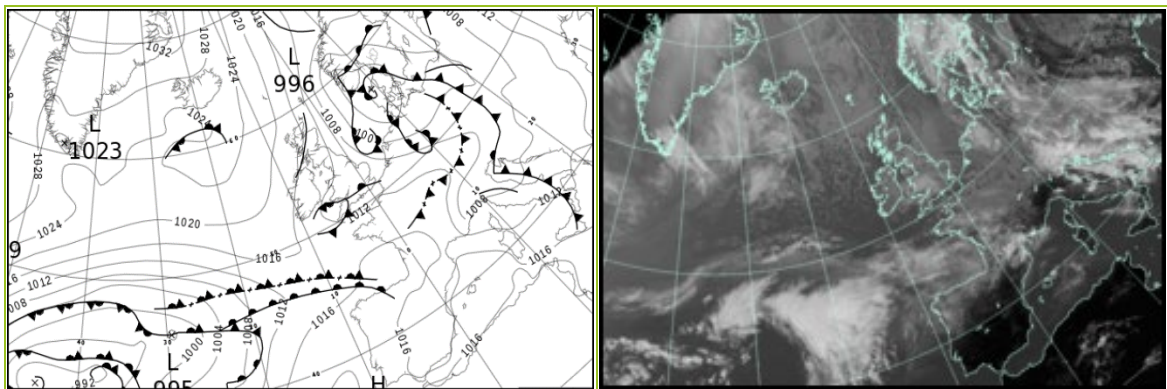

All satellite imagery copyright Met Office and EUMETSAT (European Organisation for the Exploitation of Meteorological Satellites). These show infra-red images from the geostationary MSG satellite. The rainfall rates are derived from both rain-radar and satellite data.



## Daily Weather Summary for Monday 24 April 2023

UK satellite and rain-radar precipitation rates at (L) 0000 and (R) 1200 UTC

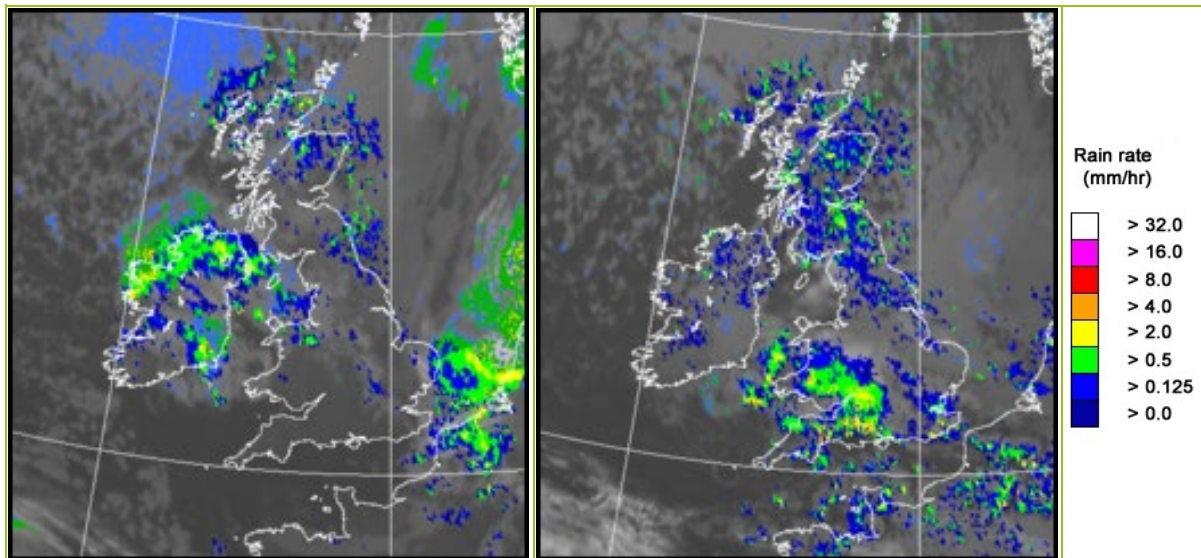

UK wind speed and direction at (L) 0000 and (R) 1200 UTC

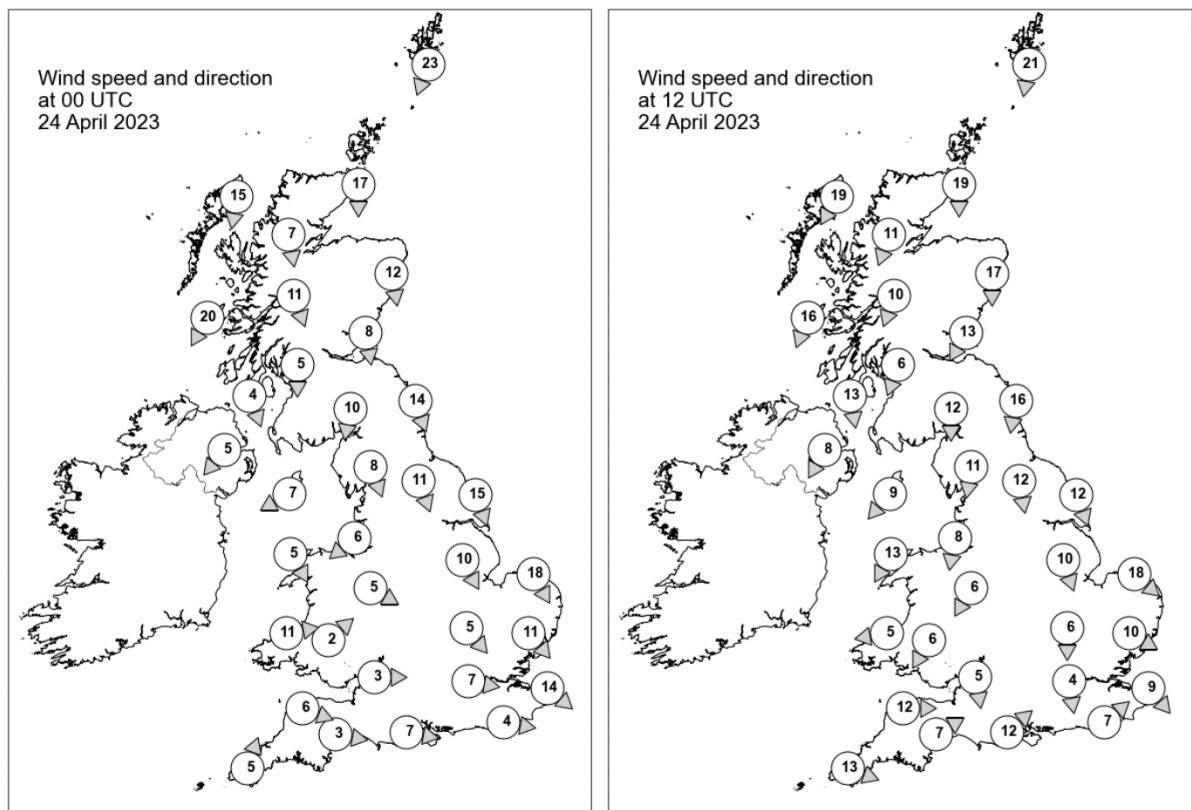

## Daily Weather Summary for Monday 24 April 2023

### Selected UK readings at (L) 0000 and (R) 1200 UTC

STATIONS		0000 UTC						1200 UTC					
NO	SITE	PRESS	WDIR	WSPD	CLOUD	TEMP	TDEW	PRESS	WDIR	WSPD	CLOUD	TEMP	TDEW
1	Lerwick	1009.6	NNE	23	8	2.5	-0.1	1012.6	N	21	8	3.3	-3.0
2	Wick	1010.9	N	17	7	3.9	1.6	1014.7	N	19	8	6.5	0.9
3	Stornoway	1014.9	N	15	3	3.5	0.7	1018.3	NNE	19	8	4.6	0.9
4	Loch Glascarnoch	1013.5	N	7	8	1.1	-0.7	1016.7	NNE	11	8	4.0	-2.3
5	Aviemore	1011.3	-	-	8	2.4	0.0	1015.8	-	-	8	1.6	-2.0
6	Dyce	1008.6	N	12	8	4.4	1.9	1013.0	N	17	8	7.2	-0.2
7	Tulloch Bridge	1012.8	NNW	11	8	2.0	0.2	1016.3	NNE	10	8	4.3	-1.4
8	Tiree	1013.1	NNE	20	3	5.8	1.8	1017.3	NNE	16	3	7.8	1.2
9	Leuchars	1008.9	N	8	0	4.5	0.3	1013.7	NNE	13	8	7.6	2.1
10	Bishopton	1010.2	N	5	4	3.9	-1.3	1013.9	NNE	6	7	8.8	-0.9
11	Machrihanish	1010.1	NNW	4	8	5.9	0.6	1014.6	N	13	8	8.8	0.1
12	Boulmer	1006.6	NNW	14	8	5.2	3.2	1011.7	N	16	3	8.6	0.5
13	Eskdalemuir	1009.1	N	10	8	3.7	-0.3	1012.9	N	12	8	7.7	1.3
14	Aldergrove	1009.2	NE	5	8	7.0	4.9	1014.7	NNE	8	8	8.1	-1.0
15	Shap	1008.4	NNW	8	8	4.1	1.2	1012.0	N	11	8	7.4	0.7
16	Leeming	1006.8	NNW	11	8	5.5	1.9	1012.0	N	12	8	6.2	3.4
17	Ronaldsway	1008.3	ENE	7	8	7.4	4.8	1013.3	NE	9	1	9.6	0.4
18	Bridlington	1003.8	NNW	15	8	7.1	3.5	1009.7	NNW	12	8	8.3	3.5
19	Crosby	1007.5	NE	6	8	6.9	4.9	1011.7	N	8	8	9.3	1.7
20	Valley	1007.5	NNW	5	8	9.1	6.8	1012.5	NNE	13	8	9.2	2.6
21	Waddington	1005.3	NNW	10	8	6.9	4.8	1010.8	NNW	10	8	8.6	2.1
22	Shawbury	1007.1	WNW	5	8	6.4	4.3	1011.4	NNE	6	8	8.9	2.2
23	Weybourne	1002.7	NNW	18	8	8.4	7.0	1009.5	NW	18	7	8.7	4.4
24	Bedford	1005.2	NW	5	8	7.9	6.5	1010.7	N	6	8	9.3	2.4
25	Aberporth	1008.3	W	11	8	8.3	6.7	1010.6	E	5	8	7.4	5.9
26	Sennybridge	1008.8	SW	2	4	4.0	2.8	1011.1	NNE	6	8	4.8	4.2
27	Wattisham	1003.4	NW	11	8	7.0	5.5	1009.9	WNW	10	8	10.6	4.3
28	Almondsbury	1007.7	W	3	0	6.2	4.3	1010.8	N	5	8	7.1	6.5
29	Heathrow	1005.7	W	7	7	7.9	6.5	1010.8	N	4	8	11.7	4.8
30	Manston	1003.5	NW	14	8	8.4	6.4	1010.6	NW	9	4	10.6	4.9
31	Chivenor	1009.3	WNW	6	6	8.1	6.1	1010.3	W	12	8	8.5	7.1
32	Exeter	1009.1	W	3	0	5.2	4.2	1009.2	WSW	7	8	13.8	7.1
33	Herstmonceux	1005.4	W	4	3	6.4	5.5	1010.6	SW	7	8	10.6	7.4
34	Hurn	1007.5	W	7	0	4.9	3.5	1009.6	SW	12	3	14.2	6.8
35	Camborne	1010.8	SSW	5	7	6.9	5.0	1011.4	WNW	13	8	10.9	7.9

## Daily Weather Summary for Monday 24 April 2023

### Selected European readings at (L) 0000 and (R) 1200 UTC

STATIONS		0000 UTC						1200 UTC					
NO	SITE	PRESS	WDIR	WSPD	CLOUD	TEMP	TDEW	PRESS	WDIR	WSPD	CLOUD	TEMP	TDEW
1	Murmansk	1008.1	W	12	2	-3.6	-10.2	1008.9	NNW	8	7	0.7	-7.3
2	Helsinki	1002.4	SSE	10	7	9.4	3.2	1005.3	WSW	8	1	16.0	5.7
3	Stockholm	-	-	-	-	-	-	-	-	-	-	-	-
4	Oslo	1002.0	NE	7	-	4.5	2.9	1001.6	NNE	12	-	3.0	1.8
5	Reykjavik	1025.2	SE	3	5	2.8	-1.4	1024.4	ESE	4	5	5.8	-2.6
6	Moscow	1016.9	-	0	0	7.2	2.4	1014.7	SSW	2	5	20.9	-1.0
7	Kiev	1015.8	-	0	0	9.0	1.7	1013.3	SSE	4	6	18.2	2.1
8	Warsaw	1007.9	SE	2	0	9.7	5.1	1004.6	ESE	8	4	22.2	6.8
9	Berlin	1003.7	ESE	4	8	10.6	8.2	1002.9	S	8	8	14.3	11.0
10	De Bilt	998.1	SW	14	8	9.3	8.1	1006.9	WNW	12	8	9.7	5.2
11	Dublin	1008.6	NNW	4	7	5.5	4.4	1014.2	NE	14	7	7.9	2.2
12	Cork	1009.5	WSW	4	6	7.0	4.3	1013.7	NNW	14	7	8.6	3.7
13	Sofia	1014.7	ESE	2	6	9.1	4.3	1010.0	WNW	6	6	17.5	6.3
14	Belgrade	1010.2	S	4	2	14.8	7.0	1008.8	ESE	4	8	17.4	10.7
15	Budapest	1009.3	E	2	-	12.2	4.4	1006.5	S	6	-	18.0	10.4
16	Prague	1006.2	WSW	2	-	9.7	7.4	1005.6	WSW	4	7	15.1	7.6
17	Munich	1008.6	SW	6	8	9.9	8.3	1009.9	WNW	10	8	11.3	5.9
18	Strasbourg	1007.0	S	8	8	10.9	8.6	1012.9	WSW	12	8	12.0	4.2
19	Paris	1008.2	WSW	8	-	7.6	5.1	1012.9	WSW	11	7	12.5	6.3
20	Jersey	1009.8	WNW	12	3	9.0	6.8	1012.7	W	13	8	9.7	7.4
21	Milan	1007.1	NNW	5	-	13.5	11.7	1006.7	WSW	5	0	20.4	10.1
22	Marseille	1013.1	NNW	9	-	13.8	11.8	1013.3	WNW	17	-	21.1	6.2
23	Bordeaux	1015.6	W	6	6	11.8	10.9	1017.3	WSW	6	8	15.1	9.0
24	Rome	1012.9	SE	9	0	14.9	13.8	1010.4	WSW	11	2	18.7	13.8
25	Ajaccio	1013.0	SW	6	-	15.5	13.0	1013.9	WSW	12	8	18.8	11.1
26	Barcelona	1015.5	ENE	5	6	15.3	13.1	1015.7	S	10	5	18.4	13.5
27	Majorca	1015.0	E	5	4	14.6	14.4	1016.1	SW	11	3	22.1	14.7
28	Madrid	1016.1	NNW	6	4	16.0	7.5	1014.9	SSW	5	3	23.4	8.7
29	Lisbon	1019.4	N	5	-	15.9	13.3	1019.0	ENE	5	-	23.5	11.1
30	Athens	1015.7	N	3	-	14.0	8.4	1015.2	S	6	2	22.4	13.3
31	Malta	1017.3	-	0	0	13.1	10.9	1017.0	SW	11	1	20.8	10.0
32	Gibraltar	1015.1	WSW	8	0	19.8	10.0	1016.4	ENE	6	0	21.5	14.0

## Daily Weather Summary for Monday 24 April 2023

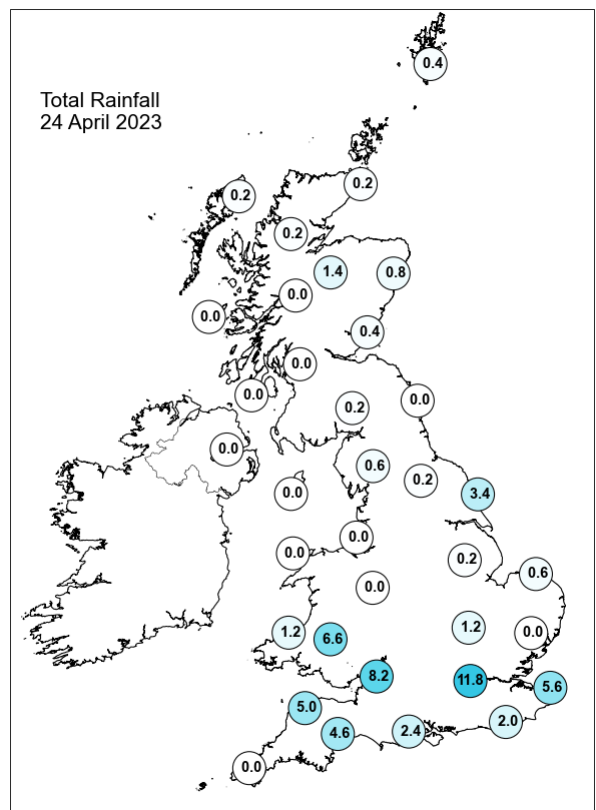
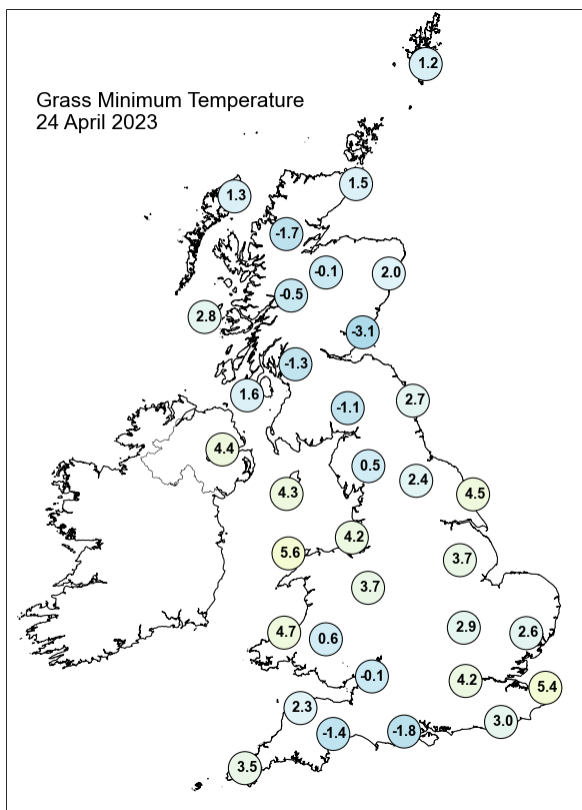
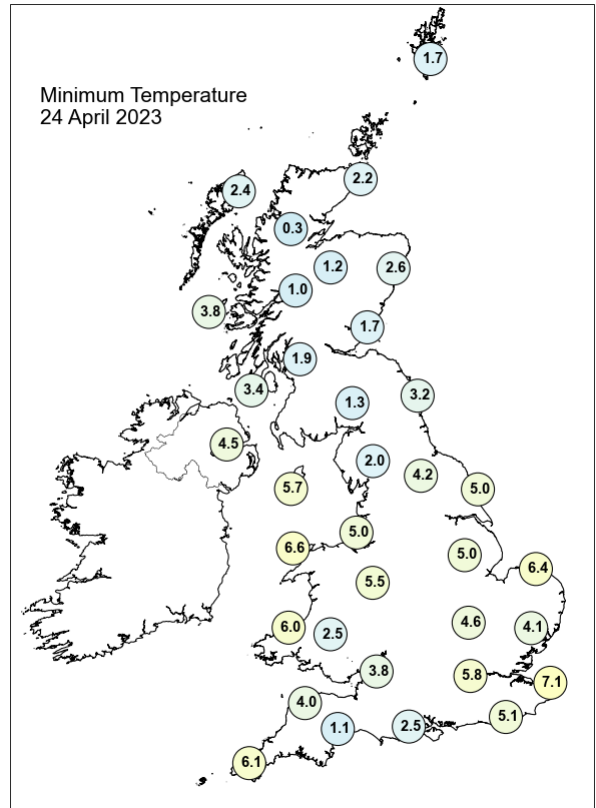
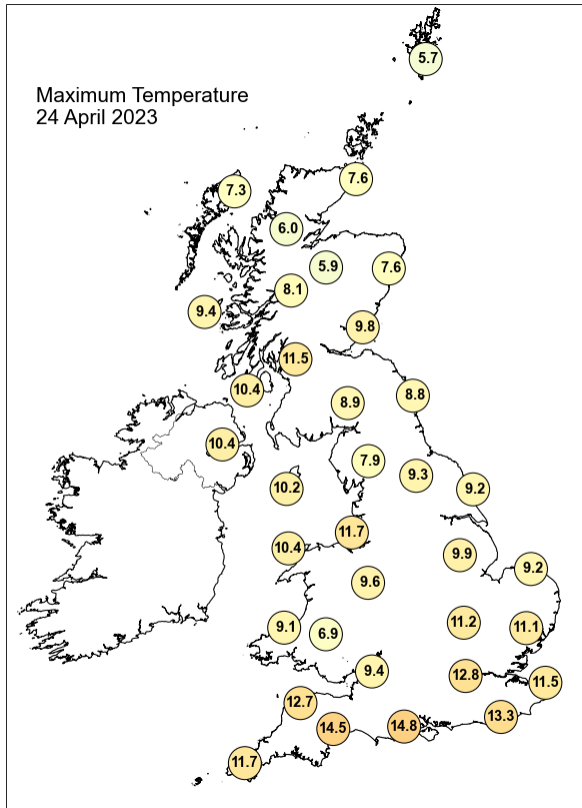

## Daily Weather Summary for Monday 24 April 2023

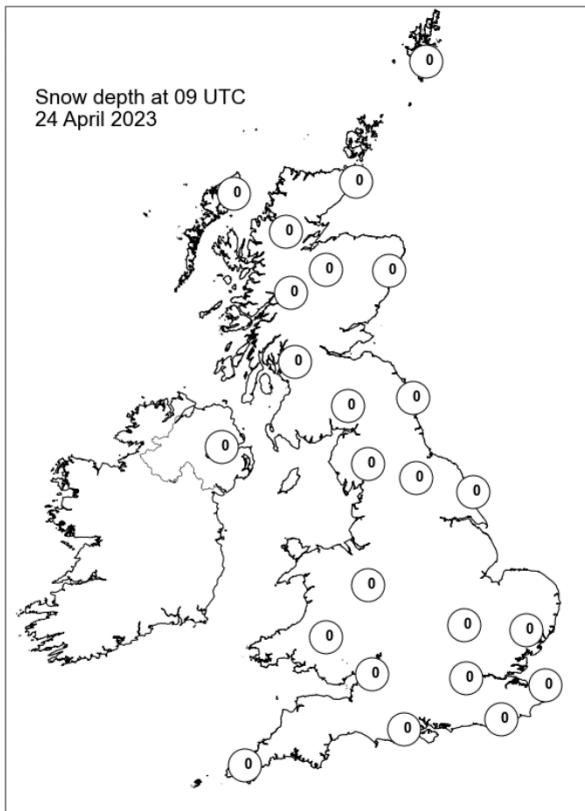
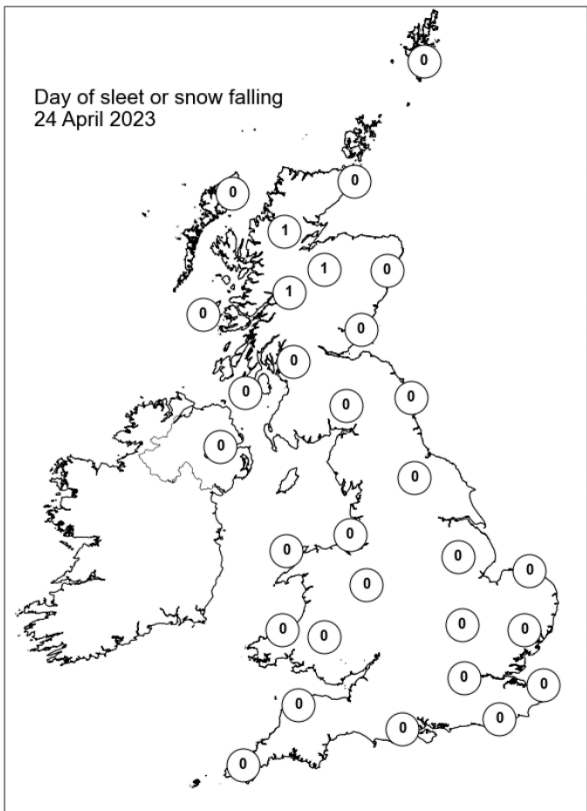
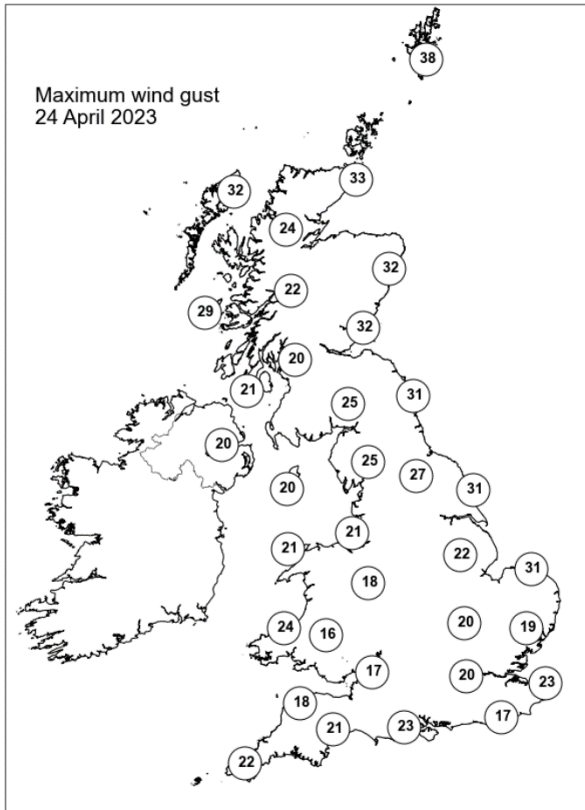
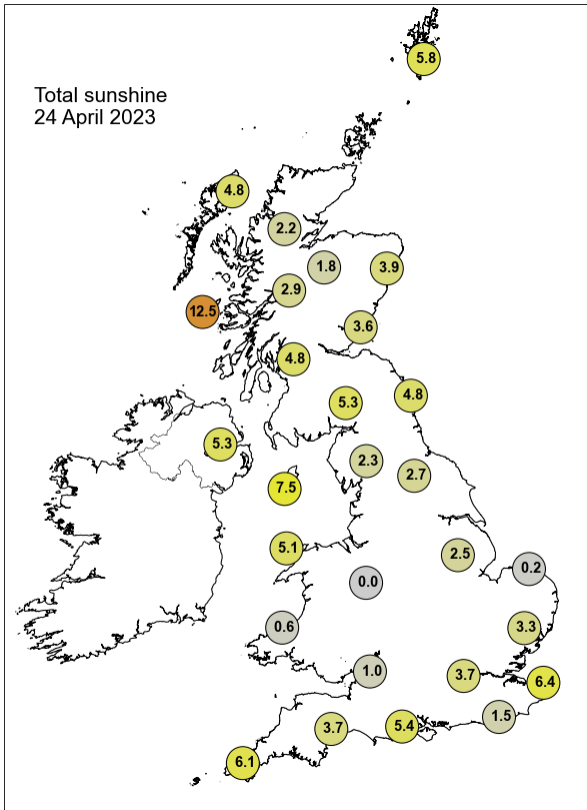

## Daily Weather Summary for Tuesday 25 April 2023

This day's summary created 04/05/2023 11:37

### Summary of the UK Weather for Tuesday 25 April 2023

A high-pressure system over the UK lead to a dry start to the morning for most of the country with clear skies for most as well leading to low temperatures and patchy frost. Showers were isolated to the northernmost parts of Scotland. As the morning progressed, a crisp northerly wind from the arctic brought more scattered cloud coverage and showers, wintry in the high ground, in the northern parts of Scotland. A dry day for most, with cloud becoming more widespread throughout the afternoon as an occluded front approached the southwest of England, although visibility remained good. This frontal feature was coupled with a band of light showers which arrived in the southwest of England in the early evening.

### Daily Extremes

<i>Highest Maximum</i>	<b>13.8°C</b> Gosport, Fleetlands (Hampshire, 1mAMSL)
<i>Lowest Maximum</i>	<b>5.6°C</b> Fair Isle (Shetland, 57mAMSL)
<i>Highest Minimum</i>	<b>7.8°C</b> Scilly: St Marys Airport (Isles Of Scilly, 31mAMSL)
<i>Lowest Minimum</i>	<b>-7.4°C</b> Tulloch Bridge (Inverness-shire, 249mAMSL)
<i>Lowest Grass Minimum</i>	<b>-12.0°C</b> Tulloch Bridge (Inverness-shire, 249mAMSL)
<i>Most Rainfall</i>	<b>3.0mm</b> Baltasound No 2 (Shetland, 15mAMSL)
<i>Most Sunshine</i>	<b>13.4hr</b> Morecambe No 2 (Lancashire, 7mAMSL)
<i>Highest Gust</i>	<b>35Kt 40mph</b> Baltasound No 2 (Shetland, 15mAMSL)
<i>Highest Gust (mountain*)</i>	<b>35Kt 40mph</b> Cairngorm Summit (Inverness-shire, 1237mAMSL)
<i>Greatest Snow Depth at 0900 UTC</i>	<b>1cm</b> Poolewe (Ross & Cromarty, 6mAMSL)

mAMSL refers to station elevation in metres above mean sea level.

\*Mountain stations are above 500mAMSL.



## Daily Weather Summary for Tuesday 25 April 2023

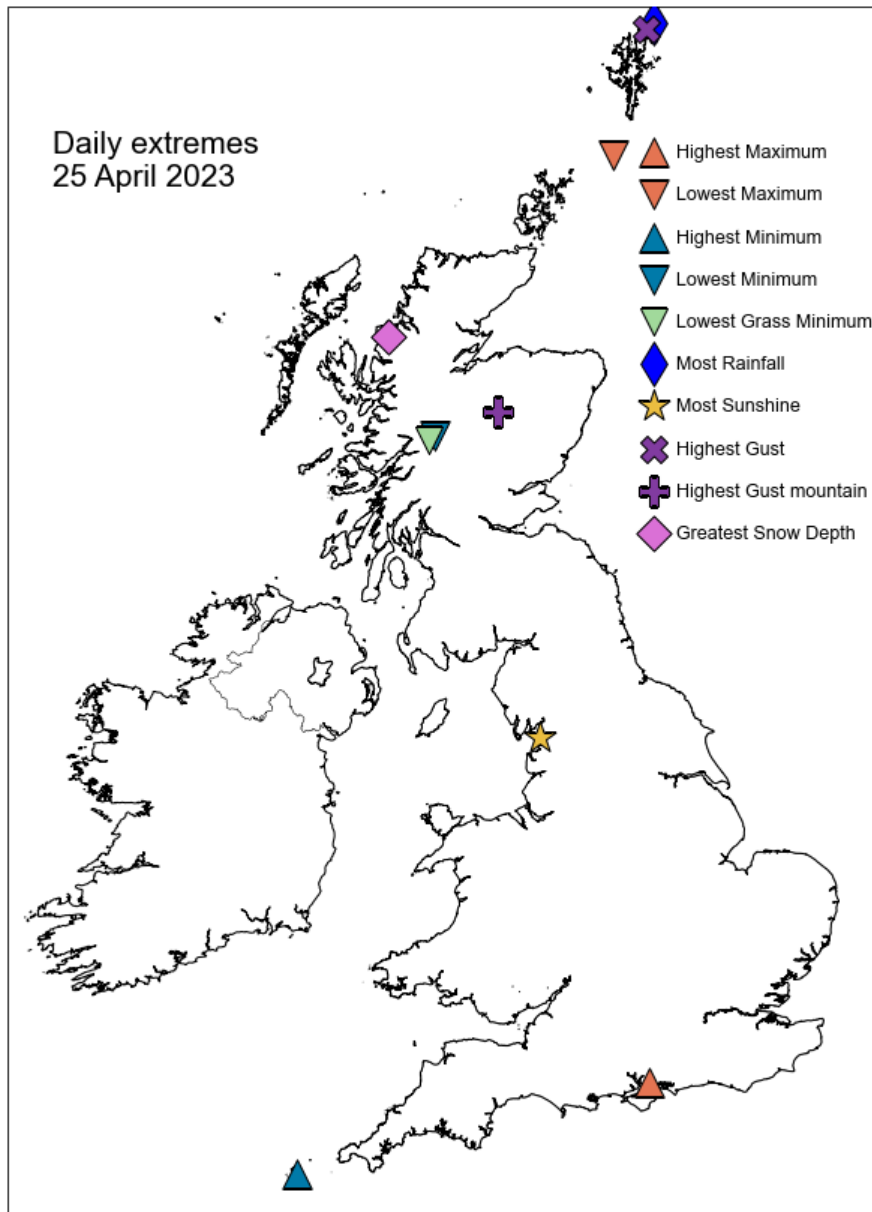

## Daily Weather Summary for Tuesday 25 April 2023

### North Atlantic and Europe analysis charts and satellite images at 0000 UTC

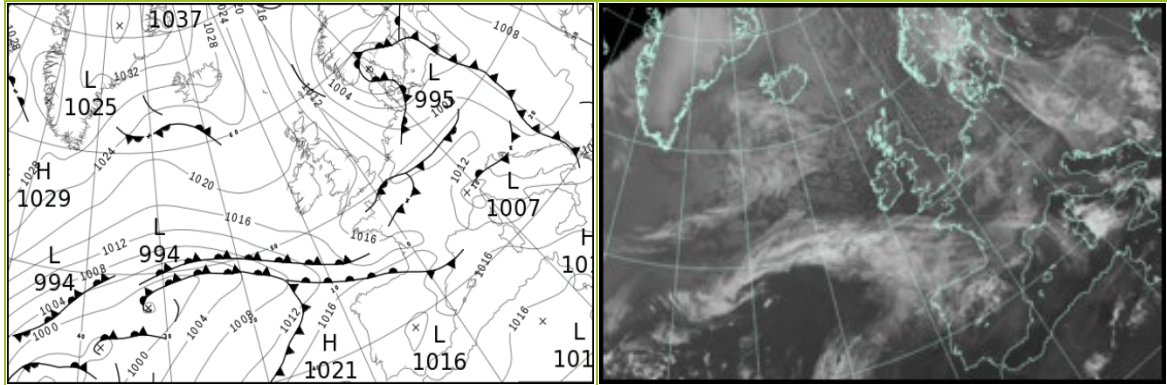

### North Atlantic and Europe analysis charts and satellite images at 1200 UTC

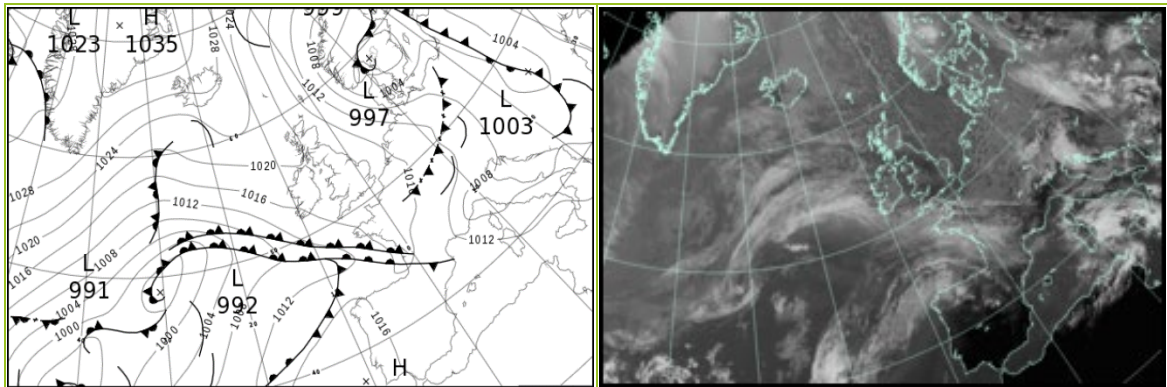

All satellite imagery copyright Met Office and EUMETSAT (European Organisation for the Exploitation of Meteorological Satellites). These show infra-red images from the geostationary MSG satellite. The rainfall rates are derived from both rain-radar and satellite data.

## Daily Weather Summary for Tuesday 25 April 2023

UK satellite and rain-radar precipitation rates at (L) 0000 and (R) 1200 UTC

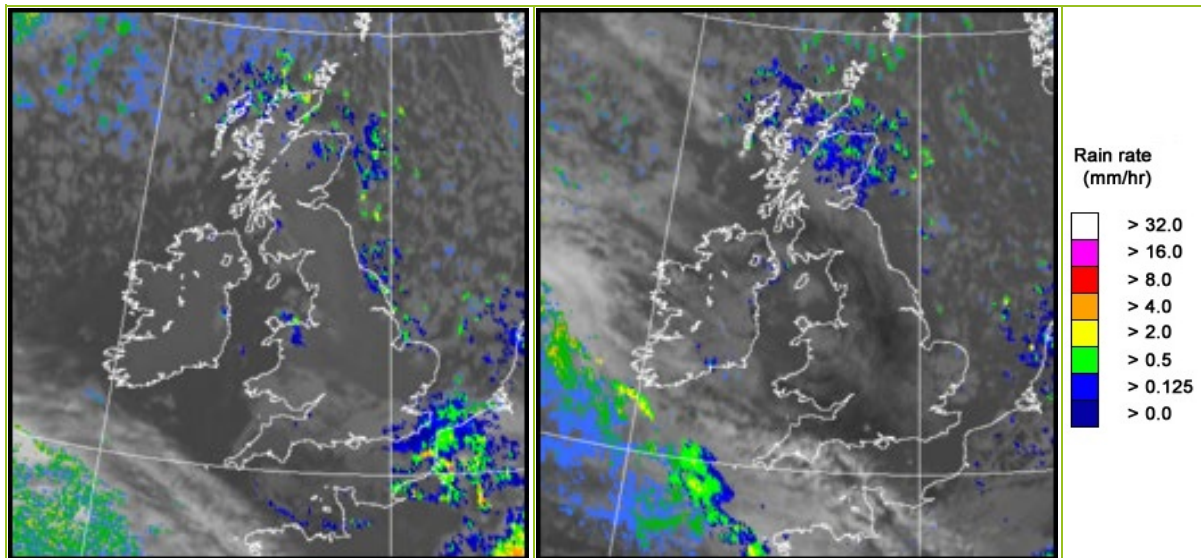

UK wind speed and direction at (L) 0000 and (R) 1200 UTC

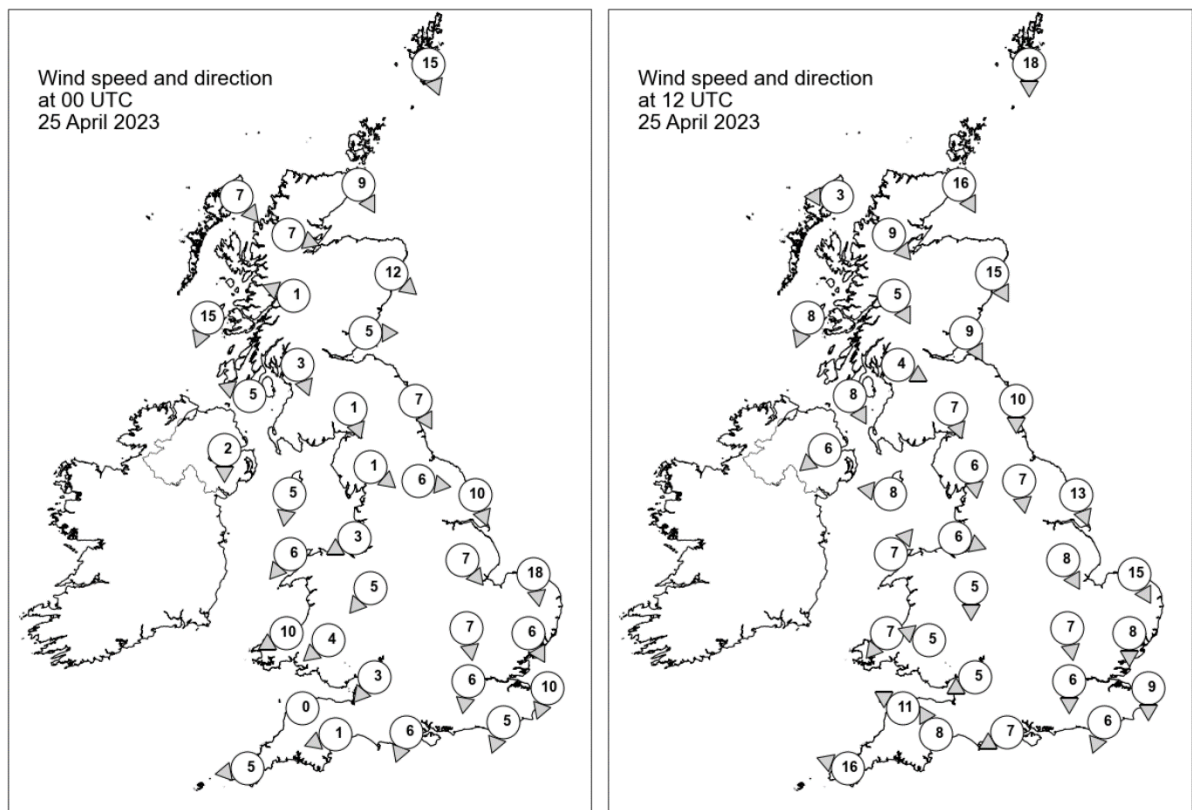

## Daily Weather Summary for Tuesday 25 April 2023

### Selected UK readings at (L) 0000 and (R) 1200 UTC

STATIONS		0000 UTC						1200 UTC					
NO	SITE	PRESS	WDIR	WSPD	CLOUD	TEMP	TDEW	PRESS	WDIR	WSPD	CLOUD	TEMP	TDEW
1	Lerwick	1014.3	NNW	15	1	1.6	-3.4	1014.9	N	18	8	4.4	0.2
2	Wick	1017.3	NNW	9	8	0.4	-1.2	1018.1	NNW	16	4	6.8	-1.2
3	Stornoway	1020.3	NW	7	8	3.4	0.0	1020.6	E	3	8	6.2	-1.2
4	Loch Glascarnoch	1019.9	WNW	7	8	0.2	-1.2	1019.9	NW	9	8	4.8	-4.6
5	Aviemore	1019.1	-	-	8	0.7	-2.1	1019.2	-	-	8	5.1	-4.7
6	Dyce	1016.9	NW	12	8	2.0	-1.2	1018.2	NNW	15	7	6.2	-2.2
7	Tulloch Bridge	1021.2	ESE	1	2	-4.9	-5.8	1020.6	NNW	5	8	4.5	-3.0
8	Tiree	1020.5	NNE	15	0	4.6	-2.4	1021.1	NNE	8	0	7.2	-2.1
9	Leuchars	1018.0	W	5	1	0.7	-3.3	1019.0	NNW	9	8	7.6	-4.9
10	Bishopton	1019.0	NNW	3	2	0.2	-3.3	1019.5	WNW	4	3	8.6	-4.5
11	Machrihanish	1018.1	ESE	5	7	3.8	0.1	1019.9	NNW	8	0	7.9	-3.4
12	Boulmer	1016.6	NNW	7	3	3.6	-0.3	1019.2	N	10	7	6.0	-0.7
13	Eskdalemuir	1019.3	NNW	1	0	-2.7	-4.0	1019.3	NNW	7	6	7.7	-4.6
14	Aldergrove	1018.7	N	2	0	1.2	-0.3	1019.4	NE	6	6	8.5	1.0
15	Shap	1018.8	NW	1	0	-3.4	-4.4	1019.3	N	6	5	7.2	-2.2
16	Leeming	1017.2	W	6	1	0.0	-2.1	1019.2	N	7	2	8.8	-2.4
17	Ronaldsway	1018.0	N	5	0	3.6	-0.2	1020.0	E	8	8	7.7	4.1
18	Bridlington	1014.8	NNW	10	2	5.3	-0.8	1018.7	NNW	13	2	8.1	-0.9
19	Crosby	1017.7	ENE	3	8	2.9	0.1	1019.8	WNW	6	7	8.9	0.1
20	Valley	1017.3	NE	6	0	5.0	1.6	1019.5	SW	7	8	10.1	1.5
21	Waddington	1016.3	NW	7	0	1.9	-0.5	1019.4	NNW	8	4	8.6	-2.6
22	Shawbury	1017.6	NE	5	6	2.8	-2.8	1019.7	N	5	6	8.4	-1.2
23	Weybourne	1014.0	N	18	8	6.5	0.5	1018.9	NNW	15	1	8.6	2.9
24	Bedford	1016.1	N	7	0	2.8	0.0	1019.2	N	7	5	8.9	-1.5
25	Aberporth	1016.9	ENE	10	0	5.5	2.0	1018.9	NE	7	2	9.2	0.5
26	Sennybridge	1017.3	NE	4	8	3.5	0.6	1019.0	ESE	5	4	8.8	-1.1
27	Wattisham	1014.7	NNW	6	0	1.7	-0.1	1018.8	N	8	8	7.4	1.2
28	Almondsbury	1016.4	NE	3	8	5.3	3.4	1019.4	ENE	5	1	10.3	0.0
29	Heathrow	1015.7	N	6	8	5.6	1.8	1019.1	N	6	7	9.6	-2.5
30	Manston	1013.8	NNE	10	8	6.3	3.3	1018.7	N	9	2	8.6	1.7
31	Chivenor	1016.1	-	0	8	6.5	4.6	1018.4	ESE	11	1	11.8	0.0
32	Exeter	1016.0	ENE	1	8	4.6	4.0	1018.9	SSE	8	0	10.0	1.1
33	Herstmonceux	1013.9	NNE	5	8	5.4	4.4	1018.5	NNE	6	4	10.2	-1.0
34	Hurn	1015.2	NNE	6	8	5.9	3.5	1018.9	ENE	7	0	10.8	-0.7
35	Camborne	1016.5	E	5	8	7.0	4.1	1017.5	ESE	16	8	9.8	4.0

## Daily Weather Summary for Tuesday 25 April 2023

### Selected European readings at (L) 0000 and (R) 1200 UTC

STATIONS		0000 UTC						1200 UTC					
NO	SITE	PRESS	WDIR	WSPD	CLOUD	TEMP	TDEW	PRESS	WDIR	WSPD	CLOUD	TEMP	TDEW
1	Murmansk	1011.9	S	6	2	-3.9	-7.8	1015.4	W	12	2	2.4	-10.8
2	Helsinki	1005.5	ESE	4	8	7.1	5.2	1003.5	SE	12	6	16.5	4.7
3	Stockholm	-	-	-	-	-	-	-	-	-	-	-	-
4	Oslo	998.2	NNE	12	-	2.8	1.5	1000.1	N	6	-	2.9	0.8
5	Reykjavik	1025.3	E	7	4	2.1	-4.2	1025.8	E	5	4	5.2	-7.4
6	Moscow	1014.7	-	0	6	10.1	1.6	1011.2	E	4	6	19.0	2.4
7	Kiev	1011.6	-	0	0	8.3	4.0	1007.3	SE	6	3	19.2	4.6
8	Warsaw	1003.8	WSW	6	5	12.1	8.2	1005.9	WNW	10	8	10.1	7.0
9	Berlin	1006.2	WSW	8	4	8.5	4.1	1009.5	W	16	8	9.0	-1.0
10	De Bilt	1010.7	WNW	4	6	5.9	3.6	1016.5	NNW	14	4	8.5	1.6
11	Dublin	1018.5	NNW	10	7	3.7	2.5	1019.0	ESE	10	6	10.1	1.5
12	Cork	1018.2	NNE	6	3	4.2	1.3	1016.5	E	14	7	8.8	3.6
13	Sofia	1009.7	NW	4	8	9.8	8.6	1006.4	E	2	6	13.4	8.8
14	Belgrade	1006.2	WSW	6	8	13.3	10.2	1008.1	W	6	7	14.7	7.1
15	Budapest	1006.1	WNW	8	-	11.6	8.6	1006.6	NNW	10	-	13.5	4.9
16	Prague	1009.6	W	4	-	8.4	3.0	1009.9	W	6	7	9.1	3.7
17	Munich	1011.8	SW	4	8	7.4	3.3	1012.0	W	10	7	8.7	2.9
18	Strasbourg	1012.0	W	6	8	9.1	4.5	1014.2	NNE	5	7	11.8	5.4
19	Paris	1012.7	WSW	4	7	8.1	6.9	1017.5	N	5	7	10.3	4.4
20	Jersey	1014.4	NNW	8	8	8.3	6.7	1018.0	E	11	4	11.2	3.4
21	Milan	1007.9	E	6	0	13.1	8.4	1007.9	S	4	2	18.4	7.4
22	Marseille	1013.1	W	16	7	15.9	8.4	1012.1	NW	17	6	20.7	5.9
23	Bordeaux	1016.1	ESE	5	8	11.2	10.7	1017.2	E	5	8	13.9	10.1
24	Rome	1010.9	SE	5	0	12.7	11.7	1008.9	SW	9	0	19.7	12.6
25	Ajaccio	1013.6	ENE	4	8	12.4	9.9	1012.5	NW	11	7	18.8	12.1
26	Barcelona	1015.3	E	6	3	16.0	14.9	1012.8	S	7	6	19.0	14.7
27	Majorca	1016.0	ESE	2	6	13.1	12.3	1014.3	SW	13	6	20.9	16.1
28	Madrid	-	-	-	-	-	-	1012.6	SSW	6	3	26.5	8.5
29	Lisbon	1018.8	N	5	-	16.3	13.0	1018.1	E	5	-	23.7	13.9
30	Athens	1012.1	N	4	-	16.9	10.9	1010.5	S	3	5	23.2	7.6
31	Malta	1016.2	W	9	1	15.8	12.3	1014.9	WNW	11	5	23.5	10.9
32	Gibraltar	1017.0	SW	3	0	17.3	13.0	1016.2	ESE	4	0	24.6	11.9

## Daily Weather Summary for Tuesday 25 April 2023

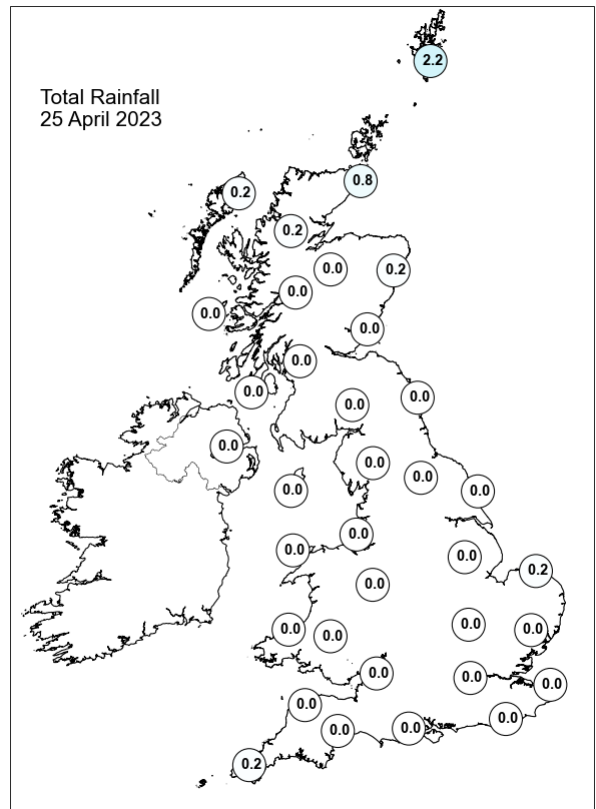
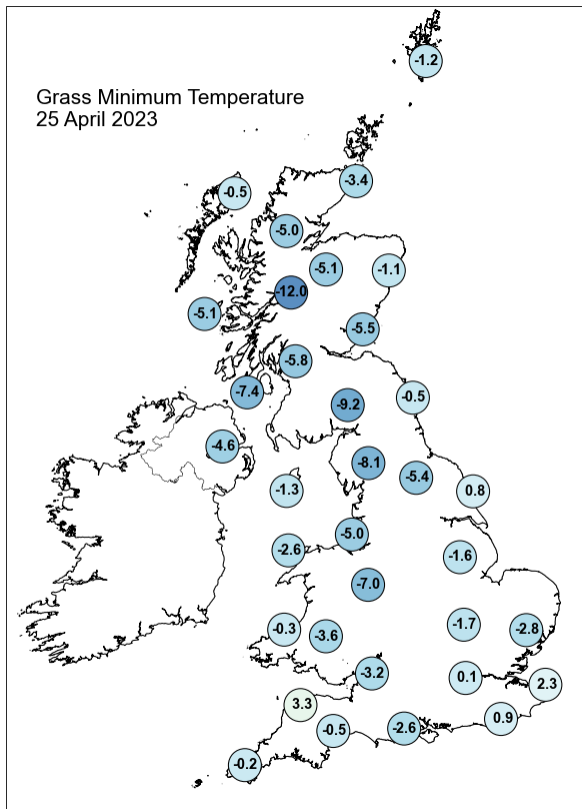
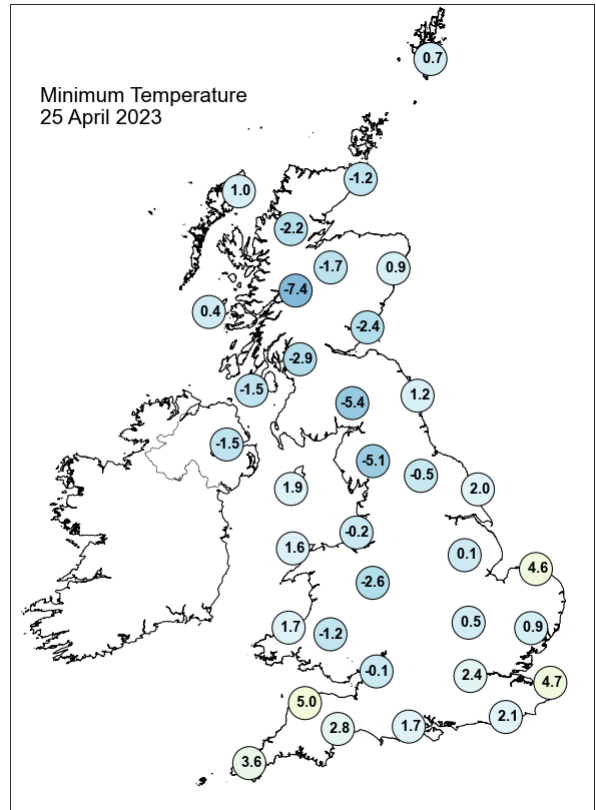
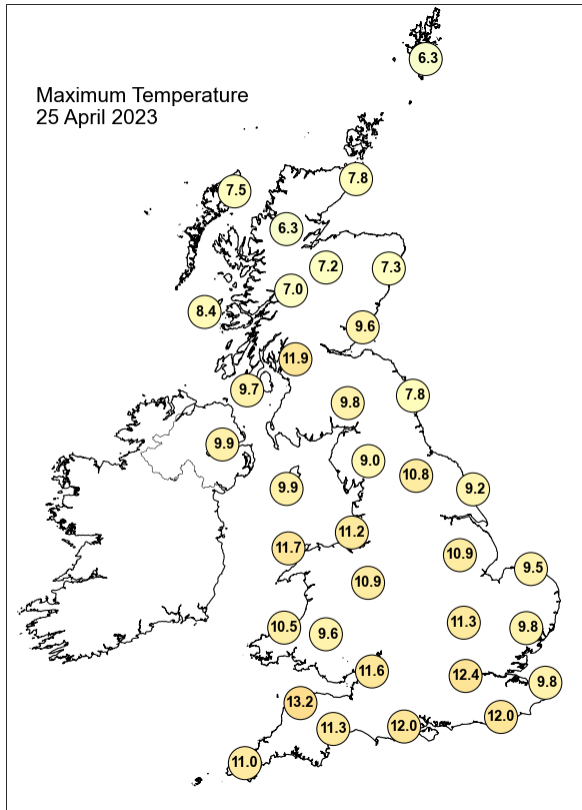



## Daily Weather Summary for Tuesday 25 April 2023

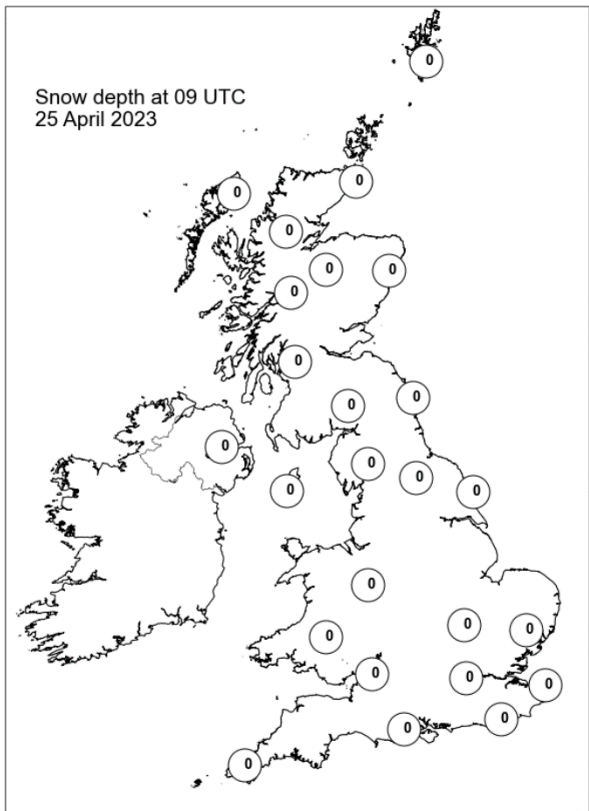
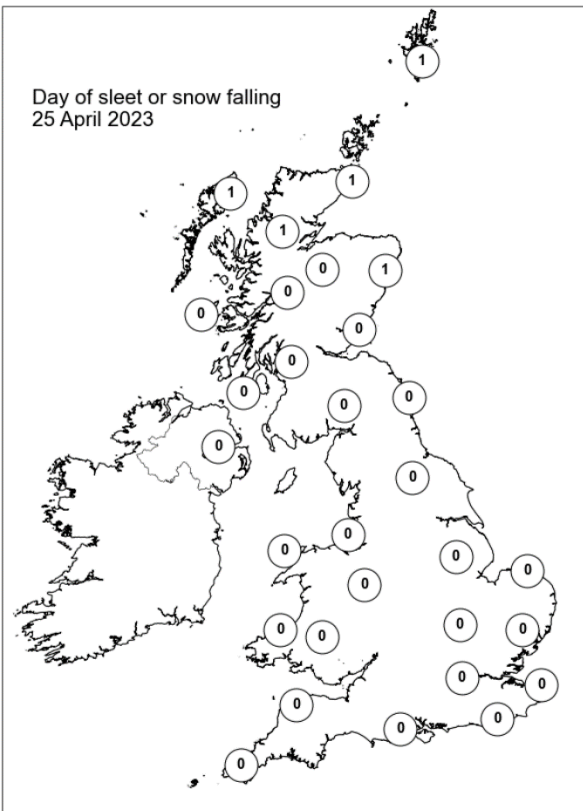
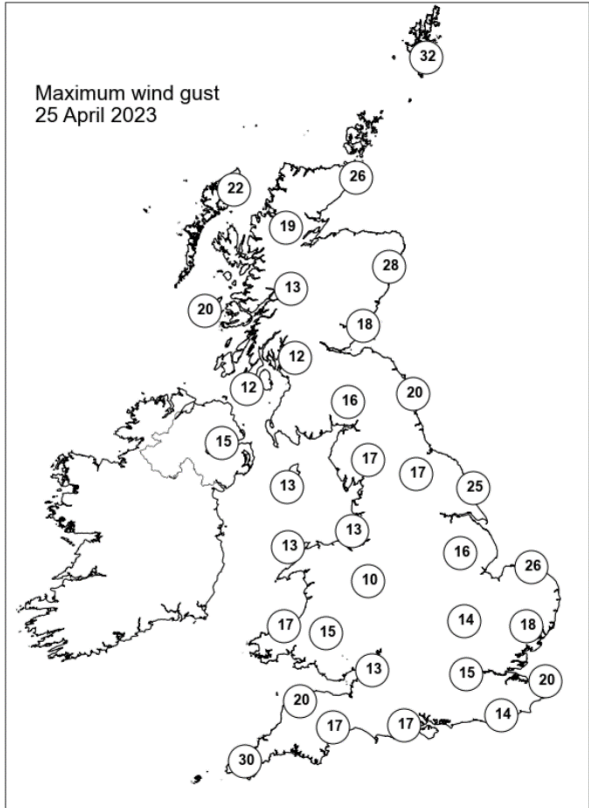
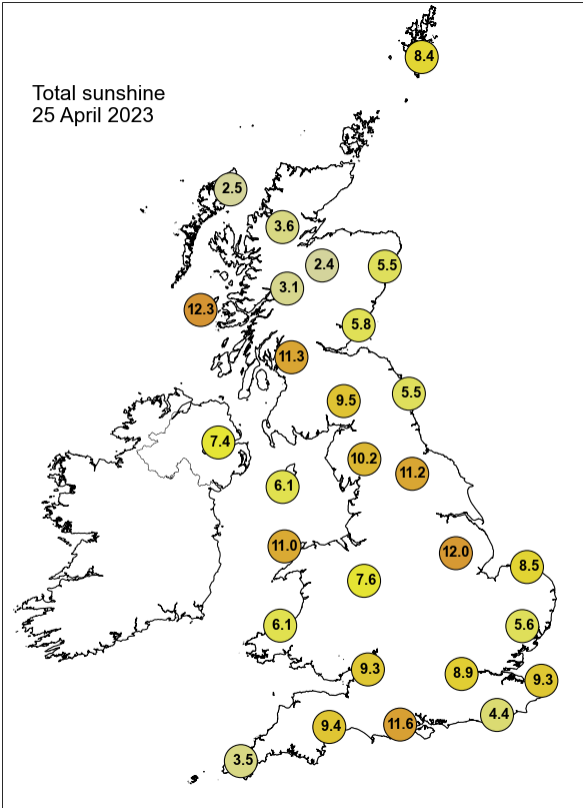

## Daily Weather Summary for Wednesday 26 April 2023

This day's summary created 03/05/2023 03:03

### Summary of the UK Weather for Wednesday 26 April 2023

A ridge of high pressure dominated the skies during Wednesday morning, bringing a mostly dry start to the day. There was plenty of cloud cover however, with most places overcast and some drizzly spots in places. Some wintry showers persisted in parts of northeast England and northern Scotland also. Low temperatures in the north brought about patchy frost in places, particularly across the Scottish Highlands. A set of occlusions edged toward the southwest during the early hours, bringing about more in the way of scattered showers by dawn. The day started mostly cloudy except for some sunshine in the north. The cloud generally thinned throughout the day. Although some areas in southwest and northern England, also northern and eastern Scotland experienced showers during the afternoon. Light northerly winds in the north of Scotland and southeasterly in the south of England, with some stronger gusts accompanying showers. It remained chilly for the time of year with the best temperatures in the north west and north Wales.

### Daily Extremes

<i>Highest Maximum</i>	<b>15.9°C</b> Gogerddan (Dyfed, 31mAMSL)
<i>Lowest Maximum</i>	<b>5.8°C</b> Fettercairn, Glensaugh No 2 (Kincardineshire, 171mAMSL)
<i>Highest Minimum</i>	<b>8.8°C</b> Scilly: St Marys Airport (Isles Of Scilly, 31mAMSL)
<i>Lowest Minimum</i>	<b>-7.4°C</b> Loch Glascarnoch (Ross & Cromarty, 269mAMSL)
<i>Lowest Grass Minimum</i>	<b>-10.9°C</b> Tain Range (Ross & Cromarty, 4mAMSL)
<i>Most Rainfall</i>	<b>20.4mm</b> Scilly: St Marys Airport (Isles Of Scilly, 31mAMSL)
<i>Most Sunshine</i>	<b>12.1hr</b> Kinloss (Moray (in Grampian Region), 5mAMSL)
<i>Highest Gust</i>	<b>29Kt 33mph</b> Wight: Needles Old Battery (Isle Of Wight, 80mAMSL)
<i>Highest Gust (mountain*)</i>	<b>22Kt 25mph</b> Bealach Na Ba No 2 (Ross & Cromarty, 773mAMSL)
<i>Greatest Snow Depth at 0900 UTC</i>	No non-zero values.

mAMSL refers to station elevation in metres above mean sea level.

\*Mountain stations are above 500mAMSL.

## Daily Weather Summary for Wednesday 26 April 2023

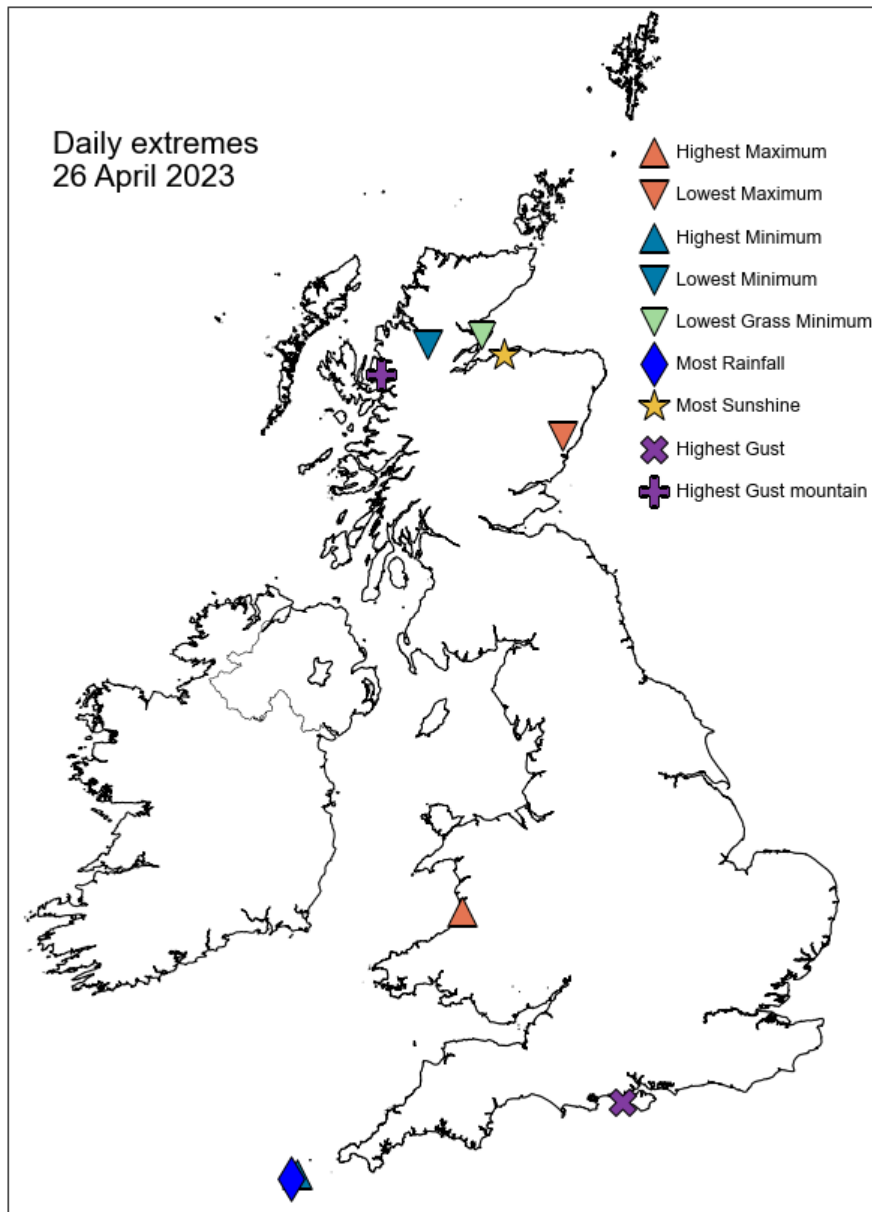

## Daily Weather Summary for Wednesday 26 April 2023

### North Atlantic and Europe analysis charts and satellite images at 0000 UTC

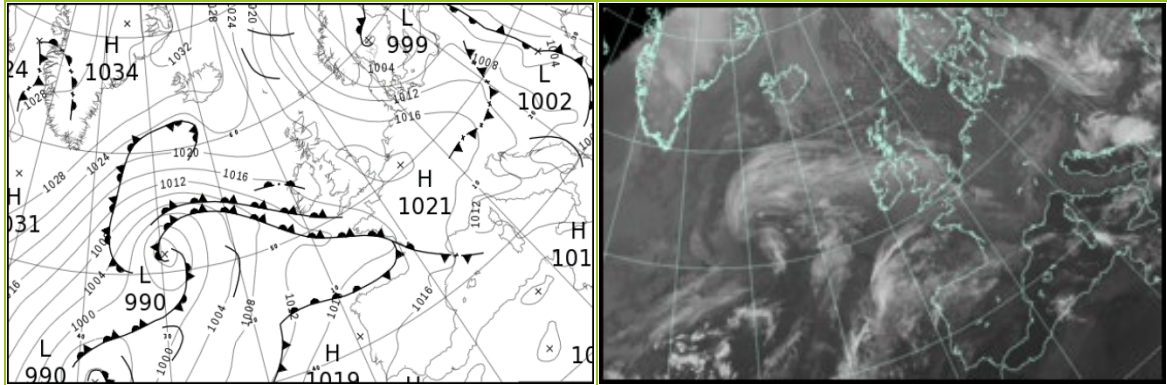

### North Atlantic and Europe analysis charts and satellite images at 1200 UTC

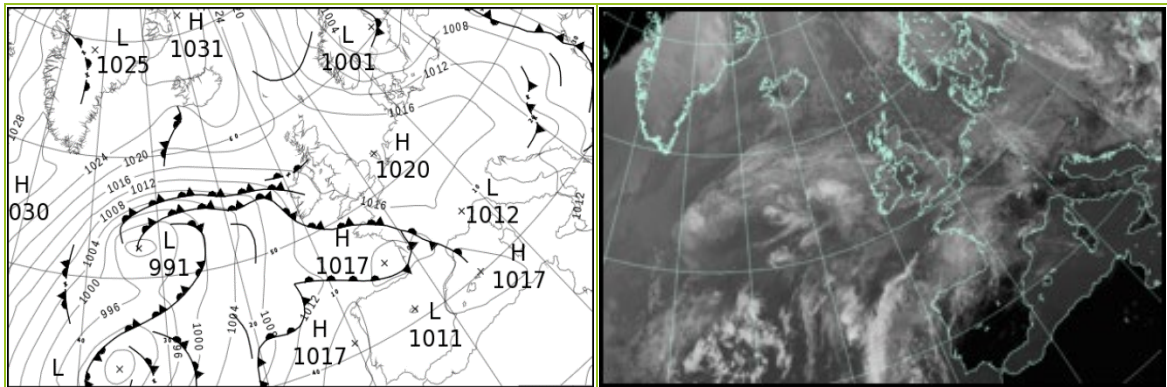

All satellite imagery copyright Met Office and EUMETSAT (European Organisation for the Exploitation of Meteorological Satellites). These show infra-red images from the geostationary MSG satellite. The rainfall rates are derived from both rain-radar and satellite data.

## Daily Weather Summary for Wednesday 26 April 2023

UK satellite and rain-radar precipitation rates at (L) 0000 and (R) 1200 UTC

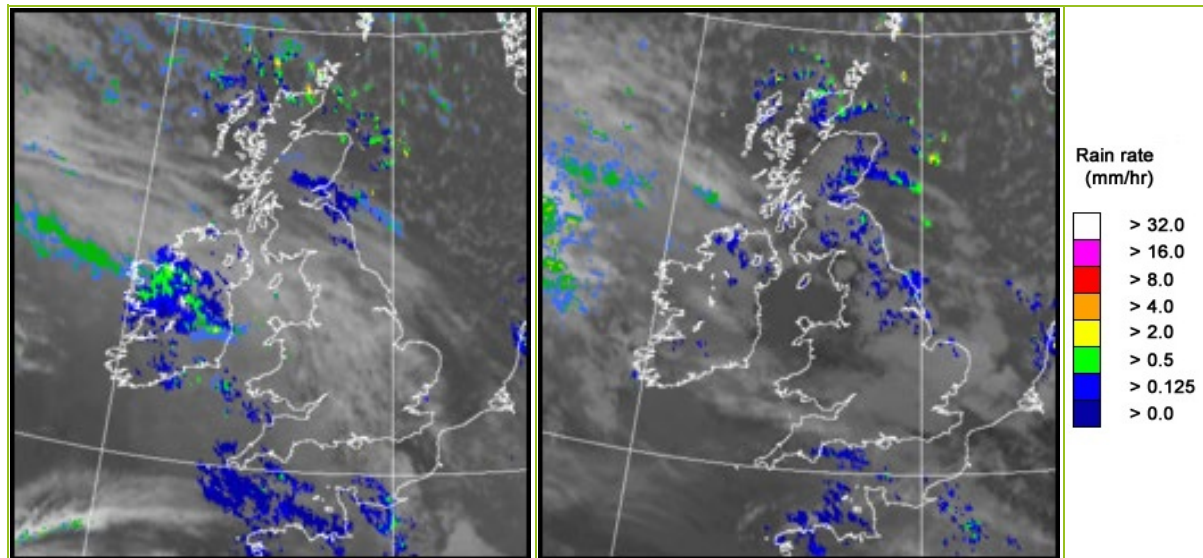

UK wind speed and direction at (L) 0000 and (R) 1200 UTC

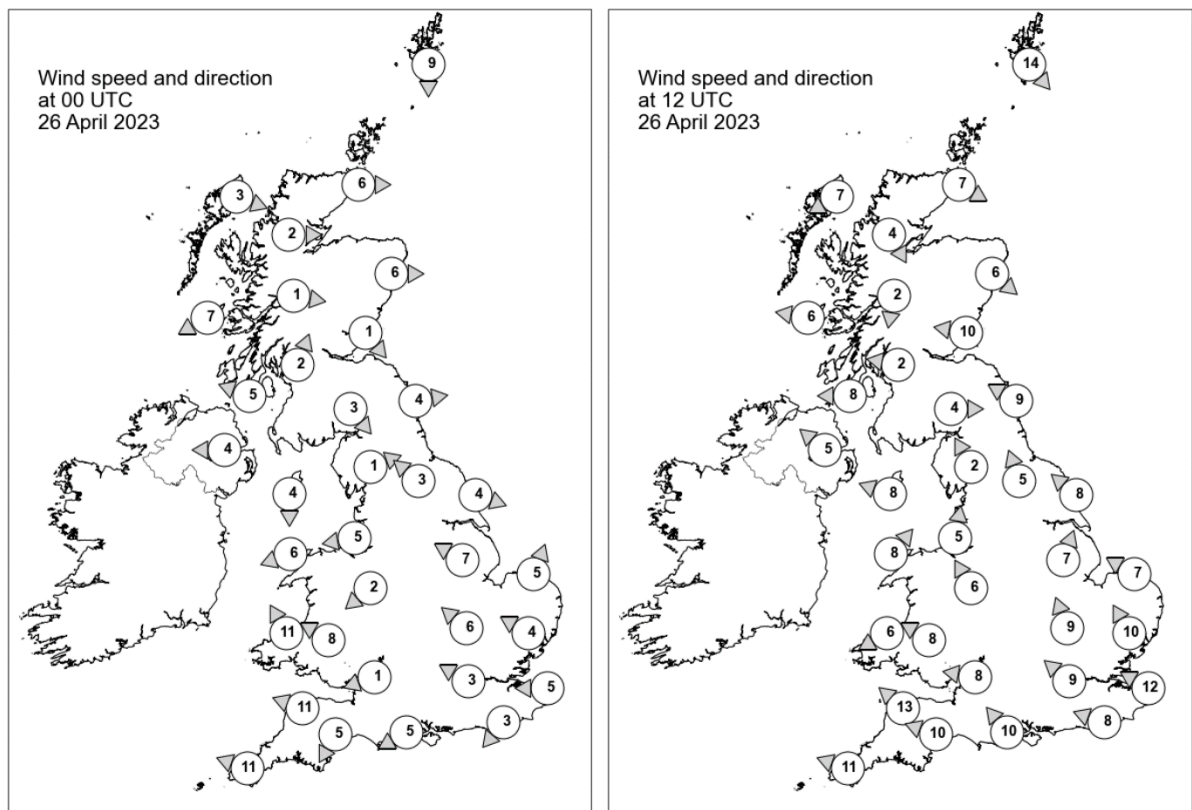



## Daily Weather Summary for Wednesday 26 April 2023

### Selected UK readings at (L) 0000 and (R) 1200 UTC

STATIONS		0000 UTC						1200 UTC					
NO	SITE	PRESS	WDIR	WSPD	CLOUD	TEMP	TDEW	PRESS	WDIR	WSPD	CLOUD	TEMP	TDEW
1	Lerwick	1016.8	N	9	0	0.8	-0.6	1015.5	NW	14	8	2.8	0.9
2	Wick	1019.3	W	6	3	-0.4	-1.6	1018.3	WNW	7	7	6.0	1.7
3	Stornoway	1020.6	WNW	3	8	0.6	-2.0	1019.2	ENE	7	8	6.4	-0.3
4	Loch Glascarnoch	1021.6	W	2	0	-5.2	-6.5	1018.1	NNW	4	4	5.8	-7.6
5	Aviemore	1020.5	-	-	8	0.2	-2.0	1017.5	-	-	8	6.7	-4.5
6	Dyce	1019.7	W	6	1	1.8	-1.3	1017.9	NW	6	8	7.4	-4.5
7	Tulloch Bridge	1020.7	W	1	8	0.7	-3.4	1017.8	N	2	8	7.1	-3.6
8	Tiree	1019.8	ENE	7	8	2.0	-1.1	1018.1	E	6	7	9.0	1.0
9	Leuchars	1019.5	NW	1	8	3.3	1.0	1018.3	E	10	8	6.5	-0.4
10	Bishopton	1018.9	SSW	2	0	1.2	-2.4	1017.4	E	2	7	10.3	-0.8
11	Machrihanish	1018.9	ESE	5	8	1.6	-1.5	1017.0	E	8	8	8.5	3.2
12	Boulmer	1019.7	W	4	8	3.1	-0.9	1017.7	ESE	9	2	8.2	1.5
13	Eskdalemuir	1020.1	NW	3	6	0.2	-2.4	-	W	4	-	-	-
14	Aldergrove	1018.7	E	4	8	6.3	2.6	1016.3	SE	5	8	11.9	3.0
15	Shap	1020.5	WSW	1	1	-1.4	-2.5	1016.8	SSE	2	8	9.2	-1.9
16	Leeming	1020.3	SE	3	0	3.8	0.2	1017.4	SSE	5	8	10.3	2.6
17	Ronaldsway	1019.1	N	4	8	3.9	1.2	1017.5	ESE	8	1	10.3	6.3
18	Bridlington	1019.8	WNW	4	8	4.4	0.0	1017.5	SE	8	8	9.3	4.0
19	Crosby	1019.0	E	5	8	5.2	-0.3	1017.2	S	5	0	12.5	-4.3
20	Valley	1018.3	ENE	6	8	6.3	0.7	1016.8	SW	8	5	11.9	2.2
21	Waddington	1020.1	ESE	7	8	4.0	0.7	1018.2	SSW	7	8	10.0	0.2
22	Shawbury	1019.1	NE	2	8	3.1	0.1	1017.2	SSE	6	4	11.6	0.7
23	Weybourne	1020.3	SSW	5	0	0.7	-0.6	1018.9	ESE	7	8	8.2	2.1
24	Bedford	1020.1	SE	6	6	2.3	0.5	1018.1	SSE	9	4	10.1	1.1
25	Aberporth	1017.6	SSE	11	8	7.0	-0.6	1015.6	ENE	6	3	11.5	5.0
26	Sennybridge	1018.6	ESE	8	8	4.1	-1.2	1016.2	ESE	8	8	9.7	2.7
27	Wattisham	1020.5	ESE	4	1	3.7	-0.6	1018.8	SSE	10	8	10.2	-0.8
28	Almondsbury	1018.7	ENE	1	8	5.6	2.5	1016.7	E	8	8	10.7	5.4
29	Heathrow	1020.0	ESE	3	8	5.2	1.3	1018.1	SE	9	8	10.3	1.2
30	Manston	1020.5	E	5	8	3.2	0.7	1019.2	ESE	12	7	9.4	2.7
31	Chivenor	1017.3	ESE	11	8	7.4	1.9	1014.9	SE	13	2	13.5	8.6
32	Exeter	1017.5	NNE	5	8	6.7	2.6	1015.4	ESE	10	8	11.6	8.4
33	Herstmonceux	1019.8	NE	3	8	3.4	1.7	1018.2	ESE	8	8	12.5	2.4
34	Hurn	1018.4	ENE	5	8	4.6	1.5	1016.7	SE	10	8	11.7	6.0
35	Camborne	1015.5	ESE	11	8	8.3	1.9	1014.0	ESE	11	8	11.9	8.7



## Daily Weather Summary for Wednesday 26 April 2023

### Selected European readings at (L) 0000 and (R) 1200 UTC

STATIONS		0000 UTC						1200 UTC					
NO	SITE	PRESS	WDIR	WSPD	CLOUD	TEMP	TDEW	PRESS	WDIR	WSPD	CLOUD	TEMP	TDEW
1	Murmansk	1017.8	SSW	6	3	-3.6	-7.4	1016.7	ENE	8	8	3.2	-8.5
2	Helsinki	1002.2	SE	6	7	10.6	2.9	1003.6	SSW	8	0	13.6	4.2
3	Stockholm	-	-	-	-	-	-	-	-	-	-	-	-
4	Oslo	1002.2	N	7	-	2.1	-1.3	1004.1	N	6	7	5.5	-1.2
5	Reykjavik	1026.8	E	4	7	2.5	-1.6	1024.4	E	6	6	4.3	-4.3
6	Moscow	1004.0	NNW	4	8	10.8	8.9	1003.1	WNW	4	7	13.7	8.9
7	Kiev	1006.3	-	0	0	9.1	4.7	1006.1	S	4	8	14.3	10.2
8	Warsaw	1008.5	WNW	14	8	6.8	4.8	1012.2	W	14	5	8.0	-1.8
9	Berlin	1014.0	W	10	0	4.7	0.0	1016.3	WNW	12	8	8.0	-0.4
10	De Bilt	1019.4	W	2	4	2.5	0.8	1019.4	SW	2	8	9.0	-0.1
11	Dublin	1018.2	E	4	7	6.0	3.1	1016.4	SE	10	5	11.4	1.2
12	Cork	1015.5	ESE	12	7	7.3	3.5	1014.5	ESE	10	8	8.6	7.7
13	Sofia	1008.1	-	0	2	7.3	6.7	1006.7	WNW	6	7	12.8	3.0
14	Belgrade	1008.2	NNE	2	5	10.2	6.5	1012.9	NNW	6	7	14.2	3.2
15	Budapest	1009.5	NW	6	-	9.5	4.9	1013.9	NW	12	-	12.4	-1.9
16	Prague	1015.6	NW	6	-	5.2	-2.4	1017.4	NW	6	7	9.1	-3.9
17	Munich	1017.9	WNW	4	8	5.2	4.2	1017.3	NW	6	8	9.9	1.1
18	Strasbourg	1019.0	W	2	7	5.9	5.3	1017.6	SE	2	8	12.8	4.0
19	Paris	1019.4	NE	2	8	5.8	3.3	1017.2	E	7	7	13.1	4.3
20	Jersey	1016.2	E	12	8	8.4	5.0	1014.8	SE	13	8	10.5	8.8
21	Milan	1012.7	N	1	0	9.1	7.4	1014.0	SE	3	0	18.9	2.7
22	Marseille	1014.5	NNW	9	-	12.9	1.2	1014.3	NNW	16	-	22.9	5.3
23	Bordeaux	1016.6	SW	6	8	14.0	13.7	1016.4	W	9	8	16.8	15.0
24	Rome	1010.2	NNE	6	0	11.0	7.1	1013.6	SW	10	0	20.0	8.2
25	Ajaccio	1012.7	NNE	5	7	10.9	8.3	1014.4	WSW	15	-	19.8	11.6
26	Barcelona	1016.2	NNE	6	1	16.0	12.9	1017.1	SW	12	5	19.2	14.0
27	Majorca	1015.2	E	6	2	16.6	15.8	1016.1	SSW	8	3	26.4	10.4
28	Madrid	1015.8	ENE	1	0	15.5	5.5	1012.0	SW	4	2	27.0	5.6
29	Lisbon	1017.2	N	4	-	17.2	9.8	1015.2	-	-	5	24.8	7.5
30	Athens	1008.0	N	5	-	17.3	10.6	1006.8	SSW	5	7	20.2	11.2
31	Malta	1013.5	W	11	2	16.3	11.0	1013.3	WNW	16	1	22.3	14.0
32	Gibraltar	1014.3	WSW	6	0	18.4	14.5	1014.5	E	9	0	21.7	17.1

## Daily Weather Summary for Wednesday 26 April 2023

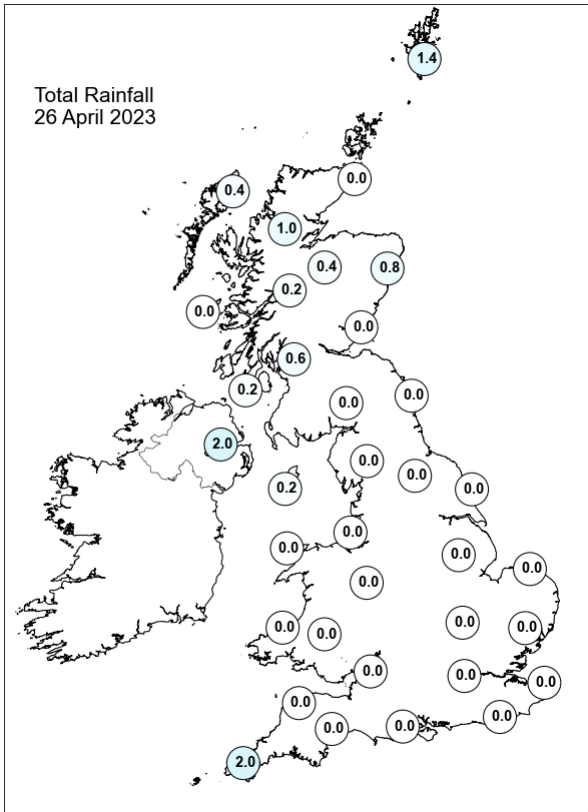
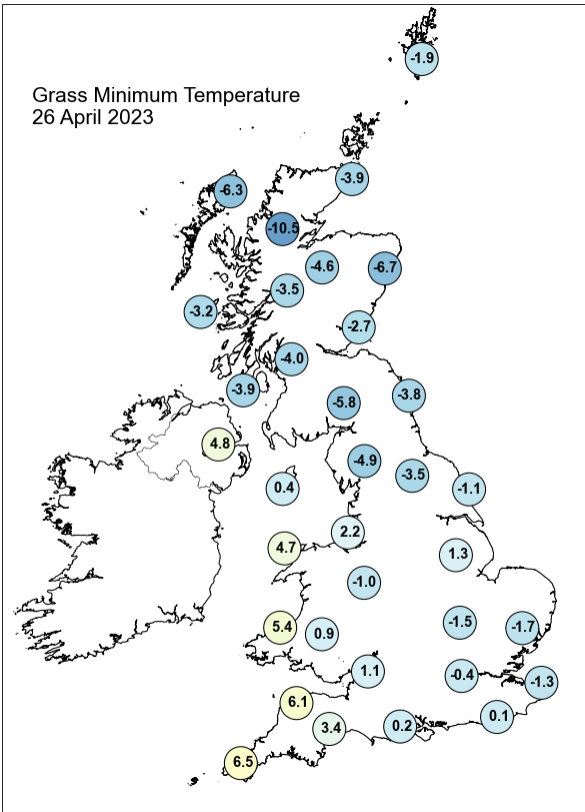
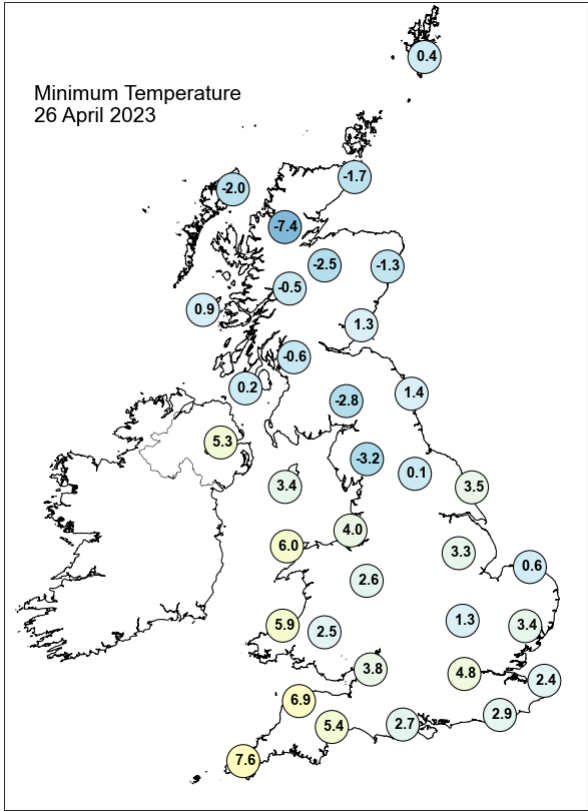
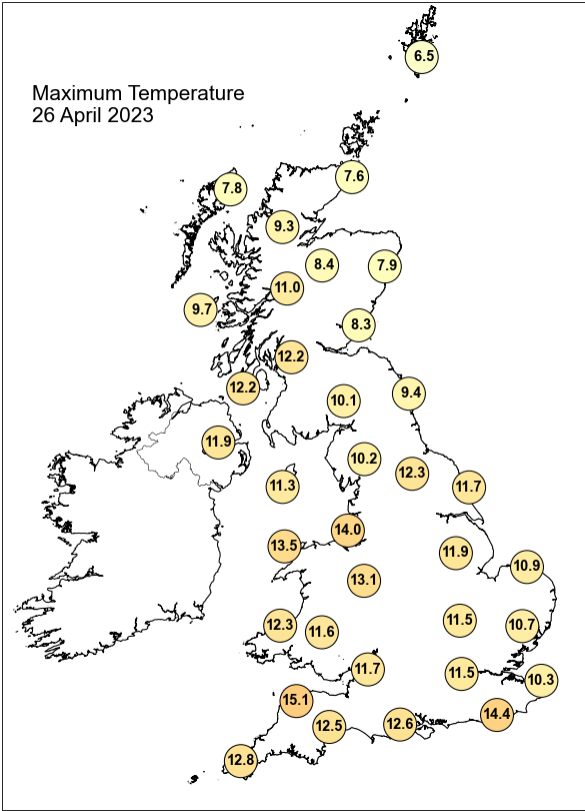

## Daily Weather Summary for Wednesday 26 April 2023

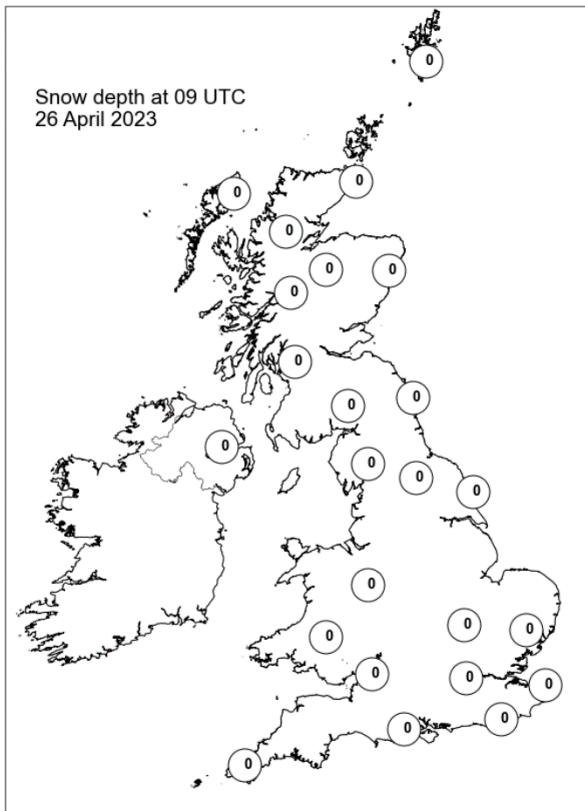
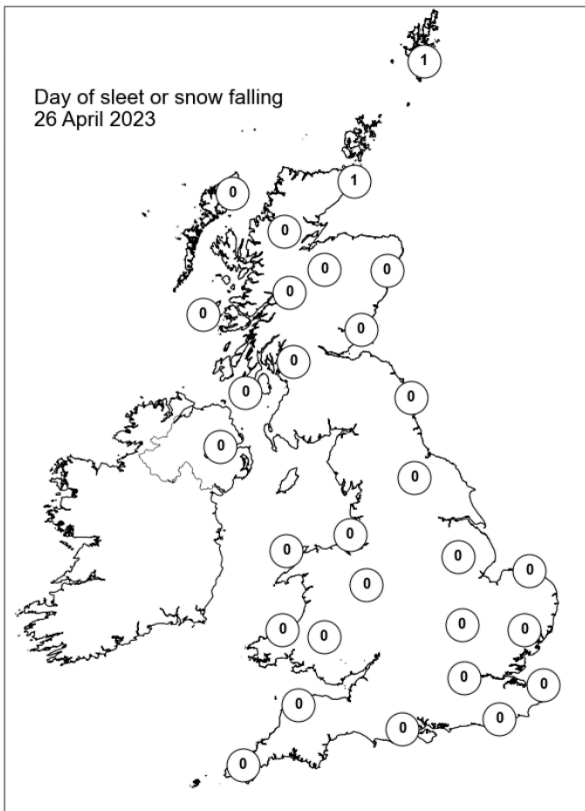
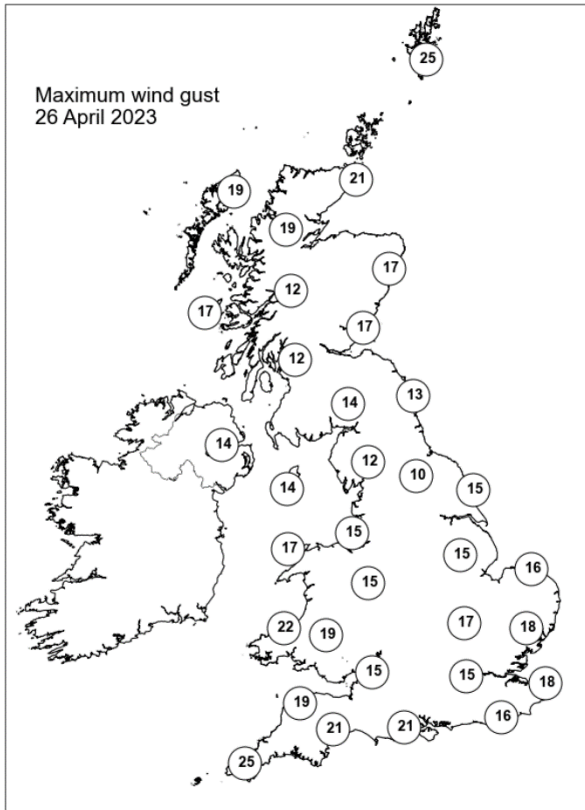
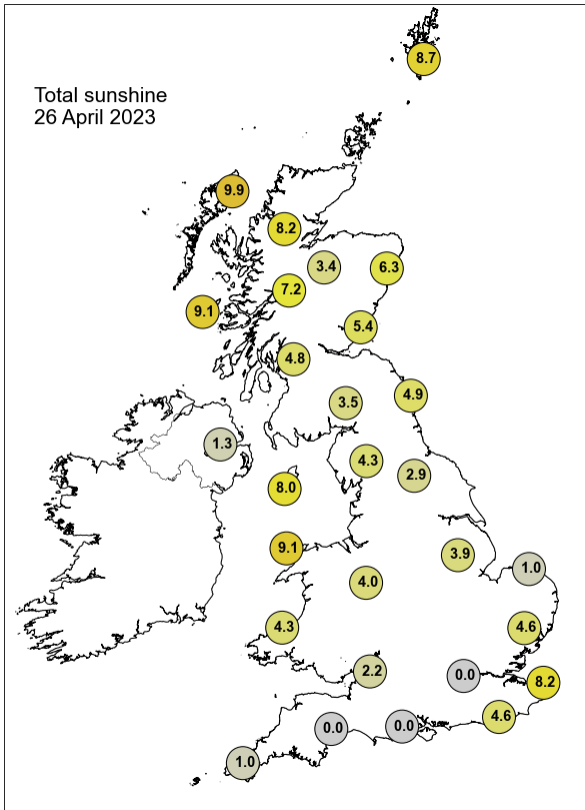

## Daily Weather Summary for Thursday 27 April 2023

This day's summary created 04/05/2023 03:03

### Summary of the UK Weather for Thursday 27 April 2023

Low cloud persisted overnight and into the morning in the southwest, bringing overcast skies and poor visibilities. A band of showers swept eastwards across west Scotland and Northern Ireland as low pressure systems and occluded fronts arrived. By early morning showers had also reached the Lake District and spread across most of Scotland. Winds remained gentle overnight for most of the UK. The rest of the morning was wet in Scotland, Northern Ireland and the southwest with a low pressure to the west casting a mixture of fronts across the country. The rain persisted in Scotland and spread eastward across England and Wales and clearing the southwest by early evening. East/southeasterly winds blew across the country. Initially light, they strengthened to moderate in any rain. It was chilly in the north with frost in places, although much warmer in the south where temperatures reached the mid-teens.

### Daily Extremes

<i>Highest Maximum</i>	<b>15.8°C</b> Herstmonceux, West End (East Sussex, 52mAMSL)
<i>Lowest Maximum</i>	<b>6.5°C</b> Loch Glascarnoch (Ross & Cromarty, 269mAMSL)
<i>Highest Minimum</i>	<b>10.5°C</b> Scilly: St Marys Airport (Isles Of Scilly, 31mAMSL)
<i>Lowest Minimum</i>	<b>-4.6°C</b> Lyth No 2 (Caithness, 24mAMSL)
<i>Lowest Grass Minimum</i>	<b>-6.6°C</b> Lyth No 2 (Caithness, 24mAMSL)
<i>Most Rainfall</i>	<b>24.7mm</b> Wight: Chale Green S Wks (Isle Of Wight, 53mAMSL)
<i>Most Sunshine</i>	<b>11.5hr</b> Lerwick (Shetland, 82mAMSL)
<i>Highest Gust</i>	<b>32Kt 37mph</b> St Bees Head No 2 (Cumbria, 125mAMSL) also Wight: Needles Old Battery (Isle Of Wight, 80mAMSL)
<i>Highest Gust (mountain*)</i>	<b>38Kt 44mph</b> Cairngorm Summit (Inverness-shire, 1237mAMSL)
<i>Greatest Snow Depth at 0900 UTC</i>	No non-zero values.

mAMSL refers to station elevation in metres above mean sea level.

\*Mountain stations are above 500mAMSL.

## Daily Weather Summary for Thursday 27 April 2023

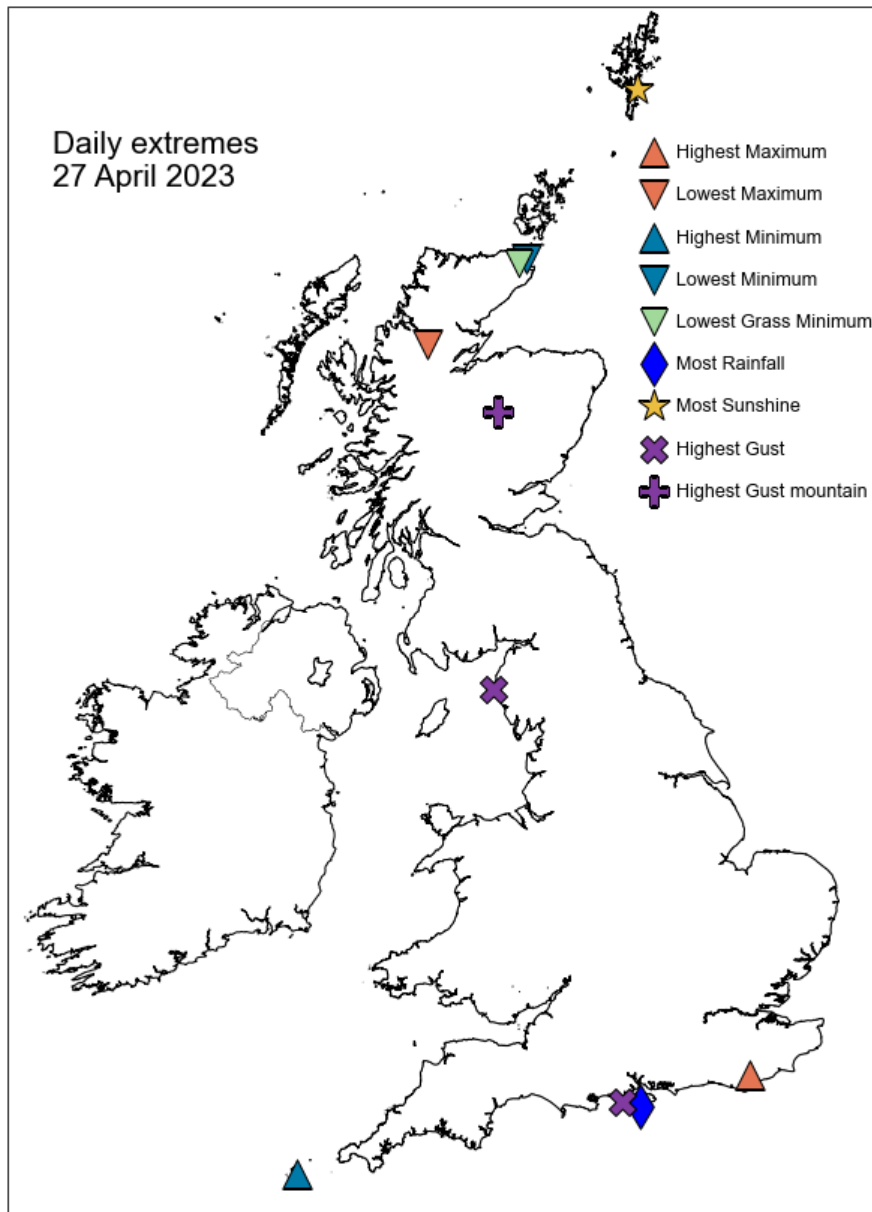

## Daily Weather Summary for Thursday 27 April 2023

### North Atlantic and Europe analysis charts and satellite images at 0000 UTC

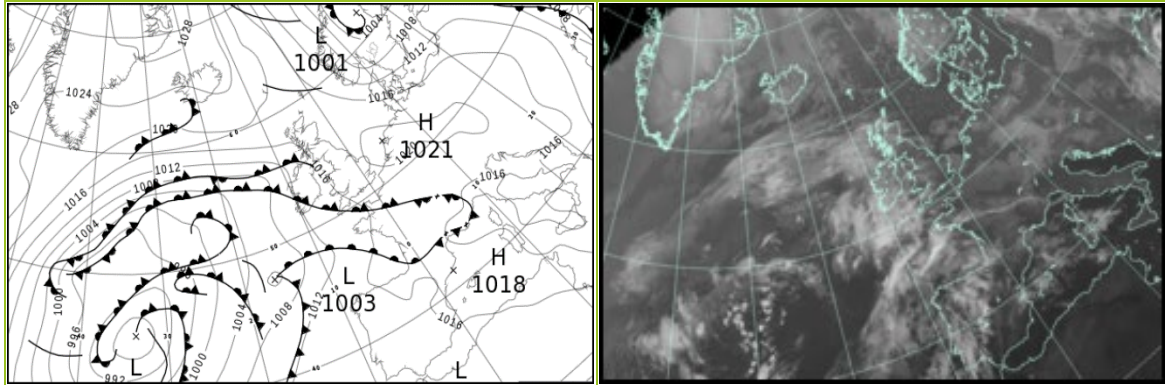

### North Atlantic and Europe analysis charts and satellite images at 1200 UTC

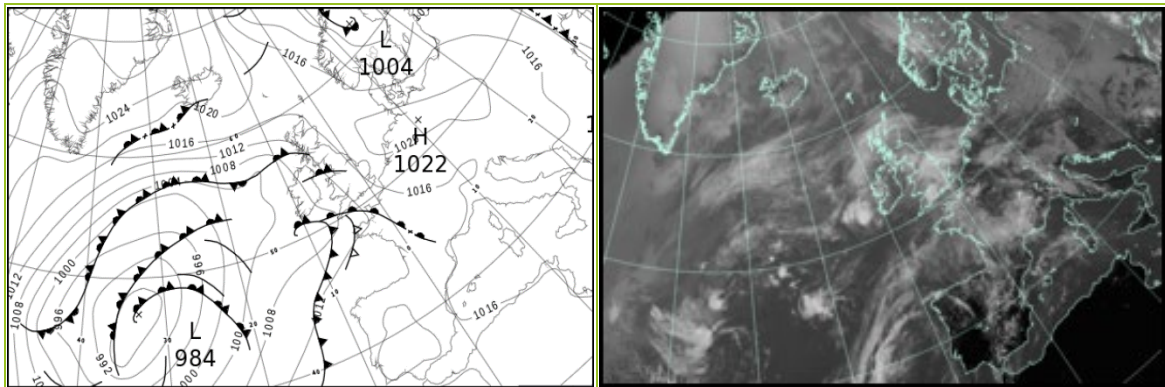

All satellite imagery copyright Met Office and EUMETSAT (European Organisation for the Exploitation of Meteorological Satellites). These show infra-red images from the geostationary MSG satellite. The rainfall rates are derived from both rain-radar and satellite data.



## Daily Weather Summary for Thursday 27 April 2023

UK satellite and rain-radar precipitation rates at (L) 0000 and (R) 1200 UTC

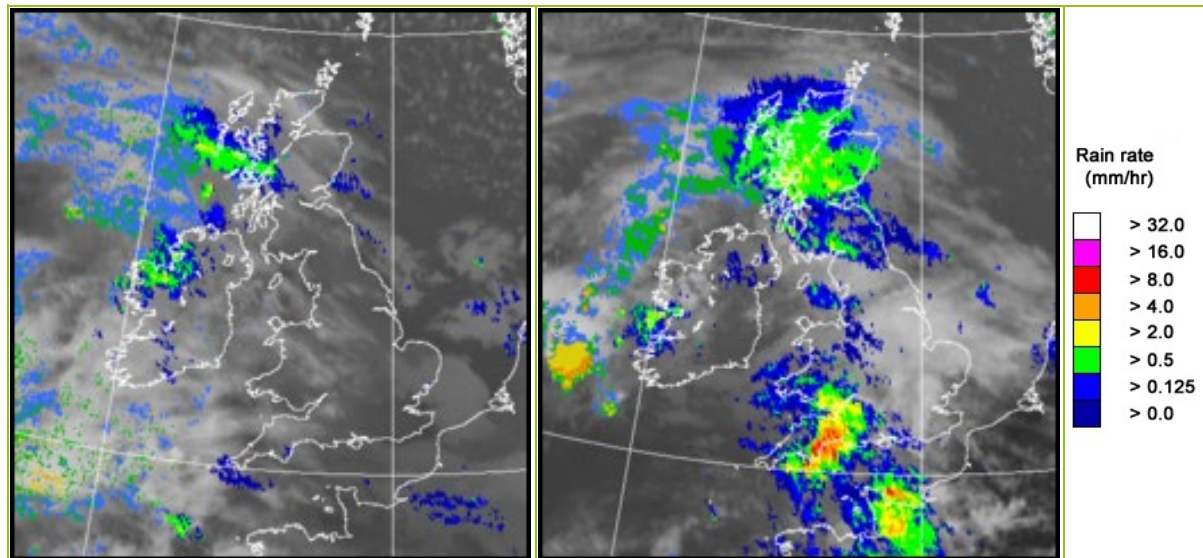

UK wind speed and direction at (L) 0000 and (R) 1200 UTC

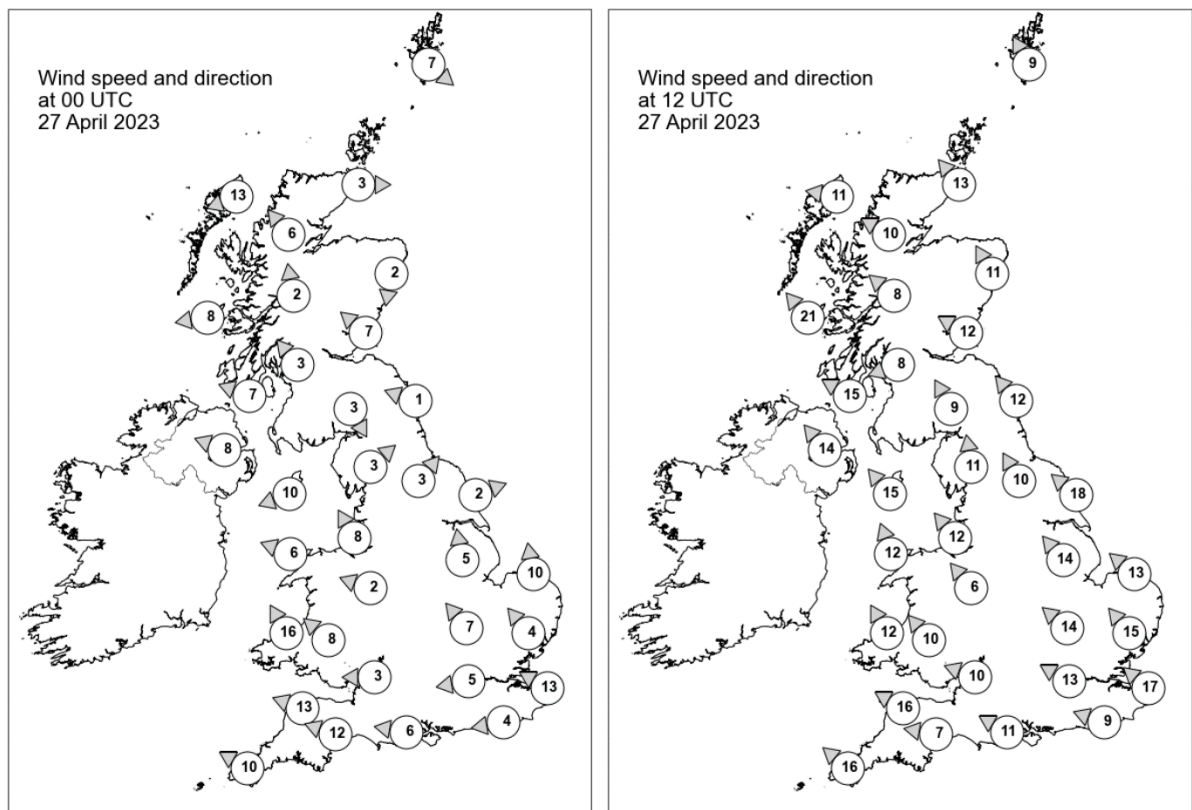

## Daily Weather Summary for Thursday 27 April 2023

### Selected UK readings at (L) 0000 and (R) 1200 UTC

STATIONS		0000 UTC						1200 UTC					
NO	SITE	PRESS	WDIR	WSPD	CLOUD	TEMP	TDEW	PRESS	WDIR	WSPD	CLOUD	TEMP	TDEW
1	Lerwick	1017.7	NW	7	0	2.1	0.0	1017.8	SSE	9	1	7.3	0.9
2	Wick	1019.0	W	3	8	-0.1	-1.8	1015.7	SE	13	8	5.1	2.9
3	Stornoway	1018.1	ENE	13	8	5.2	-2.2	1013.0	E	11	8	6.3	4.5
4	Loch Glascarnoch	1018.6	SE	6	8	2.2	-1.2	1013.9	ESE	10	8	4.1	2.8
5	Aviemore	1018.4	-	-	8	0.8	-1.8	1013.9	-	-	8	5.9	3.7
6	Dyce	1019.5	N	2	8	3.2	1.5	1016.1	SSE	11	8	6.4	4.8
7	Tulloch Bridge	1018.0	S	2	8	4.3	1.1	1013.9	SE	8	8	5.7	3.6
8	Tiree	1016.2	E	8	8	7.5	2.7	1010.7	SE	21	8	7.7	6.7
9	Leuchars	1018.6	SE	7	8	6.0	3.2	1014.8	ESE	12	8	8.6	6.8
10	Bishopton	1017.5	SE	3	8	5.3	2.0	1013.0	ENE	8	8	7.9	5.7
11	Machrihanish	1016.1	ESE	7	8	8.0	5.1	1011.1	ESE	15	8	9.8	7.9
12	Boulmer	1018.9	ESE	1	6	3.8	2.4	1015.4	SE	12	8	9.2	5.7
13	Eskdalemuir	1019.1	NNW	3	7	0.5	-0.6	1013.4	SSE	9	8	10.4	2.9
14	Aldergrove	1015.4	ESE	8	3	8.2	2.7	1010.2	SE	14	8	10.9	6.7
15	Shap	1018.9	SW	3	0	-0.1	-2.0	1013.8	S	11	8	10.0	2.5
16	Leeming	1018.6	SW	3	1	2.9	0.4	1015.3	SSE	10	8	11.8	4.1
17	Ronaldsway	1016.1	ENE	10	5	8.5	3.9	1011.8	SE	15	8	9.6	7.1
18	Bridlington	1018.7	WSW	2	0	5.8	3.4	1016.6	SE	18	4	9.7	6.4
19	Crosby	1017.4	SSE	8	1	9.1	4.4	1013.0	SE	12	8	12.4	4.9
20	Valley	1015.8	ESE	6	8	8.9	3.7	1011.1	SSE	12	8	12.5	6.9
21	Waddington	1019.3	S	5	0	4.3	1.1	1016.1	SE	14	1	11.6	4.1
22	Shawbury	1017.8	ESE	2	3	6.2	3.5	1013.8	SE	6	8	8.8	6.1
23	Weybourne	1020.0	S	10	0	4.9	0.7	1017.4	SE	13	0	12.3	3.3
24	Bedford	1019.1	SE	7	8	6.1	2.6	1015.4	SE	14	8	12.5	3.7
25	Aberporth	1015.8	SSE	16	7	8.5	5.2	1010.1	SSE	12	8	11.3	8.9
26	Sennybridge	1017.1	SE	8	8	6.7	4.6	1012.2	SE	10	8	8.3	6.9
27	Wattisham	1019.8	SE	4	8	6.9	3.1	1017.3	SE	15	8	11.7	1.3
28	Almondsbury	1017.5	E	3	6	6.3	3.4	1012.8	ESE	10	8	10.2	8.4
29	Heathrow	1019.2	E	5	1	6.9	3.0	1015.2	ESE	13	7	13.7	4.2
30	Manston	1019.6	ESE	13	8	8.2	4.6	1017.3	SE	17	8	11.8	5.3
31	Chivenor	1015.7	ESE	13	6	8.9	6.3	1009.9	ESE	16	8	12.0	10.8
32	Exeter	1016.2	ESE	12	8	9.7	7.5	1012.1	E	7	8	10.7	10.2
33	Herstmonceux	1018.8	E	4	0	5.9	3.5	1015.7	ESE	9	8	14.3	5.0
34	Hurn	1017.4	E	6	8	10.0	4.2	1013.4	ESE	11	8	12.2	8.4
35	Camborne	1015.2	ESE	10	8	10.1	9.6	1008.2	SE	16	8	12.9	11.7

## Daily Weather Summary for Thursday 27 April 2023

### Selected European readings at (L) 0000 and (R) 1200 UTC

STATIONS		0000 UTC						1200 UTC					
NO	SITE	PRESS	WDIR	WSPD	CLOUD	TEMP	TDEW	PRESS	WDIR	WSPD	CLOUD	TEMP	TDEW
1	Murmansk	1017.4	-	0	7	0.6	-8.2	1020.6	SE	10	1	5.0	-3.3
2	Helsinki	1006.0	WSW	4	8	5.3	4.3	1010.2	SSW	12	8	10.2	-4.3
3	Stockholm	-	-	-	-	-	-	-	-	-	-	-	-
4	Oslo	1005.8	NE	3	-	-0.2	-1.9	1009.4	NW	12	7	8.8	-4.7
5	Reykjavik	1021.8	ENE	9	8	-1.0	-1.9	1019.9	ENE	9	7	1.5	-2.2
6	Moscow	1009.0	-	0	0	6.6	5.9	1010.5	SSE	2	7	17.9	7.0
7	Kiev	1008.6	NW	4	8	6.8	5.7	1012.5	NNW	8	8	6.7	4.5
8	Warsaw	1017.1	W	4	0	2.9	-0.4	1018.9	W	10	6	9.8	0.4
9	Berlin	1018.7	WNW	8	7	6.4	1.0	1020.5	WNW	8	7	9.8	-0.8
10	De Bilt	1021.3	-	0	0	0.6	-0.1	1020.2	S	6	8	11.9	-0.2
11	Dublin	1015.5	SE	6	7	8.9	5.0	1010.1	SE	10	8	9.7	8.0
12	Cork	1013.5	SE	10	8	9.0	8.9	1007.5	SE	12	8	10.4	9.7
13	Sofia	1014.1	WNW	8	8	7.3	-0.1	1014.9	NW	4	6	11.5	-0.5
14	Belgrade	1017.7	WNW	2	0	7.3	2.3	1019.7	N	6	6	13.2	2.3
15	Budapest	1018.8	NW	2	-	5.0	-1.2	1019.9	NW	4	-	13.0	-2.9
16	Prague	1020.5	W	2	-	3.8	-1.4	1020.3	NW	6	5	11.2	-3.7
17	Munich	1019.0	ESE	2	8	6.4	2.2	1018.2	N	4	8	13.8	3.0
18	Strasbourg	1018.6	NE	3	-	7.5	6.1	1017.8	NNW	3	-	17.9	7.9
19	Paris	1018.2	ENE	1	7	10.5	7.2	1016.2	ESE	4	7	18.4	8.6
20	Jersey	1016.0	E	5	8	10.8	10.2	1012.5	SE	15	8	11.2	11.2
21	Milan	1015.7	N	1	0	11.8	5.3	1017.8	E	5	0	19.2	7.4
22	Marseille	1015.5	SW	1	-	15.9	12.5	1017.0	S	12	6	19.1	11.6
23	Bordeaux	1017.8	WNW	2	8	13.8	13.3	1015.3	ENE	5	-	22.0	14.6
24	Rome	1016.2	ESE	3	0	10.1	9.1	1018.0	WSW	9	3	19.8	9.6
25	Ajaccio	1016.8	NE	3	7	15.1	11.9	1017.5	SW	8	-	20.3	14.4
26	Barcelona	1018.0	N	4	2	16.0	12.7	1016.9	WSW	12	6	21.9	11.3
27	Majorca	1017.9	ENE	4	7	15.3	10.7	1017.2	WSW	12	7	23.0	14.4
28	Madrid	1015.8	NNW	3	3	15.3	3.1	1012.2	S	7	7	29.0	4.0
29	Lisbon	1014.1	NNE	4	-	20.6	13.9	1012.5	NE	3	6	30.1	10.4
30	Athens	1009.6	N	5	-	14.7	5.9	1012.5	N	6	3	21.0	3.8
31	Malta	1015.7	NE	6	0	15.2	13.2	1018.4	ESE	11	2	21.0	9.8
32	Gibraltar	1014.9	E	6	0	21.3	9.7	1015.6	E	13	1	19.9	15.9

# Daily Weather Summary for Thursday 27 April 2023

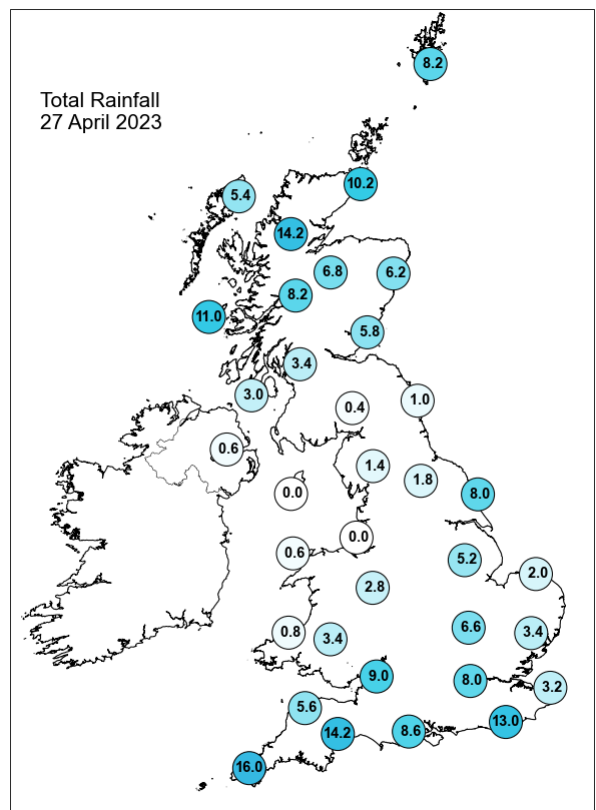
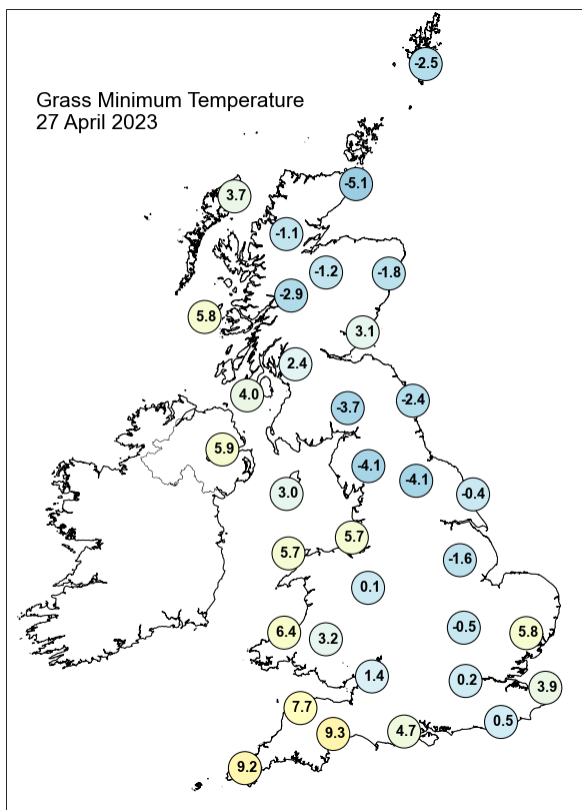
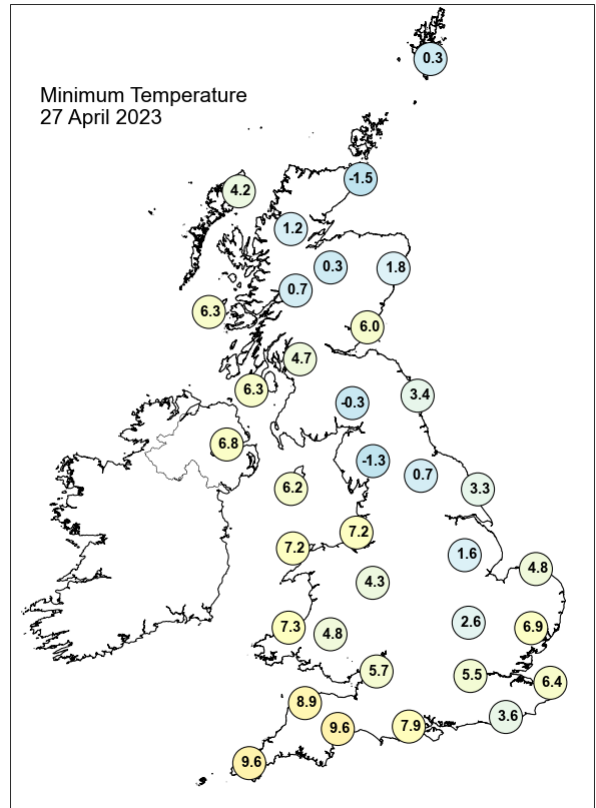
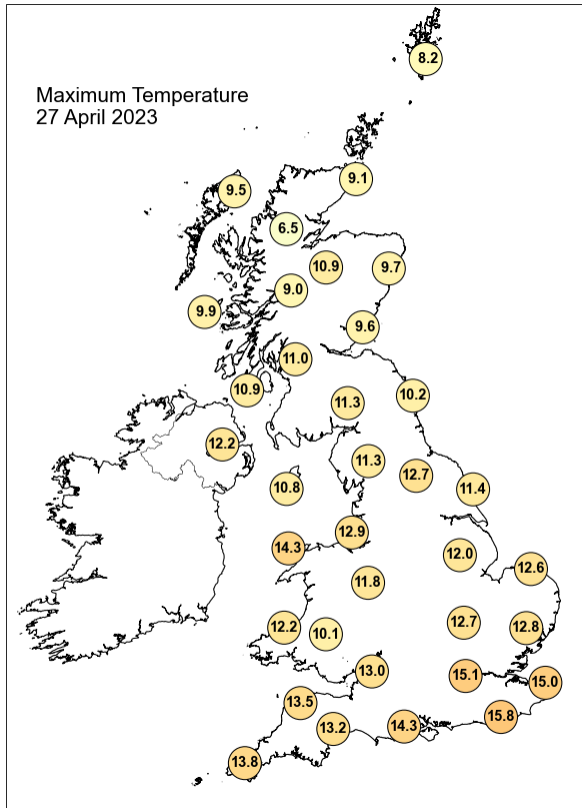

## Daily Weather Summary for Thursday 27 April 2023

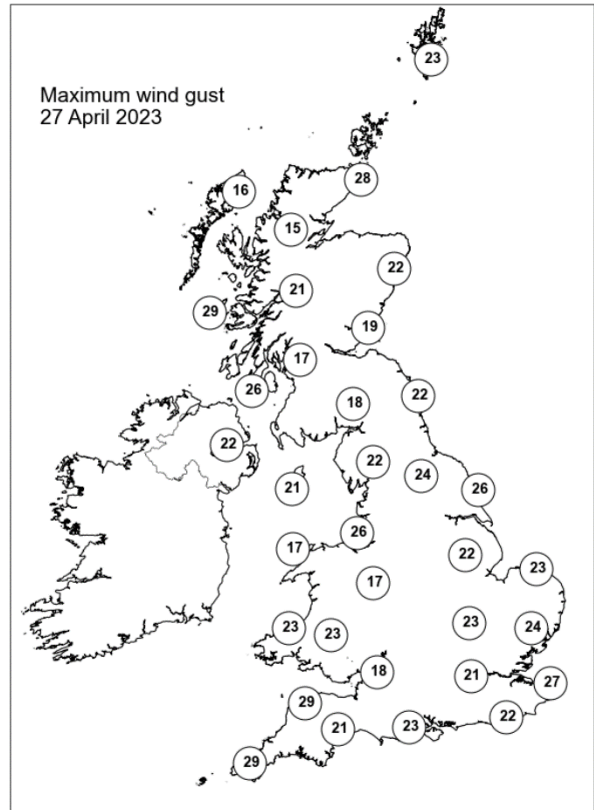
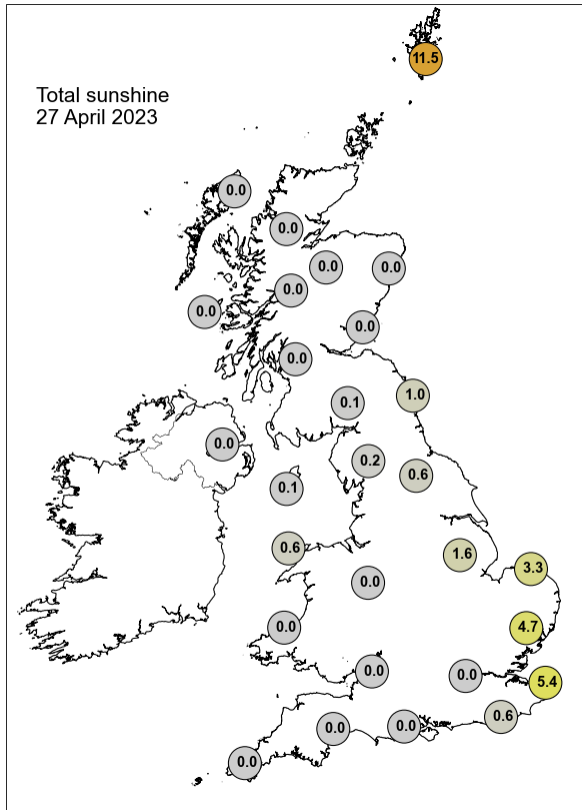

None of the selected stations observed a day of sleet or snow falling or non-zero snow depth at 0900 UTC.

## Daily Weather Summary for Friday 28 April 2023

This day's summary created 05/05/2023 03:03

### Summary of the UK Weather for Friday 28 April 2023

As the night progressed, extensive low cloud in the southwest persisted with overcast skies for many. Poor conditions spread throughout the UK as multiple occluded fronts moved northeastwards, bringing widespread low cloud and fog, and therefore poor visibility. Rain affected predominantly the east of England, Northern Ireland and northern Scotland, persisting in northern Scotland into the morning. Feeling much milder overnight compared with previous nights. Dry conditions remained across the southern half of the country for much of the day, although some short-lived, light showers developed over East Anglia mid-morning. In Northern Ireland, cloud cover remained for much of the day, with a few light showers arriving later. Further north, rain has generally eastern coasts by midday, before some more showers developed for central Scotland, pushing slowly southeastwards through the afternoon and into the evening. Meanwhile, clear skies were developing in the southwest, remaining in place until evening, when some lower cloud returned. Central and eastern parts saw some late sunshine.

### Daily Extremes

<i>Highest Maximum</i>	<b>19.6°C</b> Gosport, Fleetlands (Hampshire, 1mAMSL) also Pershore (Hereford & Worcester, 35mAMSL)
<i>Lowest Maximum</i>	<b>6.9°C</b> Lerwick (Shetland, 82mAMSL)
<i>Highest Minimum</i>	<b>10.8°C</b> Chivenor (Devon, 6mAMSL)
<i>Lowest Minimum</i>	<b>2.8°C</b> Loch Glascarnoch (Ross & Cromarty, 269mAMSL)
<i>Lowest Grass Minimum</i>	<b>2.4°C</b> Lyth No 2 (Caithness, 24mAMSL)
<i>Most Rainfall</i>	<b>11.6mm</b> Lough Fea (Londonderry, 225mAMSL)
<i>Most Sunshine</i>	<b>8.6hr</b> Preston, Cove House (Dorset, 44mAMSL)
<i>Highest Gust</i>	<b>33Kt 38mph</b> Fair Isle (Shetland, 57mAMSL)
<i>Highest Gust (mountain*)</i>	<b>22Kt 25mph</b> Cairngorm Summit (Inverness-shire, 1237mAMSL)
<i>Greatest Snow Depth at 0900 UTC</i>	No non-zero values.

mAMSL refers to station elevation in metres above mean sea level.

\*Mountain stations are above 500mAMSL.



## Daily Weather Summary for Friday 28 April 2023

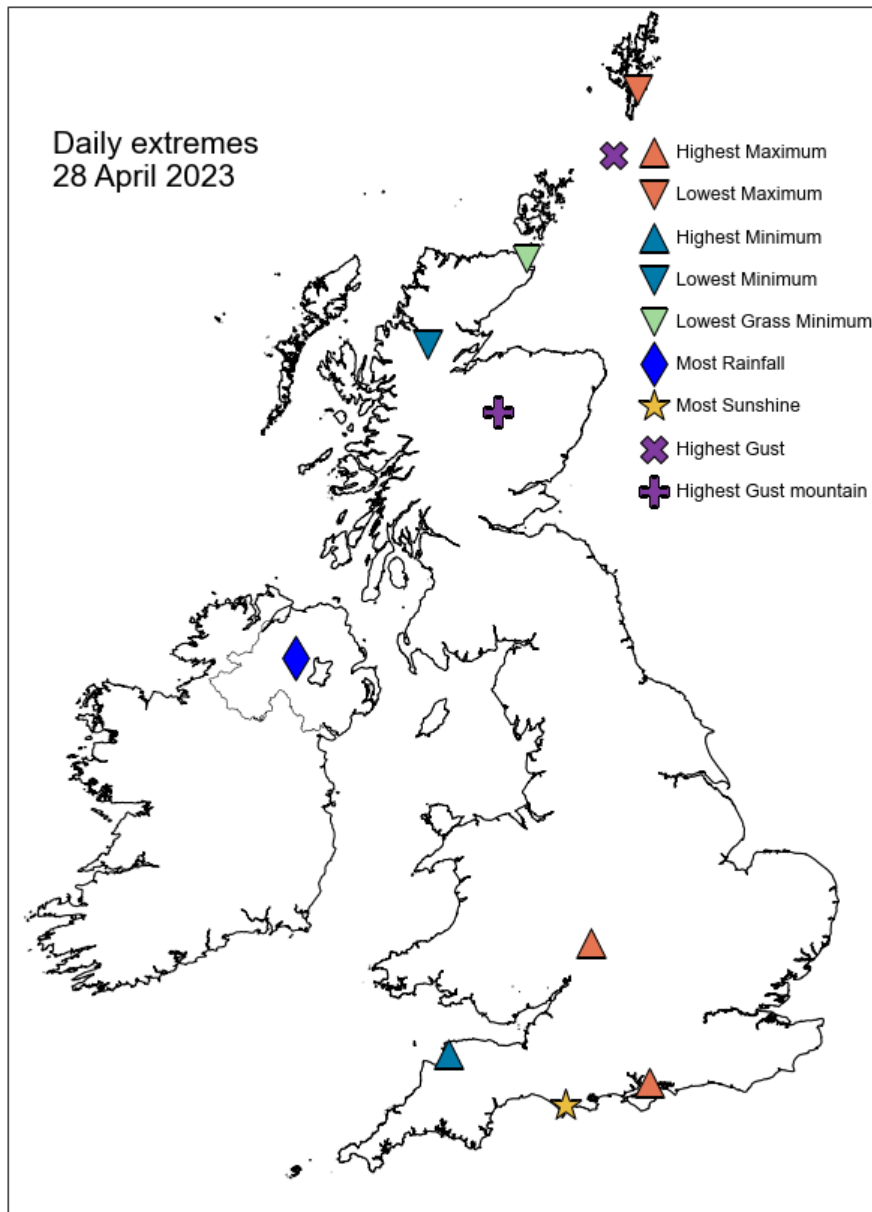

## Daily Weather Summary for Friday 28 April 2023

### North Atlantic and Europe analysis charts and satellite images at 0000 UTC

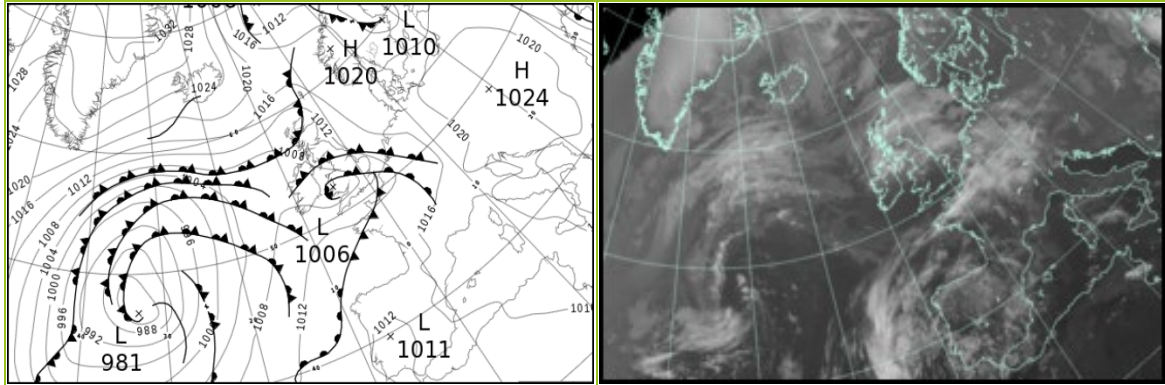

### North Atlantic and Europe analysis charts and satellite images at 1200 UTC

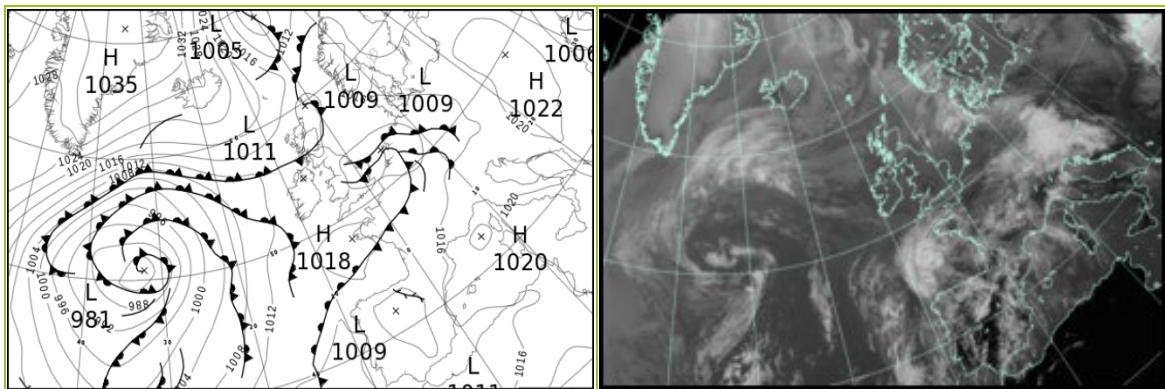

All satellite imagery copyright Met Office and EUMETSAT (European Organisation for the Exploitation of Meteorological Satellites). These show infra-red images from the geostationary MSG satellite. The rainfall rates are derived from both rain-radar and satellite data.

## Daily Weather Summary for Friday 28 April 2023

UK satellite and rain-radar precipitation rates at (L) 0000 and (R) 1200 UTC

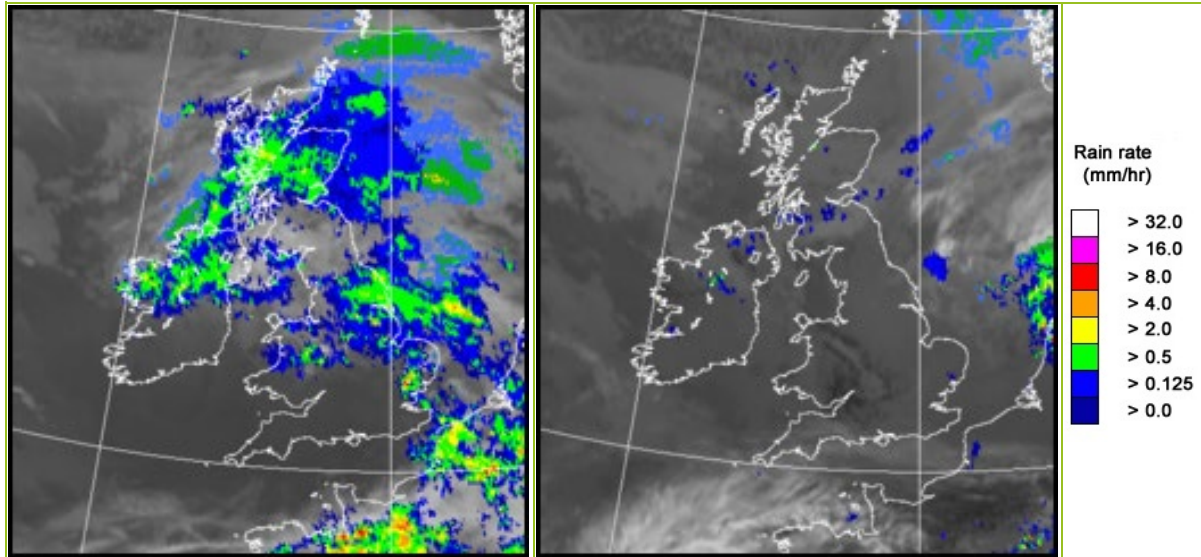

UK wind speed and direction at (L) 0000 and (R) 1200 UTC

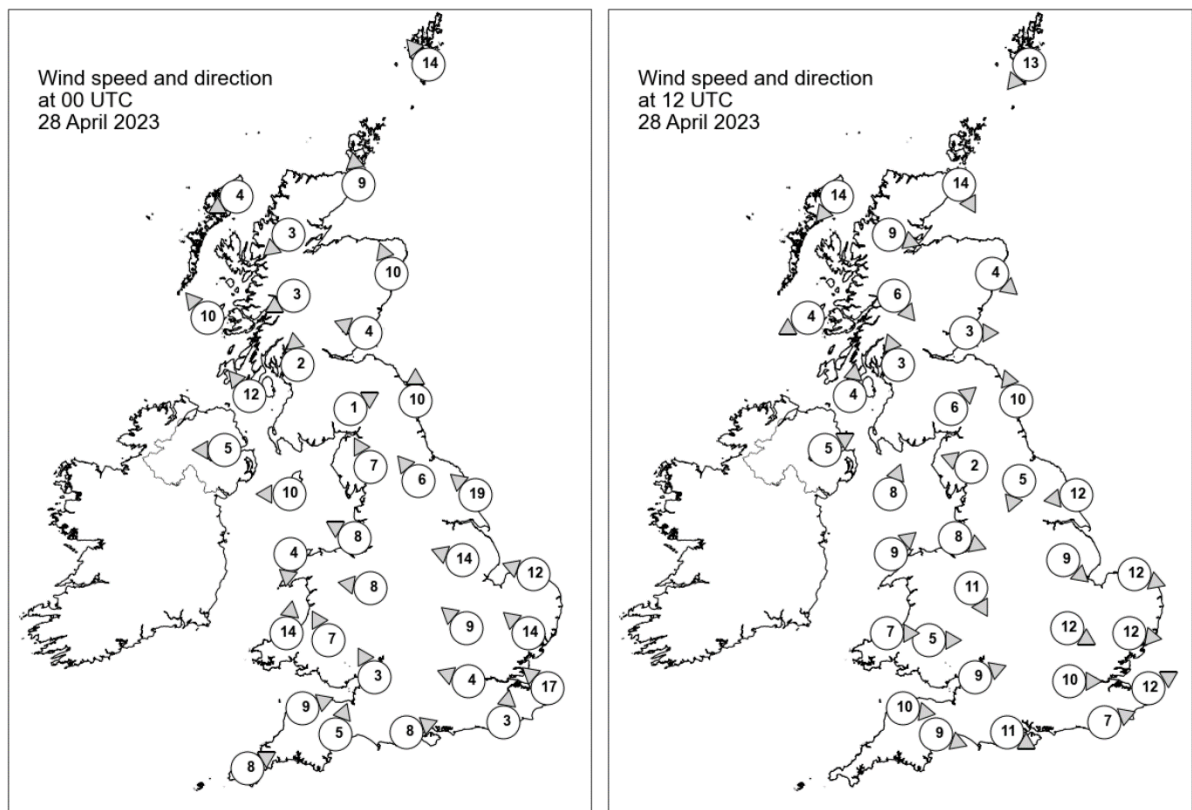

## Daily Weather Summary for Friday 28 April 2023

### Selected UK readings at (L) 0000 and (R) 1200 UTC

STATIONS		0000 UTC						1200 UTC					
NO	SITE	PRESS	WDIR	WSPD	CLOUD	TEMP	TDEW	PRESS	WDIR	WSPD	CLOUD	TEMP	TDEW
1	Lerwick	1015.4	SE	14	8	3.7	1.7	1010.0	NE	13	8	5.3	5.0
2	Wick	1009.8	S	9	8	7.1	6.4	1011.6	NNW	14	8	8.8	6.3
3	Stornoway	1009.6	ENE	4	8	6.9	4.9	1013.8	NE	14	8	9.2	6.0
4	Loch Glascarnoch	1009.9	NE	3	8	4.9	4.3	1012.7	WNW	9	8	8.2	5.4
5	Aviemore	1009.7	-	-	8	5.3	4.7	1011.5	-	-	8	10.4	6.1
6	Dyce	1010.5	SSE	10	8	7.1	6.3	1011.3	NW	4	8	11.5	6.4
7	Tulloch Bridge	1010.1	ENE	3	8	5.9	5.4	1012.3	NW	6	8	10.8	7.5
8	Tiree	1008.4	SE	10	8	8.8	8.3	1013.1	ENE	4	8	11.0	9.9
9	Leuchars	1009.9	ESE	4	8	7.8	7.2	1011.7	W	3	8	11.4	8.7
10	Bishopton	1009.2	S	2	8	7.7	7.1	1012.2	SSE	3	8	10.7	9.2
11	Machrihanish	1007.9	SE	12	8	9.1	8.1	1012.3	S	4	8	10.9	10.4
12	Boulmer	1010.9	S	10	8	7.7	4.7	1012.7	SSE	10	8	8.8	7.5
13	Eskdalemuir	1010.0	WSW	1	8	7.6	4.4	1011.7	SW	6	8	13.1	7.8
14	Aldergrove	1007.9	E	5	8	9.6	8.2	1012.3	WSW	5	8	13.6	10.6
15	Shap	1009.7	SSE	7	8	7.0	5.1	1012.2	ESE	2	8	10.8	6.6
16	Leeming	1010.9	SE	6	8	7.0	5.5	1012.3	NNE	5	8	9.9	7.8
17	Ronaldsway	1008.1	E	10	8	9.6	7.6	1013.0	SSW	8	8	11.4	8.9
18	Bridlington	1011.2	SE	19	8	8.0	6.9	1011.5	E	12	8	8.2	8.0
19	Crosby	1007.9	ESE	8	8	9.1	6.5	1013.1	WNW	8	8	11.4	8.2
20	Valley	1006.8	N	4	8	10.8	8.6	1013.4	SW	9	3	13.3	9.7
21	Waddington	1009.6	ESE	14	8	7.0	6.2	1011.2	NW	9	8	10.3	7.9
22	Shawbury	1008.0	E	8	8	8.1	7.5	1012.4	NNW	11	3	13.7	10.1
23	Weybourne	1011.0	ESE	12	8	8.7	4.7	1009.8	WNW	12	8	11.0	10.0
24	Bedford	1008.5	SE	9	8	8.4	8.1	1011.5	WNW	12	8	12.8	9.3
25	Aberporth	1005.9	S	14	8	11.0	10.6	1014.2	W	7	8	10.9	10.7
26	Sennybridge	1007.0	SSE	7	8	9.4	8.8	1013.3	W	5	8	13.4	12.5
27	Wattisham	1009.9	SE	14	8	9.1	6.2	1010.2	W	12	8	12.5	11.7
28	Almondsbury	1007.4	SSE	3	8	11.5	11.4	1012.5	WSW	9	1	15.9	11.6
29	Heathrow	1008.5	ESE	4	8	11.1	10.8	1011.7	W	10	8	15.4	11.6
30	Manston	1009.7	SE	17	8	9.3	8.6	1010.8	WSW	12	8	14.9	11.9
31	Chivenor	1008.0	WSW	9	8	11.8	11.0	1014.9	W	10	8	13.0	11.6
32	Exeter	1008.1	SSW	5	8	12.6	11.3	1014.6	WNW	9	8	13.3	10.5
33	Herstmonceux	1009.2	S	3	8	11.8	11.7	1012.1	WSW	7	8	13.4	12.0
34	Hurn	1008.8	WSW	8	8	12.0	11.4	1013.4	WNW	11	8	15.3	9.6
35	Camborne	1009.4	WSW	8	8	10.8	10.4	1015.9	-	-	8	12.2	11.1

## Daily Weather Summary for Friday 28 April 2023

### Selected European readings at (L) 0000 and (R) 1200 UTC

STATIONS		0000 UTC						1200 UTC					
NO	SITE	PRESS	WDIR	WSPD	CLOUD	TEMP	TDEW	PRESS	WDIR	WSPD	CLOUD	TEMP	TDEW
1	Murmansk	1024.0	SE	8	2	-3.0	-6.3	1023.8	SE	10	1	2.3	-6.2
2	Helsinki	1013.9	WSW	2	0	0.2	-0.5	1013.7	S	10	1	8.6	-4.2
3	Stockholm	-	-	-	-	-	-	-	-	-	-	-	-
4	Oslo	1015.5	NNE	1	-	1.2	-5.9	1015.7	WSW	5	6	10.9	-3.9
5	Reykjavik	1022.4	E	9	7	1.2	-2.8	1025.7	E	5	7	3.7	-5.5
6	Moscow	1010.9	-	0	0	9.4	7.4	1012.0	-	0	8	13.4	11.5
7	Kiev	1015.2	NNW	6	7	7.2	2.1	1017.1	N	8	5	12.5	-3.4
8	Warsaw	1021.8	-	0	2	1.5	-0.1	1020.2	S	6	3	12.1	-3.3
9	Berlin	1020.2	SSW	2	8	3.6	-0.8	1014.7	ESE	8	8	14.5	2.9
10	De Bilt	1014.2	E	6	8	9.0	0.7	1009.6	WSW	12	8	13.4	11.6
11	Dublin	1007.5	ENE	6	7	9.4	9.1	1012.8	W	8	7	14.6	11.5
12	Cork	1008.2	SW	6	8	8.9	8.6	1014.1	W	6	8	14.0	10.1
13	Sofia	1019.8	W	6	5	6.2	-1.6	1018.7	NW	4	2	13.7	-2.1
14	Belgrade	1022.5	SSE	2	0	5.9	0.9	1021.6	NNE	6	3	16.3	-0.2
15	Budapest	1022.8	-	0	-	3.7	-0.1	1020.5	SSW	6	-	15.5	0.9
16	Prague	1020.3	W	2	-	5.0	-0.8	1015.4	SSE	4	8	14.0	5.5
17	Munich	1017.6	SSE	4	8	9.6	5.4	1014.7	SW	6	7	11.7	10.4
18	Strasbourg	1014.6	ESE	1	8	12.4	10.1	1014.0	S	8	8	17.0	15.3
19	Paris	1013.2	SSW	7	8	15.2	14.2	1014.2	WSW	12	5	20.2	14.3
20	Jersey	1011.4	SW	14	8	14.0	12.9	1016.1	W	10	8	11.5	10.6
21	Milan	1019.4	E	4	0	13.4	6.9	1018.2	N	4	2	20.3	6.4
22	Marseille	1019.0	ESE	2	-	13.4	8.9	1019.0	SW	10	-	23.3	12.3
23	Bordeaux	1014.4	NE	3	-	16.2	14.9	1013.6	ENE	4	-	25.9	16.2
24	Rome	1020.2	N	1	0	7.4	6.8	1021.2	SSW	7	0	20.7	6.2
25	Ajaccio	1019.0	E	3	-	13.8	12.0	1020.2	SW	9	-	20.1	14.7
26	Barcelona	1017.9	N	2	6	16.3	14.4	1017.8	SSE	8	2	21.3	14.9
27	Majorca	1018.0	-	0	5	13.7	11.2	1017.1	WSW	8	6	27.3	13.9
28	Madrid	1013.5	NNW	4	8	17.8	6.0	1011.3	SSW	8	6	30.0	6.7
29	Lisbon	1011.8	N	7	-	21.1	7.2	1014.5	NNE	4	7	27.4	7.3
30	Athens	1017.0	N	2	-	13.2	7.2	1018.6	NNW	4	3	20.4	2.1
31	Malta	1020.0	S	3	4	14.9	13.4	1022.9	SSW	8	1	21.2	10.7
32	Gibraltar	1014.8	ENE	8	8	18.5	17.4	1016.4	E	10	8	24.4	9.9

## Daily Weather Summary for Friday 28 April 2023

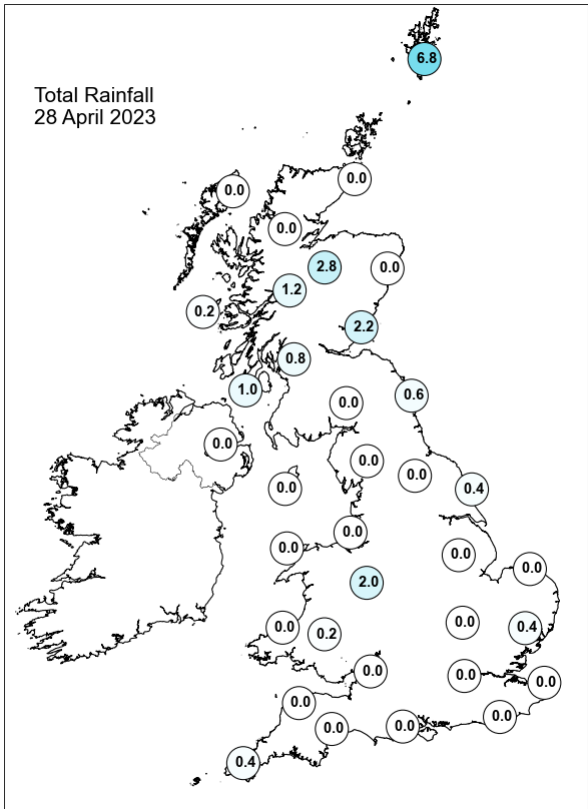
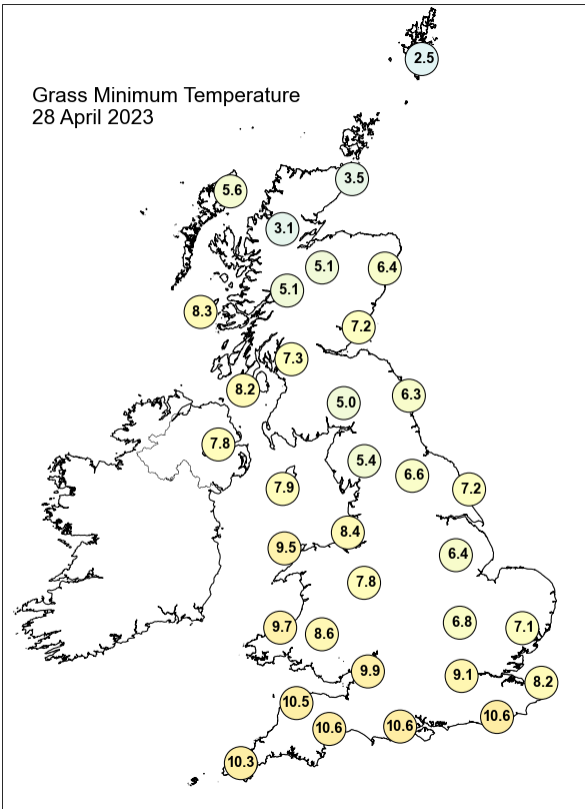
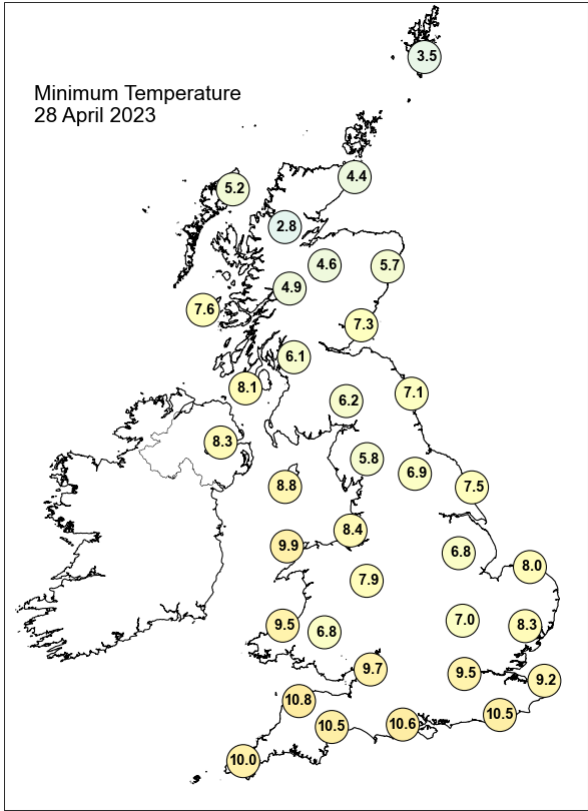
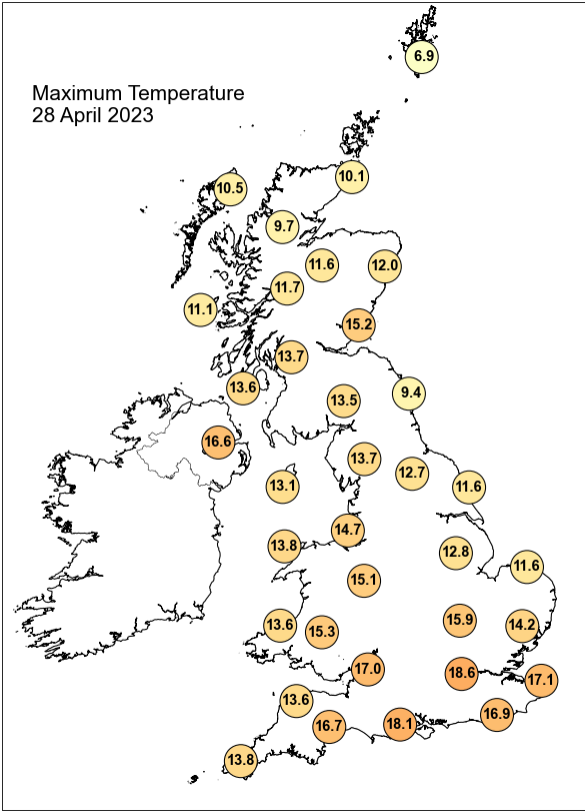



## Daily Weather Summary for Friday 28 April 2023

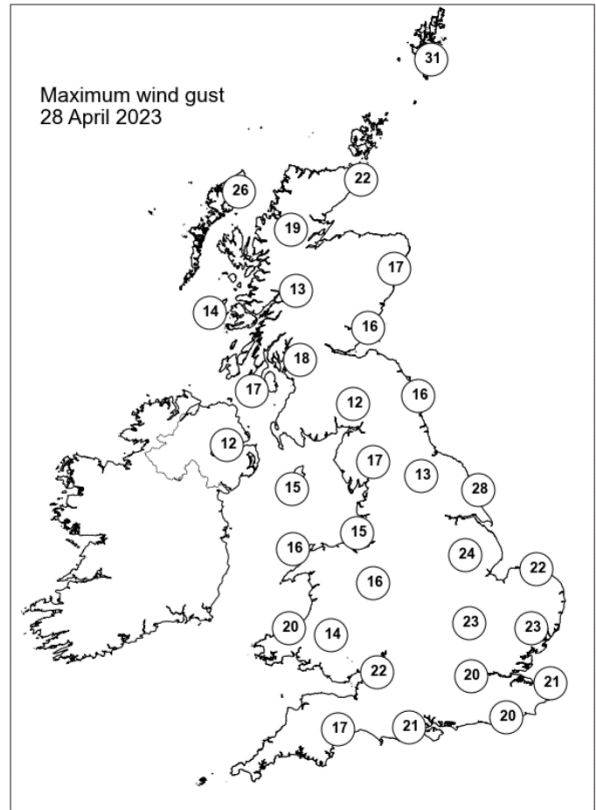
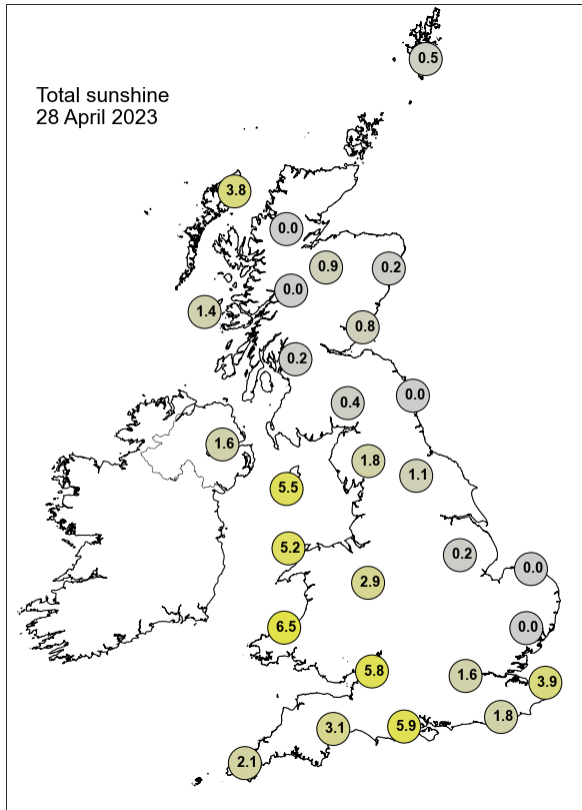

None of the selected stations observed a day of sleet or snow falling or non-zero snow depth at 0900 UTC.

## Daily Weather Summary for Saturday 29 April 2023

This day's summary created 06/05/2023 03:03

### Summary of the UK Weather for Saturday 29 April 2023

Mostly dry with some rain in eastern Scotland and the far southwest. Scattered clear spells elsewhere. The rain cleared England giving most a dry and clear night with scattered cloud. The cloud thickened in northern Scotland, giving rain in places. However, the far north remained clear. Some fog in the eastern midlands. Winds were generally light. It was chilly in Scotland with frost in places. Warmer further south with temperatures remaining in the low teens in the far south. Low cloud and fog was slow to clear southwest England and Wales in the morning. Scotland saw scattered showers, although less so as the morning went on. Showers, some locally heavy, started to develop in Wales and across the Midlands into the afternoon. These became heavier throughout, with spherics also recorded. These conditions were also seen in Northern Ireland with widely heavy, thundery showers. Southern areas had sunny spells for much of the afternoon with cloud dominating further north. Scotland was dry for most of the afternoon but covered in a thick layer of cloud. Into the evening, showers in the Midlands dissipated gradually and become more confined to northern areas and Scotland. A band of cloud approached from the southwest, bringing heavy showers to southwest England and Northern Ireland at the end of the day.

### Daily Extremes

<i>Highest Maximum</i>	<b>20.2°C</b> Pershore College (Hereford & Worcester, 37mAMSL)
<i>Lowest Maximum</i>	<b>6.1°C</b> Lerwick (Shetland, 82mAMSL)
<i>Highest Minimum</i>	<b>10.9°C</b> Porthmadog (Gwynedd, 7mAMSL)
<i>Lowest Minimum</i>	<b>-5.4°C</b> Kinbrace, Hatchery (Sutherland, 103mAMSL)
<i>Lowest Grass Minimum</i>	<b>-7.6°C</b> Kinbrace, Hatchery (Sutherland, 103mAMSL)
<i>Most Rainfall</i>	<b>29.0mm</b> Lambley P Sta, No.2 (Nottinghamshire, 62mAMSL)
<i>Most Sunshine</i>	<b>13.0hr</b> Wattisham (Suffolk, 89mAMSL)
<i>Highest Gust</i>	<b>30Kt 35mph</b> Baltasound No 2 (Shetland, 15mAMSL)
<i>Highest Gust (mountain*)</i>	<b>27Kt 31mph</b> Aonach Mor (Inverness-shire, 1130mAMSL)
<i>Greatest Snow Depth at 0900 UTC</i>	No non-zero values.

mAMSL refers to station elevation in metres above mean sea level.

\*Mountain stations are above 500mAMSL.

## Daily Weather Summary for Saturday 29 April 2023

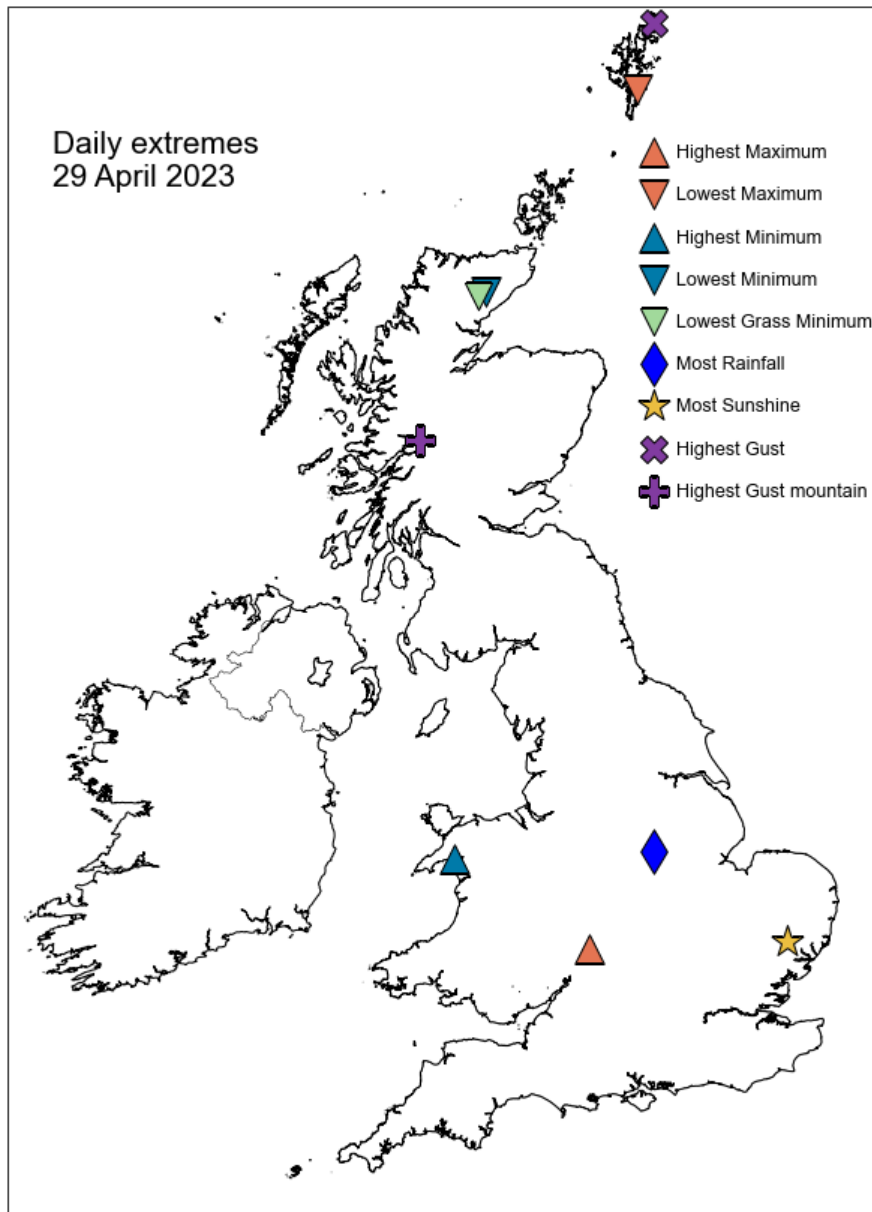

## Daily Weather Summary for Saturday 29 April 2023

### North Atlantic and Europe analysis charts and satellite images at 0000 UTC

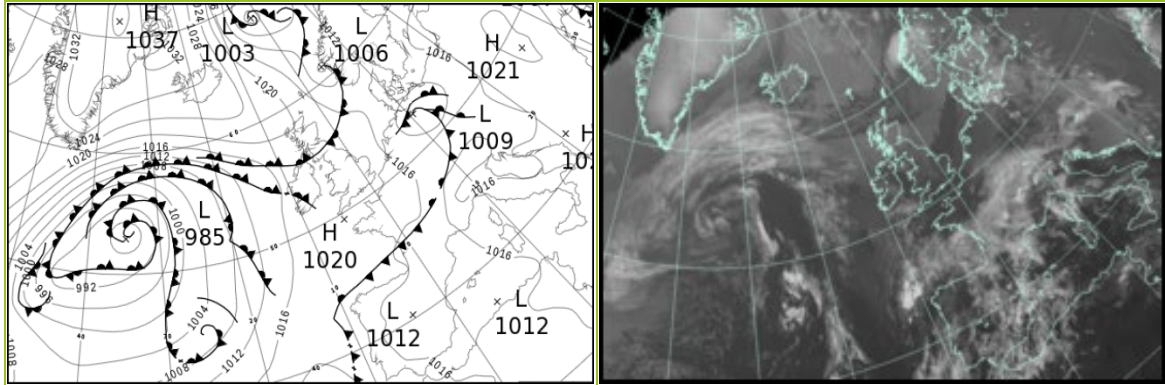

### North Atlantic and Europe analysis charts and satellite images at 1200 UTC

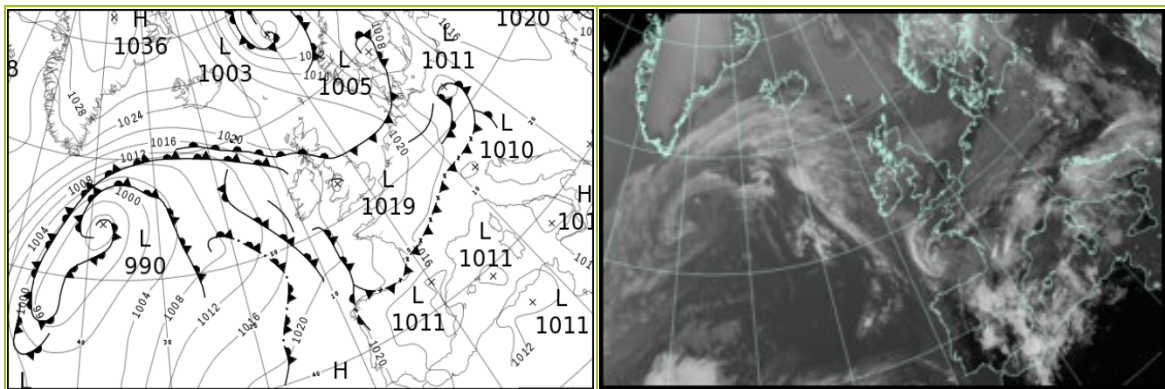

All satellite imagery copyright Met Office and EUMETSAT (European Organisation for the Exploitation of Meteorological Satellites). These show infra-red images from the geostationary MSG satellite. The rainfall rates are derived from both rain-radar and satellite data.

## Daily Weather Summary for Saturday 29 April 2023

UK satellite and rain-radar precipitation rates at (L) 0000 and (R) 1200 UTC

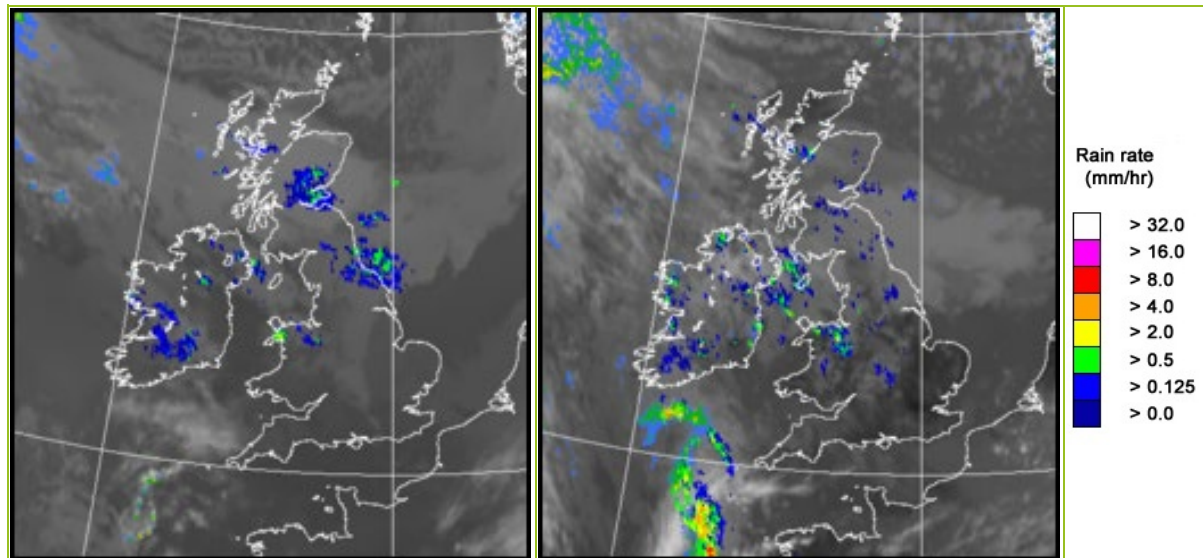

UK wind speed and direction at (L) 0000 and (R) 1200 UTC

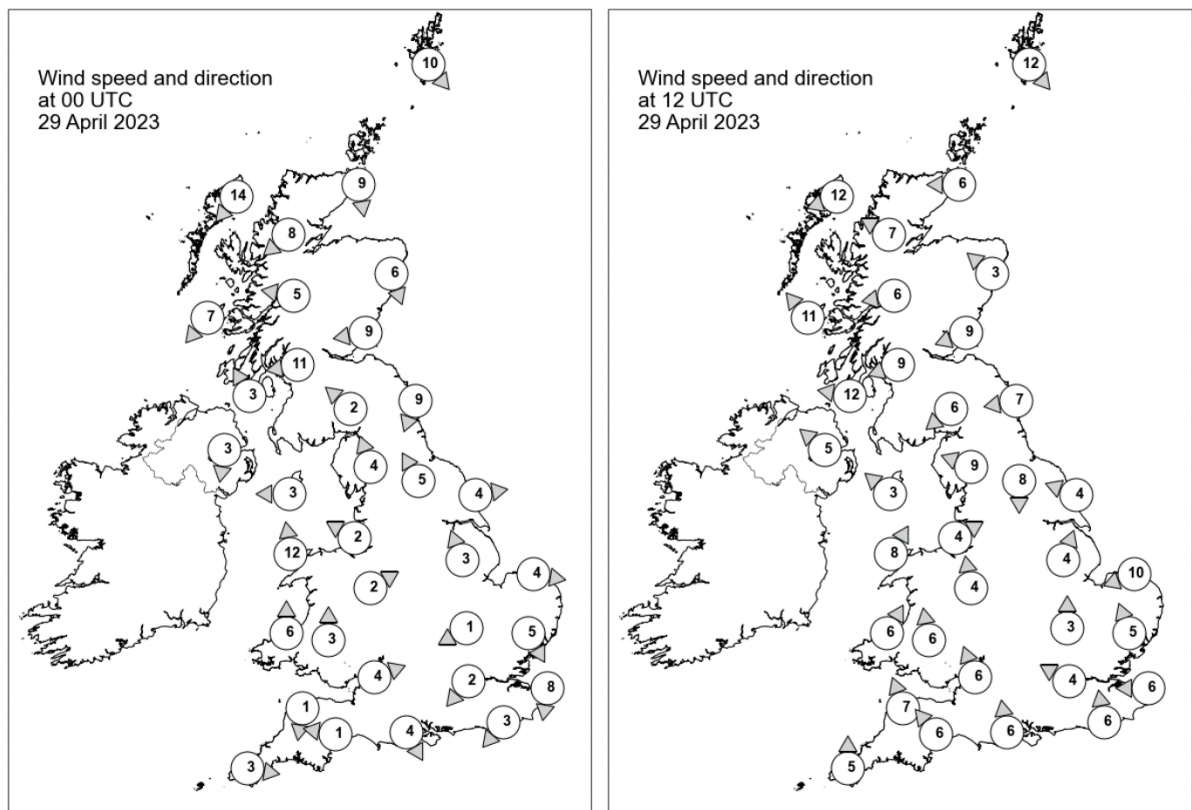



## Daily Weather Summary for Saturday 29 April 2023

### Selected UK readings at (L) 0000 and (R) 1200 UTC

STATIONS		0000 UTC						1200 UTC					
NO	SITE	PRESS	WDIR	WSPD	CLOUD	TEMP	TDEW	PRESS	WDIR	WSPD	CLOUD	TEMP	TDEW
1	Lerwick	1016.9	NW	10	0	2.1	-1.9	1020.6	NW	12	4	5.5	1.3
2	Wick	1019.6	N	9	8	2.1	-2.2	1022.5	E	6	8	7.0	-1.1
3	Stornoway	1020.3	NE	14	7	5.4	-1.4	1021.7	ENE	12	2	8.6	-0.9
4	Loch Glascarnoch	1020.1	NE	8	8	3.3	0.0	1021.5	ESE	7	8	7.2	0.8
5	Aviemore	1019.7	-	-	8	3.7	2.6	1022.2	-	-	8	4.9	1.5
6	Dyce	1019.2	NNW	6	8	5.6	2.6	1022.7	SE	3	8	6.9	-0.1
7	Tulloch Bridge	1019.3	E	5	8	5.6	3.0	1022.0	E	6	8	5.7	4.5
8	Tiree	1017.9	NE	7	8	8.2	5.8	1020.1	SE	11	8	10.3	7.8
9	Leuchars	1018.7	E	9	8	7.7	3.9	1023.0	ENE	9	8	6.1	3.1
10	Bishopton	1017.7	E	11	8	8.4	6.0	1021.7	ENE	9	8	7.1	4.4
11	Machrihanish	1017.1	SSE	3	8	8.7	8.4	1019.6	E	12	8	10.2	8.9
12	Boulmer	1017.9	NNE	9	8	7.9	7.3	1022.7	E	7	8	7.8	4.3
13	Eskdalemuir	1017.7	SE	2	8	8.8	8.4	1021.8	NE	6	8	7.1	5.9
14	Aldergrove	1016.9	N	3	8	10.6	9.6	1018.7	SE	5	8	15.5	12.0
15	Shap	1017.7	SSE	4	8	8.0	7.2	1020.7	ESE	9	8	10.9	8.5
16	Leeming	1017.3	SSE	5	8	9.4	7.5	1022.0	N	8	8	8.4	7.7
17	Ronaldsway	1017.4	E	3	8	10.3	9.3	1020.2	SE	3	8	10.6	10.2
18	Bridlington	1017.6	W	4	8	7.1	6.3	1021.0	ESE	4	4	12.2	9.0
19	Crosby	1017.8	ESE	2	2	9.5	8.0	1019.8	WSW	4	8	16.9	11.8
20	Valley	1017.2	S	12	8	11.1	10.3	1020.4	SSW	8	8	12.1	10.5
21	Waddington	1018.4	SSE	3	2	6.3	5.9	1020.7	SSW	4	6	15.8	8.2
22	Shawbury	1018.1	WSW	2	8	10.8	8.9	1020.0	S	4	8	15.7	10.3
23	Weybourne	1017.9	W	4	6	6.1	5.1	1021.3	ENE	10	5	11.1	7.1
24	Bedford	1018.4	ENE	1	0	6.4	5.7	1021.0	S	3	0	16.0	8.6
25	Aberporth	1018.6	S	6	8	9.0	8.4	1020.4	SSW	6	8	12.8	10.3
26	Sennybridge	1019.2	S	3	0	6.0	4.8	1019.9	S	6	7	15.2	8.7
27	Wattisham	1018.0	NNW	5	7	7.0	5.1	1021.4	SSE	5	5	13.6	8.2
28	Almondsbury	1018.4	WSW	4	0	8.9	8.3	1021.0	SSE	6	2	15.2	10.8
29	Heathrow	1018.2	NE	2	0	9.4	7.2	1021.3	ESE	4	0	17.1	7.4
30	Manston	1017.6	N	8	8	9.3	7.6	1022.1	E	6	3	11.4	6.6
31	Chivenor	1018.8	N	1	8	9.7	9.1	1020.6	SSE	7	8	14.8	10.0
32	Exeter	1018.4	E	1	0	7.1	6.7	1021.1	SE	6	8	12.6	10.3
33	Herstmonceux	1017.5	NE	3	0	8.9	7.5	1021.8	S	6	7	13.8	8.5
34	Hurn	1017.9	NNW	4	0	8.3	6.9	1021.4	S	6	2	14.0	9.6
35	Camborne	1019.4	W	3	8	10.5	10.1	1021.1	S	5	8	13.0	11.6

## Daily Weather Summary for Saturday 29 April 2023

### Selected European readings at (L) 0000 and (R) 1200 UTC

STATIONS		0000 UTC						1200 UTC					
NO	SITE	PRESS	WDIR	WSPD	CLOUD	TEMP	TDEW	PRESS	WDIR	WSPD	CLOUD	TEMP	TDEW
1	Murmansk	1023.5	SE	8	6	-3.8	-7.6	1016.9	E	14	7	1.0	-5.7
2	Helsinki	1012.7	WSW	6	8	2.9	1.2	1013.5	S	12	8	9.9	-1.1
3	Stockholm	-	-	-	-	-	-	-	-	-	-	-	-
4	Oslo	1012.7	NNE	5	-	1.1	-3.2	1006.1	WNW	13	7	9.2	-1.5
5	Reykjavik	-	-	-	-	-	-	1024.3	E	9	7	3.5	-9.8
6	Moscow	1014.6	NW	4	8	4.4	3.1	1018.3	NNW	2	6	11.2	-0.5
7	Kiev	1018.0	NNW	4	0	6.1	-2.0	1017.5	N	6	2	14.2	-2.3
8	Warsaw	1016.7	ESE	6	5	5.6	0.4	1013.6	ESE	12	6	17.3	3.9
9	Berlin	1010.1	SE	6	8	11.5	8.0	1014.2	NW	10	8	12.2	9.0
10	De Bilt	1014.8	NNW	6	8	8.9	7.7	1020.5	N	6	2	14.8	5.4
11	Dublin	1017.3	W	2	2	9.8	9.1	1019.1	ESE	6	5	15.1	11.8
12	Cork	1017.9	SW	6	7	11.1	10.8	1019.4	SSE	10	8	11.3	11.1
13	Sofia	1019.4	SSE	2	3	4.8	-0.9	1014.0	WNW	4	7	15.7	1.9
14	Belgrade	1015.8	ESE	4	8	12.8	2.7	1014.3	E	6	3	20.3	3.8
15	Budapest	1016.1	E	4	-	11.4	5.3	1015.0	ESE	4	-	17.1	4.8
16	Prague	1012.5	SSW	4	7	10.7	8.1	1013.4	N	4	7	14.6	9.9
17	Munich	1014.5	SSW	6	8	10.4	9.2	1014.0	NW	8	4	17.8	8.4
18	Strasbourg	1014.5	SSW	4	8	13.0	12.5	1017.8	N	9	8	15.8	9.5
19	Paris	1017.7	N	5	-	11.4	9.1	1020.5	NNE	6	8	14.2	9.4
20	Jersey	1018.3	WNW	6	8	10.3	10.1	1020.7	WSW	4	8	12.2	10.8
21	Milan	1015.6	W	3	6	16.4	11.3	1013.9	SW	4	6	20.1	12.9
22	Marseille	1015.8	E	5	7	15.8	11.2	1013.0	WSW	7	-	24.8	13.4
23	Bordeaux	1014.9	NE	11	8	18.6	15.8	1017.6	NNW	3	8	18.5	15.7
24	Rome	1018.2	E	4	0	11.5	10.0	1016.2	S	6	7	18.2	14.4
25	Ajaccio	1016.6	NE	5	-	14.2	10.8	1014.0	SW	9	6	21.4	15.5
26	Barcelona	1014.0	NNW	1	7	17.1	11.6	1013.6	ESE	11	6	20.5	15.1
27	Majorca	1014.1	E	6	7	16.3	12.1	1012.5	SW	16	6	23.8	17.1
28	Madrid	1012.5	-	0	7	20.5	7.5	1014.6	WSW	4	8	20.5	13.6
29	Lisbon	1018.1	N	5	-	19.0	14.0	1021.6	NW	8	-	23.1	13.7
30	Athens	1017.8	N	1	-	12.7	6.8	1016.2	S	6	2	20.4	9.0
31	Malta	1019.6	SSW	4	6	14.9	13.2	1017.7	SSW	11	0	20.6	14.4
32	Gibraltar	1017.0	W	6	8	19.8	14.8	1018.0	SW	14	0	26.4	15.4

## Daily Weather Summary for Saturday 29 April 2023

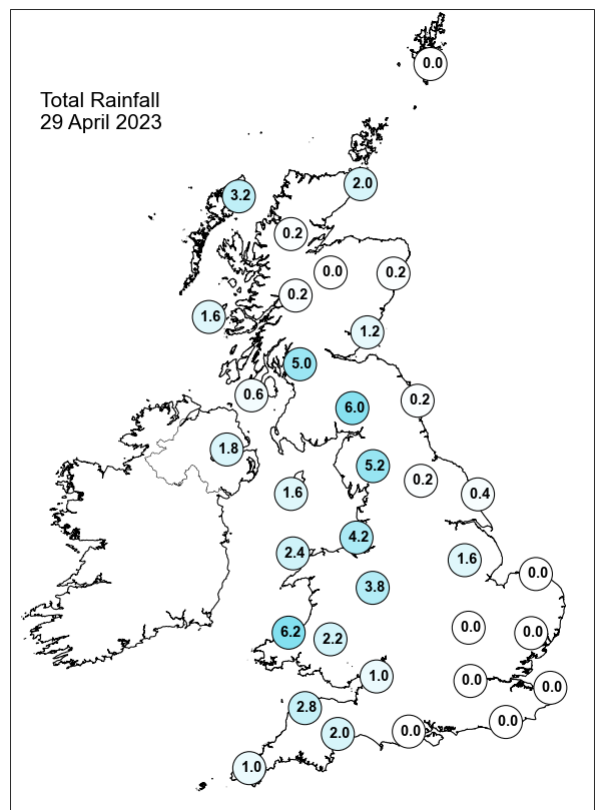
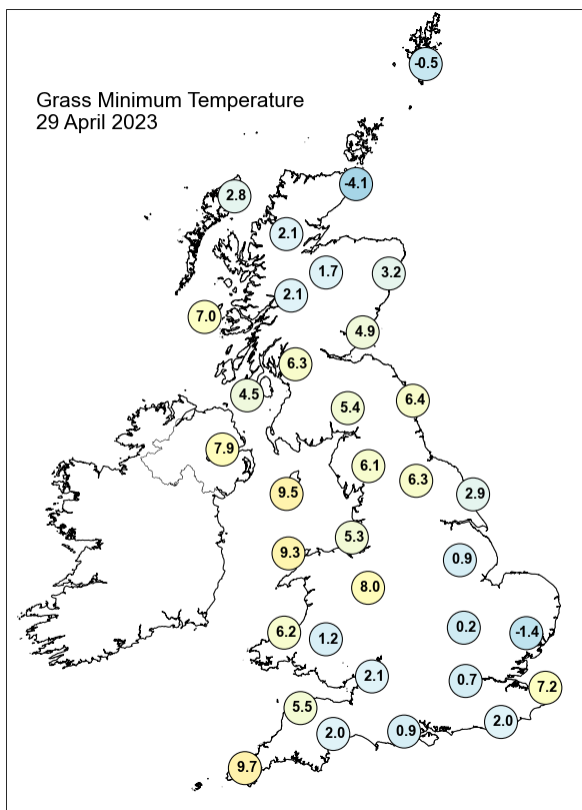
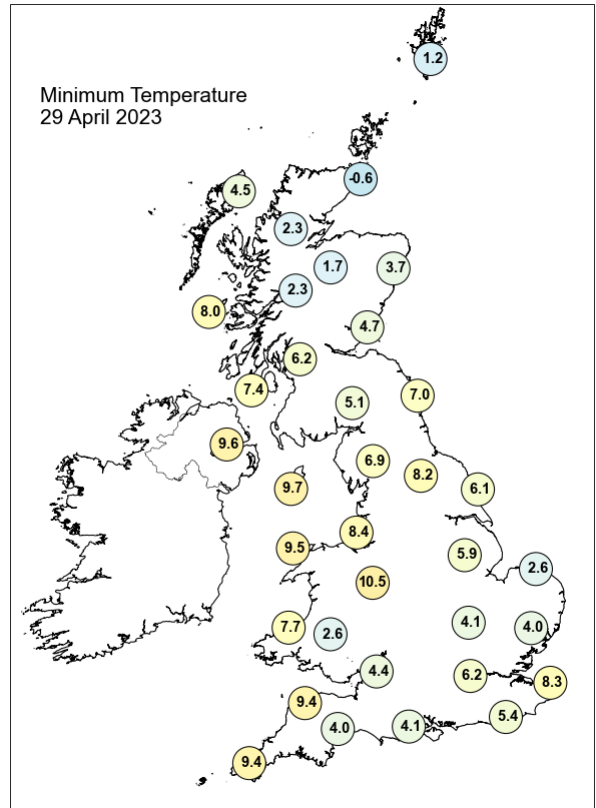
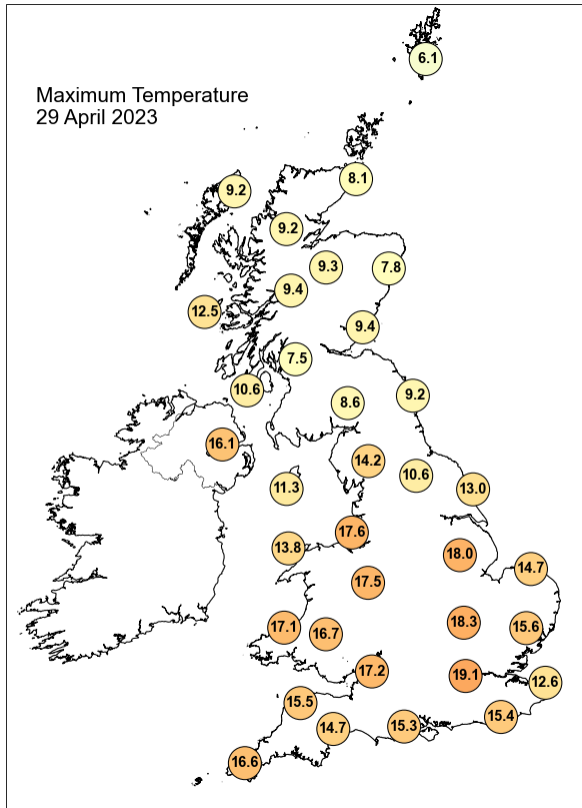

## Daily Weather Summary for Saturday 29 April 2023

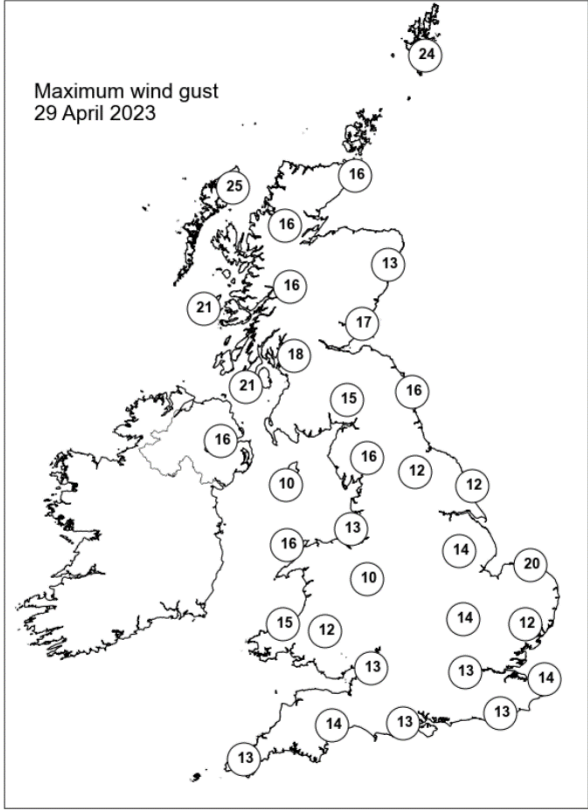
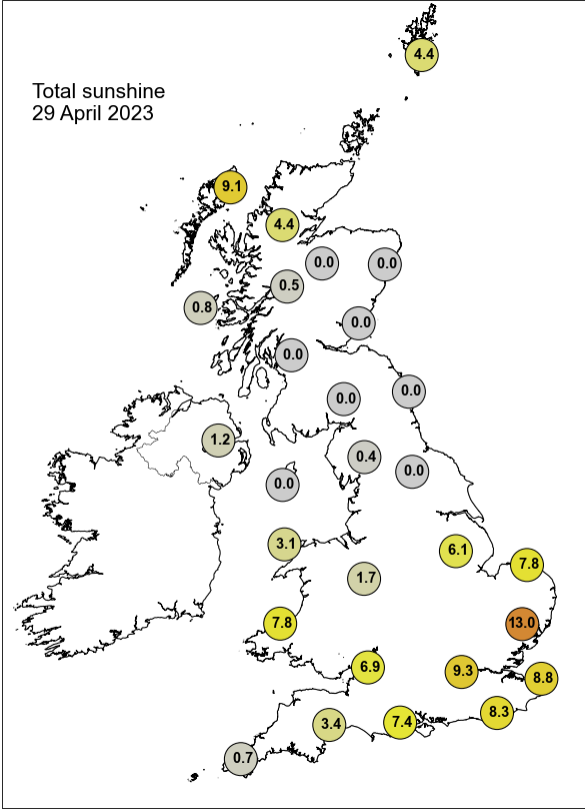

None of the selected stations observed a day of sleet or snow falling or non-zero snow depth at 0900 UTC.

## Daily Weather Summary for Sunday 30 April 2023

This day's summary created 07/05/2023 03:03

### Summary of the UK Weather for Sunday 30 April 2023

Sunday started dry for many, especially in central and southeastern England, with some clear breaks in the cloud. A trough resulted in some heavy rainfall over Northern Ireland throughout the night and into the morning, along with showers over northern England and western Scotland. A band of organised rainfall moved eastwards from the southwest and western Wales as the morning progressed. This was heavy in places. Some fog and low cloud developed from the west during the morning. Through the remainder of the day, the slow-moving band of rain continued on its eastwards trajectory, and began clearing eastern coasts by the early evening, persisting somewhat across northeast Scotland. This band was closely followed by scattered showers, locally heavy at times, particularly across Northern Ireland and northwest Scotland, where thundery showers required a yellow warning. The southeast remained mostly dry through the day, but saw some fading daytime showers later into the evening.

### Daily Extremes

<i>Highest Maximum</i>	<b>19.0°C</b> Killowen (Down, 4mAMSL)
<i>Lowest Maximum</i>	<b>5.9°C</b> Baltasound No 2 (Shetland, 15mAMSL)
<i>Highest Minimum</i>	<b>11.7°C</b> Castlederg (Tyrone, 49mAMSL)
<i>Lowest Minimum</i>	<b>0.0°C</b> Orkney: Loch Of Hundland (Orkney, 28mAMSL)
<i>Lowest Grass Minimum</i>	<b>-6.4°C</b> Fair Isle (Shetland, 57mAMSL)
<i>Most Rainfall</i>	<b>30.8mm</b> Blackstone Edge Resr (Greater Manchester, 375mAMSL)
<i>Most Sunshine</i>	<b>10.3hr</b> Wattisham (Suffolk, 89mAMSL)
<i>Highest Gust</i>	<b>29Kt 33mph</b> Capel Curig No 3 (Gwynedd, 216mAMSL)
<i>Highest Gust (mountain*)</i>	<b>35Kt 40mph</b> Cairngorm Summit (Inverness-shire, 1237mAMSL)
<i>Greatest Snow Depth at 0900 UTC</i>	No non-zero values.

mAMSL refers to station elevation in metres above mean sea level.

\*Mountain stations are above 500mAMSL.

## Daily Weather Summary for Sunday 30 April 2023

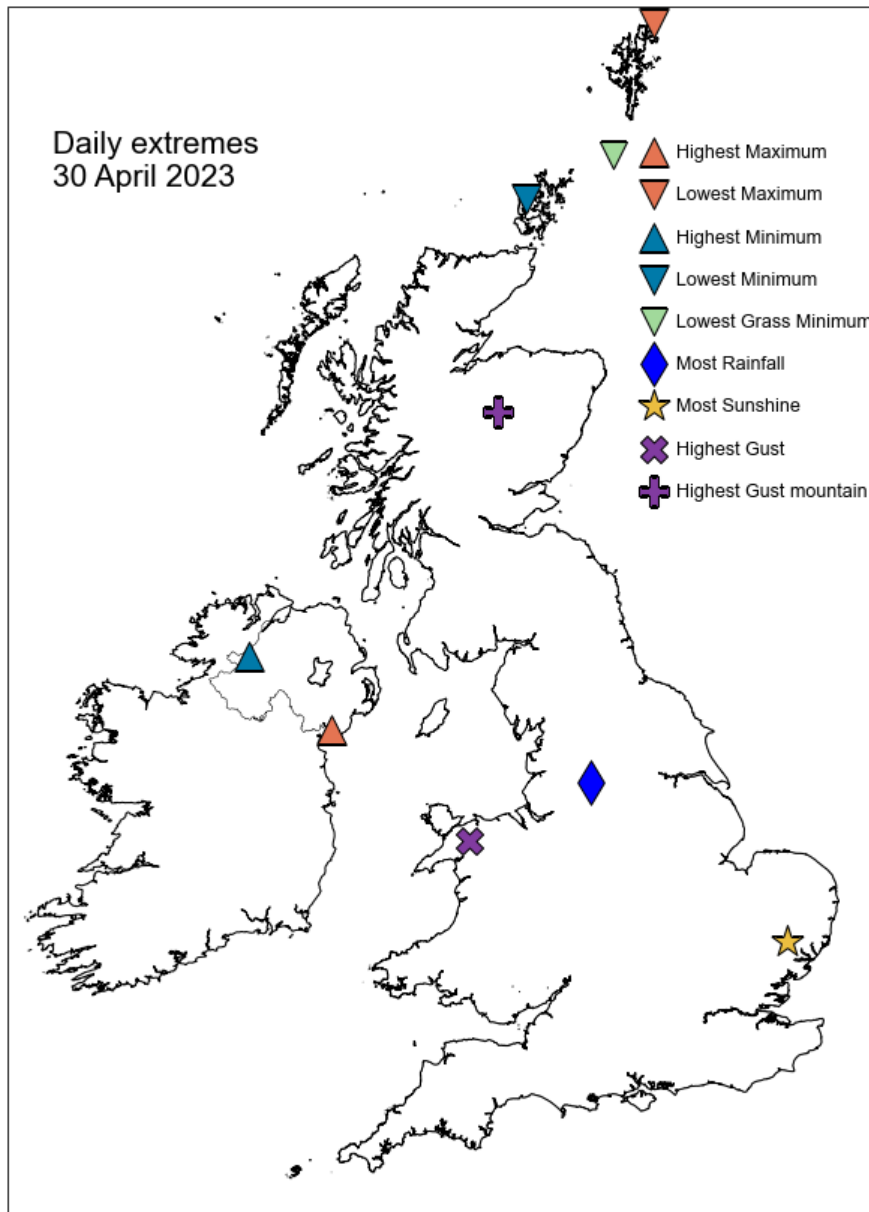



## Daily Weather Summary for Sunday 30 April 2023

### North Atlantic and Europe analysis charts and satellite images at 0000 UTC

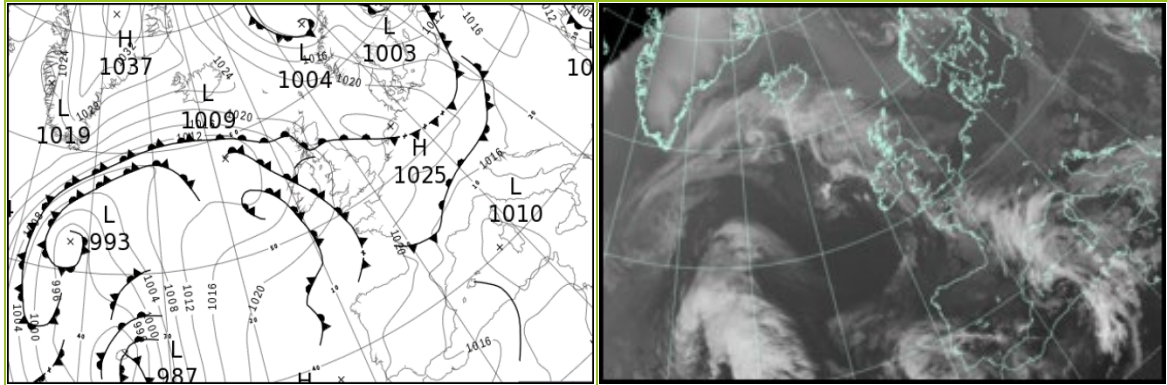

### North Atlantic and Europe analysis charts and satellite images at 1200 UTC

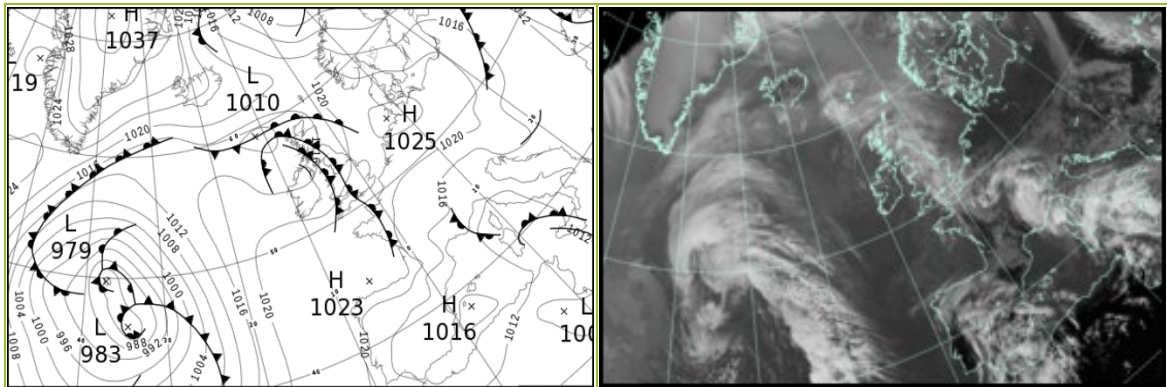

All satellite imagery copyright Met Office and EUMETSAT (European Organisation for the Exploitation of Meteorological Satellites). These show infra-red images from the geostationary MSG satellite. The rainfall rates are derived from both rain-radar and satellite data.

## Daily Weather Summary for Sunday 30 April 2023

UK satellite and rain-radar precipitation rates at (L) 0000 and (R) 1200 UTC

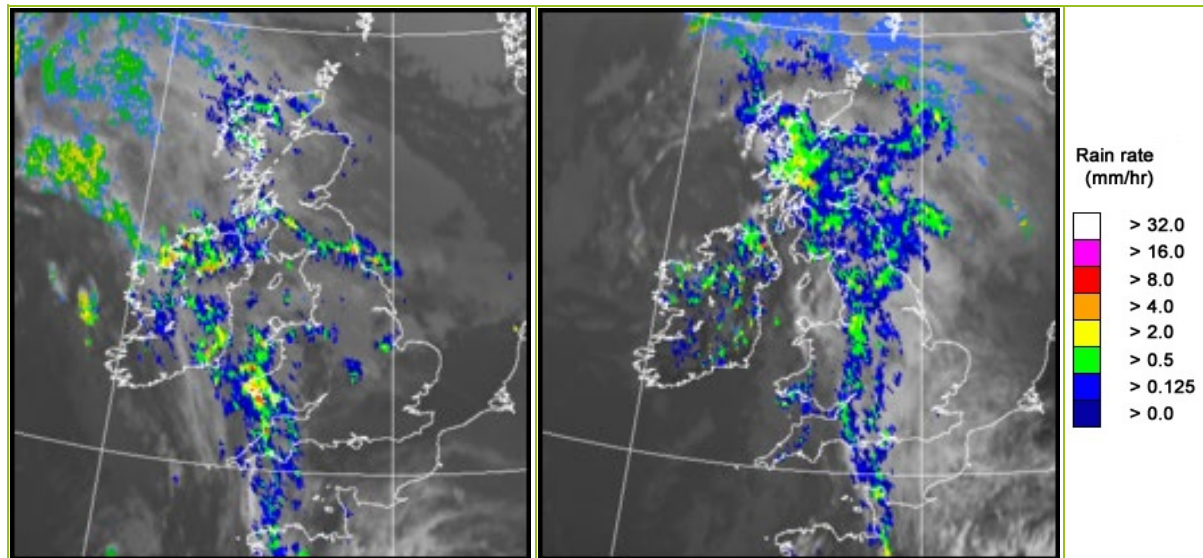

UK wind speed and direction at (L) 0000 and (R) 1200 UTC

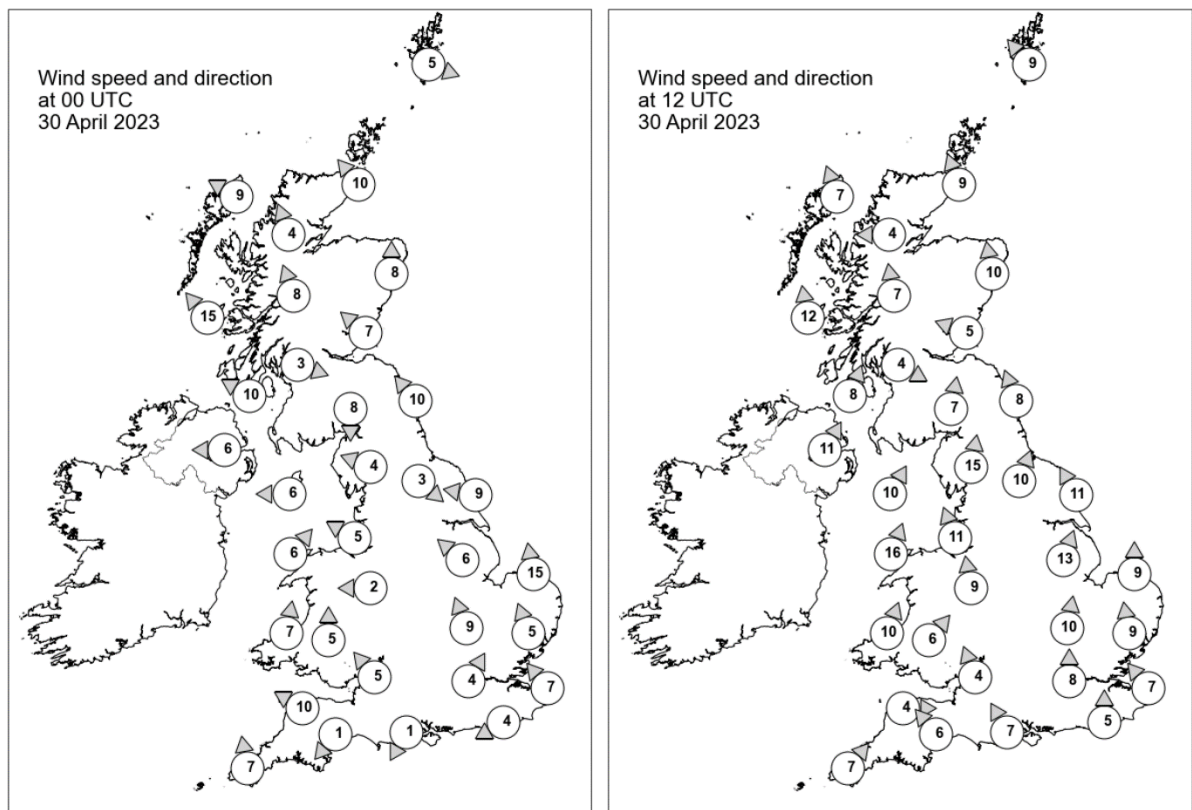

## Daily Weather Summary for Sunday 30 April 2023

### Selected UK readings at (L) 0000 and (R) 1200 UTC

STATIONS		0000 UTC						1200 UTC					
NO	SITE	PRESS	WDIR	WSPD	CLOUD	TEMP	TDEW	PRESS	WDIR	WSPD	CLOUD	TEMP	TDEW
1	Lerwick	1021.9	WNW	5	8	3.5	-2.3	1018.9	SE	9	8	5.3	1.6
2	Wick	1021.2	SE	10	8	6.2	1.9	1014.7	SSE	9	8	9.5	7.9
3	Stornoway	1018.4	ESE	9	7	7.3	5.6	1013.7	SSE	7	8	9.5	8.7
4	Loch Glascarnoch	1020.0	SSE	4	8	5.6	3.3	1014.2	E	4	8	10.6	7.9
5	Aviemore	1020.3	-	-	8	5.8	2.7	1014.5	-	-	8	12.1	8.0
6	Dyce	1022.1	S	8	8	5.6	3.0	1016.0	S	10	8	10.0	9.0
7	Tulloch Bridge	1020.8	SSE	8	8	6.2	4.2	1015.7	S	7	8	10.2	9.2
8	Tiree	1017.6	SE	15	8	9.4	7.7	1014.7	S	12	8	10.7	10.3
9	Leuchars	1021.6	SE	7	8	7.2	5.8	1016.1	ESE	5	8	10.4	8.8
10	Bishopton	1020.4	WNW	3	8	6.1	4.9	1015.6	WNW	4	8	8.7	8.2
11	Machrihanish	1018.6	ESE	10	8	9.2	8.8	1014.7	SSW	8	8	13.3	12.5
12	Boulmer	1022.2	SE	10	8	7.4	6.5	1017.3	SSE	8	8	10.0	9.8
13	Eskdalemuir	1021.3	N	8	8	6.4	5.9	1016.5	S	7	8	11.1	10.5
14	Aldergrove	1018.0	E	6	8	10.9	10.1	1015.3	SSW	11	8	14.3	12.6
15	Shap	1020.8	ESE	4	8	8.7	8.2	1017.3	S	15	8	11.1	10.4
16	Leeming	1021.9	NW	3	8	7.8	7.1	1018.4	SSW	10	8	12.8	8.9
17	Ronaldsway	1019.6	E	6	8	9.3	9.0	1016.9	SSW	10	8	11.4	11.3
18	Bridlington	1021.5	E	9	2	8.5	7.9	1019.0	SSE	11	8	12.2	9.4
19	Crosby	1019.9	ESE	5	8	13.5	10.7	1018.1	SSE	11	8	12.5	11.1
20	Valley	1019.8	SW	6	8	10.4	10.0	1018.2	SSW	16	8	11.4	10.7
21	Waddington	1021.5	SE	6	8	11.0	10.2	1020.1	SSW	13	2	15.7	8.0
22	Shawbury	1020.4	E	2	6	11.9	10.9	1019.6	S	9	8	11.6	9.9
23	Weybourne	1022.2	S	15	8	8.7	5.4	1021.1	S	9	2	17.6	9.1
24	Bedford	1022.2	SSE	9	1	8.8	6.3	1020.6	S	10	0	15.7	8.8
25	Aberporth	1020.0	S	7	8	10.8	9.8	1019.0	SSW	10	8	13.7	11.3
26	Sennybridge	1020.6	S	5	8	10.5	9.1	1019.7	SW	6	8	11.4	10.5
27	Wattisham	1023.1	SSE	5	0	7.0	6.1	1021.4	S	9	0	15.3	7.0
28	Almondsbury	1021.7	SE	5	7	10.6	8.6	1021.0	SSE	4	8	11.7	10.0
29	Heathrow	1022.9	SSW	4	0	10.1	7.6	1021.1	S	8	5	16.3	7.6
30	Manston	1023.1	SE	7	0	7.9	6.3	1021.9	SE	7	1	14.9	9.0
31	Chivenor	1021.0	ESE	10	8	10.8	9.7	1020.3	W	4	8	14.7	12.9
32	Exeter	1021.4	NE	1	8	9.7	8.9	1020.7	SE	6	8	12.5	10.5
33	Herstmonceux	1022.9	ENE	4	0	6.3	5.8	1021.4	S	5	8	15.3	8.5
34	Hurn	1022.3	NNE	1	0	5.6	4.7	1021.4	SSE	7	8	12.8	8.8
35	Camborne	1020.7	S	7	8	10.8	10.2	1020.8	SW	7	8	14.1	12.1

## Daily Weather Summary for Sunday 30 April 2023

### Selected European readings at (L) 0000 and (R) 1200 UTC

STATIONS		0000 UTC						1200 UTC					
NO	SITE	PRESS	WDIR	WSPD	CLOUD	TEMP	TDEW	PRESS	WDIR	WSPD	CLOUD	TEMP	TDEW
1	Murmansk	1010.7	SE	14	7	0.8	-2.6	1012.3	S	16	5	7.1	-3.7
2	Helsinki	1006.6	SE	14	8	2.9	1.9	1008.3	SW	14	8	5.1	2.7
3	Stockholm	-	-	-	-	-	-	-	-	-	-	-	-
4	Oslo	1013.5	E	2	-	1.9	-5.9	1015.5	W	8	3	10.6	-7.1
5	Reykjavik	1022.4	NE	4	7	1.1	-5.2	1023.5	NNW	4	3	6.0	-4.4
6	Moscow	1020.8	-	0	0	1.9	1.2	1015.2	NE	2	8	12.1	0.8
7	Kiev	1016.4	NNE	2	3	8.5	-1.4	1012.4	N	12	7	11.8	-1.7
8	Warsaw	1013.9	SSE	2	7	10.9	9.2	1019.2	WNW	14	0	13.7	-1.1
9	Berlin	1020.4	NNW	10	0	7.3	2.6	1023.6	NNW	6	0	12.5	1.6
10	De Bilt	1023.8	ENE	2	0	4.7	4.2	1022.6	S	4	7	16.7	6.8
11	Dublin	1018.4	ESE	4	7	11.0	10.3	1016.5	W	10	7	14.4	9.9
12	Cork	1018.2	SSW	6	8	10.5	10.3	1018.0	WSW	10	6	15.5	9.1
13	Sofia	1014.7	WSW	2	2	6.7	5.6	1013.0	NNW	4	6	15.9	6.8
14	Belgrade	1014.3	ESE	2	3	12.7	7.4	1015.5	NE	6	7	16.9	11.6
15	Budapest	1015.4	NNW	2	-	12.8	7.3	1015.8	NW	4	-	18.4	6.9
16	Prague	1019.9	N	2	-	9.6	6.2	1021.6	NNE	6	2	14.3	1.3
17	Munich	1019.4	N	2	7	10.5	7.4	1018.4	E	10	7	15.3	6.2
18	Strasbourg	1020.3	NNE	9	8	11.7	8.5	1018.4	NE	15	-	17.5	7.5
19	Paris	1021.6	NE	5	5	10.1	5.9	1019.9	E	4	7	16.3	7.8
20	Jersey	1020.9	E	9	8	8.7	7.9	1020.9	NW	7	8	13.7	11.2
21	Milan	1014.8	E	4	-	17.0	13.6	1014.9	SE	9	7	20.2	11.9
22	Marseille	1013.2	SSE	3	8	16.3	14.0	1013.4	W	6	-	20.0	15.0
23	Bordeaux	1019.0	WNW	9	7	15.1	13.6	1019.6	N	9	-	21.3	9.8
24	Rome	1013.9	SSW	2	2	14.0	13.5	1011.2	S	3	-	21.5	12.9
25	Ajaccio	1011.5	NE	6	-	12.6	10.7	1011.5	-	0	8	16.8	14.3
26	Barcelona	1014.8	WNW	6	7	18.4	15.6	1015.1	S	7	5	20.8	15.3
27	Majorca	1014.5	E	4	8	18.3	15.2	1015.7	SW	8	6	22.6	14.0
28	Madrid	1017.1	N	3	1	17.4	8.6	1015.3	WNW	5	8	24.0	7.0
29	Lisbon	1021.6	N	9	-	17.0	14.0	1018.3	N	10	-	23.6	13.2
30	Athens	1014.1	N	2	-	14.9	12.4	1014.6	S	6	3	22.4	12.8
31	Malta	1013.9	SSW	7	1	16.9	15.7	1011.5	SSE	4	7	21.8	16.2
32	Gibraltar	1018.1	WSW	10	0	21.3	14.9	1015.2	SSW	12	8	23.5	15.3

## Daily Weather Summary for Sunday 30 April 2023

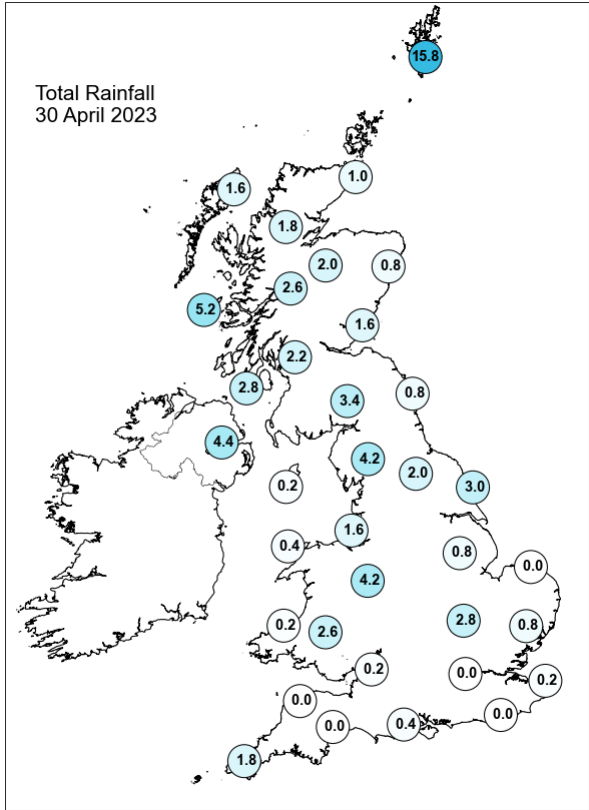
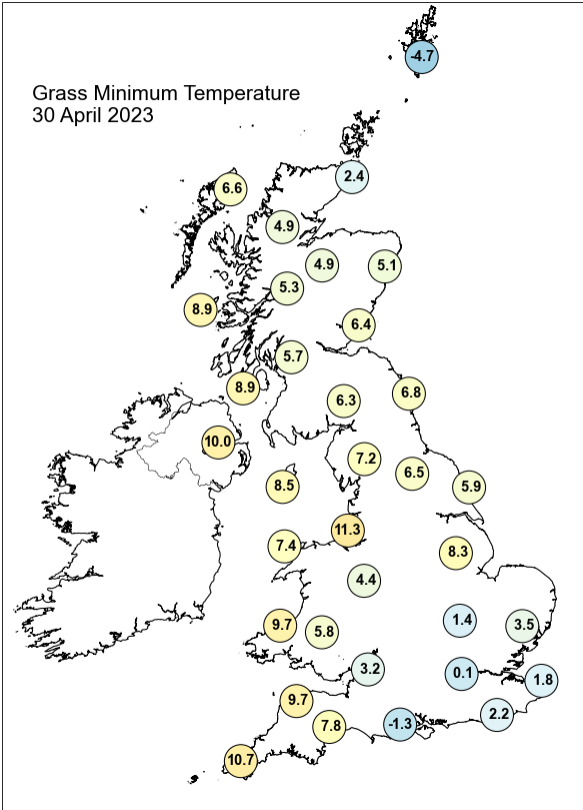
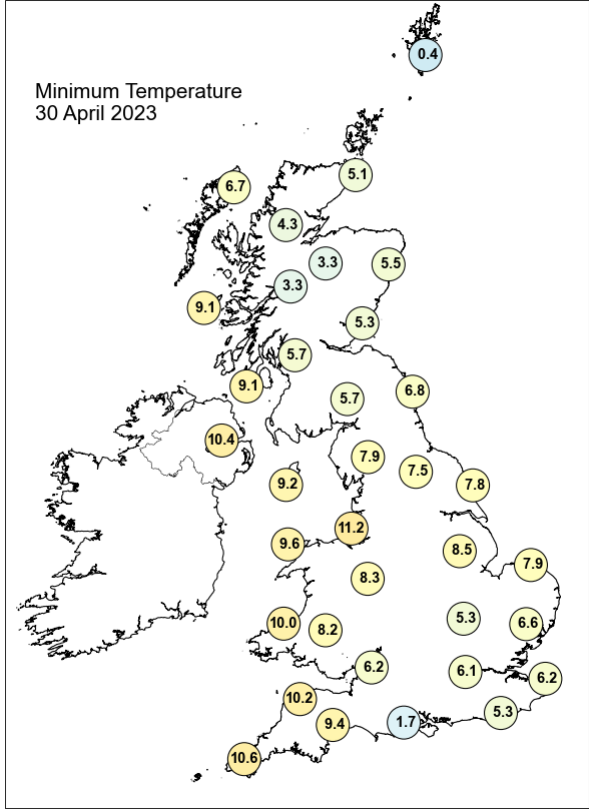
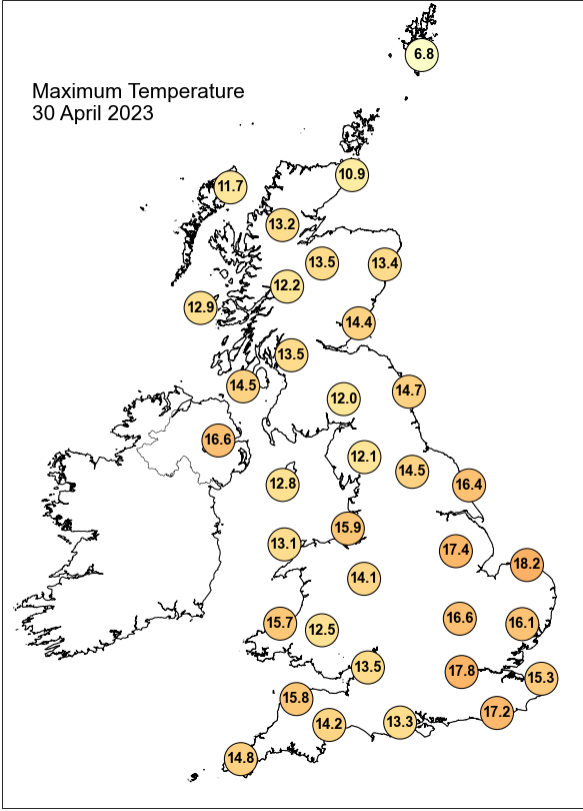



## Daily Weather Summary for Sunday 30 April 2023

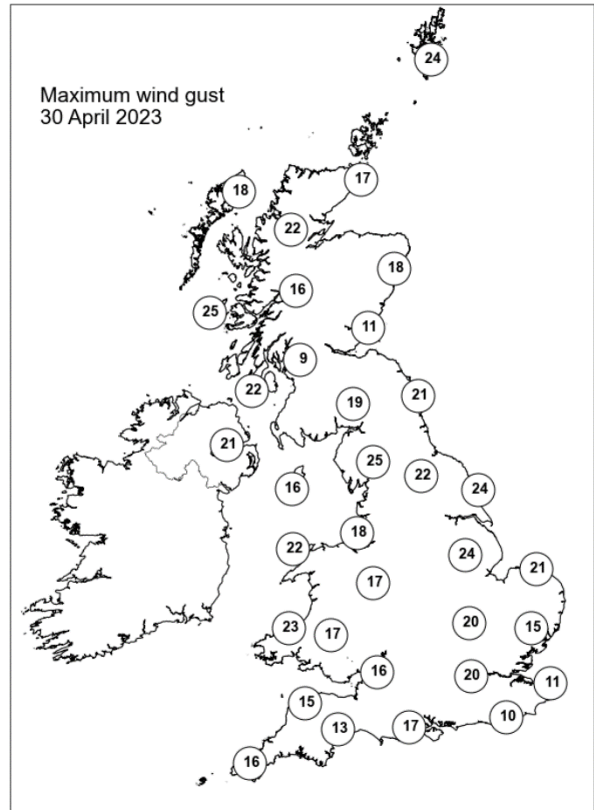
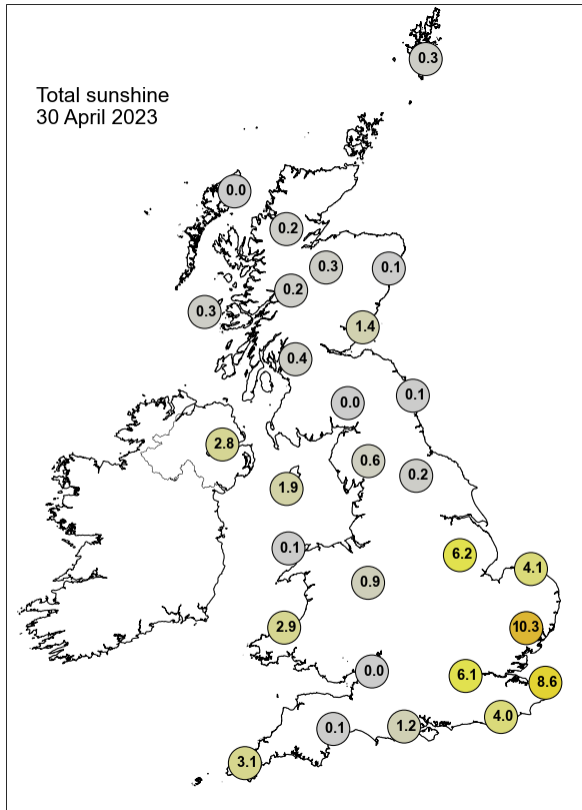

None of the selected stations observed a day of sleet or snow falling or non-zero snow depth at 0900 UTC.



## Guidance Notes

UTC = Universal Coordinated Time. For the UK UTC is the same as GMT (Greenwich Mean Time).

National boundaries shown on the European station map are for illustrative purposes only.

### Daily extremes

- Daily extremes have been manually confirmed by Met Office Observations Quality Management as valid observations from the live database at the time of checking. However, more extreme values may still be possible if they occur after the time of production.
- Mountain stations above 500 masl are excluded from lowest temperatures, highest gust speeds and greatest snow depths at 0900 UTC. This is because they are not considered representative of low level areas.
- Counties quoted against each station are based on historical county boundaries pre-1974 and may not reflect current administrative boundaries.

### Analysis charts and satellite imagery

- The satellite imagery is infra-red imagery from the geostationary MSG satellite.
- The rainfall image is derived from satellite data from MSG and rain-radar data. This represents a snapshot of instantaneous rain-rates at 0000 UTC and 1200 UTC and so does not necessarily reflect daily accumulations in the rainfall station map.
- Any analysis charts or satellite images which are unavailable will be displayed as white space.

### Station maps

- The UK maps show station data for the same set of stations presented UK data table. These stations are selected to provide good spatial coverage across the UK; they represent only a fraction of the overall UK observing network.
- Wind speed maps show wind speed in Kt and direction both averaged over the hour up to the time of observation. 1 Kt = 1.151 mph.

### Hourly station data

- The data tables provide spot hourly observations from synoptic messages at 0000 and 1200 UTC. Missing data are denoted by '-'.

- Pressures are mean sea level pressure in hPa.
- For UK stations, Gibraltar and Jersey, the wind speeds and directions are both averaged over the hour up to the time of observation. However, for European stations wind speeds and directions are both averaged over a 10-minute period up to the time of observation.
- Wind speeds are in Kt. Wind directions are stored in the database every 10 degrees and have been converted to the nearest point of the compass. These give the direction the wind is blowing from, not to.
- Cloud amounts are in Oktas from 0 (clear) to 8 (overcast). 9 indicates sky obscured (eg by fog).
- Air temperature and dew point temperature are in Celsius.

### **Temperature maps**

- Daily maximum, minimum and grass minimum temperatures are in Celsius.
- The period for the daily maximum temperature is defined from 0900 UTC on the day in question to 0900 UTC the following day.
- The period for the daily minimum and grass minimum temperatures is defined as 0900 UTC the previous day to 0900 UTC on the day in question.
- On any given day the minimum will typically occur in the early hours of the morning and the maximum in early afternoon.

### **Rainfall, sunshine and max gust speed maps**

- Daily rainfall is in mm from 0900 UTC on the day in question to 0900 UTC the following day.
- Daily sunshine is in hours from Kipp and Zonen CSD1 automatic sunshine records. Bright sunshine is defined as exceeding 120 W/m<sup>2</sup>.
- Max gust speeds are the daily max gust in Kt from 0000-0000 UTC

### **Snow maps**

- The day of snow falling map displays data from present weather sensors, showing stations which have recorded sleet or snow falling at any point in the day (0000-0000 UTC).
- The snow lying map shows level snow depth as recorded by the automatic snow depth sensors at 0900 UTC. These snow depth sensors do not record snow depth if this is less than 1cm.
- Snow depth sensors are normally operational from October to April, in the event of snow falling outside this period data availability may be limited.

- Snow maps will only be displayed if one or more of the selected stations on that date have recorded either snow falling or non-zero snow depths. If snow maps are not displayed it is still possible that other stations in the network have recorded a day of sleet or snow falling or non-zero snow depth.