



Monthly weather summary collated on the 9 March 2023 11:05 am

Product designed by the Met Office National Climate Information Centre (NCIC) in collaboration with The National Meteorological Library and Archive (NMLA).

Met Office and the Met Office logo are registered trademarks. © Crown copyright 2022

Daily Weather Summaries for February 2023

If you have any questions or feedback about this product or wish to obtain further data please contact the Met Office.

This document contains daily weather summaries for each day of February 2023. The Met Office National Meteorological Library and Archive holds a continuous record of daily weather summaries or daily weather reports from 1860, and these daily weather summaries form a continuation of that series.

The purpose of each summary is to provide an overview of the weather conditions across the UK on that day, with the historical emphasis mainly based on observations from surface network of weather stations, although the format has varied over the decades. While the emphasis remains on observations from the surface network, the current daily weather summaries supplement these by including satellite and rain-radar imagery to provide a more complete overview. The current format of the daily weather summaries is as follows:

1. Text summary of the main characteristics of the weather during the day, written by an operational meteorologist in the Met Office operations centre.
2. Table of daily extremes for the UK for key climate variables including temperature, rainfall, sunshine and gust speeds.
3. Overview of the synoptic situation at 00 and 12 UTC comprising: analysis charts showing the surface pressure pattern and associated weather fronts; North Atlantic and European infra-red satellite images showing cloud-cover; combined infra-red and rain-radar images of the UK; maps of wind speed and direction at 00 and 12 UTC; observations of pressure, wind speed and direction, cloud cover, air and dewpoint temperature at selected UK and European stations in data tables.
4. UK maps of key climate variables from observing stations including maximum, minimum and grass minimum temperature, rainfall, sunshine, gust speed and snow.
5. Further guidance notes

If you spot any data errors or omissions in this product please contact the Met Office.

Monthly summary collated 09/03/2023 11:05 Product designed by the Met Office National Climate Information Centre working with the Library and Archive.

Met Office Crown Copyright

Station Network Maps

This issue of the daily weather summary provides data for the following UK and European locations (Reykjavic (5) also included):

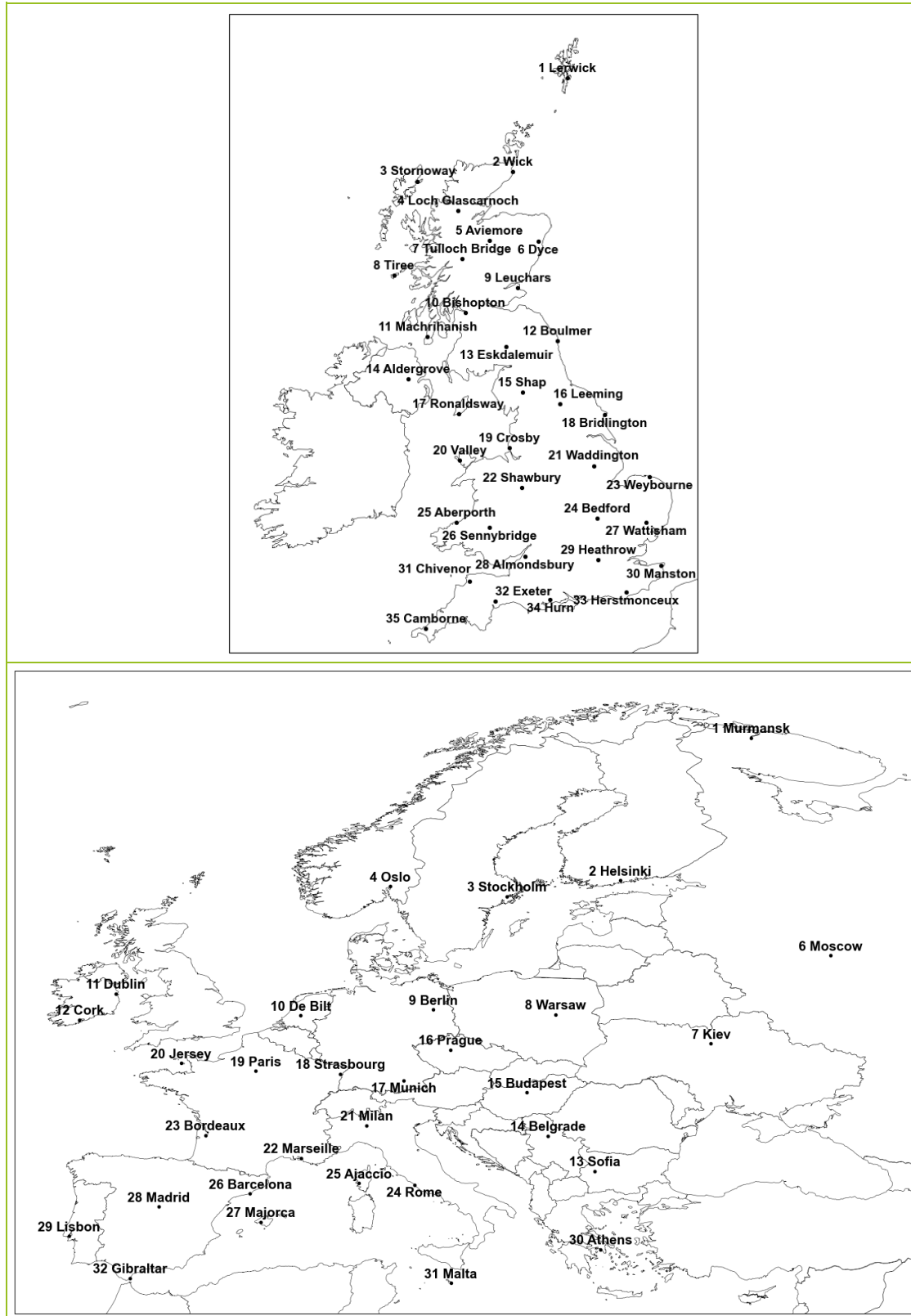

Daily Weather Summary for Wednesday 01 February 2023

This day's summary created 08/02/2023 03:03

Summary of the UK Weather for Wednesday 01 February 2023

A low-pressure system to the north of the UK moved eastwards through the early morning. This was accompanied by very high wind speeds in northern Scotland, Orkney, and Shetland (up to 62 miles per hour recorded at Lerwick), for which a yellow warning had already been issued. Showers also affected Scotland, some heavy in places and some falling as snow over higher ground. These showers merged together to form a more cohesive band of rain, which began to sink southwards across the UK at 02:00. Further south it was a largely dry and calmer start. A deep low off of northern Scotland continued to bring showers to the far north of Scotland and rain to Northern Ireland and the northwest of England through the day. Elsewhere skies were cloudy. This progressed, bringing rain to southern Scotland later. Elsewhere, there were sunny spells with increasing cloud cover as the front progressed. Strong winds, gale force at times in the north. Strong gusts accompanied the showers. Temperatures were average to mild for the time of year.

Daily Extremes

<i>Highest Maximum</i>	12.1°C Swanage (Dorset, 10mAMSL)
<i>Lowest Maximum</i>	5.3°C Lerwick (Shetland, 82mAMSL)
<i>Highest Minimum</i>	9.1°C Scilly: St Marys Airport (Isles Of Scilly, 31mAMSL)
<i>Lowest Minimum</i>	0.3°C Alice Holt Lodge (Hampshire, 115mAMSL)
<i>Lowest Grass Minimum</i>	-6.1°C Otterbourne W Wks (Hampshire, 34mAMSL)
<i>Most Rainfall</i>	38.7mm Achfary (Sutherland, 46mAMSL)
<i>Most Sunshine</i>	7.0hr Durris (Kincardineshire, 107mAMSL) also Dyce (Aberdeenshire, 65mAMSL)
<i>Highest Gust</i>	62Kt 71mph Fair Isle (Shetland, 57mAMSL)
<i>Highest Gust (mountain*)</i>	94Kt 108mph Cairngorm Summit (Inverness-shire, 1237mAMSL)
<i>Greatest Snow Depth at 0900 UTC</i>	No non-zero values.

mAMSL refers to station elevation in metres above mean sea level.

*Mountain stations are above 500mAMSL.

Daily Weather Summary for Wednesday 01 February 2023

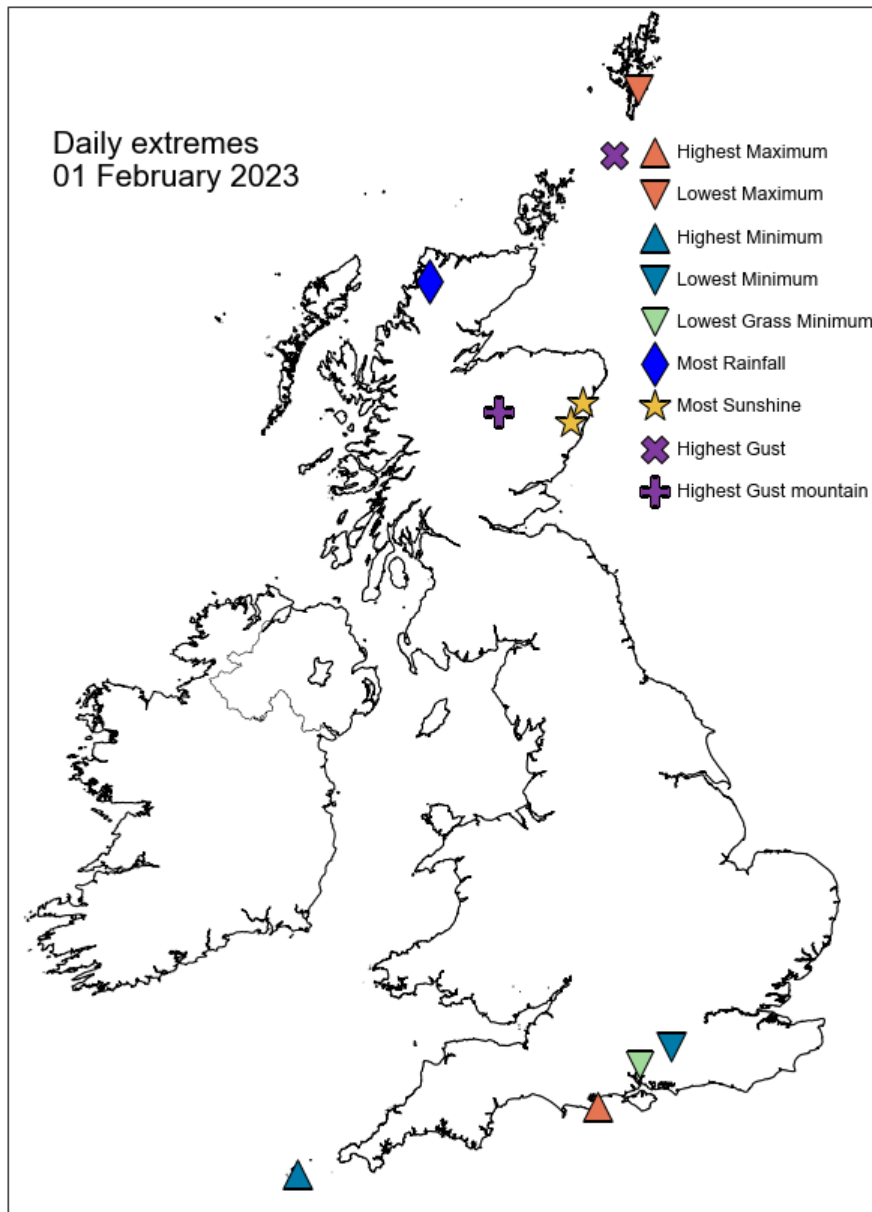

Daily Weather Summary for Wednesday 01 February 2023

North Atlantic and Europe analysis charts and satellite images at 0000 UTC

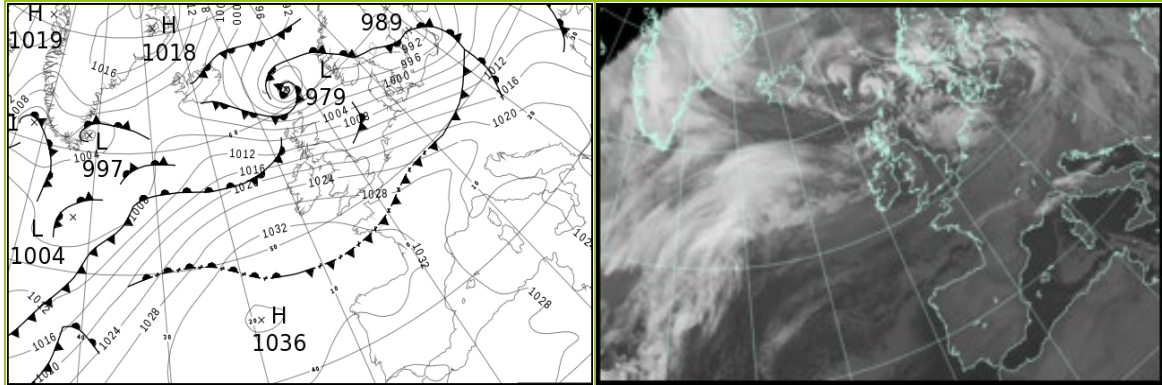

North Atlantic and Europe analysis charts and satellite images at 1200 UTC

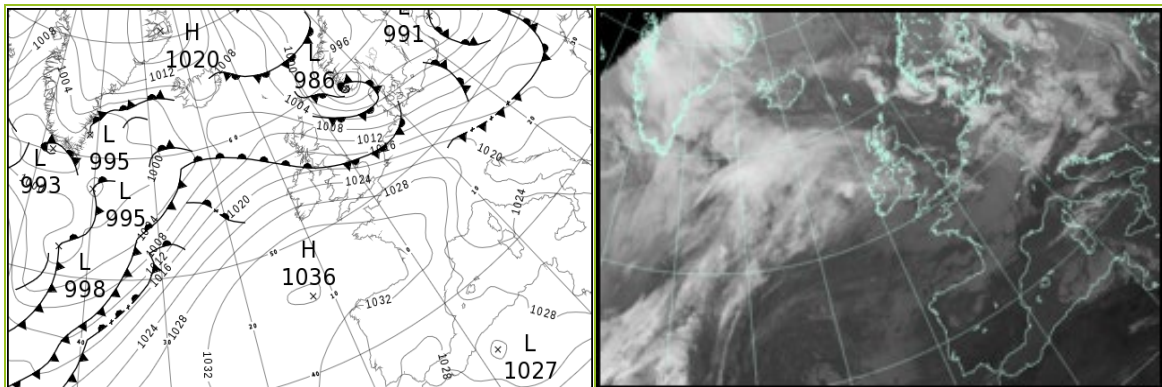

All satellite imagery copyright Met Office and EUMETSAT (European Organisation for the Exploitation of Meteorological Satellites). These show infra-red images from the geostationary MSG satellite. The rainfall rates are derived from both rain-radar and satellite data.

Daily Weather Summary for Wednesday 01 February 2023

UK satellite and rain-radar precipitation rates at (L) 0000 and (R) 1200 UTC

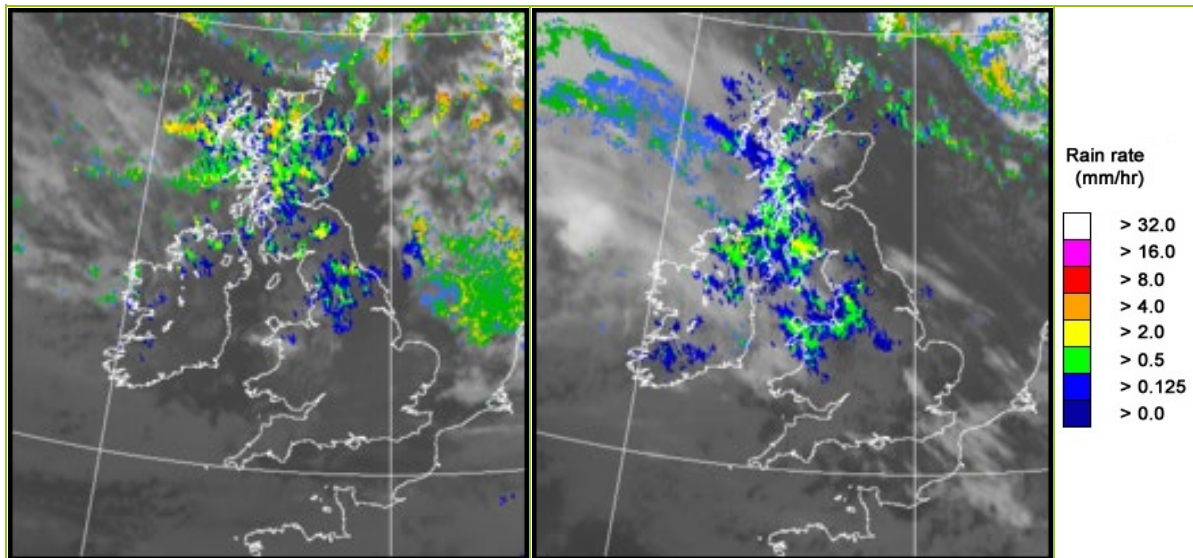

UK wind speed and direction at (L) 0000 and (R) 1200 UTC

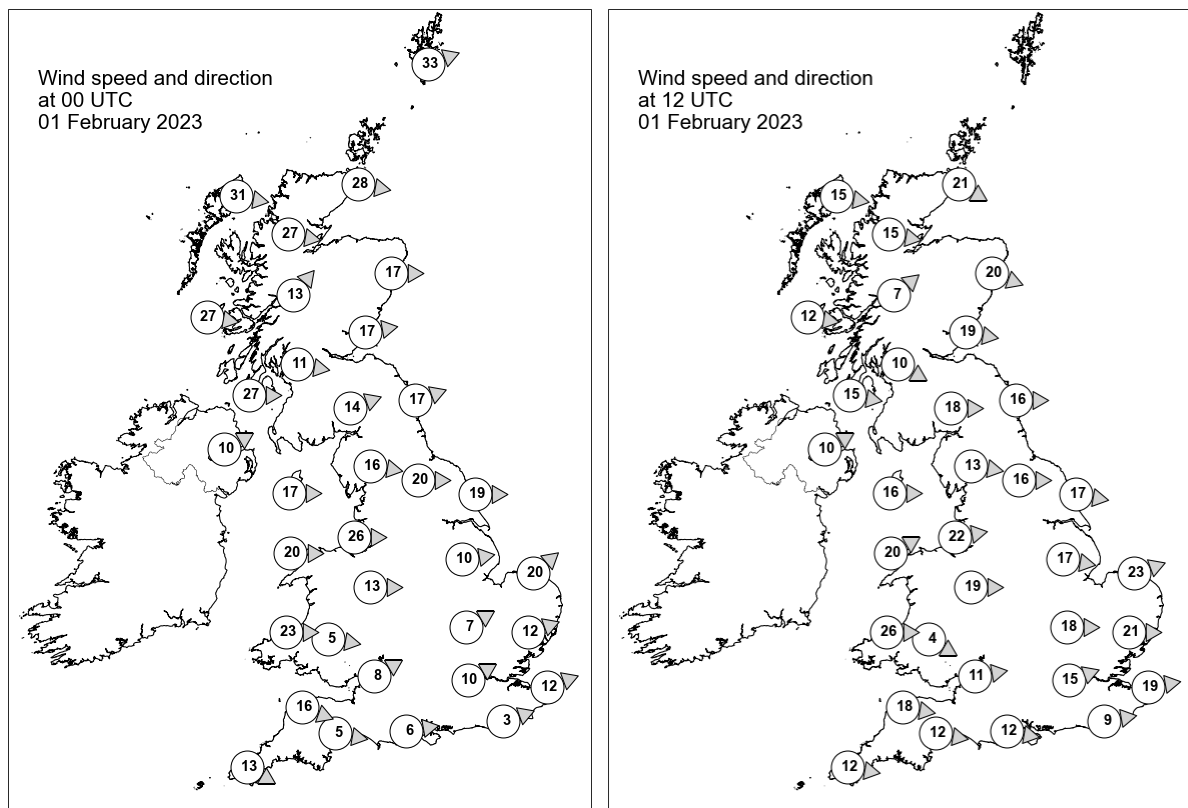

Daily Weather Summary for Wednesday 01 February 2023

Selected UK readings at (L) 0000 and (R) 1200 UTC

STATIONS		0000 UTC						1200 UTC					
NO	SITE	PRESS	WDIR	WSPD	CLOUD	TEMP	TDEW	PRESS	WDIR	WSPD	CLOUD	TEMP	TDEW
1	Lerwick	-	WSW	33	8	-	-	1001.7	-	-	8	3.9	2.9
2	Wick	1000.3	W	28	8	4.3	0.1	1008.7	WNW	21	1	4.6	1.6
3	Stornoway	1005.4	W	31	2	5.1	1.2	1012.6	W	15	8	6.3	1.4
4	Loch Glascarnoch	1005.9	W	27	8	3.2	0.4	1013.4	W	15	8	4.1	0.2
5	Aviemore	1008.3	-	-	8	3.2	-0.2	1013.2	-	-	1	4.5	-0.5
6	Dyce	1006.4	W	17	6	5.3	-1.2	1011.1	WNW	20	0	6.3	-0.8
7	Tulloch Bridge	1010.4	SW	13	8	4.4	0.8	1015.5	SW	7	8	5.5	0.6
8	Tiree	1013.6	W	27	8	7.7	3.8	1016.9	W	12	8	8.3	4.3
9	Leuchars	1010.0	W	17	8	4.2	1.4	1013.1	W	19	0	8.1	0.0
10	Bishopton	1013.8	W	11	8	5.4	2.9	1016.3	WNW	10	8	6.9	4.1
11	Machrihanish	1016.3	W	27	7	7.6	5.0	1018.3	W	15	8	7.8	5.9
12	Boulmer	1013.0	WSW	17	0	4.0	1.8	1014.3	W	16	0	8.8	2.0
13	Eskdalemuir	1015.4	WSW	14	8	4.2	1.6	1016.4	W	18	4	7.6	3.1
14	Aldergrove	1020.5	WSW	10	8	5.5	3.3	1020.6	WSW	10	8	7.6	6.7
15	Shap	1017.9	W	16	8	5.5	1.3	1018.2	W	13	5	7.4	2.6
16	Leeming	1016.9	W	20	1	5.4	2.7	1017.7	W	16	4	9.5	4.6
17	Ronaldsway	1021.0	W	17	8	7.8	3.5	1021.3	W	16	8	8.1	6.8
18	Bridlington	1015.7	W	19	0	6.2	2.2	1015.9	W	17	3	10.6	4.0
19	Crosby	1022.0	W	26	7	7.5	4.0	1021.9	W	22	8	7.9	5.6
20	Valley	1024.1	W	20	8	8.1	3.3	1024.2	WSW	20	8	9.1	6.1
21	Waddington	1020.2	W	10	8	6.5	1.0	1019.9	W	17	8	9.3	3.9
22	Shawbury	1023.0	W	13	8	6.9	1.1	1022.8	W	19	8	9.9	4.0
23	Weybourne	1019.3	SW	20	1	4.5	0.9	1018.5	WSW	23	8	8.6	3.7
24	Bedford	1023.2	WSW	7	0	3.3	0.6	1022.7	W	18	5	9.4	3.3
25	Aberporth	1026.8	W	23	-	7.5	3.3	1026.7	W	26	-	8.6	4.7
26	Sennybridge	1026.0	W	5	8	4.9	2.2	1026.3	WNW	4	8	7.0	3.9
27	Wattisham	1022.6	WSW	12	2	3.4	0.6	1021.5	W	21	3	8.6	2.7
28	Almondsbury	1026.7	WSW	8	4	5.6	2.3	1026.4	W	11	8	9.2	3.6
29	Heathrow	1025.4	WSW	10	0	4.5	1.3	1025.2	WSW	15	5	10.0	3.4
30	Manston	1024.1	WSW	12	0	4.0	1.1	1023.6	W	19	2	7.9	3.0
31	Chivenor	1028.3	WNW	16	7	8.6	3.6	1028.6	W	18	8	10.0	6.4
32	Exeter	1028.8	W	5	2	5.9	2.6	1028.7	W	12	8	10.2	4.6
33	Herstmonceux	1026.2	WSW	3	0	2.8	1.0	1025.7	W	9	8	9.1	4.2
34	Hurn	1027.7	W	6	0	1.6	-0.1	1027.5	W	12	6	10.8	4.3
35	Camborne	1031.0	WNW	13	8	8.6	3.1	1031.4	W	12	8	9.4	3.8

Daily Weather Summary for Wednesday 01 February 2023

Selected European readings at (L) 0000 and (R) 1200 UTC

STATIONS		0000 UTC						1200 UTC					
NO	SITE	PRESS	WDIR	WSPD	CLOUD	TEMP	TDEW	PRESS	WDIR	WSPD	CLOUD	TEMP	TDEW
1	Murmansk	979.9	SSW	4	7	-6.4	-7.5	987.2	S	2	7	-3.6	-4.5
2	Helsinki	991.8	SW	4	8	-0.7	-2.8	994.0	SE	4	8	0.8	-3.9
3	Stockholm	990.8	-	0	-	-6.0	-6.9	992.8	NNE	2	-	-0.7	-1.5
4	Oslo	991.0	WSW	3	-	-1.4	-2.9	994.3	NE	6	8	-1.2	-3.9
5	Reykjavik	1003.5	E	3	5	-3.9	-6.6	1006.8	E	6	5	-4.2	-9.2
6	Moscow	1003.4	S	2	8	0.5	-1.1	1005.4	SSE	4	8	0.1	-1.3
7	Kiev	1008.3	W	2	3	0.4	-1.2	1005.4	SSW	4	8	0.6	-1.1
8	Warsaw	1003.3	WSW	10	8	2.4	1.4	1003.9	W	14	7	4.8	0.0
9	Berlin	1011.0	W	17	7	4.9	1.1	1008.9	W	14	8	5.7	3.1
10	De Bilt	1019.3	WSW	8	8	5.7	1.3	1017.9	W	16	8	8.1	3.2
11	Dublin	1023.8	WSW	12	1	5.8	2.5	1023.7	WSW	14	7	9.1	5.6
12	Cork	1029.3	SW	10	3	4.5	1.6	1029.5	W	10	7	8.3	4.3
13	Sofia	1019.5	WNW	4	7	0.2	-2.3	1019.2	WNW	10	6	5.3	-1.4
14	Belgrade	1021.1	W	4	7	2.5	-0.9	1019.8	NW	4	5	8.3	-0.2
15	Budapest	1017.6	WSW	6	-	2.4	0.6	1016.1	W	10	-	6.0	1.3
16	Prague	1017.1	W	6	-	3.8	-0.3	1014.5	W	12	7	5.9	-0.4
17	Munich	1024.7	WSW	16	8	3.7	-1.4	1023.5	WSW	17	8	4.6	-1.1
18	Strasbourg	1026.9	SSW	10	8	4.4	2.7	1026.5	WSW	13	8	7.6	1.2
19	Paris	1028.5	WSW	5	8	6.7	4.9	1029.6	W	13	7	9.5	3.2
20	Jersey	1030.0	WNW	10	8	8.8	3.2	-	-	-	-	-	6.0
21	Milan	1021.1	W	3	0	4.5	1.0	1021.0	W	8	0	12.8	4.3
22	Marseille	1024.8	NNW	2	-	5.8	-0.1	1024.5	NW	15	-	12.1	1.4
23	Bordeaux	1032.7	WNW	3	-	4.5	3.5	1034.1	ENE	3	8	10.2	6.5
24	Rome	1024.7	ENE	3	0	2.3	1.8	1024.3	N	1	3	13.1	6.6
25	Ajaccio	1024.9	NNE	7	-	5.2	2.9	1023.1	WSW	3	7	13.3	6.6
26	Barcelona	1027.8	N	8	0	5.3	-0.8	1028.7	N	8	1	12.4	1.4
27	Majorca	1028.6	E	4	1	1.3	0.2	1029.0	WSW	9	2	13.9	7.2
28	Madrid	1031.7	N	4	0	-0.8	-3.6	1028.4	SSE	4	0	10.4	0.3
29	Lisbon	1029.2	N	5	-	8.4	3.3	1029.1	NE	5	0	-	-
30	Athens	1016.4	N	3	-	7.4	0.7	1020.7	NNW	6	2	10.8	-3.2
31	Malta	1023.7	N	6	1	10.2	4.9	1025.8	S	4	1	14.9	5.5
32	Gibraltar	1027.7	W	2	4	10.5	8.1	1028.3	ENE	14	0	14.2	8.7

Daily Weather Summary for Wednesday 01 February 2023

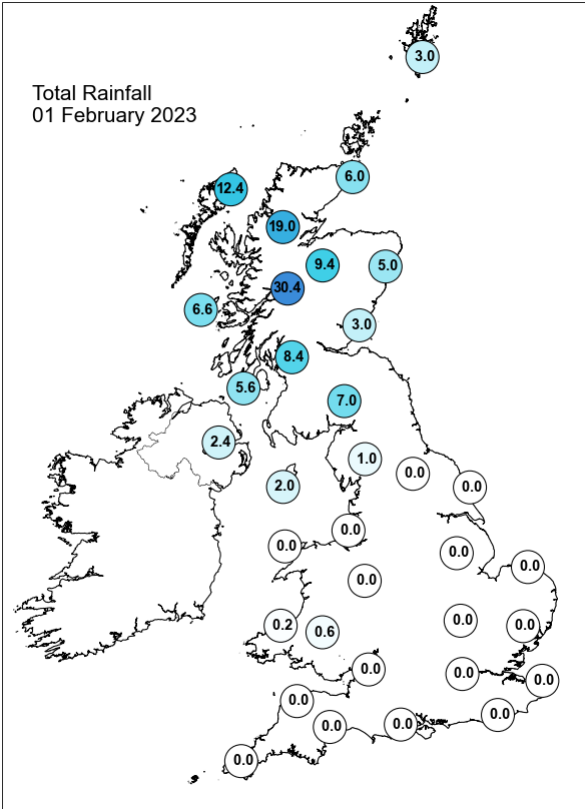
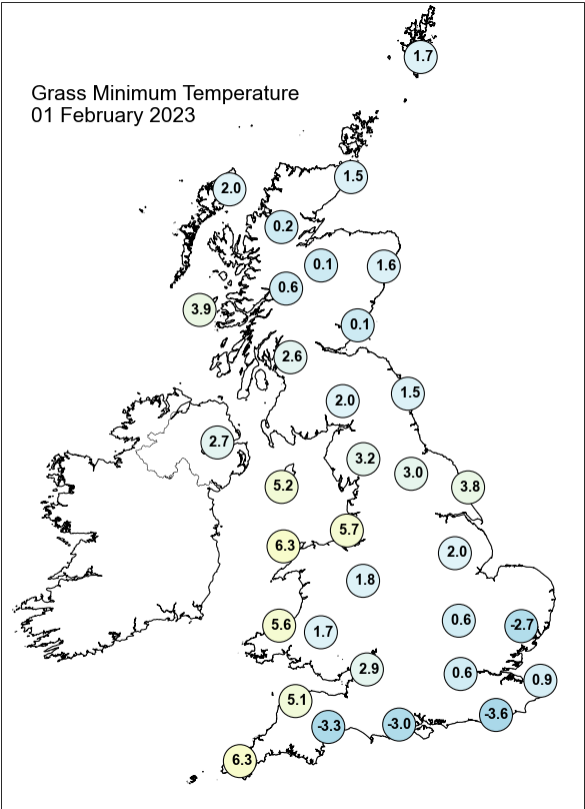
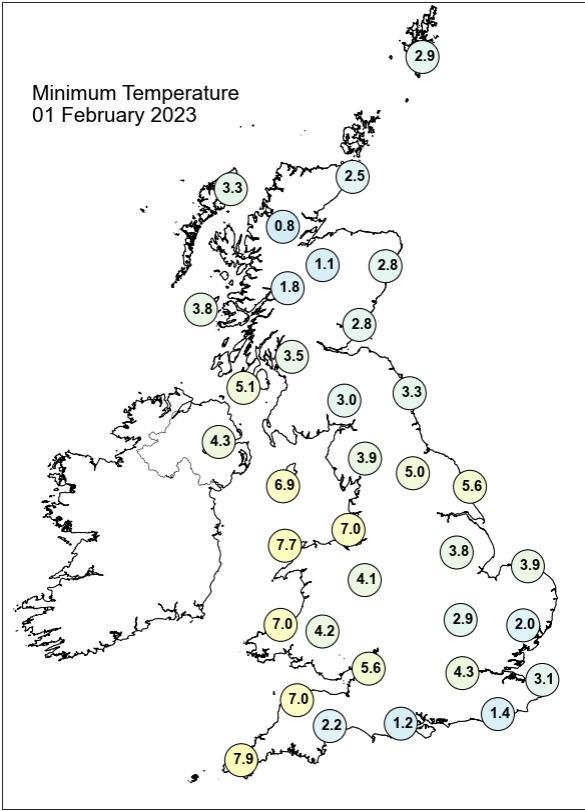
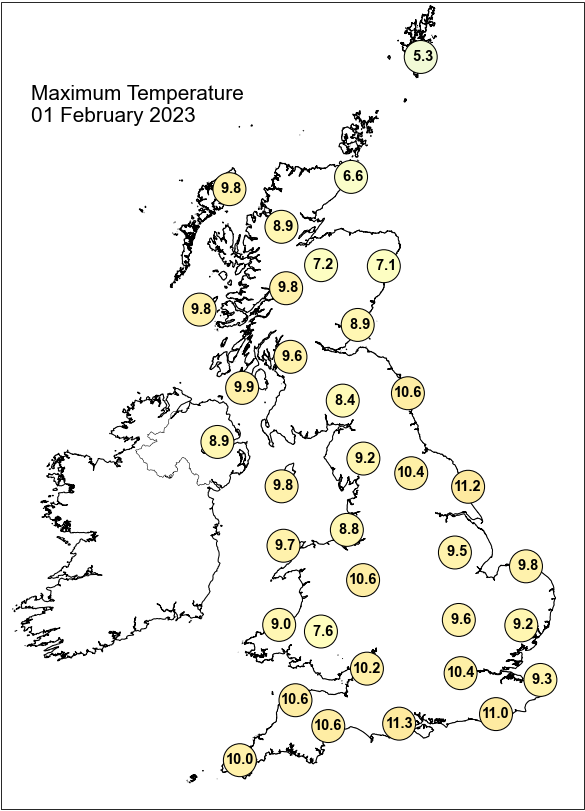

Daily Weather Summary for Wednesday 01 February 2023

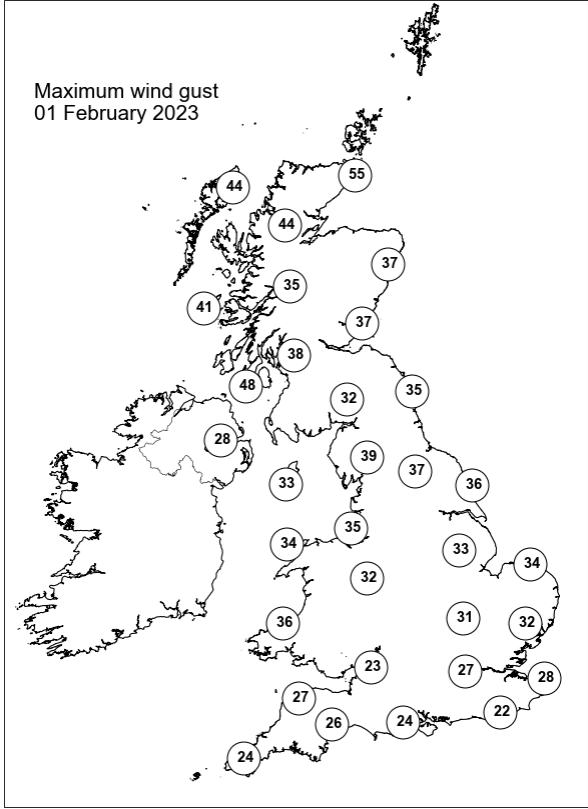
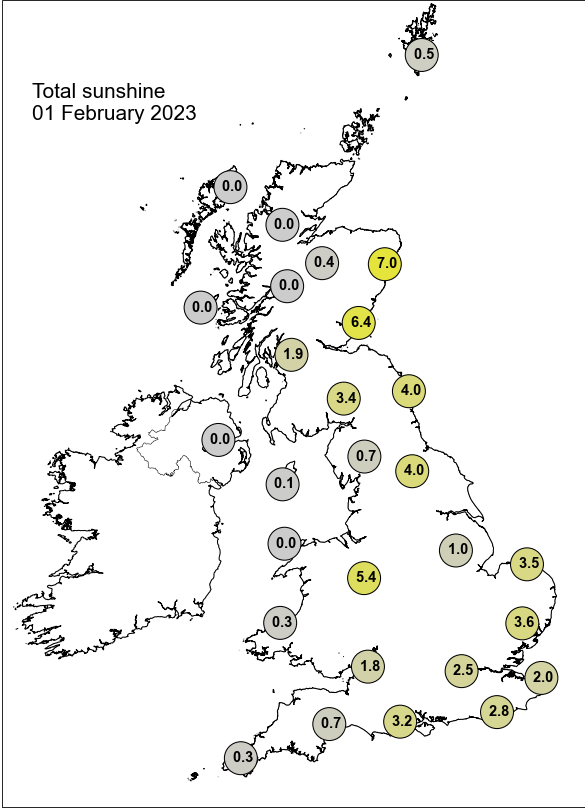

None of the selected stations observed a day of sleet or snow falling or non-zero snow depth at 0900 UTC.

Daily Weather Summary for Thursday 02 February 2023

This day's summary created 09/02/2023 03:03

Summary of the UK Weather for Thursday 02 February 2023

It was a cloudy start for most of the UK with only brief clear spells in Wales and southeastern parts of England. A warm front moving northeastwards brought rain into Scotland and northeastern England, and it stayed reasonably breezy here throughout the night. Hill fog and drizzle were recorded in some central parts of Wales such as Sennybridge in the early hours, though this was quick to clear. Rain persisted in the north as the warm front made progress through the morning. Beginning to somewhat clear into the afternoon, northwestern and western parts of Scotland continued to see outbreaks of rain throughout the day. Northern Ireland, Wales, and western parts of the UK saw generally drizzle and patchy rain throughout Thursday, and persistent cloud cover. The east and southeast continued seeing dry but cloudy conditions into the afternoon, though seeing some sunnier spells at times. Breezy conditions persisted across much of the UK, with significant gusts along coasts and across northern parts. This continued into the evening, with southeastern parts staying dry, and the north and west of Scotland seeing further outbreaks of rain, with some severe gales through the night.

Daily Extremes

<i>Highest Maximum</i>	13.1°C Prestatyn (Clwyd, 4mAMSL)
<i>Lowest Maximum</i>	7.9°C Spadeadam No 2 (Cumbria, 285mAMSL)
<i>Highest Minimum</i>	9.3°C Bude (Cornwall, 15mAMSL)
<i>Lowest Minimum</i>	0.6°C Lerwick (Shetland, 82mAMSL)
<i>Lowest Grass Minimum</i>	-1.9°C Lerwick (Shetland, 82mAMSL)
<i>Most Rainfall</i>	45.6mm Cassley (Sutherland, 99mAMSL)
<i>Most Sunshine</i>	5.4hr Manston (Kent, 49mAMSL)
<i>Highest Gust</i>	52Kt 60mph Fair Isle (Shetland, 57mAMSL) also Wick Airport (Caithness, 36mAMSL)
<i>Highest Gust (mountain*)</i>	96Kt 110mph Cairngorm Summit (Inverness-shire, 1237mAMSL)
<i>Greatest Snow Depth at 0900 UTC</i>	No non-zero values.

mAMSL refers to station elevation in metres above mean sea level.

*Mountain stations are above 500mAMSL.

Daily Weather Summary for Thursday 02 February 2023

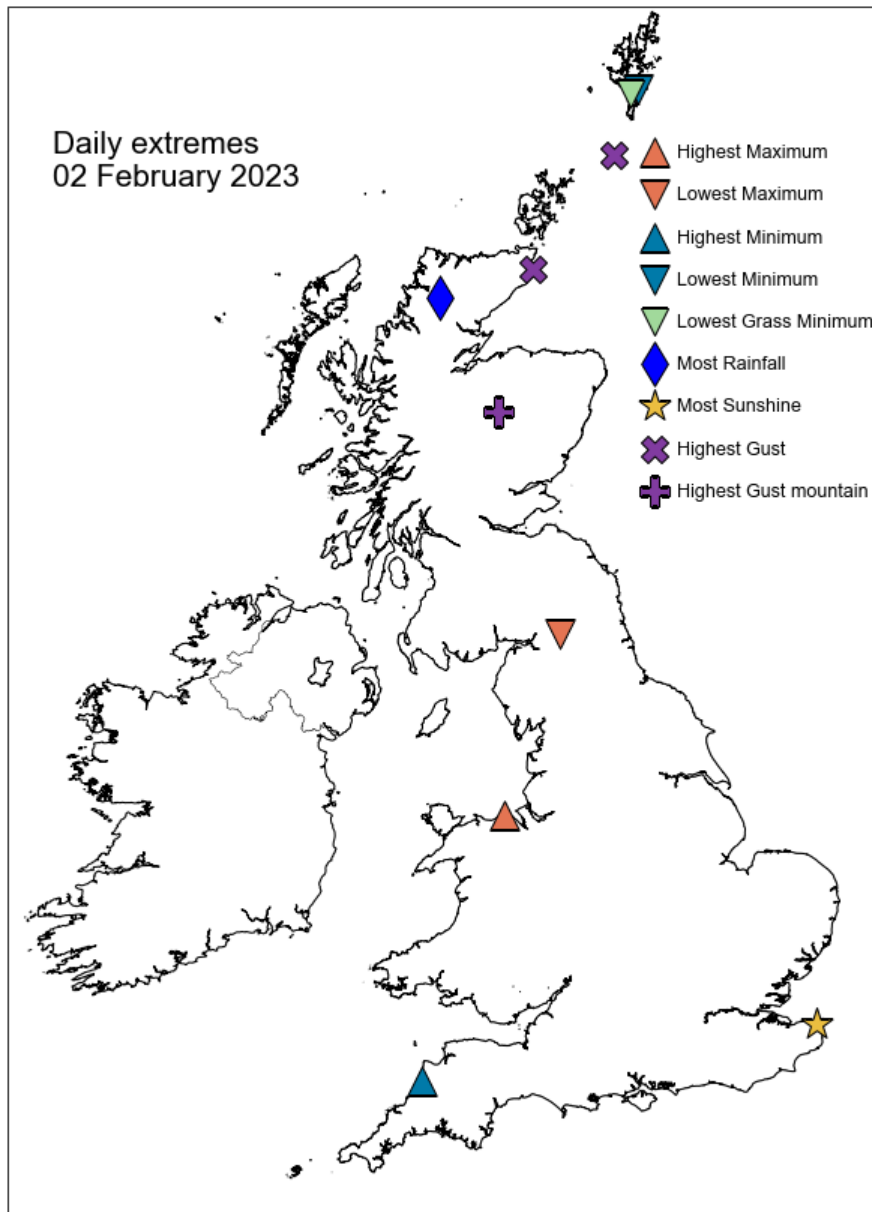

Daily Weather Summary for Thursday 02 February 2023

North Atlantic and Europe analysis charts and satellite images at 0000 UTC

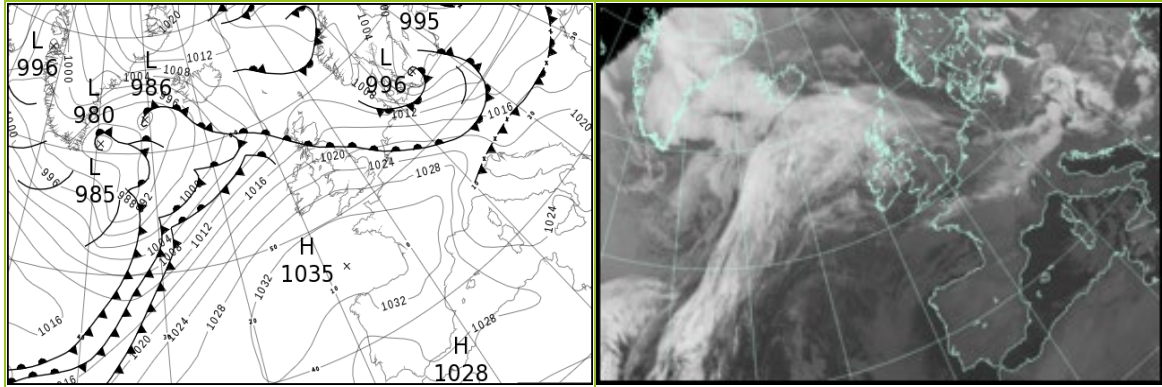

North Atlantic and Europe analysis charts and satellite images at 1200 UTC

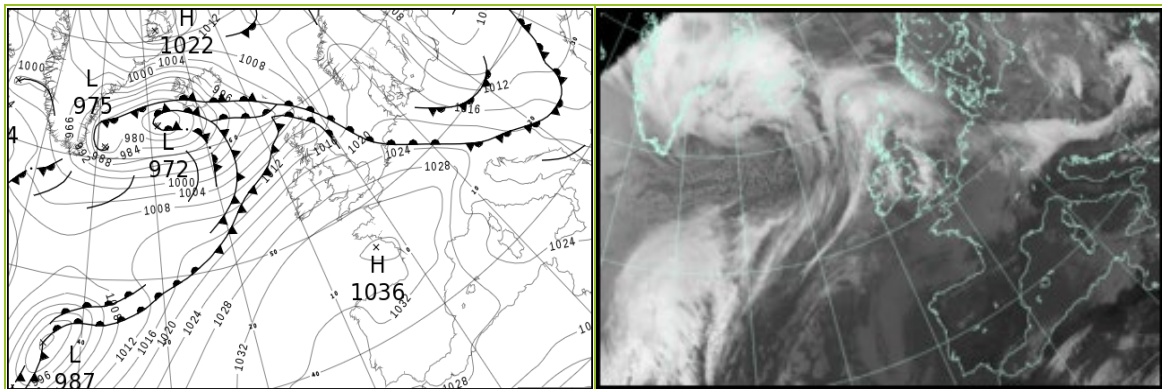

All satellite imagery copyright Met Office and EUMETSAT (European Organisation for the Exploitation of Meteorological Satellites). These show infra-red images from the geostationary MSG satellite. The rainfall rates are derived from both rain-radar and satellite data.

Daily Weather Summary for Thursday 02 February 2023

UK satellite and rain-radar precipitation rates at (L) 0000 and (R) 1200 UTC

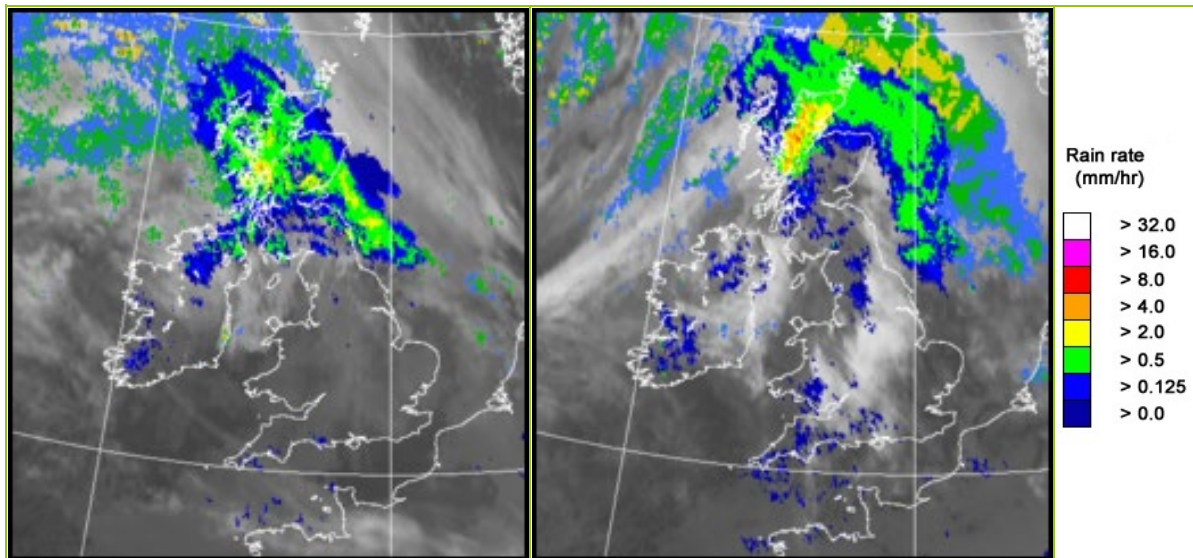

UK wind speed and direction at (L) 0000 and (R) 1200 UTC

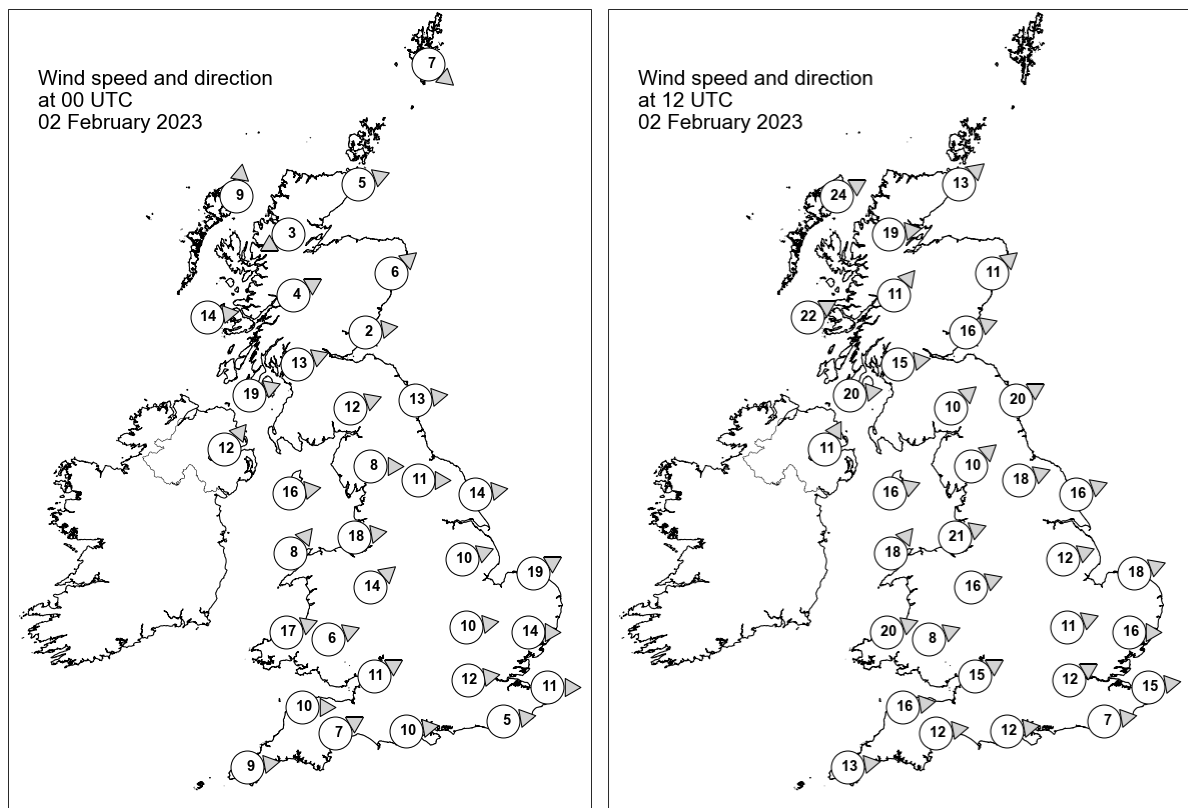

Daily Weather Summary for Thursday 02 February 2023

Selected UK readings at (L) 0000 and (R) 1200 UTC

STATIONS		0000 UTC						1200 UTC					
NO	SITE	PRESS	WDIR	WSPD	CLOUD	TEMP	TDEW	PRESS	WDIR	WSPD	CLOUD	TEMP	TDEW
1	Lerwick	1011.8	NW	7	8	2.8	-0.8	1007.9	-	-	8	4.3	3.3
2	Wick	1013.4	WSW	5	8	3.2	1.7	1006.8	SW	13	8	8.7	8.2
3	Stornoway	1012.2	S	9	8	6.3	5.4	1006.7	WSW	24	8	10.2	8.7
4	Loch Glascarnoch	1014.9	ENE	3	8	1.5	0.9	1009.4	W	19	8	9.0	6.3
5	Aviemore	1014.9	-	-	8	3.4	2.2	1010.6	-	-	8	9.1	6.8
6	Dyce	1015.2	SW	6	8	4.3	2.0	1010.6	SW	11	8	9.2	6.7
7	Tulloch Bridge	1015.9	WSW	4	8	4.7	3.8	1013.4	SW	11	8	9.5	6.7
8	Tiree	1016.2	W	14	8	9.4	9.0	1014.7	WSW	22	8	10.3	8.4
9	Leuchars	1015.8	W	2	8	4.0	3.4	1013.5	WSW	16	6	11.0	7.3
10	Bishopton	1016.5	WSW	13	8	8.5	7.6	1016.8	W	15	8	9.2	7.4
11	Machrihanish	1018.1	WSW	19	8	9.0	8.1	1018.4	W	20	8	9.7	7.6
12	Boulmer	1017.1	W	13	8	7.9	6.7	1016.0	WSW	20	8	10.2	7.4
13	Eskdalemuir	1019.0	WSW	12	8	7.5	6.1	1018.7	SW	10	8	8.2	7.3
14	Aldergrove	1020.8	SW	12	8	7.2	6.4	1020.8	SSW	11	8	8.8	7.4
15	Shap	1020.8	W	8	8	7.9	4.6	1020.9	SW	10	8	9.0	6.8
16	Leeming	1019.9	W	11	4	8.8	5.6	1020.5	WSW	18	1	10.4	6.4
17	Ronaldsway	1022.3	W	16	8	8.5	6.4	1022.3	WSW	16	8	10.3	7.5
18	Bridlington	1018.7	W	14	8	8.5	5.3	1020.2	WSW	16	5	11.7	6.8
19	Crosby	1023.8	W	18	6	7.8	5.6	1024.1	WSW	21	8	9.4	6.2
20	Valley	1025.2	SW	8	8	8.7	6.7	1025.2	SW	18	8	10.2	8.1
21	Waddington	1022.4	WSW	10	8	7.6	5.2	1023.4	WSW	12	8	10.6	6.6
22	Shawbury	1025.1	SW	14	8	8.5	4.6	1025.3	WSW	16	8	10.5	6.5
23	Weybourne	1021.1	WSW	19	1	7.4	4.5	1023.1	WSW	18	0	11.1	6.9
24	Bedford	1024.6	W	10	0	7.4	4.0	1025.7	WSW	11	8	10.6	7.0
25	Aberporth	1027.6	WSW	17	-	8.2	6.6	1028.2	WSW	20	-	9.5	8.1
26	Sennybridge	1027.7	WSW	6	8	5.6	4.5	1028.0	WSW	8	8	8.0	7.5
27	Wattisham	1024.1	W	14	8	7.4	3.9	1025.4	W	16	2	10.9	6.8
28	Almondsbury	1027.8	WSW	11	8	8.1	6.4	1028.3	WSW	15	8	9.5	8.3
29	Heathrow	1026.6	W	12	8	8.4	4.6	1027.8	WSW	12	8	11.2	7.5
30	Manston	1025.5	W	11	0	5.9	3.2	1026.9	W	15	5	10.7	6.4
31	Chivenor	1029.8	W	10	8	9.0	7.2	1030.5	W	16	8	10.6	8.8
32	Exeter	1029.4	WSW	7	8	8.2	6.5	1030.4	W	12	8	11.3	7.8
33	Herstmonceux	1027.1	W	5	7	5.6	3.9	1028.9	W	7	8	9.9	6.7
34	Hurn	1028.3	W	10	2	6.9	4.4	1029.9	W	12	8	11.2	6.9
35	Camborne	1031.5	W	9	8	9.1	5.7	1032.3	W	13	8	10.4	8.4

Daily Weather Summary for Thursday 02 February 2023

Selected European readings at (L) 0000 and (R) 1200 UTC

STATIONS		0000 UTC						1200 UTC					
NO	SITE	PRESS	WDIR	WSPD	CLOUD	TEMP	TDEW	PRESS	WDIR	WSPD	CLOUD	TEMP	TDEW
1	Murmansk	997.7	N	12	7	-1.9	-5.5	1006.8	NNE	8	7	-2.8	-4.8
2	Helsinki	999.0	NE	6	8	-0.7	-5.2	1005.9	N	10	7	-0.9	-4.5
3	Stockholm	1000.9	NNW	8	-	-1.7	-2.6	1012.4	NW	6	-	-3.6	-7.4
4	Oslo	1006.5	N	1	-	-6.7	-9.0	1016.0	S	1	1	-0.3	-6.7
5	Reykjavik	999.3	E	16	7	-1.6	-7.2	980.9	E	15	8	2.1	0.2
6	Moscow	1006.6	SSE	2	8	-0.5	-2.6	1007.4	SSE	4	8	0.1	-4.6
7	Kiev	1005.7	WSW	8	8	1.3	-0.3	1007.0	SW	6	7	3.4	-0.8
8	Warsaw	1003.7	WSW	8	8	2.1	0.8	1005.8	WNW	12	8	2.9	1.9
9	Berlin	1008.1	W	17	6	4.3	1.1	1016.3	WNW	17	6	6.9	0.9
10	De Bilt	1020.6	W	10	8	7.9	5.4	1023.7	W	8	8	8.9	5.6
11	Dublin	1024.0	WSW	12	7	8.3	6.3	1023.9	WSW	12	7	10.1	6.9
12	Cork	1028.5	SW	10	7	8.4	7.9	1028.0	WSW	14	7	10.1	7.1
13	Sofia	1019.5	NW	4	6	2.4	-5.1	1015.8	W	6	4	9.0	-3.0
14	Belgrade	1019.8	S	2	7	4.2	-0.6	1019.4	W	8	7	5.4	1.2
15	Budapest	1015.2	WSW	6	-	4.0	1.4	1016.0	WNW	14	-	7.2	-1.0
16	Prague	1015.0	W	6	-	1.6	-1.1	1018.2	WNW	8	7	5.4	-1.6
17	Munich	1023.0	WSW	19	7	4.3	-1.6	1024.6	W	17	8	4.5	1.1
18	Strasbourg	1027.7	SSW	6	8	5.9	2.7	1029.8	W	13	8	8.3	3.1
19	Paris	1030.5	W	5	7	5.4	2.6	1032.4	WSW	11	8	9.1	3.9
20	Jersey	-	-	-	-	-	6.0	-	-	-	-	-	8.0
21	Milan	1020.8	W	8	0	8.4	3.6	1022.4	WSW	6	0	14.3	-1.3
22	Marseille	1025.8	WNW	13	-	7.0	0.0	1026.1	NNW	16	-	12.9	1.5
23	Bordeaux	1034.9	NNW	1	-	4.3	3.0	1035.8	NE	7	-	10.7	0.7
24	Rome	1023.1	NE	2	-	3.3	3.0	1023.2	WNW	4	3	13.8	7.3
25	Ajaccio	1022.5	NE	8	-	7.2	4.7	1024.0	WSW	6	-	14.4	5.7
26	Barcelona	1028.6	N	10	0	6.9	0.6	1028.9	N	8	1	13.7	1.3
27	Majorca	1028.6	E	2	1	1.9	1.0	1028.0	SW	8	1	15.0	6.7
28	Madrid	1031.3	-	0	0	0.4	-3.5	1031.0	W	2	0	9.5	0.0
29	Lisbon	1027.5	N	3	-	8.9	4.1	1029.7	NE	3	0	11.5	3.7
30	Athens	1021.5	NE	3	-	6.5	-0.5	1020.0	WNW	9	1	15.0	3.8
31	Malta	1025.4	WSW	6	4	9.7	6.4	1024.2	WNW	10	8	13.7	9.6
32	Gibraltar	1027.5	NNE	9	3	11.5	8.0	1029.3	ENE	16	3	14.6	9.7

Daily Weather Summary for Thursday 02 February 2023

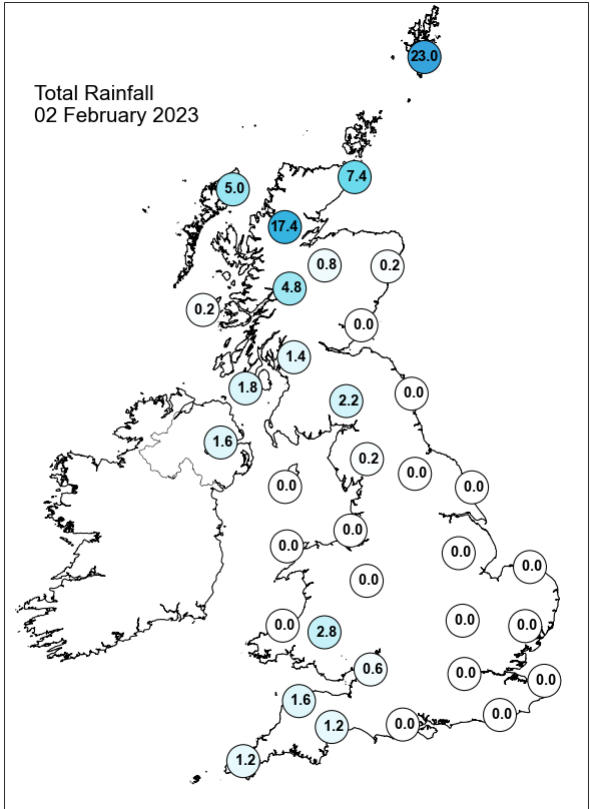
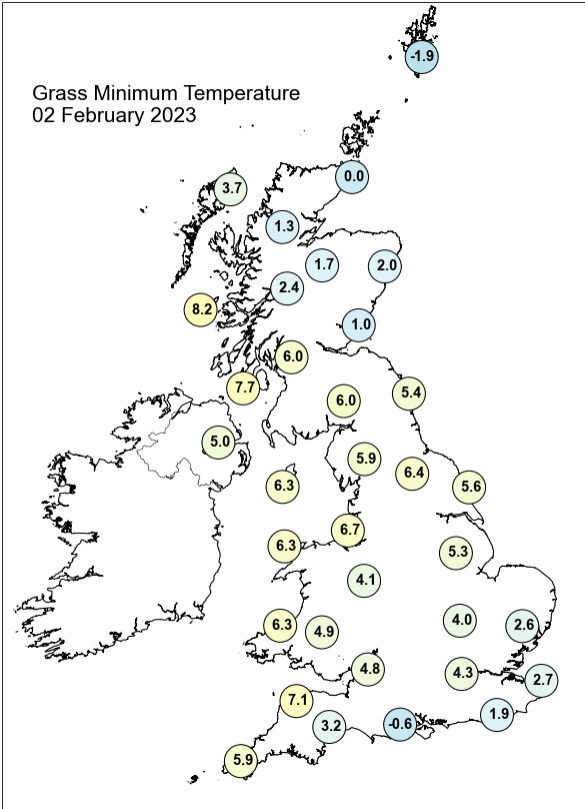
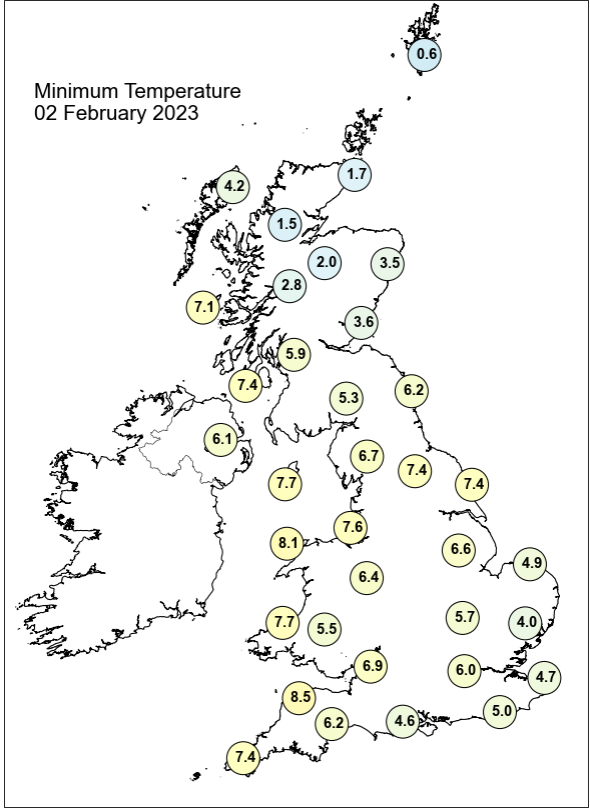
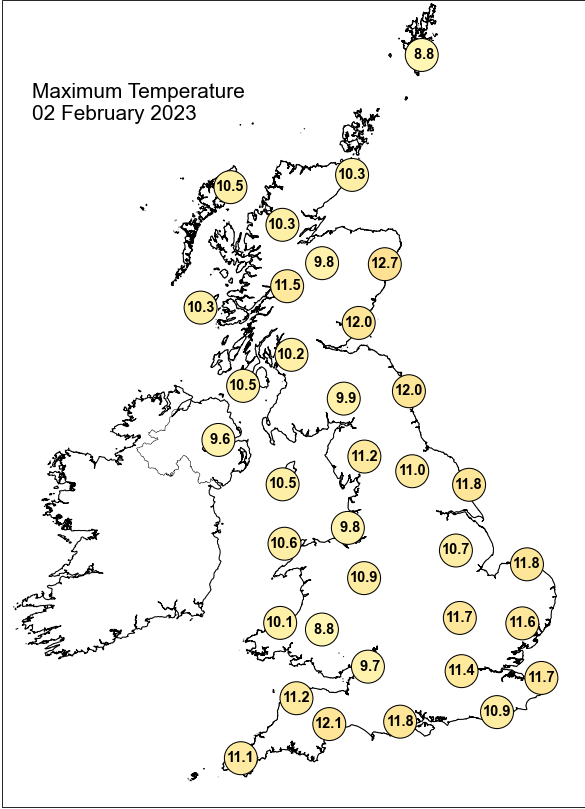

Daily Weather Summary for Thursday 02 February 2023

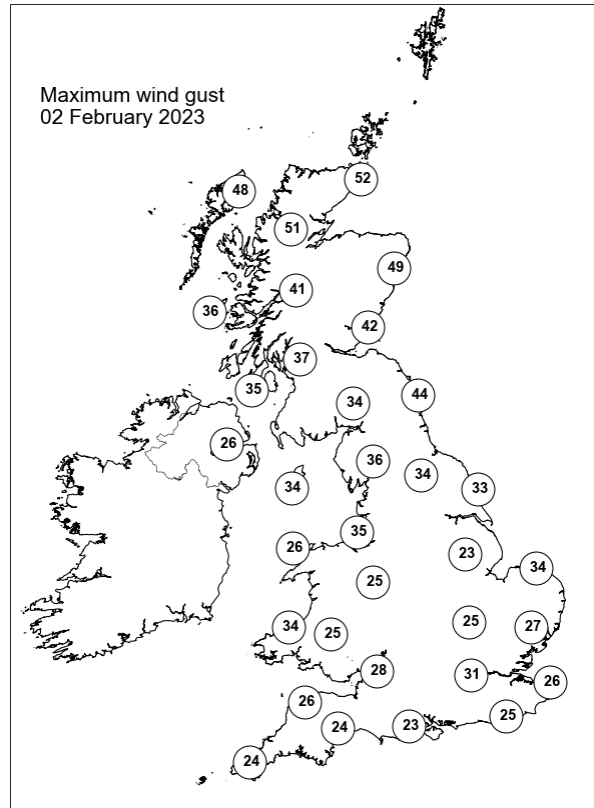
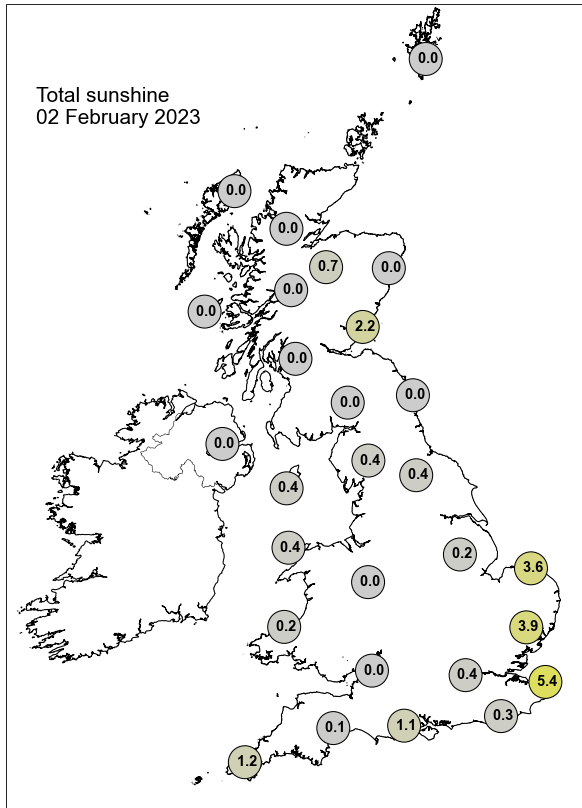

None of the selected stations observed a day of sleet or snow falling or non-zero snow depth at 0900 UTC.

Daily Weather Summary for Friday 03 February 2023

This day's summary created 10/02/2023 13:01

Summary of the UK Weather for Friday 03 February 2023

The early hours brought patchy light rain and drizzle across northern and western parts of Scotland, Northern Ireland, south Wales, and the southwest. Meanwhile it remained dry and cloudier for eastern parts, with some clearer spells. Winds remained strong into Friday morning, with gusty conditions along northern and eastern coasts. Through the morning, showers and some longer spells of rain developed across northwestern Scotland, meanwhile light rain and drizzle continued across western parts of the UK. It remained dry for many eastern areas, though generally overcast and cloudy. The UK saw notably high pressures building for the time of year, allowing southern and eastern areas to hold onto these settled conditions, and see a mostly cool but bright and dry day. Rain across western parts generally cleared through the afternoon and into the evening, and breaks in the cloud formed over the east, allowing for some clearer spells to form overnight

Daily Extremes

<i>Highest Maximum</i>	14.5°C Whitby (North Yorkshire, 41mAMSL)
<i>Lowest Maximum</i>	7.4°C Holne, Priddons Farm No 2 (Devon, 280mAMSL)
<i>Highest Minimum</i>	10.5°C Colwyn Bay (Clwyd, 36mAMSL)
<i>Lowest Minimum</i>	2.8°C Baltasound No 2 (Shetland, 15mAMSL) also Aboyne No 2 (Aberdeenshire, 140mAMSL)
<i>Lowest Grass Minimum</i>	0.2°C Kinbrace, Hatchery (Sutherland, 103mAMSL)
<i>Most Rainfall</i>	7.8mm Honister Pass (Cumbria, 358mAMSL)
<i>Most Sunshine</i>	5.5hr Manston (Kent, 49mAMSL)
<i>Highest Gust</i>	72Kt 83mph Baltasound No 2 (Shetland, 15mAMSL)
<i>Highest Gust (mountain*)</i>	75Kt 86mph Cairngorm Summit (Inverness-shire, 1237mAMSL)
<i>Greatest Snow Depth at 0900 UTC</i>	No non-zero values.

mAMSL refers to station elevation in metres above mean sea level.

*Mountain stations are above 500mAMSL.

Daily Weather Summary for Friday 03 February 2023

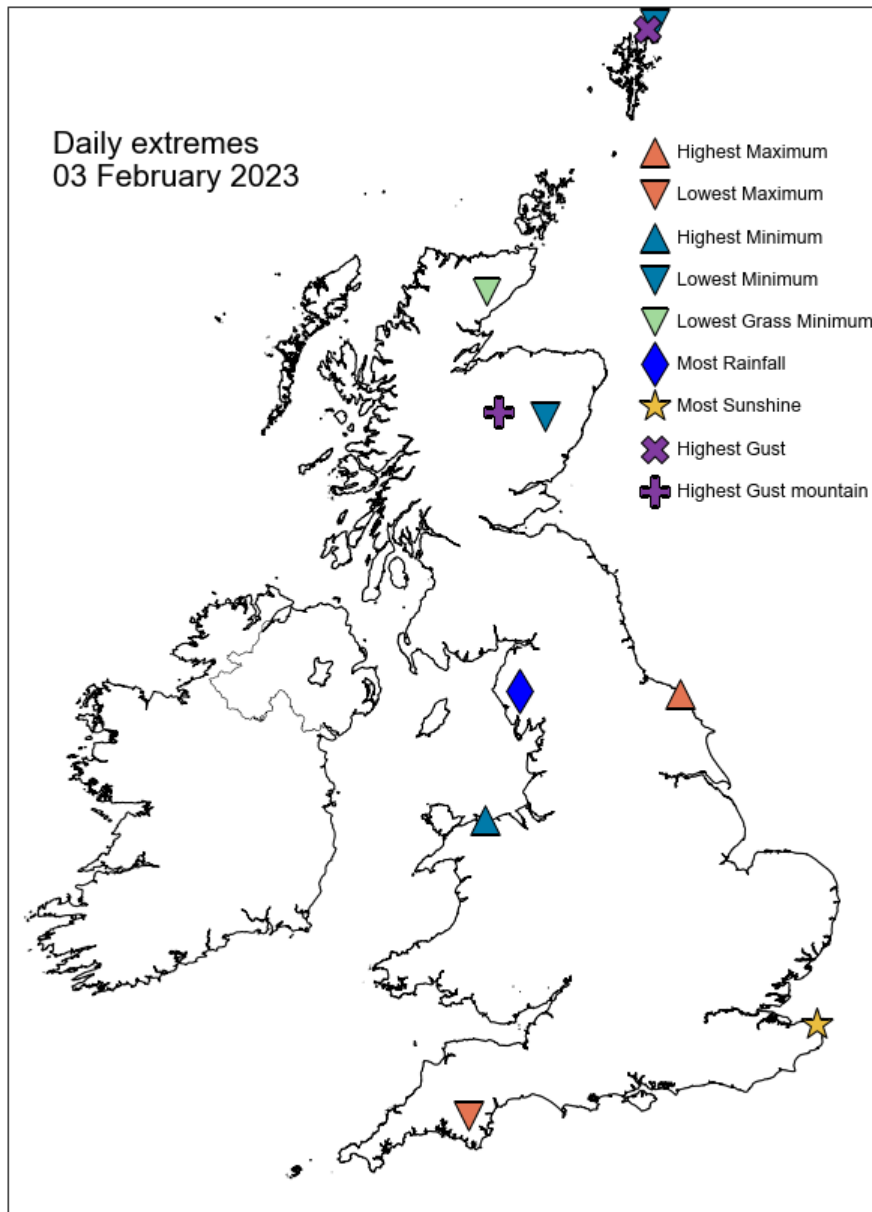

Daily Weather Summary for Friday 03 February 2023

North Atlantic and Europe analysis charts and satellite images at 0000 UTC

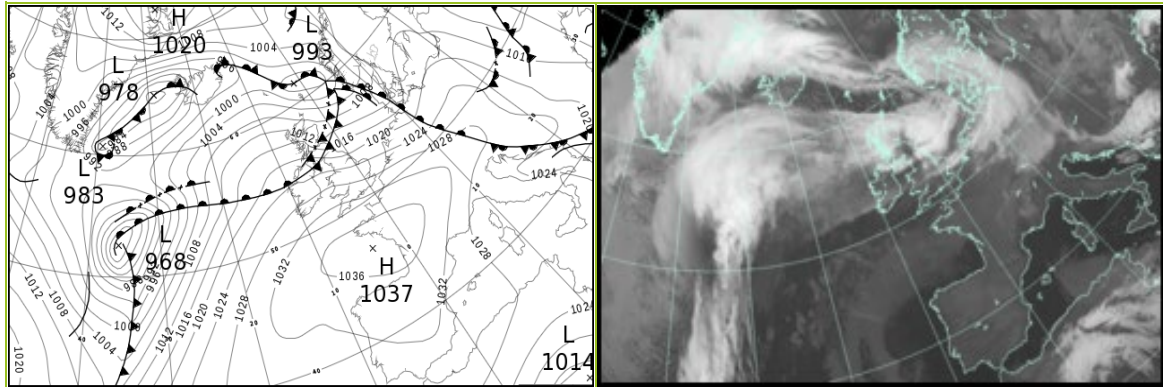

North Atlantic and Europe analysis charts and satellite images at 1200 UTC

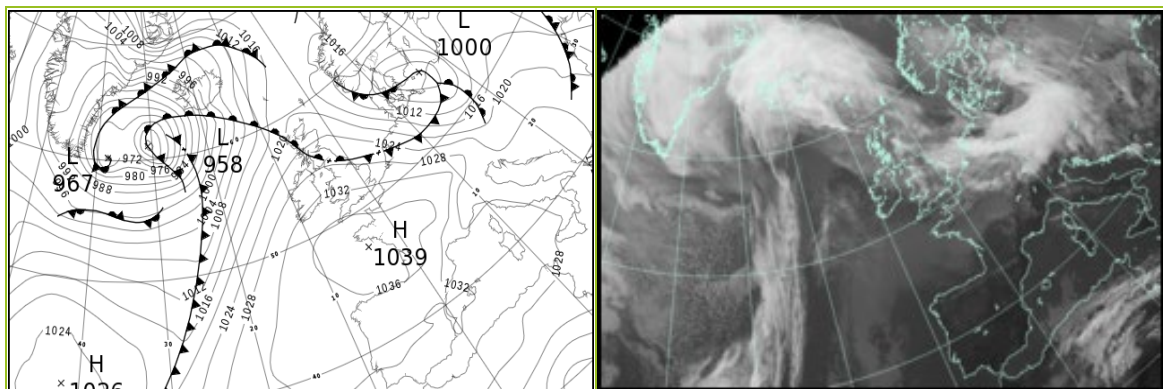

All satellite imagery copyright Met Office and EUMETSAT (European Organisation for the Exploitation of Meteorological Satellites). These show infra-red images from the geostationary MSG satellite. The rainfall rates are derived from both rain-radar and satellite data.

Daily Weather Summary for Friday 03 February 2023

UK satellite and rain-radar precipitation rates at (L) 0000 and (R) 1200 UTC

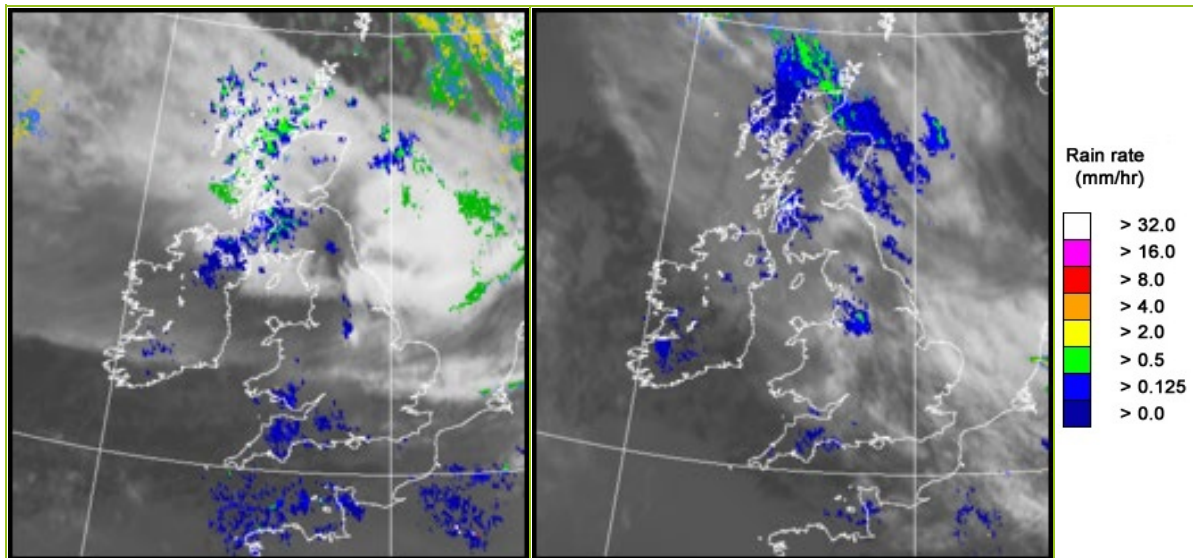

UK wind speed and direction at (L) 0000 and (R) 1200 UTC

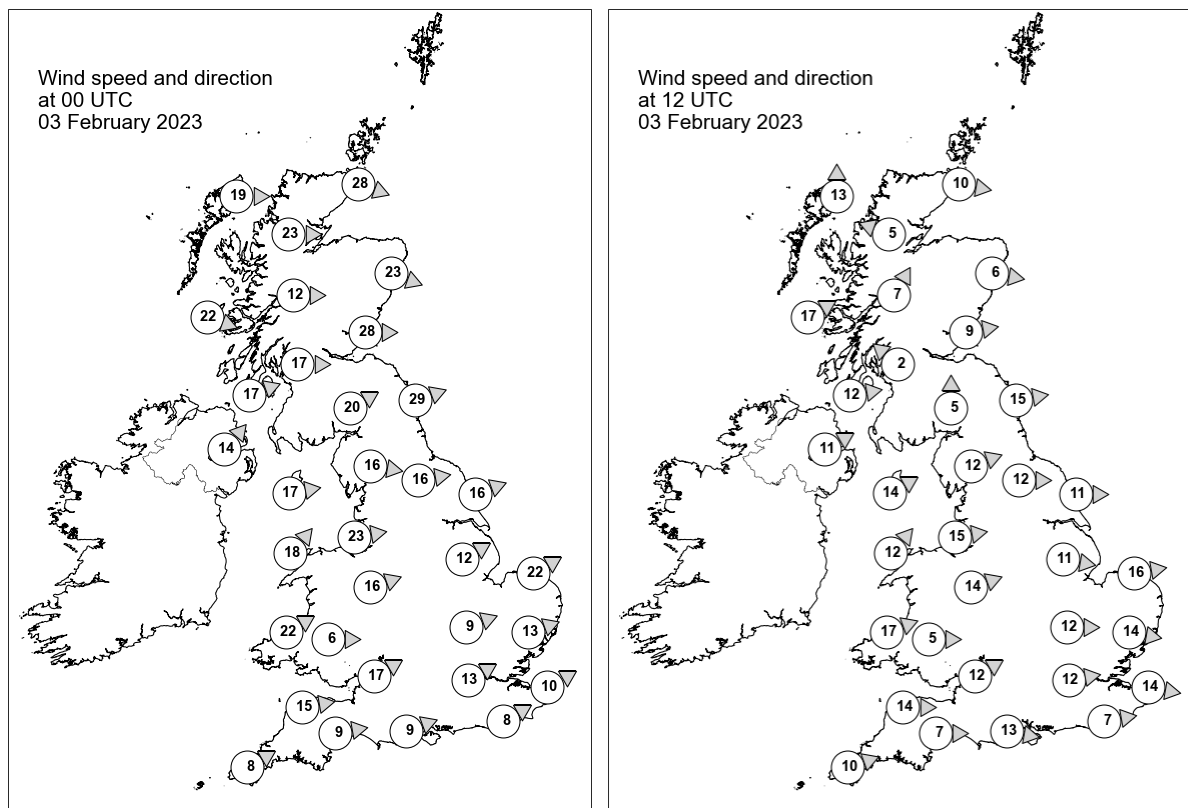

Daily Weather Summary for Friday 03 February 2023

Selected UK readings at (L) 0000 and (R) 1200 UTC

STATIONS		0000 UTC						1200 UTC					
NO	SITE	PRESS	WDIR	WSPD	CLOUD	TEMP	TDEW	PRESS	WDIR	WSPD	CLOUD	TEMP	TDEW
1	Lerwick	998.5	-	-	8	7.5	3.4	1018.9	-	-	6	5.9	2.3
2	Wick	1007.6	WNW	28	8	6.6	3.1	1022.3	W	10	8	6.1	4.7
3	Stornoway	1012.7	W	19	8	6.8	2.8	1020.6	S	13	8	7.5	6.8
4	Loch Glascarnoch	1013.3	W	23	8	6.0	1.4	1023.1	ESE	5	8	4.4	3.9
5	Aviemore	1014.0	-	-	8	6.7	0.2	1023.4	-	-	8	7.6	3.9
6	Dyce	1009.6	WNW	23	8	10.4	3.9	1023.9	W	6	8	8.0	2.2
7	Tulloch Bridge	1016.9	W	12	8	7.4	2.2	1025.2	SSW	7	8	6.1	5.3
8	Tiree	1019.1	WNW	22	8	8.5	3.7	1024.9	WSW	17	8	10.0	9.5
9	Leuchars	1011.7	W	28	3	11.8	7.2	1024.5	W	9	8	8.8	3.9
10	Bishopton	1017.9	W	17	8	10.0	7.9	1025.9	SE	2	8	8.3	7.1
11	Machrihanish	1020.7	WSW	17	8	9.7	9.1	1027.0	W	12	8	9.8	9.2
12	Boulmer	1014.5	WSW	29	3	10.3	7.1	1025.9	W	15	6	9.9	4.1
13	Eskdalemuir	1018.1	WSW	20	8	8.8	7.2	1026.9	S	5	8	8.0	7.1
14	Aldergrove	1022.0	SW	14	8	9.0	8.8	1028.1	WSW	11	7	10.3	7.3
15	Shap	1020.6	W	16	8	9.9	6.3	1027.7	WSW	12	3	9.8	8.2
16	Leeming	1020.4	W	16	8	10.7	6.6	1027.5	W	12	8	12.4	8.4
17	Ronaldsway	1023.4	W	17	8	10.1	7.8	1029.1	WSW	14	8	10.3	9.1
18	Bridlington	1019.5	WSW	16	8	10.3	6.4	1026.5	W	11	8	12.4	8.5
19	Crosby	1024.4	W	23	8	9.4	6.6	1030.2	W	15	8	9.6	7.5
20	Valley	1026.1	SW	18	7	9.7	8.1	1031.4	SW	12	8	9.9	8.1
21	Waddington	1023.9	WSW	12	8	9.3	5.6	1029.0	W	11	8	11.8	8.3
22	Shawbury	1026.1	WSW	16	2	9.7	6.3	1030.7	WSW	14	0	11.2	7.6
23	Weybourne	1023.1	WSW	22	0	9.0	4.8	1027.8	W	16	0	10.9	7.9
24	Bedford	1026.3	WSW	9	5	8.0	5.8	1030.8	W	12	7	11.6	7.3
25	Aberporth	1029.0	WSW	22	-	8.9	8.0	1033.2	WSW	17	-	10.0	8.0
26	Sennybridge	1029.0	W	6	8	7.7	7.3	1033.1	W	5	8	8.4	7.5
27	Wattisham	1025.7	WSW	13	0	7.4	5.3	1029.8	W	14	0	11.1	7.5
28	Almondsbury	1029.4	WSW	17	8	8.8	8.1	1033.3	WSW	12	8	10.4	8.5
29	Heathrow	1028.8	WSW	13	8	8.4	6.2	1032.1	W	12	3	12.2	7.6
30	Manston	1027.7	WSW	10	7	8.3	5.5	1030.8	W	14	1	11.7	7.6
31	Chivenor	1032.0	W	15	8	9.5	8.4	1034.9	W	14	8	10.9	9.3
32	Exeter	1032.0	W	9	7	9.1	7.3	1034.8	W	7	8	11.4	8.1
33	Herstmonceux	1029.5	WSW	8	8	8.7	7.3	1032.2	W	7	5	11.4	8.5
34	Hurn	1031.1	WSW	9	3	8.0	6.5	1033.6	W	13	7	12.1	7.6
35	Camborne	1033.7	WSW	8	8	8.5	7.8	1036.3	WSW	10	8	10.0	8.1

Daily Weather Summary for Friday 03 February 2023

Selected European readings at (L) 0000 and (R) 1200 UTC

STATIONS		0000 UTC						1200 UTC					
NO	SITE	PRESS	WDIR	WSPD	CLOUD	TEMP	TDEW	PRESS	WDIR	WSPD	CLOUD	TEMP	TDEW
1	Murmansk	1012.5	SSW	4	4	-10.0	-11.5	1017.0	S	8	2	-12.8	-14.6
2	Helsinki	1011.0	WNW	4	8	-3.1	-7.2	1011.4	N	8	7	-3.5	-7.9
3	Stockholm	1015.6	-	0	-	-11.0	-12.3	1013.0	NE	6	-	-1.2	-4.0
4	Oslo	1011.9	NNE	4	-	-4.0	-6.9	1013.2	NNE	11	8	-1.9	-5.6
5	Reykjavik	990.4	SSW	15	8	1.2	-0.4	986.2	ESE	30	8	1.6	-0.2
6	Moscow	1009.6	SSE	2	8	-1.1	-3.0	1008.5	SSE	2	8	1.7	-0.9
7	Kiev	1011.0	WNW	4	8	1.1	0.3	1012.9	W	6	6	1.0	-1.7
8	Warsaw	1020.2	WNW	12	7	0.5	-1.4	1011.9	SE	10	8	1.0	-4.1
9	Berlin	1021.9	S	4	8	1.7	-0.1	1010.0	WNW	19	7	7.6	3.9
10	De Bilt	1024.2	WSW	10	8	9.2	6.4	1025.9	W	12	8	10.5	6.9
11	Dublin	1025.0	WSW	14	7	10.2	7.6	1030.2	WSW	12	7	11.0	7.4
12	Cork	1029.4	SW	14	5	8.3	7.4	1032.9	SW	10	6	9.6	8.2
13	Sofia	1020.7	WNW	6	8	2.0	-2.8	1023.8	WNW	8	5	3.4	-5.6
14	Belgrade	1024.3	W	6	3	3.2	-0.2	1025.0	W	6	3	6.7	-1.5
15	Budapest	1023.2	NW	6	-	2.7	-1.3	1021.8	SSW	4	-	0.1	0.1
16	Prague	1025.8	SW	6	-	1.5	-1.3	1015.2	W	12	8	6.9	2.6
17	Munich	1030.2	WSW	12	7	4.3	1.2	1027.8	WSW	16	8	7.1	-0.5
18	Strasbourg	1033.2	SSW	8	8	6.1	3.8	1032.4	WSW	11	8	9.0	3.8
19	Paris	1035.0	W	7	8	7.8	4.4	1035.8	W	8	7	9.2	5.7
20	Jersey	1034.8	W	11	8	8.8	6.9	1036.8	WNW	10	8	9.8	8.3
21	Milan	1024.8	WSW	4	0	7.2	-0.1	1025.6	WSW	6	0	12.5	1.1
22	Marseille	1028.0	ESE	4	-	2.2	-0.7	1028.4	W	5	-	13.0	1.3
23	Bordeaux	1036.7	NE	1	-	3.0	1.2	1037.4	NE	9	-	9.7	2.1
24	Rome	1026.0	N	1	0	2.8	2.7	1028.1	SW	3	5	13.1	7.2
25	Ajaccio	1027.4	NE	8	-	4.3	2.5	1029.8	SW	5	-	14.8	9.2
26	Barcelona	1030.1	N	11	1	7.0	0.4	1030.9	SW	7	0	13.9	4.2
27	Majorca	1030.0	E	2	0	1.9	1.2	1030.6	ENE	9	1	15.8	5.6
28	Madrid	1034.5	N	4	0	0.8	-1.6	1032.8	W	2	0	10.9	-0.3
29	Lisbon	1030.9	N	4	-	8.5	2.8	1032.8	NE	4	0	14.0	2.8
30	Athens	1020.7	N	2	-	8.9	5.6	1022.2	NNW	8	7	10.2	4.1
31	Malta	1025.7	WNW	5	4	10.0	7.6	1026.8	E	7	2	15.9	10.1
32	Gibraltar	1029.8	NNE	8	0	11.1	7.7	1031.8	ENE	15	0	15.1	8.6

Daily Weather Summary for Friday 03 February 2023

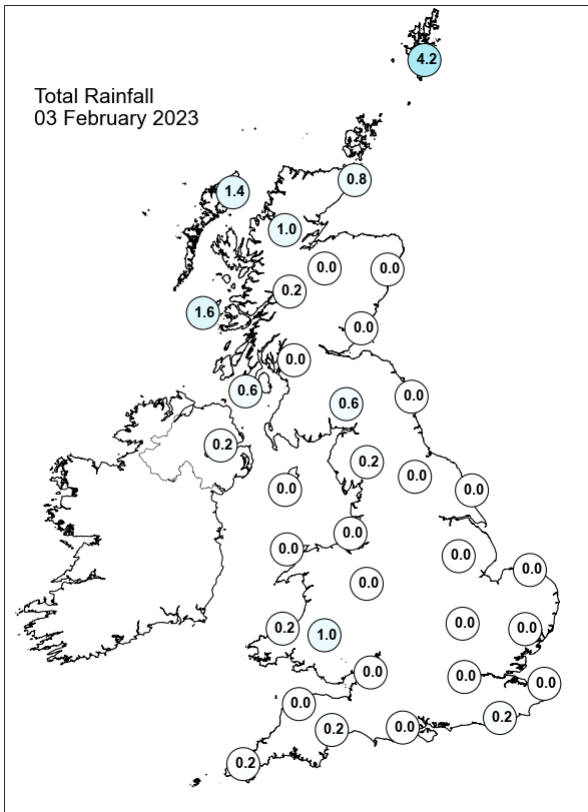
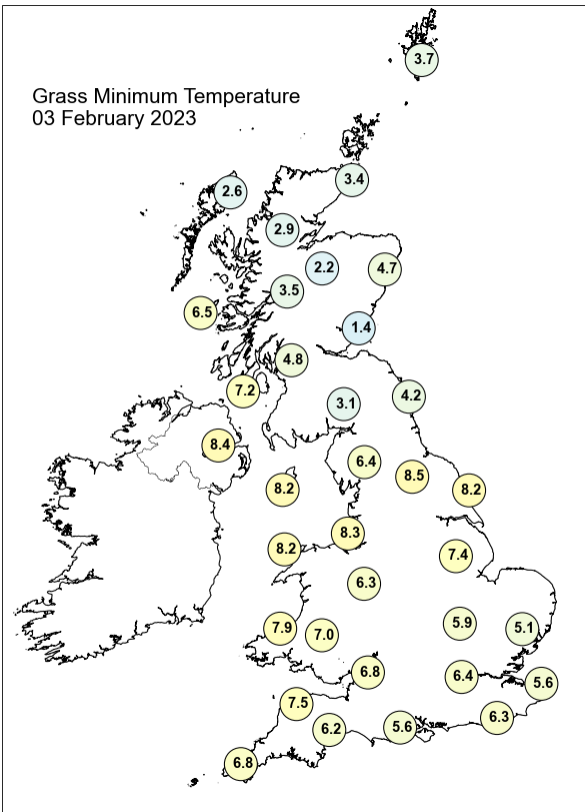
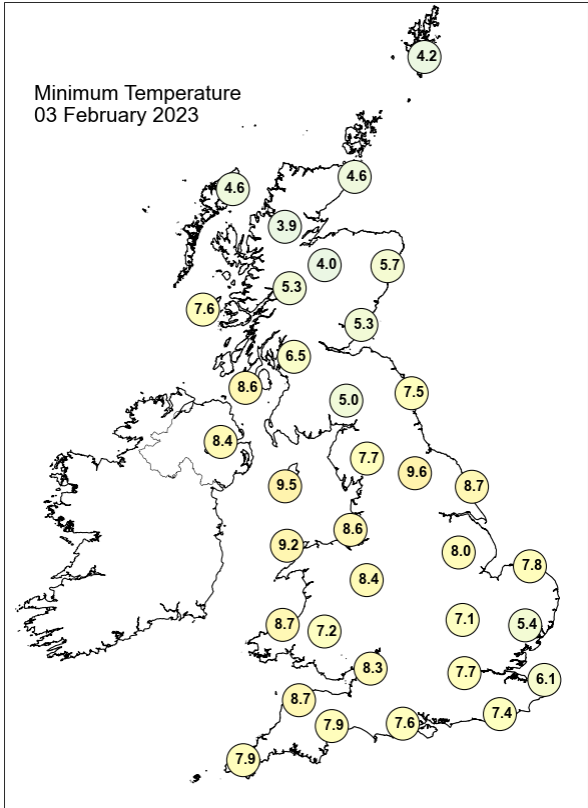
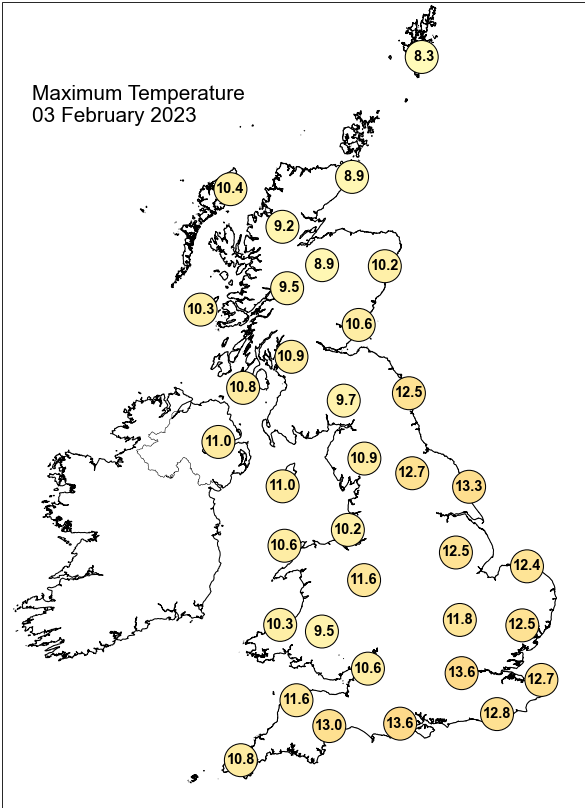

Daily Weather Summary for Friday 03 February 2023

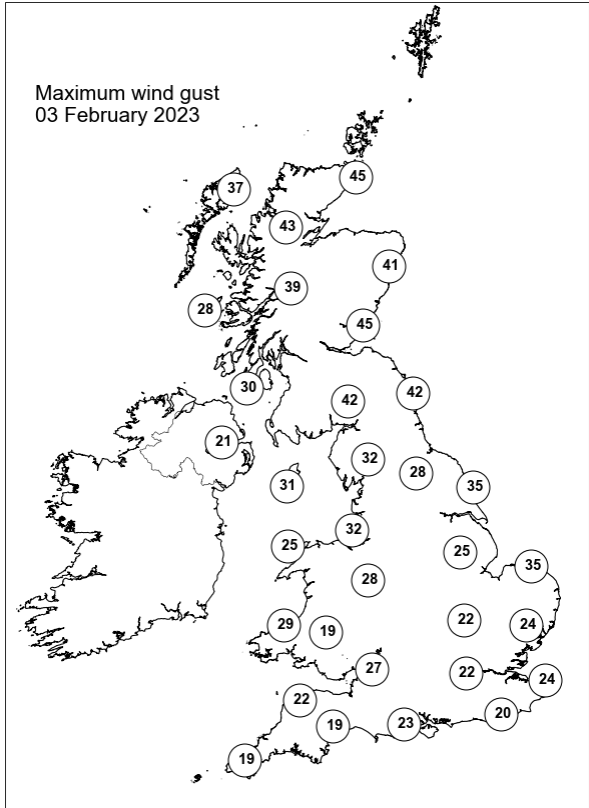
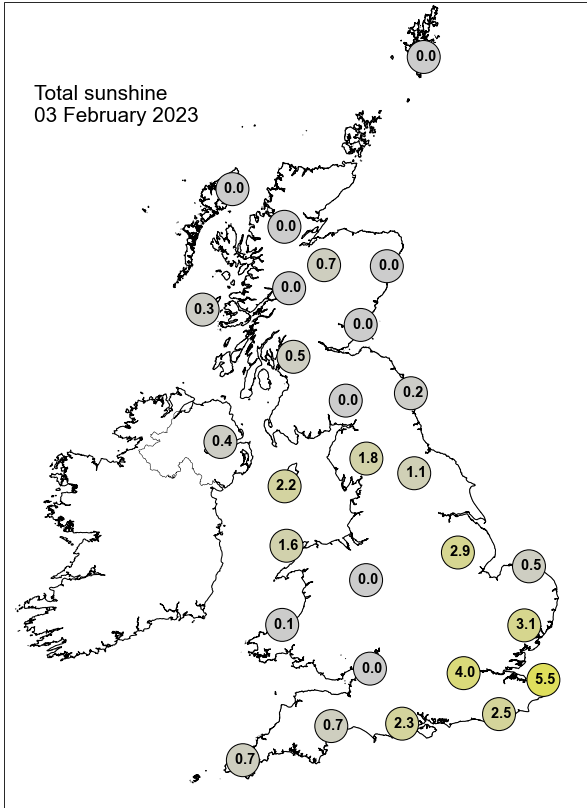

None of the selected stations observed a day of sleet or snow falling or non-zero snow depth at 0900 UTC.

Daily Weather Summary for Saturday 04 February 2023

This day's summary created 11/02/2023 03:04

Summary of the UK Weather for Saturday 04 February 2023

With high pressure remaining in charge, Saturday saw largely benign weather conditions across the UK. Patchy light rain affected most western parts through the early hours, whilst the rest of the UK saw a dry start with widespread frost forming under clearer spells. From late morning, showers or longer spells of rain affected northwestern Scotland. By the late afternoon, rain continued in most of Scotland and moved across northern England, due to a cold front moving south and eastwards. High-pressure affected the rest of the UK, as a result, cold, bright and dry conditions affected most of the nation.

Daily Extremes

<i>Highest Maximum</i>	12.2°C Kinloss (Moray (in Grampian Region), 5mAMSL) also Giants Causeway (Antrim, 80mAMSL)
<i>Lowest Maximum</i>	7.1°C Dalwhinnie No 2 (Inverness-shire, 351mAMSL) also Buxton (Derbyshire, 307mAMSL) also Leek, Thorncliffe (Staffordshire, 298mAMSL)
<i>Highest Minimum</i>	9.3°C Dale Fort (Dyfed, 33mAMSL)
<i>Lowest Minimum</i>	0.8°C Aboyne No 2 (Aberdeenshire, 140mAMSL)
<i>Lowest Grass Minimum</i>	-2.0°C Aboyne No 2 (Aberdeenshire, 140mAMSL)
<i>Most Rainfall</i>	20.0mm Achnagart (Ross & Cromarty, 15mAMSL)
<i>Most Sunshine</i>	0.9hr Tiree (Argyll (in Strathclyde Region), 9mAMSL)
<i>Highest Gust</i>	49Kt 56mph South Uist Range (Western Isles, 4mAMSL)
<i>Highest Gust (mountain*)</i>	67Kt 77mph Aonach Mor (Inverness-shire, 1130mAMSL)
<i>Greatest Snow Depth at 0900 UTC</i>	No non-zero values.

mAMSL refers to station elevation in metres above mean sea level.

*Mountain stations are above 500mAMSL.

Daily Weather Summary for Saturday 04 February 2023

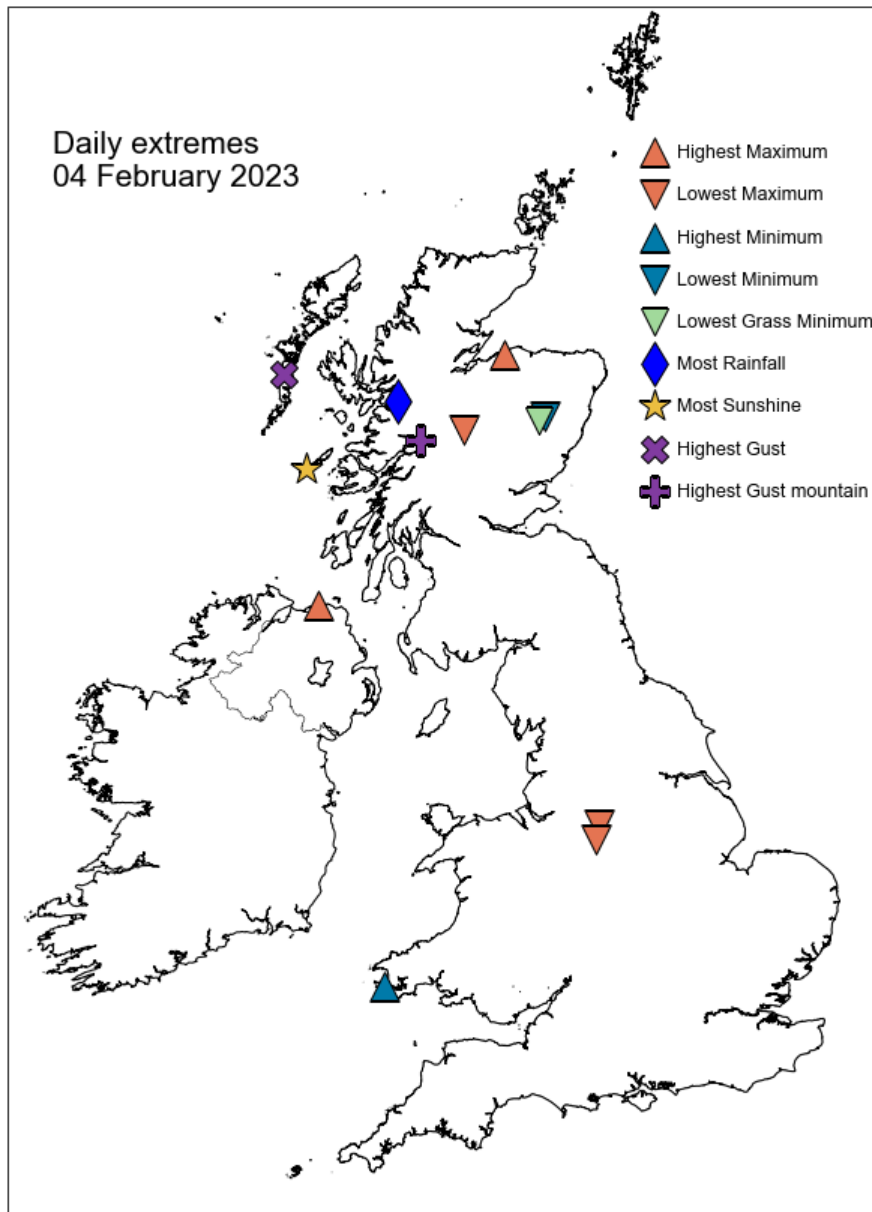

Daily Weather Summary for Saturday 04 February 2023

North Atlantic and Europe analysis charts and satellite images at 0000 UTC

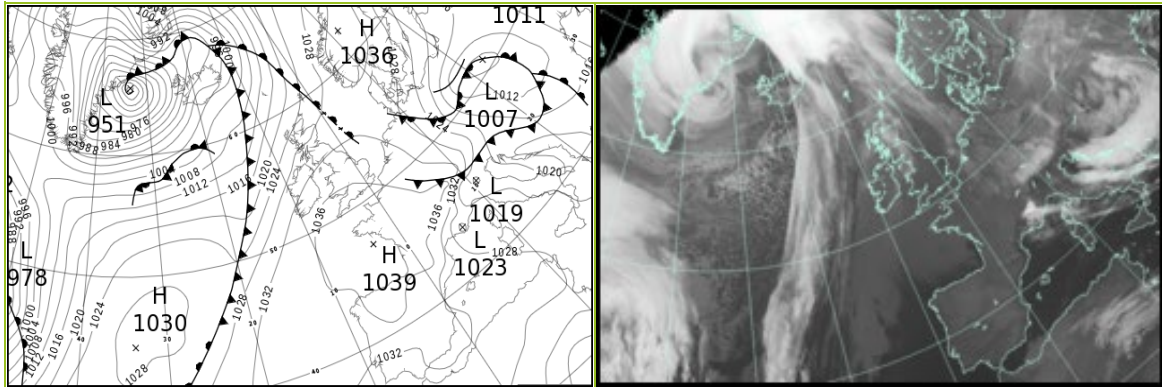

North Atlantic and Europe analysis charts and satellite images at 1200 UTC

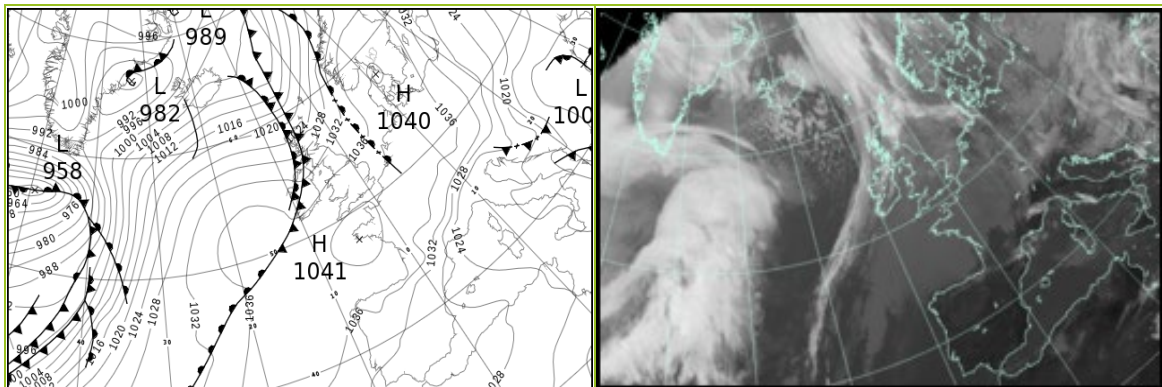

All satellite imagery copyright Met Office and EUMETSAT (European Organisation for the Exploitation of Meteorological Satellites). These show infra-red images from the geostationary MSG satellite. The rainfall rates are derived from both rain-radar and satellite data.

Daily Weather Summary for Saturday 04 February 2023

UK satellite and rain-radar precipitation rates at (L) 0000 and (R) 1200 UTC

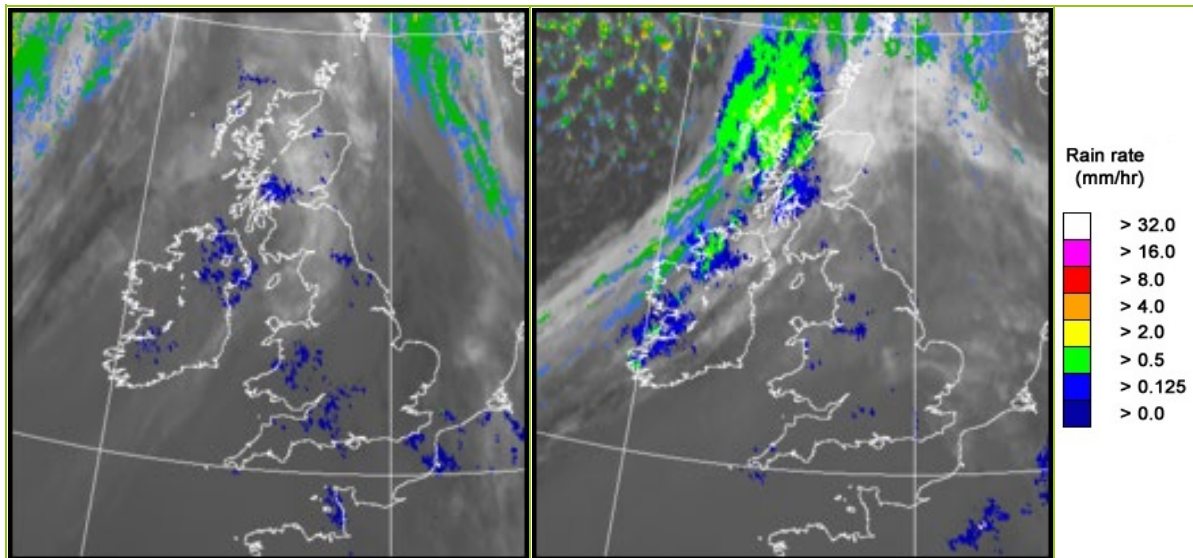

UK wind speed and direction at (L) 0000 and (R) 1200 UTC

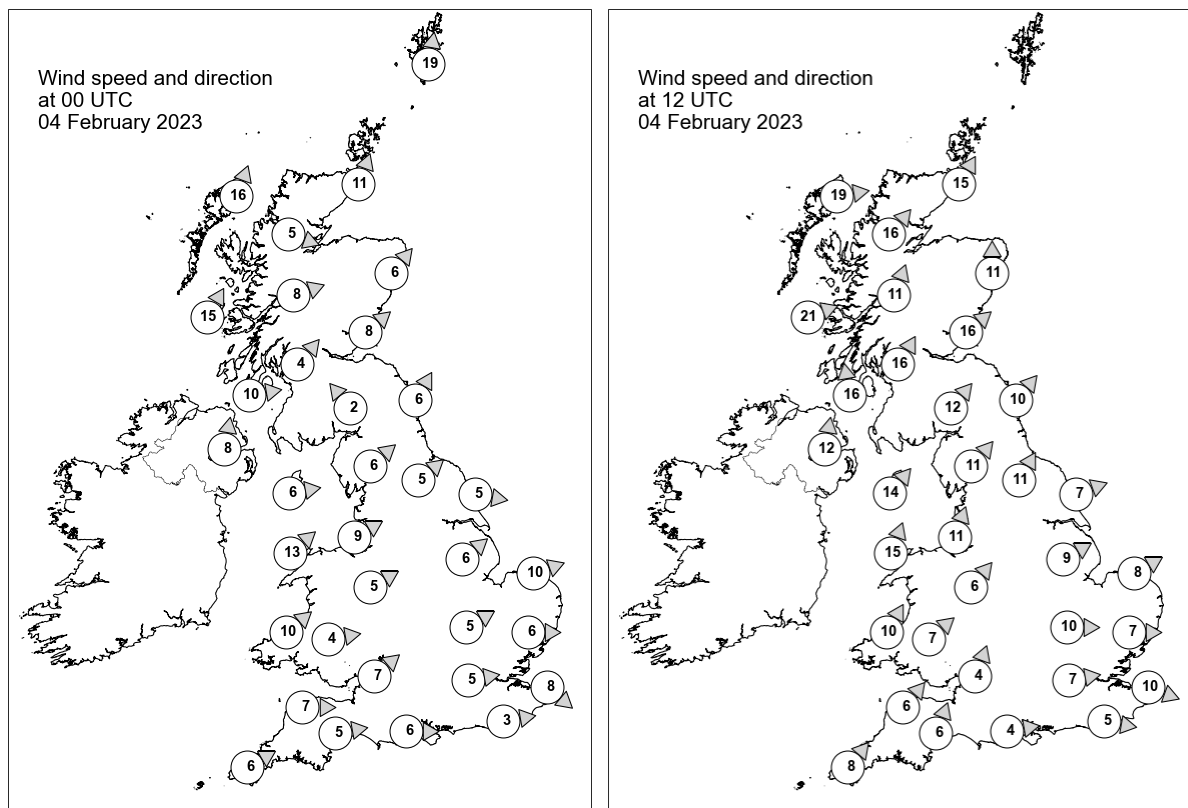

Daily Weather Summary for Saturday 04 February 2023

Selected UK readings at (L) 0000 and (R) 1200 UTC

STATIONS		0000 UTC						1200 UTC					
NO	SITE	PRESS	WDIR	WSPD	CLOUD	TEMP	TDEW	PRESS	WDIR	WSPD	CLOUD	TEMP	TDEW
1	Lerwick	1024.6	S	19	8	6.0	5.7	1021.5	-	-	8	8.6	6.7
2	Wick	1025.7	SSW	11	8	7.9	6.4	1023.1	SSW	15	8	8.6	6.2
3	Stornoway	1023.2	SSW	16	8	9.5	7.8	1022.5	W	19	8	7.0	5.8
4	Loch Glascarnoch	1026.0	WNW	5	8	9.0	5.2	1023.7	SW	16	8	8.0	5.9
5	Aviemore	1027.4	-	-	8	7.9	5.3	1025.3	-	-	8	8.8	4.7
6	Dyce	1028.3	SW	6	8	9.4	3.9	1027.5	S	11	8	9.2	5.9
7	Tulloch Bridge	1028.8	WSW	8	8	8.6	6.2	1027.3	SSW	11	8	7.2	6.0
8	Tiree	1028.1	SSW	15	8	9.6	8.0	1027.8	WSW	21	8	7.8	6.7
9	Leuchars	1029.1	SW	8	8	9.2	7.0	1029.1	SW	16	8	9.8	5.5
10	Bishopton	1030.1	SW	4	8	8.7	6.8	1029.5	SSW	16	8	9.0	5.5
11	Machrihanish	1030.2	W	10	8	10.2	7.1	1030.0	S	16	7	9.4	6.2
12	Boulmer	1031.2	SSW	6	8	8.7	6.5	1032.7	SW	10	8	9.5	5.6
13	Eskdalemuir	1031.9	SE	2	8	7.2	6.4	1032.6	SW	12	8	7.4	4.2
14	Aldergrove	1031.6	S	8	8	9.0	7.9	1031.7	S	12	8	9.7	6.0
15	Shap	1032.8	SW	6	8	7.9	5.5	1034.4	SW	11	8	7.2	4.1
16	Leeming	1033.2	SW	5	8	8.7	6.2	1035.0	SSW	11	8	9.3	4.3
17	Ronaldsway	1033.2	W	6	8	9.8	7.9	1034.1	SW	14	8	9.7	6.9
18	Bridlington	1032.8	W	5	8	8.4	6.2	1034.6	WSW	7	8	10.0	6.9
19	Crosby	1034.0	WSW	9	8	8.3	6.9	1036.2	SSW	11	8	8.5	5.7
20	Valley	1034.1	SW	13	8	9.2	8.0	1035.7	SSW	15	8	9.8	7.4
21	Waddington	1034.3	SW	6	8	8.1	6.4	1036.8	WSW	9	8	9.4	5.3
22	Shawbury	1035.2	WSW	5	8	8.6	6.8	1037.5	SW	6	8	8.8	5.1
23	Weybourne	1033.6	WSW	10	1	7.8	5.4	1036.4	WSW	8	8	9.1	6.7
24	Bedford	1035.2	WSW	5	1	6.4	4.1	1037.9	W	10	8	9.3	4.2
25	Aberporth	1035.9	SW	10	8	8.5	5.0	1037.8	SSW	10	8	8.7	6.6
26	Sennybridge	1036.4	W	4	8	6.5	6.1	1038.2	SW	7	8	6.8	5.6
27	Wattisham	1034.6	W	6	4	6.5	5.3	1037.5	W	7	8	8.9	6.7
28	Almondsbury	1036.7	SW	7	8	8.1	7.4	1038.8	SSW	4	8	8.9	4.8
29	Heathrow	1035.9	W	5	8	8.8	6.8	1038.8	W	7	8	9.0	6.1
30	Manston	1035.1	NW	8	8	9.1	6.5	1037.9	WNW	10	8	9.1	7.1
31	Chivenor	1037.3	W	7	8	9.2	5.4	1039.0	SW	6	8	9.7	5.6
32	Exeter	1037.4	W	5	8	9.0	5.0	1039.5	SSW	6	8	9.2	5.0
33	Herstmonceux	1035.9	W	3	8	8.5	6.5	1038.7	W	5	8	9.1	6.8
34	Hurn	1037.2	W	6	8	8.0	7.2	1039.7	W	4	8	8.9	4.2
35	Camborne	1038.0	WSW	6	8	8.1	4.0	1040.0	SW	8	8	9.6	5.7

Daily Weather Summary for Saturday 04 February 2023

Selected European readings at (L) 0000 and (R) 1200 UTC

STATIONS		0000 UTC						1200 UTC					
NO	SITE	PRESS	WDIR	WSPD	CLOUD	TEMP	TDEW	PRESS	WDIR	WSPD	CLOUD	TEMP	TDEW
1	Murmansk	1023.8	SSW	6	2	-16.2	-18.3	1024.7	S	6	7	-14.7	-16.7
2	Helsinki	1020.0	N	12	8	-4.9	-8.5	1030.7	N	14	0	-3.8	-9.1
3	Stockholm	1027.6	NW	10	-	-3.5	-7.5	1037.4	NW	6	-	-2.7	-6.7
4	Oslo	1033.2	NE	4	-	-5.2	-7.5	1038.8	SW	3	5	-3.0	-6.1
5	Reykjavik	991.8	S	21	7	2.9	-3.6	1003.0	SSW	18	7	-1.3	-4.7
6	Moscow	1011.4	-	0	8	-0.6	-1.9	1017.4	ENE	2	6	0.6	-2.4
7	Kiev	1012.9	-	0	6	-2.5	-5.3	1016.7	N	4	8	-2.2	-4.7
8	Warsaw	1010.0	NE	14	8	-1.1	-2.2	1027.7	WNW	14	6	-1.2	-5.6
9	Berlin	1021.9	NNW	19	7	3.6	0.3	1037.0	NNW	10	6	3.7	-1.9
10	De Bilt	1032.4	W	6	8	7.5	4.8	1036.8	WSW	2	8	9.6	5.4
11	Dublin	1033.6	SSW	8	7	8.7	6.5	1034.4	SW	10	7	10.2	6.0
12	Cork	1034.4	SSW	8	7	7.9	5.7	1036.0	SSW	12	6	10.6	7.4
13	Sofia	1018.3	E	2	8	0.2	-0.6	1012.4	WNW	8	8	3.7	-0.5
14	Belgrade	1015.3	W	8	8	5.8	4.2	1017.1	NNW	8	8	3.9	-1.2
15	Budapest	1013.3	WNW	10	-	5.7	0.7	1021.5	NNW	14	-	4.4	-5.9
16	Prague	1018.5	W	10	-	5.5	-0.6	1035.9	NW	8	6	1.5	-6.0
17	Munich	1028.3	W	12	7	4.4	2.8	1035.8	NNE	8	7	3.0	-0.3
18	Strasbourg	1033.4	SSW	5	8	7.8	5.8	1036.3	NE	8	8	9.4	4.2
19	Paris	1036.7	WNW	5	7	9.0	6.6	1038.4	NNW	5	8	9.2	8.1
20	Jersey	1038.1	NW	4	8	8.8	6.8	1040.4	NNW	4	8	9.1	4.0
21	Milan	1020.8	W	11	0	9.8	5.2	1020.2	N	7	0	21.1	-0.6
22	Marseille	1025.8	NW	18	-	7.6	1.4	1022.9	NW	15	-	14.1	5.4
23	Bordeaux	1037.5	N	4	-	2.1	0.8	1037.5	NNE	7	8	8.6	4.8
24	Rome	1024.7	E	3	4	7.5	7.4	1019.4	NW	9	5	14.6	7.0
25	Ajaccio	1026.9	NNE	7	-	6.5	3.3	1021.7	SW	10	-	14.6	7.4
26	Barcelona	1029.1	N	9	0	8.3	0.0	1025.9	N	9	2	16.7	-0.1
27	Majorca	1030.7	-	0	0	1.6	0.9	1026.7	WSW	6	2	19.0	1.7
28	Madrid	1035.6	N	4	0	1.0	-3.8	1031.6	SW	2	0	11.6	-4.1
29	Lisbon	1031.9	N	5	-	11.7	1.7	1032.5	NNE	5	-	15.8	1.0
30	Athens	1020.5	N	3	-	6.4	0.0	1012.8	W	9	5	13.0	6.6
31	Malta	1026.5	W	4	1	8.0	6.2	1021.3	WNW	16	1	14.7	9.7
32	Gibraltar	1031.5	E	16	8	14.7	9.1	1030.8	ENE	16	0	14.6	8.5

Daily Weather Summary for Saturday 04 February 2023

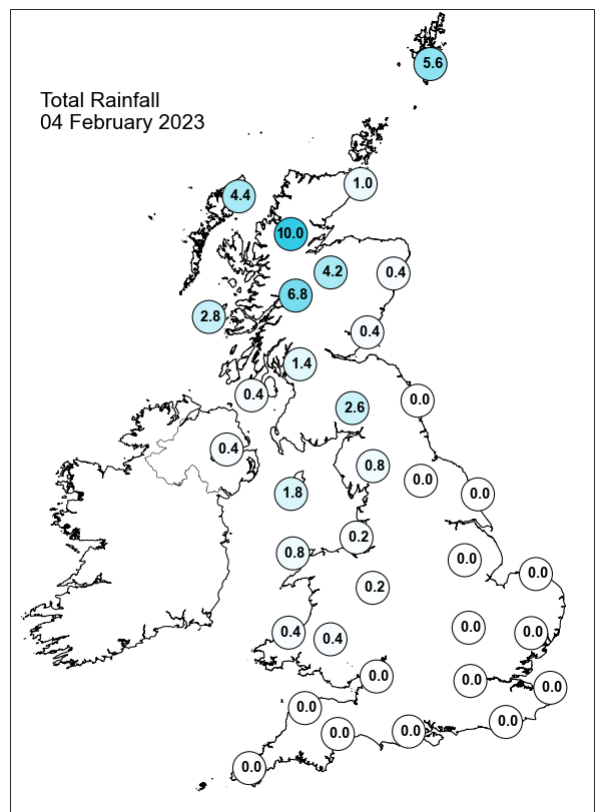
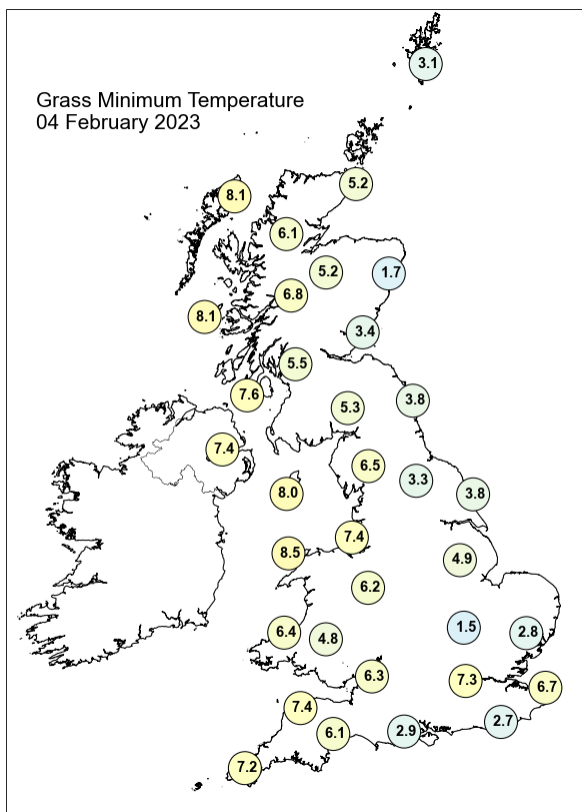
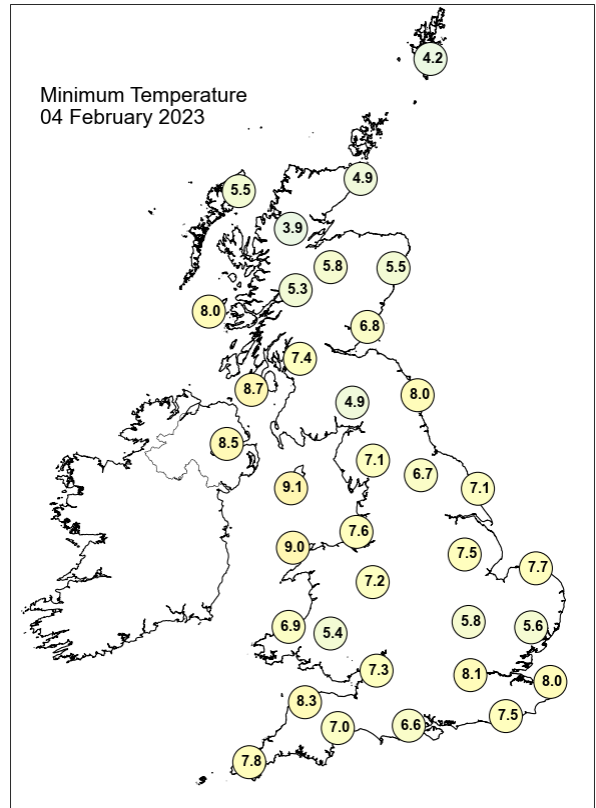
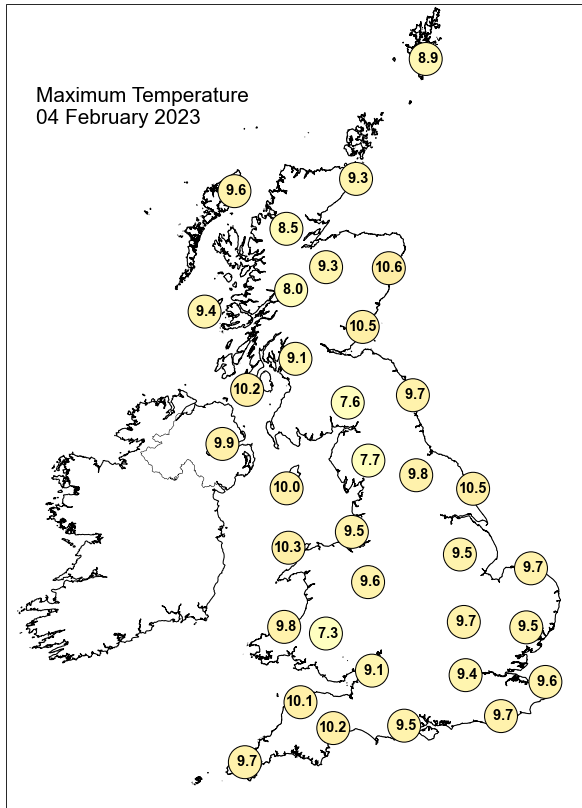

Daily Weather Summary for Saturday 04 February 2023

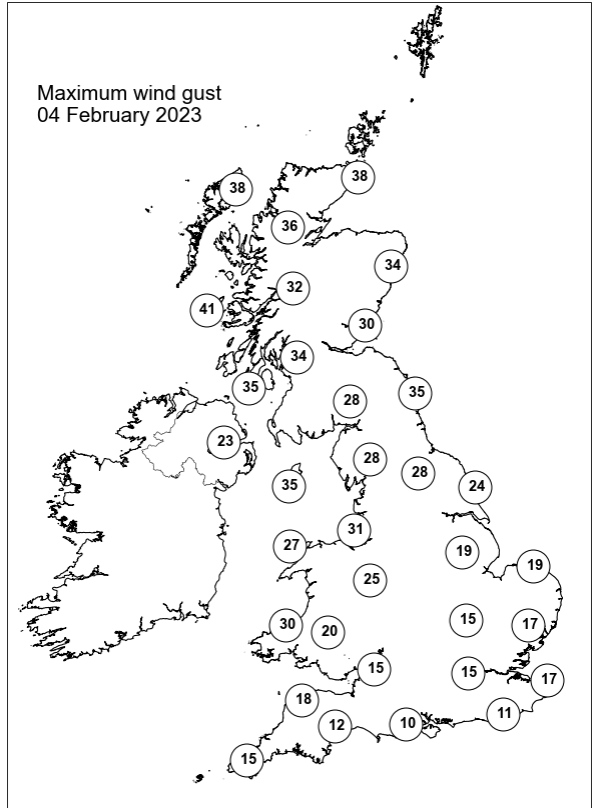
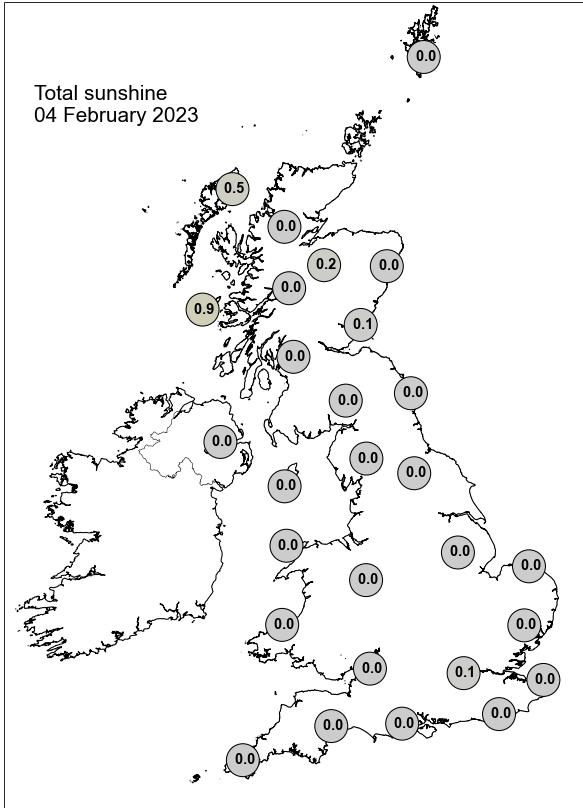

None of the selected stations observed a day of sleet or snow falling or non-zero snow depth at 0900 UTC.

Daily Weather Summary for Sunday 05 February 2023

This day's summary created 12/02/2023 03:03

Summary of the UK Weather for Sunday 05 February 2023

A region of exceptionally high pressure remained over the UK, with the pressure center located to the west of Wales. The remnants of a decaying cold front resulted in the odd patch of light rain across the south of the UK in the early morning, but these quickly stopped. It was a mainly clear night for the majority of the country, with some thicker cloud moving in from the northwest to Scotland during the morning. It was a dry day for all with the high pressure sat over the UK. Much of England and Wales had clear skies throughout the day. Further north, cloud started to build up especially over Scotland. Into the afternoon, high level cloud was visible over large parts of England. By 1600, some light rain made its way into western Scotland. The rest of the country remained clear and dry conditions continued into the evening leading to some very low overnight temperatures. Winds were light and variable.

Daily Extremes

<i>Highest Maximum</i>	11.8°C Treknow (Cornwall, 100mAMSL)
<i>Lowest Maximum</i>	3.6°C Spadeadam No 2 (Cumbria, 285mAMSL)
<i>Highest Minimum</i>	8.4°C Scilly: St Marys Airport (Isles Of Scilly, 31mAMSL)
<i>Lowest Minimum</i>	-4.8°C Castlederg (Tyrone, 49mAMSL)
<i>Lowest Grass Minimum</i>	-10.5°C Whitechurch (Dyfed, 129mAMSL)
<i>Most Rainfall</i>	1.4mm Benmore, Younger Botanic Garden (Argyll (in Strathclyde Region), 12mAMSL)
<i>Most Sunshine</i>	8.1hr Camborne (Cornwall, 87mAMSL)
<i>Highest Gust</i>	42Kt 48mph Inverbervie No 2 (Kincardineshire, 134mAMSL)
<i>Highest Gust (mountain*)</i>	69Kt 79mph Cairngorm Summit (Inverness-shire, 1237mAMSL)
<i>Greatest Snow Depth at 0900 UTC</i>	No non-zero values.

mAMSL refers to station elevation in metres above mean sea level.

*Mountain stations are above 500mAMSL.

Daily Weather Summary for Sunday 05 February 2023

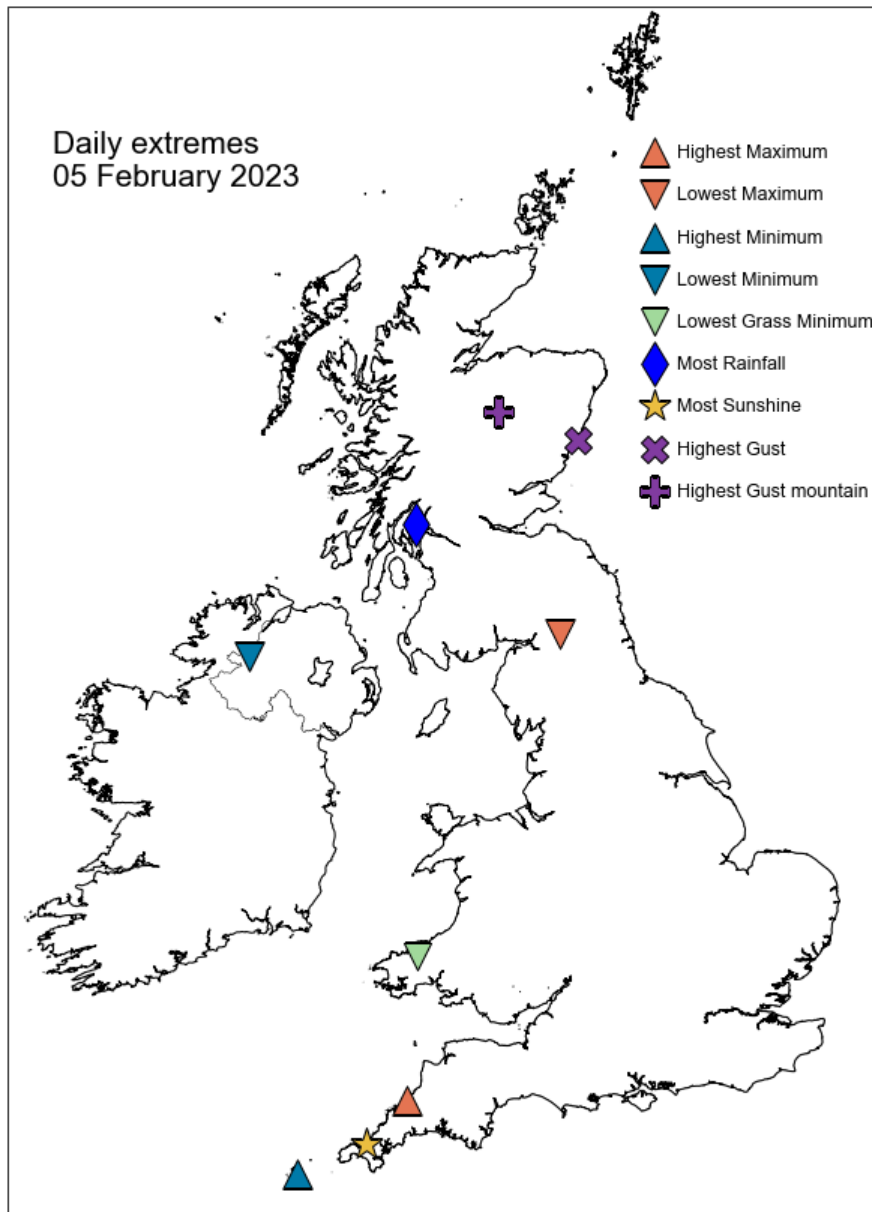

Daily Weather Summary for Sunday 05 February 2023

North Atlantic and Europe analysis charts and satellite images at 0000 UTC

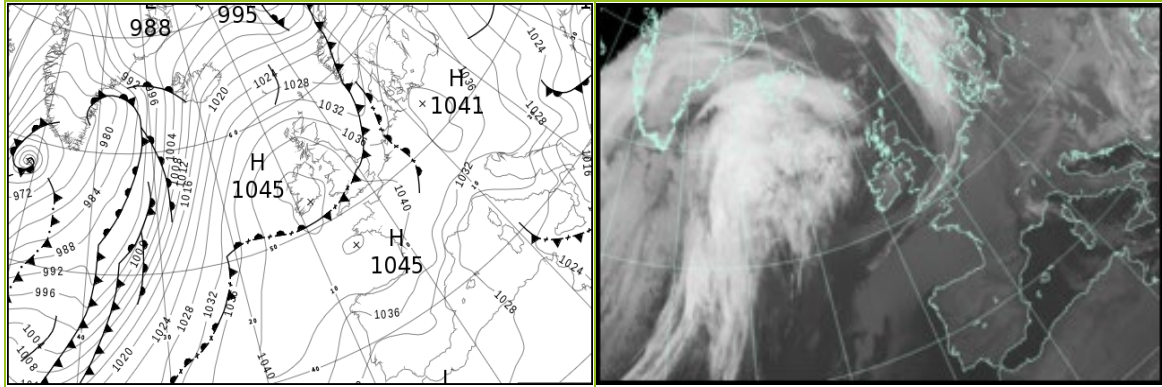

North Atlantic and Europe analysis charts and satellite images at 1200 UTC

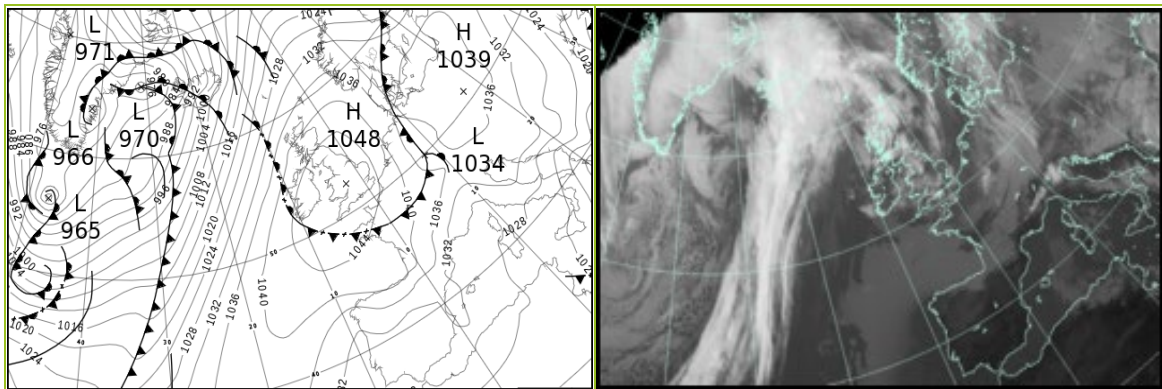

All satellite imagery copyright Met Office and EUMETSAT (European Organisation for the Exploitation of Meteorological Satellites). These show infra-red images from the geostationary MSG satellite. The rainfall rates are derived from both rain-radar and satellite data.

Daily Weather Summary for Sunday 05 February 2023

UK satellite and rain-radar precipitation rates at (L) 0000 and (R) 1200 UTC

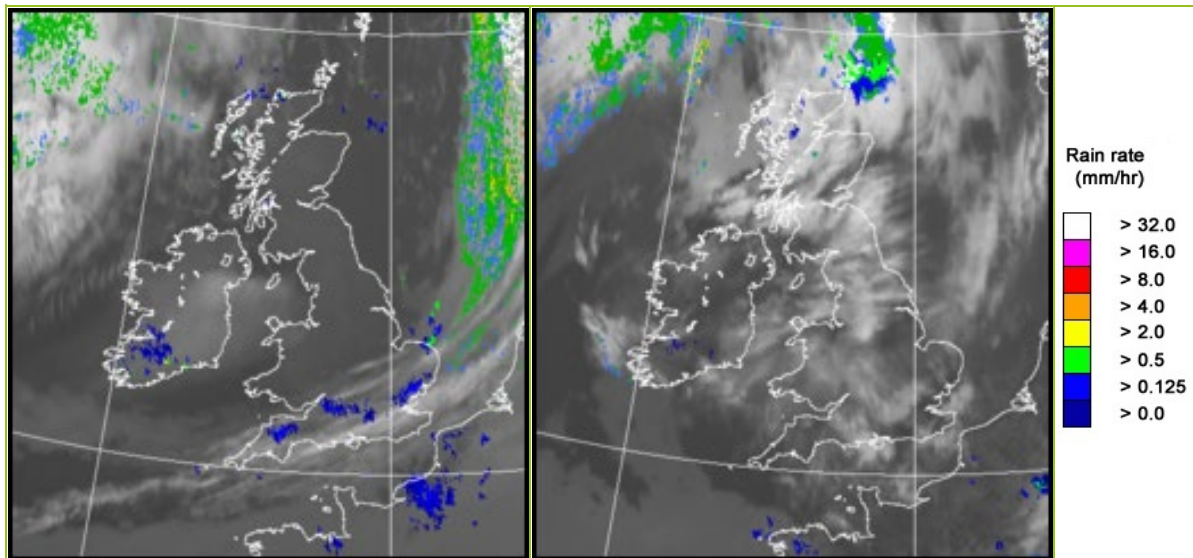

UK wind speed and direction at (L) 0000 and (R) 1200 UTC

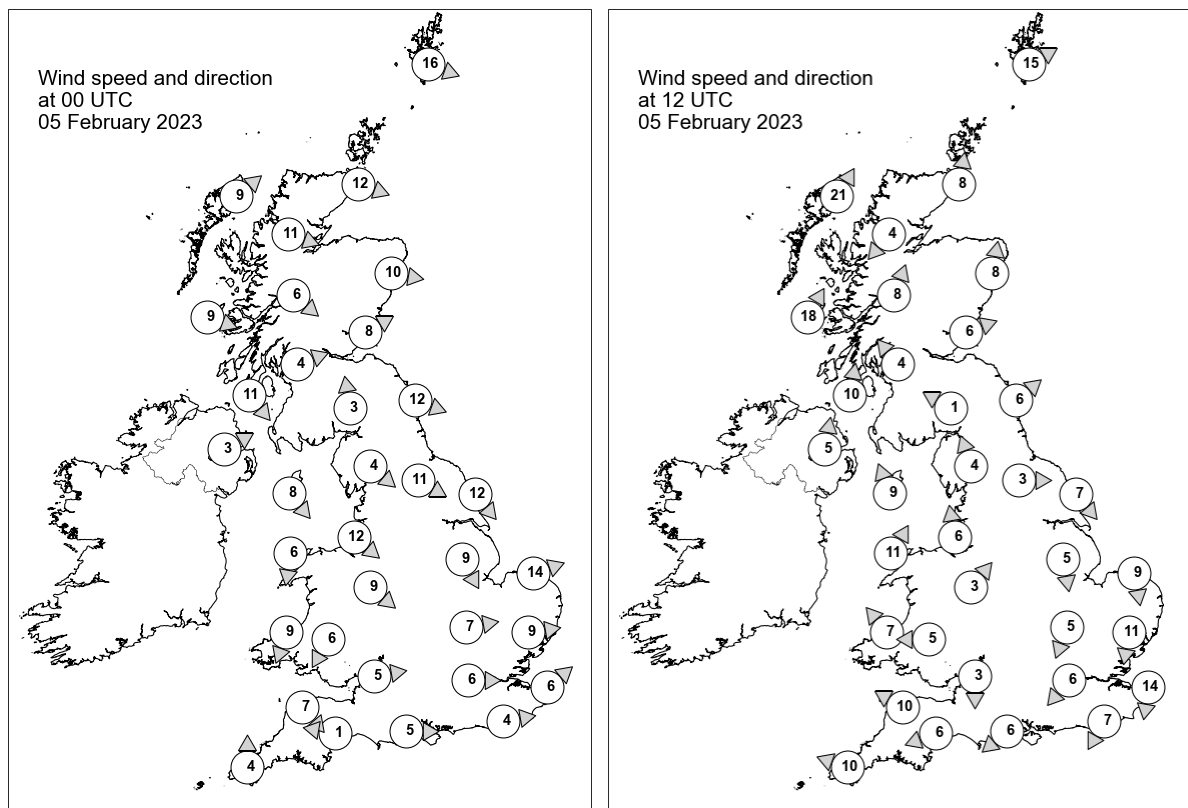

Daily Weather Summary for Sunday 05 February 2023

Selected UK readings at (L) 0000 and (R) 1200 UTC

STATIONS		0000 UTC						1200 UTC					
NO	SITE	PRESS	WDIR	WSPD	CLOUD	TEMP	TDEW	PRESS	WDIR	WSPD	CLOUD	TEMP	TDEW
1	Lerwick	1032.1	WNW	16	0	4.4	0.6	1036.4	WSW	15	8	7.0	4.5
2	Wick	1036.1	WNW	12	2	1.7	-0.1	1039.5	S	8	8	5.9	2.4
3	Stornoway	1038.5	SW	9	0	2.9	0.1	1037.8	SSW	21	8	7.4	3.7
4	Loch Glascarnoch	1039.6	WNW	11	3	2.2	-0.4	1040.6	NE	4	0	3.5	0.2
5	Aviemore	1040.7	-	-	0	-1.3	-2.3	1040.7	-	-	0	4.3	-1.1
6	Dyce	1037.5	W	10	0	3.8	-1.2	1041.8	S	8	0	6.5	-0.2
7	Tulloch Bridge	1041.5	NW	6	0	2.0	-1.4	1043.0	SSW	8	3	5.0	-0.3
8	Tiree	1042.3	WNW	9	4	5.5	0.4	1042.5	SSW	18	8	6.5	1.8
9	Leuchars	1039.3	WSW	8	0	1.8	-1.4	1043.5	WSW	6	1	4.8	1.0
10	Bishopton	1041.4	WSW	4	6	1.8	-0.1	1044.1	SE	4	0	4.3	1.2
11	Machrihanish	1042.2	NW	11	4	6.1	1.2	1043.2	S	10	1	7.6	3.1
12	Boulmer	1039.0	WNW	12	0	4.1	-0.7	1044.9	SW	6	0	7.1	1.3
13	Eskdalemuir	1041.7	S	3	0	-0.7	-1.9	1046.3	ESE	1	0	1.7	-0.4
14	Aldergrove	1043.6	WSW	3	4	1.9	0.4	1045.5	S	5	3	3.6	1.3
15	Shap	1041.6	NW	4	0	0.7	-1.5	1046.6	SSE	4	0	3.8	-0.4
16	Leeming	1040.3	WNW	11	0	3.9	-0.2	1046.6	W	3	0	6.3	-0.2
17	Ronaldsway	1042.5	NW	8	0	5.9	2.3	1046.3	SSE	9	4	8.0	3.4
18	Bridlington	1038.2	NW	12	0	6.2	-0.1	1045.7	NW	7	0	7.8	0.7
19	Crosby	1042.2	NW	12	0	6.1	3.3	1047.3	S	6	0	7.2	1.4
20	Valley	1043.2	N	6	0	4.4	2.2	1046.8	SSW	11	1	7.6	2.5
21	Waddington	1039.4	NNW	9	0	6.3	1.9	1046.5	N	5	0	6.4	0.7
22	Shawbury	1042.1	NW	9	0	5.0	2.3	1048.0	SW	3	0	5.8	1.2
23	Weybourne	1037.3	WSW	14	8	8.2	6.1	1045.1	N	9	0	7.3	3.6
24	Bedford	1039.6	W	7	8	7.6	5.6	1046.5	NNE	5	0	6.6	1.1
25	Aberporth	1042.5	NNE	9	0	5.8	3.8	1047.4	SE	7	0	5.7	0.3
26	Sennybridge	1042.9	NNE	6	1	3.5	1.5	1047.5	E	5	0	5.1	1.2
27	Wattisham	1038.7	W	9	8	7.0	5.3	1045.3	N	11	1	7.6	2.7
28	Almondsbury	1041.5	W	5	8	7.9	7.3	1047.7	N	3	1	5.4	1.1
29	Heathrow	1040.1	W	6	8	8.6	5.6	1046.4	NE	6	6	7.7	0.4
30	Manston	1039.0	SW	6	8	7.1	4.6	1044.9	N	14	6	7.0	3.6
31	Chivenor	1042.3	NW	7	8	9.1	7.2	1047.0	ESE	10	0	8.2	0.1
32	Exeter	1042.0	E	1	8	7.4	6.1	1046.8	ENE	6	0	8.2	0.8
33	Herstmonceux	1040.0	W	4	6	7.0	4.5	1045.0	NNE	7	0	7.4	1.5
34	Hurn	1041.2	W	5	8	7.7	5.8	1046.5	NE	6	8	7.3	0.6
35	Camborne	1043.1	S	4	8	8.0	7.1	1046.4	ESE	10	0	8.4	1.6

Daily Weather Summary for Sunday 05 February 2023

Selected European readings at (L) 0000 and (R) 1200 UTC

STATIONS		0000 UTC						1200 UTC					
NO	SITE	PRESS	WDIR	WSPD	CLOUD	TEMP	TDEW	PRESS	WDIR	WSPD	CLOUD	TEMP	TDEW
1	Murmansk	1021.7	S	2	7	-12.9	-14.8	1017.8	S	4	6	-11.3	-13.0
2	Helsinki	1035.2	W	2	0	-11.7	-13.1	1026.2	SW	14	8	0.3	-6.3
3	Stockholm	1036.4	-	0	-	-10.3	-11.6	1031.7	W	10	-	-1.9	-3.4
4	Oslo	1031.5	SSW	4	-	-0.7	-1.3	1033.4	W	2	7	0.6	0.2
5	Reykjavik	1010.0	S	11	8	2.7	0.5	991.8	S	20	8	8.0	6.5
6	Moscow	1024.0	N	4	8	-1.9	-4.0	1027.3	NW	4	7	-1.4	-5.5
7	Kiev	1022.5	NNW	6	8	-4.8	-7.2	1025.5	N	6	8	-2.0	-4.0
8	Warsaw	1035.4	NW	8	4	-6.8	-8.8	1037.4	NW	8	7	-2.3	-6.8
9	Berlin	1040.3	-	0	8	-2.5	-5.7	1038.0	SSE	8	8	0.1	-5.1
10	De Bilt	1036.7	W	4	8	7.8	6.8	1039.6	N	16	5	8.1	2.7
11	Dublin	1044.3	W	10	1	1.7	0.1	1046.4	WNW	4	7	4.7	2.1
12	Cork	1045.5	N	4	1	3.0	1.9	1046.5	SE	12	5	7.6	4.2
13	Sofia	1019.9	WNW	8	8	-3.0	-5.3	1025.4	N	4	8	-3.5	-8.0
14	Belgrade	1028.8	NNW	8	0	-0.6	-9.1	1031.7	N	4	7	-0.1	-6.6
15	Budapest	1031.6	NW	6	-	-1.2	-6.7	1034.3	NW	4	-	0.4	-10.1
16	Prague	1039.6	NNE	2	-	-1.1	-7.0	1038.1	E	4	7	-0.6	-8.0
17	Munich	1040.0	W	2	3	-0.8	-3.7	1035.5	WNW	6	8	3.2	-2.2
18	Strasbourg	1039.2	SW	3	6	1.6	1.0	1036.3	SSW	4	8	3.9	3.3
19	Paris	1041.0	NNW	8	7	7.6	4.0	1041.7	NNE	16	6	8.9	2.0
20	Jersey	1042.4	NW	2	8	7.7	5.5	1044.9	ENE	12	1	8.3	3.4
21	Milan	1030.2	E	7	0	7.0	1.7	1031.3	E	9	2	8.6	-1.4
22	Marseille	1028.1	ESE	2	-	3.8	2.0	1029.2	NNW	13	-	14.0	2.5
23	Bordeaux	1039.5	N	7	8	8.9	6.2	1041.1	NNE	12	8	9.7	3.6
24	Rome	1025.6	NNE	5	0	6.0	0.6	1027.9	NNE	10	0	11.4	-4.1
25	Ajaccio	1025.5	ENE	5	-	5.3	3.6	1028.0	WNW	3	8	15.5	7.8
26	Barcelona	1028.1	N	13	0	10.3	-0.4	1031.6	N	6	0	15.0	0.4
27	Majorca	1028.7	N	3	1	3.0	-1.2	1030.9	ENE	14	2	16.5	3.9
28	Madrid	1033.3	SSW	3	0	3.1	-5.6	1030.9	ENE	2	0	15.1	-5.4
29	Lisbon	1031.0	N	8	-	12.7	1.9	1029.6	NNE	10	-	15.5	-4.9
30	Athens	1011.3	N	7	-	6.3	3.6	1011.8	NNW	8	8	2.8	2.1
31	Malta	1021.0	NW	5	1	10.9	8.2	1022.6	N	14	0	14.7	3.4
32	Gibraltar	1030.1	WSW	2	0	10.5	8.2	1030.1	E	15	6	14.5	11.0

Daily Weather Summary for Sunday 05 February 2023

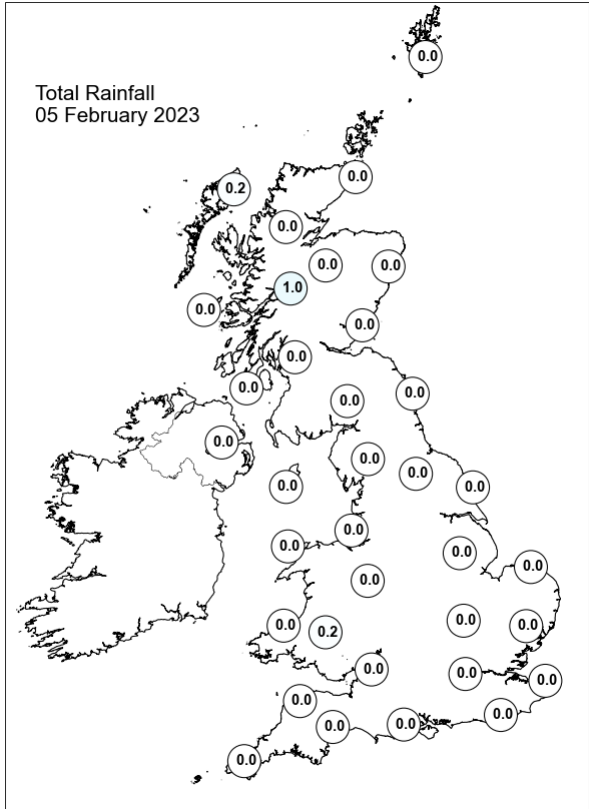
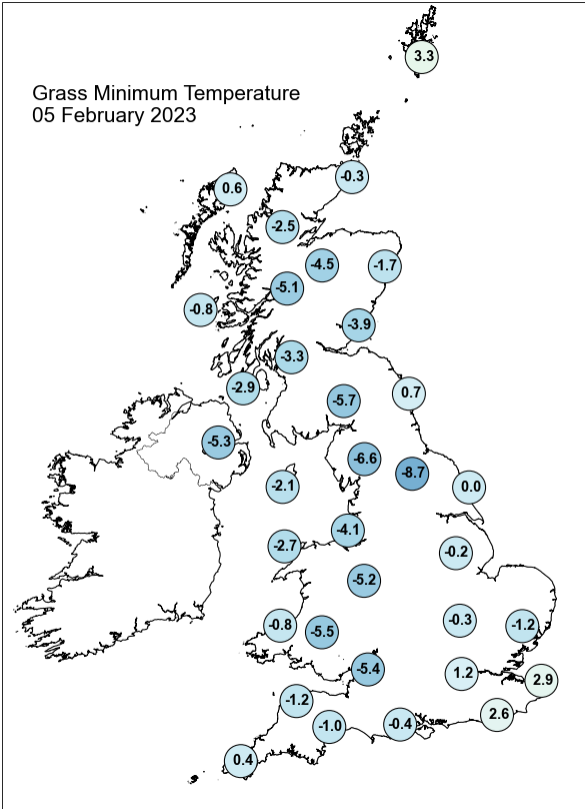
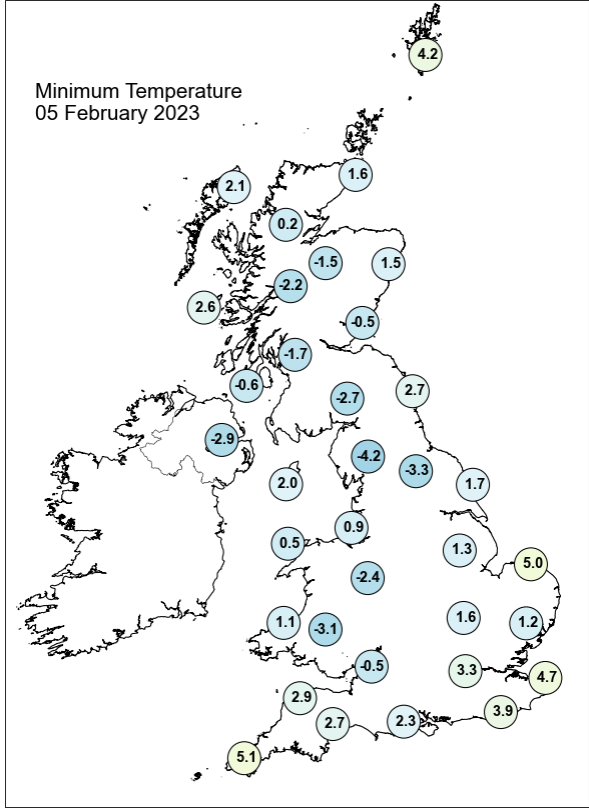
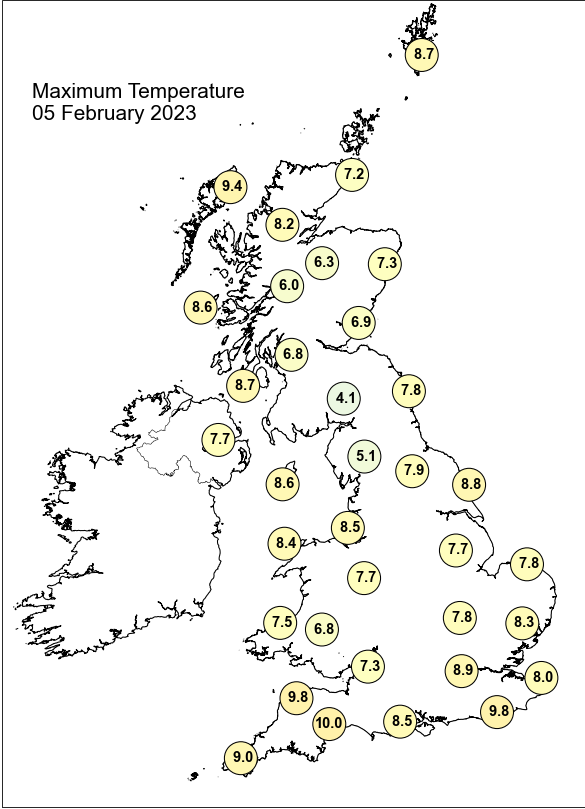

Daily Weather Summary for Sunday 05 February 2023

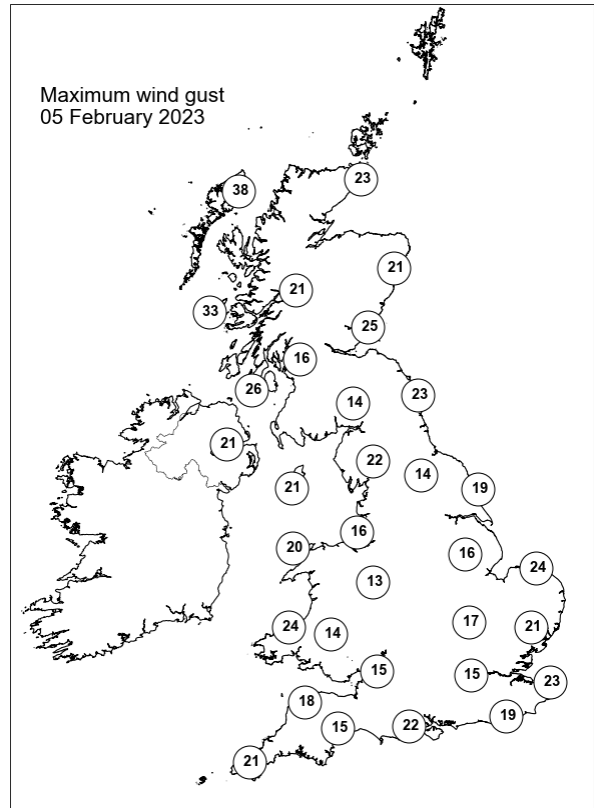
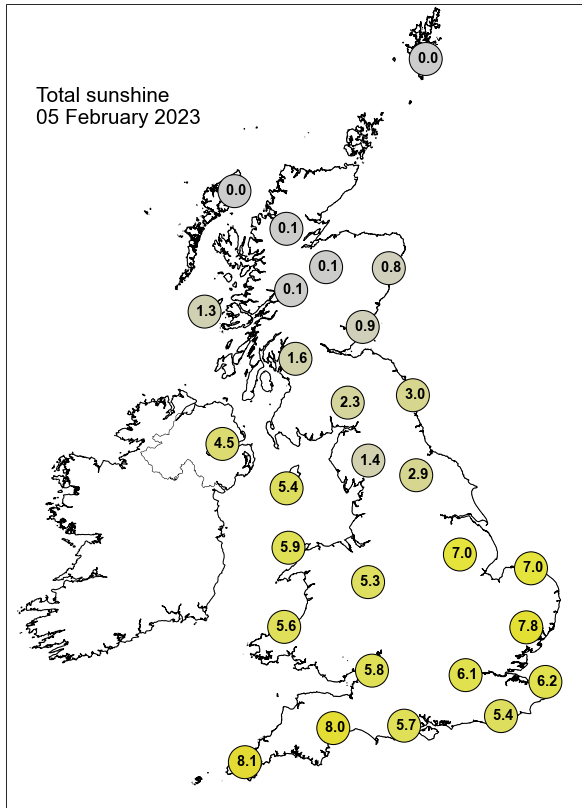

None of the selected stations observed a day of sleet or snow falling or non-zero snow depth at 0900 UTC.

Daily Weather Summary for Monday 06 February 2023

This day's summary created 13/02/2023 03:03

Summary of the UK Weather for Monday 06 February 2023

A veil of high pressure laid over southern and central parts of the UK, centering over the southeast through the early hours. This brought predominantly clear, dry, and frosty conditions for much of England and Wales - with some patches of fog. In contrast, this system covered Northern Ireland and Scotland with a blanket of low cloud and outbreaks of drizzle, causing a north/south temperature split. From early morning and through the day, high pressure systems persisted across most of the country. As a result, cloud, dry and brighter conditions affected most of the UK. However, in the early evening around 17:00 UTC, showers and rain were seen in the northwest Scotland.

Daily Extremes

<i>Highest Maximum</i>	12.3°C Chertsey, Abbey Mead P Sta (Surrey, 12mAMSL)
<i>Lowest Maximum</i>	4.9°C Shap (Cumbria, 263mAMSL)
<i>Highest Minimum</i>	7.7°C Scilly: St Marys Airport (Isles Of Scilly, 31mAMSL)
<i>Lowest Minimum</i>	-7.2°C Pershore (Hereford & Worcester, 35mAMSL)
<i>Lowest Grass Minimum</i>	-12.3°C Pershore (Hereford & Worcester, 35mAMSL)
<i>Most Rainfall</i>	8.2mm Achnagart (Ross & Cromarty, 15mAMSL)
<i>Most Sunshine</i>	8.8hr Oxford (Oxfordshire, 63mAMSL)
<i>Highest Gust</i>	46Kt 53mph Loch Glascarnoch (Ross & Cromarty, 269mAMSL)
<i>Highest Gust (mountain*)</i>	64Kt 74mph Aonach Mor (Inverness-shire, 1130mAMSL)
<i>Greatest Snow Depth at 0900 UTC</i>	No non-zero values.

mAMSL refers to station elevation in metres above mean sea level.

*Mountain stations are above 500mAMSL.

Daily Weather Summary for Monday 06 February 2023

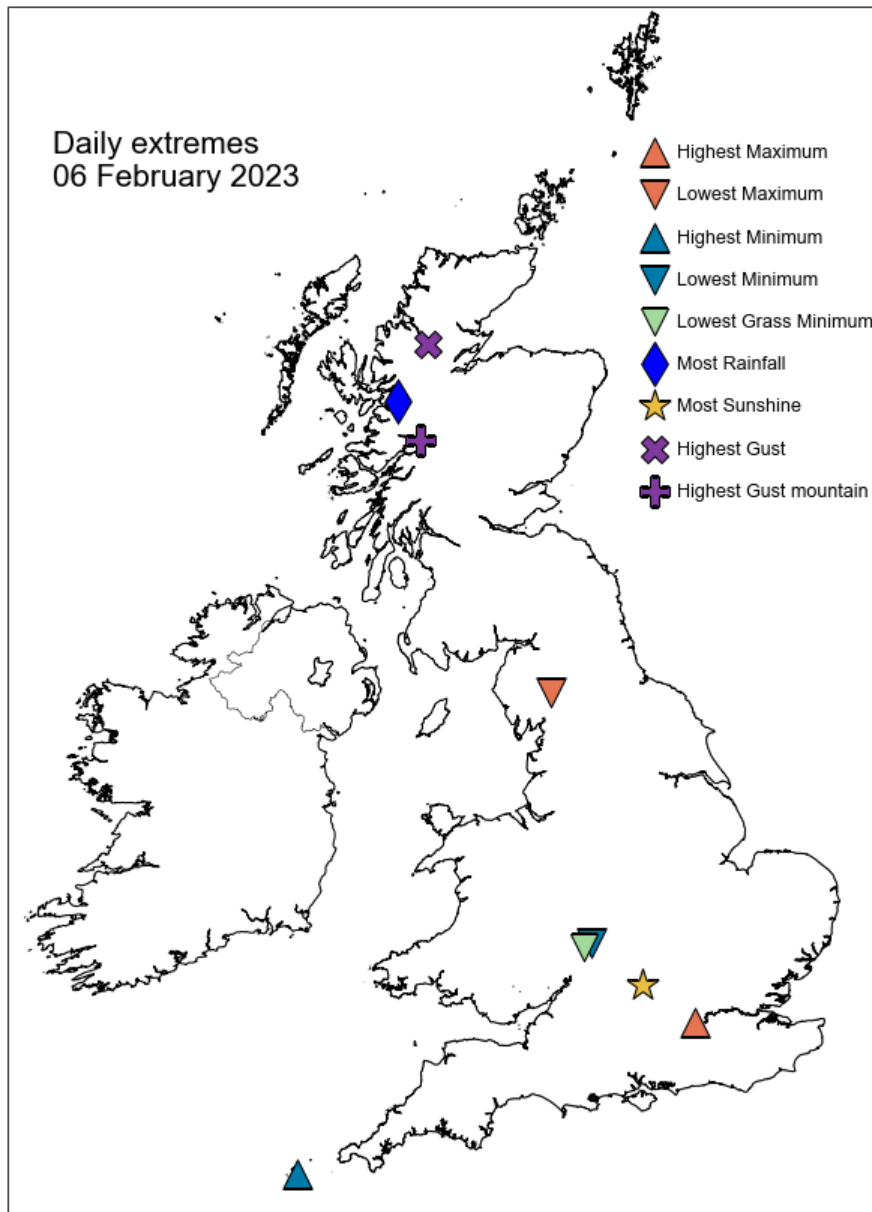

Daily Weather Summary for Monday 06 February 2023

North Atlantic and Europe analysis charts and satellite images at 0000 UTC

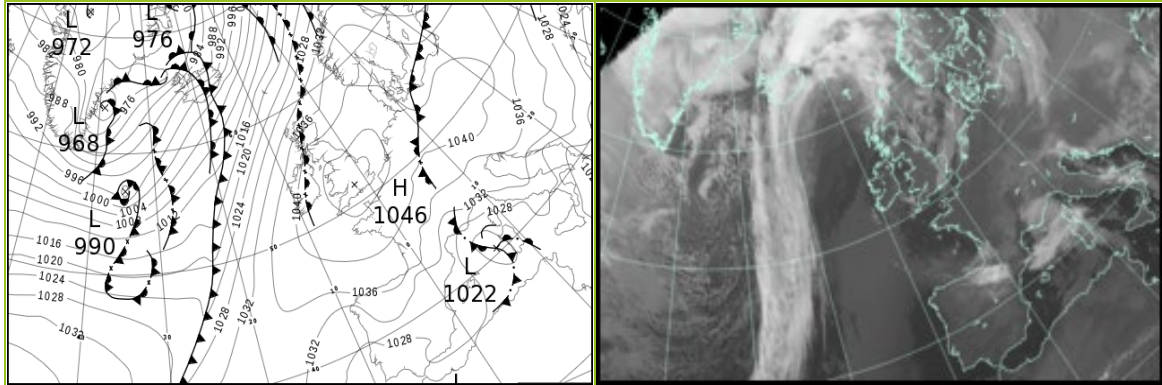

North Atlantic and Europe analysis charts and satellite images at 1200 UTC

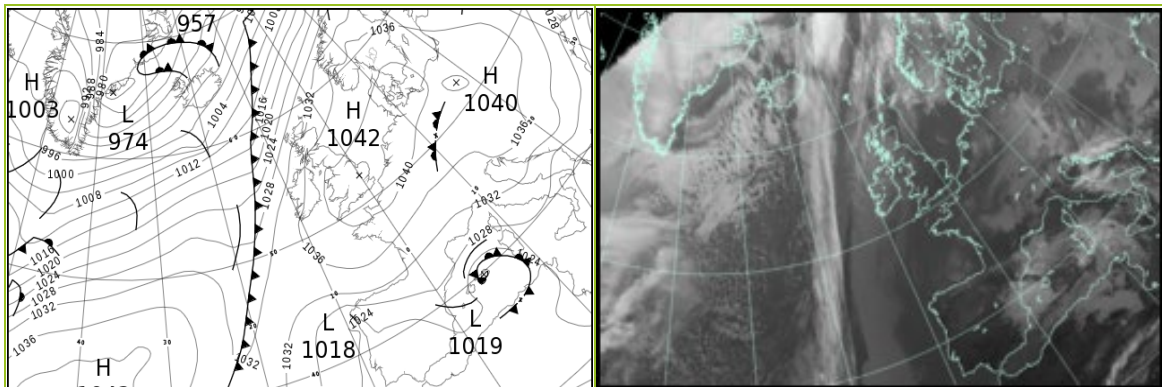

All satellite imagery copyright Met Office and EUMETSAT (European Organisation for the Exploitation of Meteorological Satellites). These show infra-red images from the geostationary MSG satellite. The rainfall rates are derived from both rain-radar and satellite data.

Daily Weather Summary for Monday 06 February 2023

UK satellite and rain-radar precipitation rates at (L) 0000 and (R) 1200 UTC

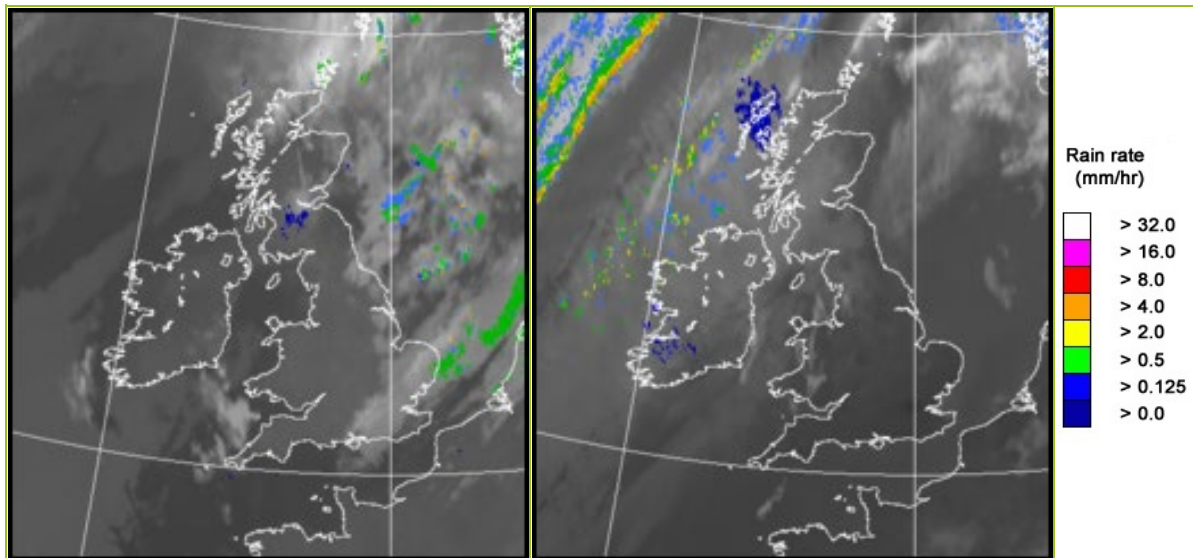

UK wind speed and direction at (L) 0000 and (R) 1200 UTC

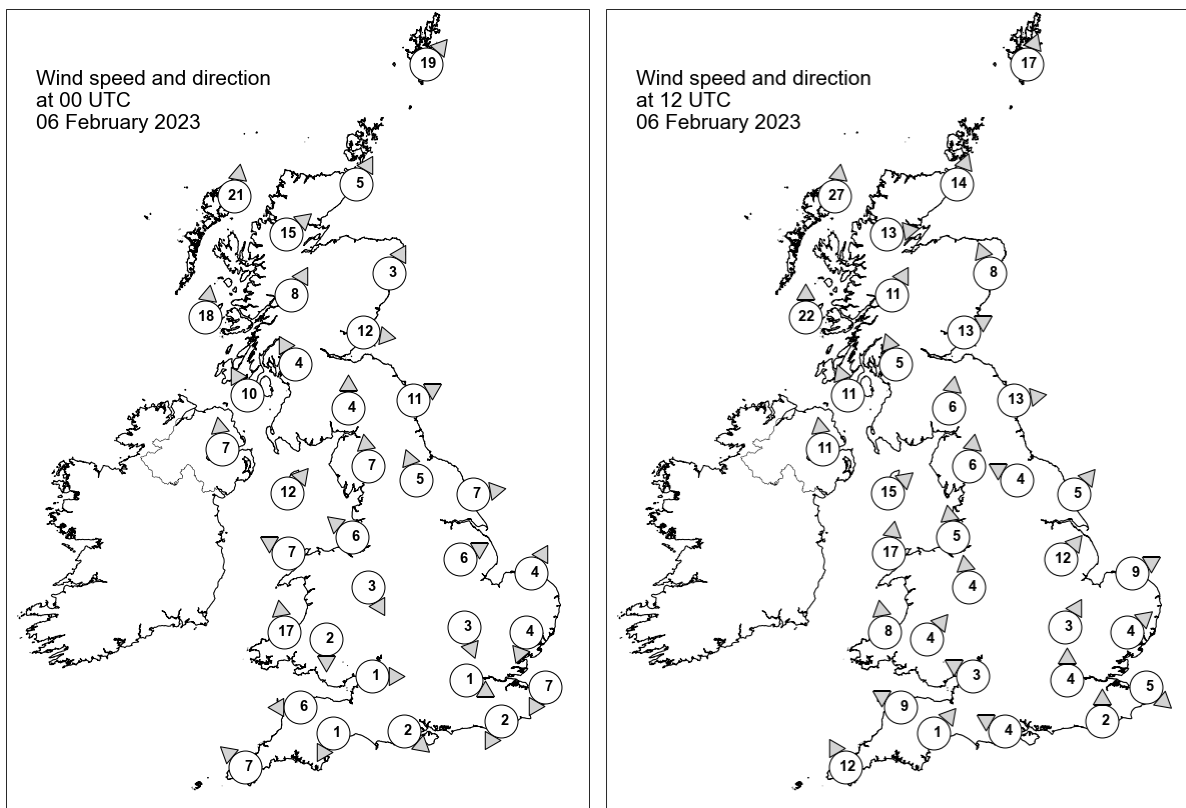

Daily Weather Summary for Monday 06 February 2023

Selected UK readings at (L) 0000 and (R) 1200 UTC

STATIONS		0000 UTC						1200 UTC					
NO	SITE	PRESS	WDIR	WSPD	CLOUD	TEMP	TDEW	PRESS	WDIR	WSPD	CLOUD	TEMP	TDEW
1	Lerwick	1032.2	SW	19	8	7.1	4.7	-	SSW	17	8	-	-
2	Wick	1034.9	SSW	5	8	6.0	4.0	1031.4	SSW	14	0	8.9	5.3
3	Stornoway	1032.9	S	21	8	9.2	7.3	1029.0	S	27	8	9.1	5.9
4	Loch Glascarnoch	1036.2	SW	15	8	7.1	4.8	1032.5	W	13	8	8.4	2.7
5	Aviemore	1037.9	-	-	7	4.4	1.4	1032.9	-	-	5	8.8	2.9
6	Dyce	1037.3	SSW	3	7	2.5	-1.1	1033.3	SSE	8	0	8.7	4.5
7	Tulloch Bridge	1039.7	SSW	8	8	5.1	3.6	1035.5	SSW	11	8	6.8	4.5
8	Tiree	1037.9	S	18	8	8.4	6.6	1033.3	S	22	8	8.5	6.0
9	Leuchars	1039.9	W	12	6	4.6	1.0	1036.2	WSW	13	8	7.1	3.8
10	Bishopton	1041.1	SSE	4	8	5.0	2.2	1036.8	SSE	5	8	7.2	4.6
11	Machrihanish	1040.5	SSE	10	8	6.9	4.5	1036.4	SSE	11	8	8.0	5.2
12	Boulmer	1040.3	WSW	11	0	4.2	0.8	1037.7	W	13	0	7.5	1.9
13	Eskdalemuir	1043.9	S	4	8	0.5	0.2	1038.9	S	6	8	4.0	3.4
14	Aldergrove	1041.4	S	7	8	5.5	2.9	1036.7	S	11	8	7.4	4.9
15	Shap	1044.0	S	7	0	1.2	-1.3	1040.1	S	6	1	4.5	2.0
16	Leeming	1043.7	SSE	5	7	0.1	-1.7	1039.9	ESE	4	0	5.5	0.2
17	Ronaldsway	1043.2	SW	12	2	6.5	2.7	1038.9	SW	15	1	9.0	3.8
18	Bridlington	1043.5	W	7	6	1.5	-0.9	1040.1	SW	5	0	5.8	-0.2
19	Crosby	1044.3	SE	6	0	2.0	-0.7	1040.8	S	5	0	6.5	1.6
20	Valley	1044.1	ESE	7	0	2.3	-1.1	1040.1	S	17	7	8.5	5.2
21	Waddington	1045.0	WSW	6	2	2.7	-0.8	1041.4	SW	12	0	5.5	0.8
22	Shawbury	1045.1	NNW	3	0	-1.8	-2.9	1041.5	S	4	1	5.2	-0.5
23	Weybourne	1045.5	SSW	4	8	1.6	1.2	1041.8	WSW	9	0	7.1	4.0
24	Bedford	1045.6	NNW	3	0	-1.0	-2.1	1042.6	SSW	3	0	5.7	2.1
25	Aberporth	1044.2	S	17	0	2.5	-1.1	1040.5	S	8	0	6.6	3.0
26	Sennybridge	1045.9	N	2	0	-1.6	-3.4	1041.1	SW	4	0	5.6	-1.4
27	Wattisham	1045.6	NNE	4	8	2.1	1.5	1042.4	SW	4	0	7.2	2.9
28	Almondsbury	1045.7	W	1	0	-4.0	-4.6	1041.9	ESE	3	0	7.5	2.6
29	Heathrow	1045.6	WNW	1	8	0.9	-0.5	1042.4	S	4	0	9.0	3.1
30	Manston	1045.1	NNE	7	8	5.0	3.7	1042.4	NW	5	8	5.9	4.7
31	Chivenor	1044.7	E	6	0	-0.2	-1.8	1041.0	ESE	9	0	7.5	4.2
32	Exeter	1045.1	NNE	1	0	-3.1	-3.8	1041.5	SW	1	0	8.4	4.6
33	Herstmonceux	1045.1	NNE	2	6	1.9	0.5	1042.3	S	2	2	8.2	4.8
34	Hurn	1045.1	NW	2	7	-3.9	-4.7	1042.0	ESE	4	0	8.4	3.6
35	Camborne	1043.4	SE	7	8	5.3	3.4	1040.2	SSE	12	0	9.1	4.4

Daily Weather Summary for Monday 06 February 2023

Selected European readings at (L) 0000 and (R) 1200 UTC

STATIONS		0000 UTC						1200 UTC					
NO	SITE	PRESS	WDIR	WSPD	CLOUD	TEMP	TDEW	PRESS	WDIR	WSPD	CLOUD	TEMP	TDEW
1	Murmansk	1016.8	S	12	8	-11.0	-12.7	1019.6	S	6	7	-3.3	-6.1
2	Helsinki	1025.3	WNW	6	1	-2.3	-3.7	1030.9	NNW	8	0	1.3	-4.3
3	Stockholm	1034.0	W	4	-	-2.8	-4.7	1036.5	W	4	-	-0.1	-4.8
4	Oslo	1037.8	NE	2	-	-3.4	-3.8	1036.5	E	1	9	-2.8	-3.0
5	Reykjavik	994.0	SW	17	7	2.7	-2.8	995.4	SSW	10	6	1.0	-2.6
6	Moscow	1030.6	N	2	8	-3.8	-7.5	1031.8	NNW	2	8	-5.0	-8.8
7	Kiev	1031.7	N	6	8	-2.3	-4.2	1033.3	N	8	7	-1.9	-6.7
8	Warsaw	1040.2	W	4	7	-7.2	-8.3	1040.1	WNW	8	7	-2.0	-4.0
9	Berlin	1039.8	S	4	8	-3.3	-6.1	1039.6	ENE	10	8	-0.8	-1.8
10	De Bilt	1043.5	NNW	2	8	3.2	2.5	1041.7	N	4	7	8.1	3.3
11	Dublin	1042.8	N	2	7	-0.5	-2.1	1038.3	SSW	8	7	8.8	3.5
12	Cork	1041.9	SSE	10	7	7.5	6.7	1037.6	S	12	3	8.8	4.5
13	Sofia	1028.4	WNW	4	8	-6.0	-7.3	1030.0	NE	6	5	-3.1	-7.2
14	Belgrade	1034.1	NNE	4	0	-3.7	-7.1	1035.2	NNW	4	2	0.2	-8.6
15	Budapest	1038.1	NNE	2	-	-4.9	-9.9	1037.3	N	4	-	-0.1	-9.5
16	Prague	1041.2	SW	2	-	-6.1	-7.9	1038.4	N	2	7	-1.1	-6.2
17	Munich	1038.9	NE	4	7	-0.1	-3.1	1037.8	N	4	8	-0.4	-5.6
18	Strasbourg	1039.2	NNE	10	8	4.3	3.0	1038.1	NE	12	7	5.1	-0.5
19	Paris	1042.4	NNE	10	-	3.5	1.4	1039.8	NNE	12	4	6.1	1.2
20	Jersey	1043.6	ENE	7	0	4.6	2.4	1040.4	E	14	0	7.5	3.1
21	Milan	1034.0	ENE	6	5	4.7	-0.6	1033.9	SSE	4	6	5.9	-1.3
22	Marseille	1028.5	N	12	8	6.5	5.3	1030.4	NNW	6	8	11.3	3.6
23	Bordeaux	1037.7	NNE	11	7	6.4	2.5	1033.2	E	10	-	9.0	1.4
24	Rome	1028.5	NNE	6	0	2.4	-6.4	1028.3	NE	11	0	9.6	-6.9
25	Ajaccio	1024.9	NNE	4	8	9.2	7.0	1025.9	W	3	-	15.2	-8.3
26	Barcelona	1028.3	N	6	1	7.3	2.4	1027.8	ENE	26	7	10.1	2.1
27	Majorca	1028.8	NE	3	2	4.0	3.0	1024.0	NE	11	8	11.1	4.8
28	Madrid	1030.5	NW	6	0	2.2	-3.5	-	-	-	-	-	-
29	Lisbon	1027.4	NE	7	-	12.3	0.3	1023.0	N	3	-	-	-
30	Athens	1018.4	N	4	-	2.5	0.3	1020.8	NW	8	3	4.6	-1.7
31	Malta	1025.6	N	8	1	6.9	-0.8	1025.7	NNE	9	1	10.6	1.1
32	Gibraltar	1027.3	E	21	2	14.5	10.2	1022.9	ENE	11	0	15.2	10.3

Daily Weather Summary for Monday 06 February 2023

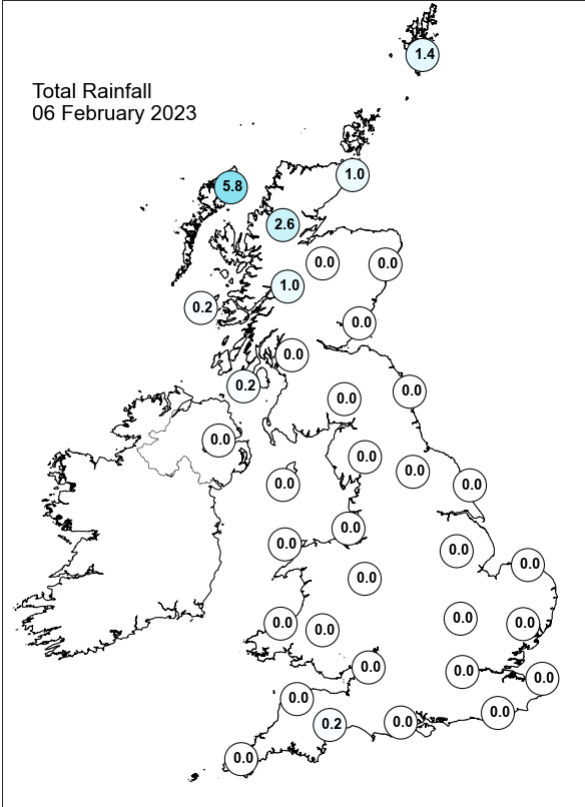
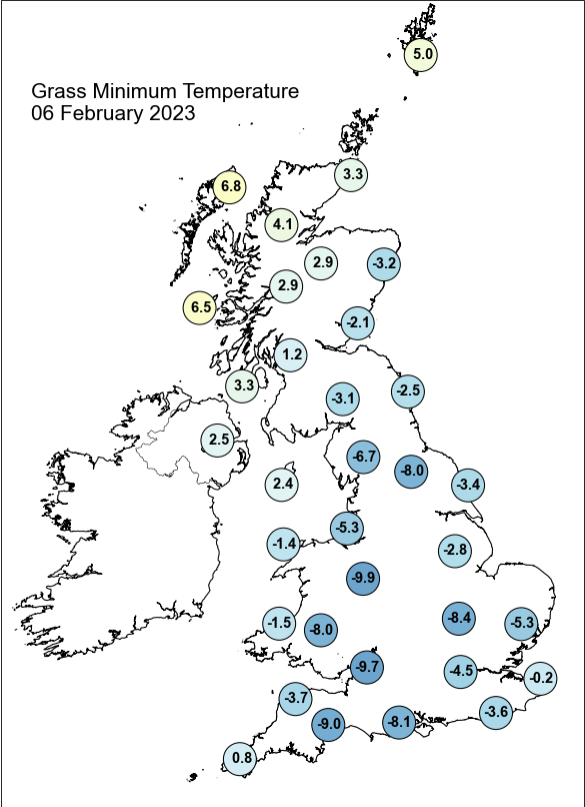
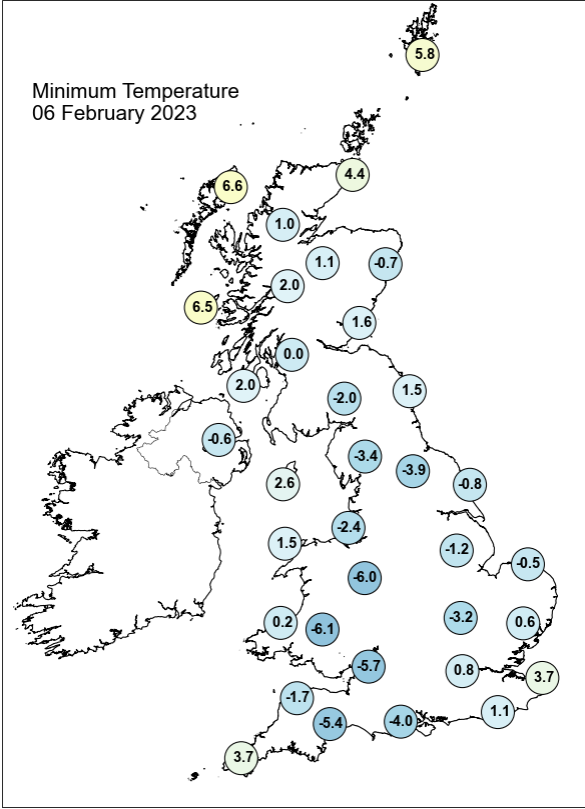
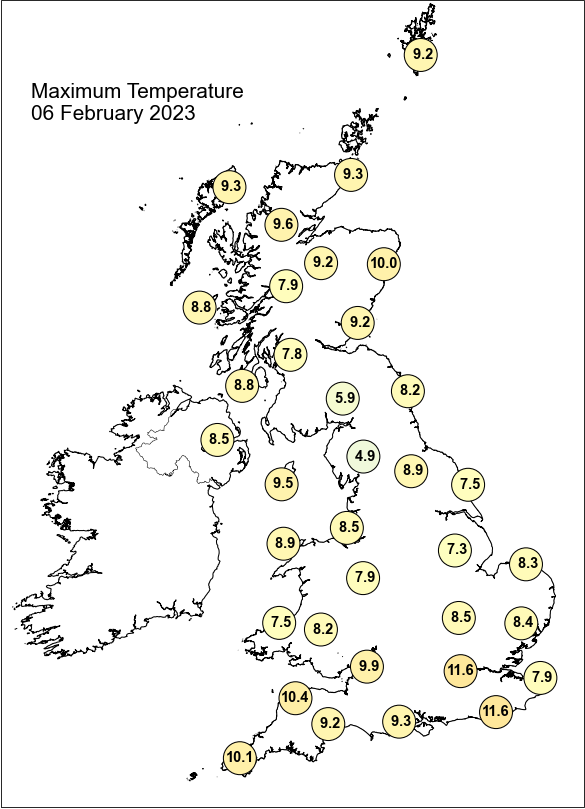

Daily Weather Summary for Monday 06 February 2023

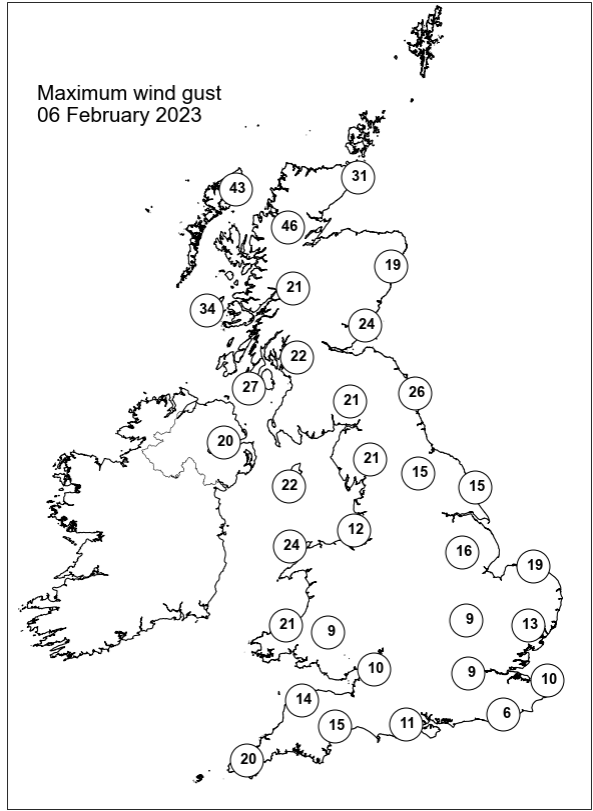
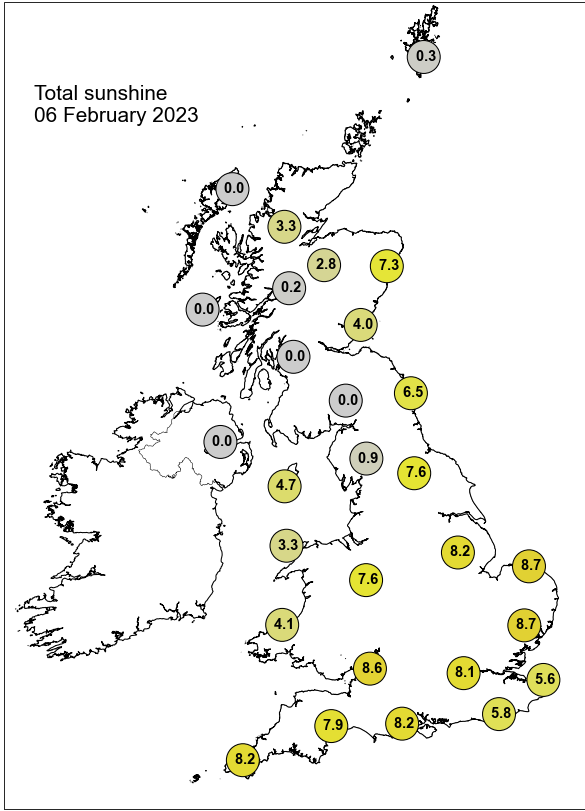

None of the selected stations observed a day of sleet or snow falling or non-zero snow depth at 0900 UTC.

Daily Weather Summary for Tuesday 07 February 2023

This day's summary created 14/02/2023 03:03

Summary of the UK Weather for Tuesday 07 February 2023

A cold front moved into the far northwest of Scotland shortly after midnight, bringing cloud and outbreaks of rain. The feature travelled southeastwards across the northern and northwestern parts, reaching northern half of Scotland by dawn. Elsewhere, it was a mostly dry start. Frost and freezing fog patches developed across central and southern England through the small hours. The cold front continued tracking southeastwards throughout the day, reaching the north of England by midnight. This brought light to moderate rain to northeast Scotland and the upslopes of western Scotland through the morning, with some light outbreaks towards the north of England through the afternoon. There was a split in the cloud cover, with the northwest of the country seeing mostly cloudy conditions, whilst skies stayed clearer in the southeast. However, fog and freezing fog patches were slow to clear in the south of England and Wales, with some lingering into the early afternoon. This limited daytime temperatures in the south, whilst temperatures elsewhere were milder. Fog began forming again under clear skies in the south.

Daily Extremes

<i>Highest Maximum</i>	12.9°C Virginstow, Beaworthy (Devon, 147mAMSL)
<i>Lowest Maximum</i>	5.1°C Shoeburyness, Landwick (Essex, 2mAMSL)
<i>Highest Minimum</i>	7.5°C Dunstaffnage (Argyll (in Strathclyde Region), 3mAMSL)
<i>Lowest Minimum</i>	-6.8°C Benson (Oxfordshire, 57mAMSL)
<i>Lowest Grass Minimum</i>	-12.0°C Llangunllo, Cefn-sur-an (Powys (south), 310mAMSL)
<i>Most Rainfall</i>	4.0mm Mickleden, Middlefell Farm (Cumbria, 99mAMSL)
<i>Most Sunshine</i>	8.3hr Wellesbourne (Warwickshire, 47mAMSL) also Wittering (Cambridgeshire, 74mAMSL)
<i>Highest Gust</i>	45Kt 52mph Stornoway Airport (Western Isles, 15mAMSL)
<i>Highest Gust (mountain*)</i>	62Kt 71mph Aonach Mor (Inverness-shire, 1130mAMSL)
<i>Greatest Snow Depth at 0900 UTC</i>	No non-zero values.

mAMSL refers to station elevation in metres above mean sea level.

*Mountain stations are above 500mAMSL.

Daily Weather Summary for Tuesday 07 February 2023

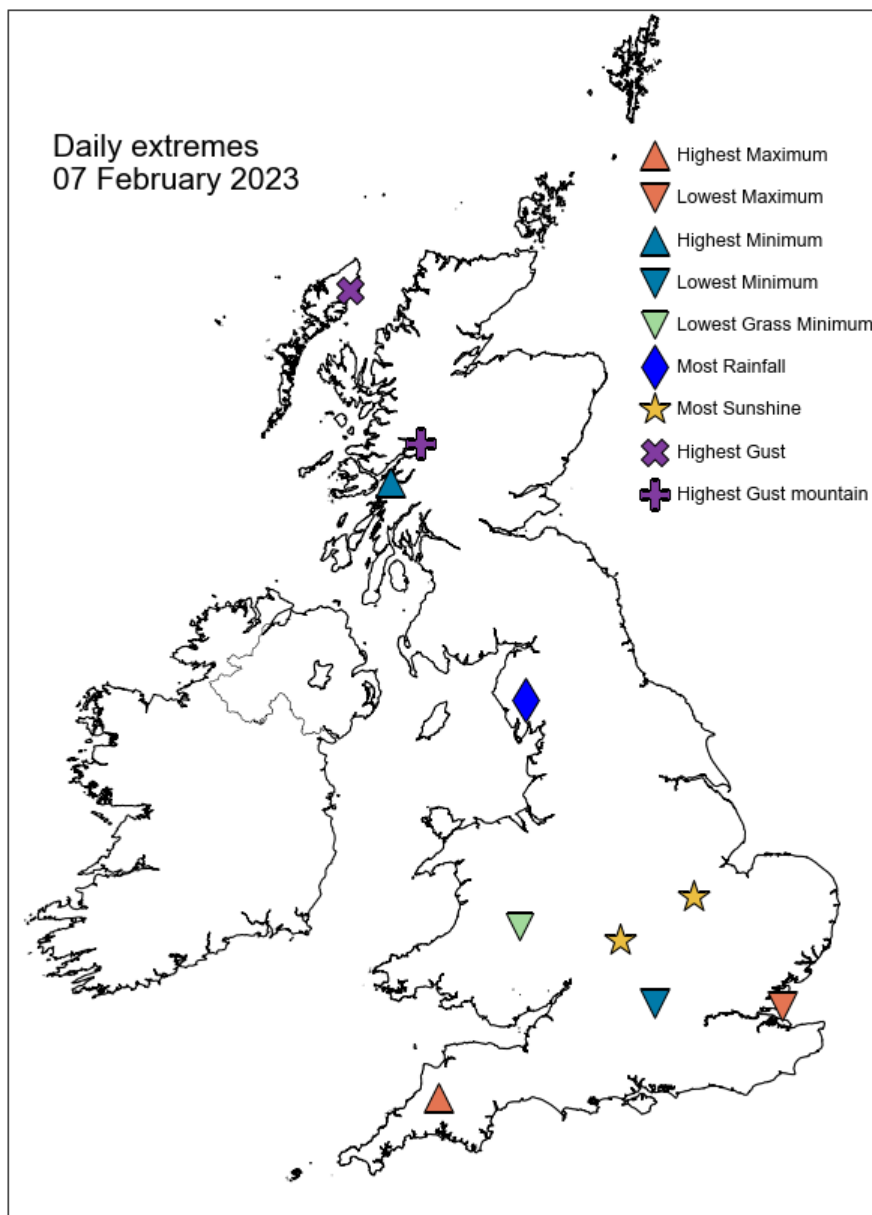

Daily Weather Summary for Tuesday 07 February 2023

North Atlantic and Europe analysis charts and satellite images at 0000 UTC

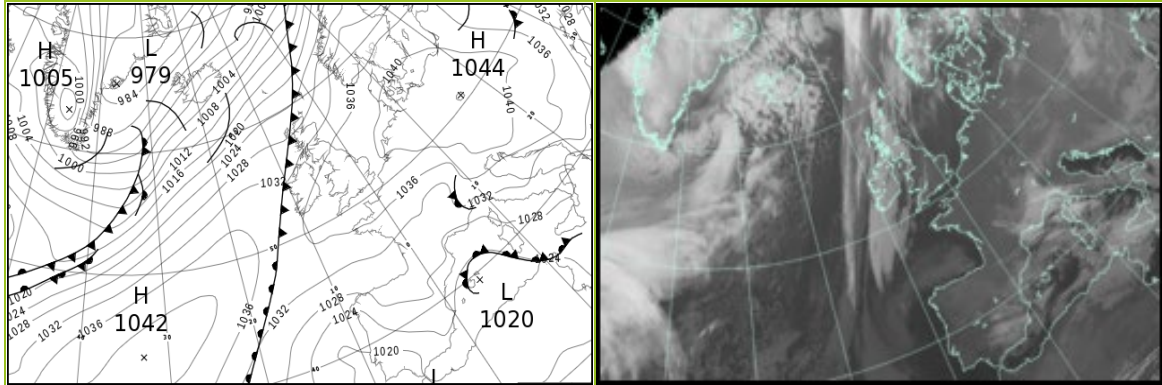

North Atlantic and Europe analysis charts and satellite images at 1200 UTC

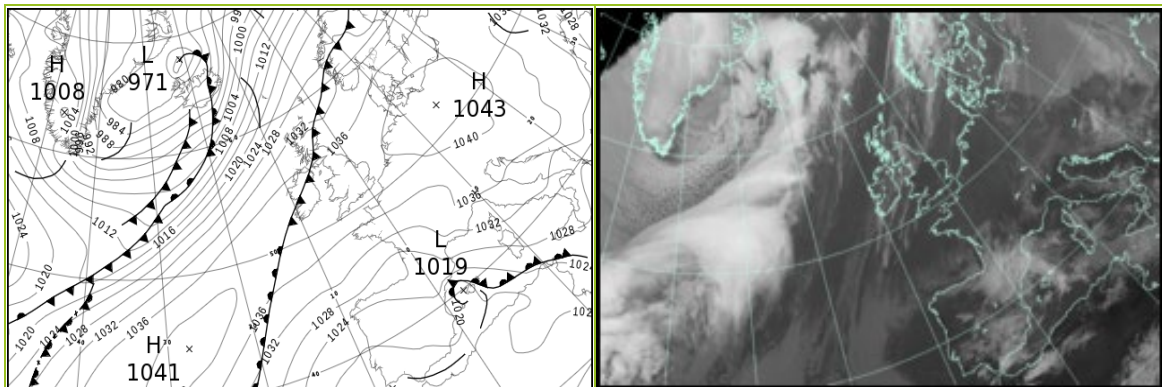

All satellite imagery copyright Met Office and EUMETSAT (European Organisation for the Exploitation of Meteorological Satellites). These show infra-red images from the geostationary MSG satellite. The rainfall rates are derived from both rain-radar and satellite data.

Daily Weather Summary for Tuesday 07 February 2023

UK satellite and rain-radar precipitation rates at (L) 0000 and (R) 1200 UTC

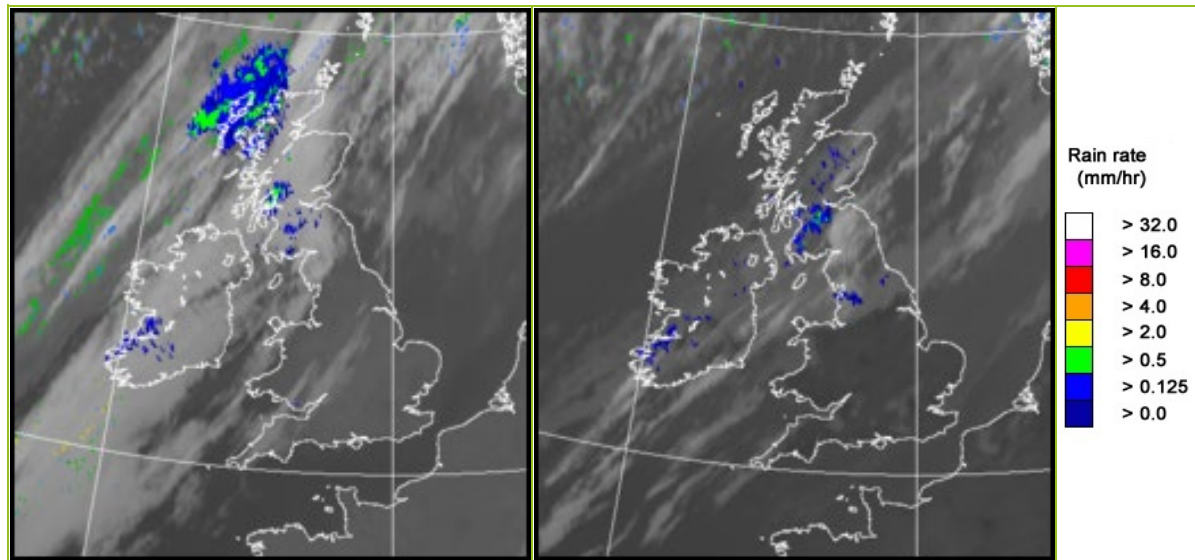

UK wind speed and direction at (L) 0000 and (R) 1200 UTC

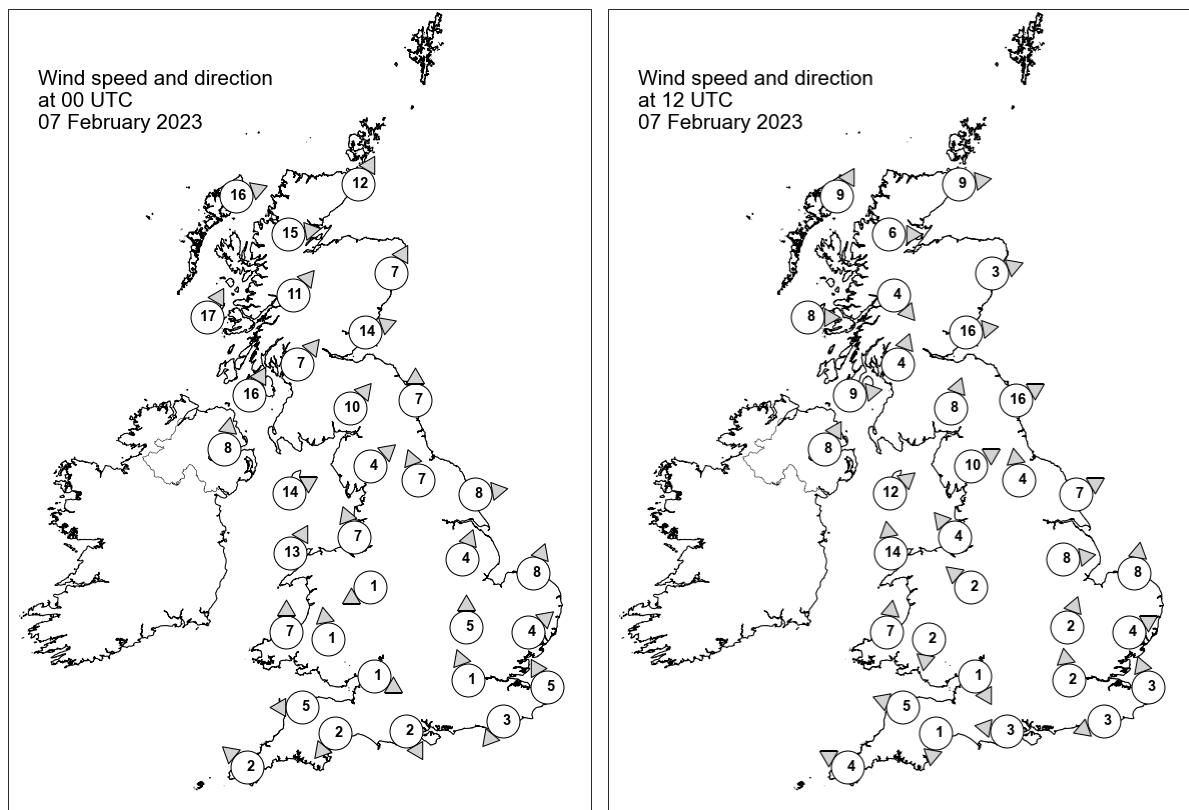

Daily Weather Summary for Tuesday 07 February 2023

Selected UK readings at (L) 0000 and (R) 1200 UTC

STATIONS		0000 UTC						1200 UTC					
NO	SITE	PRESS	WDIR	WSPD	CLOUD	TEMP	TDEW	PRESS	WDIR	WSPD	CLOUD	TEMP	TDEW
1	Lerwick	-	-	-	8	-	-	-	-	-	6	-	-
2	Wick	1028.1	SSW	12	8	7.1	5.0	1031.6	W	9	0	8.2	4.3
3	Stornoway	1027.2	WSW	16	8	7.1	6.1	1031.4	SSW	9	0	7.6	2.8
4	Loch Glascarnoch	1028.9	W	15	8	7.5	4.5	1033.0	W	6	8	5.9	2.7
5	Aviemore	1030.3	-	-	8	6.0	3.1	1033.1	-	-	7	7.3	4.1
6	Dyce	1031.1	SSW	7	8	6.4	3.4	1032.9	WSW	3	8	9.2	4.9
7	Tulloch Bridge	1031.9	SW	11	8	7.2	4.5	1034.6	NW	4	8	6.6	4.6
8	Tiree	1031.0	SSW	17	8	8.7	6.9	1035.0	W	8	0	8.8	2.7
9	Leuchars	1032.6	WSW	14	3	7.1	4.4	1034.0	W	16	2	9.5	6.3
10	Bishopton	1033.3	SW	7	8	6.8	4.6	1035.0	SSW	4	8	7.6	7.0
11	Machrihanish	1033.3	SSW	16	8	8.3	5.4	1035.6	W	9	8	8.0	7.4
12	Boulmer	1035.6	S	7	6	4.5	3.0	1034.8	WSW	16	1	9.5	6.1
13	Eskdalemuir	1035.3	SW	10	8	5.8	4.5	1036.3	SSW	8	8	6.4	5.3
14	Aldergrove	1034.7	S	8	8	6.6	4.4	1036.3	SSW	8	8	7.7	6.2
15	Shap	1037.3	SW	4	8	4.2	2.5	1036.9	WSW	10	8	6.4	5.5
16	Leeming	1037.5	SSE	7	8	3.0	0.6	1037.5	S	4	8	5.4	3.5
17	Ronaldsway	1036.3	WSW	14	8	8.3	4.4	1037.3	SW	12	8	8.9	7.2
18	Bridlington	1037.5	W	8	5	3.0	0.9	1036.8	WSW	7	8	7.7	3.3
19	Crosby	1037.5	SSE	7	6	4.2	1.7	1038.5	SE	4	8	5.7	2.8
20	Valley	1037.1	SSW	13	8	7.9	4.9	1038.3	S	14	8	8.5	6.6
21	Waddington	1038.9	SSW	4	0	0.3	-1.7	1038.6	W	8	0	5.4	2.0
22	Shawbury	1039.5	ENE	1	0	-3.4	-4.6	1038.9	SE	2	0	5.6	1.6
23	Weybourne	1038.9	SSW	8	0	1.1	-0.4	1038.9	S	8	0	6.7	2.0
24	Bedford	1039.2	S	5	0	1.9	-0.2	1039.3	SSW	2	0	6.0	2.0
25	Aberporth	1038.8	S	7	8	2.9	1.9	1039.2	S	7	8	6.8	3.2
26	Sennybridge	1039.6	S	1	8	1.3	0.8	1039.3	N	2	0	5.3	2.5
27	Wattisham	1039.8	SW	4	8	-0.4	-0.7	1039.6	WSW	4	5	3.2	3.0
28	Almondsbury	1039.1	WNW	1	8	-0.8	-1.1	1039.2	NNW	1	0	2.9	1.9
29	Heathrow	1039.2	SSE	1	0	1.7	-1.2	1039.7	S	2	5	4.5	3.8
30	Manston	1039.4	SSE	5	3	3.3	2.3	1039.5	SSE	3	1	6.5	4.0
31	Chivenor	1038.6	E	5	8	1.7	0.7	1038.6	ESE	5	0	7.4	2.2
32	Exeter	1038.8	NE	2	3	-2.3	-2.7	1038.8	N	1	8	1.7	1.7
33	Herstmonceux	1039.1	NE	3	0	1.6	1.4	1039.1	ENE	3	1	6.7	4.0
34	Hurn	1038.9	NNW	2	7	-3.6	-4.1	1038.9	E	3	0	7.3	3.4
35	Camborne	1038.2	SE	2	7	3.1	2.2	1038.3	ESE	4	8	9.5	1.1

Daily Weather Summary for Tuesday 07 February 2023

Selected European readings at (L) 0000 and (R) 1200 UTC

STATIONS		0000 UTC						1200 UTC					
NO	SITE	PRESS	WDIR	WSPD	CLOUD	TEMP	TDEW	PRESS	WDIR	WSPD	CLOUD	TEMP	TDEW
1	Murmansk	1010.5	SSW	17	8	-1.5	-3.0	1004.2	S	17	8	1.7	-1.0
2	Helsinki	1033.5	SW	4	8	-3.9	-4.8	1031.7	SSW	12	7	1.7	0.3
3	Stockholm	1035.2	W	8	-	-0.8	-1.5	1032.0	SW	4	-	1.9	1.4
4	Oslo	1033.6	N	2	-	-1.3	-1.3	1030.9	WSW	3	9	-0.4	-0.5
5	Reykjavik	998.6	SSW	9	8	-1.6	-5.1	-	-	-	-	-	-
6	Moscow	1035.5	SE	2	8	-5.4	-9.1	1041.5	WNW	2	8	-5.1	-9.8
7	Kiev	1033.1	N	4	8	-4.4	-6.4	1035.6	NE	6	6	-2.7	-9.8
8	Warsaw	1041.0	W	4	7	-5.3	-6.4	1040.3	WNW	8	7	0.0	-2.5
9	Berlin	1043.4	ESE	2	0	-5.4	-6.2	1043.2	NE	2	4	1.3	-5.3
10	De Bilt	1040.0	E	2	0	-1.8	-2.0	1040.3	SSE	4	0	3.7	-1.3
11	Dublin	1036.1	SW	4	7	6.5	3.3	1037.4	SSW	6	7	9.6	5.2
12	Cork	1036.7	S	6	6	6.3	5.3	1038.2	S	6	5	8.9	6.7
13	Sofia	1033.8	NW	2	7	-5.0	-7.3	1034.1	W	2	7	-2.3	-3.1
14	Belgrade	1037.5	NW	2	0	-3.2	-6.1	1038.9	NNW	4	4	0.6	-6.6
15	Budapest	1040.5	NNW	2	-	-5.3	-8.4	1039.6	ESE	4	-	0.3	-9.7
16	Prague	1043.1	N	2	-	-6.9	-8.8	1042.1	WNW	2	1	-0.8	-7.3
17	Munich	1039.4	ENE	6	0	-3.7	-6.5	1038.6	ENE	6	0	0.3	-6.4
18	Strasbourg	1036.3	N	10	-	1.0	-1.4	1038.1	NNE	8	-	3.8	-2.6
19	Paris	1036.5	NE	5	-	1.9	-0.8	1037.1	ENE	7	0	5.2	-2.4
20	Jersey	1037.2	ENE	9	0	4.0	3.0	1036.9	ENE	12	0	6.4	1.7
21	Milan	1035.6	E	9	0	2.1	-2.7	1037.3	SW	6	0	5.3	-6.2
22	Marseille	1027.6	E	3	8	3.0	1.5	1031.1	E	18	-	11.7	-5.8
23	Bordeaux	1030.1	NNE	4	-	2.5	0.2	1027.2	E	14	6	6.1	-0.9
24	Rome	1029.4	NE	8	0	2.1	-7.5	1032.1	NE	3	2	8.9	-8.2
25	Ajaccio	1026.7	NE	7	8	6.6	0.3	1029.6	WSW	10	-	13.3	-0.4
26	Barcelona	1025.4	NE	13	8	10.5	-0.9	1023.4	NE	21	8	9.1	5.1
27	Majorca	1020.8	NE	8	6	10.0	7.9	1019.5	S	1	6	13.4	8.7
28	Madrid	1026.9	N	3	0	3.3	-2.5	1022.4	W	2	5	7.4	-0.5
29	Lisbon	1019.1	NE	10	-	11.8	0.9	1018.6	NE	13	3	11.4	3.3
30	Athens	1025.1	NNW	7	-	3.2	0.4	1028.5	N	6	7	3.0	1.2
31	Malta	1026.0	E	4	6	8.5	2.2	1027.1	E	11	8	9.9	5.9
32	Gibraltar	1020.4	E	17	8	14.9	9.5	1019.0	ENE	18	8	12.1	10.0

Daily Weather Summary for Tuesday 07 February 2023

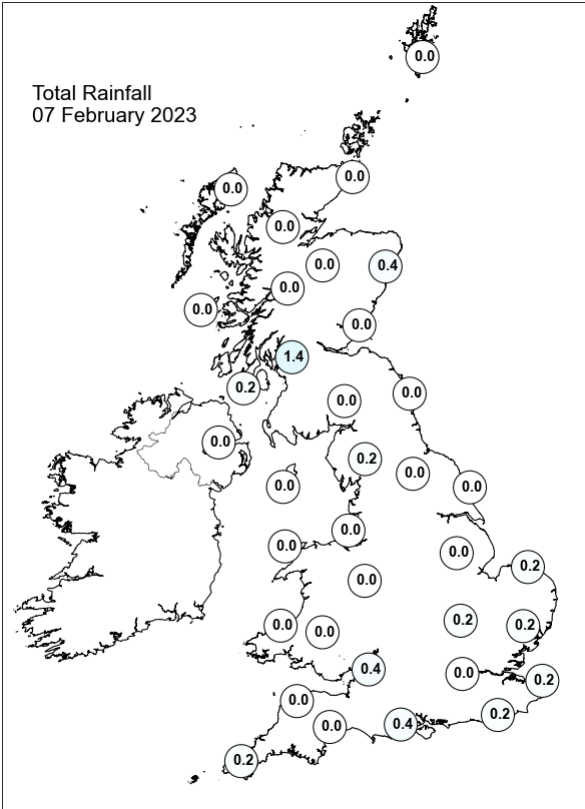
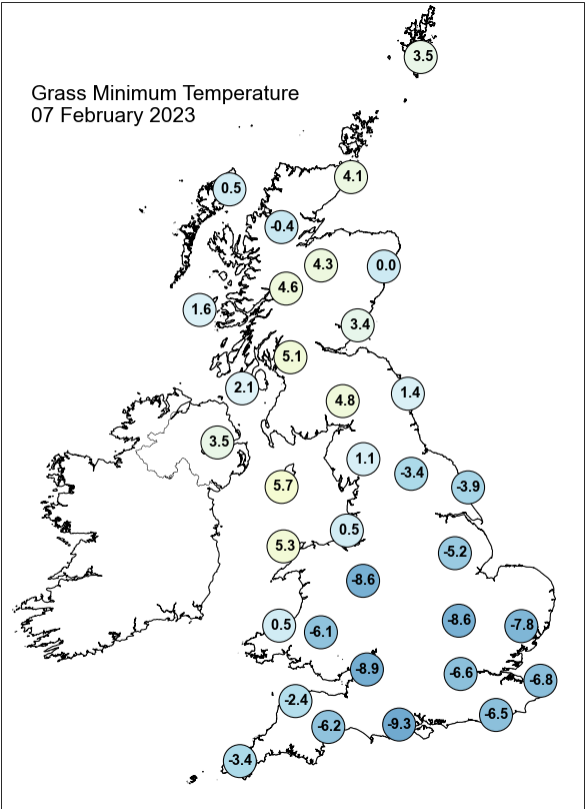
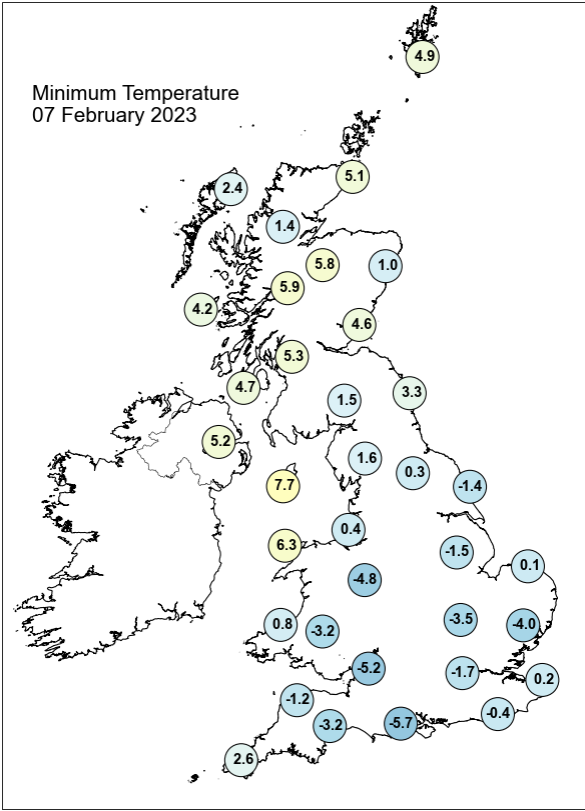
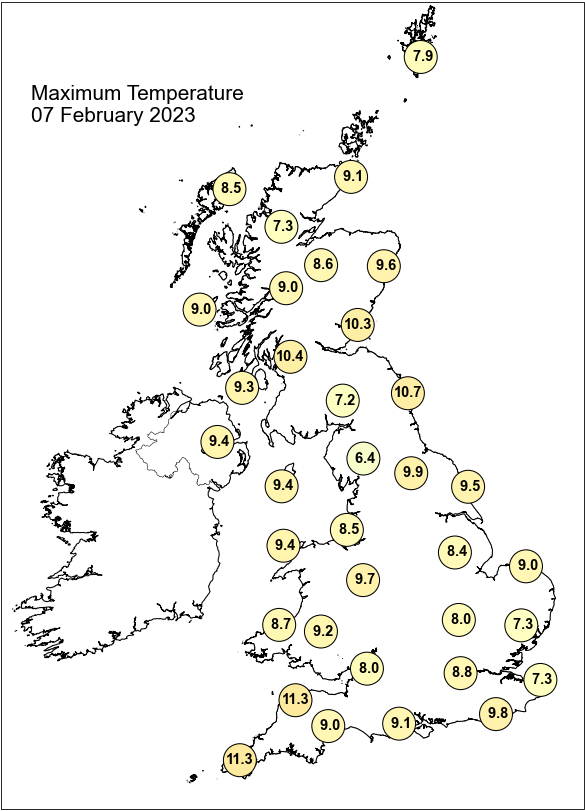

Daily Weather Summary for Tuesday 07 February 2023

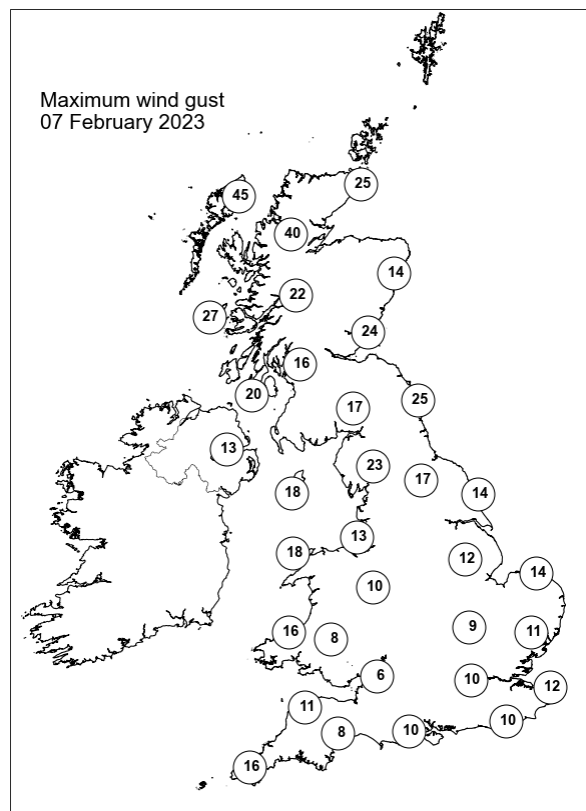
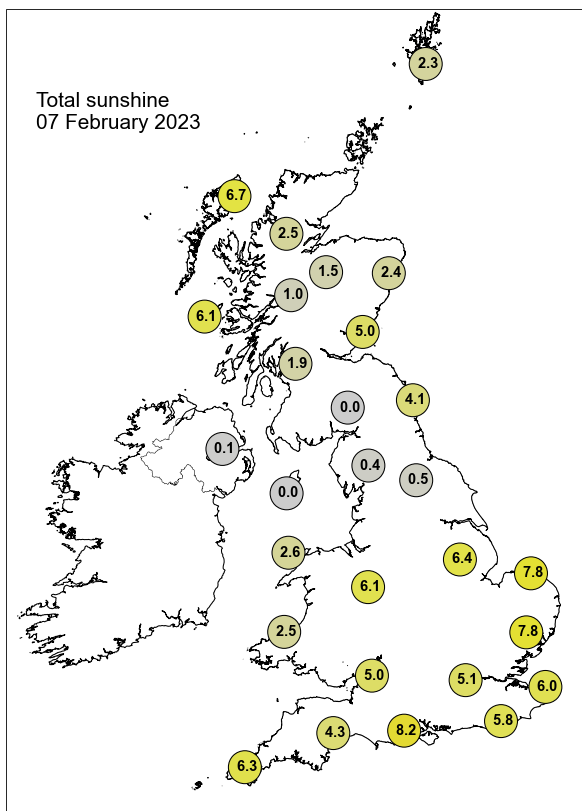

None of the selected stations observed a day of sleet or snow falling or non-zero snow depth at 0900 UTC.

Daily Weather Summary for Wednesday 08 February 2023

This day's summary created 15/02/2023 03:03

Summary of the UK Weather for Wednesday 08 February 2023

It was a clear night across most parts of the country. Towards dawn, two cold fronts bringing a band of cloud entered northwest Scotland. Freezing fog patches started to develop around the country in the early hours, with significant parts of England, in particular the southeast, and southern Scotland covered. Throughout the day a high pressure system influenced most part of the UK, and once any fog patches cleared, most areas saw dry and fairly cold conditions with long periods of sunshine. The cold fronts continued to sink southwards, causing the associated cloud to spread over much of Scotland and northern England. This cloud was followed by wintry showers which affected the northwest Scotland in the late afternoon. These showers turned to snow over high ground, and coupled with the cold temperatures caused some surfaces to turn icy. By the evening the fronts, along with the precipitation had started to dissipate, and the air behind them had reached the northwest of Scotland, bringing clear skies with it.

Daily Extremes

<i>Highest Maximum</i>	11.9°C Thornes Park (West Yorkshire, 35mAMSL)
<i>Lowest Maximum</i>	5.1°C Middleton, Hillside (Derbyshire, 295mAMSL)
<i>Highest Minimum</i>	6.8°C South Uist Range (Western Isles, 4mAMSL) also Gt Cumbrae: Millport (Buteshire, 5mAMSL)
<i>Lowest Minimum</i>	-8.4°C South Newington (Oxfordshire, 105mAMSL)
<i>Lowest Grass Minimum</i>	-12.9°C South Newington (Oxfordshire, 105mAMSL)
<i>Most Rainfall</i>	33.8mm Cassley (Sutherland, 99mAMSL)
<i>Most Sunshine</i>	8.8hr Manston (Kent, 49mAMSL)
<i>Highest Gust</i>	61Kt 70mph Loch Glascarnoch (Ross & Cromarty, 269mAMSL)
<i>Highest Gust (mountain*)</i>	95Kt 109mph Aonach Mor (Inverness-shire, 1130mAMSL)
<i>Greatest Snow Depth at 0900 UTC</i>	No non-zero values.

mAMSL refers to station elevation in metres above mean sea level.

*Mountain stations are above 500mAMSL.

Daily Weather Summary for Wednesday 08 February 2023

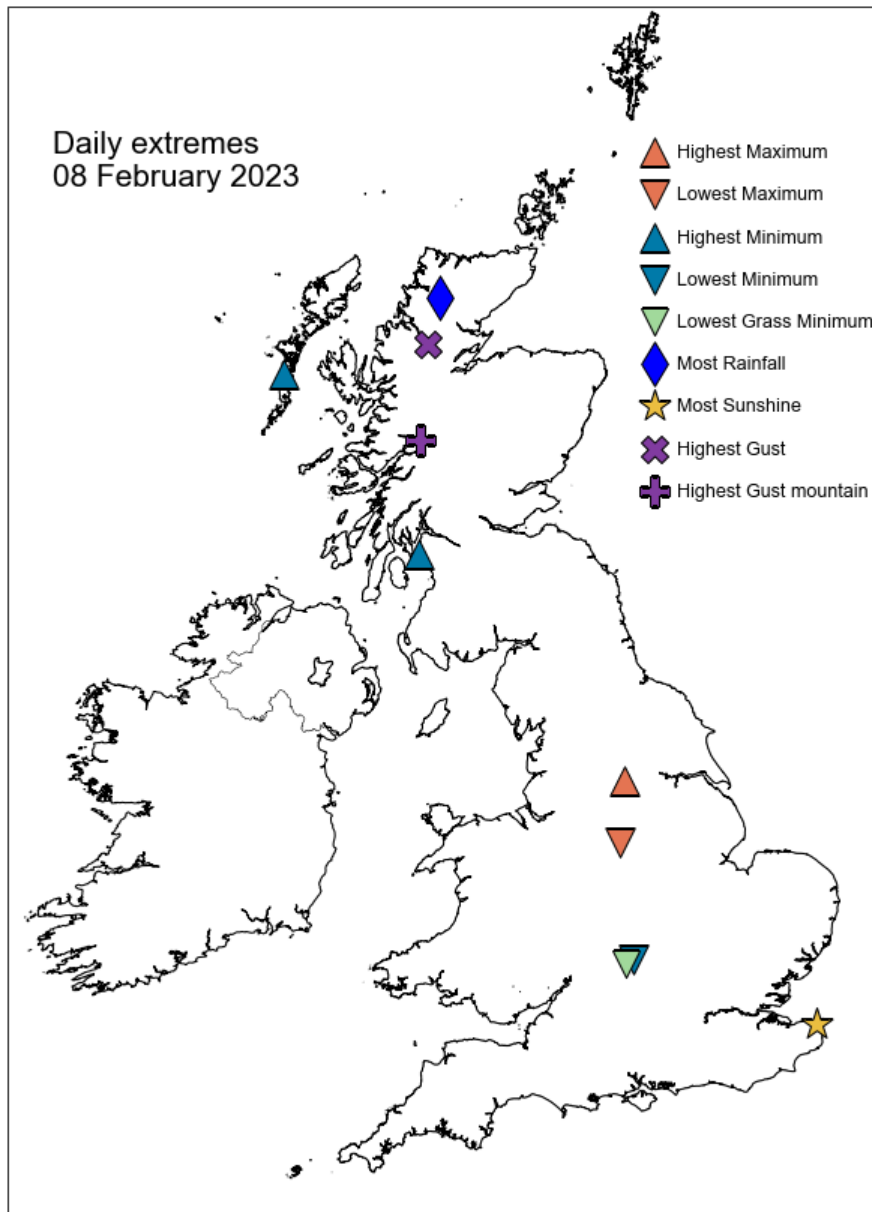

Daily Weather Summary for Wednesday 08 February 2023

North Atlantic and Europe analysis charts and satellite images at 0000 UTC

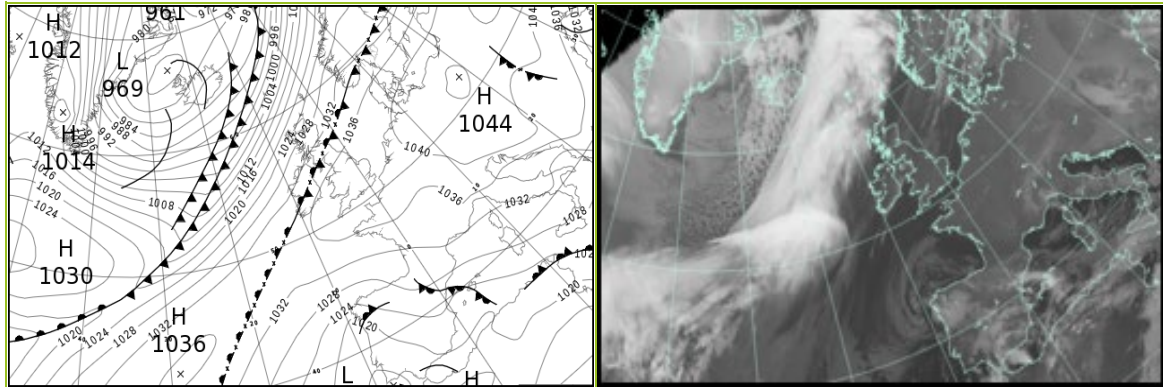

North Atlantic and Europe analysis charts and satellite images at 1200 UTC

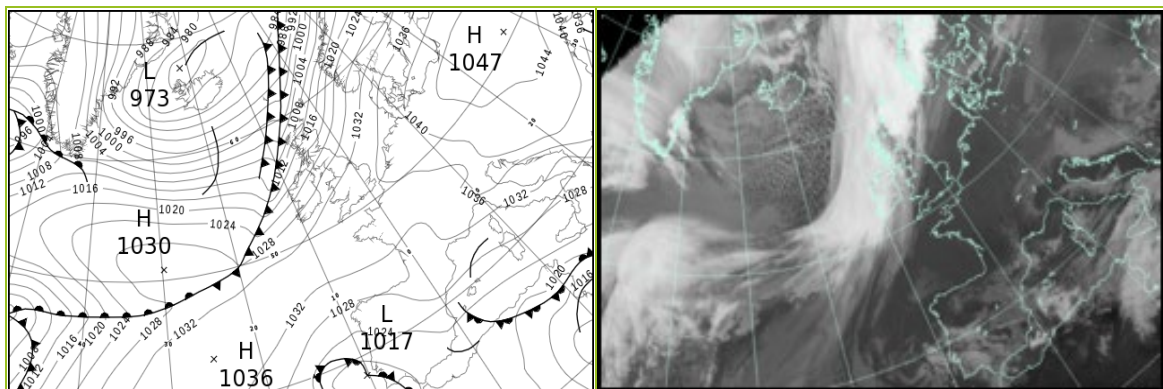

All satellite imagery copyright Met Office and EUMETSAT (European Organisation for the Exploitation of Meteorological Satellites). These show infra-red images from the geostationary MSG satellite. The rainfall rates are derived from both rain-radar and satellite data.

Daily Weather Summary for Wednesday 08 February 2023

UK satellite and rain-radar precipitation rates at (L) 0000 and (R) 1200 UTC

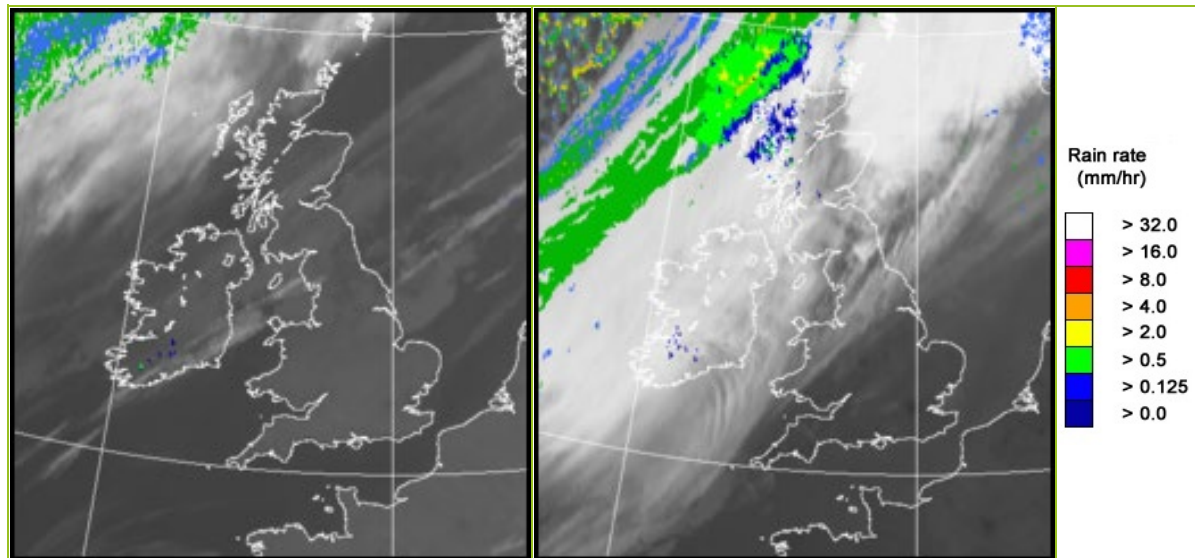

UK wind speed and direction at (L) 0000 and (R) 1200 UTC

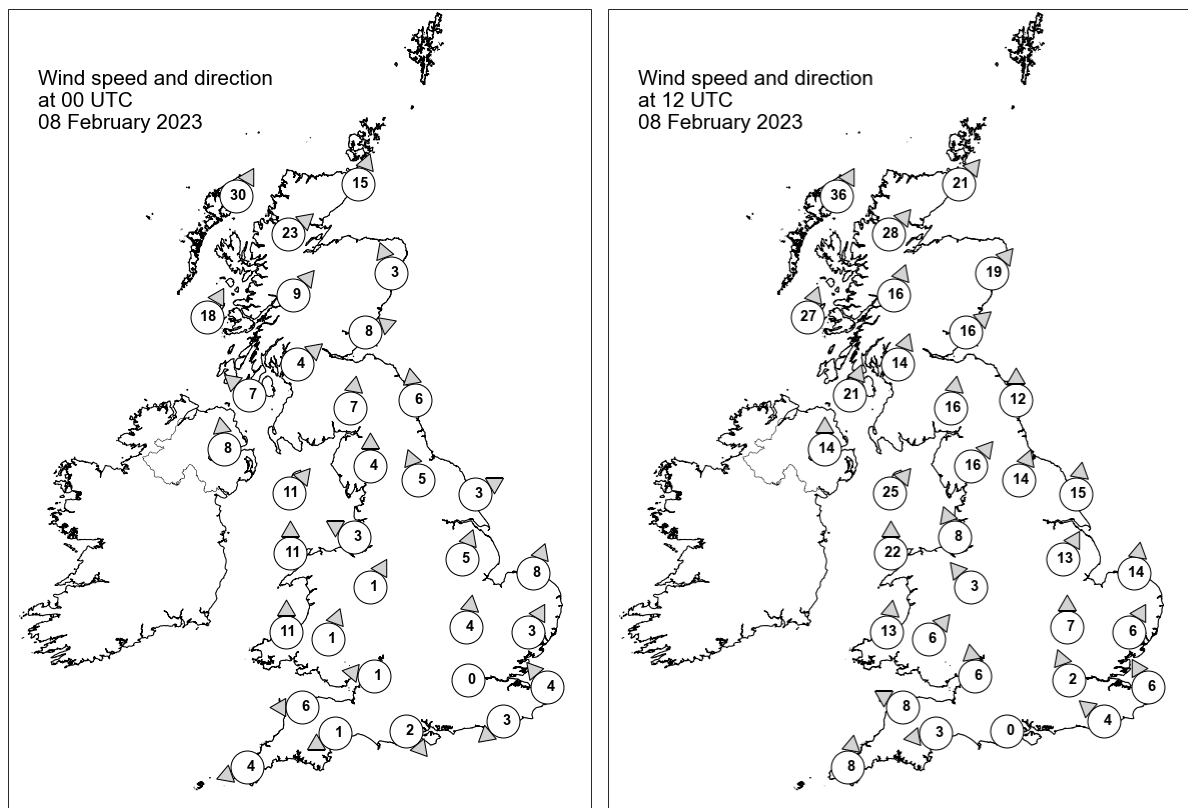

Daily Weather Summary for Wednesday 08 February 2023

Selected UK readings at (L) 0000 and (R) 1200 UTC

STATIONS		0000 UTC						1200 UTC					
NO	SITE	PRESS	WDIR	WSPD	CLOUD	TEMP	TDEW	PRESS	WDIR	WSPD	CLOUD	TEMP	TDEW
1	Lerwick	1022.8	-	-	0	5.9	-0.4	1009.3	-	-	8	7.5	3.5
2	Wick	1025.5	SSW	15	0	5.1	1.6	1013.4	SW	21	2	8.5	3.0
3	Stornoway	1022.2	SSW	30	0	7.3	2.9	1008.7	SSW	36	8	9.1	4.8
4	Loch Glascarnoch	1026.7	SW	23	0	4.8	-0.3	1014.2	SW	28	8	7.5	2.8
5	Aviemore	1028.8	-	-	0	4.1	-0.8	1016.3	-	-	8	8.1	1.3
6	Dyce	1030.3	SSE	3	0	1.1	-0.7	1019.0	SW	19	7	8.8	2.5
7	Tulloch Bridge	1031.1	SW	9	0	4.4	0.8	1019.6	SSW	16	8	7.9	2.4
8	Tiree	1029.4	SSW	18	8	7.3	4.1	1017.2	SSW	27	8	9.1	5.9
9	Leuchars	1031.9	WSW	8	0	4.2	3.4	1021.6	SW	16	8	8.7	4.2
10	Bishopton	1032.8	SW	4	0	5.0	4.1	1022.7	SSW	14	8	7.7	4.1
11	Machrihanish	1032.7	SE	7	0	2.1	1.2	1022.2	SSW	21	2	7.5	3.2
12	Boulmer	1034.5	S	6	8	6.1	4.9	1025.9	S	12	0	7.8	3.7
13	Eskdalemuir	1034.6	S	7	8	6.1	5.6	1026.8	S	16	8	5.3	4.0
14	Aldergrove	1033.6	S	8	1	5.8	5.0	1024.3	S	14	0	6.7	2.2
15	Shap	1036.0	S	4	8	4.7	4.7	1028.5	SW	16	2	4.6	2.6
16	Leeming	1036.1	SSE	5	8	5.7	4.2	1029.5	SSW	14	0	6.9	1.9
17	Ronaldsway	1035.2	SW	11	8	8.6	7.5	1028.4	SW	25	3	8.5	5.2
18	Bridlington	1036.2	WSW	3	8	4.3	2.3	1030.7	S	15	0	6.6	2.0
19	Crosby	1036.4	ESE	3	8	5.4	4.0	1030.8	SSE	8	0	6.2	0.6
20	Valley	1036.2	S	11	0	6.7	5.3	1030.3	S	22	8	8.0	5.7
21	Waddington	1037.4	SSW	5	8	4.5	2.2	1033.1	SSW	13	0	6.7	1.1
22	Shawbury	1037.7	SSW	1	8	-2.1	-2.6	1032.9	SE	3	0	5.4	0.9
23	Weybourne	1037.9	SSW	8	0	1.4	0.3	1033.8	S	14	0	6.3	0.2
24	Bedford	1038.3	S	4	0	-0.4	-0.8	1034.4	S	7	0	6.0	-0.1
25	Aberporth	1036.9	S	11	0	2.2	1.2	1032.5	S	13	1	5.8	3.4
26	Sennybridge	1038.7	SSW	1	0	-2.3	-3.1	1033.2	SW	6	0	5.6	1.5
27	Wattisham	1038.5	SSW	3	0	0.8	0.1	1035.4	SSW	6	0	4.3	1.5
28	Almondsbury	1038.3	E	1	0	-4.2	-4.8	1034.5	S	6	0	6.3	2.0
29	Heathrow	1038.3	-	0	0	-0.4	-1.7	1035.8	SSE	2	0	5.8	0.7
30	Manston	1038.4	SE	4	0	0.9	-1.9	1035.9	SSE	6	0	5.9	1.4
31	Chivenor	1037.9	E	6	0	0.3	-0.9	1034.1	ESE	8	8	3.6	3.3
32	Exeter	1038.1	ENE	1	0	-3.9	-4.3	1034.7	E	3	8	2.6	2.5
33	Herstmonceux	1038.3	NE	3	0	-0.8	-1.6	1035.5	SE	4	0	7.4	2.3
34	Hurn	1038.1	NW	2	0	-4.0	-4.7	1035.2	-	0	0	7.3	2.5
35	Camborne	1037.3	ENE	4	0	1.6	0.7	1034.1	S	8	2	8.4	3.8

Daily Weather Summary for Wednesday 08 February 2023

Selected European readings at (L) 0000 and (R) 1200 UTC

STATIONS		0000 UTC						1200 UTC					
NO	SITE	PRESS	WDIR	WSPD	CLOUD	TEMP	TDEW	PRESS	WDIR	WSPD	CLOUD	TEMP	TDEW
1	Murmansk	1012.0	SW	14	7	0.6	-4.4	1008.4	SSW	19	7	1.5	-6.0
2	Helsinki	1031.4	SW	8	8	1.3	0.9	1032.4	SW	8	8	2.5	1.9
3	Stockholm	1032.2	SW	4	-	2.3	0.7	1032.2	WSW	12	-	5.2	2.1
4	Oslo	1031.9	-	0	-	-1.1	-1.1	1028.8	WNW	1	9	-0.1	-0.1
5	Reykjavik	979.3	SW	15	8	-4.6	-6.8	980.8	SW	19	7	-4.0	-6.6
6	Moscow	1043.7	WNW	4	8	-6.3	-10.1	1039.2	WSW	2	7	-2.6	-7.3
7	Kiev	1043.6	NE	2	0	-8.3	-11.3	1047.2	NNW	4	0	-2.9	-9.2
8	Warsaw	1043.9	W	4	8	-1.1	-3.1	1046.5	S	4	7	0.8	-5.2
9	Berlin	1043.0	-	0	0	-4.7	-6.0	1042.4	SE	12	0	0.2	-5.4
10	De Bilt	1039.5	NNE	2	0	-4.4	-5.2	1037.5	SSE	6	7	4.4	-4.6
11	Dublin	1035.3	SSW	4	7	4.3	3.4	1027.6	SSW	12	7	8.7	2.6
12	Cork	1036.1	S	4	5	4.3	4.0	1030.8	SSW	16	7	7.8	4.8
13	Sofia	1036.8	W	6	7	-5.9	-5.9	1039.5	NNE	6	5	-2.9	-7.7
14	Belgrade	1039.4	WNW	4	1	-2.7	-7.6	1041.8	SE	4	2	0.9	-6.1
15	Budapest	1040.9	N	6	-	-3.4	-7.0	1043.2	ENE	6	-	3.3	-5.4
16	Prague	1043.3	SSE	2	-	-6.7	-8.5	1043.0	ESE	8	3	0.0	-8.0
17	Munich	1040.3	E	4	0	-4.4	-10.2	1037.7	ENE	8	0	-0.8	-7.2
18	Strasbourg	1038.6	N	4	-	-2.4	-5.4	1035.7	N	4	-	4.1	-5.7
19	Paris	1037.3	N	1	0	-0.6	-3.3	1034.9	E	3	0	4.9	-6.4
20	Jersey	1037.2	ESE	7	0	2.0	-1.2	1034.8	ESE	4	0	7.1	0.2
21	Milan	1036.9	ENE	3	0	0.0	-4.5	1037.1	SE	5	0	4.9	-6.8
22	Marseille	1032.7	NE	3	-	3.5	-2.9	1031.6	W	9	-	10.1	-3.3
23	Bordeaux	1031.8	NE	5	-	2.8	-0.7	1031.0	NE	5	-	10.7	-3.1
24	Rome	1031.6	N	3	0	0.2	-6.6	1030.5	E	6	3	9.5	-6.5
25	Ajaccio	1030.0	NNE	5	-	4.1	-1.5	1028.9	N	8	-	12.4	-3.0
26	Barcelona	1027.6	E	27	7	10.4	7.1	1029.1	ENE	24	6	10.1	4.2
27	Majorca	1023.7	ENE	9	8	10.6	8.9	1025.4	E	15	7	12.2	4.7
28	Madrid	1024.8	N	4	6	2.7	-1.2	1025.5	NNE	6	6	10.3	1.7
29	Lisbon	1017.3	NE	6	-	9.9	4.2	1020.0	NE	5	8	10.1	9.2
30	Athens	1031.3	N	5	-	2.0	-0.6	1033.0	ENE	6	5	6.0	1.4
31	Malta	1026.7	E	10	8	8.8	4.6	1022.1	E	19	7	10.2	6.8
32	Gibraltar	1018.6	NE	13	6	12.2	8.3	1021.5	ESE	15	8	13.6	10.7

Daily Weather Summary for Wednesday 08 February 2023

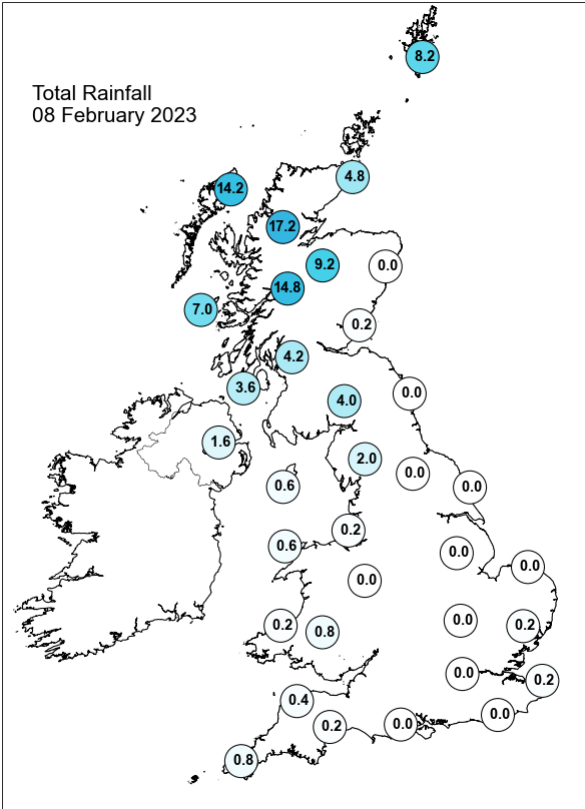
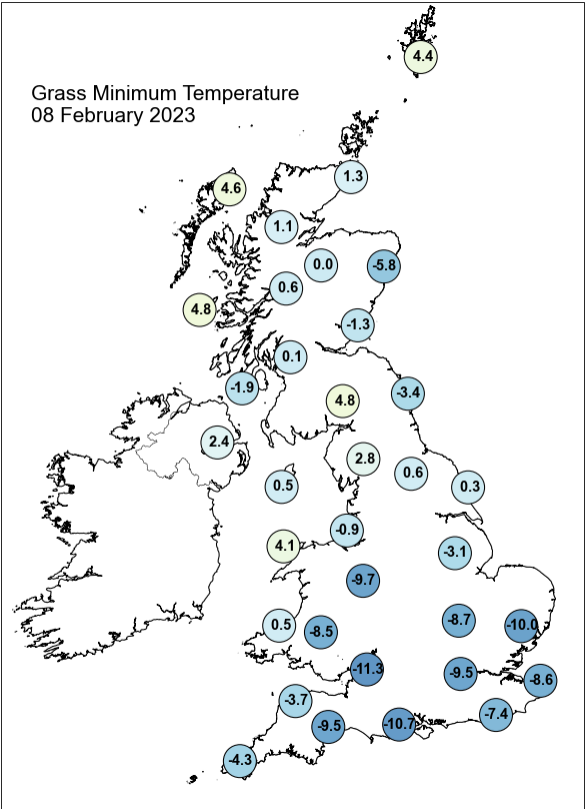
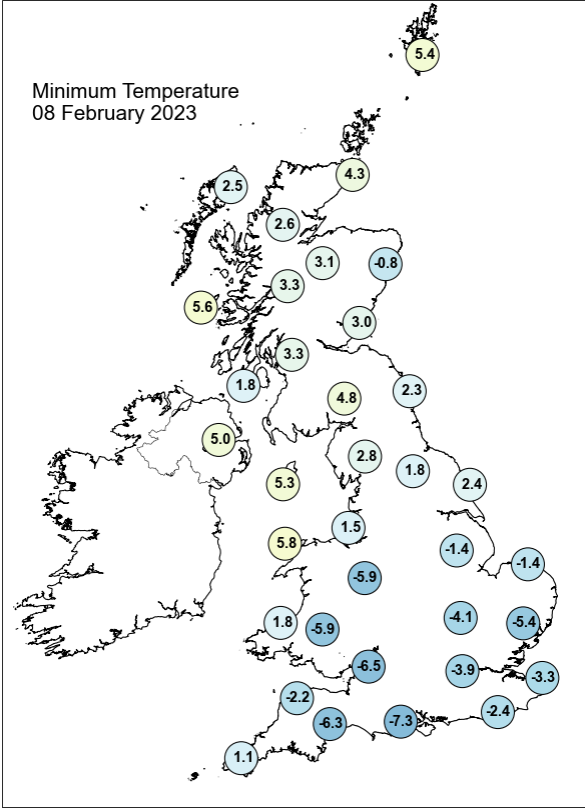
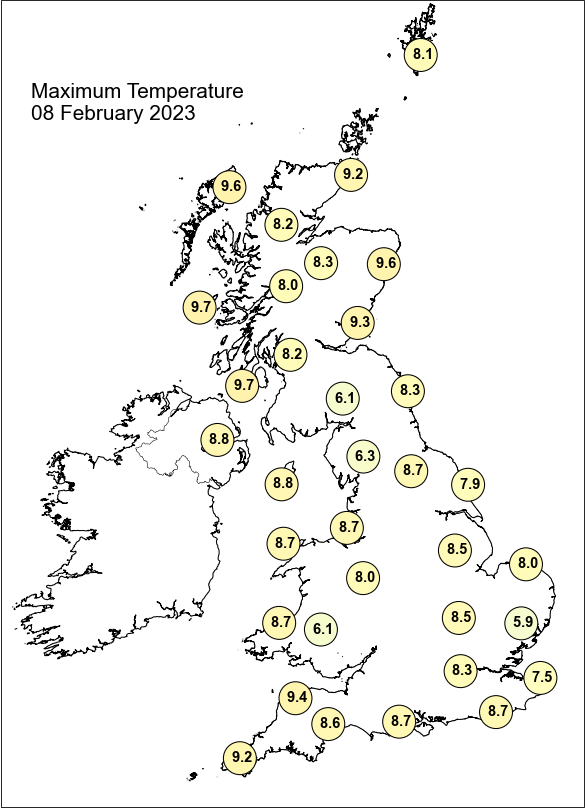

Daily Weather Summary for Wednesday 08 February 2023

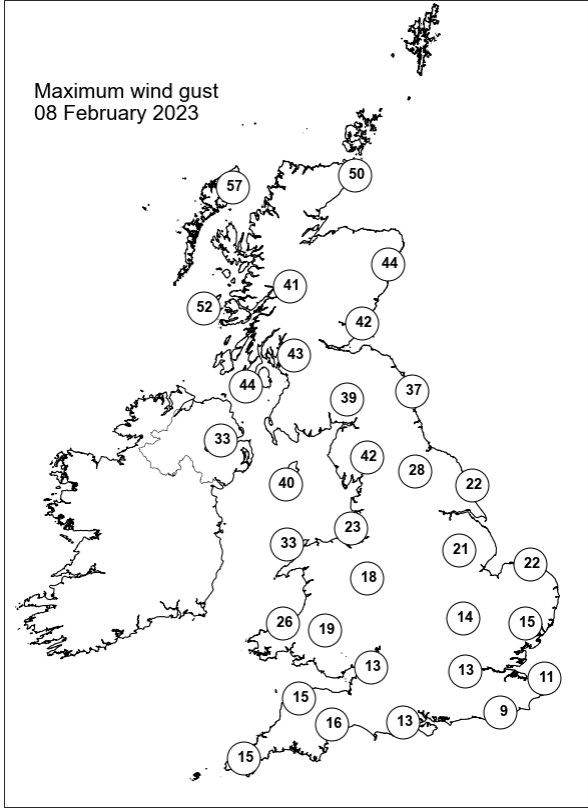
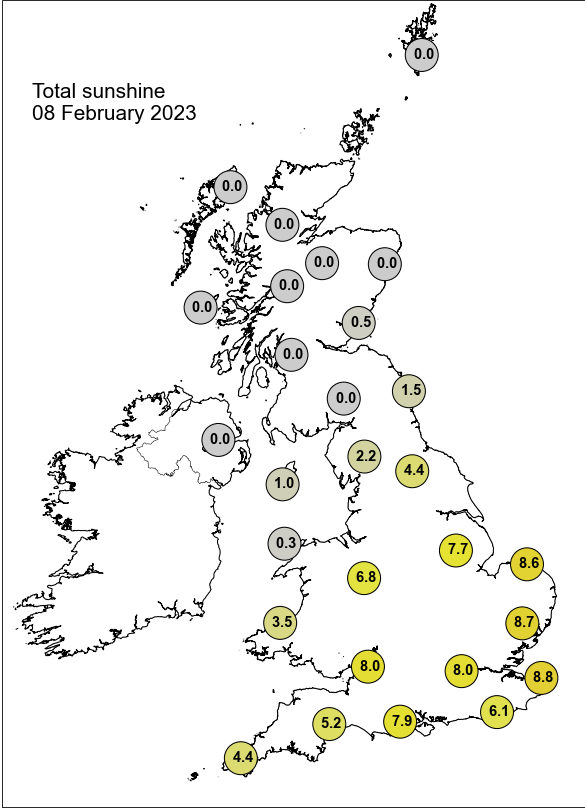

None of the selected stations observed a day of sleet or snow falling or non-zero snow depth at 0900 UTC.

Daily Weather Summary for Thursday 09 February 2023

This day's summary created 16/02/2023 03:03

Summary of the UK Weather for Thursday 09 February 2023

A cold front brought cloud and drizzle to northern areas at the start of the night, and moved southwards through the early hours, dissipating as it went and reaching the southeast by dawn. Behind it, there were clear skies, causing temperatures to drop below freezing, particularly across the south. Some showers did enter Scotland from the west before dawn, brought by a low pressure system to the northwest of the country. Winds were light except in the northwest where it was breezy. It continued to be a mostly dry and clear day for the majority of the UK. A weakening cold front moved southeastwards, producing some light precipitation and had cleared the far southeast by noon. There were also some patchy showers in northern and eastern Scotland, these falling as snow across high ground. It became cloudier into the evening and this continued into the night.

Daily Extremes

<i>Highest Maximum</i>	11.7°C Cardiff, Bute Park (South Glamorgan, 9mAMSL)
<i>Lowest Maximum</i>	5.7°C Libanus (Powys (south), 331mAMSL)
<i>Highest Minimum</i>	7.0°C Scilly: St Marys Airport (Isles Of Scilly, 31mAMSL)
<i>Lowest Minimum</i>	-6.1°C South Newington (Oxfordshire, 105mAMSL)
<i>Lowest Grass Minimum</i>	-8.5°C Goudhurst (Kent, 85mAMSL)
<i>Most Rainfall</i>	17.8mm Cassley (Sutherland, 99mAMSL)
<i>Most Sunshine</i>	8.4hr Morecambe No 2 (Lancashire, 7mAMSL)
<i>Highest Gust</i>	66Kt 76mph Lerwick (Shetland, 82mAMSL)
<i>Highest Gust (mountain*)</i>	89Kt 102mph Cairngorm Summit (Inverness-shire, 1237mAMSL)
<i>Greatest Snow Depth at 0900 UTC</i>	No non-zero values.

mAMSL refers to station elevation in metres above mean sea level.

*Mountain stations are above 500mAMSL.

Daily Weather Summary for Thursday 09 February 2023

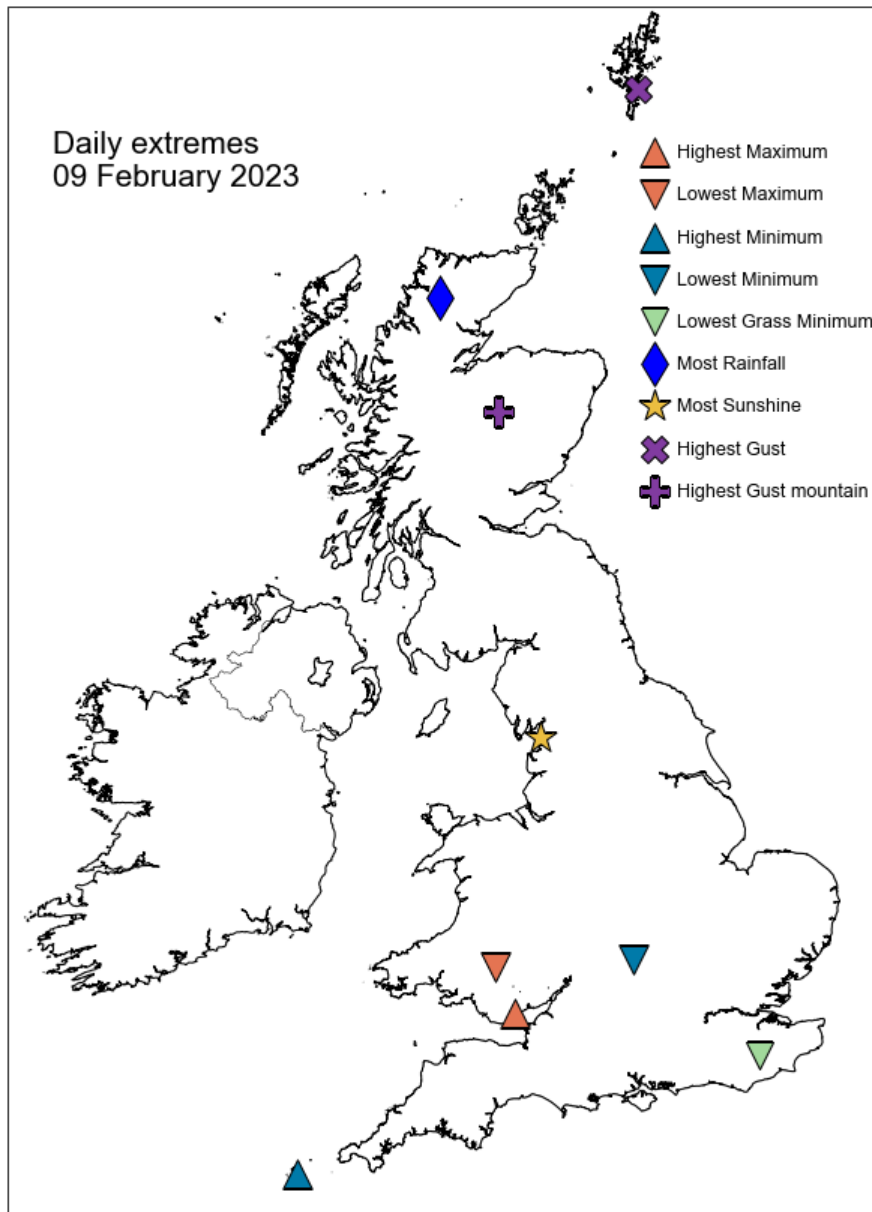

Daily Weather Summary for Thursday 09 February 2023

North Atlantic and Europe analysis charts and satellite images at 0000 UTC

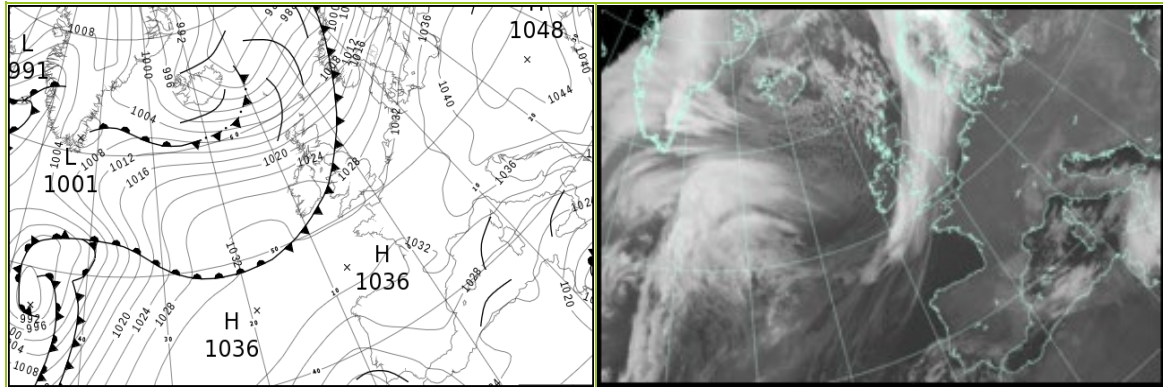

North Atlantic and Europe analysis charts and satellite images at 1200 UTC

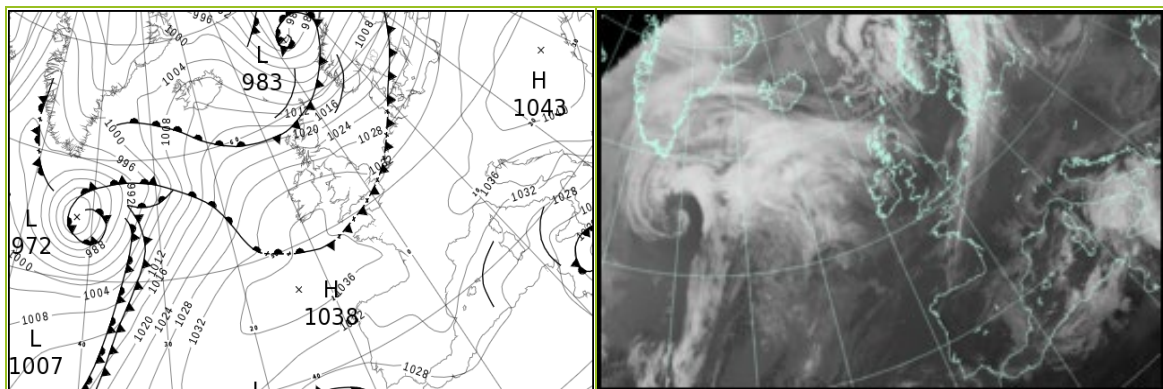

All satellite imagery copyright Met Office and EUMETSAT (European Organisation for the Exploitation of Meteorological Satellites). These show infra-red images from the geostationary MSG satellite. The rainfall rates are derived from both rain-radar and satellite data.

Daily Weather Summary for Thursday 09 February 2023

UK satellite and rain-radar precipitation rates at (L) 0000 and (R) 1200 UTC

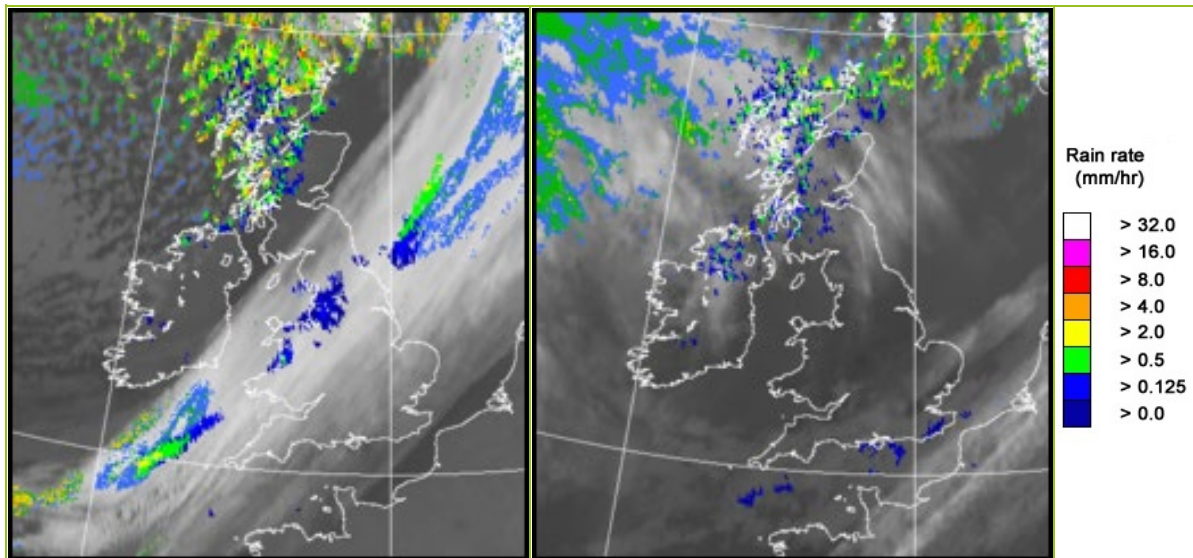

UK wind speed and direction at (L) 0000 and (R) 1200 UTC

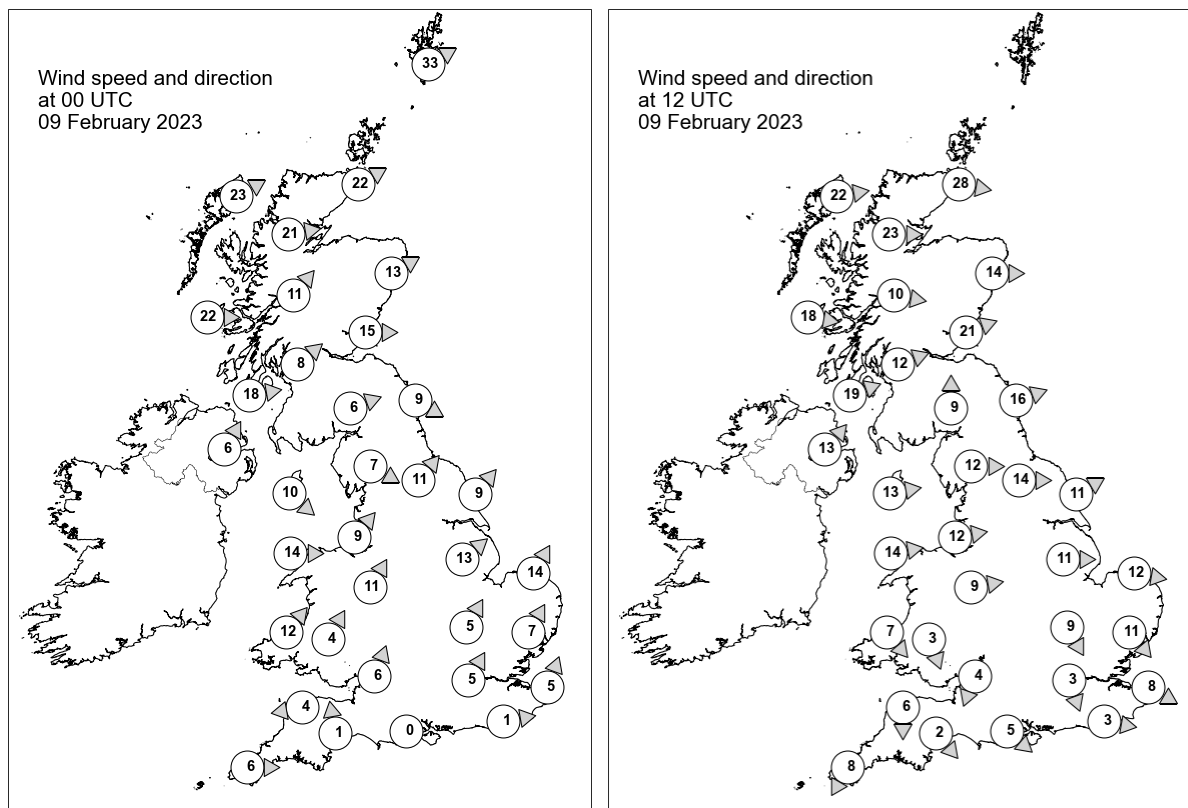

Daily Weather Summary for Thursday 09 February 2023

Selected UK readings at (L) 0000 and (R) 1200 UTC

STATIONS		0000 UTC						1200 UTC					
NO	SITE	PRESS	WDIR	WSPD	CLOUD	TEMP	TDEW	PRESS	WDIR	WSPD	CLOUD	TEMP	TDEW
1	Lerwick	1006.3	WSW	33	8	4.2	0.4	1007.5	-	-	8	3.4	-0.3
2	Wick	1013.7	WSW	22	4	1.8	0.5	1016.8	W	28	3	5.2	3.5
3	Stornoway	1013.4	WSW	23	1	2.8	0.4	1020.2	W	22	8	6.2	3.5
4	Loch Glascarnoch	1016.4	W	21	8	2.7	-1.7	1021.9	W	23	8	4.3	2.1
5	Aviemore	1018.6	-	-	-	0.7	-1.0	1022.7	-	-	5	5.3	0.4
6	Dyce	1018.1	WSW	13	0	3.8	-2.9	1021.3	W	14	2	7.9	-0.7
7	Tulloch Bridge	1020.6	SW	11	7	3.9	-2.3	1024.8	W	10	7	5.4	1.7
8	Tiree	1021.9	W	22	6	5.3	1.2	1027.0	W	18	2	8.1	3.8
9	Leuchars	1020.5	W	15	0	3.6	0.3	1023.7	WSW	21	2	8.1	1.5
10	Bishopton	1023.3	SW	8	0	2.8	0.4	1026.7	WSW	12	8	7.5	3.4
11	Machrihanish	1024.5	W	18	7	5.9	3.0	1028.9	WSW	19	8	6.9	5.1
12	Boulmer	1023.3	WNW	9	8	6.6	1.7	1027.1	WSW	16	0	7.2	1.8
13	Eskdalemuir	1024.4	WSW	6	8	2.3	0.4	1028.9	S	9	8	3.7	2.6
14	Aldergrove	1026.9	SSW	6	0	2.4	1.7	1031.4	SW	13	4	5.5	2.7
15	Shap	1024.9	WNW	7	8	5.0	3.7	1030.0	W	12	0	6.5	1.5
16	Leeming	1024.5	SW	11	8	6.6	2.6	1029.9	W	14	0	7.8	1.2
17	Ronaldsway	1026.8	NW	10	8	5.9	1.8	1032.1	W	13	1	7.6	2.8
18	Bridlington	1025.0	SW	9	8	4.2	0.0	1029.5	WSW	11	0	8.2	1.1
19	Crosby	1026.6	SW	9	8	7.9	4.7	1032.7	W	12	0	7.7	2.7
20	Valley	1027.4	W	14	8	7.6	5.0	1033.7	W	14	0	8.2	1.5
21	Waddington	1027.5	SW	13	0	3.3	0.7	1031.9	W	11	0	7.6	-0.5
22	Shawbury	1027.7	SSW	11	8	5.1	1.6	1033.4	W	9	0	7.3	-0.5
23	Weybourne	1028.3	SSW	14	0	2.5	-0.3	1031.3	W	12	0	6.6	1.8
24	Bedford	1029.4	SSW	5	0	1.1	0.0	1032.8	NNW	9	0	7.5	-3.0
25	Aberporth	1028.6	SW	12	8	7.4	5.1	1034.8	NW	7	0	7.0	-0.6
26	Sennybridge	1029.4	SSW	4	8	3.9	3.0	1034.2	NNW	3	1	6.7	-0.3
27	Wattisham	1030.2	SSW	7	0	0.7	-1.3	1032.0	NW	11	0	7.1	2.4
28	Almondsbury	1029.6	SSW	6	0	5.4	2.1	1034.0	NNE	4	3	8.6	3.8
29	Heathrow	1031.0	SSW	5	0	0.7	-0.7	1033.1	NNW	3	8	7.8	3.9
30	Manston	1031.2	SSW	5	0	0.8	-3.0	1032.6	WNW	8	8	5.1	4.2
31	Chivenor	1030.4	E	4	0	5.4	2.9	1034.8	N	6	0	9.5	2.9
32	Exeter	1030.6	S	1	1	3.4	2.0	1034.0	NW	2	8	9.2	6.2
33	Herstmonceux	1031.5	W	1	0	0.1	-0.4	1033.0	W	3	8	6.3	5.3
34	Hurn	1031.3	-	0	5	-2.5	-3.3	1033.5	NW	5	8	8.1	7.4
35	Camborne	1031.6	W	6	1	6.9	4.2	1035.4	NNE	8	8	9.0	6.6

Daily Weather Summary for Thursday 09 February 2023

Selected European readings at (L) 0000 and (R) 1200 UTC

STATIONS		0000 UTC						1200 UTC					
NO	SITE	PRESS	WDIR	WSPD	CLOUD	TEMP	TDEW	PRESS	WDIR	WSPD	CLOUD	TEMP	TDEW
1	Murmansk	993.0	S	19	6	1.6	-4.4	985.7	SSW	16	8	1.3	-0.8
2	Helsinki	1025.7	SW	16	8	2.2	1.5	1016.5	SW	21	8	2.1	-0.9
3	Stockholm	1023.7	SSW	10	-	1.0	-4.2	1014.8	SW	10	-	2.8	-4.7
4	Oslo	1015.2	S	12	-	3.4	1.5	1008.8	S	8	4	6.0	-1.8
5	Reykjavik	994.6	WNW	15	8	-5.2	-7.4	1011.4	E	4	6	-5.4	-10.5
6	Moscow	1036.2	-	0	8	-2.3	-3.9	1034.0	-	0	8	-0.4	-3.1
7	Kiev	1044.9	W	4	0	-7.1	-10.5	1039.9	W	6	5	0.1	-7.4
8	Warsaw	1043.3	SSE	4	0	-6.5	-8.0	1036.9	SSW	6	5	1.6	-7.2
9	Berlin	1037.1	SE	8	0	-3.2	-6.7	1032.4	SSW	10	5	2.0	-6.9
10	De Bilt	1031.6	S	6	6	-0.2	-6.1	1031.6	SW	6	8	4.1	-1.5
11	Dublin	1028.7	W	8	4	2.7	1.6	1033.5	WSW	10	2	6.8	0.6
12	Cork	1030.3	NNW	16	7	5.6	4.8	1036.2	WSW	6	4	7.0	1.7
13	Sofia	1043.8	SSE	2	0	-11.0	-11.4	1038.3	E	6	1	-0.5	-3.4
14	Belgrade	1042.5	ESE	6	0	-2.4	-7.1	1039.9	ESE	6	0	3.0	-7.6
15	Budapest	1043.9	NE	2	-	-4.0	-7.4	1040.9	SSW	4	-	2.5	-7.1
16	Prague	1040.0	N	2	-	-4.2	-8.5	1034.8	SSE	6	0	3.1	-9.2
17	Munich	1035.8	ESE	4	0	-4.4	-8.3	1033.8	WSW	4	0	4.0	-6.8
18	Strasbourg	1034.7	N	2	-	-4.6	-6.1	1034.9	S	4	-	3.3	-3.3
19	Paris	1032.9	S	1	-	-3.4	-6.4	1034.4	SSE	5	5	5.9	-3.2
20	Jersey	1032.2	NNW	3	8	3.6	2.5	1034.3	NNW	4	8	9.6	6.1
21	Milan	-	-	-	-	-	-	1037.7	SW	3	0	4.3	-9.3
22	Marseille	1033.4	SSE	3	8	2.3	-3.8	1034.2	W	4	7	7.8	-5.0
23	Bordeaux	1031.5	E	3	-	-1.0	-4.0	1034.8	NE	2	-	10.6	1.4
24	Rome	1030.1	NNE	6	0	1.4	-4.9	1030.0	NE	6	4	9.1	-4.7
25	Ajaccio	1029.9	E	3	8	4.9	-1.8	1030.5	W	13	7	9.0	-0.6
26	Barcelona	1030.7	NNE	7	7	7.8	2.4	1033.8	E	16	4	10.0	2.6
27	Majorca	1027.8	ENE	4	6	7.0	3.2	1030.3	NNE	10	4	13.3	0.0
28	Madrid	1029.3	N	4	7	5.9	1.7	1032.1	ENE	2	7	8.2	1.9
29	Lisbon	1022.1	NE	10	-	10.4	8.5	1027.8	-	-	1	14.7	7.0
30	Athens	1034.2	N	4	-	2.6	-1.2	1031.5	N	7	6	8.4	1.6
31	Malta	1017.3	ENE	11	8	9.9	9.1	1016.2	ESE	20	8	11.6	11.3
32	Gibraltar	1023.3	ESE	21	8	14.6	10.8	1027.8	E	29	8	14.7	10.2

Daily Weather Summary for Thursday 09 February 2023

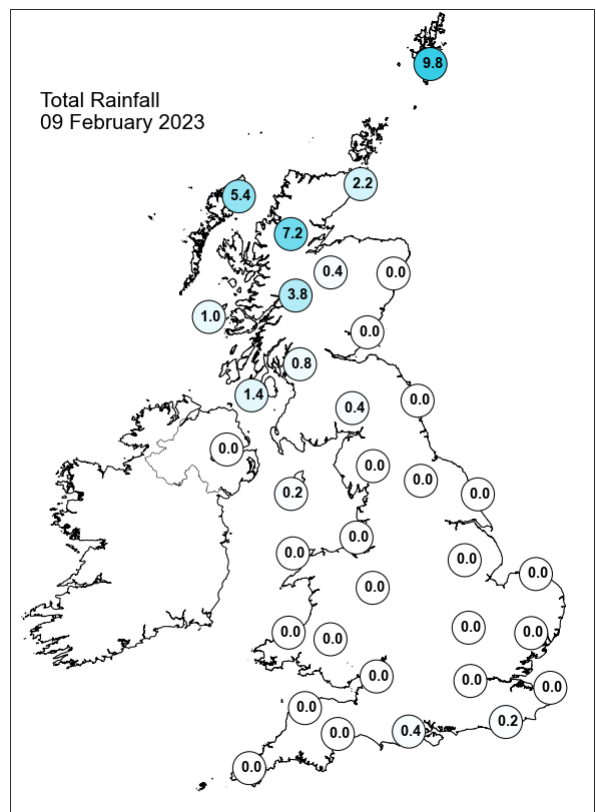
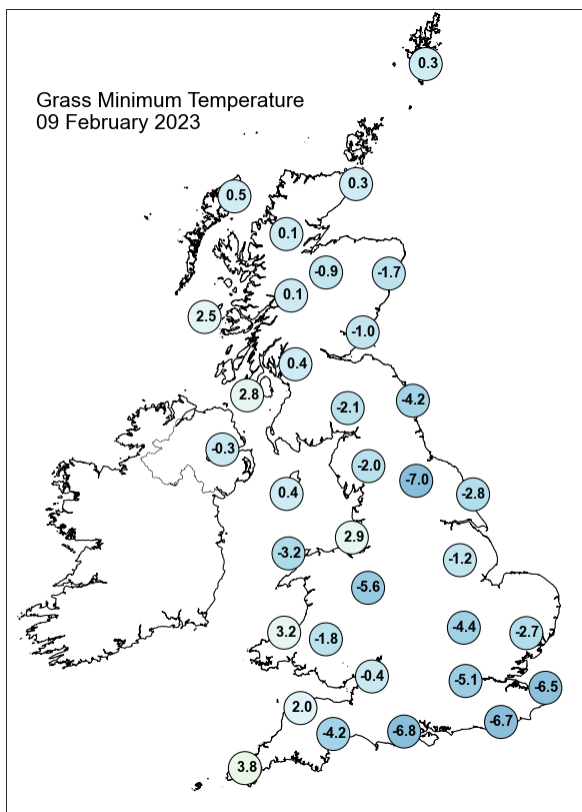
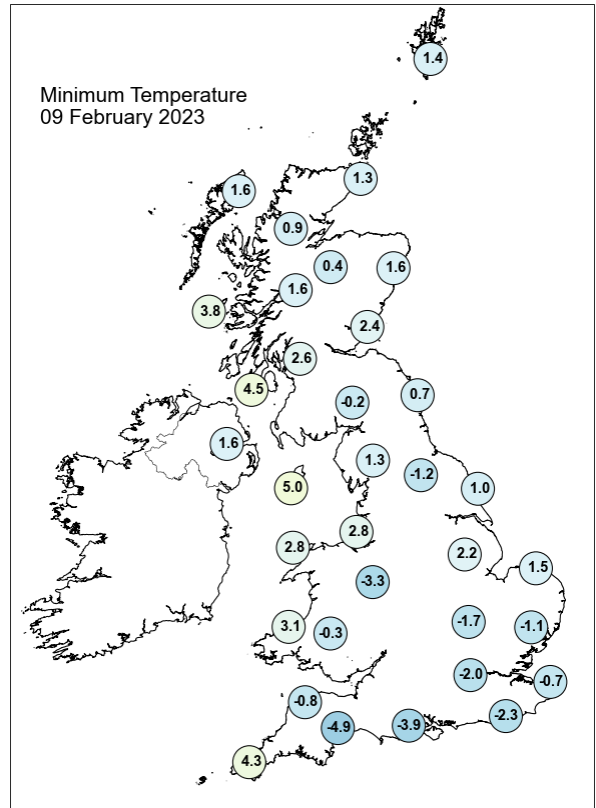
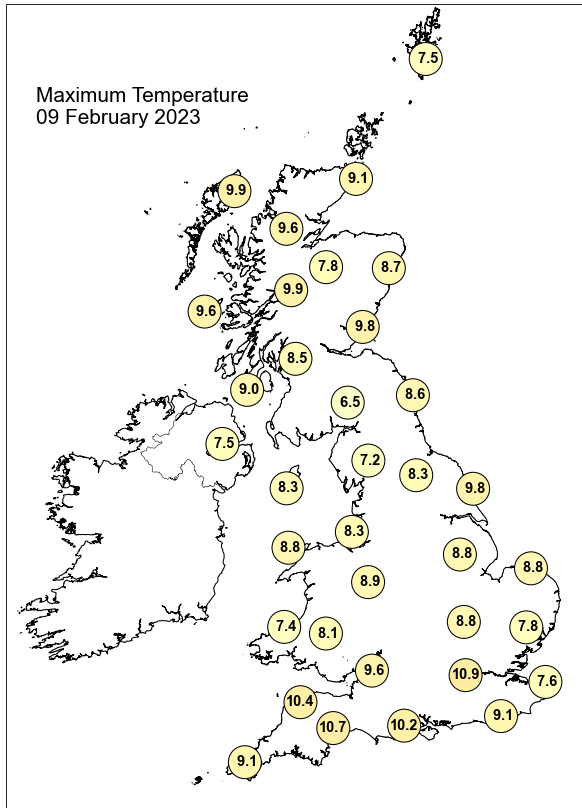

Daily Weather Summary for Thursday 09 February 2023

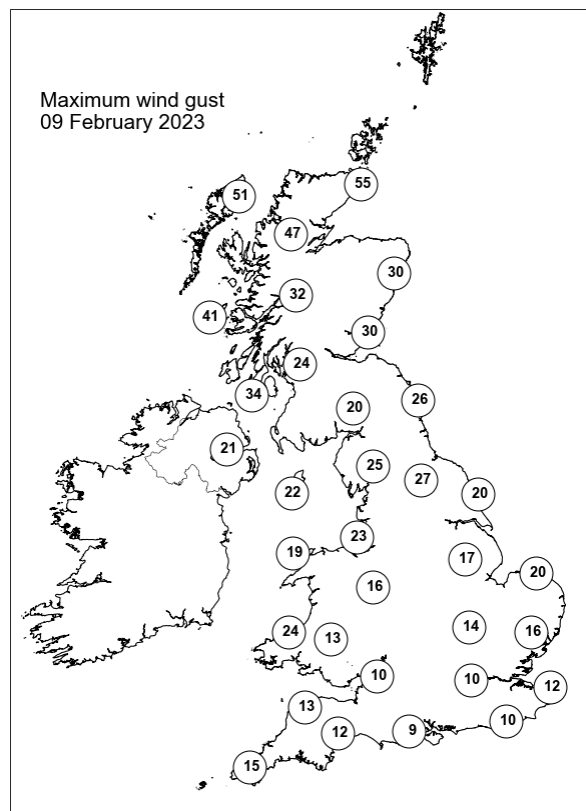
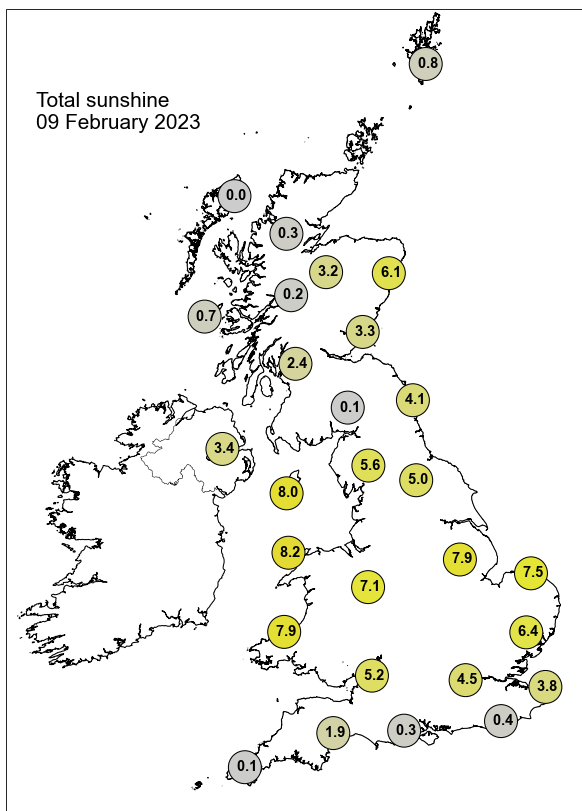

None of the selected stations observed a day of sleet or snow falling or non-zero snow depth at 0900 UTC.

Daily Weather Summary for Friday 10 February 2023

This day's summary created 17/02/2023 03:03

Summary of the UK Weather for Friday 10 February 2023

A warm front brought cloud from the northwest across Scotland and northern England through the early hours of the morning, with rain predominantly falling across western upslopes. Southern areas remained dry, with many patches of clear sky in southernmost areas leading to some cold and foggy conditions in the early morning, though patchy cloud across the southeast prevented temperatures dropping as low as previous nights. Largely dry conditions continued through the day, while some scattered showers continued for the northwest of England. Northern and Western Scotland were affected by some more organised rainfall, heavy in places, for much of the day. Cloud cleared slowly from the southeast through the morning, before returning by the later afternoon. Similar conditions persisted into the evening, with some fog developing under clear skies, especially in the southwest. Approaching midnight, northern Wales saw some light rainfall. Winds were generally light and westerly.

Daily Extremes

<i>Highest Maximum</i>	13.8°C Dyce (Aberdeenshire, 65mAMSL)
<i>Lowest Maximum</i>	7.4°C Liscombe (Somerset, 348mAMSL) also Spadeadam No 2 (Cumbria, 285mAMSL)
<i>Highest Minimum</i>	7.8°C Scilly: St Marys Airport (Isles Of Scilly, 31mAMSL)
<i>Lowest Minimum</i>	-6.5°C Marnhull (Dorset, 60mAMSL)
<i>Lowest Grass Minimum</i>	-10.5°C Willington (Derbyshire, 54mAMSL)
<i>Most Rainfall</i>	28.6mm Achfary (Sutherland, 46mAMSL)
<i>Most Sunshine</i>	7.0hr Manston (Kent, 49mAMSL)
<i>Highest Gust</i>	56Kt 64mph Fair Isle (Shetland, 57mAMSL)
<i>Highest Gust (mountain*)</i>	94Kt 108mph Cairngorm Summit (Inverness-shire, 1237mAMSL)
<i>Greatest Snow Depth at 0900 UTC</i>	No non-zero values.

mAMSL refers to station elevation in metres above mean sea level.

*Mountain stations are above 500mAMSL.

Daily Weather Summary for Friday 10 February 2023

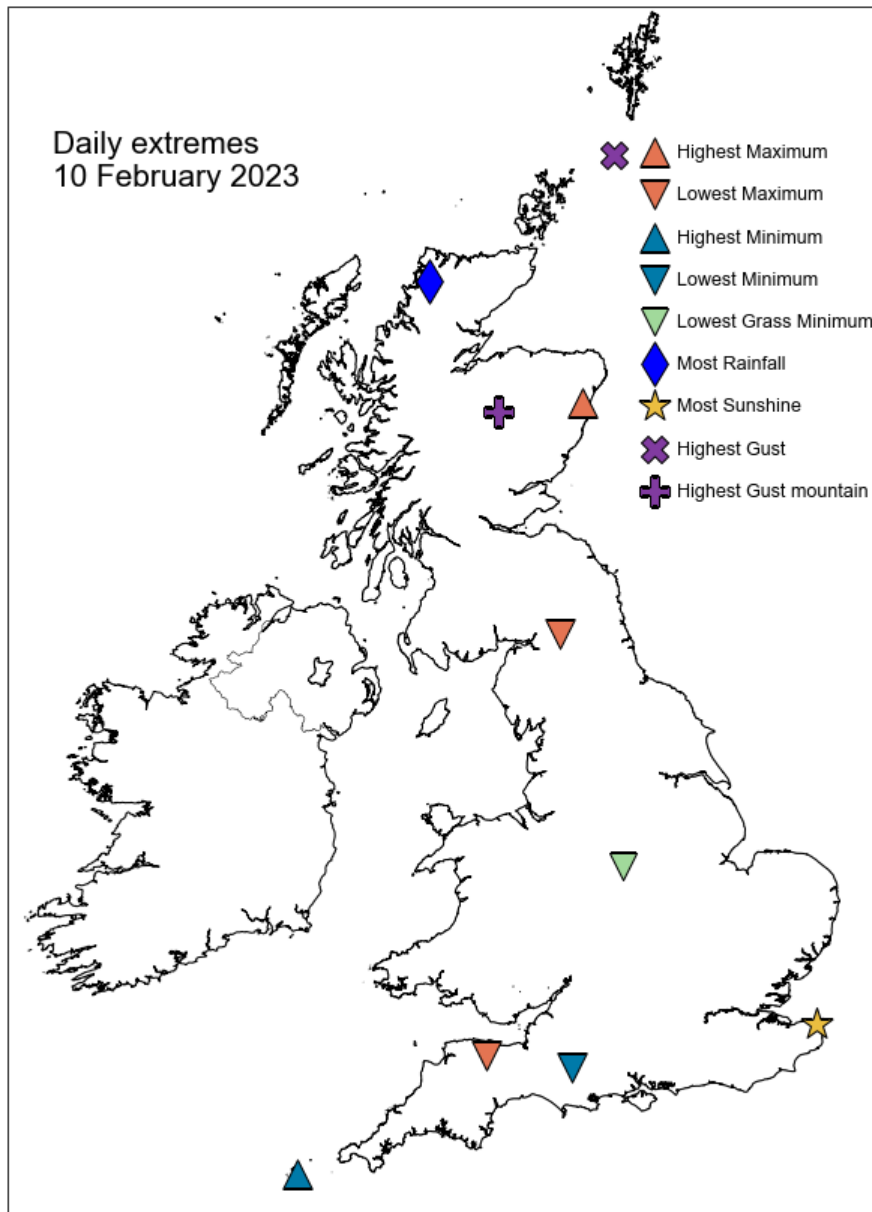

Daily Weather Summary for Friday 10 February 2023

North Atlantic and Europe analysis charts and satellite images at 0000 UTC

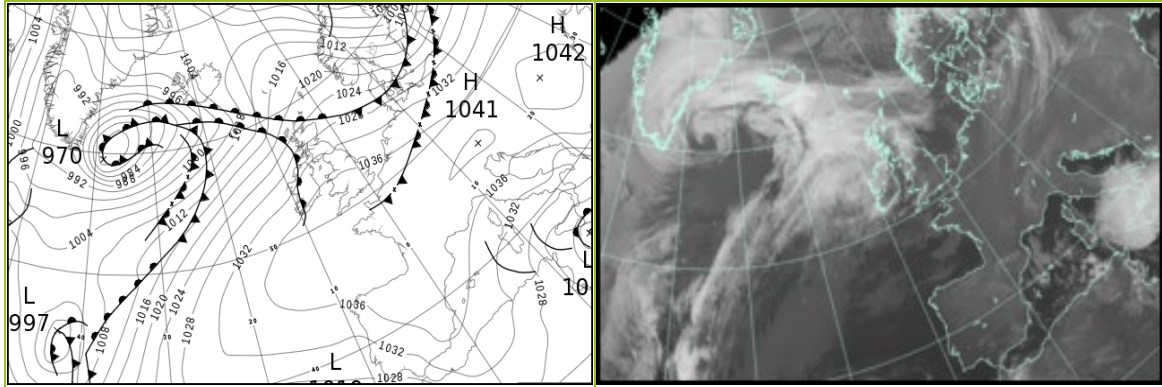

North Atlantic and Europe analysis charts and satellite images at 1200 UTC

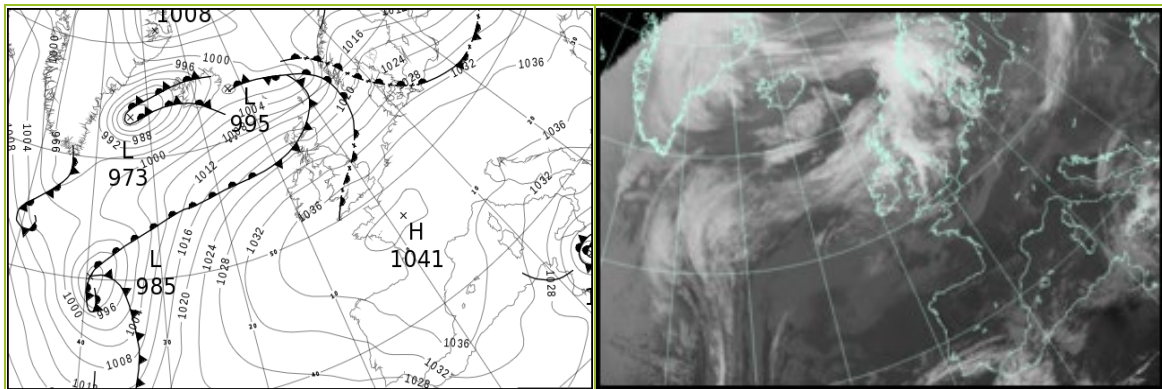

All satellite imagery copyright Met Office and EUMETSAT (European Organisation for the Exploitation of Meteorological Satellites). These show infra-red images from the geostationary MSG satellite. The rainfall rates are derived from both rain-radar and satellite data.

Daily Weather Summary for Friday 10 February 2023

UK satellite and rain-radar precipitation rates at (L) 0000 and (R) 1200 UTC

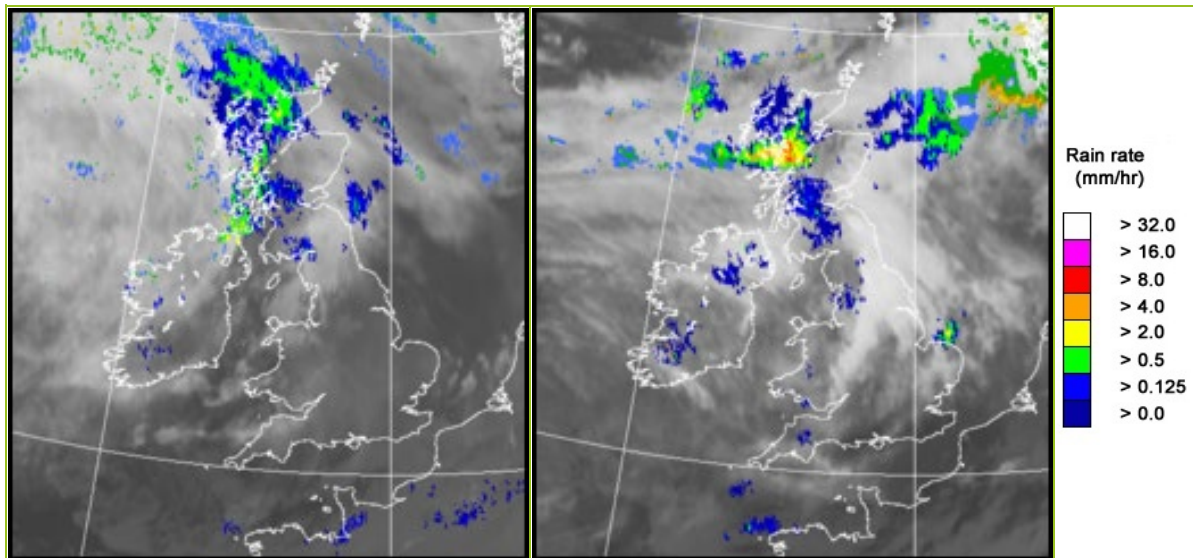

UK wind speed and direction at (L) 0000 and (R) 1200 UTC

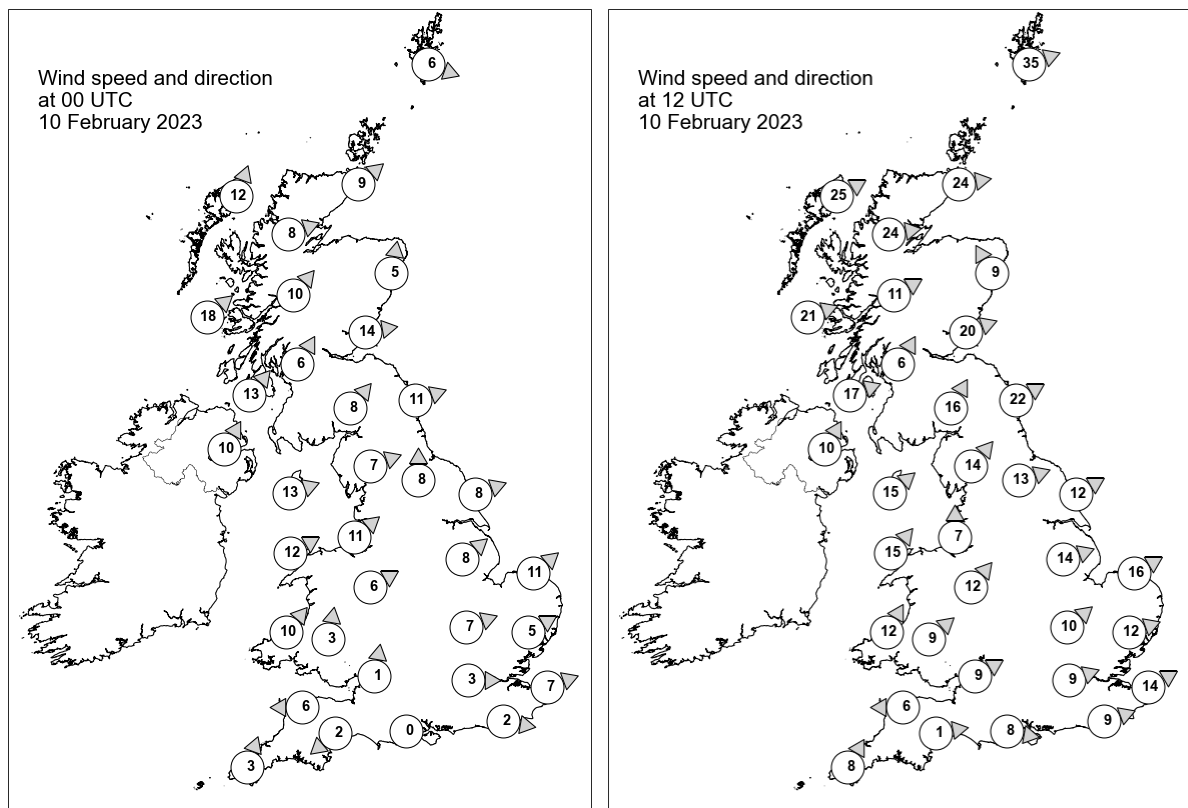

Daily Weather Summary for Friday 10 February 2023

Selected UK readings at (L) 0000 and (R) 1200 UTC

STATIONS		0000 UTC						1200 UTC					
NO	SITE	PRESS	WDIR	WSPD	CLOUD	TEMP	TDEW	PRESS	WDIR	WSPD	CLOUD	TEMP	TDEW
1	Lerwick	1021.5	WNW	6	8	2.7	-3.2	1007.2	WSW	35	8	8.8	8.5
2	Wick	1023.4	SW	9	8	5.3	3.6	1014.8	W	24	8	10.8	7.5
3	Stornoway	1022.2	SSW	12	8	6.7	5.1	1017.2	WSW	25	8	9.8	9.0
4	Loch Glascarnoch	1024.5	WSW	8	8	4.5	2.8	1018.7	W	24	8	10.0	6.2
5	Aviemore	1025.9	-	-	8	4.1	2.7	1020.1	-	-	8	9.6	7.0
6	Dyce	1026.5	S	5	8	4.9	0.5	1018.7	SSE	9	8	11.9	5.4
7	Tulloch Bridge	1027.8	SW	10	8	5.2	3.5	-	WSW	11	8	10.1	5.4
8	Tiree	1027.7	SW	18	8	7.5	5.1	1025.0	WSW	21	8	10.0	8.2
9	Leuchars	1028.4	W	14	8	5.7	3.7	1022.6	WSW	20	8	9.7	7.0
10	Bishopton	1030.3	SSW	6	8	6.2	3.5	1026.3	SSW	6	8	8.7	7.9
11	Machrihanish	1031.4	SW	13	7	6.5	2.6	1027.8	WSW	17	8	9.4	8.1
12	Boulmer	1030.5	WSW	11	8	7.0	2.8	1025.7	WSW	22	4	8.3	5.5
13	Eskdalemuir	1032.0	SW	8	8	4.3	2.7	1028.4	SSW	16	8	6.4	5.9
14	Aldergrove	1032.8	SSW	10	8	5.4	1.6	1029.9	SSW	10	8	9.1	8.0
15	Shap	1033.0	WSW	7	8	5.3	1.6	1030.8	SW	14	8	7.2	6.0
16	Leeming	1033.3	S	8	8	5.8	2.8	1030.1	WSW	13	2	8.4	4.8
17	Ronaldsway	1034.2	WSW	13	8	7.1	1.2	1031.7	SW	15	8	9.5	7.9
18	Bridlington	1033.1	WSW	8	0	3.6	2.1	1030.0	WSW	12	0	6.0	2.0
19	Crosby	1035.0	SW	11	8	6.1	3.2	1033.1	S	7	8	7.6	5.5
20	Valley	1035.4	WSW	12	8	7.0	1.8	1033.7	SW	15	8	9.6	8.5
21	Waddington	1035.6	SW	8	0	2.8	-1.0	1033.3	WSW	14	6	6.2	2.1
22	Shawbury	1036.4	WSW	6	7	0.9	-1.0	1034.5	SW	12	8	7.6	4.7
23	Weybourne	1034.7	SW	11	0	2.9	-0.6	1033.9	WSW	16	2	5.9	1.3
24	Bedford	1036.5	WSW	7	0	0.7	-3.2	1035.5	SW	10	7	5.0	1.1
25	Aberporth	1037.2	SW	10	8	2.5	-0.7	1035.3	SSW	12	8	10.1	7.7
26	Sennybridge	1037.9	S	3	7	0.1	-1.4	1036.5	SW	9	8	5.3	5.2
27	Wattisham	1036.4	WSW	5	0	-1.5	-5.0	1035.4	WSW	12	1	6.1	1.4
28	Almondsbury	1037.5	S	1	0	-2.3	-2.9	1037.3	WSW	9	8	7.8	4.0
29	Heathrow	1037.0	W	3	0	1.4	-0.6	1037.1	WSW	9	0	7.7	1.2
30	Manston	1036.8	WSW	7	0	1.8	0.8	1036.6	WSW	14	1	8.7	3.4
31	Chivenor	1037.8	E	6	6	0.2	-1.3	1037.8	E	6	8	8.1	4.8
32	Exeter	1037.9	NE	2	0	-3.1	-3.7	1038.0	W	1	2	8.2	5.0
33	Herstmonceux	1037.0	W	2	8	4.0	2.8	1037.5	WSW	9	0	8.3	2.5
34	Hurn	1037.2	-	0	0	-0.8	-1.6	1038.2	W	8	0	8.1	2.6
35	Camborne	1038.1	SSW	3	8	4.5	1.5	1038.5	SSW	8	8	9.6	8.7

Daily Weather Summary for Friday 10 February 2023

Selected European readings at (L) 0000 and (R) 1200 UTC

STATIONS		0000 UTC						1200 UTC					
NO	SITE	PRESS	WDIR	WSPD	CLOUD	TEMP	TDEW	PRESS	WDIR	WSPD	CLOUD	TEMP	TDEW
1	Murmansk	986.4	SSW	17	7	0.8	-4.0	988.5	SW	6	7	-1.3	-5.8
2	Helsinki	1003.4	SW	21	8	1.8	0.1	1004.0	WNW	21	8	0.7	-4.0
3	Stockholm	1004.4	W	19	-	3.3	-6.1	1017.2	W	14	-	2.5	-9.2
4	Oslo	1013.1	W	8	-	0.9	-9.9	1018.4	SW	10	8	0.7	-9.8
5	Reykjavik	998.6	E	15	8	-2.5	-5.2	990.4	SSW	12	7	4.7	1.6
6	Moscow	1027.8	SSW	2	8	-1.8	-5.6	1016.6	SSW	4	7	-0.1	-8.6
7	Kiev	1035.8	WSW	4	0	-4.8	-13.2	1029.8	WSW	10	2	3.5	-9.8
8	Warsaw	1031.7	SW	4	7	-0.9	-7.1	1031.9	W	10	7	1.3	-2.1
9	Berlin	1032.3	WSW	4	8	0.6	-4.6	1034.6	W	8	7	5.4	1.4
10	De Bilt	1035.2	WSW	4	8	0.7	0.3	1036.2	SSW	8	8	6.6	1.8
11	Dublin	1035.0	SSW	6	3	4.1	-0.1	1032.4	WSW	14	7	10.2	7.9
12	Cork	1036.5	SSW	6	7	3.7	1.6	1036.0	WSW	12	7	9.6	8.7
13	Sofia	1040.1	ESE	4	0	-7.5	-9.7	1035.8	E	2	0	0.6	-4.9
14	Belgrade	1038.9	SE	4	0	-3.2	-7.1	1039.0	NW	4	0	3.2	-7.1
15	Budapest	1039.7	NE	2	-	-6.2	-8.5	1039.0	W	6	-	2.3	-6.0
16	Prague	1036.5	SSW	2	-	-3.5	-7.9	1038.3	WSW	4	7	1.6	-4.6
17	Munich	1038.3	SW	4	0	-3.4	-5.7	1039.2	WNW	6	0	3.8	-4.4
18	Strasbourg	1039.1	S	2	-	-4.6	-6.1	1040.5	SSW	1	-	5.8	-0.9
19	Paris	1038.7	WSW	4	7	1.7	-1.4	1040.0	SW	6	7	8.3	1.4
20	Jersey	1037.9	NNW	3	8	7.2	6.9	1039.3	W	5	8	9.9	4.2
21	Milan	1037.0	SW	2	0	-3.6	-7.6	1037.8	N	1	0	5.4	-6.1
22	Marseille	1036.4	SE	5	-	0.1	-2.4	1036.3	WSW	6	-	7.3	0.0
23	Bordeaux	1038.8	-	0	-	-0.6	-1.6	1039.2	NE	4	-	10.1	0.4
24	Rome	1031.6	NNE	7	0	2.0	-3.3	1032.1	NE	3	0	11.0	-3.5
25	Ajaccio	1033.8	NNE	5	-	0.4	-1.2	1034.4	WSW	5	-	10.4	0.7
26	Barcelona	1037.1	N	6	4	6.6	1.9	1037.7	S	1	2	12.4	2.7
27	Majorca	1036.0	-	0	4	3.5	1.5	1036.7	E	12	6	12.5	2.8
28	Madrid	1037.9	N	2	3	2.5	-1.9	1037.4	W	3	5	8.0	-0.3
29	Lisbon	1029.9	-	-	-	11.9	4.2	1030.2	-	-	7	12.8	5.5
30	Athens	1031.8	N	5	-	6.8	0.2	1030.2	N	9	7	8.8	2.6
31	Malta	1012.3	SSE	12	7	9.1	8.9	1016.0	ESE	24	6	12.8	8.3
32	Gibraltar	1030.2	E	36	8	13.7	9.2	1029.4	E	44	8	14.1	6.2

Daily Weather Summary for Friday 10 February 2023

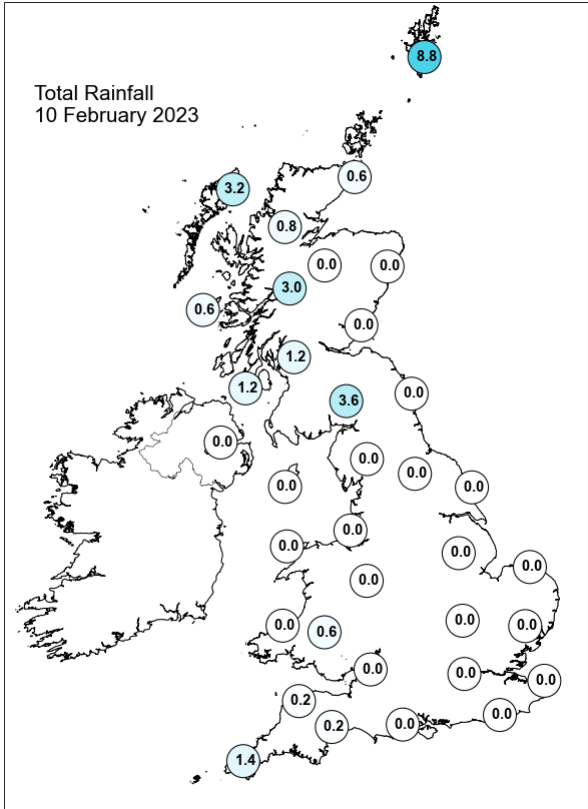
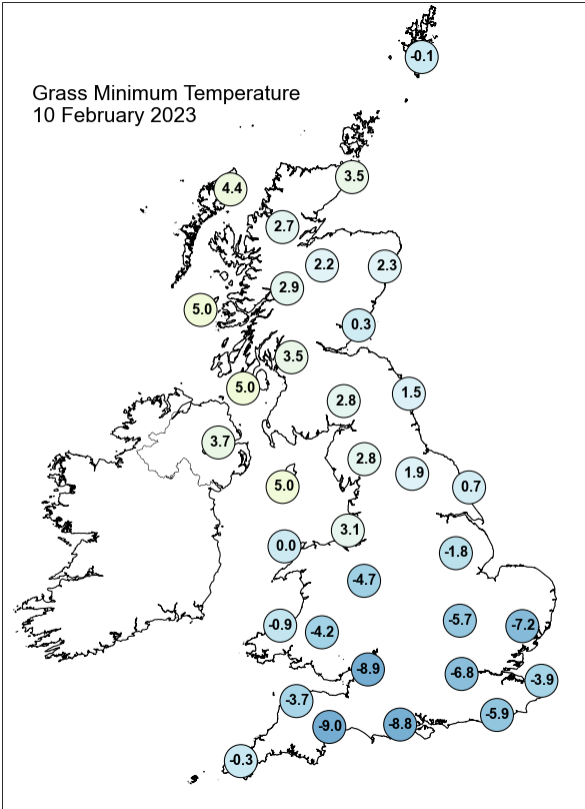
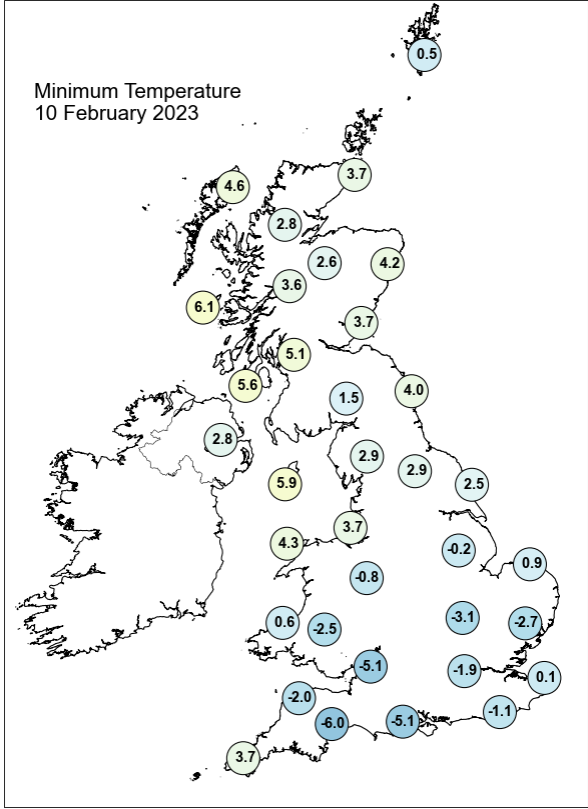
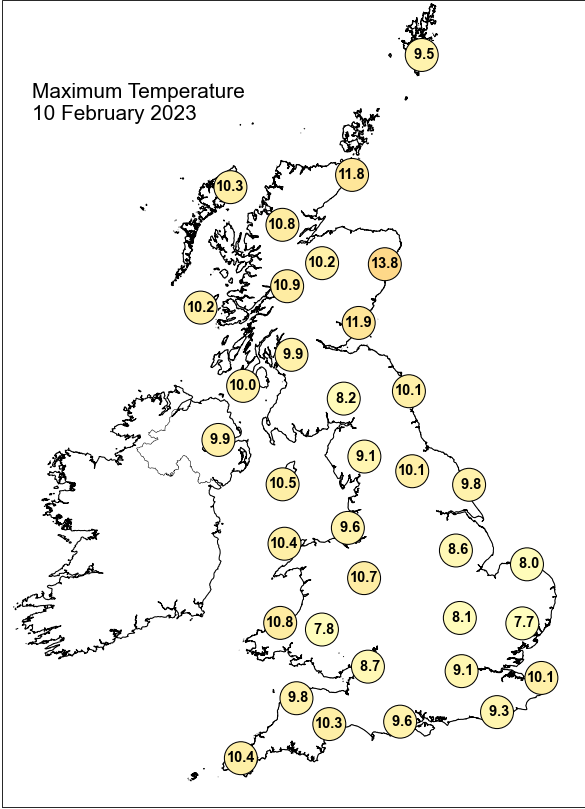

Daily Weather Summary for Friday 10 February 2023

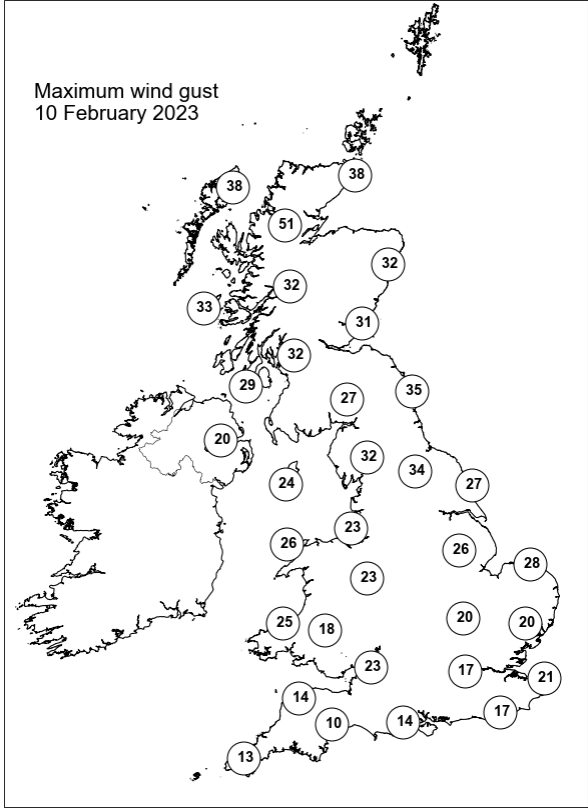
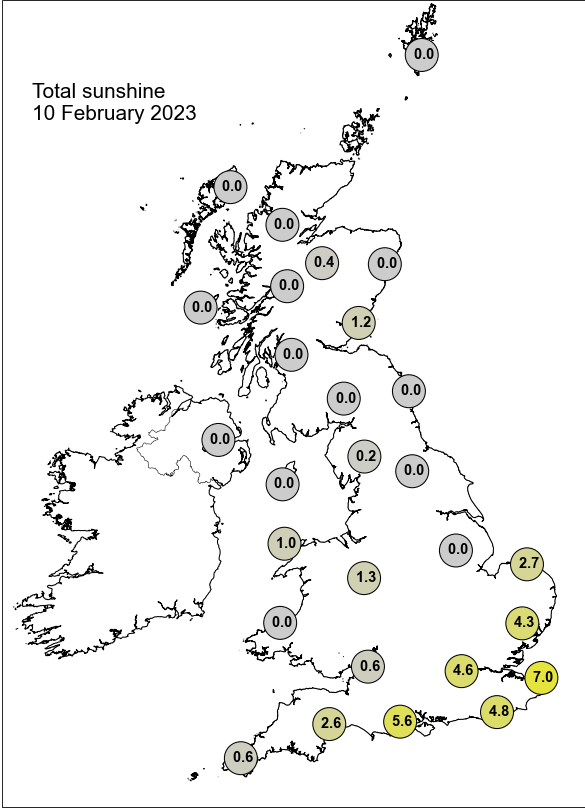

None of the selected stations observed a day of sleet or snow falling or non-zero snow depth at 0900 UTC.

Daily Weather Summary for Saturday 11 February 2023

This day's summary created 18/02/2023 03:03

Summary of the UK Weather for Saturday 11 February 2023

From midnight high pressure systems influenced most parts of the UK. As a result, dry, clear and cold weather conditions affected most of the country. However, showers and rain were observed in some parts of southwestern and northern Scotland. Conditions remained similar through much of the day, with scattered showers continuing in places through the morning, although these had mostly decayed by 1200. There were some breaks in the cloud cover through the morning, with parts of the northeast seeing the most sunshine. Some more showers developed across parts of Scotland and Northern Ireland in the evening, extending to northern England at times. Winds were generally light and westerly, although winds were moderate for parts of Scotland at times.

Daily Extremes

<i>Highest Maximum</i>	13.5°C Dyce (Aberdeenshire, 65mAMSL)
<i>Lowest Maximum</i>	6.3°C Wallington (Northumberland, 150mAMSL)
<i>Highest Minimum</i>	9.0°C Port Henderson (Ross & Cromarty, 18mAMSL)
<i>Lowest Minimum</i>	-4.2°C South Newington (Oxfordshire, 105mAMSL)
<i>Lowest Grass Minimum</i>	-5.0°C Fontmell Magna (Dorset, 90mAMSL)
<i>Most Rainfall</i>	1.4mm Cassley (Sutherland, 99mAMSL)
<i>Most Sunshine</i>	7.6hr Whitby (North Yorkshire, 41mAMSL)
<i>Highest Gust</i>	37Kt 43mph Lerwick (Shetland, 82mAMSL) also Baltasound No 2 (Shetland, 15mAMSL)
<i>Highest Gust (mountain*)</i>	65Kt 75mph Cairngorm Summit (Inverness-shire, 1237mAMSL)
<i>Greatest Snow Depth at 0900 UTC</i>	No non-zero values.

mAMSL refers to station elevation in metres above mean sea level.

*Mountain stations are above 500mAMSL.

Daily Weather Summary for Saturday 11 February 2023

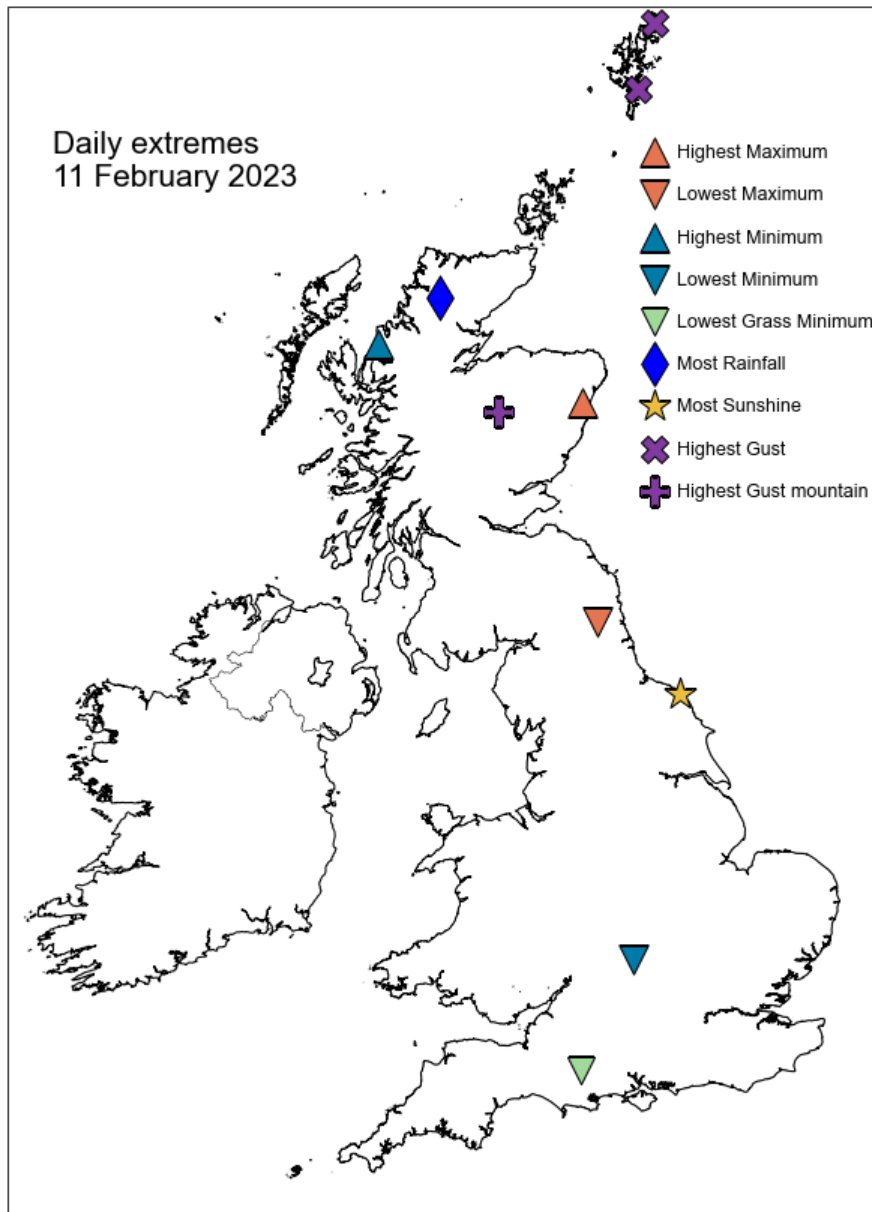

Daily Weather Summary for Saturday 11 February 2023

North Atlantic and Europe analysis charts and satellite images at 0000 UTC

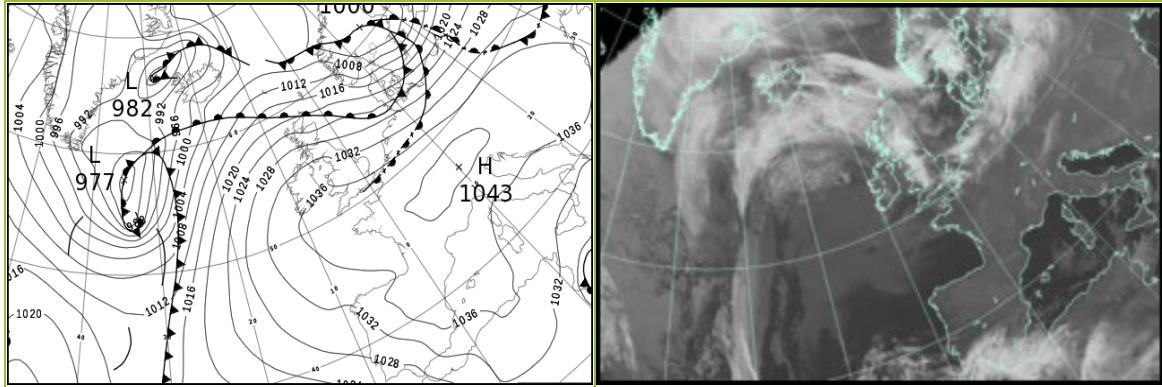

North Atlantic and Europe analysis charts and satellite images at 1200 UTC

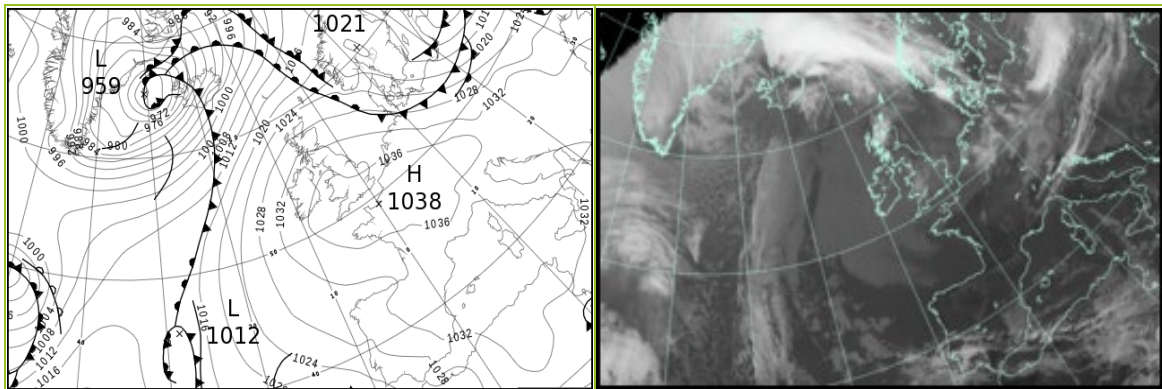

All satellite imagery copyright Met Office and EUMETSAT (European Organisation for the Exploitation of Meteorological Satellites). These show infra-red images from the geostationary MSG satellite. The rainfall rates are derived from both rain-radar and satellite data.

Daily Weather Summary for Saturday 11 February 2023

UK satellite and rain-radar precipitation rates at (L) 0000 and (R) 1200 UTC

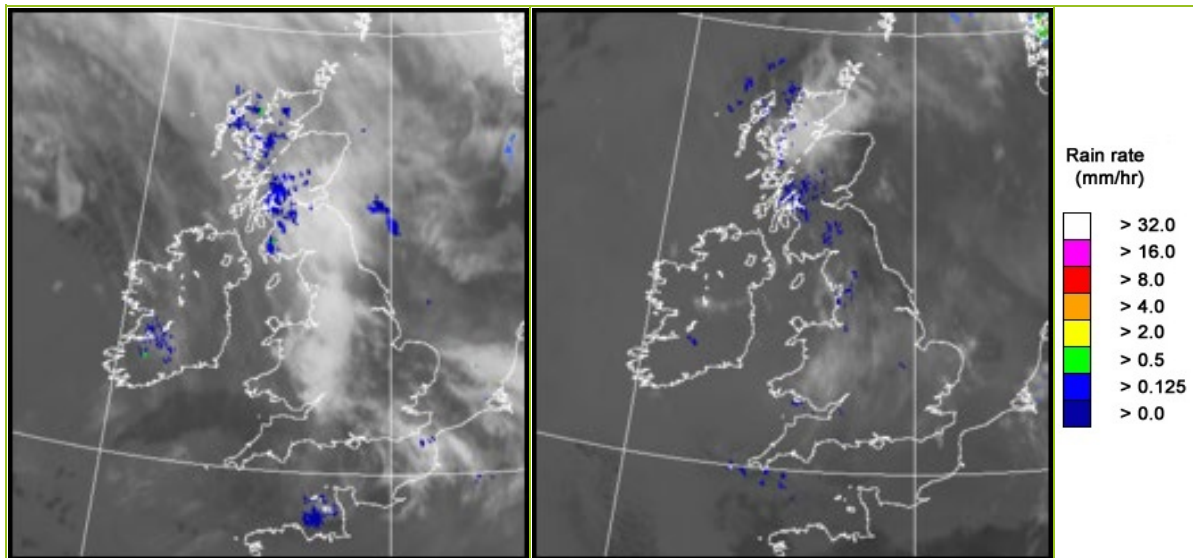

UK wind speed and direction at (L) 0000 and (R) 1200 UTC

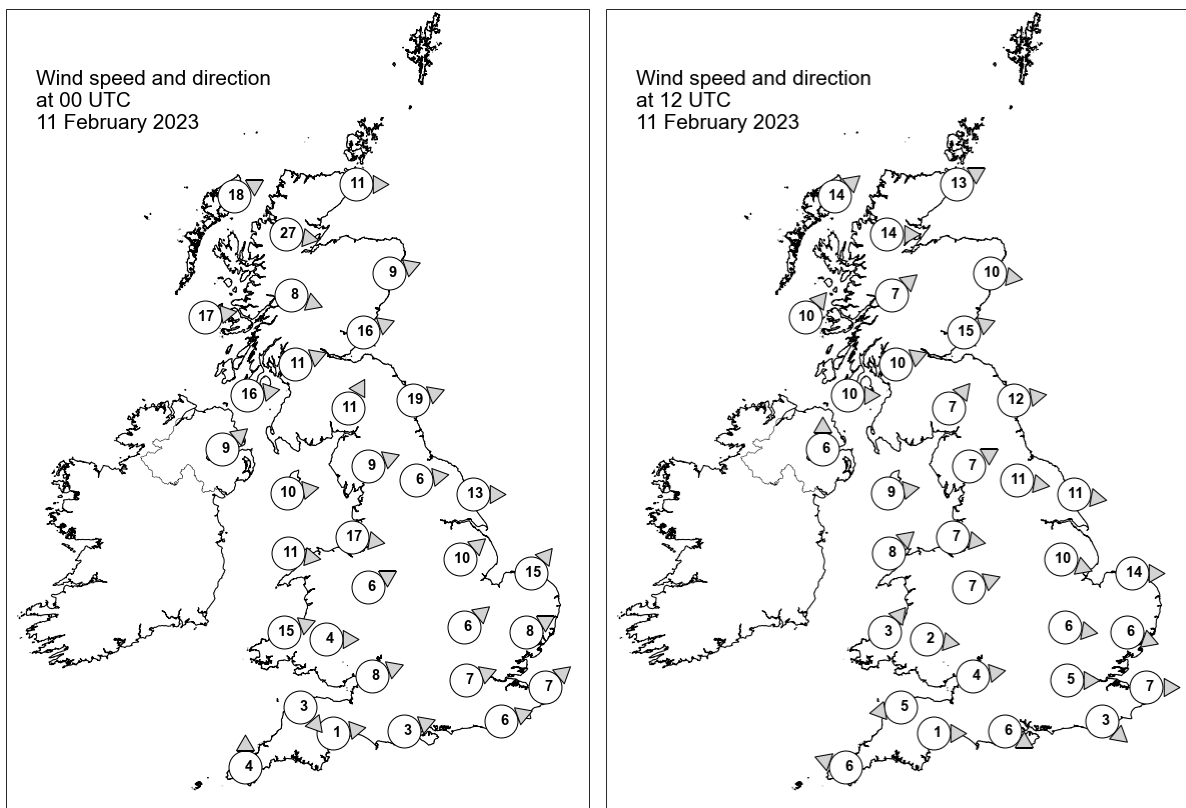

Daily Weather Summary for Saturday 11 February 2023

Selected UK readings at (L) 0000 and (R) 1200 UTC

STATIONS		0000 UTC						1200 UTC					
NO	SITE	PRESS	WDIR	WSPD	CLOUD	TEMP	TDEW	PRESS	WDIR	WSPD	CLOUD	TEMP	TDEW
1	Lerwick	-	-	-	8	-	-	1022.7	-	-	8	8.8	8.1
2	Wick	1021.1	W	11	8	10.7	8.5	1026.7	WSW	13	8	9.7	6.9
3	Stornoway	1023.1	WSW	18	8	10.0	9.1	1027.1	SW	14	7	9.5	7.5
4	Loch Glascarnoch	1022.8	W	27	8	9.2	7.4	1028.6	W	14	8	8.4	4.7
5	Aviemore	1024.8	-	-	8	9.2	6.8	1029.6	-	-	8	8.6	6.1
6	Dyce	1023.4	WSW	9	0	11.1	6.0	1028.9	W	10	4	12.3	4.5
7	Tulloch Bridge	1027.4	WNW	8	8	9.2	7.8	1031.4	SW	7	8	8.9	5.5
8	Tiree	1028.7	W	17	8	9.6	8.4	1031.8	SW	10	8	9.3	7.5
9	Leuchars	1026.4	WSW	16	4	9.0	7.4	1030.8	WSW	15	0	11.6	8.2
10	Bishopton	1029.4	WSW	11	8	9.0	7.5	1032.9	WSW	10	6	10.1	7.0
11	Machrihanish	1031.0	W	16	8	9.0	7.5	1033.7	W	10	7	9.5	7.2
12	Boulmer	1028.6	WSW	19	7	9.3	6.2	1031.9	W	12	0	12.0	5.8
13	Eskdalemuir	1030.9	SSW	11	8	7.2	6.2	1033.9	SW	7	8	7.6	6.6
14	Aldergrove	1032.8	SW	9	8	7.9	6.2	1034.5	S	6	8	8.8	7.2
15	Shap	1032.1	WSW	9	2	7.4	3.9	1035.2	WSW	7	8	7.5	5.5
16	Leeming	1031.0	W	6	3	9.1	5.5	1034.0	W	11	1	10.4	5.8
17	Ronaldsway	1033.8	W	10	8	9.1	7.0	1035.8	W	9	8	9.4	7.3
18	Bridlington	1029.9	W	13	0	8.5	5.5	1033.2	W	11	0	11.9	5.7
19	Crosby	1034.1	W	17	8	8.8	6.7	1036.6	W	7	8	7.8	6.9
20	Valley	1035.4	W	11	8	9.7	6.5	1036.6	SW	8	8	9.5	7.2
21	Waddington	1032.7	SW	10	8	8.0	6.5	1035.3	WNW	10	8	9.7	3.9
22	Shawbury	1034.6	WSW	6	8	9.0	7.3	1036.6	WSW	7	8	9.8	6.1
23	Weybourne	1032.6	SW	15	0	7.0	5.4	1034.9	W	14	1	9.4	4.4
24	Bedford	1035.1	SW	6	8	7.1	6.3	1036.3	W	6	8	9.7	4.8
25	Aberporth	1036.1	WSW	15	1	8.3	6.6	1037.3	SW	3	8	9.0	6.0
26	Sennybridge	1036.2	W	4	8	6.9	6.2	1037.7	W	2	8	7.3	5.1
27	Wattisham	1034.6	WSW	8	1	4.2	3.3	1036.3	WNW	6	8	9.1	5.5
28	Almondsbury	1036.6	WSW	8	8	8.0	7.4	1037.5	W	4	8	9.6	7.3
29	Heathrow	1036.0	WSW	7	8	6.6	5.0	1037.0	W	5	8	10.2	5.6
30	Manston	1036.1	SW	7	8	5.6	3.6	1036.6	W	7	8	10.5	7.4
31	Chivenor	1037.5	NW	3	8	7.9	7.5	1037.8	E	5	8	9.4	8.0
32	Exeter	1037.8	W	1	8	7.3	6.8	1037.8	W	1	8	8.6	8.4
33	Herstmonceux	1036.3	WSW	6	2	6.3	5.3	1037.4	NW	3	8	9.0	6.0
34	Hurn	1037.2	WSW	3	8	8.0	6.5	1037.5	WNW	6	8	10.9	6.4
35	Camborne	1038.5	S	4	8	7.4	7.1	1037.6	ESE	6	8	10.1	6.7

Daily Weather Summary for Saturday 11 February 2023

Selected European readings at (L) 0000 and (R) 1200 UTC

STATIONS		0000 UTC						1200 UTC					
NO	SITE	PRESS	WDIR	WSPD	CLOUD	TEMP	TDEW	PRESS	WDIR	WSPD	CLOUD	TEMP	TDEW
1	Murmansk	988.8	S	8	2	-8.0	-10.8	993.7	S	6	7	-7.2	-11.1
2	Helsinki	1005.6	SSW	6	8	-1.5	-5.7	1009.1	NNW	12	0	-0.6	-4.4
3	Stockholm	1001.2	SSW	2	-	1.0	1.0	1017.2	NNW	10	-	-1.1	-4.0
4	Oslo	1002.2	WSW	6	-	0.9	0.6	1019.8	ESE	3	7	4.2	-1.4
5	Reykjavik	999.7	S	8	8	4.5	1.3	980.0	S	33	7	6.5	2.8
6	Moscow	1016.1	WSW	4	8	-1.5	-5.0	1011.7	S	4	8	-1.5	-5.7
7	Kiev	1030.4	W	2	6	-1.1	-5.0	1022.4	SW	8	8	1.1	-1.4
8	Warsaw	1030.0	SW	6	7	1.8	-0.3	1020.4	WSW	12	8	2.6	1.6
9	Berlin	1029.9	SW	10	8	2.5	-1.0	1027.0	W	12	8	6.5	5.6
10	De Bilt	1033.9	SW	10	8	6.6	4.3	1035.2	W	6	8	10.0	6.5
11	Dublin	1035.1	SW	4	7	7.8	6.7	1035.9	SSW	6	7	9.9	4.3
12	Cork	1036.2	SW	4	7	7.3	6.2	1036.1	S	8	7	9.0	4.4
13	Sofia	1037.8	WNW	2	0	-3.5	-6.9	1033.1	NW	4	1	2.0	-4.0
14	Belgrade	1040.2	S	2	0	-3.0	-6.6	1035.9	WNW	4	1	4.1	-5.7
15	Budapest	1038.5	WNW	2	-	-4.0	-6.3	1032.9	WSW	6	-	4.8	-4.5
16	Prague	1036.6	SW	4	-	-0.7	-4.8	1032.1	W	8	7	4.7	-0.5
17	Munich	1040.0	SSW	4	0	-0.7	-4.5	1036.3	W	6	8	5.4	-5.3
18	Strasbourg	1040.4	SSE	3	-	-3.7	-4.5	1038.0	S	3	6	5.9	-0.8
19	Paris	1039.3	W	1	7	4.0	1.5	1038.2	E	3	3	10.5	4.6
20	Jersey	1038.5	NNW	4	8	7.8	7.4	1037.7	ESE	4	8	8.2	8.0
21	Milan	1037.8	N	1	0	-2.6	-4.9	1035.4	WSW	4	3	7.3	-4.3
22	Marseille	1036.8	NNW	4	-	1.5	-1.2	1035.7	W	3	-	9.4	2.0
23	Bordeaux	1037.1	NNE	1	-	-1.5	-3.9	1034.9	E	6	-	10.2	-2.2
24	Rome	1034.2	ENE	5	0	1.9	-5.7	1034.8	N	2	0	12.4	1.2
25	Ajaccio	1036.2	NNE	8	-	1.9	-1.2	1035.3	SW	5	-	12.1	2.8
26	Barcelona	1037.5	N	8	0	5.1	0.1	1035.5	SE	5	0	11.9	1.2
27	Majorca	1037.6	NNE	2	0	1.7	0.4	1035.6	ESE	7	1	12.7	1.7
28	Madrid	1038.3	NNW	4	0	0.2	-3.1	1033.5	E	6	1	9.1	-1.4
29	Lisbon	1028.1	-	-	-	9.0	2.0	1026.2	E	8	-	12.4	1.8
30	Athens	1032.0	N	5	-	6.1	-0.5	1030.5	N	9	4	9.6	-1.7
31	Malta	1028.1	ENE	19	7	12.0	8.0	1032.0	NE	12	2	13.9	7.3
32	Gibraltar	1028.7	E	40	8	13.6	6.8	1027.7	E	33	8	15.2	6.1

Daily Weather Summary for Saturday 11 February 2023

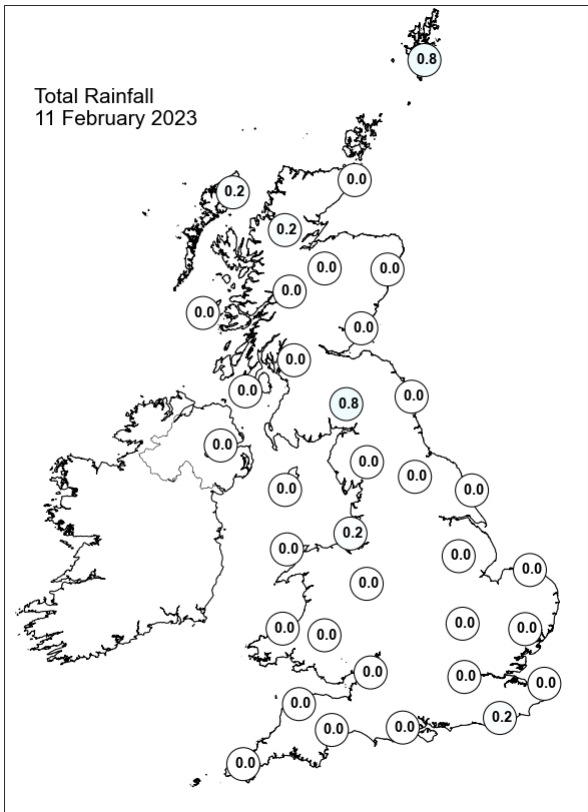
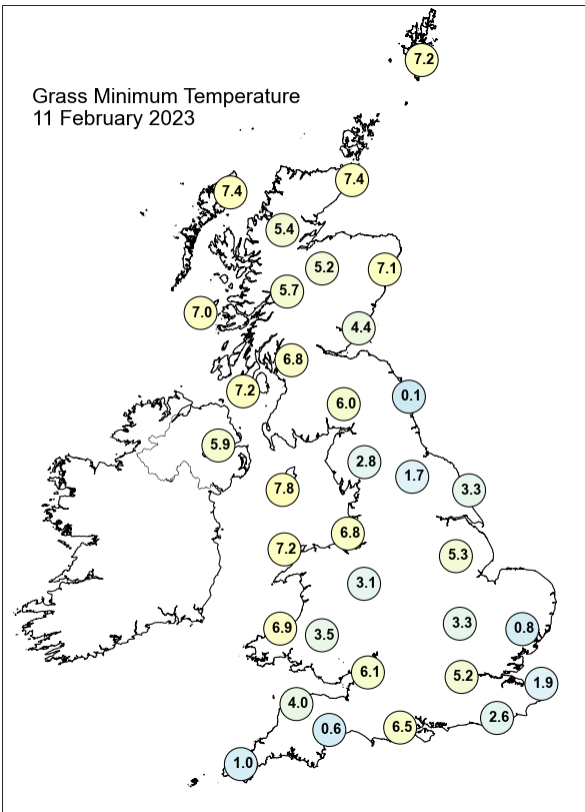
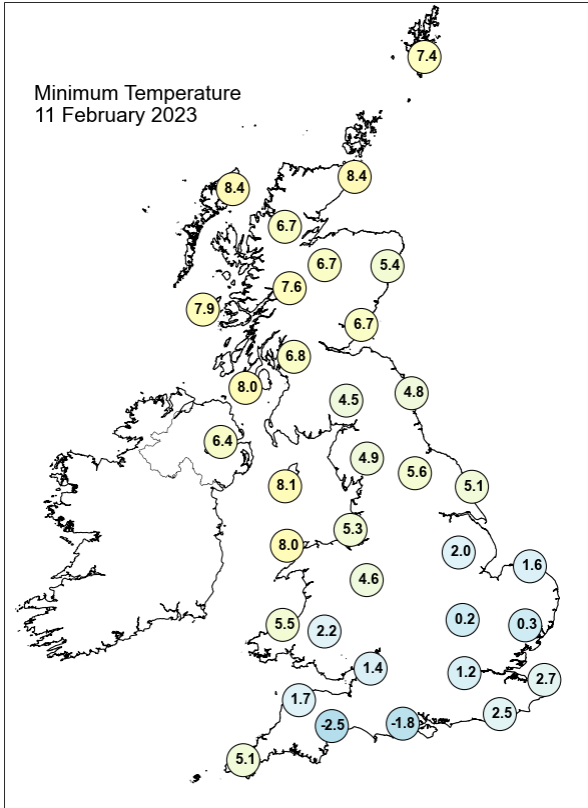
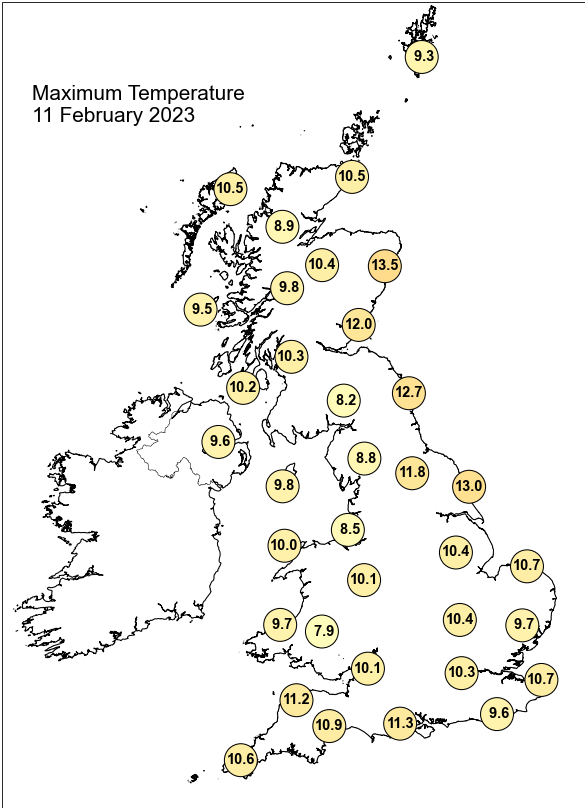

Daily Weather Summary for Saturday 11 February 2023

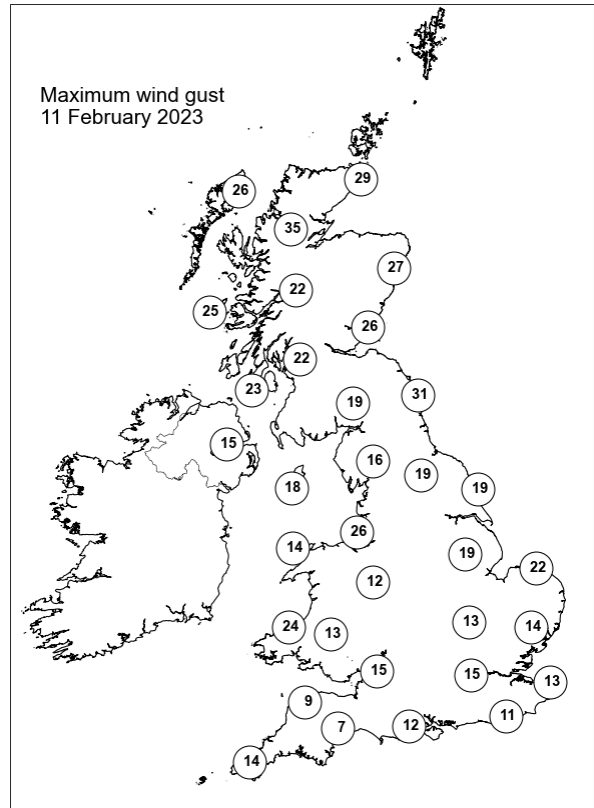
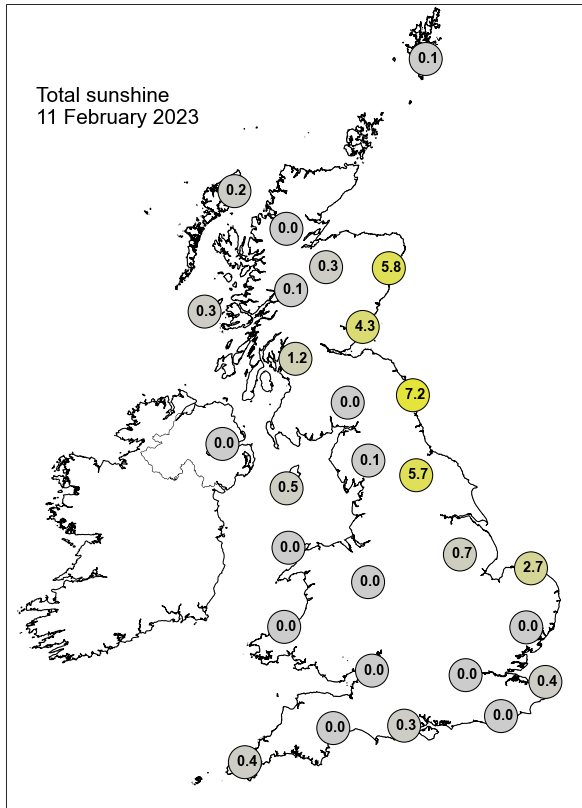

None of the selected stations observed a day of sleet or snow falling or non-zero snow depth at 0900 UTC.

Daily Weather Summary for Sunday 12 February 2023

This day's summary created 19/02/2023 03:03

Summary of the UK Weather for Sunday 12 February 2023

From midnight, high pressure systems were dominant. This resulted in a dry night for nearly the entirety of the UK, with only a few light showers making it inland along the west coast of Scotland, and the far southeast of England. It was a cloudy start to the day for most, with a few clear patches in the south for some. As the morning progressed the cloud started to clear from the west, due to the development of southerly winds. Further into the morning, light showers continued for northwestern Scotland, however the dry weather continued elsewhere. By the early afternoon, some breaks in the cloud had begun to form in western Wales and southwestern England, gradually extending eastwards through the afternoon. Clear skies continued to open up in the evening, extending to the Scottish Borders and northeast England by midnight. Some fog formed under clearer skies, especially in central Scotland and parts of Wales and the southwest. The southeast mostly remained under cloud cover throughout the day, with some light showers developing from around 2100, particularly in East Anglia.

Daily Extremes

<i>Highest Maximum</i>	12.5°C Virginstow, Beaworthy (Devon, 147mAMSL)
<i>Lowest Maximum</i>	6.4°C Leek, Thorncliffe (Staffordshire, 298mAMSL)
<i>Highest Minimum</i>	8.7°C Achnagart (Ross & Cromarty, 15mAMSL)
<i>Lowest Minimum</i>	-1.4°C Aboyne No 2 (Aberdeenshire, 140mAMSL)
<i>Lowest Grass Minimum</i>	-5.1°C Aboyne No 2 (Aberdeenshire, 140mAMSL)
<i>Most Rainfall</i>	0.4mm Altnaharra No 2 (Sutherland, 81mAMSL)
<i>Most Sunshine</i>	8.4hr Camborne (Cornwall, 87mAMSL)
<i>Highest Gust</i>	40Kt 46mph Lerwick (Shetland, 82mAMSL)
<i>Highest Gust (mountain*)</i>	55Kt 63mph Cairngorm Summit (Inverness-shire, 1237mAMSL)
<i>Greatest Snow Depth at 0900 UTC</i>	No non-zero values.

mAMSL refers to station elevation in metres above mean sea level.

*Mountain stations are above 500mAMSL.

Daily Weather Summary for Sunday 12 February 2023

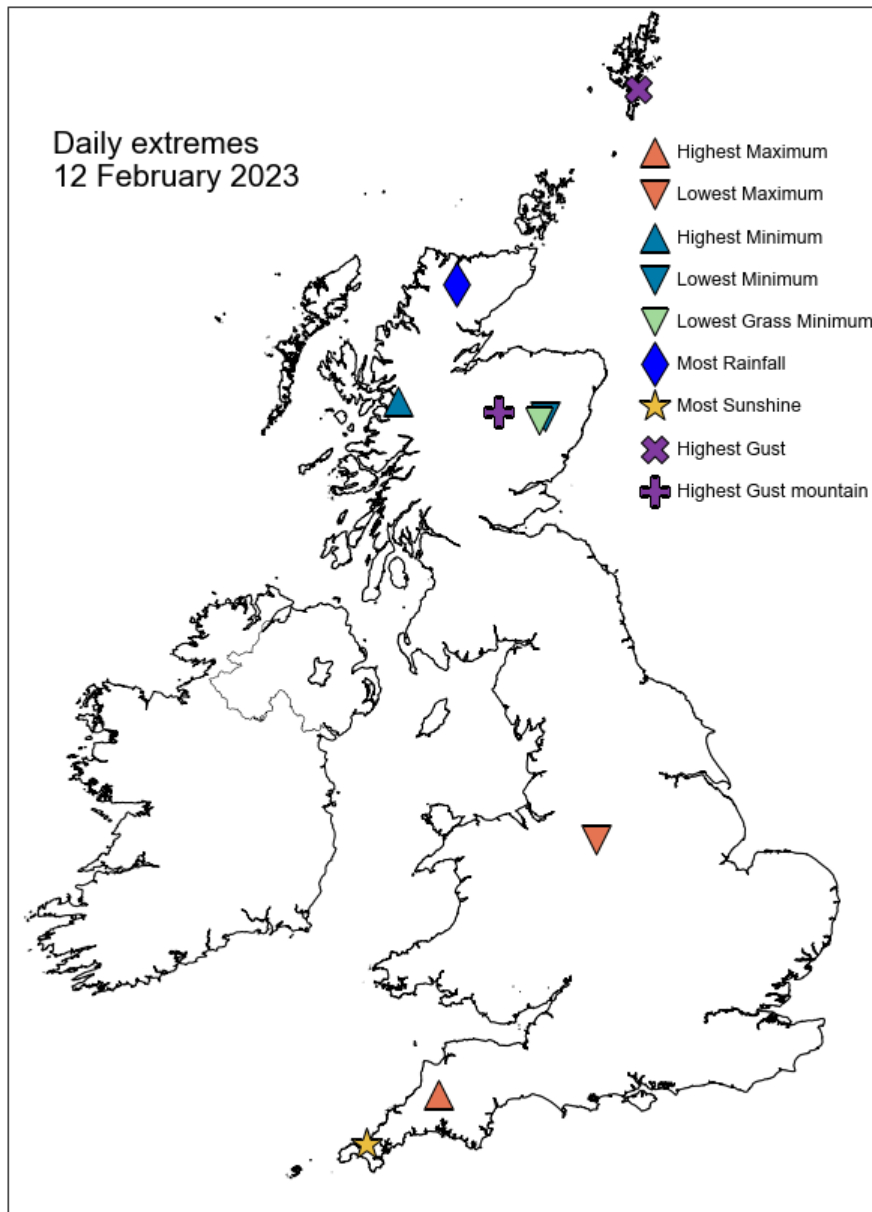

Daily Weather Summary for Sunday 12 February 2023

North Atlantic and Europe analysis charts and satellite images at 0000 UTC

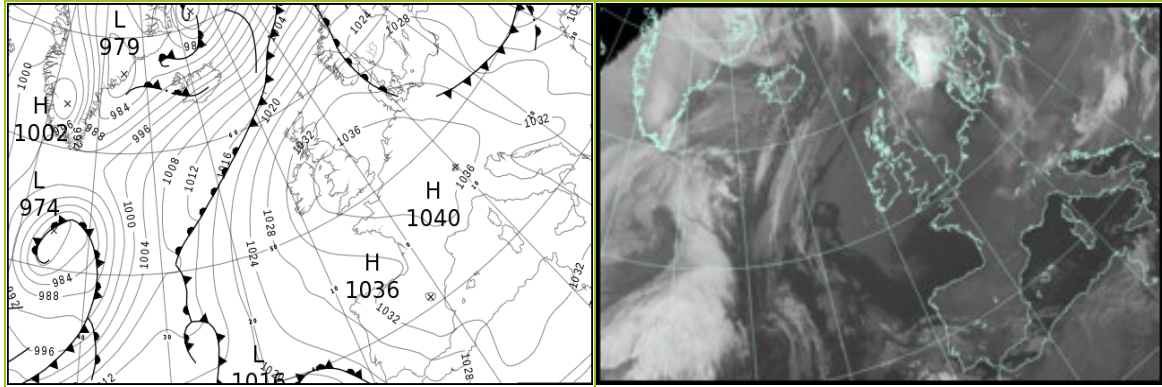

North Atlantic and Europe analysis charts and satellite images at 1200 UTC

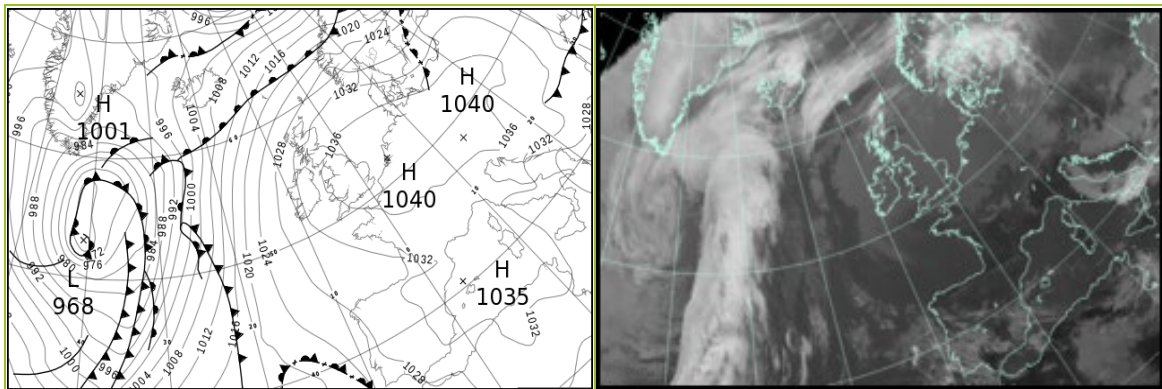

All satellite imagery copyright Met Office and EUMETSAT (European Organisation for the Exploitation of Meteorological Satellites). These show infra-red images from the geostationary MSG satellite. The rainfall rates are derived from both rain-radar and satellite data.

Daily Weather Summary for Sunday 12 February 2023

UK satellite and rain-radar precipitation rates at (L) 0000 and (R) 1200 UTC

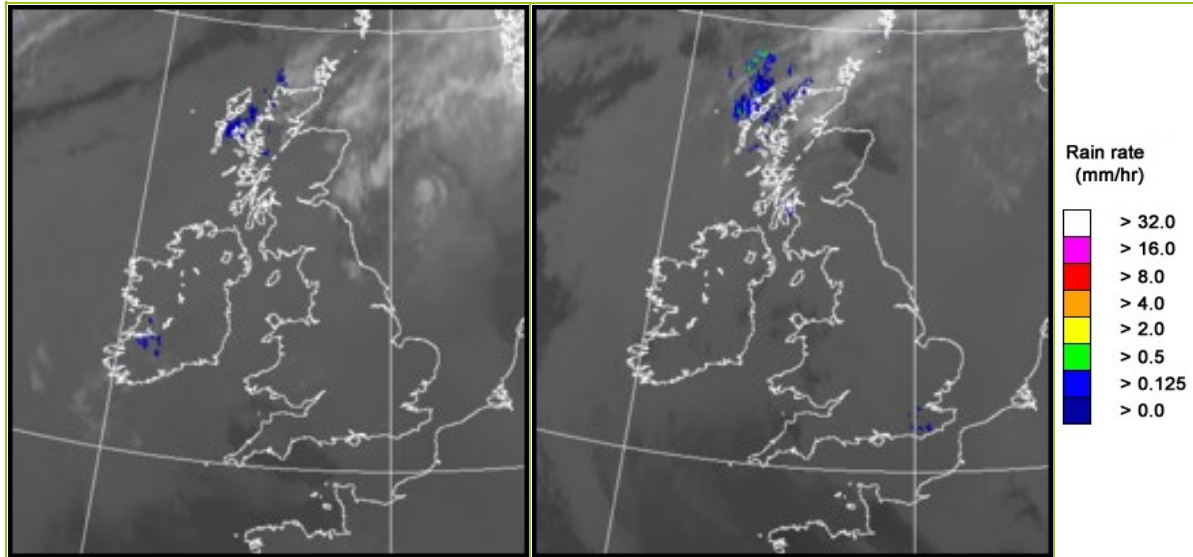

UK wind speed and direction at (L) 0000 and (R) 1200 UTC

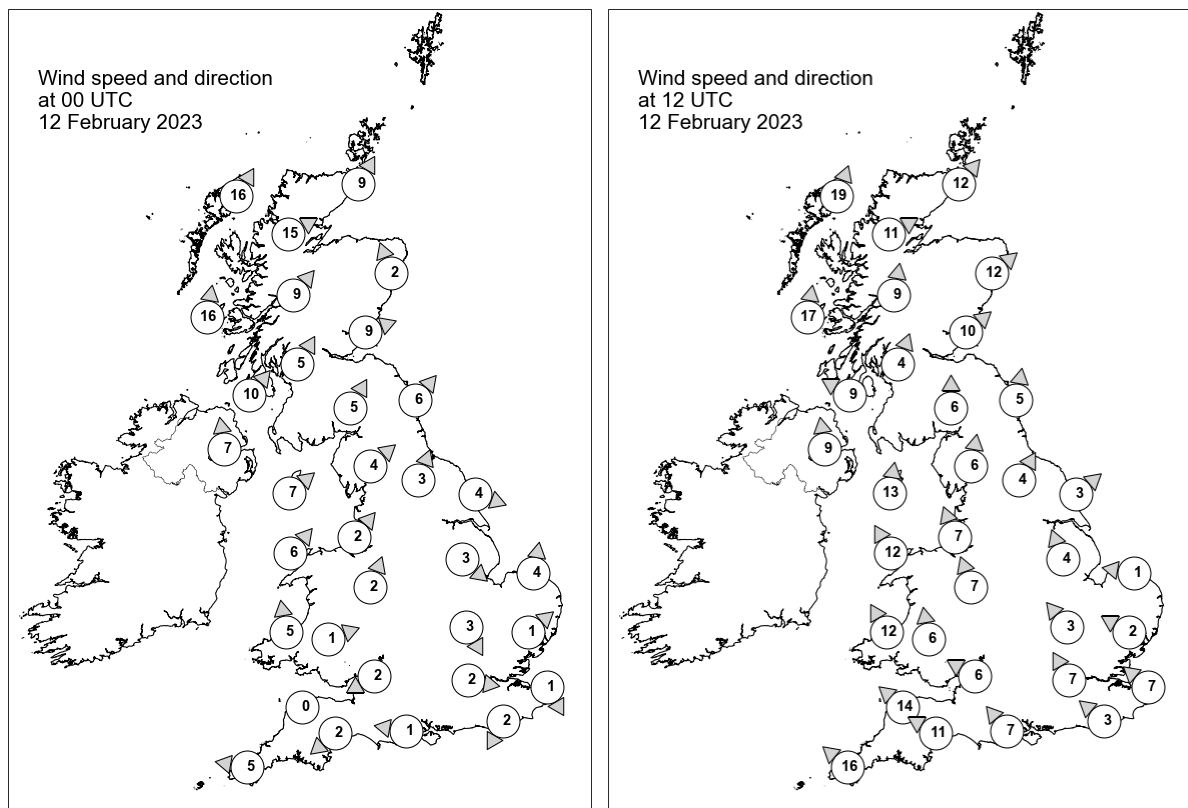

Daily Weather Summary for Sunday 12 February 2023

Selected UK readings at (L) 0000 and (R) 1200 UTC

STATIONS		0000 UTC						1200 UTC					
NO	SITE	PRESS	WDIR	WSPD	CLOUD	TEMP	TDEW	PRESS	WDIR	WSPD	CLOUD	TEMP	TDEW
1	Lerwick	1025.8	-	-	8	8.5	6.8	1027.9	-	-	8	8.4	6.7
2	Wick	1029.3	SSW	9	8	8.5	5.0	1030.7	SW	12	8	8.9	5.0
3	Stornoway	1028.1	SSW	16	8	9.1	6.9	1028.7	SSW	19	8	9.3	6.1
4	Loch Glascarnoch	1030.7	WSW	15	8	7.1	3.1	1031.0	WSW	11	8	7.8	2.0
5	Aviemore	1031.9	-	-	8	7.3	3.1	1032.0	-	-	8	8.2	1.8
6	Dyce	1032.3	SSE	2	8	8.2	3.4	1032.8	SW	12	0	10.3	1.3
7	Tulloch Bridge	1033.2	SW	9	8	7.5	3.5	1033.2	S	9	8	7.5	2.9
8	Tiree	1032.4	S	16	8	8.9	6.3	1032.3	S	17	8	8.7	6.0
9	Leuchars	1033.5	WSW	9	8	8.5	6.0	1033.8	SW	10	8	9.1	3.7
10	Bishopton	1034.3	SSW	5	8	8.0	4.1	1034.2	SSW	4	8	8.4	4.7
11	Machrihanish	1034.4	SW	10	8	8.7	4.0	1034.0	ESE	9	8	8.6	6.0
12	Boulmer	1035.2	SW	6	8	6.1	4.5	1036.0	S	5	8	8.5	4.5
13	Eskdalemuir	1035.8	SSW	5	8	6.2	5.1	1035.7	S	6	8	6.8	4.1
14	Aldergrove	1035.2	S	7	8	8.1	3.9	1034.2	S	9	8	9.2	3.7
15	Shap	1036.8	SW	4	8	6.2	3.7	1036.6	S	6	8	6.8	3.0
16	Leeming	1037.1	SSW	3	8	6.5	3.7	1037.1	SSW	4	8	8.9	2.2
17	Ronaldsway	1036.4	SW	7	8	8.9	6.7	1035.8	S	13	8	8.9	5.2
18	Bridlington	1036.6	WNW	4	8	7.7	4.5	1037.5	SW	3	8	8.7	2.3
19	Crosby	1037.3	SW	2	8	7.5	4.4	1036.9	SSE	7	8	8.6	2.3
20	Valley	1037.1	SW	6	8	8.5	5.2	1036.1	SSE	12	8	8.9	2.8
21	Waddington	1037.8	NW	3	8	8.1	3.7	1038.1	SSE	4	8	8.8	2.9
22	Shawbury	1037.8	SSW	2	8	7.7	3.5	1037.2	SSE	7	8	8.2	2.0
23	Weybourne	1037.6	S	4	8	7.3	3.6	1038.3	E	1	8	7.9	4.1
24	Bedford	1038.0	NNW	3	8	7.8	3.9	1038.0	SE	3	8	8.4	3.9
25	Aberporth	1037.4	S	5	8	8.0	2.4	1035.9	SSE	12	8	7.8	3.2
26	Sennybridge	1038.1	WSW	1	8	5.0	3.5	1036.6	S	6	4	7.1	2.2
27	Wattisham	1038.2	SW	1	8	8.0	3.9	1038.4	ESE	2	8	8.1	4.3
28	Almondsbury	1038.0	ENE	2	8	7.3	4.8	1037.3	ESE	6	8	8.5	3.1
29	Heathrow	1038.1	W	2	8	8.4	3.6	1038.1	SSE	7	8	8.2	4.4
30	Manston	1038.3	NNW	1	8	8.1	6.1	1038.4	SE	7	8	8.2	6.8
31	Chivenor	1037.4	-	0	6	5.6	2.4	1035.6	SE	14	8	9.5	4.7
32	Exeter	1037.3	NE	2	8	5.4	3.7	1036.2	ESE	11	8	9.1	4.9
33	Herstmonceux	1038.2	NNE	2	8	6.9	5.7	1038.0	SE	3	8	8.3	7.7
34	Hurn	1037.8	E	1	8	7.5	6.1	1037.2	SE	7	8	8.8	5.2
35	Camborne	1036.5	E	5	8	8.1	5.4	1033.9	SE	16	1	9.7	6.1

Daily Weather Summary for Sunday 12 February 2023

Selected European readings at (L) 0000 and (R) 1200 UTC

STATIONS		0000 UTC						1200 UTC					
NO	SITE	PRESS	WDIR	WSPD	CLOUD	TEMP	TDEW	PRESS	WDIR	WSPD	CLOUD	TEMP	TDEW
1	Murmansk	1000.6	W	12	7	-1.4	-5.1	995.6	S	12	8	-4.3	-8.6
2	Helsinki	1023.3	WNW	8	0	-7.4	-8.6	1018.7	WSW	8	7	1.1	-1.1
3	Stockholm	1027.9	SSW	4	-	-5.4	-6.0	1023.0	WSW	8	-	2.5	-0.1
4	Oslo	1025.9	NE	1	-	-1.8	-2.9	1025.0	SSW	2	7	3.6	-0.0
5	Reykjavik	997.5	SW	17	6	1.5	-3.0	1003.6	S	11	6	3.2	-0.8
6	Moscow	1002.2	NW	4	8	-0.9	-1.2	1017.9	NNW	8	6	-3.8	-9.3
7	Kiev	1016.1	WNW	6	8	0.7	-0.3	1027.6	NNW	10	1	1.3	-9.0
8	Warsaw	1029.3	N	14	7	1.5	-1.9	1036.7	W	8	6	2.7	-2.8
9	Berlin	1033.6	WNW	8	8	7.0	5.9	1037.7	WNW	8	8	7.3	6.1
10	De Bilt	1038.4	W	2	8	7.4	5.3	1039.4	SSE	4	8	7.9	4.7
11	Dublin	1036.3	SSE	4	7	8.4	2.0	1034.6	SE	12	7	9.2	3.1
12	Cork	1035.0	SE	8	7	7.7	6.5	1032.7	SSE	14	7	8.5	5.8
13	Sofia	1029.4	NW	4	2	0.2	-5.7	1030.2	W	4	7	1.9	-0.8
14	Belgrade	1031.0	WSW	2	8	2.5	-5.3	1034.5	NW	2	7	5.6	0.1
15	Budapest	1029.6	NW	10	-	4.8	0.8	1035.3	SE	2	-	9.1	1.8
16	Prague	1035.0	W	4	-	4.4	1.5	1038.7	ESE	2	8	6.8	2.7
17	Munich	1038.6	WNW	4	8	3.5	-0.8	1038.6	E	6	7	7.0	1.9
18	Strasbourg	1039.1	NW	1	8	1.3	0.0	1037.1	NNE	6	-	10.8	4.3
19	Paris	1038.6	E	6	8	7.1	5.4	1037.1	E	7	8	8.9	4.5
20	Jersey	1036.8	E	7	0	5.5	5.1	1035.2	E	10	0	8.2	4.4
21	Milan	1032.9	W	3	0	0.2	-5.1	1032.7	SW	2	0	12.3	-3.2
22	Marseille	1035.5	N	3	-	1.2	0.0	1034.2	WNW	3	-	9.9	1.5
23	Bordeaux	1033.4	ESE	2	-	0.3	-2.6	1032.5	E	6	-	10.9	2.2
24	Rome	1033.4	ENE	2	0	1.8	-1.0	1031.3	W	5	2	12.5	1.6
25	Ajaccio	1035.2	NE	6	-	2.5	0.2	1033.9	SSW	7	-	14.0	6.1
26	Barcelona	1035.2	N	8	0	4.2	0.3	1034.4	SW	10	0	11.8	4.0
27	Majorca	1035.2	E	2	4	2.3	0.8	1034.2	NE	4	2	13.3	3.1
28	Madrid	1035.6	NNW	4	0	0.0	-2.9	1032.2	SSW	4	1	9.4	1.2
29	Lisbon	1025.9	-	-	-	11.5	4.5	1027.1	ENE	6	-	12.0	4.0
30	Athens	1029.0	N	2	-	3.7	-2.0	1025.9	S	4	0	13.6	-3.0
31	Malta	1032.3	ENE	5	4	9.4	5.8	1030.1	N	7	2	14.4	6.3
32	Gibraltar	1027.5	E	30	8	14.2	8.2	1028.6	E	29	7	15.5	9.9

Daily Weather Summary for Sunday 12 February 2023

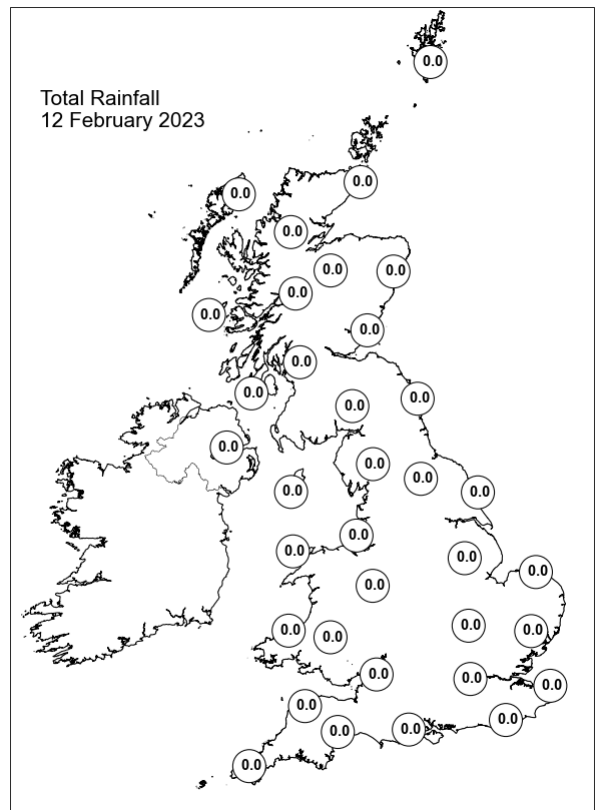
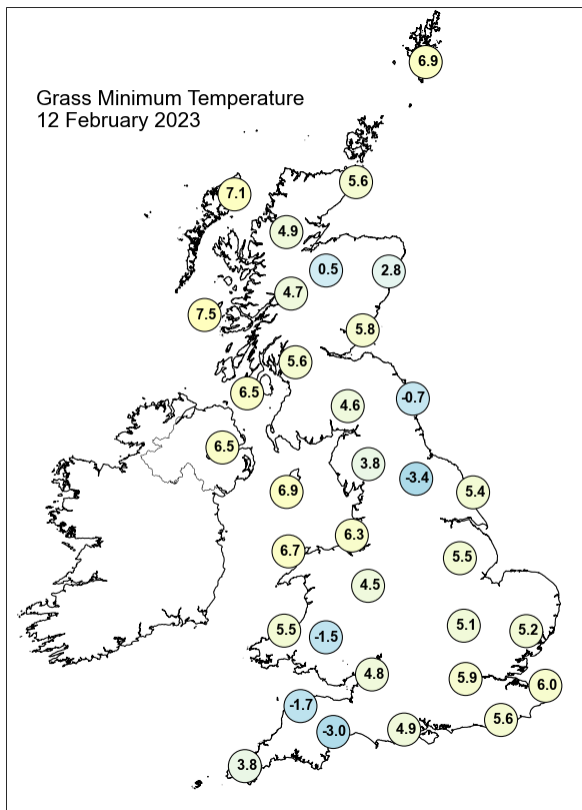
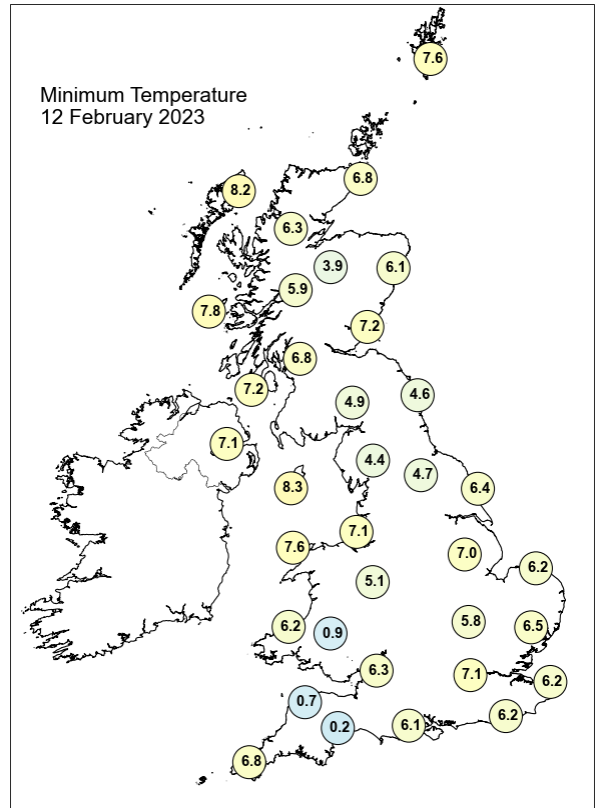
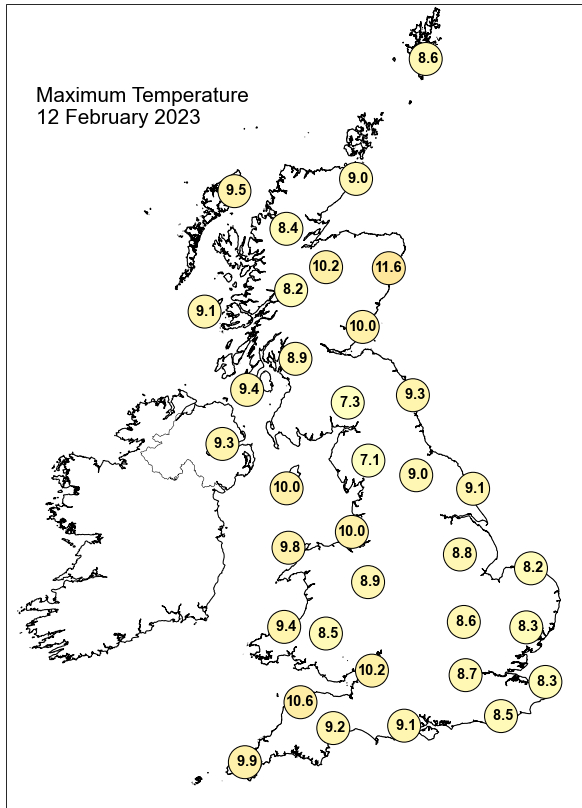

Daily Weather Summary for Sunday 12 February 2023

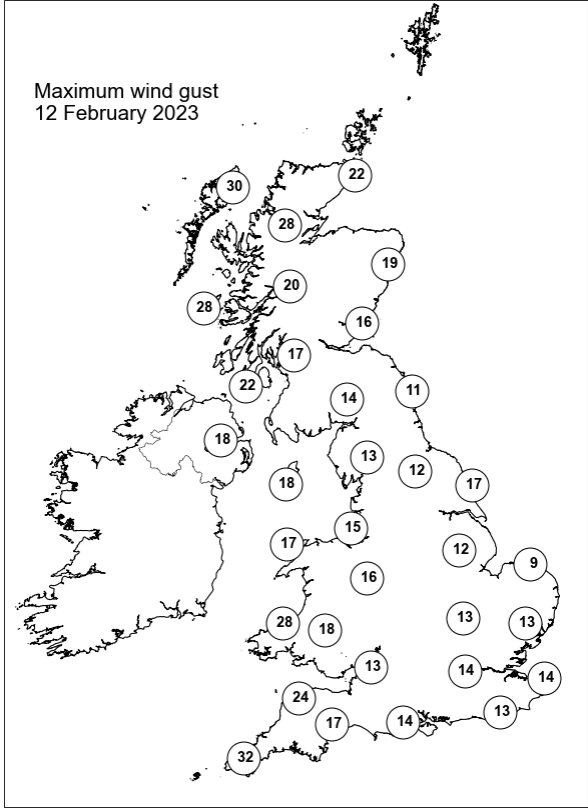
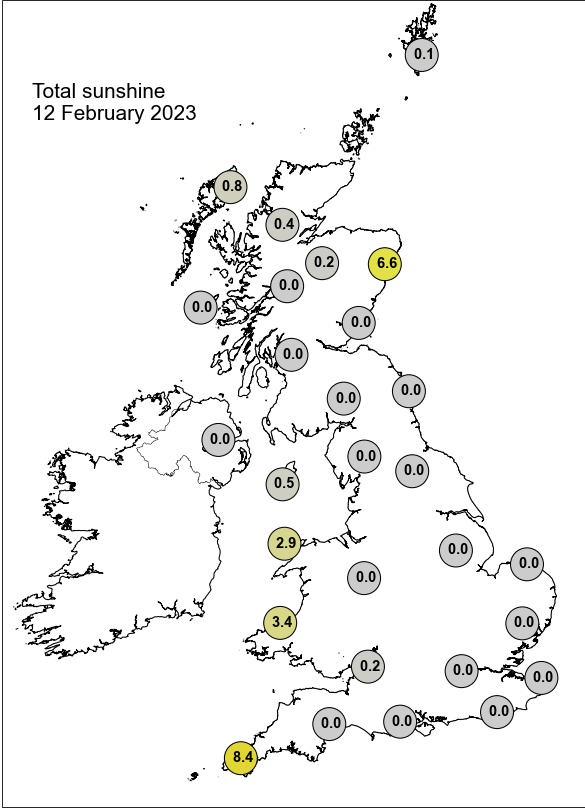

None of the selected stations observed a day of sleet or snow falling or non-zero snow depth at 0900 UTC.

Daily Weather Summary for Monday 13 February 2023

This day's summary created 20/02/2023 03:03

Summary of the UK Weather for Monday 13 February 2023

It was a dry start to Monday for the vast majority of the UK, with some occasional light isolated showers forming over the west and north coast of Scotland, but not making it far in land. There was patchy cloud cover for most at midnight, but this cleared in the west through the morning. It was a calm night, with a light southeasterly breeze along the south coast of England. The day continued with most of the country covered with light cloud with some clear patches through the morning. This dissipated through the day giving a sunny afternoon for most. By evening, clear skies dominated with only patchy cloud in central Scotland and parts of northern England. Winds were generally light, but stronger in parts of the west and northwest. Temperatures were chilly in the morning, but warmed up to give double figures in places, and average to mild elsewhere. It cooled down under the clear skies.

Daily Extremes

<i>Highest Maximum</i>	13.6°C Kew Gardens (Greater London, 6mAMSL) also Chertsey, Abbey Mead P Sta (Surrey, 12mAMSL)
<i>Lowest Maximum</i>	5.0°C Shap (Cumbria, 263mAMSL)
<i>Highest Minimum</i>	9.0°C Scilly: St Marys Airport (Isles Of Scilly, 31mAMSL)
<i>Lowest Minimum</i>	-5.1°C Redesdale Camp (Northumberland, 211mAMSL)
<i>Lowest Grass Minimum</i>	-8.9°C Aboyne No 2 (Aberdeenshire, 140mAMSL)
<i>Most Rainfall</i>	0.6mm Tiree (Argyll (in Strathclyde Region), 9mAMSL)
<i>Most Sunshine</i>	8.9hr Bewcastle (Cumbria, 133mAMSL)
<i>Highest Gust</i>	37Kt 43mph Stornoway Airport (Western Isles, 15mAMSL)
<i>Highest Gust (mountain*)</i>	53Kt 61mph Cairngorm Summit (Inverness-shire, 1237mAMSL)
<i>Greatest Snow Depth at 0900 UTC</i>	No non-zero values.

mAMSL refers to station elevation in metres above mean sea level.

*Mountain stations are above 500mAMSL.

Daily Weather Summary for Monday 13 February 2023

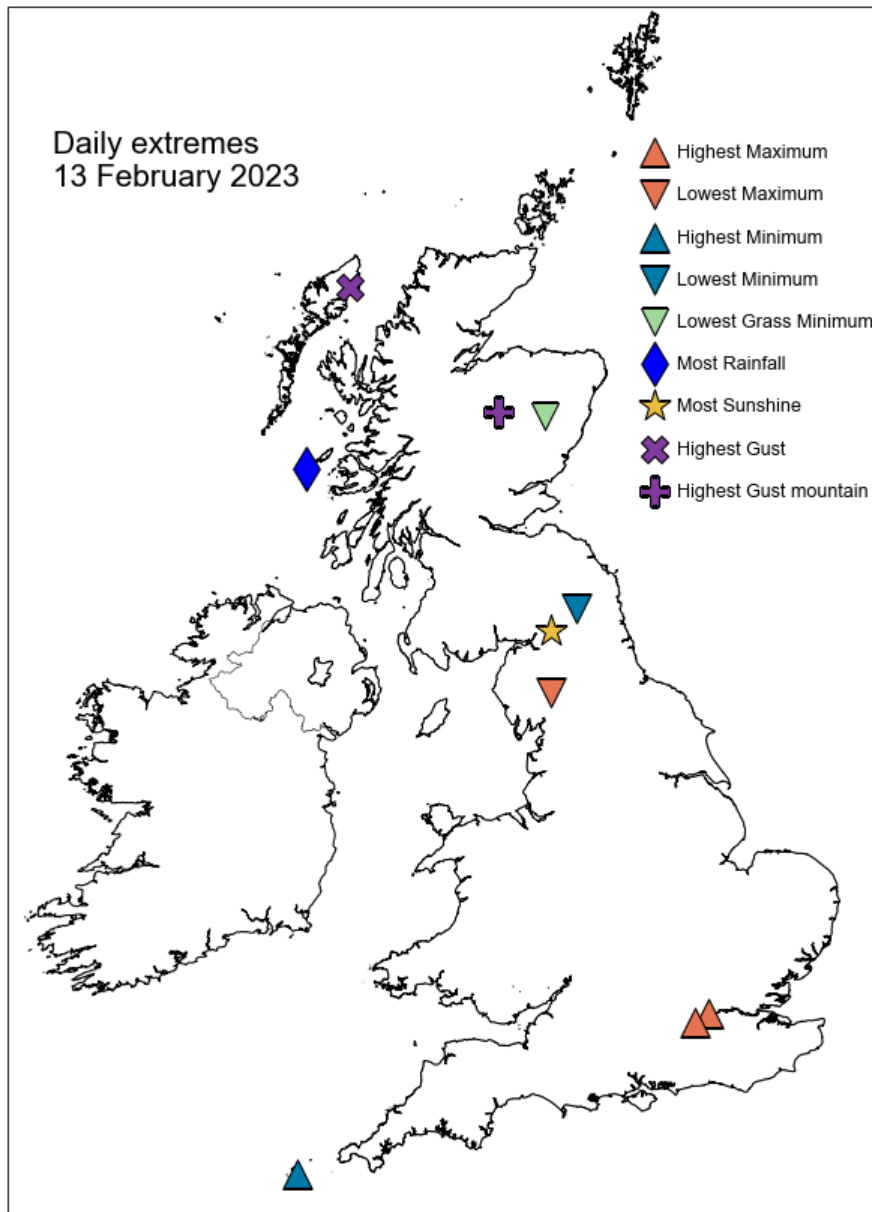

Daily Weather Summary for Monday 13 February 2023

North Atlantic and Europe analysis charts and satellite images at 0000 UTC

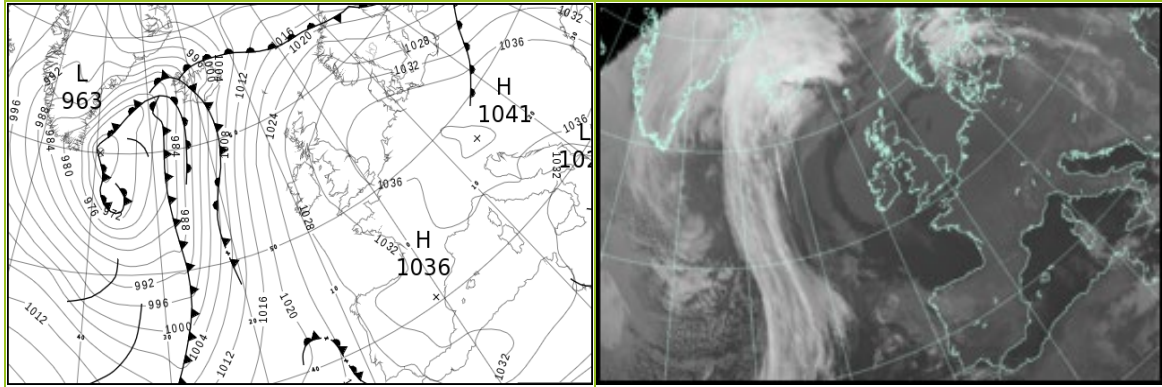

North Atlantic and Europe analysis charts and satellite images at 1200 UTC

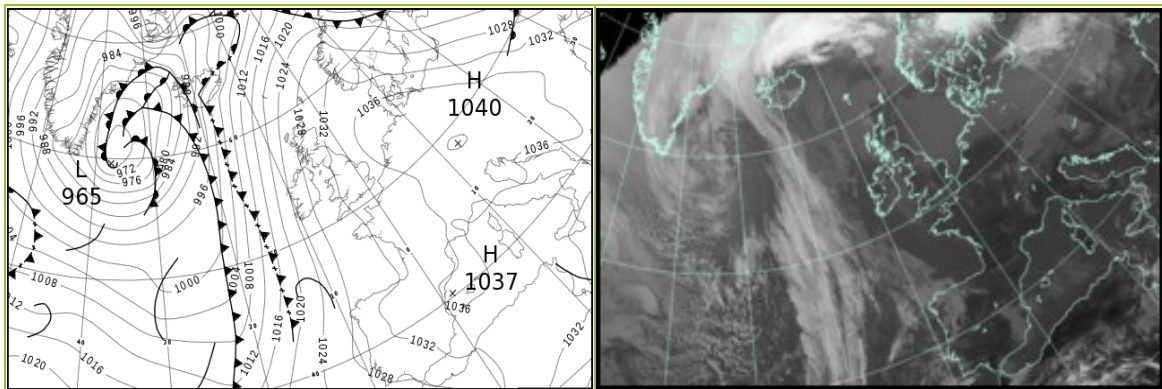

All satellite imagery copyright Met Office and EUMETSAT (European Organisation for the Exploitation of Meteorological Satellites). These show infra-red images from the geostationary MSG satellite. The rainfall rates are derived from both rain-radar and satellite data.

Daily Weather Summary for Monday 13 February 2023

UK satellite and rain-radar precipitation rates at (L) 0000 and (R) 1200 UTC

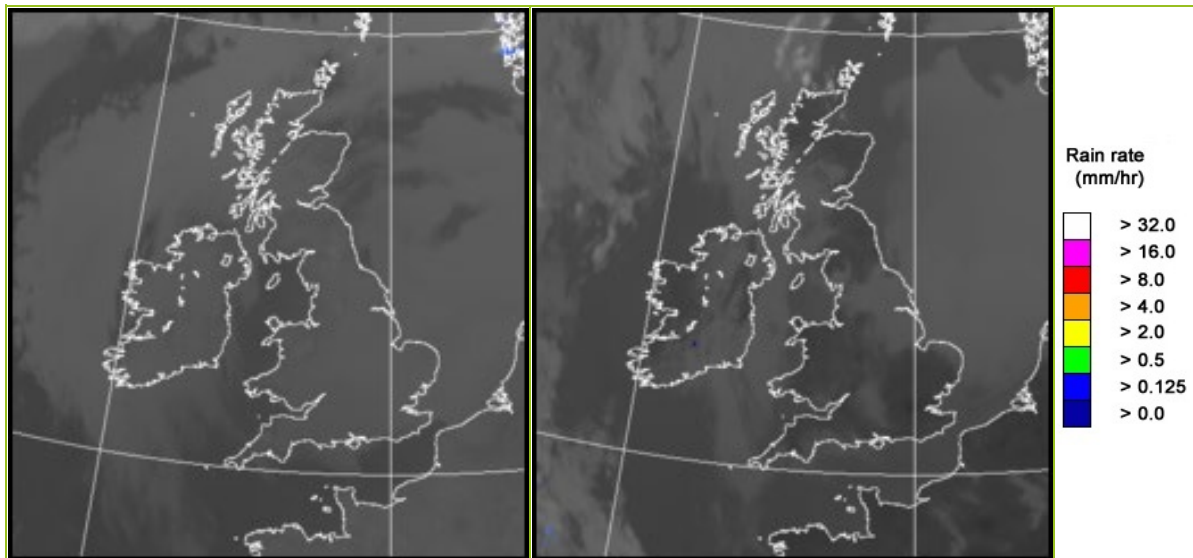

UK wind speed and direction at (L) 0000 and (R) 1200 UTC

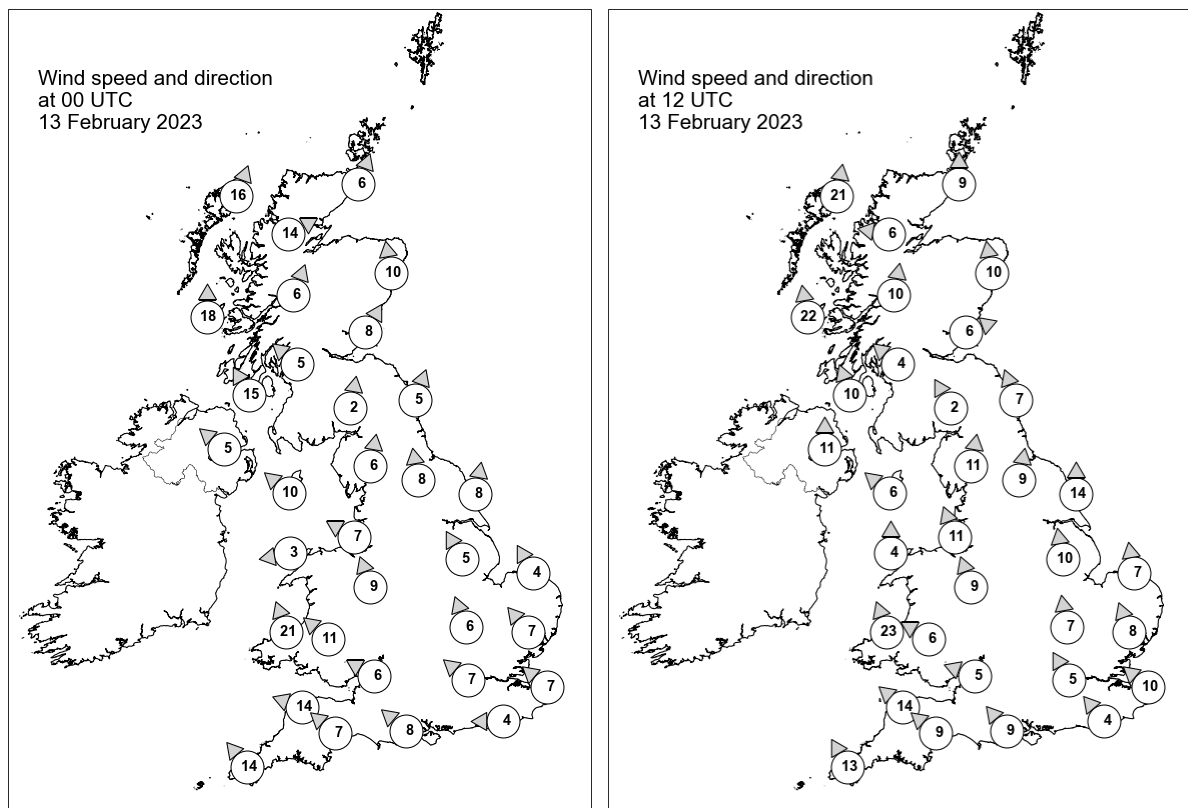

Daily Weather Summary for Monday 13 February 2023

Selected UK readings at (L) 0000 and (R) 1200 UTC

STATIONS		0000 UTC						1200 UTC					
NO	SITE	PRESS	WDIR	WSPD	CLOUD	TEMP	TDEW	PRESS	WDIR	WSPD	CLOUD	TEMP	TDEW
1	Lerwick	1028.4	-	-	8	7.6	4.6	1028.6	-	-	1	8.1	6.1
2	Wick	1030.1	SSW	6	6	6.5	3.2	1028.0	S	9	0	7.9	3.2
3	Stornoway	1028.4	SSW	16	8	8.5	4.7	1025.9	S	21	8	8.0	4.0
4	Loch Glascarnoch	1030.1	WSW	14	1	6.2	0.4	1027.5	E	6	0	6.6	1.6
5	Aviemore	1030.8	-	-	8	5.6	0.7	1028.3	-	-	0	7.3	1.1
6	Dyce	1031.8	S	10	1	4.8	1.9	1029.7	S	10	0	7.5	3.1
7	Tulloch Bridge	1032.0	SSW	6	8	5.9	2.2	1030.3	S	10	8	6.3	2.2
8	Tiree	1030.2	S	18	8	8.2	4.8	1027.7	S	22	8	8.2	4.5
9	Leuchars	1033.0	SSW	8	8	6.6	2.7	1031.5	WSW	6	5	6.3	2.5
10	Bishopton	1032.6	SE	5	8	6.3	2.5	1030.9	SE	4	8	7.2	3.8
11	Machrihanish	1031.2	SSE	15	8	7.8	5.3	1029.9	SSE	10	8	8.2	4.6
12	Boulmer	1034.3	SSW	5	5	3.5	1.4	1032.0	SSE	7	0	5.3	2.3
13	Eskdalemuir	1034.3	S	2	1	1.2	0.3	1032.3	SSE	2	5	3.9	3.8
14	Aldergrove	1031.4	SE	5	6	5.6	3.0	1029.2	S	11	8	8.1	4.0
15	Shap	1034.7	S	6	8	3.5	1.6	1032.1	S	11	6	4.1	1.8
16	Leeming	1035.1	S	8	8	6.5	2.0	1032.9	S	9	8	6.0	2.2
17	Ronaldsway	1032.8	SE	10	0	6.3	4.6	1031.5	SE	6	4	8.1	5.3
18	Bridlington	1035.3	S	8	8	6.7	4.3	1033.6	S	14	8	6.2	3.1
19	Crosby	1033.7	ESE	7	0	4.8	2.1	1031.8	SSE	11	0	8.8	3.8
20	Valley	1032.8	E	3	0	1.5	-0.1	1031.5	S	4	0	8.8	3.0
21	Waddington	1035.9	SSE	5	8	6.3	4.5	1034.2	S	10	8	5.6	3.3
22	Shawbury	1034.6	SSE	9	8	6.2	2.4	1032.8	SSE	9	3	8.0	2.9
23	Weybourne	1036.7	SSE	4	8	6.8	4.0	1035.1	S	7	8	6.6	2.5
24	Bedford	1036.0	SSE	6	8	6.8	3.5	1034.1	S	7	0	9.1	3.9
25	Aberporth	1032.0	SSE	21	0	4.4	2.7	1030.5	SSE	23	0	7.4	3.5
26	Sennybridge	1034.2	SE	11	0	3.0	2.1	1032.1	ESE	6	0	7.8	3.9
27	Wattisham	-	SE	7	-	-	-	1034.7	SSE	8	2	8.9	3.8
28	Almondsbury	1034.7	ESE	6	8	7.3	4.3	1033.2	ESE	5	1	8.9	3.5
29	Heathrow	1036.2	SE	7	8	7.1	4.0	1034.3	SSE	5	0	10.3	4.6
30	Manston	1036.8	SE	7	8	6.1	2.5	1035.0	SE	10	0	8.4	5.5
31	Chivenor	1032.9	ESE	14	0	6.8	4.1	1031.6	SE	14	0	9.8	4.7
32	Exeter	1033.9	SE	7	7	7.3	4.3	1032.6	SE	9	8	8.8	5.2
33	Herstmonceux	1036.1	E	4	1	4.5	1.8	1034.4	SE	4	3	10.0	6.4
34	Hurn	1035.0	SE	8	8	8.0	4.6	1033.6	SE	9	6	9.0	5.3
35	Camborne	1031.6	SE	14	4	7.7	5.8	1030.9	SSE	13	6	9.1	5.2

Daily Weather Summary for Monday 13 February 2023

Selected European readings at (L) 0000 and (R) 1200 UTC

STATIONS		0000 UTC						1200 UTC					
NO	SITE	PRESS	WDIR	WSPD	CLOUD	TEMP	TDEW	PRESS	WDIR	WSPD	CLOUD	TEMP	TDEW
1	Murmansk	984.5	SSW	12	7	-2.6	-5.6	988.0	WNW	10	7	1.7	-3.1
2	Helsinki	1015.5	WSW	8	0	-0.5	-2.4	1012.4	NW	17	4	6.1	0.2
3	Stockholm	1023.1	SW	2	-	0.6	-0.3	1024.8	W	8	-	5.7	-0.1
4	Oslo	1025.4	SSW	4	-	5.1	-0.1	1028.2	SW	5	7	8.8	0.3
5	Reykjavik	990.1	SSE	21	8	8.2	6.3	988.1	SSE	26	8	8.6	6.2
6	Moscow	1020.4	-	0	5	-8.3	-9.7	1010.5	WSW	2	8	-0.3	-2.1
7	Kiev	1031.3	WNW	4	0	-2.8	-8.1	1025.8	W	6	8	1.6	-1.3
8	Warsaw	1033.7	W	8	8	3.7	3.3	1032.7	W	10	8	5.6	3.8
9	Berlin	1037.5	W	6	8	7.4	6.9	1037.7	WNW	8	8	7.4	5.0
10	De Bilt	1037.7	ENE	4	8	6.8	3.3	1036.5	SE	6	0	10.2	5.6
11	Dublin	1031.4	S	10	3	6.8	3.7	1029.2	SSE	12	3	10.0	3.8
12	Cork	1029.6	SSE	12	7	7.3	4.6	1027.3	SSE	16	6	9.3	5.4
13	Sofia	1038.0	W	2	2	-1.9	-2.7	1035.9	W	4	0	5.0	-0.7
14	Belgrade	1038.7	-	0	4	1.8	-1.5	1038.0	WNW	2	1	9.4	-1.5
15	Budapest	1039.4	N	2	-	-1.1	-3.6	1037.3	W	2	-	7.4	-1.3
16	Prague	1039.5	W	2	-	4.5	2.2	1038.7	N	2	7	8.1	1.9
17	Munich	1039.6	E	4	8	0.9	0.6	1040.0	NE	2	8	1.6	-0.4
18	Strasbourg	1037.6	WNW	3	-	1.0	0.7	1038.5	NNE	3	8	2.7	2.7
19	Paris	1035.5	N	2	-	2.9	1.7	1035.0	SSE	3	0	9.9	4.7
20	Jersey	1033.5	ESE	9	0	4.3	3.9	1032.7	SE	13	0	7.2	5.1
21	Milan	1037.6	NNE	4	-	2.9	-2.6	1037.6	N	1	0	11.3	0.4
22	Marseille	1035.5	SE	3	-	0.6	-1.3	1036.8	W	3	-	10.7	1.8
23	Bordeaux	1032.6	ESE	3	-	2.0	0.1	1033.8	ESE	7	-	12.4	3.9
24	Rome	1033.2	NE	3	0	1.6	-1.2	1035.4	W	5	3	14.2	3.0
25	Ajaccio	1034.8	NNE	7	-	4.5	2.7	1035.1	SW	6	-	13.9	7.4
26	Barcelona	1035.1	N	5	-	5.0	2.1	1036.4	SSW	9	1	12.3	6.0
27	Majorca	1035.3	ENE	2	6	3.4	2.1	1036.2	WSW	3	2	15.1	4.8
28	Madrid	1035.5	NNW	5	0	1.7	-0.9	1034.6	SSE	4	1	9.2	1.7
29	Lisbon	1027.3	NE	3	-	12.0	6.7	1029.0	E	5	-	14.8	6.3
30	Athens	1031.3	N	3	-	7.7	0.4	1032.7	NNE	8	3	10.8	-0.6
31	Malta	1030.8	WNW	2	0	7.4	5.3	1032.1	NE	12	7	12.2	8.2
32	Gibraltar	1029.0	E	31	8	14.5	9.4	1029.6	E	33	8	15.1	10.5

Daily Weather Summary for Monday 13 February 2023

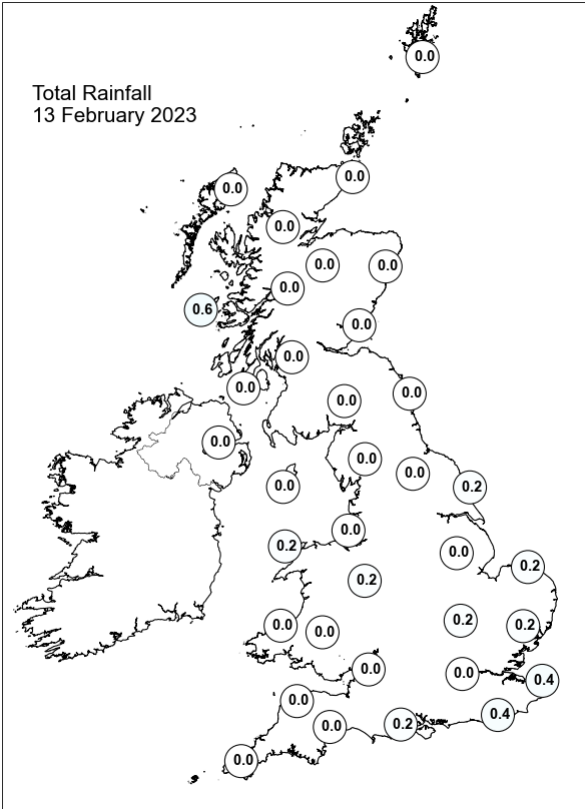
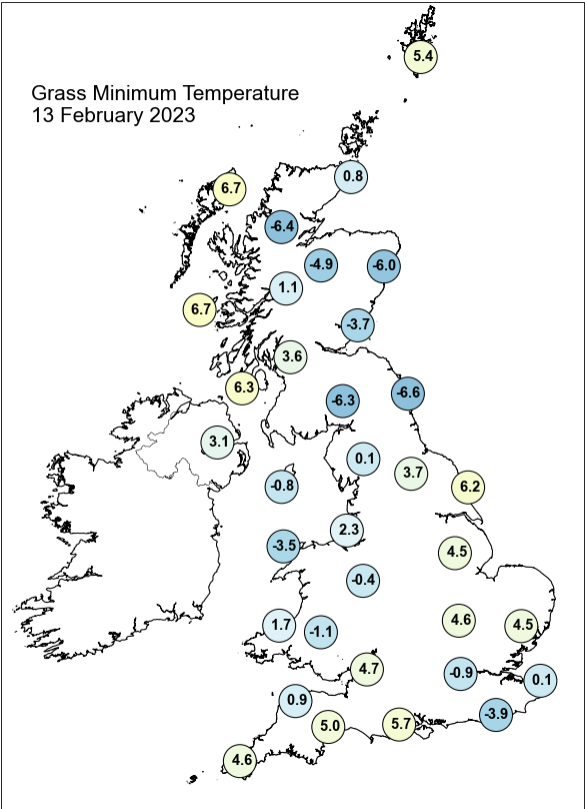
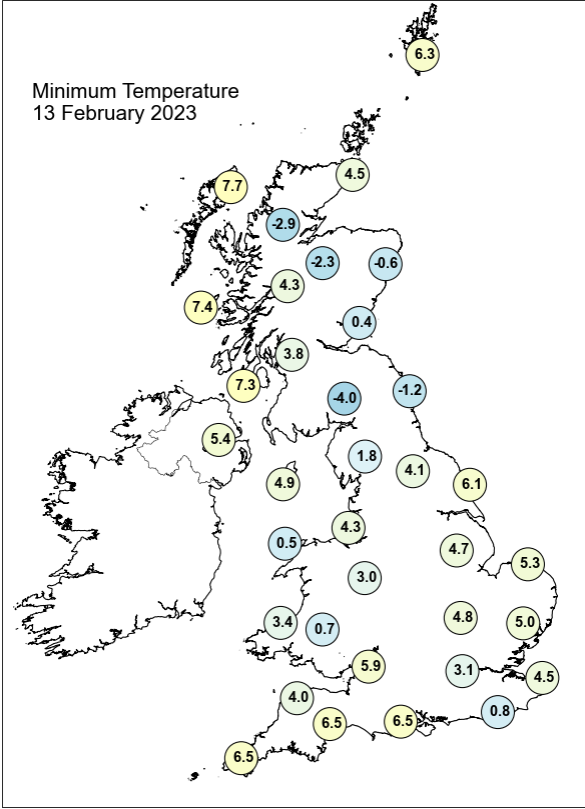
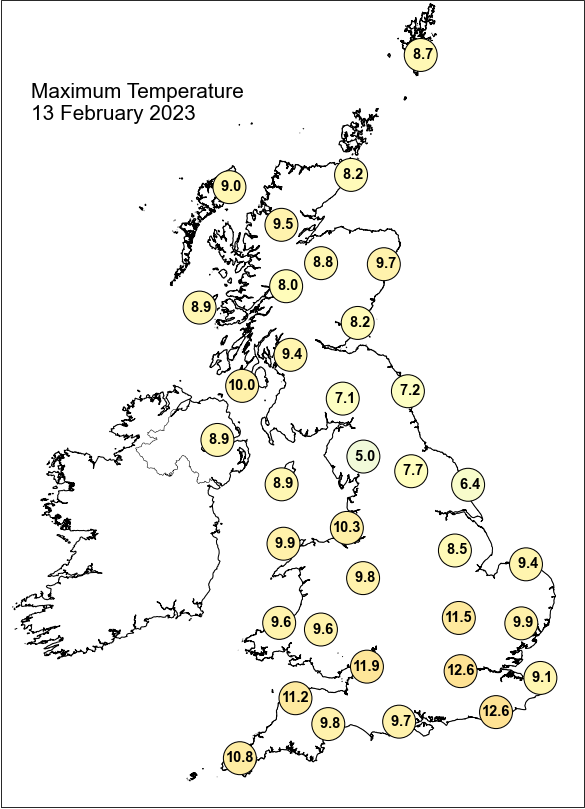

Daily Weather Summary for Monday 13 February 2023

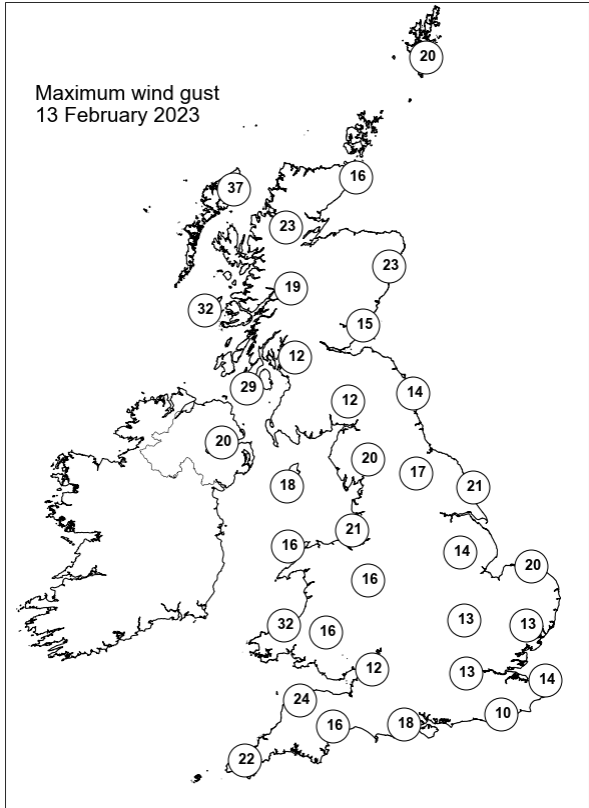
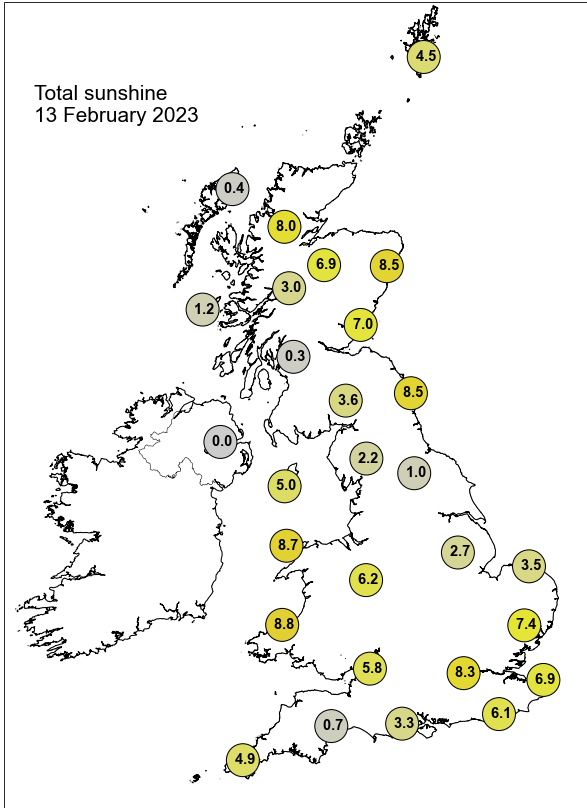

None of the selected stations observed a day of sleet or snow falling or non-zero snow depth at 0900 UTC.

Daily Weather Summary for Tuesday 14 February 2023

This day's summary created 21/02/2023 03:03

Summary of the UK Weather for Tuesday 14 February 2023

It was a dry start across the country, with generally clear skies and some patchy freezing fog, especially for parts of southern and eastern England. From around 0130, some showers moved northeastwards across Northern Ireland, reaching parts of western Scotland by 0530. The arrival of this band of showers coincided with some cloud cover developing over parts of southwest England, which progressed northeastwards through the early morning. Low cloud and fog dominated over large parts of the UK in the morning. This cleared most southern parts by 1200. Northwestern parts of England and Scotland had thicker cloud throughout the morning, with a few scattered showers appearing by 1200. These showers became a bit heavier and move eastwards during the afternoon, although had dissipated by 1700. More southern areas remained clear and dry for the duration of the afternoon and into the evening. Patchy fog started to develop in eastern areas into the night.

Daily Extremes

<i>Highest Maximum</i>	16.4°C Gogerddan (Dyfed, 31mAMSL)
<i>Lowest Maximum</i>	4.4°C Topcliffe (North Yorkshire, 25mAMSL)
<i>Highest Minimum</i>	9.2°C Scilly: St Marys Airport (Isles Of Scilly, 31mAMSL)
<i>Lowest Minimum</i>	-7.2°C Redesdale Camp (Northumberland, 211mAMSL)
<i>Lowest Grass Minimum</i>	-10.7°C Aboyne No 2 (Aberdeenshire, 140mAMSL)
<i>Most Rainfall</i>	9.4mm Achnagart (Ross & Cromarty, 15mAMSL)
<i>Most Sunshine</i>	9.0hr Manston (Kent, 49mAMSL)
<i>Highest Gust</i>	45Kt 52mph South Uist Range (Western Isles, 4mAMSL)
<i>Highest Gust (mountain*)</i>	69Kt 79mph Cairngorm Summit (Inverness-shire, 1237mAMSL)
<i>Greatest Snow Depth at 0900 UTC</i>	No non-zero values.

mAMSL refers to station elevation in metres above mean sea level.

*Mountain stations are above 500mAMSL.

Daily Weather Summary for Tuesday 14 February 2023

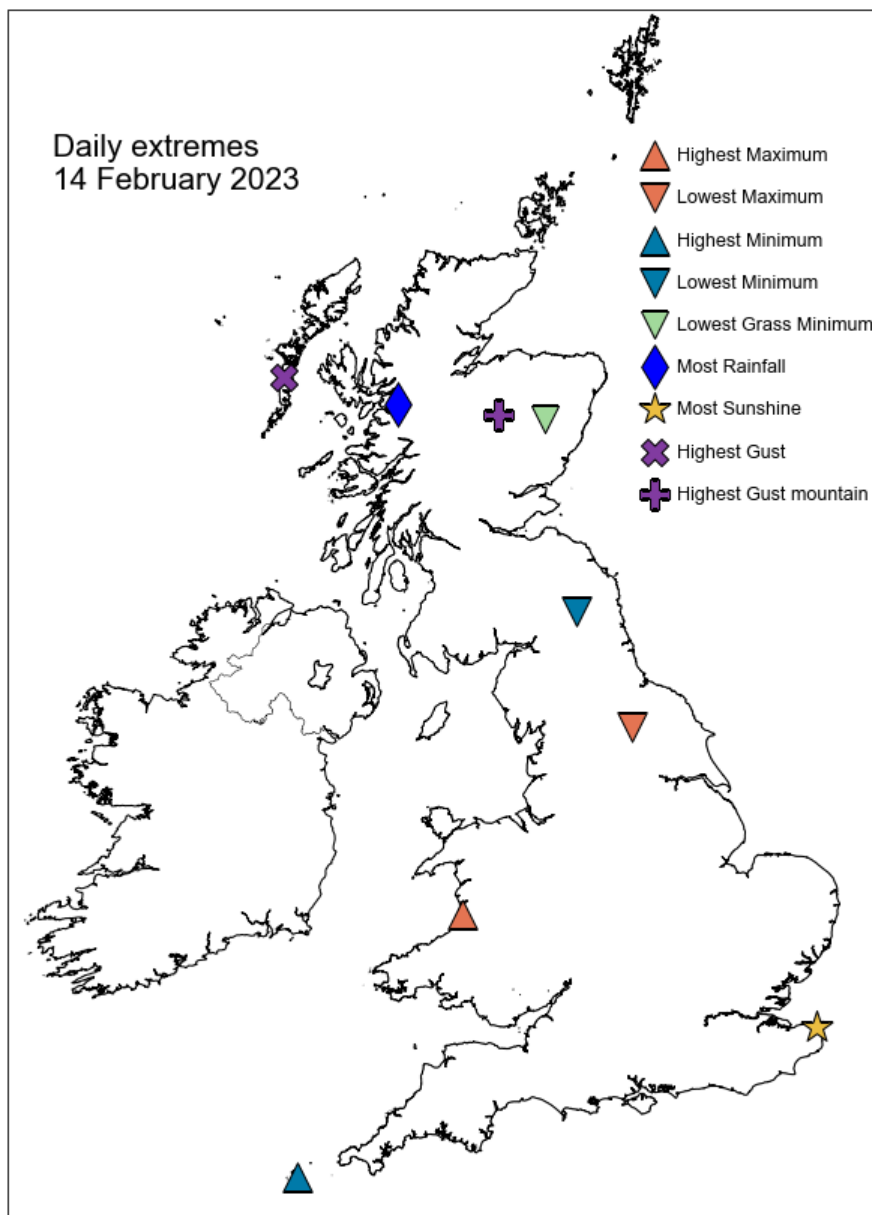

Daily Weather Summary for Tuesday 14 February 2023

North Atlantic and Europe analysis charts and satellite images at 0000 UTC

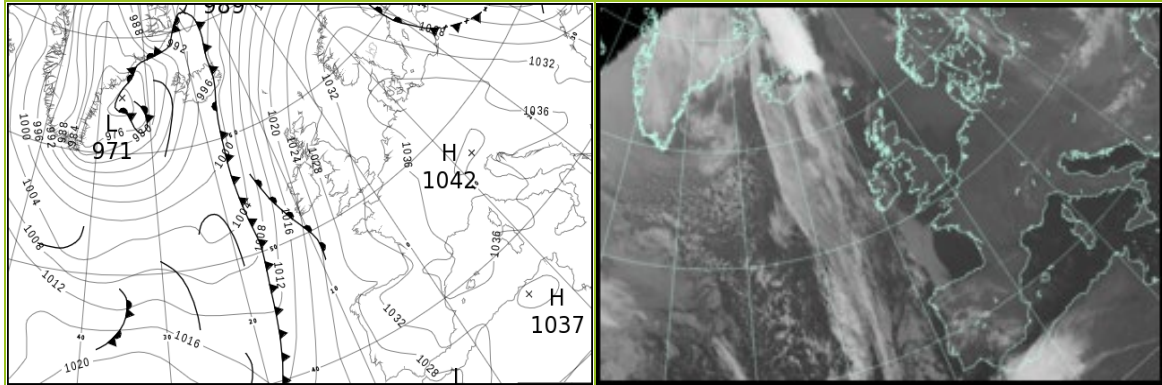

North Atlantic and Europe analysis charts and satellite images at 1200 UTC

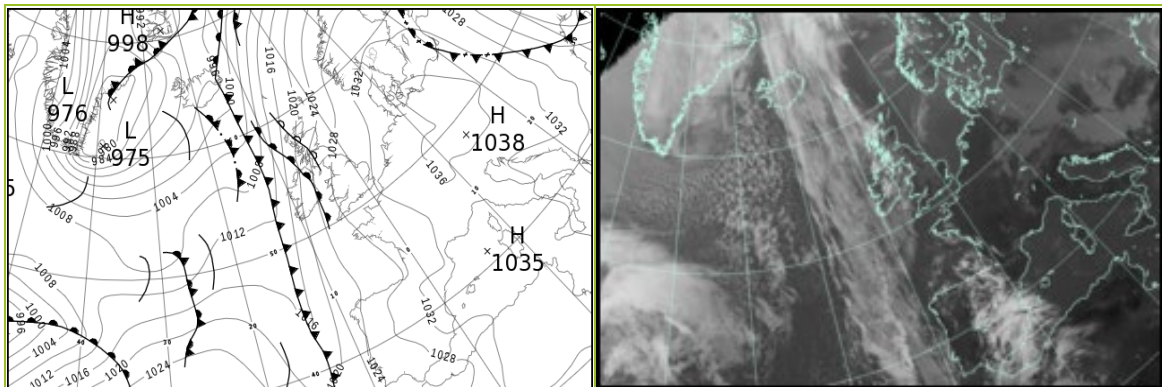

All satellite imagery copyright Met Office and EUMETSAT (European Organisation for the Exploitation of Meteorological Satellites). These show infra-red images from the geostationary MSG satellite. The rainfall rates are derived from both rain-radar and satellite data.

Daily Weather Summary for Tuesday 14 February 2023

UK satellite and rain-radar precipitation rates at (L) 0000 and (R) 1200 UTC

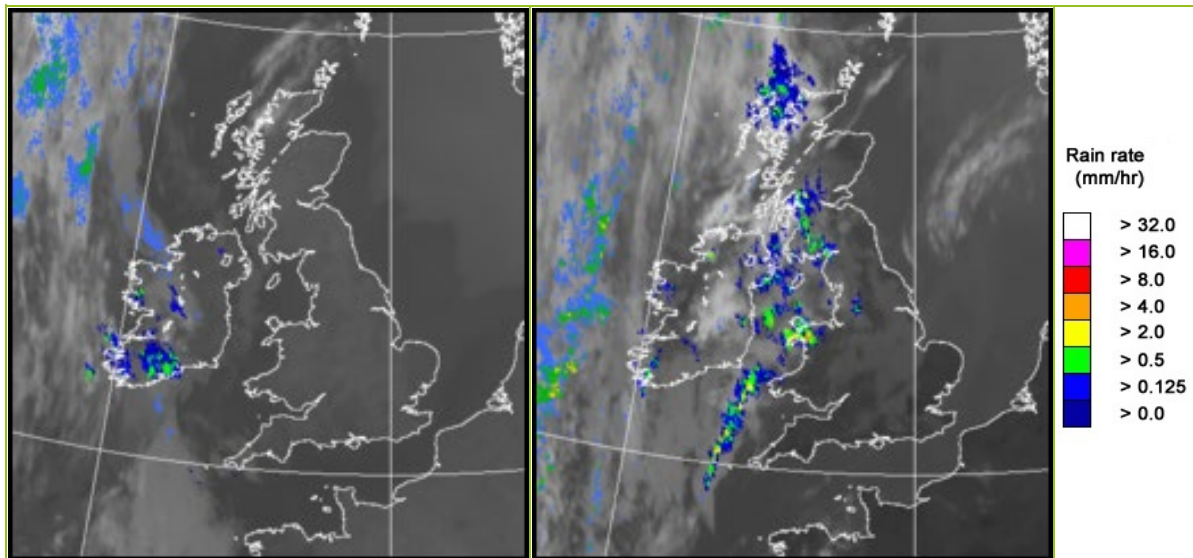

UK wind speed and direction at (L) 0000 and (R) 1200 UTC

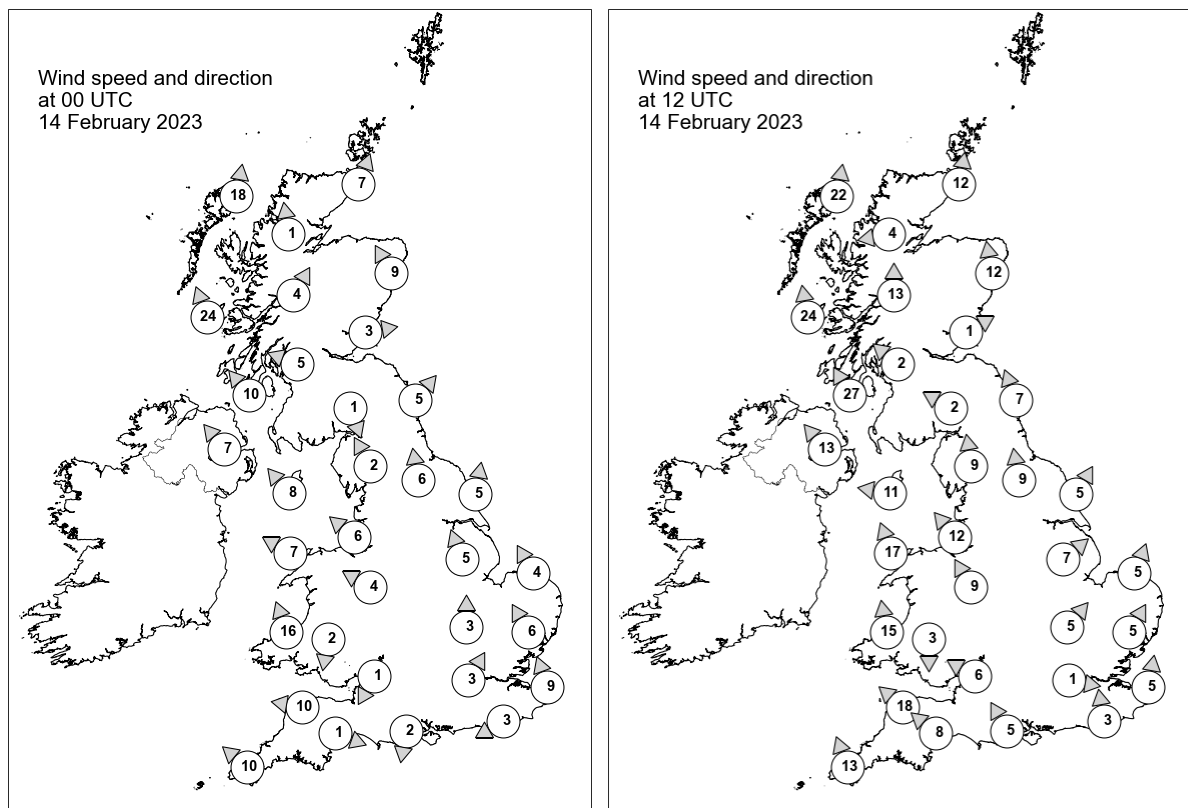

Daily Weather Summary for Tuesday 14 February 2023

Selected UK readings at (L) 0000 and (R) 1200 UTC

STATIONS		0000 UTC						1200 UTC					
NO	SITE	PRESS	WDIR	WSPD	CLOUD	TEMP	TDEW	PRESS	WDIR	WSPD	CLOUD	TEMP	TDEW
1	Lerwick	1026.5	-	-	8	5.0	3.9	-	-	-	6	-	-
2	Wick	1024.9	SSW	7	0	5.7	3.6	1021.2	S	12	1	7.3	3.0
3	Stornoway	1023.4	S	18	0	7.5	3.3	1018.4	S	22	8	8.7	7.2
4	Loch Glascarnoch	1026.3	S	1	0	-3.0	-3.6	1021.1	E	4	8	6.4	3.9
5	Aviemore	1025.8	-	-	0	3.3	-0.4	1023.0	-	-	5	7.7	2.5
6	Dyce	1027.6	SSE	9	0	2.5	0.6	1024.3	S	12	0	7.4	3.2
7	Tulloch Bridge	1027.9	SSW	4	8	4.1	0.8	-	S	13	-	-	-
8	Tiree	1024.5	SSE	24	6	7.9	5.7	1020.5	S	24	8	9.3	7.8
9	Leuchars	1028.9	W	3	0	0.1	-0.5	1025.9	WSW	1	8	6.3	3.9
10	Bishopton	1028.2	ESE	5	8	5.2	2.4	1025.4	SE	2	8	6.9	4.2
11	Machrihanish	1026.1	SE	10	7	7.8	5.0	1022.6	SSE	27	8	8.8	6.6
12	Boulmer	1029.5	SW	5	0	0.7	0.3	1027.6	SSE	7	1	5.1	2.9
13	Eskdalemuir	1030.4	NNW	1	8	-1.3	-1.6	1027.8	ESE	2	8	3.9	3.7
14	Aldergrove	1026.2	SE	7	0	6.3	3.2	1022.6	SE	13	8	10.2	8.7
15	Shap	1030.8	SSE	2	6	-0.9	-1.5	1027.5	S	9	8	8.6	1.8
16	Leeming	1030.8	S	6	0	1.6	1.0	1029.6	S	9	8	2.0	1.8
17	Ronaldsway	1028.1	SE	8	0	5.7	4.4	1027.0	E	11	8	7.5	6.2
18	Bridlington	1031.2	S	5	0	4.1	3.6	1029.6	SSW	5	8	3.1	3.0
19	Crosby	1029.6	SE	6	0	5.1	2.9	1028.1	SE	12	7	8.5	3.9
20	Valley	1028.8	ESE	7	0	3.4	1.3	1027.1	SSE	17	8	9.8	5.2
21	Waddington	1032.0	SSE	5	1	1.7	1.5	1031.0	SW	7	8	2.5	2.5
22	Shawbury	1030.6	ESE	4	0	1.0	0.0	1029.7	SSE	9	8	7.8	4.7
23	Weybourne	1032.7	SSE	4	8	3.8	3.3	1030.7	SSW	5	0	10.6	6.2
24	Bedford	1032.4	S	3	8	0.5	0.3	1031.4	SW	5	8	4.7	4.7
25	Aberporth	1028.8	SSE	16	0	4.5	2.2	1027.2	S	15	8	11.8	4.0
26	Sennybridge	1031.2	N	2	0	1.5	0.7	1029.5	N	3	0	5.7	3.2
27	Wattisham	1033.1	SSE	6	8	3.1	2.8	-	SSW	5	0	-	-
28	Almondsbury	1031.2	NNE	1	1	2.2	2.0	1030.1	ESE	6	0	11.3	6.2
29	Heathrow	1032.5	SSW	3	0	4.1	3.2	1031.8	W	1	4	6.4	6.3
30	Manston	1033.0	SSE	9	0	5.4	5.2	1031.9	S	5	6	9.0	9.0
31	Chivenor	1030.1	E	10	1	5.2	4.1	1028.7	SE	18	0	11.1	6.8
32	Exeter	1030.6	WNW	1	7	-0.2	-0.4	1029.8	SE	8	2	10.3	7.9
33	Herstmonceux	1032.9	ENE	3	1	3.2	3.0	1031.8	S	3	1	10.0	10.0
34	Hurn	1031.7	N	2	7	-1.1	-1.5	1030.8	SSE	5	0	10.6	6.9
35	Camborne	1029.0	SE	10	8	8.7	7.3	1027.3	SSE	13	0	12.6	5.0

Daily Weather Summary for Tuesday 14 February 2023

Selected European readings at (L) 0000 and (R) 1200 UTC

STATIONS		0000 UTC						1200 UTC					
NO	SITE	PRESS	WDIR	WSPD	CLOUD	TEMP	TDEW	PRESS	WDIR	WSPD	CLOUD	TEMP	TDEW
1	Murmansk	1014.0	N	14	6	0.3	-6.3	1019.1	S	8	8	-4.1	-7.3
2	Helsinki	1021.7	NW	10	0	1.8	-4.6	1028.8	W	4	8	3.6	-3.6
3	Stockholm	1029.9	W	6	-	4.7	-0.7	1031.2	WSW	6	-	6.4	0.2
4	Oslo	1032.6	NNE	3	-	0.1	-2.4	1031.7	SW	2	9	-1.3	-1.8
5	Reykjavik	-	-	-	7	6.0	-	994.2	S	6	7	3.3	0.0
6	Moscow	1004.7	NW	4	8	0.9	-1.4	1011.1	NNW	6	5	1.1	-3.3
7	Kiev	1019.4	NW	6	8	3.3	0.7	1019.1	NNW	10	7	4.5	-3.1
8	Warsaw	1031.9	W	10	8	4.3	1.5	1034.1	W	10	8	4.0	2.0
9	Berlin	1038.0	N	2	8	5.3	2.0	1037.0	SE	4	8	6.3	1.7
10	De Bilt	1034.8	SE	4	0	0.1	-0.1	1032.9	S	4	0	10.4	4.8
11	Dublin	1026.7	S	6	1	4.3	1.5	1023.9	S	12	7	11.9	9.1
12	Cork	1023.5	SE	17	7	8.8	7.7	1022.0	SSE	14	7	10.8	8.4
13	Sofia	1033.6	WNW	6	3	2.0	-3.2	1030.9	WNW	8	7	2.3	-2.2
14	Belgrade	1036.4	W	2	7	3.0	-0.2	1034.5	NNW	4	8	5.9	1.5
15	Budapest	1034.8	WNW	2	-	1.9	-0.2	1034.3	NW	2	-	8.2	0.4
16	Prague	1039.2	W	2	-	1.7	-0.7	1037.4	S	2	8	4.5	0.5
17	Munich	1039.4	SSE	2	8	-0.7	-0.8	1036.7	N	4	0	3.0	-0.7
18	Strasbourg	1037.8	SSW	3	9	0.7	0.7	1036.4	NW	1	8	1.4	1.4
19	Paris	1034.7	SW	1	-	1.4	0.5	1032.6	E	3	0	9.3	3.3
20	Jersey	1032.1	SSE	9	0	7.2	5.7	1030.0	SE	11	0	9.4	3.4
21	Milan	1036.7	NNE	1	0	1.1	-0.2	1034.0	WSW	6	0	12.6	1.8
22	Marseille	1036.8	SSW	2	-	3.9	3.5	1034.9	WNW	3	-	12.7	7.2
23	Bordeaux	1032.6	ESE	4	-	4.1	1.1	1029.8	E	6	-	12.8	5.5
24	Rome	1035.7	ENE	2	0	3.0	2.9	1032.6	WNW	11	0	14.4	5.8
25	Ajaccio	1036.5	NE	7	-	5.4	2.2	1034.9	SW	9	-	14.4	7.4
26	Barcelona	1036.2	N	7	1	5.6	3.9	1034.2	SSW	10	1	12.4	6.9
27	Majorca	1036.2	E	2	1	3.8	2.9	1034.2	ENE	5	2	14.7	6.9
28	Madrid	1035.0	N	2	2	2.4	0.0	1031.5	N	3	8	9.7	2.5
29	Lisbon	1026.7	N	5	-	12.6	5.7	1024.4	E	7	7	15.4	7.8
30	Athens	1031.0	N	3	-	5.7	1.2	1026.2	W	7	0	13.8	1.8
31	Malta	1033.2	NE	4	3	11.7	9.4	1032.6	N	8	2	14.7	7.1
32	Gibraltar	1028.1	E	31	8	14.8	10.6	1027.5	E	25	8	15.0	11.1

Daily Weather Summary for Tuesday 14 February 2023

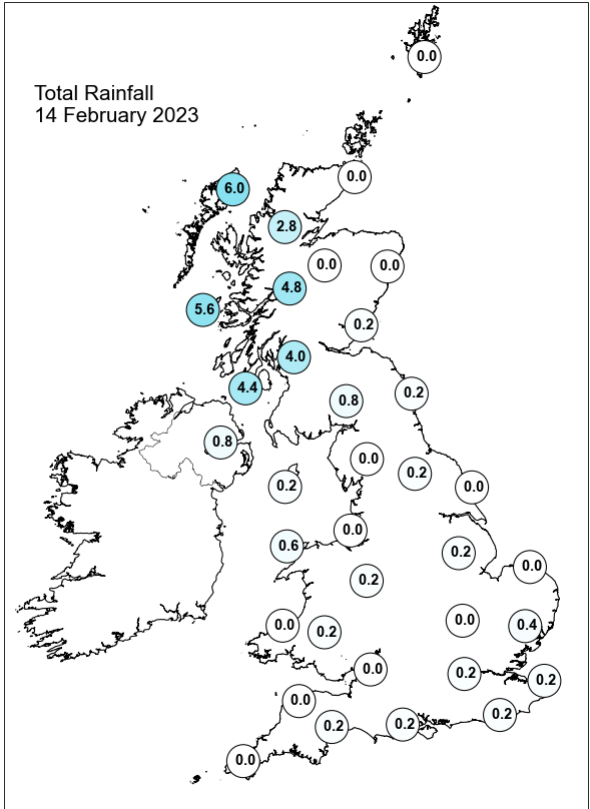
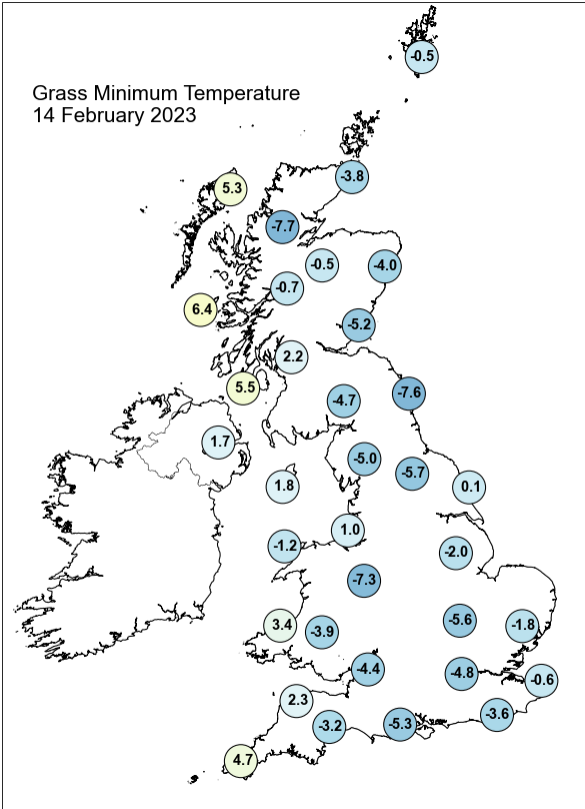
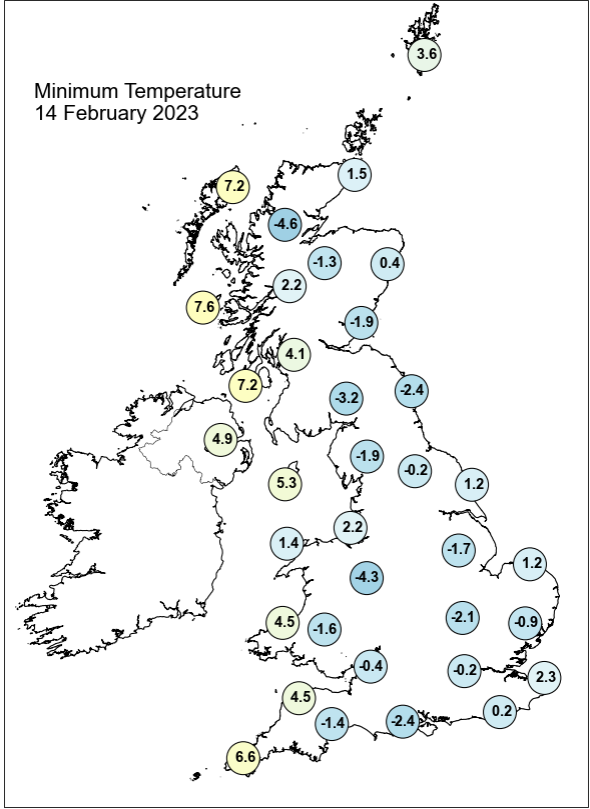
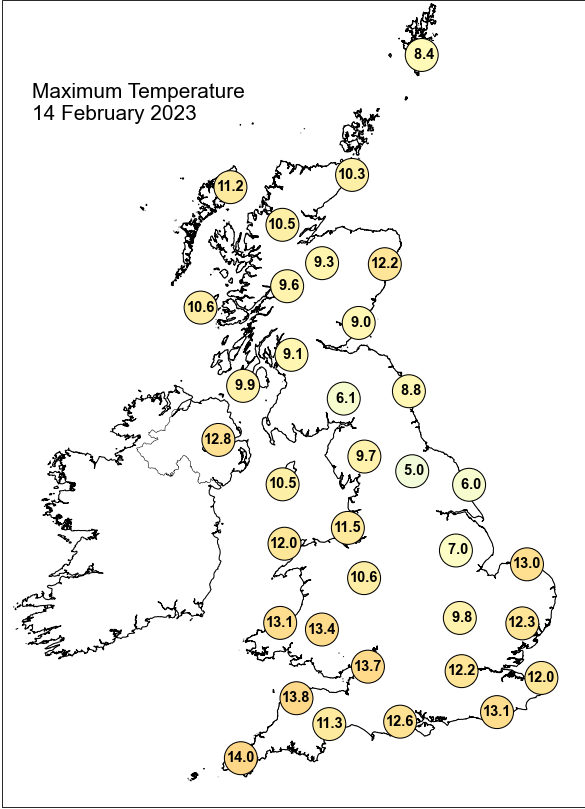

Daily Weather Summary for Tuesday 14 February 2023

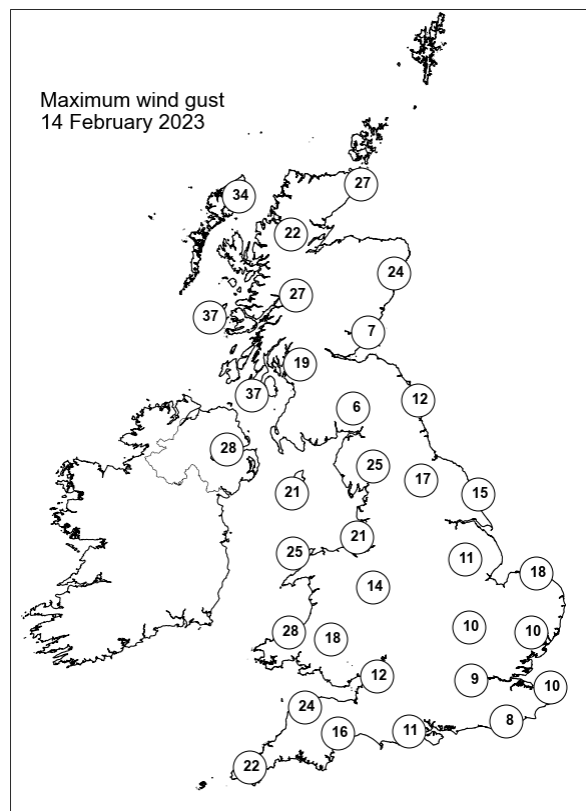
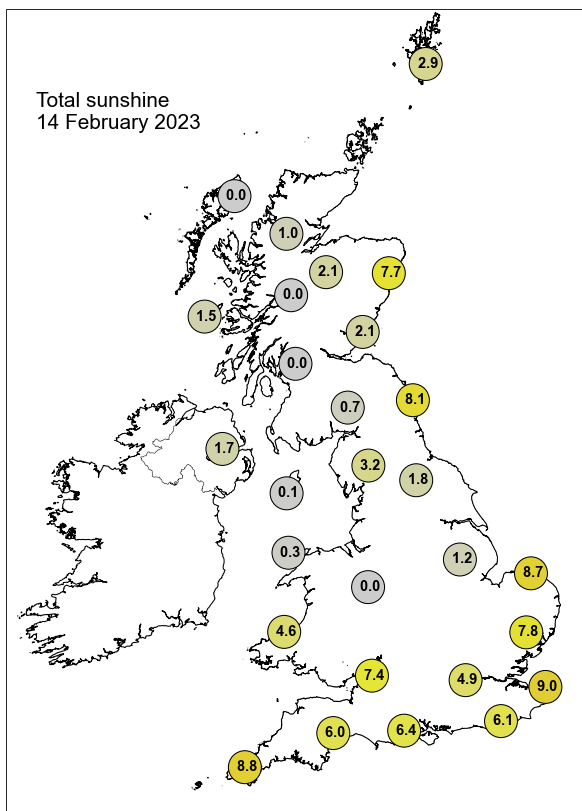

None of the selected stations observed a day of sleet or snow falling or non-zero snow depth at 0900 UTC.

Daily Weather Summary for Wednesday 15 February 2023

This day's summary created 22/02/2023 03:04

Summary of the UK Weather for Wednesday 15 February 2023

The calm, cold and humid conditions over much of England led to widespread fog and freezing fog during much of the night. Frontal systems pushing into the northwest caused rain and high winds in the western isles and the northwest of Scotland. These fronts slowly progressed eastwards through the night. Winds were calm to light over most of the country, but stronger in the north with localised gale force gusts in the northwest. Temperatures were mostly chilly to freezing over much of the country. The cold front continued tracking southeastwards throughout the day, weakening through the afternoon. This brought moderate to heavy rain to much of Scotland, northern England, and Wales, with some lighter outbreaks across southern and eastern areas. Winds generally remained light throughout, though blustery along the front and across western upslopes. Behind the front, conditions remained cloudy, so any sunny spells were largely restricted to the southeast. However, fog patches were slow to clear across southern areas. Temperatures remained mild for most, and even warm in parts of the southeast.

Daily Extremes

<i>Highest Maximum</i>	16.0°C Northolt (Greater London, 33mAMSL) also Chertsey, Abbey Mead P Sta (Surrey, 12mAMSL)
<i>Lowest Maximum</i>	6.3°C Loch Glascarnoch (Ross & Cromarty, 269mAMSL)
<i>Highest Minimum</i>	9.6°C Scilly: St Marys Airport (Isles Of Scilly, 31mAMSL)
<i>Lowest Minimum</i>	-4.0°C Cardington (Bedfordshire, 27mAMSL) also Redesdale Camp (Northumberland, 211mAMSL)
<i>Lowest Grass Minimum</i>	-8.4°C Pitsford (Northamptonshire, 114mAMSL)
<i>Most Rainfall</i>	27.8mm Llety Brongu S Wks (Glamorganshire, 76mAMSL)
<i>Most Sunshine</i>	7.7hr Wisley (Surrey, 38mAMSL) also Odiham (Hampshire, 118mAMSL)
<i>Highest Gust</i>	49Kt 56mph Lerwick (Shetland, 82mAMSL)
<i>Highest Gust (mountain*)</i>	74Kt 85mph Cairngorm Summit (Inverness-shire, 1237mAMSL) also Aonach Mor (Inverness-shire, 1130mAMSL)
<i>Greatest Snow Depth at 0900 UTC</i>	No non-zero values.

mAMSL refers to station elevation in metres above mean sea level.

*Mountain stations are above 500mAMSL.

Daily Weather Summary for Wednesday 15 February 2023

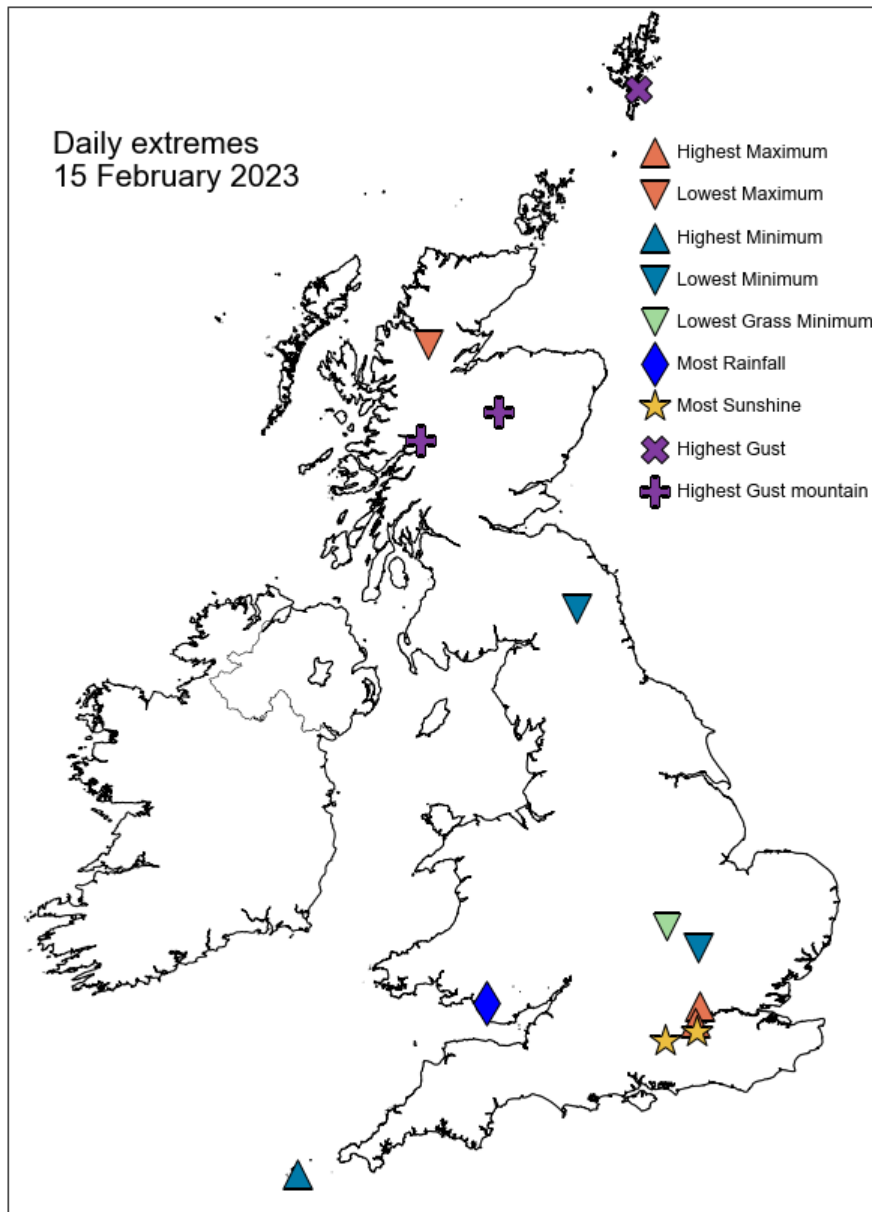

Daily Weather Summary for Wednesday 15 February 2023

North Atlantic and Europe analysis charts and satellite images at 0000 UTC

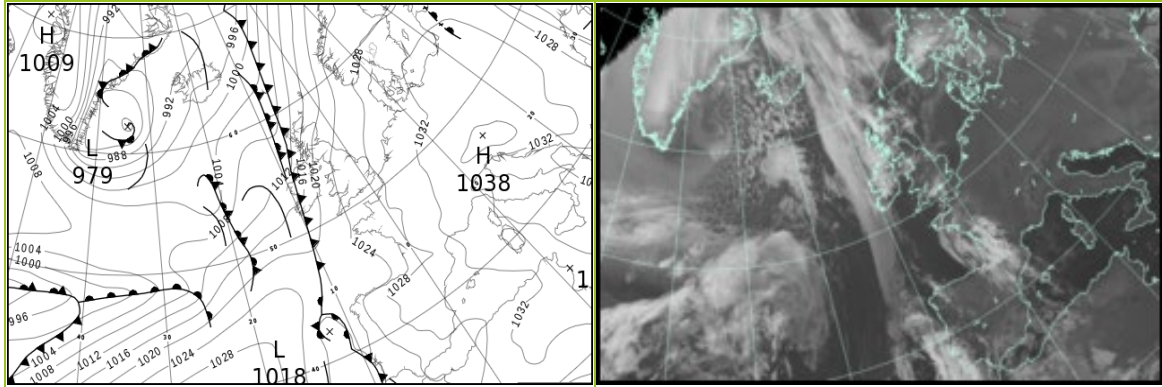

North Atlantic and Europe analysis charts and satellite images at 1200 UTC

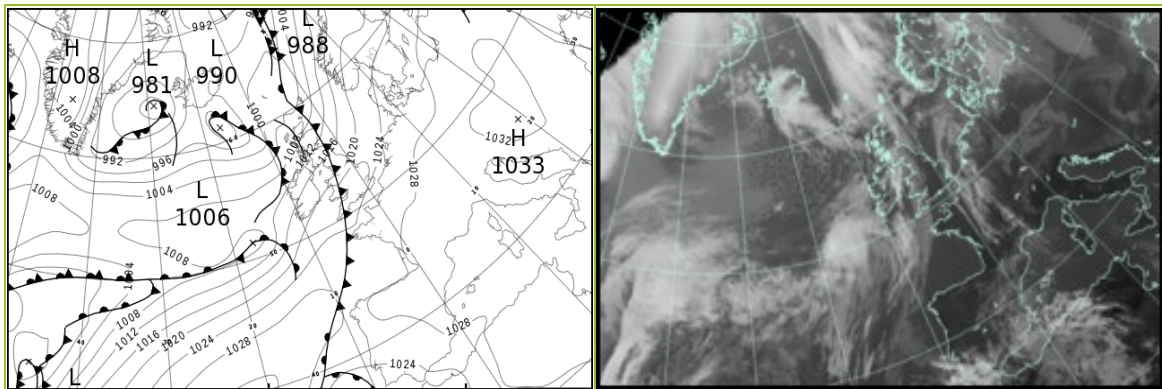

All satellite imagery copyright Met Office and EUMETSAT (European Organisation for the Exploitation of Meteorological Satellites). These show infra-red images from the geostationary MSG satellite. The rainfall rates are derived from both rain-radar and satellite data.

Daily Weather Summary for Wednesday 15 February 2023

UK satellite and rain-radar precipitation rates at (L) 0000 and (R) 1200 UTC

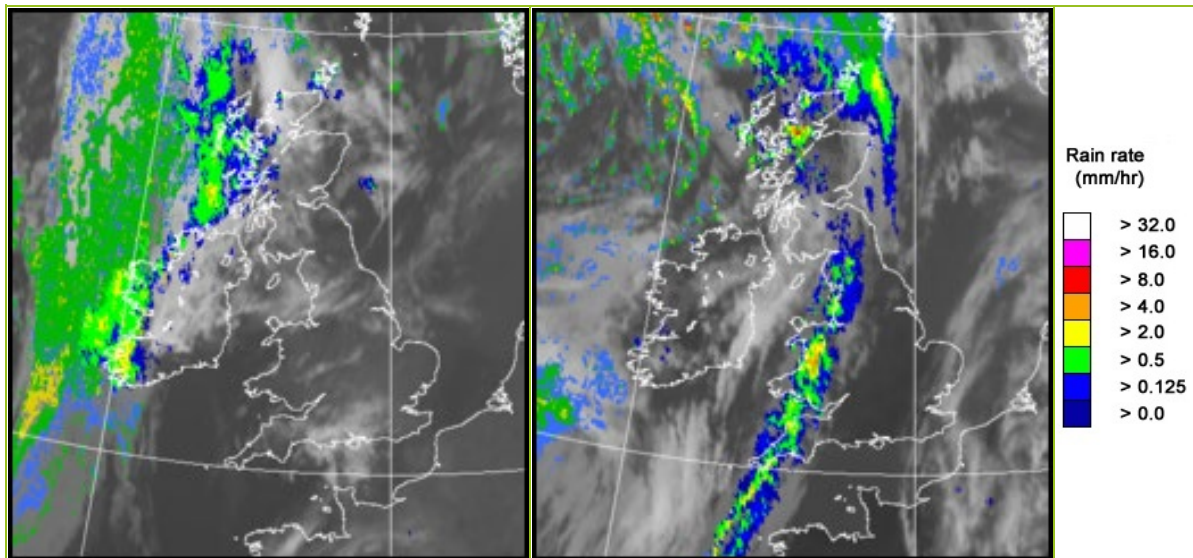

UK wind speed and direction at (L) 0000 and (R) 1200 UTC

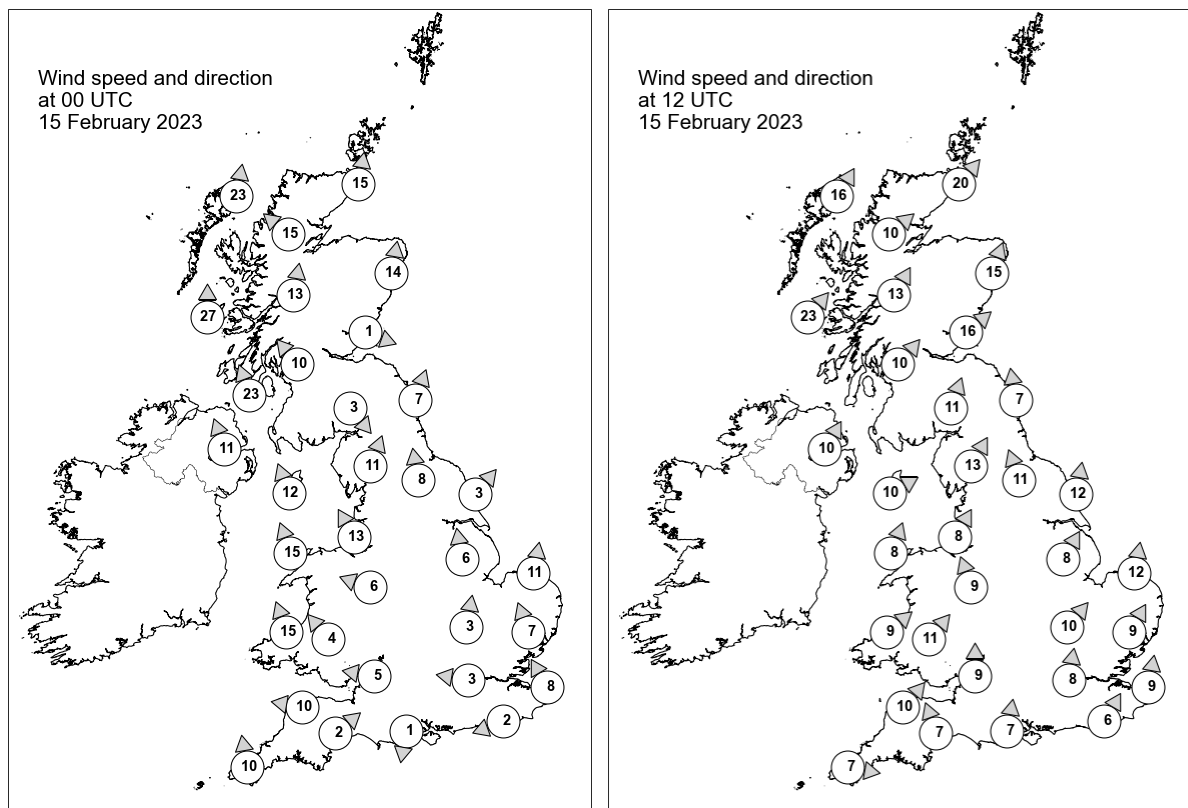

Daily Weather Summary for Wednesday 15 February 2023

Selected UK readings at (L) 0000 and (R) 1200 UTC

STATIONS		0000 UTC						1200 UTC					
NO	SITE	PRESS	WDIR	WSPD	CLOUD	TEMP	TDEW	PRESS	WDIR	WSPD	CLOUD	TEMP	TDEW
1	Lerwick	-	-	-	0	-	-	-	-	-	8	-	-
2	Wick	1015.8	S	15	8	10.2	6.0	1007.0	SW	20	8	7.5	4.2
3	Stornoway	1010.7	S	23	0	11.0	6.5	1006.0	SSW	16	3	8.0	5.1
4	Loch Glascarnoch	1015.0	SE	15	2	9.1	5.3	1008.8	SW	10	8	4.9	3.0
5	Aviemore	1017.9	-	-	5	9.0	2.3	1009.7	-	-	8	6.4	3.4
6	Dyce	1019.9	S	14	8	8.2	4.0	1010.4	SSW	15	8	8.1	3.6
7	Tulloch Bridge	1018.5	S	13	3	9.1	3.9	1011.3	SSW	13	8	6.0	3.9
8	Tiree	1013.9	S	27	8	10.3	5.9	1010.4	SW	23	7	8.8	5.6
9	Leuchars	1021.2	WNW	1	5	1.1	0.8	1012.4	SW	16	8	8.6	5.5
10	Bishopton	1020.1	SE	10	3	7.8	2.7	1013.2	SW	10	1	8.0	5.4
11	Machrihanish	1017.9	SSE	23	8	9.3	6.3	-	-	-	-	-	-
12	Boulmer	1023.2	SSW	7	0	4.7	3.2	1015.0	S	7	8	6.5	3.2
13	Eskdalemuir	1023.9	NW	3	1	1.1	0.9	1015.1	SSW	11	8	5.9	5.7
14	Aldergrove	1018.3	SSE	11	0	8.7	3.5	1015.5	SSW	10	7	7.8	5.6
15	Shap	1024.6	SSW	11	0	4.0	0.1	1017.8	SSW	13	8	5.1	4.2
16	Leeming	1025.5	S	8	8	3.1	2.8	1017.5	SSE	11	3	7.3	5.3
17	Ronaldsway	1021.6	SSE	12	0	9.2	4.3	1017.5	WSW	10	1	8.6	6.3
18	Bridlington	1025.6	SW	3	0	2.4	1.9	1018.2	S	12	0	8.8	5.2
19	Crosby	1023.8	SSE	13	0	7.7	4.7	1018.9	SSW	8	8	7.5	6.2
20	Valley	1022.4	SSE	15	1	9.4	1.9	1019.2	SSW	8	8	8.7	7.5
21	Waddington	1026.8	S	6	6	2.3	2.3	1020.1	SSW	8	0	9.8	5.7
22	Shawbury	1025.4	ESE	6	0	4.7	3.9	1019.7	SSE	9	8	9.1	4.6
23	Weybourne	1027.0	S	11	0	6.4	4.5	1020.8	S	12	0	10.7	5.1
24	Bedford	1027.1	S	3	0	3.1	2.9	1021.5	SW	10	0	11.4	6.6
25	Aberporth	1022.5	SSE	15	0	7.0	0.3	1020.7	SW	9	8	8.2	7.6
26	Sennybridge	1025.5	SE	4	0	2.1	-1.5	1021.0	SW	11	8	7.8	7.3
27	Wattisham	1027.7	SSE	7	0	3.1	2.6	1022.8	SSW	9	0	9.6	6.2
28	Almondsbury	1025.7	E	5	0	4.0	1.5	1022.1	S	9	0	12.4	7.3
29	Heathrow	1027.2	E	3	4	3.5	1.5	1023.2	S	8	0	12.1	6.7
30	Manston	1027.7	SSE	8	0	4.3	4.2	1023.7	S	9	8	12.0	6.4
31	Chivenor	1024.4	E	10	0	5.4	2.7	1022.1	SW	10	8	9.3	8.4
32	Exeter	1024.9	SW	2	8	-	-	1022.5	SSE	7	8	11.6	9.8
33	Herstmonceux	1027.5	ENE	2	4	3.0	2.4	1024.4	SSW	6	7	11.2	6.1
34	Hurn	1026.1	N	1	8	0.2	-0.3	1023.6	S	7	0	11.7	7.4
35	Camborne	1023.3	S	10	1	9.0	7.5	1023.4	W	7	8	8.6	7.9

Daily Weather Summary for Wednesday 15 February 2023

Selected European readings at (L) 0000 and (R) 1200 UTC

STATIONS		0000 UTC						1200 UTC					
NO	SITE	PRESS	WDIR	WSPD	CLOUD	TEMP	TDEW	PRESS	WDIR	WSPD	CLOUD	TEMP	TDEW
1	Murmansk	1017.0	S	12	8	-1.3	-2.9	1016.7	S	12	7	-0.8	-3.2
2	Helsinki	1027.0	WNW	4	0	0.0	-0.7	1024.8	SSW	8	8	1.1	1.1
3	Stockholm	1028.8	WSW	6	-	2.5	0.3	1023.7	SSW	6	-	2.9	-0.1
4	Oslo	1026.7	-	0	-	0.6	0.0	1021.6	SW	1	8	-0.0	-1.4
5	Reykjavik	995.5	S	9	7	-0.4	-2.4	992.3	ENE	4	6	-0.7	-2.8
6	Moscow	1020.2	NNW	8	8	-2.0	-5.0	1024.2	N	4	8	-2.7	-7.0
7	Kiev	1025.5	N	8	8	1.1	-4.7	1027.0	N	10	0	3.1	-9.9
8	Warsaw	1034.5	W	6	8	3.2	2.0	1031.9	SE	4	8	2.4	1.7
9	Berlin	1032.4	SE	4	2	3.3	1.2	1027.4	SSE	4	0	3.6	1.2
10	De Bilt	1029.1	ESE	2	1	-0.1	-0.2	1024.7	S	6	8	9.3	3.6
11	Dublin	1019.5	S	12	5	10.0	-0.1	1017.7	SW	10	5	8.6	4.8
12	Cork	1018.1	S	14	7	9.0	8.6	1019.5	SW	14	5	9.7	4.7
13	Sofia	1031.3	WNW	6	3	1.4	-2.3	1031.0	WNW	8	2	5.2	-1.7
14	Belgrade	1035.1	WSW	2	7	3.3	1.2	1033.3	W	4	1	9.0	-0.6
15	Budapest	1034.6	NNW	2	-	-0.6	-1.6	1033.0	S	2	-	8.2	0.9
16	Prague	1034.9	SSE	4	-	1.9	-0.4	1032.1	NW	2	8	0.9	-1.2
17	Munich	1034.7	NE	2	8	-1.5	-1.8	1030.8	N	2	0	4.5	-0.1
18	Strasbourg	1033.0	-	0	9	0.4	0.4	1030.8	S	2	8	1.1	0.8
19	Paris	1028.4	NW	1	-	2.2	1.0	1027.5	SSE	5	7	8.2	2.4
20	Jersey	1026.1	SSE	9	0	7.9	3.6	1025.4	SSE	10	0	10.2	5.4
21	Milan	1030.9	-	0	0	1.6	0.9	1029.2	N	2	0	13.9	2.2
22	Marseille	1032.3	NNE	4	7	5.9	5.6	1031.6	W	4	-	11.3	6.4
23	Bordeaux	1027.2	ESE	5	-	7.2	4.8	1028.1	SE	4	-	15.0	6.0
24	Rome	1030.1	ENE	4	0	2.8	2.6	1029.5	WSW	3	0	15.1	7.3
25	Ajaccio	1032.3	NE	7	-	4.6	3.1	1030.8	SW	8	-	14.2	7.9
26	Barcelona	1031.5	N	4	6	6.7	4.2	1030.4	SW	5	6	13.6	5.1
27	Majorca	1031.4	E	4	5	6.7	5.0	1029.5	SE	3	6	15.7	5.5
28	Madrid	1030.2	NNE	2	5	4.9	2.1	1028.3	N	3	6	11.5	2.8
29	Lisbon	1020.6	ESE	6	-	13.6	12.3	1023.9	E	9	7	-	-
30	Athens	1026.7	N	3	-	7.1	1.0	1029.6	NNW	5	7	9.8	3.6
31	Malta	1030.8	WNW	5	2	10.2	7.4	1030.0	S	2	3	14.4	6.7
32	Gibraltar	1024.2	E	20	7	15.0	11.8	1023.9	E	23	8	15.9	11.5

Daily Weather Summary for Wednesday 15 February 2023

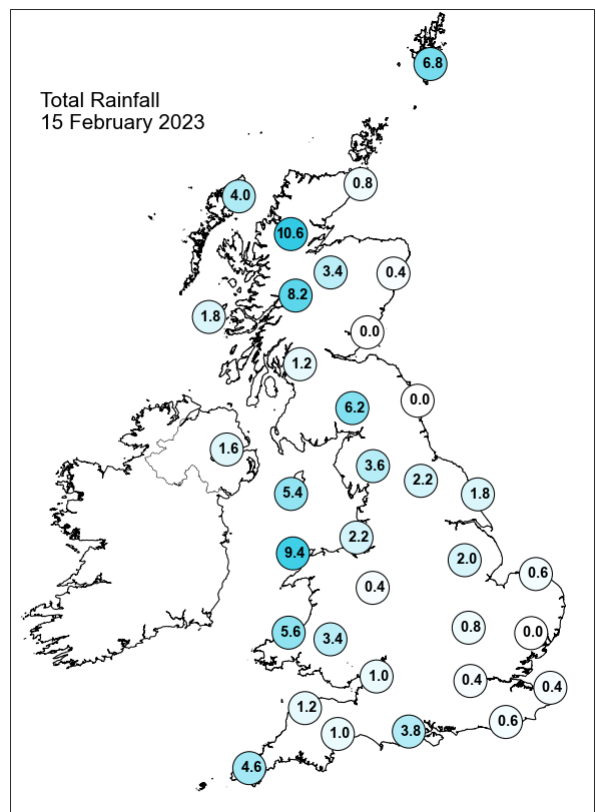
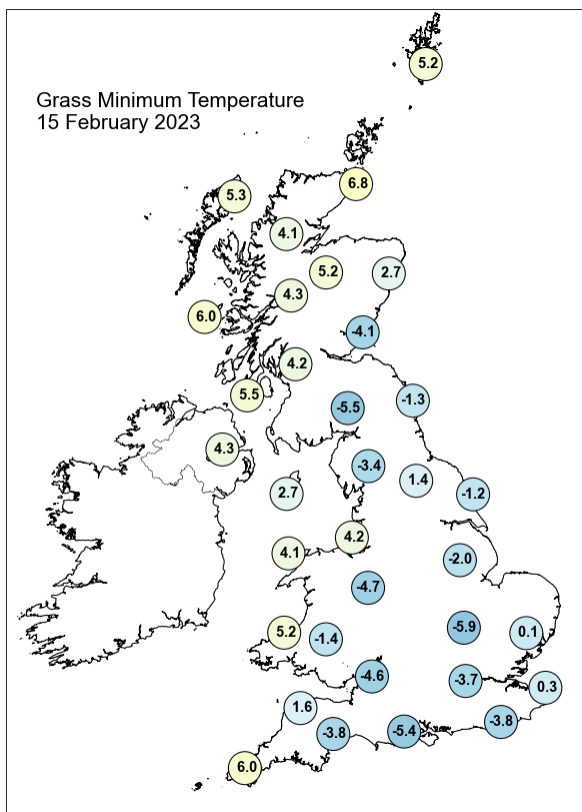
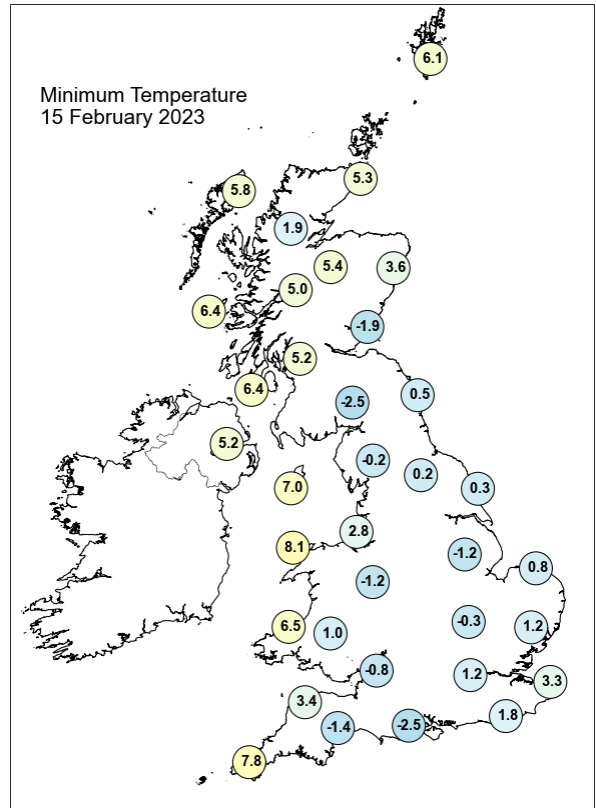
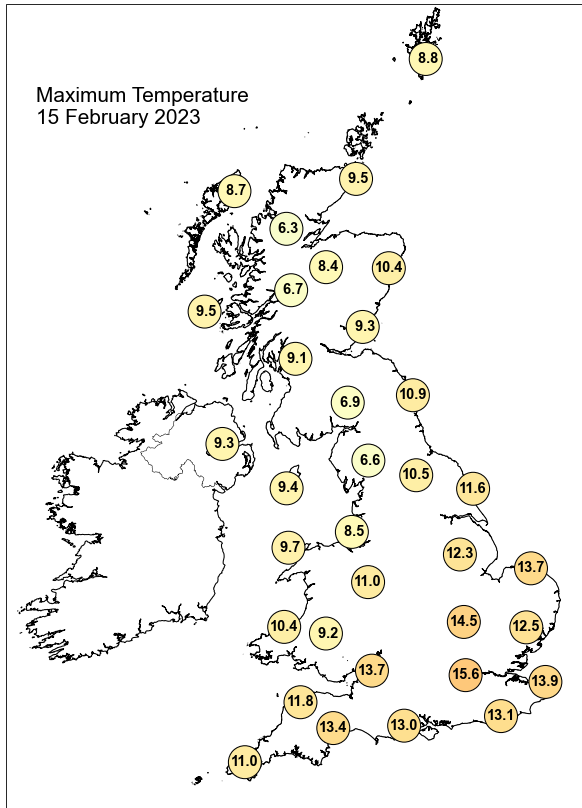

Daily Weather Summary for Wednesday 15 February 2023

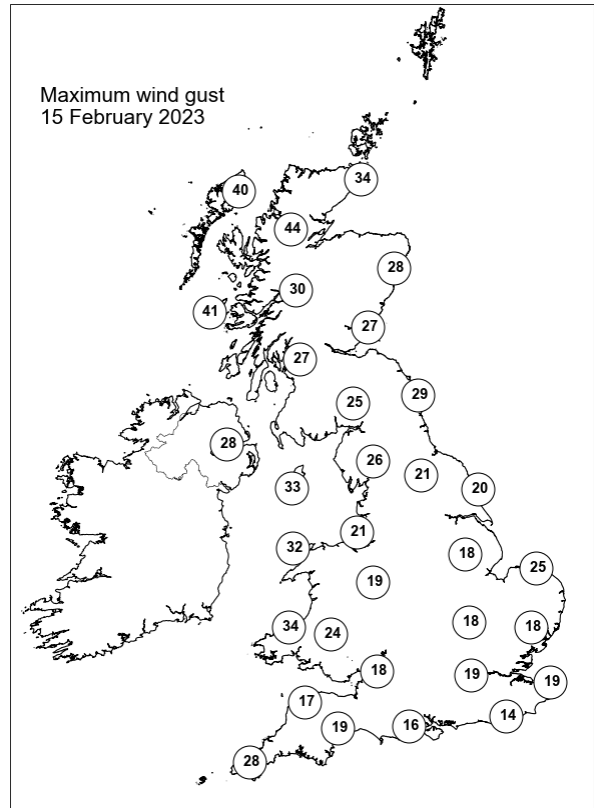
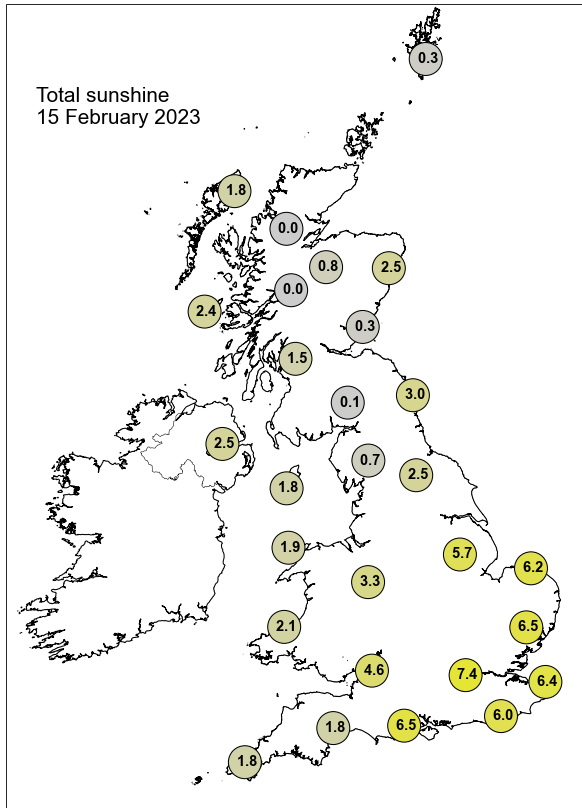

None of the selected stations observed a day of sleet or snow falling or non-zero snow depth at 0900 UTC.

Daily Weather Summary for Thursday 16 February 2023

This day's summary created 23/02/2023 03:03

Summary of the UK Weather for Thursday 16 February 2023

At midnight, a large band of cloud was spread across much of England and southern parts of Scotland. This was accompanied by showers or light rain in southwest England and the western edge of northern England. The rain spread eastwards during the early hours, becoming locally heavy in northern England between 0200 and 0300. The majority of the rain cleared the east coast by 0600 with only a few scattered showers remaining. In the early hours, a low pressure system off the northwest coast was named 'Storm Otto' and accompanied yellow warnings for strong wind across Scotland and NE England as of 0300 17/02/23. Today though, light showers continued through to midday, where a large band of rain made landfall on the west coast of Scotland, pushing southeastwards. This continued over the country through the rest of the day, covering much of Scotland and northern England with scattered showers and locally heavy rain. Elsewhere remained generally dry but cloudy, with some broken sunny spells. Winds were relatively calm through the day but picked up into the evening as Otto neared. Temperatures were mild for most, largely close to if not slightly above average.

Daily Extremes

<i>Highest Maximum</i>	15.0°C Preston Montford (Shropshire, 71mAMSL)
<i>Lowest Maximum</i>	5.9°C Lerwick (Shetland, 82mAMSL)
<i>Highest Minimum</i>	9.0°C Preston, Cove House (Dorset, 44mAMSL) also Culdrose (Cornwall, 76mAMSL)
<i>Lowest Minimum</i>	-2.1°C South Newington (Oxfordshire, 105mAMSL)
<i>Lowest Grass Minimum</i>	-4.3°C Winterbourne No2 (West Midlands, 140mAMSL)
<i>Most Rainfall</i>	42.0mm Floors Castle (Roxburghshire, 59mAMSL)
<i>Most Sunshine</i>	2.6hr Hawarden Airport (Clwyd, 11mAMSL)
<i>Highest Gust</i>	44Kt 51mph Lerwick (Shetland, 82mAMSL)
<i>Highest Gust (mountain*)</i>	77Kt 89mph Cairngorm Summit (Inverness-shire, 1237mAMSL)
<i>Greatest Snow Depth at 0900 UTC</i>	No non-zero values.

mAMSL refers to station elevation in metres above mean sea level.

*Mountain stations are above 500mAMSL.

Daily Weather Summary for Thursday 16 February 2023

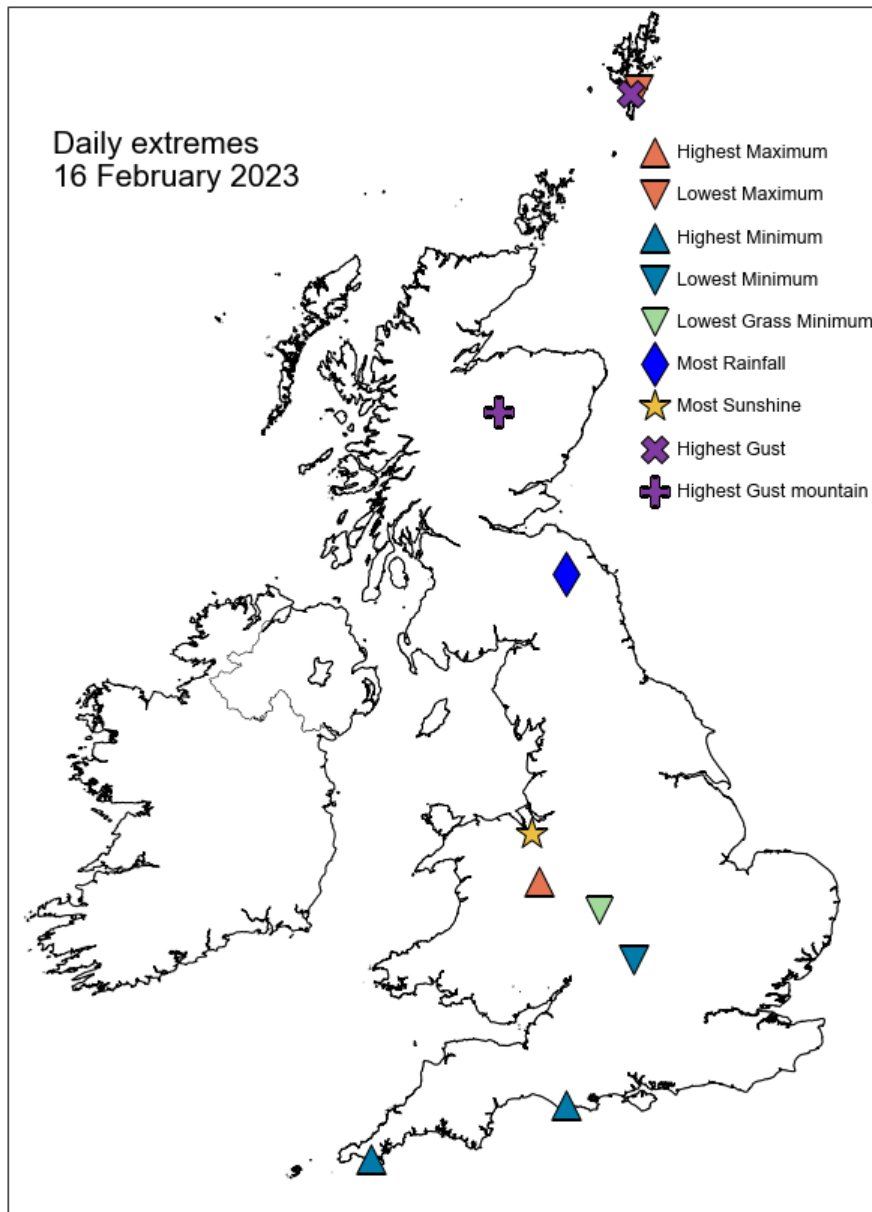

Daily Weather Summary for Thursday 16 February 2023

North Atlantic and Europe analysis charts and satellite images at 0000 UTC

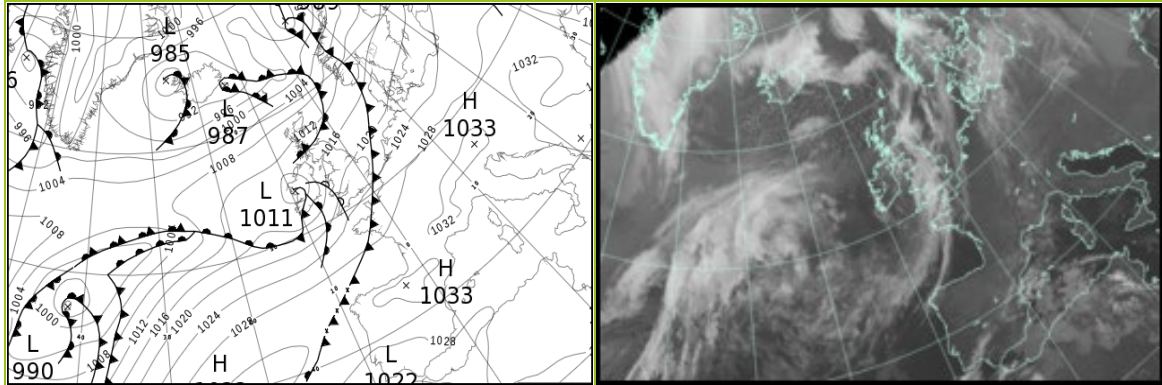

North Atlantic and Europe analysis charts and satellite images at 1200 UTC

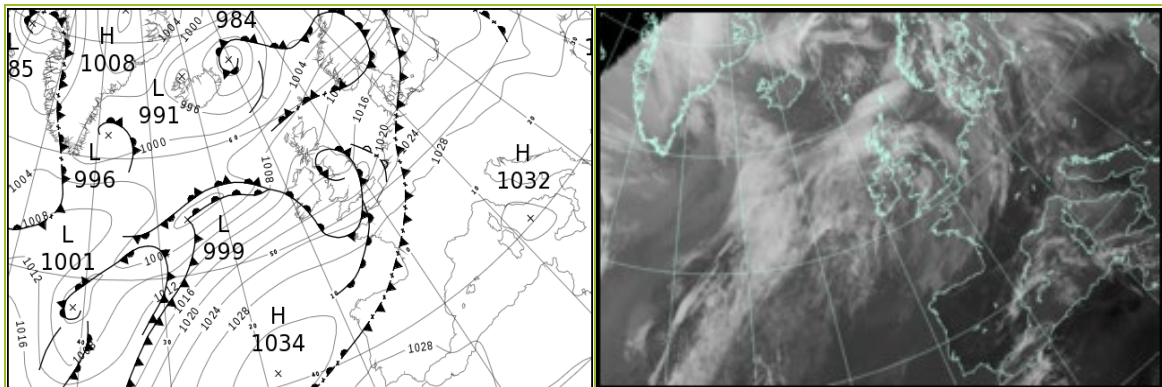

All satellite imagery copyright Met Office and EUMETSAT (European Organisation for the Exploitation of Meteorological Satellites). These show infra-red images from the geostationary MSG satellite. The rainfall rates are derived from both rain-radar and satellite data.

Daily Weather Summary for Thursday 16 February 2023

UK satellite and rain-radar precipitation rates at (L) 0000 and (R) 1200 UTC

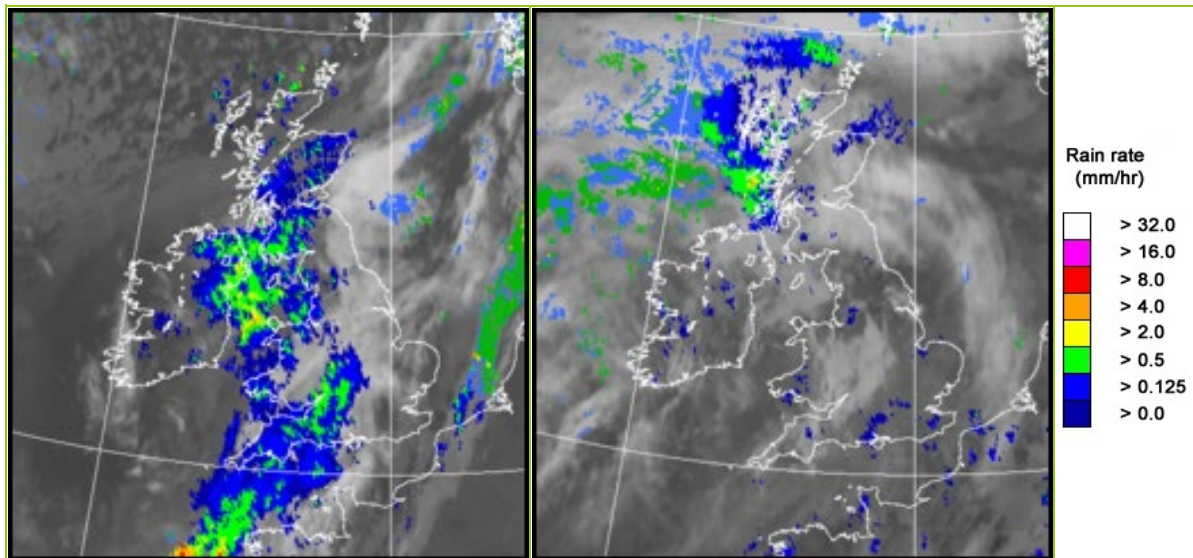

UK wind speed and direction at (L) 0000 and (R) 1200 UTC

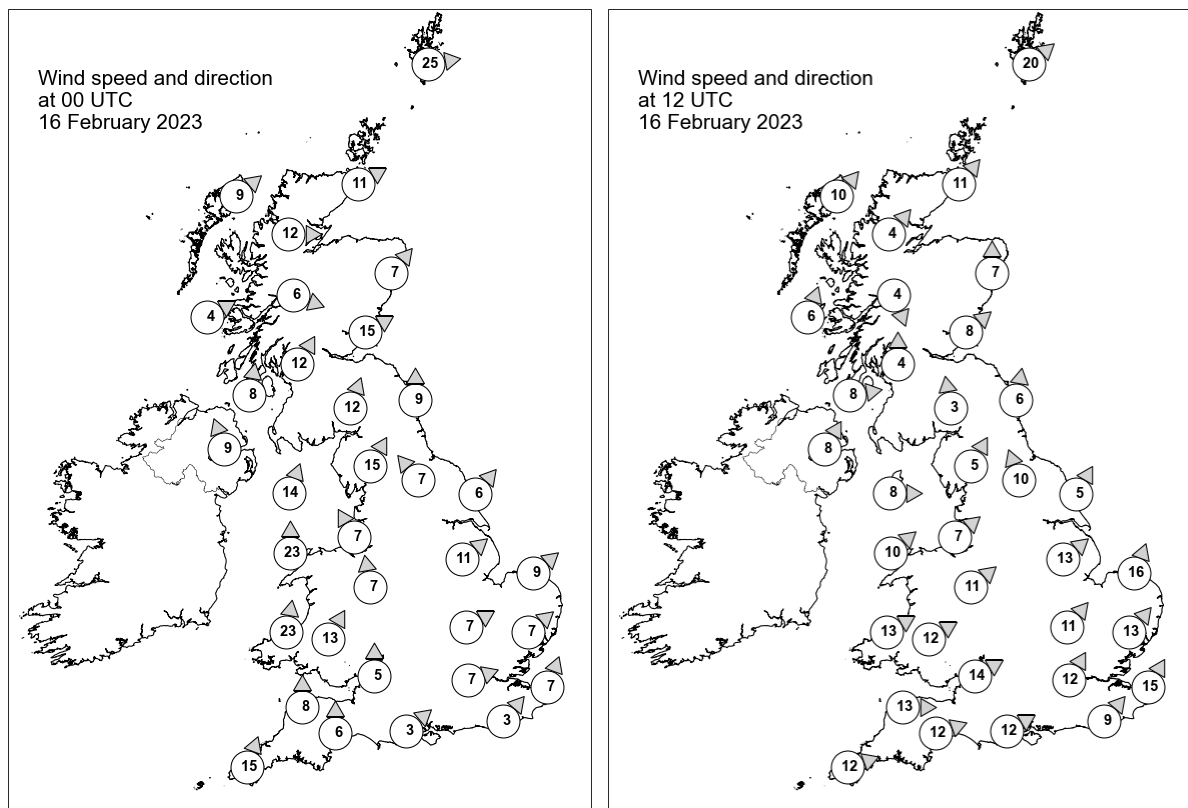

Daily Weather Summary for Thursday 16 February 2023

Selected UK readings at (L) 0000 and (R) 1200 UTC

STATIONS		0000 UTC						1200 UTC					
NO	SITE	PRESS	WDIR	WSPD	CLOUD	TEMP	TDEW	PRESS	WDIR	WSPD	CLOUD	TEMP	TDEW
1	Lerwick	-	W	25	5	-	-	-	SW	20	8	-	-
2	Wick	1010.3	WSW	11	0	3.3	0.5	1010.1	SW	11	8	5.8	2.8
3	Stornoway	1010.5	SW	9	1	2.8	0.5	1009.5	SW	10	8	6.0	2.8
4	Loch Glascarnoch	1012.1	W	12	2	2.1	-1.0	1011.2	SW	4	8	4.4	1.6
5	Aviemore	1012.4	-	-	8	4.3	3.1	1011.0	-	-	8	4.5	3.7
6	Dyce	1012.1	SW	7	8	6.7	5.4	1010.9	S	7	6	8.4	5.6
7	Tulloch Bridge	1013.6	WNW	6	8	4.3	3.4	1011.9	NNW	4	8	5.1	5.1
8	Tiree	1013.0	WSW	4	8	6.3	3.5	1012.2	SSW	6	8	7.3	4.9
9	Leuchars	1013.1	WSW	15	8	8.6	4.8	1012.1	SW	8	5	8.8	6.1
10	Bishopton	1013.8	SSW	12	8	7.5	5.9	1012.4	S	4	8	7.8	7.0
11	Machrihanish	1013.6	S	8	8	7.5	6.0	1013.1	W	8	8	8.4	6.3
12	Boulmer	1015.5	S	9	8	5.5	3.2	1012.8	S	6	8	8.4	6.3
13	Eskdalemuir	1015.9	SSW	12	8	6.1	5.4	1013.3	S	3	8	6.8	6.7
14	Aldergrove	1013.4	SSE	9	8	7.0	6.0	1014.4	SSW	8	8	7.8	6.4
15	Shap	1017.3	SSW	15	8	5.8	4.4	1014.0	SSW	5	8	8.4	7.4
16	Leeming	1017.8	SE	7	8	6.9	3.4	1014.4	SSE	10	8	8.6	6.9
17	Ronaldsway	1015.6	SSW	14	8	8.1	6.9	1014.9	W	8	8	8.7	7.6
18	Bridlington	1018.2	SW	6	8	6.1	4.2	1014.5	SSW	5	8	9.2	9.0
19	Crosby	1018.1	SSE	7	8	8.0	4.3	1016.0	SW	7	8	8.6	8.2
20	Valley	1016.1	S	23	8	8.6	6.9	1016.6	SW	10	8	10.1	9.7
21	Waddington	1020.2	SW	11	8	6.6	5.3	1016.0	SW	13	8	10.5	8.8
22	Shawbury	1019.1	S	7	8	7.6	4.4	1016.5	SW	11	8	12.5	9.5
23	Weybourne	1020.3	SW	9	8	9.1	7.9	1016.9	SSW	16	8	9.3	8.6
24	Bedford	1021.6	WSW	7	8	6.2	5.8	1017.9	SW	11	8	11.1	9.7
25	Aberporth	1017.3	S	23	8	7.8	6.3	1018.5	WSW	13	8	10.2	9.8
26	Sennybridge	1019.8	SSW	13	8	6.7	5.3	1018.4	WSW	12	8	9.0	9.0
27	Wattisham	1021.5	SW	7	6	8.1	6.7	1018.5	SW	13	8	10.4	8.3
28	Almondsbury	1022.1	S	5	8	7.9	5.5	1019.1	WSW	14	8	11.2	9.6
29	Heathrow	1022.7	WSW	7	8	8.7	6.8	1019.7	SSW	12	8	11.9	9.9
30	Manston	1023.0	SSW	7	8	7.7	6.4	1020.9	SSW	15	8	9.8	8.9
31	Chivenor	1021.1	S	8	8	8.6	5.7	1020.5	W	13	8	10.3	9.6
32	Exeter	1022.4	S	6	8	8.7	7.8	1020.1	WSW	12	8	13.7	9.7
33	Herstmonceux	1023.4	SW	3	8	8.4	7.6	1021.6	SW	9	8	9.1	8.9
34	Hurn	1023.5	SW	3	8	7.1	6.7	1020.8	WSW	12	8	11.3	10.8
35	Camborne	1021.2	SSW	15	8	8.9	8.0	1022.4	WSW	12	8	10.4	10.0

Daily Weather Summary for Thursday 16 February 2023

Selected European readings at (L) 0000 and (R) 1200 UTC

STATIONS		0000 UTC						1200 UTC					
NO	SITE	PRESS	WDIR	WSPD	CLOUD	TEMP	TDEW	PRESS	WDIR	WSPD	CLOUD	TEMP	TDEW
1	Murmansk	1012.3	S	10	8	-2.7	-4.7	1004.1	SSW	17	8	-0.4	-4.3
2	Helsinki	1020.6	S	8	8	0.1	-0.2	1014.7	S	12	8	1.1	0.4
3	Stockholm	1017.5	SSW	6	-	0.7	-1.1	-	-	-	-	-	-
4	Oslo	1013.8	SSW	9	-	2.2	2.2	1011.0	SW	5	7	4.1	2.1
5	Reykjavik	990.6	E	3	5	-0.7	-2.0	-	-	-	5	0.8	-3.7
6	Moscow	1026.9	N	4	8	-4.7	-6.9	1025.8	NNE	4	8	-3.9	-9.2
7	Kiev	1027.9	N	4	8	0.9	-6.0	1023.7	SW	4	7	3.4	-3.6
8	Warsaw	1026.2	SE	2	4	-1.3	-1.6	1021.2	W	8	7	6.9	1.0
9	Berlin	1023.9	SSW	2	8	1.2	1.0	1022.4	W	8	8	10.2	2.2
10	De Bilt	1023.4	SSW	6	0	6.0	2.6	1022.2	S	8	8	8.8	6.9
11	Dublin	1012.9	SE	6	7	7.3	6.6	1016.1	WSW	10	5	9.2	7.4
12	Cork	1013.1	SW	12	8	10.3	10.1	1019.0	SW	12	6	10.4	9.0
13	Sofia	1033.2	-	0	0	-3.1	-4.1	1029.5	E	2	1	7.2	-0.3
14	Belgrade	1031.1	ESE	4	0	4.1	0.1	1028.1	W	2	0	11.5	1.8
15	Budapest	1031.5	E	2	-	-1.4	-1.8	1028.6	S	4	-	7.4	2.1
16	Prague	1029.8	N	4	-	-1.9	-2.6	1026.3	WSW	2	6	7.7	-0.3
17	Munich	1031.0	NNE	2	8	-0.7	-1.1	1027.9	WSW	8	6	11.6	-0.6
18	Strasbourg	1030.1	S	2	9	-0.8	-0.8	1028.1	S	9	-	11.8	3.5
19	Paris	1027.4	SE	3	-	5.1	1.9	1027.2	SW	10	8	11.6	7.3
20	Jersey	1024.9	WSW	8	8	9.5	8.0	1024.4	SSW	16	8	10.8	9.8
21	Milan	1029.0	-	0	0	2.9	1.0	1029.1	WSW	7	0	13.8	5.2
22	Marseille	1031.1	ESE	2	6	3.1	2.1	1031.8	W	3	-	12.8	6.6
23	Bordeaux	1029.5	WSW	3	-	3.9	1.9	1031.6	SSE	2	-	12.4	8.5
24	Rome	1030.9	ENE	1	0	2.9	2.9	1032.2	N	2	7	13.2	7.1
25	Ajaccio	1031.4	NE	6	-	4.6	3.4	1032.1	SW	7	-	14.4	7.2
26	Barcelona	1030.7	N	7	6	7.3	4.8	1031.8	N	7	6	11.0	4.1
27	Majorca	1029.9	E	4	7	7.1	6.0	1030.4	ESE	4	7	16.8	6.4
28	Madrid	1031.2	NNW	6	0	4.0	1.1	1030.2	W	3	1	11.7	3.4
29	Lisbon	1027.2	NNE	10	-	15.3	5.0	1028.4	NE	11	1	15.9	5.7
30	Athens	1031.7	N	3	-	5.6	3.3	1030.4	WSW	4	1	14.2	4.1
31	Malta	1031.6	WNW	2	1	7.4	6.0	1032.3	WNW	3	7	14.7	8.1
32	Gibraltar	1025.3	E	23	1	15.1	10.6	1026.0	E	26	8	15.6	11.1

Daily Weather Summary for Thursday 16 February 2023

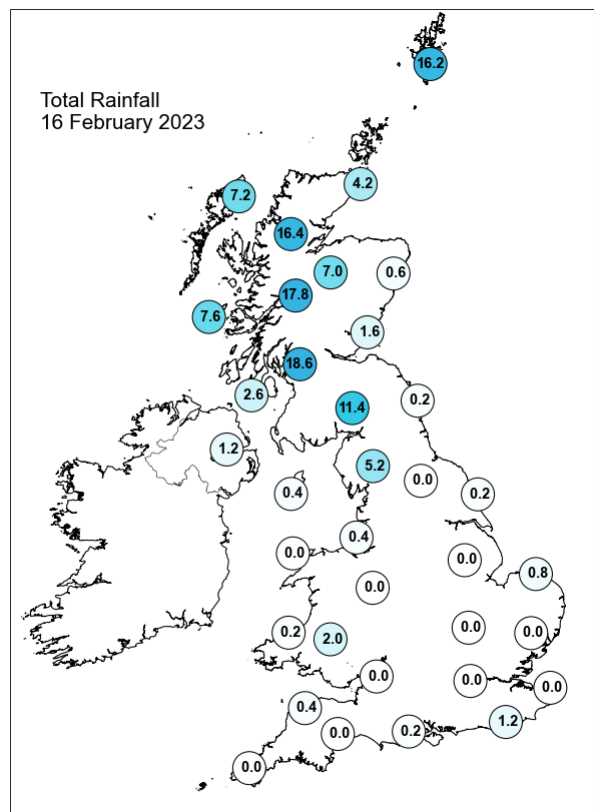
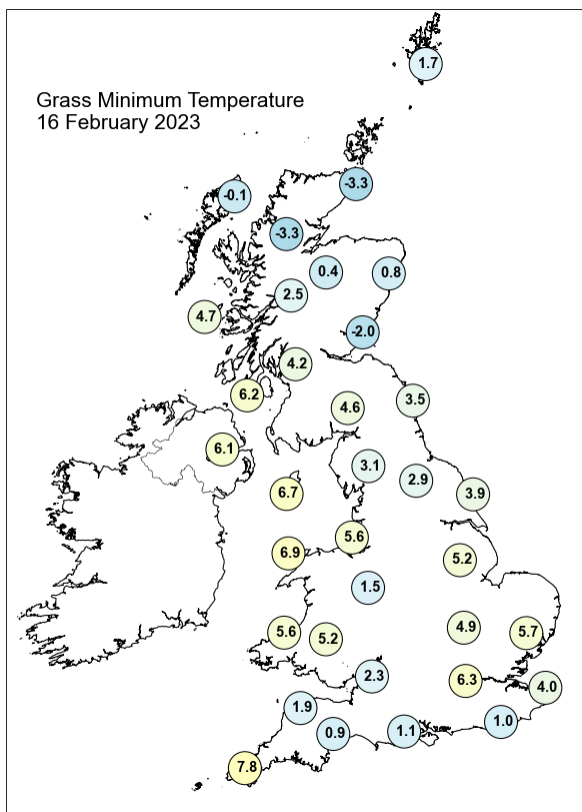
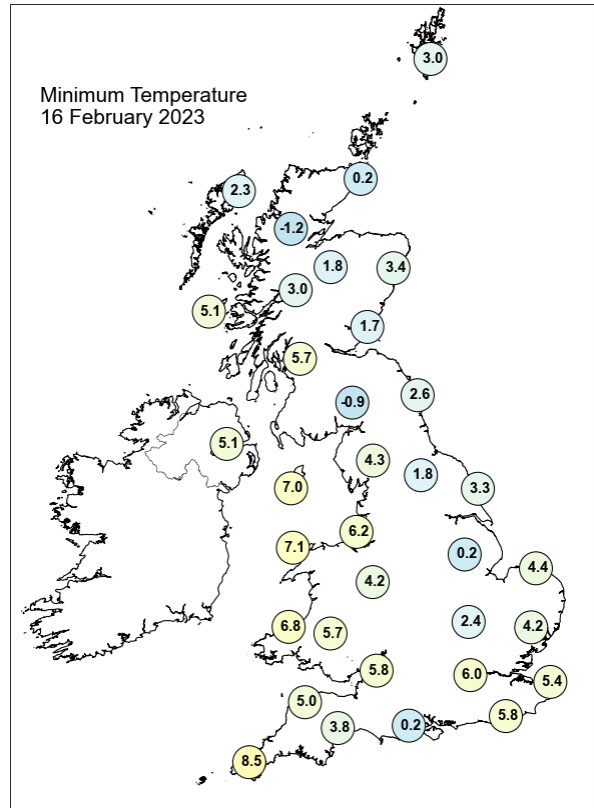
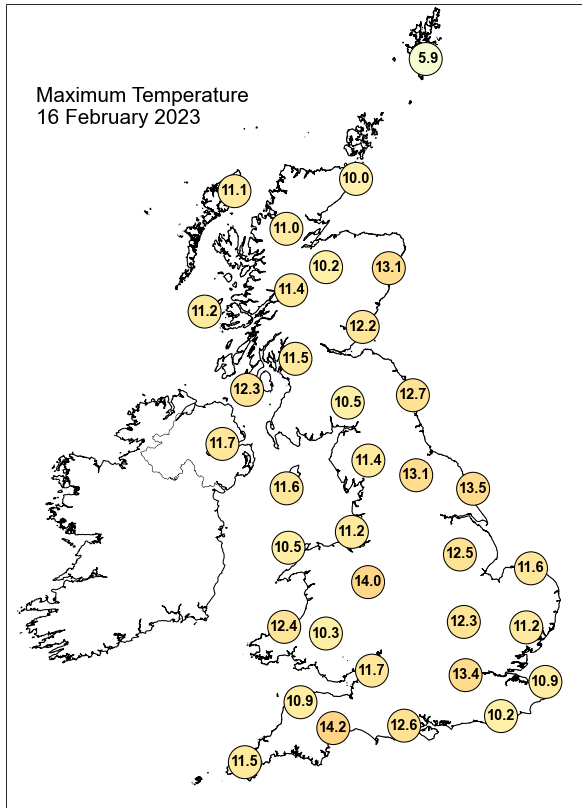

Daily Weather Summary for Thursday 16 February 2023

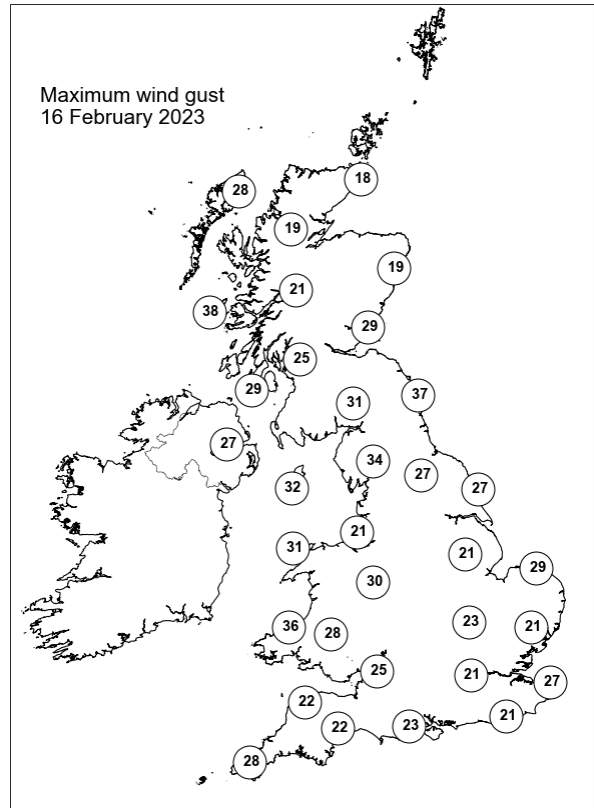
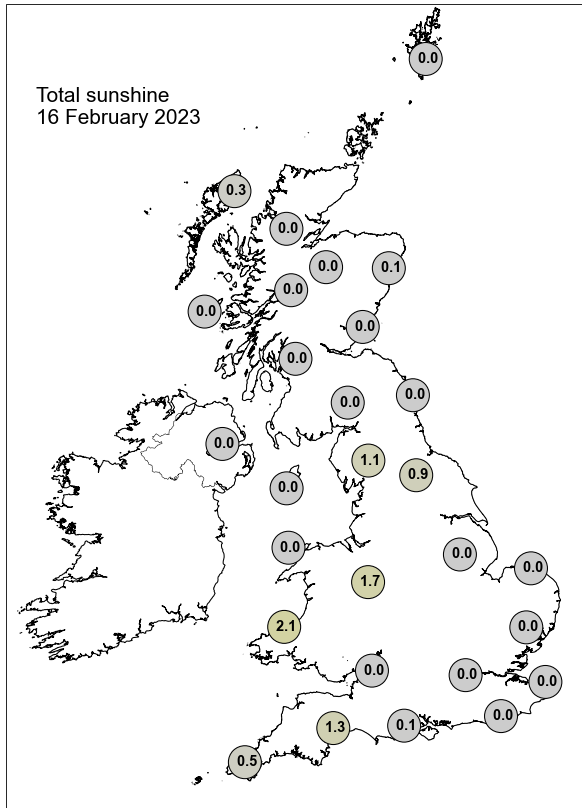

None of the selected stations observed a day of sleet or snow falling or non-zero snow depth at 0900 UTC.

Daily Weather Summary for Friday 17 February 2023

This day's summary created 24/02/2023 03:03

Summary of the UK Weather for Friday 17 February 2023

A very wet windy night for the north of the UK, with widespread heavy rain for Scotland initially. This eased slightly through the early hours as it spread southeastwards, affecting northern England shortly after midnight. The strongest winds were in the far north of Scotland, with a gust of 70kts recorded at Lossiemouth. Elsewhere for much of England and Wales it was a dry night, with moderate westerly winds. From early morning throughout the day high pressure systems persisted across southern half of UK, which brought dry, cold and bright weather conditions across the south. However, from early morning to midday, rain and showers affected the northwest, west Scotland and central England. In early evening, rain and showers started again across northwest Scotland.

Daily Extremes

<i>Highest Maximum</i>	17.2°C Pershore (Hereford & Worcester, 35mAMSL)
<i>Lowest Maximum</i>	5.9°C Lerwick (Shetland, 82mAMSL) also Baltasound No 2 (Shetland, 15mAMSL)
<i>Highest Minimum</i>	10.1°C Merryfield (Somerset, 30mAMSL)
<i>Lowest Minimum</i>	0.4°C Lyth No 2 (Caithness, 24mAMSL)
<i>Lowest Grass Minimum</i>	-0.9°C Lyth No 2 (Caithness, 24mAMSL)
<i>Most Rainfall</i>	39.6mm Mickleden, Middlefell Farm (Cumbria, 99mAMSL)
<i>Most Sunshine</i>	7.9hr Kinross (Kinross-shire, 116mAMSL)
<i>Highest Gust</i>	72Kt 83mph Inverbervie No 2 (Kincardineshire, 134mAMSL)
<i>Highest Gust (mountain*)</i>	106Kt 122mph Cairngorm Summit (Inverness-shire, 1237mAMSL)
<i>Greatest Snow Depth at 0900 UTC</i>	No non-zero values.

mAMSL refers to station elevation in metres above mean sea level.

*Mountain stations are above 500mAMSL.

Daily Weather Summary for Friday 17 February 2023

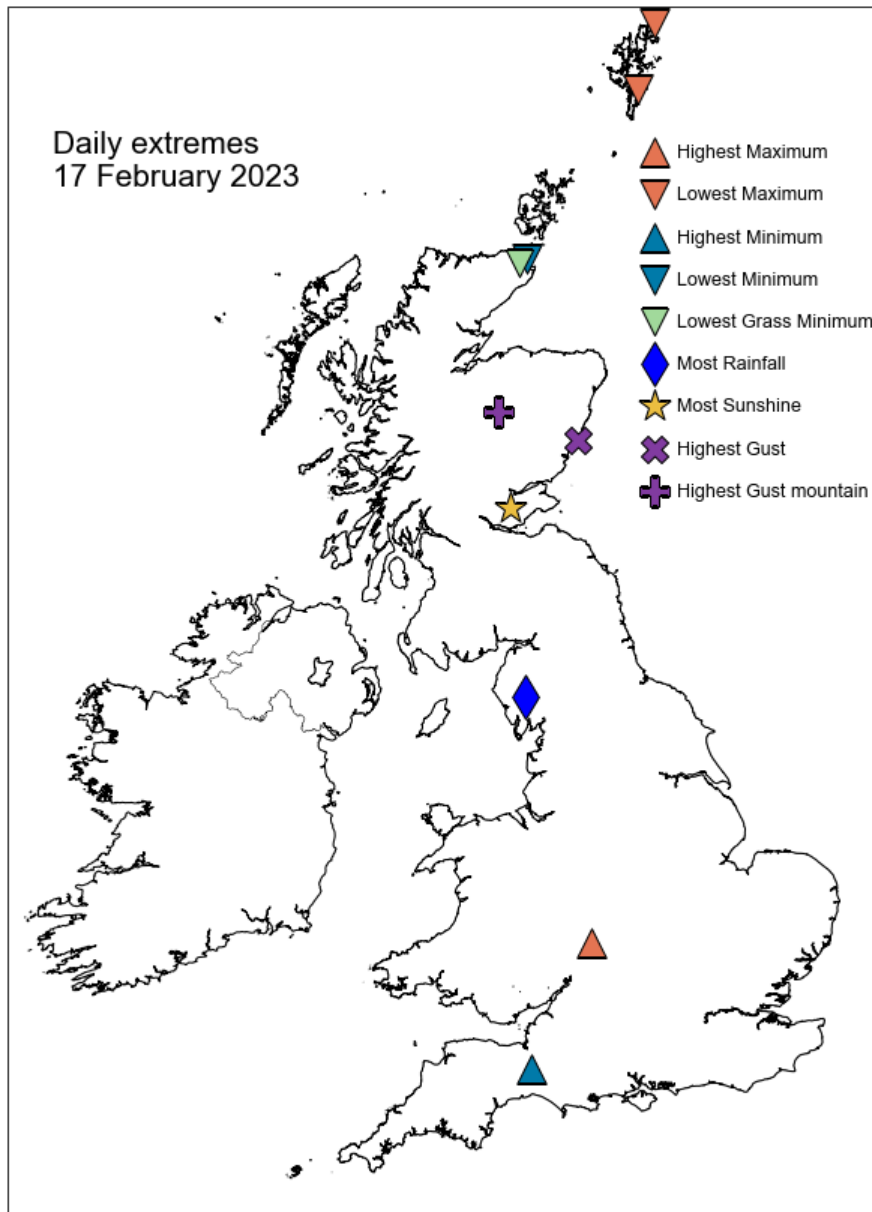

Daily Weather Summary for Friday 17 February 2023

North Atlantic and Europe analysis charts and satellite images at 0000 UTC

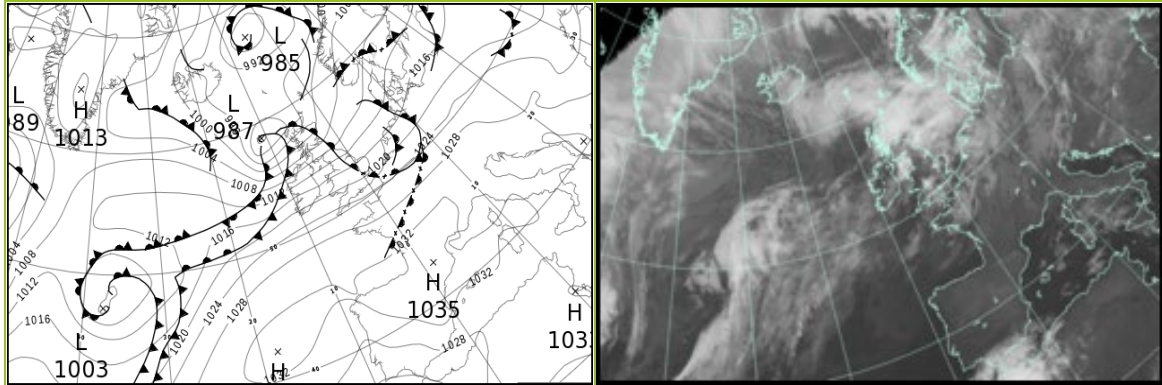

North Atlantic and Europe analysis charts and satellite images at 1200 UTC

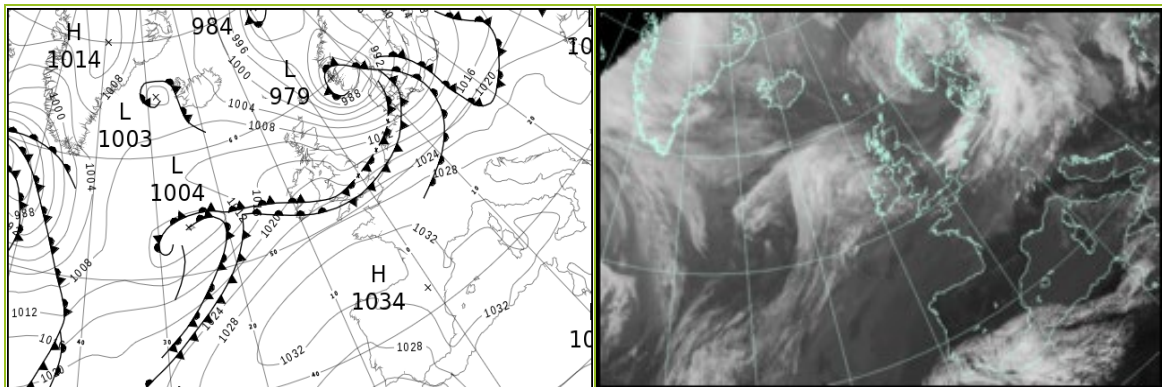

All satellite imagery copyright Met Office and EUMETSAT (European Organisation for the Exploitation of Meteorological Satellites). These show infra-red images from the geostationary MSG satellite. The rainfall rates are derived from both rain-radar and satellite data.

Daily Weather Summary for Friday 17 February 2023

UK satellite and rain-radar precipitation rates at (L) 0000 and (R) 1200 UTC

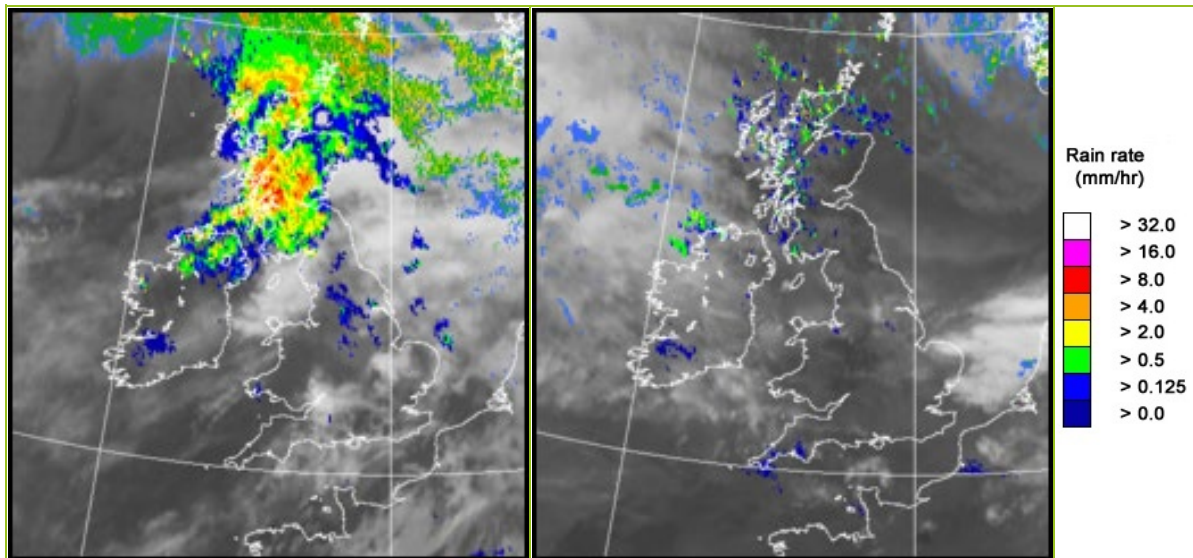

UK wind speed and direction at (L) 0000 and (R) 1200 UTC

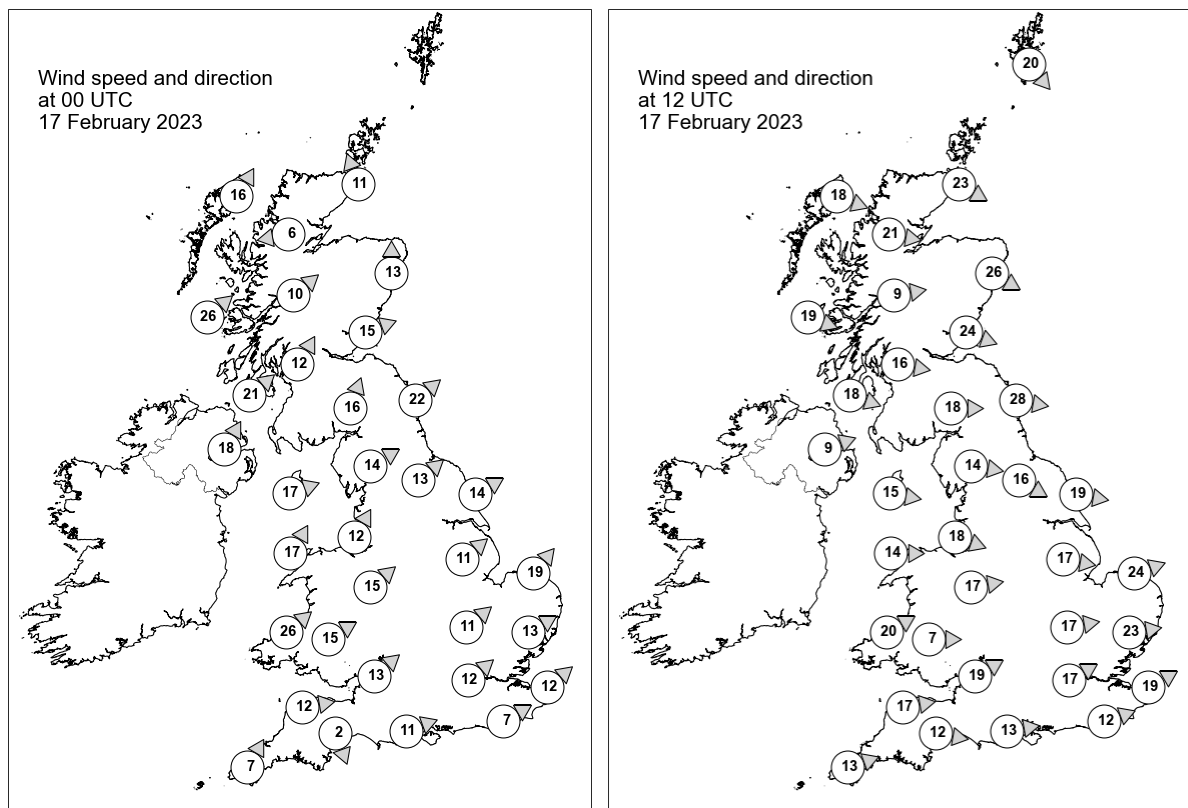

Daily Weather Summary for Friday 17 February 2023

Selected UK readings at (L) 0000 and (R) 1200 UTC

STATIONS		0000 UTC						1200 UTC					
NO	SITE	PRESS	WDIR	WSPD	CLOUD	TEMP	TDEW	PRESS	WDIR	WSPD	CLOUD	TEMP	TDEW
1	Lerwick	-	-	-	8	-	-	997.5	NW	20	8	4.8	2.4
2	Wick	996.3	SSE	11	8	5.7	5.3	1004.9	WNW	23	8	6.1	4.2
3	Stornoway	992.3	SSW	16	8	10.6	10.0	1010.2	WNW	18	1	7.1	1.2
4	Loch Glascarnoch	995.8	E	6	8	8.6	7.8	1010.3	W	21	8	4.4	2.3
5	Aviemore	998.7	-	-	6	7.5	6.6	1010.3	-	-	1	6.8	1.4
6	Dyce	1000.1	S	13	8	6.9	5.9	1006.7	WNW	26	2	8.1	0.3
7	Tulloch Bridge	999.7	SW	10	8	9.4	8.6	1012.6	W	9	8	6.6	1.8
8	Tiree	1000.6	SW	26	8	10.7	10.2	1015.7	WNW	19	4	8.3	3.4
9	Leuchars	1001.8	WSW	15	8	11.0	9.3	1009.8	WNW	24	5	9.9	0.7
10	Bishopton	1004.0	SSW	12	8	10.0	9.3	1013.7	W	16	0	8.6	2.7
11	Machrihanish	1005.5	SW	21	8	12.2	10.8	1016.9	WNW	18	1	9.3	5.5
12	Boulmer	1005.9	SW	22	8	11.8	9.8	1011.3	W	28	0	10.5	1.0
13	Eskdalemuir	1007.8	SSW	16	8	9.6	9.3	1014.2	W	18	7	7.8	3.8
14	Aldergrove	1009.1	SSW	18	8	10.8	10.4	1018.9	WSW	9	4	9.3	4.9
15	Shap	1010.5	WSW	14	8	10.3	8.6	1016.0	W	14	4	8.7	2.6
16	Leeming	1011.2	SW	13	8	12.3	9.0	1015.1	WNW	16	6	12.1	3.3
17	Ronaldsway	1012.3	WSW	17	8	11.3	9.7	1018.9	W	15	0	10.6	4.7
18	Bridlington	1011.1	WSW	14	0	10.6	8.8	1013.5	W	19	1	13.3	2.5
19	Crosby	1014.1	SSW	12	8	10.8	9.0	1018.6	WNW	18	8	9.1	7.7
20	Valley	1015.6	SSW	17	8	9.6	9.2	1020.7	W	14	4	11.1	8.7
21	Waddington	1014.9	SW	11	8	10.6	8.7	1016.1	W	17	8	14.2	6.9
22	Shawbury	1016.6	SW	15	8	11.8	9.7	1019.0	W	17	2	13.9	6.7
23	Weybourne	1014.8	SW	19	8	10.1	8.0	1016.1	WSW	24	7	13.7	9.3
24	Bedford	1017.8	SW	11	8	9.4	8.8	1018.5	W	17	8	14.1	9.3
25	Aberporth	1019.1	SW	26	8	9.7	9.3	1022.7	WSW	20	8	10.8	10.3
26	Sennybridge	1019.8	WSW	15	8	8.5	8.5	1021.7	W	7	8	11.1	10.8
27	Wattisham	1017.9	WSW	13	7	9.1	7.1	1018.5	W	23	8	13.7	9.1
28	Almondsbury	1021.1	SW	13	8	9.9	9.6	1022.8	WSW	19	8	10.9	10.0
29	Heathrow	1020.3	SW	12	8	11.0	9.2	1021.0	WSW	17	8	13.3	9.6
30	Manston	1020.0	SW	12	8	9.4	8.2	1020.4	WSW	19	0	13.7	10.0
31	Chivenor	1023.0	W	12	8	10.1	9.6	1025.1	W	17	8	11.1	10.7
32	Exeter	1023.2	NNW	2	8	11.6	10.6	1025.3	W	12	8	13.2	10.6
33	Herstmonceux	1021.6	WSW	7	8	9.5	9.2	1022.8	WSW	12	8	10.8	9.4
34	Hurn	1022.5	WSW	11	8	10.6	10.0	1023.7	W	13	8	12.8	10.0
35	Camborne	1025.1	SSW	7	8	10.0	9.6	1027.9	WSW	13	8	11.4	10.9

Daily Weather Summary for Friday 17 February 2023

Selected European readings at (L) 0000 and (R) 1200 UTC

STATIONS		0000 UTC						1200 UTC					
NO	SITE	PRESS	WDIR	WSPD	CLOUD	TEMP	TDEW	PRESS	WDIR	WSPD	CLOUD	TEMP	TDEW
1	Murmansk	999.2	S	14	8	-0.7	-4.5	999.5	SSE	8	8	-0.4	-4.1
2	Helsinki	1009.9	S	8	8	1.3	1.3	1004.3	S	10	8	1.8	1.6
3	Stockholm	1008.9	SW	4	-	2.1	1.4	997.5	SSE	12	-	4.6	1.4
4	Oslo	1006.9	NNE	5	-	1.6	1.0	985.8	E	4	8	3.3	2.4
5	Reykjavik	999.6	NNW	7	7	-0.3	-4.7	1006.5	E	5	5	-3.1	-7.8
6	Moscow	1025.8	SE	2	8	-6.7	-10.6	1024.0	SE	2	8	-4.4	-8.5
7	Kiev	1017.1	-	0	7	-0.9	-3.6	1018.3	-	0	8	1.2	-2.0
8	Warsaw	1019.8	W	8	7	3.8	1.2	1014.1	SW	6	8	6.0	5.0
9	Berlin	1019.7	SW	8	7	7.9	4.3	1011.1	SW	10	8	10.4	8.2
10	De Bilt	1018.7	WSW	10	8	10.0	8.7	1018.2	WSW	16	8	10.9	8.7
11	Dublin	1013.6	WSW	16	7	12.0	9.7	1020.9	WNW	8	7	9.8	9.1
12	Cork	1019.9	WSW	19	7	10.9	9.7	1023.2	SW	12	7	12.6	11.1
13	Sofia	1029.4	WSW	2	0	-0.3	-3.6	1024.9	NW	6	3	13.4	-2.7
14	Belgrade	1028.3	S	2	0	3.2	0.9	1027.0	W	6	0	13.9	2.3
15	Budapest	1026.6	NW	2	-	1.0	0.4	1024.2	SW	4	-	9.2	2.3
16	Prague	1024.6	SW	4	-	6.6	1.5	1019.1	WSW	10	8	9.8	4.8
17	Munich	1027.0	SW	6	8	9.5	-1.0	1025.0	W	14	8	13.6	4.2
18	Strasbourg	1027.4	SSW	2	8	8.2	2.8	1028.1	SSW	10	8	12.9	8.6
19	Paris	1027.1	SW	6	8	10.9	8.3	1028.7	WSW	10	8	12.9	10.3
20	Jersey	1026.6	W	12	8	9.9	9.9	1029.3	W	15	8	9.9	9.9
21	Milan	1029.7	N	2	-	6.6	3.9	1029.7	W	8	2	13.8	6.1
22	Marseille	1032.0	N	2	-	4.5	3.6	1031.9	W	3	-	9.7	6.4
23	Bordeaux	1032.4	SSE	2	9	5.7	5.1	1033.5	SW	4	8	17.5	8.1
24	Rome	1031.8	E	4	5	6.4	5.3	1031.6	W	2	6	14.5	5.4
25	Ajaccio	1032.0	NNE	7	-	5.1	3.4	1032.0	SW	9	-	15.2	8.0
26	Barcelona	1032.3	N	6	0	6.6	4.4	1032.7	SSW	7	0	14.4	7.1
27	Majorca	1031.6	-	0	4	10.8	10.0	1032.7	E	4	3	16.8	6.2
28	Madrid	1033.2	NNW	4	0	4.0	-3.9	1031.8	ENE	4	0	12.8	-0.8
29	Lisbon	1026.3	NE	11	-	14.7	5.2	1026.2	NE	12	6	14.9	4.2
30	Athens	1029.6	E	3	-	8.1	5.7	1028.2	SW	3	2	15.2	8.2
31	Malta	1031.7	SW	3	2	8.5	6.2	1032.1	NW	8	6	14.8	7.4
32	Gibraltar	1025.2	E	25	8	15.3	11.3	1025.7	E	33	8	15.2	11.8

Daily Weather Summary for Friday 17 February 2023

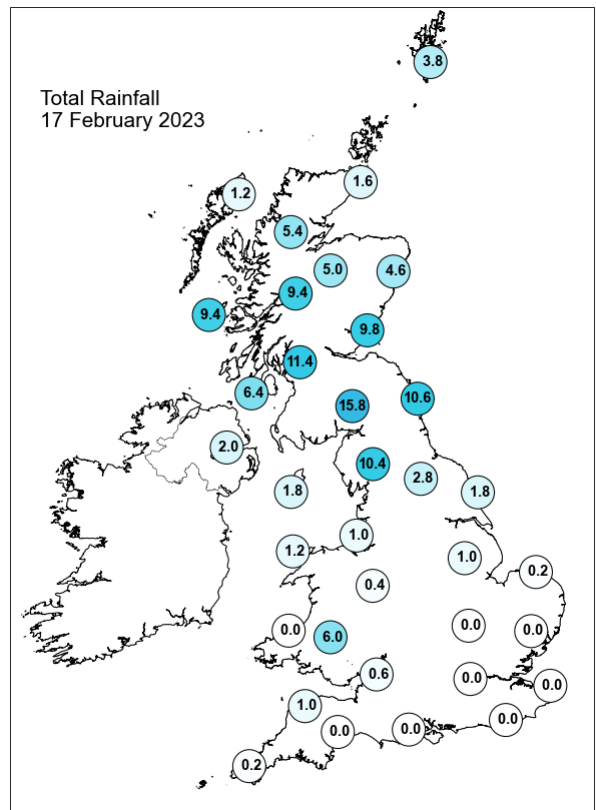
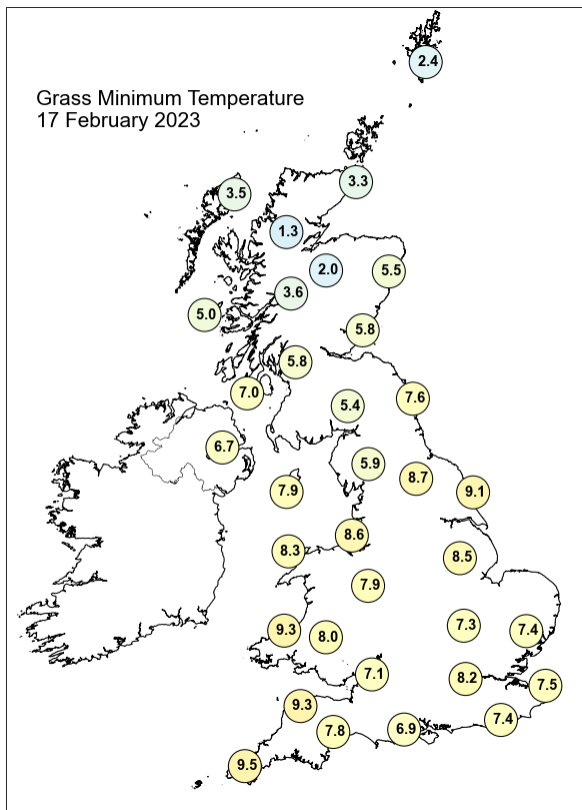
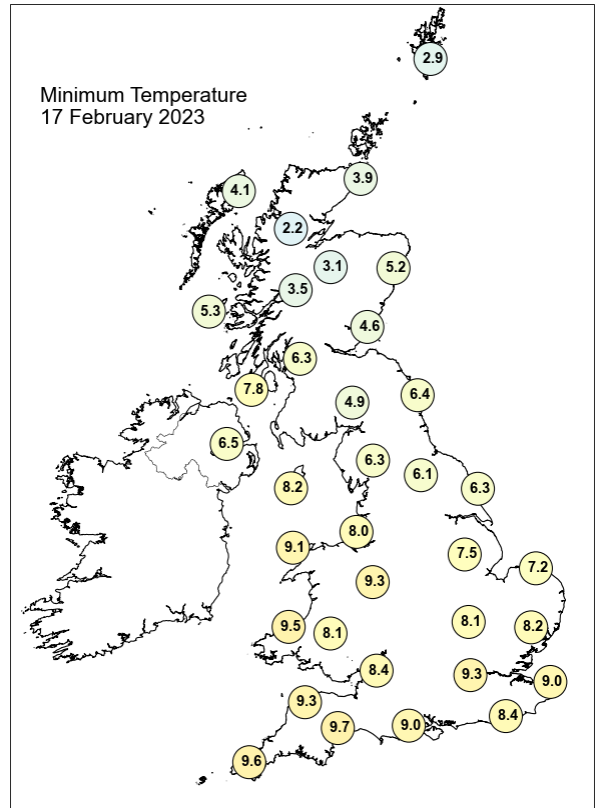
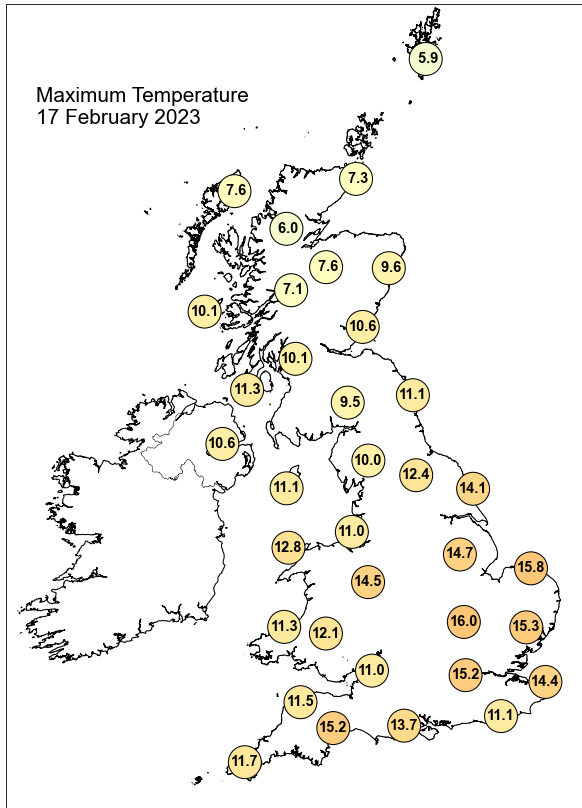

Daily Weather Summary for Friday 17 February 2023

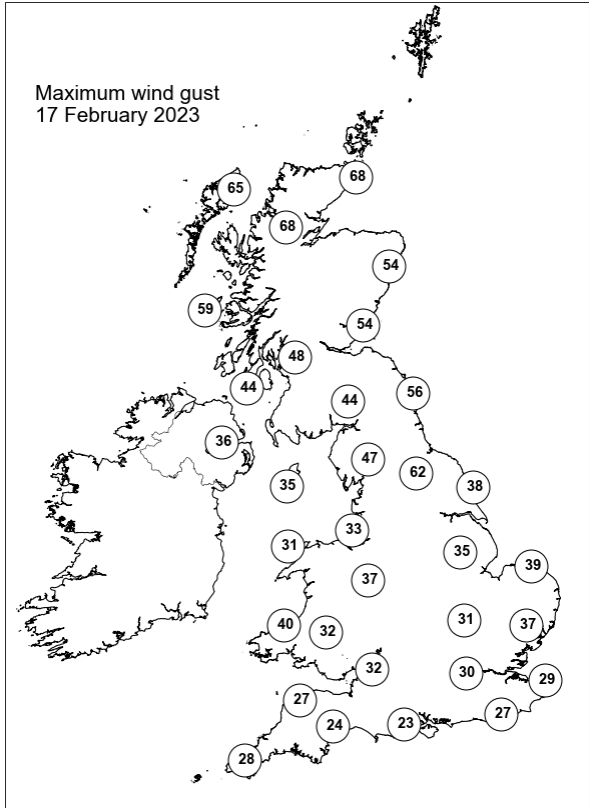
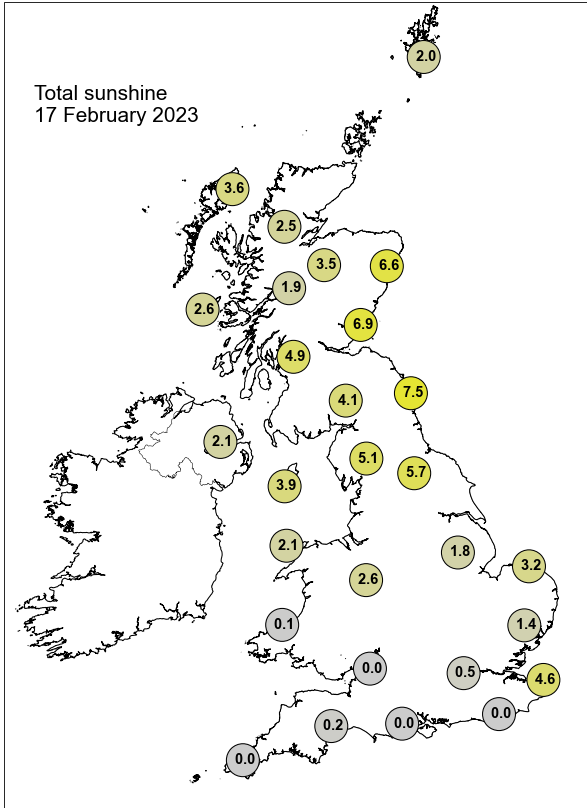

None of the selected stations observed a day of sleet or snow falling or non-zero snow depth at 0900 UTC.

Daily Weather Summary for Saturday 18 February 2023

This day's summary created 25/02/2023 03:03

Summary of the UK Weather for Saturday 18 February 2023

At midnight, an occlusion progressed northeastwards across the country, bringing heavy precipitation to Scotland and northern England through the early hours. A north/south temperature split brought wintry conditions, sleet and hail in parts to the north, particularly the Scottish Highlands, and a mild start to the day for the south. Patchy drizzle was recorded in some southern areas, which quickly cleared into the morning a leaving cloudy, breezy dawn. Showery spells continued for parts of England and Wales through the day, gradually moving eastwards, while Scotland remained largely dry through the afternoon. Breaks in the cloud cover were most frequent along the eastern coast, although these had mostly closed over by the afternoon, leaving widespread cloudy conditions. Showers returned to eastern Scotland into the evening, along with some patchy fog across northern England and parts of Scotland.

Daily Extremes

<i>Highest Maximum</i>	15.9°C Pershore College (Hereford & Worcester, 37mAMSL)
<i>Lowest Maximum</i>	3.0°C Braemar No 2 (Aberdeenshire, 327mAMSL)
<i>Highest Minimum</i>	11.0°C London, St James's Park (Greater London, 5mAMSL)
<i>Lowest Minimum</i>	-3.1°C Altnaharra No 2 (Sutherland, 81mAMSL)
<i>Lowest Grass Minimum</i>	-4.9°C Kinbrace, Hatchery (Sutherland, 103mAMSL)
<i>Most Rainfall</i>	11.2mm Honister Pass (Cumbria, 358mAMSL)
<i>Most Sunshine</i>	6.6hr Orkney: Loch Of Hundland (Orkney, 28mAMSL)
<i>Highest Gust</i>	49Kt 56mph Aberdaron (Gwynedd, 86mAMSL)
<i>Highest Gust (mountain*)</i>	56Kt 64mph Great Dun Fell No 2 (Cumbria, 847mAMSL)
<i>Greatest Snow Depth at 0900 UTC</i>	1cm Oyne No 2 (Aberdeenshire, 116mAMSL) also Fettercairn, Glensaugh No 2 (Kincardineshire, 171mAMSL)

mAMSL refers to station elevation in metres above mean sea level.

*Mountain stations are above 500mAMSL.

Daily Weather Summary for Saturday 18 February 2023

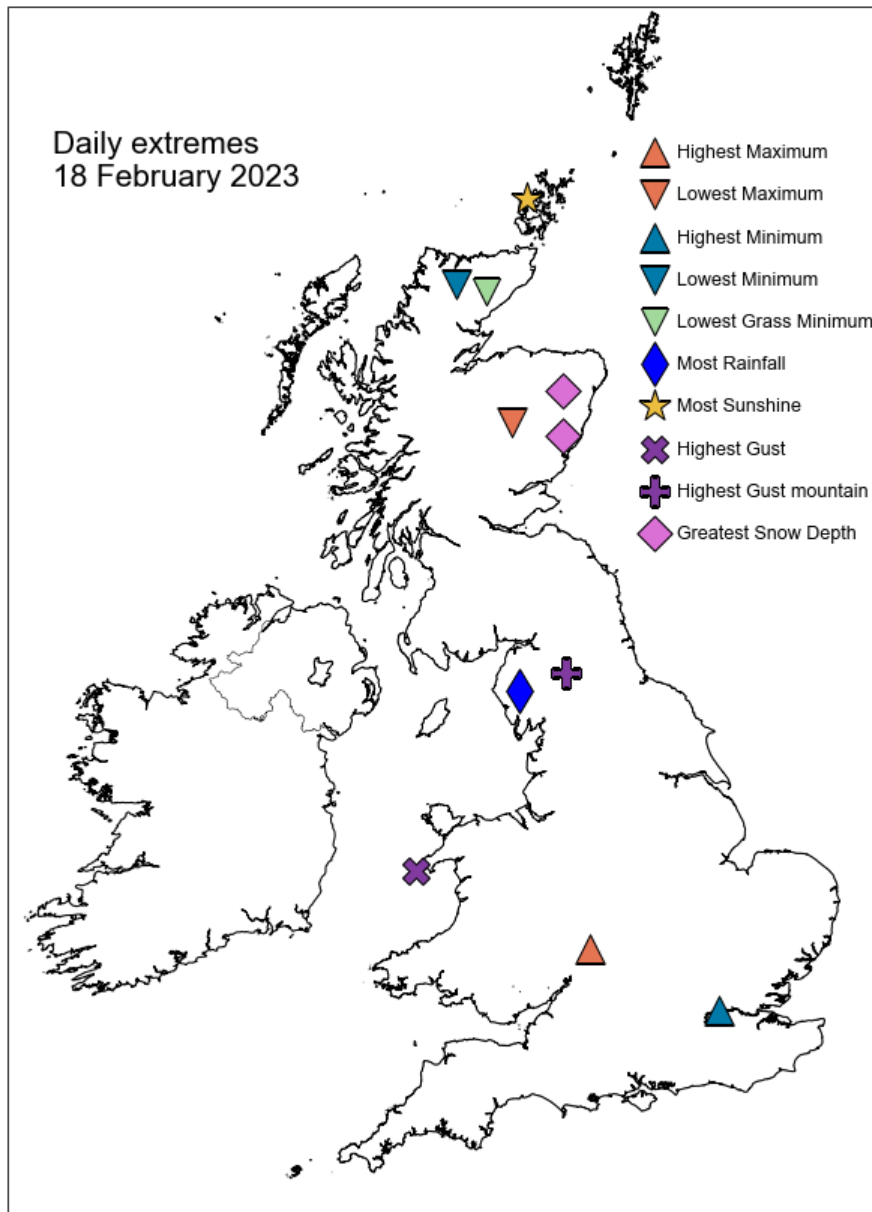

Daily Weather Summary for Saturday 18 February 2023

North Atlantic and Europe analysis charts and satellite images at 0000 UTC

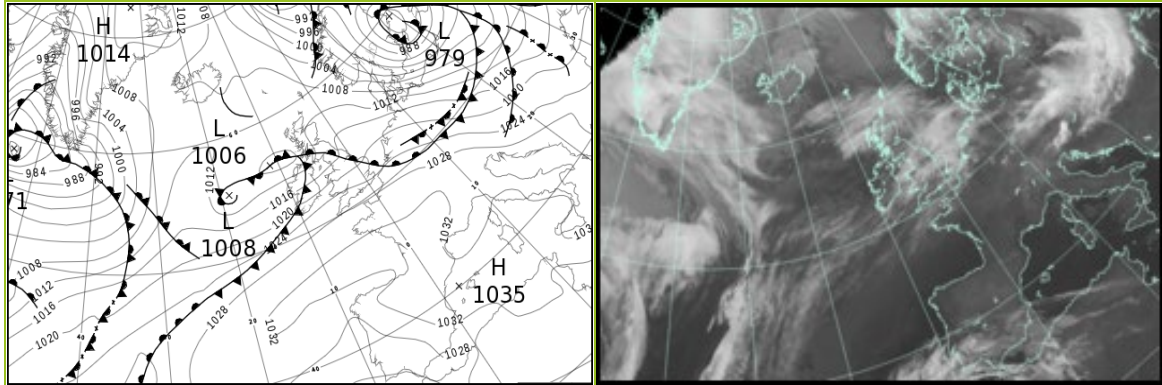

North Atlantic and Europe analysis charts and satellite images at 1200 UTC

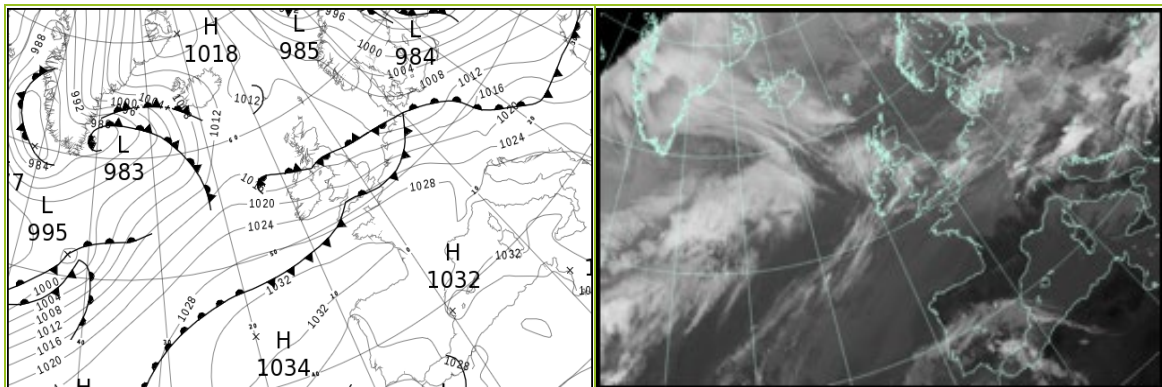

All satellite imagery copyright Met Office and EUMETSAT (European Organisation for the Exploitation of Meteorological Satellites). These show infra-red images from the geostationary MSG satellite. The rainfall rates are derived from both rain-radar and satellite data.

Daily Weather Summary for Saturday 18 February 2023

UK satellite and rain-radar precipitation rates at (L) 0000 and (R) 1200 UTC

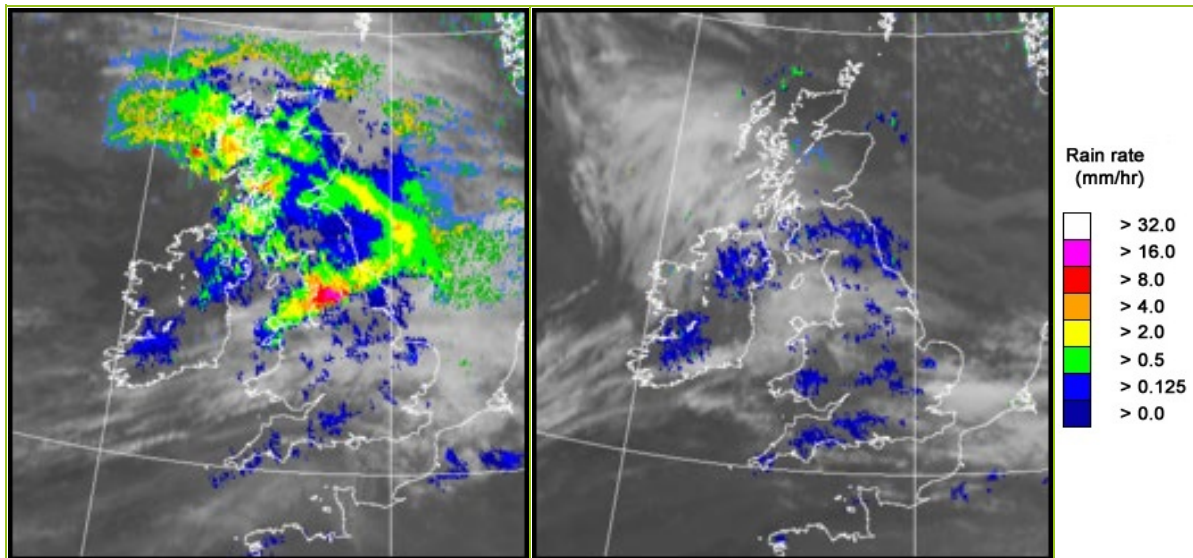

UK wind speed and direction at (L) 0000 and (R) 1200 UTC

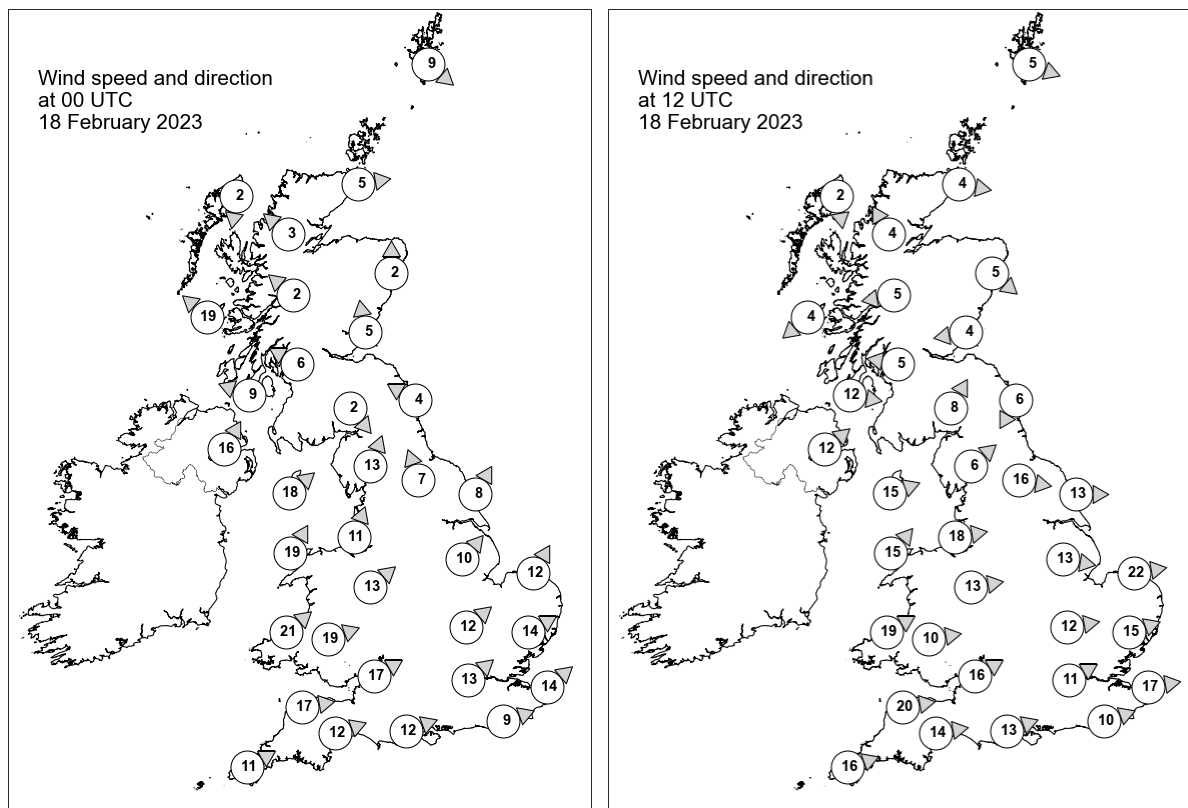

Daily Weather Summary for Saturday 18 February 2023

Selected UK readings at (L) 0000 and (R) 1200 UTC

STATIONS		0000 UTC						1200 UTC					
NO	SITE	PRESS	WDIR	WSPD	CLOUD	TEMP	TDEW	PRESS	WDIR	WSPD	CLOUD	TEMP	TDEW
1	Lerwick	1009.7	NW	9	7	1.6	-0.1	1012.7	WNW	5	0	3.9	-0.2
2	Wick	1011.3	W	5	8	2.6	1.1	1014.1	W	4	0	6.4	2.8
3	Stornoway	1010.5	N	2	8	3.7	2.1	1014.0	N	2	0	6.9	3.7
4	Loch Glascarnoch	1011.7	SE	3	8	3.0	1.4	1014.6	SSE	4	0	4.0	0.2
5	Aviemore	1012.7	-	-	8	2.5	1.1	1014.9	-	-	8	2.2	0.5
6	Dyce	1012.6	S	2	8	4.6	0.5	1014.5	NW	5	2	4.8	2.0
7	Tulloch Bridge	1012.8	SE	2	8	2.1	1.7	1014.8	E	5	2	3.0	1.3
8	Tiree	1008.2	SE	19	8	5.3	4.5	1014.0	NE	4	8	6.8	3.8
9	Leuchars	1013.8	S	5	8	4.4	3.4	1014.7	E	4	8	4.7	3.6
10	Bishopton	1011.7	ESE	6	8	4.8	4.2	1014.2	E	5	8	6.3	4.3
11	Machrihanish	1010.3	ESE	9	8	7.6	7.3	1014.0	W	12	7	9.5	8.9
12	Boulmer	1015.0	ESE	4	8	5.0	4.4	1014.6	NNE	6	8	5.9	5.7
13	Eskdalemuir	1013.7	NW	2	8	4.2	3.9	1014.1	SSW	8	8	9.4	6.5
14	Aldergrove	1012.1	SSW	16	8	10.4	9.6	1015.7	SW	12	8	10.3	8.7
15	Shap	1014.3	SSW	13	8	8.0	7.1	1015.3	SW	6	8	9.8	6.0
16	Leeming	1016.2	SSE	7	8	7.2	6.5	1015.4	W	16	7	11.9	6.9
17	Ronaldsway	1014.8	SW	18	8	10.8	8.7	1016.9	WSW	15	8	10.6	8.5
18	Bridlington	1016.4	SSW	8	8	7.4	6.5	1015.0	W	13	8	12.6	7.2
19	Crosby	1017.0	SSW	11	8	9.1	8.4	1017.8	W	18	0	9.8	8.2
20	Valley	1018.1	SSW	19	8	9.7	9.1	1019.4	SW	15	8	10.4	8.8
21	Waddington	1018.5	SW	10	8	10.6	9.9	1017.5	W	13	8	13.1	6.3
22	Shawbury	1019.6	SW	13	8	11.1	9.2	1018.6	W	13	8	13.3	8.0
23	Weybourne	1019.3	SSW	12	8	10.2	8.4	1017.3	W	22	1	14.2	8.2
24	Bedford	1020.9	SW	12	8	11.0	9.7	1019.8	W	12	7	13.7	9.7
25	Aberporth	1022.1	SW	21	8	10.1	7.7	-	WSW	19	-	10.2	10.1
26	Sennybridge	1022.0	WSW	19	8	8.2	8.1	1020.6	W	10	8	9.9	9.8
27	Wattisham	1021.1	WSW	14	8	11.4	9.7	1019.1	WSW	15	8	13.4	9.6
28	Almondsbury	1023.6	WSW	17	8	9.8	8.5	1022.2	WSW	16	8	10.7	9.9
29	Heathrow	1023.1	SW	13	8	12.2	9.8	1021.9	WSW	11	8	12.3	9.8
30	Manston	1022.7	SW	14	8	10.6	9.8	1021.4	W	17	8	13.1	9.2
31	Chivenor	1025.5	W	17	8	10.6	7.5	1024.3	W	20	8	11.2	10.6
32	Exeter	1025.9	WSW	12	8	11.0	7.0	1024.4	W	14	8	13.3	10.2
33	Herstmonceux	1024.6	WSW	9	8	9.5	9.4	1023.5	WSW	10	8	10.4	9.1
34	Hurn	1025.2	WSW	12	8	11.0	9.3	1023.8	WSW	13	8	12.2	9.6
35	Camborne	1028.0	WSW	11	8	9.9	8.5	1026.8	WSW	16	8	11.0	10.5

Daily Weather Summary for Saturday 18 February 2023

Selected European readings at (L) 0000 and (R) 1200 UTC

STATIONS		0000 UTC						1200 UTC					
NO	SITE	PRESS	WDIR	WSPD	CLOUD	TEMP	TDEW	PRESS	WDIR	WSPD	CLOUD	TEMP	TDEW
1	Murmansk	997.6	S	10	7	-2.2	-5.6	997.8	S	10	7	-2.2	-5.6
2	Helsinki	990.4	ESE	16	8	-0.2	-0.7	986.4	E	10	8	-0.7	-1.6
3	Stockholm	980.2	W	8	-	3.9	3.7	993.1	WNW	16	-	4.0	-1.0
4	Oslo	994.7	NW	8	-	3.8	-1.3	1002.3	NW	7	1	5.8	-5.8
5	Reykjavik	1009.2	S	3	6	-0.4	-3.7	1008.8	NE	6	8	-0.9	-4.5
6	Moscow	1018.6	SSE	2	2	-8.4	-10.8	1007.7	SE	6	7	-4.6	-8.9
7	Kiev	1011.8	SSE	4	8	-0.2	-0.9	1002.0	W	10	7	7.1	-0.1
8	Warsaw	1005.5	W	19	7	8.3	2.9	1008.4	W	19	7	7.0	0.4
9	Berlin	1015.0	W	17	7	7.2	2.0	1009.8	SSW	8	8	6.6	6.1
10	De Bilt	1021.6	SW	8	8	9.8	8.5	1018.1	WSW	12	8	11.1	8.1
11	Dublin	1015.8	SW	14	8	10.6	8.7	1018.2	WSW	12	7	10.5	8.2
12	Cork	1021.7	SW	12	7	10.2	9.8	1022.6	W	14	7	11.9	7.3
13	Sofia	1027.7	WSW	2	0	1.8	-2.4	1021.4	N	4	6	14.7	-0.8
14	Belgrade	1023.8	S	2	3	9.0	0.9	1023.1	W	8	7	14.3	3.3
15	Budapest	1019.3	W	10	-	11.9	5.5	1019.0	WNW	8	-	15.4	8.2
16	Prague	1019.6	W	8	-	9.9	7.9	1015.5	WSW	12	7	12.2	5.6
17	Munich	1026.5	WSW	14	7	11.4	6.2	1022.2	WSW	16	8	14.0	5.9
18	Strasbourg	1028.8	SW	10	7	11.5	8.4	1026.0	WSW	12	8	15.1	6.9
19	Paris	1029.8	-	0	8	11.7	10.1	1029.0	W	12	7	11.6	5.5
20	Jersey	1029.5	SW	15	8	9.9	8.9	1028.9	WSW	12	8	10.2	9.4
21	Milan	1029.3	NNW	2	0	7.6	3.3	1027.4	W	10	-	14.3	6.3
22	Marseille	1031.2	N	3	-	6.5	5.4	1029.9	W	4	-	13.5	8.1
23	Bordeaux	1032.7	-	0	9	7.9	7.3	1031.2	E	3	-	17.4	8.3
24	Rome	1032.1	ENE	3	-	4.0	4.0	1031.0	N	1	3	14.6	5.4
25	Ajaccio	1032.6	NNE	7	8	8.5	5.6	1031.2	SW	7	-	15.4	9.3
26	Barcelona	1032.2	N	6	-	8.3	1.2	1031.2	SSW	7	0	14.3	7.6
27	Majorca	1032.9	-	0	2	5.3	4.6	1031.9	SW	8	1	15.9	8.6
28	Madrid	1033.6	NNW	5	0	3.5	-4.9	1030.8	NNE	3	7	11.9	-0.6
29	Lisbon	1025.3	NE	8	-	14.5	2.3	1026.1	NE	8	-	16.8	6.4
30	Athens	1027.2	N	1	-	9.4	7.6	1025.5	WSW	5	-	17.1	9.0
31	Malta	1032.2	WNW	6	2	10.4	7.1	1031.2	N	5	3	15.7	9.5
32	Gibraltar	1026.2	E	30	8	15.1	11.5	1026.8	E	25	8	15.8	12.2

Daily Weather Summary for Saturday 18 February 2023

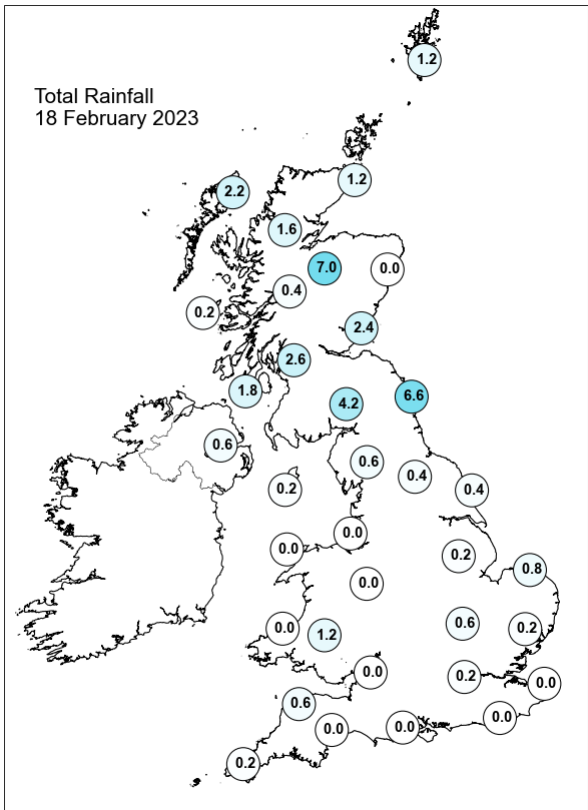
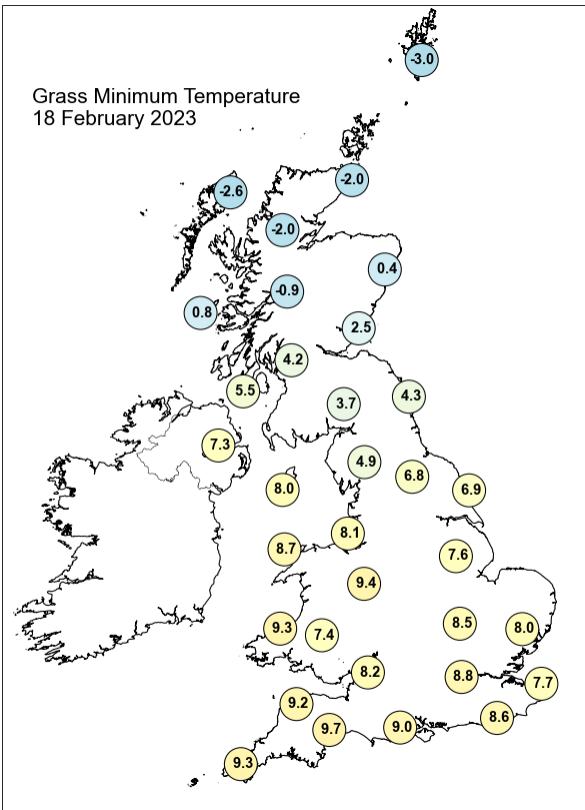
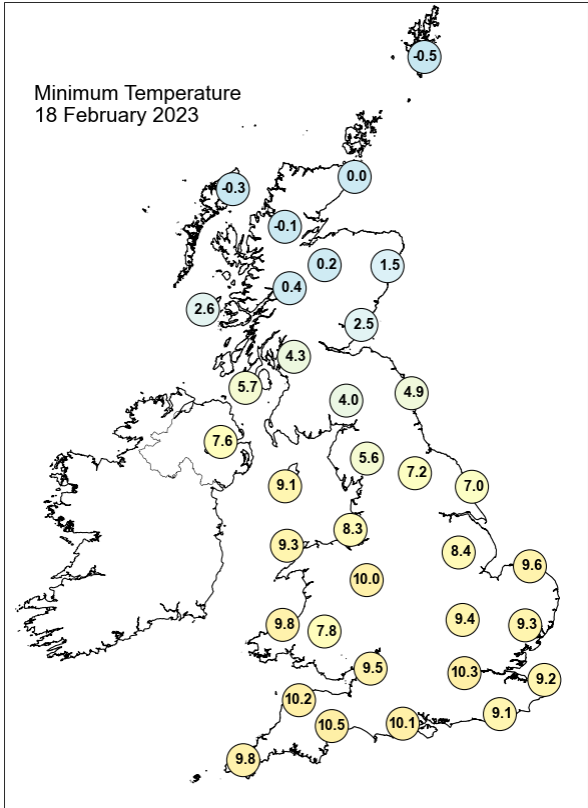
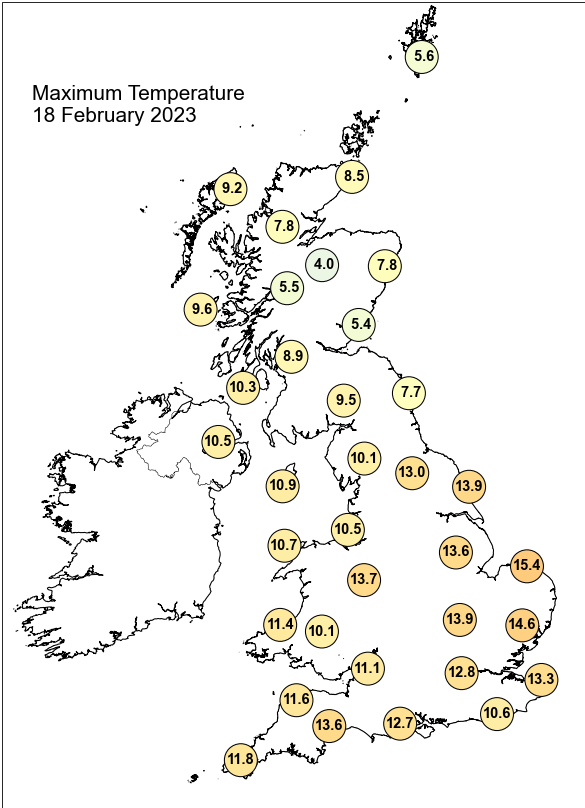

Daily Weather Summary for Saturday 18 February 2023

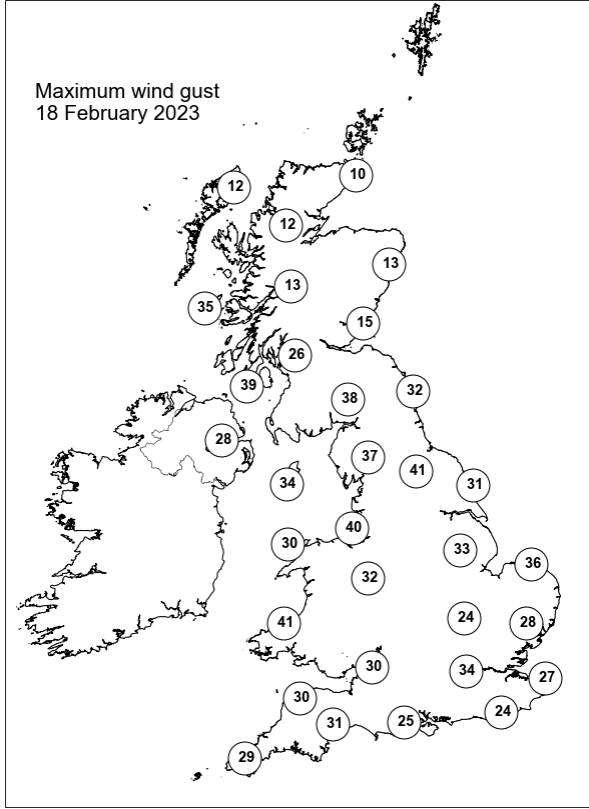
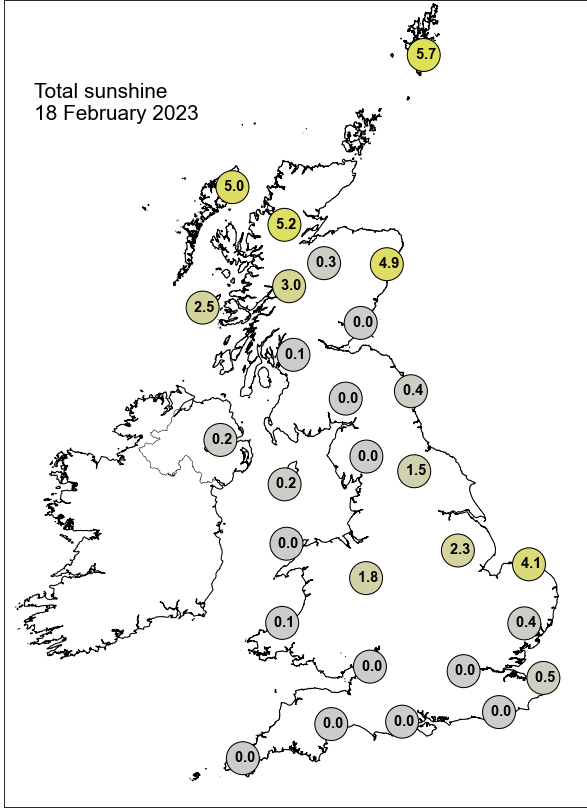

None of the selected stations observed a day of sleet or snow falling or non-zero snow depth at 0900 UTC.

Daily Weather Summary for Sunday 19 February 2023

This day's summary created 26/02/2023 03:03

Summary of the UK Weather for Sunday 19 February 2023

From midnight, high pressure systems covered most parts of the UK and, as a result cold, clear and dry conditions were observed in most places. At midnight, scattered rain and showers affected some parts of central England, although quickly cleared southeastwards. Through the early hours, rain and showers began across southern and northern Scotland, some wintry at times over high ground. The dry conditions continued for much of England and Wales, although scattered showers remained across parts of Northern Ireland. Heavier rainfall continued for northwest Scotland through the morning, spreading gradually eastwards. Breaks in the cloud cover developed through the day across eastern and southern parts, resulting in mild conditions for much of England. Winds were particularly strong for northwest Scotland. Rain continued across Scotland into the evening, with further showers developing in Wales and northwest England by midnight. Clear conditions remained through much of the evening across central and southern England.

Daily Extremes

<i>Highest Maximum</i>	14.8°C Usk No 2 (Monmouthshire, 25mAMSL)
<i>Lowest Maximum</i>	7.9°C Lake Vyrnwy No 2 (Powys (north), 360mAMSL)
<i>Highest Minimum</i>	8.5°C Isle Of Portland (Dorset, 52mAMSL)
<i>Lowest Minimum</i>	-4.7°C Loch Glascarnoch (Ross & Cromarty, 269mAMSL) also Altnaharra No 2 (Sutherland, 81mAMSL)
<i>Lowest Grass Minimum</i>	-7.6°C Loch Glascarnoch (Ross & Cromarty, 269mAMSL)
<i>Most Rainfall</i>	43.0mm Cassley (Sutherland, 99mAMSL)
<i>Most Sunshine</i>	8.5hr Hurn (Dorset, 10mAMSL)
<i>Highest Gust</i>	63Kt 72mph Kirkwall (Orkney, 26mAMSL)
<i>Highest Gust (mountain*)</i>	104Kt 120mph Cairngorm Summit (Inverness-shire, 1237mAMSL)
<i>Greatest Snow Depth at 0900 UTC</i>	No non-zero values.

mAMSL refers to station elevation in metres above mean sea level.

*Mountain stations are above 500mAMSL.

Daily Weather Summary for Sunday 19 February 2023

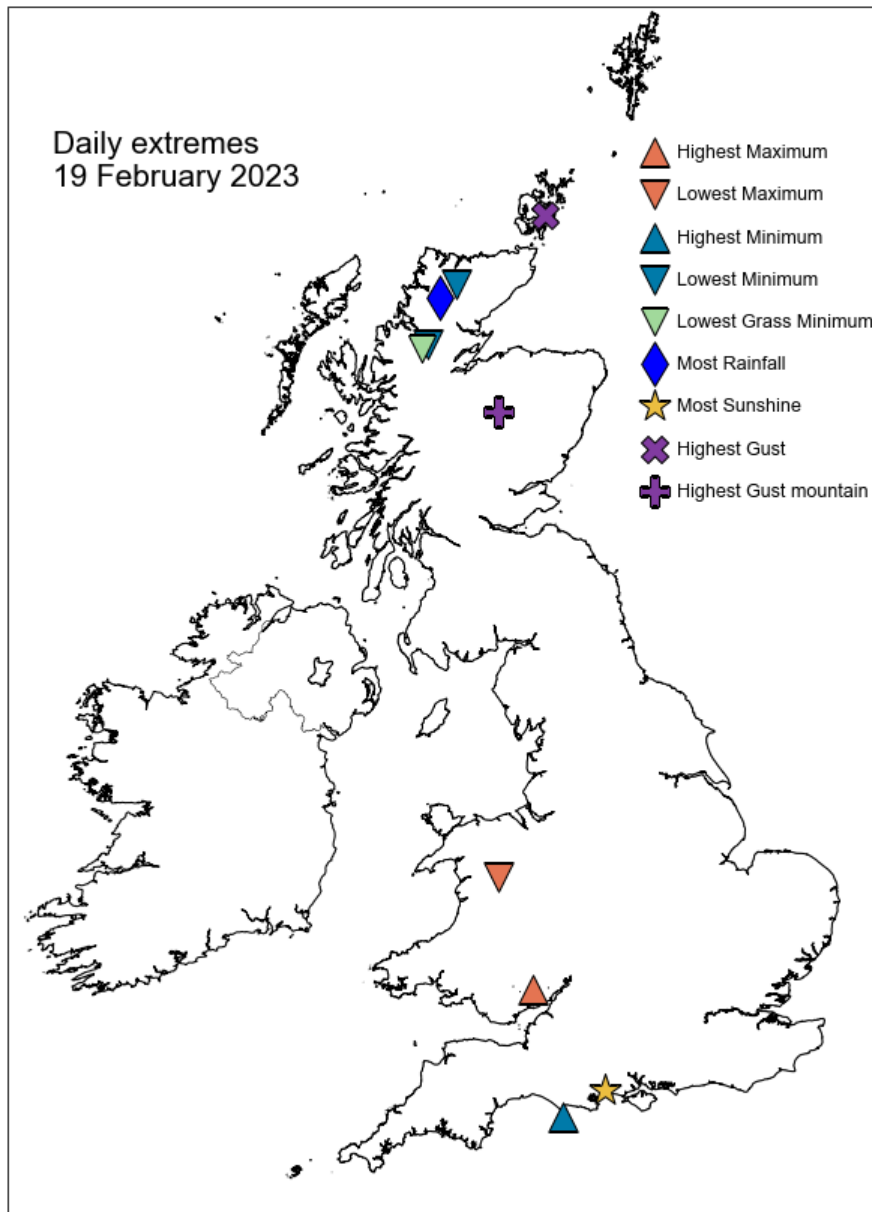

Daily Weather Summary for Sunday 19 February 2023

North Atlantic and Europe analysis charts and satellite images at 0000 UTC

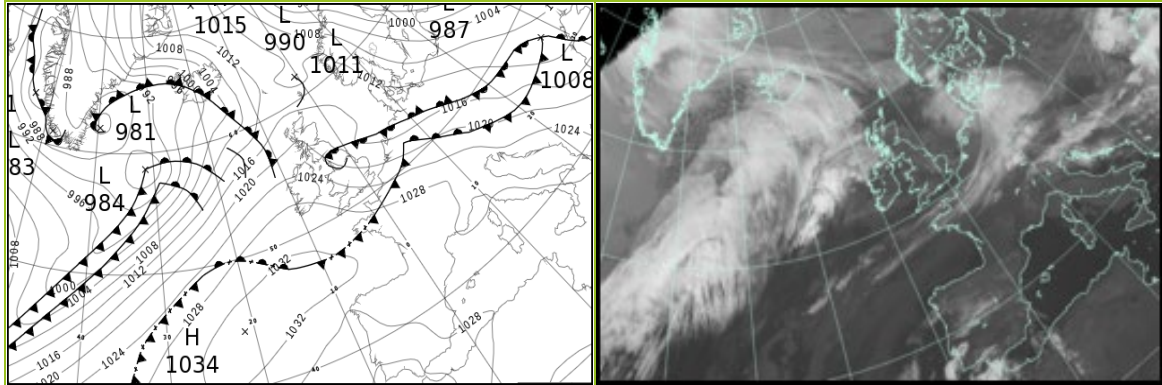

North Atlantic and Europe analysis charts and satellite images at 1200 UTC

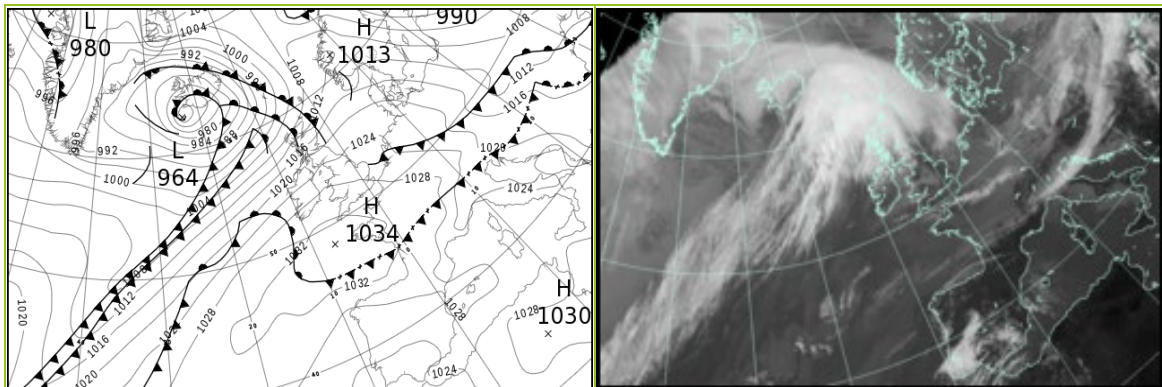

All satellite imagery copyright Met Office and EUMETSAT (European Organisation for the Exploitation of Meteorological Satellites). These show infra-red images from the geostationary MSG satellite. The rainfall rates are derived from both rain-radar and satellite data.

Daily Weather Summary for Sunday 19 February 2023

UK satellite and rain-radar precipitation rates at (L) 0000 and (R) 1200 UTC

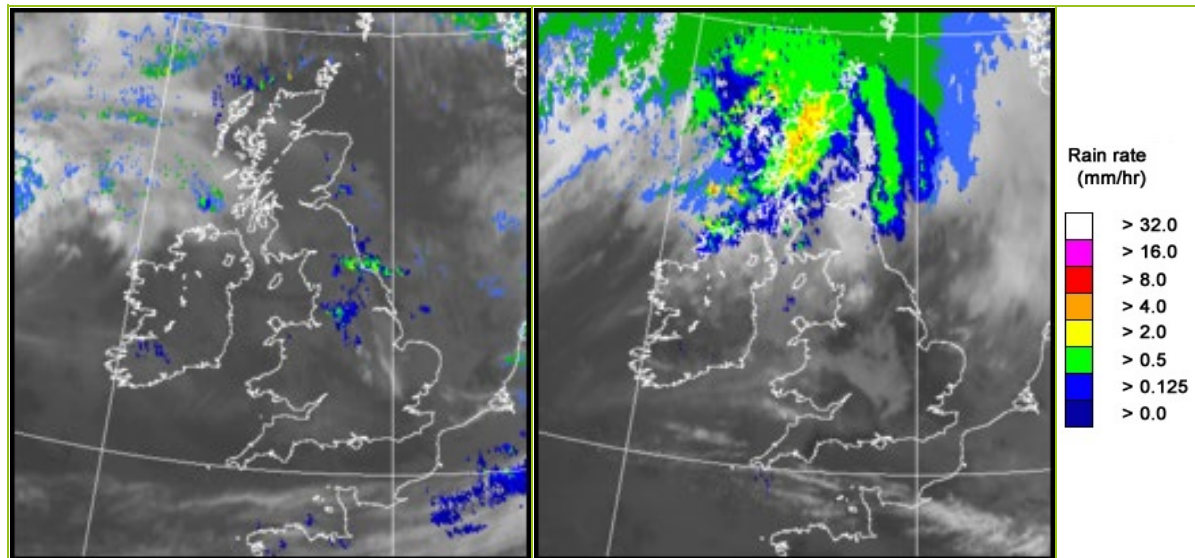

UK wind speed and direction at (L) 0000 and (R) 1200 UTC

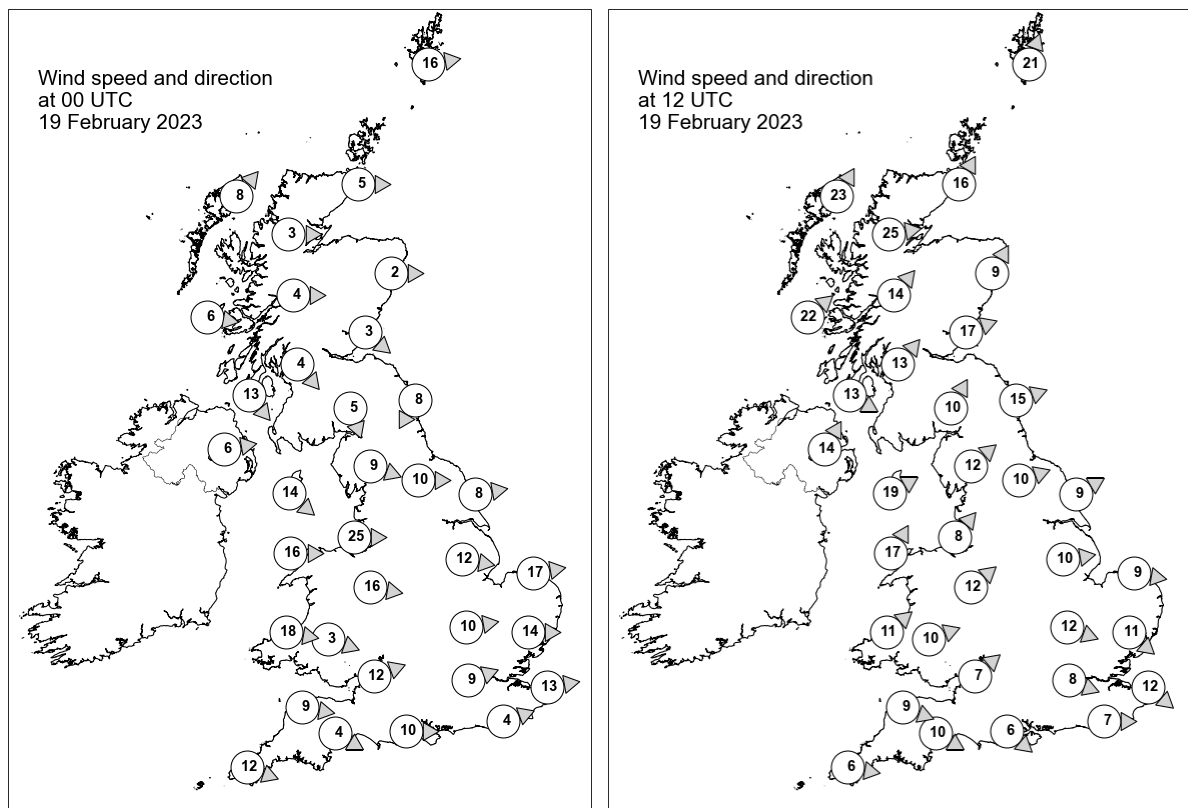

Daily Weather Summary for Sunday 19 February 2023

Selected UK readings at (L) 0000 and (R) 1200 UTC

STATIONS		0000 UTC						1200 UTC					
NO	SITE	PRESS	WDIR	WSPD	CLOUD	TEMP	TDEW	PRESS	WDIR	WSPD	CLOUD	TEMP	TDEW
1	Lerwick	1013.6	W	16	8	4.6	1.9	1007.8	SSW	21	8	5.5	4.9
2	Wick	1017.3	W	5	0	0.4	-1.0	1010.4	SSW	16	8	6.2	5.3
3	Stornoway	1018.0	SW	8	5	1.8	0.5	1008.2	SSW	23	8	9.5	7.6
4	Loch Glascarnoch	1020.4	W	3	0	-3.9	-5.0	1011.6	W	25	8	8.0	5.2
5	Aviemore	1020.0	-	-	8	0.9	-0.2	1014.2	-	-	8	7.0	5.8
6	Dyce	1018.8	W	2	3	2.4	1.5	1015.2	SSW	9	8	6.9	3.7
7	Tulloch Bridge	1021.4	W	4	7	0.9	-0.1	1016.7	SW	14	8	8.6	6.8
8	Tiree	1021.3	W	6	8	3.3	1.3	1016.8	SW	22	8	9.9	8.3
9	Leuchars	1019.4	NW	3	8	3.9	3.1	1017.8	WSW	17	8	8.8	6.8
10	Bishopton	1020.2	NW	4	4	4.0	3.0	1019.9	SW	13	8	8.3	7.0
11	Machrihanish	1021.5	NW	13	8	6.7	3.8	1021.2	WNW	13	8	9.7	7.1
12	Boulmer	1018.1	NNE	8	8	5.2	5.2	1021.2	WSW	15	8	8.6	6.3
13	Eskdalemuir	1019.5	NNW	5	8	5.0	3.6	1023.0	SSW	10	8	6.8	6.0
14	Aldergrove	1023.2	W	6	8	6.2	4.4	1022.7	SSW	14	7	9.6	7.6
15	Shap	1018.7	WNW	9	8	6.8	4.9	1024.2	SW	12	8	7.4	5.9
16	Leeming	1017.4	W	10	8	9.3	6.6	1024.5	WSW	10	5	10.1	4.4
17	Ronaldsway	1022.4	NW	14	6	7.7	3.9	1025.2	WSW	19	8	9.2	7.0
18	Bridlington	1016.0	W	8	5	9.1	6.9	1024.1	WSW	9	0	10.0	3.9
19	Crosby	1021.2	W	25	8	8.5	7.1	1026.6	SW	8	5	9.5	6.2
20	Valley	1023.9	W	16	8	9.5	6.7	1027.6	SSW	17	8	9.3	6.9
21	Waddington	1018.8	W	12	8	10.2	6.1	1026.4	W	10	0	9.9	3.4
22	Shawbury	1021.8	W	16	6	9.7	4.9	1027.8	SW	12	6	10.6	6.1
23	Weybourne	1017.5	W	17	8	10.2	7.3	1026.3	W	9	8	7.8	4.9
24	Bedford	1020.5	W	10	8	9.7	6.3	1027.7	WNW	12	7	10.0	2.6
25	Aberporth	1025.6	W	18	1	8.2	5.9	1029.4	SW	11	8	9.4	6.0
26	Sennybridge	1024.7	WNW	3	8	7.1	4.8	1029.5	WSW	10	4	7.7	5.5
27	Wattisham	1019.6	W	14	8	10.1	6.8	1027.1	NW	11	7	9.0	3.9
28	Almondsbury	1024.1	WSW	12	8	9.1	6.4	1029.5	SW	7	0	10.7	5.8
29	Heathrow	1022.4	WSW	9	0	8.3	6.3	1028.8	WNW	8	4	11.3	3.3
30	Manston	1021.1	W	13	8	10.6	6.6	1028.0	NW	12	0	9.6	4.3
31	Chivenor	1026.8	W	9	1	8.2	7.0	1030.9	WNW	9	8	10.6	7.1
32	Exeter	1026.3	WNW	4	7	8.5	7.1	1030.4	WNW	10	1	11.7	8.0
33	Herstmonceux	1022.9	WSW	4	1	7.5	6.5	1028.7	W	7	4	10.5	6.0
34	Hurn	1024.5	W	10	8	10.1	7.2	1029.4	NW	6	0	12.1	5.8
35	Camborne	1028.8	WNW	12	8	8.9	7.9	1032.4	W	6	8	8.4	7.1

Daily Weather Summary for Sunday 19 February 2023

Selected European readings at (L) 0000 and (R) 1200 UTC

STATIONS		0000 UTC						1200 UTC					
NO	SITE	PRESS	WDIR	WSPD	CLOUD	TEMP	TDEW	PRESS	WDIR	WSPD	CLOUD	TEMP	TDEW
1	Murmansk	997.3	S	8	6	-4.6	-7.5	1001.1	S	12	7	-3.9	-7.6
2	Helsinki	988.7	NNW	4	8	-2.0	-2.4	993.2	N	6	8	-3.0	-4.3
3	Stockholm	1000.7	W	12	-	-0.3	-7.1	1004.3	WNW	14	-	1.7	-7.7
4	Oslo	1008.3	NW	3	-	-0.8	-8.0	1011.1	SW	3	1	2.7	-7.2
5	Reykjavik	996.5	ESE	8	8	2.0	1.4	967.4	E	18	8	1.7	-0.4
6	Moscow	1001.9	SE	4	8	-6.7	-9.4	997.5	SE	4	8	-6.2	-7.7
7	Kiev	1004.5	W	6	7	3.8	-1.6	1005.9	W	6	8	3.9	-2.9
8	Warsaw	1011.1	W	10	7	2.5	0.1	1011.2	W	14	7	4.5	-0.9
9	Berlin	1014.6	W	6	8	5.4	3.6	1019.6	WNW	16	7	5.6	-0.8
10	De Bilt	1017.0	WSW	8	8	9.8	8.8	1024.0	N	4	8	8.0	6.8
11	Dublin	1025.1	W	14	7	8.5	5.0	1026.4	SW	12	7	9.6	6.1
12	Cork	1028.6	W	8	6	7.2	5.4	1029.4	WSW	14	7	10.2	7.4
13	Sofia	1021.3	NNE	2	2	6.2	-0.4	1018.5	NNE	4	6	16.2	2.4
14	Belgrade	1020.9	W	6	3	10.0	3.5	1018.5	W	6	7	16.8	2.8
15	Budapest	1017.3	W	8	-	12.3	4.5	1015.0	W	16	-	14.6	5.9
16	Prague	1017.9	W	8	-	8.6	5.7	1018.6	NW	8	8	7.0	4.4
17	Munich	1022.5	W	10	8	10.7	4.5	1024.3	WNW	16	8	9.1	3.7
18	Strasbourg	1024.7	W	10	8	10.8	6.2	1028.0	WSW	9	8	11.2	5.3
19	Paris	1027.2	WSW	8	8	10.1	6.6	1030.3	W	9	7	11.7	5.6
20	Jersey	1027.5	WNW	12	8	9.4	8.1	1031.4	WNW	8	6	10.9	7.7
21	Milan	1025.2	NW	5	-	9.3	6.2	1022.5	WNW	9	4	14.2	7.8
22	Marseille	1027.6	ENE	2	-	6.4	5.7	1024.6	W	14	-	16.7	8.1
23	Bordeaux	1029.9	N	3	-	8.5	7.6	1031.8	NNE	3	8	10.1	8.9
24	Rome	1029.0	E	2	5	9.3	7.3	1026.2	SW	6	5	14.7	11.0
25	Ajaccio	1029.5	NE	4	8	8.6	6.6	1027.4	SSW	6	-	16.3	11.0
26	Barcelona	1028.6	N	2	1	8.2	1.1	1028.1	WSW	10	1	14.8	8.5
27	Majorca	1029.5	NE	2	1	4.8	4.1	1027.8	NNW	2	6	17.9	8.6
28	Madrid	1029.3	N	4	8	7.7	2.1	1025.9	N	4	0	16.3	2.7
29	Lisbon	1024.7	NE	11	-	15.2	4.2	1023.9	NE	9	-	14.8	4.3
30	Athens	1024.5	N	4	-	12.3	8.1	1021.4	WSW	5	0	18.2	9.8
31	Malta	1030.4	W	6	2	9.9	7.5	1028.1	W	10	3	15.6	9.6
32	Gibraltar	1024.8	E	23	8	15.0	11.5	1024.1	E	21	8	16.3	12.6

Daily Weather Summary for Sunday 19 February 2023

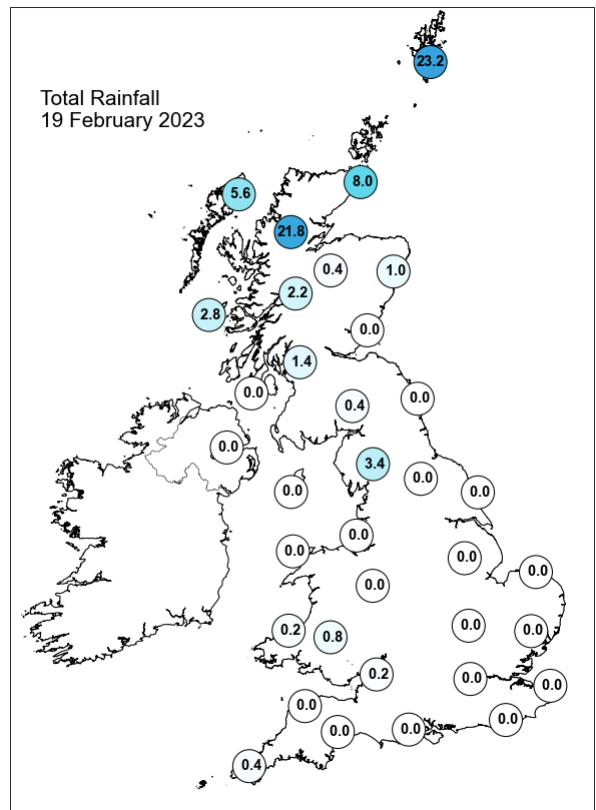
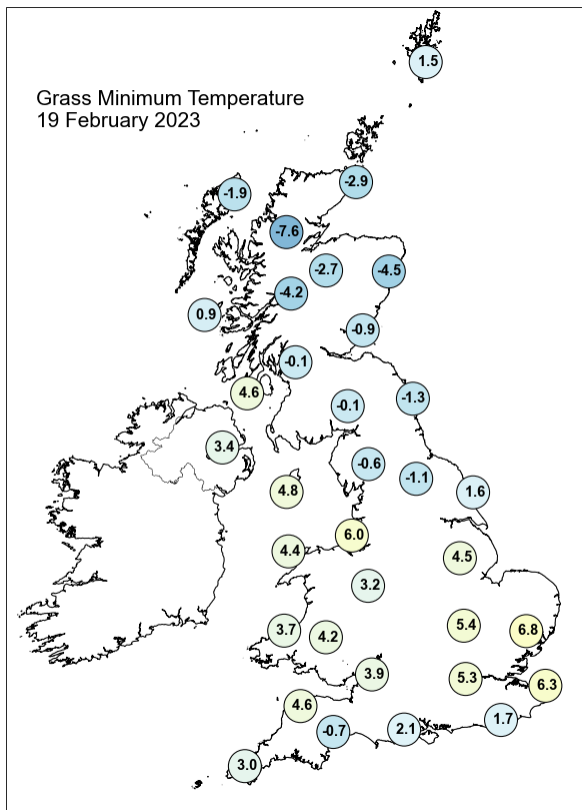
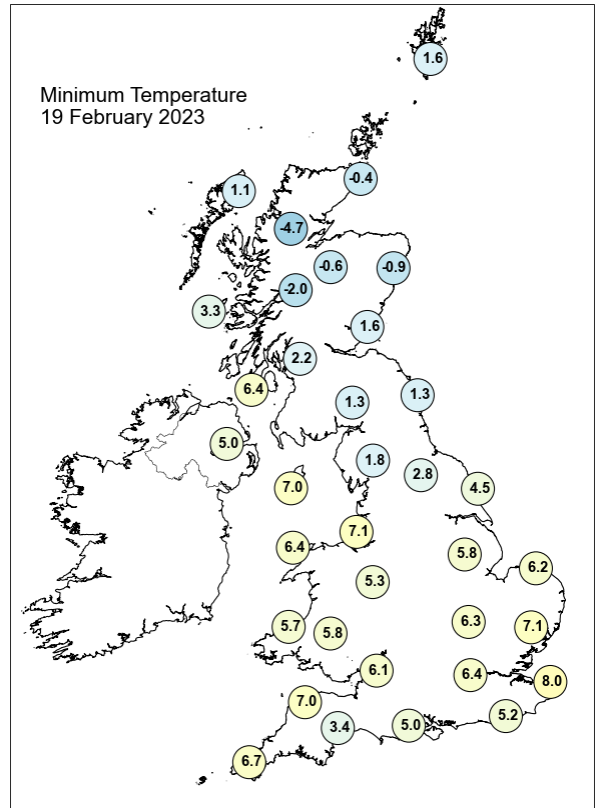
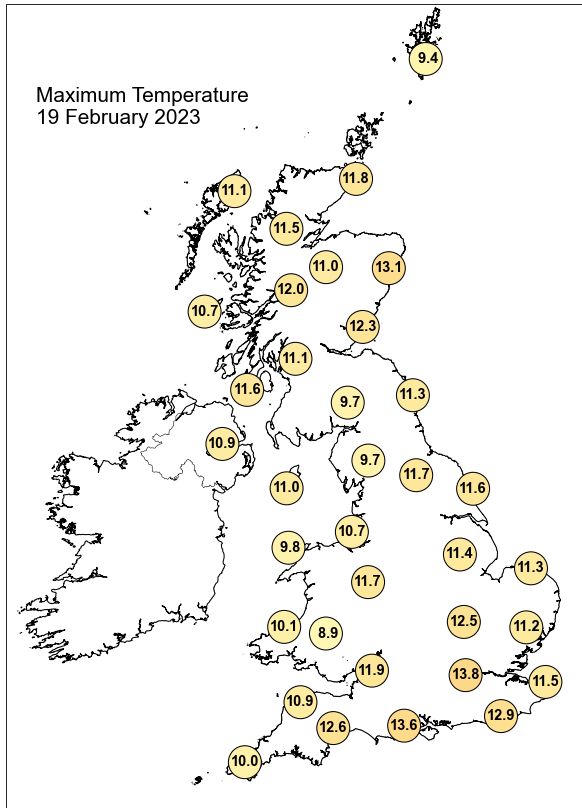

Daily Weather Summary for Sunday 19 February 2023

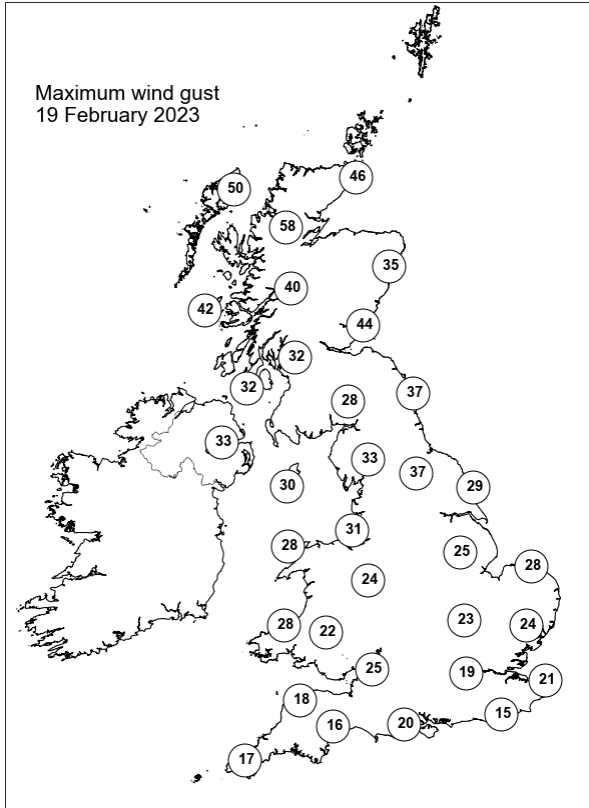
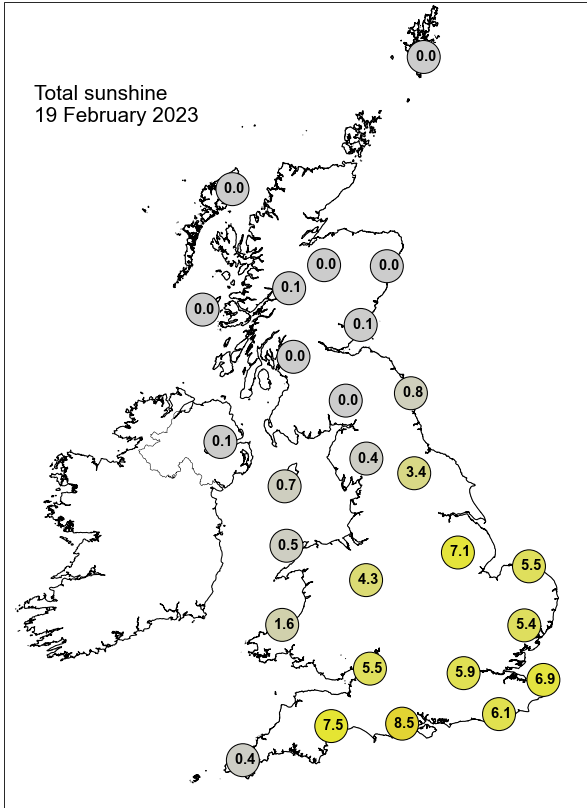

None of the selected stations observed a day of sleet or snow falling or non-zero snow depth at 0900 UTC.

Daily Weather Summary for Monday 20 February 2023

This day's summary created 27/02/2023 03:03

Summary of the UK Weather for Monday 20 February 2023

From midnight heavy rain affected northwest Scotland, with just some patchy light rain and drizzle over northern England and Northern Ireland. Elsewhere there was low cloud and mist patches in southern England whilst in the east stronger winds generally cleared any mist. By dawn the heaviest rain had eased, but it remained drizzly for many northern areas. The weather was dominated by a high pressure area to the south of the country with a low pressure area centred to the northwest of Scotland progressing eastwards through the day. Cloudy conditions were prevalent with scattered clear spells and occasional light rain. North Scotland initially experience strong to gale force winds, which abated through the day. Temperatures were mild, especially in the north.

Daily Extremes

<i>Highest Maximum</i>	16.7°C Santon Downham (Suffolk, 6mAMSL)
<i>Lowest Maximum</i>	7.5°C Lerwick (Shetland, 82mAMSL)
<i>Highest Minimum</i>	8.8°C Machrihanish (Argyll (in Strathclyde Region), 10mAMSL)
<i>Lowest Minimum</i>	0.5°C Aboyne No 2 (Aberdeenshire, 140mAMSL)
<i>Lowest Grass Minimum</i>	-3.0°C Fontmell Magna (Dorset, 90mAMSL)
<i>Most Rainfall</i>	13.2mm Mickleden, Middlefell Farm (Cumbria, 99mAMSL)
<i>Most Sunshine</i>	9.3hr Wattisham (Suffolk, 89mAMSL)
<i>Highest Gust</i>	62Kt 71mph Baltasound No 2 (Shetland, 15mAMSL)
<i>Highest Gust (mountain*)</i>	105Kt 121mph Cairngorm Summit (Inverness-shire, 1237mAMSL)
<i>Greatest Snow Depth at 0900 UTC</i>	No non-zero values.

mAMSL refers to station elevation in metres above mean sea level.

*Mountain stations are above 500mAMSL.

Daily Weather Summary for Monday 20 February 2023

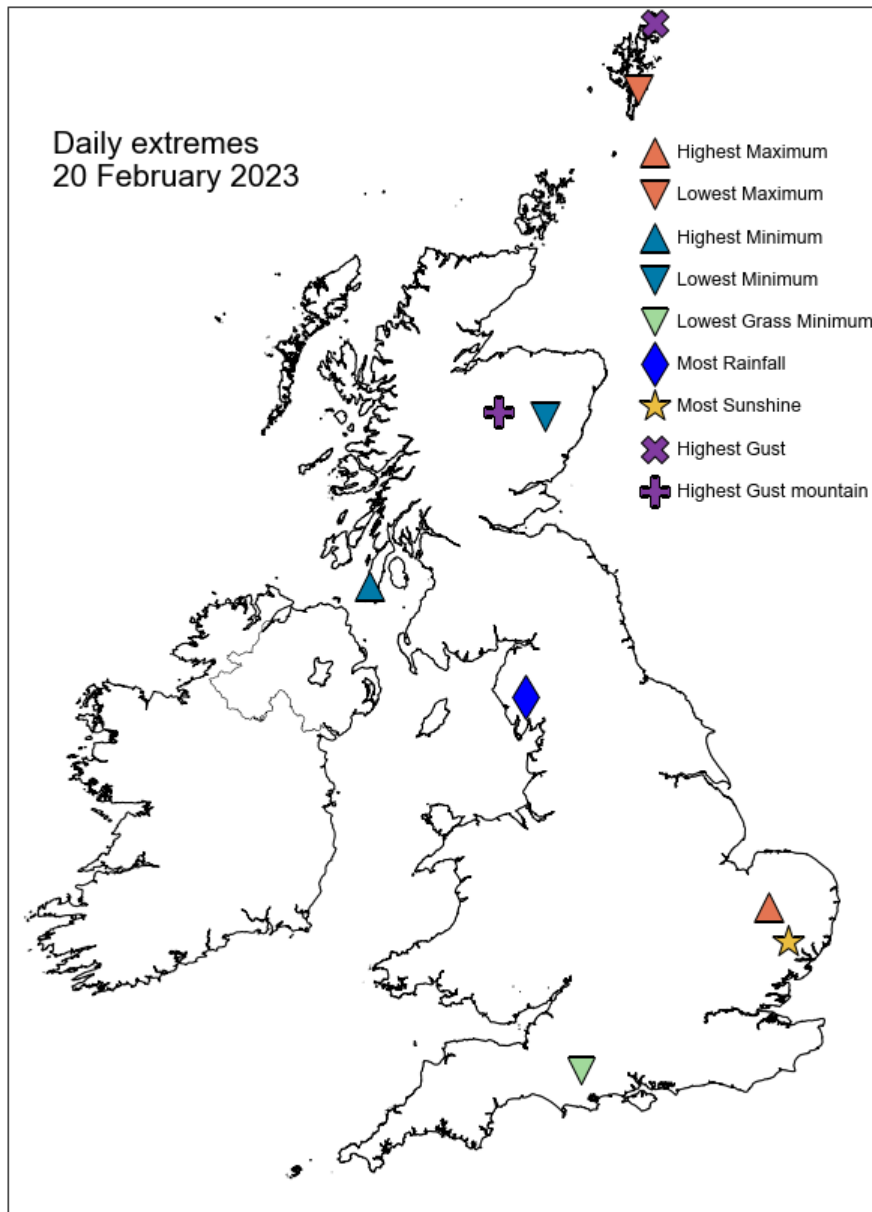

Daily Weather Summary for Monday 20 February 2023

North Atlantic and Europe analysis charts and satellite images at 0000 UTC

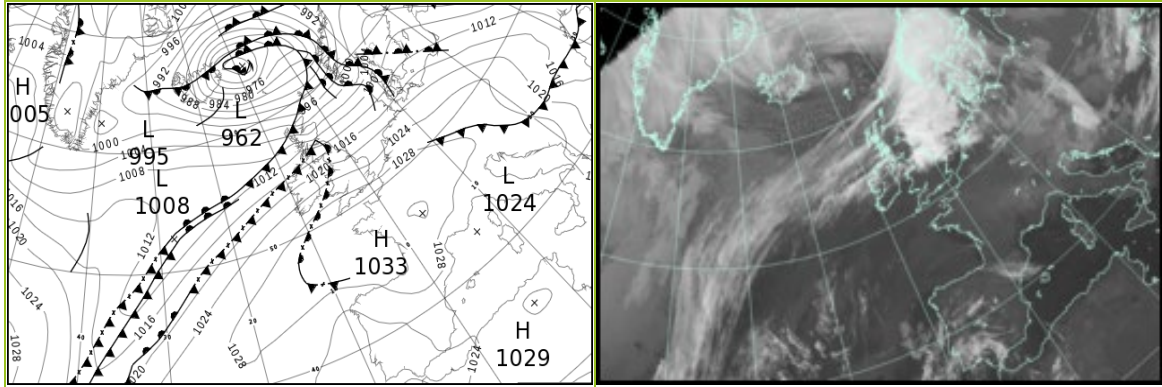

North Atlantic and Europe analysis charts and satellite images at 1200 UTC

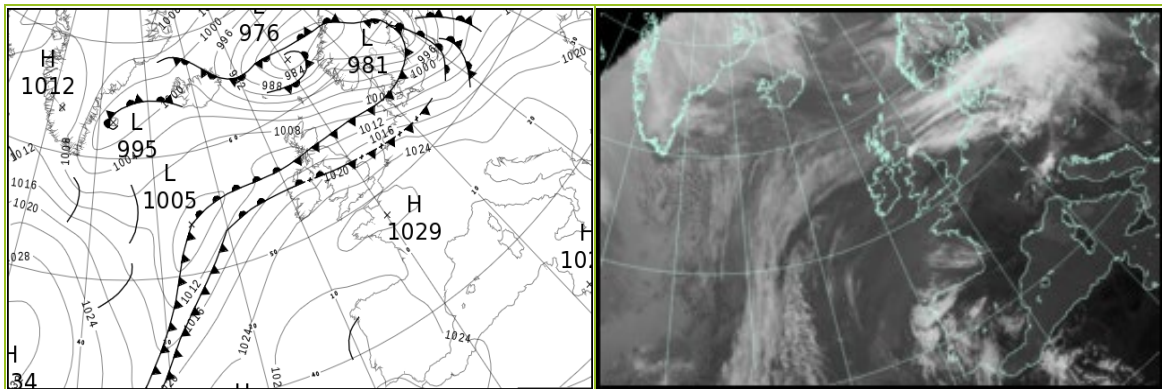

All satellite imagery copyright Met Office and EUMETSAT (European Organisation for the Exploitation of Meteorological Satellites). These show infra-red images from the geostationary MSG satellite. The rainfall rates are derived from both rain-radar and satellite data.

Daily Weather Summary for Monday 20 February 2023

UK satellite and rain-radar precipitation rates at (L) 0000 and (R) 1200 UTC

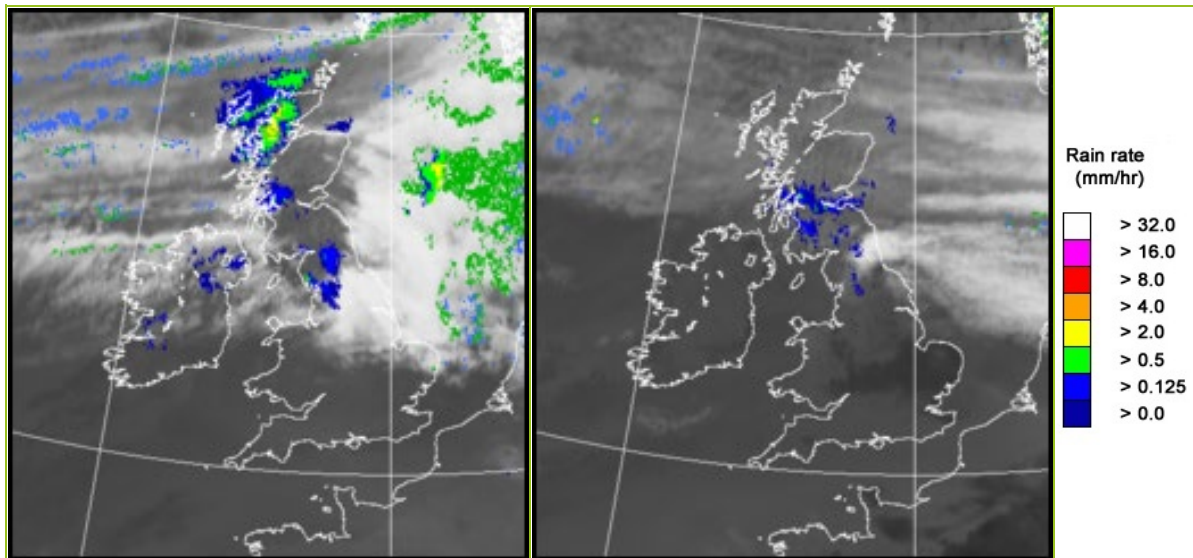

UK wind speed and direction at (L) 0000 and (R) 1200 UTC

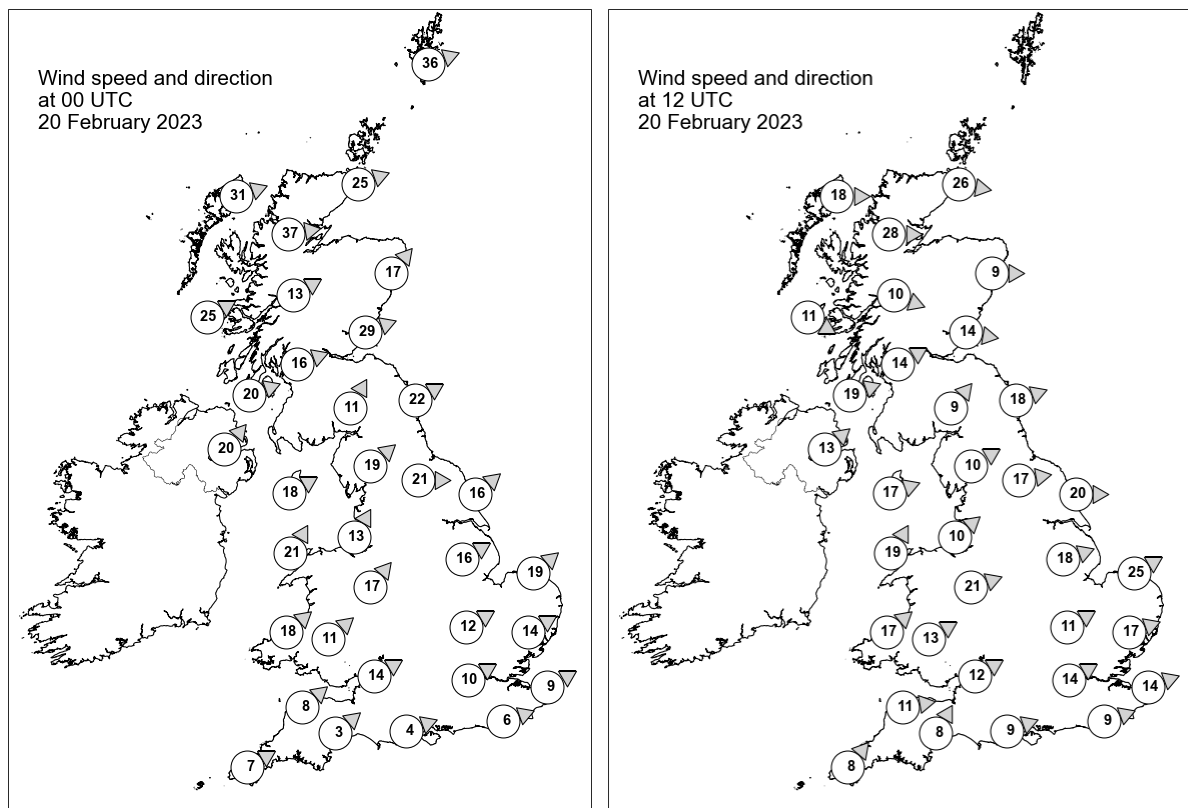

Daily Weather Summary for Monday 20 February 2023

Selected UK readings at (L) 0000 and (R) 1200 UTC

STATIONS		0000 UTC						1200 UTC					
NO	SITE	PRESS	WDIR	WSPD	CLOUD	TEMP	TDEW	PRESS	WDIR	WSPD	CLOUD	TEMP	TDEW
1	Lerwick	990.5	WSW	36	8	7.8	6.9	996.7	-	-	8	6.9	0.5
2	Wick	998.1	WSW	25	8	11.8	8.0	1005.8	W	26	8	7.9	3.6
3	Stornoway	1002.0	WSW	31	8	9.0	8.1	1009.7	W	18	3	8.3	2.6
4	Loch Glascarnoch	1002.3	W	37	8	10.1	7.4	1008.6	W	28	0	6.7	1.4
5	Aviemore	1004.2	-	-	8	9.9	6.0	1010.0	-	-	8	8.2	4.4
6	Dyce	1004.3	SW	17	0	10.5	4.5	1008.6	W	9	8	10.1	4.6
7	Tulloch Bridge	1007.3	WSW	13	8	11.7	6.0	1012.4	WNW	10	8	6.5	5.3
8	Tiree	1010.9	WSW	25	8	10.5	8.6	1014.0	WNW	11	8	8.0	7.5
9	Leuchars	1008.1	WSW	29	6	10.6	6.5	1010.3	W	14	8	12.8	8.7
10	Bishopton	1011.8	WSW	16	8	11.0	7.2	1013.2	WSW	14	8	10.2	9.3
11	Machrihanish	1014.6	WSW	20	8	10.8	8.8	1015.0	WSW	19	8	10.4	9.1
12	Boulmer	1013.2	WSW	22	1	10.8	8.0	1013.0	WSW	18	4	11.7	8.8
13	Eskdalemuir	1014.3	SSW	11	8	9.0	8.2	1015.0	SW	9	8	9.5	8.3
14	Aldergrove	1016.6	SW	20	8	10.2	8.7	1016.9	SW	13	8	10.9	10.0
15	Shap	1018.8	SW	19	8	8.6	7.6	1017.4	WSW	10	8	10.5	8.3
16	Leeming	1016.2	W	21	8	11.5	7.4	1016.8	W	17	8	13.2	8.1
17	Ronaldsway	1019.8	WSW	18	8	10.9	8.3	1018.4	WSW	17	8	11.5	9.5
18	Bridlington	1016.8	SW	16	8	8.7	5.1	1015.3	W	20	8	13.5	8.5
19	Crosby	1022.1	SSW	13	8	9.1	7.2	1020.5	SW	10	8	9.8	7.7
20	Valley	1022.7	SSW	21	4	9.0	8.3	1021.1	SSW	19	0	10.8	8.8
21	Waddington	1021.8	WSW	16	0	7.8	5.0	1019.7	WSW	18	8	12.5	8.2
22	Shawbury	1023.8	SW	17	8	8.1	6.4	1021.8	WSW	21	3	12.4	8.0
23	Weybourne	1021.6	SW	19	0	7.4	4.6	1018.8	WSW	25	0	13.8	8.3
24	Bedford	1024.7	WSW	12	0	6.0	4.6	1022.2	WSW	11	0	13.6	8.5
25	Aberporth	1026.0	SW	18	8	8.3	8.0	1023.8	SW	17	8	11.1	9.1
26	Sennybridge	1026.4	SW	11	8	6.4	6.4	1024.7	WSW	13	8	8.1	8.1
27	Wattisham	1024.2	WSW	14	0	5.9	4.2	1021.9	WSW	17	1	12.6	8.0
28	Almondsbury	1027.1	WSW	14	8	7.5	6.4	1025.3	WSW	12	8	9.3	8.4
29	Heathrow	1027.0	WSW	10	6	6.2	4.2	1024.7	WSW	14	8	11.3	7.7
30	Manston	1026.3	WSW	9	0	5.4	4.5	1024.1	WSW	14	5	10.3	6.8
31	Chivenor	1028.6	SW	8	8	8.1	6.8	1026.4	W	11	8	10.7	8.5
32	Exeter	1028.7	SW	3	0	3.6	1.9	1026.3	SSW	8	8	11.2	8.1
33	Herstmonceux	1027.8	WSW	6	8	7.3	6.9	1026.0	WSW	9	8	8.4	7.0
34	Hurn	1028.6	WSW	4	1	4.0	3.6	1026.5	WSW	9	8	10.3	7.2
35	Camborne	1029.8	WSW	7	8	7.5	6.3	1027.1	SW	8	8	9.0	8.7

Daily Weather Summary for Monday 20 February 2023

Selected European readings at (L) 0000 and (R) 1200 UTC

STATIONS		0000 UTC						1200 UTC					
NO	SITE	PRESS	WDIR	WSPD	CLOUD	TEMP	TDEW	PRESS	WDIR	WSPD	CLOUD	TEMP	TDEW
1	Murmansk	1003.8	S	8	8	-6.8	-9.6	1000.7	S	6	2	-6.9	-11.8
2	Helsinki	1001.6	NNW	4	5	-8.6	-9.5	993.4	ESE	10	8	-3.5	-5.8
3	Stockholm	1006.1	WSW	4	-	-2.2	-8.2	981.5	WSW	10	-	2.5	2.5
4	Oslo	1001.2	N	2	-	-1.2	-1.7	988.1	W	12	2	8.4	-2.2
5	Reykjavik	987.4	W	13	5	2.6	-1.0	1002.6	SSW	9	7	0.1	-1.9
6	Moscow	996.4	-	0	8	-6.9	-8.3	998.3	NNE	2	7	-6.5	-10.7
7	Kiev	1009.9	W	4	0	-0.3	-4.9	1008.6	W	10	7	3.1	-6.6
8	Warsaw	1017.8	W	12	8	0.7	-2.4	1007.5	SW	8	8	2.7	1.7
9	Berlin	1022.2	SW	6	4	2.1	-0.5	1012.6	W	16	8	9.9	4.4
10	De Bilt	1024.8	SSW	10	8	6.3	4.1	1021.8	WSW	12	8	9.0	6.5
11	Dublin	1021.1	SW	12	4	10.0	7.7	1019.5	WSW	16	7	11.9	8.8
12	Cork	1025.7	SW	12	7	9.1	8.8	1023.2	SW	14	5	11.6	9.8
13	Sofia	1019.6	WNW	8	3	9.9	2.1	1022.8	WNW	10	2	11.6	-2.5
14	Belgrade	1023.6	W	6	6	8.9	6.0	1026.7	W	4	3	11.9	-1.2
15	Budapest	1023.4	NNW	10	-	5.1	-3.4	1023.0	W	10	-	10.7	4.2
16	Prague	1026.0	S	4	-	2.3	-0.8	1019.5	WSW	10	7	10.4	2.3
17	Munich	1028.9	WSW	8	8	7.5	2.4	1025.4	WNW	12	2	12.3	1.7
18	Strasbourg	1030.9	SW	6	-	4.7	2.6	1027.6	S	4	-	13.8	5.4
19	Paris	1031.2	SW	3	-	4.5	3.6	1028.4	WSW	4	1	13.6	7.1
20	Jersey	1030.8	W	9	8	7.2	5.7	1028.5	WSW	4	8	8.3	5.9
21	Milan	1025.3	NNE	3	0	5.5	5.5	1027.6	N	2	6	11.2	7.0
22	Marseille	1024.9	SE	5	-	6.0	3.8	1026.9	W	7	-	14.8	9.2
23	Bordeaux	1029.7	NNE	3	-	7.0	6.6	1026.2	E	5	-	12.3	8.0
24	Rome	1025.9	NE	3	3	6.4	6.4	1027.3	WSW	4	4	15.0	9.4
25	Ajaccio	1025.7	NNE	7	-	8.6	6.4	1025.8	WSW	9	-	17.3	10.4
26	Barcelona	1027.0	W	2	1	8.2	4.2	1026.7	E	13	1	15.4	10.5
27	Majorca	1027.1	NNW	2	2	6.6	6.0	1026.5	WSW	9	1	17.6	8.9
28	Madrid	1025.6	NW	5	8	10.7	4.9	1023.0	NE	3	8	16.8	1.0
29	Lisbon	1021.3	NNE	5	-	14.9	6.6	1021.3	NNE	3	-	15.9	8.4
30	Athens	1019.0	W	10	-	13.3	9.1	1020.4	NW	9	0	20.6	4.0
31	Malta	1026.6	W	6	0	11.7	10.3	1026.7	NE	5	1	17.0	10.9
32	Gibraltar	1023.5	ENE	11	8	15.6	11.8	1023.0	E	19	8	16.4	12.7

Daily Weather Summary for Monday 20 February 2023

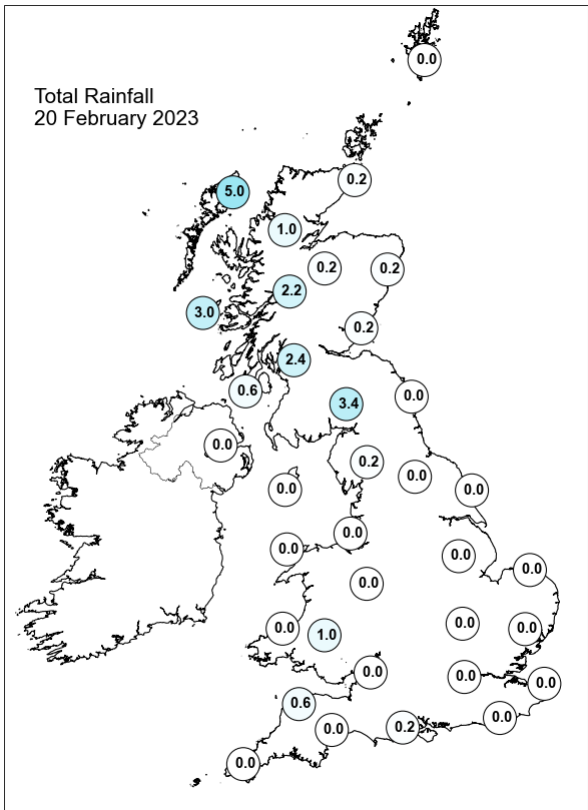
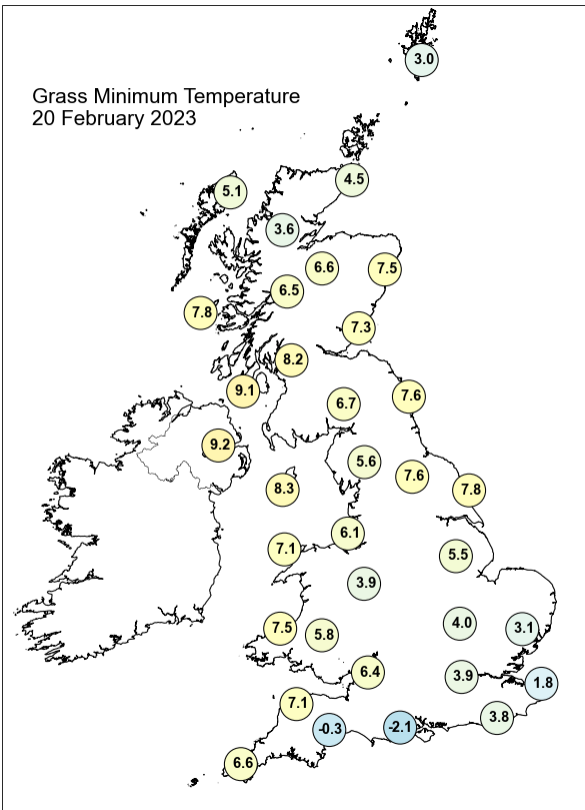
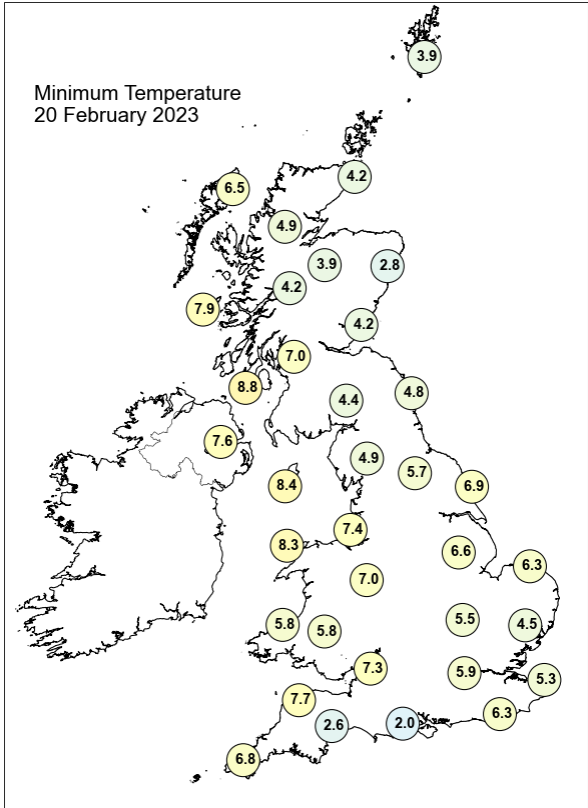
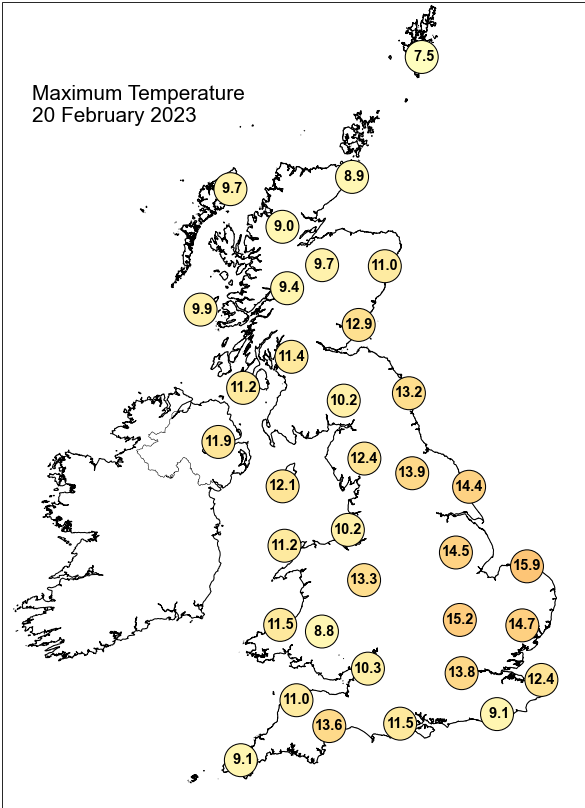

Daily Weather Summary for Monday 20 February 2023

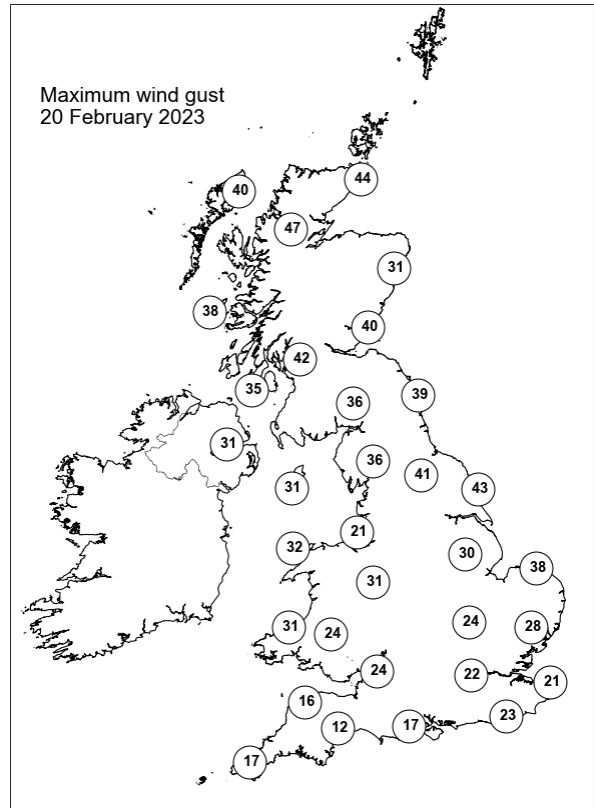
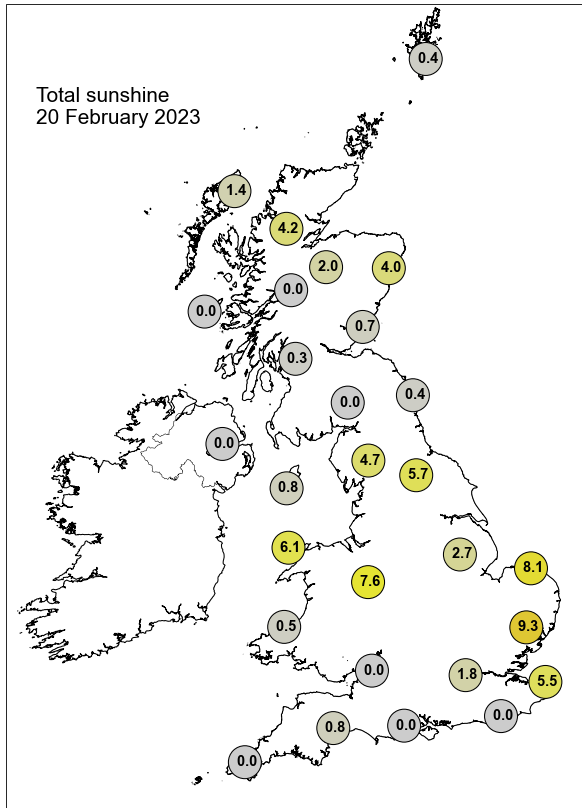

None of the selected stations observed a day of sleet or snow falling or non-zero snow depth at 0900 UTC.

Daily Weather Summary for Tuesday 21 February 2023

This day's summary created 28/02/2023 03:03

Summary of the UK Weather for Tuesday 21 February 2023

Much of the country saw a dry start, although a band of rain and showers lingered over parts of Scotland as a warm front progressed northeastwards through the morning. Clear conditions were prevalent across much of Wales and central England, although some patchy cloud remained, especially for coastal areas, northeast of England and most of Northern Ireland. Through the early hours, scattered showers continued to track eastwards across Scotland, before some heavier rainfall reached the Western Isles just before dawn. A low pressure area in the North Atlantic brought a warm sector over the UK. This brought damp and cloudy conditions to most of the country. Eastern areas started bright but clouded over. The cold front at the back end of the sector brought rain and showers to western Scotland from the early afternoon, extending to Northern Ireland and northwest England by the end of the day. Towards midnight, showers became more widespread, developing across southern England and parts of Wales. Winds were generally light, but stronger under the influence of the cold front.

Daily Extremes

<i>Highest Maximum</i>	13.8°C Preston Montford (Shropshire, 71mAMSL)
<i>Lowest Maximum</i>	6.7°C Liscombe (Somerset, 348mAMSL) also Holne, Priddons Farm No 2 (Devon, 280mAMSL)
<i>Highest Minimum</i>	9.7°C Grangemouth Refinery (Stirling (in Central Region), 2mAMSL)
<i>Lowest Minimum</i>	0.3°C Okehampton, East Okement Farm (Devon, 408mAMSL)
<i>Lowest Grass Minimum</i>	-3.0°C Nettlecombe (Somerset, 96mAMSL)
<i>Most Rainfall</i>	20.4mm Honister Pass (Cumbria, 358mAMSL)
<i>Most Sunshine</i>	7.3hr Whitby (North Yorkshire, 41mAMSL)
<i>Highest Gust</i>	37Kt 43mph South Uist Range (Western Isles, 4mAMSL)
<i>Highest Gust (mountain*)</i>	58Kt 67mph Cairngorm Summit (Inverness-shire, 1237mAMSL)
<i>Greatest Snow Depth at 0900 UTC</i>	No non-zero values.

mAMSL refers to station elevation in metres above mean sea level.

*Mountain stations are above 500mAMSL.

Daily Weather Summary for Tuesday 21 February 2023

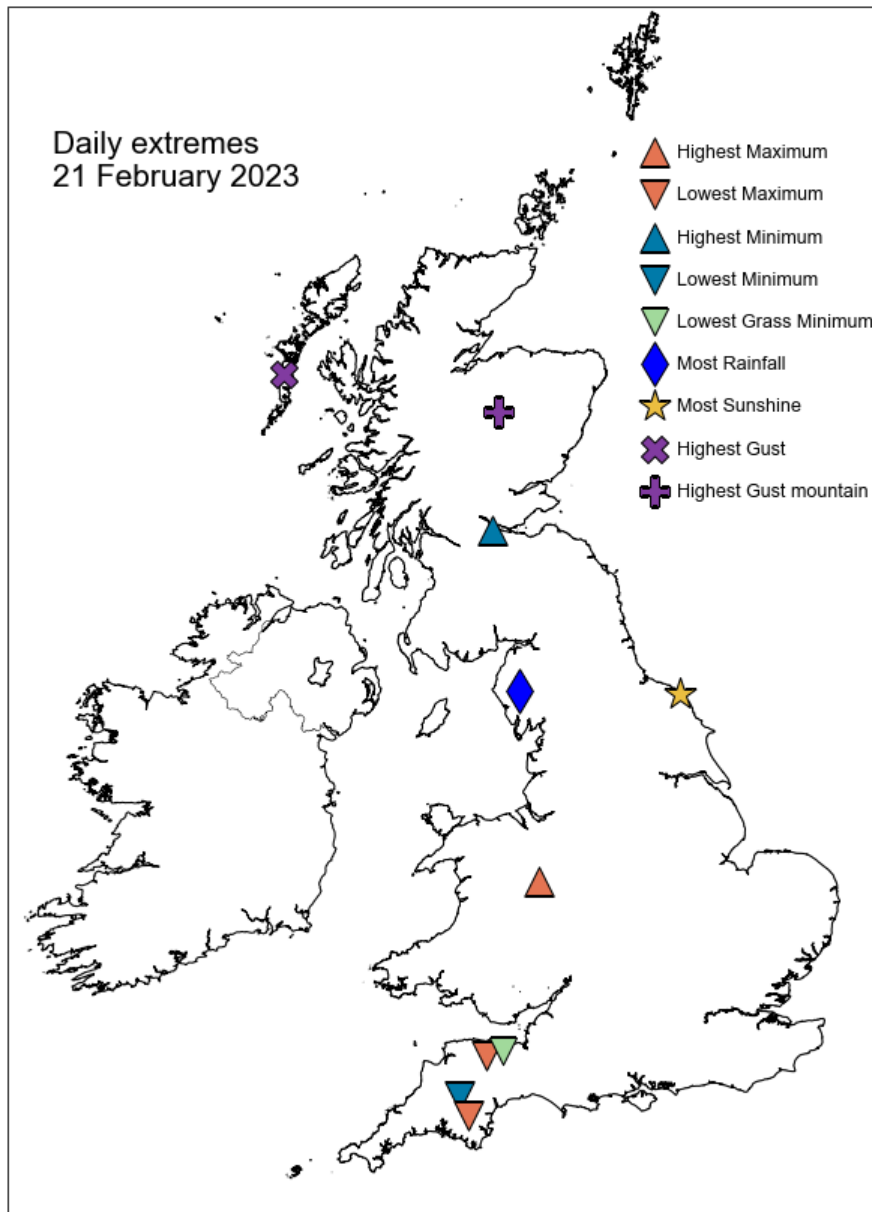

Daily Weather Summary for Tuesday 21 February 2023

North Atlantic and Europe analysis charts and satellite images at 0000 UTC

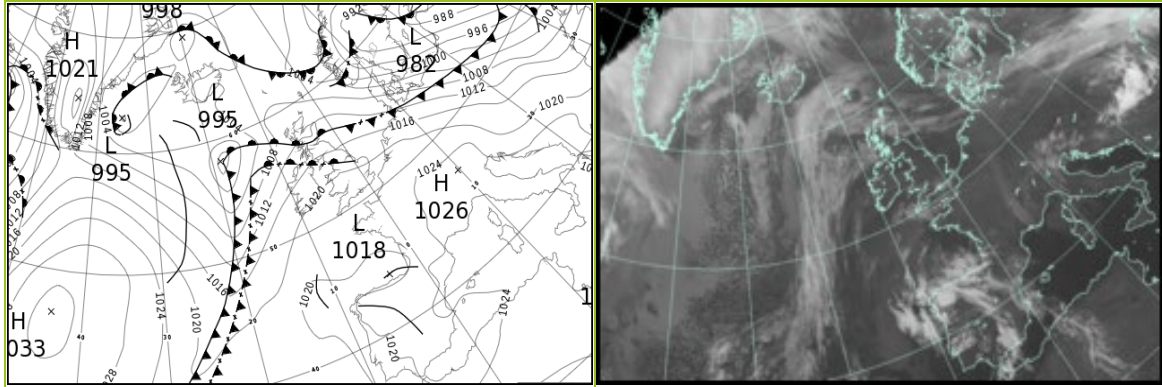

North Atlantic and Europe analysis charts and satellite images at 1200 UTC

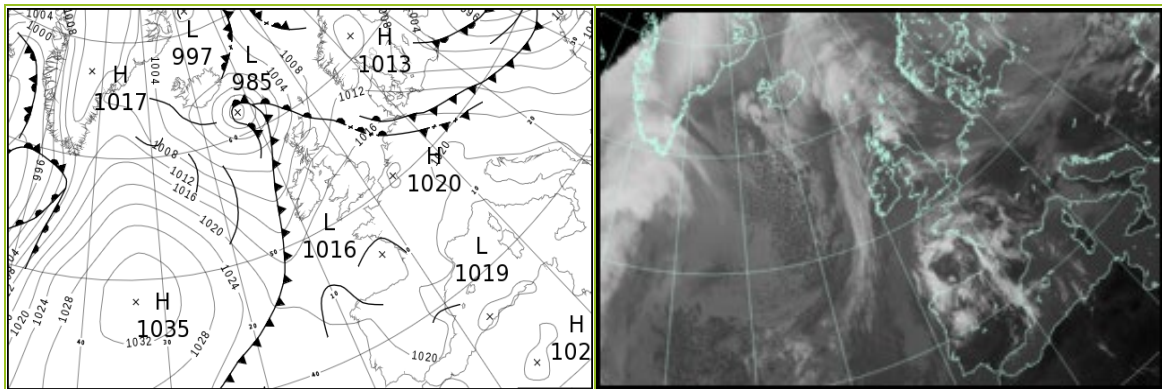

All satellite imagery copyright Met Office and EUMETSAT (European Organisation for the Exploitation of Meteorological Satellites). These show infra-red images from the geostationary MSG satellite. The rainfall rates are derived from both rain-radar and satellite data.

Daily Weather Summary for Tuesday 21 February 2023

UK satellite and rain-radar precipitation rates at (L) 0000 and (R) 1200 UTC

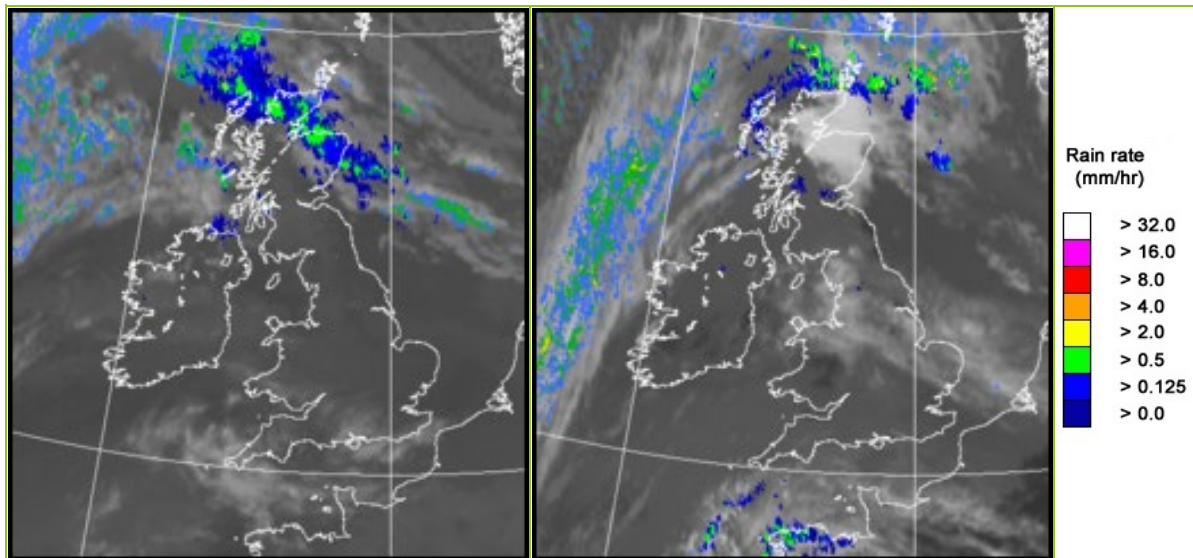

UK wind speed and direction at (L) 0000 and (R) 1200 UTC

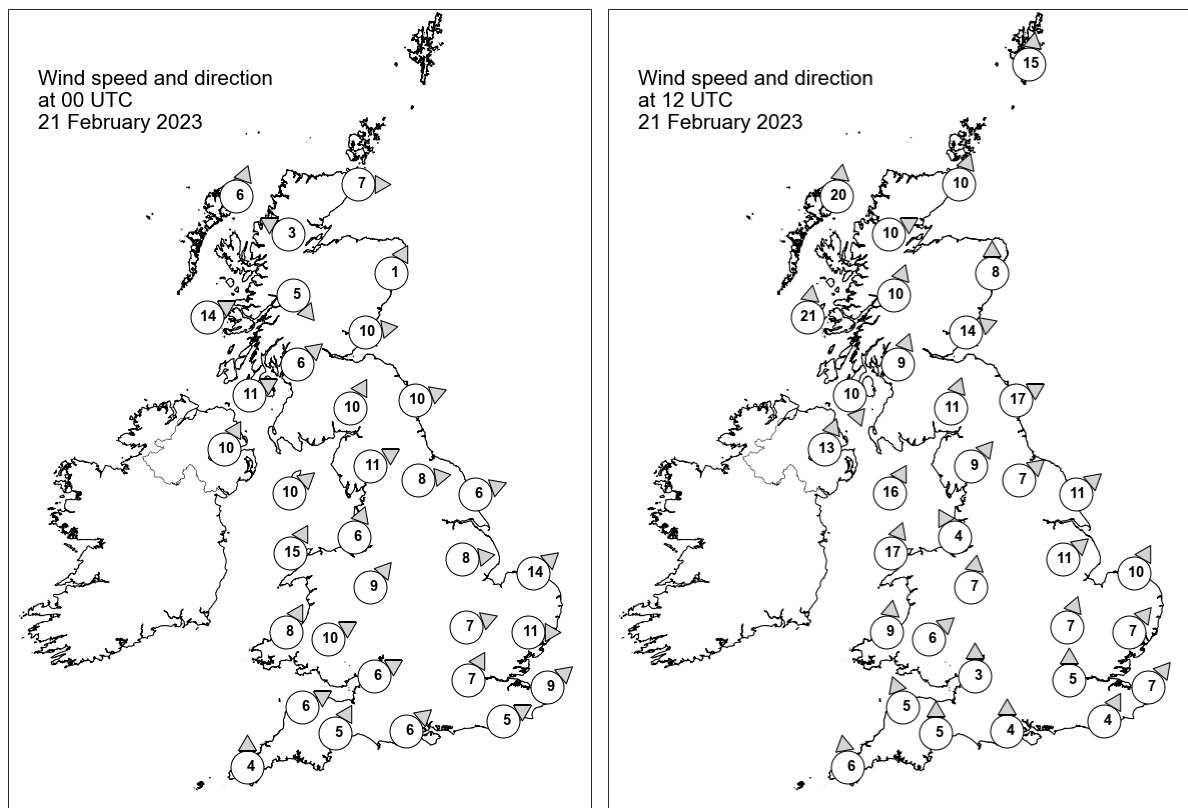

Daily Weather Summary for Tuesday 21 February 2023

Selected UK readings at (L) 0000 and (R) 1200 UTC

STATIONS		0000 UTC						1200 UTC					
NO	SITE	PRESS	WDIR	WSPD	CLOUD	TEMP	TDEW	PRESS	WDIR	WSPD	CLOUD	TEMP	TDEW
1	Lerwick	1006.7	-	-	8	6.4	0.9	1007.2	S	15	8	6.9	5.0
2	Wick	1010.6	W	7	8	5.9	2.5	1006.6	SSW	10	8	8.4	7.4
3	Stornoway	1010.8	SSW	6	8	6.5	5.3	1004.7	S	20	8	9.3	8.1
4	Loch Glascarnoch	1012.1	ESE	3	8	4.0	2.9	1006.7	WSW	10	2	9.2	5.5
5	Aviemore	1012.1	-	-	8	6.4	4.9	1007.8	-	-	8	10.5	6.4
6	Dyce	1012.7	SSW	1	8	6.9	3.0	1008.8	S	8	6	13.1	8.8
7	Tulloch Bridge	1013.2	NW	5	8	6.4	6.4	1010.2	SSW	10	8	8.8	6.9
8	Tiree	1012.8	WSW	14	8	9.8	9.5	1008.9	S	21	8	9.6	8.4
9	Leuchars	1012.7	W	10	8	9.4	7.5	1010.9	WSW	14	8	10.7	7.9
10	Bishopton	1014.1	SW	6	8	9.4	8.8	1011.9	SSW	9	8	9.3	7.4
11	Machrihanish	1014.7	WSW	11	7	10.6	10.0	1011.7	NNW	10	7	9.9	6.7
12	Boulmer	1014.4	WSW	10	3	9.9	7.4	1012.5	WSW	17	0	11.7	6.4
13	Eskdalemuir	1015.9	SSW	10	8	8.8	8.4	1013.4	SSW	11	8	7.9	6.5
14	Aldergrove	1016.5	SSW	10	8	9.7	8.3	1012.5	SSW	13	8	9.8	7.1
15	Shap	1016.9	WSW	11	8	8.8	7.2	1014.9	SW	9	8	8.1	6.3
16	Leeming	1017.1	W	8	8	10.5	7.3	1015.2	SW	7	8	10.7	6.7
17	Ronaldsway	1018.0	SW	10	8	9.1	8.2	1014.5	SSW	16	8	9.6	6.7
18	Bridlington	1016.6	WSW	6	0	9.5	7.3	1015.1	SW	11	7	11.4	6.6
19	Crosby	1019.2	SSW	6	8	8.4	6.9	1016.0	SSE	4	0	10.3	6.3
20	Valley	1019.1	SSW	15	8	8.9	8.5	1015.8	SSW	17	8	8.8	8.1
21	Waddington	1019.1	W	8	8	10.1	7.3	1016.8	SW	11	8	11.4	6.7
22	Shawbury	1020.3	SW	9	8	9.3	6.3	1016.9	S	7	8	10.0	5.4
23	Weybourne	1018.8	SW	14	8	8.8	7.2	1017.1	SSW	10	8	10.7	6.4
24	Bedford	1020.7	WSW	7	8	8.3	6.9	1018.3	SSW	7	8	7.9	5.4
25	Aberporth	1020.9	SSW	8	8	7.9	7.3	1016.5	S	9	8	9.2	7.3
26	Sennybridge	1021.5	WSW	10	8	6.5	6.5	1017.3	SW	6	8	7.4	6.7
27	Wattisham	1020.3	W	11	0	6.8	6.0	1018.3	SW	7	8	7.9	5.4
28	Almondsbury	1022.0	WSW	6	8	7.8	7.3	1018.3	S	3	8	7.3	6.4
29	Heathrow	1021.7	SSW	7	8	8.8	7.0	1018.7	S	5	8	9.6	7.5
30	Manston	1021.2	SW	9	0	6.6	6.1	1019.1	SW	7	8	8.0	5.7
31	Chivenor	1022.5	WSW	6	8	8.2	7.7	1018.0	SSE	5	8	7.7	6.0
32	Exeter	1022.6	SSW	5	-	8.8	7.4	1018.0	S	5	8	6.9	5.8
33	Herstmonceux	1022.3	WSW	5	8	7.4	7.1	1019.2	SSW	4	8	7.8	7.0
34	Hurn	1022.7	SW	6	8	8.8	7.8	1018.6	S	4	8	7.5	6.3
35	Camborne	1022.8	S	4	8	6.9	6.6	1018.0	S	6	7	7.7	4.8

Daily Weather Summary for Tuesday 21 February 2023

Selected European readings at (L) 0000 and (R) 1200 UTC

STATIONS		0000 UTC						1200 UTC					
NO	SITE	PRESS	WDIR	WSPD	CLOUD	TEMP	TDEW	PRESS	WDIR	WSPD	CLOUD	TEMP	TDEW
1	Murmansk	1006.1	S	6	3	-13.1	-14.9	1014.4	S	4	2	-13.2	-15.1
2	Helsinki	991.1	NE	12	8	-5.2	-6.3	1006.6	ENE	8	7	-6.8	-9.8
3	Stockholm	990.3	N	2	-	-1.8	-3.3	1008.6	N	10	-	-0.5	-3.0
4	Oslo	991.9	NW	10	-	6.3	-2.3	1011.8	NE	8	1	3.8	-7.0
5	Reykjavik	1003.2	E	4	3	-0.5	-4.0	1000.9	W	2	7	0.9	-2.5
6	Moscow	995.1	-	0	7	-13.2	-14.8	995.6	N	6	2	-10.3	-15.5
7	Kiev	994.4	W	10	8	2.3	1.2	995.1	WNW	10	7	5.0	2.3
8	Warsaw	1002.4	W	19	5	7.5	5.0	1007.1	W	23	6	8.0	1.8
9	Berlin	1012.1	W	14	8	8.8	7.6	1014.4	WNW	17	8	10.6	5.2
10	De Bilt	1020.2	WSW	10	8	8.2	7.0	1018.9	SW	6	8	8.5	7.9
11	Dublin	1018.7	SSW	4	6	9.5	7.7	1013.7	SW	10	4	10.9	6.8
12	Cork	1020.0	SSW	10	7	7.9	7.6	1015.1	SSW	16	7	9.2	8.2
13	Sofia	1024.7	S	2	0	0.3	-1.7	1015.5	NW	4	4	17.5	0.4
14	Belgrade	1019.8	SE	2	2	8.8	0.6	1017.1	W	4	4	17.2	3.3
15	Budapest	1016.3	WSW	8	-	8.2	3.7	1015.1	NW	10	-	15.0	5.2
16	Prague	1017.6	W	4	-	7.7	2.2	1017.6	W	8	7	10.7	4.4
17	Munich	1023.2	SW	6	1	7.7	-0.1	1020.0	WNW	4	0	14.6	0.9
18	Strasbourg	1024.3	-	0	-	0.9	-0.6	1020.3	S	4	-	14.2	5.0
19	Paris	1024.0	W	2	-	2.6	1.4	1019.2	ESE	2	7	14.3	6.6
20	Jersey	1023.4	NE	2	8	3.5	3.2	1017.9	ESE	4	0	9.9	5.9
21	Milan	1023.8	N	1	-	4.8	4.8	1021.1	N	2	1	12.8	7.3
22	Marseille	1025.0	SSE	3	8	9.0	8.5	1021.4	WNW	4	6	15.4	8.6
23	Bordeaux	1020.6	E	4	-	7.5	6.8	1017.8	S	6	-	16.4	9.1
24	Rome	1025.4	E	3	3	6.5	6.5	1022.7	SSE	7	8	14.8	8.9
25	Ajaccio	1024.5	ENE	3	8	11.3	9.6	1021.9	SW	7	-	16.3	9.5
26	Barcelona	1024.4	N	2	5	8.4	6.6	1020.4	SSW	7	0	14.6	9.6
27	Majorca	1024.1	NE	2	2	5.9	4.9	1020.3	SSW	2	6	21.1	1.6
28	Madrid	1022.7	NNW	5	5	8.9	0.4	1019.4	N	2	7	15.1	2.4
29	Lisbon	1019.9	NNW	2	-	13.2	9.7	1021.2	WNW	5	-	18.9	10.7
30	Athens	1023.0	NE	2	-	11.9	2.4	1020.0	SSW	4	0	19.0	4.3
31	Malta	1026.3	-	0	0	9.4	9.1	1023.3	SW	7	1	16.4	12.0
32	Gibraltar	1021.6	ENE	9	4	15.1	13.2	1021.3	E	12	0	16.9	13.1

Daily Weather Summary for Tuesday 21 February 2023

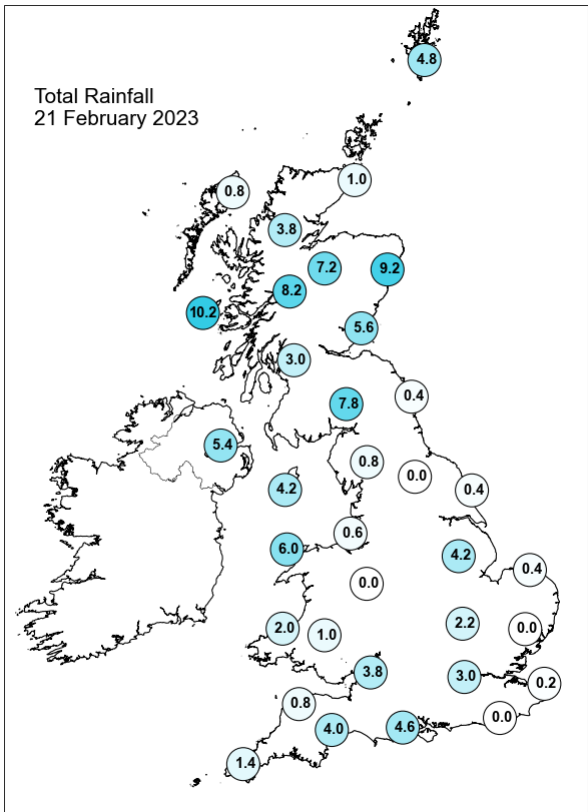
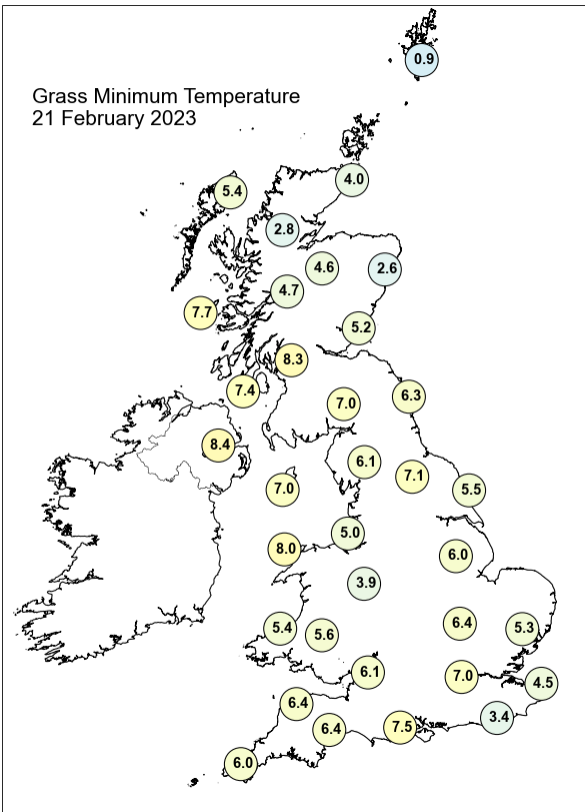
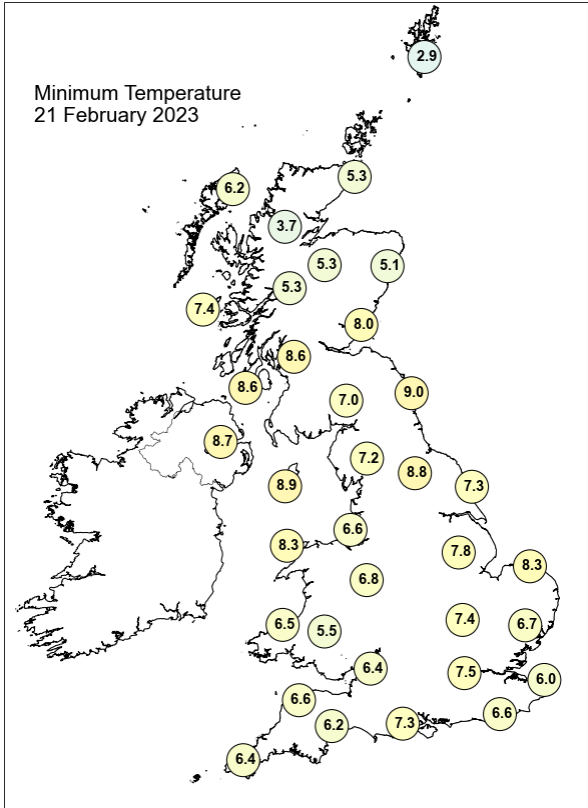
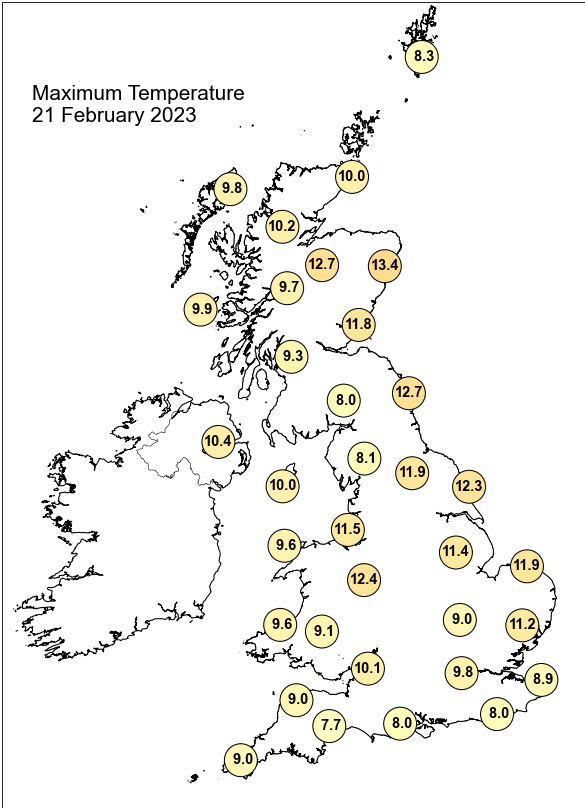

Daily Weather Summary for Tuesday 21 February 2023

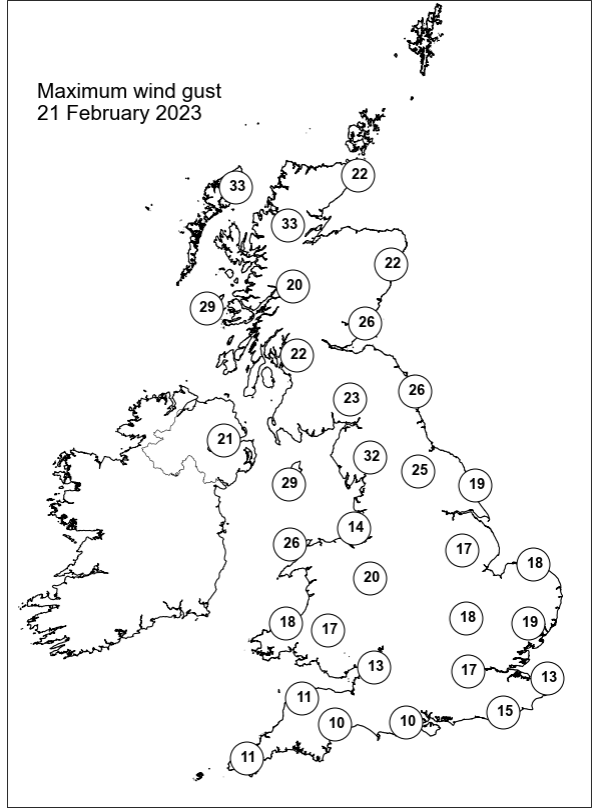
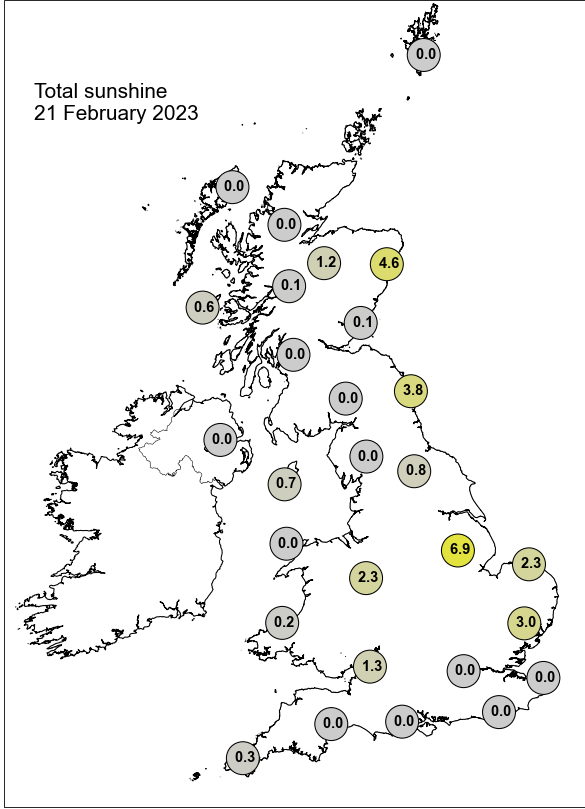

None of the selected stations observed a day of sleet or snow falling or non-zero snow depth at 0900 UTC.

Daily Weather Summary for Wednesday 22 February 2023

This day's summary created 01/03/2023 03:03

Summary of the UK Weather for Wednesday 22 February 2023

Rain and showers lingered over most of the west through the early hours, gradually spreading eastwards towards dawn as a cold front and a series of troughs passed through. Clear patches were present in the southeast early in the morning, but these became less prevalent as the frontal system progressed. Parts of the far southeast remained dry through the morning. Winds were mostly light northwesterlies. A cold front with a band of cloud and showers moved eastwards across the country through the morning. Cloud was dominant across the east of the country throughout the morning, whilst further west, the cloud started to break up from 0900. Into the afternoon, there were scattered showers across northern parts of England and Wales. Showers moved southwards from northern Scotland throughout the afternoon. Into the evening, cloud was dominant across most of the country with a few scattered showers.

Daily Extremes

<i>Highest Maximum</i>	11.5°C Grangemouth Refinery (Stirling (in Central Region), 2mAMSL)
<i>Lowest Maximum</i>	4.8°C Brizlee Wood (Northumberland, 250mAMSL) also Okehampton, East Okement Farm (Devon, 408mAMSL)
<i>Highest Minimum</i>	7.7°C Bognor Regis (West Sussex, 7mAMSL)
<i>Lowest Minimum</i>	1.6°C Castlederg (Tyrone, 49mAMSL)
<i>Lowest Grass Minimum</i>	-4.0°C Nettlecombe (Somerset, 96mAMSL)
<i>Most Rainfall</i>	22.4mm Rhosymryson (Carmarthenshire, 322mAMSL)
<i>Most Sunshine</i>	8.1hr Prestwick, Gannet (Ayrshire, 27mAMSL)
<i>Highest Gust</i>	42Kt 48mph Orlock Head (Down, 35mAMSL)
<i>Highest Gust (mountain*)</i>	50Kt 58mph Cairngorm Summit (Inverness-shire, 1237mAMSL)
<i>Greatest Snow Depth at 0900 UTC</i>	No non-zero values.

mAMSL refers to station elevation in metres above mean sea level.

*Mountain stations are above 500mAMSL.

Daily Weather Summary for Wednesday 22 February 2023

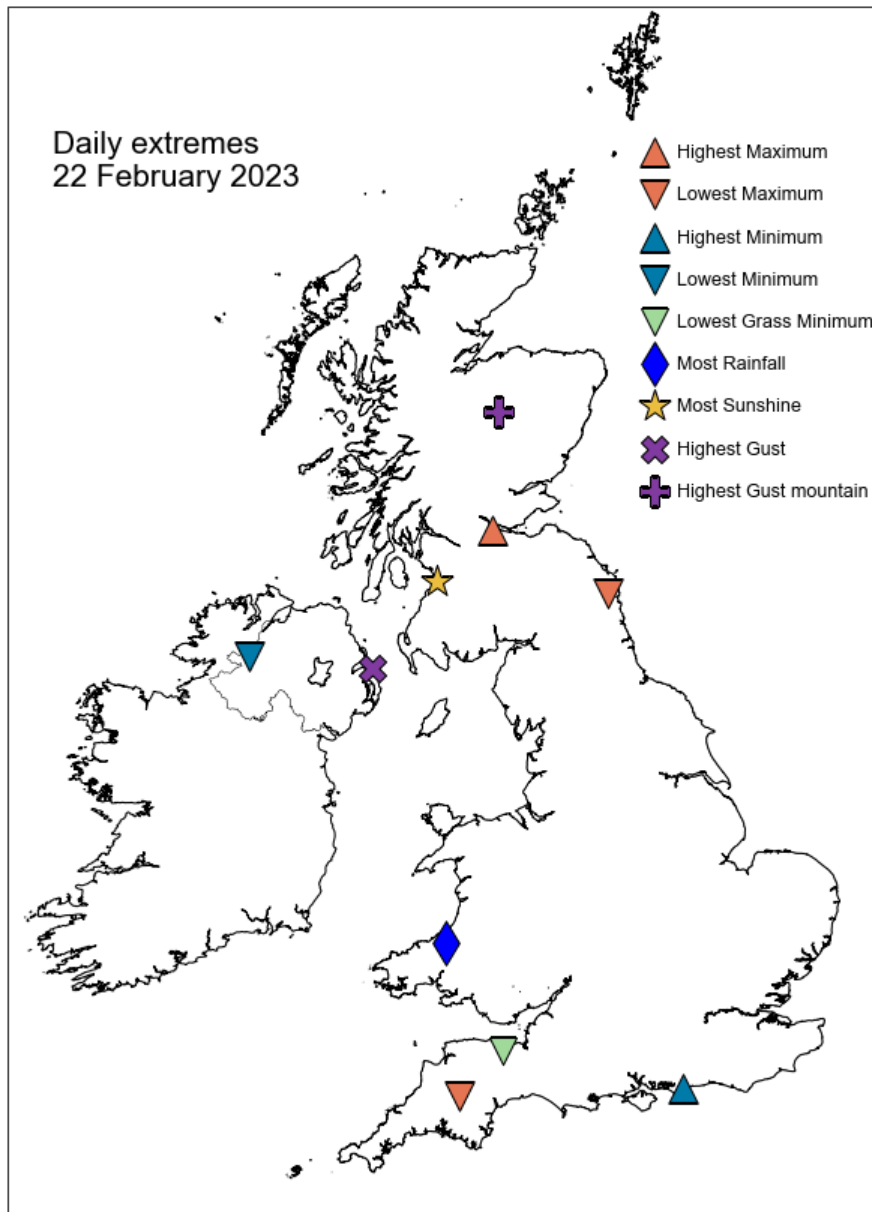

Daily Weather Summary for Wednesday 22 February 2023

North Atlantic and Europe analysis charts and satellite images at 0000 UTC

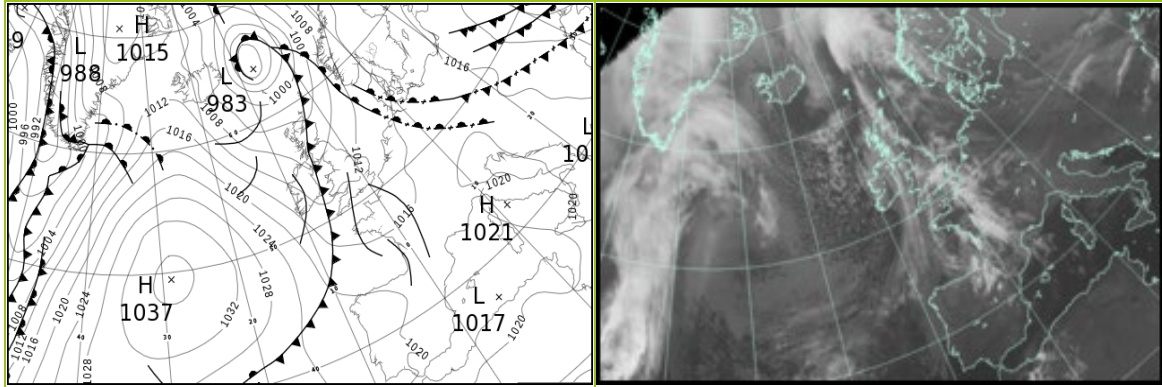

North Atlantic and Europe analysis charts and satellite images at 1200 UTC

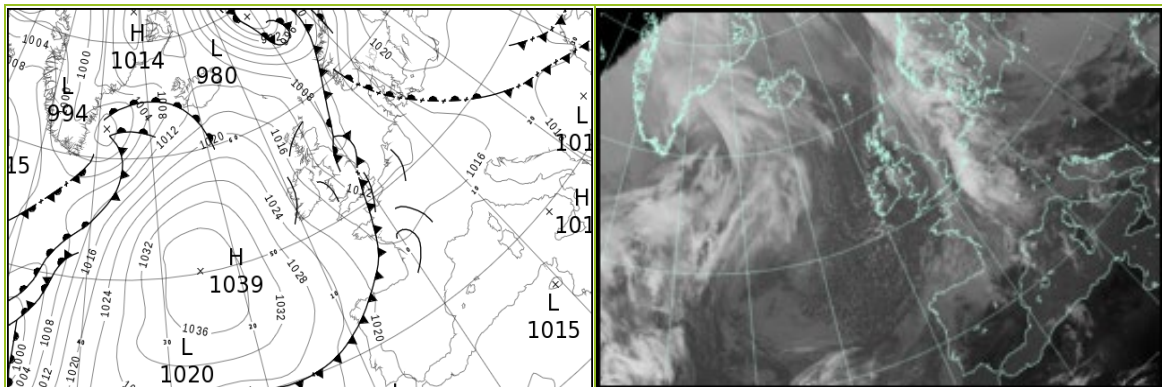

All satellite imagery copyright Met Office and EUMETSAT (European Organisation for the Exploitation of Meteorological Satellites). These show infra-red images from the geostationary MSG satellite. The rainfall rates are derived from both rain-radar and satellite data.

Daily Weather Summary for Wednesday 22 February 2023

UK satellite and rain-radar precipitation rates at (L) 0000 and (R) 1200 UTC

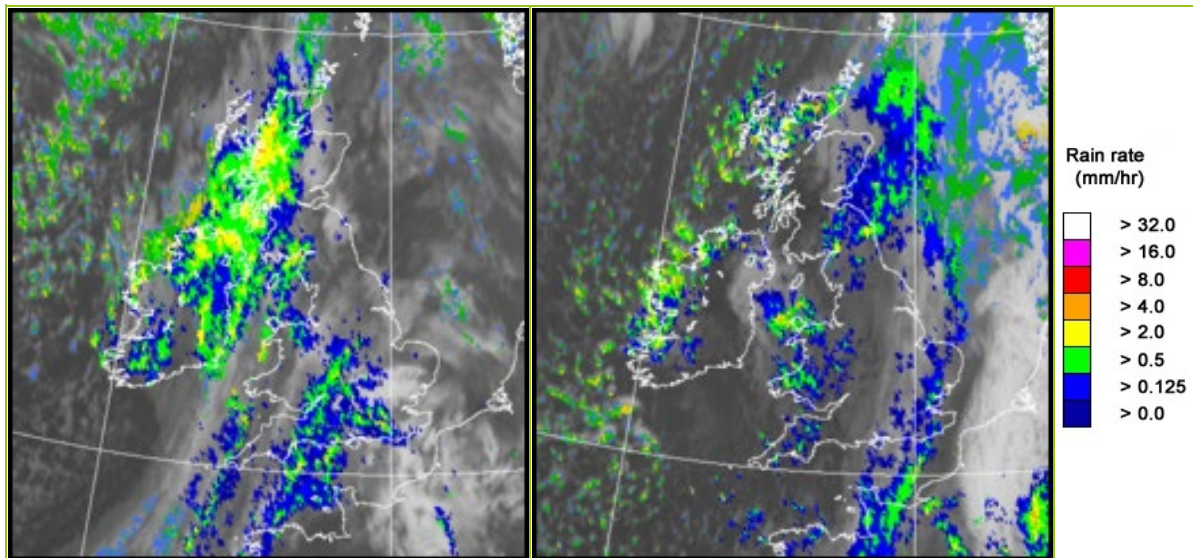

UK wind speed and direction at (L) 0000 and (R) 1200 UTC

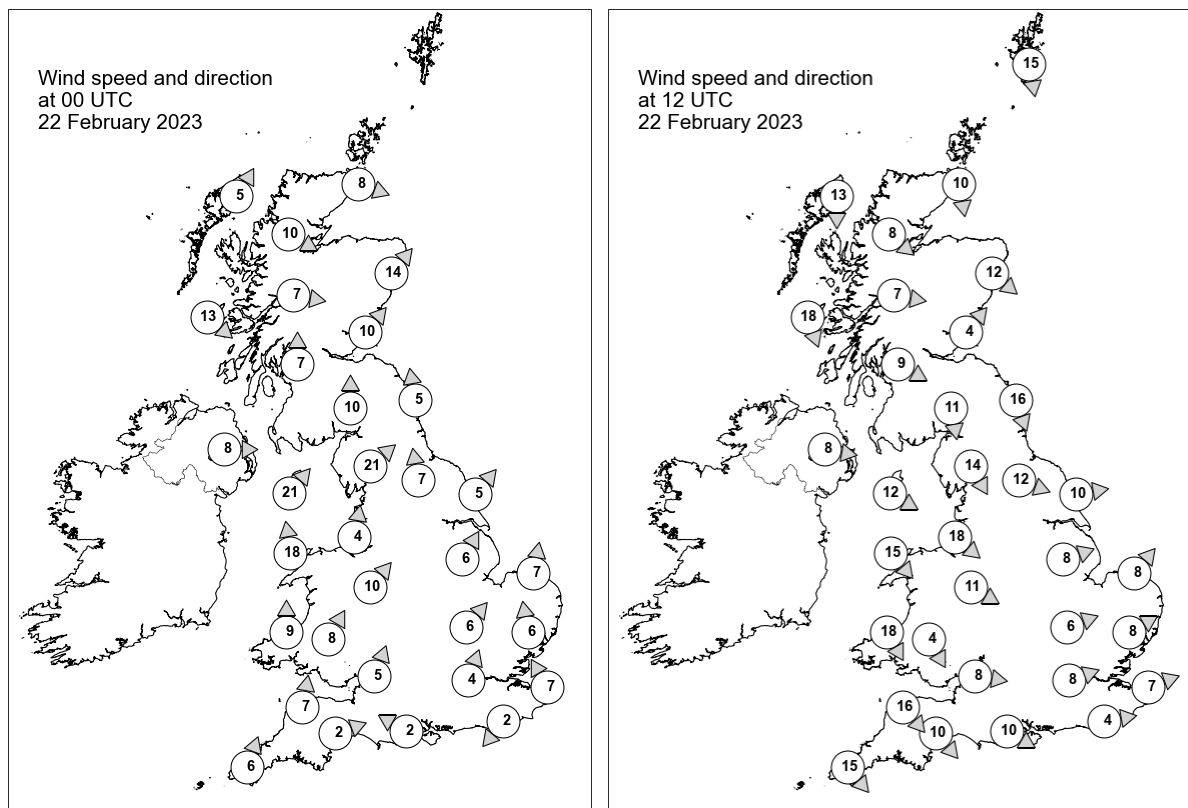

Daily Weather Summary for Wednesday 22 February 2023

Selected UK readings at (L) 0000 and (R) 1200 UTC

STATIONS		0000 UTC						1200 UTC					
NO	SITE	PRESS	WDIR	WSPD	CLOUD	TEMP	TDEW	PRESS	WDIR	WSPD	CLOUD	TEMP	TDEW
1	Lerwick	1001.9	-	-	8	8.0	6.9	1009.5	N	15	8	5.2	2.2
2	Wick	1003.8	WNW	8	8	6.9	6.4	1010.5	N	10	8	7.1	5.3
3	Stornoway	1005.1	SSW	5	8	5.3	4.1	1014.2	N	13	8	5.3	3.1
4	Loch Glascarnoch	1005.4	WNW	10	8	4.4	3.2	1013.0	NW	8	8	3.7	2.0
5	Aviemore	1004.3	-	-	8	7.5	5.0	1011.7	-	-	8	5.6	1.3
6	Dyce	1005.0	SW	14	5	8.0	5.2	1010.1	NW	12	8	6.8	3.7
7	Tulloch Bridge	1006.2	W	7	8	5.9	4.6	1012.8	W	7	8	5.8	0.7
8	Tiree	1007.3	NW	13	8	7.0	4.6	1014.8	NNW	18	8	7.1	3.6
9	Leuchars	1006.0	SW	10	8	8.6	5.5	1010.9	SW	4	8	7.2	3.9
10	Bishopton	1005.4	S	7	8	8.1	7.2	1012.0	WNW	9	1	8.3	1.6
11	Machrihanish	1006.9	-	-	8	6.7	5.9	1013.2	-	-	8	8.5	3.4
12	Boulmer	1008.2	S	5	8	6.1	5.0	1009.6	NNW	16	8	5.2	4.5
13	Eskdalemuir	1008.2	S	10	8	6.1	5.9	1011.4	N	11	8	4.5	2.5
14	Aldergrove	1008.2	W	8	8	6.1	5.1	1014.6	W	8	8	5.9	3.2
15	Shap	1008.9	SW	21	8	5.7	4.9	1010.4	NNW	14	8	5.4	4.2
16	Leeming	1009.8	S	7	8	8.2	6.1	1009.0	WNW	12	8	8.6	3.6
17	Ronaldsway	1008.2	SW	21	8	8.5	7.6	1013.0	WNW	12	8	6.9	4.0
18	Bridlington	1010.2	SW	5	8	6.4	5.6	1008.1	W	10	8	8.7	4.8
19	Crosby	1010.5	S	4	8	6.5	5.2	1011.7	NW	18	4	7.9	5.3
20	Valley	1010.0	S	18	8	8.0	6.2	1013.8	NW	15	8	5.9	4.1
21	Waddington	1011.4	SSW	6	8	7.0	5.4	1009.5	WSW	8	8	8.5	6.2
22	Shawbury	1011.5	SW	10	8	6.3	3.3	1012.0	WNW	11	8	7.1	4.0
23	Weybourne	1012.3	S	7	8	6.6	5.8	1009.5	SW	8	8	7.8	7.0
24	Bedford	1012.4	SW	6	8	6.1	5.3	1010.5	WSW	6	8	7.6	6.7
25	Aberporth	1011.3	S	9	8	6.4	5.7	1014.4	NNW	18	8	4.9	3.0
26	Sennybridge	1012.3	SSW	8	8	4.6	4.2	1013.3	NNW	4	8	5.7	3.8
27	Wattisham	1013.2	S	6	8	5.8	5.0	1010.5	WSW	8	8	7.8	6.5
28	Almondsbury	1012.9	SSW	5	8	6.1	5.5	1012.4	W	8	8	8.7	3.8
29	Heathrow	1012.9	SSW	4	8	5.9	4.8	1011.3	WSW	8	8	8.5	7.0
30	Manston	1013.2	SSE	7	8	5.5	5.5	1010.8	WSW	7	8	9.2	6.9
31	Chivenor	1012.9	S	7	8	7.4	4.9	1014.8	NW	16	8	8.2	4.0
32	Exeter	1013.2	WSW	2	8	6.3	5.9	1013.8	NW	10	8	8.3	3.7
33	Herstmonceux	1013.2	NE	2	8	4.4	4.3	1011.6	W	4	8	8.7	7.5
34	Hurn	1013.1	ESE	2	8	6.3	5.5	1012.1	WNW	10	8	9.3	6.8
35	Camborne	1013.5	SSW	6	8	7.6	6.7	1017.1	NW	15	8	7.1	2.0

Daily Weather Summary for Wednesday 22 February 2023

Selected European readings at (L) 0000 and (R) 1200 UTC

STATIONS		0000 UTC						1200 UTC					
NO	SITE	PRESS	WDIR	WSPD	CLOUD	TEMP	TDEW	PRESS	WDIR	WSPD	CLOUD	TEMP	TDEW
1	Murmansk	1019.5	SSW	6	7	-21.0	-23.7	1019.4	S	8	0	-17.2	-19.5
2	Helsinki	1016.6	NE	8	8	-9.8	-11.8	1022.8	WNW	2	0	-8.6	-14.0
3	Stockholm	1018.2	NW	6	-	-2.6	-6.7	1021.9	-	0	-	-1.3	-7.3
4	Oslo	1016.0	S	4	-	0.7	-3.6	1016.8	S	6	8	1.1	-4.3
5	Reykjavik	1011.9	NW	10	6	-0.7	-6.4	1011.9	E	5	8	-0.7	-2.2
6	Moscow	1005.1	NNW	4	2	-15.4	-18.0	1011.7	NNW	4	0	-11.8	-17.2
7	Kiev	1007.4	N	10	8	-0.3	-2.2	1016.3	NW	4	6	-1.4	-7.8
8	Warsaw	1014.9	WNW	8	7	3.8	1.7	1019.9	N	8	7	1.7	-3.6
9	Berlin	1017.5	WSW	2	8	7.6	4.0	1016.6	SSE	6	8	8.9	4.1
10	De Bilt	1015.3	SE	6	8	6.0	4.4	1010.8	SSE	6	8	8.2	5.8
11	Dublin	1009.1	WSW	8	7	7.3	6.2	1015.4	WNW	14	7	6.1	2.2
12	Cork	1013.5	WNW	14	7	5.4	3.5	1018.4	NW	16	7	5.3	1.8
13	Sofia	1018.4	SSE	4	1	4.0	-1.6	1013.4	NW	4	1	16.7	1.7
14	Belgrade	1017.7	SE	2	0	8.3	4.5	1016.8	W	4	1	16.2	5.1
15	Budapest	1016.6	WNW	6	-	8.9	4.1	1017.1	SSE	4	-	11.7	5.3
16	Prague	1018.1	SW	2	-	7.6	3.5	1015.8	E	4	7	11.0	4.4
17	Munich	1018.2	SE	4	8	4.9	2.2	1012.4	E	4	8	15.1	1.2
18	Strasbourg	1017.1	W	4	6	3.5	2.2	1014.3	S	3	-	12.2	4.9
19	Paris	1014.5	-	0	7	8.8	5.0	1014.0	W	7	8	9.5	7.3
20	Jersey	1013.6	SW	5	8	8.0	7.5	1014.2	NW	14	8	9.0	6.7
21	Milan	1019.5	WSW	1	4	10.6	7.9	1017.6	S	2	7	12.0	7.9
22	Marseille	1019.0	E	6	-	10.0	7.4	1017.5	WNW	5	8	15.0	9.1
23	Bordeaux	1018.1	WSW	5	8	11.7	10.1	1017.4	W	7	8	13.2	11.3
24	Rome	1020.0	NNE	2	3	9.4	9.3	1017.8	SW	4	1	15.2	8.7
25	Ajaccio	1019.3	NE	5	-	7.3	5.9	1017.7	SW	8	-	16.0	10.3
26	Barcelona	1018.3	NE	5	3	11.6	10.3	1017.9	SE	7	3	14.3	9.5
27	Majorca	1018.3	E	2	5	8.8	8.2	1016.9	WSW	4	6	14.7	11.1
28	Madrid	1019.7	N	2	3	7.0	2.9	1017.9	S	3	2	14.6	5.2
29	Lisbon	1021.8	NW	5	-	11.8	11.0	1021.7	NNW	5	8	16.2	6.7
30	Athens	1016.8	N	3	-	12.6	8.6	1014.6	SW	4	0	18.8	10.7
31	Malta	1020.2	SW	5	1	11.8	11.0	1018.0	WSW	6	0	18.3	11.2
32	Gibraltar	1019.5	WSW	4	0	13.4	11.8	-	SSW	8	0	-	12.0

Daily Weather Summary for Wednesday 22 February 2023

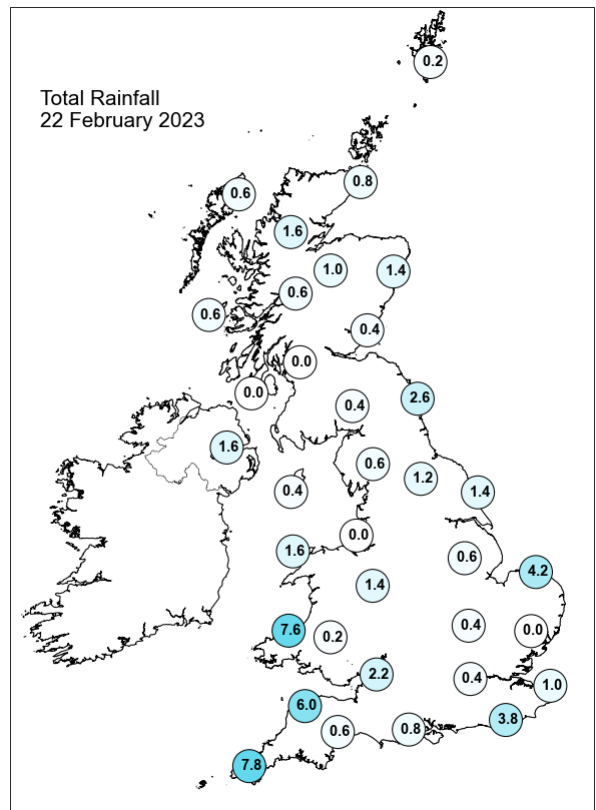
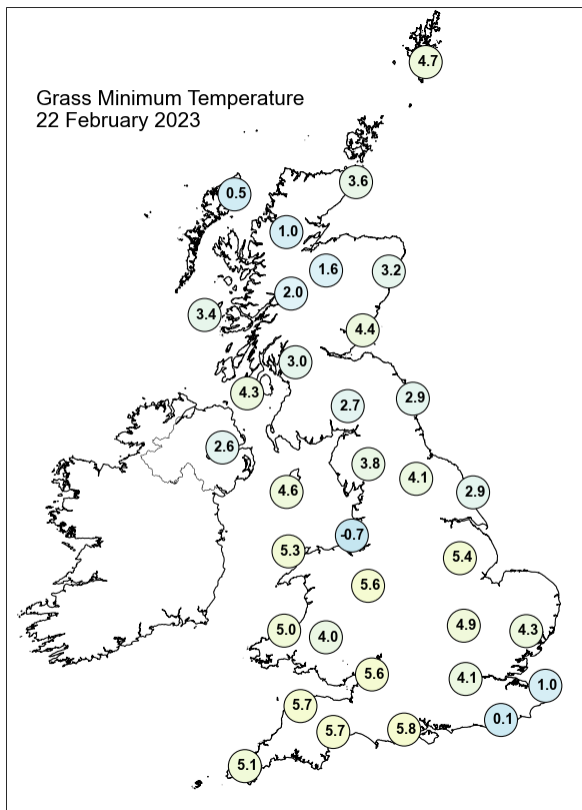
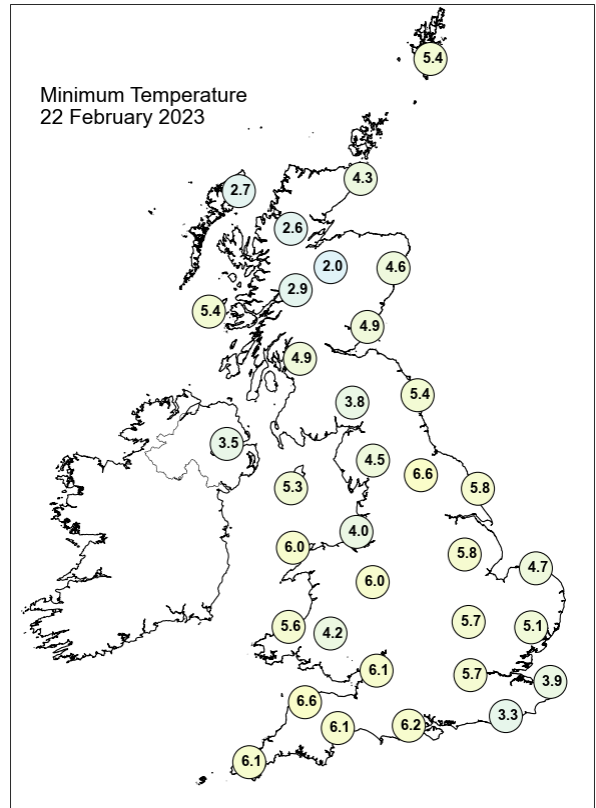
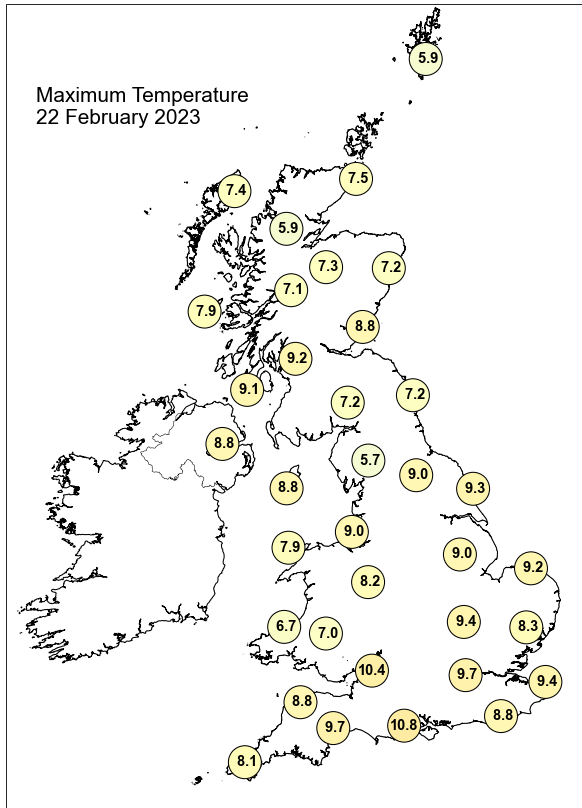

Daily Weather Summary for Wednesday 22 February 2023

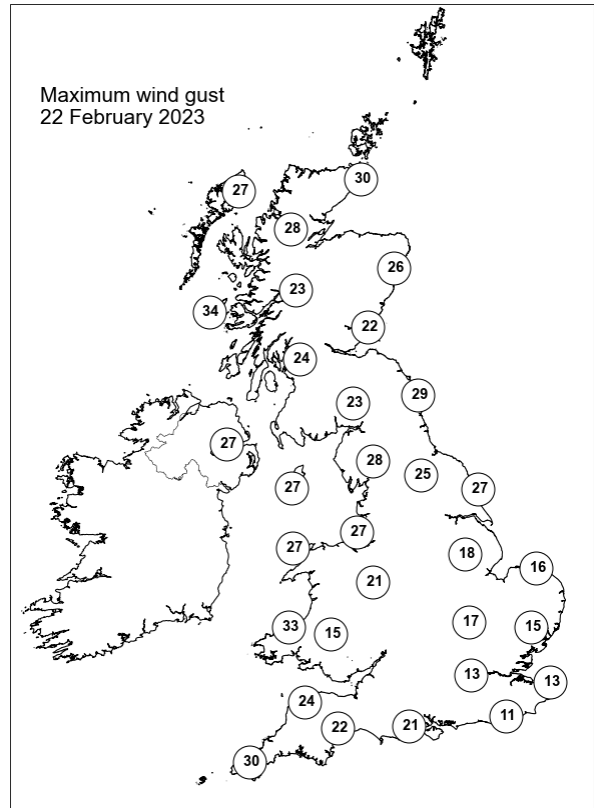
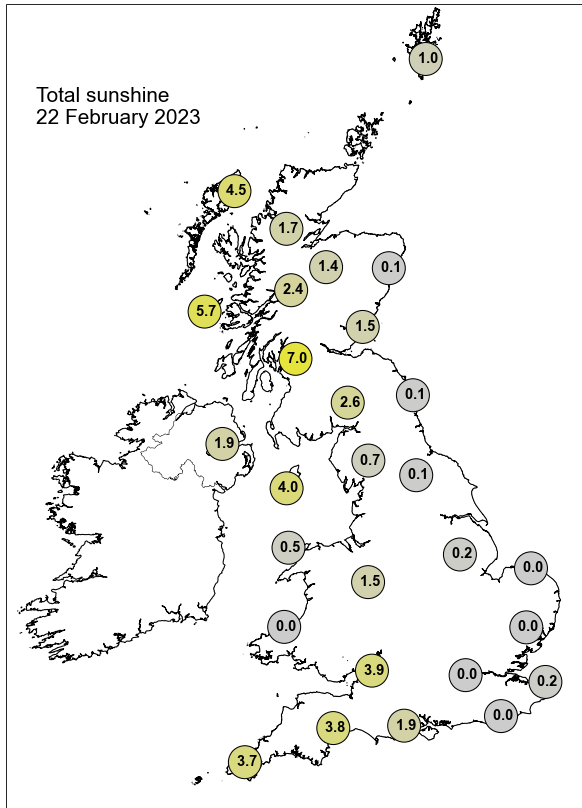

None of the selected stations observed a day of sleet or snow falling or non-zero snow depth at 0900 UTC.

Daily Weather Summary for Thursday 23 February 2023

This day's summary created 02/03/2023 03:03

Summary of the UK Weather for Thursday 23 February 2023

Heavy showers affected the southwest shortly after midnight, but they cleared quickly south. Moderate patchy rain affected much of northern England, with this making incursion into the southwest in the early hours. Apart from the Kent coast, the southeast stayed mostly dry, as did Scotland and Northern Ireland. Winds were moderate northerlies in the south, more light and variable further north. At 0700, the morning started with showers across the south west of England, and mostly dry conditions elsewhere. This rain had mostly cleared by 1000, leaving a large band of cloud over southern England and clearer skies further north. From 1000 a band of cloud and rain entered northern Scotland which got progressively heavier into the afternoon. The divide between cloudy conditions in the south and clearer skies in the north continued throughout the afternoon. The rain in Scotland gradually moved southwards easing into the evening and overnight. The band of cloud moved progressively southwards into the night, leaving cloudy skies over the north and much clearer conditions in the south.

Daily Extremes

<i>Highest Maximum</i>	10.5°C Wiggonholt (West Sussex, 28mAMSL)
<i>Lowest Maximum</i>	4.0°C Okehampton, East Okement Farm (Devon, 408mAMSL)
<i>Highest Minimum</i>	6.6°C London, St James's Park (Greater London, 5mAMSL)
<i>Lowest Minimum</i>	-4.3°C Tulloch Bridge (Inverness-shire, 249mAMSL)
<i>Lowest Grass Minimum</i>	-8.1°C Threave (Kirkcudbrightshire, 73mAMSL)
<i>Most Rainfall</i>	27.4mm Cassley (Sutherland, 99mAMSL)
<i>Most Sunshine</i>	9.7hr Tenby (Dyfed, 13mAMSL)
<i>Highest Gust</i>	42Kt 48mph Lossiemouth (Moray (in Grampian Region), 7mAMSL)
<i>Highest Gust (mountain*)</i>	82Kt 94mph Cairngorm Summit (Inverness-shire, 1237mAMSL)
<i>Greatest Snow Depth at 0900 UTC</i>	No non-zero values.

mAMSL refers to station elevation in metres above mean sea level.

*Mountain stations are above 500mAMSL.

Daily Weather Summary for Thursday 23 February 2023

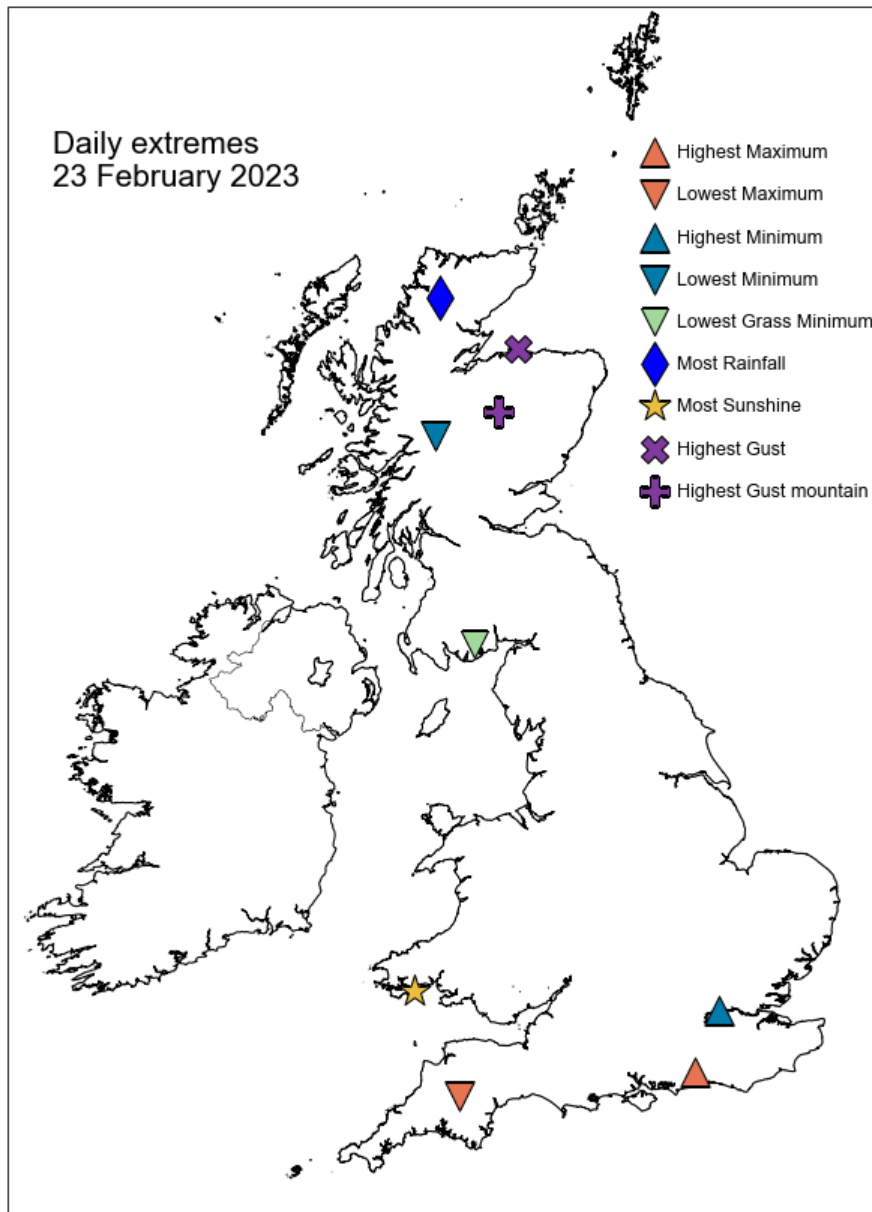

Daily Weather Summary for Thursday 23 February 2023

North Atlantic and Europe analysis charts and satellite images at 0000 UTC

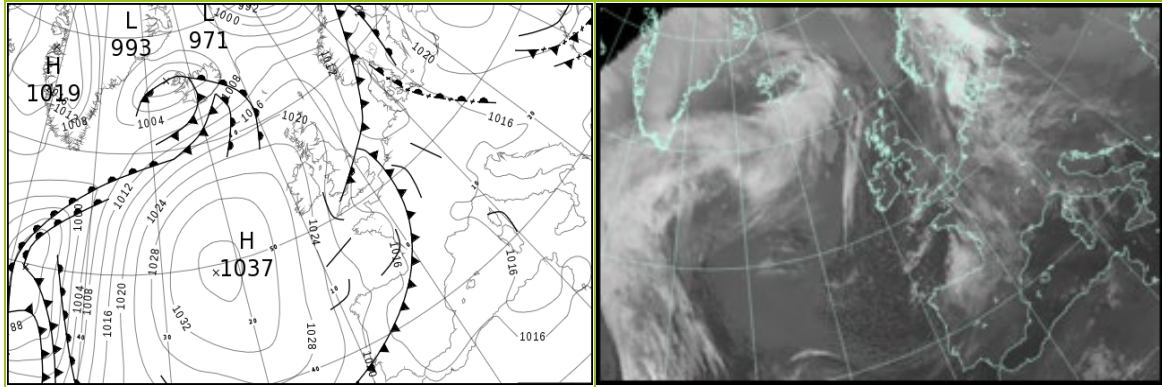

North Atlantic and Europe analysis charts and satellite images at 1200 UTC

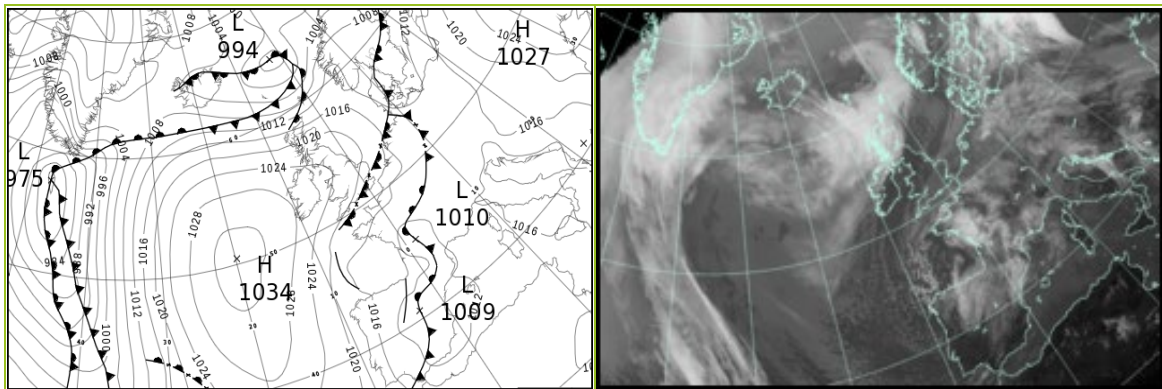

All satellite imagery copyright Met Office and EUMETSAT (European Organisation for the Exploitation of Meteorological Satellites). These show infra-red images from the geostationary MSG satellite. The rainfall rates are derived from both rain-radar and satellite data.

Daily Weather Summary for Thursday 23 February 2023

UK satellite and rain-radar precipitation rates at (L) 0000 and (R) 1200 UTC

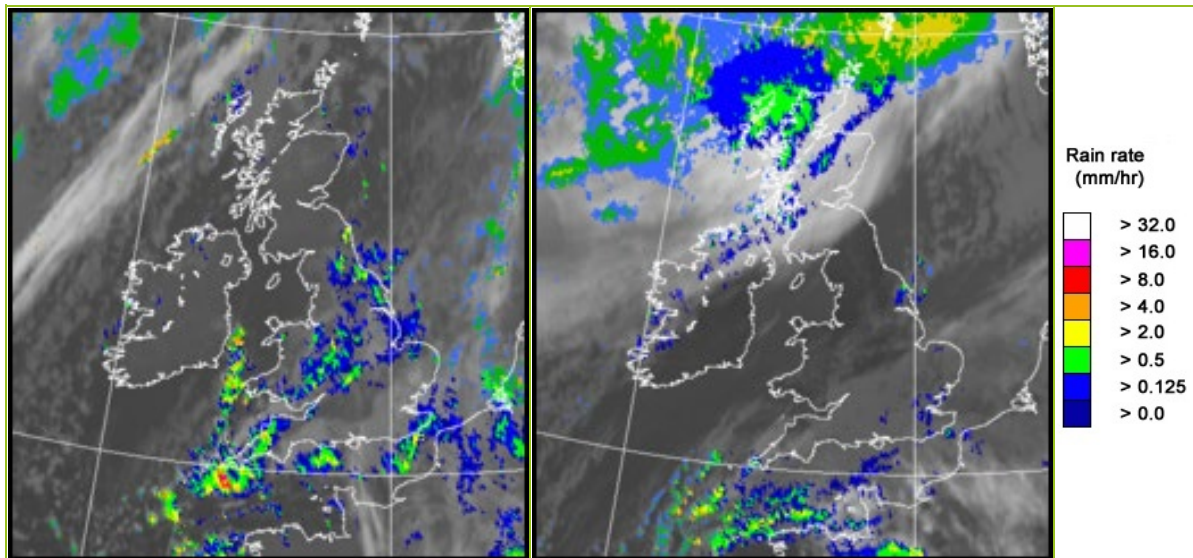

UK wind speed and direction at (L) 0000 and (R) 1200 UTC

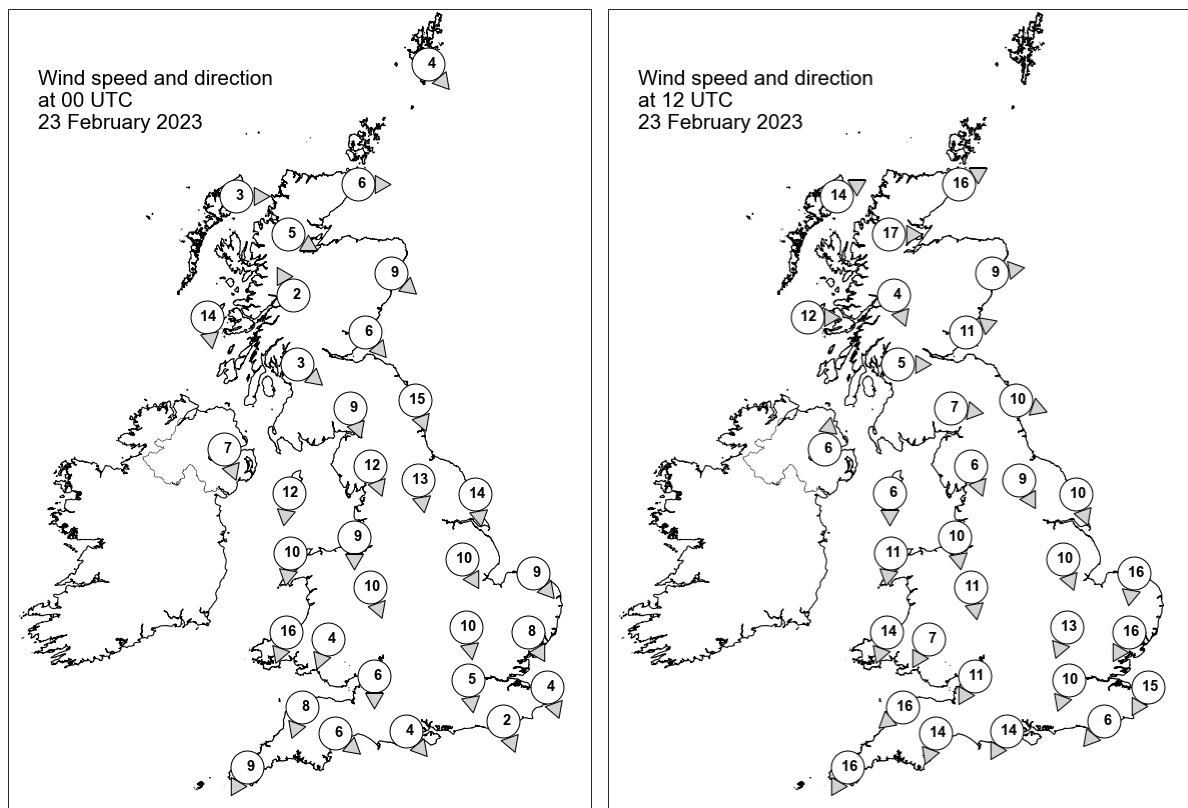

Daily Weather Summary for Thursday 23 February 2023

Selected UK readings at (L) 0000 and (R) 1200 UTC

STATIONS		0000 UTC						1200 UTC					
NO	SITE	PRESS	WDIR	WSPD	CLOUD	TEMP	TDEW	PRESS	WDIR	WSPD	CLOUD	TEMP	TDEW
1	Lerwick	1017.8	NW	4	8	2.2	-1.5	1007.7	-	-	8	6.8	6.0
2	Wick	1019.8	W	6	7	1.2	0.0	1015.1	WSW	16	8	6.8	4.2
3	Stornoway	1022.4	W	3	8	3.6	-0.1	1017.3	WSW	14	8	7.8	6.5
4	Loch Glascarnoch	1023.1	WNW	5	0	-1.3	-2.8	1018.6	W	17	8	6.1	3.0
5	Aviemore	1022.4	-	-	1	0.6	-1.6	1019.9	-	-	8	4.3	0.7
6	Dyce	1020.5	NW	9	0	2.8	0.3	1019.0	W	9	6	7.5	0.5
7	Tulloch Bridge	1023.9	SSE	2	3	-1.4	-2.0	1022.0	NNW	4	8	3.4	2.4
8	Tiree	1024.8	N	14	1	5.3	-0.3	1022.9	W	12	7	8.7	5.5
9	Leuchars	1021.0	NW	6	0	3.1	-1.5	1021.2	WSW	11	1	7.0	1.2
10	Bishopton	1022.7	NW	3	0	0.6	-2.7	1022.6	W	5	8	7.3	2.4
11	Machrihanish	1023.1	-	-	0	4.9	0.4	1023.7	-	-	8	7.1	5.3
12	Boulmer	1019.1	NNW	15	8	5.3	3.1	1022.2	WNW	10	0	7.3	-1.4
13	Eskdalemuir	1021.3	NNW	9	0	1.6	-0.9	1023.4	W	7	1	5.7	-1.4
14	Aldergrove	1023.5	NNW	7	0	2.9	0.1	1025.2	S	6	0	6.6	2.6
15	Shap	1019.9	NNW	12	8	2.8	1.2	1023.7	NNW	6	0	4.6	-1.5
16	Leeming	1017.7	N	13	8	5.6	4.0	1022.8	NNW	9	0	7.0	-0.9
17	Ronaldsway	1021.0	N	12	0	5.4	1.2	1024.7	N	6	0	7.7	-0.4
18	Bridlington	1015.0	N	14	8	6.4	4.8	1021.6	NNW	10	2	7.7	1.5
19	Crosby	1018.9	N	9	1	5.2	3.2	1024.1	N	10	0	7.8	0.1
20	Valley	1019.9	N	10	0	6.0	3.0	1024.9	N	11	0	7.5	-2.0
21	Waddington	1015.8	NNW	10	8	5.1	3.7	1021.5	NNW	10	4	6.9	2.4
22	Shawbury	1018.0	NNW	10	8	4.6	1.7	1023.4	N	11	3	6.1	0.9
23	Weybourne	1013.3	NW	9	8	6.4	6.0	1020.1	N	16	8	7.0	3.2
24	Bedford	1015.2	N	10	8	5.5	4.8	1020.6	NNE	13	8	6.8	3.5
25	Aberporth	1018.7	NNE	16	8	5.7	3.4	1023.8	NNE	14	0	5.9	1.2
26	Sennybridge	1018.2	NNE	4	8	3.2	2.2	1022.9	NNE	7	7	5.4	0.7
27	Wattisham	1013.9	NNW	8	8	4.9	4.1	1019.1	NNE	16	8	6.8	4.5
28	Almondsbury	1016.5	N	6	8	5.2	3.9	1021.5	NNE	11	8	6.6	2.1
29	Heathrow	1014.8	N	5	8	6.0	3.6	1019.3	NNE	10	6	8.0	4.1
30	Manston	1013.6	NNW	4	8	6.7	6.3	1018.1	NNE	15	8	6.9	6.2
31	Chivenor	1017.3	NNE	8	7	5.9	3.9	1021.6	NE	16	8	8.3	1.6
32	Exeter	1016.3	NW	6	8	4.2	2.9	1020.3	NNE	14	8	7.2	3.2
33	Herstmonceux	1013.6	NNW	2	8	6.3	6.1	1017.5	NE	6	8	8.3	6.3
34	Hurn	1015.2	NW	4	8	4.2	3.4	1019.1	NNE	14	8	7.6	3.7
35	Camborne	1018.1	NNE	9	8	4.1	2.5	1021.1	NNE	16	8	7.2	4.0

Daily Weather Summary for Thursday 23 February 2023

Selected European readings at (L) 0000 and (R) 1200 UTC

STATIONS		0000 UTC						1200 UTC					
NO	SITE	PRESS	WDIR	WSPD	CLOUD	TEMP	TDEW	PRESS	WDIR	WSPD	CLOUD	TEMP	TDEW
1	Murmansk	1014.3	S	6	0	-21.7	-24.5	1003.3	S	10	7	-11.2	-13.0
2	Helsinki	1022.2	E	2	8	-12.5	-14.1	1011.2	SSW	14	8	-2.3	-3.7
3	Stockholm	1017.9	S	6	-	-0.9	-5.2	1009.0	SSW	4	-	0.5	0.5
4	Oslo	1011.7	N	1	-	-0.0	-0.3	1009.3	NNE	5	2	4.5	-2.1
5	Reykjavik	1001.2	WSW	14	8	4.4	2.1	1006.3	SW	10	7	3.7	1.9
6	Moscow	1017.1	NW	4	0	-13.4	-16.6	1018.6	NW	4	0	-7.1	-14.7
7	Kiev	1023.1	N	2	0	-5.3	-11.0	1026.4	SSE	2	0	-0.6	-13.2
8	Warsaw	1021.9	E	10	7	-1.3	-7.4	1017.9	ESE	10	5	4.5	-2.4
9	Berlin	1014.4	ESE	8	8	4.6	1.8	1012.4	SW	4	8	9.6	5.3
10	De Bilt	1012.8	W	2	8	7.4	6.7	1016.0	NW	4	8	8.0	5.9
11	Dublin	1023.0	NW	10	1	3.1	0.4	1026.1	NNW	8	3	7.1	1.6
12	Cork	1024.9	NNW	14	2	2.9	0.2	1026.5	N	14	1	6.9	0.5
13	Sofia	1017.3	-	0	0	3.1	0.5	1014.2	E	4	3	15.0	3.2
14	Belgrade	1016.0	SE	2	2	9.4	4.6	1015.7	E	4	3	14.8	3.8
15	Budapest	1017.4	E	2	-	7.1	1.4	1018.1	ESE	4	-	9.4	0.6
16	Prague	1015.3	-	0	-	4.9	2.5	1013.7	N	2	7	11.0	4.7
17	Munich	1014.4	WSW	6	8	7.4	3.4	1014.1	WSW	6	7	11.0	5.5
18	Strasbourg	1014.4	S	2	8	9.0	8.5	1014.4	WNW	2	8	11.6	9.3
19	Paris	1014.3	NW	5	8	7.8	5.8	1015.5	E	8	7	9.2	5.7
20	Jersey	1015.7	NNW	6	1	5.2	2.3	1016.8	NE	9	8	8.0	5.7
21	Milan	1015.6	E	3	-	9.7	7.7	1015.7	SE	3	7	13.6	8.3
22	Marseille	1015.7	N	3	8	9.6	9.1	1013.6	SE	13	7	15.7	9.1
23	Bordeaux	1015.0	N	7	8	8.6	8.0	1012.0	NNW	11	8	5.9	4.5
24	Rome	1016.8	ENE	3	0	7.1	7.1	1016.5	S	7	6	15.1	9.5
25	Ajaccio	1016.4	NE	7	-	8.7	6.8	1015.3	SW	10	-	16.1	10.2
26	Barcelona	1016.0	N	6	3	9.7	7.8	1012.4	SE	4	8	12.9	9.3
27	Majorca	1015.6	N	2	6	10.2	9.6	1012.6	SW	6	8	14.7	9.8
28	Madrid	1014.7	ESE	5	1	7.6	3.6	1008.8	SSW	12	8	8.1	3.9
29	Lisbon	1019.3	N	8	-	11.7	8.8	1017.8	N	14	3	13.8	1.5
30	Athens	1015.1	N	1	-	11.7	10.1	1015.4	SSW	4	1	18.2	12.5
31	Malta	1017.0	S	4	0	9.4	9.3	1016.0	SSE	6	1	18.1	13.4
32	Gibraltar	1016.3	WNW	10	0	14.8	9.6	1013.7	W	16	1	16.9	5.8

Daily Weather Summary for Thursday 23 February 2023

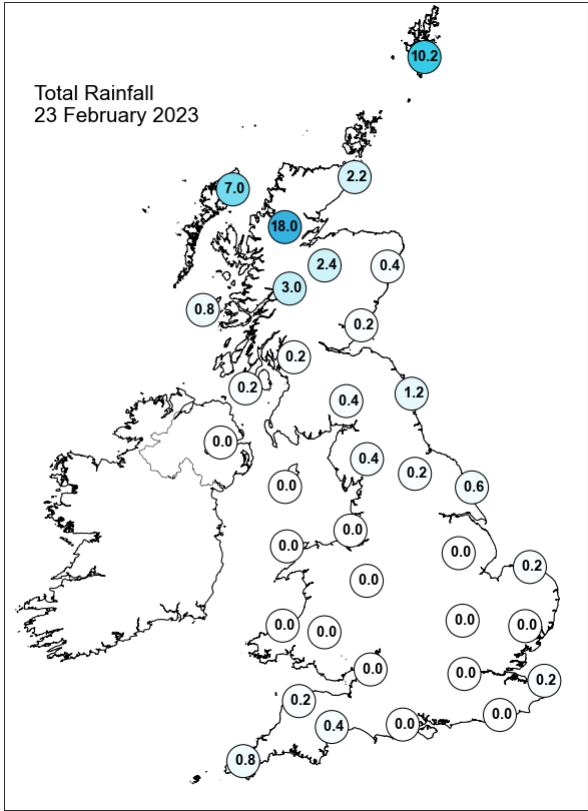
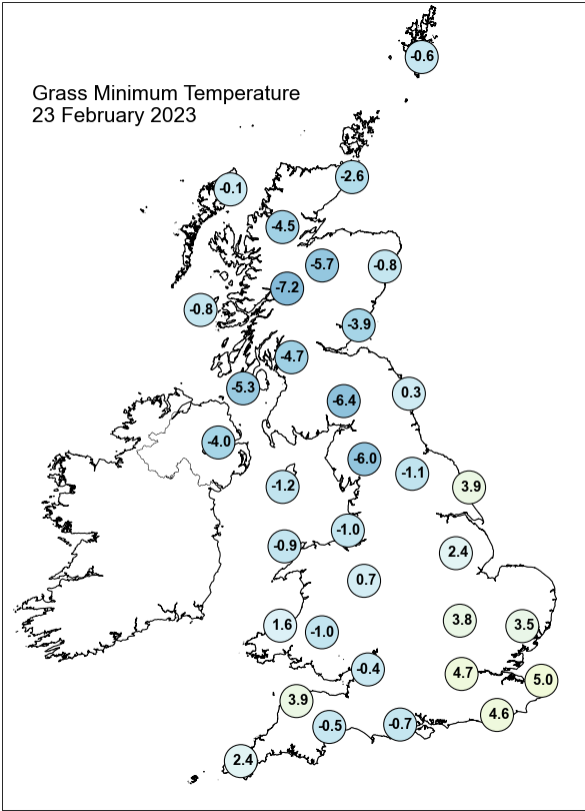
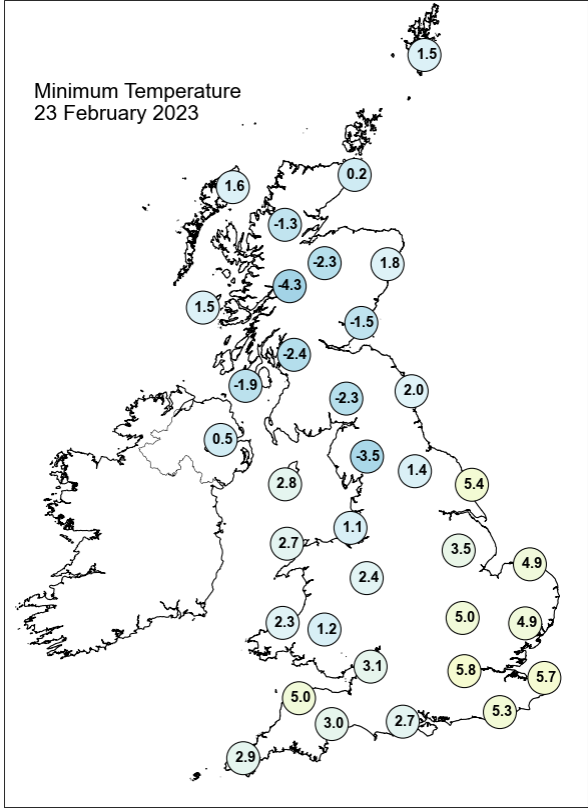
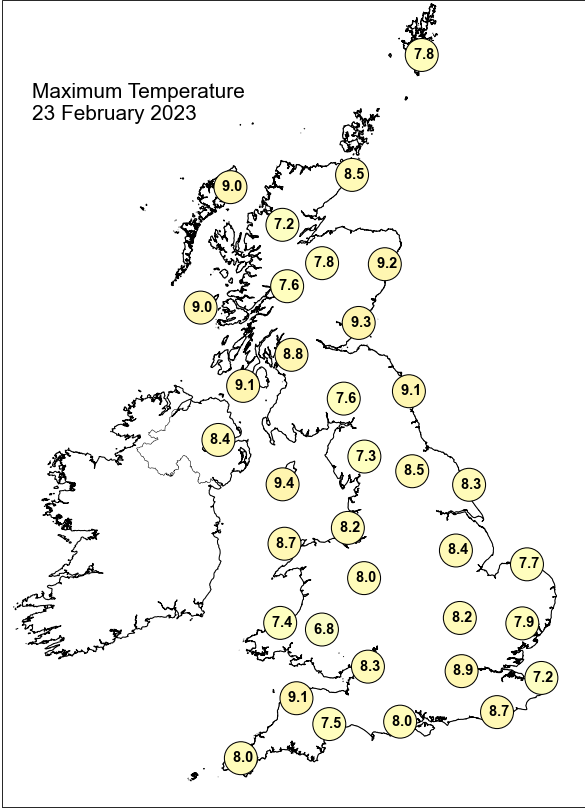

Daily Weather Summary for Thursday 23 February 2023

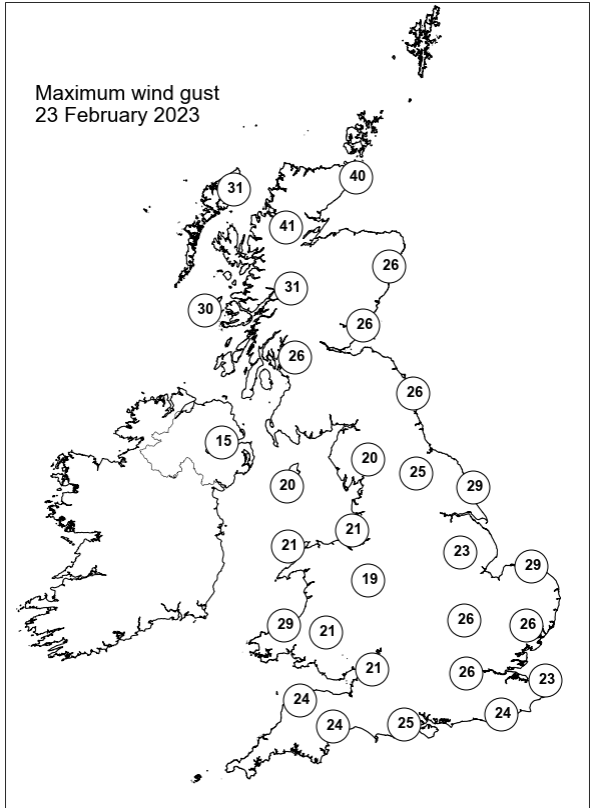
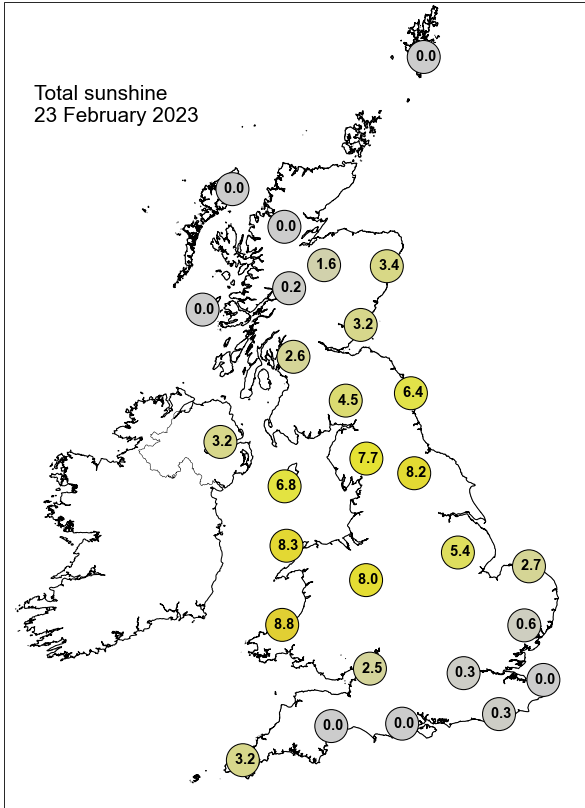

None of the selected stations observed a day of sleet or snow falling or non-zero snow depth at 0900 UTC.

Daily Weather Summary for Friday 24 February 2023

This day's summary created 03/03/2023 03:03

Summary of the UK Weather for Friday 24 February 2023

It was a clear and frosty night in the far south of the UK, whilst a patchy bandy of rain gradually moved southwards over Scotland. Occasional showers moved in from the north sea to east coasts, but these didn't make much progress inland. Winds were moderate in the north and east, but light elsewhere. From early morning, rain and showers over Scotland continued southwards through the rest of the day, with further scattered showers in some parts of central and southeast England. Cloudy and dry conditions persisted elsewhere. By the end of the day, showers also affected some parts of the southwest while cloudy, dry conditions were observed elsewhere.

Daily Extremes

<i>Highest Maximum</i>	12.8°C Pershore (Hereford & Worcester, 35mAMSL) also Murlough (Down, 12mAMSL)
<i>Lowest Maximum</i>	2.8°C Lerwick (Shetland, 82mAMSL)
<i>Highest Minimum</i>	7.1°C South Uist Range (Western Isles, 4mAMSL)
<i>Lowest Minimum</i>	-4.7°C Benson (Oxfordshire, 57mAMSL)
<i>Lowest Grass Minimum</i>	-8.5°C Preston, Cove House (Dorset, 44mAMSL)
<i>Most Rainfall</i>	4.6mm Underton (Shropshire, 102mAMSL)
<i>Most Sunshine</i>	8.7hr Kinross (Kinross-shire, 116mAMSL)
<i>Highest Gust</i>	45Kt 52mph Orlock Head (Down, 35mAMSL)
<i>Highest Gust (mountain*)</i>	71Kt 82mph Cairngorm Summit (Inverness-shire, 1237mAMSL)
<i>Greatest Snow Depth at 0900 UTC</i>	No non-zero values.

mAMSL refers to station elevation in metres above mean sea level.

*Mountain stations are above 500mAMSL.

Daily Weather Summary for Friday 24 February 2023

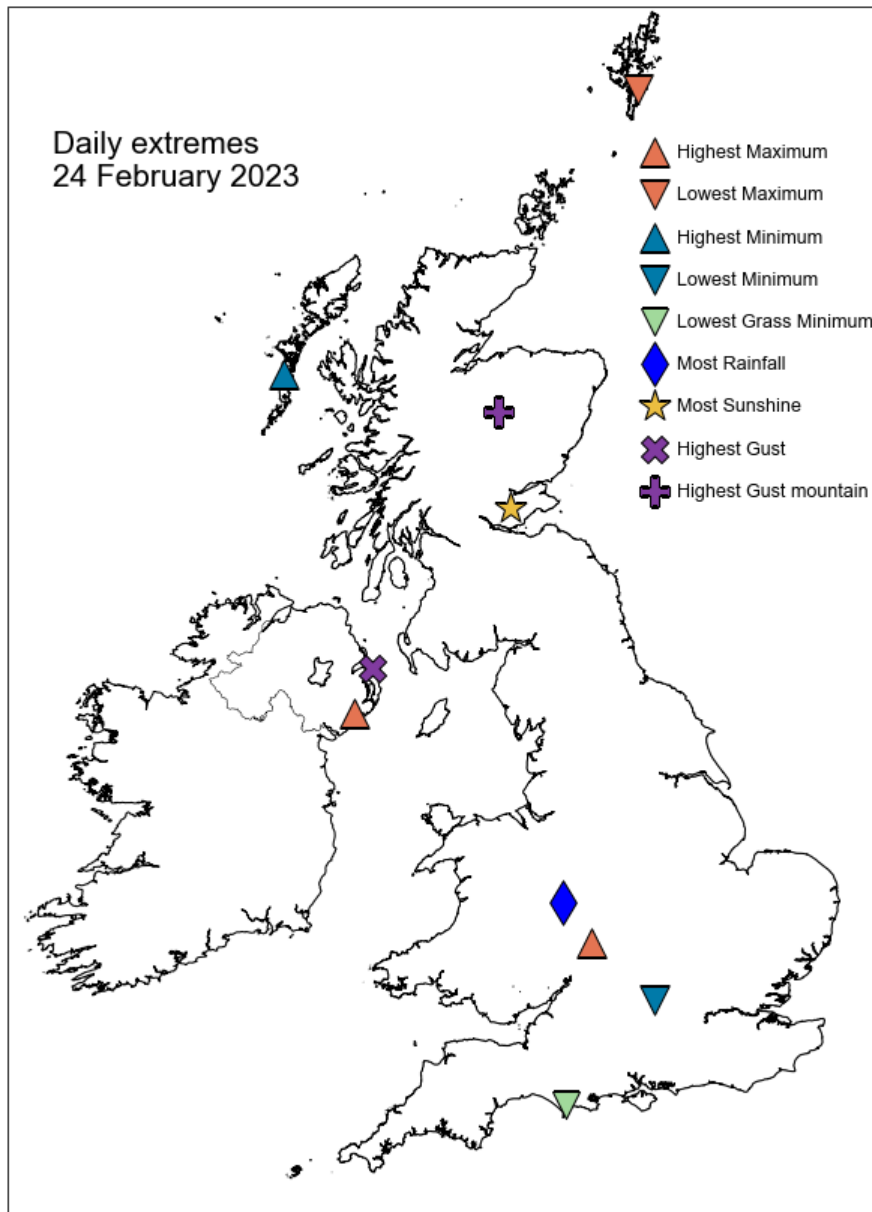

Daily Weather Summary for Friday 24 February 2023

North Atlantic and Europe analysis charts and satellite images at 0000 UTC

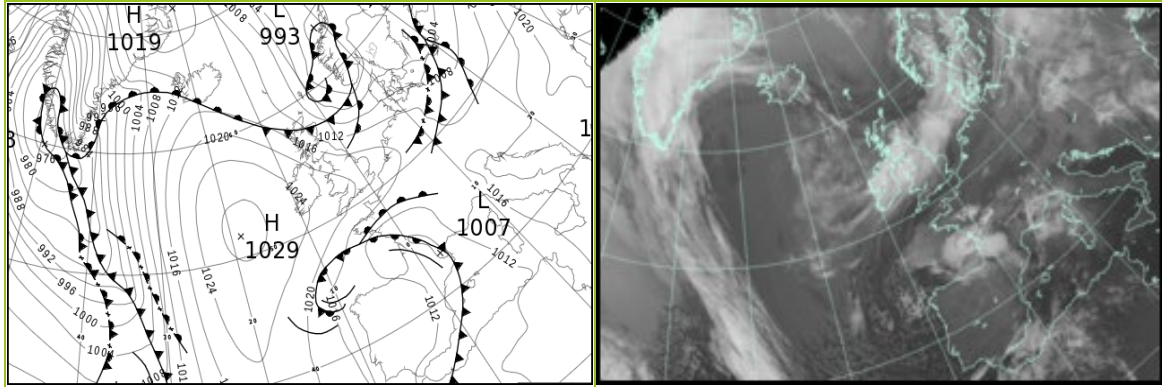

North Atlantic and Europe analysis charts and satellite images at 1200 UTC

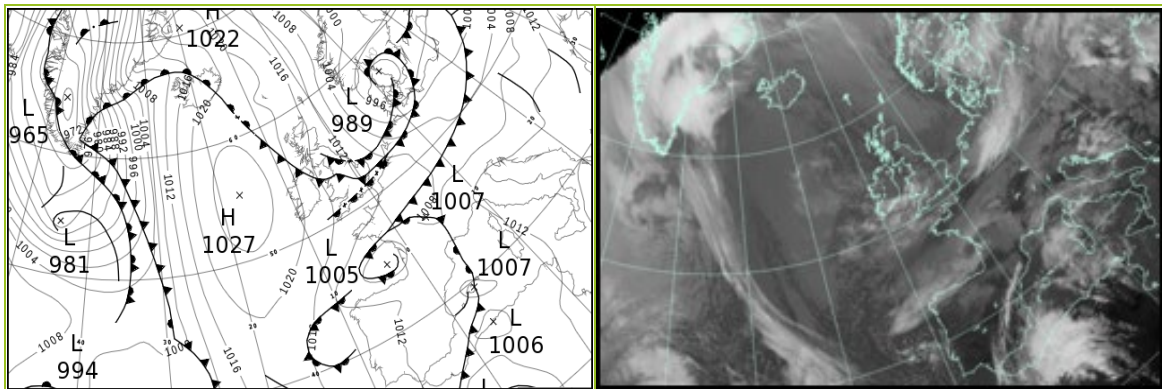

All satellite imagery copyright Met Office and EUMETSAT (European Organisation for the Exploitation of Meteorological Satellites). These show infra-red images from the geostationary MSG satellite. The rainfall rates are derived from both rain-radar and satellite data.

Daily Weather Summary for Friday 24 February 2023

UK satellite and rain-radar precipitation rates at (L) 0000 and (R) 1200 UTC

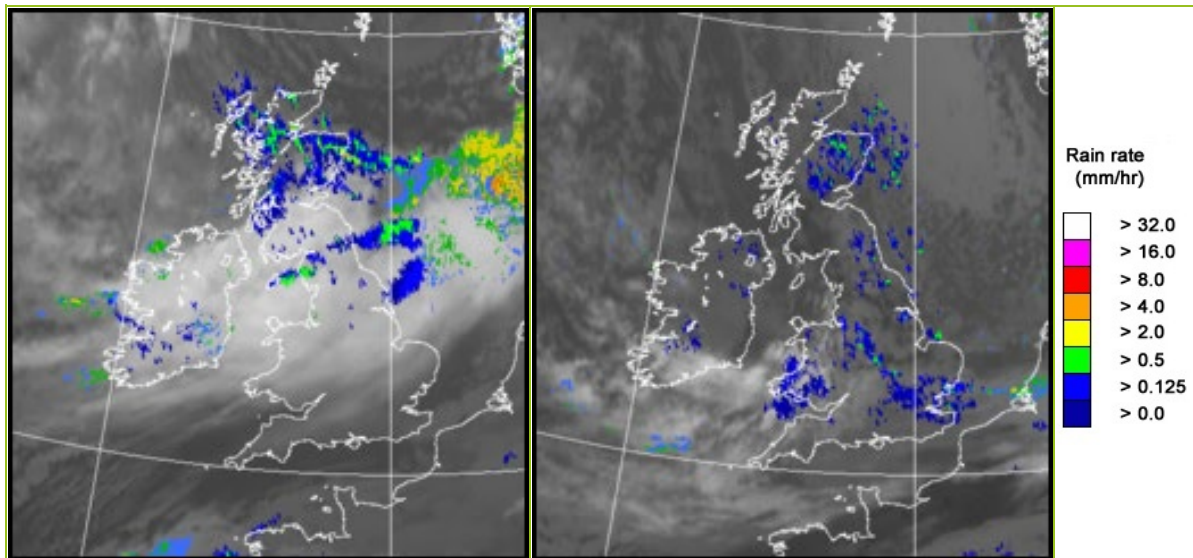

UK wind speed and direction at (L) 0000 and (R) 1200 UTC

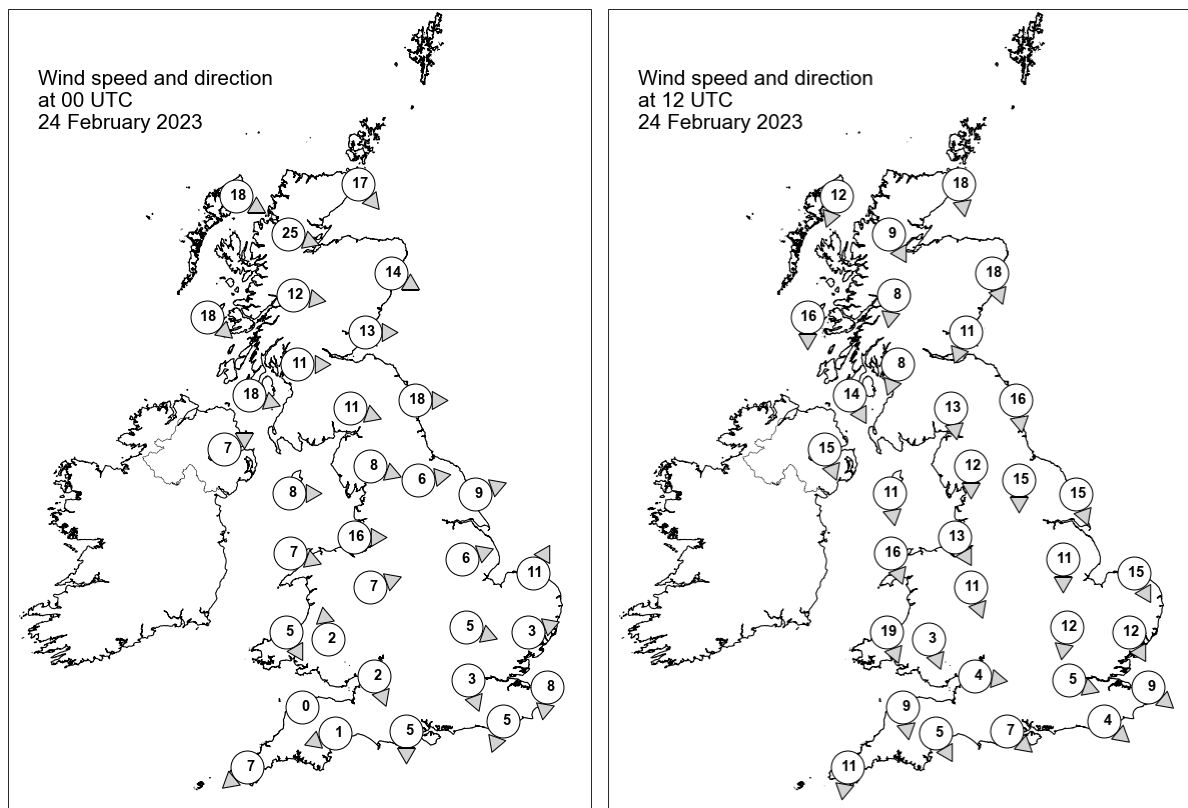

Daily Weather Summary for Friday 24 February 2023

Selected UK readings at (L) 0000 and (R) 1200 UTC

STATIONS		0000 UTC						1200 UTC					
NO	SITE	PRESS	WDIR	WSPD	CLOUD	TEMP	TDEW	PRESS	WDIR	WSPD	CLOUD	TEMP	TDEW
1	Lerwick	1006.2	-	-	8	4.0	2.3	1014.3	-	-	8	2.5	-2.1
2	Wick	1010.1	NW	17	7	6.7	3.9	1016.4	N	18	8	4.9	1.7
3	Stornoway	1014.6	WNW	18	8	8.3	6.9	1018.7	NNE	12	8	7.9	5.3
4	Loch Glascarnoch	1013.1	WNW	25	8	6.7	6.0	1018.0	NNW	9	8	5.9	1.9
5	Aviemore	1012.6	-	-	8	7.6	5.0	1016.6	-	-	8	5.6	1.1
6	Dyce	1010.1	WNW	14	8	9.2	5.7	1014.9	NNW	18	8	5.7	1.1
7	Tulloch Bridge	1014.9	W	12	8	7.3	6.0	1017.7	N	8	8	5.8	3.7
8	Tiree	1018.5	NW	18	8	8.7	7.1	1019.2	N	16	3	9.4	5.9
9	Leuchars	1012.6	W	13	8	8.3	4.6	1015.4	NNE	11	5	8.5	1.6
10	Bishopton	1015.7	W	11	8	8.1	6.4	1015.9	NNE	8	5	10.9	3.1
11	Machrihanish	1018.4	WNW	18	8	8.6	7.5	1016.3	NNW	14	0	9.8	6.3
12	Boulmer	1013.1	W	18	8	9.1	4.7	1013.8	N	16	7	7.3	2.8
13	Eskdalemuir	1016.1	WNW	11	8	6.8	4.6	1015.0	N	13	7	7.3	0.8
14	Aldergrove	1020.4	WSW	7	8	7.6	5.7	1016.8	NNW	15	8	9.8	6.8
15	Shap	1017.2	WNW	8	8	6.9	4.1	1014.0	N	12	8	8.1	2.7
16	Leeming	1015.6	W	6	8	7.0	3.4	1013.3	N	15	8	9.0	2.2
17	Ronaldsway	1019.4	W	8	8	8.0	5.5	1015.5	N	11	8	10.8	7.2
18	Bridlington	1014.8	WSW	9	8	4.0	0.7	1011.5	NNW	15	8	8.3	4.0
19	Crosby	1019.1	W	16	8	7.4	5.6	1014.2	NNW	13	8	9.4	7.3
20	Valley	1020.6	WNW	7	8	7.7	5.5	1015.5	NNW	16	8	9.7	6.7
21	Waddington	1017.8	WSW	6	0	2.2	-2.1	1012.2	N	11	8	8.9	3.4
22	Shawbury	1019.8	WSW	7	8	3.5	-0.2	1013.7	NNW	11	8	9.3	7.1
23	Weybourne	1016.8	SSW	11	0	1.8	1.0	1010.7	NNW	15	8	7.6	4.7
24	Bedford	1019.0	WNW	5	0	1.5	-2.0	1012.3	N	12	8	8.6	4.6
25	Aberporth	1021.5	NNW	5	8	5.6	2.4	1015.4	NNW	19	8	7.4	7.1
26	Sennybridge	1022.0	S	2	6	-1.3	-2.4	1014.1	NNW	3	8	8.0	5.1
27	Wattisham	1018.5	WSW	3	0	0.5	-1.7	1011.1	NNW	12	8	7.2	4.3
28	Almondsbury	1020.9	NNW	2	0	-1.0	-4.3	1013.6	W	4	8	8.5	5.5
29	Heathrow	1019.6	NNW	3	0	0.8	-1.8	1012.4	WNW	5	8	8.1	5.0
30	Manston	1018.5	N	8	1	4.1	0.7	1011.2	NW	9	8	6.0	4.4
31	Chivenor	1021.1	-	0	0	0.8	-0.9	1014.8	N	9	8	9.3	6.2
32	Exeter	1020.8	ENE	1	0	-2.1	-2.8	1013.8	NNW	5	8	9.7	5.8
33	Herstmonceux	1018.6	NNE	5	4	2.9	0.9	1011.9	NW	4	8	6.4	3.2
34	Hurn	1019.8	N	5	0	0.5	-1.3	1013.0	NW	7	8	8.3	4.4
35	Camborne	1021.2	NE	7	0	2.7	-1.1	1015.5	N	11	8	8.7	6.2

Daily Weather Summary for Friday 24 February 2023

Selected European readings at (L) 0000 and (R) 1200 UTC

STATIONS		0000 UTC						1200 UTC					
NO	SITE	PRESS	WDIR	WSPD	CLOUD	TEMP	TDEW	PRESS	WDIR	WSPD	CLOUD	TEMP	TDEW
1	Murmansk	994.5	S	12	8	-10.4	-13.9	992.3	S	4	-	-9.0	-14.1
2	Helsinki	1000.5	WNW	2	8	-1.0	-1.2	996.6	NW	2	8	-2.1	-3.9
3	Stockholm	1001.6	-	0	-	-1.4	-2.4	995.7	ENE	4	-	0.1	-2.8
4	Oslo	999.0	S	5	-	-1.0	-1.4	996.7	NNE	3	4	2.3	-1.8
5	Reykjavik	1013.8	E	4	8	2.7	1.6	-	-	-	7	6.9	-
6	Moscow	1014.5	W	2	8	-8.4	-13.5	1004.1	SW	2	8	-4.2	-7.5
7	Kiev	1020.6	SSE	4	0	-4.0	-7.6	1010.1	SSW	8	8	1.8	-2.0
8	Warsaw	1009.0	SE	4	7	2.1	-0.2	1001.4	WSW	6	8	6.2	5.2
9	Berlin	1010.1	W	8	8	6.5	5.5	1002.6	WSW	10	7	2.5	0.9
10	De Bilt	1016.2	W	2	3	-0.1	-0.8	1006.6	W	6	8	6.6	5.5
11	Dublin	1021.8	W	10	7	6.0	4.4	1017.8	WNW	8	7	8.4	6.5
12	Cork	1024.1	NW	6	6	5.3	3.7	1019.4	NNW	12	7	8.5	4.0
13	Sofia	1018.4	ESE	4	8	6.4	3.9	1013.4	ENE	4	5	10.6	4.3
14	Belgrade	1016.2	SSE	6	8	8.1	3.3	1011.2	SW	4	5	16.3	4.0
15	Budapest	1015.0	ESE	4	-	6.6	2.5	1007.7	WSW	6	-	13.4	6.0
16	Prague	1011.0	SW	4	-	8.1	5.4	1003.5	W	8	7	10.5	0.2
17	Munich	1013.1	SSW	4	8	7.0	4.6	1006.1	WSW	4	8	10.6	4.9
18	Strasbourg	1013.6	N	3	7	7.9	7.5	1008.2	NNW	1	8	10.9	6.8
19	Paris	1015.0	NE	10	7	8.6	5.0	1010.6	NNE	8	8	8.2	3.4
20	Jersey	1017.0	NE	15	8	7.2	4.4	1012.9	NE	13	8	7.6	1.9
21	Milan	1015.6	NE	2	6	9.7	7.7	1012.2	-	0	5	12.7	9.0
22	Marseille	1012.1	E	9	8	13.0	7.2	1009.3	SSE	13	8	17.0	9.4
23	Bordeaux	1008.9	SW	2	8	4.7	4.3	1007.3	S	14	8	8.5	7.4
24	Rome	1016.5	E	3	4	6.8	6.5	1013.9	SSE	11	7	16.0	10.1
25	Ajaccio	1013.3	NE	5	7	9.2	7.1	1010.5	WSW	5	7	15.1	9.7
26	Barcelona	1008.0	S	7	8	13.4	11.3	1009.3	N	15	1	11.0	3.3
27	Majorca	1010.3	E	4	8	11.6	9.8	1008.4	SE	2	8	17.2	5.4
28	Madrid	1014.0	NW	4	0	0.9	-2.6	1011.5	SSE	2	1	7.4	-2.7
29	Lisbon	1015.0	N	2	-	7.5	3.2	1013.0	-	-	6	13.5	3.9
30	Athens	1016.6	E	2	-	13.4	9.8	1015.8	SSW	3	6	18.6	11.1
31	Malta	1017.1	E	3	6	12.6	12.4	1015.7	SSE	7	1	17.9	14.1
32	Gibraltar	1010.9	W	5	8	11.6	2.3	1010.2	W	17	8	14.0	0.8

Daily Weather Summary for Friday 24 February 2023

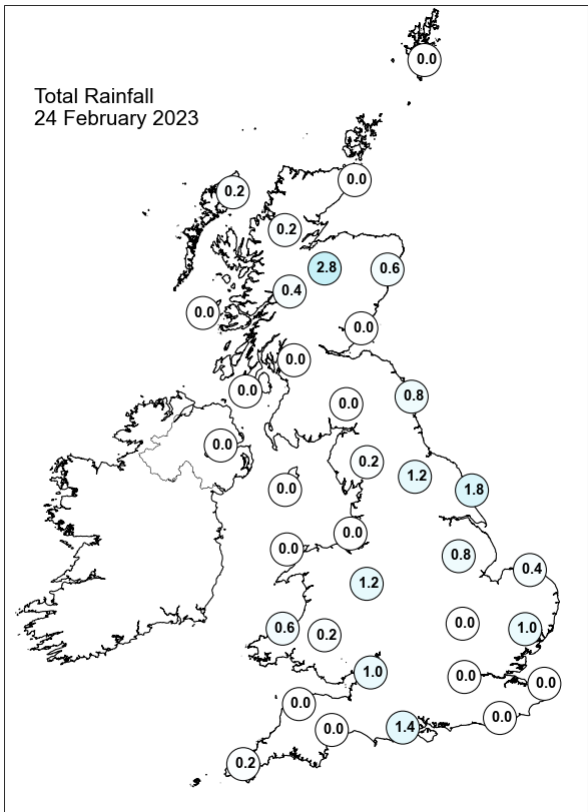
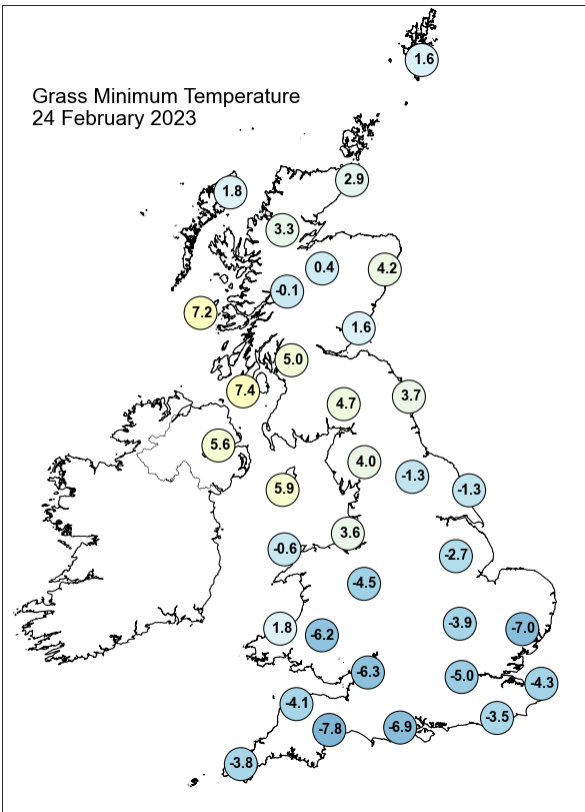
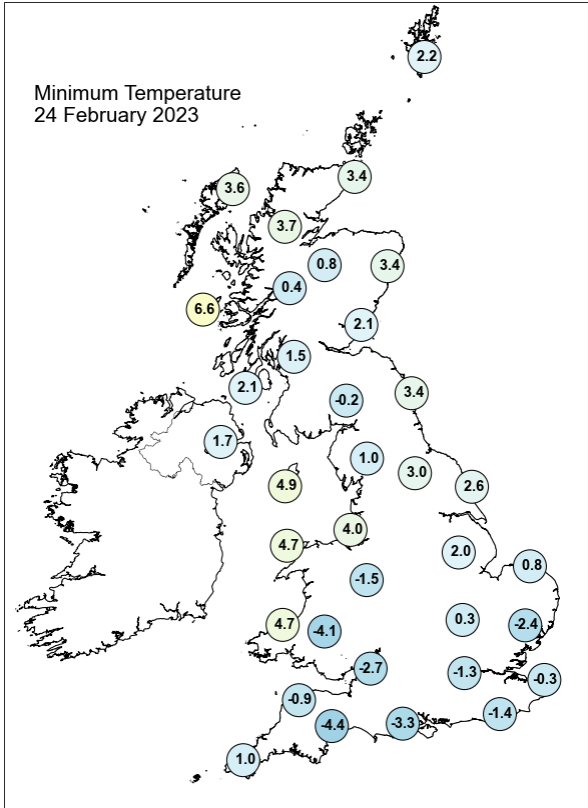
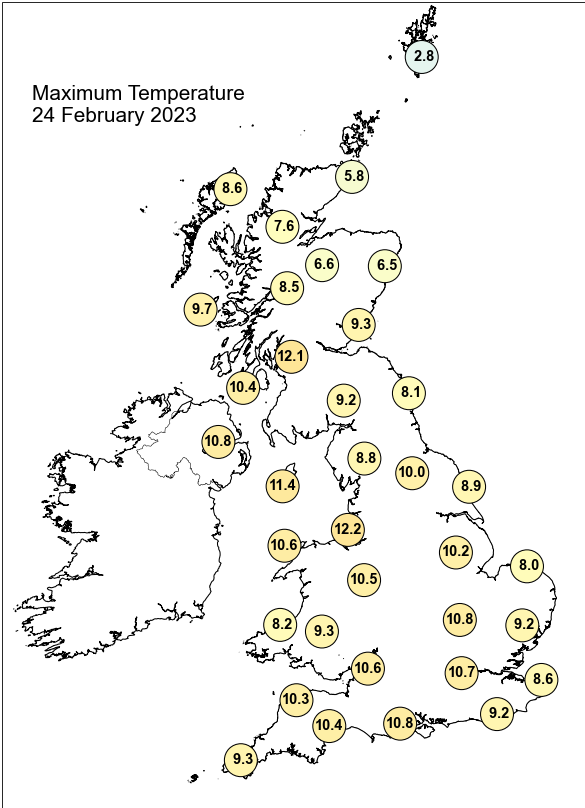

Daily Weather Summary for Friday 24 February 2023

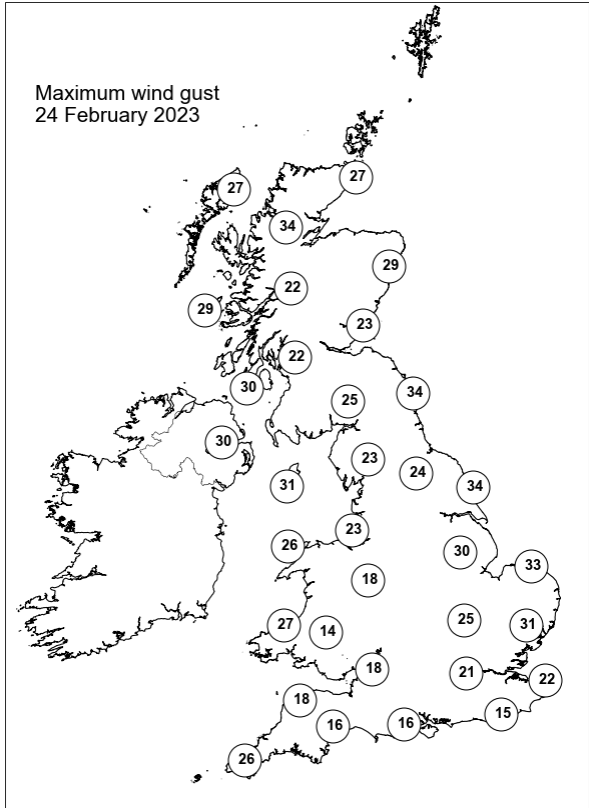
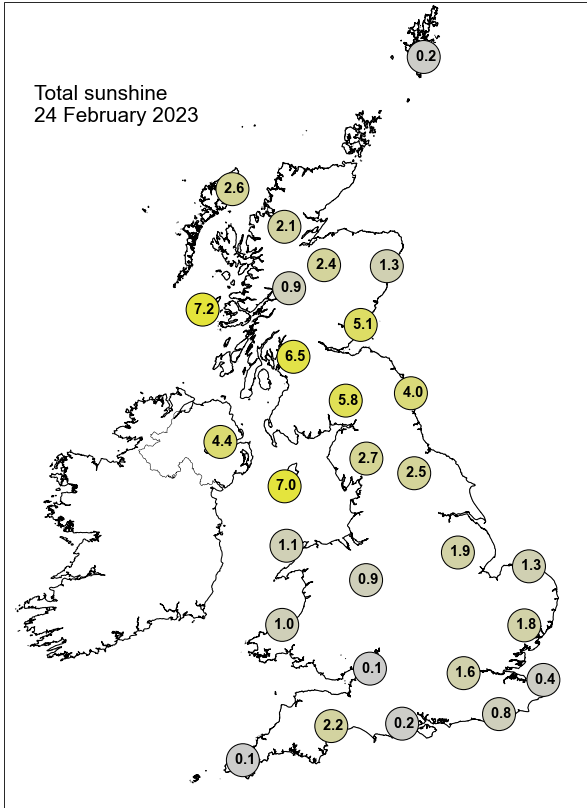

None of the selected stations observed a day of sleet or snow falling or non-zero snow depth at 0900 UTC.

Daily Weather Summary for Saturday 25 February 2023

This day's summary created 09/03/2023 10:26

Summary of the UK Weather for Saturday 25 February 2023

Showers continued approaching from the north in the early hours, through to the morning, affecting eastern coasts and across the north of Scotland. Some of these penetrated further inland in the East Midlands, however, these were predominantly light. Elsewhere, dry conditions remained, though clear spells and light winds allowed patches of frost to form in a few places. Widespread cloud cover continued through the day, although there were a few clear patches across Wales and in the southeast. Patchy showers along eastern coasts continued to move southwestwards, although these had mostly dissipated before reaching central England. Similar conditions continued into the evening, although cloud cleared across central and southern England, allowing some patchy frost to develop towards midnight. Winds were generally light to moderate northeasterlies. It was an unseasonably mild day, with above average maximum temperatures for all four home nations.

Daily Extremes

<i>Highest Maximum</i>	10.2°C Helens Bay (Down, 43mAMSL)
<i>Lowest Maximum</i>	2.8°C Braemar No 2 (Aberdeenshire, 327mAMSL)
<i>Highest Minimum</i>	5.7°C Scilly: St Marys Airport (Isles Of Scilly, 31mAMSL)
<i>Lowest Minimum</i>	-3.7°C Trawsgoed (Dyfed, 63mAMSL)
<i>Lowest Grass Minimum</i>	-11.4°C Whitechurch (Dyfed, 129mAMSL)
<i>Most Rainfall</i>	3.2mm Ruckinge (Kent, 42mAMSL)
<i>Most Sunshine</i>	9.9hr Tiree (Argyll (in Strathclyde Region), 9mAMSL)
<i>Highest Gust</i>	41Kt 47mph Donna Nook No 2 (Lincolnshire, 8mAMSL)
<i>Highest Gust (mountain*)</i>	41Kt 47mph Great Dun Fell No 2 (Cumbria, 847mAMSL)
<i>Greatest Snow Depth at 0900 UTC</i>	No non-zero values.

mAMSL refers to station elevation in metres above mean sea level.

*Mountain stations are above 500mAMSL.

Daily Weather Summary for Saturday 25 February 2023

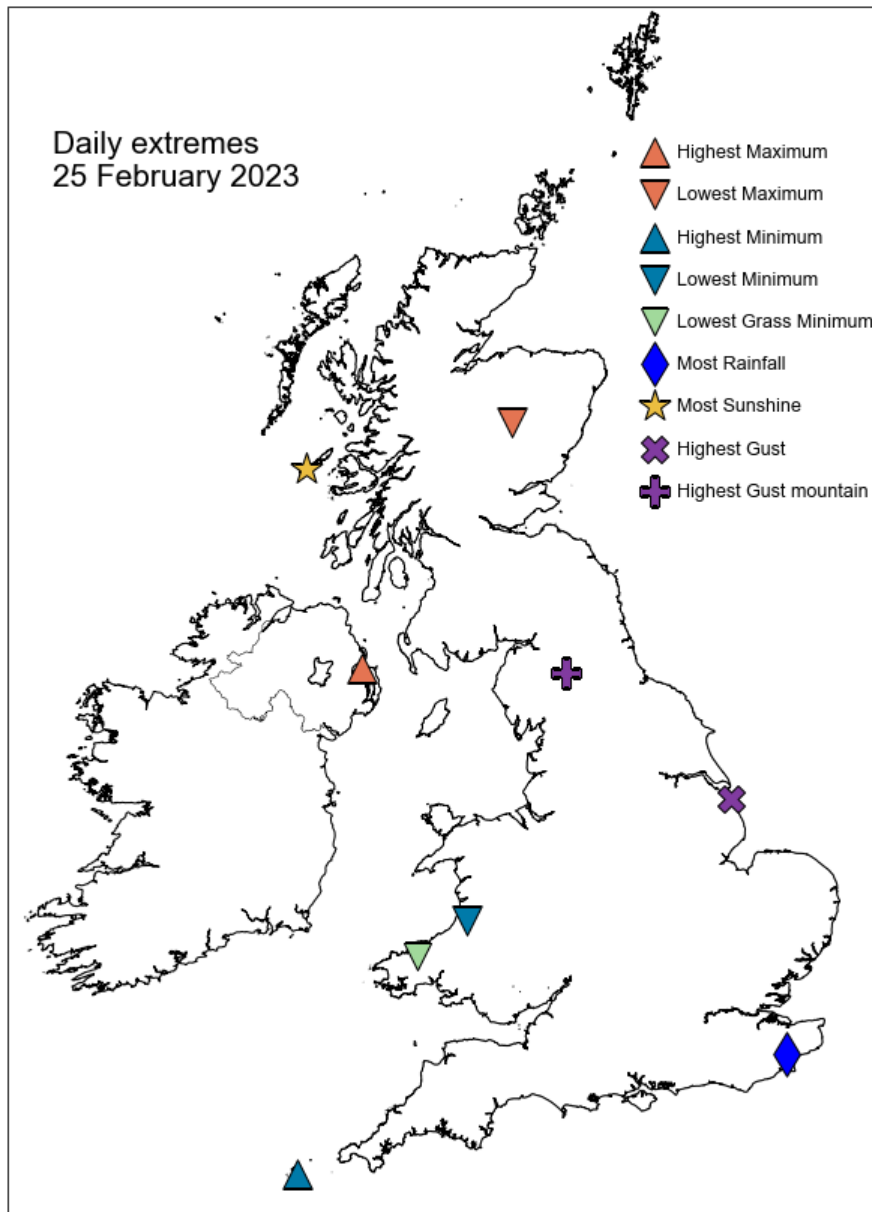

Daily Weather Summary for Saturday 25 February 2023

North Atlantic and Europe analysis charts and satellite images at 0000 UTC

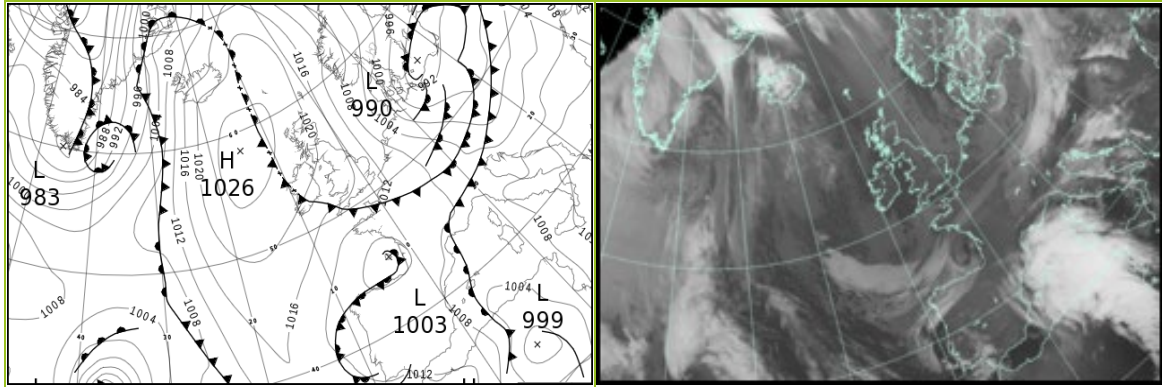

North Atlantic and Europe analysis charts and satellite images at 1200 UTC

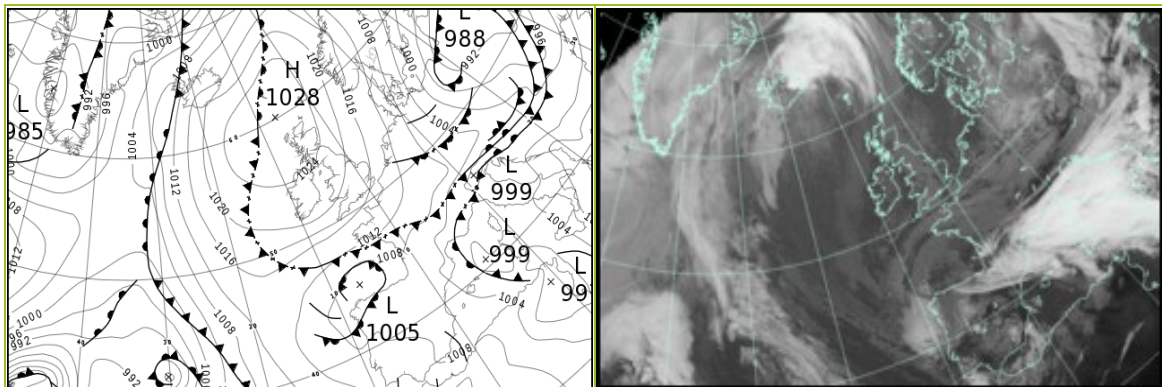

All satellite imagery copyright Met Office and EUMETSAT (European Organisation for the Exploitation of Meteorological Satellites). These show infra-red images from the geostationary MSG satellite. The rainfall rates are derived from both rain-radar and satellite data.

Daily Weather Summary for Saturday 25 February 2023

UK satellite and rain-radar precipitation rates at (L) 0000 and (R) 1200 UTC

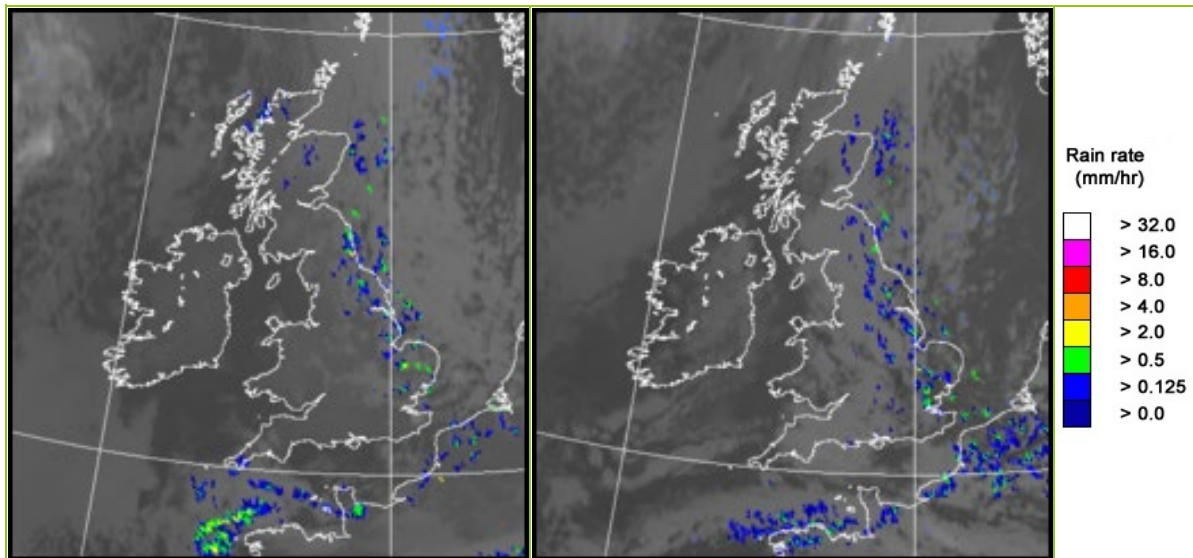

UK wind speed and direction at (L) 0000 and (R) 1200 UTC

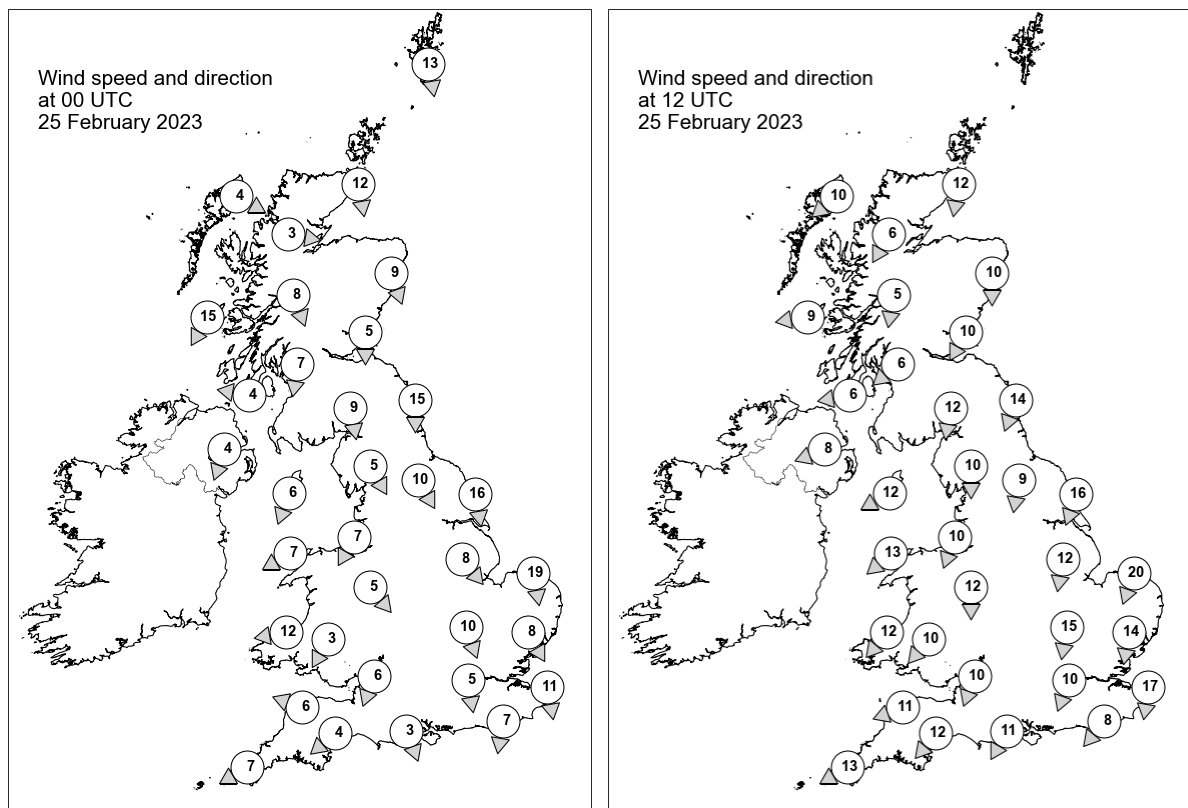

Daily Weather Summary for Saturday 25 February 2023

Selected UK readings at (L) 0000 and (R) 1200 UTC

STATIONS		0000 UTC						1200 UTC					
NO	SITE	PRESS	WDIR	WSPD	CLOUD	TEMP	TDEW	PRESS	WDIR	WSPD	CLOUD	TEMP	TDEW
1	Lerwick	1019.0	N	13	8	1.9	-1.9	1024.8	-	-	8	3.5	-2.1
2	Wick	1020.9	N	12	8	3.5	-0.5	1025.8	N	12	8	4.5	-1.1
3	Stornoway	1022.9	WNW	4	8	2.9	1.2	1026.7	NE	10	7	6.4	2.0
4	Loch Glascarnoch	1022.7	W	3	8	0.7	-0.7	1026.5	NNE	6	1	3.6	-1.6
5	Aviemore	1021.3	-	-	8	1.7	-1.0	1025.6	-	-	8	3.3	-1.5
6	Dyce	1019.5	NNW	9	8	3.5	-1.5	1024.3	N	10	8	4.7	-1.7
7	Tulloch Bridge	1022.3	NNW	8	0	1.7	-1.0	1026.1	N	5	8	4.7	-1.6
8	Tiree	1022.8	NNE	15	3	5.5	1.5	1026.1	E	9	6	7.1	1.2
9	Leuchars	1020.1	N	5	8	2.8	-1.7	1024.4	NNE	10	8	5.6	-2.0
10	Bishopton	1020.7	N	7	0	2.1	-2.0	1024.9	NE	6	5	6.4	-0.7
11	Machrihanish	1020.6	E	4	0	0.2	-1.5	1024.8	E	6	0	7.2	-1.4
12	Boulmer	1018.0	N	15	8	4.5	1.4	1022.6	NNE	14	-	4.2	1.2
13	Eskdalemuir	1020.1	N	9	8	2.3	-1.9	1023.7	N	12	8	3.9	-2.1
14	Aldergrove	1020.5	NNE	4	0	3.4	1.7	1024.6	ENE	8	8	7.1	-0.5
15	Shap	1019.5	NNW	5	0	0.2	-1.7	1022.7	N	10	8	3.4	-0.7
16	Leeming	1017.7	NNW	10	8	3.5	1.2	1021.4	N	9	7	5.3	1.5
17	Ronaldsway	1019.7	NNE	6	0	5.1	1.6	1023.5	ENE	12	0	6.7	-2.4
18	Bridlington	1014.8	N	16	8	5.2	0.8	1019.2	NNE	16	5	7.4	1.0
19	Crosby	1018.8	NNE	7	1	0.8	-1.5	1022.1	NNE	10	8	6.2	-1.0
20	Valley	1018.9	ENE	7	0	4.3	1.2	1022.4	NE	13	1	7.0	-0.8
21	Waddington	1016.2	NW	8	5	2.3	1.0	1019.5	N	12	8	5.6	1.9
22	Shawbury	1018.3	NW	5	1	1.2	-1.3	1021.1	N	12	8	5.5	0.3
23	Weybourne	1013.3	N	19	6	5.7	2.1	1017.2	NNE	20	5	6.1	0.7
24	Bedford	1015.5	NNW	10	8	3.4	0.8	1018.4	N	15	2	6.6	1.2
25	Aberporth	1017.7	E	12	0	5.2	-0.1	1021.1	NE	12	0	5.0	-0.5
26	Sennybridge	1018.0	NNE	3	0	2.1	0.3	1020.3	NE	10	8	4.0	-1.4
27	Wattisham	1013.7	NNW	8	8	3.2	1.1	1016.7	N	14	5	6.6	1.9
28	Almondsbury	1017.1	NNE	6	0	2.9	0.0	1019.2	NNE	10	6	5.1	1.2
29	Heathrow	1015.3	N	5	2	4.2	0.8	1017.5	NNE	10	6	7.6	0.2
30	Manston	1013.2	N	11	5	4.3	1.8	1015.8	N	17	3	6.3	2.3
31	Chivenor	1016.3	ESE	6	0	6.3	2.4	1019.2	ENE	11	8	7.3	0.2
32	Exeter	1016.0	NE	4	0	3.2	0.1	1018.5	NE	12	8	6.0	0.9
33	Herstmonceux	1013.7	N	7	0	3.6	1.3	1015.8	NE	8	8	8.0	0.8
34	Hurn	1015.5	NNW	3	0	1.4	-0.1	1017.6	NNE	11	8	6.5	1.3
35	Camborne	1014.7	ENE	7	8	7.6	6.2	1018.1	ENE	13	2	7.1	-0.2

Daily Weather Summary for Saturday 25 February 2023

Selected European readings at (L) 0000 and (R) 1200 UTC

STATIONS		0000 UTC						1200 UTC					
NO	SITE	PRESS	WDIR	WSPD	CLOUD	TEMP	TDEW	PRESS	WDIR	WSPD	CLOUD	TEMP	TDEW
1	Murmansk	996.4	SSW	2	7	-19.4	-22.0	1004.5	SSW	4	0	-15.0	-17.2
2	Helsinki	995.7	ENE	4	8	-5.6	-6.1	998.9	NNE	10	8	-2.3	-4.8
3	Stockholm	997.0	N	6	-	-2.5	-4.3	1003.8	N	12	-	-0.4	-3.4
4	Oslo	1004.8	N	8	-	-0.9	-6.4	1012.3	N	11	1	3.0	-8.3
5	Reykjavik	1017.1	SSE	10	7	5.7	3.5	1014.5	S	14	8	7.1	5.6
6	Moscow	998.3	SSE	2	8	-2.4	-3.5	997.0	SSE	2	8	2.6	0.1
7	Kiev	1002.3	S	6	8	2.8	1.6	993.5	S	8	7	9.3	4.5
8	Warsaw	994.2	SSW	2	8	3.4	2.2	991.4	W	6	7	4.0	2.0
9	Berlin	993.9	W	10	7	4.0	2.1	1001.8	N	14	8	0.9	-0.1
10	De Bilt	1007.9	NW	8	8	4.9	0.6	1012.4	N	10	4	6.6	0.2
11	Dublin	1020.1	NW	4	1	1.8	0.5	1023.6	ENE	12	6	6.2	-0.5
12	Cork	1019.1	N	10	3	6.1	3.5	1021.4	ENE	14	3	6.9	1.1
13	Sofia	1012.7	SE	2	0	3.5	2.5	1003.8	NE	2	7	12.8	3.6
14	Belgrade	1005.5	S	6	5	12.6	3.0	1001.0	W	2	7	14.6	8.5
15	Budapest	1000.3	SSW	4	-	7.3	4.9	1000.9	WNW	12	-	8.4	-2.3
16	Prague	998.7	W	6	-	4.1	-0.8	1002.2	W	6	8	2.8	-0.5
17	Munich	1005.1	NW	10	7	2.2	1.1	1006.6	WNW	10	8	3.8	-3.9
18	Strasbourg	1007.7	WNW	9	8	6.2	2.8	1009.6	NW	9	8	6.3	-1.8
19	Paris	1011.7	NNE	7	7	5.2	2.7	1012.6	NNE	11	7	7.3	-2.7
20	Jersey	1013.0	ENE	7	8	6.9	5.7	1014.7	NE	14	8	6.8	-0.1
21	Milan	1006.0	NNE	2	-	9.9	9.3	1000.4	WSW	5	5	13.2	7.9
22	Marseille	1006.4	SE	3	8	11.3	8.3	1001.6	WSW	6	7	13.0	8.9
23	Bordeaux	1007.8	ESE	2	-	3.0	0.7	1007.7	NNE	6	-	10.7	4.4
24	Rome	1008.0	SE	8	0	12.4	4.8	1003.4	SSE	9	7	16.3	11.5
25	Ajaccio	1006.2	ENE	4	7	9.7	7.8	1001.1	NE	4	7	14.9	12.8
26	Barcelona	1006.8	N	10	7	7.4	2.5	1003.8	N	5	8	11.0	3.8
27	Majorca	1005.9	N	2	8	9.5	8.3	1003.5	NNW	9	3	14.2	5.4
28	Madrid	1010.6	E	1	0	0.5	-5.2	1006.1	SSW	4	2	8.4	-1.9
29	Lisbon	1011.1	SW	3	-	7.4	5.4	1009.3	SSW	3	-	12.7	6.9
30	Athens	1015.4	E	3	-	12.3	11.3	1013.6	S	7	3	18.8	12.1
31	Malta	1012.0	SSE	7	0	13.8	13.6	1004.4	SSE	17	8	17.4	11.7
32	Gibraltar	1012.0	WNW	8	6	12.0	5.6	1010.5	W	15	8	12.8	5.3

Daily Weather Summary for Saturday 25 February 2023

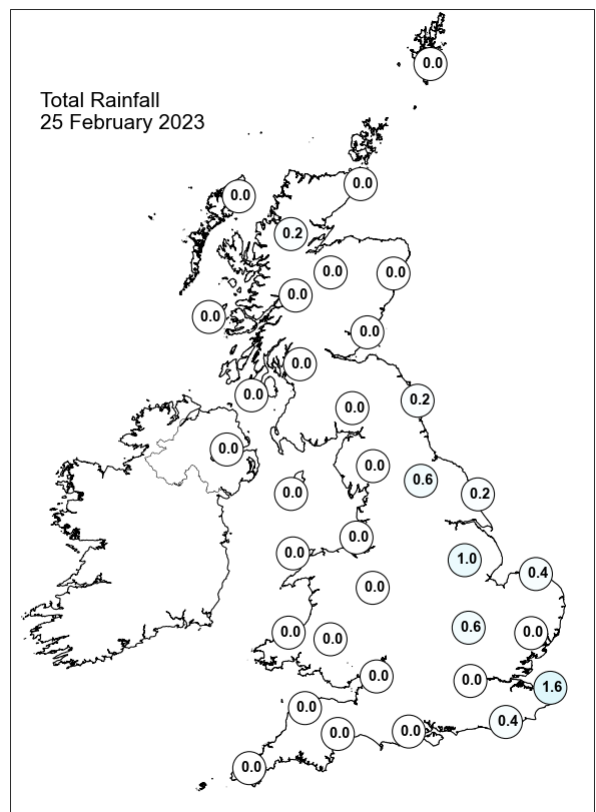
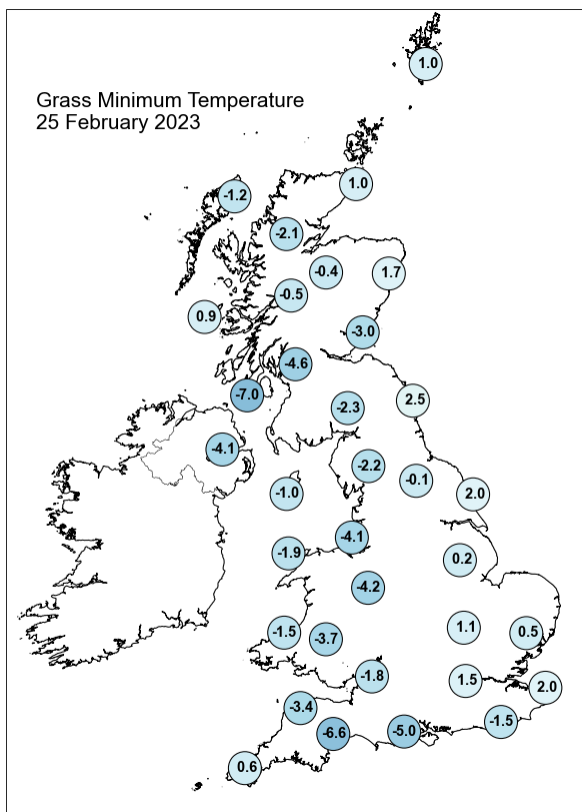
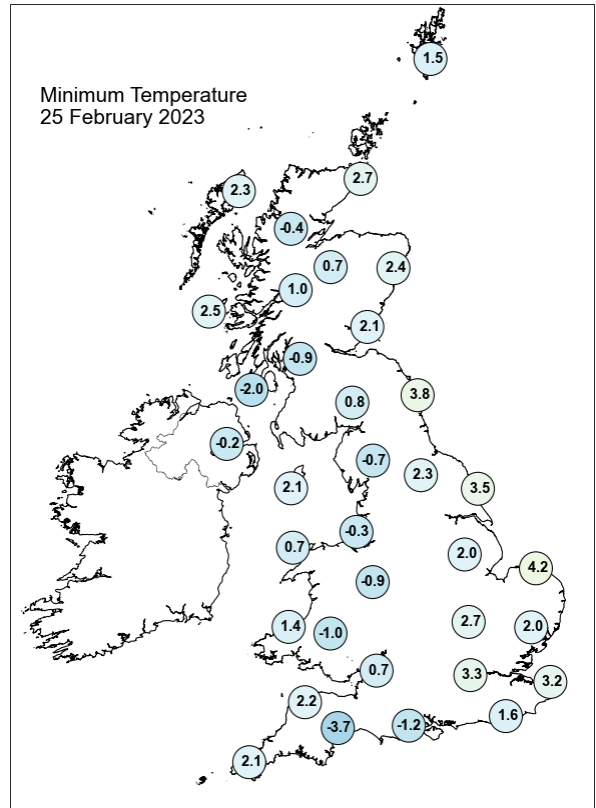
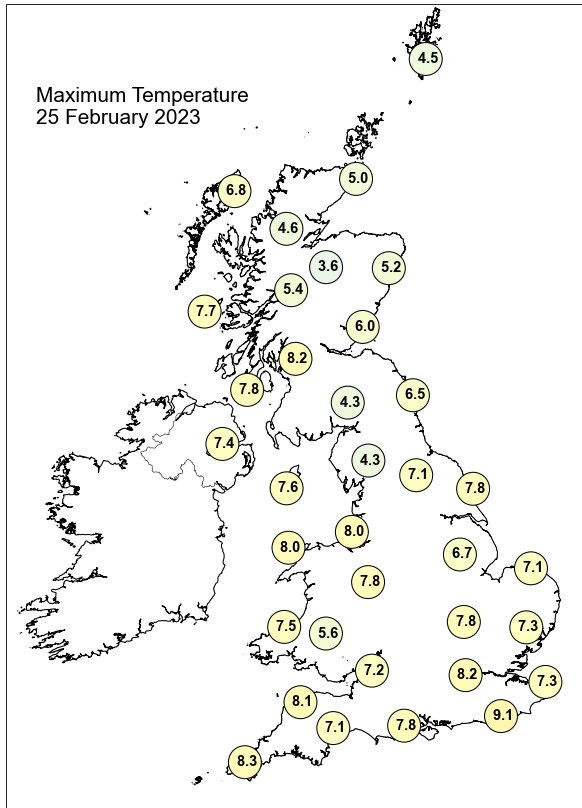

Daily Weather Summary for Saturday 25 February 2023

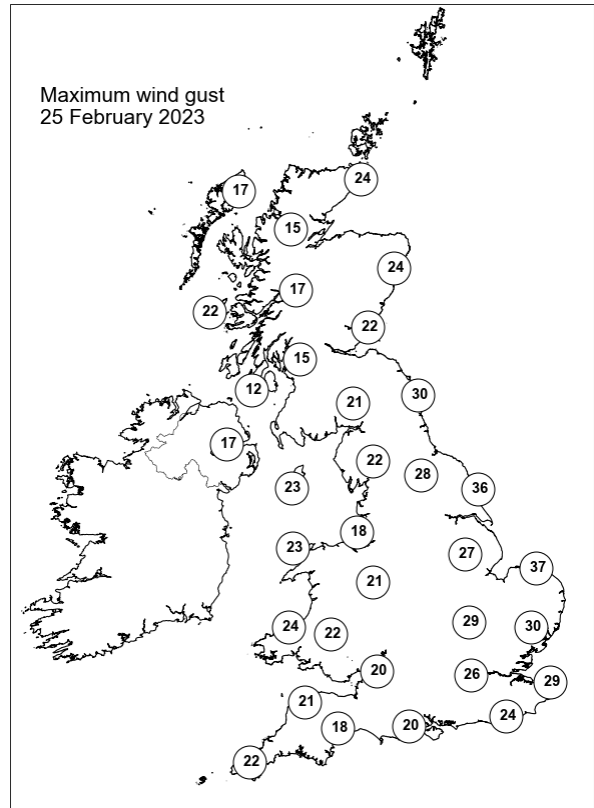
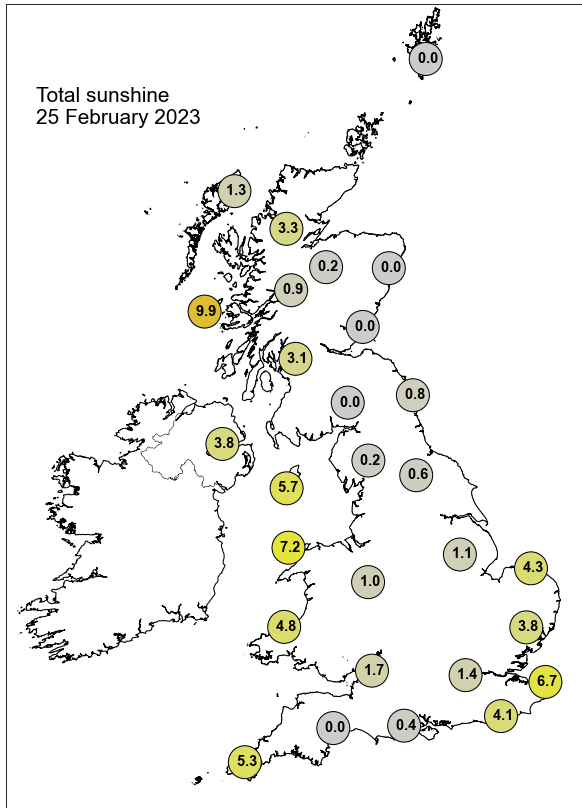

None of the selected stations observed a day of sleet or snow falling or non-zero snow depth at 0900 UTC.

Daily Weather Summary for Sunday 26 February 2023

This day's summary created 05/03/2023 03:03

Summary of the UK Weather for Sunday 26 February 2023

*Sunday began dry and generally cloudy for many as high pressure remained over Scotland. Clearer spells were observed over western coasts, allowing frost to form particularly in Scotland where winds were lighter. Scattered showers were present through the early hours and affected the length of the east coast, pushing inland but dissipating quickly. Some fell wintry over Scottish ground. Wind were brisk and moderate towards the south. Scotland and parts of Northern Ireland remained largely clear through the day, although parts of south and eastern Scotland saw some more persistent cloud cover. As the day progressed, some breaks in the cloud developed over southern England and Wales. The far southeast saw sporadic showers throughout the day, which were wintry in places, while the northeast also saw some showers, which remained through the day. Approaching midnight, conditions remained largely similar, although showers in the northeast began making slow progress across northern England.

Daily Extremes

<i>Highest Maximum</i>	10.7°C Helens Bay (Down, 43mAMSL)
<i>Lowest Maximum</i>	5.0°C Lake Vyrnwy No 2 (Powys (north), 360mAMSL)
<i>Highest Minimum</i>	5.1°C Scilly: St Marys Airport (Isles Of Scilly, 31mAMSL)
<i>Lowest Minimum</i>	-7.9°C Altnaharra No 2 (Sutherland, 81mAMSL)
<i>Lowest Grass Minimum</i>	-11.7°C Whitechurch (Dyfed, 129mAMSL)
<i>Most Rainfall</i>	4.0mm Randy Mere Resr (North Yorkshire, 166mAMSL)
<i>Most Sunshine</i>	9.6hr Kinloss (Moray (in Grampian Region), 5mAMSL)
<i>Highest Gust</i>	37Kt 43mph Langdon Bay (Kent, 117mAMSL)
<i>Highest Gust (mountain*)</i>	46Kt 53mph Great Dun Fell No 2 (Cumbria, 847mAMSL)
<i>Greatest Snow Depth at 0900 UTC</i>	No non-zero values.

mAMSL refers to station elevation in metres above mean sea level.

*Mountain stations are above 500mAMSL.

Daily Weather Summary for Sunday 26 February 2023

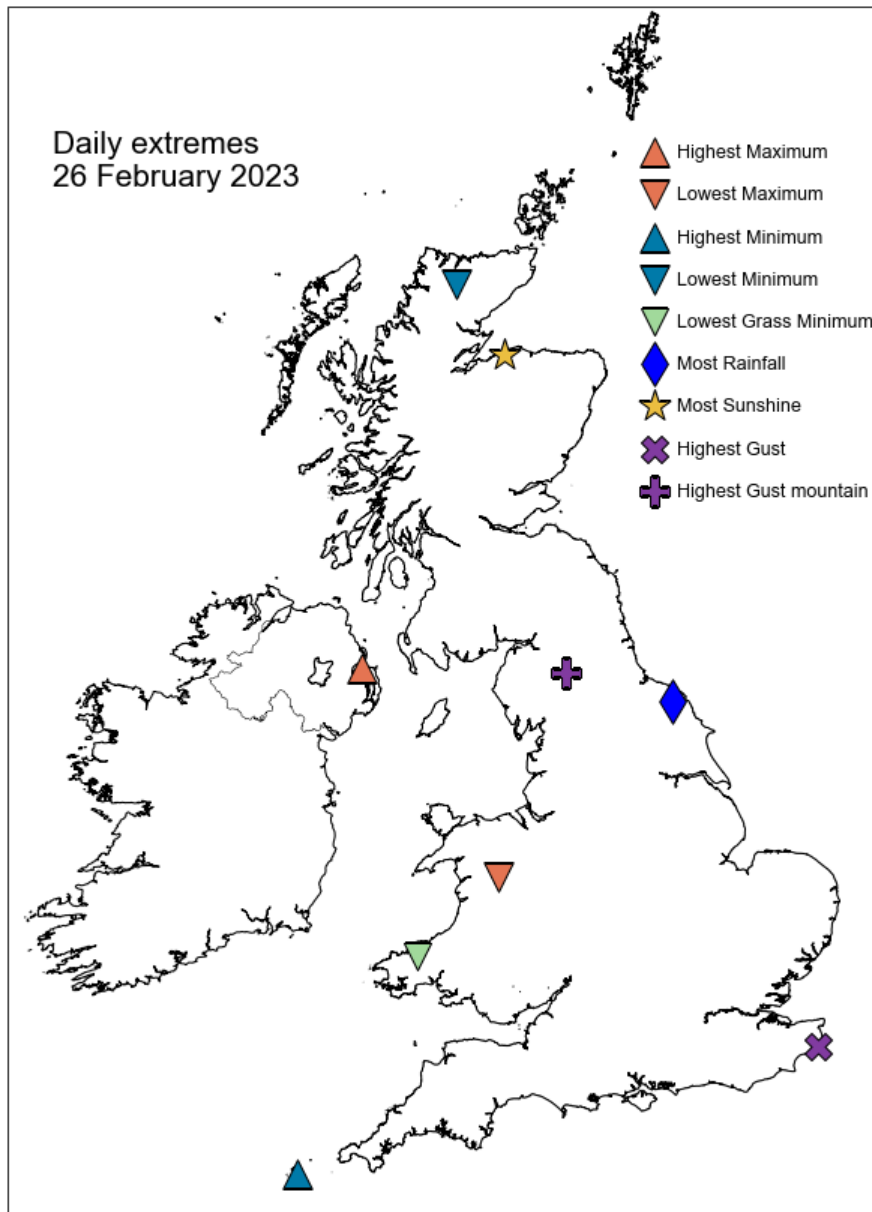

Daily Weather Summary for Sunday 26 February 2023

North Atlantic and Europe analysis charts and satellite images at 0000 UTC

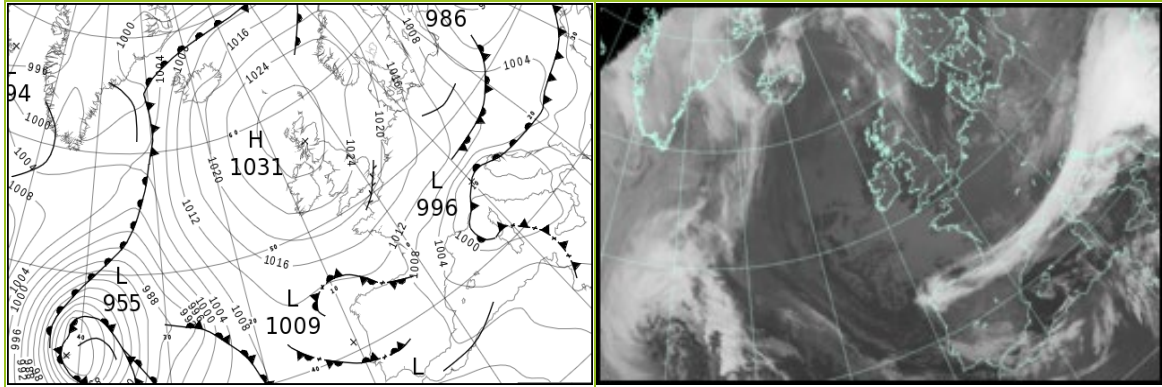

North Atlantic and Europe analysis charts and satellite images at 1200 UTC

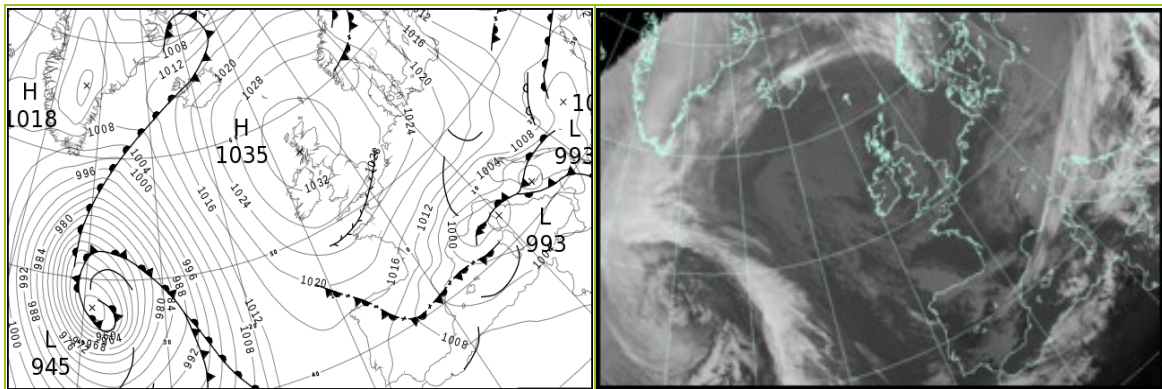

All satellite imagery copyright Met Office and EUMETSAT (European Organisation for the Exploitation of Meteorological Satellites). These show infra-red images from the geostationary MSG satellite. The rainfall rates are derived from both rain-radar and satellite data.

Daily Weather Summary for Sunday 26 February 2023

UK satellite and rain-radar precipitation rates at (L) 0000 and (R) 1200 UTC

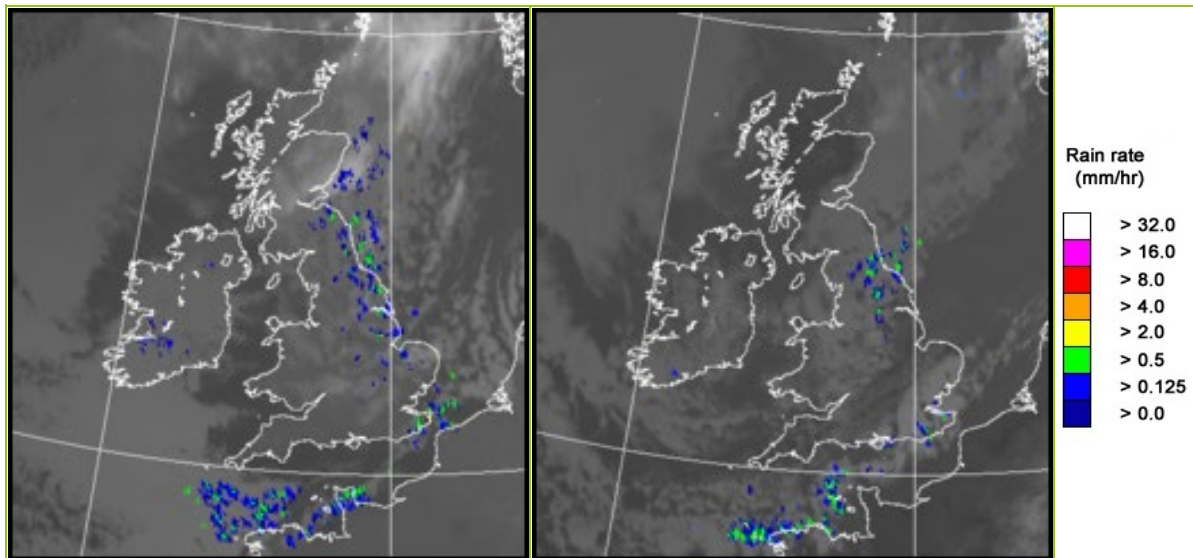

UK wind speed and direction at (L) 0000 and (R) 1200 UTC

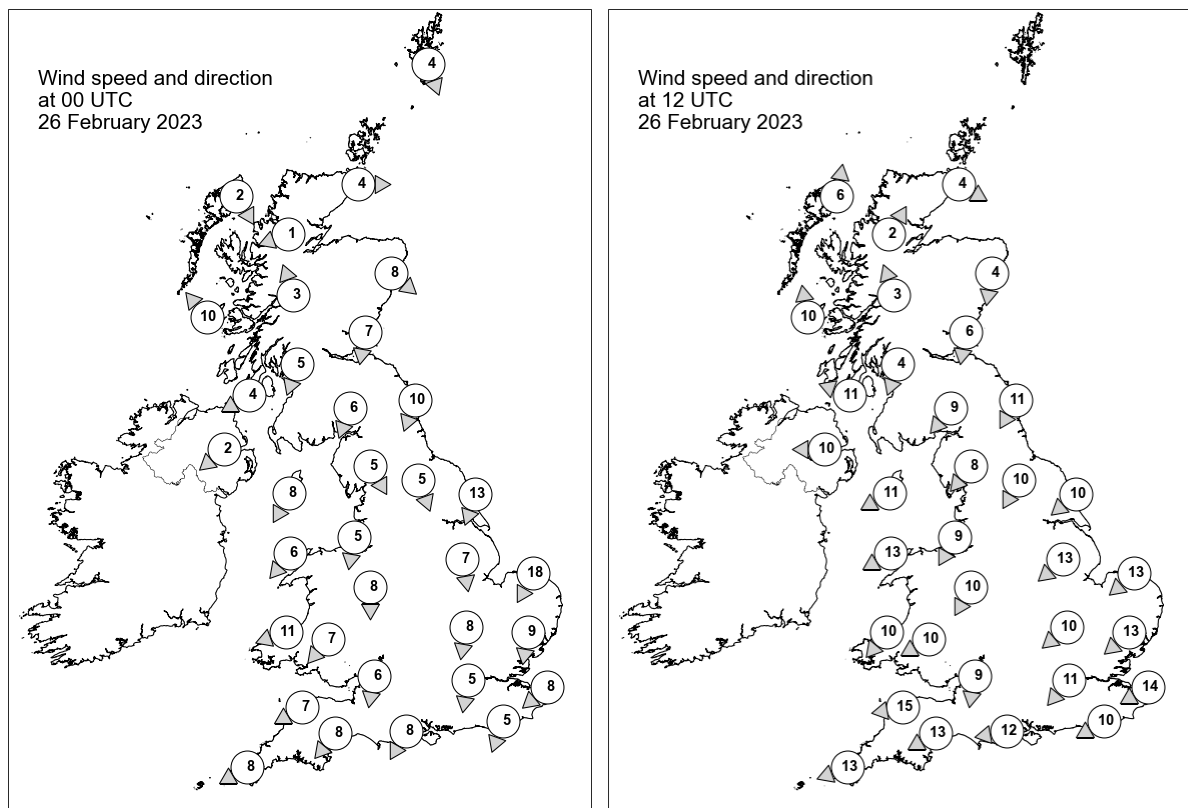

Daily Weather Summary for Sunday 26 February 2023

Selected UK readings at (L) 0000 and (R) 1200 UTC

STATIONS		0000 UTC						1200 UTC					
NO	SITE	PRESS	WDIR	WSPD	CLOUD	TEMP	TDEW	PRESS	WDIR	WSPD	CLOUD	TEMP	TDEW
1	Lerwick	1029.1	NNW	4	8	0.9	-1.6	1032.4	-	-	8	5.6	4.5
2	Wick	1030.1	W	4	8	-0.6	-2.3	1033.9	WNW	4	0	5.5	0.5
3	Stornoway	1029.9	NNW	2	0	-0.2	-1.6	1034.3	S	6	1	6.6	1.9
4	Loch Glascarnoch	1031.3	ENE	1	0	-4.1	-5.1	1034.5	SSW	2	0	4.3	-1.5
5	Aviemore	1030.4	-	-	8	0.8	-0.9	1033.9	-	-	0	5.2	-1.5
6	Dyce	1029.3	NW	8	8	3.7	-1.3	1034.1	N	4	2	6.6	0.0
7	Tulloch Bridge	1031.4	SSE	3	0	-2.1	-2.7	1035.3	SSE	3	0	4.4	-1.7
8	Tiree	1029.6	SE	10	0	4.8	1.3	1035.2	S	10	0	6.8	0.6
9	Leuchars	1029.0	N	7	8	3.5	-1.2	1034.3	N	6	8	6.4	-0.3
10	Bishopton	1029.4	NNE	5	0	1.7	-1.9	1034.5	NNE	4	5	7.9	-0.4
11	Machrihanish	1029.2	ENE	4	1	1.3	-1.5	1034.2	ESE	11	7	6.4	-0.4
12	Boulmer	1027.3	NNE	10	8	5.1	1.3	1033.1	NNE	11	3	7.5	2.4
13	Eskdalemuir	1028.8	NNE	6	2	0.5	-1.2	1033.6	NE	9	7	5.8	-0.3
14	Aldergrove	1028.7	NE	2	2	1.4	-2.9	1033.5	E	10	4	7.2	0.2
15	Shap	1027.8	NNW	5	8	0.8	-0.6	1032.6	NE	8	8	4.8	0.9
16	Leeming	1026.5	NNW	5	6	1.4	-0.5	1032.1	NNE	10	8	7.0	2.1
17	Ronaldsway	1027.8	NNE	8	1	3.6	0.5	1033.1	ENE	11	0	8.0	0.2
18	Bridlington	1024.4	NNE	13	8	5.0	1.5	1030.9	NE	10	1	8.5	0.2
19	Crosby	1026.6	N	5	0	0.5	-1.5	1031.7	NNE	9	8	8.1	3.2
20	Valley	1026.7	NE	6	5	3.9	0.4	1032.1	ENE	13	6	6.8	1.6
21	Waddington	1024.7	N	7	-	2.6	1.3	1030.6	NE	13	5	5.9	-1.3
22	Shawbury	1025.7	N	8	8	2.5	-0.3	1031.1	NNE	10	8	6.0	1.0
23	Weybourne	1022.3	NNE	18	8	5.4	0.0	1029.7	NE	13	2	6.4	-1.3
24	Bedford	1023.4	N	8	8	2.2	1.0	1029.3	NE	10	5	7.1	-1.1
25	Aberporth	1025.2	ENE	11	1	3.5	-0.3	1030.5	NE	10	8	5.5	0.8
26	Sennybridge	1025.0	NE	7	1	1.3	-1.4	1029.8	ENE	10	3	5.4	-0.6
27	Wattisham	1022.0	N	9	-	2.4	-0.3	1028.7	NE	13	8	5.6	-3.0
28	Almondsbury	1024.0	N	6	6	2.8	0.2	1029.4	N	9	8	6.4	1.4
29	Heathrow	1022.7	N	5	6	2.6	0.5	1028.2	NE	11	8	7.4	-4.7
30	Manston	1020.8	NE	8	8	2.6	1.1	1027.4	ENE	14	8	5.4	0.1
31	Chivenor	1023.2	ENE	7	1	4.4	-0.3	1028.9	E	15	2	6.9	-1.2
32	Exeter	1022.7	NE	8	0	2.9	-0.1	1028.1	ENE	13	2	6.8	-0.7
33	Herstmonceux	1021.0	NNE	5	7	2.0	0.0	1027.0	ENE	10	8	5.4	-1.1
34	Hurn	1022.2	NNE	8	0	1.8	-0.4	1027.8	E	12	7	7.2	-2.0
35	Camborne	1022.4	ENE	8	3	2.8	-0.6	1028.0	ENE	13	5	7.2	-0.9

Daily Weather Summary for Sunday 26 February 2023

Selected European readings at (L) 0000 and (R) 1200 UTC

STATIONS		0000 UTC						1200 UTC					
NO	SITE	PRESS	WDIR	WSPD	CLOUD	TEMP	TDEW	PRESS	WDIR	WSPD	CLOUD	TEMP	TDEW
1	Murmansk	1014.2	SSW	4	2	-21.6	-24.3	1014.2	S	8	7	-13.7	-15.7
2	Helsinki	1006.8	N	12	8	-5.8	-8.9	1011.8	N	14	0	-3.7	-8.7
3	Stockholm	1012.9	NW	6	-	-3.2	-5.9	1019.2	NNW	10	-	1.2	-4.1
4	Oslo	1020.7	NNE	5	-	-1.8	-7.6	1025.1	NW	1	7	4.0	-5.4
5	Reykjavik	1014.7	SSE	17	6	6.7	4.3	1018.8	S	11	7	8.0	5.1
6	Moscow	993.2	SE	4	8	1.3	0.2	996.0	S	4	7	2.8	-2.5
7	Kiev	999.6	WSW	10	0	2.0	0.2	1009.0	W	4	8	4.8	-0.4
8	Warsaw	1002.1	WNW	12	8	0.7	-1.2	1014.4	NNW	10	7	0.3	-5.9
9	Berlin	1012.3	N	10	7	-0.6	-2.1	1021.5	NNE	10	7	3.5	-4.2
10	De Bilt	1019.0	N	4	8	-1.4	-2.0	1026.5	NE	16	0	4.8	-5.3
11	Dublin	1027.2	ENE	12	7	5.5	1.2	1032.5	E	14	5	7.3	1.1
12	Cork	1024.5	ENE	12	7	4.9	-0.6	1029.9	E	14	7	6.1	-0.1
13	Sofia	1003.8	SE	4	7	13.7	2.6	1000.7	SE	6	8	17.8	-0.3
14	Belgrade	1005.2	NNE	4	8	2.7	1.5	1008.5	W	4	8	1.6	0.9
15	Budapest	1004.9	NW	4	-	3.9	-1.5	1010.3	NE	6	-	5.1	-0.9
16	Prague	1009.8	NW	6	-	-1.3	-2.5	1018.2	NNW	10	7	0.6	-3.9
17	Munich	1011.1	N	4	7	-1.8	-2.8	1016.8	NE	10	7	-1.4	-4.5
18	Strasbourg	1014.6	N	8	-	0.3	-5.3	1018.6	NNE	16	8	1.7	-4.0
19	Paris	1016.4	NE	12	0	2.7	-2.8	1021.1	NE	22	3	4.3	-7.5
20	Jersey	1018.8	ENE	14	8	4.6	1.8	1024.7	E	12	6	5.5	1.2
21	Milan	996.6	N	1	0	6.3	6.3	1003.4	E	9	8	6.4	-0.5
22	Marseille	999.0	NW	10	-	7.7	2.0	995.8	NW	23	-	9.1	-1.9
23	Bordeaux	1009.7	N	11	-	5.0	0.9	1014.3	NNE	15	-	6.8	-5.6
24	Rome	998.9	ESE	1	7	11.8	11.6	997.2	WSW	13	8	13.6	9.5
25	Ajaccio	997.8	NE	6	8	12.3	9.8	997.5	SW	13	8	10.9	6.8
26	Barcelona	1003.7	-	0	6	7.4	0.4	1001.8	WSW	4	6	10.6	3.1
27	Majorca	1004.1	ENE	2	1	2.9	1.7	1002.0	NW	7	4	14.1	2.9
28	Madrid	1010.4	-	0	1	-0.1	-2.0	1008.0	WNW	10	5	10.4	-2.1
29	Lisbon	1009.7	-	-	-	10.8	9.4	1013.0	ENE	3	-	12.2	10.0
30	Athens	1013.2	SSE	7	-	14.6	12.4	1011.8	SSE	6	8	17.8	12.5
31	Malta	1001.4	WNW	9	0	15.5	13.7	1006.4	W	11	6	15.8	10.0
32	Gibraltar	1010.9	WNW	5	8	11.0	8.6	1010.7	W	18	0	16.1	5.1

Daily Weather Summary for Sunday 26 February 2023

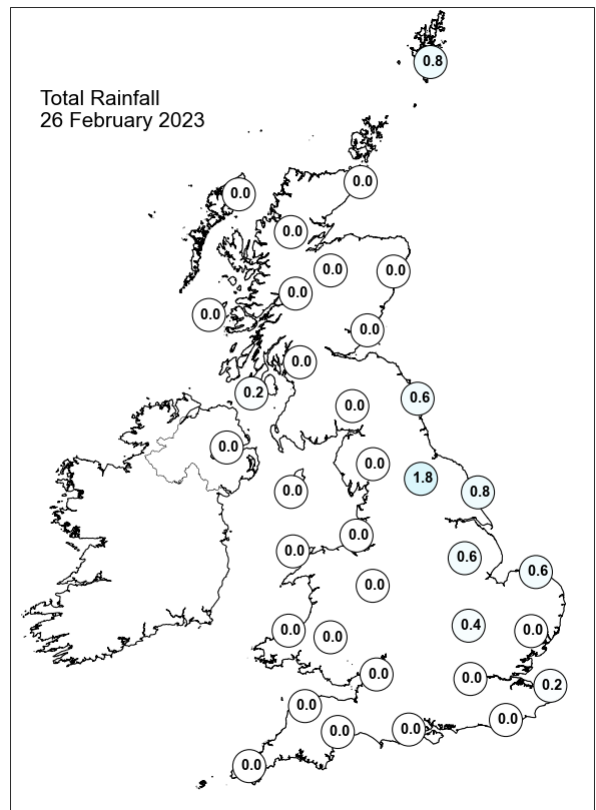
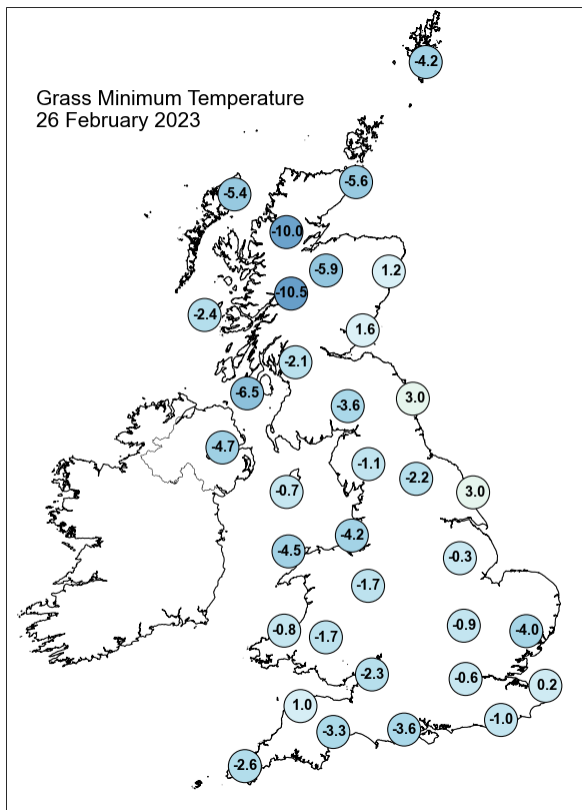
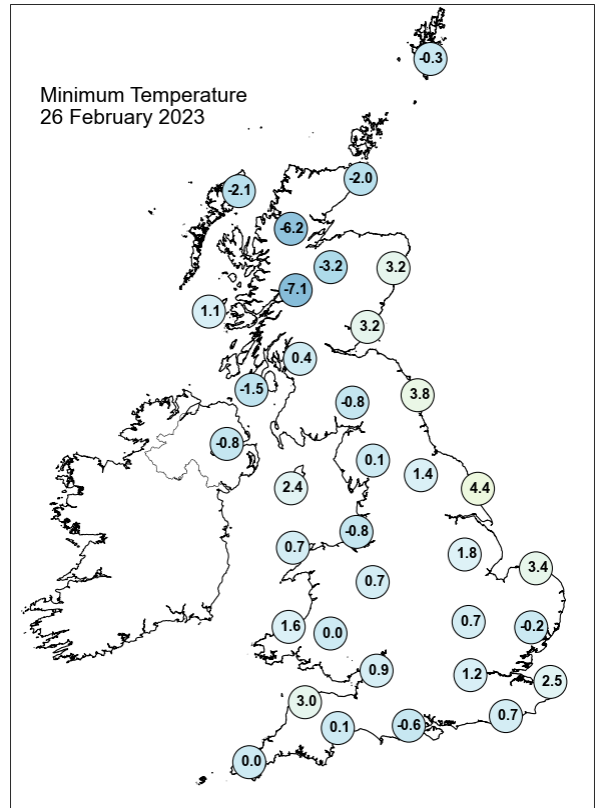
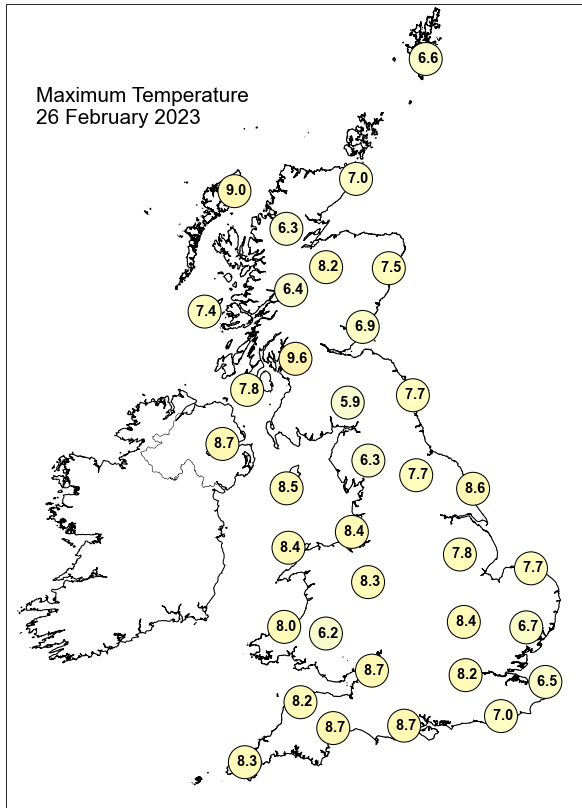

Daily Weather Summary for Sunday 26 February 2023

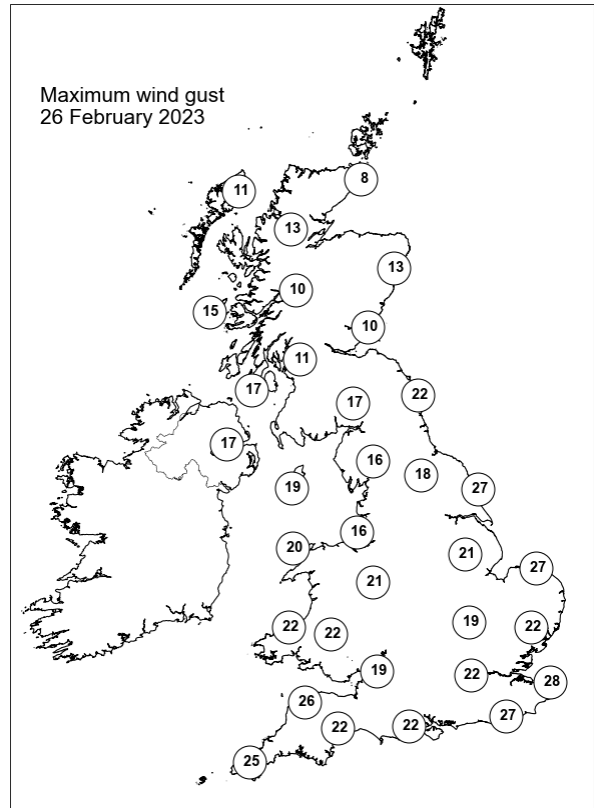
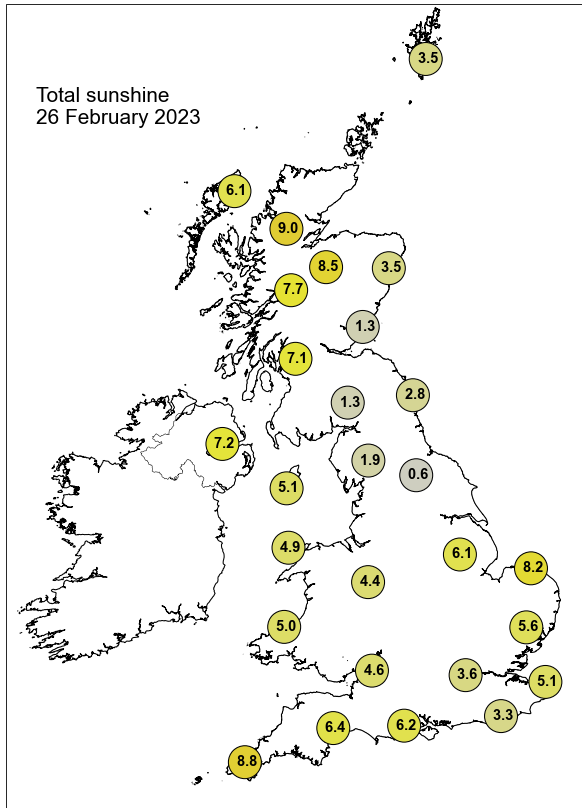

None of the selected stations observed a day of sleet or snow falling or non-zero snow depth at 0900 UTC.

Daily Weather Summary for Monday 27 February 2023

This day's summary created 06/03/2023 03:03

Summary of the UK Weather for Monday 27 February 2023

High pressure has established over Scotland in recent days, bringing a widely settled start to the week. Much of Scotland, the southwest and parts of Northern Ireland were clear, allowing overnight frosts to form, particularly over the Scottish Highlands. Central and southeastern parts saw cloud and scattered light showers through the hours, progressing inland on a brisk northeasterly breeze. Aurora Borealis was notably active and visible overnight, with plenty of sightings as far south as Cornwall. Conditions remained mostly dry through the day, with widespread cloud across much of Wales, Northern Ireland and northern England. Northwest Scotland saw the clearest conditions, while far southern England also saw some sunny spells, these becoming less frequent as the day progressed. There were some showers along the east coast through the day, with some making it as far inland as the Pennines. Gloucestershire also had the odd slight shower in the morning. By the evening, breaks in the cloud cover had developed over southeast England, these extending westwards towards midnight.

Daily Extremes

<i>Highest Maximum</i>	10.9°C Preston, Cove House (Dorset, 44mAMSL)
<i>Lowest Maximum</i>	2.0°C Dalwhinnie No 2 (Inverness-shire, 351mAMSL)
<i>Highest Minimum</i>	5.7°C Killowen (Down, 4mAMSL)
<i>Lowest Minimum</i>	-8.5°C Tulloch Bridge (Inverness-shire, 249mAMSL)
<i>Lowest Grass Minimum</i>	-12.5°C Whitechurch (Dyfed, 129mAMSL)
<i>Most Rainfall</i>	8.4mm Easby (North Yorkshire, 102mAMSL)
<i>Most Sunshine</i>	8.6hr Camborne (Cornwall, 87mAMSL)
<i>Highest Gust</i>	30Kt 35mph Berry Head (Devon, 58mAMSL)
<i>Highest Gust (mountain*)</i>	37Kt 43mph Great Dun Fell No 2 (Cumbria, 847mAMSL)
<i>Greatest Snow Depth at 0900 UTC</i>	No non-zero values.

mAMSL refers to station elevation in metres above mean sea level.

*Mountain stations are above 500mAMSL.

Daily Weather Summary for Monday 27 February 2023

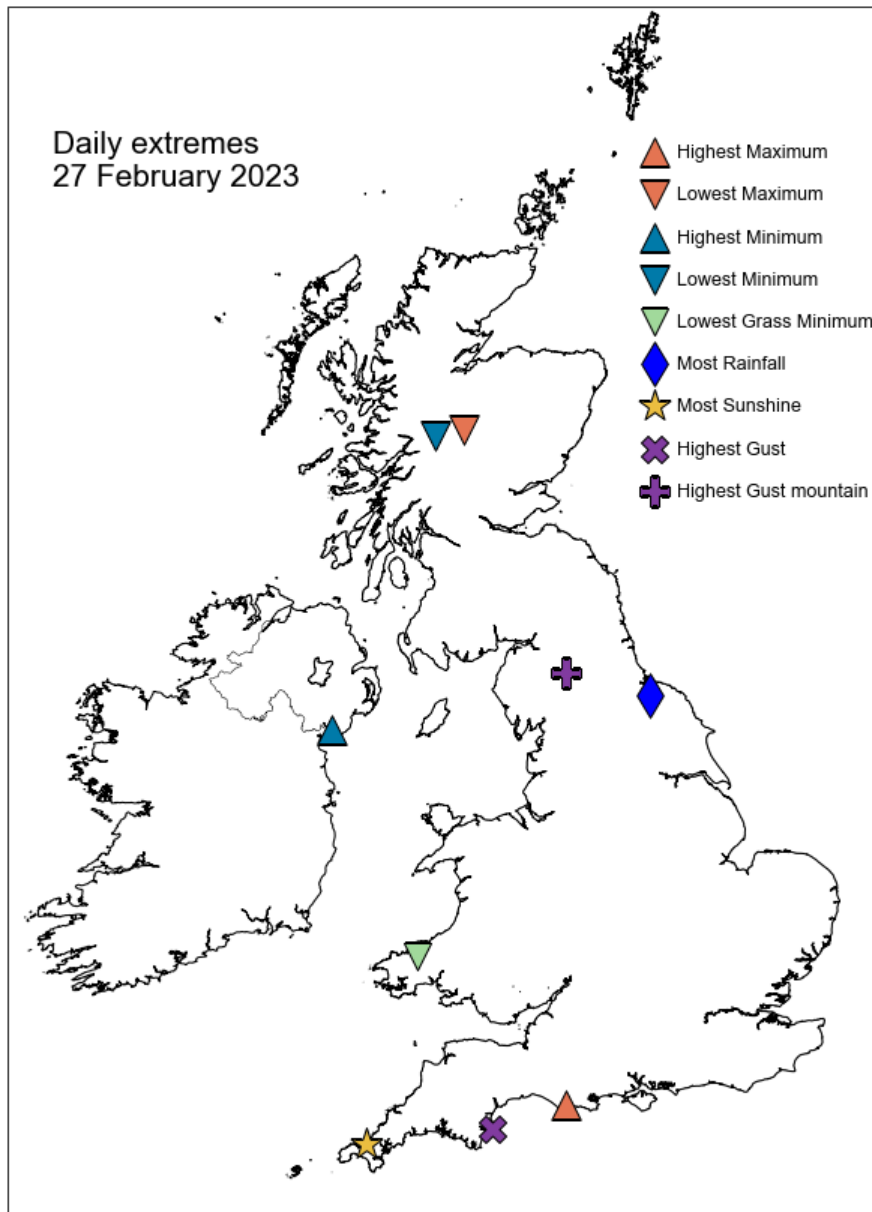

Daily Weather Summary for Monday 27 February 2023

North Atlantic and Europe analysis charts and satellite images at 0000 UTC

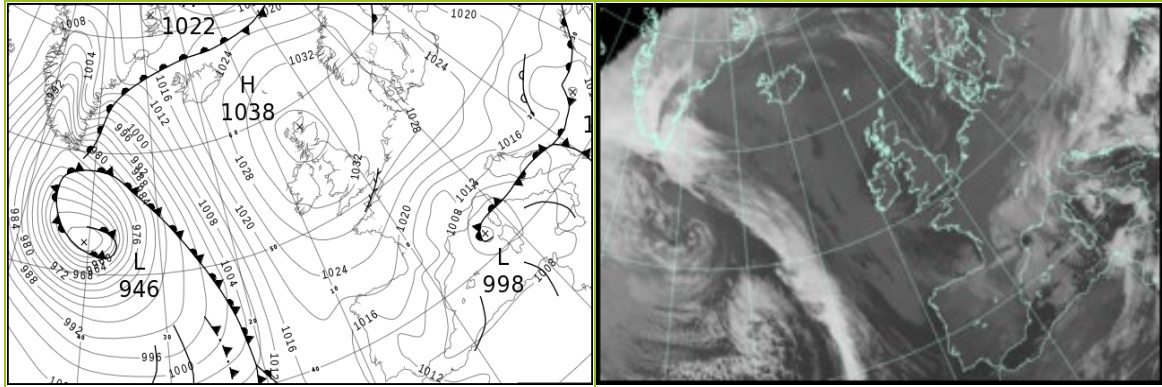

North Atlantic and Europe analysis charts and satellite images at 1200 UTC

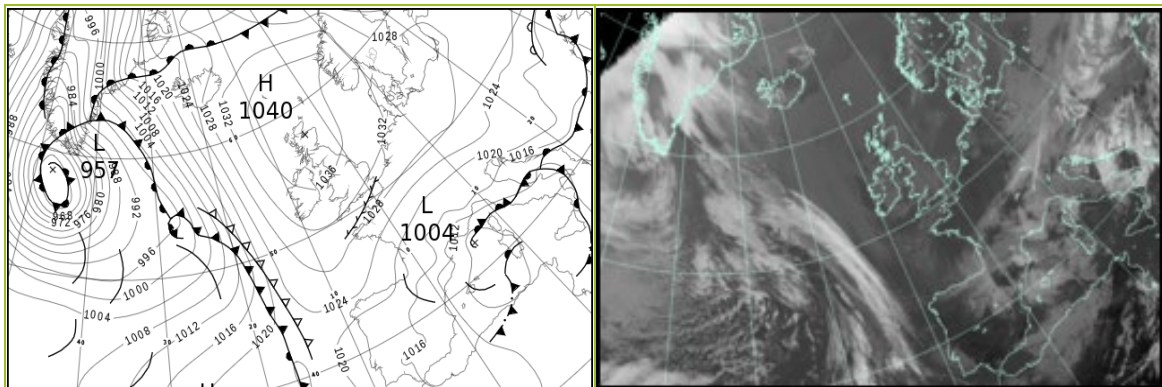

All satellite imagery copyright Met Office and EUMETSAT (European Organisation for the Exploitation of Meteorological Satellites). These show infra-red images from the geostationary MSG satellite. The rainfall rates are derived from both rain-radar and satellite data.

Daily Weather Summary for Monday 27 February 2023

UK satellite and rain-radar precipitation rates at (L) 0000 and (R) 1200 UTC

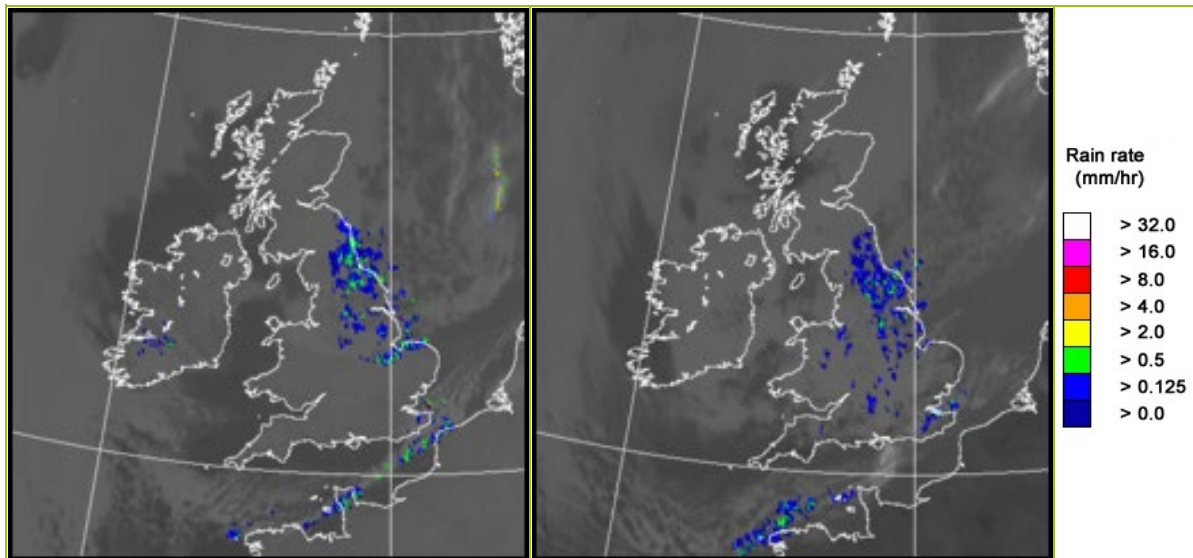

UK wind speed and direction at (L) 0000 and (R) 1200 UTC

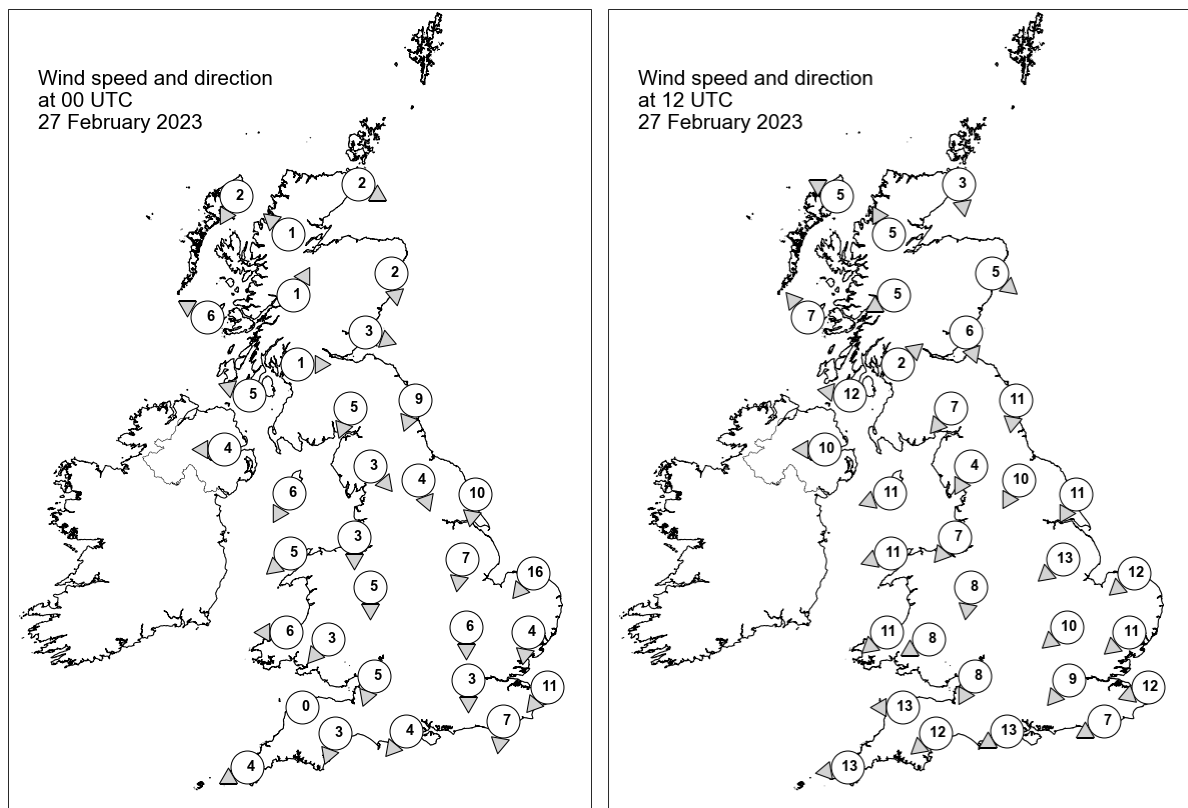

Daily Weather Summary for Monday 27 February 2023

Selected UK readings at (L) 0000 and (R) 1200 UTC

STATIONS		0000 UTC						1200 UTC					
NO	SITE	PRESS	WDIR	WSPD	CLOUD	TEMP	TDEW	PRESS	WDIR	WSPD	CLOUD	TEMP	TDEW
1	Lerwick	1034.9	-	-	8	5.0	3.4	1038.1	-	-	8	6.9	3.1
2	Wick	1036.6	WNW	2	8	3.1	0.9	1038.6	N	3	8	7.1	3.5
3	Stornoway	1036.5	NNE	2	8	6.0	1.9	1038.8	ESE	5	4	7.6	2.7
4	Loch Glascarnoch	1038.2	SE	1	0	-4.3	-5.0	1040.0	SSE	5	8	1.5	0.2
5	Aviemore	1037.9	-	-	0	-3.7	-4.5	1039.8	-	-	8	1.7	0.5
6	Dyce	1036.9	N	2	8	1.3	-0.1	1039.0	NW	5	8	5.3	1.2
7	Tulloch Bridge	1038.8	SSW	1	0	-6.5	-7.1	1039.7	ENE	5	0	3.0	-0.4
8	Tiree	1036.7	ESE	6	0	2.2	0.0	1038.7	SE	7	0	7.4	2.2
9	Leuchars	1036.8	WNW	3	8	-1.1	-1.5	1039.2	NNW	6	8	5.1	0.8
10	Bishopton	1036.9	W	1	0	-0.9	-2.0	1039.1	SW	2	8	3.7	1.6
11	Machrihanish	1036.3	ESE	5	0	-0.2	-1.5	1038.1	E	12	8	5.9	0.6
12	Boulmer	1035.6	NNE	9	8	5.3	1.6	1037.4	N	11	8	6.9	4.5
13	Eskdalemuir	1036.6	NNE	5	8	3.3	0.2	1038.1	NE	7	8	5.2	1.4
14	Aldergrove	1035.9	E	4	8	5.0	1.1	1037.3	E	10	8	5.8	0.5
15	Shap	1035.9	NW	3	8	0.9	-1.2	1037.2	NNE	4	8	4.8	1.6
16	Leeming	1035.0	NNW	4	8	3.7	2.2	1036.4	NNE	10	8	6.4	4.4
17	Ronaldsway	1035.2	NNE	6	8	5.1	1.2	1036.9	ENE	11	0	7.4	1.1
18	Bridlington	1033.0	N	10	5	5.4	2.8	1035.0	NNE	11	8	8.5	6.3
19	Crosby	1034.9	N	3	8	4.0	1.7	1036.2	NE	7	8	6.3	2.8
20	Valley	1034.5	NE	5	5	2.9	1.2	1036.0	ENE	11	8	7.1	1.7
21	Waddington	1033.3	N	7	7	3.2	1.9	1034.3	NE	13	8	7.0	3.3
22	Shawbury	1034.1	N	5	8	2.4	0.1	1035.1	N	8	8	5.6	2.7
23	Weybourne	1031.3	NE	16	7	5.7	1.5	1033.2	NE	12	8	6.2	3.5
24	Bedford	1032.4	N	6	2	-0.1	-2.4	1033.1	NE	10	8	6.9	3.6
25	Aberporth	1033.5	E	6	0	3.0	-1.9	1034.7	NE	11	8	5.2	1.6
26	Sennybridge	1033.9	NE	3	0	-0.7	-3.7	1034.3	ENE	8	8	4.3	1.2
27	Wattisham	1031.5	N	4	2	-0.7	-3.6	1032.1	NE	11	8	7.4	0.8
28	Almondsbury	1032.7	NNE	5	0	1.0	-3.4	1033.2	NNE	8	8	6.2	2.8
29	Heathrow	1031.5	N	3	0	1.1	-3.3	1032.2	NE	9	3	7.6	1.7
30	Manston	1029.5	NE	11	6	4.9	-1.2	1031.4	ENE	12	8	6.6	0.3
31	Chivenor	1032.0	-	0	0	1.5	-2.7	1033.0	E	13	8	6.6	1.1
32	Exeter	1031.5	NNE	3	0	-0.9	-2.9	1032.4	NE	12	8	6.4	1.2
33	Herstmonceux	1029.7	N	7	4	2.0	-1.7	1030.8	ENE	7	8	6.3	0.5
34	Hurn	1030.9	NE	4	0	-1.1	-4.7	1031.3	ENE	13	4	8.4	-0.9
35	Camborne	1031.4	ENE	4	0	1.2	-3.4	1032.0	E	13	0	-	-0.5

Daily Weather Summary for Monday 27 February 2023

Selected European readings at (L) 0000 and (R) 1200 UTC

STATIONS		0000 UTC						1200 UTC					
NO	SITE	PRESS	WDIR	WSPD	CLOUD	TEMP	TDEW	PRESS	WDIR	WSPD	CLOUD	TEMP	TDEW
1	Murmansk	1008.7	S	12	8	-10.1	-12.4	991.8	WSW	16	7	-1.9	-4.4
2	Helsinki	1020.7	NNW	6	0	-12.0	-13.1	1023.1	WSW	8	8	-1.8	-4.0
3	Stockholm	1023.0	SSE	2	-	-5.8	-6.4	1026.9	WNW	6	-	6.1	0.6
4	Oslo	1027.1	NNE	3	-	-1.4	-4.0	1031.0	S	2	2	8.4	-1.7
5	Reykjavik	1021.0	SE	10	8	7.1	4.5	1024.1	SSE	16	7	7.7	4.8
6	Moscow	1008.7	WSW	4	8	-2.7	-6.3	1018.7	WNW	6	8	-3.1	-7.9
7	Kiev	1017.7	N	8	8	1.1	-1.0	1023.3	NNW	8	7	0.3	-4.3
8	Warsaw	1022.0	WNW	6	8	0.1	-3.5	1027.4	NNE	6	7	0.3	-8.7
9	Berlin	1027.0	WNW	2	4	-1.7	-4.7	1029.7	ENE	8	8	3.4	-5.0
10	De Bilt	1029.5	NNE	4	8	-1.2	-3.0	1030.7	NE	10	1	5.1	-4.2
11	Dublin	1034.7	E	8	3	3.9	1.4	1036.3	E	12	5	6.4	2.2
12	Cork	1031.9	E	6	7	5.5	1.0	1034.2	ESE	14	7	6.0	0.1
13	Sofia	1007.4	S	2	5	9.9	3.5	1015.6	ENE	4	6	10.7	4.7
14	Belgrade	1014.1	W	4	8	0.4	0.1	1022.9	-	-	8	2.8	-1.5
15	Budapest	1017.2	N	4	-	0.5	-6.1	1022.8	N	4	-	4.3	-7.5
16	Prague	1024.8	N	6	-	-1.2	-4.0	1027.5	ENE	8	7	1.4	-8.5
17	Munich	1022.1	ENE	8	7	-2.0	-5.3	1024.0	ENE	12	8	-0.3	-7.6
18	Strasbourg	1022.2	NE	17	-	-0.5	-6.7	1023.5	NE	20	-	5.4	-5.3
19	Paris	1024.4	NNE	16	0	0.7	-6.9	1025.4	NE	17	0	5.2	-8.3
20	Jersey	1027.7	NE	15	7	5.1	-0.4	1029.1	ENE	18	8	6.6	0.2
21	Milan	1012.6	N	5	-	3.2	1.3	1018.0	N	4	5	5.5	0.1
22	Marseille	1006.4	NW	8	8	1.6	0.9	1011.6	W	4	8	5.5	1.2
23	Bordeaux	1018.6	N	15	-	1.9	-6.4	1018.8	NE	11	-	3.3	-5.4
24	Rome	1004.6	ENE	3	3	8.2	7.9	1010.4	SSE	5	3	14.4	7.4
25	Ajaccio	1002.4	E	6	8	7.4	2.3	1008.4	WNW	8	8	13.7	5.8
26	Barcelona	1007.2	ENE	9	-	3.1	1.6	1009.9	N	6	6	8.3	-3.5
27	Majorca	1006.4	ENE	12	8	6.9	3.1	1007.8	W	4	8	5.6	3.4
28	Madrid	1014.2	N	12	0	1.7	-7.5	1015.8	N	15	2	5.5	-9.5
29	Lisbon	1015.0	WNW	3	-	9.8	7.5	1018.5	ENE	6	-	10.2	2.4
30	Athens	1013.8	SSE	6	-	16.5	10.5	1015.9	SSE	7	8	20.0	12.8
31	Malta	1009.6	SSW	11	3	14.8	11.0	1011.8	SW	8	1	18.2	13.4
32	Gibraltar	1011.8	WSW	11	4	13.8	8.9	1015.3	WNW	13	8	14.7	7.0

Daily Weather Summary for Monday 27 February 2023

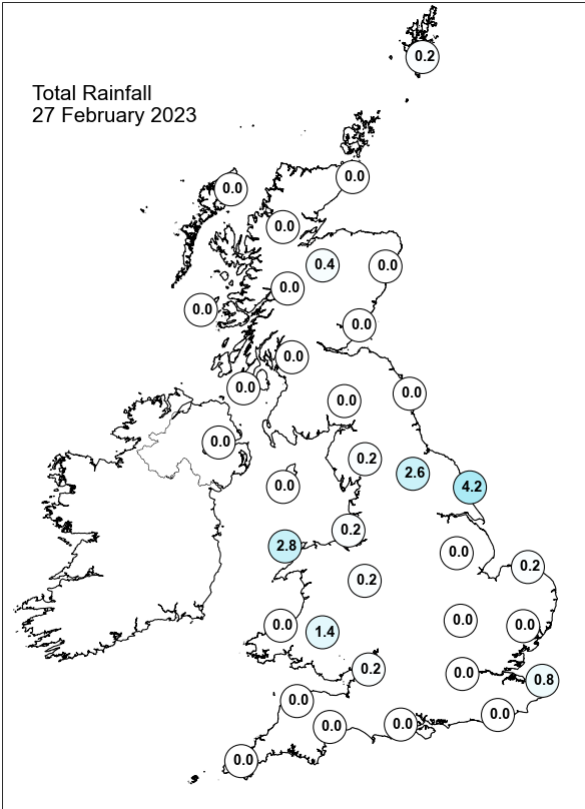
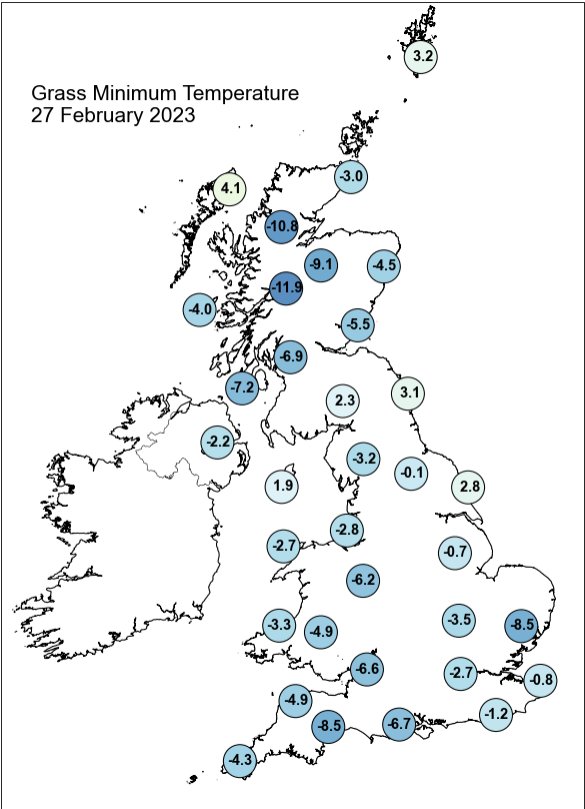
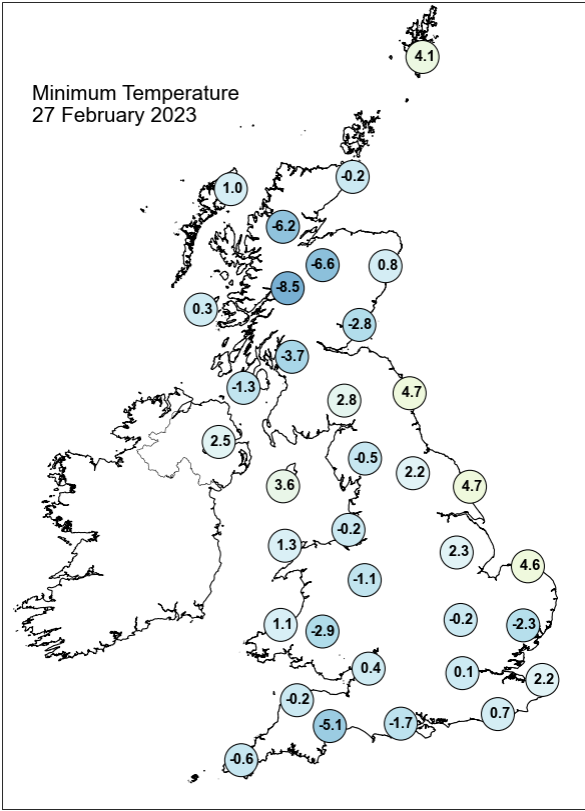
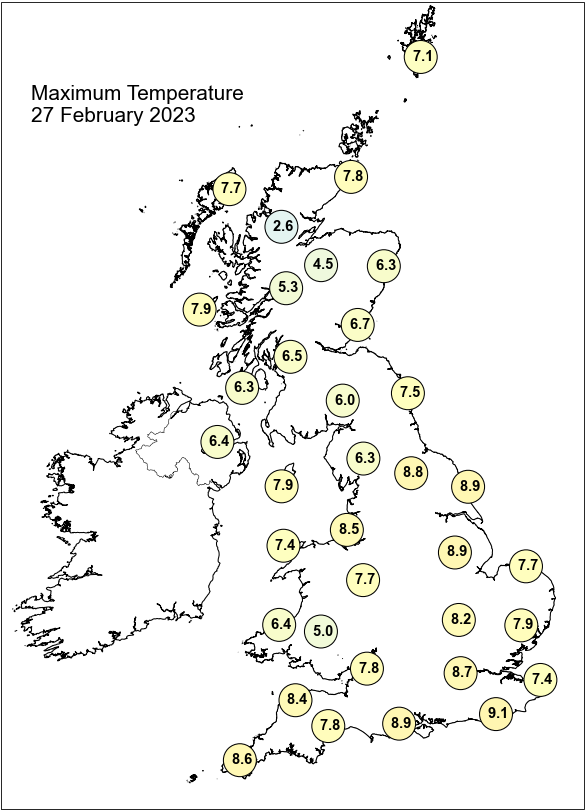

Daily Weather Summary for Monday 27 February 2023

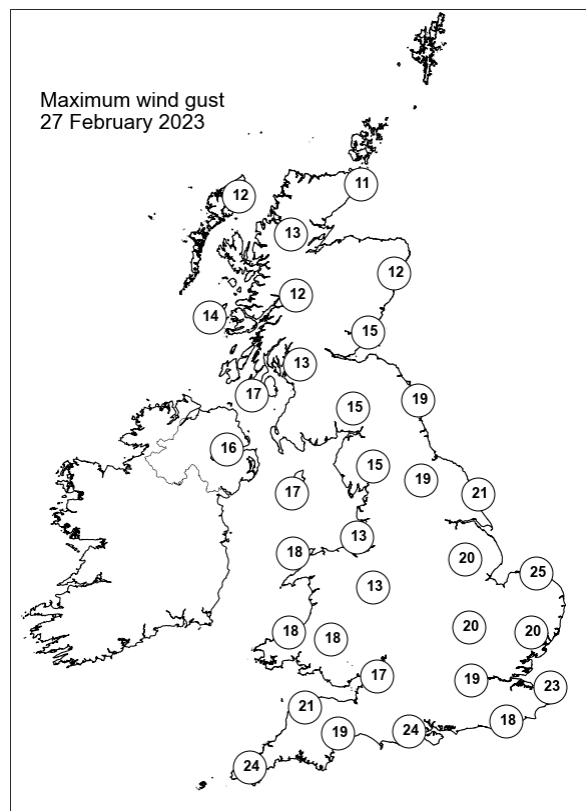
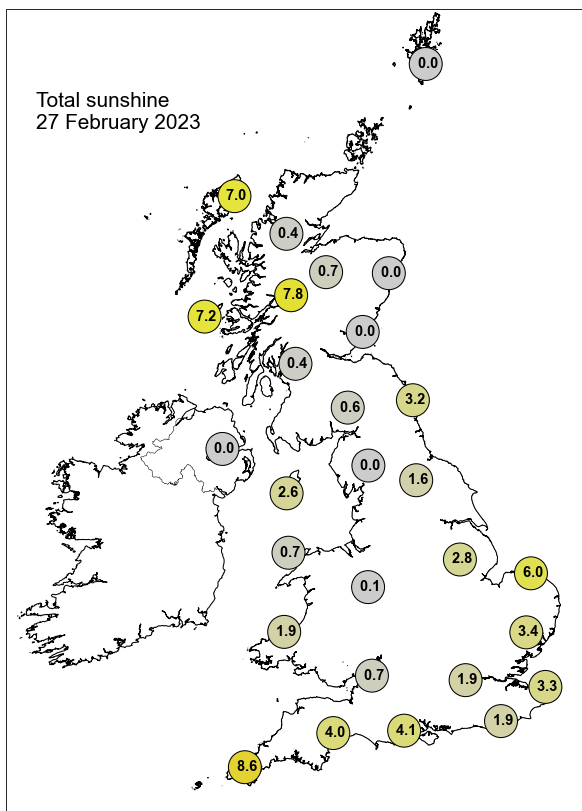

None of the selected stations observed a day of sleet or snow falling or non-zero snow depth at 0900 UTC.

Daily Weather Summary for Tuesday 28 February 2023

This day's summary created 07/03/2023 03:03

Summary of the UK Weather for Tuesday 28 February 2023

Widespread cloud cover persisted through the early hours, with some scattered showers pushing westwards across central England, northern England and Wales. Northwest Scotland saw the clearest conditions, along with parts of southern England. Approaching dawn, a narrow, concentrated band of showers, resulting from a convergence line in the English Channel, made landfall in eastern Kent. Winds were generally light northeasterlies, although these strengthened slightly through the morning. From the early morning high pressure has dominated most parts of the country, which brought dry and bright conditions, with sunny spells observed in most of the UK. However, cloudy conditions, with isolated showers and drizzle affected some of western Scotland and some parts of north, central and southwest England.

Daily Extremes

<i>Highest Maximum</i>	10.1°C Plymouth, Mountbatten (Devon, 50mAMSL)
<i>Lowest Maximum</i>	4.5°C Banagher, Caugh Hill (Londonderry, 214mAMSL)
<i>Highest Minimum</i>	5.7°C Scilly: St Marys Airport (Isles Of Scilly, 31mAMSL)
<i>Lowest Minimum</i>	-5.0°C Benson (Oxfordshire, 57mAMSL)
<i>Lowest Grass Minimum</i>	-9.9°C Benson (Oxfordshire, 57mAMSL)
<i>Most Rainfall</i>	12.0mm Goldsclough (Northumberland, 305mAMSL)
<i>Most Sunshine</i>	8.8hr Camborne (Cornwall, 87mAMSL)
<i>Highest Gust</i>	38Kt 44mph Warcop Range (Cumbria, 227mAMSL)
<i>Highest Gust (mountain*)</i>	57Kt 66mph Great Dun Fell No 2 (Cumbria, 847mAMSL)
<i>Greatest Snow Depth at 0900 UTC</i>	No non-zero values.

mAMSL refers to station elevation in metres above mean sea level.

*Mountain stations are above 500mAMSL.

Daily Weather Summary for Tuesday 28 February 2023

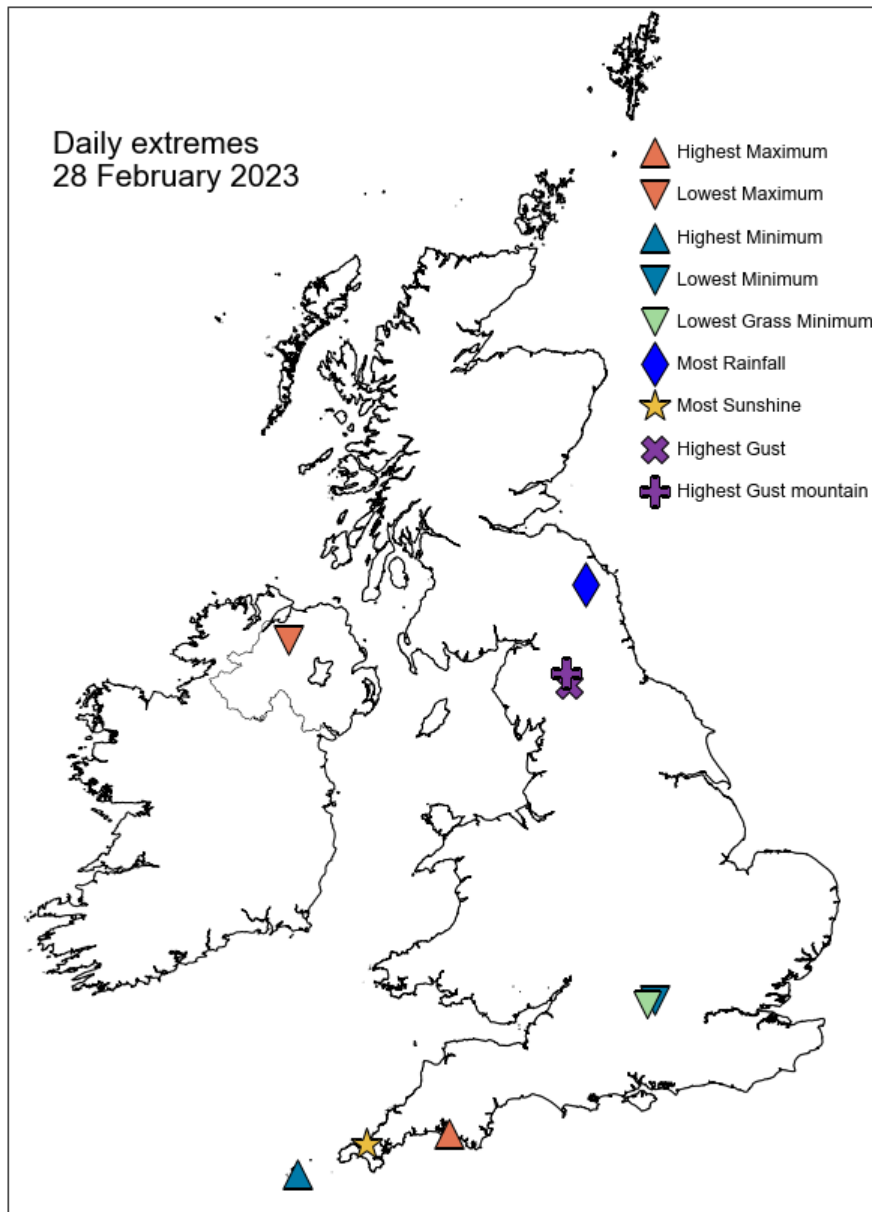

Daily Weather Summary for Tuesday 28 February 2023

North Atlantic and Europe analysis charts and satellite images at 0000 UTC

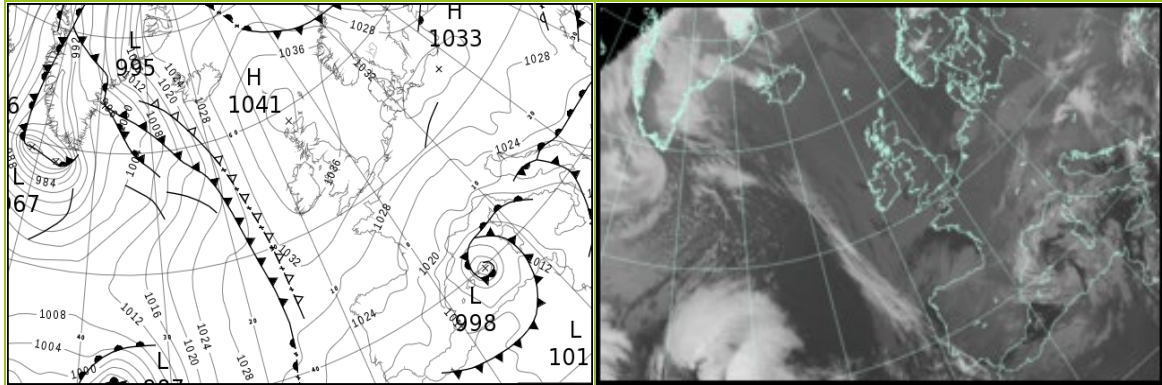

North Atlantic and Europe analysis charts and satellite images at 1200 UTC

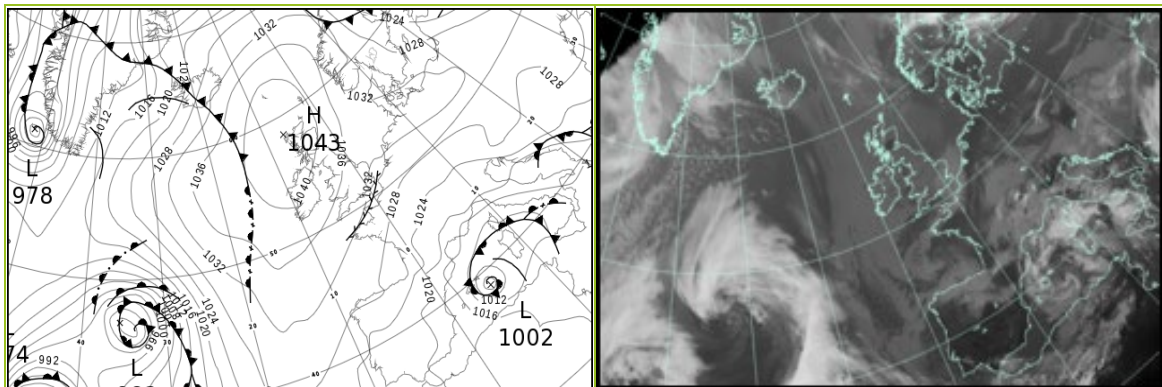

All satellite imagery copyright Met Office and EUMETSAT (European Organisation for the Exploitation of Meteorological Satellites). These show infra-red images from the geostationary MSG satellite. The rainfall rates are derived from both rain-radar and satellite data.

Daily Weather Summary for Tuesday 28 February 2023

UK satellite and rain-radar precipitation rates at (L) 0000 and (R) 1200 UTC

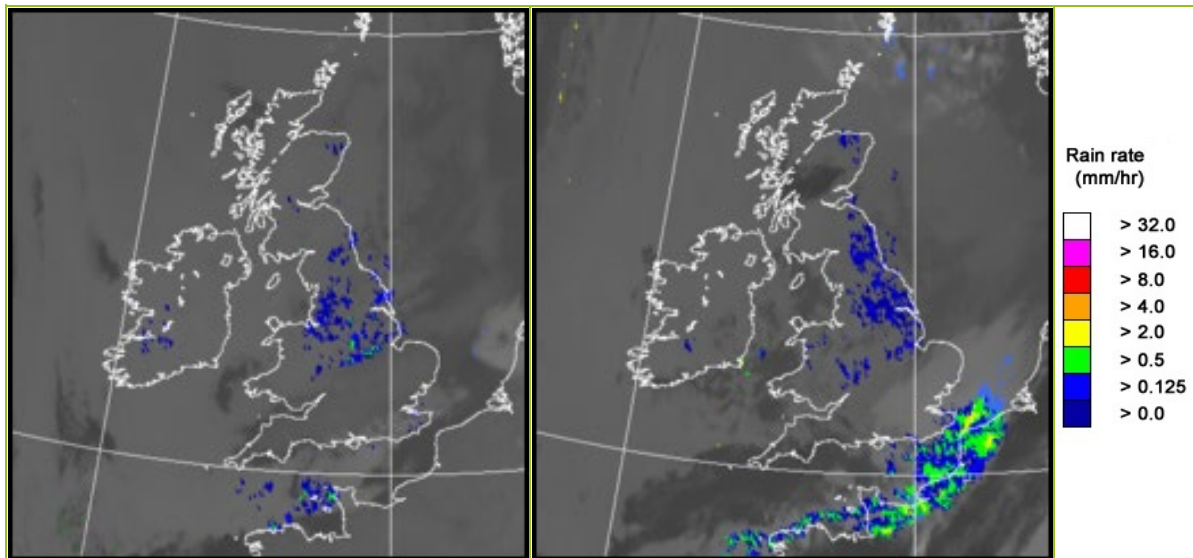

UK wind speed and direction at (L) 0000 and (R) 1200 UTC

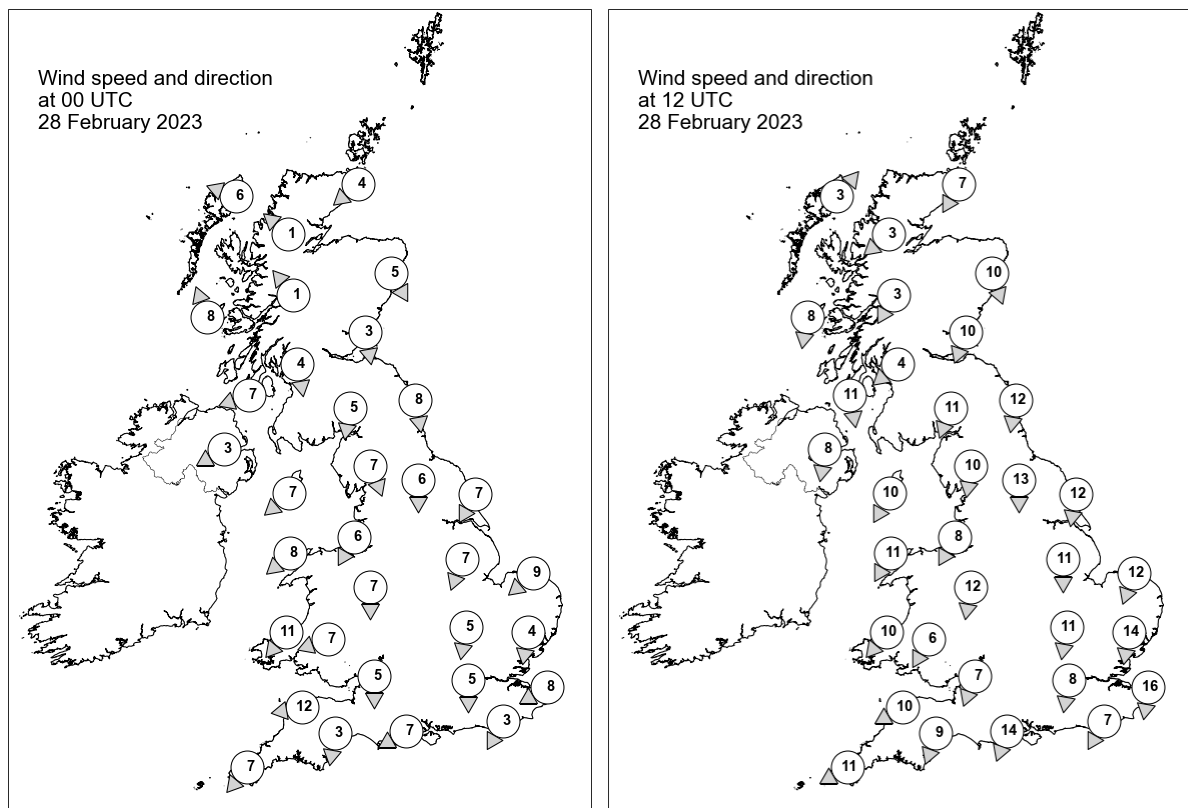

Daily Weather Summary for Tuesday 28 February 2023

Selected UK readings at (L) 0000 and (R) 1200 UTC

STATIONS		0000 UTC						1200 UTC					
NO	SITE	PRESS	WDIR	WSPD	CLOUD	TEMP	TDEW	PRESS	WDIR	WSPD	CLOUD	TEMP	TDEW
1	Lerwick	1039.6	-	-	8	5.5	2.8	1040.6	-	-	8	6.3	2.4
2	Wick	1039.4	NE	4	8	6.3	3.3	1041.7	NNE	7	8	7.2	3.6
3	Stornoway	1040.0	ESE	6	0	2.6	1.0	1042.8	SW	3	8	6.1	1.4
4	Loch Glascarnoch	1040.6	SE	1	8	1.4	-0.3	1042.5	NE	3	8	4.4	1.1
5	Aviemore	1040.2	-	-	8	1.4	-0.8	1041.9	-	-	8	3.6	2.2
6	Dyce	1038.9	NNW	5	8	5.2	2.6	1040.6	NNW	10	8	6.2	4.7
7	Tulloch Bridge	1041.1	SE	1	8	0.5	0.1	1042.4	NNE	3	8	4.0	-0.2
8	Tiree	1040.3	SSE	8	8	5.8	0.5	1042.3	N	8	8	7.0	2.2
9	Leuchars	1038.7	N	3	8	4.9	2.0	1040.5	NNE	10	8	7.4	2.1
10	Bishopton	1039.5	N	4	8	3.9	0.0	1040.9	NE	4	8	6.2	0.2
11	Machrihanish	1039.1	ENE	7	8	5.0	0.5	1040.9	N	11	7	5.5	-0.2
12	Boulmer	1037.2	N	8	8	5.9	3.4	1038.4	N	12	8	6.7	5.6
13	Eskdalemuir	1038.8	N	5	7	1.6	0.4	1039.5	NNE	11	8	4.8	1.4
14	Aldergrove	1038.4	ENE	3	8	3.6	0.7	1040.6	N	8	8	5.6	0.1
15	Shap	1037.4	NNW	7	8	3.3	1.9	1038.2	N	10	8	5.2	3.5
16	Leeming	1036.5	N	6	8	5.0	4.3	1037.2	N	13	8	6.4	4.7
17	Ronaldsway	1037.5	NE	7	8	6.1	3.5	1038.9	NNE	10	8	7.0	2.4
18	Bridlington	1035.0	NNE	7	8	5.9	5.3	1035.0	N	12	8	7.7	6.3
19	Crosby	1036.5	NNE	6	8	3.7	2.3	1037.4	NNE	8	8	8.4	3.2
20	Valley	1036.5	NE	8	8	6.7	3.4	1037.8	NNE	11	8	7.4	2.7
21	Waddington	1035.0	NNE	7	8	4.7	4.3	1035.0	N	11	8	6.5	5.2
22	Shawbury	1035.5	N	7	8	4.8	3.7	1036.2	N	12	8	7.8	3.5
23	Weybourne	1033.8	NE	9	7	5.5	1.7	1033.7	NNE	12	8	6.1	5.4
24	Bedford	1034.2	N	5	6	2.3	1.8	1034.1	N	11	8	6.3	4.7
25	Aberporth	1035.3	NE	11	8	6.2	3.7	1036.6	NE	10	8	7.3	3.7
26	Sennybridge	1035.0	ENE	7	8	4.0	1.9	1036.1	NNE	6	8	4.8	2.7
27	Wattisham	1033.6	N	4	0	0.3	-0.6	1032.7	N	14	8	6.1	3.7
28	Almondsbury	1034.5	N	5	0	2.8	1.1	1035.0	NNE	7	8	6.5	3.9
29	Heathrow	1033.1	N	5	0	2.3	-0.9	1033.2	N	8	8	6.6	3.1
30	Manston	1031.9	ENE	8	8	5.1	0.0	1031.4	N	16	8	6.3	4.2
31	Chivenor	1034.1	E	12	0	5.6	0.9	1035.3	ENE	10	4	7.7	1.3
32	Exeter	1033.4	N	3	5	2.4	0.2	1034.5	NNE	9	8	6.9	1.7
33	Herstmonceux	1031.4	NNE	3	8	4.1	0.0	1031.3	NNE	7	8	6.7	2.6
34	Hurn	1032.6	ENE	7	8	4.5	-1.6	1033.3	NNE	14	8	7.2	1.9
35	Camborne	1033.3	NE	7	8	5.3	1.4	1035.1	ENE	11	8	7.7	1.6

Daily Weather Summary for Tuesday 28 February 2023

Selected European readings at (L) 0000 and (R) 1200 UTC

STATIONS		0000 UTC						1200 UTC					
NO	SITE	PRESS	WDIR	WSPD	CLOUD	TEMP	TDEW	PRESS	WDIR	WSPD	CLOUD	TEMP	TDEW
1	Murmansk	994.3	NW	16	7	-4.3	-6.5	998.9	NW	14	7	-4.2	-5.8
2	Helsinki	1017.0	W	12	0	1.4	-0.1	1018.4	NW	10	0	1.9	-5.8
3	Stockholm	1026.5	W	4	-	-0.9	-2.2	1025.9	W	6	-	6.5	-0.7
4	Oslo	1030.8	N	3	-	-1.4	-4.5	1031.3	WSW	3	5	8.2	-3.0
5	Reykjavik	1025.2	SE	15	7	7.8	4.4	1025.9	S	13	6	8.4	5.3
6	Moscow	1022.4	W	2	0	-7.9	-9.5	1010.7	WSW	4	8	-2.6	-5.0
7	Kiev	1028.9	N	6	8	-2.8	-6.9	1028.6	W	6	0	-0.1	-7.2
8	Warsaw	1032.2	-	0	0	-4.9	-8.3	1032.0	W	4	1	2.4	-6.7
9	Berlin	1031.8	E	6	8	1.5	-2.6	1032.5	E	6	0	4.4	-6.8
10	De Bilt	1031.8	NNE	4	8	0.5	-1.4	1031.5	E	8	0	5.9	-5.2
11	Dublin	1037.3	NNE	6	7	5.5	2.9	1039.6	NNE	10	7	5.8	2.8
12	Cork	1036.4	N	6	7	4.7	0.9	1038.2	N	10	7	7.4	1.8
13	Sofia	1022.7	ESE	2	8	4.9	4.2	1022.8	W	6	7	10.0	6.2
14	Belgrade	1026.0	NE	6	8	0.8	-0.6	1027.2	NW	2	8	2.2	0.9
15	Budapest	1028.6	NE	2	-	-0.3	-6.9	1028.6	NE	4	-	5.3	-3.5
16	Prague	1030.0	ENE	4	-	-1.2	-5.3	1030.1	E	8	2	2.4	-6.9
17	Munich	1025.4	ENE	6	5	-2.6	-7.0	1026.2	E	6	7	0.3	-5.9
18	Strasbourg	1025.7	NE	13	-	-0.5	-7.5	1026.5	NE	14	8	1.9	-4.4
19	Paris	1027.5	NNE	11	-	1.0	-4.2	1027.7	NNE	12	7	4.7	-5.7
20	Jersey	1030.1	ENE	10	8	4.7	0.0	1031.7	NNE	11	8	5.1	2.7
21	Milan	1021.9	SE	5	7	5.0	-0.6	1023.0	NE	3	6	6.8	-2.2
22	Marseille	1014.2	N	5	8	6.6	3.2	1017.2	WNW	8	8	6.2	-0.3
23	Bordeaux	1023.4	W	2	-	-1.0	-4.5	1025.2	NNE	10	-	5.2	-5.2
24	Rome	1014.6	NE	7	4	8.0	6.2	1013.2	E	11	6	15.0	6.0
25	Ajaccio	1012.2	NNE	6	8	9.0	6.4	1011.1	SSW	4	8	11.3	8.2
26	Barcelona	1010.8	N	8	7	6.6	-5.2	1015.4	N	9	6	9.2	-2.5
27	Majorca	1009.7	WNW	8	8	5.9	2.5	1012.3	N	7	8	9.1	5.4
28	Madrid	1020.7	N	7	0	-0.1	-7.3	1021.1	WNW	5	0	7.6	-5.8
29	Lisbon	1020.7	N	5	-	9.9	4.0	1023.3	ENE	4	2	12.3	-1.1
30	Athens	1018.6	N	4	-	16.4	12.2	1016.8	ENE	4	7	18.8	10.2
31	Malta	1014.5	S	5	5	14.4	13.1	1012.8	ESE	14	3	17.8	13.2
32	Gibraltar	1018.1	W	14	8	13.4	5.2	1020.6	WNW	13	8	14.6	-1.4

Daily Weather Summary for Tuesday 28 February 2023

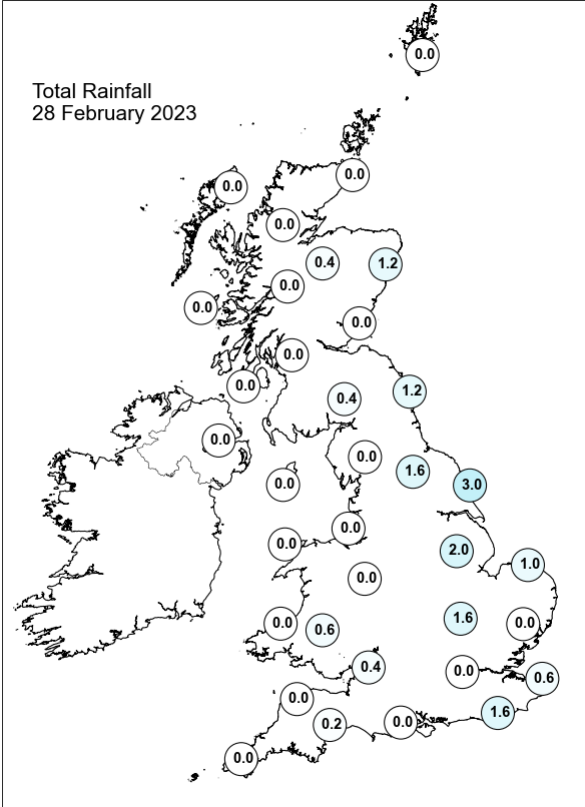
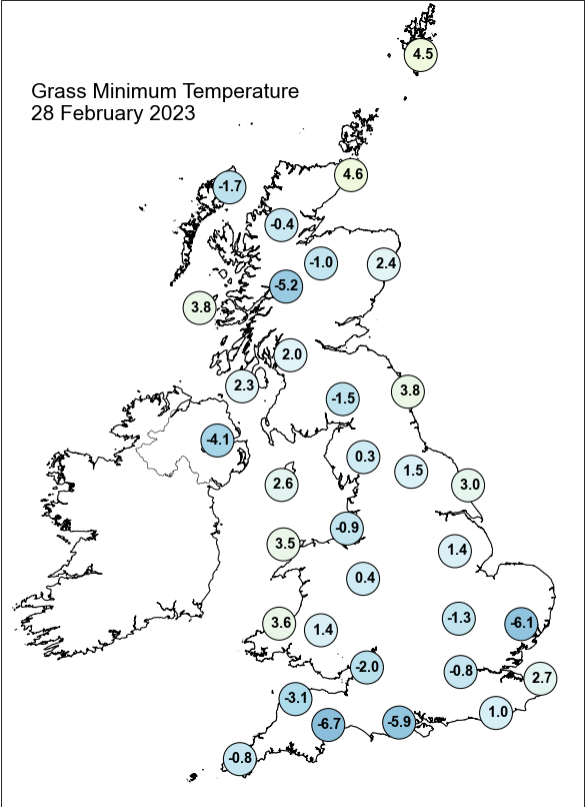
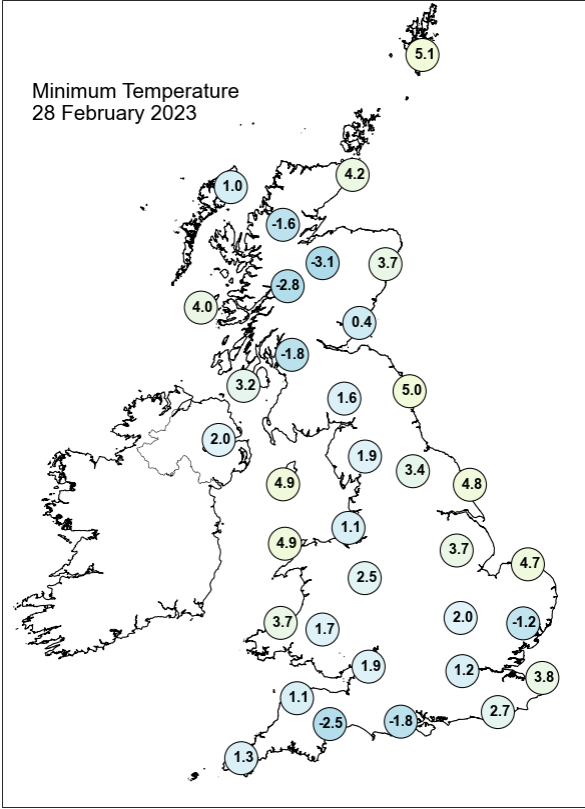
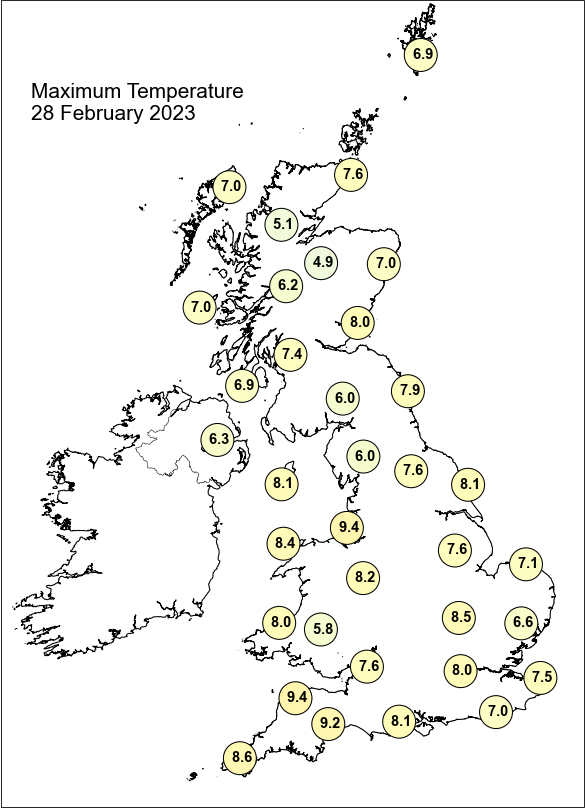

Daily Weather Summary for Tuesday 28 February 2023

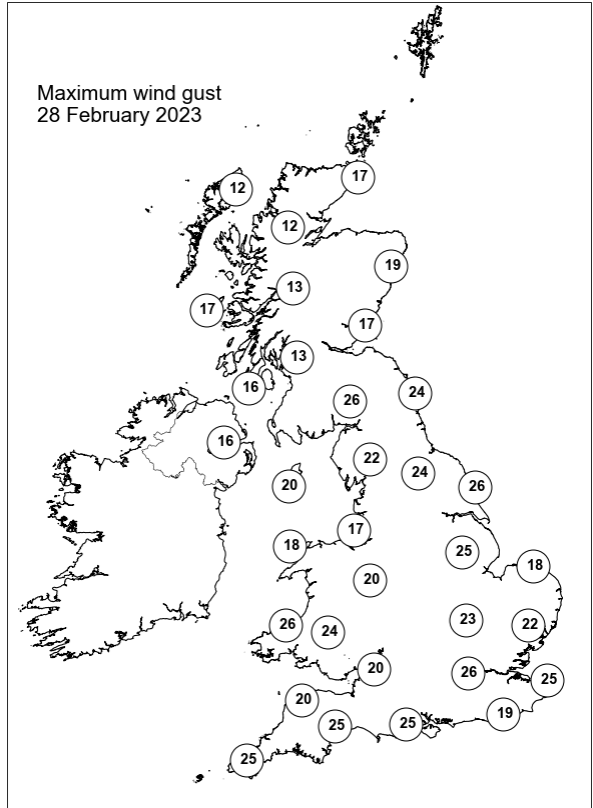
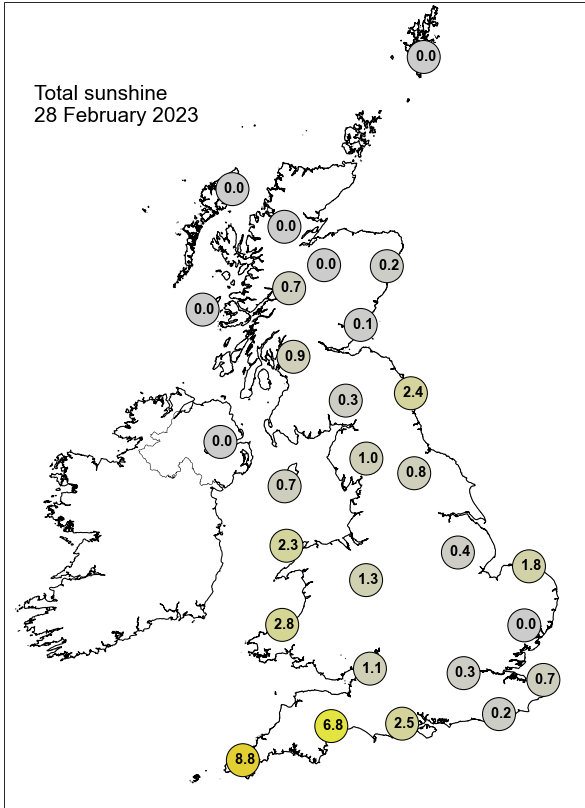

None of the selected stations observed a day of sleet or snow falling or non-zero snow depth at 0900 UTC.

Guidance Notes

UTC = Universal Coordinated Time. For the UK UTC is the same as GMT (Greenwich Mean Time).

National boundaries shown on the European station map are for illustrative purposes only.

Daily extremes

- Daily extremes have been manually confirmed by Met Office Observations Quality Management as valid observations from the live database at the time of checking. However, more extreme values may still be possible if they occur after the time of production.
- Mountain stations above 500 masl are excluded from lowest temperatures, highest gust speeds and greatest snow depths at 0900 UTC. This is because they are not considered representative of low level areas.
- Counties quoted against each station are based on historical county boundaries pre-1974 and may not reflect current administrative boundaries.

Analysis charts and satellite imagery

- The satellite imagery is infra-red imagery from the geostationary MSG satellite.
- The rainfall image is derived from satellite data from MSG and rain-radar data. This represents a snapshot of instantaneous rain-rates at 0000 UTC and 1200 UTC and so does not necessarily reflect daily accumulations in the rainfall station map.
- Any analysis charts or satellite images which are unavailable will be displayed as white space.

Station maps

- The UK maps show station data for the same set of stations presented UK data table. These stations are selected to provide good spatial coverage across the UK; they represent only a fraction of the overall UK observing network.
- Wind speed maps show wind speed in Kt and direction both averaged over the hour up to the time of observation. 1 Kt = 1.151 mph.

Hourly station data

- The data tables provide spot hourly observations from synoptic messages at 0000 and 1200 UTC. Missing data are denoted by '-'.

- Pressures are mean sea level pressure in hPa.
- For UK stations, Gibraltar and Jersey, the wind speeds and directions are both averaged over the hour up to the time of observation. However, for European stations wind speeds and directions are both averaged over a 10-minute period up to the time of observation.
- Wind speeds are in Kt. Wind directions are stored in the database every 10 degrees and have been converted to the nearest point of the compass. These give the direction the wind is blowing from, not to.
- Cloud amounts are in Oktas from 0 (clear) to 8 (overcast). 9 indicates sky obscured (eg by fog).
- Air temperature and dew point temperature are in Celsius.

Temperature maps

- Daily maximum, minimum and grass minimum temperatures are in Celsius.
- The period for the daily maximum temperature is defined from 0900 UTC on the day in question to 0900 UTC the following day.
- The period for the daily minimum and grass minimum temperatures is defined as 0900 UTC the previous day to 0900 UTC on the day in question.
- On any given day the minimum will typically occur in the early hours of the morning and the maximum in early afternoon.

Rainfall, sunshine and max gust speed maps

- Daily rainfall is in mm from 0900 UTC on the day in question to 0900 UTC the following day.
- Daily sunshine is in hours from Kipp and Zonen CSD1 automatic sunshine records. Bright sunshine is defined as exceeding 120 W/m².
- Max gust speeds are the daily max gust in Kt from 0000-0000 UTC

Snow maps

- The day of snow falling map displays data from present weather sensors, showing stations which have recorded sleet or snow falling at any point in the day (0000-0000 UTC).
- The snow lying map shows level snow depth as recorded by the automatic snow depth sensors at 0900 UTC. These snow depth sensors do not record snow depth if this is less than 1cm.
- Snow depth sensors are normally operational from October to April, in the event of snow falling outside this period data availability may be limited.

- Snow maps will only be displayed if one or more of the selected stations on that date have recorded either snow falling or non-zero snow depths. If snow maps are not displayed it is still possible that other stations in the network have recorded a day of sleet or snow falling or non-zero snow depth.