



**Monthly weather summary collated on the 9 December 2022 03:20 am**

Product designed by the Met Office National Climate Information Centre (NCIC) in collaboration with The National Meteorological Library and Archive (NMLA).

Met Office and the Met Office logo are registered trademarks. © Crown copyright 2022

## Daily Weather Summaries for November 2022

**If you have any questions or feedback about this product or wish to obtain further data please contact the Met Office.**

This document contains daily weather summaries for each day of November 2022. The Met Office National Meteorological Library and Archive holds a continuous record of daily weather summaries or daily weather reports from 1860, and these daily weather summaries form a continuation of that series.

The purpose of each summary is to provide an overview of the weather conditions across the UK on that day, with the historical emphasis mainly based on observations from surface network of weather stations, although the format has varied over the decades. While the emphasis remains on observations from the surface network, the current daily weather summaries supplement these by including satellite and rain-radar imagery to provide a more complete overview. The current format of the daily weather summaries is as follows:

1. Text summary of the main characteristics of the weather during the day, written by an operational meteorologist in the Met Office operations centre.
2. Table of daily extremes for the UK for key climate variables including temperature, rainfall, sunshine and gust speeds.
3. Overview of the synoptic situation at 00 and 12 UTC comprising: analysis charts showing the surface pressure pattern and associated weather fronts; North Atlantic and European infra-red satellite images showing cloud-cover; combined infra-red and rain-radar images of the UK; maps of wind speed and direction at 00 and 12 UTC; observations of pressure, wind speed and direction, cloud cover, air and dewpoint temperature at selected UK and European stations in data tables.
4. UK maps of key climate variables from observing stations including maximum, minimum and grass minimum temperature, rainfall, sunshine, gust speed and snow.
5. Further guidance notes

If you spot any data errors or omissions in this product please contact the Met Office.

Monthly summary collated 09/12/2022 03:20 Product designed by the Met Office National Climate Information Centre working with the Library and Archive.

Met Office Crown Copyright



## Station Network Maps

This issue of the daily weather summary provides data for the following UK and European locations (Reykjavic (5) also included):

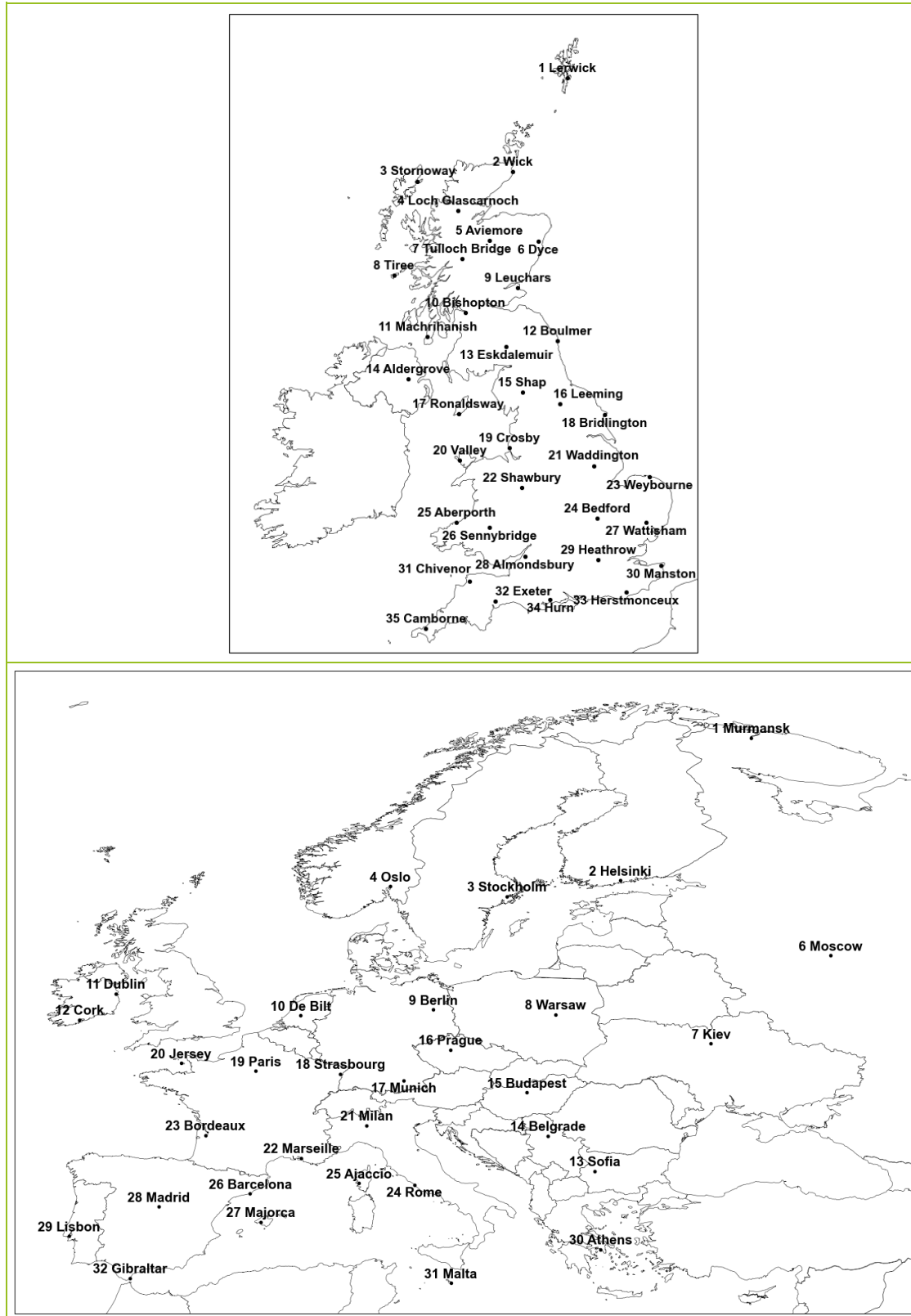

## Daily Weather Summary for Tuesday 01 November 2022

This day's summary created 24/11/2022 08:32

### Summary of the UK Weather for Tuesday 01 November 2022

It was a largely wet and windy start to the day with a deep low pressure system situated over the UK, which brought early rain over Scotland and northern England, this being heavy at times. Southern regions saw strong winds and coastal gales brought across the English Channel by storm Claudio overnight, triggering a yellow warning for wind along the far southeast coast until 0800 am. Through the morning, showers and rain were evident in most parts of the UK, particularly in Scotland and along the south coast, where heavy rain dominated in association with the passing of low pressure systems. Widespread rain and cloud persisted through the late morning as frontal zones and bands of rain crossed the UK. Though this gradually cleared for a time in some northern parts for the afternoon, showers continued to scatter the UK through the evening, with longer spells of rain dominating along western coasts overnight. Winds were southwesterly and moderate to strong, with reports of coastal gales in places.

### Daily Extremes

<i>Highest Maximum</i>	<b>16.8°C</b> Santon Downham (Suffolk, 6mAMSL)
<i>Lowest Maximum</i>	<b>9.3°C</b> Penicuik (Midlothian (in Lothian Region), 185mAMSL)
<i>Highest Minimum</i>	<b>12.8°C</b> Hastings (East Sussex, 45mAMSL)
<i>Lowest Minimum</i>	<b>5.3°C</b> Lough Navar Forest (Fermanagh, 126mAMSL)
<i>Lowest Grass Minimum</i>	<b>3.8°C</b> Castlederg (Tyrone, 49mAMSL)
<i>Most Rainfall</i>	<b>37.6mm</b> Plumpton No2 (East Sussex, 75mAMSL)
<i>Most Sunshine</i>	<b>5.3hr</b> Oxford (Oxfordshire, 63mAMSL)
<i>Highest Gust</i>	<b>100Kt 115mph</b> Wight: Needles Old Battery (Isle Of Wight, 80mAMSL)
<i>Highest Gust (mountain)</i>	<b>67Kt 77mph</b> Cairngorm Summit (Inverness-shire, 1237mAMSL)
<i>Greatest Snow Depth at 0900 UTC</i>	No non-zero values.

mAMSL refers to station elevation in metres above mean sea level

## Daily Weather Summary for Tuesday 01 November 2022

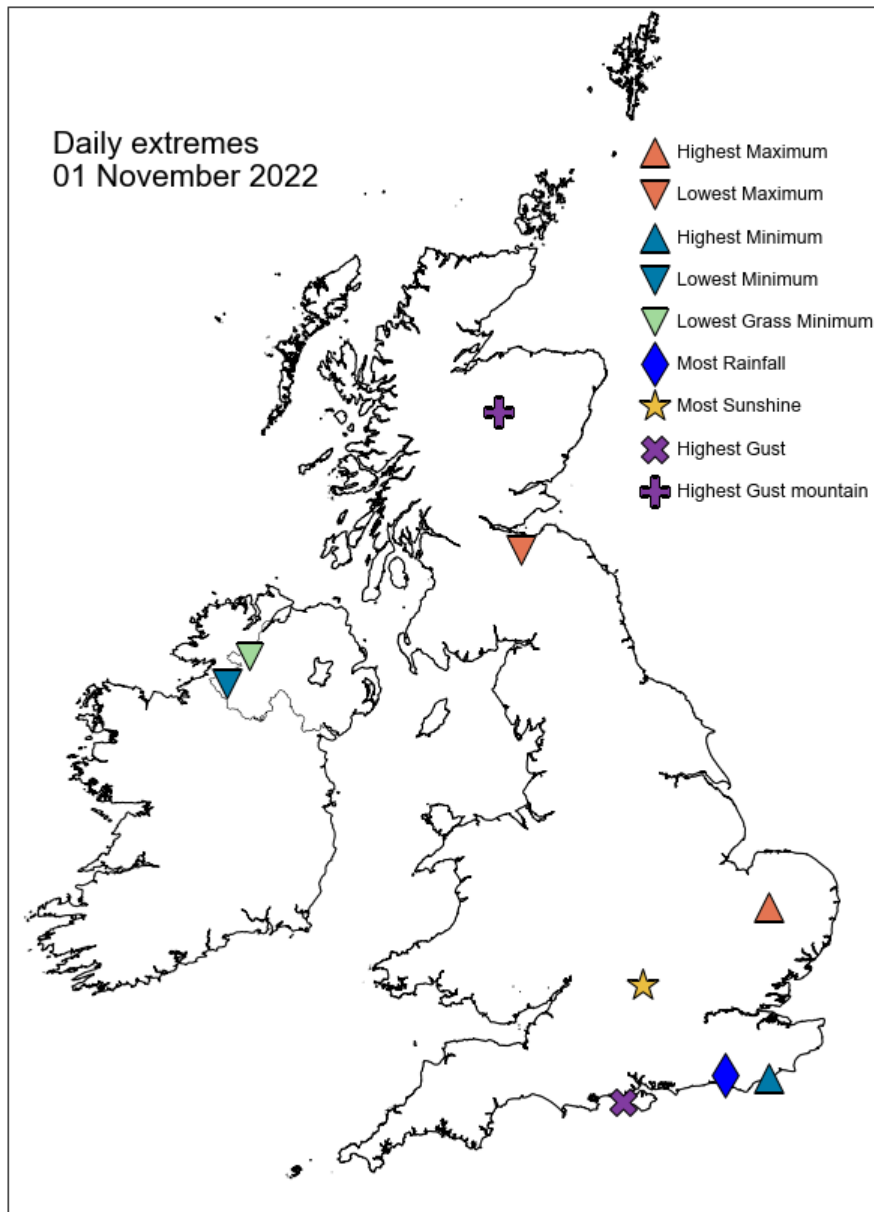



## Daily Weather Summary for Tuesday 01 November 2022

### North Atlantic and Europe analysis charts and satellite images at 0000 UTC

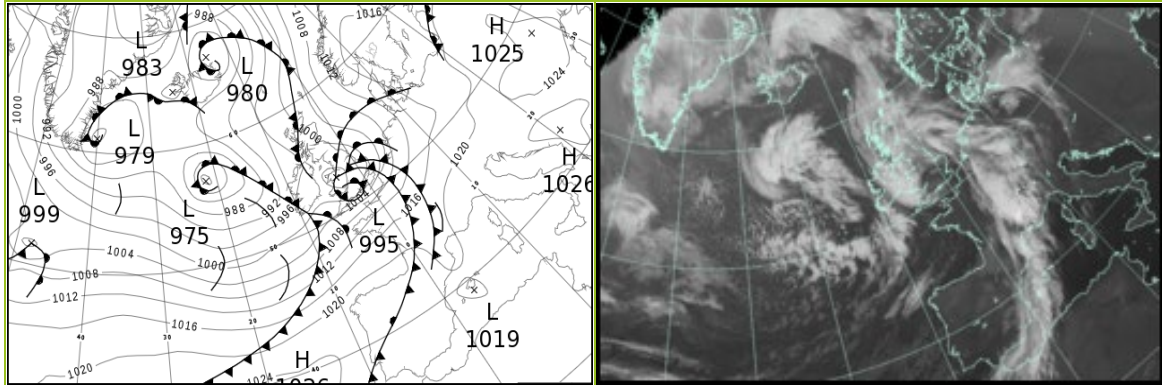

### North Atlantic and Europe analysis charts and satellite images at 1200 UTC

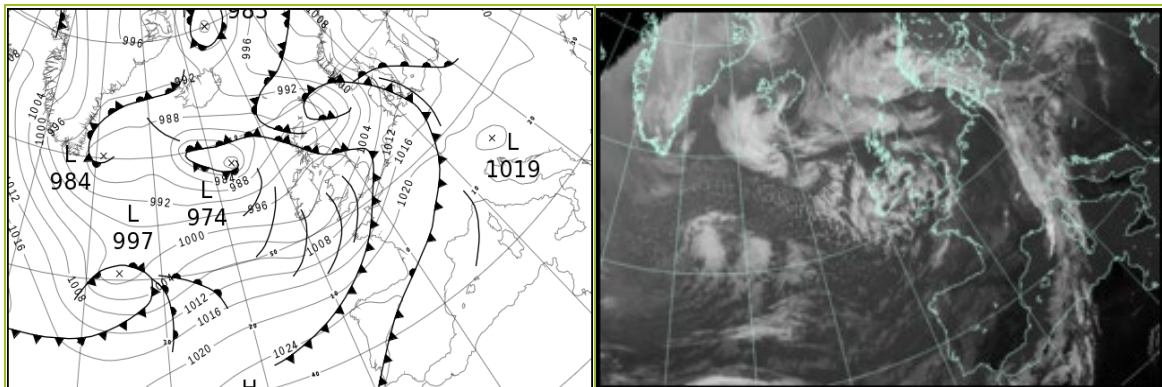

All satellite imagery copyright Met Office and EUMETSAT (European Organisation for the Exploitation of Meteorological Satellites). These show infra-red images from the geostationary MSG satellite. The rainfall rates are derived from both rain-radar and satellite data.

## Daily Weather Summary for Tuesday 01 November 2022

UK satellite and rain-radar precipitation rates at (L) 0000 and (R) 1200 UTC

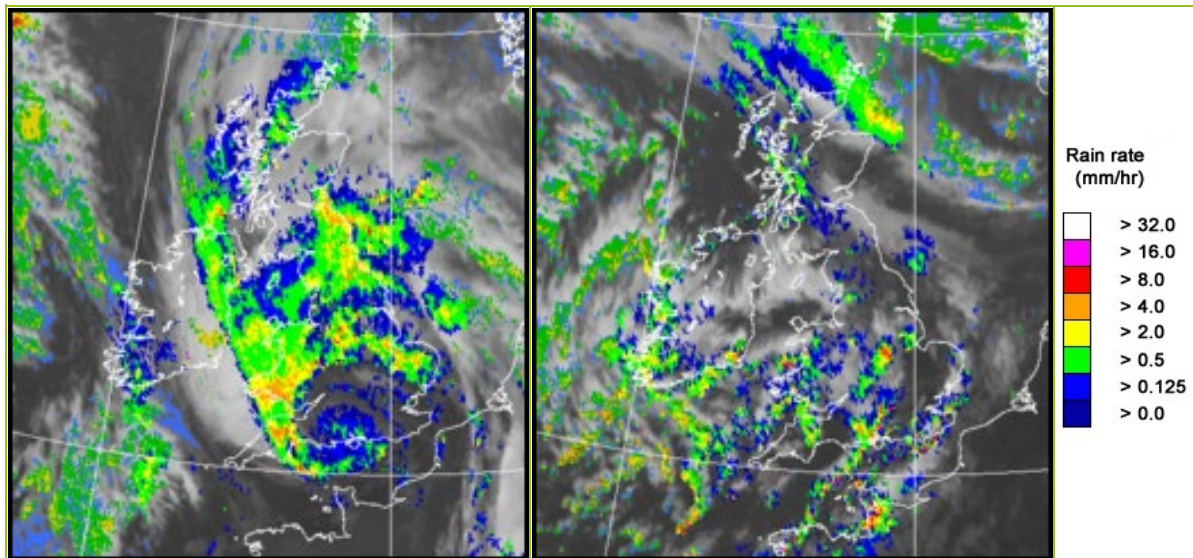

UK wind speed and direction at (L) 0000 and (R) 1200 UTC

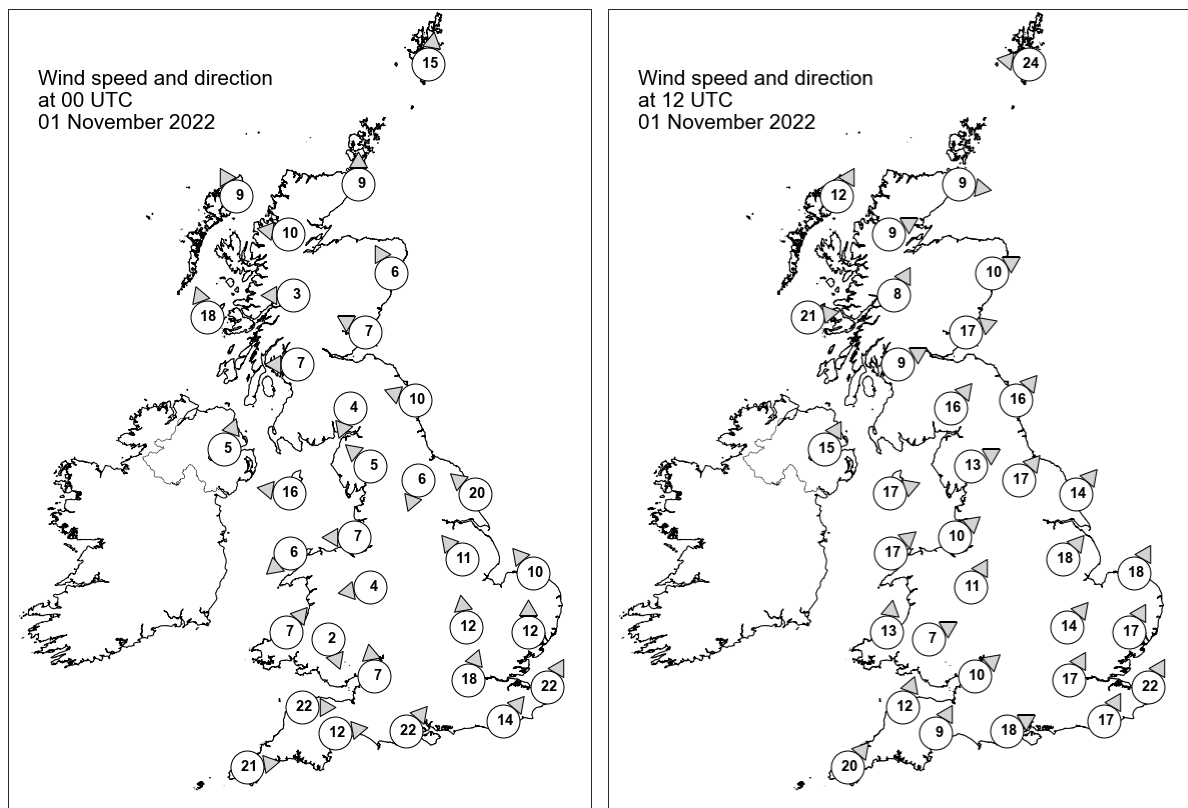

## Daily Weather Summary for Tuesday 01 November 2022

### Selected UK readings at (L) 0000 and (R) 1200 UTC

STATIONS		0000 UTC						1200 UTC					
NO	SITE	PRESS	WDIR	WSPD	CLOUD	TEMP	TDEW	PRESS	WDIR	WSPD	CLOUD	TEMP	TDEW
1	Lerwick	1002.8	S	15	8	11.3	10.8	987.0	E	24	8	10.9	10.8
2	Wick	1001.1	S	9	8	12.2	10.7	987.0	W	9	8	9.9	9.7
3	Stornoway	998.3	SSE	9	8	11.2	8.9	988.6	SSW	12	8	11.8	8.2
4	Loch Glascarnoch	999.8	E	10	8	9.0	7.9	989.7	WSW	9	8	10.9	6.2
5	Aviemore	1000.3	-	-	5	8.9	7.7	990.1	-	-	8	11.3	7.5
6	Dyce	1001.7	SSE	6	8	11.6	10.8	989.8	WSW	10	8	13.2	9.1
7	Tulloch Bridge	1000.2	E	3	8	9.2	8.6	992.2	SSW	8	8	9.9	7.1
8	Tiree	996.6	SSE	18	7	11.2	9.8	992.3	W	21	3	12.1	6.8
9	Leuchars	1000.8	ESE	7	8	11.7	10.6	992.7	WSW	17	8	11.2	7.8
10	Bishopton	998.4	E	7	4	10.7	9.2	993.9	WSW	9	4	11.6	8.7
11	Machrihanish	996.8	-	-	8	11.7	10.7	995.2	-	-	2	11.7	7.9
12	Boulmer	1000.2	ESE	10	8	11.9	11.8	995.7	SW	16	7	12.1	8.2
13	Eskdalemuir	999.2	NNE	4	8	9.8	7.6	996.0	SW	16	8	8.9	7.4
14	Aldergrove	996.5	SSW	5	8	10.2	9.6	997.0	SSW	15	0	10.3	7.5
15	Shap	997.7	SE	5	8	10.0	9.2	998.9	WSW	13	8	10.3	6.7
16	Leeming	997.8	NNE	6	8	11.1	10.5	999.4	SW	17	2	13.3	7.9
17	Ronaldsway	996.3	E	16	8	12.2	11.4	999.0	WSW	17	7	12.3	7.6
18	Bridlington	997.6	SE	20	8	13.3	13.1	999.9	SW	14	8	13.5	10.0
19	Crosby	995.5	E	7	8	12.0	11.1	1001.3	SW	10	6	12.9	8.7
20	Valley	995.5	NE	6	8	12.0	11.1	1000.4	SW	17	0	13.8	7.2
21	Waddington	996.9	SE	11	8	-	-	1003.0	SW	18	8	-	-
22	Shawbury	995.0	E	4	8	12.6	12.2	1002.1	SSW	11	8	13.3	7.2
23	Weybourne	998.7	SE	10	8	15.2	13.6	1004.4	SSW	18	8	14.7	11.2
24	Bedford	997.3	S	12	8	13.8	13.8	1005.1	SW	14	6	14.6	10.0
25	Aberporth	995.9	SW	7	8	11.9	11.6	1001.9	S	13	7	10.7	9.2
26	Sennybridge	995.8	NNW	2	8	11.0	10.8	1002.8	WSW	7	8	10.2	8.4
27	Wattisham	999.1	S	12	8	14.8	13.8	1006.7	SSW	17	8	14.4	11.0
28	Almondsbury	995.8	S	7	1	11.3	9.5	1004.9	SW	10	8	13.1	8.8
29	Heathrow	999.8	SSW	18	8	13.2	9.8	1007.1	SSW	17	8	15.5	10.6
30	Manston	1002.2	SSW	22	8	15.1	12.2	1009.6	SSW	22	8	15.5	11.4
31	Chivenor	998.8	W	22	8	12.3	11.7	1004.4	SSW	12	8	12.2	9.0
32	Exeter	-	W	12	8	11.9	11.1	1006.1	SSW	9	8	14.1	10.1
33	Herstmonceux	1003.2	SW	14	8	13.6	9.1	1009.6	SSW	17	8	14.0	11.3
34	Hurn	997.5	SW	22	8	12.2	11.2	1008.5	WSW	18	7	11.2	9.1
35	Camborne	1004.7	W	21	6	11.8	7.7	1005.7	SW	20	7	13.5	9.0



## Daily Weather Summary for Tuesday 01 November 2022

### Selected European readings at (L) 0000 and (R) 1200 UTC

STATIONS		0000 UTC						1200 UTC					
NO	SITE	PRESS	WDIR	WSPD	CLOUD	TEMP	TDEW	PRESS	WDIR	WSPD	CLOUD	TEMP	TDEW
1	Murmansk	1010.5	SSW	8	8	-0.7	-1.5	1012.0	SSW	6	8	-0.7	-2.4
2	Helsinki	1014.5	SW	6	8	9.2	9.1	1015.2	W	6	7	9.3	7.1
3	Stockholm	1017.1	WSW	4	-	7.4	7.2	1016.1	WSW	4	-	10.0	7.1
4	Oslo	1016.2	WSW	3	-	8.5	8.5	1010.5	ENE	5	7	10.7	9.0
5	Reykjavik	-	-	-	6	-	-	990.0	E	6	3	5.6	2.6
6	Moscow	1014.8	NW	6	8	0.8	-2.1	1016.9	NW	2	8	1.1	-3.0
7	Kiev	-	-	-	-	-	-	-	-	-	-	-	-
8	Warsaw	1020.3	SSE	2	8	11.4	11.2	1017.2	ESE	6	8	10.8	10.6
9	Berlin	1016.6	E	6	8	12.2	12.1	1015.7	SW	10	8	17.1	13.1
10	De Bilt	1007.8	SSE	8	8	14.4	11.5	1013.5	SSW	16	0	15.8	8.8
11	Dublin	996.7	W	6	8	9.7	9.2	999.3	SW	10	7	11.4	6.9
12	Cork	999.0	SSE	6	7	7.3	6.1	1000.2	NW	4	6	9.5	5.8
13	Sofia	1023.9	SSE	4	0	11.4	6.5	1021.5	SSW	2	0	21.5	9.5
14	Belgrade	1023.5	NNE	2	0	9.4	9.0	1021.6	N	2	0	19.0	12.8
15	Budapest	1023.8	ESE	4	-	10.3	10.3	1022.1	SSE	2	-	10.5	10.0
16	Prague	1018.8	N	2	-	8.8	8.7	1020.0	SSE	2	7	12.5	11.7
17	Munich	1018.1	SW	4	7	9.0	8.5	1020.1	W	6	8	17.6	9.3
18	Strasbourg	1016.5	S	6	8	13.2	11.9	1021.3	WNW	8	7	16.5	10.8
19	Paris	1012.2	WSW	16	-	16.1	11.5	1019.3	SSW	16	6	16.6	9.8
20	Jersey	1008.8	WSW	28	8	13.2	8.7	1012.2	SW	20	7	15.6	12.0
21	Milan	1022.3	N	1	0	11.0	11.0	1023.0	NNW	3	7	19.2	12.7
22	Marseille	1021.0	SE	13	8	21.0	17.2	1021.9	W	8	-	21.7	15.3
23	Bordeaux	1020.3	WSW	5	-	14.6	13.0	1023.7	SW	8	8	18.0	12.2
24	Rome	1022.9	E	3	0	12.2	12.2	1023.6	W	4	0	22.1	16.8
25	Ajaccio	1023.1	NE	7	-	12.3	8.6	1023.6	WSW	5	8	21.8	14.9
26	Barcelona	1020.2	W	6	5	21.2	18.6	1022.6	E	13	1	22.7	16.0
27	Majorca	1021.2	N	2	8	18.0	16.5	1022.2	SW	10	2	25.0	18.2
28	Madrid	1021.9	SE	3	8	14.2	12.7	1022.9	SSE	2	4	18.9	12.3
29	Lisbon	1022.5	N	8	-	17.2	13.8	1025.4	N	4	-	19.7	8.7
30	Athens	-	-	-	-	-	-	-	-	-	-	-	-
31	Malta	1022.7	NW	6	0	18.0	16.1	1023.2	N	13	1	24.6	15.9
32	Gibraltar	1021.0	WSW	4	7	19.3	16.6	1022.5	E	4	7	21.5	15.7

# Daily Weather Summary for Tuesday 01 November 2022

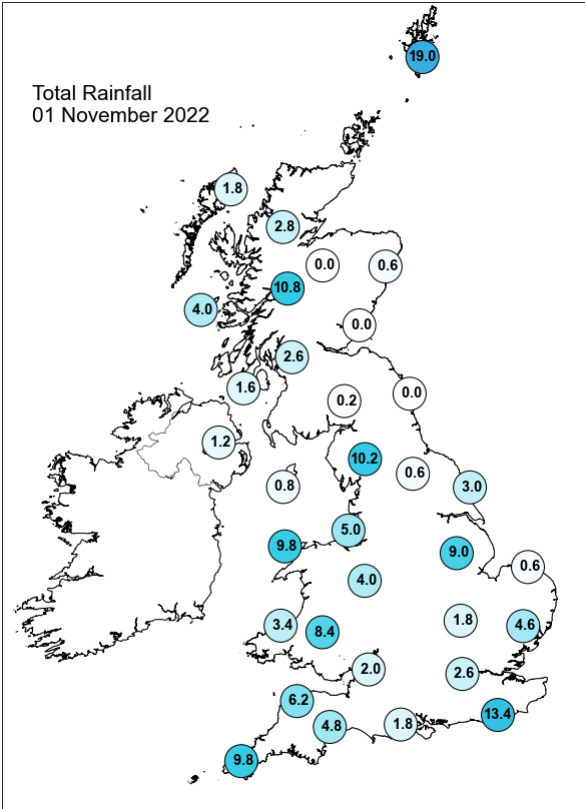
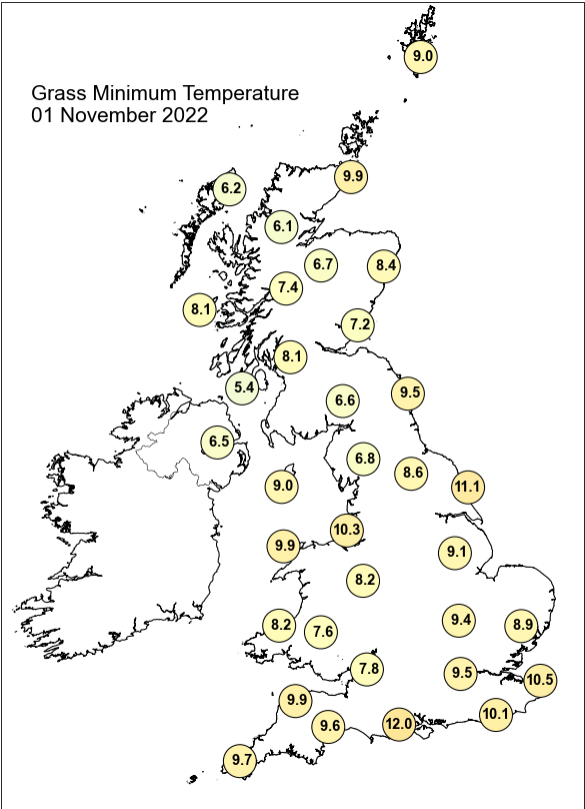
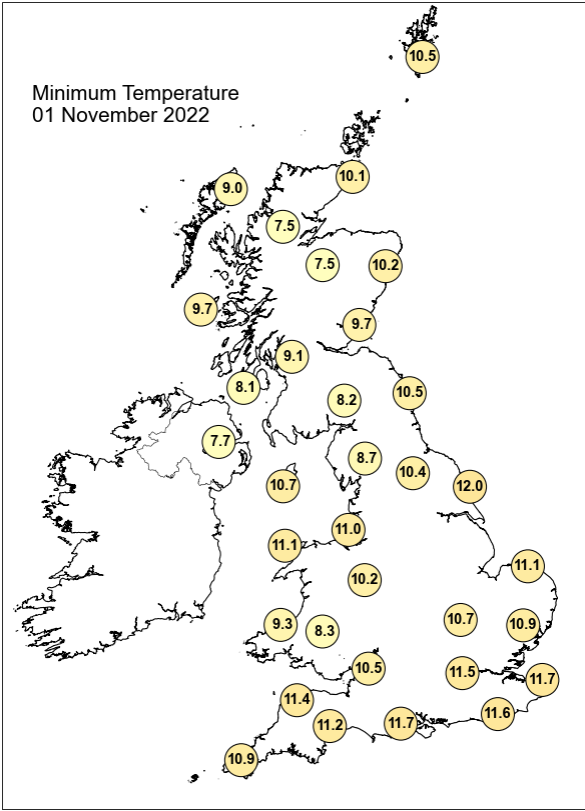
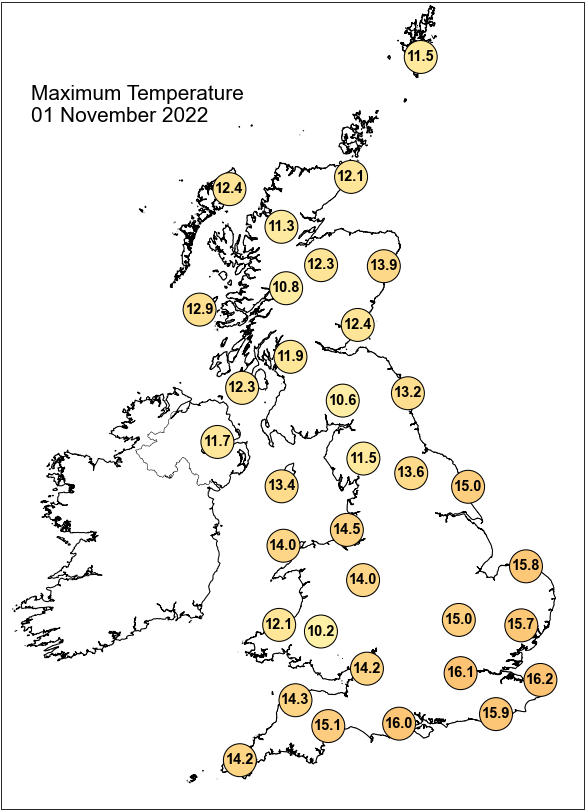

## Daily Weather Summary for Tuesday 01 November 2022

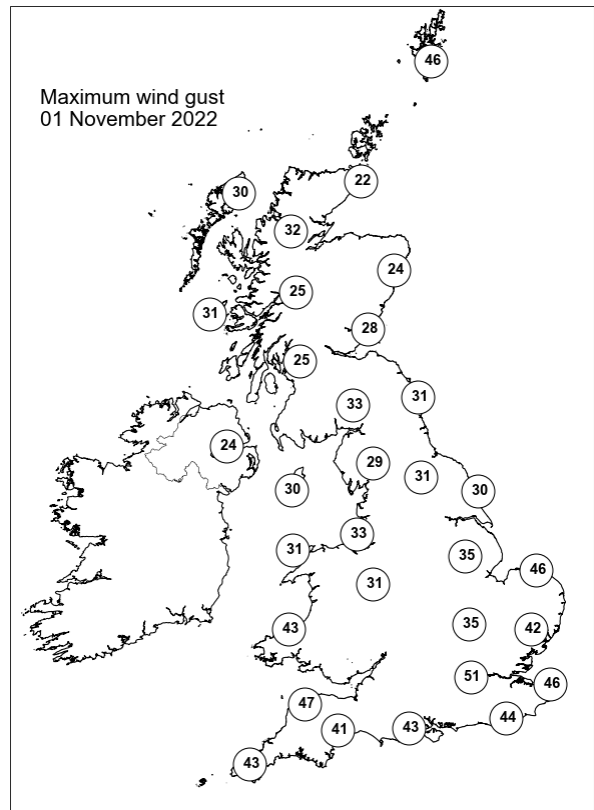
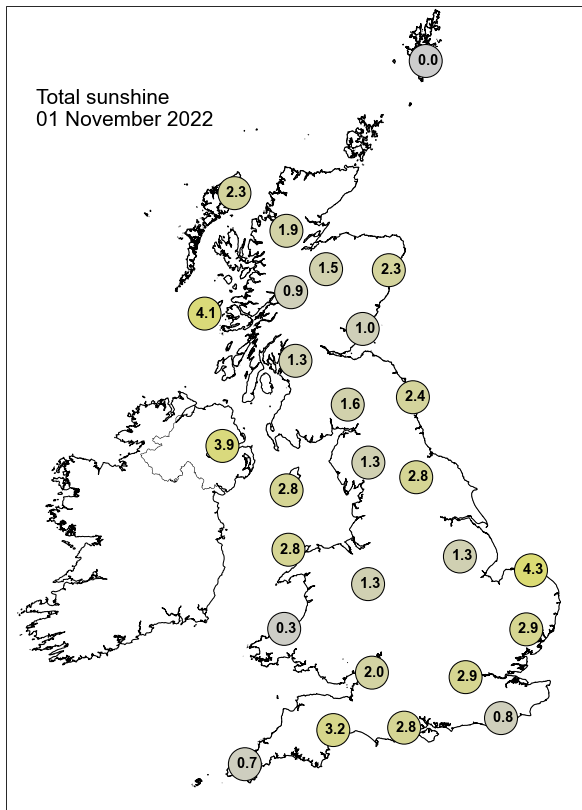

None of the selected stations observed a day of sleet or snow falling or non-zero snow depth at 0900 UTC.



## Daily Weather Summary for Wednesday 02 November 2022

This day's summary created 24/11/2022 08:31

### Summary of the UK Weather for Wednesday 02 November 2022

With deep low pressure to the northwest, it was another wet and breezy day across the UK. The early hours saw some scattered showers across western parts, but generally a clear and dry morning for many, making way for some bright spells. A thick rain band approached the UK on an eastwards path covering Northern Ireland by dawn and bringing heavy rain and strong winds. Throughout the morning, Wales was covered with heavy rain which spread eastwards across Scotland, covering most of Scotland by lunchtime. The south remained dry for most of the morning with a few scattered showers further west. Heavy rain continued across Scotland through the afternoon, moving eastwards. The band of rain had cleared the east coast by the evening, with showers, locally heavy, following behind. The band of heavy rain affecting Wales and Scotland in the morning, travelled across the rest of the UK throughout the afternoon reaching the southeast by the evening, leaving the remainder of the country most in dry conditions.

### Daily Extremes

<i>Highest Maximum</i>	<b>16.0°C</b> Swanage (Dorset, 10mAMSL)
<i>Lowest Maximum</i>	<b>8.6°C</b> Dalwhinnie No 2 (Inverness-shire, 351mAMSL) also Loch Glascarnoch (Ross & Cromarty, 269mAMSL)
<i>Highest Minimum</i>	<b>11.8°C</b> Wight: St Catherines Point (Isle Of Wight, 20mAMSL)
<i>Lowest Minimum</i>	<b>1.6°C</b> Aboyne No 2 (Aberdeenshire, 140mAMSL)
<i>Lowest Grass Minimum</i>	<b>-2.3°C</b> Tain Range (Ross & Cromarty, 4mAMSL)
<i>Most Rainfall</i>	<b>66.0mm</b> Ringmer, Bishops Lane (East Sussex, 23mAMSL)
<i>Most Sunshine</i>	<b>5.5hr</b> Lerwick (Shetland, 82mAMSL)
<i>Highest Gust</i>	<b>69Kt 79mph</b> Capel Curig No 3 (Gwynedd, 216mAMSL)
<i>Highest Gust (mountain)</i>	<b>93Kt 107mph</b> Cairngorm Summit (Inverness-shire, 1237mAMSL)
<i>Greatest Snow Depth at 0900 UTC</i>	No non-zero values.

mAMSL refers to station elevation in metres above mean sea level

## Daily Weather Summary for Wednesday 02 November 2022

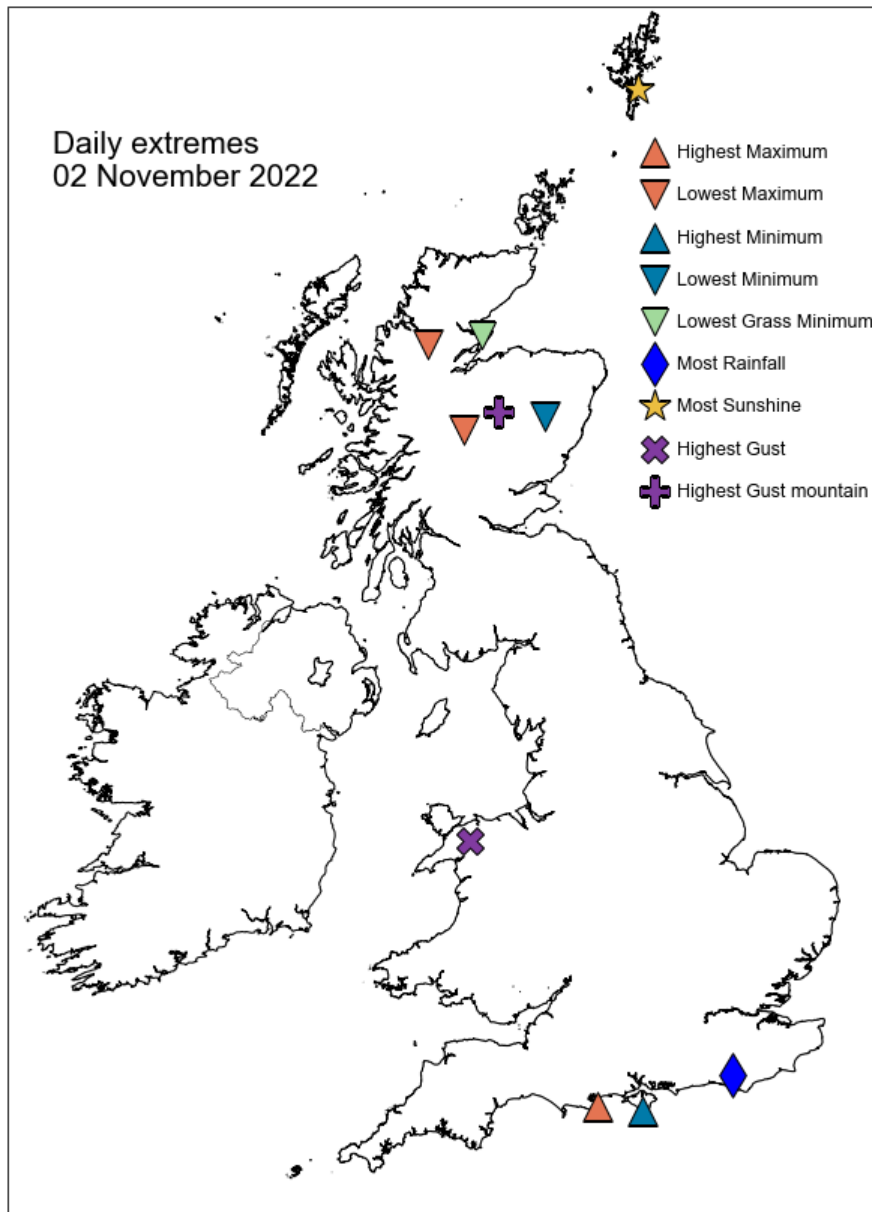

## Daily Weather Summary for Wednesday 02 November 2022

### North Atlantic and Europe analysis charts and satellite images at 0000 UTC

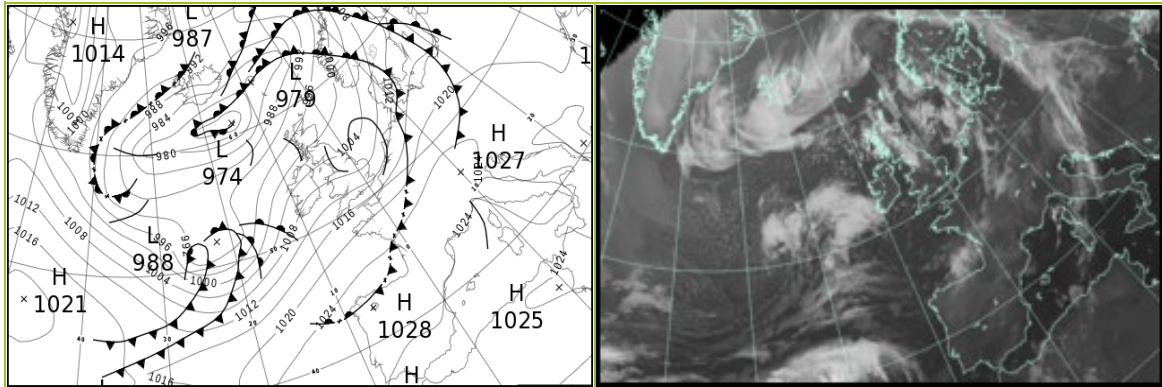

### North Atlantic and Europe analysis charts and satellite images at 1200 UTC

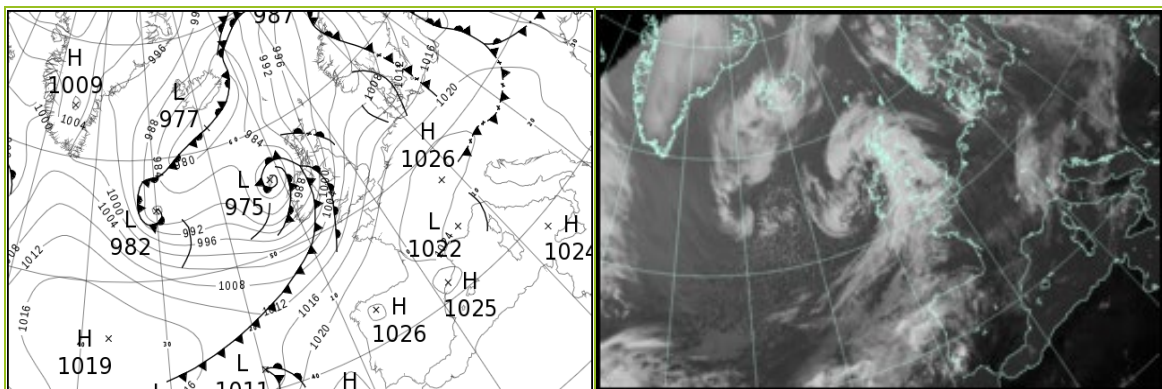

All satellite imagery copyright Met Office and EUMETSAT (European Organisation for the Exploitation of Meteorological Satellites). These show infra-red images from the geostationary MSG satellite. The rainfall rates are derived from both rain-radar and satellite data.



## Daily Weather Summary for Wednesday 02 November 2022

UK satellite and rain-radar precipitation rates at (L) 0000 and (R) 1200 UTC

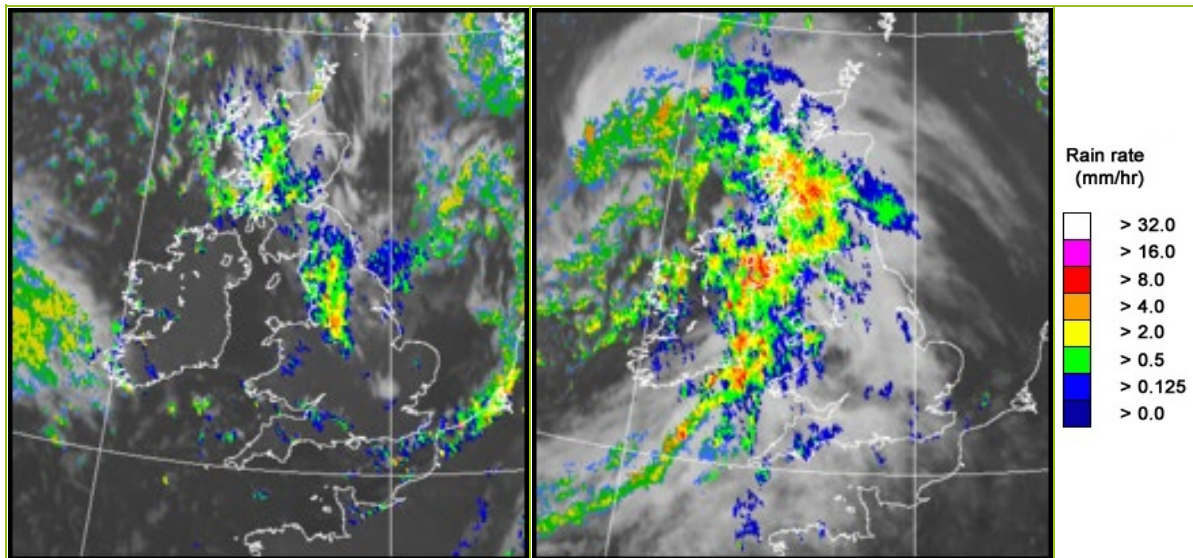

UK wind speed and direction at (L) 0000 and (R) 1200 UTC

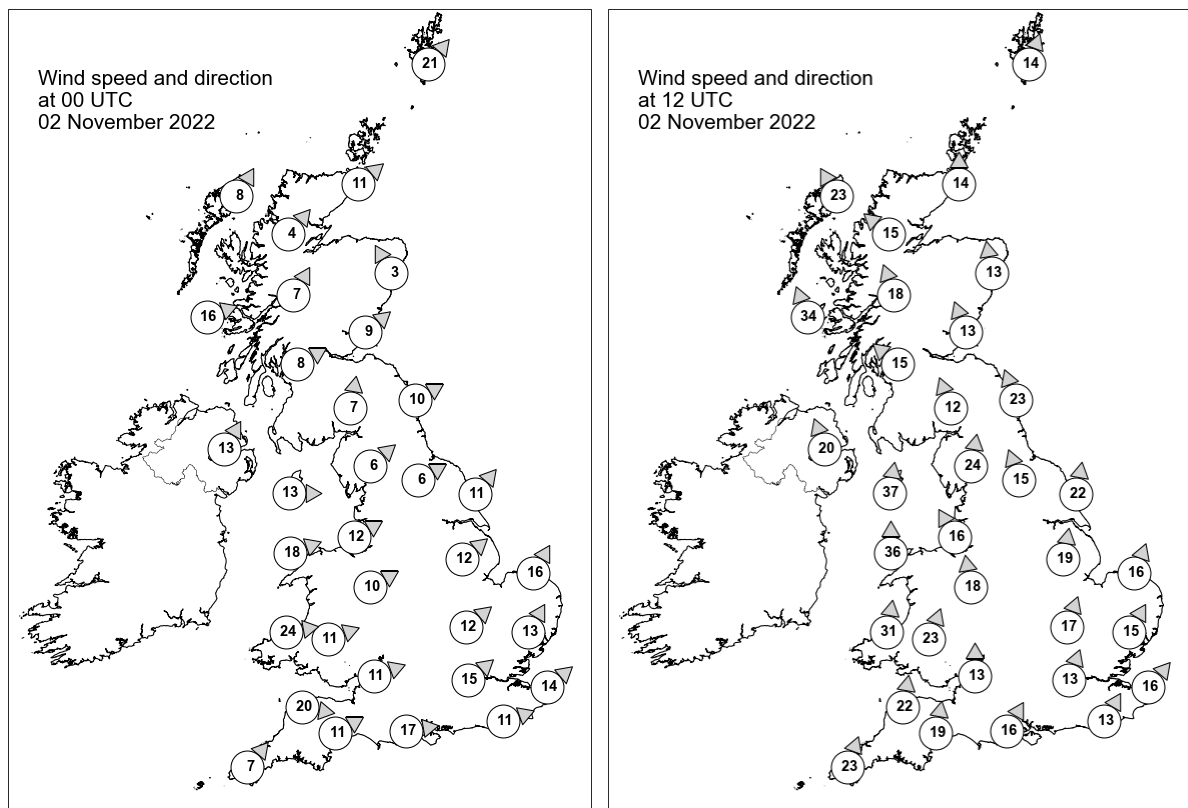

## Daily Weather Summary for Wednesday 02 November 2022

### Selected UK readings at (L) 0000 and (R) 1200 UTC

STATIONS		0000 UTC						1200 UTC					
NO	SITE	PRESS	WDIR	WSPD	CLOUD	TEMP	TDEW	PRESS	WDIR	WSPD	CLOUD	TEMP	TDEW
1	Lerwick	994.6	SW	21	8	9.8	7.0	998.3	SSW	14	0	10.3	5.7
2	Wick	995.8	SW	11	8	8.4	4.4	-	S	14	-	-	-
3	Stornoway	994.5	SSW	8	4	8.5	5.6	989.2	SSE	23	8	9.9	3.5
4	Loch Glascarnoch	997.6	SW	4	8	5.6	4.1	992.8	SE	15	6	6.4	2.9
5	Aviemore	998.6	-	-	8	5.9	4.0	994.3	-	-	6	8.6	3.3
6	Dyce	998.9	SSE	3	8	6.3	4.9	999.5	S	13	8	9.0	5.3
7	Tulloch Bridge	1000.1	SSW	7	8	5.7	4.0	994.3	SSE	18	8	6.6	4.5
8	Tiree	998.6	WSW	16	8	8.6	4.0	985.9	SSE	34	8	11.3	9.4
9	Leuchars	1000.1	SW	9	8	8.1	6.2	999.4	SSE	13	8	8.9	6.6
10	Bishopton	1001.2	WSW	8	8	8.1	6.0	994.1	SE	15	8	8.5	7.6
11	Machrihanish	1001.5	-	-	4	8.9	6.1	991.0	-	-	8	11.6	10.9
12	Boulmer	1001.7	WSW	10	7	8.1	6.0	1003.3	SSE	23	2	9.7	6.7
13	Eskdalemuir	1002.8	S	7	8	7.0	6.3	999.4	SSE	12	8	7.9	6.9
14	Aldergrove	1003.5	SSW	13	0	6.7	4.8	991.0	SSE	20	8	10.4	9.8
15	Shap	1004.8	SW	6	8	6.2	4.9	1001.5	S	24	2	9.3	6.9
16	Leeming	1004.3	WSW	6	8	7.8	4.9	1005.8	SSE	15	5	9.8	6.9
17	Ronaldsway	1004.9	W	13	4	9.4	5.8	996.7	S	37	8	12.0	11.4
18	Bridlington	1003.3	SW	11	7	9.0	7.8	1008.2	S	22	0	11.8	8.5
19	Crosby	1006.0	WSW	12	8	9.9	8.3	1003.5	SSE	16	8	12.5	8.3
20	Valley	1007.6	WSW	18	8	10.6	6.0	1000.1	S	36	8	12.5	10.8
21	Waddington	1005.6	SW	12	7	-	-	1010.2	S	19	7	-	-
22	Shawbury	1007.8	WSW	10	5	8.5	6.8	1006.7	S	18	7	12.4	8.1
23	Weybourne	1006.2	SSW	16	0	9.6	5.8	1013.2	SSW	16	0	14.2	8.3
24	Bedford	1008.3	SW	12	1	9.1	6.8	1012.5	SSW	17	0	13.2	8.4
25	Aberporth	1010.3	W	24	2	10.0	4.3	1003.9	S	31	8	13.2	9.1
26	Sennybridge	1011.1	WSW	11	5	6.7	5.9	1007.2	SSW	23	8	11.8	7.5
27	Wattisham	1008.8	SSW	13	2	8.8	6.5	1014.9	SSW	15	7	13.7	8.0
28	Almondsbury	1011.5	WSW	11	0	9.8	7.2	1011.2	S	13	2	14.0	8.6
29	Heathrow	1010.9	SW	15	8	10.5	6.8	1014.8	SSW	13	1	14.5	8.8
30	Manston	1011.2	SW	14	1	10.3	7.8	1017.4	SW	16	4	14.9	8.7
31	Chivenor	1013.1	W	20	8	11.8	5.1	1009.9	S	22	8	14.7	9.8
32	Exeter	1014.1	WSW	11	8	9.5	7.2	1012.1	S	19	8	14.3	10.7
33	Herstmonceux	1012.8	WSW	11	8	11.4	8.1	1017.3	SSW	13	8	14.4	9.3
34	Hurn	1013.6	W	17	0	10.8	6.8	1014.5	SSW	16	4	14.7	8.8
35	Camborne	1015.5	SW	7	2	9.3	6.0	1009.8	SSW	23	7	14.0	10.5

## Daily Weather Summary for Wednesday 02 November 2022

### Selected European readings at (L) 0000 and (R) 1200 UTC

STATIONS		0000 UTC						1200 UTC					
NO	SITE	PRESS	WDIR	WSPD	CLOUD	TEMP	TDEW	PRESS	WDIR	WSPD	CLOUD	TEMP	TDEW
1	Murmansk	1014.0	SSW	10	8	-1.6	-2.5	1014.9	SSW	12	7	-2.0	-3.3
2	Helsinki	1015.9	NNE	4	8	5.1	5.0	1015.9	E	4	8	6.3	5.3
3	Stockholm	1012.4	SSE	6	-	9.9	9.7	1011.3	SE	6	-	11.9	9.7
4	Oslo	1005.6	S	4	-	11.3	10.2	1004.4	S	6	8	9.4	8.8
5	Reykjavik	-	-	-	8	-	-	982.2	SW	4	7	2.7	-0.5
6	Moscow	1015.1	NW	2	8	1.1	-1.8	1014.9	NNW	4	8	1.7	-2.5
7	Kiev	-	-	-	-	-	-	-	-	-	-	-	-
8	Warsaw	1018.5	W	6	8	10.0	9.8	1019.5	W	10	7	13.7	10.5
9	Berlin	1018.8	S	4	0	9.5	9.0	1019.5	WSW	12	7	14.6	7.1
10	De Bilt	1012.7	SSW	10	7	12.3	10.2	1019.8	SW	12	2	14.0	7.8
11	Dublin	1006.9	SW	10	4	6.8	3.9	992.9	S	27	7	13.5	9.1
12	Cork	1010.0	SSW	8	4	4.9	3.7	996.1	SW	25	7	12.4	8.5
13	Sofia	1024.0	S	2	0	9.2	5.3	1018.5	WNW	4	1	23.1	8.4
14	Belgrade	1021.4	SE	2	0	12.3	11.4	1023.7	-	0	9	10.9	10.0
15	Budapest	1022.2	WSW	2	-	9.7	8.9	1022.9	WSW	2	-	17.2	12.5
16	Prague	1022.4	SW	2	-	9.1	8.8	1023.2	W	6	7	14.4	7.2
17	Munich	1023.9	SW	4	3	9.8	8.7	1025.5	W	8	8	14.1	6.8
18	Strasbourg	1024.3	S	3	7	6.8	5.9	1025.3	S	1	7	15.6	8.6
19	Paris	1020.5	SW	8	3	12.9	10.1	1023.8	SSW	8	6	14.7	10.1
20	Jersey	1018.0	W	21	6	13.0	7.7	1017.9	S	19	0	14.7	10.4
21	Milan	1024.3	N	2	8	12.5	12.5	1023.9	S	3	3	15.8	13.2
22	Marseille	1024.2	SE	5	-	15.0	14.4	1023.1	WSW	7	-	20.6	12.8
23	Bordeaux	1026.1	S	6	-	11.8	10.0	1024.4	SSE	5	-	18.1	11.9
24	Rome	1024.1	E	4	0	11.0	11.0	1023.4	S	3	-	21.3	12.8
25	Ajaccio	1023.9	NNE	7	-	14.2	9.0	1022.9	WSW	6	-	23.4	16.0
26	Barcelona	1023.9	N	6	7	17.5	14.9	1024.7	E	10	6	22.3	10.2
27	Majorca	1022.8	-	0	2	16.9	16.3	1022.8	E	4	3	25.3	16.4
28	Madrid	1025.6	N	2	2	10.9	9.4	1022.2	SSW	3	3	19.6	11.1
29	Lisbon	1025.5	N	6	-	14.3	9.6	1023.6	-	-	-	17.6	10.1
30	Athens	-	-	-	-	-	-	-	-	-	-	-	-
31	Malta	1023.9	WNW	5	0	18.7	16.4	1023.3	NW	9	2	24.9	17.7
32	Gibraltar	1022.7	WSW	8	0	20.1	14.3	1023.3	ENE	7	0	19.8	16.5

## Daily Weather Summary for Wednesday 02 November 2022

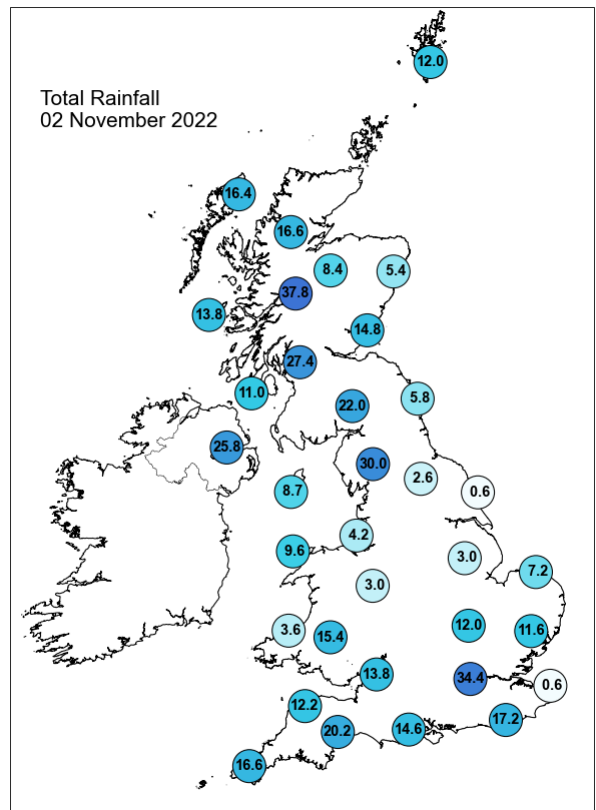
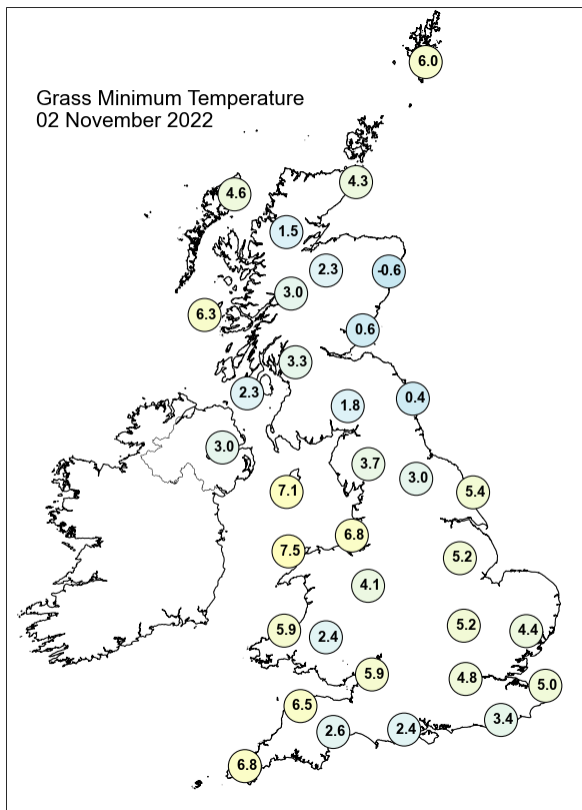
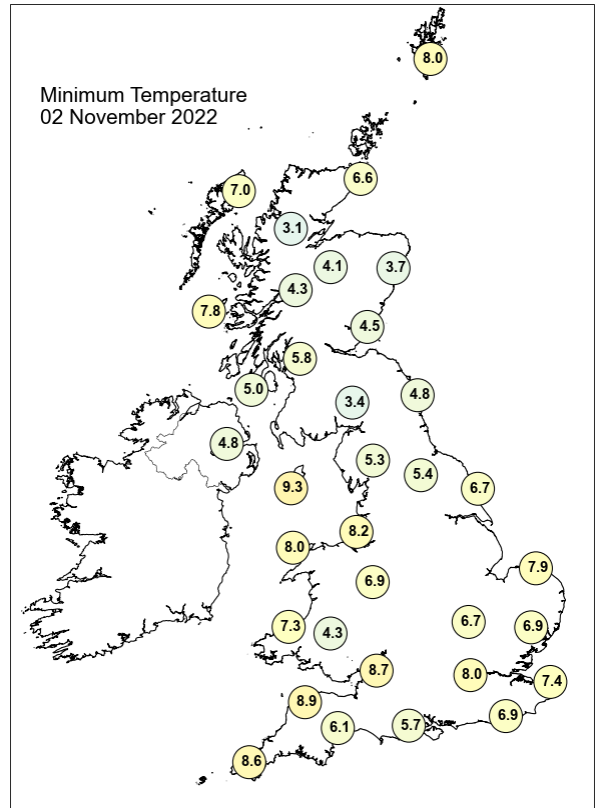
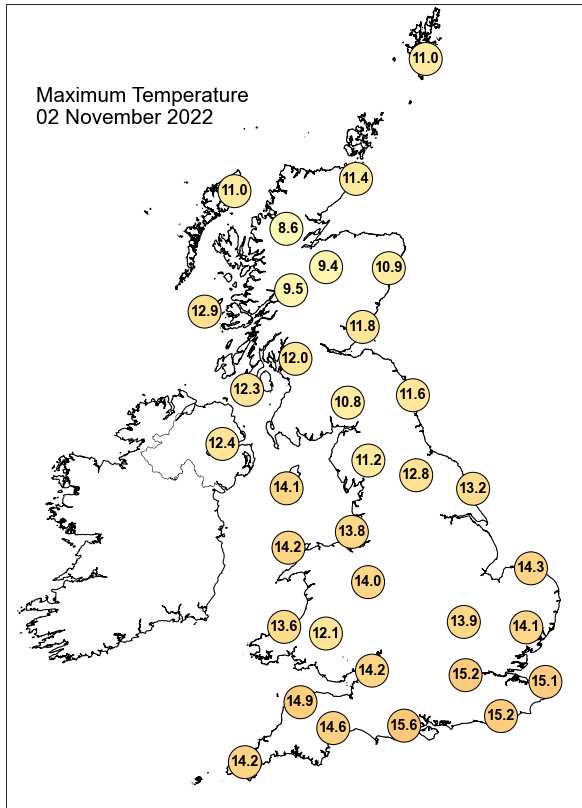

## Daily Weather Summary for Wednesday 02 November 2022

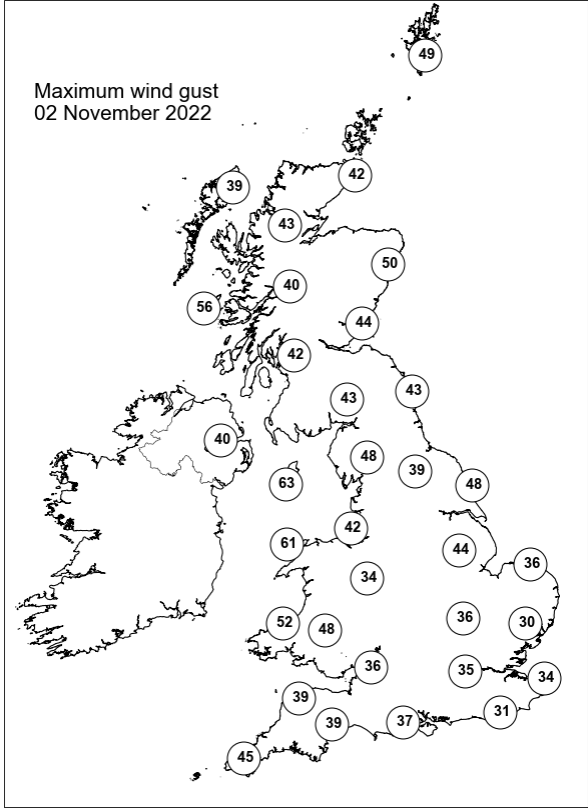
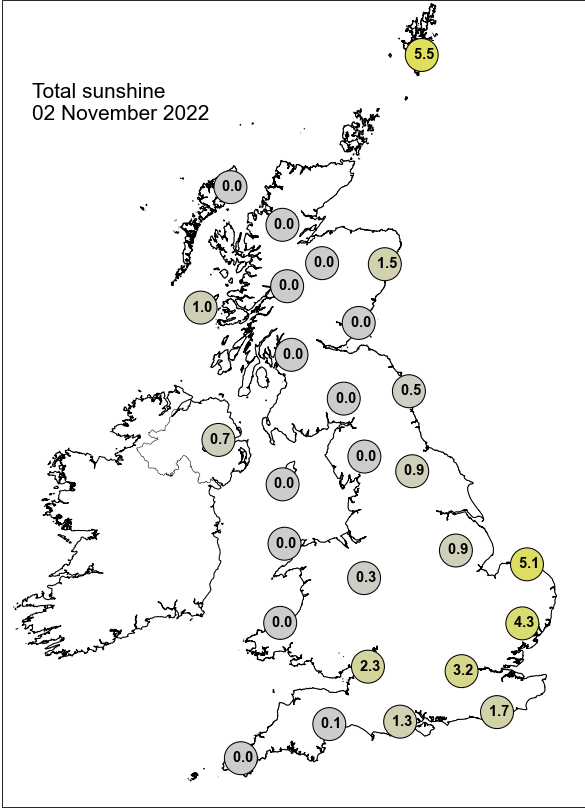

None of the selected stations observed a day of sleet or snow falling or non-zero snow depth at 0900 UTC.



## Daily Weather Summary for Thursday 03 November 2022

This day's summary created 23/11/2022 17:52

### Summary of the UK Weather for Thursday 03 November 2022

Cloud and rain were observed in most parts of the UK at midnight, which tended to persist across the southwest, highlands of Scotland and northern England into the early hours. Showers and rain were observed through the early morning across the southern and northern parts of the UK, while clearer skies and dry conditions dominated in central areas. To start the morning, a band of heavy rain was dominant over the southeast and eastern parts of the Midlands. This continued to move eastwards with showers following behind. The band of rain had cleared the country by the early afternoon. Throughout the afternoon, scattered showers were spread across the whole country. The northeast, Midlands and south coast predominantly dry. Into the evening, some heavier showers started to spread eastwards across Wales and southwest England. These stayed in the south, spreading across to the southeast into the night. Winds were principally southwesterly.

### Daily Extremes

<i>Highest Maximum</i>	<b>15.3°C</b> Manston (Kent, 49mAMSL) also Manston No 2 (Kent, 54mAMSL)
<i>Lowest Maximum</i>	<b>7.7°C</b> Tyndrum No 3 (Perthshire (in Central Region), 168mAMSL)
<i>Highest Minimum</i>	<b>12.6°C</b> Langdon Bay (Kent, 117mAMSL)
<i>Lowest Minimum</i>	<b>2.2°C</b> Penicuik (Midlothian (in Lothian Region), 185mAMSL)
<i>Lowest Grass Minimum</i>	<b>-2.2°C</b> Belfast Newforge (Down, 36mAMSL)
<i>Most Rainfall</i>	<b>27.2mm</b> Balcombe (West Sussex, 108mAMSL)
<i>Most Sunshine</i>	<b>8.1hr</b> Aldergrove (Antrim, 63mAMSL)
<i>Highest Gust</i>	<b>54Kt 62mph</b> Loch Glascarnoch (Ross & Cromarty, 269mAMSL)
<i>Highest Gust (mountain)</i>	<b>92Kt 106mph</b> Cairngorm Summit (Inverness-shire, 1237mAMSL)
<i>Greatest Snow Depth at 0900 UTC</i>	No non-zero values.

mAMSL refers to station elevation in metres above mean sea level

## Daily Weather Summary for Thursday 03 November 2022

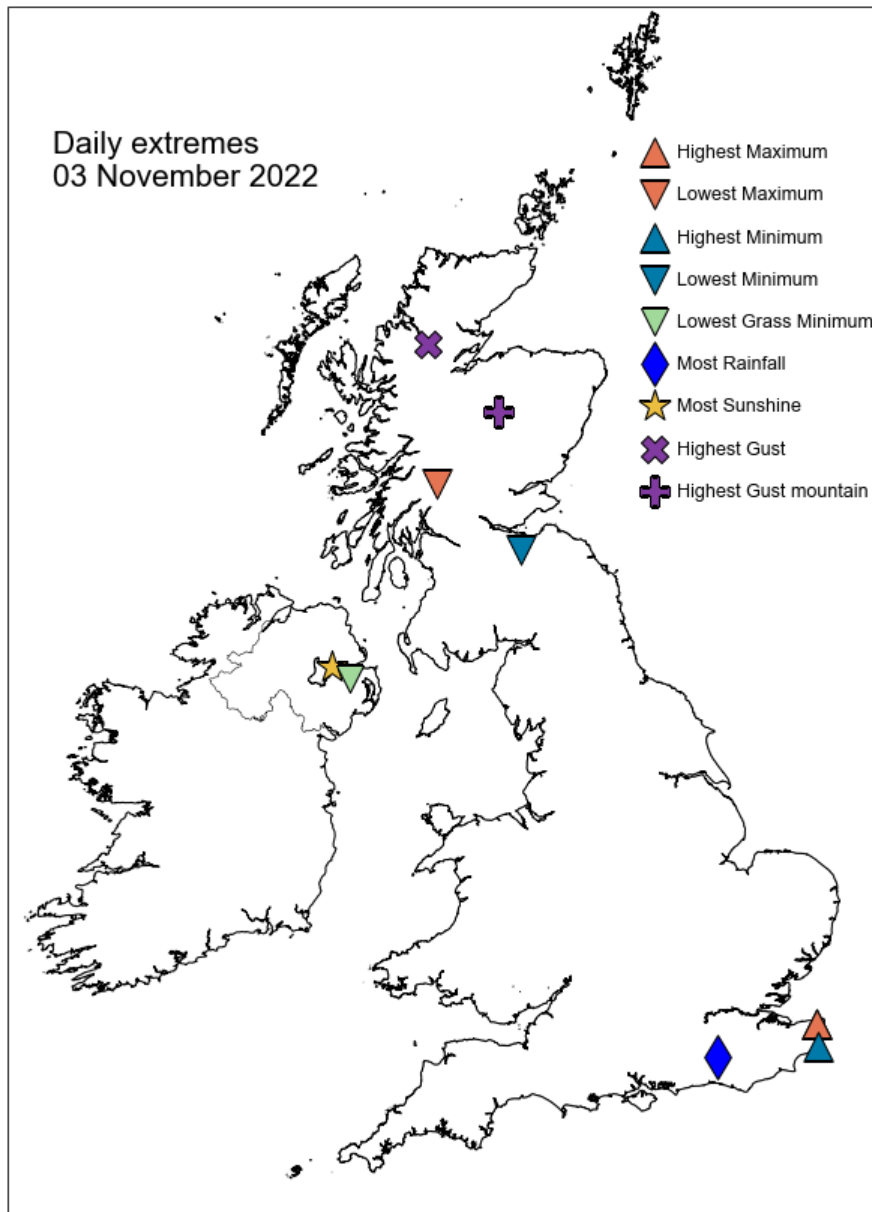

## Daily Weather Summary for Thursday 03 November 2022

### North Atlantic and Europe analysis charts and satellite images at 0000 UTC

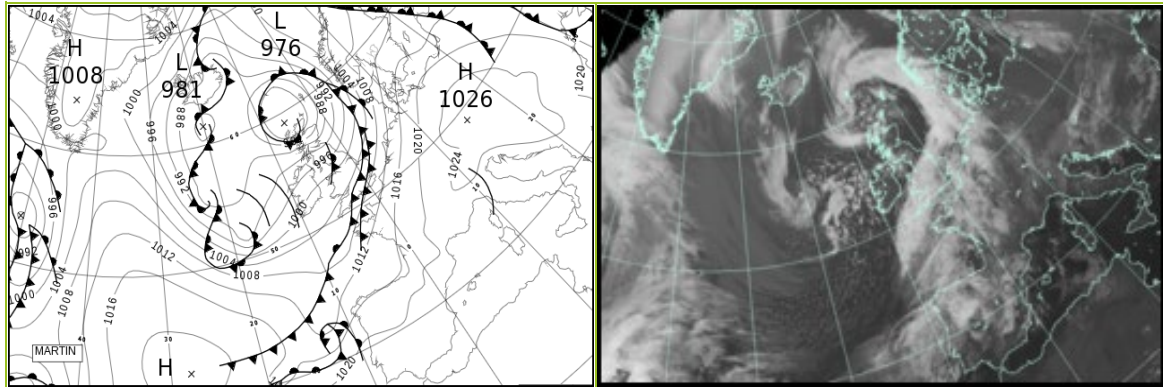

### North Atlantic and Europe analysis charts and satellite images at 1200 UTC

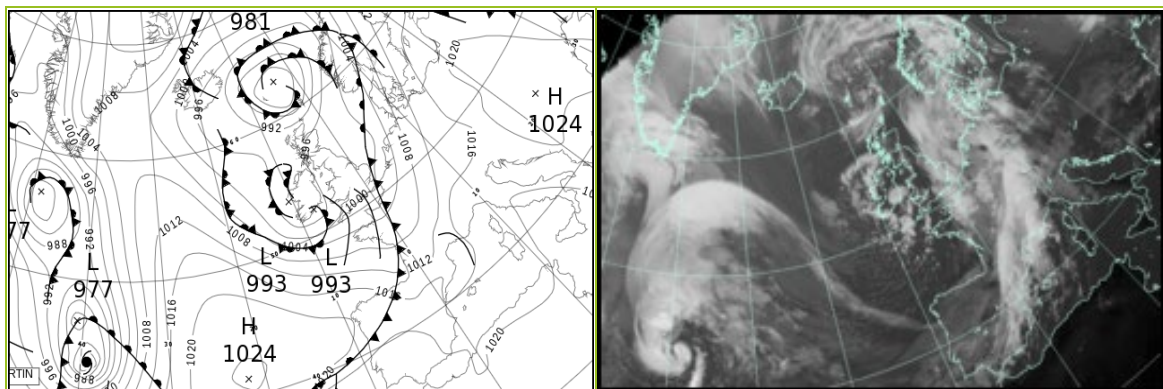

All satellite imagery copyright Met Office and EUMETSAT (European Organisation for the Exploitation of Meteorological Satellites). These show infra-red images from the geostationary MSG satellite. The rainfall rates are derived from both rain-radar and satellite data.

## Daily Weather Summary for Thursday 03 November 2022

UK satellite and rain-radar precipitation rates at (L) 0000 and (R) 1200 UTC

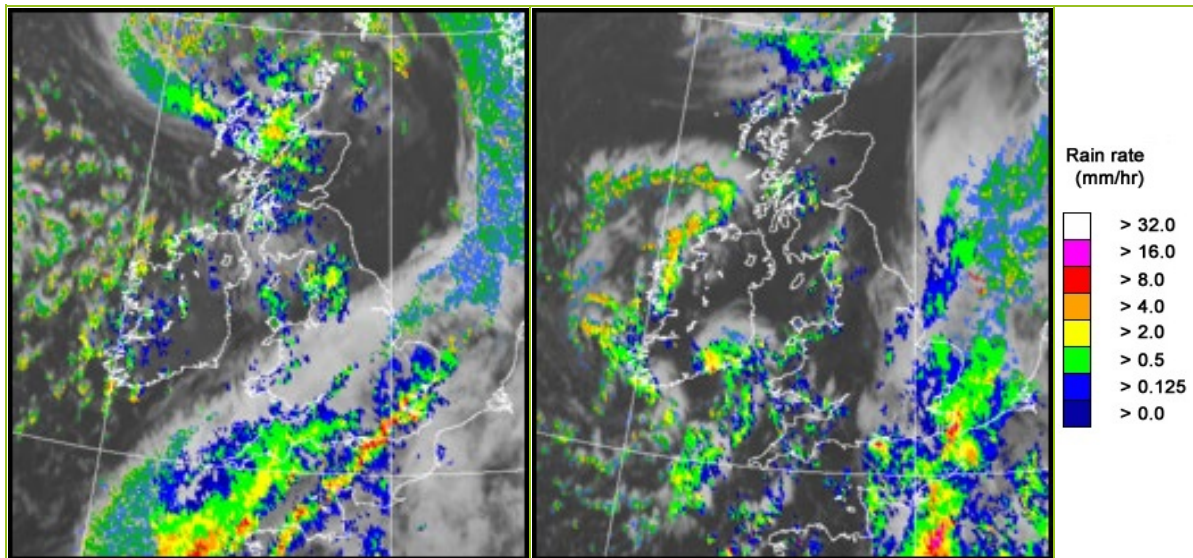

UK wind speed and direction at (L) 0000 and (R) 1200 UTC

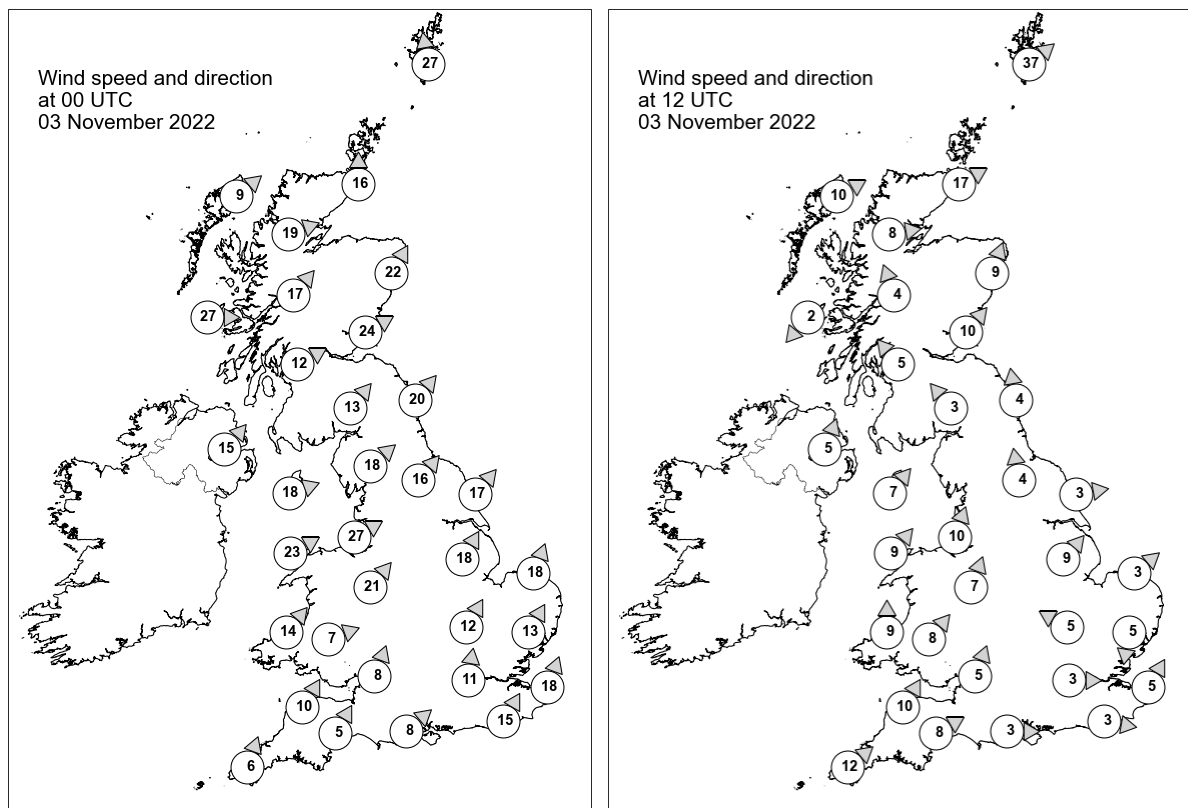

## Daily Weather Summary for Thursday 03 November 2022

### Selected UK readings at (L) 0000 and (R) 1200 UTC

STATIONS		0000 UTC						1200 UTC					
NO	SITE	PRESS	WDIR	WSPD	CLOUD	TEMP	TDEW	PRESS	WDIR	WSPD	CLOUD	TEMP	TDEW
1	Lerwick	981.9	S	27	8	10.2	7.6	987.7	SW	37	8	8.9	7.2
2	Wick	-	S	16	8	-	6.0	994.0	WSW	17	0	9.9	4.2
3	Stornoway	977.5	SW	9	-	8.7	7.8	994.3	WSW	10	8	8.8	3.9
4	Loch Glascarnoch	980.6	WSW	19	8	7.6	4.8	995.3	W	8	1	7.7	4.2
5	Aviemore	983.7	-	-	8	7.8	5.6	996.3	-	-	8	8.4	2.8
6	Dyce	983.8	SSW	22	4	10.2	5.7	996.4	SSW	9	0	10.0	3.9
7	Tulloch Bridge	987.5	SW	17	8	7.8	4.9	997.2	SSE	4	8	7.2	4.5
8	Tiree	989.0	W	27	5	9.4	3.1	995.4	NE	2	7	8.8	5.0
9	Leuchars	988.9	WSW	24	8	9.9	6.4	997.2	SW	10	0	10.2	6.0
10	Bishopton	992.4	WSW	12	5	9.1	5.2	996.7	SE	5	0	7.4	5.1
11	Machrihanish	993.7	-	-	7	10.1	5.5	996.1	-	-	1	10.6	6.7
12	Boulmer	993.4	SW	20	0	10.0	7.2	998.0	S	4	0	10.6	6.2
13	Eskdalemuir	994.8	SW	13	8	8.4	6.6	998.1	SE	3	7	6.6	5.7
14	Aldergrove	995.6	SW	15	6	8.2	6.5	995.9	SSW	5	0	9.3	4.7
15	Shap	996.9	SW	18	8	8.3	6.3	-	-	-	-	-	-
16	Leeming	997.7	SW	16	1	10.0	6.5	998.6	S	4	0	10.0	6.2
17	Ronaldsway	998.0	WSW	18	8	11.1	6.8	996.6	SW	7	1	12.6	5.3
18	Bridlington	999.3	SW	17	0	11.8	7.3	998.2	W	3	8	11.2	8.1
19	Crosby	999.6	WSW	27	3	11.3	7.6	998.2	SSW	10	4	11.7	5.7
20	Valley	1000.5	WSW	23	5	11.0	6.6	997.2	SW	9	4	12.6	5.7
21	Waddington	1002.3	SSW	18	7	-	-	999.0	SW	9	7	-	-
22	Shawbury	1001.5	SW	21	8	10.7	5.5	998.6	SSW	7	2	12.5	6.8
23	Weybourne	1004.3	SSW	18	8	13.0	9.8	999.4	SW	3	8	9.8	8.5
24	Bedford	1004.8	SSW	12	8	12.0	10.3	999.4	ESE	5	7	9.0	9.0
25	Aberporth	1002.5	SW	14	8	9.6	6.4	997.8	S	9	2	10.7	7.8
26	Sennybridge	1003.8	WSW	7	8	7.9	6.6	998.7	SW	8	1	10.6	5.9
27	Wattisham	1006.5	SSW	13	7	11.8	10.5	1000.0	N	5	8	9.2	7.8
28	Almondsbury	1004.8	SSW	8	8	12.0	9.3	1000.1	SSW	5	8	10.8	7.3
29	Heathrow	1006.4	S	11	8	12.0	10.4	999.7	W	3	7	11.1	8.8
30	Manston	1008.8	SSW	18	8	14.9	11.5	999.4	SSW	5	8	11.3	10.8
31	Chivenor	1004.4	SSW	10	8	12.0	9.5	999.9	SSW	10	4	12.4	8.6
32	Exeter	1005.9	SSW	5	8	11.7	10.5	1000.5	WSW	8	-	12.8	8.7
33	Herstmonceux	1008.4	SSW	15	8	15.1	11.7	999.3	W	3	8	11.3	10.9
34	Hurn	1006.6	SW	8	8	13.4	11.7	1000.4	W	3	8	10.3	9.8
35	Camborne	1005.5	SSW	6	8	9.9	9.0	1000.7	SW	12	3	12.2	6.8

## Daily Weather Summary for Thursday 03 November 2022

### Selected European readings at (L) 0000 and (R) 1200 UTC

STATIONS		0000 UTC						1200 UTC					
NO	SITE	PRESS	WDIR	WSPD	CLOUD	TEMP	TDEW	PRESS	WDIR	WSPD	CLOUD	TEMP	TDEW
1	Murmansk	1015.4	SSW	10	5	-1.0	-2.6	1014.9	S	12	7	0.6	-1.2
2	Helsinki	1015.9	ESE	6	8	6.0	5.8	1017.4	SSE	8	8	6.2	4.8
3	Stockholm	1012.2	WSW	2	-	7.6	7.6	1014.3	SSE	6	-	9.9	6.1
4	Oslo	1008.3	SSW	3	-	5.6	5.5	1004.6	S	9	8	10.5	9.6
5	Reykjavik	-	-	-	3	-	-	997.8	SW	5	2	3.8	-0.2
6	Moscow	1016.8	NNW	4	8	-1.4	-3.4	1017.7	NW	2	8	-1.0	-3.5
7	Kiev	-	-	-	-	-	-	-	-	-	-	-	-
8	Warsaw	1021.7	W	8	0	9.2	6.3	1021.3	W	4	6	12.5	4.9
9	Berlin	1021.9	S	4	8	6.2	4.0	1015.6	SSE	8	8	11.7	6.3
10	De Bilt	1013.3	S	12	8	11.5	6.8	1003.4	S	12	8	15.0	9.1
11	Dublin	999.5	SSW	8	1	7.5	5.6	995.6	SE	8	4	11.1	5.7
12	Cork	1001.3	SW	8	4	5.0	3.0	994.0	W	12	4	8.8	6.2
13	Sofia	1021.5	-	0	2	13.2	5.5	1018.5	N	2	3	20.3	7.6
14	Belgrade	1025.2	SSW	2	8	11.4	10.2	1022.5	SE	4	8	12.1	11.5
15	Budapest	1024.1	NW	2	-	12.1	8.4	1022.3	E	4	-	11.6	10.0
16	Prague	1025.8	SW	2	-	4.6	3.8	1016.1	N	4	7	12.4	6.9
17	Munich	1023.6	E	2	8	6.4	5.4	1014.5	N	4	8	12.4	7.4
18	Strasbourg	1021.7	W	2	-	6.5	6.2	1011.8	S	5	-	12.1	9.5
19	Paris	1016.6	S	4	8	11.7	9.4	1004.5	SSW	9	8	15.0	10.0
20	Jersey	1009.4	SSW	19	8	15.0	12.5	1002.9	WNW	16	7	12.4	9.0
21	Milan	1023.5	N	1	7	14.7	14.2	-	-	-	-	-	-
22	Marseille	1022.0	E	6	-	9.8	8.4	1014.5	ESE	6	8	14.7	13.6
23	Bordeaux	1016.8	SSE	7	-	12.8	9.1	1009.8	SW	19	8	19.7	10.9
24	Rome	1022.6	E	5	-	12.3	12.3	1020.4	ESE	3	-	18.9	16.6
25	Ajaccio	1022.5	NE	6	8	15.0	12.7	1018.0	WSW	7	-	23.1	17.3
26	Barcelona	1021.1	N	7	6	16.6	12.3	1015.1	WSW	15	7	23.0	17.7
27	Majorca	1021.1	ENE	1	3	16.2	15.2	1016.9	WSW	17	7	23.8	17.2
28	Madrid	1020.6	SSE	3	8	12.4	9.9	1018.6	SSW	8	7	17.4	6.6
29	Lisbon	1022.1	WSW	2	-	14.4	11.0	1021.6	SSW	3	8	17.4	16.8
30	Athens	-	-	-	-	-	-	-	-	-	-	-	-
31	Malta	1023.2	W	4	0	17.5	16.0	1021.6	WNW	8	1	24.5	16.6
32	Gibraltar	1022.4	W	3	8	18.2	16.7	1022.8	W	12	4	21.1	14.3



## Daily Weather Summary for Thursday 03 November 2022

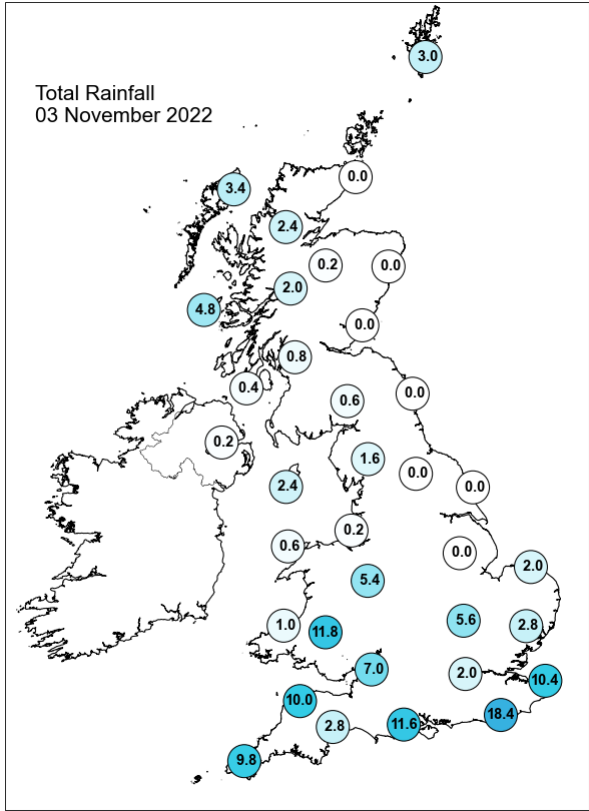
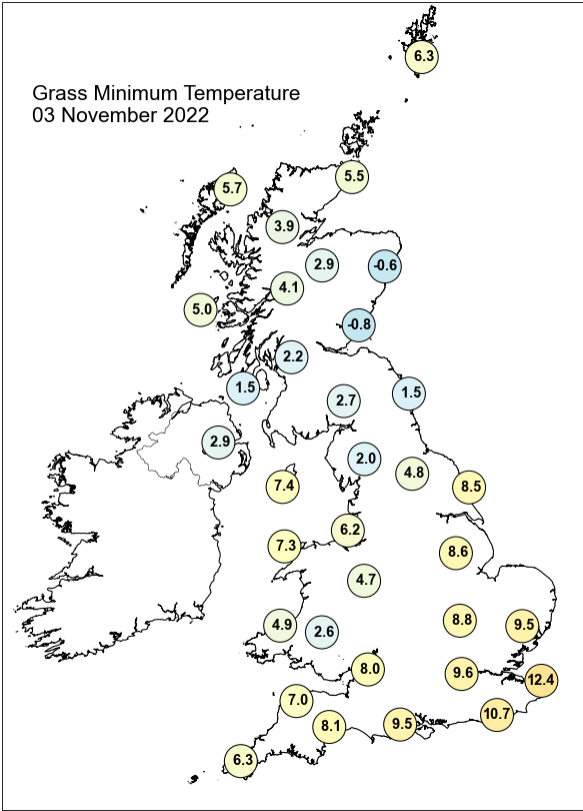
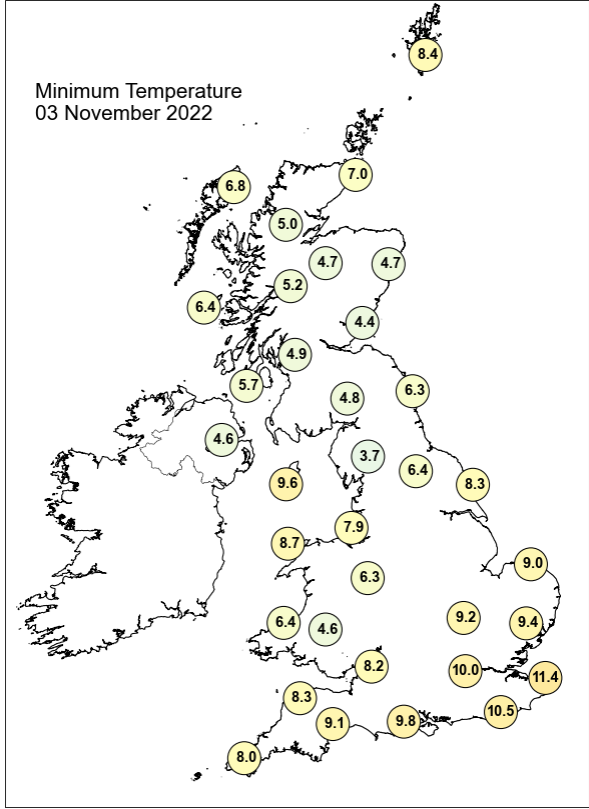
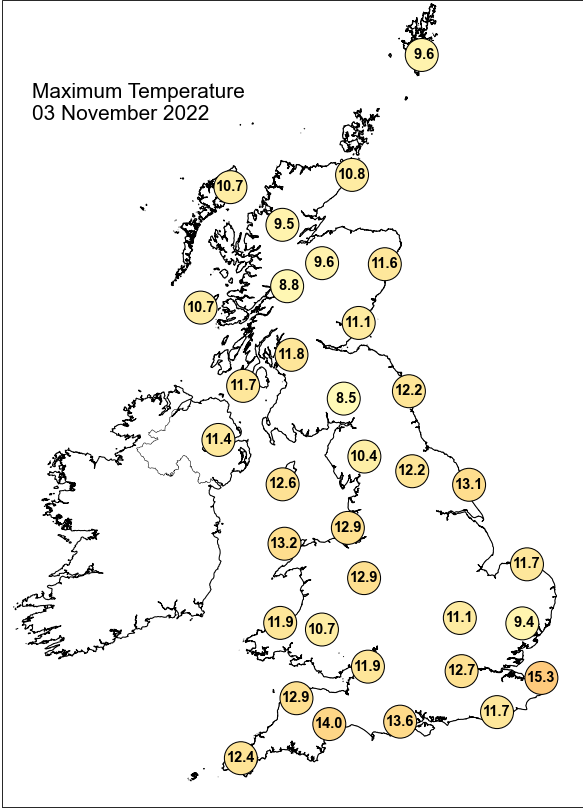

## Daily Weather Summary for Thursday 03 November 2022

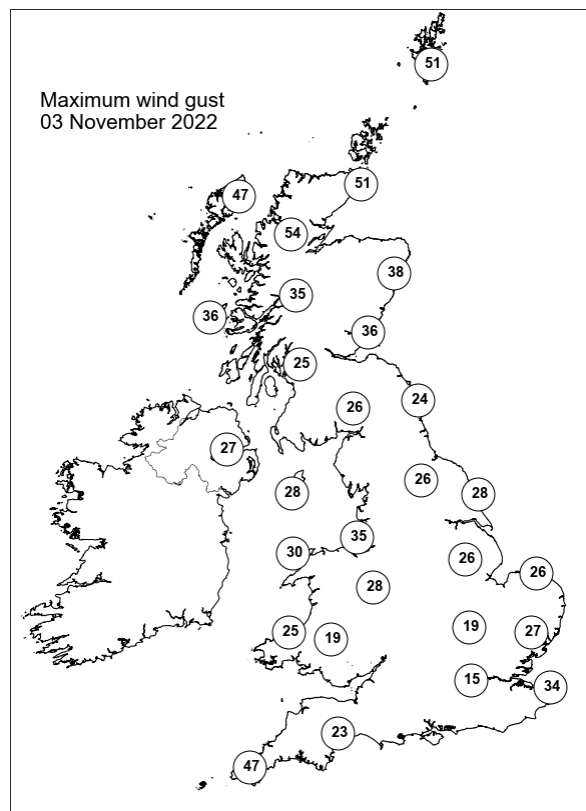
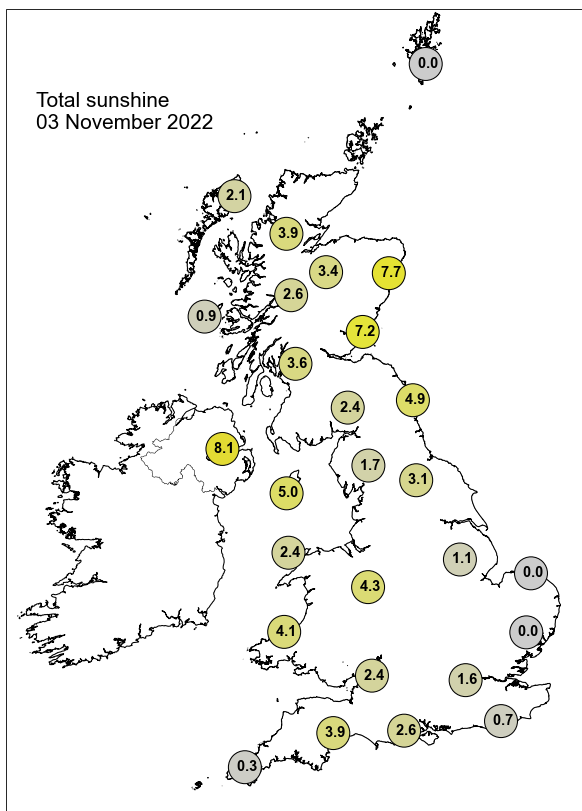

None of the selected stations observed a day of sleet or snow falling or non-zero snow depth at 0900 UTC.

## Daily Weather Summary for Friday 04 November 2022

This day's summary created 23/11/2022 17:51

### Summary of the UK Weather for Friday 04 November 2022

Overnight it was generally fine, dry and cold across most of the UK with the exception of a large band of heavier showers lying across the far southeast coast. Lightning was recorded over the English Channel during the very early hours, however this system quickly pushed southeastwards, clearing the coast by 0530. Clearer skies dominated elsewhere through the early morning with some mist outbreaks in central England. The skies remained clear through the morning, with bands of patchy cloud moving eastwards from lunchtime into the evening. It was a dry day for many across the UK with some isolated showers in northwest England and western Scotland. Winds were predominantly light and northwesterly.

### Daily Extremes

<i>Highest Maximum</i>	<b>14.9°C</b> Slapton (Devon, 32mAMSL)
<i>Lowest Maximum</i>	<b>7.8°C</b> Spadeadam No 2 (Cumbria, 285mAMSL)
<i>Highest Minimum</i>	<b>9.6°C</b> Scilly: St Marys Airport (Isles Of Scilly, 31mAMSL)
<i>Lowest Minimum</i>	<b>-3.7°C</b> Braemar No 2 (Aberdeenshire, 327mAMSL)
<i>Lowest Grass Minimum</i>	<b>-7.1°C</b> Balmoral (Aberdeenshire, 283mAMSL)
<i>Most Rainfall</i>	<b>16.6mm</b> Fforch-dwn (Glamorganshire, 266mAMSL)
<i>Most Sunshine</i>	<b>8.1hr</b> Yeovilton (Somerset, 20mAMSL)
<i>Highest Gust</i>	<b>43Kt 49mph</b> Camborne (Cornwall, 87mAMSL) also Scilly: St Marys Airport (Isles Of Scilly, 31mAMSL)
<i>Highest Gust (mountain)</i>	<b>53Kt 61mph</b> Cairngorm Summit (Inverness-shire, 1237mAMSL)
<i>Greatest Snow Depth at 0900 UTC</i>	No non-zero values.

mAMSL refers to station elevation in metres above mean sea level

## Daily Weather Summary for Friday 04 November 2022

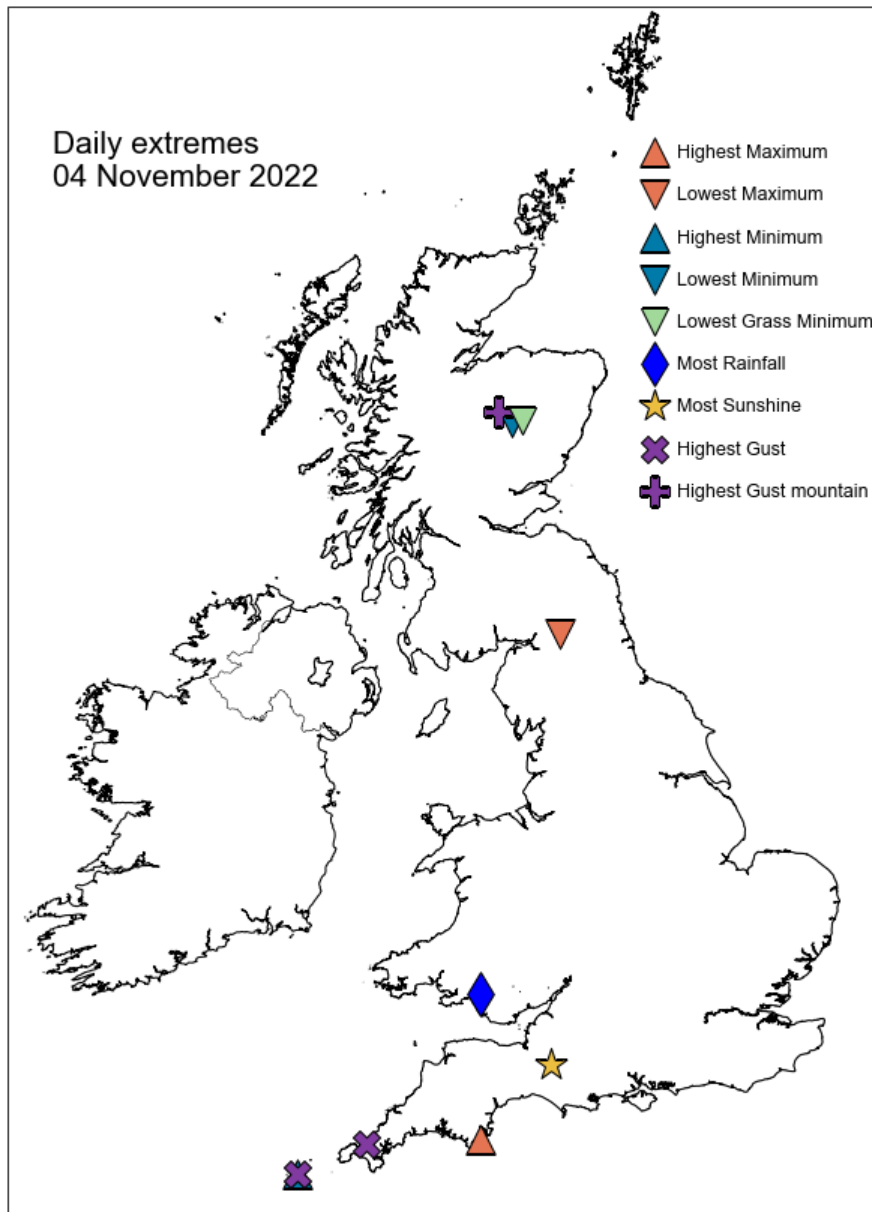

## Daily Weather Summary for Friday 04 November 2022

### North Atlantic and Europe analysis charts and satellite images at 0000 UTC

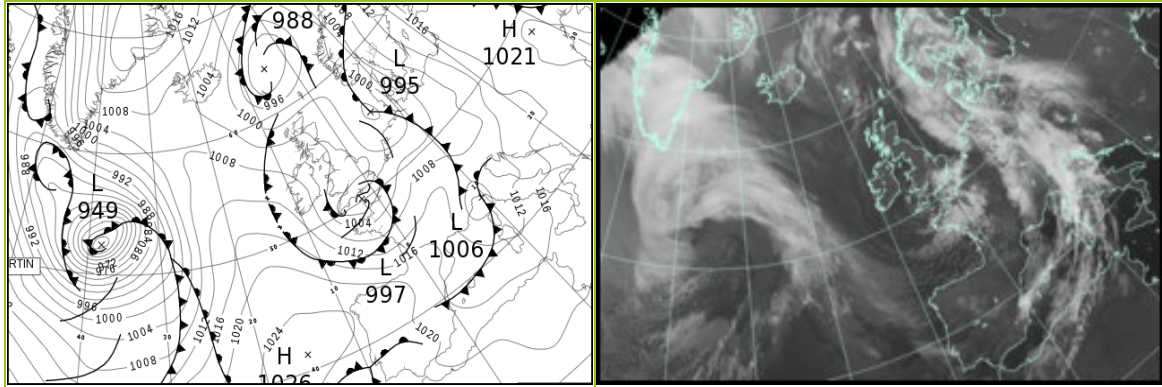

### North Atlantic and Europe analysis charts and satellite images at 1200 UTC

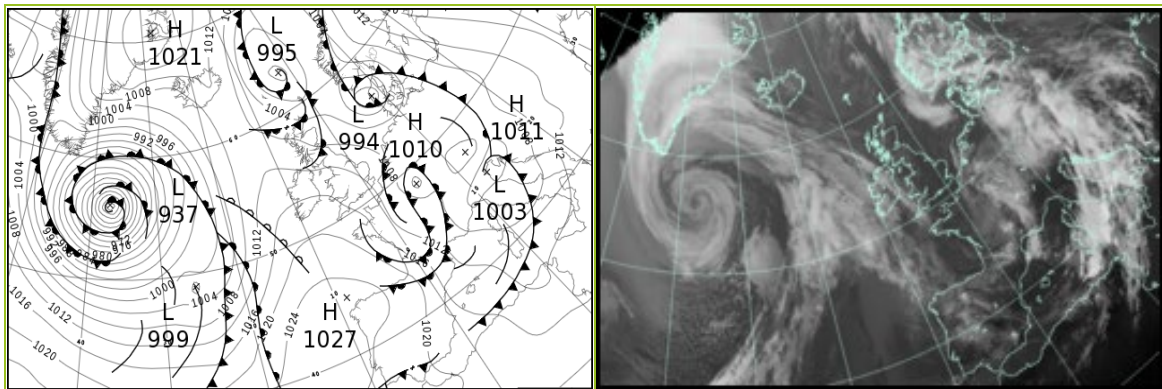

All satellite imagery copyright Met Office and EUMETSAT (European Organisation for the Exploitation of Meteorological Satellites). These show infra-red images from the geostationary MSG satellite. The rainfall rates are derived from both rain-radar and satellite data.

## Daily Weather Summary for Friday 04 November 2022

UK satellite and rain-radar precipitation rates at (L) 0000 and (R) 1200 UTC

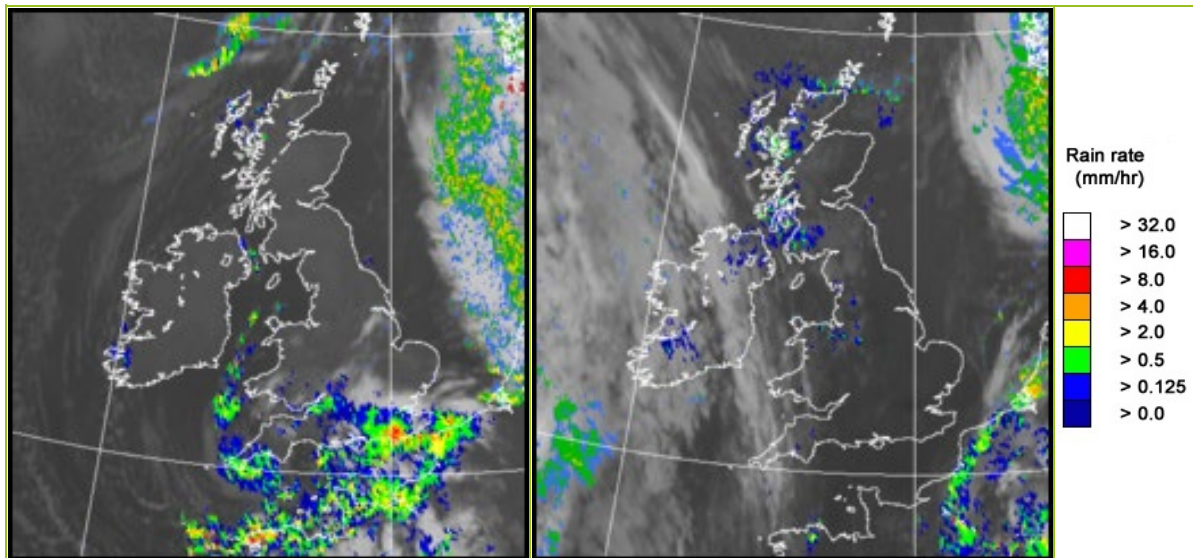

UK wind speed and direction at (L) 0000 and (R) 1200 UTC

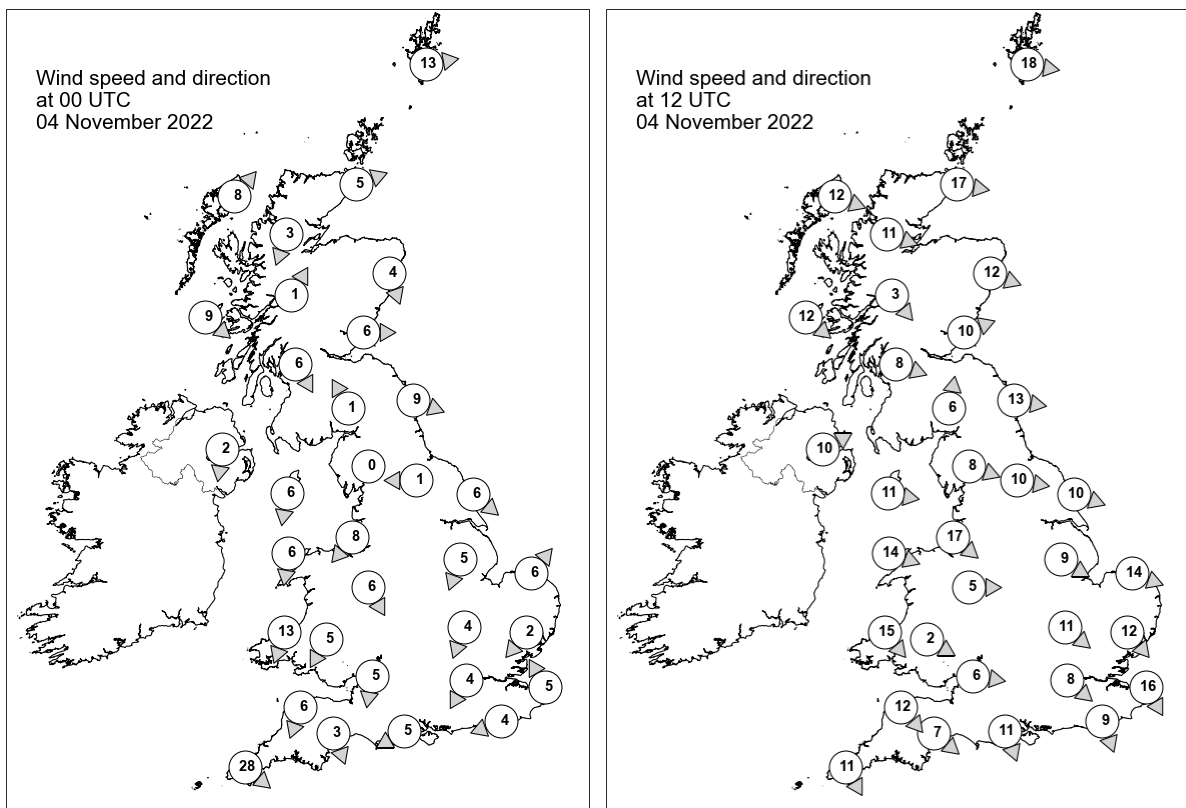



## Daily Weather Summary for Friday 04 November 2022

### Selected UK readings at (L) 0000 and (R) 1200 UTC

STATIONS		0000 UTC						1200 UTC					
NO	SITE	PRESS	WDIR	WSPD	CLOUD	TEMP	TDEW	PRESS	WDIR	WSPD	CLOUD	TEMP	TDEW
1	Lerwick	998.3	W	13	6	8.5	3.9	999.7	W	18	0	9.4	7.0
2	Wick	1001.4	WSW	5	0	4.0	2.1	1004.6	W	17	8	9.4	8.1
3	Stornoway	1002.4	SW	8	1	5.5	4.0	1007.5	WNW	12	2	10.2	5.7
4	Loch Glascarnoch	1004.3	NNE	3	0	0.0	-0.4	1007.7	WNW	11	8	7.4	5.4
5	Aviemore	1005.1	-	-	1	-	-	1007.4	-	-	5	8.6	4.4
6	Dyce	1002.9	NNW	4	0	5.7	2.2	1006.3	WNW	12	0	10.6	4.0
7	Tulloch Bridge	1006.2	SSW	1	8	-	-	1009.2	NW	3	8	8.0	7.2
8	Tiree	1005.1	NW	9	1	7.2	4.3	1010.1	NW	12	2	11.5	6.6
9	Leuchars	1003.7	W	6	0	3.8	2.7	1007.7	WSW	10	0	10.3	6.4
10	Bishopton	1004.5	NNW	6	0	3.2	2.6	1009.2	WNW	8	5	11.4	7.4
11	Machrihanish	1005.0	-	-	0	3.1	2.5	1010.4	-	-	2	11.6	7.8
12	Boulmer	1002.8	WNW	9	0	5.9	3.5	1008.4	W	13	4	11.4	4.6
13	Eskdalemuir	1005.4	SSE	1	1	-1.1	-1.5	1010.2	S	6	8	6.7	6.2
14	Aldergrove	1006.1	N	2	2	2.2	1.8	1012.9	WSW	10	8	9.3	7.3
15	Shap	1004.8	-	0	0	-0.9	-1.1	1011.0	WNW	8	8	10.5	5.2
16	Leeming	1002.8	E	1	2	3.2	2.0	1010.6	W	10	0	11.4	5.6
17	Ronaldsway	1004.9	N	6	1	8.1	6.4	1013.0	W	11	5	11.4	5.0
18	Bridlington	1001.4	NW	6	0	6.3	5.2	1009.7	WNW	10	0	10.9	4.7
19	Crosby	1003.3	NE	8	0	3.9	2.9	1013.1	NW	17	4	12.0	6.0
20	Valley	1004.2	N	6	0	6.8	4.5	1014.6	WNW	14	8	11.4	6.4
21	Waddington	1001.7	NNE	5	1	-	-	1011.5	WNW	9	1	-	-
22	Shawbury	1002.5	NNW	6	0	5.4	4.7	1013.6	W	5	5	11.5	7.0
23	Weybourne	1000.5	SW	6	1	6.1	5.8	1010.3	WNW	14	3	10.9	6.8
24	Bedford	1000.7	NNE	4	8	4.5	4.5	1012.3	NW	11	0	11.0	5.3
25	Aberporth	1002.7	NNE	13	7	9.3	7.2	1015.7	NW	15	6	10.3	6.0
26	Sennybridge	1002.1	NNE	5	8	5.9	5.8	1015.2	WNW	2	6	8.6	6.2
27	Wattisham	1000.7	NE	2	2	4.8	4.6	1011.0	NW	12	1	10.1	6.9
28	Almondsbury	1000.0	N	5	8	7.8	7.4	1014.9	W	6	4	11.1	6.4
29	Heathrow	999.2	NNE	4	8	8.7	7.5	1012.9	NW	8	0	11.5	5.4
30	Manston	-	SSE	5	8	-	-	1011.1	NNW	16	1	11.1	8.1
31	Chivenor	1000.1	NNE	6	3	8.0	6.1	1016.4	NW	12	6	12.5	7.7
32	Exeter	998.8	NNW	3	-	7.2	6.5	1015.8	NW	7	8	12.1	7.4
33	Herstmonceux	998.6	ENE	4	8	8.0	7.8	1012.0	NNW	9	0	11.4	6.7
34	Hurn	997.6	ENE	5	8	8.0	7.7	1014.6	NNW	11	0	12.4	6.6
35	Camborne	1000.1	NW	28	7	10.3	8.1	1018.2	NNW	11	7	11.7	7.1

## Daily Weather Summary for Friday 04 November 2022

### Selected European readings at (L) 0000 and (R) 1200 UTC

STATIONS		0000 UTC						1200 UTC					
NO	SITE	PRESS	WDIR	WSPD	CLOUD	TEMP	TDEW	PRESS	WDIR	WSPD	CLOUD	TEMP	TDEW
1	Murmansk	1013.3	S	12	8	-1.6	-3.7	1011.9	S	10	8	3.0	0.7
2	Helsinki	1018.2	SSE	6	8	6.2	4.5	1019.3	SE	8	8	6.0	2.9
3	Stockholm	1013.1	SE	4	-	8.1	7.4	1012.7	SE	14	-	10.2	5.5
4	Oslo	1004.1	SSE	6	-	9.8	8.4	1004.3	NE	9	8	9.0	6.5
5	Reykjavik	-	-	-	0	-	-	1006.7	E	8	2	5.3	-0.8
6	Moscow	1017.8	NNW	2	8	-1.9	-3.4	1018.4	N	4	8	0.1	-2.2
7	Kiev	-	-	-	-	-	-	-	-	-	-	-	-
8	Warsaw	1015.2	ESE	6	1	5.9	4.1	1008.8	ESE	14	6	12.5	5.9
9	Berlin	1005.2	SE	4	8	8.2	6.1	1006.3	W	6	7	10.8	8.8
10	De Bilt	999.8	SW	8	8	10.8	9.5	1007.5	NW	4	8	12.3	8.4
11	Dublin	1006.5	NW	10	1	4.4	3.0	1015.1	W	10	6	9.4	5.6
12	Cork	1009.1	NW	12	4	6.6	4.8	1017.4	SW	6	7	10.1	7.3
13	Sofia	1019.5	E	2	1	8.3	5.7	1012.1	ESE	2	6	18.1	8.7
14	Belgrade	1014.3	SSE	6	1	11.8	9.0	1008.7	SE	6	7	19.7	9.0
15	Budapest	1015.4	ESE	2	-	9.6	8.7	1009.3	E	4	-	11.0	8.8
16	Prague	1006.8	E	4	-	9.4	7.5	1005.9	W	4	8	9.3	8.8
17	Munich	1006.7	W	14	8	12.0	6.9	1008.9	SSW	4	7	8.2	5.9
18	Strasbourg	1009.0	SSW	7	7	9.8	8.6	1007.7	SSW	4	7	11.8	9.0
19	Paris	1004.9	SSW	10	7	9.9	8.2	1008.5	NNW	8	6	12.2	7.1
20	Jersey	998.9	W	23	8	10.8	7.4	1015.8	NNW	15	5	13.2	7.7
21	Milan	1007.5	E	4	8	13.3	13.3	1003.4	W	10	0	16.9	7.6
22	Marseille	1012.1	W	17	8	15.7	10.7	1009.7	WNW	27	-	15.6	8.1
23	Bordeaux	1014.3	SW	8	7	12.4	10.1	1016.7	NW	16	-	14.7	9.1
24	Rome	1012.0	SE	15	-	18.8	16.4	1007.0	WSW	17	7	19.5	13.0
25	Ajaccio	1010.8	W	11	8	18.9	15.4	1009.3	NNW	13	-	20.3	9.8
26	Barcelona	1014.0	-	0	3	20.0	12.0	1012.6	NNW	20	1	19.9	4.1
27	Majorca	1014.7	ENE	2	8	17.7	13.4	1014.5	NW	17	2	21.3	6.3
28	Madrid	1019.7	WSW	4	4	12.3	10.9	1021.6	NE	2	6	15.1	4.7
29	Lisbon	1021.5	NNE	4	-	17.7	17.7	1023.9	N	6	-	18.7	7.1
30	Athens	-	-	-	-	-	-	-	-	-	-	-	-
31	Malta	1019.4	WSW	7	1	18.8	16.1	1014.8	SW	15	1	24.4	16.4
32	Gibraltar	1021.9	W	12	3	18.3	14.7	1021.6	W	14	4	22.3	16.2

## Daily Weather Summary for Friday 04 November 2022

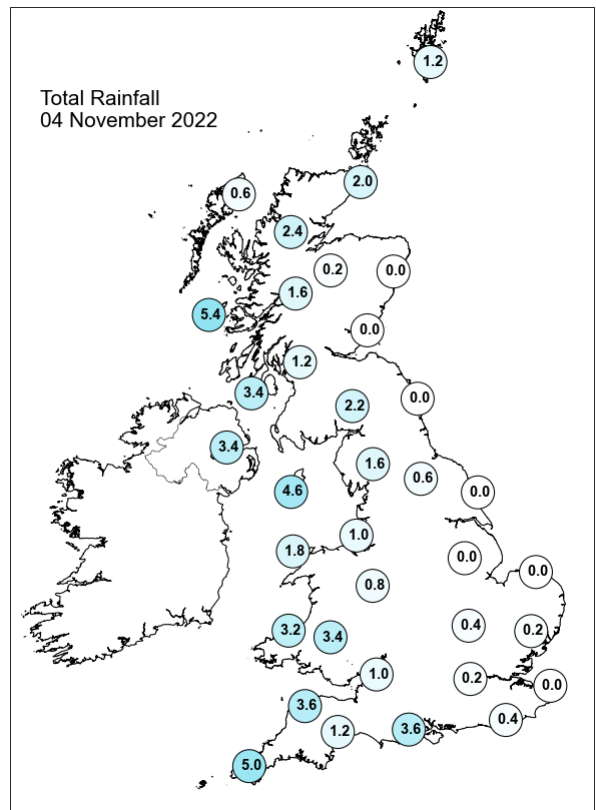
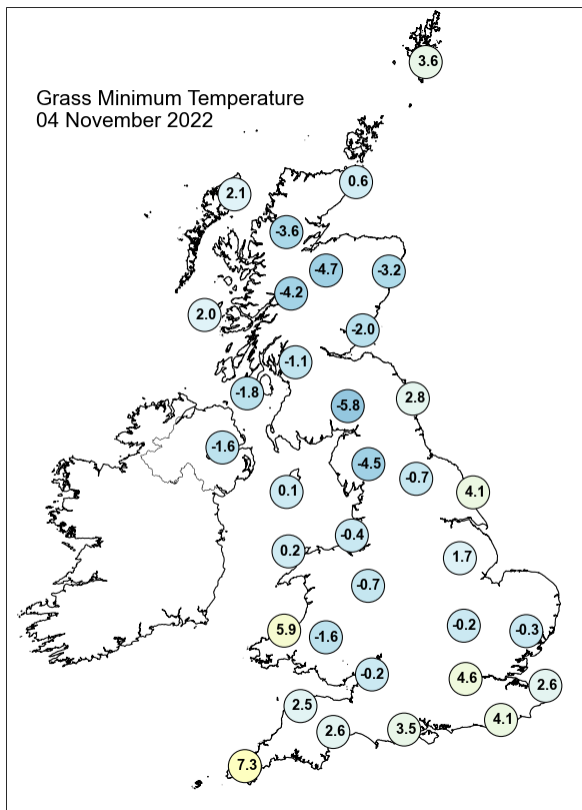
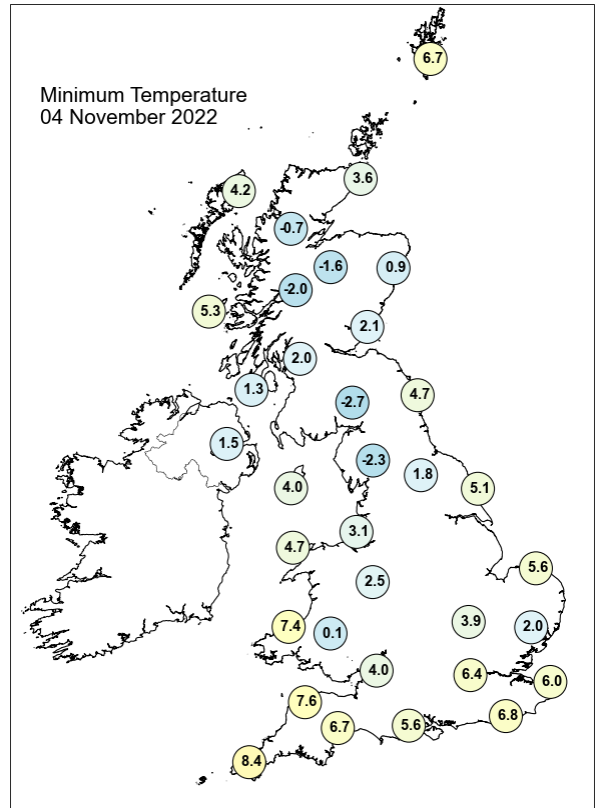
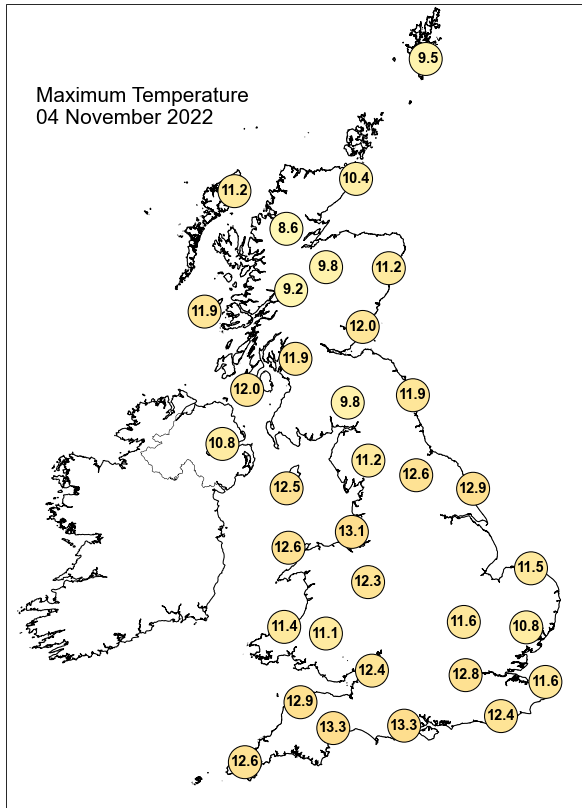

## Daily Weather Summary for Friday 04 November 2022

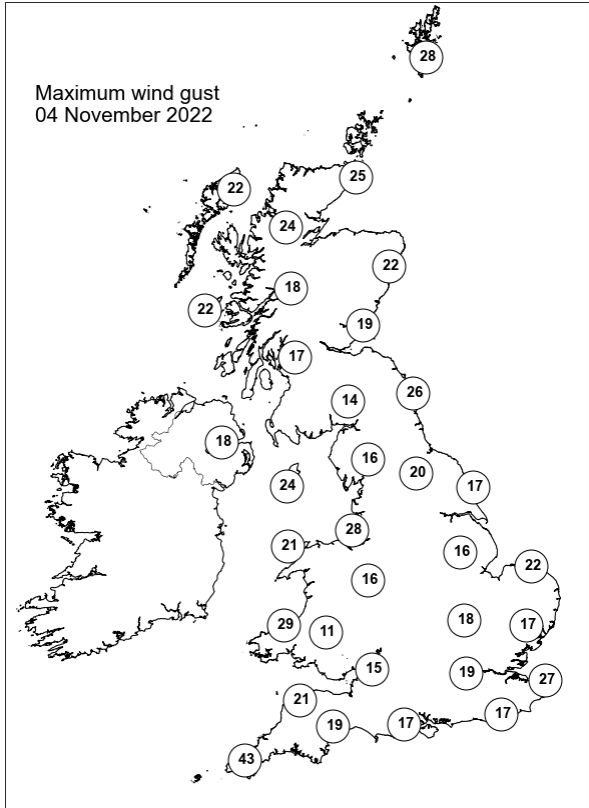
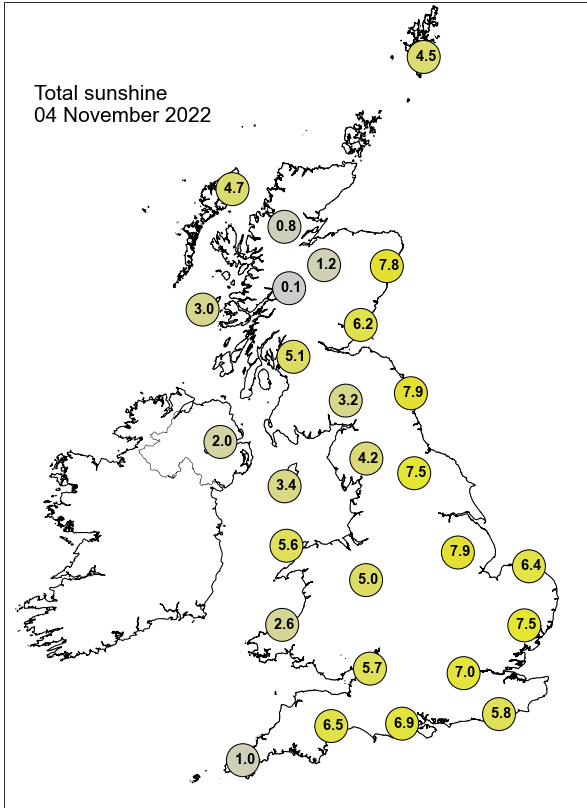

None of the selected stations observed a day of sleet or snow falling or non-zero snow depth at 0900 UTC.

## Daily Weather Summary for Saturday 05 November 2022

This day's summary created 23/11/2022 17:49

### Summary of the UK Weather for Saturday 05 November 2022

It was a benign start across much of the UK with temperatures dipping under a ridge of high pressure, especially in eastern and northern districts. Some mist and shallow fog were reported in northern England and southern Scotland ahead of a front that approached from the west. As the morning progressed, low cloud pushed into Northern Ireland, parts of Wales and the West Country, accompanied by moderate southerly to southwesterly gusts and outbreaks of rain, which became particularly heavy by dawn. As the morning progressed, this band of rain continued to push eastwards affecting much of the UK, becoming slow-moving by the time it reached the southeast. Here, it persisted into the evening, becoming heavier overnight. Following the passage of this frontal rain, dense cloud remained for much of the day. However, there were occasional clear spells, especially in Northern Ireland and parts of Scotland. Winds were predominantly southwesterly, with stronger breezes in coastal and exposed areas.

### Daily Extremes

<i>Highest Maximum</i>	<b>15.0°C</b> Swanage (Dorset, 10mAMSL)
<i>Lowest Maximum</i>	<b>8.1°C</b> Faskally (Perthshire (in Tayside Region), 94mAMSL)
<i>Highest Minimum</i>	<b>11.4°C</b> Scilly: St Marys Airport (Isles Of Scilly, 31mAMSL)
<i>Lowest Minimum</i>	<b>-3.8°C</b> Aboyne No 2 (Aberdeenshire, 140mAMSL)
<i>Lowest Grass Minimum</i>	<b>-7.2°C</b> Balmoral (Aberdeenshire, 283mAMSL)
<i>Most Rainfall</i>	<b>44.7mm</b> Wight: Shanklin (Isle Of Wight, 55mAMSL)
<i>Most Sunshine</i>	<b>5.5hr</b> Thomastown (Fermanagh, 72mAMSL)
<i>Highest Gust</i>	<b>54Kt 62mph</b> Wight: Needles Old Battery (Isle Of Wight, 80mAMSL)
<i>Highest Gust (mountain)</i>	<b>50Kt 58mph</b> Aonach Mor (Inverness-shire, 1130mAMSL)
<i>Greatest Snow Depth at 0900 UTC</i>	No non-zero values.

mAMSL refers to station elevation in metres above mean sea level

## Daily Weather Summary for Saturday 05 November 2022

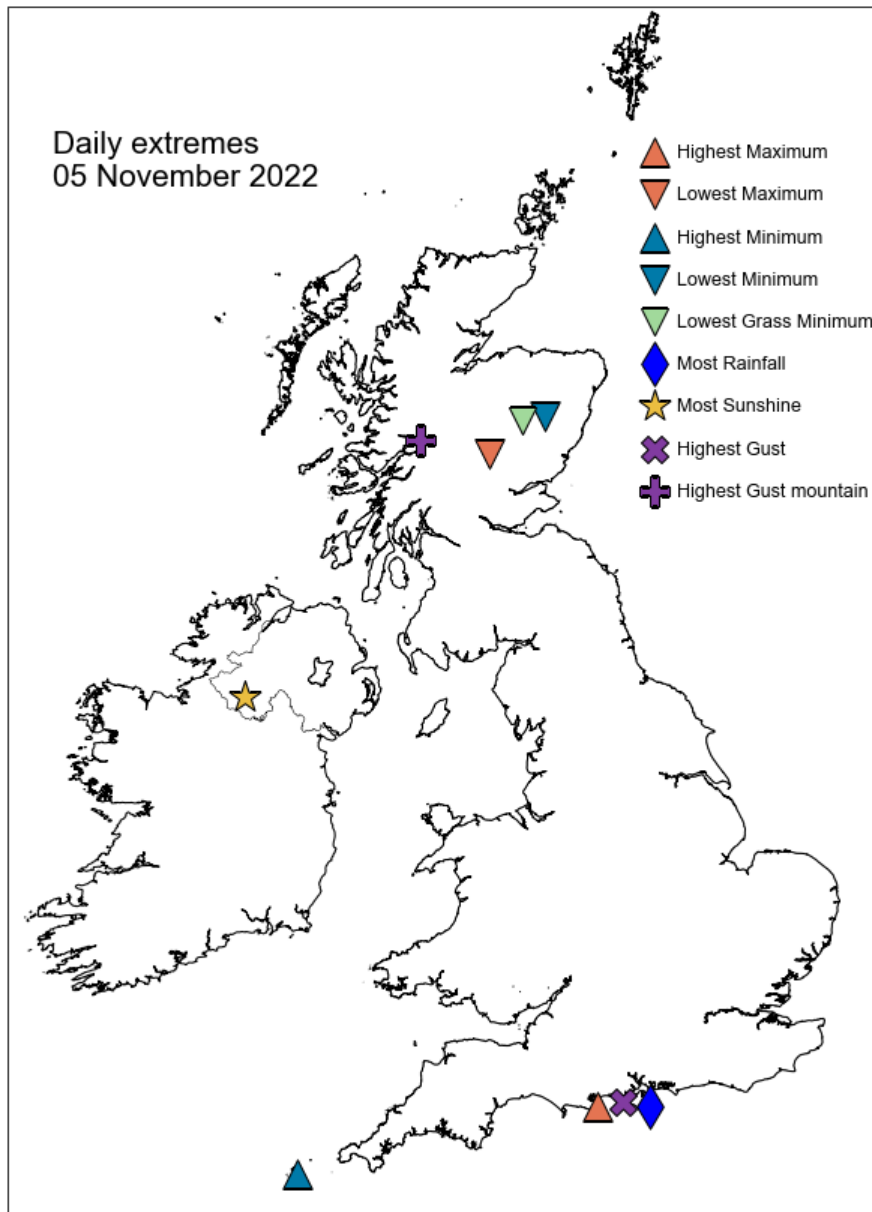



## Daily Weather Summary for Saturday 05 November 2022

### North Atlantic and Europe analysis charts and satellite images at 0000 UTC

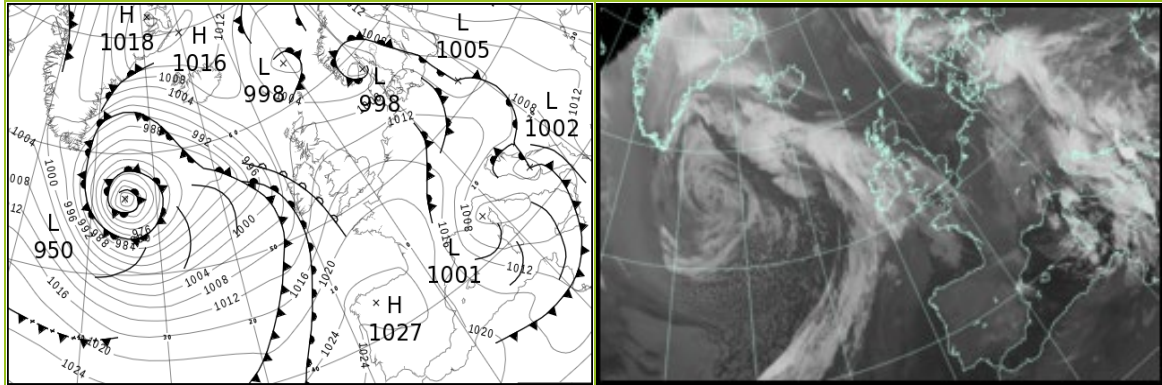

### North Atlantic and Europe analysis charts and satellite images at 1200 UTC

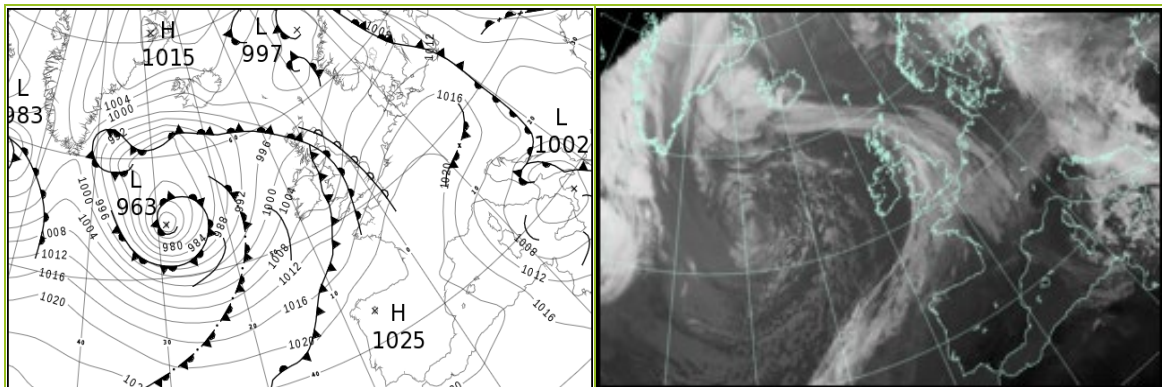

All satellite imagery copyright Met Office and EUMETSAT (European Organisation for the Exploitation of Meteorological Satellites). These show infra-red images from the geostationary MSG satellite. The rainfall rates are derived from both rain-radar and satellite data.

## Daily Weather Summary for Saturday 05 November 2022

UK satellite and rain-radar precipitation rates at (L) 0000 and (R) 1200 UTC

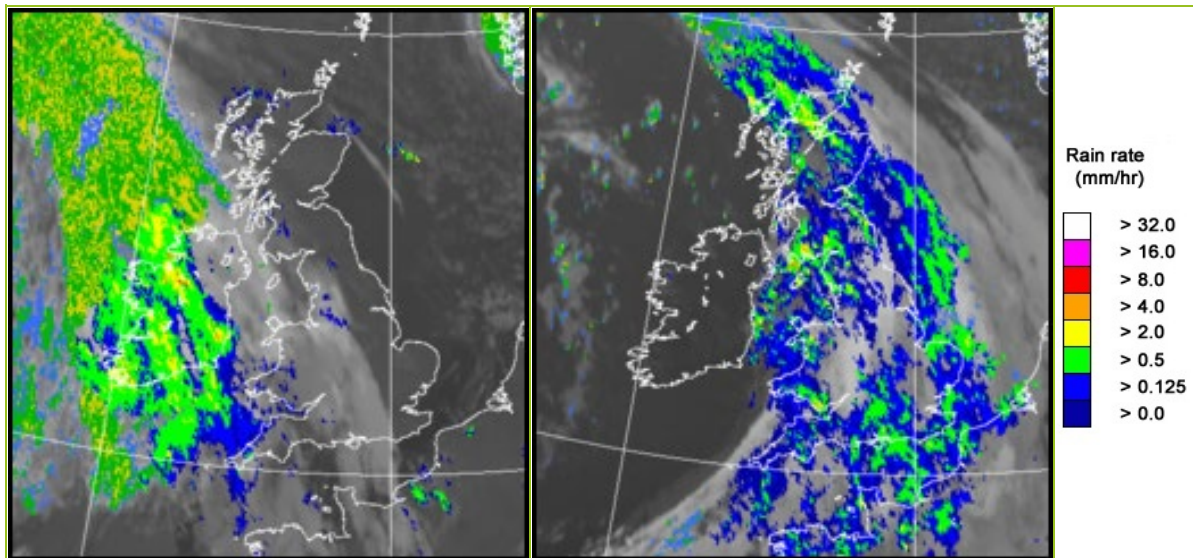

UK wind speed and direction at (L) 0000 and (R) 1200 UTC

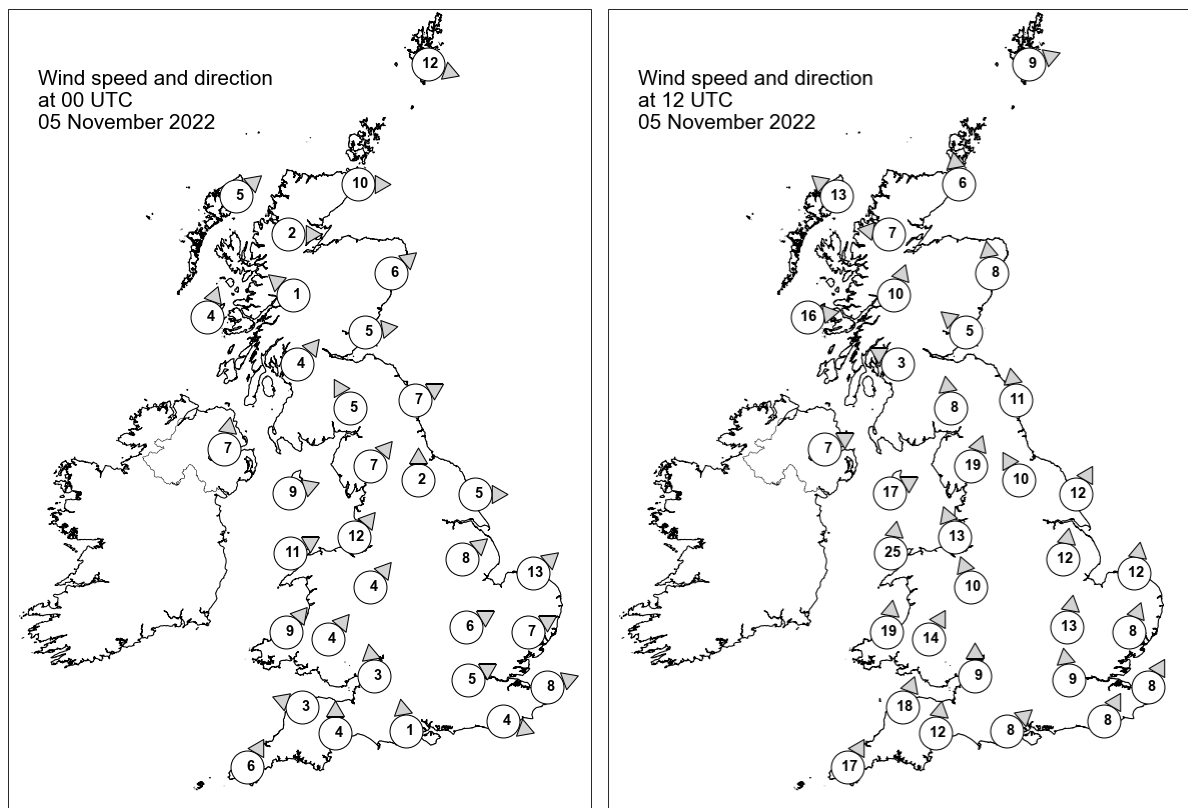

## Daily Weather Summary for Saturday 05 November 2022

### Selected UK readings at (L) 0000 and (R) 1200 UTC

STATIONS		0000 UTC						1200 UTC					
NO	SITE	PRESS	WDIR	WSPD	CLOUD	TEMP	TDEW	PRESS	WDIR	WSPD	CLOUD	TEMP	TDEW
1	Lerwick	1002.7	WNW	12	8	7.0	6.2	1001.0	WSW	9	8	9.1	6.6
2	Wick	1006.5	W	10	6	6.9	6.3	1000.7	S	6	8	8.8	6.3
3	Stornoway	1007.7	SW	5	0	3.6	2.4	997.9	SE	13	8	8.9	7.9
4	Loch Glascarnoch	1009.0	W	2	8	3.4	2.6	1000.2	E	7	8	6.7	6.0
5	Aviemore	1009.8	-	-	0	0.8	0.6	1000.3	-	-	8	7.5	7.5
6	Dyce	1008.6	SW	6	0	6.4	2.8	1002.5	S	8	8	8.0	6.8
7	Tulloch Bridge	1010.3	SE	1	8	5.3	5.3	1001.6	SSW	10	8	9.1	7.9
8	Tiree	1008.5	SSW	4	7	7.5	6.4	1001.0	W	16	0	12.4	8.9
9	Leuchars	1009.7	W	5	0	5.0	4.4	1002.5	SE	5	8	9.1	9.0
10	Bishopton	1010.2	SW	4	2	6.0	4.8	1002.1	ESE	3	7	9.9	9.4
11	Machrihanish	1010.3	-	-	8	7.4	6.4	1002.8	-	-	7	12.1	10.0
12	Boulmer	1010.9	WSW	7	0	6.4	5.4	1004.9	S	11	8	9.1	8.4
13	Eskdalemuir	1011.6	SSE	5	8	6.1	5.9	1003.8	S	8	8	9.1	8.8
14	Aldergrove	1011.0	S	7	8	8.2	7.5	1003.9	WSW	7	4	11.6	11.0
15	Shap	1012.5	SW	7	8	7.7	5.9	1005.5	SSW	19	8	9.2	8.5
16	Leeming	1012.8	S	2	5	3.8	3.3	1007.0	SSE	10	8	9.3	8.3
17	Ronaldsway	1012.2	WSW	9	7	11.0	7.7	1004.1	WSW	17	8	12.5	12.0
18	Bridlington	1012.3	W	5	0	5.5	4.8	1008.6	SSW	12	8	9.6	8.5
19	Crosby	1013.6	SW	12	8	10.9	7.9	1006.2	SSE	13	8	11.4	9.4
20	Valley	1013.5	WSW	11	8	12.0	8.0	1004.9	S	25	8	13.5	13.1
21	Waddington	1014.6	SW	8	3	-	-	1009.9	S	12	8	-	-
22	Shawbury	1015.0	SW	4	8	7.5	5.3	1008.0	SSE	10	8	11.3	9.6
23	Weybourne	1014.1	SW	13	0	6.8	4.4	1012.2	S	12	8	9.8	8.2
24	Bedford	1016.0	WSW	6	0	4.9	4.3	1011.7	S	13	8	11.2	10.5
25	Aberporth	1015.1	SW	9	8	9.0	8.1	1006.7	S	19	8	13.0	12.5
26	Sennybridge	1016.2	SW	4	8	7.1	6.5	1008.7	SSW	14	8	11.2	10.4
27	Wattisham	1016.1	WSW	7	0	3.9	3.2	1013.9	SSW	8	8	9.6	8.6
28	Almondsbury	1017.2	S	3	8	8.0	5.4	1011.1	S	9	8	12.3	10.3
29	Heathrow	1017.0	WSW	5	8	5.8	4.3	1013.6	S	9	8	12.1	10.9
30	Manston	1016.9	WSW	8	0	5.0	4.0	1015.4	SSW	8	8	11.5	9.9
31	Chivenor	1016.8	ESE	3	8	9.3	7.6	1010.2	SSW	18	8	13.1	12.0
32	Exeter	1017.8	S	4	8	7.4	5.5	1011.8	S	12	8	13.0	11.4
33	Herstmonceux	1017.5	WNW	4	0	6.5	5.3	1015.2	SSW	8	8	11.7	11.3
34	Hurn	1017.9	S	1	8	3.4	3.1	1013.6	SW	8	8	12.7	11.6
35	Camborne	1017.7	SSW	6	7	11.0	9.8	1011.0	SSW	17	8	13.4	13.2

## Daily Weather Summary for Saturday 05 November 2022

### Selected European readings at (L) 0000 and (R) 1200 UTC

STATIONS		0000 UTC						1200 UTC					
NO	SITE	PRESS	WDIR	WSPD	CLOUD	TEMP	TDEW	PRESS	WDIR	WSPD	CLOUD	TEMP	TDEW
1	Murmansk	1012.0	S	8	7	3.1	2.1	1012.5	SSW	8	8	4.0	2.2
2	Helsinki	1019.8	ENE	6	8	2.5	0.6	1018.7	SE	12	7	2.2	-1.4
3	Stockholm	1011.7	SE	12	-	9.2	5.3	1009.0	SE	10	-	8.1	6.7
4	Oslo	1002.0	E	7	-	9.9	7.8	1001.4	S	5	8	9.1	8.7
5	Reykjavik	-	-	-	6	-	-	997.8	ENE	15	7	5.1	-4.5
6	Moscow	1022.4	N	2	8	0.2	-3.0	1027.0	N	2	8	0.2	-2.8
7	Kiev	-	-	-	-	-	-	-	-	-	-	-	-
8	Warsaw	1008.8	ESE	10	8	9.2	5.6	1013.7	SE	4	8	9.1	7.9
9	Berlin	1010.1	WNW	6	8	9.5	8.2	1016.8	W	10	1	11.8	5.8
10	De Bilt	1014.5	SSE	2	2	6.1	6.0	1016.5	SSW	10	8	11.5	7.2
11	Dublin	1012.3	SSW	6	7	9.9	7.0	1005.4	W	14	5	12.3	9.5
12	Cork	1011.9	S	14	7	10.7	10.1	1008.1	W	12	1	12.5	7.6
13	Sofia	1012.4	W	4	6	10.1	7.3	1009.5	WSW	2	7	17.2	8.3
14	Belgrade	1007.6	SW	2	8	15.9	10.2	1010.9	WSW	4	8	10.8	9.8
15	Budapest	1008.4	NNW	4	-	10.1	9.5	1011.1	NW	6	-	11.7	7.6
16	Prague	1011.7	SW	4	-	6.9	6.6	1017.6	NNW	4	7	10.9	5.4
17	Munich	1014.3	SSW	4	8	6.1	3.5	1019.3	WSW	8	8	8.8	5.7
18	Strasbourg	1015.5	SSW	2	8	8.9	8.6	1021.7	W	7	7	11.6	5.7
19	Paris	1019.8	W	6	-	6.2	5.2	1020.8	S	6	8	11.2	8.4
20	Jersey	1019.6	WNW	9	6	11.3	5.3	1016.7	SW	17	7	12.8	10.0
21	Milan	1007.6	NNW	3	0	8.3	7.8	1012.8	SW	3	0	17.0	7.0
22	Marseille	1011.2	NW	29	-	11.7	6.2	1015.5	NNW	27	-	15.7	7.5
23	Bordeaux	1023.5	SW	3	8	10.0	7.6	1022.6	WSW	5	7	16.2	8.7
24	Rome	1002.9	NNE	7	4	13.3	10.5	1005.2	NNE	10	5	17.6	9.9
25	Ajaccio	1004.6	ENE	5	8	12.2	10.4	1009.9	NW	7	-	21.2	8.8
26	Barcelona	1016.6	N	8	4	14.3	2.8	1019.5	SW	4	1	20.5	2.0
27	Majorca	1017.3	NW	7	3	17.2	9.4	1019.2	NW	7	2	22.2	8.3
28	Madrid	1025.6	NNW	3	0	6.1	3.1	1022.6	SSE	3	0	14.7	3.4
29	Lisbon	1023.3	N	6	-	13.0	7.9	1023.0	N	3	-	18.3	8.6
30	Athens	-	-	-	-	-	-	-	-	-	-	-	-
31	Malta	1008.6	SW	16	3	23.2	17.2	1008.6	WNW	20	6	15.9	12.8
32	Gibraltar	1020.8	W	11	0	19.5	16.8	1021.2	E	4	0	22.3	12.5

# Daily Weather Summary for Saturday 05 November 2022

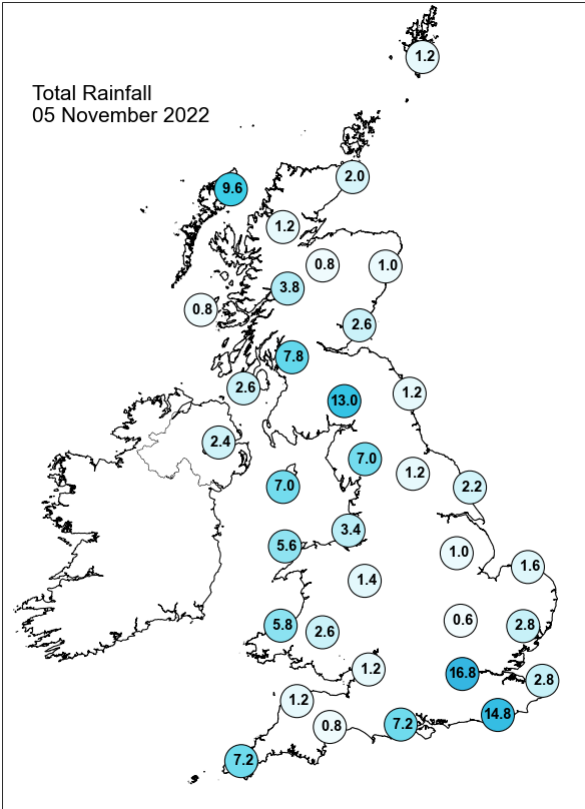
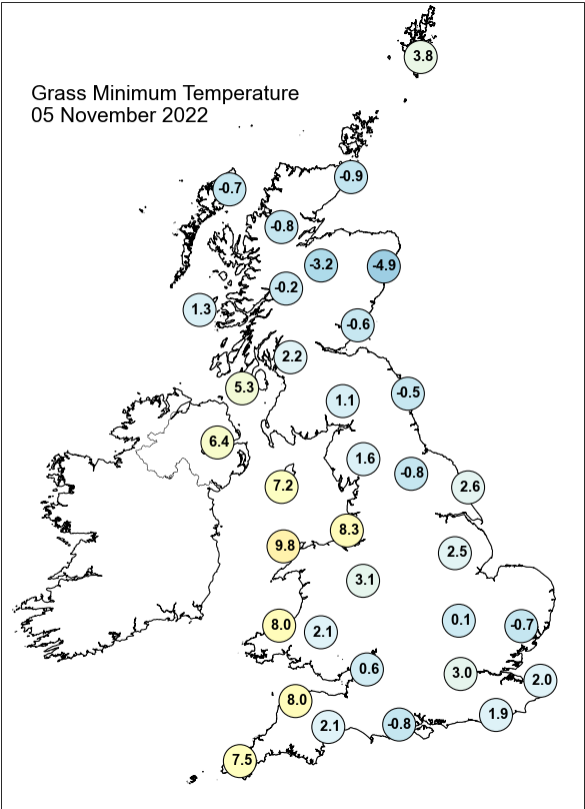
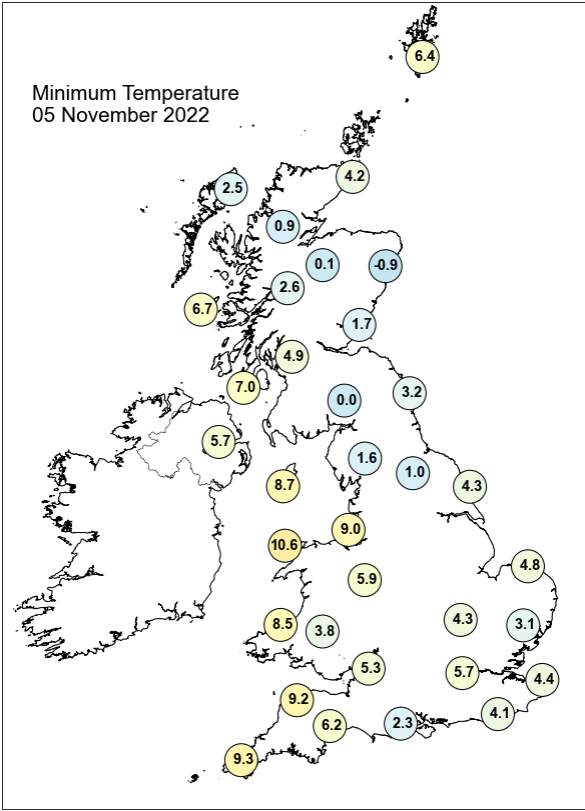
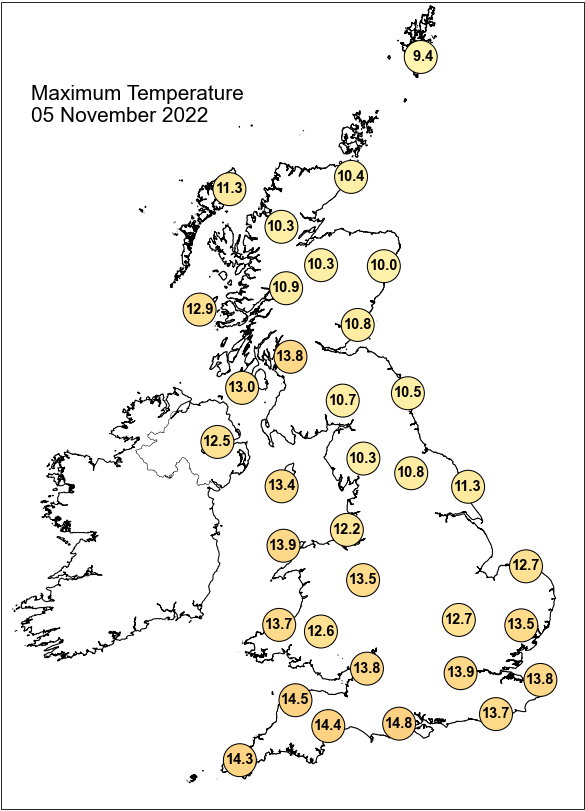

## Daily Weather Summary for Saturday 05 November 2022

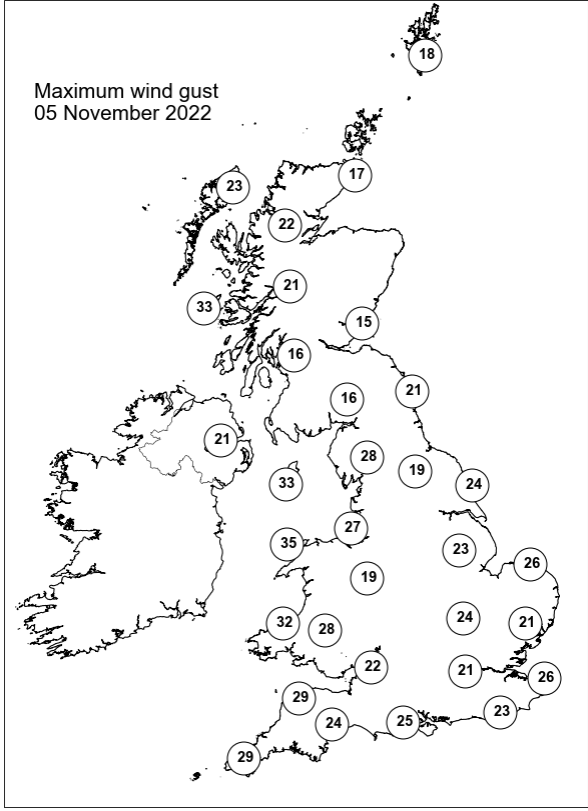
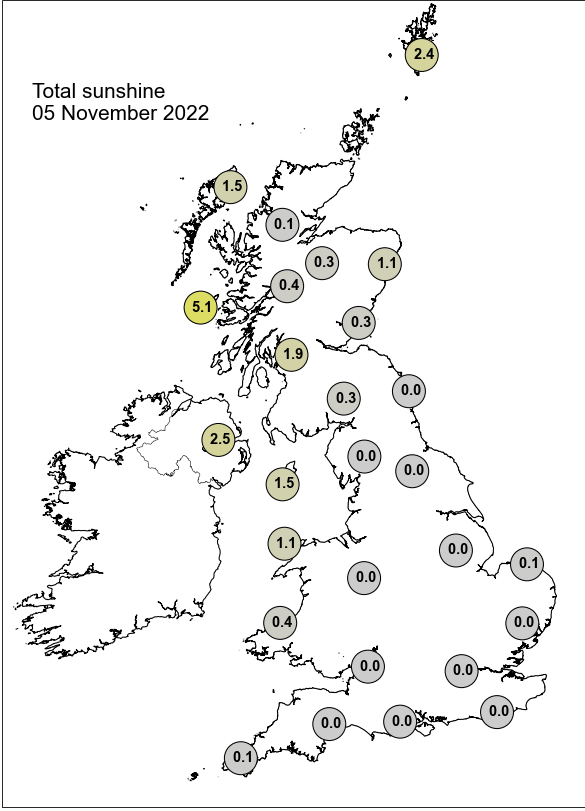

None of the selected stations observed a day of sleet or snow falling or non-zero snow depth at 0900 UTC.



## Daily Weather Summary for Sunday 06 November 2022

This day's summary created 23/11/2022 17:48

### Summary of the UK Weather for Sunday 06 November 2022

In the early morning, cloud and rain were observed in southern parts of UK while clear and dry conditions were seen elsewhere. Showers and rain persisted over the highlands of Scotland, southern and northern parts of UK until the late morning. Clear skies and dry conditions dominated across central parts. As the morning progressed, showers in the southeast cleared eastwards, followed by further showers, heavy at times with some localised thunderstorm activity, stretching along the western coast. This continued eastwards through the day, becoming scattered in the west but not extended beyond southern and western areas. Clearer spells developed to the east and northeast. Into the evening, cloud and rainfall became more dispersed across much of the UK, although most rainfall was focused in Scotland, Wales, and the west of England. Windy at times, with coastal gales reported. Temperatures were generally mild.

### Daily Extremes

<i>Highest Maximum</i>	<b>15.1°C</b> Swanage (Dorset, 10mAMSL) also Slapton (Devon, 32mAMSL)
<i>Lowest Maximum</i>	<b>8.5°C</b> Braemar No 2 (Aberdeenshire, 327mAMSL)
<i>Highest Minimum</i>	<b>12.7°C</b> Isle Of Portland (Dorset, 52mAMSL)
<i>Lowest Minimum</i>	<b>-1.1°C</b> Fyvie Castle (Aberdeenshire, 55mAMSL)
<i>Lowest Grass Minimum</i>	<b>-5.2°C</b> Oyne No 2 (Aberdeenshire, 116mAMSL)
<i>Most Rainfall</i>	<b>47.0mm</b> Crai Resr (Powys, 270mAMSL)
<i>Most Sunshine</i>	<b>5.7hr</b> Aldergrove (Antrim, 63mAMSL)
<i>Highest Gust</i>	<b>56Kt 64mph</b> Wight: Needles Old Battery (Isle Of Wight, 80mAMSL)
<i>Highest Gust (mountain)</i>	<b>53Kt 61mph</b> Cairngorm Summit (Inverness-shire, 1237mAMSL)
<i>Greatest Snow Depth at 0900 UTC</i>	No non-zero values.

mAMSL refers to station elevation in metres above mean sea level

## Daily Weather Summary for Sunday 06 November 2022

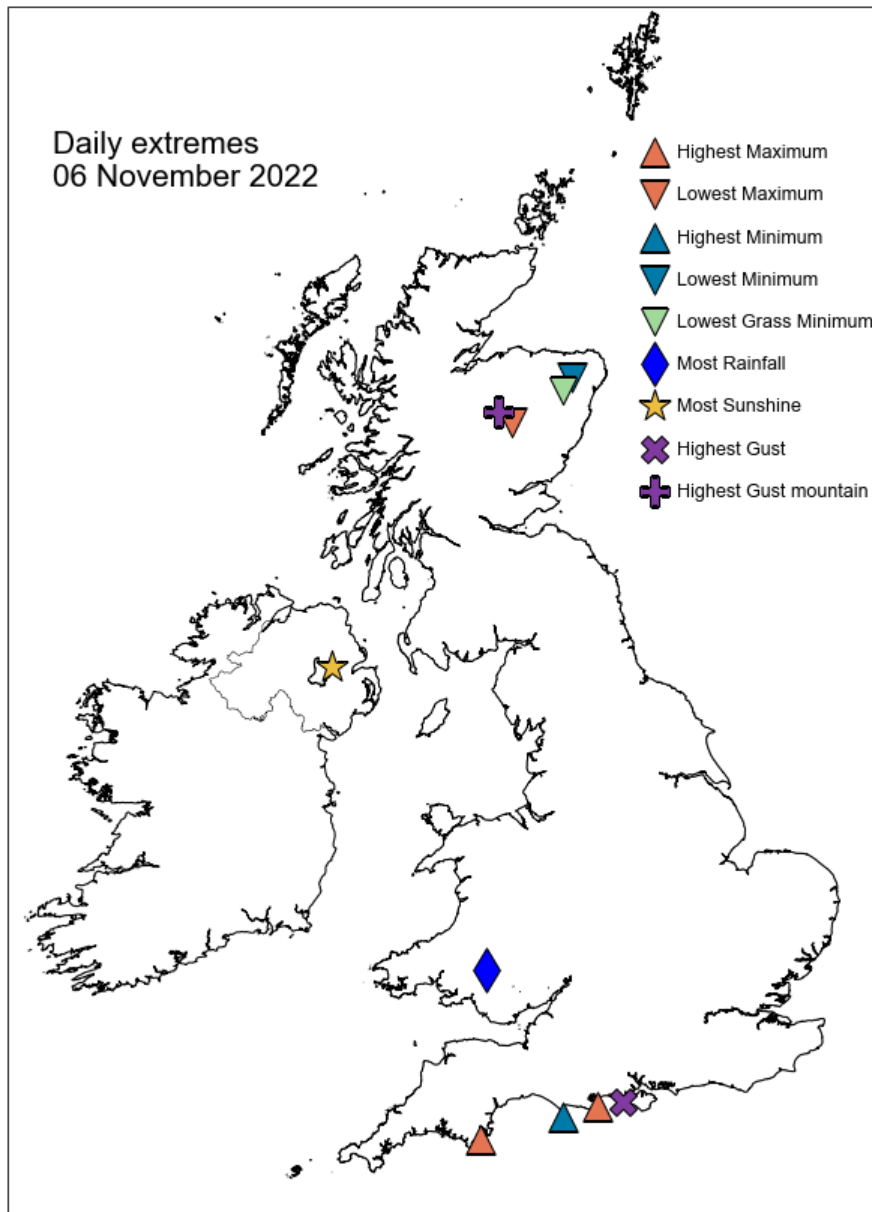

## Daily Weather Summary for Sunday 06 November 2022

### North Atlantic and Europe analysis charts and satellite images at 0000 UTC

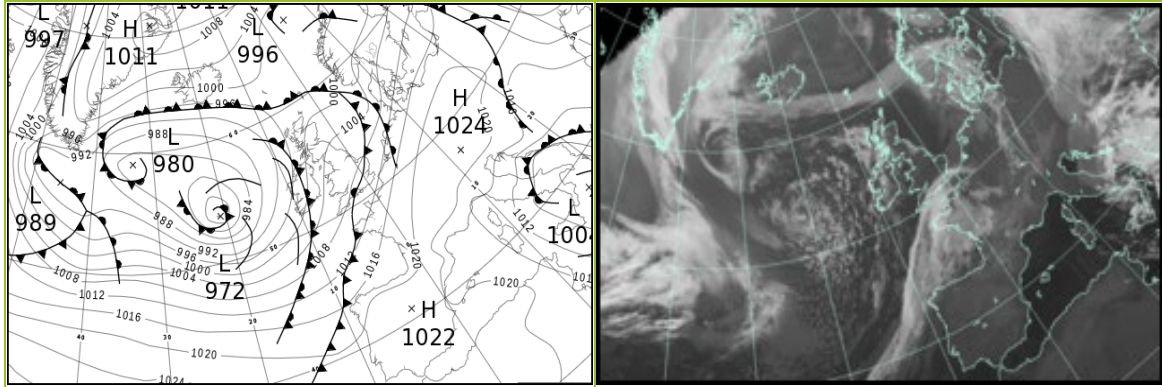

### North Atlantic and Europe analysis charts and satellite images at 1200 UTC

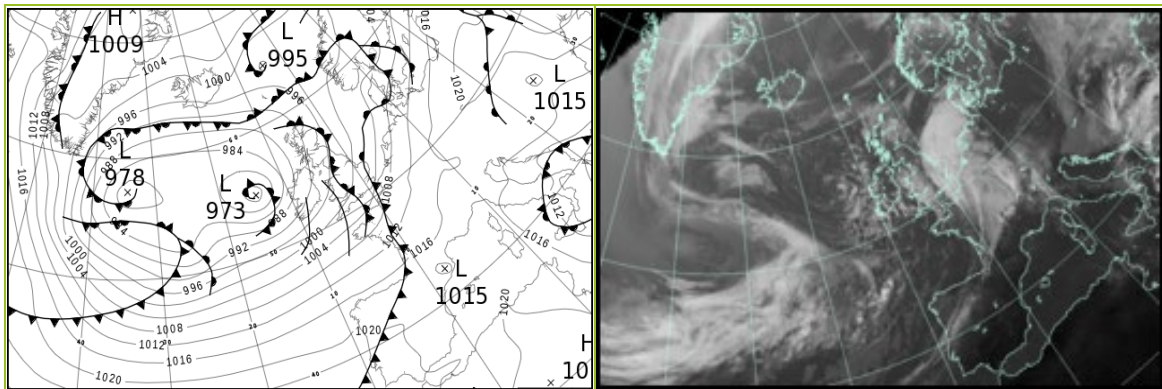

All satellite imagery copyright Met Office and EUMETSAT (European Organisation for the Exploitation of Meteorological Satellites). These show infra-red images from the geostationary MSG satellite. The rainfall rates are derived from both rain-radar and satellite data.

## Daily Weather Summary for Sunday 06 November 2022

UK satellite and rain-radar precipitation rates at (L) 0000 and (R) 1200 UTC

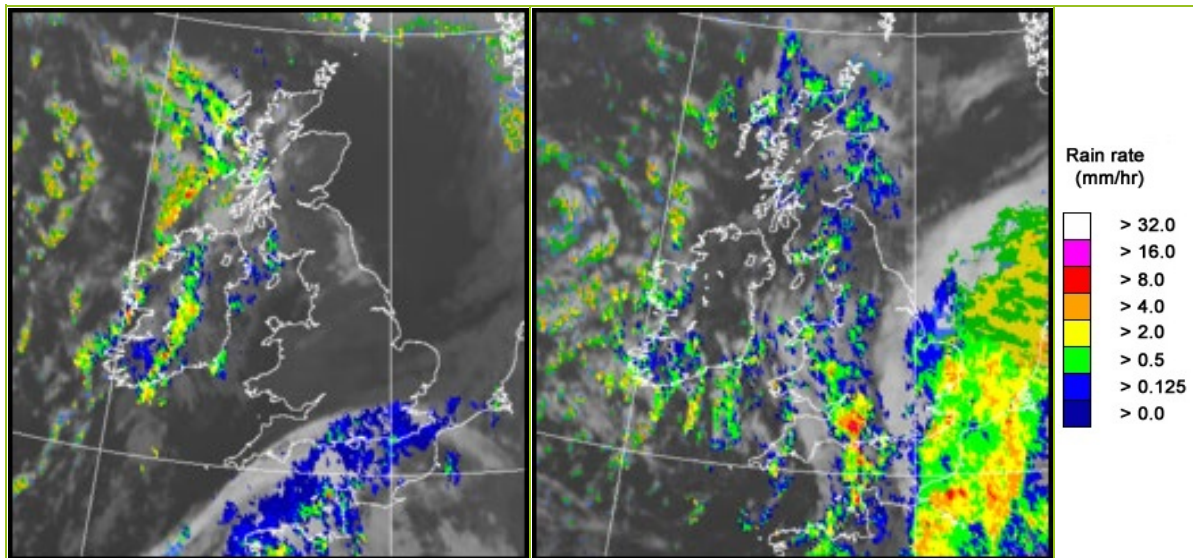

UK wind speed and direction at (L) 0000 and (R) 1200 UTC

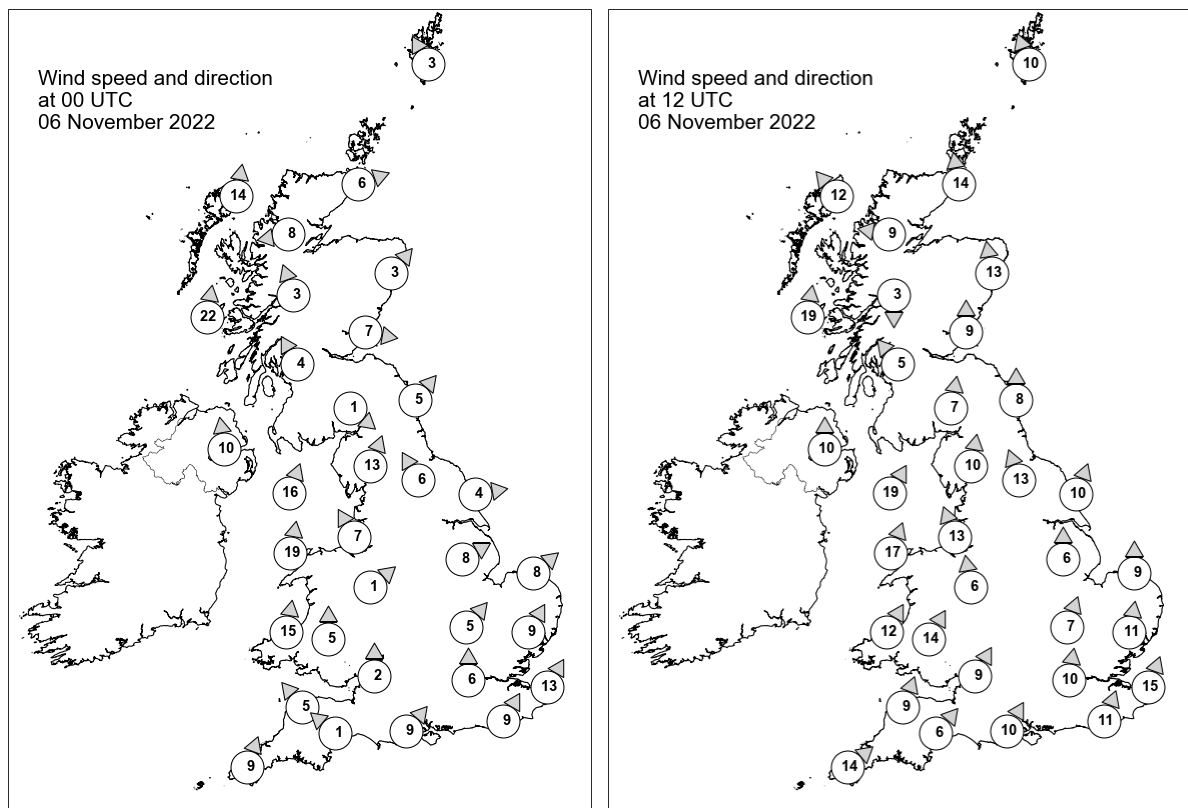

## Daily Weather Summary for Sunday 06 November 2022

### Selected UK readings at (L) 0000 and (R) 1200 UTC

STATIONS		0000 UTC						1200 UTC					
NO	SITE	PRESS	WDIR	WSPD	CLOUD	TEMP	TDEW	PRESS	WDIR	WSPD	CLOUD	TEMP	TDEW
1	Lerwick	997.5	SSE	3	8	7.9	6.9	995.8	SSE	10	2	10.2	8.7
2	Wick	999.2	WSW	6	0	6.7	5.3	993.1	S	14	8	10.2	8.3
3	Stornoway	996.9	S	14	2	10.7	7.9	990.6	SE	12	8	9.5	8.2
4	Loch Glascarnoch	999.4	E	8	5	6.2	4.3	991.7	E	9	5	10.1	7.6
5	Aviemore	1000.1	-	-	1	7.2	4.4	992.8	-	-	8	8.8	6.6
6	Dyce	1001.3	SW	3	0	3.7	2.9	994.4	S	13	8	10.0	8.5
7	Tulloch Bridge	1000.8	SSE	3	8	7.9	6.2	992.8	N	3	8	8.9	7.9
8	Tiree	997.5	S	22	7	11.3	8.3	989.7	S	19	4	12.1	8.6
9	Leuchars	1002.3	W	7	0	6.1	5.3	994.1	S	9	8	10.7	8.3
10	Bishopton	1001.7	SSE	4	5	6.6	5.4	992.8	SE	5	8	11.9	10.4
11	Machrihanish	1000.1	-	-	8	10.9	7.8	991.6	-	-	1	11.5	8.3
12	Boulmer	1004.1	SW	5	1	5.8	5.1	996.5	S	8	3	9.3	7.7
13	Eskdalemuir	1004.3	NW	1	8	4.9	4.8	995.2	S	7	8	7.8	7.3
14	Aldergrove	1000.3	S	10	7	9.8	7.2	991.7	S	10	1	11.7	7.8
15	Shap	1005.0	SSW	13	8	7.4	7.1	996.0	S	10	8	9.1	8.1
16	Leeming	1005.4	SSE	6	7	7.8	6.6	998.0	SSE	13	8	8.4	7.6
17	Ronaldsway	1003.0	SSW	16	6	12.4	8.8	994.1	SSW	19	3	13.2	9.3
18	Bridlington	1006.0	W	4	0	6.2	5.6	999.1	SSW	10	8	8.7	8.4
19	Crosby	1005.4	SSE	7	0	8.1	6.2	996.8	SSE	13	8	10.3	8.1
20	Valley	1004.0	S	19	8	12.2	9.1	995.2	SSW	17	5	13.3	11.2
21	Waddington	1007.3	WSW	8	0	-	-	999.6	S	6	2	-	-
22	Shawbury	1006.8	SW	1	1	6.4	6.4	998.1	S	6	8	10.7	9.9
23	Weybourne	1007.9	SW	8	0	10.3	9.6	1000.9	S	9	8	11.6	11.0
24	Bedford	1008.2	SW	5	6	10.8	10.8	1000.5	SSW	7	5	12.4	12.4
25	Aberporth	1005.6	S	15	0	8.9	7.0	997.0	SSW	12	7	11.8	9.4
26	Sennybridge	1007.4	S	5	7	7.1	6.1	998.3	SSW	14	8	9.6	8.0
27	Wattisham	1008.7	SSW	9	8	12.5	11.9	1001.5	S	11	8	12.8	12.0
28	Almondsbury	1008.1	S	2	8	9.5	8.9	1000.0	SSW	9	8	11.3	9.2
29	Heathrow	1008.8	S	6	8	13.5	13.1	1001.5	S	10	8	13.0	11.4
30	Manston	1010.6	SSW	13	8	13.2	12.5	1003.4	SSW	15	8	13.1	12.5
31	Chivenor	1007.4	SE	5	2	7.3	6.8	999.8	SSW	9	1	12.0	9.5
32	Exeter	1007.9	SE	1	8	9.3	9.0	1000.6	SW	6	8	11.5	9.5
33	Herstmonceux	1010.5	SSW	9	8	13.2	13.0	1003.0	SSW	11	8	13.0	12.6
34	Hurn	1008.5	SW	9	7	14.6	14.1	1001.1	SSW	10	8	14.4	11.9
35	Camborne	1007.6	SSW	9	3	11.2	10.9	1001.2	SW	14	6	11.5	8.5

## Daily Weather Summary for Sunday 06 November 2022

### Selected European readings at (L) 0000 and (R) 1200 UTC

STATIONS		0000 UTC						1200 UTC					
NO	SITE	PRESS	WDIR	WSPD	CLOUD	TEMP	TDEW	PRESS	WDIR	WSPD	CLOUD	TEMP	TDEW
1	Murmansk	1008.3	S	12	8	3.2	0.1	1002.4	SSW	12	8	1.3	-2.0
2	Helsinki	1013.3	SSE	12	8	3.4	2.8	1010.6	SSW	12	8	8.9	7.9
3	Stockholm	1008.5	SSW	6	-	7.5	6.0	1006.6	S	12	-	9.8	6.0
4	Oslo	1003.7	SE	2	-	4.6	4.6	1000.3	SSW	3	6	9.4	7.9
5	Reykjavik	-	-	-	3	-	-	995.6	ENE	7	4	5.2	-1.7
6	Moscow	1029.6	W	2	8	-1.0	-3.6	1027.9	S	2	8	-0.4	-3.9
7	Kiev	-	-	-	-	-	-	-	-	-	-	-	-
8	Warsaw	1019.0	W	4	7	8.0	7.6	1021.2	N	2	4	8.3	7.2
9	Berlin	1019.2	S	4	8	5.8	4.1	1016.2	SSW	12	0	10.7	5.2
10	De Bilt	1013.3	S	12	8	9.9	7.1	1007.6	S	12	8	12.3	7.9
11	Dublin	1001.6	SSE	10	5	10.6	6.9	993.0	SSW	12	6	12.3	7.5
12	Cork	1000.5	S	17	7	11.8	10.6	993.9	SW	17	7	10.6	8.8
13	Sofia	1011.6	NNE	2	7	10.9	7.3	1013.9	ENE	6	8	12.7	10.5
14	Belgrade	1014.7	W	2	9	9.8	9.7	1017.8	W	2	9	10.8	10.5
15	Budapest	1016.5	N	6	-	9.6	9.1	1018.6	N	4	-	11.7	9.4
16	Prague	1022.8	N	2	-	2.2	2.2	1019.5	N	4	2	8.4	7.7
17	Munich	1023.4	SSW	2	0	4.4	3.8	1016.1	ESE	8	8	9.9	3.5
18	Strasbourg	1022.4	SW	2	7	3.6	3.2	1014.7	SSE	3	-	9.8	6.1
19	Paris	1018.0	S	7	7	9.5	7.4	1010.7	S	8	8	9.0	7.9
20	Jersey	1011.3	S	22	8	14.0	12.6	1005.2	SW	17	8	13.8	12.1
21	Milan	1017.2	N	1	0	6.6	6.6	1018.5	N	1	4	14.0	4.6
22	Marseille	1017.6	E	3	-	7.5	4.6	1017.1	WNW	5	-	18.2	11.3
23	Bordeaux	1018.7	SE	6	-	8.9	6.9	1015.6	WSW	10	-	17.0	12.7
24	Rome	1009.8	N	15	0	14.0	4.8	1013.4	N	6	0	19.9	8.3
25	Ajaccio	1015.9	NE	7	-	9.2	5.2	1017.5	SW	5	-	20.9	8.5
26	Barcelona	1018.9	N	8	0	12.7	3.6	1016.6	SW	11	1	20.0	11.5
27	Majorca	1019.9	ESE	1	0	8.8	6.2	1017.9	WSW	14	3	22.9	14.2
28	Madrid	1023.0	N	4	0	5.2	3.1	1020.3	W	2	0	14.9	4.5
29	Lisbon	1021.4	NNW	4	-	13.1	9.9	1021.6	SW	3	-	19.4	14.6
30	Athens	-	-	-	-	-	-	-	-	-	-	-	-
31	Malta	1008.6	WNW	12	2	16.7	12.4	1013.0	NW	25	2	20.9	11.3
32	Gibraltar	1020.7	NNE	3	8	17.8	16.5	1020.3	SSW	8	0	21.7	14.7



# Daily Weather Summary for Sunday 06 November 2022

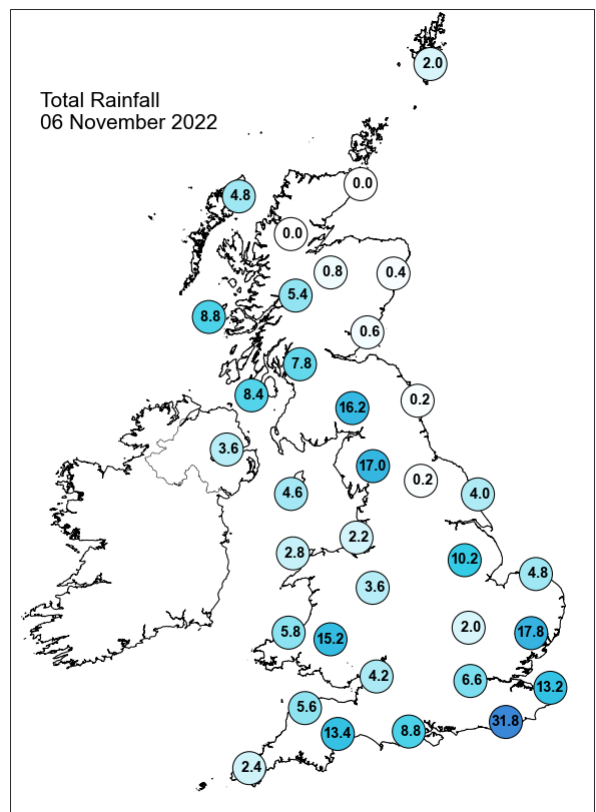
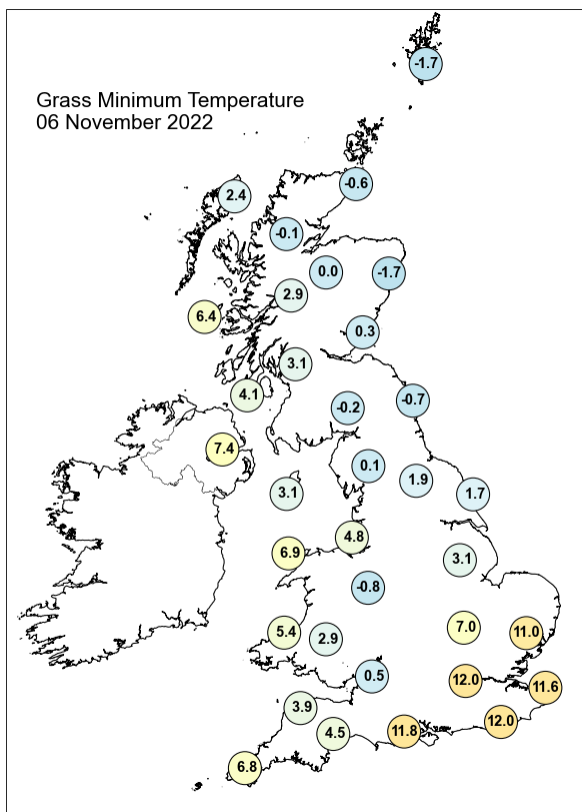
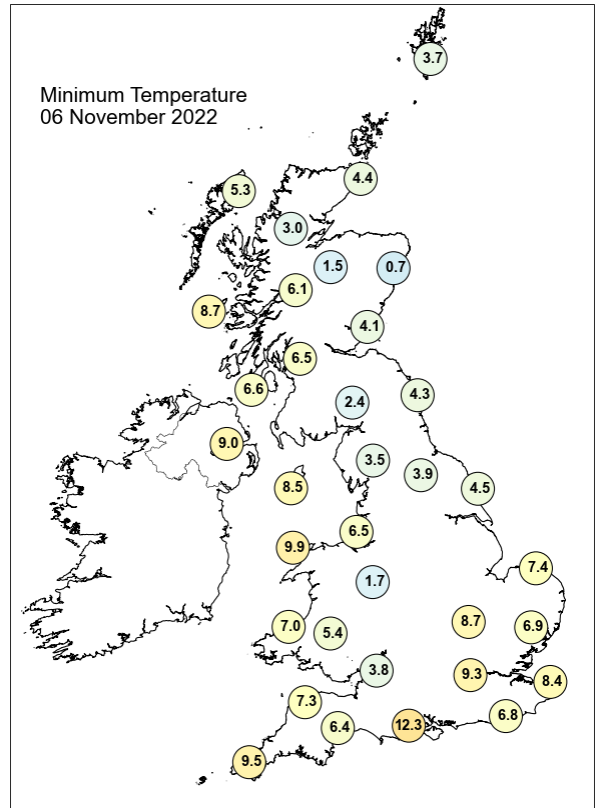
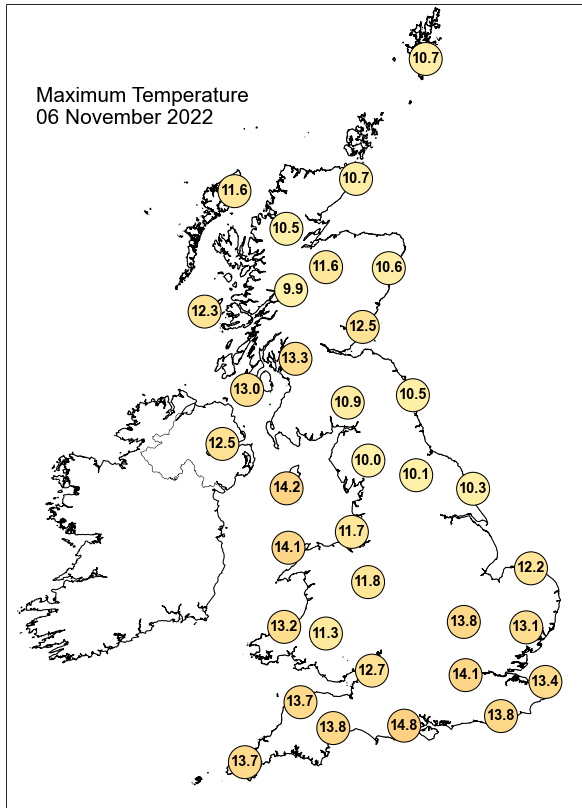

## Daily Weather Summary for Sunday 06 November 2022

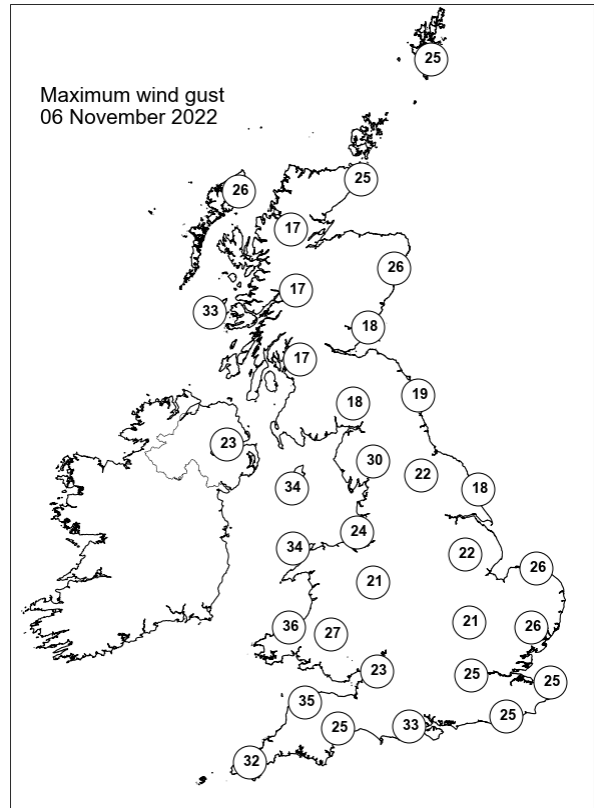
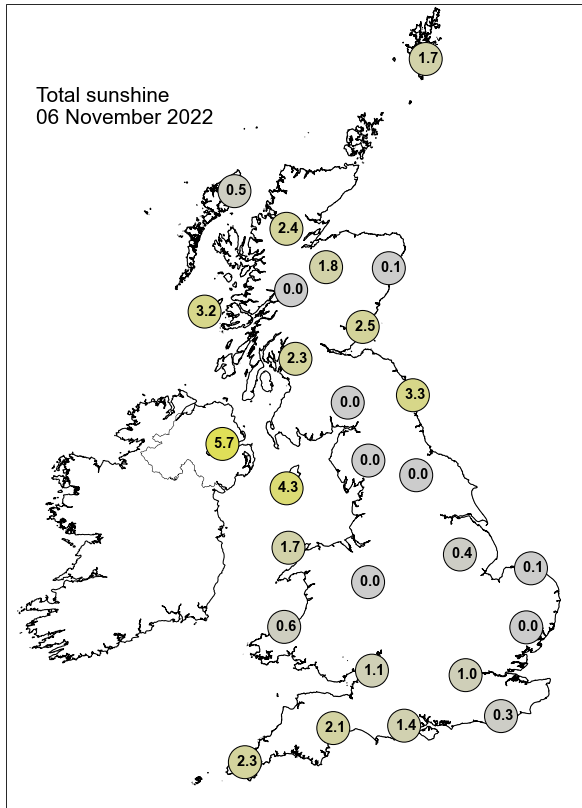

None of the selected stations observed a day of sleet or snow falling or non-zero snow depth at 0900 UTC.

## Daily Weather Summary for Monday 07 November 2022

This day's summary created 23/11/2022 17:46

### Summary of the UK Weather for Monday 07 November 2022

It was a clear and dry start to the day across eastern parts, although scattered showers lingered over northern England and the southern coast for much of the morning. Widespread rainfall quickly arrived in the southwest. A band of intense rainfall passed through Northern Ireland early on, and had reached Wales, western Scotland and the northwest before sunrise, moving gradually eastwards through the day. It remained generally cloudy with sporadic rain and showers persisting, heaviest in the south during the morning. These showers pushed northeastwards, and were followed by a brief pause in conditions before a strong, squally band of rain pushed in and made landfall in the southwest by 1900. This was given a yellow warning. It stretched across Wales and into western Scotland, and brought strong winds and very heavy rain throughout the evening.

### Daily Extremes

<i>Highest Maximum</i>	<b>16.3°C</b> Swanage (Dorset, 10mAMSL)
<i>Lowest Maximum</i>	<b>11.0°C</b> Lerwick (Shetland, 82mAMSL)
<i>Highest Minimum</i>	<b>12.2°C</b> Wight: St Catherines Point (Isle Of Wight, 20mAMSL)
<i>Lowest Minimum</i>	<b>-1.3°C</b> Tain Range (Ross & Cromarty, 4mAMSL)
<i>Lowest Grass Minimum</i>	<b>-3.1°C</b> Tain Range (Ross & Cromarty, 4mAMSL)
<i>Most Rainfall</i>	<b>57.7mm</b> Bellever Dartmoor (Devon, 320mAMSL)
<i>Most Sunshine</i>	<b>2.6hr</b> Lyth No 2 (Caithness, 24mAMSL) also Strathy East (Sutherland, 68mAMSL)
<i>Highest Gust</i>	<b>65Kt 75mph</b> Berry Head (Devon, 58mAMSL)
<i>Highest Gust (mountain)</i>	<b>83Kt 96mph</b> Cairngorm Summit (Inverness-shire, 1237mAMSL)
<i>Greatest Snow Depth at 0900 UTC</i>	No non-zero values.

mAMSL refers to station elevation in metres above mean sea level

## Daily Weather Summary for Monday 07 November 2022

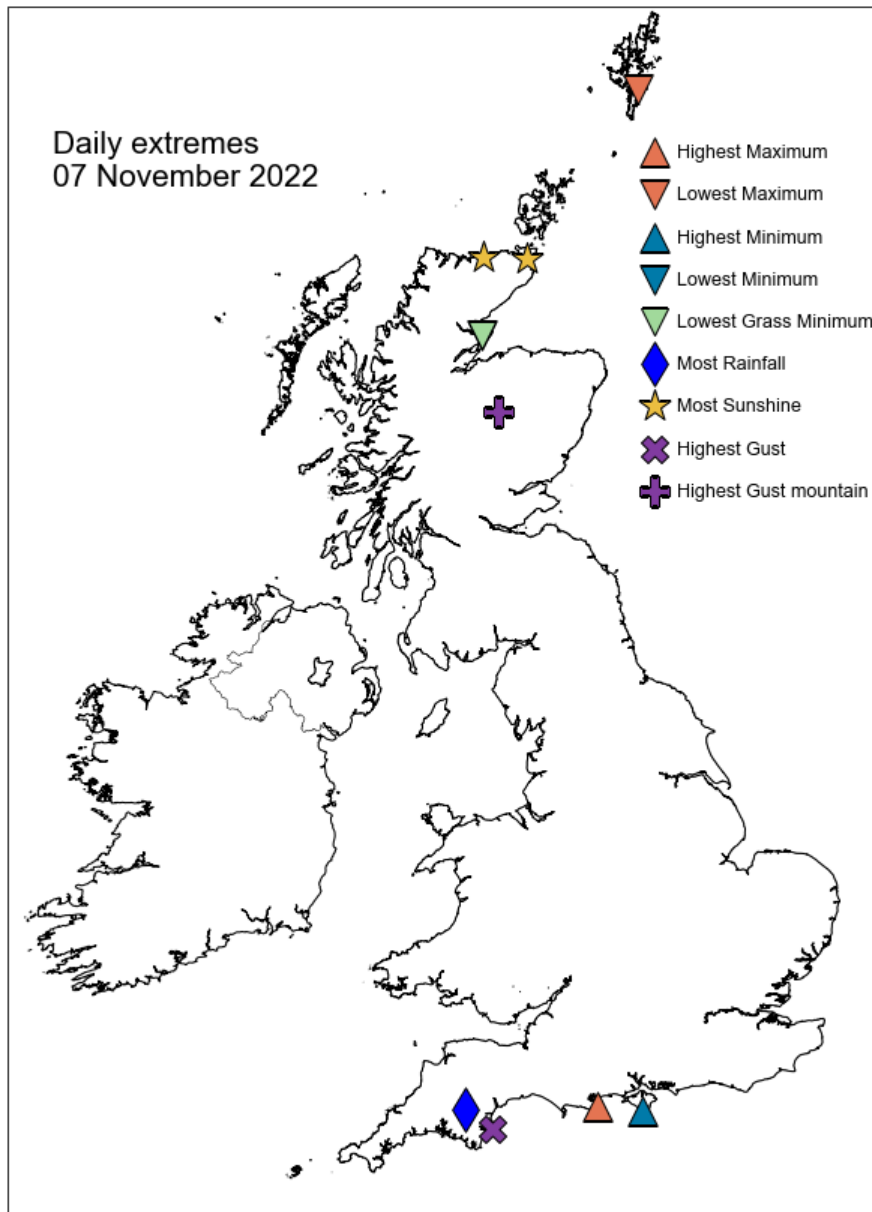

## Daily Weather Summary for Monday 07 November 2022

### North Atlantic and Europe analysis charts and satellite images at 0000 UTC

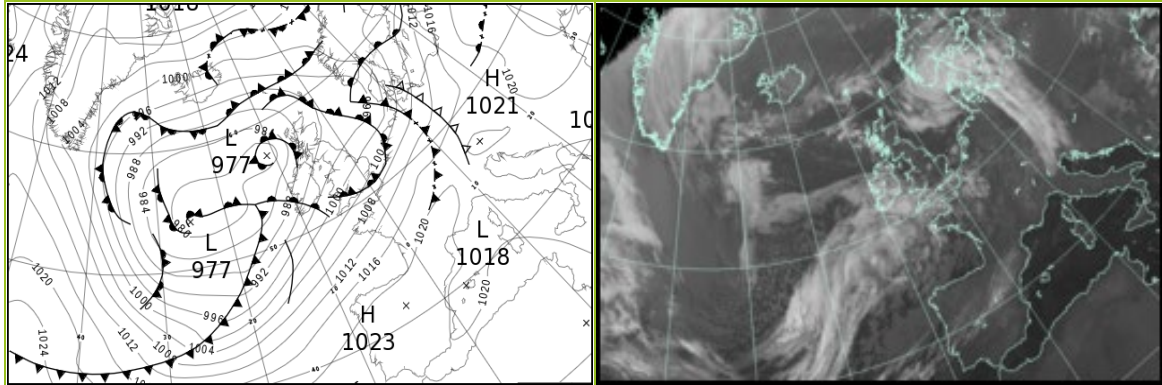

### North Atlantic and Europe analysis charts and satellite images at 1200 UTC

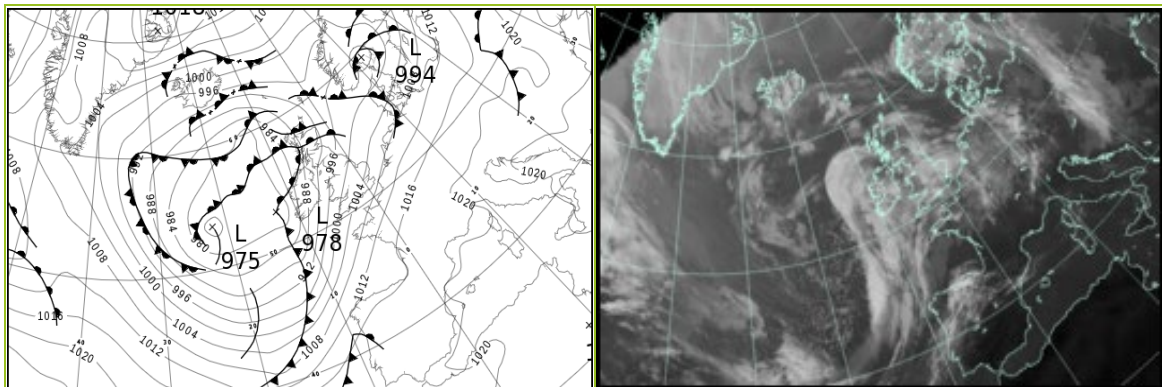

All satellite imagery copyright Met Office and EUMETSAT (European Organisation for the Exploitation of Meteorological Satellites). These show infra-red images from the geostationary MSG satellite. The rainfall rates are derived from both rain-radar and satellite data.

## Daily Weather Summary for Monday 07 November 2022

UK satellite and rain-radar precipitation rates at (L) 0000 and (R) 1200 UTC

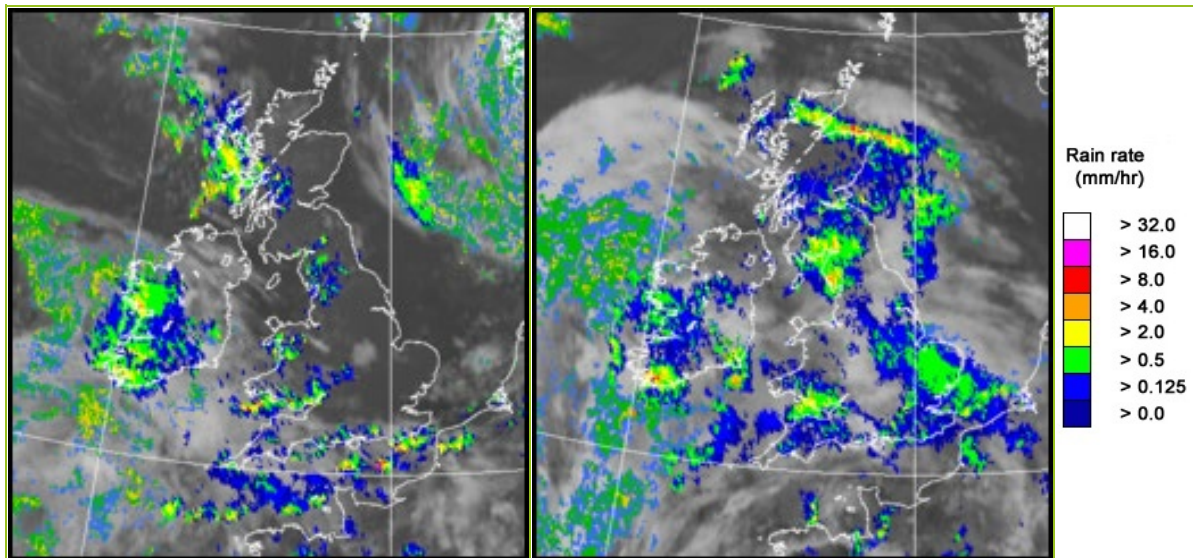

UK wind speed and direction at (L) 0000 and (R) 1200 UTC

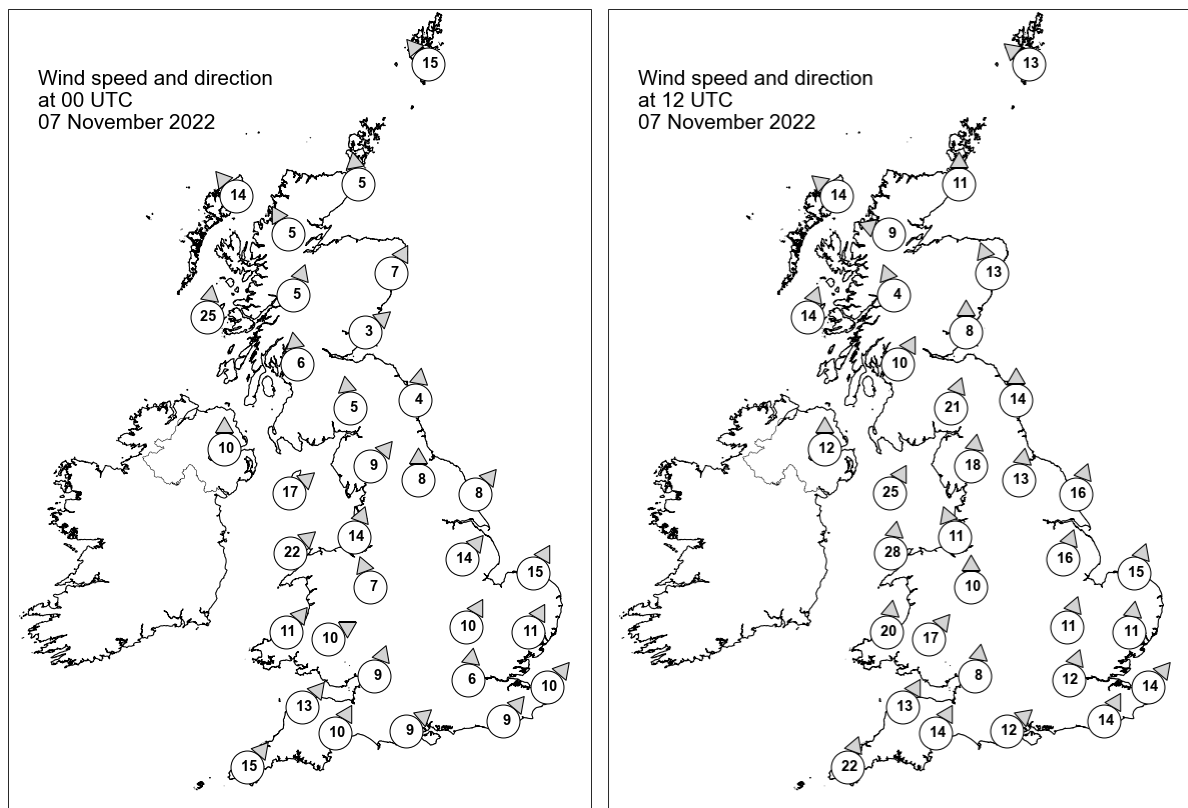



## Daily Weather Summary for Monday 07 November 2022

### Selected UK readings at (L) 0000 and (R) 1200 UTC

STATIONS		0000 UTC						1200 UTC					
NO	SITE	PRESS	WDIR	WSPD	CLOUD	TEMP	TDEW	PRESS	WDIR	WSPD	CLOUD	TEMP	TDEW
1	Lerwick	992.2	SE	15	8	9.8	7.6	993.2	SE	13	8	10.0	9.0
2	Wick	989.6	S	5	0	9.1	7.3	990.3	S	11	8	10.3	7.7
3	Stornoway	986.6	SE	14	8	11.2	6.9	986.7	SE	14	8	11.2	7.2
4	Loch Glascarnoch	988.9	SSE	5	7	6.0	4.3	988.8	ESE	9	8	8.9	6.8
5	Aviemore	989.6	-	-	4	7.8	5.1	989.1	-	-	8	8.7	8.1
6	Dyce	991.2	SSW	7	0	7.7	6.2	991.5	SSE	13	8	9.9	9.3
7	Tulloch Bridge	990.2	SSW	5	8	8.1	6.4	989.2	SSE	4	8	10.3	8.3
8	Tiree	986.3	S	25	8	10.8	8.9	986.4	SSW	14	7	13.0	11.3
9	Leuchars	991.6	SW	3	0	5.8	5.1	990.9	S	8	8	10.8	10.0
10	Bishopton	991.0	S	6	8	8.2	7.1	989.9	SSW	10	8	12.5	11.2
11	Machrihanish	990.3	-	-	2	9.6	6.8	988.9	-	-	8	14.1	11.3
12	Boulmer	993.4	S	4	6	6.3	5.6	994.1	S	14	7	11.7	10.4
13	Eskdalemuir	993.4	S	5	8	7.2	6.8	992.7	SSW	21	8	11.8	11.1
14	Aldergrove	991.4	S	10	5	8.0	6.2	989.4	S	12	8	13.1	11.0
15	Shap	994.6	SW	9	8	8.4	7.4	995.7	S	18	8	10.7	9.8
16	Leeming	995.7	S	8	8	8.1	6.0	997.2	S	13	8	13.3	10.0
17	Ronaldsway	993.9	SW	17	4	11.6	7.2	993.5	SSW	25	8	14.3	12.1
18	Bridlington	996.4	SW	8	0	8.4	7.3	998.9	SSW	16	2	12.3	10.6
19	Crosby	996.3	SSW	14	8	10.9	8.2	997.2	SSE	11	8	12.9	10.3
20	Valley	995.6	SW	22	3	11.9	7.8	995.0	S	28	8	14.5	12.2
21	Waddington	998.7	SW	14	0	-	-	1000.8	SSW	16	8	-	-
22	Shawbury	998.1	SSE	7	2	8.9	6.6	999.2	S	10	8	13.4	10.9
23	Weybourne	1000.2	SSW	15	1	9.4	7.3	1002.6	SSW	15	8	13.4	11.0
24	Bedford	1001.1	SSW	10	1	9.4	8.1	1002.6	SSW	11	8	13.6	13.6
25	Aberporth	998.3	SW	11	7	9.5	8.4	997.0	S	20	8	13.8	12.0
26	Sennybridge	999.6	WSW	10	8	8.3	7.7	999.2	SW	17	8	12.0	10.8
27	Wattisham	1002.3	SSW	11	0	9.3	7.4	1004.3	S	11	8	13.0	11.9
28	Almondsbury	1001.1	SSW	9	8	10.9	8.4	1001.9	S	8	8	13.7	11.3
29	Heathrow	1003.0	S	6	0	9.6	8.1	1004.2	SSW	12	8	14.2	12.9
30	Manston	1004.4	SW	10	0	10.8	8.6	1006.2	SW	14	8	14.3	13.2
31	Chivenor	1001.3	SW	13	8	12.1	10.1	1000.6	SSW	13	8	14.5	12.9
32	Exeter	1002.5	SSW	10	8	11.9	10.0	1002.5	SSW	14	8	14.7	12.8
33	Herstmonceux	1004.8	SW	9	8	11.9	10.5	1006.3	SSW	14	8	14.4	12.8
34	Hurn	1003.2	SW	9	6	13.2	10.4	1004.4	SW	12	8	14.8	13.2
35	Camborne	1002.5	SW	15	7	12.8	11.0	1000.3	SSW	22	8	14.6	12.4

## Daily Weather Summary for Monday 07 November 2022

### Selected European readings at (L) 0000 and (R) 1200 UTC

STATIONS		0000 UTC						1200 UTC					
NO	SITE	PRESS	WDIR	WSPD	CLOUD	TEMP	TDEW	PRESS	WDIR	WSPD	CLOUD	TEMP	TDEW
1	Murmansk	998.2	SSW	8	8	-0.9	-2.3	998.0	SSW	10	4	-1.5	-3.3
2	Helsinki	1008.3	SSW	17	8	8.5	8.0	1007.1	SSW	12	8	8.8	7.3
3	Stockholm	1007.0	S	6	-	8.5	7.3	1001.7	S	8	-	10.0	6.4
4	Oslo	1001.0	NNE	8	-	7.1	6.5	994.1	N	6	8	8.1	7.5
5	Reykjavik	-	-	-	1	-	-	994.6	ENE	4	7	5.7	-0.8
6	Moscow	1024.5	-	0	8	0.7	-0.5	1022.1	SSW	2	8	2.8	1.1
7	Kiev	-	-	-	-	-	-	-	-	-	-	-	-
8	Warsaw	1019.5	E	2	4	1.8	1.5	1015.4	WSW	6	6	11.1	5.8
9	Berlin	1011.7	S	4	8	6.4	4.5	1012.9	WSW	10	8	14.3	7.7
10	De Bilt	1005.7	SSW	12	8	11.3	9.0	1009.2	SSW	10	8	13.7	10.7
11	Dublin	993.9	SSW	8	6	8.9	5.5	990.5	S	16	7	14.9	10.2
12	Cork	994.1	SSW	17	8	11.1	10.4	988.5	S	21	8	13.0	12.2
13	Sofia	1019.1	SE	2	4	9.2	8.2	1018.9	ESE	4	2	15.5	9.1
14	Belgrade	1020.0	SSW	2	8	10.1	10.0	1021.5	WNW	2	8	12.2	10.8
15	Budapest	1020.1	NE	2	-	6.2	6.2	1021.0	W	4	-	11.7	8.6
16	Prague	1016.8	ESE	2	-	2.5	2.5	1017.4	WSW	6	7	13.2	6.8
17	Munich	1016.9	W	6	8	10.5	2.4	1018.5	WSW	6	7	14.7	5.3
18	Strasbourg	1016.6	SSW	10	7	9.8	7.6	1017.8	S	7	8	15.1	10.1
19	Paris	1012.9	SSW	8	7	11.4	10.5	1014.1	SW	12	6	15.4	11.8
20	Jersey	1007.7	SW	18	8	13.5	10.7	1007.8	SSW	18	6	15.3	12.2
21	Milan	1019.0	S	1	0	5.4	5.4	1021.4	N	1	2	14.9	5.2
22	Marseille	1019.4	E	2	-	8.6	8.2	1019.6	W	4	-	16.3	10.8
23	Bordeaux	1019.0	S	7	8	12.7	11.9	1017.0	SSE	5	-	18.8	10.4
24	Rome	1018.3	NNE	3	0	6.9	5.3	1020.7	W	6	0	18.9	8.4
25	Ajaccio	1020.0	NE	6	-	10.9	8.1	1020.4	SW	6	-	22.8	14.6
26	Barcelona	1020.4	N	7	7	14.3	8.3	1020.0	SSW	8	7	21.1	10.6
27	Majorca	1019.9	NNW	3	4	13.6	12.3	1020.0	SW	8	3	23.0	14.7
28	Madrid	1023.0	N	3	2	7.5	5.0	1019.6	WSW	2	3	16.0	7.0
29	Lisbon	1021.4	E	2	-	16.2	15.5	1019.3	S	2	7	20.0	15.5
30	Athens	-	-	-	-	-	-	-	-	-	-	-	-
31	Malta	1018.6	NW	8	1	17.1	14.2	1020.8	NNW	7	2	21.0	14.1
32	Gibraltar	1020.1	SW	9	0	17.7	6.9	1020.0	E	3	0	20.7	9.7

## Daily Weather Summary for Monday 07 November 2022

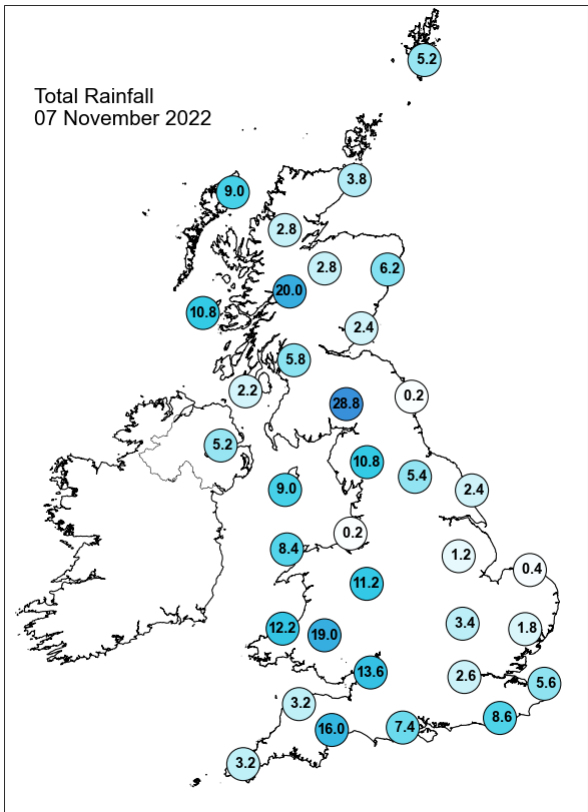
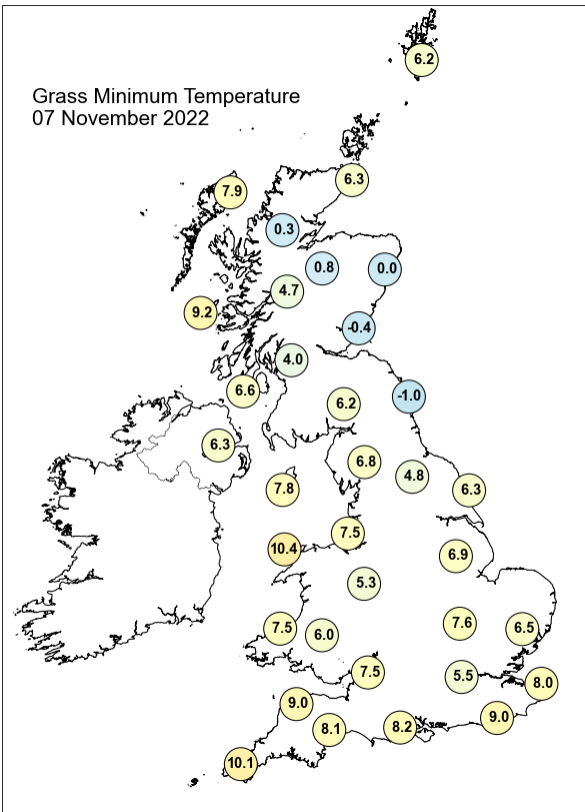
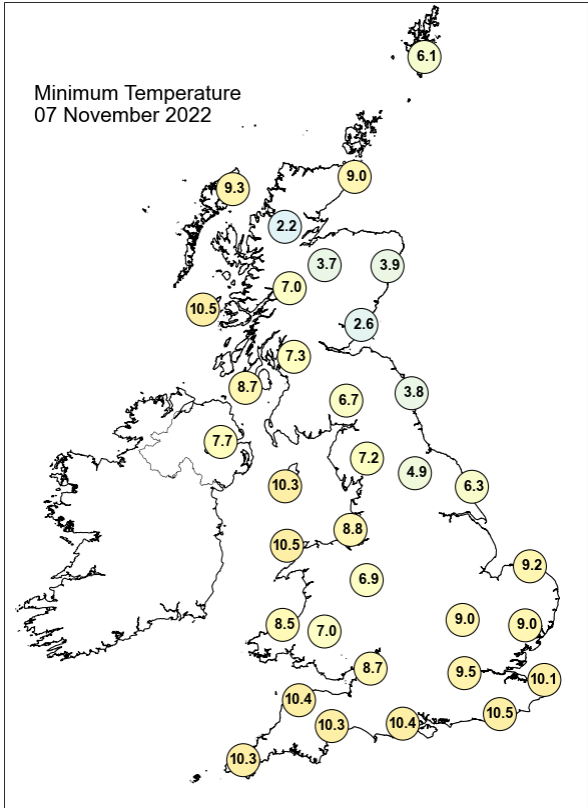
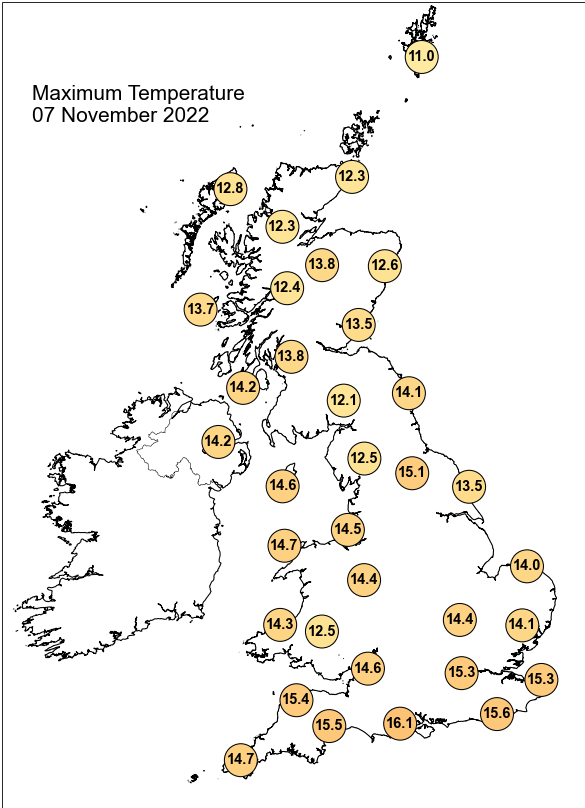

## Daily Weather Summary for Monday 07 November 2022

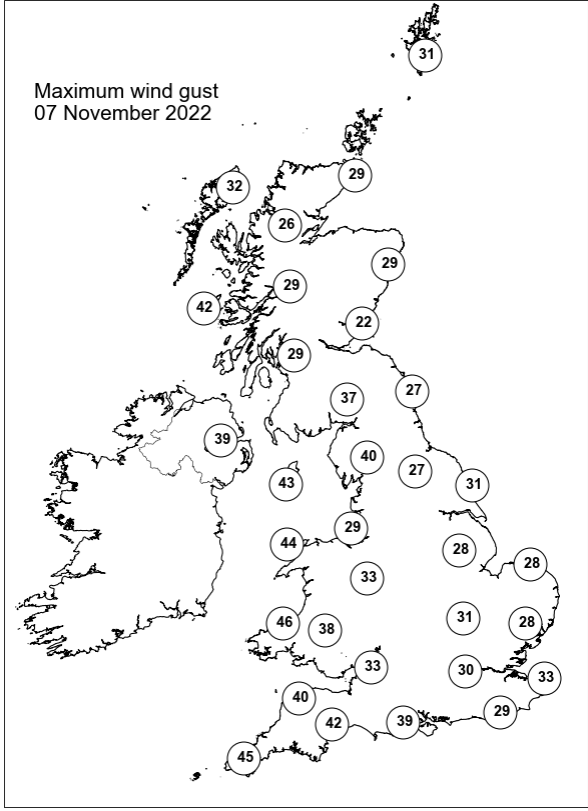
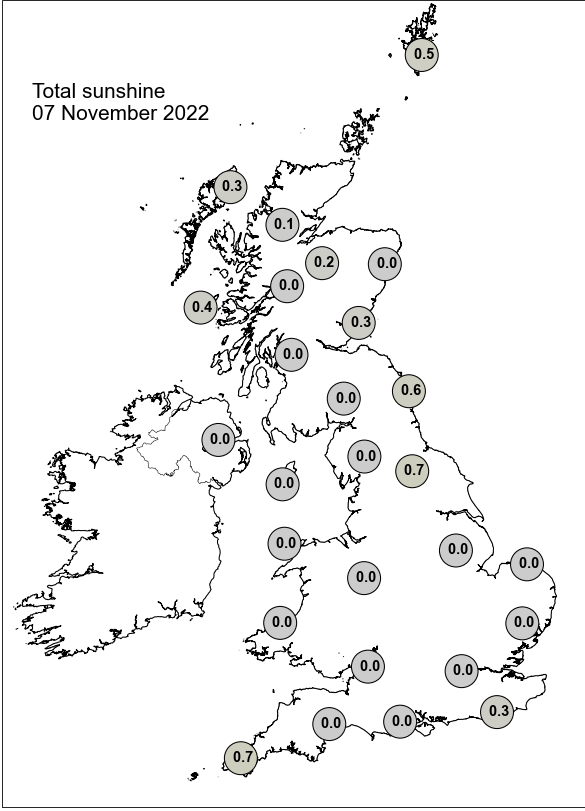

None of the selected stations observed a day of sleet or snow falling or non-zero snow depth at 0900 UTC.

## Daily Weather Summary for Tuesday 08 November 2022

This day's summary created 23/11/2022 17:44

### Summary of the UK Weather for Tuesday 08 November 2022

A band of heavy rain and squally winds lay from southwest England, over east Wales, up to southwest Scotland at midnight. The rain eased as it moved quickly eastward, dissipating by 5am. Some less organised showers followed, sporadically affecting many areas. Winds were moderate southerly in most places, but strong in southern and western coastal areas. In the morning, showers and rain were observed in south and central parts of the UK, particularly heavy rain dominated in central areas. Afterwards, the rain continued in central and southern parts of the UK, but gradually cloud and rain moved north over Scotland and northern England. Through the afternoon most parts of the UK experienced showers or longer periods of rain, in between sunny spells. Lightning accompanied the showers in the far southeast in the afternoon.

### Daily Extremes

<i>Highest Maximum</i>	<b>16.3°C</b> Bognor Regis (West Sussex, 7mAMSL) also Kew Gardens (Greater London, 6mAMSL)
<i>Lowest Maximum</i>	<b>8.4°C</b> Dalwhinnie No 2 (Inverness-shire, 351mAMSL)
<i>Highest Minimum</i>	<b>13.5°C</b> Bognor Regis (West Sussex, 7mAMSL) also Shoeburyness, Landwick (Essex, 2mAMSL)
<i>Lowest Minimum</i>	<b>1.5°C</b> Dunrobin Castle Gardens (Sutherland, 6mAMSL)
<i>Lowest Grass Minimum</i>	<b>-1.1°C</b> Urquhart, Northwood (Ross & Cromarty, 17mAMSL)
<i>Most Rainfall</i>	<b>49.2mm</b> Crai Resr (Powys, 270mAMSL)
<i>Most Sunshine</i>	<b>4.8hr</b> Whitby (North Yorkshire, 41mAMSL)
<i>Highest Gust</i>	<b>69Kt 79mph</b> Wight: Needles Old Battery (Isle Of Wight, 80mAMSL)
<i>Highest Gust (mountain)</i>	<b>85Kt 98mph</b> Cairngorm Summit (Inverness-shire, 1237mAMSL)
<i>Greatest Snow Depth at 0900 UTC</i>	No non-zero values.

mAMSL refers to station elevation in metres above mean sea level

## Daily Weather Summary for Tuesday 08 November 2022

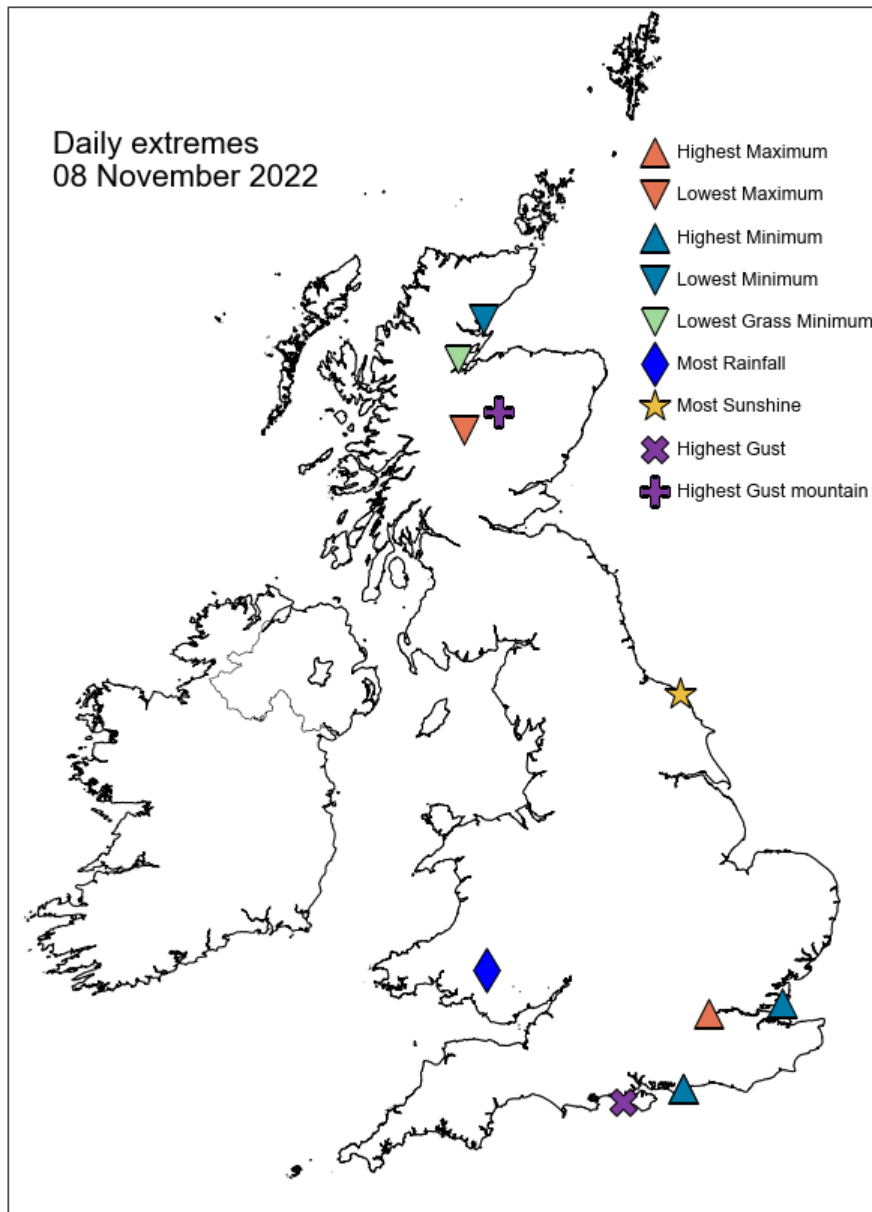



## Daily Weather Summary for Tuesday 08 November 2022

### North Atlantic and Europe analysis charts and satellite images at 0000 UTC

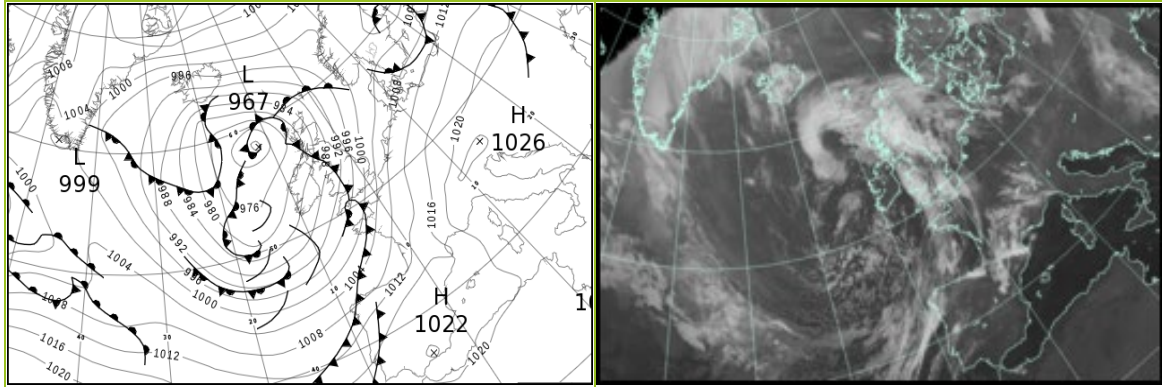

### North Atlantic and Europe analysis charts and satellite images at 1200 UTC

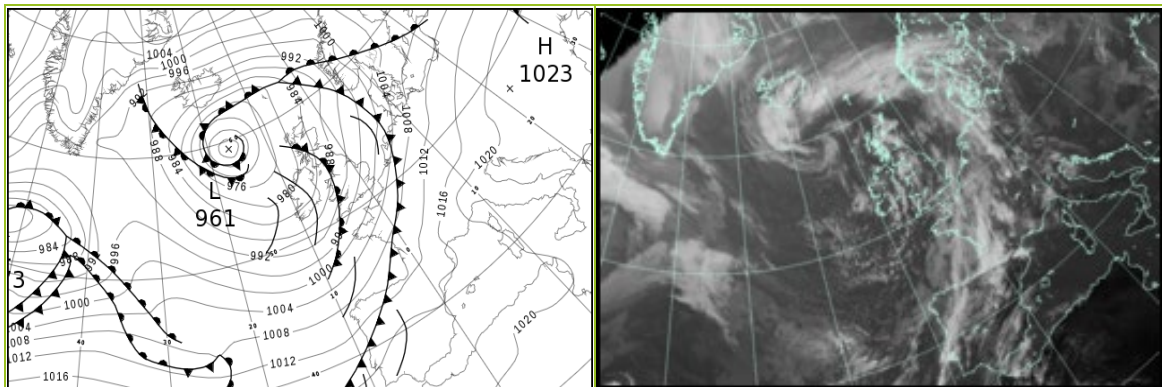

All satellite imagery copyright Met Office and EUMETSAT (European Organisation for the Exploitation of Meteorological Satellites). These show infra-red images from the geostationary MSG satellite. The rainfall rates are derived from both rain-radar and satellite data.

## Daily Weather Summary for Tuesday 08 November 2022

UK satellite and rain-radar precipitation rates at (L) 0000 and (R) 1200 UTC

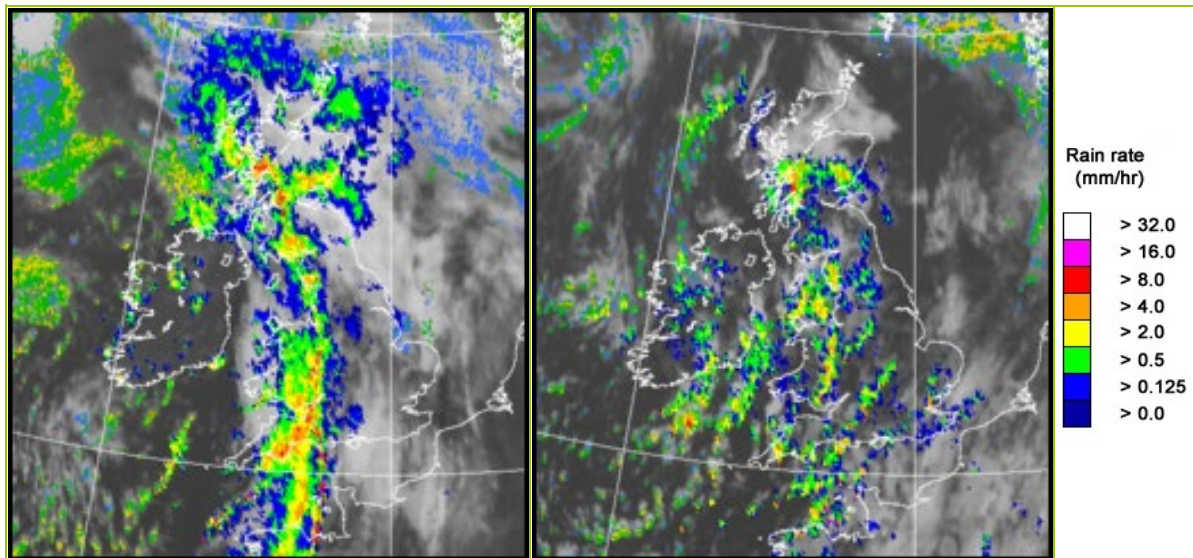

UK wind speed and direction at (L) 0000 and (R) 1200 UTC

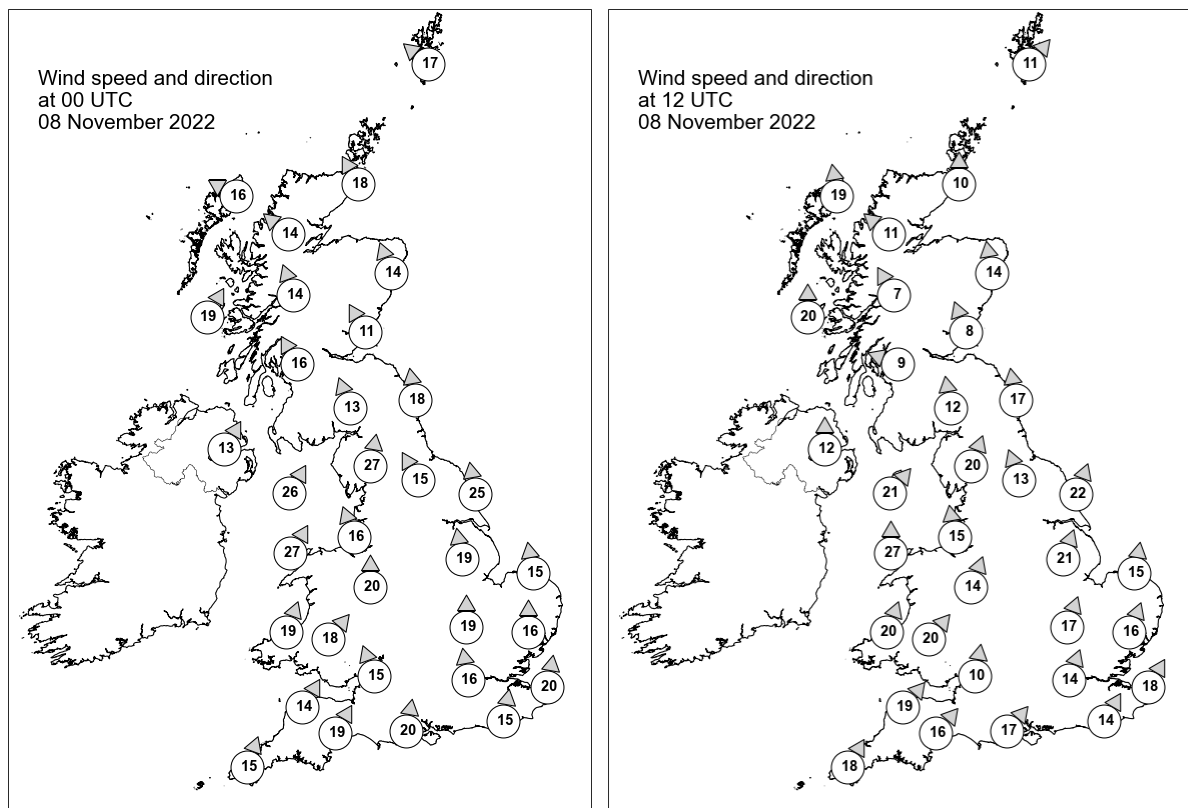

## Daily Weather Summary for Tuesday 08 November 2022

### Selected UK readings at (L) 0000 and (R) 1200 UTC

STATIONS		0000 UTC						1200 UTC					
NO	SITE	PRESS	WDIR	WSPD	CLOUD	TEMP	TDEW	PRESS	WDIR	WSPD	CLOUD	TEMP	TDEW
1	Lerwick	989.4	SE	17	8	10.8	10.6	983.8	SW	11	8	11.0	9.2
2	Wick	984.6	SSE	18	8	12.1	10.8	-	S	10	-	-	6.0
3	Stornoway	977.9	ESE	16	8	12.6	10.5	980.2	S	19	8	11.2	6.8
4	Loch Glascarnoch	980.7	SE	14	8	11.0	8.4	982.7	SE	11	0	8.3	4.2
5	Aviemore	982.0	-	-	7	13.0	8.1	983.4	-	-	8	9.8	4.9
6	Dyce	987.2	SSE	14	8	12.0	10.6	985.6	S	14	8	11.0	7.7
7	Tulloch Bridge	981.9	SSE	14	8	12.2	9.7	983.5	SSE	7	8	8.2	6.1
8	Tiree	978.1	SSW	19	8	11.2	9.9	980.2	S	20	7	11.4	8.5
9	Leuchars	986.3	SSE	11	8	13.3	10.0	985.4	SSE	8	8	11.4	8.4
10	Bishopton	983.2	SSE	16	8	12.0	10.6	983.2	ESE	9	8	10.2	8.7
11	Machrihanish	981.6	-	-	8	11.1	9.9	982.0	-	-	5	11.3	8.1
12	Boulmer	989.6	S	18	7	12.7	10.2	987.5	S	17	2	12.0	8.6
13	Eskdalemuir	986.9	SSE	13	7	10.8	9.7	986.0	S	12	8	9.4	7.8
14	Aldergrove	983.5	SSW	13	8	9.4	8.0	982.2	S	12	2	11.4	7.8
15	Shap	988.0	S	27	8	12.0	9.5	987.4	SSW	20	8	9.4	8.4
16	Leeming	991.8	SSE	15	8	12.4	10.2	989.5	SSE	13	8	12.0	8.9
17	Ronaldsway	986.4	SSW	26	6	12.7	8.5	984.9	SW	21	7	12.8	8.7
18	Bridlington	994.4	S	25	8	12.9	10.9	991.3	SSW	22	7	13.1	10.0
19	Crosby	990.0	SSE	16	8	12.9	10.7	988.5	S	15	8	13.0	7.7
20	Valley	988.5	SSW	27	8	13.1	9.2	986.7	S	27	8	12.7	9.1
21	Waddington	995.5	S	19	8	-	-	993.0	SSW	21	5	-	-
22	Shawbury	991.7	S	20	8	12.9	11.7	990.6	SSW	14	8	11.6	8.1
23	Weybourne	999.5	S	15	6	13.8	10.2	995.9	S	15	8	14.5	9.8
24	Bedford	997.7	S	19	8	14.3	10.2	994.9	SSW	17	8	14.4	9.7
25	Aberporth	990.5	SSW	19	8	11.2	10.8	989.0	SSW	20	4	11.4	9.0
26	Sennybridge	993.0	SW	18	8	9.2	8.4	991.5	SW	20	8	8.9	7.5
27	Wattisham	1001.0	S	16	8	13.7	9.7	997.1	SSW	16	6	14.2	9.7
28	Almondsbury	994.2	SSE	15	8	13.3	11.3	994.2	S	10	8	12.7	9.6
29	Heathrow	999.6	S	16	8	14.6	8.9	997.0	SSW	14	8	14.8	10.9
30	Manston	1003.6	S	20	7	14.6	9.9	999.8	SSW	18	8	14.8	11.2
31	Chivenor	993.5	SSW	14	7	10.9	8.3	993.0	SW	19	0	14.2	7.9
32	Exeter	995.3	SSW	19	8	12.2	10.7	994.6	SW	16	8	14.2	9.5
33	Herstmonceux	1002.4	S	15	8	14.4	10.0	999.5	SSW	14	8	15.3	11.2
34	Hurn	997.7	S	20	8	15.8	10.3	996.8	SW	17	7	15.2	9.6
35	Camborne	993.6	SSW	15	7	11.5	10.3	993.8	SSW	18	5	11.6	8.8

## Daily Weather Summary for Tuesday 08 November 2022

### Selected European readings at (L) 0000 and (R) 1200 UTC

STATIONS		0000 UTC						1200 UTC					
NO	SITE	PRESS	WDIR	WSPD	CLOUD	TEMP	TDEW	PRESS	WDIR	WSPD	CLOUD	TEMP	TDEW
1	Murmansk	1002.4	SSW	2	8	-4.2	-5.2	1006.7	S	6	8	-4.2	-5.1
2	Helsinki	1000.5	S	14	8	7.6	7.1	1001.4	W	12	8	8.3	6.4
3	Stockholm	999.3	WSW	10	-	8.8	7.0	1005.6	SSW	2	-	8.0	5.8
4	Oslo	1001.8	N	3	-	2.6	2.3	1001.0	NE	6	-	5.1	4.4
5	Reykjavik	-	-	-	7	-	-	984.9	N	3	7	5.4	1.4
6	Moscow	1018.5	S	2	8	3.3	1.8	1014.5	S	2	8	5.2	4.0
7	Kiev	-	-	-	-	-	-	-	-	-	-	-	-
8	Warsaw	1017.7	S	2	7	6.9	5.7	1017.3	S	4	4	15.3	7.8
9	Berlin	1014.1	SSW	6	8	11.2	8.0	1012.6	SSW	10	7	15.8	9.0
10	De Bilt	1008.5	S	10	7	12.9	9.9	1003.8	S	10	8	14.6	8.6
11	Dublin	986.1	SSW	14	3	10.3	6.3	984.1	SSW	12	6	12.1	6.8
12	Cork	986.2	SSW	8	4	8.6	6.9	985.0	SW	16	5	10.6	9.0
13	Sofia	1021.4	-	0	7	9.1	7.9	1020.5	WSW	4	4	14.1	9.6
14	Belgrade	1023.3	WSW	2	8	10.4	10.2	1022.6	SSE	2	7	13.6	9.5
15	Budapest	1022.8	ESE	2	-	3.7	3.7	1022.3	SSE	4	-	11.9	10.8
16	Prague	1019.1	S	4	-	8.7	5.5	1015.8	S	4	5	15.4	7.4
17	Munich	1019.5	S	4	8	7.5	4.5	1014.7	E	2	8	15.3	3.5
18	Strasbourg	1016.5	SSW	1	-	7.6	7.2	1013.6	S	3	-	14.6	8.3
19	Paris	1010.2	S	5	-	11.0	9.4	1007.7	SSW	12	7	15.8	11.4
20	Jersey	1000.7	S	26	8	14.8	10.3	1000.5	SSW	20	8	14.7	10.9
21	Milan	1022.3	N	3	5	9.5	7.2	1021.3	N	1	4	14.2	7.6
22	Marseille	1019.1	E	7	-	13.7	7.9	1018.0	ESE	13	8	20.7	14.1
23	Bordeaux	1011.6	SSE	8	-	13.3	9.4	1010.5	S	10	-	18.7	11.5
24	Rome	1022.0	E	4	-	9.0	8.0	1021.5	SE	2	-	20.8	9.4
25	Ajaccio	1021.2	NNE	7	-	12.9	10.6	1019.9	WSW	9	-	21.4	16.4
26	Barcelona	1017.8	N	7	4	14.5	11.8	1016.6	WSW	9	4	22.6	16.2
27	Majorca	1018.5	NNE	2	3	14.5	12.5	1017.5	SW	9	3	23.1	15.5
28	Madrid	1018.8	SE	2	2	9.4	5.2	1016.4	S	5	8	16.4	8.9
29	Lisbon	1016.4	SW	5	-	17.6	17.6	1016.0	SW	6	8	18.0	16.5
30	Athens	-	-	-	-	-	-	-	-	-	-	-	-
31	Malta	1022.3	WNW	3	1	14.5	12.4	1021.7	SW	7	1	21.8	13.9
32	Gibraltar	1019.8	WNW	1	8	18.9	15.1	1019.2	S	4	0	22.3	13.0

## Daily Weather Summary for Tuesday 08 November 2022

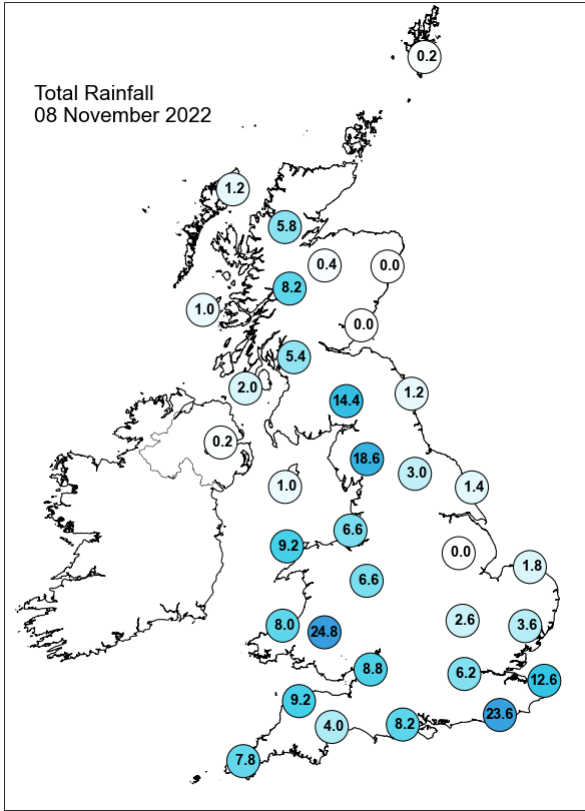
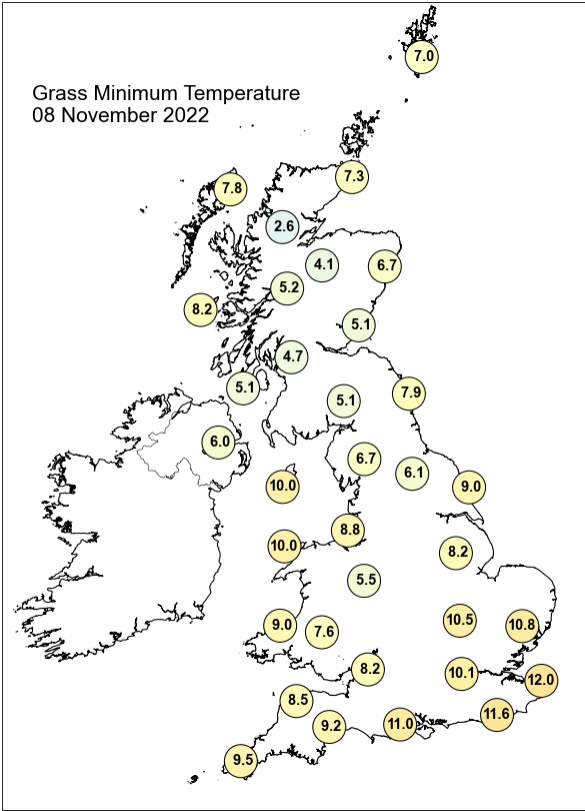
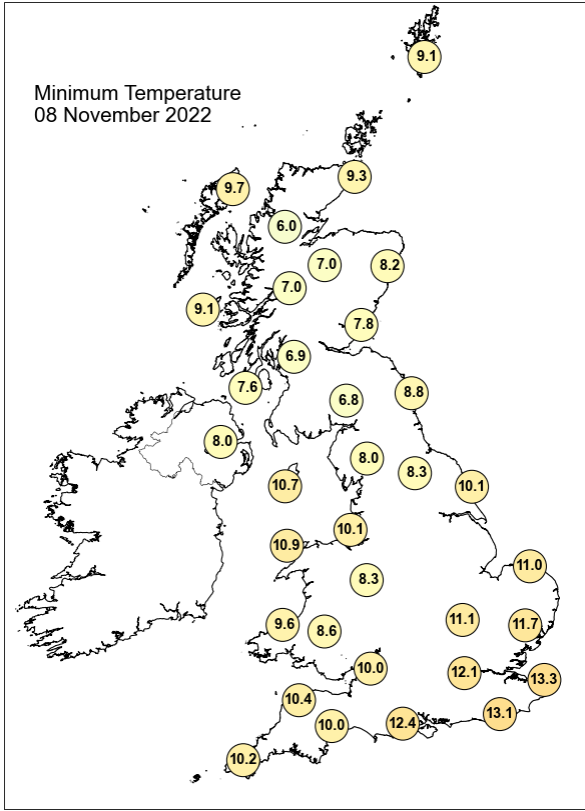
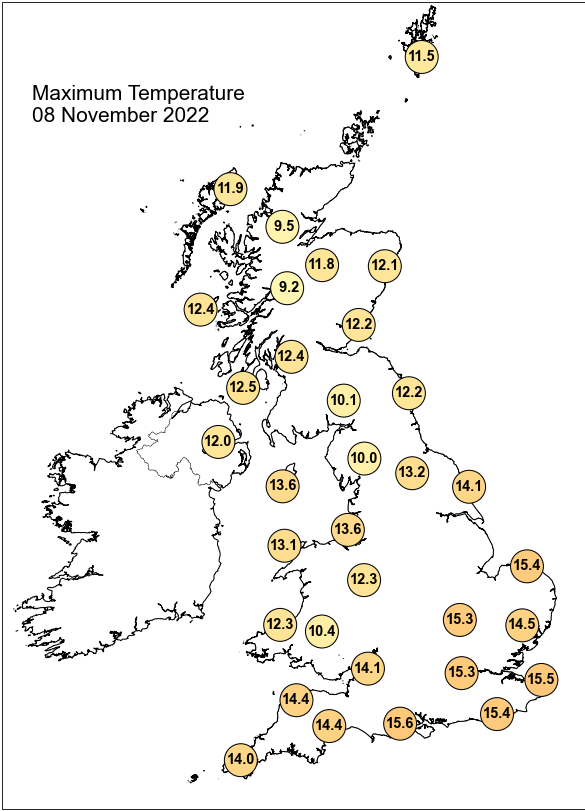

## Daily Weather Summary for Tuesday 08 November 2022

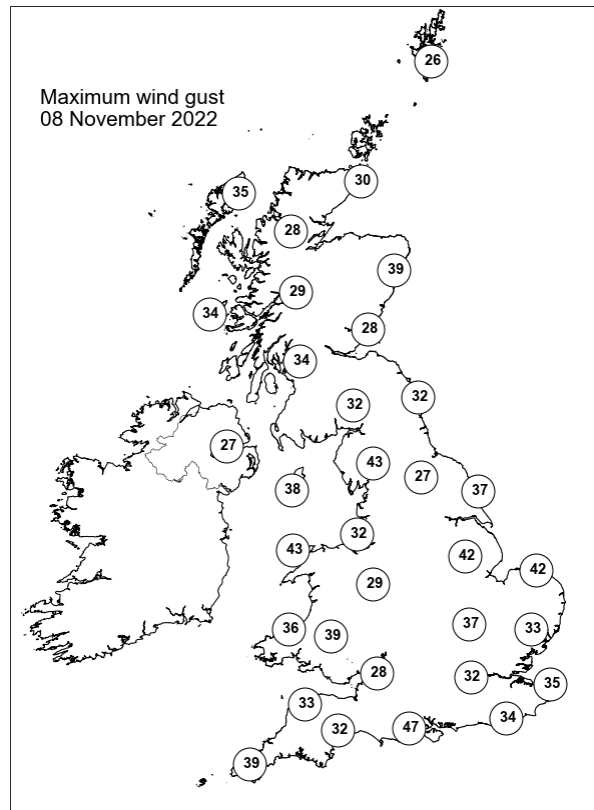
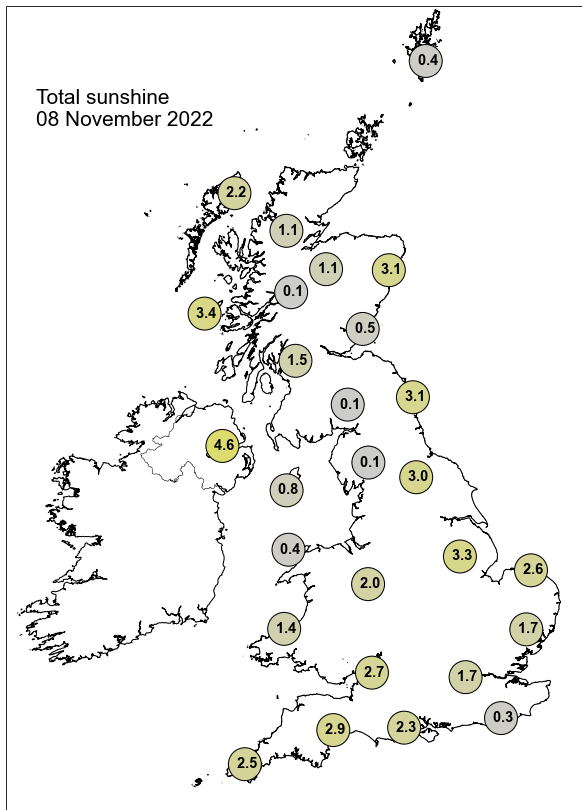

None of the selected stations observed a day of sleet or snow falling or non-zero snow depth at 0900 UTC.



## Daily Weather Summary for Wednesday 09 November 2022

This day's summary created 23/11/2022 17:43

### Summary of the UK Weather for Wednesday 09 November 2022

A cloudy start for all with the heaviest showers over the southwest, and lighter, more sporadic showers across Wales and western Scotland at midnight, generally interspersed with clearer, dry spells. These continued eastwards through the early hours, developing heavier downpours over southeast by 0500. It was windiest in the northwest due to a persistent low pressure system towards Iceland, but winds tended to calm into the early morning. In the morning showers and rain were observed in most parts of the UK; particularly heavy rain dominated in northern and southeastern areas. By the late morning the rain gradually faded in central and southern parts, but cloud and heavy showers continued across northern England and Highlands of Scotland. Through the afternoon, central and southern parts of the UK experienced dry and clear conditions, except for the odd light shower in some places. In the evening another larger band of rain moved into the north of England and western Scotland.

### Daily Extremes

<i>Highest Maximum</i>	<b>15.8°C</b> Achfary (Sutherland, 46mAMSL) also Grangemouth Refinery (Stirling (in Central Region), 2mAMSL)
<i>Lowest Maximum</i>	<b>11.1°C</b> High Mowthorpe (North Yorkshire, 175mAMSL)
<i>Highest Minimum</i>	<b>11.1°C</b> Wight: St Catherines Point (Isle Of Wight, 20mAMSL) also Dale Fort (Dyfed, 33mAMSL)
<i>Lowest Minimum</i>	<b>0.4°C</b> Oyne No 2 (Aberdeenshire, 116mAMSL)
<i>Lowest Grass Minimum</i>	<b>-1.7°C</b> Tain Range (Ross & Cromarty, 4mAMSL) also Dunrobin Castle Gardens (Sutherland, 6mAMSL)
<i>Most Rainfall</i>	<b>66.8mm</b> Achnagart (Ross & Cromarty, 15mAMSL)
<i>Most Sunshine</i>	<b>7.3hr</b> Preston, Cove House (Dorset, 44mAMSL)
<i>Highest Gust</i>	<b>52Kt 60mph</b> Wight: Needles Old Battery (Isle Of Wight, 80mAMSL)
<i>Highest Gust (mountain)</i>	<b>75Kt 86mph</b> Cairngorm Summit (Inverness-shire, 1237mAMSL)
<i>Greatest Snow Depth at 0900 UTC</i>	No non-zero values.

mAMSL refers to station elevation in metres above mean sea level

## Daily Weather Summary for Wednesday 09 November 2022

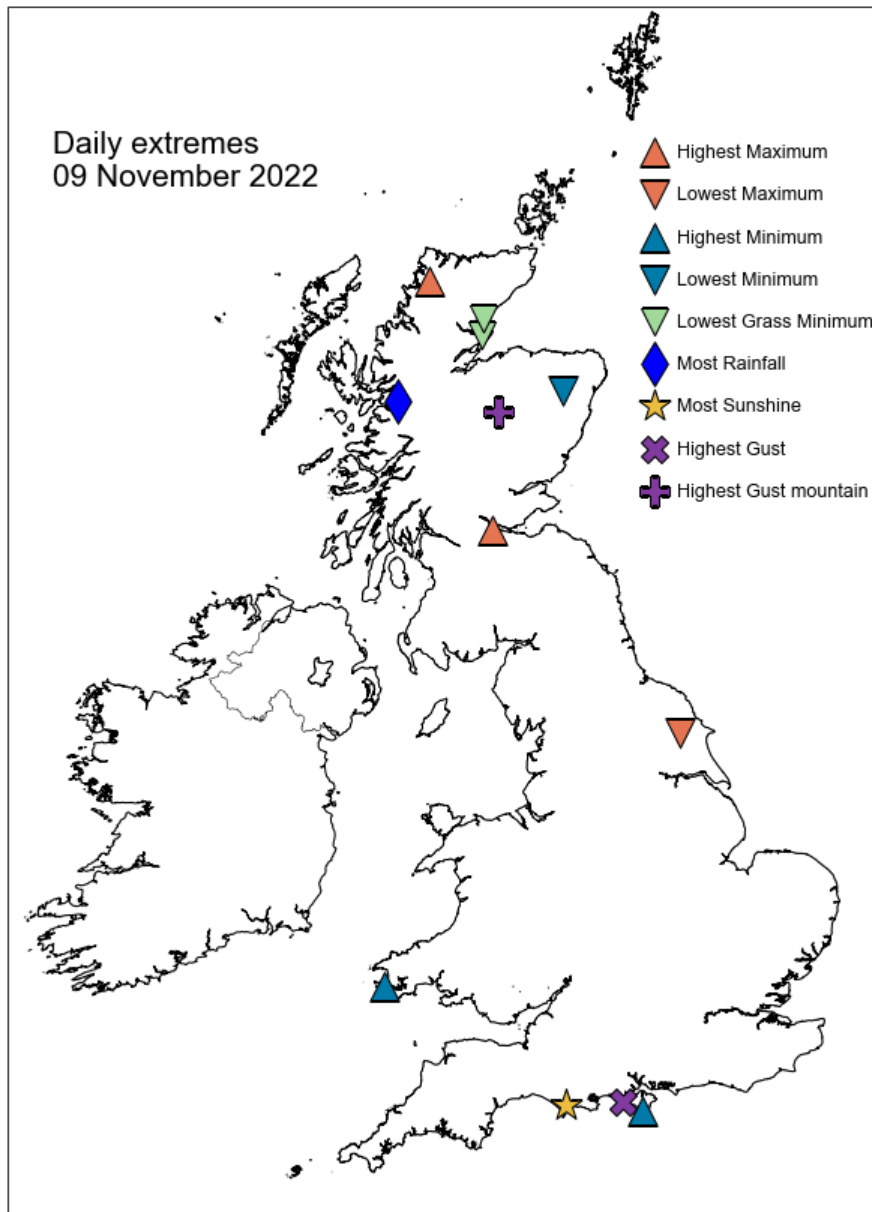

## Daily Weather Summary for Wednesday 09 November 2022

### North Atlantic and Europe analysis charts and satellite images at 0000 UTC

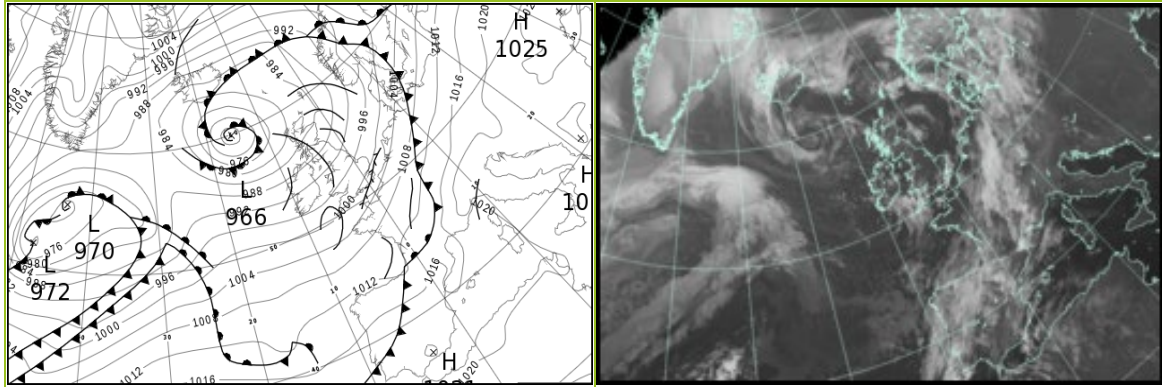

### North Atlantic and Europe analysis charts and satellite images at 1200 UTC

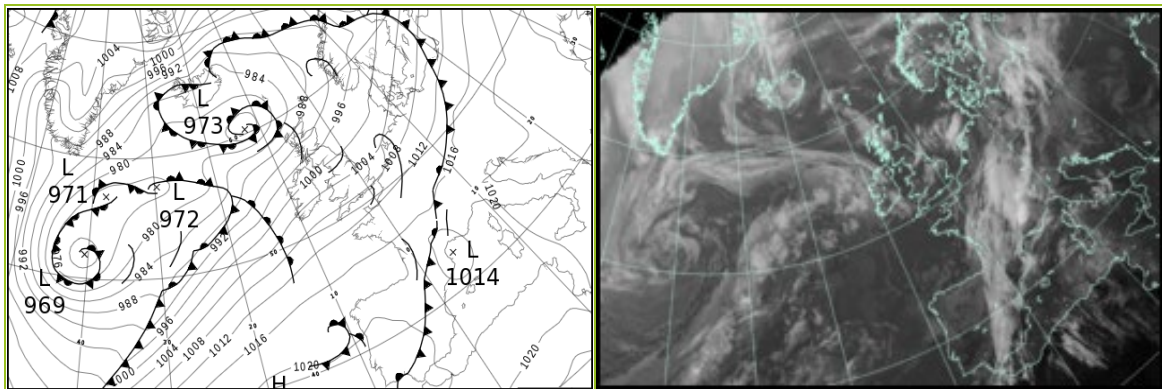

All satellite imagery copyright Met Office and EUMETSAT (European Organisation for the Exploitation of Meteorological Satellites). These show infra-red images from the geostationary MSG satellite. The rainfall rates are derived from both rain-radar and satellite data.

## Daily Weather Summary for Wednesday 09 November 2022

UK satellite and rain-radar precipitation rates at (L) 0000 and (R) 1200 UTC

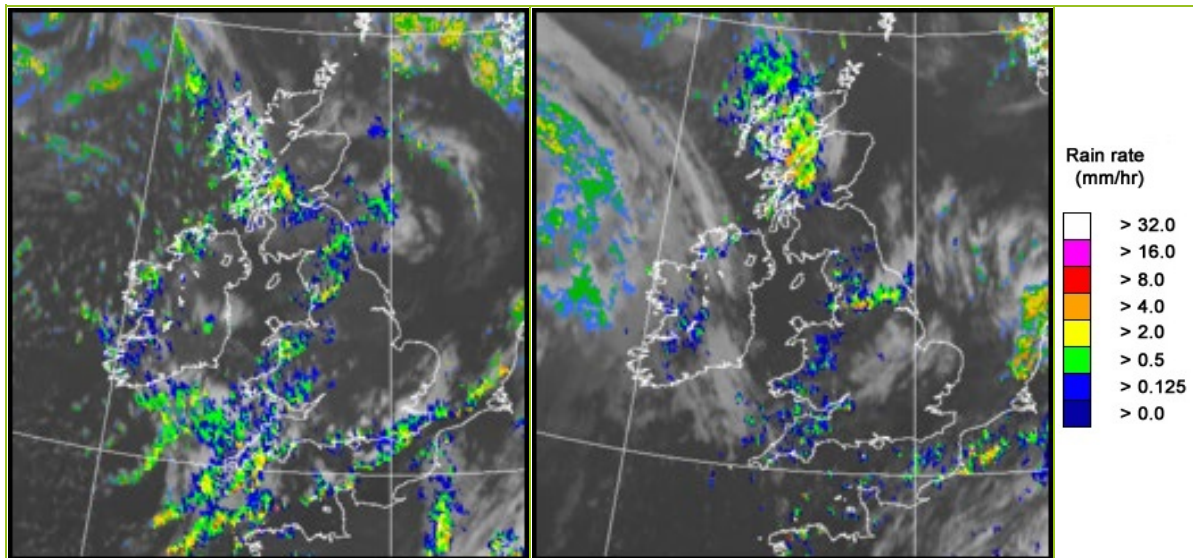

UK wind speed and direction at (L) 0000 and (R) 1200 UTC

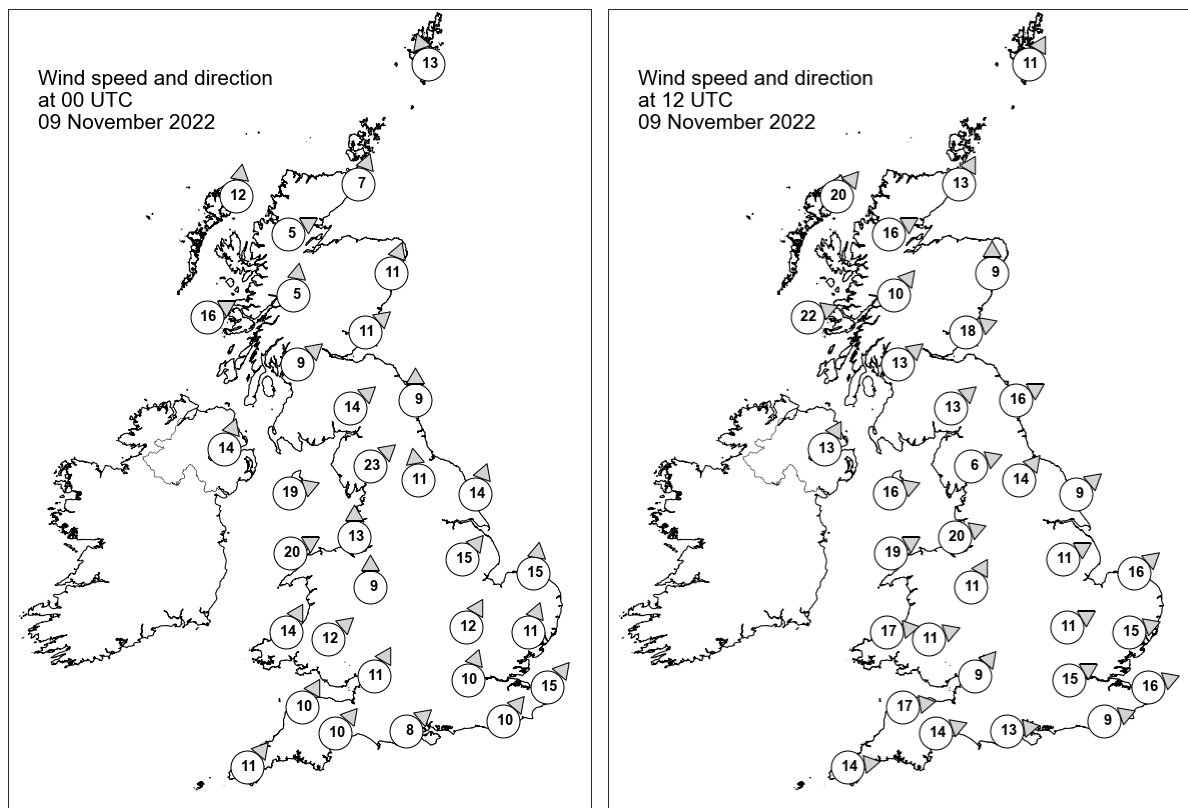

## Daily Weather Summary for Wednesday 09 November 2022

### Selected UK readings at (L) 0000 and (R) 1200 UTC

STATIONS		0000 UTC						1200 UTC					
NO	SITE	PRESS	WDIR	WSPD	CLOUD	TEMP	TDEW	PRESS	WDIR	WSPD	CLOUD	TEMP	TDEW
1	Lerwick	983.1	SSE	13	8	10.1	9.5	987.4	SSW	11	8	10.6	8.8
2	Wick	-	SSW	7	-	-	7.0	989.3	SSW	13	0	11.1	7.2
3	Stornoway	980.2	S	12	7	10.7	7.6	987.3	SW	20	8	9.3	6.9
4	Loch Glascarnoch	982.7	WSW	5	8	7.3	4.6	990.5	WSW	16	8	8.4	5.5
5	Aviemore	984.0	-	-	1	5.6	3.1	991.8	-	-	5	9.7	5.2
6	Dyce	984.5	SSW	11	4	8.4	5.3	992.7	S	9	1	12.0	6.1
7	Tulloch Bridge	985.5	S	5	8	5.5	4.5	994.2	SW	10	8	8.1	6.5
8	Tiree	983.0	WSW	16	7	10.9	8.5	993.4	WSW	22	6	12.2	6.0
9	Leuchars	986.0	SW	11	6	7.8	6.6	994.9	WSW	18	4	11.6	7.4
10	Bishopton	986.3	SW	9	-	8.9	7.3	996.3	SW	13	2	12.4	7.0
11	Machrihanish	987.0	-	-	7	10.5	7.6	997.3	-	-	0	11.5	6.4
12	Boulmer	988.6	S	9	7	9.2	7.2	997.6	WSW	16	0	11.9	7.5
13	Eskdalemuir	988.3	SW	14	8	8.5	7.3	998.5	SW	13	6	9.4	6.3
14	Aldergrove	989.3	SSW	14	0	8.7	7.4	999.3	SSW	13	0	10.6	6.8
15	Shap	990.2	SW	23	8	9.3	7.2	999.9	WSW	6	8	10.5	6.6
16	Leeming	992.1	S	11	7	9.1	6.7	1000.9	SW	14	8	9.7	6.6
17	Ronaldsway	991.0	WSW	19	5	11.5	8.3	1000.7	WSW	16	1	12.0	6.8
18	Bridlington	993.4	SSW	14	1	10.0	8.1	1000.9	SW	9	1	13.2	8.1
19	Crosby	993.2	S	13	8	10.9	8.4	1002.5	WSW	20	2	12.8	8.8
20	Valley	993.1	WSW	20	2	11.8	8.5	1002.9	WSW	19	2	12.7	8.0
21	Waddington	995.5	SW	15	0	-	-	1003.2	WSW	11	6	-	-
22	Shawbury	995.2	S	9	5	9.7	7.7	1003.8	SSW	11	1	12.7	8.9
23	Weybourne	997.2	S	15	0	10.7	8.1	1003.4	SW	16	7	12.4	8.1
24	Bedford	997.8	SSW	12	2	10.7	9.6	1005.2	WSW	11	8	13.0	8.9
25	Aberporth	995.3	SSW	14	6	10.3	8.7	1005.2	W	17	5	12.4	8.4
26	Sennybridge	996.5	SW	12	8	9.2	8.6	1005.4	WSW	11	8	10.5	9.2
27	Wattisham	999.3	SSW	11	4	10.7	8.8	1005.3	WSW	15	3	12.7	8.9
28	Almondsbury	998.1	SSW	11	6	11.0	8.3	1007.1	SW	9	8	10.5	8.8
29	Heathrow	999.9	SSW	10	8	11.6	9.3	1007.1	WSW	15	3	13.7	8.3
30	Manston	1001.7	SW	15	8	11.0	9.3	1007.2	WSW	16	2	13.3	9.1
31	Chivenor	998.6	SSW	10	8	11.2	9.7	1007.8	W	17	6	13.1	9.6
32	Exeter	999.5	SW	10	3	11.1	9.5	1008.3	WSW	14	3	14.2	8.6
33	Herstmonceux	1001.7	SW	10	8	11.9	10.6	1008.3	WSW	9	2	14.0	8.7
34	Hurn	1000.2	SW	8	5	12.4	10.4	1008.5	W	13	0	13.2	8.5
35	Camborne	999.8	SW	11	6	10.3	9.0	1009.7	W	14	5	13.0	8.3

## Daily Weather Summary for Wednesday 09 November 2022

### Selected European readings at (L) 0000 and (R) 1200 UTC

STATIONS		0000 UTC						1200 UTC					
NO	SITE	PRESS	WDIR	WSPD	CLOUD	TEMP	TDEW	PRESS	WDIR	WSPD	CLOUD	TEMP	TDEW
1	Murmansk	1009.8	NE	2	7	-0.8	-1.6	1010.2	ENE	4	2	1.5	-0.7
2	Helsinki	1007.1	E	2	8	3.9	3.3	1003.4	SW	10	8	10.1	9.8
3	Stockholm	1002.5	S	4	-	10.1	9.6	1001.7	SSW	6	-	12.0	8.4
4	Oslo	996.4	WSW	3	-	9.1	9.1	996.2	SSW	6	7	11.0	9.4
5	Reykjavik	-	-	-	7	-	-	-	-	-	6	6.1	-
6	Moscow	1015.1	SW	2	8	6.9	5.8	1017.0	SSW	2	8	9.2	8.3
7	Kiev	-	-	-	-	-	-	-	-	-	-	-	-
8	Warsaw	1017.1	SE	4	2	5.9	5.3	1015.6	SSE	6	7	12.4	7.9
9	Berlin	1010.6	S	4	8	11.9	6.7	1010.8	SSW	10	7	14.4	10.1
10	De Bilt	1003.9	SSW	8	8	13.7	9.8	1007.0	SSW	14	8	11.9	8.8
11	Dublin	992.3	SW	10	5	9.2	7.0	1002.3	SW	8	3	11.3	7.7
12	Cork	995.5	SW	10	4	6.9	6.2	1005.1	SW	14	5	11.4	8.5
13	Sofia	1023.6	WSW	2	2	6.0	5.6	1021.1	NNE	4	2	15.3	8.1
14	Belgrade	1021.4	SE	2	0	9.5	8.8	1020.1	SE	4	1	19.0	8.8
15	Budapest	1022.1	E	4	-	8.2	8.2	1020.4	E	4	-	9.3	9.0
16	Prague	1016.4	SSE	6	-	6.7	4.7	1016.3	S	6	6	11.0	5.8
17	Munich	1016.3	S	4	8	6.6	3.3	1015.2	SW	4	8	15.8	5.2
18	Strasbourg	1013.1	W	5	8	10.9	9.3	1014.7	S	9	8	14.6	12.6
19	Paris	1008.8	SSW	6	7	12.8	11.0	1013.6	SW	12	7	14.4	10.0
20	Jersey	1004.3	SW	19	2	12.8	9.6	1012.2	WSW	15	5	12.6	9.6
21	Milan	1020.4	N	1	6	12.6	10.0	1020.2	-	0	8	12.3	10.8
22	Marseille	1017.2	E	10	7	16.7	13.4	1015.4	SSE	15	-	22.1	16.6
23	Bordeaux	1012.9	ESE	4	8	13.0	12.1	1017.7	SW	6	8	14.7	13.6
24	Rome	1021.6	ENE	2	0	9.8	9.5	1021.2	E	4	7	18.0	12.4
25	Ajaccio	1019.5	NE	7	-	12.8	10.3	1018.7	SW	5	-	22.3	13.6
26	Barcelona	1015.8	N	6	7	15.2	13.6	1015.7	W	9	5	23.2	12.6
27	Majorca	1016.8	SW	8	5	20.5	17.1	1016.8	WSW	14	6	23.7	15.4
28	Madrid	1017.2	SSE	4	8	13.4	12.3	1020.1	S	6	8	13.4	11.7
29	Lisbon	1017.7	WSW	4	-	16.2	16.2	1021.5	S	4	6	19.9	18.3
30	Athens	-	-	-	-	-	-	-	-	-	-	-	-
31	Malta	1022.0	-	0	0	14.1	12.5	1021.4	SSE	5	3	21.4	14.5
32	Gibraltar	1019.3	WSW	10	0	18.4	15.1	1020.9	W	8	1	21.3	13.8



## Daily Weather Summary for Wednesday 09 November 2022

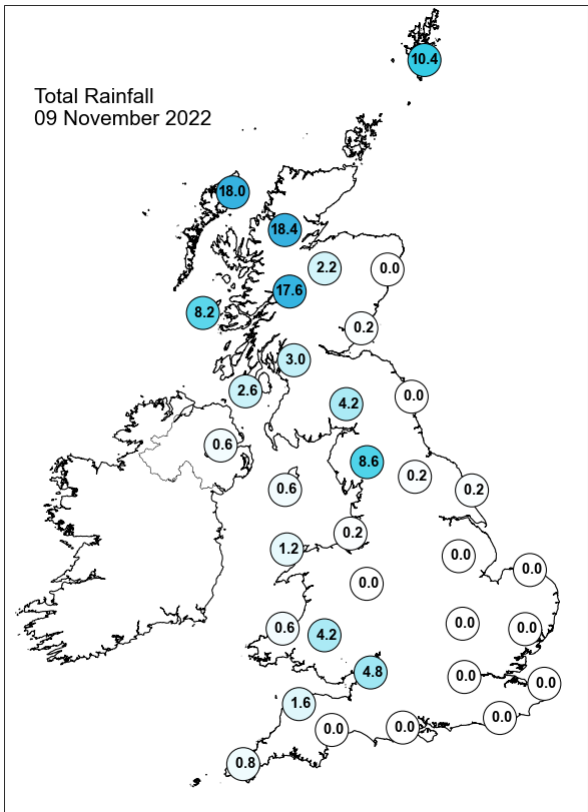
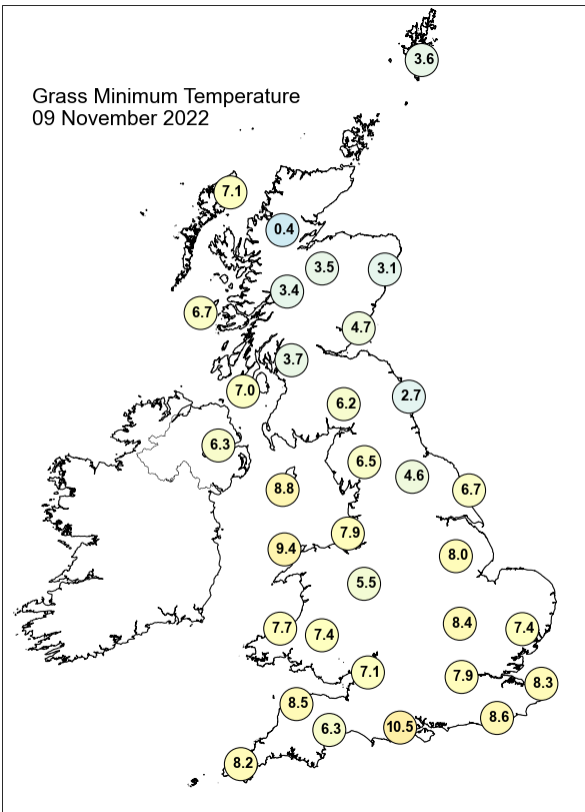
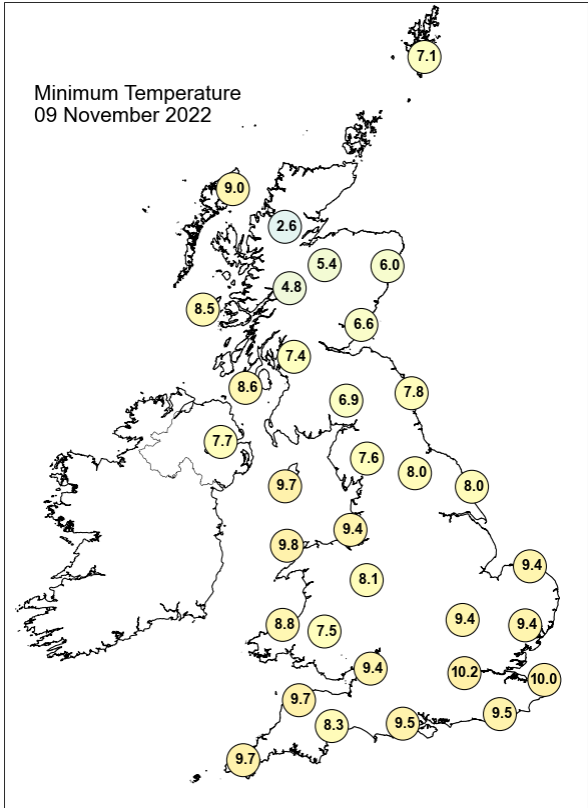
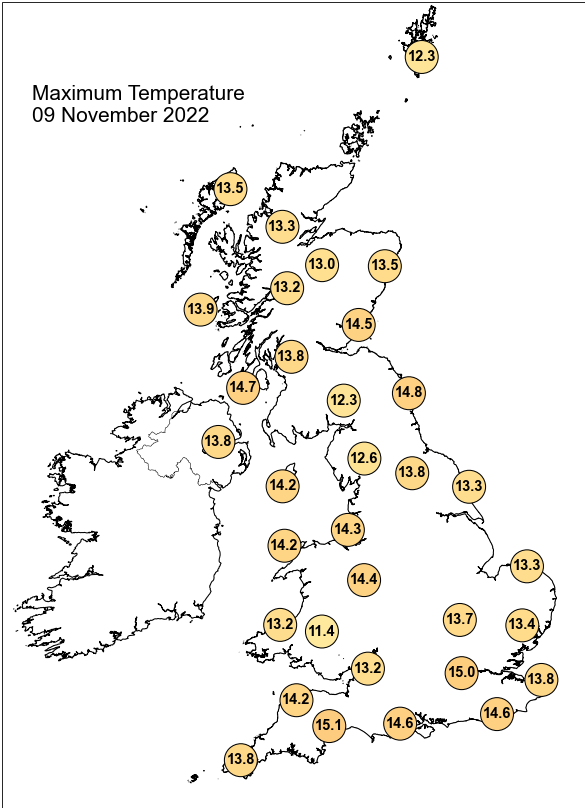

## Daily Weather Summary for Wednesday 09 November 2022

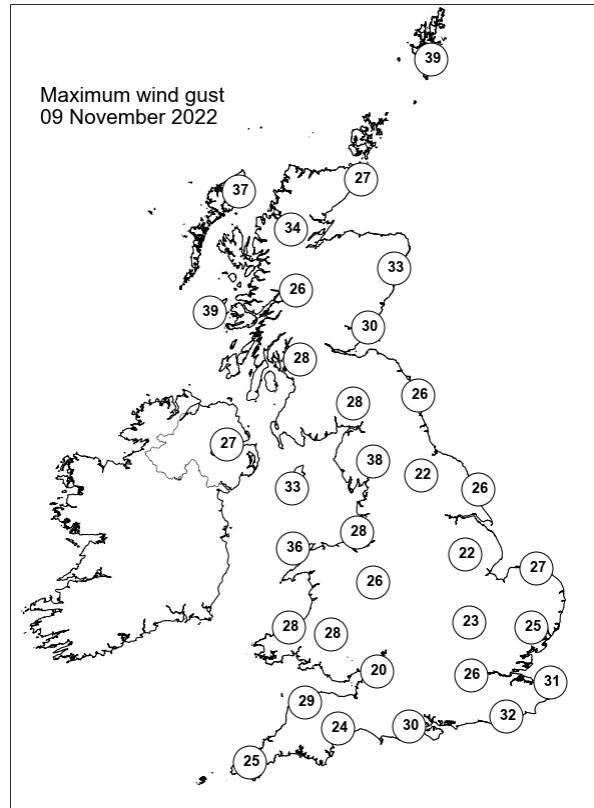
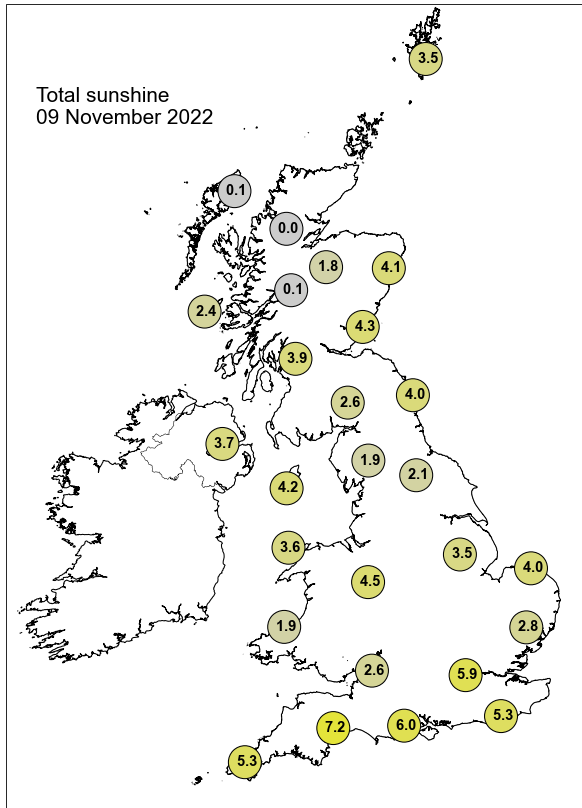

None of the selected stations observed a day of sleet or snow falling or non-zero snow depth at 0900 UTC.

## Daily Weather Summary for Thursday 10 November 2022

This day's summary created 23/11/2022 17:41

### Summary of the UK Weather for Thursday 10 November 2022

At midnight, a band of rain lay to the northwest, heavy at times particularly in western Scotland. Elsewhere it was largely dry with some drizzle across central England and Wales. Clearer spells for many through the remainder of the morning as that northwestern band of rain cleared by 0200 - followed by some isolated showers, locally heavy at times particularly over higher ground. Generally windy across the UK, with coastal gales in Scotland. Temperatures very mild for November. Heavy rain continued across northern Scotland for much of the day, with locally severe gales easing by the evening. Patchy showers persisted across northern England and Northern Ireland for much of the day, also affecting Wales at times, while much of southern, central and eastern England remained dry. It was a cloudy day across the country, with very few sunny spells. Wind was strongest in the north, particularly over higher ground and in exposed areas.

### Daily Extremes

<i>Highest Maximum</i>	<b>18.9°C</b> Kinloss (Moray (in Grampian Region), 5mAMSL)
<i>Lowest Maximum</i>	<b>12.2°C</b> Okehampton, East Okement Farm (Devon, 408mAMSL)
<i>Highest Minimum</i>	<b>12.9°C</b> Isle Of Portland (Dorset, 52mAMSL)
<i>Lowest Minimum</i>	<b>4.9°C</b> Lough Navar Forest (Fermanagh, 126mAMSL)
<i>Lowest Grass Minimum</i>	<b>1.0°C</b> Lingwood, Strumpshaw Hill (Norfolk, 33mAMSL)
<i>Most Rainfall</i>	<b>115.6mm</b> Achnagart (Ross & Cromarty, 15mAMSL)
<i>Most Sunshine</i>	<b>3.3hr</b> Strathy East (Sutherland, 68mAMSL)
<i>Highest Gust</i>	<b>63Kt 72mph</b> Loch Glascarnoch (Ross & Cromarty, 269mAMSL)
<i>Highest Gust (mountain)</i>	<b>102Kt 117mph</b> Cairngorm Summit (Inverness-shire, 1237mAMSL)
<i>Greatest Snow Depth at 0900 UTC</i>	No non-zero values.

mAMSL refers to station elevation in metres above mean sea level

## Daily Weather Summary for Thursday 10 November 2022

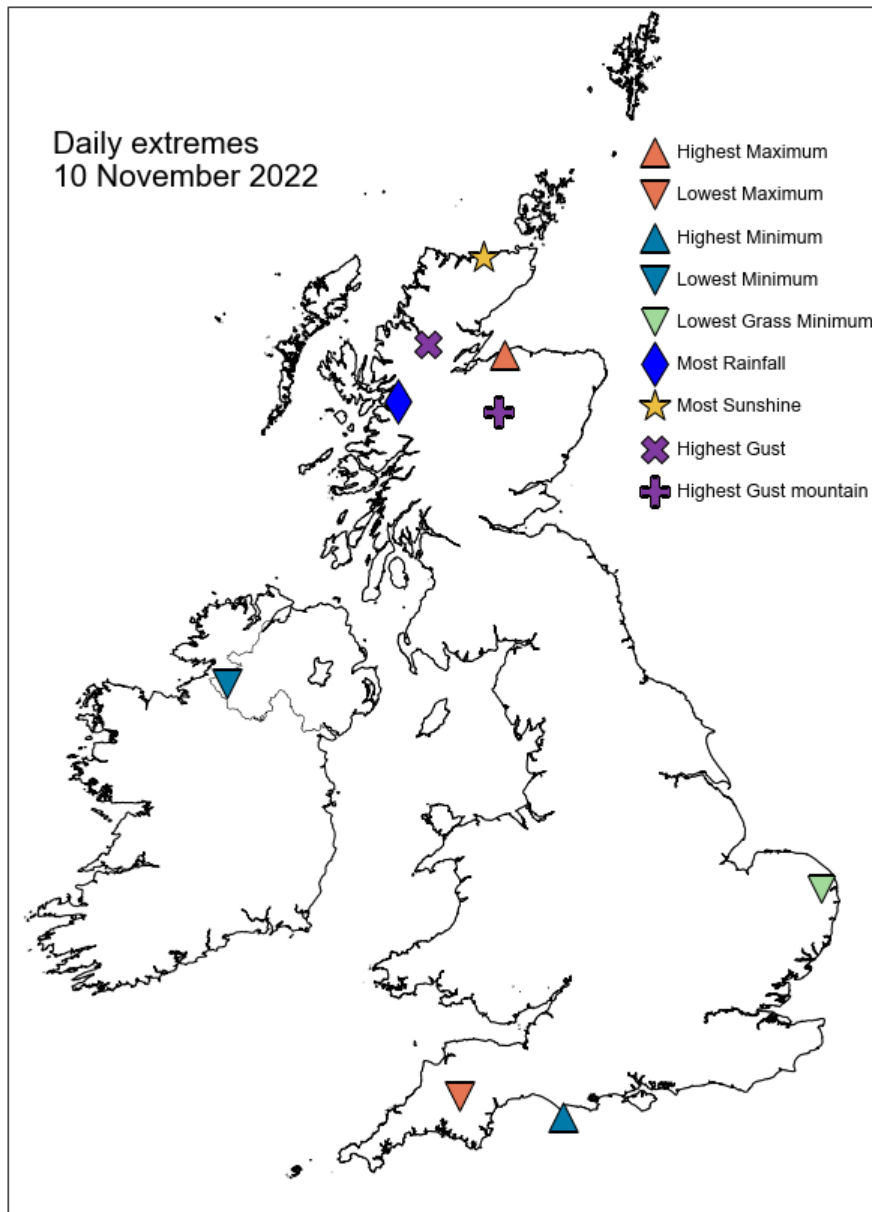

## Daily Weather Summary for Thursday 10 November 2022

### North Atlantic and Europe analysis charts and satellite images at 0000 UTC

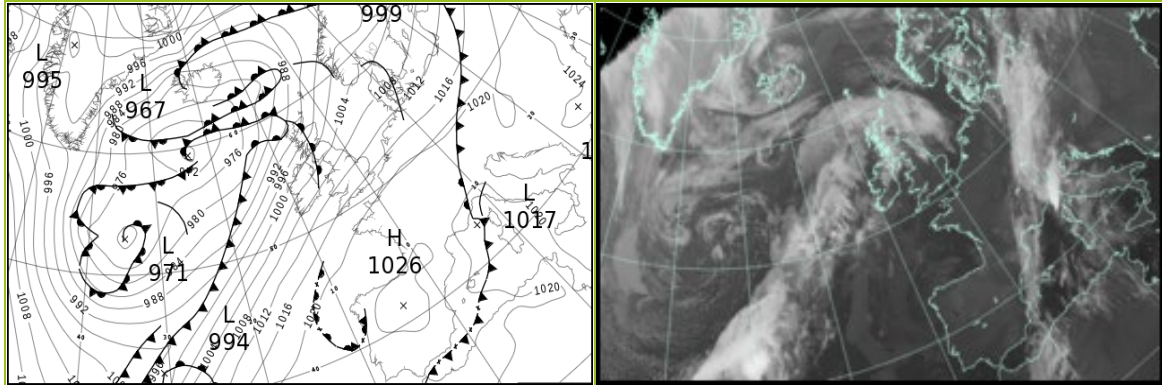

### North Atlantic and Europe analysis charts and satellite images at 1200 UTC

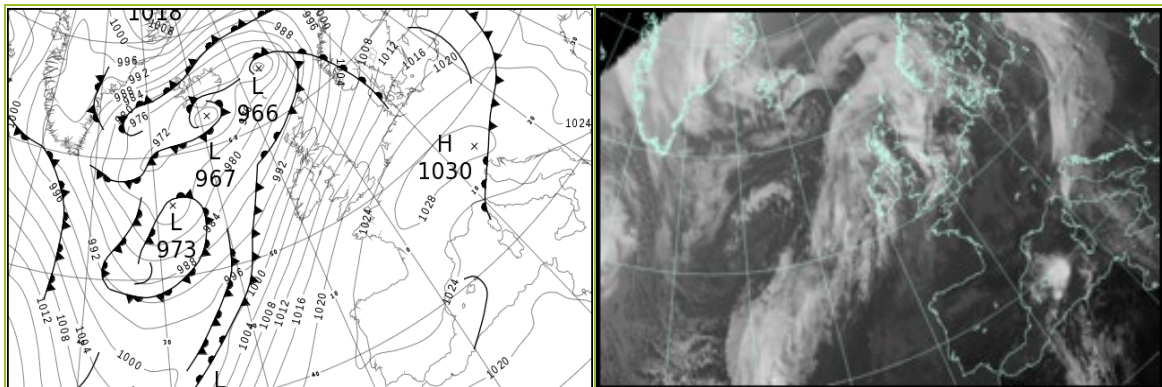

All satellite imagery copyright Met Office and EUMETSAT (European Organisation for the Exploitation of Meteorological Satellites). These show infra-red images from the geostationary MSG satellite. The rainfall rates are derived from both rain-radar and satellite data.

## Daily Weather Summary for Thursday 10 November 2022

UK satellite and rain-radar precipitation rates at (L) 0000 and (R) 1200 UTC

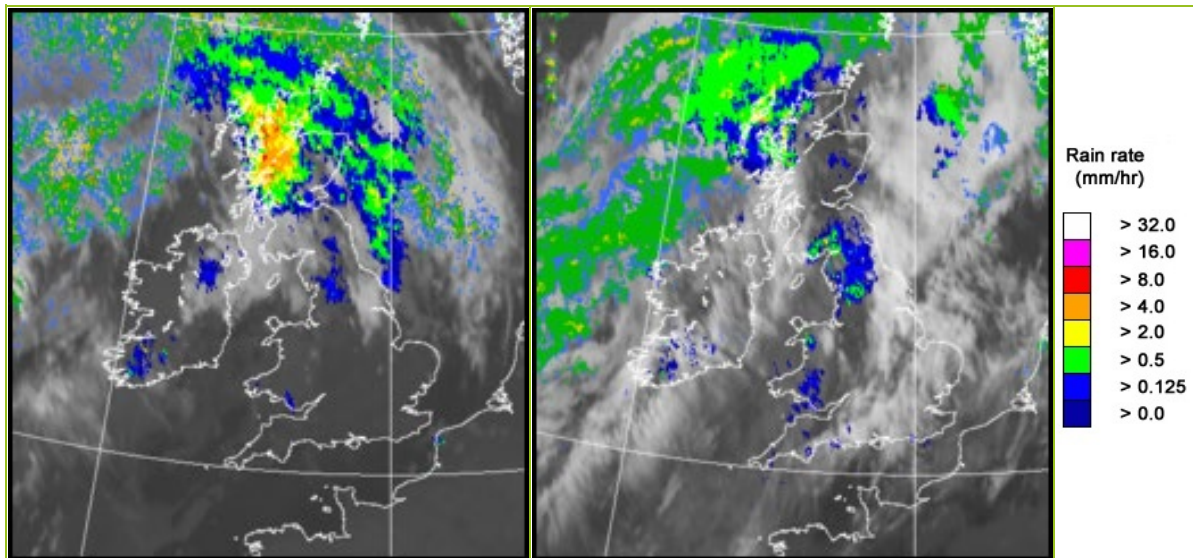

UK wind speed and direction at (L) 0000 and (R) 1200 UTC

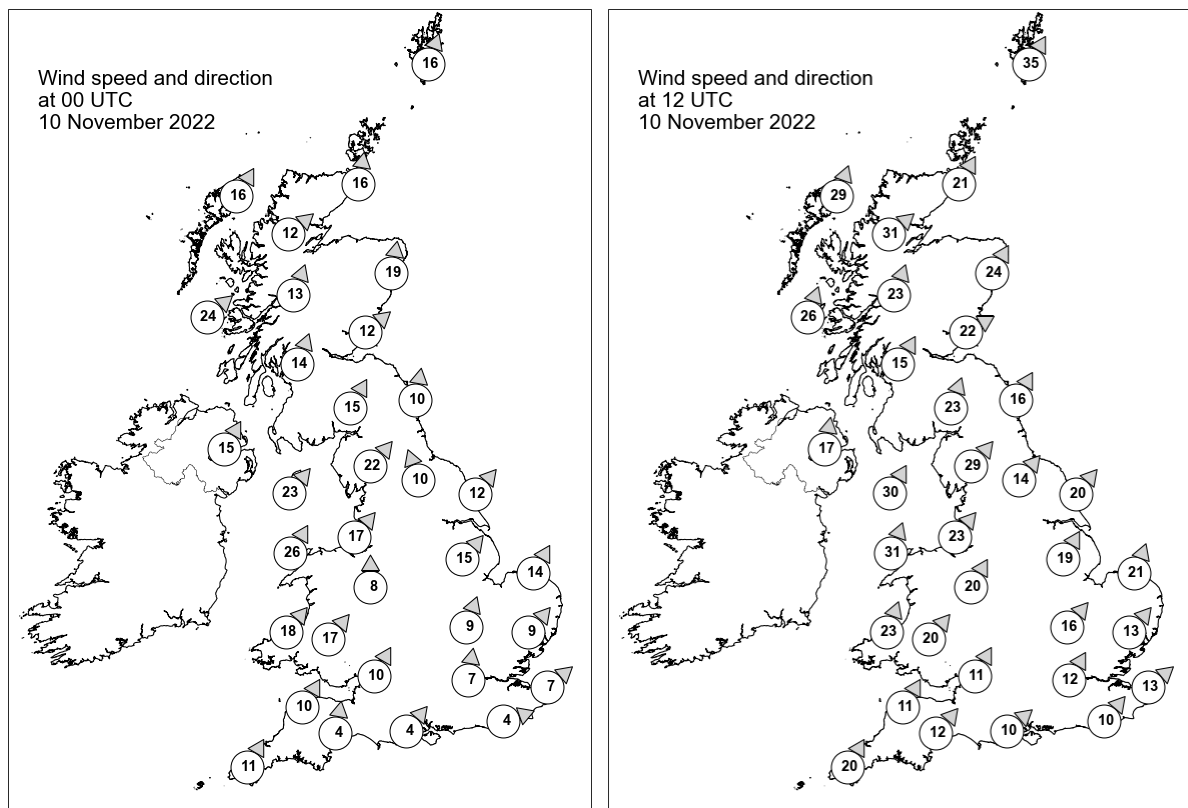



## Daily Weather Summary for Thursday 10 November 2022

### Selected UK readings at (L) 0000 and (R) 1200 UTC

STATIONS		0000 UTC						1200 UTC					
NO	SITE	PRESS	WDIR	WSPD	CLOUD	TEMP	TDEW	PRESS	WDIR	WSPD	CLOUD	TEMP	TDEW
1	Lerwick	992.7	SSW	16	8	9.9	7.5	989.7	SSW	35	8	12.6	11.0
2	Wick	992.3	S	16	8	11.0	6.7	992.5	SSW	21	8	13.7	11.2
3	Stornoway	988.8	SSW	16	8	12.7	11.8	989.4	SSW	29	8	13.3	12.4
4	Loch Glascarnoch	992.2	SW	12	8	12.0	9.9	993.0	SW	31	8	13.5	9.9
5	Aviemore	994.8	-	-	6	9.2	7.3	995.7	-	-	8	13.1	10.0
6	Dyce	997.3	S	19	8	9.2	7.1	998.6	SSW	24	8	14.7	10.2
7	Tulloch Bridge	996.1	SSW	13	8	10.5	10.0	997.7	SSW	23	8	14.5	8.9
8	Tiree	995.2	SW	24	8	13.2	12.2	995.7	SSW	26	8	13.2	11.7
9	Leuchars	998.5	SW	12	8	10.9	9.3	1001.3	WSW	22	8	15.7	10.0
10	Bishopton	999.7	SSW	14	8	11.7	10.4	1002.3	SSW	15	8	14.4	11.1
11	Machrihanish	999.9	-	-	8	13.4	10.8	1001.4	-	-	8	15.6	10.4
12	Boulmer	1003.3	S	10	8	11.1	7.6	1006.0	SSW	16	7	15.4	11.2
13	Eskdalemuir	1002.6	SSW	15	8	10.6	10.0	1005.7	SSW	23	8	12.2	11.6
14	Aldergrove	1002.1	SSW	15	7	12.5	10.3	1003.3	S	17	7	15.1	10.9
15	Shap	1005.5	SW	22	8	11.3	10.2	1009.3	SW	29	8	12.6	11.6
16	Leeming	1007.1	SSE	10	8	10.1	8.2	1011.0	SW	14	8	15.0	11.2
17	Ronaldsway	1005.6	SW	23	8	13.5	11.8	1008.2	SSW	30	7	14.5	12.9
18	Bridlington	1008.0	SW	12	8	10.4	7.7	1011.0	SW	20	0	14.2	10.9
19	Crosby	1008.5	SW	17	8	13.1	10.5	1012.3	SW	23	8	14.6	11.2
20	Valley	1008.2	SSW	26	8	13.6	12.3	1011.8	SSW	31	8	14.5	12.5
21	Waddington	1011.0	SW	15	1	-	-	1015.5	SSW	19	7	-	-
22	Shawbury	1011.0	S	8	8	11.7	8.8	1014.5	SSW	20	8	15.0	11.0
23	Weybourne	1012.1	SSW	14	4	9.6	7.7	1017.2	SSW	21	3	14.1	10.1
24	Bedford	1013.5	SSW	9	3	9.2	8.9	1018.4	SW	16	8	13.8	10.5
25	Aberporth	1010.9	SW	18	7	12.5	10.9	1014.9	SSW	23	7	13.7	11.8
26	Sennybridge	1012.4	SW	17	8	10.5	10.0	1016.6	SW	20	8	11.8	11.2
27	Wattisham	1014.8	SW	9	0	8.8	7.0	1019.4	SW	13	7	13.6	9.9
28	Almondsbury	1014.5	SSW	10	4	10.7	8.5	1018.9	SSW	11	8	13.8	10.5
29	Heathrow	1015.9	S	7	0	9.6	7.8	1020.5	SSW	12	8	14.5	10.6
30	Manston	1016.8	SW	7	0	8.7	7.6	1021.8	SW	13	8	15.0	10.7
31	Chivenor	1014.8	SSW	10	8	11.9	10.4	-	SSW	11	8	-	-
32	Exeter	1016.0	S	4	1	8.9	7.8	1020.3	SW	12	8	13.8	10.6
33	Herstmonceux	1017.1	WSW	4	1	11.1	9.4	1022.7	SW	10	8	14.2	11.5
34	Hurn	1016.6	SW	4	6	11.0	9.2	1021.2	SW	10	7	14.6	10.8
35	Camborne	1016.1	SSW	11	6	12.3	10.9	1019.4	SSW	20	8	13.4	11.1

## Daily Weather Summary for Thursday 10 November 2022

### Selected European readings at (L) 0000 and (R) 1200 UTC

STATIONS		0000 UTC						1200 UTC					
NO	SITE	PRESS	WDIR	WSPD	CLOUD	TEMP	TDEW	PRESS	WDIR	WSPD	CLOUD	TEMP	TDEW
1	Murmansk	1008.8	E	4	8	-0.4	-2.0	1007.3	SSE	6	7	-0.4	-2.5
2	Helsinki	1004.7	SW	6	7	9.5	8.9	1008.6	SW	6	7	10.4	8.5
3	Stockholm	1004.0	SSW	4	-	8.1	7.5	1009.7	WSW	10	-	10.6	6.6
4	Oslo	1001.1	SSE	1	-	7.5	7.5	1006.9	S	2	8	6.6	6.3
5	Reykjavik	-	-	-	8	-	-	970.5	ENE	6	6	8.6	2.0
6	Moscow	1018.4	SW	2	8	9.5	6.7	1018.2	SW	2	8	9.4	6.0
7	Kiev	-	-	-	-	-	-	-	-	-	-	-	-
8	Warsaw	1016.5	SSE	2	6	4.2	3.9	1021.5	W	8	7	11.8	9.9
9	Berlin	1014.8	W	10	8	12.5	7.6	1023.3	WSW	12	6	14.1	8.5
10	De Bilt	1015.8	SSW	8	0	10.1	8.9	1023.3	SW	10	8	14.2	10.2
11	Dublin	1005.4	SW	12	7	13.1	10.2	1007.4	SSW	17	7	15.5	10.6
12	Cork	1008.5	SW	19	7	12.6	11.6	1009.7	SSW	23	7	13.6	12.8
13	Sofia	1024.2	S	2	0	6.4	5.1	1023.5	ENE	2	3	13.1	7.3
14	Belgrade	1020.9	SE	6	0	11.2	8.6	1024.5	W	2	1	17.2	7.7
15	Budapest	1019.7	N	2	-	9.7	9.6	1025.4	WNW	6	-	13.1	9.0
16	Prague	1019.3	S	6	-	8.4	7.9	1026.7	W	6	6	12.8	6.4
17	Munich	1020.9	WSW	6	8	10.5	9.2	1029.0	WNW	4	2	12.7	5.9
18	Strasbourg	1022.1	ENE	1	6	10.0	9.8	1029.6	S	3	7	10.9	10.1
19	Paris	1022.2	SSE	1	0	8.1	7.5	1028.6	S	7	8	8.8	8.8
20	Jersey	1019.8	WSW	13	2	12.4	10.2	1023.9	S	14	0	14.1	11.3
21	Milan	1020.1	S	2	-	11.6	11.6	1025.8	N	1	8	14.0	12.7
22	Marseille	1019.4	NW	10	8	14.0	12.7	1022.9	W	5	-	19.0	11.8
23	Bordeaux	1023.9	S	2	-	10.2	9.6	1027.8	E	6	-	13.1	11.5
24	Rome	1020.5	E	3	0	11.4	10.8	1023.0	SE	4	-	21.6	14.4
25	Ajaccio	1019.2	NE	6	7	15.6	11.8	1022.1	SW	8	-	22.3	16.8
26	Barcelona	1020.6	N	11	7	16.6	14.9	1024.3	SSW	7	3	20.2	13.4
27	Majorca	1019.4	ENE	3	5	14.2	12.9	1022.9	ENE	14	8	16.7	14.4
28	Madrid	1025.2	ENE	2	0	7.3	6.7	1025.4	W	4	1	14.4	9.0
29	Lisbon	1023.4	NE	2	-	14.9	13.5	1024.2	ENE	3	2	18.4	15.0
30	Athens	-	-	-	-	-	-	-	-	-	-	-	-
31	Malta	1021.3	E	1	3	14.9	13.1	1022.6	SE	7	6	20.9	14.9
32	Gibraltar	1021.4	SW	9	0	18.0	15.0	1022.1	E	8	0	20.7	13.1

## Daily Weather Summary for Thursday 10 November 2022

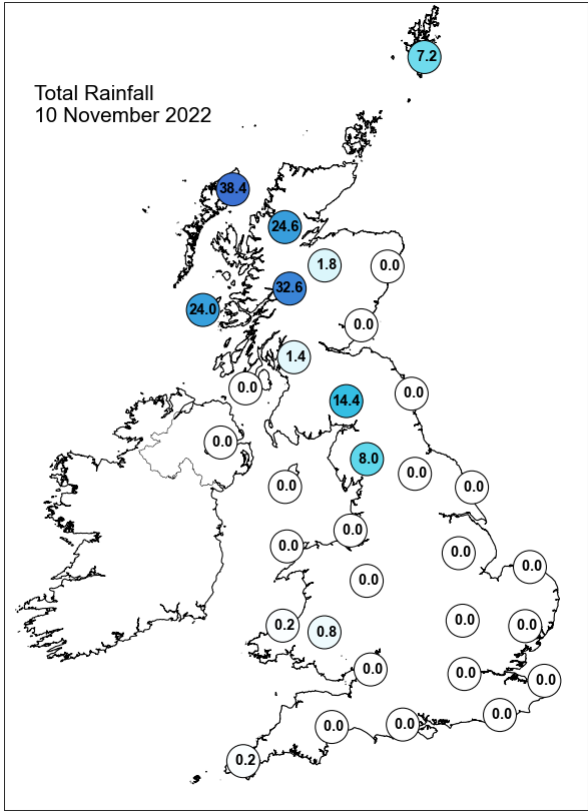
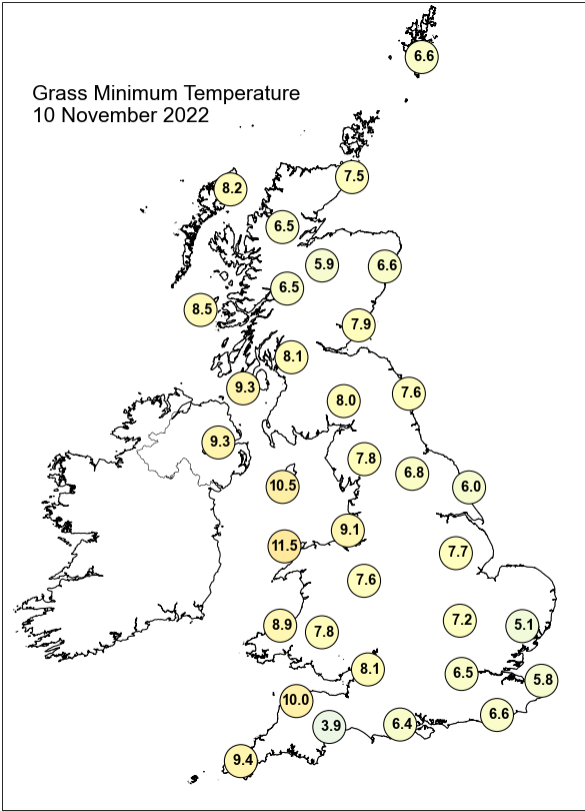
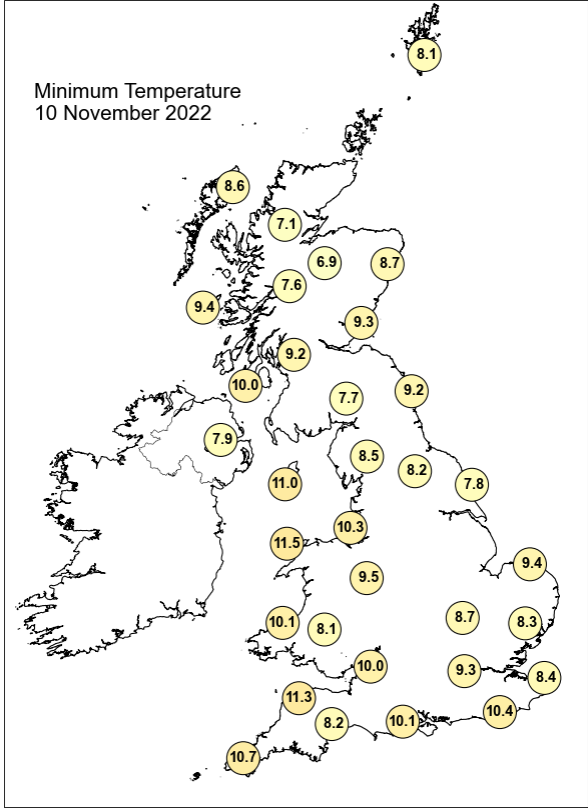
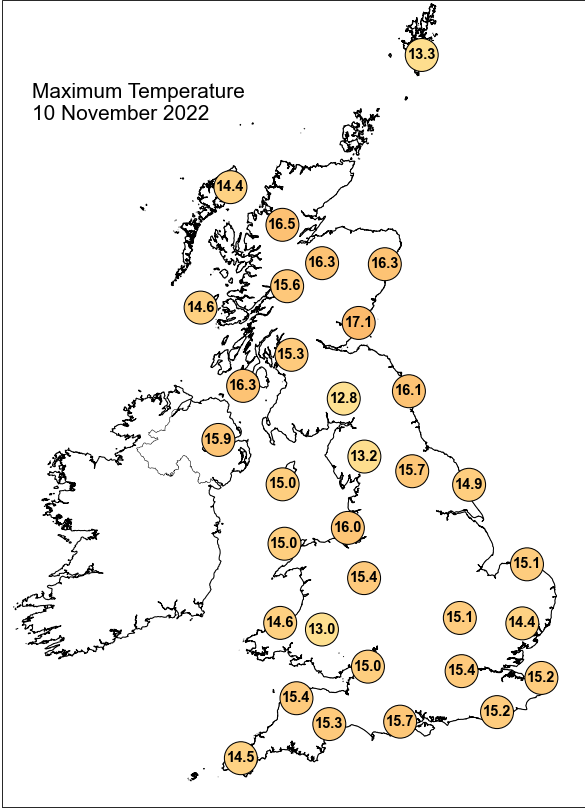

## Daily Weather Summary for Thursday 10 November 2022

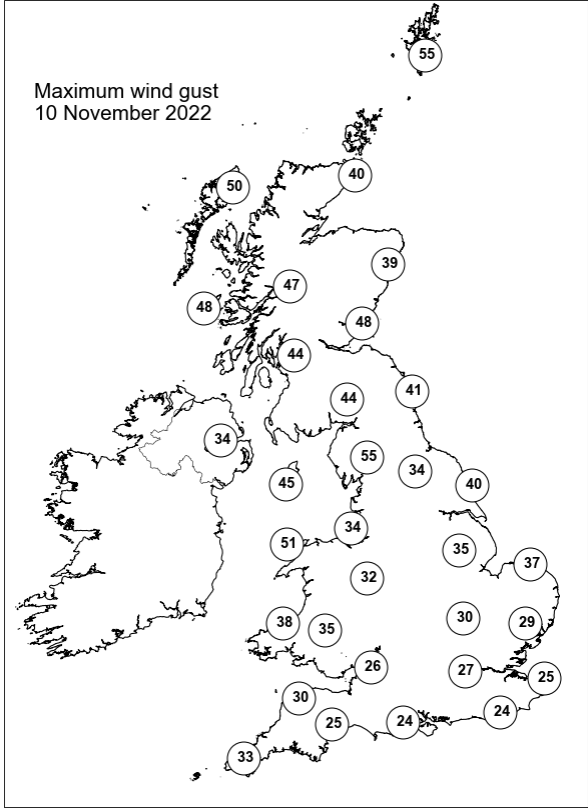
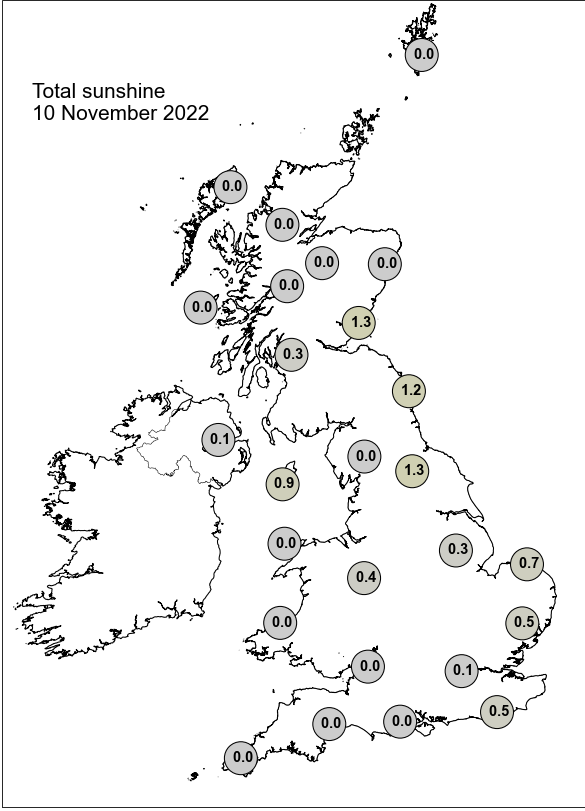

None of the selected stations observed a day of sleet or snow falling or non-zero snow depth at 0900 UTC.

## Daily Weather Summary for Friday 11 November 2022

This day's summary created 23/11/2022 17:40

### Summary of the UK Weather for Friday 11 November 2022

Through midnight cloud and rain were observed in northern parts of the UK, particularly heavy rain dominated in the highlands of Scotland. Clear and dry conditions were exhibited for the rest of the UK. The morning was dry for most of the country with the exception of a few isolated scattered showers in northern England and parts of Wales and Northern Ireland. A heavy band of rain sat over north Scotland throughout the morning. This rain continued into the early afternoon but became more showering, locally heavy, later on. By the early evening, the rain had mostly cleared from Scotland leaving most parts of the UK dry. Further into the evening, southern parts of Scotland and patches in northern Wales had some light rain. The rest of the country remained dry throughout the night. Winds were predominantly southwesterly throughout the day and fairly strong. Particularly strong winds/gales in Scotland and Northern Ireland, as well as coastal areas around the rest of the UK.

### Daily Extremes

<i>Highest Maximum</i>	<b>19.1°C</b> Lossiemouth (Moray (in Grampian Region), 7mAMSL)
<i>Lowest Maximum</i>	<b>13.1°C</b> Eskdalemuir (Dumfriesshire, 236mAMSL) also Okehampton, East Okement Farm (Devon, 408mAMSL)
<i>Highest Minimum</i>	<b>14.6°C</b> Kinloss (Moray (in Grampian Region), 5mAMSL) also Prestwick, Gannet (Ayrshire, 27mAMSL) also Hawarden Airport (Clwyd, 11mAMSL)
<i>Lowest Minimum</i>	<b>9.6°C</b> Orkney: Loch Of Hundland (Orkney, 28mAMSL)
<i>Lowest Grass Minimum</i>	<b>7.3°C</b> Ringmer, Bishops Lane (East Sussex, 23mAMSL)
<i>Most Rainfall</i>	<b>34.2mm</b> Honister Pass (Cumbria, 358mAMSL)
<i>Most Sunshine</i>	<b>6.6hr</b> Whitby (North Yorkshire, 41mAMSL)
<i>Highest Gust</i>	<b>62Kt 71mph</b> Capel Curig No 3 (Gwynedd, 216mAMSL)
<i>Highest Gust (mountain)</i>	<b>96Kt 110mph</b> Cairngorm Summit (Inverness-shire, 1237mAMSL)
<i>Greatest Snow Depth at 0900 UTC</i>	No non-zero values.

mAMSL refers to station elevation in metres above mean sea level

## Daily Weather Summary for Friday 11 November 2022

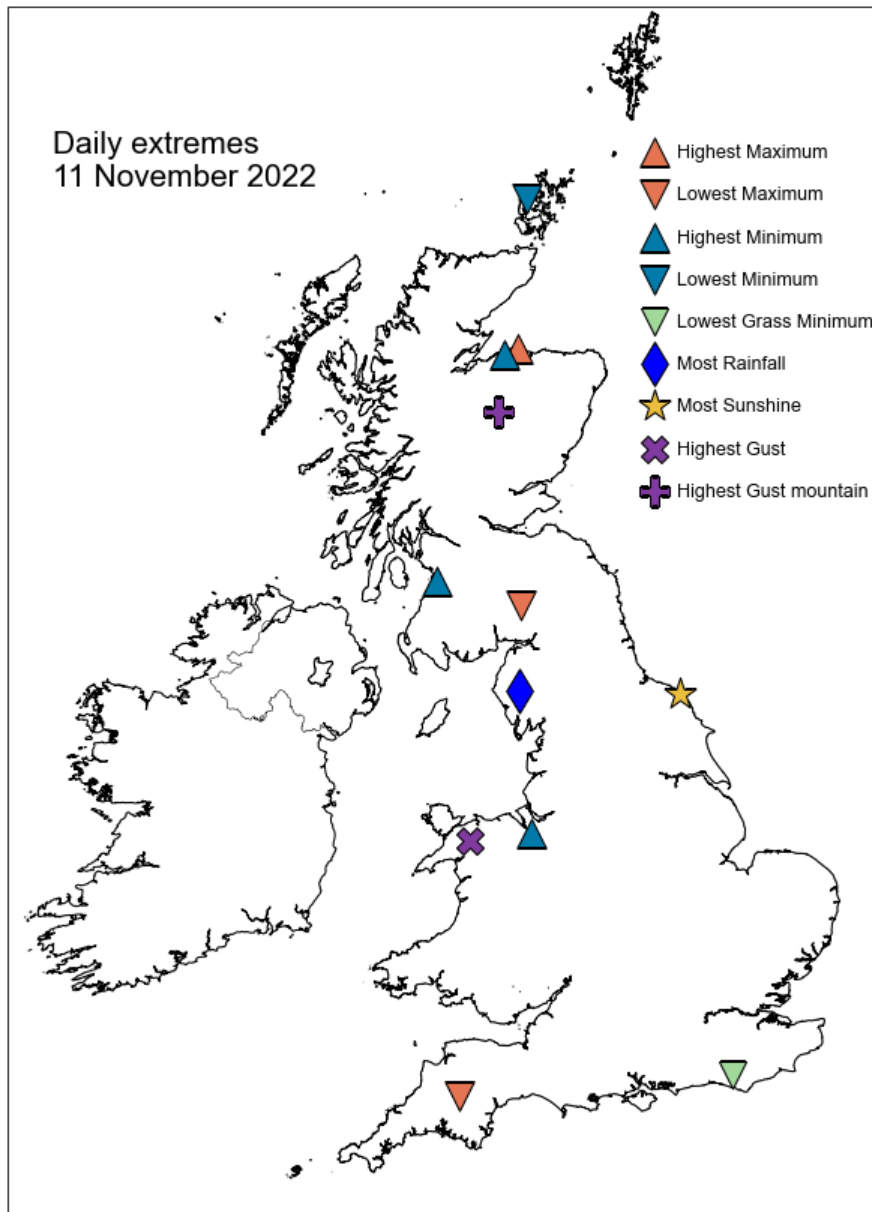



## Daily Weather Summary for Friday 11 November 2022

### North Atlantic and Europe analysis charts and satellite images at 0000 UTC

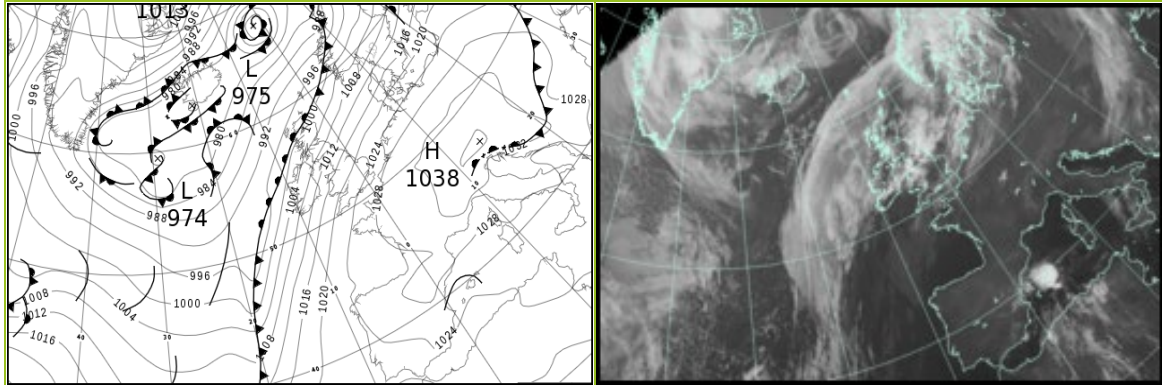

### North Atlantic and Europe analysis charts and satellite images at 1200 UTC

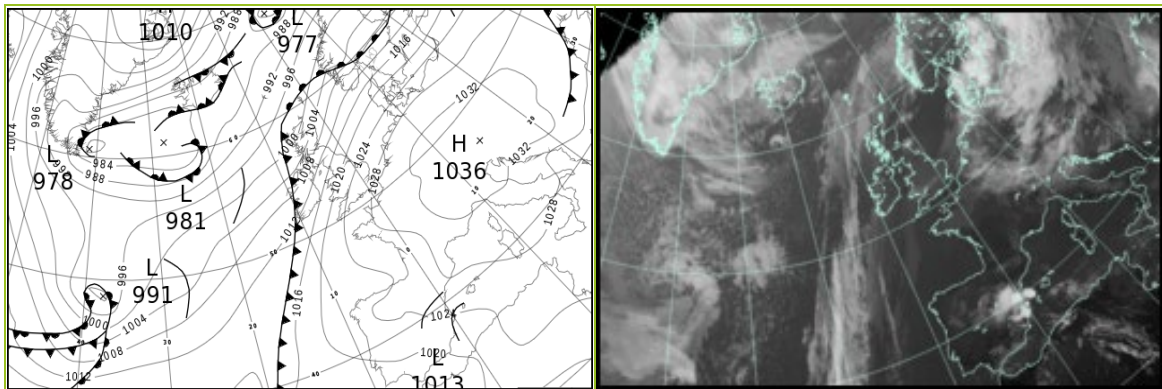

All satellite imagery copyright Met Office and EUMETSAT (European Organisation for the Exploitation of Meteorological Satellites). These show infra-red images from the geostationary MSG satellite. The rainfall rates are derived from both rain-radar and satellite data.

## Daily Weather Summary for Friday 11 November 2022

UK satellite and rain-radar precipitation rates at (L) 0000 and (R) 1200 UTC

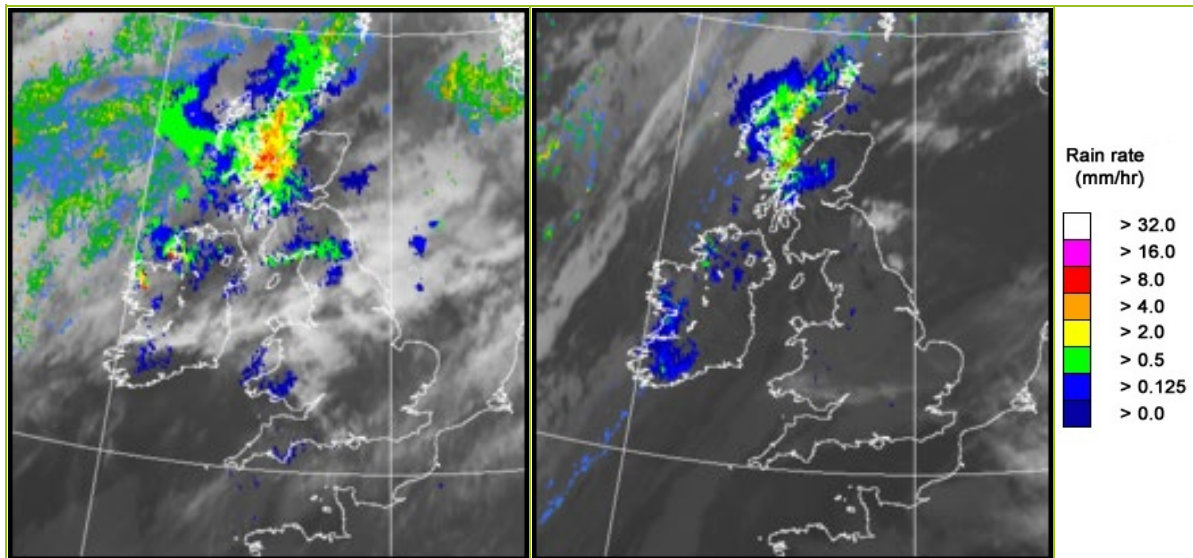

UK wind speed and direction at (L) 0000 and (R) 1200 UTC

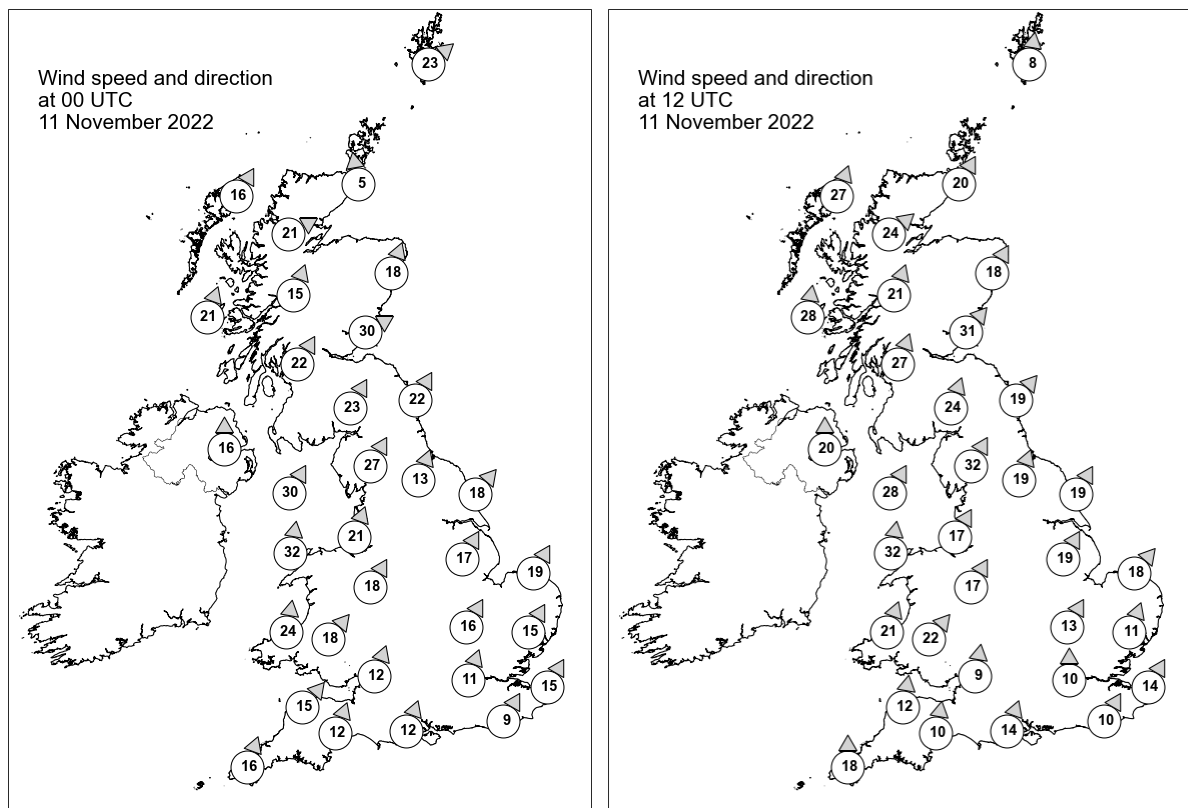

## Daily Weather Summary for Friday 11 November 2022

### Selected UK readings at (L) 0000 and (R) 1200 UTC

STATIONS		0000 UTC						1200 UTC					
NO	SITE	PRESS	WDIR	WSPD	CLOUD	TEMP	TDEW	PRESS	WDIR	WSPD	CLOUD	TEMP	TDEW
1	Lerwick	996.5	SW	23	8	11.1	9.8	998.3	S	8	8	10.4	10.3
2	Wick	-	S	5	-	-	11.0	999.9	SSW	20	8	15.5	12.6
3	Stornoway	997.2	SSW	16	8	12.1	10.6	997.1	SSW	27	8	14.5	13.4
4	Loch Glascarnoch	998.7	WSW	21	8	14.1	11.3	999.5	SW	24	8	16.1	12.3
5	Aviemore	1000.2	-	-	8	13.7	11.1	1001.6	-	-	8	15.2	11.6
6	Dyce	1002.4	SSW	18	8	15.8	11.0	1006.4	SSW	18	8	16.1	11.1
7	Tulloch Bridge	1002.6	SSW	15	8	12.6	12.4	1004.7	SSW	21	8	14.8	12.7
8	Tiree	1000.5	SSW	21	8	13.5	13.2	1002.2	S	28	7	14.0	13.3
9	Leuchars	1003.9	WSW	30	8	16.2	12.0	1007.6	SW	31	7	16.8	11.7
10	Bishopton	1005.7	SSW	22	8	14.1	12.3	1007.1	SSW	27	0	16.3	11.9
11	Machrihanish	1005.2	-	-	8	15.5	12.8	1007.4	-	-	7	16.5	12.6
12	Boulmer	1009.1	SSW	22	8	14.2	12.1	1013.9	SW	19	8	16.7	11.6
13	Eskdalemuir	1008.9	SSW	23	8	12.7	11.9	1013.6	SSW	24	7	12.8	12.1
14	Aldergrove	1006.7	S	16	8	15.2	12.7	1009.3	S	20	8	16.4	12.5
15	Shap	1012.9	SSW	27	8	12.7	11.2	1016.3	SSW	32	8	13.8	11.2
16	Leeming	1014.5	SSW	13	8	14.9	10.4	1017.8	SSW	19	5	15.9	11.3
17	Ronaldsway	1011.5	SSW	30	8	14.5	13.1	1014.6	SSW	28	4	16.0	13.3
18	Bridlington	1015.4	SW	18	8	14.0	10.0	1018.4	SSW	19	1	16.2	10.9
19	Crosby	1015.5	SSW	21	7	14.4	10.9	1019.5	SSW	17	8	15.5	11.2
20	Valley	1014.4	S	32	8	14.2	12.5	1017.2	S	32	8	15.5	12.5
21	Waddington	1019.3	SSW	17	8	-	-	1022.0	SSW	19	7	-	-
22	Shawbury	1017.7	SSW	18	8	14.8	10.5	1021.2	SSW	17	8	16.0	10.2
23	Weybourne	1020.7	SSW	19	8	14.2	10.2	1023.8	SW	18	8	15.5	10.9
24	Bedford	1021.5	SSW	16	8	14.4	11.8	1024.6	SSW	13	8	15.4	12.2
25	Aberporth	1017.2	S	24	7	13.1	11.7	1020.3	SSW	21	8	14.8	12.0
26	Sennybridge	1019.5	SW	18	8	12.3	11.3	1021.8	SW	22	8	13.3	11.0
27	Wattisham	1022.9	SSW	15	6	13.7	10.1	1025.8	SSW	11	7	15.0	11.6
28	Almondsbury	1021.4	SSW	12	8	14.9	11.8	1024.3	S	9	8	15.5	12.2
29	Heathrow	1023.6	SSW	11	8	15.2	10.5	1026.4	S	10	8	15.5	11.7
30	Manston	1025.3	SSW	15	8	14.3	11.5	1028.0	SSW	14	8	13.8	11.2
31	Chivenor	-	SW	15	8	-	-	1023.8	S	12	8	16.0	12.0
32	Exeter	1022.5	SSW	12	8	15.0	12.6	1024.8	S	10	8	15.7	12.7
33	Herstmonceux	1025.7	SSW	9	8	14.6	11.2	1027.8	SSW	10	1	14.9	11.8
34	Hurn	1024.2	SSW	12	8	15.3	12.8	1026.5	SSW	14	8	14.7	12.7
35	Camborne	1021.1	SSW	16	8	13.2	12.2	1023.0	S	18	6	14.6	12.8

## Daily Weather Summary for Friday 11 November 2022

### Selected European readings at (L) 0000 and (R) 1200 UTC

STATIONS		0000 UTC						1200 UTC					
NO	SITE	PRESS	WDIR	WSPD	CLOUD	TEMP	TDEW	PRESS	WDIR	WSPD	CLOUD	TEMP	TDEW
1	Murmansk	1005.0	S	6	7	-1.1	-2.8	990.9	S	6	8	1.1	-1.3
2	Helsinki	1011.7	SW	10	8	8.4	7.0	1005.7	WSW	14	8	11.3	10.7
3	Stockholm	1009.2	SSW	8	-	10.2	8.1	1009.1	WSW	10	-	14.9	10.5
4	Oslo	1003.3	SSW	8	-	12.1	10.2	1006.3	SSW	12	2	13.9	11.1
5	Reykjavik	-	-	-	6	-	-	984.2	ENE	8	8	4.8	2.5
6	Moscow	1019.3	-	0	8	7.6	6.4	1021.1	WSW	2	8	8.5	7.1
7	Kiev	-	-	-	-	-	-	-	-	-	-	-	-
8	Warsaw	1028.7	WSW	4	4	7.3	6.4	1028.6	SW	6	7	11.2	7.5
9	Berlin	1028.5	SW	8	8	9.6	6.9	1030.2	SW	6	8	12.3	6.8
10	De Bilt	1027.4	SSW	8	8	10.1	8.6	1029.6	SSW	8	7	10.9	8.6
11	Dublin	1009.9	SSW	19	7	15.2	12.2	1013.0	SSW	16	7	16.2	12.3
12	Cork	1011.7	S	17	7	13.2	12.8	1014.3	S	21	7	13.6	13.4
13	Sofia	1029.9	-	0	2	4.3	3.6	1029.8	WNW	6	7	11.8	6.2
14	Belgrade	1031.6	W	4	8	11.4	10.3	1034.0	NW	2	7	12.8	10.0
15	Budapest	1031.8	NNW	2	-	7.7	6.0	1034.1	W	4	-	13.1	8.2
16	Prague	1032.6	SSE	4	-	5.7	4.8	1033.9	SW	4	7	10.7	6.7
17	Munich	1033.6	SSE	2	0	5.5	4.7	1034.1	N	2	8	10.9	6.3
18	Strasbourg	1032.5	-	0	9	5.6	5.6	1034.3	NE	1	8	6.9	6.9
19	Paris	1031.0	S	6	8	9.6	8.2	1031.3	SSE	4	6	11.8	8.5
20	Jersey	1026.4	S	12	8	13.9	11.4	1027.6	SSE	14	8	12.0	10.1
21	Milan	1032.7	WNW	1	0	8.3	8.3	1034.0	SSW	4	3	16.1	12.1
22	Marseille	1029.1	SW	3	-	12.3	11.4	1030.0	WSW	6	-	19.7	14.1
23	Bordeaux	1028.2	E	6	8	10.3	10.0	1026.7	SE	11	-	17.3	11.8
24	Rome	1027.7	E	3	0	12.8	12.5	1029.0	N	2	2	21.0	13.3
25	Ajaccio	1027.6	NE	5	-	14.1	12.5	1029.4	SSW	7	-	22.7	17.2
26	Barcelona	1027.6	N	7	1	14.6	12.1	1028.8	E	19	3	20.8	14.4
27	Majorca	1024.9	ENE	12	7	16.4	14.9	1025.8	E	15	4	23.1	16.6
28	Madrid	1027.5	NNW	4	0	7.7	5.9	1023.5	E	4	6	16.9	8.4
29	Lisbon	1022.1	NE	8	-	16.5	12.8	1020.0	NE	8	0	17.2	8.9
30	Athens	-	-	-	-	-	-	-	-	-	-	-	-
31	Malta	1025.8	ENE	2	1	15.0	13.1	1026.6	ENE	8	6	21.9	14.0
32	Gibraltar	1021.7	NE	14	1	17.7	15.5	1018.9	ENE	17	8	18.5	14.6

## Daily Weather Summary for Friday 11 November 2022

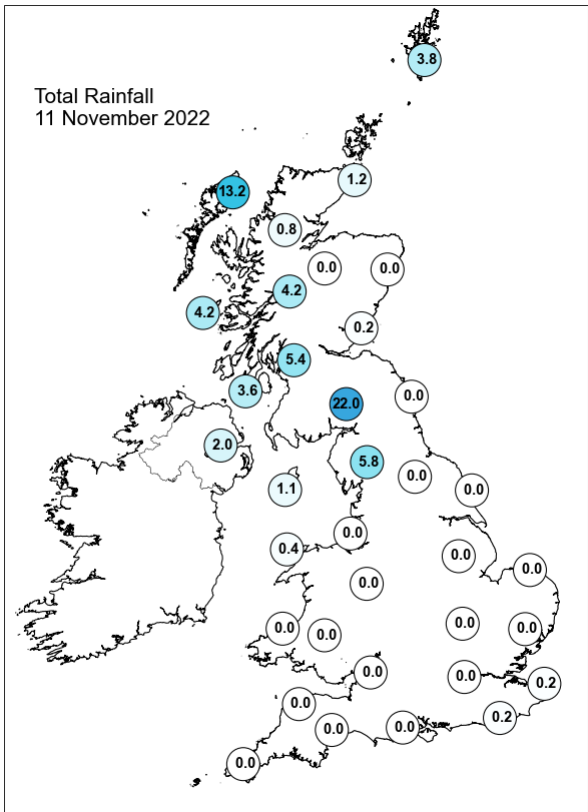
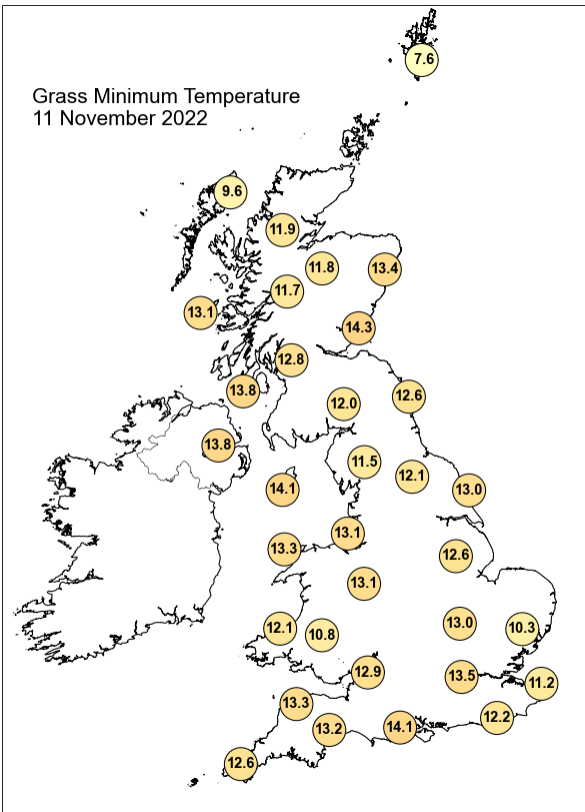
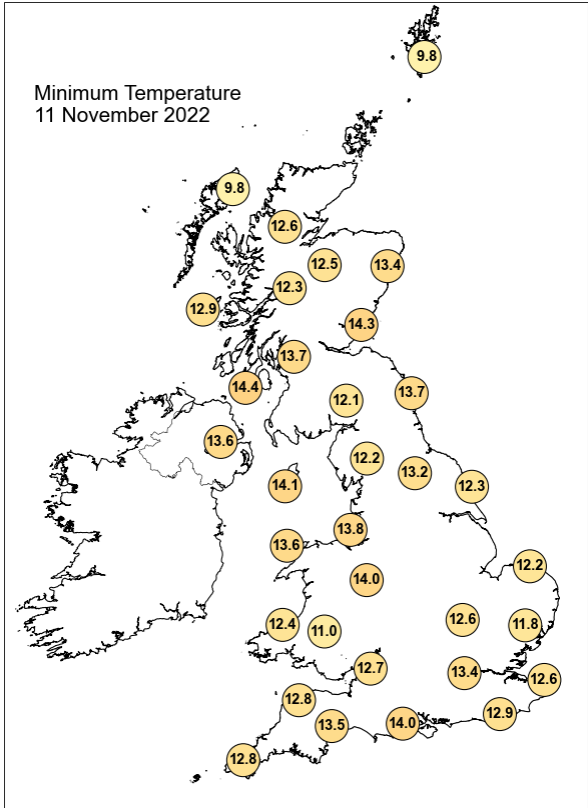
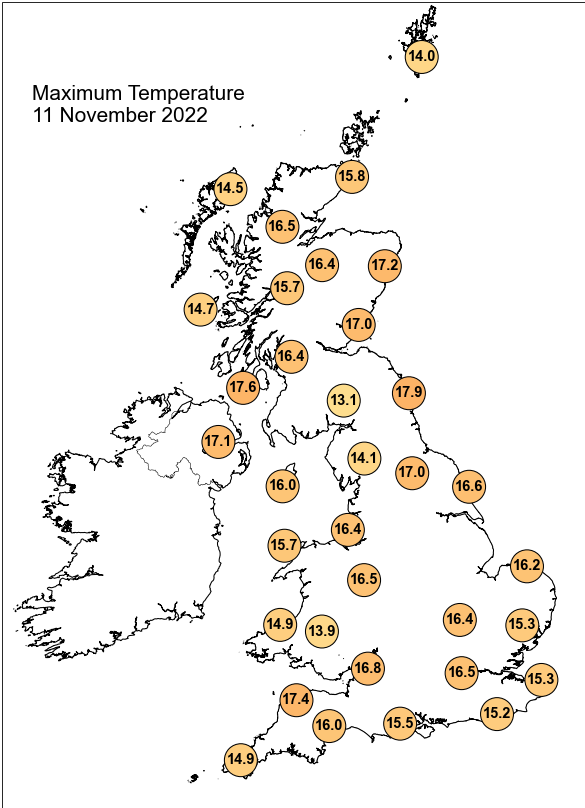

## Daily Weather Summary for Friday 11 November 2022

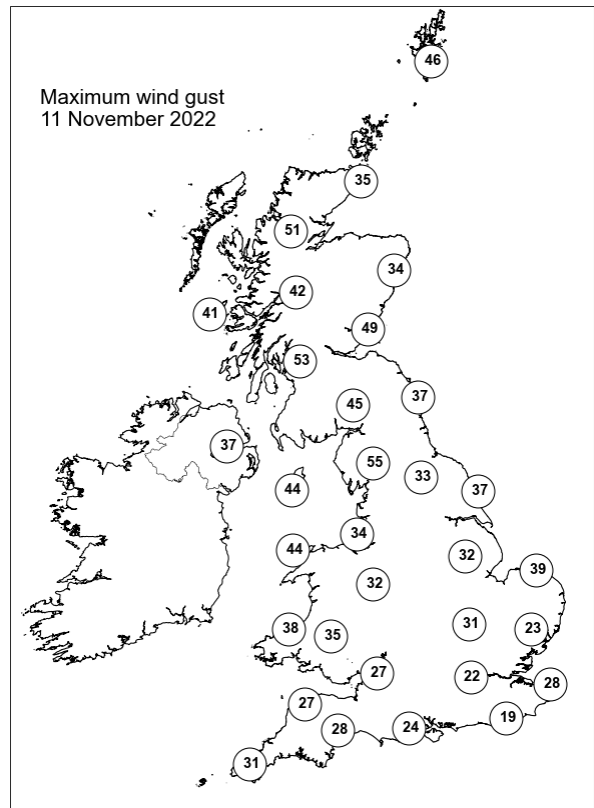
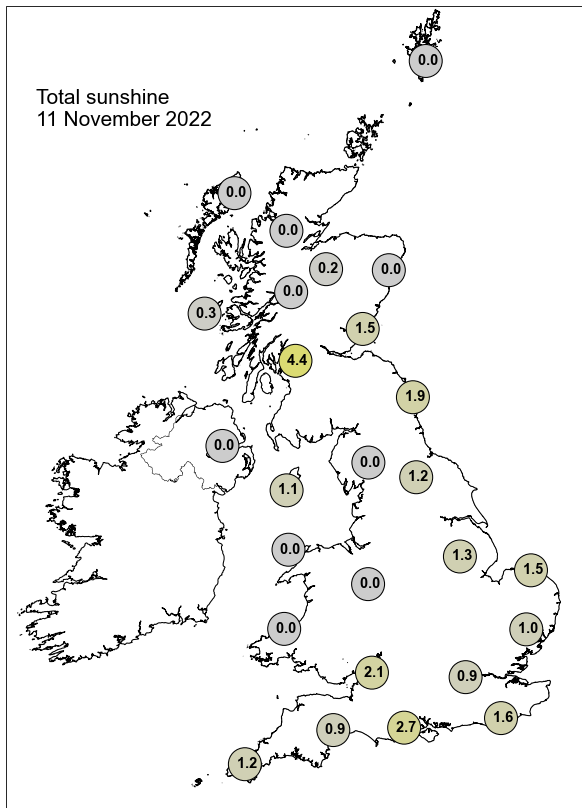

None of the selected stations observed a day of sleet or snow falling or non-zero snow depth at 0900 UTC.



## Daily Weather Summary for Saturday 12 November 2022

This day's summary created 23/11/2022 17:38

### Summary of the UK Weather for Saturday 12 November 2022

From midnight, patchy cloud and rain were observed in northern parts of England and Northern Ireland. Through the early morning, this extended from northern England towards Scotland, persisting into the afternoon. Elsewhere, it was mostly clear and dry, although with some cloud moving into the southeast as the morning proceeded. It remained dry throughout the day for the majority of the UK. Some rainfall was observed in western Scotland, with isolated showers elsewhere across Scotland, however this rain and showers reduced through the afternoon, resulting in a dry evening for the entire UK. Patchy cloud was experienced for most at times, however clear spells increased in longevity in the afternoon and evening. Winds were southeasterly throughout the day, increasing in strength towards coastal areas.

### Daily Extremes

<i>Highest Maximum</i>	<b>18.2°C</b> Kew Gardens (Greater London, 6mAMSL)
<i>Lowest Maximum</i>	<b>10.2°C</b> Cassley (Sutherland, 99mAMSL)
<i>Highest Minimum</i>	<b>13.0°C</b> Carlisle (Cumbria, 28mAMSL) also Bridgefoot (Cumbria, 49mAMSL)
<i>Lowest Minimum</i>	<b>2.2°C</b> Balmoral (Aberdeenshire, 283mAMSL) also Braemar No 2 (Aberdeenshire, 327mAMSL)
<i>Lowest Grass Minimum</i>	<b>-2.0°C</b> Balmoral (Aberdeenshire, 283mAMSL)
<i>Most Rainfall</i>	<b>6.2mm</b> Harris: Quidnish (Western Isles, 13mAMSL)
<i>Most Sunshine</i>	<b>7.7hr</b> Morecambe No 2 (Lancashire, 7mAMSL)
<i>Highest Gust</i>	<b>35Kt 40mph</b> South Uist Range (Western Isles, 4mAMSL) also Lerwick (Shetland, 82mAMSL)
<i>Highest Gust (mountain)</i>	<b>58Kt 67mph</b> Cairngorm Summit (Inverness-shire, 1237mAMSL)
<i>Greatest Snow Depth at 0900 UTC</i>	No non-zero values.

mAMSL refers to station elevation in metres above mean sea level

## Daily Weather Summary for Saturday 12 November 2022

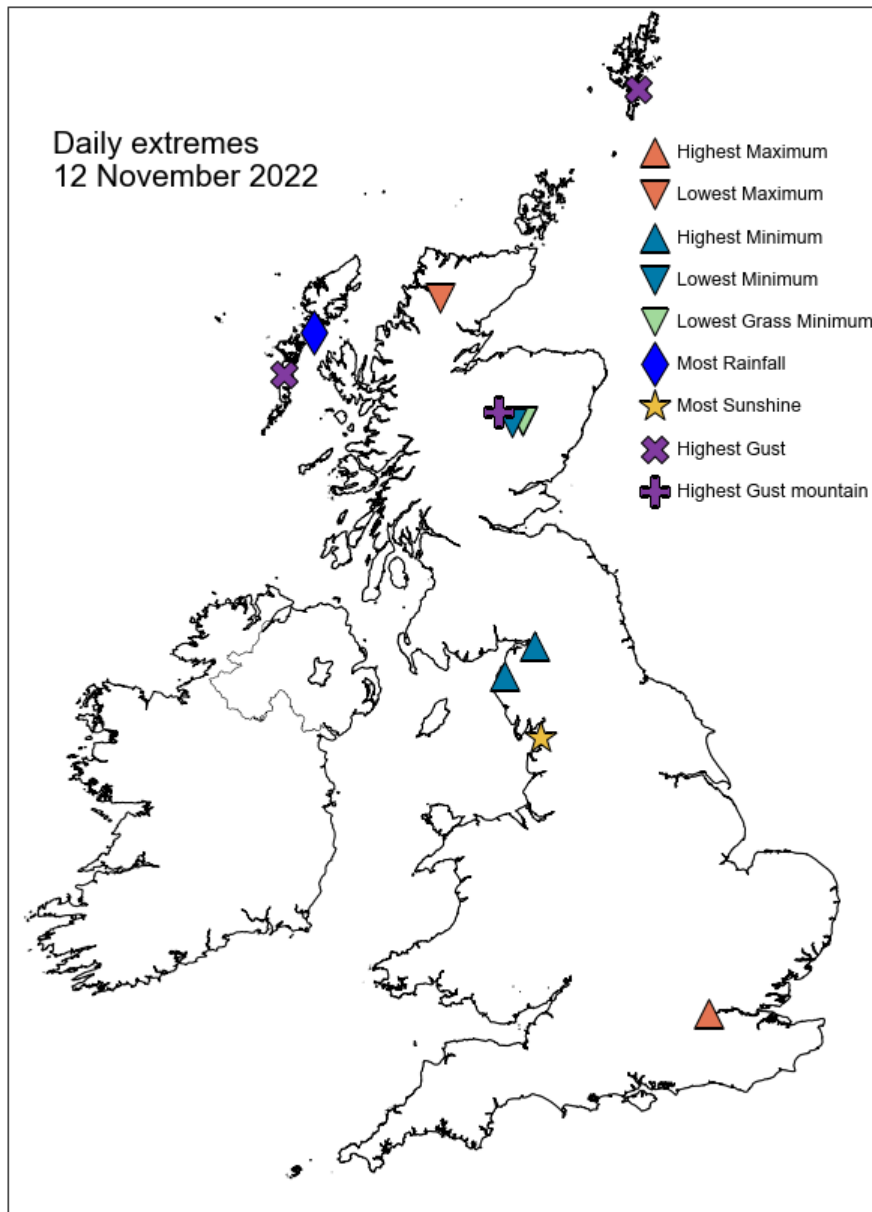

## Daily Weather Summary for Saturday 12 November 2022

### North Atlantic and Europe analysis charts and satellite images at 0000 UTC

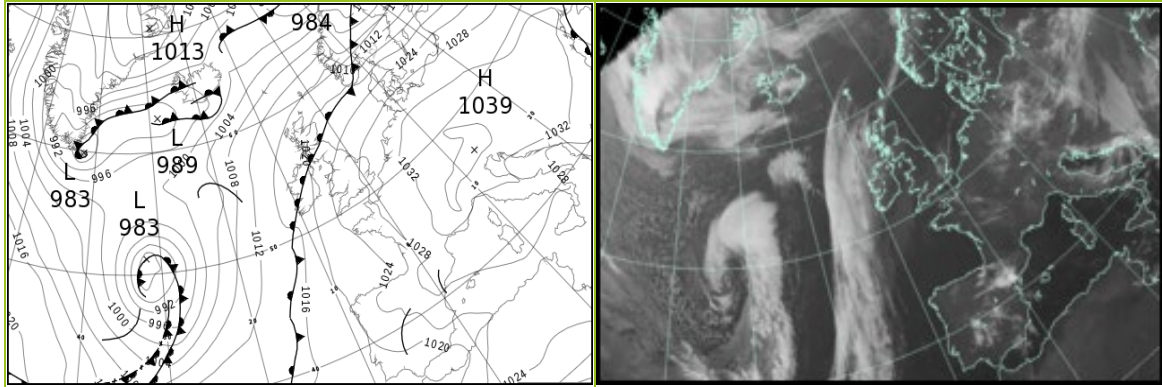

### North Atlantic and Europe analysis charts and satellite images at 1200 UTC

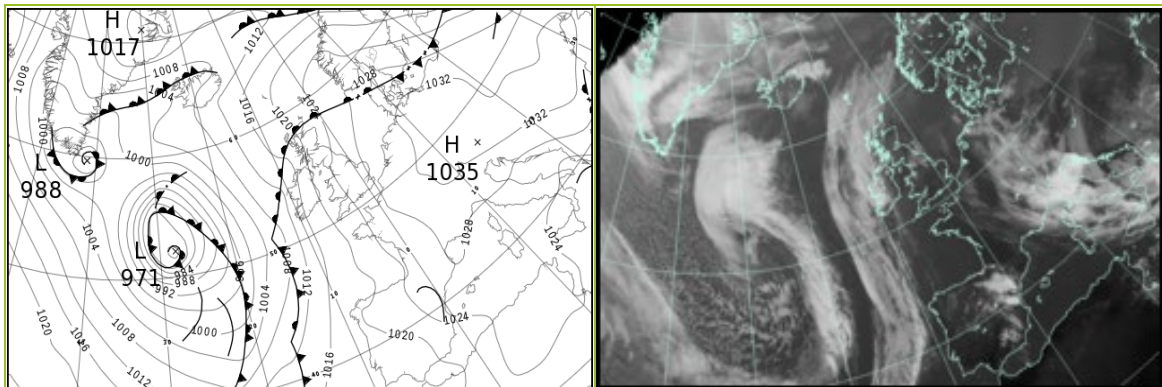

All satellite imagery copyright Met Office and EUMETSAT (European Organisation for the Exploitation of Meteorological Satellites). These show infra-red images from the geostationary MSG satellite. The rainfall rates are derived from both rain-radar and satellite data.

## Daily Weather Summary for Saturday 12 November 2022

UK satellite and rain-radar precipitation rates at (L) 0000 and (R) 1200 UTC

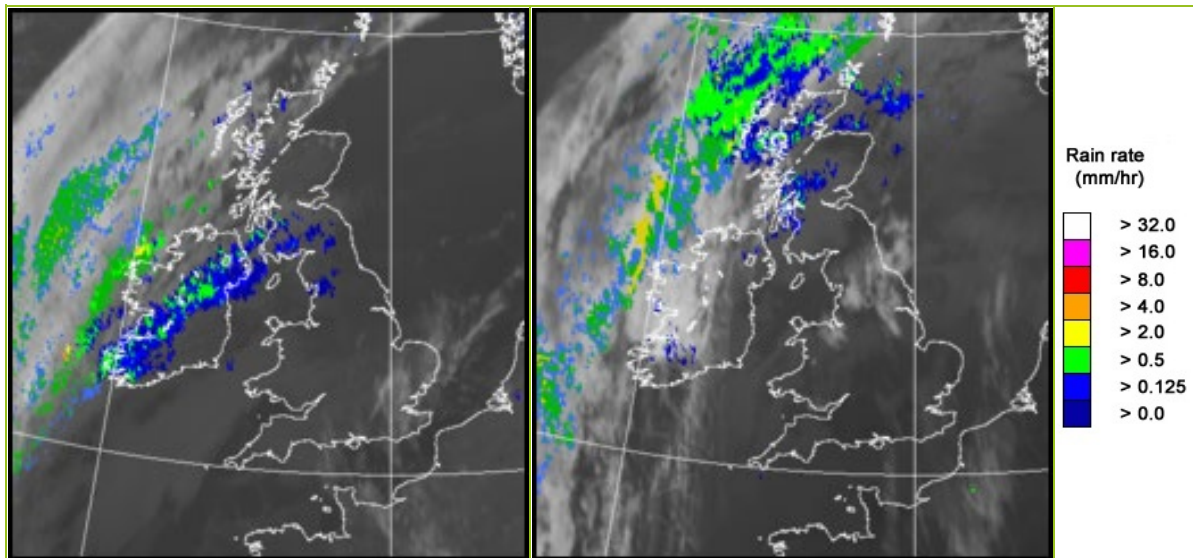

UK wind speed and direction at (L) 0000 and (R) 1200 UTC

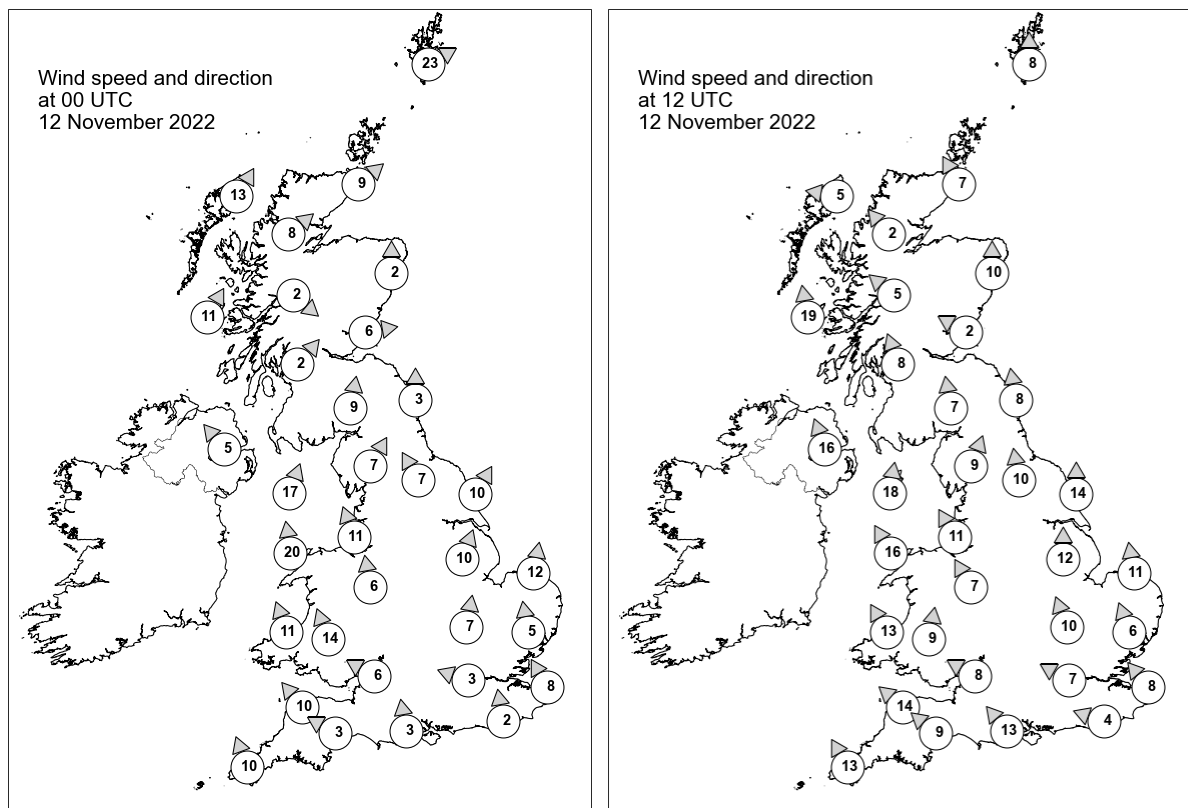

## Daily Weather Summary for Saturday 12 November 2022

### Selected UK readings at (L) 0000 and (R) 1200 UTC

STATIONS		0000 UTC						1200 UTC					
NO	SITE	PRESS	WDIR	WSPD	CLOUD	TEMP	TDEW	PRESS	WDIR	WSPD	CLOUD	TEMP	TDEW
1	Lerwick	1015.3	WSW	23	8	11.2	9.8	1023.6	S	8	8	10.9	10.4
2	Wick	1018.7	SW	9	8	10.1	6.9	1021.1	SSE	7	8	11.4	10.0
3	Stornoway	1016.6	SSW	13	8	11.6	8.9	1018.9	E	5	8	12.0	10.0
4	Loch Glascarnoch	1018.8	SW	8	8	10.5	6.9	1020.5	SE	2	8	9.7	8.0
5	Aviemore	1020.4	-	-	1	8.2	6.1	1021.0	-	-	1	9.0	9.0
6	Dyce	1020.5	S	2	0	8.3	5.3	1021.8	S	10	0	14.5	11.6
7	Tulloch Bridge	1020.9	NW	2	8	8.5	7.4	1021.1	SE	5	8	12.0	10.0
8	Tiree	1018.8	SSW	11	7	11.5	10.1	1017.5	S	19	8	13.7	12.4
9	Leuchars	1021.3	W	6	0	9.7	8.5	1022.1	ESE	2	8	14.2	12.5
10	Bishopton	1021.2	SW	2	5	8.2	7.2	1021.5	SSE	8	8	13.2	11.1
11	Machrihanish	1020.2	-	-	6	8.9	8.2	1020.1	-	-	7	13.6	12.5
12	Boulmer	1022.1	S	3	1	12.4	11.3	1023.5	S	8	0	12.9	10.8
13	Eskdalemuir	1022.0	S	9	8	12.8	12.4	1023.3	S	7	8	11.7	10.6
14	Aldergrove	1020.1	SE	5	8	12.2	11.5	1019.5	SSE	16	8	13.6	10.9
15	Shap	1023.6	SSW	7	8	12.4	11.6	1024.4	SSW	9	8	10.5	8.3
16	Leeming	1024.3	SSE	7	8	15.0	10.9	1024.6	S	10	7	12.3	8.2
17	Ronaldsway	1021.8	SSW	17	8	13.9	13.9	1022.5	S	18	3	13.8	10.2
18	Bridlington	1025.4	SSW	10	5	12.3	10.4	1025.5	S	14	8	12.0	9.9
19	Crosby	1023.8	SSE	11	8	13.5	10.5	1023.7	SSE	11	0	12.6	8.2
20	Valley	1022.8	S	20	8	14.1	12.2	1022.8	SSE	16	5	13.3	8.3
21	Waddington	1026.9	SSW	10	0	-	-	1026.3	S	12	7	-	-
22	Shawbury	1025.4	S	6	0	11.9	9.8	1024.5	SSE	7	8	12.1	9.3
23	Weybourne	1027.8	S	12	0	10.1	9.1	1027.4	S	11	1	13.5	10.9
24	Bedford	1027.9	S	7	8	10.9	9.4	1026.5	SSE	10	6	14.2	12.6
25	Aberporth	1024.1	SSE	11	8	12.7	11.3	1022.2	SSE	13	7	12.6	10.3
26	Sennybridge	1025.4	SSE	14	8	11.0	9.7	1023.7	S	9	8	12.5	10.1
27	Wattisham	1028.9	S	5	0	9.5	8.9	1028.1	SSE	6	8	11.8	11.3
28	Almondsbury	1026.9	ESE	6	8	12.4	9.7	1024.5	ESE	8	4	15.9	12.0
29	Heathrow	1028.2	ESE	3	8	11.1	9.5	1027.0	ESE	7	7	14.5	12.2
30	Manston	1029.1	SSE	8	6	10.9	10.2	-	SE	8	0	-	-
31	Chivenor	1025.4	SE	10	8	13.0	10.4	1022.5	SE	14	2	15.9	12.3
32	Exeter	1025.9	ESE	3	8	12.8	11.3	1023.6	SE	9	8	15.0	13.2
33	Herstmonceux	1028.6	S	2	0	9.9	9.7	1027.8	ESE	4	8	14.0	13.8
34	Hurn	1027.2	S	3	6	10.8	8.9	1025.4	SE	13	0	16.5	13.2
35	Camborne	1024.4	SSE	10	2	11.8	11.0	1021.2	SSE	13	7	14.5	13.2

## Daily Weather Summary for Saturday 12 November 2022

### Selected European readings at (L) 0000 and (R) 1200 UTC

STATIONS		0000 UTC						1200 UTC					
NO	SITE	PRESS	WDIR	WSPD	CLOUD	TEMP	TDEW	PRESS	WDIR	WSPD	CLOUD	TEMP	TDEW
1	Murmansk	986.8	-	0	8	0.6	-0.5	991.2	N	10	8	2.2	1.3
2	Helsinki	1006.7	SW	10	8	11.0	10.4	1012.6	WNW	21	0	12.7	4.7
3	Stockholm	1010.8	WSW	16	-	14.6	10.3	1022.2	W	10	-	14.9	9.6
4	Oslo	1010.9	WSW	3	-	11.5	10.2	1024.9	S	5	1	14.5	5.6
5	Reykjavik	-	-	-	4	-	-	1007.5	S	4	5	5.8	4.0
6	Moscow	1015.8	WSW	4	8	8.5	7.0	1006.7	WSW	4	8	10.3	9.2
7	Kiev	-	-	-	-	-	-	-	-	-	-	-	-
8	Warsaw	1030.5	W	4	8	9.6	8.0	1032.3	WNW	6	8	8.4	6.5
9	Berlin	1032.2	WSW	2	8	5.8	4.6	1033.3	NE	2	8	13.0	7.5
10	De Bilt	1031.2	SSE	4	3	3.2	2.9	1030.7	SSE	2	4	13.9	7.7
11	Dublin	1020.3	SSE	4	7	14.1	13.3	1020.2	S	16	7	13.4	10.0
12	Cork	1019.1	S	14	8	13.1	13.1	1017.3	SSE	17	7	12.8	12.0
13	Sofia	1031.4	W	2	6	7.9	6.0	1030.8	ESE	4	8	9.1	3.5
14	Belgrade	1033.6	W	2	7	9.7	8.1	1032.1	SE	4	3	15.9	6.8
15	Budapest	1033.0	-	0	-	5.8	5.7	1033.1	E	2	-	13.2	7.4
16	Prague	1035.2	-	0	-	4.6	4.5	1033.9	N	2	6	9.7	9.2
17	Munich	1035.7	NNW	2	6	3.4	2.8	1033.9	NNE	4	8	7.3	4.2
18	Strasbourg	1034.1	SW	5	9	7.2	7.2	1033.2	SE	2	8	7.2	7.1
19	Paris	1030.4	-	0	5	8.1	8.0	1029.4	NE	2	-	13.2	10.7
20	Jersey	1026.9	SSE	14	7	11.4	10.5	1024.7	SE	13	0	15.0	12.9
21	Milan	1034.1	N	1	-	7.7	7.7	1029.9	W	3	-	13.2	10.1
22	Marseille	1031.6	N	1	-	13.4	11.6	1028.5	WNW	4	-	18.0	12.2
23	Bordeaux	1027.4	E	4	-	10.7	10.2	1025.7	SE	5	-	19.8	14.6
24	Rome	1029.0	ENE	2	0	11.4	9.2	1025.5	NNE	6	7	18.1	8.1
25	Ajaccio	1029.7	NE	7	8	14.4	12.9	1026.6	SW	8	-	21.0	15.8
26	Barcelona	1029.4	ENE	12	6	19.3	16.7	1028.1	E	15	4	20.4	15.0
27	Majorca	1027.0	E	4	4	16.3	15.3	1025.5	E	12	5	23.2	15.8
28	Madrid	1024.7	N	3	6	11.9	9.0	1022.3	-	0	7	15.7	12.3
29	Lisbon	1018.9	NE	7	-	16.1	11.8	1019.0	E	4	-	19.0	10.7
30	Athens	-	-	-	-	-	-	-	-	-	-	-	-
31	Malta	1027.0	ENE	5	3	18.3	14.6	1023.5	SE	3	6	19.0	15.5
32	Gibraltar	1018.2	NE	7	8	18.6	15.7	1019.7	ENE	12	8	19.5	16.5



# Daily Weather Summary for Saturday 12 November 2022

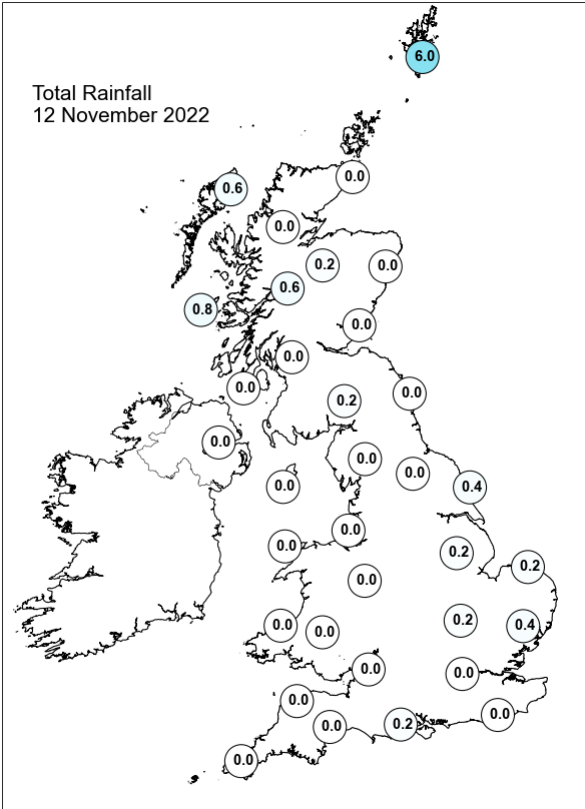
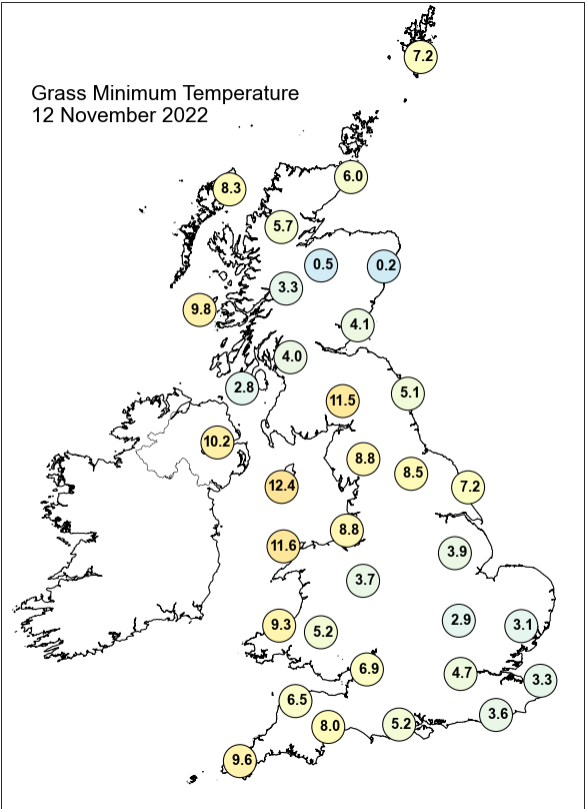
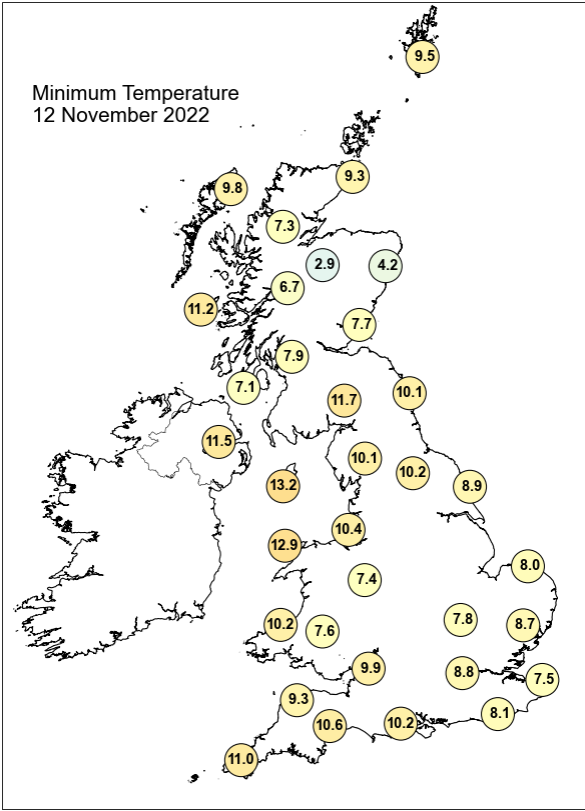
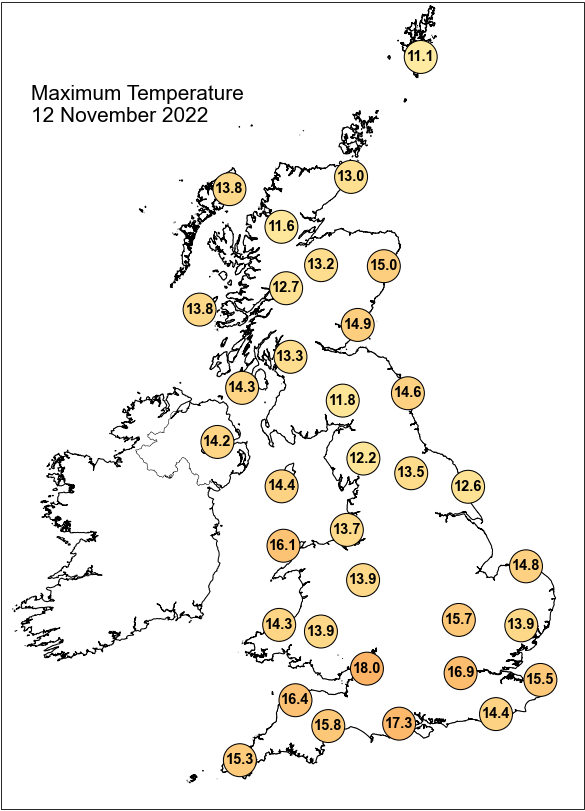

## Daily Weather Summary for Saturday 12 November 2022

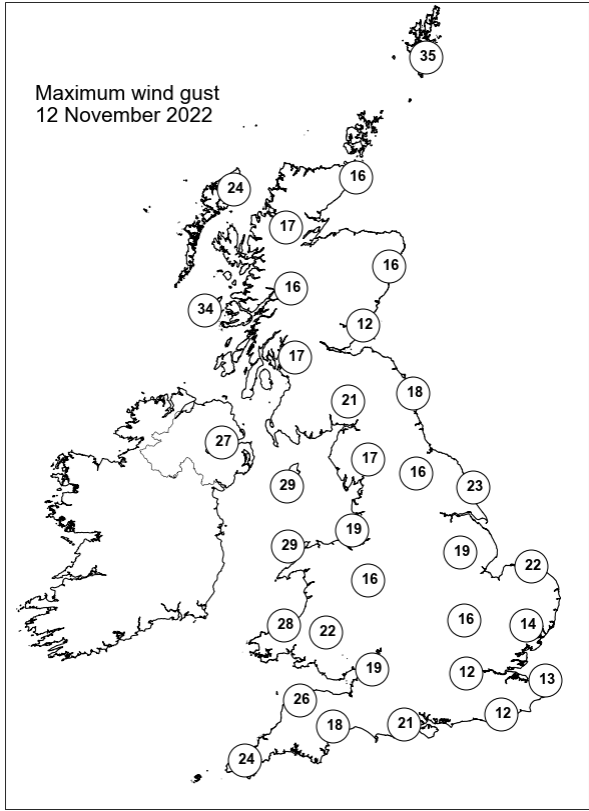
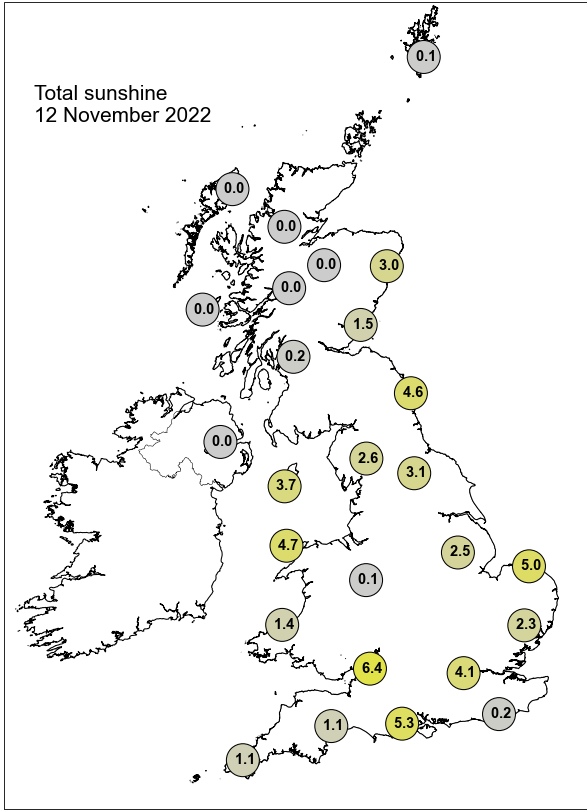

None of the selected stations observed a day of sleet or snow falling or non-zero snow depth at 0900 UTC.

## Daily Weather Summary for Sunday 13 November 2022

This day's summary created 23/11/2022 17:36

### Summary of the UK Weather for Sunday 13 November 2022

The day started with dry conditions across the whole of the UK. Cloud cover was also minimal with most parts of the country including the Southwest and the Midlands under clear skies throughout the early hours of the morning. Broken cloud sat above Northern Ireland and Scotland, although most of this cloud had cleared Scotland by sunrise with the exception of northern Scotland. Some mist and fog was reported in the north during the morning. It then remained dry throughout most of the day for the entirety of the UK. There were also clear skies for many, with Scotland and the far southeast experiencing the most cloud cover. A thin band of light rain moved eastwards from early evening, starting over Northern Ireland and pushing to cover Scotland and central England by midnight, however it was a decaying feature and by this point little precipitation met the ground.

### Daily Extremes

<i>Highest Maximum</i>	<b>21.2°C</b> Porthmadog (Gwynedd, 7mAMSL)
<i>Lowest Maximum</i>	<b>9.5°C</b> Copley (Durham, 253mAMSL)
<i>Highest Minimum</i>	<b>13.9°C</b> Isle Of Portland (Dorset, 52mAMSL)
<i>Lowest Minimum</i>	<b>4.0°C</b> Oyne No 2 (Aberdeenshire, 116mAMSL) also Cassley (Sutherland, 99mAMSL) also Floors Castle (Roxburghshire, 59mAMSL)
<i>Lowest Grass Minimum</i>	<b>-0.2°C</b> Dyce (Aberdeenshire, 65mAMSL)
<i>Most Rainfall</i>	<b>21.6mm</b> Tiree (Argyll (in Strathclyde Region), 9mAMSL)
<i>Most Sunshine</i>	<b>7.3hr</b> Camborne (Cornwall, 87mAMSL) also Hurn (Dorset, 10mAMSL)
<i>Highest Gust</i>	<b>48Kt 55mph</b> South Uist Range (Western Isles, 4mAMSL)
<i>Highest Gust (mountain)</i>	<b>62Kt 71mph</b> Cairngorm Summit (Inverness-shire, 1237mAMSL)
<i>Greatest Snow Depth at 0900 UTC</i>	No non-zero values.

mAMSL refers to station elevation in metres above mean sea level

## Daily Weather Summary for Sunday 13 November 2022

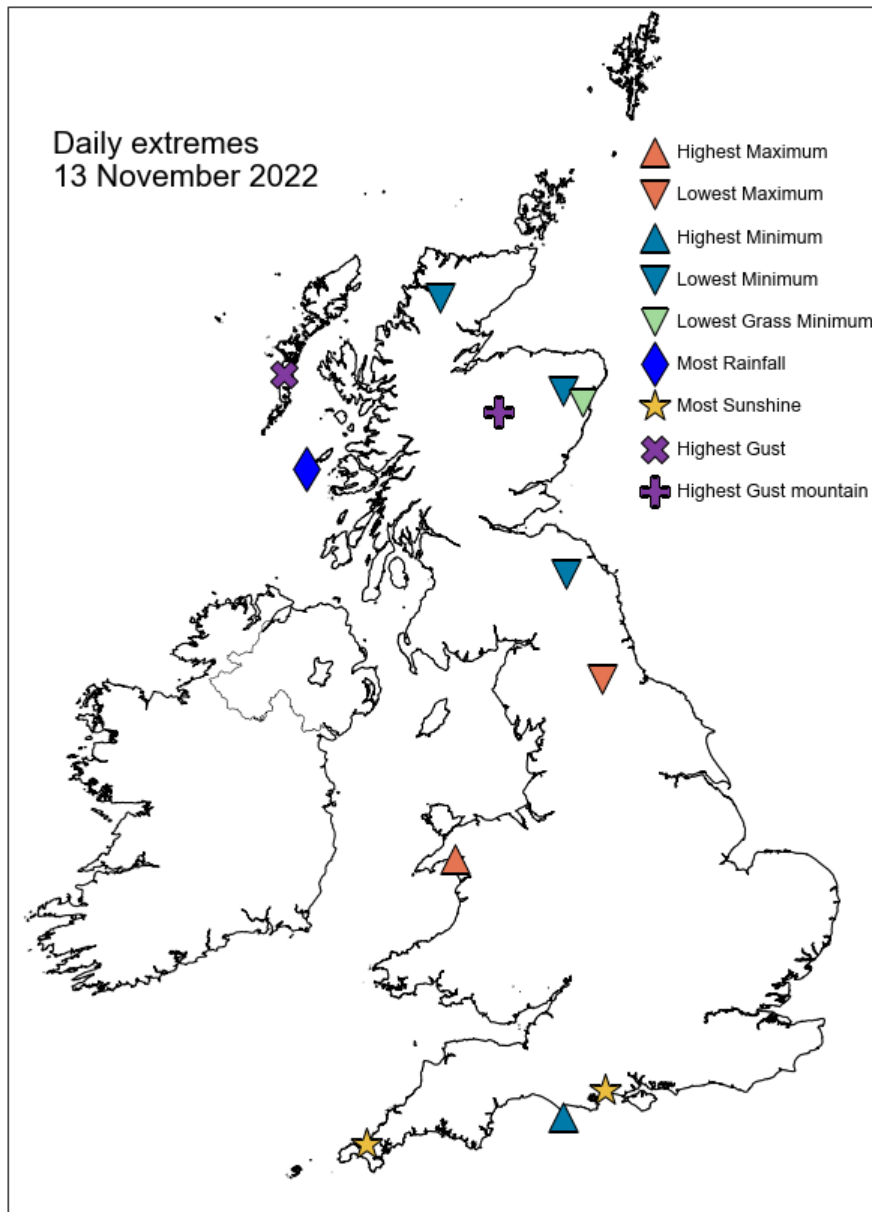

## Daily Weather Summary for Sunday 13 November 2022

### North Atlantic and Europe analysis charts and satellite images at 0000 UTC

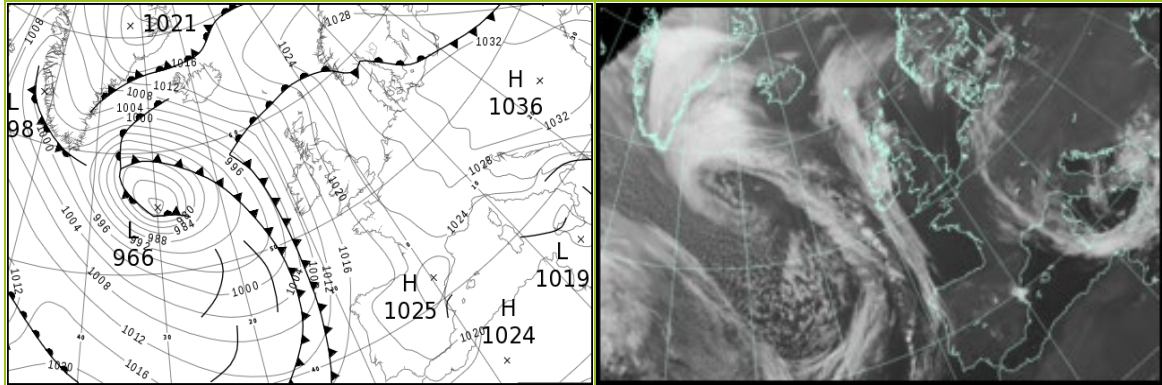

### North Atlantic and Europe analysis charts and satellite images at 1200 UTC

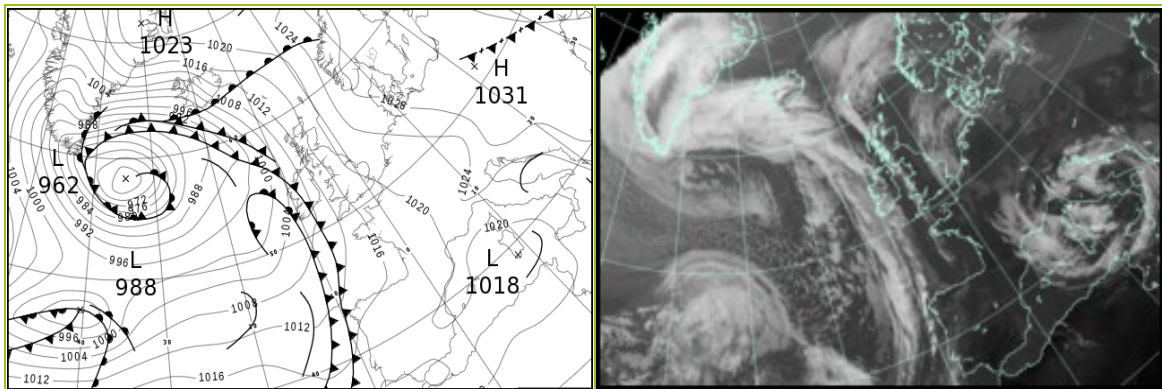

All satellite imagery copyright Met Office and EUMETSAT (European Organisation for the Exploitation of Meteorological Satellites). These show infra-red images from the geostationary MSG satellite. The rainfall rates are derived from both rain-radar and satellite data.

## Daily Weather Summary for Sunday 13 November 2022

UK satellite and rain-radar precipitation rates at (L) 0000 and (R) 1200 UTC

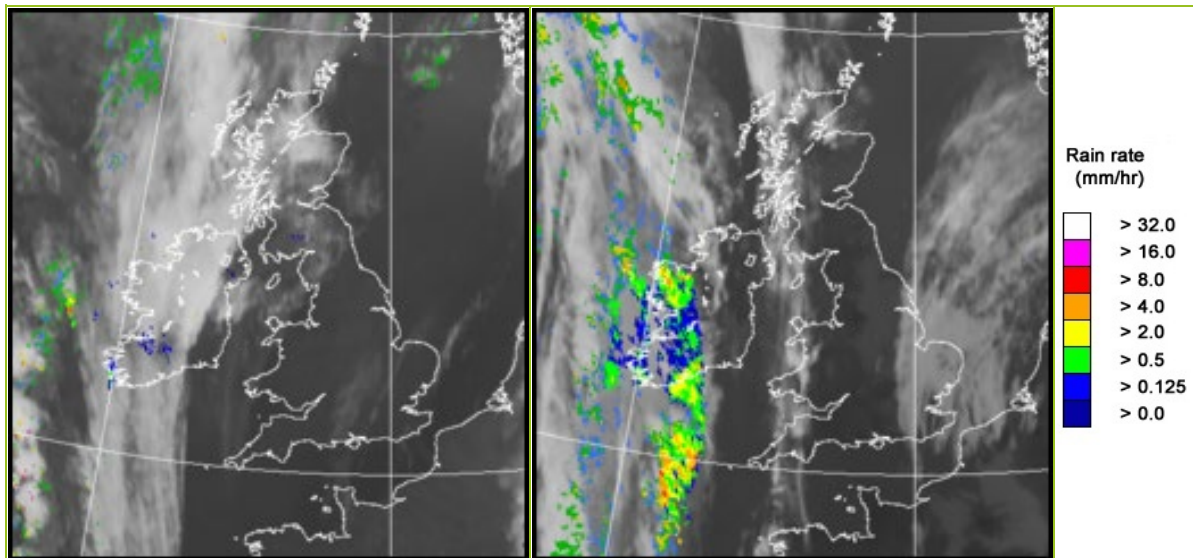

UK wind speed and direction at (L) 0000 and (R) 1200 UTC

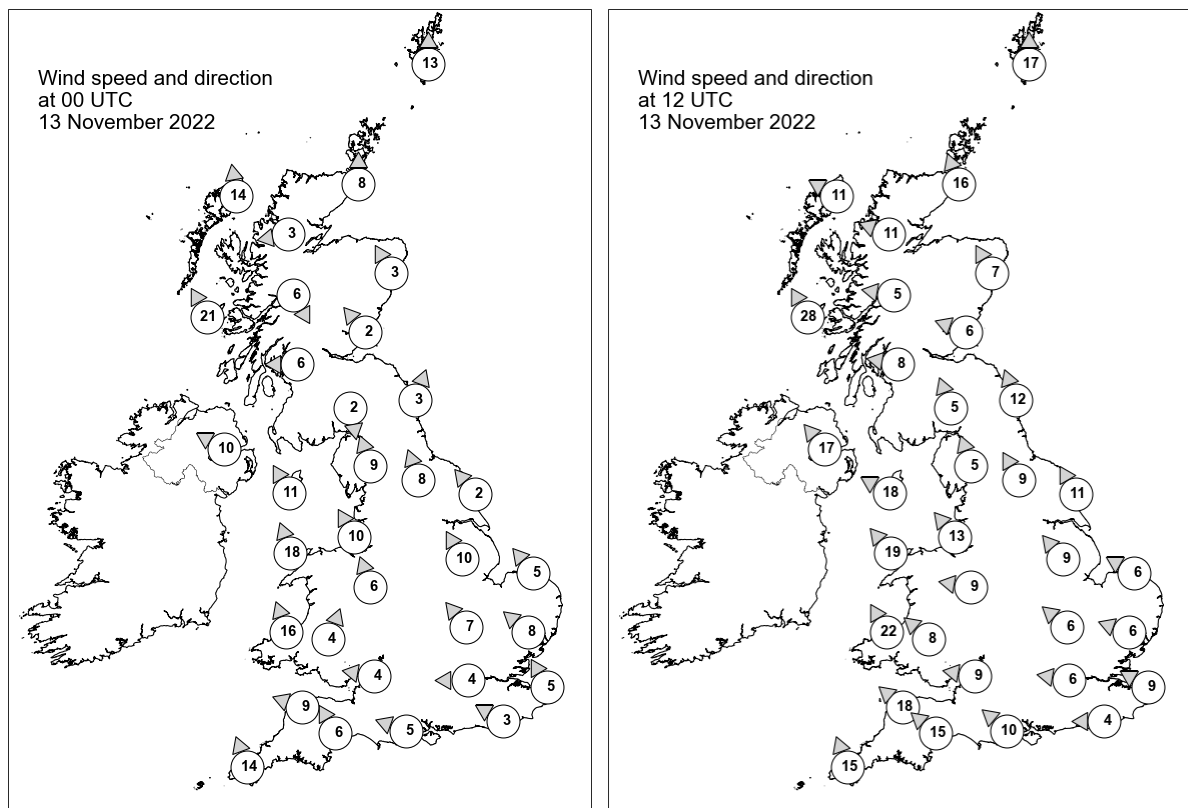



## Daily Weather Summary for Sunday 13 November 2022

### Selected UK readings at (L) 0000 and (R) 1200 UTC

STATIONS		0000 UTC						1200 UTC					
NO	SITE	PRESS	WDIR	WSPD	CLOUD	TEMP	TDEW	PRESS	WDIR	WSPD	CLOUD	TEMP	TDEW
1	Lerwick	1019.8	S	13	8	10.7	10.6	1018.7	S	17	8	10.9	10.6
2	Wick	1018.4	S	8	0	11.4	9.0	1016.7	SSE	16	0	12.2	10.6
3	Stornoway	1015.7	S	14	8	12.5	9.9	1011.6	ESE	11	8	13.8	10.3
4	Loch Glascarnoch	1018.2	E	3	2	7.6	6.4	1014.8	ESE	11	0	13.6	8.8
5	Aviemore	1018.9	-	-	5	10.4	6.1	1015.2	-	-	0	16.7	8.5
6	Dyce	1020.5	SSE	3	0	6.7	6.4	1018.5	SSE	7	8	10.7	10.5
7	Tulloch Bridge	1019.5	NNW	6	8	10.7	7.5	1016.1	E	5	8	13.7	9.2
8	Tiree	1014.8	SSE	21	8	12.9	11.3	1010.4	SSE	28	1	14.2	11.6
9	Leuchars	1020.8	SE	2	8	7.7	7.4	1017.6	ESE	6	8	10.5	10.5
10	Bishopton	1019.2	E	6	8	11.1	8.9	1015.7	E	8	0	13.6	10.3
11	Machrihanish	1017.1	-	-	8	13.1	11.6	1012.9	-	-	8	14.4	11.9
12	Boulmer	1022.1	SSW	3	3	7.3	6.9	1019.3	SSE	12	8	10.5	10.5
13	Eskdalemuir	1021.4	N	2	8	9.1	8.4	1017.4	SSE	5	0	14.1	10.3
14	Aldergrove	1016.0	ESE	10	6	13.1	11.3	1011.2	SE	17	1	15.3	12.1
15	Shap	1021.1	SSE	9	8	12.1	10.6	1017.6	SSE	5	0	15.8	10.8
16	Leeming	1022.7	SSE	8	8	10.5	10.1	1020.0	SSE	9	8	9.8	9.6
17	Ronaldsway	1019.0	SSE	11	6	14.1	12.4	1014.5	ESE	18	6	13.8	12.4
18	Bridlington	1023.5	SE	2	0	9.6	9.4	1020.4	SSE	11	8	10.8	10.8
19	Crosby	1020.7	SSE	10	0	13.3	11.2	1016.5	SE	13	0	13.9	10.9
20	Valley	1018.6	SSE	18	0	14.9	11.9	1013.2	SE	19	0	18.3	9.5
21	Waddington	1023.8	SSE	10	9	-	-	1020.2	SE	9	9	-	-
22	Shawbury	1021.7	SSE	6	1	12.0	10.3	1017.5	E	9	2	14.2	11.0
23	Weybourne	1025.1	SE	5	8	11.1	10.8	1020.7	ESE	6	0	14.1	12.7
24	Bedford	1024.0	SE	7	8	10.1	10.1	1020.0	SE	6	8	10.5	10.5
25	Aberporth	1018.6	SSE	16	4	13.4	12.1	1013.0	SSE	22	0	16.5	11.0
26	Sennybridge	1021.0	SSW	4	1	12.3	11.4	1015.8	SE	8	0	15.3	10.5
27	Wattisham	1025.1	SE	8	9	11.2	11.0	1020.4	ESE	6	6	13.2	13.1
28	Almondsbury	1022.3	E	4	0	11.4	10.8	1017.0	E	9	0	15.4	11.8
29	Heathrow	1024.2	E	4	8	11.4	11.1	1019.6	E	6	8	12.3	11.0
30	Manston	1025.3	SSE	5	5	10.7	10.7	1019.9	ESE	9	8	14.0	11.9
31	Chivenor	1020.0	ESE	9	0	12.5	11.8	1014.4	SE	18	0	16.0	13.2
32	Exeter	1020.9	SSE	6	0	14.1	13.3	1015.7	SE	15	0	16.1	13.8
33	Herstmonceux	1024.7	ESE	3	8	12.4	12.2	1019.5	E	4	8	14.8	13.9
34	Hurn	1022.8	ESE	5	0	13.0	12.6	1017.7	SE	10	0	17.3	12.5
35	Camborne	1018.2	SSE	14	2	13.9	12.7	1012.9	SSE	15	3	15.9	13.5

## Daily Weather Summary for Sunday 13 November 2022

### Selected European readings at (L) 0000 and (R) 1200 UTC

STATIONS		0000 UTC						1200 UTC					
NO	SITE	PRESS	WDIR	WSPD	CLOUD	TEMP	TDEW	PRESS	WDIR	WSPD	CLOUD	TEMP	TDEW
1	Murmansk	1013.8	N	10	7	1.1	-1.5	1023.9	NW	6	7	0.4	-4.0
2	Helsinki	1021.1	WNW	14	0	7.6	3.0	1028.7	WNW	8	0	7.6	2.4
3	Stockholm	1029.3	-	0	-	3.3	3.2	1031.3	-	0	-	7.9	7.9
4	Oslo	1029.1	NNW	1	-	5.0	4.1	1029.4	SSW	2	8	7.5	5.7
5	Reykjavik	-	-	-	2	-	-	998.6	E	19	8	10.7	4.6
6	Moscow	1008.2	WNW	6	7	10.2	2.5	1013.8	NW	10	6	6.6	0.2
7	Kiev	-	-	-	-	-	-	-	-	-	-	-	-
8	Warsaw	1033.0	WSW	4	8	8.3	8.0	1031.9	S	2	8	9.0	7.9
9	Berlin	1032.1	-	0	8	6.8	6.4	1028.0	E	8	7	11.1	6.8
10	De Bilt	1027.4	E	6	2	3.8	3.5	1022.2	SE	2	3	15.7	5.6
11	Dublin	1015.8	SSE	12	3	13.5	10.8	1011.2	SSE	16	7	15.5	12.0
12	Cork	1012.6	SSE	17	7	12.5	11.9	1007.8	S	12	8	12.5	12.3
13	Sofia	1031.8	ESE	4	6	8.2	5.6	1030.1	E	6	7	10.3	5.4
14	Belgrade	1032.5	E	8	0	10.1	4.9	1028.5	ESE	4	1	15.4	6.4
15	Budapest	1033.9	NNE	4	-	7.1	7.0	1031.1	S	2	-	12.2	11.1
16	Prague	1033.2	E	4	-	2.0	2.0	1028.7	N	4	8	4.7	4.7
17	Munich	1030.1	NE	4	8	3.7	3.4	1022.2	ENE	4	0	6.9	3.1
18	Strasbourg	1028.4	NNE	3	9	6.2	6.2	1022.5	NE	3	8	6.7	5.0
19	Paris	1025.5	NNW	2	9	8.1	8.1	1019.8	E	3	1	13.3	9.7
20	Jersey	1021.8	SE	13	0	13.6	12.4	1016.7	SE	13	0	14.5	12.4
21	Milan	1026.5	N	1	-	8.8	8.8	1025.4	E	2	0	14.9	6.9
22	Marseille	1023.5	S	2	8	12.3	10.5	1020.5	WSW	5	7	17.7	13.4
23	Bordeaux	1022.0	ESE	3	-	11.7	10.9	1018.3	SE	4	-	19.3	13.0
24	Rome	1022.3	NE	4	4	10.9	7.2	1020.7	WSW	6	2	17.7	8.5
25	Ajaccio	1022.0	NE	5	8	15.2	13.6	1019.0	SW	6	8	19.4	12.6
26	Barcelona	1023.8	NNW	4	7	17.0	15.3	1019.8	S	4	1	20.1	15.3
27	Majorca	1022.7	-	0	4	15.8	15.3	1019.6	S	3	1	22.5	13.0
28	Madrid	1023.4	NW	5	5	10.1	8.9	1020.1	NNW	3	4	16.2	10.5
29	Lisbon	1018.9	WNW	2	-	14.9	12.0	1019.3	S	3	-	19.1	15.3
30	Athens	-	-	-	-	-	-	-	-	-	-	-	-
31	Malta	1019.7	SSE	8	6	16.1	15.3	1020.9	W	5	6	21.7	14.6
32	Gibraltar	1020.1	NE	10	1	18.6	14.3	1020.8	E	8	0	20.4	15.0

## Daily Weather Summary for Sunday 13 November 2022

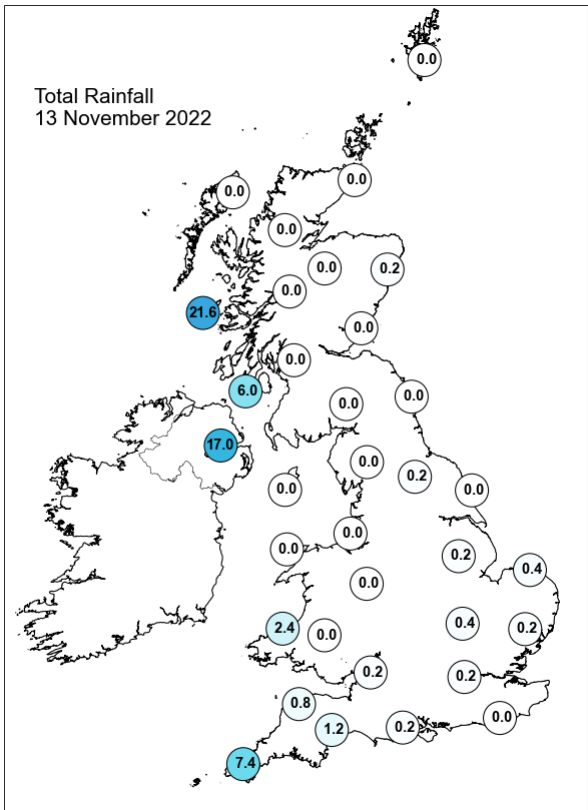
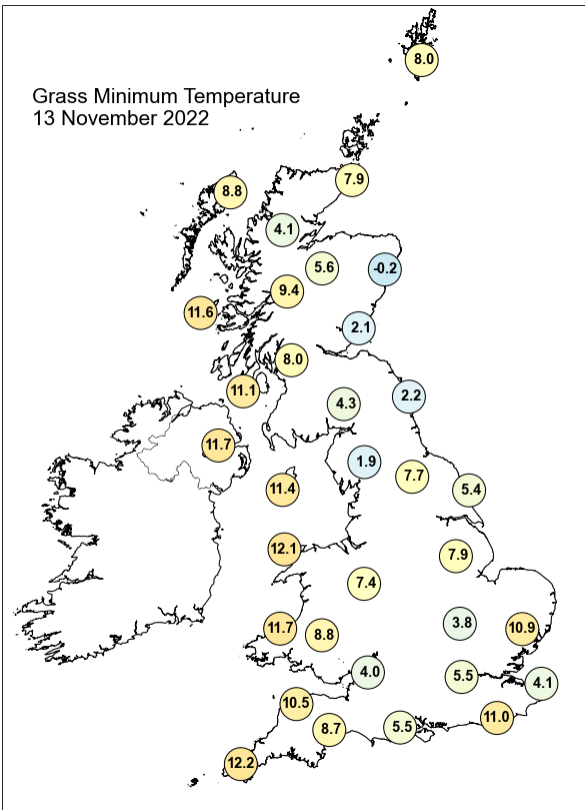
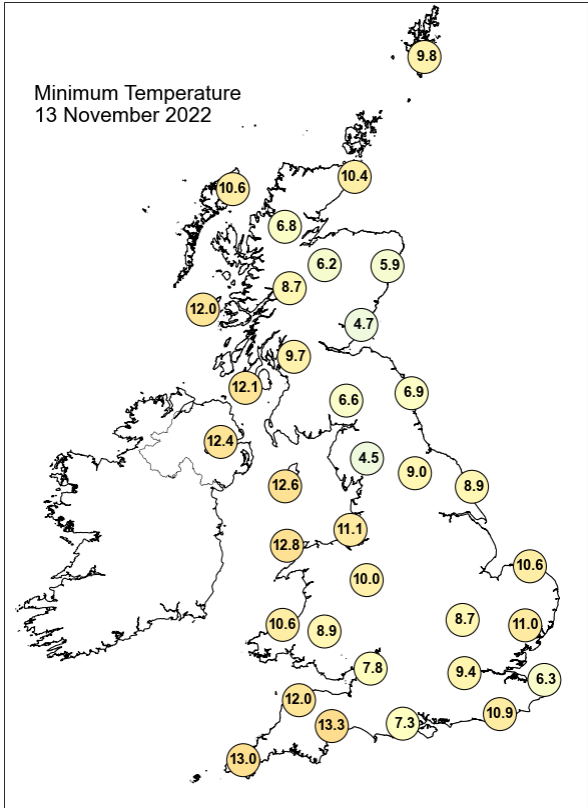
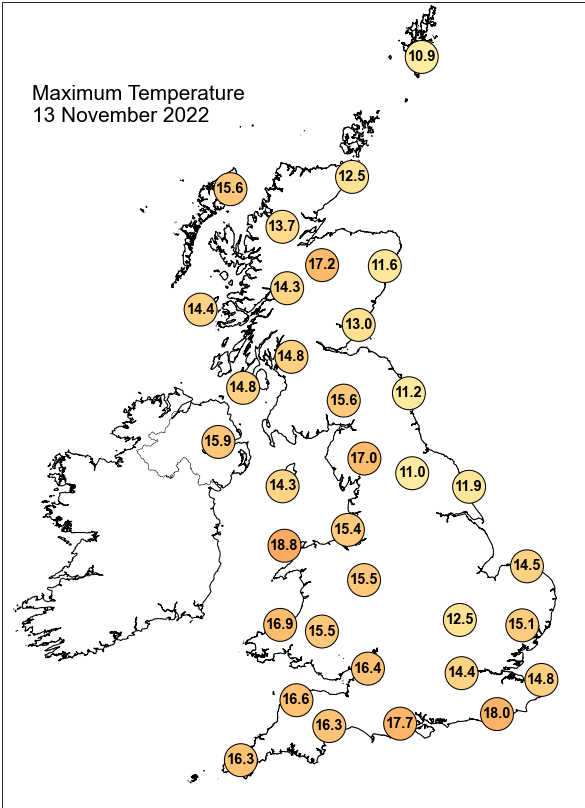

## Daily Weather Summary for Sunday 13 November 2022

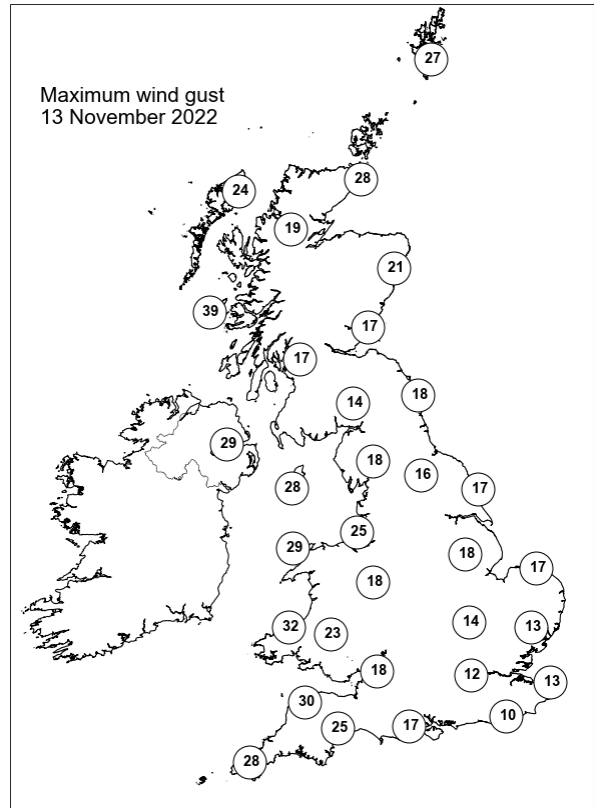
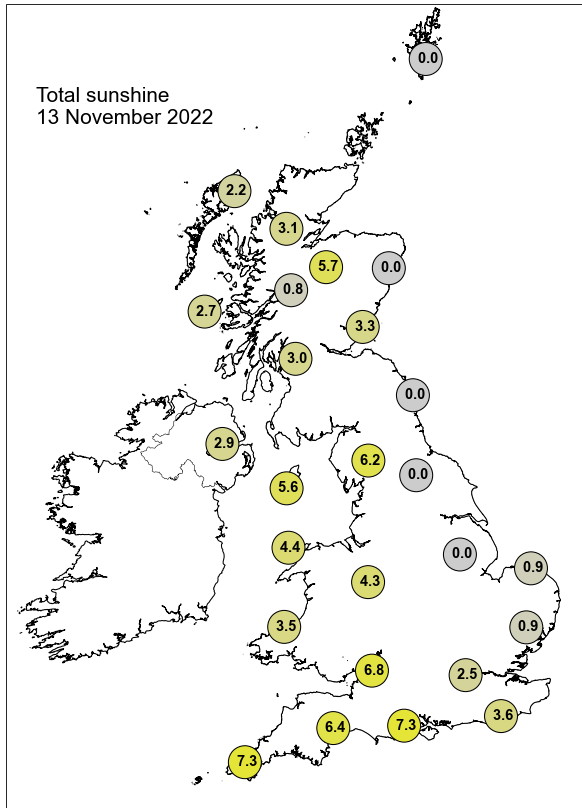

None of the selected stations observed a day of sleet or snow falling or non-zero snow depth at 0900 UTC.

## Daily Weather Summary for Monday 14 November 2022

This day's summary created 23/11/2022 17:35

### Summary of the UK Weather for Monday 14 November 2022

It was a mild start to the week with a warm front positioned to the north of the UK and a cold front to the west, which gradually moved eastwards through the day. The cold front brought rain firstly to southwestern England and Northern Ireland in the early hours, then to western Wales and Scotland towards dawn; elsewhere, it was a largely dry night. Mist and fog were widespread throughout the country, leading to poor visibility for many. As the day progressed, low cloud and fog were slow to clear, particularly in eastern parts where there was a yellow warning for fog in effect until 1000. Heavy rainfall reached western Scotland at midday, with more sporadic showers moving eastwards across much of western England, becoming more intense as the afternoon passed. Into the evening, it was clear in western parts behind the front, but fog began to form in the east as the front continued to pass overhead.

### Daily Extremes

<i>Highest Maximum</i>	<b>17.6°C</b> Herstmonceux, West End (East Sussex, 52mAMSL)
<i>Lowest Maximum</i>	<b>9.0°C</b> Copley (Durham, 253mAMSL) also Pateley Bridge, Ravens Nest (North Yorkshire, 259mAMSL)
<i>Highest Minimum</i>	<b>13.7°C</b> Gogerddan (Dyfed, 31mAMSL) also Swanage (Dorset, 10mAMSL) also Preston, Cove House (Dorset, 44mAMSL)
<i>Lowest Minimum</i>	<b>1.6°C</b> Braemar No 2 (Aberdeenshire, 327mAMSL)
<i>Lowest Grass Minimum</i>	<b>-0.5°C</b> Aviemore (Inverness-shire, 228mAMSL) also Tibenham Airfield (Norfolk, 52mAMSL)
<i>Most Rainfall</i>	<b>50.0mm</b> Trevechin Resr (Gwent, 275mAMSL)
<i>Most Sunshine</i>	<b>7.9hr</b> Tibenham Airfield (Norfolk, 52mAMSL)
<i>Highest Gust</i>	<b>48Kt 55mph</b> Scilly: St Marys Airport (Isles Of Scilly, 31mAMSL)
<i>Highest Gust (mountain)</i>	<b>65Kt 75mph</b> Cairngorm Summit (Inverness-shire, 1237mAMSL)
<i>Greatest Snow Depth at 0900 UTC</i>	No non-zero values.

mAMSL refers to station elevation in metres above mean sea level

## Daily Weather Summary for Monday 14 November 2022

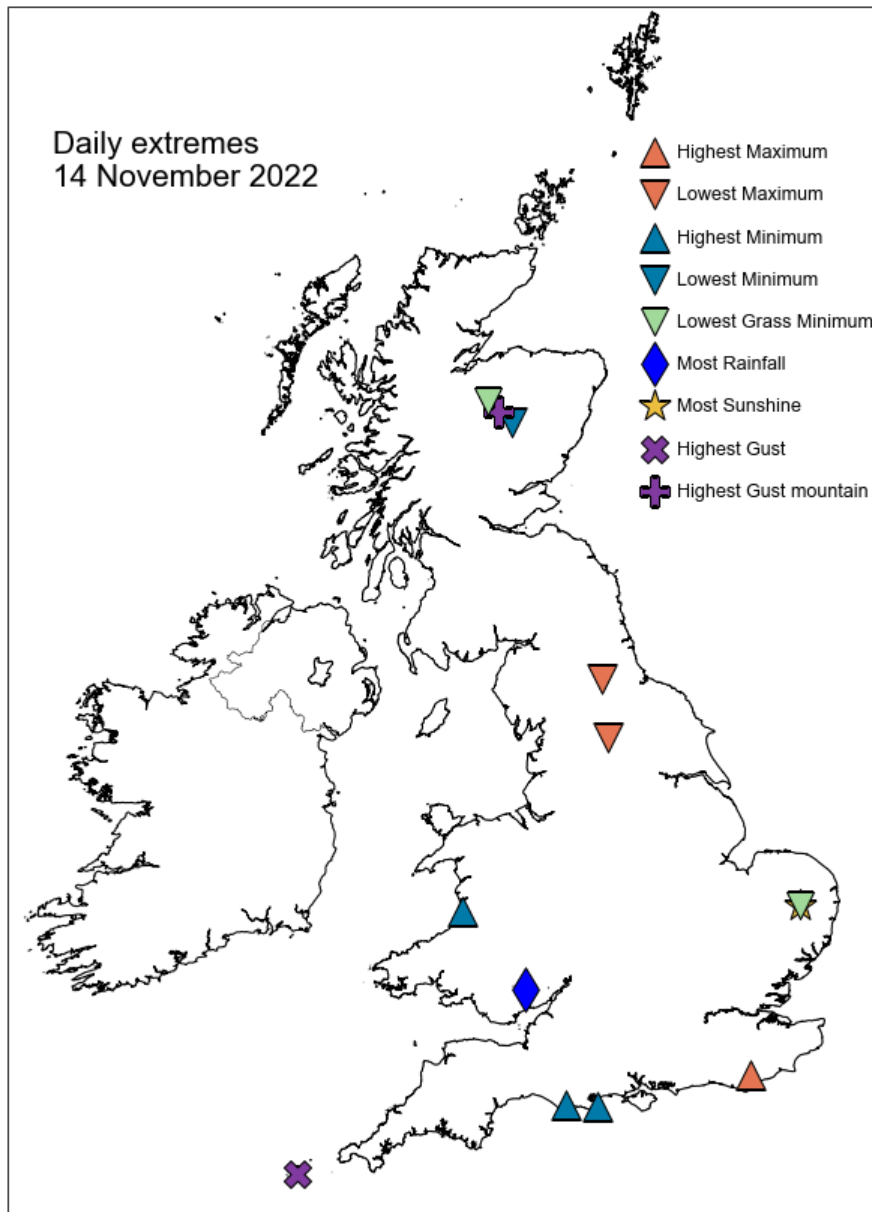



## Daily Weather Summary for Monday 14 November 2022

### North Atlantic and Europe analysis charts and satellite images at 0000 UTC

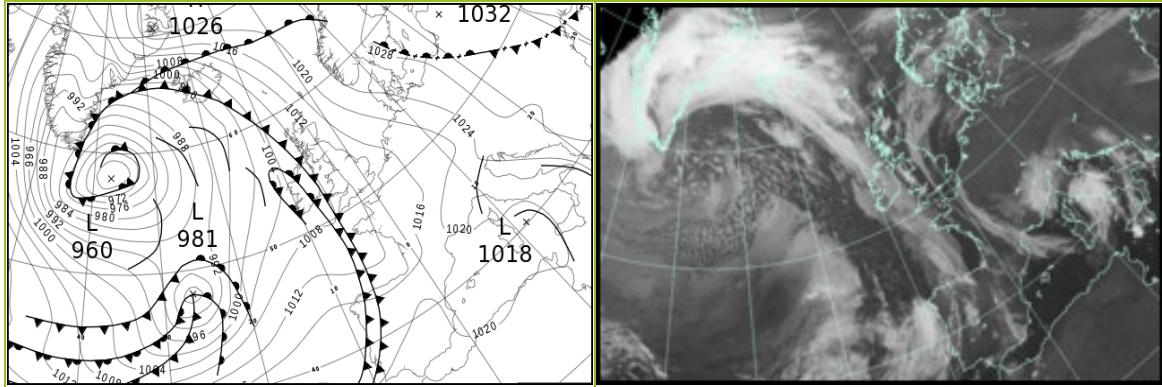

### North Atlantic and Europe analysis charts and satellite images at 1200 UTC

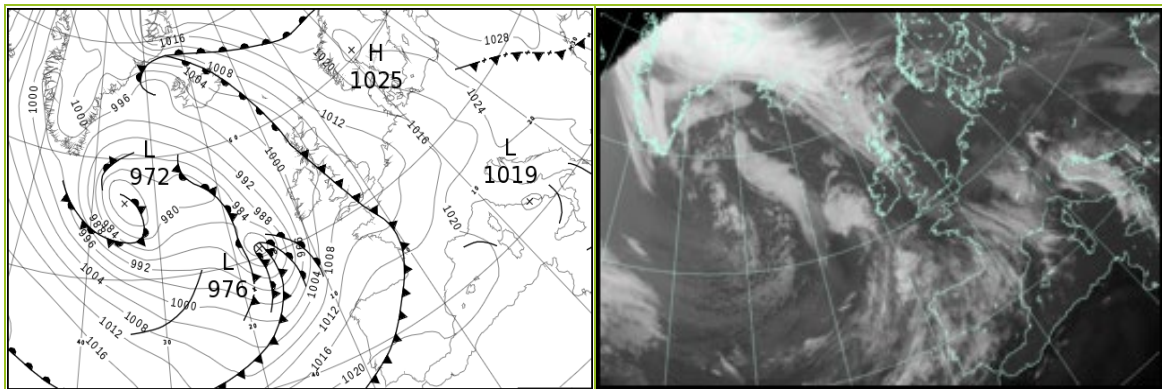

All satellite imagery copyright Met Office and EUMETSAT (European Organisation for the Exploitation of Meteorological Satellites). These show infra-red images from the geostationary MSG satellite. The rainfall rates are derived from both rain-radar and satellite data.

## Daily Weather Summary for Monday 14 November 2022

UK satellite and rain-radar precipitation rates at (L) 0000 and (R) 1200 UTC

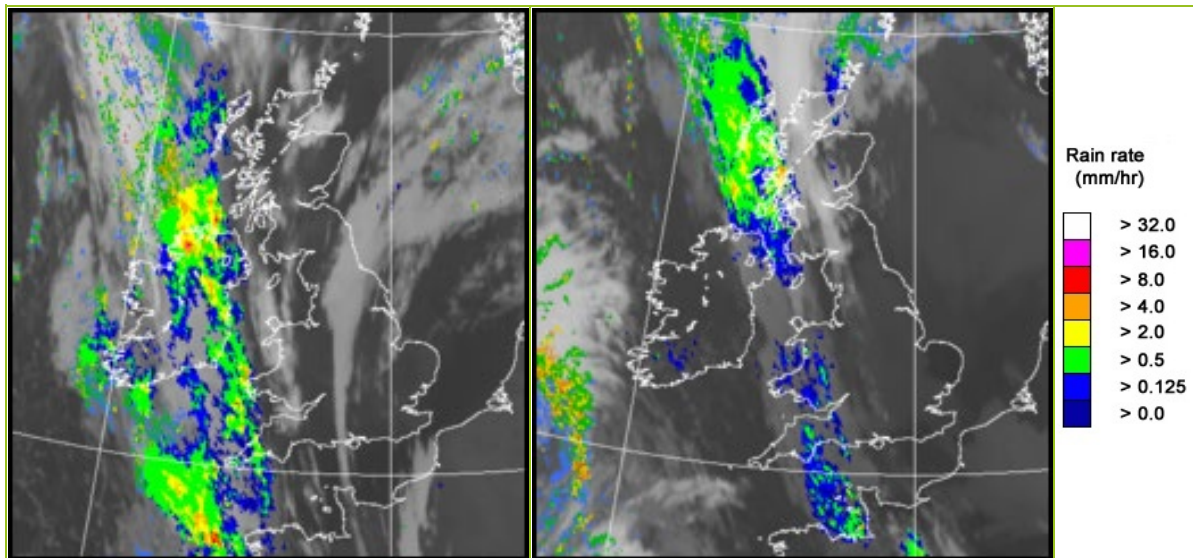

UK wind speed and direction at (L) 0000 and (R) 1200 UTC

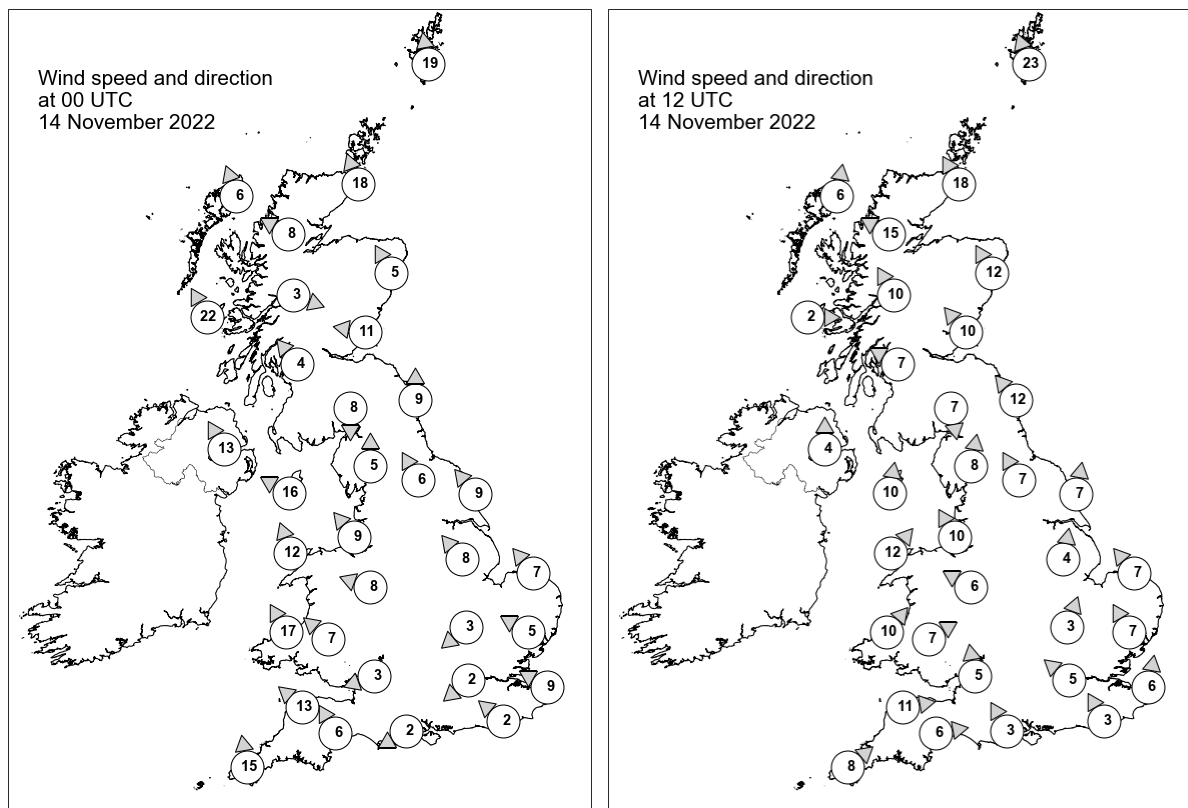

## Daily Weather Summary for Monday 14 November 2022

### Selected UK readings at (L) 0000 and (R) 1200 UTC

STATIONS		0000 UTC						1200 UTC					
NO	SITE	PRESS	WDIR	WSPD	CLOUD	TEMP	TDEW	PRESS	WDIR	WSPD	CLOUD	TEMP	TDEW
1	Lerwick	1017.2	S	19	8	10.5	10.4	1012.2	SSE	23	8	10.1	8.4
2	Wick	1012.8	SSE	18	8	11.0	10.2	1006.8	SSE	18	8	11.5	9.8
3	Stornoway	1007.7	SSE	6	0	13.2	9.7	1002.1	S	6	8	12.5	10.6
4	Loch Glascarnoch	1010.1	ESE	8	0	11.7	7.2	1004.4	ESE	15	0	10.6	7.2
5	Aviemore	1011.7	-	-	0	5.8	4.6	1004.6	-	-	2	13.3	9.3
6	Dyce	1014.4	SSE	5	8	10.8	10.2	1008.3	SSE	12	8	11.2	9.3
7	Tulloch Bridge	1011.3	WNW	3	4	9.6	6.6	1004.6	SSE	10	0	11.5	8.5
8	Tiree	1007.0	SSE	22	7	13.8	10.8	1002.3	W	2	7	9.6	9.1
9	Leuchars	1012.3	E	11	2	10.3	9.6	1006.7	SE	10	8	11.5	10.0
10	Bishopton	1010.7	SE	4	0	9.8	7.9	1004.6	ESE	7	8	11.1	9.0
11	Machrihanish	1008.7	-	-	8	12.8	10.5	1003.0	-	-	8	10.8	10.2
12	Boulmer	1013.5	S	9	8	9.6	9.6	1007.7	SE	12	7	11.0	9.7
13	Eskdalemuir	1012.5	N	8	0	6.8	5.5	1006.5	N	7	8	9.5	8.7
14	Aldergrove	1007.6	SSE	13	8	13.3	11.1	1003.2	S	4	8	10.7	9.1
15	Shap	1012.8	S	5	0	6.6	6.0	1006.6	S	8	1	12.3	9.5
16	Leeming	1013.5	SSE	6	8	11.0	10.7	1008.2	SSE	7	8	8.6	8.4
17	Ronaldsway	1009.7	ESE	16	7	12.5	11.6	1004.1	S	10	7	12.8	12.0
18	Bridlington	1013.8	SE	9	8	11.3	11.2	1008.2	S	7	8	11.5	11.2
19	Crosby	1011.5	SE	9	8	10.6	9.5	1006.0	SSE	10	6	13.9	11.5
20	Valley	1009.2	SSE	12	0	14.7	10.4	1005.4	SW	12	8	13.2	10.9
21	Waddington	1013.9	SE	8	9	-	-	1008.4	S	4	9	-	-
22	Shawbury	1012.1	ESE	8	4	9.7	9.1	1006.8	ESE	6	8	13.0	11.2
23	Weybourne	1014.2	SE	7	0	9.5	8.7	1008.4	SE	7	0	13.9	11.0
24	Bedford	1013.5	NE	3	8	6.6	6.6	1008.4	SSW	3	8	9.4	9.4
25	Aberporth	1008.5	SSE	17	6	12.7	11.2	1006.5	SW	10	8	11.6	10.6
26	Sennybridge	1010.8	SE	7	8	12.1	10.7	1006.8	WSW	7	8	11.3	11.1
27	Wattisham	1013.8	ESE	5	8	10.2	10.0	1008.4	SSE	7	1	13.3	10.7
28	Almondsbury	1011.7	ENE	3	6	10.1	10.0	1007.2	S	5	8	15.4	12.4
29	Heathrow	1013.2	NE	2	0	9.1	8.8	1008.2	SE	5	8	13.1	13.0
30	Manston	1014.1	ESE	9	-	10.1	9.6	1008.8	S	6	8	12.5	12.5
31	Chivenor	1009.7	SE	13	0	13.3	12.2	1007.8	W	11	8	12.6	10.5
32	Exeter	1010.7	SSE	6	8	13.8	12.8	1007.9	W	6	8	12.5	11.0
33	Herstmonceux	1013.5	SE	2	8	11.9	11.8	1008.5	SSE	3	3	16.5	13.8
34	Hurn	1012.1	ENE	2	8	8.1	8.1	1007.6	SSE	3	7	16.1	13.9
35	Camborne	1008.2	S	15	8	14.0	13.4	1008.8	SW	8	3	12.3	7.0

## Daily Weather Summary for Monday 14 November 2022

### Selected European readings at (L) 0000 and (R) 1200 UTC

STATIONS		0000 UTC						1200 UTC					
NO	SITE	PRESS	WDIR	WSPD	CLOUD	TEMP	TDEW	PRESS	WDIR	WSPD	CLOUD	TEMP	TDEW
1	Murmansk	1023.4	S	6	6	-2.8	-4.1	1019.8	SW	2	8	-2.1	-3.3
2	Helsinki	1030.9	E	2	7	-0.8	-1.2	1026.1	S	4	8	6.6	5.6
3	Stockholm	1029.7	SE	2	-	4.3	4.3	1024.3	SW	6	-	7.5	6.4
4	Oslo	1027.4	-	0	-	7.0	6.6	1023.6	N	4	8	7.9	6.2
5	Reykjavik	-	-	-	8	-	-	998.6	ESE	7	4	6.4	3.2
6	Moscow	1021.3	N	8	8	0.0	-1.0	1025.9	NW	4	0	0.8	-6.6
7	Kiev	-	-	-	-	-	-	-	-	-	-	-	-
8	Warsaw	1030.0	SE	4	8	7.5	6.6	1026.1	SE	8	8	7.3	5.4
9	Berlin	1024.3	E	8	8	6.4	5.1	1019.1	ESE	8	0	9.9	5.5
10	De Bilt	1016.0	E	6	0	4.5	2.9	1011.1	SE	10	0	9.2	4.9
11	Dublin	1007.4	SW	2	8	11.1	10.2	1004.0	SSW	10	6	11.7	7.2
12	Cork	1006.9	SE	4	7	10.1	9.7	1003.1	S	16	4	10.2	5.5
13	Sofia	1030.6	SSE	2	0	2.8	2.1	1026.3	ENE	2	2	7.5	4.1
14	Belgrade	1026.7	SE	4	0	9.7	6.6	1023.5	SSE	6	0	18.0	7.9
15	Budapest	1028.9	N	2	-	5.7	5.7	1025.7	ESE	4	-	11.2	6.7
16	Prague	1024.6	N	2	-	2.5	2.5	1019.7	E	6	1	11.7	5.8
17	Munich	1019.5	SW	2	8	4.0	3.8	1018.7	WNW	6	1	7.8	3.8
18	Strasbourg	1017.6	S	4	8	6.8	5.4	1014.6	S	5	8	8.4	6.7
19	Paris	1015.3	E	4	9	6.1	6.1	1012.0	S	5	8	8.3	8.3
20	Jersey	1012.2	SSE	11	0	12.6	11.9	1009.2	W	13	7	12.4	11.8
21	Milan	1023.9	E	3	4	10.6	9.8	1023.9	NE	2	7	11.6	8.8
22	Marseille	1020.7	ESE	4	-	11.2	8.8	1018.7	E	15	-	18.4	10.5
23	Bordeaux	1014.3	SE	7	7	12.7	9.7	1016.5	W	9	8	14.5	11.6
24	Rome	1020.0	NE	8	5	14.0	7.6	1020.2	NW	4	4	16.8	10.6
25	Ajaccio	1020.1	NE	6	7	10.3	5.9	1021.1	SW	6	-	20.2	10.6
26	Barcelona	1018.8	N	5	4	16.2	14.5	1017.1	SW	12	3	21.1	16.6
27	Majorca	1019.4	ENE	3	5	13.1	12.2	1019.1	SW	6	5	20.8	16.8
28	Madrid	1020.9	N	3	2	8.3	7.7	1019.5	SSW	7	8	13.9	11.6
29	Lisbon	1019.2	W	4	-	17.1	17.4	1020.5	S	4	7	18.2	16.1
30	Athens	-	-	-	-	-	-	-	-	-	-	-	-
31	Malta	-	-	-	-	-	-	1022.5	ESE	6	6	17.8	14.9
32	Gibraltar	1021.4	W	6	5	15.8	13.8	1021.7	WSW	6	0	23.1	13.5

# Daily Weather Summary for Monday 14 November 2022

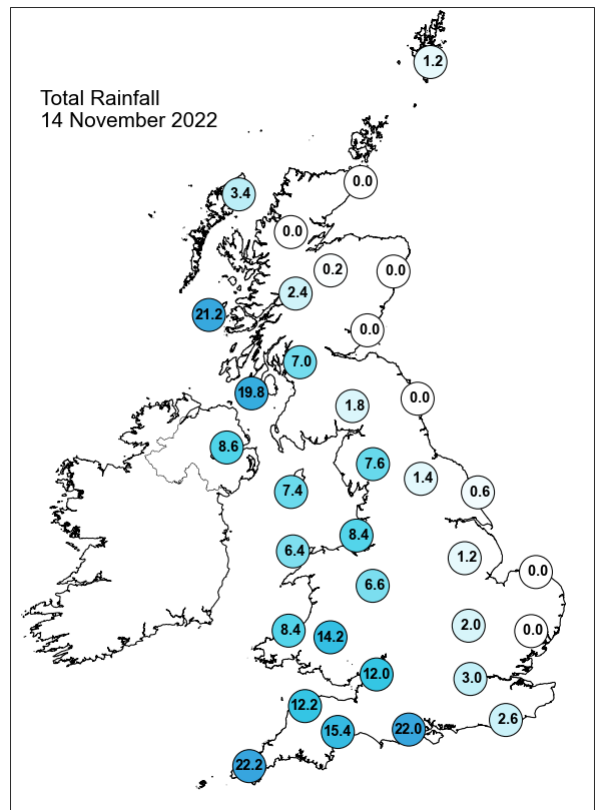
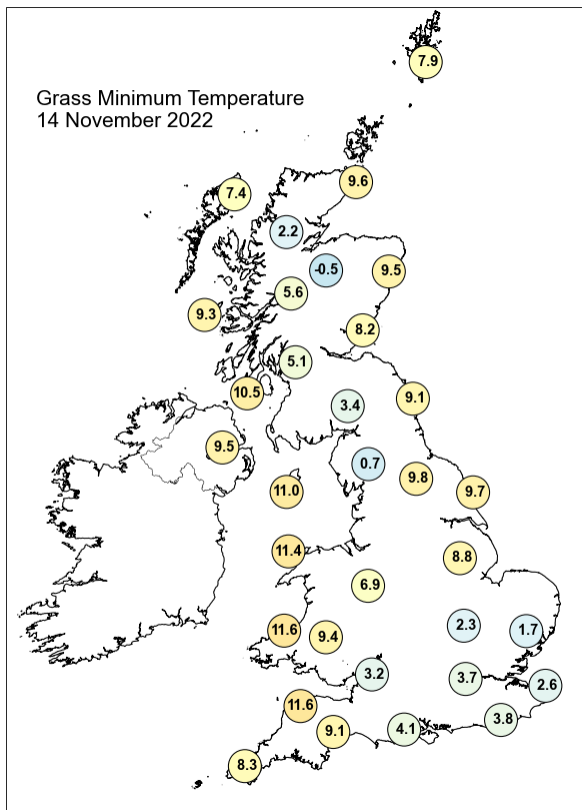
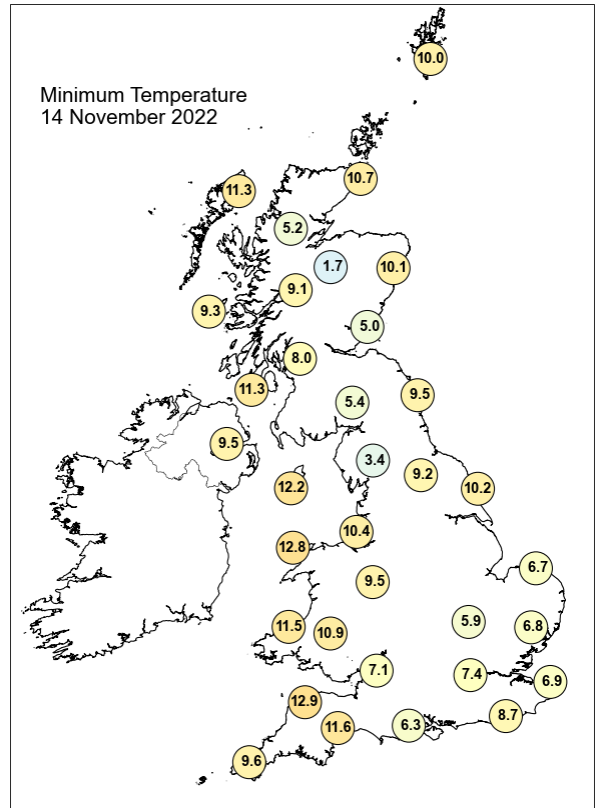
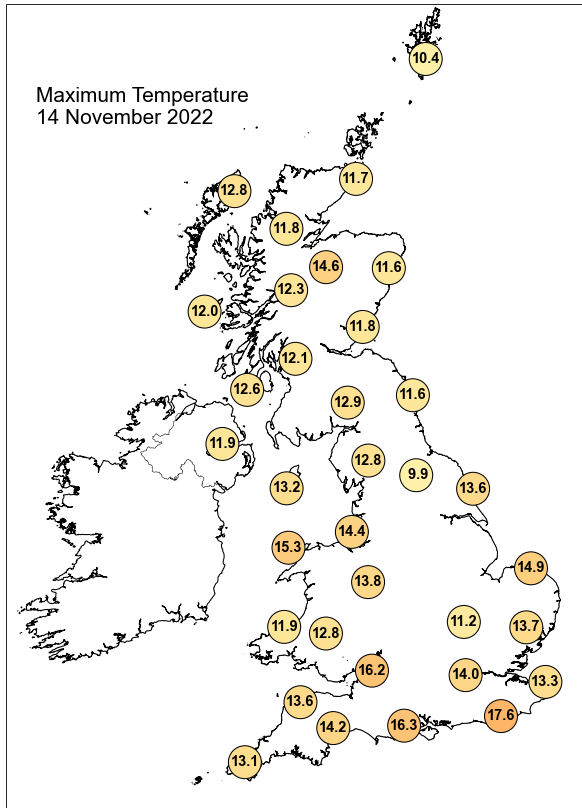

## Daily Weather Summary for Monday 14 November 2022

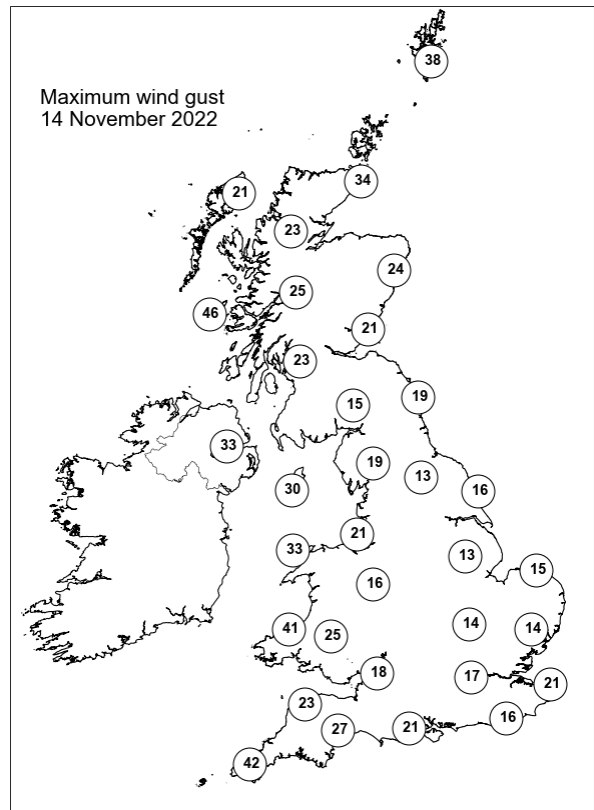
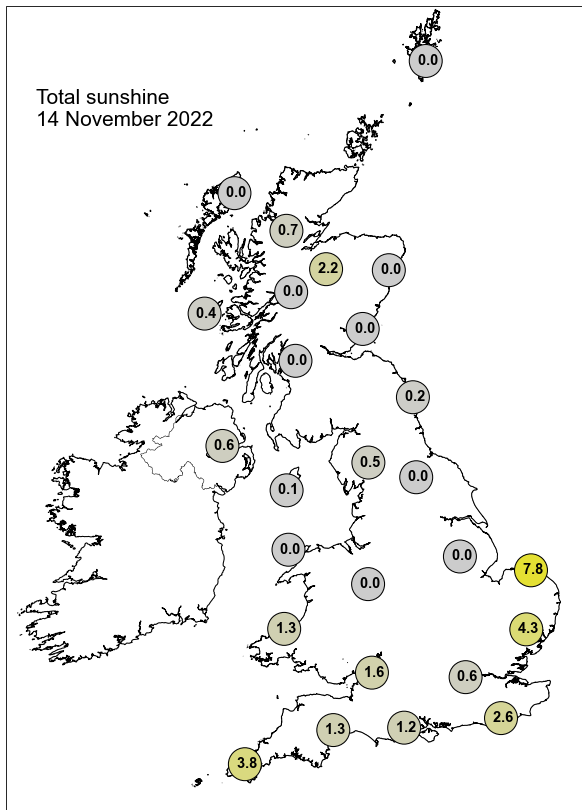

None of the selected stations observed a day of sleet or snow falling or non-zero snow depth at 0900 UTC.



## Daily Weather Summary for Tuesday 15 November 2022

This day's summary created 23/11/2022 17:33

### Summary of the UK Weather for Tuesday 15 November 2022

Tuesday started with a complex system of weather fronts over the UK, with a cold front stretching northwards, moving eastwards, from Norfolk to western Scotland, a warm front moving east, initially over western Wales, Devon and northern Ireland, and an occluded system following close behind. This warm front caused significant rainfall for western regions, especially heavy in the south, resulting in a yellow weather warning for rain being issued along the south coast of England and of Wales. The south coast also experienced strong southerly winds. There was some mist and fog in places. In the morning showers and rain were observed in most parts of the UK; particularly heavy rain dominated in northern and central regions. Afterwards, around lunchtime, the rain gradually decreased from southwest and southern parts, but cloud and rain continued across most parts of England and the highlands of Scotland. Into the evening, period central, northern, and southeastern parts of the UK experienced cloud and rainy conditions, with heavy rain in some places, while southwest and south England observed dry and clear conditions.

### Daily Extremes

<i>Highest Maximum</i>	<b>15.0°C</b> Chertsey, Abbey Mead P Sta (Surrey, 12mAMSL)
<i>Lowest Maximum</i>	<b>8.1°C</b> Salsburgh (Lanarkshire, 277mAMSL)
<i>Highest Minimum</i>	<b>12.1°C</b> Poolewe (Ross & Cromarty, 6mAMSL)
<i>Lowest Minimum</i>	<b>2.0°C</b> Aviemore (Inverness-shire, 228mAMSL)
<i>Lowest Grass Minimum</i>	<b>-0.7°C</b> Usk No 2 (Monmouthshire, 25mAMSL)
<i>Most Rainfall</i>	<b>34.6mm</b> Ashington S Wks (Sussex, 23mAMSL)
<i>Most Sunshine</i>	<b>6.1hr</b> Thomastown (Fermanagh, 72mAMSL)
<i>Highest Gust</i>	<b>57Kt 66mph</b> Fair Isle (Shetland, 57mAMSL)
<i>Highest Gust (mountain)</i>	<b>83Kt 96mph</b> Cairngorm Summit (Inverness-shire, 1237mAMSL)
<i>Greatest Snow Depth at 0900 UTC</i>	No non-zero values.

mAMSL refers to station elevation in metres above mean sea level

## Daily Weather Summary for Tuesday 15 November 2022

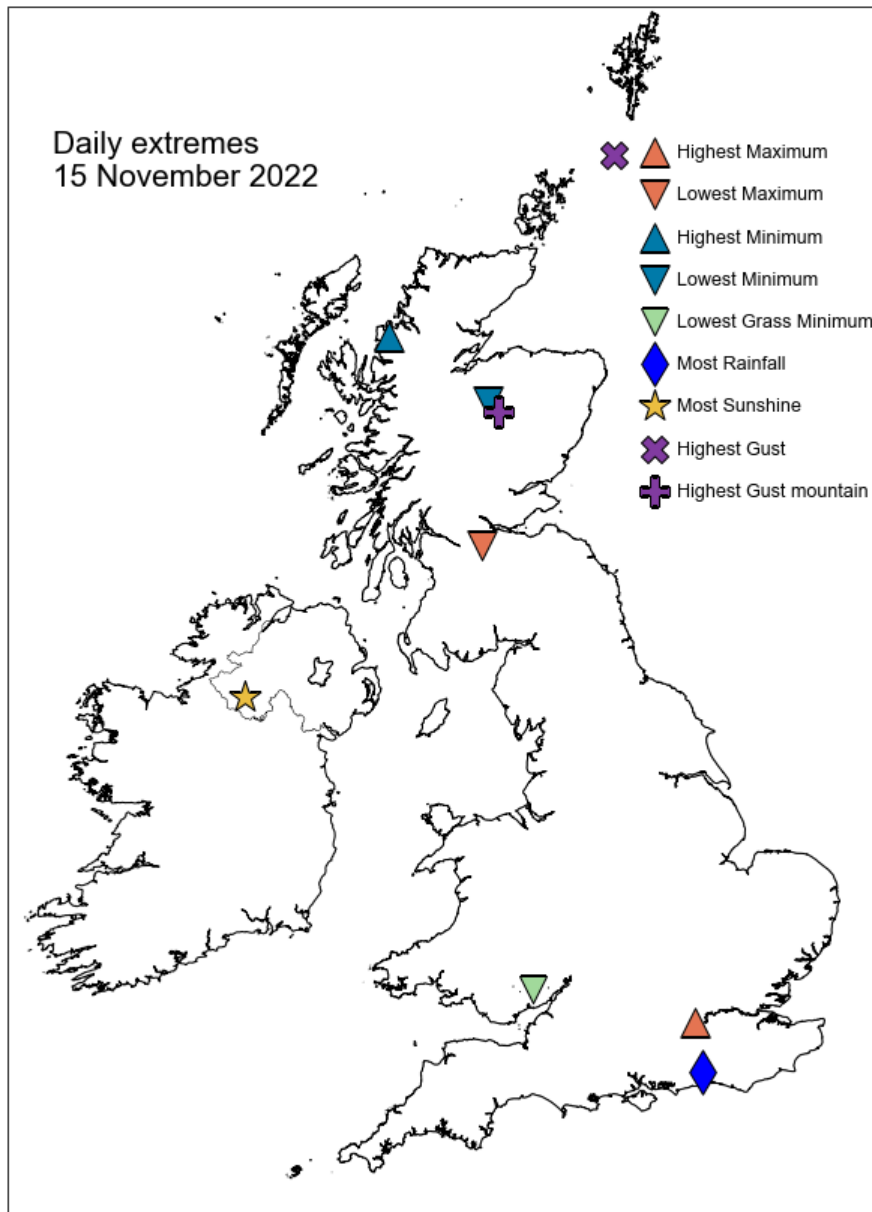

## Daily Weather Summary for Tuesday 15 November 2022

### North Atlantic and Europe analysis charts and satellite images at 0000 UTC

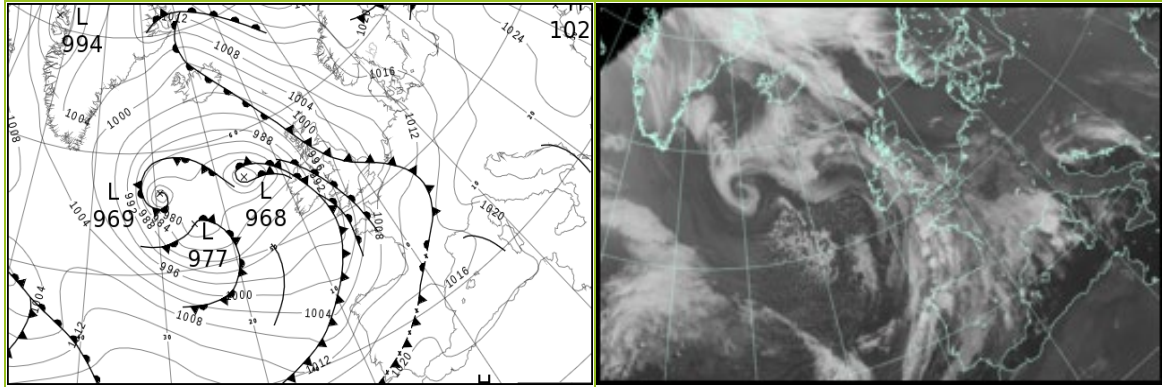

### North Atlantic and Europe analysis charts and satellite images at 1200 UTC

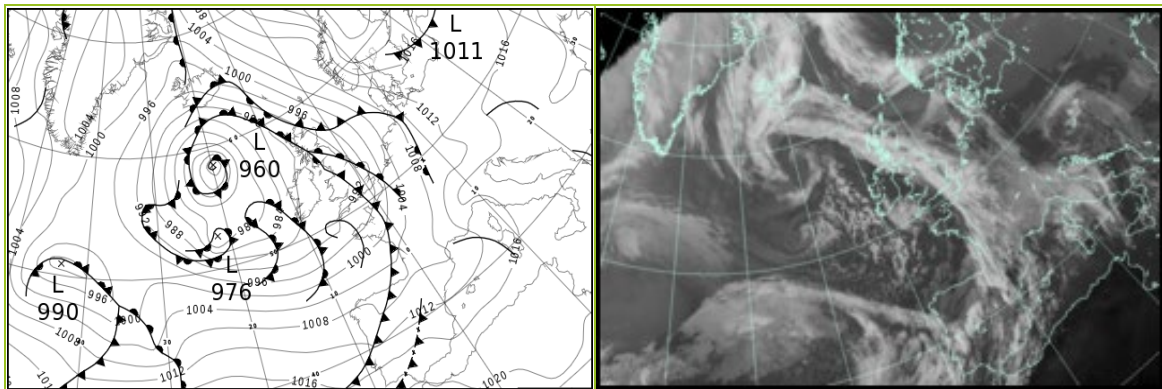

All satellite imagery copyright Met Office and EUMETSAT (European Organisation for the Exploitation of Meteorological Satellites). These show infra-red images from the geostationary MSG satellite. The rainfall rates are derived from both rain-radar and satellite data.

## Daily Weather Summary for Tuesday 15 November 2022

UK satellite and rain-radar precipitation rates at (L) 0000 and (R) 1200 UTC

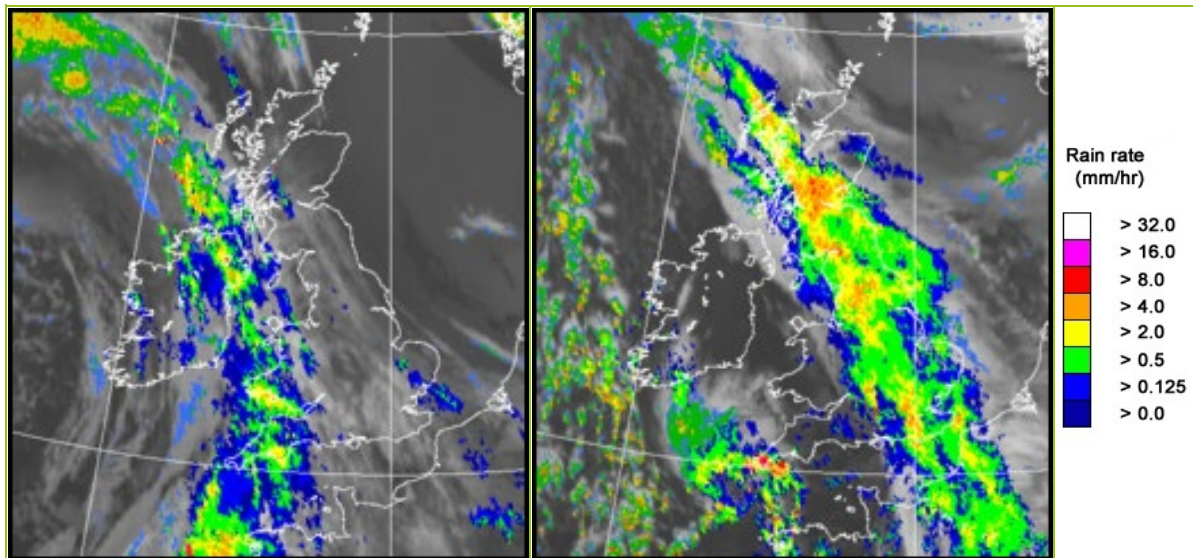

UK wind speed and direction at (L) 0000 and (R) 1200 UTC

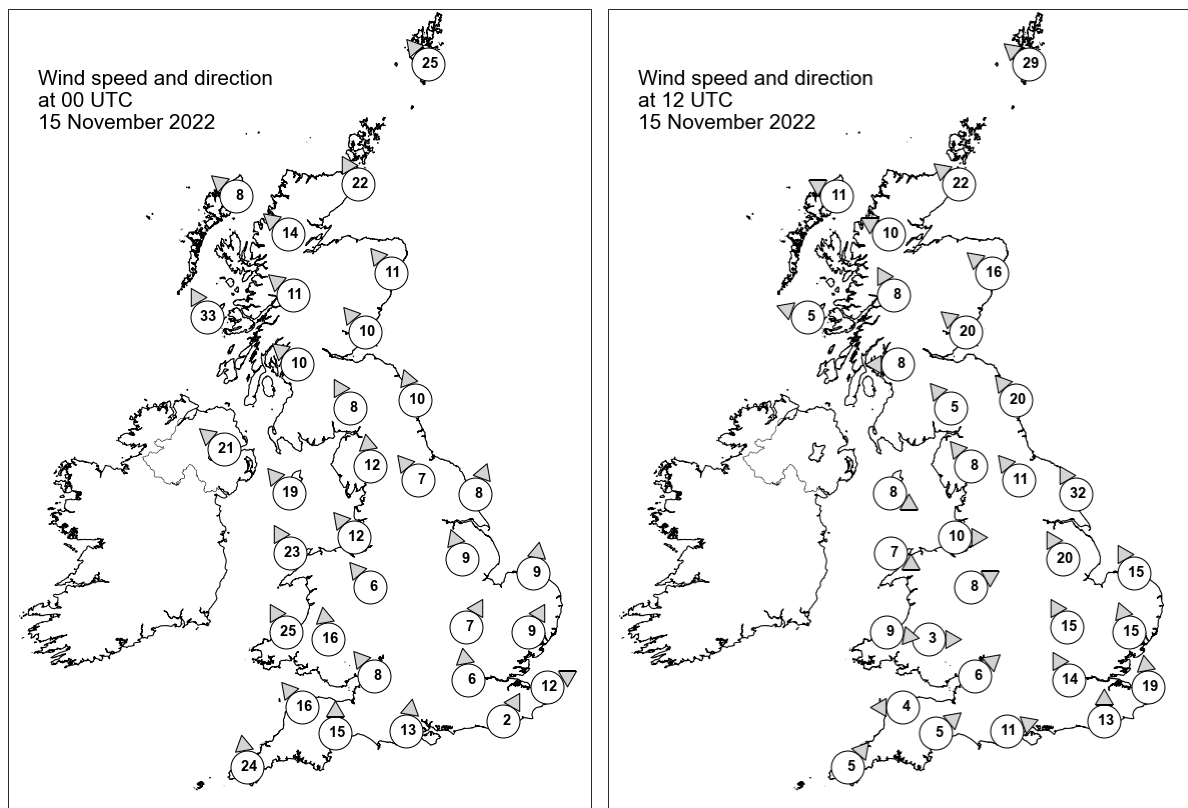

## Daily Weather Summary for Tuesday 15 November 2022

### Selected UK readings at (L) 0000 and (R) 1200 UTC

STATIONS		0000 UTC						1200 UTC					
NO	SITE	PRESS	WDIR	WSPD	CLOUD	TEMP	TDEW	PRESS	WDIR	WSPD	CLOUD	TEMP	TDEW
1	Lerwick	1006.0	SE	25	8	10.0	8.0	1001.1	SE	29	8	10.2	8.0
2	Wick	1000.2	SSE	22	8	10.3	7.5	993.2	SE	22	8	11.0	7.6
3	Stornoway	993.7	SE	8	8	12.3	9.9	988.8	ESE	11	8	10.4	7.5
4	Loch Glascarnoch	996.3	SE	14	8	10.3	7.9	989.2	ESE	10	8	10.0	6.0
5	Aviemore	997.5	-	-	8	11.2	7.8	989.4	-	-	8	10.8	5.4
6	Dyce	1000.9	SE	11	8	9.7	7.6	992.8	SE	16	8	10.6	10.1
7	Tulloch Bridge	996.7	SE	11	8	10.6	8.6	989.5	SSE	8	8	8.8	7.4
8	Tiree	991.3	SSE	33	8	11.5	8.1	987.8	ESE	5	8	8.9	7.7
9	Leuchars	999.8	SE	10	8	9.3	9.1	990.2	SE	20	8	10.6	9.7
10	Bishopton	996.9	SE	10	8	10.3	9.0	988.6	E	8	8	8.9	8.0
11	Machrihanish	993.5	-	-	8	10.7	7.1	988.1	-	-	8	9.0	7.8
12	Boulmer	1000.5	SSE	10	8	9.5	9.3	990.7	SE	20	8	10.7	10.3
13	Eskdalemuir	998.8	SSE	8	8	9.8	8.8	989.1	SE	5	8	8.3	7.6
14	Aldergrove	991.3	SE	21	8	10.6	8.8	-	-	-	-	-	6.0
15	Shap	999.5	S	12	8	9.9	8.7	988.4	SE	8	8	9.8	9.0
16	Leeming	1000.9	SE	7	8	9.3	9.1	989.9	SE	11	8	10.4	9.7
17	Ronaldsway	996.0	SE	19	8	11.6	7.6	988.8	WNW	8	6	9.4	4.5
18	Bridlington	1001.8	SSW	8	8	9.5	9.4	991.6	SSE	32	8	11.2	10.7
19	Crosby	999.0	SE	12	0	9.1	5.8	988.7	W	10	8	10.4	9.3
20	Valley	995.5	SSE	23	8	11.9	6.9	989.5	WNW	7	1	10.7	4.6
21	Waddington	1002.2	SSE	9	9	-	-	991.3	SSE	20	8	-	-
22	Shawbury	1000.5	SE	6	8	8.1	5.9	989.0	WSW	8	8	10.5	8.8
23	Weybourne	1002.9	S	9	8	10.2	10.0	995.3	SSE	15	8	11.1	10.1
24	Bedford	1003.7	SSW	7	6	9.0	9.0	992.0	SSE	15	8	11.4	11.4
25	Aberporth	994.3	SSE	25	8	9.8	9.2	990.6	W	9	0	10.0	4.3
26	Sennybridge	998.8	S	16	8	9.0	7.3	990.8	W	3	8	9.0	7.9
27	Wattisham	1004.0	SSW	9	8	11.3	11.1	995.7	SSE	15	8	10.6	9.7
28	Almondsbury	1001.2	SE	8	8	10.7	7.7	990.8	SW	6	8	11.7	10.4
29	Heathrow	1004.7	S	6	8	9.2	7.4	992.7	SSE	14	8	12.5	11.6
30	Manston	1005.9	WSW	12	8	11.1	8.9	997.3	S	19	8	10.4	9.7
31	Chivenor	997.4	SE	16	8	12.0	9.7	991.4	E	4	5	11.7	9.3
32	Exeter	1000.1	S	15	8	12.0	10.4	991.7	SW	5	0	13.2	9.4
33	Herstmonceux	1006.0	SSW	2	8	9.1	7.5	995.4	S	13	8	12.0	11.7
34	Hurn	1003.2	S	13	8	13.2	8.9	991.8	WSW	11	7	14.3	11.5
35	Camborne	994.7	S	24	8	12.6	12.2	992.7	SW	5	8	8.1	6.4

## Daily Weather Summary for Tuesday 15 November 2022

### Selected European readings at (L) 0000 and (R) 1200 UTC

STATIONS		0000 UTC						1200 UTC					
NO	SITE	PRESS	WDIR	WSPD	CLOUD	TEMP	TDEW	PRESS	WDIR	WSPD	CLOUD	TEMP	TDEW
1	Murmansk	1020.2	SSW	4	5	-3.5	-4.6	1016.9	W	6	8	0.8	-1.6
2	Helsinki	1014.5	SW	6	8	6.3	6.1	1018.0	NNE	12	8	2.6	1.4
3	Stockholm	1018.8	NW	6	-	6.6	5.9	1020.9	NNE	6	-	6.3	1.4
4	Oslo	1019.4	NNE	6	-	3.8	3.2	1021.1	NE	12	8	4.8	1.7
5	Reykjavik	-	-	-	3	-	-	989.6	ENE	5	7	8.9	5.1
6	Moscow	1023.8	NNW	2	8	-0.3	-8.5	1018.4	S	2	8	-0.6	-6.0
7	Kiev	-	-	-	-	-	-	-	-	-	-	-	-
8	Warsaw	1020.9	SSE	6	8	5.2	4.2	1015.1	W	2	8	6.2	5.0
9	Berlin	1015.5	ESE	4	0	4.8	4.3	1012.2	SE	4	0	12.5	7.4
10	De Bilt	1008.0	SSE	4	8	6.3	5.5	1004.5	SSE	8	8	12.3	7.8
11	Dublin	990.3	SSE	25	8	11.5	10.6	989.6	WSW	4	2	10.1	3.7
12	Cork	990.9	WSW	8	4	7.5	6.6	989.6	SW	12	7	7.9	6.0
13	Sofia	1025.3	-	0	0	1.6	1.1	1020.2	NE	2	3	6.5	4.0
14	Belgrade	1020.6	SSE	10	5	8.6	5.8	1016.9	W	2	8	13.5	7.7
15	Budapest	1022.4	NNE	2	-	2.4	2.4	1017.4	SSE	4	-	6.8	6.2
16	Prague	1019.5	WSW	2	-	1.3	1.3	1015.7	E	2	9	3.5	3.5
17	Munich	1018.4	SE	4	0	4.9	3.2	1010.2	E	6	1	13.6	2.1
18	Strasbourg	1014.5	-	0	8	9.6	7.5	1009.9	S	5	8	12.7	10.9
19	Paris	1011.6	SSW	6	6	9.9	9.0	1003.4	S	11	8	11.4	10.8
20	Jersey	1004.8	S	19	7	12.1	9.3	995.7	SW	15	7	13.0	10.2
21	Milan	1021.1	W	3	0	6.7	6.7	1017.0	N	2	8	9.1	9.0
22	Marseille	1014.9	E	13	8	15.0	12.5	1010.0	ESE	13	8	20.4	14.1
23	Bordeaux	1012.8	SSE	8	8	12.4	11.3	1005.4	S	8	8	16.0	12.0
24	Rome	1021.2	ENE	3	0	9.0	8.8	1017.5	SE	8	7	17.2	10.6
25	Ajaccio	1019.3	NNE	5	8	14.1	9.1	1013.6	S	12	7	20.1	15.3
26	Barcelona	1015.3	-	0	7	15.9	13.4	1010.4	WSW	13	7	20.4	16.2
27	Majorca	1016.7	WSW	12	4	20.1	17.0	1013.2	SW	19	6	22.4	17.6
28	Madrid	1017.3	S	7	8	12.9	11.4	1012.8	SW	14	8	15.6	11.2
29	Lisbon	1017.8	SW	6	-	17.3	17.2	1015.6	SW	13	8	18.1	16.0
30	Athens	-	-	-	-	-	-	-	-	-	-	-	-
31	Malta	1021.8	WSW	4	1	15.4	13.7	1019.7	WSW	7	3	22.6	16.2
32	Gibraltar	1020.9	WSW	8	0	18.3	14.9	1019.9	SW	15	8	21.1	15.6



## Daily Weather Summary for Tuesday 15 November 2022

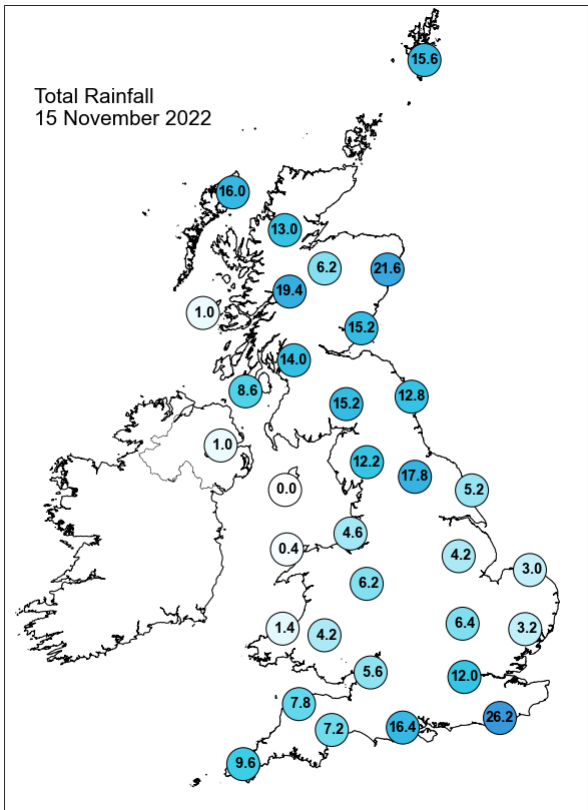
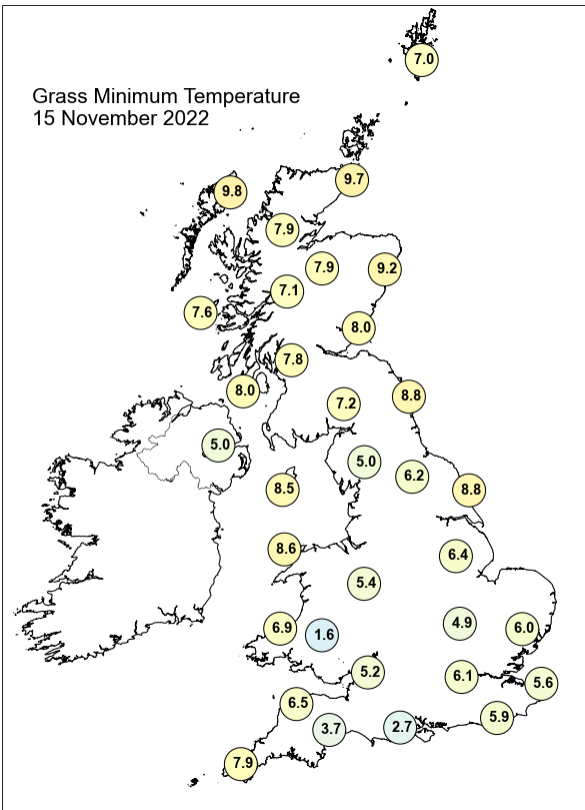
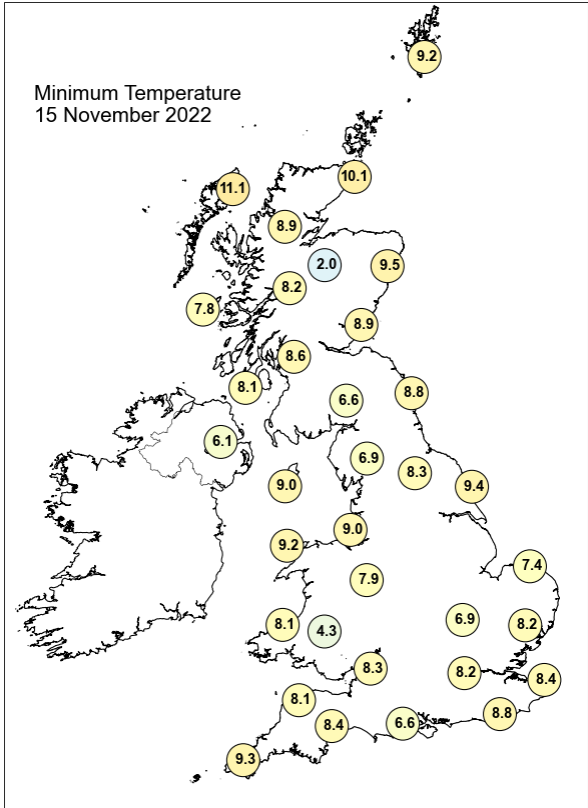
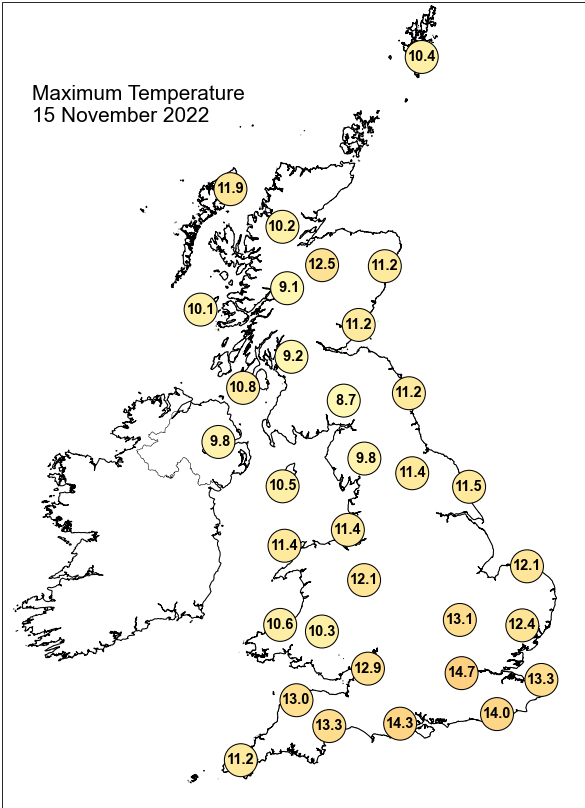

## Daily Weather Summary for Tuesday 15 November 2022

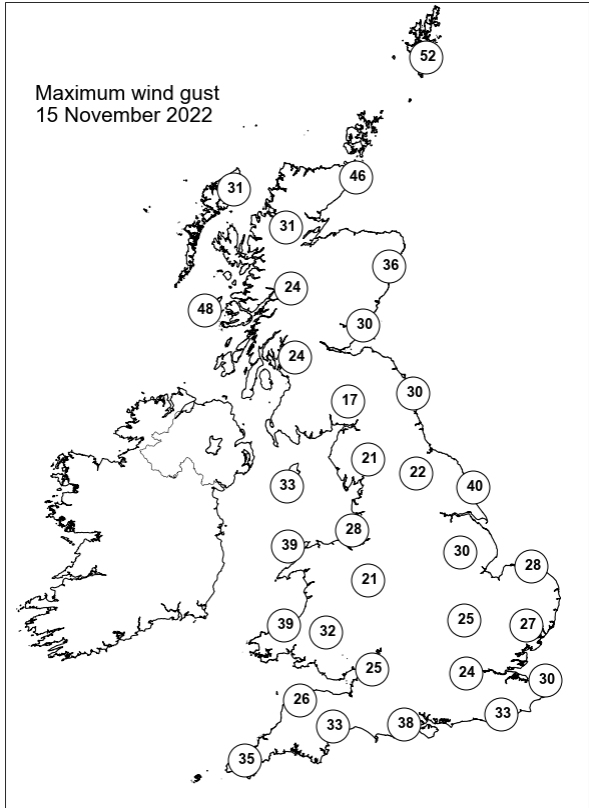
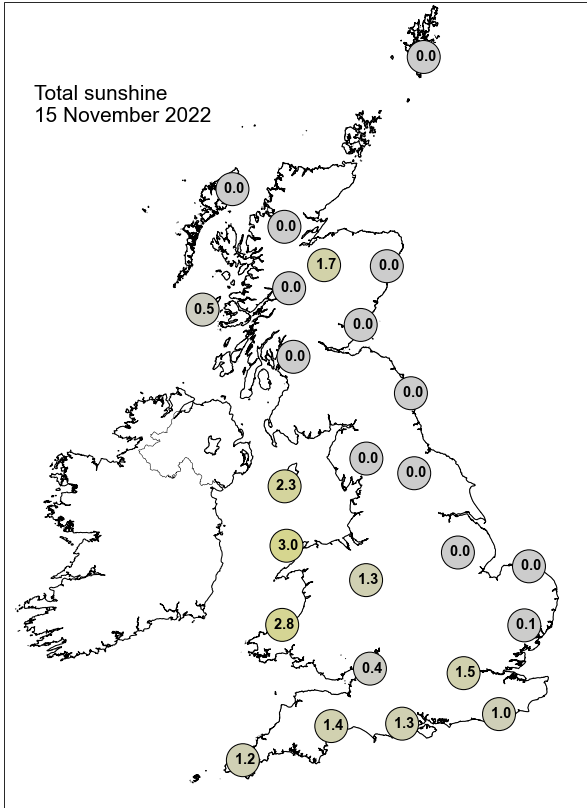

None of the selected stations observed a day of sleet or snow falling or non-zero snow depth at 0900 UTC.

## Daily Weather Summary for Wednesday 16 November 2022

This day's summary created 23/11/2022 17:31

### Summary of the UK Weather for Wednesday 16 November 2022

It was a clear start to the day for many, although a series of troughs covered much of mainland UK, bringing organised bands of showery rain. These continued to progress eastwards through the early morning, primarily affecting Wales, central Scotland, and southern England. Under clearer skies, some fog formed in eastern parts, and particularly in the northeast. This was slow to clear in places. Winds were generally moderate southerlies, with southern coasts being the most exposed to the strongest winds. Continuing through the morning, showers tended to ease early on and bring clearer spells for many, with the exception of the Southeast where persistent showers remained until midday. A deep low pressure system brought a thick rain band over the southwest coast into the evening. This pushed over much of southern England and South Wales through the night and brought significant rainfall totals. Elsewhere remained largely dry and clear. Coastal gales were reported along the Southern coast throughout the day.

### Daily Extremes

<i>Highest Maximum</i>	<b>14.0°C</b> Wight: St Catherines Point (Isle Of Wight, 20mAMSL)
<i>Lowest Maximum</i>	<b>5.0°C</b> Lentrán (Inverness-shire, 146mAMSL)
<i>Highest Minimum</i>	<b>9.7°C</b> Langdon Bay (Kent, 117mAMSL)
<i>Lowest Minimum</i>	<b>-0.1°C</b> Derrylin, Cornahoule (Fermanagh, 68mAMSL)
<i>Lowest Grass Minimum</i>	<b>-2.7°C</b> Edinburgh, Royal Botanic Garden No 2 (Midlothian (in Lothian Region), 28mAMSL)
<i>Most Rainfall</i>	<b>43.8mm</b> Ashington S Wks (Sussex, 23mAMSL)
<i>Most Sunshine</i>	<b>6.7hr</b> Katesbridge (Down, 91mAMSL)
<i>Highest Gust</i>	<b>58Kt 67mph</b> Baltasound No 2 (Shetland, 15mAMSL) also Lerwick (Shetland, 82mAMSL)
<i>Highest Gust (mountain)</i>	<b>58Kt 67mph</b> Cairngorm Summit (Inverness-shire, 1237mAMSL)
<i>Greatest Snow Depth at 0900 UTC</i>	No non-zero values.

mAMSL refers to station elevation in metres above mean sea level

## Daily Weather Summary for Wednesday 16 November 2022

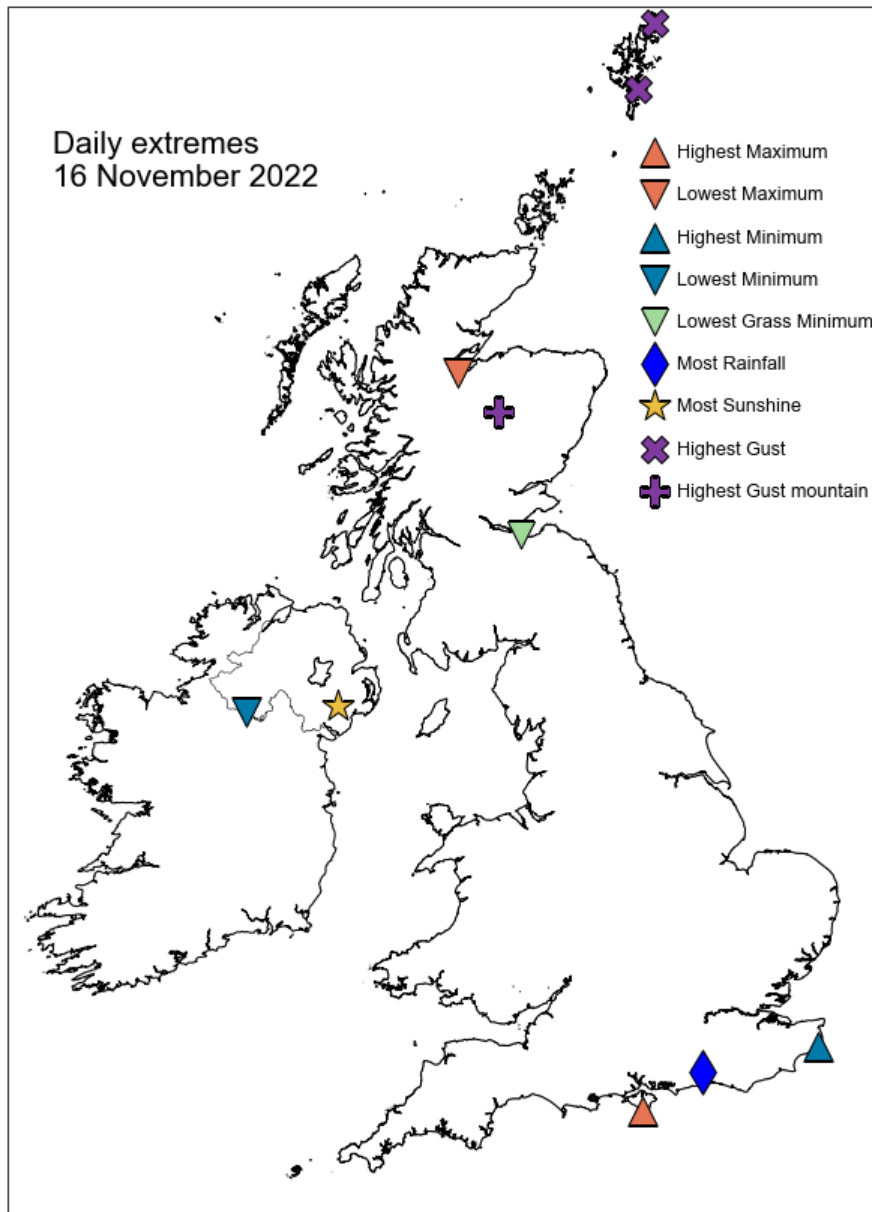

## Daily Weather Summary for Wednesday 16 November 2022

### North Atlantic and Europe analysis charts and satellite images at 0000 UTC

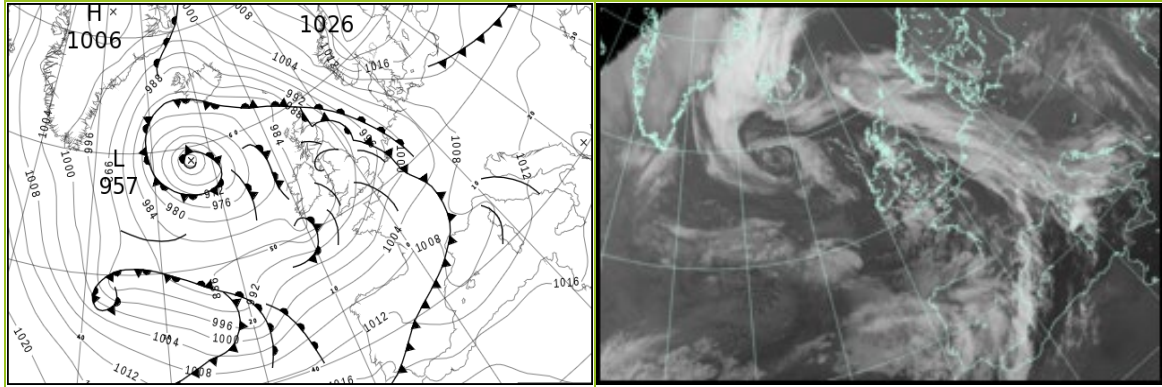

### North Atlantic and Europe analysis charts and satellite images at 1200 UTC

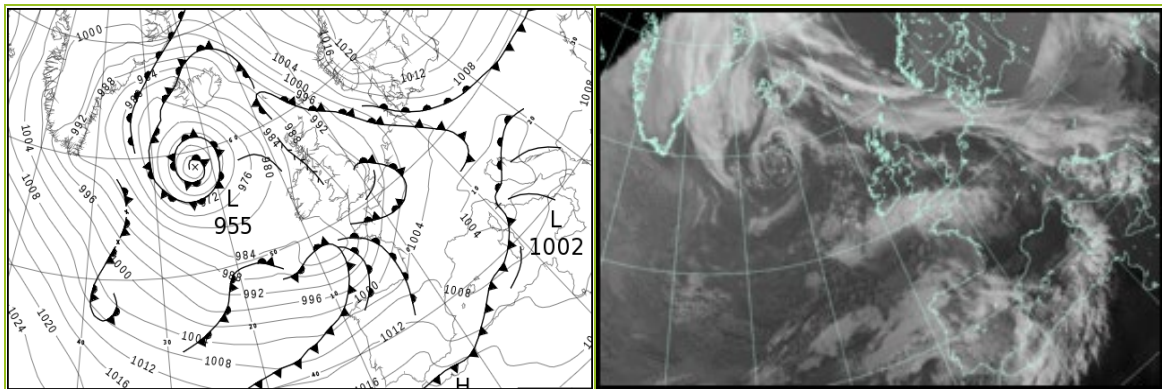

All satellite imagery copyright Met Office and EUMETSAT (European Organisation for the Exploitation of Meteorological Satellites). These show infra-red images from the geostationary MSG satellite. The rainfall rates are derived from both rain-radar and satellite data.



## Daily Weather Summary for Wednesday 16 November 2022

UK satellite and rain-radar precipitation rates at (L) 0000 and (R) 1200 UTC

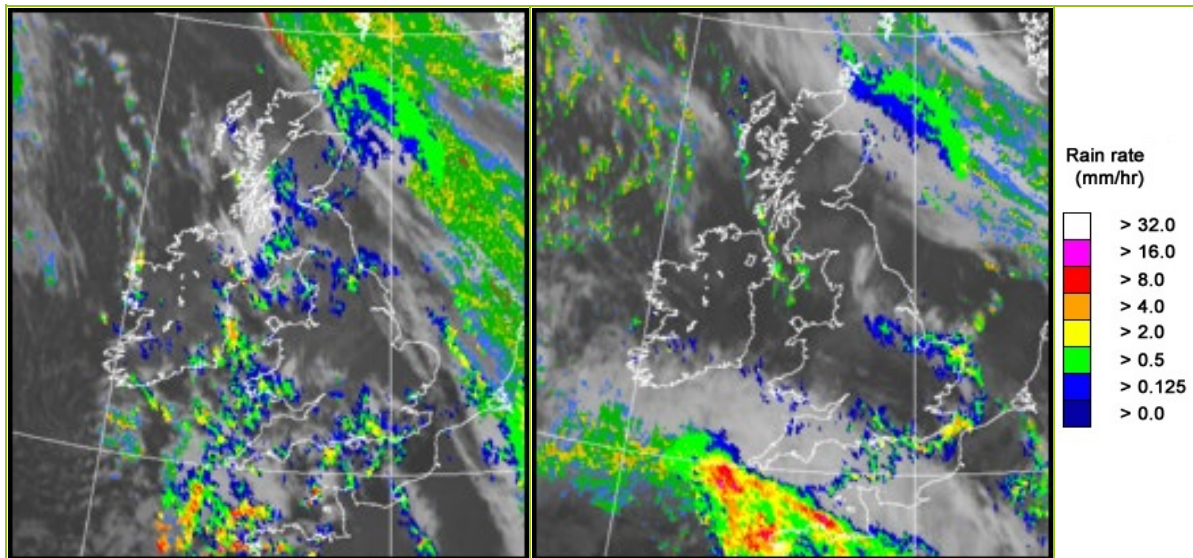

UK wind speed and direction at (L) 0000 and (R) 1200 UTC

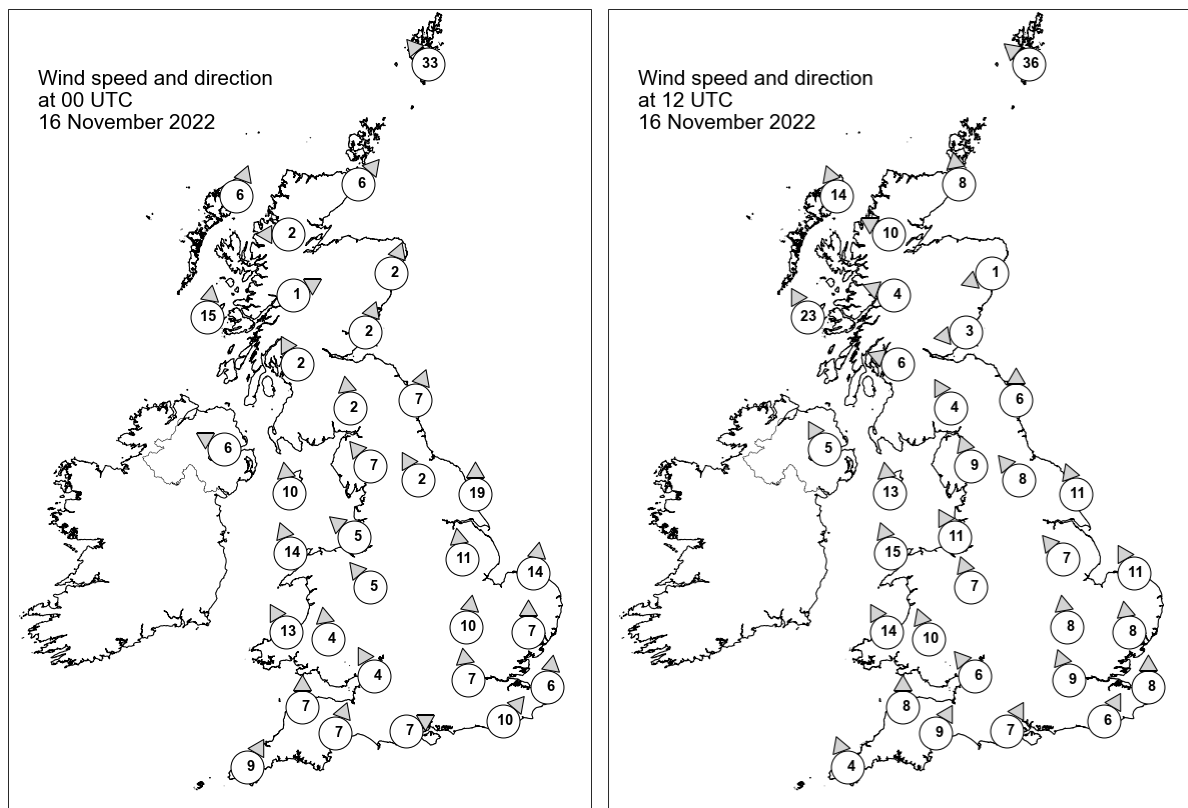



## Daily Weather Summary for Wednesday 16 November 2022

### Selected UK readings at (L) 0000 and (R) 1200 UTC

STATIONS		0000 UTC						1200 UTC					
NO	SITE	PRESS	WDIR	WSPD	CLOUD	TEMP	TDEW	PRESS	WDIR	WSPD	CLOUD	TEMP	TDEW
1	Lerwick	994.7	SE	33	8	9.5	8.6	994.6	SE	36	8	9.5	8.3
2	Wick	-	SW	6	-	-	8.0	-	S	8	-	10.0	6.0
3	Stornoway	986.0	SSW	6	0	6.6	5.6	987.2	SSE	14	1	9.7	4.5
4	Loch Glascarnoch	987.9	E	2	8	2.0	1.5	-	ESE	10	-	-	-
5	Aviemore	987.4	-	-	8	3.9	3.9	989.4	-	-	0	6.7	5.3
6	Dyce	987.5	SSW	2	8	9.7	9.2	990.3	ENE	1	8	8.6	6.9
7	Tulloch Bridge	987.5	WSW	1	8	5.9	5.9	989.4	ESE	4	8	7.1	3.4
8	Tiree	985.4	S	15	8	9.5	5.8	985.8	SSE	23	8	9.6	6.6
9	Leuchars	987.5	SSW	2	8	7.3	7.3	989.9	E	3	7	9.5	6.4
10	Bishopton	987.7	SSE	2	8	4.5	3.9	988.7	ESE	6	1	7.8	4.5
11	Machrihanish	986.5	-	-	8	4.6	3.5	986.4	-	-	7	9.9	7.5
12	Boulmer	989.1	SSW	7	4	6.4	6.0	990.6	S	6	7	8.4	6.5
13	Eskdalemuir	988.7	S	2	8	5.4	5.0	989.6	SSE	4	8	6.5	4.6
14	Aldergrove	986.2	ESE	6	8	6.9	4.3	986.3	SSE	5	1	9.8	5.9
15	Shap	989.2	SE	7	6	4.3	2.8	989.1	SSE	9	8	7.9	4.8
16	Leeming	989.8	SSE	2	8	6.6	6.0	990.8	SE	8	8	7.6	5.8
17	Ronaldsway	987.2	S	10	7	9.7	5.0	986.9	S	13	5	11.8	8.0
18	Bridlington	990.1	S	19	1	9.8	8.6	991.0	SSE	11	8	10.3	8.1
19	Crosby	988.8	SE	5	6	7.1	5.4	988.7	SSE	11	7	8.5	6.4
20	Valley	987.9	SSE	14	8	8.2	4.0	986.9	SSE	15	0	11.0	6.4
21	Waddington	991.4	S	11	7	-	-	990.6	SE	7	7	-	-
22	Shawbury	989.8	SE	5	8	6.6	5.3	989.0	SSE	7	7	8.4	5.7
23	Weybourne	993.2	S	14	8	9.3	6.8	991.9	SSE	11	8	10.0	8.2
24	Bedford	992.5	S	10	1	7.0	6.6	990.8	S	8	4	11.1	7.8
25	Aberporth	987.8	SSE	13	8	6.2	5.0	986.3	SSE	14	1	9.7	7.3
26	Sennybridge	989.7	S	4	8	4.7	4.0	988.1	SSE	10	6	8.1	5.3
27	Wattisham	994.3	S	7	7	8.6	6.7	991.9	S	8	4	10.3	8.4
28	Almondsbury	991.1	SSE	4	3	7.4	5.5	988.4	SE	6	8	11.1	7.8
29	Heathrow	993.5	S	7	8	9.4	7.3	991.3	SSE	9	3	11.9	7.5
30	Manston	995.7	S	6	7	8.5	6.5	993.6	S	8	8	9.3	7.8
31	Chivenor	989.9	S	7	1	7.5	5.6	986.9	S	8	8	10.2	9.0
32	Exeter	991.0	SSW	7	8	7.9	5.9	987.7	SSW	9	8	11.1	7.9
33	Herstmonceux	995.3	SW	10	8	9.7	7.8	992.5	SSW	6	1	12.6	9.1
34	Hurn	992.7	WSW	7	8	9.5	7.1	989.8	SSW	7	7	11.7	9.1
35	Camborne	989.8	SSW	9	5	9.5	6.5	986.6	SSE	4	8	10.3	7.8

## Daily Weather Summary for Wednesday 16 November 2022

### Selected European readings at (L) 0000 and (R) 1200 UTC

STATIONS		0000 UTC						1200 UTC					
NO	SITE	PRESS	WDIR	WSPD	CLOUD	TEMP	TDEW	PRESS	WDIR	WSPD	CLOUD	TEMP	TDEW
1	Murmansk	1015.7	NW	8	8	1.8	0.3	1017.3	NW	10	8	2.3	0.8
2	Helsinki	1021.9	N	5	8	-0.8	-1.5	1021.8	NNE	6	8	-1.0	-3.2
3	Stockholm	1022.2	NNE	4	-	4.3	0.4	1021.7	NE	6	-	3.8	-0.7
4	Oslo	1020.8	NE	10	-	3.7	-0.9	1019.8	NE	8	8	3.5	0.6
5	Reykjavik	-	-	-	8	-	-	977.3	E	11	7	6.2	1.7
6	Moscow	1014.6	NE	2	8	-2.8	-4.2	1016.2	ENE	2	5	-1.6	-7.5
7	Kiev	-	-	-	-	-	-	-	-	-	-	-	-
8	Warsaw	1011.6	NE	6	8	4.6	4.0	1008.7	NE	12	8	5.6	3.8
9	Berlin	1009.0	E	10	8	5.2	5.2	1006.6	E	14	8	6.2	4.7
10	De Bilt	997.9	SSE	8	8	11.4	10.8	999.2	S	8	4	11.6	7.7
11	Dublin	986.4	SSE	8	8	7.3	5.2	985.6	NE	2	2	10.9	3.4
12	Cork	984.8	WSW	4	4	4.8	3.9	984.6	NE	6	7	4.8	4.3
13	Sofia	1017.0	E	2	3	1.4	1.1	1009.0	ENE	2	6	9.1	6.4
14	Belgrade	1012.1	SSE	2	2	6.6	6.2	1004.3	S	4	7	16.8	7.7
15	Budapest	1011.0	E	2	-	6.9	6.9	1004.2	E	2	-	8.6	8.6
16	Prague	1009.7	-	0	-	4.1	4.1	1005.5	NNE	2	8	6.4	5.2
17	Munich	1005.5	ESE	5	8	7.1	4.5	1005.1	W	4	8	10.5	8.1
18	Strasbourg	1003.7	S	4	8	10.4	9.8	1004.3	SSW	8	8	14.8	8.7
19	Paris	1001.5	SSW	6	-	9.7	8.8	999.4	SSW	10	7	12.7	9.7
20	Jersey	995.4	SW	18	5	10.9	7.6	992.3	SSW	17	7	12.5	8.9
21	Milan	1010.3	NNE	2	8	9.1	9.1	1004.4	WSW	4	7	11.2	9.7
22	Marseille	1005.9	ENE	11	8	16.1	13.2	1005.4	W	11	-	17.8	10.4
23	Bordeaux	1007.4	S	6	6	10.9	9.8	1003.7	SSW	11	-	17.5	10.8
24	Rome	1010.2	SSW	8	6	17.7	17.5	1004.2	SSW	12	6	20.4	17.5
25	Ajaccio	1008.6	NE	4	8	15.8	14.8	1004.3	SSW	6	-	21.4	17.0
26	Barcelona	1007.5	WNW	8	4	19.1	10.9	1007.0	ESE	5	4	21.0	14.0
27	Majorca	1009.6	WSW	6	5	20.3	16.2	1007.1	W	13	4	22.5	14.9
28	Madrid	1010.3	SW	9	8	14.0	13.3	1011.6	SW	16	8	13.5	9.9
29	Lisbon	1015.4	SW	3	-	14.7	14.8	1014.6	WSW	10	8	18.3	15.9
30	Athens	-	-	-	-	-	-	-	-	-	-	-	-
31	Malta	1016.4	SW	7	1	19.5	14.7	1010.8	WSW	11	1	23.1	15.8
32	Gibraltar	1017.6	SW	15	8	20.6	16.1	1017.1	W	13	8	19.7	16.3

# Daily Weather Summary for Wednesday 16 November 2022

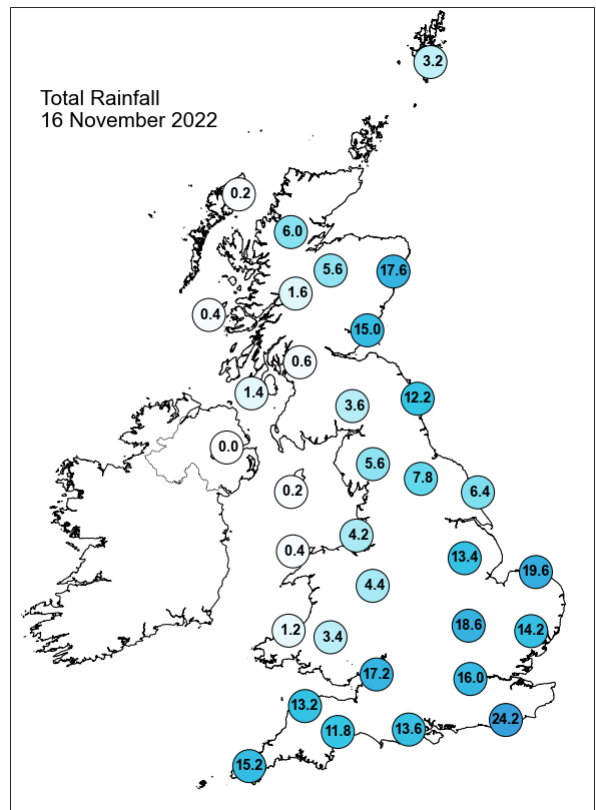
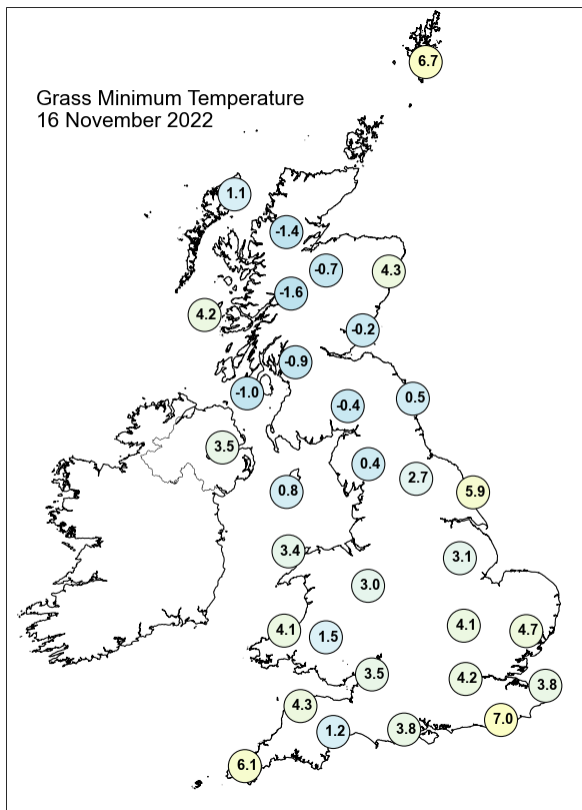
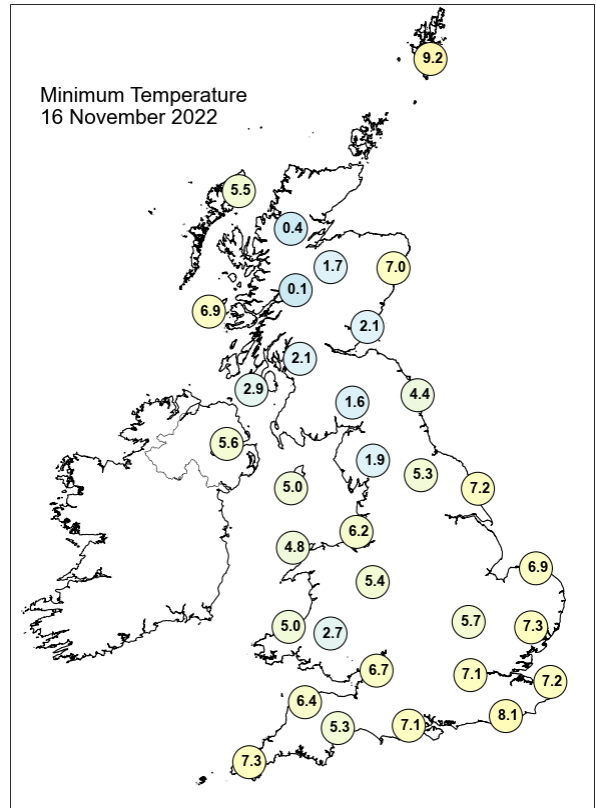
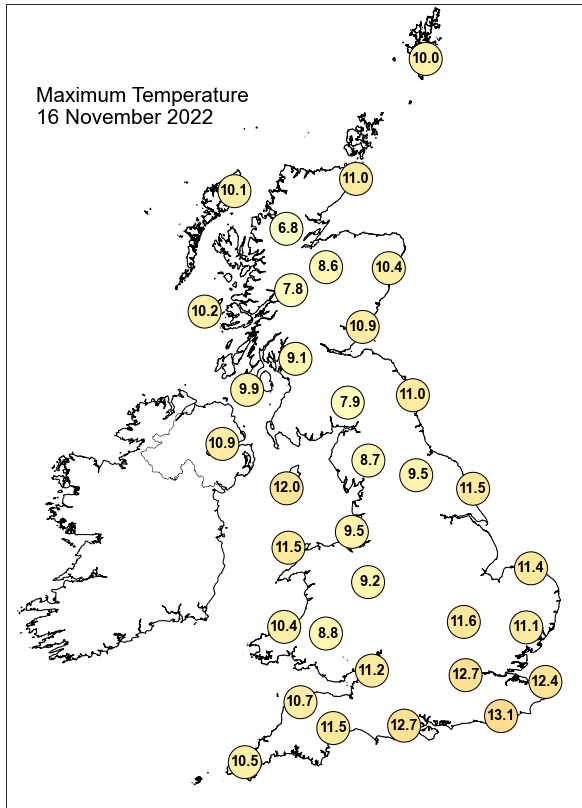

## Daily Weather Summary for Wednesday 16 November 2022

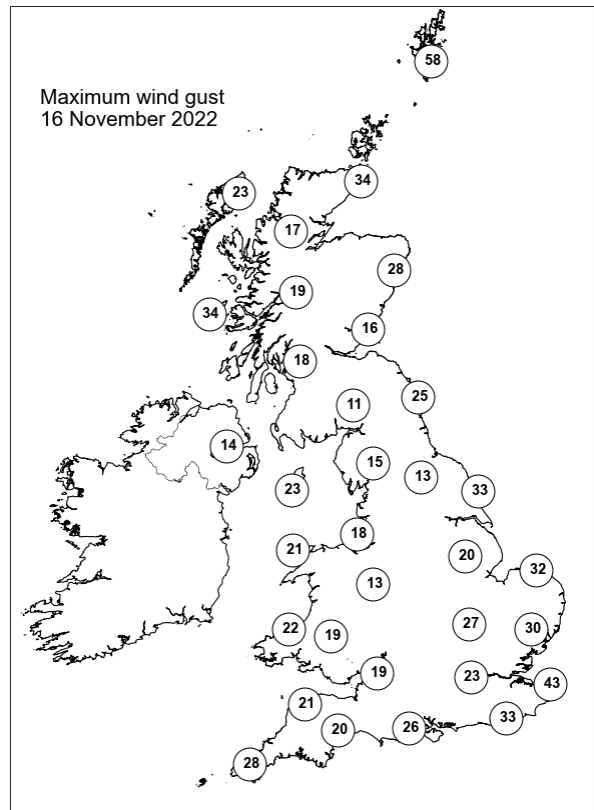
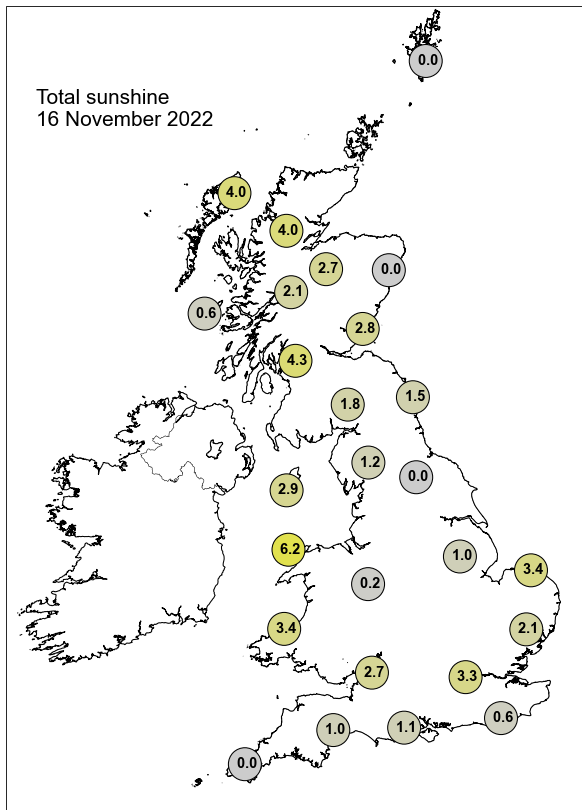

None of the selected stations observed a day of sleet or snow falling or non-zero snow depth at 0900 UTC.

## Daily Weather Summary for Thursday 17 November 2022

This day's summary created 24/11/2022 03:03

### Summary of the UK Weather for Thursday 17 November 2022

Thursday morning saw persistent rain over central, northern, and eastern areas as a deep low pressure system swept across the country from the south. This spread northeastwards throughout the morning, meanwhile western parts saw early mist and fog, this cleared and made way for some brighter spells into the morning. Fog lingered over Northern Ireland for much of the morning, as well as some western areas of Scotland. Elsewhere, it was a clear and dry start for much of the far south and west of the UK. This was a stark contrast to much of England and Scotland, where there was widespread heavy rain. Despite the rain slowly clearing northwards, giving a drier day to the southeast, it persisted for much of the day for central and northern England, and eastern Scotland. Into the evening, the rain intensified over Aberdeenshire, as it gradually cleared in parts elsewhere.

### Daily Extremes

<i>Highest Maximum</i>	<b>14.0°C</b> Gosport, Fleetlands (Hampshire, 1mAMSL)
<i>Lowest Maximum</i>	<b>6.8°C</b> Trassey Slievenaman (Down, 220mAMSL)
<i>Highest Minimum</i>	<b>9.3°C</b> Wight: St Catherines Point (Isle Of Wight, 20mAMSL)
<i>Lowest Minimum</i>	<b>-1.2°C</b> Derrylin, Cornahoule (Fermanagh, 68mAMSL)
<i>Lowest Grass Minimum</i>	<b>-2.5°C</b> Magilligan No 2 (Londonderry, 6mAMSL)
<i>Most Rainfall</i>	<b>91.9mm</b> Durris (Kincardineshire, 107mAMSL)
<i>Most Sunshine</i>	<b>7.0hr</b> Tenby (Dyfed, 13mAMSL)
<i>Highest Gust</i>	<b>56Kt 64mph</b> Lerwick (Shetland, 82mAMSL)
<i>Highest Gust (mountain)</i>	<b>56Kt 64mph</b> Cairngorm Summit (Inverness-shire, 1237mAMSL)
<i>Greatest Snow Depth at 0900 UTC</i>	No non-zero values.

mAMSL refers to station elevation in metres above mean sea level

# Daily Weather Summary for Thursday 17 November 2022

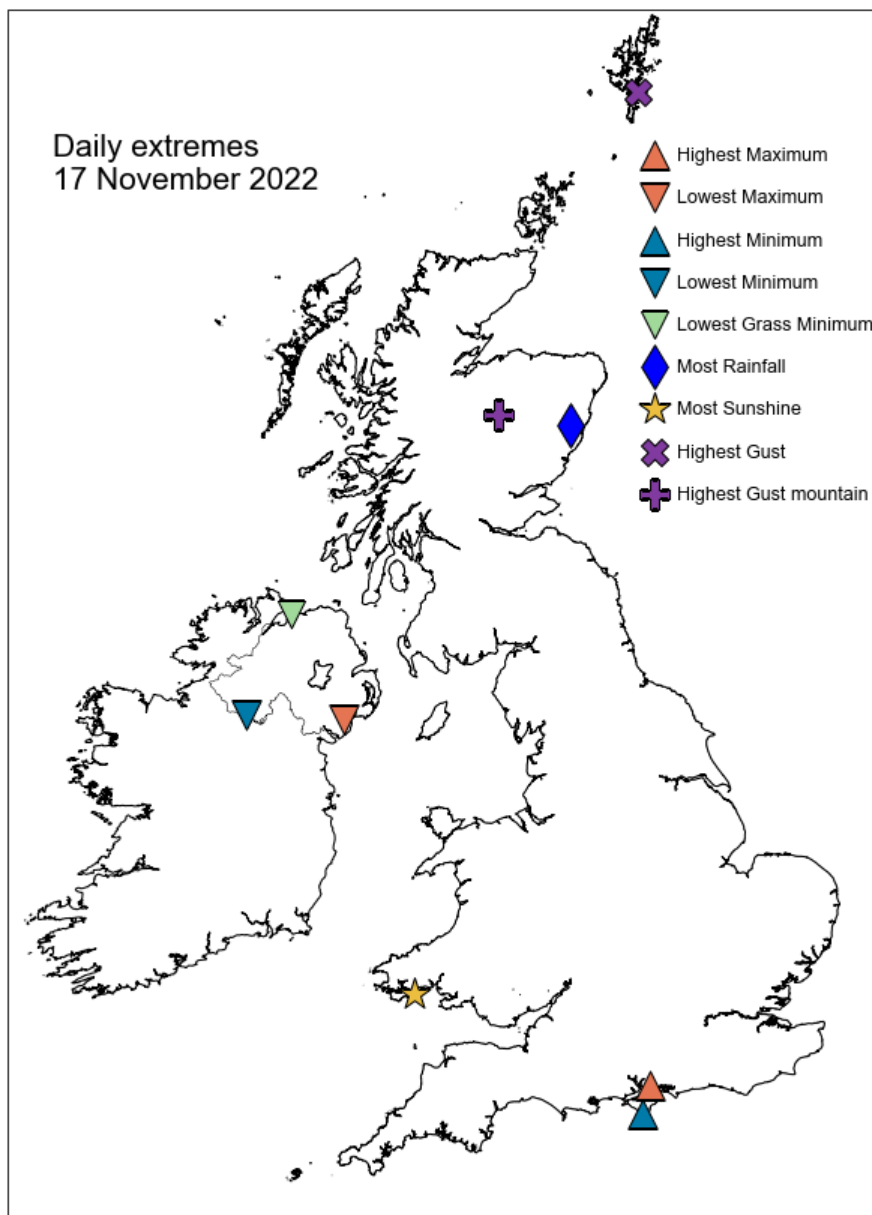



## Daily Weather Summary for Thursday 17 November 2022

### North Atlantic and Europe analysis charts and satellite images at 0000 UTC

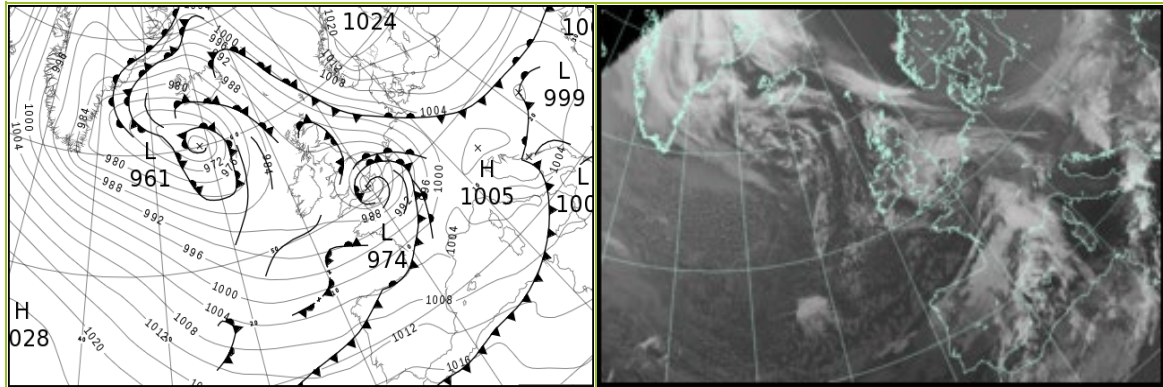

### North Atlantic and Europe analysis charts and satellite images at 1200 UTC

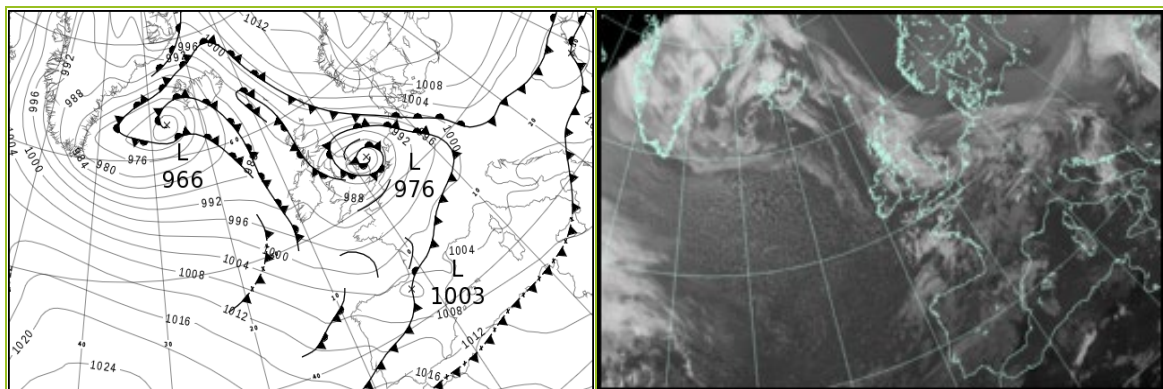

All satellite imagery copyright Met Office and EUMETSAT (European Organisation for the Exploitation of Meteorological Satellites). These show infra-red images from the geostationary MSG satellite. The rainfall rates are derived from both rain-radar and satellite data.

## Daily Weather Summary for Thursday 17 November 2022

UK satellite and rain-radar precipitation rates at (L) 0000 and (R) 1200 UTC

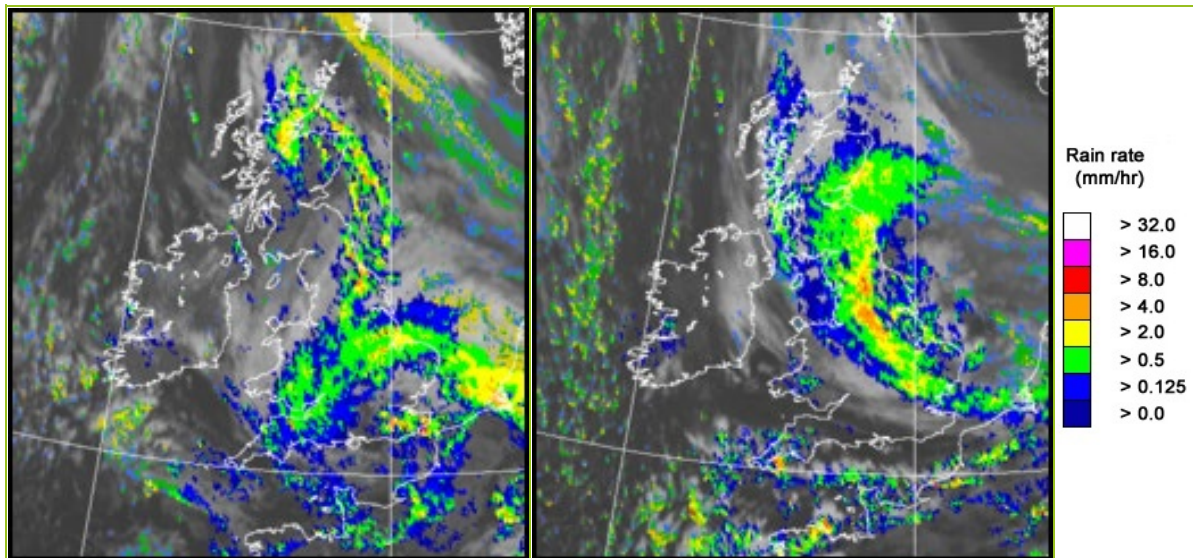

UK wind speed and direction at (L) 0000 and (R) 1200 UTC

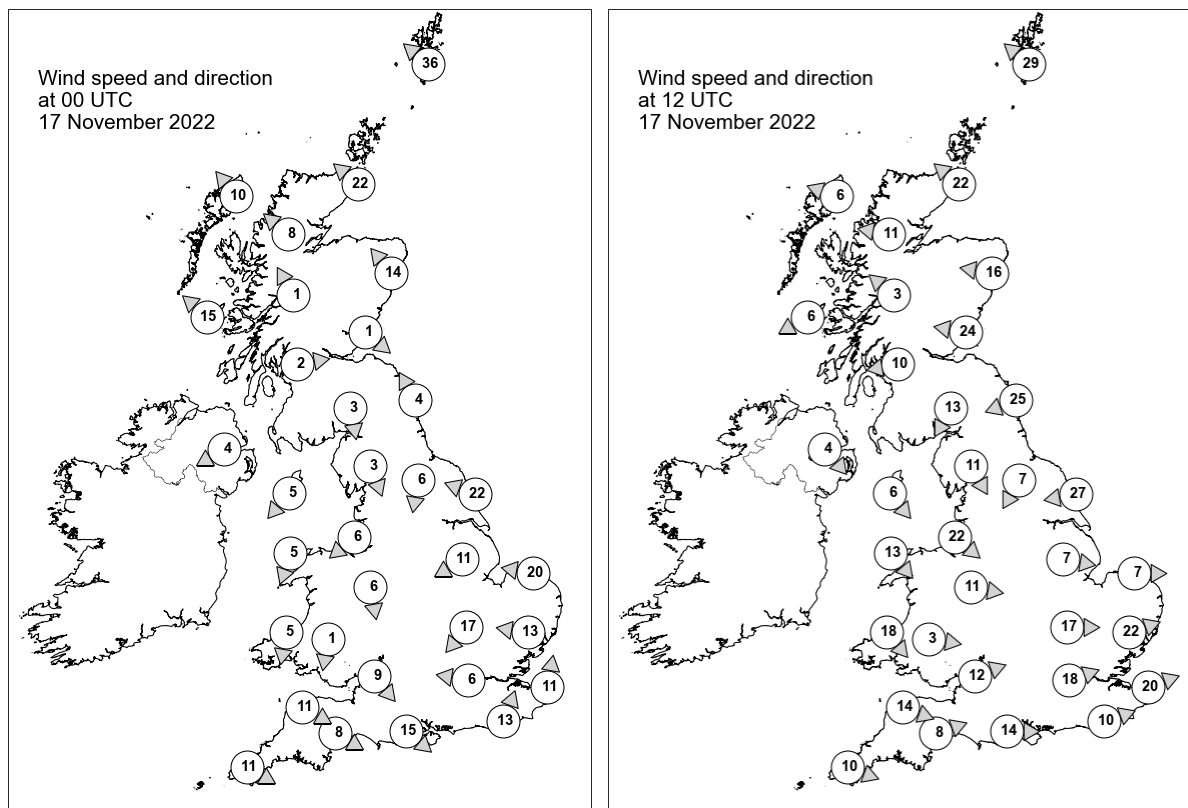

## Daily Weather Summary for Thursday 17 November 2022

### Selected UK readings at (L) 0000 and (R) 1200 UTC

STATIONS		0000 UTC						1200 UTC					
NO	SITE	PRESS	WDIR	WSPD	CLOUD	TEMP	TDEW	PRESS	WDIR	WSPD	CLOUD	TEMP	TDEW
1	Lerwick	998.6	SE	36	8	8.8	6.8	1002.2	SE	29	8	7.5	4.9
2	Wick	-	SE	22	-	11.0	8.0	-	SE	22	-	9.0	6.0
3	Stornoway	988.8	SE	10	8	8.8	4.1	992.7	ESE	6	8	9.2	6.0
4	Loch Glascarnoch	989.5	SE	8	7	6.1	4.1	993.4	E	11	8	7.6	5.6
5	Aviemore	989.2	-	-	8	4.8	3.9	992.8	-	-	8	7.6	7.0
6	Dyce	990.2	SE	14	8	9.9	7.1	994.0	E	16	8	8.0	6.0
7	Tulloch Bridge	989.7	SSE	1	8	5.0	4.5	992.6	SE	3	8	7.5	6.5
8	Tiree	987.6	SE	15	5	8.2	5.3	991.2	ENE	6	3	8.8	6.2
9	Leuchars	988.8	NW	1	8	6.7	6.1	991.0	E	24	8	9.0	7.4
10	Bishopton	988.6	W	2	8	4.8	3.9	990.1	E	10	8	9.3	7.5
11	Machrihanish	987.2	-	-	8	6.3	5.0	989.8	-	-	8	7.9	7.3
12	Boulmer	987.9	SSE	4	8	8.5	7.7	986.1	ENE	25	8	9.5	9.2
13	Eskdalemuir	988.2	N	3	7	4.9	4.3	987.7	NNE	13	8	7.5	6.5
14	Aldergrove	986.7	ENE	4	8	5.9	5.6	990.1	NW	4	0	7.3	6.4
15	Shap	986.7	NNW	3	8	5.5	5.0	984.4	NNW	11	8	7.7	7.3
16	Leeming	985.8	N	6	8	8.0	7.5	982.1	NNE	7	8	10.9	9.4
17	Ronaldsway	985.8	NE	5	7	9.1	6.3	987.5	NW	6	8	9.6	7.1
18	Bridlington	984.4	ESE	22	5	11.3	9.7	980.3	E	27	8	10.4	9.9
19	Crosby	984.5	NE	6	8	7.1	6.4	984.6	NW	22	8	10.1	8.7
20	Valley	984.7	NNE	5	2	6.5	5.1	987.7	NW	13	7	11.1	5.5
21	Waddington	982.1	ENE	11	7	-	-	979.1	W	7	8	-	-
22	Shawbury	983.3	N	6	8	8.2	7.5	984.9	W	11	8	9.1	6.9
23	Weybourne	980.7	E	20	8	9.6	8.3	976.9	W	7	8	10.9	10.5
24	Bedford	976.8	NE	17	8	8.0	8.0	982.2	W	17	8	8.4	8.4
25	Aberporth	984.2	N	5	8	9.5	7.5	988.4	NW	18	8	10.3	7.1
26	Sennybridge	983.8	N	1	8	6.8	6.6	987.7	W	3	8	8.1	6.9
27	Wattisham	976.6	E	13	7	10.7	10.2	980.2	WSW	22	8	8.3	7.3
28	Almondsbury	981.0	NW	9	8	8.2	7.2	987.2	WSW	12	7	10.6	7.4
29	Heathrow	974.6	E	6	8	10.6	10.0	985.0	WSW	18	8	10.6	7.0
30	Manston	977.8	S	11	8	11.8	10.5	984.3	WSW	20	8	10.2	6.9
31	Chivenor	984.1	WNW	11	8	10.1	8.9	989.4	WNW	14	6	11.7	6.1
32	Exeter	983.6	WNW	8	8	8.7	7.6	989.3	WSW	8	1	11.2	8.6
33	Herstmonceux	975.4	SSW	13	8	12.4	11.1	986.3	WSW	10	8	12.4	7.4
34	Hurn	977.9	NW	15	8	9.1	8.2	988.2	W	14	1	12.3	7.6
35	Camborne	987.2	WNW	11	6	9.6	7.2	991.4	WNW	10	6	9.8	8.4

## Daily Weather Summary for Thursday 17 November 2022

### Selected European readings at (L) 0000 and (R) 1200 UTC

STATIONS		0000 UTC						1200 UTC					
NO	SITE	PRESS	WDIR	WSPD	CLOUD	TEMP	TDEW	PRESS	WDIR	WSPD	CLOUD	TEMP	TDEW
1	Murmansk	1018.1	SSW	8	0	-0.5	-2.4	1019.5	S	8	7	-4.6	-7.0
2	Helsinki	1020.5	N	6	8	-1.8	-3.1	1018.3	NE	10	8	0.5	-2.0
3	Stockholm	1020.2	NNE	6	-	1.1	-1.4	1017.7	NNE	6	-	2.7	-2.8
4	Oslo	1019.8	NNE	8	-	1.1	-0.8	1017.7	NE	8	7	1.4	-2.5
5	Reykjavik	-	-	-	5	-	-	976.6	ESE	19	7	8.6	5.2
6	Moscow	1014.0	-	0	8	-2.7	-5.3	1012.1	NE	4	7	-3.4	-6.9
7	Kiev	-	-	-	-	-	-	-	-	-	-	-	-
8	Warsaw	1009.8	ENE	12	7	2.8	0.0	1009.7	ENE	8	7	0.6	-4.1
9	Berlin	1006.1	E	16	8	4.1	1.3	1002.6	ESE	14	8	5.0	1.5
10	De Bilt	988.3	ESE	16	8	10.0	8.5	986.1	S	12	8	10.1	8.2
11	Dublin	986.2	NNW	4	7	6.6	6.0	990.4	W	12	7	5.3	4.4
12	Cork	987.6	WNW	6	1	4.7	4.0	992.3	WNW	8	4	8.7	6.4
13	Sofia	1004.9	ENE	4	6	8.5	7.7	1002.4	ESE	2	6	12.3	10.0
14	Belgrade	1000.5	E	2	8	12.2	11.5	1004.4	WSW	4	6	11.6	7.0
15	Budapest	1001.6	W	4	-	8.2	7.9	1002.7	W	6	-	10.2	6.0
16	Prague	1002.9	E	2	-	5.8	4.8	1001.4	ENE	8	7	5.4	4.1
17	Munich	1002.7	SE	4	2	3.4	2.8	999.2	WSW	8	8	12.5	6.2
18	Strasbourg	997.8	S	3	8	9.6	7.7	996.9	SSW	13	7	14.5	8.0
19	Paris	987.8	SSW	17	7	12.7	9.7	993.1	WSW	18	7	14.1	7.2
20	Jersey	985.4	W	28	8	10.5	7.8	991.9	W	18	5	12.6	8.9
21	Milan	1002.9	N	1	0	6.8	6.8	1002.8	N	2	5	11.5	9.4
22	Marseille	1004.6	N	3	8	12.9	10.3	1003.6	WNW	3	8	18.3	12.7
23	Bordeaux	1001.4	WSW	13	8	15.2	11.4	1002.2	WSW	12	-	15.6	13.6
24	Rome	1003.4	E	2	0	15.3	15.3	1004.8	WSW	11	6	19.3	14.8
25	Ajaccio	1005.5	NNE	7	-	12.1	10.3	1004.9	SSE	3	8	20.8	12.5
26	Barcelona	1005.0	WSW	4	-	18.1	9.4	1004.4	WSW	12	7	23.2	13.1
27	Majorca	1007.4	W	6	4	18.4	14.3	1006.5	W	18	5	23.8	15.2
28	Madrid	1010.5	SSW	12	8	13.8	13.0	1007.7	SW	15	8	16.7	14.0
29	Lisbon	1014.0	WSW	10	-	17.3	17.5	1013.8	NNW	7	8	17.3	18.1
30	Athens	-	-	-	-	-	-	-	-	-	-	-	-
31	Malta	1009.1	W	6	4	18.3	16.1	1009.5	W	12	6	18.4	16.5
32	Gibraltar	1016.6	WSW	18	8	19.2	16.7	1016.8	W	18	8	19.3	15.8

# Daily Weather Summary for Thursday 17 November 2022

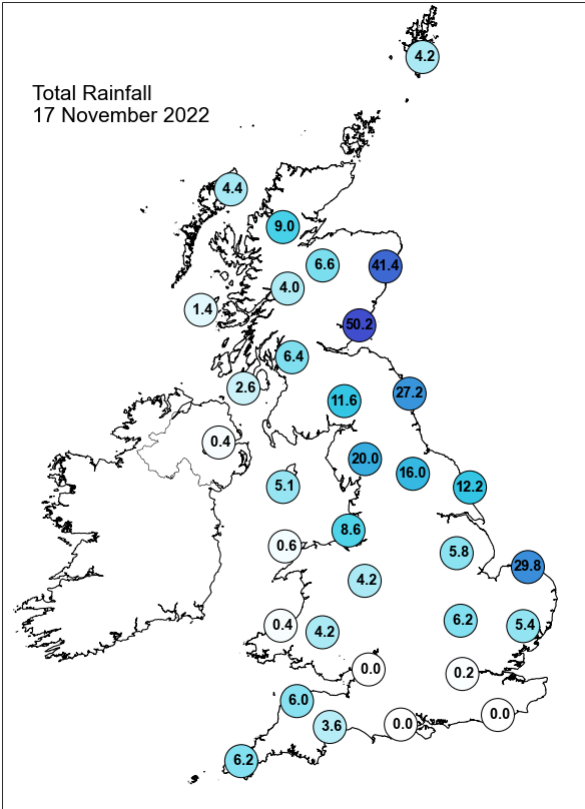
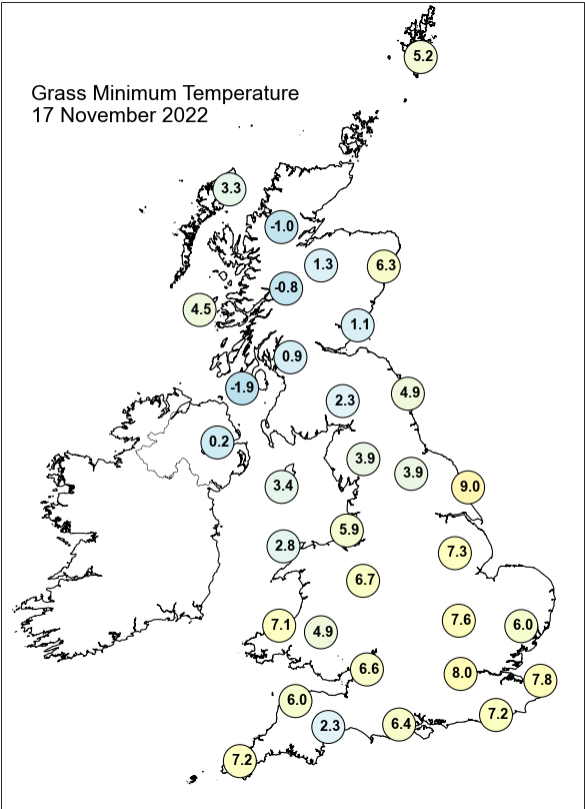
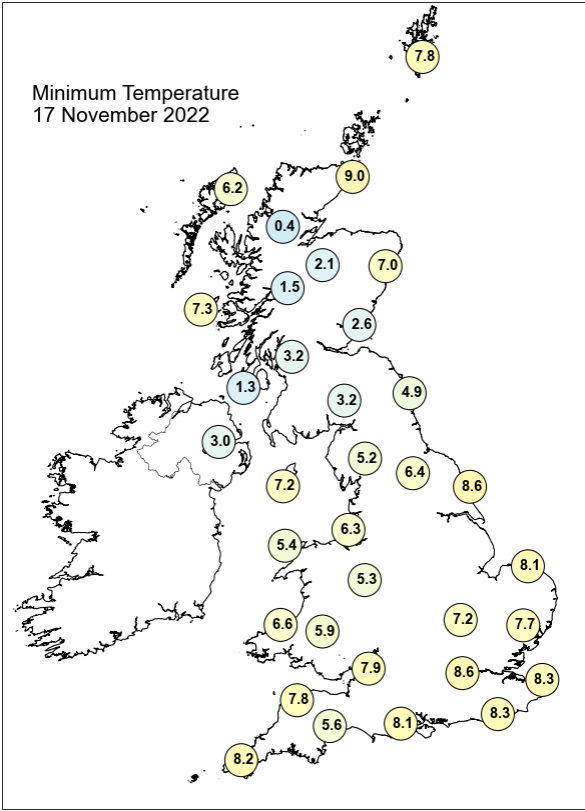
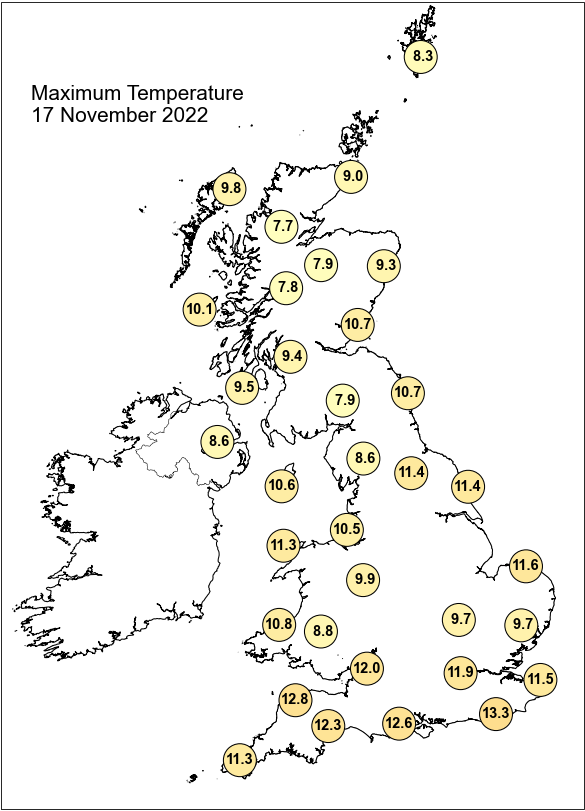

## Daily Weather Summary for Thursday 17 November 2022

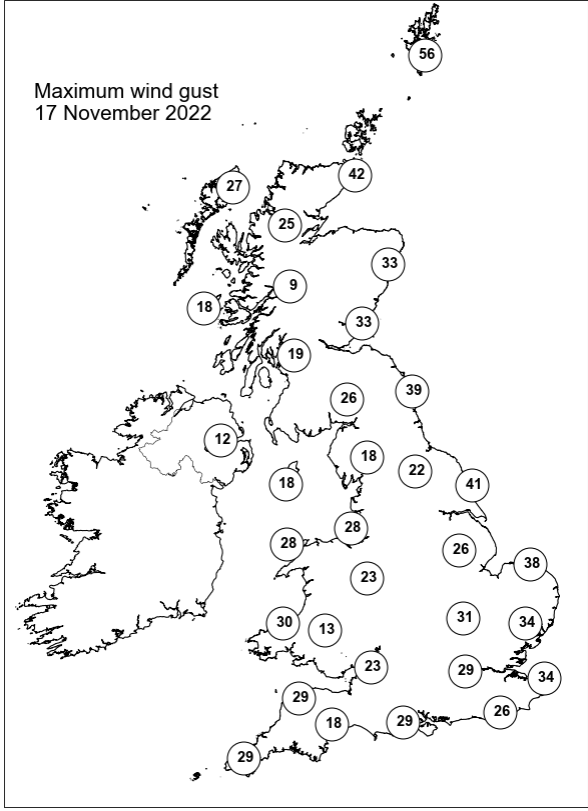
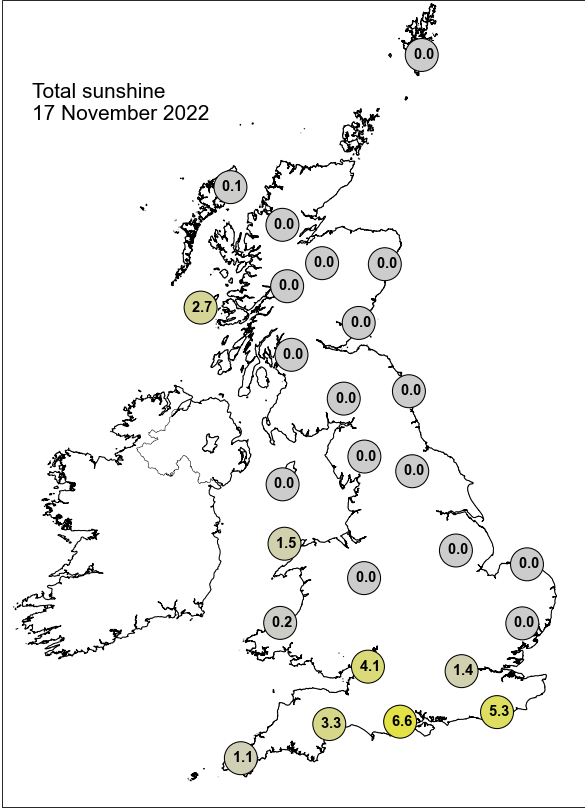

None of the selected stations observed a day of sleet or snow falling or non-zero snow depth at 0900 UTC.



## Daily Weather Summary for Friday 18 November 2022

This day's summary created 25/11/2022 03:03

### Summary of the UK Weather for Friday 18 November 2022

At midnight, a significant low pressure system lay off the northeast coast, bringing clouds and rain, heavy at times, to much of Scotland, northern England, and southeastern England. An amber warning was implemented for eastern Scotland during the day. Clear and dry conditions were exhibited in the rest of the UK. Showers and rain remained through the early morning in Scotland, southeast and northern England, while cloud and rain gradually decreased and clearer skies and dry conditions followed in central and southwest areas of the UK. The large area of heavy rain over much of Scotland and parts of northeast England persisted throughout the morning. Parts of Wales and the western side of the country also experienced some showers whereas the east remained dry throughout. Similar conditions continued through the afternoon with scatter showers across the Midlands but remaining dry across most parts of the country. The south had clear conditions for most of the day. Into the evening, the heavy snow across Scotland started to dissipate, leaving more showery conditions. Most parts of the country remained dry overnight.

### Daily Extremes

<i>Highest Maximum</i>	<b>13.5°C</b> Teignmouth (Devon, 3mAMSL)
<i>Lowest Maximum</i>	<b>6.8°C</b> Salsburgh (Lanarkshire, 277mAMSL)
<i>Highest Minimum</i>	<b>10.5°C</b> Isle Of Portland (Dorset, 52mAMSL)
<i>Lowest Minimum</i>	<b>-1.4°C</b> Derrylin, Cornahoule (Fermanagh, 68mAMSL)
<i>Lowest Grass Minimum</i>	<b>-2.1°C</b> Castlederg (Tyrone, 49mAMSL)
<i>Most Rainfall</i>	<b>52.3mm</b> Fettercairn, Glensaugh No 2 (Kincardineshire, 171mAMSL)
<i>Most Sunshine</i>	<b>7.5hr</b> Tenby (Dyfed, 13mAMSL)
<i>Highest Gust</i>	<b>57Kt 66mph</b> Inverbervie No 2 (Kincardineshire, 134mAMSL)
<i>Highest Gust (mountain)</i>	<b>76Kt 87mph</b> Cairngorm Summit (Inverness-shire, 1237mAMSL)
<i>Greatest Snow Depth at 0900 UTC</i>	No non-zero values.

mAMSL refers to station elevation in metres above mean sea level

## Daily Weather Summary for Friday 18 November 2022

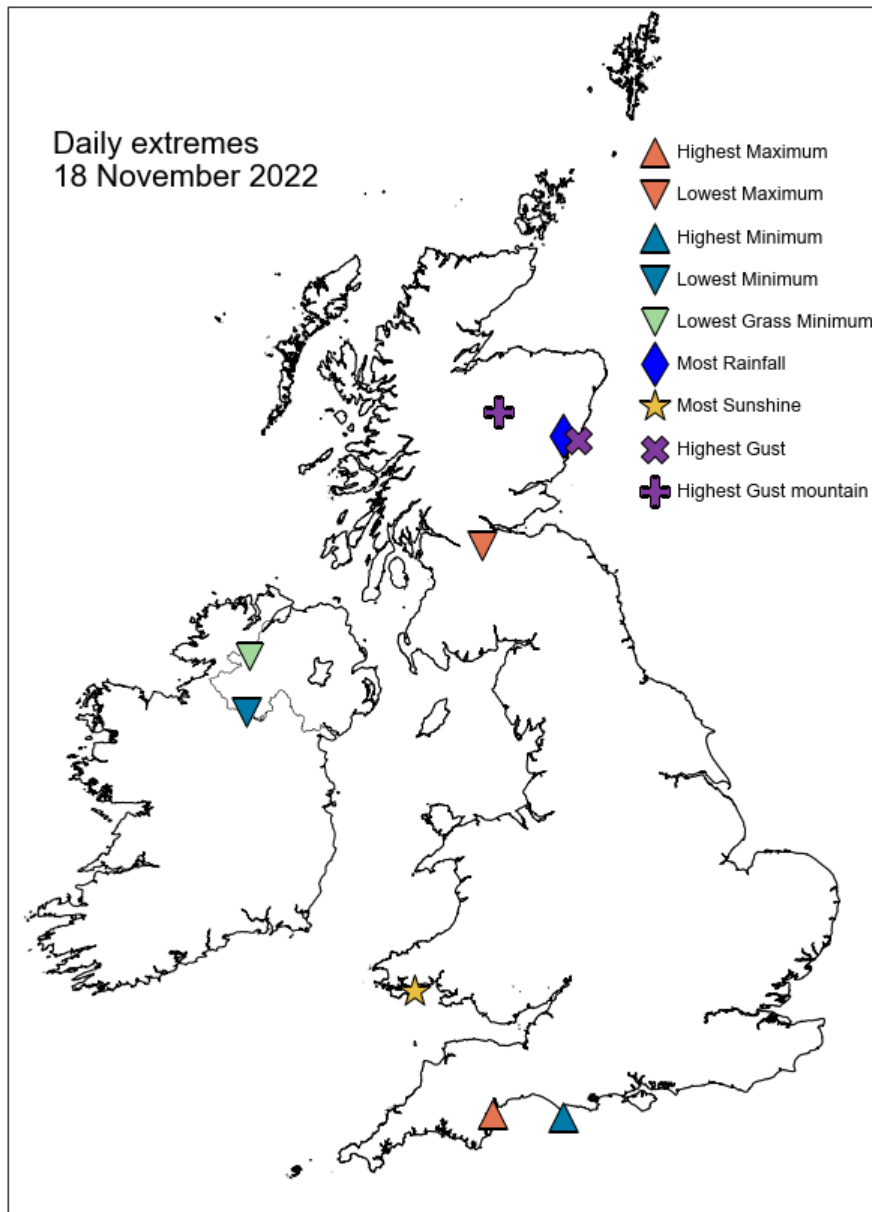

## Daily Weather Summary for Friday 18 November 2022

### North Atlantic and Europe analysis charts and satellite images at 0000 UTC

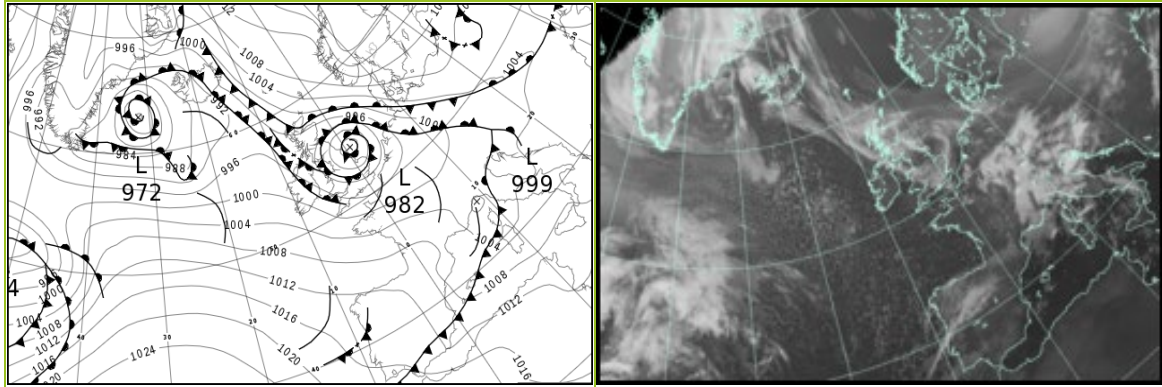

### North Atlantic and Europe analysis charts and satellite images at 1200 UTC

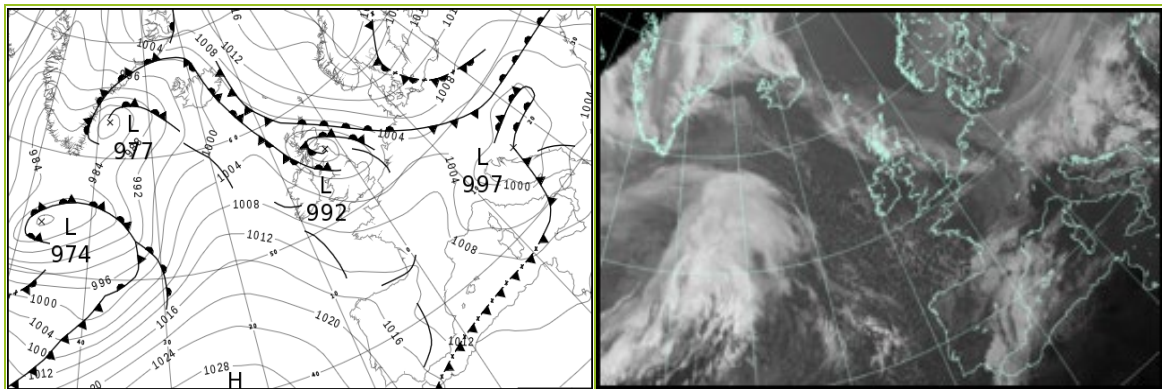

All satellite imagery copyright Met Office and EUMETSAT (European Organisation for the Exploitation of Meteorological Satellites). These show infra-red images from the geostationary MSG satellite. The rainfall rates are derived from both rain-radar and satellite data.

## Daily Weather Summary for Friday 18 November 2022

UK satellite and rain-radar precipitation rates at (L) 0000 and (R) 1200 UTC

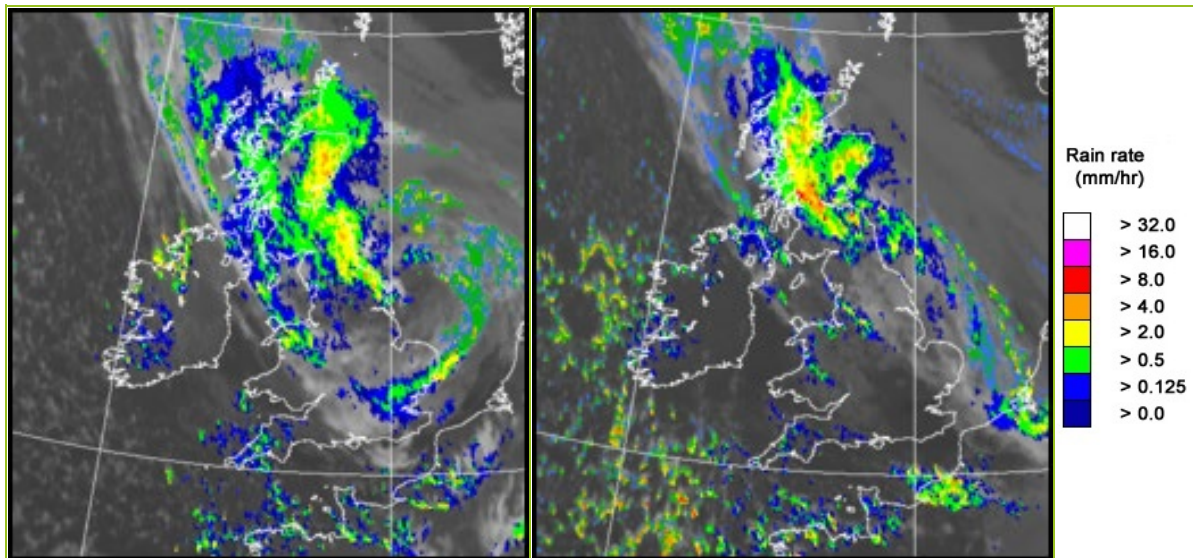

UK wind speed and direction at (L) 0000 and (R) 1200 UTC

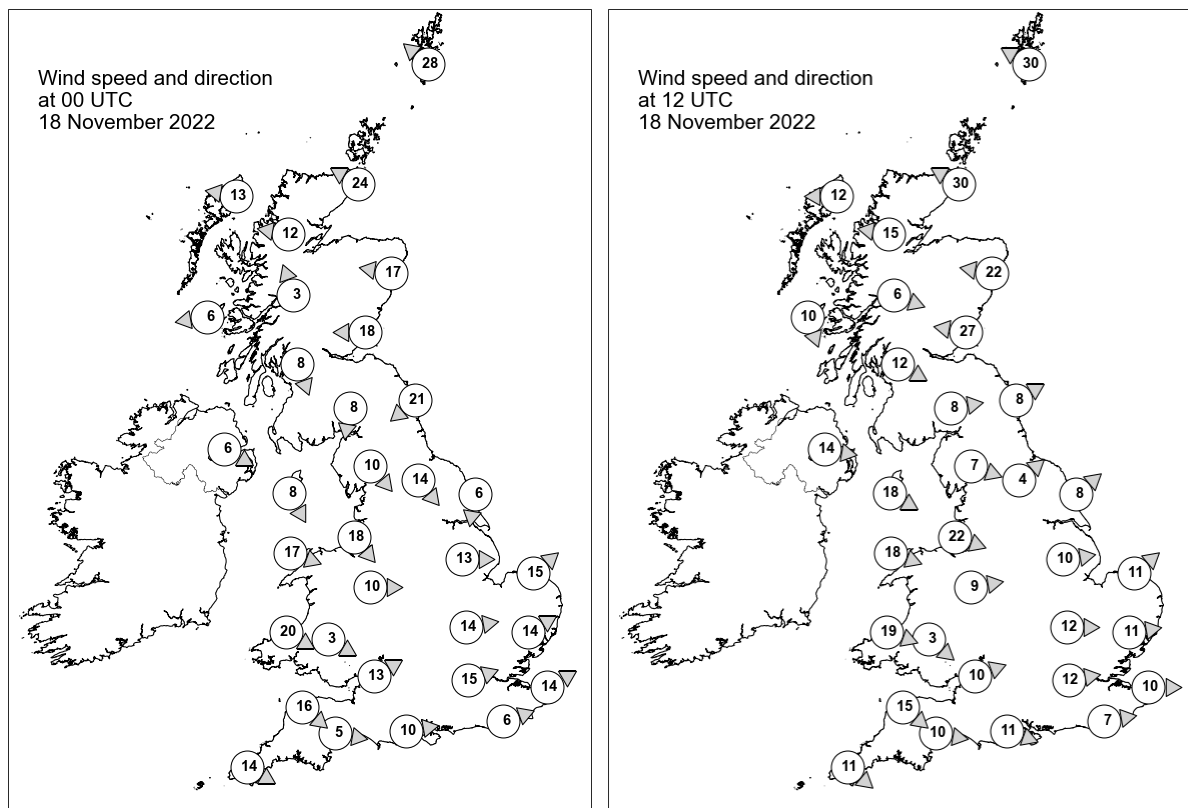

## Daily Weather Summary for Friday 18 November 2022

### Selected UK readings at (L) 0000 and (R) 1200 UTC

STATIONS		0000 UTC						1200 UTC					
NO	SITE	PRESS	WDIR	WSPD	CLOUD	TEMP	TDEW	PRESS	WDIR	WSPD	CLOUD	TEMP	TDEW
1	Lerwick	1005.3	SE	28	8	6.8	2.7	1010.1	ESE	30	8	7.2	3.8
2	Wick	-	ESE	24	-	8.0	6.0	-	ESE	30	-	9.0	6.0
3	Stornoway	996.4	E	13	8	8.2	5.7	1000.4	E	12	8	8.8	7.2
4	Loch Glascarnoch	996.7	E	12	8	5.9	4.4	998.8	E	15	8	7.4	6.2
5	Aviemore	995.5	-	-	8	5.4	4.8	997.0	-	-	8	8.4	7.6
6	Dyce	995.2	E	17	8	8.2	6.4	998.8	E	22	8	9.2	7.9
7	Tulloch Bridge	995.9	SSE	3	8	5.3	4.0	997.7	WNW	6	8	6.4	5.1
8	Tiree	994.7	E	6	8	6.2	4.8	999.0	NNW	10	8	10.1	7.0
9	Leuchars	992.8	E	18	8	8.9	7.9	993.9	E	27	8	10.7	9.7
10	Bishopton	993.2	NNW	8	8	7.1	5.7	995.1	WNW	12	8	7.9	6.0
11	Machrihanish	993.5	-	-	8	7.7	6.3	997.3	-	-	6	9.8	6.6
12	Boulmer	988.1	NE	21	8	9.5	9.1	992.2	WSW	8	8	10.4	9.7
13	Eskdalemuir	990.6	N	8	8	7.4	6.6	994.4	W	8	8	7.8	5.9
14	Aldergrove	994.2	WNW	6	8	7.4	6.9	1000.2	W	14	8	9.1	5.7
15	Shap	988.7	NW	10	8	7.1	6.8	996.2	WNW	7	8	8.9	5.2
16	Leeming	985.4	NW	14	8	9.3	8.4	996.2	SW	4	8	10.4	6.7
17	Ronaldsway	991.6	NNW	8	8	9.4	7.4	998.7	WNW	18	4	10.2	6.2
18	Bridlington	981.3	N	6	8	10.7	10.4	996.4	SW	8	8	10.0	7.6
19	Crosby	989.4	NW	18	8	9.6	8.2	999.0	WNW	22	8	11.0	7.9
20	Valley	992.6	WNW	17	8	9.8	7.5	1001.5	WNW	18	8	10.0	5.5
21	Waddington	985.9	W	13	8	-	-	998.4	W	10	7	-	-
22	Shawbury	990.1	W	10	8	9.4	7.0	1000.2	W	9	8	10.7	6.7
23	Weybourne	986.2	SW	15	8	9.0	8.2	998.8	SW	11	8	10.0	8.0
24	Bedford	989.3	W	14	8	8.5	8.5	1000.2	W	12	1	11.3	5.8
25	Aberporth	994.8	WNW	20	7	9.8	7.1	1003.7	WNW	19	7	9.3	4.6
26	Sennybridge	994.1	WNW	3	8	6.9	5.0	1003.1	NW	3	8	7.8	5.6
27	Wattisham	989.3	WSW	14	8	7.9	6.6	1000.2	W	11	5	9.8	6.2
28	Almondsbury	993.8	WSW	13	8	8.8	5.5	1002.7	WSW	10	8	10.1	6.5
29	Heathrow	992.0	WSW	15	8	8.8	5.7	1001.6	W	12	2	11.6	6.7
30	Manston	992.3	WSW	14	8	8.1	5.4	1001.3	W	10	8	10.6	7.3
31	Chivenor	996.3	NW	16	6	10.1	7.1	1004.8	NW	15	8	11.0	4.3
32	Exeter	996.5	W	5	4	8.1	6.5	1004.7	W	10	0	10.6	6.6
33	Herstmonceux	993.6	WSW	6	8	7.7	5.3	1002.0	W	7	0	11.6	6.5
34	Hurn	994.9	W	10	8	8.1	5.9	1003.4	WNW	11	6	11.7	6.9
35	Camborne	999.5	WNW	14	8	10.1	8.0	1006.7	NW	11	5	11.0	3.9

## Daily Weather Summary for Friday 18 November 2022

### Selected European readings at (L) 0000 and (R) 1200 UTC

STATIONS		0000 UTC						1200 UTC					
NO	SITE	PRESS	WDIR	WSPD	CLOUD	TEMP	TDEW	PRESS	WDIR	WSPD	CLOUD	TEMP	TDEW
1	Murmansk	1024.2	SSW	8	7	-2.8	-3.6	1029.7	S	8	8	-1.6	-2.7
2	Helsinki	1020.9	NE	12	8	0.0	-5.2	1021.1	ENE	10	8	-0.8	-6.1
3	Stockholm	1018.3	NNE	6	-	0.7	0.0	1020.5	NNE	6	-	1.6	-1.8
4	Oslo	1018.7	NNE	10	-	1.0	-3.1	1022.9	NNE	14	8	1.0	-2.7
5	Reykjavik	-	-	-	6	-	-	998.3	SE	6	2	5.3	1.0
6	Moscow	1010.7	NNE	4	8	-6.3	-9.1	1010.4	N	4	8	-5.3	-7.6
7	Kiev	-	-	-	-	-	-	-	-	-	-	-	-
8	Warsaw	1007.0	NE	6	7	-1.4	-5.1	1007.2	NNE	10	7	-0.9	-5.7
9	Berlin	1003.5	E	12	8	1.6	0.0	1008.5	E	12	8	-0.4	-4.1
10	De Bilt	994.2	S	6	7	8.3	6.3	1001.9	S	6	8	10.1	7.6
11	Dublin	995.6	W	14	7	5.8	5.2	1002.9	W	17	1	8.0	3.9
12	Cork	1000.3	WNW	12	3	6.4	4.6	1006.9	WNW	12	2	8.2	4.1
13	Sofia	1006.5	-	0	2	6.8	6.6	1002.6	NNE	2	6	11.1	8.8
14	Belgrade	1003.9	SSE	2	-	10.3	8.2	997.9	SE	4	7	11.4	9.7
15	Budapest	1002.7	ESE	2	-	7.4	7.3	999.3	N	4	-	6.4	6.4
16	Prague	1001.4	ENE	2	-	5.0	4.1	1002.4	NE	4	8	3.7	2.7
17	Munich	1000.8	SSW	8	8	8.1	6.1	1003.8	WNW	12	8	6.8	5.2
18	Strasbourg	998.6	SSE	3	8	9.4	8.9	1006.1	W	11	8	11.0	6.3
19	Paris	999.1	SW	9	4	9.0	6.8	1006.0	WSW	12	7	11.3	7.0
20	Jersey	999.1	WNW	19	6	11.4	7.3	1006.0	WNW	13	3	11.8	6.8
21	Milan	1001.2	N	1	-	11.0	11.0	1000.8	W	8	0	14.6	10.1
22	Marseille	1005.0	WSW	12	8	14.6	12.6	1006.4	NNW	25	-	15.4	5.6
23	Bordeaux	1008.4	WSW	7	6	9.8	8.6	1010.9	SSW	6	7	12.8	10.5
24	Rome	1004.0	SE	10	6	17.8	16.0	1001.9	W	15	5	19.7	14.8
25	Ajaccio	1003.6	ESE	2	8	17.7	15.0	1006.0	WNW	9	-	19.1	8.1
26	Barcelona	1006.1	WSW	8	1	18.6	6.3	1008.9	NNW	6	7	17.7	8.4
27	Majorca	1007.4	NW	7	2	21.2	15.3	1008.8	NW	7	7	19.7	9.4
28	Madrid	1012.3	SSW	5	3	10.9	9.4	1011.9	N	8	6	12.5	5.5
29	Lisbon	1015.9	W	5	-	13.8	13.2	1020.5	NNW	10	4	17.3	8.0
30	Athens	-	-	-	-	-	-	-	-	-	-	-	-
31	Malta	1010.8	WSW	7	4	18.7	16.0	1010.6	W	12	1	23.4	17.4
32	Gibraltar	1016.3	SW	13	8	19.9	15.9	1017.7	W	15	8	15.7	12.6



## Daily Weather Summary for Friday 18 November 2022

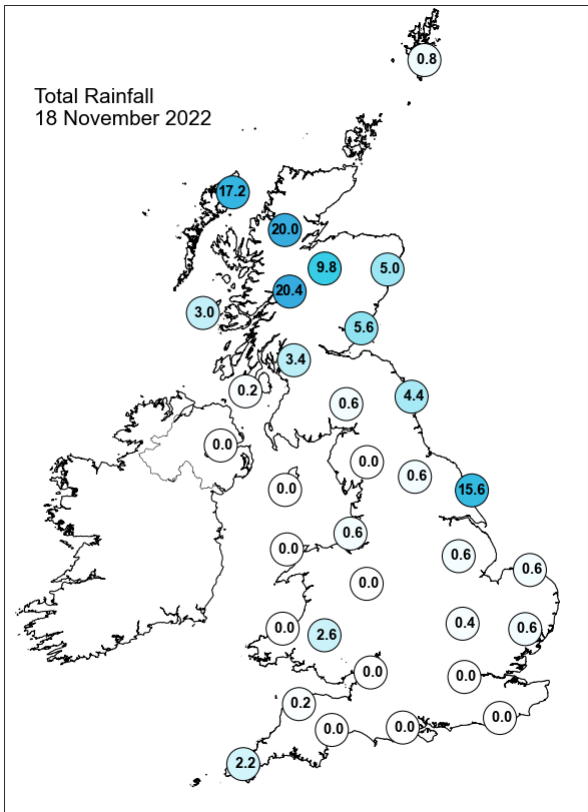
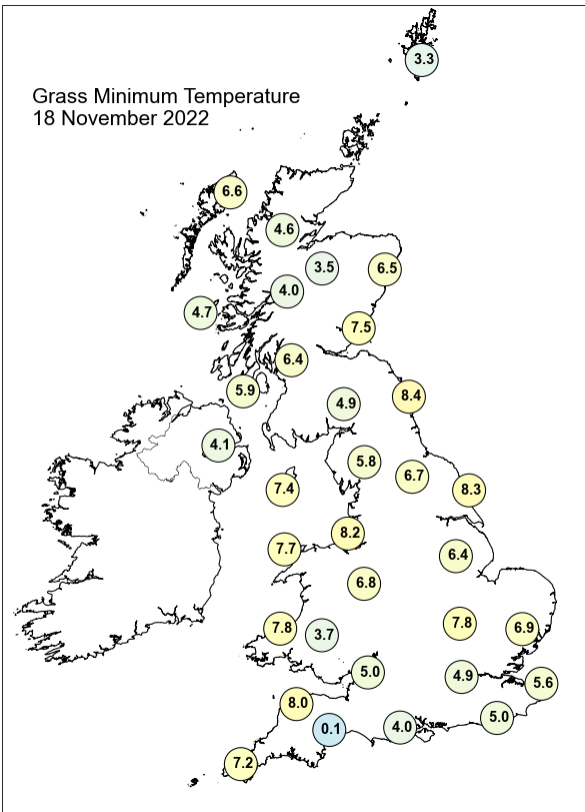
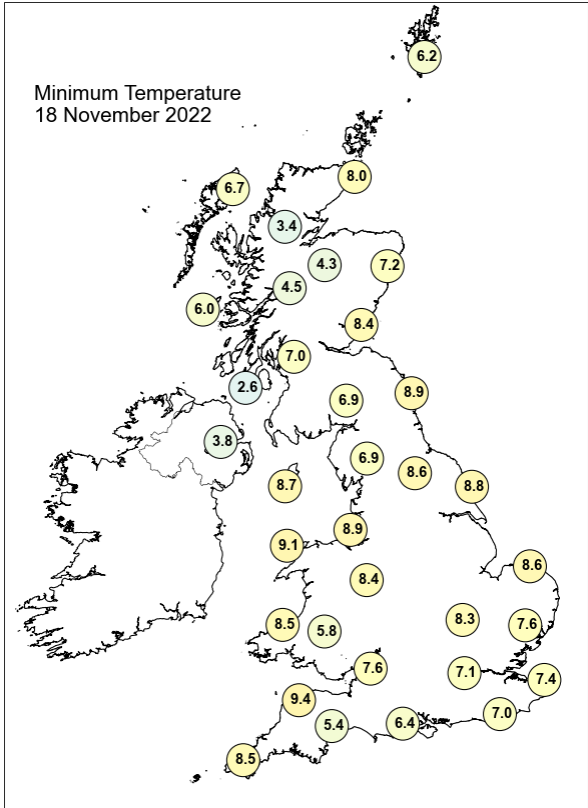
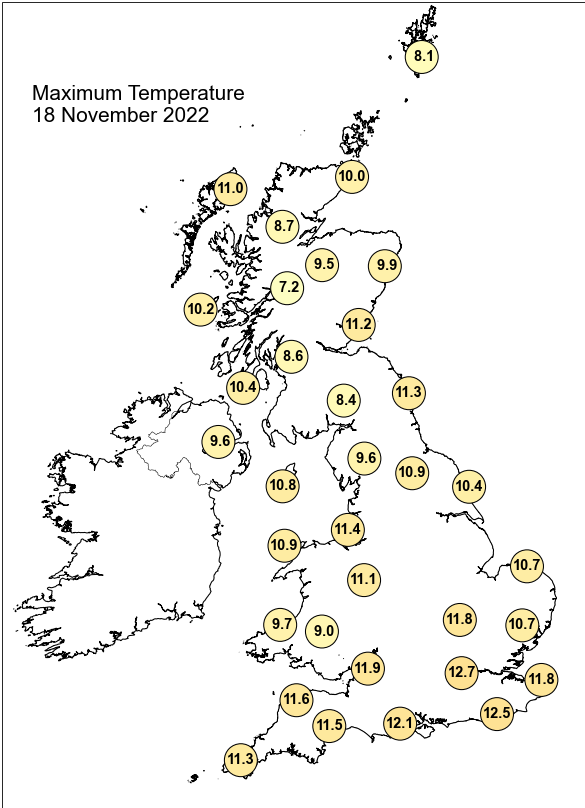

## Daily Weather Summary for Friday 18 November 2022

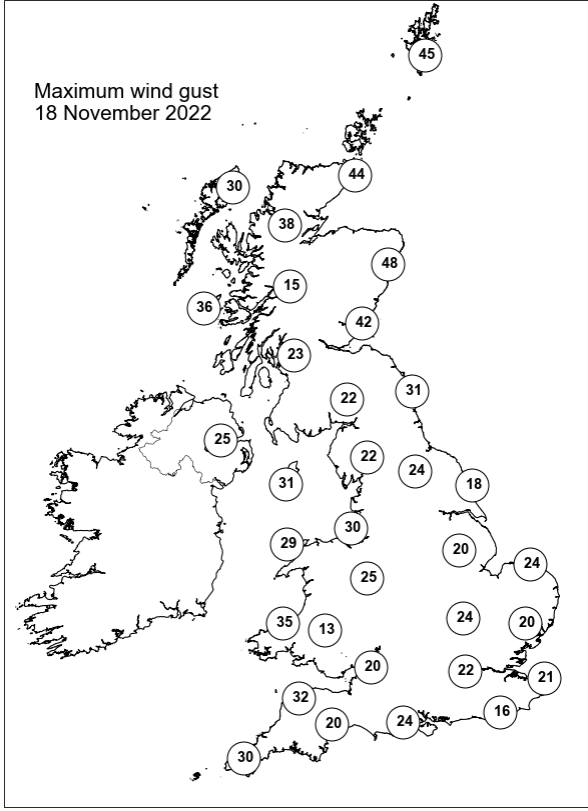
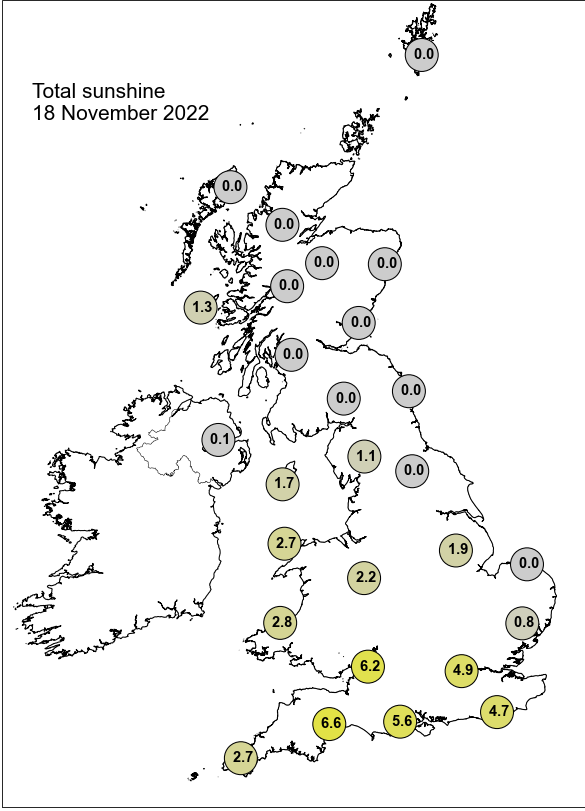

None of the selected stations observed a day of sleet or snow falling or non-zero snow depth at 0900 UTC.

## Daily Weather Summary for Saturday 19 November 2022

This day's summary created 26/11/2022 03:03

### Summary of the UK Weather for Saturday 19 November 2022

It was a dry and clear night for most western areas, except in Scotland where there was the odd shower over the Islands. Areas which did remain clear saw temperatures drop significantly to the coldest so far this season. In the east, an occluded front stretched along the coast, bringing extensive cloud and heavy rain with it, particularly to eastern Scotland which experienced severe flooding. This all moved slowly southeastwards through the early hours and slightly dissipated, especially across southeastern England where it was dry by late morning. The clearer weather persisted in the west in the morning, allowing these parts to see some sunshine, until a low pressure system to the west of the UK brought a band of thick cloud and heavy rain to the west coast of Northern Ireland mid-morning. This moved eastwards towards the mainland throughout the day, with the rain reaching the west coast in the late afternoon. By the evening, the cloud and rain had reached the central section of the country, leaving showers behind in Northern Ireland.

### Daily Extremes

<i>Highest Maximum</i>	<b>13.1°C</b> Gosport, Fleetlands (Hampshire, 1mAMSL) also Preston, Cove House (Dorset, 44mAMSL)
<i>Lowest Maximum</i>	<b>6.1°C</b> Copley (Durham, 253mAMSL) also Redesdale Camp (Northumberland, 211mAMSL)
<i>Highest Minimum</i>	<b>9.4°C</b> Dunrobin Castle Gardens (Sutherland, 6mAMSL)
<i>Lowest Minimum</i>	<b>-4.2°C</b> Katesbridge (Down, 91mAMSL)
<i>Lowest Grass Minimum</i>	<b>-6.2°C</b> Castlederg (Tyrone, 49mAMSL)
<i>Most Rainfall</i>	<b>28.8mm</b> Threave (Kirkcudbrightshire, 73mAMSL)
<i>Most Sunshine</i>	<b>6.4hr</b> Morecambe No 2 (Lancashire, 7mAMSL)
<i>Highest Gust</i>	<b>48Kt 55mph</b> South Uist Range (Western Isles, 4mAMSL) also Tiree (Argyll (in Strathclyde Region), 9mAMSL)
<i>Highest Gust (mountain)</i>	<b>74Kt 85mph</b> Cairngorm Summit (Inverness-shire, 1237mAMSL)
<i>Greatest Snow Depth at 0900 UTC</i>	No non-zero values.

mAMSL refers to station elevation in metres above mean sea level

## Daily Weather Summary for Saturday 19 November 2022

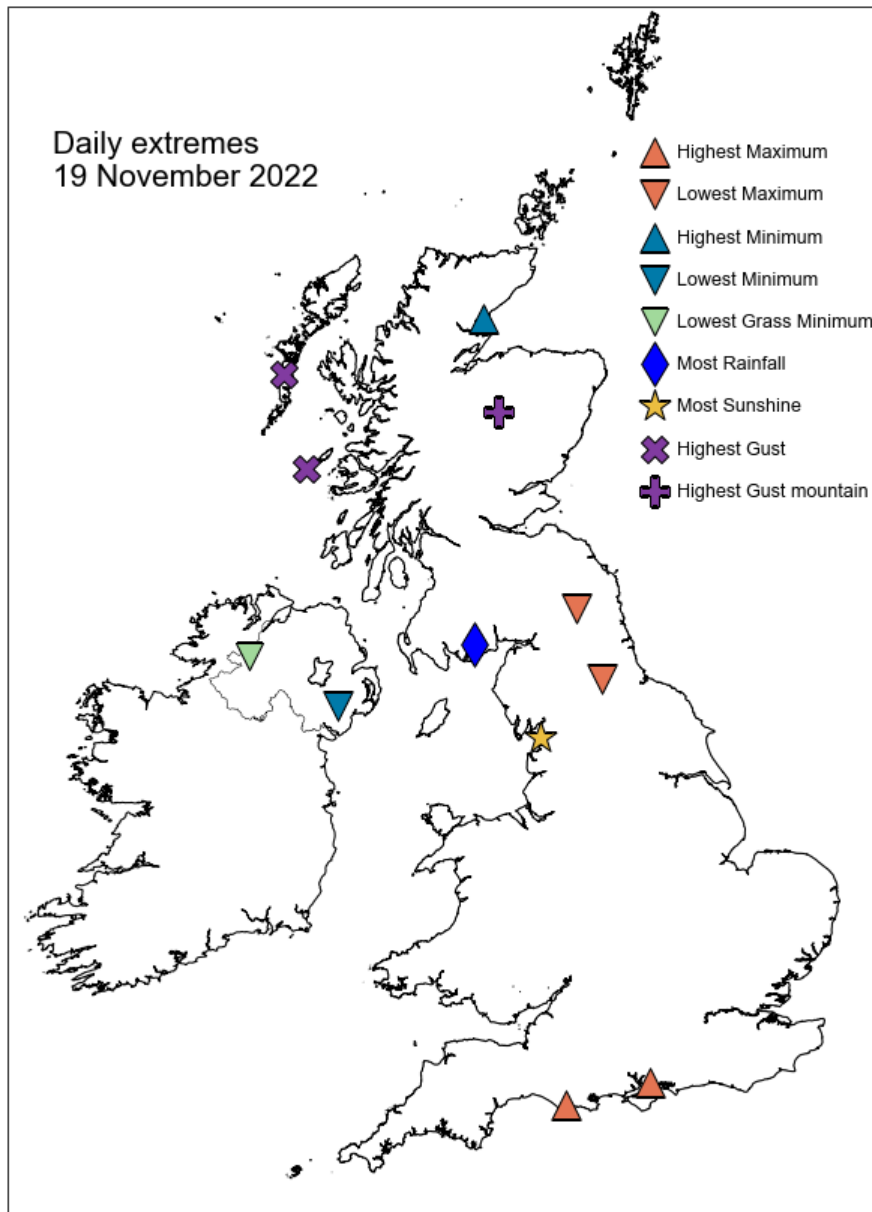

## Daily Weather Summary for Saturday 19 November 2022

### North Atlantic and Europe analysis charts and satellite images at 0000 UTC

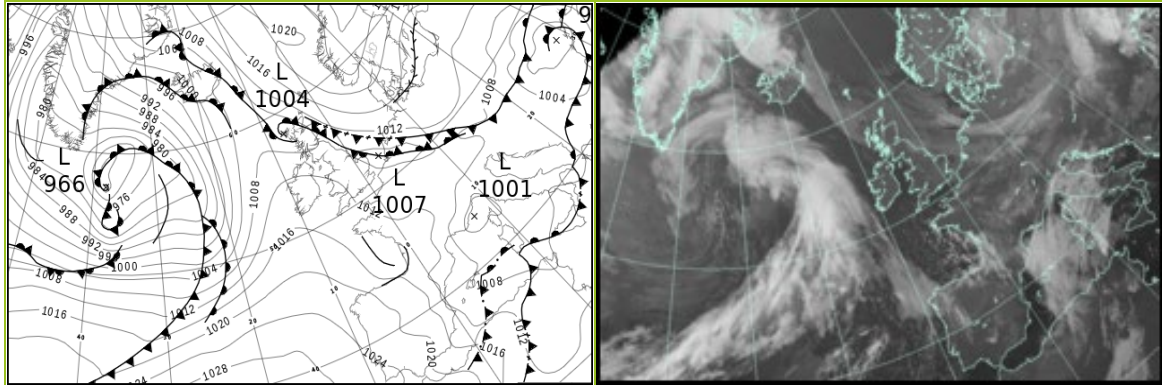

### North Atlantic and Europe analysis charts and satellite images at 1200 UTC

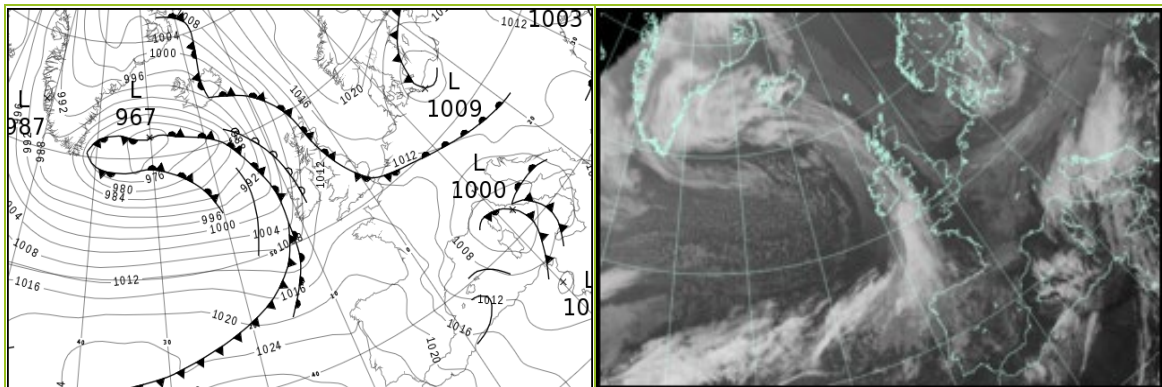

All satellite imagery copyright Met Office and EUMETSAT (European Organisation for the Exploitation of Meteorological Satellites). These show infra-red images from the geostationary MSG satellite. The rainfall rates are derived from both rain-radar and satellite data.

## Daily Weather Summary for Saturday 19 November 2022

UK satellite and rain-radar precipitation rates at (L) 0000 and (R) 1200 UTC

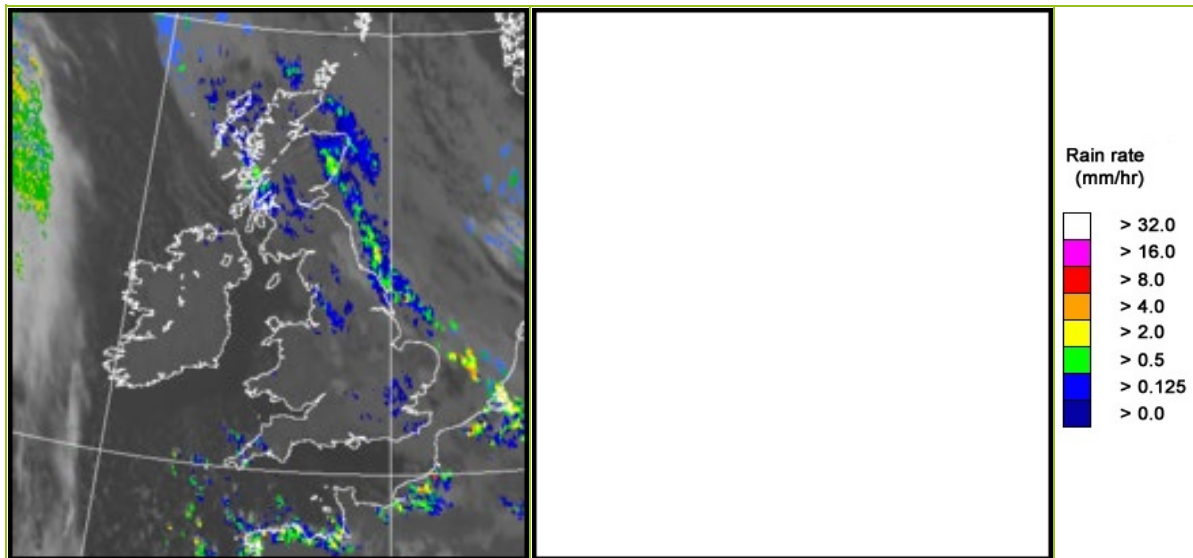

UK wind speed and direction at (L) 0000 and (R) 1200 UTC

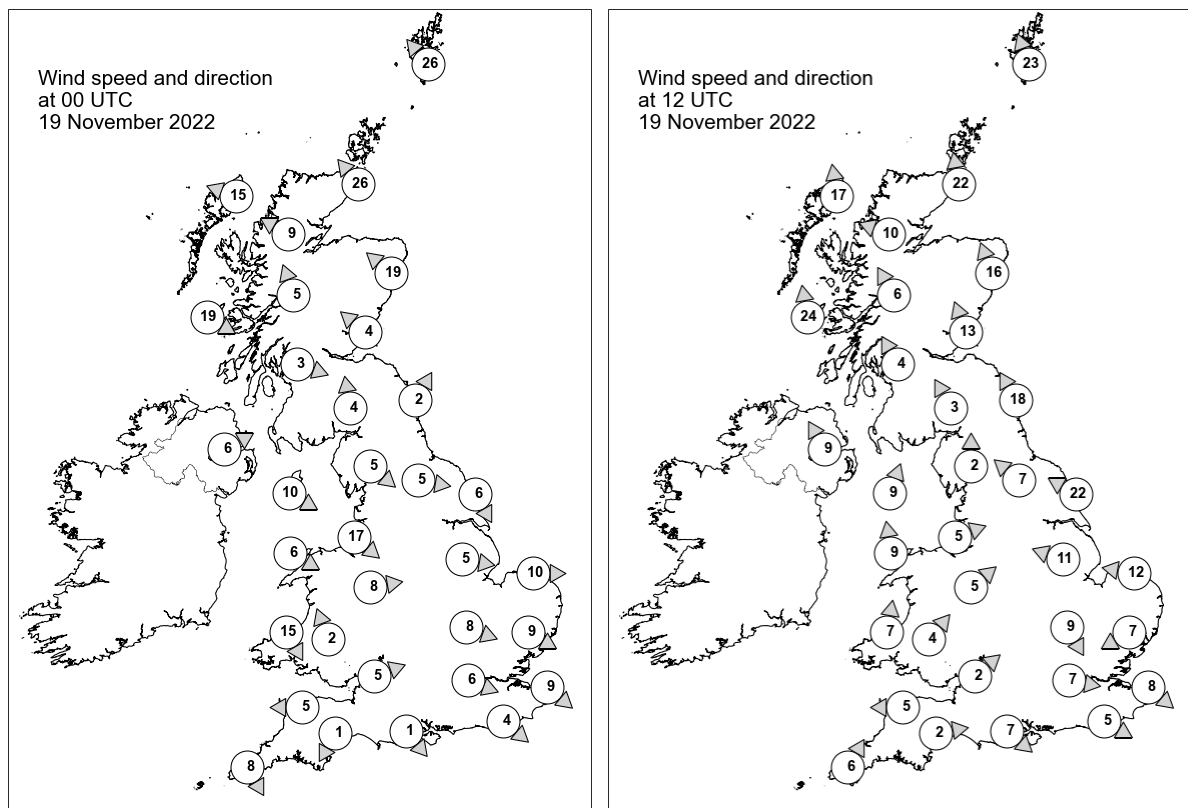



## Daily Weather Summary for Saturday 19 November 2022

### Selected UK readings at (L) 0000 and (R) 1200 UTC

STATIONS		0000 UTC						1200 UTC					
NO	SITE	PRESS	WDIR	WSPD	CLOUD	TEMP	TDEW	PRESS	WDIR	WSPD	CLOUD	TEMP	TDEW
1	Lerwick	1016.5	SE	26	8	7.7	3.3	1015.6	SSE	23	8	7.5	2.8
2	Wick	-	SE	26	-	9.0	7.0	-	S	22	-	9.0	5.0
3	Stornoway	1004.2	ESE	15	8	10.5	8.5	1006.7	S	17	4	9.3	2.9
4	Loch Glascarnoch	1006.3	ESE	9	8	7.5	5.6	1009.0	ESE	10	5	7.0	5.4
5	Aviemore	1006.8	-	-	8	8.4	4.8	1009.8	-	-	8	8.9	5.5
6	Dyce	1009.6	SE	19	8	8.8	7.2	1013.1	SSE	16	8	7.8	5.0
7	Tulloch Bridge	1007.8	SSE	5	8	6.3	5.9	1010.4	SSE	6	3	8.0	4.9
8	Tiree	1007.6	WNW	19	8	9.0	5.0	1007.2	S	24	8	9.5	3.5
9	Leuchars	1008.1	SE	4	4	6.7	4.8	1012.3	SSE	13	8	8.4	6.5
10	Bishopton	1007.7	WNW	3	8	8.1	7.0	1011.2	SSE	4	4	10.0	6.2
11	Machrihanish	1009.0	-	-	7	9.8	3.7	1009.7	-	-	8	8.6	2.9
12	Boulmer	1008.8	SSW	2	8	7.9	6.9	1013.6	SSE	18	8	8.1	4.6
13	Eskdalemuir	1009.3	S	4	8	6.2	5.9	1012.5	SSE	3	8	6.7	6.0
14	Aldergrove	1011.2	WSW	6	0	5.3	3.1	1010.0	SSE	9	1	7.3	1.6
15	Shap	1009.7	NW	5	8	6.8	4.9	1012.7	S	2	8	7.9	4.6
16	Leeming	1009.2	W	5	8	7.7	5.7	1013.4	SE	7	8	8.2	5.5
17	Ronaldsway	1010.6	WNW	10	1	8.6	4.0	1012.0	SSW	9	6	10.6	3.6
18	Bridlington	1008.0	NNW	6	8	9.2	7.9	1013.7	ESE	22	3	9.6	2.7
19	Crosby	1010.4	NW	17	6	9.8	6.6	1013.3	WSW	5	0	10.9	6.5
20	Valley	1011.9	WNW	6	4	7.4	4.2	1012.8	S	9	2	10.1	2.4
21	Waddington	1008.8	W	5	8	-	-	1013.2	ESE	11	8	-	-
22	Shawbury	1010.9	W	8	8	6.0	3.5	1013.7	SW	5	0	9.2	5.5
23	Weybourne	1007.6	W	10	8	8.4	7.4	1013.8	E	12	0	8.1	0.8
24	Bedford	1009.6	WNW	8	8	8.1	7.3	1012.8	NNW	9	8	8.3	8.3
25	Aberporth	1012.2	NNW	15	5	9.2	3.8	1013.9	S	7	5	8.5	4.4
26	Sennybridge	1013.1	SSE	2	1	0.6	0.3	1014.5	SW	4	1	7.6	4.7
27	Wattisham	1008.4	WNW	9	8	8.0	5.9	1012.3	ENE	7	8	8.0	6.8
28	Almondsbury	1011.8	WSW	5	2	5.4	3.2	1014.5	SW	2	0	9.8	4.2
29	Heathrow	1010.2	WNW	6	8	8.6	4.4	1013.1	W	7	8	10.3	5.5
30	Manston	1008.8	NW	9	8	9.5	6.3	1011.7	NW	8	8	9.4	7.9
31	Chivenor	1012.8	E	5	1	2.5	1.8	1014.7	E	5	0	8.3	5.6
32	Exeter	1012.6	NNE	1	1	0.5	0.1	1015.1	W	2	0	9.0	5.5
33	Herstmonceux	1009.6	NW	4	8	8.6	5.1	1012.6	WNW	5	8	9.9	6.2
34	Hurn	1011.4	NW	1	1	0.4	0.0	1014.6	NW	7	0	10.0	5.3
35	Camborne	1013.6	NNW	8	5	9.2	4.9	1015.6	SSW	6	7	10.1	4.9

## Daily Weather Summary for Saturday 19 November 2022

### Selected European readings at (L) 0000 and (R) 1200 UTC

STATIONS		0000 UTC						1200 UTC					
NO	SITE	PRESS	WDIR	WSPD	CLOUD	TEMP	TDEW	PRESS	WDIR	WSPD	CLOUD	TEMP	TDEW
1	Murmansk	1028.8	S	10	6	-2.0	-3.8	1026.2	S	8	8	-2.7	-4.4
2	Helsinki	1022.5	NE	14	1	-4.0	-6.9	1022.3	ENE	14	8	-1.7	-5.0
3	Stockholm	1021.0	N	8	-	0.4	-4.7	1017.5	N	10	-	0.2	-3.0
4	Oslo	1025.0	NNE	9	-	0.7	-3.7	1022.9	NE	9	3	-1.3	-5.9
5	Reykjavik	-	-	-	5	-	-	987.8	ENE	14	7	5.7	0.7
6	Moscow	1017.5	-	0	8	-7.2	-8.1	1020.1	E	4	8	-3.1	-5.4
7	Kiev	-	-	-	-	-	-	-	-	-	-	-	-
8	Warsaw	1010.8	N	8	7	-3.3	-7.1	1014.5	SW	4	5	-2.7	-7.2
9	Berlin	1013.9	NW	2	0	-4.9	-6.7	1012.7	W	10	8	1.7	-4.7
10	De Bilt	1008.3	E	8	8	3.8	2.6	1013.3	ENE	10	0	2.3	-2.8
11	Dublin	1013.3	WSW	6	1	2.7	1.5	1011.0	SSE	10	7	7.4	2.0
12	Cork	1015.1	WNW	8	1	4.0	2.3	1010.6	S	10	7	7.1	4.6
13	Sofia	1004.8	W	6	8	11.5	10.2	1009.4	NE	4	6	15.6	10.5
14	Belgrade	1007.5	W	6	6	8.8	7.2	1012.5	ESE	4	8	9.9	7.2
15	Budapest	1005.5	-	0	-	4.1	3.5	1013.9	-	0	-	5.1	-0.1
16	Prague	1011.6	NNE	2	-	-2.6	-5.6	1014.4	ESE	2	7	-0.8	-4.7
17	Munich	1008.8	WSW	6	8	5.5	3.5	1010.6	WNW	10	8	6.2	3.3
18	Strasbourg	1009.3	S	4	8	7.4	6.7	1011.5	SW	5	8	9.4	6.7
19	Paris	1010.5	W	4	4	5.8	4.1	1013.4	NW	5	6	10.6	6.7
20	Jersey	1011.8	NNW	9	6	9.5	4.1	1015.8	NW	9	0	11.4	3.9
21	Milan	1004.1	N	1	0	5.8	4.9	1006.7	SSW	3	3	12.8	7.1
22	Marseille	1006.4	NW	14	-	10.4	4.7	1006.8	NNW	19	-	13.9	5.5
23	Bordeaux	1012.8	WSW	4	8	8.5	7.9	1016.8	NNW	5	-	12.2	7.3
24	Rome	1005.1	ESE	2	3	13.1	12.9	1000.5	SE	11	5	17.5	16.5
25	Ajaccio	1005.9	NE	5	8	11.9	9.5	1002.0	SW	4	6	19.2	8.5
26	Barcelona	1009.6	N	7	7	13.6	7.0	1010.7	N	6	2	15.9	4.0
27	Majorca	1008.4	N	11	8	13.3	8.1	1010.9	WNW	9	6	14.8	8.5
28	Madrid	1017.3	W	14	1	8.3	2.3	1019.2	NW	10	5	11.4	-0.7
29	Lisbon	1024.1	WSW	2	-	11.8	7.1	1025.3	NNW	9	-	17.6	10.7
30	Athens	-	-	-	-	-	-	-	-	-	-	-	-
31	Malta	1011.2	SSW	5	1	19.3	18.2	1009.4	SSW	13	6	22.9	18.9
32	Gibraltar	1022.2	WNW	15	0	14.4	7.9	1023.8	W	19	0	16.0	7.6

# Daily Weather Summary for Saturday 19 November 2022

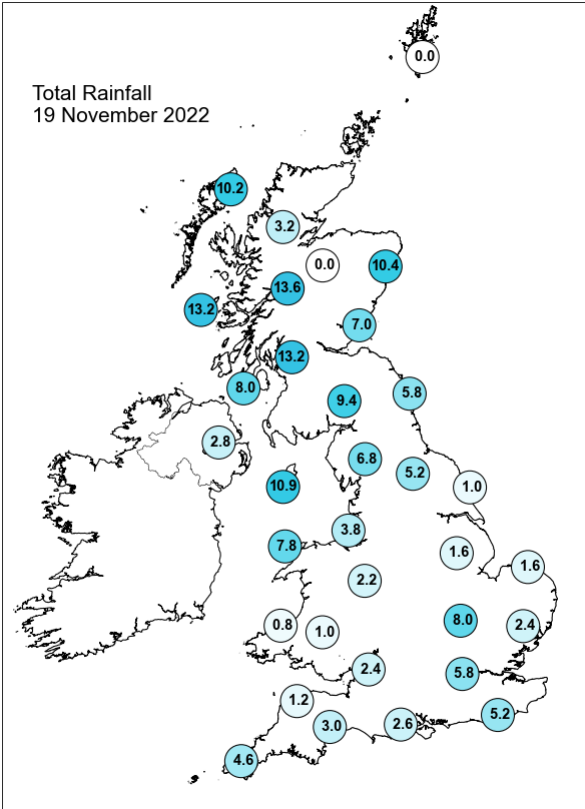
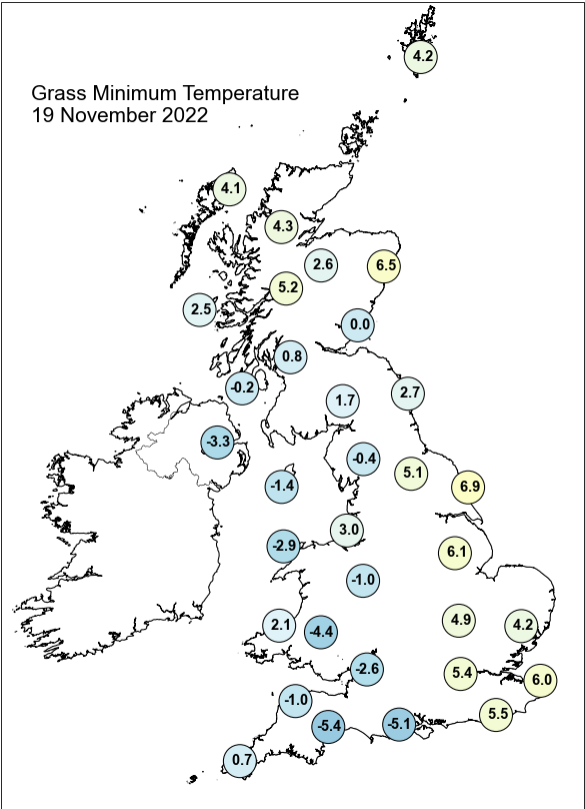
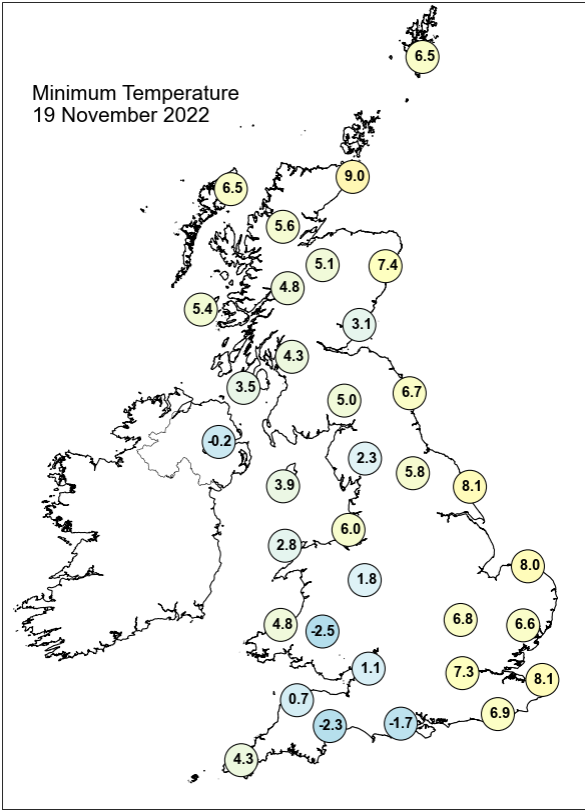
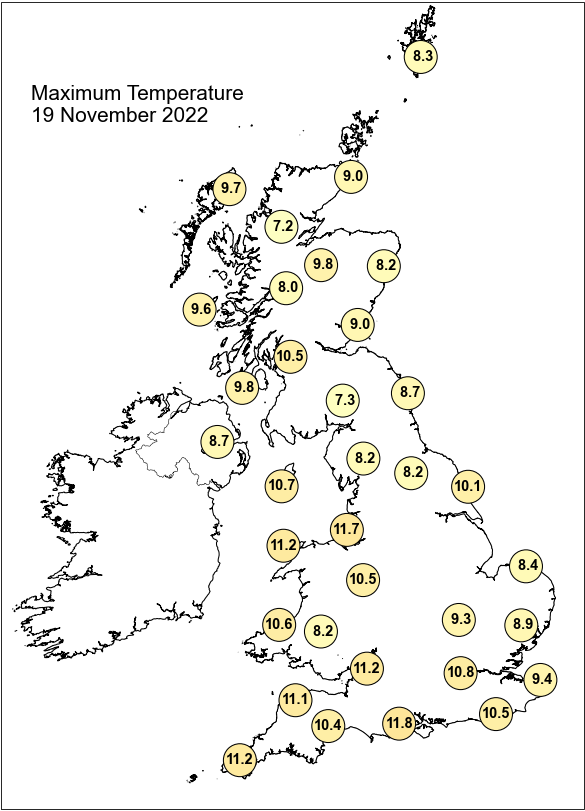

## Daily Weather Summary for Saturday 19 November 2022

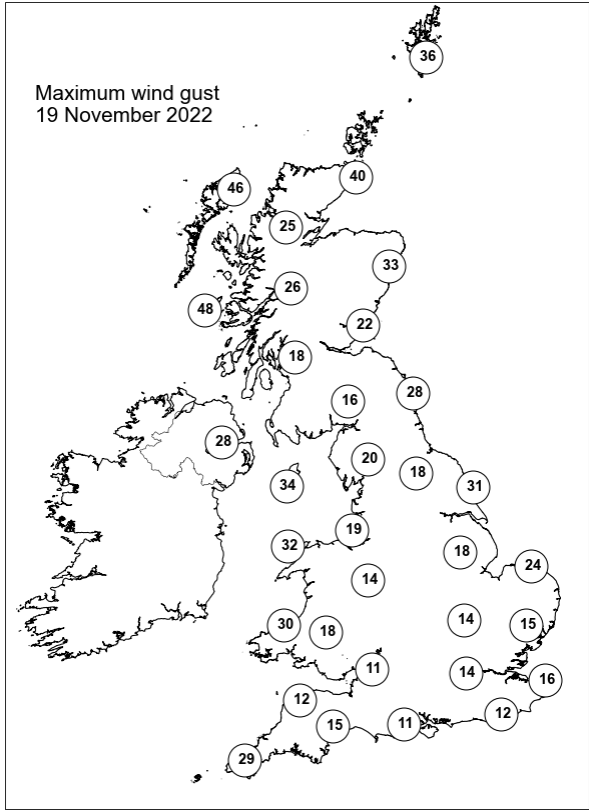
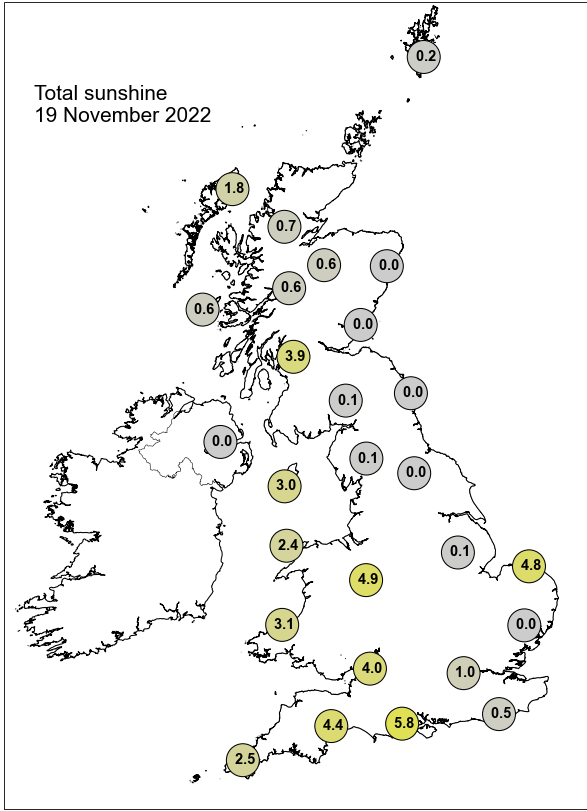

None of the selected stations observed a day of sleet or snow falling or non-zero snow depth at 0900 UTC.

## Daily Weather Summary for Sunday 20 November 2022

This day's summary created 27/11/2022 03:05

### Summary of the UK Weather for Sunday 20 November 2022

A pair of occluded fronts slowly moved eastwards over the UK in the early hours, with a band of rain in between. This rain was heaviest over northern upland areas, bringing some snow to Scottish Highland areas, but was lighter further south where it fragmented into smaller patches. By dawn the band had reached the east side of the country, leaving clear skies over Wales and the southwest, and scattered, but still heavy showers over the Scottish Islands. The occluded frontal system cleared to the east by late morning, leaving a dry and clear band through the center and much of the east of the UK by lunchtime. However during the morning two troughs moved in from the west, one in the north and another in the south. These troughs resulted in a band of patchy rain and showers moving eastwards over England and Wales and sustained rain over western Scotland. By mid-evening the northern trough decayed and the southern trough cleared the country to the east, resulting in a dry, clear night for the majority of the UK.

### Daily Extremes

<i>Highest Maximum</i>	<b>13.6°C</b> Trevince (Cornwall, 62mAMSL)
<i>Lowest Maximum</i>	<b>5.3°C</b> Dalwhinnie No 2 (Inverness-shire, 351mAMSL)
<i>Highest Minimum</i>	<b>9.0°C</b> Scilly: St Marys Airport (Isles Of Scilly, 31mAMSL)
<i>Lowest Minimum</i>	<b>-3.2°C</b> Katesbridge (Down, 91mAMSL)
<i>Lowest Grass Minimum</i>	<b>-4.6°C</b> Lingwood, Strumpshaw Hill (Norfolk, 33mAMSL)
<i>Most Rainfall</i>	<b>39.6mm</b> Luxulyan (Cornwall, 125mAMSL)
<i>Most Sunshine</i>	<b>5.9hr</b> Preston, Cove House (Dorset, 44mAMSL)
<i>Highest Gust</i>	<b>57Kt 66mph</b> Pembrey Sands (Dyfed, 3mAMSL) also Mumbles Head (West Glamorgan, 44mAMSL)
<i>Highest Gust (mountain)</i>	<b>66Kt 76mph</b> Cairngorm Summit (Inverness-shire, 1237mAMSL)
<i>Greatest Snow Depth at 0900 UTC</i>	No non-zero values.

mAMSL refers to station elevation in metres above mean sea level

## Daily Weather Summary for Sunday 20 November 2022

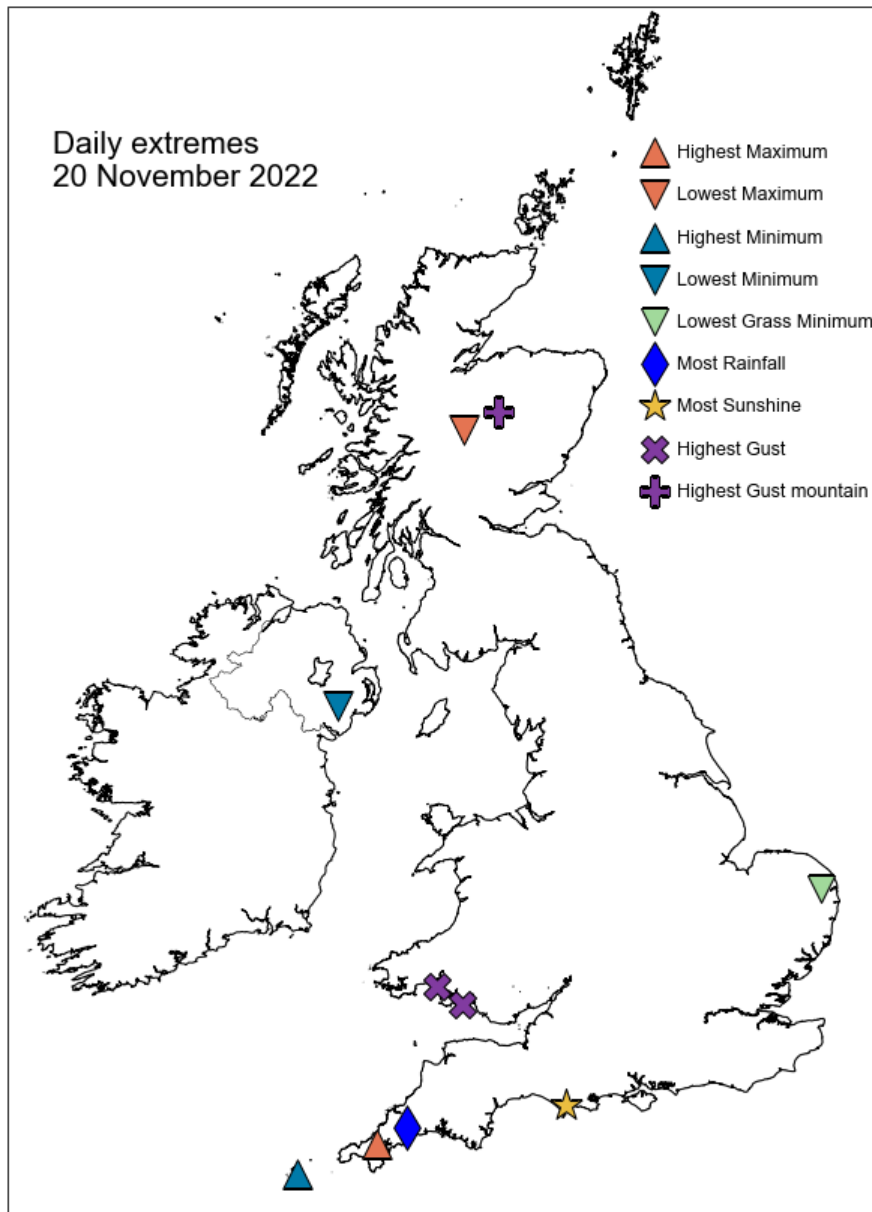



## Daily Weather Summary for Sunday 20 November 2022

### North Atlantic and Europe analysis charts and satellite images at 0000 UTC

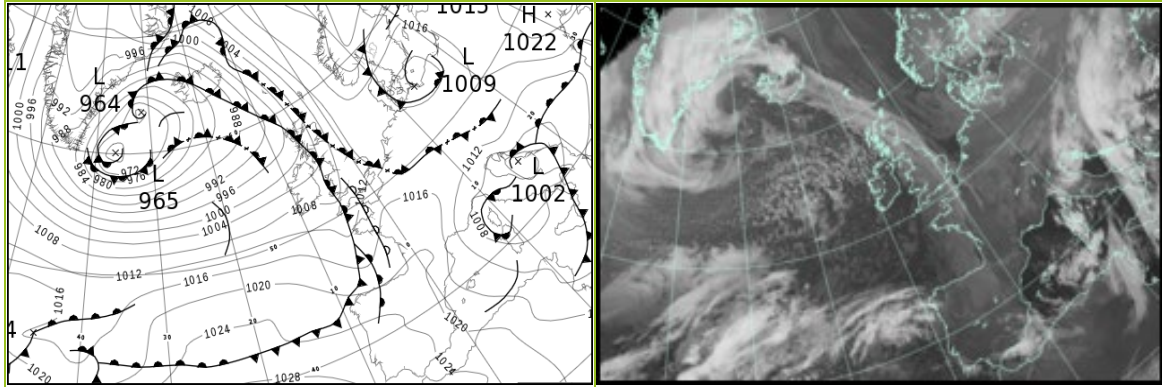

### North Atlantic and Europe analysis charts and satellite images at 1200 UTC

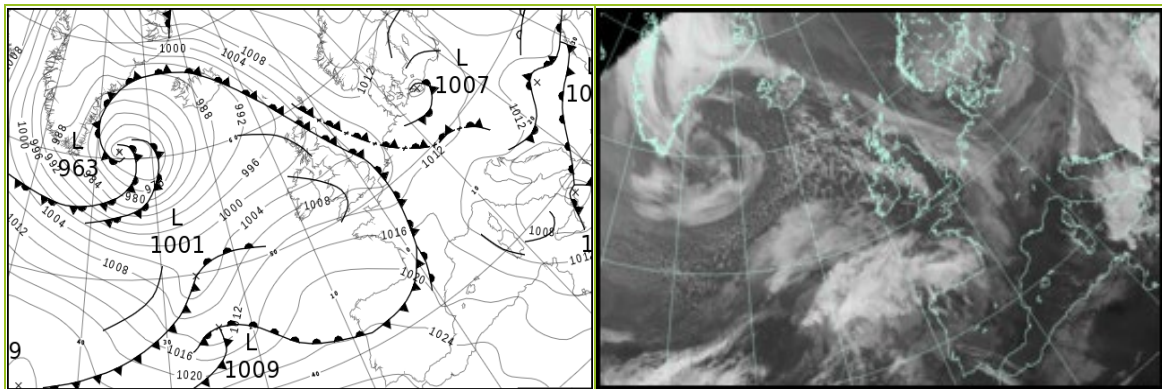

All satellite imagery copyright Met Office and EUMETSAT (European Organisation for the Exploitation of Meteorological Satellites). These show infra-red images from the geostationary MSG satellite. The rainfall rates are derived from both rain-radar and satellite data.

## Daily Weather Summary for Sunday 20 November 2022

UK satellite and rain-radar precipitation rates at (L) 0000 and (R) 1200 UTC

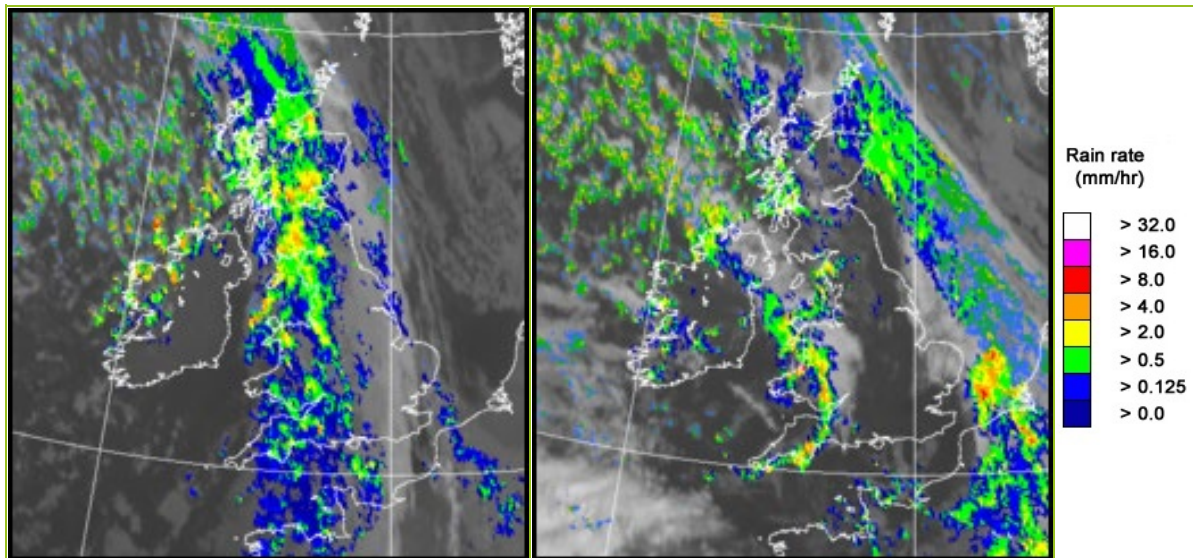

UK wind speed and direction at (L) 0000 and (R) 1200 UTC

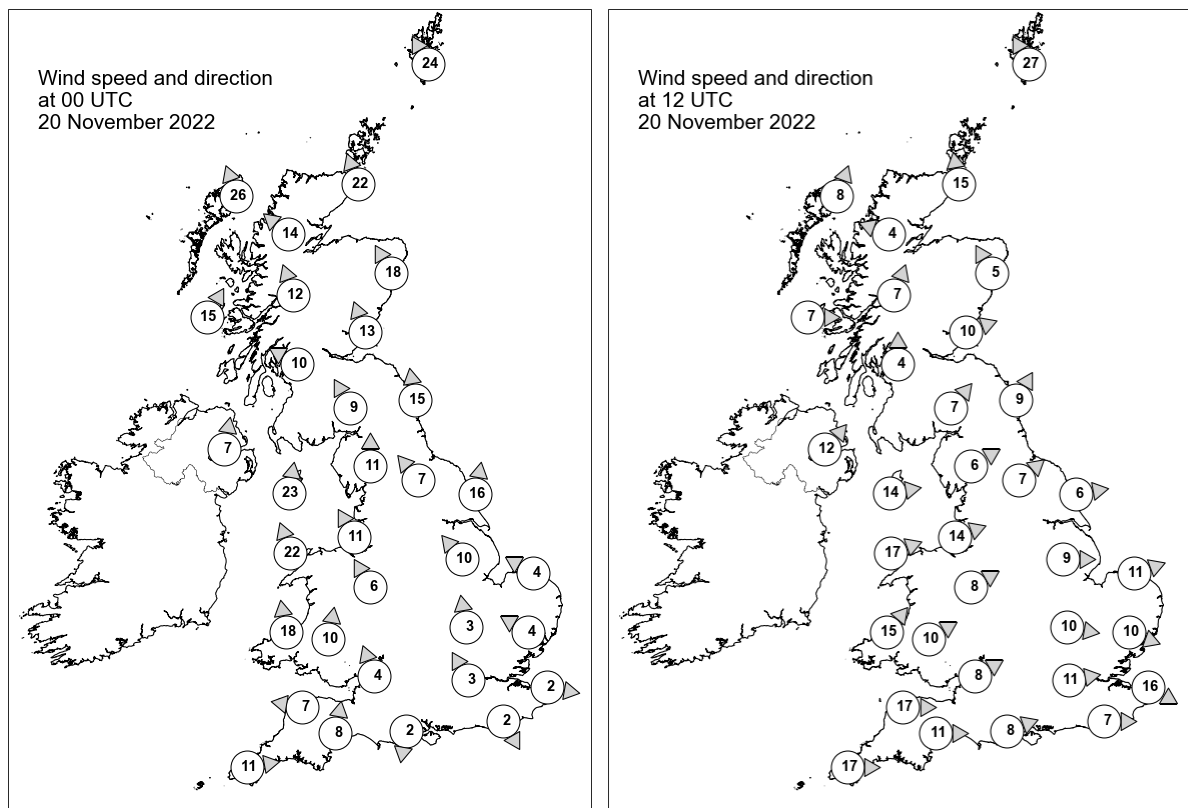

## Daily Weather Summary for Sunday 20 November 2022

### Selected UK readings at (L) 0000 and (R) 1200 UTC

STATIONS		0000 UTC						1200 UTC					
NO	SITE	PRESS	WDIR	WSPD	CLOUD	TEMP	TDEW	PRESS	WDIR	WSPD	CLOUD	TEMP	TDEW
1	Lerwick	1009.6	SSE	24	8	6.9	2.2	1005.2	SSE	27	8	6.9	3.6
2	Wick	-	SSE	22	-	8.0	5.0	-	S	15	-	8.0	5.0
3	Stornoway	997.6	SSE	26	8	8.5	5.6	997.8	SSW	8	8	7.4	4.8
4	Loch Glascarnoch	1001.5	SE	14	8	5.0	3.2	999.5	ESE	4	8	5.6	3.4
5	Aviemore	1002.6	-	-	8	6.3	2.1	999.8	-	-	6	6.9	2.6
6	Dyce	1006.3	SSE	18	8	7.4	5.6	1000.9	SSE	5	8	6.4	5.5
7	Tulloch Bridge	1002.2	SSE	12	8	5.6	3.2	1001.1	SSW	7	8	4.8	3.1
8	Tiree	998.6	SSW	15	8	9.4	7.4	999.4	W	7	5	7.7	3.7
9	Leuchars	1005.6	SSE	13	8	7.3	5.0	1001.1	WSW	10	8	7.9	5.7
10	Bishopton	1002.5	ESE	10	8	6.3	5.3	1001.5	S	4	8	6.7	5.5
11	Machrihanish	1001.9	-	-	3	7.9	5.9	1001.6	-	-	3	7.4	4.1
12	Boulmer	1008.2	S	15	8	6.9	4.0	1002.8	SSW	9	5	6.5	5.3
13	Eskdalemuir	1006.3	SSE	9	8	5.1	4.3	1003.0	SW	7	8	5.8	3.8
14	Aldergrove	1003.2	S	7	8	7.2	6.5	1002.8	SW	12	5	5.9	3.9
15	Shap	1007.2	S	11	8	5.8	2.8	1003.7	WSW	6	2	6.6	3.7
16	Leeming	1009.5	SE	7	8	5.8	3.7	1004.0	SW	7	0	9.3	5.3
17	Ronaldsway	1003.9	S	23	8	10.5	9.6	1003.5	W	14	7	9.1	5.8
18	Bridlington	1010.8	S	16	8	6.3	2.7	1003.6	W	6	4	7.6	6.7
19	Crosby	1007.6	SSE	11	8	6.8	5.3	1004.6	WSW	14	1	10.8	5.9
20	Valley	1004.7	SSE	22	8	9.2	7.9	1005.0	WSW	17	8	9.4	5.2
21	Waddington	1011.1	SE	10	8	-	-	1005.0	W	9	0	-	-
22	Shawbury	1009.0	SSE	6	8	6.1	4.8	1006.0	WSW	8	2	8.8	5.2
23	Weybourne	1012.1	ESE	4	0	1.5	-0.3	1004.1	WSW	11	7	8.1	7.2
24	Bedford	1011.5	S	3	8	5.9	5.9	1006.3	W	10	0	9.8	5.8
25	Aberporth	1005.3	S	18	8	8.6	8.2	1006.8	SW	15	8	8.1	6.3
26	Sennybridge	1008.3	S	10	8	6.2	5.2	1008.0	WSW	10	8	5.7	4.9
27	Wattisham	1012.0	ESE	4	8	4.8	3.7	1005.1	WNW	10	4	9.4	6.6
28	Almondsbury	1010.3	SSE	4	8	6.8	5.6	1008.3	WSW	8	4	10.7	6.1
29	Heathrow	1012.0	SSE	3	8	4.6	4.0	1007.5	W	11	0	10.8	6.1
30	Manston	1012.3	W	2	8	7.0	6.8	1005.8	WNW	16	4	9.5	7.4
31	Chivenor	1008.6	E	7	8	8.3	7.7	1009.5	W	17	4	10.8	7.3
32	Exeter	1009.8	S	8	8	8.9	7.7	1010.4	W	11	8	11.2	6.8
33	Herstmonceux	1012.8	NNW	2	4	4.6	3.3	1007.8	W	7	2	10.8	7.0
34	Hurn	1011.1	N	2	8	5.3	4.8	1009.8	WSW	8	5	11.2	7.0
35	Camborne	1009.3	W	11	2	11.0	9.0	1012.3	W	17	5	9.9	7.5

## Daily Weather Summary for Sunday 20 November 2022

### Selected European readings at (L) 0000 and (R) 1200 UTC

STATIONS		0000 UTC						1200 UTC					
NO	SITE	PRESS	WDIR	WSPD	CLOUD	TEMP	TDEW	PRESS	WDIR	WSPD	CLOUD	TEMP	TDEW
1	Murmansk	1026.1	SSW	4	6	-7.0	-8.1	1024.1	SW	6	7	-8.4	-9.7
2	Helsinki	1019.2	NE	12	8	-1.6	-3.9	1016.1	E	10	8	-2.5	-3.4
3	Stockholm	1017.5	NNE	8	-	-0.4	-0.4	1010.0	N	6	-	0.2	-0.5
4	Oslo	1021.1	NNE	10	-	-1.5	-5.9	1015.3	NNE	10	7	-0.5	-5.3
5	Reykjavik	-	-	-	8	-	-	985.9	E	8	4	4.9	2.4
6	Moscow	1017.9	E	2	8	-3.2	-3.8	1022.4	W	2	8	-1.8	-3.9
7	Kiev	-	-	-	-	-	-	-	-	-	-	-	-
8	Warsaw	1016.1	SE	6	7	-5.5	-8.6	1012.6	SE	4	1	0.2	-4.8
9	Berlin	1012.0	SW	6	8	-0.3	-1.2	1009.5	SW	6	8	0.6	-2.3
10	De Bilt	1013.6	NE	2	0	-4.9	-5.9	1008.6	SE	6	8	1.1	-0.7
11	Dublin	1004.6	WSW	10	1	7.8	6.0	1005.0	WSW	14	4	7.1	3.5
12	Cork	1008.7	WSW	12	1	6.3	4.4	1009.2	WSW	10	4	9.2	4.4
13	Sofia	1008.5	E	6	4	13.4	10.0	1009.2	SW	6	7	13.4	9.6
14	Belgrade	1008.5	NE	6	8	8.0	7.6	1011.0	NW	4	9	5.8	5.6
15	Budapest	1014.0	N	4	-	1.2	-1.5	1012.5	WNW	2	-	5.6	2.1
16	Prague	1015.0	SSE	2	-	-4.0	-5.4	1011.8	N	2	7	0.5	-1.7
17	Munich	1012.4	WSW	8	7	5.4	2.4	1012.5	W	12	7	7.4	1.1
18	Strasbourg	1013.7	SSW	5	8	6.8	5.4	1013.6	SW	14	7	10.6	3.1
19	Paris	1015.4	WSW	8	-	6.6	4.1	1011.6	SW	11	8	7.2	6.3
20	Jersey	1013.4	SW	13	8	9.5	7.0	1012.8	WNW	16	3	11.6	7.4
21	Milan	1008.8	SE	2	7	4.1	4.1	1011.7	WSW	4	0	11.9	4.3
22	Marseille	1011.7	NW	18	-	9.8	4.2	1014.7	NNW	18	-	12.8	4.0
23	Bordeaux	1019.6	-	0	6	5.1	4.5	1017.7	WNW	9	-	14.1	12.3
24	Rome	1005.7	NNE	4	4	12.9	11.8	1007.8	N	8	4	15.5	9.0
25	Ajaccio	1006.9	NNE	7	8	10.3	7.9	1010.5	SW	8	-	19.0	9.7
26	Barcelona	1015.6	N	8	1	10.2	2.2	1017.9	NW	2	1	15.4	2.5
27	Majorca	1015.7	N	6	-	9.7	8.8	1019.4	WNW	10	4	16.0	6.7
28	Madrid	1022.9	W	9	2	8.0	1.9	1023.1	SSE	5	2	14.3	8.1
29	Lisbon	1026.8	WNW	3	-	13.7	11.7	1027.2	SW	7	-	19.9	14.2
30	Athens	-	-	-	-	-	-	-	-	-	-	-	-
31	Malta	1010.3	NNW	4	7	18.3	15.4	1010.1	W	15	7	16.4	11.5
32	Gibraltar	1025.8	WNW	8	0	15.1	9.4	1026.9	W	14	0	18.0	10.1

## Daily Weather Summary for Sunday 20 November 2022

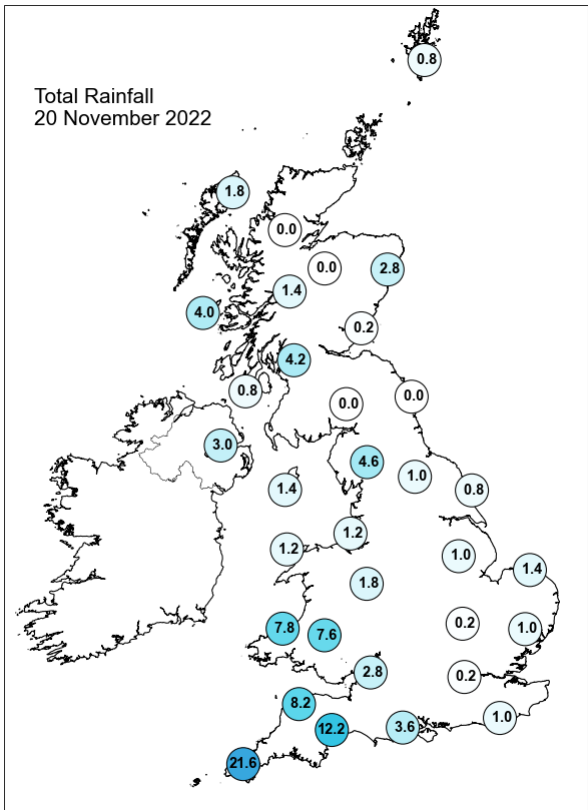
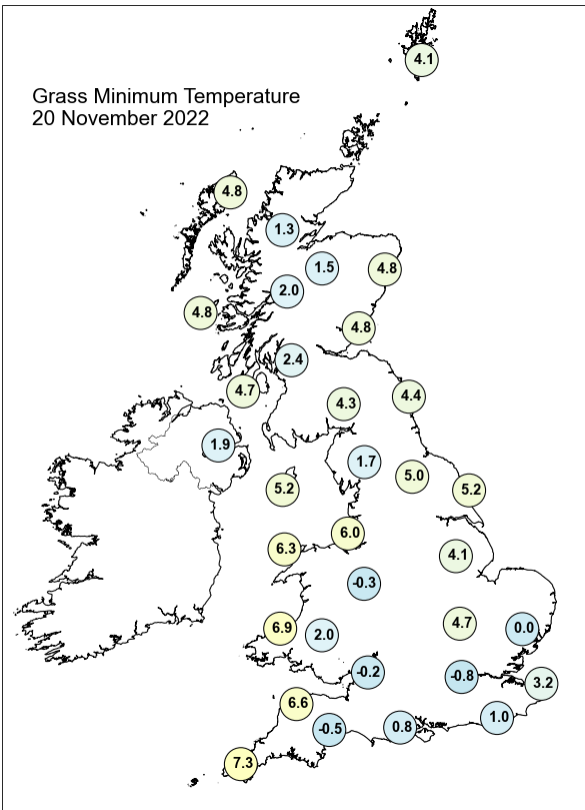
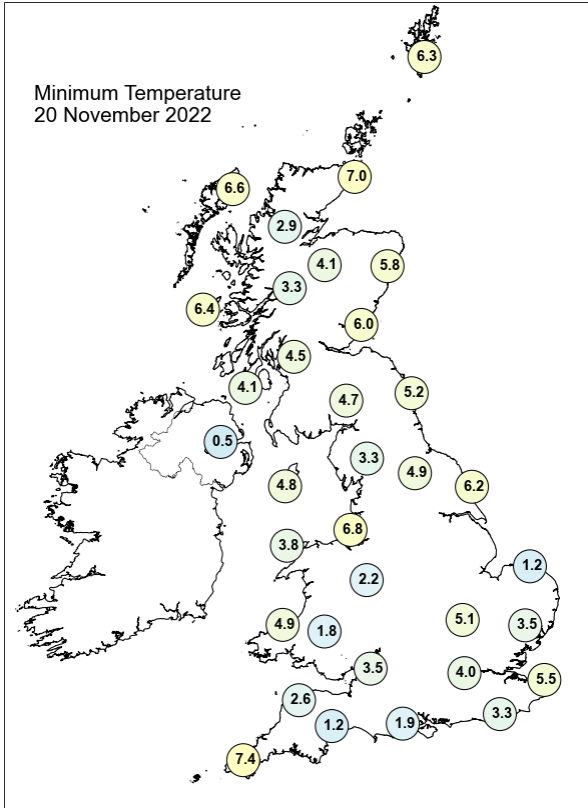
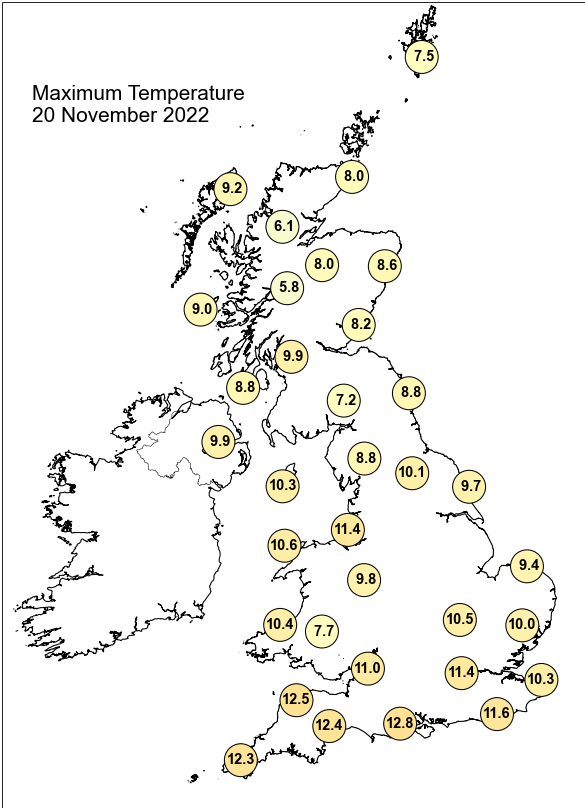

## Daily Weather Summary for Sunday 20 November 2022

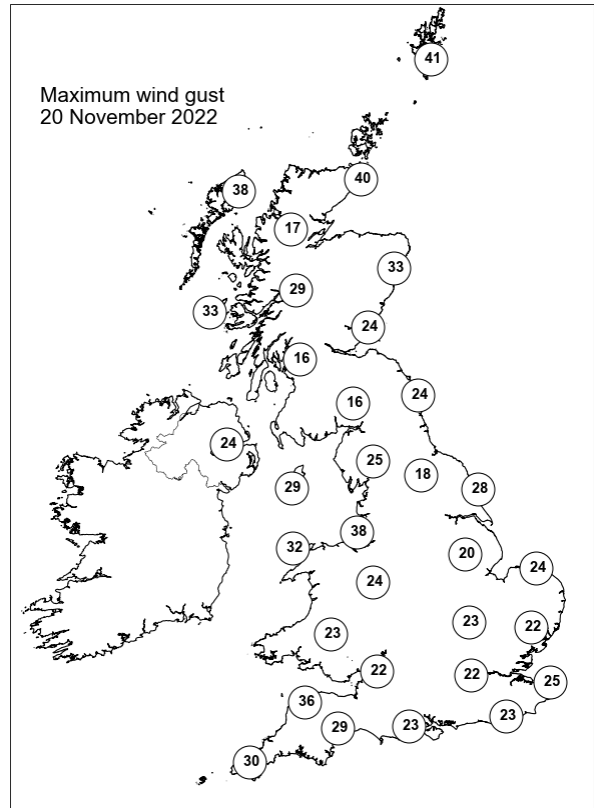
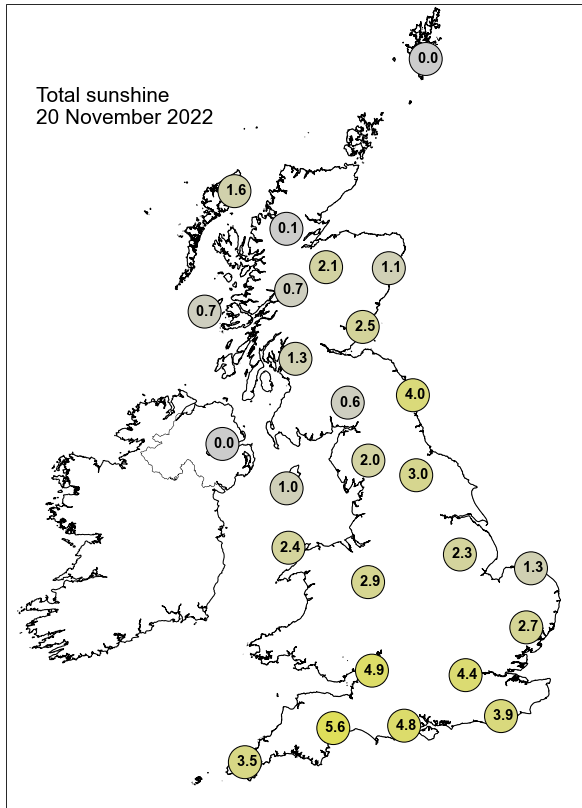

None of the selected stations observed a day of sleet or snow falling or non-zero snow depth at 0900 UTC.



## Daily Weather Summary for Monday 21 November 2022

This day's summary created 28/11/2022 03:03

### Summary of the UK Weather for Monday 21 November 2022

During the early hours, most parts of the UK were clear and dry, with any present cloud dominating in the southeast and over Northern Ireland. A few scattered showers over western parts of southern England and Wales were present through the early morning. Towards dawn, a front bringing a large band of cloud came in from the west, leading to heavy rain in southwest England, much of Wales, as well as a few scattered showers on western coasts of northern England. Most parts of Northern Ireland had heavy rain or showers, although some areas of Scotland and eastern parts of England remained dry. The day continued to be wet for many, with a series of occlusions passing eastwards over mainland UK in quick succession. Clear spells followed this dense band of rain, firstly in the southwest. In the afternoon, some showers began to move over eastern parts of Scotland, continuing to the west into the night. Into the evening, the rain continued in a northeasterly direction, leaving clear skies in southern parts before some convective cloud appeared towards midnight.

### Daily Extremes

<i>Highest Maximum</i>	<b>12.4°C</b> Slapton (Devon, 32mAMSL)
<i>Lowest Maximum</i>	<b>1.1°C</b> Lentrán (Inverness-shire, 146mAMSL)
<i>Highest Minimum</i>	<b>10.1°C</b> Isle Of Portland (Dorset, 52mAMSL)
<i>Lowest Minimum</i>	<b>-5.5°C</b> Altnaharra No 2 (Sutherland, 81mAMSL)
<i>Lowest Grass Minimum</i>	<b>-9.5°C</b> Balmoral (Aberdeenshire, 283mAMSL)
<i>Most Rainfall</i>	<b>68.0mm</b> Trassey Slievenaman (Down, 220mAMSL)
<i>Most Sunshine</i>	<b>5.8hr</b> Dunbar (East Lothian, 23mAMSL)
<i>Highest Gust</i>	<b>59Kt 68mph</b> Wight: Needles Old Battery (Isle Of Wight, 80mAMSL)
<i>Highest Gust (mountain)</i>	<b>45Kt 52mph</b> Cairngorm Summit (Inverness-shire, 1237mAMSL)
<i>Greatest Snow Depth at 0900 UTC</i>	No non-zero values.

mAMSL refers to station elevation in metres above mean sea level

## Daily Weather Summary for Monday 21 November 2022

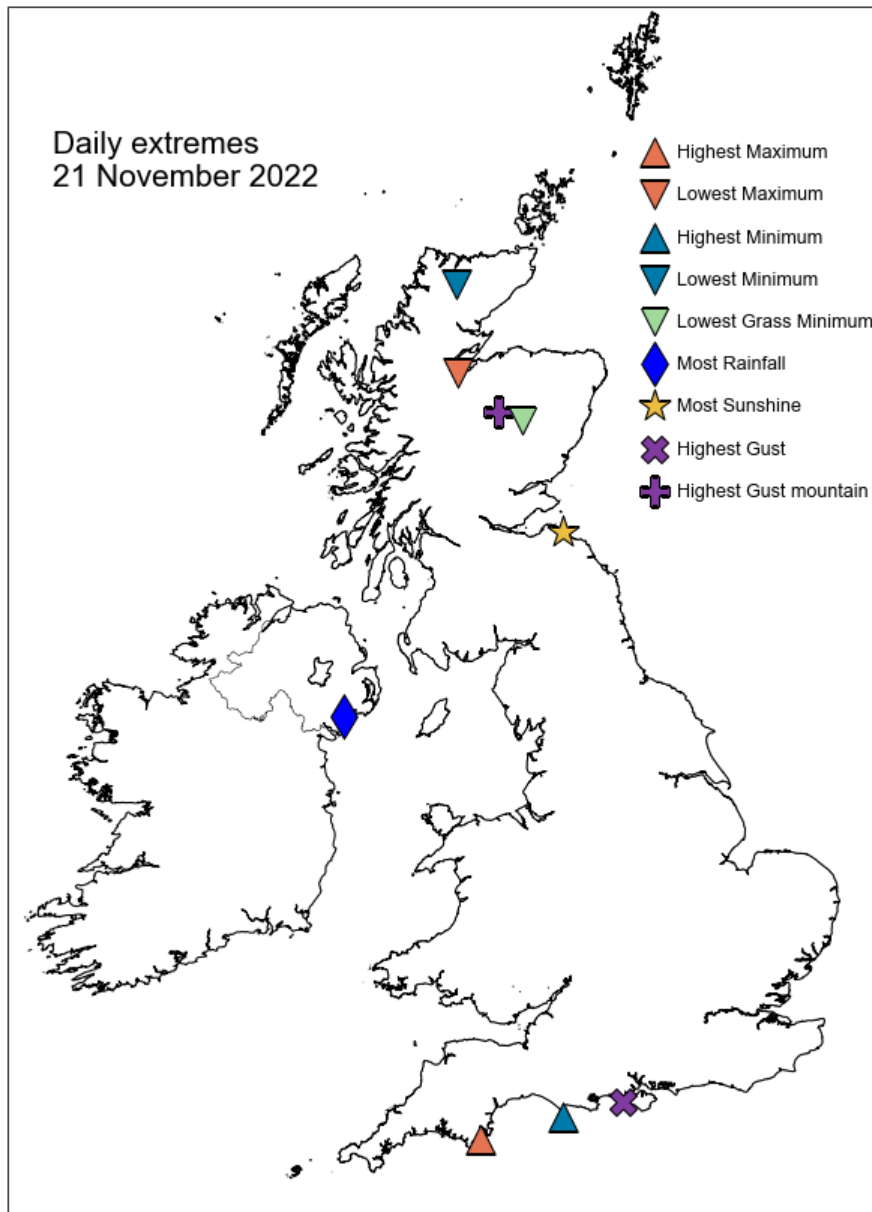

## Daily Weather Summary for Monday 21 November 2022

### North Atlantic and Europe analysis charts and satellite images at 0000 UTC

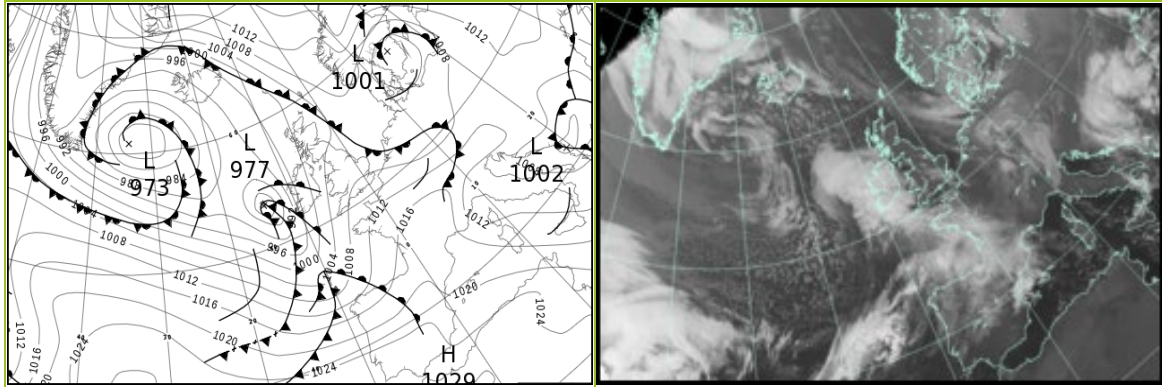

### North Atlantic and Europe analysis charts and satellite images at 1200 UTC

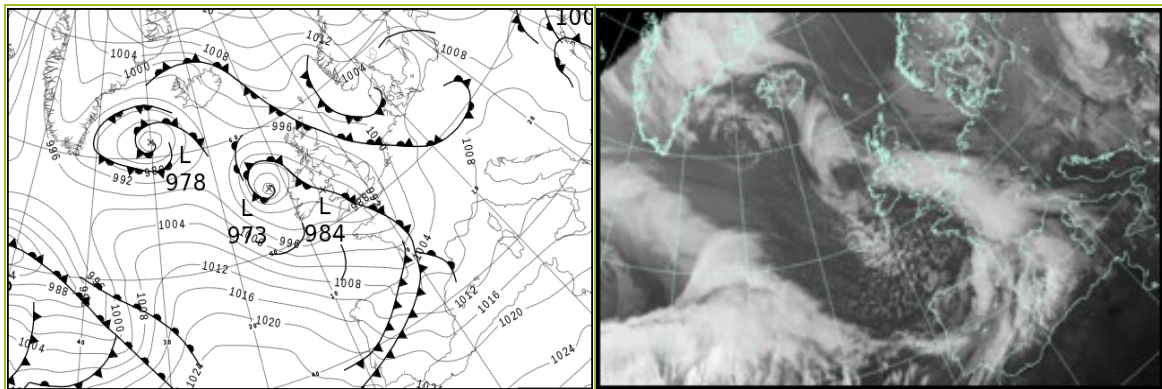

All satellite imagery copyright Met Office and EUMETSAT (European Organisation for the Exploitation of Meteorological Satellites). These show infra-red images from the geostationary MSG satellite. The rainfall rates are derived from both rain-radar and satellite data.

## Daily Weather Summary for Monday 21 November 2022

UK satellite and rain-radar precipitation rates at (L) 0000 and (R) 1200 UTC

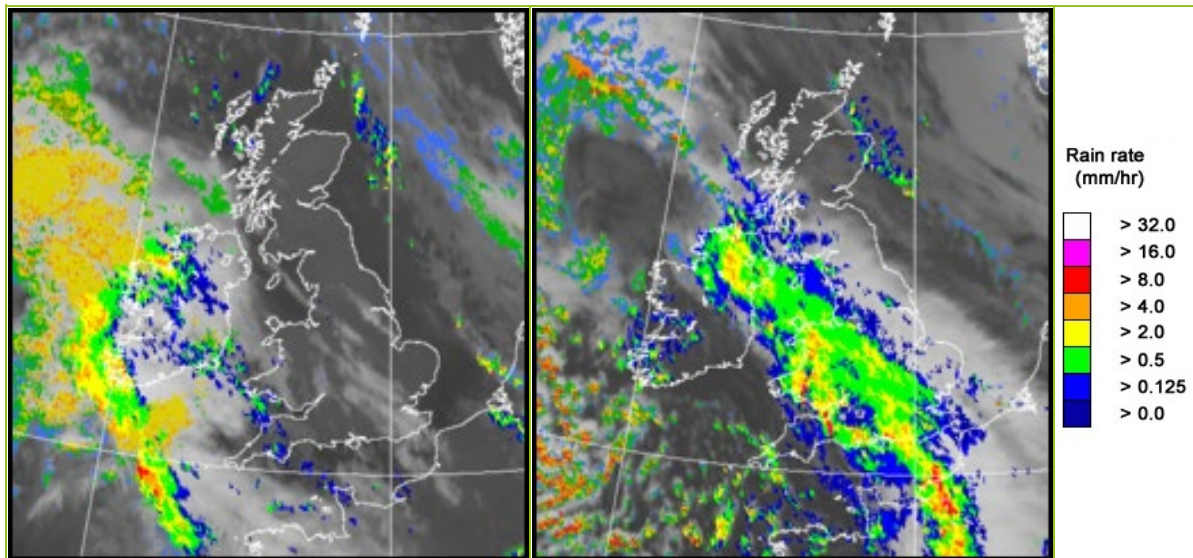

UK wind speed and direction at (L) 0000 and (R) 1200 UTC

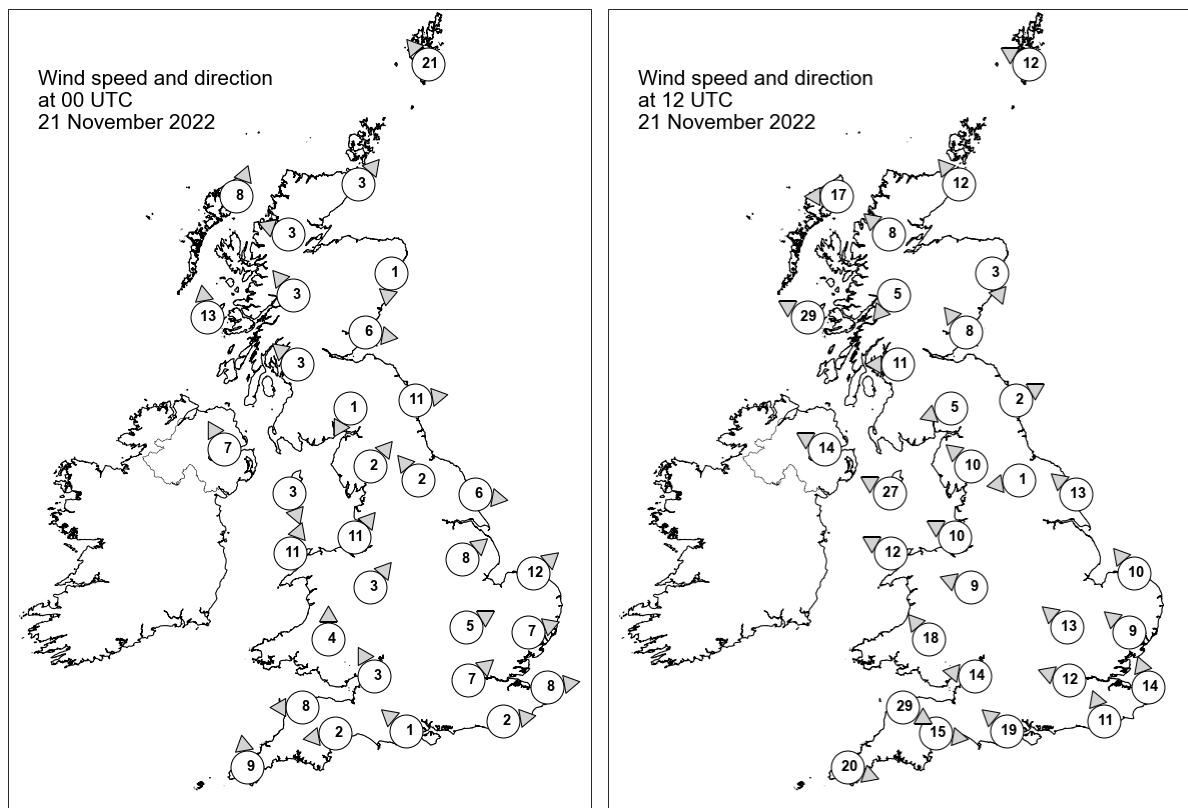

## Daily Weather Summary for Monday 21 November 2022

### Selected UK readings at (L) 0000 and (R) 1200 UTC

STATIONS		0000 UTC						1200 UTC					
NO	SITE	PRESS	WDIR	WSPD	CLOUD	TEMP	TDEW	PRESS	WDIR	WSPD	CLOUD	TEMP	TDEW
1	Lerwick	1005.0	SE	21	8	6.1	2.9	1001.7	ESE	12	0	5.7	2.2
2	Wick	-	SW	3	-	4.0	3.0	-	SE	12	-	8.0	6.0
3	Stornoway	999.7	SSW	8	1	5.7	3.7	993.2	E	17	1	7.4	3.7
4	Loch Glascarnoch	1002.2	ESE	3	5	-0.1	-0.7	995.2	SE	8	0	4.0	-0.4
5	Aviemore	1003.4	-	-	7	-	-	995.9	-	-	0	0.2	0.1
6	Dyce	1002.9	N	1	6	-1.3	-1.6	997.0	NNW	3	8	1.8	1.7
7	Tulloch Bridge	1003.5	SE	3	1	-0.4	-1.3	995.1	NE	5	8	5.6	1.3
8	Tiree	999.4	S	13	3	7.9	4.4	989.5	ESE	29	8	8.1	2.7
9	Leuchars	1003.0	W	6	0	2.4	1.8	995.7	SE	8	1	7.6	4.6
10	Bishopton	1002.8	SE	3	0	1.7	1.0	993.0	E	11	8	5.1	2.4
11	Machrihanish	1001.6	-	-	7	2.9	2.2	988.9	-	-	8	8.1	4.9
12	Boulmer	1003.8	W	11	0	3.1	2.5	995.2	WSW	2	0	5.6	5.0
13	Eskdalemuir	1004.4	NNE	1	8	2.8	2.6	994.0	ENE	5	7	4.1	2.6
14	Aldergrove	1001.7	SSE	7	8	4.6	2.5	986.3	ESE	14	8	8.4	6.6
15	Shap	1005.1	SW	2	0	1.2	0.8	992.9	SE	10	8	4.7	2.3
16	Leeming	1005.0	SE	2	0	1.4	1.0	994.7	E	1	8	2.8	2.7
17	Ronaldsway	1003.2	NNW	3	3	4.7	3.0	987.8	ESE	27	8	8.7	7.2
18	Bridlington	1004.6	W	6	0	2.8	2.2	994.6	SE	13	7	7.4	6.1
19	Crosby	1004.7	SW	11	8	7.4	4.1	989.5	ESE	10	8	7.4	5.5
20	Valley	1003.7	SSW	11	8	10.0	5.5	986.1	ESE	12	8	8.3	5.8
21	Waddington	1006.0	SW	8	0	-	-	993.6	-	-	8	-	-
22	Shawbury	1005.8	SW	3	5	1.3	0.5	989.2	ESE	9	8	6.9	5.6
23	Weybourne	1005.6	SW	12	0	4.7	3.6	995.3	SE	10	8	6.1	4.1
24	Bedford	1007.5	WSW	5	2	3.7	3.7	992.1	SE	13	8	6.9	6.9
25	Aberporth	1005.2	-	-	8	6.9	4.3	985.8	-	-	8	7.9	6.3
26	Sennybridge	1006.9	S	4	8	3.9	2.8	985.6	SE	18	8	6.6	6.0
27	Wattisham	1007.3	WSW	7	0	2.8	2.2	994.6	SE	9	8	8.8	7.4
28	Almondsbury	1007.5	SSE	3	5	4.6	3.3	985.4	E	14	8	9.2	7.6
29	Heathrow	1008.4	SW	7	8	5.2	3.7	991.1	ESE	12	8	8.7	7.7
30	Manston	1008.4	W	8	0	4.3	3.3	995.4	SSE	14	8	9.1	8.0
31	Chivenor	1006.9	E	8	8	7.9	6.3	987.0	WNW	29	8	10.0	6.0
32	Exeter	1007.9	E	2	8	5.4	5.1	986.1	W	15	8	9.6	8.1
33	Herstmonceux	1009.6	W	2	8	4.4	3.4	992.5	SSE	11	8	10.0	8.2
34	Hurn	1008.7	SE	1	5	2.1	2.0	986.6	SE	19	8	9.7	9.0
35	Camborne	1006.2	S	9	4	10.1	8.2	991.7	WNW	20	6	8.7	4.7

## Daily Weather Summary for Monday 21 November 2022

### Selected European readings at (L) 0000 and (R) 1200 UTC

STATIONS		0000 UTC						1200 UTC					
NO	SITE	PRESS	WDIR	WSPD	CLOUD	TEMP	TDEW	PRESS	WDIR	WSPD	CLOUD	TEMP	TDEW
1	Murmansk	1022.8	S	6	8	-8.7	-10.0	1022.0	SSW	8	7	-7.5	-8.9
2	Helsinki	1018.6	SE	8	8	-2.7	-6.7	1016.1	ENE	12	8	-4.1	-5.3
3	Stockholm	1006.5	E	6	-	-0.3	-0.3	1008.3	NE	8	-	-0.1	-0.1
4	Oslo	1009.0	NNE	13	-	-0.9	-5.5	1007.0	NE	16	7	-0.0	-3.5
5	Reykjavik	-	-	-	5	-	-	994.7	ENE	7	6	4.1	0.9
6	Moscow	1023.1	ENE	2	8	-3.1	-5.2	1020.1	NE	2	8	-3.9	-6.4
7	Kiev	-	-	-	-	-	-	-	-	-	-	-	-
8	Warsaw	1009.5	SSE	4	7	-4.2	-5.2	1007.5	ESE	8	7	2.0	-2.3
9	Berlin	1005.8	S	4	7	-2.3	-3.6	1006.5	WNW	6	8	-1.8	-3.1
10	De Bilt	1005.7	E	2	8	2.3	1.7	1000.2	SSE	6	7	8.0	6.3
11	Dublin	1002.1	SSE	8	7	7.5	3.5	985.8	W	14	7	6.2	4.2
12	Cork	998.9	S	16	7	9.8	7.5	989.5	W	16	1	7.4	1.8
13	Sofia	1004.3	SE	2	5	9.1	8.5	1008.0	WNW	4	6	4.8	3.6
14	Belgrade	1009.2	N	4	8	5.1	4.5	1010.2	W	6	8	6.9	5.1
15	Budapest	1011.5	N	2	-	0.0	-0.3	1009.5	SSE	2	-	2.7	2.7
16	Prague	1007.7	SSE	4	-	1.7	0.1	1005.7	WNW	4	7	5.6	1.4
17	Munich	1010.9	WSW	12	8	3.9	1.8	1007.4	WSW	8	7	6.7	0.7
18	Strasbourg	1010.9	S	9	8	6.4	5.0	1004.9	S	8	-	10.2	5.2
19	Paris	1012.8	SW	6	1	7.2	5.7	998.6	SE	8	8	7.6	5.6
20	Jersey	1010.7	SW	10	6	10.5	8.7	989.9	W	31	8	11.8	7.7
21	Milan	1011.1	NNW	2	0	2.7	2.7	1007.4	N	1	0	12.2	4.3
22	Marseille	1016.3	WNW	16	-	9.7	4.9	1007.8	NNE	4	8	11.9	6.2
23	Bordeaux	1017.3	S	5	8	9.0	8.2	1001.8	WNW	14	8	14.6	12.3
24	Rome	1011.4	W	5	-	6.7	3.9	1011.4	S	5	0	16.6	7.5
25	Ajaccio	1013.4	NE	7	-	9.0	7.0	1012.5	SSW	4	7	17.1	9.0
26	Barcelona	1018.9	N	6	5	11.2	6.1	1008.1	N	6	8	15.1	7.9
27	Majorca	1019.2	W	5	6	14.2	8.8	1011.3	WSW	23	7	20.0	14.1
28	Madrid	1021.0	SW	15	8	12.3	10.5	1012.9	SW	18	8	13.3	11.8
29	Lisbon	1025.0	WSW	10	-	16.7	15.5	1021.2	WSW	8	8	17.5	17.5
30	Athens	-	-	-	-	-	-	-	-	-	-	-	-
31	Malta	1015.4	NW	13	3	15.3	11.2	1017.3	WNW	17	6	18.5	13.0
32	Gibraltar	1025.8	WSW	10	0	15.5	10.3	1023.4	W	17	1	19.9	12.8



## Daily Weather Summary for Monday 21 November 2022

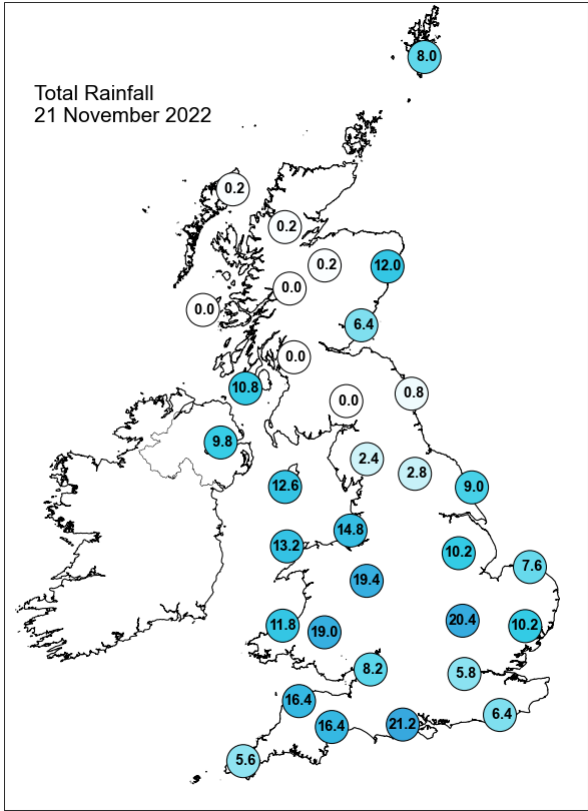
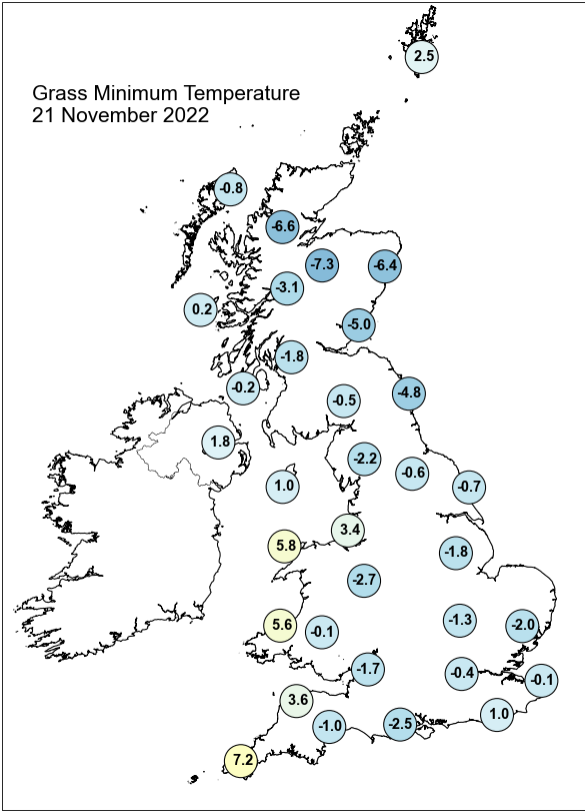
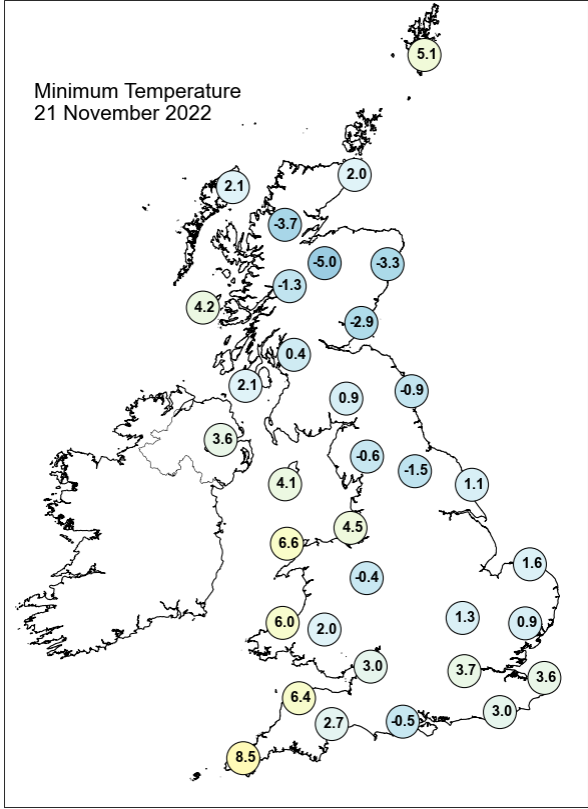
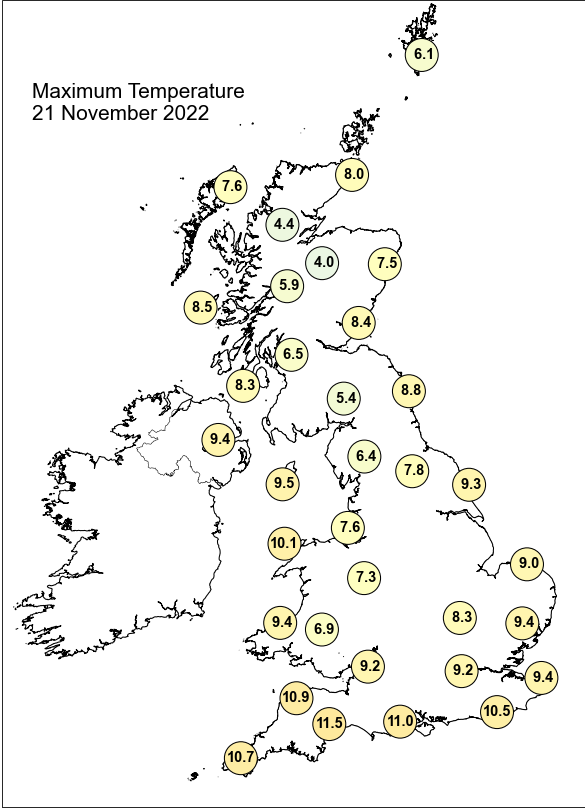

## Daily Weather Summary for Monday 21 November 2022

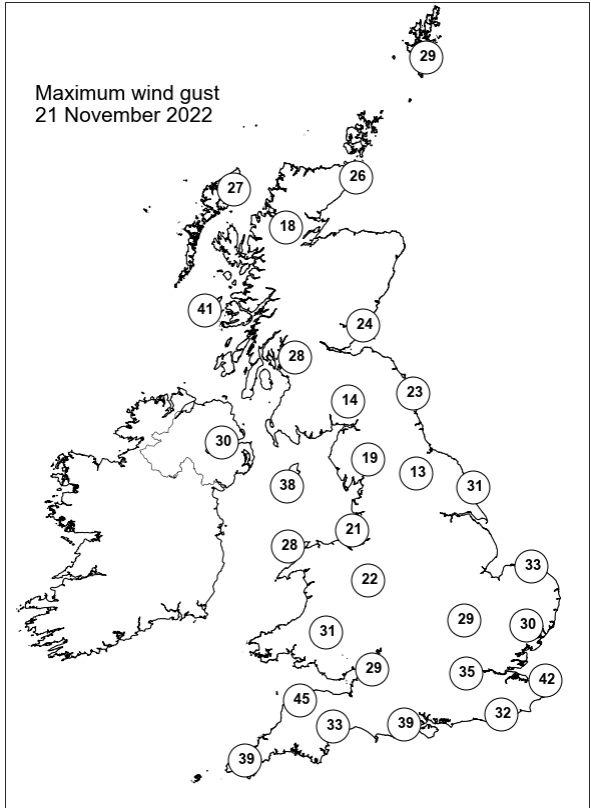
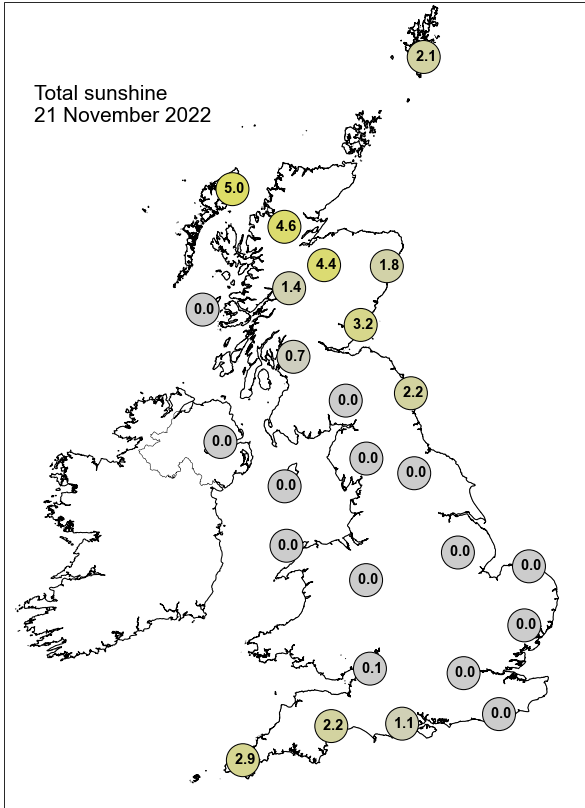

None of the selected stations observed a day of sleet or snow falling or non-zero snow depth at 0900 UTC.

## Daily Weather Summary for Tuesday 22 November 2022

This day's summary created 29/11/2022 03:03

### Summary of the UK Weather for Tuesday 22 November 2022

In the early hours a low pressure system sat over Norfolk, bringing rain for much of central and northern England. This rain decayed throughout the morning, reducing to patchy showers. Furthermore an occluded front was located over Cornwall at the start of the morning and subsequently moved slowly eastwards, bringing repeated showers throughout the night for much of the southwest, and southern Wales. Eastern Scotland also experienced persistent rain. Much of the country experienced patchy cloud, interspersed with some clear spells through the morning. The southwest also experienced some strong winds and coastal gales. Later in the morning, showers, heavy at times, impacted the southwest of the UK, becoming sparser through the day. Despite some light rain and drizzle to start much of England, Wales, Northern Ireland and central Scotland had a largely dry day. Some heavy rain affected the west coast of Scotland as well as the Northern Isles. Winds were strong westerlies in the far south, but more light and variable elsewhere.

### Daily Extremes

<i>Highest Maximum</i>	<b>12.7°C</b> Gosport, Fleetlands (Hampshire, 1mAMSL) also Herstmonceux, West End (East Sussex, 52mAMSL)
<i>Lowest Maximum</i>	<b>2.8°C</b> Lentrán (Inverness-shire, 146mAMSL)
<i>Highest Minimum</i>	<b>8.4°C</b> Wight: St Catherines Point (Isle Of Wight, 20mAMSL)
<i>Lowest Minimum</i>	<b>-4.5°C</b> Drumnadrochit (Inverness-shire, 53mAMSL)
<i>Lowest Grass Minimum</i>	<b>-8.0°C</b> Drumnadrochit (Inverness-shire, 53mAMSL)
<i>Most Rainfall</i>	<b>41.7mm</b> White Barrow (Devon, 445mAMSL)
<i>Most Sunshine</i>	<b>7.5hr</b> Shobdon Airfield (Hereford & Worcester, 99mAMSL)
<i>Highest Gust</i>	<b>56Kt 64mph</b> Baltasound No 2 (Shetland, 15mAMSL) also Scilly: St Marys Airport (Isles Of Scilly, 31mAMSL)
<i>Highest Gust (mountain)</i>	<b>43Kt 49mph</b> Great Dun Fell No 2 (Cumbria, 847mAMSL)
<i>Greatest Snow Depth at 0900 UTC</i>	No non-zero values.

mAMSL refers to station elevation in metres above mean sea level

## Daily Weather Summary for Tuesday 22 November 2022

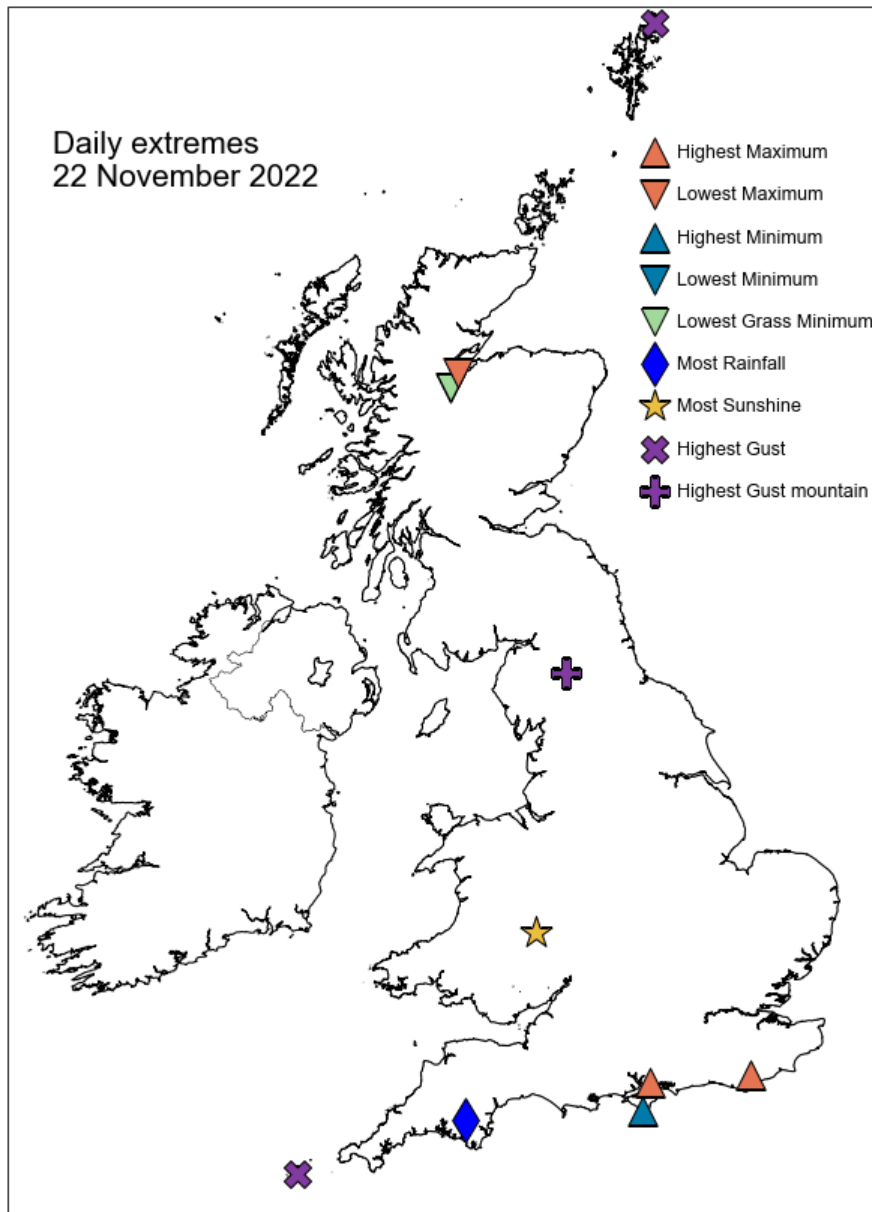

## Daily Weather Summary for Tuesday 22 November 2022

### North Atlantic and Europe analysis charts and satellite images at 0000 UTC

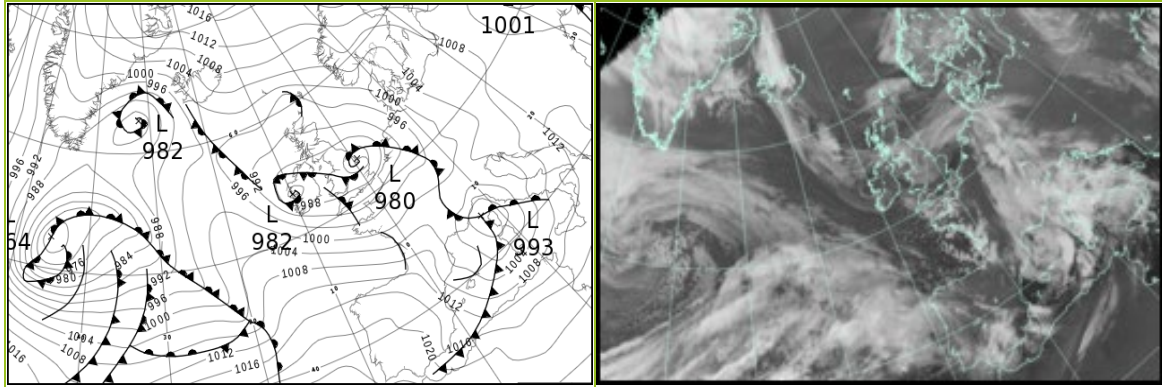

### North Atlantic and Europe analysis charts and satellite images at 1200 UTC

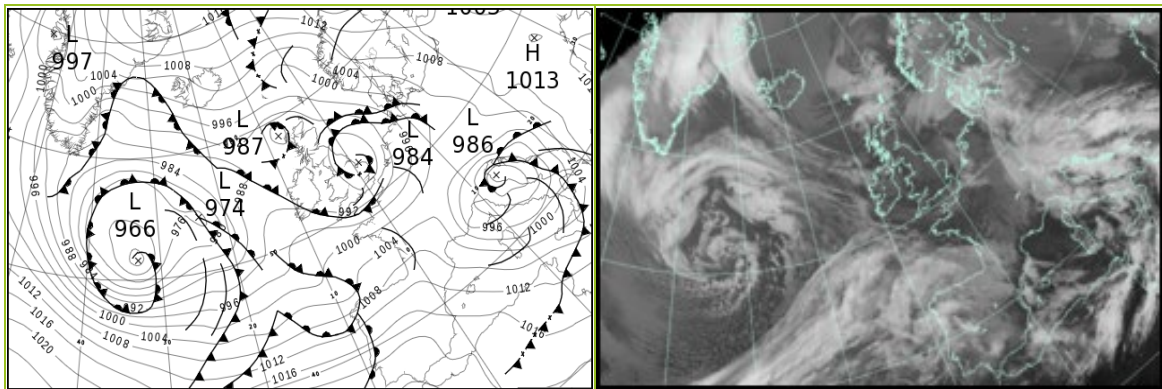

All satellite imagery copyright Met Office and EUMETSAT (European Organisation for the Exploitation of Meteorological Satellites). These show infra-red images from the geostationary MSG satellite. The rainfall rates are derived from both rain-radar and satellite data.



## Daily Weather Summary for Tuesday 22 November 2022

UK satellite and rain-radar precipitation rates at (L) 0000 and (R) 1200 UTC

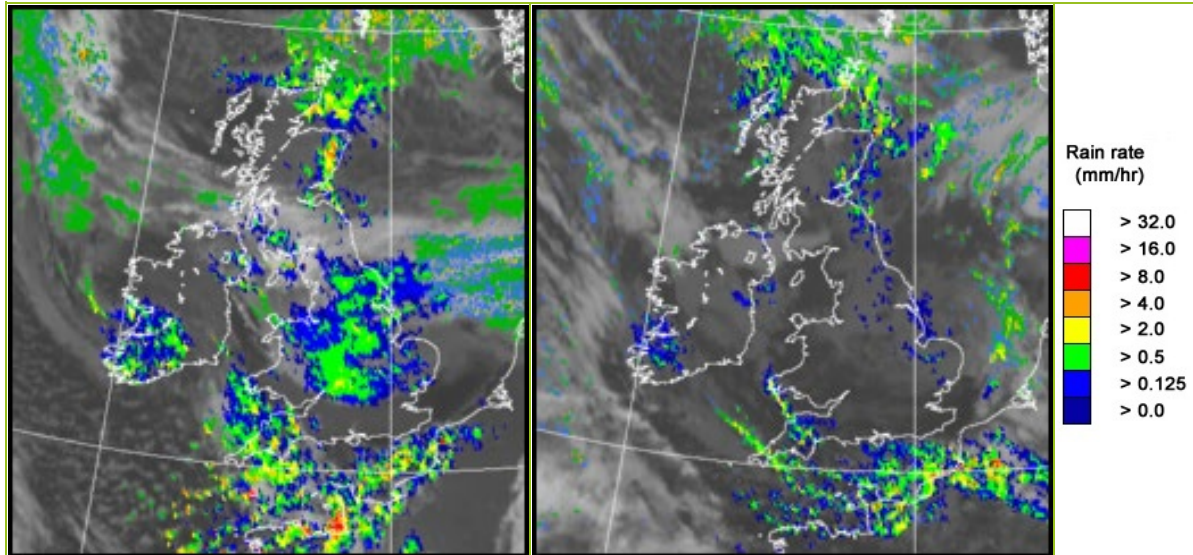

UK wind speed and direction at (L) 0000 and (R) 1200 UTC

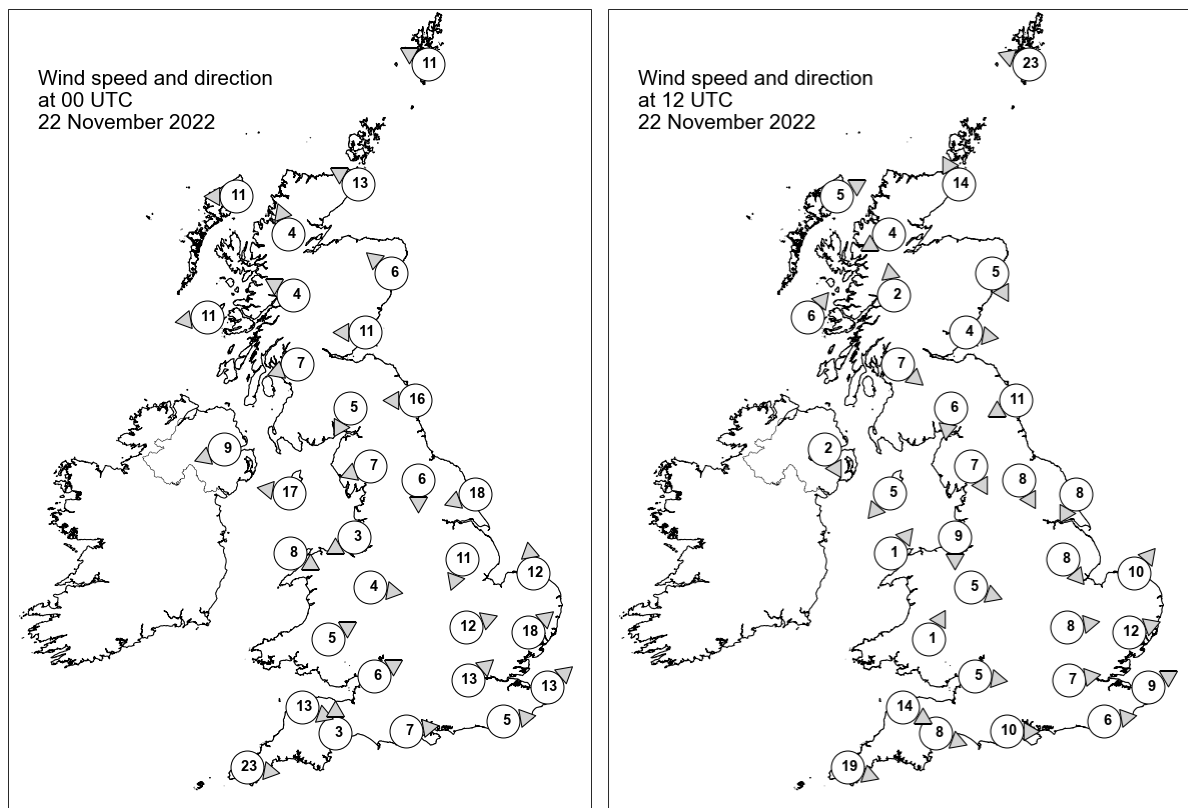



## Daily Weather Summary for Tuesday 22 November 2022

### Selected UK readings at (L) 0000 and (R) 1200 UTC

STATIONS		0000 UTC						1200 UTC					
NO	SITE	PRESS	WDIR	WSPD	CLOUD	TEMP	TDEW	PRESS	WDIR	WSPD	CLOUD	TEMP	TDEW
1	Lerwick	996.6	ESE	11	8	2.5	1.2	995.3	ESE	23	8	3.3	2.3
2	Wick	-	ESE	13	-	5.0	3.0	-	SSE	14	-	7.0	5.0
3	Stornoway	992.0	E	11	7	6.9	3.3	988.0	WSW	5	8	5.7	4.1
4	Loch Glascarnoch	992.5	SSE	4	0	0.4	-1.1	990.3	ENE	4	3	2.8	1.5
5	Aviemore	992.6	-	-	8	-2.0	-2.2	991.0	-	-	8	-	-
6	Dyce	992.1	SE	6	8	6.4	2.9	990.1	NNW	5	8	6.4	3.7
7	Tulloch Bridge	992.1	ESE	4	8	3.1	1.7	990.8	S	2	8	5.8	2.1
8	Tiree	990.1	E	11	8	5.3	2.0	989.7	SW	6	8	7.3	4.6
9	Leuchars	990.4	E	11	8	6.8	5.4	989.6	W	4	8	5.8	4.4
10	Bishopton	989.5	ENE	7	8	6.2	3.2	990.0	NW	7	8	5.8	4.2
11	Machrihanish	988.0	-	-	7	6.3	4.6	990.0	-	-	6	8.6	5.4
12	Boulmer	988.7	E	16	8	8.7	4.3	988.0	ENE	11	8	8.8	7.2
13	Eskdalemuir	988.9	NNE	5	8	4.4	3.3	989.1	N	6	7	7.6	4.4
14	Aldergrove	986.6	ENE	9	8	7.0	5.9	990.2	NNW	2	8	7.5	6.1
15	Shap	987.2	ENE	7	8	5.6	4.1	988.3	NNW	7	8	7.0	5.6
16	Leeming	986.0	N	6	8	6.6	6.0	987.0	NNW	8	8	8.8	6.9
17	Ronaldsway	985.8	E	17	8	8.4	6.0	989.3	NE	5	6	9.8	6.2
18	Bridlington	984.3	ENE	18	8	8.3	7.1	985.2	NNE	8	8	8.8	6.2
19	Crosby	985.6	ENE	3	8	5.6	5.2	988.4	N	9	5	10.3	6.9
20	Valley	985.6	WNW	8	8	7.9	4.9	989.1	SW	1	0	10.4	7.3
21	Waddington	981.6	NNE	11	7	-	-	985.9	NW	8	7	-	-
22	Shawbury	985.5	W	4	8	5.3	4.8	988.5	WNW	5	8	8.4	6.3
23	Weybourne	980.6	S	12	8	7.1	6.4	984.4	SW	10	8	8.0	7.3
24	Bedford	983.3	WSW	12	8	5.6	5.6	987.2	W	8	8	7.2	7.2
25	Aberporth	986.4	-	-	5	7.9	4.8	989.6	-	-	4	9.0	5.3
26	Sennybridge	987.2	WSW	5	8	2.9	2.2	989.5	SSW	1	1	7.1	5.4
27	Wattisham	983.7	SW	18	8	5.5	3.9	986.8	WSW	12	7	6.9	5.4
28	Almondsbury	987.3	WSW	6	1	5.4	2.9	988.9	W	5	5	8.1	6.4
29	Heathrow	986.6	SW	13	2	5.2	2.7	987.9	W	7	8	9.7	5.9
30	Manston	987.4	SW	13	0	5.6	2.2	988.2	WSW	9	0	9.3	5.5
31	Chivenor	988.0	WNW	13	8	8.4	6.6	990.0	WNW	14	8	10.4	8.2
32	Exeter	988.9	S	3	8	4.3	3.5	990.0	WNW	8	6	10.0	8.7
33	Herstmonceux	988.3	W	5	0	5.8	3.0	988.2	W	6	1	11.3	7.3
34	Hurn	988.6	W	7	1	4.6	3.2	988.3	W	10	5	11.2	7.7
35	Camborne	991.1	W	23	5	10.0	6.1	993.5	WNW	19	8	9.9	7.7

## Daily Weather Summary for Tuesday 22 November 2022

### Selected European readings at (L) 0000 and (R) 1200 UTC

STATIONS		0000 UTC						1200 UTC					
NO	SITE	PRESS	WDIR	WSPD	CLOUD	TEMP	TDEW	PRESS	WDIR	WSPD	CLOUD	TEMP	TDEW
1	Murmansk	1021.4	S	10	8	-8.1	-9.5	1023.0	S	6	8	-6.4	-7.6
2	Helsinki	1016.0	ENE	10	8	-3.1	-4.8	1016.5	NE	8	8	-2.7	-4.8
3	Stockholm	1008.2	E	10	-	1.6	-1.7	1012.1	E	6	-	2.7	-2.1
4	Oslo	1006.0	NNE	11	-	-1.0	-4.4	1008.0	ENE	4	7	0.1	-2.8
5	Reykjavik	-	-	-	8	-	-	1000.4	NE	6	4	4.5	-1.5
6	Moscow	1016.0	ENE	2	8	-4.8	-6.0	1008.2	E	2	8	0.2	-0.5
7	Kiev	-	-	-	-	-	-	-	-	-	-	-	-
8	Warsaw	1007.2	ESE	4	8	0.5	-0.6	1008.6	E	8	7	2.4	0.0
9	Berlin	1003.3	E	6	8	-2.7	-3.8	1002.2	ESE	8	8	1.0	-0.2
10	De Bilt	990.3	SSE	8	8	6.5	5.6	992.1	S	10	8	6.8	4.0
11	Dublin	985.7	SW	4	1	3.2	2.1	990.7	WSW	10	8	4.1	3.8
12	Cork	988.4	WSW	16	7	6.7	5.3	992.1	W	12	7	8.9	7.5
13	Sofia	1012.2	WNW	4	6	3.3	1.0	1010.4	ESE	2	7	6.3	2.6
14	Belgrade	1010.4	SE	6	0	4.6	4.5	1002.3	SE	12	8	9.0	3.8
15	Budapest	1008.5	E	2	-	1.7	1.7	1005.3	E	8	-	6.4	3.9
16	Prague	1002.6	ENE	4	-	-0.2	-1.3	1003.3	SE	4	8	2.3	0.6
17	Munich	999.4	S	4	8	2.9	-0.3	1002.2	SW	6	8	5.9	3.6
18	Strasbourg	997.5	SSW	6	8	7.1	6.2	1000.2	S	14	8	8.6	4.8
19	Paris	996.7	SW	9	-	4.7	3.0	997.0	WSW	18	7	10.1	4.9
20	Jersey	992.8	WNW	21	8	7.4	5.5	994.3	W	29	8	10.8	7.0
21	Milan	1000.9	NNE	4	6	7.3	7.3	992.7	N	5	8	10.9	5.4
22	Marseille	1000.5	WNW	14	8	9.6	8.0	1003.9	NW	19	-	13.2	4.1
23	Bordeaux	1006.4	W	15	8	8.4	6.2	1007.3	W	8	8	10.4	8.0
24	Rome	1000.5	SE	17	7	12.8	12.0	992.1	WNW	15	7	13.9	10.2
25	Ajaccio	993.5	ENE	10	8	13.0	11.7	997.3	W	24	8	14.8	7.1
26	Barcelona	1004.7	WNW	12	8	12.2	3.7	1009.6	WNW	11	7	14.1	0.3
27	Majorca	1006.1	NW	18	8	14.8	4.2	1012.2	W	12	6	16.6	3.2
28	Madrid	1018.1	WNW	16	6	7.0	0.1	1017.0	SW	16	8	10.0	5.3
29	Lisbon	1022.8	WNW	4	-	13.3	8.5	1020.5	SW	10	8	17.0	14.8
30	Athens	-	-	-	-	-	-	-	-	-	-	-	-
31	Malta	1015.3	WSW	13	6	17.8	9.7	1009.0	W	19	7	19.0	11.6
32	Gibraltar	1022.2	W	15	0	17.1	13.5	1023.6	W	16	5	18.3	9.9

## Daily Weather Summary for Tuesday 22 November 2022

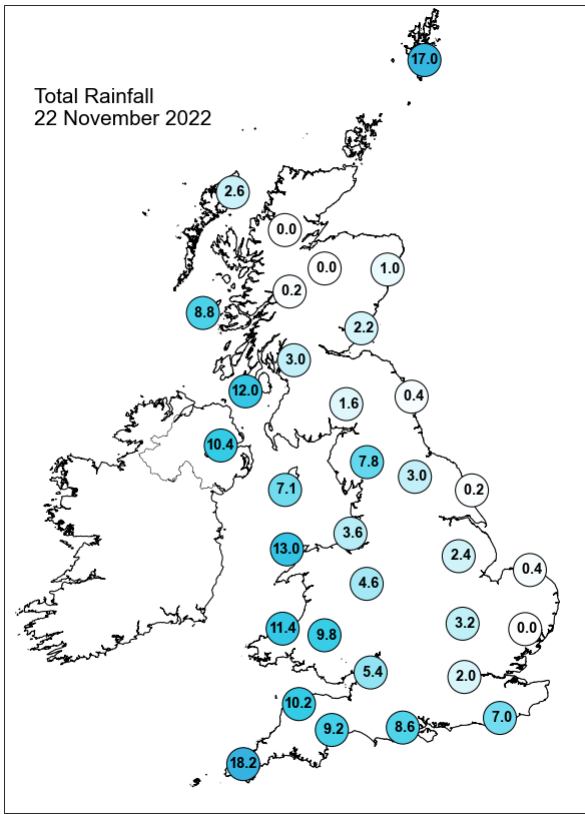
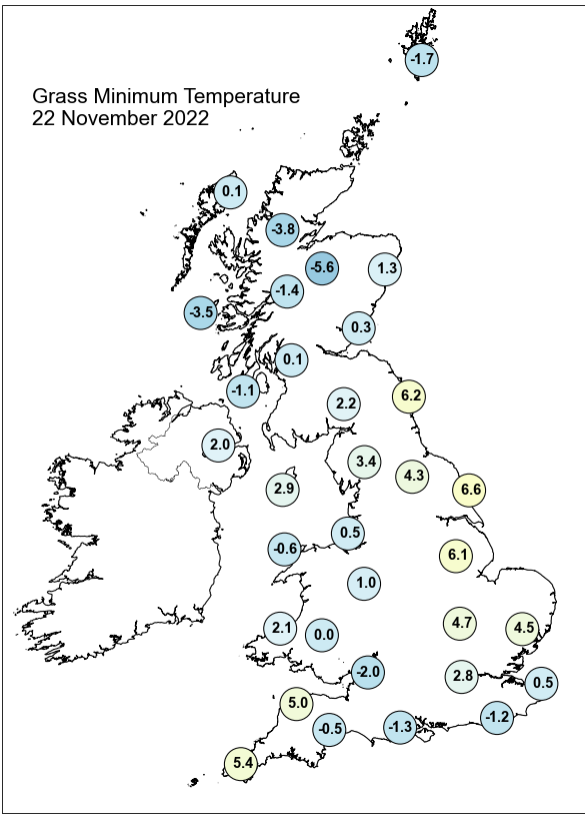
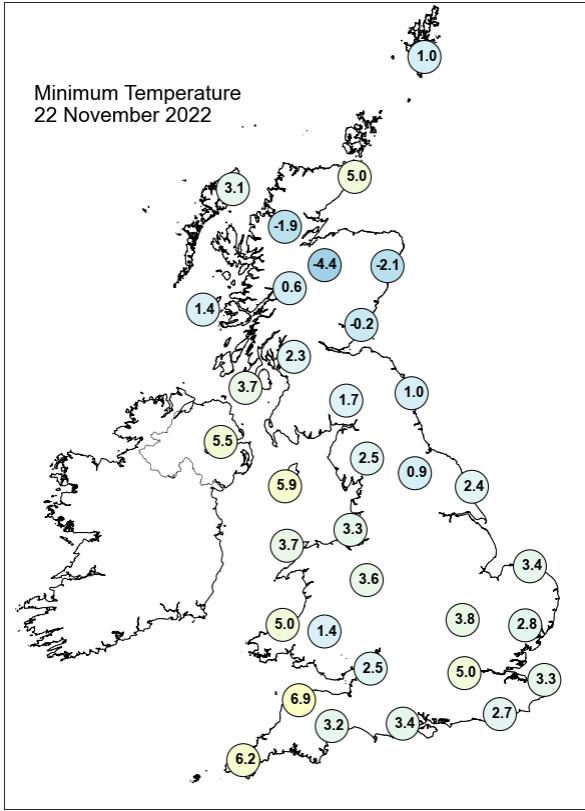
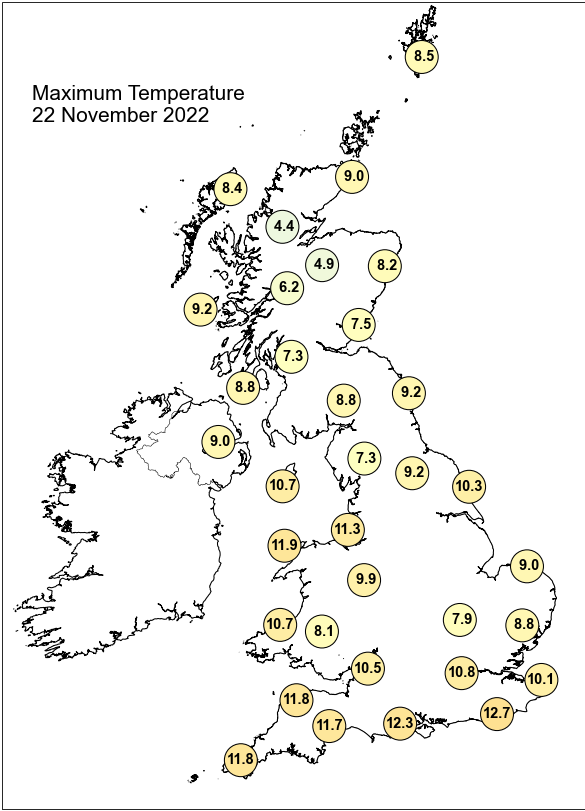

## Daily Weather Summary for Tuesday 22 November 2022

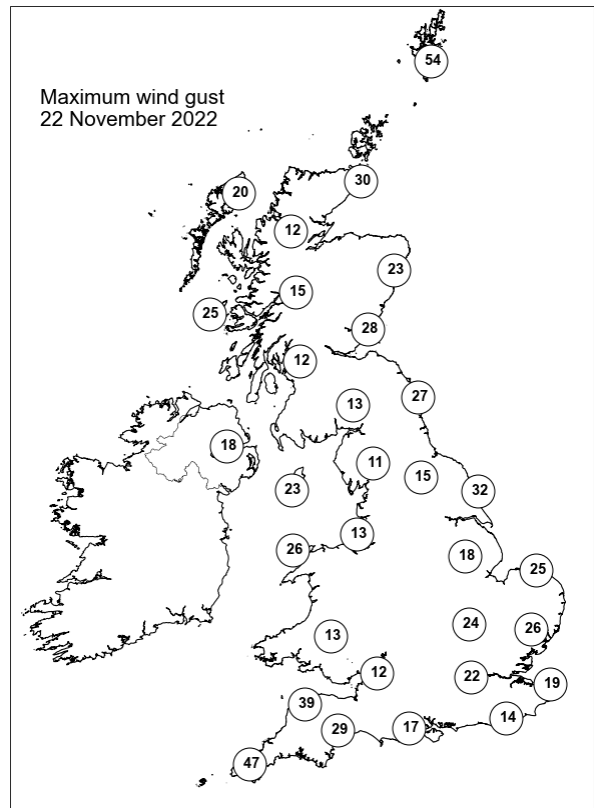
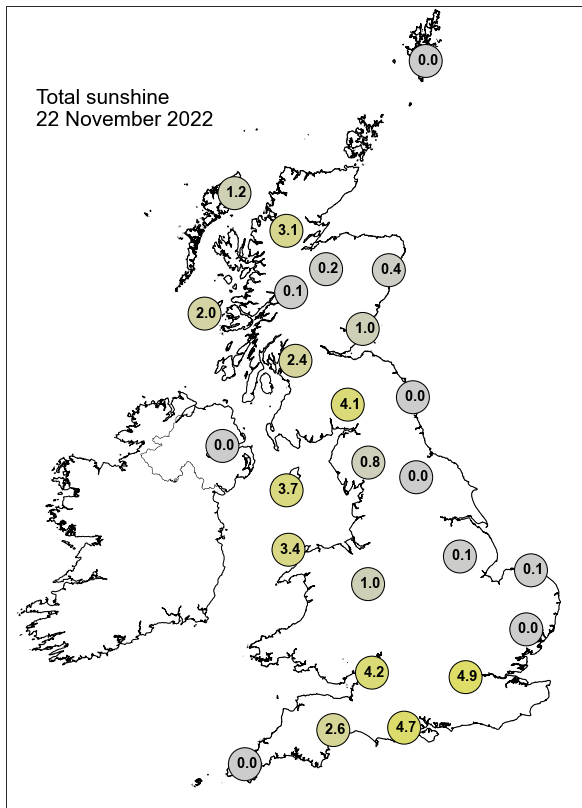

None of the selected stations observed a day of sleet or snow falling or non-zero snow depth at 0900 UTC.

## Daily Weather Summary for Wednesday 23 November 2022

This day's summary created 30/11/2022 10:14

### Summary of the UK Weather for Wednesday 23 November 2022

It was a remarkably dry start to the day for the majority of mainland UK, however a large band of cloud and rain moved quickly over Northern Ireland by 0200, continuing to move eastwards through the early hours. By 0400, southwest England and much of Wales were under this occluded front, experiencing heavy rain and strong winds at times. A yellow warning for wind and rain was in place for the region between 0300 and 0800. Some showers were seen over northwestern England and Scotland, soon being replaced by this band of rain. However, eastern parts were primarily clear and dry, although with some early morning fog patches. This occlusion continued eastwards through the day, generally clearing the east coast by 1300 but persisting over northeast Scotland until late afternoon. Blustery showers followed, broken by clearer spells for most of the UK through the afternoon. Some localised thunderstorm activity was reported, predominantly in western and south western areas. These showers gradually became confined to northern and western parts into the evening, with clearer spells elsewhere.

### Daily Extremes

<i>Highest Maximum</i>	<b>13.4°C</b> Gosport, Fleetlands (Hampshire, 1mAMSL) also Swanage (Dorset, 10mAMSL) also Hurn (Dorset, 10mAMSL)
<i>Lowest Maximum</i>	<b>5.5°C</b> Loch Glascarnoch (Ross & Cromarty, 269mAMSL)
<i>Highest Minimum</i>	<b>10.2°C</b> Isle Of Portland (Dorset, 52mAMSL)
<i>Lowest Minimum</i>	<b>-5.9°C</b> Aviemore (Inverness-shire, 228mAMSL)
<i>Lowest Grass Minimum</i>	<b>-7.9°C</b> Aviemore (Inverness-shire, 228mAMSL)
<i>Most Rainfall</i>	<b>36.6mm</b> Achnagart (Ross & Cromarty, 15mAMSL)
<i>Most Sunshine</i>	<b>5.7hr</b> Hurn (Dorset, 10mAMSL)
<i>Highest Gust</i>	<b>66Kt 76mph</b> Mumbles Head (West Glamorgan, 44mAMSL) also Wight: Needles Old Battery (Isle Of Wight, 80mAMSL)
<i>Highest Gust (mountain)</i>	<b>83Kt 96mph</b> Cairngorm Summit (Inverness-shire, 1237mAMSL)
<i>Greatest Snow Depth at 0900 UTC</i>	No non-zero values.

mAMSL refers to station elevation in metres above mean sea level

## Daily Weather Summary for Wednesday 23 November 2022

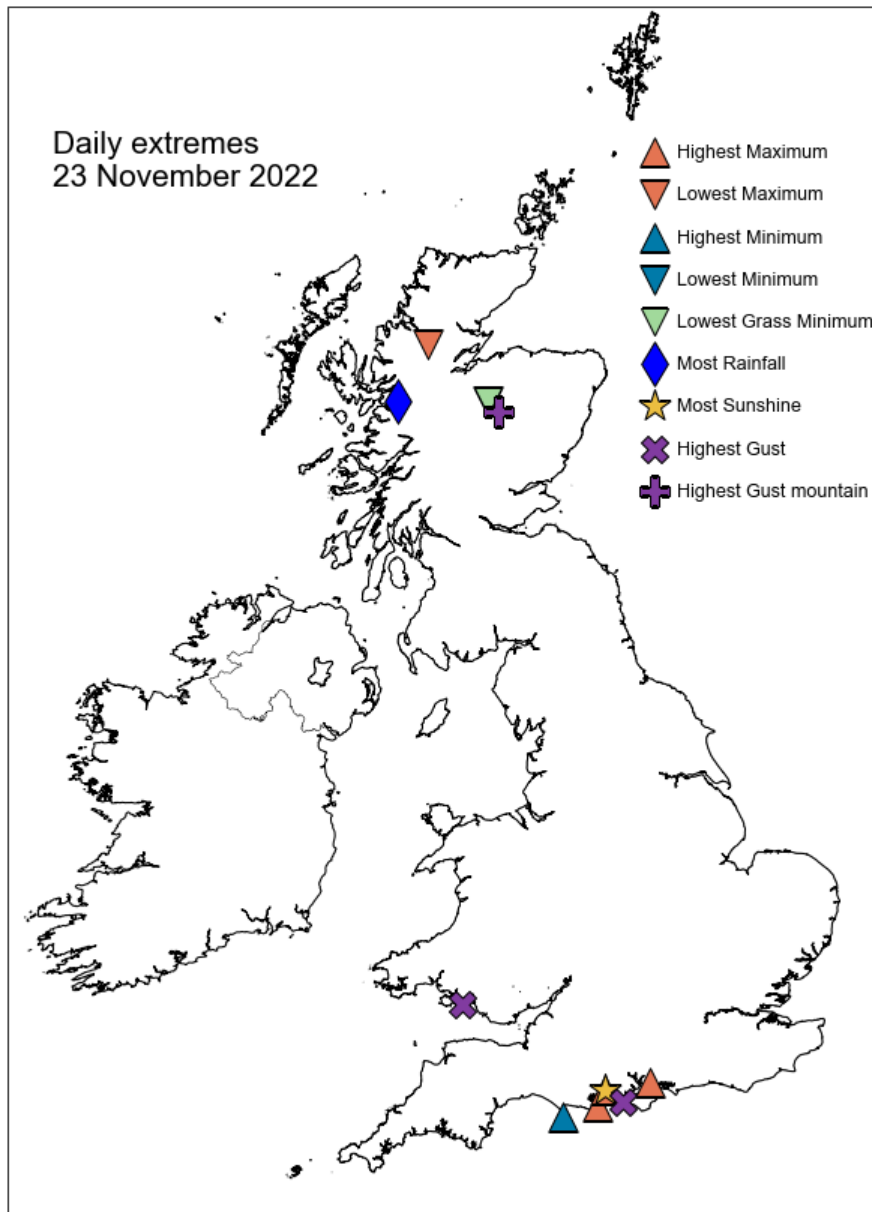



## Daily Weather Summary for Wednesday 23 November 2022

### North Atlantic and Europe analysis charts and satellite images at 0000 UTC

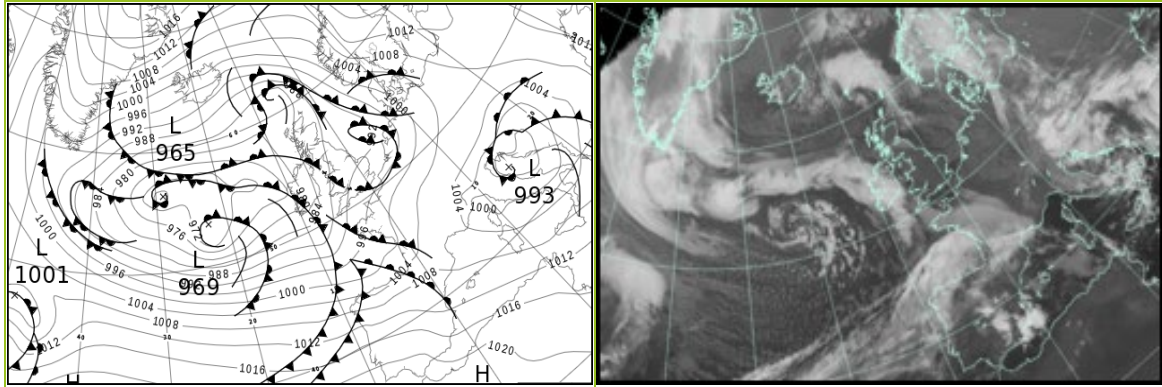

### North Atlantic and Europe analysis charts and satellite images at 1200 UTC

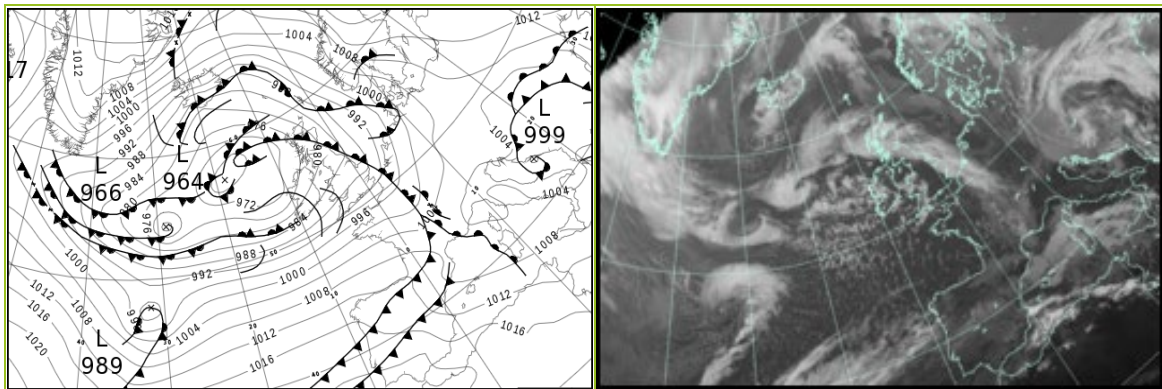

All satellite imagery copyright Met Office and EUMETSAT (European Organisation for the Exploitation of Meteorological Satellites). These show infra-red images from the geostationary MSG satellite. The rainfall rates are derived from both rain-radar and satellite data.

## Daily Weather Summary for Wednesday 23 November 2022

UK satellite and rain-radar precipitation rates at (L) 0000 and (R) 1200 UTC

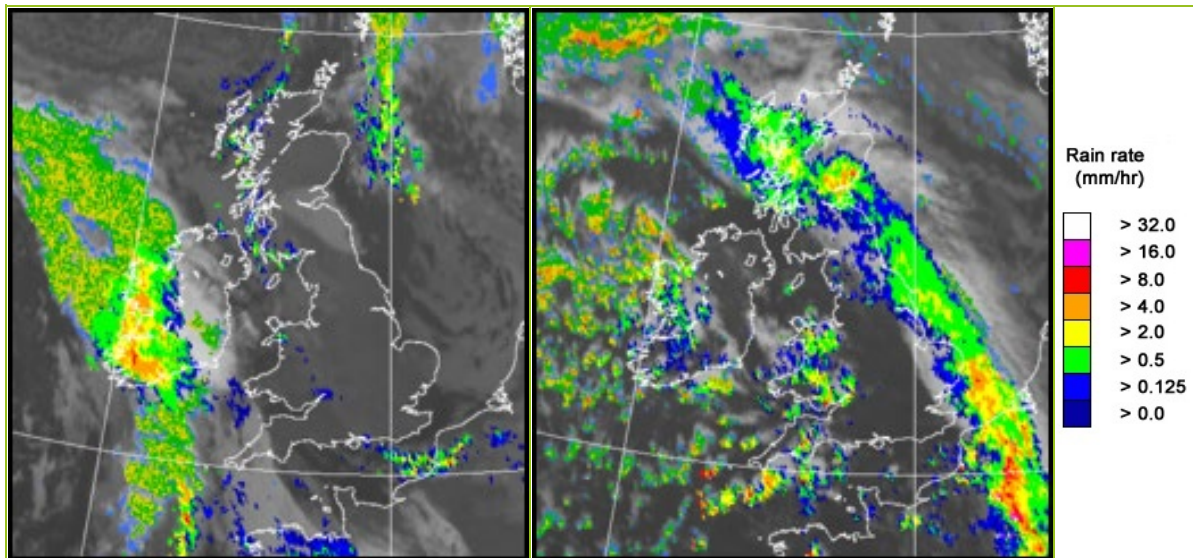

UK wind speed and direction at (L) 0000 and (R) 1200 UTC

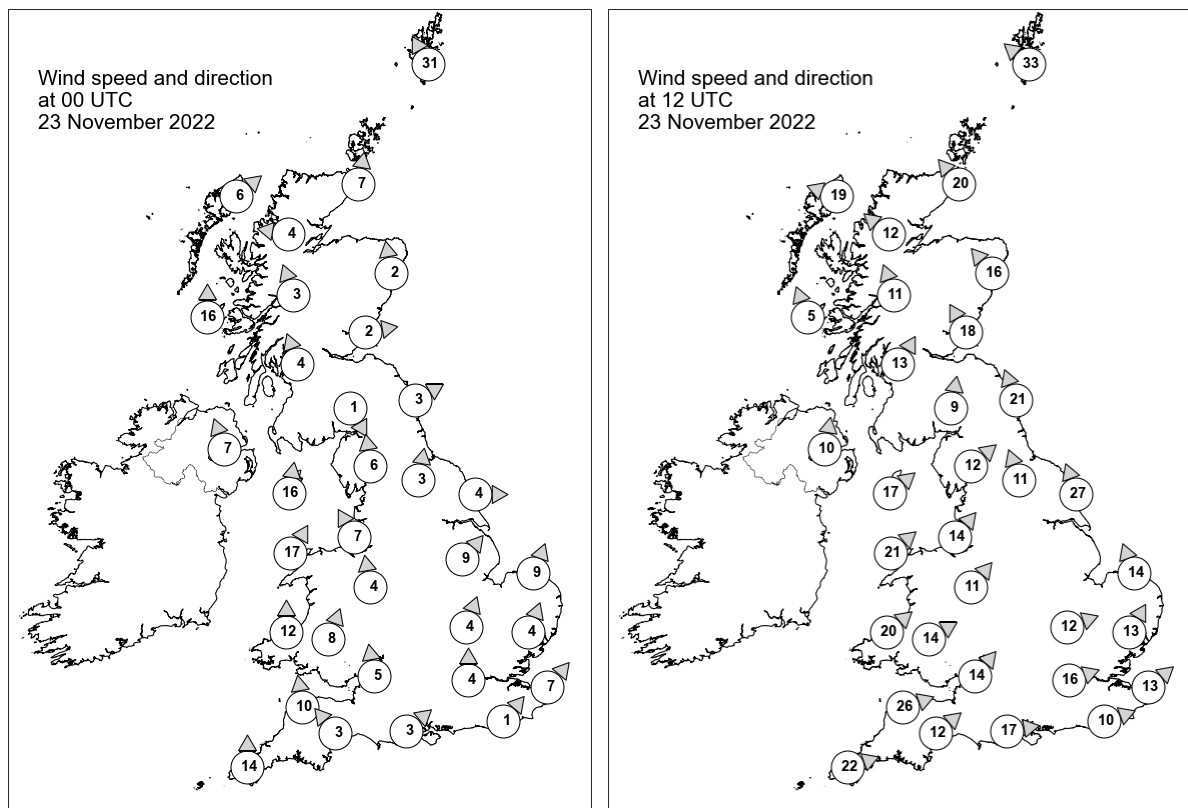

## Daily Weather Summary for Wednesday 23 November 2022

### Selected UK readings at (L) 0000 and (R) 1200 UTC

STATIONS		0000 UTC						1200 UTC					
NO	SITE	PRESS	WDIR	WSPD	CLOUD	TEMP	TDEW	PRESS	WDIR	WSPD	CLOUD	TEMP	TDEW
1	Lerwick	988.0	SSE	31	8	6.4	5.2	988.1	SE	33	8	8.1	6.0
2	Wick	-	S	7	-	-	-	981.2	SE	20	8	9.4	5.6
3	Stornoway	982.6	SW	6	0	3.3	1.3	975.9	ESE	19	8	7.0	3.2
4	Loch Glascarnoch	985.9	E	4	3	0.5	-1.2	977.5	SE	12	8	5.5	1.8
5	Aviemore	987.3	-	-	0	-	-	978.4	-	-	8	6.4	3.8
6	Dyce	987.6	S	2	8	1.4	1.2	981.2	SE	16	8	8.7	5.6
7	Tulloch Bridge	987.2	SSE	3	1	2.2	0.6	977.8	SSE	11	8	4.5	2.9
8	Tiree	982.8	S	16	6	8.5	6.2	974.7	SSE	5	8	7.0	4.9
9	Leuchars	987.5	W	2	8	0.2	0.1	979.9	SSE	18	8	7.5	6.0
10	Bishopton	986.7	SSE	4	8	2.8	2.4	978.1	SSW	13	2	7.3	5.2
11	Machrihanish	984.4	-	-	8	7.3	6.3	977.5	-	-	1	9.6	5.9
12	Boulmer	988.3	WSW	3	7	3.2	2.9	981.7	SSE	21	8	7.9	6.7
13	Eskdalemuir	988.3	NNW	1	8	1.5	1.3	980.3	S	9	8	6.5	5.9
14	Aldergrove	984.6	SSE	7	6	5.8	5.0	978.7	S	10	3	8.1	4.9
15	Shap	988.5	S	6	1	4.2	3.3	982.0	SW	12	8	8.4	6.2
16	Leeming	989.7	S	3	0	1.8	1.3	983.5	SSE	11	8	5.8	5.3
17	Ronaldsway	986.2	S	16	7	9.0	5.6	981.2	SW	17	4	11.5	6.4
18	Bridlington	989.8	W	4	0	3.2	2.6	983.6	SSE	27	8	8.6	8.1
19	Crosby	988.6	SSE	7	1	6.3	4.1	983.8	SW	14	0	10.9	6.8
20	Valley	987.0	SSW	17	8	10.1	7.0	982.9	SW	21	8	11.2	6.0
21	Waddington	991.1	SW	9	1	-	-	985.1	-	-	6	-	-
22	Shawbury	990.2	S	4	7	5.1	3.9	985.7	SW	11	7	10.6	5.5
23	Weybourne	991.6	SSW	9	8	6.8	6.2	985.8	SSE	14	8	8.9	8.1
24	Bedford	992.6	SSW	4	0	3.2	3.2	987.8	WSW	12	2	11.1	6.8
25	Aberporth	988.5	S	12	1	6.2	5.5	986.1	SW	20	7	6.7	4.7
26	Sennybridge	990.1	SSW	8	6	5.7	5.0	987.8	WSW	14	8	5.8	4.6
27	Wattisham	993.0	SSW	4	5	5.3	3.9	988.0	SSW	13	7	9.3	8.1
28	Almondsbury	992.0	S	5	8	7.5	6.6	989.0	SW	14	4	11.8	6.8
29	Heathrow	993.6	S	4	1	4.6	4.0	990.1	WSW	16	1	11.6	6.6
30	Manston	994.4	SW	7	0	4.0	3.5	990.4	SW	13	8	10.7	8.7
31	Chivenor	990.9	S	10	1	6.9	4.7	989.4	WSW	26	1	11.5	6.9
32	Exeter	992.2	SE	3	5	5.2	4.1	990.9	SW	12	8	11.8	6.3
33	Herstmonceux	994.5	SW	1	0	4.3	3.4	991.7	WSW	10	0	12.1	6.4
34	Hurn	993.6	SW	3	3	7.0	6.6	991.9	W	17	0	12.4	6.6
35	Camborne	989.6	S	14	8	10.5	8.9	992.2	WSW	22	3	10.9	4.9

## Daily Weather Summary for Wednesday 23 November 2022

### Selected European readings at (L) 0000 and (R) 1200 UTC

STATIONS		0000 UTC						1200 UTC					
NO	SITE	PRESS	WDIR	WSPD	CLOUD	TEMP	TDEW	PRESS	WDIR	WSPD	CLOUD	TEMP	TDEW
1	Murmansk	1025.1	S	8	7	-5.2	-6.5	1027.1	S	4	8	-4.2	-5.7
2	Helsinki	1017.1	NNE	6	8	-3.0	-5.5	1016.9	NE	14	7	-2.7	-5.2
3	Stockholm	1014.0	E	10	-	1.5	-1.8	1013.5	NNE	6	-	0.8	0.1
4	Oslo	1009.8	NE	9	-	0.7	-0.4	1008.4	NE	9	9	1.3	-0.1
5	Reykjavik	-	-	-	2	-	-	984.9	NNE	26	7	3.8	-6.0
6	Moscow	1006.6	ENE	2	8	0.4	0.0	1008.1	NNE	2	8	0.9	-0.2
7	Kiev	-	-	-	-	-	-	-	-	-	-	-	-
8	Warsaw	1009.6	E	10	8	0.8	0.2	1009.8	E	10	8	0.0	-1.0
9	Berlin	1003.9	SE	6	8	0.9	0.3	1004.5	SE	6	7	6.3	2.8
10	De Bilt	994.3	S	8	8	8.4	7.3	995.1	SSE	12	7	9.1	4.9
11	Dublin	985.1	SE	6	3	4.3	3.0	981.5	SSW	14	3	7.8	3.4
12	Cork	980.0	SSE	23	8	10.2	9.9	983.8	SW	14	6	7.5	4.3
13	Sofia	1005.3	-	0	6	4.6	4.1	1001.4	SE	2	6	11.5	7.5
14	Belgrade	997.9	SE	10	3	8.8	4.5	1001.8	W	4	8	9.1	7.2
15	Budapest	1002.2	ENE	10	-	4.4	3.4	1002.3	NNE	4	-	5.9	4.2
16	Prague	1006.2	SSE	2	-	1.9	0.6	1006.5	WSW	2	8	4.6	2.8
17	Munich	1005.5	W	2	7	4.8	2.6	1004.5	S	4	4	9.0	1.1
18	Strasbourg	1004.2	S	8	8	6.6	4.8	1002.9	S	10	-	10.0	4.4
19	Paris	1001.0	SSW	7	2	5.5	4.1	997.4	SW	9	8	9.9	9.3
20	Jersey	995.8	SSW	12	4	10.4	6.9	996.6	W	25	3	12.5	7.4
21	Milan	998.7	ESE	4	0	3.8	3.8	1004.0	N	2	0	9.7	5.4
22	Marseille	1006.0	NNW	6	8	8.7	4.7	1007.4	W	3	8	10.8	7.8
23	Bordeaux	1001.7	WSW	12	8	13.4	12.9	1009.0	W	14	8	13.8	10.0
24	Rome	999.9	NW	11	5	11.2	7.3	1004.8	ENE	4	0	15.2	5.9
25	Ajaccio	1003.4	WNW	13	8	14.5	6.1	1006.1	NW	1	8	14.8	11.8
26	Barcelona	1008.3	N	4	3	12.4	5.5	1007.1	WSW	11	5	19.3	12.6
27	Majorca	1010.1	W	15	5	17.2	11.2	1008.3	W	15	6	22.8	14.6
28	Madrid	1012.8	SW	13	8	13.4	11.5	1013.5	WSW	12	7	16.5	12.9
29	Lisbon	1019.6	WSW	11	-	17.2	16.0	1019.6	WSW	6	7	17.8	17.2
30	Athens	-	-	-	-	-	-	-	-	-	-	-	-
31	Malta	1011.7	WNW	14	3	14.4	9.5	1010.3	W	16	4	18.9	11.8
32	Gibraltar	1021.8	SW	13	8	18.8	13.7	1020.9	WSW	15	8	19.4	16.1

## Daily Weather Summary for Wednesday 23 November 2022

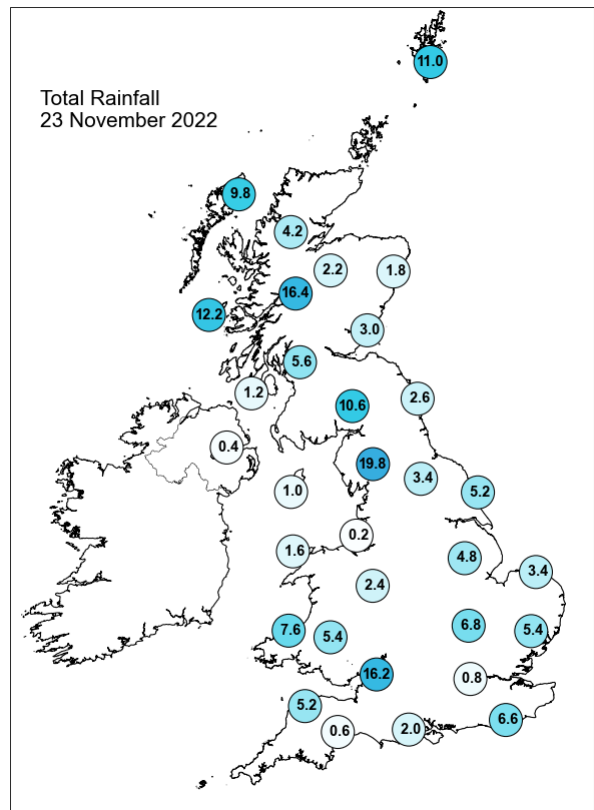
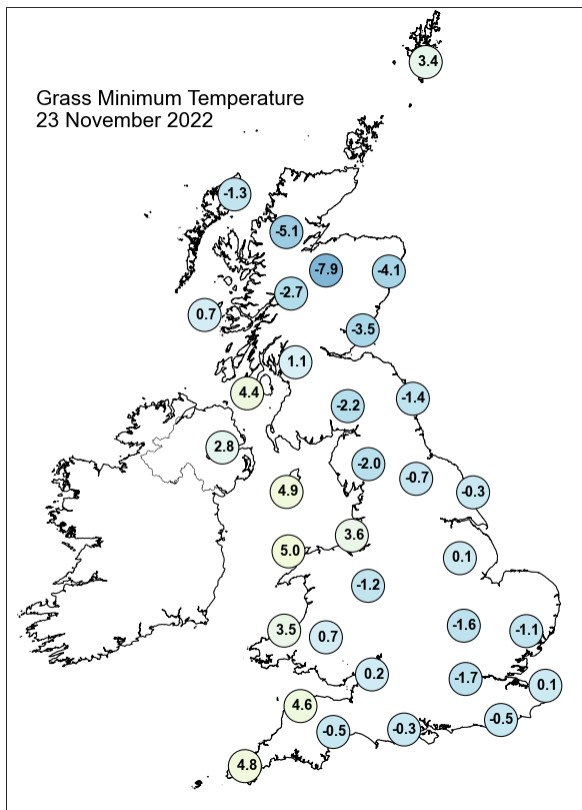
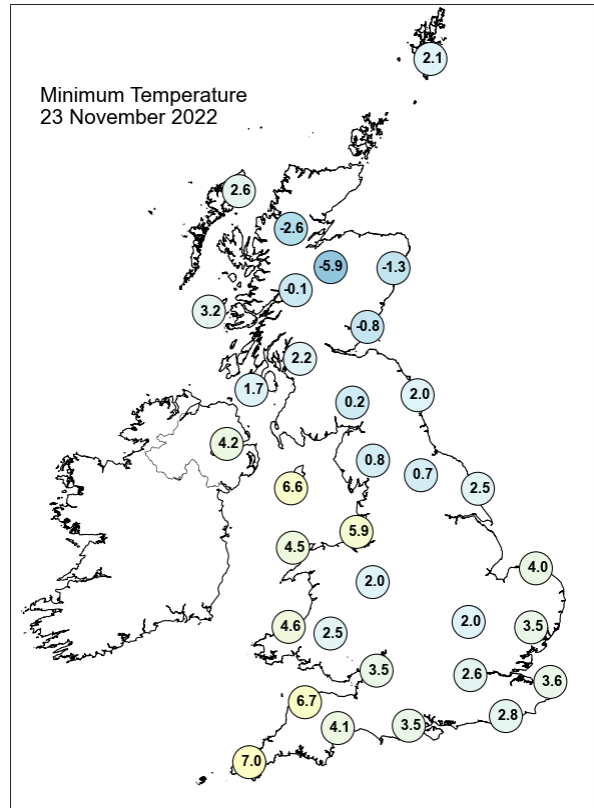
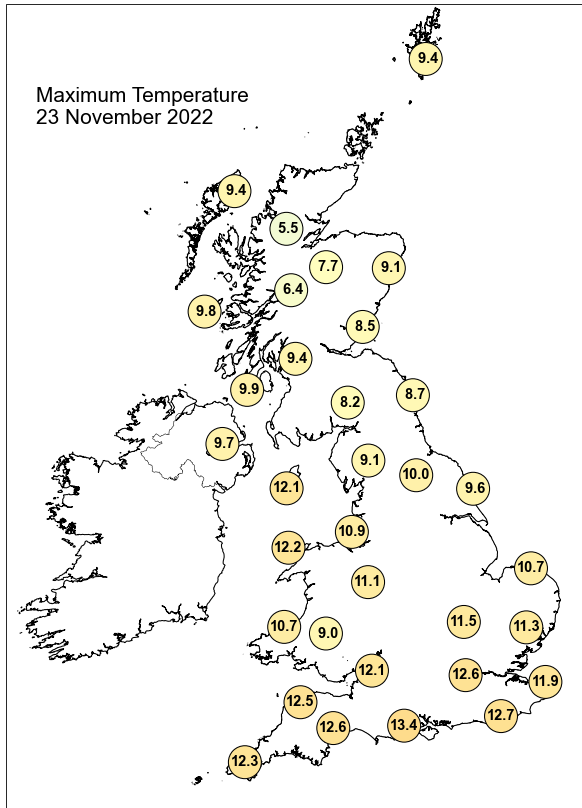

## Daily Weather Summary for Wednesday 23 November 2022

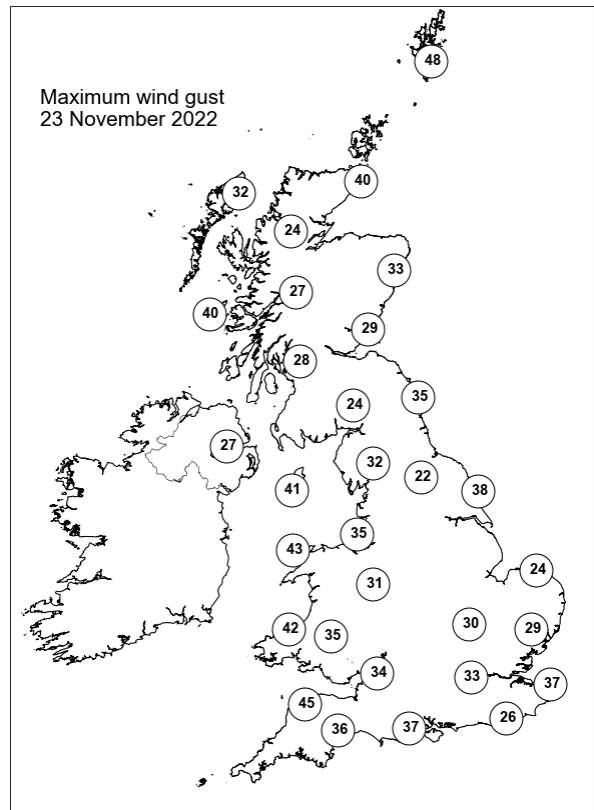
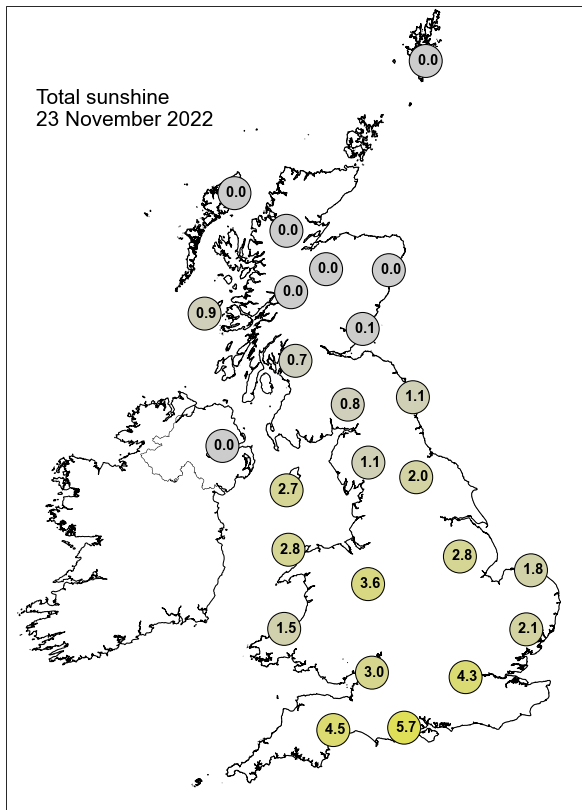

None of the selected stations observed a day of sleet or snow falling or non-zero snow depth at 0900 UTC.



## Daily Weather Summary for Thursday 24 November 2022

This day's summary created 01/12/2022 03:03

### Summary of the UK Weather for Thursday 24 November 2022

It was a dry start for eastern areas, whilst showers associated with occlusion fragments and troughs affected Northern Ireland and western Great Britain. Showers were particularly heavy through the early hours in western Scotland, though became increasingly patchy towards dawn. It was not particularly cold, despite clear skies for many, and a moderate southwesterly breeze prevented frost from forming in most parts. A cold front bringing with it a band of heavy rain moved across Northern Ireland as dawn broke. This front moved eastwards throughout the morning, hitting the west coast of the UK at around 0900, firstly as showers and then as a heavy band of rain accompanied with lightning. This band of heavy rain was spread across the whole country from the south coast to northern Scotland. The front cleared western areas into the early afternoon leaving clear conditions behind. It cleared eastern areas by 1900. Although most southern and Midlands areas remained dry following the front for the remainder of the night, into the evening and overnight, showers were present across northern England, Wales and western Scotland.

### Daily Extremes

<i>Highest Maximum</i>	<b>14.0°C</b> Swanage (Dorset, 10mAMSL)
<i>Lowest Maximum</i>	<b>6.6°C</b> Dalwhinnie No 2 (Inverness-shire, 351mAMSL) also Brizlee Wood (Northumberland, 250mAMSL)
<i>Highest Minimum</i>	<b>10.2°C</b> Wight: St Catherines Point (Isle Of Wight, 20mAMSL)
<i>Lowest Minimum</i>	<b>-0.2°C</b> Cassley (Sutherland, 99mAMSL)
<i>Lowest Grass Minimum</i>	<b>-2.9°C</b> Urquhart, Northwood (Ross & Cromarty, 17mAMSL)
<i>Most Rainfall</i>	<b>36.2mm</b> Achnagart (Ross & Cromarty, 15mAMSL)
<i>Most Sunshine</i>	<b>4.4hr</b> Orkney: Loch Of Hundland (Orkney, 28mAMSL)
<i>Highest Gust</i>	<b>68Kt 78mph</b> Aberdaron (Gwynedd, 86mAMSL)
<i>Highest Gust (mountain)</i>	<b>81Kt 93mph</b> Cairngorm Summit (Inverness-shire, 1237mAMSL)
<i>Greatest Snow Depth at 0900 UTC</i>	No non-zero values.

mAMSL refers to station elevation in metres above mean sea level

## Daily Weather Summary for Thursday 24 November 2022

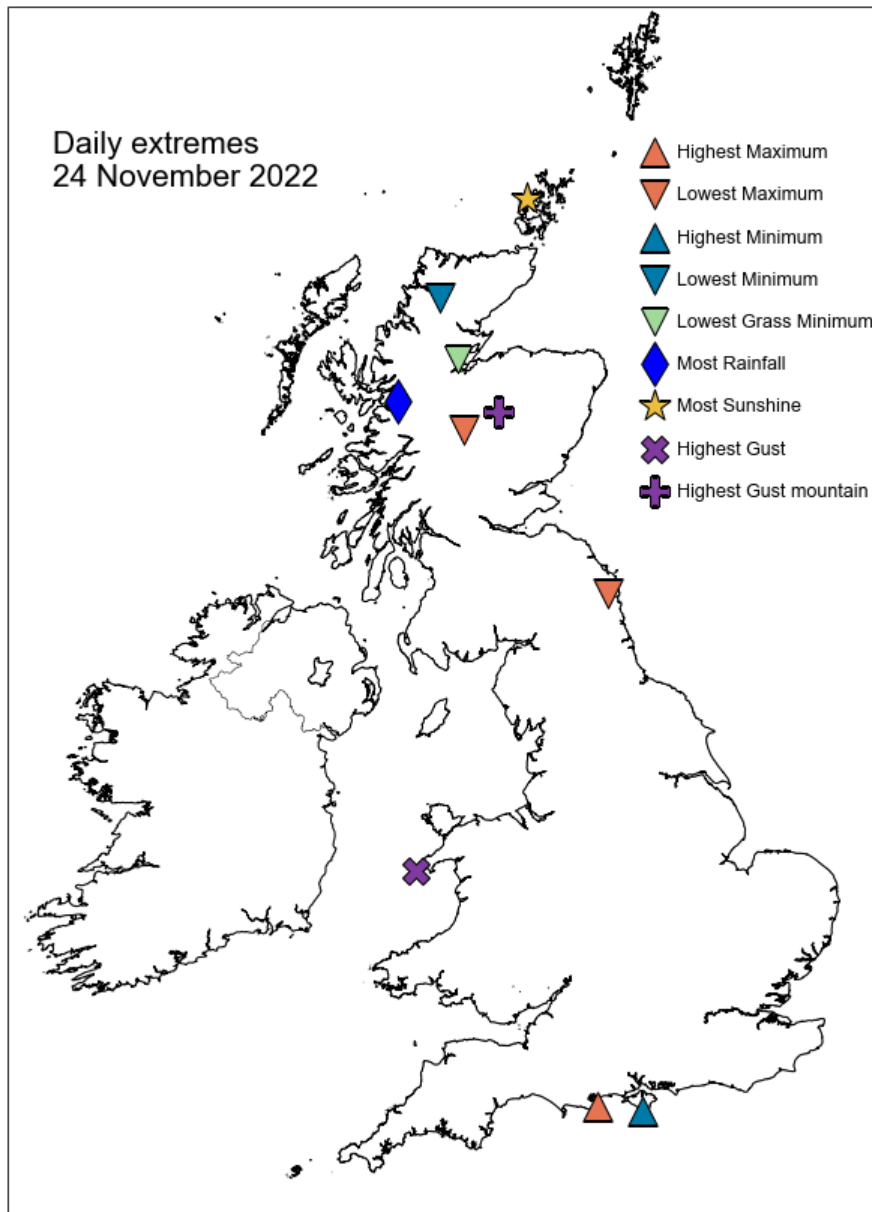

## Daily Weather Summary for Thursday 24 November 2022

### North Atlantic and Europe analysis charts and satellite images at 0000 UTC

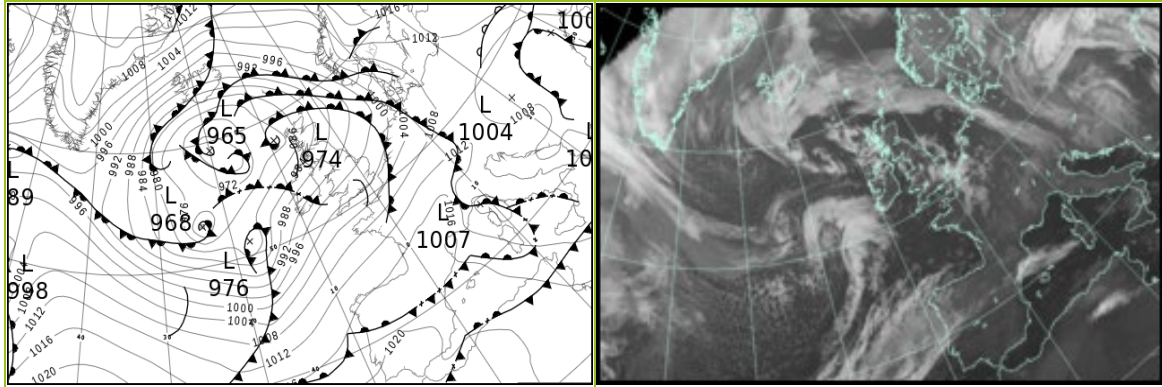

### North Atlantic and Europe analysis charts and satellite images at 1200 UTC

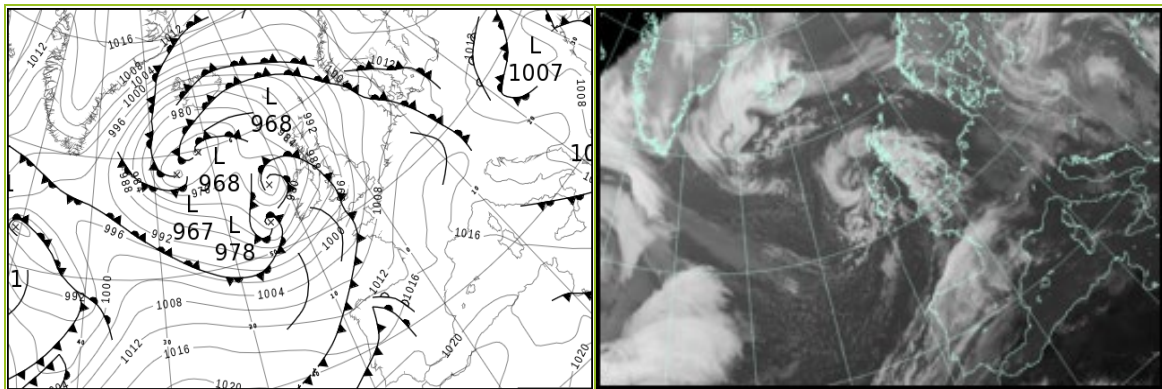

All satellite imagery copyright Met Office and EUMETSAT (European Organisation for the Exploitation of Meteorological Satellites). These show infra-red images from the geostationary MSG satellite. The rainfall rates are derived from both rain-radar and satellite data.

## Daily Weather Summary for Thursday 24 November 2022

UK satellite and rain-radar precipitation rates at (L) 0000 and (R) 1200 UTC

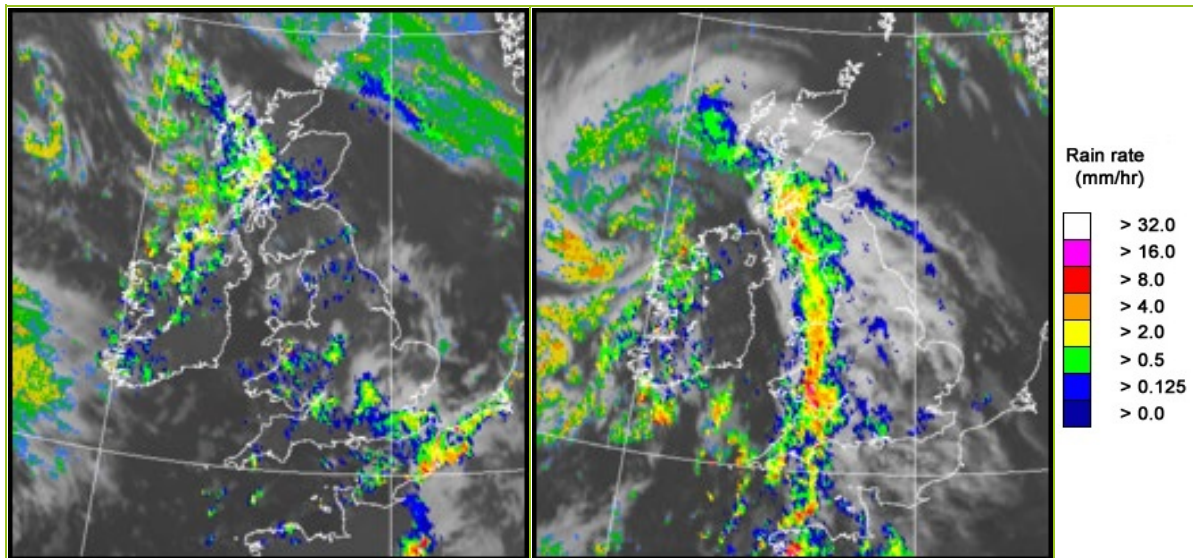

UK wind speed and direction at (L) 0000 and (R) 1200 UTC

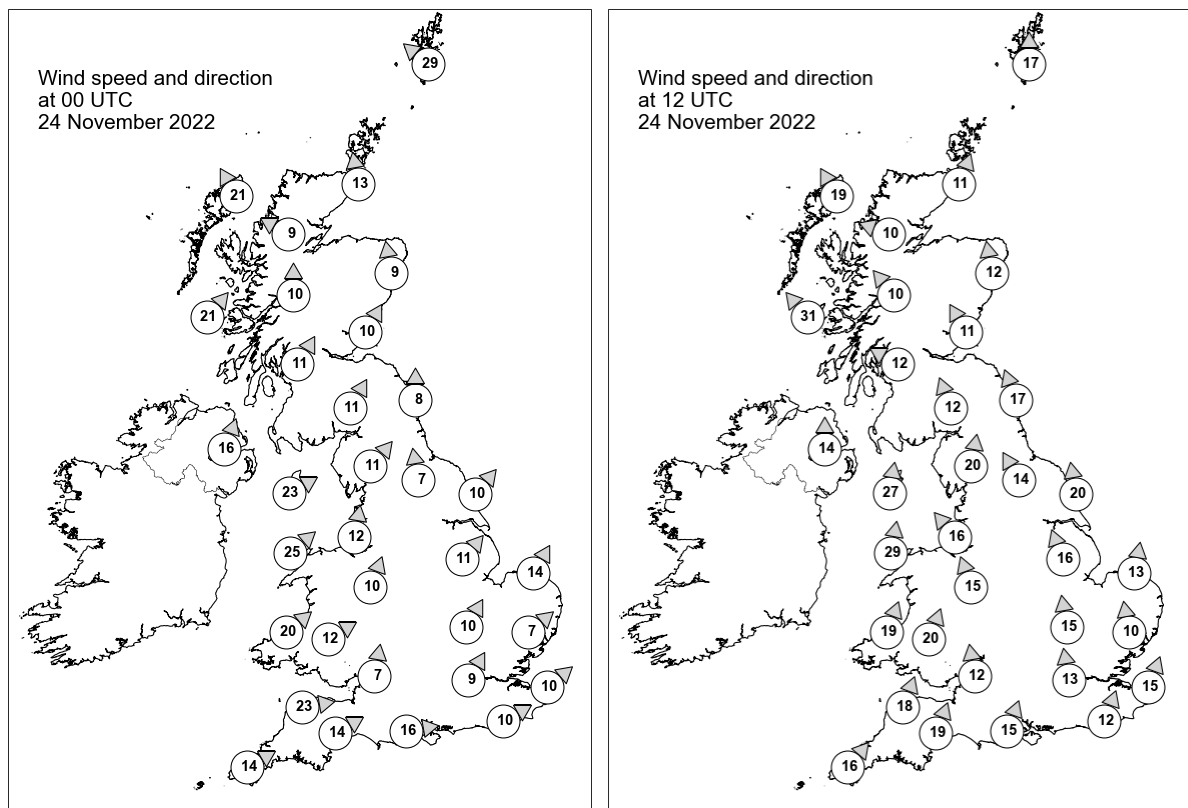

## Daily Weather Summary for Thursday 24 November 2022

### Selected UK readings at (L) 0000 and (R) 1200 UTC

STATIONS		0000 UTC						1200 UTC					
NO	SITE	PRESS	WDIR	WSPD	CLOUD	TEMP	TDEW	PRESS	WDIR	WSPD	CLOUD	TEMP	TDEW
1	Lerwick	986.2	SE	29	8	8.9	7.8	992.2	S	17	2	9.1	5.4
2	Wick	982.4	S	13	4	8.5	5.1	989.8	SSW	11	0	9.4	3.7
3	Stornoway	977.9	SSE	21	6	9.2	4.4	984.9	SSE	19	8	9.2	4.5
4	Loch Glascarnoch	981.1	ESE	9	4	3.7	1.8	987.5	ESE	10	1	5.4	2.8
5	Aviemore	982.2	-	-	8	6.3	2.2	988.7	-	-	7	7.8	2.6
6	Dyce	984.7	S	9	1	6.9	4.6	992.5	S	12	5	8.3	5.1
7	Tulloch Bridge	982.9	S	10	8	4.9	3.6	987.8	SE	10	4	7.5	4.1
8	Tiree	979.0	SW	21	8	8.1	5.9	980.5	SE	31	8	9.7	8.6
9	Leuchars	985.2	SSW	10	6	6.7	4.4	991.9	SSE	11	8	9.4	5.2
10	Bishopton	984.6	SSW	11	1	7.9	4.6	987.3	ESE	12	8	8.5	6.7
11	Machrihanish	984.5	-	-	7	7.7	3.5	983.6	-	-	6	9.8	8.2
12	Boulmer	988.6	S	8	6	5.4	4.2	995.2	SSE	17	4	8.0	5.7
13	Eskdalemuir	987.9	SSW	11	8	6.7	4.6	991.4	SSE	12	7	6.9	5.0
14	Aldergrove	986.4	SSW	16	1	6.7	3.7	984.1	S	14	4	10.4	6.7
15	Shap	990.1	SW	11	8	6.6	4.8	993.2	S	20	6	7.6	5.4
16	Leeming	991.5	S	7	1	5.7	4.1	996.1	SSE	14	0	7.0	5.3
17	Ronaldsway	989.7	WSW	23	6	9.9	4.3	989.0	S	27	8	9.4	8.4
18	Bridlington	992.2	SW	10	0	7.1	4.0	-	S	20	0	-	-
19	Crosby	992.5	S	12	1	9.0	6.2	992.9	SE	16	5	10.4	6.6
20	Valley	991.9	SW	25	6	10.5	5.4	990.5	S	29	8	11.3	7.6
21	Waddington	994.6	SW	11	1	-	-	1000.3	SSE	16	7	-	-
22	Shawbury	994.8	SSW	10	8	7.2	4.7	995.2	SSE	15	8	9.8	7.4
23	Weybourne	995.6	SSW	14	0	7.2	4.2	1002.9	S	13	0	9.6	5.8
24	Bedford	996.8	SSW	10	8	6.3	6.3	1001.6	S	15	1	11.0	8.9
25	Aberporth	995.0	SW	20	6	8.0	5.6	993.5	SSW	19	7	8.4	8.1
26	Sennybridge	996.2	WSW	12	8	6.1	4.5	994.5	SSW	20	8	9.4	7.8
27	Wattisham	997.8	SW	7	0	6.6	4.4	1004.2	S	10	7	10.9	8.2
28	Almondsbury	998.3	S	7	8	7.2	6.1	998.2	S	12	8	12.2	8.8
29	Heathrow	998.4	SSW	9	8	9.2	6.2	1003.0	S	13	8	12.6	8.6
30	Manston	999.4	SW	10	-	8.2	5.8	1006.2	SSW	15	7	12.2	9.3
31	Chivenor	998.7	W	23	1	10.3	5.4	996.5	SSW	18	8	11.1	9.9
32	Exeter	999.6	WSW	14	3	8.3	4.4	998.1	SSW	19	8	12.1	10.8
33	Herstmonceux	999.6	WSW	10	8	9.2	6.8	1005.6	SSW	12	8	12.6	9.3
34	Hurn	1000.2	W	16	0	8.8	4.9	1001.8	SSW	15	8	13.2	9.9
35	Camborne	1001.3	WSW	14	1	8.1	-	997.9	SW	16	8	11.2	8.4

## Daily Weather Summary for Thursday 24 November 2022

### Selected European readings at (L) 0000 and (R) 1200 UTC

STATIONS		0000 UTC						1200 UTC					
NO	SITE	PRESS	WDIR	WSPD	CLOUD	TEMP	TDEW	PRESS	WDIR	WSPD	CLOUD	TEMP	TDEW
1	Murmansk	1028.4	S	4	8	-7.6	-8.7	1027.1	S	8	8	-4.0	-6.2
2	Helsinki	1019.3	NE	8	8	-5.8	-7.7	1020.2	ENE	10	8	-2.7	-3.6
3	Stockholm	1014.3	ENE	4	-	1.4	0.1	1016.6	E	8	-	2.9	0.0
4	Oslo	1010.0	NE	7	-	1.3	-0.6	1012.5	NE	6	8	1.5	0.5
5	Reykjavik	-	-	-	8	-	-	982.4	ENE	7	7	8.7	1.1
6	Moscow	1014.8	NE	2	8	-3.2	-4.8	1020.2	NNE	2	8	-4.5	-6.3
7	Kiev	-	-	-	-	-	-	-	-	-	-	-	-
8	Warsaw	1010.7	NE	6	8	-2.0	-2.6	1012.9	NNE	4	8	-0.8	-1.9
9	Berlin	1007.9	ESE	6	-	0.8	0.7	1011.7	SSW	4	8	4.0	2.9
10	De Bilt	1001.1	S	8	8	8.6	6.7	1009.5	SSW	8	0	10.7	7.0
11	Dublin	989.5	SW	16	2	7.0	3.7	987.7	SSW	14	1	10.5	5.0
12	Cork	993.8	SW	14	6	6.1	4.2	989.5	SSW	21	6	8.6	5.7
13	Sofia	1006.4	NE	2	2	4.1	3.2	1011.0	NW	8	7	5.3	1.1
14	Belgrade	1008.6	WSW	2	8	4.5	3.3	1012.8	W	6	8	7.4	3.5
15	Budapest	1005.6	NNW	2	-	5.2	4.9	1010.7	WNW	8	-	7.5	2.2
16	Prague	1009.3	W	2	-	4.1	2.0	1013.1	N	2	7	5.9	4.3
17	Munich	1010.0	W	12	8	6.8	3.8	1016.3	WSW	8	7	6.4	4.7
18	Strasbourg	1011.4	SSW	8	-	7.7	6.0	1016.6	SW	8	7	10.7	6.3
19	Paris	1008.4	WSW	11	8	9.0	6.4	1013.0	S	10	6	12.2	8.3
20	Jersey	1004.5	WSW	20	7	10.7	8.1	1004.9	S	21	6	12.5	10.2
21	Milan	1008.8	W	6	0	5.7	4.4	1014.5	SW	4	-	12.9	2.4
22	Marseille	1015.3	N	6	-	8.5	6.5	1017.1	W	9	-	14.9	7.7
23	Bordeaux	1015.8	S	6	-	9.6	8.2	1014.2	SE	6	-	13.0	9.6
24	Rome	1008.6	E	7	4	10.4	8.5	1014.0	N	2	1	17.7	9.8
25	Ajaccio	1011.1	N	2	7	12.5	11.4	1016.4	SSW	4	-	18.7	7.8
26	Barcelona	1016.0	N	7	6	14.2	10.8	1018.7	S	7	6	19.6	14.2
27	Majorca	1016.5	E	4	4	13.0	11.1	1018.9	SW	7	3	20.6	14.3
28	Madrid	1018.9	WSW	8	5	12.7	11.4	1018.6	S	4	8	12.7	10.1
29	Lisbon	1019.8	-	-	-	16.6	16.6	1018.4	SW	17	8	17.2	16.6
30	Athens	-	-	-	-	-	-	-	-	-	-	-	-
31	Malta	1011.4	WNW	13	8	17.6	16.6	1015.4	NW	19	2	19.8	14.0
32	Gibraltar	1021.6	W	7	0	16.8	13.8	1020.5	W	15	0	19.9	12.5



## Daily Weather Summary for Thursday 24 November 2022

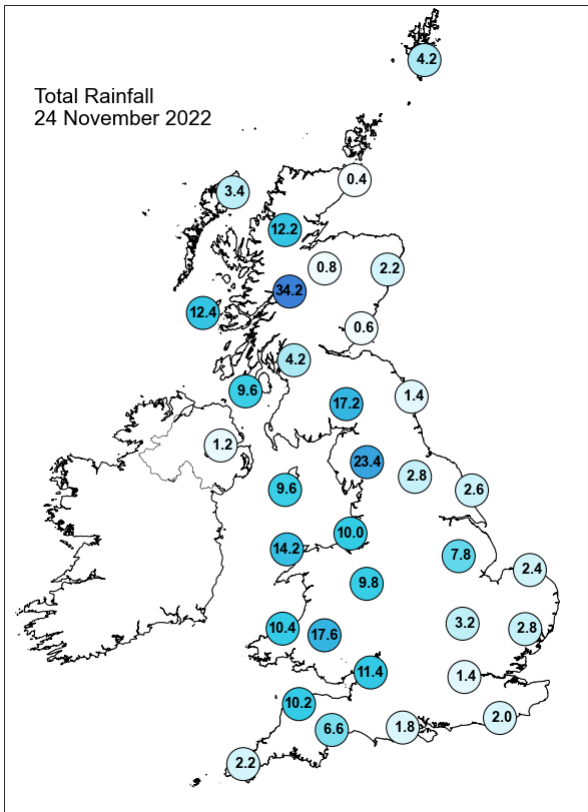
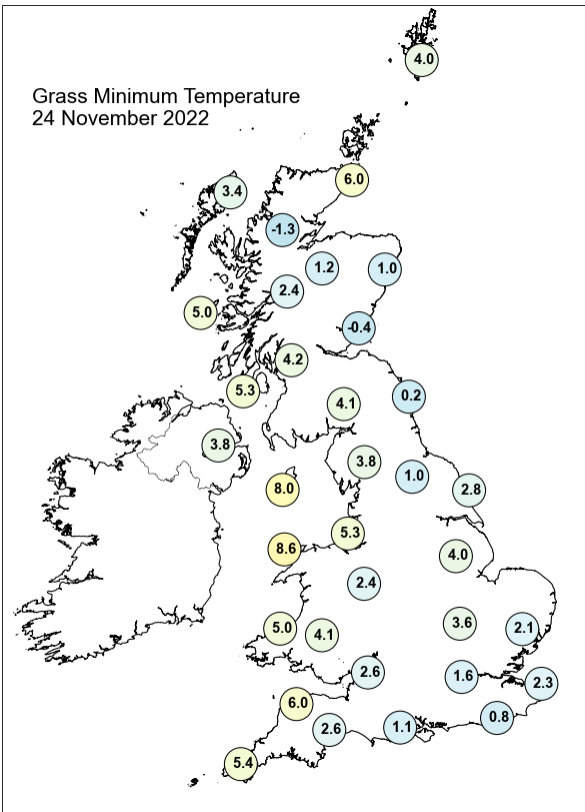
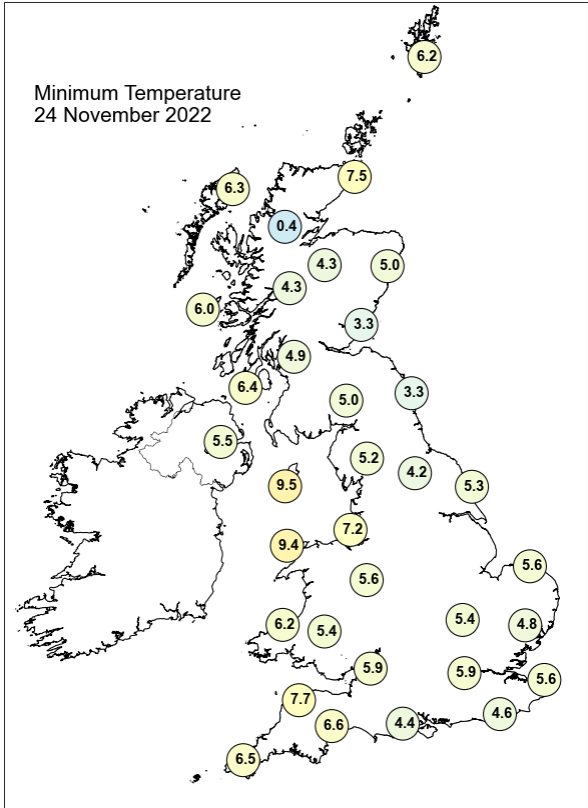
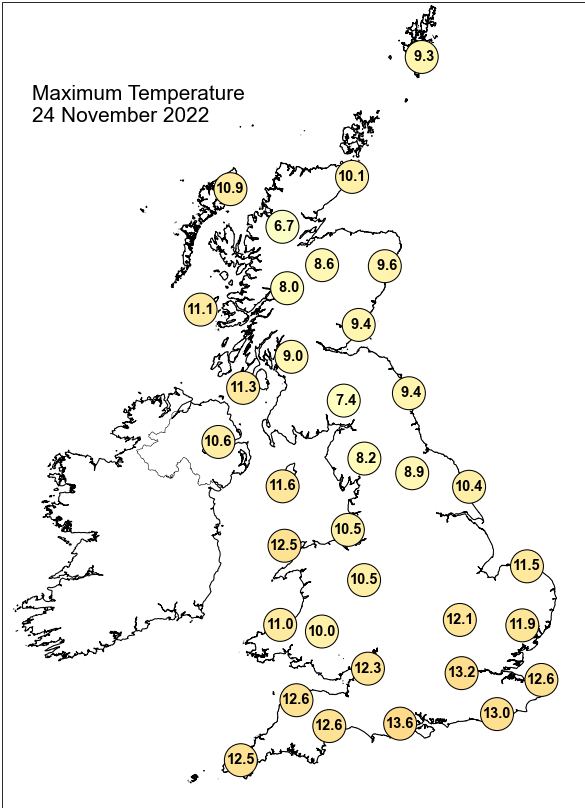

## Daily Weather Summary for Thursday 24 November 2022

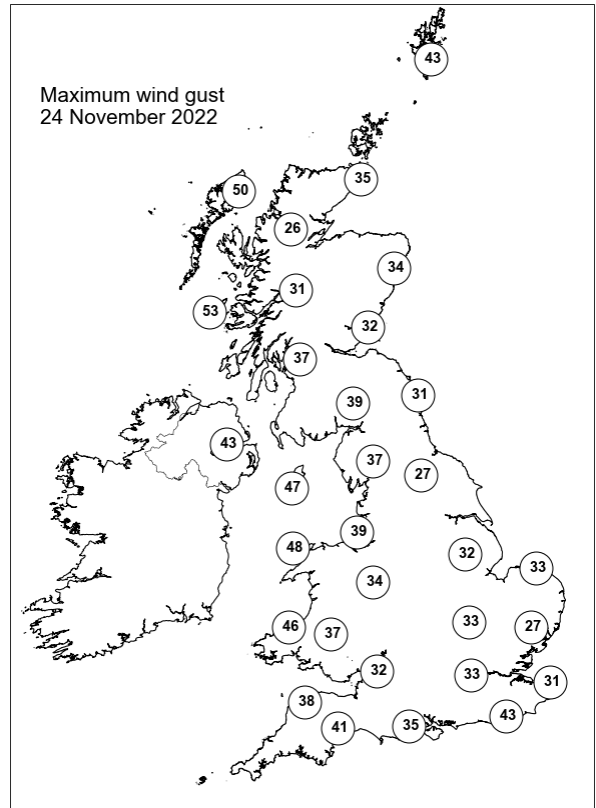
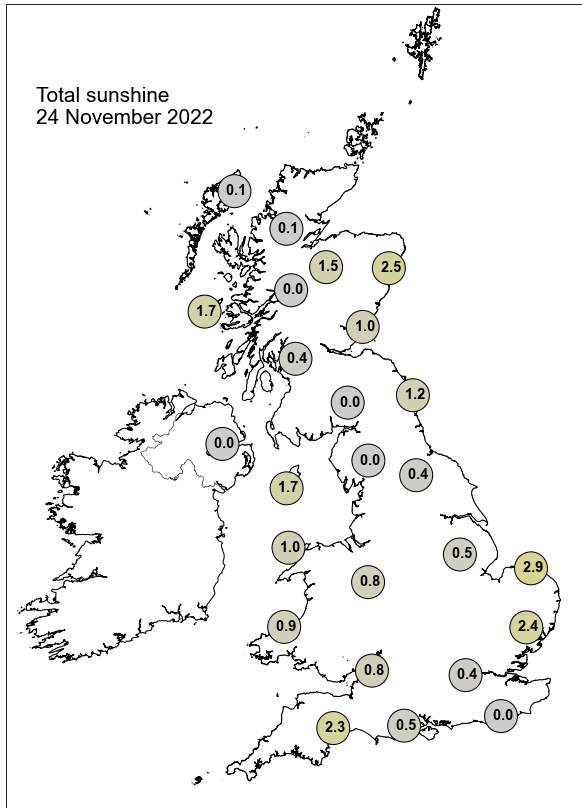

None of the selected stations observed a day of sleet or snow falling or non-zero snow depth at 0900 UTC.

## Daily Weather Summary for Friday 25 November 2022

This day's summary created 02/12/2022 03:06

### Summary of the UK Weather for Friday 25 November 2022

An occluded front cleared away southeastwards through the first part of the morning, bringing with it cloud and showers. Ahead of the front there were some clear spells but, like the previous night, temperatures did not drop too low in the southwesterly breeze. Just before 0500, further occlusion fragments began to push into northern Scotland and western Northern Ireland. This brought occasionally heavy showers here, and spherics were reported. In the early morning showers and rain were observed in most of the north and southeast, and some central and southwest parts of the UK; particularly heavy rain dominated in the highlands of Scotland. After midday, the rain gradually decreased in southern parts of the UK, but clouds and rain continued across northern parts of England and the highlands of Scotland throughout the period. Meanwhile, the rest of the UK observed dry and clear conditions with sunny spells at times. By the early evening, some places in central and southwestern areas started experiencing showers.

### Daily Extremes

<i>Highest Maximum</i>	<b>14.3°C</b> Slapton (Devon, 32mAMSL)
<i>Lowest Maximum</i>	<b>7.6°C</b> Faskally (Perthshire (in Tayside Region), 94mAMSL)
<i>Highest Minimum</i>	<b>10.9°C</b> Isle Of Portland (Dorset, 52mAMSL)
<i>Lowest Minimum</i>	<b>0.9°C</b> Drumnadrochit (Inverness-shire, 53mAMSL)
<i>Lowest Grass Minimum</i>	<b>-3.3°C</b> South Newington (Oxfordshire, 105mAMSL)
<i>Most Rainfall</i>	<b>31.4mm</b> Tyndrum No 3 (Perthshire (in Central Region), 168mAMSL)
<i>Most Sunshine</i>	<b>7.5hr</b> Tibenham Airfield (Norfolk, 52mAMSL)
<i>Highest Gust</i>	<b>48Kt 55mph</b> Tiree (Argyll (in Strathclyde Region), 9mAMSL)
<i>Highest Gust (mountain)</i>	<b>83Kt 96mph</b> Aonach Mor (Inverness-shire, 1130mAMSL)
<i>Greatest Snow Depth at 0900 UTC</i>	No non-zero values.

mAMSL refers to station elevation in metres above mean sea level

## Daily Weather Summary for Friday 25 November 2022

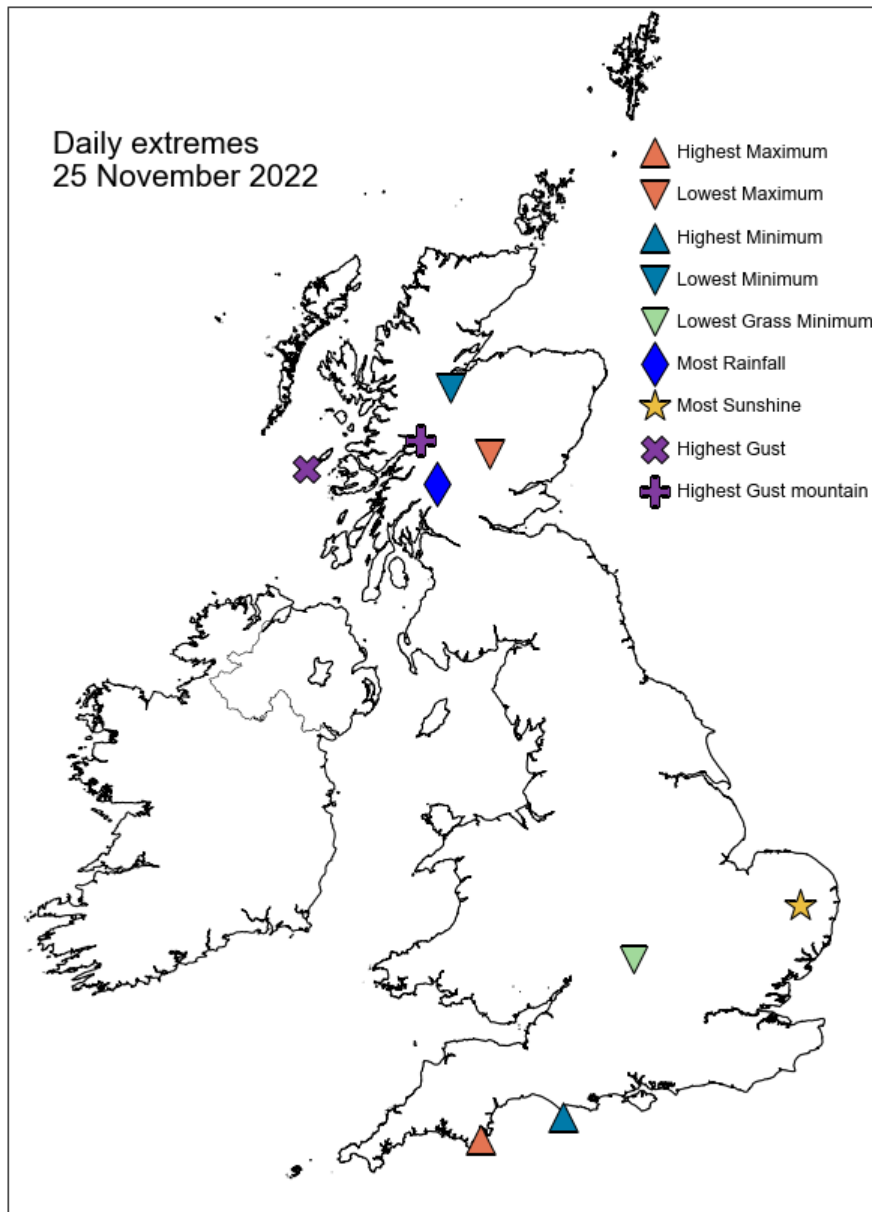

## Daily Weather Summary for Friday 25 November 2022

### North Atlantic and Europe analysis charts and satellite images at 0000 UTC

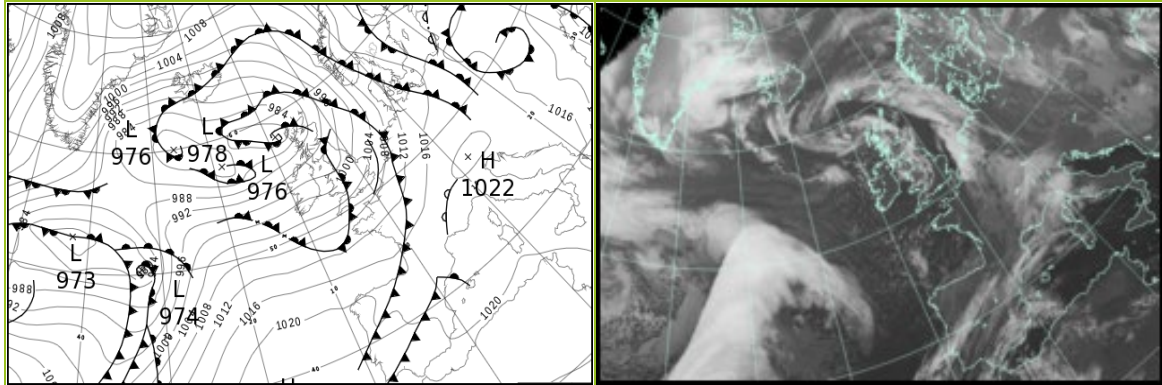

### North Atlantic and Europe analysis charts and satellite images at 1200 UTC

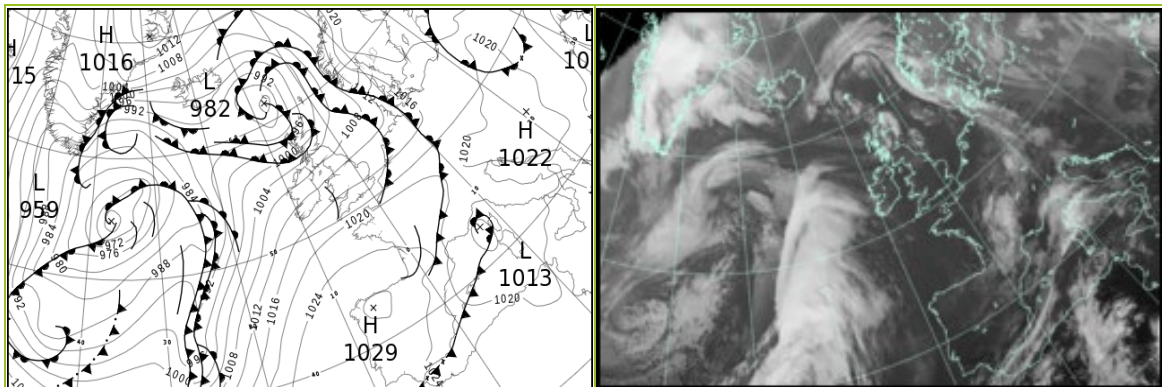

All satellite imagery copyright Met Office and EUMETSAT (European Organisation for the Exploitation of Meteorological Satellites). These show infra-red images from the geostationary MSG satellite. The rainfall rates are derived from both rain-radar and satellite data.

## Daily Weather Summary for Friday 25 November 2022

UK satellite and rain-radar precipitation rates at (L) 0000 and (R) 1200 UTC

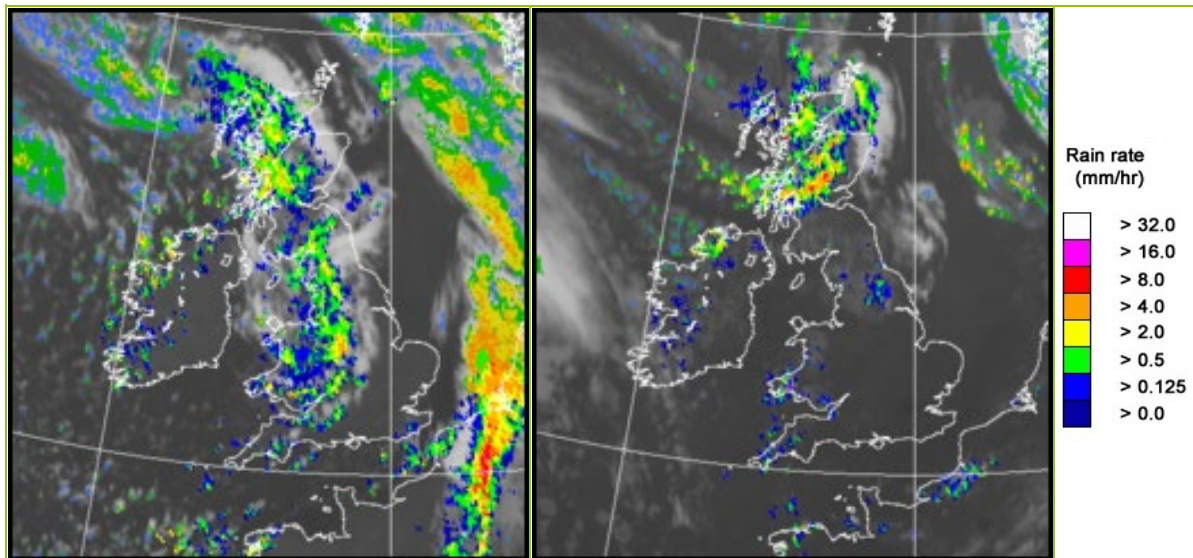

UK wind speed and direction at (L) 0000 and (R) 1200 UTC

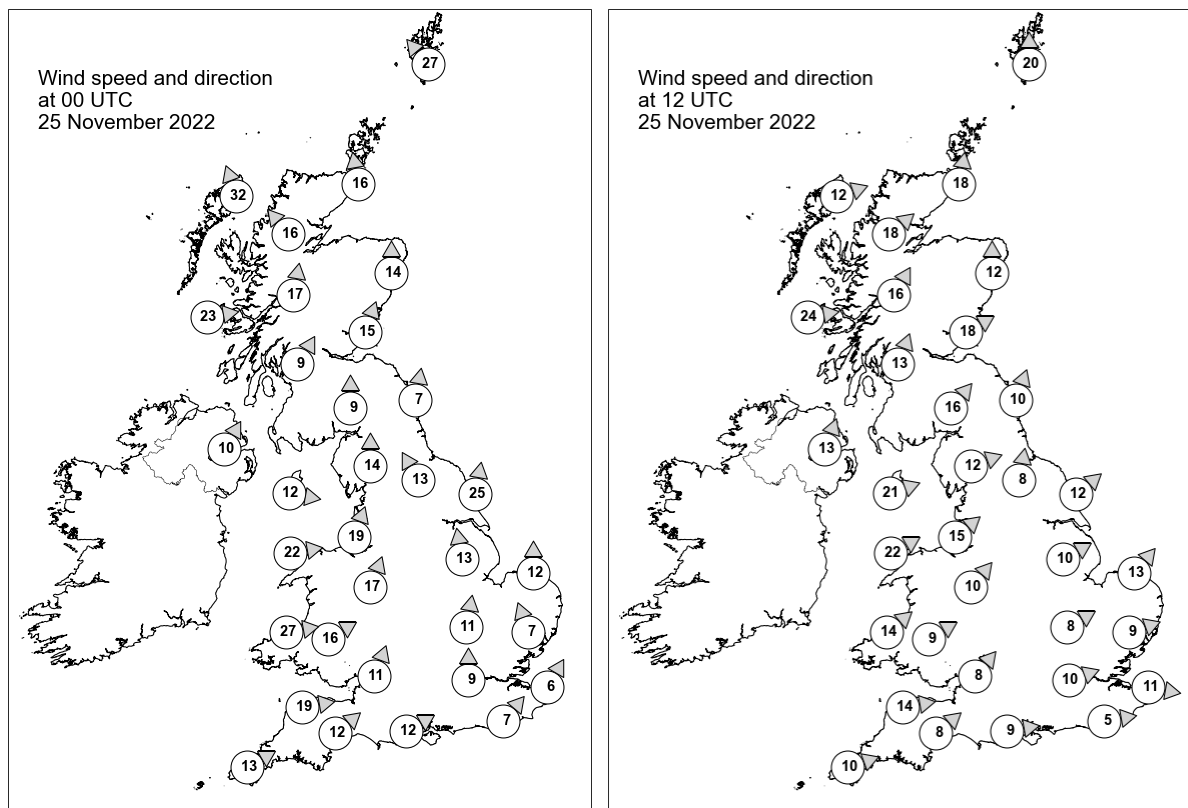



## Daily Weather Summary for Friday 25 November 2022

### Selected UK readings at (L) 0000 and (R) 1200 UTC

STATIONS		0000 UTC						1200 UTC					
NO	SITE	PRESS	WDIR	WSPD	CLOUD	TEMP	TDEW	PRESS	WDIR	WSPD	CLOUD	TEMP	TDEW
1	Lerwick	991.1	SE	27	8	9.1	8.3	997.8	S	20	0	9.3	6.2
2	Wick	987.0	S	16	0	9.3	5.8	996.1	S	18	8	8.8	4.5
3	Stornoway	980.4	SSE	32	8	8.5	7.2	994.2	WSW	12	8	8.0	5.8
4	Loch Glascarnoch	985.2	SE	16	8	5.0	3.1	996.1	SW	18	8	6.6	4.0
5	Aviemore	987.0	-	-	8	7.0	3.0	999.5	-	-	8	6.6	5.2
6	Dyce	990.0	S	14	1	7.5	4.7	1000.6	S	12	8	7.6	4.6
7	Tulloch Bridge	989.0	S	17	8	4.5	3.4	1000.4	SSW	16	8	8.4	4.6
8	Tiree	986.7	W	23	8	9.1	3.6	1000.7	W	24	8	9.8	7.8
9	Leuchars	990.7	SSW	15	8	7.6	4.5	1002.3	WSW	18	6	9.4	5.6
10	Bishopton	991.0	SSW	9	6	7.1	5.3	1004.0	SSW	13	8	9.5	5.9
11	Machrihanish	991.1	-	-	6	8.4	5.7	1005.4	-	-	7	10.8	6.4
12	Boulmer	994.1	S	7	2	6.1	4.5	1006.7	SSW	10	7	10.4	6.3
13	Eskdalemuir	993.6	S	9	8	5.4	4.7	1006.8	SW	16	4	7.7	5.1
14	Aldergrove	993.6	SSW	10	6	5.9	4.6	1007.9	SSW	13	6	9.9	6.8
15	Shap	993.5	S	14	8	6.2	5.0	1009.4	WSW	12	8	8.7	4.9
16	Leeming	995.0	SSE	13	1	6.1	4.9	1010.1	S	8	8	10.0	6.2
17	Ronaldsway	994.5	W	12	4	8.8	5.9	1010.0	WSW	21	3	11.4	7.3
18	Bridlington	997.3	S	25	0	8.3	5.7	1010.3	SW	12	0	10.4	5.9
19	Crosby	995.0	SSW	19	8	9.4	7.6	1012.2	SW	15	0	11.3	7.0
20	Valley	996.9	W	22	8	10.1	6.4	1012.6	WSW	22	0	11.8	7.0
21	Waddington	999.4	S	13	0	-	-	1013.4	WSW	10	1	-	-
22	Shawbury	997.8	SSW	17	8	8.6	6.3	1013.9	SW	10	0	11.0	5.9
23	Weybourne	1002.4	S	12	2	7.8	6.0	1013.5	SW	13	0	10.3	6.1
24	Bedford	1001.9	S	11	0	7.3	6.2	1015.3	WSW	8	0	10.0	6.5
25	Aberporth	999.6	W	27	3	10.1	6.1	1014.9	SW	14	0	11.0	7.2
26	Sennybridge	1000.7	WSW	16	8	7.1	5.8	1015.5	WSW	9	3	8.9	6.5
27	Wattisham	1004.2	SSE	7	0	7.4	6.5	1015.1	WSW	9	0	10.5	6.6
28	Almondsbury	1002.3	SSW	11	0	8.5	5.5	1016.5	SW	8	0	11.6	8.1
29	Heathrow	1004.0	S	9	0	8.7	5.8	1016.5	WSW	10	0	11.5	5.9
30	Manston	1005.7	SSW	6	0	8.1	6.2	1016.3	W	11	0	10.9	6.8
31	Chivenor	1002.8	W	19	8	11.0	7.4	1017.4	W	14	1	12.6	8.5
32	Exeter	1004.2	SW	12	8	10.2	6.4	1018.0	SW	8	1	12.5	7.3
33	Herstmonceux	1005.6	SW	7	7	11.1	6.8	1017.2	W	5	0	12.3	6.5
34	Hurn	1004.7	WSW	12	4	10.9	6.8	1018.0	W	9	0	12.5	7.2
35	Camborne	1005.7	WSW	13	7	9.7	6.3	1018.7	WSW	10	8	12.2	7.9

## Daily Weather Summary for Friday 25 November 2022

### Selected European readings at (L) 0000 and (R) 1200 UTC

STATIONS		0000 UTC						1200 UTC					
NO	SITE	PRESS	WDIR	WSPD	CLOUD	TEMP	TDEW	PRESS	WDIR	WSPD	CLOUD	TEMP	TDEW
1	Murmansk	1027.1	S	10	0	-7.5	-9.6	1027.9	S	12	1	-8.0	-9.9
2	Helsinki	1022.9	ENE	6	8	-1.6	-3.0	1026.2	E	10	8	-1.8	-3.2
3	Stockholm	1019.9	NE	4	-	0.7	0.2	1022.2	NE	4	-	2.3	0.7
4	Oslo	1015.7	NE	6	-	2.4	1.5	1019.0	NE	5	8	3.1	1.6
5	Reykjavik	-	-	-	4	-	-	995.4	NE	3	4	5.7	-0.4
6	Moscow	1024.8	ENE	2	8	-5.9	-8.2	1028.5	E	4	8	-5.1	-7.3
7	Kiev	-	-	-	-	-	-	-	-	-	-	-	-
8	Warsaw	1016.4	NW	4	8	-0.9	-1.3	1019.6	SSE	4	8	0.7	-0.5
9	Berlin	1016.0	ESE	2	8	2.9	2.6	1017.0	SE	4	3	6.3	4.6
10	De Bilt	1008.6	S	8	8	8.8	7.5	1015.0	WSW	8	1	11.4	7.7
11	Dublin	996.9	WSW	10	3	6.9	4.4	1011.2	SW	14	3	10.1	5.9
12	Cork	1001.9	SW	10	1	4.9	3.3	1014.5	SSW	12	1	9.8	6.8
13	Sofia	1015.2	WNW	8	8	5.3	0.6	1018.5	WNW	8	5	7.0	0.4
14	Belgrade	1017.6	W	2	5	6.4	4.2	1021.7	W	2	5	9.1	4.5
15	Budapest	1016.8	WNW	2	-	3.3	1.8	1020.8	S	4	-	9.2	3.6
16	Prague	1017.8	WSW	4	-	5.9	4.1	1019.4	S	2	4	7.2	4.1
17	Munich	1018.9	SSE	4	5	2.6	0.9	1018.8	SW	4	7	9.1	0.6
18	Strasbourg	1016.9	SE	2	8	2.2	1.9	1019.9	S	2	6	10.0	7.6
19	Paris	1011.7	WSW	8	8	10.1	8.9	1020.4	W	8	6	11.7	8.2
20	Jersey	1008.7	WSW	18	2	10.5	7.1	1020.0	W	12	1	13.1	7.4
21	Milan	1017.6	-	0	0	4.4	4.4	1019.6	ESE	4	3	11.3	5.5
22	Marseille	1016.6	ENE	2	8	12.1	7.8	1017.6	WSW	5	-	15.5	8.5
23	Bordeaux	1016.3	SSW	7	8	10.5	9.9	1024.7	WNW	10	7	12.3	8.6
24	Rome	1018.3	ENE	1	0	9.2	9.1	1018.9	SE	8	7	16.3	12.1
25	Ajaccio	1019.7	NE	6	8	9.4	5.6	1016.3	NNE	5	8	12.6	10.5
26	Barcelona	1016.6	N	4	6	15.5	9.4	1019.5	SSW	6	3	19.4	11.8
27	Majorca	1018.2	E	2	5	13.0	11.9	1018.5	NNW	10	5	20.7	13.2
28	Madrid	1019.1	S	4	8	12.5	11.9	1025.7	NNW	12	3	13.6	2.2
29	Lisbon	1022.7	NW	3	-	14.8	13.6	1027.9	ENE	8	3	16.4	10.0
30	Athens	-	-	-	-	-	-	-	-	-	-	-	-
31	Malta	1019.1	NW	7	1	15.4	12.9	1021.1	W	8	4	19.5	11.9
32	Gibraltar	1021.3	SW	8	8	17.2	11.6	1023.9	W	9	0	19.9	14.0

## Daily Weather Summary for Friday 25 November 2022

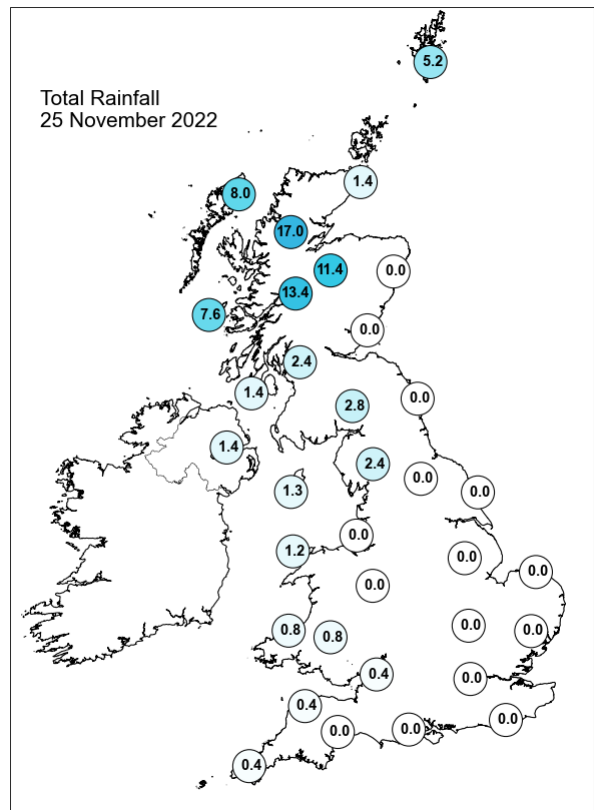
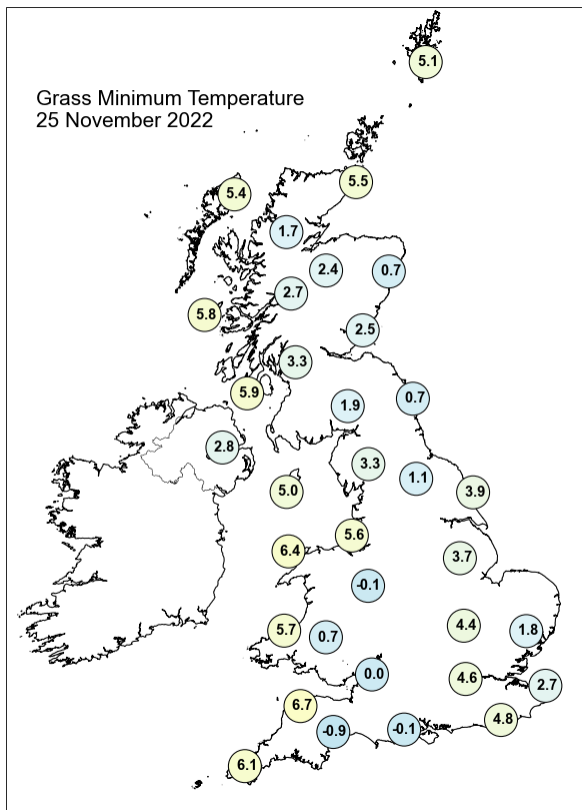
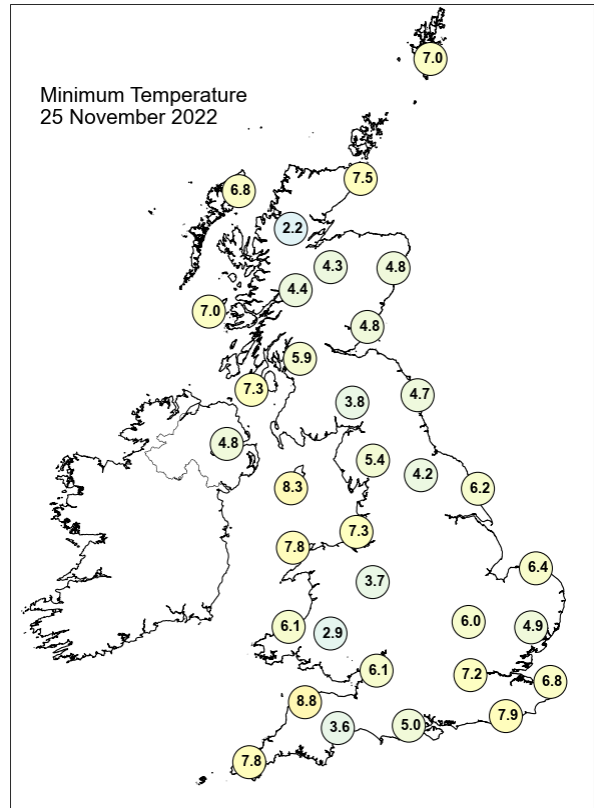
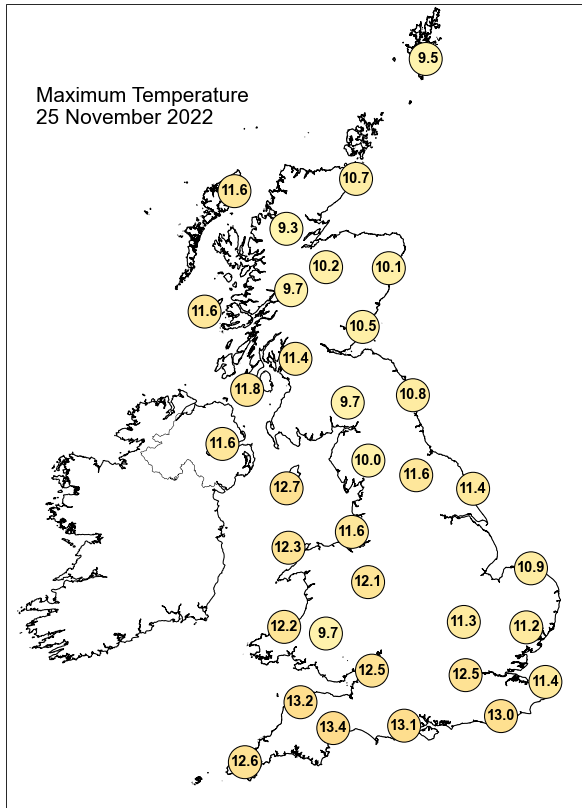

## Daily Weather Summary for Friday 25 November 2022

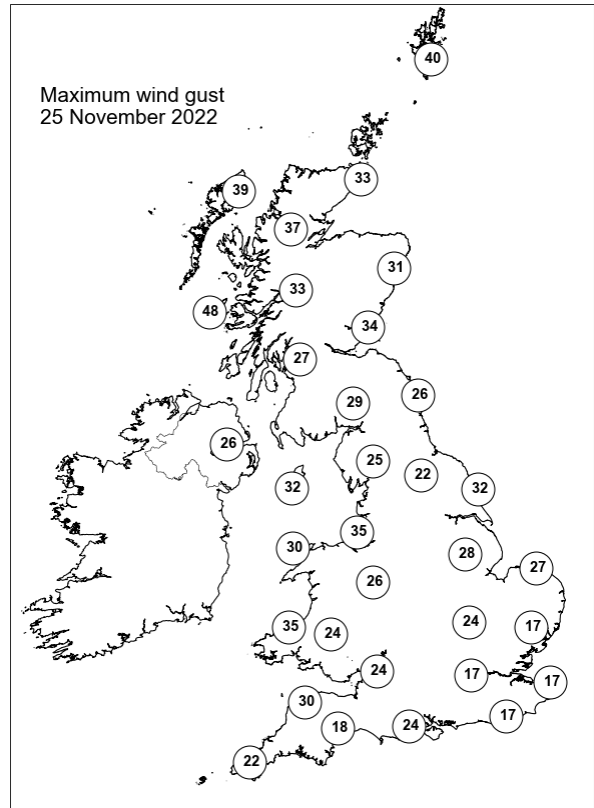
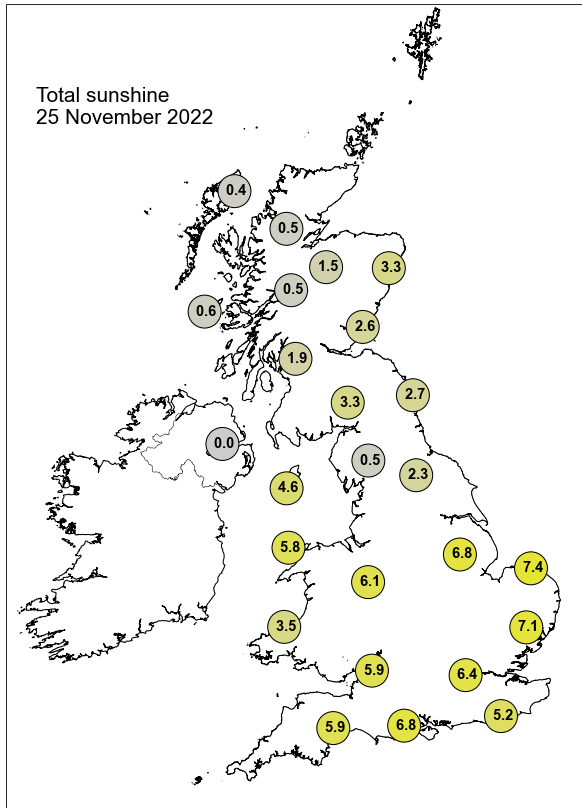

None of the selected stations observed a day of sleet or snow falling or non-zero snow depth at 0900 UTC.

## Daily Weather Summary for Saturday 26 November 2022

This day's summary created 03/12/2022 03:11

### Summary of the UK Weather for Saturday 26 November 2022

A band of locally heavy rain approached the UK from the west, arriving at Northern Ireland before dawn. Meanwhile, showers were seen across the northwest, although these fragmented as the morning loomed. It was a dry and clear start for the eastern parts, preceding thicker cloud approaching from the west. The band of rain continued eastwards through the morning, covering much of the southwest by midday, becoming heavy at times. Patchy showers continued along the west coast, while the east remained dry. This continued through the remainder of the day, with scattered showers extending far east into the early evening accompanied by a light southerly winds.

### Daily Extremes

<i>Highest Maximum</i>	<b>14.6°C</b> Poolewe (Ross & Cromarty, 6mAMSL)
<i>Lowest Maximum</i>	<b>9.1°C</b> Wallington (Northumberland, 150mAMSL)
<i>Highest Minimum</i>	<b>11.5°C</b> Scilly: St Marys Airport (Isles Of Scilly, 31mAMSL)
<i>Lowest Minimum</i>	<b>0.4°C</b> Fyvie Castle (Aberdeenshire, 55mAMSL)
<i>Lowest Grass Minimum</i>	<b>-2.1°C</b> Lingwood, Strumpshaw Hill (Norfolk, 33mAMSL)
<i>Most Rainfall</i>	<b>58.2mm</b> Holne, Priddons Farm No 2 (Devon, 280mAMSL)
<i>Most Sunshine</i>	<b>5.2hr</b> Dunbar (East Lothian, 23mAMSL)
<i>Highest Gust</i>	<b>57Kt 66mph</b> Wight: Needles Old Battery (Isle Of Wight, 80mAMSL)
<i>Highest Gust (mountain)</i>	<b>79Kt 91mph</b> Cairngorm Summit (Inverness-shire, 1237mAMSL)
<i>Greatest Snow Depth at 0900 UTC</i>	No non-zero values.

mAMSL refers to station elevation in metres above mean sea level

## Daily Weather Summary for Saturday 26 November 2022

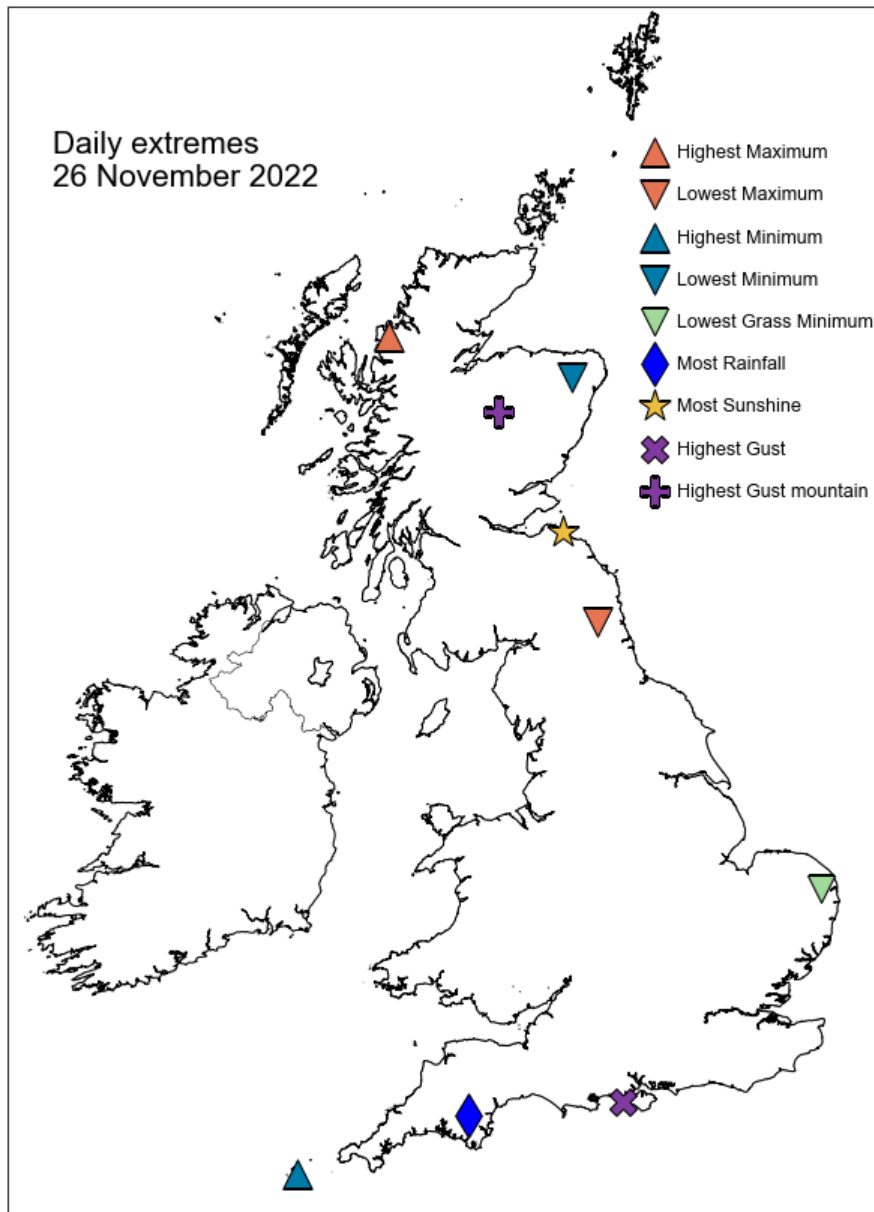



## Daily Weather Summary for Saturday 26 November 2022

### North Atlantic and Europe analysis charts and satellite images at 0000 UTC

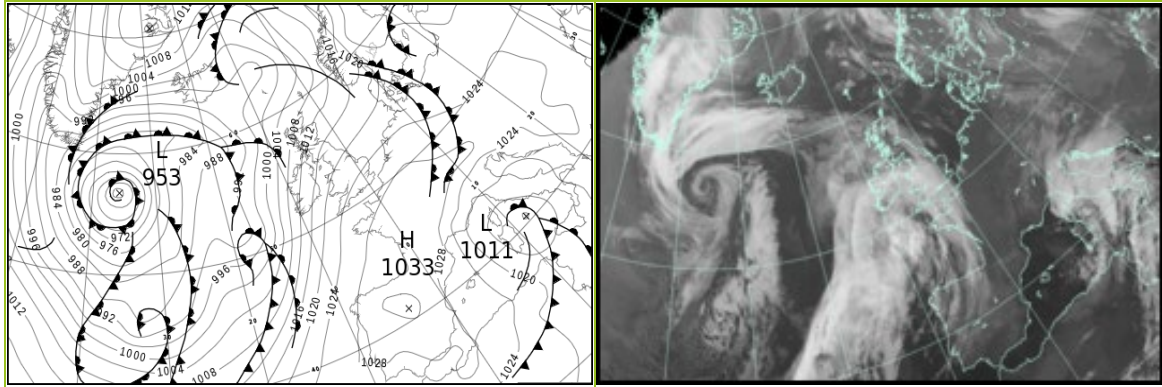

### North Atlantic and Europe analysis charts and satellite images at 1200 UTC

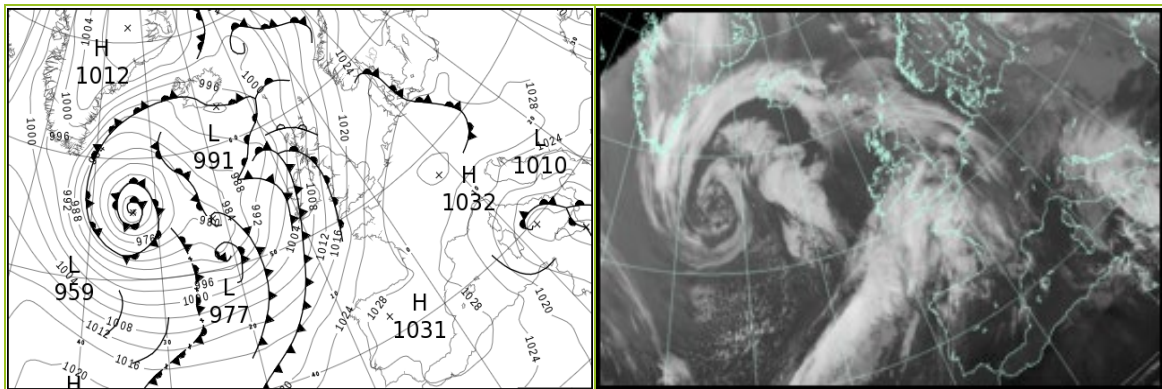

All satellite imagery copyright Met Office and EUMETSAT (European Organisation for the Exploitation of Meteorological Satellites). These show infra-red images from the geostationary MSG satellite. The rainfall rates are derived from both rain-radar and satellite data.

## Daily Weather Summary for Saturday 26 November 2022

UK satellite and rain-radar precipitation rates at (L) 0000 and (R) 1200 UTC

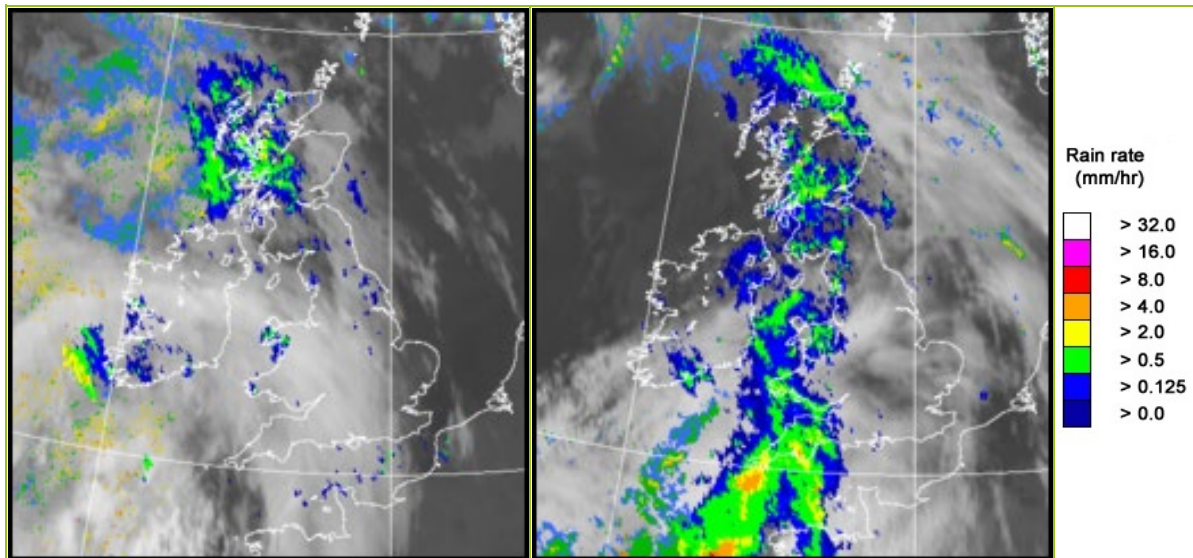

UK wind speed and direction at (L) 0000 and (R) 1200 UTC

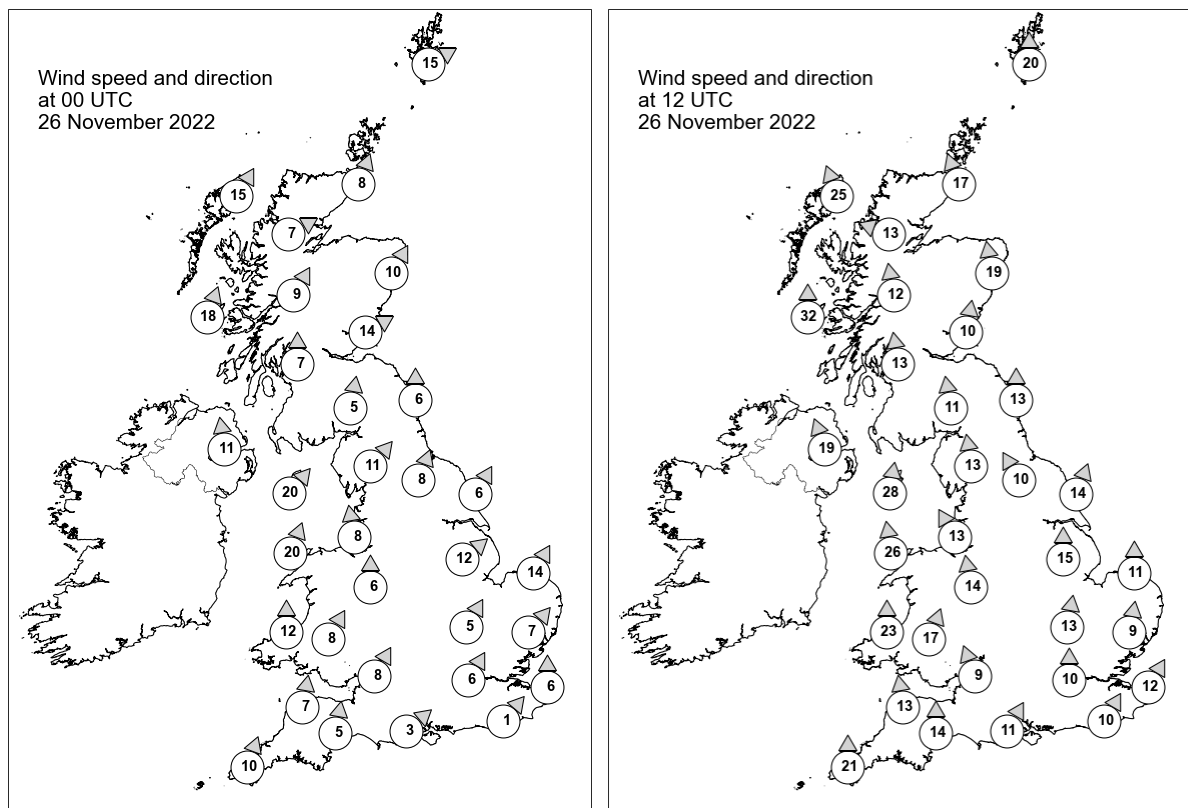

## Daily Weather Summary for Saturday 26 November 2022

### Selected UK readings at (L) 0000 and (R) 1200 UTC

STATIONS		0000 UTC						1200 UTC					
NO	SITE	PRESS	WDIR	WSPD	CLOUD	TEMP	TDEW	PRESS	WDIR	WSPD	CLOUD	TEMP	TDEW
1	Lerwick	1006.5	WSW	15	8	8.6	7.3	1010.1	S	20	8	9.8	8.6
2	Wick	1009.5	SSW	8	8	7.8	5.3	1008.0	SSE	17	8	10.6	8.3
3	Stornoway	1006.9	SSW	15	8	9.7	7.5	1002.0	SSE	25	8	11.6	10.0
4	Loch Glascarnoch	1010.0	WSW	7	8	7.6	5.9	1005.9	ESE	13	8	10.0	7.7
5	Aviemore	1011.6	-	-	8	6.8	4.8	1007.5	-	-	8	12.8	7.2
6	Dyce	1012.8	SSW	10	8	8.3	4.4	1012.0	S	19	8	10.3	8.9
7	Tulloch Bridge	1012.5	SSW	9	8	7.7	6.6	1008.1	S	12	8	10.4	8.9
8	Tiree	1009.6	SSW	18	7	10.8	8.5	1003.2	S	32	8	12.3	10.1
9	Leuchars	1014.0	WSW	14	8	8.5	6.1	1012.0	S	10	8	11.7	9.2
10	Bishopton	1014.3	S	7	8	9.4	7.4	1010.0	S	13	8	11.0	10.3
11	Machrihanish	1013.2	-	-	8	9.8	7.1	1007.7	-	-	8	12.4	11.0
12	Boulmer	1016.9	S	6	8	7.4	5.8	1015.8	S	13	6	9.5	7.2
13	Eskdalemuir	1017.1	S	5	8	7.2	6.2	1014.2	S	11	8	8.3	7.7
14	Aldergrove	1014.3	S	11	6	8.7	6.5	1007.6	SSE	19	8	12.1	10.1
15	Shap	1018.5	SW	11	8	8.2	6.4	1015.9	S	13	8	8.8	7.3
16	Leeming	1018.9	SSW	8	7	9.3	5.8	1018.2	SSE	10	8	9.1	6.9
17	Ronaldsway	1017.0	SW	20	7	11.9	9.2	1012.6	S	28	8	12.2	11.6
18	Bridlington	1019.9	SSW	6	8	8.2	6.1	1019.8	SSW	14	2	9.6	7.5
19	Crosby	1019.8	S	8	8	8.7	6.2	1016.6	SSE	13	8	10.9	7.2
20	Valley	1018.5	SSW	20	8	11.4	9.5	1014.0	S	26	8	12.1	10.0
21	Waddington	1021.6	SW	12	8	-	-	1021.1	S	15	0	-	-
22	Shawbury	1021.4	S	6	8	8.6	5.8	1018.3	S	14	8	11.1	7.7
23	Weybourne	1022.4	SSW	14	0	7.0	5.5	1023.1	S	11	1	10.0	7.5
24	Bedford	1023.5	SSW	5	8	7.3	7.3	1022.5	S	13	4	11.2	9.6
25	Aberporth	1020.7	S	12	7	9.8	8.2	1014.9	S	23	8	11.2	9.7
26	Sennybridge	1022.1	SSW	8	8	8.0	7.3	1017.8	SSW	17	8	10.3	7.7
27	Wattisham	1024.2	SW	7	1	5.9	4.6	1024.1	S	9	2	10.6	8.6
28	Almondsbury	1023.4	SSW	8	8	9.6	6.9	1020.6	SSE	9	8	11.9	8.8
29	Heathrow	1024.9	SSW	6	8	7.9	6.6	1023.8	S	10	8	12.3	9.1
30	Manston	1025.5	S	6	0	6.5	5.6	1025.5	SSW	12	8	11.9	9.2
31	Chivenor	1023.3	S	7	1	9.6	7.5	1018.8	S	13	8	12.0	10.0
32	Exeter	1023.9	S	5	8	7.9	6.5	1020.6	S	14	8	12.0	10.5
33	Herstmonceux	1025.6	SW	1	8	4.8	4.4	1025.5	SSW	10	7	12.3	9.1
34	Hurn	1024.7	SW	3	8	8.2	7.8	1023.1	SSW	11	7	12.9	9.7
35	Camborne	1023.3	SSW	10	4	10.7	8.8	1017.5	S	21	8	11.7	11.0

## Daily Weather Summary for Saturday 26 November 2022

### Selected European readings at (L) 0000 and (R) 1200 UTC

STATIONS		0000 UTC						1200 UTC					
NO	SITE	PRESS	WDIR	WSPD	CLOUD	TEMP	TDEW	PRESS	WDIR	WSPD	CLOUD	TEMP	TDEW
1	Murmansk	1028.2	SSW	14	7	-6.0	-8.5	1030.3	SSW	10	8	-3.7	-5.9
2	Helsinki	1028.7	NE	8	8	-2.6	-4.1	1030.7	ENE	10	8	-3.5	-4.0
3	Stockholm	1024.7	N	2	-	1.8	1.5	1027.8	NNE	2	-	1.8	1.5
4	Oslo	1022.5	NE	7	-	2.2	0.9	1025.3	NE	5	8	2.9	1.9
5	Reykjavik	-	-	-	3	-	-	993.2	E	4	3	2.5	0.9
6	Moscow	1031.5	ENE	2	8	-5.4	-6.6	1033.8	ENE	2	8	-5.8	-7.3
7	Kiev	-	-	-	-	-	-	-	-	-	-	-	-
8	Warsaw	1022.6	SSE	2	9	1.1	1.0	1026.9	NW	8	8	0.9	-0.4
9	Berlin	1021.9	WNW	8	7	7.3	6.8	1028.8	WNW	6	8	7.9	6.7
10	De Bilt	1025.2	SSW	4	0	3.1	2.7	1027.9	S	6	8	9.7	7.6
11	Dublin	1016.0	S	12	6	10.9	7.2	1009.3	S	16	7	13.2	9.1
12	Cork	1015.5	S	16	7	10.5	9.1	1006.4	S	17	8	11.9	11.9
13	Sofia	1023.2	-	0	2	2.7	0.1	1025.2	E	2	2	6.2	1.1
14	Belgrade	1024.5	E	2	0	2.8	2.3	1028.7	NNE	4	7	5.7	3.5
15	Budapest	1025.1	NNE	2	-	1.1	1.1	1028.5	SW	2	-	6.3	5.7
16	Prague	1024.4	WSW	4	-	5.0	4.0	1029.5	WNW	4	6	8.3	3.3
17	Munich	1027.6	WSW	4	8	5.8	4.4	1032.0	WNW	6	7	6.3	3.6
18	Strasbourg	1028.6	SW	3	8	4.9	4.8	1032.5	SSW	3	8	7.9	6.7
19	Paris	1029.4	WSW	3	-	3.8	3.1	1030.7	S	8	8	6.9	6.8
20	Jersey	1026.9	SW	11	8	10.9	8.4	1024.9	S	16	3	11.1	9.2
21	Milan	1022.4	N	2	0	3.4	3.4	1026.9	N	2	0	9.8	6.5
22	Marseille	1022.3	NNW	19	-	11.3	6.0	1024.9	N	6	-	15.0	5.2
23	Bordeaux	1030.7	SSE	2	-	5.6	5.3	1029.6	ESE	9	6	10.9	8.3
24	Rome	1015.3	ENE	7	7	11.9	10.6	1015.4	NNE	6	8	14.7	8.8
25	Ajaccio	1014.2	ENE	5	8	12.3	10.2	1019.3	SSW	7	-	18.6	7.1
26	Barcelona	1025.8	NNE	7	-	10.7	5.2	1027.3	N	9	4	16.6	4.1
27	Majorca	1025.7	NE	3	5	8.8	7.6	1027.6	WSW	9	6	17.7	9.0
28	Madrid	1033.3	NNW	4	3	3.3	1.6	1030.7	S	3	3	10.4	4.7
29	Lisbon	1028.1	ENE	5	-	12.9	10.1	1028.2	NE	5	-	14.7	7.7
30	Athens	-	-	-	-	-	-	-	-	-	-	-	-
31	Malta	1019.1	S	4	5	15.1	12.6	1011.8	NNW	13	8	17.0	14.7
32	Gibraltar	1026.8	W	2	0	13.8	10.6	1028.8	ENE	16	0	16.8	12.4

## Daily Weather Summary for Saturday 26 November 2022

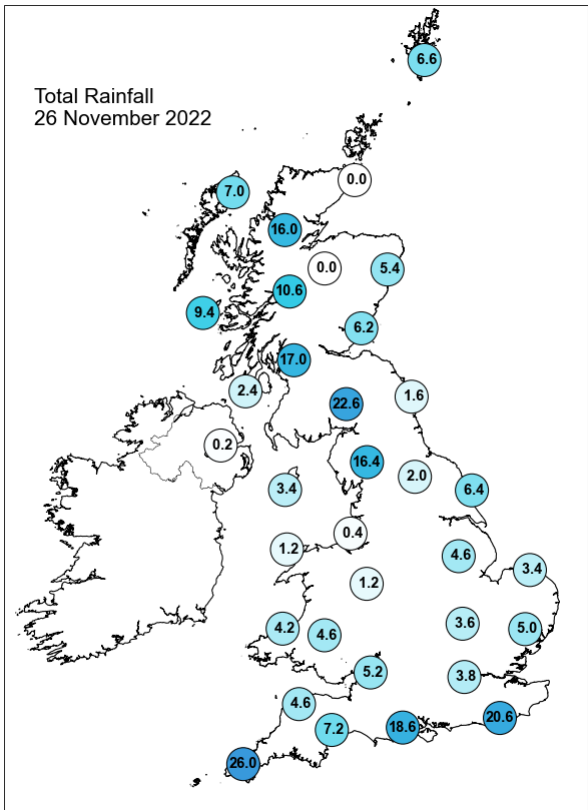
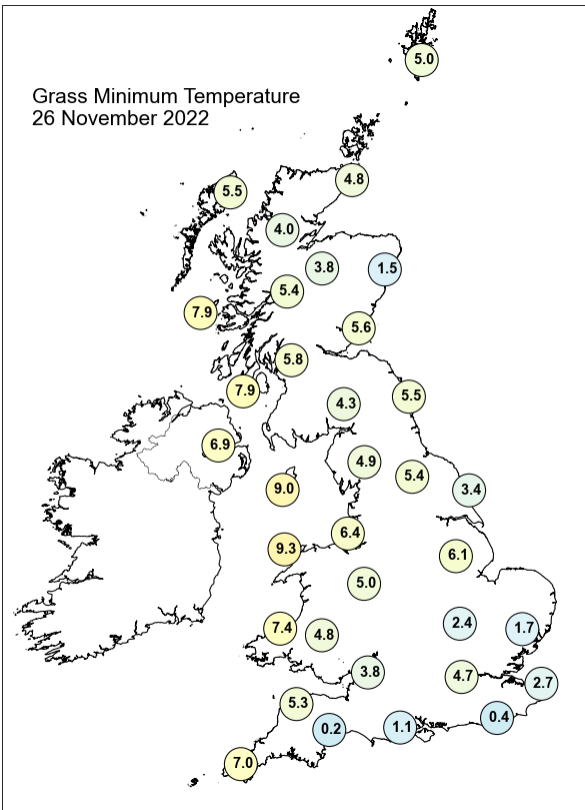
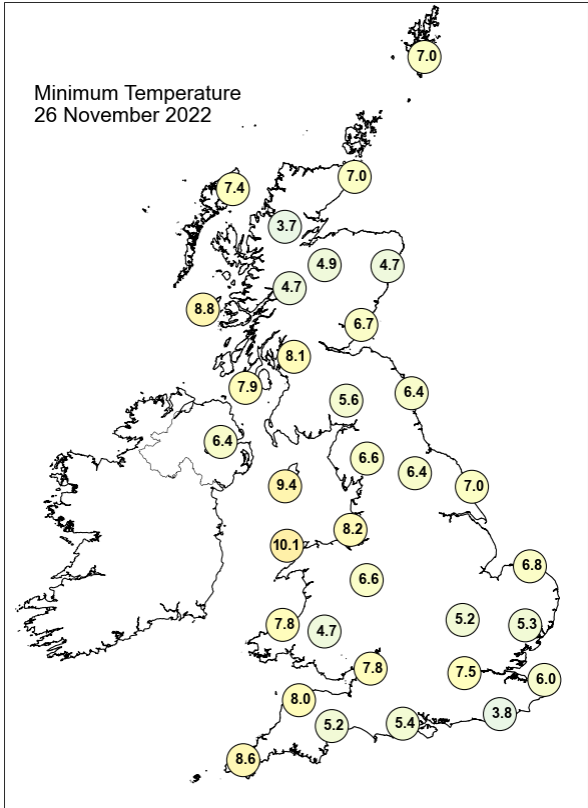
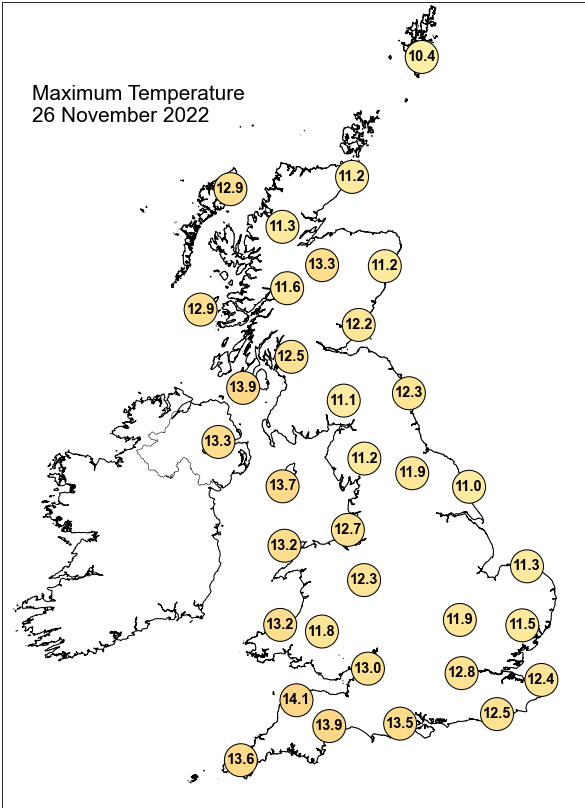

## Daily Weather Summary for Saturday 26 November 2022

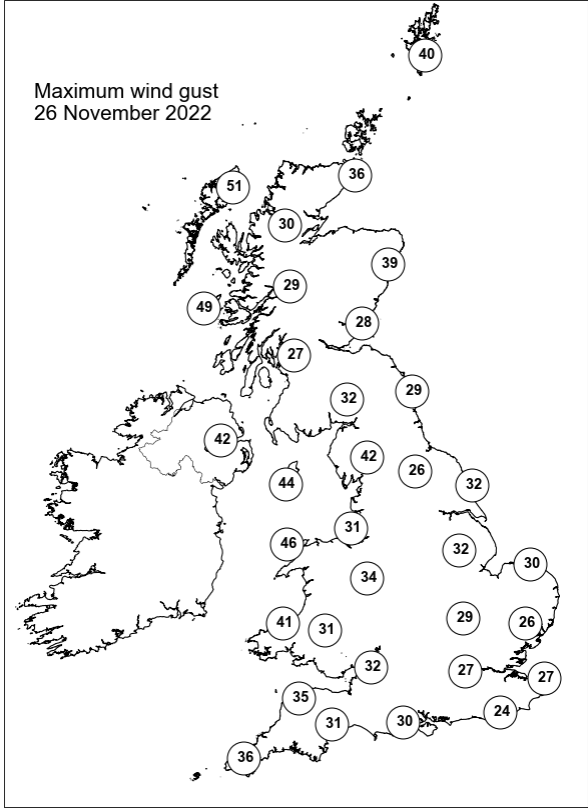
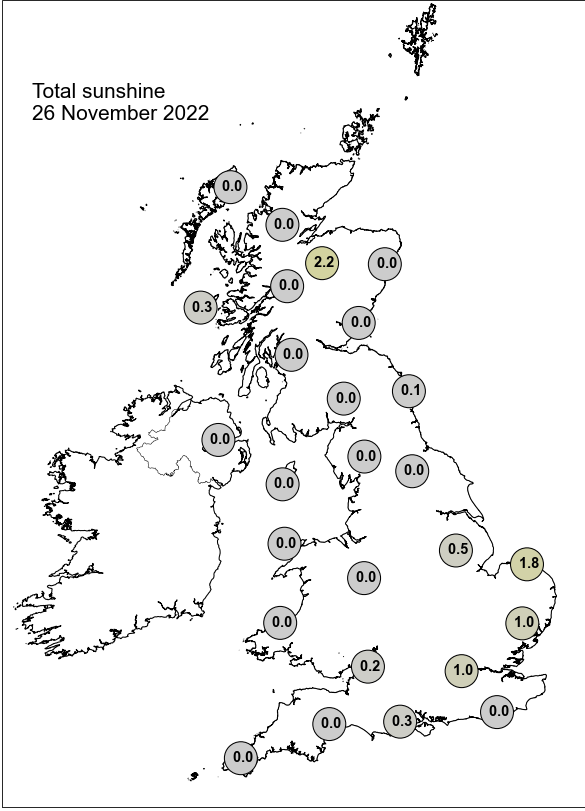

None of the selected stations observed a day of sleet or snow falling or non-zero snow depth at 0900 UTC.



## Daily Weather Summary for Sunday 27 November 2022

This day's summary created 04/12/2022 03:03

### Summary of the UK Weather for Sunday 27 November 2022

Through midnight, showers and rain were observed in most parts of the UK. However, afterwards, until early morning showers and rain continued to be exhibited in east parts of Scotland and southern England while clear and dry conditions were exhibited in the west Scotland and north and central areas. Prevailing south-easterly winds dominated through the period. Southeastern rain remained persistent throughout the day, briefly fragmenting just after midday however returned heavy at times soon after. Elsewhere stayed largely dry and clear, with a few scattered showers over the northwest and west coast by early afternoon. Also, some localised thunderstorms were recorded just off the west coast of Wales at 1400. Patchy fog developed into the evening, particularly in the east.

### Daily Extremes

<i>Highest Maximum</i>	<b>13.6°C</b> Ringmer, Bishops Lane (East Sussex, 23mAMSL)
<i>Lowest Maximum</i>	<b>7.6°C</b> Lentrán (Inverness-shire, 146mAMSL)
<i>Highest Minimum</i>	<b>11.6°C</b> Swanage (Dorset, 10mAMSL) also Scilly: St Marys Airport (Isles Of Scilly, 31mAMSL)
<i>Lowest Minimum</i>	<b>4.3°C</b> Charlwood (Surrey, 67mAMSL)
<i>Lowest Grass Minimum</i>	<b>-0.7°C</b> Dunrobin Castle Gardens (Sutherland, 6mAMSL)
<i>Most Rainfall</i>	<b>30.0mm</b> Sellindge S Wks (Kent, 52mAMSL)
<i>Most Sunshine</i>	<b>7.7hr</b> Baintown (Fife, 123mAMSL)
<i>Highest Gust</i>	<b>55Kt 63mph</b> Wight: Needles Old Battery (Isle Of Wight, 80mAMSL) also South Uist Range (Western Isles, 4mAMSL)
<i>Highest Gust (mountain)</i>	<b>71Kt 82mph</b> Aonach Mor (Inverness-shire, 1130mAMSL)
<i>Greatest Snow Depth at 0900 UTC</i>	No non-zero values.

mAMSL refers to station elevation in metres above mean sea level

## Daily Weather Summary for Sunday 27 November 2022

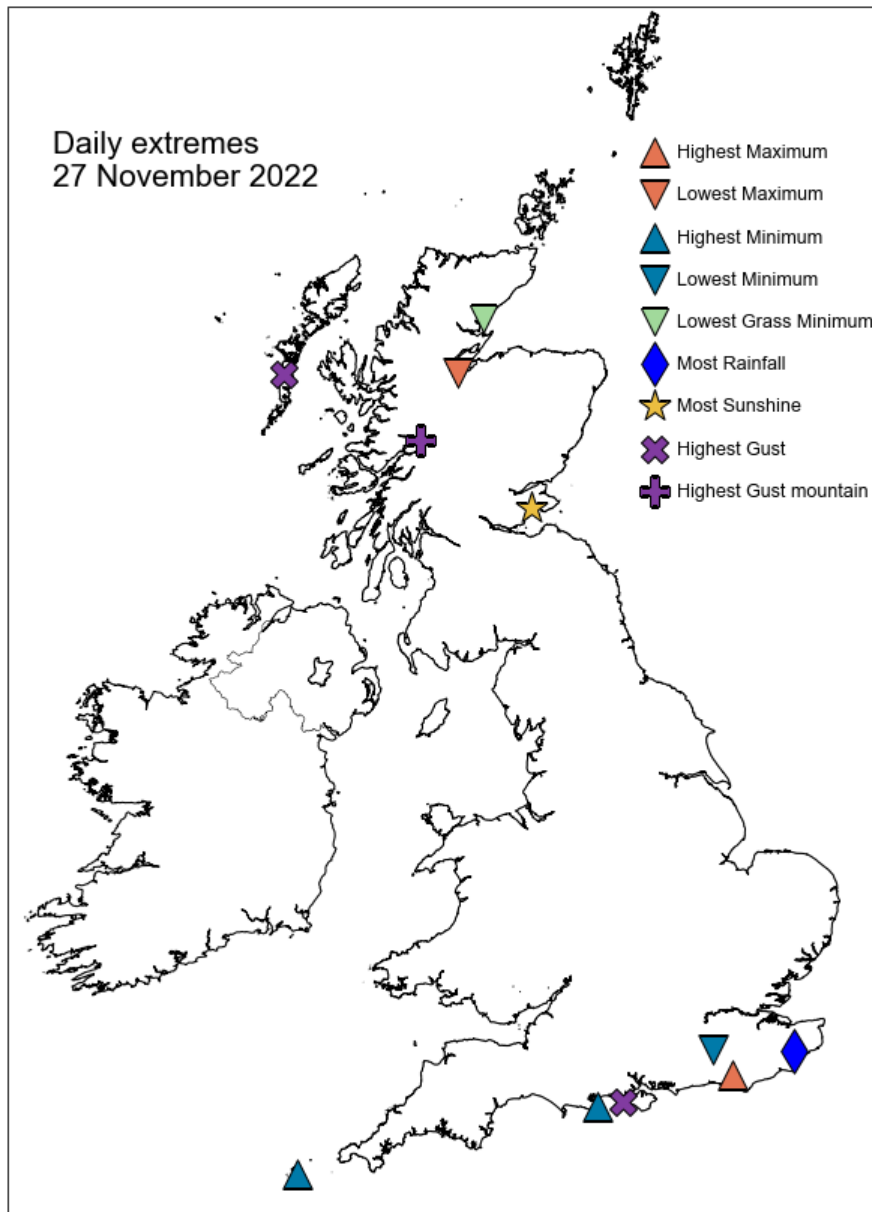

## Daily Weather Summary for Sunday 27 November 2022

### North Atlantic and Europe analysis charts and satellite images at 0000 UTC

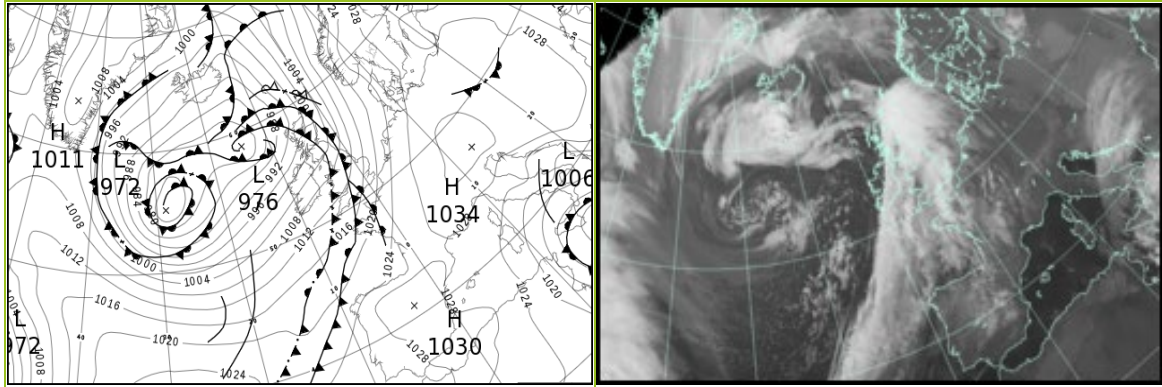

### North Atlantic and Europe analysis charts and satellite images at 1200 UTC

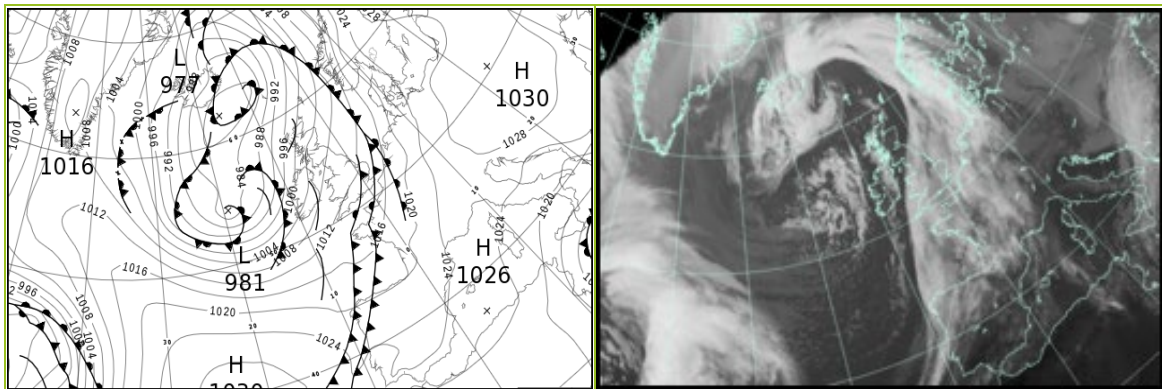

All satellite imagery copyright Met Office and EUMETSAT (European Organisation for the Exploitation of Meteorological Satellites). These show infra-red images from the geostationary MSG satellite. The rainfall rates are derived from both rain-radar and satellite data.

## Daily Weather Summary for Sunday 27 November 2022

UK satellite and rain-radar precipitation rates at (L) 0000 and (R) 1200 UTC

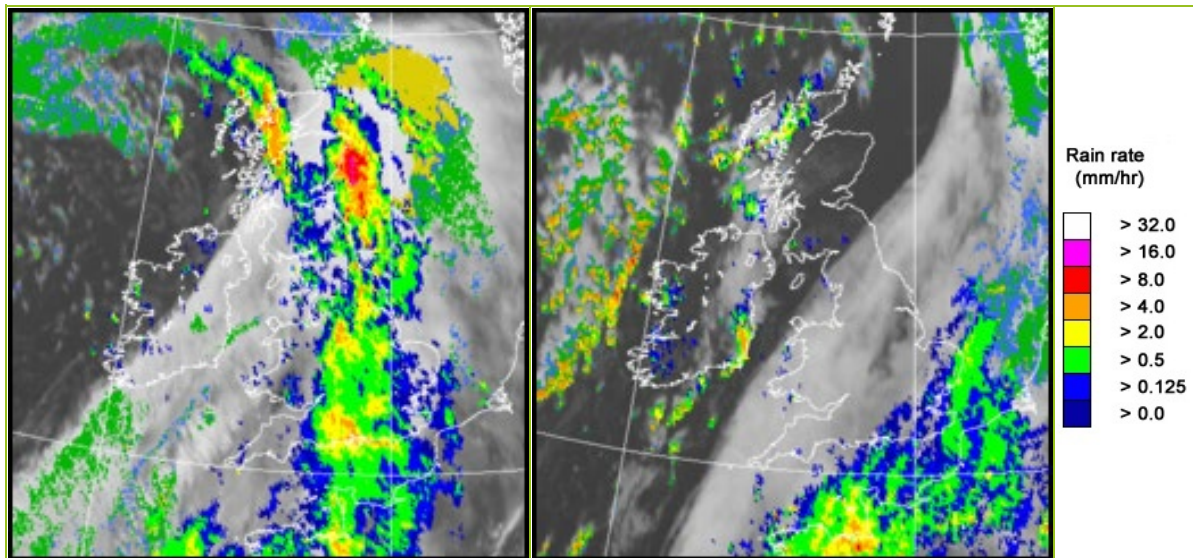

UK wind speed and direction at (L) 0000 and (R) 1200 UTC

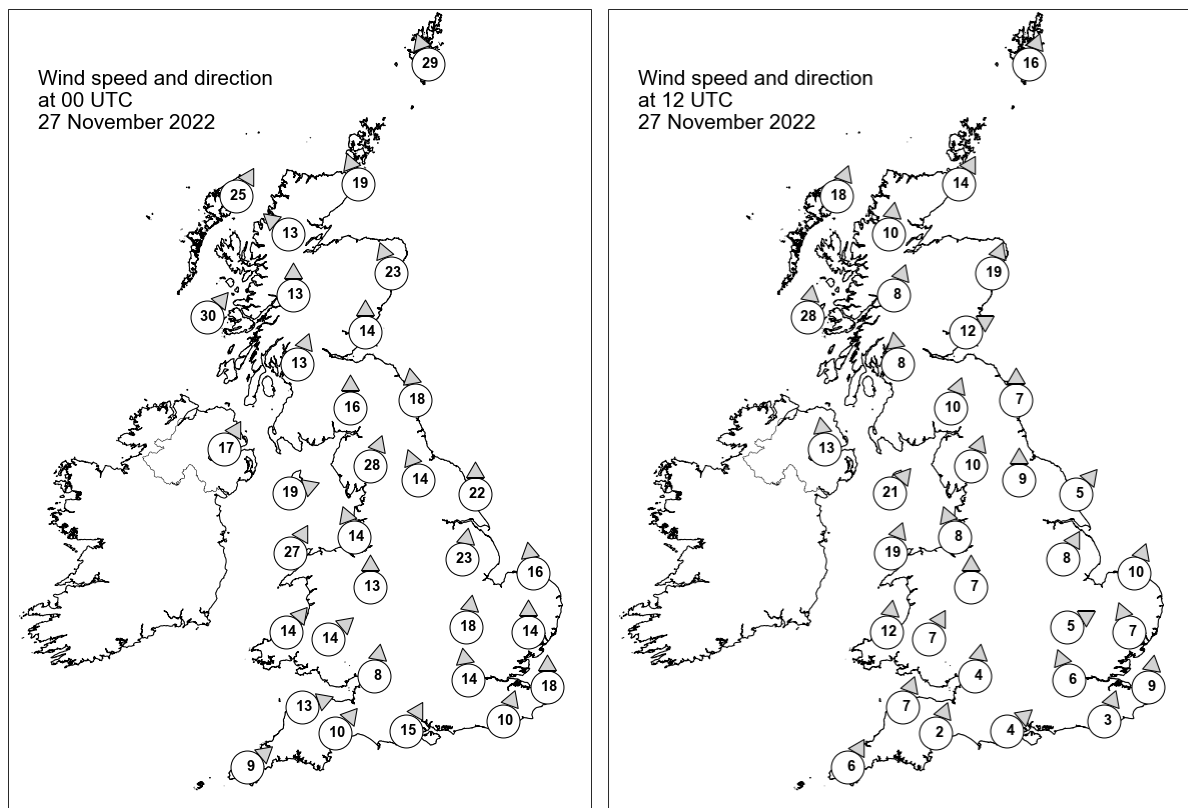

## Daily Weather Summary for Sunday 27 November 2022

### Selected UK readings at (L) 0000 and (R) 1200 UTC

STATIONS		0000 UTC						1200 UTC					
NO	SITE	PRESS	WDIR	WSPD	CLOUD	TEMP	TDEW	PRESS	WDIR	WSPD	CLOUD	TEMP	TDEW
1	Lerwick	1001.5	SSE	29	8	9.8	8.7	1000.9	SSW	16	0	9.7	6.8
2	Wick	996.4	SSE	19	8	10.6	9.0	1001.6	SSW	14	0	9.4	5.2
3	Stornoway	992.4	SSW	25	8	8.5	6.8	997.0	SSW	18	0	9.6	5.5
4	Loch Glascarnoch	995.0	SE	13	8	10.1	9.1	1000.8	S	10	2	7.9	3.2
5	Aviemore	996.2	-	-	8	11.8	7.3	1002.0	-	-	5	8.5	3.1
6	Dyce	1000.7	SSE	23	8	10.0	9.3	1004.4	SSW	19	0	8.8	4.9
7	Tulloch Bridge	997.9	S	13	8	10.7	9.1	1003.6	SSW	8	6	8.2	4.3
8	Tiree	995.6	SW	30	7	10.7	6.8	999.9	S	28	7	10.2	6.8
9	Leuchars	1000.2	S	14	8	11.4	9.5	1006.0	WSW	12	0	10.2	5.5
10	Bishopton	999.9	SSW	13	7	11.7	9.3	1005.2	S	8	0	10.2	6.0
11	Machrihanish	1000.7	-	-	6	11.3	6.5	1004.1	-	-	7	9.8	6.6
12	Boulmer	1004.2	S	18	8	10.4	9.4	1008.2	S	7	0	8.9	6.5
13	Eskdalemuir	1002.8	S	16	8	11.1	10.7	1007.4	SSW	10	4	9.0	7.0
14	Aldergrove	1002.6	SSW	17	6	10.7	6.0	1004.3	S	13	7	9.9	6.1
15	Shap	1005.0	SSW	28	8	10.8	9.8	1009.1	SSW	10	8	9.0	6.8
16	Leeming	1008.0	SSE	14	8	10.6	9.7	1010.0	S	9	0	9.7	7.3
17	Ronaldsway	1005.3	WSW	19	7	12.5	6.5	1007.3	SW	21	3	12.1	7.1
18	Bridlington	1010.2	S	22	8	10.1	9.3	1010.4	SW	5	1	11.1	9.4
19	Crosby	1007.8	SSE	14	8	11.8	10.4	1010.0	SSE	8	0	10.5	7.3
20	Valley	1007.2	SSW	27	3	12.7	10.1	1008.8	SSW	19	2	11.7	7.7
21	Waddington	1011.9	S	23	8	-	-	1011.6	SSW	8	2	-	-
22	Shawbury	1009.7	S	13	8	11.5	10.1	1011.1	S	7	0	10.4	7.3
23	Weybourne	1015.2	S	16	8	11.2	8.5	1012.1	SSW	10	8	11.4	10.6
24	Bedford	1014.0	S	18	8	10.3	10.3	1012.3	WSW	5	8	11.7	11.7
25	Aberporth	1010.4	SW	14	8	12.2	10.4	1010.4	S	12	5	10.3	8.3
26	Sennybridge	1010.9	SW	14	8	11.4	10.8	1011.4	SSW	7	2	9.3	7.8
27	Wattisham	1016.6	S	14	8	10.2	8.6	1012.4	SSE	7	8	10.9	10.6
28	Almondsbury	1012.8	S	8	8	12.6	11.8	1012.3	S	4	8	11.6	9.9
29	Heathrow	1016.1	S	14	8	10.8	9.5	1012.8	SSE	6	8	13.1	12.1
30	Manston	1019.3	S	18	8	10.4	8.2	1014.0	S	9	8	11.0	10.6
31	Chivenor	1012.6	WSW	13	8	13.3	11.8	1012.2	SSW	7	0	11.3	9.2
32	Exeter	1013.1	SW	10	8	13.9	12.7	1012.4	SSW	2	8	11.8	10.7
33	Herstmonceux	1019.1	SSW	10	8	10.1	8.9	1013.5	SSW	3	8	13.2	13.1
34	Hurn	1014.8	SSW	15	7	12.4	11.8	1012.5	SW	4	8	12.6	11.5
35	Camborne	1013.8	SW	9	8	13.2	12.5	1012.4	SSW	6	1	11.5	9.3

## Daily Weather Summary for Sunday 27 November 2022

### Selected European readings at (L) 0000 and (R) 1200 UTC

STATIONS		0000 UTC						1200 UTC					
NO	SITE	PRESS	WDIR	WSPD	CLOUD	TEMP	TDEW	PRESS	WDIR	WSPD	CLOUD	TEMP	TDEW
1	Murmansk	1029.9	SSW	12	8	-3.2	-5.8	1028.2	S	14	8	-4.0	-6.9
2	Helsinki	1030.5	NE	10	8	-3.6	-4.5	1030.9	ENE	8	8	-4.6	-5.5
3	Stockholm	1028.7	NNW	2	-	0.7	0.5	-	-	-	-	-	-
4	Oslo	1025.3	NNE	5	-	3.5	2.9	1022.2	SSE	5	8	5.2	4.0
5	Reykjavik	-	-	-	4	-	-	987.1	N	11	7	4.6	0.0
6	Moscow	1035.0	ENE	2	8	-6.3	-7.5	1035.5	E	4	8	-2.8	-4.7
7	Kiev	-	-	-	-	-	-	-	-	-	-	-	-
8	Warsaw	1030.3	W	6	8	0.0	-0.7	1029.7	WSW	4	8	3.5	1.4
9	Berlin	1029.8	SW	4	8	7.3	6.5	1027.1	SE	6	7	6.6	3.4
10	De Bilt	1024.3	S	8	8	6.7	4.6	1017.9	SSE	6	8	7.4	5.1
11	Dublin	1006.0	SSW	12	7	11.2	6.0	1006.2	S	14	7	10.8	6.2
12	Cork	1008.7	SW	14	3	8.8	6.2	1006.2	S	14	3	9.6	8.0
13	Sofia	1028.8	-	0	2	-0.2	-1.0	1026.6	ESE	4	7	4.3	0.2
14	Belgrade	1030.5	SSW	2	8	4.4	3.8	1028.7	NNE	4	8	5.1	4.5
15	Budapest	1029.7	E	2	-	2.3	2.3	1029.2	E	2	-	5.2	4.8
16	Prague	1032.0	WSW	2	-	2.9	1.3	1028.7	N	2	2	4.1	2.0
17	Munich	1032.9	SSE	2	0	0.1	-0.6	1027.9	NNE	6	0	2.0	-0.7
18	Strasbourg	1030.2	SSW	3	8	5.3	5.3	1024.2	S	6	7	6.7	4.5
19	Paris	1025.7	SSE	6	8	5.6	4.6	1018.7	S	7	8	8.4	5.1
20	Jersey	1018.0	S	21	8	11.5	10.6	1013.8	S	8	8	12.0	11.6
21	Milan	1029.5	-	0	0	2.1	2.1	1028.0	SE	3	0	10.8	2.7
22	Marseille	1028.0	S	2	-	4.3	2.8	1025.6	W	4	-	16.2	9.4
23	Bordeaux	1024.9	SE	7	-	5.5	4.8	1019.0	ESE	5	7	10.7	7.0
24	Rome	1020.8	NNE	11	0	11.0	3.3	1021.4	NNE	10	0	16.3	4.5
25	Ajaccio	1024.7	NE	6	-	7.4	2.9	1024.3	SSW	3	-	18.1	1.6
26	Barcelona	1027.3	N	10	1	9.7	3.3	1024.7	NNE	2	6	15.9	5.8
27	Majorca	1027.9	-	0	-	5.2	3.7	1025.4	SSW	5	6	18.3	10.3
28	Madrid	1030.8	N	3	8	3.6	2.3	1024.6	SW	2	7	11.2	5.3
29	Lisbon	1026.5	NNE	5	-	13.0	8.7	1025.2	SSW	2	-	16.5	9.5
30	Athens	-	-	-	-	-	-	-	-	-	-	-	-
31	Malta	1007.9	NNW	17	7	14.4	12.8	1009.5	NNE	20	7	16.2	15.1
32	Gibraltar	1027.5	NE	12	0	15.4	13.6	1025.2	E	9	0	16.7	13.4



# Daily Weather Summary for Sunday 27 November 2022

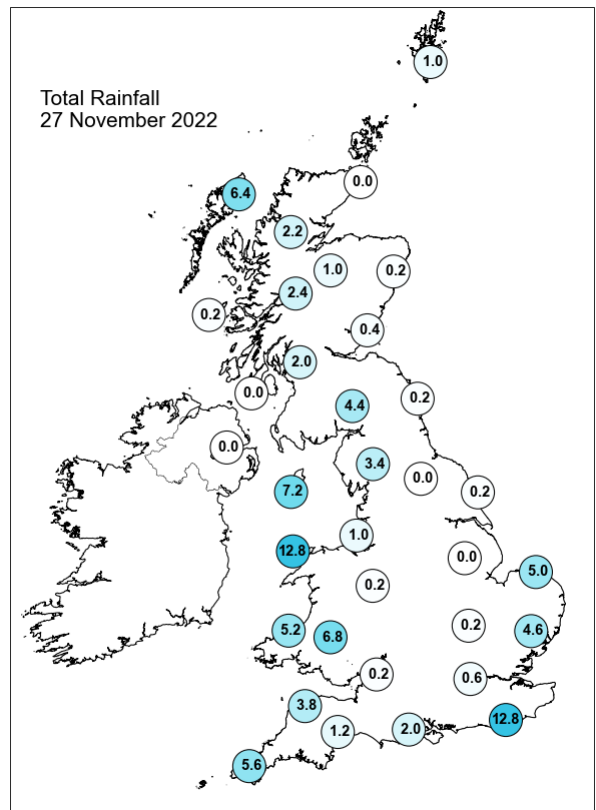
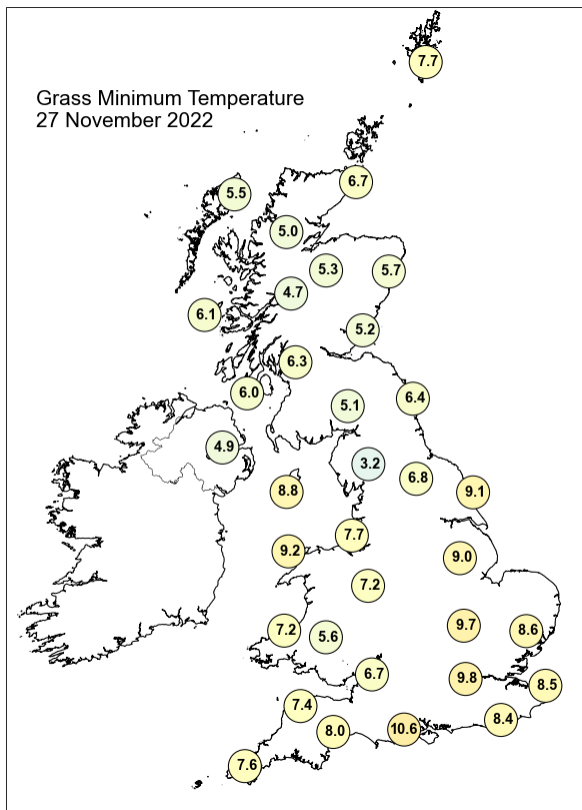
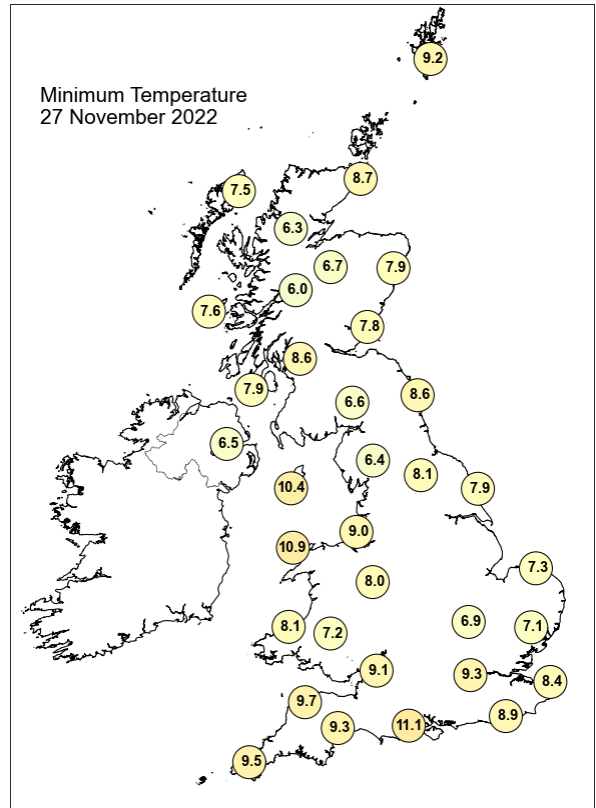
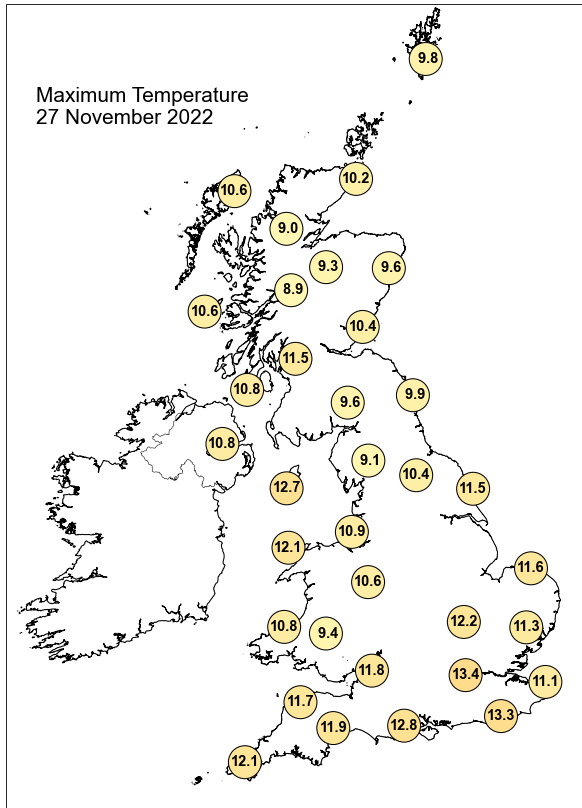

## Daily Weather Summary for Sunday 27 November 2022

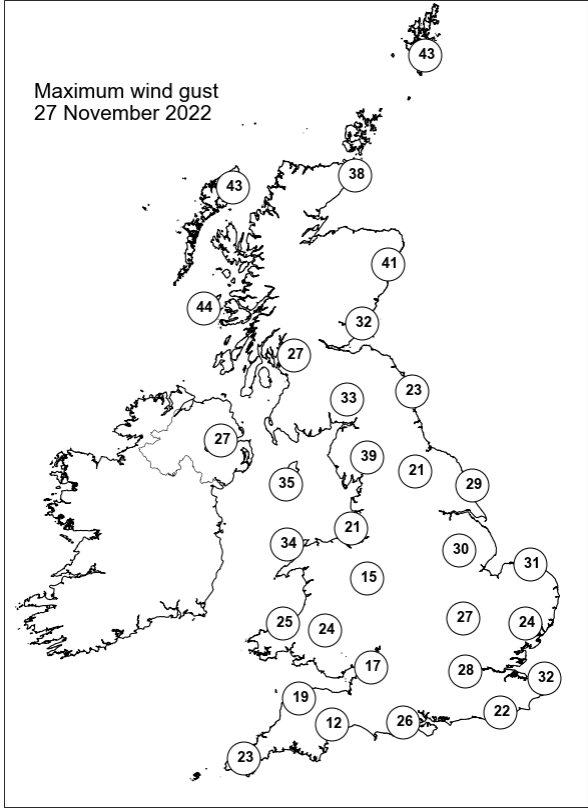
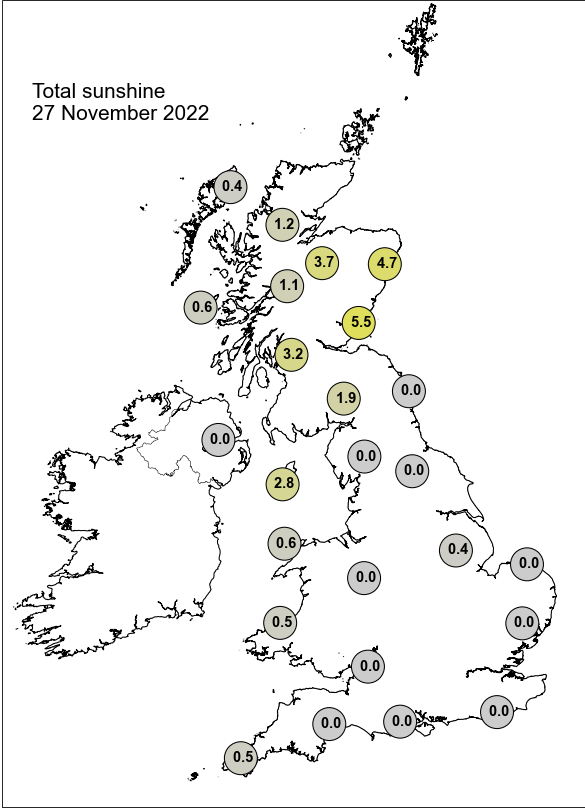

None of the selected stations observed a day of sleet or snow falling or non-zero snow depth at 0900 UTC.

## Daily Weather Summary for Monday 28 November 2022

This day's summary created 05/12/2022 03:03

### Summary of the UK Weather for Monday 28 November 2022

Many areas of England and Wales reported fog throughout the early hours, with just some high cloud blanketing Scotland and Northern Ireland. Showers slowly moved in from the Atlantic affecting northern and western areas. The fog persisted through the night. Throughout the morning, showers dominated on the western coasts of England and Wales, as well as the south coast. Eastern areas saw dry and clear conditions. These showers continued throughout the day, mostly in southwest England and scattered across Wales. They extended to southeastern areas by the early evening. These scattered showers dispersed overnight, leading to dry conditions across the country. Winds were light and variable throughout.

### Daily Extremes

<i>Highest Maximum</i>	<b>12.9°C</b> Trevince (Cornwall, 62mAMSL)
<i>Lowest Maximum</i>	<b>4.0°C</b> Ravensworth (North Yorkshire, 124mAMSL)
<i>Highest Minimum</i>	<b>9.3°C</b> Wight: St Catherines Point (Isle Of Wight, 20mAMSL)
<i>Lowest Minimum</i>	<b>-1.4°C</b> Redesdale Camp (Northumberland, 211mAMSL)
<i>Lowest Grass Minimum</i>	<b>-3.6°C</b> South Newington (Oxfordshire, 105mAMSL)
<i>Most Rainfall</i>	<b>14.4mm</b> Stratford-upon-avon, Milcote W Wks (Warwickshire, 38mAMSL)
<i>Most Sunshine</i>	<b>6.5hr</b> Boulmer (Northumberland, 23mAMSL)
<i>Highest Gust</i>	<b>43Kt 49mph</b> Scilly: St Marys Airport (Isles Of Scilly, 31mAMSL)
<i>Highest Gust (mountain)</i>	<b>48Kt 55mph</b> Cairngorm Summit (Inverness-shire, 1237mAMSL)
<i>Greatest Snow Depth at 0900 UTC</i>	No non-zero values.

mAMSL refers to station elevation in metres above mean sea level

## Daily Weather Summary for Monday 28 November 2022

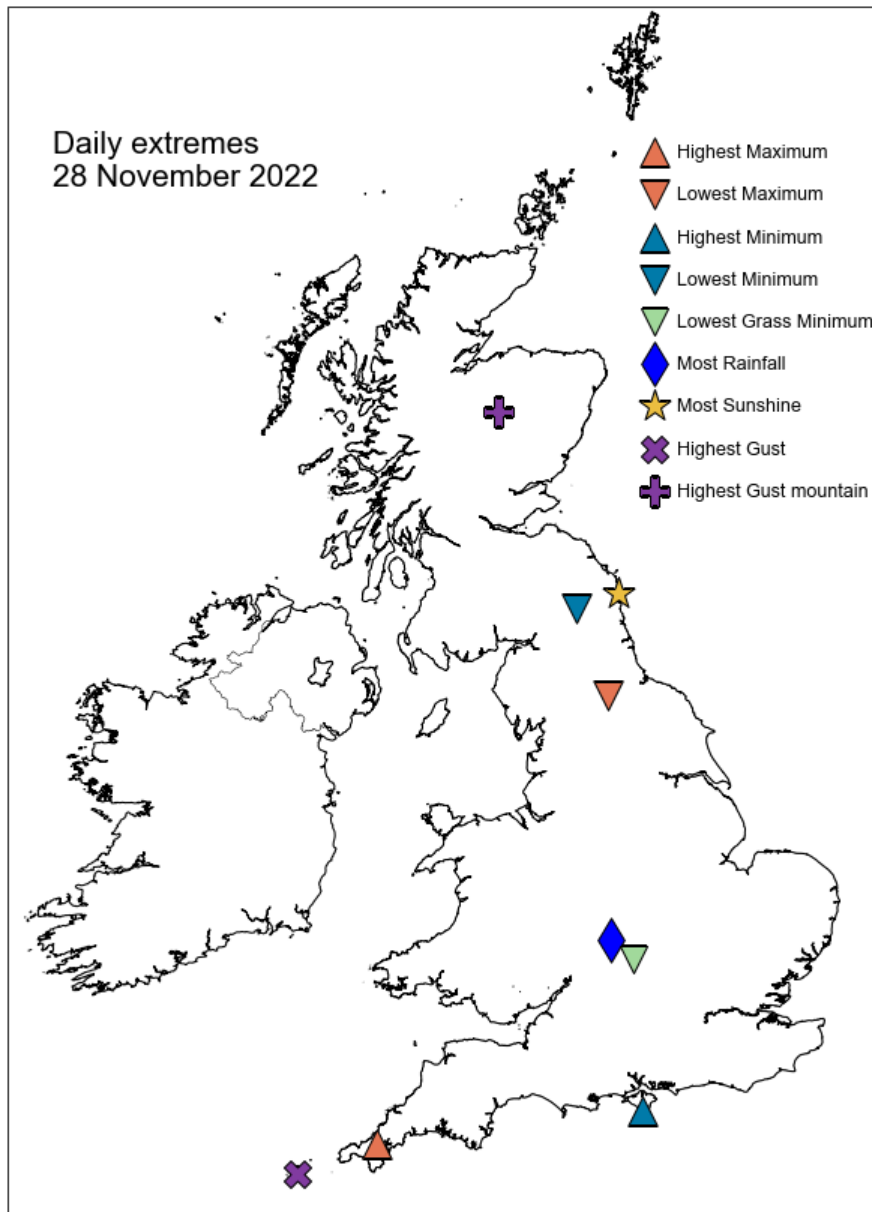

## Daily Weather Summary for Monday 28 November 2022

### North Atlantic and Europe analysis charts and satellite images at 0000 UTC

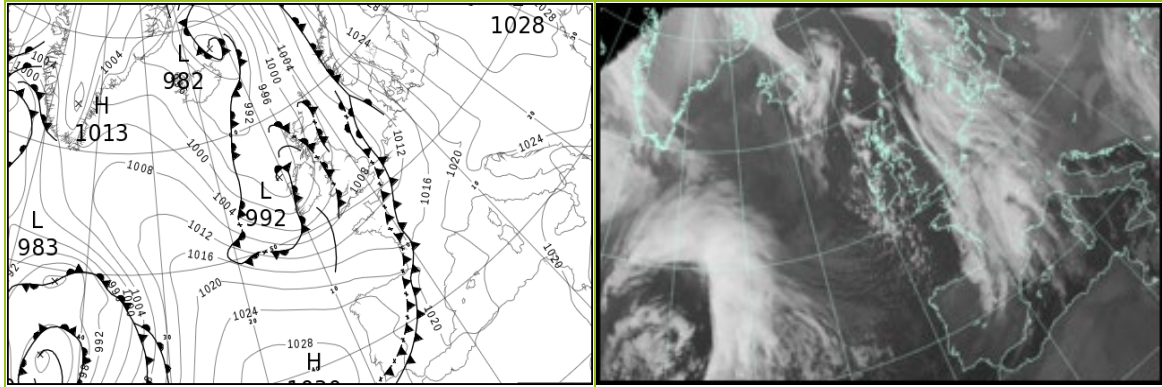

### North Atlantic and Europe analysis charts and satellite images at 1200 UTC

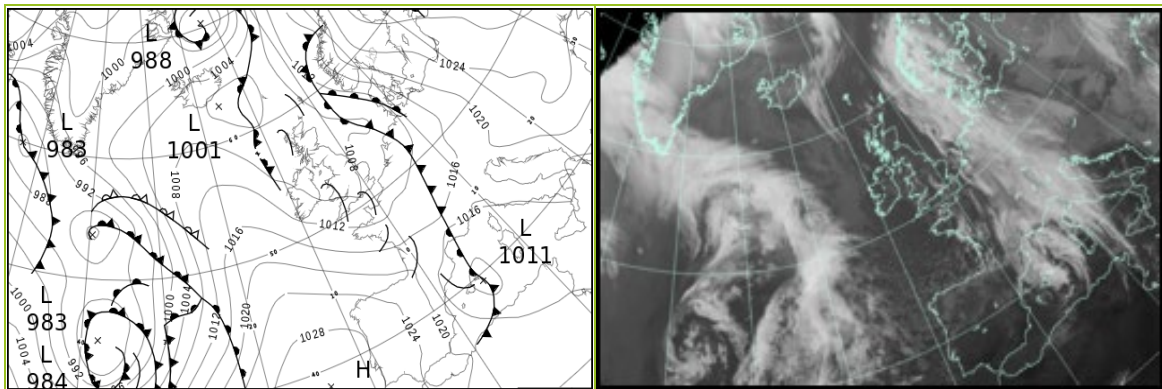

All satellite imagery copyright Met Office and EUMETSAT (European Organisation for the Exploitation of Meteorological Satellites). These show infra-red images from the geostationary MSG satellite. The rainfall rates are derived from both rain-radar and satellite data.

## Daily Weather Summary for Monday 28 November 2022

UK satellite and rain-radar precipitation rates at (L) 0000 and (R) 1200 UTC

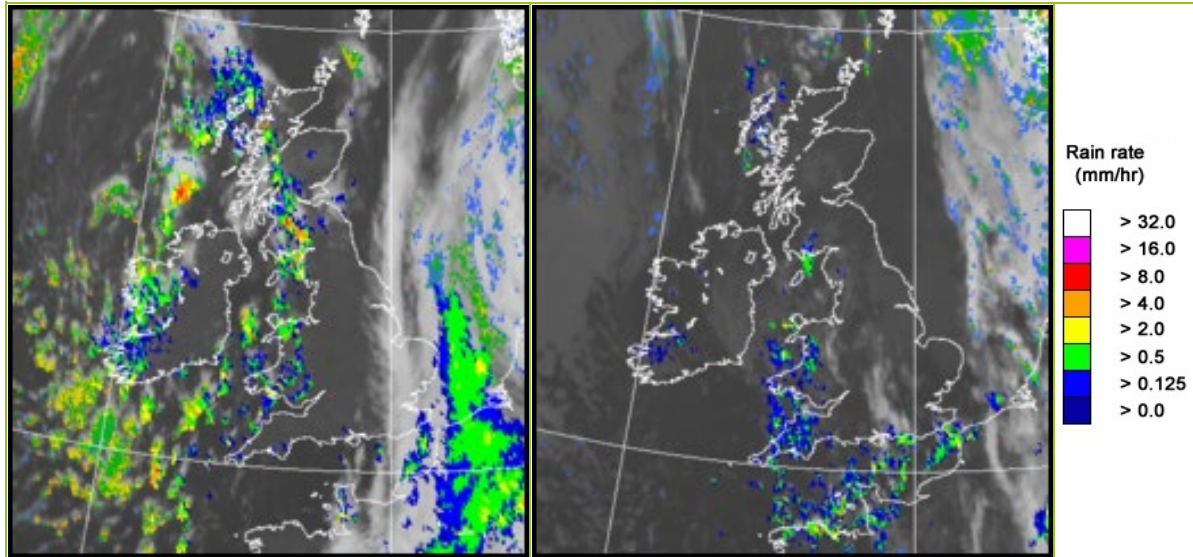

UK wind speed and direction at (L) 0000 and (R) 1200 UTC

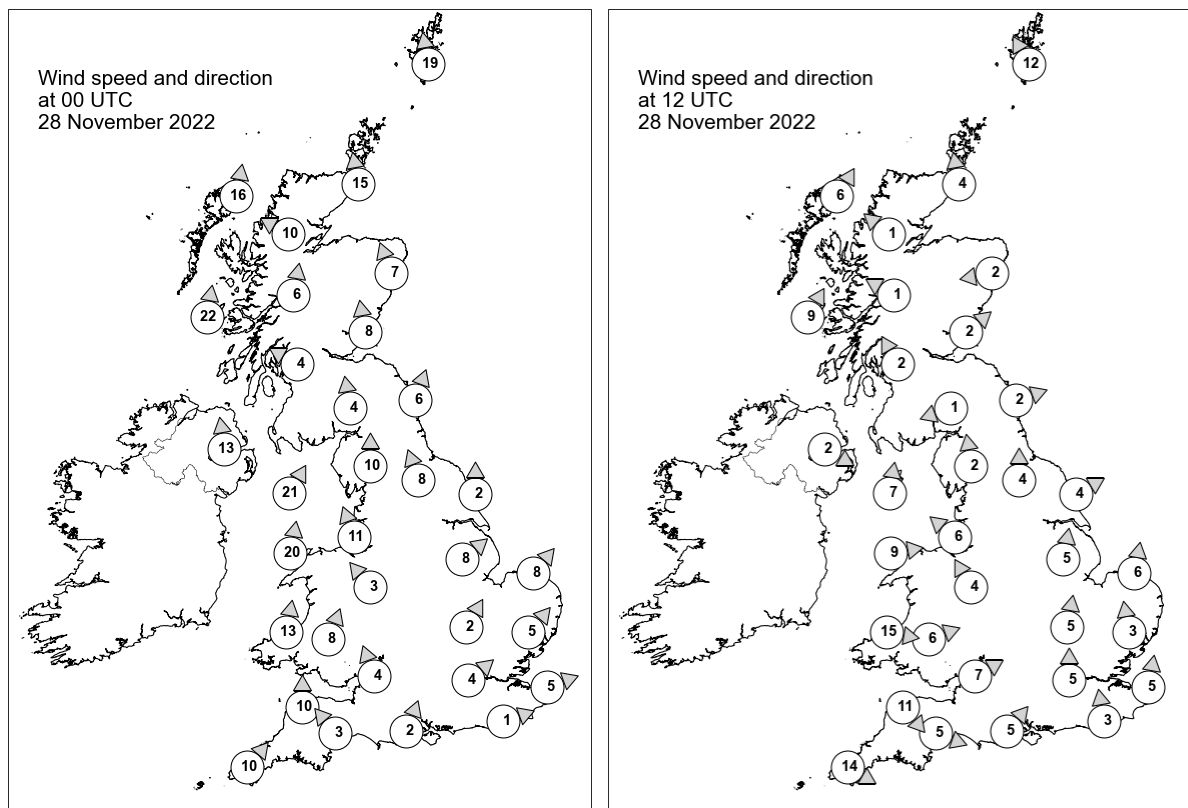



## Daily Weather Summary for Monday 28 November 2022

### Selected UK readings at (L) 0000 and (R) 1200 UTC

STATIONS		0000 UTC						1200 UTC					
NO	SITE	PRESS	WDIR	WSPD	CLOUD	TEMP	TDEW	PRESS	WDIR	WSPD	CLOUD	TEMP	TDEW
1	Lerwick	1003.6	S	19	8	9.2	7.5	1008.0	SSE	12	2	9.1	7.4
2	Wick	1000.5	S	15	0	9.6	6.8	1006.3	S	4	0	9.9	6.5
3	Stornoway	997.5	S	16	8	8.3	6.5	1005.5	SSW	6	8	9.7	6.3
4	Loch Glascarnoch	999.7	ESE	10	0	4.6	2.6	1007.1	SE	1	0	5.0	2.0
5	Aviemore	1000.3	-	-	2	7.3	3.0	1006.9	-	-	0	7.5	3.4
6	Dyce	1002.8	SSE	7	3	8.2	6.2	1006.8	E	2	0	8.8	5.5
7	Tulloch Bridge	1000.3	S	6	8	5.8	4.5	1007.9	ESE	1	0	3.7	3.6
8	Tiree	996.6	S	22	4	9.4	5.9	1006.0	SSW	9	7	10.5	6.0
9	Leuchars	1002.3	S	8	6	8.0	5.8	1007.1	SW	2	0	8.8	7.0
10	Bishopton	1000.5	ESE	4	8	6.8	5.7	1006.8	SSE	2	0	8.3	5.9
11	Machrihanish	999.0	-	-	8	8.3	5.3	1006.7	-	-	5	9.3	7.2
12	Boulmer	1004.1	SSW	6	0	5.2	4.6	1006.8	WSW	2	0	8.9	5.9
13	Eskdalemuir	1002.8	S	4	8	6.2	4.9	1007.5	ENE	1	8	6.9	5.8
14	Aldergrove	999.0	S	13	0	6.9	4.5	1007.1	WNW	2	0	7.5	4.7
15	Shap	1004.0	S	10	3	5.9	4.7	1007.1	S	2	8	7.7	5.3
16	Leeming	1004.9	SSE	8	0	5.7	5.3	1007.9	S	4	8	5.5	5.4
17	Ronaldsway	1001.3	SSW	21	5	10.9	6.7	1005.6	S	7	3	11.1	7.9
18	Bridlington	1005.9	S	2	8	7.1	6.8	1007.8	WSW	4	8	6.2	6.1
19	Crosby	1004.4	SSE	11	6	8.0	6.5	1006.8	SE	6	0	10.1	6.6
20	Valley	1002.7	S	20	8	10.7	7.8	1006.2	W	9	8	9.9	7.5
21	Waddington	1006.8	SW	8	0	-	-	1008.1	S	5	9	5.5	5.5
22	Shawbury	1005.9	SE	3	0	6.1	5.5	1007.2	SSE	4	0	8.8	5.6
23	Weybourne	1007.2	SW	8	0	8.8	8.5	1008.3	S	6	8	7.4	7.1
24	Bedford	1007.8	SSW	2	8	7.0	7.0	1007.9	S	5	7	9.3	9.3
25	Aberporth	1004.4	S	13	6	7.7	6.3	1007.4	W	15	7	9.5	5.8
26	Sennybridge	1005.9	SSW	8	8	7.5	6.1	1007.7	WSW	6	8	7.6	6.7
27	Wattisham	1007.8	SW	5	8	9.3	8.9	1008.4	S	3	5	8.5	8.3
28	Almondsbury	1007.5	SSE	4	0	6.9	5.9	1007.8	WSW	7	0	9.9	6.6
29	Heathrow	1008.6	SW	4	3	7.9	7.3	1008.1	S	5	3	11.4	7.7
30	Manston	1008.7	WSW	5	8	9.4	9.2	1009.0	S	5	0	11.8	9.0
31	Chivenor	1006.7	S	10	1	8.6	6.7	1008.6	NW	11	8	9.7	7.2
32	Exeter	1007.9	SE	3	0	5.0	4.4	1008.6	WNW	5	1	10.1	7.6
33	Herstmonceux	1009.1	WSW	1	8	8.8	8.7	1008.6	S	3	0	11.3	10.3
34	Hurn	1008.7	SSW	2	2	5.6	5.1	1008.0	SW	5	2	10.5	7.6
35	Camborne	1007.7	SW	10	8	9.7	7.8	1011.3	WNW	14	4	10.8	7.2

## Daily Weather Summary for Monday 28 November 2022

### Selected European readings at (L) 0000 and (R) 1200 UTC

STATIONS		0000 UTC						1200 UTC					
NO	SITE	PRESS	WDIR	WSPD	CLOUD	TEMP	TDEW	PRESS	WDIR	WSPD	CLOUD	TEMP	TDEW
1	Murmansk	1027.2	S	12	7	-2.9	-5.6	1029.9	SSW	8	8	-1.7	-4.1
2	Helsinki	1032.0	ENE	4	8	-2.6	-3.4	1032.4	E	8	8	-1.0	-2.0
3	Stockholm	-	-	-	-	-	-	1027.7	ESE	6	-	3.0	0.2
4	Oslo	1021.1	ENE	7	-	4.0	3.1	1022.4	NE	7	8	3.6	2.7
5	Reykjavik	995.9	N	7	2	2.0	-2.0	1006.1	ESE	4	1	-0.3	-3.8
6	Moscow	1037.4	E	4	8	-3.6	-4.5	1040.0	E	4	8	-4.2	-6.6
7	Kiev	-	-	-	-	-	-	-	-	-	-	-	-
8	Warsaw	1027.4	ESE	4	8	1.6	1.3	1025.1	ESE	8	8	2.4	1.2
9	Berlin	1021.1	ESE	8	8	4.1	1.9	1016.9	ESE	10	8	5.3	1.7
10	De Bilt	1009.0	SSE	6	8	6.9	6.0	1009.9	SW	4	8	9.5	8.8
11	Dublin	1000.6	S	10	1	8.1	4.2	1007.2	NW	10	7	7.3	6.4
12	Cork	1000.6	SSW	12	1	7.1	4.9	1010.5	W	14	6	9.7	6.6
13	Sofia	1025.6	ESE	2	8	1.0	0.2	1022.1	E	4	6	3.8	1.0
14	Belgrade	1026.4	NE	4	8	3.6	3.0	1023.2	ESE	4	8	6.0	1.5
15	Budapest	1026.6	SE	2	-	4.3	4.3	1023.8	ESE	4	-	4.6	1.1
16	Prague	1023.1	NNE	2	-	-2.0	-2.9	1017.9	E	4	8	3.6	0.8
17	Munich	1019.7	E	6	8	1.0	-0.6	1015.7	NW	2	8	5.8	0.7
18	Strasbourg	1016.6	NNW	1	8	4.4	4.1	1013.8	SSW	5	8	8.0	6.5
19	Paris	1012.5	WSW	7	8	8.0	7.2	1012.6	WSW	11	6	10.7	7.9
20	Jersey	1010.9	W	13	4	11.1	7.6	1010.3	W	14	7	10.7	6.8
21	Milan	1023.1	N	1	0	4.7	4.7	1018.4	SE	3	-	8.3	3.6
22	Marseille	1020.2	E	11	7	11.2	6.1	1013.4	ENE	15	8	10.6	8.7
23	Bordeaux	1016.5	SW	5	8	11.8	10.9	1017.5	W	14	7	14.7	9.3
24	Rome	1020.5	NE	5	-	7.3	3.5	1015.9	SE	9	2	14.5	8.0
25	Ajaccio	1020.9	NNE	6	-	7.4	2.9	1014.7	NNE	3	6	14.5	6.3
26	Barcelona	1017.4	NE	3	5	11.6	9.3	1014.4	ENE	4	8	12.1	8.9
27	Majorca	1018.8	E	3	5	9.4	7.8	1011.9	NW	11	7	13.8	9.1
28	Madrid	1022.2	NNW	10	8	8.6	7.7	1022.6	WSW	10	0	11.9	2.3
29	Lisbon	1027.0	N	6	-	13.2	9.2	1028.6	NNW	6	-	16.8	8.6
30	Athens	-	-	-	-	-	-	1015.0	NNW	7	7	10.8	7.1
31	Malta	1016.5	NE	16	8	15.7	11.8	1015.9	NE	9	2	16.9	10.0
32	Gibraltar	1022.7	W	13	0	16.3	9.4	1023.1	W	17	0	17.5	6.1

## Daily Weather Summary for Monday 28 November 2022

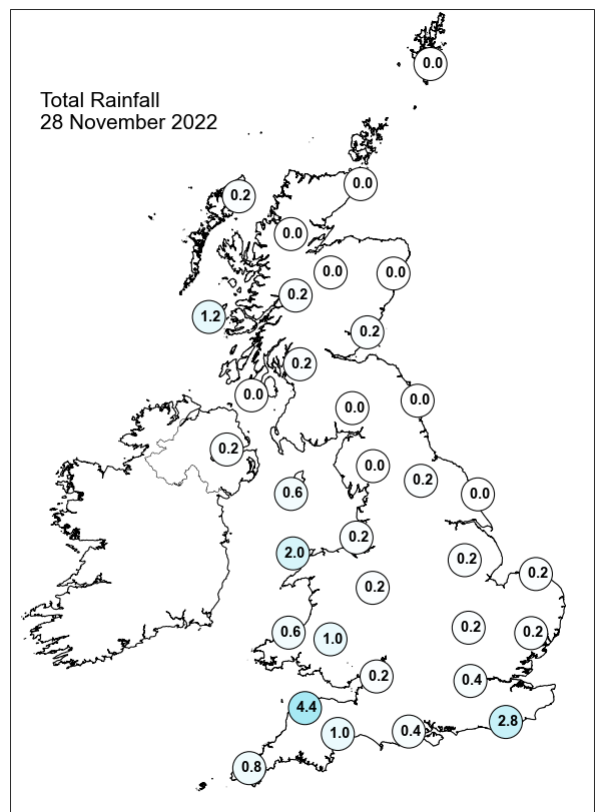
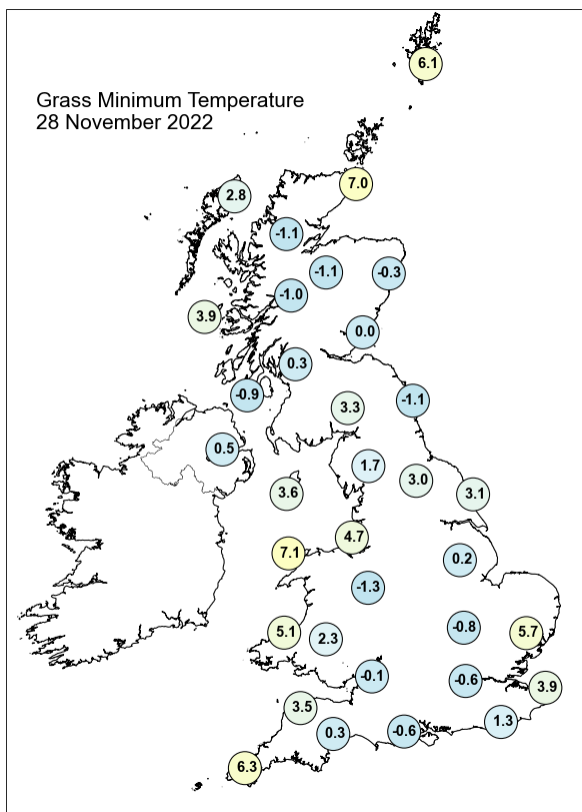
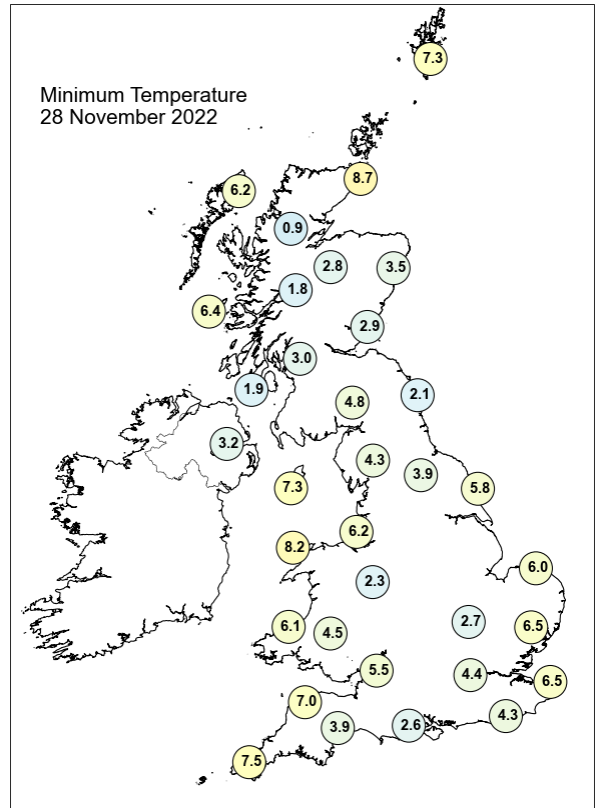
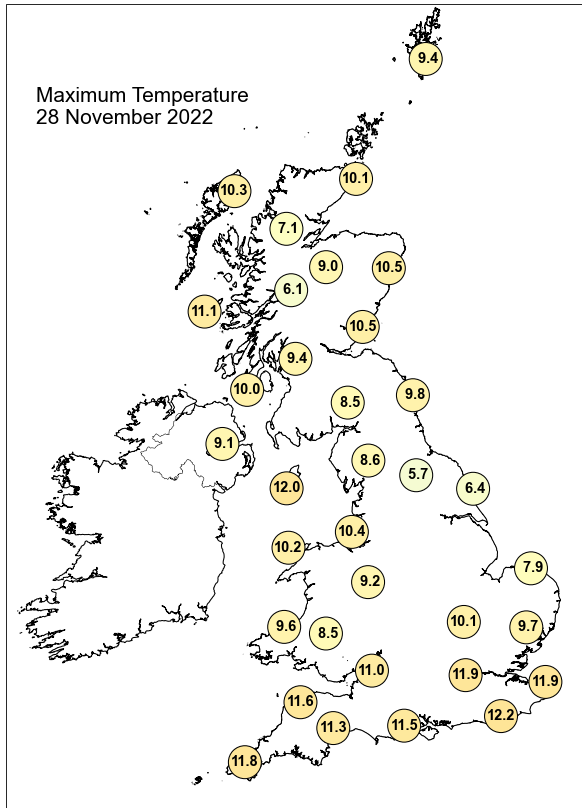

## Daily Weather Summary for Monday 28 November 2022

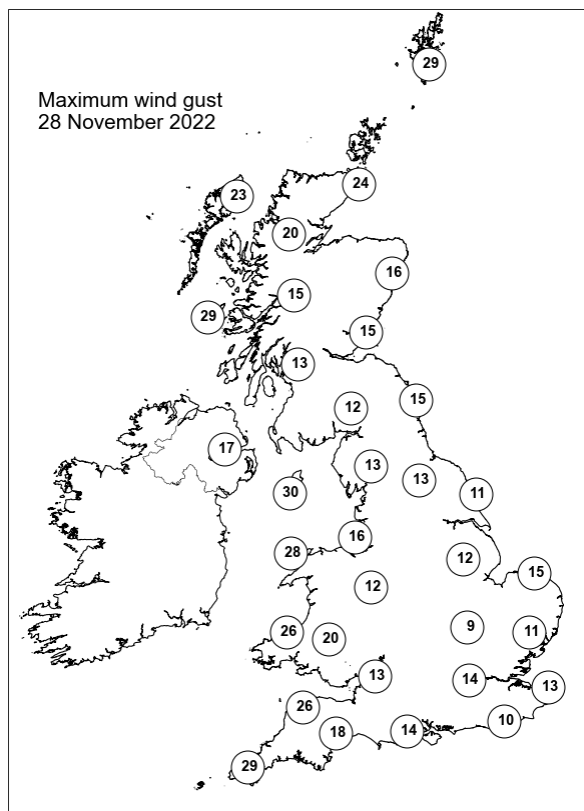
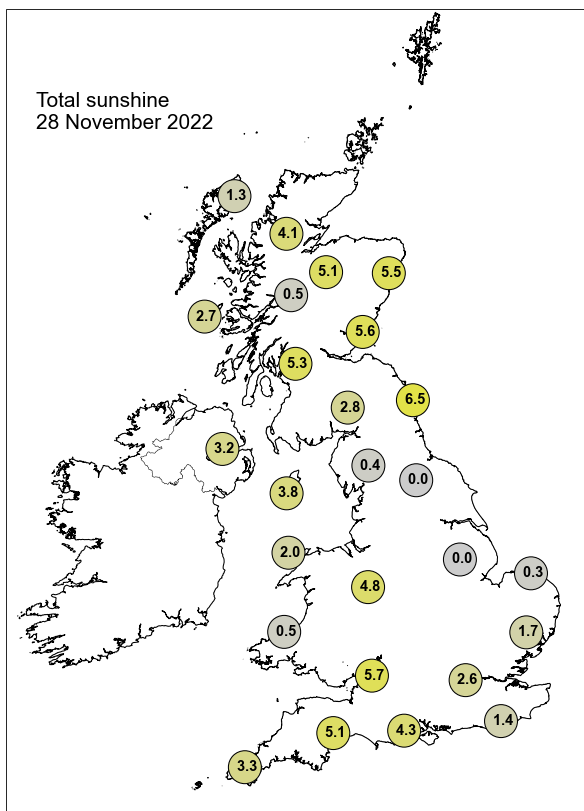

None of the selected stations observed a day of sleet or snow falling or non-zero snow depth at 0900 UTC.

## Daily Weather Summary for Tuesday 29 November 2022

This day's summary created 06/12/2022 03:03

### Summary of the UK Weather for Tuesday 29 November 2022

Fog was widespread across much of the UK in the early hours, with a yellow weather warning valid through until mid-morning. Only the southwest, far southeast, and coastal Scotland avoided it, with clear skies and just the occasional shower. Winds were very light and variable. Mist and fog persisted across much of the UK throughout the late morning and into the afternoon. Some sunny spells developed in the north, west and parts of Scotland. Elsewhere it remained generally overcast, with the occasional scattered shower over the far southeast and parts of west Scotland.

### Daily Extremes

<i>Highest Maximum</i>	<b>12.9°C</b> Treknow (Cornwall, 100mAMSL)
<i>Lowest Maximum</i>	<b>0.8°C</b> Balmoral (Aberdeenshire, 283mAMSL)
<i>Highest Minimum</i>	<b>9.1°C</b> Scilly: St Marys Airport (Isles Of Scilly, 31mAMSL)
<i>Lowest Minimum</i>	<b>-5.3°C</b> Braemar No 2 (Aberdeenshire, 327mAMSL)
<i>Lowest Grass Minimum</i>	<b>-8.5°C</b> Braemar No 2 (Aberdeenshire, 327mAMSL)
<i>Most Rainfall</i>	<b>2.6mm</b> St Ives S Wks (Cambridgeshire, 10mAMSL)
<i>Most Sunshine</i>	<b>6.4hr</b> Boulmer (Northumberland, 23mAMSL)
<i>Highest Gust</i>	<b>29Kt 33mph</b> Tiree (Argyll (in Strathclyde Region), 9mAMSL)
<i>Highest Gust (mountain)</i>	<b>28Kt 32mph</b> Aonach Mor (Inverness-shire, 1130mAMSL)
<i>Greatest Snow Depth at 0900 UTC</i>	No non-zero values.

mAMSL refers to station elevation in metres above mean sea level

## Daily Weather Summary for Tuesday 29 November 2022

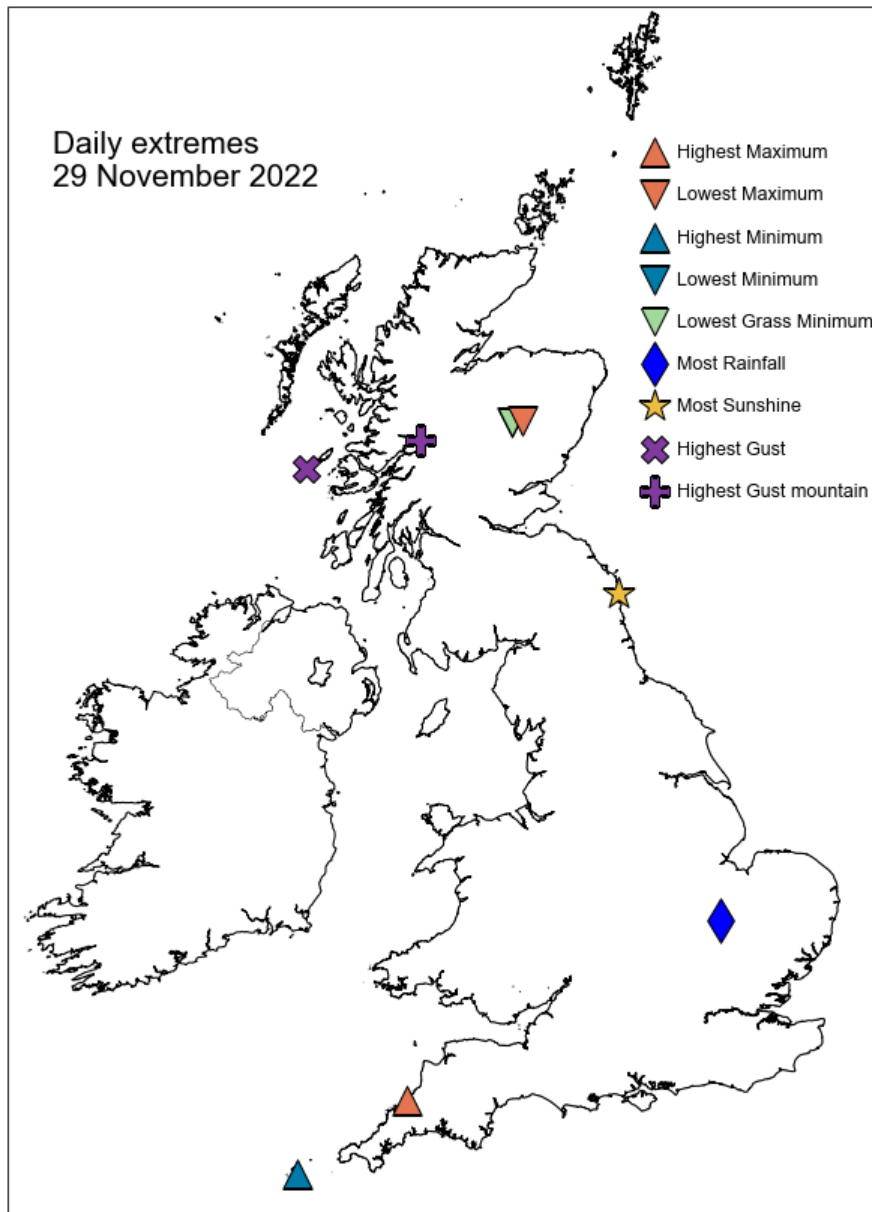



## Daily Weather Summary for Tuesday 29 November 2022

### North Atlantic and Europe analysis charts and satellite images at 0000 UTC

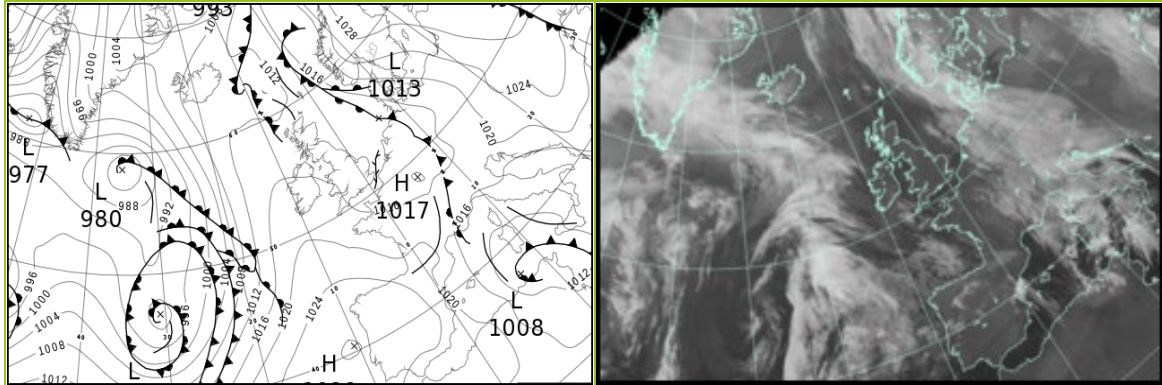

### North Atlantic and Europe analysis charts and satellite images at 1200 UTC

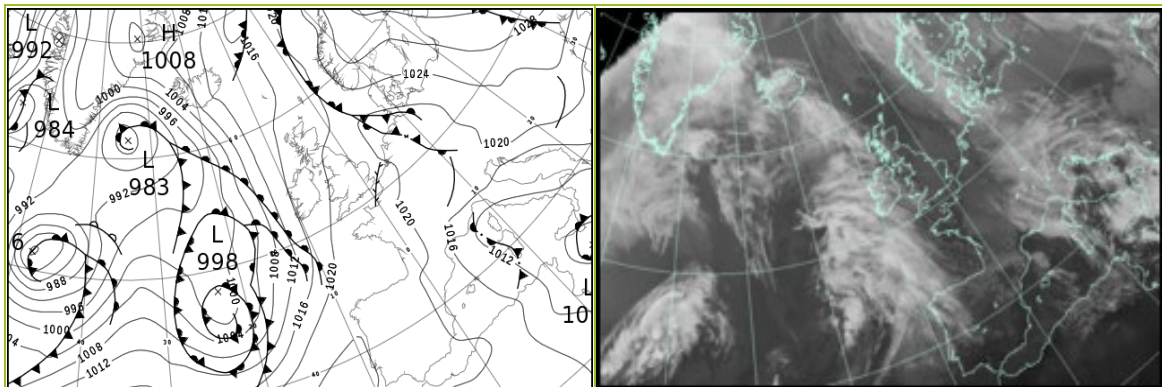

All satellite imagery copyright Met Office and EUMETSAT (European Organisation for the Exploitation of Meteorological Satellites). These show infra-red images from the geostationary MSG satellite. The rainfall rates are derived from both rain-radar and satellite data.

## Daily Weather Summary for Tuesday 29 November 2022

UK satellite and rain-radar precipitation rates at (L) 0000 and (R) 1200 UTC

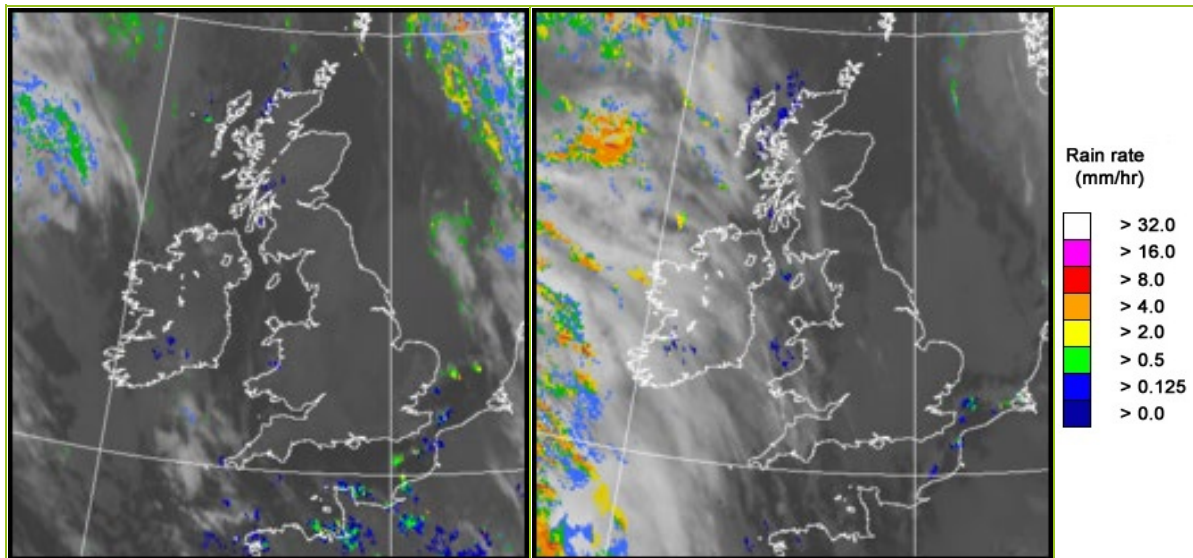

UK wind speed and direction at (L) 0000 and (R) 1200 UTC

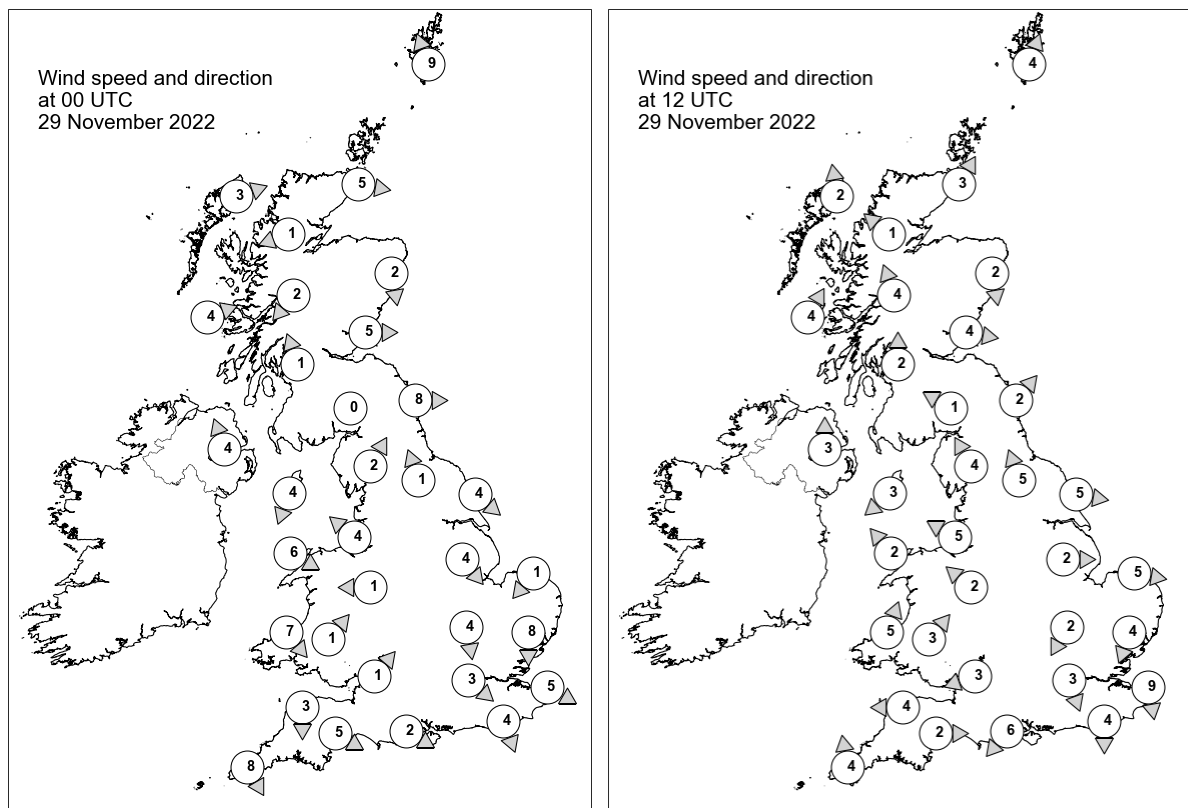

## Daily Weather Summary for Tuesday 29 November 2022

### Selected UK readings at (L) 0000 and (R) 1200 UTC

STATIONS		0000 UTC						1200 UTC					
NO	SITE	PRESS	WDIR	WSPD	CLOUD	TEMP	TDEW	PRESS	WDIR	WSPD	CLOUD	TEMP	TDEW
1	Lerwick	1013.2	SSE	9	8	7.5	6.5	1018.3	SSW	4	1	8.8	7.5
2	Wick	1013.1	W	5	0	1.9	1.1	1017.9	SSW	3	0	7.5	5.0
3	Stornoway	1012.6	WSW	3	0	4.9	4.3	1017.1	S	2	8	6.9	6.6
4	Loch Glascarnoch	1014.8	ENE	1	8	1.0	0.7	1019.0	SE	1	0	2.6	2.1
5	Aviemore	1015.3	-	-	8	-	-	1019.4	-	-	1	1.3	1.3
6	Dyce	1014.4	N	2	0	-0.3	-0.6	1019.4	N	2	0	3.0	0.9
7	Tulloch Bridge	1015.7	NE	2	8	3.0	3.0	1019.9	SSE	4	3	5.3	4.8
8	Tiree	1014.1	WSW	4	5	5.1	4.0	1017.5	SSW	4	1	9.0	8.5
9	Leuchars	1014.3	W	5	0	3.7	3.4	1019.5	W	4	0	6.6	4.7
10	Bishopton	1015.3	SSE	1	8	1.3	0.7	1019.8	S	2	8	4.3	3.9
11	Machrihanish	1014.6	-	-	8	6.8	6.2	1018.6	-	-	8	8.3	7.8
12	Boulmer	1014.6	W	8	0	3.9	2.9	1020.1	SW	2	0	6.4	4.4
13	Eskdalemuir	1016.6	-	0	8	-1.4	-1.7	1021.1	ESE	1	8	0.4	0.3
14	Aldergrove	1015.7	SSE	4	8	4.5	4.4	1019.0	S	3	8	6.3	6.3
15	Shap	1016.2	SSW	2	0	-0.5	-0.7	1020.3	SSE	4	0	5.4	3.7
16	Leeming	1015.6	SSE	1	8	0.7	0.6	1021.3	SSE	5	8	1.9	1.8
17	Ronaldsway	1015.2	NNE	4	2	5.5	5.0	1019.3	NE	3	6	10.3	7.5
18	Bridlington	1014.8	NW	4	8	5.0	4.9	1020.6	W	5	8	6.6	5.8
19	Crosby	1015.2	SE	4	0	5.2	4.6	1020.3	ESE	5	0	8.1	7.0
20	Valley	1015.4	WNW	6	0	6.7	5.3	1019.8	SE	2	0	9.5	7.6
21	Waddington	1015.3	NW	4	8	-	-	1021.2	W	2	8	-	-
22	Shawbury	1015.9	E	1	8	1.8	1.5	1021.1	SE	2	8	2.2	2.0
23	Weybourne	1014.6	NE	1	8	7.7	6.7	1020.8	W	5	8	7.4	6.2
24	Bedford	1015.2	N	4	8	5.8	5.8	1021.3	NNE	2	8	4.6	4.6
25	Aberporth	1015.9	NW	7	7	9.0	6.4	1020.1	SSW	5	8	9.1	7.5
26	Sennybridge	1016.8	SW	1	1	0.1	0.0	1020.7	SW	3	8	6.2	6.2
27	Wattisham	1014.5	N	8	9	6.1	5.9	1020.8	NNE	4	8	6.8	5.8
28	Almondsbury	1015.7	SW	1	0	1.1	0.8	1021.5	ENE	3	8	3.5	3.5
29	Heathrow	1014.8	NW	3	8	5.5	5.2	1021.1	NNW	3	8	6.2	5.2
30	Manston	1013.8	WNW	5	7	6.9	6.5	1020.1	N	9	8	9.1	8.4
31	Chivenor	1016.2	N	3	8	8.3	6.3	1020.5	E	4	8	9.3	7.7
32	Exeter	1015.7	WNW	5	0	5.3	5.1	1020.8	W	2	8	8.4	7.7
33	Herstmonceux	1013.9	NNW	4	5	6.0	5.8	1020.5	N	4	8	7.6	6.9
34	Hurn	1015.0	WNW	2	4	1.5	1.5	1020.9	NE	6	8	5.4	5.1
35	Camborne	1017.4	NNW	8	2	9.6	5.9	1020.4	S	4	8	10.8	8.0

## Daily Weather Summary for Tuesday 29 November 2022

### Selected European readings at (L) 0000 and (R) 1200 UTC

STATIONS		0000 UTC						1200 UTC					
NO	SITE	PRESS	WDIR	WSPD	CLOUD	TEMP	TDEW	PRESS	WDIR	WSPD	CLOUD	TEMP	TDEW
1	Murmansk	1032.9	SSW	8	8	-0.1	-2.5	1034.8	S	10	8	0.2	-2.4
2	Helsinki	1034.3	ENE	8	8	-2.1	-2.8	1035.7	E	6	8	0.8	-0.1
3	Stockholm	1028.4	ENE	6	-	2.6	0.9	1029.6	ESE	6	-	3.2	1.4
4	Oslo	1025.8	NE	6	-	3.6	1.7	1028.4	NNE	7	8	2.4	0.9
5	Reykjavik	1009.5	ENE	4	2	-0.4	-5.3	1005.2	E	10	7	4.7	0.3
6	Moscow	1041.9	ESE	4	8	-4.5	-6.2	1043.3	E	2	7	-6.0	-9.0
7	Kiev	-	-	-	-	-	-	-	-	-	-	-	-
8	Warsaw	1024.9	E	10	7	0.5	-1.3	1026.4	E	12	8	1.3	-1.4
9	Berlin	1016.7	ESE	8	8	3.1	1.5	1019.6	E	8	8	4.7	2.5
10	De Bilt	1014.2	-	0	8	7.4	6.9	1019.3	W	2	8	8.5	7.9
11	Dublin	1016.6	W	8	6	6.5	6.0	1019.2	SW	2	7	8.4	4.9
12	Cork	1018.6	W	4	7	7.8	5.3	1018.6	ESE	6	7	8.2	5.3
13	Sofia	1021.2	SE	4	6	2.0	-0.7	1019.8	E	4	8	4.2	1.5
14	Belgrade	1021.3	ESE	6	0	3.1	0.1	1020.5	E	6	5	6.9	0.6
15	Budapest	1023.8	ESE	4	-	0.7	0.7	1023.7	ENE	2	-	2.3	1.3
16	Prague	1017.8	SE	4	-	3.4	1.1	1020.5	E	4	8	3.4	0.8
17	Munich	1015.9	SSE	2	8	5.2	4.6	1017.2	ESE	2	7	5.7	3.9
18	Strasbourg	1015.4	SSW	5	8	6.9	6.3	1018.4	NW	4	8	8.4	7.0
19	Paris	1014.9	WSW	5	8	6.3	5.4	1020.2	E	2	7	7.8	6.1
20	Jersey	1015.6	NW	12	5	9.9	6.6	1020.3	N	4	7	11.3	6.7
21	Milan	1017.1	NNE	2	4	5.6	4.0	1017.1	E	2	7	7.6	2.0
22	Marseille	1015.6	N	4	8	7.1	6.4	1014.1	NNW	16	8	11.2	6.1
23	Bordeaux	1019.8	SW	3	7	7.6	7.0	1020.8	N	4	7	12.9	8.2
24	Rome	1013.7	N	1	4	9.8	8.1	1011.1	ENE	4	3	14.8	3.5
25	Ajaccio	1012.3	NE	6	8	8.8	4.6	1010.7	SSW	10	8	11.3	9.0
26	Barcelona	1017.3	N	5	1	9.6	5.0	1017.2	N	8	3	15.0	5.6
27	Majorca	1017.4	-	0	6	10.4	7.5	1016.6	NNW	10	3	16.6	8.3
28	Madrid	1026.1	SE	2	1	3.8	1.7	1022.8	S	2	2	10.8	3.2
29	Lisbon	1026.8	N	5	-	11.5	8.4	1024.2	ENE	3	7	15.7	4.9
30	Athens	1013.5	N	4	-	9.4	6.0	1013.3	NNW	5	5	13.8	8.1
31	Malta	1011.9	SE	9	6	14.2	10.0	1007.0	ESE	13	6	15.8	12.8
32	Gibraltar	1022.3	WSW	8	0	13.4	3.9	1021.0	W	2	0	17.3	2.3

# Daily Weather Summary for Tuesday 29 November 2022

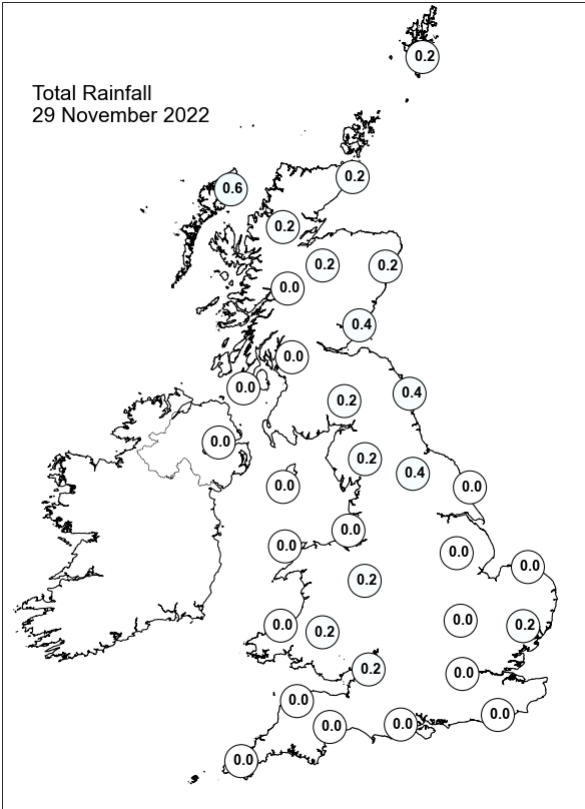
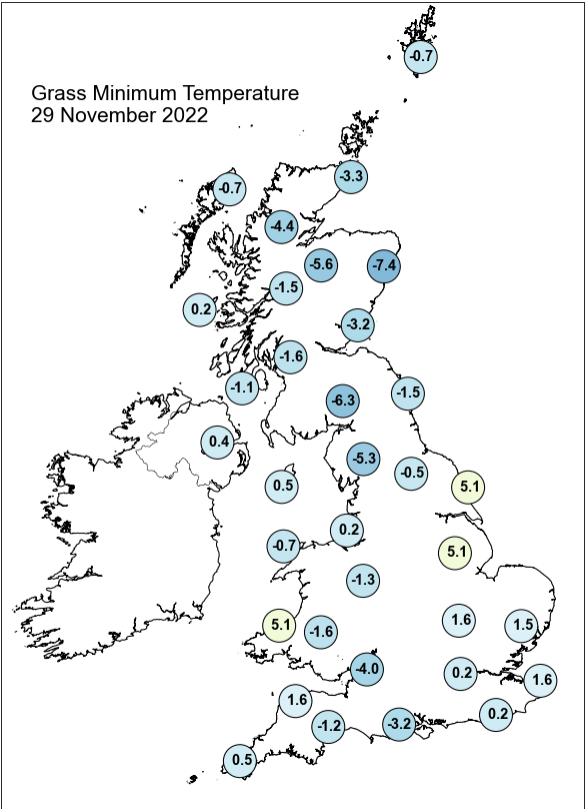
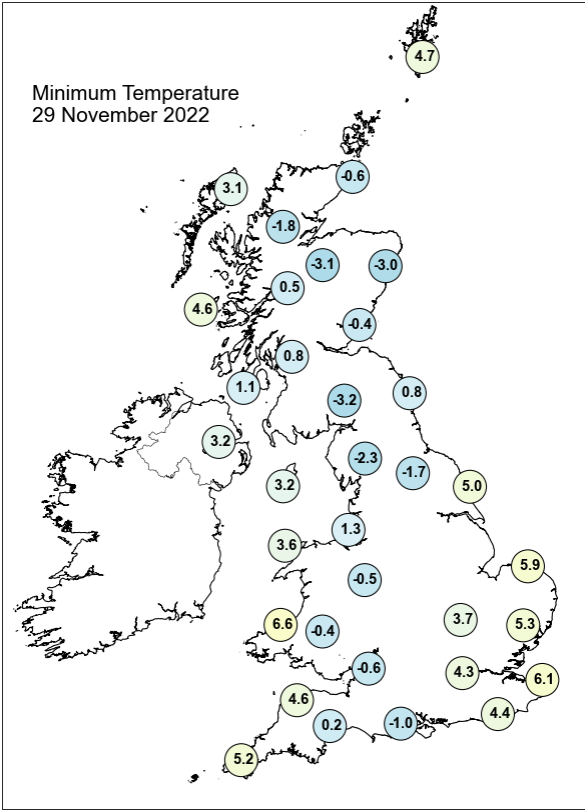
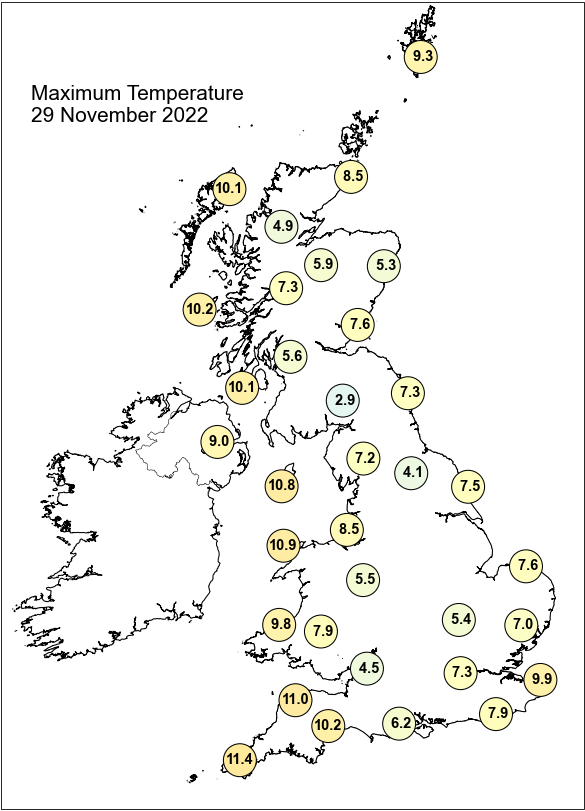

## Daily Weather Summary for Tuesday 29 November 2022

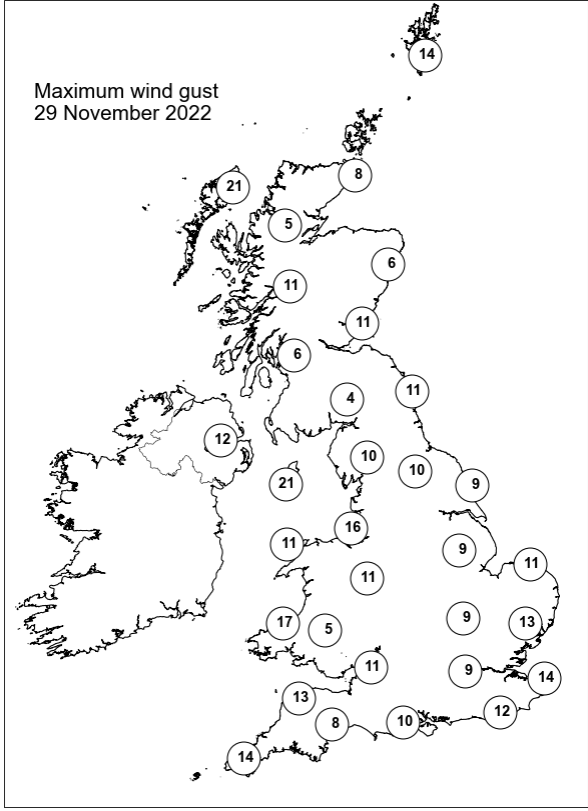
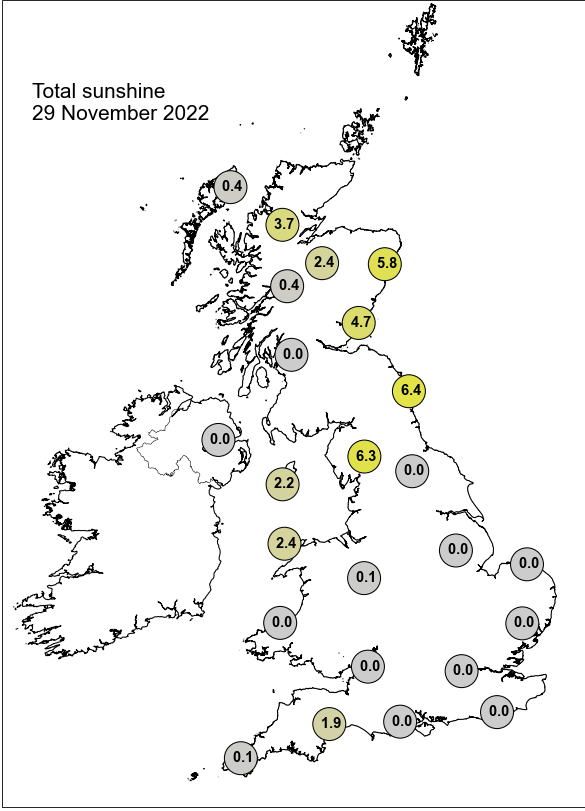

None of the selected stations observed a day of sleet or snow falling or non-zero snow depth at 0900 UTC.



## Daily Weather Summary for Wednesday 30 November 2022

This day's summary created 07/12/2022 03:03

### Summary of the UK Weather for Wednesday 30 November 2022

The early hours of the morning were dry across the whole country. Low cloud and fog was present across large parts especially south and southeast England and southeast Scotland. This became more focused on the central south towards dawn. The westernmost areas of the country were not affected. Initial fog and low cloud lifted through the morning to leave bright conditions with scattered cloud over much of the region. Turning sunny and bright in Northern Ireland and southeast England. A band of rain moved westwards over the Western Isles progressing into western Scotland and Northern Ireland through the period. Northeast England remained murky with poor visibility and low cloud.

### Daily Extremes

<i>Highest Maximum</i>	<b>13.9°C</b> Treknow (Cornwall, 100mAMSL)
<i>Lowest Maximum</i>	<b>0.5°C</b> Redesdale Camp (Northumberland, 211mAMSL)
<i>Highest Minimum</i>	<b>9.3°C</b> Scilly: St Marys Airport (Isles Of Scilly, 31mAMSL)
<i>Lowest Minimum</i>	<b>-6.0°C</b> Aviemore (Inverness-shire, 228mAMSL)
<i>Lowest Grass Minimum</i>	<b>-9.6°C</b> Balmoral (Aberdeenshire, 283mAMSL)
<i>Most Rainfall</i>	<b>12.4mm</b> Strathy East (Sutherland, 68mAMSL)
<i>Most Sunshine</i>	<b>6.5hr</b> Aberporth (Dyfed, 133mAMSL)
<i>Highest Gust</i>	<b>34Kt 39mph</b> Fair Isle (Shetland, 57mAMSL)
<i>Highest Gust (mountain)</i>	<b>39Kt 45mph</b> Aonach Mor (Inverness-shire, 1130mAMSL)
<i>Greatest Snow Depth at 0900 UTC</i>	No non-zero values.

mAMSL refers to station elevation in metres above mean sea level

## Daily Weather Summary for Wednesday 30 November 2022

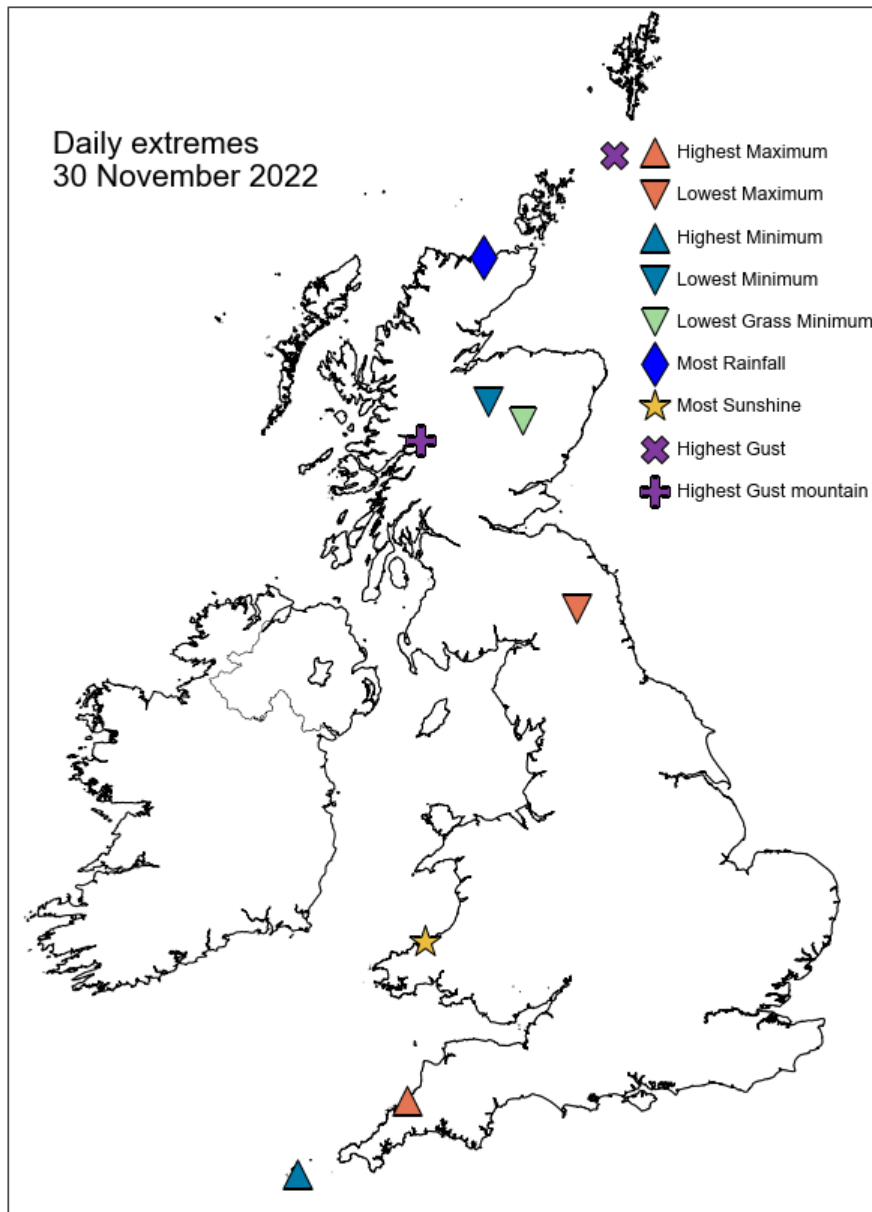

## Daily Weather Summary for Wednesday 30 November 2022

### North Atlantic and Europe analysis charts and satellite images at 0000 UTC

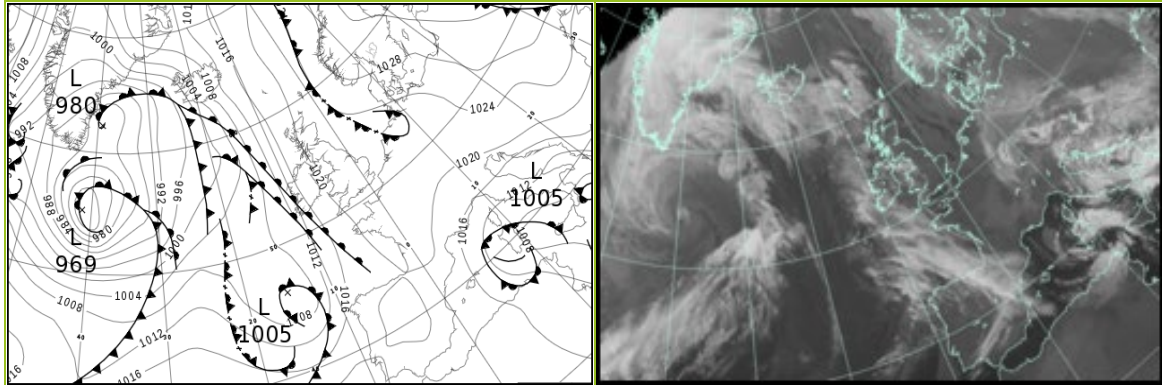

### North Atlantic and Europe analysis charts and satellite images at 1200 UTC

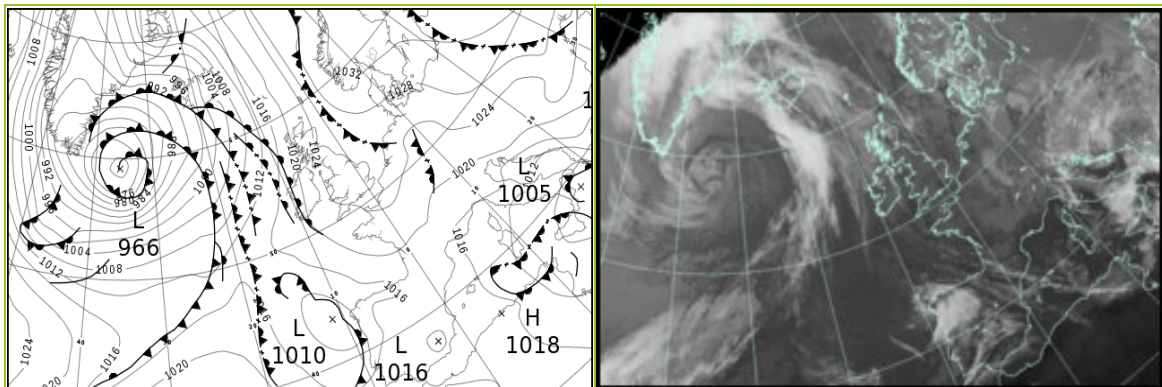

All satellite imagery copyright Met Office and EUMETSAT (European Organisation for the Exploitation of Meteorological Satellites). These show infra-red images from the geostationary MSG satellite. The rainfall rates are derived from both rain-radar and satellite data.

## Daily Weather Summary for Wednesday 30 November 2022

UK satellite and rain-radar precipitation rates at (L) 0000 and (R) 1200 UTC

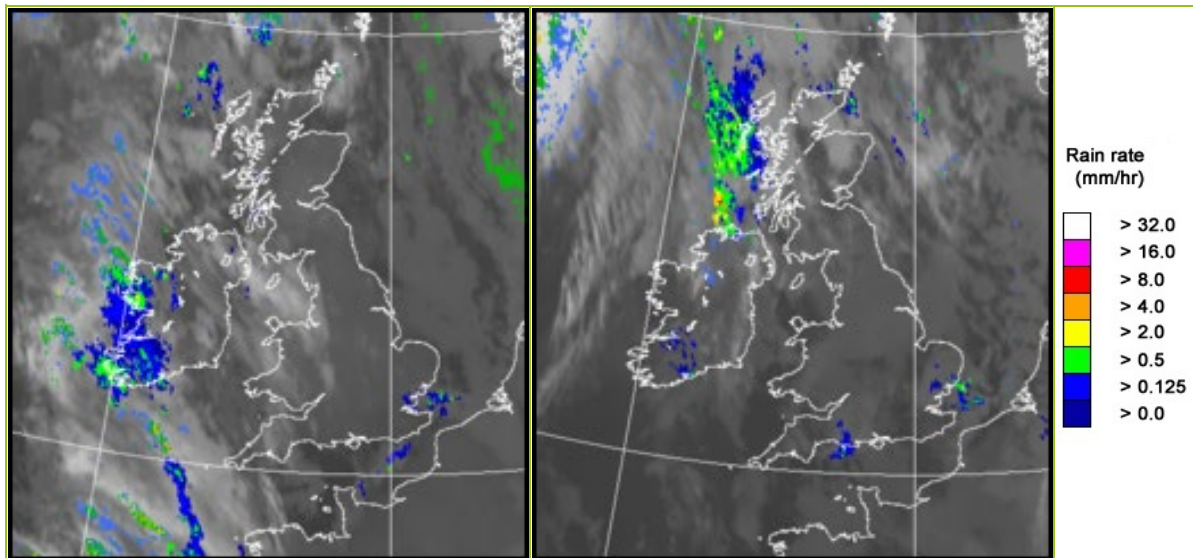

UK wind speed and direction at (L) 0000 and (R) 1200 UTC

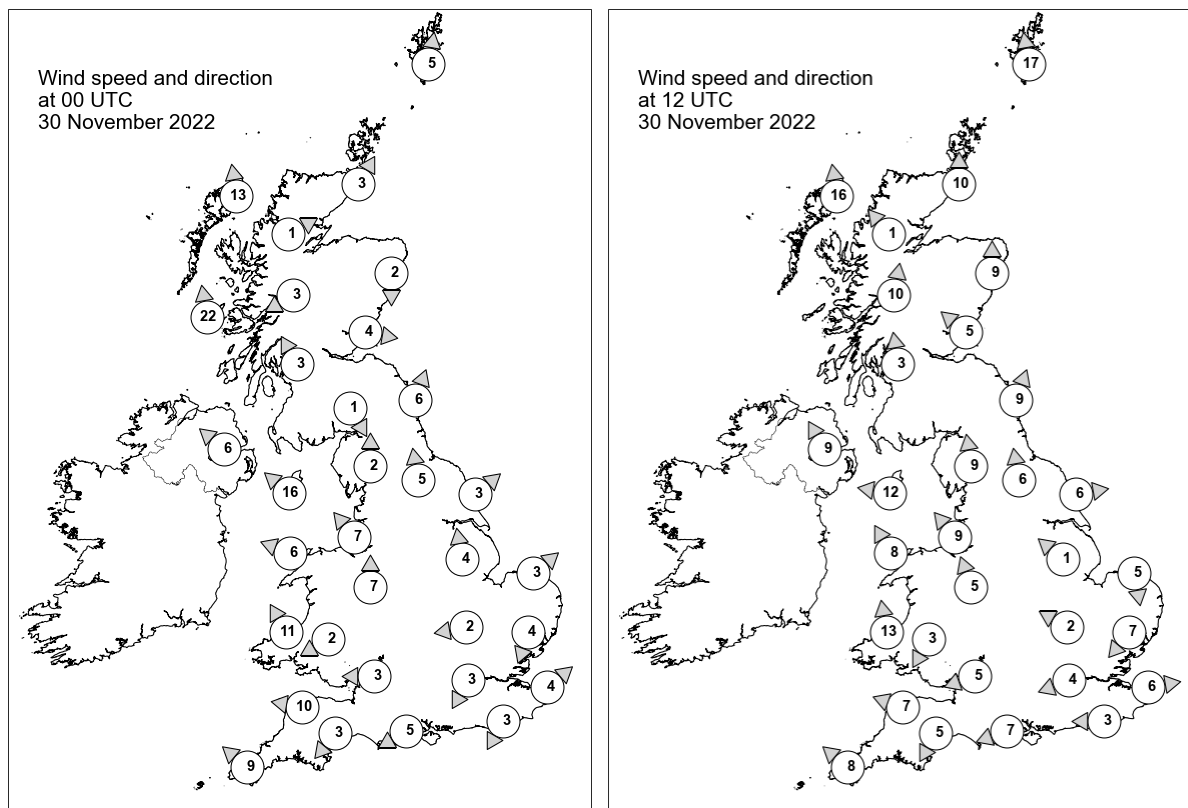

## Daily Weather Summary for Wednesday 30 November 2022

### Selected UK readings at (L) 0000 and (R) 1200 UTC

STATIONS		0000 UTC						1200 UTC					
NO	SITE	PRESS	WDIR	WSPD	CLOUD	TEMP	TDEW	PRESS	WDIR	WSPD	CLOUD	TEMP	TDEW
1	Lerwick	1022.0	S	5	8	7.1	6.2	1024.9	S	17	8	8.6	6.9
2	Wick	1020.5	SSW	3	8	4.6	4.1	1022.5	S	10	8	8.4	5.8
3	Stornoway	1018.6	S	13	8	9.5	5.3	1019.9	S	16	8	10.2	6.3
4	Loch Glascarnoch	1021.4	WSW	1	2	-2.4	-2.8	1022.7	SE	1	-	3.2	2.6
5	Aviemore	1022.2	-	-	1	-	-	1022.6	-	-	8	7.3	3.8
6	Dyce	1022.2	N	2	5	-0.4	-0.9	1024.6	S	9	8	6.8	5.1
7	Tulloch Bridge	1021.8	ENE	3	1	2.8	2.0	1023.5	S	10	0	6.7	3.5
8	Tiree	1017.9	S	22	8	9.7	6.4	-	-	-	-	-	8.0
9	Leuchars	1021.9	W	4	8	1.6	1.6	1024.4	SE	5	8	5.0	4.9
10	Bishopton	1021.4	SSE	3	8	5.1	4.3	1024.1	S	3	8	5.1	4.5
11	Machrihanish	1019.8	-	-	8	8.7	7.3	1022.7	-	-	8	8.7	6.9
12	Boulmer	1022.9	SSW	6	-	0.2	0.2	1025.5	SSW	9	8	3.7	3.7
13	Eskdalemuir	1022.9	NNW	1	6	-0.3	-0.5	-	-	-	-	-	-
14	Aldergrove	1019.4	SE	6	1	5.5	2.9	1022.2	SSE	9	0	10.3	7.2
15	Shap	1022.8	S	2	2	-0.4	-0.7	1025.4	S	9	0	3.3	1.6
16	Leeming	1023.7	S	5	8	2.8	2.7	1026.5	S	6	8	3.3	3.0
17	Ronaldsway	1020.5	SE	16	7	8.7	7.6	1024.3	E	12	7	8.1	6.6
18	Bridlington	1023.2	SW	3	8	5.1	4.4	1026.0	W	6	8	5.4	4.1
19	Crosby	1022.1	SE	7	8	5.1	4.5	1025.6	SE	9	8	4.2	3.0
20	Valley	1020.4	ESE	6	8	7.2	5.5	1024.0	SSE	8	0	10.6	4.3
21	Waddington	1023.8	S	4	8	-	-	1026.4	SE	1	7	-	-
22	Shawbury	1023.0	S	7	8	3.7	3.1	1026.2	SSE	5	8	3.6	2.5
23	Weybourne	1023.7	SW	3	3	2.9	2.3	1025.9	N	5	3	8.6	6.6
24	Bedford	1023.4	E	2	8	4.6	4.6	1026.1	ESE	2	8	7.2	7.2
25	Aberporth	1020.5	SSE	11	8	6.9	4.6	1023.7	S	13	0	7.4	3.7
26	Sennybridge	1023.2	ENE	2	8	-	-	1026.1	NNE	3	8	2.8	2.8
27	Wattisham	1023.3	NNE	4	8	5.5	4.6	1025.5	NE	7	7	7.6	6.6
28	Almondsbury	1022.9	E	3	8	4.2	4.1	1025.6	ENE	5	8	5.3	5.1
29	Heathrow	1023.0	NNE	3	8	6.7	5.8	1025.6	ENE	4	2	9.0	6.6
30	Manston	1022.7	SW	4	8	7.2	7.2	1025.2	W	6	8	7.3	7.3
31	Chivenor	1021.2	E	10	8	6.6	5.6	1024.2	ESE	7	8	8.3	6.3
32	Exeter	1021.8	NE	3	8	4.4	4.2	1024.0	NNE	5	6	7.7	6.6
33	Herstmonceux	1022.7	NNE	3	8	7.2	6.9	1025.1	E	3	8	8.5	7.2
34	Hurn	1022.3	ENE	5	8	5.1	4.9	1024.7	ENE	7	8	8.0	7.6
35	Camborne	1019.4	SE	9	8	9.0	5.6	1022.7	SE	8	0	11.8	5.3

## Daily Weather Summary for Wednesday 30 November 2022

### Selected European readings at (L) 0000 and (R) 1200 UTC

STATIONS		0000 UTC						1200 UTC					
NO	SITE	PRESS	WDIR	WSPD	CLOUD	TEMP	TDEW	PRESS	WDIR	WSPD	CLOUD	TEMP	TDEW
1	Murmansk	1035.4	SSW	10	8	-1.0	-3.3	1036.4	SSW	8	8	-1.1	-3.7
2	Helsinki	1035.7	E	4	8	0.2	-0.2	1036.3	ESE	2	8	0.2	-0.4
3	Stockholm	1031.2	SE	6	-	3.2	2.0	1032.9	NNE	2	-	2.5	0.3
4	Oslo	1030.3	NNE	6	-	2.1	0.8	1032.6	NE	1	8	2.6	0.5
5	Reykjavik	1000.0	ESE	16	7	6.5	4.8	994.8	ESE	11	8	9.2	7.6
6	Moscow	1044.4	-	0	0	-11.1	-12.8	1043.7	SE	2	2	-6.5	-9.1
7	Kiev	-	-	-	-	-	-	-	-	-	-	-	-
8	Warsaw	1028.6	ESE	8	8	0.5	-2.4	1030.3	ESE	6	8	1.0	-1.1
9	Berlin	1023.1	ESE	6	8	4.2	2.4	1025.9	ENE	8	8	5.2	1.9
10	De Bilt	1022.8	NNE	2	8	7.3	6.9	1025.0	N	4	7	8.4	6.5
11	Dublin	1019.1	ESE	4	6	2.5	1.7	1022.7	SSE	8	7	9.8	7.8
12	Cork	1016.2	SE	14	7	9.9	8.6	1020.7	S	12	8	10.6	10.4
13	Sofia	1020.0	ESE	4	8	3.0	1.8	1020.0	ESE	6	8	4.2	2.8
14	Belgrade	1020.6	ESE	4	7	5.6	2.5	1020.6	E	8	8	7.0	2.0
15	Budapest	1023.9	N	2	-	2.9	1.1	1023.2	ENE	6	-	6.9	-0.6
16	Prague	1023.7	E	4	-	2.3	-1.1	1024.9	ENE	4	8	3.8	0.0
17	Munich	1021.1	ENE	4	8	2.1	0.9	1021.9	NNE	4	8	3.4	-1.0
18	Strasbourg	1020.8	N	6	8	7.7	7.3	1021.5	NNE	6	8	8.2	6.7
19	Paris	1023.2	E	3	7	6.0	4.8	1023.9	NE	7	7	7.4	4.5
20	Jersey	1021.4	ESE	8	5	6.8	6.0	1023.6	ESE	9	8	7.7	5.4
21	Milan	1017.9	S	1	-	2.6	2.6	1018.9	N	1	8	4.8	4.7
22	Marseille	1015.8	SSE	3	-	3.3	2.0	1015.4	W	4	-	11.4	5.0
23	Bordeaux	1021.1	ESE	4	9	6.0	5.9	1019.6	NNE	3	8	7.2	5.2
24	Rome	1010.2	N	3	0	7.3	4.3	1011.1	N	9	0	15.1	6.3
25	Ajaccio	1010.6	NNW	3	8	7.6	6.4	1012.8	WSW	3	-	15.4	5.6
26	Barcelona	1017.0	N	8	4	9.2	5.7	1017.0	N	4	7	13.4	6.5
27	Majorca	1016.7	N	2	1	5.8	5.1	1016.7	ENE	6	5	15.1	5.9
28	Madrid	1021.6	N	2	3	4.1	2.4	1016.8	SW	1	6	10.2	4.1
29	Lisbon	1020.5	NNW	4	-	11.0	6.7	1015.8	SSW	6	8	13.4	12.7
30	Athens	1012.7	N	3	-	13.2	9.4	1010.7	SSE	5	8	13.0	13.0
31	Malta	1007.5	NW	6	4	11.9	10.9	1008.2	WNW	13	6	15.3	9.9
32	Gibraltar	1018.5	WSW	5	0	12.2	6.9	1016.8	E	4	0	16.1	9.6



## Daily Weather Summary for Wednesday 30 November 2022

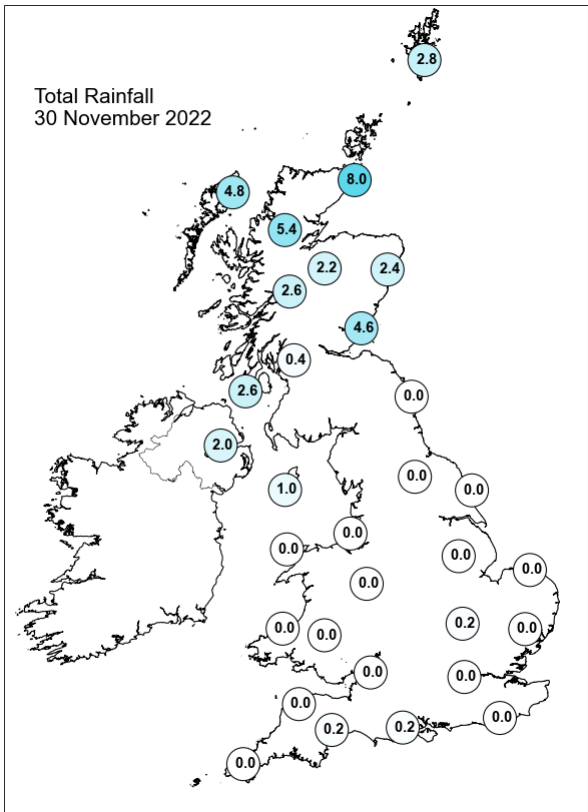
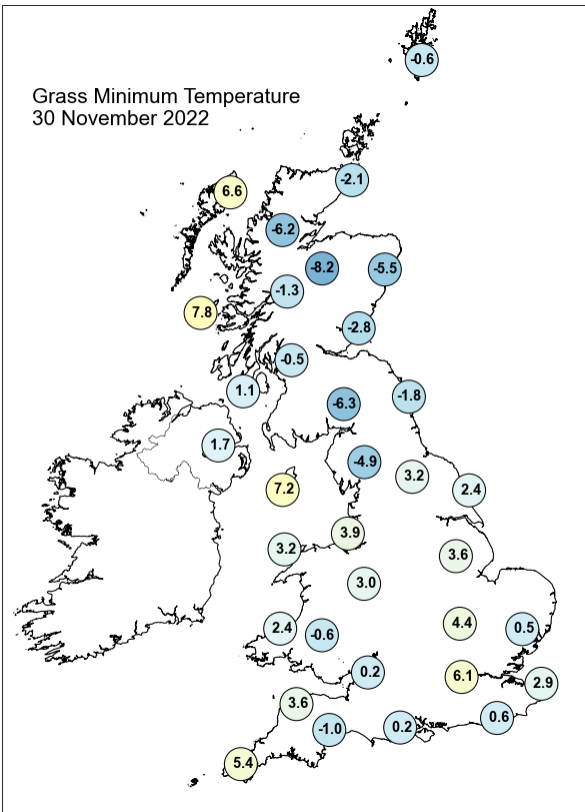
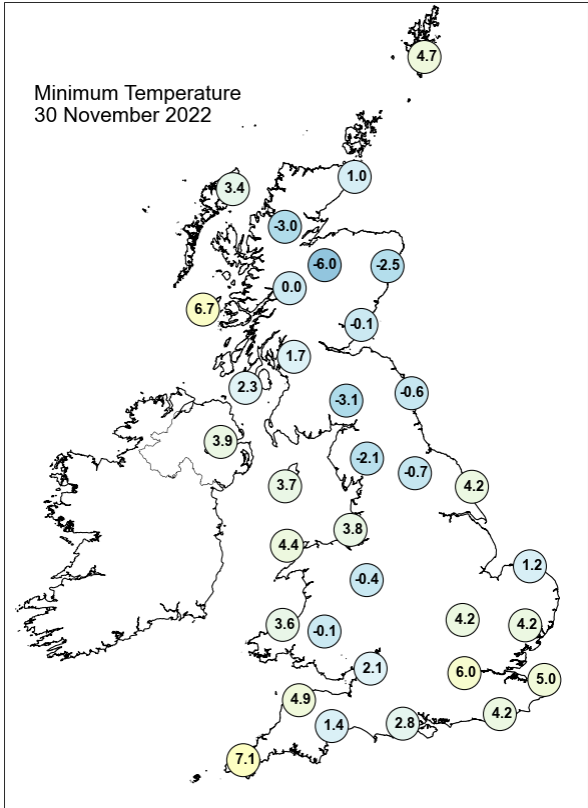
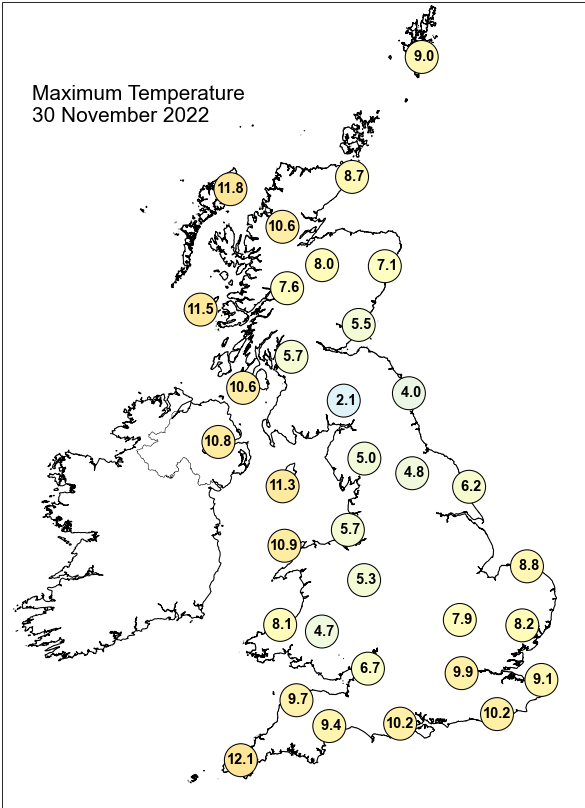

## Daily Weather Summary for Wednesday 30 November 2022

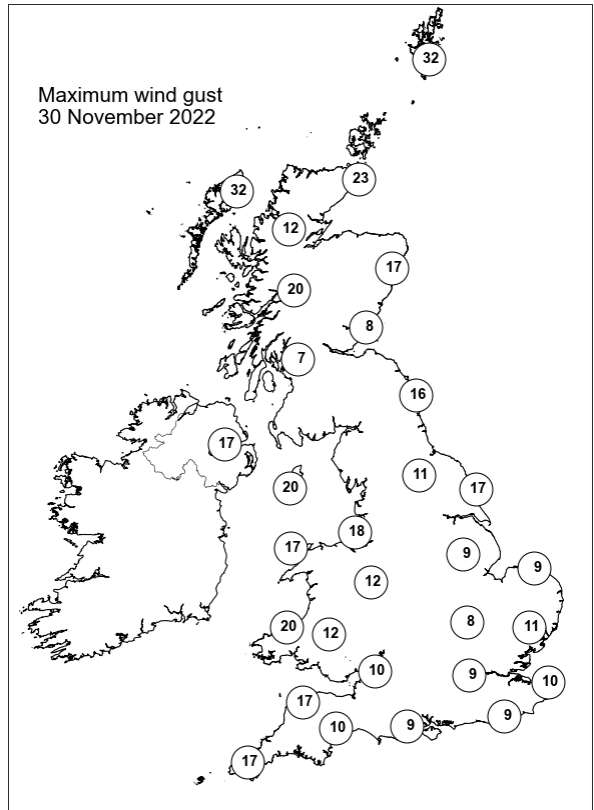
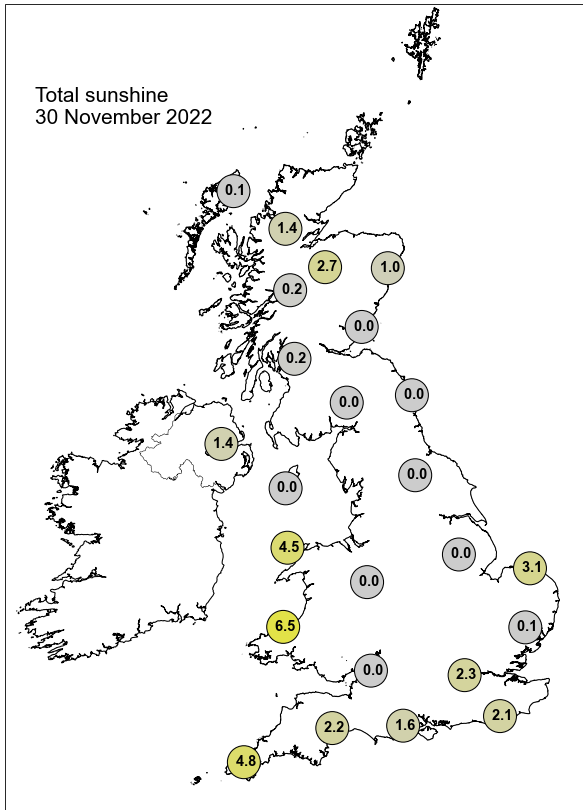

None of the selected stations observed a day of sleet or snow falling or non-zero snow depth at 0900 UTC.

## Guidance Notes

UTC = Universal Coordinated Time. For the UK UTC is the same as GMT (Greenwich Mean Time).

National boundaries shown on the European station map are for illustrative purposes only.

### Daily extremes

- Daily extremes have been manually confirmed by Met Office Observations Quality Management as valid observations from the live database at the time of checking. However, more extreme values may still be possible if they occur after the time of production.
- Mountain stations above 500 masl are excluded from lowest temperatures, highest gust speeds and greatest snow depths at 0900 UTC. This is because they are not considered representative of low level areas.
- Counties quoted against each station are based on historical county boundaries pre-1974 and may not reflect current administrative boundaries.

### Analysis charts and satellite imagery

- The satellite imagery is infra-red imagery from the geostationary MSG satellite.
- The rainfall image is derived from satellite data from MSG and rain-radar data. This represents a snapshot of instantaneous rain-rates at 0000 UTC and 1200 UTC and so does not necessarily reflect daily accumulations in the rainfall station map.
- Any analysis charts or satellite images which are unavailable will be displayed as white space.

### Station maps

- The UK maps show station data for the same set of stations presented UK data table. These stations are selected to provide good spatial coverage across the UK; they represent only a fraction of the overall UK observing network.
- Wind speed maps show wind speed in Kt and direction both averaged over the hour up to the time of observation. 1 Kt = 1.151 mph.

### Hourly station data

- The data tables provide spot hourly observations from synoptic messages at 0000 and 1200 UTC. Missing data are denoted by '-'.

- Pressures are mean sea level pressure in hPa.
- For UK stations, Gibraltar and Jersey, the wind speeds and directions are both averaged over the hour up to the time of observation. However, for European stations wind speeds and directions are both averaged over a 10-minute period up to the time of observation.
- Wind speeds are in Kt. Wind directions are stored in the database every 10 degrees and have been converted to the nearest point of the compass. These give the direction the wind is blowing from, not to.
- Cloud amounts are in Oktas from 0 (clear) to 8 (overcast). 9 indicates sky obscured (eg by fog).
- Air temperature and dew point temperature are in Celsius.

### **Temperature maps**

- Daily maximum, minimum and grass minimum temperatures are in Celsius.
- The period for the daily maximum temperature on day D is defined from 0900 UTC day D to 0900 UTC day D+1.
- The period for the daily minimum and grass minimum temperatures on day D is defined as 0900 UTC day D-1 to 0900 UTC day D.
- On any given day D the minimum will typically occur in the early hours of the morning and the maximum in early afternoon.

### **Rainfall, sunshine and max gust speed maps**

- Daily rainfall is in mm from 0900 UTC day D to 0900 UTC day D+1.
- Daily sunshine is in hours from Kipp and Zonen CSD1 automatic sunshine records. Bright sunshine is defined as exceeding 120 W/m<sup>2</sup>.
- Max gust speeds are the daily max gust in Kt from 0000-0000 UTC

### **Snow maps**

- The day of snow falling map displays data from present weather sensors, showing stations which have recorded sleet or snow falling at any point in the day (0000-0000 UTC).
- The snow lying map shows level snow depth as recorded by the automatic snow depth sensors at 0900 UTC. These snow depth sensors do not record snow depth if this is less than 1cm.
- Snow depth sensors are normally operational from October to April, in the event of snow falling outside this period data availability may be limited.
- Snow maps will only be displayed if one or more of the selected stations on that date have recorded either snow falling or non-zero snow depths. If snow maps are not

displayed it is still possible that other stations in the network have recorded a day of sleet or snow falling or non-zero snow depth.