



**Monthly weather summary collated on the 9 June 2023 03:04 am**

Product designed by the Met Office National Climate Information Centre (NCIC) in collaboration with The National Meteorological Library and Archive (NMLA).

Met Office and the Met Office logo are registered trademarks. © Crown copyright 2023

## Daily Weather Summaries for May 2023

**If you have any questions or feedback about this product or wish to obtain further data please contact the Met Office.**

This document contains daily weather summaries for each day of May 2023. The Met Office National Meteorological Library and Archive holds a continuous record of daily weather summaries or daily weather reports from 1860, and these daily weather summaries form a continuation of that series.

The purpose of each summary is to provide an overview of the weather conditions across the UK on that day, with the historical emphasis mainly based on observations from surface network of weather stations, although the format has varied over the decades. While the emphasis remains on observations from the surface network, the current daily weather summaries supplement these by including satellite and rain-radar imagery to provide a more complete overview. The current format of the daily weather summaries is as follows:

1. Text summary of the main characteristics of the weather during the day, written by an operational meteorologist in the Met Office operations centre.
2. Table of daily extremes for the UK for key climate variables including temperature, rainfall, sunshine and gust speeds.
3. Overview of the synoptic situation at 00 and 12 UTC comprising: analysis charts showing the surface pressure pattern and associated weather fronts; North Atlantic and European infra-red satellite images showing cloud-cover; combined infra-red and rain-radar images of the UK; maps of wind speed and direction at 00 and 12 UTC; observations of pressure, wind speed and direction, cloud cover, air and dewpoint temperature at selected UK and European stations in data tables.
4. UK maps of key climate variables from observing stations including maximum, minimum and grass minimum temperature, rainfall, sunshine, gust speed and snow.
5. Further guidance notes

If you spot any data errors or omissions in this product please contact the Met Office.

Monthly summary collated 09/06/2023 03:04 Product designed by the Met Office National Climate Information Centre working with the Library and Archive.

Met Office Crown Copyright



## Station Network Maps

This issue of the daily weather summary provides data for the following UK and European locations (Reykjavic (5) also included):

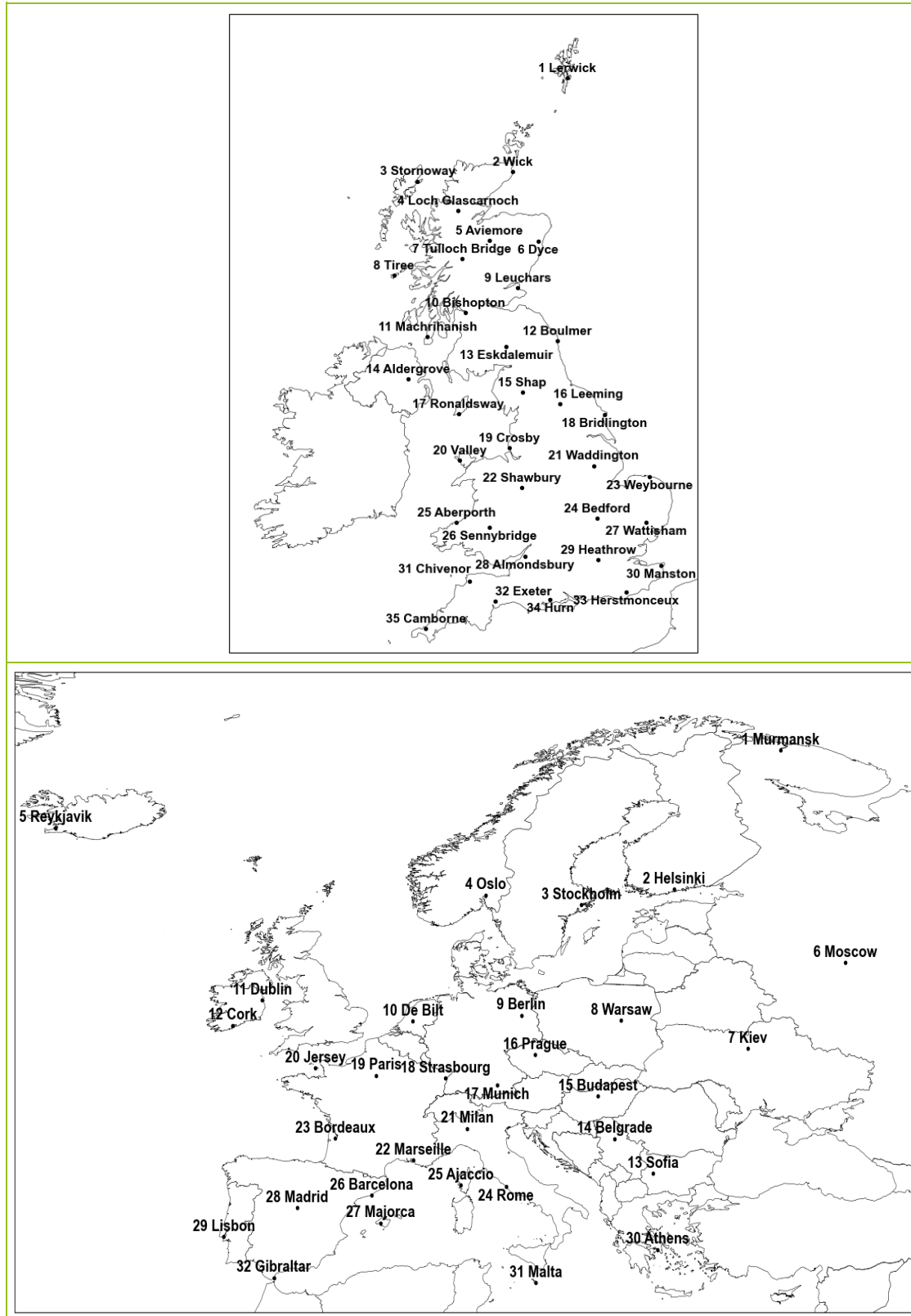

## Daily Weather Summary for Monday 01 May 2023

This day's summary created 16/05/2023 15:41

### Summary of the UK Weather for Monday 01 May 2023

At first, large parts of the country were covered in cloud but showers were confined to northwest England, eastern coasts and parts of the southeast. These showers were slow to clear, especially in the east. Clear spells started to develop from 0300 in northeast and southern England. Elsewhere, it was largely dry. After a cloudy morning, skies cleared to sunny spells for much of the day in the southwest. Elsewhere, occasional patches of rain or drizzle broke out for northern Scotland and much of England and Wales. Some of these showers turned heavier in the afternoon in eastern England, with occasional thunder. Cloud continued to clear to the east through the afternoon giving a fine and dry second half of the day to all but the far east of England and Scotland. Into the evening most showers cleared but there were some outbreaks of light rain and drizzle across southern Scotland and Northern England.

### Daily Extremes

<i>Highest Maximum</i>	<b>19.7°C</b> Cardiff, Bute Park (South Glamorgan, 9mAMSL)
<i>Lowest Maximum</i>	<b>6.4°C</b> Fair Isle (Shetland, 57mAMSL)
<i>Highest Minimum</i>	<b>11.2°C</b> Bude (Cornwall, 15mAMSL) also Bank Newton No 2 (North Yorkshire, 128mAMSL)
<i>Lowest Minimum</i>	<b>2.9°C</b> Lerwick (Shetland, 82mAMSL)
<i>Lowest Grass Minimum</i>	<b>0.2°C</b> Aboyne No 2 (Aberdeenshire, 140mAMSL)
<i>Most Rainfall</i>	<b>13.0mm</b> Plumpton No2 (East Sussex, 75mAMSL)
<i>Most Sunshine</i>	<b>9.8hr</b> Preston, Cove House (Dorset, 44mAMSL)
<i>Highest Gust</i>	<b>33Kt 38mph</b> Baltasound No 2 (Shetland, 15mAMSL)
<i>Highest Gust (mountain*)</i>	<b>42Kt 48mph</b> Cairngorm Summit (Inverness-shire, 1237mAMSL)
<i>Greatest Snow Depth at 0900 UTC</i>	No non-zero values.

mAMSL refers to station elevation in metres above mean sea level.

\*Mountain stations are above 500mAMSL.

## Daily Weather Summary for Monday 01 May 2023

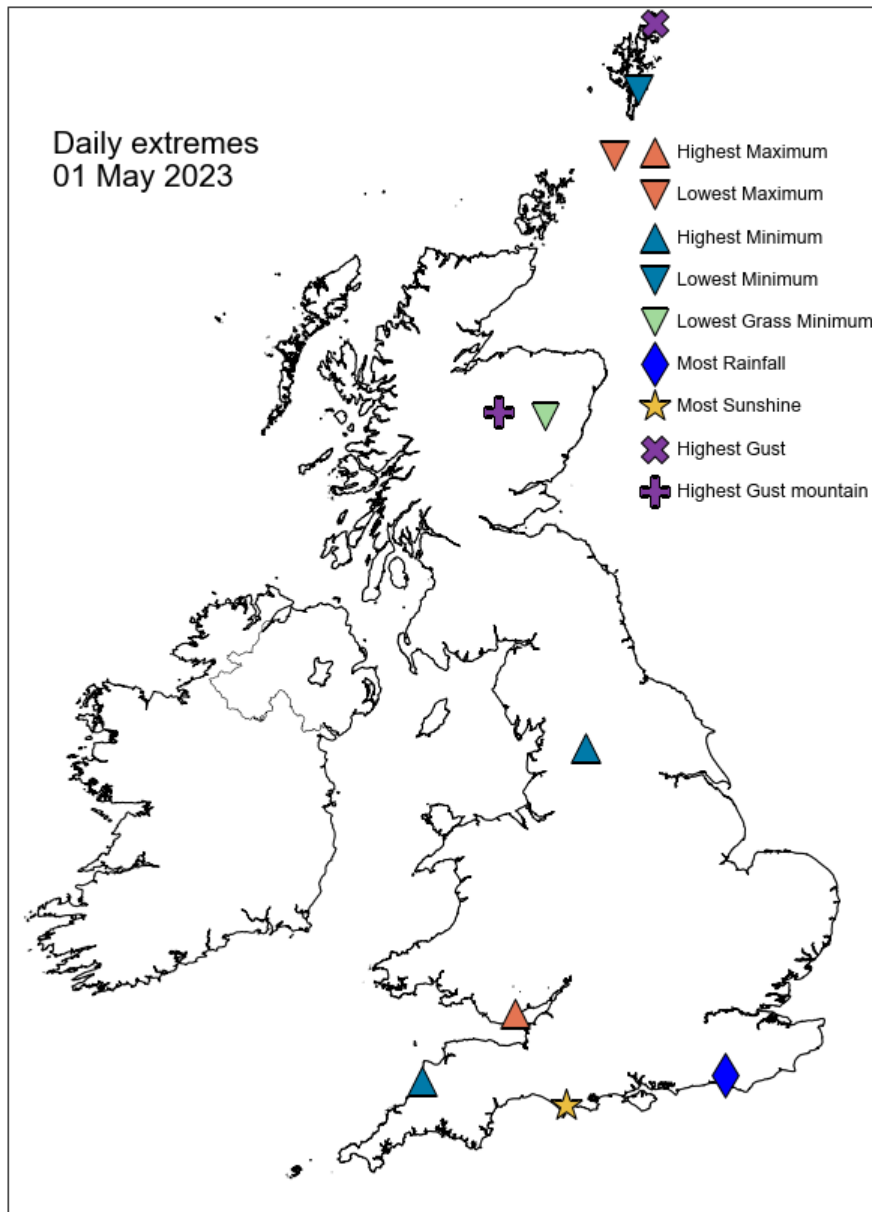

## Daily Weather Summary for Monday 01 May 2023

### North Atlantic and Europe analysis charts and satellite images at 0000 UTC

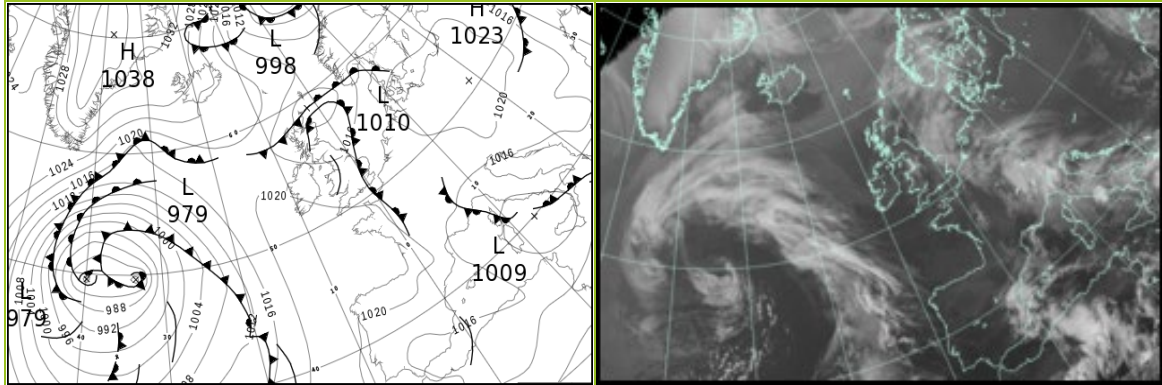

### North Atlantic and Europe analysis charts and satellite images at 1200 UTC

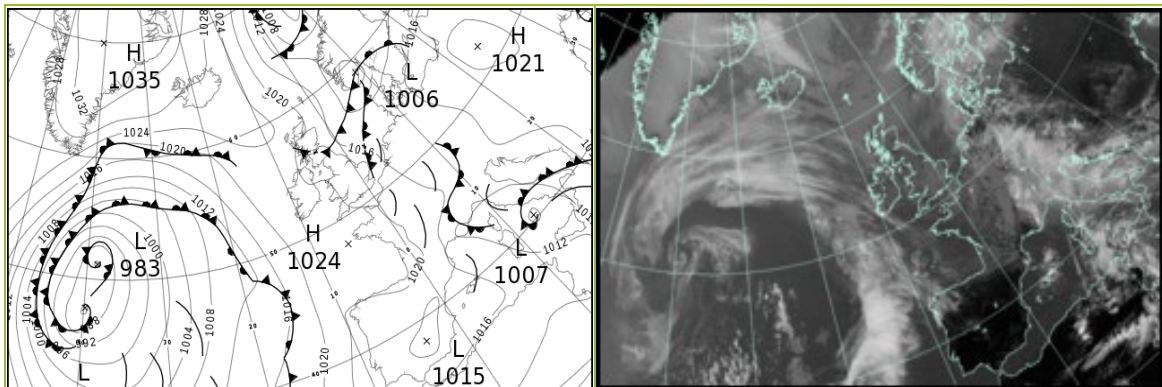

All satellite imagery copyright Met Office and EUMETSAT (European Organisation for the Exploitation of Meteorological Satellites). These show infra-red images from the geostationary MSG satellite. The rainfall rates are derived from both rain-radar and satellite data.

## Daily Weather Summary for Monday 01 May 2023

UK satellite and rain-radar precipitation rates at (L) 0000 and (R) 1200 UTC

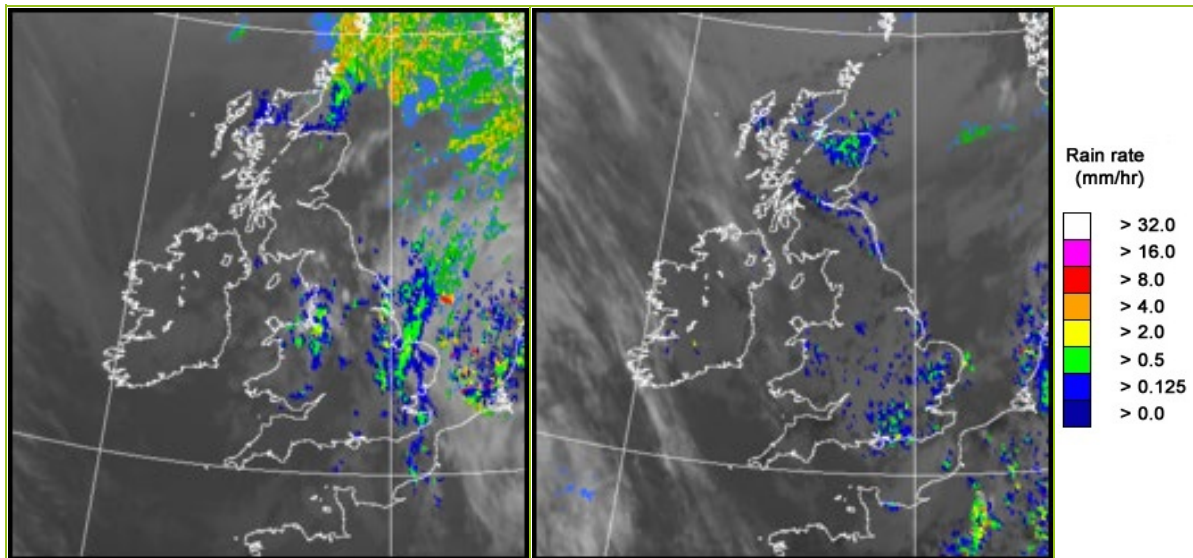

UK wind speed and direction at (L) 0000 and (R) 1200 UTC

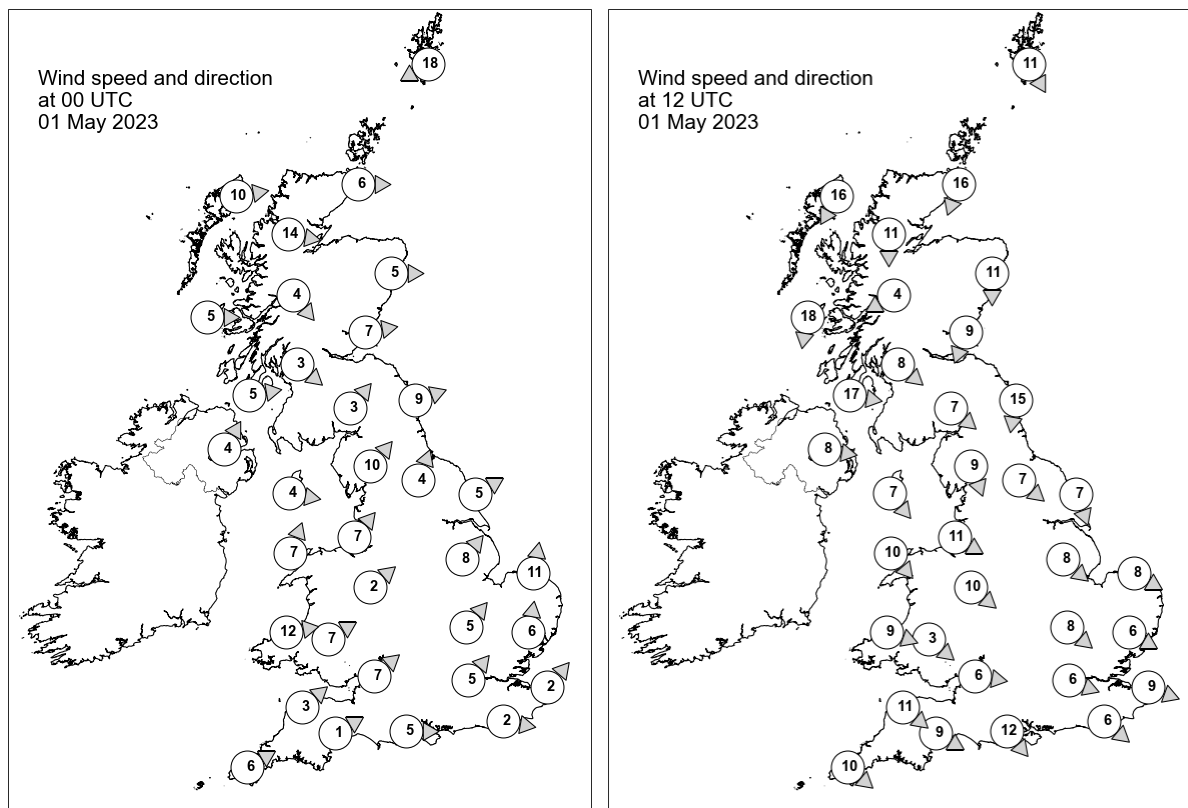



## Daily Weather Summary for Monday 01 May 2023

### Selected UK readings at (L) 0000 and (R) 1200 UTC

STATIONS		0000 UTC						1200 UTC					
NO	SITE	PRESS	WDIR	WSPD	CLOUD	TEMP	TDEW	PRESS	WDIR	WSPD	CLOUD	TEMP	TDEW
1	Lerwick	1012.1	ENE	18	8	4.8	4.4	1018.1	NNW	11	8	4.2	-0.7
2	Wick	1010.7	W	6	8	10.2	9.9	1020.3	NNE	16	8	5.8	2.7
3	Stornoway	1013.2	W	10	8	9.6	9.0	1022.2	NNE	16	8	7.1	1.4
4	Loch Glascarnoch	1013.0	W	14	8	9.5	7.9	1020.2	N	11	8	6.7	2.7
5	Aviemore	1013.2	-	-	8	9.0	7.4	1019.3	-	-	8	7.5	3.2
6	Dyce	1012.1	W	5	0	10.7	8.3	1018.3	N	11	8	9.1	6.1
7	Tulloch Bridge	1015.0	NW	4	8	9.0	8.4	1019.7	ENE	4	8	8.3	4.7
8	Tiree	1015.6	W	5	8	10.2	9.6	1020.4	N	18	0	10.3	6.0
9	Leuchars	1013.3	W	7	0	8.3	7.7	1017.7	NNE	9	8	12.2	5.9
10	Bishopton	1015.0	NW	3	8	9.8	8.5	1017.7	NW	8	8	14.0	7.7
11	Machrihanish	1015.6	W	5	8	10.2	9.7	1018.4	W	17	7	11.4	9.8
12	Boulmer	1014.2	WSW	9	8	11.0	9.1	1016.9	N	15	8	10.4	7.3
13	Eskdalemuir	1015.5	SW	3	8	9.0	8.7	1017.0	NW	7	8	13.6	6.3
14	Aldergrove	1016.3	SSW	4	8	10.5	10.2	1019.7	W	8	8	12.4	8.9
15	Shap	1015.8	SW	10	8	9.2	8.4	1017.6	NNW	9	8	11.9	7.4
16	Leeming	1015.7	SSW	4	1	9.4	8.2	1016.7	NW	7	8	14.6	8.0
17	Ronaldsway	1016.2	W	4	7	10.4	9.3	1019.4	NW	7	8	13.4	8.8
18	Bridlington	1015.6	WSW	5	8	11.5	10.7	1016.0	NNW	7	8	13.5	7.7
19	Crosby	1016.7	SW	7	8	11.3	10.1	1019.3	WNW	11	8	13.6	11.3
20	Valley	1017.0	SSW	7	8	10.5	10.0	1020.1	NW	10	8	14.6	10.2
21	Waddington	1016.8	SW	8	8	11.2	9.7	1016.8	NW	8	8	14.9	9.2
22	Shawbury	1017.6	SW	2	8	8.5	7.6	1018.7	NW	10	8	13.6	8.0
23	Weybourne	1017.4	S	11	1	10.6	6.5	1016.5	WNW	8	0	15.0	11.1
24	Bedford	1017.7	SW	5	8	10.6	9.6	1017.3	NW	8	8	14.7	9.7
25	Aberporth	1018.1	W	12	8	11.3	8.7	1020.9	WNW	9	8	11.4	10.1
26	Sennybridge	1018.5	WSW	7	8	9.0	8.3	1020.1	NW	3	8	11.6	8.1
27	Wattisham	1018.0	S	6	8	10.3	7.7	1016.5	WNW	6	8	14.1	8.9
28	Almondsbury	1018.8	SW	7	8	10.3	9.1	1019.0	W	6	8	15.2	8.9
29	Heathrow	1018.4	SW	5	8	11.6	8.7	1017.6	WNW	6	8	16.0	8.8
30	Manston	1018.2	SW	2	8	9.6	7.7	1017.2	WNW	9	8	14.4	9.9
31	Chivenor	1019.2	SW	3	8	10.4	9.4	1020.7	NW	11	3	14.9	11.8
32	Exeter	1019.4	WSW	1	8	10.0	9.1	1019.8	WNW	9	5	15.9	10.7
33	Herstmonceux	1018.5	W	2	8	10.4	7.8	1017.5	NW	6	8	15.7	9.4
34	Hurn	1019.0	W	5	8	11.3	10.4	1018.7	NW	12	8	16.4	10.0
35	Camborne	1020.9	WSW	6	5	9.3	8.7	1022.0	NW	10	0	13.4	10.2

## Daily Weather Summary for Monday 01 May 2023

### Selected European readings at (L) 0000 and (R) 1200 UTC

STATIONS		0000 UTC						1200 UTC					
NO	SITE	PRESS	WDIR	WSPD	CLOUD	TEMP	TDEW	PRESS	WDIR	WSPD	CLOUD	TEMP	TDEW
1	Murmansk	1008.3	S	10	6	2.7	-0.5	1004.2	SSE	8	8	6.6	-1.2
2	Helsinki	1013.5	WSW	6	0	0.1	-2.2	1012.8	S	8	1	9.9	-2.6
3	Stockholm	-	-	-	-	-	-	-	-	-	-	-	-
4	Oslo	1014.9	WSW	3	-	4.9	-4.3	1008.3	NNE	8	8	4.1	2.9
5	Reykjavik	1026.3	S	3	2	-0.8	-8.0	1025.9	N	4	4	4.7	-5.4
6	Moscow	1007.5	NW	2	8	6.3	5.5	1012.6	WNW	6	8	6.9	3.4
7	Kiev	1013.1	WNW	2	6	7.3	0.9	1018.4	N	10	0	14.5	-3.3
8	Warsaw	1022.7	NNE	6	0	5.8	-0.3	1020.6	SSE	6	1	15.7	-1.4
9	Berlin	1021.9	E	4	5	5.6	1.1	1015.9	ESE	10	8	17.2	4.0
10	De Bilt	1018.4	E	2	8	6.6	6.0	1015.9	WNW	8	8	14.0	7.5
11	Dublin	1017.6	W	8	7	10.6	9.8	1020.1	WNW	8	7	15.4	8.9
12	Cork	1020.2	W	10	6	10.2	7.1	1021.7	N	6	6	13.6	7.1
13	Sofia	1016.6	W	2	2	9.4	6.7	1015.9	E	6	5	18.5	7.1
14	Belgrade	1017.6	WSW	2	0	11.2	9.5	1017.2	NE	4	4	20.8	10.4
15	Budapest	1019.7	E	2	-	10.1	5.1	1018.8	E	6	-	19.6	4.1
16	Prague	1021.5	-	0	-	5.7	0.8	1014.2	ESE	8	6	18.5	3.2
17	Munich	1016.6	ENE	6	8	9.7	4.1	1015.5	WNW	6	7	9.5	8.3
18	Strasbourg	1016.6	WNW	3	8	10.3	7.4	1014.7	ENE	7	-	15.5	11.9
19	Paris	1018.3	W	1	6	10.2	7.6	1018.3	N	6	7	15.7	11.1
20	Jersey	1020.4	WSW	8	8	11.1	10.9	1021.3	WNW	11	8	13.8	11.5
21	Milan	1014.9	NNE	3	7	15.9	11.2	1014.9	E	7	-	17.4	7.0
22	Marseille	1014.1	NNW	10	-	16.8	9.2	1012.1	NNW	21	-	22.7	9.5
23	Bordeaux	1021.1	WNW	7	8	14.2	11.5	1022.2	NW	8	8	16.7	11.2
24	Rome	1011.3	ENE	1	6	15.1	14.6	1009.3	NNW	3	2	20.1	13.0
25	Ajaccio	1012.1	SE	2	8	14.8	14.0	1010.9	SW	9	7	20.4	14.7
26	Barcelona	1016.8	NE	2	6	17.2	14.5	1016.5	SSE	11	4	19.4	14.8
27	Majorca	1017.0	E	4	7	14.0	12.6	1016.5	SW	15	6	23.9	16.2
28	Madrid	1018.7	NNE	5	2	14.8	5.1	1015.9	SSW	6	2	25.1	4.4
29	Lisbon	1019.0	NNE	7	-	17.4	10.4	1017.7	ESE	3	-	27.9	7.2
30	Athens	1014.9	SSE	1	-	15.3	11.2	1017.8	-	0	8	18.2	12.4
31	Malta	1012.1	NNW	5	5	16.7	16.0	1012.0	NNE	9	5	21.7	16.1
32	Gibraltar	1015.9	W	13	0	18.6	14.0	1017.8	E	6	0	22.0	14.8

## Daily Weather Summary for Monday 01 May 2023

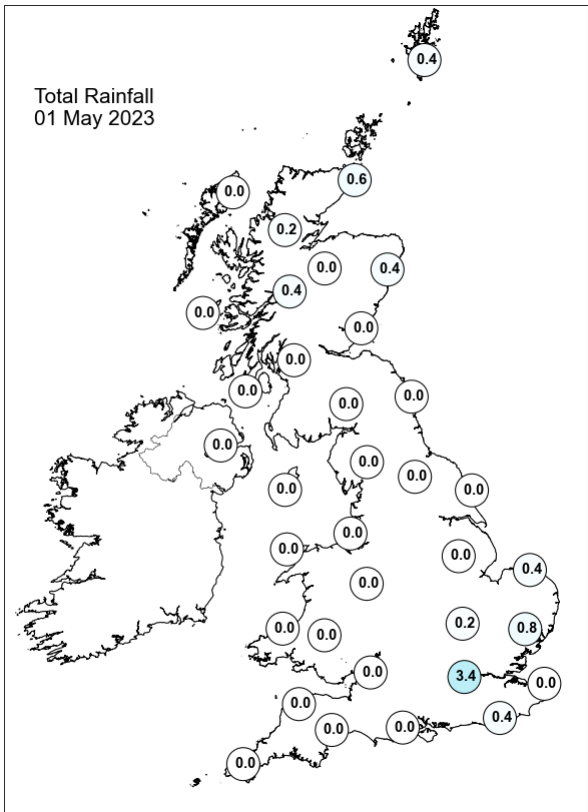
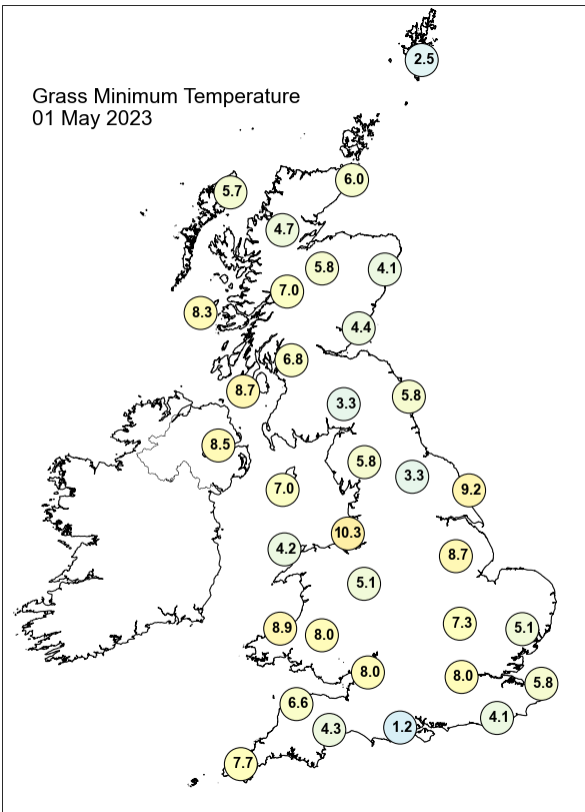
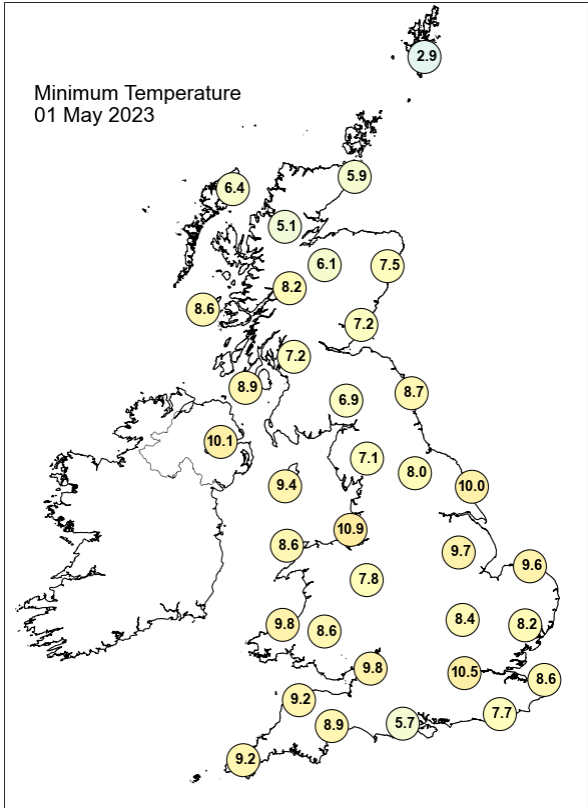
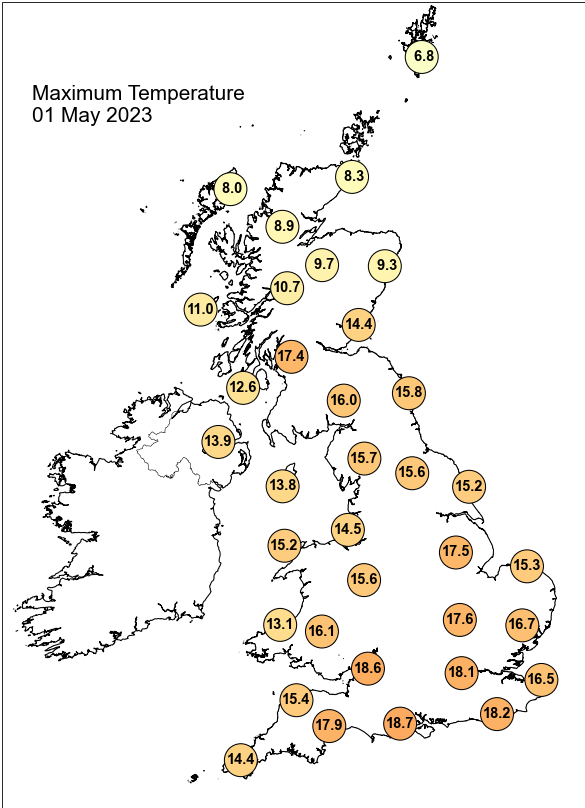

## Daily Weather Summary for Monday 01 May 2023

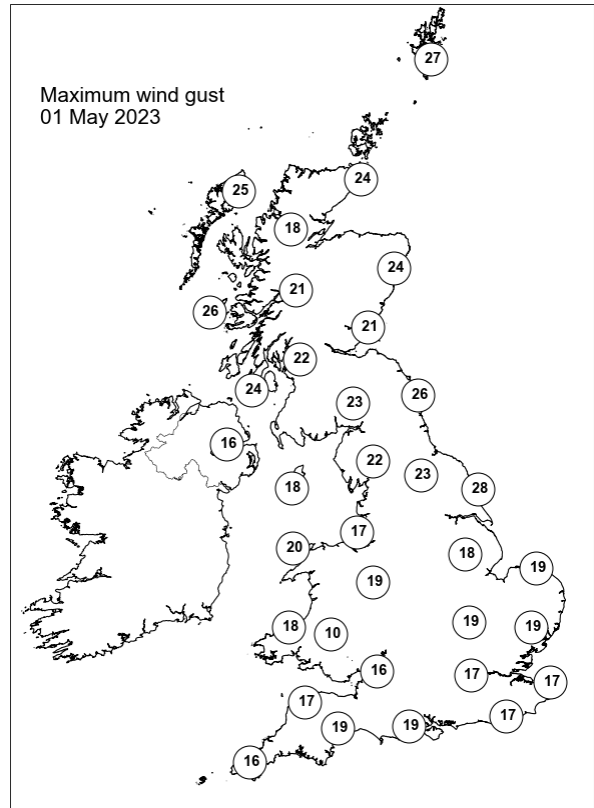
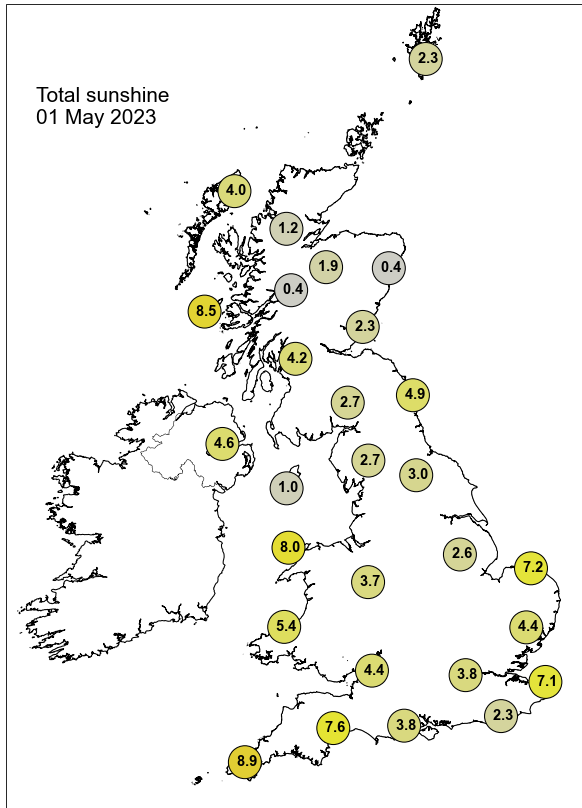

None of the selected stations observed a day of sleet or snow falling or non-zero snow depth at 0900 UTC.

## Daily Weather Summary for Tuesday 02 May 2023

This day's summary created 16/05/2023 15:40

### Summary of the UK Weather for Tuesday 02 May 2023

It was a cloudy start, with much of the country experiencing dry conditions. However, eastern coasts saw some isolated showers early in the morning, along with parts of northern Scotland and central Northern Ireland. Winds were primarily light easterlies, although the Western Isles saw some slightly stronger winds. Overcast skies of low cloud persisted predominantly across central and the southeast of England as the morning progressed. Any fog and mist gradually burned back, and a decaying cold front swept southwards across the UK. Winds veered to a light southeasterly flow in the afternoon and any low cloud slowly lifted. Patchy showers affected Northern Ireland for a time in the early evening.

### Daily Extremes

<i>Highest Maximum</i>	<b>19.0°C</b> Chivenor (Devon, 6mAMSL)
<i>Lowest Maximum</i>	<b>7.9°C</b> Lerwick (Shetland, 82mAMSL)
<i>Highest Minimum</i>	<b>10.8°C</b> Prestatyn (Clwyd, 4mAMSL)
<i>Lowest Minimum</i>	<b>-2.2°C</b> Loch Glascarnoch (Ross & Cromarty, 269mAMSL)
<i>Lowest Grass Minimum</i>	<b>-5.5°C</b> Kinloss (Moray (in Grampian Region), 5mAMSL)
<i>Most Rainfall</i>	<b>1.8mm</b> Baltasound No 2 (Shetland, 15mAMSL)
<i>Most Sunshine</i>	<b>12.5hr</b> Camborne (Cornwall, 87mAMSL)
<i>Highest Gust</i>	<b>28Kt 32mph</b> Odiham (Hampshire, 118mAMSL)
<i>Highest Gust (mountain*)</i>	<b>20Kt 23mph</b> Aonach Mor (Inverness-shire, 1130mAMSL) also Cairngorm Summit (Inverness-shire, 1237mAMSL)
<i>Greatest Snow Depth at 0900 UTC</i>	No non-zero values.

mAMSL refers to station elevation in metres above mean sea level.

\*Mountain stations are above 500mAMSL.



## Daily Weather Summary for Tuesday 02 May 2023

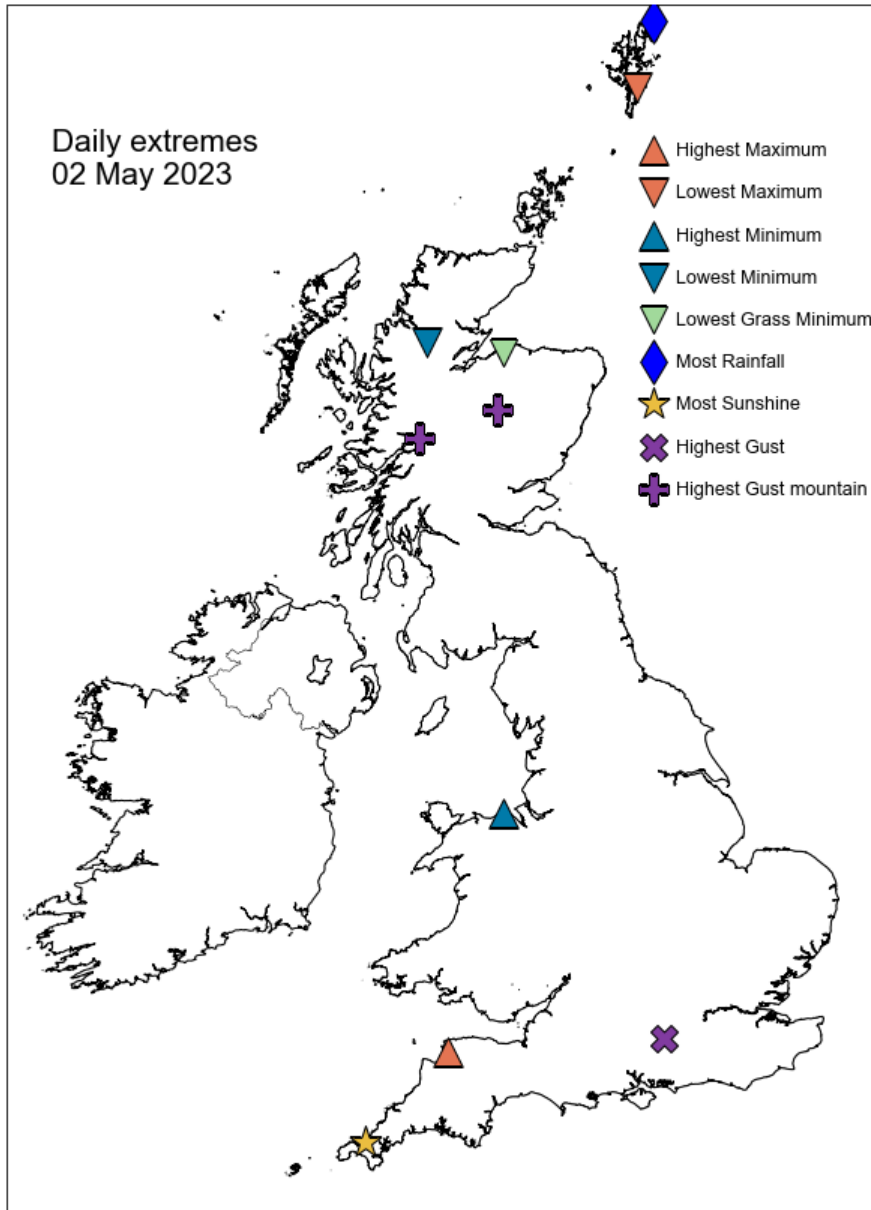

## Daily Weather Summary for Tuesday 02 May 2023

### North Atlantic and Europe analysis charts and satellite images at 0000 UTC

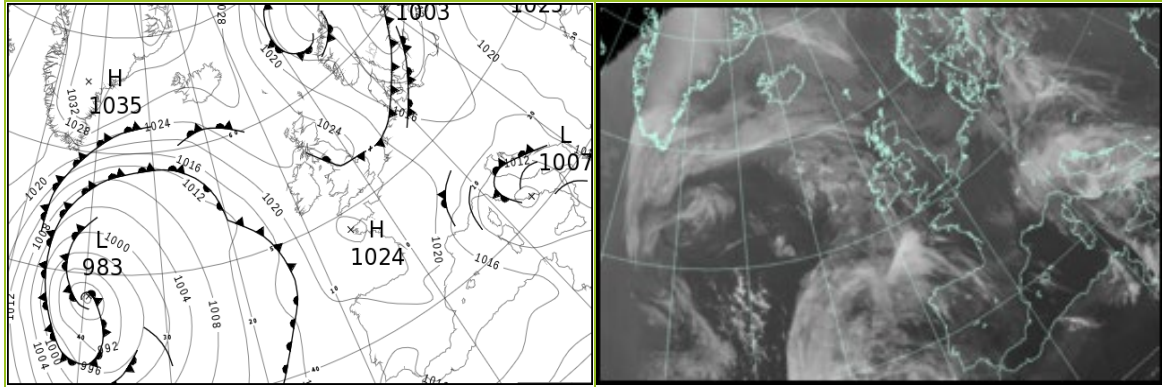

### North Atlantic and Europe analysis charts and satellite images at 1200 UTC

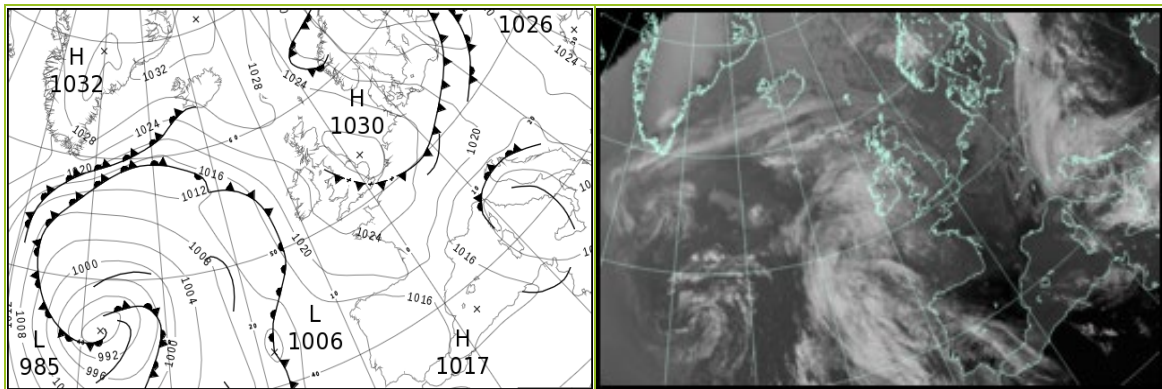

All satellite imagery copyright Met Office and EUMETSAT (European Organisation for the Exploitation of Meteorological Satellites). These show infra-red images from the geostationary MSG satellite. The rainfall rates are derived from both rain-radar and satellite data.

## Daily Weather Summary for Tuesday 02 May 2023

UK satellite and rain-radar precipitation rates at (L) 0000 and (R) 1200 UTC

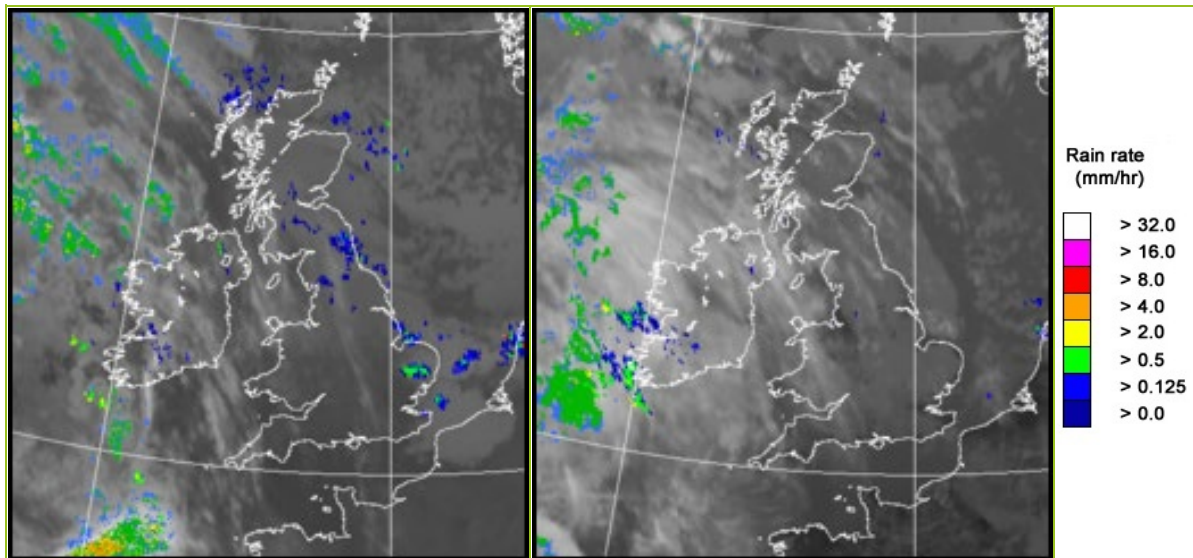

UK wind speed and direction at (L) 0000 and (R) 1200 UTC

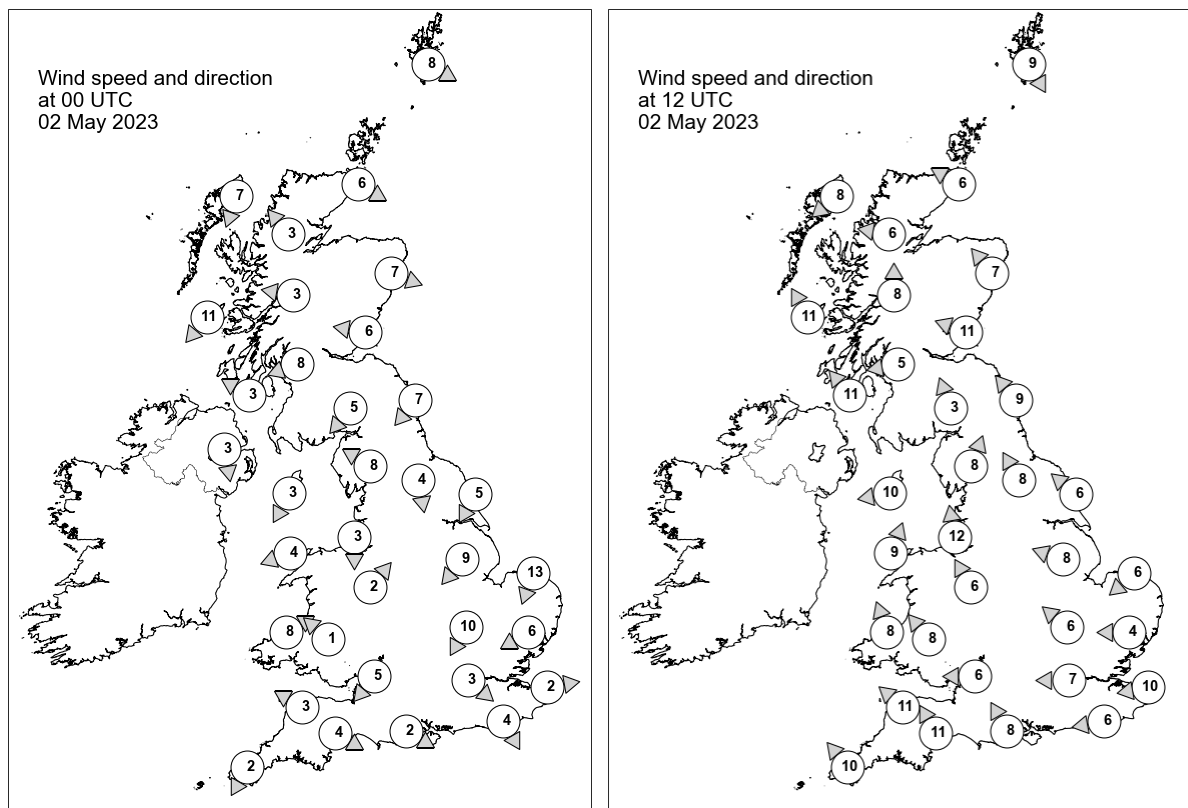

## Daily Weather Summary for Tuesday 02 May 2023

### Selected UK readings at (L) 0000 and (R) 1200 UTC

STATIONS		0000 UTC						1200 UTC					
NO	SITE	PRESS	WDIR	WSPD	CLOUD	TEMP	TDEW	PRESS	WDIR	WSPD	CLOUD	TEMP	TDEW
1	Lerwick	1022.0	WNW	8	8	2.7	1.2	1025.7	NNW	9	8	7.5	0.0
2	Wick	1024.5	WNW	6	5	2.9	-1.4	1026.9	ESE	6	7	7.7	1.0
3	Stornoway	1025.6	NNE	7	8	5.1	2.1	1026.8	NE	8	8	9.2	0.9
4	Loch Glascarnoch	1026.0	SE	3	8	2.6	-0.8	1026.1	E	6	8	8.8	2.2
5	Aviemore	1025.6	-	-	8	3.3	0.3	1025.7	-	-	2	11.8	3.8
6	Dyce	1025.1	WNW	7	5	4.5	-0.7	1027.4	SE	7	8	8.1	2.0
7	Tulloch Bridge	1025.6	E	3	8	4.5	0.7	1026.7	S	8	8	9.8	4.2
8	Tiree	1023.9	NE	11	8	6.5	3.8	1025.5	SSE	11	8	11.2	8.0
9	Leuchars	1025.4	E	6	8	6.5	1.6	1027.3	ESE	11	8	9.3	3.7
10	Bishopton	1024.5	ENE	8	8	7.3	4.0	1026.3	E	5	8	11.4	5.8
11	Machrihanish	1023.3	ESE	3	8	6.6	5.6	1025.3	SE	11	8	11.7	7.3
12	Boulmer	1025.2	NE	7	8	6.9	3.2	1028.3	SE	9	8	9.0	2.1
13	Eskdalemuir	1025.1	NE	5	8	5.8	4.1	1027.1	SSE	3	8	8.7	5.9
14	Aldergrove	1023.8	N	3	2	5.2	3.9	1024.9	-	-	8	14.2	9.5
15	Shap	1024.2	ESE	8	8	6.4	4.6	1027.0	SSW	8	8	10.5	6.9
16	Leeming	1025.0	N	4	8	7.5	5.5	1028.3	SSE	8	8	10.0	5.3
17	Ronaldsway	1023.8	NNE	3	8	9.0	6.3	1026.2	E	10	6	12.1	9.8
18	Bridlington	1024.1	NNE	5	8	8.1	4.7	1028.7	SE	6	8	9.9	1.4
19	Crosby	1023.7	N	3	8	10.4	9.1	1026.2	S	12	2	15.6	9.3
20	Valley	1023.5	ENE	4	8	10.9	9.2	1025.8	SSW	9	4	14.6	9.3
21	Waddington	1024.2	NE	9	8	8.5	6.5	1028.4	ESE	8	8	11.0	5.4
22	Shawbury	1024.0	SW	2	8	9.6	7.9	1026.9	SSE	6	8	13.7	7.9
23	Weybourne	1023.4	NNE	13	8	8.8	6.9	1029.1	NE	6	5	10.2	3.3
24	Bedford	1023.3	NNE	10	1	8.0	7.2	1028.0	SE	6	8	11.6	7.9
25	Aberporth	1023.6	WSW	8	0	8.1	6.7	1025.1	SSE	8	8	15.9	8.7
26	Sennybridge	1024.9	SE	1	0	3.3	2.4	1025.8	SE	8	8	14.1	9.5
27	Wattisham	1022.4	ENE	6	8	10.9	9.7	1028.3	E	4	8	11.2	5.5
28	Almondsbury	1023.6	NE	5	0	10.3	8.1	1026.7	E	6	8	13.1	9.3
29	Heathrow	1022.7	NW	3	0	10.8	7.6	1027.7	E	7	8	13.3	7.8
30	Manston	1021.8	W	2	8	11.2	10.0	1028.2	E	10	0	11.8	6.3
31	Chivenor	1023.5	ESE	3	2	8.0	6.8	1024.9	SE	11	8	17.4	9.2
32	Exeter	1023.6	WNW	4	0	8.4	7.8	1025.9	SSE	11	0	15.1	9.7
33	Herstmonceux	1021.9	NNW	4	0	11.2	8.8	1027.2	E	6	8	14.8	8.8
34	Hurn	1022.8	WNW	2	0	8.8	6.9	1026.4	SSE	8	8	15.2	10.3
35	Camborne	1024.0	NNE	2	1	9.4	8.9	1024.6	SE	10	1	15.7	9.5

## Daily Weather Summary for Tuesday 02 May 2023

### Selected European readings at (L) 0000 and (R) 1200 UTC

STATIONS		0000 UTC						1200 UTC					
NO	SITE	PRESS	WDIR	WSPD	CLOUD	TEMP	TDEW	PRESS	WDIR	WSPD	CLOUD	TEMP	TDEW
1	Murmansk	1001.6	W	8	7	1.8	-1.2	1008.0	WNW	10	7	3.0	-5.4
2	Helsinki	1008.8	S	14	8	4.8	3.6	1003.9	SW	17	8	6.7	4.9
3	Stockholm	-	-	-	-	-	-	-	-	-	-	-	-
4	Oslo	1011.4	NNE	6	-	2.0	-2.5	1015.3	W	7	5	11.8	-3.9
5	Reykjavik	1026.9	E	3	6	3.5	-1.1	1027.7	ESE	9	7	6.2	-0.6
6	Moscow	1022.0	-	0	0	1.8	0.3	1022.9	ENE	2	2	14.5	-2.2
7	Kiev	1024.2	-	0	0	7.3	-5.4	1024.0	ESE	4	6	18.9	0.0
8	Warsaw	1017.0	ESE	4	7	8.1	1.5	1018.0	W	12	7	15.9	8.4
9	Berlin	1013.6	W	8	8	13.4	3.1	1022.0	NW	14	8	10.7	5.9
10	De Bilt	1020.2	WNW	6	8	10.2	8.5	1027.4	-	-	4	-	-
11	Dublin	1023.6	ENE	8	7	6.7	6.3	1024.8	E	8	6	13.6	10.4
12	Cork	1023.4	SSW	2	2	8.4	7.1	1023.9	SSE	10	7	13.4	8.6
13	Sofia	1020.7	SE	4	1	9.2	5.8	1018.1	ESE	8	6	19.3	5.4
14	Belgrade	1016.1	SE	6	2	15.3	7.8	1015.7	SE	10	3	24.5	8.4
15	Budapest	1017.7	NNE	2	-	11.5	3.8	1017.0	SE	6	-	23.3	7.4
16	Prague	1015.1	W	4	-	12.8	7.7	1019.8	NW	6	8	16.3	6.3
17	Munich	1018.4	WSW	4	8	9.4	8.5	1021.7	WSW	4	8	12.0	9.9
18	Strasbourg	1019.0	WNW	6	-	11.5	7.8	1022.8	N	5	6	17.5	10.4
19	Paris	1022.8	WSW	2	-	9.7	7.8	1025.6	ENE	8	3	16.3	10.2
20	Jersey	1023.4	WNW	5	0	9.0	8.6	1025.2	SE	3	0	16.3	12.4
21	Milan	1015.2	N	4	7	12.5	12.5	1015.7	N	4	3	18.8	10.0
22	Marseille	1014.3	NW	23	-	16.3	8.5	1014.0	WNW	8	-	23.5	8.4
23	Bordeaux	1023.3	W	3	-	9.8	8.9	1021.8	E	9	-	20.1	7.5
24	Rome	1008.0	NW	1	4	14.8	14.4	1009.2	SW	9	2	20.0	15.1
25	Ajaccio	1010.5	NNE	3	8	13.9	11.9	1011.1	SSW	6	-	22.0	13.4
26	Barcelona	1018.4	N	4	3	15.3	12.8	1017.5	SW	10	3	21.0	12.9
27	Majorca	1019.1	-	0	1	13.4	12.0	1017.6	E	9	5	22.7	11.7
28	Madrid	1018.9	E	2	6	14.9	-1.1	1014.4	SW	2	4	27.0	-2.1
29	Lisbon	1016.9	N	5	-	19.6	6.0	1013.1	-	-	7	28.6	9.6
30	Athens	1018.3	N	1	-	15.2	11.6	1018.6	SSW	3	7	20.0	11.8
31	Malta	1012.3	WNW	4	1	15.5	14.4	1011.2	WNW	20	5	20.3	13.0
32	Gibraltar	1017.6	ENE	7	8	17.4	17.0	1015.9	ESE	14	0	21.1	16.1



## Daily Weather Summary for Tuesday 02 May 2023

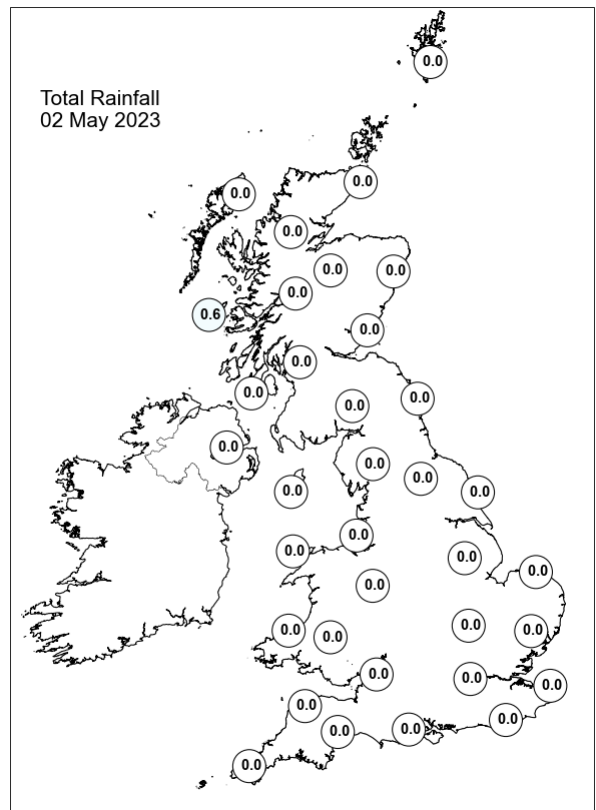
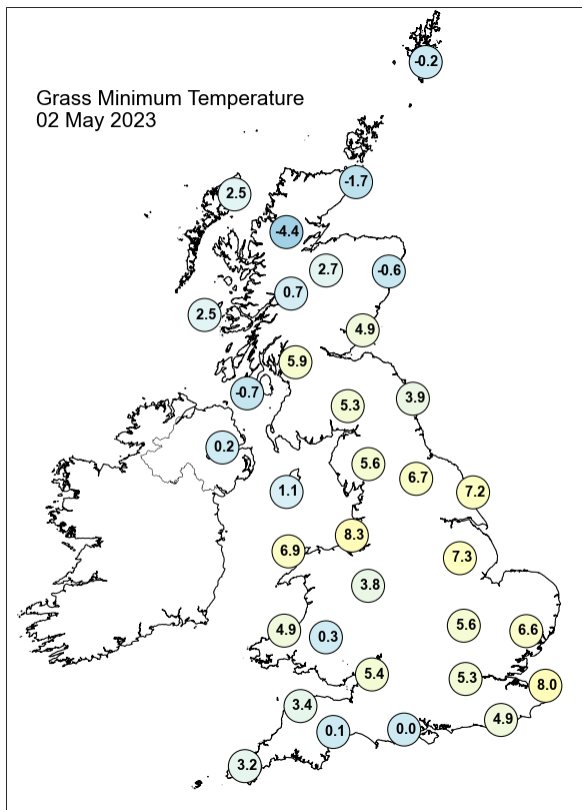
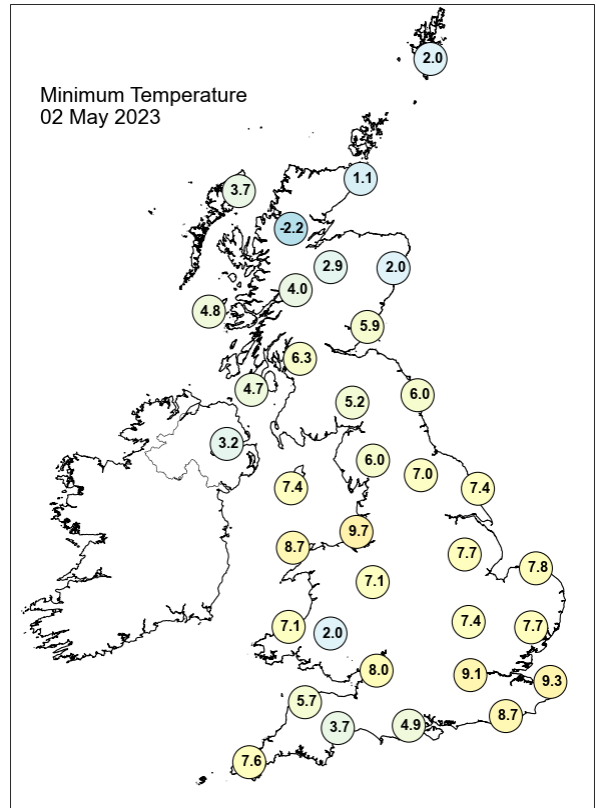
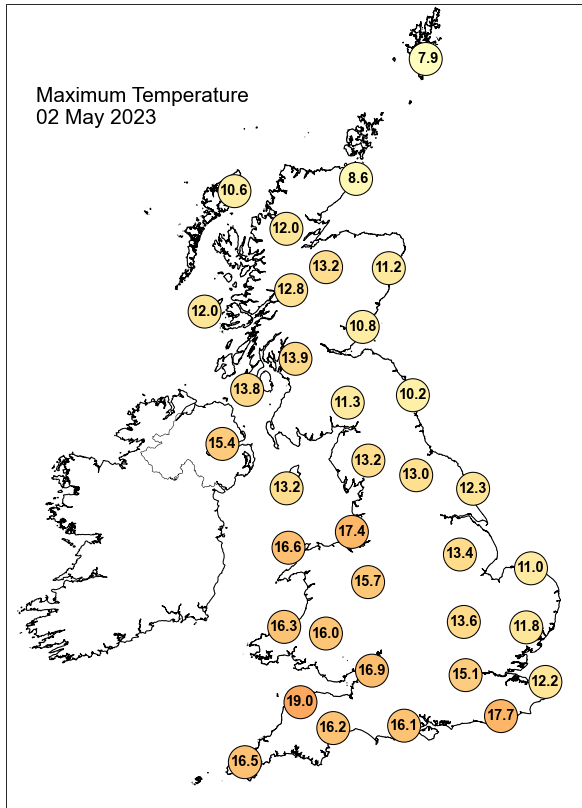

## Daily Weather Summary for Tuesday 02 May 2023

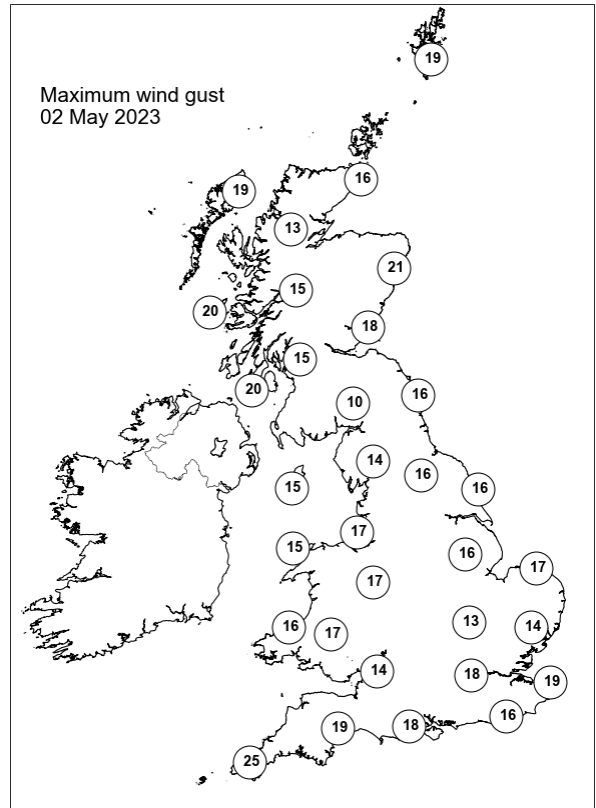
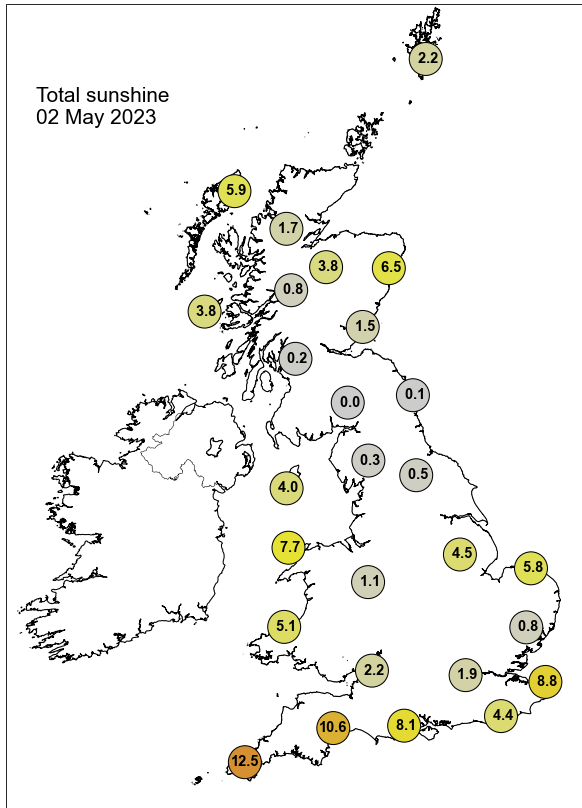

None of the selected stations observed a day of sleet or snow falling or non-zero snow depth at 0900 UTC.

## Daily Weather Summary for Wednesday 03 May 2023

This day's summary created 16/05/2023 15:38

### Summary of the UK Weather for Wednesday 03 May 2023

It was a benign night for much of the UK, with almost all areas remaining dry. Rain slowly pushed in from the Atlantic to Northern Ireland, reaching the west coast of Scotland shortly after dawn. Low cloud lifted and broke up in England and Wales to leave clear skies at times. Winds were light throughout. It was a generally dry, bright start to the day with hazy sunshine, but heavier cloud to the north. Rain moved into the highlands in the late morning becoming more widespread across Scotland by the late afternoon, but clearing all except the northern isles by midnight. Winds were initially light, becoming stronger through the day, especially in the southwest where gusts reached gale force. The cold morning heated up quickly, especially in the west where temperatures reached the high teens by mid-afternoon. It was cooler in the east with an easterly breeze.

### Daily Extremes

<i>Highest Maximum</i>	<b>19.6°C</b> Porthmadog (Gwynedd, 7mAMSL)
<i>Lowest Maximum</i>	<b>8.5°C</b> Fair Isle (Shetland, 57mAMSL) also Lerwick (Shetland, 82mAMSL)
<i>Highest Minimum</i>	<b>11.5°C</b> Killowen (Down, 4mAMSL)
<i>Lowest Minimum</i>	<b>-0.9°C</b> Aboyne No 2 (Aberdeenshire, 140mAMSL)
<i>Lowest Grass Minimum</i>	<b>-4.3°C</b> South Newington (Oxfordshire, 105mAMSL)
<i>Most Rainfall</i>	<b>6.4mm</b> Lossiemouth (Moray (in Grampian Region), 7mAMSL)
<i>Most Sunshine</i>	<b>12.9hr</b> Reading University, Whiteknights (Berkshire, 66mAMSL)
<i>Highest Gust</i>	<b>42Kt 48mph</b> Camborne (Cornwall, 87mAMSL)
<i>Highest Gust (mountain*)</i>	<b>24Kt 28mph</b> Aonach Mor (Inverness-shire, 1130mAMSL)
<i>Greatest Snow Depth at 0900 UTC</i>	No non-zero values.

mAMSL refers to station elevation in metres above mean sea level.

\*Mountain stations are above 500mAMSL.

## Daily Weather Summary for Wednesday 03 May 2023

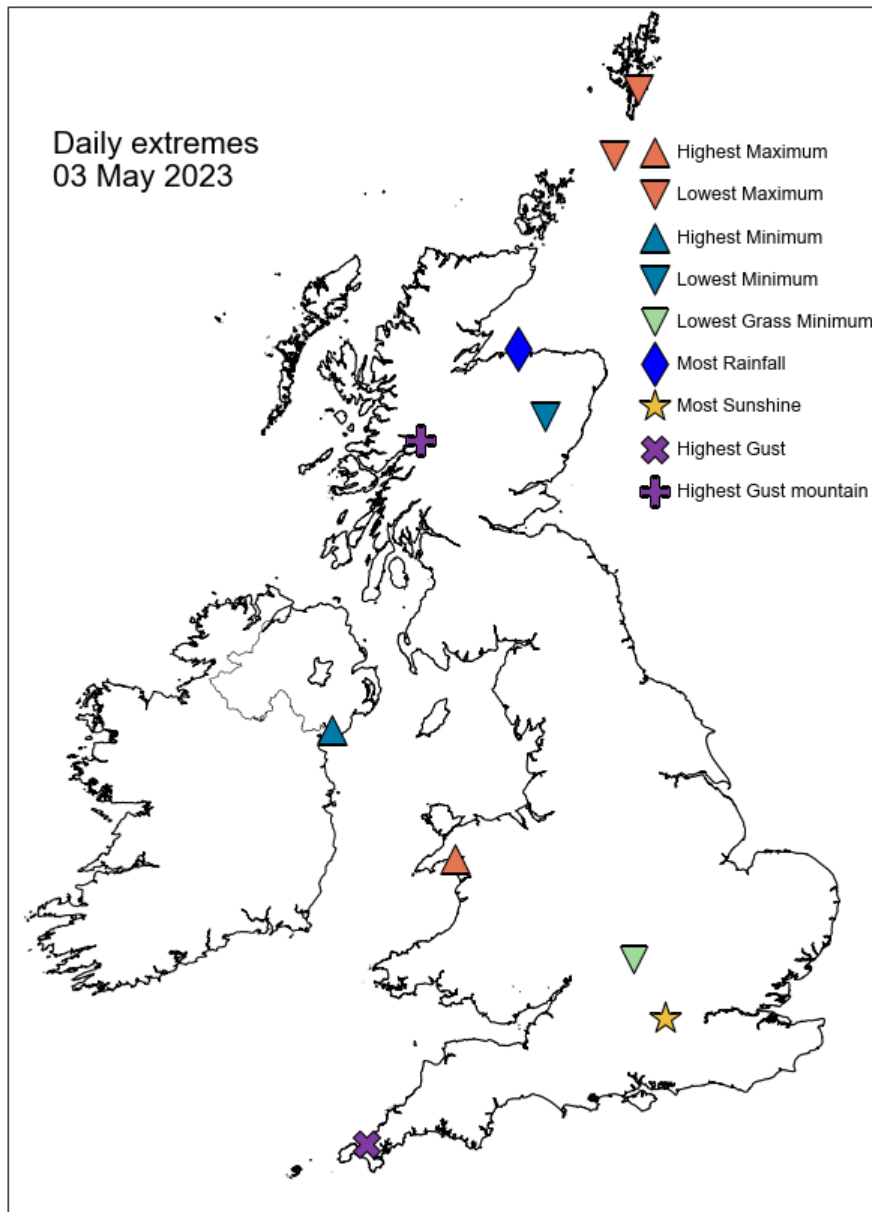

## Daily Weather Summary for Wednesday 03 May 2023

### North Atlantic and Europe analysis charts and satellite images at 0000 UTC

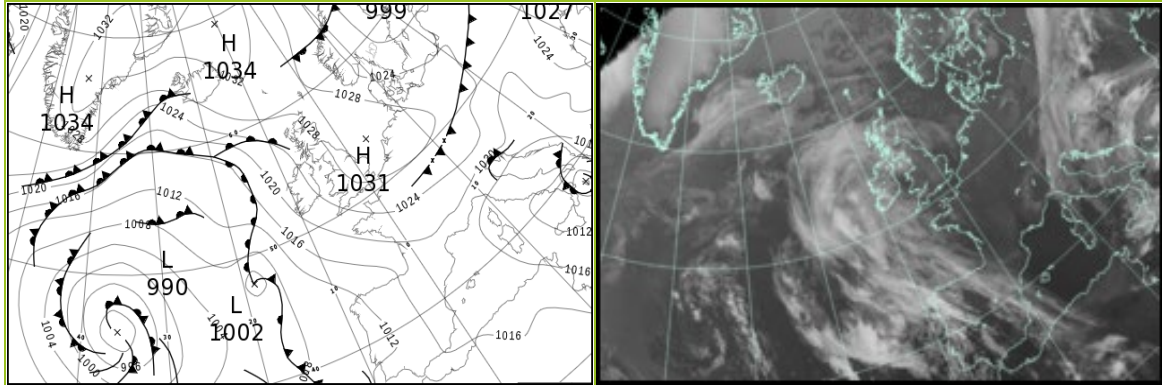

### North Atlantic and Europe analysis charts and satellite images at 1200 UTC

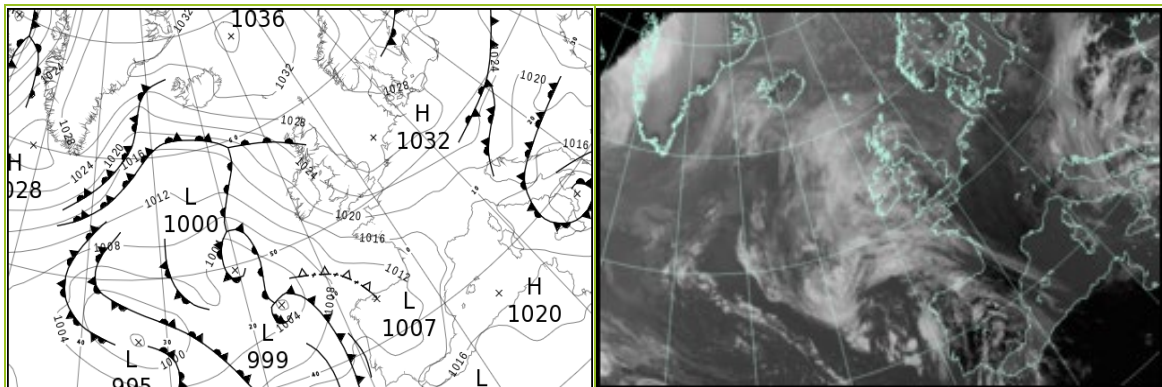

All satellite imagery copyright Met Office and EUMETSAT (European Organisation for the Exploitation of Meteorological Satellites). These show infra-red images from the geostationary MSG satellite. The rainfall rates are derived from both rain-radar and satellite data.



## Daily Weather Summary for Wednesday 03 May 2023

UK satellite and rain-radar precipitation rates at (L) 0000 and (R) 1200 UTC

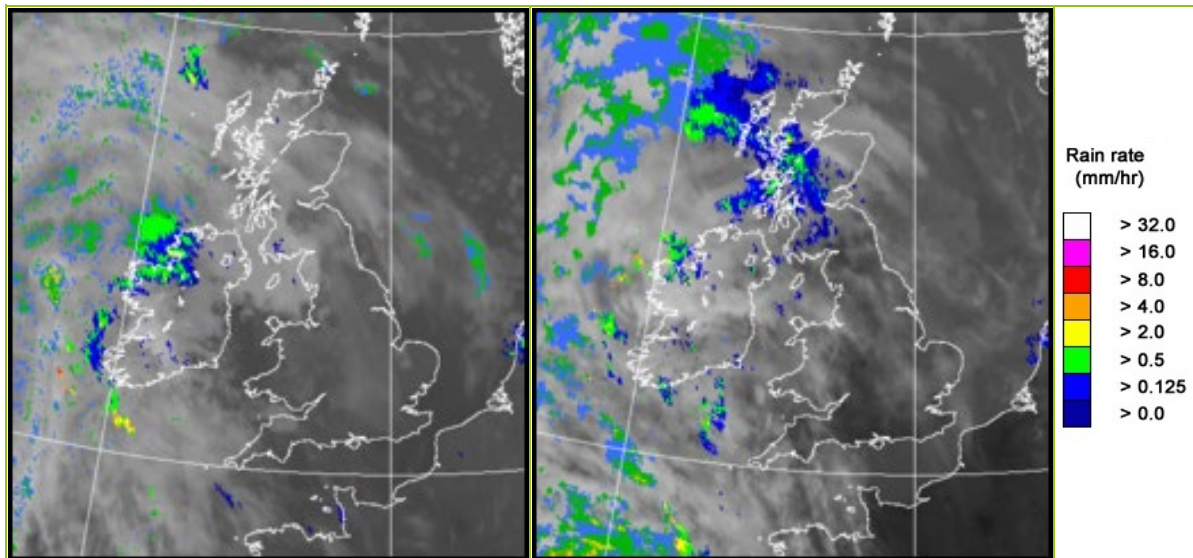

UK wind speed and direction at (L) 0000 and (R) 1200 UTC

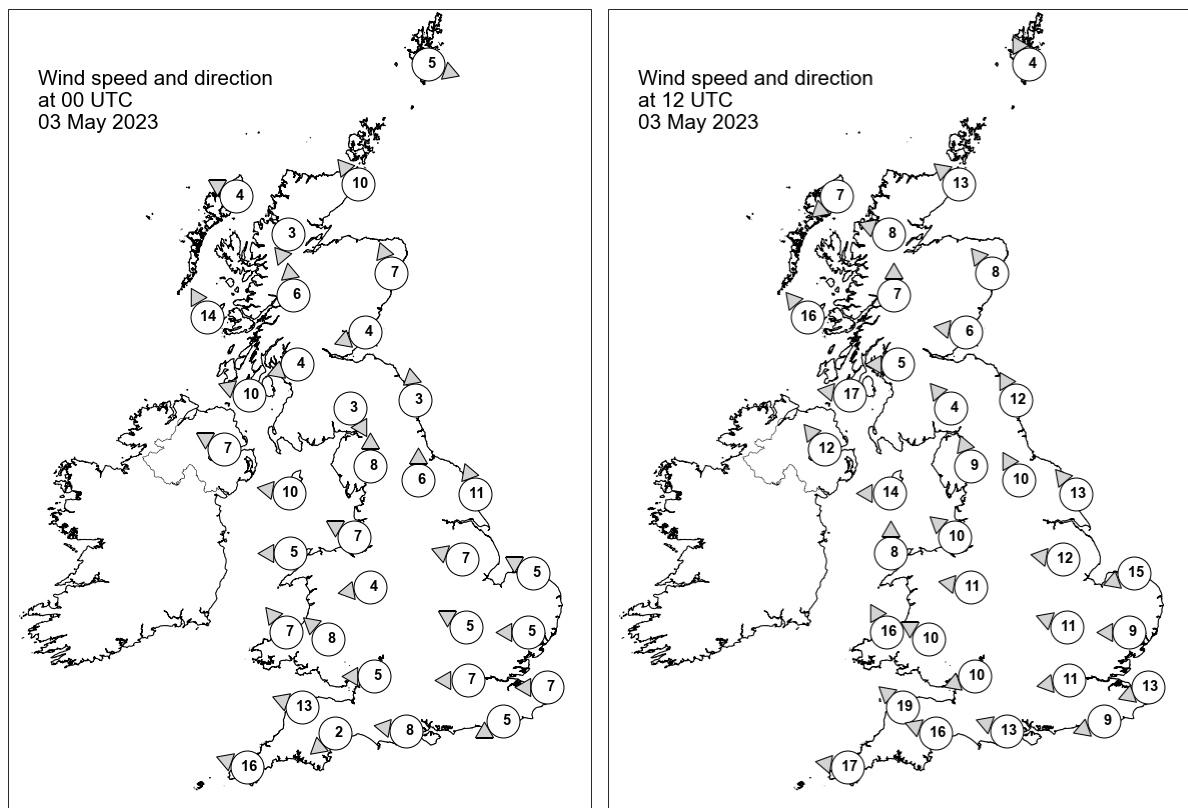

## Daily Weather Summary for Wednesday 03 May 2023

### Selected UK readings at (L) 0000 and (R) 1200 UTC

STATIONS		0000 UTC						1200 UTC					
NO	SITE	PRESS	WDIR	WSPD	CLOUD	TEMP	TDEW	PRESS	WDIR	WSPD	CLOUD	TEMP	TDEW
1	Lerwick	1029.1	WNW	5	8	3.3	0.6	1030.1	SSE	4	8	6.8	3.1
2	Wick	1027.9	SE	10	8	7.1	3.6	1027.6	SE	13	8	9.7	7.0
3	Stornoway	1026.0	ESE	4	8	8.4	5.6	1025.5	NE	7	8	11.0	7.8
4	Loch Glascarnoch	1027.9	NNE	3	8	4.1	2.0	1025.6	ESE	8	8	13.6	6.8
5	Aviemore	1027.2	-	-	8	6.6	4.0	1025.7	-	-	5	14.4	6.8
6	Dyce	1028.5	SSE	7	8	5.5	3.6	1027.7	SE	8	8	11.8	7.3
7	Tulloch Bridge	1027.3	S	6	3	8.2	5.1	1026.3	S	7	8	13.0	7.4
8	Tiree	1025.1	SSE	14	8	10.3	8.3	1024.6	SE	16	8	12.7	9.1
9	Leuchars	1027.8	ENE	4	8	6.7	5.7	1027.7	E	6	8	10.7	8.3
10	Bishopton	1027.1	ENE	4	8	9.2	5.7	1026.3	E	5	5	14.1	9.5
11	Machrihanish	1025.3	ESE	10	8	10.2	9.2	1024.9	E	17	8	13.2	9.1
12	Boulmer	1027.9	S	3	8	7.0	6.3	1027.8	SSE	12	5	10.9	7.8
13	Eskdalemuir	1027.8	NNW	3	8	6.4	5.9	1026.3	SE	4	8	15.3	6.7
14	Aldergrove	1025.1	ESE	7	5	11.7	7.9	1024.0	SE	12	8	15.3	9.5
15	Shap	1027.8	S	8	3	7.8	5.4	1026.4	SSE	9	0	14.9	5.1
16	Leeming	1029.0	S	6	1	5.2	3.0	1027.9	SSE	10	2	14.6	6.7
17	Ronaldsway	1025.6	E	10	8	11.1	8.8	1025.3	E	14	8	12.1	8.2
18	Bridlington	1029.1	SSE	11	8	8.4	4.6	1029.0	SE	13	7	12.2	6.6
19	Crosby	1027.1	ESE	7	4	11.1	6.9	1025.9	SE	10	2	15.7	5.8
20	Valley	1025.3	E	5	3	10.4	7.5	1023.8	S	8	8	16.5	7.2
21	Waddington	1029.4	ESE	7	0	6.3	4.3	1028.3	E	12	1	12.3	5.0
22	Shawbury	1027.8	E	4	8	9.4	7.2	1025.8	E	11	3	14.7	5.9
23	Weybourne	1029.6	ESE	5	0	3.8	1.7	1029.1	ENE	15	1	10.5	4.1
24	Bedford	1029.4	ESE	5	0	3.9	3.1	1027.3	ESE	11	7	12.0	5.9
25	Aberporth	1025.3	SE	7	1	10.5	8.2	1022.2	SSE	16	8	17.0	7.6
26	Sennybridge	1026.7	SE	8	2	9.7	7.7	1024.0	ESE	10	4	13.4	6.4
27	Wattisham	1029.4	E	5	0	5.3	3.1	1028.1	E	9	8	10.6	3.3
28	Almondsbury	1027.0	E	5	1	10.0	8.1	1024.5	ENE	10	1	15.3	6.1
29	Heathrow	1028.7	E	7	0	7.0	4.0	1025.9	E	11	0	14.6	6.3
30	Manston	1028.9	E	7	0	5.9	3.5	1026.9	ENE	13	0	11.6	6.0
31	Chivenor	1025.3	ESE	13	8	10.8	8.4	1021.8	SE	19	1	17.9	9.3
32	Exeter	1026.0	NE	2	0	9.8	7.7	1022.8	ESE	16	0	15.3	6.9
33	Herstmonceux	1028.3	ENE	5	0	6.3	4.5	1025.1	ENE	9	0	16.3	4.6
34	Hurn	1027.0	E	8	0	9.7	5.6	1024.1	ESE	13	0	15.9	4.5
35	Camborne	1023.2	ESE	16	8	11.5	9.3	1020.0	E	17	1	13.7	9.4

## Daily Weather Summary for Wednesday 03 May 2023

### Selected European readings at (L) 0000 and (R) 1200 UTC

STATIONS		0000 UTC						1200 UTC					
NO	SITE	PRESS	WDIR	WSPD	CLOUD	TEMP	TDEW	PRESS	WDIR	WSPD	CLOUD	TEMP	TDEW
1	Murmansk	1014.4	W	6	0	-4.0	-9.4	1013.2	NNE	17	7	2.2	-2.6
2	Helsinki	1013.9	W	10	0	1.5	-1.3	1018.8	W	12	2	9.9	-3.9
3	Stockholm	-	-	-	-	-	-	-	-	-	-	-	-
4	Oslo	1021.8	ENE	3	-	2.8	-1.7	1025.3	NE	5	7	10.1	-2.8
5	Reykjavik	1028.4	E	6	8	4.8	0.9	1028.4	ESE	8	7	8.7	-1.0
6	Moscow	1018.7	S	2	0	9.6	-0.7	1019.0	S	2	6	14.2	5.5
7	Kiev	1023.3	SW	4	8	11.0	1.5	1021.5	SW	8	6	21.8	3.5
8	Warsaw	1023.5	N	6	8	9.6	5.8	1026.4	NW	10	4	13.0	0.4
9	Berlin	1027.2	W	6	8	8.0	1.6	1028.4	NW	6	0	13.0	1.6
10	De Bilt	1029.8	NNE	2	8	3.3	1.7	1028.4	E	6	8	13.9	3.8
11	Dublin	1025.0	SE	4	6	10.1	8.4	1023.4	SE	14	6	13.0	8.1
12	Cork	1022.7	ESE	8	7	10.4	9.9	1019.0	ESE	16	7	13.4	10.2
13	Sofia	1020.0	ESE	6	6	11.9	0.7	1018.0	E	8	6	16.8	7.3
14	Belgrade	1017.3	SE	4	7	16.8	4.8	1019.3	ESE	8	8	16.2	4.5
15	Budapest	1019.7	N	4	-	13.8	12.5	1020.5	N	6	-	19.2	12.0
16	Prague	1026.1	N	6	-	9.9	4.1	1026.6	N	4	3	13.1	2.1
17	Munich	1025.8	WSW	2	0	5.9	5.7	1024.3	N	6	2	13.4	8.6
18	Strasbourg	1026.1	N	6	-	9.2	5.0	1023.3	NE	11	-	18.7	10.3
19	Paris	1025.7	ENE	9	-	11.3	5.6	1022.0	E	11	-	19.3	7.1
20	Jersey	1023.9	E	13	0	11.3	9.8	1019.8	E	17	0	16.8	7.3
21	Milan	1020.2	NNW	1	0	13.1	12.5	1020.6	N	2	-	20.5	10.5
22	Marseille	1016.3	SE	5	-	13.1	8.6	1018.7	SSW	16	-	23.5	8.0
23	Bordeaux	1018.6	E	9	-	15.7	7.5	1014.3	ESE	14	-	24.1	6.8
24	Rome	1012.3	NW	2	0	14.3	13.8	1013.9	NNE	7	7	24.4	12.3
25	Ajaccio	1014.9	NE	7	-	12.0	9.6	1017.2	SSW	8	-	21.0	13.9
26	Barcelona	1018.9	NW	2	1	15.9	11.2	1017.9	SW	13	7	20.0	15.5
27	Majorca	1019.1	E	3	0	10.2	6.7	1018.8	SW	10	7	24.2	6.8
28	Madrid	1015.1	N	2	7	15.9	2.4	1011.9	ESE	4	5	27.0	3.9
29	Lisbon	1012.6	SSW	4	-	20.1	13.2	1013.7	SW	10	4	23.1	14.8
30	Athens	1017.4	N	1	-	14.0	13.0	1016.5	S	7	5	22.2	14.3
31	Malta	1011.9	WNW	11	3	15.5	12.7	1014.2	WNW	23	5	20.1	14.3
32	Gibraltar	1014.9	ENE	11	8	19.7	15.3	1017.9	E	13	8	21.1	14.6

## Daily Weather Summary for Wednesday 03 May 2023

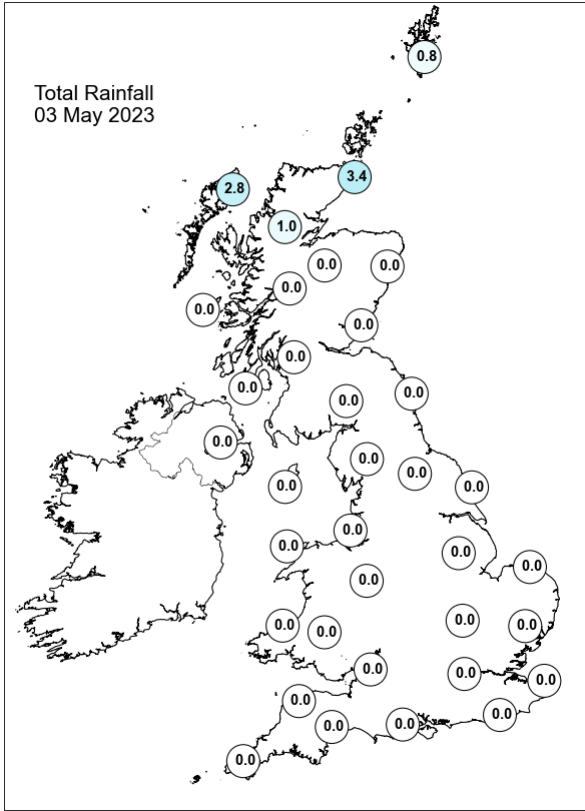
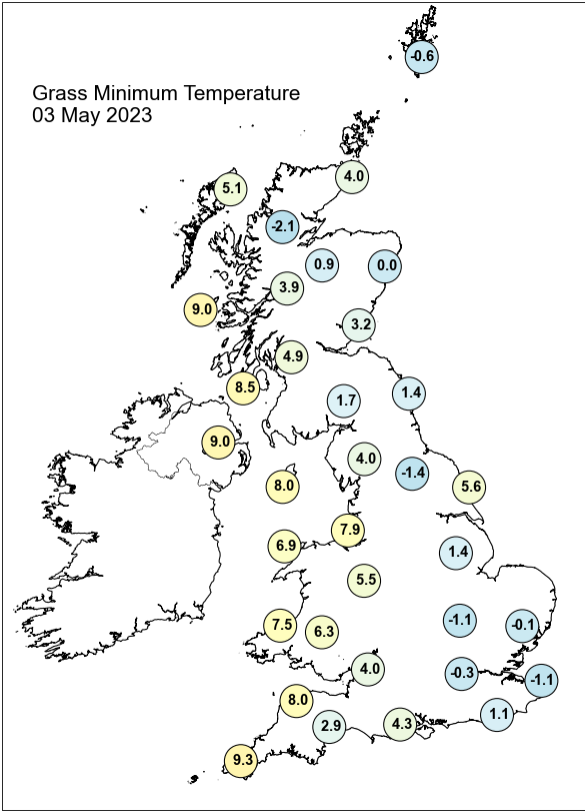
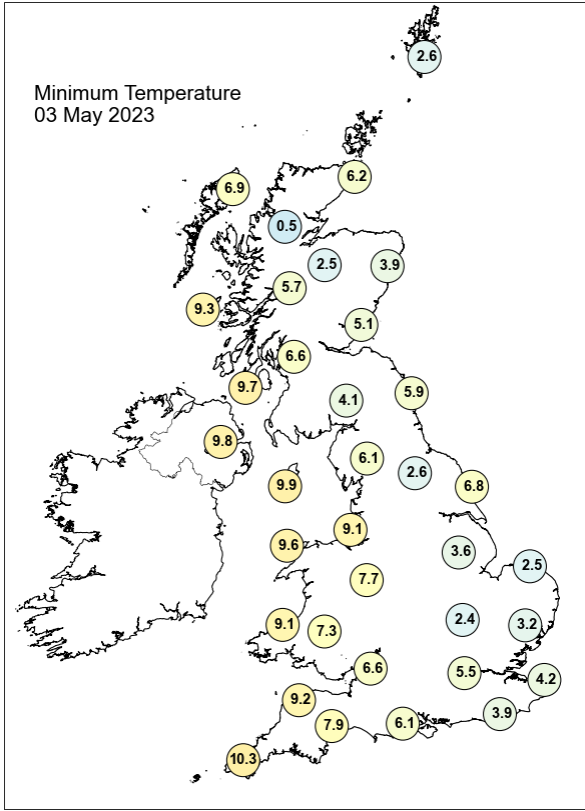
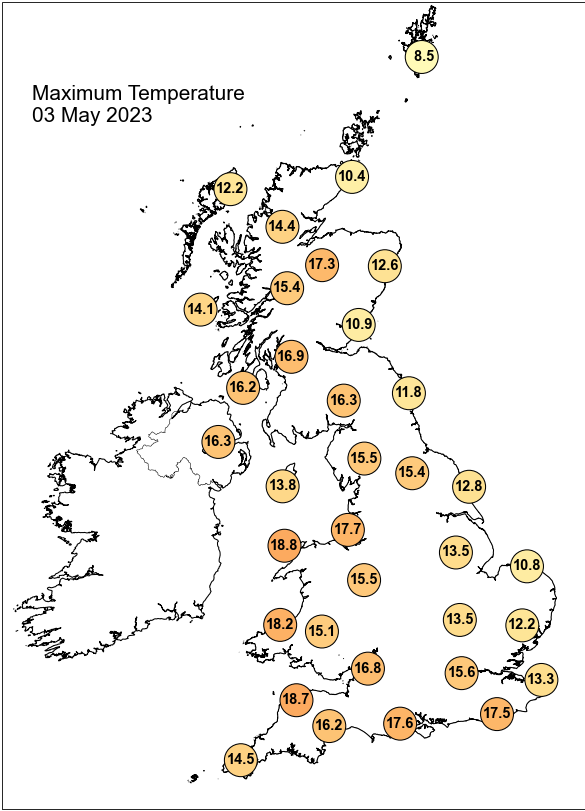

## Daily Weather Summary for Wednesday 03 May 2023

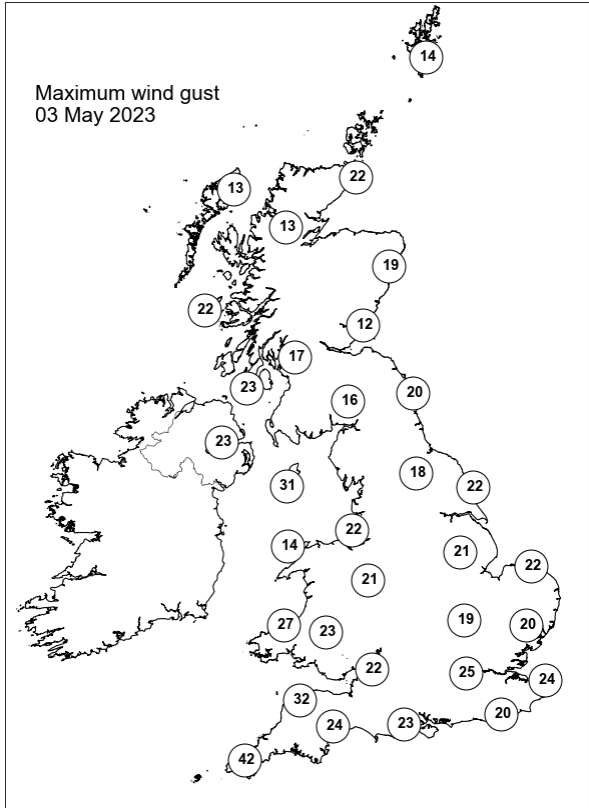
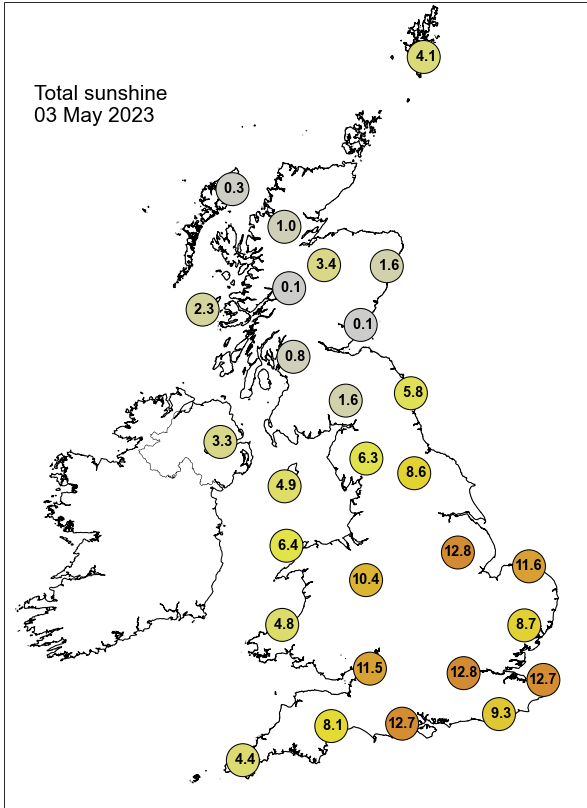

None of the selected stations observed a day of sleet or snow falling or non-zero snow depth at 0900 UTC.

## Daily Weather Summary for Thursday 04 May 2023

This day's summary created 16/05/2023 15:36

### Summary of the UK Weather for Thursday 04 May 2023

Into the early hours of the morning, rain persisted in the far north of Scotland as the two warm frontal systems drifted eastwards. This warm airmass brought generally mild overnight temperatures. At the surface, winds remained easterly, sometimes southeasterly, and broken low cloud spread across mainland UK. Cloud cover became more widespread and overcast as the night progressed. Around dawn, mist and fog reduced the visibility in parts of northern Scotland and the far southwest. The morning started dull for most, brighter in the far east. A low pressure moved in from the Atlantic bring rain and showers to the southwest. This spread northwestwards through the day. The cloud to the east and north cleared to give most a dry, bright day. The fronts cleared the southwest of England and Wales by midnight. The strong winds in the southwest eased during the morning to leave most with light to moderate winds. The easterly breeze kept temperatures down in eastern areas. It was milder elsewhere.

### Daily Extremes

<i>Highest Maximum</i>	<b>20.9°C</b> Charlwood (Surrey, 67mAMSL)
<i>Lowest Maximum</i>	<b>7.9°C</b> Fair Isle (Shetland, 57mAMSL)
<i>Highest Minimum</i>	<b>11.6°C</b> Scilly: St Marys Airport (Isles Of Scilly, 31mAMSL)
<i>Lowest Minimum</i>	<b>2.7°C</b> Shap (Cumbria, 263mAMSL)
<i>Lowest Grass Minimum</i>	<b>-1.3°C</b> Bridgefoot (Cumbria, 49mAMSL)
<i>Most Rainfall</i>	<b>27.0mm</b> Trassey Slievenaman (Down, 220mAMSL)
<i>Most Sunshine</i>	<b>12.4hr</b> Lerwick (Shetland, 82mAMSL)
<i>Highest Gust</i>	<b>54Kt 62mph</b> Warcop Range (Cumbria, 227mAMSL)
<i>Highest Gust (mountain*)</i>	<b>57Kt 66mph</b> Cairngorm Summit (Inverness-shire, 1237mAMSL)
<i>Greatest Snow Depth at 0900 UTC</i>	No non-zero values.

mAMSL refers to station elevation in metres above mean sea level.

\*Mountain stations are above 500mAMSL.



## Daily Weather Summary for Thursday 04 May 2023

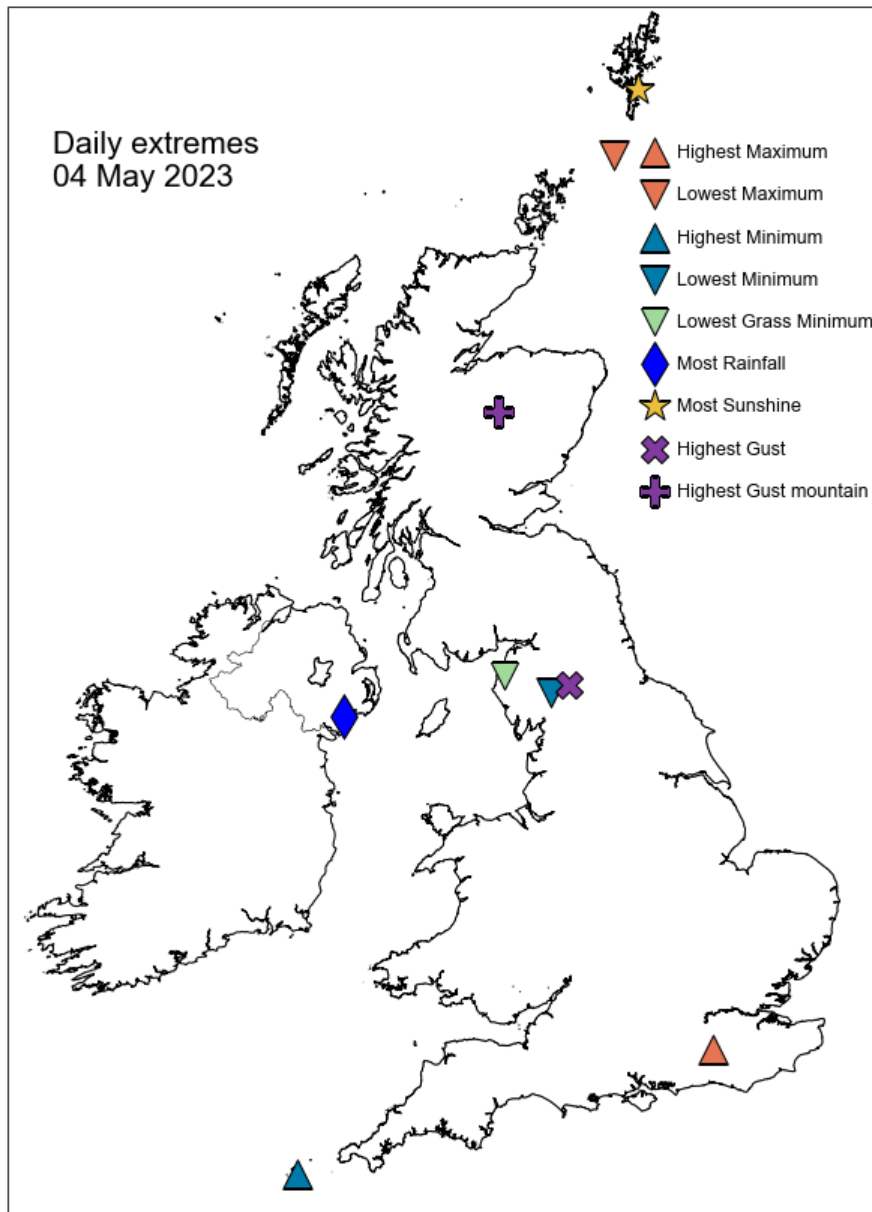

## Daily Weather Summary for Thursday 04 May 2023

### North Atlantic and Europe analysis charts and satellite images at 0000 UTC

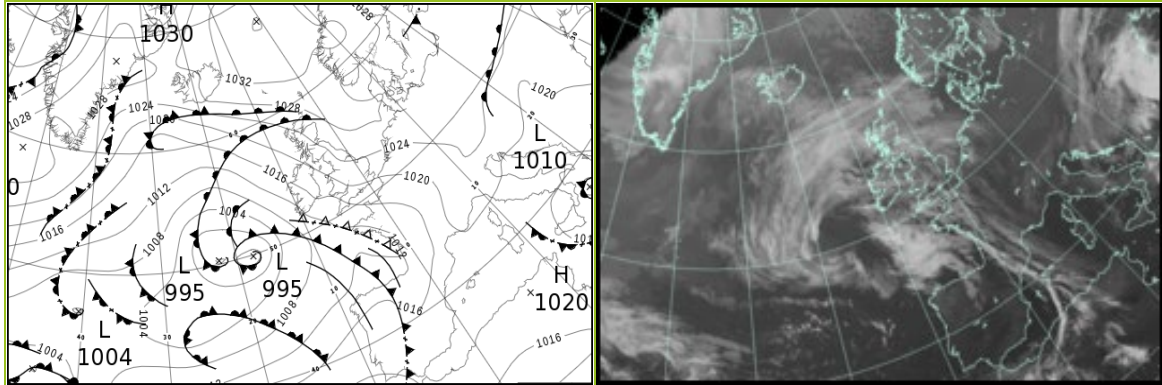

### North Atlantic and Europe analysis charts and satellite images at 1200 UTC

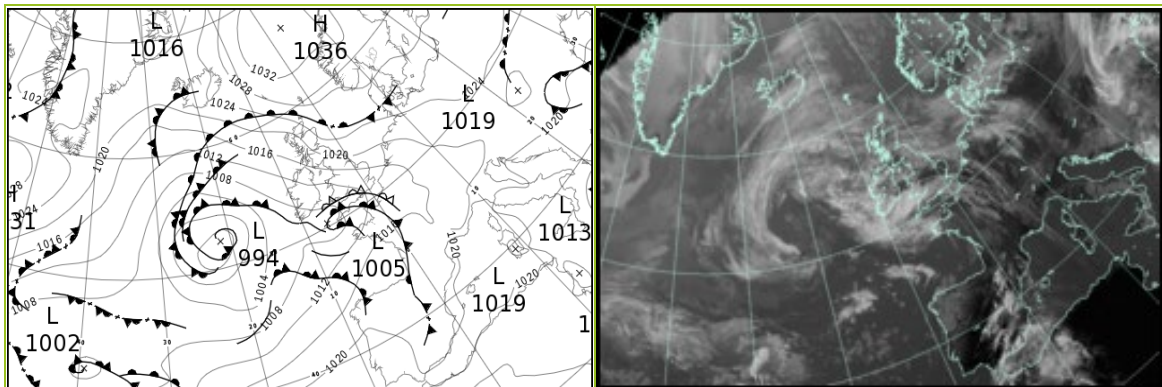

All satellite imagery copyright Met Office and EUMETSAT (European Organisation for the Exploitation of Meteorological Satellites). These show infra-red images from the geostationary MSG satellite. The rainfall rates are derived from both rain-radar and satellite data.

## Daily Weather Summary for Thursday 04 May 23

UK satellite and rain-radar precipitation rates at (L) 0000 and (R) 1200 UTC

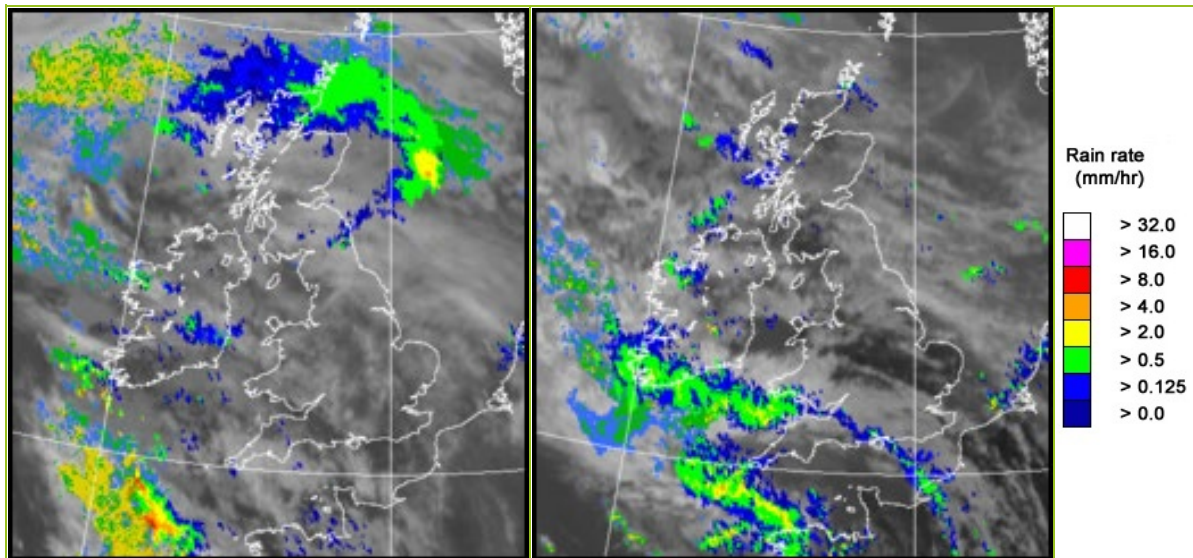

UK wind speed and direction at (L) 0000 and (R) 1200 UTC

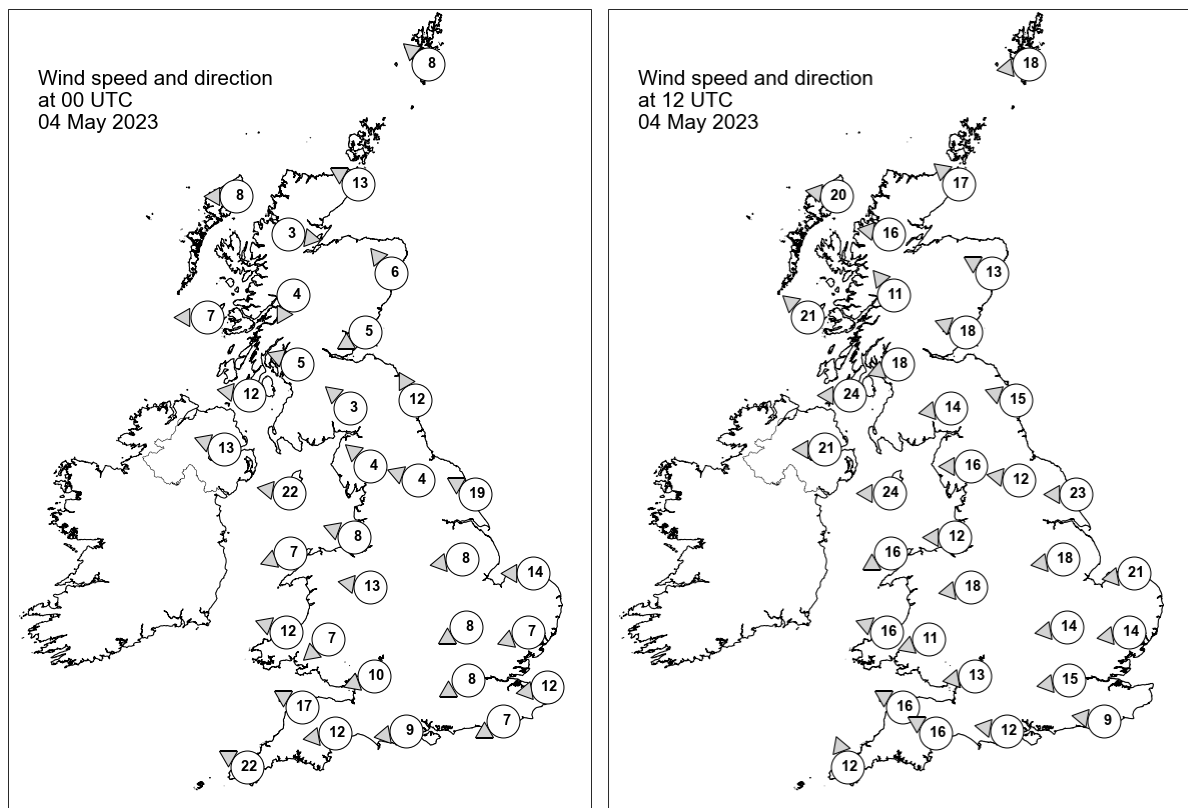

## Daily Weather Summary for Thursday 04 May 2023

### Selected UK readings at (L) 0000 and (R) 1200 UTC

STATIONS		0000 UTC						1200 UTC					
NO	SITE	PRESS	WDIR	WSPD	CLOUD	TEMP	TDEW	PRESS	WDIR	WSPD	CLOUD	TEMP	TDEW
1	Lerwick	1030.2	SE	8	8	6.0	4.2	1028.9	E	18	7	7.5	1.2
2	Wick	1026.4	ESE	13	8	7.8	7.4	1024.6	SE	17	8	9.2	5.2
3	Stornoway	1023.9	E	8	8	9.8	8.1	1019.1	E	20	8	11.7	7.4
4	Loch Glascarnoch	1024.6	W	3	8	9.1	8.0	1020.0	E	16	8	11.2	4.3
5	Aviemore	1024.5	-	-	8	9.0	7.0	1019.9	-	-	8	13.0	1.9
6	Dyce	1026.6	SE	6	8	7.8	6.4	1024.5	ESE	13	8	8.5	4.1
7	Tulloch Bridge	1024.1	NNE	4	8	10.9	5.9	1020.2	SE	11	2	10.4	2.0
8	Tiree	1021.9	E	7	8	10.1	8.3	1017.3	SE	21	8	13.3	5.8
9	Leuchars	1025.1	ENE	5	8	8.3	6.9	1023.0	ESE	18	8	9.9	4.8
10	Bishopton	1023.3	ESE	5	0	9.4	7.0	1018.9	ENE	18	8	12.1	4.5
11	Machrihanish	1020.8	E	12	8	10.8	7.4	1015.9	E	24	8	13.2	4.9
12	Boulmer	1025.6	SSE	12	8	7.8	5.6	1022.6	ESE	15	8	8.2	4.8
13	Eskdalemuir	1024.3	SE	3	8	8.3	3.2	1019.7	E	14	8	11.3	3.3
14	Aldergrove	1019.3	ESE	13	8	11.1	5.6	1014.9	E	21	4	12.6	4.5
15	Shap	1023.8	SE	4	8	5.1	1.4	1018.8	E	16	8	9.1	6.0
16	Leeming	1025.3	ESE	4	8	7.1	3.6	1019.8	E	12	2	11.5	5.5
17	Ronaldsway	1020.6	E	22	8	9.5	6.0	1015.1	E	24	8	11.5	7.2
18	Bridlington	1025.2	ESE	19	8	8.1	4.8	1019.7	E	23	8	10.0	6.5
19	Crosby	1021.9	ESE	8	6	9.2	4.0	1014.4	E	12	8	16.2	6.4
20	Valley	1018.3	ENE	7	8	10.4	5.5	1011.7	ENE	16	8	14.2	7.4
21	Waddington	1024.2	E	8	0	6.1	4.4	1017.0	E	18	0	13.0	6.9
22	Shawbury	1022.0	E	13	8	8.1	3.4	1013.9	E	18	8	15.2	6.9
23	Weybourne	1024.0	E	14	0	7.9	5.1	1017.8	E	21	2	10.6	7.6
24	Bedford	1022.8	ENE	8	1	5.1	4.2	1014.7	E	14	2	15.9	10.0
25	Aberporth	1016.6	ESE	12	8	10.5	4.6	1009.2	ESE	16	8	16.3	8.2
26	Sennybridge	1019.7	NE	7	8	7.6	3.7	1011.1	ENE	11	8	13.1	7.4
27	Wattisham	1022.7	ENE	7	0	7.0	5.6	1015.5	E	14	0	15.0	8.1
28	Almondsbury	1020.2	ENE	10	8	8.3	4.3	1011.2	E	13	8	16.5	9.3
29	Heathrow	1021.2	ENE	8	7	8.2	5.6	1013.0	E	15	8	16.9	7.7
30	Manston	1021.2	E	12	0	10.1	7.3	-	-	-	-	-	-
31	Chivenor	1015.8	ESE	17	8	11.9	5.9	1008.5	ESE	16	1	15.4	10.1
32	Exeter	1016.7	E	12	8	12.4	5.5	1010.1	ESE	16	8	14.2	9.5
33	Herstmonceux	1019.9	ENE	7	0	7.9	5.8	1012.8	E	9	8	19.4	9.0
34	Hurn	1018.6	E	9	8	9.9	4.8	1011.3	E	12	-	15.4	9.0
35	Camborne	1013.5	ESE	22	8	11.5	7.8	1007.3	SSE	12	8	12.4	11.5

## Daily Weather Summary for Thursday 04 May 2023

### Selected European readings at (L) 0000 and (R) 1200 UTC

STATIONS		0000 UTC						1200 UTC					
NO	SITE	PRESS	WDIR	WSPD	CLOUD	TEMP	TDEW	PRESS	WDIR	WSPD	CLOUD	TEMP	TDEW
1	Murmansk	1016.5	N	16	8	-2.6	-4.1	1020.3	N	19	7	-0.1	-7.6
2	Helsinki	1023.0	N	12	8	1.6	-6.2	1025.0	NW	14	7	5.8	-10.1
3	Stockholm	-	-	-	-	-	-	-	-	-	-	-	-
4	Oslo	1029.4	NNE	12	-	4.8	-6.7	1030.5	ENE	7	5	8.7	-5.8
5	Reykjavik	1027.3	ENE	6	8	3.5	-0.3	1021.6	E	9	8	7.6	1.2
6	Moscow	1023.8	-	0	0	3.8	1.1	1022.6	SW	2	3	14.6	-4.0
7	Kiev	1023.3	-	0	0	11.7	9.8	1020.9	N	2	7	19.6	8.6
8	Warsaw	1027.0	-	0	0	3.8	0.8	1025.0	E	4	4	16.1	0.6
9	Berlin	1026.8	NE	4	0	6.5	2.6	1023.7	SE	6	7	17.2	2.5
10	De Bilt	1023.9	ENE	6	8	7.4	3.2	1017.9	SE	12	7	20.2	5.4
11	Dublin	1018.0	ESE	10	7	11.2	7.0	1012.2	E	12	7	10.7	7.6
12	Cork	1014.3	E	16	6	11.0	6.6	1007.9	ENE	16	7	9.7	8.4
13	Sofia	1019.3	E	4	8	9.5	7.5	1019.4	ENE	2	8	12.0	8.0
14	Belgrade	1019.6	E	4	8	14.6	8.6	1021.1	S	2	7	17.0	9.8
15	Budapest	1021.6	-	0	-	11.9	11.6	1020.5	SSE	2	-	19.7	8.4
16	Prague	1026.6	WNW	2	-	5.0	2.0	1023.0	ESE	6	7	16.4	3.4
17	Munich	1023.6	ENE	4	0	7.7	6.4	1019.1	ENE	8	2	18.6	6.5
18	Strasbourg	1021.2	N	3	-	10.0	6.0	1017.5	ESE	4	-	22.2	9.0
19	Paris	1017.7	E	7	-	12.9	6.9	1014.9	SSW	6	7	21.4	9.0
20	Jersey	1014.3	E	17	8	12.9	9.0	1011.8	S	15	3	17.4	12.5
21	Milan	1021.9	ENE	2	-	15.7	10.7	1020.7	N	2	2	21.7	10.0
22	Marseille	1020.5	E	4	-	12.4	8.5	1020.5	SSW	12	-	23.7	8.5
23	Bordeaux	1011.5	SSE	9	8	19.5	7.9	1019.0	NW	8	8	22.6	11.0
24	Rome	1018.0	NNE	4	0	12.2	10.2	1019.1	W	10	3	20.9	13.6
25	Ajaccio	1020.0	NE	7	-	12.9	10.4	1021.1	SSW	11	-	21.4	15.5
26	Barcelona	1019.4	N	2	5	16.1	13.4	1020.0	SSW	9	2	21.0	16.1
27	Majorca	1019.6	E	4	7	13.9	11.2	1020.0	WSW	15	6	22.8	12.6
28	Madrid	1013.7	WSW	13	-	21.9	6.9	1017.4	SSW	13	3	23.9	0.7
29	Lisbon	1019.4	SW	5	-	17.0	17.0	1022.2	-	-	3	22.7	12.8
30	Athens	1016.3	N	2	-	16.4	13.9	1015.9	SSW	4	5	21.0	16.0
31	Malta	1015.0	NW	9	1	15.7	14.2	1018.5	NNE	4	4	19.5	13.5
32	Gibraltar	1020.4	W	3	0	17.2	15.1	1020.5	SSW	13	6	22.7	15.8

## Daily Weather Summary for Thursday 04 May 2023

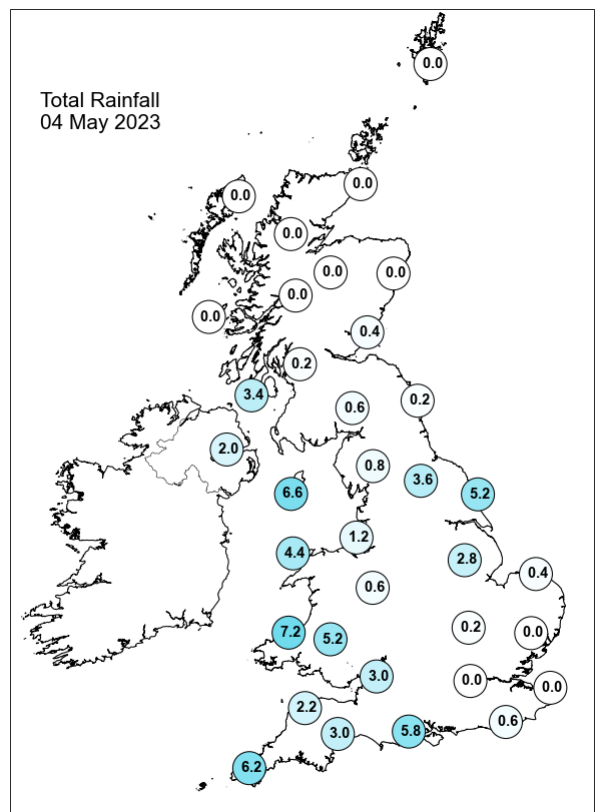
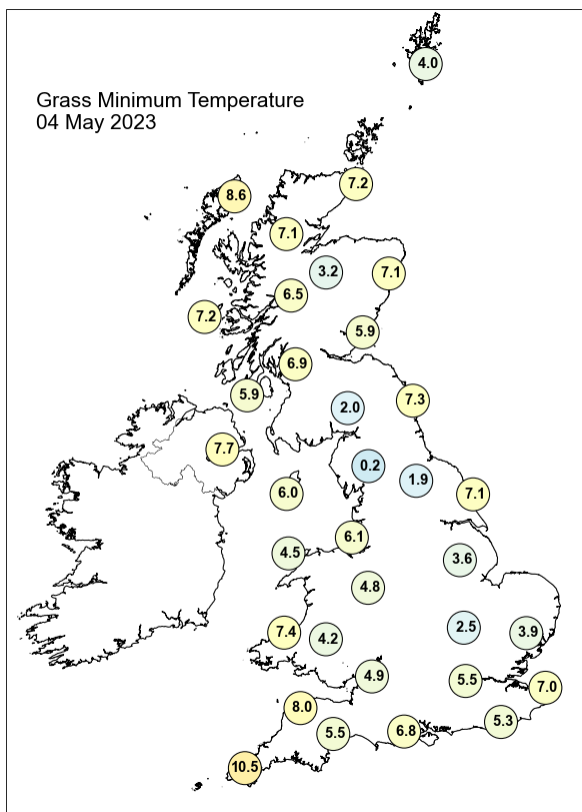
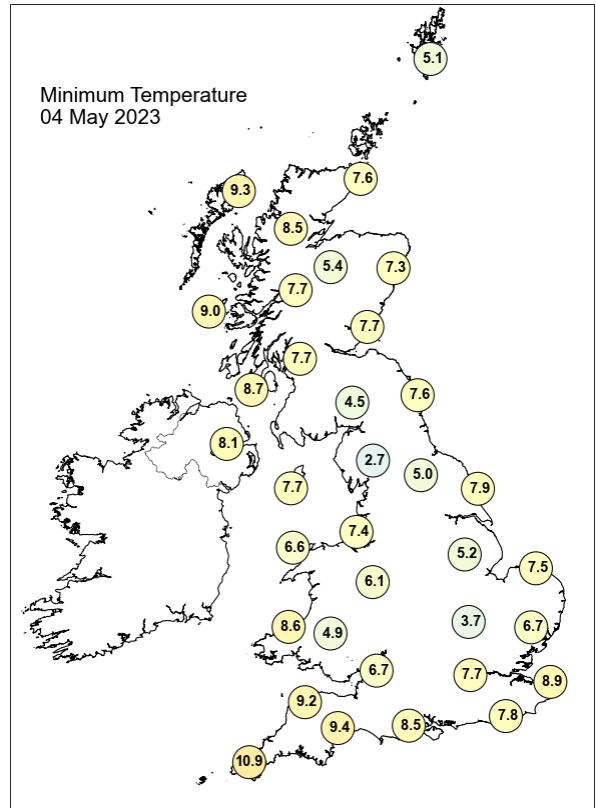
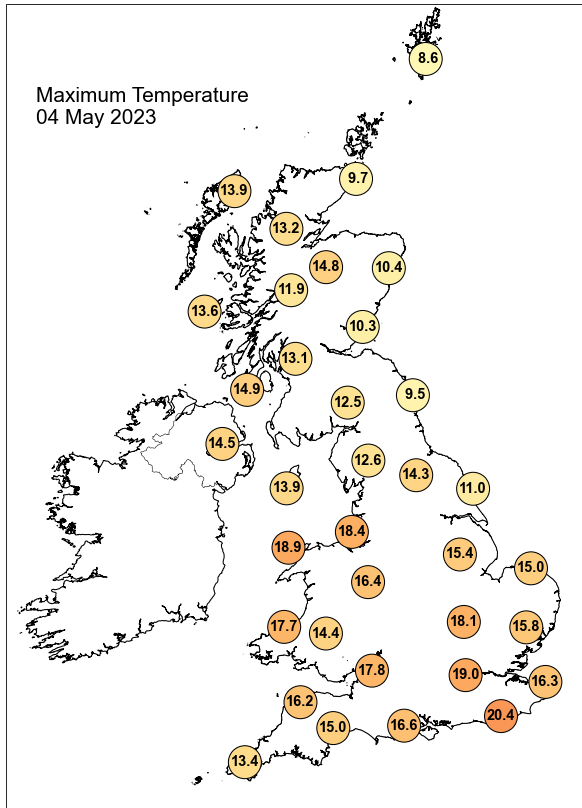



## Daily Weather Summary for Thursday 04 May 2023

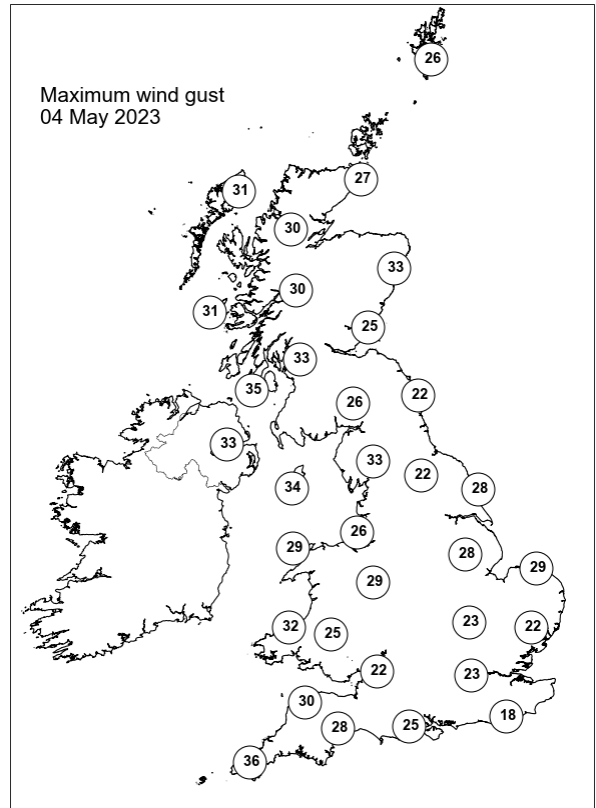
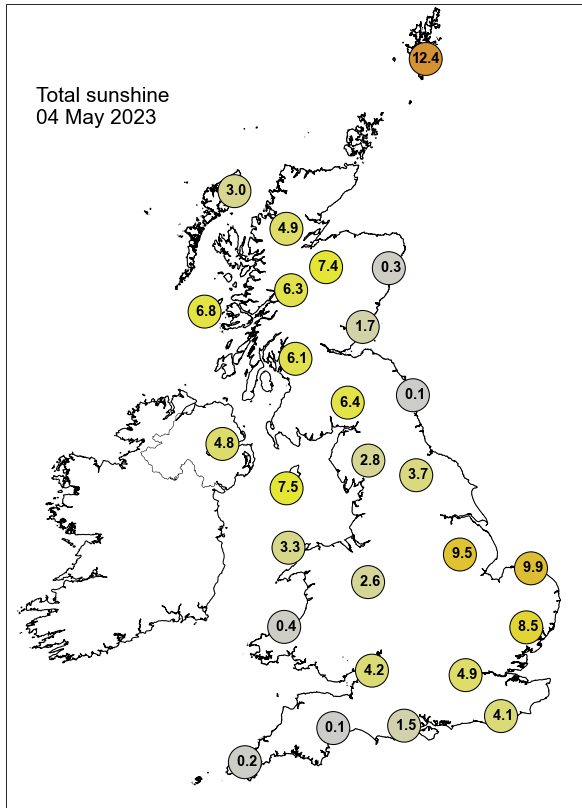

None of the selected stations observed a day of sleet or snow falling or non-zero snow depth at 0900 UTC.

## Daily Weather Summary for Friday 05 May 2023

This day's summary created 16/05/2023 15:34

### Summary of the UK Weather for Friday 05 May 2023

The night was mild across the UK. These brought moist airmass to the UK overnight and a few bands of rain arrived in the southwest and Wales. The frontal system in the early morning, with lightning detected in the English channel at the eastern end of the fronts. Scattered showers persisted in Northern Ireland throughout. Widespread cloud covered the whole of the UK in the morning with heavy showers in southwest, northeast and northern England. These become more widespread through the morning, becoming locally heavy and thundery, with spherics in eastern areas. Scotland remained dry for much of the morning except some rain on eastern coasts. These showery conditions, locally very heavy, continued through much of the afternoon with spherics becoming more widespread in the southeast and then spreading most of the country later on. By late afternoon, the showers had cleared southern areas of the country. Into the evening, the showers moved northeastwards largely dissipating by the end of the day leaving only a few very scattered showers in northern England and some light rain in Scotland.

### Daily Extremes

<i>Highest Maximum</i>	<b>20.4°C</b> Faversham (Kent, 46mAMSL)
<i>Lowest Maximum</i>	<b>8.1°C</b> Balmoral (Aberdeenshire, 283mAMSL)
<i>Highest Minimum</i>	<b>12.2°C</b> Margam No 2 (Glamorganshire, 40mAMSL)
<i>Lowest Minimum</i>	<b>2.2°C</b> Drumnadrochit (Inverness-shire, 53mAMSL)
<i>Lowest Grass Minimum</i>	<b>0.1°C</b> Drumnadrochit (Inverness-shire, 53mAMSL)
<i>Most Rainfall</i>	<b>26.0mm</b> Normanby Hall (Humberside, 47mAMSL) also Cardiff, Bute Park (South Glamorgan, 9mAMSL) also Holne, Priddons Farm No 2 (Devon, 280mAMSL)
<i>Most Sunshine</i>	<b>9.3hr</b> Hastings (East Sussex, 45mAMSL)
<i>Highest Gust</i>	<b>39Kt 45mph</b> Orlock Head (Down, 35mAMSL) also Fair Isle (Shetland, 57mAMSL)
<i>Highest Gust (mountain*)</i>	<b>58Kt 67mph</b> Cairngorm Summit (Inverness-shire, 1237mAMSL)
<i>Greatest Snow Depth at 0900 UTC</i>	No non-zero values.

mAMSL refers to station elevation in metres above mean sea level.

\*Mountain stations are above 500mAMSL.

## Daily Weather Summary for Friday 05 May 2023

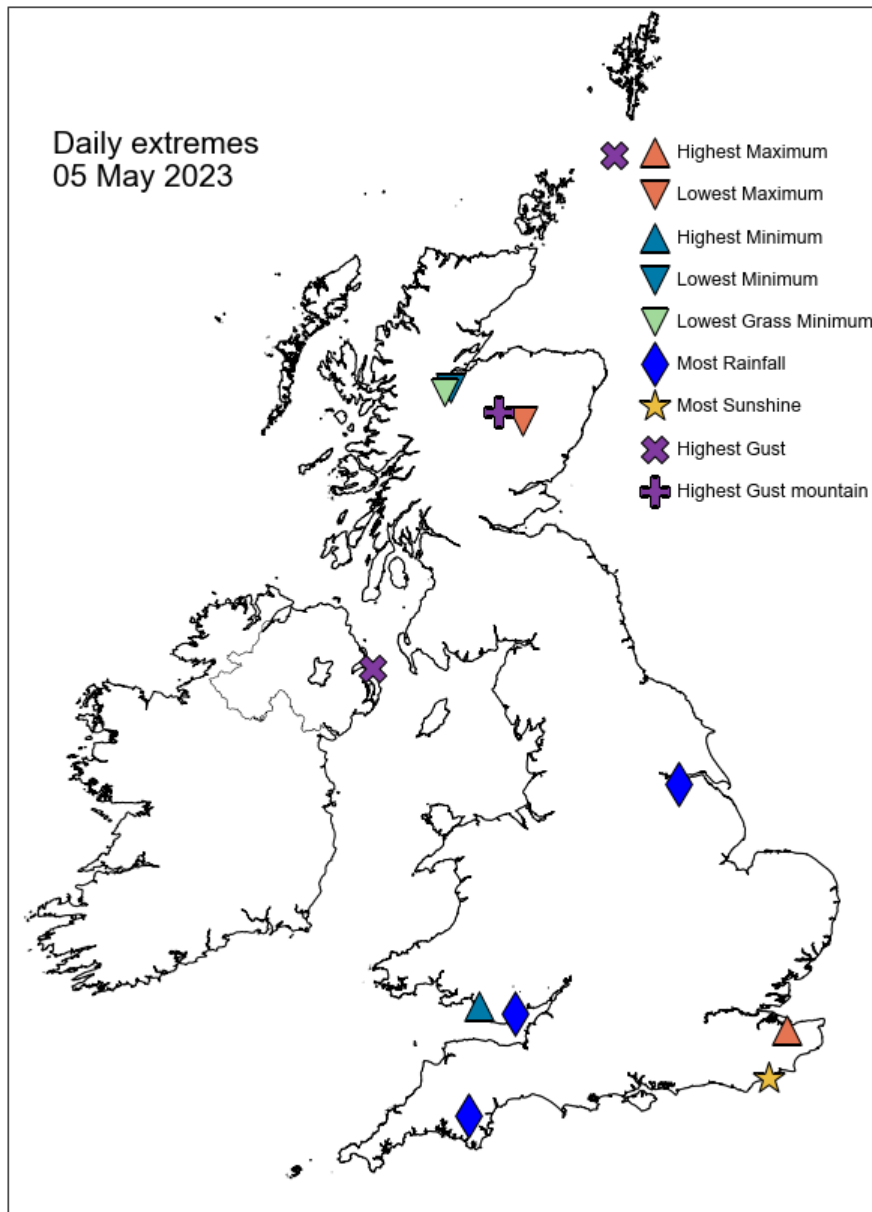

## Daily Weather Summary for Friday 05 May 2023

### North Atlantic and Europe analysis charts and satellite images at 0000 UTC

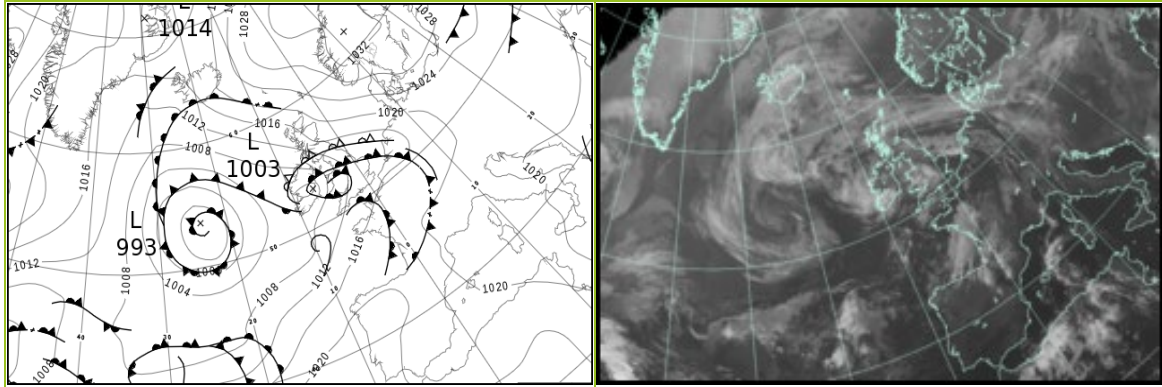

### North Atlantic and Europe analysis charts and satellite images at 1200 UTC

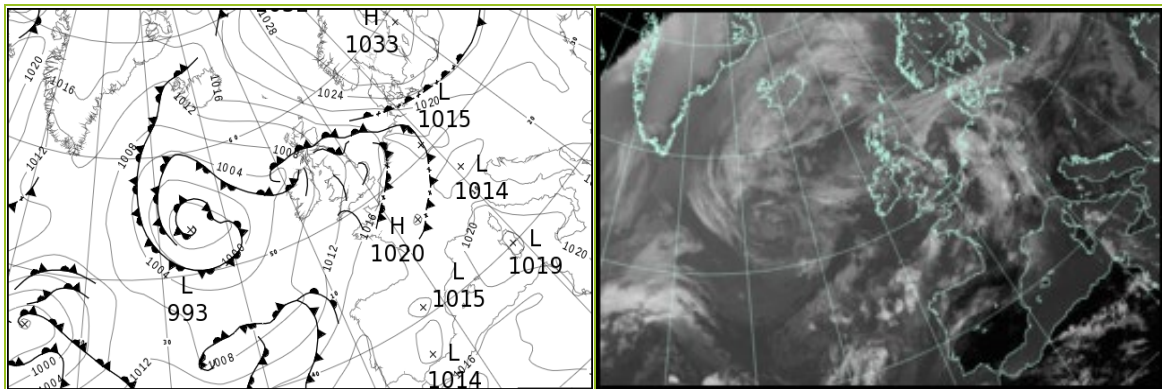

All satellite imagery copyright Met Office and EUMETSAT (European Organisation for the Exploitation of Meteorological Satellites). These show infra-red images from the geostationary MSG satellite. The rainfall rates are derived from both rain-radar and satellite data.

## Daily Weather Summary for Friday 05 May 2023

UK satellite and rain-radar precipitation rates at (L) 0000 and (R) 1200 UTC

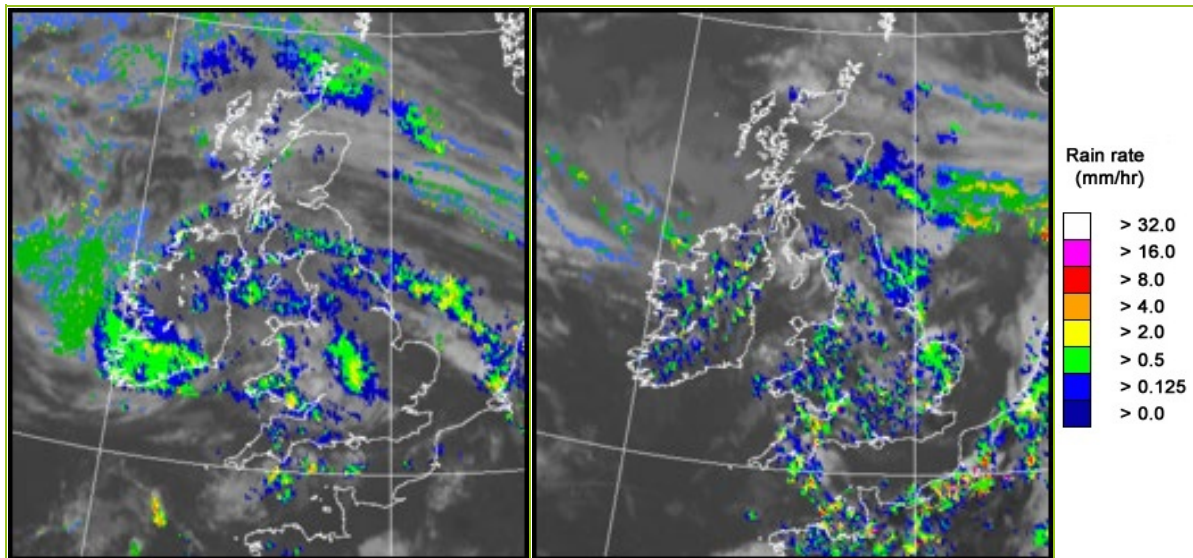

UK wind speed and direction at (L) 0000 and (R) 1200 UTC

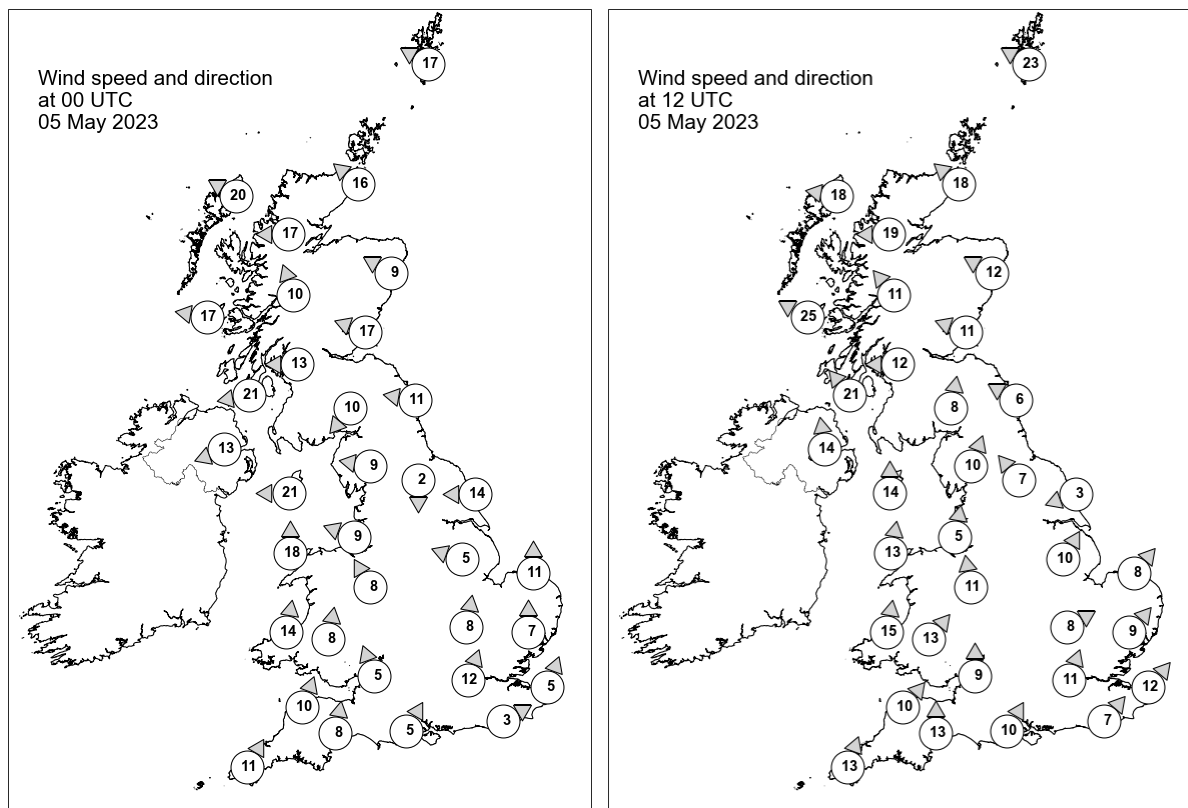



## Daily Weather Summary for Friday 05 May 2023

### Selected UK readings at (L) 0000 and (R) 1200 UTC

STATIONS		0000 UTC						1200 UTC					
NO	SITE	PRESS	WDIR	WSPD	CLOUD	TEMP	TDEW	PRESS	WDIR	WSPD	CLOUD	TEMP	TDEW
1	Lerwick	1023.8	ESE	17	8	6.8	4.2	1020.9	ESE	23	8	9.5	3.9
2	Wick	1019.3	SE	16	8	7.4	5.0	1015.2	SE	18	8	9.5	6.4
3	Stornoway	1014.2	ESE	20	8	7.9	3.2	1010.1	E	18	8	12.2	6.6
4	Loch Glascarnoch	1016.7	E	17	2	4.7	1.1	1011.3	E	19	6	10.1	6.2
5	Aviemore	1016.4	-	-	7	5.6	-0.2	1011.2	-	-	8	12.6	5.7
6	Dyce	1018.8	ESE	9	8	7.2	5.1	1014.6	ESE	12	8	8.2	6.7
7	Tulloch Bridge	1016.3	SSE	10	8	6.2	0.5	1010.9	SE	11	8	12.1	8.2
8	Tiree	1011.7	E	17	8	9.0	3.2	1007.1	ESE	25	8	11.7	9.0
9	Leuchars	1017.1	ESE	17	8	7.9	4.5	1012.8	ESE	11	8	8.8	8.5
10	Bishopton	1013.7	E	13	8	7.1	3.4	1010.0	E	12	8	12.5	8.9
11	Machrihanish	1009.7	E	21	8	7.9	4.2	1008.2	SE	21	8	11.6	10.7
12	Boulmer	1015.6	E	11	8	8.0	6.5	1012.4	ESE	6	8	10.1	9.2
13	Eskdalemuir	1014.5	NE	10	8	6.2	4.0	1011.1	S	8	8	13.7	9.4
14	Aldergrove	1008.1	ENE	13	8	8.7	6.1	1006.8	S	14	8	15.7	9.7
15	Shap	1012.5	E	9	8	6.9	5.9	1011.2	SSW	10	8	13.8	10.1
16	Leeming	1013.3	N	2	8	8.2	7.2	1012.0	SE	7	8	13.5	11.4
17	Ronaldsway	1008.1	E	21	8	10.0	8.5	1010.2	S	14	1	13.6	12.0
18	Bridlington	1013.0	E	14	6	9.0	8.3	1012.2	ENE	3	8	13.2	12.2
19	Crosby	1009.9	ESE	9	8	11.4	10.2	1010.8	S	5	8	16.8	10.6
20	Valley	1008.0	S	18	8	11.9	10.7	1010.6	S	13	7	14.0	12.7
21	Waddington	1012.5	ESE	5	7	9.1	8.4	1012.3	SSW	10	3	17.4	10.5
22	Shawbury	1010.8	SSE	8	8	12.2	10.6	1011.2	S	11	8	17.2	9.6
23	Weybourne	1012.5	S	11	0	11.2	9.2	1013.1	SW	8	8	17.0	10.7
24	Bedford	1012.7	S	8	8	13.3	10.4	1013.2	WSW	8	7	16.9	11.7
25	Aberporth	1009.0	S	14	8	11.1	10.4	1010.7	S	15	8	13.9	11.8
26	Sennybridge	1010.6	S	8	8	10.4	9.6	1011.2	SW	13	8	14.0	9.6
27	Wattisham	1013.8	S	7	0	11.5	9.6	1014.4	SW	9	8	11.6	9.9
28	Almondsbury	1012.3	SSE	5	8	12.0	11.0	1012.6	S	9	8	16.1	10.2
29	Heathrow	1014.0	SSW	12	8	13.5	10.6	1014.0	SSW	11	8	17.8	10.3
30	Manston	1015.3	SSW	5	8	11.9	10.5	1014.7	SW	12	8	18.2	12.1
31	Chivenor	1011.1	SSW	10	5	12.7	11.0	1011.7	SW	10	8	14.8	12.9
32	Exeter	1012.1	S	8	8	12.4	11.7	1012.7	S	13	8	14.5	12.4
33	Herstmonceux	1015.1	WSW	3	0	10.9	9.8	1015.2	SW	7	8	16.7	12.6
34	Hurn	1013.8	SSW	5	8	12.6	11.7	1014.4	SSW	10	8	15.2	12.5
35	Camborne	1011.6	SSW	11	8	11.8	11.3	1012.0	SSW	13	8	13.9	11.3

## Daily Weather Summary for Friday 05 May 2023

### Selected European readings at (L) 0000 and (R) 1200 UTC

STATIONS		0000 UTC						1200 UTC					
NO	SITE	PRESS	WDIR	WSPD	CLOUD	TEMP	TDEW	PRESS	WDIR	WSPD	CLOUD	TEMP	TDEW
1	Murmansk	1024.2	NW	10	8	-1.9	-6.3	1025.8	W	6	7	3.7	-5.7
2	Helsinki	1028.2	NW	8	0	-2.2	-6.2	1030.5	N	10	8	3.9	-10.0
3	Stockholm	-	-	-	-	-	-	-	-	-	-	-	-
4	Oslo	1031.5	N	10	-	3.7	-8.3	1030.0	S	5	2	11.6	-7.7
5	Reykjavik	1014.6	E	8	8	6.5	4.1	1012.4	SE	15	8	8.9	4.7
6	Moscow	1020.4	-	0	5	7.1	0.6	1022.9	NW	4	8	6.0	-1.7
7	Kiev	1021.7	N	4	8	9.3	4.9	1020.9	ENE	2	6	15.7	2.2
8	Warsaw	1023.3	SSE	4	6	8.6	1.0	1023.3	NE	12	6	15.8	4.8
9	Berlin	1021.0	ENE	8	8	10.1	5.3	1019.8	ESE	10	8	18.3	6.8
10	De Bilt	1014.4	WSW	4	8	14.1	8.3	1017.2	S	4	8	13.9	12.7
11	Dublin	1004.5	SE	10	7	10.7	10.3	1007.7	SE	12	6	17.3	10.2
12	Cork	1006.0	SSW	10	7	9.7	9.5	1007.9	S	14	7	14.4	11.3
13	Sofia	1021.2	WNW	2	6	8.7	7.0	1018.6	NE	6	3	15.6	7.1
14	Belgrade	1021.3	S	2	0	11.2	9.0	1019.5	E	2	3	21.6	11.6
15	Budapest	1021.4	E	4	-	12.0	5.6	1019.6	N	2	-	21.3	7.9
16	Prague	1020.5	N	2	-	8.6	2.9	1017.7	E	6	6	20.9	1.9
17	Munich	1019.2	SE	2	8	9.8	5.7	1015.5	N	6	6	22.5	10.9
18	Strasbourg	1017.6	SSE	1	7	14.8	11.0	1016.7	NNW	5	8	21.2	14.8
19	Paris	1018.2	SW	4	-	13.9	9.3	1017.8	WSW	11	7	18.6	9.6
20	Jersey	1015.3	S	12	1	12.2	11.0	1015.5	S	13	8	13.6	11.0
21	Milan	1020.7	NNE	2	0	14.8	10.4	1018.7	N	3	2	23.7	11.5
22	Marseille	1020.7	E	3	-	15.2	10.8	1019.7	SSW	9	-	24.2	6.5
23	Bordeaux	1019.6	NW	9	8	15.6	12.0	1019.5	SE	6	-	21.3	11.0
24	Rome	1020.0	W	5	0	16.0	15.0	1019.2	W	9	0	21.6	13.3
25	Ajaccio	1020.9	NNE	3	-	12.7	11.3	1020.6	SSW	10	-	21.3	15.4
26	Barcelona	1020.2	NNW	3	-	16.3	12.5	1018.5	SW	14	6	20.7	16.4
27	Majorca	1020.3	-	0	4	13.3	11.4	1019.1	WSW	10	5	23.5	13.9
28	Madrid	1018.8	E	1	4	15.3	2.8	1016.1	S	6	4	24.4	4.3
29	Lisbon	1022.3	WNW	4	-	16.1	14.2	1020.3	SW	8	6	22.3	10.9
30	Athens	1015.2	N	1	-	16.9	13.2	1013.4	N	9	7	18.2	12.9
31	Malta	1019.1	WSW	5	5	16.4	15.5	1019.7	NE	7	1	23.3	12.0
32	Gibraltar	1019.0	WSW	12	0	20.6	10.9	1017.9	E	9	0	19.5	15.8

## Daily Weather Summary for Friday 05 May 2023

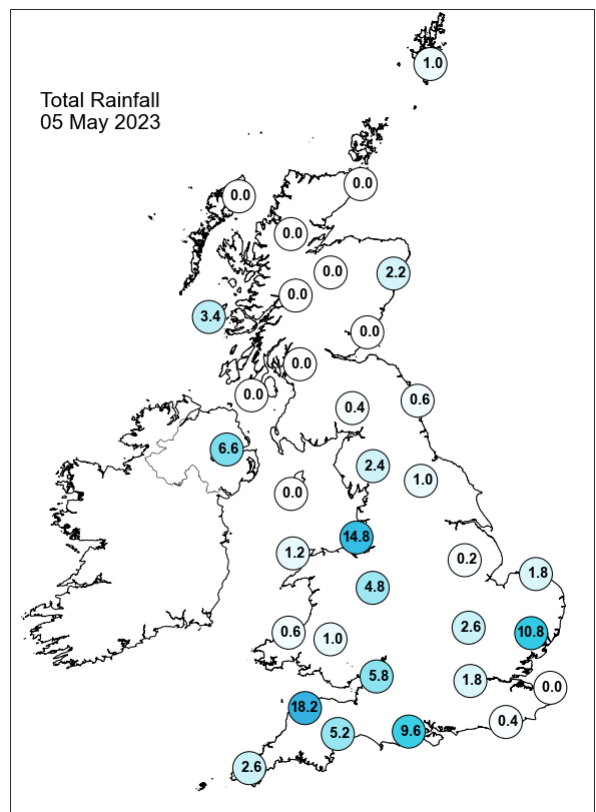
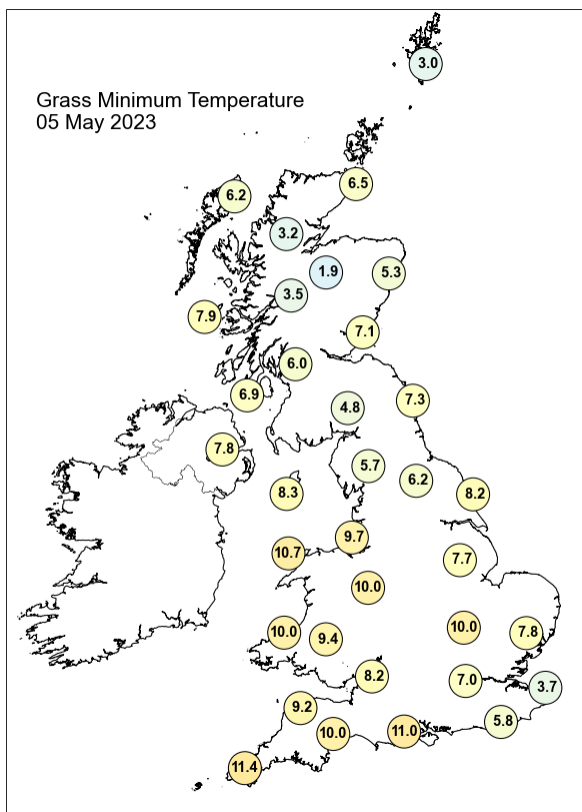
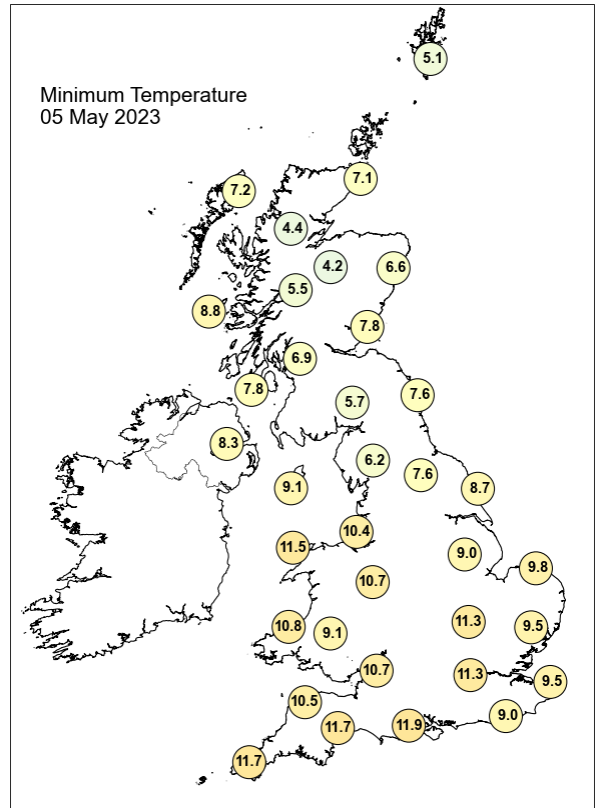
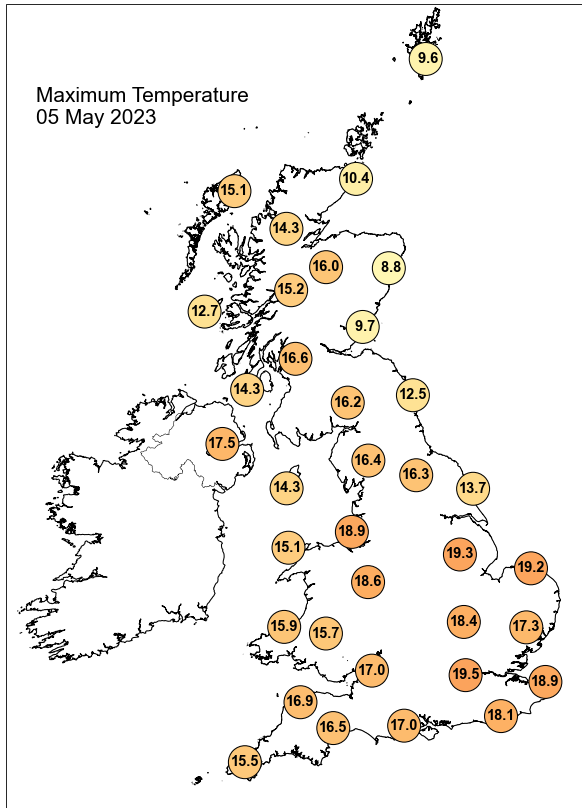

## Daily Weather Summary for Friday 05 May 2023

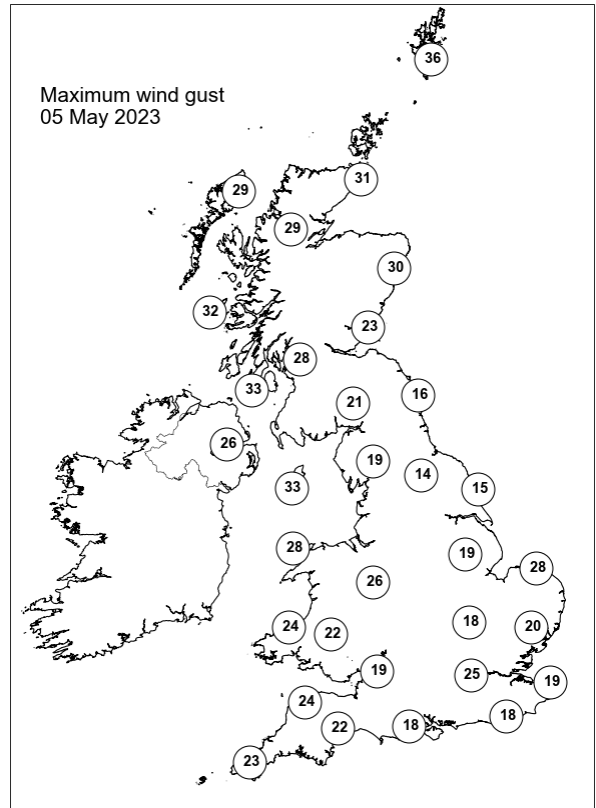
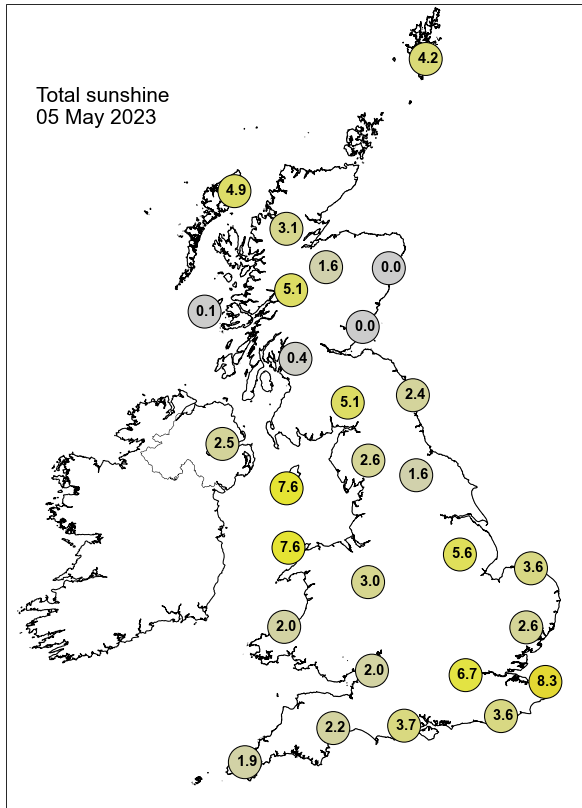

None of the selected stations observed a day of sleet or snow falling or non-zero snow depth at 0900 UTC.

## Daily Weather Summary for Saturday 06 May 2023

This day's summary created 16/05/2023 15:33

### Summary of the UK Weather for Saturday 06 May 2023

From the midnight to early morning, a deep low-pressure center has been occurring in the southwestern area to the UK, which brought mild moisture air towards UK. As a result, showers and rain affected across southwestern England and few places of northern England, locally heavy in the southwest. Dry and partly cloudy conditions dominated elsewhere. A band of thick rain moved eastwards across the southeast through the morning, this heavy in places. This cleared to the far southeast through the evening, resulting in dry and clearer skies here. Cloudy for most with localised showers in the north, these with hail and thunder in places.

### Daily Extremes

<i>Highest Maximum</i>	<b>20.0°C</b> Carlton-in-cleveland (Cleveland, 103mAMSL)
<i>Lowest Maximum</i>	<b>7.6°C</b> Lerwick (Shetland, 82mAMSL)
<i>Highest Minimum</i>	<b>12.0°C</b> Gogerddan (Dyfed, 31mAMSL)
<i>Lowest Minimum</i>	<b>1.1°C</b> Aviemore (Inverness-shire, 228mAMSL)
<i>Lowest Grass Minimum</i>	<b>-2.2°C</b> Kinloss (Moray (in Grampian Region), 5mAMSL)
<i>Most Rainfall</i>	<b>37.2mm</b> Kielder, Ridge End (Northumberland, 262mAMSL)
<i>Most Sunshine</i>	<b>9.2hr</b> Stornoway Airport (Western Isles, 15mAMSL)
<i>Highest Gust</i>	<b>36Kt 41mph</b> Fair Isle (Shetland, 57mAMSL)
<i>Highest Gust (mountain*)</i>	<b>42Kt 48mph</b> Cairngorm Summit (Inverness-shire, 1237mAMSL)
<i>Greatest Snow Depth at 0900 UTC</i>	No non-zero values.

mAMSL refers to station elevation in metres above mean sea level.

\*Mountain stations are above 500mAMSL.

## Daily Weather Summary for Saturday 06 May 2023

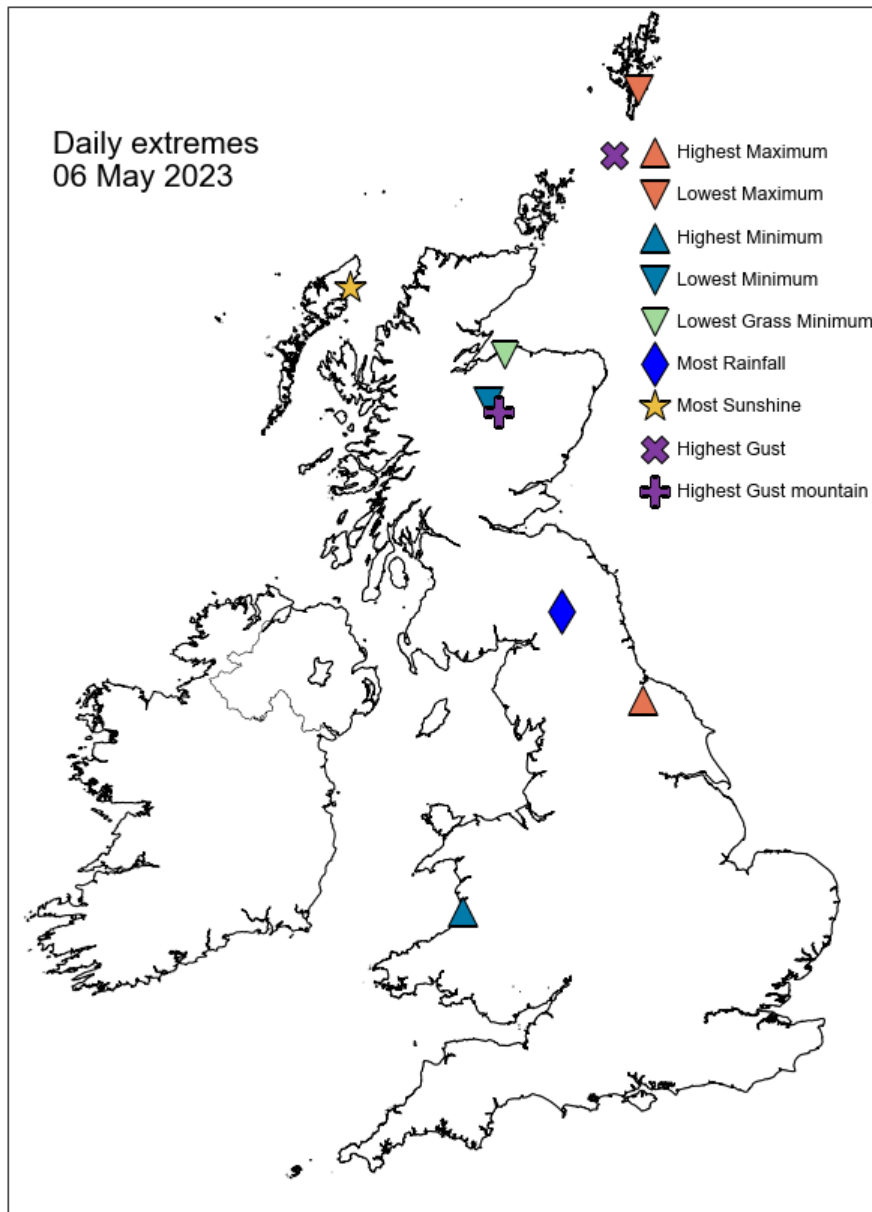



## Daily Weather Summary for Saturday 06 May 2023

### North Atlantic and Europe analysis charts and satellite images at 0000 UTC

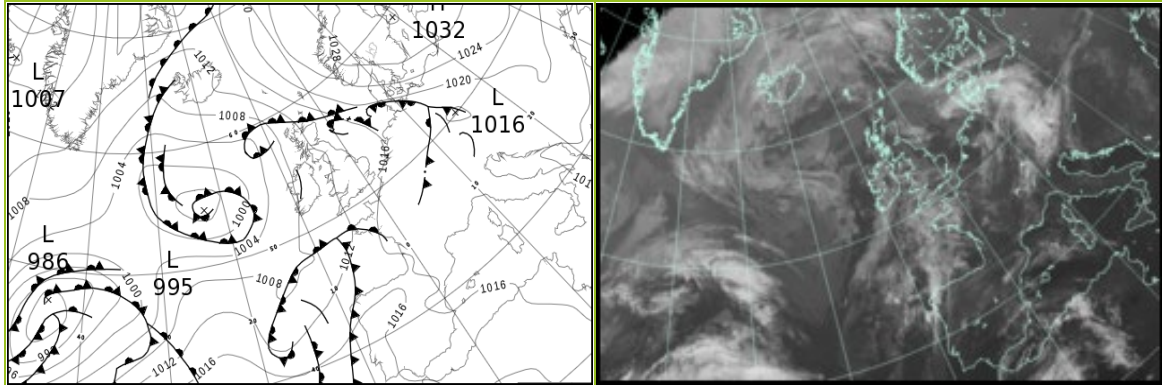

### North Atlantic and Europe analysis charts and satellite images at 1200 UTC

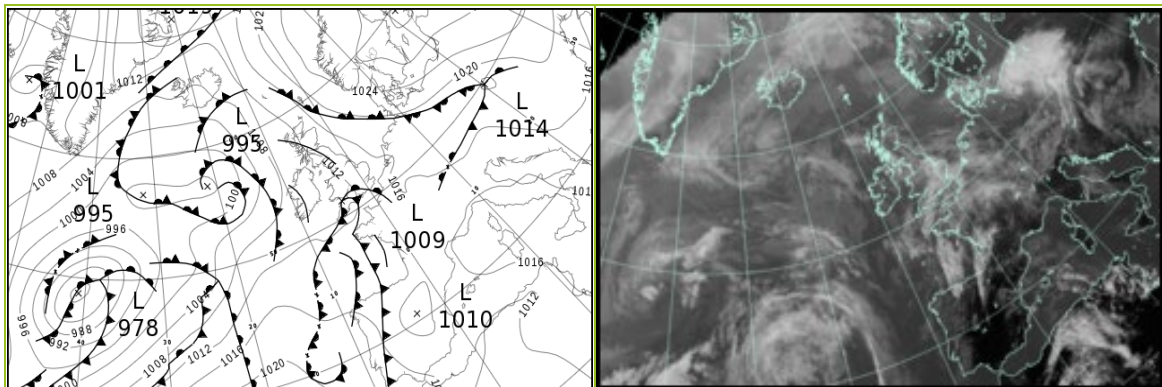

All satellite imagery copyright Met Office and EUMETSAT (European Organisation for the Exploitation of Meteorological Satellites). These show infra-red images from the geostationary MSG satellite. The rainfall rates are derived from both rain-radar and satellite data.

## Daily Weather Summary for Saturday 06 May 2023

UK satellite and rain-radar precipitation rates at (L) 0000 and (R) 1200 UTC

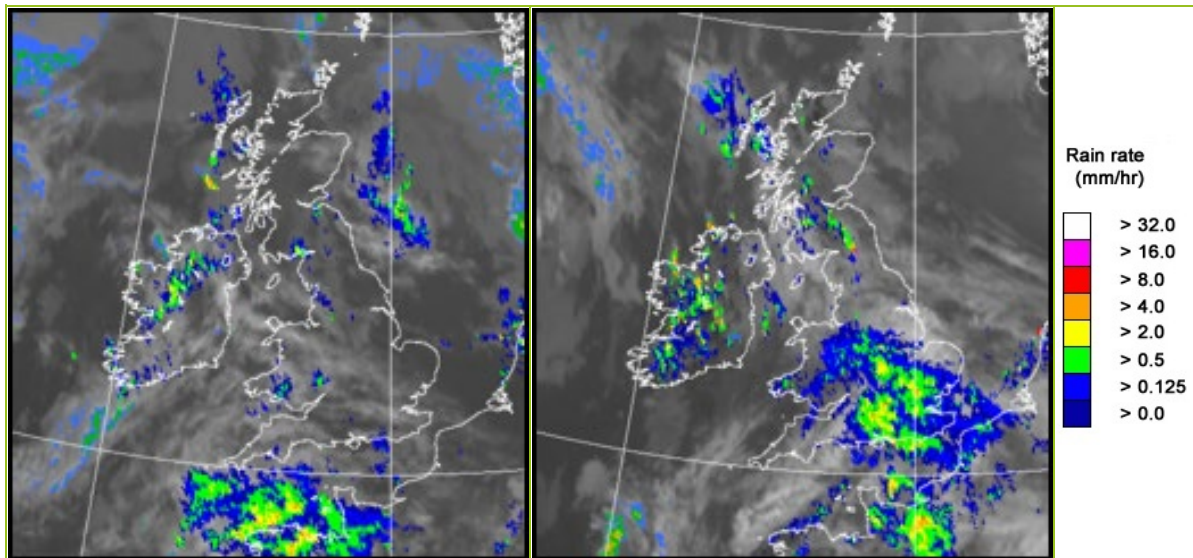

UK wind speed and direction at (L) 0000 and (R) 1200 UTC

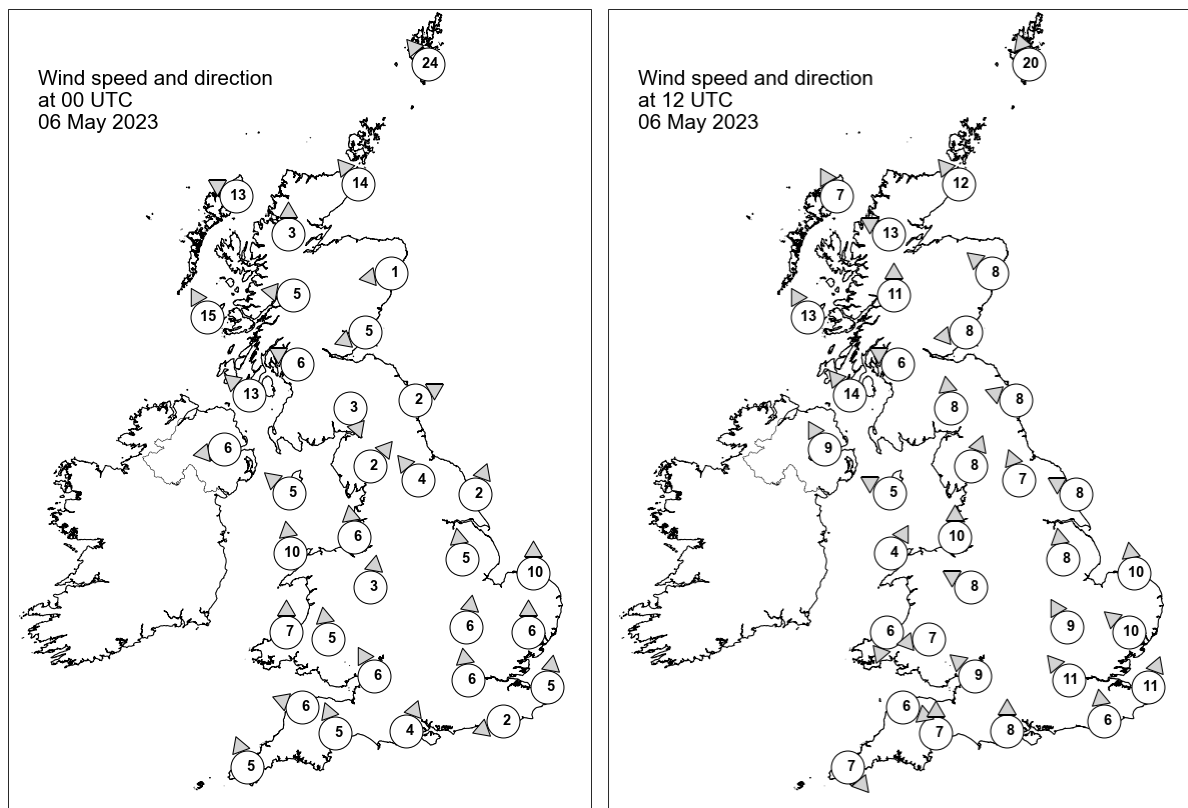

## Daily Weather Summary for Saturday 06 May 2023

### Selected UK readings at (L) 0000 and (R) 1200 UTC

STATIONS		0000 UTC						1200 UTC					
NO	SITE	PRESS	WDIR	WSPD	CLOUD	TEMP	TDEW	PRESS	WDIR	WSPD	CLOUD	TEMP	TDEW
1	Lerwick	1018.8	SE	24	8	7.1	3.6	1018.3	SSE	20	8	6.8	6.4
2	Wick	1013.9	SE	14	8	7.6	7.2	1014.5	SE	12	8	9.1	8.4
3	Stornoway	1009.9	ESE	13	8	10.3	7.8	1011.3	SSE	7	8	15.4	8.1
4	Loch Glascarnoch	1012.3	S	3	3	6.8	4.9	1011.6	ESE	13	8	14.3	7.5
5	Aviemore	1012.7	-	-	1	3.7	2.8	1012.0	-	-	8	14.7	8.3
6	Dyce	1013.4	E	1	8	7.7	7.5	1015.1	SE	8	8	8.8	8.8
7	Tulloch Bridge	1012.4	E	5	8	10.2	7.0	1012.1	S	11	1	15.5	8.6
8	Tiree	1009.7	SSE	15	8	10.9	9.2	1011.7	SSE	13	8	11.7	9.4
9	Leuchars	1013.2	ENE	5	8	8.2	8.1	1013.9	E	8	8	9.1	9.1
10	Bishopton	1011.9	ESE	6	8	9.3	8.2	1012.2	ESE	6	8	13.9	10.5
11	Machrihanish	1010.6	SE	13	8	10.1	9.6	1011.8	SE	14	8	12.7	9.8
12	Boulmer	1012.5	WSW	2	8	6.9	6.9	1013.6	ESE	8	8	10.7	9.3
13	Eskdalemuir	1012.4	NNW	3	4	8.7	7.9	1011.6	S	8	6	16.8	7.7
14	Aldergrove	1009.5	E	6	8	10.7	9.9	1011.0	SSE	9	8	14.2	9.1
15	Shap	1012.4	SW	2	6	8.6	7.9	1011.8	SSW	8	8	15.5	9.4
16	Leeming	1012.4	SE	4	0	10.3	9.3	1012.9	SSE	7	7	15.7	11.5
17	Ronaldsway	1011.5	SE	5	8	10.4	10.0	1012.1	ESE	5	8	12.3	10.8
18	Bridlington	1012.8	SSW	2	2	10.0	9.3	1013.4	ESE	8	2	14.2	11.1
19	Crosby	1011.8	S	6	5	12.7	11.6	1011.5	S	10	8	16.6	11.8
20	Valley	1011.4	S	10	8	12.0	10.8	1011.3	SSW	4	8	15.5	10.5
21	Waddington	1013.2	S	5	0	10.1	8.7	1013.4	S	8	6	15.6	11.4
22	Shawbury	1012.6	S	3	7	11.3	10.4	1011.9	ESE	8	8	13.8	11.2
23	Weybourne	1013.6	S	10	0	11.3	8.8	1014.3	S	10	8	17.7	11.3
24	Bedford	1013.9	S	6	1	9.6	8.7	1013.5	SSE	9	8	13.5	12.4
25	Aberporth	1011.4	S	7	8	11.3	10.2	1010.6	NNE	6	8	12.9	10.4
26	Sennybridge	1012.6	S	5	8	9.7	8.5	1010.4	E	7	8	12.3	11.0
27	Wattisham	1014.7	S	6	0	11.1	9.8	1014.4	SE	10	8	14.9	13.0
28	Almondsbury	1013.2	SSE	6	8	12.4	10.7	1010.6	SE	9	8	13.9	12.5
29	Heathrow	1014.8	S	6	0	11.8	9.8	1013.7	SE	11	8	14.0	12.7
30	Manston	1015.3	S	5	2	10.7	9.9	1015.2	SSW	11	8	15.2	12.2
31	Chivenor	1012.3	ESE	6	7	11.8	10.7	1009.7	WNW	6	8	15.8	12.9
32	Exeter	1013.0	SSE	5	8	12.1	11.2	1010.1	S	7	8	14.6	13.9
33	Herstmonceux	1015.3	ENE	2	5	8.9	8.4	1014.9	S	6	8	12.3	11.9
34	Hurn	1014.2	SSW	4	6	11.9	10.6	1012.1	S	8	8	12.6	11.8
35	Camborne	1011.5	SSE	5	8	12.3	11.8	1011.3	NW	7	8	13.3	12.2

## Daily Weather Summary for Saturday 06 May 2023

### Selected European readings at (L) 0000 and (R) 1200 UTC

STATIONS		0000 UTC						1200 UTC					
NO	SITE	PRESS	WDIR	WSPD	CLOUD	TEMP	TDEW	PRESS	WDIR	WSPD	CLOUD	TEMP	TDEW
1	Murmansk	1025.4	W	4	7	1.2	-2.1	1026.2	N	6	6	5.8	-3.4
2	Helsinki	1030.6	NW	4	2	-1.2	-5.5	1030.8	WSW	8	7	8.7	-4.4
3	Stockholm	-	-	-	-	-	-	-	-	-	-	-	-
4	Oslo	1029.1	NNE	5	-	1.7	-4.6	1027.7	SW	6	4	11.8	-5.2
5	Reykjavik	1010.4	ESE	5	8	7.0	3.4	1006.9	N	6	6	9.2	2.0
6	Moscow	1023.4	WNW	2	0	0.8	-4.6	1025.1	NW	6	7	5.8	-8.5
7	Kiev	1023.1	N	6	3	6.8	3.4	1025.1	N	8	0	12.4	-6.1
8	Warsaw	1024.1	ENE	10	6	7.6	3.6	1022.4	E	14	8	9.6	2.4
9	Berlin	1018.0	E	8	7	9.9	7.3	1019.5	NE	10	8	8.3	7.2
10	De Bilt	1016.4	ESE	2	7	10.7	10.5	1016.2	SSE	4	7	19.3	12.4
11	Dublin	1010.0	E	2	7	9.5	8.5	1010.9	SE	6	7	14.7	11.2
12	Cork	1009.3	S	6	8	11.2	11.0	1010.6	SSW	8	7	14.9	11.2
13	Sofia	1019.3	-	0	2	7.4	6.1	1016.6	ENE	6	6	18.1	6.8
14	Belgrade	1017.5	SE	2	0	13.9	10.4	1016.9	SE	4	5	23.6	8.2
15	Budapest	1018.2	NNE	2	-	11.7	8.0	1016.6	SSW	6	-	22.8	9.9
16	Prague	1014.9	-	0	-	15.2	6.7	1015.7	NW	10	6	18.1	9.5
17	Munich	1018.0	SSW	4	7	12.1	11.3	1016.9	WNW	4	7	18.0	10.4
18	Strasbourg	1018.7	N	2	-	13.1	12.6	1017.0	NNE	5	-	20.6	11.8
19	Paris	1017.5	SW	3	-	12.5	11.7	1016.0	S	5	-	20.3	13.5
20	Jersey	1014.7	S	10	8	12.7	11.7	1013.3	S	15	8	15.5	12.8
21	Milan	1016.5	N	1	0	16.7	10.8	1015.6	N	3	2	24.9	12.1
22	Marseille	1018.0	NW	1	-	14.2	9.0	1016.0	SW	9	-	24.1	8.1
23	Bordeaux	1016.4	NE	4	-	15.0	11.6	1013.2	E	7	-	25.0	15.6
24	Rome	1017.5	W	2	0	15.5	14.8	1016.9	W	7	0	22.6	12.5
25	Ajaccio	1018.1	NE	6	-	12.2	10.4	1017.1	SW	9	-	22.9	15.0
26	Barcelona	1017.6	NW	3	4	16.4	14.4	1016.0	ESE	8	5	20.8	16.8
27	Majorca	1017.2	NE	3	4	13.3	11.5	1015.0	E	10	2	27.0	9.7
28	Madrid	1015.3	N	2	6	13.9	0.4	1011.0	SSW	8	2	26.7	1.7
29	Lisbon	1018.1	WNW	5	-	16.3	14.3	1017.6	WNW	7	-	23.7	12.4
30	Athens	1011.8	NNE	6	-	16.4	10.4	1013.6	N	10	4	22.4	8.4
31	Malta	1018.4	WSW	3	2	14.9	13.6	1018.0	WSW	9	1	23.2	12.1
32	Gibraltar	1016.4	ENE	4	6	19.4	17.8	1016.4	SW	16	0	23.1	14.2

# Daily Weather Summary for Saturday 06 May 2023

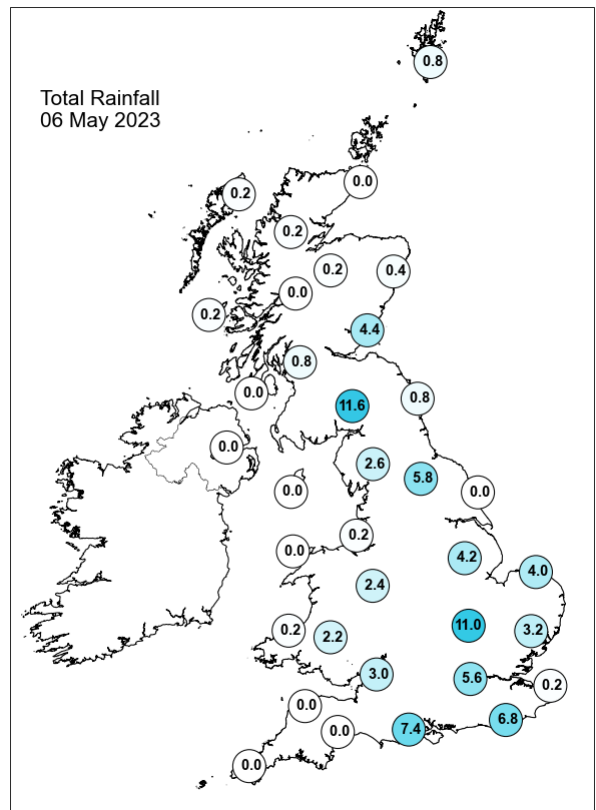
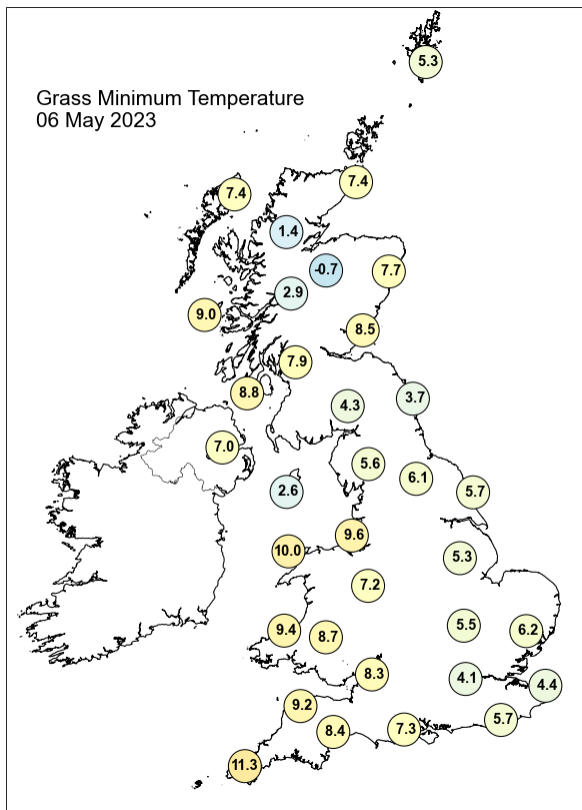
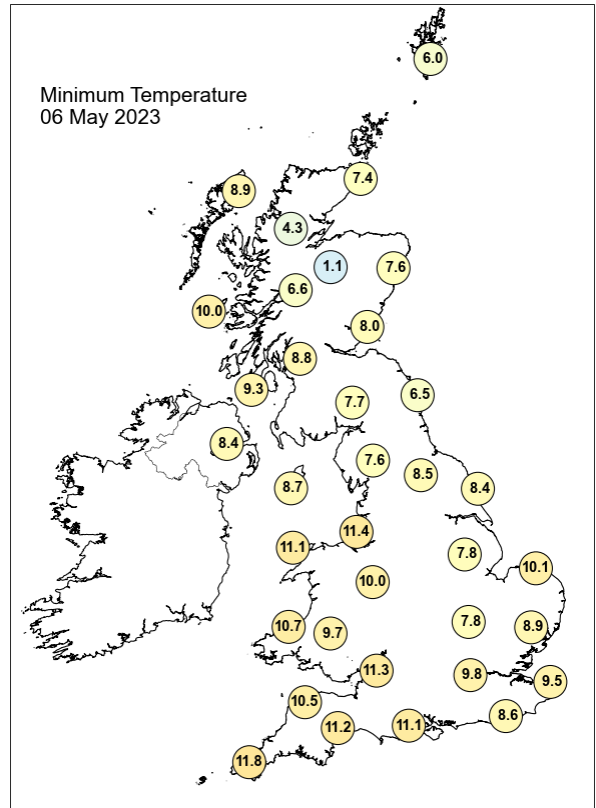
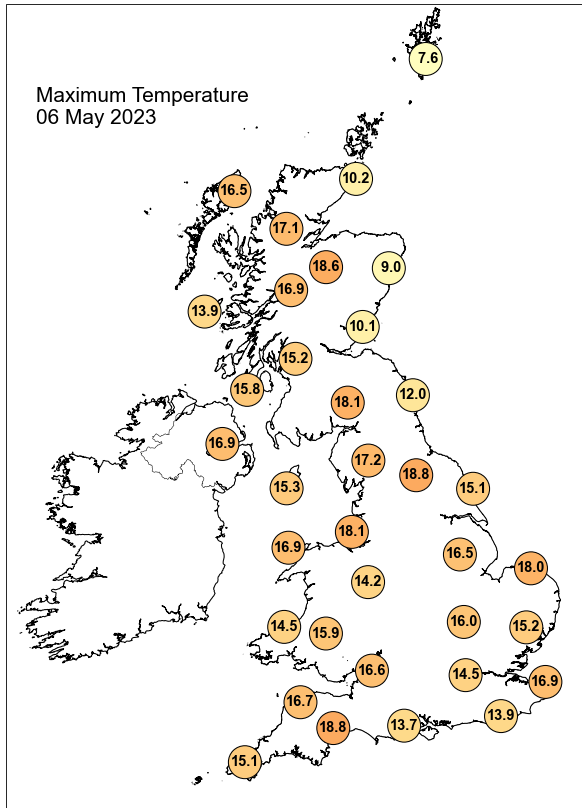

## Daily Weather Summary for Saturday 06 May 2023

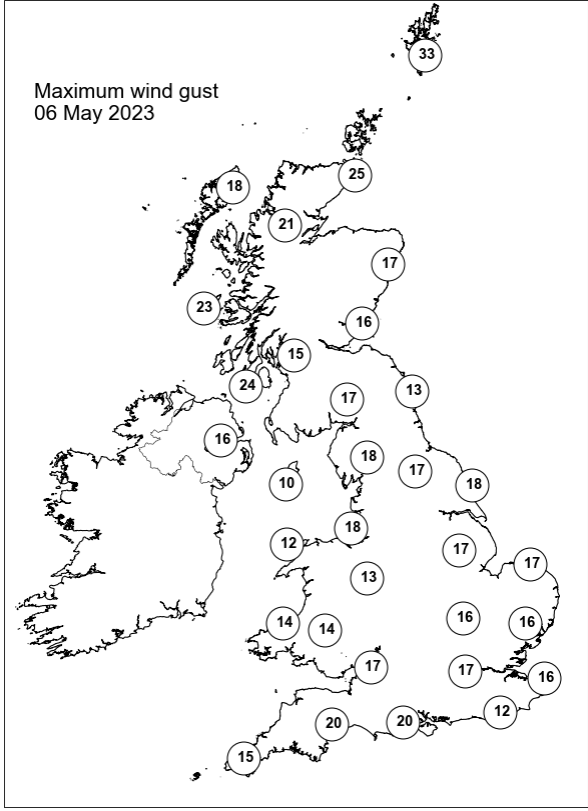
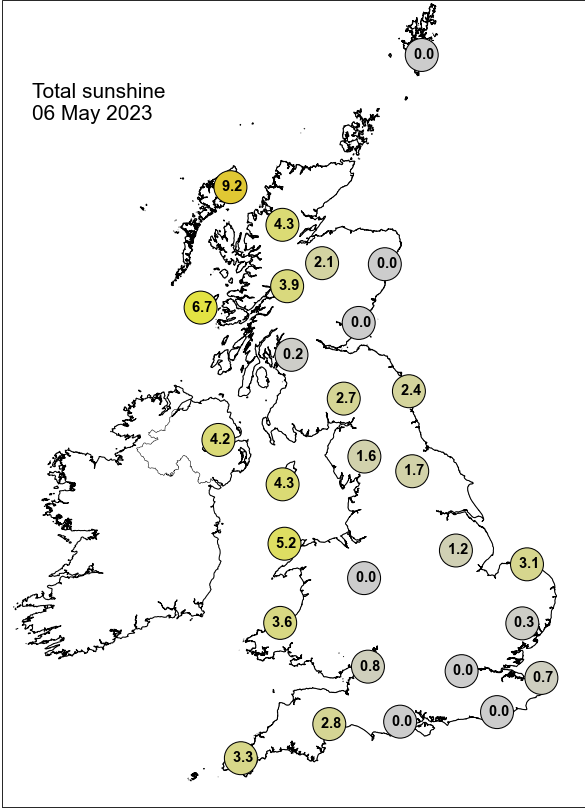

None of the selected stations observed a day of sleet or snow falling or non-zero snow depth at 0900 UTC.



## Daily Weather Summary for Sunday 07 May 2023

This day's summary created 16/05/2023 15:31

### Summary of the UK Weather for Sunday 07 May 2023

By midnight, some unsettled conditions remained particularly along the eastern coasts and southern Scotland, with scattered showers slowly tracking northeastwards. Cloudy skies elsewhere gave a dull start to the day for many, with patchy fog across the midlands, but these began to clear through the early hours, particularly in central and southern England. Through the morning, skies continued to clear for across most of England to leave mostly clear and funny spells for many. Much of the Scottish rain cleared the coast but persisting cloud brought drizzly outbreaks from the west. This trend continued until the early evening, before a frontal system brought an organised band of rain, heavy and thundery at times, in from the west, reaching Northern Ireland by 1900L. This is set to continue towards mainland overnight into Monday.

### Daily Extremes

<i>Highest Maximum</i>	<b>21.3°C</b> Sheffield (South Yorkshire, 131mAMSL)
<i>Lowest Maximum</i>	<b>8.1°C</b> Lerwick (Shetland, 82mAMSL)
<i>Highest Minimum</i>	<b>13.2°C</b> Thornes Park (West Yorkshire, 35mAMSL)
<i>Lowest Minimum</i>	<b>3.7°C</b> West Freugh (Wigtownshire, 11mAMSL)
<i>Lowest Grass Minimum</i>	<b>-1.8°C</b> Whitechurch (Dyfed, 129mAMSL)
<i>Most Rainfall</i>	<b>23.6mm</b> Felinfoel P Sta (Carmarthenshire, 69mAMSL)
<i>Most Sunshine</i>	<b>11.3hr</b> Preston, Cove House (Dorset, 44mAMSL)
<i>Highest Gust</i>	<b>33Kt 38mph</b> South Uist Range (Western Isles, 4mAMSL)
<i>Highest Gust (mountain*)</i>	<b>46Kt 53mph</b> Cairngorm Summit (Inverness-shire, 1237mAMSL)
<i>Greatest Snow Depth at 0900 UTC</i>	No non-zero values.

mAMSL refers to station elevation in metres above mean sea level.

\*Mountain stations are above 500mAMSL.



## Daily Weather Summary for Sunday 07 May 2023

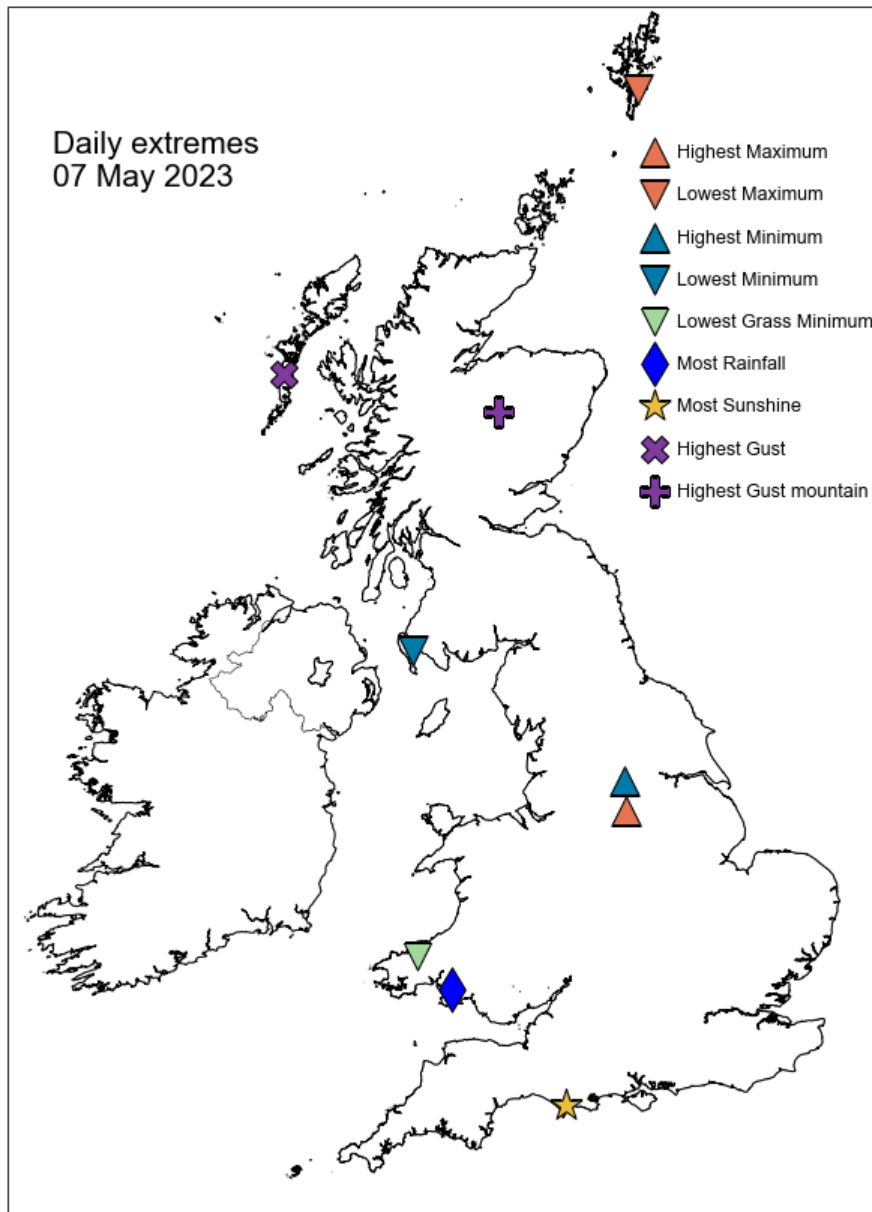

## Daily Weather Summary for Sunday 07 May 2023

### North Atlantic and Europe analysis charts and satellite images at 0000 UTC

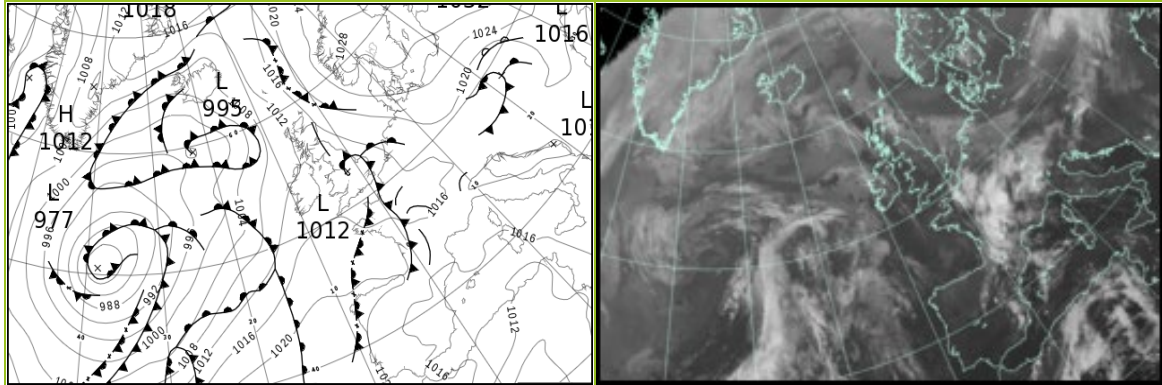

### North Atlantic and Europe analysis charts and satellite images at 1200 UTC

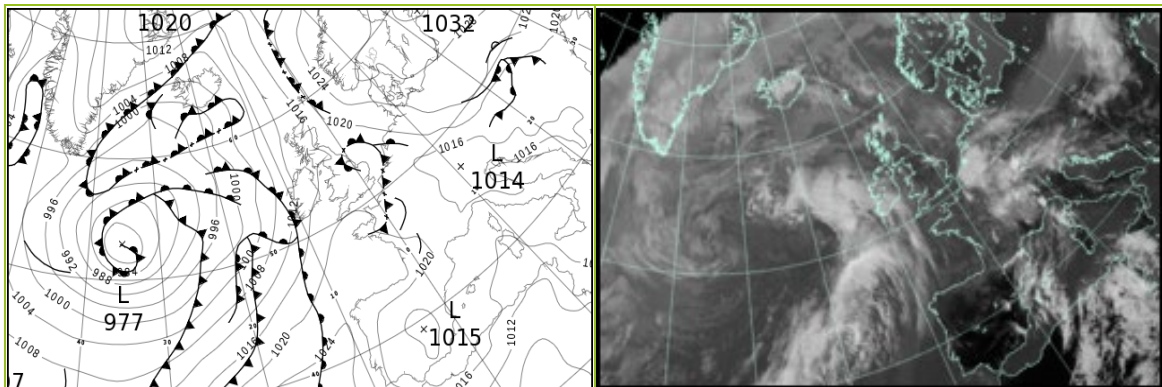

All satellite imagery copyright Met Office and EUMETSAT (European Organisation for the Exploitation of Meteorological Satellites). These show infra-red images from the geostationary MSG satellite. The rainfall rates are derived from both rain-radar and satellite data.

## Daily Weather Summary for Sunday 07 May 2023

UK satellite and rain-radar precipitation rates at (L) 0000 and (R) 1200 UTC

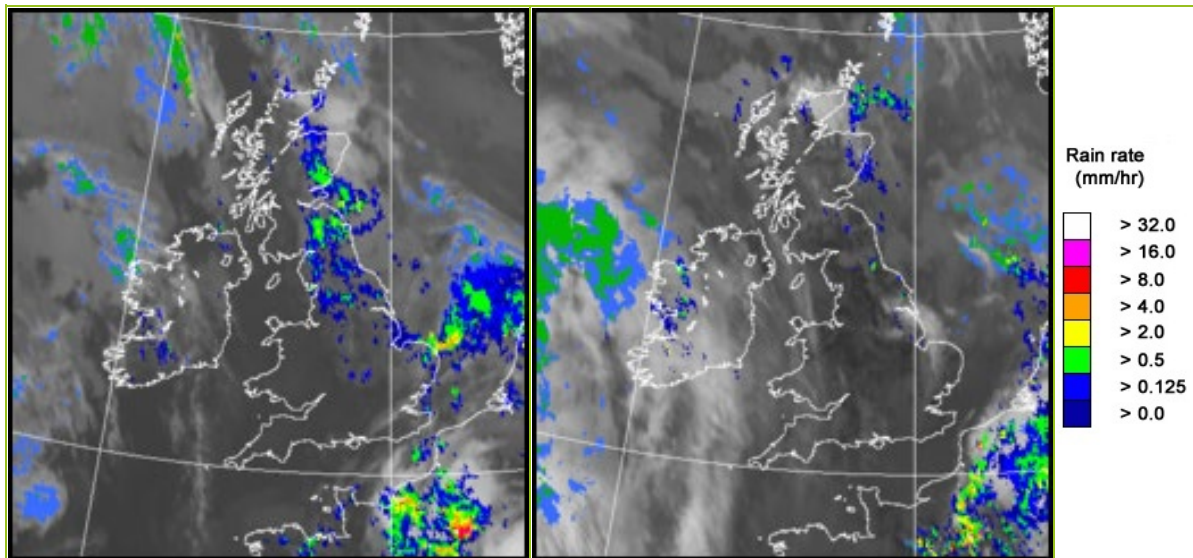

UK wind speed and direction at (L) 0000 and (R) 1200 UTC

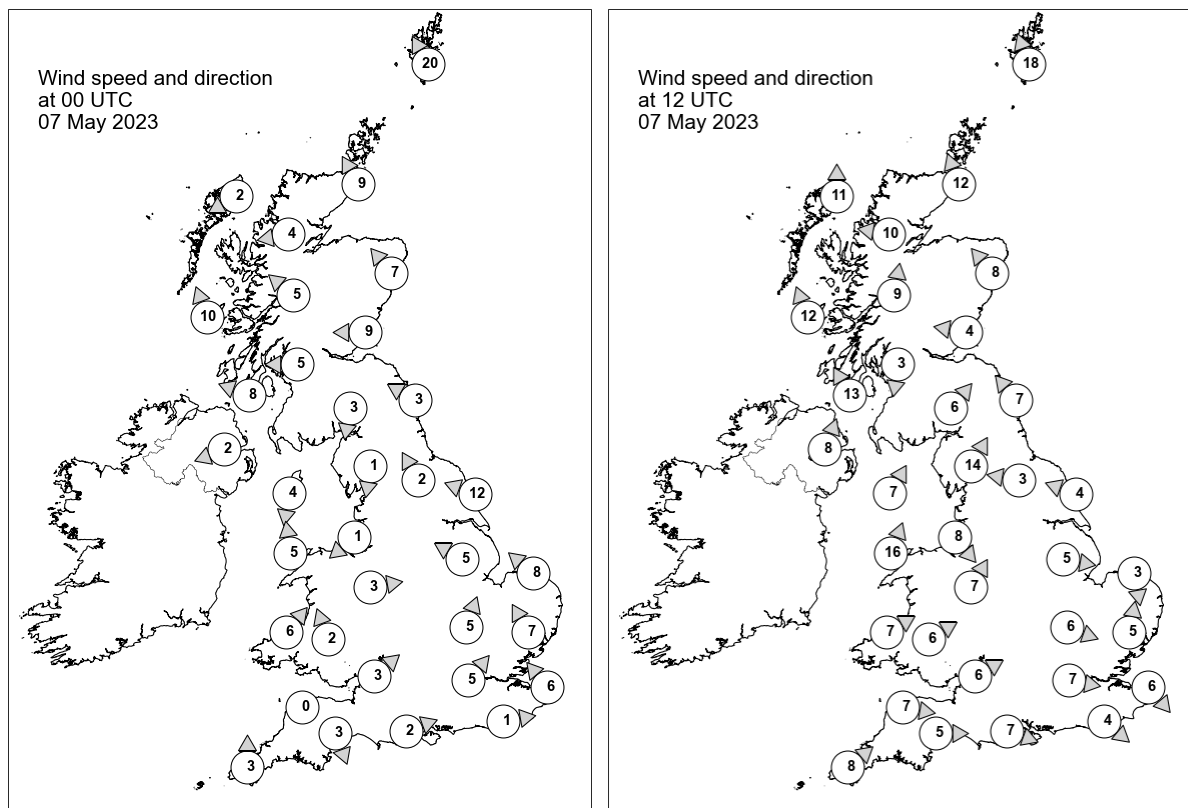

## Daily Weather Summary for Sunday 07 May 2023

### Selected UK readings at (L) 0000 and (R) 1200 UTC

STATIONS		0000 UTC						1200 UTC					
NO	SITE	PRESS	WDIR	WSPD	CLOUD	TEMP	TDEW	PRESS	WDIR	WSPD	CLOUD	TEMP	TDEW
1	Lerwick	1018.7	SSE	20	8	6.9	5.8	1018.4	SSE	18	8	7.5	7.4
2	Wick	1015.4	SSE	9	8	8.2	8.2	1015.5	SSE	12	8	10.6	8.9
3	Stornoway	1011.9	ENE	2	0	9.1	8.1	1013.3	S	11	8	12.7	9.3
4	Loch Glascarnoch	1013.4	E	4	8	10.3	8.0	1013.5	E	10	8	15.6	8.1
5	Aviemore	1013.9	-	-	8	9.3	6.8	1013.9	-	-	7	16.8	7.3
6	Dyce	1015.8	SE	7	8	7.6	7.5	1017.4	SE	8	8	9.5	9.4
7	Tulloch Bridge	1014.4	SE	5	8	10.4	7.3	1015.0	S	9	8	15.3	8.4
8	Tiree	1012.5	SSE	10	8	11.0	9.2	1014.3	SSE	12	1	12.8	10.3
9	Leuchars	1014.9	E	9	8	8.2	8.2	1016.8	E	4	8	10.0	10.0
10	Bishopton	1013.8	E	5	8	10.2	8.8	1015.2	N	3	8	16.3	10.5
11	Machrihanish	1012.9	ESE	8	5	9.0	8.0	1014.8	SSE	13	6	15.1	11.8
12	Boulmer	1014.5	ESE	3	8	9.4	9.4	1016.9	SE	7	8	10.9	10.9
13	Eskdalemuir	1014.1	N	3	8	10.6	10.1	1015.7	SW	6	8	15.9	9.5
14	Aldergrove	1012.9	ENE	2	3	9.6	8.4	1014.4	SSW	8	5	17.3	9.2
15	Shap	1013.6	N	1	8	10.9	10.5	1016.0	SSW	14	0	15.2	11.6
16	Leeming	1013.6	SSE	2	8	13.4	11.4	1015.9	E	3	6	17.7	12.2
17	Ronaldsway	1013.5	N	4	0	8.3	6.9	1016.7	SSW	7	8	11.6	11.3
18	Bridlington	1013.8	ESE	12	8	10.4	9.5	1016.3	ESE	4	8	12.9	11.4
19	Crosby	1013.3	NE	1	6	11.9	11.0	1017.2	NW	8	0	16.4	13.2
20	Valley	1013.7	S	5	0	11.1	9.9	1017.5	SSW	16	2	13.4	10.3
21	Waddington	1013.2	ESE	5	8	12.9	12.8	1016.4	W	5	2	18.7	12.2
22	Shawbury	1013.4	W	3	4	11.0	10.7	1017.4	SSW	7	4	16.1	10.4
23	Weybourne	1013.9	SE	8	8	12.0	11.4	1017.0	N	3	1	14.4	12.5
24	Bedford	1013.5	SSW	5	8	12.9	12.8	1017.4	WNW	6	8	17.8	12.4
25	Aberporth	1014.7	SW	6	2	7.9	7.5	1018.0	WSW	7	8	14.8	11.4
26	Sennybridge	1014.9	SSE	2	8	6.9	6.1	1018.2	WSW	6	8	13.5	9.4
27	Wattisham	1014.1	SSE	7	8	12.3	11.9	1017.0	S	5	8	15.7	12.5
28	Almondsbury	1014.1	SW	3	8	10.6	10.2	1018.6	WSW	6	6	15.7	11.1
29	Heathrow	1014.3	SW	5	8	13.0	11.5	1018.3	W	7	8	16.1	11.6
30	Manston	1014.8	SE	6	8	12.7	12.2	1017.9	NW	6	8	15.0	12.6
31	Chivenor	1014.9	-	0	7	11.3	10.6	1019.1	W	7	5	15.3	10.6
32	Exeter	1014.6	NNW	3	8	12.1	10.9	1019.1	W	5	8	15.6	11.1
33	Herstmonceux	1014.6	W	1	8	12.8	12.4	1018.1	NW	4	8	15.1	12.6
34	Hurn	1014.4	WSW	2	8	11.6	11.2	1018.7	WNW	7	8	16.7	11.4
35	Camborne	1015.8	S	3	7	9.4	8.9	1019.7	SW	8	8	16.1	11.6

## Daily Weather Summary for Sunday 07 May 2023

### Selected European readings at (L) 0000 and (R) 1200 UTC

STATIONS		0000 UTC						1200 UTC					
NO	SITE	PRESS	WDIR	WSPD	CLOUD	TEMP	TDEW	PRESS	WDIR	WSPD	CLOUD	TEMP	TDEW
1	Murmansk	1025.7	SSW	4	6	0.3	-1.6	1020.7	SW	14	5	10.3	-7.3
2	Helsinki	1031.4	WNW	4	0	-0.2	-5.8	1030.9	S	14	0	9.9	-6.0
3	Stockholm	-	-	-	-	-	-	-	-	-	-	-	-
4	Oslo	1027.7	NNE	5	-	2.0	-3.7	1027.5	SSE	6	2	13.6	-2.3
5	Reykjavik	1003.6	E	4	7	9.4	6.1	999.6	E	11	6	12.3	6.0
6	Moscow	1028.1	-	0	0	-0.4	-3.5	1029.3	NNW	4	6	7.8	-8.4
7	Kiev	1025.6	-	0	8	6.4	-4.0	1025.5	ENE	6	8	10.2	-5.0
8	Warsaw	1022.9	ENE	8	8	5.4	3.9	1027.0	ENE	12	7	9.8	2.9
9	Berlin	1022.5	E	10	8	8.3	7.0	1024.1	E	10	7	15.0	7.4
10	De Bilt	1016.3	E	4	8	13.2	12.8	1017.4	ENE	4	8	19.8	14.5
11	Dublin	1013.2	WSW	6	7	12.1	10.5	1015.5	ESE	10	6	15.7	9.8
12	Cork	1014.4	WSW	2	5	9.4	8.8	1015.7	S	16	7	13.9	10.9
13	Sofia	1019.0	S	2	0	10.1	5.9	1015.3	WNW	4	3	21.4	7.5
14	Belgrade	1016.7	S	4	0	14.4	7.7	1016.3	WNW	2	4	25.4	8.1
15	Budapest	1016.7	WNW	2	-	13.9	12.8	1016.9	W	4	-	22.1	12.1
16	Prague	1019.8	NNE	2	-	9.8	6.5	1021.9	E	6	7	12.6	6.6
17	Munich	1016.8	N	2	8	11.5	10.5	1014.9	ENE	6	7	21.4	9.9
18	Strasbourg	1015.6	-	0	7	12.0	10.6	1016.4	SSW	5	8	20.3	13.7
19	Paris	1015.7	N	2	8	13.9	12.5	1017.6	W	4	8	18.6	14.1
20	Jersey	1015.4	W	6	8	11.5	11.3	1020.2	WNW	9	8	13.6	10.6
21	Milan	1015.7	N	3	4	18.8	13.4	1015.9	N	3	4	23.8	12.6
22	Marseille	1017.1	SW	2	-	15.2	10.8	1016.9	WSW	9	-	23.8	15.6
23	Bordeaux	1018.6	W	6	7	15.3	13.7	1021.4	WNW	9	8	19.7	11.7
24	Rome	1017.0	E	3	0	13.6	12.8	1017.7	WSW	8	1	21.8	14.0
25	Ajaccio	1016.4	NE	8	-	13.8	10.6	1016.6	S	4	7	21.2	13.6
26	Barcelona	1015.5	E	4	6	18.7	15.5	1018.4	S	8	7	19.9	15.1
27	Majorca	1014.9	E	5	7	19.8	10.0	1017.1	WSW	8	8	25.0	10.5
28	Madrid	1014.5	E	4	2	17.5	5.2	1015.1	WSW	6	3	26.0	5.7
29	Lisbon	1020.3	-	-	-	16.7	14.0	1021.1	N	8	-	24.0	12.0
30	Athens	1015.6	-	0	-	15.7	8.3	1017.1	NNE	6	3	25.6	7.4
31	Malta	1017.1	SE	4	3	14.7	14.4	1018.3	SSE	11	1	23.1	15.0
32	Gibraltar	1016.8	W	14	0	19.5	16.2	1017.7	SW	12	0	25.5	14.8

## Daily Weather Summary for Sunday 07 May 2023

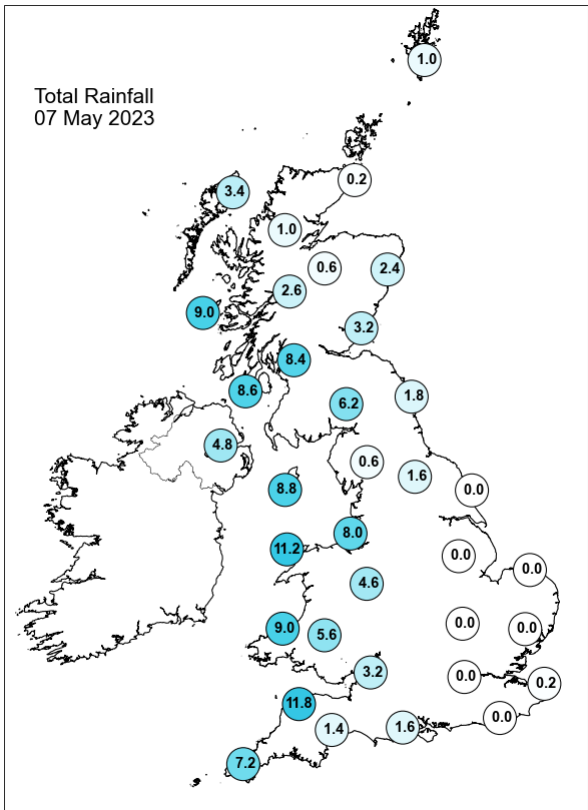
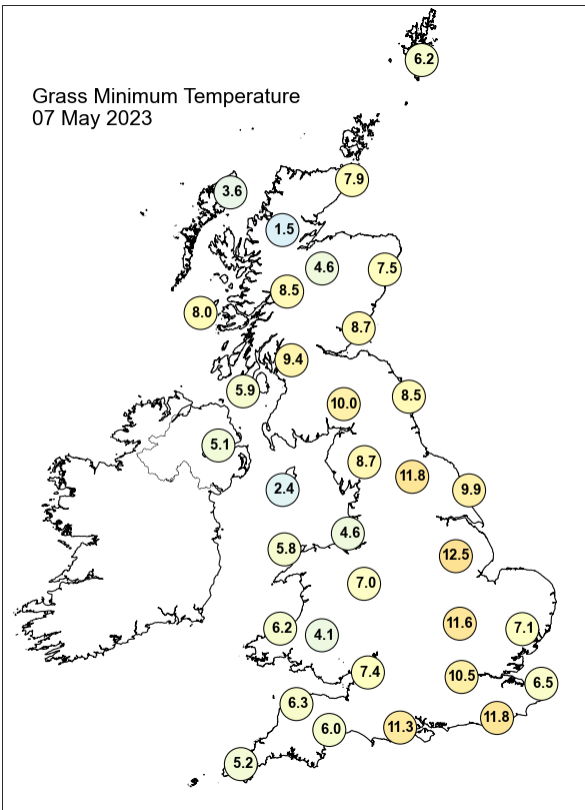
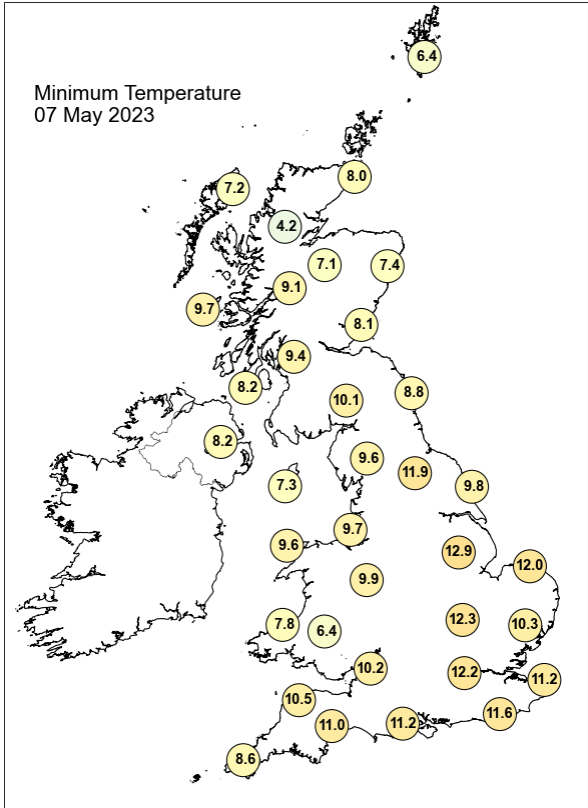
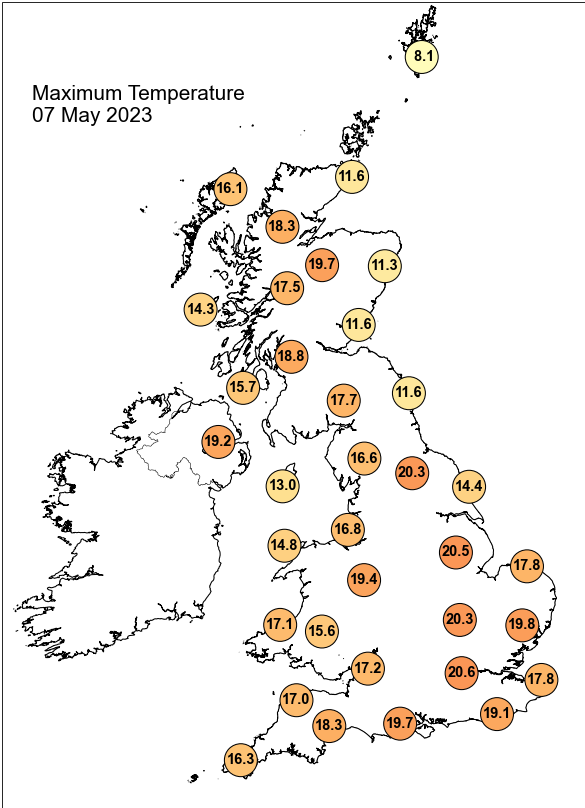



## Daily Weather Summary for Sunday 07 May 2023

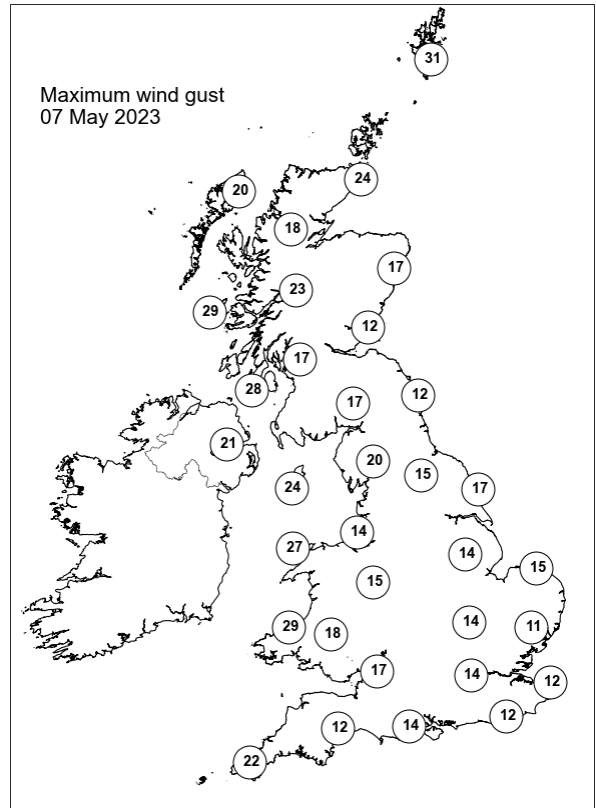
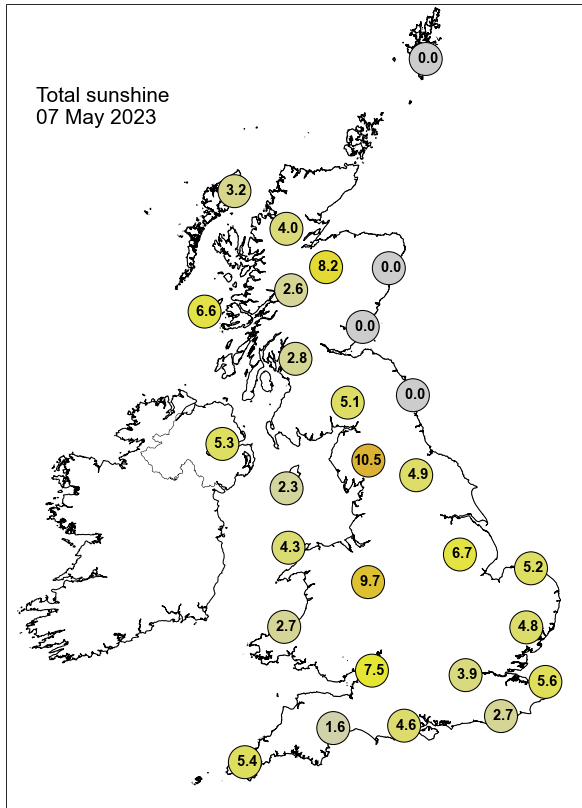

None of the selected stations observed a day of sleet or snow falling or non-zero snow depth at 0900 UTC.



## Daily Weather Summary for Monday 08 May 2023

This day's summary created 16/05/2023 15:29

### Summary of the UK Weather for Monday 08 May 2023

Monday started with an east/west split, with a frontal system approaching from the Atlantic moving eastwards. This resulted in a dry and clear start to the day in the east, cloud in central England, and a thick band of rain in the west. This band of rain was persistent and continued to move eastwards through the night. By dawn the rain had cleared northern Ireland, but still covered the southwest, west and north of England and Scotland. The band of rain continued its eastwards track through the morning, covering much of England and Scotland by 0900, and parts of the southeast by midday. Behind this, there were some cloud breaks and sunny spells between local showers, the heaviest of which across Northern Ireland, where very localised, heavy thunderstorms justified a yellow warning. A second, heavier band of rain followed from the Atlantic over Cornwall during the early afternoon. This moved eastwards through into the evening, reaching central and eastern parts overnight.

### Daily Extremes

<i>Highest Maximum</i>	<b>21.6°C</b> Helens Bay (Down, 43mAMSL)
<i>Lowest Maximum</i>	<b>9.3°C</b> Lerwick (Shetland, 82mAMSL)
<i>Highest Minimum</i>	<b>13.4°C</b> Magilligan No 2 (Londonderry, 6mAMSL)
<i>Lowest Minimum</i>	<b>5.3°C</b> Cavendish (Suffolk, 55mAMSL) also South Newington (Oxfordshire, 105mAMSL)
<i>Lowest Grass Minimum</i>	<b>0.5°C</b> South Newington (Oxfordshire, 105mAMSL)
<i>Most Rainfall</i>	<b>30.8mm</b> Ennerdale, Bleach Green W Wks (Cumbria, 117mAMSL)
<i>Most Sunshine</i>	<b>6.4hr</b> Manston (Kent, 49mAMSL)
<i>Highest Gust</i>	<b>37Kt 43mph</b> Drumalbin (Lanarkshire, 245mAMSL)
<i>Highest Gust (mountain*)</i>	<b>61Kt 70mph</b> Cairngorm Summit (Inverness-shire, 1237mAMSL)
<i>Greatest Snow Depth at 0900 UTC</i>	No non-zero values.

mAMSL refers to station elevation in metres above mean sea level.

\*Mountain stations are above 500mAMSL.

## Daily Weather Summary for Monday 08 May 2023

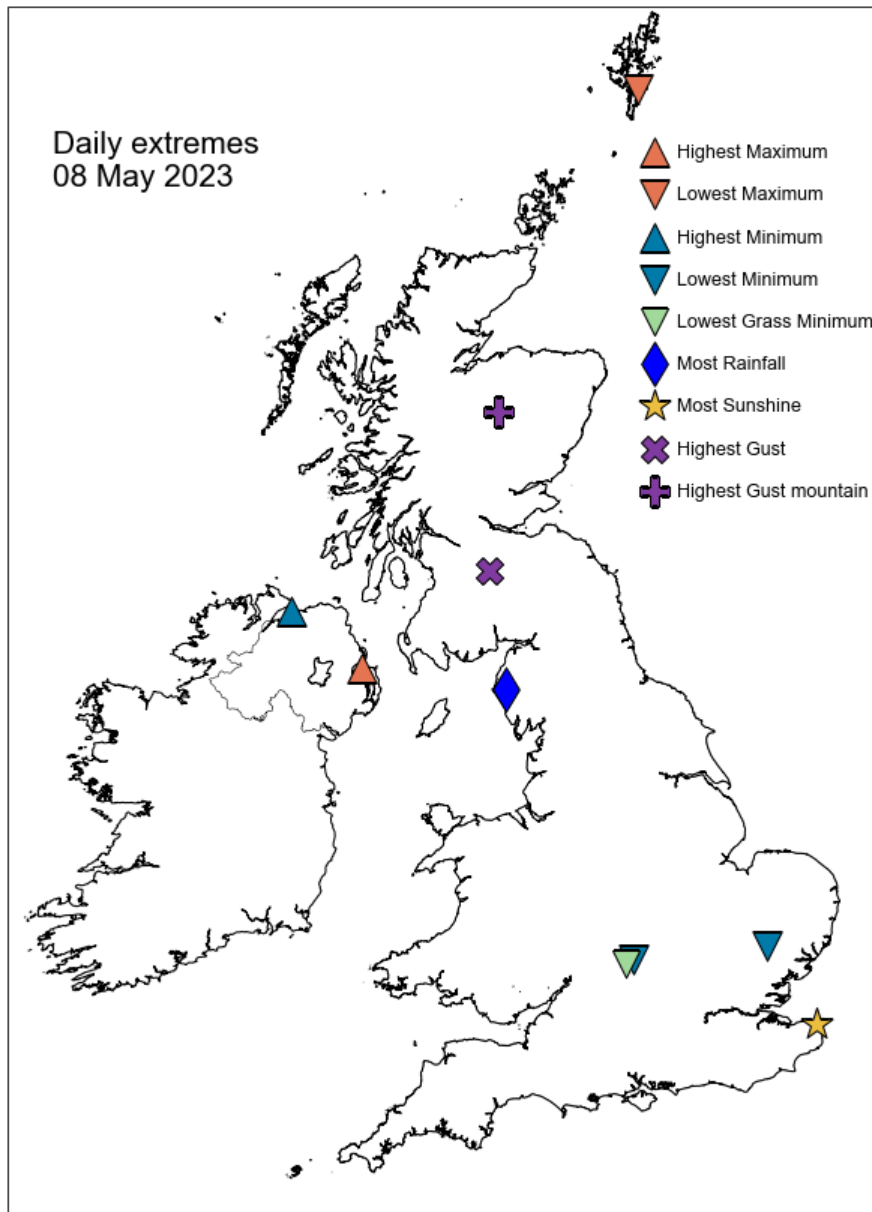

## Daily Weather Summary for Monday 08 May 2023

### North Atlantic and Europe analysis charts and satellite images at 0000 UTC

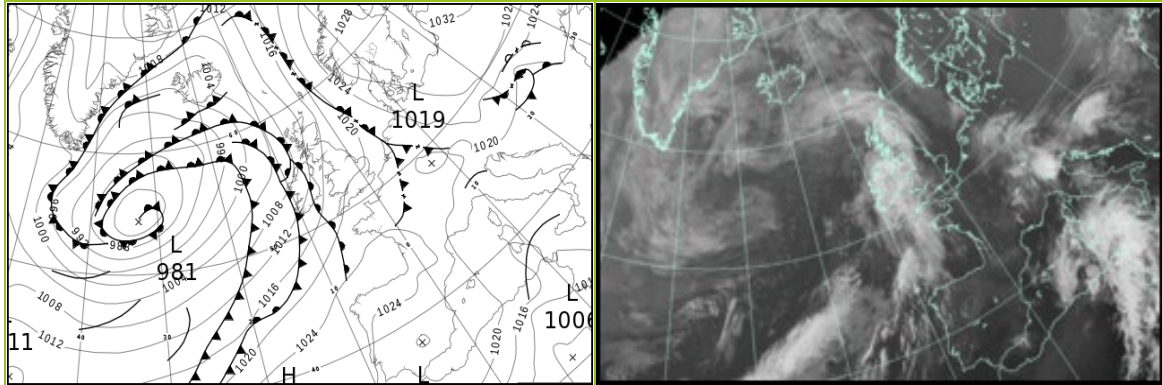

### North Atlantic and Europe analysis charts and satellite images at 1200 UTC

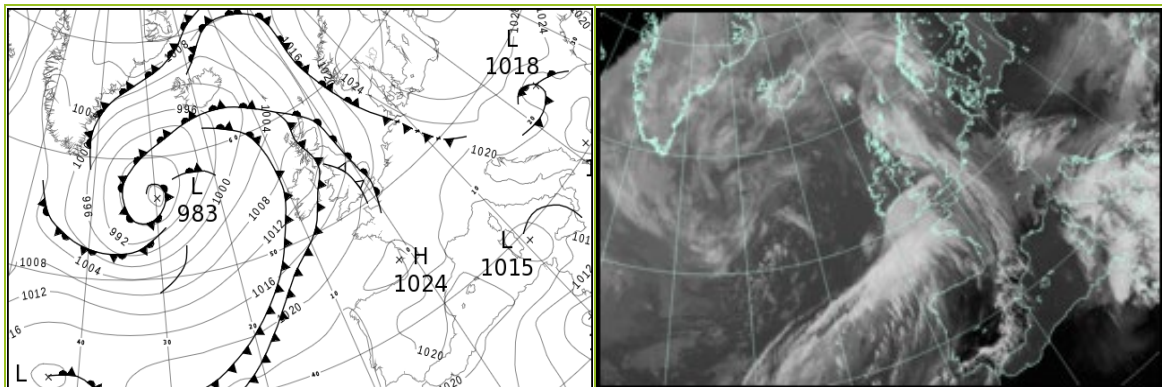

All satellite imagery copyright Met Office and EUMETSAT (European Organisation for the Exploitation of Meteorological Satellites). These show infra-red images from the geostationary MSG satellite. The rainfall rates are derived from both rain-radar and satellite data.

## Daily Weather Summary for Monday 08 May 2023

UK satellite and rain-radar precipitation rates at (L) 0000 and (R) 1200 UTC

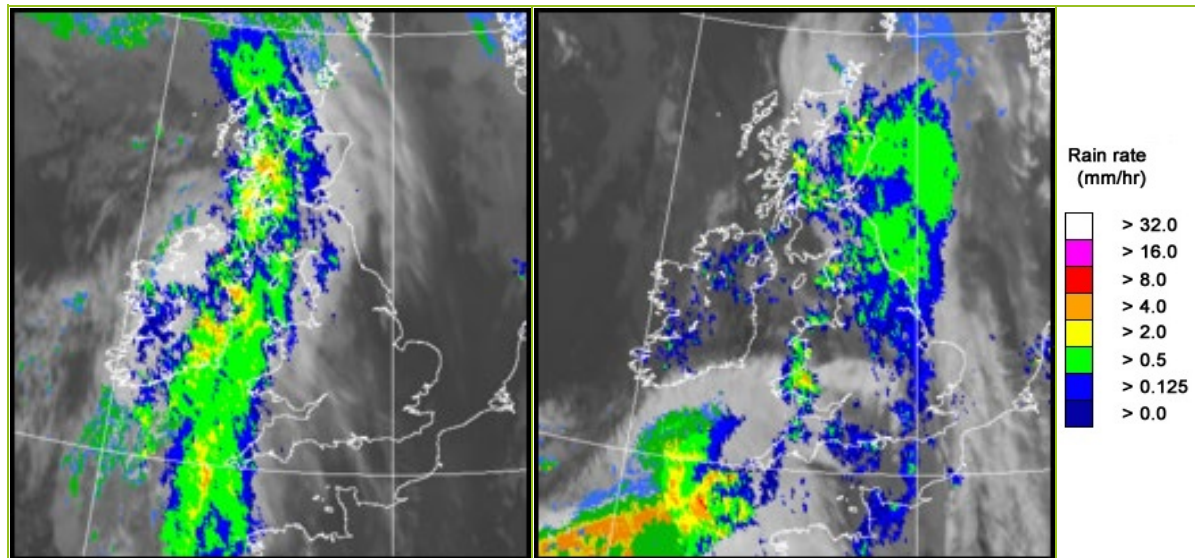

UK wind speed and direction at (L) 0000 and (R) 1200 UTC

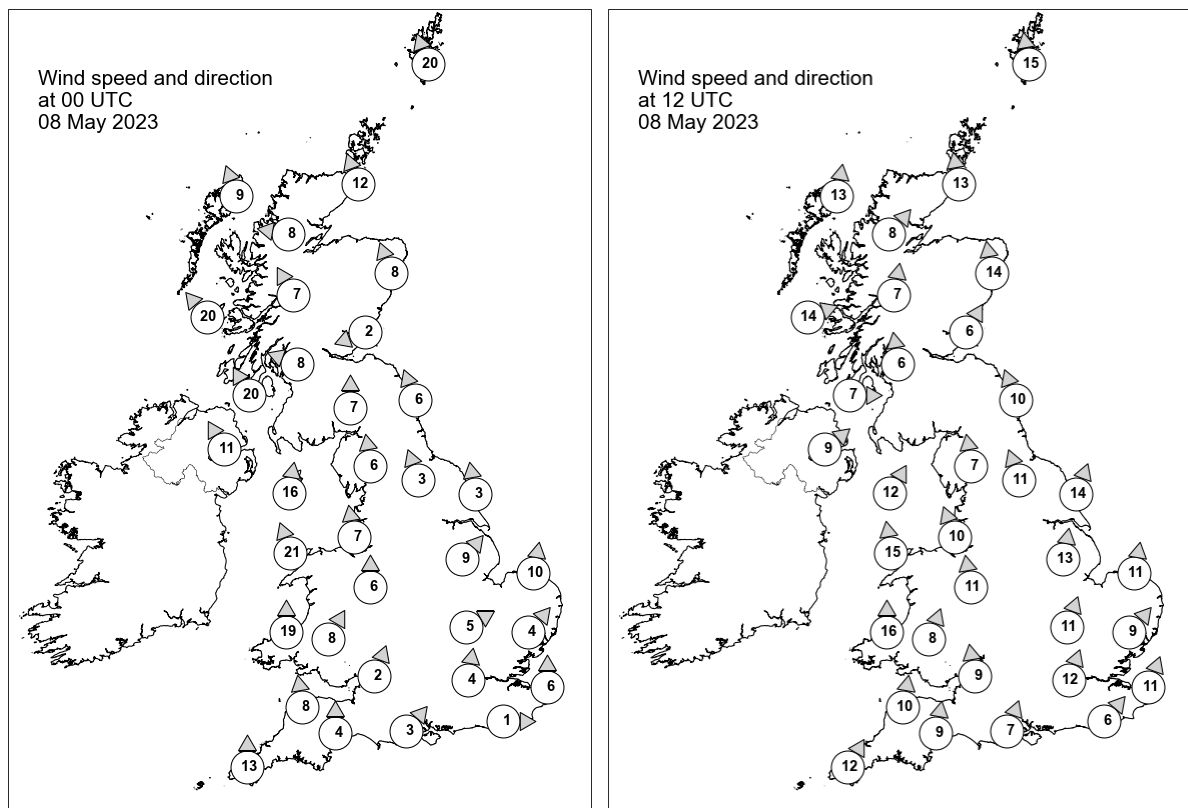

## Daily Weather Summary for Monday 08 May 2023

### Selected UK readings at (L) 0000 and (R) 1200 UTC

STATIONS		0000 UTC						1200 UTC					
NO	SITE	PRESS	WDIR	WSPD	CLOUD	TEMP	TDEW	PRESS	WDIR	WSPD	CLOUD	TEMP	TDEW
1	Lerwick	1017.4	SSE	20	8	7.1	7.0	1011.1	S	15	8	8.1	8.1
2	Wick	1013.7	SSE	12	8	9.0	8.4	1008.5	S	13	8	10.4	9.2
3	Stornoway	1010.0	SSE	9	8	11.0	9.4	1006.8	S	13	8	12.7	11.8
4	Loch Glascarnoch	1011.8	E	8	8	11.2	9.4	1007.8	SW	8	8	14.7	10.3
5	Aviemore	1012.7	-	-	8	11.2	7.8	1008.7	-	-	8	13.6	9.1
6	Dyce	1015.7	SSE	8	8	8.0	7.9	1011.0	S	14	8	10.7	10.0
7	Tulloch Bridge	1013.9	SSE	7	8	11.4	8.8	1010.1	S	7	8	13.6	11.9
8	Tiree	1010.0	SE	20	8	10.7	10.1	1009.9	WSW	14	8	13.3	12.3
9	Leuchars	1015.7	ENE	2	8	8.4	8.4	1011.2	SSW	6	8	13.9	11.9
10	Bishopton	1014.2	ESE	8	8	11.5	9.5	1010.6	S	6	8	13.4	12.7
11	Machrihanish	1011.8	SSE	20	8	11.0	10.5	1010.9	W	7	8	13.2	12.3
12	Boulmer	1016.9	SSE	6	8	8.5	8.5	1013.3	SSE	10	8	10.6	10.6
13	Eskdalemuir	1016.8	S	7	8	10.6	8.7	1012.7	-	-	8	12.2	11.7
14	Aldergrove	1011.6	SSE	11	8	13.0	11.6	1010.9	SW	9	8	16.5	13.2
15	Shap	1017.4	S	6	8	10.6	8.9	1013.4	S	7	8	12.8	11.9
16	Leeming	1017.8	SSE	3	8	12.5	9.9	1014.7	SSE	11	8	13.6	12.4
17	Ronaldsway	1015.7	S	16	8	11.7	10.3	1012.7	SSW	12	8	11.7	11.4
18	Bridlington	1018.0	S	3	1	10.7	10.1	1015.6	SSW	14	8	13.5	10.8
19	Crosby	1017.6	S	7	8	14.2	10.9	1013.9	SSE	10	8	16.0	13.6
20	Valley	1016.5	SSE	21	8	12.8	10.2	1013.6	S	15	8	12.8	12.4
21	Waddington	1019.2	SW	9	0	14.0	10.5	1016.9	S	13	8	14.0	11.7
22	Shawbury	1018.9	S	6	3	12.3	7.9	1015.6	S	11	8	14.7	12.2
23	Weybourne	1019.3	S	10	0	13.0	11.9	1017.6	S	11	8	18.2	11.1
24	Bedford	1020.1	WSW	5	0	11.8	9.3	1018.3	SSW	11	8	13.5	11.7
25	Aberporth	1017.0	S	19	8	11.8	10.5	1014.6	S	16	8	13.8	13.3
26	Sennybridge	1019.3	SSW	8	8	10.4	8.3	1015.9	SSW	8	8	13.7	12.5
27	Wattisham	1020.2	SW	4	0	11.3	10.8	1018.5	SW	9	8	16.2	10.0
28	Almondsbury	1020.2	SSW	2	8	12.2	8.2	1017.6	S	9	8	13.6	11.9
29	Heathrow	1020.8	S	4	0	12.4	10.8	1019.7	SSW	12	8	13.9	11.2
30	Manston	1020.7	S	6	8	12.2	11.8	1020.0	SSW	11	8	15.3	11.7
31	Chivenor	1019.8	S	8	8	12.4	10.0	1016.7	S	10	8	15.6	13.8
32	Exeter	1020.7	S	4	8	11.2	9.8	1017.5	S	9	8	15.4	14.7
33	Herstmonceux	1021.3	W	1	0	9.1	8.7	1020.7	SW	6	8	13.5	10.5
34	Hurn	1021.2	SW	3	0	10.7	10.0	1019.7	SSW	7	8	12.2	11.5
35	Camborne	1019.4	S	13	8	12.4	11.6	1017.4	SSW	12	8	13.7	13.4

## Daily Weather Summary for Monday 08 May 2023

### Selected European readings at (L) 0000 and (R) 1200 UTC

STATIONS		0000 UTC						1200 UTC					
NO	SITE	PRESS	WDIR	WSPD	CLOUD	TEMP	TDEW	PRESS	WDIR	WSPD	CLOUD	TEMP	TDEW
1	Murmansk	1018.3	SW	8	8	3.4	-3.5	1017.6	NW	8	7	6.6	-0.1
2	Helsinki	1031.4	WNW	2	7	-0.6	-4.2	1029.8	S	14	0	12.7	-1.4
3	Stockholm	-	-	-	-	-	-	-	-	-	-	-	-
4	Oslo	1028.7	NNE	5	-	2.5	-3.2	1026.7	SW	13	7	15.3	-0.8
5	Reykjavik	1000.1	SE	6	7	9.5	7.1	996.4	ENE	7	8	11.8	7.0
6	Moscow	1032.2	-	0	0	-0.6	-3.1	1032.1	N	2	7	10.3	-5.6
7	Kiev	1026.6	ENE	4	8	8.0	-3.8	1027.8	NE	6	7	12.8	-3.1
8	Warsaw	1030.5	ESE	2	0	3.0	2.0	1030.6	E	6	3	13.8	0.8
9	Berlin	1027.2	ESE	8	0	7.4	4.0	1027.0	ESE	10	0	16.4	2.0
10	De Bilt	1020.5	ENE	2	0	10.9	10.8	1020.8	WSW	4	8	18.3	14.2
11	Dublin	1013.0	SSE	8	7	12.7	12.1	1011.8	W	8	7	17.8	12.7
12	Cork	1013.4	SSW	12	8	12.4	12.3	1013.6	SW	12	7	15.0	12.2
13	Sofia	1019.3	ESE	2	1	8.6	6.9	1014.8	NW	4	4	20.3	10.9
14	Belgrade	1016.6	WNW	2	8	18.3	11.0	1021.8	W	4	8	12.3	8.7
15	Budapest	1021.4	-	0	-	8.2	5.3	1022.2	ENE	8	-	18.0	3.1
16	Prague	1025.7	E	4	-	5.6	2.4	1024.9	E	8	6	14.8	3.1
17	Munich	1019.0	ENE	4	8	14.4	10.6	1020.9	NE	6	8	15.9	8.8
18	Strasbourg	1019.8	SSW	1	8	15.2	13.6	1020.4	NNW	5	8	20.0	15.0
19	Paris	1022.6	W	4	-	12.3	11.2	1022.2	SSW	5	7	17.9	12.3
20	Jersey	1022.6	S	4	3	9.8	9.3	1021.2	S	13	8	13.3	12.9
21	Milan	1016.6	NE	3	4	18.8	10.1	1018.8	ESE	8	5	20.1	14.0
22	Marseille	1018.0	NW	14	-	17.7	11.0	1016.6	WSW	11	-	25.7	13.5
23	Bordeaux	1025.1	W	4	8	14.0	11.9	1024.4	WSW	3	8	19.2	11.2
24	Rome	1017.9	-	0	0	14.0	13.5	1017.8	SE	4	8	16.8	13.0
25	Ajaccio	1016.7	NE	6	-	13.4	10.9	1015.8	WSW	10	-	21.3	15.2
26	Barcelona	1020.8	N	5	4	17.8	13.2	1019.7	SSW	6	4	22.1	14.0
27	Majorca	1020.7	NE	2	7	16.7	14.7	1020.6	WSW	17	5	23.7	14.0
28	Madrid	1021.5	NE	5	0	17.7	6.3	1019.4	SW	4	6	26.1	5.9
29	Lisbon	1024.3	N	6	-	16.8	10.6	1023.9	N	5	-	27.3	14.6
30	Athens	1018.0	-	0	-	15.7	10.5	1016.7	S	5	5	24.8	12.9
31	Malta	1017.4	SE	11	8	17.4	15.6	1015.0	E	18	8	18.8	15.9
32	Gibraltar	1021.0	NNE	5	0	20.3	15.7	1022.5	E	10	8	20.5	17.2



## Daily Weather Summary for Monday 08 May 2023

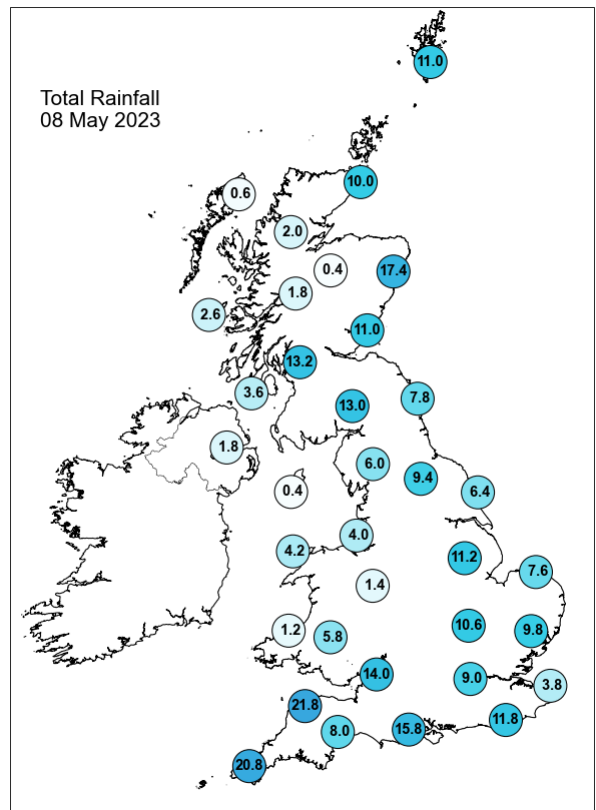
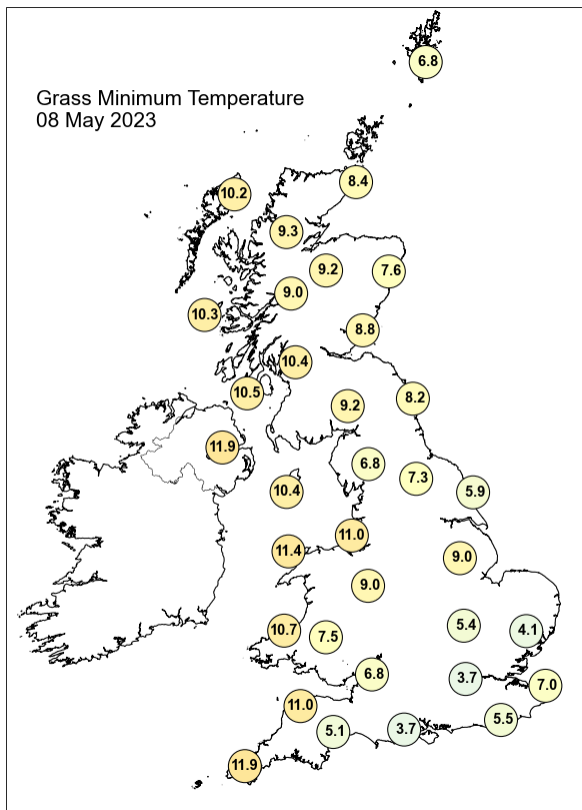
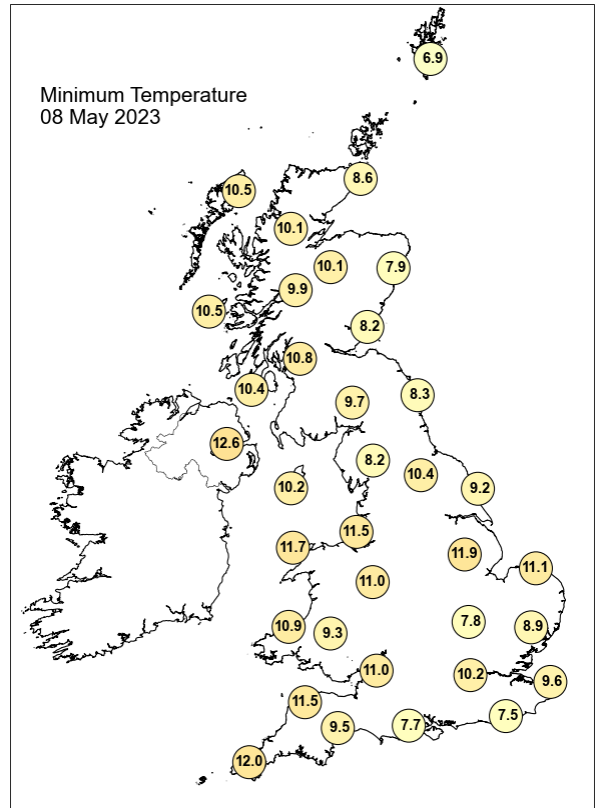
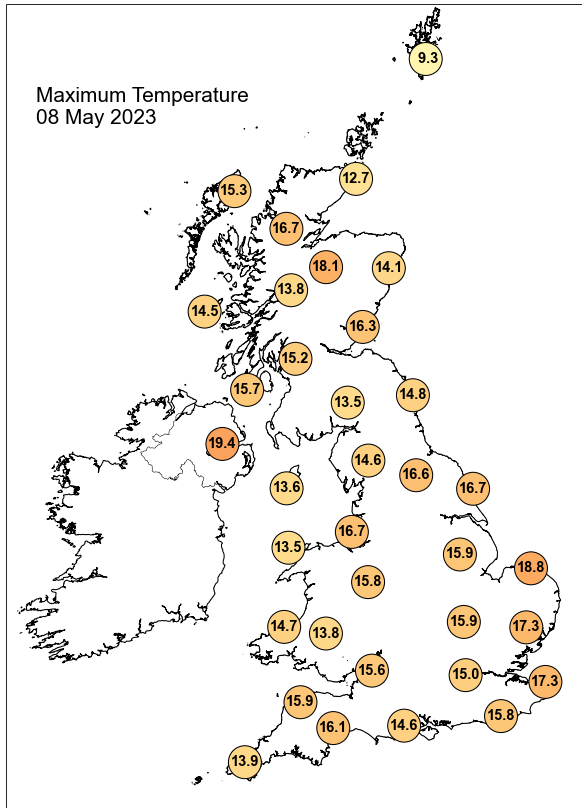



## Daily Weather Summary for Monday 08 May 2023

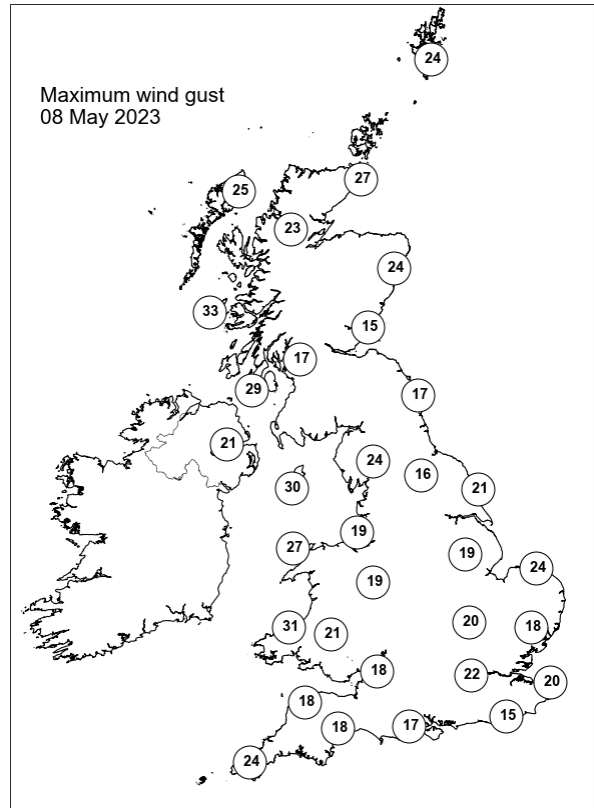
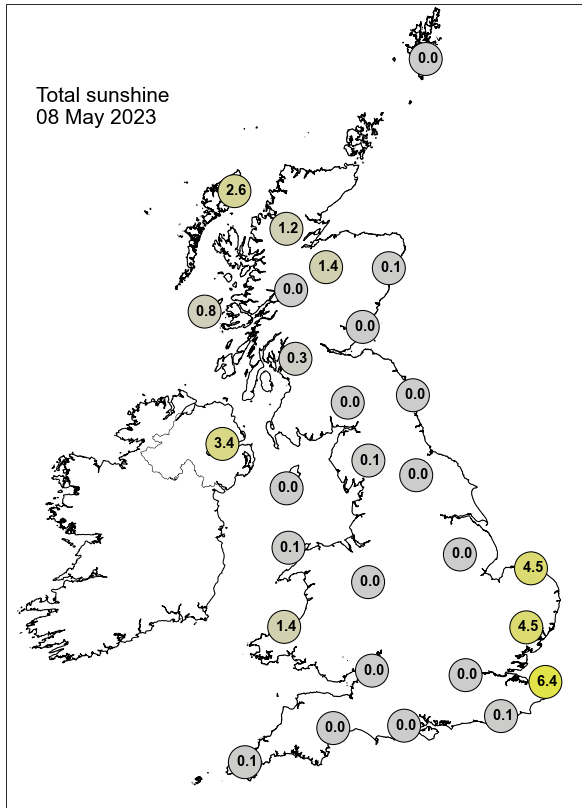

None of the selected stations observed a day of sleet or snow falling or non-zero snow depth at 0900 UTC.

## Daily Weather Summary for Tuesday 09 May 2023

This day's summary created 16/05/2023 14:46

### Summary of the UK Weather for Tuesday 09 May 2023

At midnight a band of moderate rain with some heavier bursts lay across eastern England. This moved gradually east through the early hours, clearing the Norfolk coast around 0500. Heavy showers affected the far east of Scotland but quickly cleared after midnight, whilst some sporadic rainfall lingered for a time over northern England. Elsewhere, outbreaks of rain in the early hours for central Scotland and north Wales persisted through dawn. Whilst much of central and western England remained dry, patches of mist and fog were widely reported, whereas skies remained clear for Northern Ireland. A westerly flow brought low cloud to the southwest to begin, as showers developed along the west coast and Northern Ireland. The first thunderstorms were reported mid-morning in the southwest as a band of convective showers, caused by sea breeze convergence, pushed northeastwards. By noon these had spread to much of Wales, as the low cloud and fog lifted elsewhere. Widespread thunderstorms and overcast skies then swept across central and southern England throughout the afternoon. Showers were persistent in northern parts of Scotland.

### Daily Extremes

<i>Highest Maximum</i>	<b>20.3°C</b> Hull, East Park (Humberside, 2mAMSL)
<i>Lowest Maximum</i>	<b>11.3°C</b> Fair Isle (Shetland, 57mAMSL)
<i>Highest Minimum</i>	<b>13.1°C</b> Shoeburyness, Landwick (Essex, 2mAMSL)
<i>Lowest Minimum</i>	<b>4.8°C</b> Lough Navar Forest (Fermanagh, 126mAMSL)
<i>Lowest Grass Minimum</i>	<b>-0.4°C</b> Altnahinch Filters (Antrim, 213mAMSL)
<i>Most Rainfall</i>	<b>43.6mm</b> Harestock S Wks (Hampshire, 51mAMSL)
<i>Most Sunshine</i>	<b>12.5hr</b> Dunbar (East Lothian, 23mAMSL)
<i>Highest Gust</i>	<b>40Kt 46mph</b> Scilly: St Marys Airport (Isles Of Scilly, 31mAMSL)
<i>Highest Gust (mountain*)</i>	<b>26Kt 30mph</b> Aonach Mor (Inverness-shire, 1130mAMSL) also Cairngorm Summit (Inverness-shire, 1237mAMSL)
<i>Greatest Snow Depth at 0900 UTC</i>	No non-zero values.

mAMSL refers to station elevation in metres above mean sea level.

\*Mountain stations are above 500mAMSL.

## Daily Weather Summary for Tuesday 09 May 2023

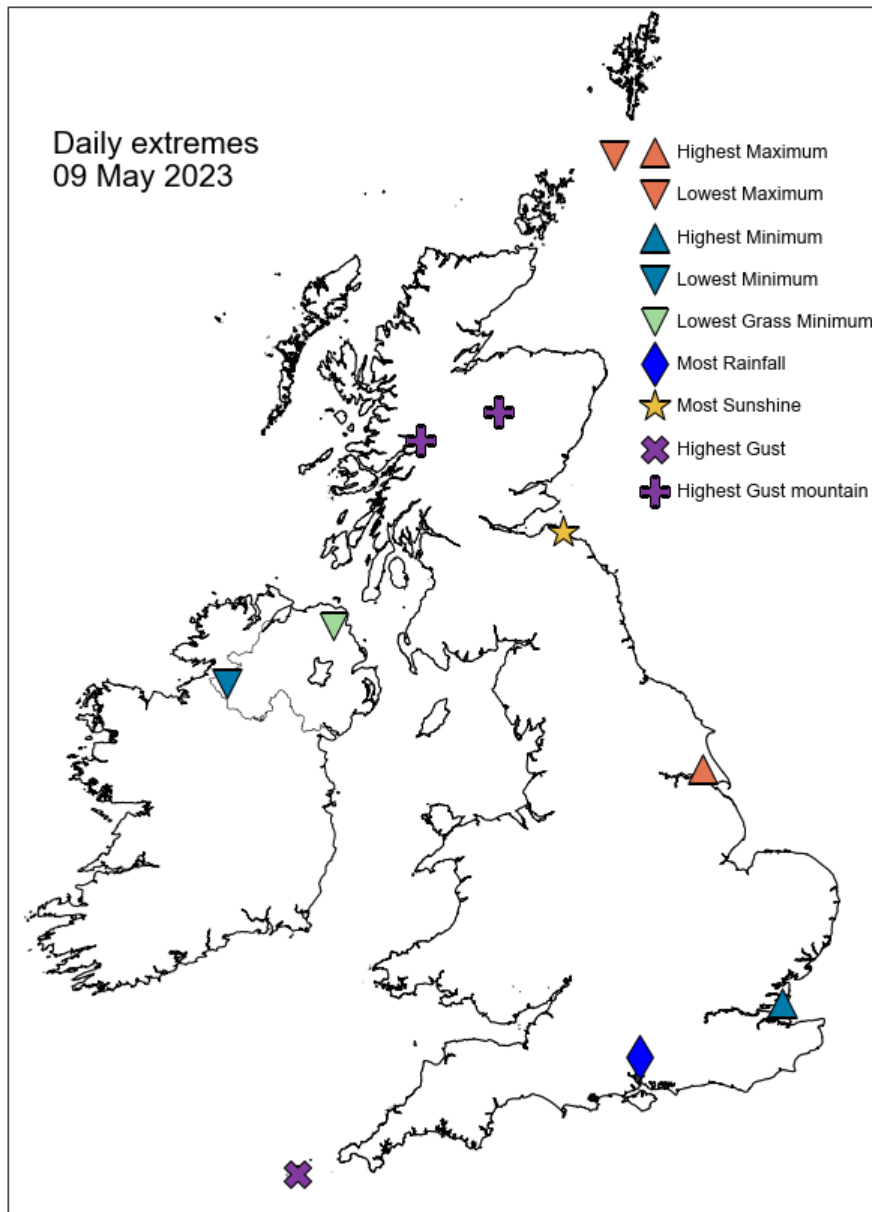

## Daily Weather Summary for Tuesday 09 May 2023

### North Atlantic and Europe analysis charts and satellite images at 0000 UTC

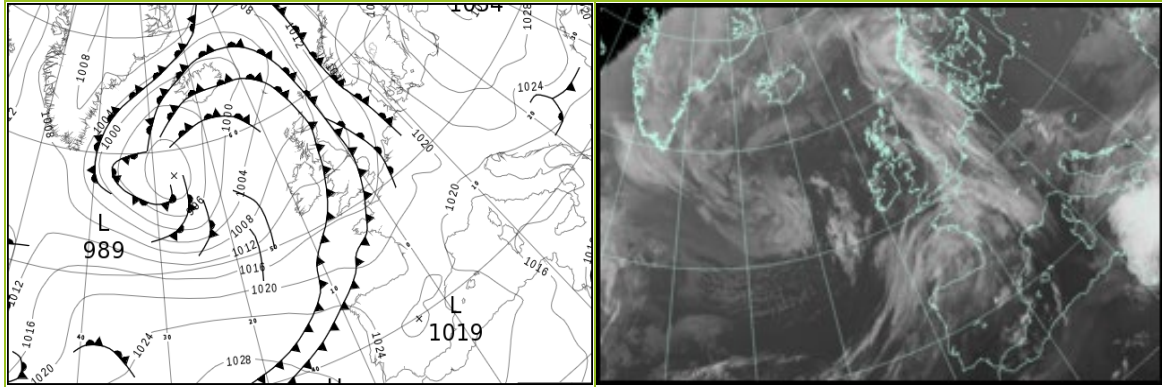

### North Atlantic and Europe analysis charts and satellite images at 1200 UTC

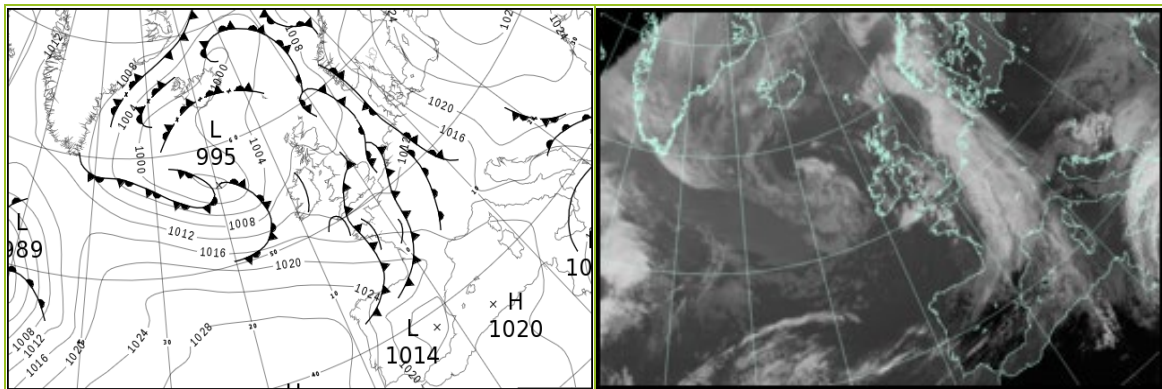

All satellite imagery copyright Met Office and EUMETSAT (European Organisation for the Exploitation of Meteorological Satellites). These show infra-red images from the geostationary MSG satellite. The rainfall rates are derived from both rain-radar and satellite data.

## Daily Weather Summary for Tuesday 09 May 2023

UK satellite and rain-radar precipitation rates at (L) 0000 and (R) 1200 UTC

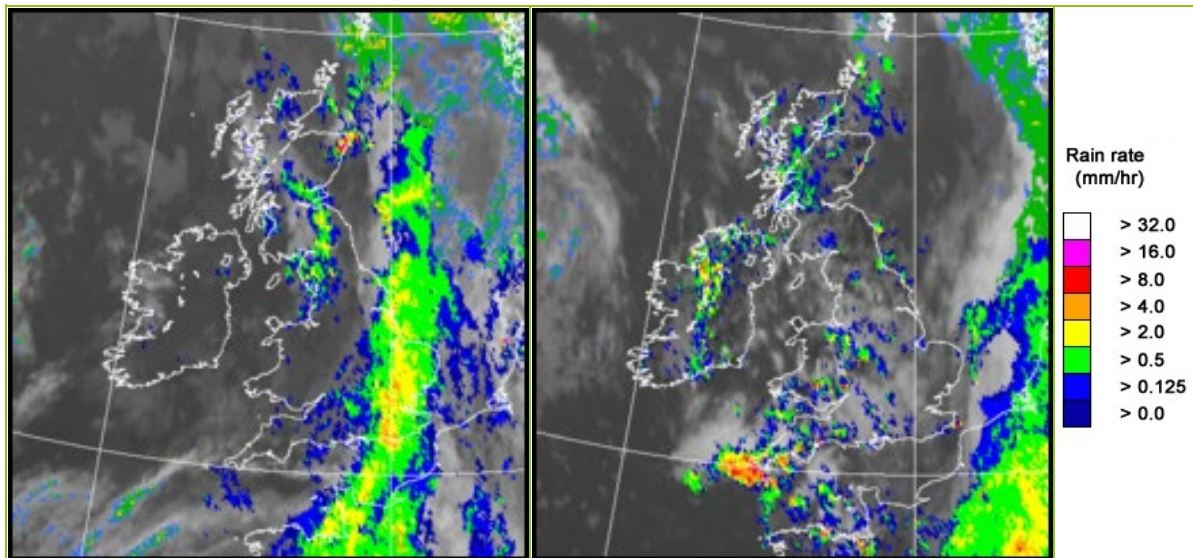

UK wind speed and direction at (L) 0000 and (R) 1200 UTC

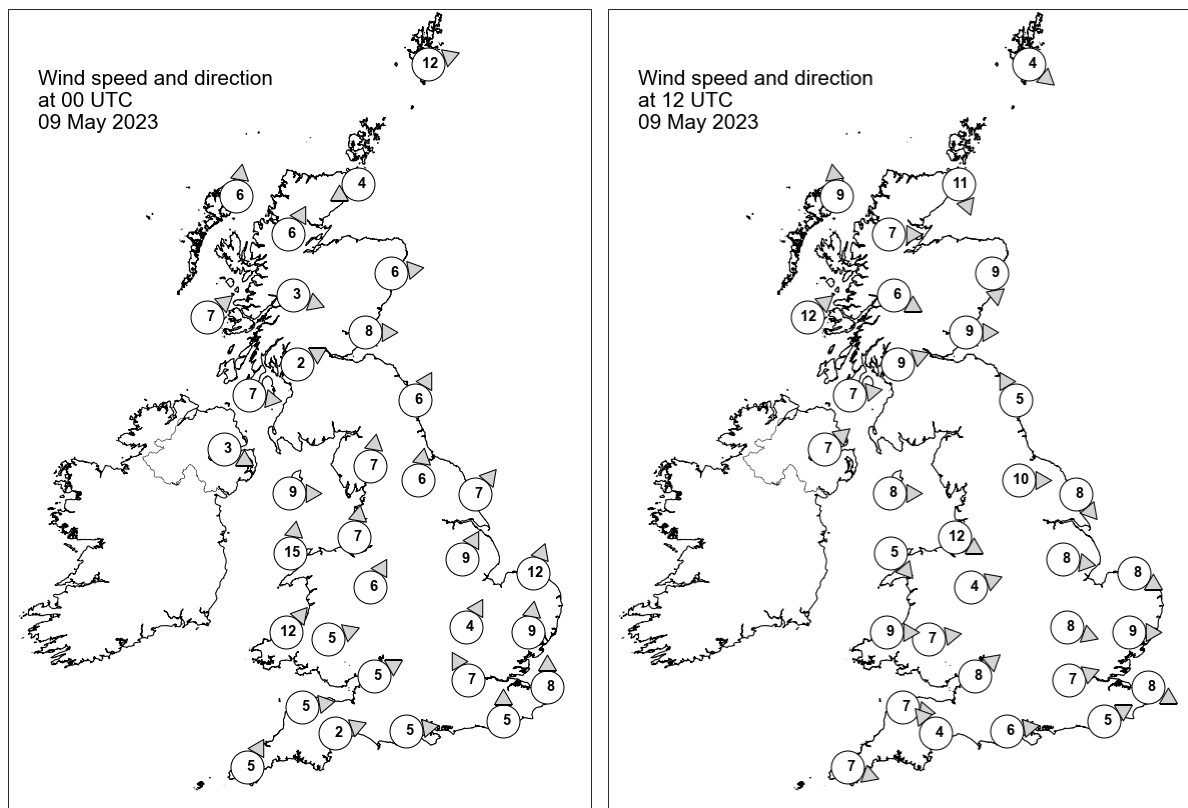

## Daily Weather Summary for Tuesday 09 May 2023

### Selected UK readings at (L) 0000 and (R) 1200 UTC

STATIONS		0000 UTC						1200 UTC					
NO	SITE	PRESS	WDIR	WSPD	CLOUD	TEMP	TDEW	PRESS	WDIR	WSPD	CLOUD	TEMP	TDEW
1	Lerwick	1007.4	WSW	12	8	8.8	8.8	1005.8	NW	4	8	10.8	10.8
2	Wick	1007.8	ENE	4	8	10.9	10.9	1006.7	NNW	11	8	13.8	10.6
3	Stornoway	1007.4	S	6	8	10.7	10.1	1006.9	S	9	8	12.4	9.9
4	Loch Glascarnoch	1007.9	SSW	6	8	12.0	8.8	1006.9	W	7	7	13.7	5.1
5	Aviemore	1008.3	-	-	8	10.3	8.7	1007.0	-	-	8	12.6	8.5
6	Dyce	1007.7	W	6	8	13.0	11.7	1006.6	N	9	8	15.6	9.5
7	Tulloch Bridge	1009.3	WNW	3	8	11.2	10.6	1008.1	WNW	6	8	12.4	6.9
8	Tiree	1009.9	SW	7	8	10.7	10.0	1008.8	SW	12	8	13.9	10.9
9	Leuchars	1008.7	W	8	8	12.1	11.2	1007.2	W	9	8	16.6	8.0
10	Bishopton	1009.7	WSW	2	8	10.4	9.8	1008.5	WSW	9	8	13.9	7.3
11	Machrihanish	1010.6	W	7	8	10.2	9.9	1009.1	W	7	0	13.5	9.3
12	Boulmer	1009.5	SSW	6	8	11.0	11.0	1008.2	SSE	5	8	15.2	11.5
13	Eskdalemuir	1010.3	-	-	8	10.2	10.0	1008.2	-	-	7	14.9	6.2
14	Aldergrove	1011.0	WNW	3	7	11.1	10.6	1009.1	SW	7	5	14.7	8.0
15	Shap	1011.0	S	7	8	11.0	10.3	-	-	-	-	-	-
16	Leeming	1011.2	S	6	8	13.4	12.0	1008.1	W	10	2	18.0	10.1
17	Ronaldsway	1010.7	W	9	1	12.8	11.3	1009.8	W	8	1	14.2	9.7
18	Bridlington	1011.3	SW	7	8	13.6	13.1	1007.8	NW	8	4	16.8	11.6
19	Crosby	1011.6	S	7	8	13.3	11.7	1010.3	WNW	12	8	11.9	10.4
20	Valley	1012.3	S	15	8	10.9	10.6	1010.4	NW	5	4	13.4	9.5
21	Waddington	1012.7	SSW	9	8	13.1	12.7	1008.6	W	8	5	18.1	10.9
22	Shawbury	1012.8	SSW	6	8	12.9	11.1	1009.5	WSW	4	8	14.3	8.6
23	Weybourne	1013.4	SSW	12	8	12.9	12.2	1008.7	WNW	8	0	16.9	13.7
24	Bedford	1013.5	SSW	4	8	12.8	12.6	1009.7	WNW	8	8	15.9	11.8
25	Aberporth	1013.4	SW	12	8	12.0	11.0	1010.8	W	9	8	10.8	10.6
26	Sennybridge	1013.9	WSW	5	8	11.1	10.7	1010.5	W	7	8	11.8	8.8
27	Wattisham	1014.4	S	9	8	12.8	12.2	1009.4	W	9	8	14.6	11.8
28	Almondsbury	1014.3	WSW	5	8	12.4	12.2	1010.4	SW	8	8	15.4	12.5
29	Heathrow	1013.6	SSE	7	8	13.4	13.0	1010.3	WSW	7	8	16.5	11.4
30	Manston	1015.5	S	8	8	12.6	12.0	1010.0	WNW	8	5	16.3	12.3
31	Chivenor	1014.9	W	5	8	12.8	12.4	1010.9	W	7	8	14.7	13.5
32	Exeter	1014.8	WSW	2	8	12.7	12.5	1010.9	SE	4	8	14.1	12.9
33	Herstmonceux	1015.1	S	5	8	12.2	12.1	1010.6	WSW	5	8	15.4	12.6
34	Hurn	1014.2	W	5	8	12.5	12.1	1011.2	W	6	8	14.7	13.5
35	Camborne	1015.8	SSW	5	8	12.1	11.8	1011.7	WNW	7	8	12.6	12.2

## Daily Weather Summary for Tuesday 09 May 2023

### Selected European readings at (L) 0000 and (R) 1200 UTC

STATIONS		0000 UTC						1200 UTC					
NO	SITE	PRESS	WDIR	WSPD	CLOUD	TEMP	TDEW	PRESS	WDIR	WSPD	CLOUD	TEMP	TDEW
1	Murmansk	1016.3	-	0	8	1.6	0.5	1018.4	WNW	2	8	5.0	0.8
2	Helsinki	1028.7	SW	4	0	0.3	-2.2	1025.5	SW	14	0	15.0	-5.2
3	Stockholm	1026.4	SE	2	-	4.9	-1.2	1023.0	SSW	14	-	16.9	-0.1
4	Oslo	1022.6	S	5	-	9.0	3.4	1017.7	SW	13	7	14.9	4.3
5	Reykjavik	997.0	E	3	8	9.2	7.5	999.2	NNW	4	7	11.7	7.2
6	Moscow	1033.3	-	0	0	0.2	-2.3	1029.8	N	2	5	13.0	-6.8
7	Kiev	1029.1	NNE	4	6	7.4	-5.0	1027.5	ENE	4	7	14.0	-6.2
8	Warsaw	1030.3	-	0	0	4.4	1.6	1026.7	ESE	12	2	16.1	-1.5
9	Berlin	1024.9	ESE	8	0	9.2	2.8	1019.3	SE	16	0	17.8	2.6
10	De Bilt	1017.5	SSE	4	8	13.7	12.5	1010.7	S	8	8	14.4	13.5
11	Dublin	1012.0	W	8	1	10.9	9.5	1009.8	S	6	7	15.8	9.1
12	Cork	1013.9	WSW	10	7	10.4	10.1	1011.5	W	14	6	13.5	8.0
13	Sofia	1019.6	-	0	6	11.4	9.5	1019.8	ESE	6	7	12.9	8.4
14	Belgrade	1022.6	NNE	4	3	10.1	6.2	1021.1	ESE	8	6	16.8	8.7
15	Budapest	1025.4	N	2	-	7.1	1.2	1022.1	E	8	-	17.6	3.5
16	Prague	1025.7	ESE	2	-	7.4	0.8	1018.6	ESE	8	1	17.0	3.9
17	Munich	1021.4	E	4	0	10.9	6.5	1013.4	ENE	8	7	19.3	9.0
18	Strasbourg	1019.7	SW	3	8	15.0	14.7	1012.6	SSW	4	7	20.5	15.5
19	Paris	1018.9	SW	5	8	15.3	12.6	1012.7	SW	6	8	14.1	13.1
20	Jersey	1016.4	WSW	10	8	12.6	12.5	1013.4	W	10	8	12.7	12.7
21	Milan	1019.3	ENE	6	2	16.9	12.9	1016.3	E	8	3	21.3	11.7
22	Marseille	1017.8	WNW	9	-	18.9	12.6	1015.4	WSW	10	-	22.7	13.5
23	Bordeaux	1021.8	WSW	1	7	13.8	11.5	1019.6	NW	12	8	16.8	15.3
24	Rome	1016.1	E	2	2	15.5	15.1	1015.1	W	10	3	22.6	13.9
25	Ajaccio	1018.0	NE	6	-	13.2	10.9	1016.9	SSW	10	-	22.0	15.4
26	Barcelona	1020.0	NE	1	7	18.7	12.7	1016.7	SW	15	6	21.4	17.7
27	Majorca	1020.8	ENE	3	3	14.1	12.2	1018.4	SW	16	6	23.2	18.1
28	Madrid	1019.7	-	0	4	18.8	6.5	1015.8	NW	3	8	27.1	8.4
29	Lisbon	1025.2	N	9	-	18.2	14.5	1024.8	N	10	5	23.4	14.4
30	Athens	1014.4	-	0	-	18.2	9.5	1016.1	ENE	3	8	21.4	11.5
31	Malta	1014.1	NE	8	8	16.5	15.5	1012.2	NE	21	7	19.7	14.7
32	Gibraltar	1020.2	SW	10	0	23.6	13.4	1019.2	ENE	7	2	18.9	16.2



# Daily Weather Summary for Tuesday 09 May 2023

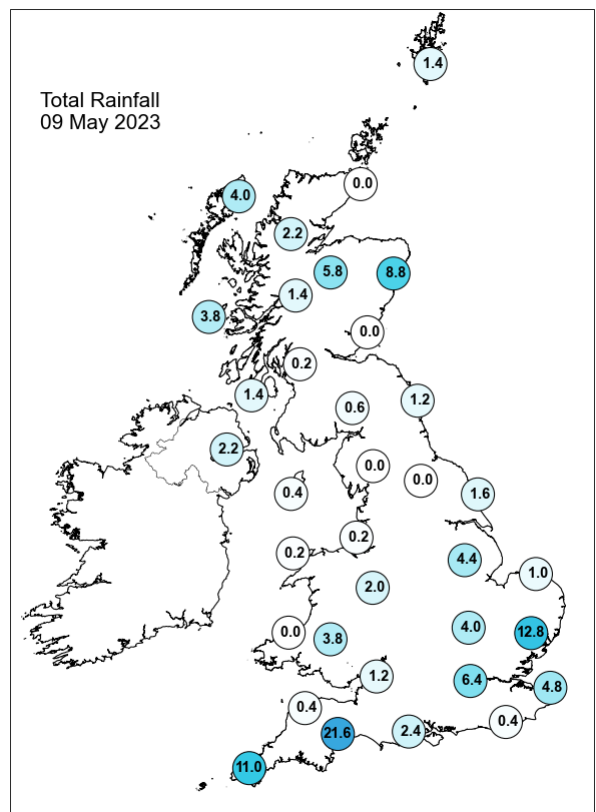
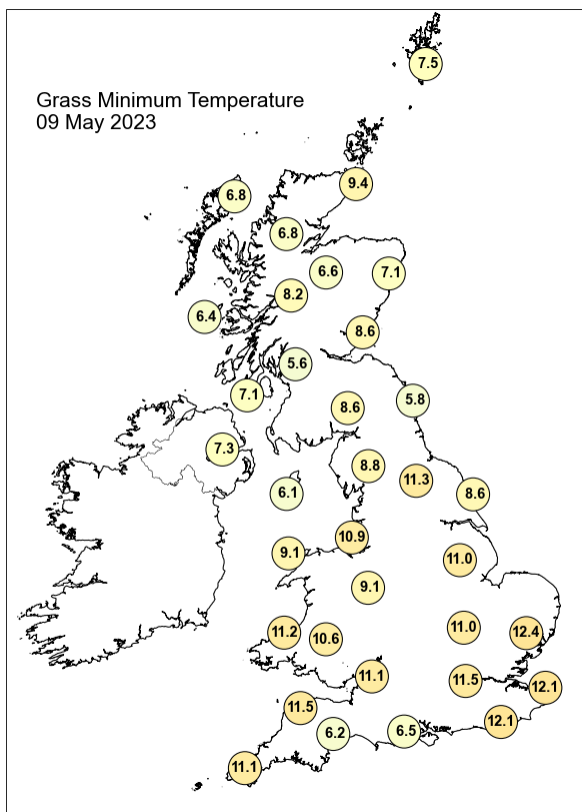
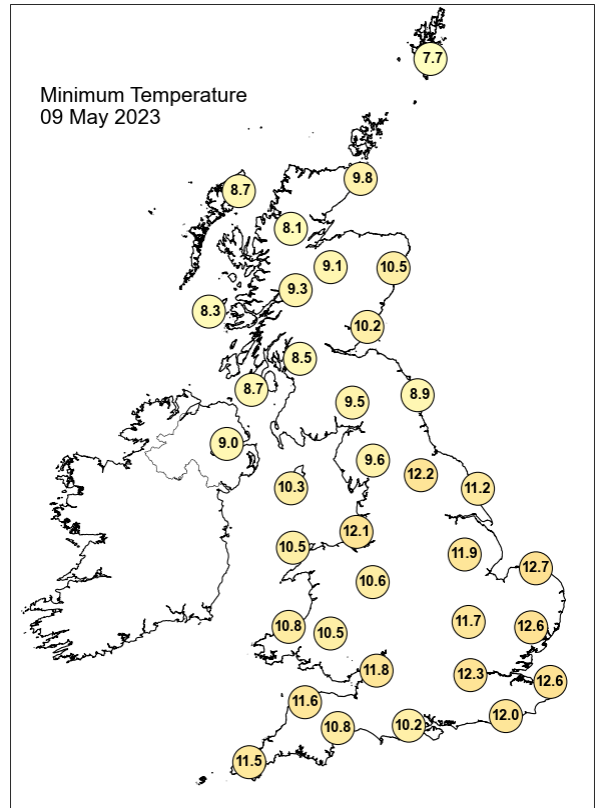
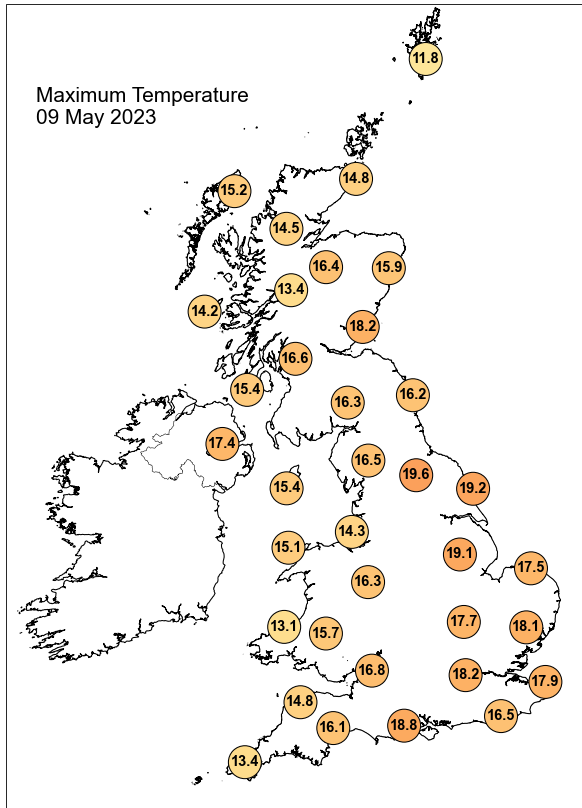

## Daily Weather Summary for Tuesday 09 May 2023

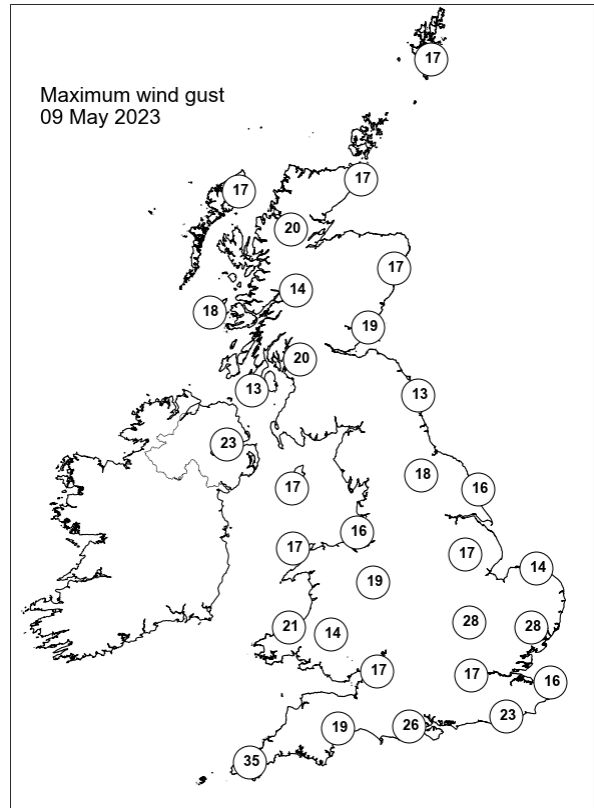
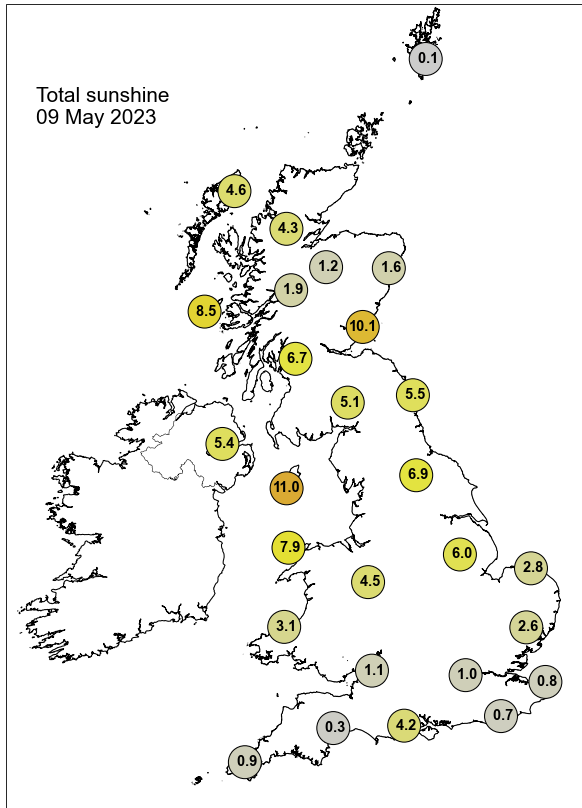

None of the selected stations observed a day of sleet or snow falling or non-zero snow depth at 0900 UTC.

## Daily Weather Summary for Wednesday 10 May 2023

This day's summary created 17/05/2023 13:19

### Summary of the UK Weather for Wednesday 10 May 2023

The day started bright in the southeast, but dull elsewhere with rain and drizzle in Northern Ireland and western Scotland and, Haar affecting eastern Scottish coasts. A low pressure system with frontal rain and troughs progressed slowly up the northwest coast. This brought heavy showers, which were thundery in parts of northeast Scotland and England, southeast England and the Midlands. Winds were generally light, stronger in western areas to start. It was generally warm with temperatures in the mid to high teens except for eastern coasts.

### Daily Extremes

<i>Highest Maximum</i>	<b>20.4°C</b> Hull, East Park (Humberside, 2mAMSL)
<i>Lowest Maximum</i>	<b>8.4°C</b> Fair Isle (Shetland, 57mAMSL)
<i>Highest Minimum</i>	<b>11.7°C</b> Killowen (Down, 4mAMSL)
<i>Lowest Minimum</i>	<b>0.9°C</b> Altnaharra No 2 (Sutherland, 81mAMSL)
<i>Lowest Grass Minimum</i>	<b>-1.5°C</b> South Newington (Oxfordshire, 105mAMSL)
<i>Most Rainfall</i>	<b>23.0mm</b> Mount St Bernard Abbey (Leicestershire, 186mAMSL)
<i>Most Sunshine</i>	<b>11.1hr</b> Strathy East (Sutherland, 68mAMSL)
<i>Highest Gust</i>	<b>30Kt 35mph</b> Wight: Needles Old Battery (Isle Of Wight, 80mAMSL) also Killowen (Down, 4mAMSL)
<i>Highest Gust (mountain*)</i>	<b>33Kt 38mph</b> Bealach Na Ba No 2 (Ross & Cromarty, 773mAMSL) also Aonach Mor (Inverness-shire, 1130mAMSL)
<i>Greatest Snow Depth at 0900 UTC</i>	No non-zero values.

mAMSL refers to station elevation in metres above mean sea level.

\*Mountain stations are above 500mAMSL.

## Daily Weather Summary for Wednesday 10 May 2023

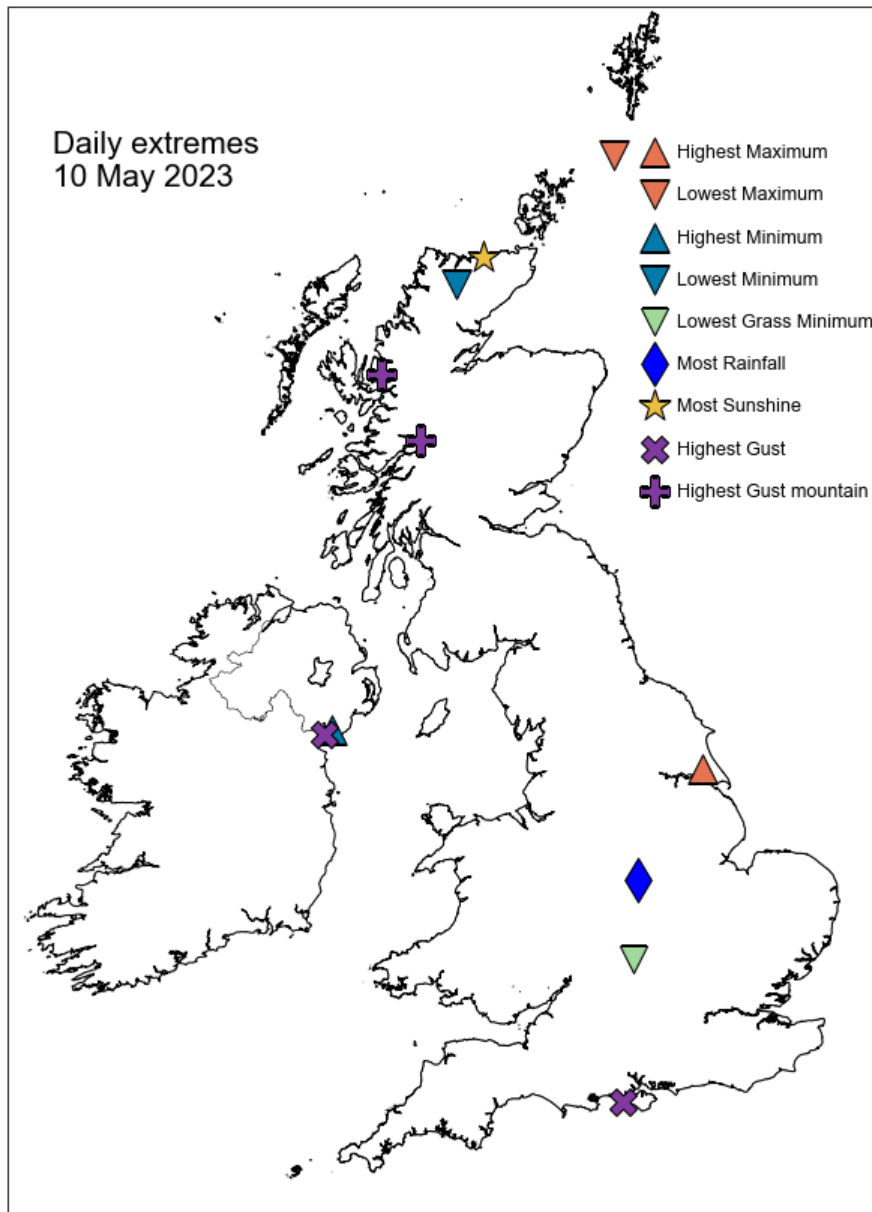

## Daily Weather Summary for Wednesday 10 May 2023

### North Atlantic and Europe analysis charts and satellite images at 0000 UTC

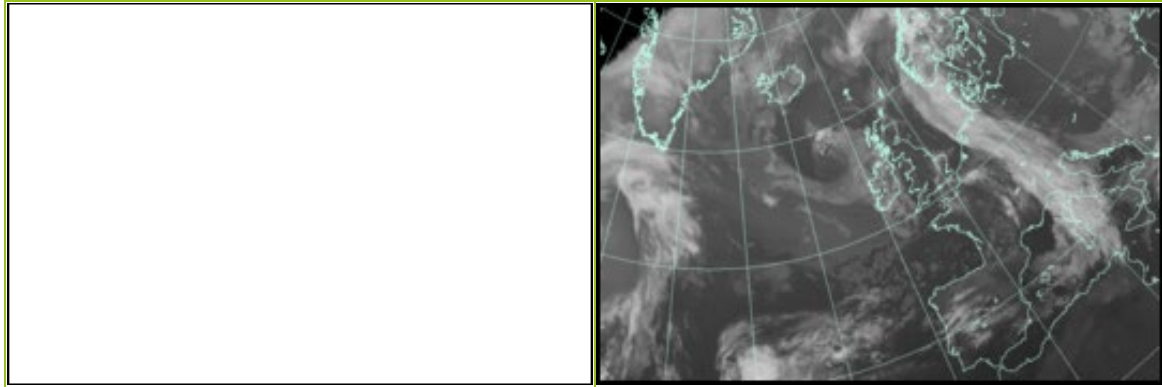

### North Atlantic and Europe analysis charts and satellite images at 1200 UTC

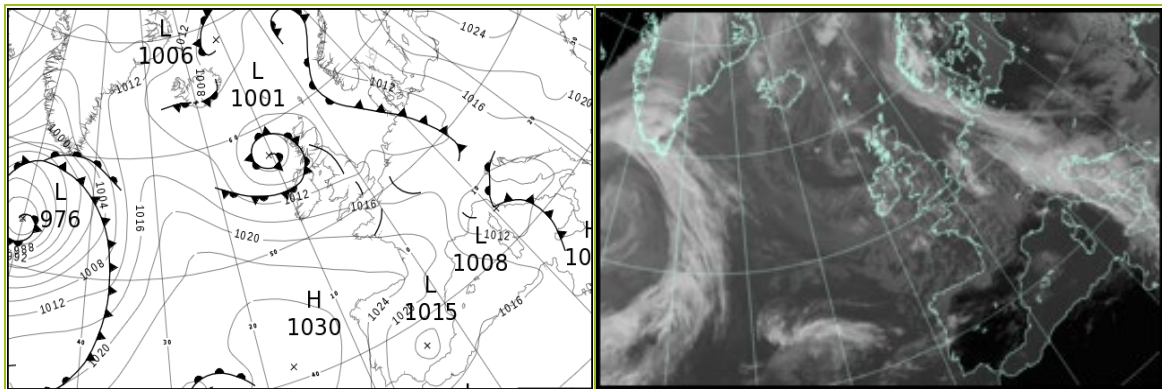

All satellite imagery copyright Met Office and EUMETSAT (European Organisation for the Exploitation of Meteorological Satellites). These show infra-red images from the geostationary MSG satellite. The rainfall rates are derived from both rain-radar and satellite data.

## Daily Weather Summary for Wednesday 10 May 2023

UK satellite and rain-radar precipitation rates at (L) 0000 and (R) 1200 UTC

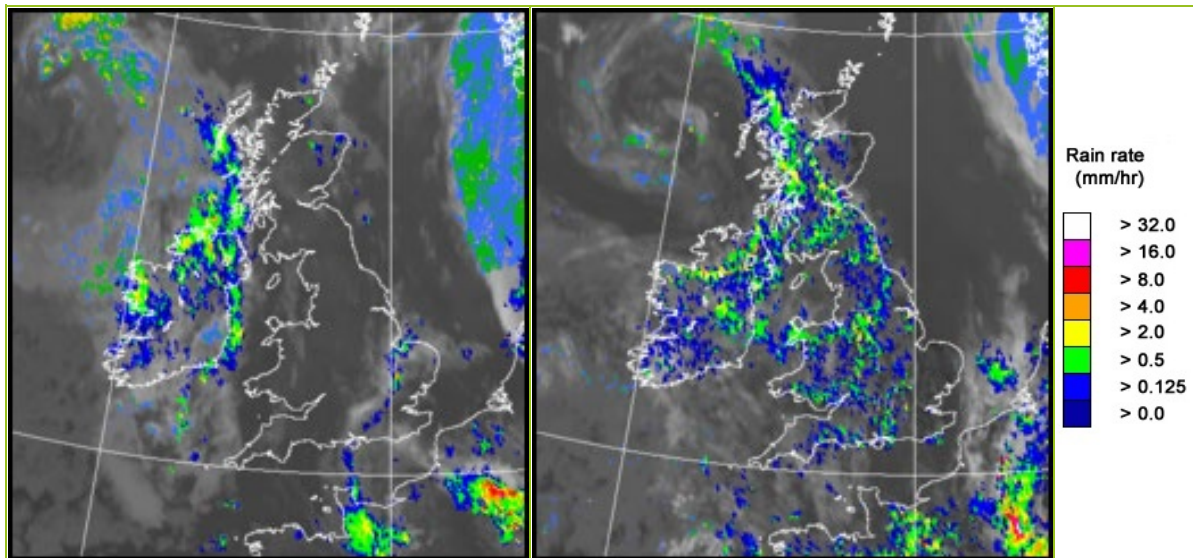

UK wind speed and direction at (L) 0000 and (R) 1200 UTC

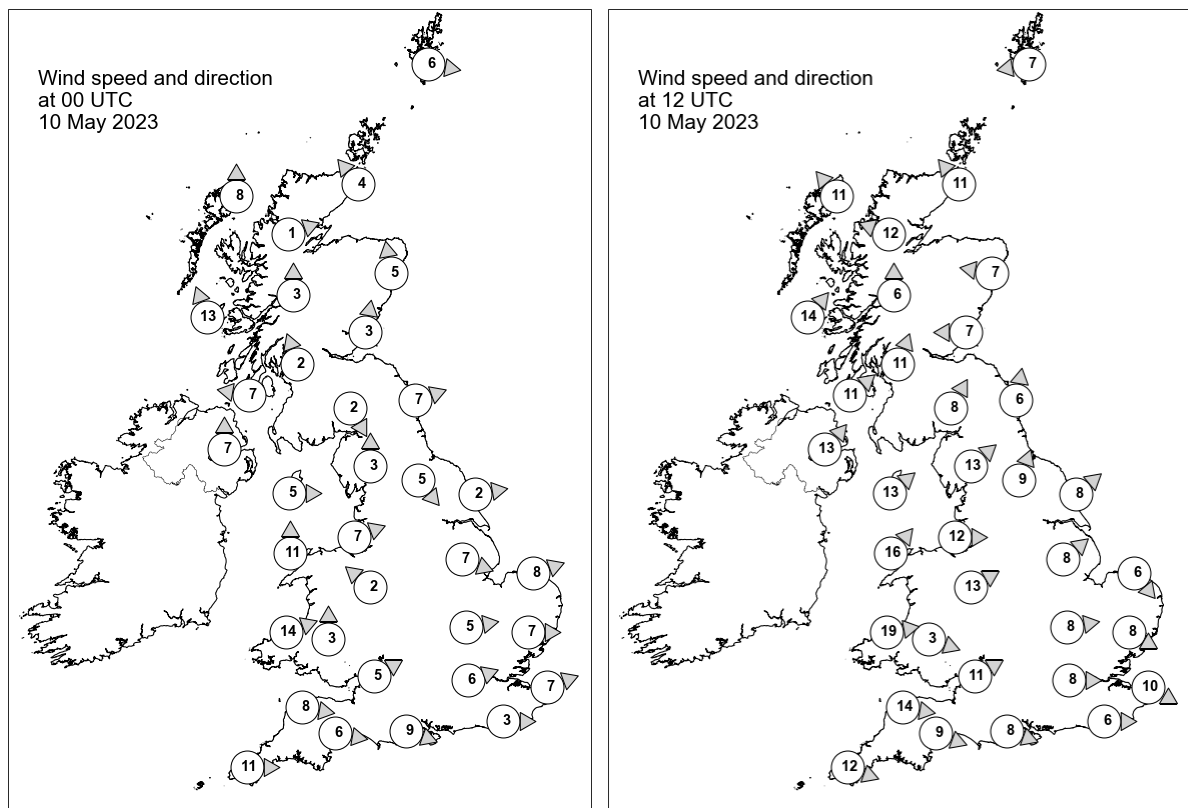

## Daily Weather Summary for Wednesday 10 May 2023

### Selected UK readings at (L) 0000 and (R) 1200 UTC

STATIONS		0000 UTC						1200 UTC					
NO	SITE	PRESS	WDIR	WSPD	CLOUD	TEMP	TDEW	PRESS	WDIR	WSPD	CLOUD	TEMP	TDEW
1	Lerwick	1007.7	W	6	8	8.3	8.3	1009.6	E	7	8	8.7	7.9
2	Wick	1007.7	SE	4	8	9.0	8.7	1007.6	SE	11	8	8.9	8.5
3	Stornoway	1006.0	S	8	8	9.2	8.0	1005.1	SE	11	8	10.7	9.6
4	Loch Glascarnoch	1008.1	WSW	1	5	3.8	2.9	1005.3	ESE	12	8	13.6	8.1
5	Aviemore	1008.0	-	-	3	6.1	5.3	1005.5	-	-	8	15.4	6.7
6	Dyce	1008.1	S	5	8	9.1	8.9	1007.4	E	7	8	12.2	10.0
7	Tulloch Bridge	1008.9	S	3	8	5.2	5.2	1006.5	S	6	8	12.9	9.5
8	Tiree	1006.3	SSE	13	8	10.7	9.4	1005.7	SW	14	8	12.7	9.6
9	Leuchars	1008.2	S	3	6	7.9	7.4	1007.4	E	7	8	13.5	10.3
10	Bishopton	1008.1	SSE	2	0	9.4	7.5	1007.2	SSW	11	8	14.7	10.1
11	Machrihanish	1007.6	E	7	8	10.3	8.3	1007.4	SW	11	4	13.9	10.4
12	Boulmer	1008.2	WSW	7	2	8.5	7.7	1008.5	S	6	8	12.7	8.9
13	Eskdalemuir	1010.0	NNW	2	1	3.9	3.3	1008.5	SSW	8	8	11.5	10.1
14	Aldergrove	1008.4	S	7	8	10.5	8.4	1008.3	SW	13	7	13.7	10.1
15	Shap	1009.9	S	3	0	8.0	5.6	1009.6	SW	13	4	12.3	8.7
16	Leeming	1009.4	NW	5	3	8.4	5.8	1009.9	SSW	9	8	14.7	11.3
17	Ronaldsway	1009.8	W	5	0	10.2	8.7	1010.1	SW	13	5	14.2	10.9
18	Bridlington	1008.2	W	2	0	10.6	9.8	1009.7	SW	8	3	18.4	8.9
19	Crosby	1010.6	WSW	7	8	11.9	9.0	1011.4	W	12	8	14.3	10.3
20	Valley	1010.9	S	11	2	11.0	9.9	1011.9	SW	16	8	12.4	10.9
21	Waddington	1009.4	WNW	7	0	11.1	8.2	1011.2	SW	8	8	15.4	9.7
22	Shawbury	1011.4	SE	2	0	8.4	7.7	1011.7	WSW	13	5	15.6	10.4
23	Weybourne	1008.5	WSW	8	1	11.1	10.1	1011.8	NW	6	0	14.4	10.5
24	Bedford	1010.1	W	5	4	10.5	10.2	1012.3	W	8	8	14.8	9.3
25	Aberporth	1012.2	WSW	14	0	10.9	8.3	1013.8	W	19	8	12.5	8.4
26	Sennybridge	1012.7	S	3	8	8.2	7.5	1013.4	WNW	3	8	11.9	8.9
27	Wattisham	1009.1	W	7	6	9.9	9.5	1012.1	WNW	8	5	15.6	8.7
28	Almondsbury	1012.3	WSW	5	0	9.6	9.0	1013.7	WSW	11	8	14.9	10.8
29	Heathrow	1010.5	WSW	6	8	11.3	10.6	1013.2	W	8	8	14.9	11.1
30	Manston	1009.6	WSW	7	0	9.7	9.6	1012.8	WNW	10	0	17.2	10.8
31	Chivenor	1013.8	W	8	8	11.8	10.5	1015.4	W	14	8	14.0	11.1
32	Exeter	1013.8	W	6	8	11.3	9.8	1015.2	WNW	9	8	14.4	11.2
33	Herstmonceux	1010.5	W	3	8	11.1	10.9	1013.1	W	6	1	18.2	10.6
34	Hurn	1012.2	WNW	9	8	11.3	9.4	1014.3	WNW	8	8	15.6	10.2
35	Camborne	1016.2	W	11	8	11.3	10.0	1017.5	WNW	12	8	12.9	10.4



## Daily Weather Summary for Wednesday 10 May 2023

### Selected European readings at (L) 0000 and (R) 1200 UTC

STATIONS		0000 UTC						1200 UTC					
NO	SITE	PRESS	WDIR	WSPD	CLOUD	TEMP	TDEW	PRESS	WDIR	WSPD	CLOUD	TEMP	TDEW
1	Murmansk	1018.0	SSW	6	8	3.6	1.0	1014.6	S	12	7	11.6	1.3
2	Helsinki	1024.0	SSW	4	7	3.1	0.3	1023.2	SSW	10	0	17.7	0.0
3	Stockholm	-	-	-	-	-	-	1020.9	SSW	14	-	18.2	-1.5
4	Oslo	1015.2	SW	1	-	8.7	3.5	1014.2	WSW	8	7	18.1	4.0
5	Reykjavik	1003.8	WSW	2	7	8.4	7.4	1008.9	WNW	3	6	10.2	7.0
6	Moscow	1027.5	-	0	7	6.5	-0.2	1023.4	NNE	2	8	15.8	-3.0
7	Kiev	1025.5	NE	4	6	7.7	-3.5	1024.2	N	6	7	13.2	-2.7
8	Warsaw	1023.2	ESE	6	0	7.4	-0.6	1020.8	ESE	16	1	17.1	0.3
9	Berlin	1013.1	ESE	10	8	12.1	4.2	1011.3	SSE	10	0	21.1	8.1
10	De Bilt	1008.1	SSW	2	8	12.3	12.0	1011.6	WNW	4	8	15.4	10.9
11	Dublin	1010.1	WSW	8	3	10.8	8.7	1010.6	WSW	12	7	13.6	8.7
12	Cork	1013.4	WSW	8	7	10.3	8.4	1014.8	W	16	6	12.3	6.3
13	Sofia	1020.6	ESE	4	7	8.0	7.2	1020.3	SSE	6	7	9.2	5.3
14	Belgrade	1018.6	ESE	4	0	9.6	6.8	1015.8	SE	12	3	18.5	7.8
15	Budapest	1019.5	ESE	4	-	10.5	6.6	1017.4	ESE	6	-	17.7	5.9
16	Prague	1013.6	ENE	4	-	8.7	3.1	1011.1	N	4	6	19.7	6.0
17	Munich	1010.9	SW	6	8	12.9	12.1	1013.1	WNW	10	8	12.9	9.4
18	Strasbourg	1012.0	SW	4	-	12.4	11.6	1014.6	WSW	8	7	15.9	8.9
19	Paris	1013.8	W	9	-	11.1	8.1	1015.6	WNW	10	7	14.8	9.6
20	Jersey	1015.3	WNW	18	8	11.1	10.1	1017.6	W	14	8	13.5	11.3
21	Milan	1012.1	E	10	8	14.2	14.2	1013.0	S	5	7	14.5	11.5
22	Marseille	1015.1	NW	11	-	15.8	14.0	1015.0	NW	28	-	21.0	5.3
23	Bordeaux	1022.7	W	5	-	12.0	9.9	1022.2	WNW	15	8	16.7	7.6
24	Rome	1013.7	SE	3	4	16.5	15.9	1010.8	S	6	7	19.3	14.6
25	Ajaccio	1013.8	WSW	9	8	16.3	14.5	1011.2	WSW	8	8	21.3	14.5
26	Barcelona	1018.6	NE	2	6	18.0	14.9	1017.4	SSE	14	2	19.6	13.0
27	Majorca	1018.2	ENE	13	7	18.4	16.0	1018.6	WSW	12	6	22.7	13.5
28	Madrid	1019.7	NNW	5	3	17.1	8.6	1017.9	NW	7	2	22.1	2.7
29	Lisbon	1024.4	N	12	-	16.5	10.0	1022.5	-	-	4	21.2	1.4
30	Athens	1015.4	N	3	-	16.3	10.4	1016.2	NW	4	5	21.6	9.2
31	Malta	1013.7	NNE	11	0	16.2	13.6	1014.6	NE	8	8	20.5	14.6
32	Gibraltar	1016.7	SW	11	0	25.1	14.0	1019.2	ENE	14	0	23.3	15.8

## Daily Weather Summary for Wednesday 10 May 2023

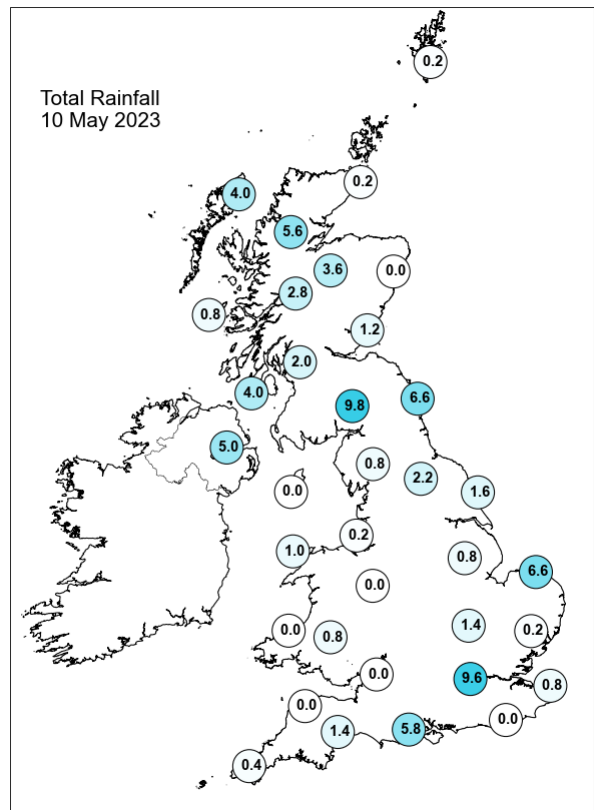
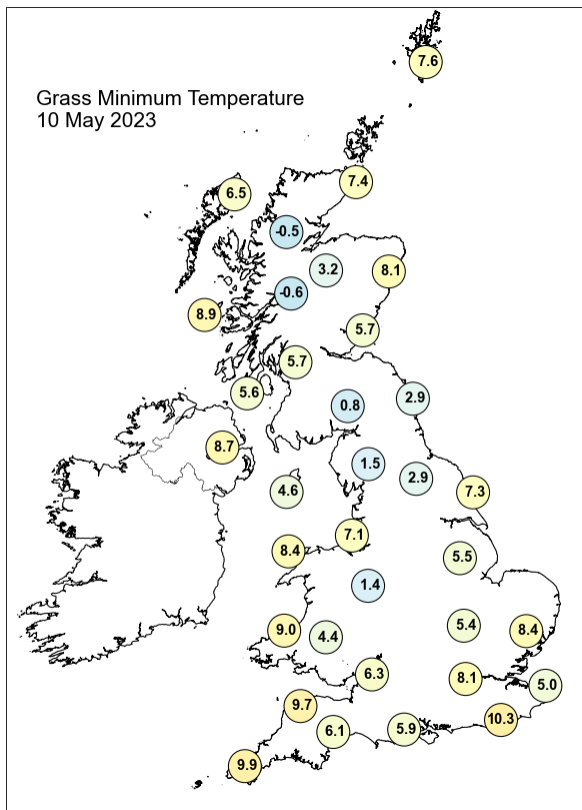
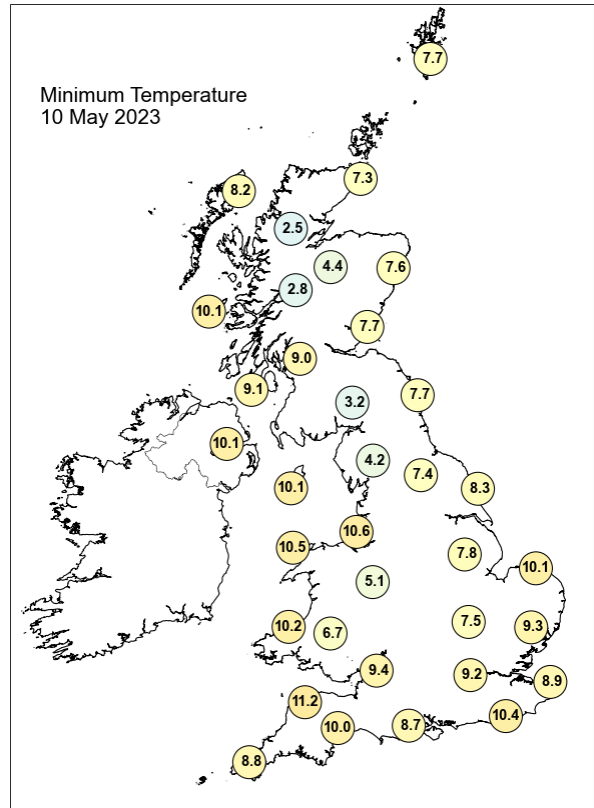
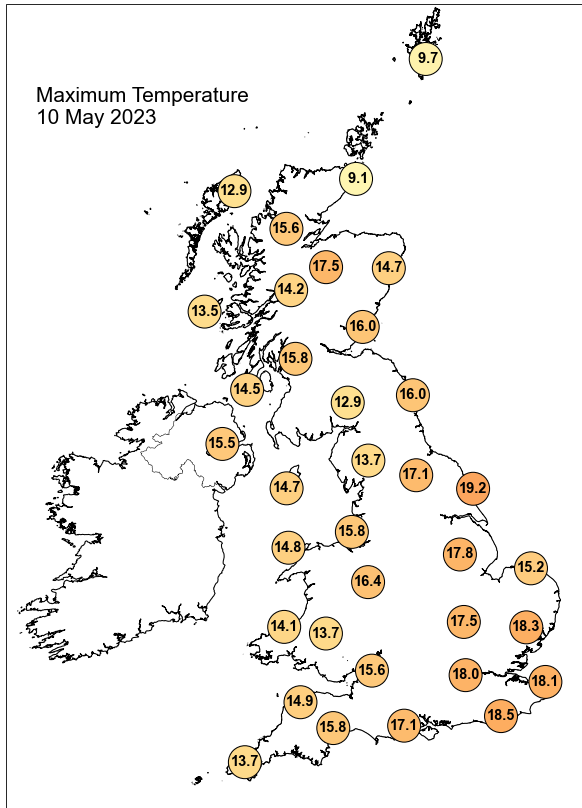

## Daily Weather Summary for Wednesday 10 May 2023

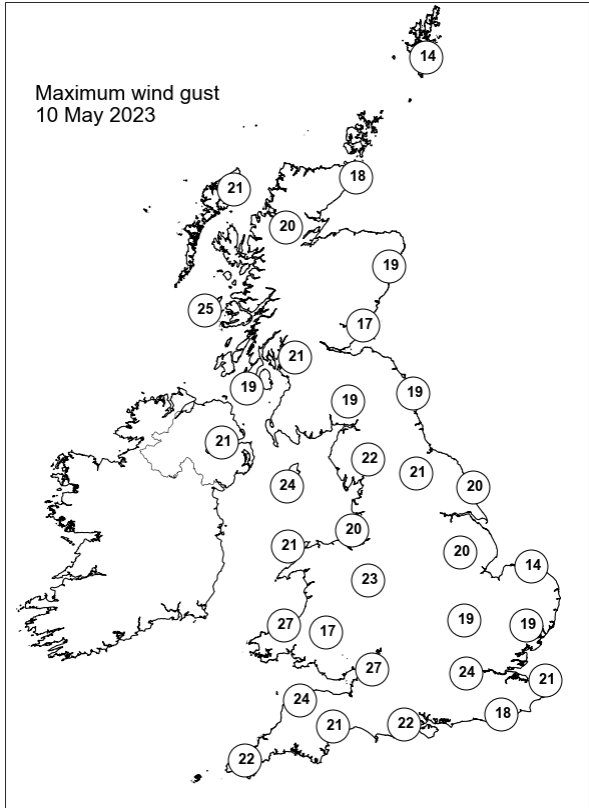
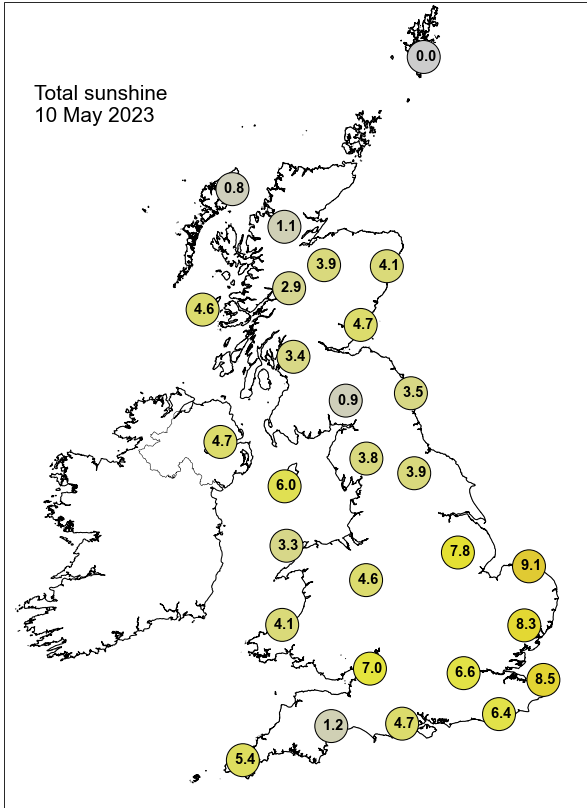

None of the selected stations observed a day of sleet or snow falling or non-zero snow depth at 0900 UTC.

## Daily Weather Summary for Thursday 11 May 2023

This day's summary created 18/05/2023 03:03

### Summary of the UK Weather for Thursday 11 May 2023

It was an overcast start for many, with scattered showers in place for central Wales, parts of the South West, and Northern Ireland. Western Scotland in particular saw heavy and persistent rainfall. These showers developed through the early hours, also affecting eastern coasts. Some fog also developed for northeastern Scotland in the early hours. By dawn, central northern England experienced some slow moving showers, stretching from the Scottish Borders to the Midlands. In the far south east, there were some clear spells. A low pressure system moved southeastwards increasing the frequency of showers and unsettled weather in Northern Ireland, central and the southwestern England. Convergence zones formed in the southwest and east Anglia fuelling convective cloud formation. The first lightning strikes were observed mid-morning in London, and became widespread throughout central and eastern England, and also Wales throughout the afternoon. A chilly onshore flow brought low stratus and mist to parts of northern Scotland throughout.

### Daily Extremes

<i>Highest Maximum</i>	<b>20.1°C</b> Achnagart (Ross & Cromarty, 15mAMSL)
<i>Lowest Maximum</i>	<b>9.9°C</b> Strathy East (Sutherland, 68mAMSL)
<i>Highest Minimum</i>	<b>11.6°C</b> Morecambe No 2 (Lancashire, 7mAMSL)
<i>Lowest Minimum</i>	<b>-0.4°C</b> Dalwhinnie No 2 (Inverness-shire, 351mAMSL)
<i>Lowest Grass Minimum</i>	<b>-1.5°C</b> Drumnadrochit (Inverness-shire, 53mAMSL) also Braemar No 2 (Aberdeenshire, 327mAMSL)
<i>Most Rainfall</i>	<b>38.2mm</b> Llanfynydd, Broderi (Dyfed, 104mAMSL)
<i>Most Sunshine</i>	<b>14.8hr</b> Boulmer (Northumberland, 23mAMSL)
<i>Highest Gust</i>	<b>24Kt 28mph</b> Inverbervie No 2 (Kincardineshire, 134mAMSL)
<i>Highest Gust (mountain*)</i>	<b>23Kt 26mph</b> Aonach Mor (Inverness-shire, 1130mAMSL)
<i>Greatest Snow Depth at 0900 UTC</i>	No non-zero values.

mAMSL refers to station elevation in metres above mean sea level.

\*Mountain stations are above 500mAMSL.

## Daily Weather Summary for Thursday 11 May 2023

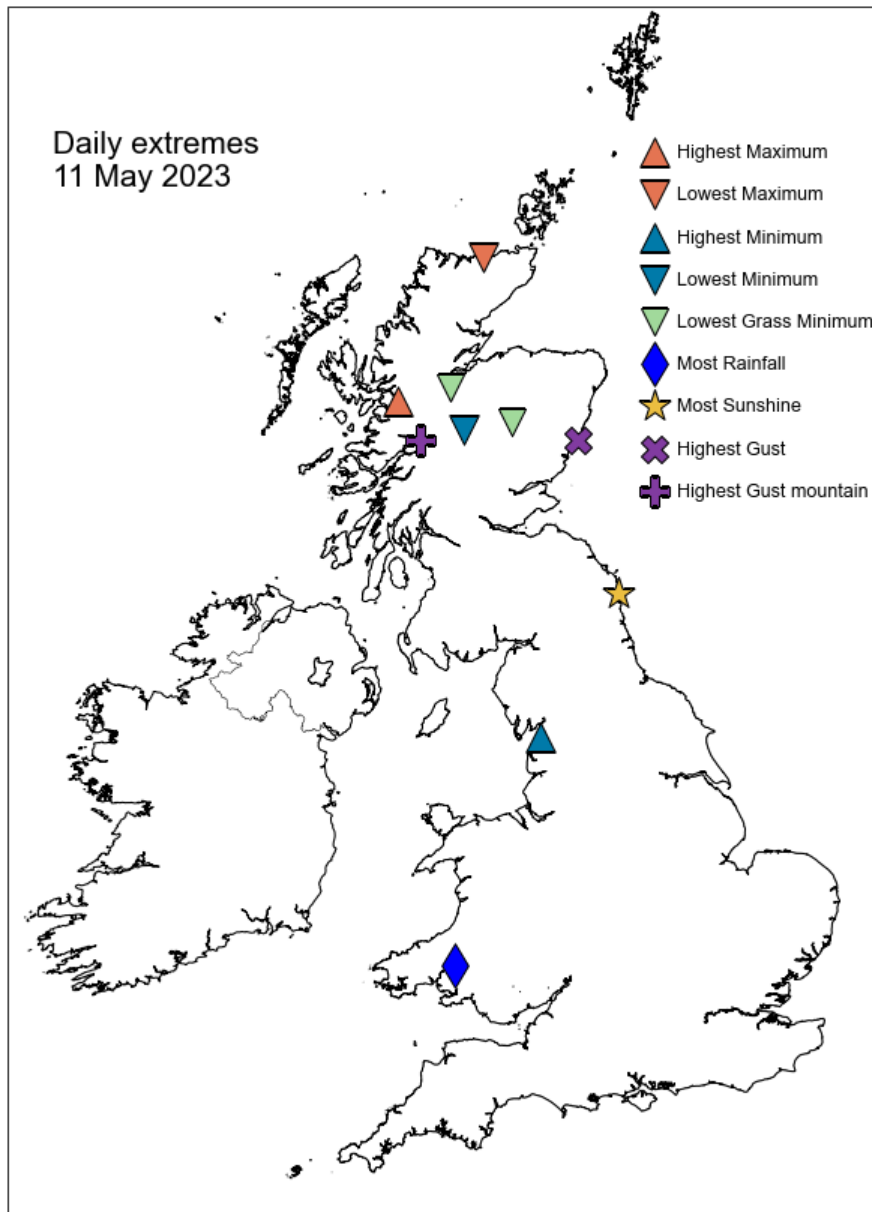

## Daily Weather Summary for Thursday 11 May 2023

### North Atlantic and Europe analysis charts and satellite images at 0000 UTC

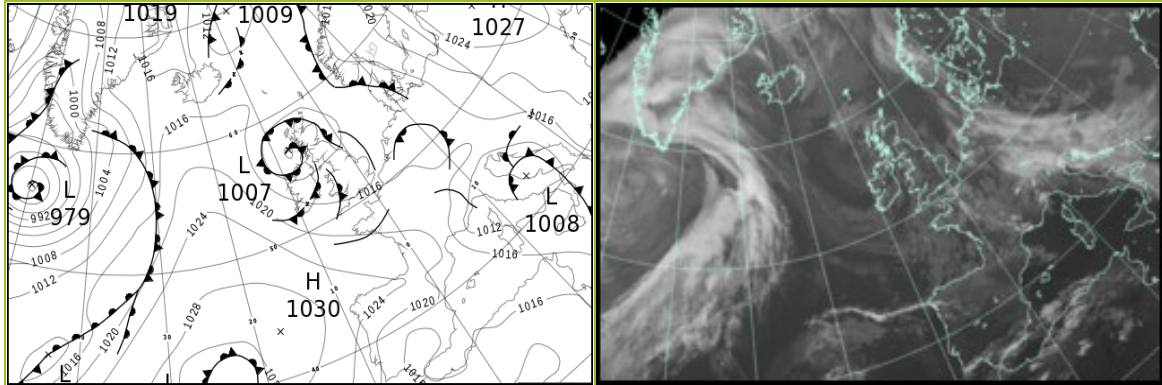

### North Atlantic and Europe analysis charts and satellite images at 1200 UTC

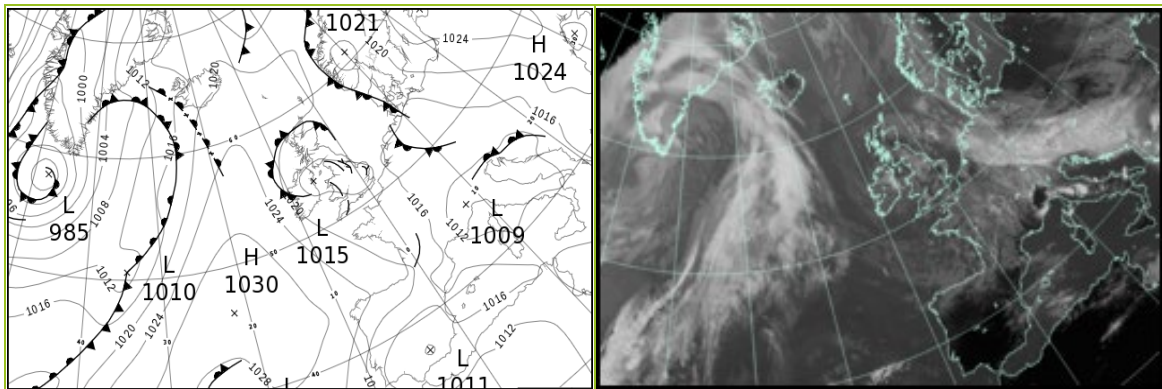

All satellite imagery copyright Met Office and EUMETSAT (European Organisation for the Exploitation of Meteorological Satellites). These show infra-red images from the geostationary MSG satellite. The rainfall rates are derived from both rain-radar and satellite data.



## Daily Weather Summary for Thursday 11 May 2023

UK satellite and rain-radar precipitation rates at (L) 0000 and (R) 1200 UTC

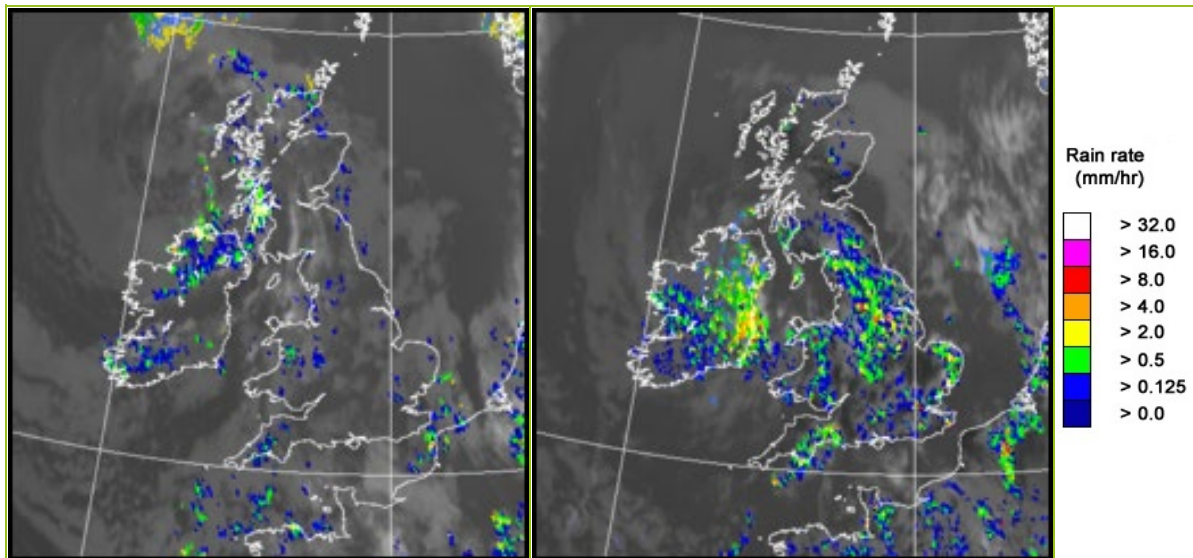

UK wind speed and direction at (L) 0000 and (R) 1200 UTC

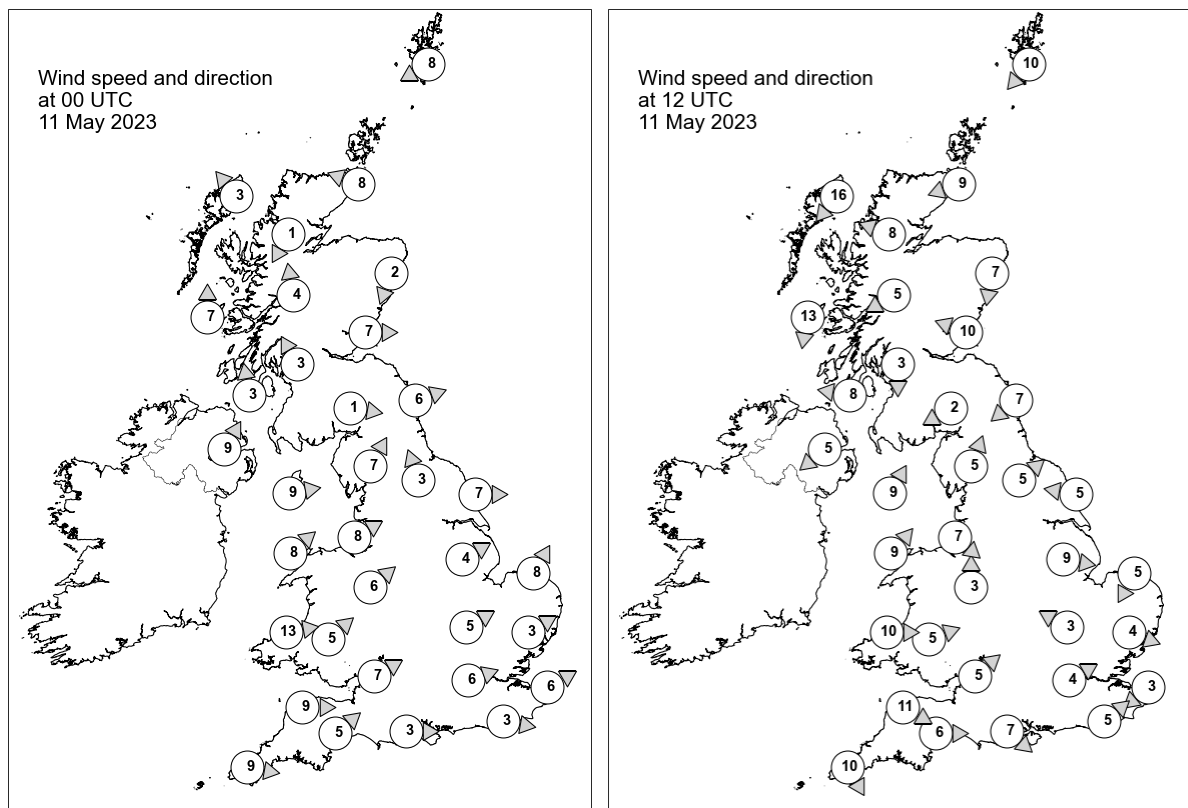



## Daily Weather Summary for Thursday 11 May 2023

### Selected UK readings at (L) 0000 and (R) 1200 UTC

STATIONS		0000 UTC						1200 UTC					
NO	SITE	PRESS	WDIR	WSPD	CLOUD	TEMP	TDEW	PRESS	WDIR	WSPD	CLOUD	TEMP	TDEW
1	Lerwick	1013.0	ENE	8	8	6.9	6.9	1020.5	NE	10	8	9.8	7.4
2	Wick	1011.0	ESE	8	8	7.4	7.4	-	ENE	9	-	-	8.0
3	Stornoway	1010.2	SE	3	8	9.4	8.2	1019.6	NE	16	8	10.1	8.3
4	Loch Glascarnoch	1010.7	NNE	1	6	5.9	5.3	1018.7	ESE	8	8	12.9	8.5
5	Aviemore	1011.1	-	-	1	4.2	3.6	1017.7	-	-	8	12.8	7.3
6	Dyce	1010.1	NNE	2	8	9.1	8.4	1018.1	N	7	8	11.7	10.0
7	Tulloch Bridge	1011.3	S	4	1	6.0	4.9	1016.9	ENE	5	2	16.6	5.5
8	Tiree	1008.1	S	7	8	10.3	9.8	1018.6	N	13	0	12.5	10.2
9	Leuchars	1010.4	W	7	7	9.5	7.8	1017.3	ESE	10	0	13.6	9.0
10	Bishopton	1010.4	SSE	3	2	7.6	6.9	1016.4	N	3	4	16.3	9.8
11	Machrihanish	1009.8	S	3	8	10.1	8.3	1016.1	E	8	8	14.1	9.5
12	Boulmer	1011.1	WSW	6	8	11.0	8.9	1016.9	NE	7	0	12.8	9.4
13	Eskdalemuir	1012.0	W	1	8	7.7	7.5	1015.8	ENE	2	8	14.8	7.4
14	Aldergrove	1010.9	SSW	9	8	10.1	8.8	1015.1	NE	5	8	11.8	9.5
15	Shap	1012.3	SSW	7	8	9.2	8.0	1016.0	SSW	5	8	12.9	9.1
16	Leeming	1012.3	SSE	3	8	10.6	8.3	1016.0	SW	5	8	13.1	9.2
17	Ronaldsway	1011.8	W	9	8	10.9	9.6	1015.6	SSW	9	2	13.2	10.7
18	Bridlington	1012.2	W	7	0	10.7	8.9	1015.9	E	5	6	14.4	10.6
19	Crosby	1013.0	WSW	8	8	12.4	9.9	1015.9	NW	7	4	15.1	9.9
20	Valley	1013.1	SW	8	8	11.2	9.3	1015.8	SW	9	8	12.2	10.0
21	Waddington	1013.3	WSW	4	8	11.5	10.0	1015.7	W	9	8	14.6	6.2
22	Shawbury	1013.6	SW	6	8	10.5	8.6	1015.5	S	3	8	15.1	7.2
23	Weybourne	1013.3	SSW	8	8	11.1	10.1	1015.9	NNE	5	4	12.2	10.4
24	Bedford	1014.0	WSW	5	1	10.5	9.5	1015.5	ESE	3	6	15.7	8.3
25	Aberporth	1014.7	W	13	5	10.4	8.2	1016.6	W	10	8	11.3	8.8
26	Sennybridge	1015.0	SW	5	8	9.1	7.8	1015.7	WSW	5	8	13.7	7.8
27	Wattisham	1013.9	WSW	3	8	10.2	9.3	1015.3	WNW	4	8	15.9	6.6
28	Almondsbury	1015.0	WSW	7	5	9.9	9.0	1015.9	SW	5	0	15.6	8.5
29	Heathrow	1014.7	WSW	6	6	10.7	7.8	1015.7	WSW	4	0	17.2	5.6
30	Manston	1014.3	WSW	6	8	11.2	10.5	1015.9	NE	3	8	14.9	11.9
31	Chivenor	1015.8	W	9	8	11.8	10.0	1017.1	WNW	11	7	13.9	9.1
32	Exeter	1016.2	SW	5	8	8.6	7.1	1016.6	W	6	8	12.9	11.0
33	Herstmonceux	1014.8	W	3	1	9.4	8.0	1015.7	SW	5	8	15.1	9.5
34	Hurn	1015.8	W	3	0	7.9	6.2	1016.1	NW	7	8	15.7	9.0
35	Camborne	1017.6	W	9	8	10.9	8.9	1018.4	NNW	10	1	13.3	9.7

## Daily Weather Summary for Thursday 11 May 2023

### Selected European readings at (L) 0000 and (R) 1200 UTC

STATIONS		0000 UTC						1200 UTC					
NO	SITE	PRESS	WDIR	WSPD	CLOUD	TEMP	TDEW	PRESS	WDIR	WSPD	CLOUD	TEMP	TDEW
1	Murmansk	1012.9	S	6	8	6.2	3.4	1014.9	N	6	7	10.1	3.6
2	Helsinki	1024.6	WSW	2	0	4.1	0.1	1024.5	SSW	12	0	20.3	-0.5
3	Stockholm	1022.0	-	0	-	5.9	0.3	1023.5	SSW	12	-	18.8	-1.3
4	Oslo	1016.1	NNE	6	-	8.8	3.4	1019.7	WSW	4	8	14.1	4.4
5	Reykjavik	1015.0	WNW	2	7	7.2	5.7	1018.2	SSE	11	7	9.4	4.8
6	Moscow	1023.3	-	0	8	9.1	3.9	1023.5	SSW	2	8	12.0	9.7
7	Kiev	1025.1	NW	2	3	7.5	-3.3	1024.3	NNW	2	5	15.9	-4.6
8	Warsaw	1022.4	ESE	6	0	8.4	-0.9	1021.5	ESE	12	0	18.1	-0.2
9	Berlin	1014.4	-	0	8	11.6	10.4	1014.9	SE	10	7	21.6	6.7
10	De Bilt	1014.3	WNW	2	8	11.6	11.3	1015.5	NE	8	8	13.6	11.5
11	Dublin	1013.1	WSW	10	6	10.3	8.5	1015.2	NNW	6	7	11.9	9.9
12	Cork	1016.4	WSW	4	6	8.3	6.9	1018.2	NW	14	6	13.2	7.6
13	Sofia	1019.7	SSE	4	6	8.8	4.9	1019.7	SSE	6	7	10.7	4.9
14	Belgrade	1014.9	ESE	8	1	13.2	6.5	1014.8	SE	12	8	15.0	8.1
15	Budapest	1017.7	E	2	-	12.3	5.0	1015.8	E	10	-	19.7	2.6
16	Prague	1014.1	E	2	-	13.5	6.6	1014.4	SE	10	6	18.5	4.3
17	Munich	1016.1	SW	6	8	8.8	7.8	1014.8	SSW	6	8	9.6	8.3
18	Strasbourg	1015.8	NNW	3	8	12.5	9.1	1014.6	N	8	7	16.6	10.0
19	Paris	1017.2	WNW	3	7	10.9	8.6	1017.0	N	5	8	13.2	9.8
20	Jersey	1017.9	W	10	8	10.7	9.4	1017.8	WNW	11	8	13.3	10.7
21	Milan	1012.3	-	0	5	12.9	12.3	1009.5	ESE	6	4	18.9	10.1
22	Marseille	1014.5	WNW	23	-	15.7	7.5	1011.6	NW	22	-	22.2	6.4
23	Bordeaux	1021.6	W	3	8	10.9	9.7	1018.8	WNW	12	-	16.7	7.9
24	Rome	1010.3	N	1	2	14.3	13.9	1011.2	SW	14	3	20.2	12.8
25	Ajaccio	1011.9	ENE	4	-	13.7	12.3	1012.2	SW	11	-	20.5	11.7
26	Barcelona	1017.4	E	9	3	17.9	12.6	1016.3	SE	9	1	18.2	10.1
27	Majorca	1019.0	N	3	2	14.6	12.8	1016.6	WSW	6	8	19.8	11.7
28	Madrid	1018.9	NE	8	2	13.4	3.1	1015.7	NE	7	1	21.3	2.9
29	Lisbon	1020.8	NNE	11	-	15.4	9.0	1018.4	-	-	1	22.1	5.5
30	Athens	1016.7	N	2	-	14.6	9.4	1016.8	ENE	4	8	16.8	10.8
31	Malta	1015.1	NW	5	2	15.3	14.5	1015.9	NW	13	1	22.6	10.9
32	Gibraltar	1016.5	ENE	4	0	19.0	15.5	1015.6	ENE	10	0	21.0	17.0

## Daily Weather Summary for Thursday 11 May 2023

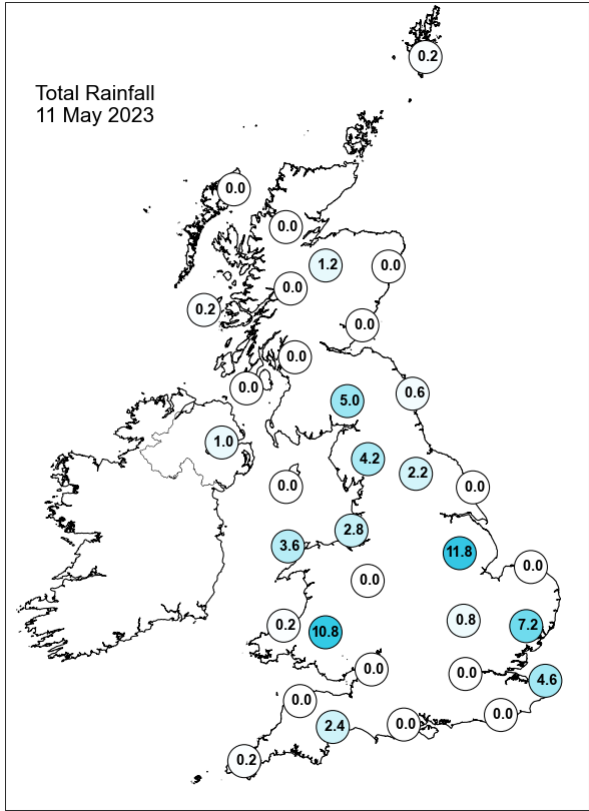
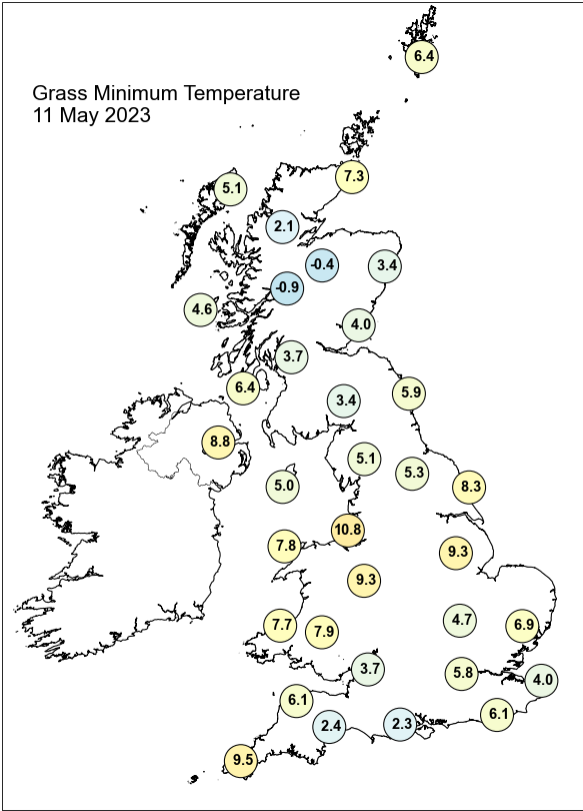
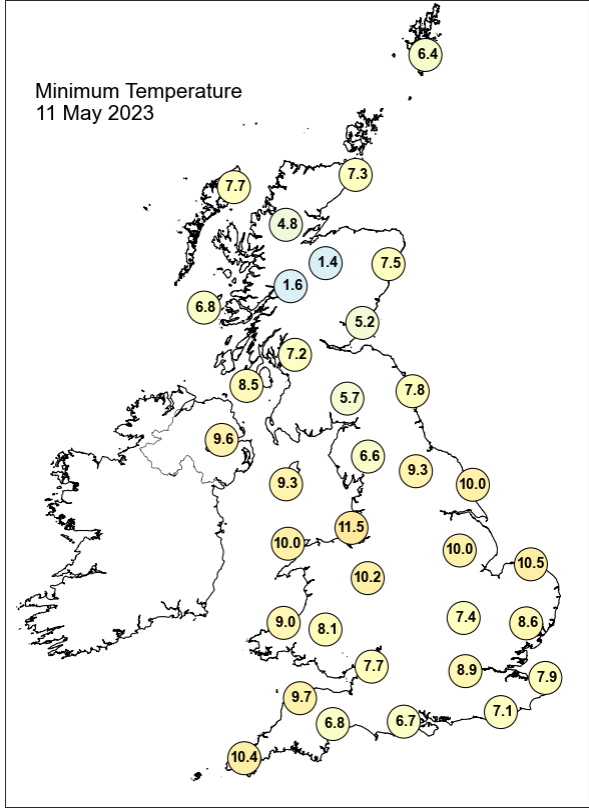
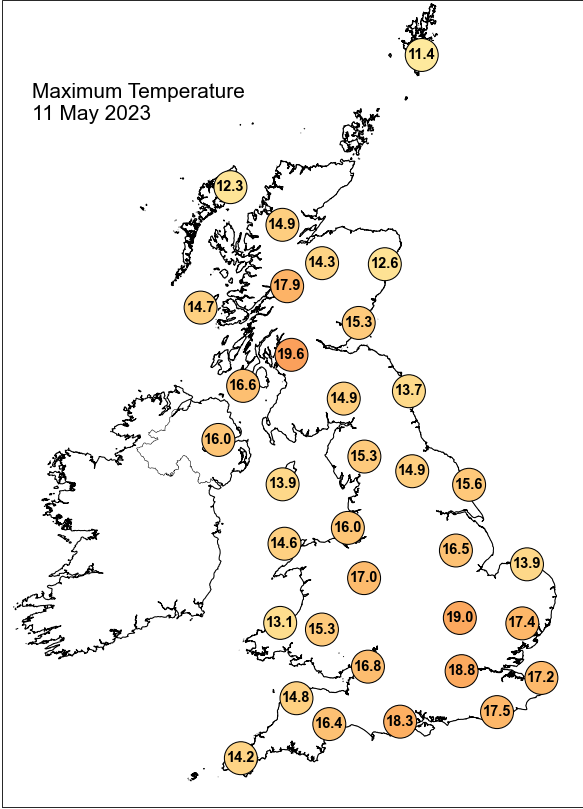

## Daily Weather Summary for Thursday 11 May 2023

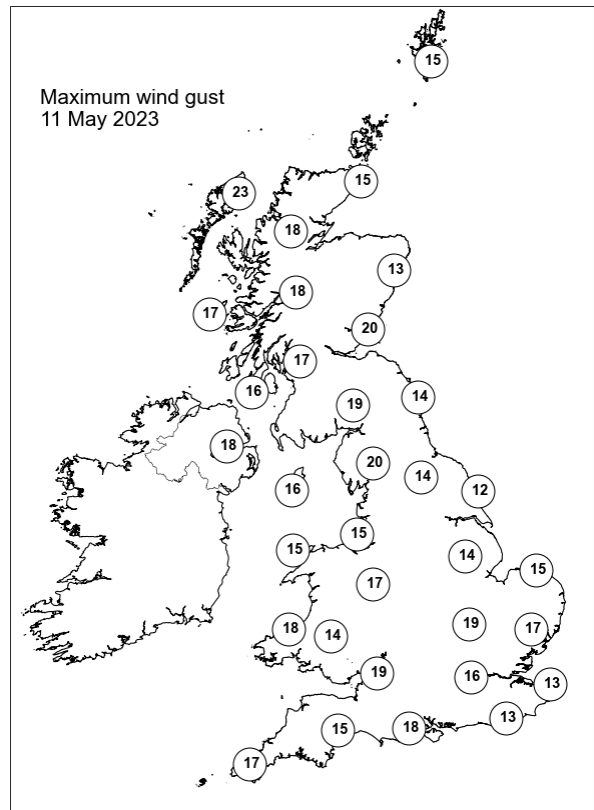
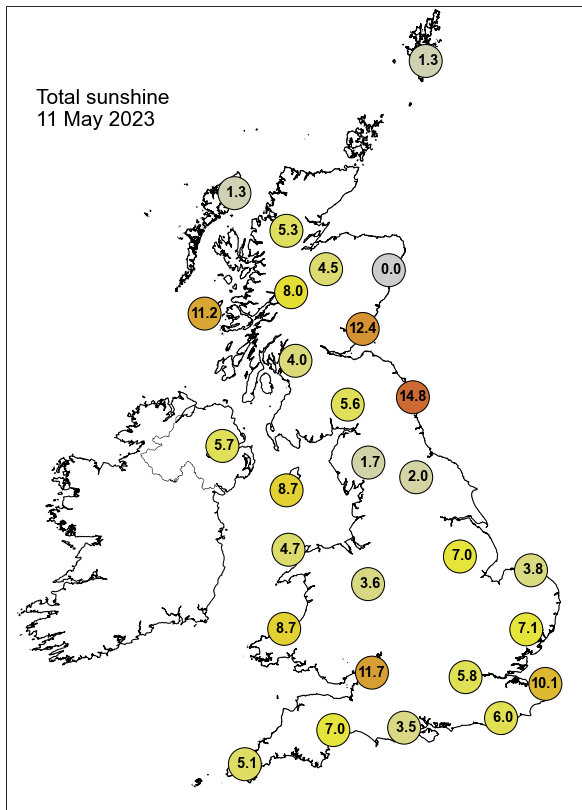

None of the selected stations observed a day of sleet or snow falling or non-zero snow depth at 0900 UTC.

## Daily Weather Summary for Friday 12 May 2023

This day's summary created 19/05/2023 03:03

### Summary of the UK Weather for Friday 12 May 2023

A ridge of high pressure brought a fine night with clear skies or light cloud for many. Showers in eastern England and west Wales faded quickly. Skies became widely clear across central England in the early hours and some patches of fog formed. Rain and showers moved into the southeast by dawn. Winds were generally light from the north/northeast throughout the night. It was a mild night for most, except for northeastern Scotland where temperatures dropped to low single figures. From early morning throughout the day, high pressure persisted for most, which brought dry, warm and bright weather conditions across the UK. However, cloudy condition, with some isolated showers affected in southern and southeastern areas.

### Daily Extremes

<i>Highest Maximum</i>	<b>20.4°C</b> Cardiff, Bute Park (South Glamorgan, 9mAMSL)
<i>Lowest Maximum</i>	<b>8.0°C</b> Fylingdales (North Yorkshire, 262mAMSL)
<i>Highest Minimum</i>	<b>10.9°C</b> Scilly: St Marys Airport (Isles Of Scilly, 31mAMSL)
<i>Lowest Minimum</i>	<b>1.9°C</b> Shap (Cumbria, 263mAMSL)
<i>Lowest Grass Minimum</i>	<b>-2.0°C</b> Whitechurch (Dyfed, 129mAMSL)
<i>Most Rainfall</i>	<b>4.3mm</b> Charing P Sta, No 2 (Kent, 70mAMSL)
<i>Most Sunshine</i>	<b>14.4hr</b> Aberdaron (Gwynedd, 86mAMSL)
<i>Highest Gust</i>	<b>40Kt 46mph</b> Wight: Needles Old Battery (Isle Of Wight, 80mAMSL)
<i>Highest Gust (mountain*)</i>	<b>18Kt 21mph</b> Bealach Na Ba No 2 (Ross & Cromarty, 773mAMSL)
<i>Greatest Snow Depth at 0900 UTC</i>	No non-zero values.

mAMSL refers to station elevation in metres above mean sea level.

\*Mountain stations are above 500mAMSL.

## Daily Weather Summary for Friday 12 May 2023

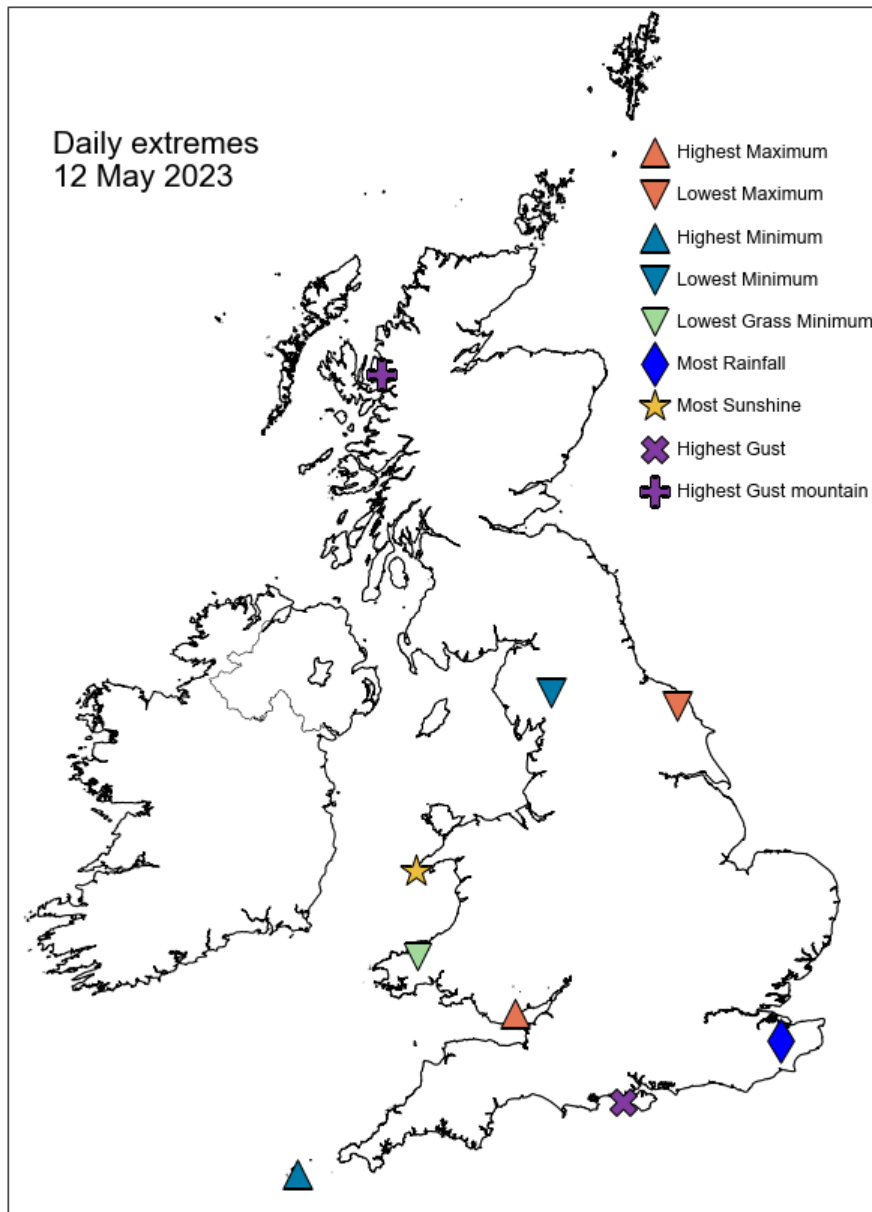

## Daily Weather Summary for Friday 12 May 2023

### North Atlantic and Europe analysis charts and satellite images at 0000 UTC

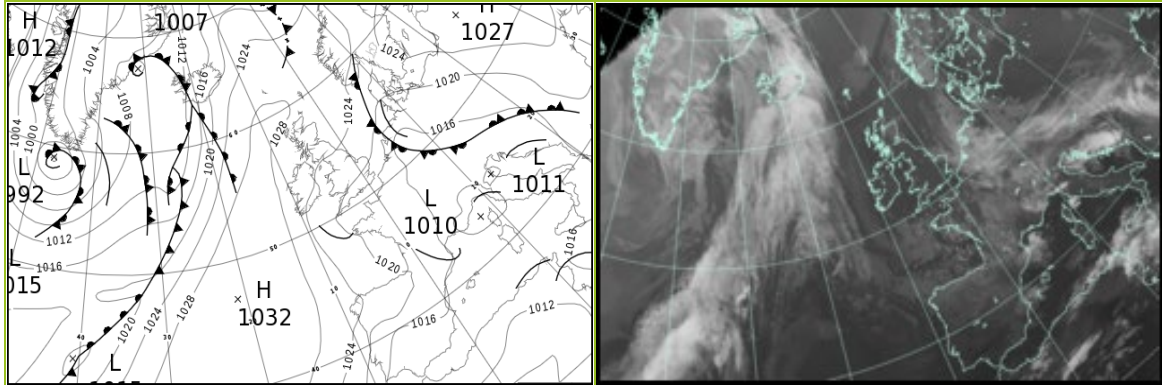

### North Atlantic and Europe analysis charts and satellite images at 1200 UTC

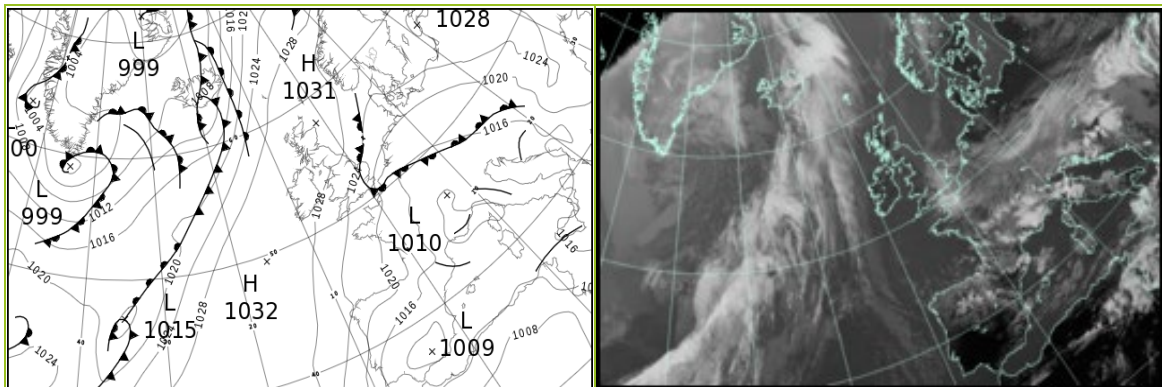

All satellite imagery copyright Met Office and EUMETSAT (European Organisation for the Exploitation of Meteorological Satellites). These show infra-red images from the geostationary MSG satellite. The rainfall rates are derived from both rain-radar and satellite data.



## Daily Weather Summary for Friday 12 May 2023

UK satellite and rain-radar precipitation rates at (L) 0000 and (R) 1200 UTC

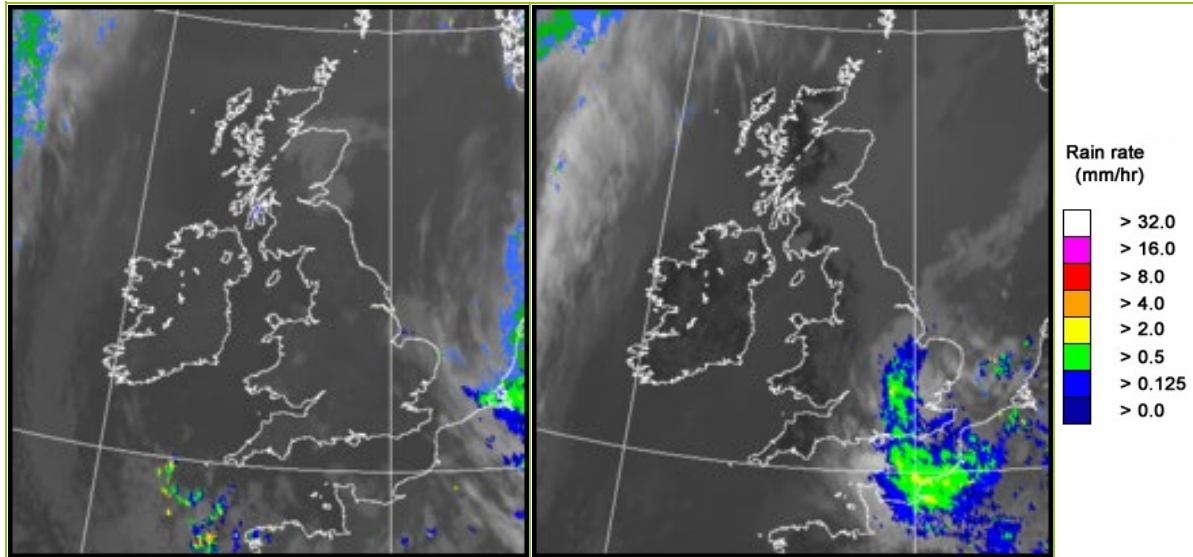

UK wind speed and direction at (L) 0000 and (R) 1200 UTC

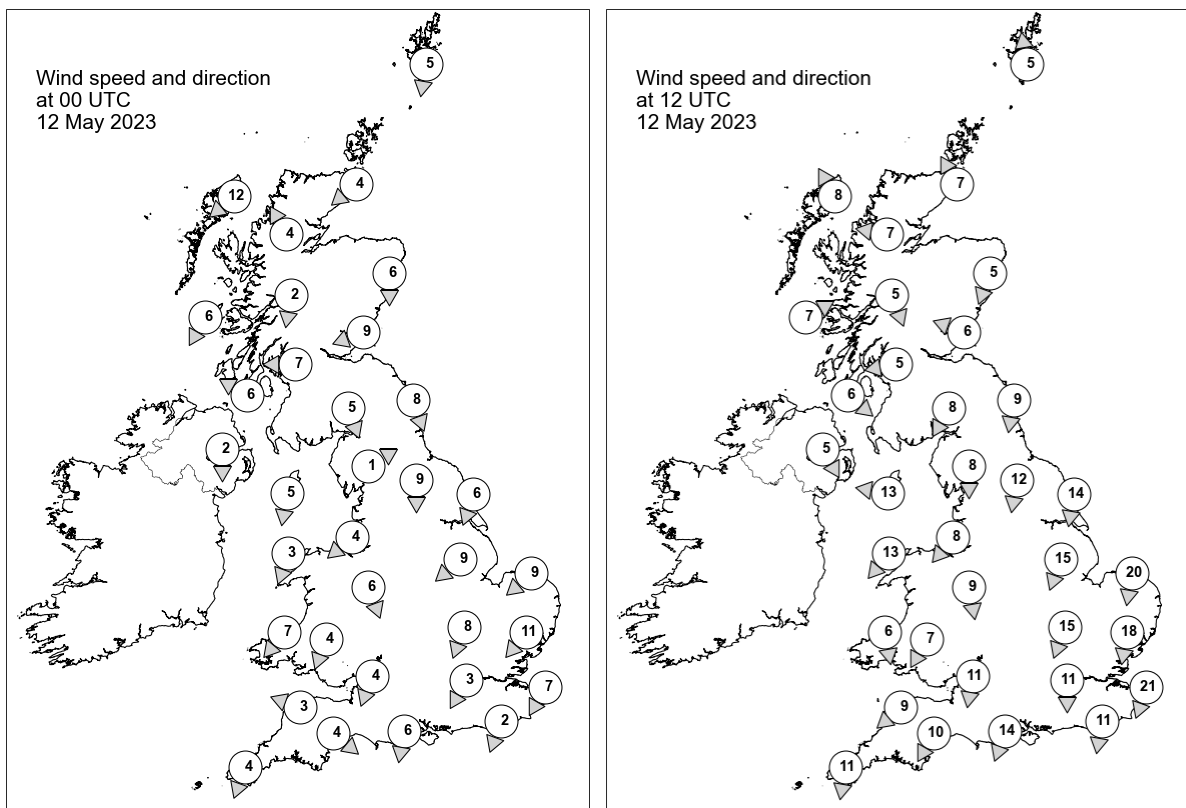

## Daily Weather Summary for Friday 12 May 2023

### Selected UK readings at (L) 0000 and (R) 1200 UTC

STATIONS		0000 UTC						1200 UTC					
NO	SITE	PRESS	WDIR	WSPD	CLOUD	TEMP	TDEW	PRESS	WDIR	WSPD	CLOUD	TEMP	TDEW
1	Lerwick	1027.5	N	5	8	7.1	5.8	1030.4	S	5	8	9.4	7.3
2	Wick	-	NE	4	-	-	7.0	1030.6	SSE	7	8	9.4	6.1
3	Stornoway	1026.9	NE	12	8	9.5	7.5	1029.0	SSE	8	0	12.4	8.7
4	Loch Glascarnoch	1027.6	SSE	4	8	8.3	6.9	1029.4	E	7	0	13.3	8.1
5	Aviemore	1027.6	-	-	8	7.7	7.1	1029.3	-	-	6	13.9	8.4
6	Dyce	1027.2	N	6	8	8.5	7.5	1030.7	NNE	5	8	10.3	6.0
7	Tulloch Bridge	1027.6	N	2	8	8.0	7.6	1028.9	NNW	5	2	16.7	7.8
8	Tiree	1025.9	NNE	6	0	8.9	8.2	1030.4	WSW	7	8	12.6	10.3
9	Leuchars	1026.7	ENE	9	8	9.0	8.2	1030.9	ESE	6	8	10.2	6.6
10	Bishopton	1026.2	E	7	8	10.4	8.5	1030.4	E	5	8	12.6	8.6
11	Machrihanish	1024.9	ESE	6	1	7.7	6.5	1030.1	NW	6	8	11.8	10.4
12	Boulmer	1024.7	NNW	8	8	10.2	9.9	1030.1	N	9	8	9.1	8.8
13	Eskdalemuir	1025.9	NNW	5	8	8.5	7.3	1030.1	NNE	8	8	10.8	7.9
14	Aldergrove	1024.9	N	2	0	8.0	7.2	1029.6	NNW	5	8	14.5	9.0
15	Shap	1024.5	WSW	1	0	5.3	4.8	1028.6	N	8	8	12.5	9.2
16	Leeming	1023.7	N	9	8	10.4	9.8	1028.9	N	12	8	9.8	8.5
17	Ronaldsway	1023.6	N	5	0	10.5	7.8	1028.5	E	13	2	14.5	10.6
18	Bridlington	1022.7	NNE	6	8	9.0	8.7	1026.9	N	14	8	10.0	8.5
19	Crosby	1022.6	NE	4	8	9.7	9.2	1027.4	NE	8	8	16.1	10.0
20	Valley	1022.8	NNE	3	8	8.7	8.2	1027.8	NE	13	0	15.6	9.9
21	Waddington	1022.2	NE	9	8	9.2	8.9	1026.3	NNE	15	8	11.2	8.7
22	Shawbury	1021.9	NNW	6	5	9.5	8.7	1026.1	N	9	8	16.2	10.6
23	Weybourne	1021.0	NE	9	8	10.0	9.3	1023.9	N	20	8	9.8	9.2
24	Bedford	1020.6	NNE	8	8	10.3	10.3	1024.4	NNE	15	8	11.0	9.6
25	Aberporth	1021.7	NE	7	0	10.0	9.1	1026.6	N	6	0	13.5	10.2
26	Sennybridge	1021.7	NNE	4	0	7.1	6.3	1025.8	NNE	7	1	14.0	8.8
27	Wattisham	1020.1	NE	11	8	9.4	9.0	1022.3	N	18	8	9.8	9.3
28	Almondsbury	1020.2	NNE	4	0	9.4	8.4	1024.8	N	11	8	14.8	9.2
29	Heathrow	1019.5	NNE	3	0	11.0	8.7	1022.7	N	11	8	12.4	9.5
30	Manston	1019.0	NNE	7	8	11.1	10.7	1020.3	NNE	21	8	10.6	10.5
31	Chivenor	1020.1	ESE	3	0	8.4	7.6	1024.9	NE	9	1	17.7	9.8
32	Exeter	1019.6	NW	4	0	8.5	7.7	1023.7	NNE	10	1	17.3	11.2
33	Herstmonceux	1018.7	NNE	2	6	8.5	8.2	1020.4	N	11	8	11.6	9.4
34	Hurn	1018.7	N	6	8	10.5	8.5	1022.6	NNE	14	8	16.2	9.2
35	Camborne	1020.2	NNE	4	8	10.7	10.0	1025.1	N	11	0	14.4	11.3

## Daily Weather Summary for Friday 12 May 2023

### Selected European readings at (L) 0000 and (R) 1200 UTC

STATIONS		0000 UTC						1200 UTC					
NO	SITE	PRESS	WDIR	WSPD	CLOUD	TEMP	TDEW	PRESS	WDIR	WSPD	CLOUD	TEMP	TDEW
1	Murmansk	1014.5	SSW	6	7	4.5	2.1	1019.0	NW	8	7	6.9	3.1
2	Helsinki	1026.3	W	2	0	5.6	0.9	1025.7	W	14	0	20.9	-0.1
3	Stockholm	1025.7	SE	4	-	6.3	-0.3	1026.3	SSW	10	-	20.3	-0.0
4	Oslo	1023.3	NNE	3	-	8.5	5.3	1024.4	SW	4	6	20.2	9.5
5	Reykjavik	1013.1	SE	15	8	7.9	5.3	1008.1	W	7	7	7.1	4.0
6	Moscow	1022.9	-	0	5	7.4	6.3	1020.4	N	4	8	21.2	0.3
7	Kiev	1024.7	W	4	6	10.5	-3.2	1023.9	N	4	6	18.5	0.6
8	Warsaw	1023.2	E	8	0	8.0	1.4	1023.7	ESE	17	2	19.7	0.2
9	Berlin	1018.0	E	8	7	14.5	6.8	1019.0	ENE	14	4	20.9	6.2
10	De Bilt	1017.0	N	6	8	11.6	10.3	1018.5	ENE	10	8	19.5	10.0
11	Dublin	1024.5	NW	6	1	6.0	5.7	1029.5	NE	10	7	13.5	10.4
12	Cork	1023.8	N	10	1	10.0	8.6	1028.2	N	10	6	15.2	9.3
13	Sofia	1020.2	SE	4	6	8.7	4.0	1019.6	SSE	6	7	12.9	4.9
14	Belgrade	1015.0	SE	10	7	12.6	6.5	1017.1	SE	14	7	13.9	8.2
15	Budapest	1017.6	E	2	-	10.8	9.6	1018.9	ENE	8	-	11.6	9.7
16	Prague	1015.7	E	4	-	13.6	4.4	1017.2	ESE	4	7	16.9	6.0
17	Munich	1014.2	NNW	2	8	9.2	8.9	1014.6	NE	6	8	12.2	8.0
18	Strasbourg	1014.7	NNW	4	8	12.1	10.2	1014.6	NE	2	8	15.2	10.0
19	Paris	1017.5	NNW	3	8	11.6	8.6	1017.6	N	8	7	13.9	10.9
20	Jersey	1018.8	WNW	4	0	9.4	9.0	1021.9	NNE	13	8	13.2	9.9
21	Milan	1012.4	SE	6	7	13.1	10.7	1012.8	S	6	8	15.0	12.8
22	Marseille	1012.1	NW	18	-	14.1	8.1	1010.5	W	10	-	20.9	8.2
23	Bordeaux	1018.9	-	-	-	8.8	7.6	1017.6	NE	7	8	16.3	9.0
24	Rome	1013.0	SSW	5	4	16.1	12.1	1014.6	WSW	11	2	20.0	12.4
25	Ajaccio	1013.6	ENE	5	8	14.3	10.3	1014.4	SW	11	-	20.4	11.1
26	Barcelona	1016.2	N	6	6	14.4	8.6	1014.0	S	8	4	17.9	10.0
27	Majorca	1015.9	N	4	1	11.4	8.6	1013.0	WSW	13	5	22.4	7.3
28	Madrid	1018.1	NE	7	0	12.6	1.5	1014.1	N	10	5	19.0	-2.7
29	Lisbon	1018.9	N	12	-	15.8	8.9	1017.6	-	-	1	20.9	4.3
30	Athens	1017.2	N	3	-	14.9	8.1	1018.4	SSW	4	6	21.0	11.0
31	Malta	1017.0	W	6	7	16.5	14.8	1017.5	SSE	9	6	20.3	14.0
32	Gibraltar	1014.6	NE	6	7	18.9	17.5	1013.9	E	9	0	21.0	16.1

## Daily Weather Summary for Friday 12 May 2023

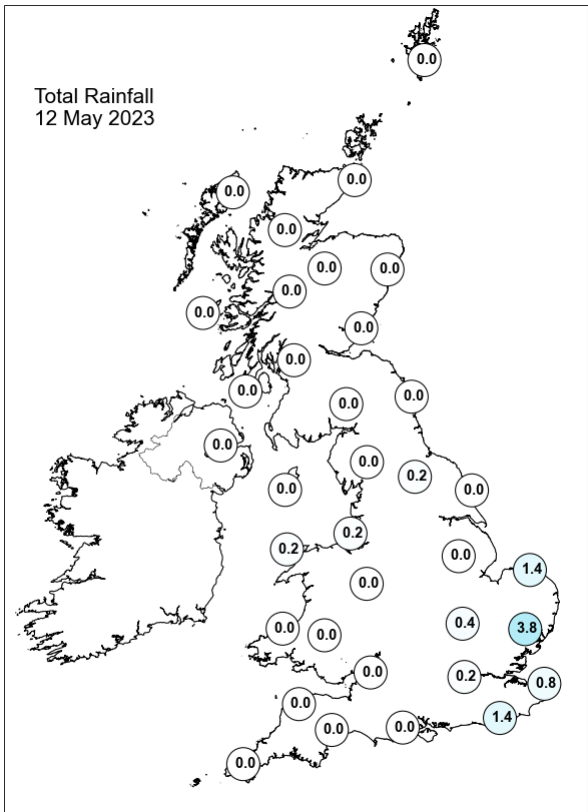
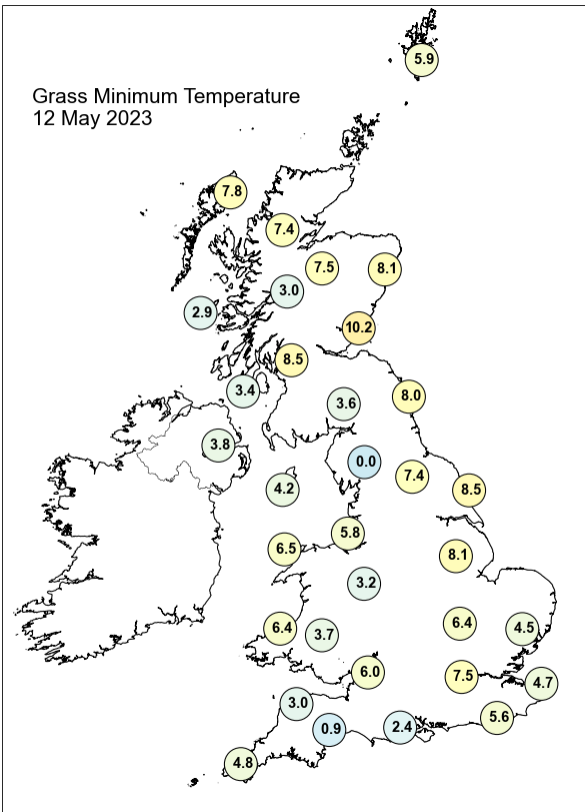
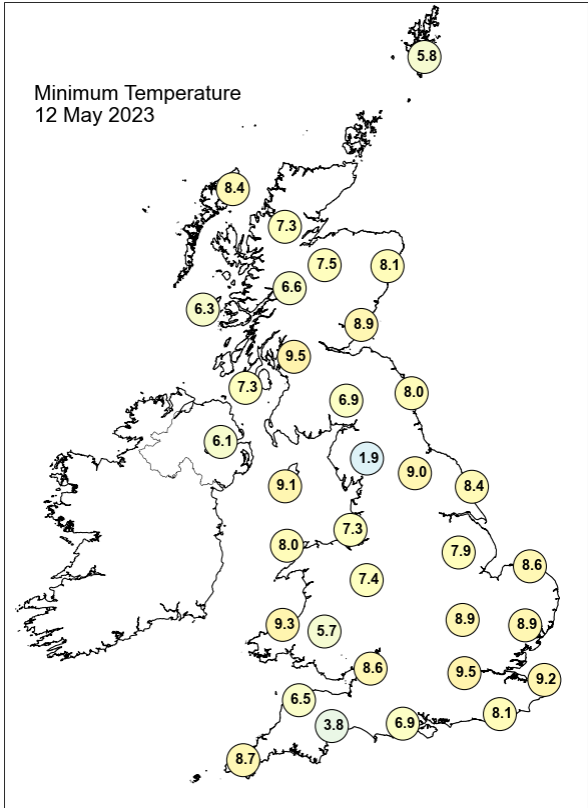
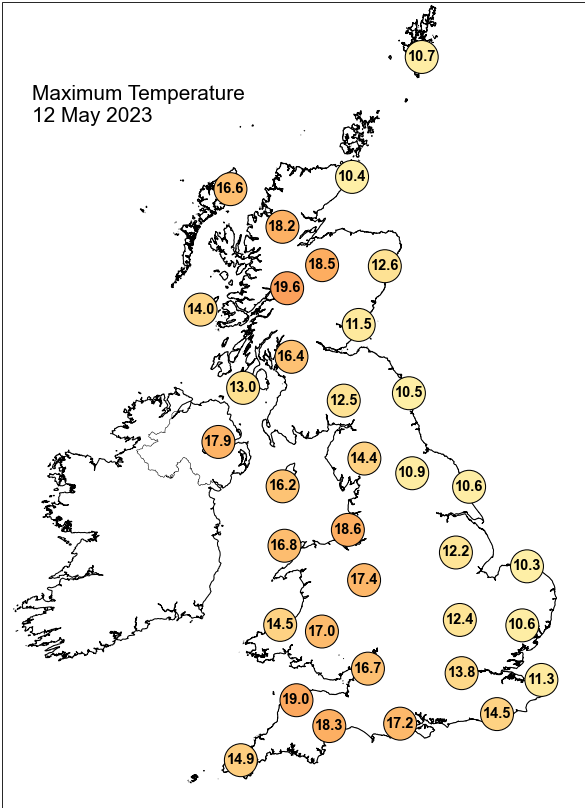

## Daily Weather Summary for Friday 12 May 2023

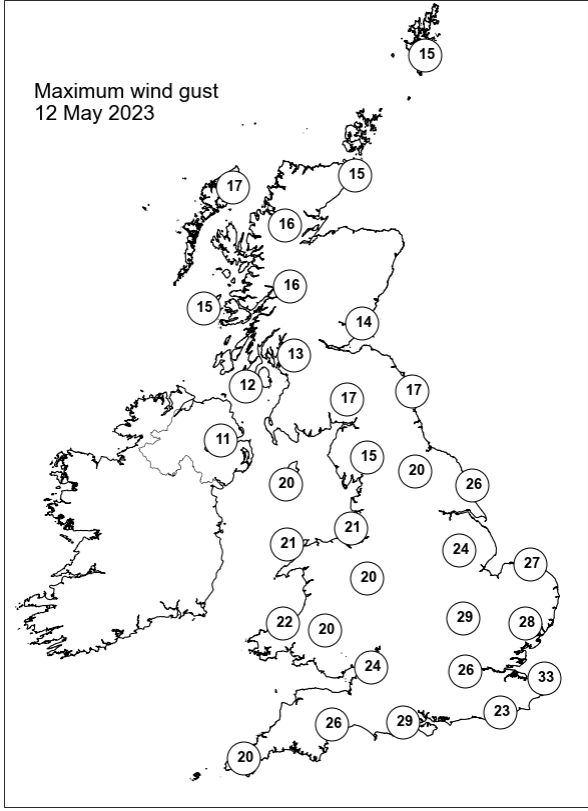
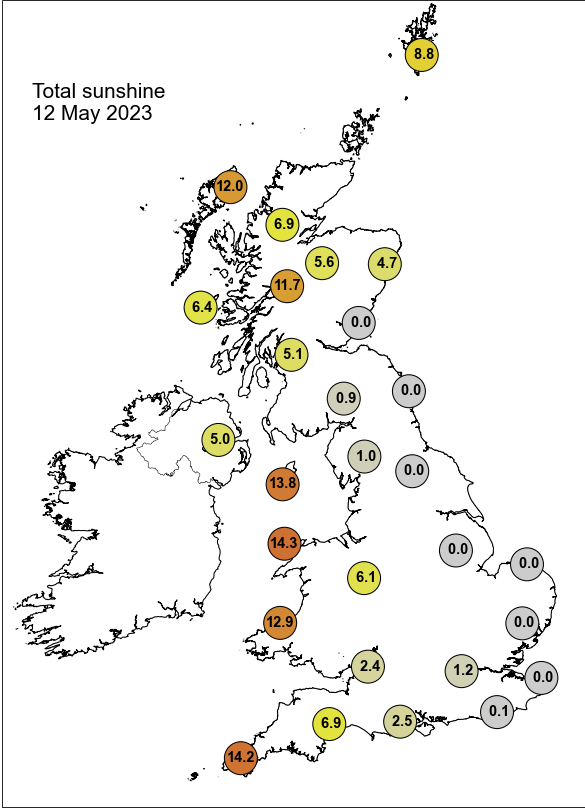

None of the selected stations observed a day of sleet or snow falling or non-zero snow depth at 0900 UTC.

## Daily Weather Summary for Saturday 13 May 2023

This day's summary created 20/05/2023 03:03

### Summary of the UK Weather for Saturday 13 May 2023

A ridge straddled the country giving a dry night for most with clear periods in the north/northeast of Scotland and west Wales. Elsewhere it was cloudy with scattered clear spells and some patchy fog. Isolated showers skirted the south coast of England. A band of rain arrived in northwest Scotland by the morning. Winds were initially light across the country but strengthened in the south later. Temperatures held up in the low teens in the south, but it was a chilly night for the rest of the country. The ridge of high pressure remained throughout the day. This resulted in a dry day for the nation. Fine and bright for many, with cloud in the south east. A cold front off the coast of Scotland to the northwest brought thicker cloud across Scotland into the evening.

### Daily Extremes

<i>Highest Maximum</i>	<b>22.6°C</b> Virginstow, Beaworthy (Devon, 147mAMSL)
<i>Lowest Maximum</i>	<b>10.0°C</b> Fair Isle (Shetland, 57mAMSL)
<i>Highest Minimum</i>	<b>11.2°C</b> Scilly: St Marys Airport (Isles Of Scilly, 31mAMSL)
<i>Lowest Minimum</i>	<b>1.4°C</b> Lyth No 2 (Caithness, 24mAMSL)
<i>Lowest Grass Minimum</i>	<b>-2.5°C</b> Whitechurch (Dyfed, 129mAMSL)
<i>Most Rainfall</i>	<b>12.2mm</b> Skye: Harlosh (Inverness-shire, 20mAMSL)
<i>Most Sunshine</i>	<b>13.9hr</b> Morecambe No 2 (Lancashire, 7mAMSL) also Exeter Airport No 2 (Devon, 27mAMSL)
<i>Highest Gust</i>	<b>37Kt 43mph</b> Wight: Needles Old Battery (Isle Of Wight, 80mAMSL)
<i>Highest Gust (mountain*)</i>	<b>37Kt 43mph</b> Bealach Na Ba No 2 (Ross & Cromarty, 773mAMSL)
<i>Greatest Snow Depth at 0900 UTC</i>	No non-zero values.

mAMSL refers to station elevation in metres above mean sea level.

\*Mountain stations are above 500mAMSL.

## Daily Weather Summary for Saturday 13 May 2023

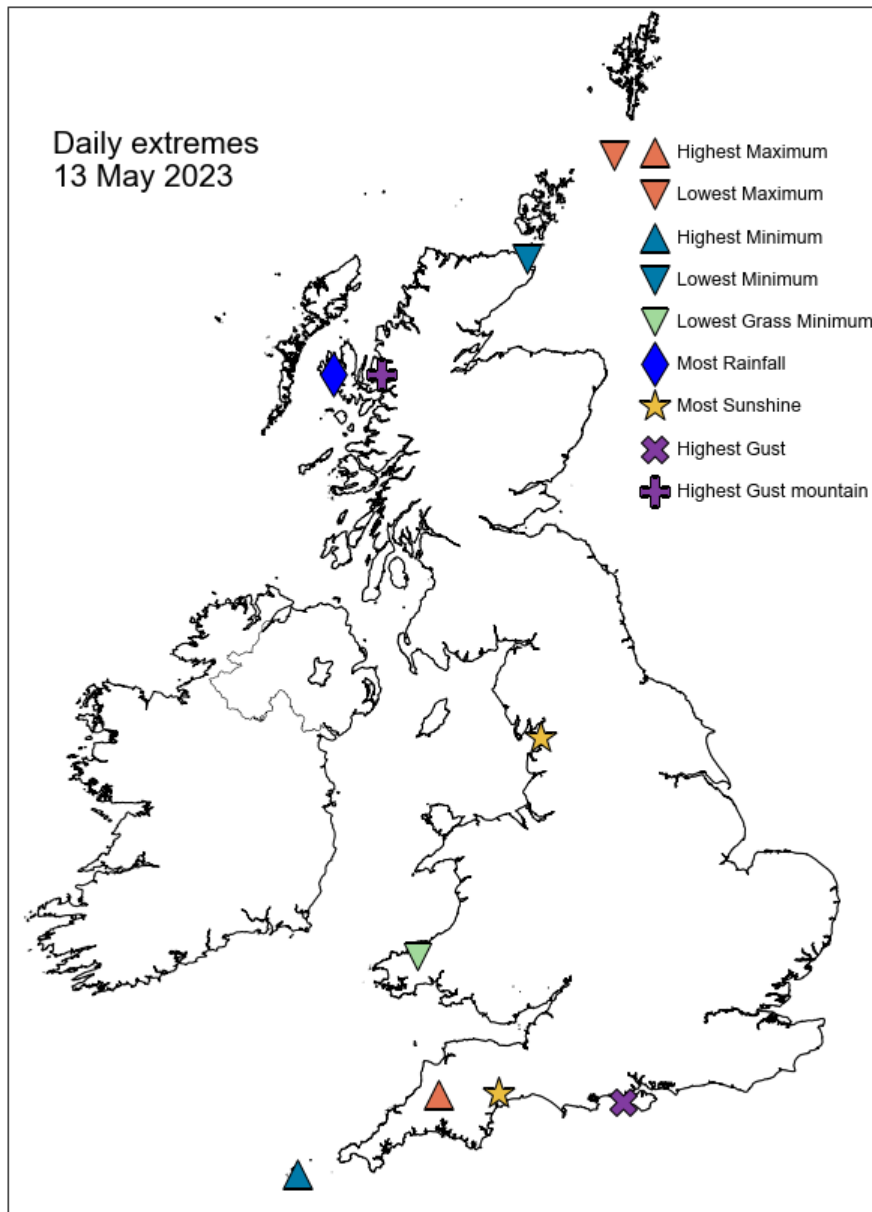



## Daily Weather Summary for Saturday 13 May 2023

### North Atlantic and Europe analysis charts and satellite images at 0000 UTC

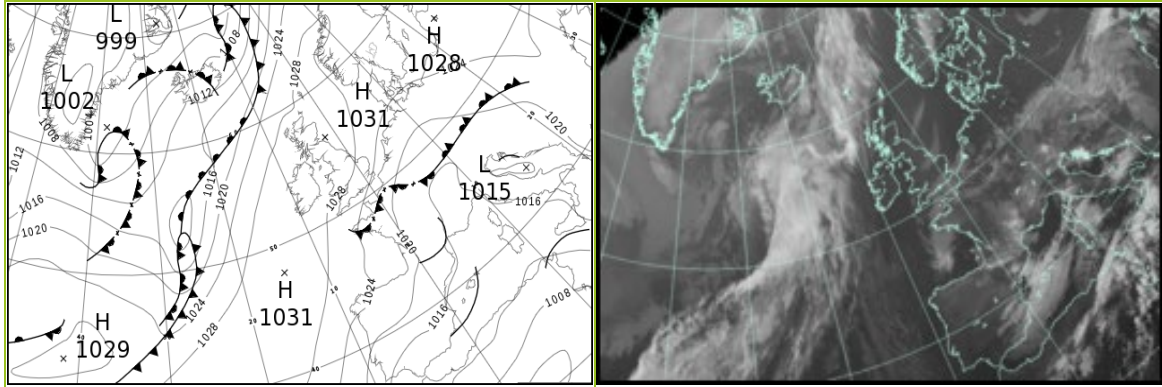

### North Atlantic and Europe analysis charts and satellite images at 1200 UTC

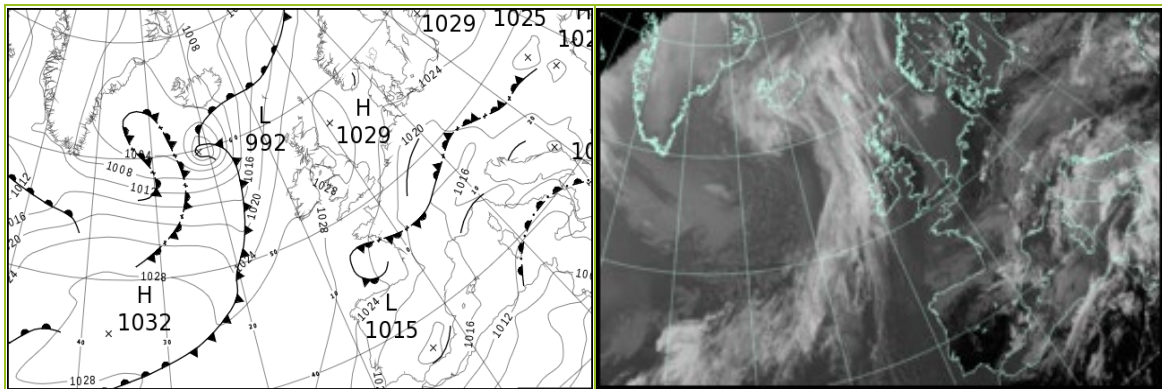

All satellite imagery copyright Met Office and EUMETSAT (European Organisation for the Exploitation of Meteorological Satellites). These show infra-red images from the geostationary MSG satellite. The rainfall rates are derived from both rain-radar and satellite data.

## Daily Weather Summary for Saturday 13 May 2023

UK satellite and rain-radar precipitation rates at (L) 0000 and (R) 1200 UTC

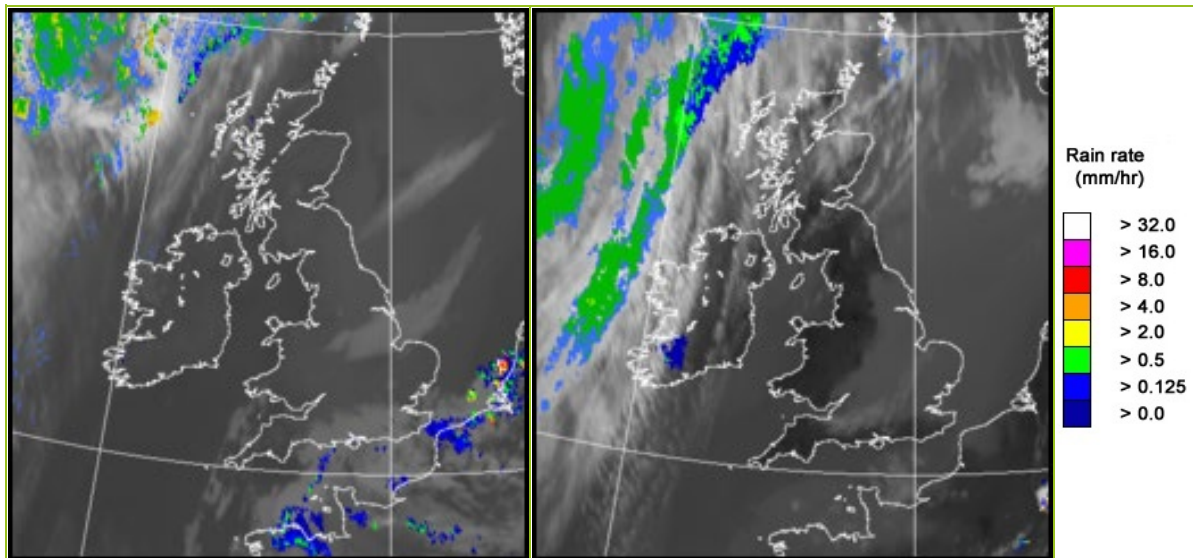

UK wind speed and direction at (L) 0000 and (R) 1200 UTC

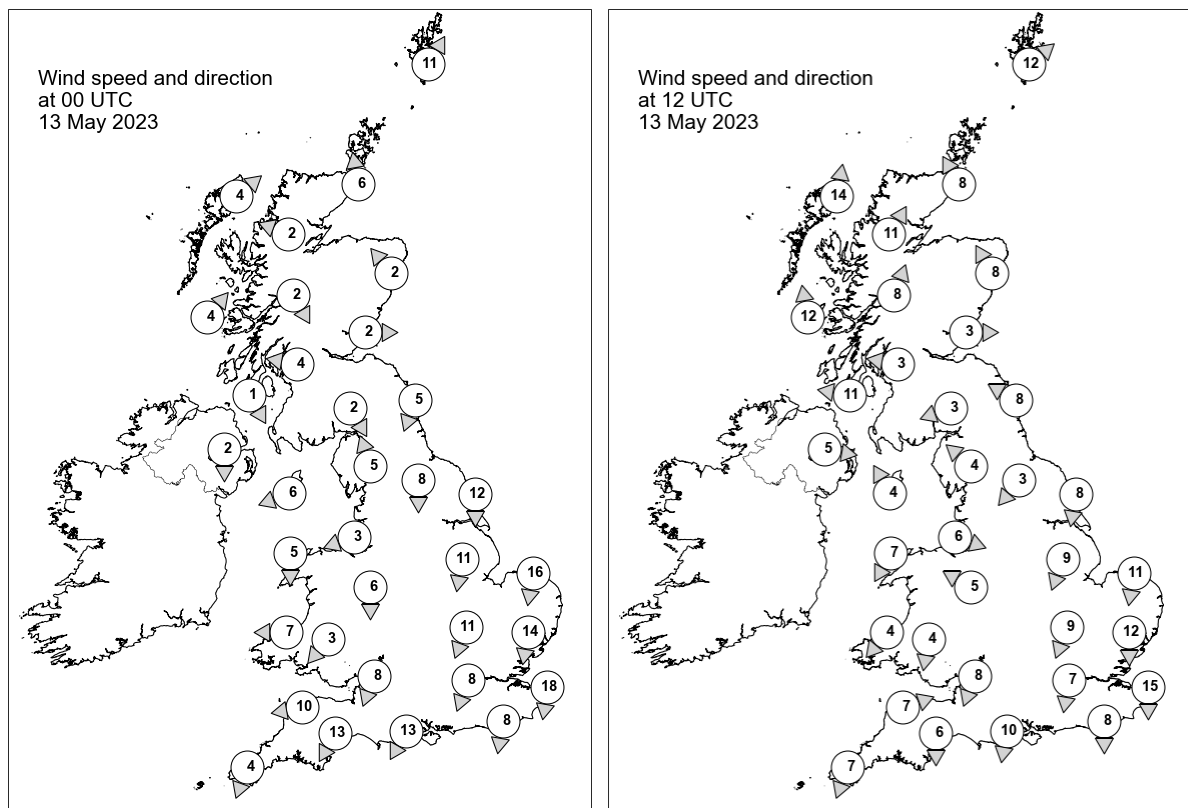

## Daily Weather Summary for Saturday 13 May 2023

### Selected UK readings at (L) 0000 and (R) 1200 UTC

STATIONS		0000 UTC						1200 UTC					
NO	SITE	PRESS	WDIR	WSPD	CLOUD	TEMP	TDEW	PRESS	WDIR	WSPD	CLOUD	TEMP	TDEW
1	Lerwick	1029.2	SSW	11	8	5.5	5.2	1026.8	SW	12	8	10.3	8.1
2	Wick	1029.2	S	6	0	7.9	7.0	1026.6	SSE	8	8	9.5	8.1
3	Stornoway	1029.3	SW	4	8	9.4	7.7	1025.4	S	14	7	13.1	8.4
4	Loch Glascarnoch	1029.8	ESE	2	8	8.4	8.0	1025.8	SSW	11	0	16.6	6.2
5	Aviemore	1029.9	-	-	0	7.5	6.2	1025.4	-	-	0	19.0	6.3
6	Dyce	1030.2	SE	2	0	5.6	4.8	1026.9	SSE	8	0	15.7	9.5
7	Tulloch Bridge	1031.0	NNW	2	8	9.6	9.2	1026.7	SSW	8	1	17.6	5.9
8	Tiree	1031.1	SW	4	4	7.5	6.2	1027.2	S	12	8	10.6	9.1
9	Leuchars	1030.4	W	2	8	9.2	7.3	1028.2	W	3	8	13.0	9.3
10	Bishopton	1030.5	E	4	0	8.0	6.5	1027.2	E	3	0	19.0	10.4
11	Machrihanish	1030.2	NNW	1	8	9.2	8.8	1027.8	E	11	8	13.1	10.9
12	Boulmer	1030.8	NNE	5	8	7.9	5.6	1028.9	ESE	8	0	9.6	5.3
13	Eskdalemuir	1031.2	NNW	2	8	5.9	5.7	1027.1	ENE	3	0	17.8	5.3
14	Aldergrove	1030.4	N	2	8	8.3	8.3	1027.9	W	5	2	14.2	12.0
15	Shap	1030.6	SSE	5	8	7.5	6.3	1027.1	SE	4	0	15.9	7.1
16	Leeming	1030.4	N	8	8	8.3	5.8	1028.9	NE	3	8	11.2	7.1
17	Ronaldsway	1029.7	ENE	6	0	9.9	8.5	1028.6	SSE	4	8	12.3	9.9
18	Bridlington	1028.6	N	12	8	8.8	6.0	1028.3	N	8	8	10.7	6.9
19	Crosby	1029.8	ENE	3	0	7.3	5.9	1027.9	WNW	6	0	14.5	9.7
20	Valley	1029.0	N	5	0	10.0	8.4	1027.8	NNE	7	0	16.0	10.0
21	Waddington	1028.9	N	11	8	8.4	6.4	1028.5	NNE	9	8	10.6	7.6
22	Shawbury	1029.3	N	6	8	9.4	6.9	1028.1	ESE	5	0	14.2	7.9
23	Weybourne	1027.2	N	16	8	9.4	8.7	1027.3	N	11	8	10.1	8.5
24	Bedford	1027.8	NNE	11	8	8.8	7.6	1027.9	NNE	9	8	10.3	8.2
25	Aberporth	1028.4	E	7	0	11.1	8.8	1027.3	NE	4	0	14.1	8.0
26	Sennybridge	1028.7	NE	3	1	8.3	6.8	1026.9	N	4	0	16.8	8.8
27	Wattisham	1025.9	N	14	8	8.7	8.0	1026.4	N	12	8	11.2	9.3
28	Almondsbury	1027.7	NNE	8	8	10.8	8.1	1027.8	NNE	8	8	12.2	8.7
29	Heathrow	1026.4	NNE	8	8	10.3	8.5	1027.1	N	7	8	12.8	9.3
30	Manston	1024.3	N	18	8	10.3	9.5	1025.4	N	15	8	12.3	9.6
31	Chivenor	1027.0	E	10	0	12.3	7.6	1026.6	WSW	7	0	17.4	10.8
32	Exeter	1025.7	NNE	13	0	11.6	8.7	1026.7	N	6	0	15.7	11.4
33	Herstmonceux	1023.6	N	8	8	10.2	9.1	1024.7	N	8	0	16.3	10.0
34	Hurn	1025.1	NNE	13	8	11.4	8.7	1026.2	N	10	3	15.4	9.7
35	Camborne	1026.6	NNE	4	8	11.5	10.7	1026.8	NNE	7	0	15.3	11.2

## Daily Weather Summary for Saturday 13 May 2023

### Selected European readings at (L) 0000 and (R) 1200 UTC

STATIONS		0000 UTC						1200 UTC					
NO	SITE	PRESS	WDIR	WSPD	CLOUD	TEMP	TDEW	PRESS	WDIR	WSPD	CLOUD	TEMP	TDEW
1	Murmansk	1024.9	WSW	2	6	6.0	2.4	1023.4	SW	10	7	13.9	1.5
2	Helsinki	1026.6	W	4	0	9.1	0.2	1026.1	SSW	8	0	22.4	2.8
3	Stockholm	1026.9	-	0	-	7.5	0.6	1026.7	SSW	6	-	20.8	-1.2
4	Oslo	1024.3	NNE	4	-	13.0	8.3	1024.4	SSW	6	6	19.4	7.8
5	Reykjavik	1012.1	SSW	5	6	5.7	3.0	1004.5	E	9	8	6.9	3.7
6	Moscow	1021.1	WSW	2	0	9.8	3.6	1020.1	NW	4	2	22.3	1.7
7	Kiev	1024.6	-	0	0	11.5	3.1	1023.1	NE	2	6	22.6	2.7
8	Warsaw	1024.4	E	2	4	11.7	2.7	1023.6	ENE	10	6	20.9	5.3
9	Berlin	1020.8	E	10	0	13.6	5.0	1021.3	E	16	0	21.4	3.0
10	De Bilt	1021.4	NNE	6	7	14.5	9.3	1021.3	NE	8	0	20.8	11.6
11	Dublin	1030.5	NNW	4	1	5.2	4.6	1028.5	E	4	7	13.8	11.5
12	Cork	1029.7	NNW	8	3	10.9	9.6	1027.6	S	8	5	17.4	9.3
13	Sofia	1022.1	SE	4	7	8.2	4.4	1020.0	NE	2	4	17.6	8.1
14	Belgrade	1018.5	SE	8	7	10.5	8.5	1019.2	SE	6	4	21.5	9.6
15	Budapest	1020.7	E	4	-	10.2	9.6	1022.5	ENE	6	-	13.4	9.3
16	Prague	1020.2	E	4	-	11.4	6.2	1021.5	E	8	8	12.9	7.6
17	Munich	1016.2	ENE	6	8	9.6	7.1	1017.8	ENE	4	8	11.4	7.9
18	Strasbourg	1016.6	NE	8	-	11.9	9.8	1017.7	NE	12	7	18.3	9.9
19	Paris	1019.2	NNW	4	8	12.0	10.2	1020.5	NNW	11	1	18.7	12.7
20	Jersey	1023.3	NE	13	8	11.3	10.3	1025.3	NNE	10	8	12.9	10.8
21	Milan	1016.5	NE	2	5	12.2	11.1	1016.5	SE	4	3	18.2	9.7
22	Marseille	1014.9	SE	2	-	12.0	8.1	1015.8	S	14	-	18.9	11.5
23	Bordeaux	1019.9	W	3	-	10.4	9.9	1020.9	N	9	8	15.9	8.1
24	Rome	1016.3	ENE	2	0	11.7	10.0	1016.2	NNW	2	8	15.5	13.1
25	Ajaccio	1015.7	NE	5	8	11.6	9.2	1014.9	SSW	10	8	18.9	9.4
26	Barcelona	1016.3	N	8	6	11.6	8.6	1016.6	SSW	9	6	19.1	9.8
27	Majorca	1014.6	E	5	7	15.6	12.0	1015.6	E	16	7	19.9	9.3
28	Madrid	1019.7	N	6	0	9.5	2.1	1016.9	NNE	9	5	19.7	2.4
29	Lisbon	1018.9	N	13	-	15.1	9.3	1020.4	ENE	7	-	22.2	3.0
30	Athens	1020.4	-	0	-	14.3	8.5	1022.2	S	6	5	22.4	10.8
31	Malta	1015.2	S	12	7	18.1	16.4	1011.7	SE	28	7	21.8	16.0
32	Gibraltar	1012.7	ENE	5	5	18.9	16.2	1017.3	E	12	2	19.8	14.0

## Daily Weather Summary for Saturday 13 May 2023

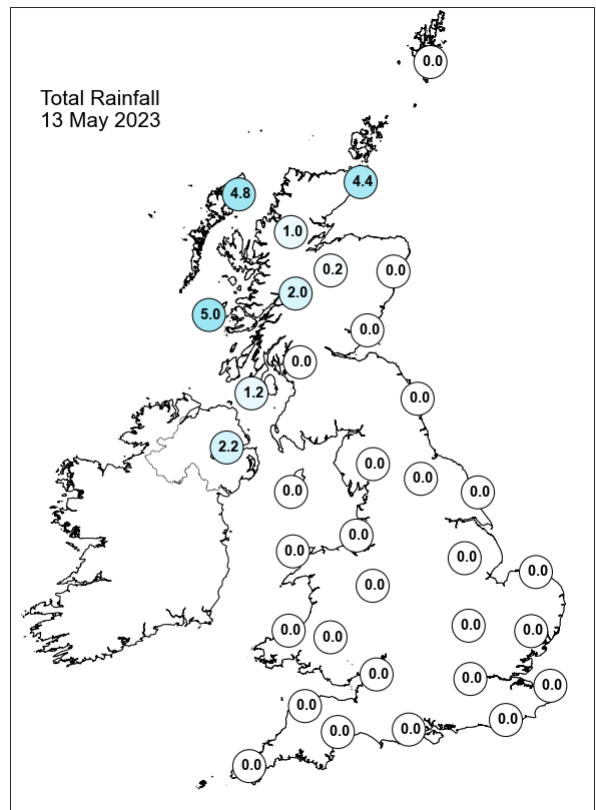
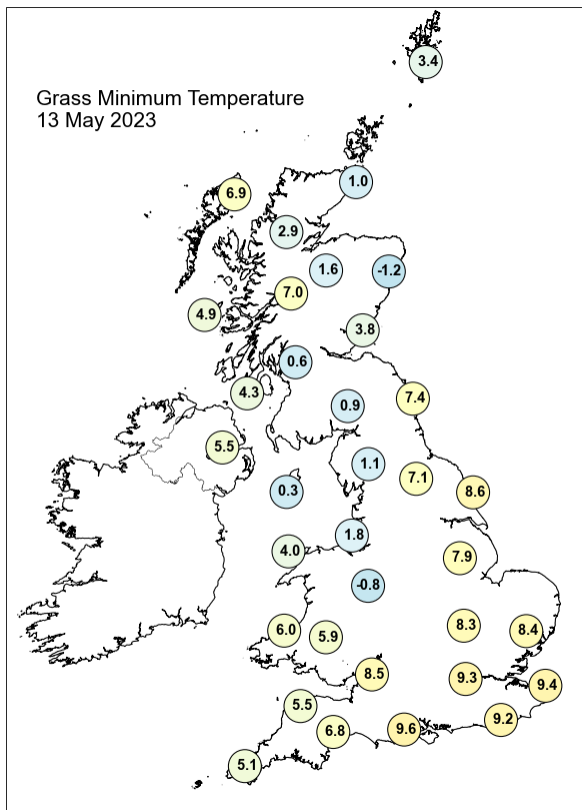
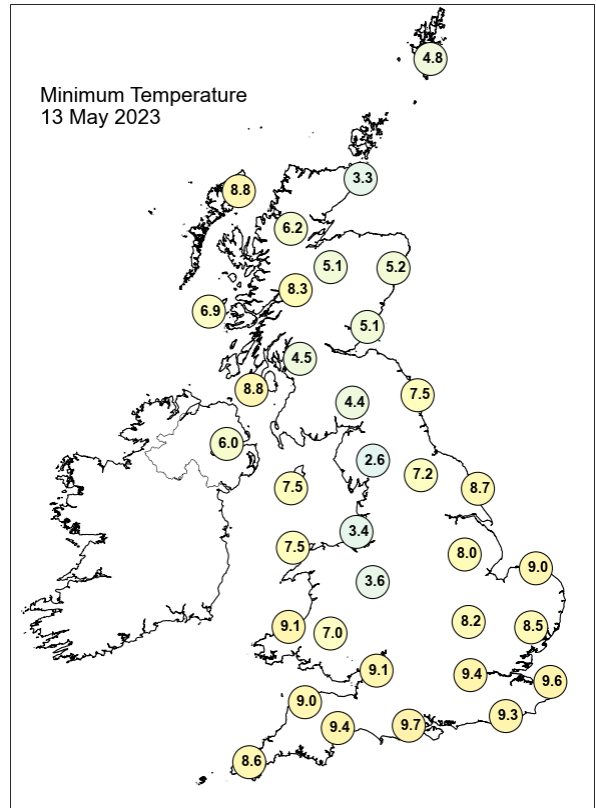
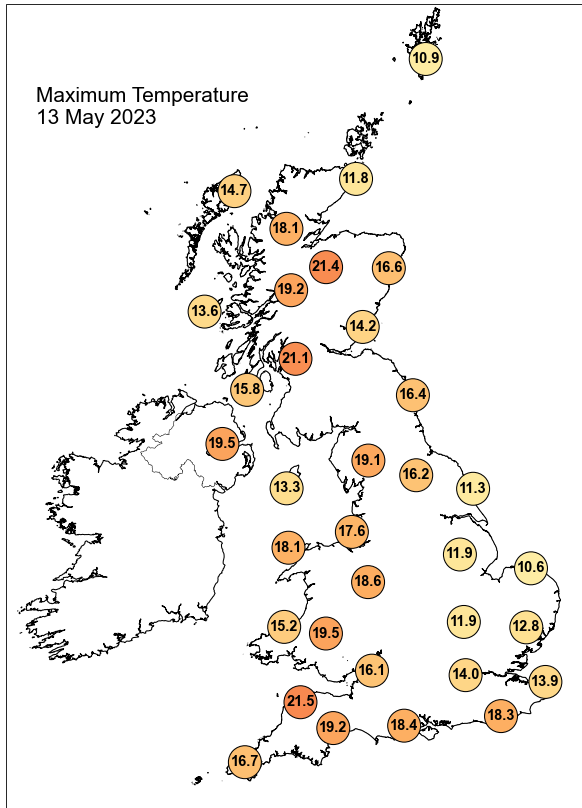

## Daily Weather Summary for Saturday 13 May 2023

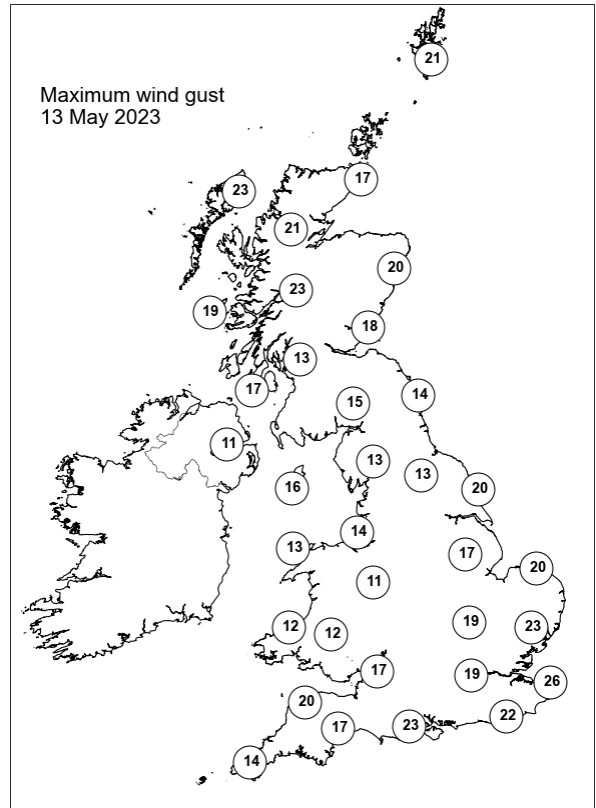
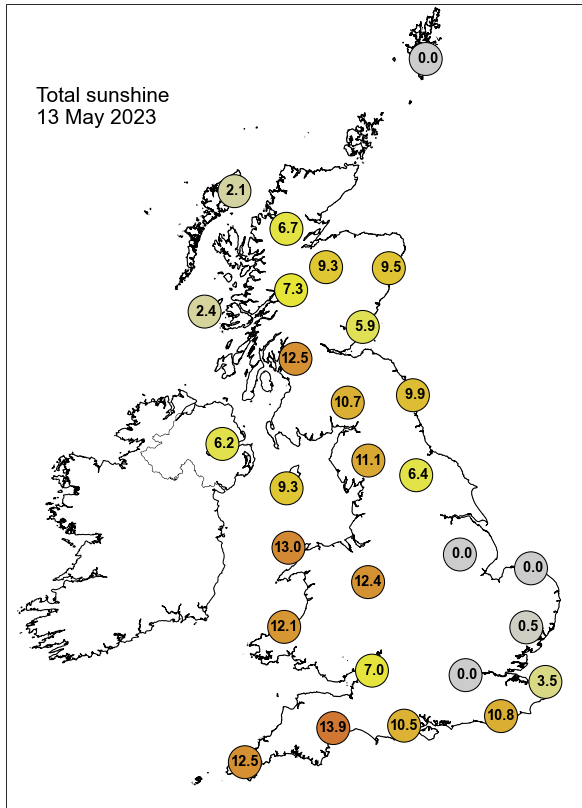

None of the selected stations observed a day of sleet or snow falling or non-zero snow depth at 0900 UTC.

## Daily Weather Summary for Sunday 14 May 2023

This day's summary created 21/05/2023 03:03

### Summary of the UK Weather for Sunday 14 May 2023

From midnight to early morning, relatively settled conditions persisted across most parts of the UK. As a result, dry and clear conditions dominated most parts of the country. However, moderate rain affected Northern Ireland and most parts of Scotland, locally heavy in western Scotland. The day started with cloud in the northwest and over northern Ireland and Scotland as a result of a cold front which moved southeastwards through the day. As a result there was also a band of rain which moved and decayed through the day. The southeast and south was initially dry and bright, but cloud built into the afternoon and evening, with rain over Wales and the southeast in places by the evening.

### Daily Extremes

<i>Highest Maximum</i>	<b>21.6°C</b> Kew Gardens (Greater London, 6mAMSL)
<i>Lowest Maximum</i>	<b>10.3°C</b> Fair Isle (Shetland, 57mAMSL)
<i>Highest Minimum</i>	<b>11.0°C</b> Lentrán (Inverness-shire, 146mAMSL)
<i>Lowest Minimum</i>	<b>1.2°C</b> Redesdale Camp (Northumberland, 211mAMSL)
<i>Lowest Grass Minimum</i>	<b>-2.1°C</b> Whitechurch (Dyfed, 129mAMSL)
<i>Most Rainfall</i>	<b>13.6mm</b> Achnagart (Ross & Cromarty, 15mAMSL)
<i>Most Sunshine</i>	<b>9.6hr</b> Tiree (Argyll (in Strathclyde Region), 9mAMSL)
<i>Highest Gust</i>	<b>30Kt 35mph</b> South Uist Range (Western Isles, 4mAMSL) also Kinbrace, Hatchery (Sutherland, 103mAMSL)
<i>Highest Gust (mountain*)</i>	<b>54Kt 62mph</b> Aonach Mor (Inverness-shire, 1130mAMSL)
<i>Greatest Snow Depth at 0900 UTC</i>	No non-zero values.

mAMSL refers to station elevation in metres above mean sea level.

\*Mountain stations are above 500mAMSL.



## Daily Weather Summary for Sunday 14 May 2023

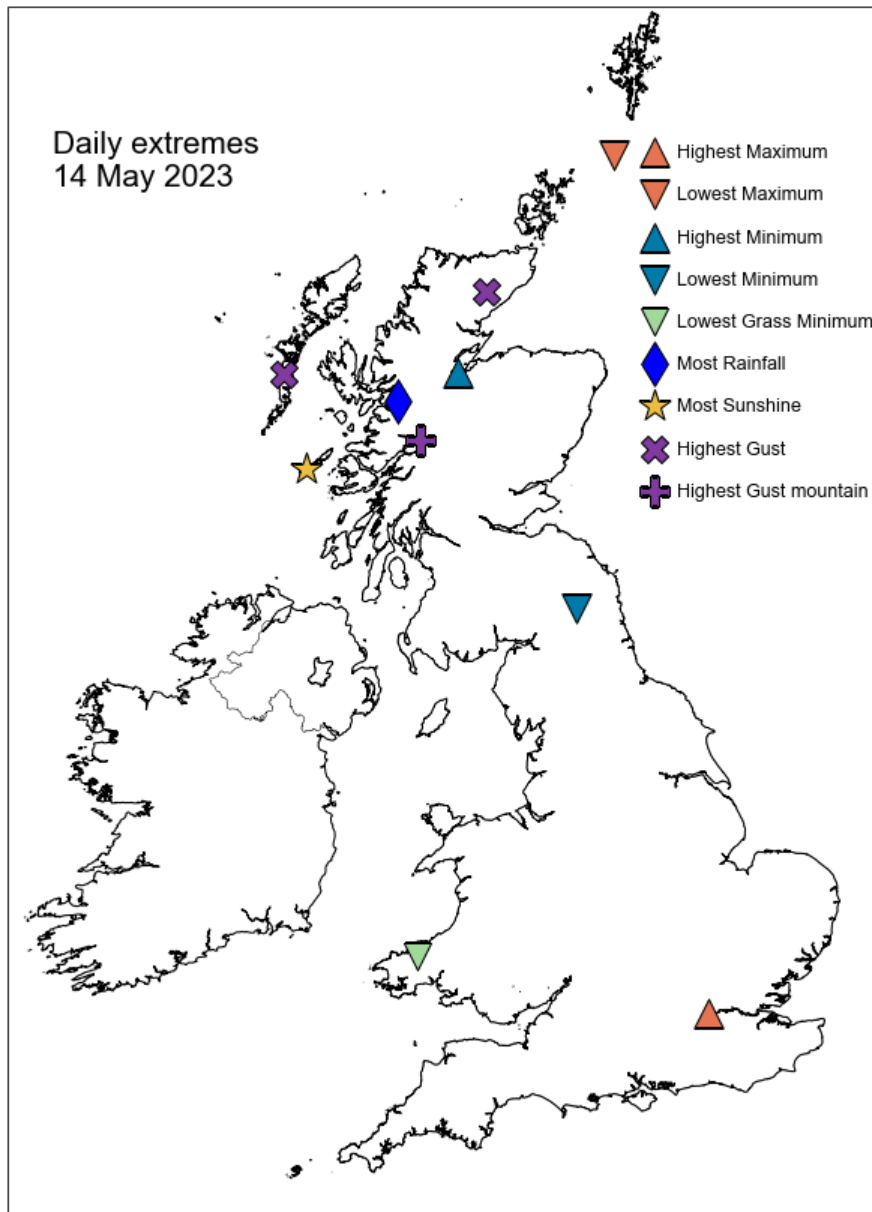

## Daily Weather Summary for Sunday 14 May 2023

### North Atlantic and Europe analysis charts and satellite images at 0000 UTC

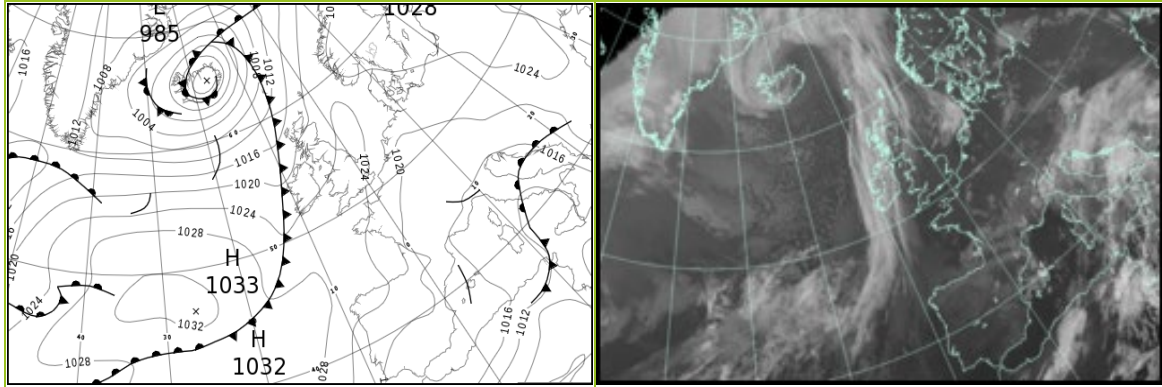

### North Atlantic and Europe analysis charts and satellite images at 1200 UTC

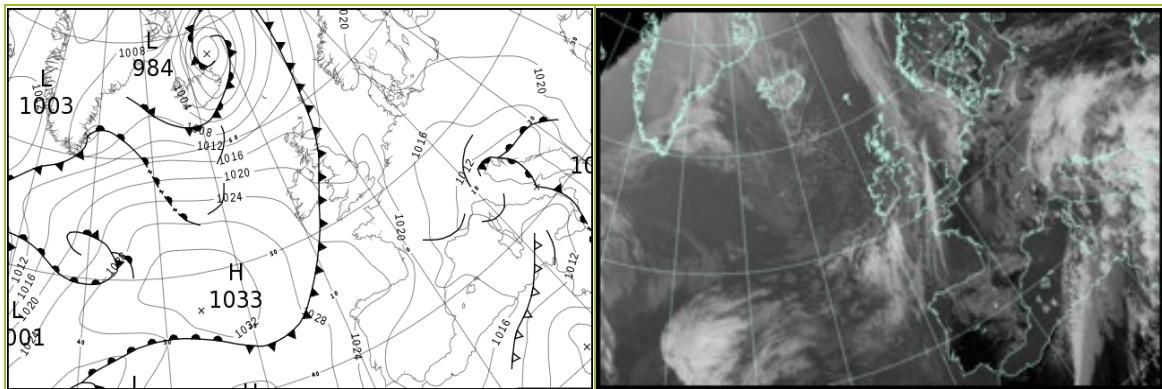

All satellite imagery copyright Met Office and EUMETSAT (European Organisation for the Exploitation of Meteorological Satellites). These show infra-red images from the geostationary MSG satellite. The rainfall rates are derived from both rain-radar and satellite data.

## Daily Weather Summary for Sunday 14 May 2023

UK satellite and rain-radar precipitation rates at (L) 0000 and (R) 1200 UTC

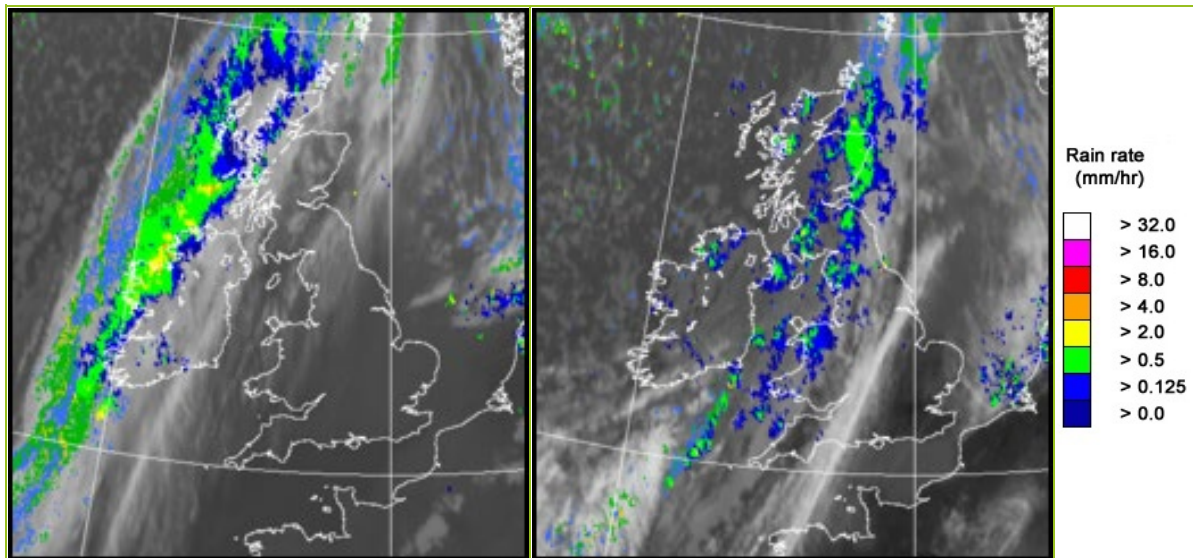

UK wind speed and direction at (L) 0000 and (R) 1200 UTC

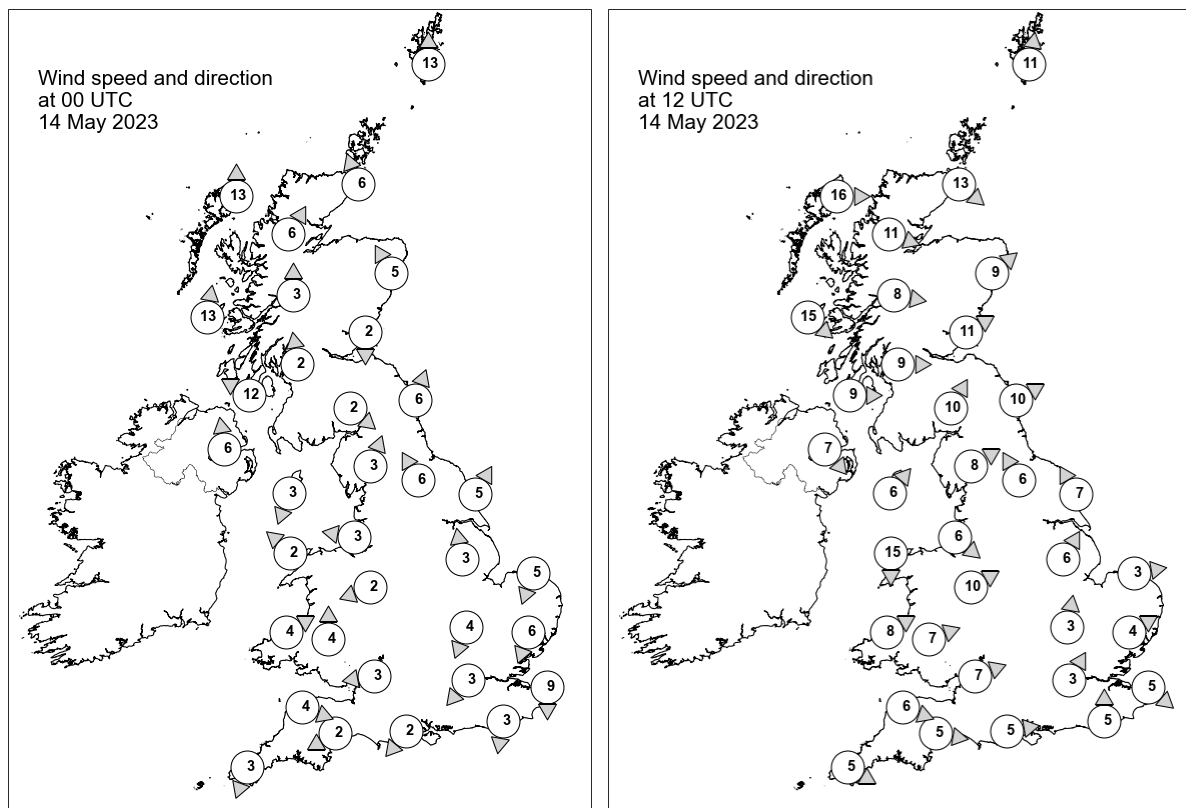

## Daily Weather Summary for Sunday 14 May 2023

### Selected UK readings at (L) 0000 and (R) 1200 UTC

STATIONS		0000 UTC						1200 UTC					
NO	SITE	PRESS	WDIR	WSPD	CLOUD	TEMP	TDEW	PRESS	WDIR	WSPD	CLOUD	TEMP	TDEW
1	Lerwick	1020.5	S	13	8	7.6	7.3	1013.7	S	11	8	8.7	8.5
2	Wick	1019.1	SSE	6	8	9.6	9.0	1015.2	NW	13	8	9.4	7.8
3	Stornoway	1017.3	S	13	8	11.1	8.0	1016.2	W	16	2	12.4	2.9
4	Loch Glascarnoch	1019.0	SSW	6	8	12.9	6.2	1016.4	WNW	11	8	9.8	5.6
5	Aviemore	1020.7	-	-	8	8.9	4.9	1015.5	-	-	8	11.6	7.2
6	Dyce	1021.3	SSE	5	8	8.1	6.0	1015.2	SW	9	8	14.0	8.8
7	Tulloch Bridge	1021.5	S	3	5	8.9	5.4	1017.9	W	8	8	9.6	6.4
8	Tiree	1020.2	S	13	8	11.3	9.4	1019.4	NW	15	0	11.6	5.9
9	Leuchars	1021.9	N	2	7	7.3	6.8	1016.0	WSW	11	8	15.1	9.1
10	Bishopton	1022.1	S	2	0	7.4	6.8	1017.4	W	9	8	12.6	8.9
11	Machrihanish	1021.6	ESE	12	8	9.5	9.2	1019.1	W	9	8	11.4	9.0
12	Boulmer	1023.1	SSW	6	0	6.7	6.2	1016.9	WSW	10	8	17.7	9.8
13	Eskdalemuir	-	NW	2	-	-	-	-	SSW	10	-	-	-
14	Aldergrove	1022.2	S	6	6	11.0	8.2	1019.7	NW	7	8	11.9	7.7
15	Shap	1024.2	SSW	3	0	5.2	2.9	1018.7	WSW	8	5	13.3	10.2
16	Leeming	1024.4	SSE	6	2	7.6	6.7	1018.0	SSE	6	0	18.4	12.7
17	Ronaldsway	1023.4	NNE	3	1	8.0	6.3	1019.3	SW	6	8	11.1	10.5
18	Bridlington	1024.2	SSW	5	8	8.0	6.9	1018.5	SSE	7	0	14.3	10.6
19	Crosby	1023.9	E	3	0	10.2	9.3	1019.5	NW	6	8	15.6	8.9
20	Valley	1023.8	SE	2	0	10.0	7.9	1020.1	N	15	8	13.5	11.1
21	Waddington	1024.8	S	3	8	7.8	7.4	1019.3	SSW	6	0	16.5	12.4
22	Shawbury	1024.3	ENE	2	0	10.3	8.6	1019.5	WSW	10	3	18.1	10.0
23	Weybourne	1024.4	NNE	5	8	8.3	7.5	1020.1	W	3	8	12.8	9.1
24	Bedford	1024.9	NNE	4	8	8.4	7.6	1020.4	S	3	0	15.8	11.7
25	Aberporth	1024.5	WSW	4	0	9.7	6.9	1021.0	WSW	8	8	14.3	10.0
26	Sennybridge	1024.9	S	4	0	9.0	8.1	1020.8	WSW	7	8	14.4	10.4
27	Wattisham	1024.1	NNE	6	8	7.9	7.2	1020.5	WSW	4	8	11.9	8.8
28	Almondsbury	1024.8	E	3	0	8.2	7.2	1021.0	WSW	7	2	14.8	10.6
29	Heathrow	1024.6	NE	3	8	9.9	7.9	1020.8	SSW	3	0	16.1	9.0
30	Manston	1023.7	N	9	8	9.5	8.3	1020.8	NW	5	6	12.4	9.5
31	Chivenor	1025.0	WNW	4	8	10.6	10.1	1022.3	WNW	6	7	13.6	10.2
32	Exeter	1024.3	ENE	2	0	10.0	9.8	1021.6	W	5	5	16.2	12.1
33	Herstmonceux	1023.4	N	3	7	9.6	8.1	1020.8	S	5	2	14.1	9.8
34	Hurn	1024.3	NE	2	6	8.8	7.6	1021.3	W	5	4	17.6	11.2
35	Camborne	1025.5	NNE	3	8	10.6	10.0	1022.9	WNW	5	8	13.2	10.4

## Daily Weather Summary for Sunday 14 May 2023

### Selected European readings at (L) 0000 and (R) 1200 UTC

STATIONS		0000 UTC						1200 UTC					
NO	SITE	PRESS	WDIR	WSPD	CLOUD	TEMP	TDEW	PRESS	WDIR	WSPD	CLOUD	TEMP	TDEW
1	Murmansk	1017.5	SSW	6	7	9.1	1.1	1018.8	W	6	7	13.4	1.0
2	Helsinki	1025.6	W	2	0	7.1	4.1	1023.4	S	10	2	22.9	3.5
3	Stockholm	1025.2	SE	4	-	8.7	3.5	1022.6	S	8	-	22.9	2.8
4	Oslo	1024.1	NE	6	-	9.7	7.1	1020.0	SSW	8	2	21.2	3.9
5	Reykjavik	991.9	WNW	14	8	4.8	2.5	1003.0	NW	12	6	6.5	1.6
6	Moscow	1022.9	-	0	0	10.6	5.0	1023.5	N	6	7	16.3	3.3
7	Kiev	1023.0	-	0	7	15.7	2.8	1020.8	ENE	4	6	23.6	3.0
8	Warsaw	1023.8	SE	2	0	9.1	6.4	1019.3	ESE	17	4	22.4	4.4
9	Berlin	1021.3	ESE	2	8	11.1	6.8	1017.3	E	8	8	18.4	6.5
10	De Bilt	1020.5	N	6	7	12.6	10.2	1017.8	NW	6	8	18.7	12.8
11	Dublin	1023.1	WSW	6	5	12.4	10.2	1020.2	WNW	12	7	11.7	9.8
12	Cork	1024.4	SSW	6	5	9.0	7.8	1021.8	NNW	17	7	12.5	7.3
13	Sofia	1021.2	SE	4	7	13.0	5.8	1021.8	E	4	7	10.1	8.7
14	Belgrade	1018.9	SSE	8	7	14.2	9.9	1012.9	SE	14	7	18.6	12.6
15	Budapest	1021.3	ENE	2	-	11.7	8.6	1016.3	ENE	4	-	12.9	10.6
16	Prague	1020.3	ESE	4	-	11.2	6.7	1015.9	ESE	6	7	16.8	6.9
17	Munich	1016.6	ENE	6	8	10.7	8.8	1014.5	NNE	4	8	11.5	7.4
18	Strasbourg	1017.4	N	4	-	11.6	9.0	1014.3	NNE	8	-	20.5	9.7
19	Paris	1020.2	NNE	8	-	11.9	10.0	1020.0	NNW	6	7	14.5	10.5
20	Jersey	1024.3	NW	8	1	10.4	10.1	1022.4	W	6	8	11.8	10.9
21	Milan	1016.3	E	5	2	13.5	10.2	1011.4	WSW	5	4	18.3	9.0
22	Marseille	1015.4	E	5	-	11.0	8.0	1012.2	W	14	6	22.1	10.6
23	Bordeaux	1020.3	NW	6	7	13.3	12.4	1019.9	N	8	-	20.5	10.0
24	Rome	1011.8	NE	6	7	13.4	12.9	1010.9	W	10	5	19.1	13.5
25	Ajaccio	1013.7	E	6	8	13.5	12.1	1012.3	WNW	11	-	21.1	9.0
26	Barcelona	1017.1	N	6	7	13.7	11.7	1015.6	SSW	13	4	18.5	11.0
27	Majorca	1017.4	E	2	4	11.1	10.5	-	-	-	-	-	-
28	Madrid	1021.1	N	3	1	12.1	1.8	1018.9	N	4	7	17.9	3.7
29	Lisbon	1021.0	N	10	-	16.0	10.0	1021.1	S	4	-	23.5	9.0
30	Athens	1021.5	-	0	-	15.3	13.6	1021.1	S	6	7	23.0	13.9
31	Malta	1008.7	SSW	6	5	21.7	15.4	1010.4	NE	13	8	21.4	16.7
32	Gibraltar	1019.4	ENE	10	8	18.3	15.2	1019.4	ESE	10	0	22.0	13.9

## Daily Weather Summary for Sunday 14 May 2023

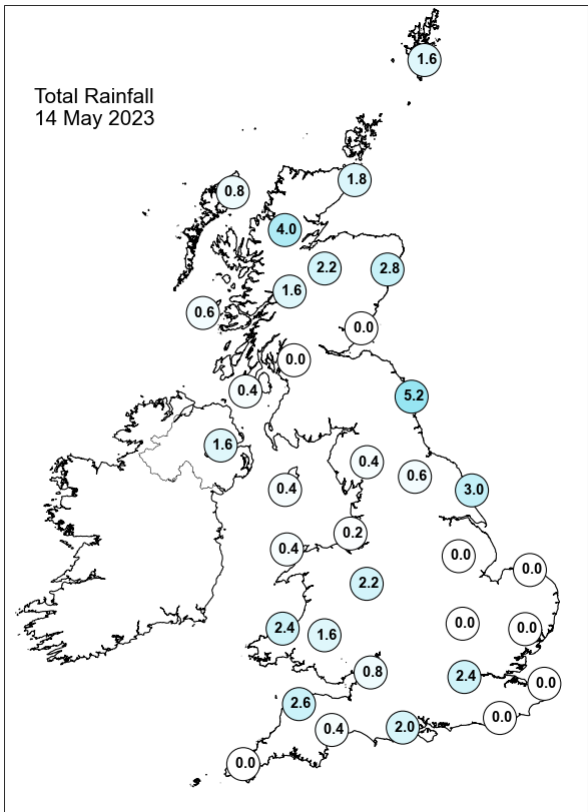
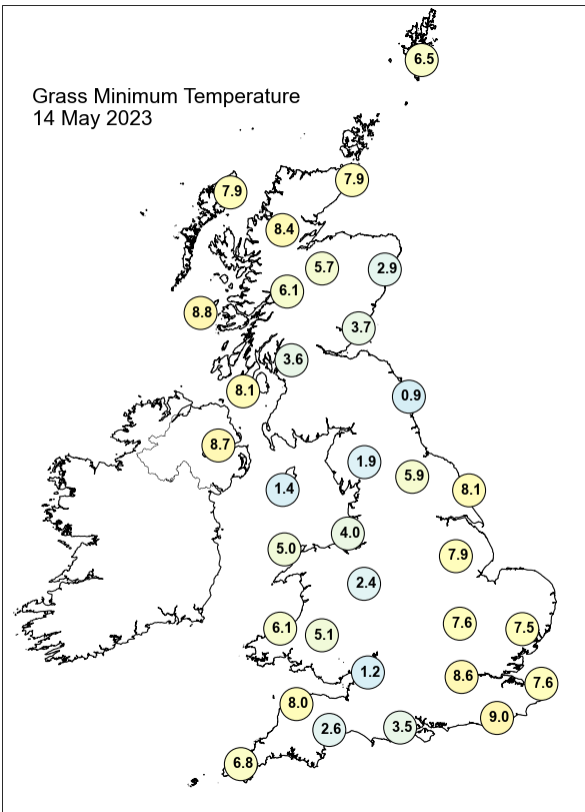
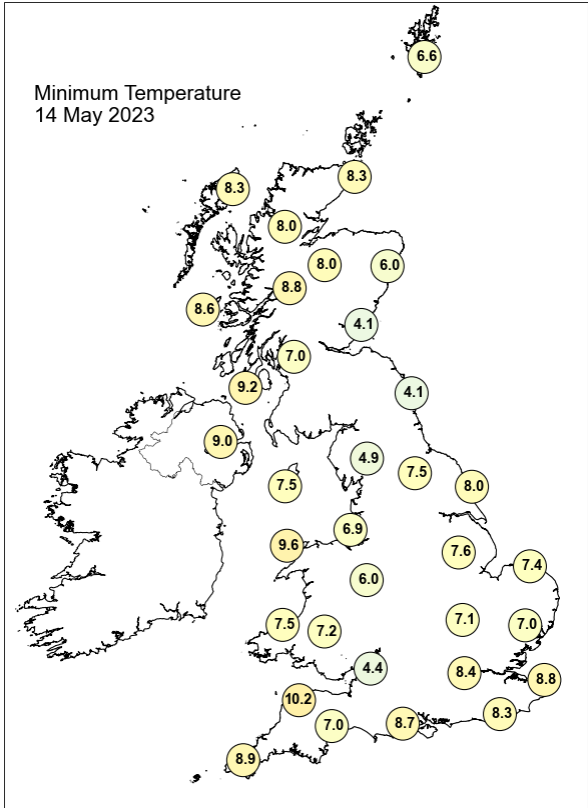
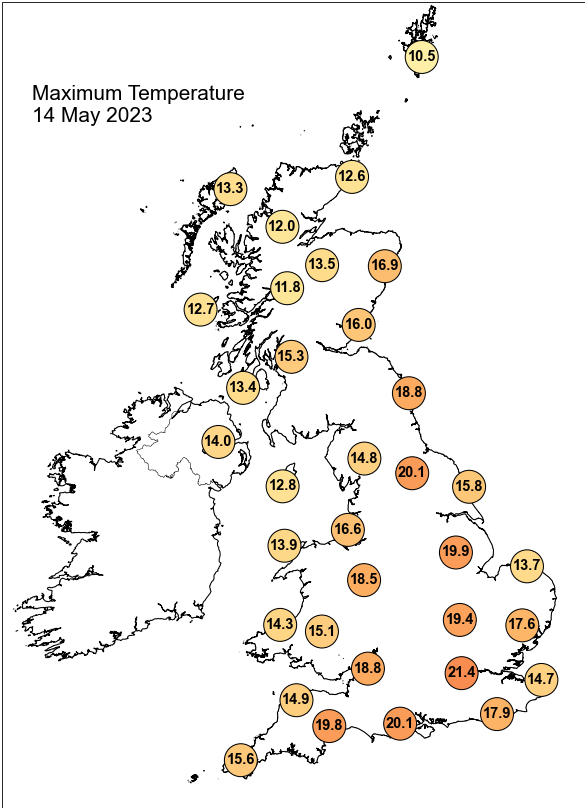

## Daily Weather Summary for Sunday 14 May 2023

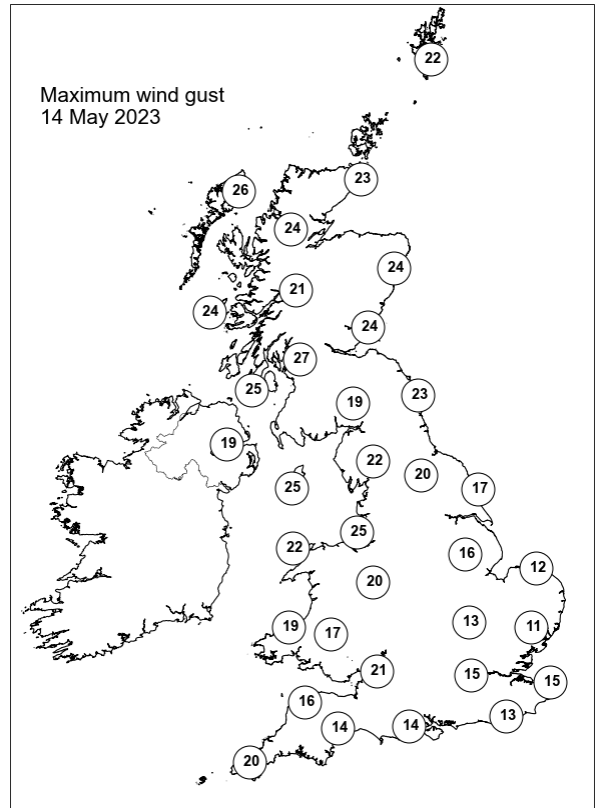
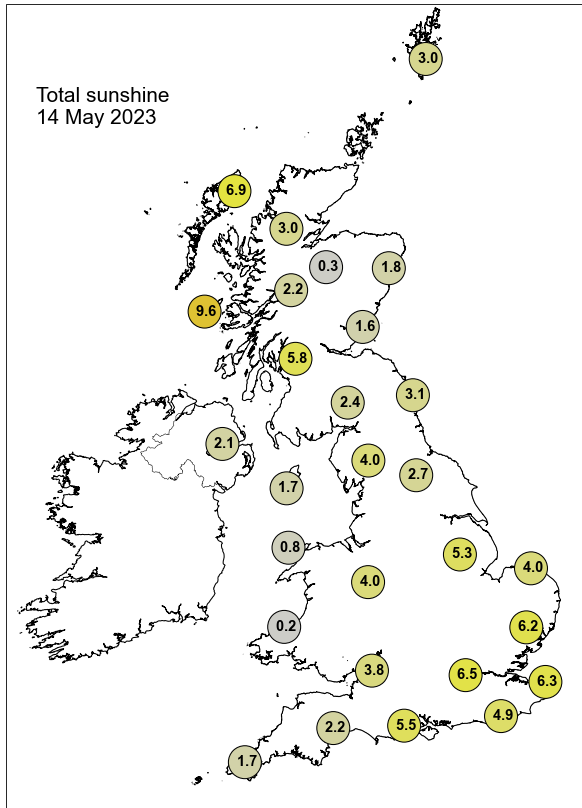

None of the selected stations observed a day of sleet or snow falling or non-zero snow depth at 0900 UTC.



## Daily Weather Summary for Monday 15 May 2023

This day's summary created 22/05/2023 03:03

### Summary of the UK Weather for Monday 15 May 2023

From midnight to early morning, high-pressure, with settled conditions dominated most parts of the UK, which brought dry and relatively cold weather conditions across northern, central and southwestern England, Northern Ireland and Wales. However, isolated showers affected northwestern Scotland and southeastern England. A cold front cleared the UK from the southeast by morning bringing cooler temperatures as high pressure continued to build from the west. Patchy showers persisted in northern Scotland and Northern Ireland throughout the morning, as low cloud developed in the east of England. A dry and bright day for most with any low cloud lifting with daytime heating, and some convective clouds forming along eastern coasts.

### Daily Extremes

<i>Highest Maximum</i>	<b>18.1°C</b> Cardiff, Bute Park (South Glamorgan, 9mAMSL)
<i>Lowest Maximum</i>	<b>10.7°C</b> Fair Isle (Shetland, 57mAMSL)
<i>Highest Minimum</i>	<b>10.8°C</b> London, St James's Park (Greater London, 5mAMSL) also Scilly: St Marys Airport (Isles Of Scilly, 31mAMSL)
<i>Lowest Minimum</i>	<b>-0.6°C</b> Kinbrace, Hatchery (Sutherland, 103mAMSL)
<i>Lowest Grass Minimum</i>	<b>-4.6°C</b> Katesbridge (Down, 91mAMSL)
<i>Most Rainfall</i>	<b>24.0mm</b> Urquhart, Northwood (Ross & Cromarty, 17mAMSL)
<i>Most Sunshine</i>	<b>14.0hr</b> Dale Fort (Dyfed, 33mAMSL)
<i>Highest Gust</i>	<b>34Kt 39mph</b> Berry Head (Devon, 58mAMSL)
<i>Highest Gust (mountain*)</i>	<b>45Kt 52mph</b> Cairngorm Summit (Inverness-shire, 1237mAMSL)
<i>Greatest Snow Depth at 0900 UTC</i>	No non-zero values.

mAMSL refers to station elevation in metres above mean sea level.

\*Mountain stations are above 500mAMSL.

## Daily Weather Summary for Monday 15 May 2023

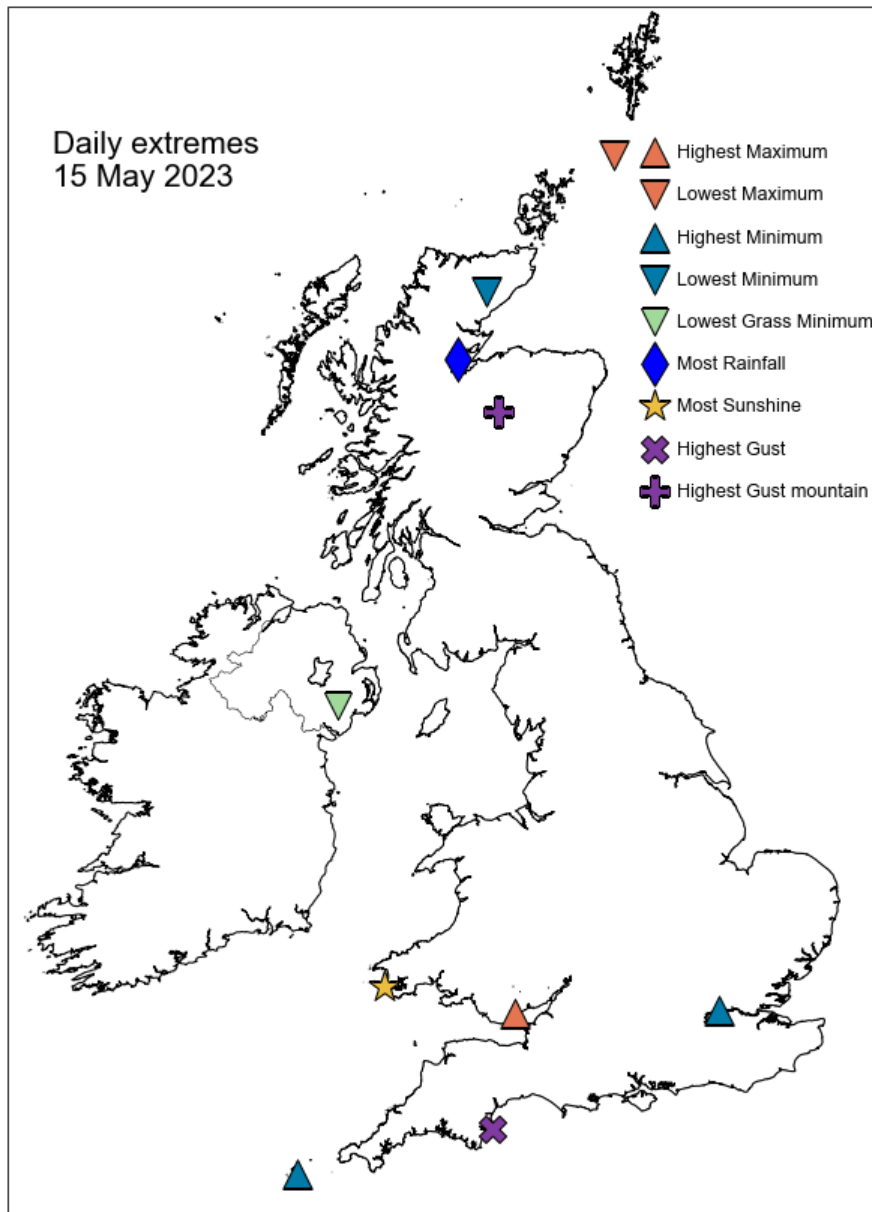

## Daily Weather Summary for Monday 15 May 2023

### North Atlantic and Europe analysis charts and satellite images at 0000 UTC

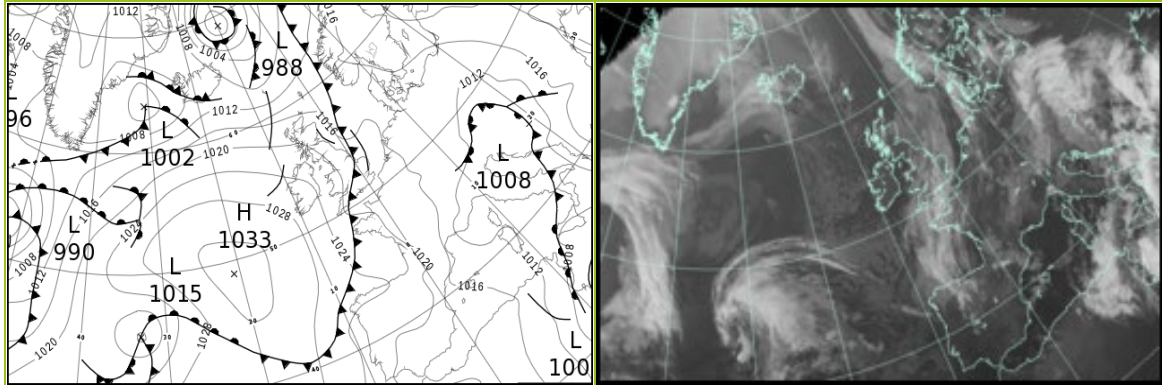

### North Atlantic and Europe analysis charts and satellite images at 1200 UTC

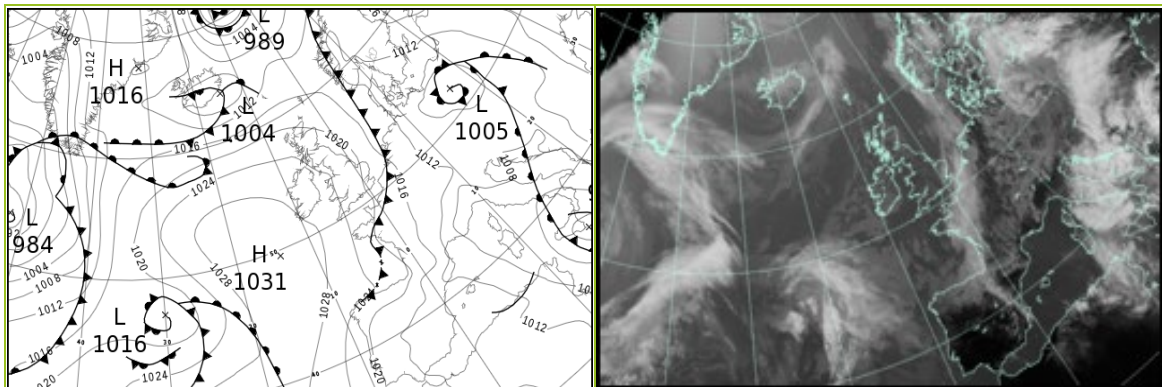

All satellite imagery copyright Met Office and EUMETSAT (European Organisation for the Exploitation of Meteorological Satellites). These show infra-red images from the geostationary MSG satellite. The rainfall rates are derived from both rain-radar and satellite data.

## Daily Weather Summary for Monday 15 May 2023

UK satellite and rain-radar precipitation rates at (L) 0000 and (R) 1200 UTC

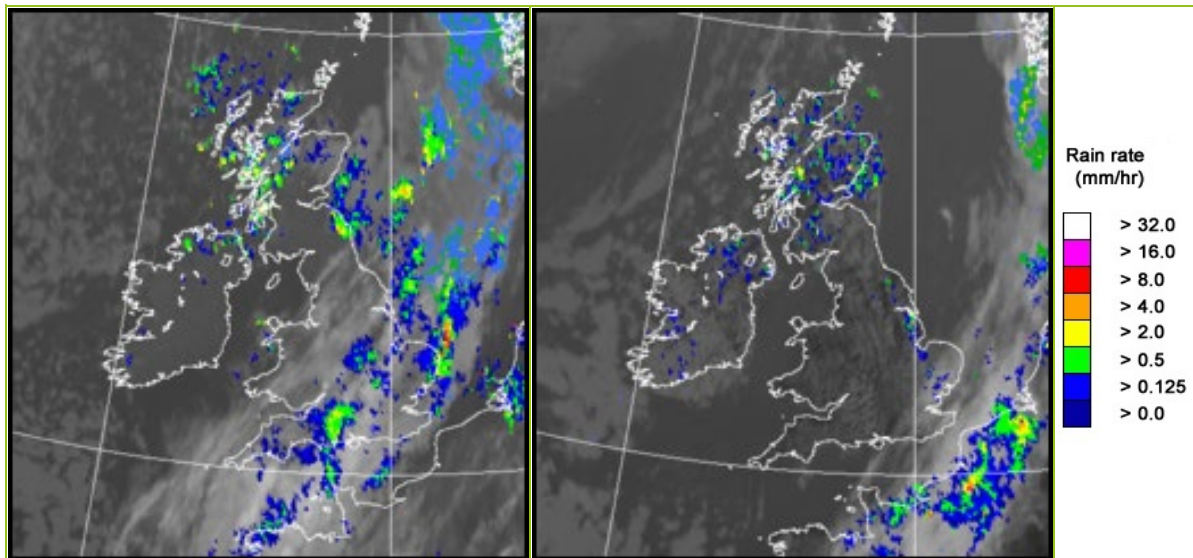

UK wind speed and direction at (L) 0000 and (R) 1200 UTC

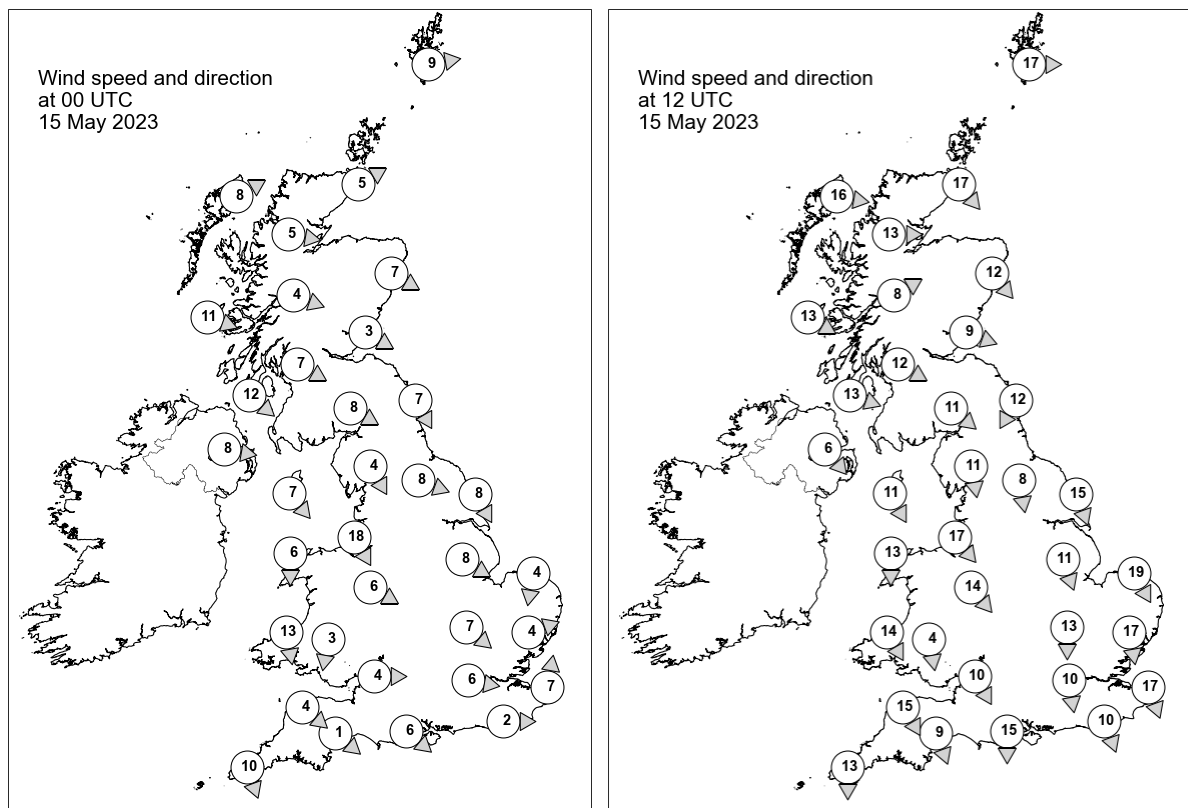

## Daily Weather Summary for Monday 15 May 2023

### Selected UK readings at (L) 0000 and (R) 1200 UTC

STATIONS		0000 UTC						1200 UTC					
NO	SITE	PRESS	WDIR	WSPD	CLOUD	TEMP	TDEW	PRESS	WDIR	WSPD	CLOUD	TEMP	TDEW
1	Lerwick	1014.2	W	9	0	6.1	4.8	1016.2	W	17	-	10.1	4.8
2	Wick	1017.0	WSW	5	0	4.7	2.9	1019.3	NW	17	8	10.7	6.1
3	Stornoway	1018.0	WSW	8	0	5.1	3.0	1020.9	W	16	5	12.4	3.9
4	Loch Glascarnoch	1019.1	W	5	8	4.5	3.7	1020.9	W	13	8	10.3	5.5
5	Aviemore	1019.2	-	-	5	3.7	1.6	1020.5	-	-	8	10.9	0.1
6	Dyce	1017.8	WNW	7	8	8.2	5.3	1020.0	NW	12	8	10.8	4.0
7	Tulloch Bridge	1020.5	WNW	4	8	5.3	3.6	1022.7	WSW	8	8	8.9	3.7
8	Tiree	1021.1	WNW	11	3	8.0	4.3	1024.5	WNW	13	1	11.3	5.6
9	Leuchars	1018.4	WNW	3	6	7.7	3.8	1020.5	WNW	9	8	14.1	4.0
10	Bishopton	1020.0	WNW	7	5	6.9	3.3	1022.1	WNW	12	0	13.6	5.1
11	Machrihanish	1021.2	NW	12	7	7.3	4.3	1024.2	WNW	13	8	11.9	6.4
12	Boulmer	1017.6	NNW	7	8	8.8	8.0	1021.3	NNE	12	0	12.0	5.6
13	Eskdalemuir	-	WNW	8	-	-	-	-	NW	11	-	-	-
14	Aldergrove	1022.5	W	8	0	7.9	4.8	1024.7	NW	6	5	13.0	3.9
15	Shap	1020.0	NNW	4	0	4.6	1.6	1022.1	N	11	6	11.1	2.4
16	Leeming	1018.4	WNW	8	0	8.5	2.7	1021.2	N	8	5	14.4	5.2
17	Ronaldsway	1021.7	NW	7	1	8.7	4.7	1024.4	NNW	11	2	12.6	3.9
18	Bridlington	1016.4	NNW	8	8	10.7	9.1	1020.6	NNW	15	0	12.5	6.5
19	Crosby	1020.4	NNW	18	8	10.5	6.9	1023.7	NW	17	3	13.5	7.5
20	Valley	1022.1	N	6	8	9.9	6.7	1025.0	N	13	0	12.2	4.4
21	Waddington	1017.6	WNW	8	8	11.7	9.7	1020.8	NNW	11	2	13.9	4.2
22	Shawbury	1020.3	WNW	6	8	9.4	5.5	1022.9	NW	14	1	12.8	2.1
23	Weybourne	1016.1	N	4	6	11.9	10.5	1019.9	NNW	19	5	12.5	8.3
24	Bedford	1017.6	NW	7	8	12.9	9.6	1020.7	N	13	6	14.2	4.2
25	Aberporth	1021.6	N	13	1	9.6	7.5	1025.1	NNW	14	1	10.9	7.3
26	Sennybridge	1021.0	N	3	8	7.9	5.8	1022.9	N	4	8	12.7	3.8
27	Wattisham	1016.5	WSW	4	8	11.7	10.7	1019.5	N	17	8	11.5	6.7
28	Almondsbury	1019.3	W	4	8	11.7	11.2	1022.5	NNW	10	8	13.1	3.5
29	Heathrow	1017.5	W	6	8	14.5	8.8	1020.5	N	10	8	14.6	3.7
30	Manston	1016.8	S	7	8	10.7	10.4	1019.0	NNW	17	8	12.5	5.3
31	Chivenor	1020.5	NW	4	8	11.4	9.8	1024.2	NNW	15	6	13.2	4.9
32	Exeter	1019.3	NW	1	8	11.3	10.7	1022.7	NNW	9	8	13.8	5.2
33	Herstmonceux	1017.3	W	2	8	11.3	11.1	1019.2	NNW	10	6	14.9	2.6
34	Hurn	1018.6	NW	6	8	11.9	9.7	1021.3	N	15	6	15.0	4.2
35	Camborne	1021.3	NNW	10	8	12.0	10.7	1025.6	N	13	4	12.4	6.1

## Daily Weather Summary for Monday 15 May 2023

### Selected European readings at (L) 0000 and (R) 1200 UTC

STATIONS		0000 UTC						1200 UTC					
NO	SITE	PRESS	WDIR	WSPD	CLOUD	TEMP	TDEW	PRESS	WDIR	WSPD	CLOUD	TEMP	TDEW
1	Murmansk	1017.5	SSW	6	6	8.9	2.8	1014.4	WSW	10	6	21.2	1.0
2	Helsinki	1022.2	-	0	0	5.8	4.2	1018.2	SE	8	0	21.3	3.5
3	Stockholm	1019.7	-	0	-	9.4	2.3	1015.8	SE	6	-	19.0	2.6
4	Oslo	1016.2	NNE	5	-	9.5	6.0	1011.3	SSW	6	7	20.2	7.6
5	Reykjavik	1008.4	SSE	4	8	4.4	1.6	-	-	-	-	-	-
6	Moscow	1025.2	WSW	2	0	5.5	4.1	1022.4	ESE	2	1	19.9	1.9
7	Kiev	1019.6	-	0	2	14.4	4.4	1016.1	SE	6	6	26.3	2.9
8	Warsaw	1013.9	E	8	7	14.7	5.5	1008.7	ESE	12	8	12.2	11.6
9	Berlin	1013.0	NW	2	1	11.2	6.2	1007.6	NNW	6	8	18.7	8.8
10	De Bilt	1015.8	WNW	4	8	11.0	9.9	1015.1	WNW	6	8	14.2	10.2
11	Dublin	1023.7	W	10	0	4.9	2.7	1025.2	NNW	6	5	13.7	4.4
12	Cork	1025.8	NW	10	3	7.0	3.3	1027.1	N	16	7	10.9	5.7
13	Sofia	1017.4	ESE	2	6	9.6	8.8	1014.5	-	0	7	14.2	10.5
14	Belgrade	1009.7	SE	14	8	15.5	11.4	1008.2	SE	8	7	19.2	16.1
15	Budapest	1009.7	E	4	-	12.2	11.9	1009.6	SW	2	-	17.6	12.7
16	Prague	1012.3	NW	4	-	10.4	9.1	1008.7	NW	4	7	15.6	8.6
17	Munich	1012.6	NW	4	8	9.9	8.7	1009.7	WNW	6	7	16.9	8.7
18	Strasbourg	1014.1	SSW	4	-	10.6	9.0	1011.9	E	3	6	19.4	10.1
19	Paris	1017.9	NW	3	-	10.3	7.7	1017.1	NNW	7	8	15.5	10.9
20	Jersey	1019.8	W	9	8	11.7	11.5	1021.3	N	16	0	12.7	8.0
21	Milan	1010.6	ENE	3	6	12.0	11.5	1008.1	N	4	0	19.6	11.6
22	Marseille	1011.3	NW	16	-	16.6	9.8	1007.7	NNW	18	-	23.8	8.6
23	Bordeaux	1020.8	W	4	8	13.6	11.1	1018.6	WNW	11	7	19.5	10.5
24	Rome	1011.6	E	4	4	13.1	12.0	1004.4	NNE	6	7	20.3	10.8
25	Ajaccio	1012.2	NE	5	-	11.2	8.6	1006.9	SW	11	-	21.0	14.2
26	Barcelona	1015.7	NNW	3	6	15.1	12.8	1011.8	WSW	16	1	22.2	9.1
27	Majorca	1016.0	NW	4	3	14.0	11.3	1012.7	SW	11	4	23.9	7.4
28	Madrid	1021.3	SE	2	0	11.6	3.0	1015.8	W	6	3	20.4	-0.1
29	Lisbon	1022.4	N	12	-	15.5	11.2	1020.2	N	11	-	22.2	8.7
30	Athens	1017.7	-	0	-	15.9	12.8	1013.1	S	3	7	24.6	12.4
31	Malta	1005.5	N	6	8	17.9	16.7	999.8	NNW	13	2	22.7	16.7
32	Gibraltar	1019.1	W	11	0	19.7	13.0	1016.6	SW	13	0	25.9	12.0



## Daily Weather Summary for Monday 15 May 2023

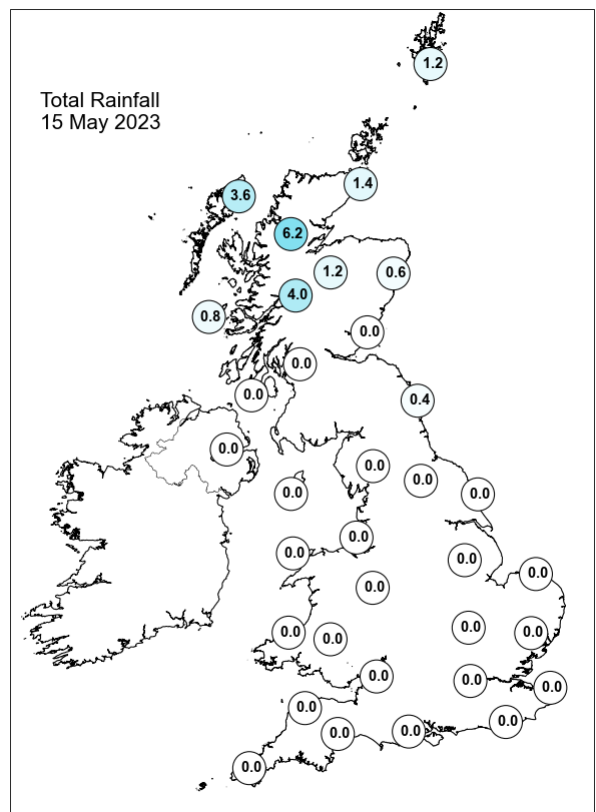
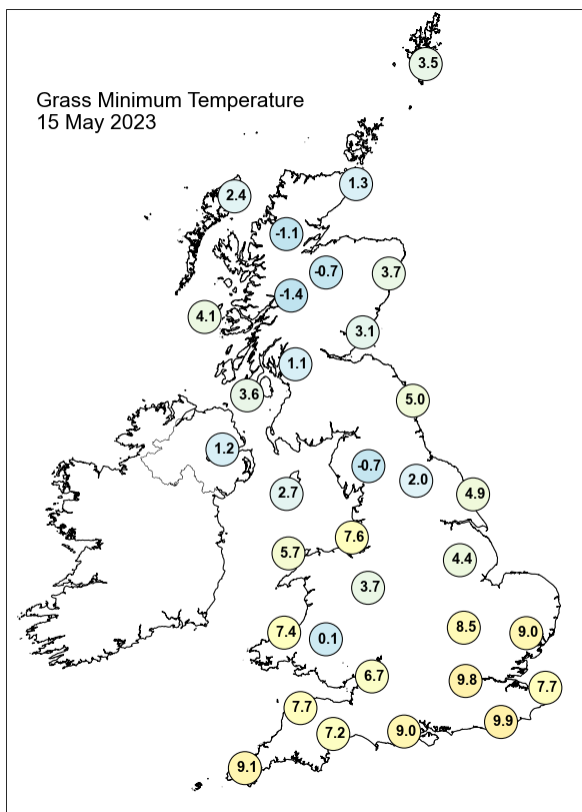
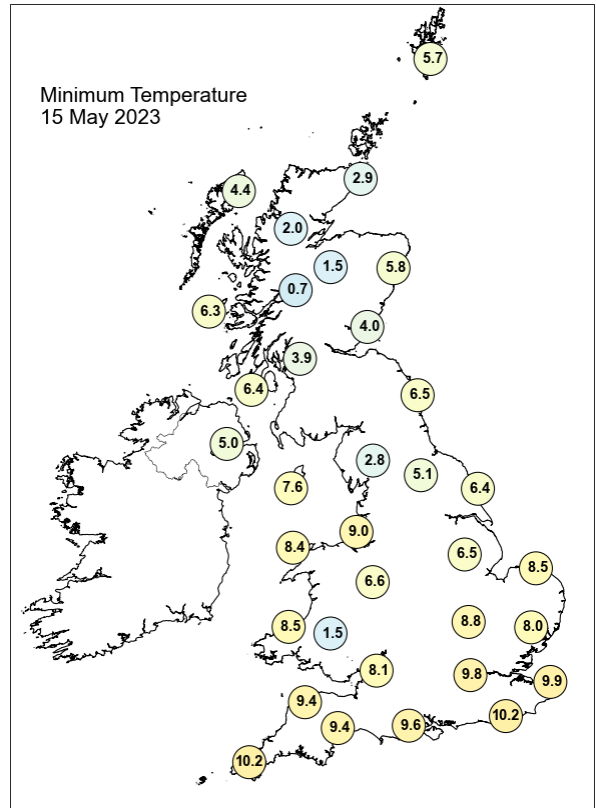
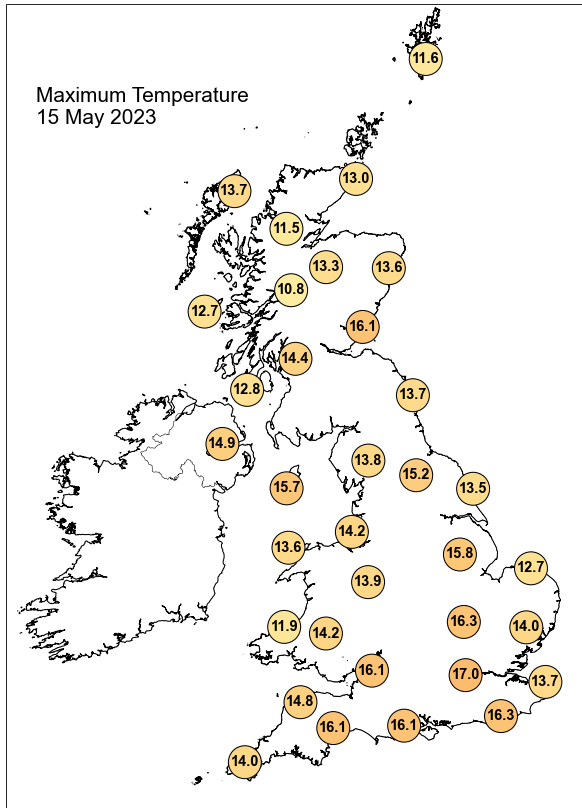



## Daily Weather Summary for Monday 15 May 2023

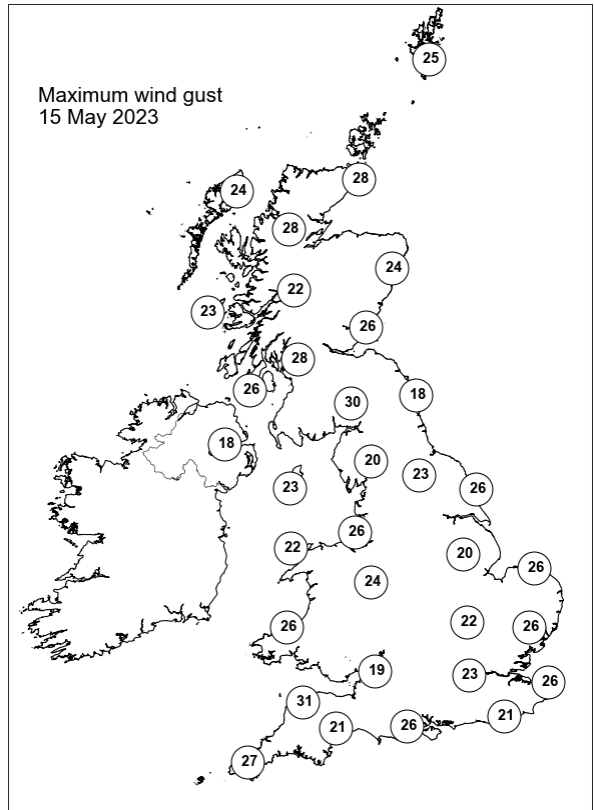
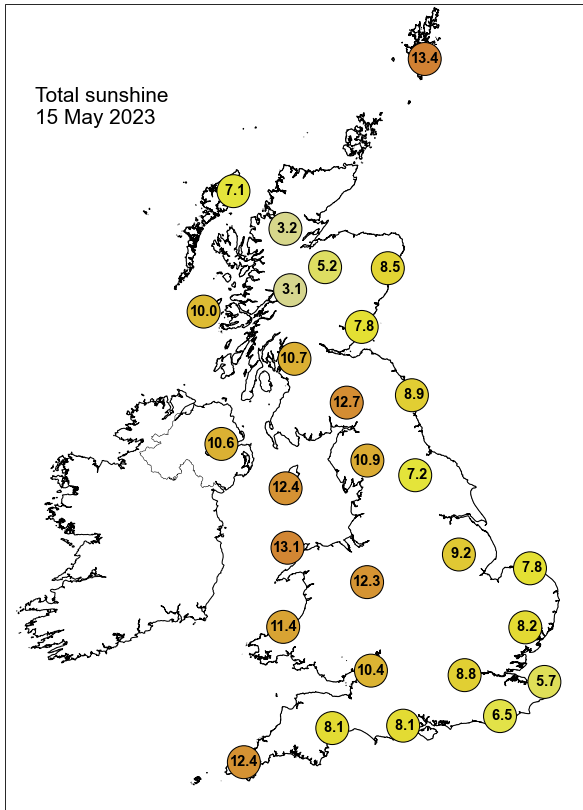

None of the selected stations observed a day of sleet or snow falling or non-zero snow depth at 0900 UTC.

## Daily Weather Summary for Tuesday 16 May 2023

This day's summary created 23/05/2023 13:12

### Summary of the UK Weather for Tuesday 16 May 2023

Tuesday started with high pressure dominating much of the UK. This resulted in a dry and clear night for many. Cloud initially in Scotland and the southeast, but cleared in the southeast through the night. Scattered showers increased in intensity and frequency along the western and northern coast of Scotland as the night progressed. During the morning, these showers continued, with some cloud spreading from northwest England and north Wales into the Midlands. Light northwesterly winds for much of the country. There were sunny spells towards the South and Wales, however some cloud bubbled up around midday, with one cloudy region moving southwards from central and eastern areas towards the southeast. The showers in Scotland spread to eastern and southern parts of Scotland and into northern England during the day. During the evening, most cloud melted away in the south however more cloud remained further north. The showers across the north of the UK mostly died out, with a few lingering in the northeast of England. Winds were generally light to moderate from the northwest, strongest near windward coasts.

### Daily Extremes

<i>Highest Maximum</i>	<b>19.5°C</b> Usk No 2 (Monmouthshire, 25mAMSL)
<i>Lowest Maximum</i>	<b>7.1°C</b> Lerwick (Shetland, 82mAMSL)
<i>Highest Minimum</i>	<b>10.2°C</b> Blackpool, Squires Gate (Lancashire, 10mAMSL)
<i>Lowest Minimum</i>	<b>-0.7°C</b> Katesbridge (Down, 91mAMSL)
<i>Lowest Grass Minimum</i>	<b>-5.0°C</b> Whitechurch (Dyfed, 129mAMSL)
<i>Most Rainfall</i>	<b>6.0mm</b> Filey No 2 (North Yorkshire, 48mAMSL)
<i>Most Sunshine</i>	<b>14.7hr</b> Preston, Cove House (Dorset, 44mAMSL)
<i>Highest Gust</i>	<b>32Kt 37mph</b> Dyce (Aberdeenshire, 65mAMSL)
<i>Highest Gust (mountain*)</i>	<b>57Kt 66mph</b> Cairngorm Summit (Inverness-shire, 1237mAMSL)
<i>Greatest Snow Depth at 0900 UTC</i>	No non-zero values.

mAMSL refers to station elevation in metres above mean sea level.

\*Mountain stations are above 500mAMSL.

## Daily Weather Summary for Tuesday 16 May 2023

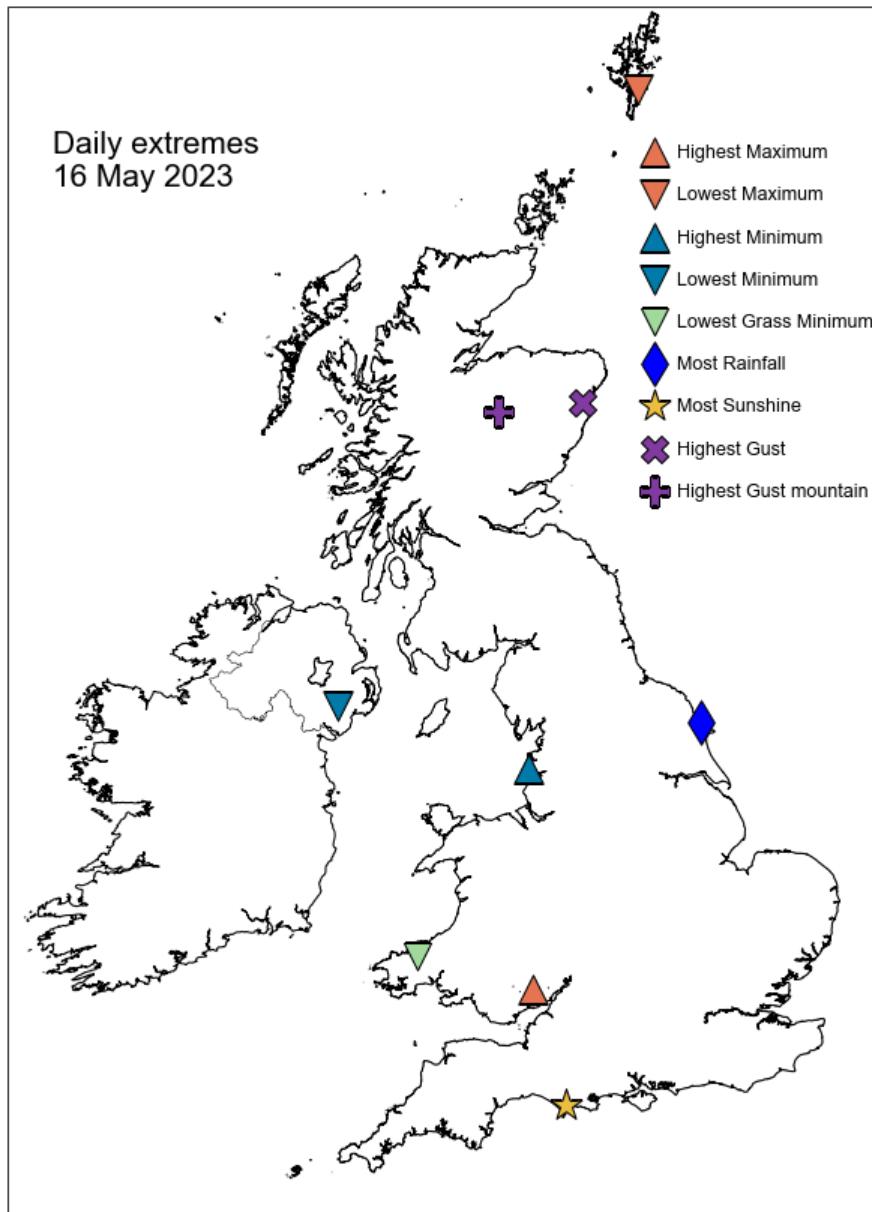

## Daily Weather Summary for Tuesday 16 May 2023

### North Atlantic and Europe analysis charts and satellite images at 0000 UTC

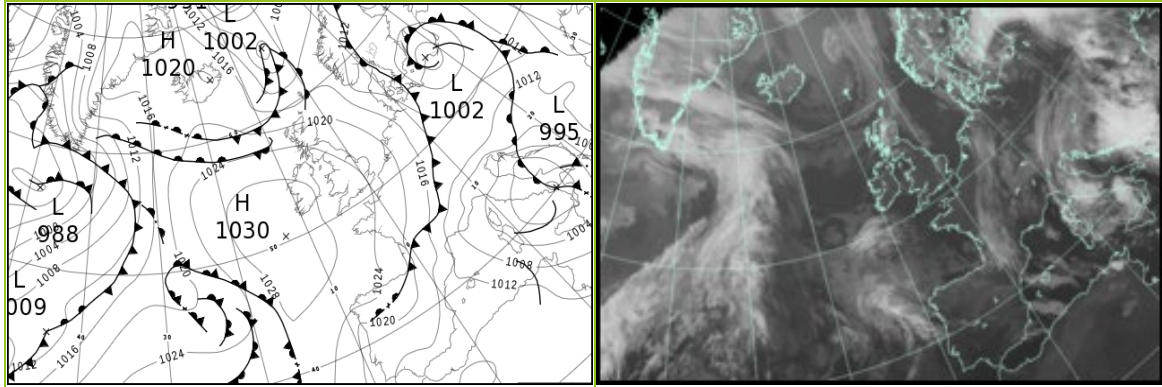

### North Atlantic and Europe analysis charts and satellite images at 1200 UTC

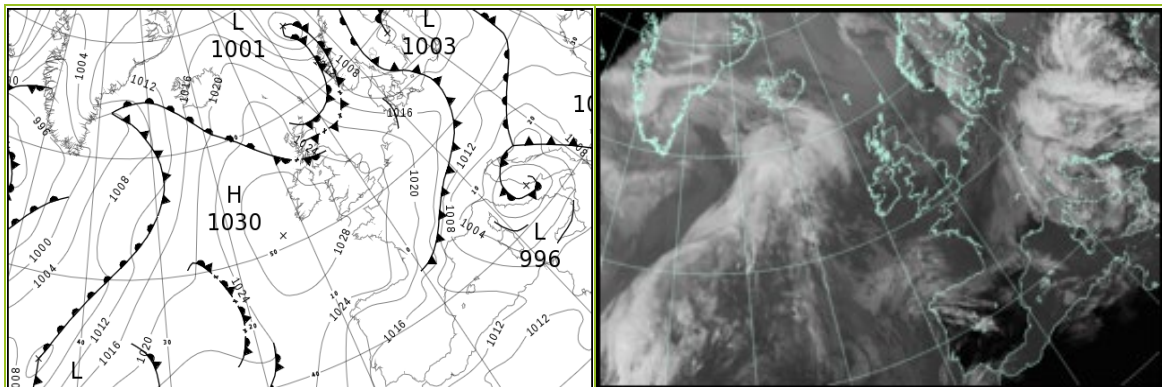

All satellite imagery copyright Met Office and EUMETSAT (European Organisation for the Exploitation of Meteorological Satellites). These show infra-red images from the geostationary MSG satellite. The rainfall rates are derived from both rain-radar and satellite data.

## Daily Weather Summary for Tuesday 16 May 2023

UK satellite and rain-radar precipitation rates at (L) 0000 and (R) 1200 UTC

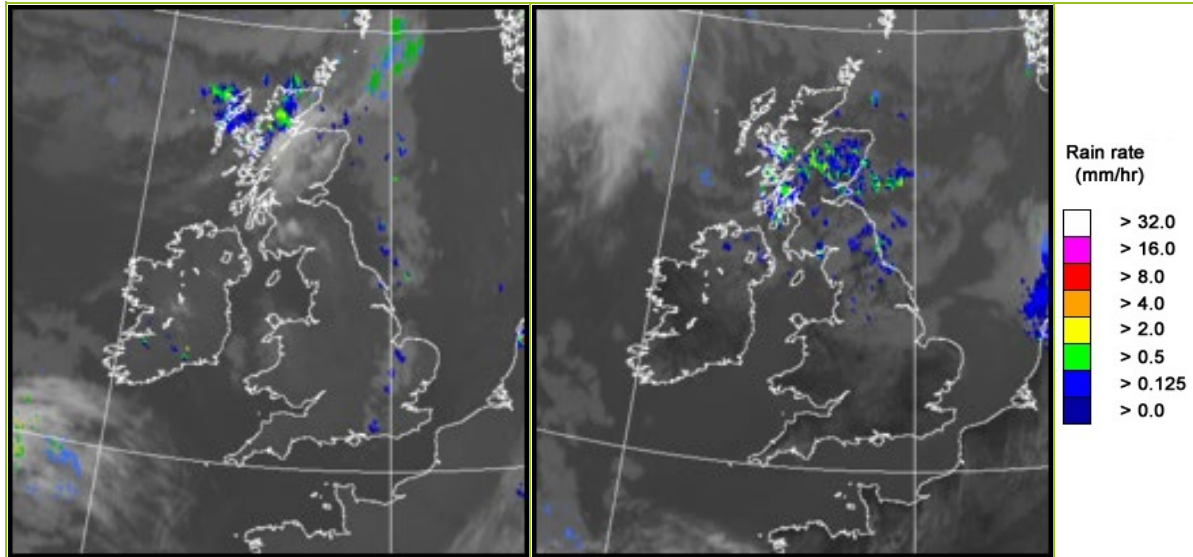

UK wind speed and direction at (L) 0000 and (R) 1200 UTC

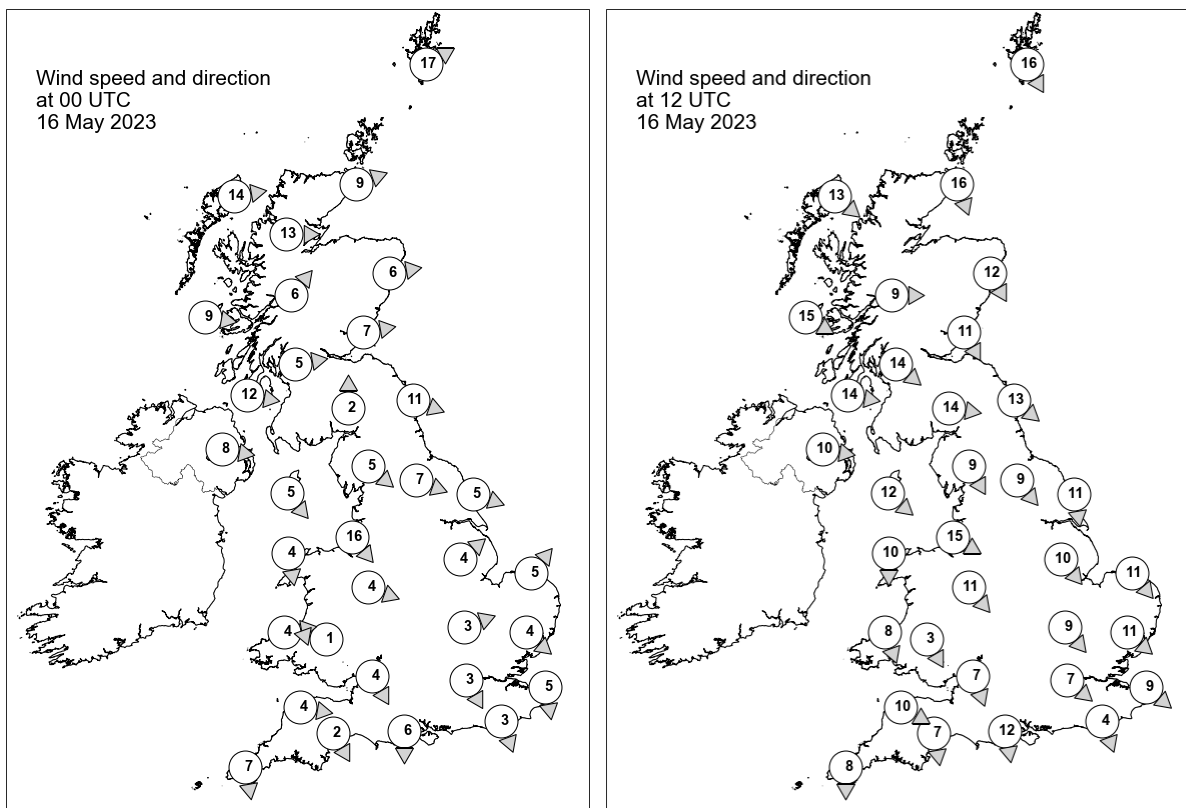

## Daily Weather Summary for Tuesday 16 May 2023

### Selected UK readings at (L) 0000 and (R) 1200 UTC

STATIONS		0000 UTC						1200 UTC					
NO	SITE	PRESS	WDIR	WSPD	CLOUD	TEMP	TDEW	PRESS	WDIR	WSPD	CLOUD	TEMP	TDEW
1	Lerwick	1015.0	WSW	17	8	8.0	7.1	1020.0	NNW	16	8	6.3	0.2
2	Wick	1019.1	WSW	9	8	9.1	4.7	1022.1	NNW	16	8	10.9	5.0
3	Stornoway	1020.9	W	14	7	9.6	7.2	1023.9	NW	13	5	12.0	2.8
4	Loch Glascarnoch	1021.4	W	13	8	7.9	3.8	-	-	-	-	-	-
5	Aviemore	1022.3	-	-	8	7.8	3.6	1022.8	-	-	8	9.7	7.0
6	Dyce	1021.4	W	6	8	9.1	3.6	1022.1	NNW	12	8	11.4	5.8
7	Tulloch Bridge	1023.7	SW	6	8	8.3	3.5	1024.3	W	9	8	10.1	6.4
8	Tiree	1025.2	W	9	8	10.1	7.4	1026.0	WNW	15	8	12.7	9.6
9	Leuchars	1022.7	W	7	0	7.8	2.6	1022.0	NNW	11	8	14.5	7.0
10	Bishopton	1024.4	W	5	8	8.2	4.9	1024.3	NW	14	8	13.3	6.4
11	Machrihanish	1025.7	W	12	8	9.8	8.0	1026.4	W	14	8	12.7	9.5
12	Boulmer	1022.4	WNW	11	0	8.8	3.8	1022.7	NW	13	8	14.4	7.0
13	Eskdalemuir	1024.5	S	2	6	4.9	2.3	1024.0	W	14	8	13.1	5.7
14	Aldergrove	1026.8	W	8	7	9.6	5.8	1027.2	W	10	8	14.0	7.7
15	Shap	1024.9	NW	5	0	4.6	1.9	1025.0	NNW	9	8	12.3	5.0
16	Leeming	1023.5	WNW	7	0	6.6	2.1	1024.0	NW	9	7	15.8	7.5
17	Ronaldsway	1026.4	NW	5	0	9.0	5.5	1027.1	NW	12	0	13.7	7.4
18	Bridlington	1022.7	WNW	5	5	7.5	4.4	1023.2	N	11	2	14.8	3.8
19	Crosby	1025.5	NW	16	1	10.4	6.4	1027.1	WNW	15	7	13.8	9.3
20	Valley	1026.9	N	4	7	9.3	6.6	1028.0	N	10	0	13.7	6.4
21	Waddington	1023.8	SW	4	0	8.8	5.4	1024.4	NW	10	8	13.7	5.5
22	Shawbury	1025.9	WNW	4	0	5.5	2.4	1026.4	NW	11	7	14.0	6.4
23	Weybourne	1023.3	SW	5	3	5.0	3.6	1024.2	NW	11	0	13.4	7.8
24	Bedford	1024.2	WSW	3	6	8.7	5.4	1024.8	NW	9	6	14.9	5.5
25	Aberporth	1027.2	W	4	1	8.7	4.6	1028.3	NNW	8	2	12.2	8.1
26	Sennybridge	1027.6	E	1	0	1.9	0.7	1026.4	NNW	3	3	14.6	6.1
27	Wattisham	1023.6	NW	4	8	5.0	3.3	1023.9	NW	11	3	14.3	6.1
28	Almondsbury	1025.9	NNW	4	0	6.5	2.4	1026.7	NNW	7	5	14.0	5.7
29	Heathrow	1024.2	NNW	3	2	9.3	5.2	1025.2	NW	7	3	15.2	3.7
30	Manston	1023.3	N	5	0	7.0	4.7	1024.4	NW	9	0	14.6	7.7
31	Chivenor	1026.4	W	4	0	8.1	5.0	1027.9	WNW	10	0	14.5	7.5
32	Exeter	1026.0	NNW	2	0	6.7	4.7	1026.7	N	7	5	15.6	5.2
33	Herstmonceux	1023.7	NNW	3	0	6.3	3.8	1024.3	NNW	4	1	16.3	4.3
34	Hurn	1024.8	N	6	0	6.9	2.0	1026.1	N	12	3	15.1	5.7
35	Camborne	1027.1	N	7	2	10.4	7.1	1028.4	N	8	0	14.2	3.8

## Daily Weather Summary for Tuesday 16 May 2023

### Selected European readings at (L) 0000 and (R) 1200 UTC

STATIONS		0000 UTC						1200 UTC					
NO	SITE	PRESS	WDIR	WSPD	CLOUD	TEMP	TDEW	PRESS	WDIR	WSPD	CLOUD	TEMP	TDEW
1	Murmansk	1012.8	SSW	8	3	11.0	2.7	1010.9	WSW	12	5	21.0	1.4
2	Helsinki	1014.3	-	0	7	12.4	5.7	1009.5	ESE	12	8	11.8	10.8
3	Stockholm	1009.9	-	0	-	11.3	6.3	1003.9	NNE	4	-	12.5	10.7
4	Oslo	1009.7	E	2	-	11.1	8.7	1006.3	ESE	2	8	12.9	11.3
5	Reykjavik	1019.3	NW	2	3	1.7	-3.8	1017.1	-	-	8	5.6	-0.9
6	Moscow	1023.3	-	0	0	8.7	5.4	1021.6	SE	6	0	20.2	2.6
7	Kiev	1016.2	SSE	4	8	15.8	5.1	1016.4	SSE	6	8	17.4	6.3
8	Warsaw	1008.2	S	4	5	11.3	10.4	1013.7	W	6	6	16.6	9.5
9	Berlin	1009.1	WNW	8	5	13.2	9.7	1015.7	W	12	8	12.1	6.5
10	De Bilt	1019.6	NNW	8	8	8.5	4.9	1022.2	NW	8	8	12.4	4.4
11	Dublin	1027.7	WNW	8	3	4.6	2.8	1028.2	NW	8	5	14.6	7.7
12	Cork	1028.8	NW	10	2	7.3	4.1	1029.5	NW	8	6	13.5	3.8
13	Sofia	1013.5	ESE	2	4	12.2	10.7	1008.6	SE	6	8	18.2	11.9
14	Belgrade	1008.5	SE	4	6	15.5	12.8	1006.2	SSE	12	7	20.2	12.6
15	Budapest	1011.9	-	0	-	13.5	13.3	1009.1	ENE	6	-	15.4	14.6
16	Prague	1012.0	SW	2	-	10.2	7.4	1013.8	NNE	6	8	14.7	9.1
17	Munich	1013.5	WSW	4	8	10.2	8.0	1013.3	W	4	7	10.9	10.1
18	Strasbourg	1014.8	N	5	8	13.3	9.5	1017.8	NNW	10	8	11.8	7.9
19	Paris	1021.2	N	10	7	8.5	5.9	1023.0	NNE	14	3	15.1	5.6
20	Jersey	1024.3	N	8	0	10.5	9.0	1026.5	N	12	0	13.2	8.5
21	Milan	1006.9	N	3	0	15.8	12.4	1006.4	E	4	7	15.1	11.6
22	Marseille	1007.8	NNW	14	-	17.1	9.8	1005.0	NNW	32	-	20.3	9.5
23	Bordeaux	1020.0	NNW	4	8	12.5	11.2	1021.6	NE	14	-	16.3	4.0
24	Rome	998.0	N	10	5	13.0	11.4	997.7	WNW	6	7	16.7	13.3
25	Ajaccio	1003.7	ENE	5	6	13.7	11.6	1001.0	N	12	-	24.5	4.3
26	Barcelona	1012.0	N	6	2	14.9	12.2	1011.2	SSW	9	3	20.6	8.8
27	Majorca	1012.9	E	3	7	15.5	14.0	1011.8	SW	14	7	22.1	11.0
28	Madrid	1019.5	N	8	0	12.1	2.9	1015.4	NNW	6	0	20.3	-2.3
29	Lisbon	1018.2	N	5	-	15.8	11.0	1015.4	-	-	5	25.6	5.8
30	Athens	1010.1	-	0	-	18.0	9.9	1009.2	SW	4	8	24.6	14.9
31	Malta	1005.8	W	16	6	14.6	12.4	1009.5	W	19	2	20.0	14.4
32	Gibraltar	1015.1	WSW	11	0	20.7	10.3	1013.4	E	6	1	25.6	5.6



## Daily Weather Summary for Tuesday 16 May 2023

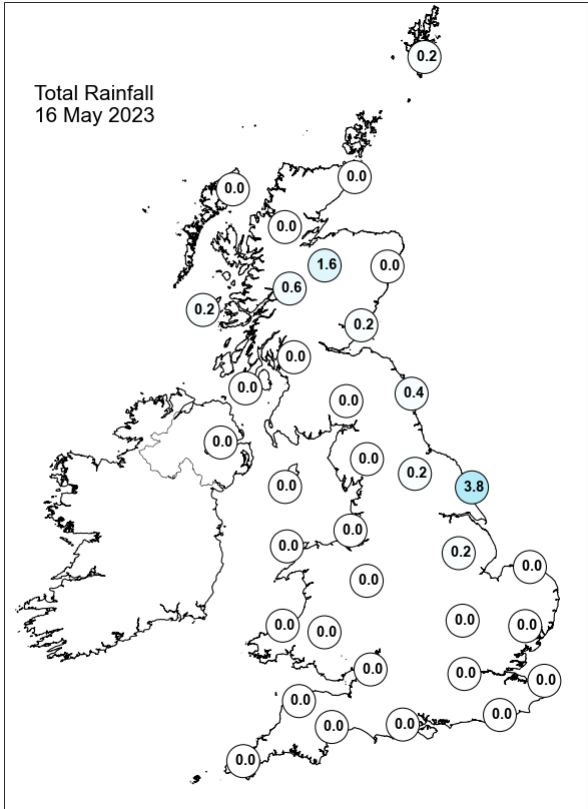
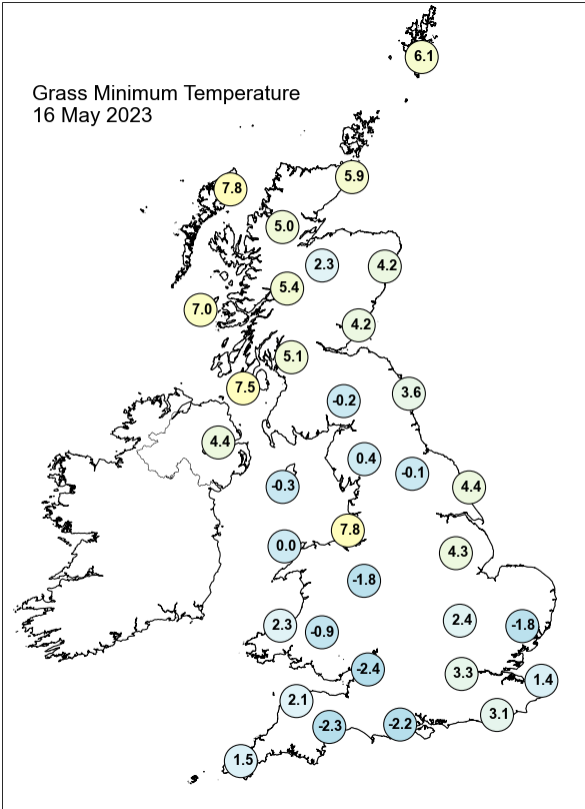
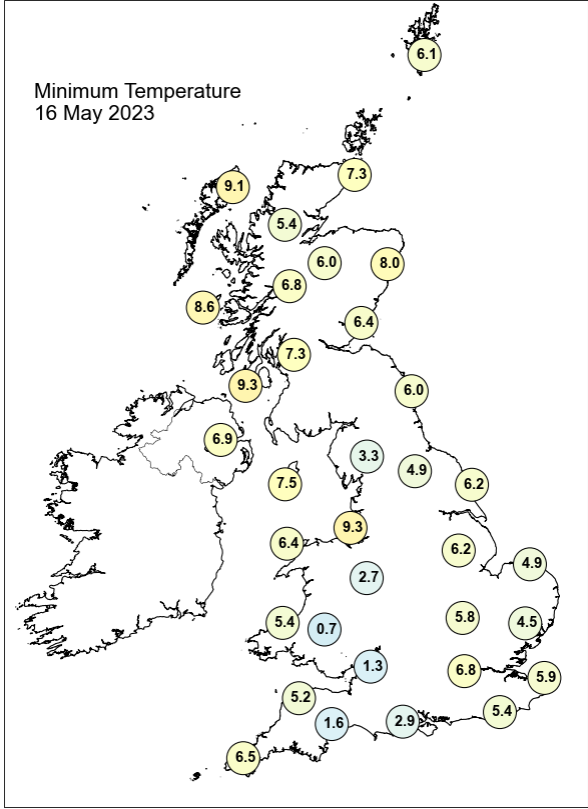
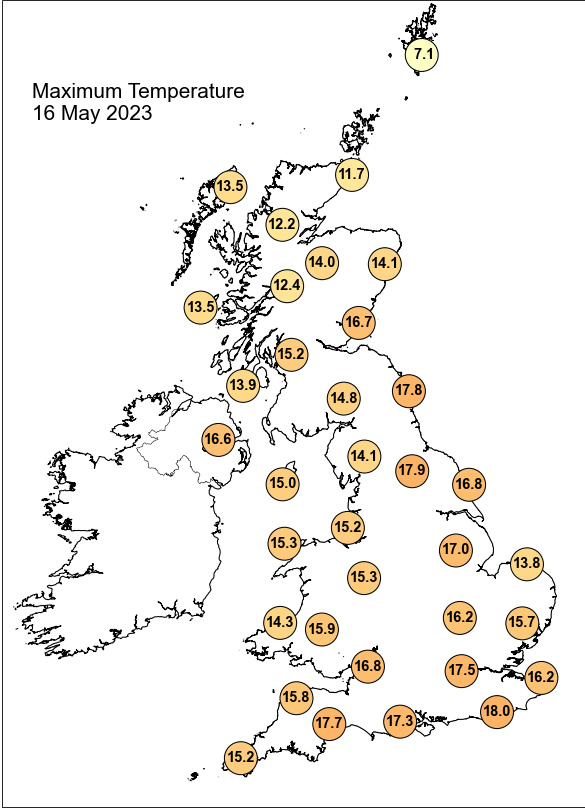

## Daily Weather Summary for Tuesday 16 May 2023

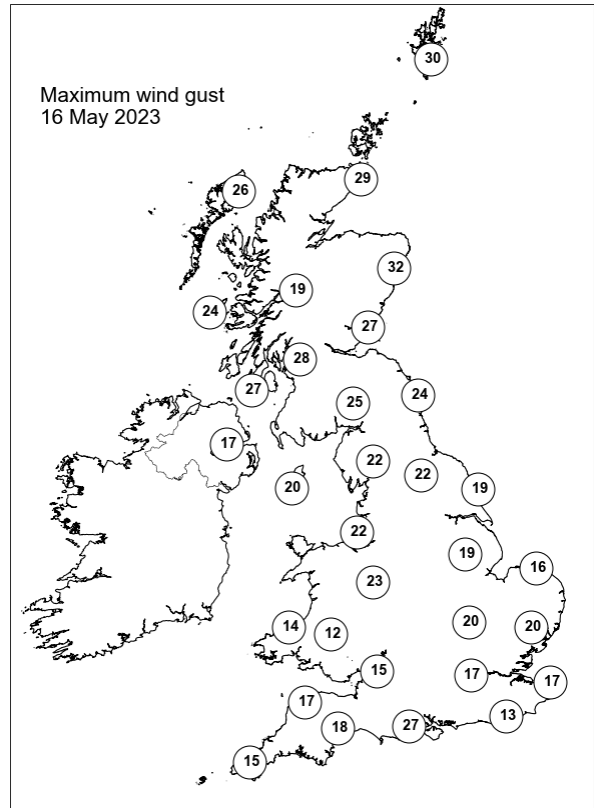
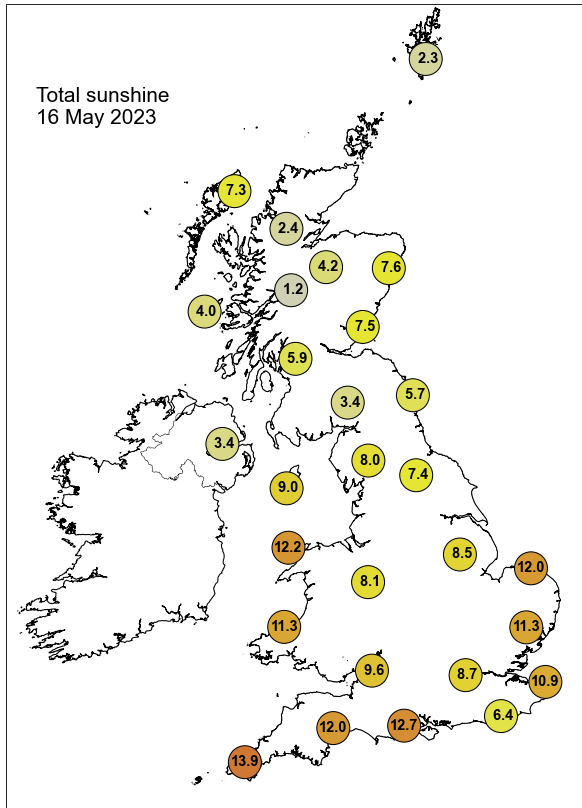

None of the selected stations observed a day of sleet or snow falling or non-zero snow depth at 0900 UTC.

## Daily Weather Summary for Wednesday 17 May 2023

This day's summary created 24/05/2023 03:03

### Summary of the UK Weather for Wednesday 17 May 2023

Overnight the high pressure system remained to the west of the UK bringing widespread settled weather. A cool arctic maritime airmass dominated northern Scotland, where a few showers remained overnight in the far north. Into the early hours, low cloud developed in northern England and parts of Scotland. Remaining dry for most however, with light southwesterly winds. Through the morning, more organised rain progress towards northern parts of Scotland, reaching land by midday. This continued southeastwards though the afternoon, heavy at times, covering much of Scotland by late afternoon. Elsewhere remained dry, with scattered cloud and some sunny breaks inbetween. Scottish rain eased into the evening and overnight, leaving low cloud and drizzle for most. It remained cloudy to the south, keeping temperatures up slightly from recent nights.

### Daily Extremes

<i>Highest Maximum</i>	<b>19.8°C</b> Bainbridge (North Yorkshire, 210mAMSL)
<i>Lowest Maximum</i>	<b>10.0°C</b> Fair Isle (Shetland, 57mAMSL)
<i>Highest Minimum</i>	<b>11.3°C</b> Prestatyn (Clwyd, 4mAMSL)
<i>Lowest Minimum</i>	<b>2.2°C</b> Sennybridge No 2 (Powys (south), 307mAMSL)
<i>Lowest Grass Minimum</i>	<b>-4.1°C</b> Whitechurch (Dyfed, 129mAMSL)
<i>Most Rainfall</i>	<b>13.8mm</b> Harris: Quidnish (Western Isles, 13mAMSL)
<i>Most Sunshine</i>	<b>12.7hr</b> Slapton (Devon, 32mAMSL)
<i>Highest Gust</i>	<b>36Kt 41mph</b> Lerwick (Shetland, 82mAMSL)
<i>Highest Gust (mountain*)</i>	<b>48Kt 55mph</b> Cairngorm Summit (Inverness-shire, 1237mAMSL)
<i>Greatest Snow Depth at 0900 UTC</i>	No non-zero values.

mAMSL refers to station elevation in metres above mean sea level.

\*Mountain stations are above 500mAMSL.

## Daily Weather Summary for Wednesday 17 May 2023

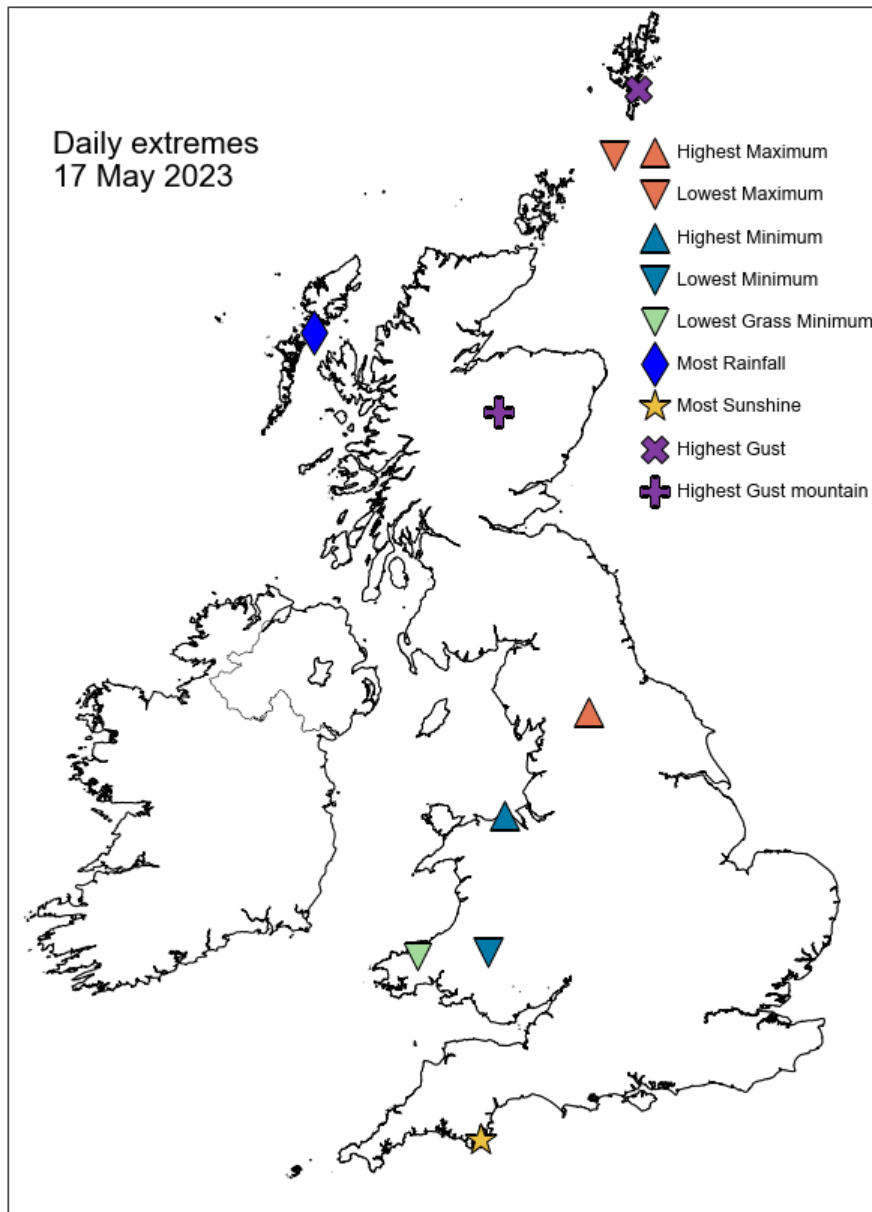

## Daily Weather Summary for Wednesday 17 May 2023

### North Atlantic and Europe analysis charts and satellite images at 0000 UTC

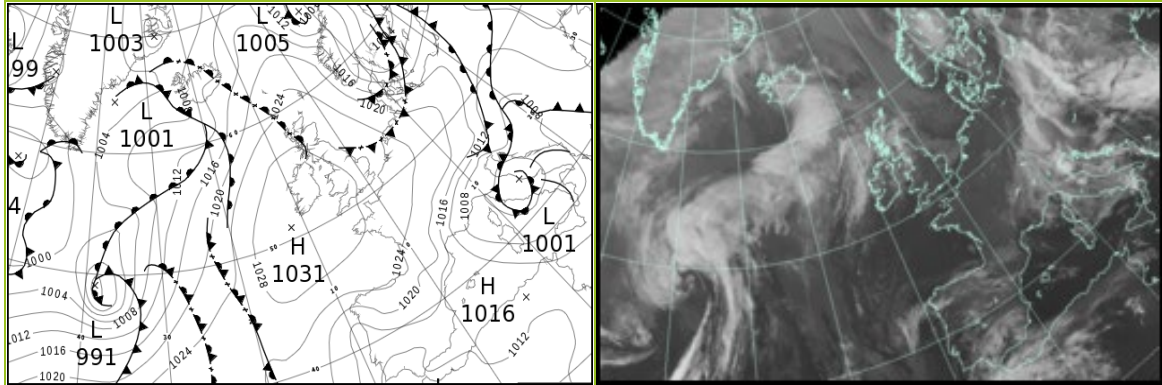

### North Atlantic and Europe analysis charts and satellite images at 1200 UTC

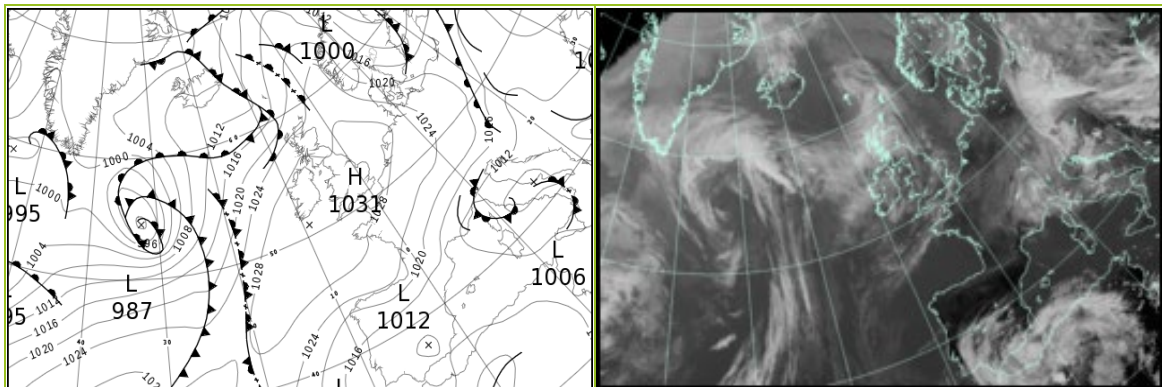

All satellite imagery copyright Met Office and EUMETSAT (European Organisation for the Exploitation of Meteorological Satellites). These show infra-red images from the geostationary MSG satellite. The rainfall rates are derived from both rain-radar and satellite data.

## Daily Weather Summary for Wednesday 17 May 2023

UK satellite and rain-radar precipitation rates at (L) 0000 and (R) 1200 UTC

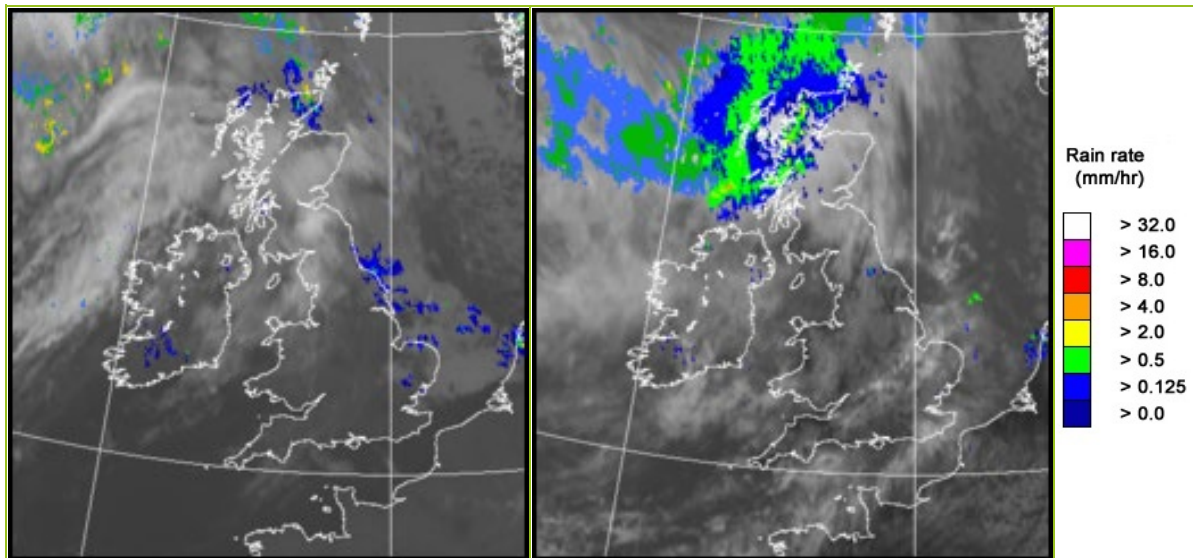

UK wind speed and direction at (L) 0000 and (R) 1200 UTC

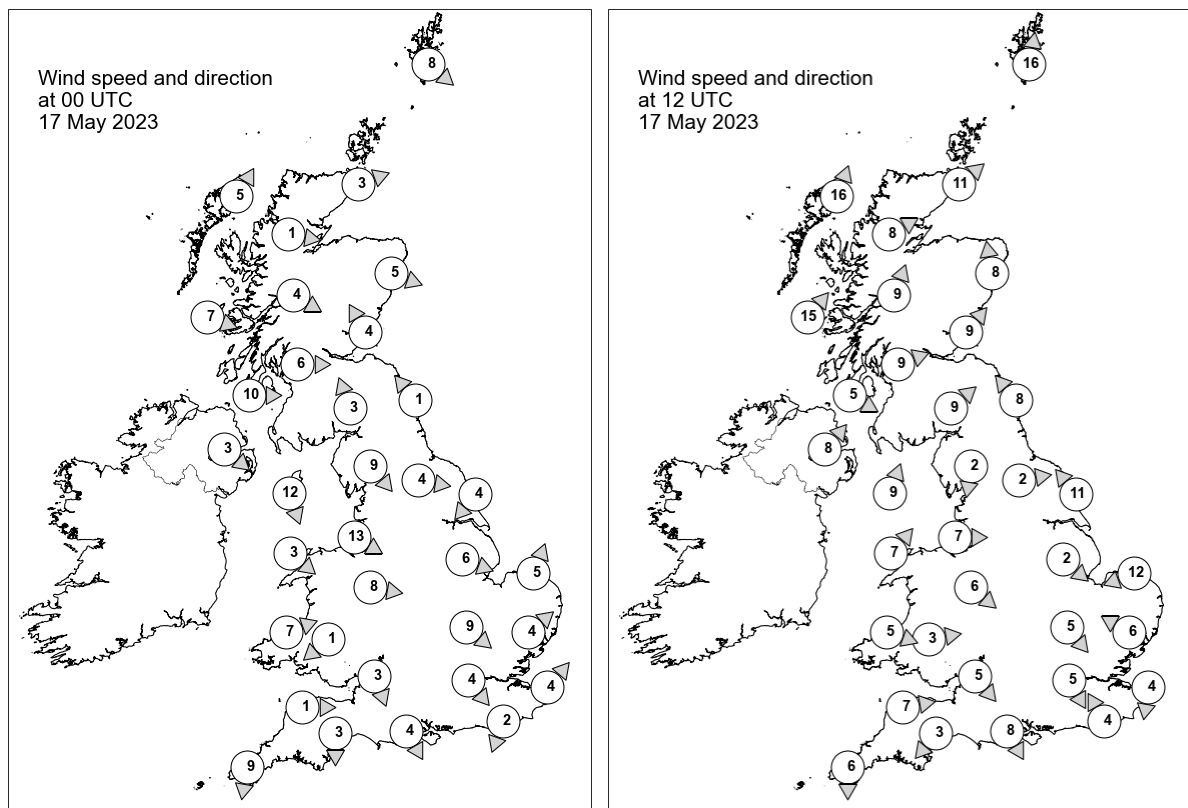



## Daily Weather Summary for Wednesday 17 May 2023

### Selected UK readings at (L) 0000 and (R) 1200 UTC

STATIONS		0000 UTC						1200 UTC					
NO	SITE	PRESS	WDIR	WSPD	CLOUD	TEMP	TDEW	PRESS	WDIR	WSPD	CLOUD	TEMP	TDEW
1	Lerwick	1024.6	NW	8	8	4.7	-2.2	1023.3	S	16	8	8.3	4.6
2	Wick	1026.3	WSW	3	8	4.2	1.7	1024.0	SW	11	8	14.7	3.6
3	Stornoway	1026.0	SSW	5	8	9.3	6.7	1023.3	SSW	16	8	12.7	6.9
4	Loch Glascarnoch	1026.9	W	1	8	6.5	4.8	1025.3	WSW	8	8	10.9	5.0
5	Aviemore	1027.2	-	-	8	4.8	2.5	1025.0	-	-	-	14.8	0.7
6	Dyce	1027.0	WNW	5	8	6.9	1.8	1025.1	S	8	3	15.2	9.0
7	Tulloch Bridge	1027.8	WNW	4	8	8.8	4.4	1027.2	SSW	9	0	12.1	4.7
8	Tiree	1028.6	WNW	7	8	9.8	8.8	1027.6	SW	15	8	12.5	8.9
9	Leuchars	1027.2	SSE	4	7	7.7	5.2	1026.4	SW	9	6	16.9	7.4
10	Bishopton	1027.6	W	6	8	9.4	6.9	1027.8	WSW	9	2	15.8	4.8
11	Machrihanish	1028.5	W	10	8	10.2	9.4	1028.5	WNW	5	8	13.1	5.6
12	Boulmer	1027.1	SE	1	8	9.2	6.9	1028.0	SE	8	0	12.7	8.7
13	Eskdalemuir	1027.7	SSE	3	8	5.8	4.6	1027.7	SW	9	8	15.5	7.3
14	Aldergrove	1029.6	NW	3	7	8.7	7.4	1028.6	SW	8	0	16.0	7.6
15	Shap	1027.2	NW	9	0	8.9	5.9	1028.4	N	2	4	14.2	7.5
16	Leeming	1027.1	W	4	1	7.9	5.9	1028.5	W	2	5	16.4	7.7
17	Ronaldsway	1028.9	NNW	12	0	10.6	8.3	1029.9	SSW	9	0	13.9	10.0
18	Bridlington	1026.6	NE	4	8	9.3	7.6	1029.0	SE	11	0	13.1	9.0
19	Crosby	1028.2	WNW	13	6	11.6	9.0	1030.3	W	7	0	14.1	9.1
20	Valley	1029.4	NW	3	2	9.0	7.1	1030.4	SW	7	0	14.0	9.6
21	Waddington	1027.0	WNW	6	0	10.0	6.6	1029.1	NW	2	8	13.8	7.8
22	Shawbury	1028.6	W	8	0	8.3	5.3	1029.7	NW	6	8	14.9	7.9
23	Weybourne	1026.4	SSW	5	8	9.2	6.3	1029.4	ENE	12	7	12.3	6.9
24	Bedford	1027.3	NW	9	3	10.3	6.5	1028.8	NW	5	5	15.7	8.8
25	Aberporth	1029.9	WSW	7	6	7.8	6.1	1030.4	WNW	5	0	13.0	9.6
26	Sennybridge	1030.0	NE	1	0	5.2	4.3	1029.3	W	3	8	14.8	6.3
27	Wattisham	1026.7	SW	4	2	8.1	6.8	1028.8	ESE	6	8	13.9	7.3
28	Almondsbury	1028.8	NNW	3	0	7.6	4.0	1029.5	NW	5	2	16.4	9.5
29	Heathrow	1027.5	NW	4	0	10.2	6.0	1028.6	NNW	5	6	17.0	6.9
30	Manston	1027.0	SW	4	1	6.9	5.9	1029.0	N	4	1	14.2	10.2
31	Chivenor	1029.0	W	1	0	8.7	6.0	1030.2	W	7	0	17.1	7.9
32	Exeter	1028.6	N	3	0	6.4	4.8	1029.7	NE	3	8	16.0	7.7
33	Herstmonceux	1027.2	NNE	2	0	8.1	6.6	1028.4	SSE	4	8	14.4	9.8
34	Hurn	1027.8	NNW	4	0	8.5	5.6	1029.2	NNW	8	6	16.1	7.5
35	Camborne	1029.6	N	9	0	10.7	8.1	1030.4	N	6	2	15.6	9.5



## Daily Weather Summary for Wednesday 17 May 2023

### Selected European readings at (L) 0000 and (R) 1200 UTC

STATIONS		0000 UTC						1200 UTC					
NO	SITE	PRESS	WDIR	WSPD	CLOUD	TEMP	TDEW	PRESS	WDIR	WSPD	CLOUD	TEMP	TDEW
1	Murmansk	1009.0	S	4	8	14.5	5.2	1004.3	S	14	7	14.9	6.6
2	Helsinki	1007.1	SSW	10	8	12.0	11.4	1012.4	SSW	21	7	11.9	4.7
3	Stockholm	1003.1	SSW	4	-	11.8	10.0	1008.9	WNW	6	-	5.7	4.1
4	Oslo	1007.6	NNW	7	-	7.7	-0.5	1014.7	NW	8	6	13.5	-2.4
5	Reykjavik	1008.7	SSE	11	7	7.9	5.2	1009.4	W	4	8	7.7	4.2
6	Moscow	1022.8	-	0	0	9.2	5.7	1021.7	SSE	4	1	23.5	5.9
7	Kiev	-	-	-	-	-	-	-	-	-	-	-	-
8	Warsaw	1014.6	SE	2	8	13.6	11.5	1017.6	NNW	12	8	11.4	9.8
9	Berlin	1019.3	W	6	0	7.7	2.0	1022.8	WNW	12	0	14.1	0.9
10	De Bilt	1025.0	WNW	2	0	7.9	6.7	1028.4	N	10	1	13.3	1.9
11	Dublin	1029.9	W	4	2	6.6	5.2	1029.5	SE	8	5	17.6	6.6
12	Cork	1030.4	NW	8	3	9.8	6.4	1030.2	SSW	10	5	15.6	7.0
13	Sofia	1009.2	-	0	7	12.9	11.1	1008.8	E	8	7	16.9	12.3
14	Belgrade	1007.2	ESE	2	2	15.8	12.1	1009.6	ENE	4	6	23.9	13.1
15	Budapest	1007.9	NNE	2	-	14.5	14.3	1011.6	W	8	-	18.4	14.9
16	Prague	1017.8	NNW	6	-	10.3	2.4	1021.9	NNW	10	8	11.7	2.5
17	Munich	1018.9	NNW	8	8	8.2	4.1	1021.7	NNW	6	8	12.5	2.7
18	Strasbourg	1022.5	N	7	-	8.4	3.6	1024.8	NNE	12	8	13.9	4.2
19	Paris	1026.0	N	6	-	9.2	5.4	1026.9	NE	12	5	16.8	5.4
20	Jersey	1027.7	NW	6	0	8.8	7.4	1028.9	N	8	1	15.9	9.4
21	Milan	1007.6	SSE	1	4	14.4	11.7	1013.2	WNW	7	7	16.2	11.4
22	Marseille	1009.5	NNW	17	-	14.6	6.7	1011.7	WNW	12	7	22.0	7.4
23	Bordeaux	1023.9	NNE	5	-	10.2	4.3	1023.5	NE	15	-	17.5	4.4
24	Rome	1001.8	NW	3	-	14.7	14.1	1007.0	W	10	6	18.6	13.0
25	Ajaccio	1005.5	NE	6	-	13.2	10.2	1008.6	WNW	14	7	23.3	8.9
26	Barcelona	1014.7	N	6	1	15.5	11.7	1013.7	SW	14	1	20.0	7.6
27	Majorca	1015.0	ENE	5	4	15.2	12.7	1014.5	SW	12	7	20.9	11.2
28	Madrid	1017.8	ENE	8	7	11.3	-0.3	1013.6	NE	8	4	21.6	-2.7
29	Lisbon	1013.2	N	12	-	18.7	6.2	1013.4	NE	10	4	25.0	-0.6
30	Athens	1008.6	-	0	-	16.4	13.8	1008.9	SW	5	2	24.8	12.1
31	Malta	1012.1	W	6	0	16.2	14.5	1014.5	W	15	1	21.7	12.1
32	Gibraltar	1012.3	ENE	12	8	18.7	15.3	1014.0	SSW	16	8	19.4	12.4

# Daily Weather Summary for Wednesday 17 May 2023

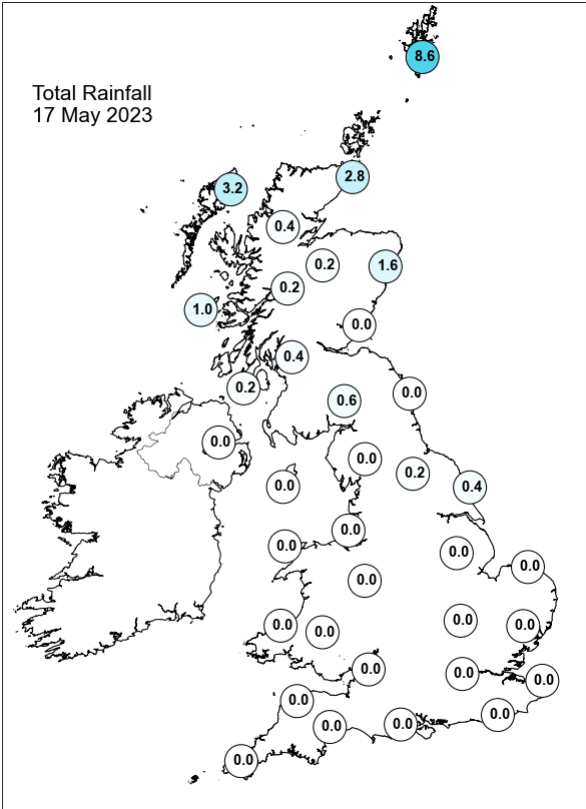
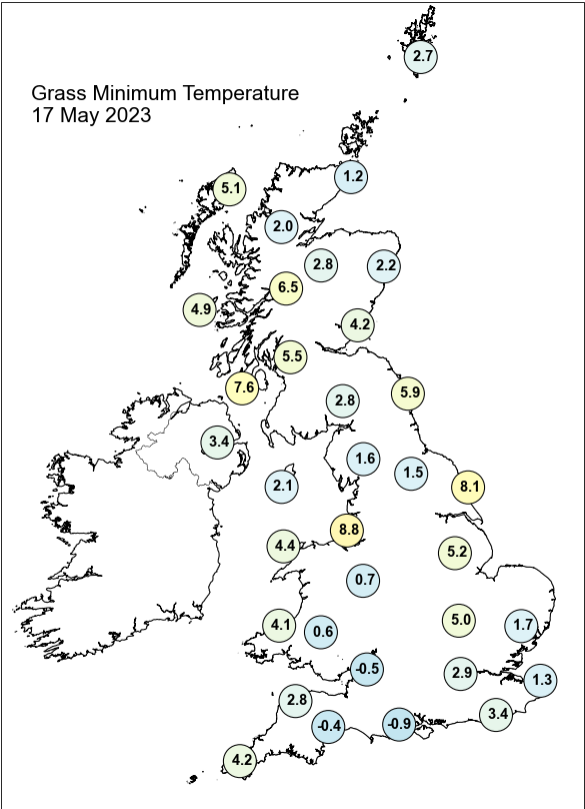
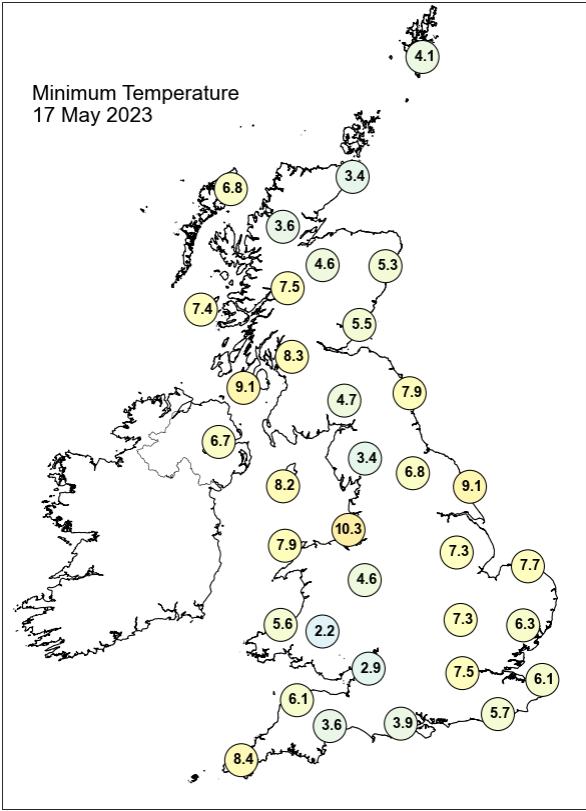
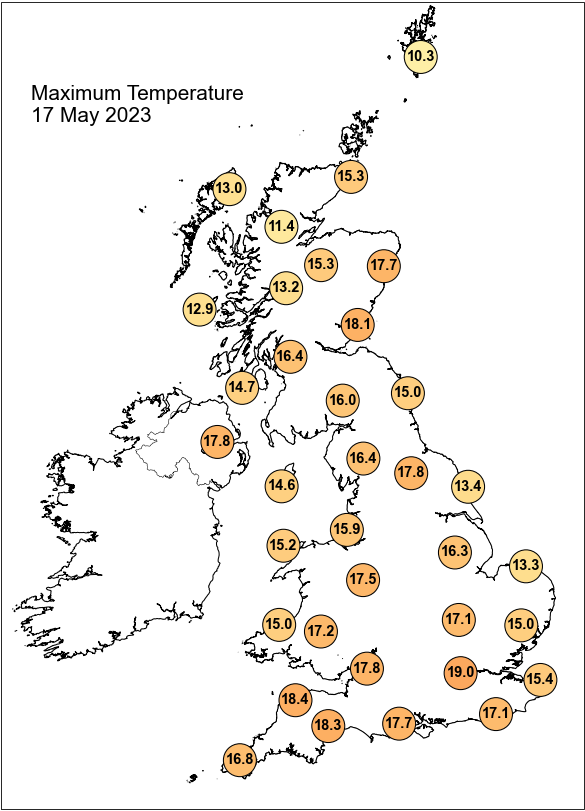

## Daily Weather Summary for Wednesday 17 May 2023

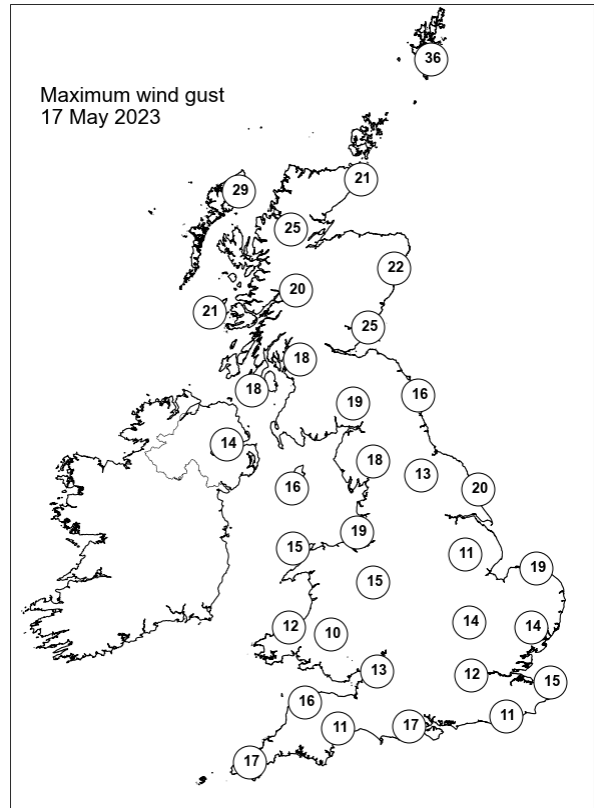
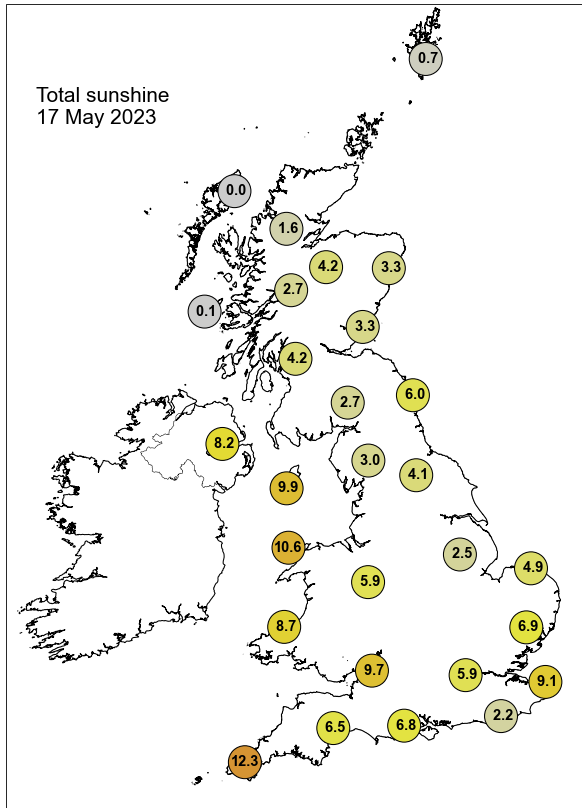

None of the selected stations observed a day of sleet or snow falling or non-zero snow depth at 0900 UTC.

## Daily Weather Summary for Thursday 18 May 2023

This day's summary created 25/05/2023 09:16

### Summary of the UK Weather for Thursday 18 May 2023

Overnight, the rain over Scotland gradually moved south east, weakening as it went so that it was only giving patchy light outbreaks by the time it reached the far north of England towards dawn. Heavier showery outbreaks continued in Western Scotland, however. Cloud spread across much of England and Wales overnight, although parts of Southeast England started the morning clearer. This resulted in a milder night than previous nights for many, with the lowest temperatures where clear spells persisted. Winds were generally light away from the far northwest of Scotland. Skies partially cloudy from 6am this morning within the south of the country, especially in coastal areas. Generally cloudy for northern and central England throughout the day. Medium to high level clouds were a consistent feature for most of the UK as the day evolved, with some clearer spells for western Scotland and Northern Ireland, and some sunshine in the south of England. Sporadic rainfall affected western Scotland and Northern Ireland throughout the day, with some drier spells mid-morning, before the rain cleared by late afternoon. There were also outbreaks of light rain and drizzle for central and northern England in the afternoon. Into the evening there continued to be sporadic outbreaks of rain and drizzle across central and northern areas, but it remained dry further south. Wind were light and variable for many, turning southwesterly in Scotland and central England and southeasterly in the south of the UK.

### Daily Extremes

<i>Highest Maximum</i>	<b>21.3°C</b> Ross-on-wye (Hereford & Worcester, 67mAMSL) also Brize Norton (Oxfordshire, 82mAMSL) also Shobdon Airfield (Hereford & Worcester, 99mAMSL) also Cirencester (Gloucestershire, 133mAMSL)
<i>Lowest Maximum</i>	<b>11.5°C</b> Fair Isle (Shetland, 57mAMSL)
<i>Highest Minimum</i>	<b>12.2°C</b> Prestatyn (Clwyd, 4mAMSL)
<i>Lowest Minimum</i>	<b>3.1°C</b> Cavendish (Suffolk, 55mAMSL)
<i>Lowest Grass Minimum</i>	<b>-0.4°C</b> Cavendish (Suffolk, 55mAMSL)
<i>Most Rainfall</i>	<b>6.8mm</b> Washington S Wks (Tyne & Wear, 27mAMSL)
<i>Most Sunshine</i>	<b>14.1hr</b> Manston (Kent, 49mAMSL)
<i>Highest Gust</i>	<b>34Kt 39mph</b> Lerwick (Shetland, 82mAMSL)
<i>Highest Gust (mountain*)</i>	<b>40Kt 46mph</b> Aonach Mor (Inverness-shire, 1130mAMSL) also Bealach Na Ba No 2 (Ross & Cromarty, 773mAMSL)

*Greatest Snow  
Depth at 0900 UTC*

No non-zero values.

mAMSL refers to station elevation in metres above mean sea level.

\*Mountain stations are above 500mAMSL.

## Daily Weather Summary for Thursday 18 May 2023

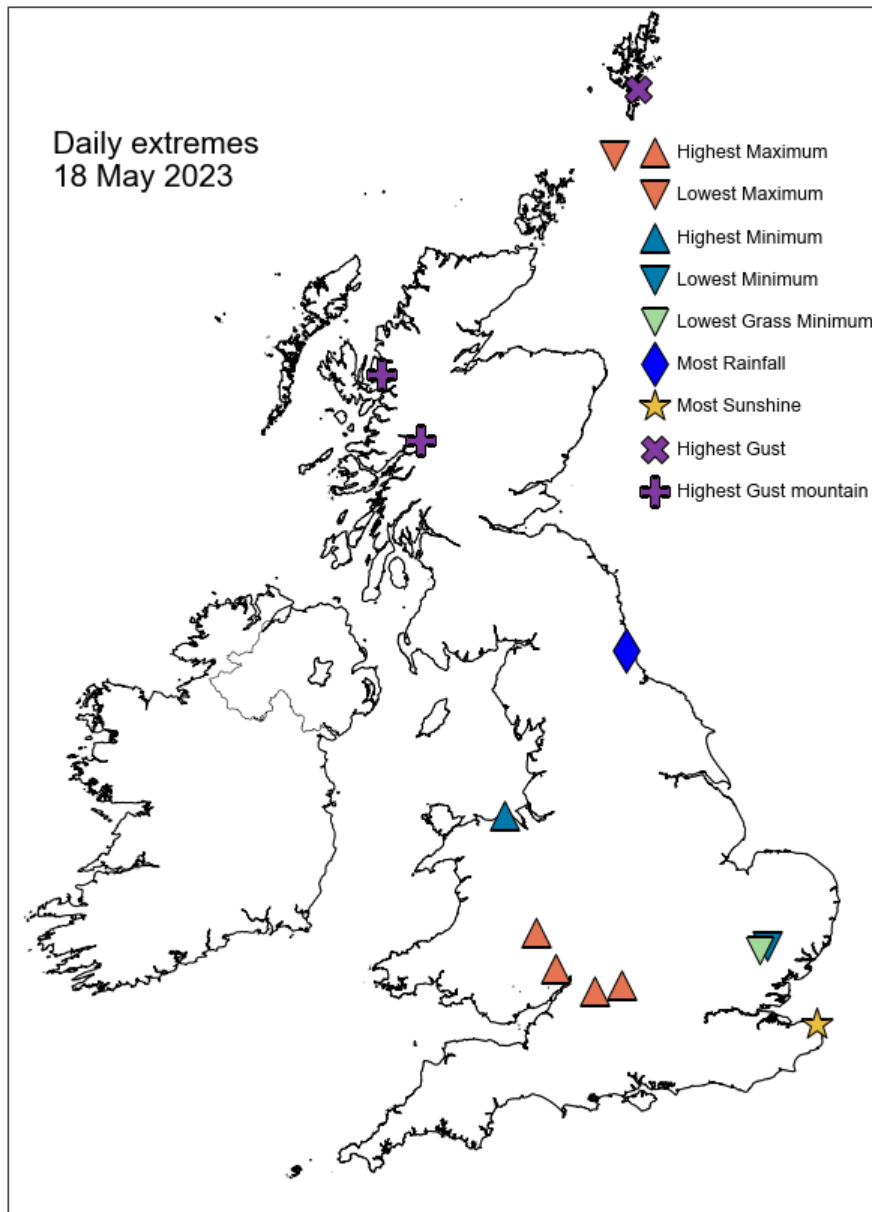

## Daily Weather Summary for Thursday 18 May 2023

### North Atlantic and Europe analysis charts and satellite images at 0000 UTC

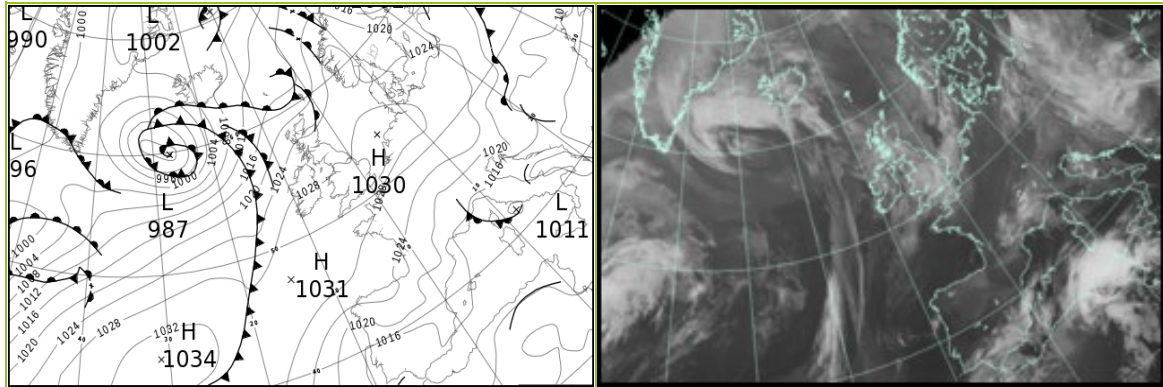

### North Atlantic and Europe analysis charts and satellite images at 1200 UTC

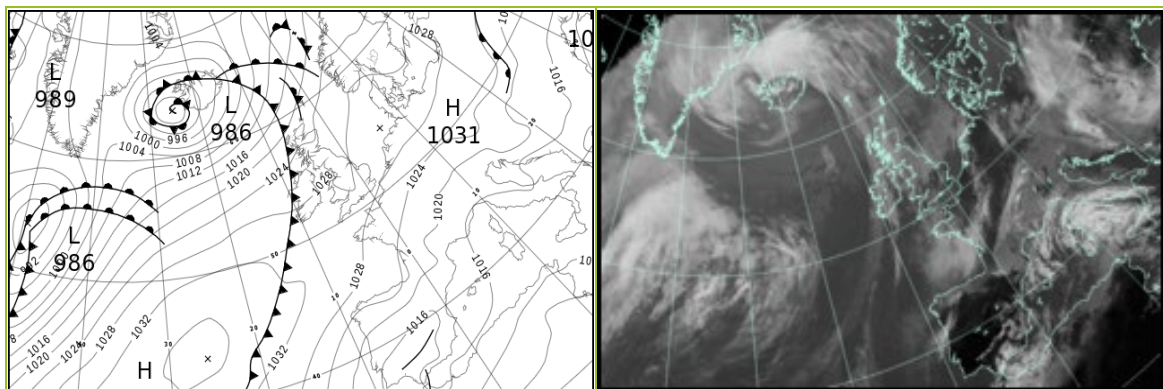

All satellite imagery copyright Met Office and EUMETSAT (European Organisation for the Exploitation of Meteorological Satellites). These show infra-red images from the geostationary MSG satellite. The rainfall rates are derived from both rain-radar and satellite data.



## Daily Weather Summary for Thursday 18 May 2023

UK satellite and rain-radar precipitation rates at (L) 0000 and (R) 1200 UTC

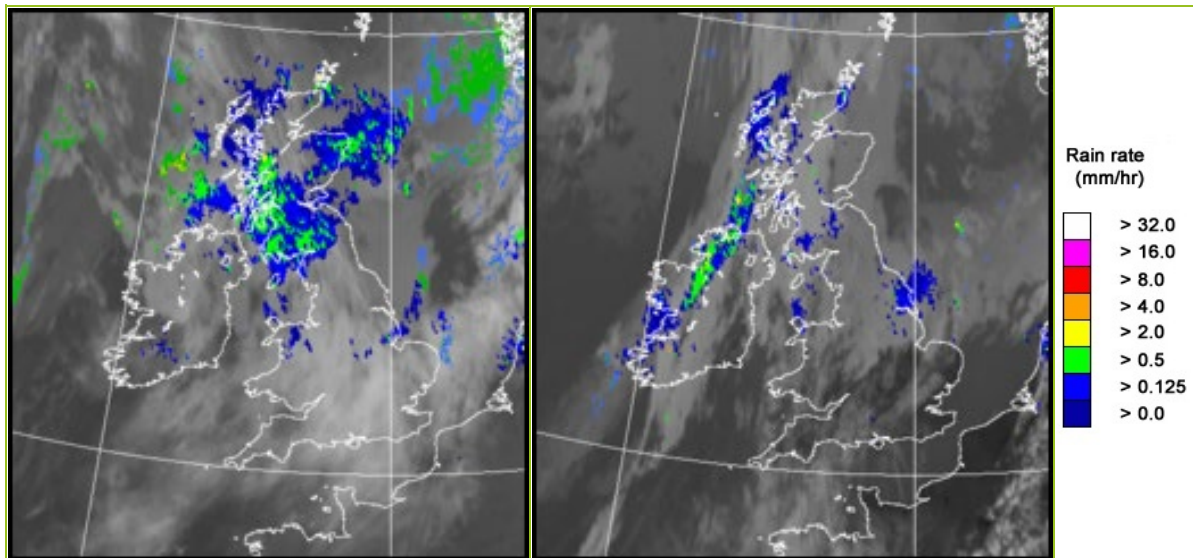

UK wind speed and direction at (L) 0000 and (R) 1200 UTC

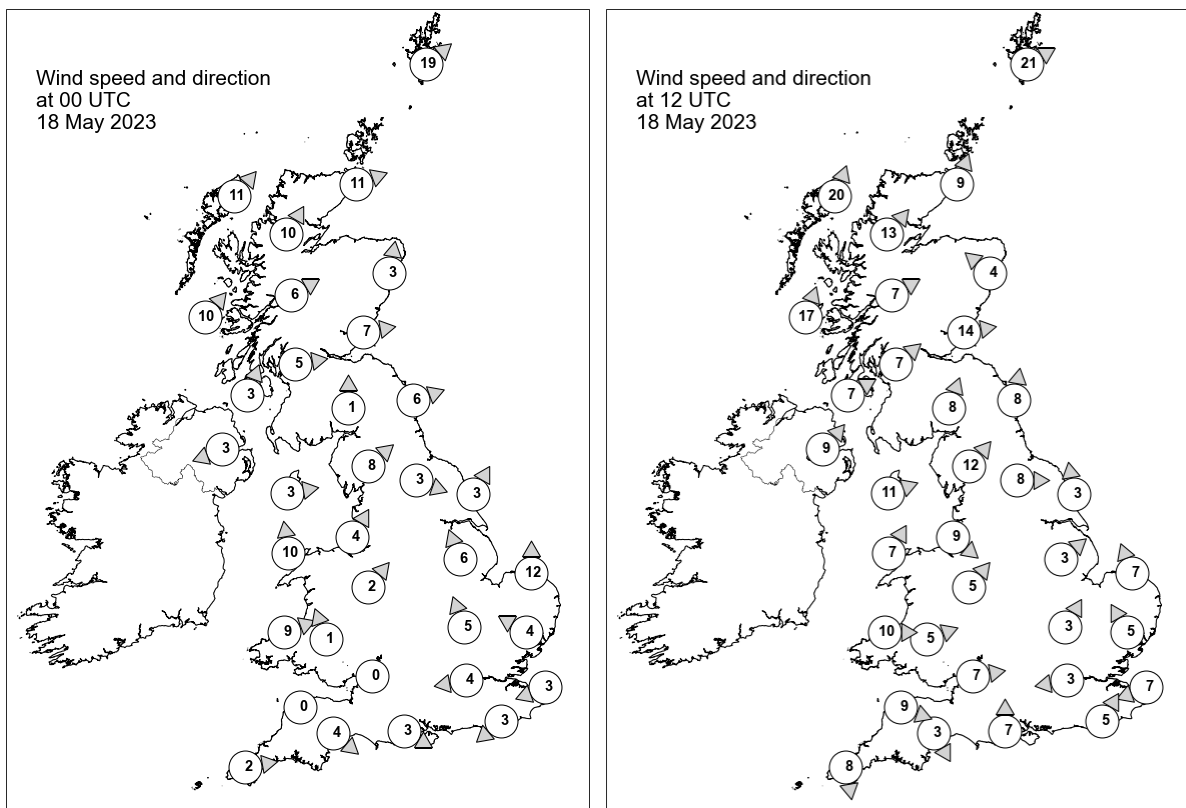

## Daily Weather Summary for Thursday 18 May 2023

### Selected UK readings at (L) 0000 and (R) 1200 UTC

STATIONS		0000 UTC						1200 UTC					
NO	SITE	PRESS	WDIR	WSPD	CLOUD	TEMP	TDEW	PRESS	WDIR	WSPD	CLOUD	TEMP	TDEW
1	Lerwick	1018.1	SW	19	8	9.0	8.9	1021.5	WSW	21	7	10.7	9.5
2	Wick	1021.3	WSW	11	8	10.6	8.8	1022.6	SSW	9	8	12.9	9.7
3	Stornoway	1021.7	SW	11	8	11.3	9.6	1021.1	SSW	20	8	12.0	10.4
4	Loch Glascarnoch	1023.5	SSW	10	8	9.4	6.7	1023.2	SW	13	8	12.4	8.6
5	Aviemore	1024.6	-	-	8	9.1	5.1	1023.6	-	-	8	14.9	7.1
6	Dyce	1024.2	S	3	8	9.8	7.7	1024.1	SE	4	8	14.4	6.5
7	Tulloch Bridge	1026.2	WSW	6	8	9.2	5.4	1025.6	WSW	7	8	11.1	7.9
8	Tiree	1025.6	SW	10	8	10.8	9.6	1024.7	SSW	17	8	11.0	10.6
9	Leuchars	1025.6	W	7	8	10.7	7.9	1024.9	W	14	8	16.3	8.1
10	Bishopton	1026.7	W	5	8	10.4	6.5	1026.1	SW	7	8	14.5	7.0
11	Machrihanish	1026.9	SSW	3	8	10.1	8.4	1026.0	WSW	7	8	15.0	8.1
12	Boulmer	1026.8	WSW	6	8	10.5	7.5	1025.9	S	8	8	17.0	9.1
13	Eskdalemuir	1027.7	S	1	8	8.7	7.3	1026.0	SSW	8	8	15.3	7.4
14	Aldergrove	1027.1	ENE	3	8	10.6	6.9	1026.8	SW	9	8	14.9	7.9
15	Shap	1027.8	SW	8	8	10.4	5.7	1027.0	SW	12	8	14.2	8.3
16	Leeming	1027.8	WNW	3	8	10.9	6.7	1027.2	W	8	3	16.7	9.1
17	Ronaldsway	1027.0	W	3	8	11.7	9.4	1027.7	WSW	11	8	14.0	9.3
18	Bridlington	1027.3	SSW	3	8	10.9	9.1	1027.6	S	3	8	14.7	10.1
19	Crosby	1028.1	SSW	4	8	13.9	9.5	1028.4	NW	9	3	14.8	9.8
20	Valley	1028.1	S	10	8	12.3	8.6	1028.6	SSW	7	6	14.2	8.4
21	Waddington	1028.3	SSE	6	8	10.7	9.0	1028.0	SW	3	8	17.6	6.4
22	Shawbury	1028.6	SW	2	8	10.3	8.0	1027.8	SW	5	5	17.7	5.1
23	Weybourne	1028.7	S	12	5	8.7	6.0	1028.6	SSE	7	0	17.5	9.4
24	Bedford	1028.9	SSE	5	4	8.8	7.6	1028.2	SSW	3	1	18.1	8.7
25	Aberporth	1029.3	WSW	9	8	11.2	6.6	1028.9	W	10	8	12.5	10.5
26	Sennybridge	1029.6	SSE	1	8	7.1	4.9	1027.9	WSW	5	8	16.4	2.3
27	Wattisham	1029.2	ESE	4	8	8.1	5.8	1028.7	SSE	5	8	15.1	7.6
28	Almondsbury	1028.5	-	0	8	9.8	9.0	1028.2	W	7	2	17.7	9.9
29	Heathrow	1028.7	E	4	8	11.9	8.7	1028.4	E	3	8	18.1	6.7
30	Manston	1028.9	ENE	3	8	7.4	6.5	1029.1	ENE	7	0	13.2	7.6
31	Chivenor	1029.3	-	0	4	10.2	8.8	1029.4	WNW	9	0	15.3	8.9
32	Exeter	1028.8	NW	4	8	9.8	8.5	1028.5	NNW	3	3	18.7	8.3
33	Herstmonceux	1028.4	NE	3	8	9.4	7.8	1028.4	SSW	5	8	15.2	9.3
34	Hurn	1028.1	WNW	3	8	10.3	7.5	1028.6	S	7	4	15.9	9.3
35	Camborne	1030.1	W	2	8	9.0	8.1	1030.2	N	8	6	14.3	9.9

## Daily Weather Summary for Thursday 18 May 2023

### Selected European readings at (L) 0000 and (R) 1200 UTC

STATIONS		0000 UTC						1200 UTC					
NO	SITE	PRESS	WDIR	WSPD	CLOUD	TEMP	TDEW	PRESS	WDIR	WSPD	CLOUD	TEMP	TDEW
1	Murmansk	1005.2	N	10	8	5.2	4.2	1011.3	N	16	8	1.2	0.0
2	Helsinki	1015.3	W	10	7	5.8	3.0	1023.3	W	16	8	11.8	1.4
3	Stockholm	1019.7	WSW	4	-	5.2	2.7	1026.8	WSW	8	-	12.5	-1.2
4	Oslo	1023.0	ESE	4	-	4.7	-4.3	1025.9	SSW	7	1	15.3	-1.7
5	Reykjavik	1002.6	E	9	7	7.1	4.4	988.3	SE	15	8	10.8	7.7
6	Moscow	1021.9	-	0	0	11.2	8.3	1020.0	S	2	2	24.6	5.5
7	Kiev	-	-	-	-	-	-	-	-	-	-	-	-
8	Warsaw	1023.9	NNW	10	8	8.1	3.7	1026.4	N	8	7	13.5	5.6
9	Berlin	1027.2	NNE	6	8	7.3	2.3	1028.1	ENE	6	8	14.5	3.4
10	De Bilt	1028.9	NE	4	0	4.7	2.3	1028.6	NNE	8	8	13.4	3.9
11	Dublin	1028.5	W	8	7	11.1	6.6	1027.9	WSW	6	7	15.1	7.7
12	Cork	1029.7	W	6	4	8.6	6.9	1028.9	SW	8	6	14.3	8.6
13	Sofia	1010.8	W	2	8	11.5	10.8	1015.3	SE	4	8	11.4	9.5
14	Belgrade	1015.4	NNW	4	8	13.2	12.5	1019.7	W	4	8	13.2	10.7
15	Budapest	1016.9	NNW	4	-	11.7	10.6	1020.2	N	4	-	14.3	11.8
16	Prague	1025.1	WSW	2	-	7.2	2.9	1025.4	N	4	7	13.4	3.0
17	Munich	1024.3	NE	4	3	6.2	3.7	1022.4	E	10	8	12.5	4.3
18	Strasbourg	1024.3	N	2	-	5.8	3.8	1022.2	NNE	13	-	18.2	5.7
19	Paris	1026.1	NNE	9	-	10.6	4.9	1025.3	NNE	10	3	15.7	5.0
20	Jersey	1028.2	N	8	8	10.5	9.0	1027.7	N	7	1	16.2	11.7
21	Milan	1016.7	N	1	0	14.3	12.3	1018.2	N	2	6	18.3	9.3
22	Marseille	1015.3	NW	1	6	14.5	9.1	1017.2	N	3	8	16.3	13.0
23	Bordeaux	1023.4	N	6	7	12.0	4.9	1022.6	NE	13	-	18.6	4.4
24	Rome	1012.0	E	5	0	14.2	13.3	1015.0	S	7	7	19.5	15.5
25	Ajaccio	1013.3	NE	5	8	14.6	11.4	1014.4	SSW	10	7	20.8	12.5
26	Barcelona	1016.8	N	6	4	15.4	11.2	1017.3	S	9	5	19.1	10.9
27	Majorca	1015.9	W	1	7	13.4	8.2	1016.9	ENE	14	6	21.3	7.7
28	Madrid	1019.8	NE	5	0	11.3	-0.1	1016.1	N	9	2	20.3	-1.7
29	Lisbon	1014.7	-	-	-	20.2	3.0	1017.4	NE	9	2	23.3	-1.4
30	Athens	1009.1	N	2	-	17.2	12.5	1011.5	SW	7	5	25.0	11.5
31	Malta	1015.4	WSW	5	2	15.1	13.5	1014.8	E	12	3	23.1	11.4
32	Gibraltar	1015.5	W	3	8	18.2	12.1	1017.4	ESE	13	5	17.4	13.1

## Daily Weather Summary for Thursday 18 May 2023

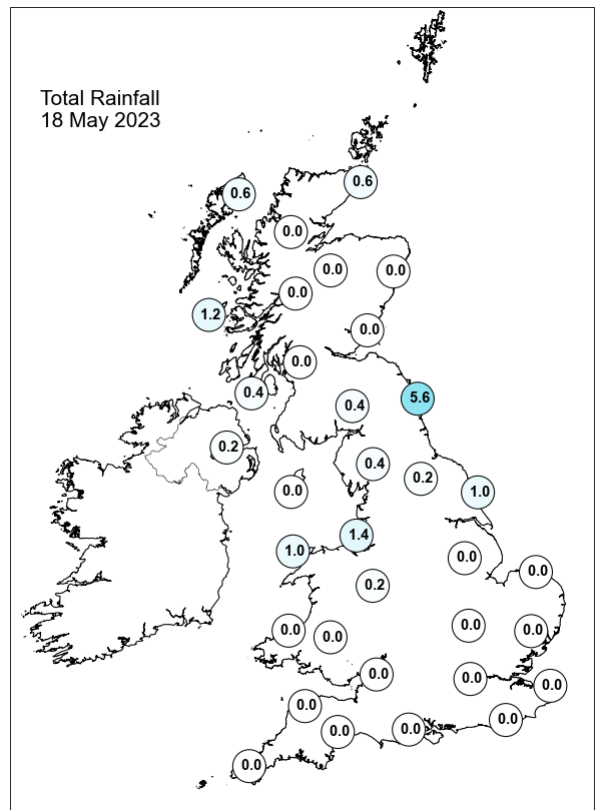
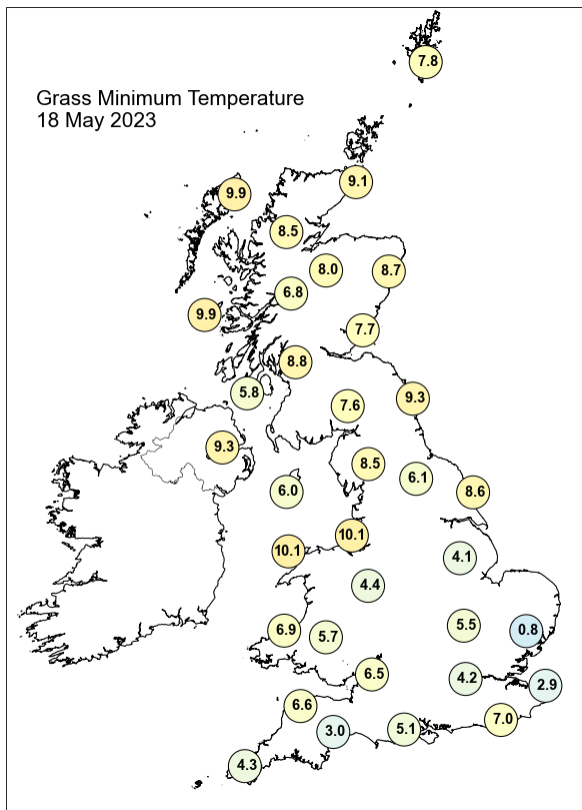
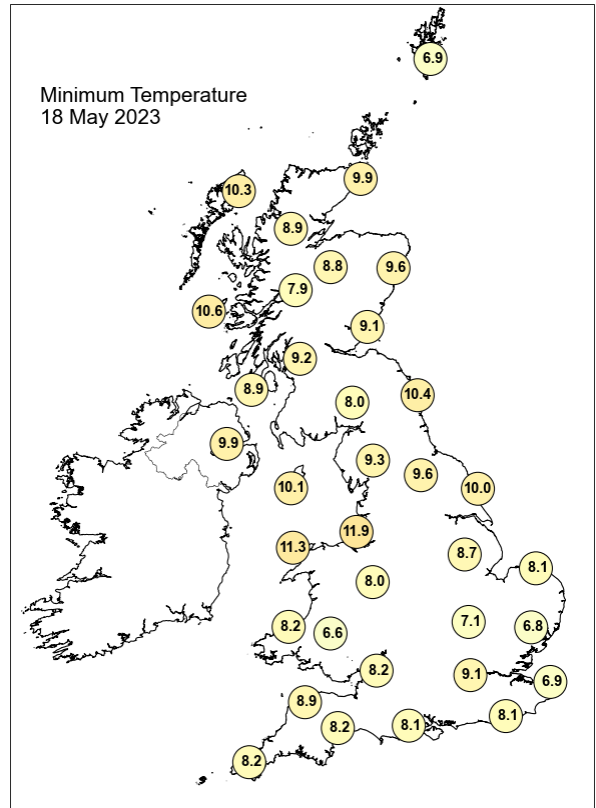
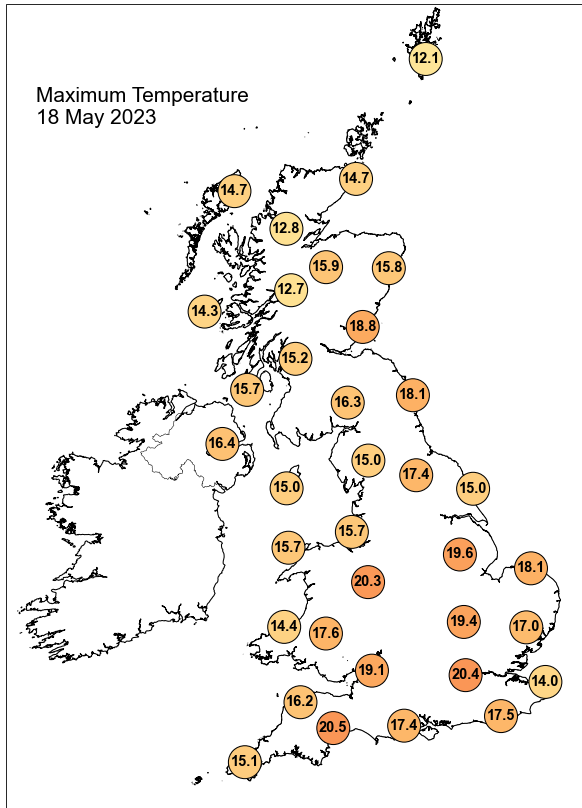

## Daily Weather Summary for Thursday 18 May 2023

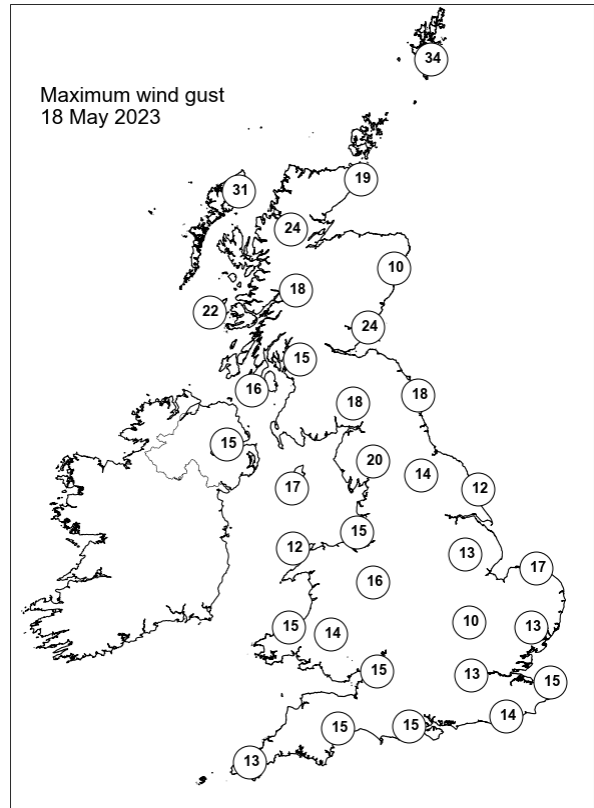
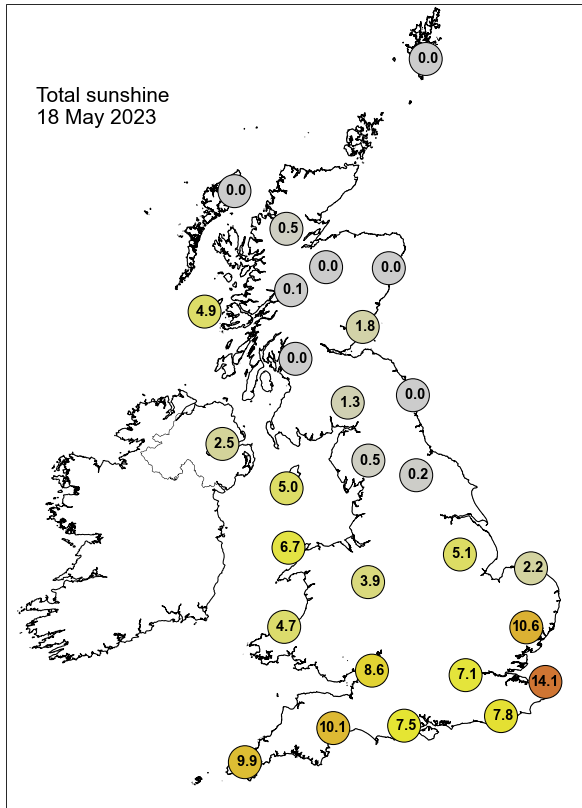

None of the selected stations observed a day of sleet or snow falling or non-zero snow depth at 0900 UTC.

## Daily Weather Summary for Friday 19 May 2023

This day's summary created 26/05/2023 03:02

### Summary of the UK Weather for Friday 19 May 2023

Overnight, a cold front passed through the north of UK, bringing outbreaks of rain, heaviest along the east coast. As the light band of rain moved southeastwards, it brought further drizzle towards the east and south of England and northern Scotland. Elsewhere, it was generally cloudy and dry overnight, with occasional clearer spells towards the southwest. From early morning, high pressure persisted across central and northern parts of UK, which brought dry, warm and bright weather conditions to central and northern England, Scotland, Northern Ireland and Wales. However, cloudy conditions with some isolated showers and rain affected southern, southeastern and some parts of southwestern areas, particularly heavy thundery showers affected towards midday.

### Daily Extremes

<i>Highest Maximum</i>	<b>20.4°C</b> Preston, Cove House (Dorset, 44mAMSL)
<i>Lowest Maximum</i>	<b>12.4°C</b> Fair Isle (Shetland, 57mAMSL)
<i>Highest Minimum</i>	<b>11.9°C</b> Oxford (Oxfordshire, 63mAMSL)
<i>Lowest Minimum</i>	<b>1.1°C</b> Sennybridge No 2 (Powys (south), 307mAMSL)
<i>Lowest Grass Minimum</i>	<b>-2.8°C</b> Goudhurst (Kent, 85mAMSL)
<i>Most Rainfall</i>	<b>29.0mm</b> Osney Lock (Oxfordshire, 57mAMSL)
<i>Most Sunshine</i>	<b>12.4hr</b> Manston (Kent, 49mAMSL)
<i>Highest Gust</i>	<b>28Kt 32mph</b> Milford Haven Conservancy Board (Dyfed, 44mAMSL) also South Uist Range (Western Isles, 4mAMSL)
<i>Highest Gust (mountain*)</i>	<b>39Kt 45mph</b> Cairngorm Summit (Inverness-shire, 1237mAMSL)
<i>Greatest Snow Depth at 0900 UTC</i>	No non-zero values.

mAMSL refers to station elevation in metres above mean sea level.

\*Mountain stations are above 500mAMSL.

## Daily Weather Summary for Friday 19 May 2023

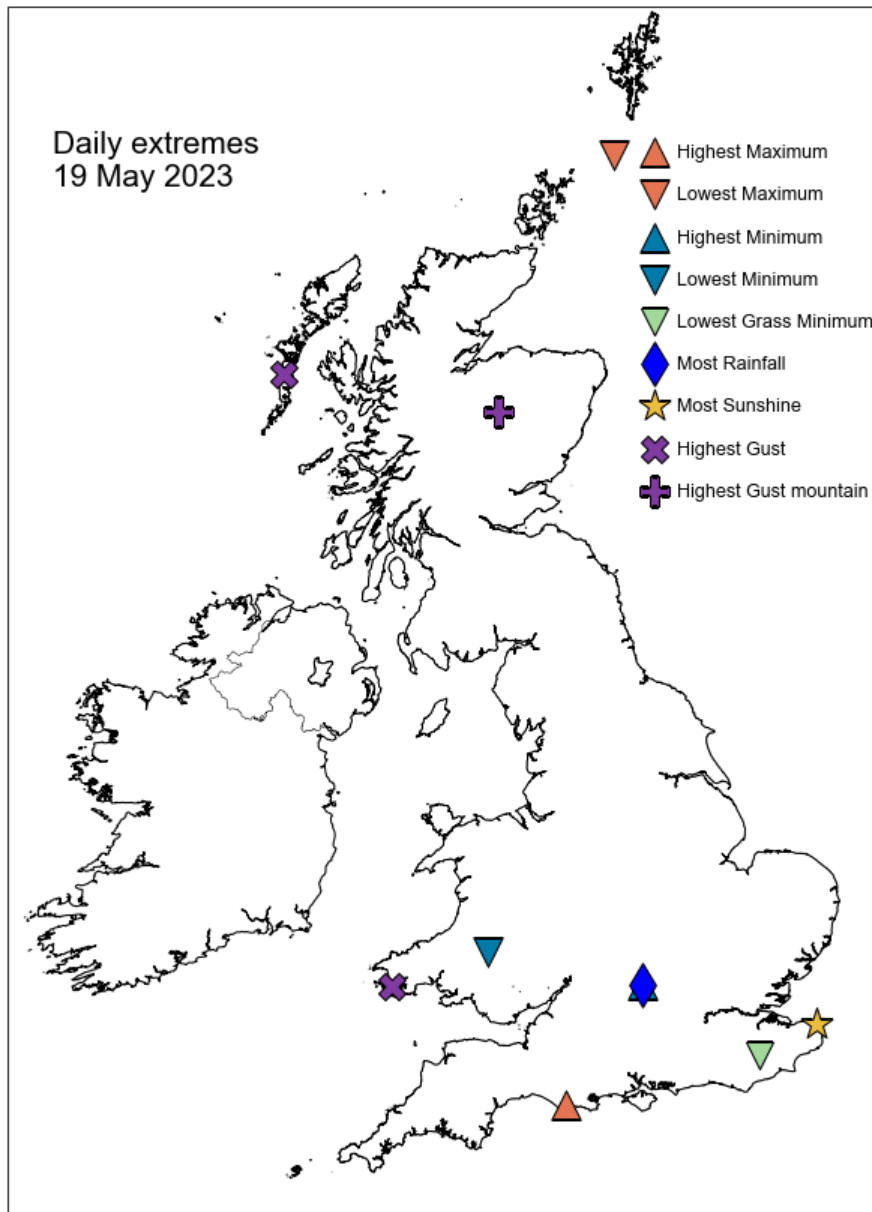



## Daily Weather Summary for Friday 19 May 2023

### North Atlantic and Europe analysis charts and satellite images at 0000 UTC

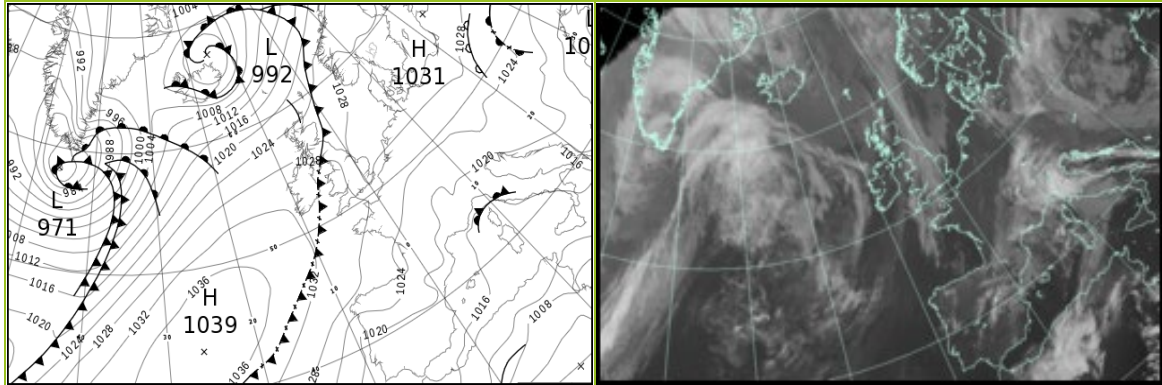

### North Atlantic and Europe analysis charts and satellite images at 1200 UTC

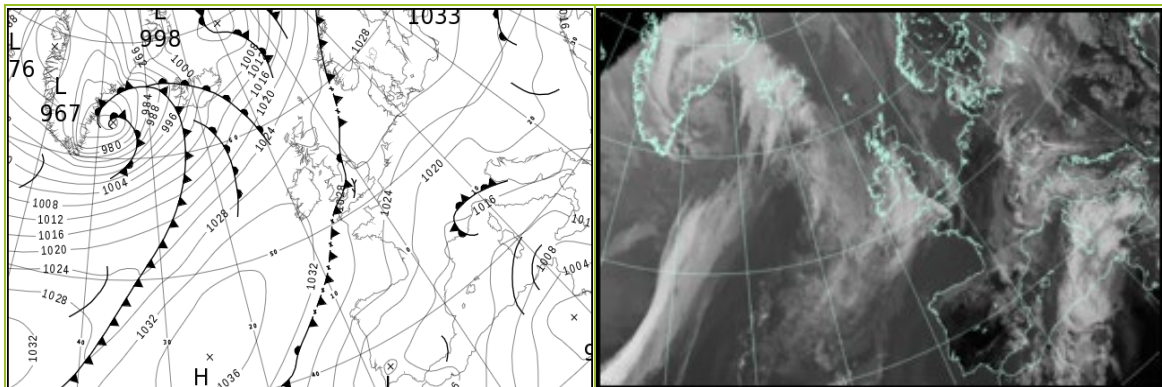

All satellite imagery copyright Met Office and EUMETSAT (European Organisation for the Exploitation of Meteorological Satellites). These show infra-red images from the geostationary MSG satellite. The rainfall rates are derived from both rain-radar and satellite data.

## Daily Weather Summary for Friday 19 May 2023

UK satellite and rain-radar precipitation rates at (L) 0000 and (R) 1200 UTC

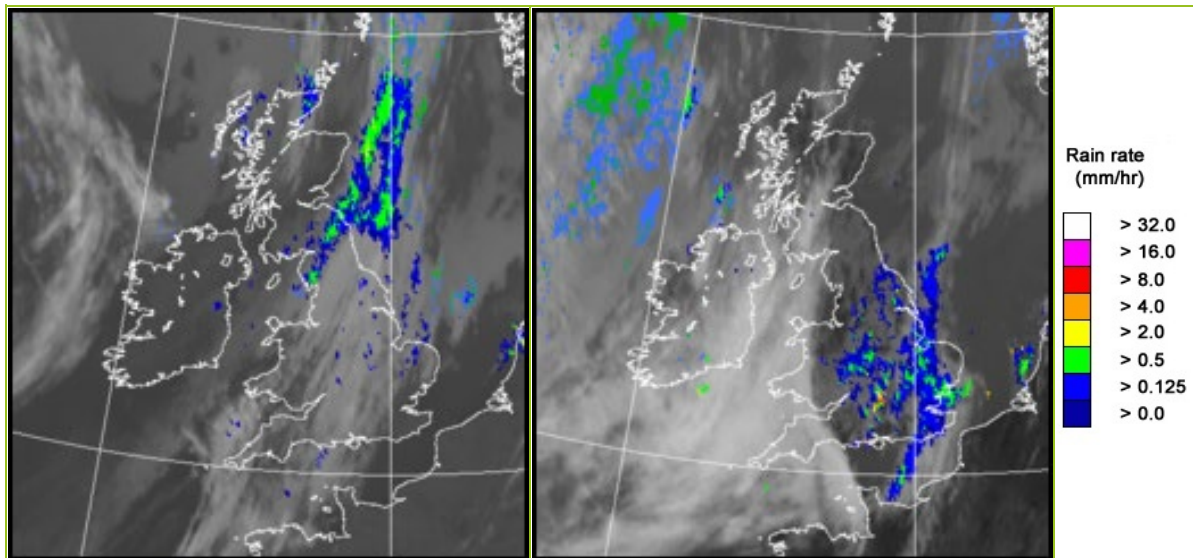

UK wind speed and direction at (L) 0000 and (R) 1200 UTC

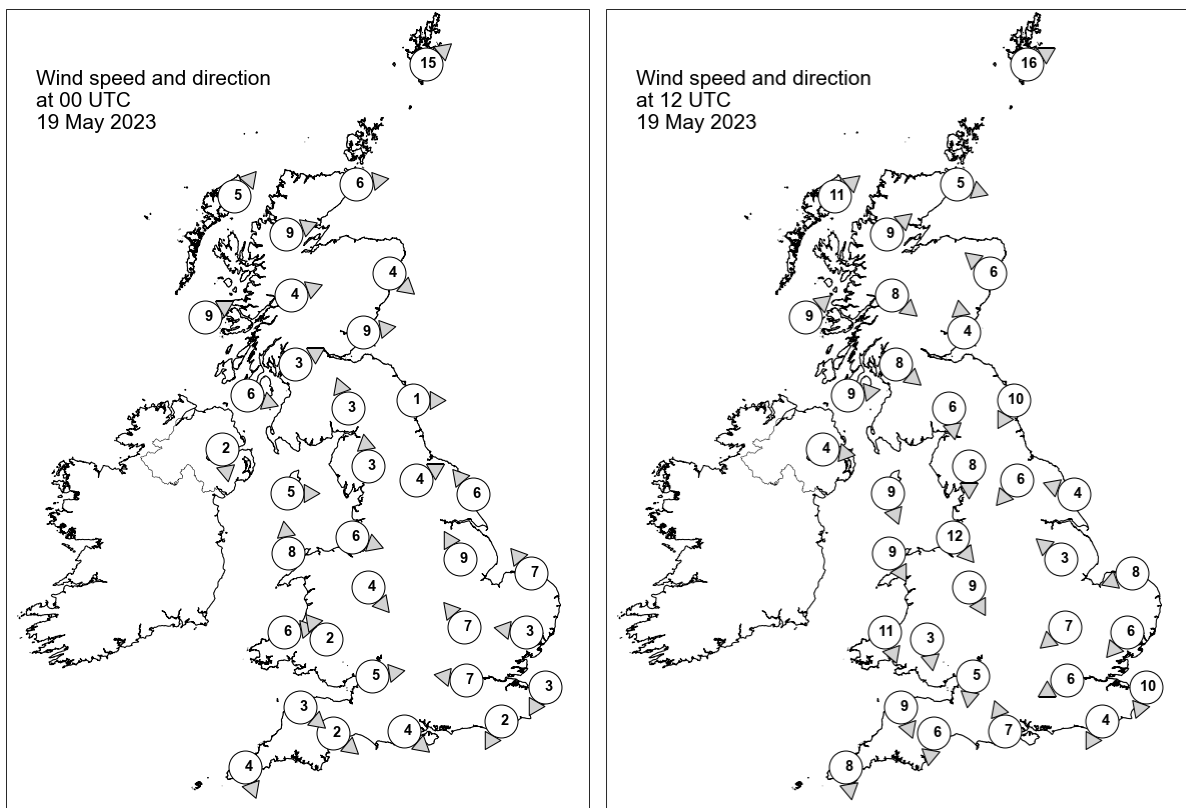

## Daily Weather Summary for Friday 19 May 2023

### Selected UK readings at (L) 0000 and (R) 1200 UTC

STATIONS		0000 UTC						1200 UTC					
NO	SITE	PRESS	WDIR	WSPD	CLOUD	TEMP	TDEW	PRESS	WDIR	WSPD	CLOUD	TEMP	TDEW
1	Lerwick	1022.6	SW	15	8	9.0	8.3	1026.3	WSW	16	8	12.4	10.2
2	Wick	1024.2	W	6	5	10.5	7.4	1027.2	WNW	5	8	14.1	7.3
3	Stornoway	1024.0	SW	5	8	10.2	8.1	1027.0	SW	11	8	13.8	7.3
4	Loch Glascarnoch	1025.3	WSW	9	8	9.7	5.4	1027.4	SW	9	8	14.1	5.5
5	Aviemore	1026.0	-	-	8	9.5	6.0	1026.7	-	-	4	16.9	5.6
6	Dyce	1025.3	NW	4	8	13.1	8.0	1027.9	SE	6	8	15.5	6.8
7	Tulloch Bridge	1027.1	WSW	4	8	10.2	4.5	1028.3	NW	8	0	15.4	6.1
8	Tiree	1027.5	WSW	9	1	10.2	9.1	1029.6	SW	9	8	12.7	9.8
9	Leuchars	1026.0	W	9	0	10.7	8.9	1028.3	S	4	8	15.7	4.8
10	Bishopton	1027.3	WSW	3	7	8.6	7.2	1028.7	NW	8	8	16.1	8.2
11	Machrihanish	1028.1	WNW	6	8	10.2	9.9	1029.9	W	9	8	13.9	11.0
12	Boulmer	1026.7	W	1	8	12.9	8.8	1028.6	NNE	10	2	14.1	10.0
13	Eskdalemuir	1027.8	SSE	3	8	10.2	9.3	1028.7	N	6	8	14.8	6.2
14	Aldergrove	1029.2	N	2	6	9.1	8.3	1030.1	W	4	8	14.9	8.4
15	Shap	1028.2	S	3	8	8.4	6.9	1028.4	N	8	6	14.6	6.3
16	Leeming	1027.6	WSW	4	8	10.1	7.3	1028.7	NE	6	8	13.8	11.2
17	Ronaldsway	1028.1	W	5	8	12.4	11.8	1029.9	NNW	9	8	14.5	8.3
18	Bridlington	1027.3	SE	6	8	11.0	9.8	1028.1	ESE	4	8	13.5	10.3
19	Crosby	1028.6	WNW	6	8	12.2	8.5	1029.2	NW	12	6	15.0	11.1
20	Valley	1028.6	S	8	8	12.3	10.0	1030.2	NNW	9	1	13.5	9.1
21	Waddington	1027.5	SSE	9	8	12.7	9.5	1028.4	SE	3	8	12.5	9.8
22	Shawbury	1028.6	NW	4	8	10.1	7.5	1028.4	NNW	9	8	15.0	11.6
23	Weybourne	1028.4	SE	7	2	8.4	5.5	1028.1	ENE	8	4	12.5	9.3
24	Bedford	1027.8	SE	7	8	10.8	8.3	1027.9	NE	7	8	12.7	10.7
25	Aberporth	1028.9	W	6	8	10.9	9.1	1029.6	NNW	11	6	12.1	10.0
26	Sennybridge	1030.0	SE	2	8	3.9	2.8	1027.7	N	3	7	15.2	9.1
27	Wattisham	1028.6	E	3	1	7.6	5.0	1027.4	NE	6	4	13.4	6.5
28	Almondsbury	1028.0	W	5	8	11.2	9.5	1026.8	N	5	8	18.2	10.9
29	Heathrow	1028.0	E	7	8	12.2	6.6	1027.0	ENE	6	6	17.1	8.1
30	Manston	1028.1	NNE	3	0	6.9	5.5	1027.2	NNE	10	8	13.3	9.5
31	Chivenor	1029.1	NW	3	8	10.9	9.4	1028.1	NNW	9	8	16.1	9.2
32	Exeter	1028.9	NW	2	8	9.3	8.2	1026.9	N	6	8	16.8	10.5
33	Herstmonceux	1028.2	NNE	2	0	6.7	5.6	1026.4	NNE	4	8	16.4	7.8
34	Hurn	1027.6	NW	4	8	11.3	7.7	1026.2	SSE	7	8	16.8	10.8
35	Camborne	1029.8	NNW	4	8	11.1	8.7	1028.6	N	8	8	14.2	12.1

## Daily Weather Summary for Friday 19 May 2023

### Selected European readings at (L) 0000 and (R) 1200 UTC

STATIONS		0000 UTC						1200 UTC					
NO	SITE	PRESS	WDIR	WSPD	CLOUD	TEMP	TDEW	PRESS	WDIR	WSPD	CLOUD	TEMP	TDEW
1	Murmansk	1022.7	S	4	1	0.8	-2.2	1022.6	SW	12	6	12.1	-2.2
2	Helsinki	1029.9	NW	4	0	2.5	0.8	1031.0	S	10	0	15.1	1.7
3	Stockholm	1029.4	-	0	-	5.1	2.9	1030.7	SSW	8	-	17.2	1.2
4	Oslo	1027.8	NE	3	-	6.0	3.3	1028.7	SSW	5	4	15.8	9.2
5	Reykjavik	1001.4	W	16	8	7.2	6.6	1000.4	SSE	16	8	9.4	7.2
6	Moscow	1022.7	NW	4	8	14.3	11.9	1024.7	N	4	8	16.9	2.6
7	Kiev	1020.2	NNE	2	8	19.4	7.5	1022.6	N	8	6	21.9	12.8
8	Warsaw	1028.1	NE	4	8	10.3	7.7	1027.2	NNE	6	8	13.4	10.2
9	Berlin	1027.8	NE	6	8	8.1	3.9	1026.2	E	14	8	17.3	5.4
10	De Bilt	1027.9	NNE	4	8	8.2	5.7	1025.6	ENE	8	5	17.8	5.4
11	Dublin	1029.0	W	6	7	12.0	11.4	1030.9	NW	8	8	13.8	8.6
12	Cork	1030.7	NW	10	2	9.6	7.8	1031.7	NNW	10	6	13.9	8.9
13	Sofia	1018.8	WNW	4	6	10.4	8.2	1017.1	E	6	6	19.1	10.4
14	Belgrade	1021.9	WSW	4	8	11.9	11.2	1021.1	WNW	2	3	19.4	12.8
15	Budapest	1022.9	-	0	-	11.7	10.6	1021.8	ESE	4	-	21.9	12.5
16	Prague	1025.4	ENE	2	-	10.8	3.6	1022.8	ENE	8	6	15.9	7.4
17	Munich	1022.7	E	8	8	9.3	5.2	1020.3	NE	10	8	12.6	6.7
18	Strasbourg	1022.2	NNE	7	-	10.5	4.2	1020.6	NE	11	8	16.4	6.5
19	Paris	1024.6	N	10	-	11.3	4.0	1022.8	NNE	10	2	18.3	6.5
20	Jersey	1027.9	NNE	7	3	11.4	8.5	1026.4	N	11	8	14.6	10.6
21	Milan	1018.5	ENE	2	6	16.0	10.8	1018.8	ESE	6	7	16.2	12.4
22	Marseille	1017.0	N	7	8	14.3	12.3	1015.4	W	5	8	17.8	13.3
23	Bordeaux	1023.1	WNW	3	-	11.9	5.3	1020.9	NNE	8	-	20.3	6.2
24	Rome	1015.9	N	2	0	15.2	14.8	1013.8	NNE	7	7	21.1	14.4
25	Ajaccio	1015.3	ENE	4	8	15.0	13.0	1012.9	SSW	5	8	20.8	14.0
26	Barcelona	1018.2	N	3	6	16.6	10.9	1016.1	SE	12	7	18.8	11.6
27	Majorca	1017.1	N	5	6	12.6	8.3	1014.1	NE	16	7	19.5	10.5
28	Madrid	1020.7	NNE	6	4	11.7	-1.0	1016.1	NNE	10	4	20.0	0.1
29	Lisbon	1017.9	N	10	-	18.6	5.6	1017.6	ENE	8	0	23.5	1.9
30	Athens	1014.3	N	3	-	18.8	14.2	1016.1	S	6	5	23.2	13.0
31	Malta	1012.7	E	12	1	17.9	14.0	1010.6	ESE	22	7	20.6	15.0
32	Gibraltar	1017.3	SSW	3	0	14.4	12.6	1017.1	ESE	9	0	20.4	14.1

## Daily Weather Summary for Friday 19 May 2023

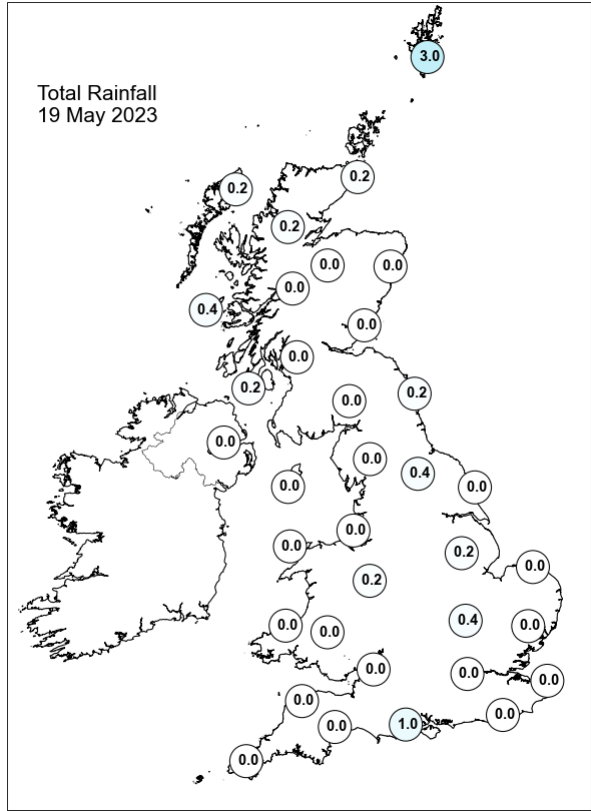
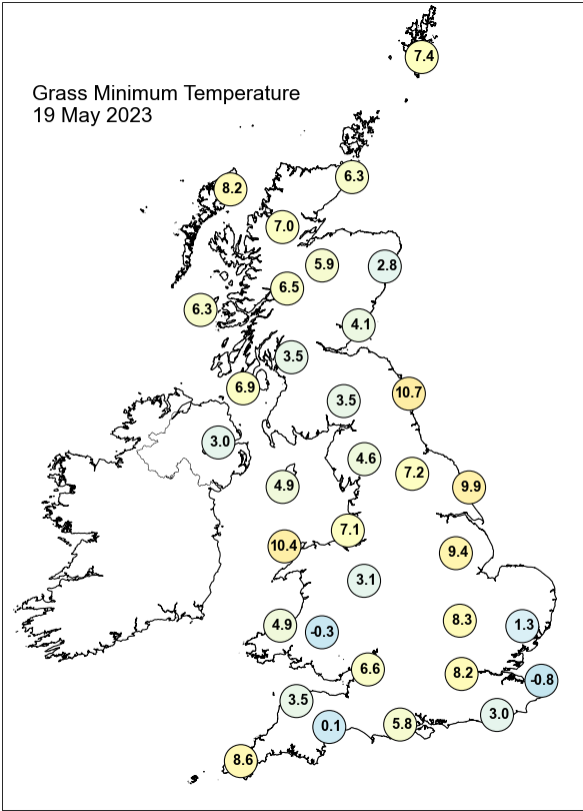
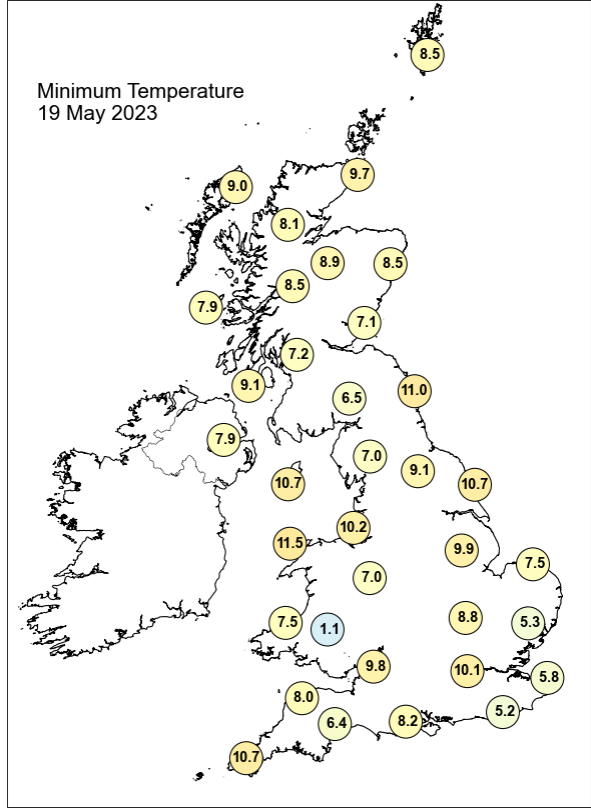
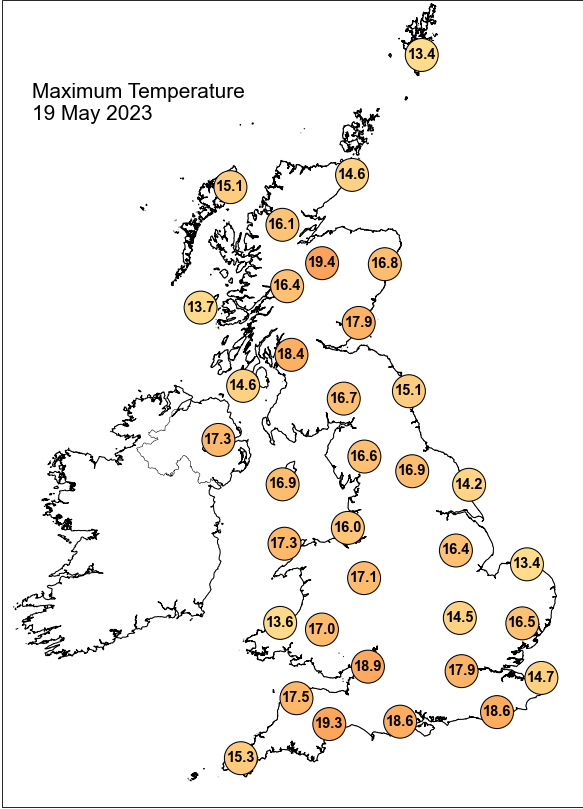

## Daily Weather Summary for Friday 19 May 2023

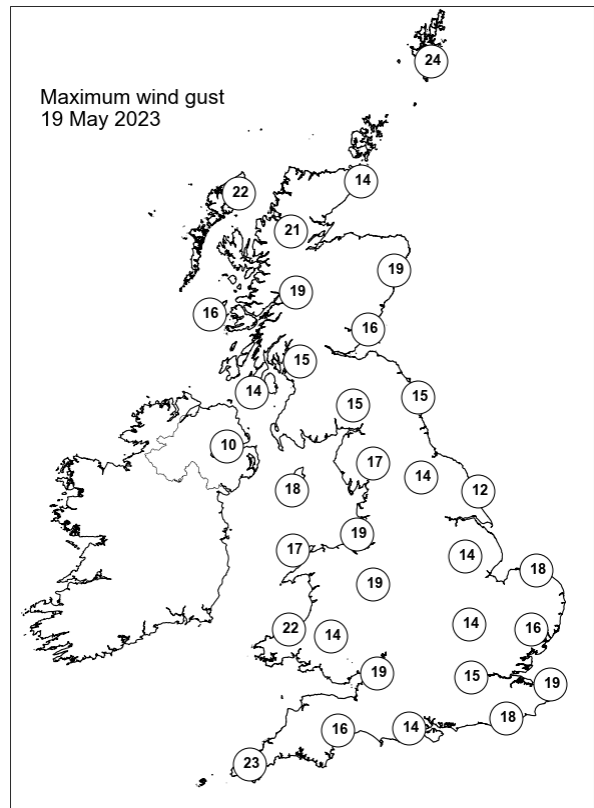
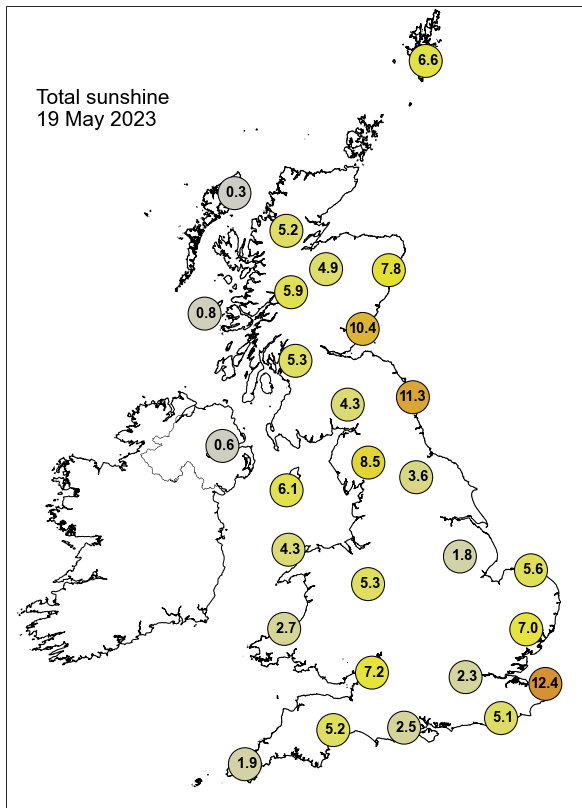

None of the selected stations observed a day of sleet or snow falling or non-zero snow depth at 0900 UTC.



## Daily Weather Summary for Saturday 20 May 2023

This day's summary created 27/05/2023 03:02

### Summary of the UK Weather for Saturday 20 May 2023

At midnight, a ridge of high pressure covered much of the UK, keeping conditions fairly settled with a light breeze overnight. Two warm fronts lay over the northwest, bringing rain and drizzle across Scotland. This system moved southeastwards during the early hours, bringing cloudy conditions to the north and northwest, drizzly in any thicker cloud. Elsewhere remained dry and mostly clear, with plenty of sunny spells as the sun rose. As the day progressed, the warm front continued to move in a south-eastwardly direction across Scotland and Northern Ireland, bringing cloud and patchy rain over the region. The southern half of the UK saw largely dry and sunny conditions, with scattered cloud towards the south, particularly later in the afternoon.

### Daily Extremes

<i>Highest Maximum</i>	<b>21.5°C</b> Porthmadog (Gwynedd, 7mAMSL)
<i>Lowest Maximum</i>	<b>10.2°C</b> Fair Isle (Shetland, 57mAMSL)
<i>Highest Minimum</i>	<b>12.0°C</b> Kinlochewe (Ross & Cromarty, 25mAMSL)
<i>Lowest Minimum</i>	<b>1.7°C</b> Ravensworth (North Yorkshire, 124mAMSL)
<i>Lowest Grass Minimum</i>	<b>-3.9°C</b> South Newington (Oxfordshire, 105mAMSL)
<i>Most Rainfall</i>	<b>16.8mm</b> Magilligan No 2 (Londonderry, 6mAMSL)
<i>Most Sunshine</i>	<b>14.6hr</b> Leconfield (Humberside, 7mAMSL)
<i>Highest Gust</i>	<b>29Kt 33mph</b> Stornoway Airport (Western Isles, 15mAMSL) also Langdon Bay (Kent, 117mAMSL)
<i>Highest Gust (mountain*)</i>	<b>41Kt 47mph</b> Bealach Na Ba No 2 (Ross & Cromarty, 773mAMSL)
<i>Greatest Snow Depth at 0900 UTC</i>	No non-zero values.

mAMSL refers to station elevation in metres above mean sea level.

\*Mountain stations are above 500mAMSL.



## Daily Weather Summary for Saturday 20 May 2023

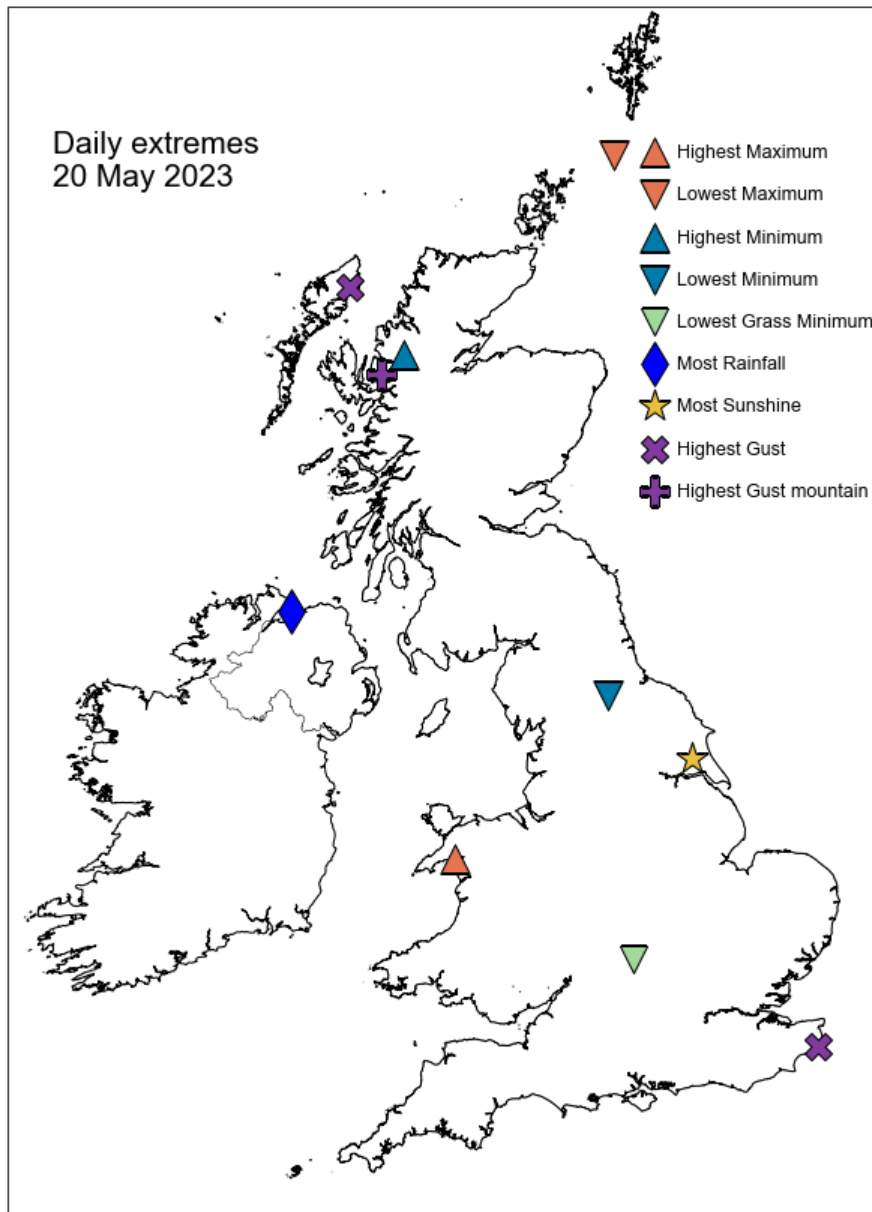

## Daily Weather Summary for Saturday 20 May 2023

### North Atlantic and Europe analysis charts and satellite images at 0000 UTC

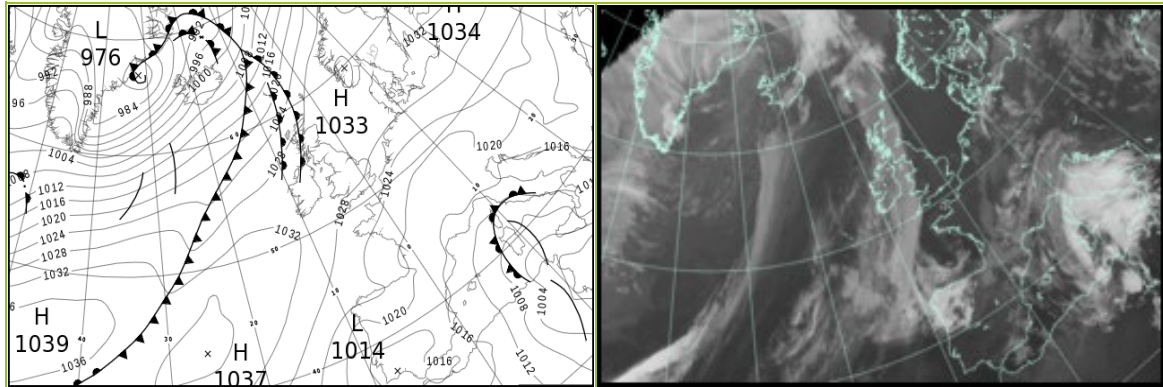

### North Atlantic and Europe analysis charts and satellite images at 1200 UTC

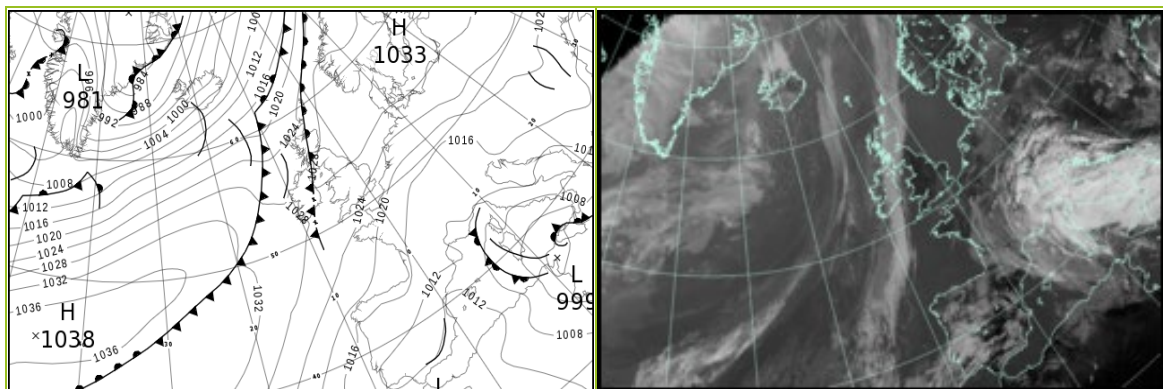

All satellite imagery copyright Met Office and EUMETSAT (European Organisation for the Exploitation of Meteorological Satellites). These show infra-red images from the geostationary MSG satellite. The rainfall rates are derived from both rain-radar and satellite data.

## Daily Weather Summary for Saturday 20 May 2023

UK satellite and rain-radar precipitation rates at (L) 0000 and (R) 1200 UTC

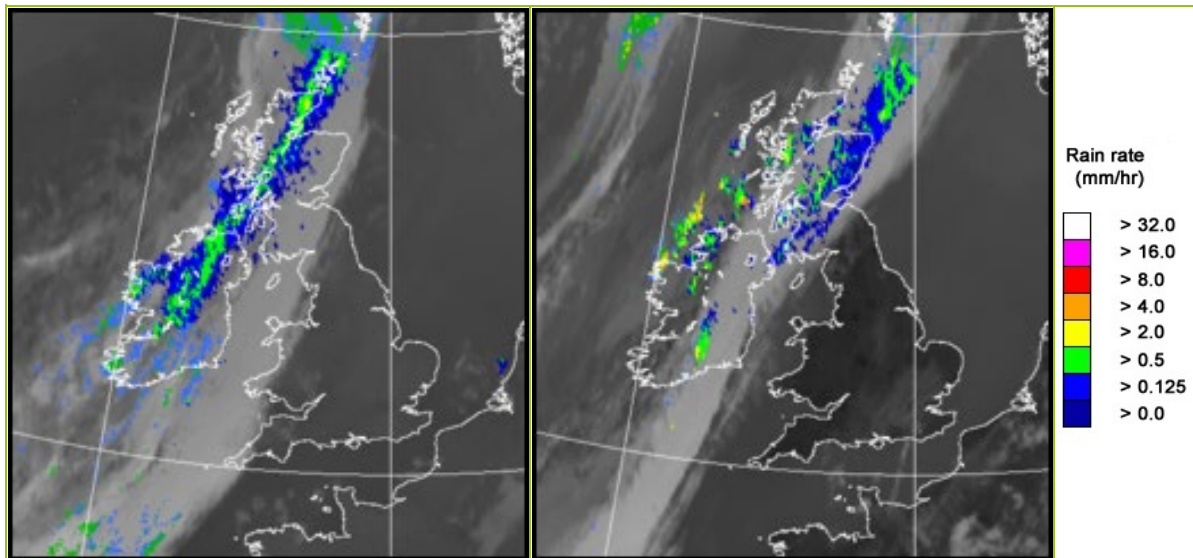

UK wind speed and direction at (L) 0000 and (R) 1200 UTC

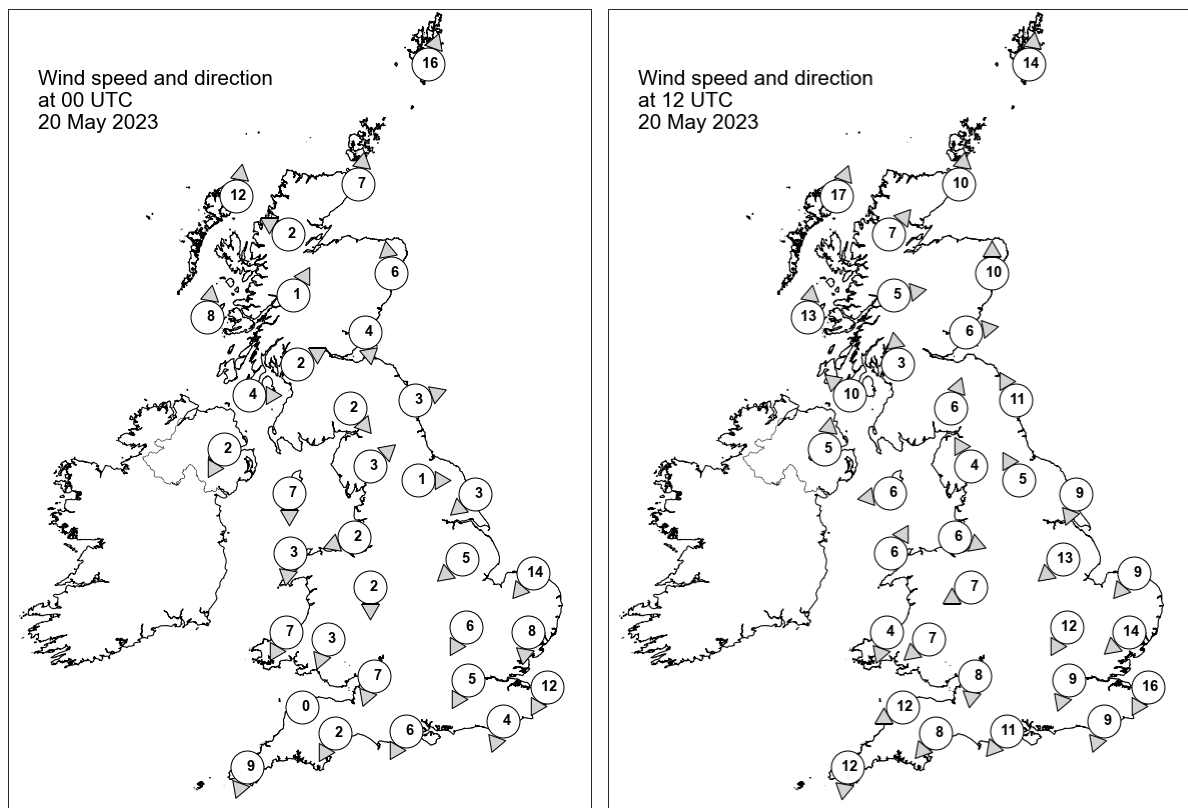

## Daily Weather Summary for Saturday 20 May 2023

### Selected UK readings at (L) 0000 and (R) 1200 UTC

STATIONS		0000 UTC						1200 UTC					
NO	SITE	PRESS	WDIR	WSPD	CLOUD	TEMP	TDEW	PRESS	WDIR	WSPD	CLOUD	TEMP	TDEW
1	Lerwick	1027.9	SSW	16	8	9.2	7.1	1025.7	S	14	8	9.7	9.5
2	Wick	1028.0	S	7	8	11.0	8.0	1025.1	S	10	8	13.8	9.8
3	Stornoway	1027.3	S	12	8	10.8	9.8	1024.0	SSW	17	8	13.2	11.0
4	Loch Glascarnoch	1028.9	ESE	2	8	9.8	8.4	1025.4	SW	7	8	13.8	10.8
5	Aviemore	1029.3	-	-	8	11.0	7.5	1025.7	-	-	7	16.6	9.0
6	Dyce	1029.8	S	6	8	10.9	7.7	1026.9	S	10	8	15.3	8.7
7	Tulloch Bridge	1030.8	SSW	1	8	9.3	8.3	1027.6	W	5	8	14.7	10.5
8	Tiree	1029.8	S	8	8	11.2	10.7	1027.5	S	13	8	12.1	11.9
9	Leuchars	1029.7	N	4	8	10.2	8.6	1028.2	W	6	8	15.6	9.7
10	Bishopton	1030.1	WSW	2	8	11.0	8.5	1028.3	S	3	8	14.3	9.8
11	Machrihanish	1030.6	W	4	8	10.8	10.2	1028.2	SE	10	8	14.0	10.6
12	Boulmer	1030.5	WSW	3	0	8.3	6.7	1029.1	SSE	11	8	11.1	10.1
13	Eskdalemuir	1031.0	NW	2	8	8.5	6.6	1028.0	SSW	6	8	16.8	7.0
14	Aldergrove	1030.8	NNE	2	8	11.7	10.1	1028.4	S	5	2	14.7	11.2
15	Shap	1031.4	SW	3	1	4.7	2.9	1027.5	SSE	4	1	18.1	8.4
16	Leeming	1030.6	W	1	5	8.3	7.3	1028.7	SSE	5	0	17.4	7.3
17	Ronaldsway	1030.0	N	7	8	13.1	7.4	1028.8	E	6	8	14.1	11.5
18	Bridlington	1030.4	NE	3	0	7.7	6.9	1028.8	NNE	9	0	14.3	6.6
19	Crosby	1029.7	ENE	2	8	10.7	9.3	1027.9	WNW	6	0	17.2	9.7
20	Valley	1030.1	N	3	8	10.9	8.8	1027.6	SSW	6	6	17.3	11.3
21	Waddington	1030.2	NE	5	0	7.5	6.8	1027.7	NE	13	0	16.6	6.5
22	Shawbury	1029.8	N	2	0	9.7	7.7	1027.5	ENE	7	0	16.9	4.7
23	Weybourne	1028.9	NE	14	0	10.3	9.0	1027.3	NE	9	4	13.7	10.2
24	Bedford	1029.4	NNE	6	0	6.7	6.2	1026.2	NNE	12	1	16.9	8.3
25	Aberporth	1029.5	NNE	7	8	11.6	9.7	1027.2	NNE	4	0	13.8	10.6
26	Sennybridge	1029.9	NNE	3	0	6.7	4.0	1026.4	NE	7	0	16.1	4.5
27	Wattisham	1028.2	N	8	1	6.8	6.0	1025.1	NE	14	3	17.3	8.4
28	Almondsbury	1028.4	NNE	7	7	11.8	10.1	1026.2	N	8	0	16.6	9.7
29	Heathrow	1028.1	NNE	5	0	10.7	6.8	1024.7	NNE	9	8	18.3	7.3
30	Manston	1026.7	NNE	12	1	9.9	8.7	1023.8	NNE	16	0	14.7	10.5
31	Chivenor	1028.0	-	0	8	12.6	9.3	1026.0	ENE	12	0	17.6	4.7
32	Exeter	1027.6	NNE	2	7	10.4	10.0	1025.1	NE	8	0	18.5	9.5
33	Herstmonceux	1026.5	NNE	4	0	8.6	6.6	1022.9	NNE	9	1	19.0	9.9
34	Hurn	1027.0	NNE	6	2	10.9	9.5	1024.3	NE	11	2	17.0	7.6
35	Camborne	1028.0	NNE	9	8	11.6	9.4	1025.7	N	12	0	14.7	9.0

## Daily Weather Summary for Saturday 20 May 2023

### Selected European readings at (L) 0000 and (R) 1200 UTC

STATIONS		0000 UTC						1200 UTC					
NO	SITE	PRESS	WDIR	WSPD	CLOUD	TEMP	TDEW	PRESS	WDIR	WSPD	CLOUD	TEMP	TDEW
1	Murmansk	1023.1	S	8	7	10.7	2.2	1020.9	WNW	8	7	15.2	7.6
2	Helsinki	1032.9	NW	4	0	4.6	3.8	1032.2	SSW	8	0	19.5	1.9
3	Stockholm	1032.3	SE	2	-	4.7	2.4	1031.8	SSW	10	-	18.0	-1.5
4	Oslo	1030.8	SW	3	-	10.0	8.9	1029.6	SW	7	3	19.5	8.5
5	Reykjavik	1002.0	SSW	17	5	6.0	2.3	1001.7	SW	19	6	6.8	1.4
6	Moscow	1027.1	NNW	4	7	10.6	3.1	1026.7	NNW	6	7	14.5	3.4
7	Kiev	1024.1	NNE	4	2	15.5	12.1	1023.6	N	10	0	21.4	6.9
8	Warsaw	1027.4	N	2	8	12.9	11.1	1025.3	E	10	6	23.2	13.7
9	Berlin	1026.9	E	8	8	10.4	6.8	1024.7	E	12	7	17.0	11.1
10	De Bilt	1025.5	NNE	8	8	11.8	6.7	1022.1	ENE	12	5	19.4	6.6
11	Dublin	1030.9	ESE	2	7	11.5	8.4	1028.5	ENE	4	7	14.3	9.9
12	Cork	1031.1	NNW	10	7	12.0	9.3	1028.1	ESE	8	7	15.8	12.2
13	Sofia	1020.7	SSE	2	2	8.8	7.8	1015.2	ENE	8	4	20.7	8.7
14	Belgrade	1019.4	NE	4	0	14.5	13.5	1016.7	E	10	1	26.2	11.6
15	Budapest	1020.9	NE	4	-	15.3	13.0	1018.9	E	8	-	25.1	12.0
16	Prague	1023.4	NE	4	-	9.9	7.8	1018.5	E	8	5	22.6	12.5
17	Munich	1017.3	ENE	6	8	12.3	9.4	1012.5	E	8	2	21.9	11.2
18	Strasbourg	1018.3	N	6	8	14.0	7.5	-	NE	12	7	-	-
19	Paris	1021.4	N	11	-	12.5	7.0	1017.6	NNE	11	6	20.4	9.0
20	Jersey	1025.5	NE	8	1	11.1	7.5	1022.8	NNE	14	4	14.8	10.7
21	Milan	1017.5	N	3	6	14.1	14.1	1015.3	NNW	4	6	15.9	14.0
22	Marseille	1014.0	NNW	2	8	14.6	13.8	1011.9	W	6	8	17.6	14.5
23	Bordeaux	1019.5	N	5	8	13.7	8.7	1016.4	N	9	8	18.7	9.5
24	Rome	1009.9	NE	12	6	16.8	14.6	1007.7	SE	3	8	20.1	15.1
25	Ajaccio	1010.7	NE	4	8	15.0	13.5	1007.8	SSW	4	8	18.8	14.7
26	Barcelona	1015.3	NW	4	7	14.6	12.8	1011.6	SW	13	7	20.9	12.1
27	Majorca	1013.3	N	6	7	15.4	11.2	1012.0	NNW	11	6	21.2	10.9
28	Madrid	1018.4	NNE	5	0	11.4	-1.8	1012.0	NNE	6	7	19.1	3.2
29	Lisbon	1015.6	N	9	-	18.8	5.1	1012.9	-	-	-	22.2	3.3
30	Athens	1015.6	N	1	-	17.3	13.4	1013.3	E	9	-	26.0	9.7
31	Malta	999.4	E	19	5	19.2	15.0	1001.0	WSW	11	1	24.7	16.3
32	Gibraltar	1016.2	NNE	6	8	18.0	13.7	1013.1	SE	7	0	21.8	12.3

## Daily Weather Summary for Saturday 20 May 2023

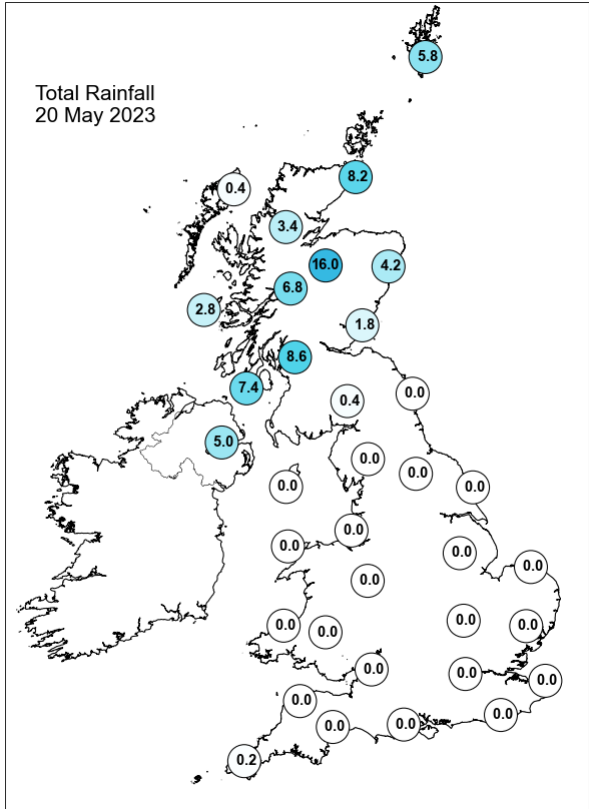
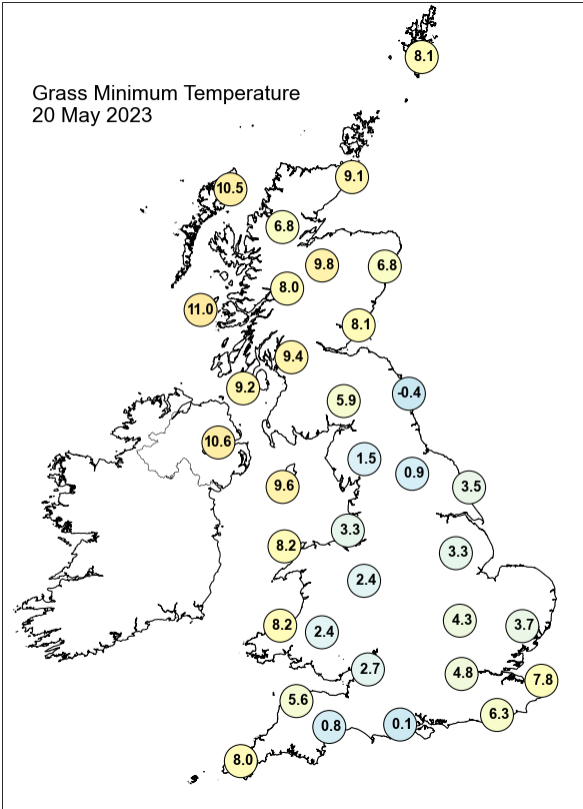
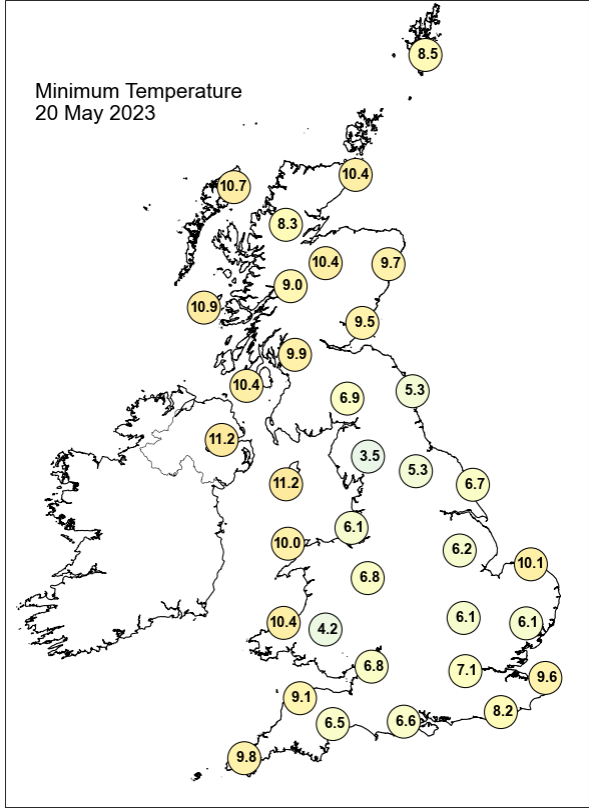
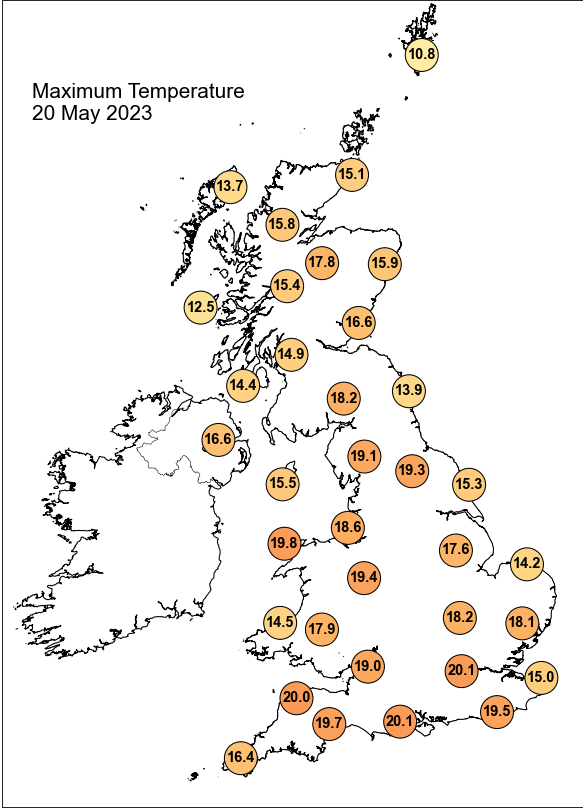

## Daily Weather Summary for Saturday 20 May 2023

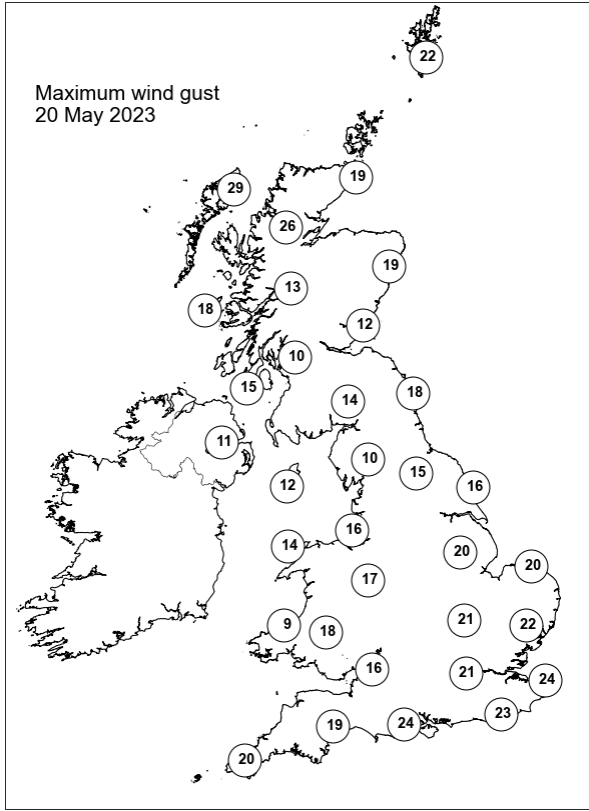
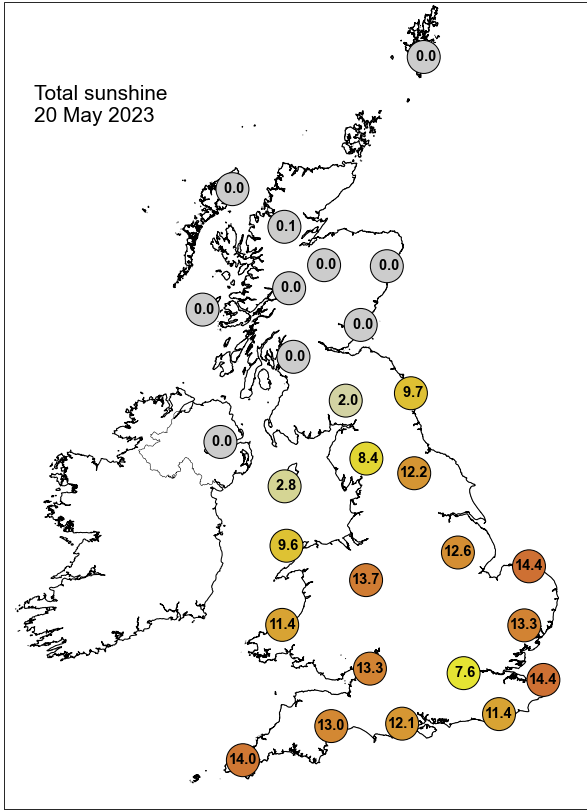

None of the selected stations observed a day of sleet or snow falling or non-zero snow depth at 0900 UTC.



## Daily Weather Summary for Sunday 21 May 2023

This day's summary created 28/05/2023 03:02

### Summary of the UK Weather for Sunday 21 May 2023

Unsettled conditions from midnight to early morning, with a warm and cold front that moved southeast towards eastern UK, producing moderate showers and patchy rain across Northern Ireland, northern England, and southwestern Scotland. Showers and rain gradually decreased from Northern Ireland, southwestern Scotland and northern England in the early morning. Elsewhere, dry, clear and relatively cold weather conditions persisted. During the day, mostly cloudy conditions and a few showery outbreaks of rain associated with the weakening fronts continued to affect Scotland and Northern Ireland. England and Wales were generally sunny, but with some cloud affecting the far northwest and north Wales, reducing in extent through the day, while the southeast, and later southern counties, saw areas of cloud bubbling up and spreading out.

### Daily Extremes

<i>Highest Maximum</i>	<b>23.3°C</b> Porthmadog (Gwynedd, 7mAMSL)
<i>Lowest Maximum</i>	<b>10.9°C</b> Inverbervie No 2 (Kincardineshire, 134mAMSL)
<i>Highest Minimum</i>	<b>12.5°C</b> Killowen (Down, 4mAMSL)
<i>Lowest Minimum</i>	<b>1.3°C</b> Sennybridge No 2 (Powys (south), 307mAMSL)
<i>Lowest Grass Minimum</i>	<b>-3.5°C</b> South Newington (Oxfordshire, 105mAMSL)
<i>Most Rainfall</i>	<b>5.2mm</b> Tyndrum No 3 (Perthshire (in Central Region), 168mAMSL)
<i>Most Sunshine</i>	<b>15.1hr</b> Leconfield (Humberside, 7mAMSL) also Wittering (Cambridgeshire, 74mAMSL)
<i>Highest Gust</i>	<b>27Kt 31mph</b> Langdon Bay (Kent, 117mAMSL)
<i>Highest Gust (mountain*)</i>	<b>21Kt 24mph</b> Aonach Mor (Inverness-shire, 1130mAMSL)
<i>Greatest Snow Depth at 0900 UTC</i>	No non-zero values.

mAMSL refers to station elevation in metres above mean sea level.

\*Mountain stations are above 500mAMSL.

## Daily Weather Summary for Sunday 21 May 2023

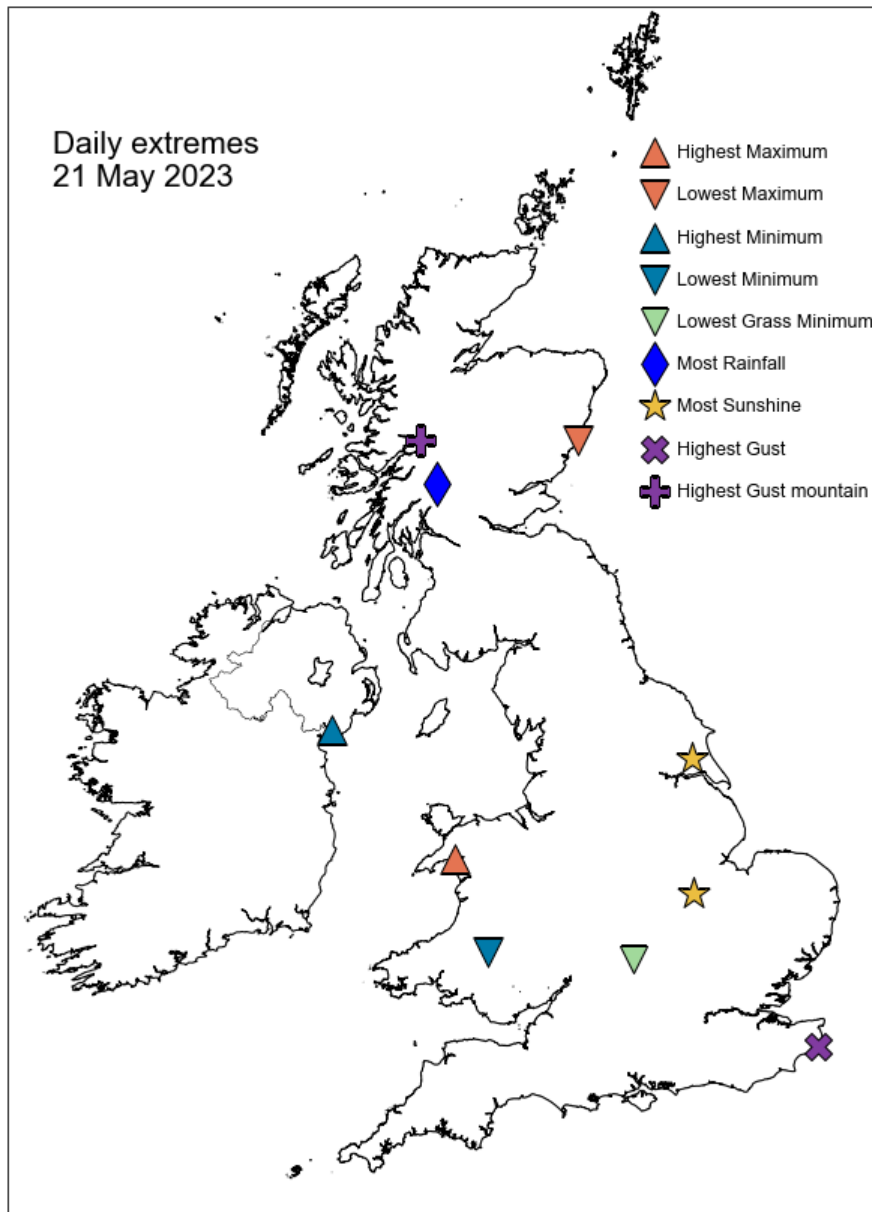

## Daily Weather Summary for Sunday 21 May 2023

### North Atlantic and Europe analysis charts and satellite images at 0000 UTC

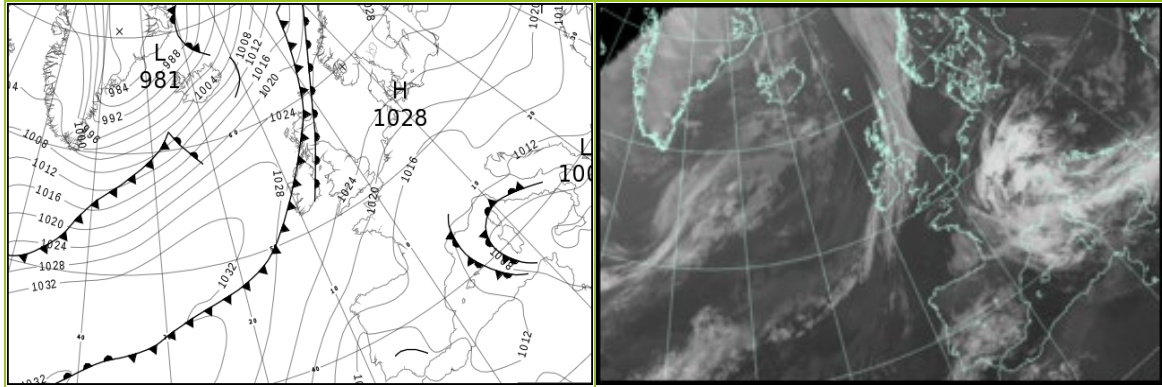

### North Atlantic and Europe analysis charts and satellite images at 1200 UTC

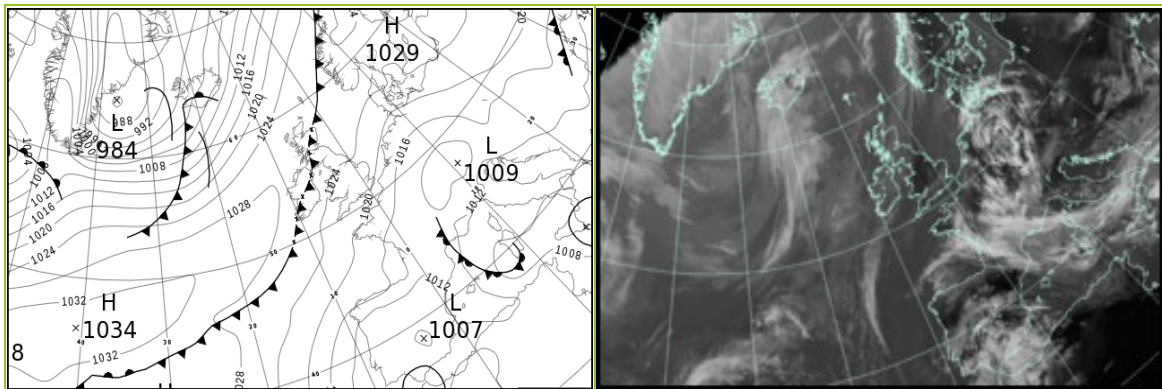

All satellite imagery copyright Met Office and EUMETSAT (European Organisation for the Exploitation of Meteorological Satellites). These show infra-red images from the geostationary MSG satellite. The rainfall rates are derived from both rain-radar and satellite data.

## Daily Weather Summary for Sunday 21 May 2023

UK satellite and rain-radar precipitation rates at (L) 0000 and (R) 1200 UTC

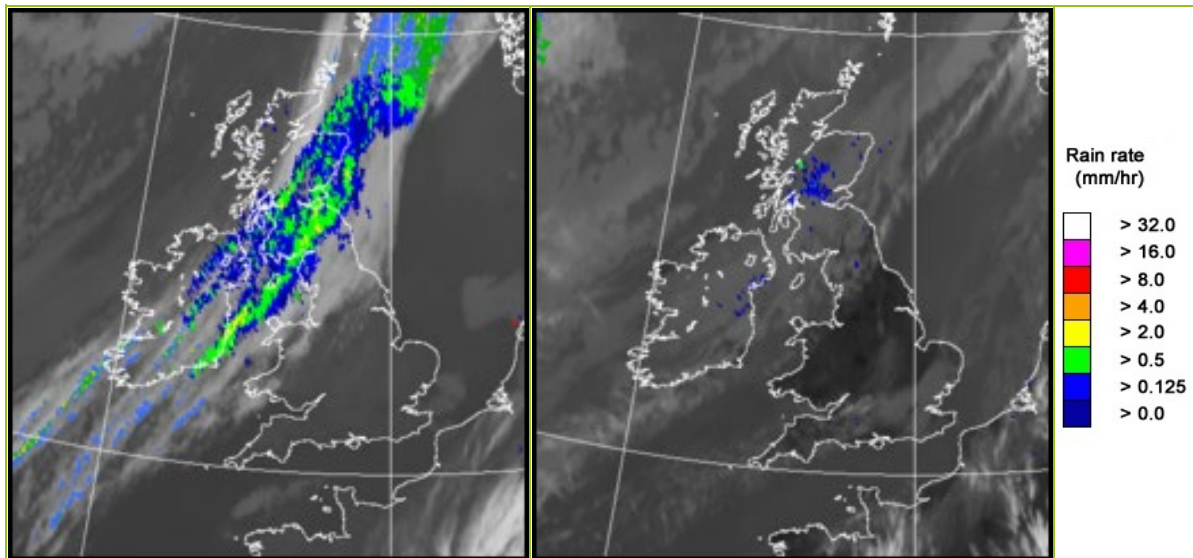

UK wind speed and direction at (L) 0000 and (R) 1200 UTC

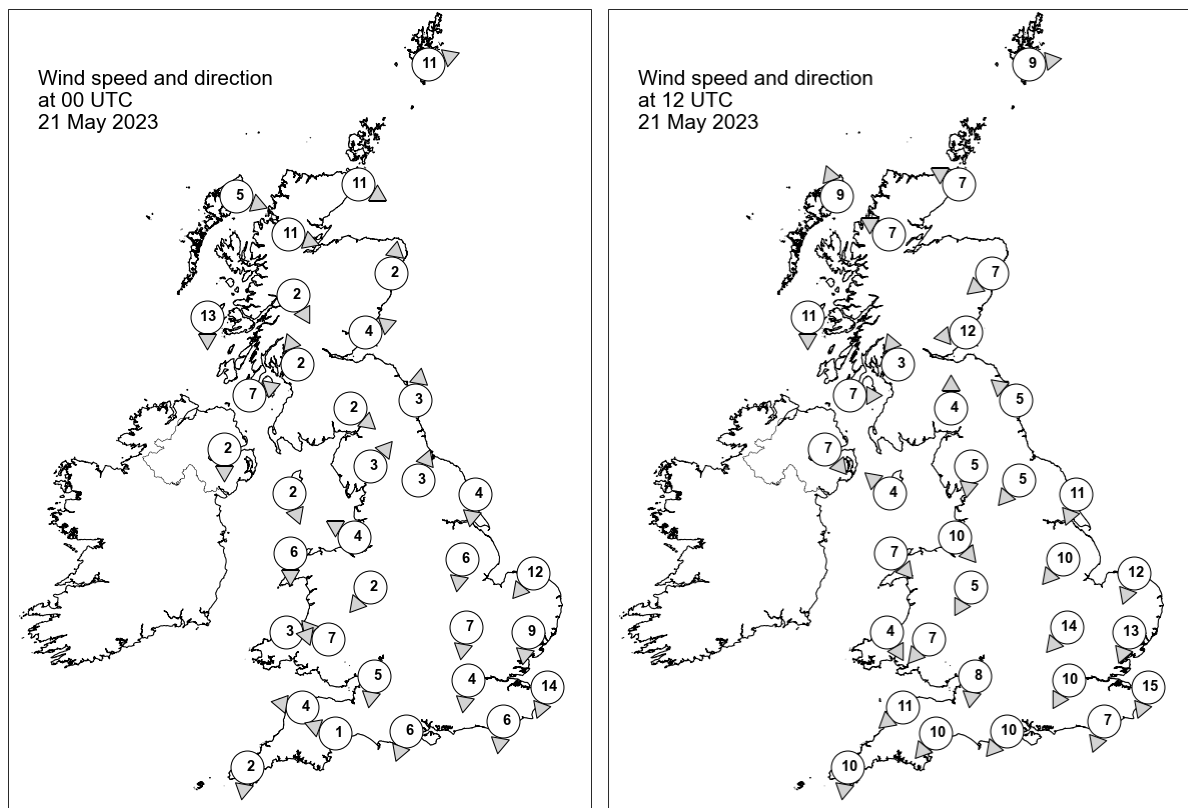

## Daily Weather Summary for Sunday 21 May 2023

### Selected UK readings at (L) 0000 and (R) 1200 UTC

STATIONS		0000 UTC						1200 UTC					
NO	SITE	PRESS	WDIR	WSPD	CLOUD	TEMP	TDEW	PRESS	WDIR	WSPD	CLOUD	TEMP	TDEW
1	Lerwick	1022.6	WSW	11	8	9.4	9.3	1026.3	W	9	0	11.6	6.5
2	Wick	1024.2	WNW	11	8	10.0	9.4	1026.8	ESE	7	8	10.5	5.6
3	Stornoway	1026.0	WNW	5	1	5.5	4.3	1026.4	SSE	9	2	12.3	7.5
4	Loch Glascarnoch	1025.4	WNW	11	8	8.8	8.3	1025.7	ESE	7	8	12.2	8.8
5	Aviemore	1024.5	-	-	8	11.3	10.7	1025.4	-	-	8	12.1	9.7
6	Dyce	1024.4	S	2	8	12.2	11.0	1026.3	NE	7	8	10.8	10.0
7	Tulloch Bridge	1025.5	NNW	2	8	10.8	10.8	-	-	-	-	-	-
8	Tiree	1026.2	N	13	8	9.9	9.7	1027.0	N	11	0	12.1	7.3
9	Leuchars	1025.0	WSW	4	8	12.2	11.3	1025.8	E	12	8	11.0	10.0
10	Bishopton	1025.2	SSE	2	8	11.6	11.0	1024.8	SSE	3	8	15.3	11.6
11	Machrihanish	1025.1	WSW	7	8	11.6	11.3	1025.7	W	7	8	12.7	10.4
12	Boulmer	1025.9	S	3	8	10.2	9.3	1025.2	SE	5	0	14.8	8.6
13	Eskdalemuir	1025.9	NW	2	8	11.0	8.7	1024.7	S	4	8	15.6	9.0
14	Aldergrove	1025.2	N	2	8	12.9	12.4	1026.0	NW	7	8	12.0	10.0
15	Shap	1026.3	SW	3	8	9.2	7.4	1024.1	N	5	8	17.0	8.6
16	Leeming	1026.4	SSW	3	8	9.3	6.6	1024.3	NE	5	0	18.8	7.4
17	Ronaldsway	1025.4	NNW	2	7	12.2	9.3	1024.8	SE	4	8	15.4	9.7
18	Bridlington	1025.6	N	4	0	8.8	7.9	1024.5	NNE	11	0	15.0	7.6
19	Crosby	1025.5	ESE	4	8	13.3	6.5	1024.3	NW	10	0	17.2	9.5
20	Valley	1025.2	N	6	8	12.1	10.1	1024.4	NW	7	1	16.8	11.0
21	Waddington	1025.6	N	6	0	7.9	7.0	1023.6	NE	10	1	17.4	6.8
22	Shawbury	1025.7	NE	2	1	8.6	4.8	1023.7	NNE	5	0	17.8	4.6
23	Weybourne	1023.9	NE	12	0	10.8	8.5	1022.8	NNE	12	8	13.4	10.0
24	Bedford	1024.4	N	7	0	7.7	6.2	1022.5	NE	14	1	17.5	8.6
25	Aberporth	1024.8	W	3	8	11.6	8.8	1023.8	NNW	4	0	14.1	8.9
26	Sennybridge	1025.4	E	7	1	9.9	3.6	1023.0	NE	7	0	16.3	4.0
27	Wattisham	1023.0	N	9	0	7.7	6.6	1021.3	NNE	13	8	16.3	9.0
28	Almondsbury	1024.3	N	5	0	10.0	5.6	1022.5	N	8	3	17.4	10.0
29	Heathrow	1023.2	N	4	0	10.4	4.0	1021.5	NNE	10	8	17.3	6.6
30	Manston	1021.3	NNE	14	8	11.3	10.0	1020.5	NNE	15	1	14.8	11.7
31	Chivenor	1024.0	E	4	0	9.9	7.2	1022.7	NE	11	0	18.3	-1.3
32	Exeter	1023.2	ESE	1	0	9.9	7.9	1021.8	NE	10	0	17.9	7.5
33	Herstmonceux	1021.2	N	6	0	10.0	4.7	1020.0	NNE	7	8	16.8	9.7
34	Hurn	1022.6	NNE	6	0	10.8	6.9	1020.9	NE	10	3	18.7	8.6
35	Camborne	1024.0	N	2	0	10.8	10.1	1022.7	N	10	0	14.5	8.7

## Daily Weather Summary for Sunday 21 May 2023

### Selected European readings at (L) 0000 and (R) 1200 UTC

STATIONS		0000 UTC						1200 UTC					
NO	SITE	PRESS	WDIR	WSPD	CLOUD	TEMP	TDEW	PRESS	WDIR	WSPD	CLOUD	TEMP	TDEW
1	Murmansk	1022.0	SSW	6	6	11.9	7.3	1020.8	SW	12	5	22.2	3.6
2	Helsinki	1030.4	N	2	0	4.2	2.4	1027.7	SSW	2	0	21.5	-3.7
3	Stockholm	1029.4	-	0	-	7.0	4.2	1027.4	E	8	-	19.7	5.8
4	Oslo	1026.4	NNE	5	-	9.0	3.8	1024.7	SW	4	2	22.6	3.2
5	Reykjavik	1002.6	SW	12	7	3.7	2.0	998.7	S	13	8	6.5	4.0
6	Moscow	1023.4	N	2	8	9.9	9.0	1022.8	ESE	2	6	17.3	6.5
7	Kiev	1023.5	NNE	4	1	12.1	4.6	1021.1	NNE	6	8	19.2	5.3
8	Warsaw	1024.6	E	6	2	13.7	8.9	1022.2	E	10	3	22.7	7.6
9	Berlin	1020.5	E	6	0	14.5	11.9	1018.1	E	14	8	26.5	12.3
10	De Bilt	1019.6	NE	6	8	14.7	9.0	1017.2	N	10	7	19.5	12.6
11	Dublin	1025.9	NW	4	7	9.9	9.2	1024.9	NE	8	7	15.7	11.1
12	Cork	1025.9	NNW	10	7	13.0	12.1	1024.4	NNW	8	7	15.9	13.2
13	Sofia	1016.1	-	0	6	11.0	9.9	1011.6	ESE	2	6	19.0	8.5
14	Belgrade	1015.1	E	8	0	18.0	10.8	1013.4	E	10	1	26.3	8.2
15	Budapest	1017.8	E	4	-	17.5	12.0	1015.9	E	6	-	25.9	12.4
16	Prague	1018.7	NE	2	-	14.1	10.8	1015.5	SE	8	6	25.3	10.0
17	Munich	1012.6	ESE	4	8	15.6	9.7	1010.2	SE	4	7	24.9	6.9
18	Strasbourg	-	NW	5	8	-	-	1011.7	NE	8	-	23.8	13.9
19	Paris	1016.6	N	10	-	14.9	9.7	1015.7	NNE	10	6	20.3	11.8
20	Jersey	1020.8	NNE	8	0	11.5	8.9	1019.6	NNE	14	1	16.2	11.0
21	Milan	1014.5	NNW	5	5	15.1	14.9	1013.4	NW	5	6	21.8	13.3
22	Marseille	1011.6	NW	7	8	15.4	14.6	1012.4	WNW	7	8	18.1	16.3
23	Bordeaux	1015.1	W	3	-	13.7	10.1	1014.5	NE	6	6	18.9	14.0
24	Rome	1009.1	N	1	5	16.7	14.1	1008.8	W	9	3	22.6	11.7
25	Ajaccio	1008.6	E	2	8	16.0	15.0	1009.6	SW	5	-	19.4	15.5
26	Barcelona	1012.9	N	5	7	15.5	10.9	1012.7	SSE	6	7	19.4	13.2
27	Majorca	1012.6	E	3	2	12.3	10.3	1011.8	NW	10	5	24.2	6.7
28	Madrid	1012.8	N	8	3	12.8	2.8	1008.8	NNW	3	8	21.0	4.5
29	Lisbon	1009.9	N	8	-	17.7	5.0	1009.6	E	7	-	22.8	7.0
30	Athens	1009.8	N	4	-	20.4	11.3	1008.2	N	5	6	23.4	13.2
31	Malta	1004.3	WSW	6	3	16.8	15.5	1004.7	N	10	7	20.2	16.8
32	Gibraltar	1011.2	NE	6	8	18.5	16.0	1011.1	E	11	4	17.3	12.2

## Daily Weather Summary for Sunday 21 May 2023

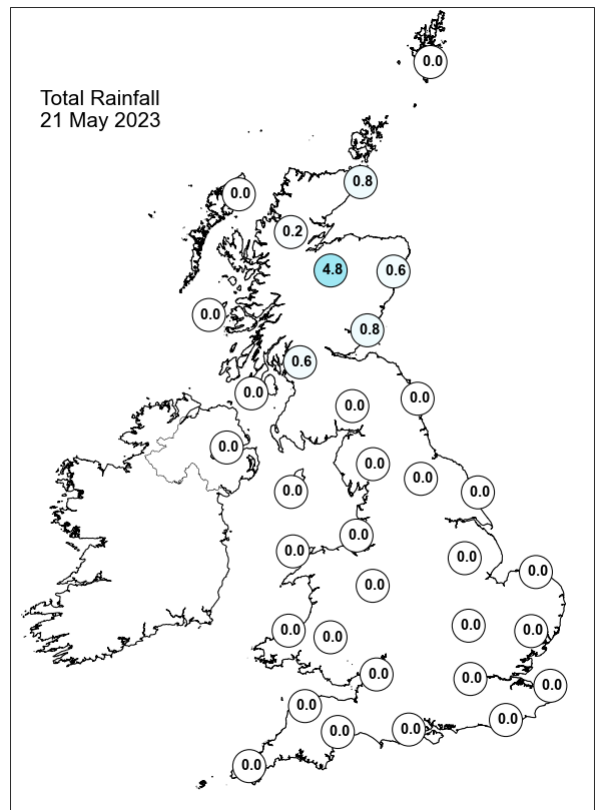
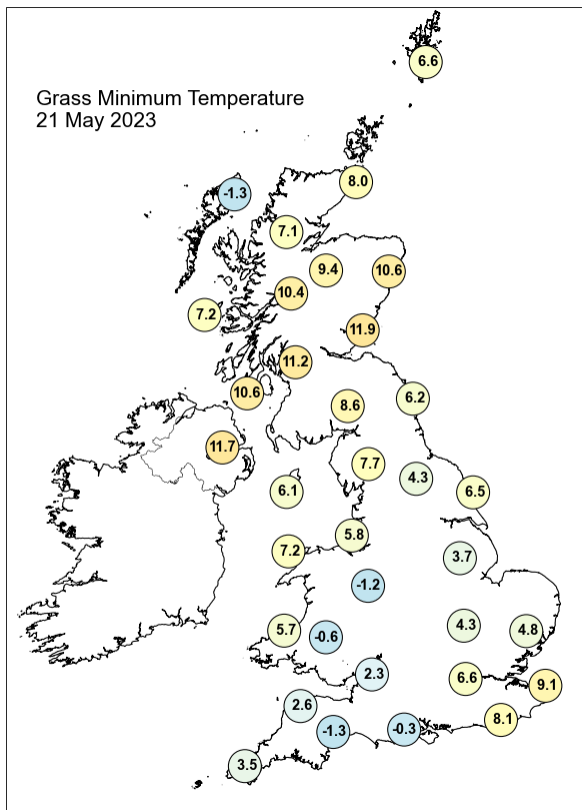
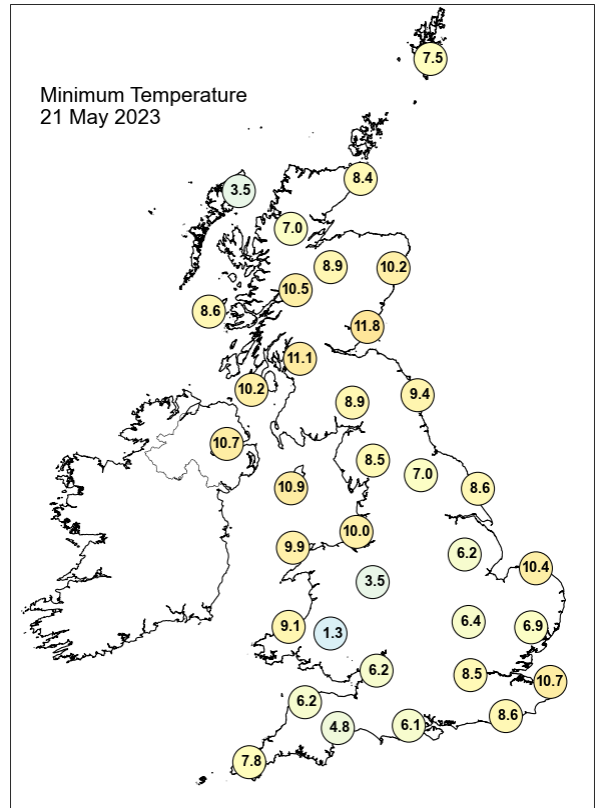
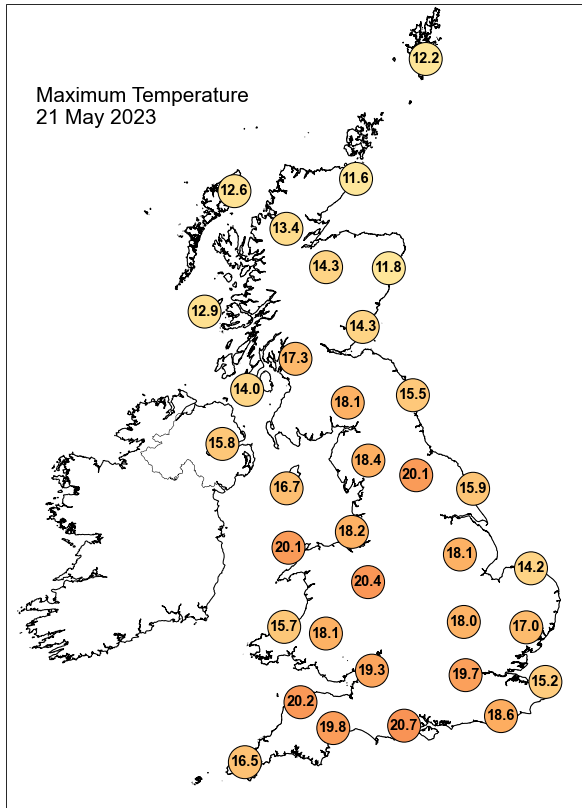



## Daily Weather Summary for Sunday 21 May 2023

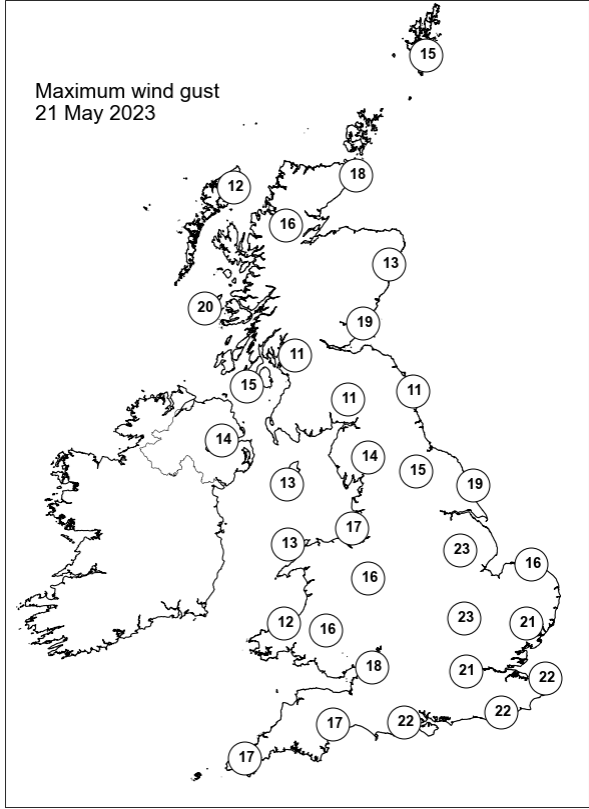
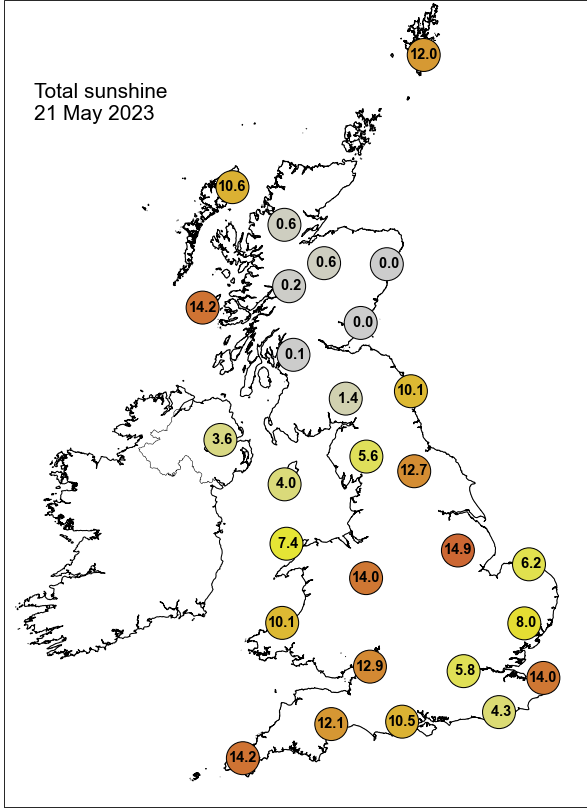

None of the selected stations observed a day of sleet or snow falling or non-zero snow depth at 0900 UTC.

## Daily Weather Summary for Monday 22 May 2023

This day's summary created 29/05/2023 03:02

### Summary of the UK Weather for Monday 22 May 2023

Predominantly clear and dry conditions to start the week across much of the UK. A decaying cold front across southern Scotland brought patchy rain and cloud. A chilly night in areas where cloud was absent. Generally clear and dry conditions for the majority of the UK. The cold front in the north of UK moved southeasterly as the day went on. It brought patches of showers affecting the far north of Scotland in the morning and throughout the day for south of Scotland. A trough shifting west in the eastern coast caused a few showers in eastern England. Occasional showers over the Pennines throughout the day as well.

### Daily Extremes

<i>Highest Maximum</i>	<b>23.4°C</b> Cardiff, Bute Park (South Glamorgan, 9mAMSL)
<i>Lowest Maximum</i>	<b>11.7°C</b> Fair Isle (Shetland, 57mAMSL)
<i>Highest Minimum</i>	<b>12.3°C</b> Scilly: St Marys Airport (Isles Of Scilly, 31mAMSL)
<i>Lowest Minimum</i>	<b>0.2°C</b> Ravensworth (North Yorkshire, 124mAMSL)
<i>Lowest Grass Minimum</i>	<b>-3.2°C</b> Copley (Durham, 253mAMSL)
<i>Most Rainfall</i>	<b>0.7mm</b> Strathy East (Sutherland, 68mAMSL)
<i>Most Sunshine</i>	<b>14.2hr</b> Bratton Fleming, Haxton (Devon, 200mAMSL)
<i>Highest Gust</i>	<b>33Kt 38mph</b> Pembrey Sands (Dyfed, 3mAMSL) also Aberdaron (Gwynedd, 86mAMSL)
<i>Highest Gust (mountain*)</i>	<b>33Kt 38mph</b> Cairngorm Summit (Inverness-shire, 1237mAMSL)
<i>Greatest Snow Depth at 0900 UTC</i>	No non-zero values.

mAMSL refers to station elevation in metres above mean sea level.

\*Mountain stations are above 500mAMSL.

## Daily Weather Summary for Monday 22 May 2023

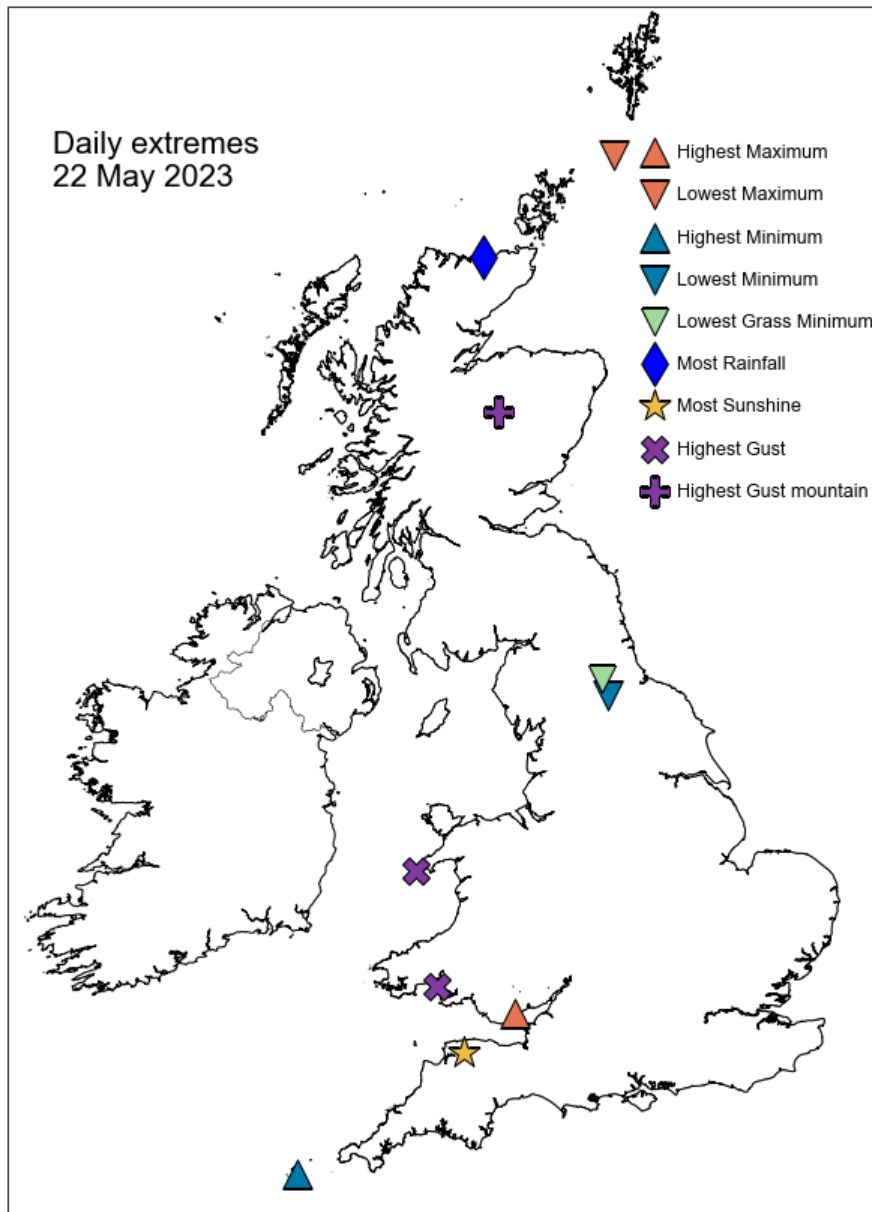

## Daily Weather Summary for Monday 22 May 2023

### North Atlantic and Europe analysis charts and satellite images at 0000 UTC

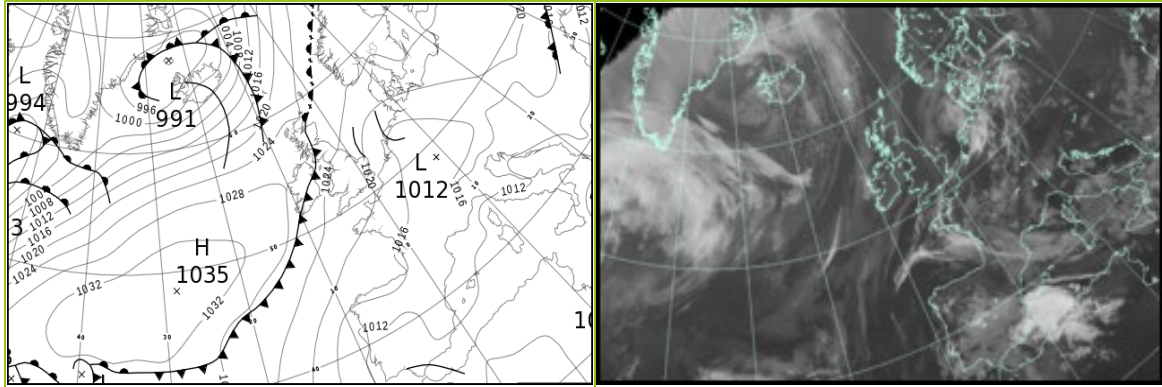

### North Atlantic and Europe analysis charts and satellite images at 1200 UTC

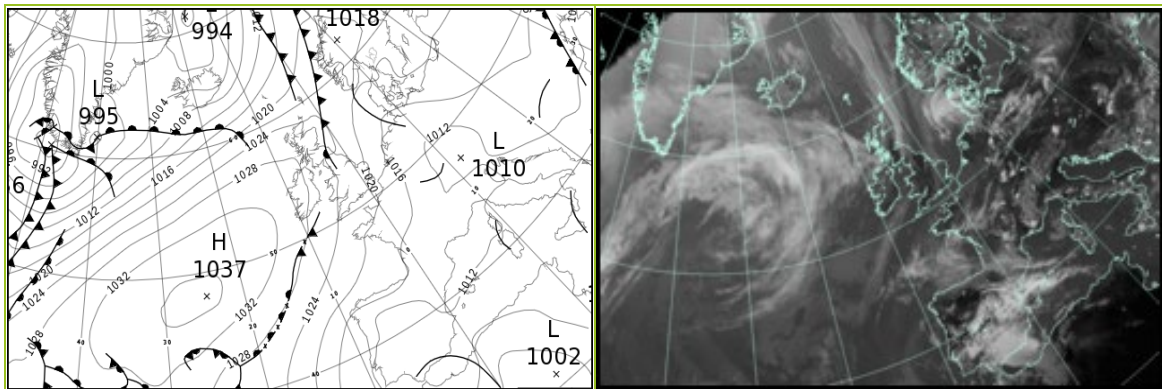

All satellite imagery copyright Met Office and EUMETSAT (European Organisation for the Exploitation of Meteorological Satellites). These show infra-red images from the geostationary MSG satellite. The rainfall rates are derived from both rain-radar and satellite data.

## Daily Weather Summary for Monday 22 May 223

UK satellite and rain-radar precipitation rates at (L) 0000 and (R) 1200 UTC

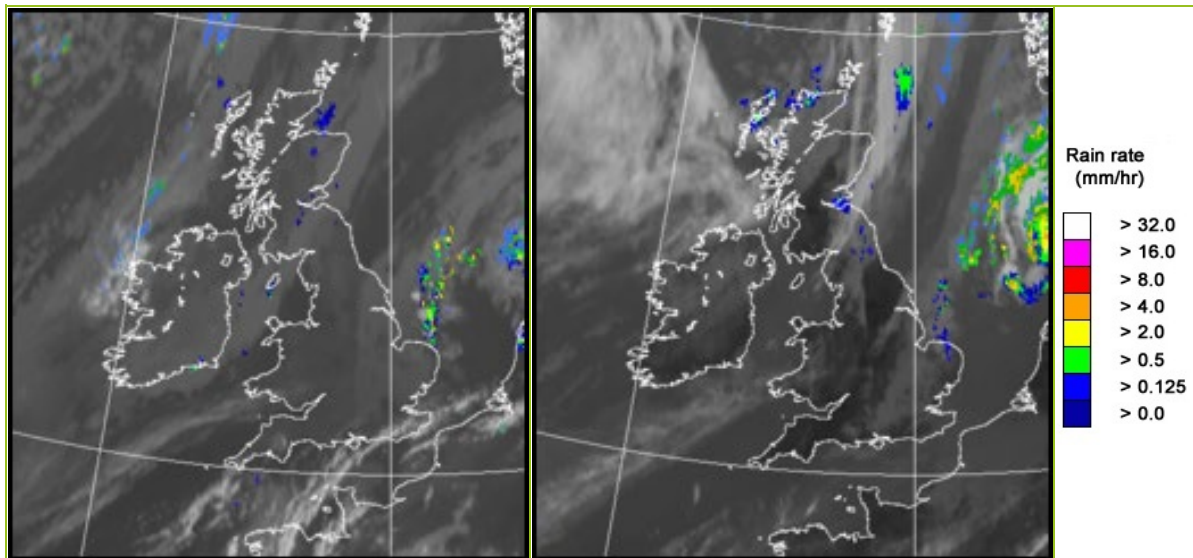

UK wind speed and direction at (L) 0000 and (R) 1200 UTC

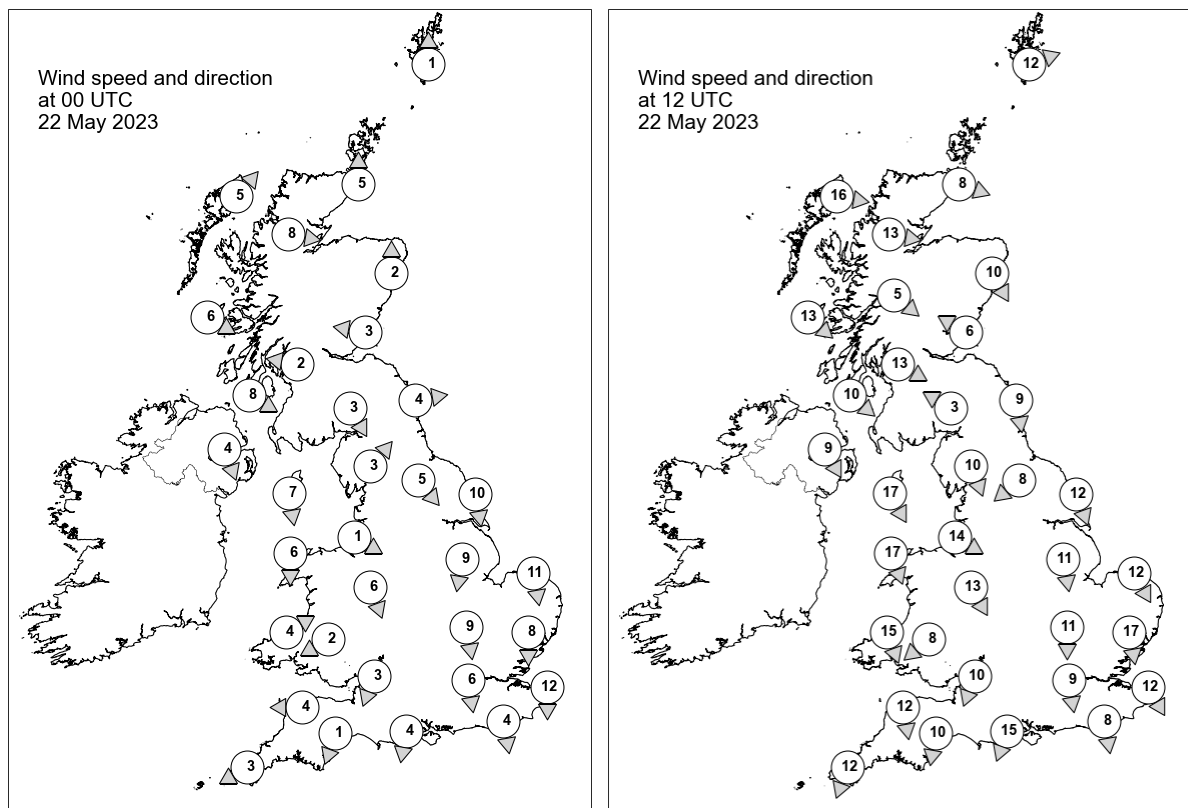

## Daily Weather Summary for Monday 22 May 2023

### Selected UK readings at (L) 0000 and (R) 1200 UTC

STATIONS		0000 UTC						1200 UTC					
NO	SITE	PRESS	WDIR	WSPD	CLOUD	TEMP	TDEW	PRESS	WDIR	WSPD	CLOUD	TEMP	TDEW
1	Lerwick	1024.8	S	1	0	5.0	4.0	1022.4	WSW	12	8	10.8	8.3
2	Wick	1024.4	S	5	8	9.2	8.2	1024.2	WNW	8	8	12.3	6.7
3	Stornoway	1024.9	SW	5	0	5.8	3.6	1025.3	W	16	8	12.9	4.2
4	Loch Glascarnoch	1025.1	W	8	8	8.2	5.4	1025.5	W	13	8	12.0	3.9
5	Aviemore	1024.0	-	-	8	10.4	9.8	1025.4	-	-	8	12.3	4.3
6	Dyce	1024.6	S	2	8	9.3	9.0	1024.7	NNW	10	8	13.1	6.2
7	Tulloch Bridge	-	-	-	-	-	-	1026.7	NW	5	8	11.6	4.9
8	Tiree	1026.7	WNW	6	0	7.2	5.0	1028.3	NW	13	8	12.8	8.7
9	Leuchars	1024.9	E	3	8	9.8	9.3	1025.4	ESE	6	8	11.2	8.6
10	Bishopton	1024.5	E	2	8	12.0	10.7	1025.3	WNW	13	1	14.7	6.3
11	Machrihanish	1025.7	WNW	8	0	8.9	6.9	1027.1	NW	10	3	14.0	8.1
12	Boulmer	1024.6	W	4	0	8.0	5.8	1024.6	N	9	8	12.6	9.6
13	Eskdalemuir	1024.8	NNW	3	8	10.0	8.3	1023.8	ESE	3	8	16.1	9.1
14	Aldergrove	1026.1	NNW	4	8	8.6	6.4	1027.5	NNW	9	8	14.3	5.9
15	Shap	1024.7	SW	3	8	9.0	2.1	1023.6	NNW	10	8	16.6	10.7
16	Leeming	1024.5	NW	5	0	6.5	4.4	1023.3	NE	8	0	18.0	6.2
17	Ronaldsway	1024.1	N	7	8	12.6	9.7	1025.4	NNW	17	2	13.7	6.6
18	Bridlington	1022.6	N	10	8	11.5	9.1	1022.2	NNW	12	8	14.5	6.6
19	Crosby	1023.6	WNW	1	0	9.4	8.1	1024.9	WNW	14	5	15.2	10.4
20	Valley	1024.1	N	6	3	11.4	9.8	1026.6	NNW	17	0	13.4	5.4
21	Waddington	1022.6	N	9	8	11.1	8.3	1022.3	N	11	7	17.7	7.1
22	Shawbury	1023.5	NNW	6	0	10.1	8.3	1023.7	NNW	13	4	17.3	11.4
23	Weybourne	1020.5	N	11	8	11.6	9.3	1021.3	NNW	12	8	11.3	9.1
24	Bedford	1021.5	N	9	7	11.3	7.3	1021.9	N	11	8	15.5	7.0
25	Aberporth	1023.4	WSW	4	0	9.6	8.3	1025.8	NNW	15	8	11.6	8.7
26	Sennybridge	1024.2	ENE	2	0	7.1	5.3	1023.0	NE	8	1	18.3	11.1
27	Wattisham	1020.0	N	8	8	10.5	8.2	1019.7	N	17	4	16.3	10.4
28	Almondsbury	1022.6	NNE	3	0	10.9	7.1	1022.4	NNE	10	0	19.7	8.2
29	Heathrow	1020.7	N	6	8	13.4	5.4	1021.2	N	9	8	17.1	7.0
30	Manston	1019.3	N	12	8	11.5	9.3	1019.1	NNW	12	8	15.8	12.1
31	Chivenor	1022.6	E	4	0	8.8	6.1	1023.4	N	12	0	19.1	11.9
32	Exeter	1022.2	NNE	1	0	7.9	6.6	1022.3	N	10	0	20.1	9.4
33	Herstmonceux	1019.8	N	4	0	10.0	7.0	1019.3	N	8	6	18.7	10.4
34	Hurn	1021.4	N	4	0	9.4	6.1	1021.4	NNE	15	2	19.0	7.9
35	Camborne	1022.8	ENE	3	0	10.4	9.0	1024.3	NNE	12	0	16.1	11.3

## Daily Weather Summary for Monday 22 May 2023

### Selected European readings at (L) 0000 and (R) 1200 UTC

STATIONS		0000 UTC						1200 UTC					
NO	SITE	PRESS	WDIR	WSPD	CLOUD	TEMP	TDEW	PRESS	WDIR	WSPD	CLOUD	TEMP	TDEW
1	Murmansk	1024.5	-	0	7	13.2	4.6	1028.0	ENE	6	6	15.0	5.7
2	Helsinki	1025.6	N	2	4	7.3	4.2	1021.7	S	8	4	20.5	3.2
3	Stockholm	1026.0	-	0	-	8.8	5.0	1021.9	E	4	-	21.8	6.1
4	Oslo	1024.0	NNE	5	-	11.5	5.6	1019.9	SSW	5	7	22.4	5.8
5	Reykjavik	999.4	S	9	6	2.8	0.0	1006.4	WSW	15	6	7.6	0.1
6	Moscow	1023.6	-	0	4	9.5	8.3	1022.6	NNE	2	7	18.5	13.8
7	Kiev	1020.1	NNE	4	0	13.1	4.3	1017.0	NE	4	3	22.5	3.1
8	Warsaw	1021.3	E	4	0	13.9	6.5	1018.8	ESE	8	7	22.0	6.2
9	Berlin	1018.2	E	8	8	18.4	9.5	1015.6	E	10	7	24.6	9.6
10	De Bilt	1016.1	N	2	7	14.2	13.3	1014.6	WNW	4	1	23.9	16.4
11	Dublin	1025.4	NNW	4	7	11.6	10.6	1027.6	NNW	10	4	15.2	6.6
12	Cork	1025.1	NNW	10	8	13.7	13.3	1027.7	N	16	3	14.8	7.4
13	Sofia	1014.5	-	0	4	10.2	8.8	1013.3	SE	6	7	15.1	10.3
14	Belgrade	1014.4	ESE	4	1	16.7	10.5	1013.1	ESE	4	4	26.3	11.4
15	Budapest	1015.8	NNE	2	-	16.7	11.4	1014.5	ESE	2	-	23.9	10.6
16	Prague	1016.2	ENE	2	-	15.0	11.3	1012.7	N	4	6	25.6	13.3
17	Munich	1012.6	ENE	4	5	13.1	11.3	1010.9	NW	4	0	23.9	13.2
18	Strasbourg	1012.8	S	3	-	15.5	14.4	1012.5	ESE	2	-	27.2	15.2
19	Paris	1016.9	N	8	8	14.5	10.7	1017.2	NNW	7	6	21.4	13.8
20	Jersey	1020.6	N	4	1	10.7	9.5	1020.8	NNE	14	-	15.1	9.0
21	Milan	1014.0	N	2	0	15.9	12.7	1013.8	N	3	4	25.2	12.9
22	Marseille	1013.1	S	3	-	15.2	14.2	1012.2	WSW	8	6	25.5	13.4
23	Bordeaux	1015.6	N	4	8	15.7	14.6	1015.9	NE	5	8	21.4	15.0
24	Rome	1010.4	ESE	3	5	14.9	13.8	1011.2	W	8	0	23.1	13.3
25	Ajaccio	1011.6	SSW	1	-	14.8	13.2	1012.4	SSW	6	7	20.7	15.7
26	Barcelona	1013.0	N	5	8	17.9	12.1	1012.9	E	18	5	22.2	12.9
27	Majorca	1012.5	ENE	3	6	16.8	15.1	1011.0	E	15	7	22.4	14.0
28	Madrid	1011.7	ENE	3	7	15.7	5.1	1009.0	NNE	6	7	23.6	4.3
29	Lisbon	1011.7	NE	4	-	17.2	10.2	1012.2	NE	4	-	23.1	6.0
30	Athens	1009.2	N	3	-	17.3	15.3	1008.6	SSE	4	7	21.8	14.9
31	Malta	1009.3	NW	3	6	16.2	15.8	1010.5	ESE	3	6	20.5	16.5
32	Gibraltar	1011.5	ESE	5	8	17.0	14.7	1011.7	E	10	0	18.6	11.8



## Daily Weather Summary for Monday 22 May 2023

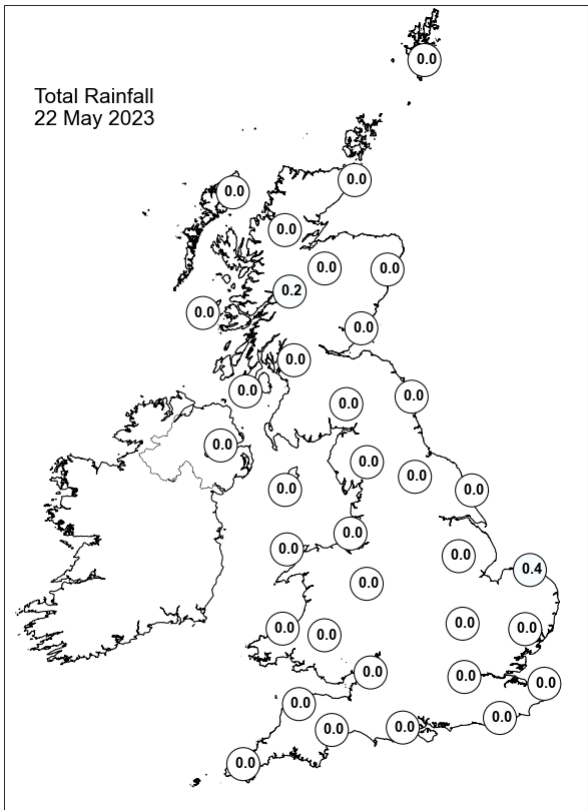
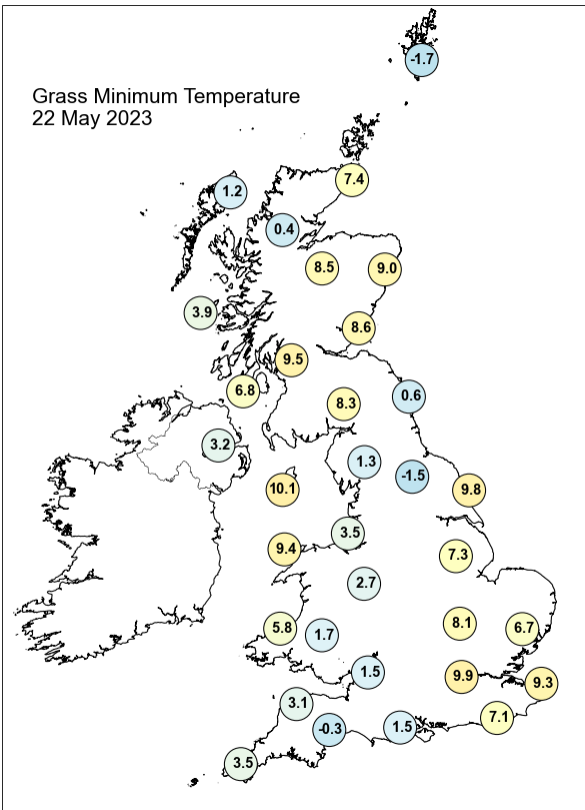
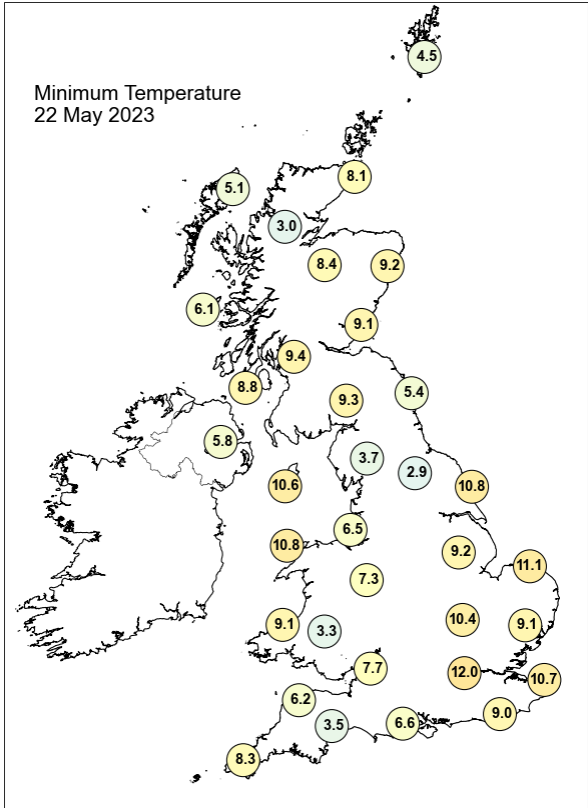
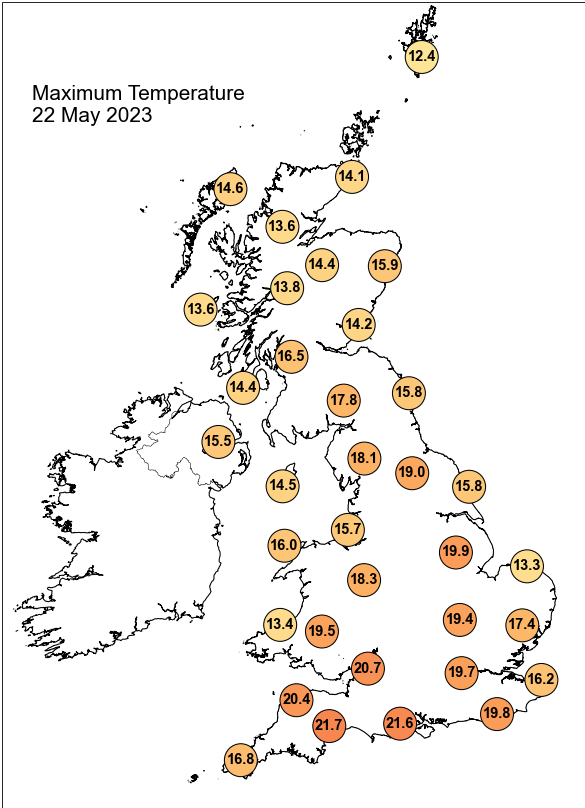

## Daily Weather Summary for Monday 22 May 2023

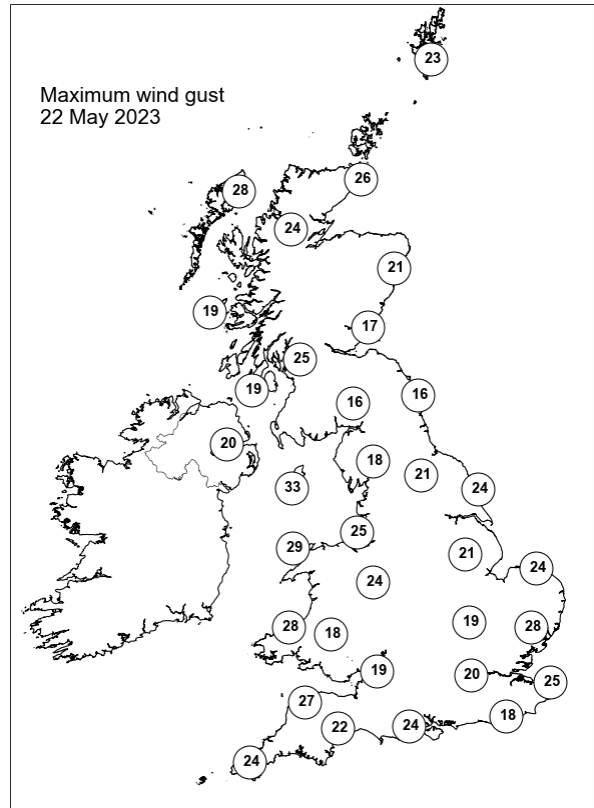
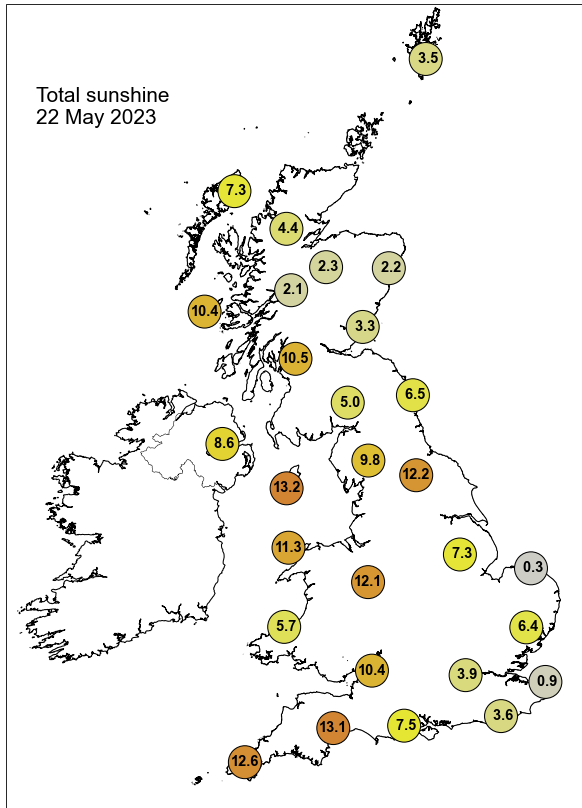

None of the selected stations observed a day of sleet or snow falling or non-zero snow depth at 0900 UTC.

## Daily Weather Summary for Tuesday 23 May 2023

This day's summary created 30/05/2023 03:03

### Summary of the UK Weather for Tuesday 23 May 2023

Most of the country had clear skies, or light cloud overnight. The cloud was thicker in northern Scotland, with some rain in the west early in the period giving a bright start to the morning. This cleared and the cloud thinned for most. Rain moved into Northern Ireland, western Scotland and parts of the Lake District towards dawn. Winds were light. Temperatures were mild - in the low to mid-teens - for most, but cooler in the north and some rural areas under clear skies. Through the morning and into the afternoon much of the UK experienced fine and predominately dry weather. A band of high cloud associated with a southerly migrating cold front pushed across the UK through the day, with sunny spells persisting locally. Some light rain and showers affected Scotland and into the border regions through the day, dying out through the afternoon with the rest of the UK remaining dry.

### Daily Extremes

<i>Highest Maximum</i>	<b>21.5°C</b> Bainbridge (North Yorkshire, 210mAMSL)
<i>Lowest Maximum</i>	<b>11.0°C</b> Fair Isle (Shetland, 57mAMSL)
<i>Highest Minimum</i>	<b>11.8°C</b> Scilly: St Marys Airport (Isles Of Scilly, 31mAMSL)
<i>Lowest Minimum</i>	<b>1.8°C</b> Swyddffynnon (Dyfed, 178mAMSL)
<i>Lowest Grass Minimum</i>	<b>-3.0°C</b> Whitechurch (Dyfed, 129mAMSL)
<i>Most Rainfall</i>	<b>1.9mm</b> Poolewe (Ross & Cromarty, 6mAMSL)
<i>Most Sunshine</i>	<b>12.4hr</b> Manston (Kent, 49mAMSL)
<i>Highest Gust</i>	<b>33Kt 38mph</b> Lerwick (Shetland, 82mAMSL)
<i>Highest Gust (mountain*)</i>	<b>52Kt 60mph</b> Cairngorm Summit (Inverness-shire, 1237mAMSL)
<i>Greatest Snow Depth at 0900 UTC</i>	No non-zero values.

mAMSL refers to station elevation in metres above mean sea level.

\*Mountain stations are above 500mAMSL.

## Daily Weather Summary for Tuesday 23 May 2023

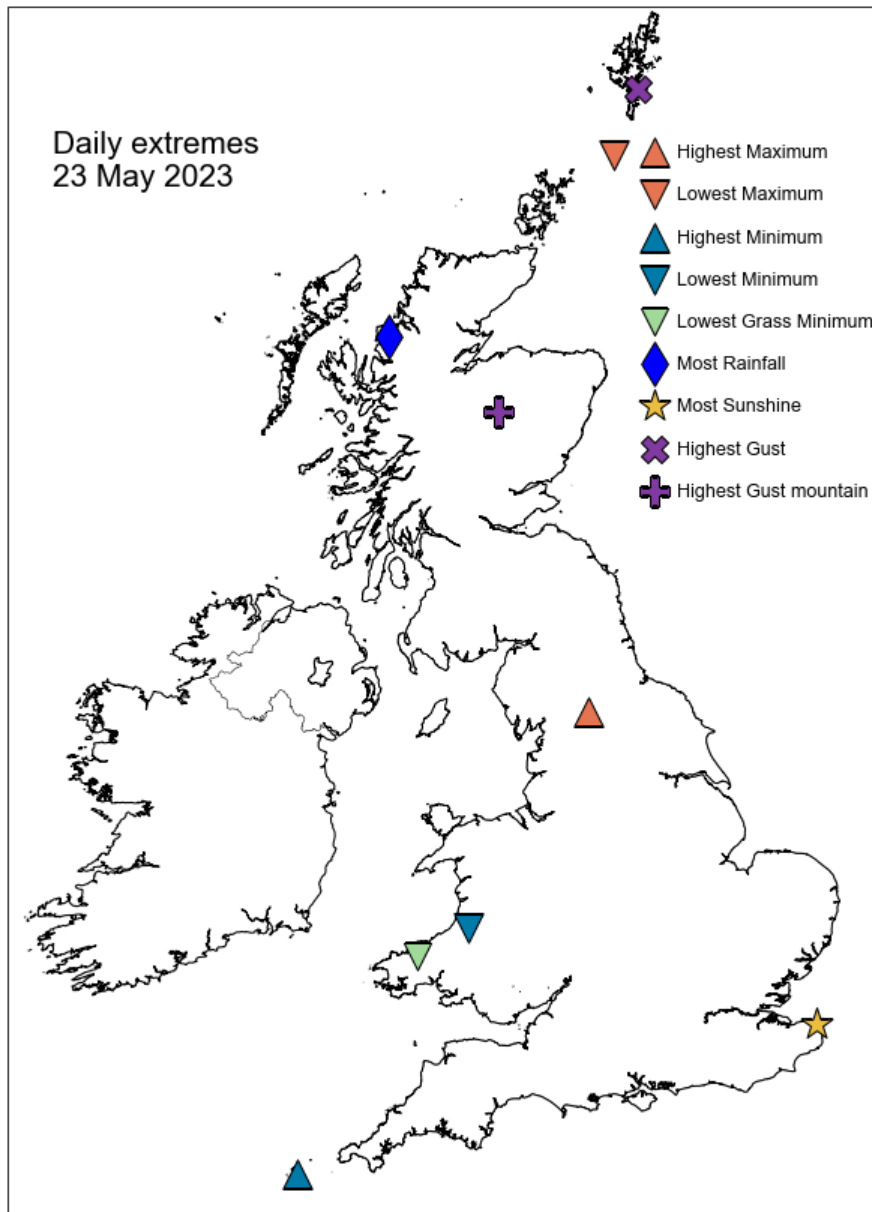

## Daily Weather Summary for Tuesday 23 May 2023

### North Atlantic and Europe analysis charts and satellite images at 0000 UTC

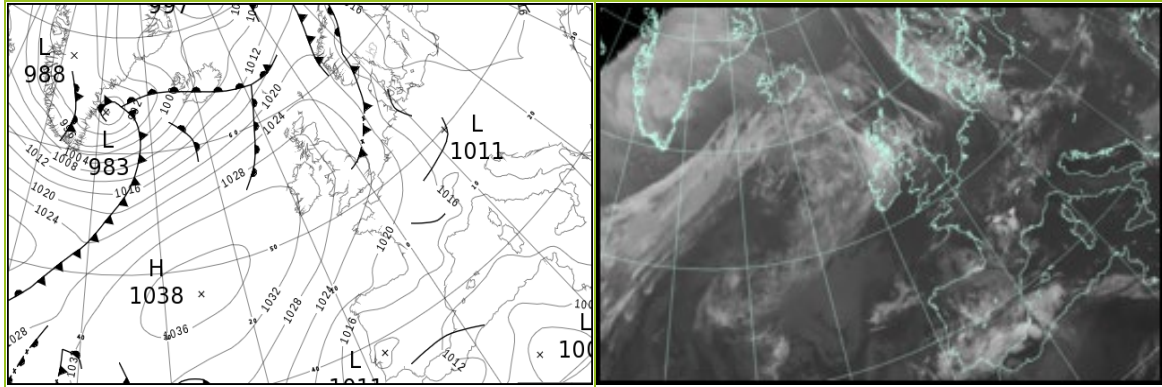

### North Atlantic and Europe analysis charts and satellite images at 1200 UTC

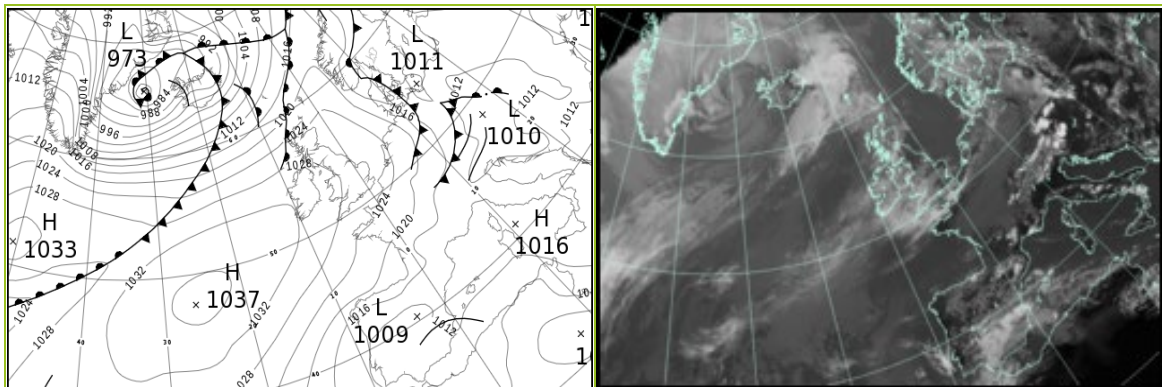

All satellite imagery copyright Met Office and EUMETSAT (European Organisation for the Exploitation of Meteorological Satellites). These show infra-red images from the geostationary MSG satellite. The rainfall rates are derived from both rain-radar and satellite data.

## Daily Weather Summary for Tuesday 23 May 23

UK satellite and rain-radar precipitation rates at (L) 0000 and (R) 1200 UTC

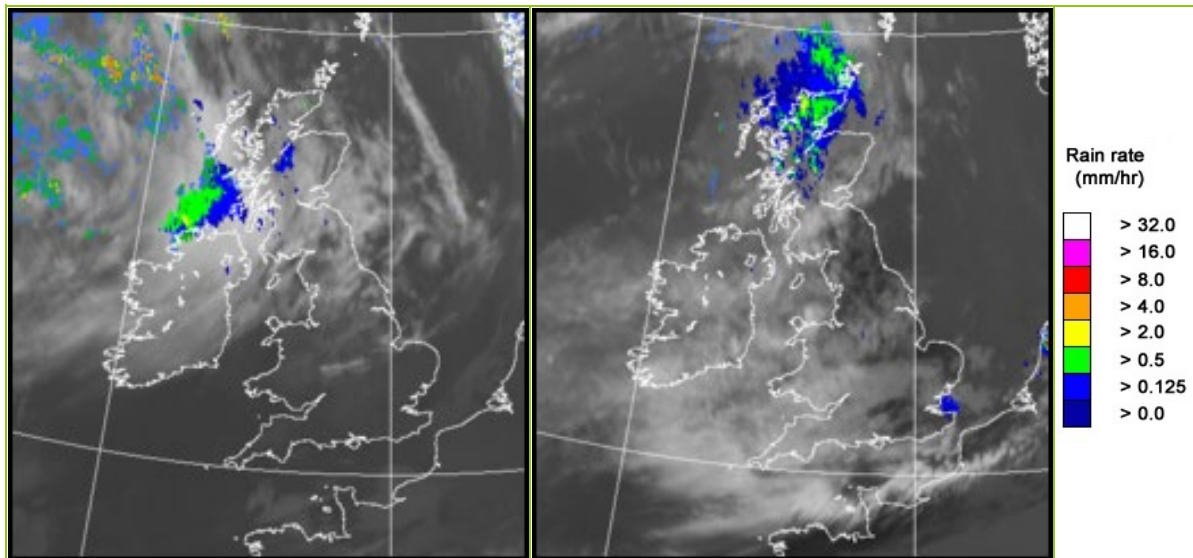

UK wind speed and direction at (L) 0000 and (R) 1200 UTC

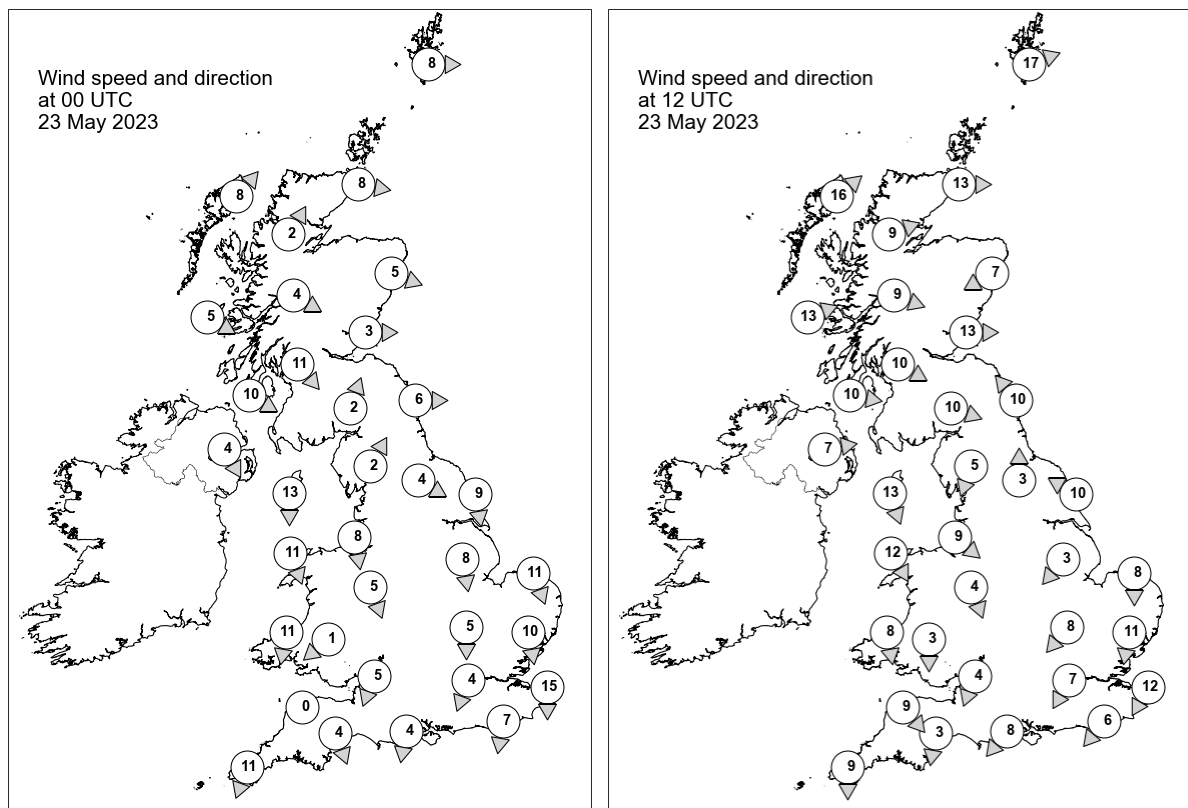

## Daily Weather Summary for Tuesday 23 May 2023

### Selected UK readings at (L) 0000 and (R) 1200 UTC

STATIONS		0000 UTC						1200 UTC					
NO	SITE	PRESS	WDIR	WSPD	CLOUD	TEMP	TDEW	PRESS	WDIR	WSPD	CLOUD	TEMP	TDEW
1	Lerwick	1023.7	W	8	8	8.1	-	1021.1	WSW	17	8	9.4	8.8
2	Wick	1026.3	W	8	8	6.1	5.0	1023.4	W	13	8	12.9	7.7
3	Stornoway	1027.1	SW	8	8	8.6	5.2	1023.7	SW	16	8	11.7	9.1
4	Loch Glascarnoch	1028.4	SSW	2	8	7.0	3.8	1025.1	WSW	9	8	9.8	6.6
5	Aviemore	1028.2	-	-	4	6.8	4.2	1025.1	-	-	8	12.4	6.2
6	Dyce	1027.6	WNW	5	8	8.9	4.7	1024.3	ENE	7	8	13.8	6.6
7	Tulloch Bridge	1029.4	WNW	4	8	7.5	4.2	1026.8	WNW	9	8	11.4	5.4
8	Tiree	1029.8	WNW	5	8	9.5	6.9	1027.7	WSW	13	8	12.4	9.4
9	Leuchars	1027.6	W	3	8	8.4	7.7	1025.3	W	13	6	16.3	6.6
10	Bishopton	1028.1	NW	11	8	10.0	5.4	1027.2	WNW	10	8	13.4	6.7
11	Machrihanish	1029.4	WNW	10	8	10.2	7.3	1028.7	W	10	8	12.2	9.3
12	Boulmer	1027.1	W	6	8	9.3	6.9	1026.3	SE	10	2	13.9	9.4
13	Eskdalemuir	1028.2	SSW	2	8	6.6	4.4	1026.3	WNW	10	1	16.4	5.2
14	Aldergrove	1030.2	NNW	4	0	8.3	6.7	1029.0	W	7	6	14.6	7.5
15	Shap	1028.3	SSW	2	1	5.0	4.1	1026.7	NNE	5	1	14.9	7.6
16	Leeming	1027.7	WNW	4	0	7.3	5.3	1026.2	S	3	1	18.5	8.5
17	Ronaldsway	1028.3	N	13	0	10.6	6.6	1028.6	NNW	13	1	14.5	6.4
18	Bridlington	1026.1	N	9	0	10.2	7.3	1026.8	ESE	10	1	16.4	9.9
19	Crosby	1027.2	N	8	1	12.0	9.7	1028.6	NW	9	0	15.5	9.9
20	Valley	1028.9	NNW	11	0	10.5	7.5	1029.4	NNW	12	2	13.3	7.8
21	Waddington	1026.8	N	8	8	11.3	7.1	1027.4	NE	3	8	16.1	7.0
22	Shawbury	1027.6	NNW	5	8	11.4	8.1	1028.4	NNW	4	8	14.3	9.3
23	Weybourne	1025.1	NNW	11	8	10.8	9.4	1027.6	N	8	0	14.1	7.9
24	Bedford	1026.3	N	5	0	9.1	5.9	1027.9	NE	8	4	14.5	6.8
25	Aberporth	1028.1	N	11	0	10.8	7.6	1029.2	N	8	8	12.8	9.2
26	Sennybridge	1028.5	NE	1	0	5.0	3.7	1027.8	N	3	5	14.9	8.6
27	Wattisham	1024.9	N	10	0	8.5	7.3	1027.1	N	11	8	14.7	7.2
28	Almondsbury	1026.8	NNE	5	0	11.5	7.1	1028.0	NNE	4	8	15.6	8.4
29	Heathrow	1025.9	NNE	4	0	10.9	5.5	1027.4	NNE	7	8	16.3	5.2
30	Manston	1023.9	N	15	0	11.4	7.5	1026.9	NNE	12	8	14.3	8.8
31	Chivenor	1026.6	-	0	0	10.9	6.8	1027.9	NW	9	1	16.2	8.9
32	Exeter	1026.0	NNW	4	0	9.5	7.4	1027.2	N	3	8	17.0	9.5
33	Herstmonceux	1023.9	N	7	0	11.5	3.7	1026.6	NE	6	8	16.0	6.3
34	Hurn	1025.6	N	4	0	10.3	6.4	1026.8	NE	8	8	17.2	7.6
35	Camborne	1027.4	NNE	11	0	11.5	7.3	1028.3	N	9	8	13.8	10.9



## Daily Weather Summary for Tuesday 23 May 2023

### Selected European readings at (L) 0000 and (R) 1200 UTC

STATIONS		0000 UTC						1200 UTC					
NO	SITE	PRESS	WDIR	WSPD	CLOUD	TEMP	TDEW	PRESS	WDIR	WSPD	CLOUD	TEMP	TDEW
1	Murmansk	1022.4	S	8	6	11.3	6.0	1013.8	S	12	7	24.4	1.2
2	Helsinki	1017.7	SSE	4	6	11.0	9.7	1016.6	S	8	3	20.7	6.0
3	Stockholm	1017.0	-	0	-	9.4	5.0	1013.9	SSW	6	-	21.9	2.2
4	Oslo	1013.5	NNE	2	-	13.9	12.5	1013.3	WSW	3	7	16.2	13.1
5	Reykjavik	-	-	-	8	7.2	-	994.6	SW	21	6	6.3	1.9
6	Moscow	1020.5	-	0	5	11.0	10.2	1019.6	ESE	2	8	16.2	14.0
7	Kiev	1016.1	N	2	0	15.7	6.2	1012.7	N	8	4	23.6	10.7
8	Warsaw	1016.7	ESE	2	0	10.6	7.3	1012.8	E	10	6	23.2	6.5
9	Berlin	1012.5	E	4	8	16.5	7.4	1012.5	WSW	10	8	17.4	14.1
10	De Bilt	1019.4	NNW	8	8	13.7	11.6	1023.9	N	12	7	14.0	6.1
11	Dublin	1030.7	WNW	6	3	5.9	4.2	1029.8	W	8	7	15.9	7.5
12	Cork	1031.1	NW	8	1	9.6	7.3	1030.6	NW	14	7	14.6	7.2
13	Sofia	1015.8	SE	2	0	9.7	9.3	1011.8	E	6	2	21.4	8.7
14	Belgrade	1013.7	SSE	2	0	15.5	12.1	1012.3	W	4	5	26.1	12.2
15	Budapest	1013.9	NW	2	-	14.7	12.9	1011.4	S	4	-	26.1	14.2
16	Prague	1012.1	W	2	-	15.1	10.9	1013.1	NNW	4	8	17.8	14.3
17	Munich	1013.1	WSW	6	8	16.7	12.3	1014.2	WNW	8	7	20.1	12.2
18	Strasbourg	1015.6	NW	8	-	18.1	14.4	1018.8	NNE	11	8	18.7	12.9
19	Paris	1020.5	N	11	8	15.1	11.9	1022.9	NNE	10	7	15.1	10.9
20	Jersey	1023.8	NNE	6	0	12.2	10.4	1025.2	NE	13	0	16.7	7.3
21	Milan	1013.9	N	1	0	16.6	15.1	1012.6	N	3	0	27.5	11.8
22	Marseille	1014.3	-	0	-	16.5	14.9	1013.7	S	7	7	23.3	14.3
23	Bordeaux	1017.3	W	2	6	16.0	15.2	1017.2	NNE	9	-	23.0	16.3
24	Rome	1013.1	NE	3	0	15.5	14.4	1013.5	SW	9	0	23.4	14.6
25	Ajaccio	1013.6	NE	5	-	14.0	12.2	1014.0	SSW	8	6	23.6	14.6
26	Barcelona	1014.4	NNW	6	1	16.7	12.2	1013.5	SE	8	4	21.2	14.9
27	Majorca	1012.7	ENE	5	5	17.1	15.4	1012.6	E	9	8	23.3	13.9
28	Madrid	1013.1	NE	5	7	17.3	8.5	1009.8	NE	11	6	23.4	7.2
29	Lisbon	1012.5	WNW	2	-	17.1	11.4	1012.0	NE	5	5	24.0	11.7
30	Athens	1010.5	N	5	-	19.0	11.4	1011.6	NE	6	5	24.2	12.0
31	Malta	1013.2	N	4	1	16.1	14.4	1013.7	ESE	12	2	21.9	15.8
32	Gibraltar	1012.7	NNW	3	8	16.8	13.2	1011.4	SSW	8	6	16.4	14.5

## Daily Weather Summary for Tuesday 23 May 2023

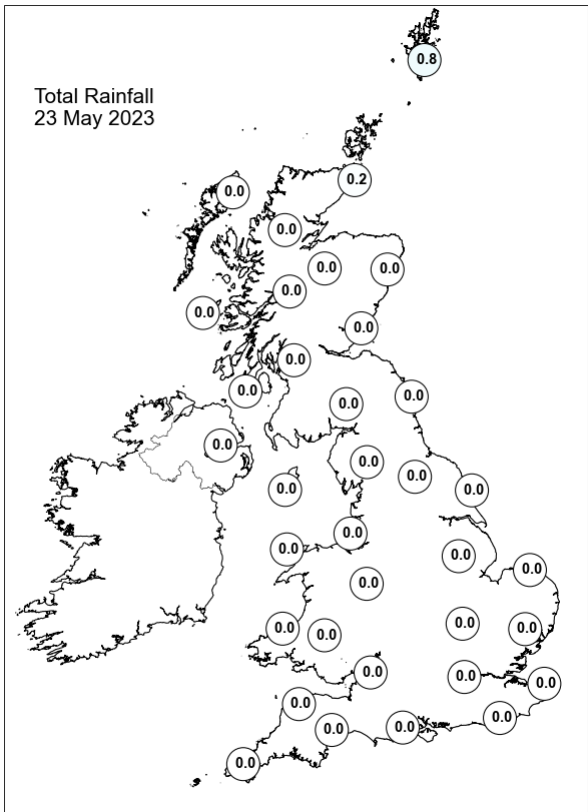
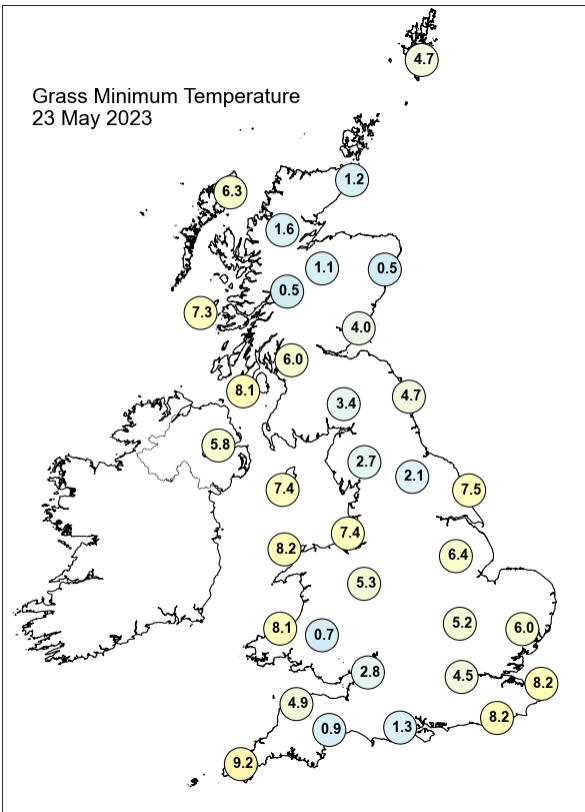
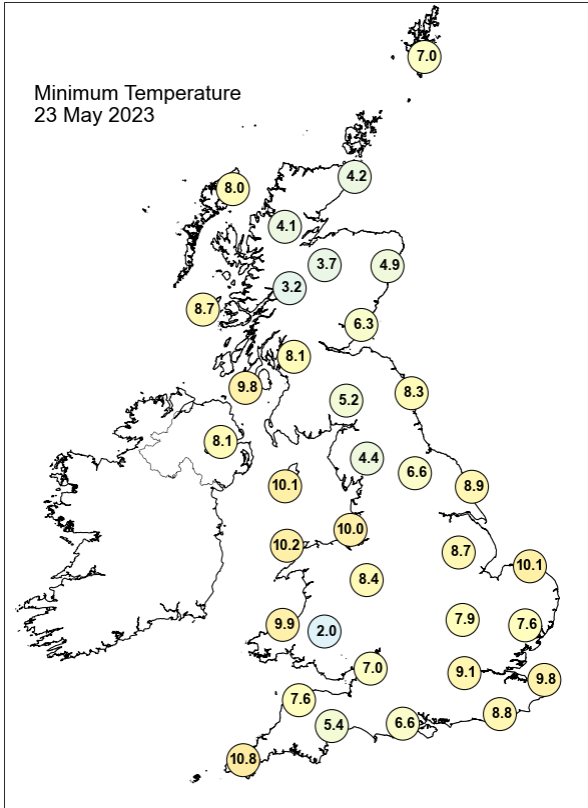
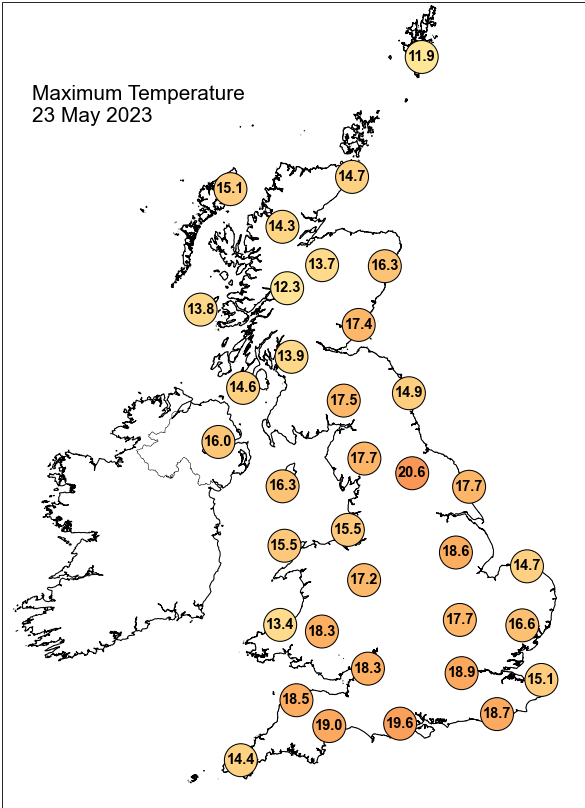

## Daily Weather Summary for Tuesday 23 May 2023

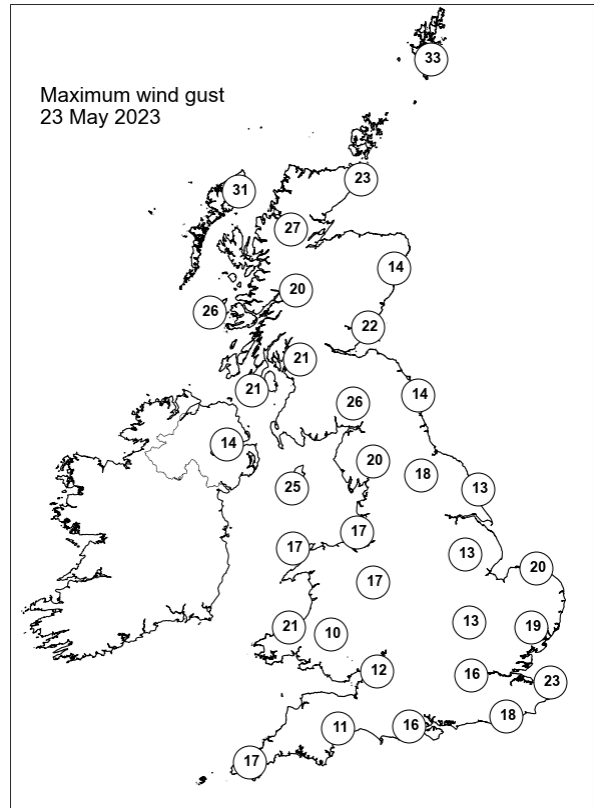
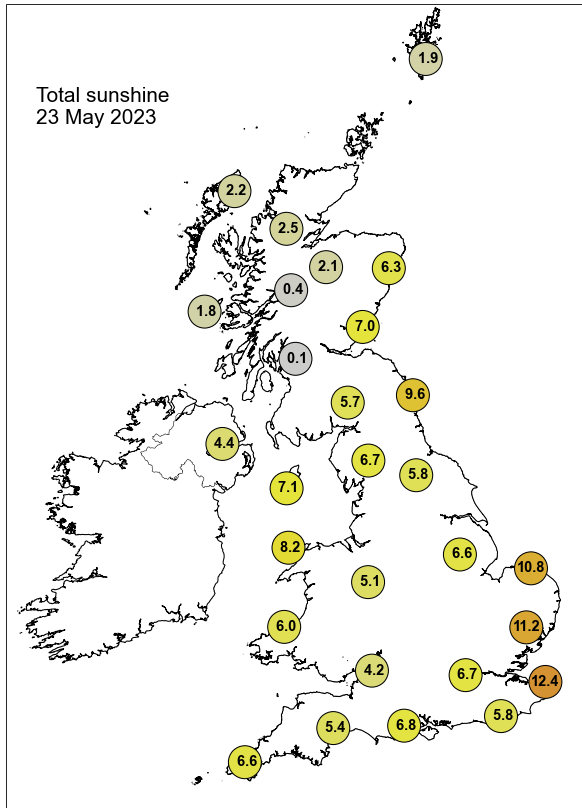

None of the selected stations observed a day of sleet or snow falling or non-zero snow depth at 0900 UTC.

## Daily Weather Summary for Wednesday 24 May 2023

This day's summary created 31/05/2023 16:30

### Summary of the UK Weather for Wednesday 24 May 2023

Many areas had clear skies, although with some patchy high level cloud in the south and over Scotland, along with some lower level cloud moving into western Scotland and Northern Ireland. Winds were generally light away from the north of Scotland where they were more moderate. The clear skies led to a locally chilly night, although many areas remained in mid-high single figures. A warm and fine day for most in the UK, although high level cloud associated with a weak cold front effected Scotland and the border regions through the day pushing into areas of northern England through the late morning, dissipating as it moved southward. Winds were light through the day with the effects of a sea breeze experienced at coastal locations. Temperatures were warm right across the UK, even in areas impacted by cloud through the day.

### Daily Extremes

<i>Highest Maximum</i>	<b>23.3°C</b> Bramham (West Yorkshire, 54mAMSL) also Usk No 2 (Monmouthshire, 25mAMSL)
<i>Lowest Maximum</i>	<b>11.2°C</b> Fair Isle (Shetland, 57mAMSL)
<i>Highest Minimum</i>	<b>12.2°C</b> Morecambe No 2 (Lancashire, 7mAMSL)
<i>Lowest Minimum</i>	<b>-0.4°C</b> Aboyne No 2 (Aberdeenshire, 140mAMSL)
<i>Lowest Grass Minimum</i>	<b>-3.3°C</b> Aboyne No 2 (Aberdeenshire, 140mAMSL)
<i>Most Rainfall</i>	<b>0.4mm</b> Baltasound No 2 (Shetland, 15mAMSL)
<i>Most Sunshine</i>	<b>15.2hr</b> Wittering (Cambridgeshire, 74mAMSL)
<i>Highest Gust</i>	<b>39Kt 45mph</b> Lerwick (Shetland, 82mAMSL) also Kirkwall (Orkney, 26mAMSL) also Baltasound No 2 (Shetland, 15mAMSL)
<i>Highest Gust (mountain*)</i>	<b>49Kt 56mph</b> Cairngorm Summit (Inverness-shire, 1237mAMSL)
<i>Greatest Snow Depth at 0900 UTC</i>	No non-zero values.

mAMSL refers to station elevation in metres above mean sea level.

\*Mountain stations are above 500mAMSL.

## Daily Weather Summary for Wednesday 24 May 2023

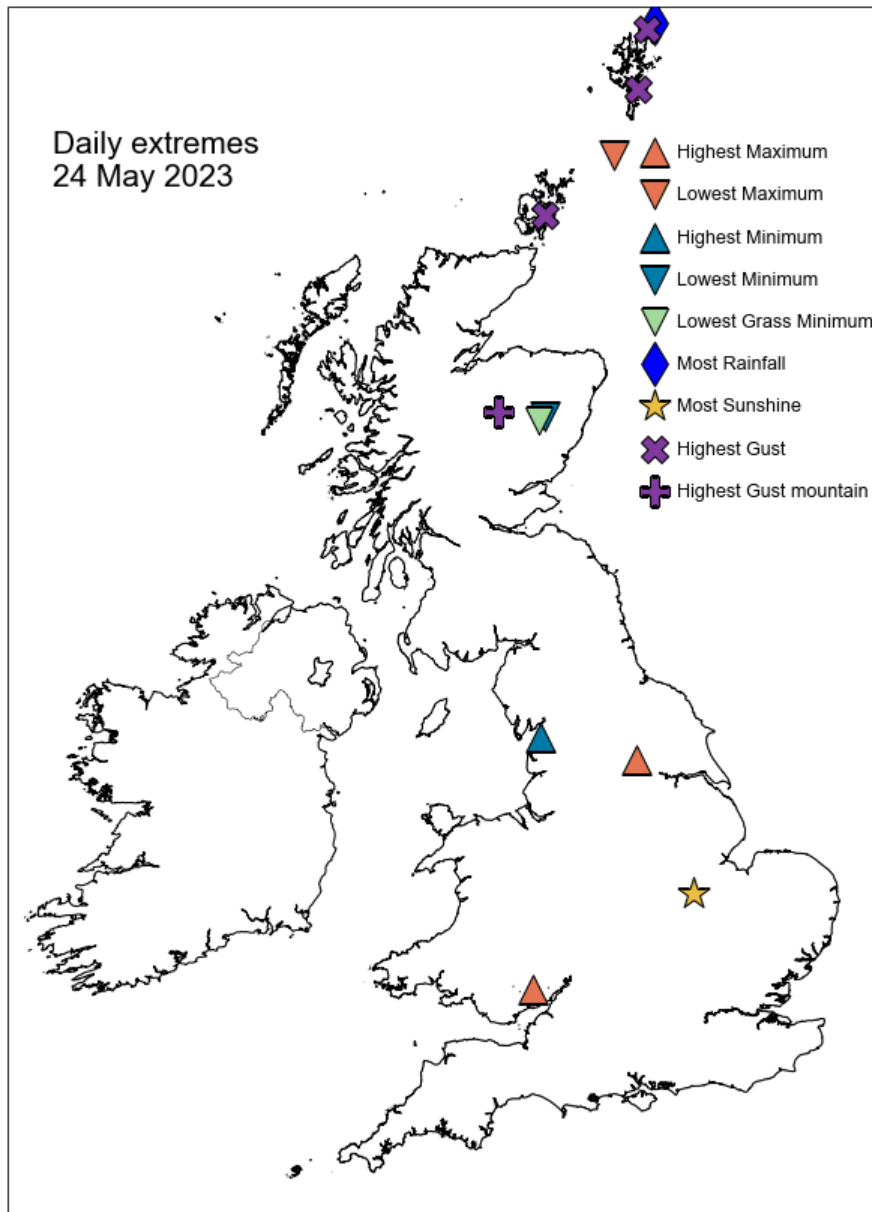

## Daily Weather Summary for Wednesday 24 May 2023

### North Atlantic and Europe analysis charts and satellite images at 0000 UTC

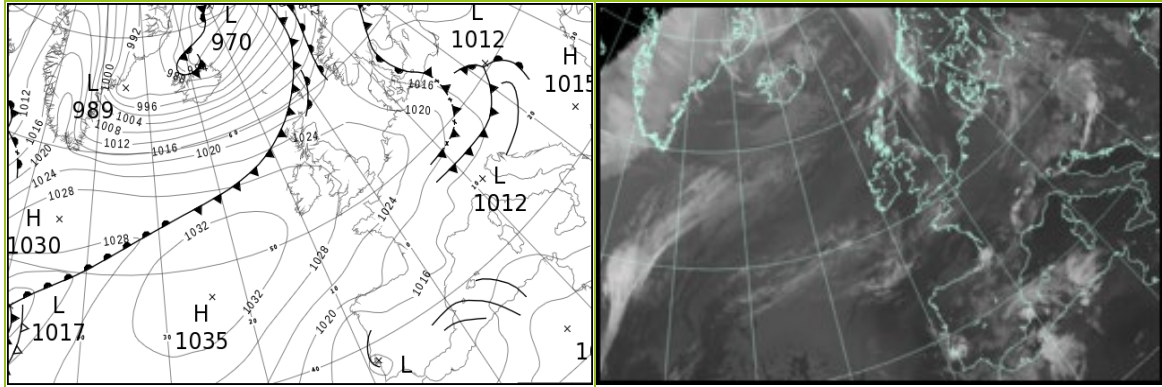

### North Atlantic and Europe analysis charts and satellite images at 1200 UTC

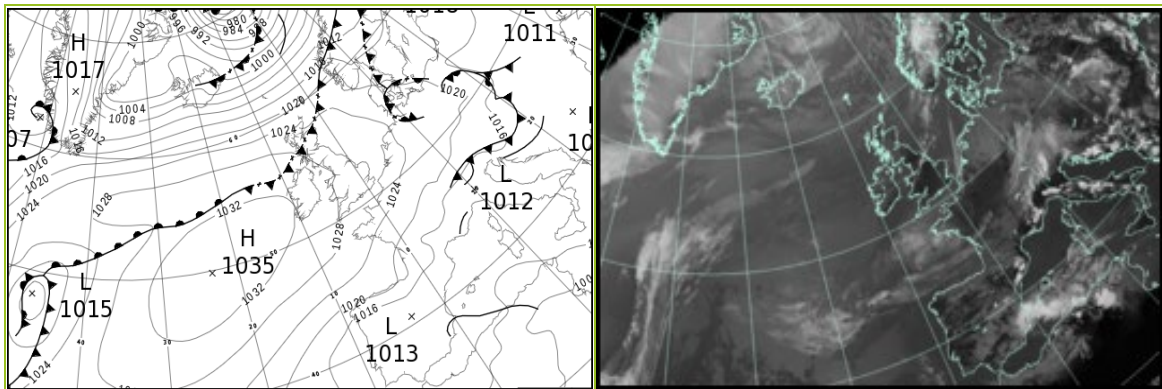

All satellite imagery copyright Met Office and EUMETSAT (European Organisation for the Exploitation of Meteorological Satellites). These show infra-red images from the geostationary MSG satellite. The rainfall rates are derived from both rain-radar and satellite data.

## Daily Weather Summary for Wednesday 24 May 2023

UK satellite and rain-radar precipitation rates at (L) 0000 and (R) 1200 UTC

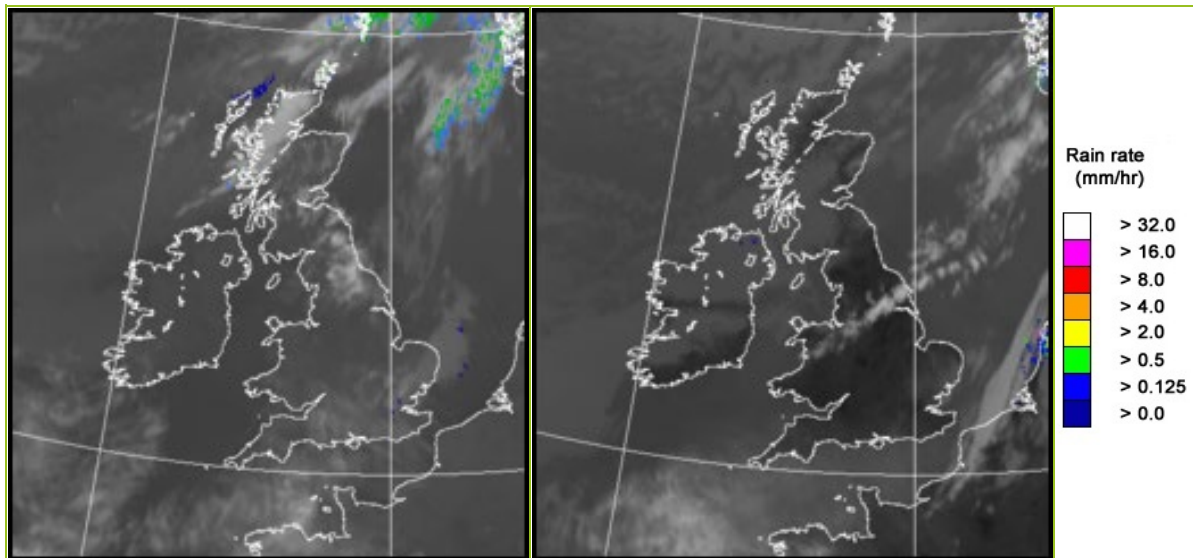

UK wind speed and direction at (L) 0000 and (R) 1200 UTC

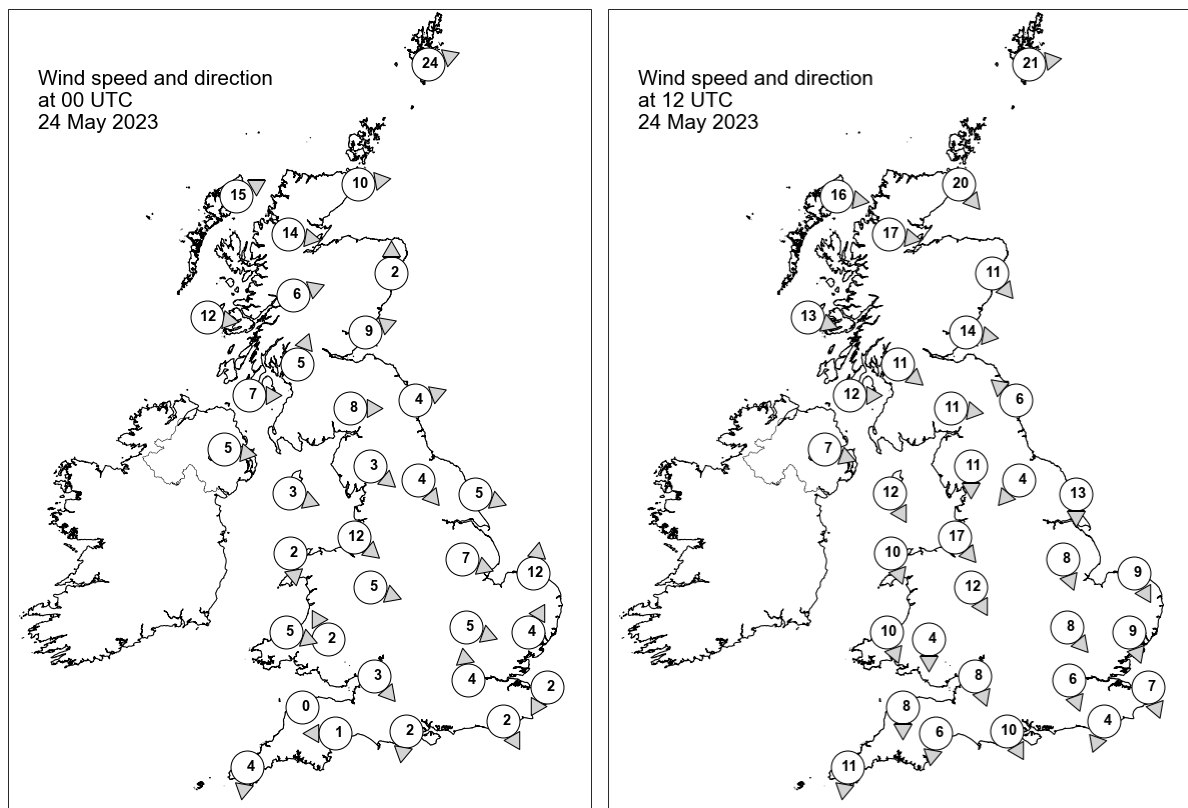



## Daily Weather Summary for Wednesday 24 May 2023

### Selected UK readings at (L) 0000 and (R) 1200 UTC

STATIONS		0000 UTC						1200 UTC					
NO	SITE	PRESS	WDIR	WSPD	CLOUD	TEMP	TDEW	PRESS	WDIR	WSPD	CLOUD	TEMP	TDEW
1	Lerwick	1016.6	WSW	24	8	8.9	8.2	1019.7	W	21	8	9.9	5.3
2	Wick	1021.1	W	10	8	9.4	5.9	1023.4	NW	20	8	13.6	7.1
3	Stornoway	1022.4	WSW	15	8	10.7	6.8	1025.6	W	16	8	12.8	4.6
4	Loch Glascarnoch	1023.1	W	14	8	9.0	5.2	1025.0	W	17	5	14.3	5.1
5	Aviemore	1024.3	-	-	8	7.9	4.1	1024.8	-	-	8	14.5	8.6
6	Dyce	1022.8	S	2	6	11.3	5.5	1024.2	NW	11	7	17.3	6.8
7	Tulloch Bridge	1026.5	WSW	6	4	8.2	5.3	1026.8	-	-	8	14.3	9.4
8	Tiree	1026.7	W	12	8	11.0	7.0	1028.5	WNW	13	6	13.0	9.1
9	Leuchars	1024.3	WSW	9	2	9.8	7.6	1024.9	W	14	2	17.7	9.2
10	Bishopton	1026.3	SSW	5	8	9.5	6.9	1027.5	NW	11	6	15.3	11.2
11	Machrihanish	1027.2	W	7	8	10.1	9.3	1028.9	W	12	8	12.3	10.5
12	Boulmer	1024.7	WSW	4	0	9.4	6.9	1025.8	SE	6	0	15.5	8.3
13	Eskdalemuir	1026.6	W	8	2	8.7	5.4	1026.6	W	11	2	15.8	7.8
14	Aldergrove	1028.5	W	5	0	10.2	7.5	1029.7	WNW	7	8	13.1	8.4
15	Shap	1027.1	NW	3	0	7.6	5.3	1026.5	N	11	0	15.4	8.9
16	Leeming	1026.1	NW	4	0	9.3	6.5	1025.9	NE	4	0	18.2	8.1
17	Ronaldsway	1028.0	WNW	3	7	10.1	7.6	1029.2	NNW	12	8	14.4	6.1
18	Bridlington	1024.4	WNW	5	8	11.2	8.5	1025.8	N	13	0	14.9	7.3
19	Crosby	1027.3	NW	12	8	12.8	9.5	1028.5	NW	17	8	14.4	8.4
20	Valley	1028.3	N	2	8	10.5	8.1	1029.4	NNW	10	8	13.9	7.1
21	Waddington	1025.9	WNW	7	0	11.5	5.8	1025.8	NNW	8	0	17.7	6.4
22	Shawbury	1027.6	WNW	5	6	8.8	5.9	1027.6	NNW	12	0	16.0	9.1
23	Weybourne	1024.9	S	12	0	10.5	5.3	1026.0	NNW	9	2	14.3	10.4
24	Bedford	1026.3	WNW	5	1	11.2	6.8	1025.7	NW	8	2	18.1	9.0
25	Aberporth	1028.5	WNW	5	0	10.3	8.7	1029.3	NNW	10	5	12.9	10.5
26	Sennybridge	1029.1	SSE	2	0	4.9	2.9	1026.6	N	4	0	18.3	8.5
27	Wattisham	1026.3	SSW	4	8	9.6	7.3	1024.9	NNW	9	7	17.9	10.2
28	Almondsbury	1027.6	NW	3	0	11.5	10.8	1026.7	NNW	8	0	18.7	8.9
29	Heathrow	1026.8	S	4	0	10.9	6.1	1025.6	NNW	6	1	19.5	9.5
30	Manston	1026.8	NNE	2	0	7.3	4.5	1025.3	NNW	7	0	16.9	10.1
31	Chivenor	1027.6	-	0	0	10.9	8.4	1027.9	N	8	0	17.8	9.8
32	Exeter	1027.3	E	1	0	8.5	7.6	1026.5	N	6	0	19.2	9.9
33	Herstmonceux	1027.1	NNW	2	0	7.1	4.5	1024.9	NNE	4	0	19.5	5.8
34	Hurn	1027.1	N	2	0	7.1	5.2	1026.0	NNW	10	0	19.0	9.9
35	Camborne	1028.1	N	4	0	10.7	9.4	1028.4	N	11	0	14.9	10.3

## Daily Weather Summary for Wednesday 24 May 2023

### Selected European readings at (L) 0000 and (R) 1200 UTC

STATIONS		0000 UTC						1200 UTC					
NO	SITE	PRESS	WDIR	WSPD	CLOUD	TEMP	TDEW	PRESS	WDIR	WSPD	CLOUD	TEMP	TDEW
1	Murmansk	1011.7	S	4	3	13.5	7.7	1003.9	SSW	16	7	19.9	6.9
2	Helsinki	1018.1	N	2	0	7.8	7.6	1017.7	S	12	0	22.9	6.0
3	Stockholm	1016.7	W	2	-	7.3	5.6	1016.6	SW	6	-	22.9	3.9
4	Oslo	1017.4	NE	4	-	9.4	8.2	1014.8	S	10	5	18.8	10.1
5	Reykjavik	995.7	WSW	25	7	5.2	-1.0	1008.3	W	22	6	6.9	-4.4
6	Moscow	1016.2	-	0	7	15.5	12.9	1015.3	S	2	7	21.0	13.0
7	Kiev	1013.4	-	0	1	15.3	10.5	1014.0	E	4	6	24.2	11.6
8	Warsaw	1012.5	ESE	4	5	16.7	8.6	1015.3	WNW	4	6	23.8	12.4
9	Berlin	1018.4	WNW	8	8	9.5	5.5	1021.6	NNW	6	8	12.8	5.8
10	De Bilt	1025.0	WNW	2	0	6.8	5.5	1024.7	NNE	8	8	15.0	6.8
11	Dublin	1029.2	NNW	8	1	8.8	6.9	1029.7	NW	10	6	16.3	9.7
12	Cork	1030.1	NNW	12	2	9.4	6.6	1030.1	NNW	10	3	16.2	8.9
13	Sofia	1015.3	SW	2	0	8.3	7.3	1011.6	SE	2	3	23.2	8.6
14	Belgrade	1012.6	SSE	2	0	17.9	12.6	1015.2	NNE	4	7	21.3	13.5
15	Budapest	1013.7	W	4	-	17.0	14.5	1014.6	WNW	4	-	23.0	13.5
16	Prague	1018.5	NNW	8	-	12.0	6.9	1020.5	WNW	8	6	14.1	4.4
17	Munich	1018.9	NW	4	7	12.6	9.5	1019.2	NNW	6	8	13.4	7.2
18	Strasbourg	1020.8	N	10	7	13.7	7.0	1020.5	NE	7	-	18.0	7.7
19	Paris	1024.0	NNE	9	-	10.5	5.3	1023.8	NE	12	1	17.8	4.7
20	Jersey	1026.1	NE	9	0	10.9	6.9	1026.3	N	8	0	17.0	8.5
21	Milan	1012.9	N	3	0	18.6	13.7	1012.0	N	4	2	26.9	15.3
22	Marseille	1013.1	S	2	-	16.5	14.3	1012.9	SSW	11	-	24.9	15.5
23	Bordeaux	1017.9	NE	7	-	15.5	12.8	1018.2	NE	7	7	21.4	13.3
24	Rome	1014.1	N	3	0	14.2	13.3	1013.7	W	9	3	23.6	13.6
25	Ajaccio	1013.7	NE	5	-	14.2	12.6	1013.4	SW	10	-	23.0	15.6
26	Barcelona	1014.5	NNW	2	2	17.2	12.3	1014.1	SE	11	2	23.5	13.4
27	Majorca	1013.7	NE	7	7	16.9	15.9	1013.0	SSW	8	2	25.0	16.0
28	Madrid	1014.6	NNW	5	7	14.3	12.4	1012.4	E	7	4	22.9	8.9
29	Lisbon	1012.0	NNE	6	-	18.2	16.0	1014.2	-	-	2	24.6	13.2
30	Athens	1013.1	-	0	-	16.9	14.7	1014.3	S	4	6	25.2	12.9
31	Malta	1012.8	E	7	0	17.0	15.9	1012.8	E	18	5	21.4	16.8
32	Gibraltar	1013.6	W	2	8	16.3	13.9	1014.6	ESE	8	0	20.7	13.3

# Daily Weather Summary for Wednesday 24 May 2023

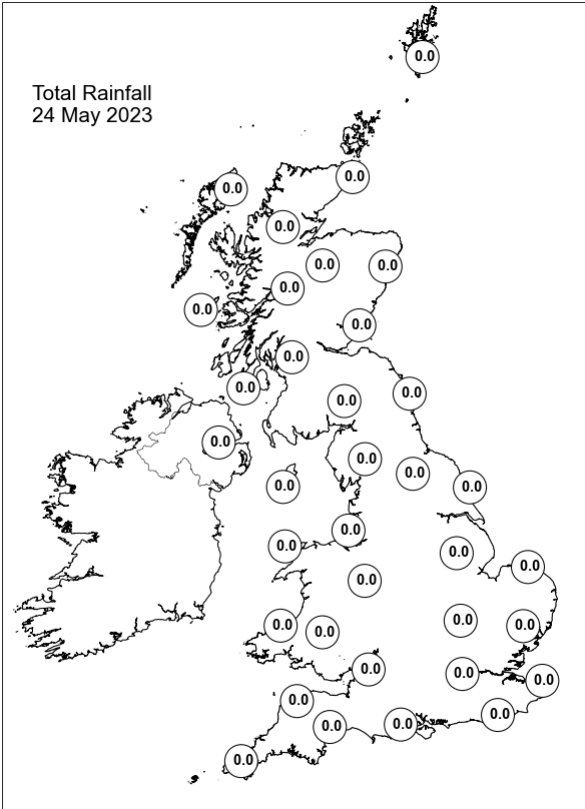
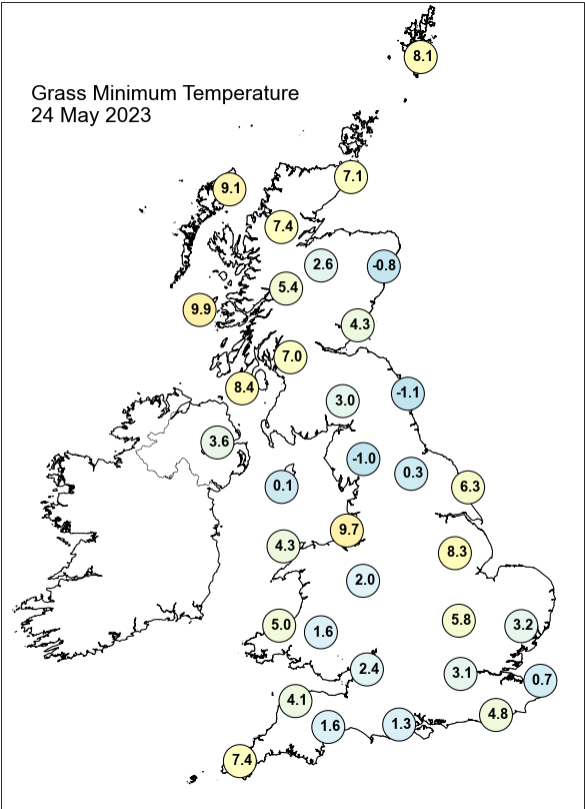
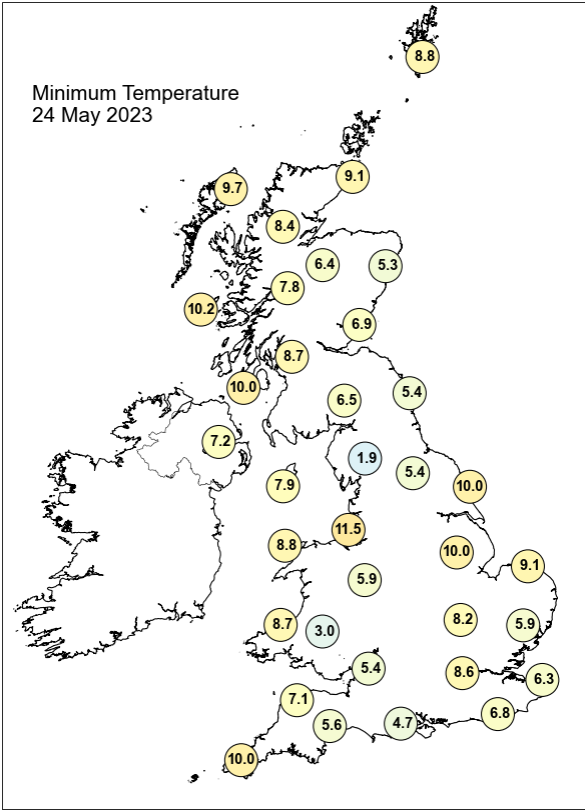
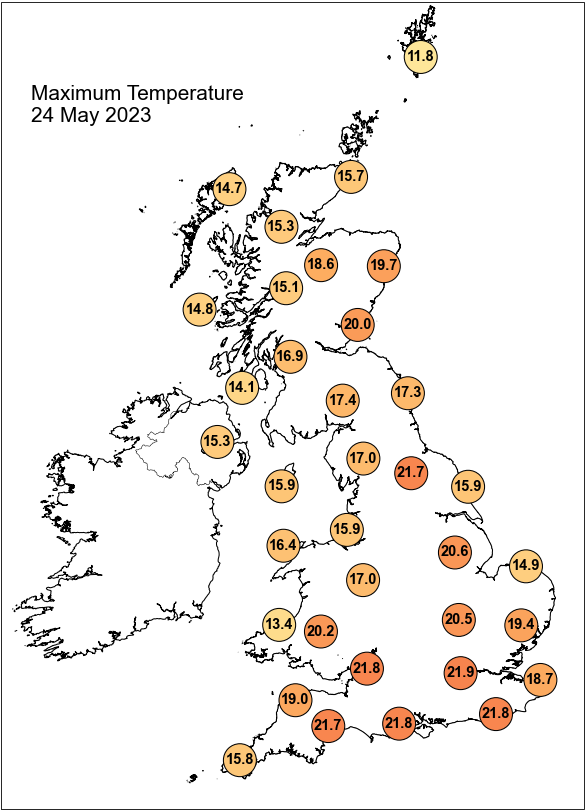

## Daily Weather Summary for Wednesday 24 May 2023

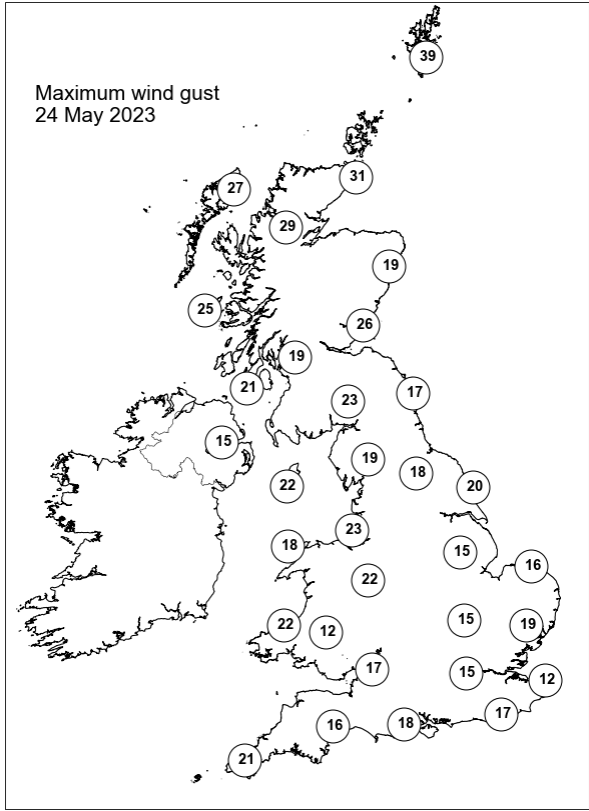
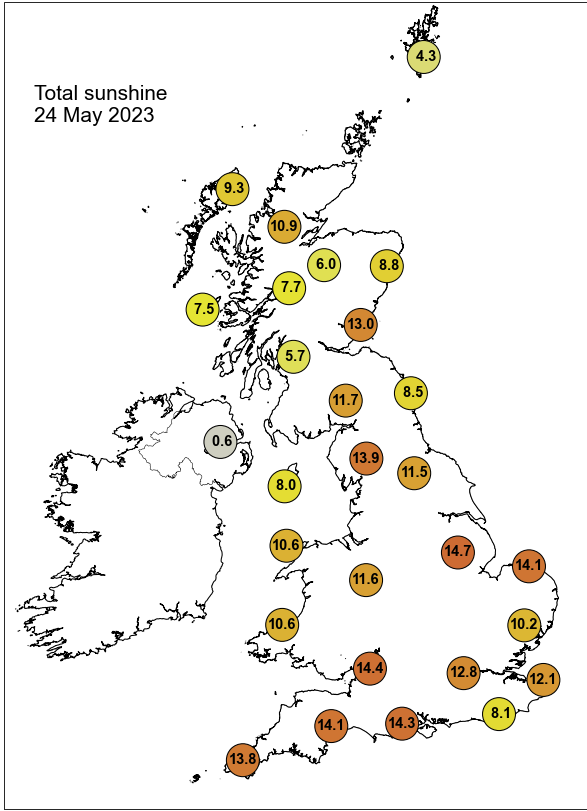

None of the selected stations observed a day of sleet or snow falling or non-zero snow depth at 0900 UTC.

## Daily Weather Summary for Thursday 25 May 2023

This day's summary created 01/06/2023 03:02

### Summary of the UK Weather for Thursday 25 May 2023

The weather across the UK overnight was mostly clear and dry. There were some patches of cloud that passed by the UK, mostly over the central areas and west to southwest of Scotland. These clouds were mostly associated with a decaying cold front travelling south from Scotland. Temperature was the lowest where skies were clear. High pressure continued to dominate across the UK throughout the day, leading to dry conditions for most. High patchy cloud moved into areas of eastern and northern England and parts of Northern Ireland over the morning, before spreading southeast across southern Wales and southeast England over the afternoon, became patchier in these areas. The thickest cloud remained over northeast England, where there were scattered showers in the afternoon. Winds generally remained light, except in the far north of Scotland where coastal areas saw some moderate breezes. Temperatures were lowest in northern parts of Scotland, but in general were above average across the UK.

### Daily Extremes

<i>Highest Maximum</i>	<b>23.2°C</b> Usk No 2 (Monmouthshire, 25mAMSL)
<i>Lowest Maximum</i>	<b>10.9°C</b> Fair Isle (Shetland, 57mAMSL)
<i>Highest Minimum</i>	<b>12.2°C</b> Sheffield (South Yorkshire, 131mAMSL)
<i>Lowest Minimum</i>	<b>-0.6°C</b> Braemar No 2 (Aberdeenshire, 327mAMSL)
<i>Lowest Grass Minimum</i>	<b>-3.4°C</b> Aboyne No 2 (Aberdeenshire, 140mAMSL)
<i>Most Rainfall</i>	<b>1.0mm</b> Baltasound No 2 (Shetland, 15mAMSL)
<i>Most Sunshine</i>	<b>15.2hr</b> Prestwick, Gannet (Ayrshire, 27mAMSL)
<i>Highest Gust</i>	<b>35Kt 40mph</b> Baltasound No 2 (Shetland, 15mAMSL)
<i>Highest Gust (mountain*)</i>	<b>29Kt 33mph</b> Cairngorm Summit (Inverness-shire, 1237mAMSL)
<i>Greatest Snow Depth at 0900 UTC</i>	No non-zero values.

mAMSL refers to station elevation in metres above mean sea level.

\*Mountain stations are above 500mAMSL.

## Daily Weather Summary for Thursday 25 May 2023

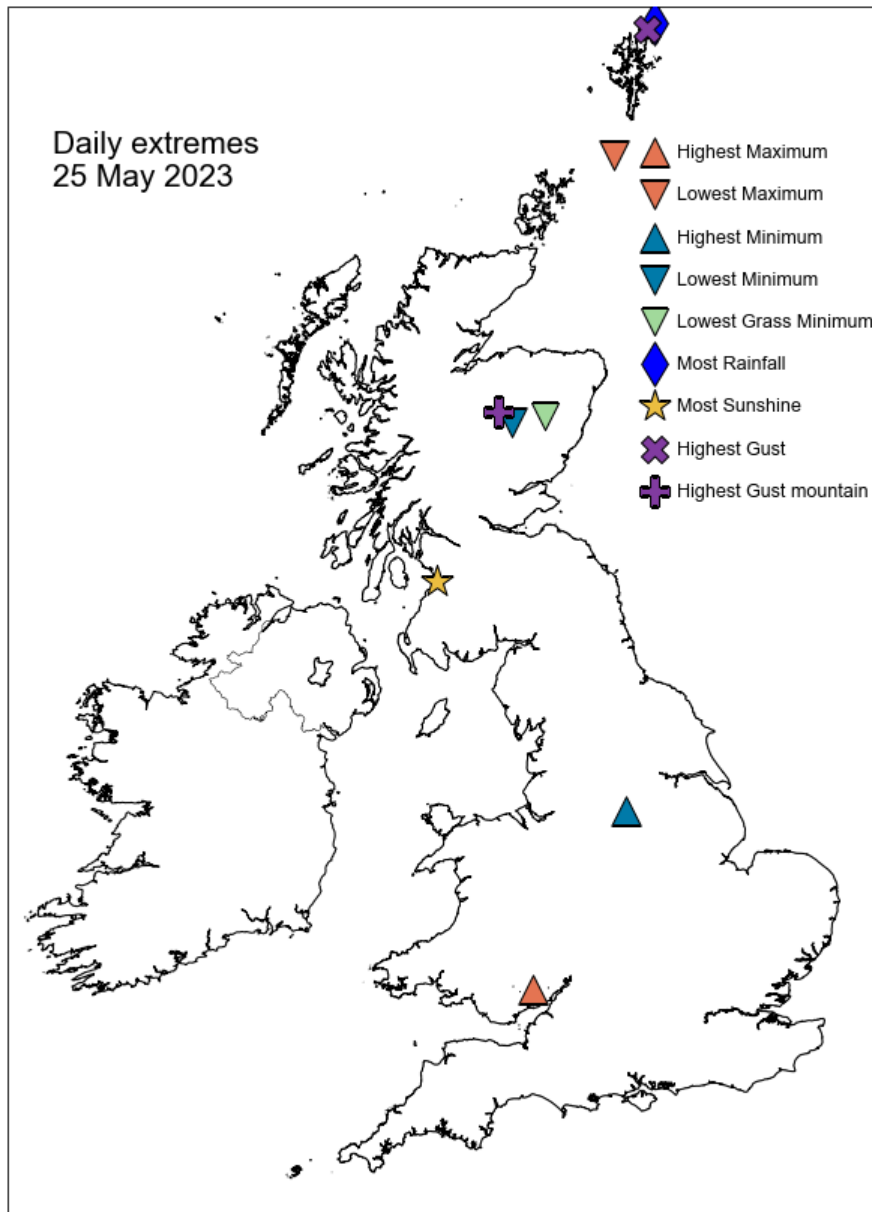

## Daily Weather Summary for Thursday 25 May 2023

### North Atlantic and Europe analysis charts and satellite images at 0000 UTC

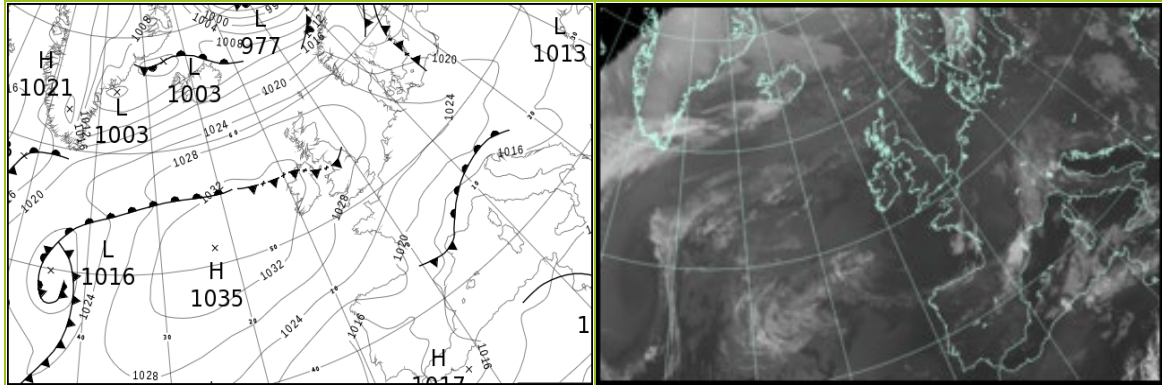

### North Atlantic and Europe analysis charts and satellite images at 1200 UTC

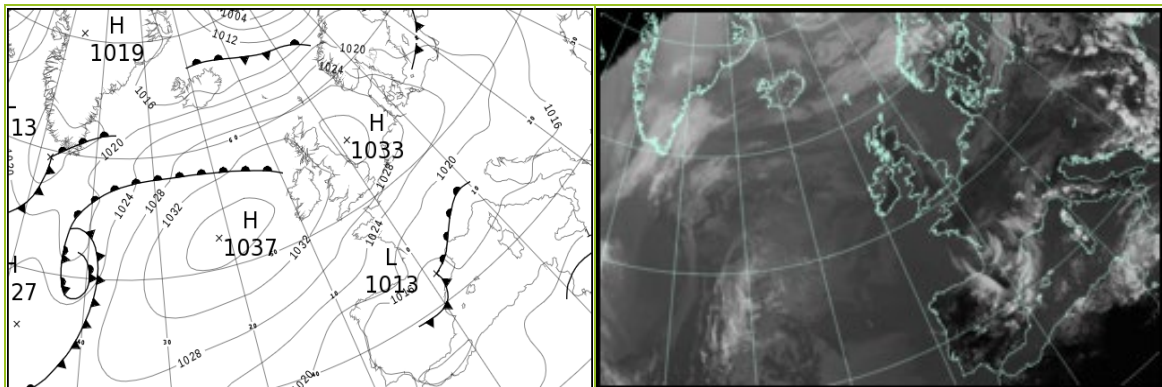

All satellite imagery copyright Met Office and EUMETSAT (European Organisation for the Exploitation of Meteorological Satellites). These show infra-red images from the geostationary MSG satellite. The rainfall rates are derived from both rain-radar and satellite data.



## Daily Weather Summary for Thursday 25 May 2023

UK satellite and rain-radar precipitation rates at (L) 0000 and (R) 1200 UTC

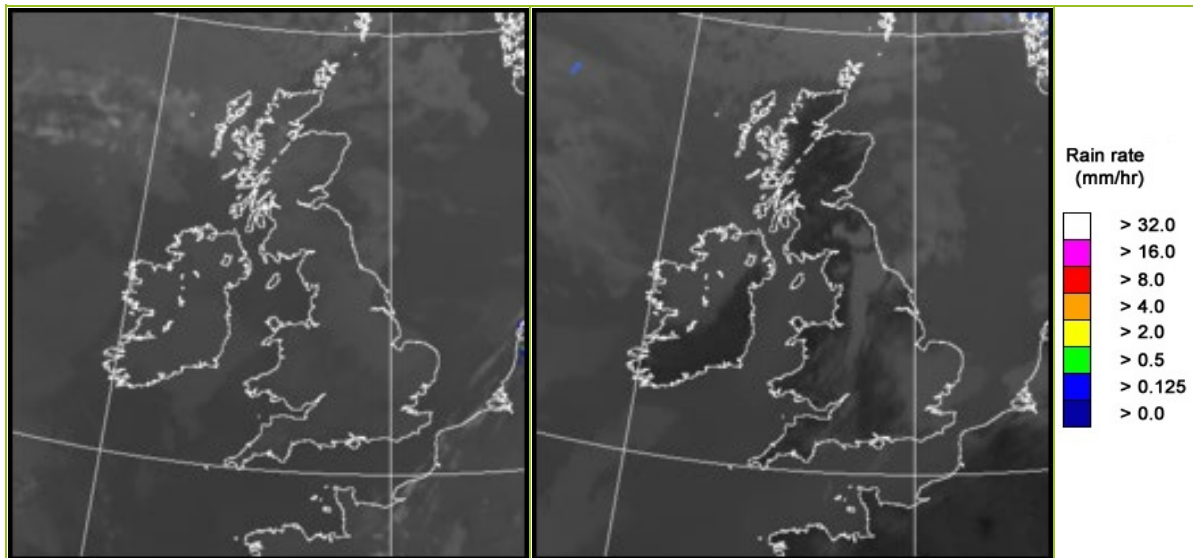

UK wind speed and direction at (L) 0000 and (R) 1200 UTC

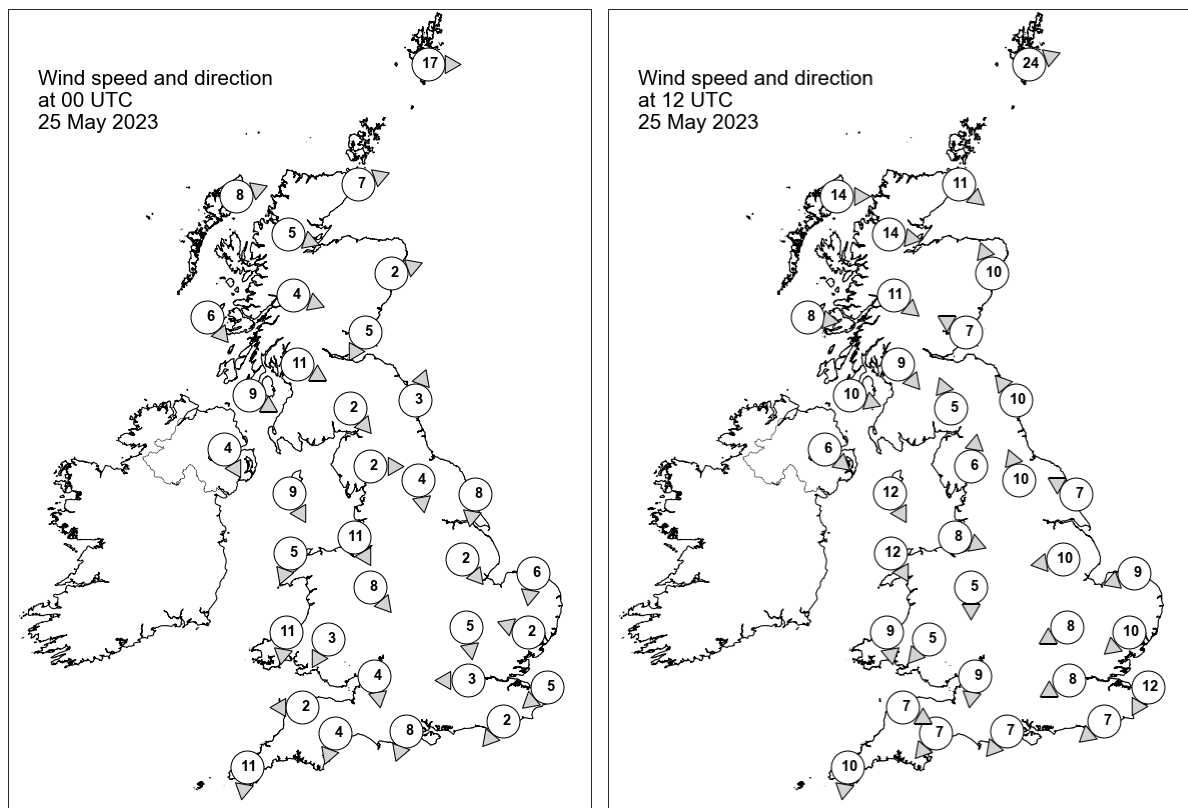

## Daily Weather Summary for Thursday 25 May 2023

### Selected UK readings at (L) 0000 and (R) 1200 UTC

STATIONS		0000 UTC						1200 UTC					
NO	SITE	PRESS	WDIR	WSPD	CLOUD	TEMP	TDEW	PRESS	WDIR	WSPD	CLOUD	TEMP	TDEW
1	Lerwick	1024.8	W	17	8	8.5	3.9	1027.0	WSW	24	8	10.8	6.0
2	Wick	1028.9	WSW	7	8	8.0	4.1	1030.4	NW	11	7	13.6	5.5
3	Stornoway	1029.9	WSW	8	8	9.6	4.8	1031.6	W	14	2	14.4	4.8
4	Loch Glascarnoch	1031.1	WNW	5	0	3.2	1.3	1031.2	W	14	0	14.1	4.2
5	Aviemore	1030.7	-	-	0	4.9	3.1	1030.1	-	-	1	16.6	5.5
6	Dyce	1030.2	WSW	2	7	7.5	5.2	1030.8	SSE	10	4	14.5	8.0
7	Tulloch Bridge	1031.7	WNW	4	0	6.2	4.0	1032.2	NW	11	0	13.7	6.1
8	Tiree	1031.8	NW	6	7	8.9	6.3	1033.9	W	8	8	13.8	8.7
9	Leuchars	1029.8	NNE	5	8	9.9	6.8	1031.3	ESE	7	5	14.7	9.0
10	Bishopton	1029.8	WNW	11	0	9.0	5.5	1031.5	NW	9	0	16.8	7.5
11	Machrihanish	1030.9	WNW	9	0	9.9	7.5	1033.1	WNW	10	0	13.4	9.5
12	Boulmer	1029.0	SSW	3	0	9.2	8.1	1031.2	SE	10	1	14.7	11.1
13	Eskdalemuir	1030.2	NW	2	0	4.6	3.5	1030.2	SSE	5	8	17.2	7.0
14	Aldergrove	1031.6	NNW	4	0	8.2	7.5	1033.0	NW	6	8	16.5	8.4
15	Shap	1030.3	W	2	0	5.4	4.6	1030.3	S	6	8	16.5	8.9
16	Leeming	1029.1	N	4	8	12.5	8.8	1031.2	SSE	10	8	17.3	8.5
17	Ronaldsway	1030.1	NNW	9	0	11.5	6.1	1032.4	NNW	12	0	15.5	7.7
18	Bridlington	1028.6	N	8	0	10.6	8.8	1032.2	ESE	7	0	15.1	10.2
19	Crosby	1029.4	NNW	11	8	12.6	10.3	1032.0	WNW	8	0	15.8	10.8
20	Valley	1030.4	NNE	5	0	10.8	8.4	1032.4	NNW	12	1	15.0	9.1
21	Waddington	1028.4	NW	2	8	13.3	8.8	1031.9	E	10	5	15.4	9.3
22	Shawbury	1029.1	NW	8	0	10.9	9.2	1030.7	N	5	5	18.7	9.6
23	Weybourne	1028.0	N	6	8	11.5	10.4	1031.9	ENE	9	3	14.0	10.4
24	Bedford	1027.9	N	5	8	11.3	8.7	1030.9	ENE	8	8	15.9	9.6
25	Aberporth	1029.6	N	11	0	11.6	9.9	1031.9	N	9	6	13.1	10.4
26	Sennybridge	1029.5	NNE	3	0	9.0	7.4	1029.8	NE	5	0	18.5	9.8
27	Wattisham	1027.4	ESE	2	0	8.5	6.0	1031.1	NE	10	8	12.9	8.4
28	Almondsbury	1028.3	N	4	0	9.7	7.9	1029.9	N	9	4	18.8	11.3
29	Heathrow	1027.2	E	3	0	12.2	9.8	1029.8	ENE	8	1	18.9	9.1
30	Manston	1026.9	NE	5	0	9.6	7.7	1030.0	NNE	12	8	14.0	10.2
31	Chivenor	1027.9	E	2	0	11.1	9.0	1029.6	WNW	7	2	20.1	11.8
32	Exeter	1027.4	NNE	4	0	9.8	8.7	1029.0	NE	7	8	20.0	12.8
33	Herstmonceux	1026.5	NE	2	0	9.6	8.3	1029.0	NE	7	6	17.8	9.4
34	Hurn	1026.7	NNE	8	0	12.8	8.4	1028.8	NE	7	7	20.3	8.6
35	Camborne	1028.0	N	11	0	11.6	9.4	1029.9	N	10	0	15.7	11.7

## Daily Weather Summary for Thursday 25 May 2023

### Selected European readings at (L) 0000 and (R) 1200 UTC

STATIONS		0000 UTC						1200 UTC					
NO	SITE	PRESS	WDIR	WSPD	CLOUD	TEMP	TDEW	PRESS	WDIR	WSPD	CLOUD	TEMP	TDEW
1	Murmansk	1005.0	S	10	7	12.0	3.7	1000.4	SSW	14	7	14.6	2.3
2	Helsinki	1014.8	SW	6	0	12.6	8.3	1012.6	WNW	6	6	16.6	14.3
3	Stockholm	1014.1	WSW	10	-	17.1	7.8	1018.2	WNW	4	-	17.9	2.4
4	Oslo	1018.2	WNW	2	-	7.6	0.6	1020.5	W	8	3	17.8	3.0
5	Reykjavik	1013.8	WSW	13	7	5.7	0.9	-	-	-	-	-	-
6	Moscow	1016.3	-	0	2	13.5	13.0	1015.0	N	4	8	17.8	15.9
7	Kiev	1015.8	-	0	2	16.7	12.2	1015.4	SE	6	6	24.9	11.8
8	Warsaw	1020.1	W	6	4	12.3	11.0	1020.9	W	8	5	21.2	13.6
9	Berlin	1023.7	W	4	1	9.5	7.0	1025.1	W	6	4	18.8	8.6
10	De Bilt	1026.3	NNE	2	7	7.4	7.1	1029.0	N	10	8	16.6	8.6
11	Dublin	1031.4	NW	6	7	12.6	10.6	1033.0	NW	8	1	17.8	5.1
12	Cork	1031.4	N	6	6	12.7	10.6	1032.4	N	10	1	18.4	7.9
13	Sofia	1015.2	SSW	2	4	13.7	10.9	1016.3	W	2	6	17.5	13.2
14	Belgrade	1015.8	SW	2	6	18.1	16.3	1017.2	NW	4	6	24.0	15.1
15	Budapest	1017.9	NNW	2	-	16.7	14.0	1018.6	NNW	4	-	24.1	13.9
16	Prague	1023.9	NW	2	-	6.6	4.6	1022.8	NW	4	1	19.7	5.0
17	Munich	1020.5	NE	6	8	11.1	4.8	1021.3	ENE	6	8	16.1	10.3
18	Strasbourg	1021.2	N	8	7	11.4	4.4	1022.1	NNE	16	6	20.2	9.1
19	Paris	1023.1	NE	8	8	13.9	7.0	1024.4	NE	14	1	19.1	5.9
20	Jersey	1025.7	N	8	0	11.7	9.5	1027.2	ENE	13	1	17.3	9.3
21	Milan	1015.3	N	4	6	16.7	14.0	1019.5	E	7	4	23.4	15.0
22	Marseille	1012.9	S	2	-	17.3	13.2	1017.5	WNW	5	6	20.1	13.5
23	Bordeaux	1019.2	NNE	8	7	15.0	7.0	1018.8	NNE	14	-	19.4	5.1
24	Rome	1013.8	NNE	2	0	14.3	13.8	1015.1	W	9	0	24.2	15.4
25	Ajaccio	1013.7	NE	6	-	15.9	12.3	1016.2	SSW	9	-	23.9	17.2
26	Barcelona	1014.5	N	8	3	18.4	11.9	1017.1	SSE	6	8	16.9	14.8
27	Majorca	1014.1	E	4	4	15.5	13.5	1015.5	ENE	15	6	23.0	13.2
28	Madrid	1016.7	ENE	2	2	13.9	12.1	1012.5	E	2	6	23.4	10.6
29	Lisbon	1015.1	NNW	4	-	19.8	11.9	1016.2	SSW	4	2	26.7	13.8
30	Athens	1013.8	ENE	3	-	18.7	11.9	1014.8	SSE	6	4	25.0	13.0
31	Malta	1012.0	E	8	1	17.5	16.0	1011.6	E	19	5	22.0	16.6
32	Gibraltar	1016.2	E	2	0	17.8	15.8	1016.7	E	10	0	21.5	15.5

## Daily Weather Summary for Thursday 25 May 2023

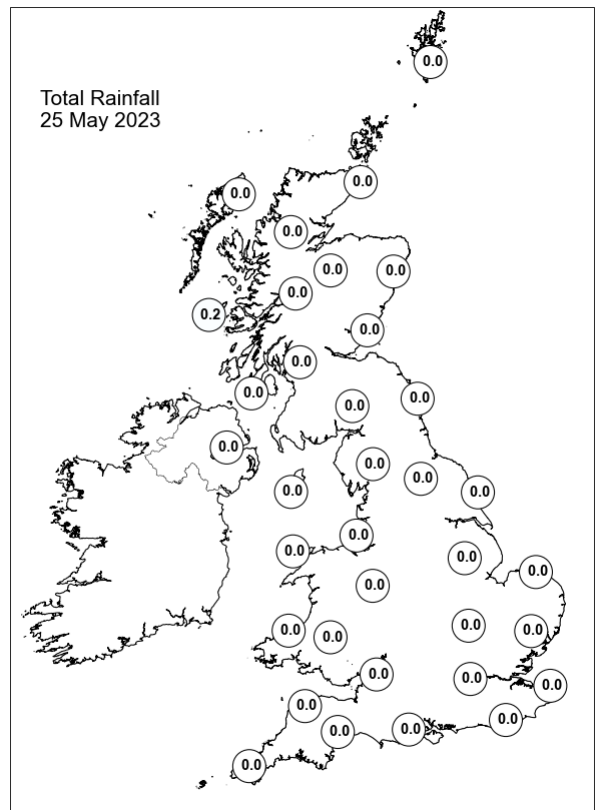
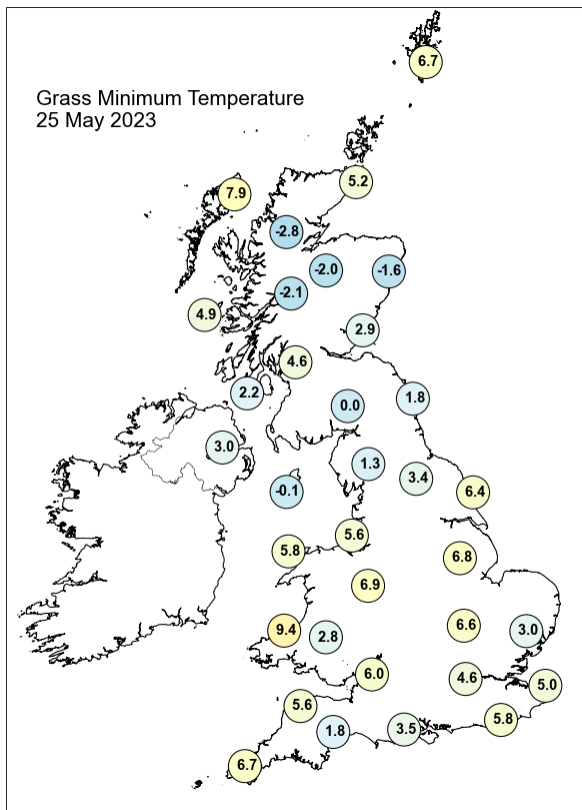
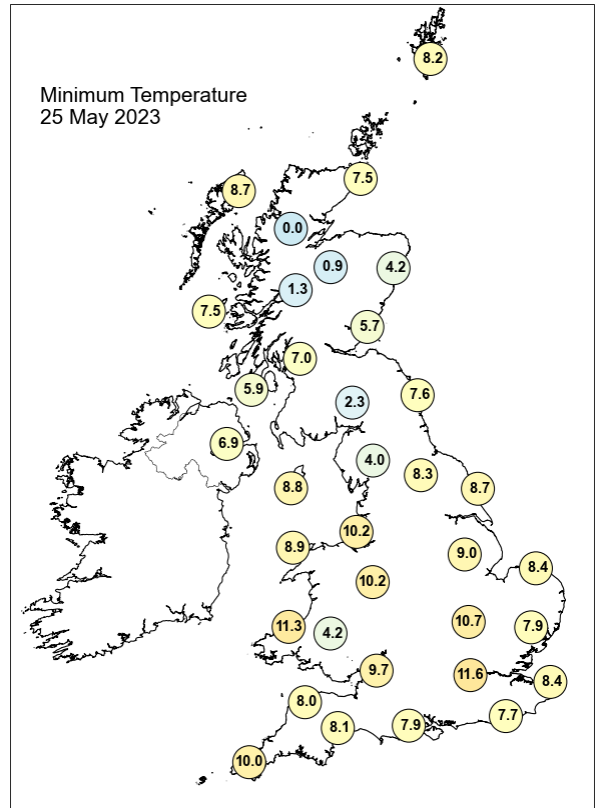
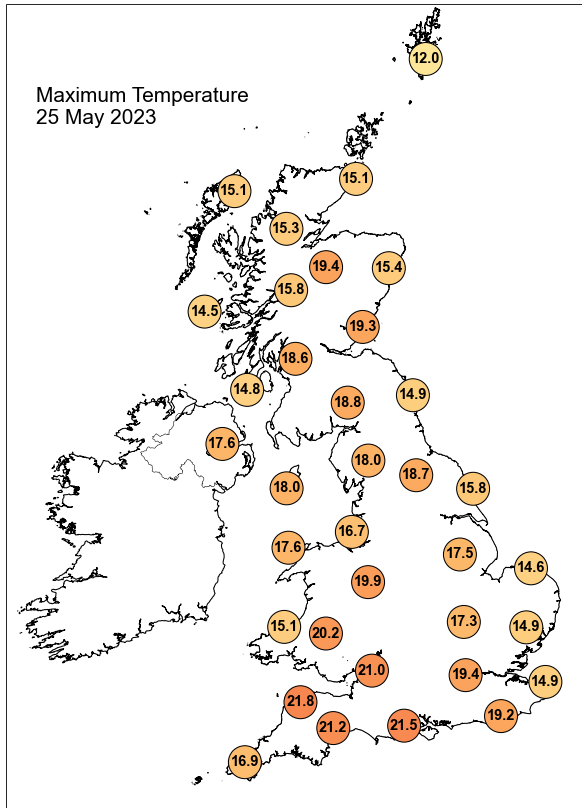

## Daily Weather Summary for Thursday 25 May 2023

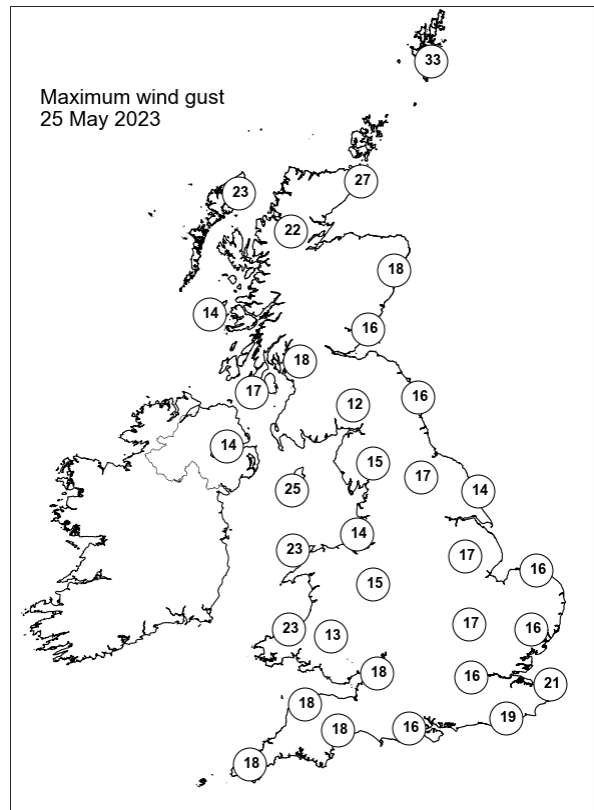
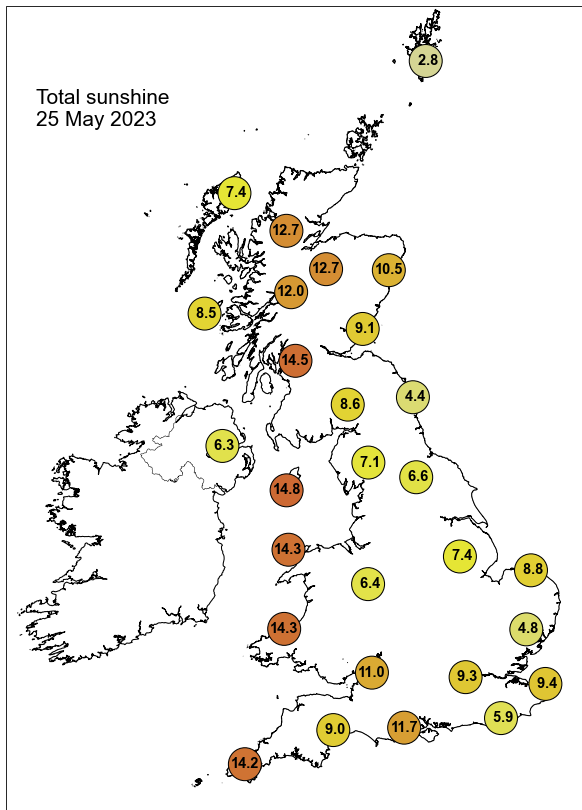

None of the selected stations observed a day of sleet or snow falling or non-zero snow depth at 0900 UTC.

## Daily Weather Summary for Friday 26 May 2023

This day's summary created 02/06/2023 03:03

### Summary of the UK Weather for Friday 26 May 2023

From midnight to early morning, high-pressure, with settled conditions dominated across most parts of the country. As a result, dry, clear and relatively cold weather conditions affected most of the UK, though some variable low cloud persisted across northern and central parts of UK. High pressure was predominant during the day. Clear and warm weather conditions persisted in most of the UK. Dry for the majority with the development of showers in the far northwest of Scotland during the morning. Cloud built up during the morning over Scotland from the northwest as well as some thinner cloud over the Pennines and Northern Ireland. North-easterly winds affected south and central England, resulting in a decrease in temperature from the average in coastal zones.

### Daily Extremes

<i>Highest Maximum</i>	<b>22.6°C</b> Bainbridge (North Yorkshire, 210mAMSL)
<i>Lowest Maximum</i>	<b>11.5°C</b> Fair Isle (Shetland, 57mAMSL)
<i>Highest Minimum</i>	<b>13.5°C</b> Mumbles Head (West Glamorgan, 44mAMSL)
<i>Lowest Minimum</i>	<b>-1.0°C</b> Loch Glascarnoch (Ross & Cromarty, 269mAMSL)
<i>Lowest Grass Minimum</i>	<b>-3.8°C</b> Loch Glascarnoch (Ross & Cromarty, 269mAMSL)
<i>Most Rainfall</i>	<b>2.2mm</b> Achfary (Sutherland, 46mAMSL)
<i>Most Sunshine</i>	<b>15.2hr</b> Prestwick, Gannet (Ayrshire, 27mAMSL)
<i>Highest Gust</i>	<b>32Kt 37mph</b> Lerwick (Shetland, 82mAMSL)
<i>Highest Gust (mountain*)</i>	<b>30Kt 35mph</b> Bealach Na Ba No 2 (Ross & Cromarty, 773mAMSL)
<i>Greatest Snow Depth at 0900 UTC</i>	No non-zero values.

mAMSL refers to station elevation in metres above mean sea level.

\*Mountain stations are above 500mAMSL.

## Daily Weather Summary for Friday 26 May 2023

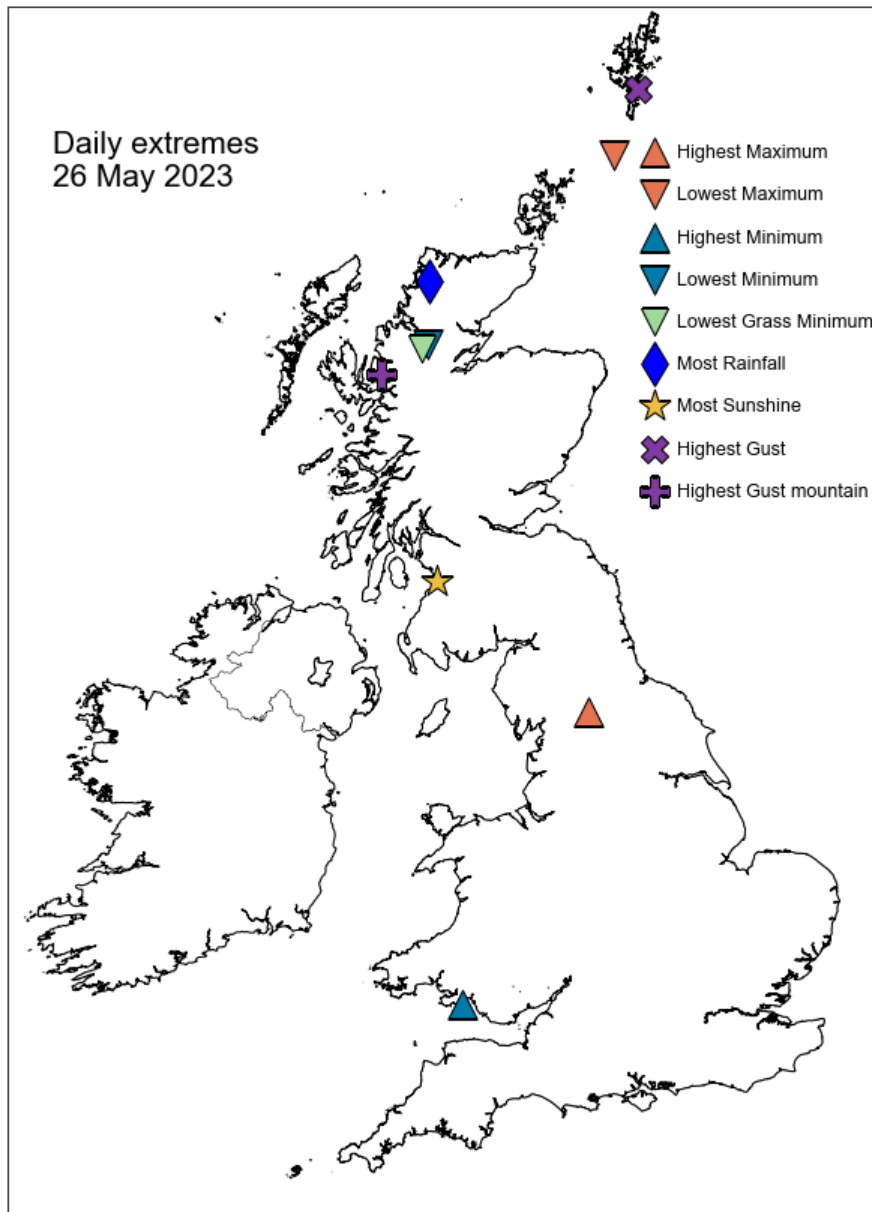



## Daily Weather Summary for Friday 26 May 2023

### North Atlantic and Europe analysis charts and satellite images at 0000 UTC

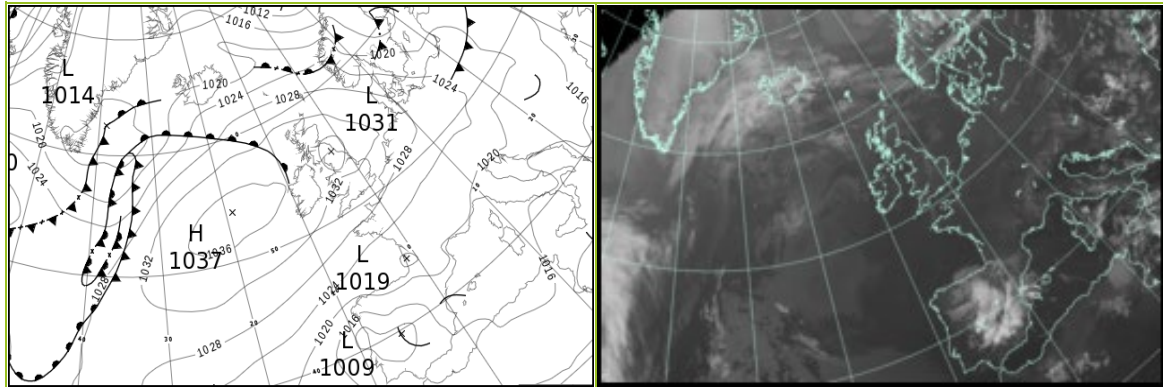

### North Atlantic and Europe analysis charts and satellite images at 1200 UTC

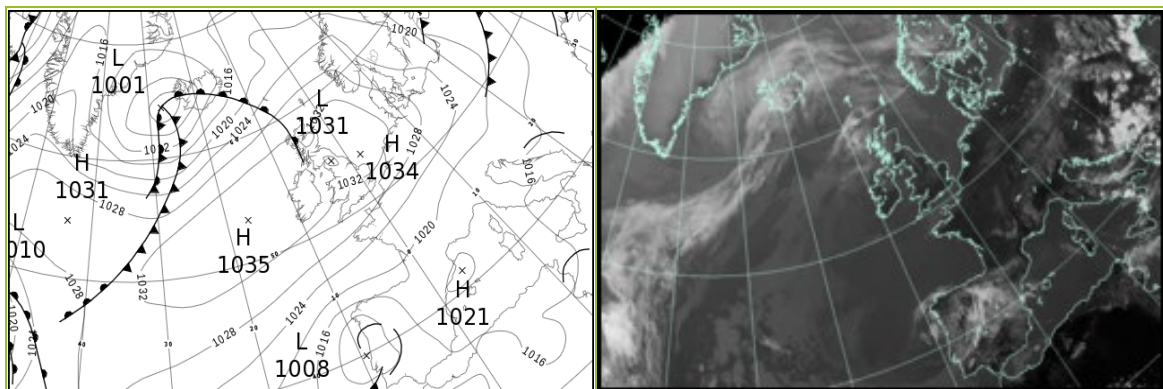

All satellite imagery copyright Met Office and EUMETSAT (European Organisation for the Exploitation of Meteorological Satellites). These show infra-red images from the geostationary MSG satellite. The rainfall rates are derived from both rain-radar and satellite data.

## Daily Weather Summary for Friday 26 May 2023

UK satellite and rain-radar precipitation rates at (L) 0000 and (R) 1200 UTC

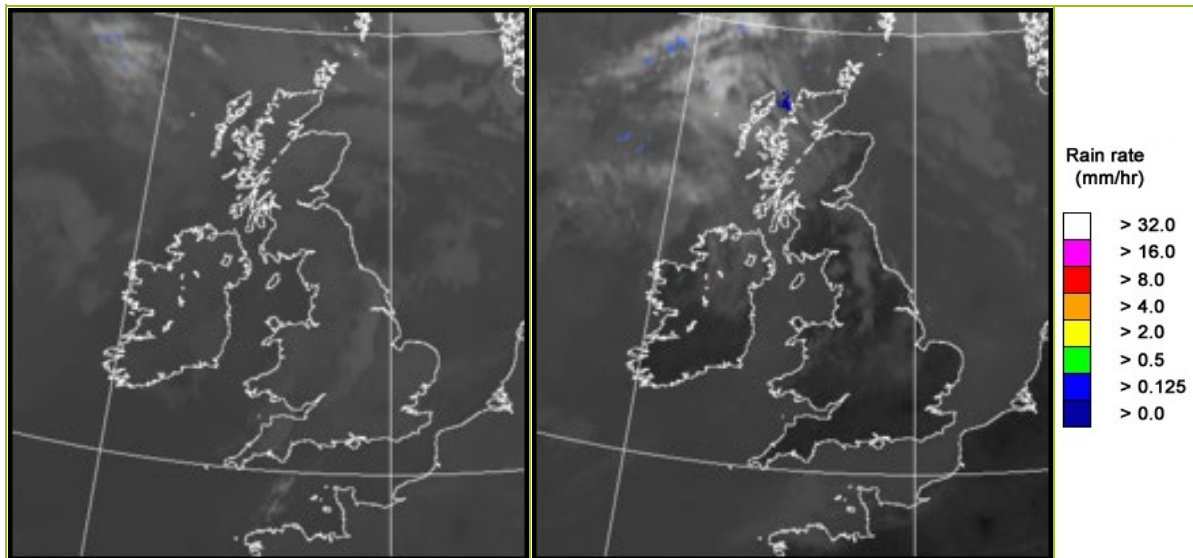

UK wind speed and direction at (L) 0000 and (R) 1200 UTC

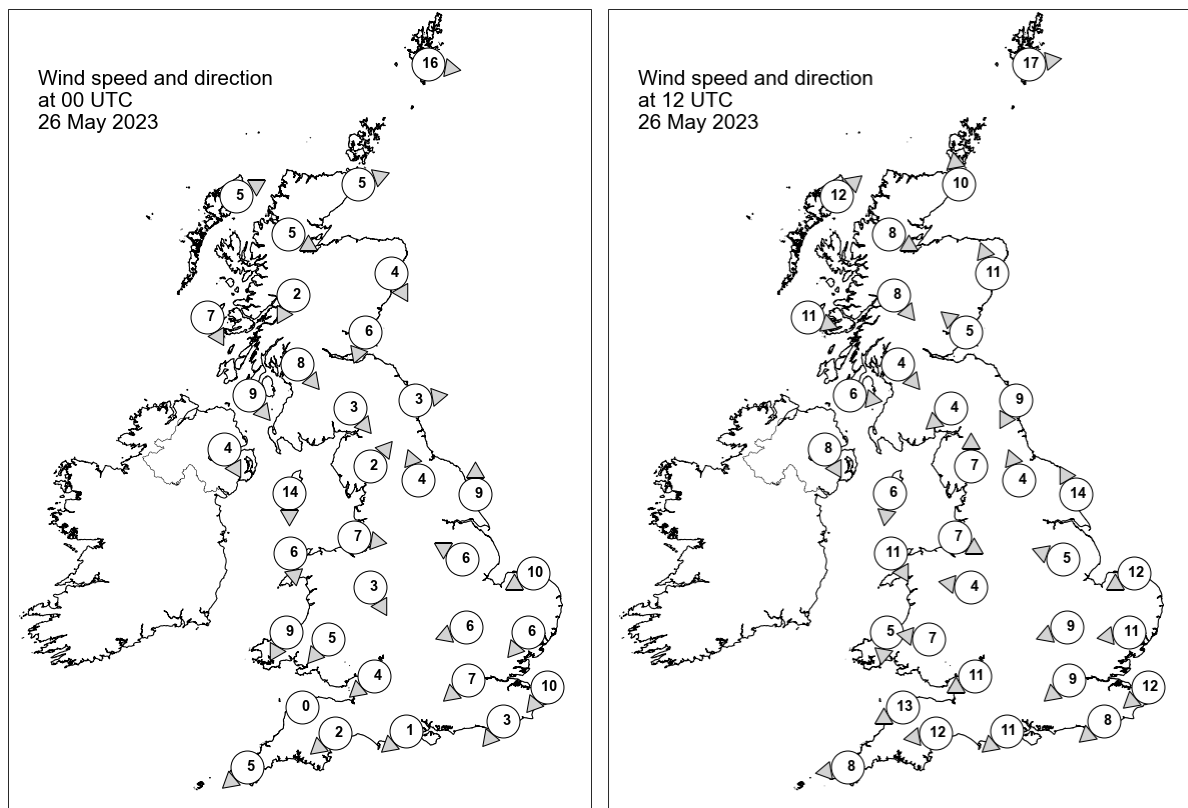

## Daily Weather Summary for Friday 26 May 2023

### Selected UK readings at (L) 0000 and (R) 1200 UTC

STATIONS		0000 UTC						1200 UTC					
NO	SITE	PRESS	WDIR	WSPD	CLOUD	TEMP	TDEW	PRESS	WDIR	WSPD	CLOUD	TEMP	TDEW
1	Lerwick	1028.8	W	16	8	8.6	5.6	1029.6	W	17	8	10.2	4.0
2	Wick	1032.6	WSW	5	8	8.2	4.7	1031.7	S	10	8	11.7	4.7
3	Stornoway	1033.3	WSW	5	8	9.0	5.7	1031.7	SW	12	8	14.5	9.8
4	Loch Glascarnoch	1034.5	WNW	5	1	3.0	2.1	1032.0	WNW	8	8	13.9	8.4
5	Aviemore	1033.6	-	-	8	7.2	4.4	1031.3	-	-	8	16.8	6.8
6	Dyce	1033.2	NNW	4	8	9.1	6.0	1032.0	SSE	11	3	16.0	9.3
7	Tulloch Bridge	1034.7	NNE	2	0	4.0	3.4	1033.0	NW	8	8	14.9	9.0
8	Tiree	1034.7	NNW	7	1	7.9	6.3	1034.3	WNW	11	8	13.4	11.0
9	Leuchars	1032.0	NNE	6	6	9.0	8.1	1033.4	SE	5	8	13.9	8.7
10	Bishopton	1032.3	NW	8	0	9.9	5.2	1033.0	NW	4	0	17.5	9.1
11	Machrihanish	1033.5	NW	9	2	10.3	8.6	1034.2	W	6	8	13.4	11.0
12	Boulmer	1031.0	W	3	0	8.9	8.4	1033.1	NNE	9	8	13.8	11.2
13	Eskdalemuir	1032.4	NW	3	0	6.2	4.7	1031.8	NE	4	0	18.7	8.8
14	Aldergrove	1034.2	NNW	4	8	10.1	8.3	1034.1	NNW	8	8	16.0	12.1
15	Shap	1032.4	SW	2	0	6.1	3.4	1031.6	S	7	8	18.1	8.8
16	Leeming	1031.8	SSE	4	8	10.7	8.0	1032.0	SSE	4	1	20.1	11.0
17	Ronaldsway	1032.1	N	14	0	11.3	8.7	1033.1	N	6	0	16.9	8.7
18	Bridlington	1031.9	S	9	8	12.0	8.8	1032.7	SSE	14	0	14.7	10.2
19	Crosby	1031.9	W	7	0	13.1	10.7	1033.0	WNW	7	0	16.7	11.7
20	Valley	1032.7	N	6	0	10.7	8.3	1033.2	NNW	11	0	14.8	9.0
21	Waddington	1032.5	ESE	6	7	10.3	7.4	1033.1	ESE	5	2	16.5	9.4
22	Shawbury	1032.4	NNW	3	0	9.8	7.2	1032.4	E	4	0	18.0	8.4
23	Weybourne	1032.2	ENE	10	0	10.4	7.1	1033.5	ENE	12	0	13.9	8.4
24	Bedford	1032.3	ENE	6	0	7.3	5.6	1032.4	ENE	9	5	15.9	9.2
25	Aberporth	1032.0	NNE	9	2	12.6	10.2	1032.2	N	5	0	15.2	9.9
26	Sennybridge	1031.8	NE	5	8	11.8	3.6	1031.6	E	7	2	17.5	9.4
27	Wattisham	1031.7	NE	6	0	7.6	6.3	1032.4	E	11	0	15.4	7.0
28	Almondsbury	1031.4	NE	4	4	11.0	8.5	1031.2	ENE	11	0	19.1	8.6
29	Heathrow	1031.3	NE	7	0	11.4	5.8	1031.5	NE	9	1	18.2	4.9
30	Manston	1030.5	NE	10	5	10.0	6.9	1031.8	NE	12	2	14.0	7.8
31	Chivenor	1030.4	-	0	8	14.9	11.8	1030.6	ENE	13	0	19.1	5.9
32	Exeter	1030.4	NE	2	2	10.4	9.2	1030.3	E	12	0	18.6	4.9
33	Herstmonceux	1030.1	NE	3	0	8.6	6.6	1030.2	NE	8	0	16.8	7.4
34	Hurn	1030.6	NE	1	0	9.3	7.6	1030.3	NE	11	0	18.9	5.2
35	Camborne	1030.3	NE	5	1	12.0	7.8	1030.0	E	8	0	17.9	9.1

## Daily Weather Summary for Friday 26 May 2023

### Selected European readings at (L) 0000 and (R) 1200 UTC

STATIONS		0000 UTC						1200 UTC					
NO	SITE	PRESS	WDIR	WSPD	CLOUD	TEMP	TDEW	PRESS	WDIR	WSPD	CLOUD	TEMP	TDEW
1	Murmansk	1001.2	SSW	6	7	7.7	-0.2	1002.4	SSW	2	7	9.9	-4.6
2	Helsinki	1016.1	W	6	7	4.9	0.8	1013.3	ENE	6	7	11.1	6.6
3	Stockholm	1015.4	SW	4	-	8.8	4.4	1020.7	WNW	10	-	14.6	-3.1
4	Oslo	1020.1	WSW	5	-	7.5	0.5	1023.6	WNW	5	-	17.0	-1.6
5	Reykjavik	1021.7	SSW	6	8	5.7	2.5	1006.6	S	13	8	8.9	7.4
6	Moscow	1014.0	-	0	0	12.5	12.2	1013.5	ESE	2	5	23.4	10.8
7	Kiev	1015.3	-	0	0	18.1	11.2	1014.7	NNE	6	3	25.9	6.5
8	Warsaw	1021.2	N	10	5	16.6	11.5	1021.6	W	10	4	21.0	8.9
9	Berlin	1025.7	N	6	0	10.9	6.7	1026.7	NW	10	0	19.0	4.6
10	De Bilt	1030.0	NNE	6	0	8.7	5.6	1030.9	NNE	8	0	16.5	6.5
11	Dublin	1033.6	N	10	7	13.5	10.8	1033.7	ENE	8	4	17.7	10.2
12	Cork	1033.1	N	10	7	15.2	11.6	1032.3	ENE	8	3	18.5	10.8
13	Sofia	1017.5	SW	2	2	11.1	10.5	1015.6	NW	4	6	17.9	13.8
14	Belgrade	1017.2	S	2	1	16.8	15.6	1015.6	W	4	4	25.6	17.6
15	Budapest	1018.8	N	4	-	17.1	14.0	1018.2	NE	2	-	25.6	12.5
16	Prague	1024.6	NNW	6	-	13.1	6.5	1024.0	NNW	6	5	19.8	7.5
17	Munich	1022.4	W	2	2	12.5	11.4	1020.6	ENE	6	7	23.4	11.5
18	Strasbourg	1023.7	NNE	9	7	15.8	8.8	1023.2	NE	13	-	23.4	10.8
19	Paris	1025.8	NE	11	-	14.4	8.1	1025.5	NNE	9	-	20.8	10.3
20	Jersey	1028.3	ENE	14	0	11.6	9.2	1028.0	ENE	14	7	16.3	10.6
21	Milan	1019.9	WSW	3	0	16.4	14.6	1018.8	W	3	0	26.4	13.3
22	Marseille	1019.5	ESE	3	-	16.1	15.3	1019.5	W	7	-	27.0	13.4
23	Bordeaux	1020.0	ENE	4	-	15.4	9.7	1020.4	ESE	10	-	24.9	12.5
24	Rome	1016.2	NE	6	-	17.6	13.8	1016.3	WNW	11	0	25.9	12.6
25	Ajaccio	1018.1	NE	6	-	15.0	11.8	1018.8	SSW	10	-	24.3	17.1
26	Barcelona	1018.9	NNE	7	4	15.4	13.9	1021.0	ESE	11	2	20.1	15.5
27	Majorca	1017.5	NE	7	3	17.0	16.5	1019.4	WSW	12	3	23.8	14.8
28	Madrid	1013.7	E	6	-	14.6	11.2	-	-	-	-	-	-
29	Lisbon	1012.8	W	6	-	18.6	12.2	1011.9	SSW	10	-	-	-
30	Athens	1013.5	N	1	-	18.7	14.2	1011.8	N	7	6	27.8	11.9
31	Malta	1012.3	E	18	8	17.7	14.8	1015.3	NE	12	5	23.4	14.5
32	Gibraltar	1014.5	NNW	3	0	18.9	16.3	1016.4	ENE	13	6	21.1	17.3

## Daily Weather Summary for Friday 26 May 2023

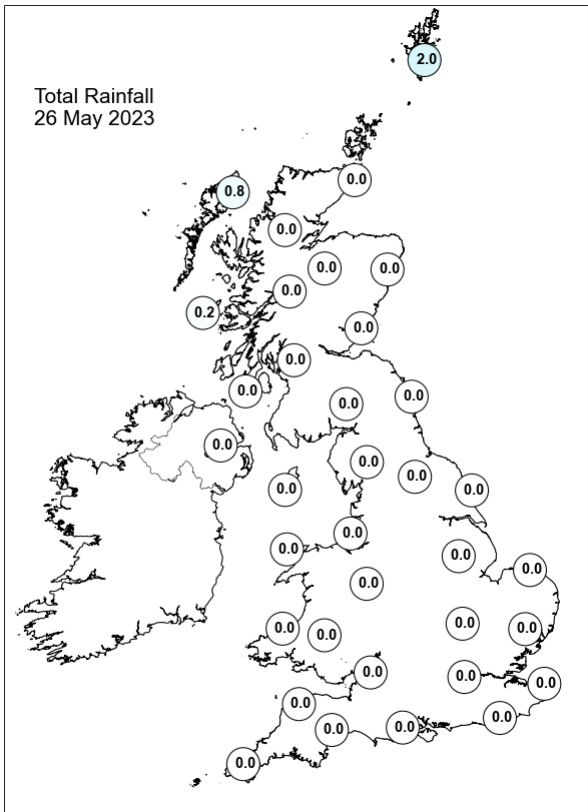
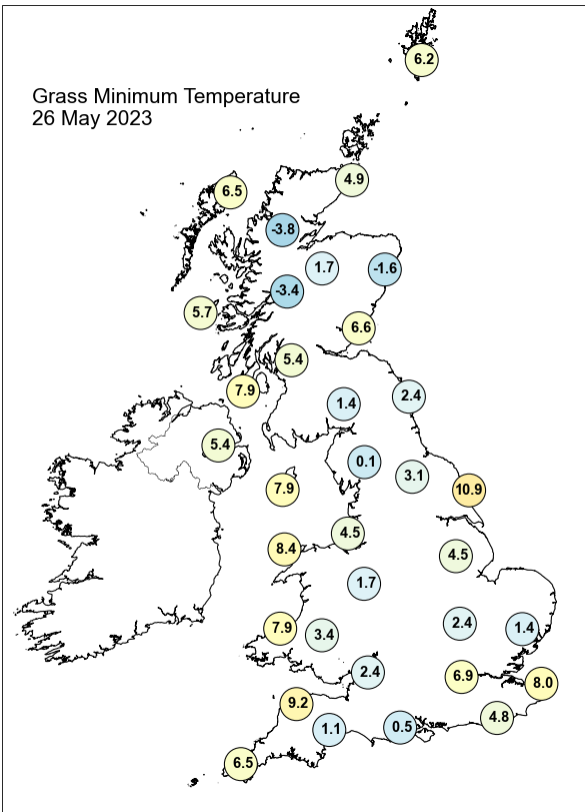
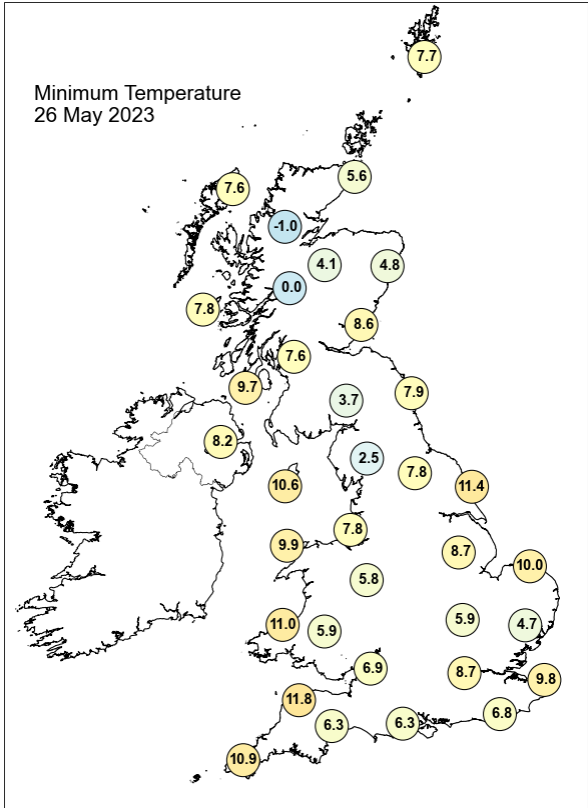
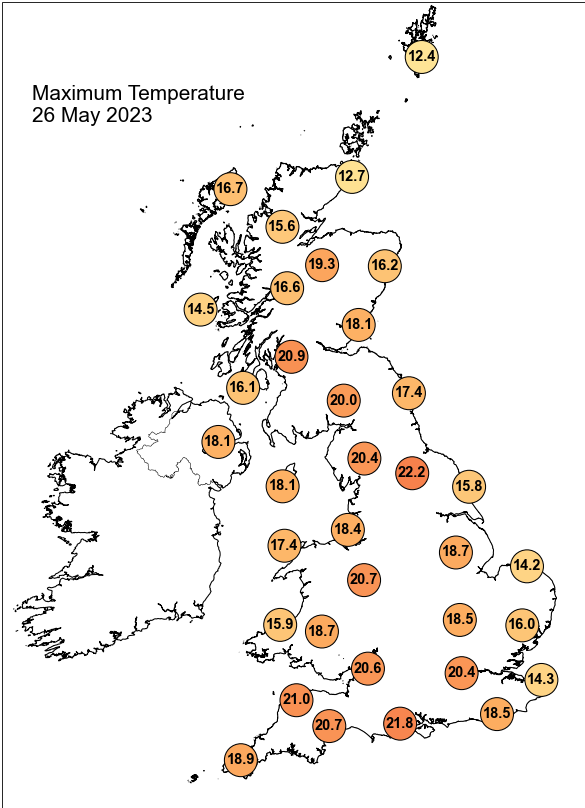

## Daily Weather Summary for Friday 26 May 2023

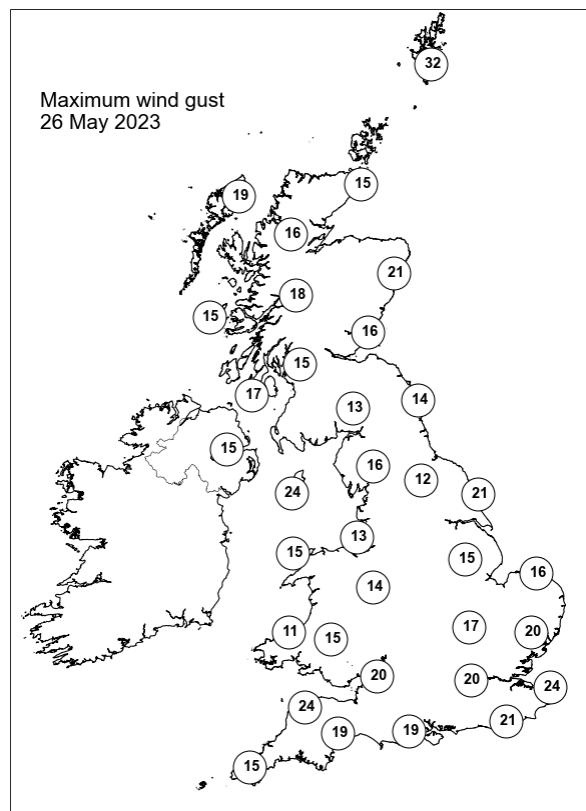
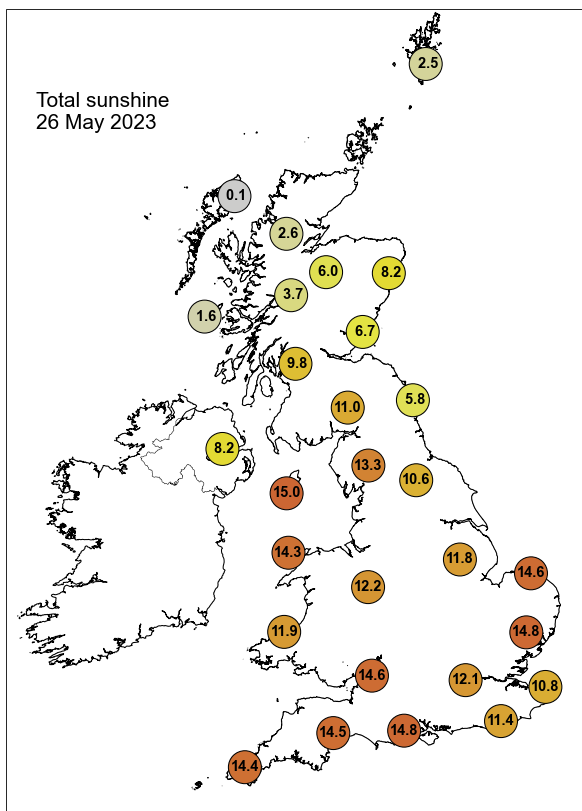

None of the selected stations observed a day of sleet or snow falling or non-zero snow depth at 0900 UTC.

## Daily Weather Summary for Saturday 27 May 2023

This day's summary created 03/06/2023 03:03

### Summary of the UK Weather for Saturday 27 May 2023

A largely clear and dry night for most of the UK with some high level cloud pushing southward through the home counties to the southern coast by the early hours. A low pressure system situated to the northwest of Scotland brought some light patchy rain to the far north of Scotland from the outset which increased in intensity and area in the early hours. Cloud cover increased right across Scotland into early morning but elsewhere was dry and clear with light winds throughout resulting in a chilly night for localized areas. In the morning, a depression moved northeasterly to the north of Scotland with a weakening cold front progressing southeasterly across Scotland; correspondingly, most of Scotland started cloudy with patchy rain and drizzle. The rest of the country was clear with odd patches of cloud which burnt off during the day to give a clear dry evening to all but some coastal areas. Winds were light in the south, but stronger to the northwest, especially in the Western Isles. It was initially chilly, but temperatures rose quickly in the sunshine.

### Daily Extremes

<i>Highest Maximum</i>	<b>24.3°C</b> Bramham (West Yorkshire, 54mAMSL)
<i>Lowest Maximum</i>	<b>11.1°C</b> Fair Isle (Shetland, 57mAMSL)
<i>Highest Minimum</i>	<b>12.4°C</b> Tenby (Dyfed, 13mAMSL)
<i>Lowest Minimum</i>	<b>0.2°C</b> South Newington (Oxfordshire, 105mAMSL)
<i>Lowest Grass Minimum</i>	<b>-5.3°C</b> South Newington (Oxfordshire, 105mAMSL)
<i>Most Rainfall</i>	<b>3.6mm</b> Poolewe (Ross & Cromarty, 6mAMSL)
<i>Most Sunshine</i>	<b>14.9hr</b> Shawbury (Shropshire, 72mAMSL)
<i>Highest Gust</i>	<b>44Kt 51mph</b> Baltasound No 2 (Shetland, 15mAMSL)
<i>Highest Gust (mountain*)</i>	<b>59Kt 68mph</b> Cairngorm Summit (Inverness-shire, 1237mAMSL)
<i>Greatest Snow Depth at 0900 UTC</i>	No non-zero values.

mAMSL refers to station elevation in metres above mean sea level.

\*Mountain stations are above 500mAMSL.



## Daily Weather Summary for Saturday 27 May 2023

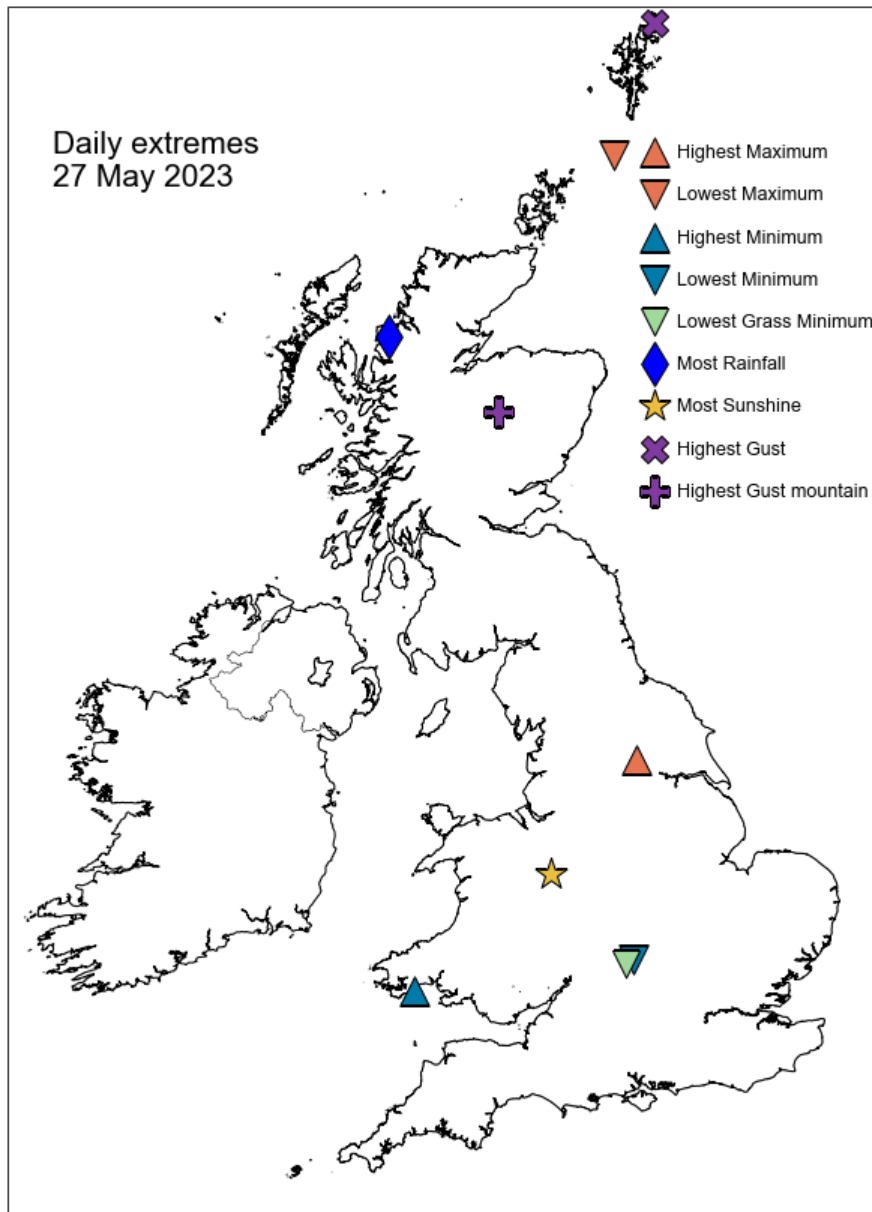

## Daily Weather Summary for Saturday 27 May 2023

### North Atlantic and Europe analysis charts and satellite images at 0000 UTC

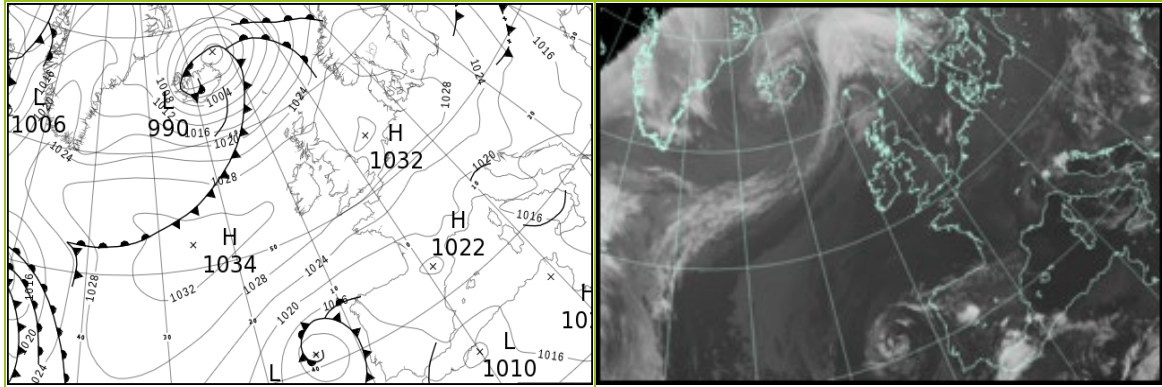

### North Atlantic and Europe analysis charts and satellite images at 1200 UTC

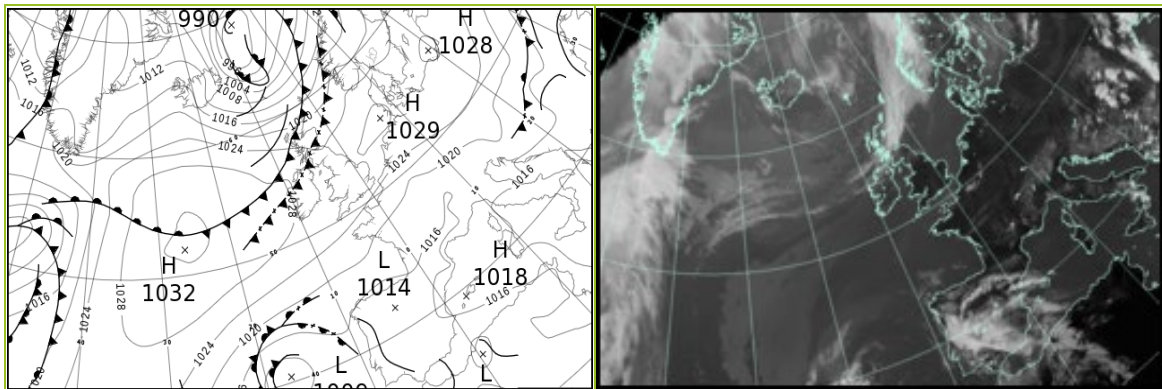

All satellite imagery copyright Met Office and EUMETSAT (European Organisation for the Exploitation of Meteorological Satellites). These show infra-red images from the geostationary MSG satellite. The rainfall rates are derived from both rain-radar and satellite data.

## Daily Weather Summary for Saturday 27 May 2023

UK satellite and rain-radar precipitation rates at (L) 0000 and (R) 1200 UTC

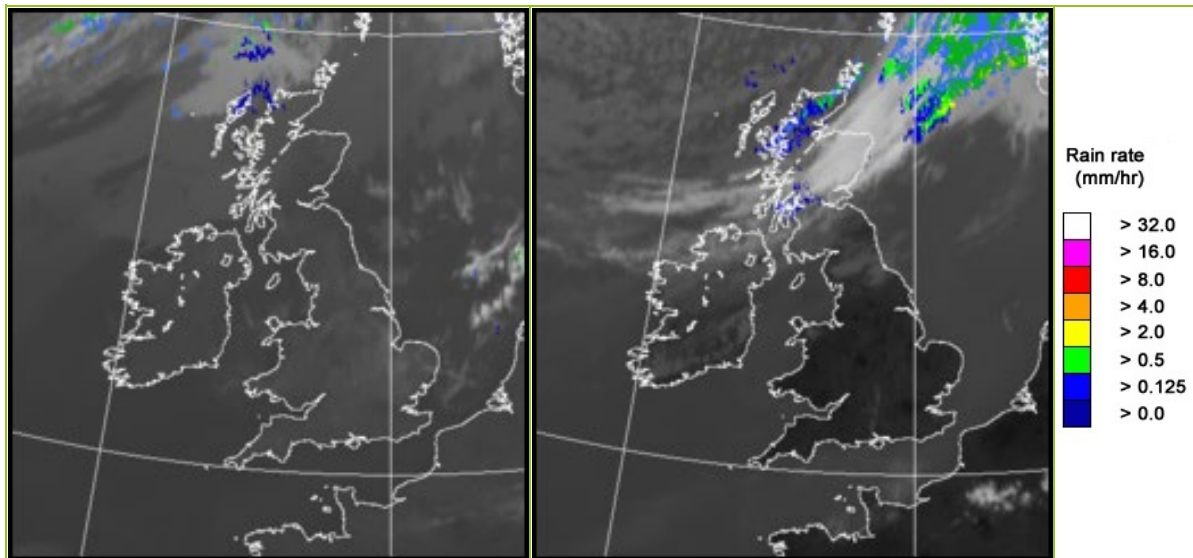

UK wind speed and direction at (L) 0000 and (R) 1200 UTC

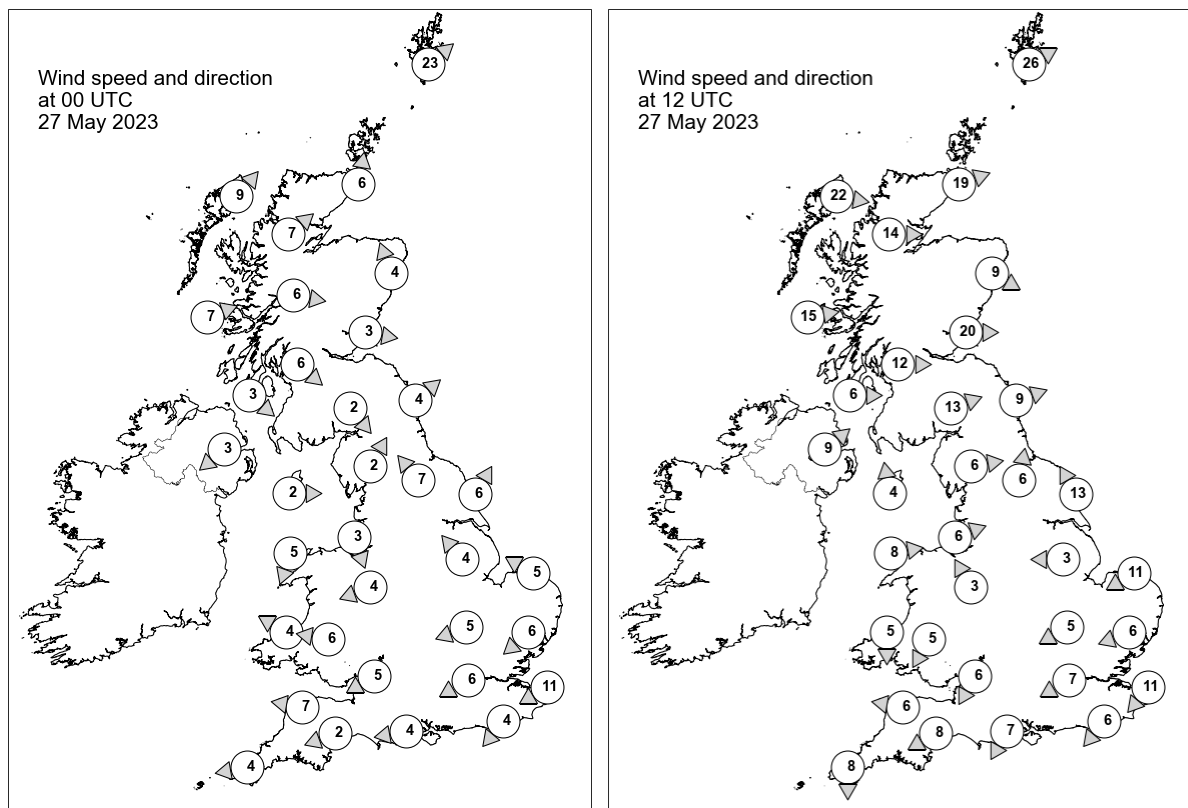

## Daily Weather Summary for Saturday 27 May 2023

### Selected UK readings at (L) 0000 and (R) 1200 UTC

STATIONS		0000 UTC						1200 UTC					
NO	SITE	PRESS	WDIR	WSPD	CLOUD	TEMP	TDEW	PRESS	WDIR	WSPD	CLOUD	TEMP	TDEW
1	Lerwick	1023.9	SW	23	8	9.4	8.8	1015.6	WSW	26	8	8.8	8.3
2	Wick	1026.8	S	6	8	11.6	9.5	1019.5	WSW	19	8	14.6	8.1
3	Stornoway	1026.8	SW	9	8	10.8	9.5	1021.9	W	22	8	12.3	-
4	Loch Glascarnoch	1028.1	SW	7	8	10.4	8.5	1021.9	W	14	8	11.9	8.2
5	Aviemore	1028.6	-	-	5	9.4	8.0	1022.6	-	-	1	14.9	7.1
6	Dyce	1028.0	SSE	4	8	11.8	9.6	1021.6	WNW	9	8	18.2	7.2
7	Tulloch Bridge	1030.3	W	6	8	10.4	8.1	1024.8	-	-	8	12.1	7.2
8	Tiree	1030.5	WSW	7	8	11.7	10.8	1026.3	W	15	8	13.4	9.5
9	Leuchars	1028.6	W	3	0	10.6	9.6	1022.9	W	20	6	17.9	8.1
10	Bishopton	1030.3	NW	6	0	9.8	7.9	1025.1	W	12	8	16.7	9.7
11	Machrihanish	1031.1	NW	3	-	7.1	6.4	1026.5	W	6	8	15.5	10.8
12	Boulmer	1029.6	SW	4	0	9.5	8.9	1024.4	WSW	9	5	19.7	8.9
13	Eskdalemuir	1030.7	NW	2	0	8.2	7.3	1024.9	WSW	13	5	18.3	6.6
14	Aldergrove	1031.1	NE	3	0	9.6	7.8	1026.5	SW	9	4	19.1	11.5
15	Shap	1030.9	SSW	2	0	8.0	5.8	1026.3	W	6	8	15.7	10.1
16	Leeming	1030.8	SE	7	6	12.0	8.1	1025.6	S	6	8	19.7	9.5
17	Ronaldsway	1030.6	W	2	0	12.1	9.5	1027.3	S	4	5	16.5	9.8
18	Bridlington	1031.2	SSW	6	0	10.7	7.3	1026.3	SSE	13	0	15.5	11.4
19	Crosby	1030.9	NNW	3	0	11.2	9.2	1027.0	WSW	6	0	19.0	8.5
20	Valley	1030.5	NNE	5	8	12.6	9.4	1027.6	W	8	0	18.3	8.5
21	Waddington	1031.8	SE	4	0	8.3	7.3	1027.0	E	3	0	17.3	9.4
22	Shawbury	1031.0	ENE	4	0	12.1	7.0	1026.8	SSE	3	0	18.7	6.1
23	Weybourne	1031.4	ESE	5	0	7.3	6.5	1027.5	ENE	11	0	13.3	8.5
24	Bedford	1031.5	ENE	5	0	6.0	4.5	1026.9	ENE	5	0	16.0	9.5
25	Aberporth	1030.0	ESE	4	0	13.1	10.0	1026.9	N	5	0	15.8	-
26	Sennybridge	1030.6	E	6	0	10.8	6.4	1026.0	NNE	5	0	18.4	2.8
27	Wattisham	1030.8	NE	6	0	7.8	6.8	1026.4	ENE	6	0	15.7	7.5
28	Almondsbury	1030.3	ENE	5	0	10.7	6.5	1026.2	NNE	6	0	17.5	8.6
29	Heathrow	1030.4	ENE	6	0	10.1	6.3	1025.8	ENE	7	0	18.2	6.9
30	Manston	1029.6	ENE	11	0	10.5	8.9	1026.3	NE	11	0	14.0	8.9
31	Chivenor	1029.0	E	7	0	13.4	7.5	1025.3	E	6	0	20.0	2.6
32	Exeter	1029.0	ENE	2	0	8.2	7.6	1024.9	ENE	8	0	19.2	7.2
33	Herstmonceux	1029.1	NE	4	0	9.4	7.9	1024.9	NE	6	0	18.5	9.9
34	Hurn	1029.3	E	4	0	9.0	4.1	1025.0	NNE	7	0	19.0	7.5
35	Camborne	1028.6	E	4	0	10.8	6.7	1025.4	N	8	0	16.0	8.8

## Daily Weather Summary for Saturday 27 May 2023

### Selected European readings at (L) 0000 and (R) 1200 UTC

STATIONS		0000 UTC						1200 UTC					
NO	SITE	PRESS	WDIR	WSPD	CLOUD	TEMP	TDEW	PRESS	WDIR	WSPD	CLOUD	TEMP	TDEW
1	Murmansk	1008.0	WSW	4	3	3.1	-0.4	1013.8	W	12	7	9.0	-7.7
2	Helsinki	1021.7	WNW	6	0	3.9	0.5	1023.8	WNW	12	2	14.4	-2.9
3	Stockholm	1025.5	-	0	-	6.3	4.2	1023.6	SSE	10	-	15.7	4.3
4	Oslo	1025.5	NE	2	-	7.9	1.5	1020.2	SSW	9	6	17.8	5.1
5	Reykjavik	1001.3	W	16	8	4.4	1.6	1018.6	NW	9	3	6.1	-2.5
6	Moscow	1013.3	-	0	5	16.2	11.9	1014.9	WNW	4	2	20.7	4.7
7	Kiev	1015.1	NNW	6	7	18.9	11.7	1014.5	N	10	6	23.9	12.9
8	Warsaw	1025.3	NNW	8	3	9.2	3.6	1025.9	NNE	12	0	17.8	0.0
9	Berlin	1028.9	NNE	4	0	8.8	5.2	1026.7	N	6	0	19.5	2.2
10	De Bilt	1030.2	NE	6	0	8.3	5.4	1025.3	NNE	4	0	19.2	6.4
11	Dublin	1031.4	SE	2	1	9.8	8.8	1027.5	E	6	7	17.8	11.1
12	Cork	1030.7	NW	4	1	12.0	9.2	1026.6	ENE	4	1	19.5	9.5
13	Sofia	1017.0	SE	2	3	11.2	10.6	1014.8	SSE	4	6	18.8	12.7
14	Belgrade	1017.8	SW	2	1	14.8	13.4	1016.8	WSW	4	3	23.1	16.2
15	Budapest	1019.5	N	4	-	18.5	12.7	1019.6	N	4	-	22.8	10.3
16	Prague	1026.9	N	2	-	11.8	2.9	1024.1	E	6	0	18.8	3.4
17	Munich	1023.3	NE	6	7	15.0	8.5	1019.8	ENE	8	0	21.8	8.3
18	Strasbourg	1023.7	N	6	-	14.5	8.2	1020.3	NE	13	-	23.4	10.8
19	Paris	1024.4	NNE	7	-	14.7	8.2	1020.6	NE	10	6	22.3	10.8
20	Jersey	1026.2	ENE	16	0	11.7	10.1	1022.5	NE	16	0	18.4	9.8
21	Milan	1017.8	N	2	0	19.4	14.1	1018.2	SE	6	0	24.9	14.6
22	Marseille	1018.6	SE	4	-	17.2	13.9	1016.5	SSW	12	-	28.1	14.7
23	Bordeaux	1018.9	NE	6	-	19.4	13.6	1016.4	ENE	7	-	28.8	13.5
24	Rome	1015.1	N	5	0	17.1	13.4	1014.3	WSW	10	0	27.4	12.1
25	Ajaccio	1018.3	NE	6	-	15.3	13.0	1017.2	SSW	11	-	23.8	18.0
26	Barcelona	1019.2	N	3	3	16.7	14.3	1017.1	SW	11	3	23.0	15.7
27	Majorca	1019.0	NE	3	2	16.3	15.3	1017.1	SW	13	7	25.3	13.6
28	Madrid	1018.2	NNW	3	5	13.8	13.0	1014.6	ESE	4	8	21.2	11.3
29	Lisbon	1014.2	S	5	-	16.6	16.6	1015.5	SSW	3	-	20.9	13.9
30	Athens	-	-	-	-	-	-	1010.1	N	8	4	26.6	12.3
31	Malta	1014.5	WNW	4	0	17.1	15.7	1014.1	SSW	8	1	25.7	14.4
32	Gibraltar	1015.4	E	12	8	19.0	17.7	1015.6	S	12	5	21.9	16.3

## Daily Weather Summary for Saturday 27 May 2023

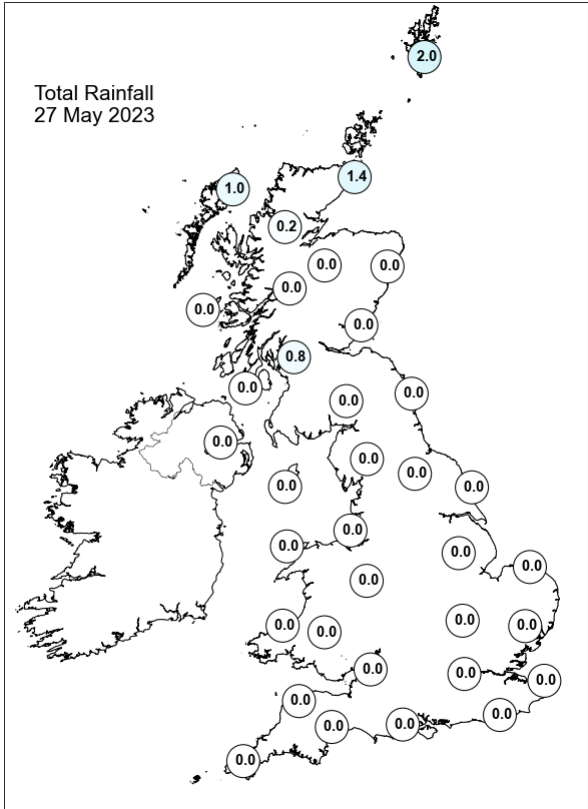
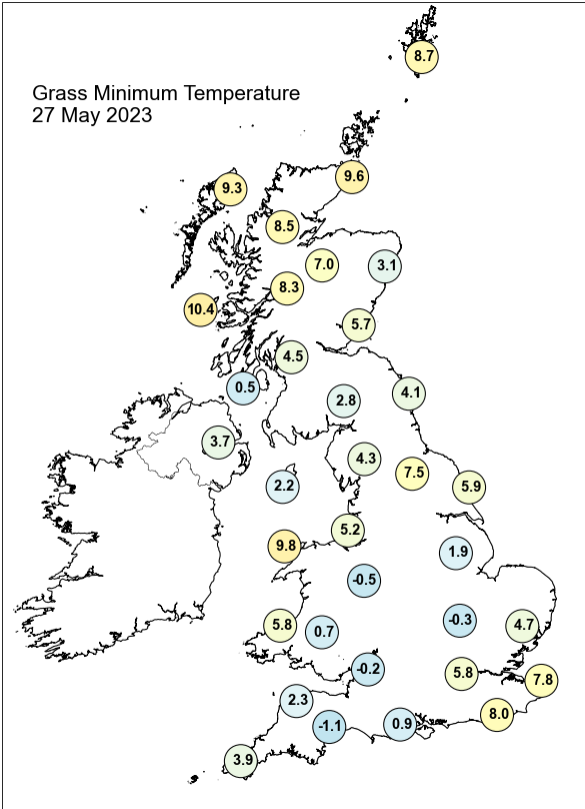
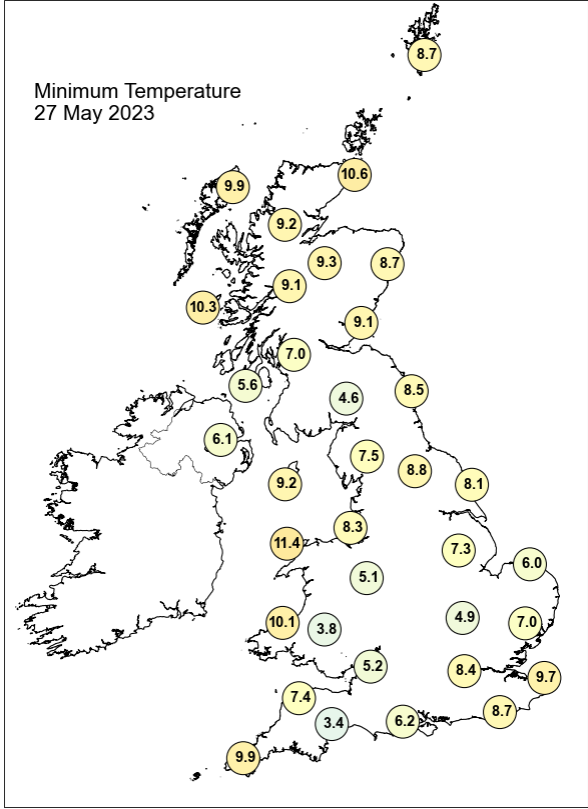
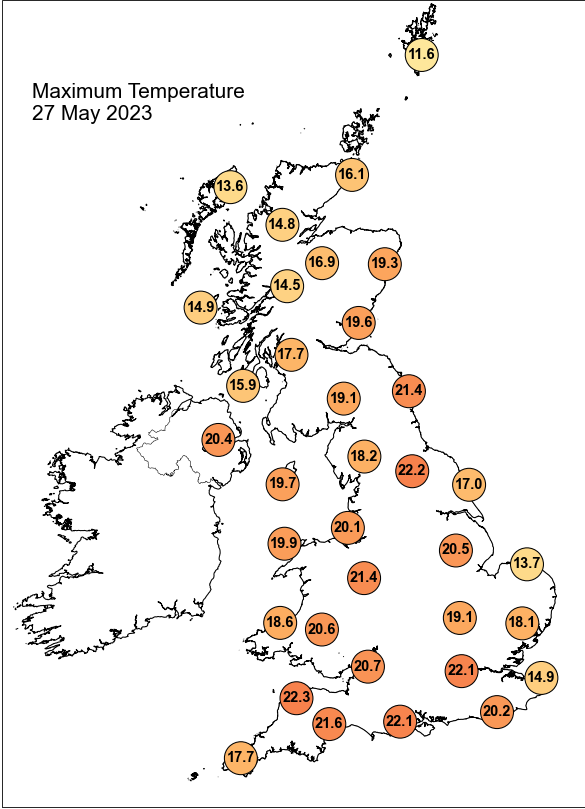

## Daily Weather Summary for Saturday 27 May 2023

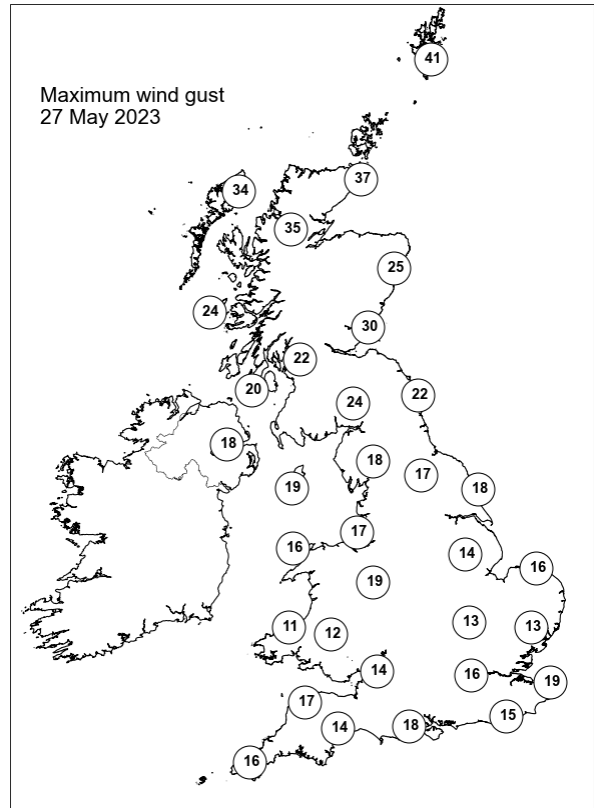
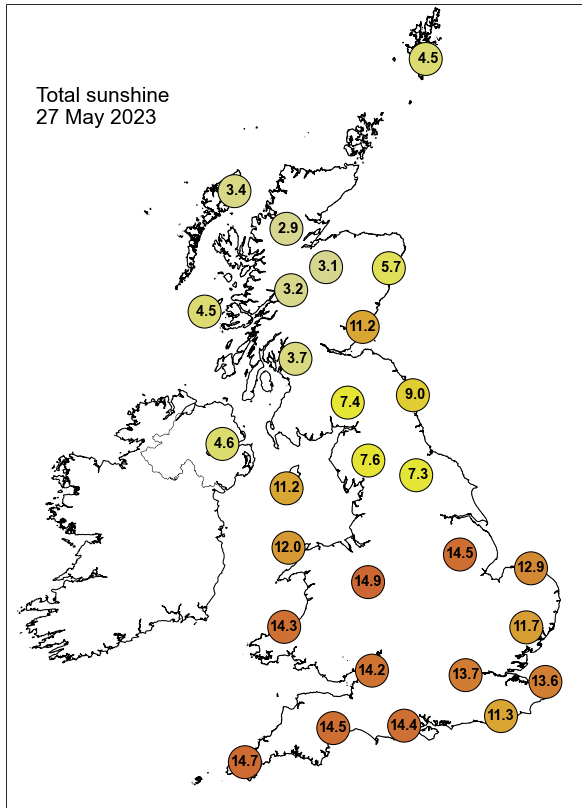

None of the selected stations observed a day of sleet or snow falling or non-zero snow depth at 0900 UTC.



## Daily Weather Summary for Sunday 28 May 2023

This day's summary created 04/06/2023 03:03

### Summary of the UK Weather for Sunday 28 May 2023

A decaying cold front moved southward across southern Scotland and Northern Ireland into central England over the night, generating patchy cloud cover over these regions and a few showers in the far north of Scotland shortly after midnight. Elsewhere, the night was generally clear and dry with light winds throughout. The clear conditions led to a chilly night for areas without cloud cover, particularly in northern Scotland behind the front but also in the southeast of England. The cold front travelling south across the UK has brought some very isolated showers in eastern Scotland as well as the east coast of England, also brought along some clouds that travelled down south along the front. The weather remained predominantly clear and sunny over the day in the North with Scotland and central to South and southwest of England being slightly cloudier. Temperature was relatively warm.

### Daily Extremes

<i>Highest Maximum</i>	<b>24.4°C</b> Plymouth, Mountbatten (Devon, 50mAMSL)
<i>Lowest Maximum</i>	<b>10.4°C</b> Strathy East (Sutherland, 68mAMSL)
<i>Highest Minimum</i>	<b>14.0°C</b> Mumbles Head (West Glamorgan, 44mAMSL)
<i>Lowest Minimum</i>	<b>0.2°C</b> Braemar No 2 (Aberdeenshire, 327mAMSL)
<i>Lowest Grass Minimum</i>	<b>-3.0°C</b> Tyndrum No 3 (Perthshire (in Central Region), 168mAMSL) also Goudhurst (Kent, 85mAMSL)
<i>Most Rainfall</i>	<b>0.4mm</b> Turnerford (North Yorkshire, 150mAMSL) also Minchinhampton, Golf Club (Gloucestershire, 160mAMSL) also Ebworth (Gloucestershire, 250mAMSL)
<i>Most Sunshine</i>	<b>14.8hr</b> Dale Fort (Dyfed, 33mAMSL)
<i>Highest Gust</i>	<b>33Kt 38mph</b> Langdon Bay (Kent, 117mAMSL)
<i>Highest Gust (mountain*)</i>	<b>38Kt 44mph</b> Cairngorm Summit (Inverness-shire, 1237mAMSL)
<i>Greatest Snow Depth at 0900 UTC</i>	No non-zero values.

mAMSL refers to station elevation in metres above mean sea level.

\*Mountain stations are above 500mAMSL.

## Daily Weather Summary for Sunday 28 May 2023

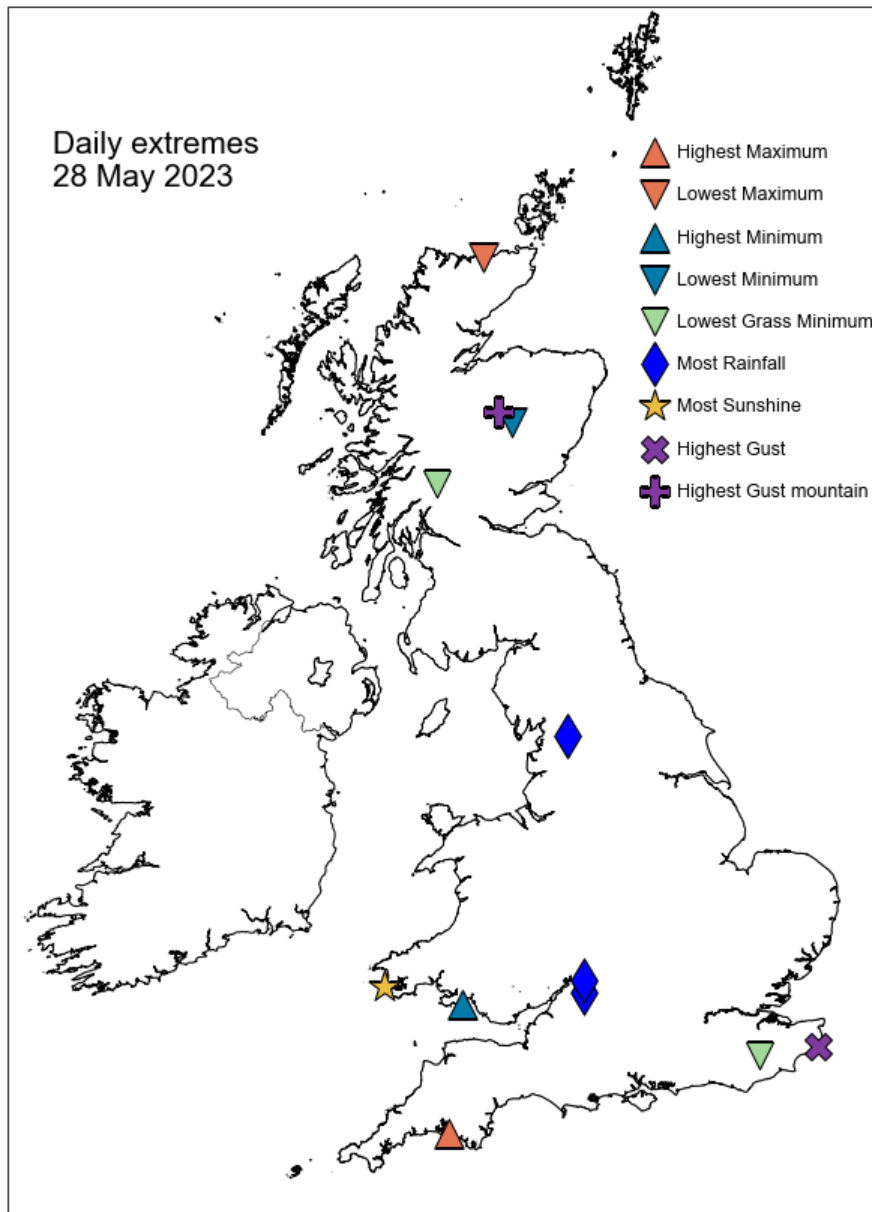

## Daily Weather Summary for Sunday 28 May 2023

### North Atlantic and Europe analysis charts and satellite images at 0000 UTC

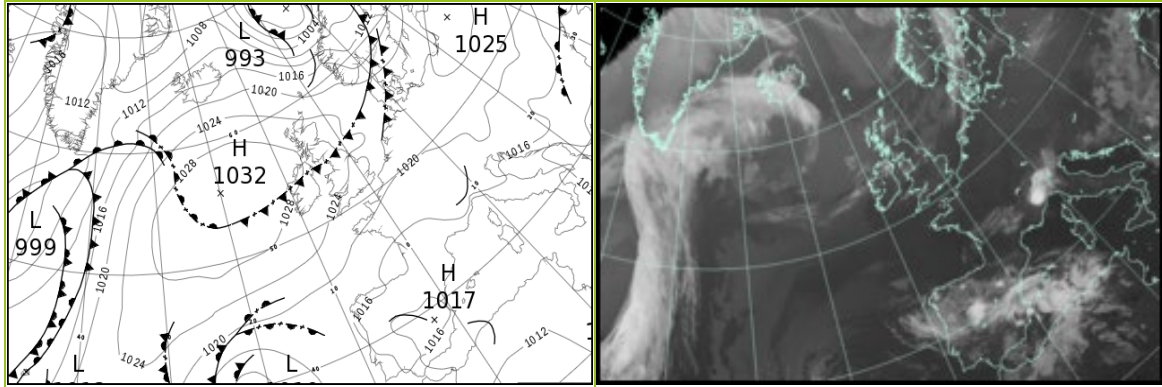

### North Atlantic and Europe analysis charts and satellite images at 1200 UTC

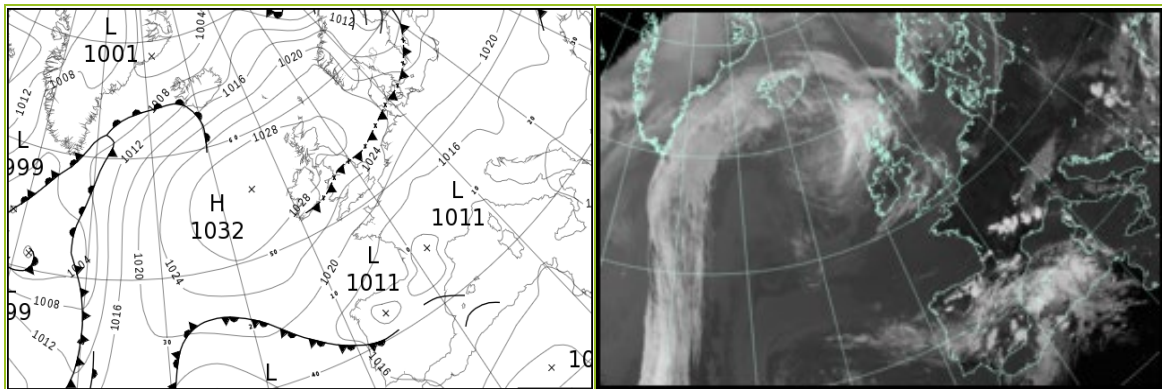

All satellite imagery copyright Met Office and EUMETSAT (European Organisation for the Exploitation of Meteorological Satellites). These show infra-red images from the geostationary MSG satellite. The rainfall rates are derived from both rain-radar and satellite data.

## Daily Weather Summary for Sunday 28 May 2023

UK satellite and rain-radar precipitation rates at (L) 0000 and (R) 1200 UTC

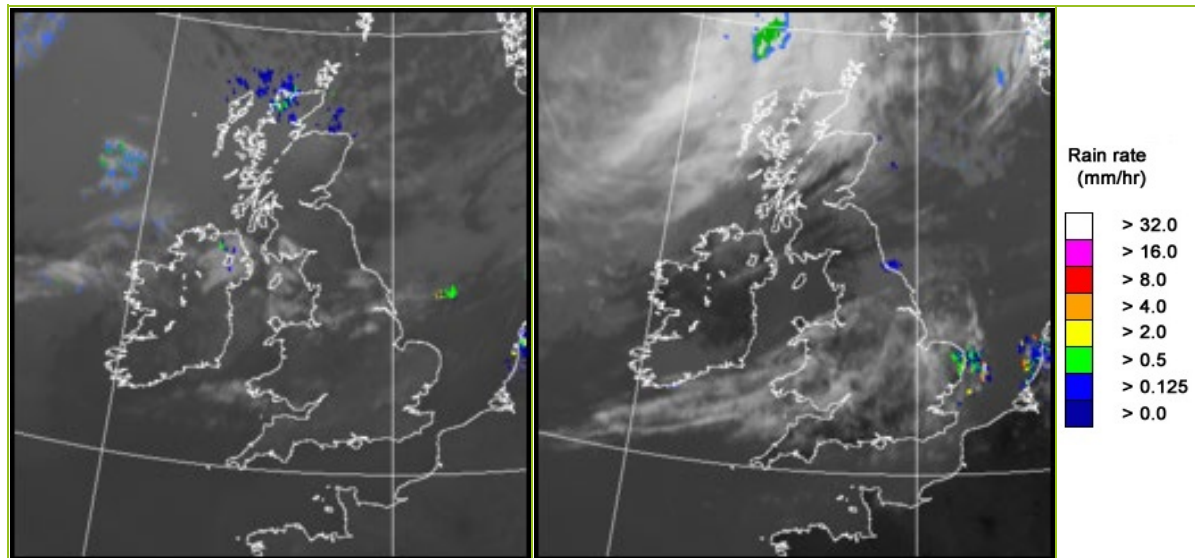

UK wind speed and direction at (L) 0000 and (R) 1200 UTC

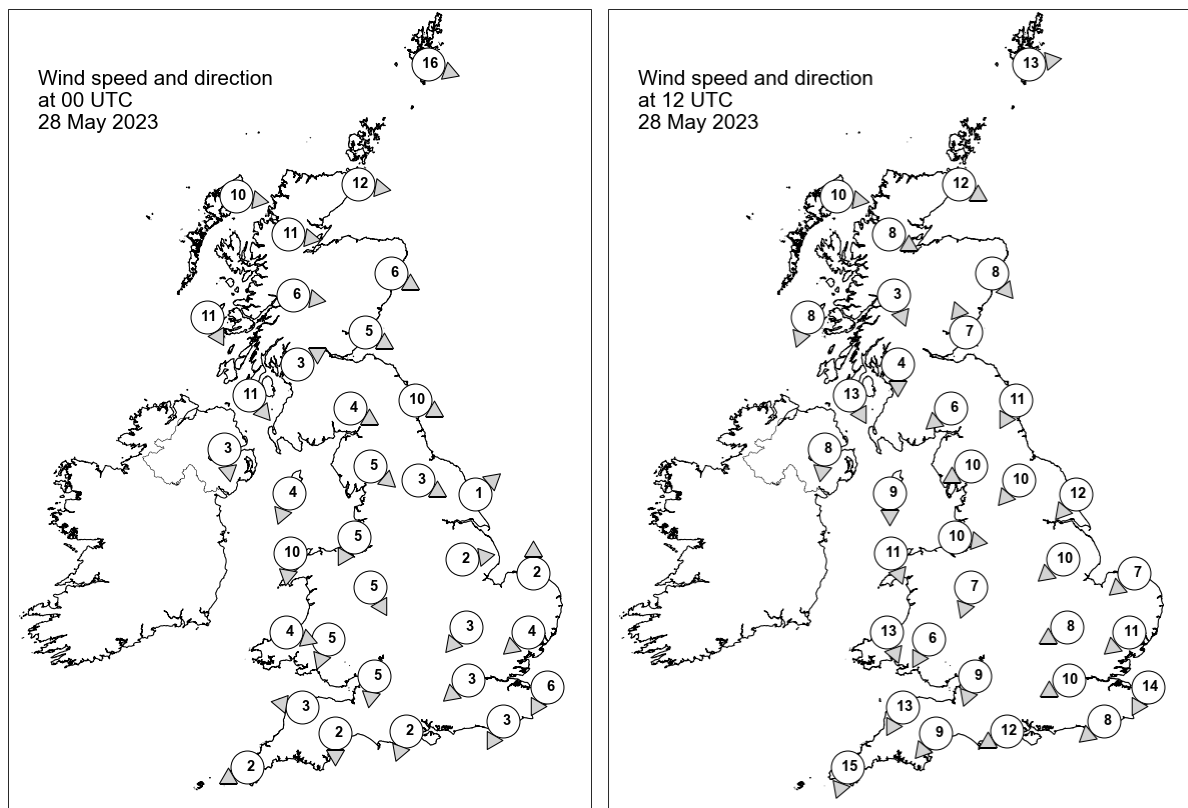

## Daily Weather Summary for Sunday 28 May 2023

### Selected UK readings at (L) 0000 and (R) 1200 UTC

STATIONS		0000 UTC						1200 UTC					
NO	SITE	PRESS	WDIR	WSPD	CLOUD	TEMP	TDEW	PRESS	WDIR	WSPD	CLOUD	TEMP	TDEW
1	Lerwick	1019.6	WNW	16	5	7.6	4.4	1026.2	W	13	8	10.0	3.6
2	Wick	1024.0	W	12	8	7.5	5.2	1028.2	WNW	12	8	10.6	3.3
3	Stornoway	1025.9	W	10	8	9.0	2.9	1029.3	W	10	7	11.7	1.8
4	Loch Glascarnoch	1026.1	W	11	8	7.0	1.0	1028.9	WNW	8	4	11.1	2.0
5	Aviemore	1026.5	-	-	8	6.3	1.2	1028.4	-	-	2	12.0	0.3
6	Dyce	1025.4	WNW	6	0	8.2	1.8	1028.8	NW	8	8	11.5	2.5
7	Tulloch Bridge	1027.5	W	6	3	6.5	2.3	1029.1	NNW	3	0	12.7	2.0
8	Tiree	1028.3	NNW	11	8	9.8	2.8	1030.8	NNE	8	8	11.8	4.9
9	Leuchars	1025.4	WNW	5	0	9.5	4.0	1028.8	SSE	7	8	12.8	3.9
10	Bishopton	1026.8	WSW	3	8	6.7	3.6	1028.6	N	4	5	14.4	3.9
11	Machrihanish	1027.3	NW	11	7	9.9	4.6	1029.2	NNW	13	4	12.7	3.0
12	Boulmer	1024.7	WNW	10	0	11.7	7.6	1028.9	NNE	11	0	12.6	6.3
13	Eskdalemuir	1026.6	WNW	4	0	7.3	4.1	1027.5	NE	6	0	14.4	3.1
14	Aldergrove	1028.1	N	3	7	8.4	6.1	1029.0	N	8	3	13.7	5.6
15	Shap	1025.8	NW	5	0	9.3	6.3	1027.1	ENE	10	1	15.3	7.0
16	Leeming	1024.6	WNW	3	0	10.6	8.0	1027.7	NE	10	8	14.5	7.8
17	Ronaldsway	1026.5	NNE	4	8	11.5	9.2	1027.2	N	9	6	14.2	7.3
18	Bridlington	1023.5	SW	1	6	12.3	9.8	1027.4	NE	12	8	14.3	7.9
19	Crosby	1025.3	NNE	5	5	12.2	10.9	1026.5	W	10	0	15.2	8.7
20	Valley	1025.8	N	10	8	14.0	9.6	1027.1	NNW	11	0	13.7	5.4
21	Waddington	1023.7	W	2	8	13.1	7.0	1025.6	NE	10	8	16.8	11.2
22	Shawbury	1024.9	NNW	5	0	11.5	9.0	1025.2	NNE	7	5	18.2	10.5
23	Weybourne	1023.6	S	2	0	7.3	6.4	1025.5	NE	7	6	14.8	11.7
24	Bedford	1023.7	NE	3	1	9.3	7.8	1024.2	ENE	8	0	19.1	10.0
25	Aberporth	1024.7	WNW	4	0	12.9	11.1	1026.0	NNW	13	4	12.9	9.4
26	Sennybridge	1024.7	NNE	5	0	12.2	7.9	1024.3	NNE	6	7	16.5	9.7
27	Wattisham	1023.3	NE	4	0	8.2	6.8	1023.8	NE	11	0	18.7	6.9
28	Almondsbury	1023.7	N	5	0	-	8.8	1023.4	NNE	9	1	19.8	12.4
29	Heathrow	1023.4	NE	3	0	12.1	8.1	1023.1	ENE	10	1	21.3	1.5
30	Manston	1022.9	NNE	6	0	8.3	7.9	1023.2	NNE	14	1	15.7	9.6
31	Chivenor	1023.5	E	3	0	10.9	6.5	1023.2	NNE	13	0	20.2	10.5
32	Exeter	1023.3	N	2	0	7.4	5.7	1022.3	NE	9	3	21.2	12.8
33	Herstmonceux	1022.5	NNE	3	0	8.4	6.7	1021.9	NE	8	0	19.8	10.5
34	Hurn	1022.9	NNE	2	0	7.9	6.6	1022.0	ENE	12	0	22.3	0.7
35	Camborne	1023.6	ENE	2	0	10.4	8.5	1023.0	NNE	15	0	16.8	11.2

## Daily Weather Summary for Sunday 28 May 2023

### Selected European readings at (L) 0000 and (R) 1200 UTC

STATIONS		0000 UTC						1200 UTC					
NO	SITE	PRESS	WDIR	WSPD	CLOUD	TEMP	TDEW	PRESS	WDIR	WSPD	CLOUD	TEMP	TDEW
1	Murmansk	1014.2	S	8	1	3.2	-3.7	1007.3	S	19	8	12.6	-0.5
2	Helsinki	1021.8	S	6	0	4.6	-0.2	1015.5	SSW	17	4	15.7	4.1
3	Stockholm	1016.3	WSW	4	-	9.8	7.1	1013.4	W	12	-	17.6	4.9
4	Oslo	1013.0	SW	5	-	9.4	8.8	1014.9	W	9	3	17.6	2.0
5	Reykjavik	1018.5	SSW	5	7	5.6	1.5	1012.9	SSW	12	8	8.0	6.7
6	Moscow	1016.3	NW	4	6	10.7	4.7	1016.8	NW	6	7	16.3	5.4
7	Kiev	1018.1	N	8	0	14.8	6.9	1018.6	N	8	1	19.6	2.9
8	Warsaw	1024.5	E	4	0	10.2	1.8	1021.3	E	4	5	19.3	3.8
9	Berlin	1022.7	ESE	4	0	11.6	5.7	1020.4	E	4	0	22.2	2.7
10	De Bilt	1021.9	NNW	4	0	12.1	10.6	1021.7	NNE	8	7	20.7	11.7
11	Dublin	1027.1	ENE	10	8	12.3	10.4	1028.4	NNE	8	5	13.6	5.7
12	Cork	1026.0	NNW	12	3	13.7	9.7	1026.7	NNE	6	8	14.9	11.3
13	Sofia	1015.5	WNW	2	6	12.9	12.2	1014.0	NE	4	7	16.6	12.0
14	Belgrade	1016.1	W	4	7	15.7	14.8	1014.7	NNW	2	4	21.8	14.8
15	Budapest	1019.0	NNW	4	-	15.2	7.0	1016.0	N	4	-	24.3	9.8
16	Prague	1021.9	N	2	-	9.9	4.1	1018.5	N	2	1	20.7	4.9
17	Munich	1018.8	ENE	4	0	12.5	6.3	1015.8	NNE	8	0	21.2	5.7
18	Strasbourg	1018.1	N	4	-	13.5	7.0	1016.4	NNE	6	-	25.3	9.6
19	Paris	1018.3	N	7	-	16.7	8.6	1017.3	NE	11	1	24.3	10.6
20	Jersey	1021.2	NE	11	0	12.3	8.9	1020.1	NNE	11	0	18.8	11.9
21	Milan	1017.3	N	6	4	19.5	17.3	1014.5	S	5	1	25.5	13.4
22	Marseille	1015.5	SSE	3	-	17.8	14.5	1013.2	S	9	-	27.2	11.6
23	Bordeaux	1014.8	NNE	4	-	20.8	14.2	1012.4	ENE	7	-	29.1	13.7
24	Rome	1013.4	E	3	-	16.6	14.8	1012.3	SSW	8	1	25.3	15.0
25	Ajaccio	1014.9	NE	4	-	15.8	13.5	1013.1	SSW	8	-	24.8	18.0
26	Barcelona	1015.6	WNW	2	6	18.2	12.7	1013.3	WSW	20	3	22.3	15.2
27	Majorca	1015.5	ENE	4	7	17.8	13.9	1014.2	WSW	6	8	21.2	15.6
28	Madrid	1016.4	ENE	2	7	13.9	13.4	1013.6	NE	4	7	17.8	13.6
29	Lisbon	1016.9	NW	2	-	17.3	13.5	1016.4	SW	9	-	21.9	12.1
30	Athens	-	-	-	-	-	-	1008.8	NNE	9	4	25.2	13.2
31	Malta	1012.5	WSW	4	1	18.4	16.9	1012.5	NE	6	1	24.9	14.2
32	Gibraltar	1016.7	WSW	8	0	19.0	15.4	1015.8	SW	12	8	21.8	15.0

## Daily Weather Summary for Sunday 28 May 2023

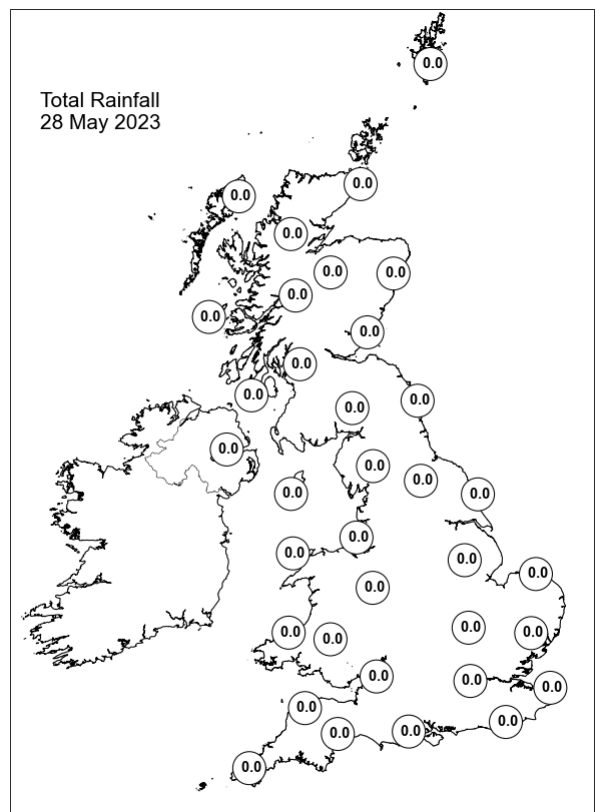
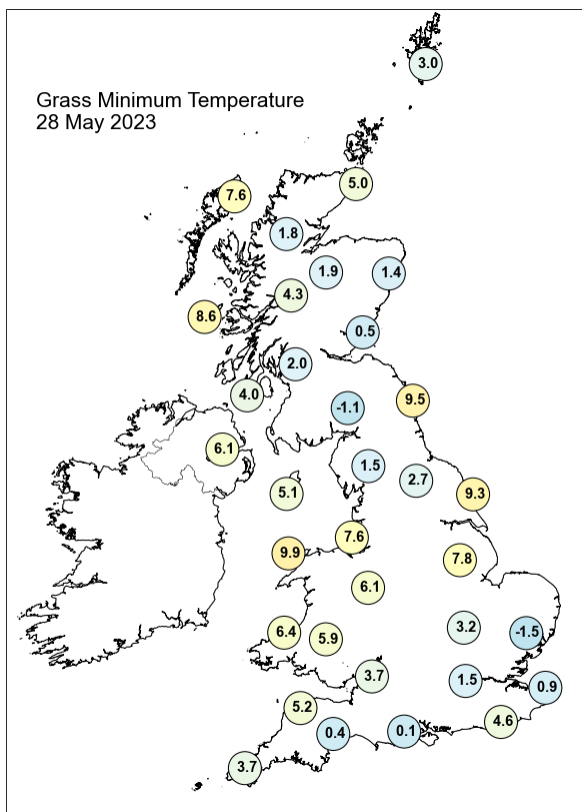
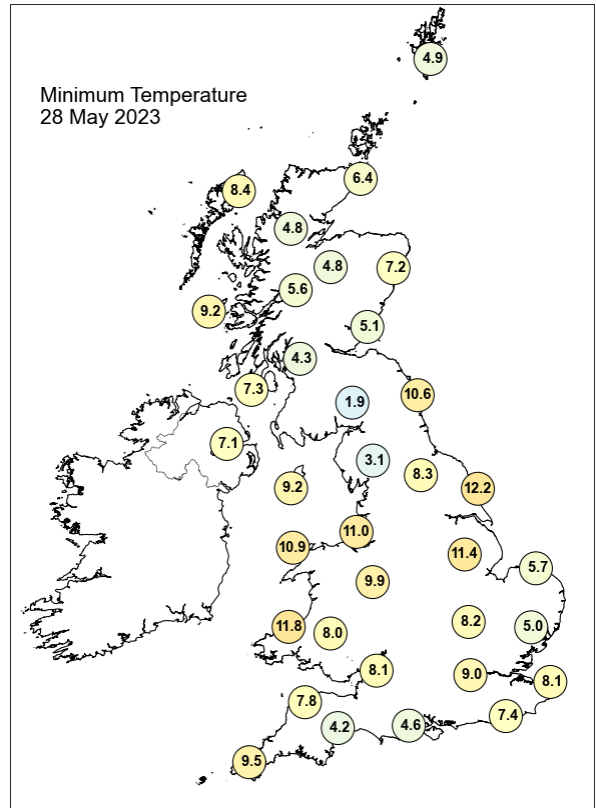
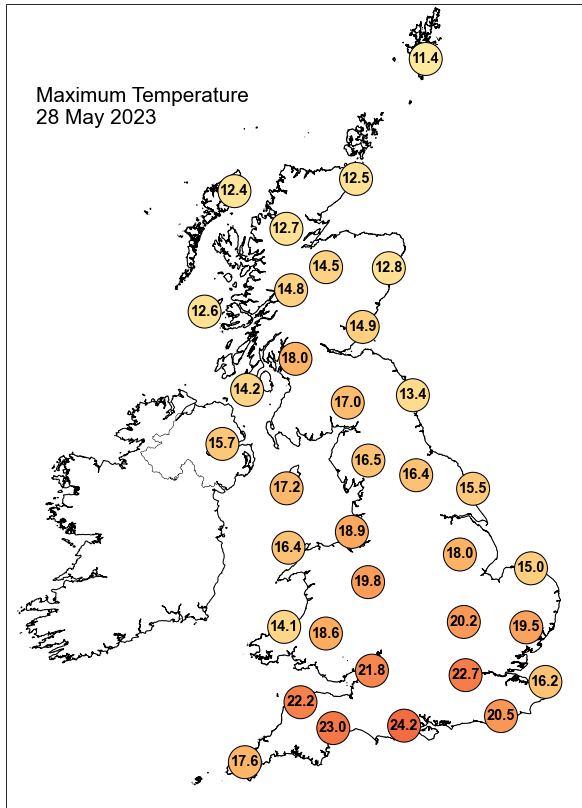



## Daily Weather Summary for Sunday 28 May 2023

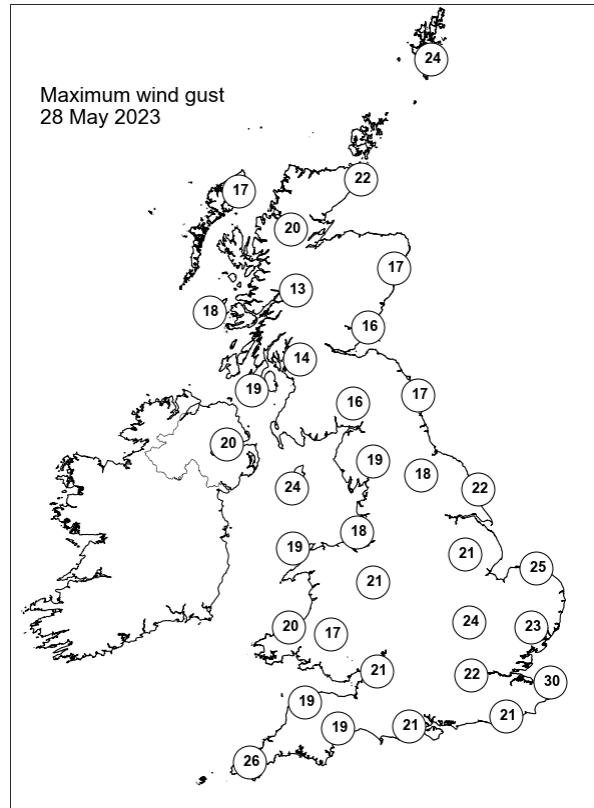
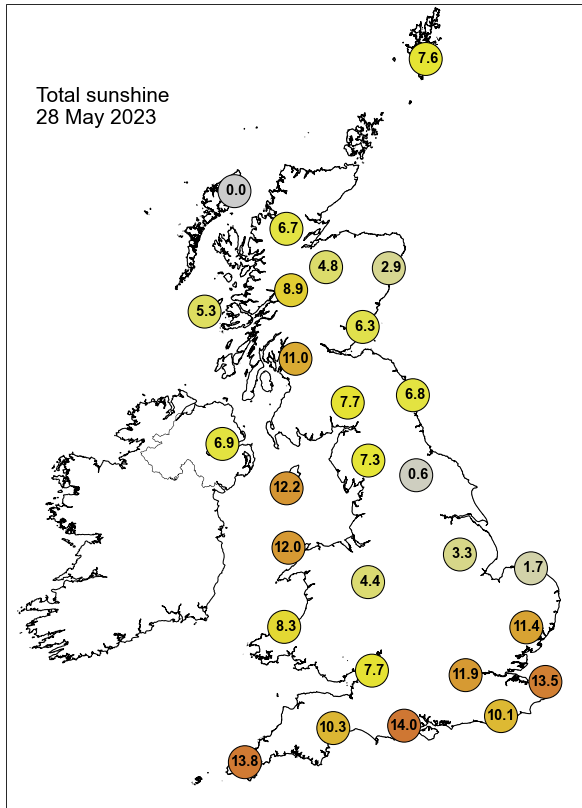

None of the selected stations observed a day of sleet or snow falling or non-zero snow depth at 0900 UTC.

## Daily Weather Summary for Monday 29 May 2023

This day's summary created 05/06/2023 03:03

### Summary of the UK Weather for Monday 29 May 2023

High pressure to the west of Scotland was still in charge, giving a clear and dry night for most. A fading cold front progressed down the North Sea bringing some cloud to parts of southern England. A warm front approached the Northern Isles bringing thicker cloud and some rain/drizzle. Wind was generally light initially but strengthened in the southwest towards dawn. It was chilly night under the clear skies. Warmer in the south where temperatures kept up in the low teens. It was a chilly start in some places, with cloud lingering along eastern coasts and across central England and Wales. By midday, much of this cloud had burned off leaving a fine day with long spells of sunshine across the country. A warm front to the north of the country pushed southwards in the afternoon, bringing some thicker cloud to Orkney, Shetland and the far northern coast of Scotland. Elsewhere skies remained mostly clear in to the evening, with some high cloud turning sunshine hazy in southern Wales, central England and East Anglia.

### Daily Extremes

<i>Highest Maximum</i>	<b>23.0°C</b> Grangemouth Refinery (Stirling (in Central Region), 2mAMSL)
<i>Lowest Maximum</i>	<b>10.9°C</b> Lerwick (Shetland, 82mAMSL)
<i>Highest Minimum</i>	<b>12.6°C</b> Scilly: St Marys Airport (Isles Of Scilly, 31mAMSL)
<i>Lowest Minimum</i>	<b>-1.1°C</b> Kinbrace, Hatchery (Sutherland, 103mAMSL)
<i>Lowest Grass Minimum</i>	<b>-4.2°C</b> Kinlochewe (Ross & Cromarty, 25mAMSL)
<i>Most Rainfall</i>	<b>0.3mm</b> Orkney: Loch Of Hundland (Orkney, 28mAMSL)
<i>Most Sunshine</i>	<b>15.5hr</b> Bampton No 3 (Cumbria, 117mAMSL)
<i>Highest Gust</i>	<b>37Kt 43mph</b> Baltasound No 2 (Shetland, 15mAMSL)
<i>Highest Gust (mountain*)</i>	<b>30Kt 35mph</b> Cairngorm Summit (Inverness-shire, 1237mAMSL)
<i>Greatest Snow Depth at 0900 UTC</i>	No non-zero values.

mAMSL refers to station elevation in metres above mean sea level.

\*Mountain stations are above 500mAMSL.

## Daily Weather Summary for Monday 29 May 2023

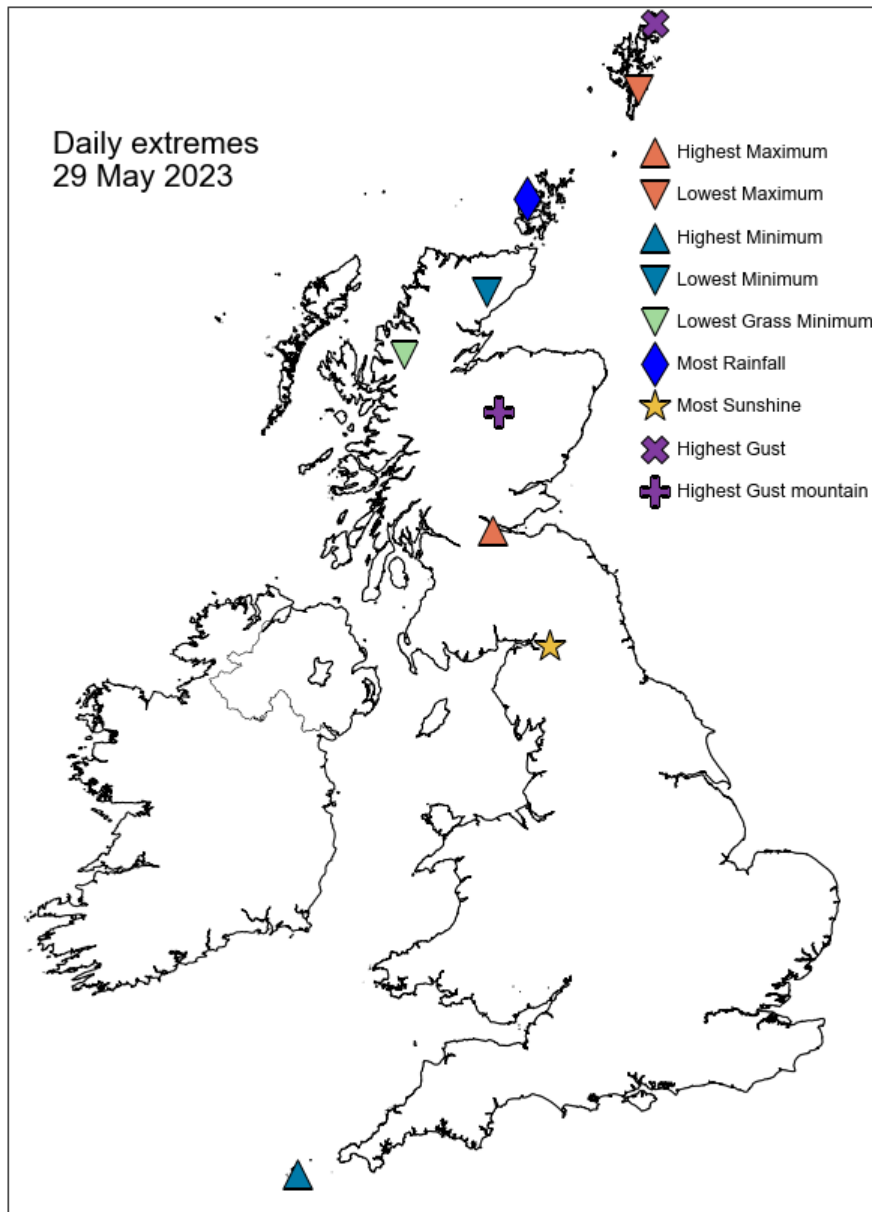

## Daily Weather Summary for Monday 29 May 2023

### North Atlantic and Europe analysis charts and satellite images at 0000 UTC

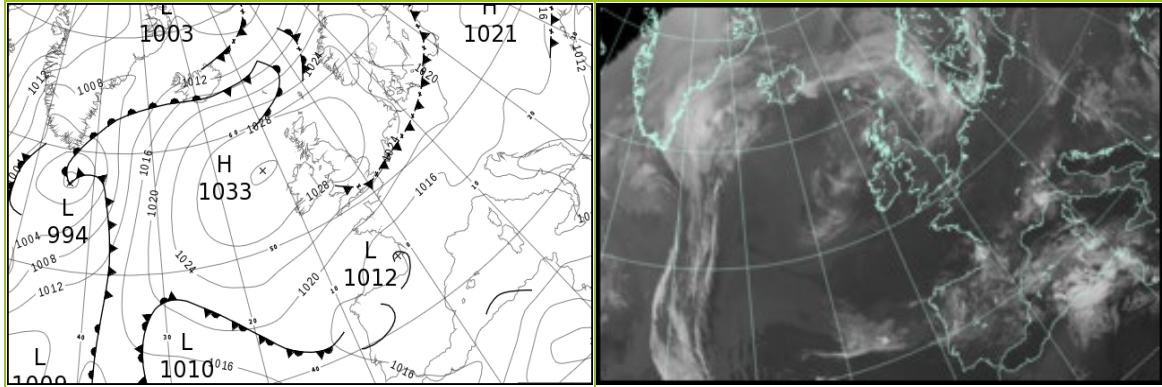

### North Atlantic and Europe analysis charts and satellite images at 1200 UTC

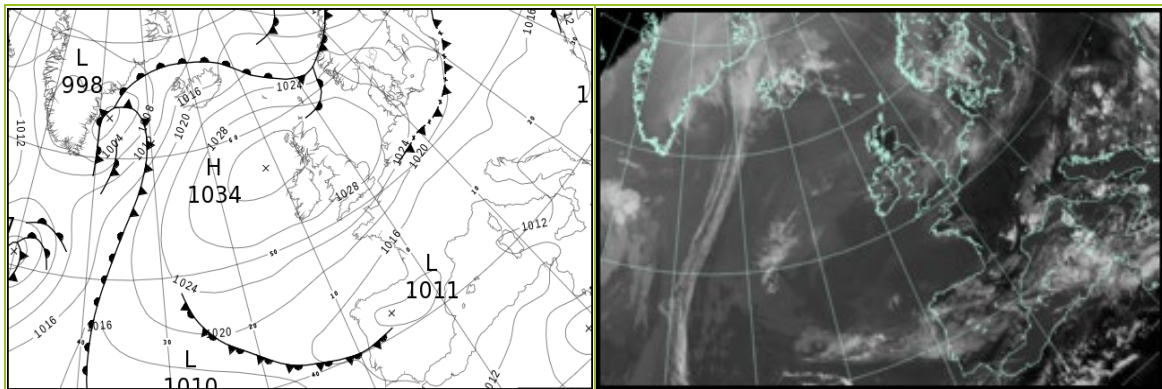

All satellite imagery copyright Met Office and EUMETSAT (European Organisation for the Exploitation of Meteorological Satellites). These show infra-red images from the geostationary MSG satellite. The rainfall rates are derived from both rain-radar and satellite data.

## Daily Weather Summary for Monday 29 May 2023

UK satellite and rain-radar precipitation rates at (L) 0000 and (R) 1200 UTC

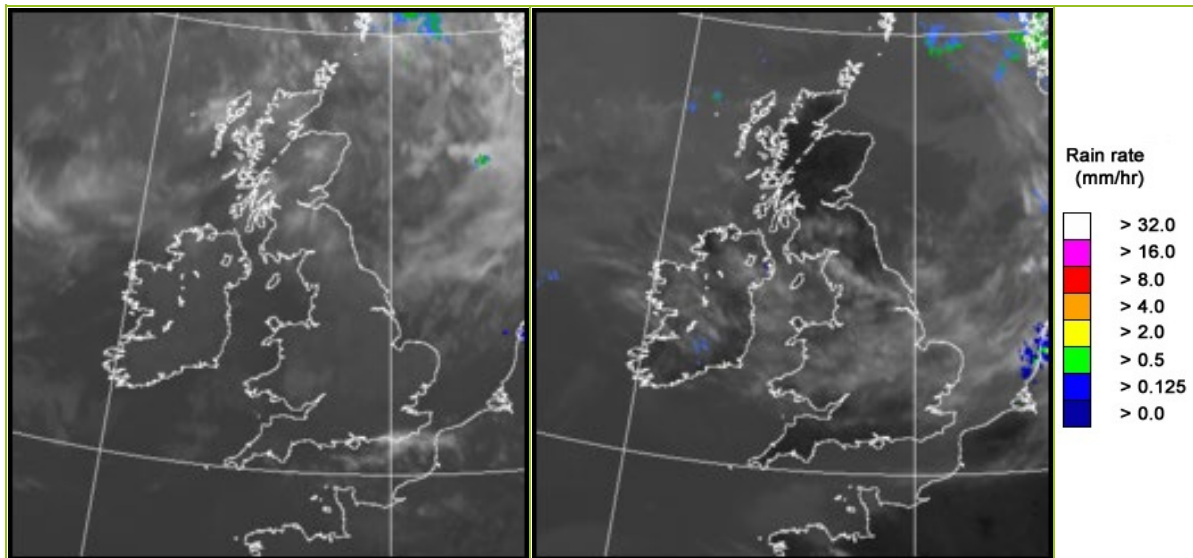

UK wind speed and direction at (L) 0000 and (R) 1200 UTC

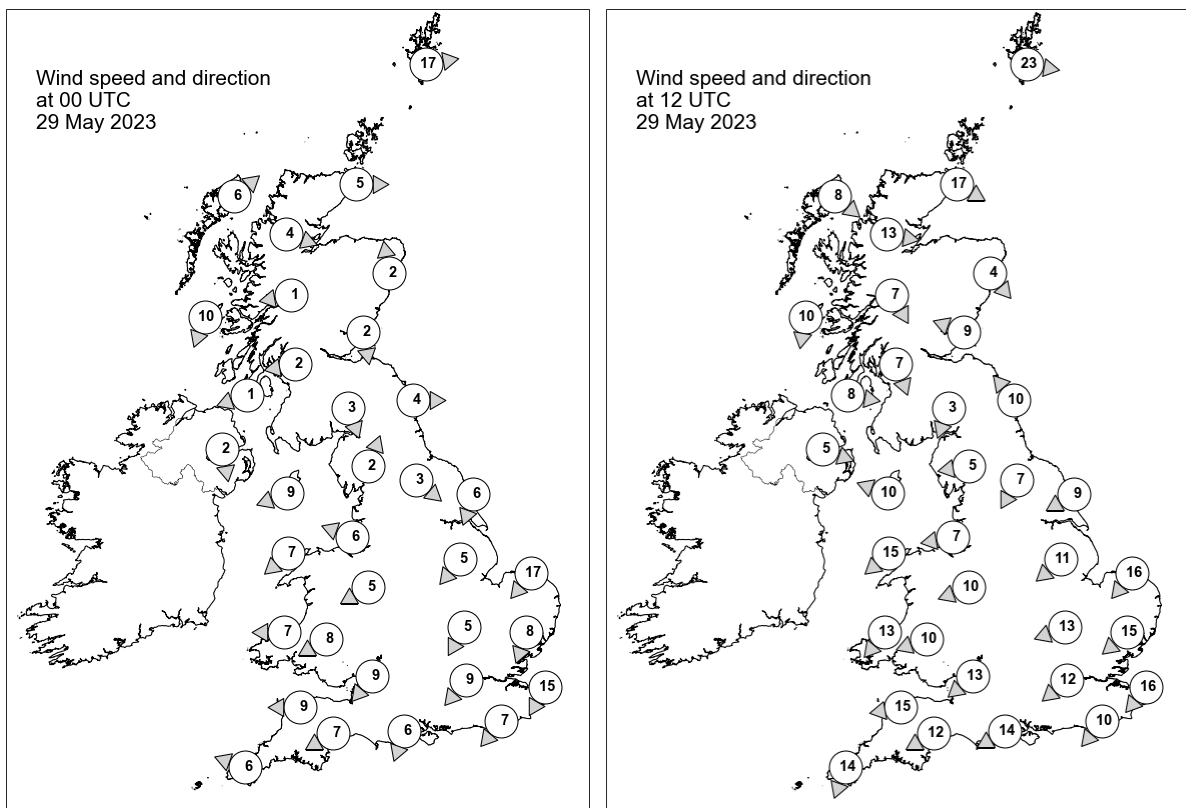

## Daily Weather Summary for Monday 29 May 2023

### Selected UK readings at (L) 0000 and (R) 1200 UTC

STATIONS		0000 UTC						1200 UTC					
NO	SITE	PRESS	WDIR	WSPD	CLOUD	TEMP	TDEW	PRESS	WDIR	WSPD	CLOUD	TEMP	TDEW
1	Lerwick	1025.9	W	17	8	8.6	5.5	1026.7	W	23	8	10.0	8.3
2	Wick	1029.8	W	5	0	4.2	2.5	1031.1	WNW	17	8	12.4	7.7
3	Stornoway	1030.6	SW	6	8	9.3	4.4	1032.5	NW	8	8	12.8	6.4
4	Loch Glascarnoch	1031.8	WNW	4	0	1.7	0.1	1031.8	W	13	0	13.2	5.2
5	Aviemore	1031.1	-	-	0	3.1	1.4	1030.0	-	-	0	17.0	6.4
6	Dyce	1030.3	S	2	0	6.7	3.7	1030.7	NW	4	0	15.3	5.9
7	Tulloch Bridge	1032.1	E	1	0	0.8	-0.5	1030.8	NNW	7	0	16.4	3.4
8	Tiree	1031.5	NNE	10	0	8.8	4.6	1033.5	N	10	6	11.9	6.0
9	Leuchars	1030.6	N	2	0	4.4	2.9	1030.7	ESE	9	0	13.8	8.8
10	Bishopton	1030.0	E	2	0	7.5	3.4	1030.6	NNW	7	0	18.3	8.2
11	Machrihanish	1029.9	ENE	1	0	5.8	4.3	1031.9	W	8	0	13.6	8.6
12	Boulmer	1030.5	W	4	0	6.0	4.5	1031.5	SE	10	0	13.7	7.4
13	Eskdalemuir	1031.3	NNW	3	0	4.8	3.4	1030.0	NNE	3	0	18.6	5.9
14	Aldergrove	1030.1	N	2	0	6.1	4.2	1031.3	WNW	5	3	16.9	10.1
15	Shap	1031.0	SSW	2	0	5.2	4.0	1030.6	E	5	0	15.4	6.7
16	Leeming	1030.4	NW	3	0	6.3	5.1	1031.2	NNE	7	1	15.7	7.2
17	Ronaldsway	1029.2	ENE	9	3	12.6	9.4	1031.5	ESE	10	5	15.3	8.4
18	Bridlington	1029.2	NNE	6	3	9.4	4.5	1031.4	ENE	9	8	13.5	6.5
19	Crosby	1029.3	ESE	6	0	11.4	6.1	1030.3	E	7	0	18.6	5.4
20	Valley	1027.5	NE	7	0	12.4	9.7	1030.0	NE	15	0	15.4	6.7
21	Waddington	1029.2	NE	5	0	7.7	5.6	1030.7	NE	11	3	14.5	6.3
22	Shawbury	1029.3	ENE	5	0	9.6	5.9	1029.9	ENE	10	1	15.4	6.0
23	Weybourne	1027.9	NE	17	3	10.7	5.6	1030.4	NE	16	4	13.3	7.3
24	Bedford	1028.4	NNE	5	1	7.5	5.7	1029.3	ENE	13	5	14.7	6.8
25	Aberporth	1026.7	E	7	0	13.3	10.5	1028.2	NE	13	0	14.4	7.0
26	Sennybridge	1027.8	ENE	8	8	11.3	8.7	1028.4	ENE	10	1	13.4	5.6
27	Wattisham	1027.5	NNE	8	0	6.8	4.8	1028.9	NE	15	8	12.8	6.0
28	Almondsbury	1026.9	NE	9	8	12.1	9.1	1028.2	NE	13	3	15.0	7.1
29	Heathrow	1026.9	NE	9	0	11.0	5.2	1027.9	NE	12	4	16.6	5.5
30	Manston	1025.7	NNE	15	1	11.0	8.2	1027.7	NE	16	6	13.9	6.2
31	Chivenor	1024.8	E	9	0	15.4	9.9	1027.1	E	15	0	16.2	6.0
32	Exeter	1024.4	ENE	7	0	13.8	10.3	1026.4	ENE	12	0	17.0	7.7
33	Herstmonceux	1024.8	NE	7	7	10.9	7.6	1026.6	NE	10	8	15.2	7.2
34	Hurn	1024.7	NNE	6	0	12.4	7.8	1026.0	ENE	14	0	17.9	5.6
35	Camborne	1024.2	ESE	6	0	13.1	7.2	1025.8	NNE	14	1	16.2	9.0

## Daily Weather Summary for Monday 29 May 2023

### Selected European readings at (L) 0000 and (R) 1200 UTC

STATIONS		0000 UTC						1200 UTC					
NO	SITE	PRESS	WDIR	WSPD	CLOUD	TEMP	TDEW	PRESS	WDIR	WSPD	CLOUD	TEMP	TDEW
1	Murmansk	1004.3	S	8	8	8.8	5.6	-	SW	8	8	7.9	4.8
2	Helsinki	1015.1	W	2	6	7.4	7.0	1016.5	W	14	3	15.0	-1.7
3	Stockholm	1017.9	-	0	-	10.7	3.5	1019.4	W	8	-	15.7	0.6
4	Oslo	1021.7	NNW	4	-	6.6	-2.8	1020.5	WSW	7	7	13.9	0.9
5	Reykjavik	1016.2	SW	10	8	7.4	6.8	1018.7	SSW	13	8	10.1	7.2
6	Moscow	1019.2	-	0	0	9.0	5.9	1018.8	SSE	2	0	20.9	2.1
7	Kiev	1019.6	-	0	0	12.3	1.6	1017.6	NNE	4	0	22.0	1.7
8	Warsaw	1019.9	SE	2	5	9.5	5.9	1018.6	WSW	4	4	21.7	5.6
9	Berlin	1020.8	ENE	6	0	12.8	6.9	1021.7	NW	6	7	21.5	5.1
10	De Bilt	1024.5	NNE	10	0	10.5	7.2	1026.3	NNE	12	8	15.9	5.5
11	Dublin	1029.1	NE	10	5	9.7	6.8	1031.4	E	12	7	15.5	6.8
12	Cork	1027.4	NE	8	3	10.4	6.2	1028.6	E	14	4	17.5	10.2
13	Sofia	1014.6	WSW	2	3	10.6	10.0	1012.0	ESE	6	7	19.8	12.1
14	Belgrade	1014.7	S	2	4	16.3	14.8	1014.1	SW	2	6	23.4	15.6
15	Budapest	1016.5	NNE	4	-	14.8	8.5	1016.4	SW	2	-	21.7	14.8
16	Prague	1019.2	W	2	-	11.3	7.1	1018.9	NNE	6	1	21.7	1.8
17	Munich	1017.3	NE	2	0	11.4	6.3	1016.1	ENE	4	0	23.1	7.6
18	Strasbourg	1016.8	N	4	-	13.8	8.2	1016.9	NE	13	-	26.0	11.0
19	Paris	1018.4	N	9	-	17.3	10.2	1019.6	NNE	11	0	22.1	12.6
20	Jersey	1021.0	ENE	21	0	13.4	9.3	1023.1	NE	20	5	15.6	10.2
21	Milan	1014.7	N	10	5	20.2	13.7	1015.4	N	2	4	24.6	12.8
22	Marseille	1013.1	E	6	-	18.6	12.8	1013.1	S	15	-	26.6	14.0
23	Bordeaux	1013.2	NNE	7	-	18.2	14.7	1013.9	NE	7	-	28.1	14.0
24	Rome	1012.3	ENE	3	0	16.4	14.3	1011.9	WSW	9	2	25.2	14.7
25	Ajaccio	1013.0	NE	7	8	16.2	13.3	1012.4	S	7	-	23.9	17.2
26	Barcelona	1012.5	SW	9	6	18.8	17.1	1013.5	SE	6	3	22.1	15.8
27	Majorca	1013.3	NNE	3	8	17.7	14.6	1012.9	WSW	12	8	22.1	16.8
28	Madrid	1014.0	E	2	5	12.9	12.1	1011.7	N	4	6	21.3	11.4
29	Lisbon	1016.3	WSW	3	-	15.8	13.9	1015.7	WSW	8	-	22.7	13.1
30	Athens	-	-	-	-	-	-	1010.4	NNE	7	6	24.6	12.9
31	Malta	1012.1	E	1	0	17.5	15.3	1011.9	S	7	7	23.2	15.4
32	Gibraltar	1016.4	W	10	0	19.0	14.5	1015.3	SSW	13	1	24.1	14.2



## Daily Weather Summary for Monday 29 May 2023

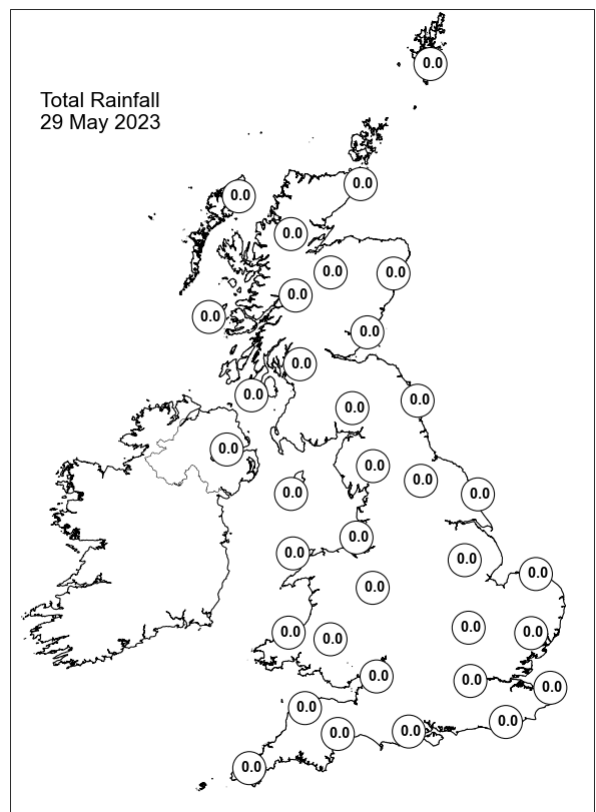
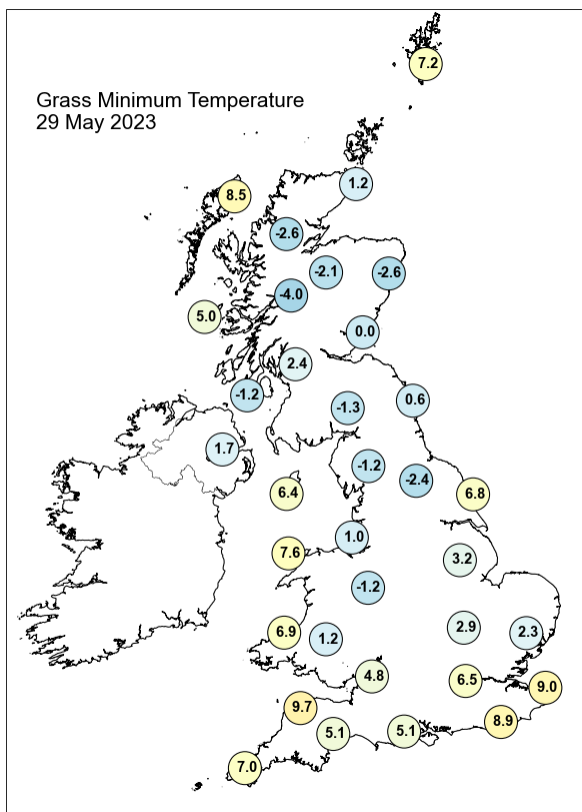
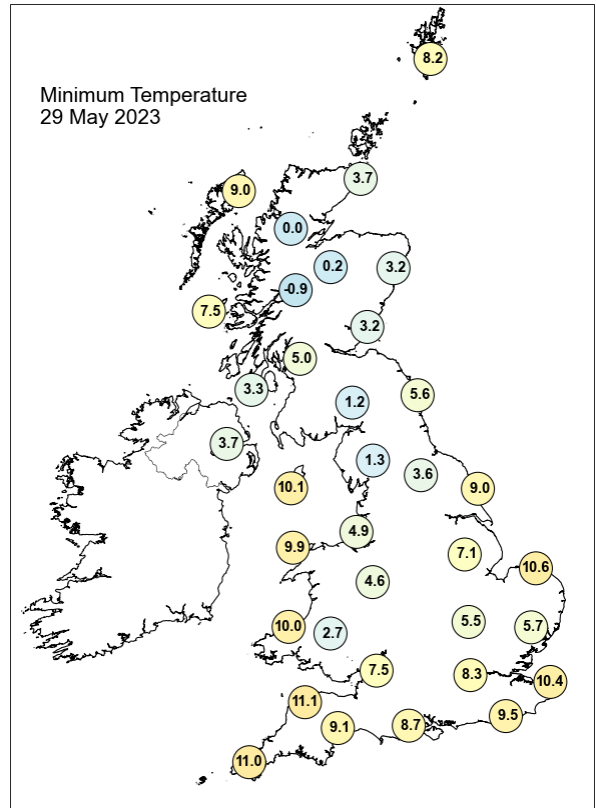
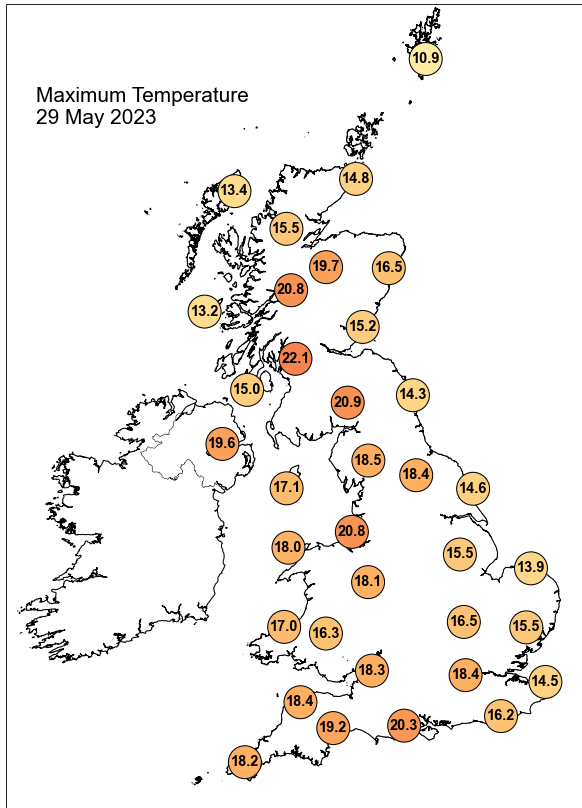

## Daily Weather Summary for Monday 29 May 2023

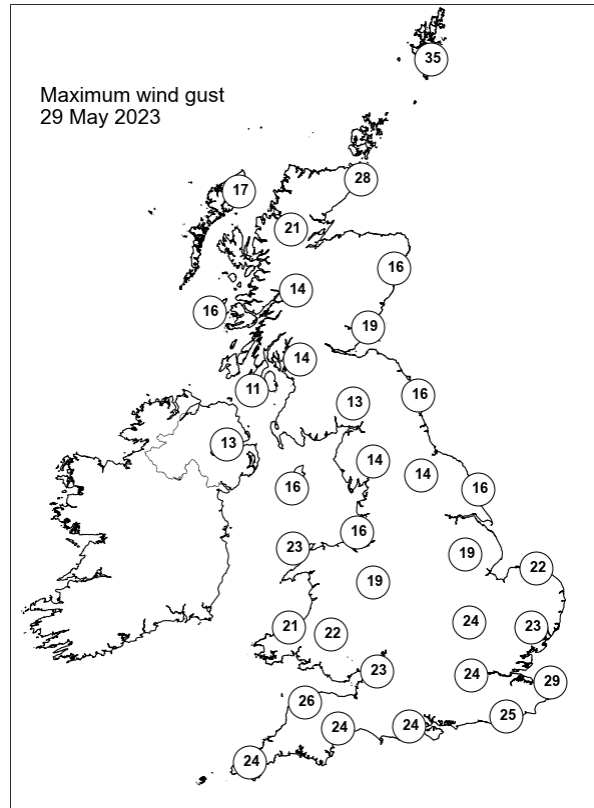
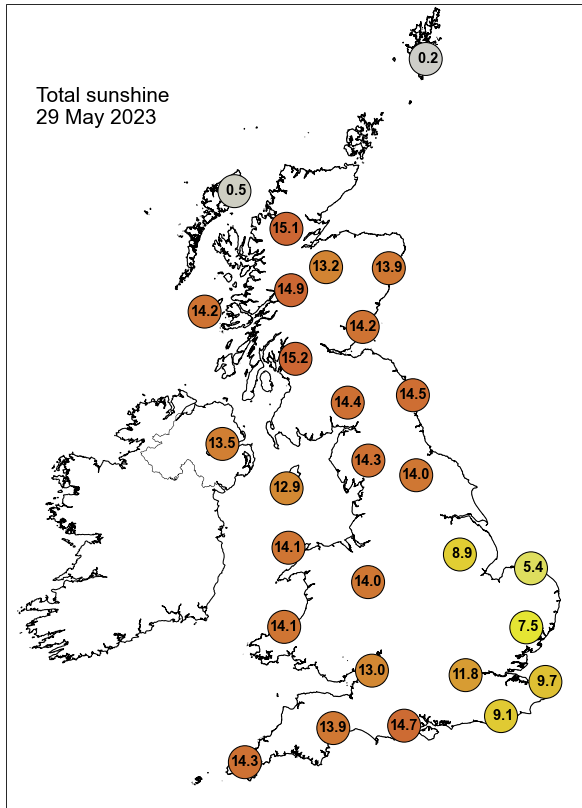

None of the selected stations observed a day of sleet or snow falling or non-zero snow depth at 0900 UTC.

## Daily Weather Summary for Tuesday 30 May 2023

This day's summary created 06/06/2023 03:03

### Summary of the UK Weather for Tuesday 30 May 2023

High pressure continued to dominate with weak fronts skirting around the UK to the north. The night was dry and clear for most with local, patchy cloud. The day dawned with a bright clear start for western and southern areas, with cloud across northeastern Scotland, eastern and central England, and eastern Wales. The wind was generally light, but moderate in the south. It was chilly under the clear skies but warmed up quickly after sunrise. During the day, the extent of cloud-cover reduced somewhat, although eastern and central areas of England remained mostly cloudy. Other areas (except the extreme NE of Scotland and the Northern Isles) were sunny. There was a considerable east-west split in temperatures defined by the cloud-cover and northeasterly breeze. Eastern and some central areas of England remained in the low to mid-teens, with the breeze being strongest towards the southeast. Meanwhile, western areas including Northern Ireland and Central Scotland were warm, locally very warm. During the evening, cloud edged back westwards across central-southern England.

### Daily Extremes

<i>Highest Maximum</i>	<b>25.1°C</b> Porthmadog (Gwynedd, 7mAMSL)
<i>Lowest Maximum</i>	<b>10.3°C</b> Fair Isle (Shetland, 57mAMSL)
<i>Highest Minimum</i>	<b>12.3°C</b> Scilly: St Marys Airport (Isles Of Scilly, 31mAMSL)
<i>Lowest Minimum</i>	<b>0.7°C</b> Aboyne No 2 (Aberdeenshire, 140mAMSL)
<i>Lowest Grass Minimum</i>	<b>-4.1°C</b> Llangunllo, Cefnysur (Powys (south), 310mAMSL)
<i>Most Rainfall</i>	<b>2.6mm</b> Brigstock S Wks No2 (Northamptonshire, 55mAMSL)
<i>Most Sunshine</i>	<b>16.2hr</b> Tiree (Argyll (in Strathclyde Region), 9mAMSL)
<i>Highest Gust</i>	<b>33Kt 38mph</b> Baltasound No 2 (Shetland, 15mAMSL)
<i>Highest Gust (mountain*)</i>	<b>17Kt 20mph</b> Cairngorm Summit (Inverness-shire, 1237mAMSL)
<i>Greatest Snow Depth at 0900 UTC</i>	No non-zero values.

mAMSL refers to station elevation in metres above mean sea level.

\*Mountain stations are above 500mAMSL.

## Daily Weather Summary for Tuesday 30 May 2023

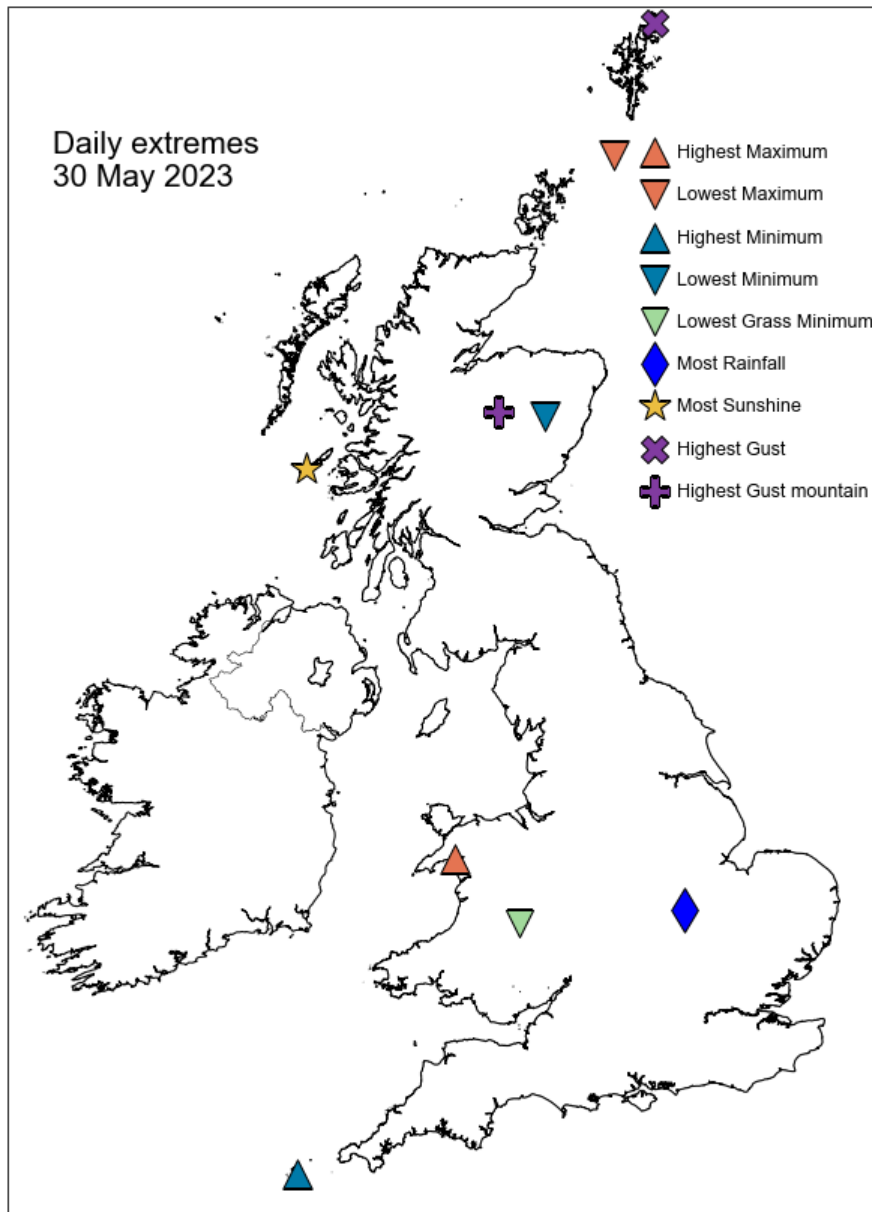

## Daily Weather Summary for Tuesday 30 May 2023

### North Atlantic and Europe analysis charts and satellite images at 0000 UTC

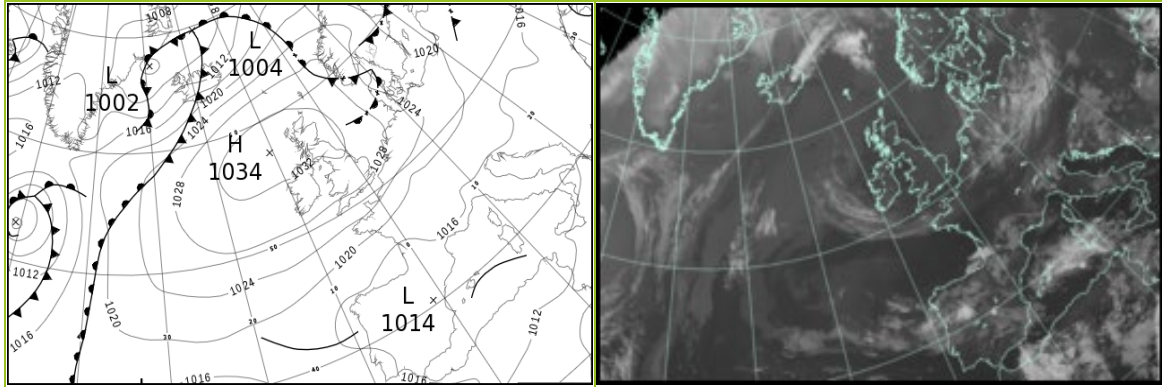

### North Atlantic and Europe analysis charts and satellite images at 1200 UTC

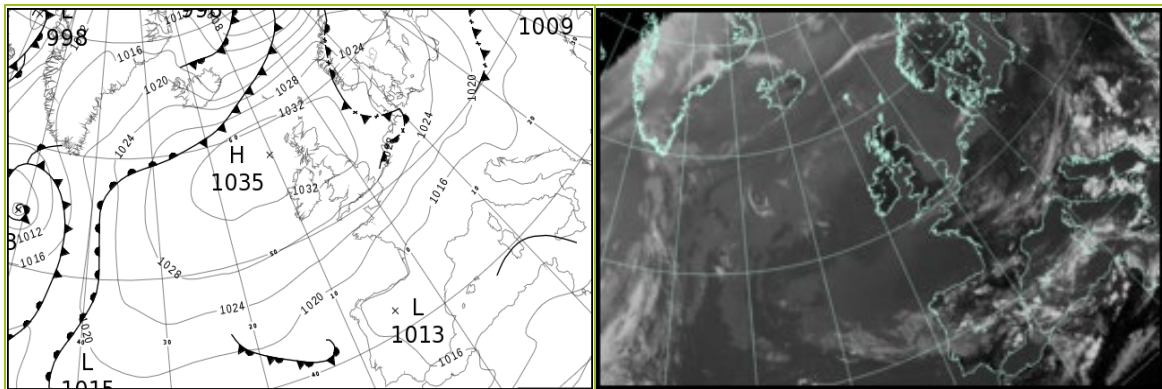

All satellite imagery copyright Met Office and EUMETSAT (European Organisation for the Exploitation of Meteorological Satellites). These show infra-red images from the geostationary MSG satellite. The rainfall rates are derived from both rain-radar and satellite data.

## Daily Weather Summary for Tuesday 30 May 2023

UK satellite and rain-radar precipitation rates at (L) 0000 and (R) 1200 UTC

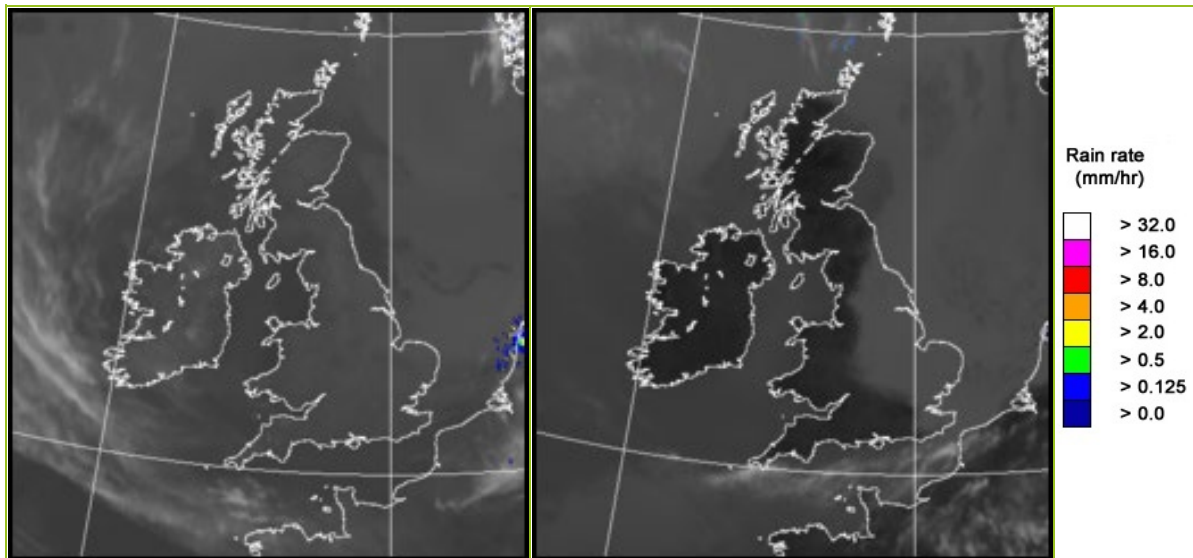

UK wind speed and direction at (L) 0000 and (R) 1200 UTC

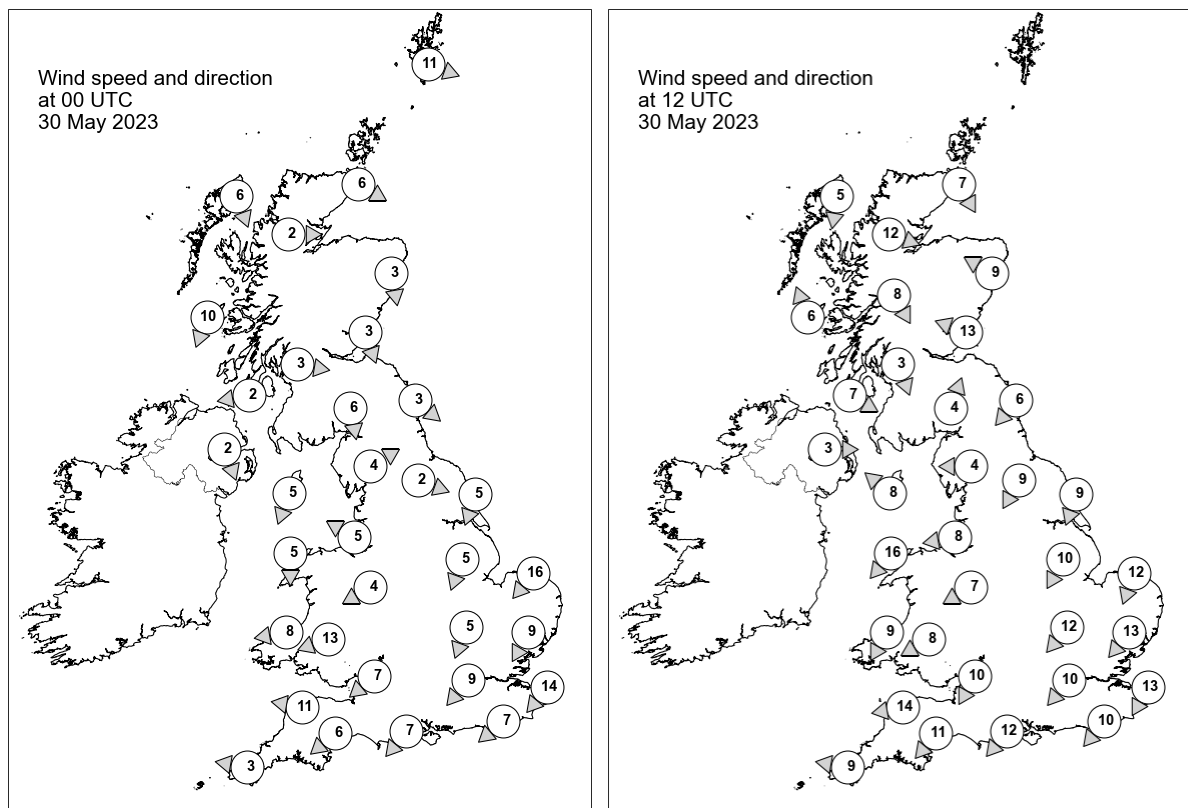

## Daily Weather Summary for Tuesday 30 May 2023

### Selected UK readings at (L) 0000 and (R) 1200 UTC

STATIONS		0000 UTC						1200 UTC					
NO	SITE	PRESS	WDIR	WSPD	CLOUD	TEMP	TDEW	PRESS	WDIR	WSPD	CLOUD	TEMP	TDEW
1	Lerwick	1030.9	WNW	11	8	9.2	8.2	1031.2	-	-	8	10.7	7.8
2	Wick	1033.4	WNW	6	6	7.3	7.1	1033.5	NNW	7	8	12.5	8.5
3	Stornoway	1033.8	NNW	6	8	9.7	8.5	1034.3	N	5	8	12.9	7.2
4	Loch Glascarnoch	1034.6	W	2	0	2.8	2.2	1033.0	WNW	12	0	16.0	9.4
5	Aviemore	1033.7	-	-	0	6.2	4.4	1031.4	-	-	0	19.7	9.3
6	Dyce	1033.7	N	3	0	7.3	5.0	1033.4	ESE	9	0	14.0	9.4
7	Tulloch Bridge	1034.2	-	-	0	5.7	5.1	1032.5	NNW	8	0	19.5	6.4
8	Tiree	1033.2	NNE	10	0	10.2	8.8	1034.4	SSE	6	0	14.6	7.2
9	Leuchars	1033.7	NNW	3	0	6.2	5.4	1033.3	ESE	13	0	13.9	9.3
10	Bishopton	1033.0	W	3	0	8.5	5.9	1032.6	NNW	3	0	20.4	10.6
11	Machrihanish	1032.3	E	2	0	5.8	4.6	1033.5	WNW	7	0	14.5	10.3
12	Boulmer	1032.8	NW	3	0	8.0	6.6	1034.1	NE	6	7	13.3	8.4
13	Eskdalemuir	1033.2	N	6	0	8.0	5.3	1032.0	SSW	4	0	20.1	9.2
14	Aldergrove	1032.2	NNW	2	0	7.2	6.3	1032.8	W	3	0	19.6	12.1
15	Shap	1032.8	WSW	4	0	7.2	5.1	1032.3	E	4	1	16.9	9.3
16	Leeming	1032.5	WNW	2	0	6.5	4.5	1033.3	NNE	9	8	14.7	9.0
17	Ronaldsway	1031.1	NNE	5	0	11.6	6.5	1033.5	SE	8	0	14.0	7.8
18	Bridlington	1031.6	NNE	5	2	8.9	6.9	1032.6	NNE	9	8	13.2	8.7
19	Crosby	1031.4	ESE	5	0	12.3	6.8	1032.0	E	8	0	18.9	9.5
20	Valley	1030.6	N	5	0	10.9	8.9	1031.3	NE	16	0	17.3	8.0
21	Waddington	1031.6	NNE	5	7	8.1	6.2	1032.4	NNE	10	8	12.3	8.7
22	Shawbury	1031.5	ENE	4	0	9.9	5.9	1031.4	ENE	7	0	17.0	10.0
23	Weybourne	1030.6	NE	16	8	10.9	6.2	1031.4	NNE	12	8	12.5	9.0
24	Bedford	1030.6	NNE	5	1	6.7	5.2	1031.2	NE	12	8	12.5	9.1
25	Aberporth	1029.3	E	8	0	11.8	5.8	1030.1	NNE	9	0	15.5	9.9
26	Sennybridge	1029.5	ENE	13	0	9.9	4.5	1030.1	ENE	8	0	15.1	7.4
27	Wattisham	1029.6	NNE	9	8	8.4	6.0	1030.4	NE	13	8	12.9	8.8
28	Almondsbury	1029.5	NE	7	0	9.2	5.4	1029.6	NNE	10	0	16.9	8.1
29	Heathrow	1029.3	NE	9	0	10.0	5.7	1029.3	NE	10	0	17.7	7.5
30	Manston	1028.3	NE	14	7	10.5	7.2	1029.4	NNE	13	8	12.1	9.1
31	Chivenor	1027.8	E	11	0	12.3	6.3	1028.4	E	14	0	17.7	7.3
32	Exeter	1027.7	NE	6	0	10.4	6.6	1028.2	NE	11	0	17.9	9.0
33	Herstmonceux	1027.2	NE	7	0	9.5	6.8	1028.3	NE	10	4	14.9	7.6
34	Hurn	1027.6	NE	7	0	10.4	4.8	1027.9	NE	12	0	17.8	7.3
35	Camborne	1027.0	E	3	0	10.2	7.7	1027.8	E	9	0	16.0	7.7



## Daily Weather Summary for Tuesday 30 May 2023

### Selected European readings at (L) 0000 and (R) 1200 UTC

STATIONS		0000 UTC						1200 UTC					
NO	SITE	PRESS	WDIR	WSPD	CLOUD	TEMP	TDEW	PRESS	WDIR	WSPD	CLOUD	TEMP	TDEW
1	Murmansk	1008.8	SSW	4	7	4.4	2.3	1009.7	W	6	6	11.5	-2.5
2	Helsinki	1017.1	WSW	4	8	7.9	-1.0	1019.4	NNW	8	6	14.7	1.1
3	Stockholm	1019.1	W	4	-	7.7	2.4	1024.4	WNW	8	-	15.9	-0.0
4	Oslo	1022.7	NE	9	-	11.1	3.7	1024.3	S	8	1	19.7	5.4
5	Reykjavik	-	-	-	8	8.4	-	1023.8	W	10	8	6.7	5.2
6	Moscow	1018.8	-	0	5	11.8	6.9	1015.1	ESE	2	6	21.7	3.5
7	Kiev	1016.6	-	0	0	14.7	3.5	1014.5	NNE	6	0	23.7	4.1
8	Warsaw	1018.7	NNE	8	7	15.3	5.8	1020.9	NW	6	1	20.9	3.6
9	Berlin	1022.9	N	2	8	10.6	3.8	1024.2	NNE	6	0	20.4	3.5
10	De Bilt	1027.7	NNE	8	8	9.5	5.9	1027.9	NNE	10	8	14.5	9.2
11	Dublin	1031.4	NE	10	2	9.9	8.2	1032.8	ENE	10	1	16.6	9.9
12	Cork	1029.3	NE	6	3	11.3	5.3	1030.1	E	10	2	17.7	8.9
13	Sofia	1015.3	-	0	2	11.0	10.4	1013.5	ESE	6	5	20.1	12.9
14	Belgrade	1015.6	W	2	1	15.5	14.0	1015.5	NW	2	4	25.4	15.6
15	Budapest	1015.8	NNW	2	-	16.0	13.1	1017.2	S	4	-	21.0	14.2
16	Prague	1020.5	NNW	4	-	14.6	6.4	1021.6	N	4	1	20.6	1.3
17	Munich	1018.2	ENE	4	7	14.3	6.8	1017.5	ENE	8	8	22.2	7.7
18	Strasbourg	1018.9	NNE	9	-	17.4	10.0	1019.3	NE	14	-	23.9	9.5
19	Paris	1021.7	NNE	12	-	14.9	7.7	1022.1	NE	13	6	21.0	9.6
20	Jersey	1024.4	ENE	17	8	11.5	9.0	1024.9	ENE	19	0	16.1	9.6
21	Milan	1015.1	ESE	3	4	21.0	14.8	1015.3	S	4	5	25.4	12.2
22	Marseille	1015.2	SSE	2	-	17.3	13.4	1014.2	WSW	7	-	28.4	12.7
23	Bordeaux	1015.3	WNW	4	-	17.9	15.9	1016.0	N	5	-	28.0	13.1
24	Rome	1013.0	ENE	3	0	16.2	13.7	1012.9	WSW	9	0	25.3	14.2
25	Ajaccio	1013.5	NNE	7	-	16.1	13.6	1013.4	SSW	9	7	24.4	16.6
26	Barcelona	1015.2	N	2	2	18.5	16.1	1015.4	SSW	8	3	22.6	15.7
27	Majorca	1014.6	E	3	6	16.2	15.8	1014.8	WSW	8	7	23.2	13.9
28	Madrid	1014.7	N	5	7	13.1	12.3	1013.8	SSW	6	6	21.4	11.6
29	Lisbon	1016.7	W	2	-	16.1	14.0	1018.4	WSW	11	-	22.4	12.5
30	Athens	-	-	-	-	-	-	1013.9	SSE	3	5	22.4	18.3
31	Malta	1012.1	N	3	3	17.4	15.4	1012.8	ENE	6	5	23.3	16.7
32	Gibraltar	1015.7	WSW	12	0	19.4	15.2	1018.0	SW	14	0	23.1	14.2

## Daily Weather Summary for Tuesday 30 May 2023

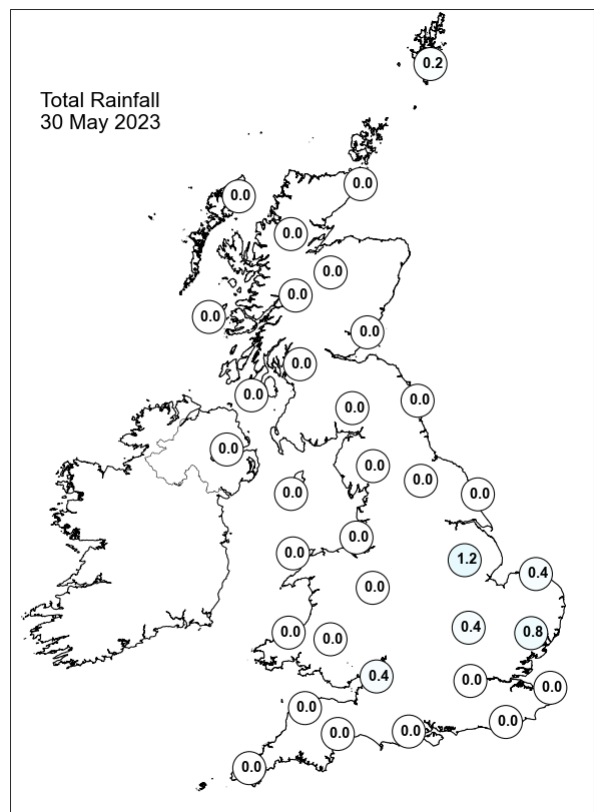
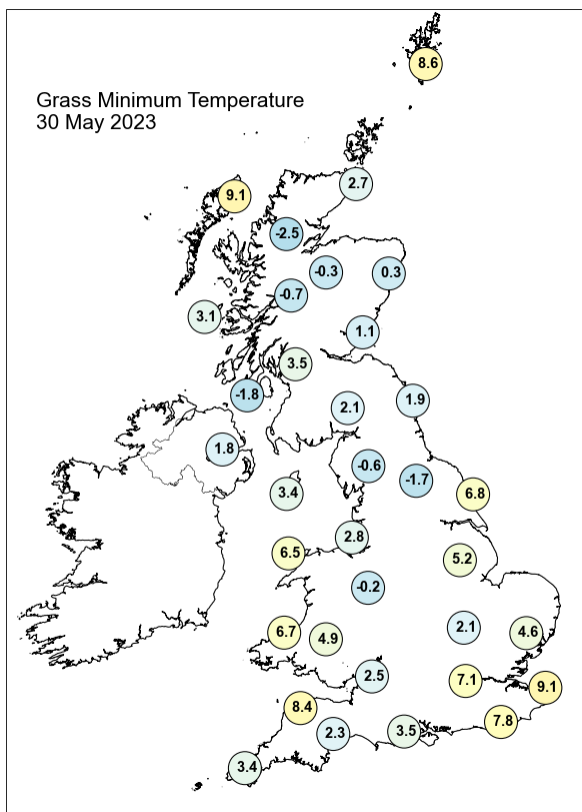
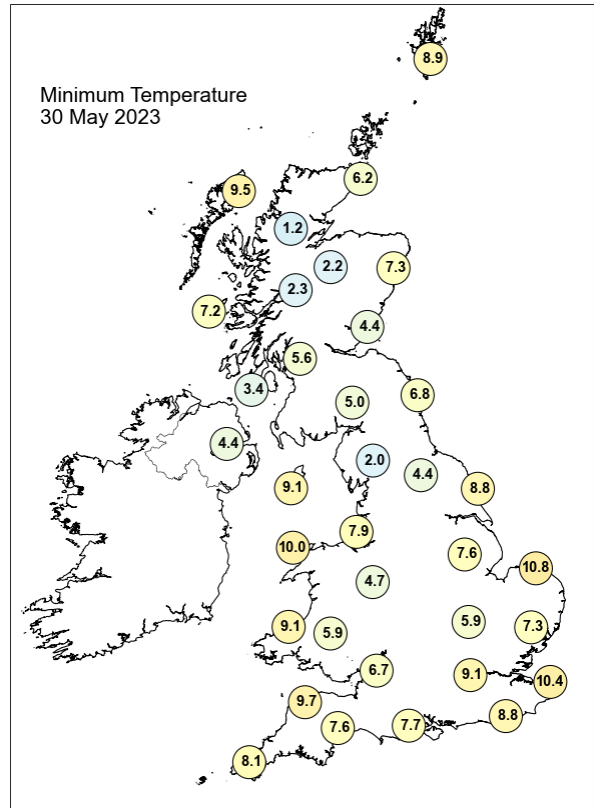
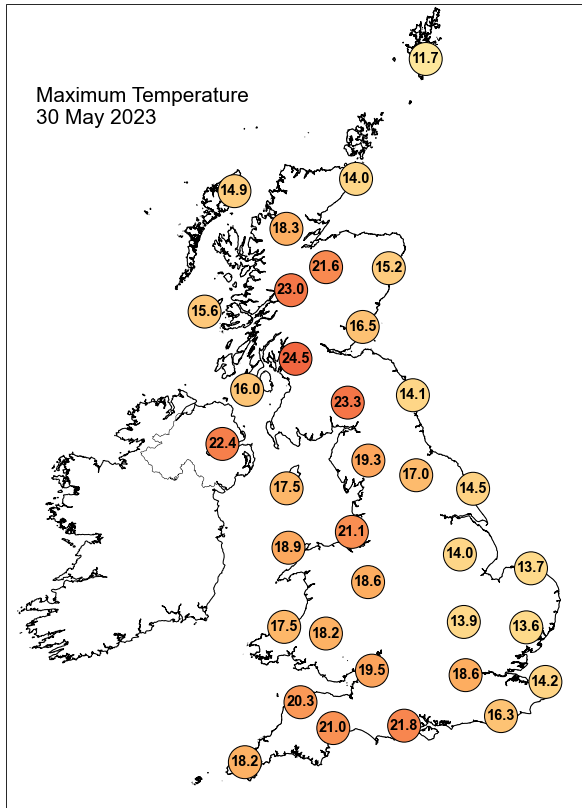

## Daily Weather Summary for Tuesday 30 May 2023

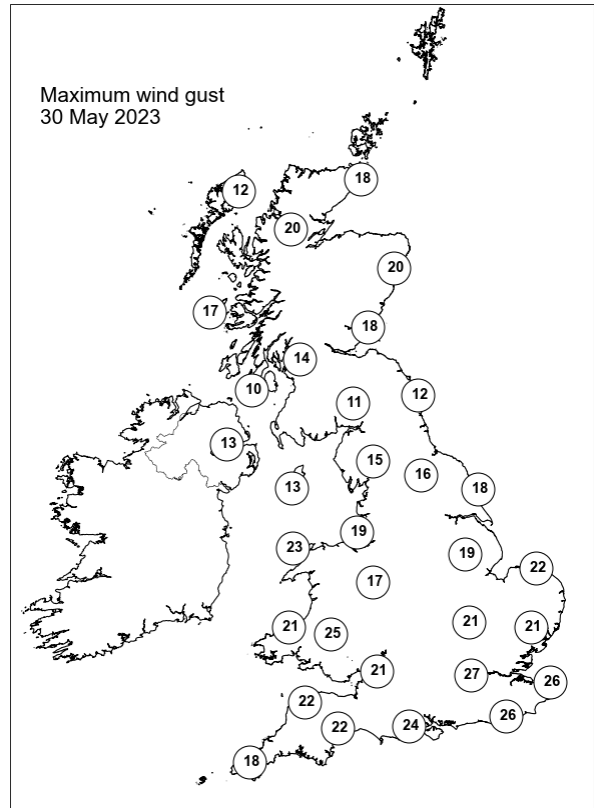
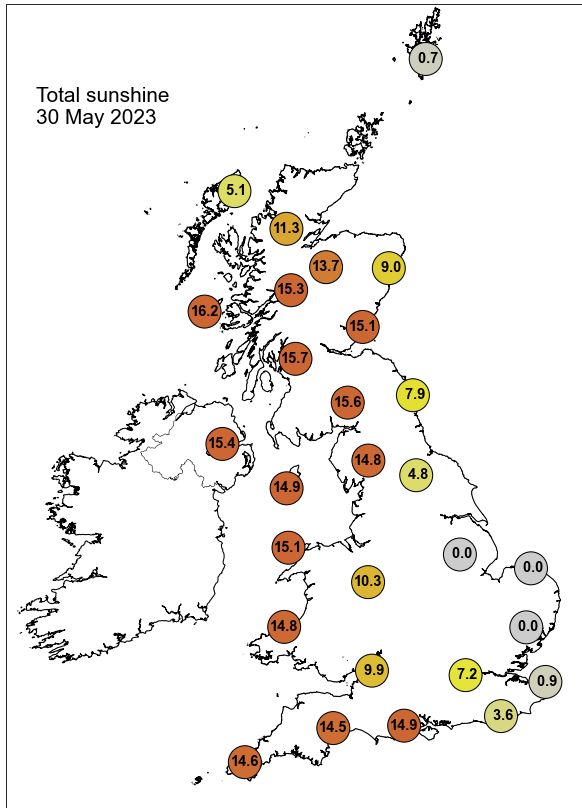

None of the selected stations observed a day of sleet or snow falling or non-zero snow depth at 0900 UTC.

## Daily Weather Summary for Wednesday 31 May 2023

This day's summary created 07/06/2023 03:03

### Summary of the UK Weather for Wednesday 31 May 2023

A large high pressure centred to the northwest of the country dominated the weather across the UK. From midnight and through the early hours cloud pushed back in from the northeast of the UK leaving a dry but cloudy night for all. This cloud was patchy in places giving some localised clear spots in western locations but remained steadfast for the majority. Winds were light in a northeasterly direction right across the night with some breezier conditions in eastern coastal locations. Cloud cover allowed temperatures to remain rather mild. From early morning throughout the day, high pressure, with settled conditions dominated across most parts of the UK. Cloud burnt back towards the east with southern and western areas including most of Scotland and Northern Ireland becoming mostly clear, however eastern areas along with central England into east Wales remained mostly cloudy. During the evening, cloud started to thicken and spread westwards again, with western and southern coastal areas remaining clear.

### Daily Extremes

<i>Highest Maximum</i>	<b>24.8°C</b> Tyndrum No 3 (Perthshire (in Central Region), 168mAMSL)
<i>Lowest Maximum</i>	<b>10.9°C</b> Lerwick (Shetland, 82mAMSL)
<i>Highest Minimum</i>	<b>12.7°C</b> Scilly: St Marys Airport (Isles Of Scilly, 31mAMSL)
<i>Lowest Minimum</i>	<b>2.2°C</b> Altnahinch Filters (Antrim, 213mAMSL)
<i>Lowest Grass Minimum</i>	<b>-2.6°C</b> Altnahinch Filters (Antrim, 213mAMSL)
<i>Most Rainfall</i>	<b>1.0mm</b> Westerdale (North Yorkshire, 228mAMSL)
<i>Most Sunshine</i>	<b>15.3hr</b> Morecambe No 2 (Lancashire, 7mAMSL)
<i>Highest Gust</i>	<b>34Kt 39mph</b> Langdon Bay (Kent, 117mAMSL)
<i>Highest Gust (mountain*)</i>	<b>20Kt 23mph</b> Bealach Na Ba No 2 (Ross & Cromarty, 773mAMSL)
<i>Greatest Snow Depth at 0900 UTC</i>	No non-zero values.

mAMSL refers to station elevation in metres above mean sea level.

\*Mountain stations are above 500mAMSL.

## Daily Weather Summary for Wednesday 31 May 2023

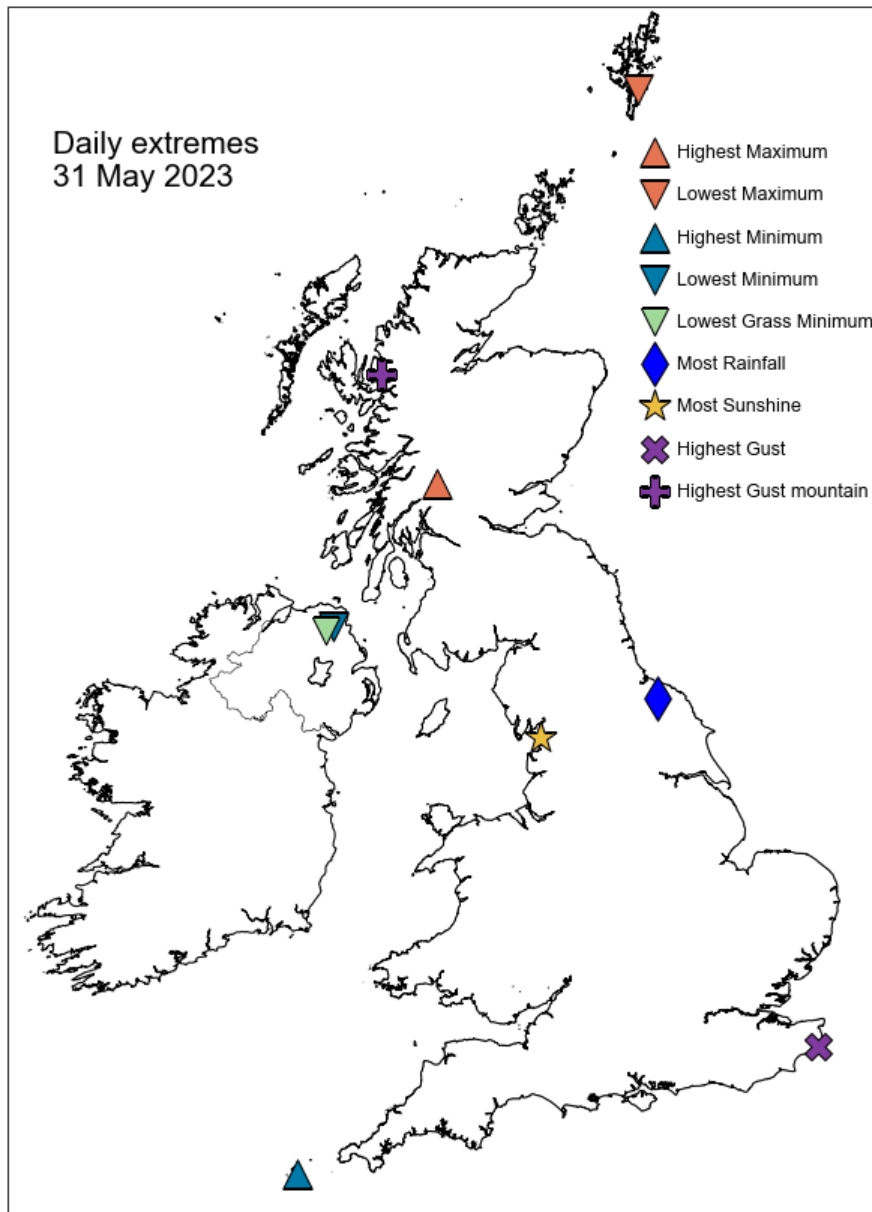

## Daily Weather Summary for Wednesday 31 May 2023

### North Atlantic and Europe analysis charts and satellite images at 0000 UTC

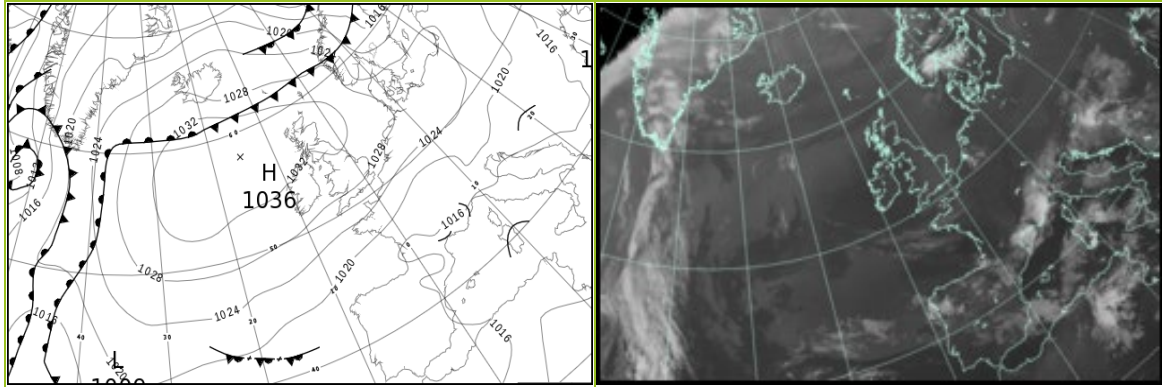

### North Atlantic and Europe analysis charts and satellite images at 1200 UTC

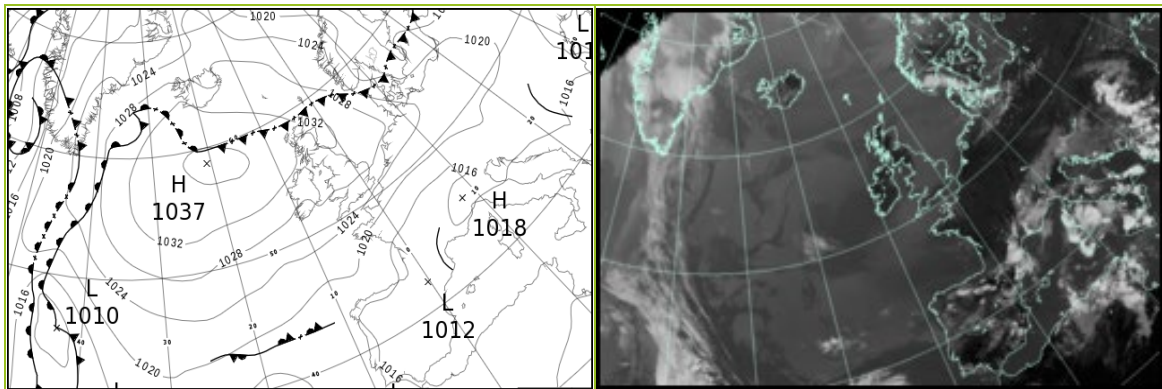

All satellite imagery copyright Met Office and EUMETSAT (European Organisation for the Exploitation of Meteorological Satellites). These show infra-red images from the geostationary MSG satellite. The rainfall rates are derived from both rain-radar and satellite data.

## Daily Weather Summary for Wednesday 31 May 2023

UK satellite and rain-radar precipitation rates at (L) 0000 and (R) 1200 UTC

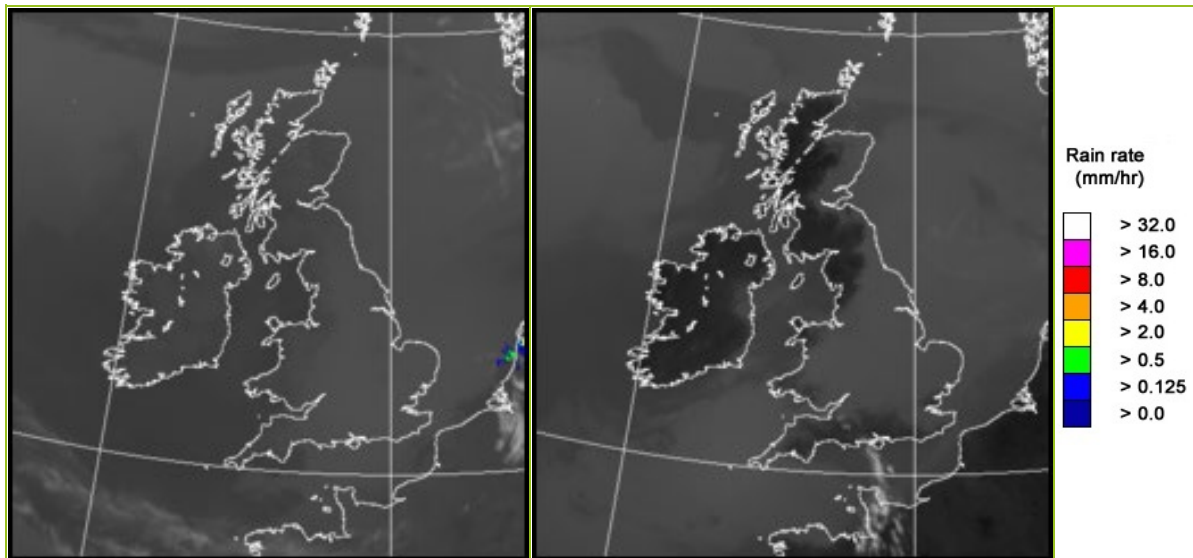

UK wind speed and direction at (L) 0000 and (R) 1200 UTC

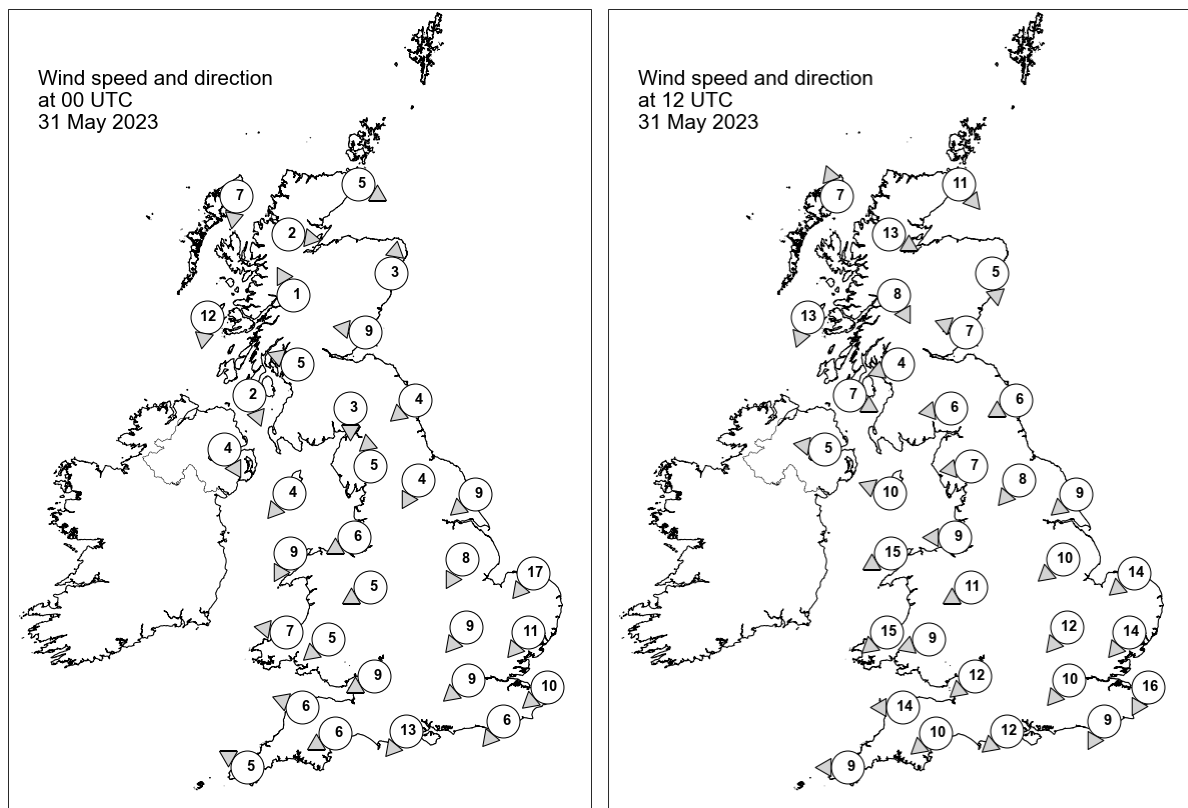



## Daily Weather Summary for Wednesday 31 May 2023

### Selected UK readings at (L) 0000 and (R) 1200 UTC

STATIONS		0000 UTC						1200 UTC					
NO	SITE	PRESS	WDIR	WSPD	CLOUD	TEMP	TDEW	PRESS	WDIR	WSPD	CLOUD	TEMP	TDEW
1	Lerwick	1030.7	-	-	8	9.0	8.0	1029.0	-	-	8	9.8	7.4
2	Wick	1033.8	WNW	5	8	9.3	7.2	1031.8	NW	11	8	14.6	8.0
3	Stornoway	1034.6	N	7	8	9.8	6.3	1033.2	SSE	7	4	13.7	8.2
4	Loch Glascarnoch	1034.7	W	2	8	6.3	5.9	1032.0	WNW	13	0	15.2	8.0
5	Aviemore	1033.7	-	-	0	8.6	7.2	1031.7	-	-	2	13.9	8.7
6	Dyce	1033.5	S	3	8	10.7	8.4	1032.3	N	5	8	12.6	9.4
7	Tulloch Bridge	1033.8	SSE	1	0	5.6	5.0	1030.4	NNW	8	0	19.8	10.9
8	Tiree	1033.2	N	12	0	11.1	9.7	1032.7	NNE	13	0	13.5	10.5
9	Leuchars	1033.8	E	9	8	11.6	9.0	1032.5	ESE	7	8	11.5	9.3
10	Bishopton	1032.5	ESE	5	0	11.4	7.7	1030.9	ENE	4	2	17.9	12.1
11	Machrihanish	1031.6	NNW	2	0	7.5	6.6	1031.2	WNW	7	1	13.2	10.9
12	Boulmer	1033.2	NE	4	8	11.1	8.8	1032.0	ENE	6	8	12.6	8.5
13	Eskdalemuir	1032.9	N	3	0	9.7	8.2	1030.8	E	6	0	16.1	9.2
14	Aldergrove	1031.8	NNW	4	0	8.9	8.1	1030.5	E	5	3	18.0	12.4
15	Shap	1032.6	S	5	1	8.0	6.9	1030.3	E	7	0	14.9	9.4
16	Leeming	1032.4	NNE	4	8	11.1	7.9	1031.4	NE	8	8	12.8	8.2
17	Ronaldsway	1030.7	NE	4	0	12.3	9.1	1030.6	ESE	10	0	15.2	8.9
18	Bridlington	1031.2	NE	9	8	10.3	8.9	1030.8	NE	9	8	12.3	8.2
19	Crosby	1031.1	ENE	6	0	9.4	7.3	1030.0	E	9	8	15.5	8.8
20	Valley	1029.9	NNE	9	0	13.5	10.4	1029.0	ENE	15	0	16.0	8.8
21	Waddington	1030.8	NNE	8	8	9.7	9.2	1030.4	NE	10	8	11.1	9.3
22	Shawbury	1030.4	ENE	5	4	11.2	8.0	1029.7	ENE	11	8	13.1	8.6
23	Weybourne	1029.6	NE	17	8	10.3	9.1	1029.4	NE	14	8	11.7	9.4
24	Bedford	1029.8	NE	9	6	9.5	9.0	1028.6	NE	12	8	13.3	9.5
25	Aberporth	1028.9	E	7	0	11.4	7.8	1027.6	NE	15	8	14.3	9.8
26	Sennybridge	1029.3	NE	5	0	9.4	7.2	1028.2	ENE	9	8	11.7	8.0
27	Wattisham	1028.8	NE	11	8	9.5	8.9	1027.8	NE	14	8	13.5	10.4
28	Almondsbury	1028.9	ENE	9	8	11.7	7.9	1027.2	NE	12	8	14.2	9.1
29	Heathrow	1028.4	NE	9	8	12.0	6.9	1027.0	NE	10	8	16.1	9.2
30	Manston	1027.6	NE	10	8	10.9	9.2	1026.6	NNE	16	8	13.5	10.7
31	Chivenor	1027.6	ESE	6	2	12.0	8.4	1026.1	E	14	8	15.0	8.1
32	Exeter	1027.4	ENE	6	8	12.1	8.6	1025.3	NE	10	6	16.8	9.4
33	Herstmonceux	1026.9	NE	6	8	10.8	8.6	1025.0	NNE	9	3	16.9	11.2
34	Hurn	1027.4	NE	13	8	12.6	7.9	1025.0	NE	12	1	18.5	9.4
35	Camborne	1026.8	ESE	5	0	11.5	9.4	1025.6	E	9	8	13.3	8.1

## Daily Weather Summary for Wednesday 31 May 2023

### Selected European readings at (L) 0000 and (R) 1200 UTC

STATIONS		0000 UTC						1200 UTC					
NO	SITE	PRESS	WDIR	WSPD	CLOUD	TEMP	TDEW	PRESS	WDIR	WSPD	CLOUD	TEMP	TDEW
1	Murmansk	1002.9	SSW	4	8	7.4	0.5	998.0	WSW	6	8	9.3	4.2
2	Helsinki	1017.9	W	8	5	7.3	1.3	1009.7	W	12	7	16.4	4.2
3	Stockholm	1018.1	S	4	-	11.3	4.2	1015.4	W	10	-	19.8	4.2
4	Oslo	1019.8	NNE	3	-	9.9	8.5	1016.7	WNW	6	3	23.2	5.6
5	Reykjavik	1029.9	SW	6	8	6.0	4.6	1032.3	W	4	7	7.7	4.6
6	Moscow	1012.7	NW	2	0	12.3	8.6	1013.4	NW	4	8	10.5	6.4
7	Kiev	1015.5	-	0	0	16.1	6.3	1017.3	N	8	2	21.1	2.9
8	Warsaw	1023.9	N	6	0	12.5	4.2	1022.3	WNW	6	4	21.1	0.3
9	Berlin	1025.9	NE	6	0	11.3	5.7	1023.5	NW	8	5	24.1	4.6
10	De Bilt	1027.1	NNE	6	3	10.9	8.9	1025.2	NNE	10	1	21.5	10.9
11	Dublin	1031.2	NNE	4	2	10.4	7.4	1030.6	E	12	8	13.5	9.5
12	Cork	1029.2	NNE	6	2	13.1	9.6	1027.4	E	12	3	16.8	11.6
13	Sofia	1016.0	SE	2	6	14.9	12.4	1014.6	NE	6	6	21.0	14.3
14	Belgrade	1017.1	W	2	7	16.1	14.9	1017.9	W	2	7	22.0	15.7
15	Budapest	1018.8	W	2	-	16.8	12.3	1018.6	NE	6	-	26.0	9.4
16	Prague	1024.0	N	2	-	11.9	3.8	1021.8	E	8	2	21.8	5.3
17	Munich	1020.2	NE	8	0	14.5	5.7	1017.6	NE	12	0	22.1	6.6
18	Strasbourg	1019.3	NNE	8	-	16.2	3.6	1017.8	NE	16	-	25.5	8.9
19	Paris	1021.8	N	10	-	14.3	9.9	1019.1	NE	13	1	23.8	11.1
20	Jersey	1024.7	ENE	19	8	12.0	8.9	1022.2	ENE	18	8	15.7	11.4
21	Milan	1017.8	NNE	5	5	19.6	12.1	1017.8	E	6	6	24.2	10.4
22	Marseille	1015.2	SSE	2	7	18.7	13.3	1015.3	E	8	8	22.0	14.9
23	Bordeaux	1015.6	NNE	5	-	20.3	12.0	1014.1	N	6	-	27.3	12.1
24	Rome	1014.0	NNE	2	0	15.3	13.8	1013.6	WSW	12	5	25.2	13.1
25	Ajaccio	1014.2	NE	6	-	17.0	14.3	1014.5	SSW	10	6	19.7	17.3
26	Barcelona	1014.9	N	8	1	19.1	13.9	1015.1	ESE	13	6	23.7	14.4
27	Majorca	1014.8	ENE	4	2	15.1	14.7	1013.4	SW	12	3	25.2	13.7
28	Madrid	1017.0	NNW	4	2	13.3	12.7	1013.4	SSW	6	4	22.2	11.8
29	Lisbon	1018.8	W	2	-	16.5	14.9	1016.8	SW	8	3	23.2	14.1
30	Athens	-	-	-	-	-	-	1015.2	SSW	4	4	23.0	17.1
31	Malta	1012.7	ENE	6	5	19.4	17.9	1013.0	ENE	10	5	23.6	17.1
32	Gibraltar	1017.2	W	14	0	19.1	15.7	1015.1	S	18	0	22.5	15.2

Daily Weather Summary for Wednesday 31 May 2023

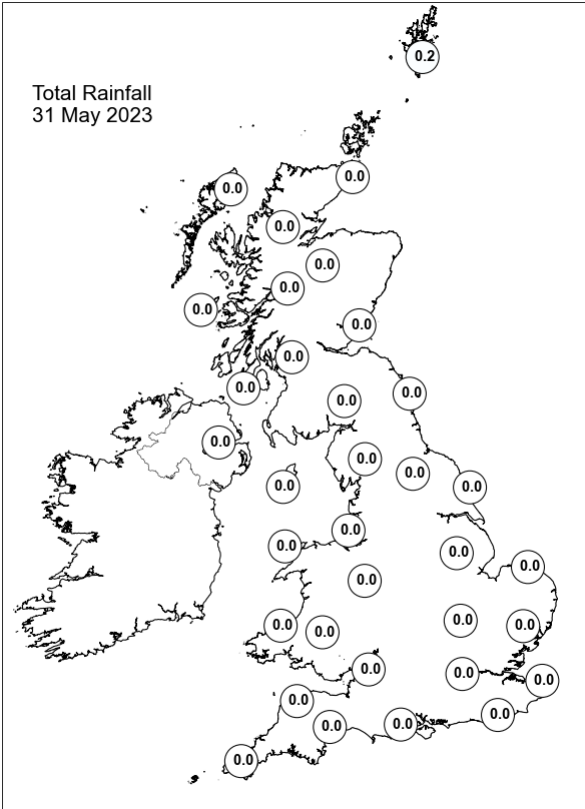
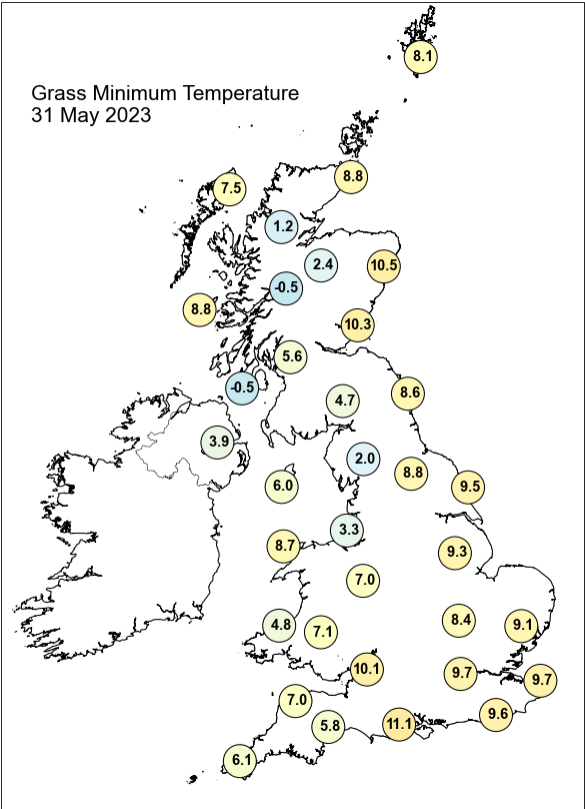
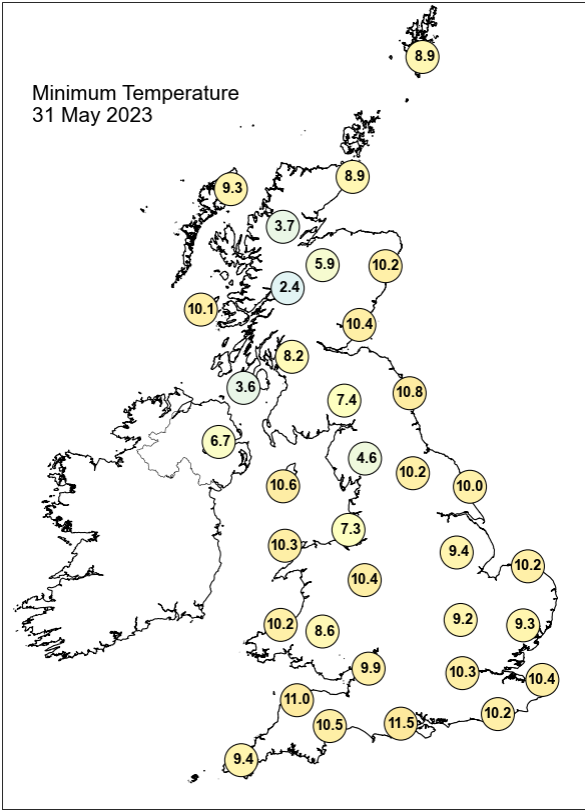
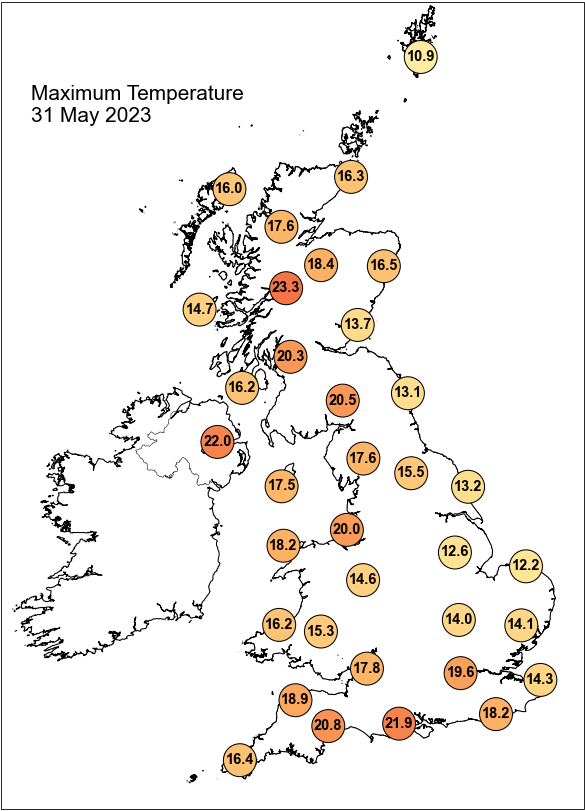

## Daily Weather Summary for Wednesday 31 May 2023

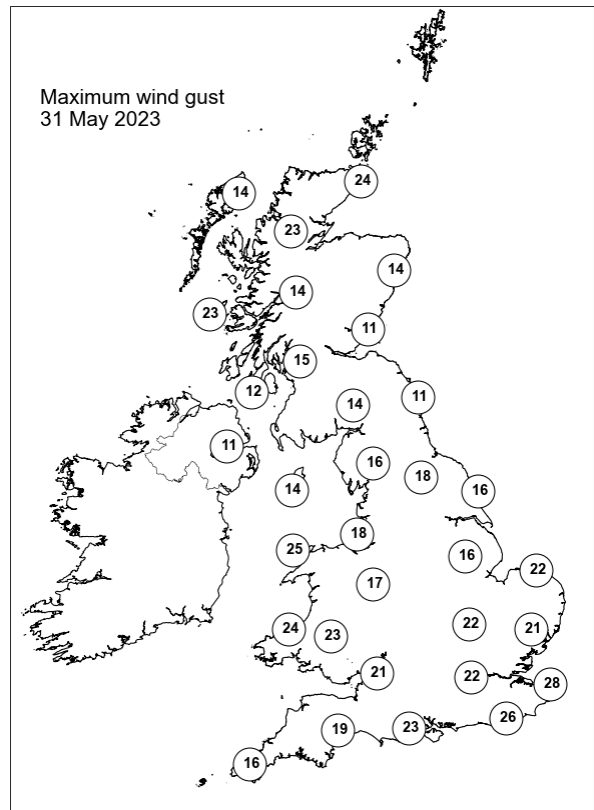
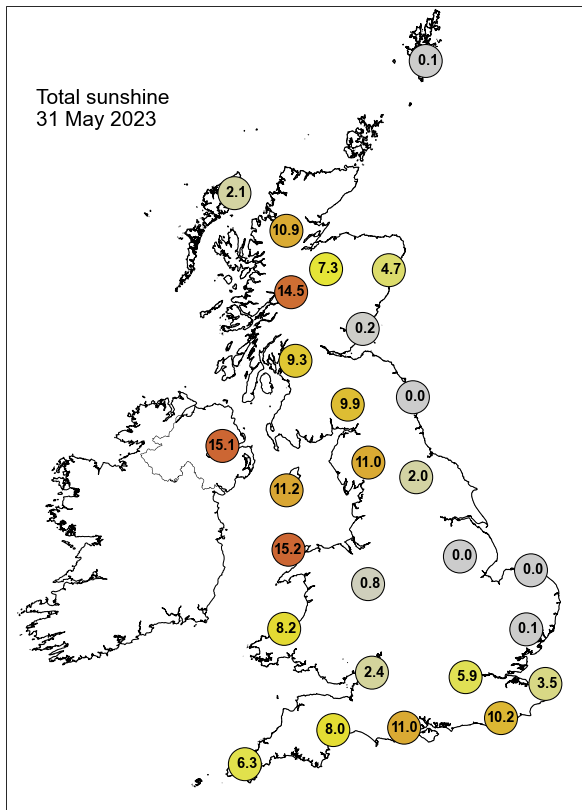

None of the selected stations observed a day of sleet or snow falling or non-zero snow depth at 0900 UTC.

## Guidance Notes

UTC = Universal Coordinated Time. For the UK UTC is the same as GMT (Greenwich Mean Time).

National boundaries shown on the European station map are for illustrative purposes only.

### Daily extremes

- Daily extremes have been manually confirmed by Met Office Observations Quality Management as valid observations from the live database at the time of checking. However, more extreme values may still be possible if they occur after the time of production.
- Mountain stations above 500 masl are excluded from lowest temperatures, highest gust speeds and greatest snow depths at 0900 UTC. This is because they are not considered representative of low level areas.
- Counties quoted against each station are based on historical county boundaries pre-1974 and may not reflect current administrative boundaries.

### Analysis charts and satellite imagery

- The satellite imagery is infra-red imagery from the geostationary MSG satellite.
- The rainfall image is derived from satellite data from MSG and rain-radar data. This represents a snapshot of instantaneous rain-rates at 0000 UTC and 1200 UTC and so does not necessarily reflect daily accumulations in the rainfall station map.
- Any analysis charts or satellite images which are unavailable will be displayed as white space.

### Station maps

- The UK maps show station data for the same set of stations presented UK data table. These stations are selected to provide good spatial coverage across the UK; they represent only a fraction of the overall UK observing network.
- Wind speed maps show wind speed in Kt and direction both averaged over the hour up to the time of observation. 1 Kt = 1.151 mph.

### Hourly station data

- The data tables provide spot hourly observations from synoptic messages at 0000 and 1200 UTC. Missing data are denoted by '-'.

- Pressures are mean sea level pressure in hPa.
- For UK stations, Gibraltar and Jersey, the wind speeds and directions are both averaged over the hour up to the time of observation. However, for European stations wind speeds and directions are both averaged over a 10-minute period up to the time of observation.
- Wind speeds are in Kt. Wind directions are stored in the database every 10 degrees and have been converted to the nearest point of the compass. These give the direction the wind is blowing from, not to.
- Cloud amounts are in Oktas from 0 (clear) to 8 (overcast). 9 indicates sky obscured (eg by fog).
- Air temperature and dew point temperature are in Celsius.

### **Temperature maps**

- Daily maximum, minimum and grass minimum temperatures are in Celsius.
- The period for the daily maximum temperature is defined from 0900 UTC on the day in question to 0900 UTC the following day.
- The period for the daily minimum and grass minimum temperatures is defined as 0900 UTC the previous day to 0900 UTC on the day in question.
- On any given day the minimum will typically occur in the early hours of the morning and the maximum in early afternoon.

### **Rainfall, sunshine and max gust speed maps**

- Daily rainfall is in mm from 0900 UTC on the day in question to 0900 UTC the following day.
- Daily sunshine is in hours from Kipp and Zonen CSD1 automatic sunshine records. Bright sunshine is defined as exceeding 120 W/m<sup>2</sup>.
- Max gust speeds are the daily max gust in Kt from 0000-0000 UTC

### **Snow maps**

- The day of snow falling map displays data from present weather sensors, showing stations which have recorded sleet or snow falling at any point in the day (0000-0000 UTC).
- The snow lying map shows level snow depth as recorded by the automatic snow depth sensors at 0900 UTC. These snow depth sensors do not record snow depth if this is less than 1cm.
- Snow depth sensors are normally operational from October to April, in the event of snow falling outside this period data availability may be limited.

- Snow maps will only be displayed if one or more of the selected stations on that date have recorded either snow falling or non-zero snow depths. If snow maps are not displayed it is still possible that other stations in the network have recorded a day of sleet or snow falling or non-zero snow depth.