



**Monthly weather summary collated on the 9 February 2024 03:04 am**

Product designed by the Met Office National Climate Information Centre (NCIC) in collaboration with The National Meteorological Library and Archive (NMLA).

Met Office and the Met Office logo are registered trademarks. © Crown copyright 2023

## Daily Weather Summaries for January 2024

**If you have any questions or feedback about this product or wish to obtain further data please contact the Met Office.**

This document contains daily weather summaries for each day of January 2024. The Met Office National Meteorological Library and Archive holds a continuous record of daily weather summaries or daily weather reports from 1860, and these daily weather summaries form a continuation of that series.

The purpose of each summary is to provide an overview of the weather conditions across the UK on that day, with the historical emphasis mainly based on observations from surface network of weather stations, although the format has varied over the decades. While the emphasis remains on observations from the surface network, the current daily weather summaries supplement these by including satellite and rain-radar imagery to provide a more complete overview. The current format of the daily weather summaries is as follows:

1. Text summary of the main characteristics of the weather during the day, written by an operational meteorologist in the Met Office operations centre.
2. Table of daily extremes for the UK for key climate variables including temperature, rainfall, sunshine and gust speeds.
3. Overview of the synoptic situation at 00 and 12 UTC comprising: analysis charts showing the surface pressure pattern and associated weather fronts; North Atlantic and European infra-red satellite images showing cloud-cover; combined infra-red and rain-radar images of the UK; maps of wind speed and direction at 00 and 12 UTC; observations of pressure, wind speed and direction, cloud cover, air and dewpoint temperature at selected UK and European stations in data tables.
4. UK maps of key climate variables from observing stations including maximum, minimum and grass minimum temperature, rainfall, sunshine, gust speed and snow.
5. Further guidance notes

If you spot any data errors or omissions in this product please contact the Met Office.

Monthly summary collated 09/02/2024 03:04 Product designed by the Met Office National Climate Information Centre working with the Library and Archive.

Met Office Crown Copyright



## Station Network Maps

This issue of the daily weather summary provides data for the following UK and European locations (Reykjavic (5) also included):

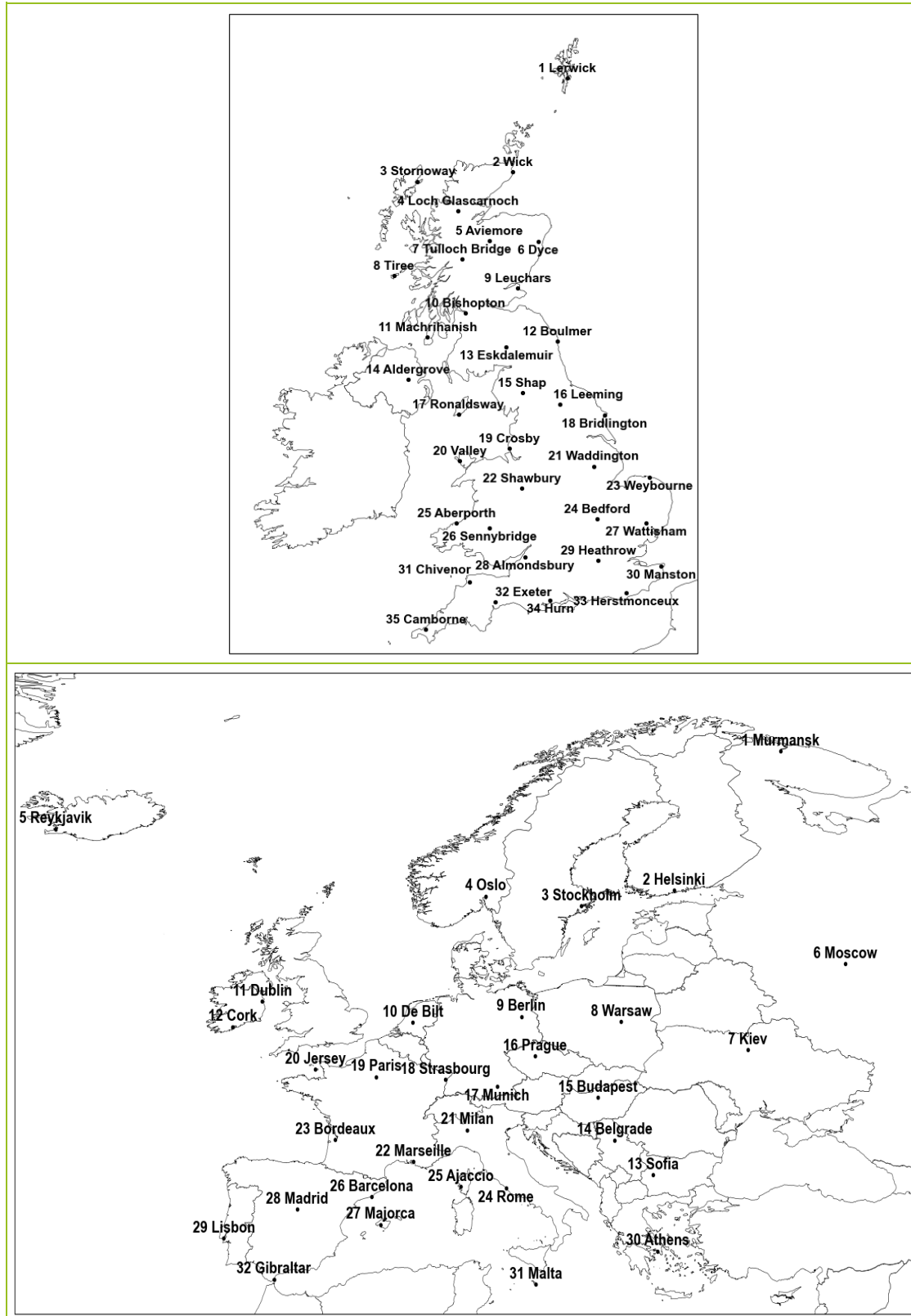

## Daily Weather Summary for Monday 01 January 2024

This day's summary created 08/01/2024 03:03

### Summary of the UK Weather for Monday 01 January 2024

Monday started fairly unsettled in places as low pressure was the dominant feature. A mixture of showers and frontal rain affected most areas along the west coast of the UK, including Wales and southwestern parts of England. The eastern coast of Scotland also saw wet and windy conditions. Fairly dry everywhere else, at least initially. Precipitation tended to push north-eastwards reaching northern England and western parts of Scotland, with showers over Wales and southern parts of the UK. Broadly cloudy with major break ups in the south, accompanied with near average temperature for most of the country. Moderate to fresh northwesterly winds were predominant, with breezier conditions over southern parts. Sunny spells across most of the UK this morning. From midday a rain front moved northeasterly in from the southwest across the UK bringing rain to the south of Scotland by the evening. With this front a south- south westerly, mild air moved in bringing milder temperatures. Tonight was heavy rain in parts of south and east Scotland with snow on highland. A yellow warning for rain was issued for this evening for localised flooding in the southwest, Wales, the Midlands all the way to the east coast.

### Daily Extremes

<i>Highest Maximum</i>	<b>13.4°C</b> Bude (Cornwall, 15mAMSL)
<i>Lowest Maximum</i>	<b>2.8°C</b> Balmoral (Aberdeenshire, 283mAMSL)
<i>Highest Minimum</i>	<b>8.9°C</b> Wight: St Catherines Point (Isle Of Wight, 20mAMSL)
<i>Lowest Minimum</i>	<b>-4.0°C</b> Braemar No 2 (Aberdeenshire, 327mAMSL)
<i>Lowest Grass Minimum</i>	<b>-8.1°C</b> Braemar No 2 (Aberdeenshire, 327mAMSL)
<i>Most Rainfall</i>	<b>78.5mm</b> Holne, Priddons Farm No 2 (Devon, 280mAMSL)
<i>Most Sunshine</i>	<b>5.3hr</b> Dyce (Aberdeenshire, 65mAMSL)
<i>Highest Gust</i>	<b>64Kt 74mph</b> Wight: Needles Old Battery (Isle Of Wight, 80mAMSL)
<i>Highest Gust (mountain*)</i>	<b>48Kt 55mph</b> Great Dun Fell No 2 B (Cumbria, 847mAMSL) also Great Dun Fell No 2 (Cumbria, 847mAMSL)
<i>Greatest Snow Depth at 0900 UTC</i>	No non-zero values.

mAMSL refers to station elevation in metres above mean sea level.

\*Mountain stations are above 500mAMSL.

## Daily Weather Summary for Monday 01 January 2024

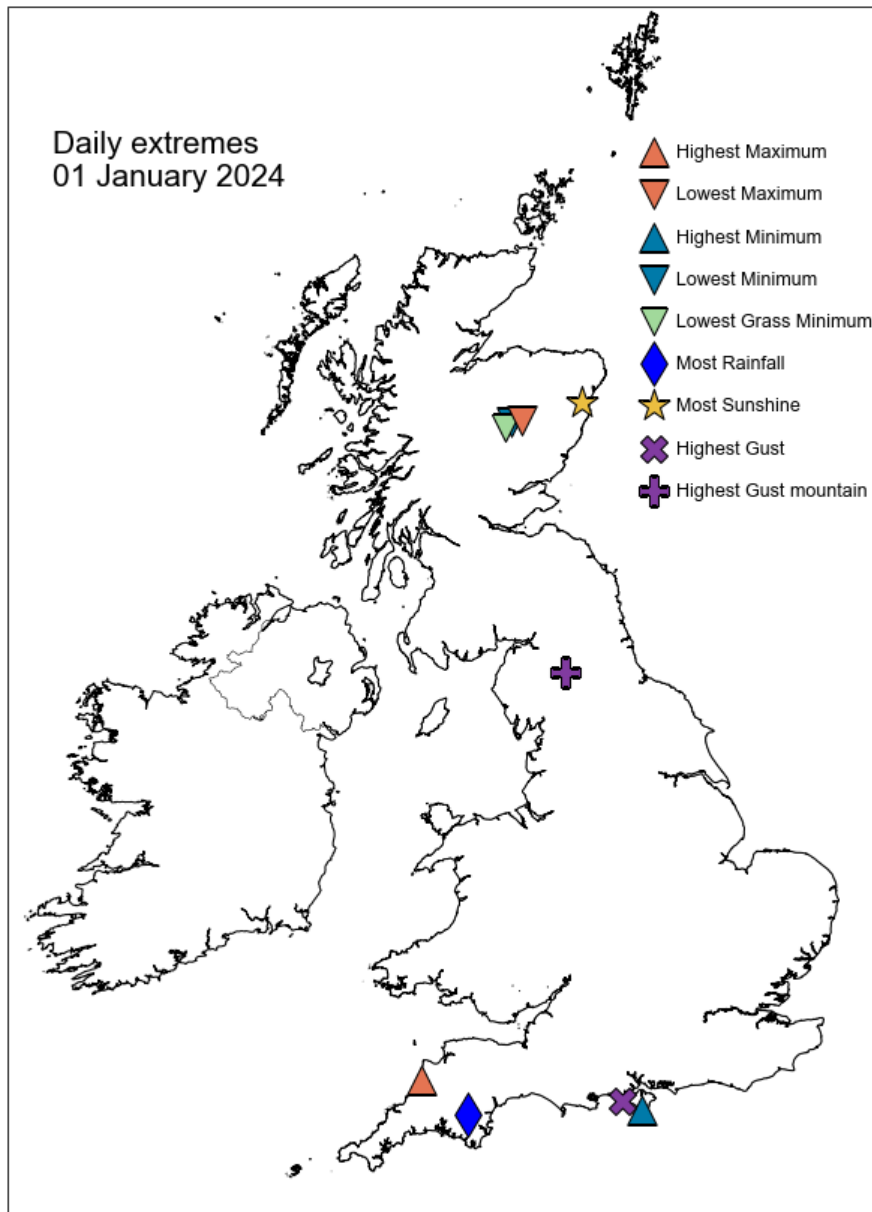

## Daily Weather Summary for Monday 01 January 2024

### North Atlantic and Europe analysis charts and satellite images at 0000 UTC

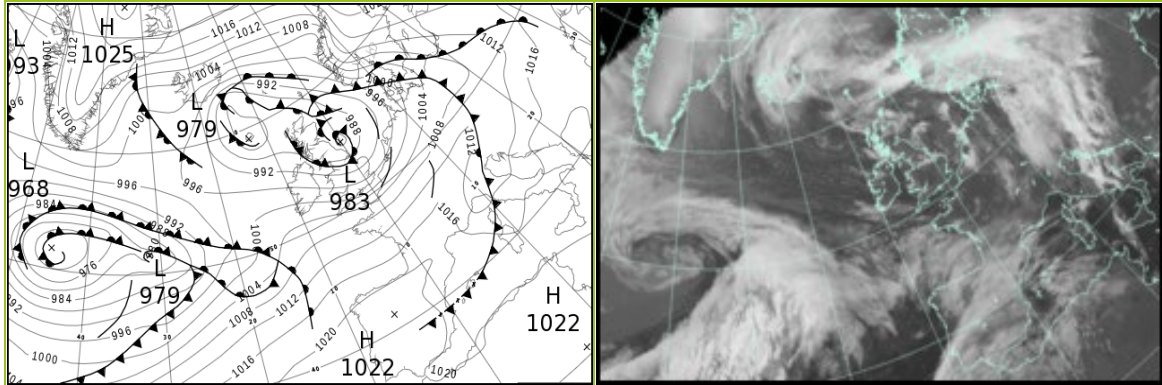

### North Atlantic and Europe analysis charts and satellite images at 1200 UTC

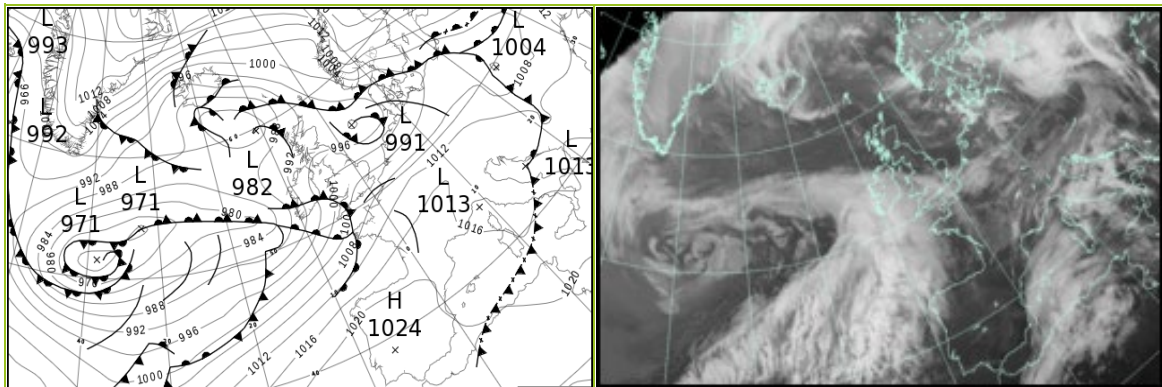

All satellite imagery copyright Met Office and EUMETSAT (European Organisation for the Exploitation of Meteorological Satellites). These show infra-red images from the geostationary MSG satellite. The rainfall rates are derived from both rain-radar and satellite data.

## Daily Weather Summary for Monday 01 January 2024

UK satellite and rain-radar precipitation rates at (L) 0000 and (R) 1200 UTC

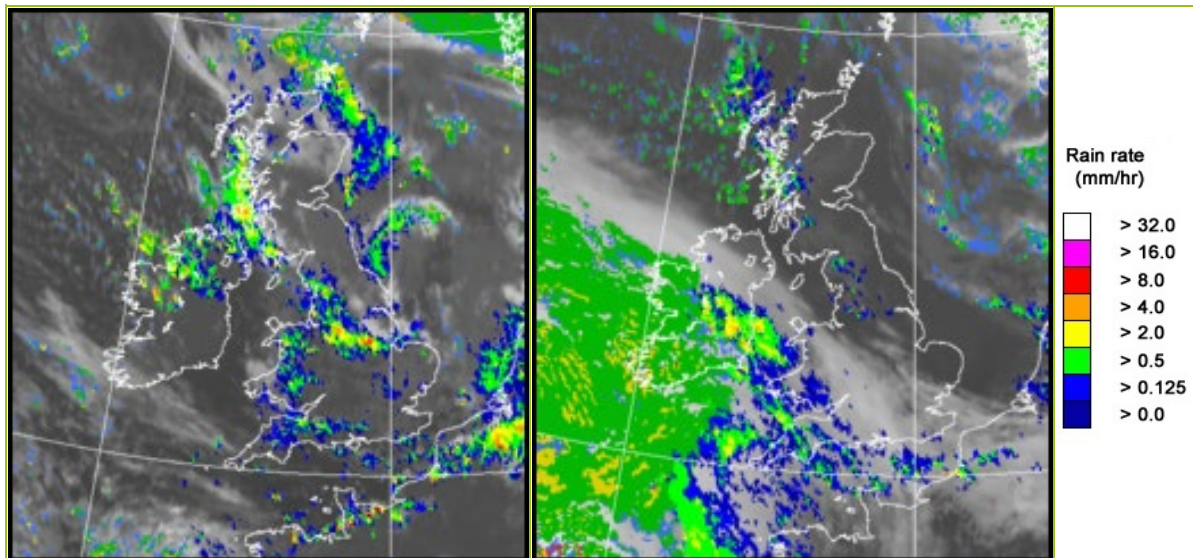

UK wind speed and direction at (L) 0000 and (R) 1200 UTC

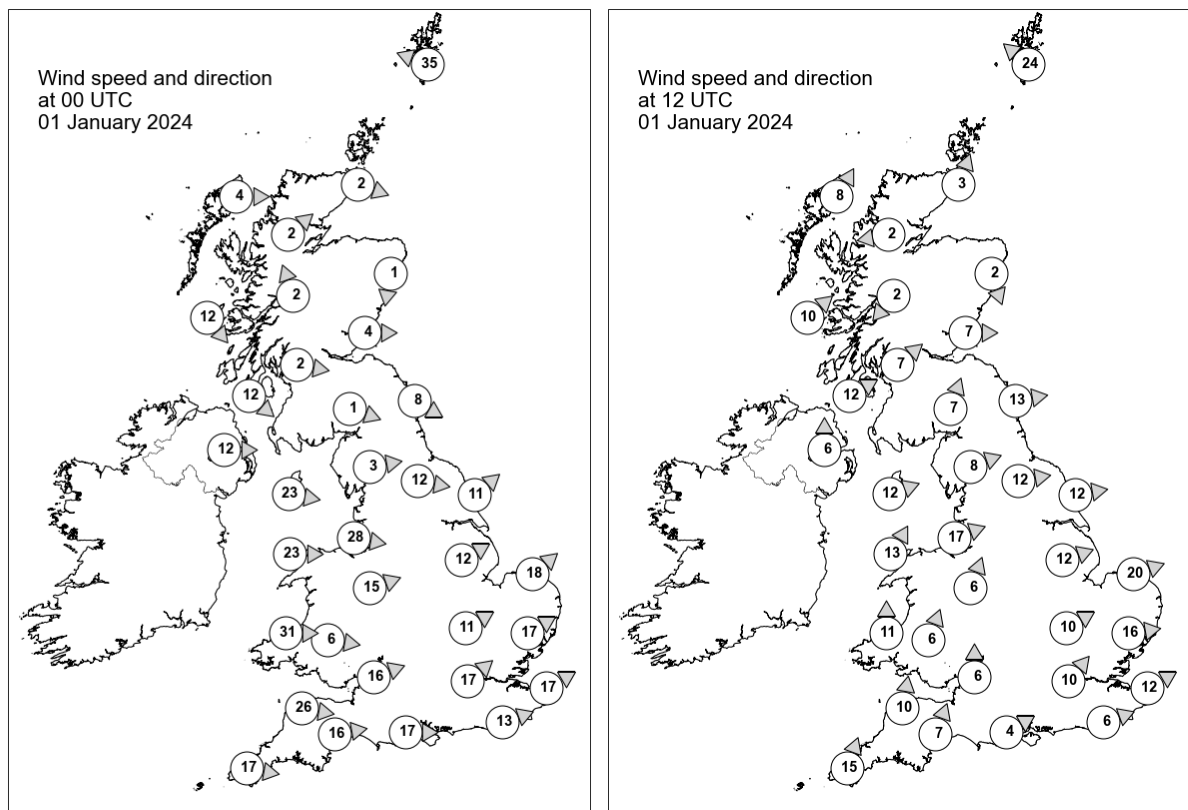



## Daily Weather Summary for Monday 01 January 2024

### Selected UK readings at (L) 0000 and (R) 1200 UTC

STATIONS		0000 UTC						1200 UTC					
NO	SITE	PRESS	WDIR	WSPD	CLOUD	TEMP	TDEW	PRESS	WDIR	WSPD	CLOUD	TEMP	TDEW
1	Lerwick	989.3	ESE	35	8	5.4	4.2	994.9	SE	24	8	5.4	4.9
2	Wick	984.9	WNW	2	8	4.6	4.4	992.5	SSW	3	3	5.8	4.6
3	Stornoway	985.4	W	4	8	3.7	2.8	990.5	SSW	8	1	5.7	4.4
4	Loch Glascarnoch	986.7	SW	2	8	-0.1	-0.5	993.3	E	2	3	2.3	1.3
5	Aviemore	986.9	-	-	8	-0.7	-0.8	994.0	-	-	0	4.0	1.7
6	Dyce	986.1	N	1	8	3.5	3.1	993.8	NNW	2	0	2.5	1.4
7	Tulloch Bridge	988.1	SSE	2	8	0.7	0.7	995.0	NE	2	5	1.3	1.0
8	Tiree	987.4	NW	12	8	6.8	4.8	992.8	SW	10	0	7.7	3.6
9	Leuchars	986.1	W	4	8	3.1	2.8	994.7	W	7	0	4.8	2.8
10	Bishopton	987.1	W	2	8	3.4	2.6	995.4	SW	7	1	6.6	2.4
11	Machrihanish	988.1	NW	12	8	5.6	4.2	995.4	WSW	12	0	6.5	3.4
12	Boulmer	985.4	WNW	8	8	-	-	995.7	W	13	0	-	-
13	Eskdalemuir	987.5	WNW	1	8	1.7	1.0	997.3	SSW	7	8	4.0	3.2
14	Aldergrove	990.5	W	12	8	6.0	4.3	996.1	S	6	0	4.3	1.7
15	Shap	987.4	W	3	8	3.8	2.8	998.1	WSW	8	6	5.0	2.8
16	Leeming	986.7	W	12	3	4.9	2.7	998.3	W	12	0	7.5	2.9
17	Ronaldsway	989.2	W	23	8	8.0	4.3	998.2	WSW	12	4	8.0	2.8
18	Bridlington	985.4	SW	11	8	6.7	4.7	997.4	W	12	0	8.6	3.6
19	Crosby	989.9	W	28	7	8.7	5.7	999.9	WSW	17	0	8.6	3.5
20	Valley	993.2	W	23	8	8.3	4.9	999.0	SSW	13	6	8.5	3.9
21	Waddington	989.2	WSW	12	8	6.8	5.2	1000.9	WSW	12	0	7.2	2.3
22	Shawbury	991.7	WSW	15	8	7.0	4.3	1001.4	SSW	6	3	6.5	3.1
23	Weybourne	989.4	SW	18	3	7.1	4.9	1000.6	WSW	20	0	7.8	3.8
24	Bedford	992.3	WSW	11	8	7.9	4.6	1003.2	WSW	10	0	6.9	2.7
25	Aberporth	996.9	W	31	8	8.1	4.6	1000.2	S	11	8	6.9	4.6
26	Sennybridge	996.2	W	6	8	5.3	4.1	1001.7	SSW	6	8	6.4	4.5
27	Wattisham	992.5	WSW	17	8	7.3	5.0	1003.0	W	16	0	7.1	3.0
28	Almondsbury	996.4	WSW	16	5	7.8	4.8	1003.6	S	6	8	7.6	4.7
29	Heathrow	995.6	SW	17	8	8.1	5.3	1004.8	SW	10	6	8.5	4.3
30	Manston	995.7	WSW	17	5	8.0	4.6	1005.1	WSW	12	6	8.7	4.3
31	Chivenor	999.9	W	26	8	9.2	4.7	1002.3	S	10	8	9.1	6.3
32	Exeter	999.8	W	16	5	8.1	4.7	1003.6	SSW	7	8	9.1	6.6
33	Herstmonceux	997.4	WSW	13	8	9.1	4.6	1005.9	WSW	6	8	8.9	4.8
34	Hurn	999.0	W	17	1	7.9	4.3	1005.1	WSW	4	8	9.9	5.9
35	Camborne	1003.9	W	17	8	9.0	3.9	1001.5	SSW	15	8	9.9	9.2

## Daily Weather Summary for Monday 01 January 2024

### Selected European readings at (L) 0000 and (R) 1200 UTC

STATIONS		0000 UTC						1200 UTC					
NO	SITE	PRESS	WDIR	WSPD	CLOUD	TEMP	TDEW	PRESS	WDIR	WSPD	CLOUD	TEMP	TDEW
1	Murmansk	1026.8	S	8	7	-11.5	-13.2	1027.2	SSW	8	7	-11.8	-14.5
2	Helsinki	1020.5	NNE	6	0	-16.1	-17.9	1022.6	NE	8	0	-17.0	-19.4
3	Stockholm	1016.5	ENE	8	-	-2.1	-6.1	1015.7	E	10	-	-2.1	-6.2
4	Oslo	1011.0	NE	14	-	-3.9	-5.8	1012.4	NNE	12	9	-5.4	-7.3
5	Reykjavik	-	-	-	-	-	-	987.5	E	3	7	2.5	-0.7
6	Moscow	1010.7	NW	6	7	-11.1	-15.8	1017.0	NW	2	6	-11.9	-16.0
7	Kiev	1017.4	-	0	4	-0.7	-2.1	1008.5	S	4	8	3.8	1.1
8	Warsaw	1008.4	E	6	7	2.3	1.4	1005.5	W	4	8	3.0	2.7
9	Berlin	1004.8	S	4	8	5.8	3.1	1004.9	SSW	8	8	7.7	3.5
10	De Bilt	996.2	SSW	16	7	8.2	4.4	1002.8	SW	8	7	8.9	5.7
11	Dublin	994.6	W	16	6	5.7	3.4	997.1	SSE	6	6	5.9	2.1
12	Cork	1001.1	WSW	8	6	4.8	1.5	992.7	S	16	8	8.9	8.8
13	Sofia	1020.3	-	0	2	0.7	0.2	1015.9	E	2	5	6.9	3.0
14	Belgrade	1014.4	SE	4	0	9.0	3.0	1013.2	NW	6	8	10.6	5.4
15	Budapest	1010.8	S	6	-	7.8	5.1	1011.1	WNW	12	-	8.0	3.3
16	Prague	1009.3	SW	4	-	5.3	2.3	1009.5	WSW	10	3	7.5	0.9
17	Munich	1011.9	SSW	4	8	4.4	1.5	1013.8	WSW	12	7	6.5	0.3
18	Strasbourg	1010.6	SSW	11	8	6.3	4.5	1013.4	SW	14	-	9.6	3.6
19	Paris	1007.6	SW	12	-	7.0	3.8	1012.1	SSW	9	7	9.3	5.5
20	Jersey	1004.9	W	26	2	9.7	4.5	1007.9	SW	16	5	10.4	6.9
21	Milan	1010.9	W	4	3	7.2	6.2	1013.7	WSW	5	2	6.8	4.9
22	Marseille	1016.7	W	10	-	7.4	4.5	1017.5	W	3	-	10.4	4.3
23	Bordeaux	1016.6	SSW	8	7	7.5	6.4	1017.6	WSW	8	7	12.0	10.6
24	Rome	1015.1	SE	6	4	13.1	12.3	1014.7	W	8	-	14.8	10.1
25	Ajaccio	1015.7	NW	5	8	13.1	10.5	1016.8	SSW	4	8	15.2	8.4
26	Barcelona	1017.8	N	3	7	7.4	3.4	1019.4	N	8	5	11.9	3.9
27	Majorca	1018.2	NNW	2	7	8.6	7.8	1018.6	ENE	5	8	15.4	10.6
28	Madrid	1021.8	N	2	8	4.2	3.1	1023.0	SSE	5	7	6.2	4.3
29	Lisbon	1022.1	NNE	4	-	12.3	8.6	1023.5	ESE	3	-	14.1	4.9
30	Athens	1019.1	E	3	-	13.4	8.9	1016.8	N	4	-	17.0	8.9
31	Malta	1020.1	W	5	2	13.1	11.2	1019.2	W	7	6	18.2	12.6
32	Gibraltar	1020.2	W	9	8	15.2	11.4	1022.3	WSW	9	0	19.1	9.8

## Daily Weather Summary for Monday 01 January 2024

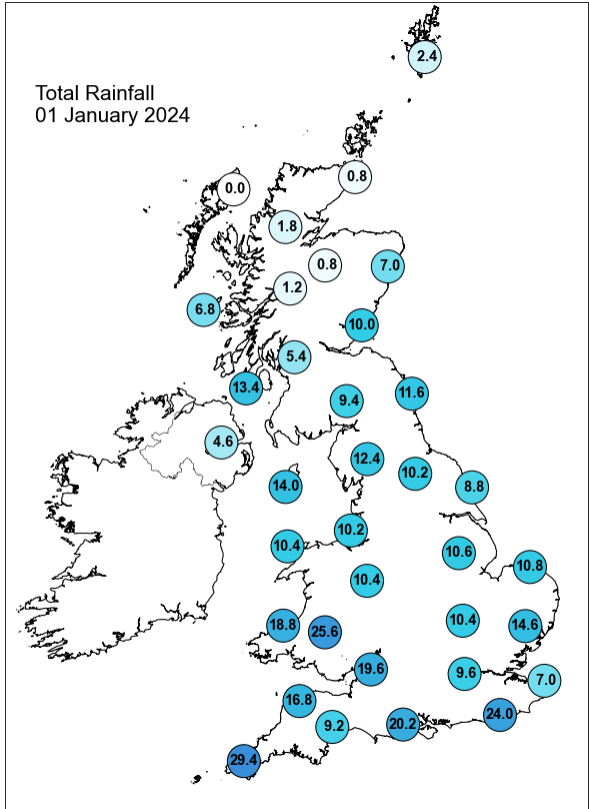
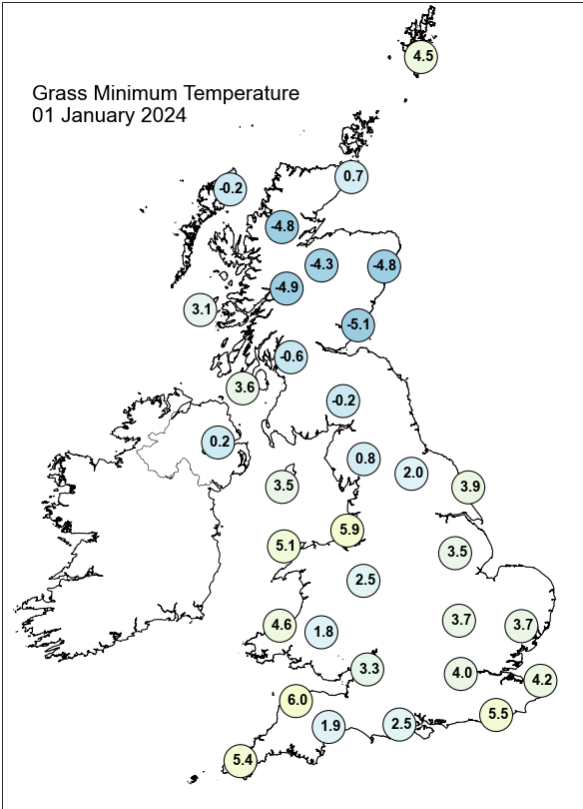
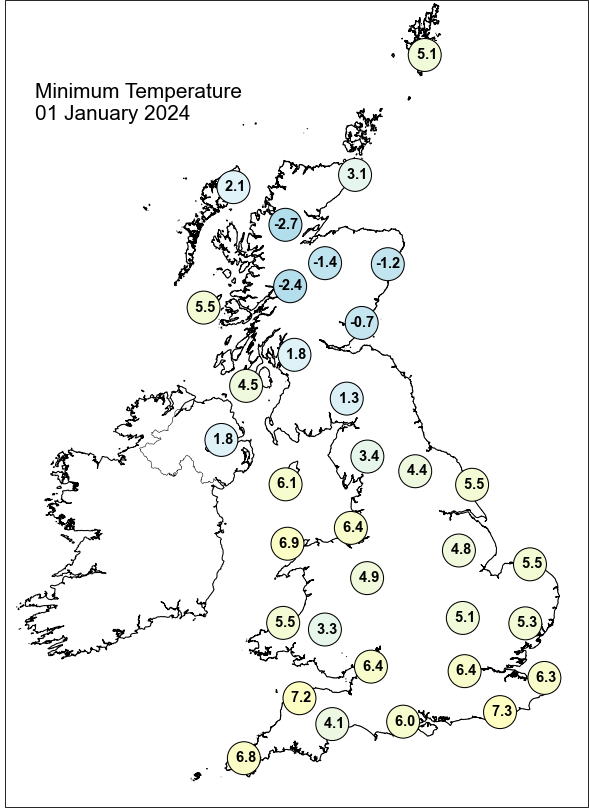
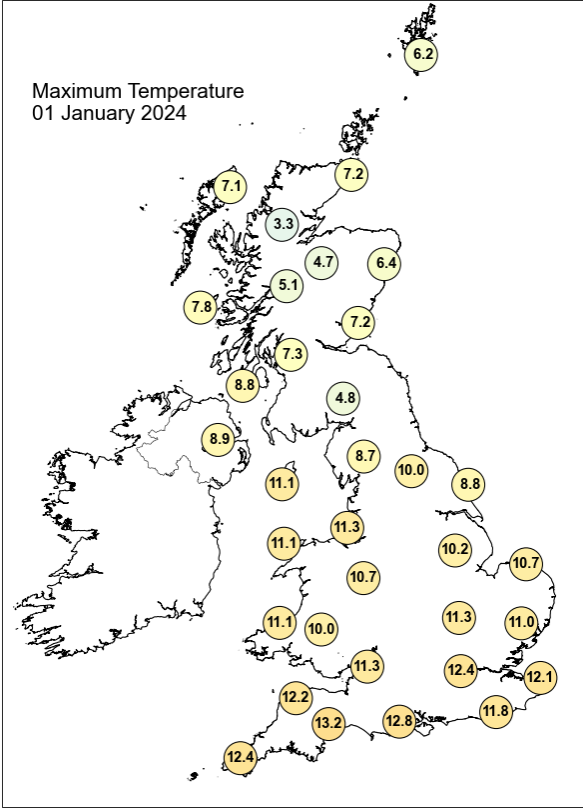

Daily Weather Summary for Monday 01 January 2024

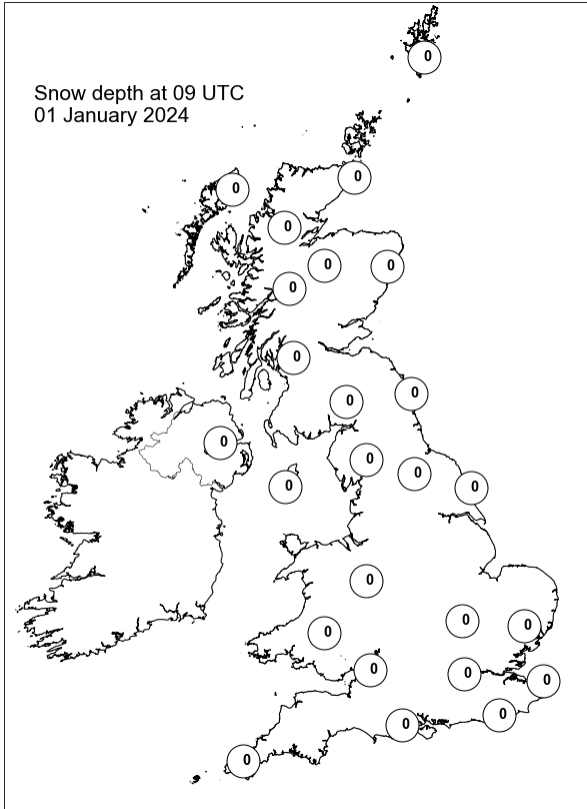
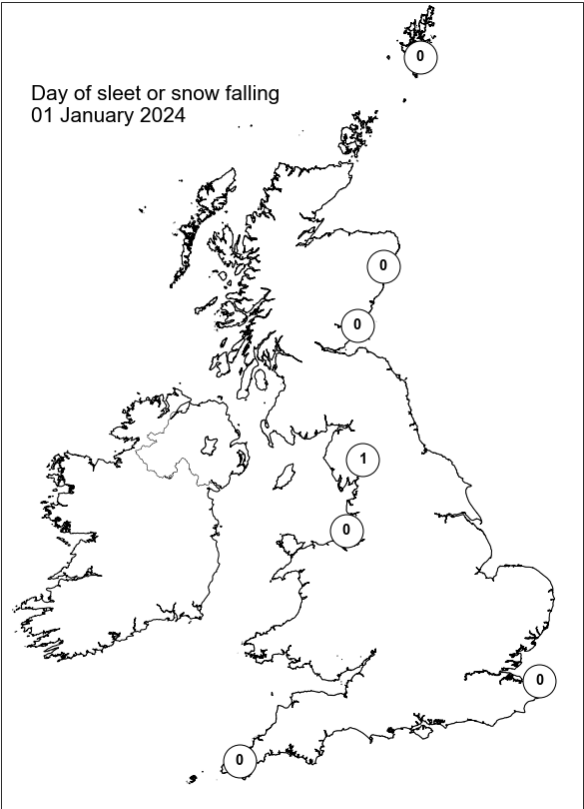
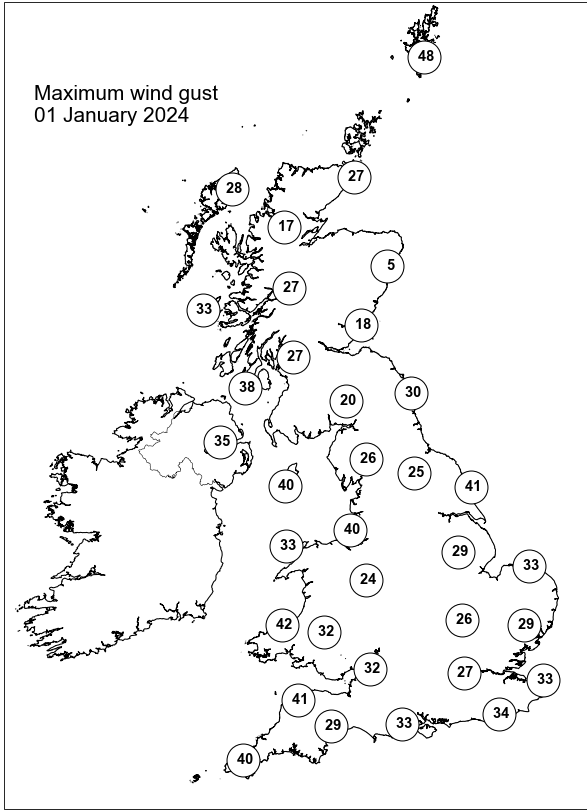
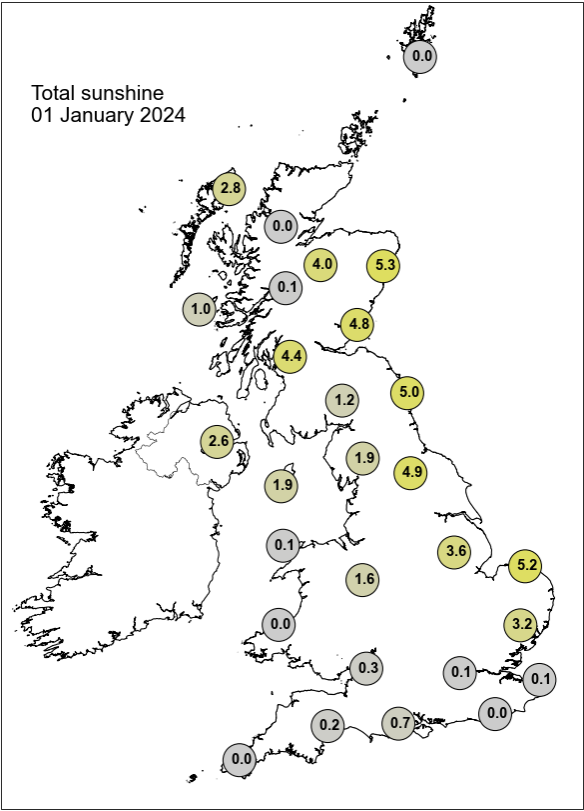

## Daily Weather Summary for Tuesday 02 January 2024

This day's summary created 09/01/2024 03:03

### Summary of the UK Weather for Tuesday 02 January 2024

Tuesday started broadly unsettled in places, with low pressure dominating UK's weather. Several fronts moved north-eastwards across most of the country. This created a large band of precipitation, which affected areas such as northern and southeast England, southern Scotland and North Ireland, fairly dry over Wales, southwest England and most of Scotland. Through the morning and into the afternoon, heavy rain reached most of southern England and Scotland. Cloudy for most, with some clear spells over the south. Light westerly winds across the country, but it was often breezy along the southeast coast and Scottish northeast coast. Storm Henk swept eastwards over the course of the day, bringing exceptionally strong winds and some heavy rain to the south and central parts of England and Wales. Northeastern Scotland also saw some heavy rain lingering through the morning and early afternoon before clearing by early evening, while showers passed over Northern Ireland and parts of Scotland during the morning. In the evening, remaining rain began to clear eastwards, elsewhere had clear spells and showers, mainly in the south and west.

### Daily Extremes

<i>Highest Maximum</i>	<b>14.1°C</b> Yeovilton (Somerset, 20mAMSL)
<i>Lowest Maximum</i>	<b>3.5°C</b> Braemar No 2 (Aberdeenshire, 327mAMSL)
<i>Highest Minimum</i>	<b>9.8°C</b> Scilly: St Marys Airport (Isles Of Scilly, 31mAMSL)
<i>Lowest Minimum</i>	<b>-5.8°C</b> Braemar No 2 (Aberdeenshire, 327mAMSL)
<i>Lowest Grass Minimum</i>	<b>-9.3°C</b> Braemar No 2 (Aberdeenshire, 327mAMSL)
<i>Most Rainfall</i>	<b>54.8mm</b> Penuwch Resr (Cardiganshire, 320mAMSL)
<i>Most Sunshine</i>	<b>1.3hr</b> Aviemore (Inverness-shire, 228mAMSL)
<i>Highest Gust</i>	<b>82Kt 94mph</b> Wight: Needles Old Battery (Isle Of Wight, 80mAMSL)
<i>Highest Gust (mountain*)</i>	<b>49Kt 56mph</b> Bealach Na Ba No 2 (Ross & Cromarty, 773mAMSL)
<i>Greatest Snow Depth at 0900 UTC</i>	No non-zero values.

mAMSL refers to station elevation in metres above mean sea level.

\*Mountain stations are above 500mAMSL.



## Daily Weather Summary for Tuesday 02 January 2024

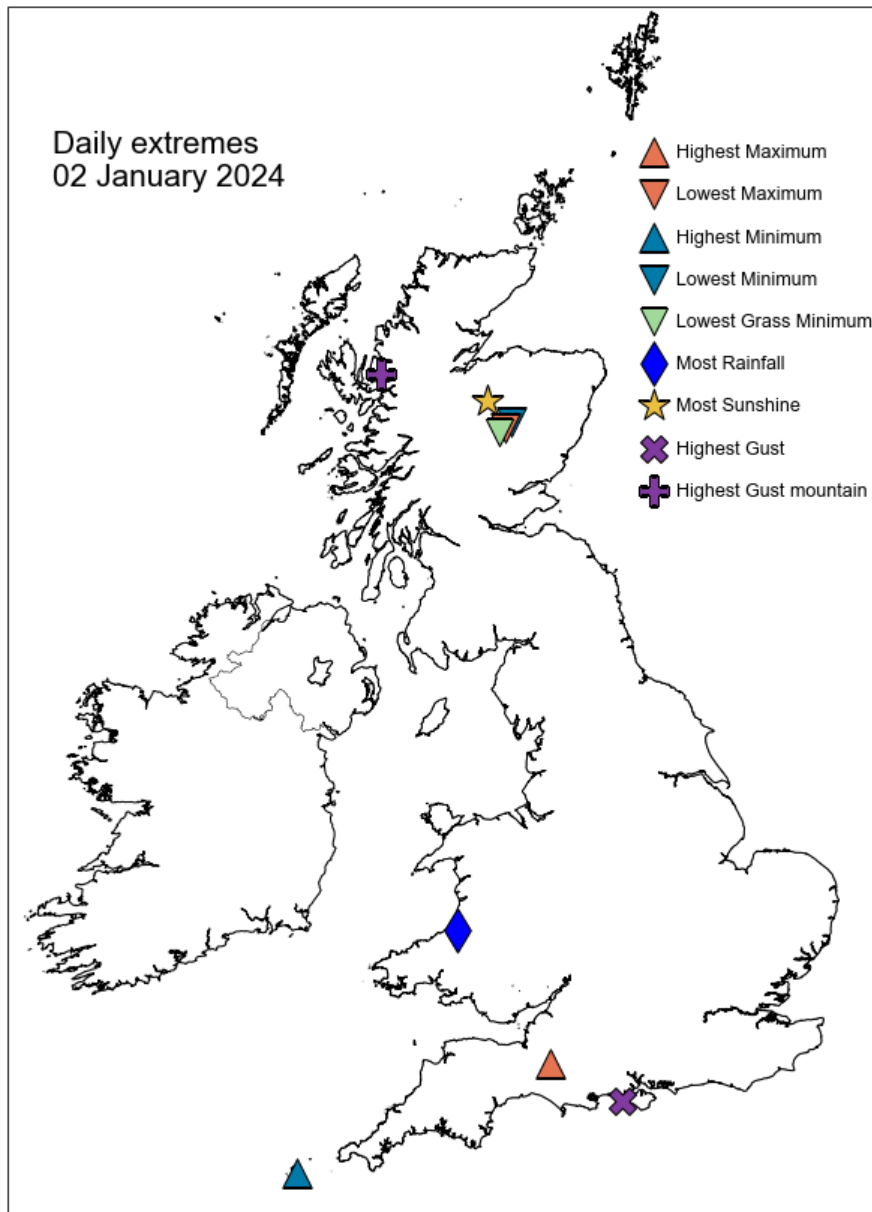

## Daily Weather Summary for Tuesday 02 January 2024

### North Atlantic and Europe analysis charts and satellite images at 0000 UTC

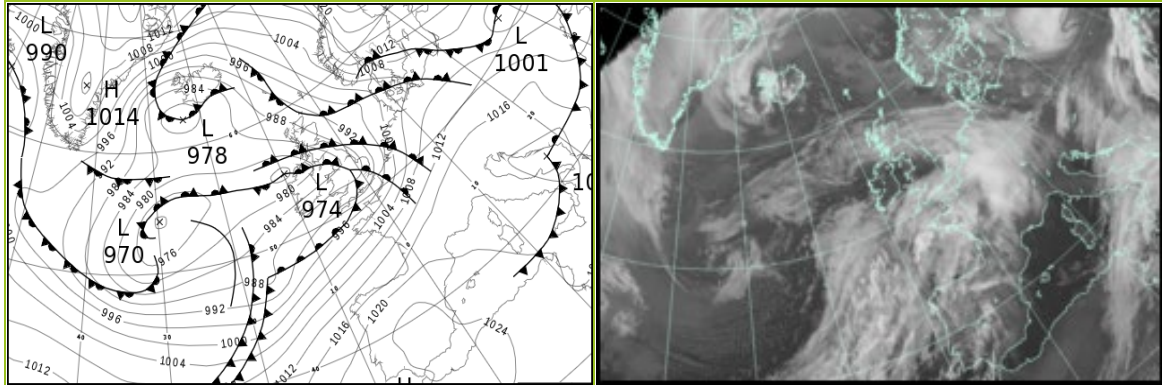

### North Atlantic and Europe analysis charts and satellite images at 1200 UTC

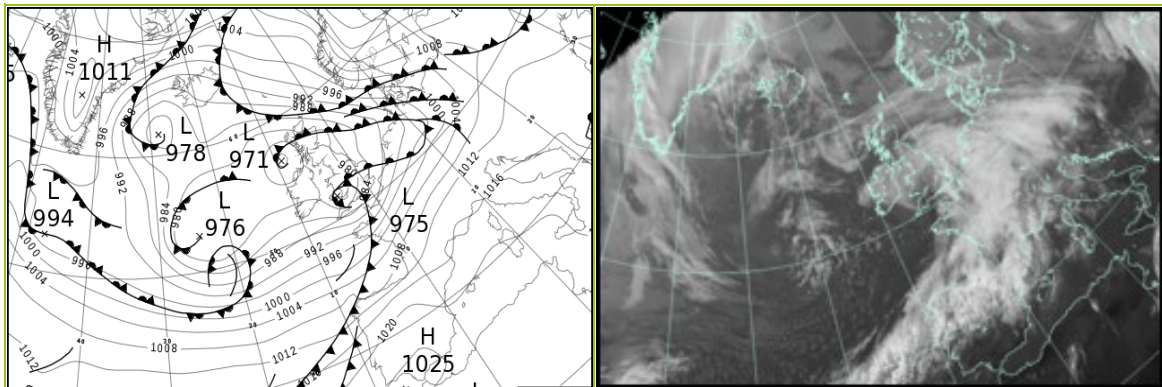

All satellite imagery copyright Met Office and EUMETSAT (European Organisation for the Exploitation of Meteorological Satellites). These show infra-red images from the geostationary MSG satellite. The rainfall rates are derived from both rain-radar and satellite data.

## Daily Weather Summary for Tuesday 02 January 2024

UK satellite and rain-radar precipitation rates at (L) 0000 and (R) 1200 UTC

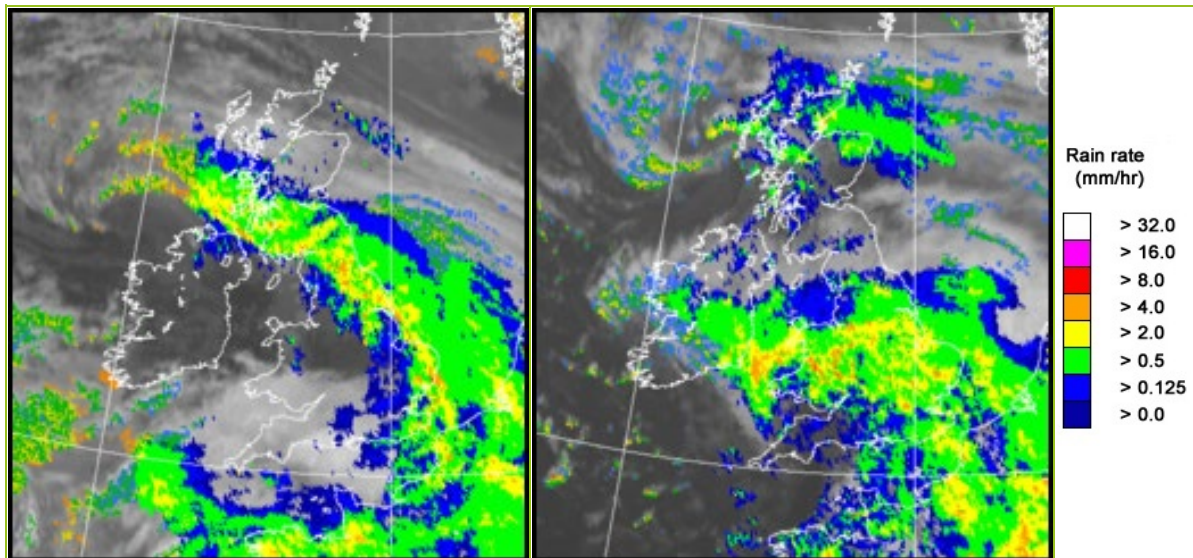

UK wind speed and direction at (L) 0000 and (R) 1200 UTC

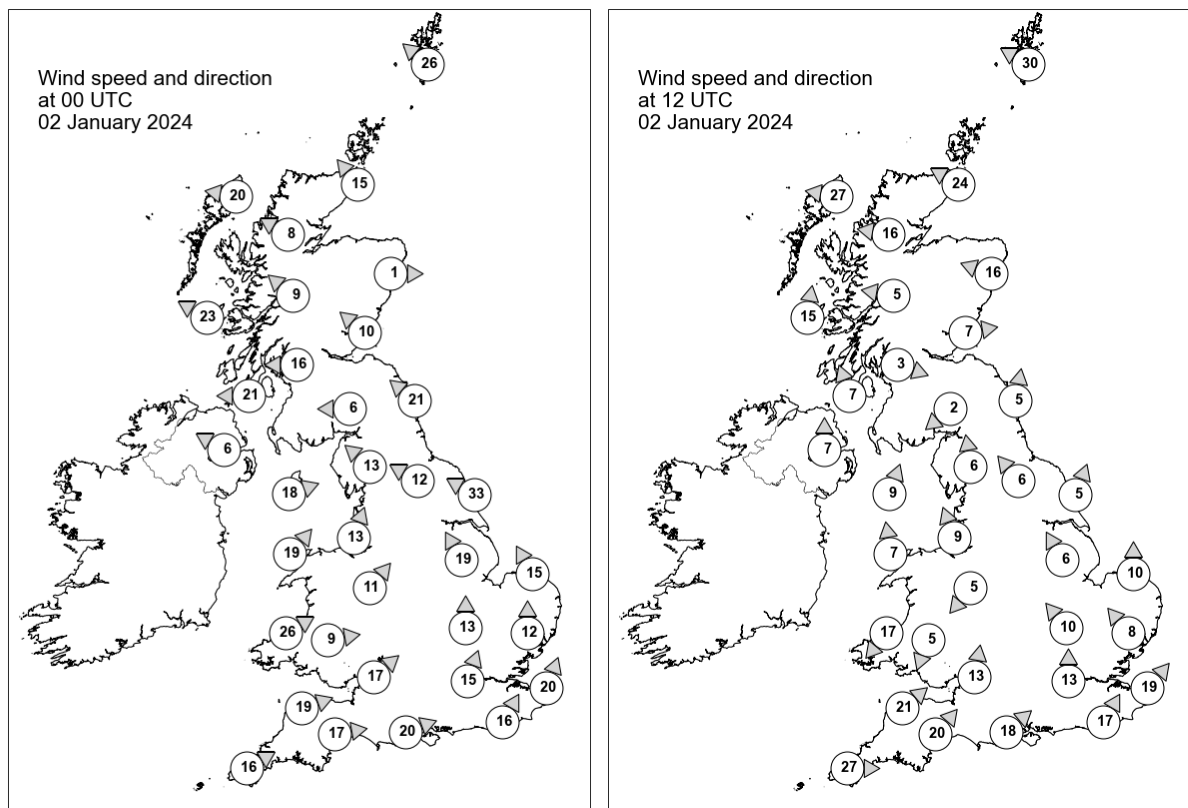

## Daily Weather Summary for Tuesday 02 January 2024

### Selected UK readings at (L) 0000 and (R) 1200 UTC

STATIONS		0000 UTC						1200 UTC					
NO	SITE	PRESS	WDIR	WSPD	CLOUD	TEMP	TDEW	PRESS	WDIR	WSPD	CLOUD	TEMP	TDEW
1	Lerwick	995.6	SE	26	8	5.1	3.7	992.2	ESE	30	8	3.5	2.1
2	Wick	989.5	SE	15	8	6.5	4.5	983.0	ESE	24	8	6.6	5.1
3	Stornoway	985.4	E	20	8	5.5	2.1	978.2	E	27	8	6.3	4.1
4	Loch Glascarnoch	987.3	ESE	8	5	0.9	-1.0	980.0	E	16	8	3.7	2.2
5	Aviemore	986.8	-	-	8	2.3	-0.3	979.2	-	-	8	4.4	2.1
6	Dyce	989.5	W	1	8	2.3	2.1	979.8	ESE	16	8	6.5	5.8
7	Tulloch Bridge	985.9	SE	9	8	4.2	-1.7	978.6	E	5	8	6.2	3.3
8	Tiree	982.2	ESE	23	8	5.5	2.2	974.2	S	15	8	8.2	7.5
9	Leuchars	987.4	SE	10	8	6.4	4.0	978.4	W	7	8	6.5	6.3
10	Bishopton	984.0	E	16	8	3.4	1.7	978.0	WNW	3	8	4.7	4.4
11	Machrihanish	980.8	E	21	8	4.7	3.1	976.5	SSE	7	8	9.6	7.9
12	Boulmer	987.1	SE	21	8	-	-	979.9	S	5	4	-	-
13	Eskdalemuir	985.1	E	6	8	2.8	1.6	979.2	NE	2	8	5.7	5.7
14	Aldergrove	979.2	ESE	6	8	7.8	7.2	977.2	S	7	6	8.9	8.2
15	Shap	983.8	SE	13	8	2.8	2.0	979.1	S	6	8	8.0	7.5
16	Leeming	984.2	ESE	12	8	6.0	4.7	980.4	SE	6	8	7.7	6.7
17	Ronaldsway	980.7	WSW	18	8	11.0	8.8	977.8	SSW	9	8	10.6	10.0
18	Bridlington	985.3	ESE	33	8	7.2	6.7	981.2	SSW	5	8	8.0	7.5
19	Crosby	983.4	SSW	13	8	9.7	8.9	978.6	SSE	9	8	9.5	8.6
20	Valley	983.7	SW	19	8	11.0	8.8	978.2	S	7	8	9.1	8.4
21	Waddington	984.9	SSE	19	8	7.8	7.3	981.2	SSE	6	8	8.8	8.3
22	Shawbury	985.1	SW	11	8	10.5	8.7	978.2	NE	5	7	8.4	8.1
23	Weybourne	987.8	SSE	15	8	8.3	7.8	983.2	S	10	8	9.6	9.2
24	Bedford	986.5	S	13	8	10.0	9.6	979.9	SE	10	8	9.9	9.6
25	Aberporth	987.0	WSW	26	1	10.2	9.0	976.5	NE	17	8	7.7	7.2
26	Sennybridge	988.1	W	9	8	9.5	8.8	976.1	NNE	5	8	6.9	6.6
27	Wattisham	988.7	S	12	8	8.8	8.3	982.8	SE	8	8	9.8	9.5
28	Almondsbury	988.8	SW	17	8	11.2	10.2	977.3	S	13	8	13.1	11.8
29	Heathrow	988.8	SSW	15	8	11.5	10.8	981.3	S	13	8	12.4	11.6
30	Manston	991.2	SSW	20	8	10.6	10.2	985.0	SW	19	8	12.4	11.4
31	Chivenor	991.0	WSW	19	8	11.9	10.5	976.4	SW	21	8	13.2	11.2
32	Exeter	991.2	W	17	8	12.8	9.9	978.6	SW	20	8	13.3	11.5
33	Herstmonceux	991.3	SSW	16	8	10.9	10.8	984.6	SSW	17	8	11.9	11.7
34	Hurn	990.7	WSW	20	8	12.5	11.7	981.6	SW	18	8	13.2	12.3
35	Camborne	993.6	WSW	16	8	12.0	10.5	985.2	W	27	8	10.5	8.8

## Daily Weather Summary for Tuesday 02 January 2024

### Selected European readings at (L) 0000 and (R) 1200 UTC

STATIONS		0000 UTC						1200 UTC					
NO	SITE	PRESS	WDIR	WSPD	CLOUD	TEMP	TDEW	PRESS	WDIR	WSPD	CLOUD	TEMP	TDEW
1	Murmansk	1026.8	S	10	0	-18.1	-21.3	1023.9	S	12	5	-20.1	-23.4
2	Helsinki	1023.6	NE	12	7	-17.8	-20.0	1023.7	NE	10	0	-17.6	-21.0
3	Stockholm	1017.3	ENE	12	-	-4.3	-6.1	1016.3	ENE	12	-	-5.4	-7.0
4	Oslo	1015.0	NE	10	-	-5.2	-8.1	1014.9	NNE	12	7	-8.3	-11.5
5	Reykjavik	980.9	E	14	5	4.3	1.0	986.4	E	10	5	2.8	0.8
6	Moscow	1018.2	ENE	2	8	-16.4	-19.1	1016.7	ENE	2	2	-18.6	-22.6
7	Kiev	1001.8	SW	6	6	3.2	2.3	1006.5	NW	6	8	-1.9	-5.9
8	Warsaw	1007.1	W	8	7	4.0	3.1	1006.7	SW	2	7	5.7	4.0
9	Berlin	1007.7	SW	6	8	6.1	3.5	998.2	SE	10	8	5.0	3.9
10	De Bilt	999.2	SSE	10	8	6.8	6.1	989.7	SSW	12	8	11.7	10.7
11	Dublin	981.7	WSW	12	5	9.9	7.5	978.4	SW	6	8	9.3	8.3
12	Cork	986.3	WSW	14	6	9.9	8.8	981.4	WSW	12	6	9.2	7.5
13	Sofia	1015.6	S	2	8	6.0	4.4	1015.8	NW	4	4	7.6	4.3
14	Belgrade	1017.4	SSE	2	5	5.0	2.5	1014.5	SSE	6	2	13.1	-0.7
15	Budapest	1015.5	SW	4	-	2.3	1.7	1012.6	S	4	-	6.3	4.1
16	Prague	1012.0	SW	4	-	4.6	0.1	1002.8	S	8	8	3.6	1.7
17	Munich	1014.7	S	4	8	3.3	-0.7	1005.1	WSW	17	7	9.6	3.0
18	Strasbourg	1011.3	S	10	8	7.2	3.4	1003.5	SSW	12	8	9.8	7.4
19	Paris	1003.9	SSW	18	8	10.3	9.1	997.8	SSW	19	8	10.8	9.2
20	Jersey	997.4	WSW	25	8	11.8	10.9	988.8	SW	25	8	13.0	12.3
21	Milan	1017.0	WSW	3	9	3.7	3.6	1015.3	WSW	2	8	3.7	3.6
22	Marseille	1019.0	ESE	4	-	3.6	2.0	1016.2	SE	10	6	14.1	8.9
23	Bordeaux	1015.0	S	10	8	9.6	5.4	1009.5	S	8	8	11.8	3.8
24	Rome	1015.8	E	5	-	8.1	7.2	1018.5	SW	4	0	15.0	7.5
25	Ajaccio	1018.6	NNE	7	7	6.8	4.9	1020.3	ESE	3	8	15.0	8.0
26	Barcelona	1021.0	N	6	0	6.0	1.6	1017.7	WSW	13	7	14.1	6.2
27	Majorca	1022.0	ENE	4	2	3.3	2.9	1020.6	WSW	18	7	17.2	10.1
28	Madrid	1025.5	N	3	8	3.0	2.1	1024.3	-	0	8	6.3	3.4
29	Lisbon	1022.4	E	2	-	12.9	9.1	1021.5	SW	12	-	17.7	17.7
30	Athens	1017.2	NNE	2	-	13.1	9.2	1016.1	-	0	8	16.8	9.7
31	Malta	1019.7	WSW	5	7	13.6	11.6	1020.3	NNW	9	6	17.2	12.9
32	Gibraltar	1023.7	WSW	8	0	14.1	10.5	1024.6	E	4	0	16.4	12.0



## Daily Weather Summary for Tuesday 02 January 2024

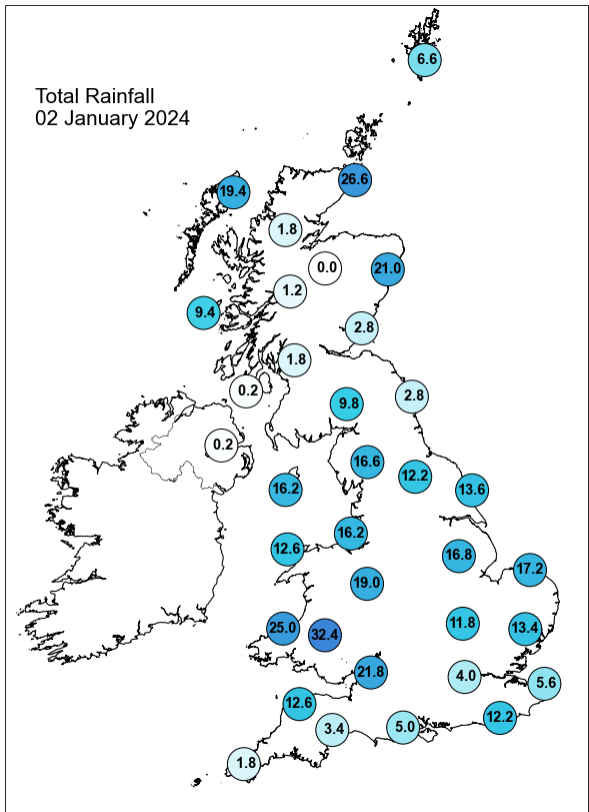
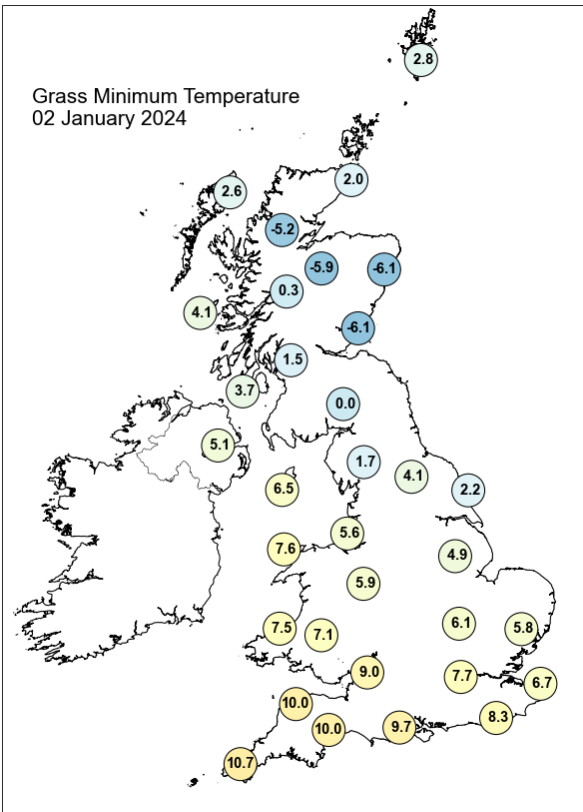
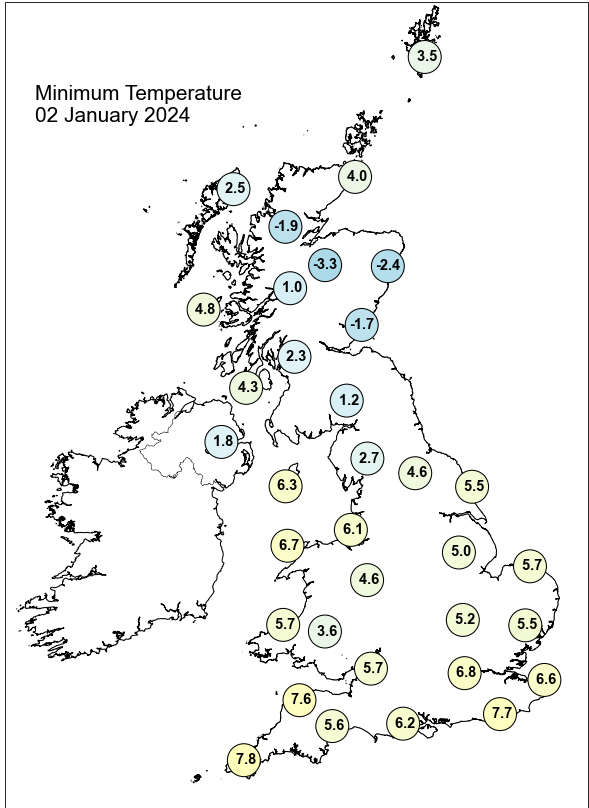
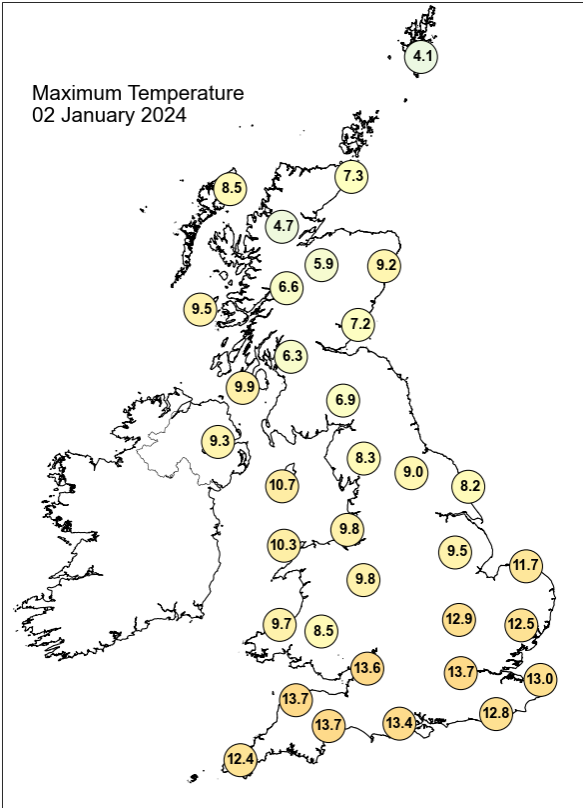

## Daily Weather Summary for Tuesday 02 January 2024

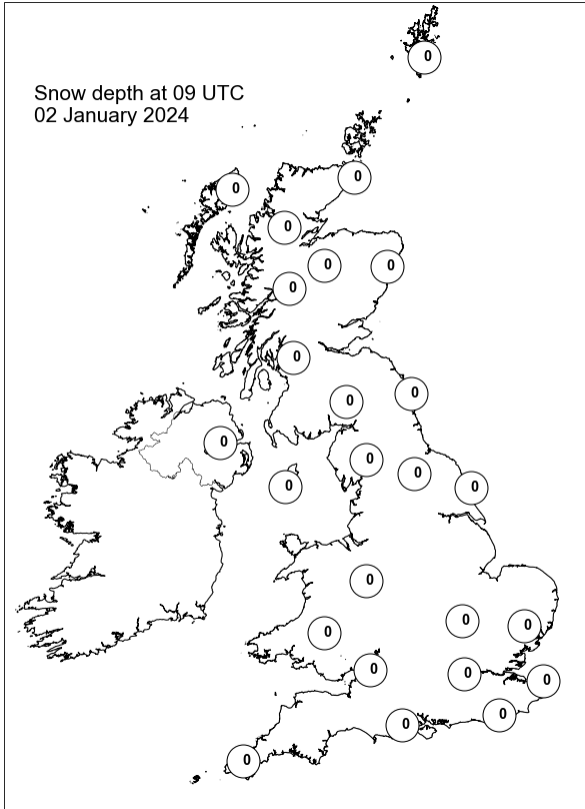
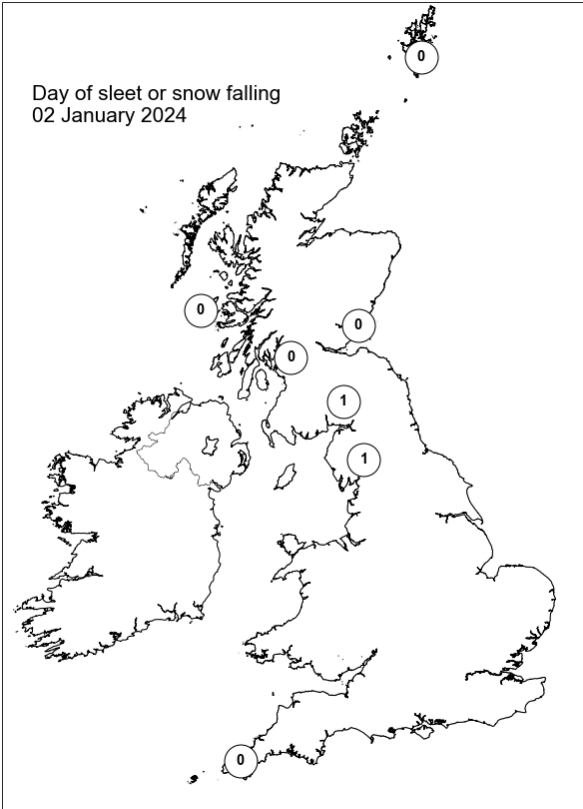
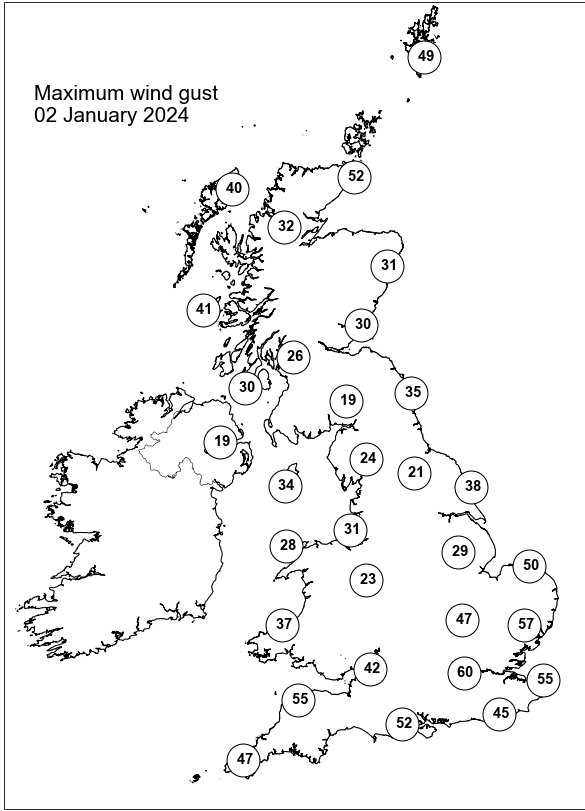
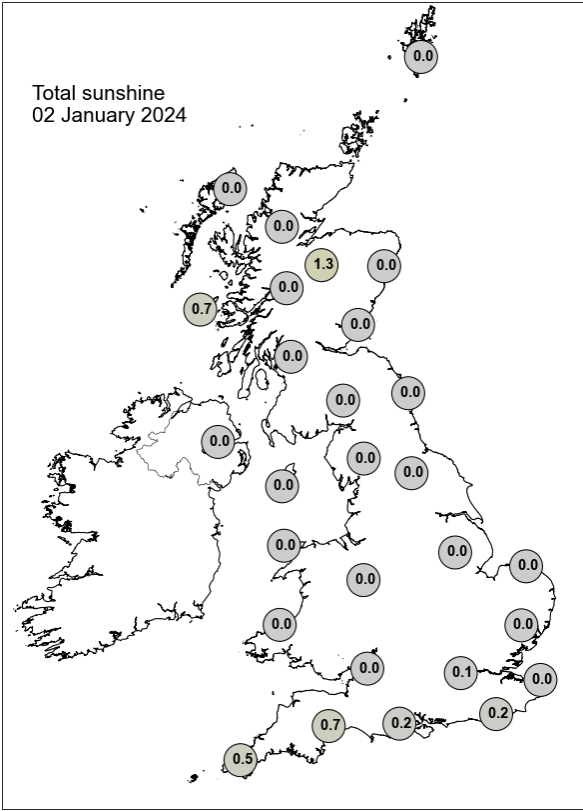

## Daily Weather Summary for Wednesday 03 January 2024

This day's summary created 10/01/2024 03:04

### Summary of the UK Weather for Wednesday 03 January 2024

Overnight, rain cleared east, persisting at the east coast of Scotland and northern England by the early morning. Otherwise, clear spells and showers, mainly in the south and west, heavy with localised hail and thunderstorms. Windy in south with isolated gale gusts near heavier showers and at coasts, and in far northeast with gales, severe in places. Sunny or bright intervals occurred today but also showers, which were heavy in places with thunder reported locally across southern England. Showers or longer spells of rain affected Scotland and pushed eastwards with time with snow on upper terrain. Through the evening, a few showers continued across some parts of northern and western UK, otherwise it was mainly dry with clear spells. Rain persisted across eastern Scotland with a strong, near gale south-easterly wind across northeast coasts.

### Daily Extremes

<i>Highest Maximum</i>	<b>12.8°C</b> Gosport, Fleetlands (Hampshire, 1mAMSL)
<i>Lowest Maximum</i>	<b>3.0°C</b> Lerwick (Shetland, 82mAMSL)
<i>Highest Minimum</i>	<b>9.8°C</b> Bude (Cornwall, 15mAMSL)
<i>Lowest Minimum</i>	<b>-1.2°C</b> Aviemore (Inverness-shire, 228mAMSL)
<i>Lowest Grass Minimum</i>	<b>-3.3°C</b> Aviemore (Inverness-shire, 228mAMSL)
<i>Most Rainfall</i>	<b>24.5mm</b> Durris (Kincardineshire, 107mAMSL)
<i>Most Sunshine</i>	<b>3.4hr</b> Shoeburyness, Landwick (Essex, 2mAMSL)
<i>Highest Gust</i>	<b>60Kt 69mph</b> Wight: Needles Old Battery (Isle Of Wight, 80mAMSL)
<i>Highest Gust (mountain*)</i>	<b>45Kt 52mph</b> Bealach Na Ba No 2 (Ross & Cromarty, 773mAMSL)
<i>Greatest Snow Depth at 0900 UTC</i>	No non-zero values.

mAMSL refers to station elevation in metres above mean sea level.

\*Mountain stations are above 500mAMSL.

## Daily Weather Summary for Wednesday 03 January 2024

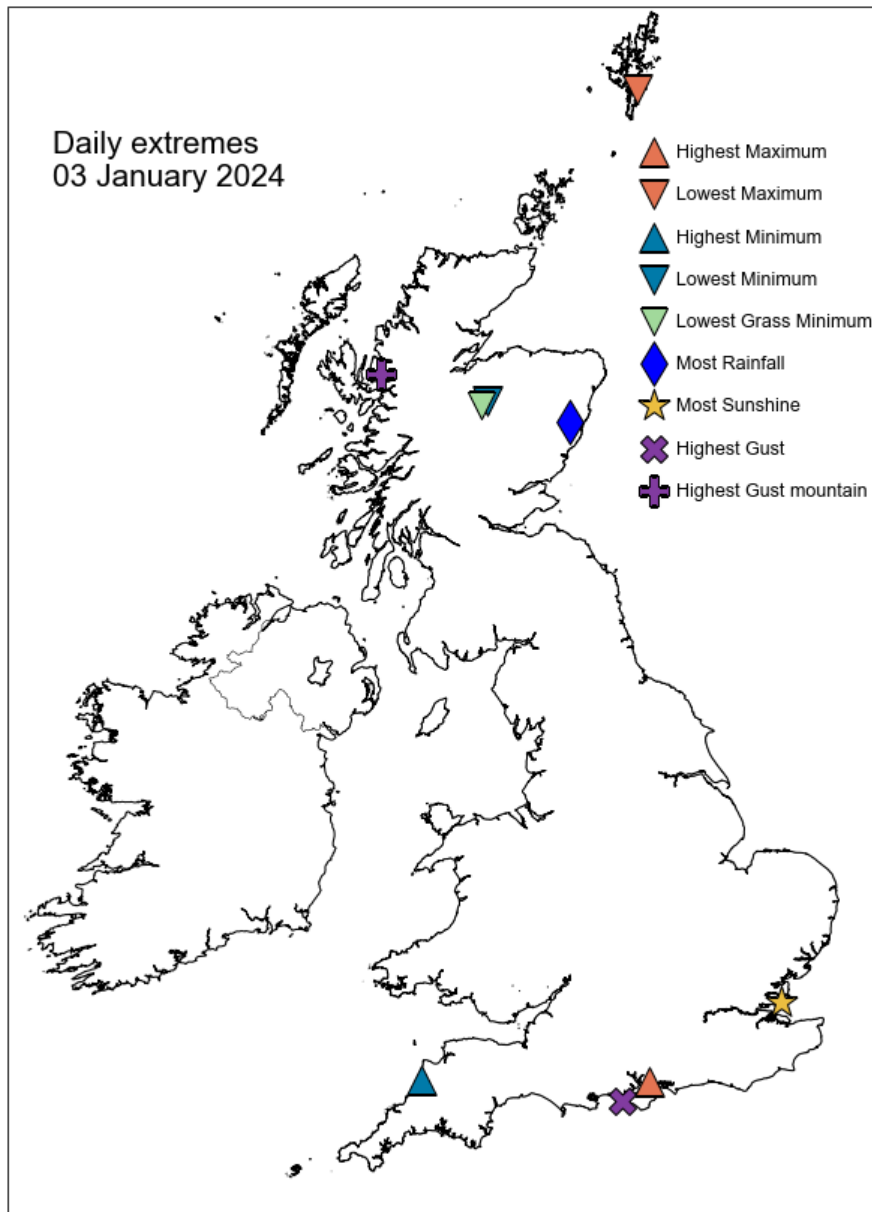

## Daily Weather Summary for Wednesday 03 January 2024

### North Atlantic and Europe analysis charts and satellite images at 0000 UTC

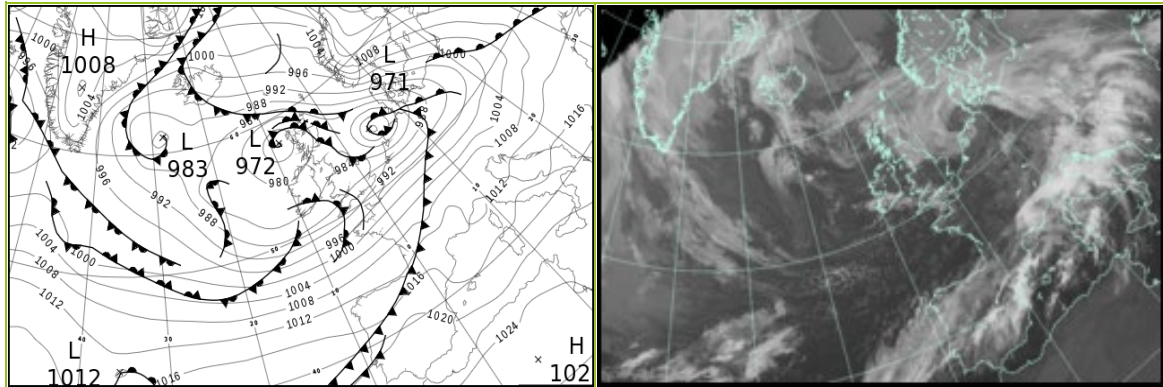

### North Atlantic and Europe analysis charts and satellite images at 1200 UTC

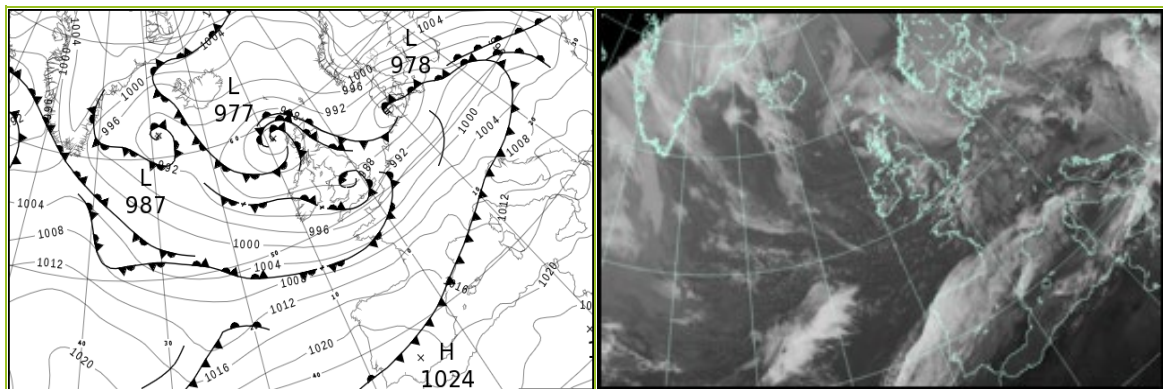

All satellite imagery copyright Met Office and EUMETSAT (European Organisation for the Exploitation of Meteorological Satellites). These show infra-red images from the geostationary MSG satellite. The rainfall rates are derived from both rain-radar and satellite data.



## Daily Weather Summary for Wednesday 03 January 2024

UK satellite and rain-radar precipitation rates at (L) 0000 and (R) 1200 UTC

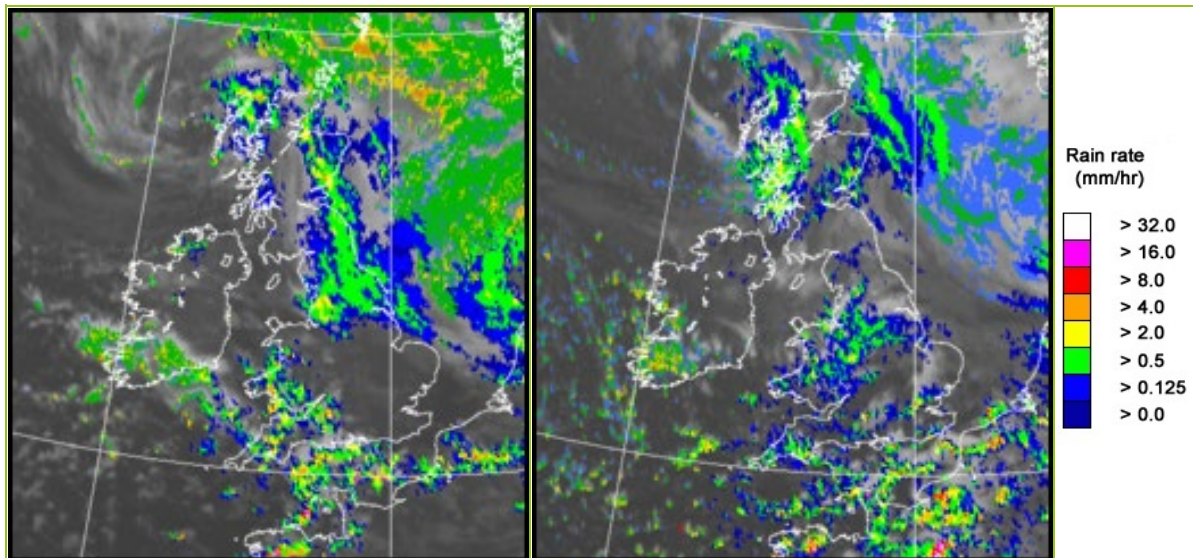

UK wind speed and direction at (L) 0000 and (R) 1200 UTC

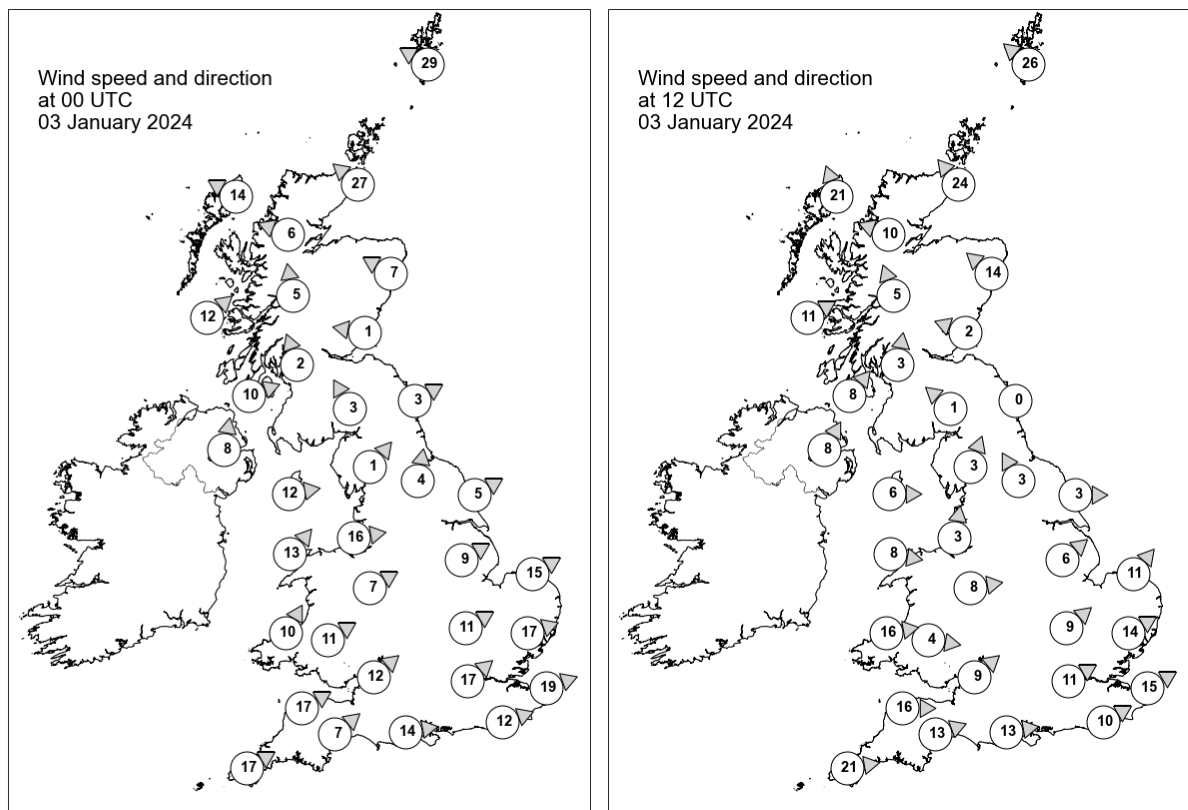

## Daily Weather Summary for Wednesday 03 January 2024

### Selected UK readings at (L) 0000 and (R) 1200 UTC

STATIONS		0000 UTC						1200 UTC					
NO	SITE	PRESS	WDIR	WSPD	CLOUD	TEMP	TDEW	PRESS	WDIR	WSPD	CLOUD	TEMP	TDEW
1	Lerwick	990.7	ESE	29	8	1.6	0.2	993.4	SE	26	8	2.3	0.6
2	Wick	981.1	SE	27	8	6.5	4.9	986.7	SE	24	8	5.4	4.0
3	Stornoway	976.2	ESE	14	8	7.5	5.9	980.6	SSE	21	8	8.1	7.0
4	Loch Glascarnoch	978.7	ESE	6	8	3.8	3.2	983.7	ESE	10	8	4.7	3.5
5	Aviemore	980.1	-	-	8	0.4	0.3	985.0	-	-	8	2.6	2.6
6	Dyce	981.0	ESE	7	8	7.2	6.5	987.3	SE	14	8	5.1	4.2
7	Tulloch Bridge	979.8	S	5	8	5.4	3.6	984.9	SSE	5	8	6.7	3.8
8	Tiree	977.1	SW	12	8	7.8	5.3	982.5	WSW	11	5	8.3	7.4
9	Leuchars	980.3	E	1	8	5.1	4.9	986.0	ESE	2	8	6.9	6.8
10	Bishopton	980.3	SSE	2	8	5.9	5.7	985.3	S	3	8	8.9	8.6
11	Machrihanish	980.0	WSW	10	8	8.2	5.7	985.5	SW	8	8	8.7	6.0
12	Boulmer	981.2	WSW	3	8	-	-	986.1	-	0	8	-	-
13	Eskdalemuir	981.4	SSE	3	8	5.8	5.8	986.5	SE	1	8	6.6	6.4
14	Aldergrove	981.2	S	8	8	7.2	6.2	986.8	SSW	8	8	6.9	6.8
15	Shap	982.4	SW	1	8	5.6	5.2	986.5	SSW	3	8	6.9	5.8
16	Leeming	982.3	S	4	8	7.0	5.9	986.5	SSE	3	8	7.2	6.2
17	Ronaldsway	982.7	W	12	8	9.1	7.1	987.0	W	6	8	8.5	6.8
18	Bridlington	982.1	WSW	5	8	7.0	6.6	986.1	W	3	8	8.1	7.3
19	Crosby	983.9	W	16	6	8.6	7.3	987.0	S	3	8	8.0	7.4
20	Valley	984.0	SW	13	0	8.9	7.0	987.8	W	8	8	9.1	7.6
21	Waddington	984.2	WSW	9	8	7.9	6.5	986.8	SW	6	-	7.9	7.2
22	Shawbury	985.4	WSW	7	0	6.7	5.0	987.6	W	8	8	7.2	6.3
23	Weybourne	983.8	WSW	15	8	7.7	7.4	987.2	SW	11	8	8.9	7.4
24	Bedford	986.4	WSW	11	3	8.2	6.3	987.6	SW	9	8	9.1	6.0
25	Aberporth	985.7	SSW	10	8	8.5	7.4	989.1	W	16	8	9.3	7.5
26	Sennybridge	986.4	WSW	11	8	6.9	6.3	989.3	W	4	8	6.6	6.0
27	Wattisham	986.7	WSW	17	0	8.1	5.4	988.2	WSW	14	1	9.4	6.3
28	Almondsbury	988.2	SW	12	8	8.8	7.8	989.2	SW	9	1	9.3	7.8
29	Heathrow	989.0	SW	17	7	9.8	6.4	989.4	WSW	11	8	9.1	6.9
30	Manston	989.3	WSW	19	1	9.8	6.5	989.8	WSW	15	8	11.7	7.6
31	Chivenor	988.3	WSW	17	8	9.9	8.2	991.2	W	16	4	10.7	8.2
32	Exeter	989.3	SW	7	8	9.8	7.5	991.4	WSW	13	8	11.0	8.1
33	Herstmonceux	990.6	WSW	12	5	10.5	8.1	990.8	WSW	10	8	10.2	7.8
34	Hurn	990.2	W	14	6	10.5	7.6	990.5	W	13	8	11.2	8.3
35	Camborne	991.0	WSW	17	8	9.4	6.8	994.2	W	21	8	10.0	8.6

## Daily Weather Summary for Wednesday 03 January 2024

### Selected European readings at (L) 0000 and (R) 1200 UTC

STATIONS		0000 UTC						1200 UTC					
NO	SITE	PRESS	WDIR	WSPD	CLOUD	TEMP	TDEW	PRESS	WDIR	WSPD	CLOUD	TEMP	TDEW
1	Murmansk	1017.2	SSW	17	7	-18.2	-22.0	1014.2	SSW	12	7	-17.6	-22.1
2	Helsinki	1021.3	ENE	10	7	-20.2	-22.7	1018.6	NE	10	8	-18.9	-21.4
3	Stockholm	1013.2	E	12	-	-6.2	-10.9	1010.2	E	14	-	-6.7	-10.9
4	Oslo	1010.7	NE	14	-	-7.7	-11.6	1009.3	NNE	12	8	-8.6	-12.0
5	Reykjavik	990.5	NE	6	6	3.1	0.4	994.8	E	10	5	3.4	-0.5
6	Moscow	1016.7	N	4	0	-23.0	-26.2	1016.0	N	4	2	-22.8	-25.9
7	Kiev	1011.0	-	0	8	-6.3	-8.9	1004.2	ESE	6	8	-4.4	-5.8
8	Warsaw	998.7	ESE	8	8	3.2	2.5	991.6	W	8	7	7.7	7.3
9	Berlin	988.6	SSW	8	7	8.4	7.8	990.1	SW	12	8	11.3	6.3
10	De Bilt	984.5	WSW	19	8	9.8	7.4	989.6	WSW	12	8	10.6	7.8
11	Dublin	982.8	SW	8	6	6.7	5.0	988.4	W	10	7	7.0	6.3
12	Cork	984.4	WSW	8	7	6.7	5.9	991.8	W	12	5	8.8	6.9
13	Sofia	1016.3	W	2	3	0.2	-0.1	1012.0	E	2	7	4.9	3.0
14	Belgrade	1010.6	SSE	4	4	8.6	1.7	1008.3	S	6	8	10.6	7.9
15	Budapest	1004.9	S	4	-	4.2	3.2	1003.8	SW	8	-	11.4	6.5
16	Prague	995.2	WSW	8	-	8.0	5.9	997.6	WSW	12	7	10.6	4.1
17	Munich	1000.8	WSW	16	8	10.2	4.5	1002.3	WSW	17	8	11.6	0.2
18	Strasbourg	1001.1	SW	18	-	10.4	6.9	1002.2	SSW	14	7	12.3	6.1
19	Paris	999.8	SW	15	7	10.9	7.6	999.4	SW	14	7	12.0	9.0
20	Jersey	995.4	SW	21	8	11.0	8.5	996.0	WSW	26	8	11.2	8.6
21	Milan	1010.7	SW	3	6	5.2	4.1	1009.3	W	4	-	8.8	5.0
22	Marseille	1012.9	S	4	8	10.1	6.6	1014.3	NNE	2	7	11.4	7.7
23	Bordeaux	1010.7	WSW	14	7	13.2	11.8	1012.7	W	20	-	14.6	9.4
24	Rome	1016.3	SSW	12	5	14.6	9.3	1014.2	S	7	6	16.4	11.3
25	Ajaccio	1016.3	NE	7	8	11.6	8.6	1014.6	WSW	6	-	16.6	11.1
26	Barcelona	1015.0	W	13	7	13.5	8.3	1014.7	W	10	-	16.9	9.6
27	Majorca	1017.5	W	4	6	13.5	13.2	1016.6	SW	20	4	19.2	12.5
28	Madrid	1021.0	NE	1	8	6.7	6.5	1019.2	S	8	8	12.2	11.4
29	Lisbon	1019.8	SW	11	-	16.3	16.3	1021.7	SSE	3	-	16.1	16.1
30	Athens	1017.1	N	2	-	14.2	9.2	1014.9	W	10	4	17.6	7.0
31	Malta	1021.7	WNW	7	0	12.3	10.4	1020.6	W	13	6	16.9	12.1
32	Gibraltar	1022.4	W	6	0	14.8	10.7	1022.5	SW	6	0	20.3	8.6

# Daily Weather Summary for Wednesday 03 January 2024

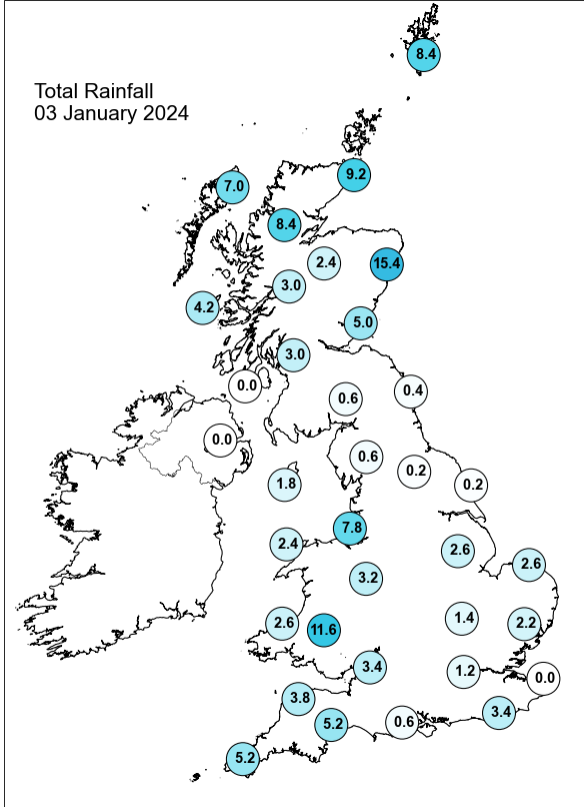
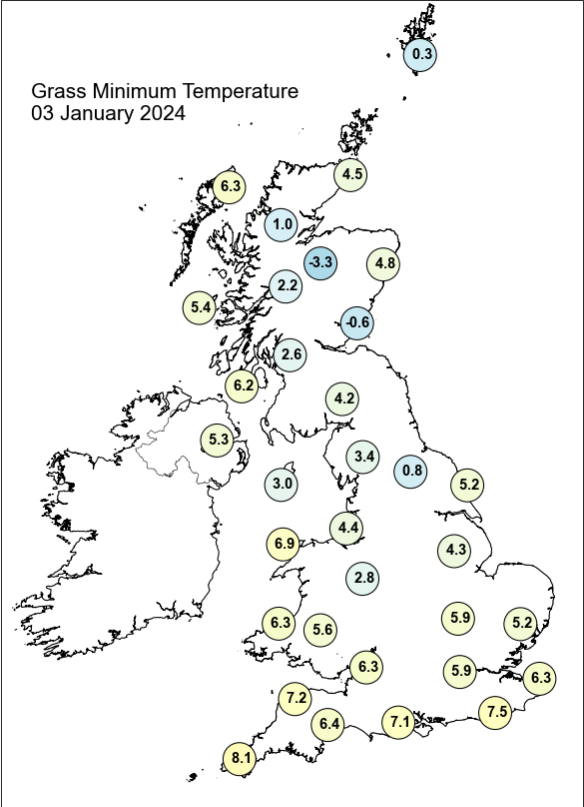
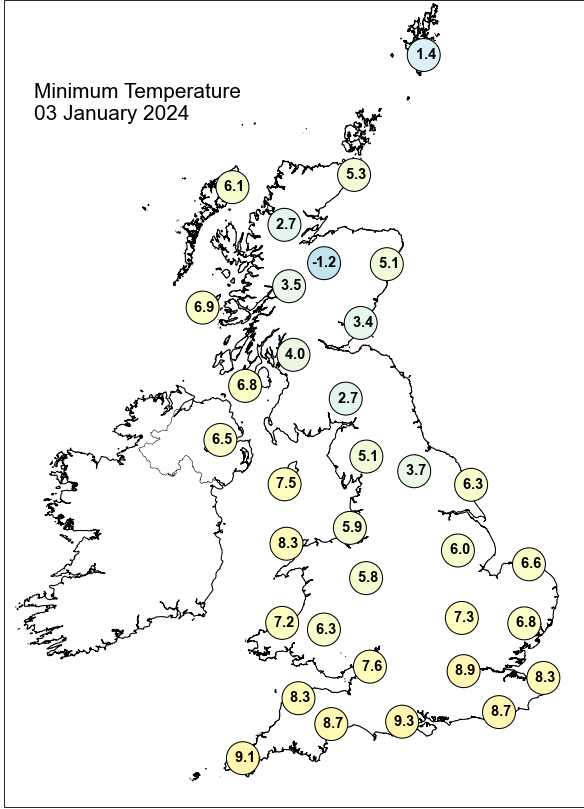
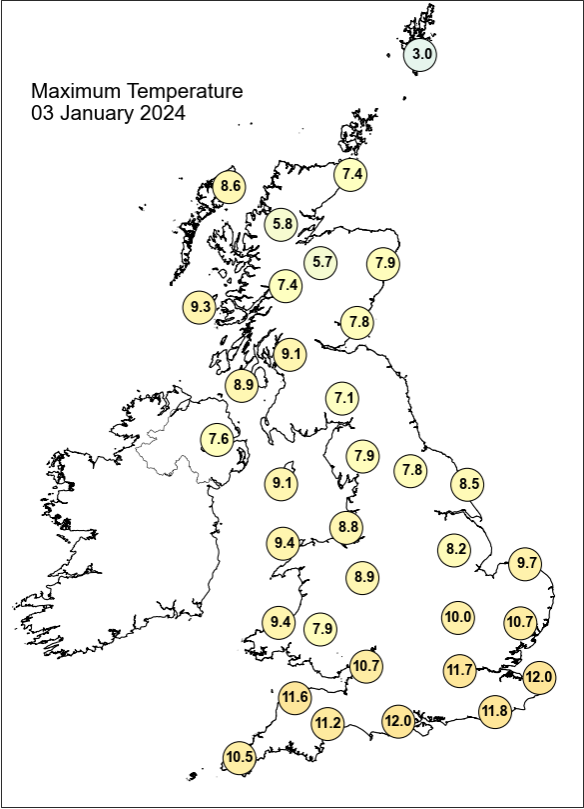

## Daily Weather Summary for Wednesday 03 January 2024

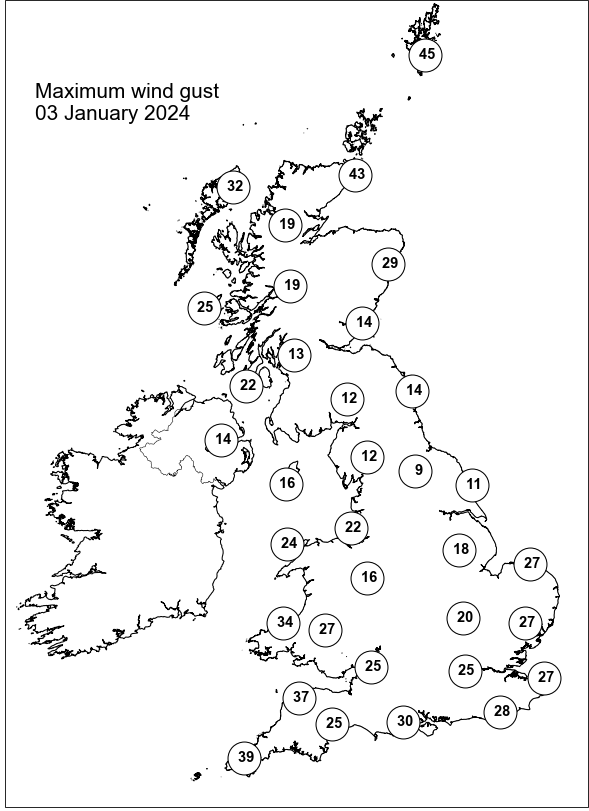
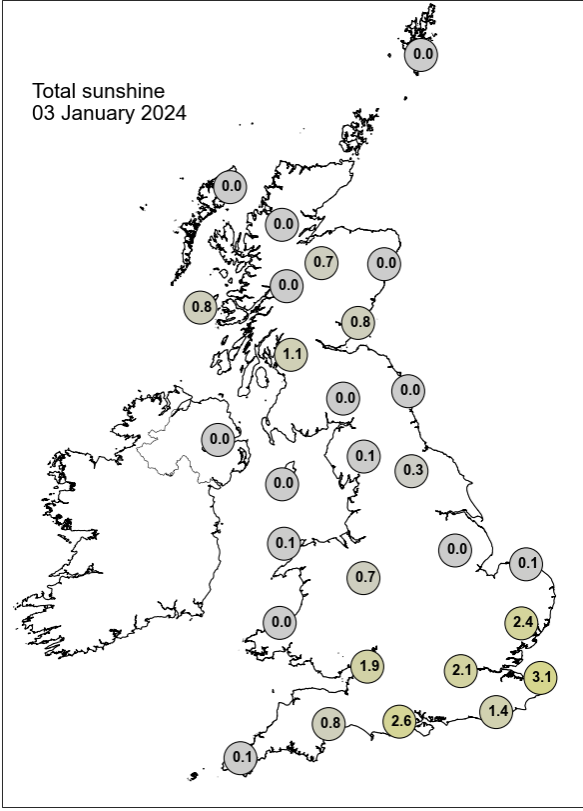

None of the selected stations observed a day of sleet or snow falling or non-zero snow depth at 0900 UTC.

## Daily Weather Summary for Thursday 04 January 2024

This day's summary created 11/01/2024 03:03

### Summary of the UK Weather for Thursday 04 January 2024

Rain persisted on the east coast of Scotland initially, then cleared eastwards. Showers to the west were heavy at times. A low approached the southwest, bringing heavy rain to the south. It was windier towards the west of the UK, with strong winds during the night into the morning in the far northeast of Scotland, and in the far southwest into the morning. The developing low moved in across southern counties of England as heavy rain edged northeastwards across remaining parts of southern UK. Meanwhile, bright spells and showers affected parts of northern and western UK as the Midlands and Wales remained dry but cloud continued to thicken. Through the evening, a broad area of heavy rain continued to extend northeastwards across southeastern parts of England and East Anglia. Northern Ireland and much of Scotland continued to be affected by coastal showers with general rain clipping eastern coasts of Scotland. Elsewhere, remained largely dry.

### Daily Extremes

<i>Highest Maximum</i>	<b>11.4°C</b> Gosport, Fleetlands (Hampshire, 1mAMSL)
<i>Lowest Maximum</i>	<b>4.0°C</b> Baltasound No 2 (Shetland, 15mAMSL)
<i>Highest Minimum</i>	<b>9.2°C</b> Isle Of Portland (Dorset, 52mAMSL) also Wight: St Catherines Point (Isle Of Wight, 20mAMSL)
<i>Lowest Minimum</i>	<b>-0.6°C</b> Aviemore (Inverness-shire, 228mAMSL)
<i>Lowest Grass Minimum</i>	<b>-4.4°C</b> South Newington (Oxfordshire, 105mAMSL)
<i>Most Rainfall</i>	<b>51.2mm</b> Linkenholt Post Office (Hampshire, 197mAMSL)
<i>Most Sunshine</i>	<b>5.8hr</b> Kinloss (Moray (in Grampian Region), 5mAMSL)
<i>Highest Gust</i>	<b>49Kt 56mph</b> Wight: Needles Old Battery (Isle Of Wight, 80mAMSL) also Berry Head (Devon, 58mAMSL)
<i>Highest Gust (mountain*)</i>	<b>38Kt 44mph</b> Bealach Na Ba No 2 (Ross & Cromarty, 773mAMSL)
<i>Greatest Snow Depth at 0900 UTC</i>	No non-zero values.

mAMSL refers to station elevation in metres above mean sea level.

\*Mountain stations are above 500mAMSL.



## Daily Weather Summary for Thursday 04 January 2024

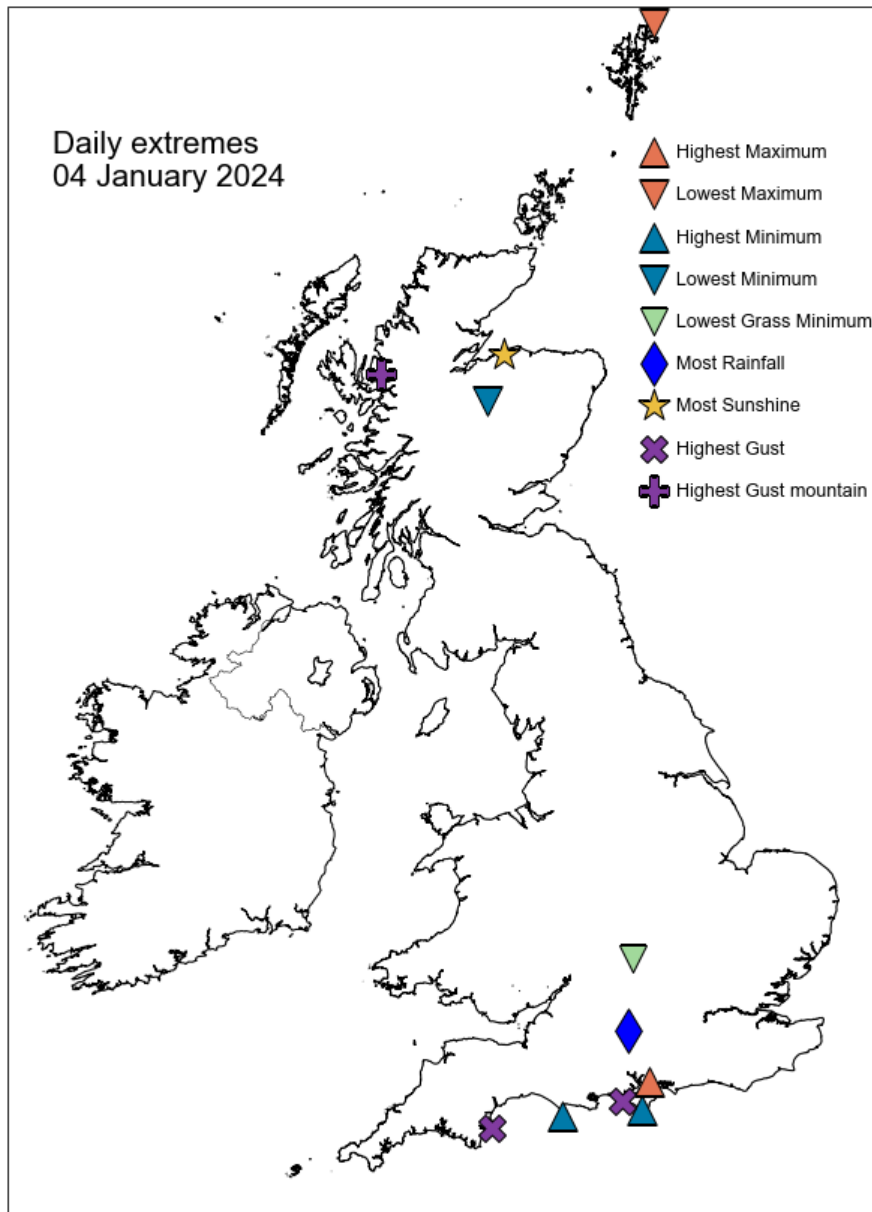

## Daily Weather Summary for Thursday 04 January 2024

### North Atlantic and Europe analysis charts and satellite images at 0000 UTC

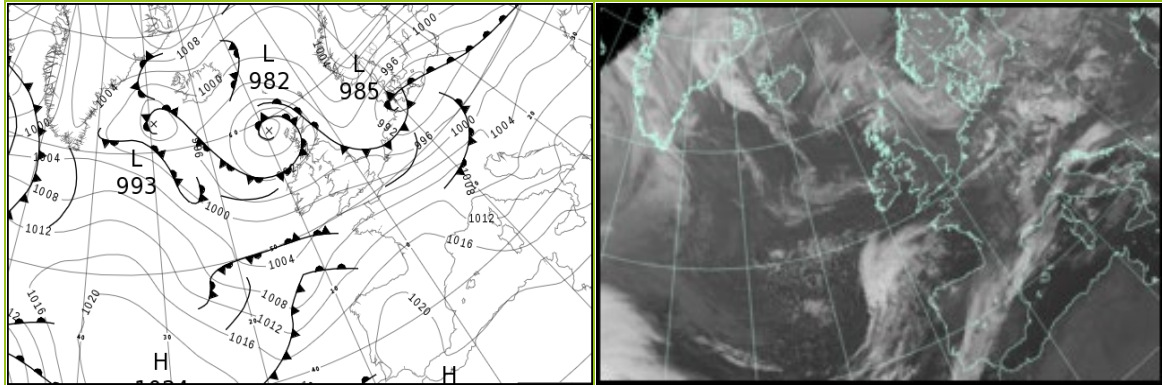

### North Atlantic and Europe analysis charts and satellite images at 1200 UTC

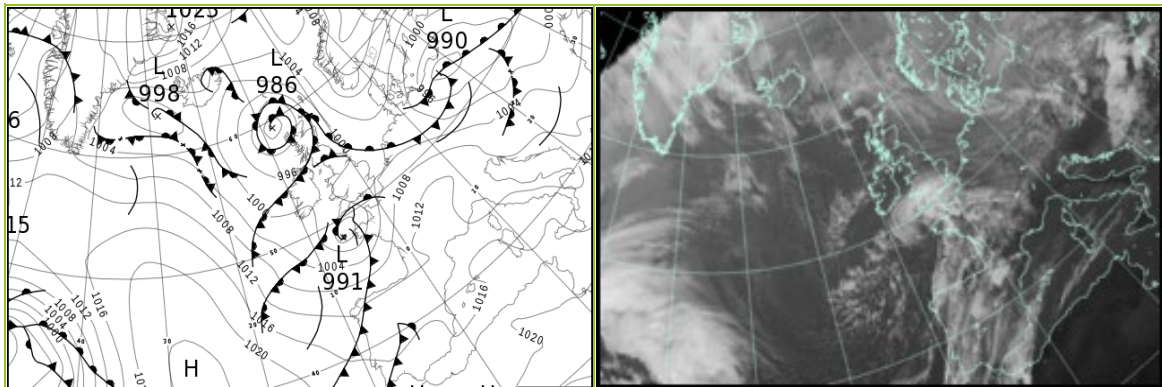

All satellite imagery copyright Met Office and EUMETSAT (European Organisation for the Exploitation of Meteorological Satellites). These show infra-red images from the geostationary MSG satellite. The rainfall rates are derived from both rain-radar and satellite data.

## Daily Weather Summary for Thursday 04 January 2024

UK satellite and rain-radar precipitation rates at (L) 0000 and (R) 1200 UTC

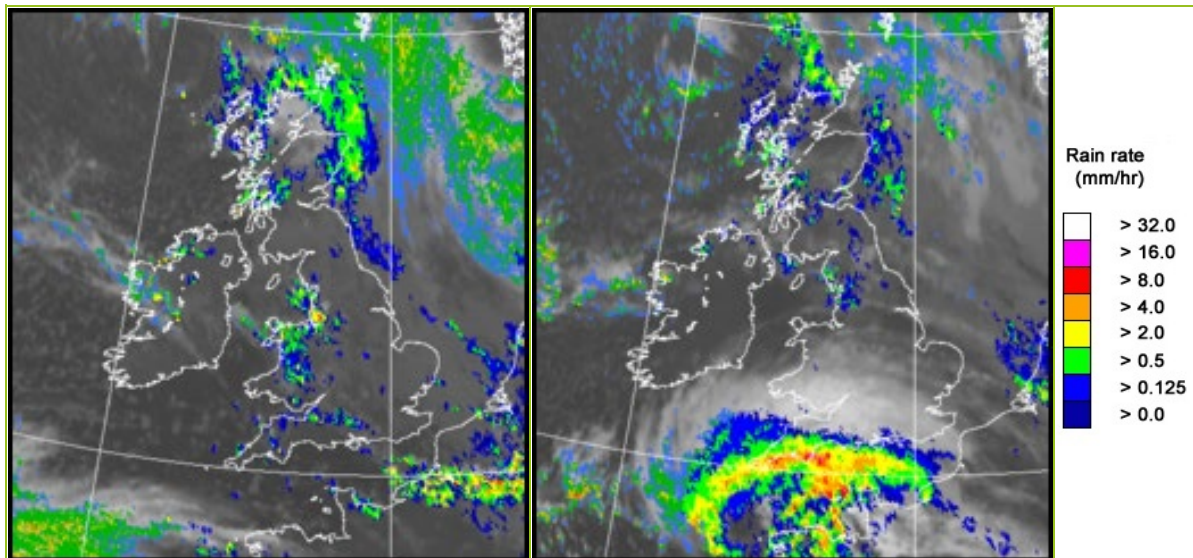

UK wind speed and direction at (L) 0000 and (R) 1200 UTC

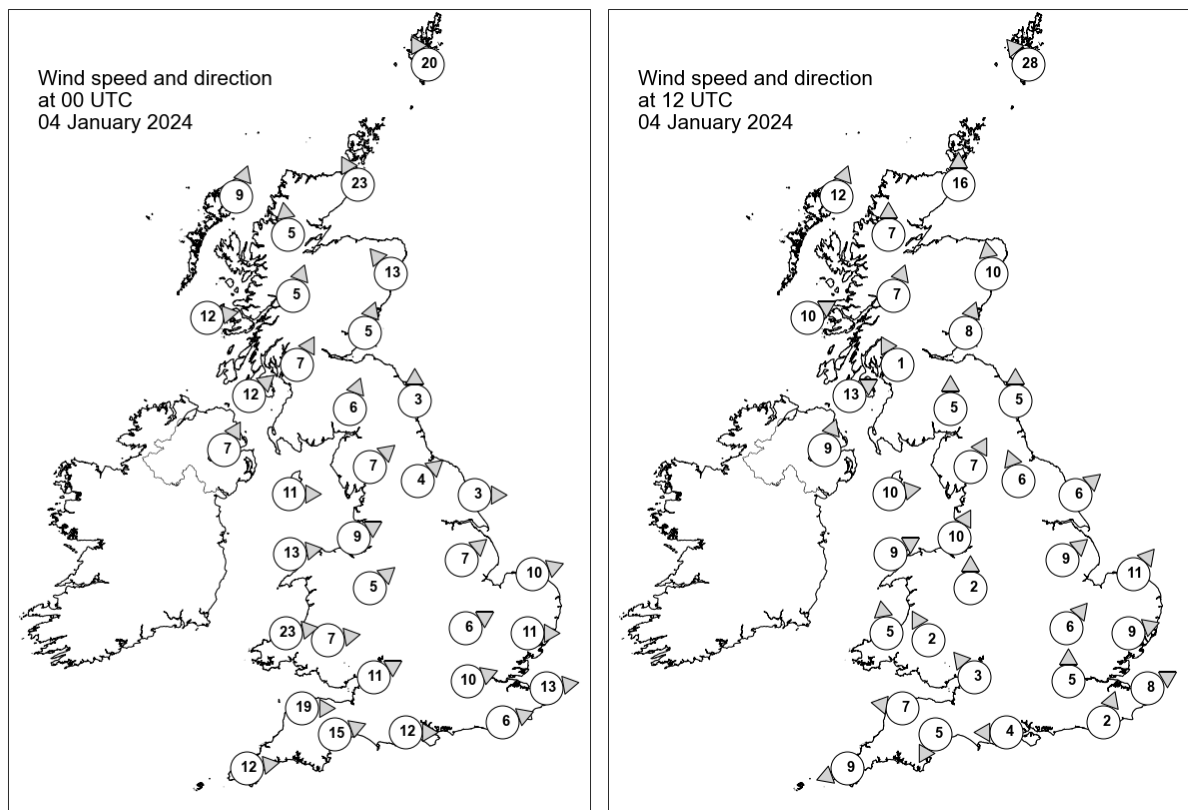

## Daily Weather Summary for Thursday 04 January 2024

### Selected UK readings at (L) 0000 and (R) 1200 UTC

STATIONS		0000 UTC						1200 UTC					
NO	SITE	PRESS	WDIR	WSPD	CLOUD	TEMP	TDEW	PRESS	WDIR	WSPD	CLOUD	TEMP	TDEW
1	Lerwick	996.7	SSE	20	8	2.4	1.2	999.2	SE	28	8	2.9	2.0
2	Wick	990.8	SSE	23	8	5.3	3.9	993.7	S	16	8	7.5	5.6
3	Stornoway	986.1	SSW	9	8	7.5	6.5	990.3	SSW	12	1	8.4	6.9
4	Loch Glascarnoch	989.0	S	5	8	5.5	3.7	993.4	S	7	8	6.0	3.7
5	Aviemore	990.7	-	-	8	2.8	2.5	994.3	-	-	4	6.5	3.0
6	Dyce	992.9	SE	13	8	4.9	3.9	996.2	S	10	8	7.2	5.8
7	Tulloch Bridge	990.8	SSW	5	8	5.7	4.7	995.6	SSW	7	8	6.0	4.5
8	Tiree	989.7	W	12	5	7.9	5.8	994.0	WSW	10	6	8.6	6.1
9	Leuchars	992.1	SSW	5	8	6.2	5.4	996.4	SSW	8	8	8.2	5.9
10	Bishopton	992.0	SSW	7	8	5.9	4.6	996.0	SSE	1	8	8.7	7.6
11	Machrihanish	992.2	SW	12	5	7.7	5.2	996.0	WSW	13	2	8.3	6.2
12	Boulmer	993.7	S	3	8	-	-	997.8	S	5	8	-	-
13	Eskdalemuir	993.9	SSW	6	8	5.5	5.1	997.4	S	5	8	6.3	5.8
14	Aldergrove	993.7	SSW	7	8	6.4	6.2	997.4	SSW	9	8	6.7	5.1
15	Shap	994.8	SW	7	8	5.8	4.7	997.8	SSW	7	5	6.1	4.2
16	Leeming	994.8	SW	4	8	5.1	4.3	998.7	SSE	6	8	8.0	7.0
17	Ronaldsway	994.6	W	11	8	8.1	6.2	998.0	W	10	8	8.4	6.1
18	Bridlington	994.4	W	3	8	6.7	6.2	999.1	SW	6	8	9.0	6.3
19	Crosby	996.1	WSW	9	8	7.5	6.8	999.4	SSW	10	1	8.6	5.6
20	Valley	996.4	W	13	8	9.2	6.4	999.1	WSW	9	1	9.1	5.0
21	Waddington	996.3	SW	7	8	6.9	5.6	1000.7	SW	9	0	7.1	4.5
22	Shawbury	997.1	SW	5	8	6.8	5.9	1000.5	S	2	0	6.9	4.4
23	Weybourne	995.7	WSW	10	8	7.3	6.7	1001.3	SW	11	2	7.9	5.2
24	Bedford	997.6	WSW	6	8	7.7	5.8	1002.1	SW	6	1	7.2	4.9
25	Aberporth	999.1	W	23	8	8.1	5.0	1000.0	S	5	0	6.0	3.7
26	Sennybridge	999.2	W	7	8	6.2	5.8	1000.8	SSE	2	0	5.0	3.8
27	Wattisham	997.3	W	11	8	7.9	6.3	1002.7	WSW	9	0	7.3	4.8
28	Almondsbury	999.6	WSW	11	8	8.4	6.8	1001.2	SE	3	0	6.7	5.0
29	Heathrow	999.2	WSW	10	4	7.9	6.3	1002.8	S	5	6	8.0	4.8
30	Manston	998.6	W	13	8	8.6	6.7	1003.9	WSW	8	0	8.5	5.0
31	Chivenor	1001.5	W	19	8	9.3	5.6	999.5	E	7	8	7.0	5.4
32	Exeter	1002.0	WSW	15	1	7.7	4.9	999.4	NNE	5	8	6.6	5.7
33	Herstmonceux	1000.1	WSW	6	3	7.7	6.4	1003.3	SSW	2	8	9.0	6.2
34	Hurn	1001.4	W	12	4	8.5	5.7	1001.3	E	4	8	8.3	7.0
35	Camborne	1004.4	W	12	3	7.6	4.9	997.8	ENE	9	8	7.5	6.6

## Daily Weather Summary for Thursday 04 January 2024

### Selected European readings at (L) 0000 and (R) 1200 UTC

STATIONS		0000 UTC						1200 UTC					
NO	SITE	PRESS	WDIR	WSPD	CLOUD	TEMP	TDEW	PRESS	WDIR	WSPD	CLOUD	TEMP	TDEW
1	Murmansk	1011.8	SSW	14	6	-16.7	-20.8	1010.4	S	12	1	-20.4	-23.6
2	Helsinki	1015.3	NE	12	8	-19.2	-21.6	1013.5	NE	12	8	-18.3	-20.9
3	Stockholm	1008.0	NE	8	-	-5.8	-7.4	1008.6	N	8	-	-9.4	-11.5
4	Oslo	1010.2	NNE	10	-	-9.0	-12.8	1013.7	NNE	10	2	-9.7	-14.8
5	Reykjavik	999.8	E	8	3	0.8	-3.8	1002.6	ENE	12	5	-0.2	-6.5
6	Moscow	1013.8	NE	2	0	-25.9	-28.8	1011.5	N	2	0	-22.3	-26.6
7	Kiev	995.6	-	0	8	-1.9	-2.4	997.0	-	0	9	1.5	1.0
8	Warsaw	992.1	WSW	6	7	7.5	6.3	992.5	WSW	6	7	8.1	6.6
9	Berlin	990.0	SW	8	8	9.0	5.7	997.0	W	17	8	3.7	-0.1
10	De Bilt	994.3	W	8	8	8.3	7.4	1002.9	WSW	4	8	9.1	7.8
11	Dublin	996.2	WSW	8	7	7.2	5.7	998.7	WSW	8	1	6.6	3.2
12	Cork	1000.8	SW	8	3	2.8	1.9	1000.3	WNW	6	3	5.1	2.6
13	Sofia	1011.5	ESE	2	2	3.6	2.4	1005.3	E	4	6	12.1	4.7
14	Belgrade	1007.0	S	2	-	10.7	6.1	1006.1	WSW	4	6	11.9	8.2
15	Budapest	1002.6	SSE	2	-	6.9	5.2	1003.5	W	10	-	12.3	1.6
16	Prague	996.4	WSW	10	-	8.5	4.1	1000.7	W	10	7	9.1	3.1
17	Munich	1003.1	WSW	16	7	7.5	3.6	1008.4	W	17	8	8.9	1.0
18	Strasbourg	1003.6	SW	14	8	10.2	4.8	1010.5	WSW	11	7	10.9	4.1
19	Paris	1005.7	WSW	14	-	9.1	6.0	1008.6	SSW	7	8	9.4	8.0
20	Jersey	1005.6	W	22	3	10.4	5.3	999.6	SSE	17	8	10.2	9.1
21	Milan	1007.7	N	3	3	3.8	3.1	1010.1	NW	4	0	12.3	2.9
22	Marseille	1015.2	WSW	12	-	11.1	7.2	1014.7	W	3	-	13.1	6.7
23	Bordeaux	1016.3	SW	6	-	9.7	8.1	1011.2	S	8	-	12.5	9.7
24	Rome	1012.6	SW	5	-	13.6	11.6	1012.9	N	2	3	18.1	9.3
25	Ajaccio	1015.4	ENE	5	-	9.3	7.9	1015.3	SW	5	-	17.5	9.4
26	Barcelona	1017.1	N	6	8	11.7	8.5	1016.3	N	5	6	15.8	9.5
27	Majorca	1017.4	-	0	1	8.8	8.8	1015.7	E	4	7	17.4	13.7
28	Madrid	1020.4	-	0	9	8.7	8.7	1016.1	N	5	8	10.0	9.4
29	Lisbon	1020.2	S	3	-	14.3	14.3	1016.1	WNW	6	-	16.9	13.5
30	Athens	1014.1	N	4	-	15.0	7.9	1011.2	WSW	4	4	18.2	6.9
31	Malta	1018.4	WSW	9	3	15.3	12.6	1017.5	WNW	10	1	19.3	12.4
32	Gibraltar	1020.9	WSW	7	8	15.9	9.5	1018.2	WSW	8	8	17.6	14.1

# Daily Weather Summary for Thursday 04 January 2024

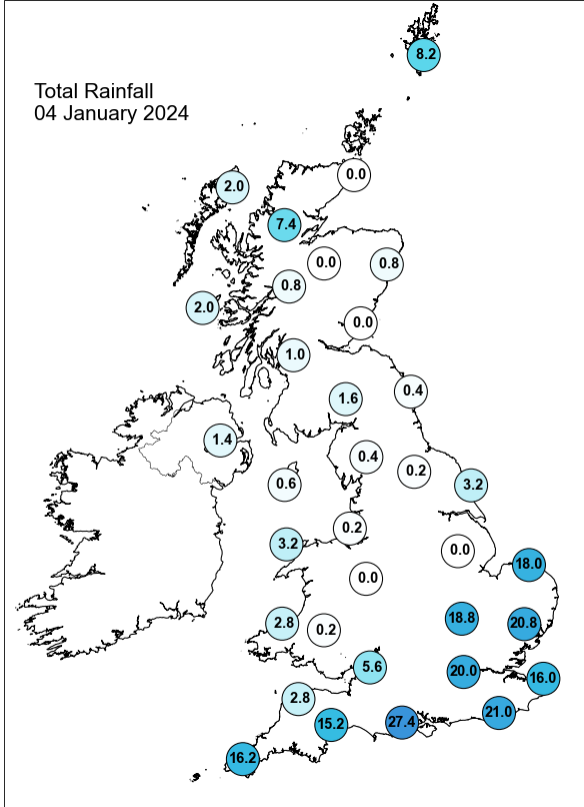
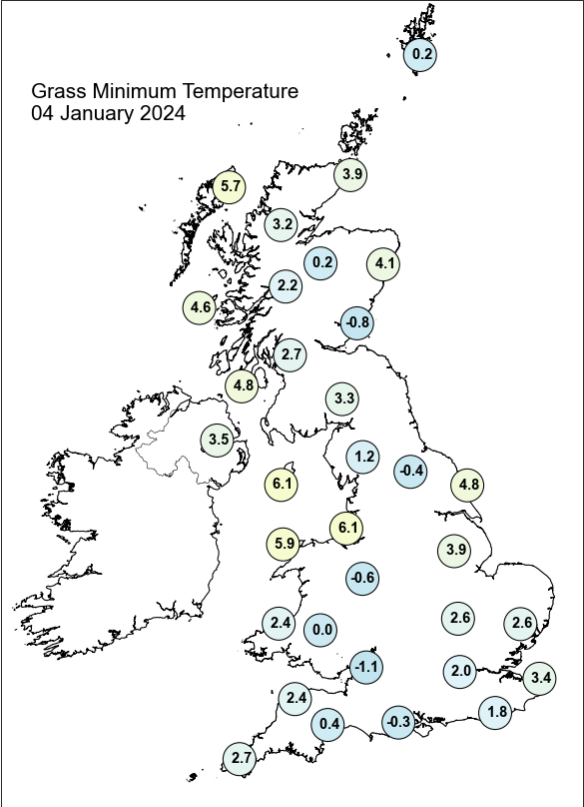
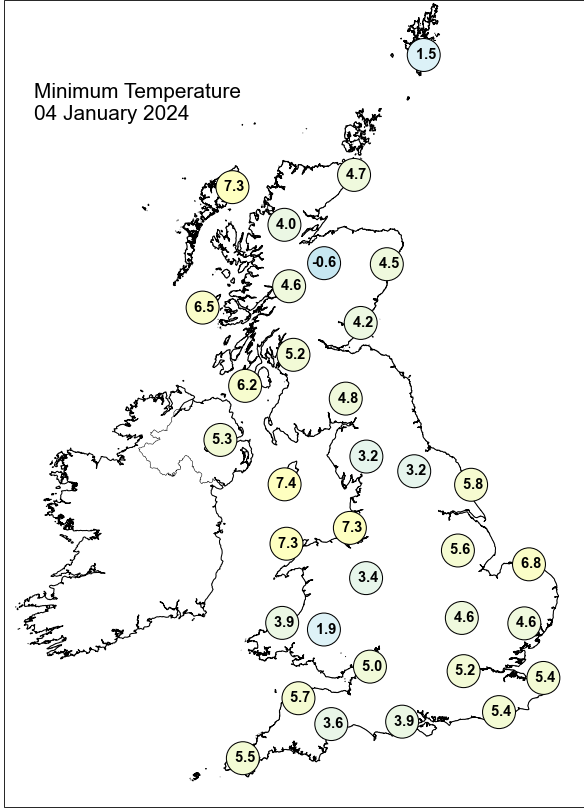
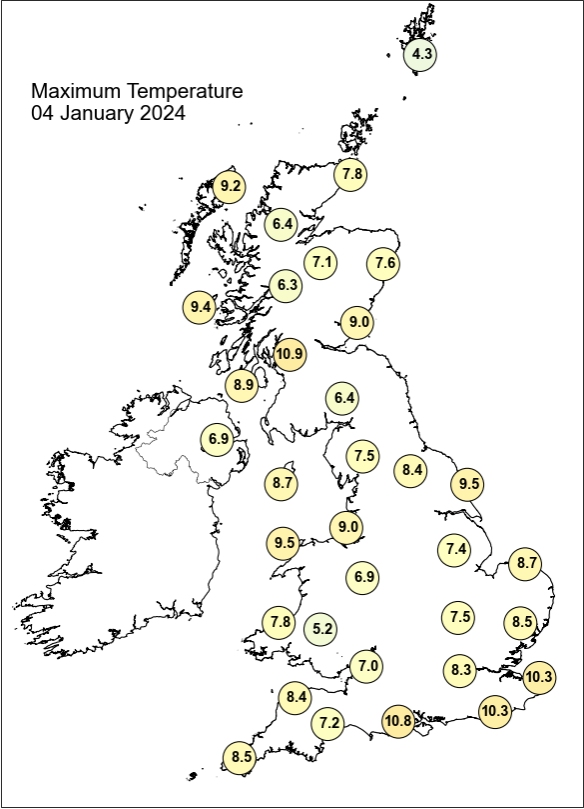



## Daily Weather Summary for Thursday 04 January 2024

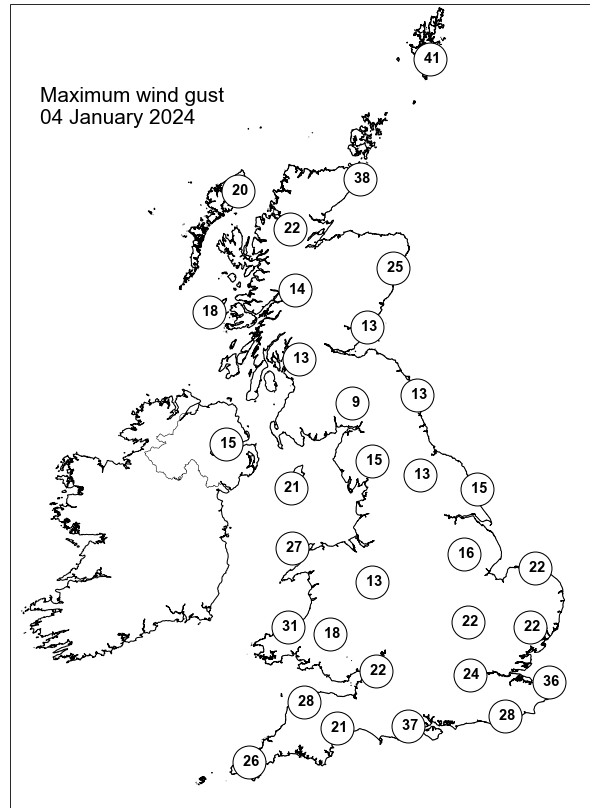
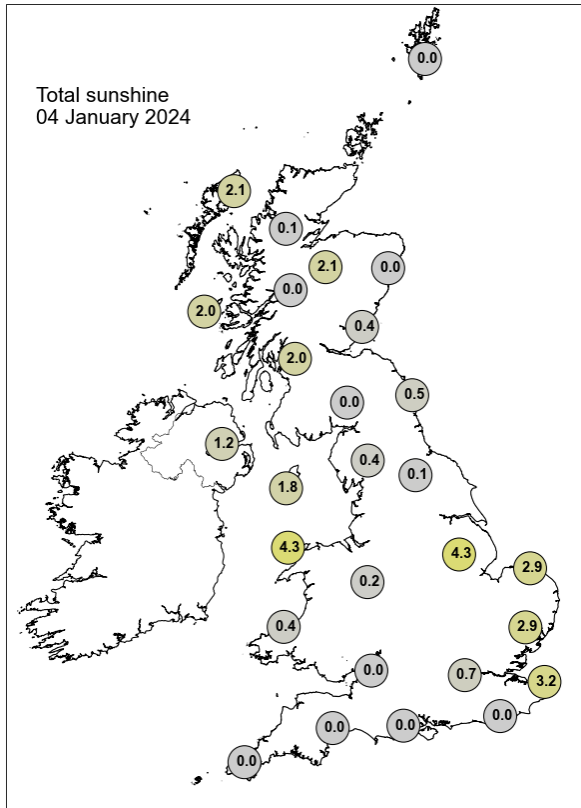

None of the selected stations observed a day of sleet or snow falling or non-zero snow depth at 0900 UTC.

## Daily Weather Summary for Friday 05 January 2024

This day's summary created 12/01/2024 03:08

### Summary of the UK Weather for Friday 05 January 2024

A low continued to move slowly eastwards across southern and eastern areas of England early in the morning, bringing heavy rain and strong winds to the area. By dawn, most of the rain had moved offshore. Elsewhere, the UK remained mostly dry but cloudy, with a few coastal showers in the far northwest of Scotland, Northern Ireland, Wales and eastern regions. Away from the south, winds remained light. Into the day time, two low pressure centres continued to linger around the northern coast and the southeastern coast of the UK, which has brought some rainfall to the area notably the far north of Scotland and far southeast of England. Furthermore some showers affected parts of the west and the Pennines due to the occlusion. However, central areas and London remained dry and clear for most of the day. Winds were calm throughout the day.

### Daily Extremes

<i>Highest Maximum</i>	<b>10.5°C</b> Cardiff, Bute Park (South Glamorgan, 9mAMSL)
<i>Lowest Maximum</i>	<b>2.9°C</b> Aboyne No 2 (Aberdeenshire, 140mAMSL)
<i>Highest Minimum</i>	<b>7.2°C</b> Scilly: St Marys Airport (Isles Of Scilly, 31mAMSL)
<i>Lowest Minimum</i>	<b>-1.7°C</b> Katesbridge (Down, 91mAMSL)
<i>Lowest Grass Minimum</i>	<b>-4.3°C</b> Whitechurch (Dyfed, 129mAMSL)
<i>Most Rainfall</i>	<b>19.8mm</b> Capel Curig No 3 (Gwynedd, 216mAMSL)
<i>Most Sunshine</i>	<b>5.7hr</b> Preston, Cove House (Dorset, 44mAMSL)
<i>Highest Gust</i>	<b>44Kt 51mph</b> Fair Isle (Shetland, 57mAMSL)
<i>Highest Gust (mountain*)</i>	<b>32Kt 37mph</b> Bealach Na Ba No 2 (Ross & Cromarty, 773mAMSL)
<i>Greatest Snow Depth at 0900 UTC</i>	No non-zero values.

mAMSL refers to station elevation in metres above mean sea level.

\*Mountain stations are above 500mAMSL.

## Daily Weather Summary for Friday 05 January 2024

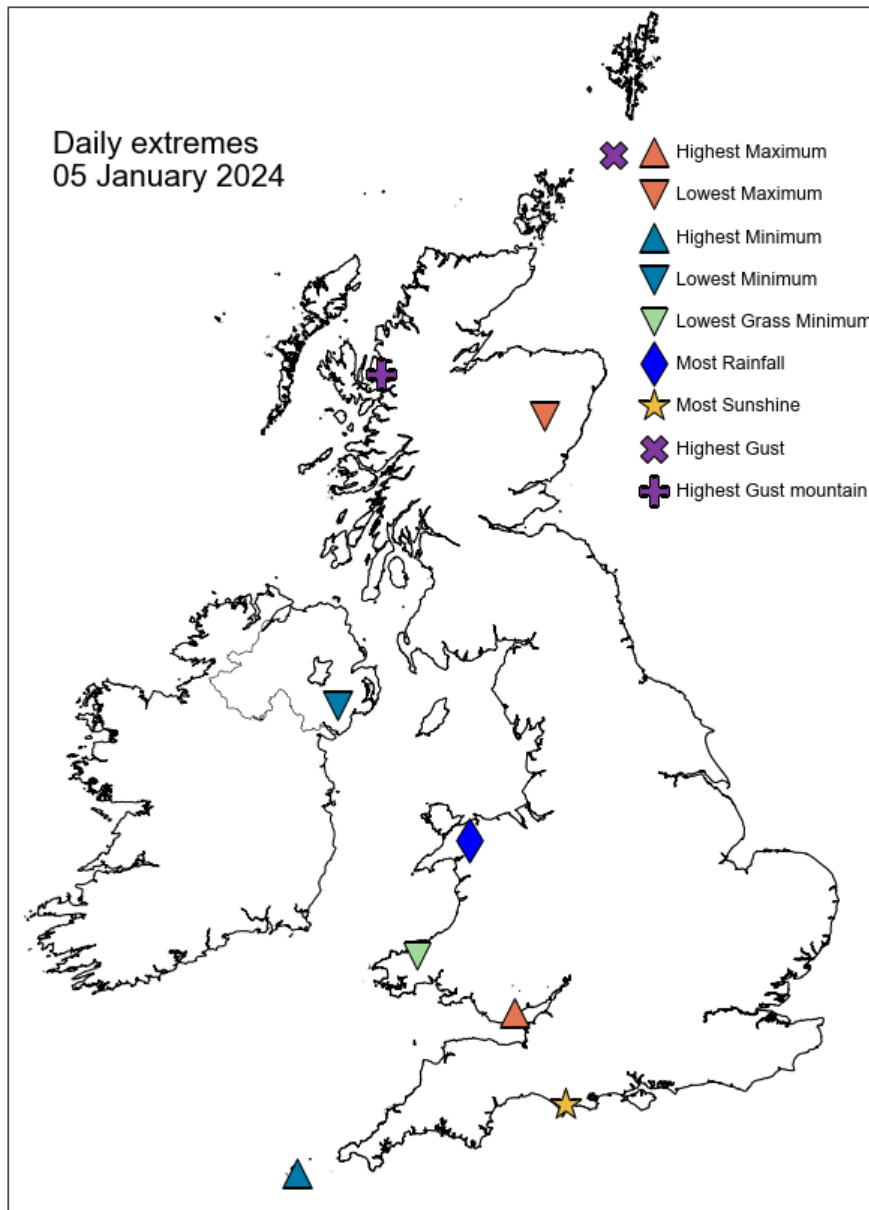

## Daily Weather Summary for Friday 05 January 2024

### North Atlantic and Europe analysis charts and satellite images at 0000 UTC

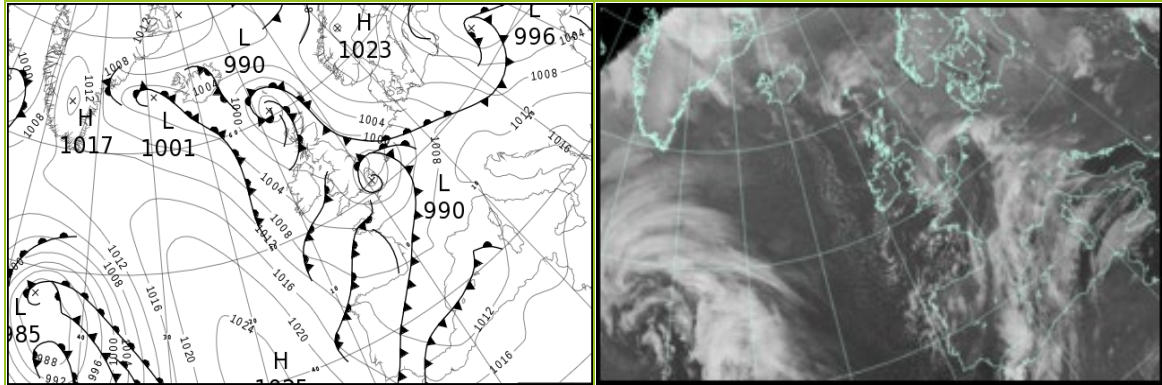

### North Atlantic and Europe analysis charts and satellite images at 1200 UTC

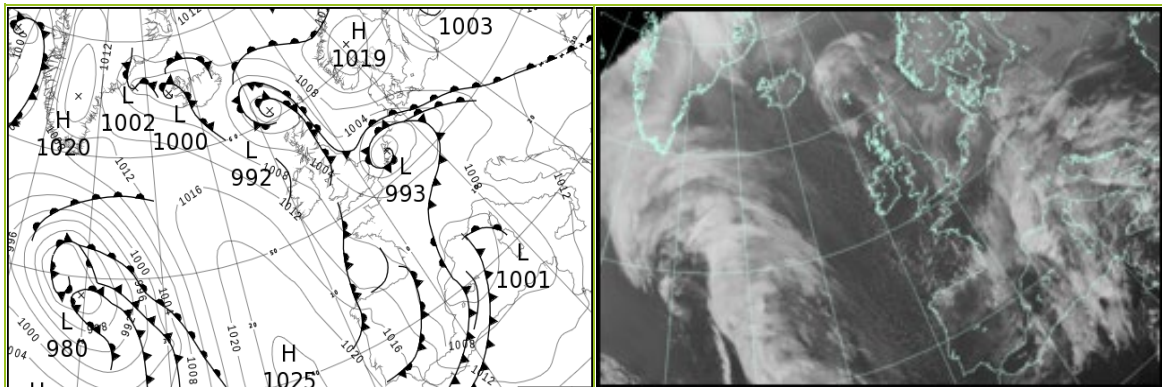

All satellite imagery copyright Met Office and EUMETSAT (European Organisation for the Exploitation of Meteorological Satellites). These show infra-red images from the geostationary MSG satellite. The rainfall rates are derived from both rain-radar and satellite data.

## Daily Weather Summary for Friday 05 January 2024

UK satellite and rain-radar precipitation rates at (L) 0000 and (R) 1200 UTC

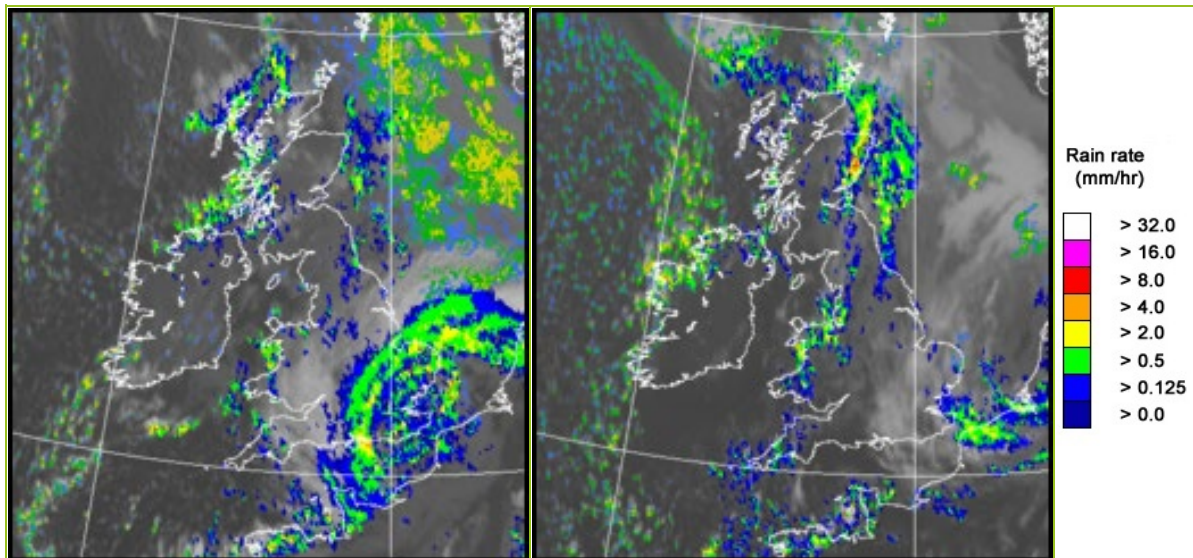

UK wind speed and direction at (L) 0000 and (R) 1200 UTC

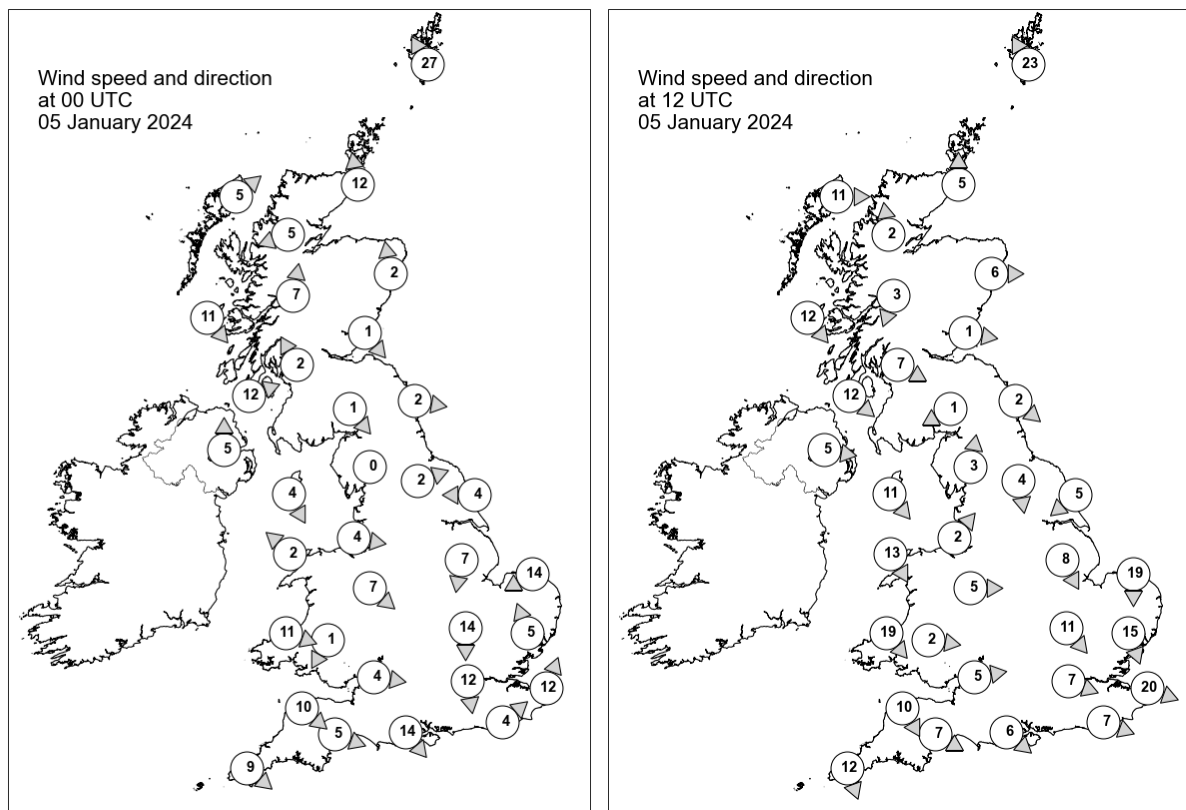

## Daily Weather Summary for Friday 05 January 2024

### Selected UK readings at (L) 0000 and (R) 1200 UTC

STATIONS		0000 UTC						1200 UTC					
NO	SITE	PRESS	WDIR	WSPD	CLOUD	TEMP	TDEW	PRESS	WDIR	WSPD	CLOUD	TEMP	TDEW
1	Lerwick	1000.9	SSE	27	8	3.9	3.0	1004.3	SSE	23	8	3.6	2.4
2	Wick	996.1	S	12	8	6.8	4.9	1000.7	S	5	8	5.7	5.0
3	Stornoway	993.9	SW	5	8	5.3	4.7	1001.6	W	11	5	6.5	2.6
4	Loch Glascarnoch	996.0	ENE	5	8	3.4	2.2	1002.6	S	2	1	3.6	2.3
5	Aviemore	996.7	-	-	0	4.3	1.7	1002.7	-	-	8	5.0	3.4
6	Dyce	998.3	S	2	8	4.6	4.1	1002.7	W	6	8	5.3	3.3
7	Tulloch Bridge	997.8	S	7	8	4.9	3.5	1004.1	NNE	3	8	4.5	3.6
8	Tiree	997.3	NW	11	8	7.4	6.3	1004.7	NW	12	2	7.7	3.3
9	Leuchars	998.3	NW	1	8	4.4	4.1	1002.8	W	1	8	5.3	5.1
10	Bishopton	998.4	SSE	2	8	5.0	4.7	1003.3	WNW	7	0	6.4	5.0
11	Machrihanish	998.4	WSW	12	8	7.6	6.3	1004.8	NW	12	8	7.3	4.6
12	Boulmer	998.5	W	2	8	-	-	1002.8	NW	2	8	-	-
13	Eskdalemuir	999.3	NW	1	8	3.7	3.5	1003.5	ENE	1	8	3.8	3.8
14	Aldergrove	1000.0	S	5	8	3.4	3.4	1006.1	W	5	0	6.7	5.0
15	Shap	999.3	-	0	8	2.3	1.9	1003.1	S	3	8	6.0	4.2
16	Leeming	998.5	WSW	2	8	5.4	4.5	1003.1	N	4	8	6.1	5.0
17	Ronaldsway	999.5	NNW	4	1	4.6	3.4	1004.2	NW	11	8	8.4	5.5
18	Bridlington	997.5	E	4	8	5.9	5.0	1002.4	NE	5	8	5.8	3.7
19	Crosby	999.0	W	4	8	3.3	2.8	1003.7	SW	2	8	6.9	6.3
20	Valley	999.7	SE	2	2	2.0	1.1	1005.0	NNW	13	8	8.6	5.7
21	Waddington	997.0	N	7	8	4.6	4.0	1002.4	NNW	8	8	5.8	4.9
22	Shawbury	999.1	NW	7	2	1.4	0.8	1004.1	W	5	8	5.5	4.7
23	Weybourne	994.8	ENE	14	8	7.0	6.5	1000.0	N	19	8	6.1	4.3
24	Bedford	994.9	N	14	8	4.9	4.3	1002.2	NW	11	8	6.4	4.6
25	Aberporth	999.9	WNW	11	8	7.1	4.6	1005.6	NW	19	8	7.4	5.4
26	Sennybridge	1000.3	NNE	1	8	1.4	1.1	1005.3	W	2	5	5.2	5.0
27	Wattisham	991.8	SSE	5	8	8.1	7.6	999.9	NNW	15	8	5.6	4.7
28	Almondsbury	998.7	W	4	8	5.1	4.1	1004.6	W	5	8	7.0	4.4
29	Heathrow	993.0	N	12	8	5.7	4.6	1002.9	WNW	7	8	6.5	4.1
30	Manston	992.1	SSW	12	8	8.5	7.8	999.9	WNW	20	8	6.3	5.2
31	Chivenor	1000.4	NW	10	8	7.8	3.9	1006.0	NNW	10	8	8.5	5.3
32	Exeter	1000.0	WNW	5	8	6.2	4.9	1005.4	WNW	7	0	8.2	6.2
33	Herstmonceux	990.2	SW	4	8	8.4	8.1	1002.2	WNW	7	4	6.1	4.0
34	Hurn	997.6	NW	14	8	6.0	3.7	1004.5	NW	6	0	7.8	4.6
35	Camborne	1002.6	NW	9	2	7.3	3.3	1007.5	NNW	12	8	8.9	4.9



## Daily Weather Summary for Friday 05 January 2024

### Selected European readings at (L) 0000 and (R) 1200 UTC

STATIONS		0000 UTC						1200 UTC					
NO	SITE	PRESS	WDIR	WSPD	CLOUD	TEMP	TDEW	PRESS	WDIR	WSPD	CLOUD	TEMP	TDEW
1	Murmansk	1006.0	S	8	0	-20.3	-24.6	1008.2	SSW	10	8	-19.4	-23.6
2	Helsinki	1012.9	NE	12	7	-18.9	-21.2	1009.8	NNE	12	8	-16.9	-19.4
3	Stockholm	1009.9	N	8	-	-10.1	-12.3	1011.8	NNW	4	-	-9.3	-11.8
4	Oslo	1015.6	NNE	10	-	-12.8	-16.4	1016.7	SW	2	3	-13.5	-16.9
5	Reykjavik	1003.3	ENE	8	3	-0.6	-5.9	1004.0	ENE	9	7	-0.8	-2.3
6	Moscow	1013.2	NNE	2	0	-24.6	-27.6	1013.5	-	0	6	-18.9	-22.7
7	Kiev	999.1	-	0	9	0.3	-0.1	1008.0	WNW	8	8	0.9	-0.7
8	Warsaw	1005.0	WNW	14	7	-2.4	-4.6	1011.3	W	6	7	-1.3	-8.7
9	Berlin	1008.1	SSE	4	8	0.8	-1.4	1004.7	E	10	7	0.3	-0.4
10	De Bilt	998.6	SE	10	8	7.5	7.1	993.1	S	12	8	6.4	5.7
11	Dublin	1001.0	W	8	7	4.0	3.5	1007.2	WNW	14	1	5.8	3.8
12	Cork	1003.1	WNW	10	4	4.7	3.8	1010.2	WNW	8	1	7.1	3.6
13	Sofia	1014.8	S	2	2	3.5	2.8	1016.1	ENE	2	6	9.4	2.6
14	Belgrade	1012.8	SSE	2	-	8.1	5.7	1012.2	S	2	7	14.8	0.0
15	Budapest	1010.4	WNW	10	-	9.2	0.1	1010.4	S	6	-	10.7	1.0
16	Prague	1008.3	SW	4	-	4.2	1.7	1005.1	SSE	2	7	6.0	2.1
17	Munich	1010.0	S	6	8	4.6	0.4	1004.7	WNW	2	6	7.9	-0.7
18	Strasbourg	1006.3	SSE	6	8	6.6	4.3	1004.5	SSW	5	7	9.7	6.0
19	Paris	1001.6	SW	13	7	9.4	6.5	1004.7	W	7	4	9.2	4.4
20	Jersey	1001.7	NW	17	8	7.9	4.8	1004.9	WNW	10	8	8.9	5.3
21	Milan	1011.1	E	5	5	5.2	3.3	1007.5	N	1	7	5.9	5.2
22	Marseille	1008.7	ESE	10	8	13.7	8.7	1001.9	WNW	4	8	11.6	10.2
23	Bordeaux	1007.6	S	5	8	9.4	8.6	1007.1	W	4	-	11.2	8.1
24	Rome	1014.1	E	5	4	9.5	9.4	1008.7	SE	13	7	16.4	12.8
25	Ajaccio	1012.2	NNE	8	6	8.0	3.6	1004.9	NNE	3	8	13.4	12.1
26	Barcelona	1007.7	WNW	5	7	10.8	9.2	1002.3	N	11	7	13.6	7.5
27	Majorca	1009.2	-	0	8	13.1	13.1	1002.5	WSW	15	7	15.5	12.0
28	Madrid	1009.7	W	4	7	8.0	7.6	1010.6	WNW	10	7	8.2	1.5
29	Lisbon	1015.7	NW	5	-	11.9	8.7	1019.4	N	6	-	14.7	6.8
30	Athens	1015.7	N	3	-	15.3	8.8	1017.9	-	0	2	19.0	9.8
31	Malta	1017.8	E	2	0	12.1	11.4	1013.5	SSW	11	7	18.1	15.0
32	Gibraltar	1013.6	W	7	8	15.7	14.0	1015.7	W	25	1	14.2	7.3

## Daily Weather Summary for Friday 05 January 2024

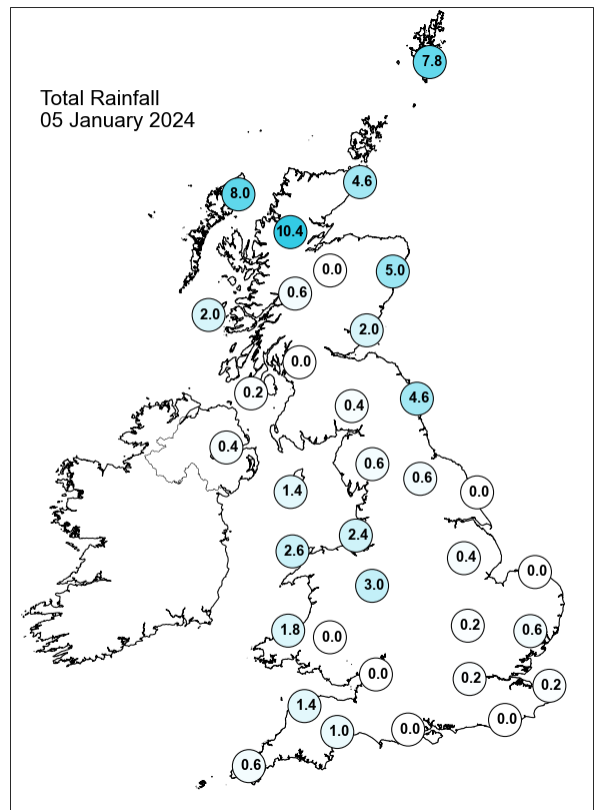
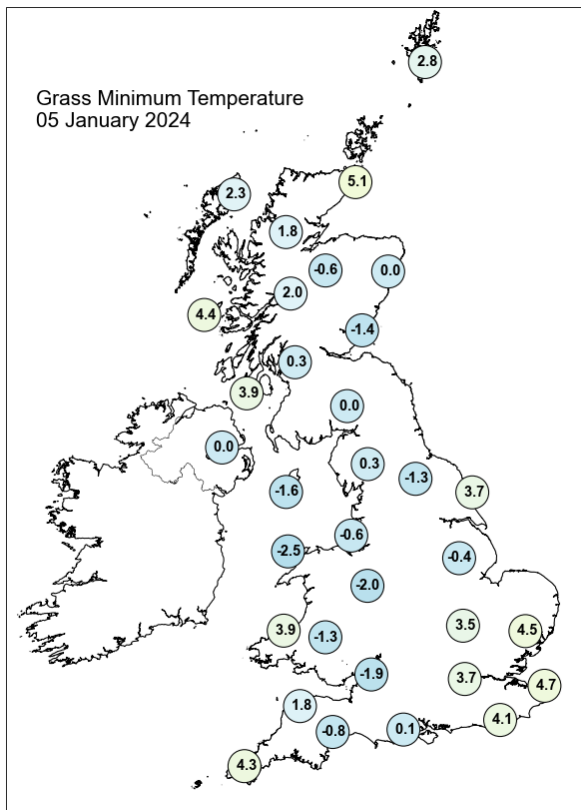
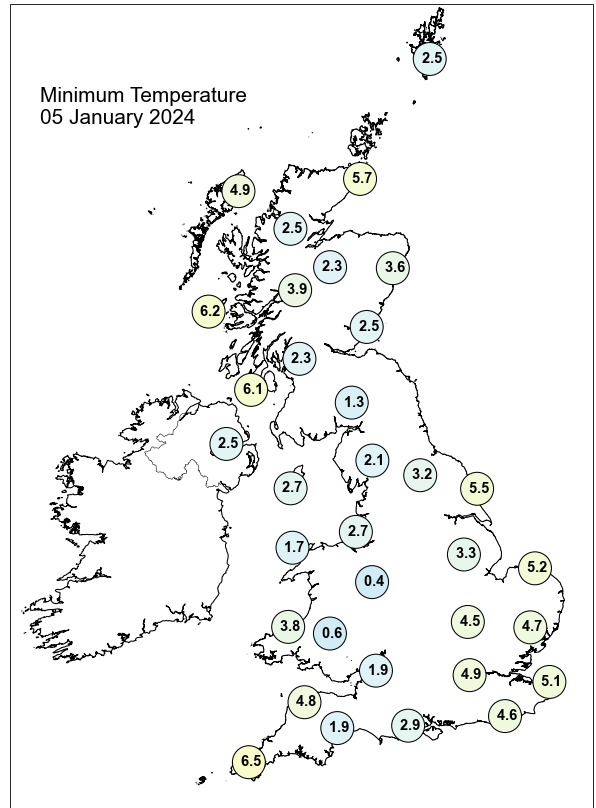
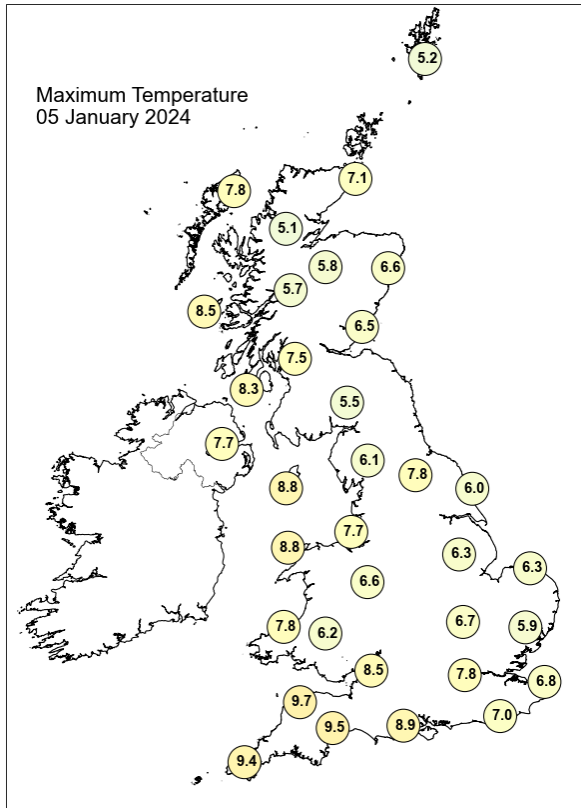

## Daily Weather Summary for Friday 05 January 2024

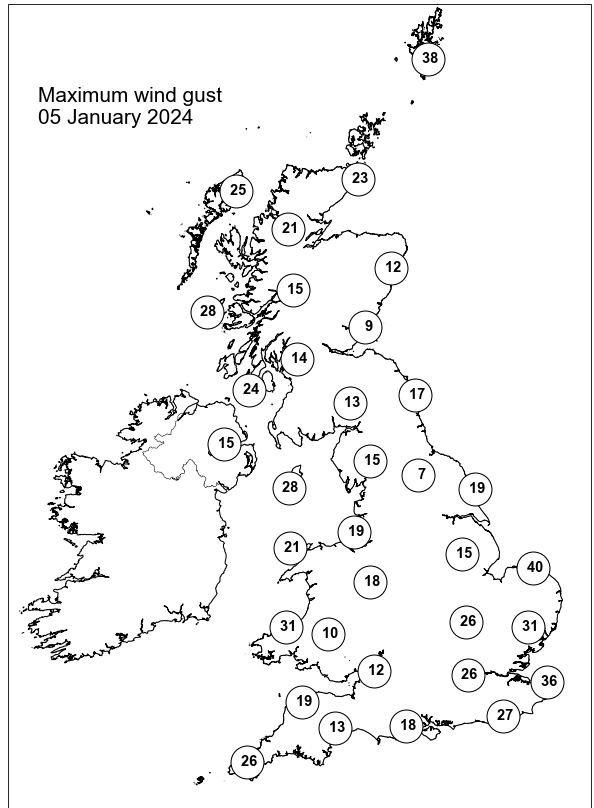
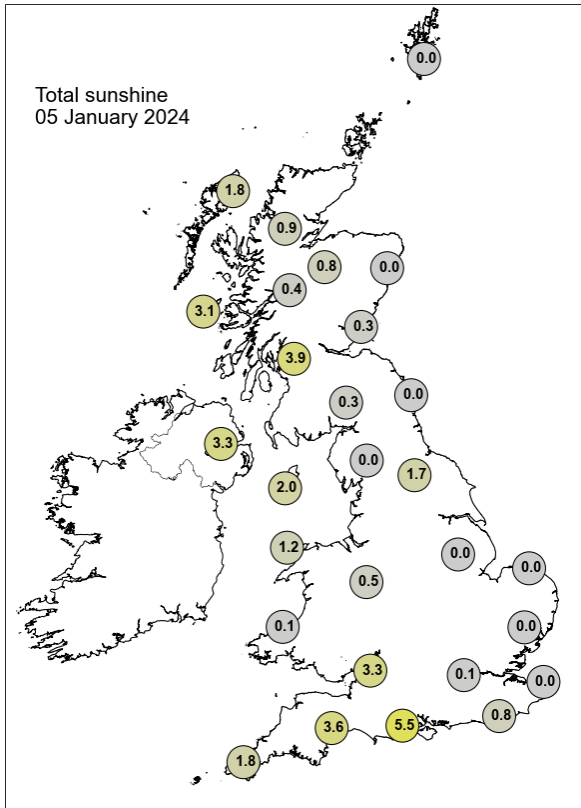

None of the selected stations observed a day of sleet or snow falling or non-zero snow depth at 0900 UTC.

## Daily Weather Summary for Saturday 06 January 2024

This day's summary created 13/01/2024 03:16

### Summary of the UK Weather for Saturday 06 January 2024

A weakening occlusion brought patchy, but localised outbreaks of rain across northern, central and some southern parts of England whilst the same feature, more active further north, brought moderate to heavy rain to northeastern portions of Scotland before moving offshore. Coastal showers affected parts of southwest England, Wales, Northern Ireland, western and northern Scotland on a north to northwesterly flow. Elsewhere, it remained largely dry with a few clear spells inland which allowed local fog or freezing fog patches to develop. Saturday was a generally dry day, with high pressure becoming more dominant over the UK. Scattered showers tended to occur, especially along western coastal regions, some of them pushed inland reaching central parts of northern England. Scottish Highlands saw sleet and snow. It remained fairly clear in the north and west, however the southeast of England was mostly cloudy due to the displacement of an occlusion. The influence of high pressure lead to icy stretches into the evening over north-western regions. Light easterly winds for many, with near average temperatures.

### Daily Extremes

<i>Highest Maximum</i>	<b>10.1°C</b> Trevince (Cornwall, 62mAMSL)
<i>Lowest Maximum</i>	<b>0.1°C</b> Carlisle (Cumbria, 28mAMSL)
<i>Highest Minimum</i>	<b>7.5°C</b> Scilly: St Marys Airport (Isles Of Scilly, 31mAMSL)
<i>Lowest Minimum</i>	<b>-4.3°C</b> Shap (Cumbria, 263mAMSL)
<i>Lowest Grass Minimum</i>	<b>-7.8°C</b> Katesbridge (Down, 91mAMSL)
<i>Most Rainfall</i>	<b>15.2mm</b> Lerwick (Shetland, 82mAMSL)
<i>Most Sunshine</i>	<b>6.9hr</b> Preston, Cove House (Dorset, 44mAMSL)
<i>Highest Gust</i>	<b>40Kt 46mph</b> Lerwick (Shetland, 82mAMSL) also Baltasound No 2 (Shetland, 15mAMSL)
<i>Highest Gust (mountain*)</i>	<b>28Kt 32mph</b> Bealach Na Ba No 2 (Ross & Cromarty, 773mAMSL)
<i>Greatest Snow Depth at 0900 UTC</i>	No non-zero values.

mAMSL refers to station elevation in metres above mean sea level.

\*Mountain stations are above 500mAMSL.

## Daily Weather Summary for Saturday 06 January 2024

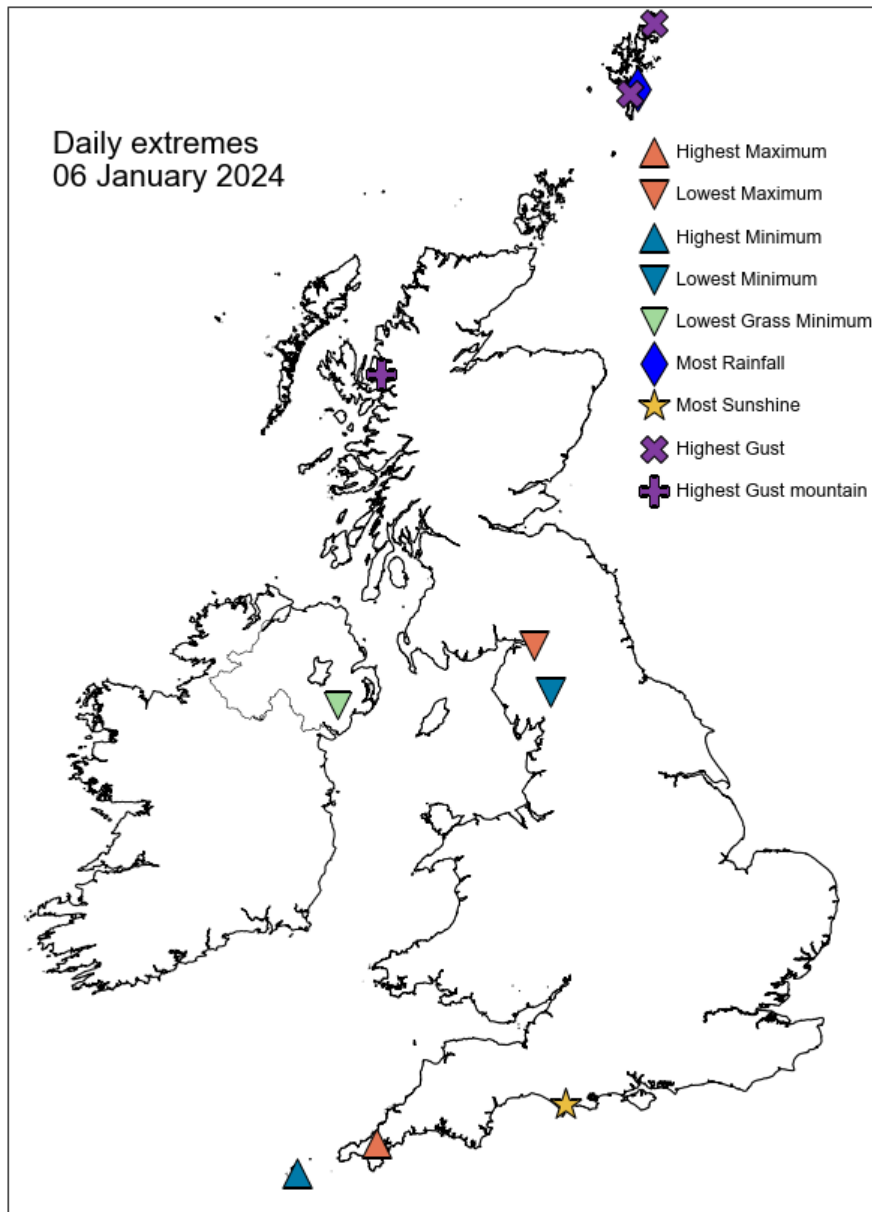

## Daily Weather Summary for Saturday 06 January 2024

### North Atlantic and Europe analysis charts and satellite images at 0000 UTC

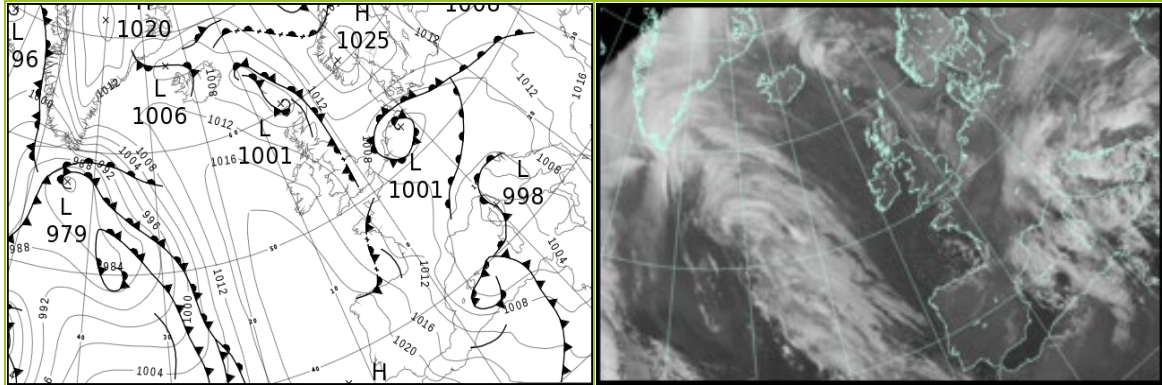

### North Atlantic and Europe analysis charts and satellite images at 1200 UTC

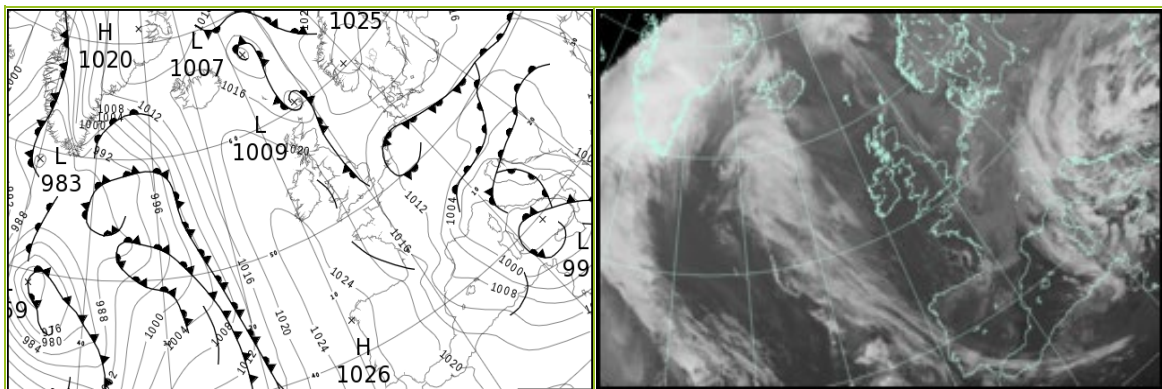

All satellite imagery copyright Met Office and EUMETSAT (European Organisation for the Exploitation of Meteorological Satellites). These show infra-red images from the geostationary MSG satellite. The rainfall rates are derived from both rain-radar and satellite data.



## Daily Weather Summary for Saturday 06 January 2024

UK satellite and rain-radar precipitation rates at (L) 0000 and (R) 1200 UTC

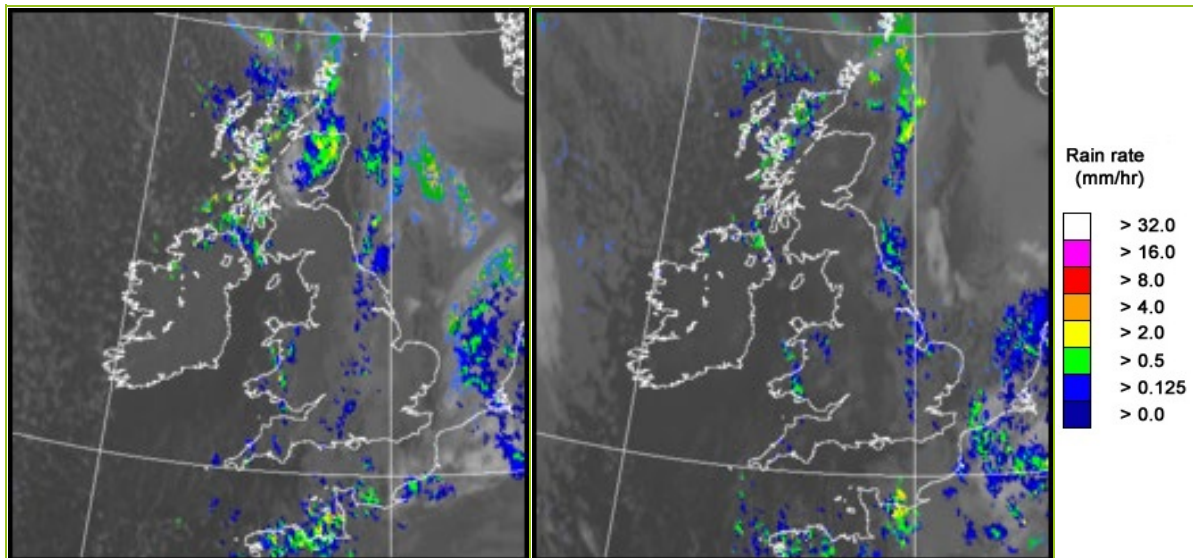

UK wind speed and direction at (L) 0000 and (R) 1200 UTC

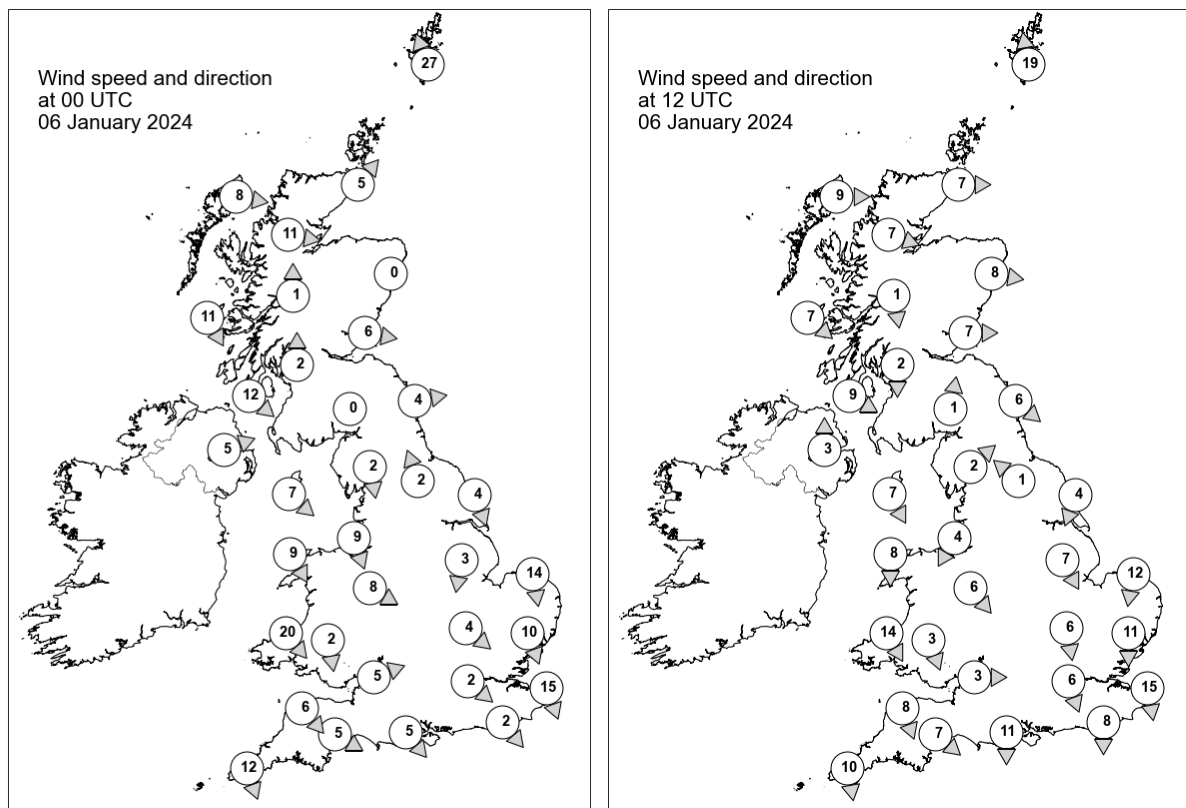

## Daily Weather Summary for Saturday 06 January 2024

### Selected UK readings at (L) 0000 and (R) 1200 UTC

STATIONS		0000 UTC						1200 UTC					
NO	SITE	PRESS	WDIR	WSPD	CLOUD	TEMP	TDEW	PRESS	WDIR	WSPD	CLOUD	TEMP	TDEW
1	Lerwick	1008.4	SSE	27	8	3.9	2.7	1011.6	S	19	8	6.0	5.7
2	Wick	1007.5	SW	5	8	3.9	2.9	1016.4	W	7	4	4.8	3.0
3	Stornoway	1008.9	W	8	5	5.1	2.5	1018.7	W	9	5	4.7	2.1
4	Loch Glascarnoch	1009.7	W	11	8	3.5	2.1	1019.3	WNW	7	8	3.3	2.5
5	Aviemore	1010.2	-	-	8	2.6	0.5	1019.3	-	-	2	1.3	1.2
6	Dyce	1010.0	-	0	8	-1.4	-1.8	1018.1	W	8	0	4.9	1.5
7	Tulloch Bridge	1011.6	S	1	8	1.5	1.5	1020.8	N	1	7	1.0	1.0
8	Tiree	1012.0	NNW	11	0	6.0	2.9	1020.5	NW	7	3	5.2	2.9
9	Leuchars	1010.3	W	6	8	2.3	1.6	1018.8	W	7	0	5.2	1.6
10	Bishopton	1011.4	S	2	8	1.1	0.5	1019.8	N	2	0	3.9	3.5
11	Machrihanish	1012.1	NW	12	1	7.1	3.6	1020.2	WNW	9	0	8.1	4.1
12	Boulmer	1010.4	W	4	4	-	-	1018.2	NW	6	1	-	-
13	Eskdalemuir	1012.1	-	0	7	-1.6	-1.8	1019.9	S	1	0	1.1	0.0
14	Aldergrove	1013.6	WSW	5	1	2.9	1.9	1021.6	S	3	8	4.2	3.2
15	Shap	1011.7	N	2	0	0.3	-0.3	1019.8	SW	2	8	1.3	1.2
16	Leeming	1010.5	SSE	2	8	4.7	4.2	1018.8	SE	1	8	3.2	2.5
17	Ronaldsway	1012.6	NW	7	3	6.5	4.1	1020.0	NNW	7	3	8.2	5.1
18	Bridlington	1009.7	NNW	4	8	4.8	2.0	1017.5	NNE	4	8	5.8	2.7
19	Crosby	1011.5	NNW	9	0	4.7	3.8	1019.3	NNE	4	2	6.2	5.5
20	Valley	1012.8	NNW	9	8	7.9	4.9	1020.2	N	8	1	8.7	5.3
21	Waddington	1010.1	N	3	8	4.6	2.6	1018.1	NNW	7	4	4.7	3.3
22	Shawbury	1011.4	WNW	8	0	4.3	3.1	1019.2	NW	6	6	6.6	5.1
23	Weybourne	1008.6	N	14	7	5.6	2.4	1016.6	N	12	8	5.2	1.8
24	Bedford	1009.9	NW	4	8	4.0	3.7	1017.9	N	6	8	5.2	3.7
25	Aberporth	1013.1	NW	20	6	7.0	4.3	1020.2	NNW	14	8	7.4	5.1
26	Sennybridge	1013.1	N	2	8	2.9	1.9	1019.6	NNW	3	1	7.1	3.1
27	Wattisham	1008.6	NNW	10	8	4.4	1.9	1016.6	N	11	8	4.9	1.8
28	Almondsbury	1011.6	WSW	5	6	5.0	2.6	1019.2	W	3	4	6.5	3.2
29	Heathrow	1010.1	NW	2	8	6.2	4.7	1017.7	NNW	6	8	6.4	3.3
30	Manston	1008.3	NNW	15	8	5.5	1.8	1015.8	N	15	8	5.8	2.5
31	Chivenor	1013.4	NW	6	2	5.7	3.4	1020.4	NNW	8	3	8.9	4.9
32	Exeter	1012.4	WNW	5	8	4.9	4.3	1019.3	NW	7	0	8.4	5.7
33	Herstmonceux	1009.3	NW	2	0	3.8	3.3	1016.5	N	8	8	6.5	1.8
34	Hurn	1011.2	NW	5	8	5.8	4.5	1018.4	N	11	0	7.7	3.7
35	Camborne	1014.6	NNW	12	3	8.0	4.1	1021.5	N	10	8	8.8	3.9

## Daily Weather Summary for Saturday 06 January 2024

### Selected European readings at (L) 0000 and (R) 1200 UTC

STATIONS		0000 UTC						1200 UTC					
NO	SITE	PRESS	WDIR	WSPD	CLOUD	TEMP	TDEW	PRESS	WDIR	WSPD	CLOUD	TEMP	TDEW
1	Murmansk	1015.3	SSW	10	7	-19.8	-22.8	1018.8	SW	10	1	-23.3	-26.2
2	Helsinki	1012.2	NNE	10	8	-15.7	-18.1	1021.6	NNE	4	0	-15.0	-18.0
3	Stockholm	1015.7	NW	4	-	-12.6	-14.0	1022.1	NW	6	-	-12.1	-14.4
4	Oslo	1019.6	NNE	2	-	-21.5	-23.9	1024.6	E	2	2	-16.7	-19.7
5	Reykjavik	1011.2	NW	3	7	1.3	0.0	1017.5	ESE	4	6	-1.3	-4.1
6	Moscow	1014.1	SE	2	8	-18.0	-21.3	1013.9	ESE	2	7	-15.4	-18.4
7	Kiev	1016.7	S	2	6	-5.7	-7.7	1012.7	-	0	8	-0.6	-3.5
8	Warsaw	1011.5	ENE	6	8	-2.6	-3.7	1013.4	NE	10	8	-2.1	-3.8
9	Berlin	1005.6	E	8	8	0.8	0.2	1011.9	ENE	12	8	-0.5	-1.8
10	De Bilt	1003.7	NNW	8	8	5.1	3.9	1012.2	N	8	8	3.7	1.3
11	Dublin	1014.9	W	10	1	2.1	1.2	1022.0	W	10	1	3.9	2.4
12	Cork	1017.5	WNW	10	1	3.7	1.7	1023.6	NNW	8	1	5.8	3.1
13	Sofia	1016.9	SSW	2	2	3.9	2.2	1012.6	E	2	6	7.3	2.4
14	Belgrade	1009.0	SE	6	-	11.3	4.3	1004.1	SE	8	8	13.0	4.3
15	Budapest	1008.2	ENE	4	-	5.5	2.0	1005.2	NE	4	-	6.8	6.4
16	Prague	1006.1	SE	2	-	3.5	1.2	1008.5	WNW	4	8	3.9	2.6
17	Munich	1005.5	N	2	7	5.0	4.2	1009.1	WNW	4	8	3.7	2.3
18	Strasbourg	1006.8	-	0	8	3.6	2.4	1010.3	NW	7	8	6.6	3.4
19	Paris	1008.8	WNW	6	5	5.3	3.5	1013.9	NNW	10	7	7.5	3.4
20	Jersey	1011.1	N	10	8	6.1	4.0	1018.2	N	13	6	8.8	3.7
21	Milan	1001.9	WSW	3	8	5.7	5.3	999.7	SW	3	5	5.9	5.2
22	Marseille	1002.0	NNW	8	-	7.4	5.5	1002.8	NW	36	7	9.7	1.6
23	Bordeaux	1011.6	W	2	6	5.0	4.0	1017.1	NNW	8	7	8.9	6.2
24	Rome	1002.7	SE	13	-	14.9	13.1	996.5	ENE	5	6	15.3	11.2
25	Ajaccio	1000.6	ENE	2	8	12.5	11.7	997.2	SW	5	8	14.5	10.9
26	Barcelona	1005.3	NW	5	5	8.8	7.4	1008.4	N	7	1	13.1	1.8
27	Majorca	1004.0	N	9	8	9.1	8.0	1010.0	NW	14	3	13.0	5.2
28	Madrid	1015.3	NW	7	2	6.1	0.7	1020.6	-	0	2	7.7	-0.4
29	Lisbon	1022.5	N	3	-	10.2	7.3	1024.8	SE	3	-	14.4	7.5
30	Athens	1017.2	N	2	-	14.5	11.3	1013.3	SSE	6	-	18.6	11.4
31	Malta	1007.7	SSE	9	7	17.1	14.1	1000.2	WSW	23	6	15.5	9.1
32	Gibraltar	1021.2	W	12	0	12.1	6.5	1022.7	W	13	5	13.6	5.0

# Daily Weather Summary for Saturday 06 January 2024

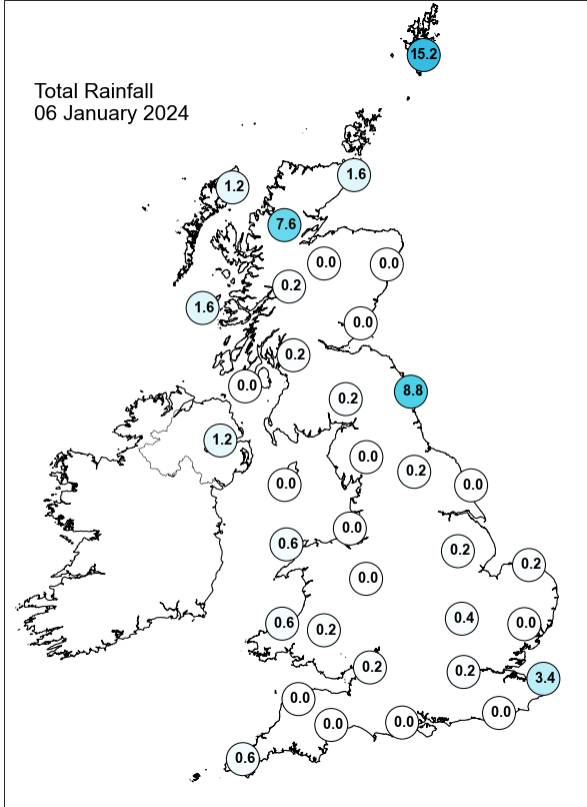
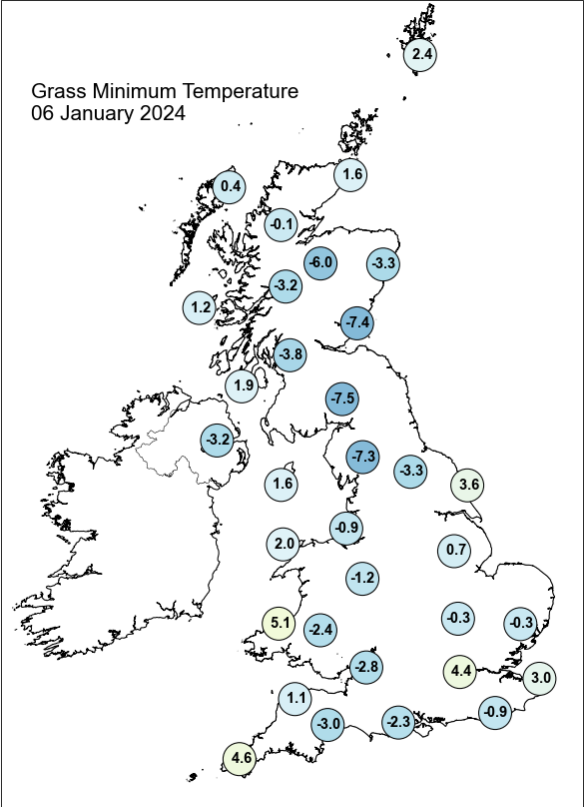
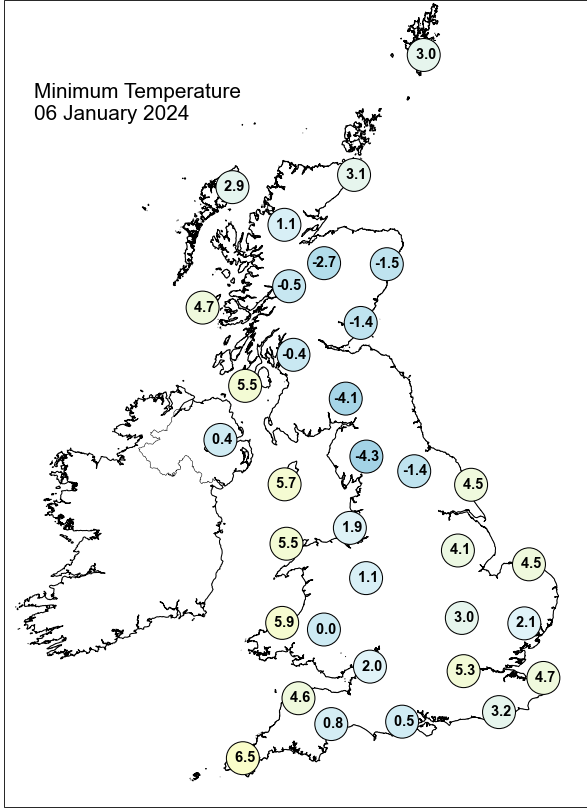
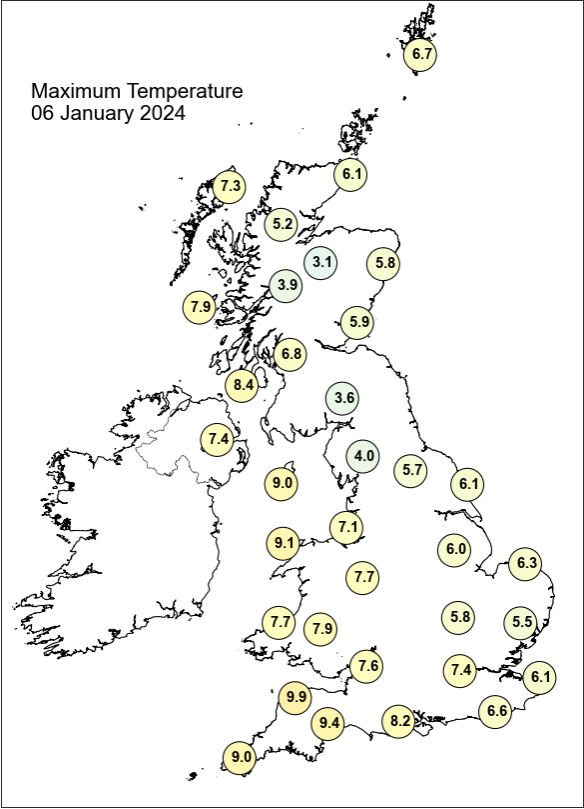

## Daily Weather Summary for Saturday 06 January 2024

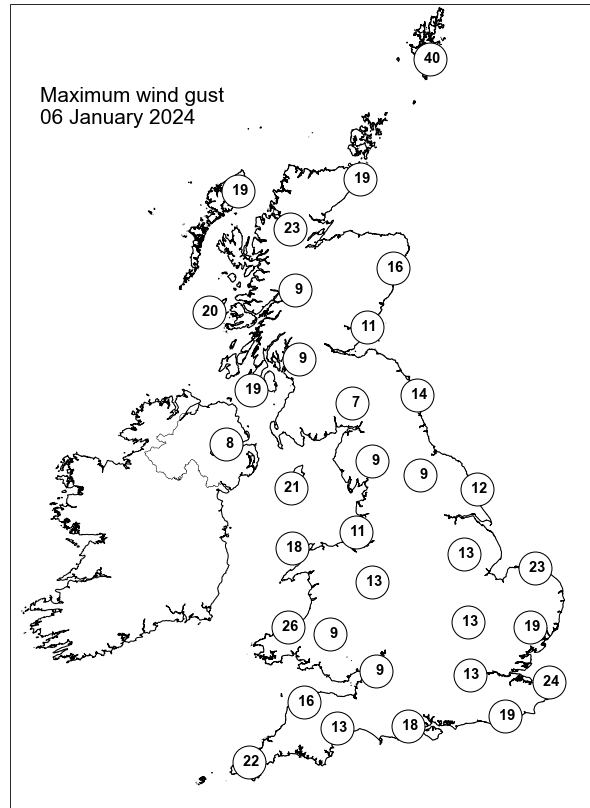
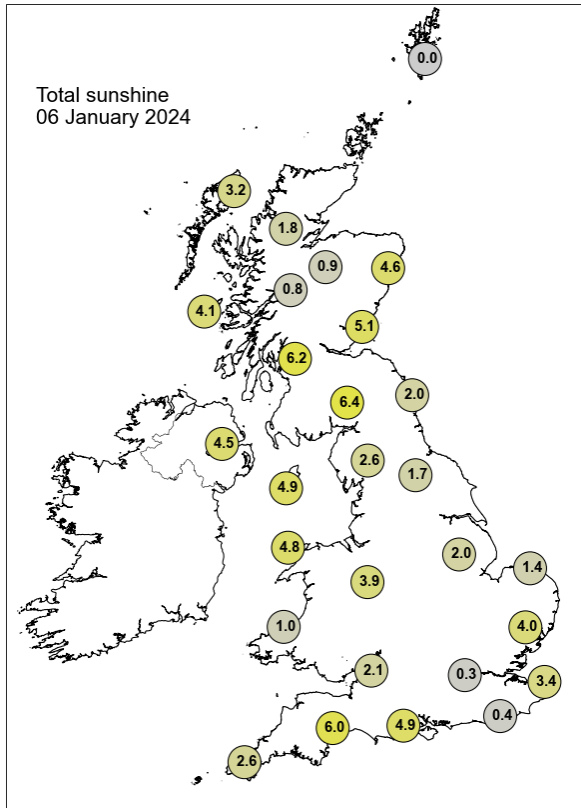

None of the selected stations observed a day of sleet or snow falling or non-zero snow depth at 0900 UTC.

## Daily Weather Summary for Sunday 07 January 2024

This day's summary created 14/01/2024 03:07

### Summary of the UK Weather for Sunday 07 January 2024

A persistent occlusion brought showers locally to northern and eastern parts of England, with some running through the southern North Sea, clipping southeastern coastal areas of England producing sleet at times. A feed of rain showers also moved onshore to parts of northeast England and northern Scotland as well as some clipping west Wales and the far southwest of England, these moving offshore with time. Elsewhere, it was mainly fine and dry but cold with a widespread frost and local freezing fog patches. During the day, high pressure continued to dominate UK's weather. This created a mostly dry and cold theme across most of the country. Few showers pushed from the north sea into parts of Scotland and northern England. It was cloudy over southern parts of the UK with sunny spells at times, mostly clear everywhere else. However, cloud spread over most parts by the evening, excluding Scotland which remained mostly under clear skies. Westerly light winds were predominant through the day, accompanied by below average temperatures for many.

### Daily Extremes

<i>Highest Maximum</i>	<b>9.2°C</b> Scilly: St Marys Airport (Isles Of Scilly, 31mAMSL)
<i>Lowest Maximum</i>	<b>-0.9°C</b> Glasgow, Bishopton (Renfrewshire, 59mAMSL)
<i>Highest Minimum</i>	<b>6.6°C</b> Scilly: St Marys Airport (Isles Of Scilly, 31mAMSL)
<i>Lowest Minimum</i>	<b>-6.4°C</b> Shap (Cumbria, 263mAMSL)
<i>Lowest Grass Minimum</i>	<b>-10.1°C</b> Whitechurch (Dyfed, 129mAMSL)
<i>Most Rainfall</i>	<b>6.8mm</b> Seahouses P Sta (Northumberland, 10mAMSL)
<i>Most Sunshine</i>	<b>6.9hr</b> Aberdaron (Gwynedd, 86mAMSL)
<i>Highest Gust</i>	<b>33Kt 38mph</b> Wight: Needles Old Battery (Isle Of Wight, 80mAMSL)
<i>Highest Gust (mountain*)</i>	<b>26Kt 30mph</b> Great Dun Fell No 2 (Cumbria, 847mAMSL) also Great Dun Fell No 2 B (Cumbria, 847mAMSL)
<i>Greatest Snow Depth at 0900 UTC</i>	No non-zero values.

mAMSL refers to station elevation in metres above mean sea level.

\*Mountain stations are above 500mAMSL.



## Daily Weather Summary for Sunday 07 January 2024

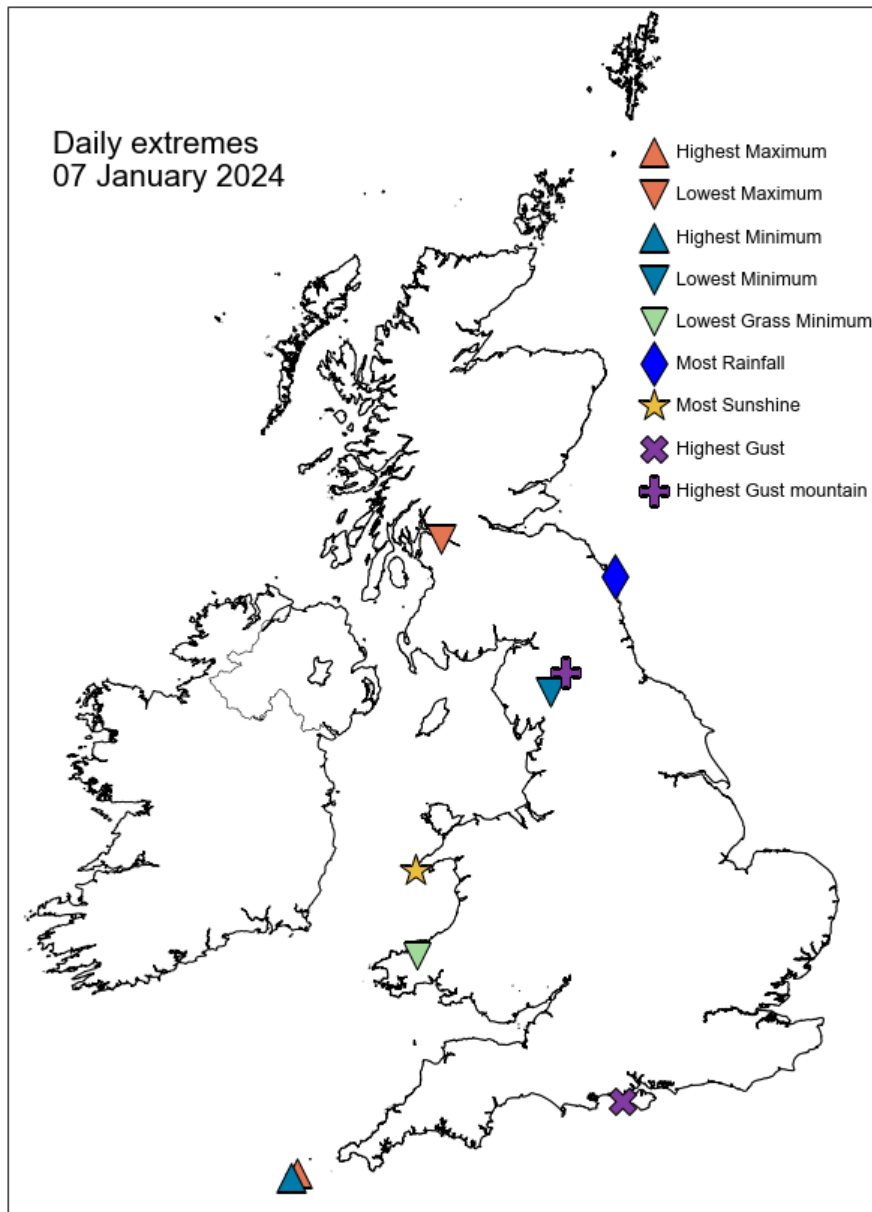

## Daily Weather Summary for Sunday 07 January 2024

### North Atlantic and Europe analysis charts and satellite images at 0000 UTC

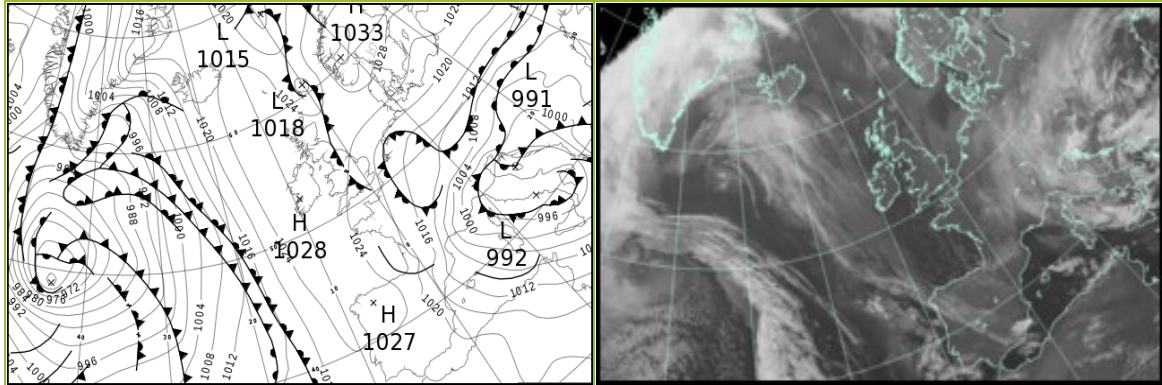

### North Atlantic and Europe analysis charts and satellite images at 1200 UTC

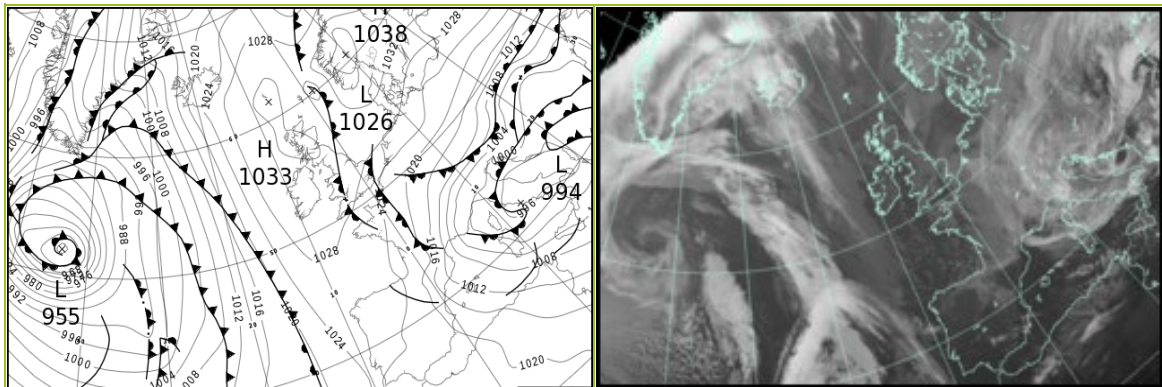

All satellite imagery copyright Met Office and EUMETSAT (European Organisation for the Exploitation of Meteorological Satellites). These show infra-red images from the geostationary MSG satellite. The rainfall rates are derived from both rain-radar and satellite data.

## Daily Weather Summary for Sunday 07 January 2024

UK satellite and rain-radar precipitation rates at (L) 0000 and (R) 1200 UTC

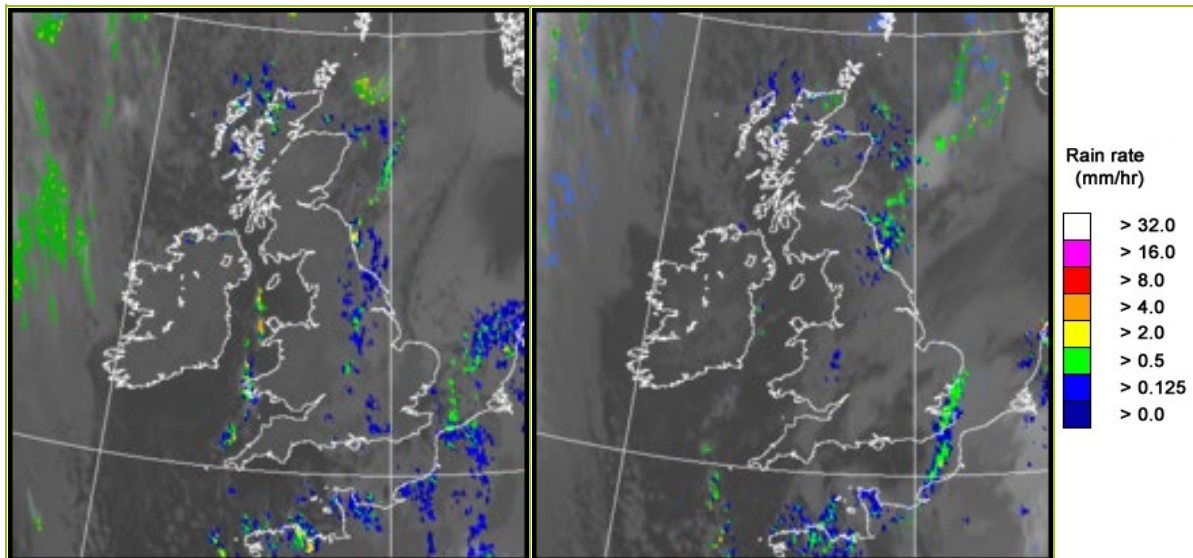

UK wind speed and direction at (L) 0000 and (R) 1200 UTC

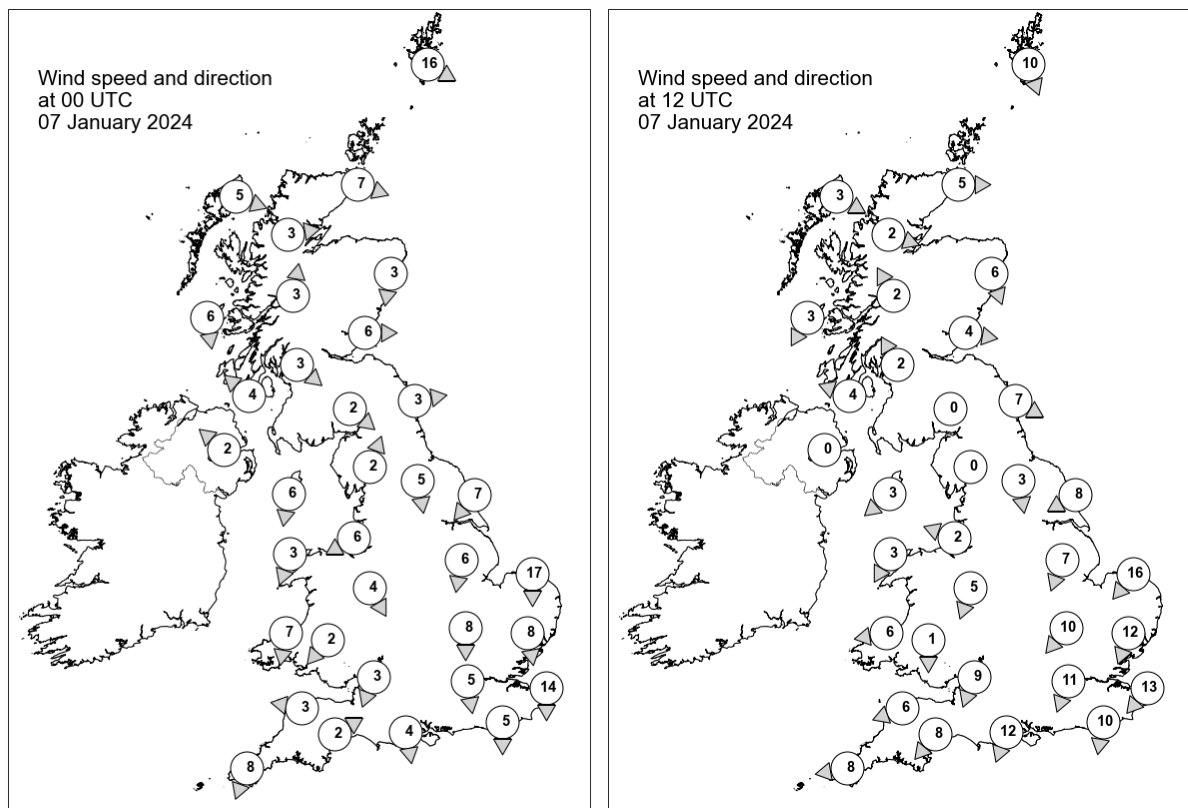

## Daily Weather Summary for Sunday 07 January 2024

### Selected UK readings at (L) 0000 and (R) 1200 UTC

STATIONS		0000 UTC						1200 UTC					
NO	SITE	PRESS	WDIR	WSPD	CLOUD	TEMP	TDEW	PRESS	WDIR	WSPD	CLOUD	TEMP	TDEW
1	Lerwick	1019.9	WNW	16	8	5.8	5.2	-	NNW	10	-	-	-
2	Wick	1024.5	WNW	7	8	3.1	2.3	1031.4	W	5	8	3.4	2.8
3	Stornoway	1026.3	WNW	5	5	2.8	1.5	1032.0	WNW	3	8	4.3	1.9
4	Loch Glascarnoch	1026.9	W	3	8	1.3	1.0	1032.7	WNW	2	4	2.1	1.8
5	Aviemore	1026.7	-	-	0	-1.1	-1.6	1032.6	-	-	1	0.4	0.1
6	Dyce	1025.1	N	3	0	2.7	1.3	1031.5	NNW	6	0	4.3	1.4
7	Tulloch Bridge	1027.7	S	3	8	0.9	0.9	1033.6	SSE	2	0	-	-
8	Tiree	1026.9	N	6	0	4.1	1.9	1032.1	NNE	3	0	5.4	3.9
9	Leuchars	1025.5	W	6	8	2.1	0.3	1031.9	W	4	8	3.7	1.4
10	Bishopton	1026.4	NW	3	8	-0.4	-0.8	1032.8	SSE	2	8	-2.8	-3.2
11	Machrihanish	1026.5	SE	4	0	-0.5	-1.1	1031.8	ESE	4	0	3.6	2.4
12	Boulmer	1025.4	W	3	8	-	-	1031.1	WNW	7	8	-	-
13	Eskdalemuir	1026.9	NW	2	0	-3.6	-4.2	1032.5	-	0	0	0.4	-0.8
14	Aldergrove	1027.1	SE	2	4	0.2	0.1	1032.4	-	0	8	-	-
15	Shap	1026.4	SSW	2	8	-1.4	-1.6	1031.9	-	0	0	1.2	0.7
16	Leeming	1025.1	N	5	3	2.4	0.9	1031.1	N	3	8	4.4	2.3
17	Ronaldsway	1025.8	N	6	0	2.5	0.4	1031.4	NE	3	0	6.3	2.8
18	Bridlington	1024.3	NE	7	8	4.0	-0.6	1030.5	ENE	8	8	4.8	-0.6
19	Crosby	1025.3	ENE	6	0	0.3	0.0	1031.3	ESE	2	0	2.1	1.8
20	Valley	1025.4	NNE	3	0	2.6	1.8	1031.1	NNE	3	0	5.4	3.9
21	Waddington	1024.1	N	6	8	3.6	1.1	1030.5	NNE	7	8	3.6	-1.0
22	Shawbury	1025.2	NNW	4	5	0.8	0.7	1031.1	NNE	5	8	3.1	2.2
23	Weybourne	1022.2	N	17	2	4.3	-1.5	1028.8	NE	16	8	4.3	-2.0
24	Bedford	1023.2	N	8	8	3.6	2.4	1029.3	NE	10	8	3.6	-0.8
25	Aberporth	1025.0	N	7	0	5.9	3.9	1030.8	E	6	0	4.7	0.5
26	Sennybridge	1025.8	NE	2	0	-1.3	-2.0	1030.9	N	1	8	0.8	0.6
27	Wattisham	1022.0	N	8	0	0.5	-2.1	1027.5	NNE	12	8	3.5	-1.3
28	Almondsbury	1024.1	NNE	3	5	2.6	1.4	1029.6	NNE	9	4	4.6	0.6
29	Heathrow	1022.7	N	5	8	4.3	2.1	1027.8	NNE	11	0	4.7	-2.2
30	Manston	1020.5	N	14	7	3.7	-0.9	1025.2	NE	13	8	5.0	1.8
31	Chivenor	1024.6	E	3	0	2.5	2.0	1029.7	ENE	6	4	5.6	1.3
32	Exeter	1024.2	WSW	2	3	-0.4	-0.6	1029.0	NE	8	6	5.3	-0.2
33	Herstmonceux	1021.3	N	5	6	2.9	1.0	1025.6	N	10	2	4.5	-0.7
34	Hurn	1023.0	N	4	8	3.7	2.8	1028.0	NNE	12	1	4.5	-0.2
35	Camborne	1025.1	NNE	8	3	7.3	3.4	1029.4	E	8	0	6.0	0.6

## Daily Weather Summary for Sunday 07 January 2024

### Selected European readings at (L) 0000 and (R) 1200 UTC

STATIONS		0000 UTC						1200 UTC					
NO	SITE	PRESS	WDIR	WSPD	CLOUD	TEMP	TDEW	PRESS	WDIR	WSPD	CLOUD	TEMP	TDEW
1	Murmansk	1013.6	SSW	4	2	-13.2	-15.6	1016.0	SSW	14	6	-15.2	-17.4
2	Helsinki	1029.6	N	4	0	-22.2	-24.7	1033.6	WNW	4	0	-20.9	-23.3
3	Stockholm	1028.6	-	0	-	-15.0	-16.4	1034.0	W	2	-	-14.1	-15.5
4	Oslo	1030.4	-	0	-	-17.3	-19.0	1035.8	-	0	4	-13.5	-16.1
5	Reykjavik	1018.7	ESE	12	6	4.8	1.9	1019.4	SE	20	7	5.7	4.1
6	Moscow	1020.6	N	4	2	-19.6	-22.5	1028.6	NW	2	0	-20.4	-24.2
7	Kiev	1016.4	ENE	4	8	-4.4	-6.1	1018.5	NE	8	8	-9.3	-12.6
8	Warsaw	1018.2	NE	10	7	-5.5	-8.6	1020.3	NE	10	7	-6.3	-9.5
9	Berlin	1018.5	NE	12	8	-1.2	-5.5	1023.2	N	8	8	-1.1	-4.7
10	De Bilt	1018.0	NNE	6	8	0.7	-1.0	1025.5	ENE	14	8	0.8	-4.2
11	Dublin	1027.1	WNW	8	1	-0.7	-1.2	1032.0	W	6	3	0.8	0.2
12	Cork	1027.5	NW	6	1	2.9	2.3	1030.9	N	4	1	3.8	1.5
13	Sofia	1002.5	E	4	3	6.3	4.1	996.6	E	2	7	10.0	5.6
14	Belgrade	998.9	SE	8	6	9.9	3.2	998.1	NNE	4	8	10.4	4.8
15	Budapest	1002.9	NE	4	-	6.4	6.1	1002.8	N	6	-	6.6	6.2
16	Prague	1011.9	N	6	-	0.7	-1.2	1017.5	NNW	8	8	-2.3	-6.4
17	Munich	1010.9	W	6	8	0.5	-0.2	1014.3	NNE	8	8	0.0	-1.3
18	Strasbourg	1012.7	NNE	7	8	4.9	3.9	1016.3	NNE	11	8	4.5	2.8
19	Paris	1017.8	N	8	7	4.9	1.9	1021.5	NNE	13	8	3.2	-0.1
20	Jersey	1022.0	N	10	6	6.7	1.8	1026.3	NNE	11	8	5.4	-0.6
21	Milan	998.9	S	2	5	6.1	5.5	1001.5	N	2	8	9.0	6.2
22	Marseille	1002.8	NW	34	-	7.4	1.2	1003.6	NNW	36	6	8.1	0.6
23	Bordeaux	1020.5	NNW	8	-	4.7	3.0	1023.0	N	8	8	6.7	3.1
24	Rome	993.4	N	1	7	10.7	10.5	994.4	NNE	8	7	12.1	10.4
25	Ajaccio	997.9	WNW	6	8	11.1	8.7	998.4	NW	6	7	12.5	4.0
26	Barcelona	1010.5	N	15	0	8.3	-2.4	1011.5	NNW	19	1	13.3	-6.3
27	Majorca	1011.9	NNW	13	3	10.8	4.5	1012.6	NW	16	3	12.5	3.2
28	Madrid	1024.3	NE	1	0	0.5	-1.5	1023.4	NNW	6	1	8.2	-1.1
29	Lisbon	1024.0	ENE	3	-	8.7	5.1	1024.6	ENE	2	-	11.0	5.9
30	Athens	1004.8	SSE	7	-	11.9	10.0	1002.6	SSW	8	-	16.3	6.5
31	Malta	1004.4	W	31	6	13.1	7.9	1007.8	WNW	20	6	12.0	7.3
32	Gibraltar	1022.2	W	10	3	10.7	5.6	1022.3	SW	8	0	13.8	4.6

## Daily Weather Summary for Sunday 07 January 2024

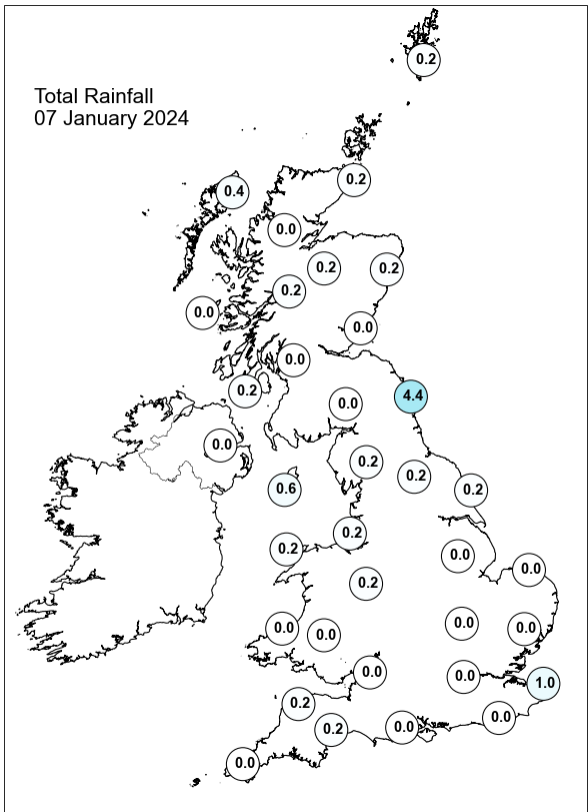
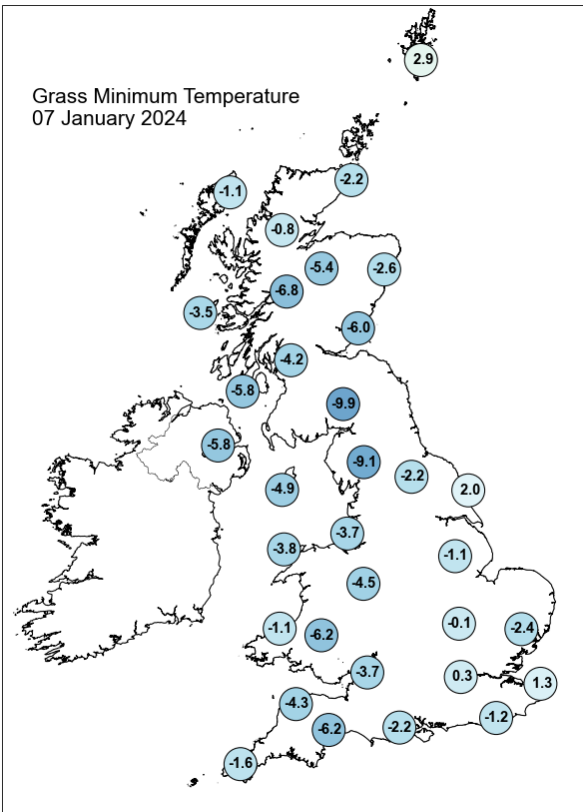
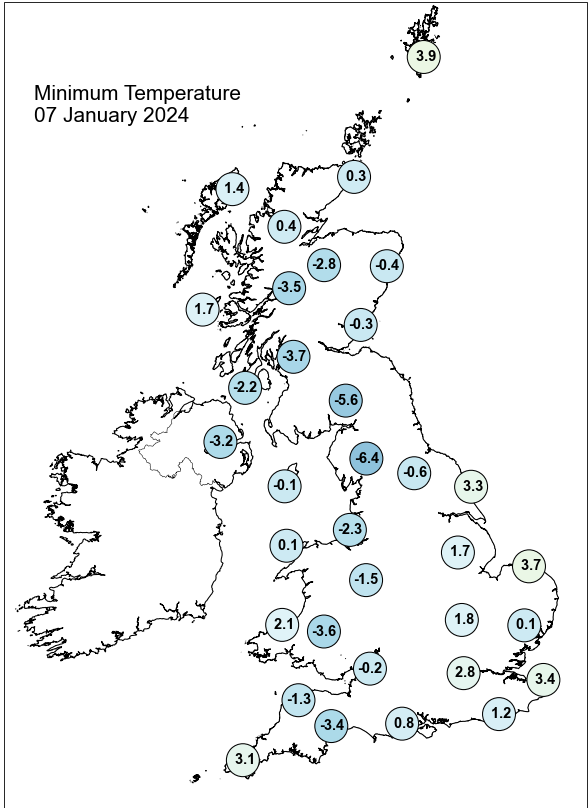
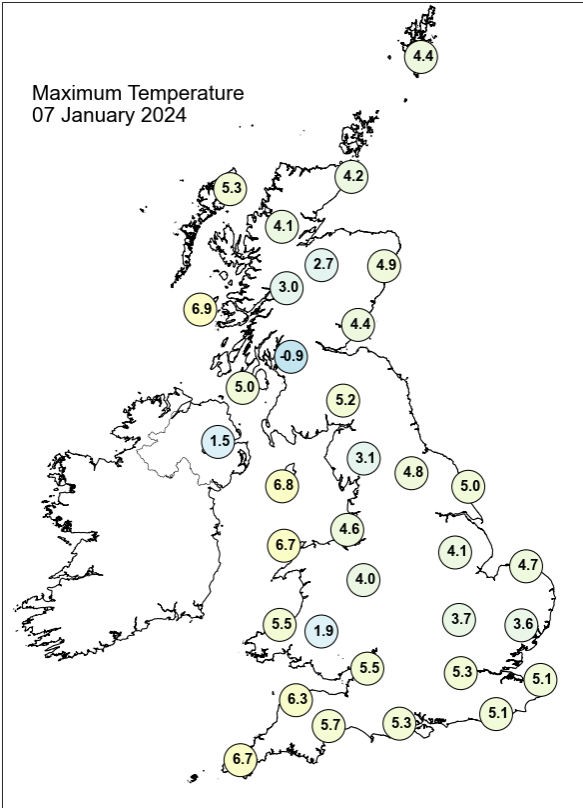



## Daily Weather Summary for Sunday 07 January 2024

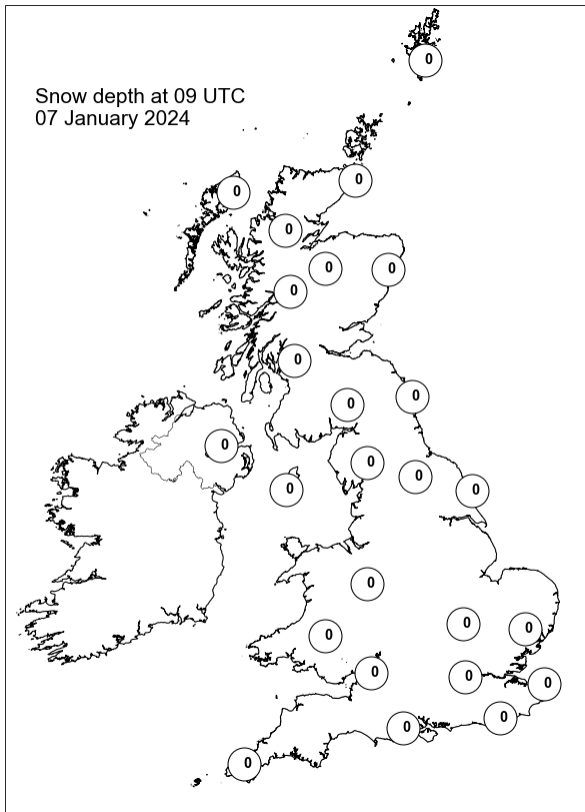
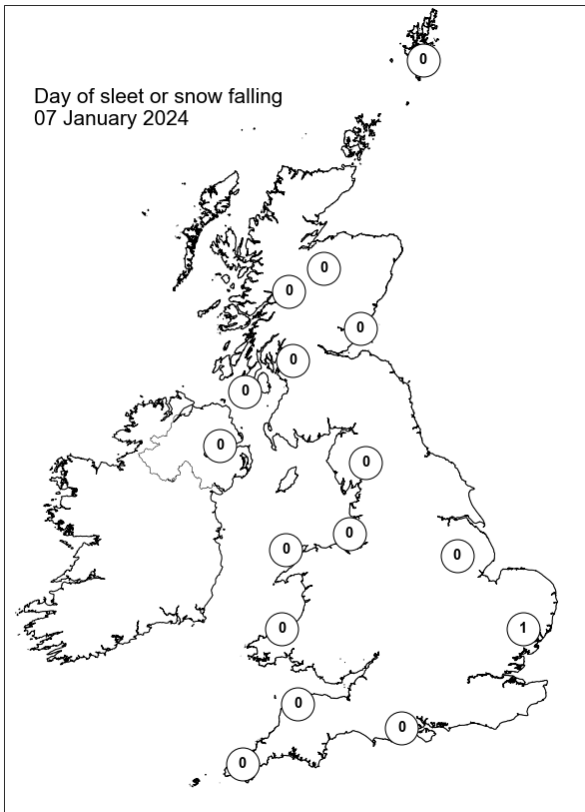
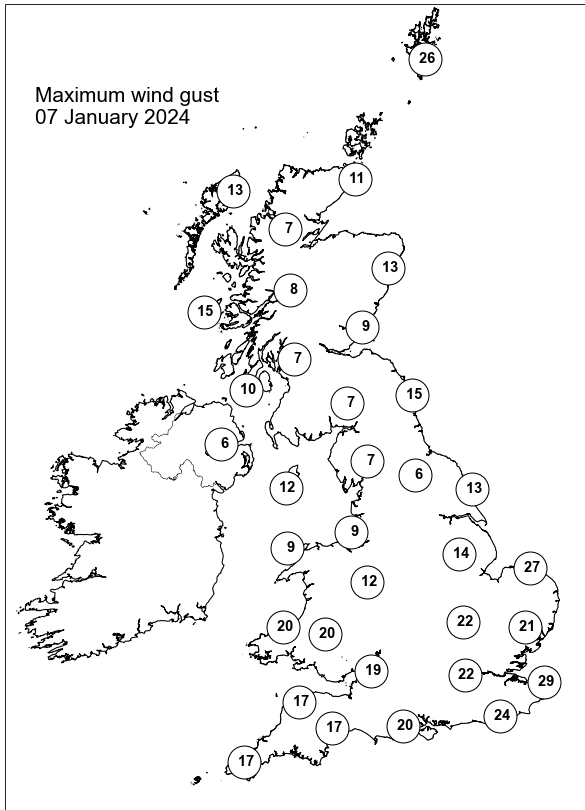
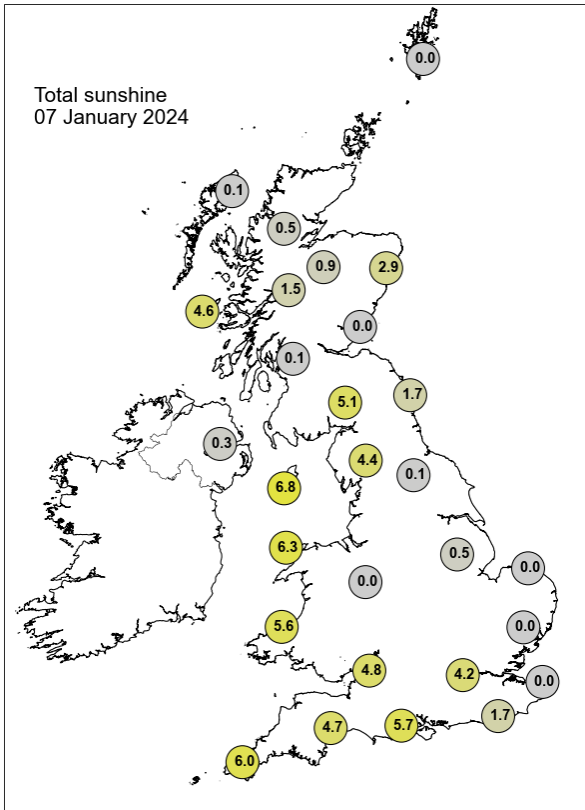

## Daily Weather Summary for Monday 08 January 2024

This day's summary created 15/01/2024 03:03

### Summary of the UK Weather for Monday 08 January 2024

Widespread cold to start on Monday, with some freezing fog patches, particularly in parts of Scotland. Mostly dry, though some showers moved westwards across Northern Ireland, northeast England and southeast Scotland. Some showers moved across Kent, turning wintry into the morning. Generally light winds, though breezy across some eastern coasts with cold northeasterlies. Into the day, the first half of the day was dry for most, with some occasional localised shower in coastal areas of the far southwest and eastern Scottish coast. Into lunchtime, showery and snowy conditions started to affect London and the southeastern UK. Bringing icy conditions to the area. Said showery snowy conditions spreaded into the west and southwestern areas of UK. Skies were mostly clear in the early part, slowly turning cloudy. Winds remained light throughout the day.

### Daily Extremes

<i>Highest Maximum</i>	<b>6.8°C</b> Harris: Quidnish (Western Isles, 13mAMSL)
<i>Lowest Maximum</i>	<b>-2.3°C</b> Aviemore (Inverness-shire, 228mAMSL)
<i>Highest Minimum</i>	<b>3.7°C</b> Scilly: St Marys Airport (Isles Of Scilly, 31mAMSL)
<i>Lowest Minimum</i>	<b>-8.0°C</b> Altnaharra No 2 (Sutherland, 81mAMSL)
<i>Lowest Grass Minimum</i>	<b>-13.8°C</b> Whitechurch (Dyfed, 129mAMSL)
<i>Most Rainfall</i>	<b>3.2mm</b> Ilfracombe, Hore Down W Wks (Devon, 250mAMSL)
<i>Most Sunshine</i>	<b>6.2hr</b> Kinloss (Moray (in Grampian Region), 5mAMSL)
<i>Highest Gust</i>	<b>39Kt 45mph</b> Langdon Bay (Kent, 117mAMSL)
<i>Highest Gust (mountain*)</i>	<b>49Kt 56mph</b> Great Dun Fell No 2 (Cumbria, 847mAMSL) also Great Dun Fell No 2 B (Cumbria, 847mAMSL)
<i>Greatest Snow Depth at 0900 UTC</i>	No non-zero values.

mAMSL refers to station elevation in metres above mean sea level.

\*Mountain stations are above 500mAMSL.

## Daily Weather Summary for Monday 08 January 2024

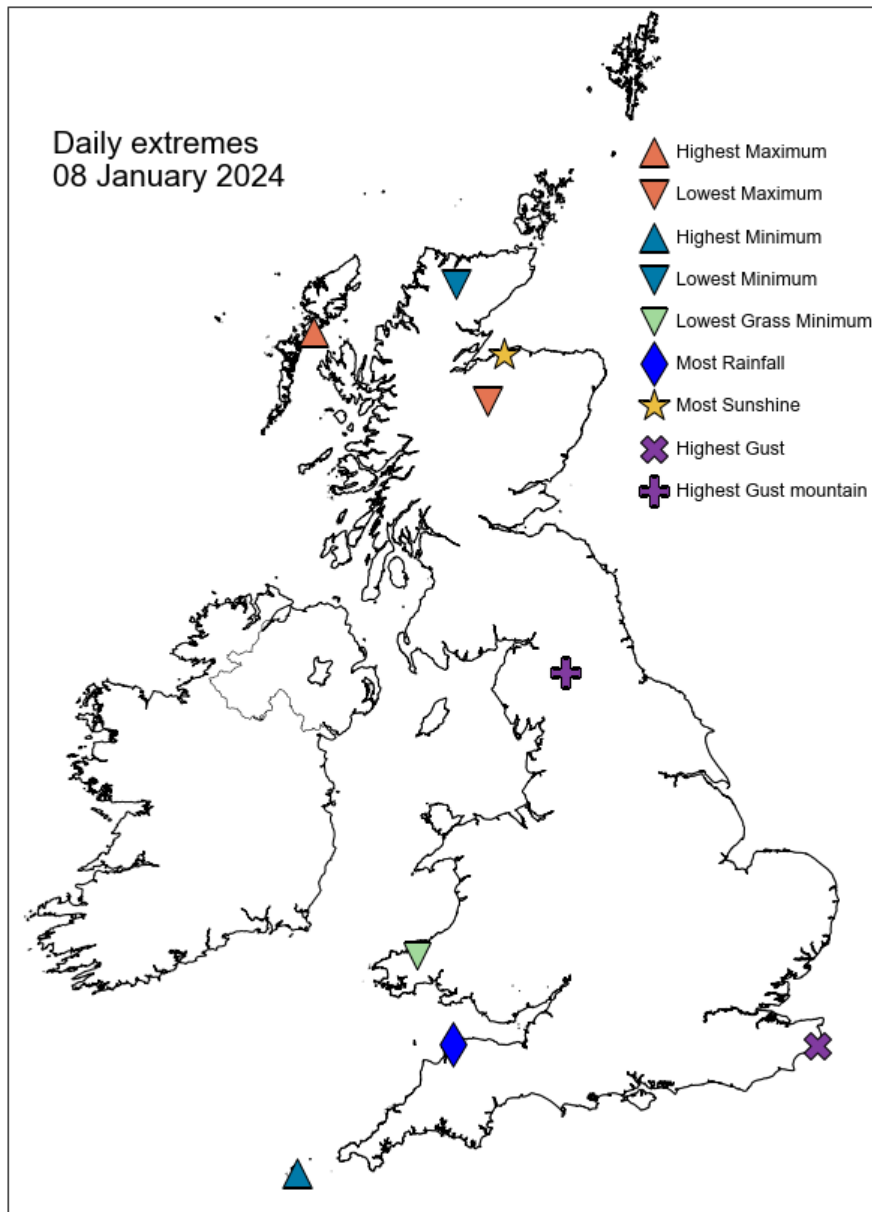

## Daily Weather Summary for Monday 08 January 2024

### North Atlantic and Europe analysis charts and satellite images at 0000 UTC

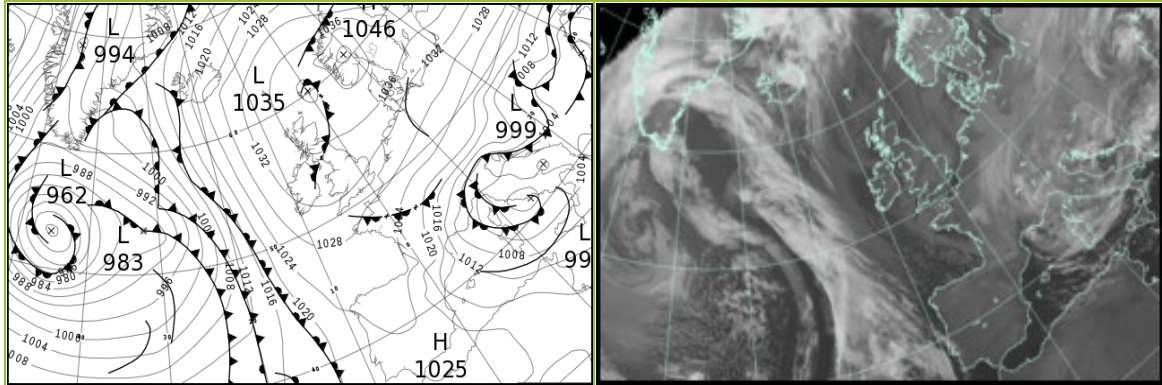

### North Atlantic and Europe analysis charts and satellite images at 1200 UTC

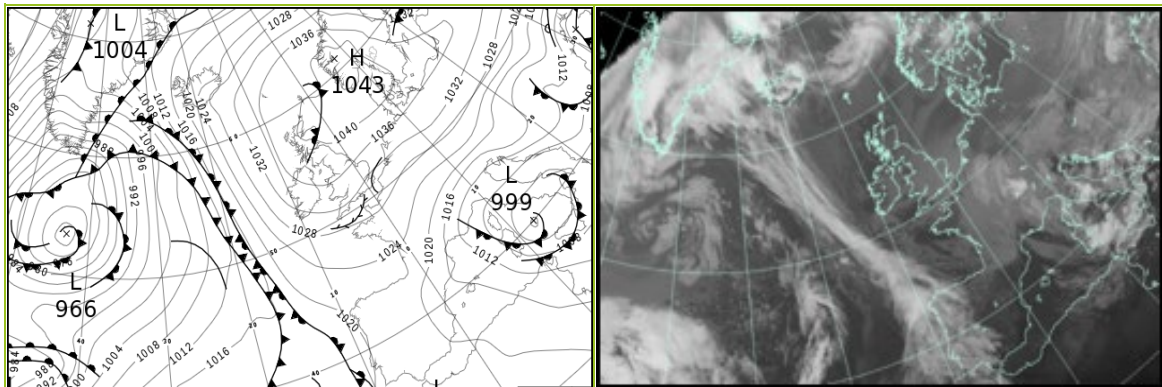

All satellite imagery copyright Met Office and EUMETSAT (European Organisation for the Exploitation of Meteorological Satellites). These show infra-red images from the geostationary MSG satellite. The rainfall rates are derived from both rain-radar and satellite data.

## Daily Weather Summary for Monday 08 January 2024

UK satellite and rain-radar precipitation rates at (L) 0000 and (R) 1200 UTC

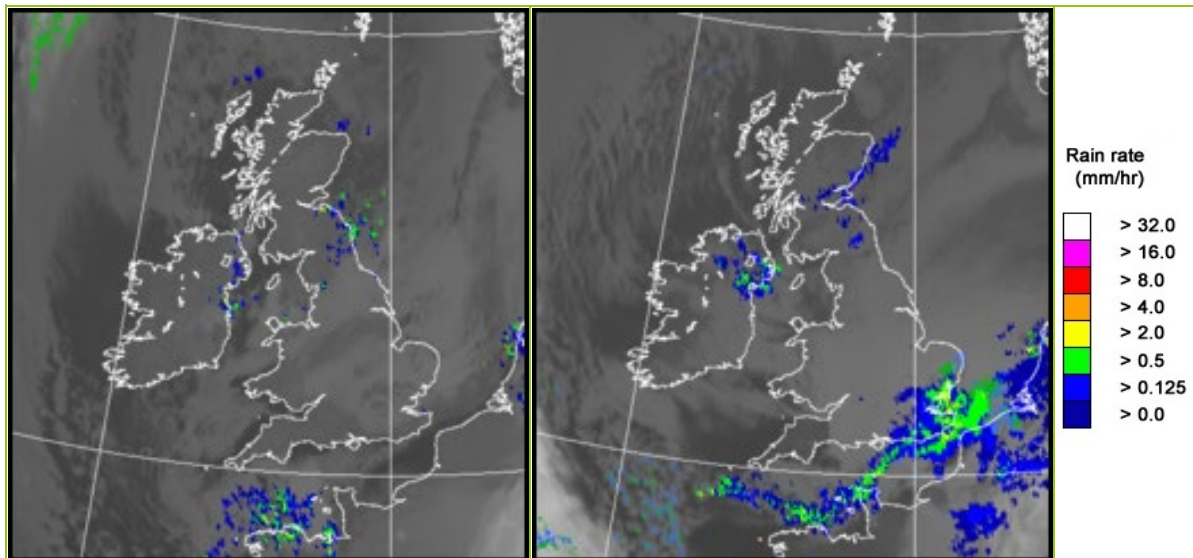

UK wind speed and direction at (L) 0000 and (R) 1200 UTC

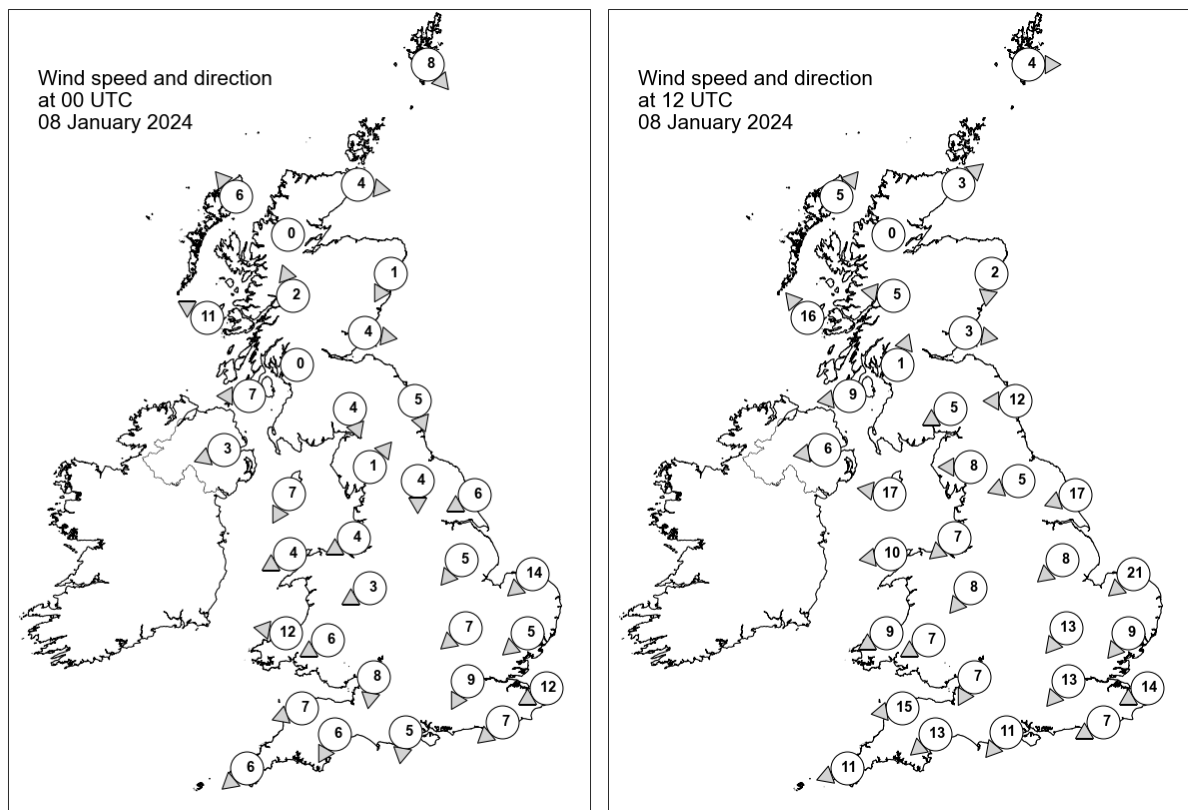

## Daily Weather Summary for Monday 08 January 2024

### Selected UK readings at (L) 0000 and (R) 1200 UTC

STATIONS		0000 UTC						1200 UTC					
NO	SITE	PRESS	WDIR	WSPD	CLOUD	TEMP	TDEW	PRESS	WDIR	WSPD	CLOUD	TEMP	TDEW
1	Lerwick	1035.7	NW	8	8	3.9	3.6	1040.1	W	4	8	4.2	1.3
2	Wick	1036.8	W	4	8	0.9	0.4	1040.1	SW	3	0	2.6	1.6
3	Stornoway	1036.0	SE	6	0	4.8	1.9	1039.0	SW	5	0	4.2	1.2
4	Loch Glascarnoch	1038.1	-	0	2	-3.7	-4.2	1040.9	-	0	0	-1.9	-2.6
5	Aviemore	1037.7	-	-	7	-0.4	-0.5	1041.2	-	-	8	-3.1	-3.3
6	Dyce	1037.1	NNE	1	1	-1.1	-1.5	1040.7	N	2	8	-0.7	-1.1
7	Tulloch Bridge	1038.3	SSE	2	0	-3.3	-3.5	1041.1	E	5	5	0.3	-0.7
8	Tiree	1035.5	ESE	11	0	3.8	1.5	1038.4	SE	16	8	5.6	3.0
9	Leuchars	1036.8	W	4	0	-1.7	-2.0	1039.9	W	3	8	1.3	1.1
10	Bishopton	1036.7	-	0	8	-2.8	-3.2	1039.5	SSW	1	8	0.3	0.0
11	Machrihanish	1035.3	E	7	8	3.1	0.6	1038.2	E	9	8	4.9	1.9
12	Boulmer	1035.6	NNW	5	7	-	-	1039.6	E	12	8	-	-
13	Eskdalemuir	1036.9	NNW	4	2	-1.1	-1.7	1039.4	ENE	5	8	1.6	1.3
14	Aldergrove	1035.1	ENE	3	4	-1.4	-1.4	1037.2	E	6	8	3.8	2.3
15	Shap	1036.1	SW	1	8	-0.9	-1.1	1038.4	E	8	8	1.6	-1.2
16	Leeming	1035.4	N	4	8	3.0	2.6	1038.5	ENE	5	8	3.1	-1.7
17	Ronaldsway	1034.6	NNE	7	6	3.0	1.6	1037.0	E	17	8	5.2	0.8
18	Bridlington	1034.7	ENE	6	8	4.1	-0.3	1037.3	ENE	17	8	3.8	-2.2
19	Crosby	1034.7	ENE	4	8	1.6	0.9	1036.8	NE	7	7	3.0	-0.1
20	Valley	1033.9	ENE	4	8	1.9	0.2	1036.2	E	10	8	4.2	-0.3
21	Waddington	1034.6	NE	5	6	-0.1	-3.2	1036.0	NE	8	8	2.7	-1.9
22	Shawbury	1034.7	ENE	3	8	0.2	-2.0	1036.0	NE	8	8	2.9	-1.5
23	Weybourne	1033.3	NE	14	6	3.8	-3.3	1034.5	NE	21	8	3.4	-2.2
24	Bedford	1033.1	NE	7	8	2.1	-2.0	1033.8	NE	13	8	2.7	-2.5
25	Aberporth	1033.6	E	12	5	1.7	-2.9	1034.9	ENE	9	8	2.5	-3.2
26	Sennybridge	1034.0	ENE	6	0	-1.1	-4.5	1034.8	ENE	7	8	0.9	-4.8
27	Wattisham	1032.4	NE	5	8	0.5	-2.8	1032.9	NE	9	8	1.7	-1.1
28	Almondsbury	1032.8	N	8	7	1.3	-2.6	1034.0	NNE	7	8	2.6	-3.0
29	Heathrow	1032.1	NNE	9	8	2.7	-2.1	1032.6	NE	13	8	3.2	-3.0
30	Manston	1031.0	ENE	12	8	3.0	-3.2	1031.2	ENE	14	8	1.8	-1.8
31	Chivenor	1032.1	ENE	7	0	2.5	-2.4	1032.7	E	15	0	4.2	-3.7
32	Exeter	1031.6	NNE	6	0	-0.4	-3.3	1032.2	NE	13	2	3.5	-2.7
33	Herstmonceux	1030.4	NE	7	0	1.0	-3.1	1030.8	ENE	7	8	1.9	-2.7
34	Hurn	1031.2	N	5	0	0.1	-3.1	1031.6	NE	11	8	3.3	-3.4
35	Camborne	1031.9	NE	6	8	0.2	-3.3	1031.1	ENE	11	0	3.6	-2.6



## Daily Weather Summary for Monday 08 January 2024

### Selected European readings at (L) 0000 and (R) 1200 UTC

STATIONS		0000 UTC						1200 UTC					
NO	SITE	PRESS	WDIR	WSPD	CLOUD	TEMP	TDEW	PRESS	WDIR	WSPD	CLOUD	TEMP	TDEW
1	Murmansk	1006.2	N	25	8	-2.7	-4.3	1016.4	SW	2	7	-8.5	-10.5
2	Helsinki	1032.2	WNW	4	8	-18.2	-19.3	1026.1	WNW	8	8	-5.1	-6.4
3	Stockholm	1036.2	SSW	2	-	-13.7	-15.1	1033.8	W	6	-	-8.1	-9.8
4	Oslo	1040.3	NNE	6	-	-17.4	-19.5	1040.1	-	0	2	-12.2	-15.5
5	Reykjavik	1018.3	SE	18	6	7.5	6.5	-	-	-	-	-	-
6	Moscow	1032.1	-	0	4	-23.4	-25.9	1027.1	-	0	0	-16.3	-20.1
7	Kiev	1020.9	NNE	8	8	-12.3	-16.0	1024.0	N	10	8	-11.9	-15.9
8	Warsaw	1026.4	NE	12	7	-10.0	-14.8	1032.2	NNE	6	2	-9.6	-15.1
9	Berlin	1028.9	NE	12	0	-7.5	-12.0	1034.3	NE	8	0	-5.0	-11.7
10	De Bilt	1031.3	NE	12	8	-1.9	-6.1	1032.6	ENE	12	7	-0.6	-5.4
11	Dublin	1034.3	NE	8	7	3.0	2.4	1036.1	ESE	12	7	4.6	-1.0
12	Cork	1032.2	E	4	5	2.4	1.1	1032.3	E	16	7	4.1	-0.3
13	Sofia	1001.5	NW	2	8	7.1	6.7	1010.3	WNW	6	7	1.9	-0.5
14	Belgrade	1007.1	NNW	4	8	2.0	0.9	1015.6	WNW	4	8	-1.1	-1.9
15	Budapest	1010.0	NNW	6	-	0.9	-2.8	1016.3	N	4	-	2.3	-3.6
16	Prague	1024.0	N	6	-	-5.1	-8.9	1029.1	NNW	6	4	-6.5	-11.6
17	Munich	1022.0	NNE	8	7	-4.0	-6.9	1024.5	ENE	8	8	-3.1	-6.1
18	Strasbourg	1023.0	NNE	15	8	-0.8	-5.0	1024.1	NE	17	8	0.2	-6.2
19	Paris	1025.8	NNE	14	8	0.2	-3.9	1027.0	NE	13	8	-0.7	-7.5
20	Jersey	1027.7	NE	14	8	5.5	1.2	1028.3	ENE	11	8	3.5	1.5
21	Milan	1006.6	NW	3	5	7.6	4.5	1010.8	-	0	8	9.2	4.7
22	Marseille	1007.5	NNW	24	8	6.2	1.1	1012.3	NW	20	-	6.1	-1.3
23	Bordeaux	1023.9	NNW	6	8	4.9	1.4	1023.4	NE	10	8	4.0	1.4
24	Rome	999.4	NNW	4	-	9.7	8.8	1003.2	NNE	11	5	14.5	5.9
25	Ajaccio	1002.6	NNE	4	8	7.0	5.9	1006.7	-	0	8	12.9	7.1
26	Barcelona	1012.6	NNW	13	0	8.6	-8.5	1015.2	N	7	0	11.2	-5.0
27	Majorca	1013.6	NW	9	3	10.1	2.6	1016.5	NNW	10	3	12.3	2.8
28	Madrid	1025.1	N	2	0	-0.3	-2.8	1022.1	S	2	1	7.2	-0.7
29	Lisbon	1023.2	-	-	-	8.1	7.3	1020.8	ENE	5	-	8.3	6.2
30	Athens	1006.8	SW	12	-	14.1	4.6	1009.4	S	5	5	16.2	5.2
31	Malta	1010.6	W	14	5	11.0	4.9	1009.4	W	20	4	13.9	5.4
32	Gibraltar	1021.4	W	10	0	11.8	4.6	1021.0	W	13	6	16.1	4.1

## Daily Weather Summary for Monday 08 January 2024

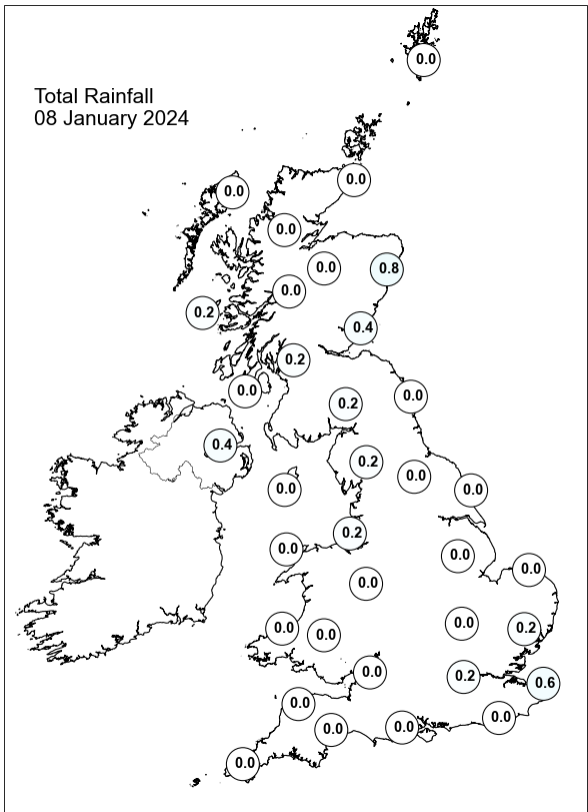
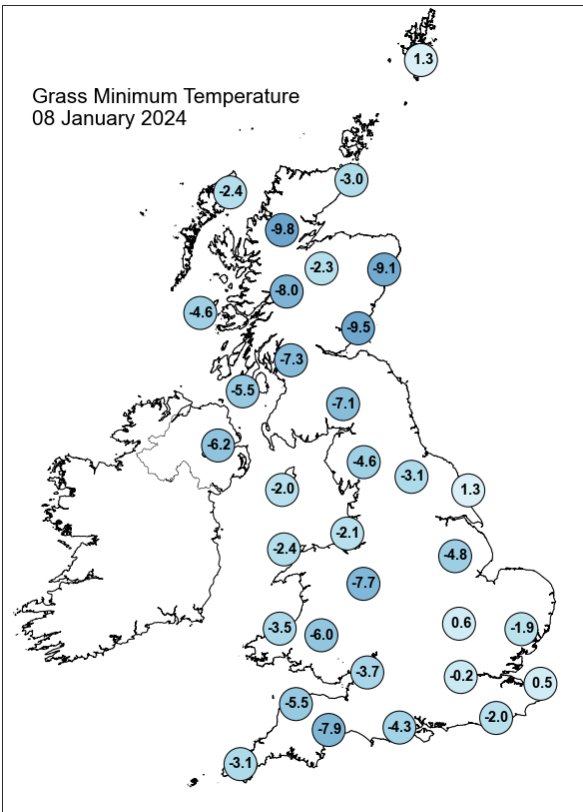
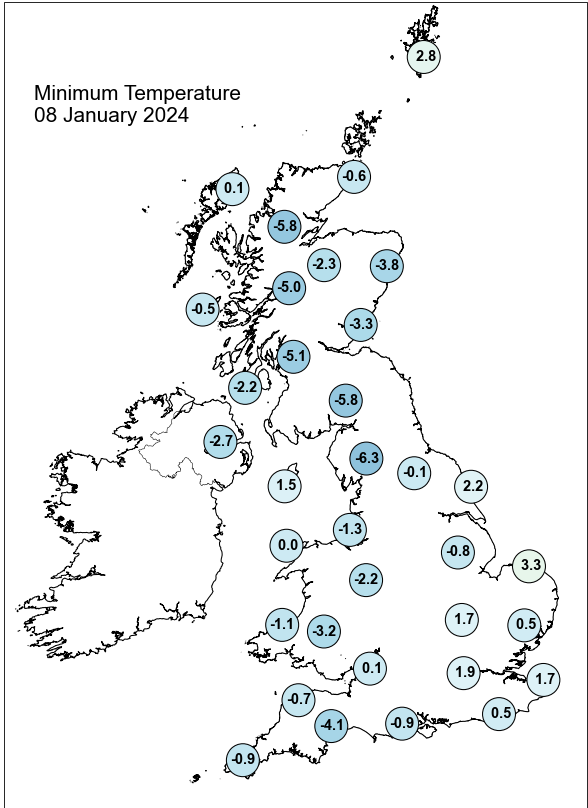
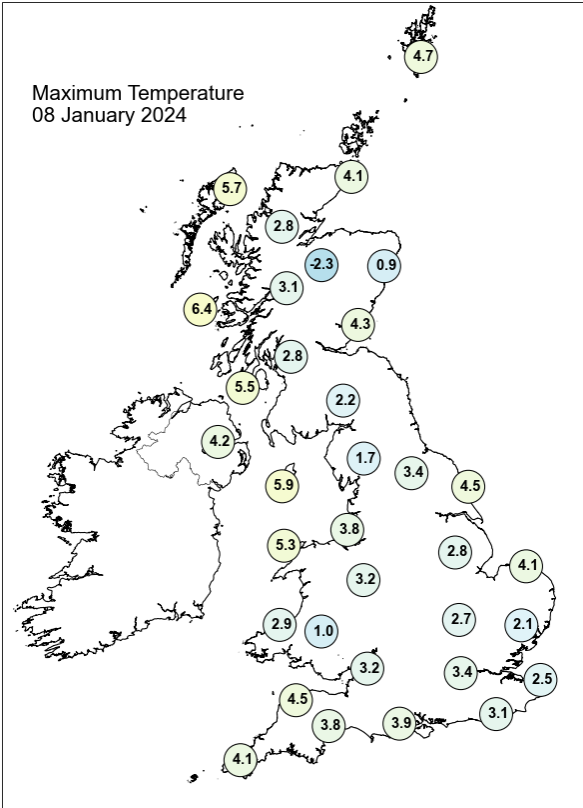

## Daily Weather Summary for Monday 08 January 2024

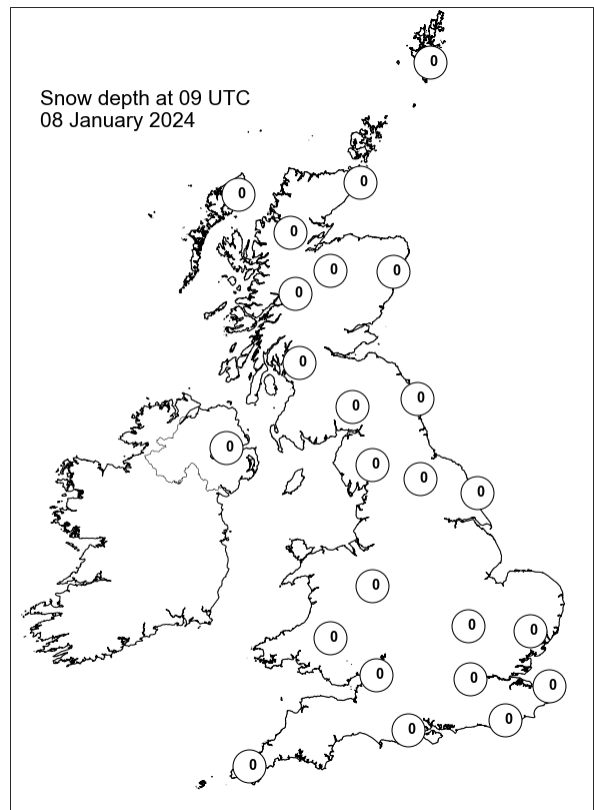
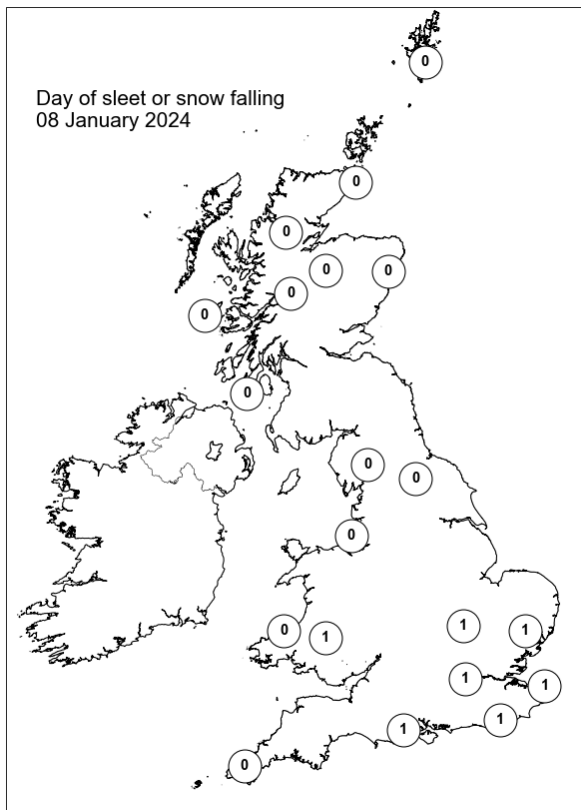
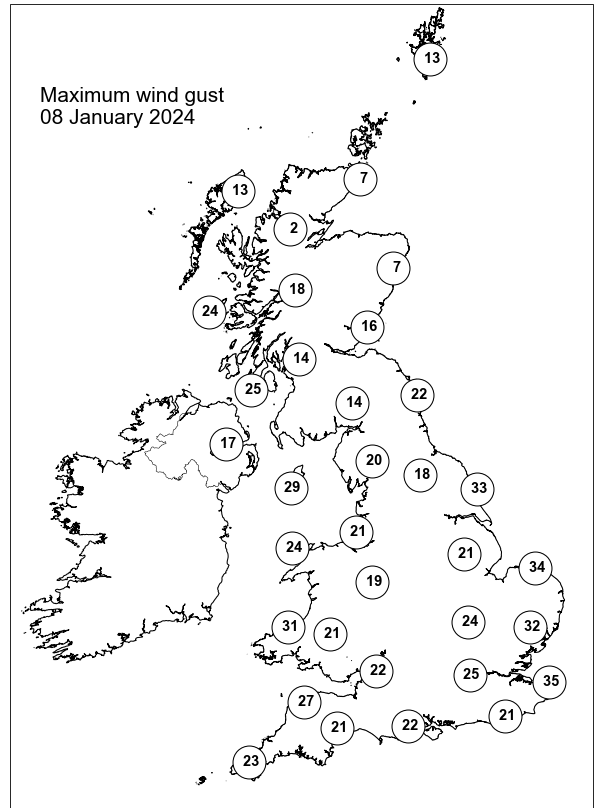
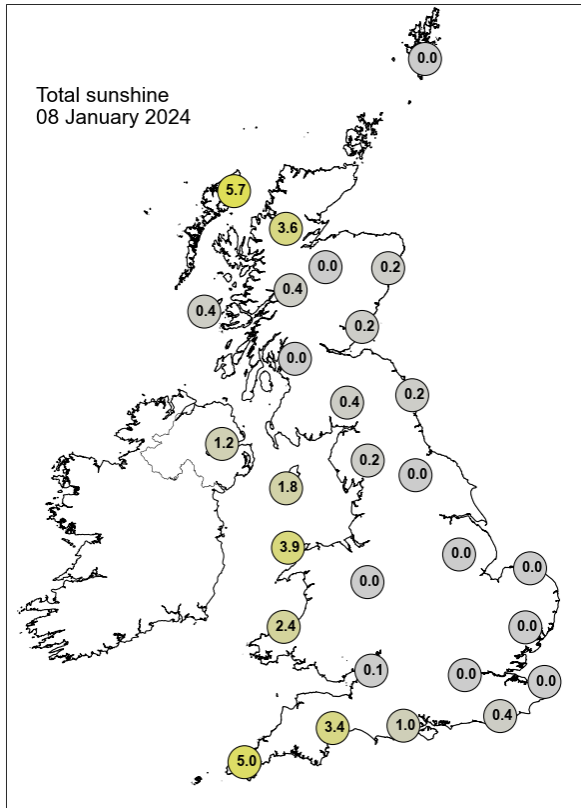

## Daily Weather Summary for Tuesday 09 January 2024

This day's summary created 16/01/2024 03:08

### Summary of the UK Weather for Tuesday 09 January 2024

Tuesday started broadly dry, with frost and fog, especially over Scotland, central and southwest England. Started cloudy for many, excluding the southeast and areas along the northwest that mostly remained clear overnight. It was breezy, especially across the southwest, with winds being predominantly easterly as high pressure settled to the northwest of the UK. Few showers reached southwestern coasts regions of England, however most of the precipitation happened off coast. Some of this precipitation fall in the form of slight snow showers. Temperatures were close to average for the time of the year. Tuesday was a mostly clear day for many albeit fairly chilly. Minimal clouds in central and southeastern UK. However, some clouds in the southwest England and eastern coast of Scotland. These brought some showery conditions to the far southwest of UK and the eastern coast of Scotland. This was due to a high pressure sat above UK clearing the country from significant weather. While trough in the southwest brought some wet weather to the area. Winds were calm to light.

### Daily Extremes

<i>Highest Maximum</i>	<b>7.0°C</b> Harris: Quidnish (Western Isles, 13mAMSL)
<i>Lowest Maximum</i>	<b>-2.7°C</b> Aviemore (Inverness-shire, 228mAMSL)
<i>Highest Minimum</i>	<b>3.9°C</b> Scilly: St Marys Airport (Isles Of Scilly, 31mAMSL)
<i>Lowest Minimum</i>	<b>-11.1°C</b> Aviemore (Inverness-shire, 228mAMSL)
<i>Lowest Grass Minimum</i>	<b>-13.5°C</b> Aviemore (Inverness-shire, 228mAMSL)
<i>Most Rainfall</i>	<b>4.2mm</b> Randy Mere Resr (North Yorkshire, 166mAMSL)
<i>Most Sunshine</i>	<b>7.3hr</b> Tibenham Airfield (Norfolk, 52mAMSL)
<i>Highest Gust</i>	<b>52Kt 60mph</b> Warcop Range (Cumbria, 227mAMSL)
<i>Highest Gust (mountain*)</i>	<b>58Kt 67mph</b> Great Dun Fell No 2 (Cumbria, 847mAMSL) also Great Dun Fell No 2 B (Cumbria, 847mAMSL)
<i>Greatest Snow Depth at 0900 UTC</i>	No non-zero values.

mAMSL refers to station elevation in metres above mean sea level.

\*Mountain stations are above 500mAMSL.

## Daily Weather Summary for Tuesday 09 January 2024

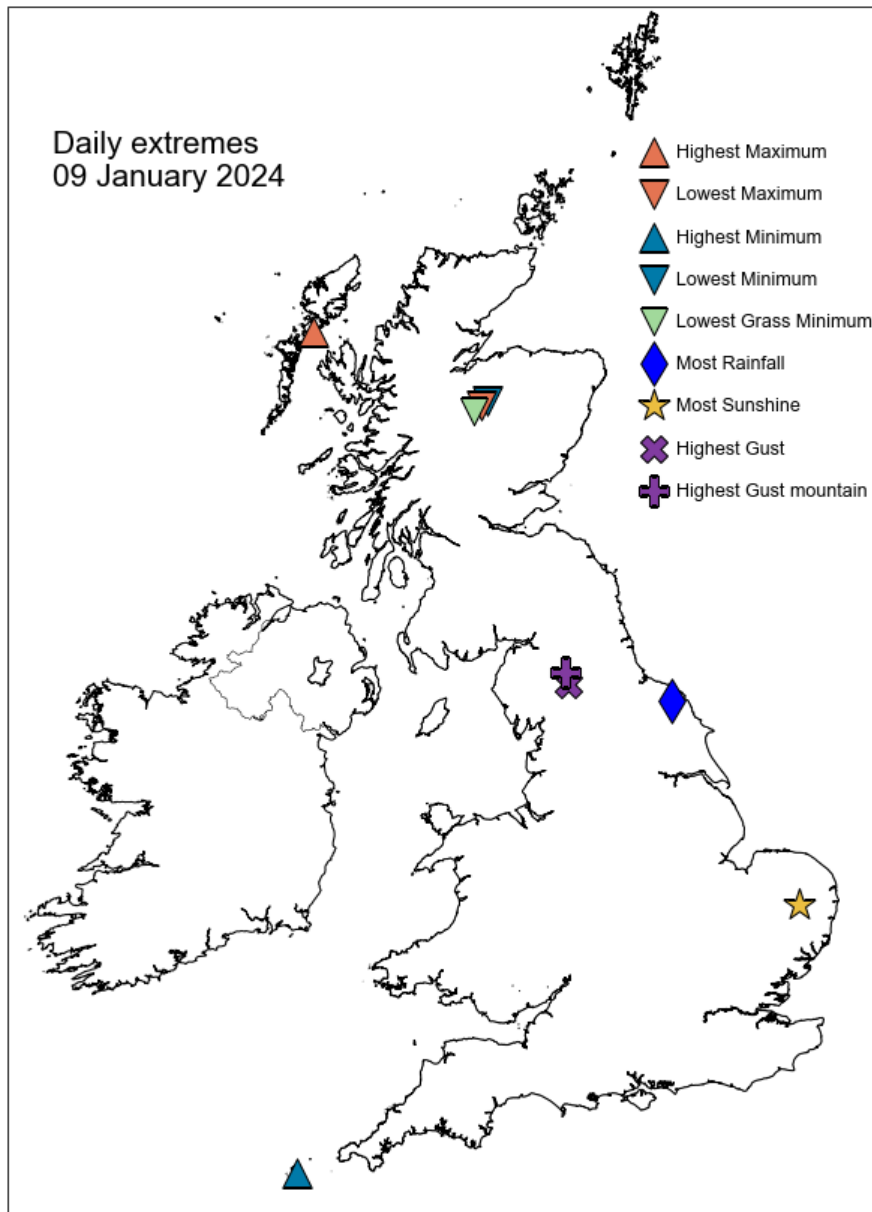

## Daily Weather Summary for Tuesday 09 January 2024

### North Atlantic and Europe analysis charts and satellite images at 0000 UTC

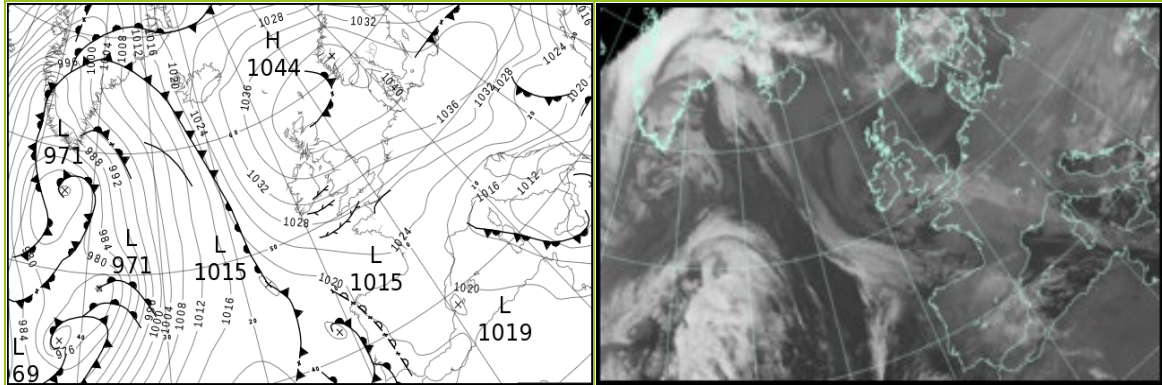

### North Atlantic and Europe analysis charts and satellite images at 1200 UTC

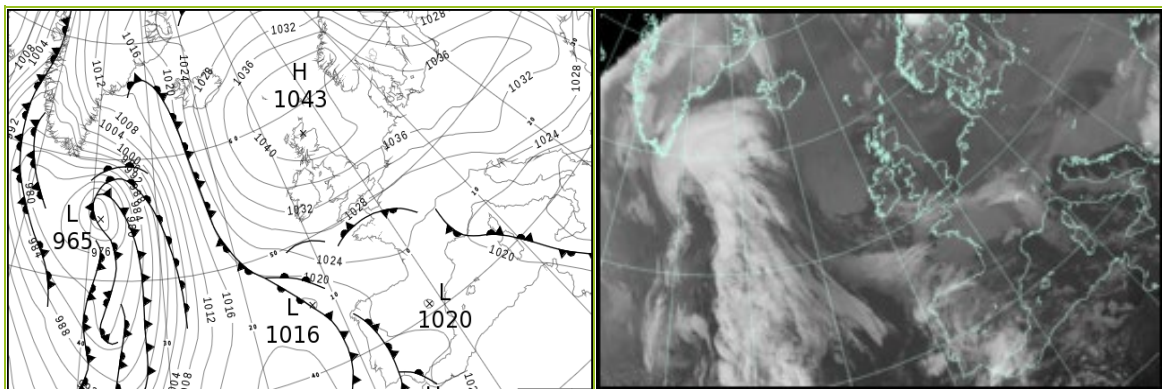

All satellite imagery copyright Met Office and EUMETSAT (European Organisation for the Exploitation of Meteorological Satellites). These show infra-red images from the geostationary MSG satellite. The rainfall rates are derived from both rain-radar and satellite data.



## Daily Weather Summary for Tuesday 09 January 2024

UK satellite and rain-radar precipitation rates at (L) 0000 and (R) 1200 UTC

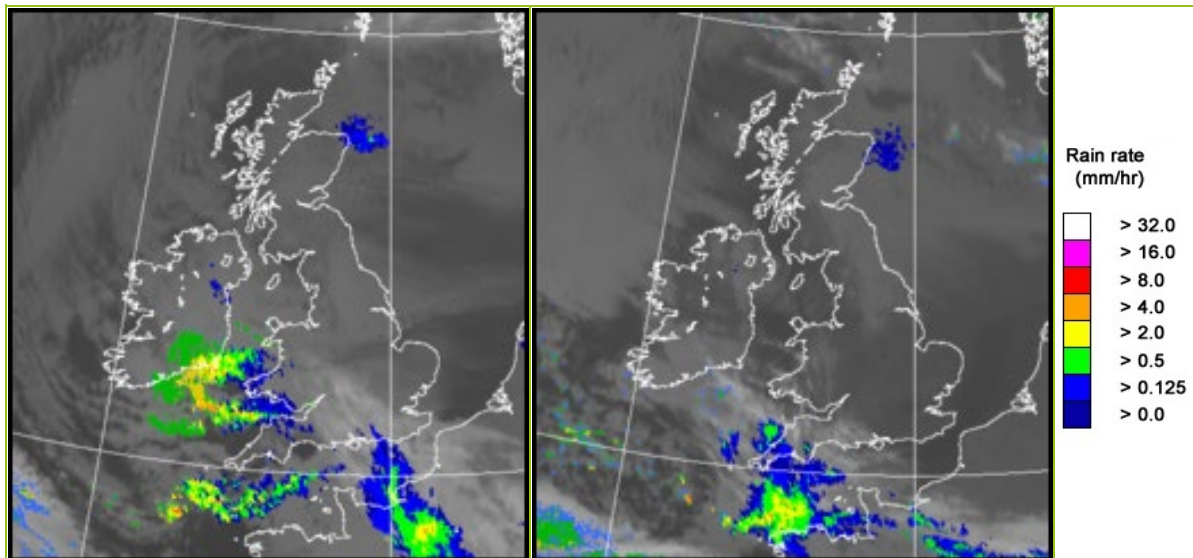

UK wind speed and direction at (L) 0000 and (R) 1200 UTC

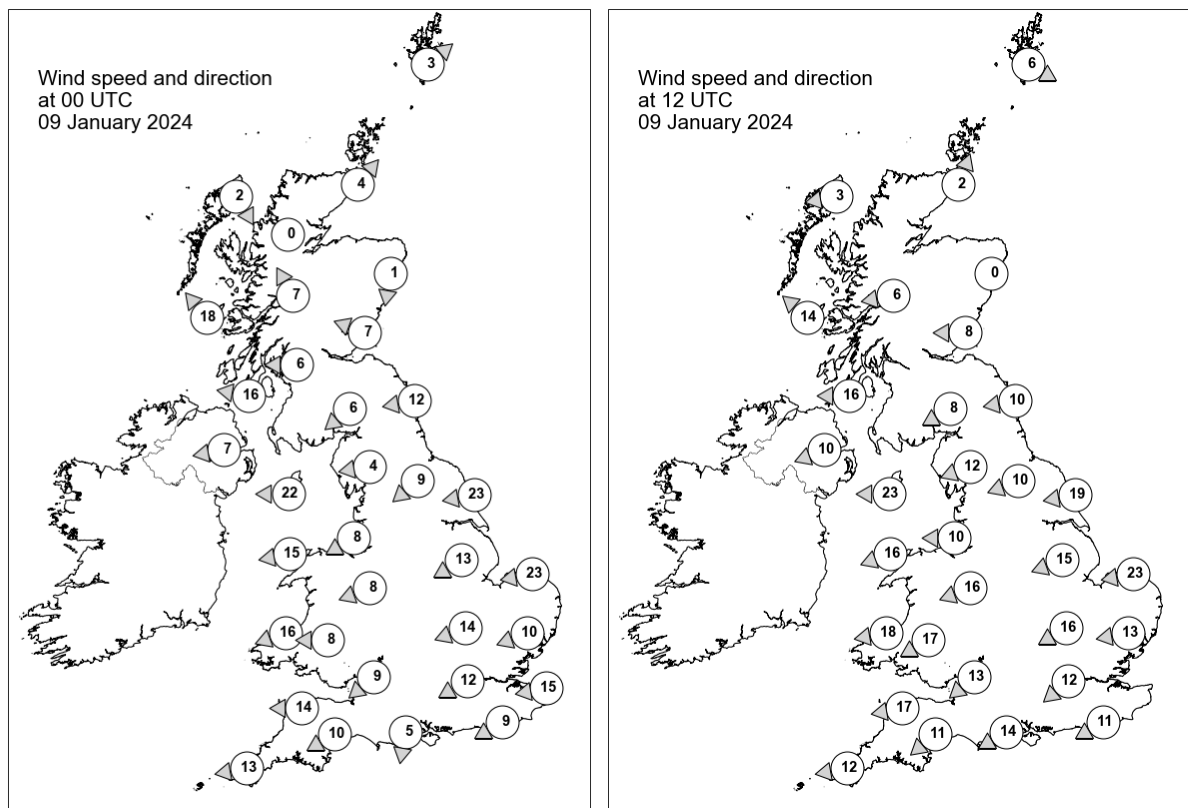

## Daily Weather Summary for Tuesday 09 January 2024

### Selected UK readings at (L) 0000 and (R) 1200 UTC

STATIONS		0000 UTC						1200 UTC					
NO	SITE	PRESS	WDIR	WSPD	CLOUD	TEMP	TDEW	PRESS	WDIR	WSPD	CLOUD	TEMP	TDEW
1	Lerwick	1041.8	SW	3	8	3.6	0.5	1042.1	WNW	6	8	5.2	1.4
2	Wick	1041.6	SW	4	7	2.4	1.2	1042.3	SSW	2	8	2.9	0.4
3	Stornoway	1040.6	NNW	2	0	-0.8	-1.7	1041.0	E	3	8	2.4	1.9
4	Loch Glascarnoch	1042.8	-	0	0	-6.4	-7.1	1043.0	-	-	0	-3.8	-4.4
5	Aviemore	1042.8	-	-	1	-8.2	-9.3	1043.2	-	-	0	-5.0	-5.7
6	Dyce	1042.1	N	1	8	0.3	0.1	1042.5	-	0	8	0.5	-0.2
7	Tulloch Bridge	1041.7	SSE	7	0	1.5	-2.2	1042.9	E	6	0	0.2	-3.9
8	Tiree	1039.9	SE	18	8	4.1	-0.4	1040.5	SE	14	0	3.7	-1.9
9	Leuchars	1041.4	ESE	7	8	3.7	-1.8	1041.6	E	8	8	4.4	-0.7
10	Bishopton	1040.7	E	6	8	0.9	-2.3	-	-	-	-	-	-
11	Machrihanish	1039.0	E	16	8	2.4	-2.8	1039.4	E	16	0	3.0	-2.3
12	Boulmer	1040.4	E	12	4	-	-	1040.7	E	10	8	-	-
13	Eskdalemuir	1040.5	NE	6	8	-0.5	-3.3	1040.7	ENE	8	8	1.5	-2.2
14	Aldergrove	1037.8	E	7	8	2.8	-1.9	1037.9	ENE	10	8	3.6	-0.8
15	Shap	1038.7	E	4	8	0.6	-2.5	1039.1	ENE	12	8	1.7	-2.3
16	Leeming	1038.5	NE	9	8	2.8	-2.3	1039.1	ENE	10	8	4.0	-1.8
17	Ronaldsway	1036.9	E	22	8	4.0	-2.6	1037.2	E	23	3	4.3	-1.0
18	Bridlington	1037.3	E	23	8	4.4	-1.1	1038.0	E	19	6	4.4	-0.7
19	Crosby	1035.8	ENE	8	8	2.1	-1.2	1036.3	E	10	0	4.7	-2.3
20	Valley	1035.0	E	15	8	3.2	-2.8	1034.6	ENE	16	0	3.7	-2.5
21	Waddington	1035.5	ENE	13	8	2.6	-2.4	1036.2	ENE	15	2	3.8	-1.5
22	Shawbury	1034.8	ENE	8	8	2.0	-2.8	1035.3	ENE	16	0	3.3	-2.4
23	Weybourne	1034.8	E	23	7	2.9	-1.9	1035.2	E	23	0	3.9	-2.6
24	Bedford	1033.5	ENE	14	8	0.9	-3.6	1033.6	ENE	16	0	2.5	-2.6
25	Aberporth	1032.7	ENE	16	8	1.8	-2.8	1032.3	E	18	0	1.8	-4.2
26	Sennybridge	1033.0	E	8	8	-0.5	-5.0	1033.1	ENE	17	3	0.2	-4.2
27	Wattisham	1033.0	ENE	10	8	1.0	-3.4	1033.3	E	13	6	2.8	-1.9
28	Almondsbury	1032.0	NE	9	8	1.3	-3.7	1032.0	NE	13	8	2.2	-2.3
29	Heathrow	1031.6	ENE	12	8	2.0	-3.9	1031.3	NE	12	0	3.8	-2.3
30	Manston	1031.3	E	15	8	0.5	-4.3	-	-	-	-	-	-
31	Chivenor	1030.6	E	14	8	1.8	-2.7	1030.6	E	17	0	2.7	-2.9
32	Exeter	1030.3	ENE	10	8	0.5	-2.5	1029.9	NE	11	-	2.2	-1.7
33	Herstmonceux	1030.1	ENE	9	8	0.2	-4.7	1029.5	ENE	11	0	2.4	-2.7
34	Hurn	1030.5	N	5	8	0.5	-1.6	1029.5	ENE	14	8	3.1	-2.5
35	Camborne	1028.9	E	13	1	0.3	-3.8	1029.2	E	12	8	1.4	-1.8

## Daily Weather Summary for Tuesday 09 January 2024

### Selected European readings at (L) 0000 and (R) 1200 UTC

STATIONS		0000 UTC						1200 UTC					
NO	SITE	PRESS	WDIR	WSPD	CLOUD	TEMP	TDEW	PRESS	WDIR	WSPD	CLOUD	TEMP	TDEW
1	Murmansk	1011.9	S	6	8	-10.2	-11.9	1013.7	SSW	4	7	-9.5	-10.9
2	Helsinki	1024.6	W	8	8	-3.7	-4.4	1017.6	WNW	16	8	1.8	0.6
3	Stockholm	1032.8	W	2	-	-6.2	-7.3	1029.3	W	10	-	-1.0	-3.8
4	Oslo	1038.8	W	2	-	-12.7	-14.3	1036.3	ENE	2	5	-7.1	-10.2
5	Reykjavik	1022.9	SE	20	6	7.0	5.6	1025.2	SSE	22	8	7.7	6.5
6	Moscow	1020.0	WSW	2	8	-10.6	-12.1	1018.7	WSW	2	8	-7.9	-11.4
7	Kiev	1030.8	N	8	0	-14.5	-19.8	1032.1	NW	4	9	-8.2	-9.3
8	Warsaw	1038.7	NE	2	0	-13.9	-16.6	1038.6	WSW	2	0	-6.1	-14.4
9	Berlin	1038.4	ENE	8	0	-8.1	-12.2	1038.5	ENE	4	0	-5.2	-11.0
10	De Bilt	1034.5	ENE	10	0	-3.2	-7.8	1034.1	NE	8	0	-0.9	-12.3
11	Dublin	1035.3	ESE	16	7	3.4	-4.1	1035.4	E	17	6	5.0	-1.1
12	Cork	1031.6	ENE	14	5	1.6	-0.6	1031.6	ENE	14	7	2.3	-2.6
13	Sofia	1018.5	WNW	4	8	-1.8	-2.3	1026.8	NNE	6	7	-4.0	-6.1
14	Belgrade	1023.2	NNW	2	-	-2.9	-2.9	1030.4	NNE	4	8	-2.2	-3.6
15	Budapest	1025.2	N	2	-	-0.5	-10.7	1031.4	E	6	-	1.9	-12.3
16	Prague	1034.8	NW	2	-	-10.9	-13.1	1034.9	E	4	0	-5.6	-12.8
17	Munich	1028.5	E	6	8	-5.7	-8.6	1028.8	E	8	0	-6.0	-11.5
18	Strasbourg	1027.5	NE	15	-	-4.2	-8.1	1027.5	NE	10	8	-2.1	-8.4
19	Paris	1026.9	NNE	9	8	-1.5	-3.5	1026.2	ENE	9	8	-2.2	-7.3
20	Jersey	1027.6	E	11	8	-0.4	-4.6	1026.7	E	9	8	-1.3	-2.2
21	Milan	1018.3	E	5	6	7.1	3.4	1023.1	ESE	9	4	7.5	0.5
22	Marseille	1018.1	NNW	11	8	2.8	-1.9	1020.5	NW	2	6	5.8	2.3
23	Bordeaux	1023.9	NE	7	6	-1.4	-4.6	1023.7	NE	6	-	3.0	-2.5
24	Rome	1010.9	N	7	5	7.8	2.3	1017.2	NE	7	6	10.9	3.5
25	Ajaccio	1013.7	NE	5	8	9.9	7.7	1018.3	WSW	4	8	11.8	9.9
26	Barcelona	1019.5	N	9	1	4.5	-2.8	1020.8	N	6	2	10.8	0.5
27	Majorca	1019.8	E	3	7	3.6	2.3	1020.7	SW	7	5	13.5	5.2
28	Madrid	1020.9	-	0	7	3.4	0.2	1020.6	SSE	3	8	6.8	2.6
29	Lisbon	1018.0	NE	7	-	8.8	8.8	1019.4	NE	5	-	9.7	9.7
30	Athens	1009.2	N	1	-	11.6	8.0	1009.3	NW	12	3	13.2	5.3
31	Malta	1009.3	W	23	8	12.3	10.4	1016.4	NNW	16	5	14.7	10.6
32	Gibraltar	1019.3	WSW	4	8	14.1	3.2	1020.5	ENE	6	8	11.8	10.7

## Daily Weather Summary for Tuesday 09 January 2024

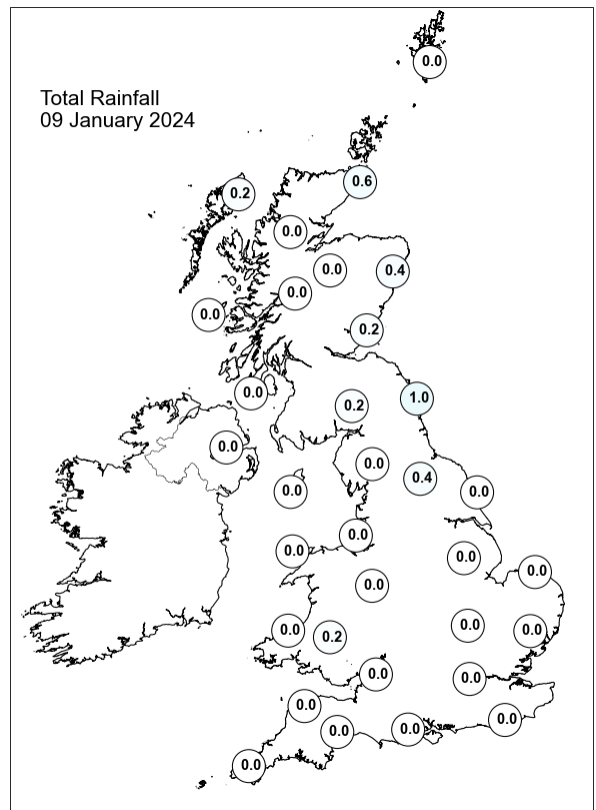
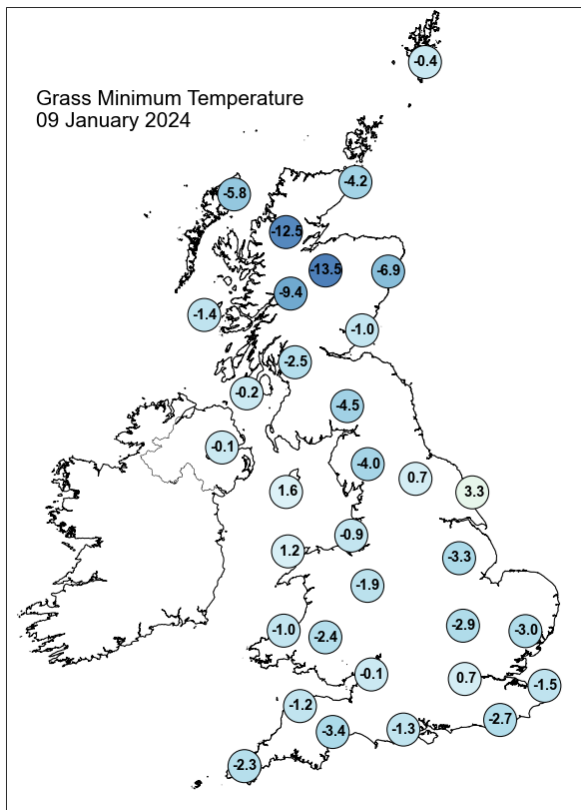
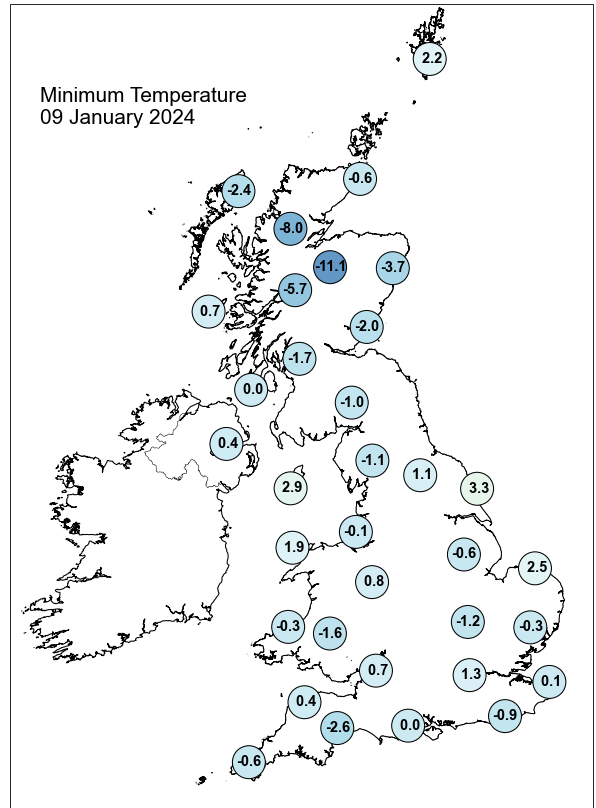
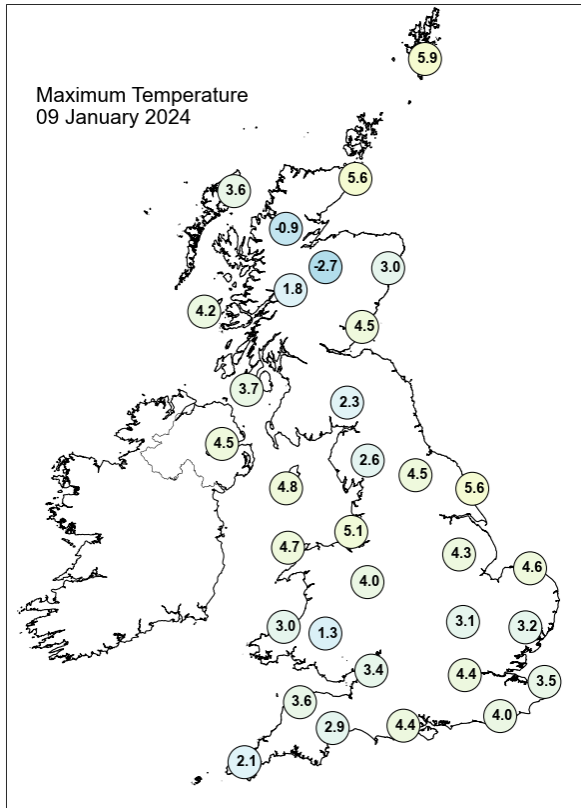

# Daily Weather Summary for Tuesday 09 January 2024

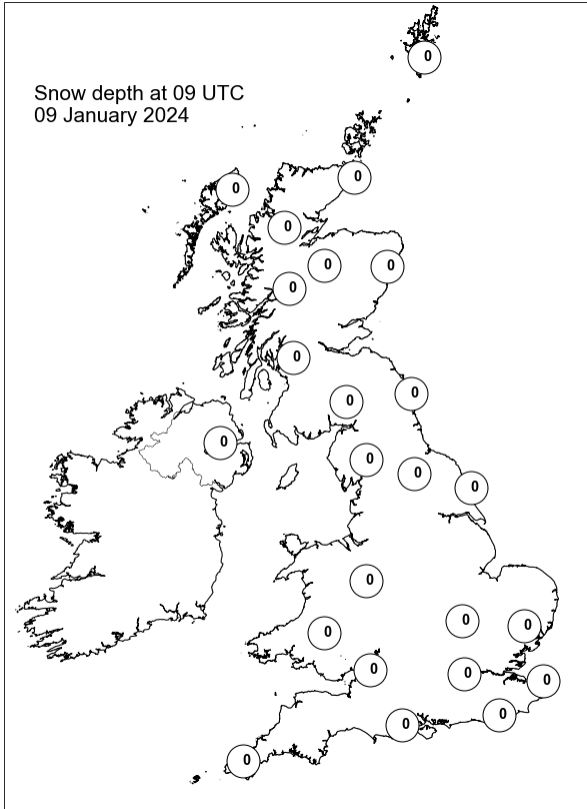
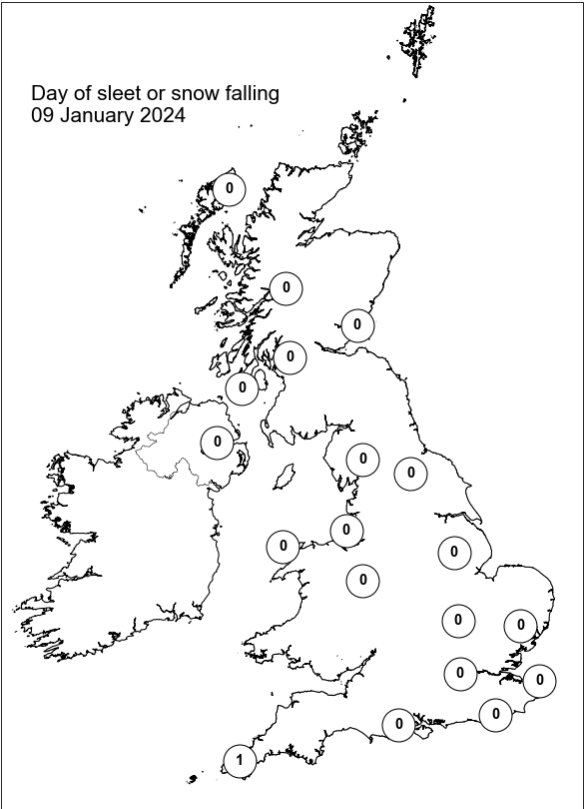
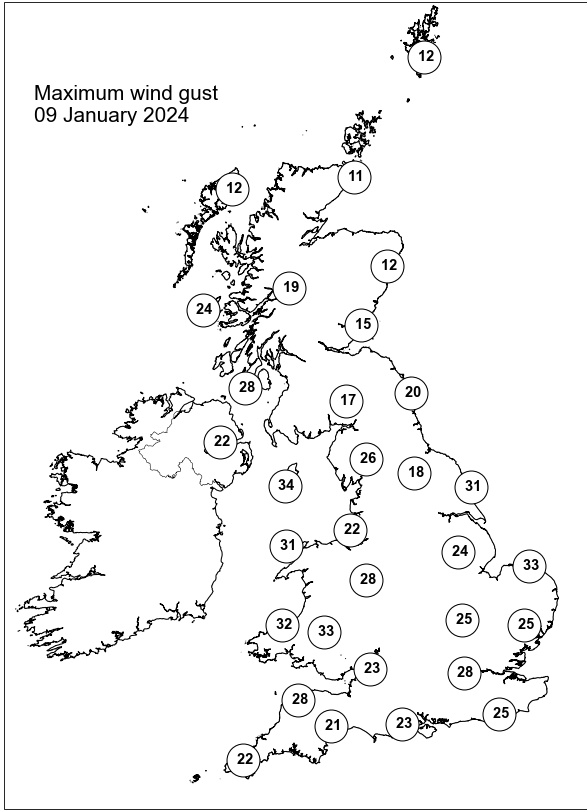
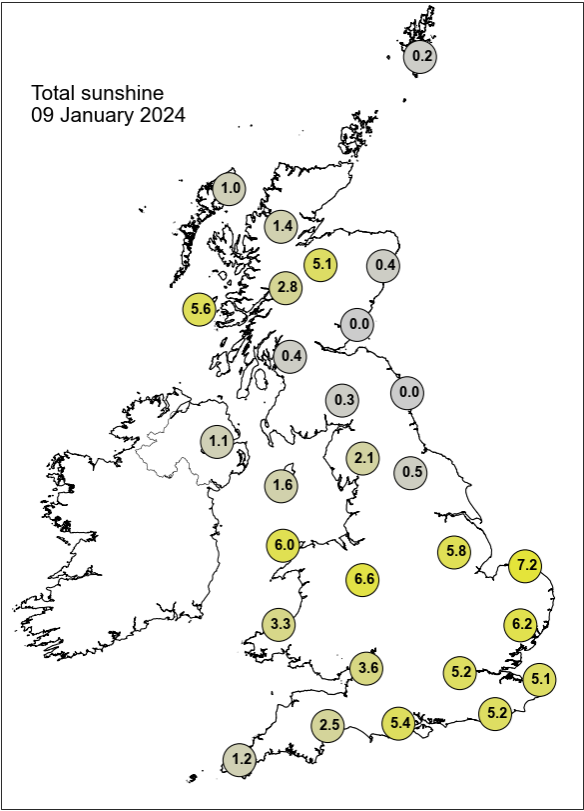

## Daily Weather Summary for Wednesday 10 January 2024

This day's summary created 17/01/2024 03:04

### Summary of the UK Weather for Wednesday 10 January 2024

Wednesday started fairly dry across the UK, with frosty conditions overnight in the south and the northwest of the country. High pressure remained the dominant feature, this pushing north-westerly winds that feed light scattered showers into northern England, as well as southern and eastern Scotland, some of this precipitation fell as snow across elevated land. It was breezy in the south, however light to moderate winds for most. Cloudy for most excluding southern parts of England and western Scotland that remained under clear skies. Inverness-Shire. Southern and central areas of England and Wales remained relatively clear during the morning, a state that largely continued into the afternoon and early evening as well. Further north, the overnight cloud lingered, with some drizzle and showers affecting parts of northeast England and northern Scotland through the morning, with a wintery feel in the latter region. The showers remained in northern England during the afternoon, but the rest of the country mostly stayed dry. It was another cold day, especially in the far north, but also in the south where the skies were clearer.

### Daily Extremes

<i>Highest Maximum</i>	<b>7.5°C</b> Killowen (Down, 4mAMSL)
<i>Lowest Maximum</i>	<b>0.8°C</b> Aviemore (Inverness-shire, 228mAMSL)
<i>Highest Minimum</i>	<b>3.7°C</b> Scilly: St Marys Airport (Isles Of Scilly, 31mAMSL)
<i>Lowest Minimum</i>	<b>-11.1°C</b> Aviemore (Inverness-shire, 228mAMSL)
<i>Lowest Grass Minimum</i>	<b>-13.7°C</b> Whitechurch (Dyfed, 129mAMSL)
<i>Most Rainfall</i>	<b>7.8mm</b> Allenheads, Allen Lodge (Northumberland, 412mAMSL)
<i>Most Sunshine</i>	<b>7.7hr</b> Oxford (Oxfordshire, 63mAMSL)
<i>Highest Gust</i>	<b>38Kt 44mph</b> Berry Head (Devon, 58mAMSL) also Leek, Thorncliffe (Staffordshire, 298mAMSL)
<i>Highest Gust (mountain*)</i>	<b>53Kt 61mph</b> Great Dun Fell No 2 (Cumbria, 847mAMSL)
<i>Greatest Snow Depth at 0900 UTC</i>	No non-zero values.

mAMSL refers to station elevation in metres above mean sea level.

\*Mountain stations are above 500mAMSL.



## Daily Weather Summary for Wednesday 10 January 2024

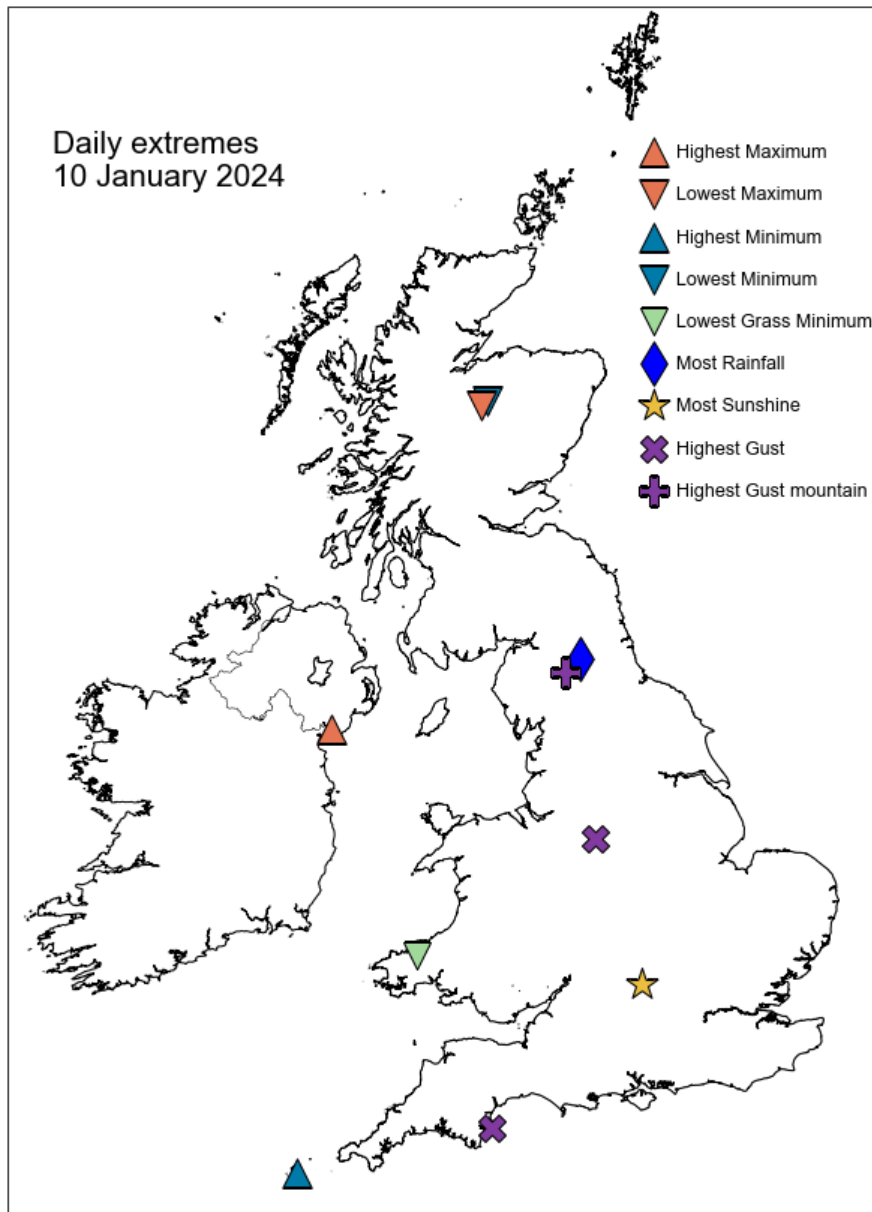

## Daily Weather Summary for Wednesday 10 January 2024

### North Atlantic and Europe analysis charts and satellite images at 0000 UTC

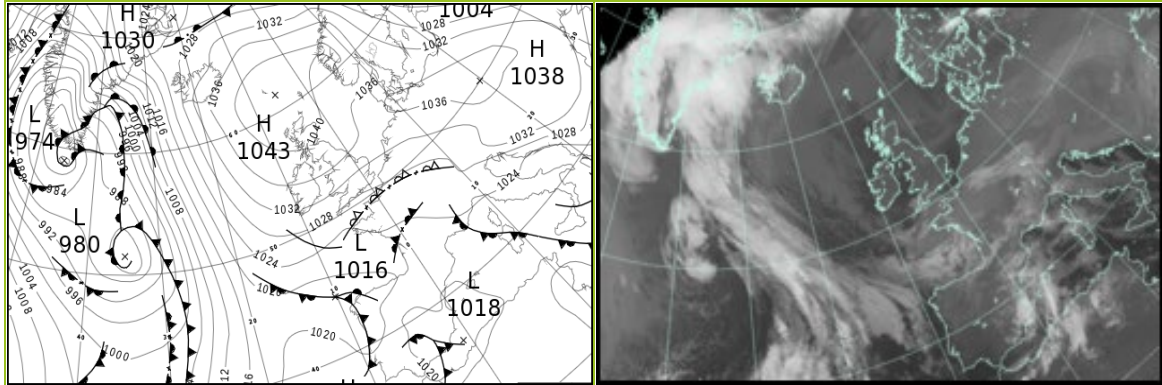

### North Atlantic and Europe analysis charts and satellite images at 1200 UTC

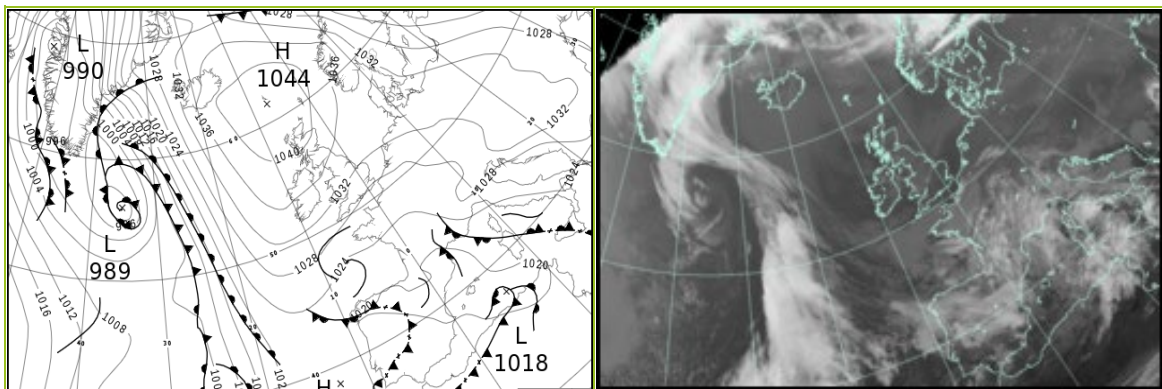

All satellite imagery copyright Met Office and EUMETSAT (European Organisation for the Exploitation of Meteorological Satellites). These show infra-red images from the geostationary MSG satellite. The rainfall rates are derived from both rain-radar and satellite data.

## Daily Weather Summary for Wednesday 10 January 2024

UK satellite and rain-radar precipitation rates at (L) 0000 and (R) 1200 UTC

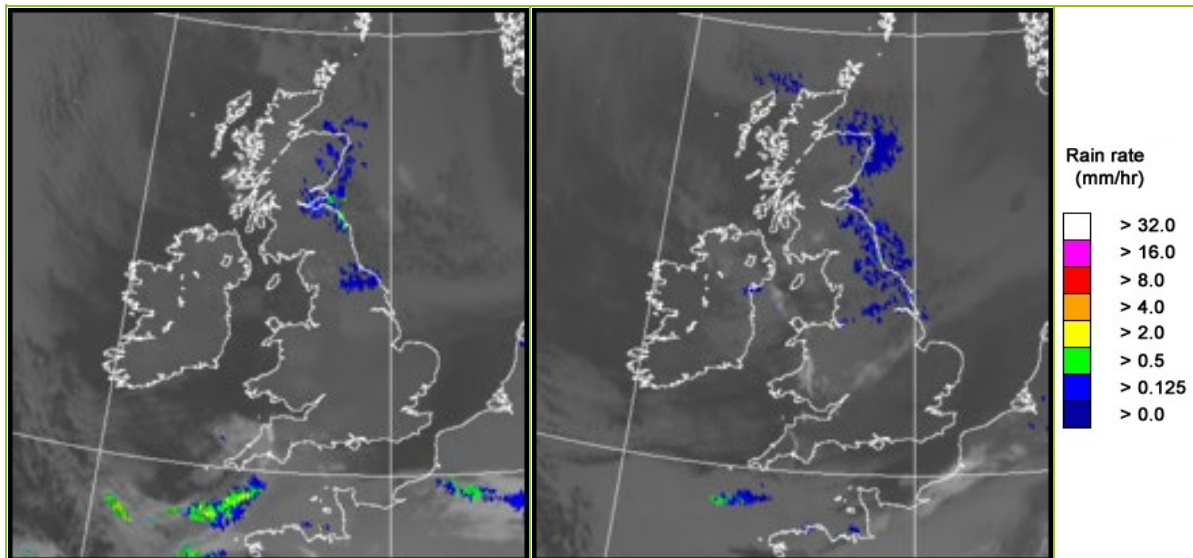

UK wind speed and direction at (L) 0000 and (R) 1200 UTC

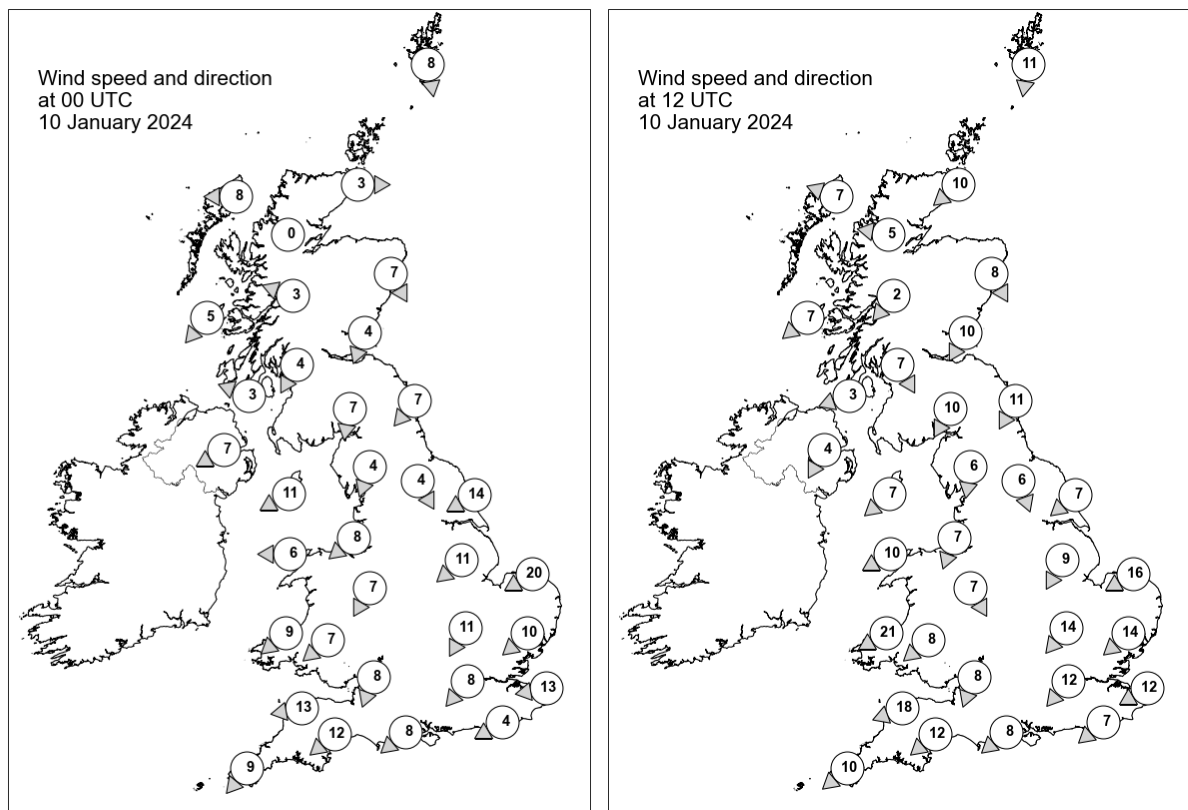

## Daily Weather Summary for Wednesday 10 January 2024

### Selected UK readings at (L) 0000 and (R) 1200 UTC

STATIONS		0000 UTC						1200 UTC					
NO	SITE	PRESS	WDIR	WSPD	CLOUD	TEMP	TDEW	PRESS	WDIR	WSPD	CLOUD	TEMP	TDEW
1	Lerwick	1041.4	N	8	7	4.4	1.8	1041.5	N	11	8	5.1	3.5
2	Wick	1041.5	W	3	8	0.8	0.2	1041.1	NE	10	7	6.1	4.9
3	Stornoway	1041.0	E	8	0	0.6	-1.3	1041.4	ESE	7	8	5.7	2.2
4	Loch Glascarnoch	1043.3	-	0	0	-5.6	-6.6	1041.8	E	5	8	2.6	1.6
5	Aviemore	1043.8	-	-	7	-9.6	-10.7	1042.0	-	-	8	-3.0	-3.2
6	Dyce	1041.2	NNW	7	8	1.5	-0.1	1039.7	NNW	8	8	4.1	3.0
7	Tulloch Bridge	1042.9	ESE	3	0	-4.0	-6.1	1041.8	NE	2	8	-1.3	-1.5
8	Tiree	1039.9	NE	5	0	-0.8	-2.4	1040.3	NE	7	0	3.1	1.4
9	Leuchars	1040.5	NNE	4	8	3.2	0.8	1038.8	NNE	10	8	5.2	3.5
10	Bishopton	1040.2	NNE	4	8	1.9	-0.3	1038.9	NNW	7	8	3.5	1.0
11	Machrihanish	1039.1	ESE	3	7	1.9	-1.1	1038.8	ENE	3	1	4.1	0.1
12	Boulmer	1038.4	NE	7	8	-	-	1036.3	NNE	11	8	-	-
13	Eskdalemuir	1039.3	N	7	8	1.4	0.5	1037.0	NNE	10	8	4.3	3.5
14	Aldergrove	1038.1	ENE	7	5	0.9	-1.8	1037.6	NNE	4	5	4.7	1.9
15	Shap	1037.7	NNE	4	8	1.4	-0.3	1035.8	N	6	8	3.5	2.4
16	Leeming	1037.5	NNW	4	8	1.5	0.2	1034.9	NNW	6	8	5.1	4.1
17	Ronaldsway	1036.6	ENE	11	1	2.4	-2.1	1035.9	NE	7	3	5.9	3.2
18	Bridlington	1036.1	ENE	14	8	4.7	1.5	1033.4	NE	7	8	6.0	4.7
19	Crosby	1035.8	NE	8	0	1.1	-2.1	1034.7	NNE	7	8	4.5	2.8
20	Valley	1034.9	E	6	0	2.2	-1.4	1034.5	ENE	10	8	6.1	1.7
21	Waddington	1035.1	NE	11	8	2.5	-0.5	1032.8	NNE	9	8	4.6	3.1
22	Shawbury	1034.7	NNE	7	8	1.9	-1.5	1033.5	NNW	7	8	3.5	1.9
23	Weybourne	1033.7	ENE	20	5	4.4	0.6	1031.8	ENE	16	7	4.7	1.0
24	Bedford	1032.4	NNE	11	0	0.0	-1.4	1031.1	NE	14	-	3.8	0.1
25	Aberporth	1031.8	NE	9	0	1.4	-4.9	1032.4	ENE	21	1	3.9	-0.5
26	Sennybridge	1032.8	NE	7	7	-0.6	-3.2	1032.7	NE	8	8	1.6	-1.2
27	Wattisham	1031.5	NE	10	0	0.7	-3.0	1029.9	NE	14	0	4.1	-3.7
28	Almondsbury	1031.2	NNE	8	0	-0.2	-2.2	1031.2	NNE	8	7	2.9	0.1
29	Heathrow	1030.1	NE	8	8	1.5	-2.9	1029.7	NE	12	0	4.7	-2.5
30	Manston	1029.7	E	13	0	1.3	-3.6	1028.2	ENE	12	0	4.1	-3.4
31	Chivenor	1029.9	E	13	2	2.3	-3.0	1030.2	ENE	18	0	4.7	-1.5
32	Exeter	1029.0	NE	12	-	1.2	-3.1	1029.4	NE	12	-	4.0	-0.6
33	Herstmonceux	1028.8	ENE	4	0	-2.1	-6.9	1027.6	NE	7	0	2.8	-2.3
34	Hurn	1028.9	NE	8	3	-0.1	-3.1	1028.8	NE	8	3	3.8	-1.8
35	Camborne	1028.0	NE	9	8	0.3	-4.2	1030.0	NE	10	1	2.4	-3.1

## Daily Weather Summary for Wednesday 10 January 2024

### Selected European readings at (L) 0000 and (R) 1200 UTC

STATIONS		0000 UTC						1200 UTC					
NO	SITE	PRESS	WDIR	WSPD	CLOUD	TEMP	TDEW	PRESS	WDIR	WSPD	CLOUD	TEMP	TDEW
1	Murmansk	1014.2	SSW	4	7	-12.1	-13.7	1003.5	SSW	4	7	-11.6	-13.2
2	Helsinki	1020.3	NW	10	8	1.1	0.7	1014.5	WNW	10	8	2.0	1.0
3	Stockholm	1028.5	W	6	-	-0.5	-1.6	1026.3	W	6	-	1.6	-1.2
4	Oslo	1035.4	ENE	2	-	-7.3	-8.0	1032.3	SW	2	4	-3.5	-5.7
5	Reykjavik	1029.8	SSE	16	6	7.1	2.4	1033.4	SSE	17	5	6.5	3.0
6	Moscow	1005.0	W	2	8	-3.0	-3.7	1018.9	NNW	2	6	-9.6	-12.8
7	Kiev	1027.2	W	6	6	-4.9	-7.5	1025.2	WNW	6	8	-3.3	-4.8
8	Warsaw	1035.8	W	4	0	-9.0	-12.5	-	-	-	-	-	-
9	Berlin	1036.1	E	4	0	-8.8	-11.2	1034.0	ENE	6	0	-2.4	-10.9
10	De Bilt	1032.2	NE	6	0	-4.5	-10.1	1030.0	ENE	8	0	0.1	-11.7
11	Dublin	1035.7	ENE	17	6	3.8	-0.9	1035.4	NE	14	7	6.1	2.7
12	Cork	1032.0	NE	14	4	1.5	-2.0	1033.2	ENE	14	1	3.5	-0.8
13	Sofia	1031.8	NNW	2	6	-6.1	-7.4	1031.1	E	2	2	-2.1	-7.3
14	Belgrade	1034.0	E	4	-	-3.2	-4.6	1033.6	NE	4	0	0.7	-6.0
15	Budapest	1035.0	-	0	-	-5.1	-11.4	1033.8	SW	2	-	2.3	-9.9
16	Prague	1034.5	NNE	2	-	-8.9	-12.0	1032.5	N	2	0	-2.9	-10.0
17	Munich	1028.7	SSE	2	8	-6.8	-9.3	1029.3	E	4	3	-4.2	-8.0
18	Strasbourg	1027.5	W	4	8	-2.4	-5.9	1027.9	N	3	-	-0.5	-6.9
19	Paris	1026.8	E	7	8	-2.4	-5.2	1025.5	E	6	7	0.0	-5.4
20	Jersey	1026.0	E	12	8	-1.6	-5.1	1026.3	E	7	8	0.7	-3.1
21	Milan	1026.9	ESE	2	6	5.3	-1.2	1028.6	SE	4	5	5.0	-2.1
22	Marseille	1022.0	S	2	8	4.3	2.5	1021.3	E	5	7	10.6	7.1
23	Bordeaux	1022.3	NE	7	-	-0.6	-4.3	1021.3	NE	5	8	0.2	-0.8
24	Rome	1021.8	NE	6	5	8.0	4.7	1023.0	NE	6	7	11.6	6.0
25	Ajaccio	1021.2	NE	5	8	9.7	8.9	1020.8	NW	2	7	14.1	8.5
26	Barcelona	1020.5	N	9	7	7.1	3.9	1018.7	N	10	7	8.7	4.9
27	Majorca	1020.3	SSW	2	8	10.2	4.8	1018.9	SSW	2	5	13.9	9.9
28	Madrid	1020.3	-	0	4	5.0	3.2	1020.0	SW	7	8	7.3	4.3
29	Lisbon	1020.6	NNE	3	-	10.9	10.9	1023.0	SSE	3	6	13.0	13.0
30	Athens	1020.4	N	7	-	6.8	1.1	1024.5	NNE	7	6	8.6	2.6
31	Malta	1021.6	NW	7	1	11.0	9.3	1022.9	S	2	7	16.0	10.9
32	Gibraltar	1020.2	W	4	7	12.1	11.3	1022.2	W	13	0	16.0	9.8

# Daily Weather Summary for Wednesday 10 January 2024

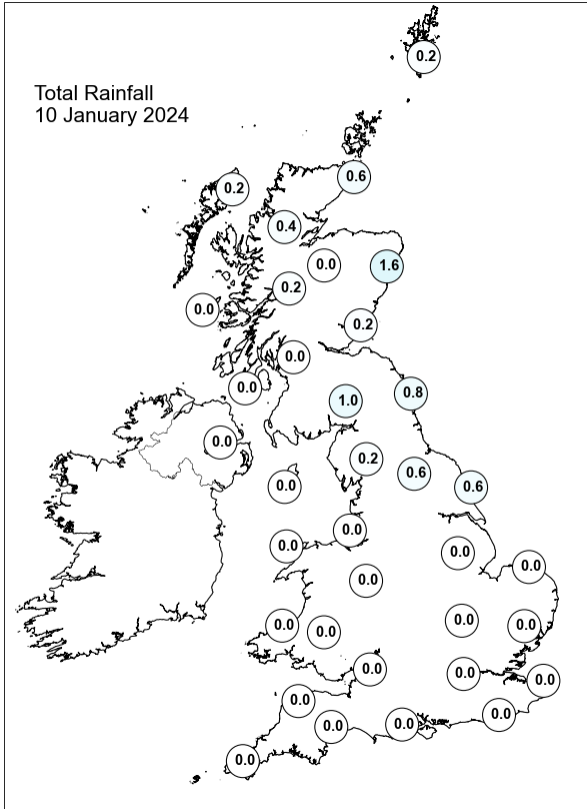
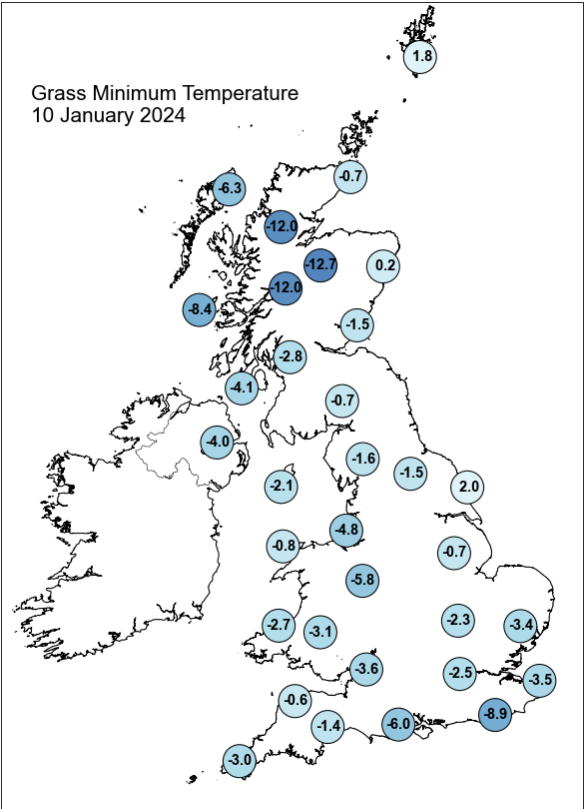
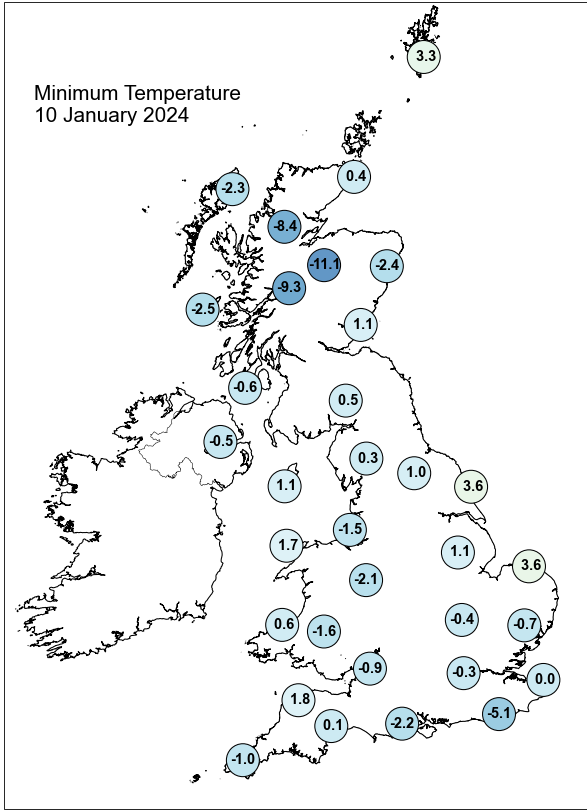
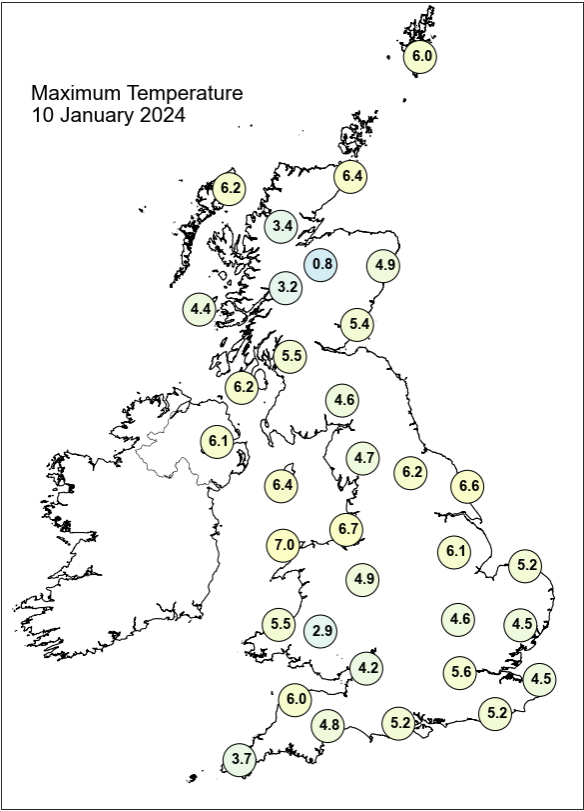



# Daily Weather Summary for Wednesday 10 January 2024

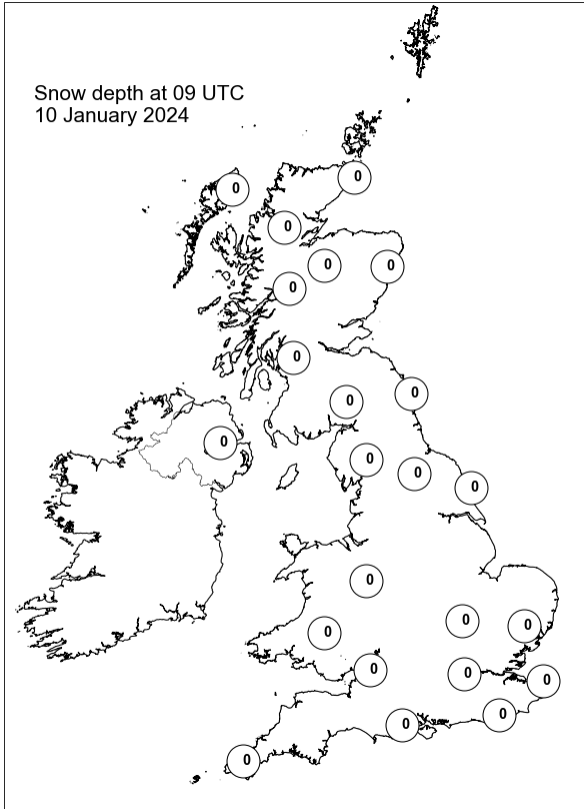
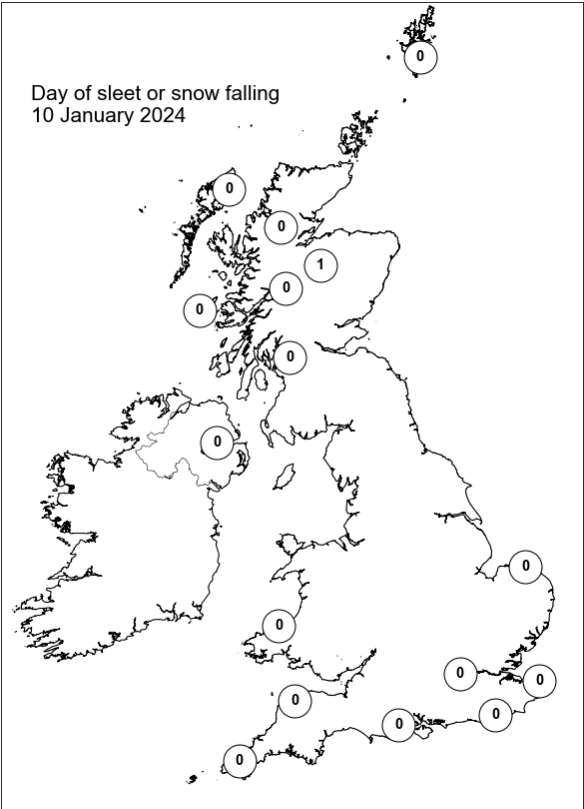
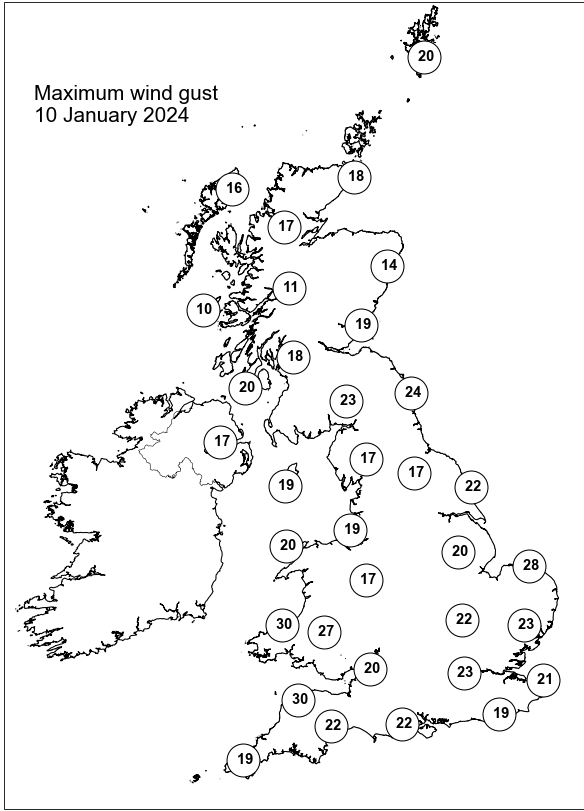
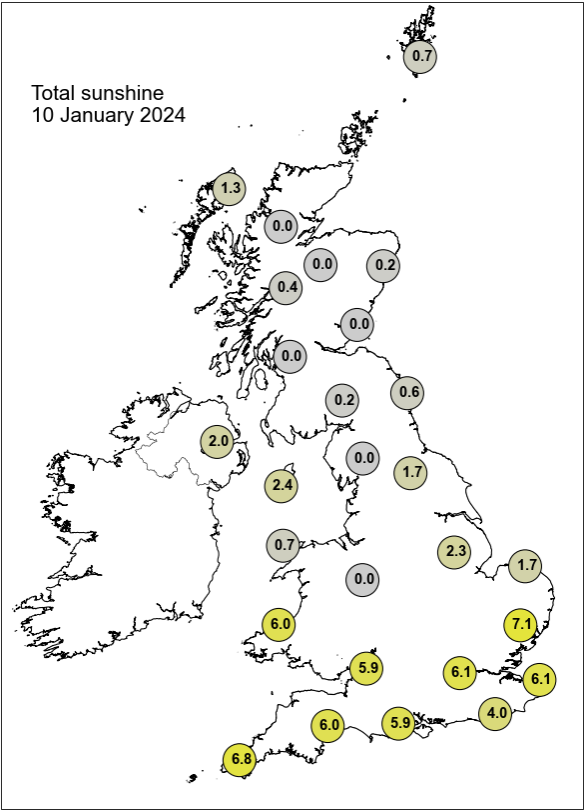

## Daily Weather Summary for Thursday 11 January 2024

This day's summary created 18/01/2024 03:08

### Summary of the UK Weather for Thursday 11 January 2024

During the evening, the UK stayed dry and mostly clear skies. Average temperatures for this time of year. The coldest temperatures were in the southeast. Across the UK was a south easterly wind, coasts and particularly south coasts saw the strongest gusts. A few light showers appeared in the morning in the far east Scottish coast. Southeastern areas of England and northern Scotland saw a frosty start, which lead into a settled day for most of the country. There were a few sunny intervals, mainly confined to the west of Scotland and southern areas, but much of the country remained covered in cloud through the day. In places this cloud was thick enough for some light drizzle. Winds remained light, and temperatures around average for the time of year.

### Daily Extremes

<i>Highest Maximum</i>	<b>8.3°C</b> Walney Island (Cumbria, 15mAMSL)
<i>Lowest Maximum</i>	<b>1.2°C</b> Braemar No 2 (Aberdeenshire, 327mAMSL)
<i>Highest Minimum</i>	<b>5.2°C</b> Dunbar (East Lothian, 23mAMSL)
<i>Lowest Minimum</i>	<b>-7.4°C</b> Dalwhinnie No 2 (Inverness-shire, 351mAMSL)
<i>Lowest Grass Minimum</i>	<b>-12.6°C</b> Whitechurch (Dyfed, 129mAMSL)
<i>Most Rainfall</i>	<b>2.8mm</b> Goldsclough (Northumberland, 305mAMSL)
<i>Most Sunshine</i>	<b>7.6hr</b> Aberporth (Dyfed, 133mAMSL)
<i>Highest Gust</i>	<b>34Kt 39mph</b> Berry Head (Devon, 58mAMSL)
<i>Highest Gust (mountain*)</i>	<b>54Kt 62mph</b> Great Dun Fell No 2 (Cumbria, 847mAMSL)
<i>Greatest Snow Depth at 0900 UTC</i>	No non-zero values.

mAMSL refers to station elevation in metres above mean sea level.

\*Mountain stations are above 500mAMSL.

## Daily Weather Summary for Thursday 11 January 2024

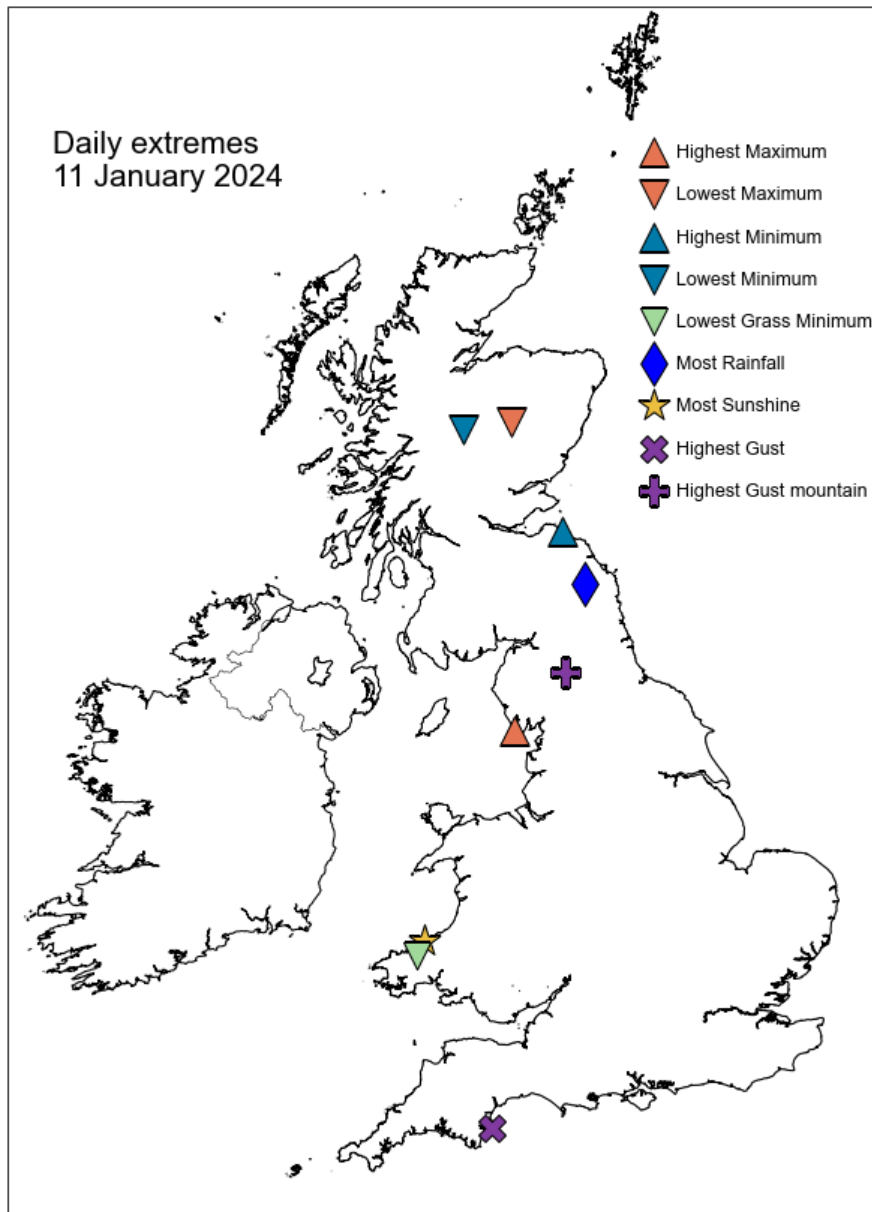

## Daily Weather Summary for Thursday 11 January 2024

### North Atlantic and Europe analysis charts and satellite images at 0000 UTC

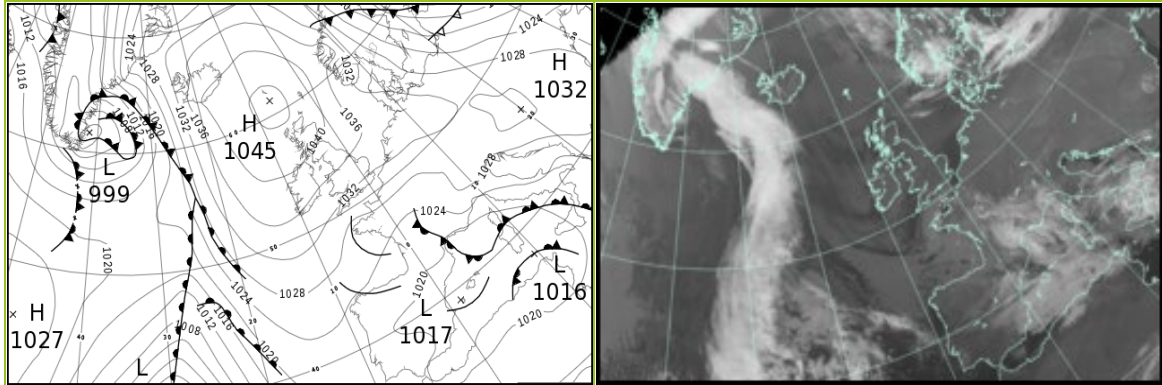

### North Atlantic and Europe analysis charts and satellite images at 1200 UTC

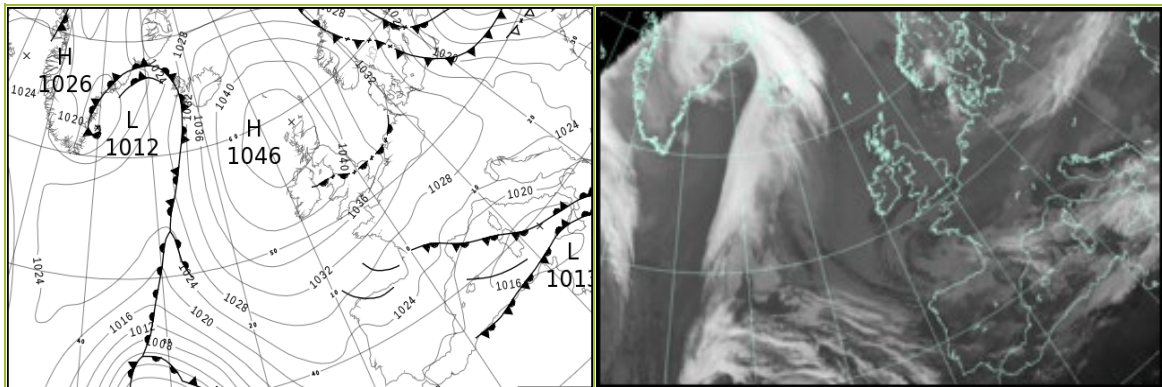

All satellite imagery copyright Met Office and EUMETSAT (European Organisation for the Exploitation of Meteorological Satellites). These show infra-red images from the geostationary MSG satellite. The rainfall rates are derived from both rain-radar and satellite data.

## Daily Weather Summary for Thursday 11 January 2024

UK satellite and rain-radar precipitation rates at (L) 0000 and (R) 1200 UTC

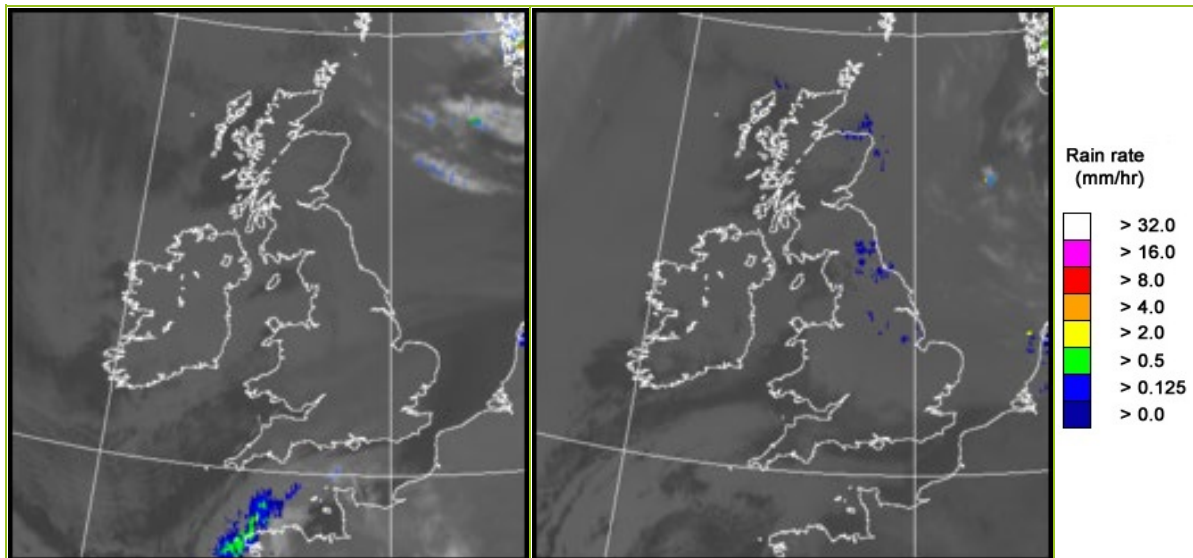

UK wind speed and direction at (L) 0000 and (R) 1200 UTC

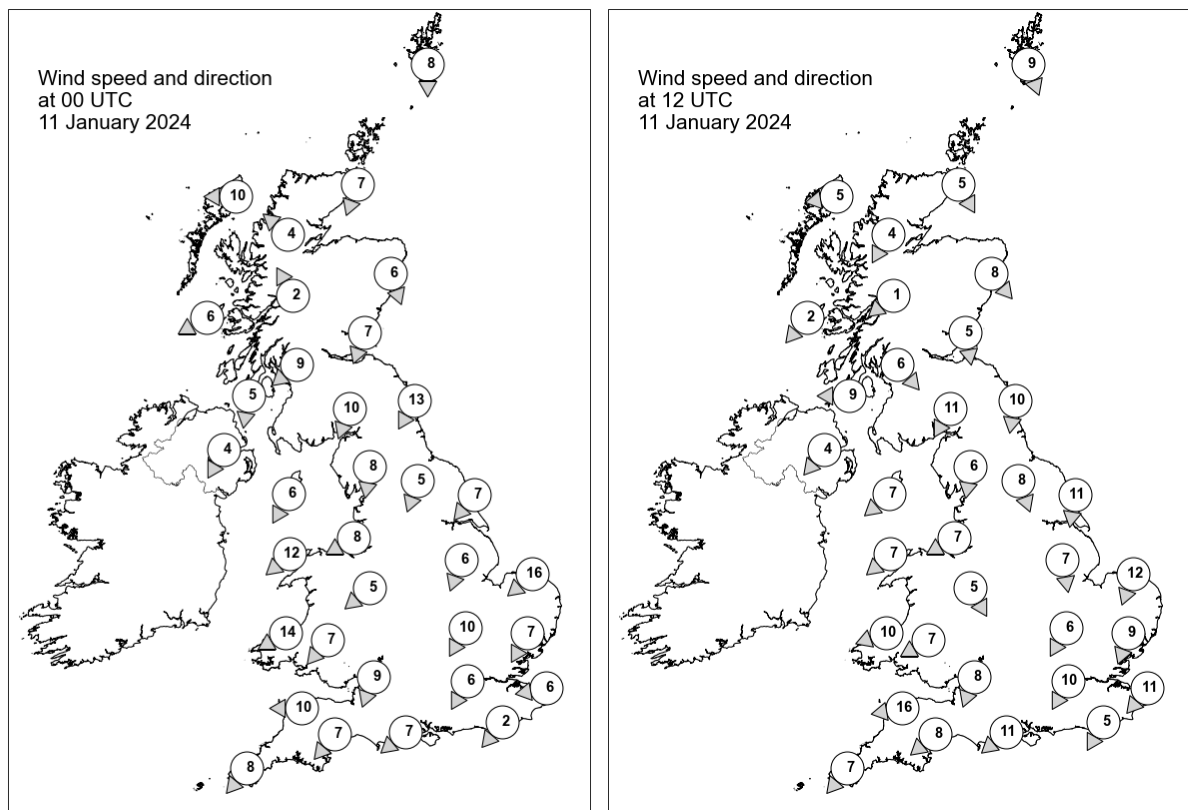

## Daily Weather Summary for Thursday 11 January 2024

### Selected UK readings at (L) 0000 and (R) 1200 UTC

STATIONS		0000 UTC						1200 UTC					
NO	SITE	PRESS	WDIR	WSPD	CLOUD	TEMP	TDEW	PRESS	WDIR	WSPD	CLOUD	TEMP	TDEW
1	Lerwick	1042.5	N	8	8	5.0	2.4	1043.7	NNW	9	8	5.2	2.8
2	Wick	1042.7	NNE	7	8	5.1	3.7	1045.2	NNW	5	8	5.1	4.4
3	Stornoway	1042.9	E	10	8	5.6	2.2	1045.5	E	5	0	5.2	2.2
4	Loch Glascarnoch	1043.2	SE	4	5	1.8	0.8	1046.3	NNE	4	8	1.3	-0.2
5	Aviemore	1042.9	-	-	8	0.6	0.6	1046.0	-	-	8	1.4	1.4
6	Dyce	1041.6	NNW	6	8	4.0	3.4	1044.2	NW	8	8	4.7	3.0
7	Tulloch Bridge	1042.8	SSE	2	8	2.5	0.8	1046.4	NE	1	0	1.5	0.8
8	Tiree	1041.5	ENE	6	0	0.1	-0.7	1045.1	NE	2	0	5.2	3.5
9	Leuchars	1040.8	NNE	7	8	5.1	3.6	1044.4	N	5	8	3.9	2.2
10	Bishopton	1040.4	NE	9	8	5.0	1.7	1044.4	NW	6	0	4.0	1.3
11	Machrihanish	1039.9	N	5	8	4.4	1.3	1044.4	E	9	3	6.6	2.6
12	Boulmer	1038.6	NNE	13	8	-	-	1042.3	N	10	8	-	-
13	Eskdalemuir	1039.1	NNE	10	8	4.0	3.4	1043.4	NNE	11	8	4.0	2.6
14	Aldergrove	1039.1	NNE	4	8	5.3	2.5	1043.8	NE	4	8	6.3	3.4
15	Shap	1037.9	N	8	8	4.2	1.8	1042.4	N	6	8	4.7	2.6
16	Leeming	1037.3	NNE	5	8	4.8	2.8	1041.5	NNW	8	8	5.7	4.6
17	Ronaldsway	1037.5	NNE	6	3	4.7	3.0	1042.4	NE	7	8	6.7	4.2
18	Bridlington	1036.1	NE	7	8	5.3	1.5	1039.4	N	11	8	6.9	3.0
19	Crosby	1036.6	ENE	8	8	5.5	1.4	1041.4	ENE	7	8	6.6	3.2
20	Valley	1036.0	NE	12	8	6.4	1.9	1041.2	NE	7	8	7.2	2.4
21	Waddington	1035.7	NNE	6	8	3.0	0.7	1039.7	N	7	8	5.1	4.0
22	Shawbury	1035.8	NE	5	8	4.4	0.6	1040.8	NNW	5	8	4.9	1.6
23	Weybourne	1034.2	NE	16	8	4.7	1.8	1038.1	NNE	12	8	6.2	3.6
24	Bedford	1033.5	NNE	10	0	1.0	-0.4	1039.2	NNE	6	8	3.8	1.4
25	Aberporth	1034.4	ENE	14	4	4.5	0.9	1040.3	ENE	10	1	4.0	-0.6
26	Sennybridge	1034.0	NE	7	2	1.8	-0.7	1040.4	ENE	7	8	2.4	-1.0
27	Wattisham	1032.9	NNE	7	0	-1.1	-3.4	1038.1	NNE	9	8	3.1	1.1
28	Almondsbury	1032.9	NNE	9	0	1.4	-0.8	1039.3	NNE	8	3	4.2	0.5
29	Heathrow	1032.2	NNE	6	8	1.1	-2.2	1038.3	NNE	10	8	4.2	0.3
30	Manston	1031.8	E	6	0	-0.7	-3.1	1036.4	NE	11	2	5.9	1.2
31	Chivenor	1032.6	E	10	7	3.7	-1.0	1038.6	E	16	5	5.2	0.1
32	Exeter	1031.5	NE	7	-	0.9	-1.0	-	NE	8	-	-	-
33	Herstmonceux	1031.2	NE	2	0	-2.7	-4.4	1036.2	NNE	5	0	4.8	1.1
34	Hurn	1031.3	NE	7	0	-0.2	-2.6	1037.1	NE	11	0	4.5	0.4
35	Camborne	1031.8	NE	8	0	1.3	-1.6	1038.1	NE	7	7	2.9	-1.1



## Daily Weather Summary for Thursday 11 January 2024

### Selected European readings at (L) 0000 and (R) 1200 UTC

STATIONS		0000 UTC						1200 UTC					
NO	SITE	PRESS	WDIR	WSPD	CLOUD	TEMP	TDEW	PRESS	WDIR	WSPD	CLOUD	TEMP	TDEW
1	Murmansk	1009.2	N	17	8	-5.8	-7.4	1016.3	NW	6	7	-7.0	-10.3
2	Helsinki	1007.4	NW	16	1	2.1	-1.1	1020.4	N	14	0	-5.4	-12.8
3	Stockholm	1019.6	W	8	-	2.1	-0.7	1027.2	NNW	6	-	0.7	-4.7
4	Oslo	1030.6	E	2	-	-3.9	-5.3	1030.6	S	4	6	5.7	-3.6
5	Reykjavik	1035.8	ESE	13	6	7.0	3.2	1031.8	SSE	15	8	7.4	6.4
6	Moscow	999.1	S	2	8	-6.3	-7.3	995.1	NNW	8	7	-7.3	-11.4
7	Kiev	1019.0	W	6	8	-4.4	-5.3	1009.3	W	8	8	-2.5	-4.7
8	Warsaw	1026.0	W	8	0	-6.5	-9.9	1020.4	W	12	8	-3.2	-3.7
9	Berlin	1032.8	NNW	2	0	-7.0	-8.7	1029.9	WNW	8	8	-2.5	-3.0
10	De Bilt	1033.1	NNE	4	0	-4.8	-8.9	1035.7	NNE	2	8	-0.4	-2.1
11	Dublin	1037.3	NE	10	7	6.1	1.9	1042.3	NE	6	7	7.2	3.0
12	Cork	1035.8	NNE	10	7	2.8	1.4	1040.7	ENE	12	2	6.0	1.0
13	Sofia	1032.2	ESE	2	0	-8.6	-8.6	1024.3	-	0	0	-1.4	-5.4
14	Belgrade	1032.4	W	2	-	-5.5	-5.5	1028.2	W	4	9	-5.2	-9.8
15	Budapest	1032.4	-	0	-	-6.5	-7.6	1025.6	WSW	8	-	1.5	-6.1
16	Prague	1033.1	W	2	-	-9.4	-11.0	1029.6	SW	4	6	-3.1	-7.2
17	Munich	1029.7	ENE	4	8	-5.4	-6.3	1030.9	WNW	2	8	-5.4	-7.0
18	Strasbourg	1029.2	NNW	5	-	-3.5	-7.0	1030.2	NNE	11	-	0.7	-5.1
19	Paris	1027.9	NNE	7	8	-0.9	-5.0	1031.7	NNE	10	-	1.0	-4.6
20	Jersey	1028.6	E	8	2	-1.0	-4.4	1033.9	ENE	13	6	5.9	2.0
21	Milan	1027.5	S	1	0	1.3	-1.4	1024.1	SW	3	0	6.7	-0.9
22	Marseille	1019.8	E	15	8	8.7	4.1	1021.4	NW	7	8	7.3	6.4
23	Bordeaux	1023.1	WNW	3	8	0.2	-0.4	1026.8	NNE	4	8	3.1	1.8
24	Rome	1020.9	NE	8	5	7.2	3.7	1017.9	NE	11	7	11.6	3.6
25	Ajaccio	1018.3	NE	5	8	10.0	7.1	1017.2	SW	3	-	13.0	8.9
26	Barcelona	1017.5	N	9	7	5.8	4.1	1020.2	N	8	7	10.1	4.9
27	Majorca	1017.2	N	2	5	9.3	9.3	1018.5	N	6	7	11.9	8.5
28	Madrid	1019.8	NNW	1	6	4.7	3.9	1022.6	NE	4	2	6.7	1.0
29	Lisbon	1021.9	NNW	3	-	10.6	10.6	1021.9	N	5	-	13.4	8.5
30	Athens	1025.5	N	1	-	5.1	-1.3	1021.3	N	4	5	10.8	-1.1
31	Malta	1020.8	S	7	5	14.0	9.0	1016.4	SW	11	7	16.9	8.9
32	Gibraltar	1020.3	W	9	0	12.3	9.4	1020.3	WSW	8	0	16.2	7.8

## Daily Weather Summary for Thursday 11 January 2024

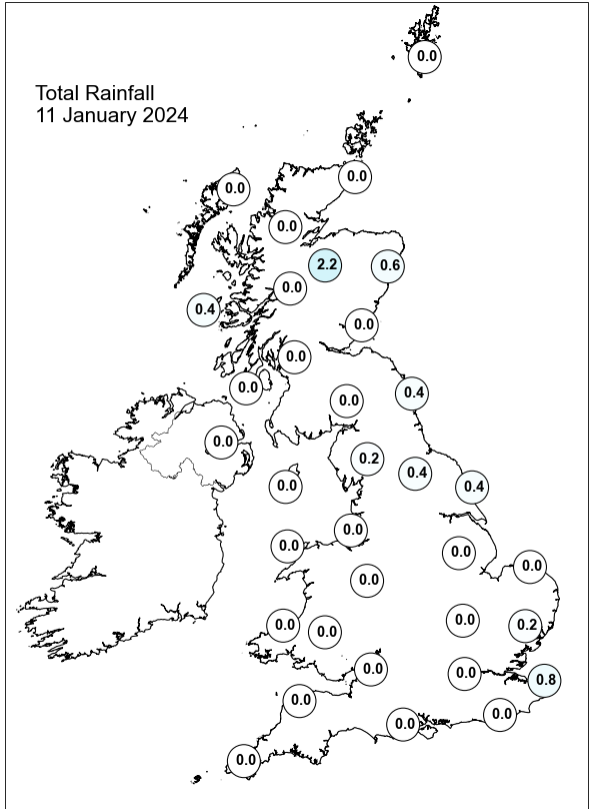
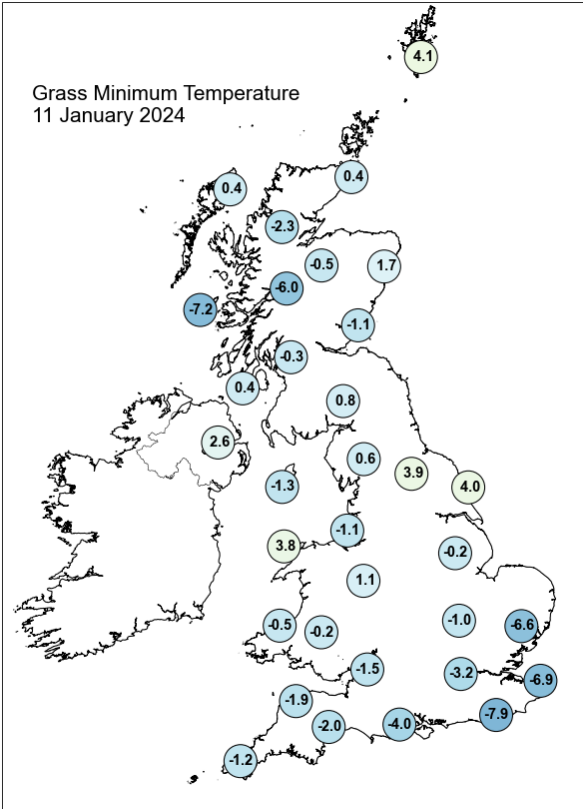
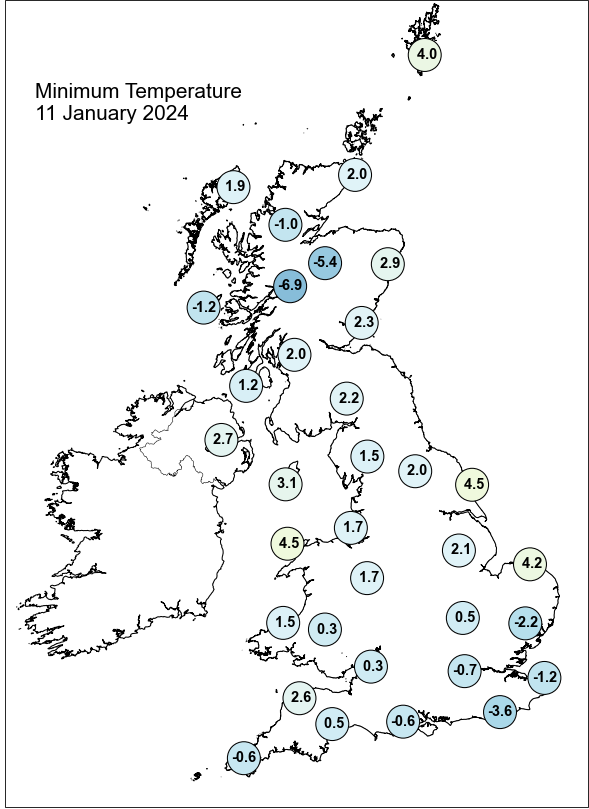
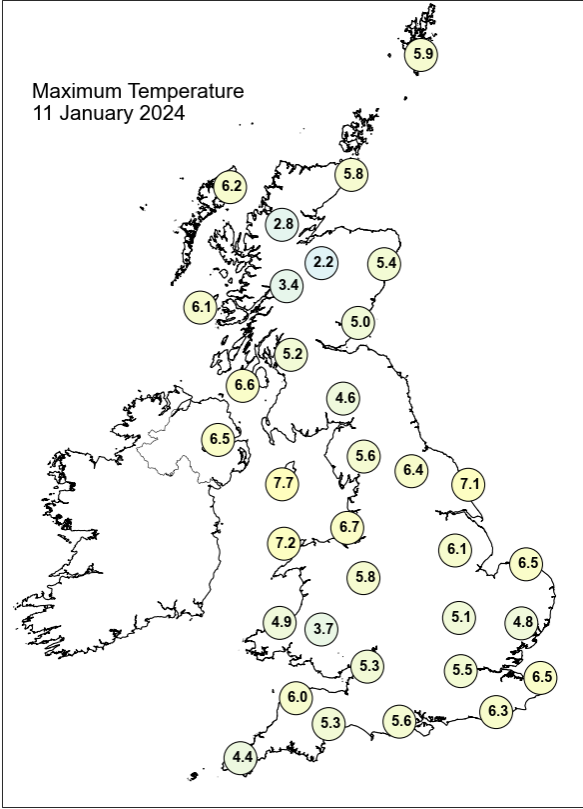

## Daily Weather Summary for Thursday 11 January 2024

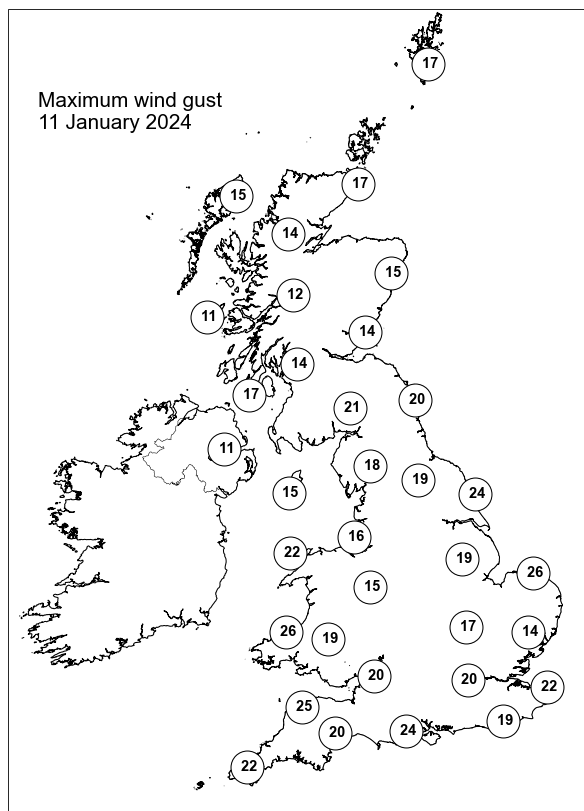
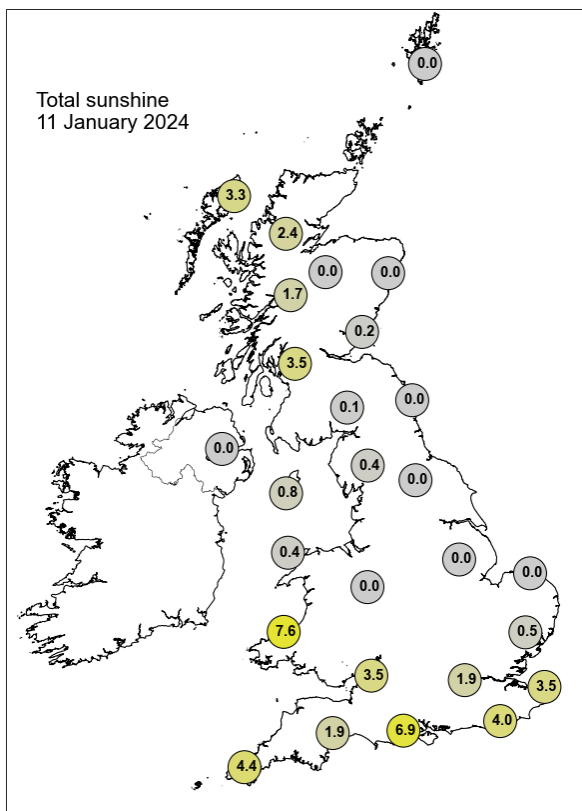

None of the selected stations observed a day of sleet or snow falling or non-zero snow depth at 0900 UTC.

## Daily Weather Summary for Friday 12 January 2024

This day's summary created 19/01/2024 03:02

### Summary of the UK Weather for Friday 12 January 2024

\* A dry and mostly overcast night. Patches of clear sky in Scotland allowed hard frost to develop, also in isolated parts of Wales and west England. Fog and freezing fog across parts of Scotland, north and west of the UK. A south-easterly wind across the middle and south of the UK and a weaker, westerly wind across the north. High pressure remained in control of the weather across the UK today and brought mostly cloudy skies, however, it remained mostly dry as cloud breaks developed in places, namely, parts of Wales, northern England, specifically to the lee of the Pennines and across some parts of central and eastern Scotland. Through the evening, a frontal zone moved across northern Scotland bringing a band of rain southwards across remaining parts of Scotland but became lighter and more fragmented with time. Elsewhere, it remained dry, rather cloudy and chilly.

### Daily Extremes

<i>Highest Maximum</i>	<b>9.1°C</b> Kinlochewe (Ross & Cromarty, 25mAMSL) also Machrihanish (Argyll (in Strathclyde Region), 10mAMSL)
<i>Lowest Maximum</i>	<b>1.7°C</b> Pennerley (Shropshire, 357mAMSL)
<i>Highest Minimum</i>	<b>5.2°C</b> Valley (Gwynedd, 10mAMSL)
<i>Lowest Minimum</i>	<b>-8.3°C</b> Tyndrum No 3 (Perthshire (in Central Region), 168mAMSL) also Braemar No 2 (Aberdeenshire, 327mAMSL)
<i>Lowest Grass Minimum</i>	<b>-11.4°C</b> Tyndrum No 3 (Perthshire (in Central Region), 168mAMSL)
<i>Most Rainfall</i>	<b>10.0mm</b> Resallach (Sutherland, 133mAMSL)
<i>Most Sunshine</i>	<b>4.7hr</b> Kinloss (Moray (in Grampian Region), 5mAMSL)
<i>Highest Gust</i>	<b>41Kt 47mph</b> Fair Isle (Shetland, 57mAMSL)
<i>Highest Gust (mountain*)</i>	<b>53Kt 61mph</b> Cairnwell (Aberdeenshire, 928mAMSL)
<i>Greatest Snow Depth at 0900 UTC</i>	No non-zero values.

mAMSL refers to station elevation in metres above mean sea level.

\*Mountain stations are above 500mAMSL.

## Daily Weather Summary for Friday 12 January 2024

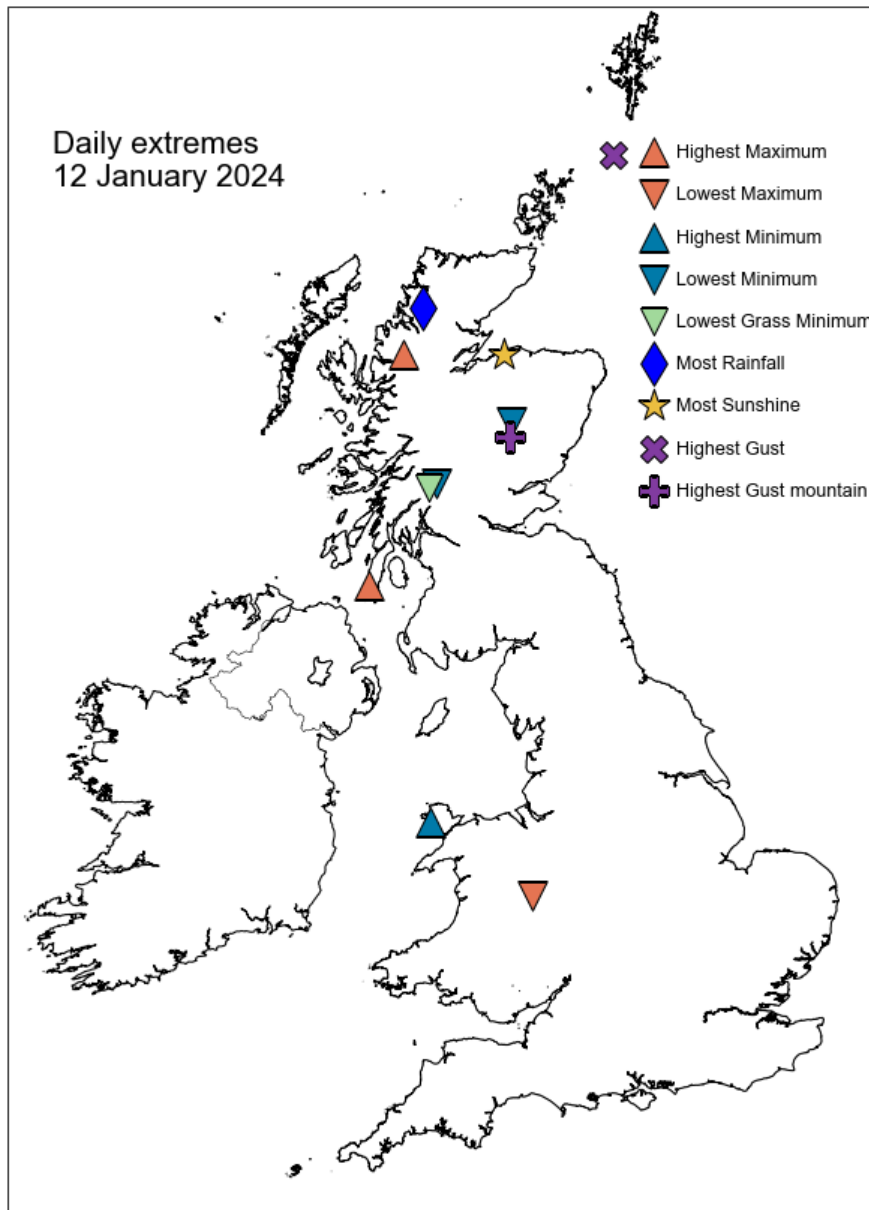

## Daily Weather Summary for Friday 12 January 2024

### North Atlantic and Europe analysis charts and satellite images at 0000 UTC

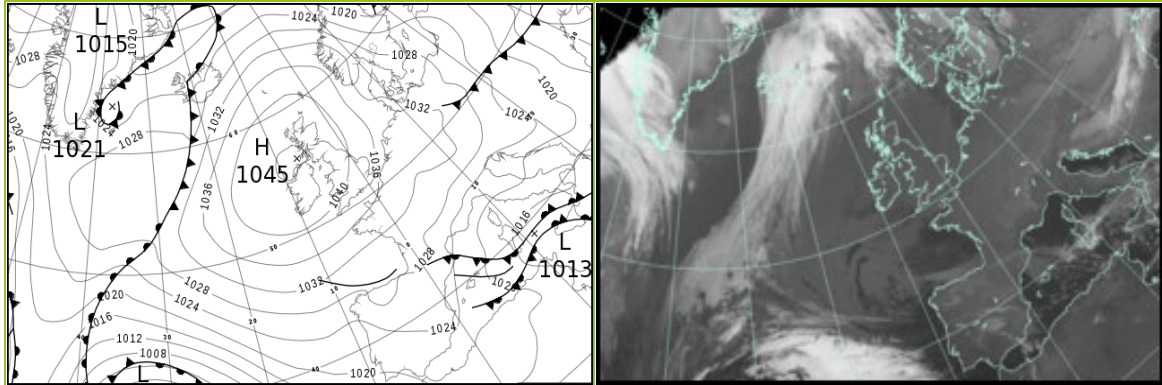

### North Atlantic and Europe analysis charts and satellite images at 1200 UTC

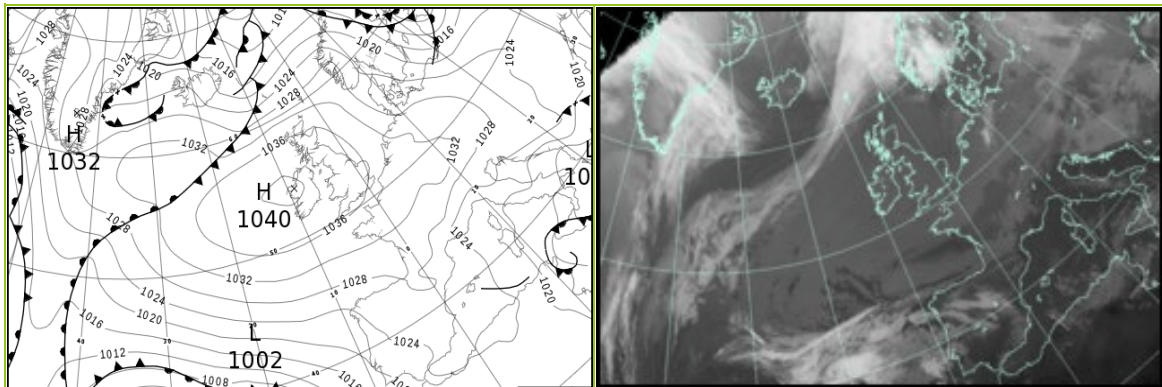

All satellite imagery copyright Met Office and EUMETSAT (European Organisation for the Exploitation of Meteorological Satellites). These show infra-red images from the geostationary MSG satellite. The rainfall rates are derived from both rain-radar and satellite data.



## Daily Weather Summary for Friday 12 January 2024

UK satellite and rain-radar precipitation rates at (L) 0000 and (R) 1200 UTC

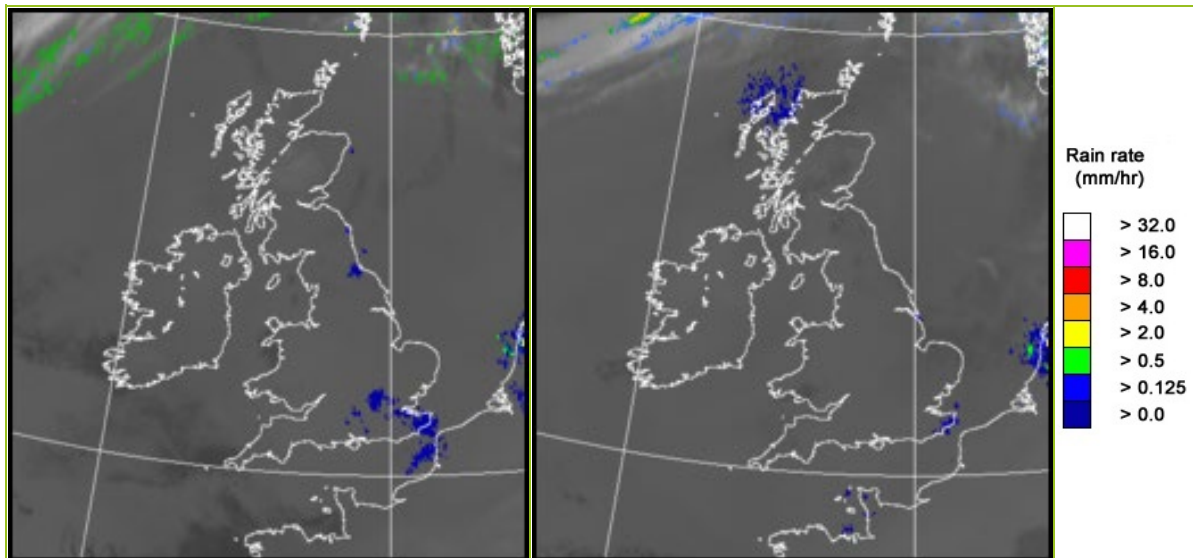

UK wind speed and direction at (L) 0000 and (R) 1200 UTC

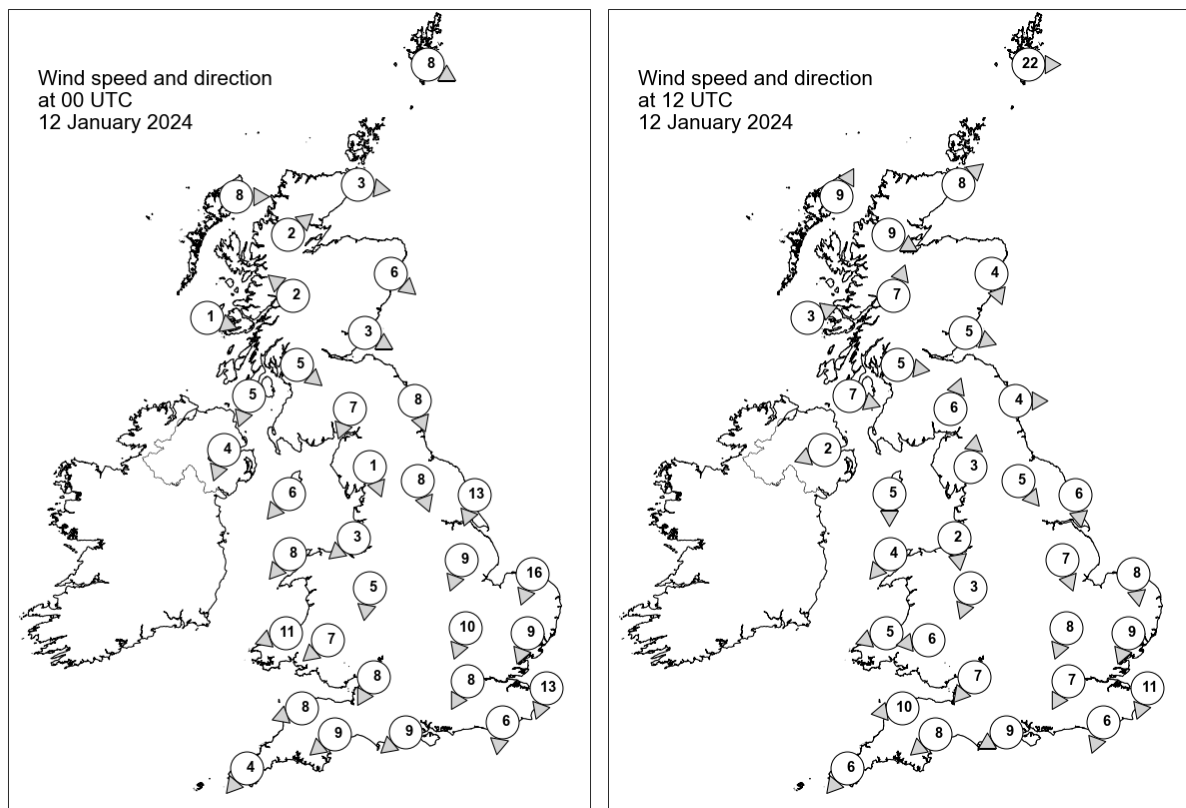

## Daily Weather Summary for Friday 12 January 2024

### Selected UK readings at (L) 0000 and (R) 1200 UTC

STATIONS		0000 UTC						1200 UTC					
NO	SITE	PRESS	WDIR	WSPD	CLOUD	TEMP	TDEW	PRESS	WDIR	WSPD	CLOUD	TEMP	TDEW
1	Lerwick	1040.6	WNW	8	8	4.9	2.2	1029.3	W	22	8	5.9	5.1
2	Wick	1042.3	W	3	8	3.9	2.5	1034.4	SW	8	8	4.3	1.9
3	Stornoway	1043.5	W	8	8	2.5	1.2	1035.5	SSW	9	8	5.9	5.3
4	Loch Glascarnoch	1044.4	SW	2	6	-3.3	-3.5	1036.3	WNW	9	8	3.6	2.4
5	Aviemore	1043.9	-	-	8	-0.3	-0.4	1037.7	-	-	2	-1.9	-3.6
6	Dyce	1042.6	NW	6	8	4.2	2.4	1036.9	NNW	4	8	-0.7	-1.0
7	Tulloch Bridge	1044.9	SE	2	8	-0.5	-0.8	1039.5	SSW	7	8	-1.2	-2.4
8	Tiree	1044.1	WNW	1	8	4.0	1.3	1038.5	WSW	3	8	5.6	3.4
9	Leuchars	1043.1	WNW	3	1	-0.5	-1.4	1036.7	WNW	5	8	0.7	-0.5
10	Bishopton	1043.8	NW	5	8	1.9	0.5	1038.2	W	5	8	2.0	0.2
11	Machrihanish	1043.9	NNE	5	8	3.9	0.6	1038.7	WNW	7	8	5.1	1.9
12	Boulmer	1042.0	NNW	8	8	-	-	1037.1	W	4	8	-	-
13	Eskdalemuir	1043.3	NNE	7	8	2.9	1.5	1038.5	SSW	6	8	0.1	-0.7
14	Aldergrove	1043.7	NNE	4	8	4.3	1.3	1039.2	ENE	2	8	4.1	1.3
15	Shap	1043.0	NNW	1	7	-1.8	-2.0	1038.8	S	3	8	1.0	0.2
16	Leeming	1041.8	NNW	8	8	4.9	3.8	1038.0	NW	5	8	4.6	2.8
17	Ronaldsway	1042.7	NE	6	8	5.6	2.3	1039.0	N	5	8	4.3	1.6
18	Bridlington	1039.7	NNE	13	8	6.7	2.8	1036.6	N	6	8	6.3	3.3
19	Crosby	1041.9	NE	3	8	4.2	2.2	1038.9	N	2	8	4.4	1.2
20	Valley	1041.7	NE	8	8	5.9	1.8	1038.7	NE	4	8	5.5	1.5
21	Waddington	1039.9	NNE	9	8	5.7	2.9	1037.7	NNW	7	8	4.4	3.4
22	Shawbury	1041.3	N	5	8	4.6	1.8	1038.8	NNE	3	8	4.1	1.2
23	Weybourne	1038.3	NNE	16	8	6.3	3.4	1036.1	N	8	8	6.0	4.8
24	Bedford	1039.0	NNE	10	8	4.7	3.6	1037.2	NNE	8	8	5.1	3.5
25	Aberporth	1041.0	ENE	11	8	4.4	0.7	1038.4	ENE	5	8	3.7	0.2
26	Sennybridge	1040.8	NE	7	8	3.0	0.1	1038.4	E	6	8	2.7	0.7
27	Wattisham	1037.7	NNE	9	8	4.0	3.0	1036.2	NNE	9	8	5.1	3.1
28	Almondsbury	1039.8	NNE	8	8	5.1	1.8	1037.8	NE	7	8	5.1	1.5
29	Heathrow	1038.4	NNE	8	8	5.3	2.9	1036.9	NNE	7	8	5.6	2.0
30	Manston	1036.5	NNE	13	8	5.3	4.5	1035.6	NNE	11	8	6.2	4.1
31	Chivenor	1039.7	ENE	8	8	5.8	2.6	1037.3	E	10	8	6.0	2.0
32	Exeter	1039.1	NE	9	8	5.1	2.2	1037.2	NE	8	8	5.0	1.6
33	Herstmonceux	1037.1	N	6	8	4.1	3.2	1035.8	NNE	6	8	5.6	2.2
34	Hurn	1038.4	NE	9	8	5.4	2.1	1036.7	ENE	9	8	5.3	1.7
35	Camborne	1039.7	NE	4	0	-0.3	-2.1	1036.8	NE	6	8	4.6	1.1

## Daily Weather Summary for Friday 12 January 2024

### Selected European readings at (L) 0000 and (R) 1200 UTC

STATIONS		0000 UTC						1200 UTC					
NO	SITE	PRESS	WDIR	WSPD	CLOUD	TEMP	TDEW	PRESS	WDIR	WSPD	CLOUD	TEMP	TDEW
1	Murmansk	1012.0	S	2	6	-11.6	-13.2	1012.7	NE	2	5	-14.9	-16.8
2	Helsinki	1020.3	W	4	7	-12.1	-13.7	1009.5	E	12	7	-5.5	-7.2
3	Stockholm	1022.8	WSW	6	-	-0.3	-2.1	1013.2	WNW	12	-	3.9	-1.6
4	Oslo	1029.1	-	0	-	-4.4	-6.2	1022.5	NNE	2	8	-2.2	-4.7
5	Reykjavik	1024.5	WNW	6	8	5.7	5.7	1026.5	W	5	7	3.1	2.7
6	Moscow	1006.1	NW	6	0	-14.0	-19.0	1008.9	NW	4	0	-13.1	-19.3
7	Kiev	1014.4	N	10	0	-7.6	-13.8	1019.7	NW	4	3	-8.4	-14.6
8	Warsaw	1025.0	NNW	6	4	-4.7	-6.2	1023.9	W	8	7	-2.5	-7.8
9	Berlin	1030.9	W	4	8	0.5	0.0	1028.8	W	10	8	-0.3	-1.1
10	De Bilt	1034.5	NNE	4	8	2.9	0.6	1033.4	NNW	6	8	5.1	1.9
11	Dublin	1042.8	NE	8	7	5.3	2.7	1039.5	NNW	6	8	3.7	1.0
12	Cork	1041.9	NNE	6	8	3.8	1.2	1038.9	E	8	7	4.0	1.1
13	Sofia	1021.8	WNW	2	0	-5.4	-7.7	1021.5	WNW	10	1	-2.9	-4.3
14	Belgrade	1023.9	WSW	8	-	-4.9	-4.9	1026.6	W	4	8	-1.2	-3.6
15	Budapest	1023.3	NNW	4	-	-1.2	-6.0	1026.1	NW	4	-	1.3	-5.8
16	Prague	1030.9	W	4	-	-3.6	-7.2	1030.0	WSW	4	7	-0.7	-4.8
17	Munich	1032.1	WSW	6	6	-5.5	-7.0	1032.0	N	4	5	-2.8	-6.7
18	Strasbourg	1032.4	NNW	2	-	-4.9	-6.9	1033.0	N	7	-	0.1	-3.6
19	Paris	1034.2	NNE	8	0	-1.0	-4.4	1033.5	NE	10	7	2.8	-1.0
20	Jersey	1036.0	NE	14	8	5.9	2.4	1034.3	NE	11	8	6.7	2.8
21	Milan	1023.2	-	0	0	-0.1	-0.8	1023.6	N	1	0	7.2	1.9
22	Marseille	1022.8	N	8	7	3.3	2.0	1023.7	NW	9	-	6.8	1.9
23	Bordeaux	1028.5	NNE	2	-	-1.0	-1.6	1029.3	ENE	5	8	2.5	0.9
24	Rome	1017.6	NNE	6	0	5.1	1.2	1018.5	NNE	6	0	12.2	0.9
25	Ajaccio	1018.3	NNE	7	-	5.4	3.6	1021.3	SSW	5	-	14.6	8.1
26	Barcelona	1023.9	N	10	3	6.6	2.0	1025.5	N	7	1	10.8	2.6
27	Majorca	1022.6	E	2	5	7.1	7.1	1025.8	WSW	8	4	13.7	8.3
28	Madrid	1026.9	NNE	2	0	0.5	-3.5	1027.9	NNE	2	6	5.9	-0.6
29	Lisbon	1021.4	NNE	5	-	8.6	8.6	1021.1	NE	7	-	9.8	8.4
30	Athens	1016.4	N	2	-	8.1	3.2	1013.1	NNE	8	7	10.2	3.3
31	Malta	1015.0	W	8	4	13.1	9.7	1014.2	NNW	13	7	14.4	10.5
32	Gibraltar	1021.0	NE	13	0	14.3	11.3	1024.0	E	25	8	15.4	11.7

## Daily Weather Summary for Friday 12 January 2024

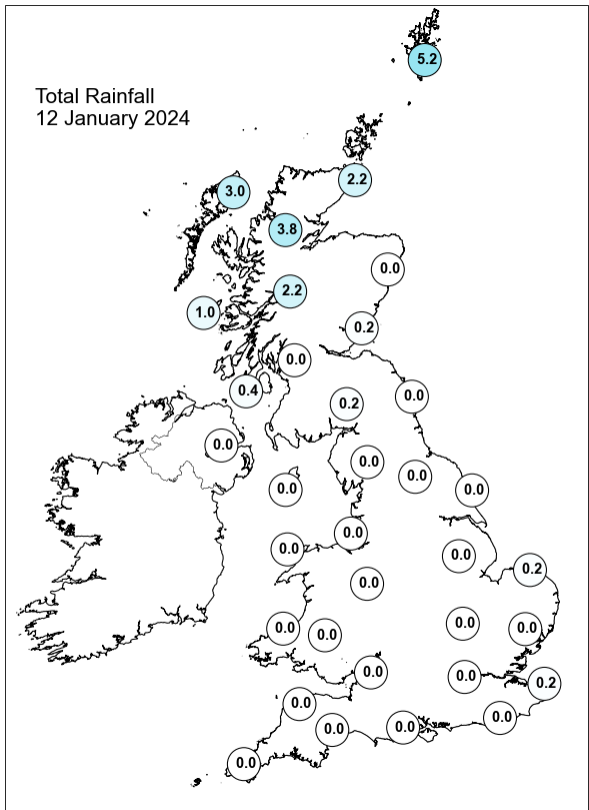
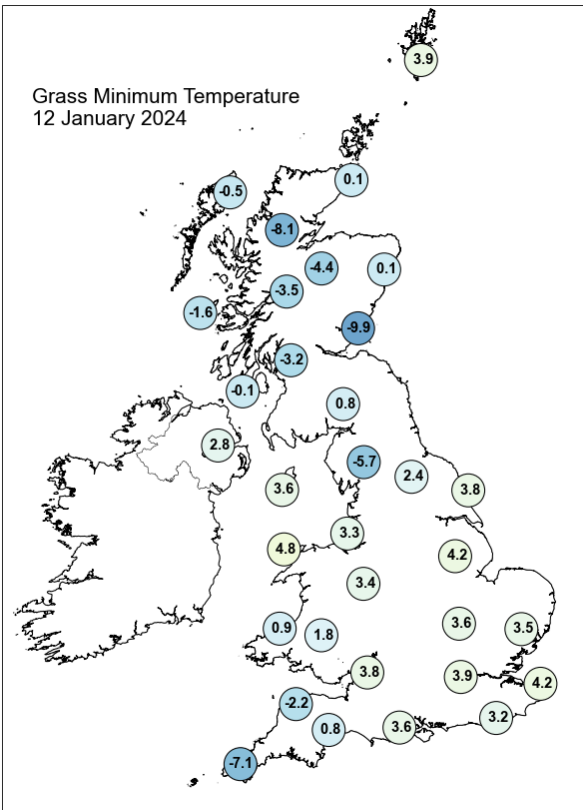
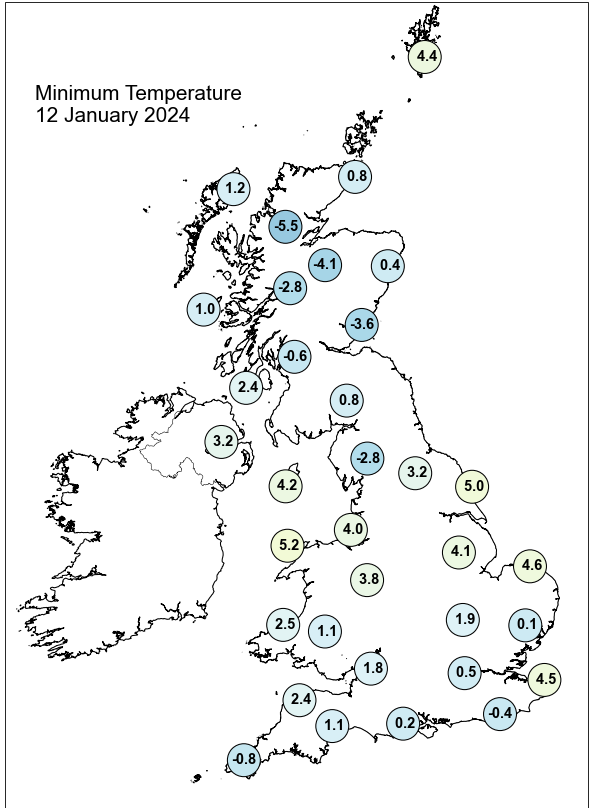
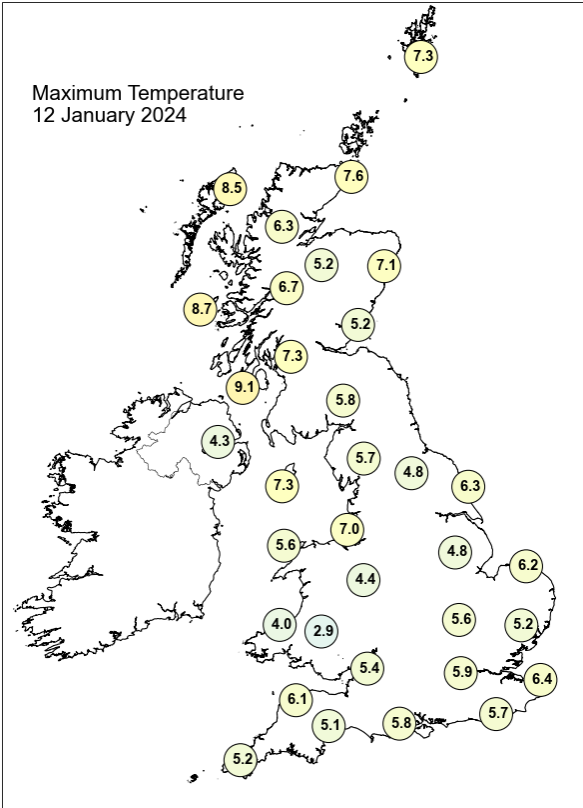

## Daily Weather Summary for Friday 12 January 2024

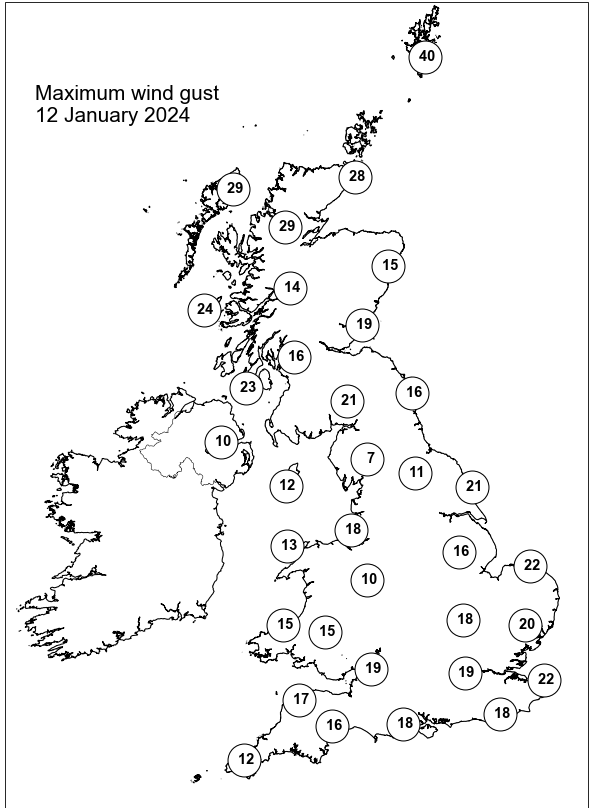
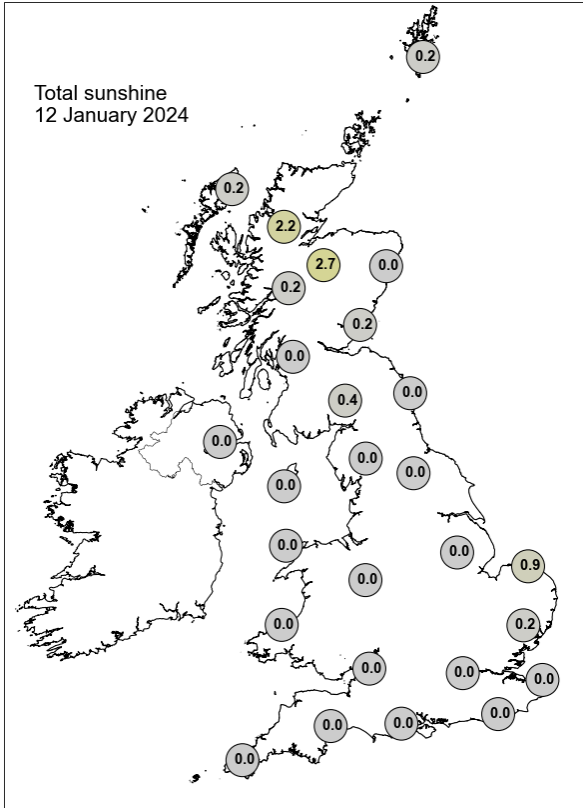

None of the selected stations observed a day of sleet or snow falling or non-zero snow depth at 0900 UTC.

## Daily Weather Summary for Saturday 13 January 2024

This day's summary created 20/01/2024 03:05

### Summary of the UK Weather for Saturday 13 January 2024

Overnight, the majority of the UK remained dry with clear skies. A band of showery rain, initially in the north, moved southwards, dissipating towards the south. This was brought by low pressure situated over the Nordic regions as well as a cold front over the North Sea which also brought more showery weather to the far north of Scotland. Winds remained light throughout the night. A calm day for most, some morning frost and mist and fog patches in the central belt. Some outbreaks of light rain and drizzle in the far north of Scotland and later in northwest England and Wales. Extensive cloud lingered across Wales and southern England by day and extended across clearer skies to the north and east by dusk. Northerlies became increasingly dominant in northern Scotland, winds picking up in strength here and along eastern coasts. Particularly cold to the far north and east under brisk winds, but closer to average elsewhere. Arctic air continued to extend south, bringing wintry showers to northern Scotland, mostly across the highest ground.

### Daily Extremes

<i>Highest Maximum</i>	<b>9.0°C</b> Arran: Brodick Castle (Buteshire, 15mAMSL)
<i>Lowest Maximum</i>	<b>1.3°C</b> Liscombe (Somerset, 348mAMSL)
<i>Highest Minimum</i>	<b>5.9°C</b> South Uist Range (Western Isles, 4mAMSL)
<i>Lowest Minimum</i>	<b>-8.2°C</b> Braemar No 2 (Aberdeenshire, 327mAMSL)
<i>Lowest Grass Minimum</i>	<b>-8.0°C</b> Copley (Durham, 253mAMSL)
<i>Most Rainfall</i>	<b>7.7mm</b> Poolewe (Ross & Cromarty, 6mAMSL)
<i>Most Sunshine</i>	<b>6.4hr</b> Glasgow, Bishopton (Renfrewshire, 59mAMSL)
<i>Highest Gust</i>	<b>44Kt 51mph</b> Fair Isle (Shetland, 57mAMSL) also Baltasound No 2 (Shetland, 15mAMSL)
<i>Highest Gust (mountain*)</i>	<b>54Kt 62mph</b> Cairnwell (Aberdeenshire, 928mAMSL)
<i>Greatest Snow Depth at 0900 UTC</i>	No non-zero values.

mAMSL refers to station elevation in metres above mean sea level.

\*Mountain stations are above 500mAMSL.



## Daily Weather Summary for Saturday 13 January 2024

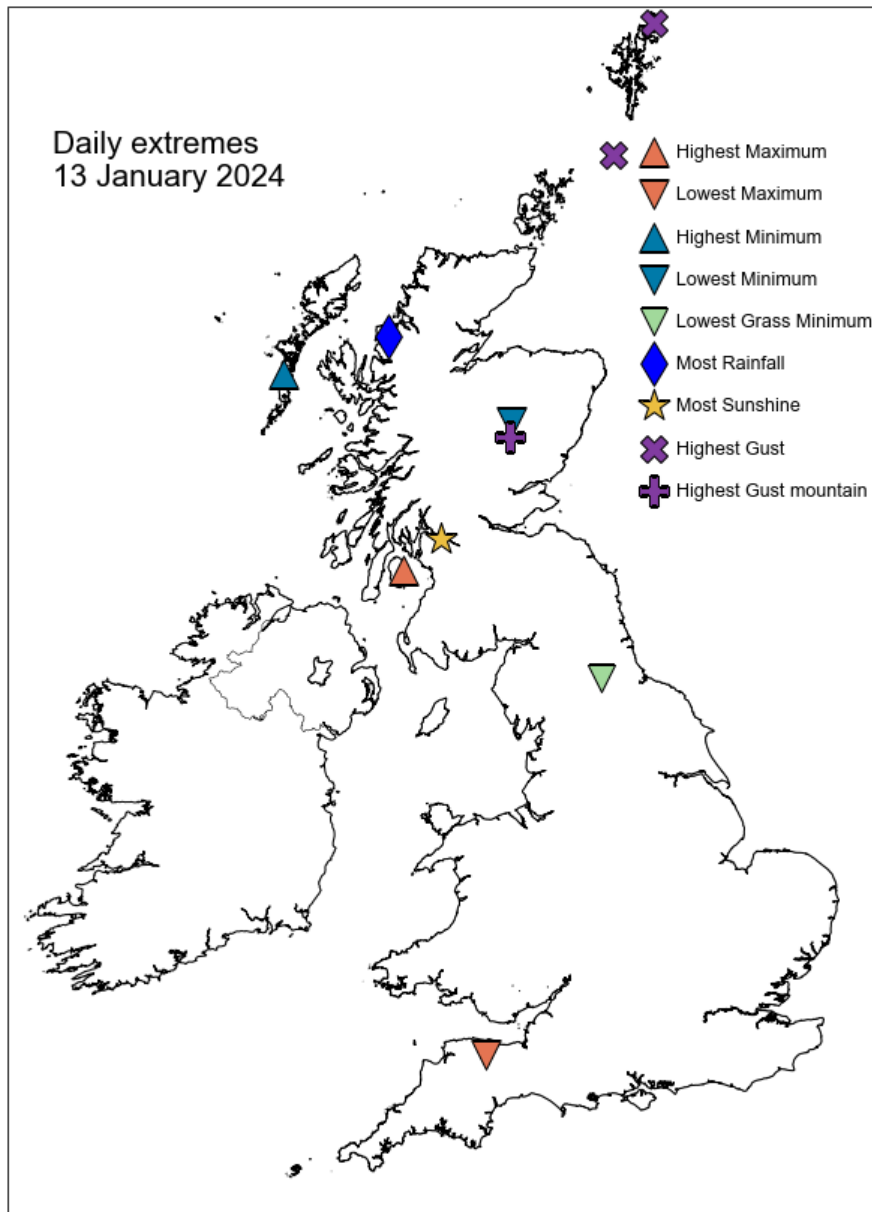

## Daily Weather Summary for Saturday 13 January 2024

### North Atlantic and Europe analysis charts and satellite images at 0000 UTC

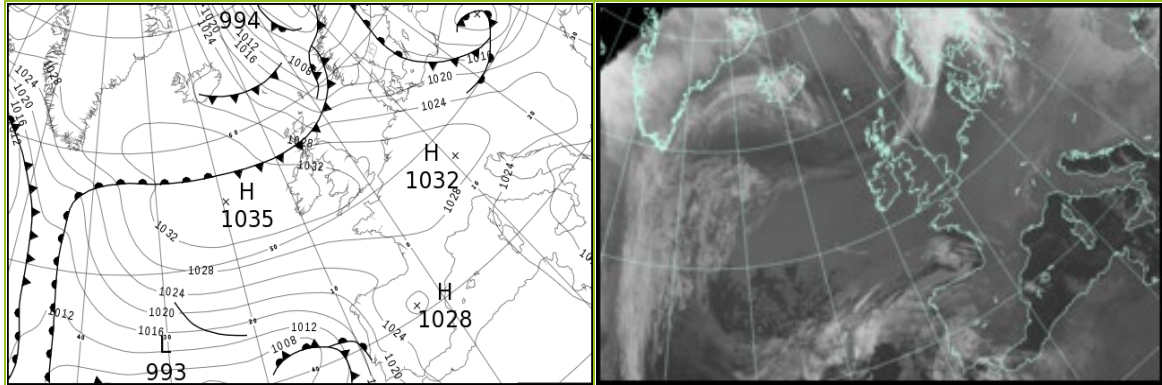

### North Atlantic and Europe analysis charts and satellite images at 1200 UTC

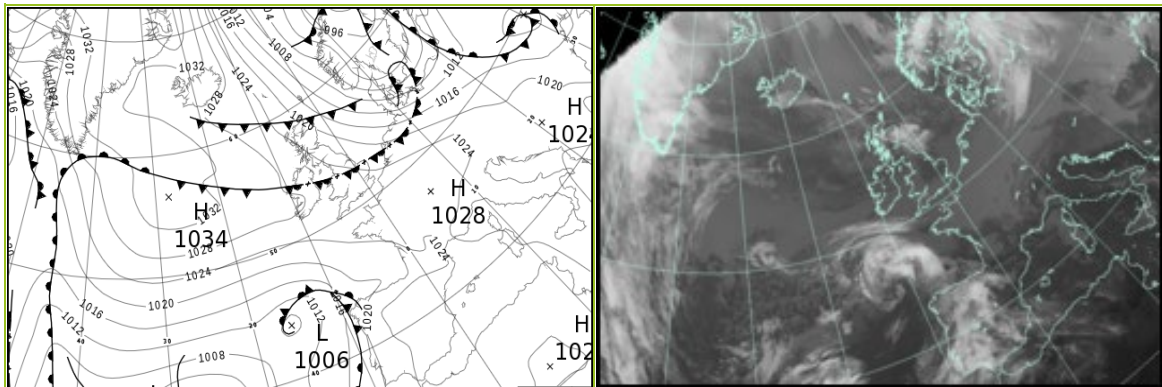

All satellite imagery copyright Met Office and EUMETSAT (European Organisation for the Exploitation of Meteorological Satellites). These show infra-red images from the geostationary MSG satellite. The rainfall rates are derived from both rain-radar and satellite data.

## Daily Weather Summary for Saturday 13 January 2024

UK satellite and rain-radar precipitation rates at (L) 0000 and (R) 1200 UTC

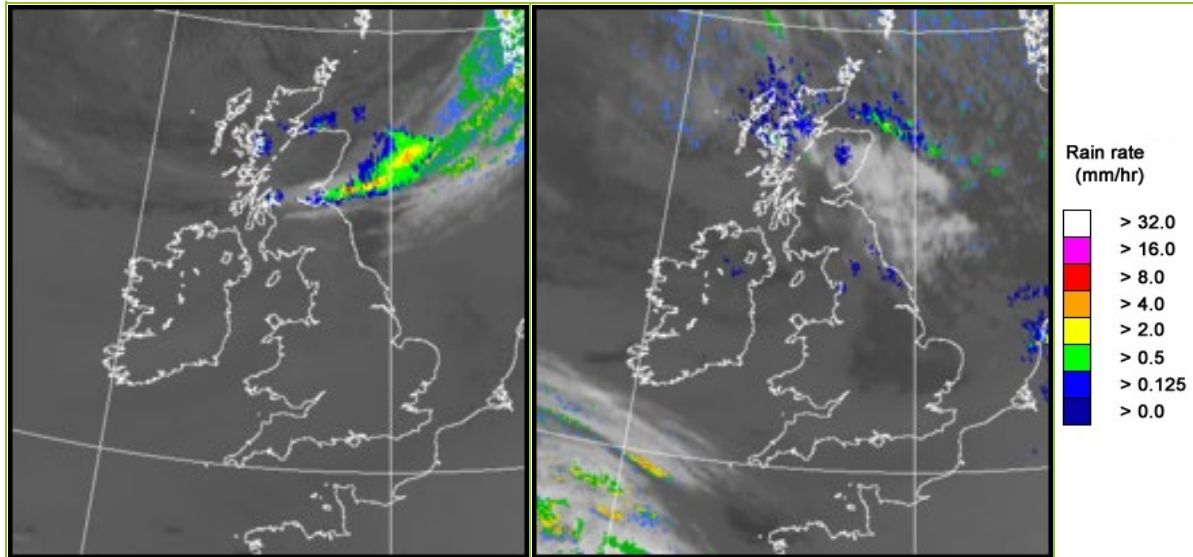

UK wind speed and direction at (L) 0000 and (R) 1200 UTC

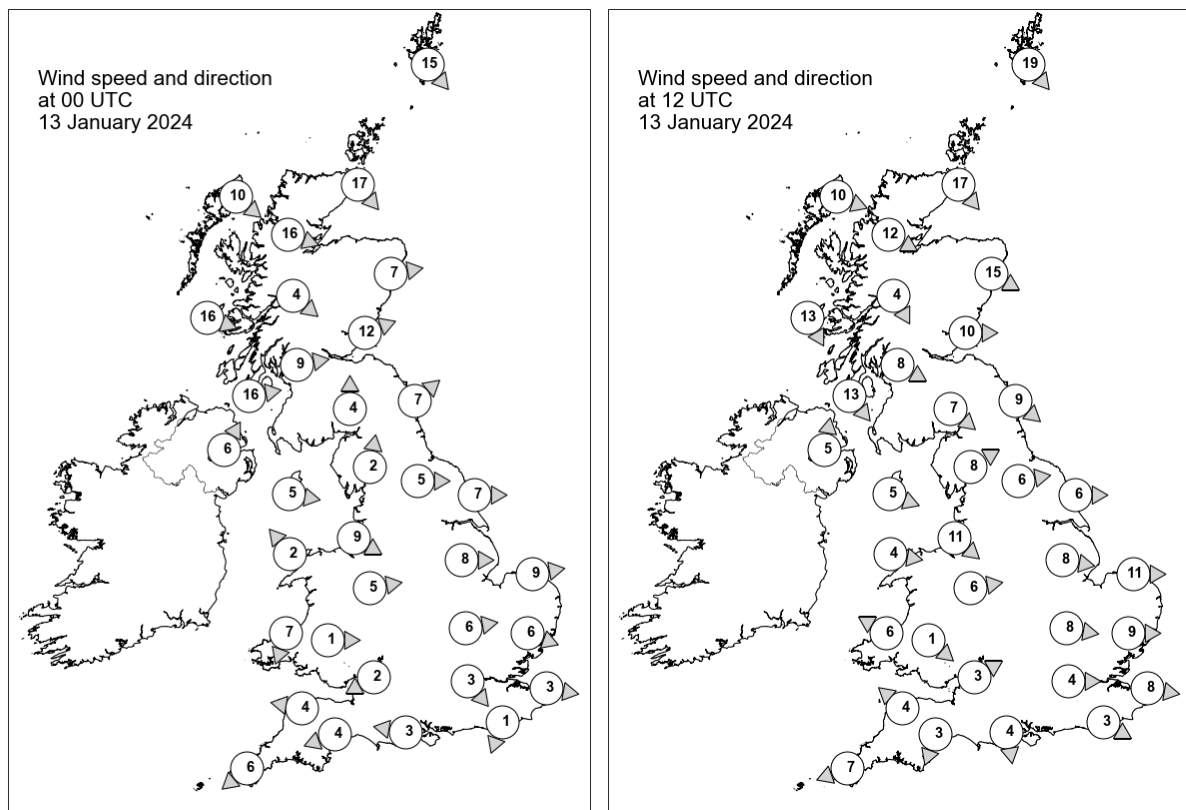

## Daily Weather Summary for Saturday 13 January 2024

### Selected UK readings at (L) 0000 and (R) 1200 UTC

STATIONS		0000 UTC						1200 UTC					
NO	SITE	PRESS	WDIR	WSPD	CLOUD	TEMP	TDEW	PRESS	WDIR	WSPD	CLOUD	TEMP	TDEW
1	Lerwick	1017.5	NW	15	8	5.5	3.1	1015.7	NW	19	8	2.4	-0.8
2	Wick	1022.5	NW	17	8	6.9	4.3	1019.7	NW	17	8	5.6	4.1
3	Stornoway	1027.1	NW	10	8	6.7	4.2	1023.5	WNW	10	5	6.4	4.5
4	Loch Glascarnoch	1025.9	WNW	16	8	6.1	5.6	1023.2	WNW	12	8	3.9	3.1
5	Aviemore	1026.4	-	-	8	3.8	2.5	-	-	-	-	-	-
6	Dyce	1024.1	W	7	2	5.6	2.0	1020.6	WNW	15	4	5.5	1.3
7	Tulloch Bridge	1028.5	NW	4	8	4.2	3.8	1024.8	NNW	4	5	2.9	1.1
8	Tiree	1029.7	WNW	16	8	8.1	7.4	1025.6	NNW	13	8	7.7	3.5
9	Leuchars	1026.6	WSW	12	8	2.3	1.2	1022.2	W	10	0	6.0	0.6
10	Bishopton	1029.0	W	9	8	6.4	4.3	1023.8	WNW	8	0	6.8	1.5
11	Machrihanish	1030.4	W	16	8	8.1	5.5	1025.2	NW	13	8	7.9	2.0
12	Boulmer	1027.8	SW	7	0	-	-	1022.4	NW	9	0	-	-
13	Eskdalemuir	1030.3	S	4	8	3.9	1.9	1023.4	NW	7	5	5.4	1.6
14	Aldergrove	1032.9	SSW	6	8	2.7	1.9	1026.4	S	5	8	3.8	3.8
15	Shap	1031.7	S	2	8	0.0	-0.5	1023.5	WSW	8	7	5.9	3.9
16	Leeming	1030.0	W	5	0	-0.3	-1.6	1023.3	W	6	8	7.3	4.3
17	Ronaldsway	1032.1	W	5	8	5.1	2.4	1025.5	WNW	5	8	7.4	5.7
18	Bridlington	1028.8	W	7	8	2.2	-0.1	1022.3	W	6	8	6.3	3.7
19	Crosby	1032.0	WNW	9	8	5.4	2.7	1025.3	NW	11	8	7.8	6.2
20	Valley	1032.9	SE	2	8	4.2	1.6	1026.2	W	4	8	7.9	5.6
21	Waddington	1031.0	W	8	8	1.5	-0.5	1024.1	W	8	0	5.4	2.4
22	Shawbury	1032.7	W	5	8	1.9	0.3	1025.9	W	6	8	4.6	2.4
23	Weybourne	1030.1	W	9	8	3.2	1.9	1023.3	W	11	6	5.1	2.5
24	Bedford	1031.6	W	6	8	2.2	0.3	1024.8	W	8	0	5.0	2.0
25	Aberporth	1033.3	NNE	7	8	3.2	0.9	1027.0	ESE	6	8	3.3	0.5
26	Sennybridge	1033.8	W	1	8	-1.1	-1.5	1027.2	NW	1	8	0.9	0.6
27	Wattisham	1030.9	WNW	6	8	2.8	1.5	1024.1	W	9	0	3.9	1.0
28	Almondsbury	1032.8	ENE	2	8	2.4	0.2	1026.8	WSW	3	8	1.6	-0.2
29	Heathrow	1031.9	NW	3	8	4.0	1.2	1025.9	W	4	8	3.0	0.4
30	Manston	1031.2	W	3	8	4.0	1.9	1025.2	W	8	8	1.6	-0.1
31	Chivenor	1033.0	E	4	8	3.8	0.6	1026.9	SE	4	8	3.3	0.4
32	Exeter	1032.6	ENE	4	8	3.5	0.9	1026.8	NNE	3	8	1.8	-0.3
33	Herstmonceux	1031.7	NNE	1	8	3.3	0.8	1025.8	WNW	3	8	1.3	-0.6
34	Hurn	1032.4	E	3	8	4.0	0.7	1026.6	N	4	8	1.6	-0.6
35	Camborne	1032.1	NE	6	8	3.3	0.8	1026.1	ENE	7	8	4.2	1.6

## Daily Weather Summary for Saturday 13 January 2024

### Selected European readings at (L) 0000 and (R) 1200 UTC

STATIONS		0000 UTC						1200 UTC					
NO	SITE	PRESS	WDIR	WSPD	CLOUD	TEMP	TDEW	PRESS	WDIR	WSPD	CLOUD	TEMP	TDEW
1	Murmansk	1003.6	S	6	7	-13.8	-16.4	993.8	S	8	5	-12.7	-15.0
2	Helsinki	1017.7	N	2	2	-19.7	-21.0	1005.3	SSW	14	7	-7.1	-10.3
3	Stockholm	1015.4	SSE	2	-	-1.6	-4.0	996.9	S	6	-	1.0	-1.1
4	Oslo	1011.8	NE	2	-	-5.7	-6.0	997.9	NNE	2	7	-3.4	-3.6
5	Reykjavik	1028.9	WSW	4	8	2.9	2.9	1029.3	WSW	2	8	1.2	1.2
6	Moscow	1015.2	NNW	2	0	-20.8	-24.7	1018.1	W	2	6	-15.8	-21.8
7	Kiev	1014.3	S	6	8	-11.1	-13.7	1011.2	NE	6	8	-7.1	-9.5
8	Warsaw	1016.1	W	16	8	-0.4	-1.7	1013.2	W	8	8	-0.6	-2.2
9	Berlin	1022.9	W	10	8	1.6	-0.1	1015.1	WSW	12	7	2.2	0.5
10	De Bilt	1028.9	W	4	8	3.2	3.1	1021.6	WSW	8	8	4.0	1.4
11	Dublin	1034.2	SW	2	8	1.1	-0.9	1027.3	WSW	8	7	3.3	2.4
12	Cork	1033.9	NNE	10	8	2.2	0.1	1028.1	NE	6	7	2.9	-0.3
13	Sofia	1025.3	WNW	6	6	-4.8	-7.4	1022.2	WNW	6	5	-0.9	-3.6
14	Belgrade	1026.4	WSW	2	-	-1.8	-1.8	1024.1	WSW	4	8	-0.2	-2.7
15	Budapest	1024.5	WNW	6	-	-1.3	-5.7	1020.7	W	6	-	1.0	-3.7
16	Prague	1026.9	WSW	6	-	-1.6	-4.4	1020.6	WSW	6	8	-0.7	-5.1
17	Munich	1031.5	WNW	6	8	-5.5	-6.6	1026.7	W	6	8	-6.0	-8.0
18	Strasbourg	1031.4	ENE	4	8	-1.9	-2.6	1027.1	S	7	8	-2.7	-3.5
19	Paris	1031.7	NE	4	8	-0.7	-1.4	1027.3	SSW	3	8	-1.8	-2.5
20	Jersey	1030.6	E	10	8	3.4	0.8	1025.9	ESE	6	8	1.0	0.5
21	Milan	1025.5	N	2	0	-0.6	-1.3	1022.7	WSW	4	0	3.5	0.3
22	Marseille	1024.5	SE	5	-	-0.5	-2.1	1023.7	SW	4	-	6.1	0.8
23	Bordeaux	1026.6	E	3	-	-0.7	-1.3	1023.5	E	9	8	1.6	1.3
24	Rome	1021.3	N	10	0	5.6	-2.3	1022.8	N	2	0	11.2	0.3
25	Ajaccio	1024.2	NNE	7	-	5.5	4.0	1024.6	W	5	8	11.6	7.3
26	Barcelona	1025.3	N	12	0	4.7	0.8	1024.4	N	3	1	10.9	2.2
27	Majorca	1026.5	ENE	2	4	2.5	2.5	1025.3	WSW	6	4	14.2	9.7
28	Madrid	1029.9	NNW	4	1	-0.4	-2.2	1027.1	S	2	8	6.9	1.9
29	Lisbon	1018.2	E	7	-	13.1	12.3	1019.8	ESE	5	-	14.7	12.5
30	Athens	1016.7	N	4	-	7.8	1.0	1018.7	NNW	9	6	7.6	2.1
31	Malta	1019.3	NW	3	8	11.0	10.3	1021.4	NNW	13	2	13.6	7.5
32	Gibraltar	1025.7	E	19	8	14.7	11.6	1027.0	ENE	17	8	14.8	11.4

# Daily Weather Summary for Saturday 13 January 2024

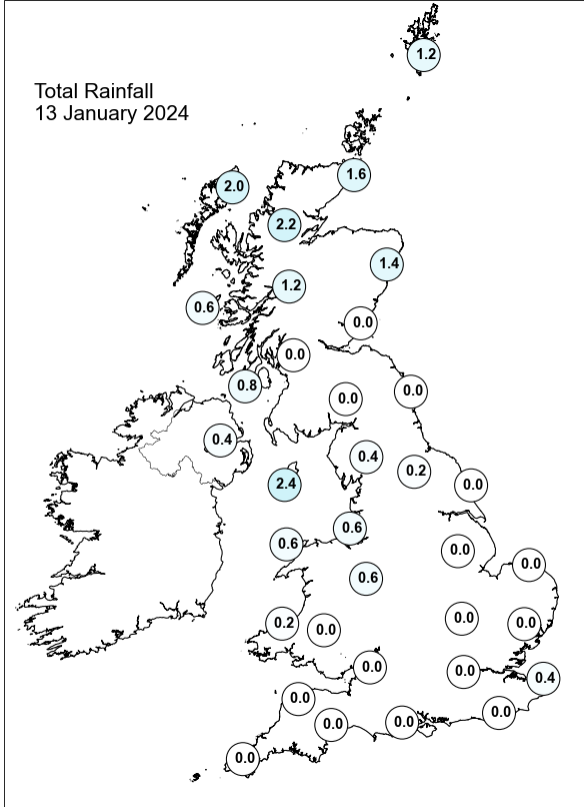
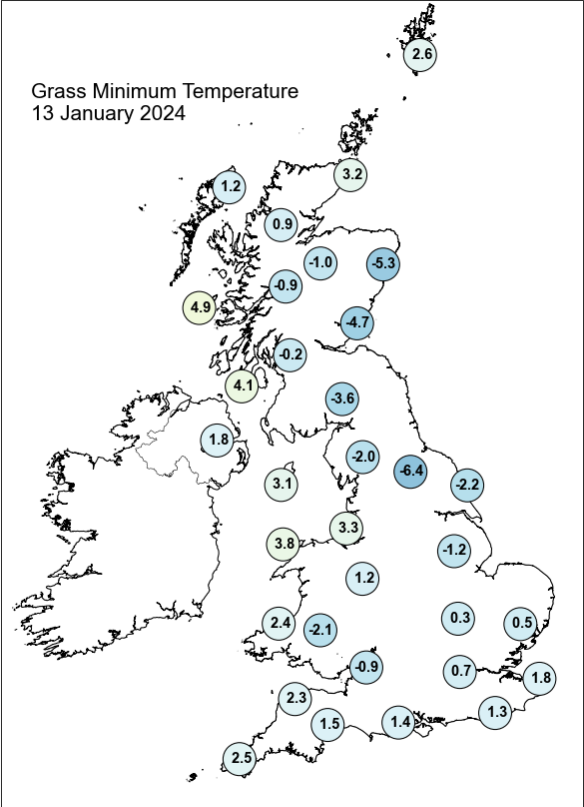
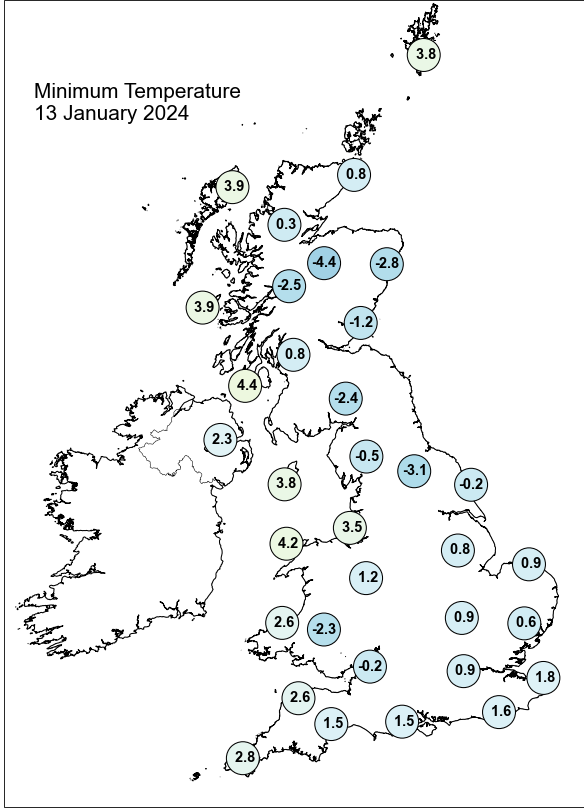
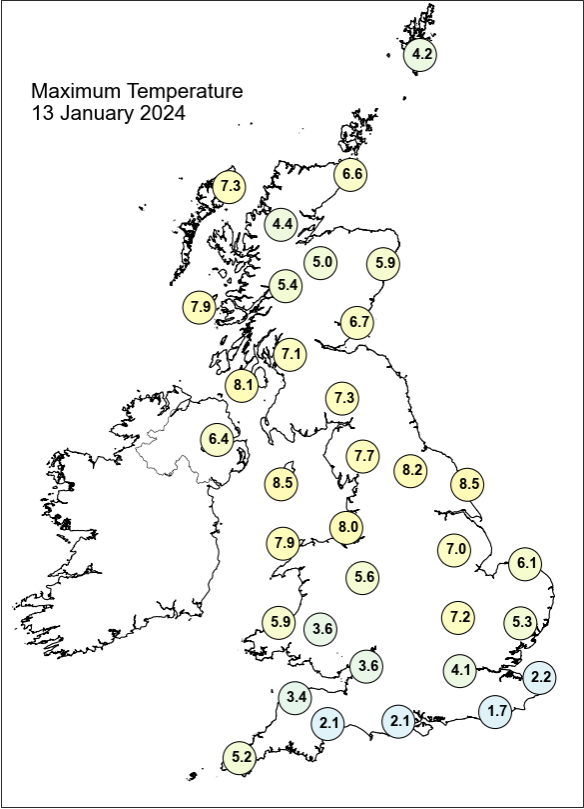



## Daily Weather Summary for Saturday 13 January 2024

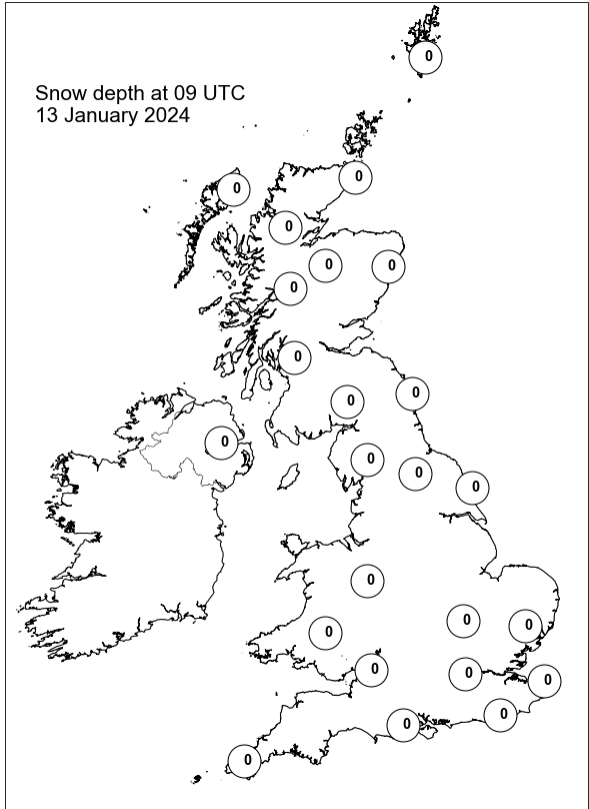
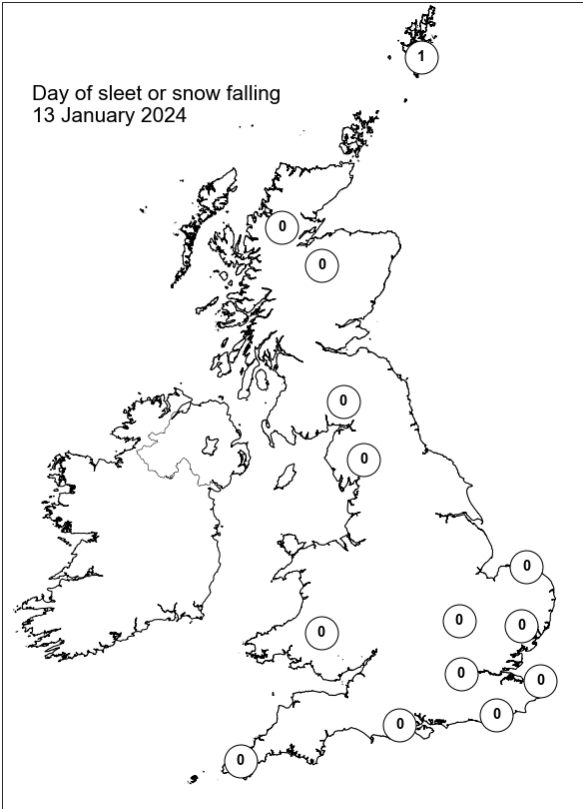
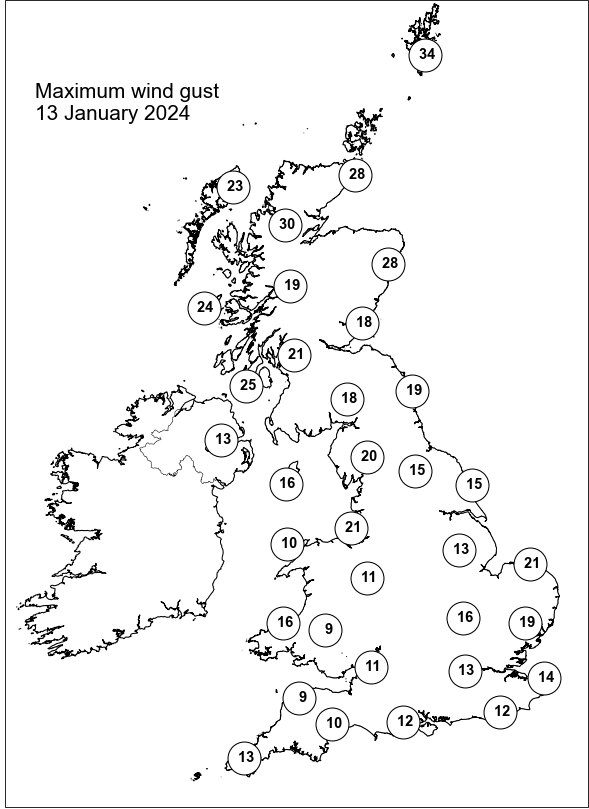
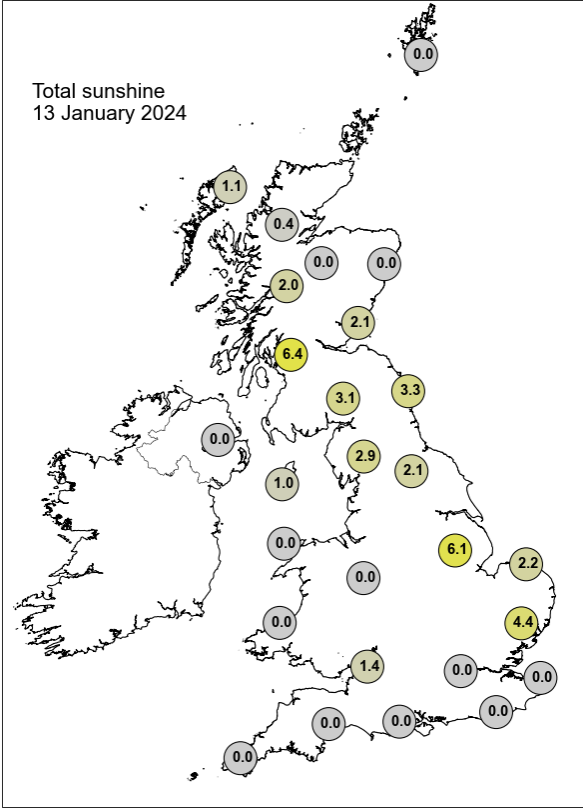

## Daily Weather Summary for Sunday 14 January 2024

This day's summary created 21/01/2024 03:02

### Summary of the UK Weather for Sunday 14 January 2024

Outbreaks of showery rain affected parts of Wales and central and southern portions of England as an occluded feature moved southwards. A marked cold front across parts of northern England and southern Scotland also produced showery outbreaks of rain here. North of the cold front, an Arctic maritime airmass was beginning to affect northern and eastern parts of Scotland with sleet and snow showers here, especially over higher terrain. During the day, the synoptic set up pushed strong northerly winds across the UK. As a result of the air being dragged directly from the Arctic, Sunday was a broadly cold day. Northern parts such as Scotland and Shetland saw showers of rain and snowfall, with breezy conditions. The south remained fairly cloudy at first, with relatively few showers across Wales, southern England and especially around most coastal regions. Into the evening southern parts tended to see more clear skies, however icy conditions and frost increased across most, as the cold air mass moved southwards. Temperatures were close to average for most, however they remained slightly below average in northern regions.

### Daily Extremes

<i>Highest Maximum</i>	<b>9.4°C</b> Cardiff, Bute Park (South Glamorgan, 9mAMSL)
<i>Lowest Maximum</i>	<b>0.3°C</b> Dalwhinnie No 2 (Inverness-shire, 351mAMSL)
<i>Highest Minimum</i>	<b>6.7°C</b> Scilly: St Marys Airport (Isles Of Scilly, 31mAMSL)
<i>Lowest Minimum</i>	<b>-5.6°C</b> Eskdalemuir (Dumfriesshire, 236mAMSL)
<i>Lowest Grass Minimum</i>	<b>-9.1°C</b> Eskdalemuir (Dumfriesshire, 236mAMSL)
<i>Most Rainfall</i>	<b>5.9mm</b> Poolewe (Ross & Cromarty, 6mAMSL)
<i>Most Sunshine</i>	<b>5.2hr</b> Leconfield (Humberside, 7mAMSL)
<i>Highest Gust</i>	<b>50Kt 58mph</b> Baltasound No 2 (Shetland, 15mAMSL)
<i>Highest Gust (mountain*)</i>	<b>61Kt 70mph</b> Cairnwell (Aberdeenshire, 928mAMSL)
<i>Greatest Snow Depth at 0900 UTC</i>	<b>1cm</b> Oyne No 2 (Aberdeenshire, 116mAMSL)

mAMSL refers to station elevation in metres above mean sea level.

\*Mountain stations are above 500mAMSL.

## Daily Weather Summary for Sunday 14 January 2024

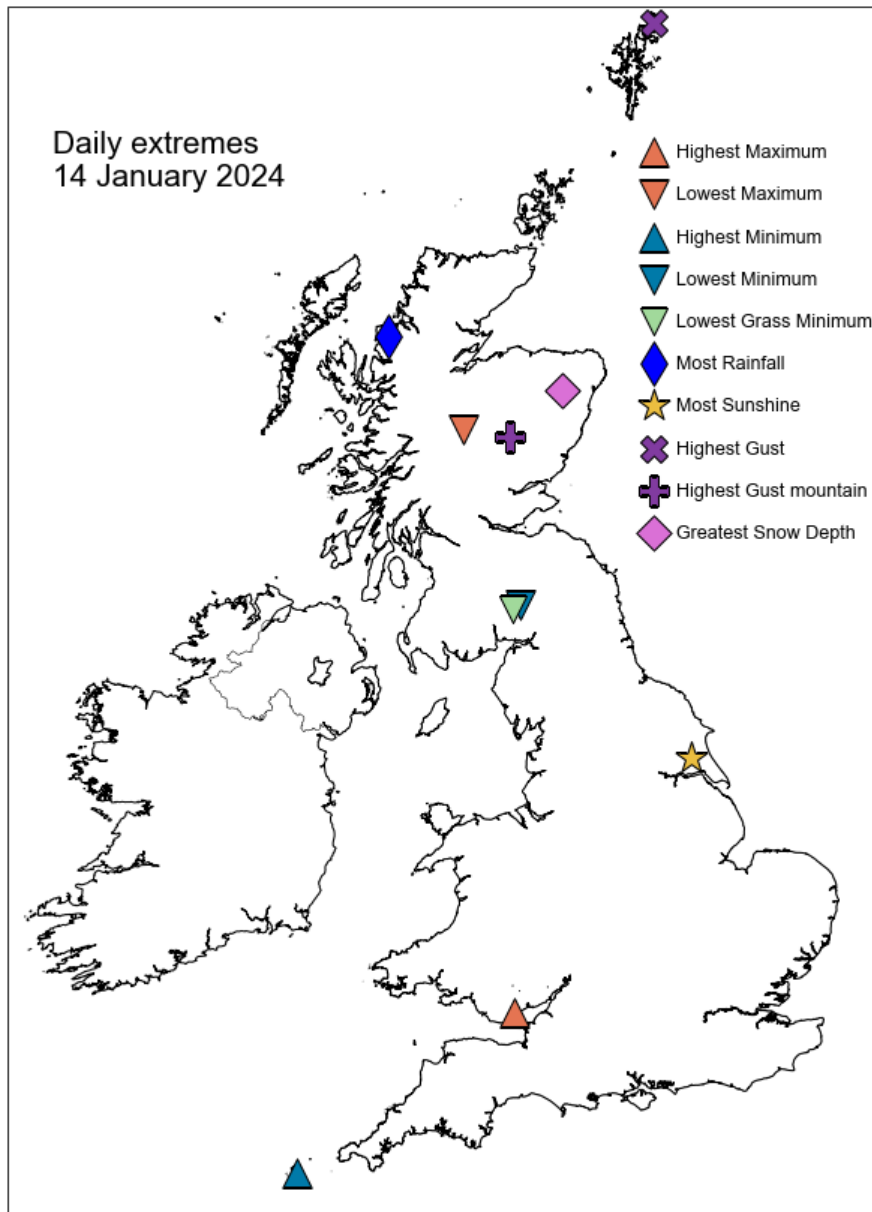

## Daily Weather Summary for Sunday 14 January 2024

### North Atlantic and Europe analysis charts and satellite images at 0000 UTC

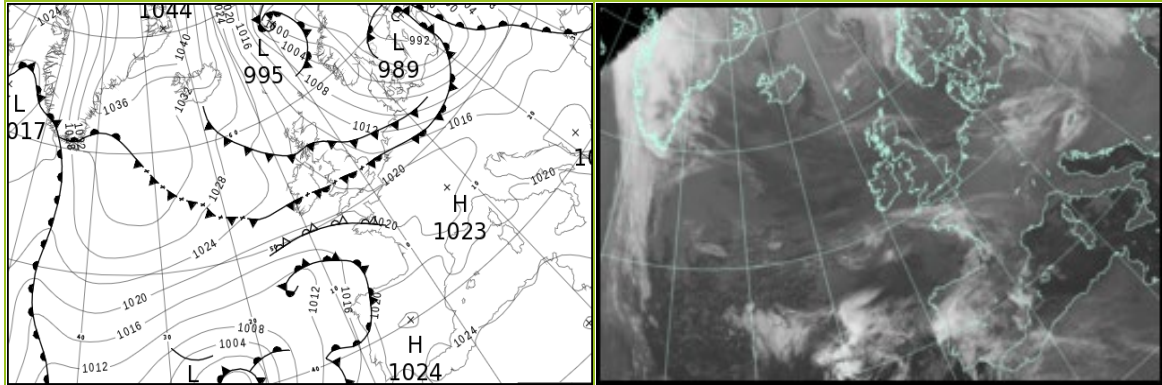

### North Atlantic and Europe analysis charts and satellite images at 1200 UTC

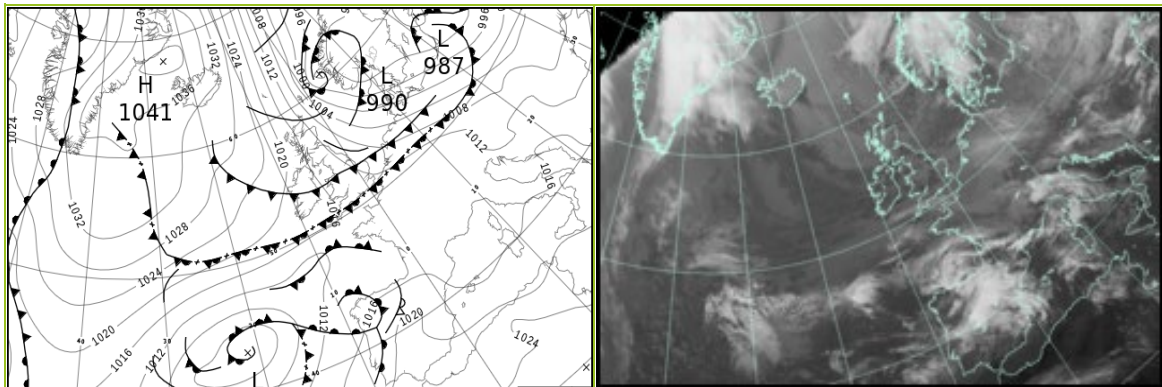

All satellite imagery copyright Met Office and EUMETSAT (European Organisation for the Exploitation of Meteorological Satellites). These show infra-red images from the geostationary MSG satellite. The rainfall rates are derived from both rain-radar and satellite data.

## Daily Weather Summary for Sunday 14 January 2024

UK satellite and rain-radar precipitation rates at (L) 0000 and (R) 1200 UTC

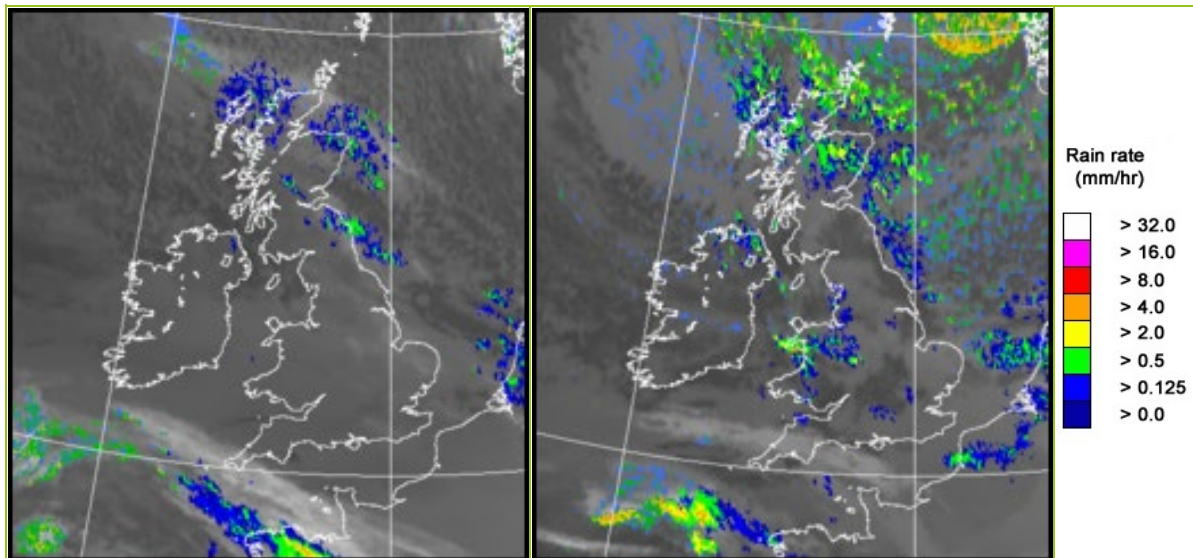

UK wind speed and direction at (L) 0000 and (R) 1200 UTC

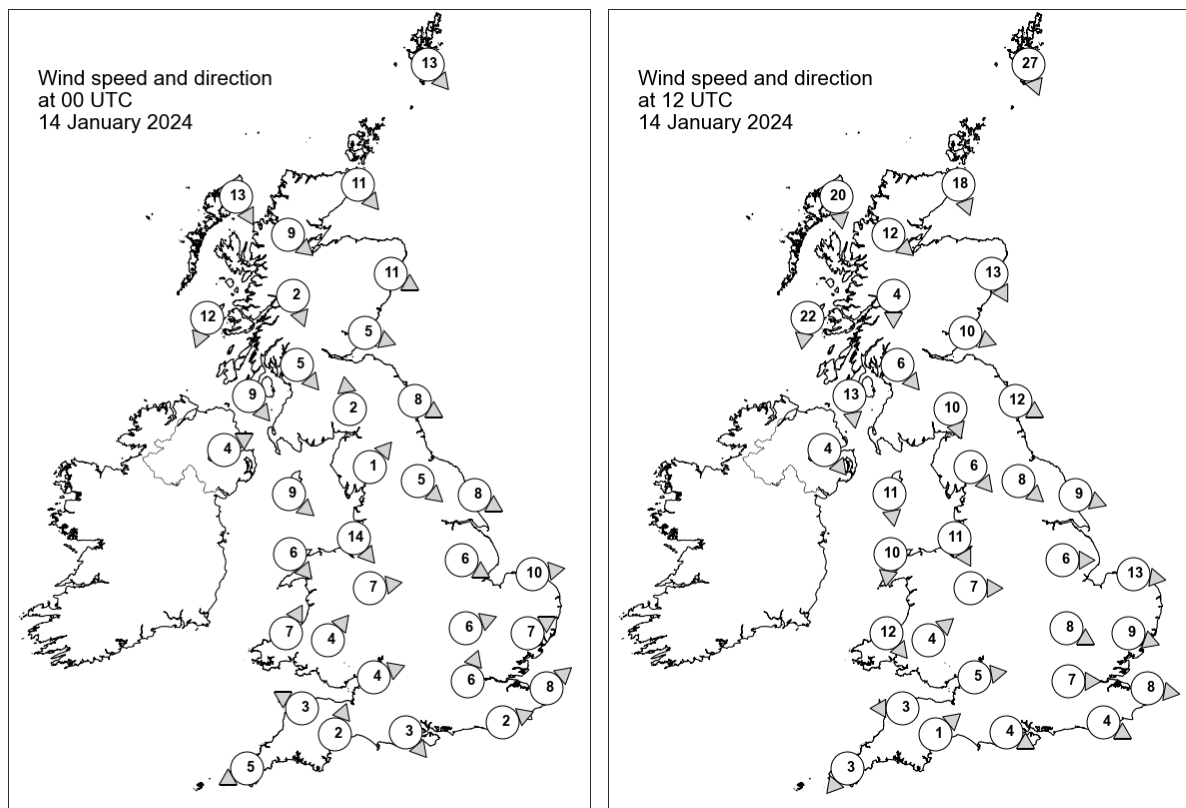

## Daily Weather Summary for Sunday 14 January 2024

### Selected UK readings at (L) 0000 and (R) 1200 UTC

STATIONS		0000 UTC						1200 UTC					
NO	SITE	PRESS	WDIR	WSPD	CLOUD	TEMP	TDEW	PRESS	WDIR	WSPD	CLOUD	TEMP	TDEW
1	Lerwick	1012.4	NW	13	-	0.7	-0.7	1006.6	NNW	27	8	0.3	-1.1
2	Wick	1016.0	NW	11	8	2.6	-0.1	1012.2	NNW	18	8	0.7	-1.0
3	Stornoway	1019.8	NNW	13	8	3.8	1.5	1017.6	N	20	8	1.4	-0.2
4	Loch Glascarnoch	1018.9	NW	9	8	1.1	0.0	1016.0	NW	12	8	0.1	-2.8
5	Aviemore	-	-	-	-	-	-	-	-	-	-	-	-
6	Dyce	1016.2	WNW	11	8	3.1	0.0	1011.4	NNW	13	8	1.0	-1.2
7	Tulloch Bridge	1019.2	NNW	2	8	1.9	1.3	1015.7	N	4	8	0.9	-1.0
8	Tiree	1019.6	NNE	12	8	5.3	2.7	1017.7	N	22	8	4.7	1.1
9	Leuchars	1017.5	WNW	5	8	1.8	0.0	1012.9	WNW	10	8	3.3	-1.8
10	Bishopton	1018.1	NW	5	0	1.2	0.2	1014.8	NW	6	8	3.5	0.4
11	Machrihanish	1019.0	NW	9	8	6.2	4.1	1015.9	N	13	8	5.1	-0.1
12	Boulmer	1016.8	WNW	8	8	-	-	1011.8	WNW	12	8	-	-
13	Eskdalemuir	1019.1	S	2	0	-3.3	-3.8	1013.8	NNW	10	1	2.2	-2.2
14	Aldergrove	1020.4	WSW	4	8	2.8	2.2	1016.7	NW	4	1	4.4	2.7
15	Shap	1019.0	SW	1	8	-0.3	-1.0	1013.3	NW	6	8	2.2	-0.1
16	Leeming	1017.7	NW	5	6	0.4	-2.0	1012.2	NW	8	8	4.7	0.1
17	Ronaldsway	1019.5	NW	9	8	5.9	3.9	1014.8	N	11	8	5.3	0.3
18	Bridlington	1016.4	WNW	8	8	3.1	0.7	1010.5	WNW	9	0	5.4	1.0
19	Crosby	1018.7	NW	14	8	6.4	1.7	1013.4	NNW	11	4	6.0	2.1
20	Valley	1019.9	NW	6	8	6.4	1.7	1015.1	N	10	8	5.5	3.1
21	Waddington	1017.6	WNW	6	8	4.1	0.3	1012.2	W	6	3	4.3	0.3
22	Shawbury	1019.2	W	7	8	4.4	3.1	1013.7	W	7	8	4.5	2.8
23	Weybourne	1016.7	W	10	8	4.8	3.6	1010.9	W	13	8	4.4	2.7
24	Bedford	1018.3	WSW	6	8	2.3	1.6	1012.7	WNW	8	8	4.6	1.1
25	Aberporth	1020.1	SSW	7	8	3.9	3.5	1015.4	NW	12	8	6.4	2.2
26	Sennybridge	1020.6	SW	4	8	1.2	0.6	1015.3	SW	4	8	1.6	1.4
27	Wattisham	1017.9	WSW	7	8	2.1	1.5	1011.8	WNW	9	8	3.6	0.3
28	Almondsbury	1020.0	WSW	4	8	2.2	0.8	1014.5	W	5	6	5.8	1.3
29	Heathrow	1019.0	SSW	6	6	2.7	1.1	1013.2	W	7	8	4.9	1.9
30	Manston	1018.5	SW	8	8	2.2	1.4	1012.4	W	8	8	4.1	1.0
31	Chivenor	1021.2	ESE	3	8	1.4	0.0	1015.8	E	3	7	4.1	2.7
32	Exeter	1021.0	SSW	2	8	1.1	0.1	1015.5	SW	1	8	3.3	2.0
33	Herstmonceux	1019.8	WSW	2	8	0.6	0.2	1013.2	WNW	4	8	4.2	1.9
34	Hurn	1020.4	NW	3	8	2.0	0.4	1014.6	WNW	4	8	5.0	2.4
35	Camborne	1020.1	ENE	5	8	4.1	1.6	1016.3	NE	3	8	5.0	1.7



## Daily Weather Summary for Sunday 14 January 2024

### Selected European readings at (L) 0000 and (R) 1200 UTC

STATIONS		0000 UTC						1200 UTC					
NO	SITE	PRESS	WDIR	WSPD	CLOUD	TEMP	TDEW	PRESS	WDIR	WSPD	CLOUD	TEMP	TDEW
1	Murmansk	991.2	S	6	3	-12.2	-13.9	990.7	SSW	10	6	-15.1	-17.1
2	Helsinki	994.6	SSE	8	8	-7.2	-8.5	988.8	E	2	8	-6.5	-8.0
3	Stockholm	990.6	WNW	4	-	-1.9	-2.5	989.9	NNW	6	-	-1.4	-3.2
4	Oslo	996.8	E	4	-	-3.6	-5.2	988.5	-	0	8	-0.7	-3.7
5	Reykjavik	1031.2	E	3	6	-0.6	-0.6	1034.2	-	0	3	-5.0	-10.9
6	Moscow	1014.4	SSW	2	3	-17.7	-23.1	1005.0	SE	4	8	-14.6	-17.5
7	Kiev	1010.3	SSE	2	8	-8.4	-9.6	1002.5	SSW	8	8	-1.5	-3.2
8	Warsaw	1002.0	WSW	6	8	0.6	-0.4	998.5	W	10	8	1.0	-0.2
9	Berlin	1006.1	W	14	8	2.6	1.6	1003.5	W	14	8	3.4	0.6
10	De Bilt	1015.6	WSW	8	8	3.3	3.2	1008.9	SW	10	8	3.5	2.9
11	Dublin	1021.4	WNW	6	7	3.7	1.4	1016.9	WNW	10	3	3.6	2.4
12	Cork	1021.5	N	8	7	3.5	2.3	1018.0	NNE	6	1	4.5	0.4
13	Sofia	1021.3	SE	2	0	-8.8	-9.2	1014.9	ESE	4	5	0.4	-4.1
14	Belgrade	1016.4	SE	6	-	-2.3	-5.1	1013.1	SW	2	2	6.2	-4.1
15	Budapest	1015.0	WSW	4	-	-4.0	-5.5	1010.7	W	10	-	2.6	-3.9
16	Prague	1013.5	WSW	8	-	-1.0	-4.3	1009.0	WSW	10	7	0.8	-3.8
17	Munich	1020.4	WSW	8	8	-4.1	-6.1	1013.6	WSW	6	1	-1.0	-6.4
18	Strasbourg	1021.8	S	5	8	-3.8	-5.2	1015.2	S	7	8	-3.9	-5.4
19	Paris	1021.4	ENE	4	8	-2.5	-3.6	1015.6	WSW	3	8	-2.7	-4.6
20	Jersey	1020.2	SE	5	8	-0.4	-1.0	1015.6	SE	6	8	3.1	2.0
21	Milan	1017.4	N	1	0	-1.3	-1.7	1012.9	SW	2	6	3.1	0.2
22	Marseille	1019.2	E	5	-	0.1	-0.8	1013.7	W	4	-	4.7	2.7
23	Bordeaux	1018.2	NE	3	9	0.4	0.0	1015.3	SE	2	8	5.5	3.3
24	Rome	1019.8	E	5	5	4.0	1.7	1015.3	WSW	7	6	13.6	6.5
25	Ajaccio	1020.9	NE	5	7	7.8	5.9	1014.9	SSW	4	8	14.3	7.6
26	Barcelona	1019.3	N	8	1	7.8	1.2	1015.2	W	2	5	14.8	3.8
27	Majorca	1020.8	WSW	8	6	13.3	11.5	1016.0	W	13	6	17.3	11.4
28	Madrid	1024.6	NNW	3	8	4.6	3.0	1021.1	NE	5	8	7.3	6.4
29	Lisbon	1018.6	E	5	-	14.0	14.0	1018.4	-	-	-	17.1	17.1
30	Athens	1018.3	N	2	-	5.7	-0.8	1016.4	WSW	3	2	12.8	3.8
31	Malta	1022.6	WNW	8	1	10.3	5.7	1020.7	WSW	7	6	15.6	9.2
32	Gibraltar	1024.8	E	3	0	13.2	11.5	1023.0	W	2	0	14.1	11.4

## Daily Weather Summary for Sunday 14 January 2024

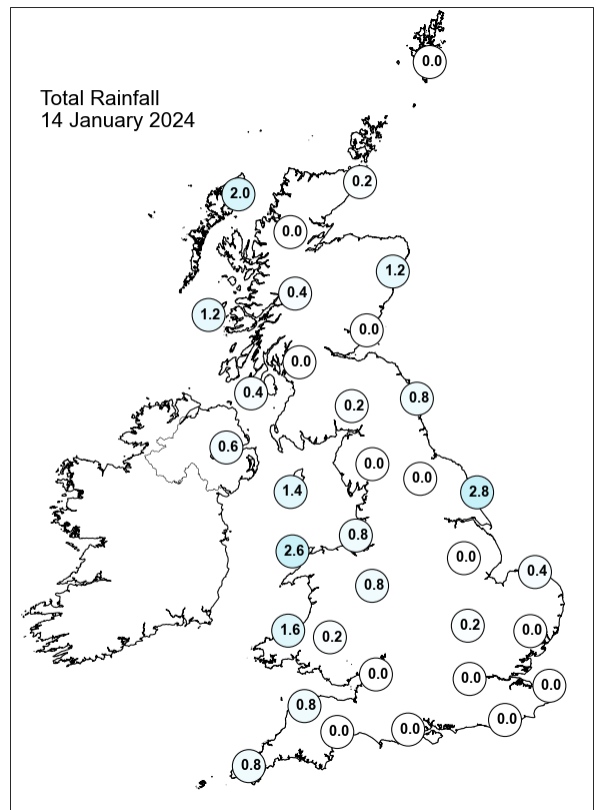
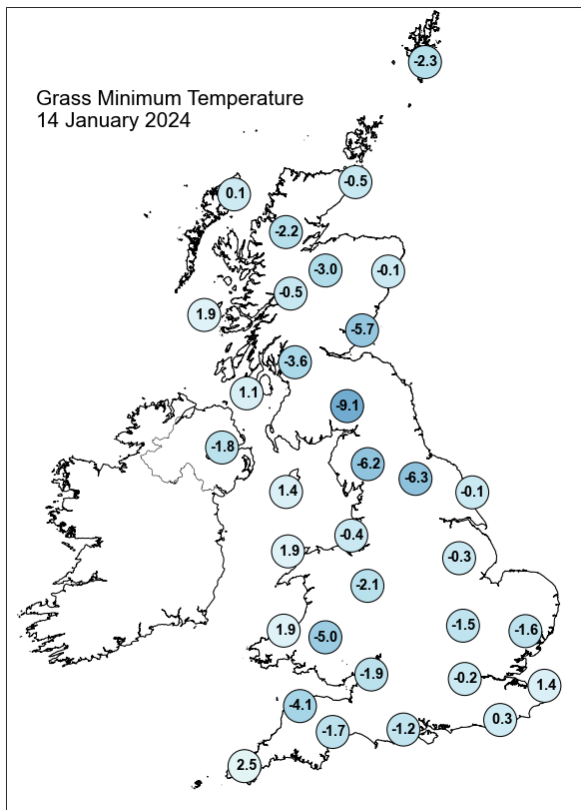
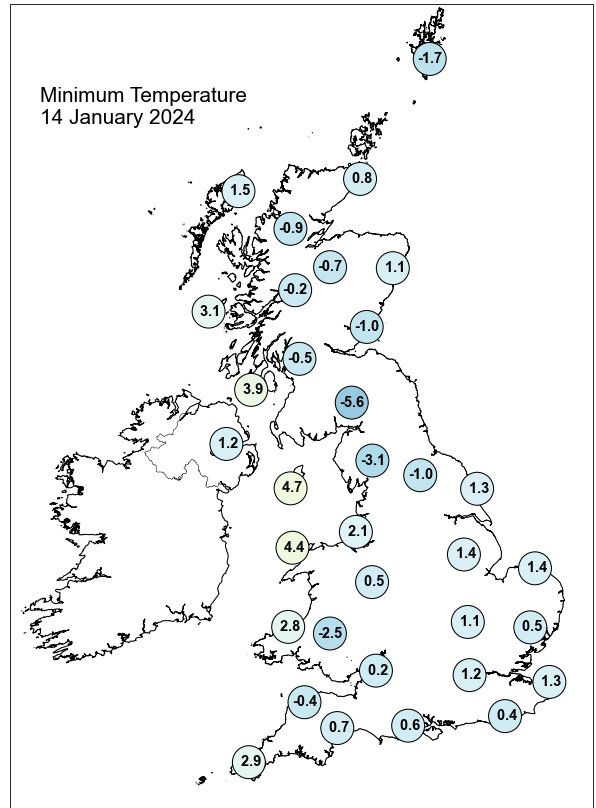
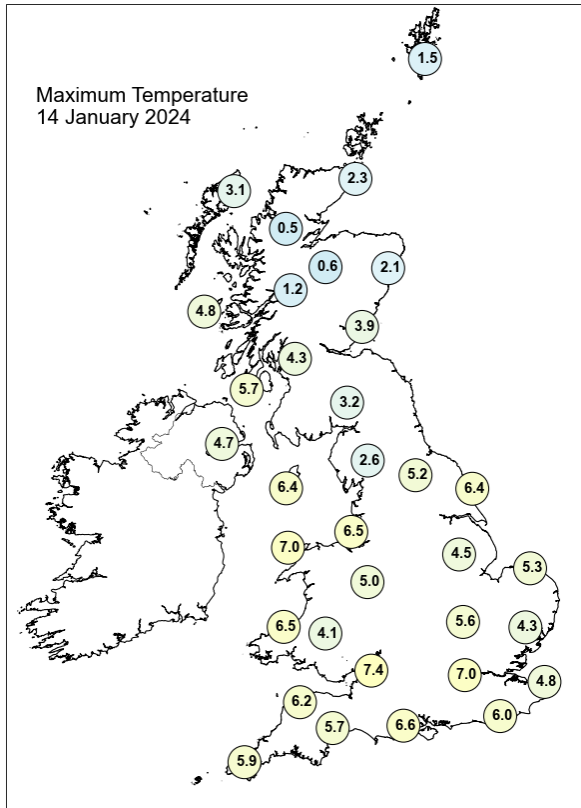

## Daily Weather Summary for Sunday 14 January 2024

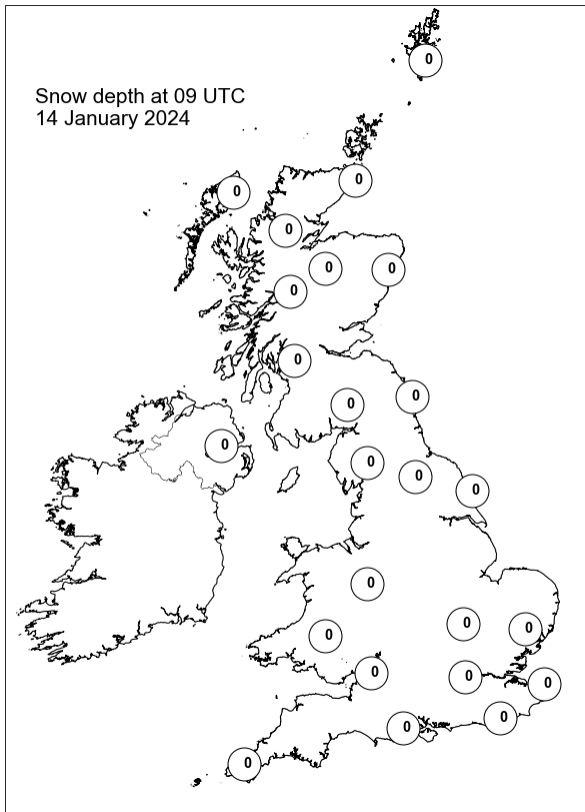
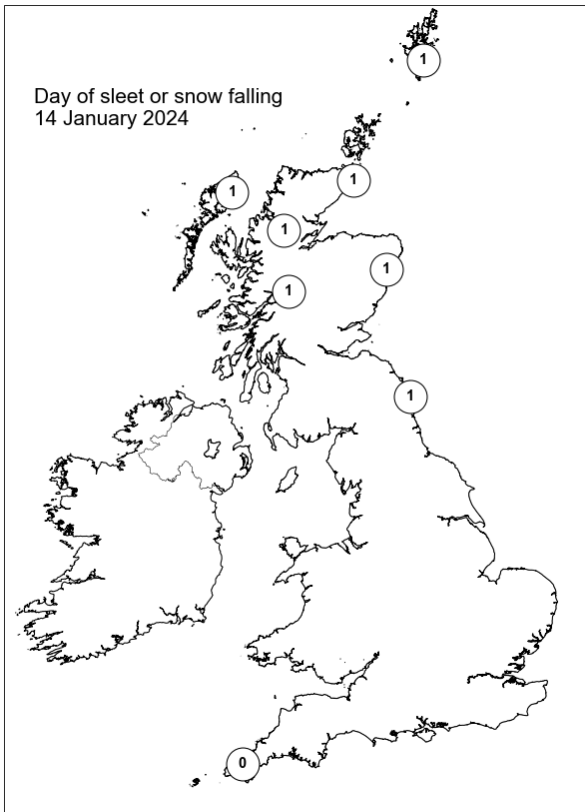
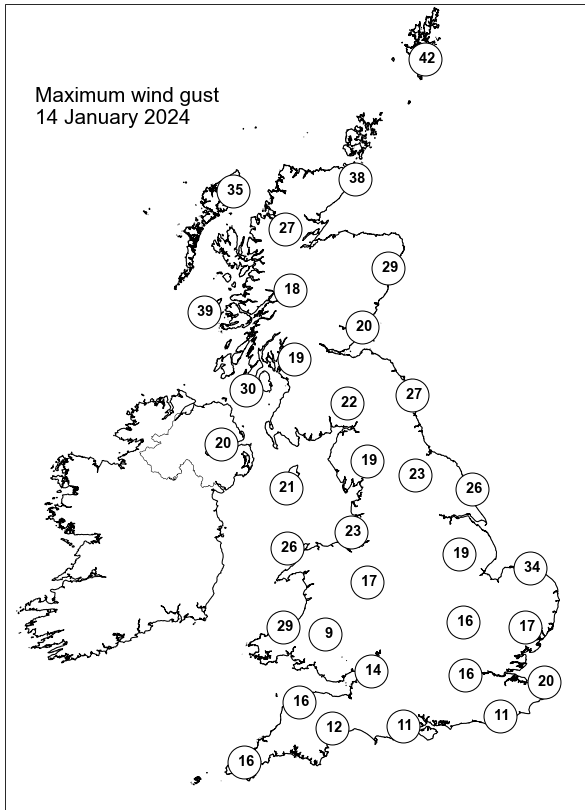
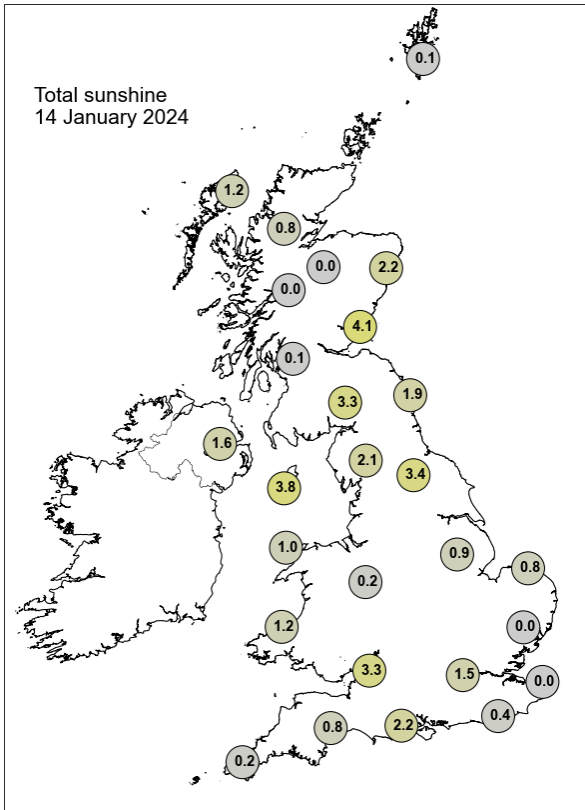

## Daily Weather Summary for Monday 15 January 2024

This day's summary created 30/01/2024 12:36

### Summary of the UK Weather for Monday 15 January 2024

The UK continued under an Arctic maritime air mass. Northerlies brought sleet and snow showers to northern Scotland and Northern Ireland. Light wintry showers also fell over parts of Wales, along with some rain showers across southwest England. Clearer skies elsewhere and a widespread frost across the country. There were strong winds across the far north, particularly for Shetland, and along eastern coasts, but mostly slack elsewhere. During the day, strong northerly winds pushed air from the Arctic, maintaining the UK under a cold Arctic maritime regime. Northern parts of the country, especially north Scotland, saw significant amounts of snowfall. It was fairly dry and cold everywhere else, with sunny spells. Cloud, as well as wintry showers developed over coastal regions, especially around the western coastline, these showers reached Northern Ireland and Wales. Moderate winds for most, however it was breezy in the northwest. Temperatures were slightly below average for many, with the best of any milder conditions on the southwest.

### Daily Extremes

<i>Highest Maximum</i>	<b>8.2°C</b> Scilly: St Marys Airport (Isles Of Scilly, 31mAMSL)
<i>Lowest Maximum</i>	<b>-2.0°C</b> Balmoral (Aberdeenshire, 283mAMSL) also Braemar No 2 (Aberdeenshire, 327mAMSL)
<i>Highest Minimum</i>	<b>6.1°C</b> Scilly: St Marys Airport (Isles Of Scilly, 31mAMSL)
<i>Lowest Minimum</i>	<b>-10.0°C</b> Tulloch Bridge (Inverness-shire, 249mAMSL)
<i>Lowest Grass Minimum</i>	<b>-18.2°C</b> Tulloch Bridge (Inverness-shire, 249mAMSL)
<i>Most Rainfall</i>	<b>8.8mm</b> Castlederg (Tyrone, 49mAMSL)
<i>Most Sunshine</i>	<b>7.9hr</b> Exeter Airport No 2 (Devon, 27mAMSL)
<i>Highest Gust</i>	<b>49Kt 56mph</b> Baltasound No 2 (Shetland, 15mAMSL)
<i>Highest Gust (mountain*)</i>	<b>64Kt 74mph</b> Cairnwell (Aberdeenshire, 928mAMSL)
<i>Greatest Snow Depth at 0900 UTC</i>	<b>12cm</b> Fettercairn, Glensaugh No 2 (Kincardineshire, 171mAMSL)

mAMSL refers to station elevation in metres above mean sea level.

\*Mountain stations are above 500mAMSL.

## Daily Weather Summary for Monday 15 January 2024

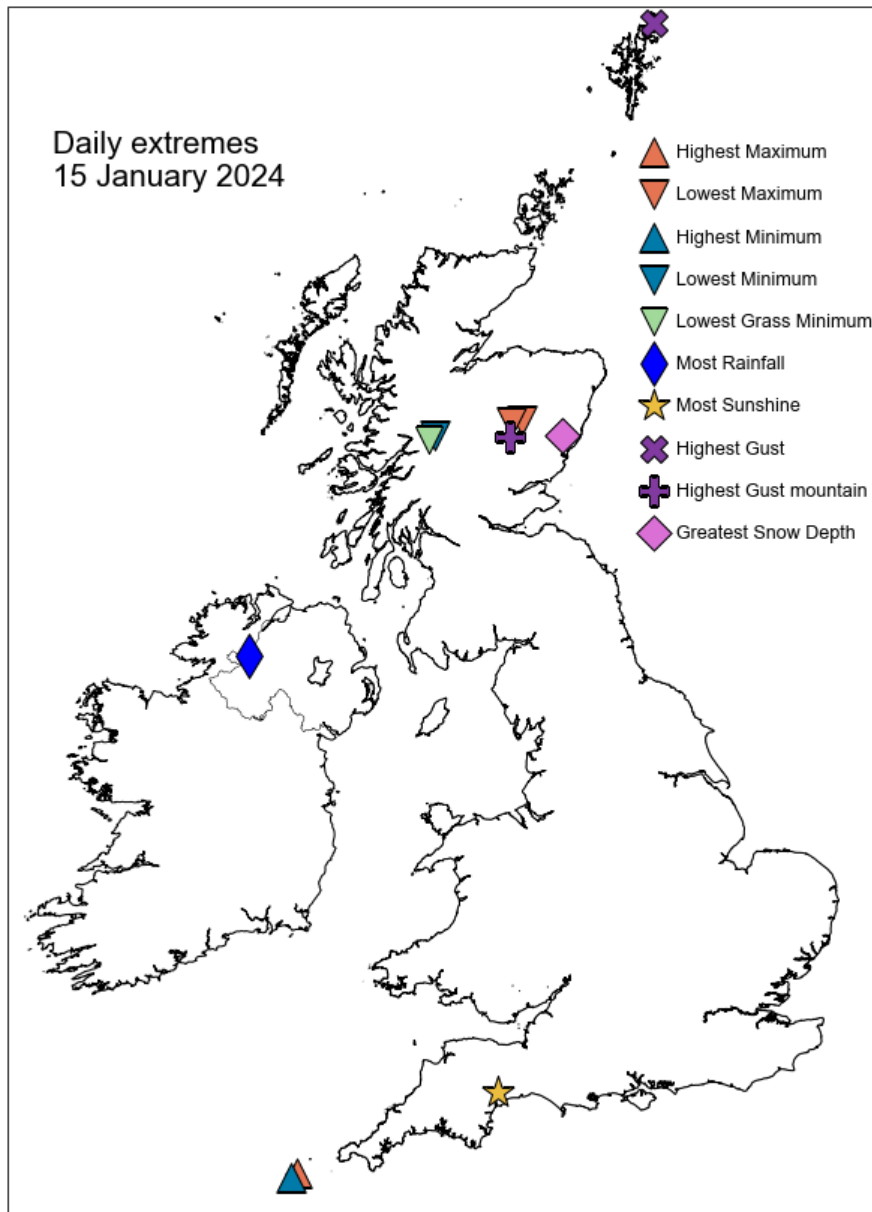

## Daily Weather Summary for Monday 15 January 2024

### North Atlantic and Europe analysis charts and satellite images at 0000 UTC

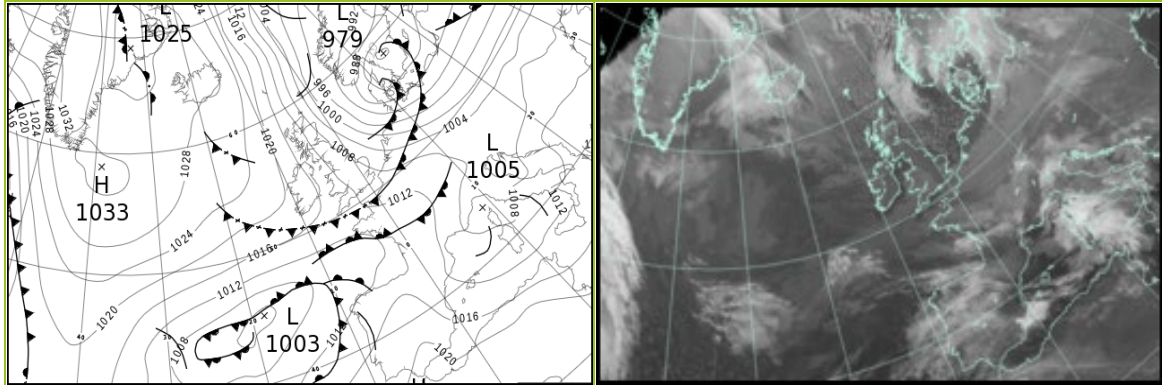

### North Atlantic and Europe analysis charts and satellite images at 1200 UTC

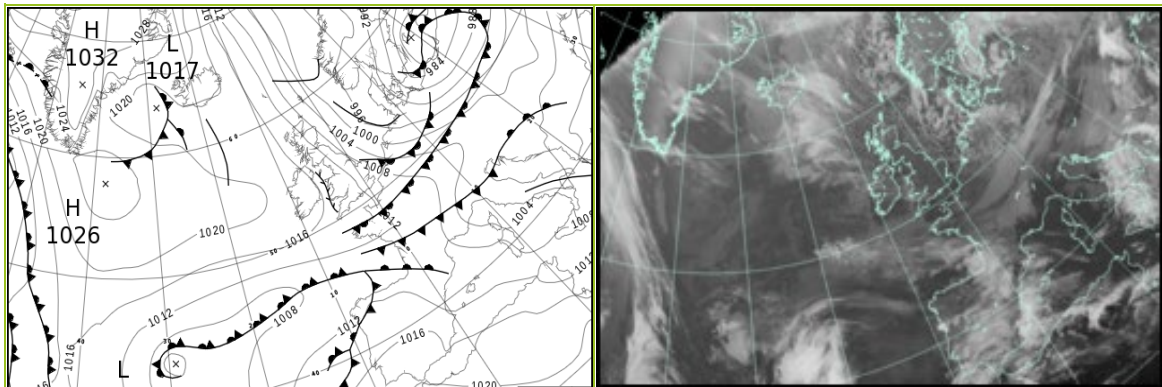

All satellite imagery copyright Met Office and EUMETSAT (European Organisation for the Exploitation of Meteorological Satellites). These show infra-red images from the geostationary MSG satellite. The rainfall rates are derived from both rain-radar and satellite data.



## Daily Weather Summary for Monday 15 January 2024

UK satellite and rain-radar precipitation rates at (L) 0000 and (R) 1200 UTC

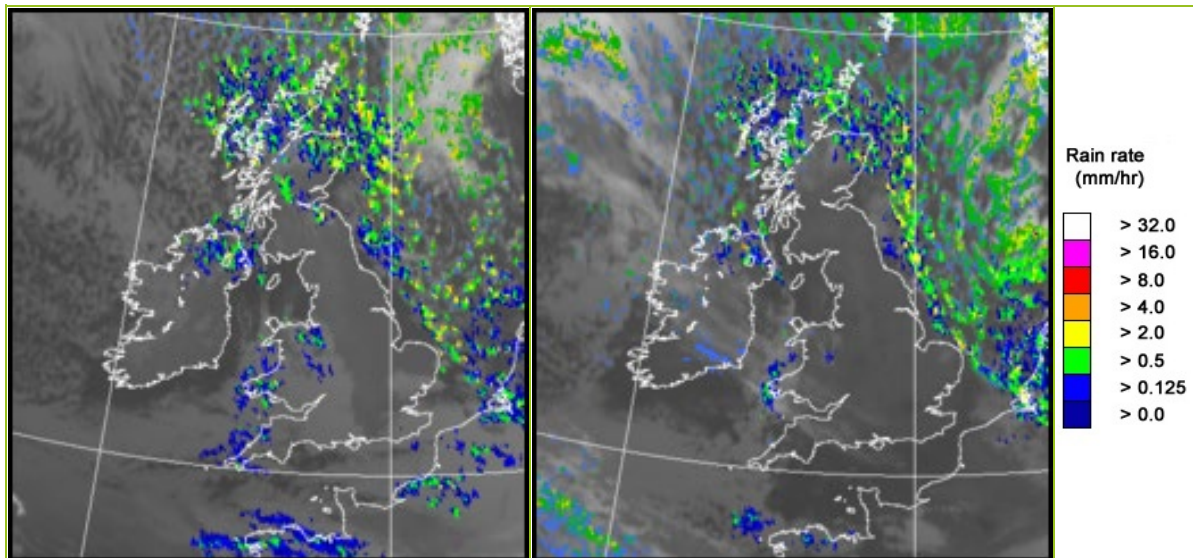

UK wind speed and direction at (L) 0000 and (R) 1200 UTC

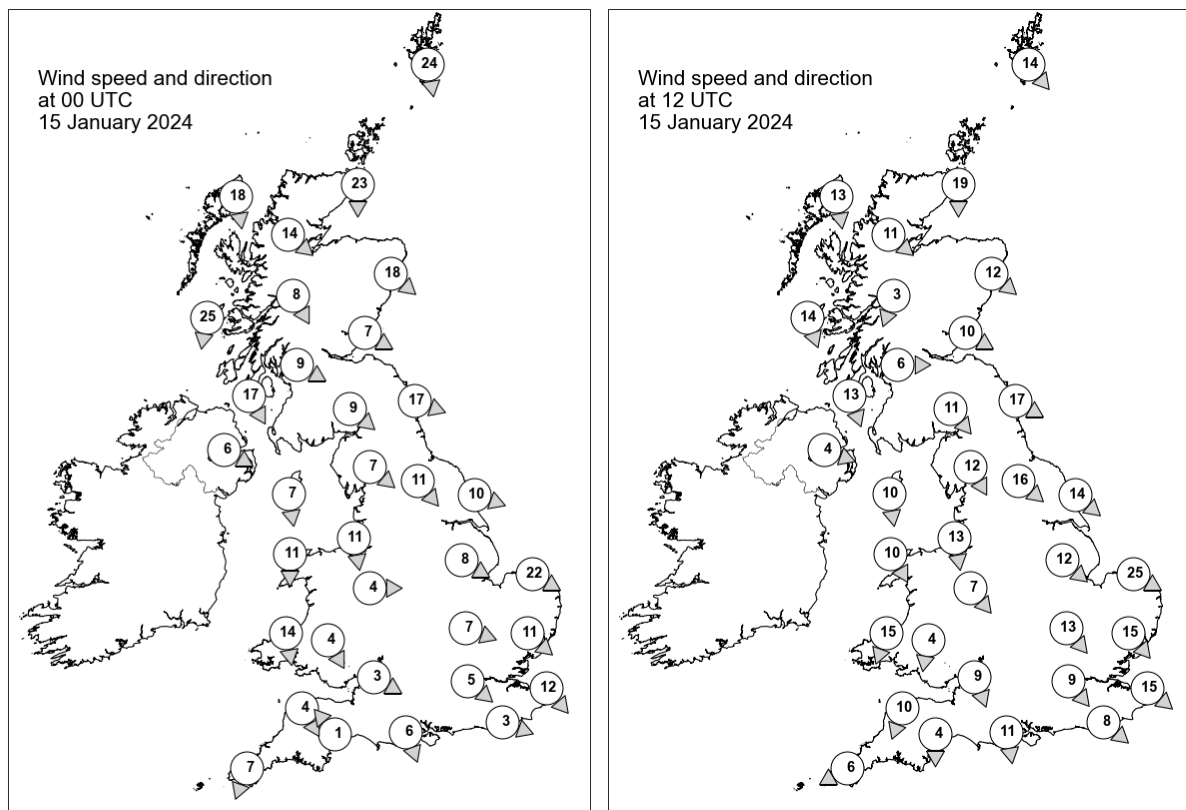

## Daily Weather Summary for Monday 15 January 2024

### Selected UK readings at (L) 0000 and (R) 1200 UTC

STATIONS		0000 UTC						1200 UTC					
NO	SITE	PRESS	WDIR	WSPD	CLOUD	TEMP	TDEW	PRESS	WDIR	WSPD	CLOUD	TEMP	TDEW
1	Lerwick	1004.2	N	24	1	-0.8	-4.9	1003.6	NW	14	2	-0.5	-7.7
2	Wick	1008.7	N	23	8	-0.1	-1.6	1009.1	N	19	8	-1.0	-3.1
3	Stornoway	1014.8	N	18	8	0.7	-1.3	1013.6	N	13	8	-0.3	-1.6
4	Loch Glascarnoch	1012.9	NW	14	6	-2.3	-5.0	1012.6	NW	11	8	-2.4	-4.5
5	Aviemore	1011.7	-	-	8	-1.4	-5.1	1011.8	-	-	1	-1.5	-6.5
6	Dyce	1007.8	NW	18	7	-1.4	-2.1	1009.0	NW	12	8	-0.7	-3.7
7	Tulloch Bridge	1013.7	NNW	8	4	-1.9	-4.4	1013.9	NNE	3	4	-3.7	-5.3
8	Tiree	1015.5	N	25	8	1.8	-0.3	1015.0	NNW	14	8	2.2	-2.4
9	Leuchars	1010.0	WNW	7	0	0.4	-4.1	1010.8	WNW	10	0	0.7	-6.4
10	Bishopton	1012.1	WNW	9	4	1.0	-2.1	1013.3	W	6	0	1.3	-4.4
11	Machrihanish	1013.7	NNW	17	8	2.6	-0.5	1014.3	NNW	13	0	3.3	-5.7
12	Boulmer	1008.6	WNW	17	8	-	-	1009.8	WNW	17	6	-	-
13	Eskdalemuir	1011.5	NW	9	0	-2.9	-6.7	1012.7	NW	11	0	-0.4	-8.4
14	Aldergrove	1015.2	WNW	6	8	0.7	0.3	1015.8	WNW	4	4	2.4	-0.6
15	Shap	1011.7	NW	7	0	-2.0	-5.9	1012.4	NNW	12	0	-0.7	-6.2
16	Leeming	1009.9	NW	11	0	-0.4	-5.1	1011.0	NW	16	0	0.9	-6.7
17	Ronaldsway	1013.3	N	7	3	3.1	-2.2	1014.3	N	10	0	3.9	-4.4
18	Bridlington	1007.2	WNW	10	0	-0.3	-3.6	1007.6	NW	14	0	2.1	-4.0
19	Crosby	1011.8	N	11	7	2.4	-1.9	1013.2	N	13	3	3.4	-5.7
20	Valley	1013.2	N	11	7	3.9	-1.8	1014.3	NNW	10	8	3.3	-0.4
21	Waddington	1009.6	WNW	8	0	0.0	-3.5	1010.7	NW	12	0	1.0	-6.4
22	Shawbury	1011.8	W	4	5	0.2	-1.0	1013.3	NW	7	0	2.1	-5.0
23	Weybourne	1007.0	WNW	22	7	2.3	-0.4	1007.6	WNW	25	6	2.2	-0.5
24	Bedford	1010.2	WNW	7	0	-0.8	-2.7	1011.2	NW	13	0	1.1	-5.7
25	Aberporth	1013.4	N	14	8	3.5	1.1	1014.4	NNE	15	8	3.8	-3.6
26	Sennybridge	1012.8	NNW	4	8	1.3	-0.8	1014.0	N	4	1	1.6	-4.0
27	Wattisham	1008.7	NW	11	8	0.8	-2.1	1009.4	NW	15	0	0.7	-4.6
28	Almondsbury	1012.1	WNW	3	8	3.3	-1.4	1013.5	NNW	9	0	3.1	-3.5
29	Heathrow	1010.7	NW	5	0	1.4	-1.8	1011.8	NW	9	0	2.7	-4.2
30	Manston	1008.7	NW	12	8	3.0	-0.6	1009.5	NW	15	0	1.7	-3.4
31	Chivenor	1013.3	NNW	4	8	4.9	1.0	1014.4	NNE	10	0	5.9	-3.0
32	Exeter	1012.9	SE	1	1	0.2	0.0	1013.7	N	4	2	5.1	-0.4
33	Herstmonceux	1009.8	WNW	3	8	2.9	0.4	1010.8	NW	8	0	2.5	-4.4
34	Hurn	1012.1	NNW	6	8	3.0	-0.4	1012.9	N	11	1	4.3	-2.2
35	Camborne	1014.0	NNE	7	8	5.2	1.9	1014.6	ENE	6	5	5.0	1.5

## Daily Weather Summary for Monday 15 January 2024

### Selected European readings at (L) 0000 and (R) 1200 UTC

STATIONS		0000 UTC						1200 UTC					
NO	SITE	PRESS	WDIR	WSPD	CLOUD	TEMP	TDEW	PRESS	WDIR	WSPD	CLOUD	TEMP	TDEW
1	Murmansk	993.3	S	2	6	-16.2	-18.3	998.9	-	0	9	-21.0	-23.5
2	Helsinki	985.1	N	2	8	-7.5	-8.4	984.1	N	10	8	-9.8	-11.6
3	Stockholm	985.6	NNE	8	-	-4.2	-5.2	986.8	N	12	-	-5.4	-10.5
4	Oslo	988.8	NNE	14	-	-4.4	-8.7	994.8	ESE	2	2	-6.2	-11.4
5	Reykjavik	1029.5	E	3	7	-6.2	-11.8	1020.9	NE	4	7	-5.2	-6.8
6	Moscow	996.6	SSE	6	8	-8.3	-10.5	993.8	SSE	4	8	-2.1	-4.6
7	Kiev	1000.1	WSW	8	8	-0.6	-2.8	998.3	SSW	6	8	-0.2	-5.0
8	Warsaw	995.1	SW	4	8	1.0	-0.8	989.9	SW	8	7	1.4	-1.7
9	Berlin	994.2	WSW	12	8	2.1	-0.5	992.3	W	19	8	2.4	-0.9
10	De Bilt	1003.2	WSW	4	2	1.6	0.3	1002.1	W	6	7	1.8	0.4
11	Dublin	1016.0	WNW	12	1	0.2	-1.2	1016.4	WNW	10	3	1.5	-1.0
12	Cork	1017.9	NNW	6	1	0.4	-0.7	1017.8	NNW	8	1	1.3	-0.9
13	Sofia	1015.4	-	0	0	-5.5	-6.4	1008.1	SE	2	6	1.0	-3.0
14	Belgrade	1008.9	SSE	4	-	3.6	-1.7	1002.5	W	2	8	9.9	3.0
15	Budapest	1006.1	ESE	2	-	-2.5	-3.5	1001.7	NW	8	-	5.2	-4.6
16	Prague	1001.6	WSW	8	-	-0.9	-4.7	999.7	WSW	10	6	0.2	-6.1
17	Munich	1005.7	W	10	8	0.6	-3.2	1005.1	WSW	10	2	0.7	-4.9
18	Strasbourg	1010.4	SSE	2	8	-3.3	-4.7	1007.3	SSW	13	8	1.1	-0.4
19	Paris	1012.0	SW	2	7	-1.2	-2.5	1011.0	NNW	12	4	4.7	-3.8
20	Jersey	1012.4	NW	4	8	2.8	-0.1	1012.8	NNE	10	0	6.3	-2.4
21	Milan	1007.1	-	0	-	0.7	0.5	1000.8	W	3	0	5.6	2.7
22	Marseille	1009.4	ESE	3	-	0.9	-0.4	1007.5	WNW	2	-	11.1	2.9
23	Bordeaux	1013.2	SW	3	8	5.7	5.0	1009.4	-	0	8	10.8	10.5
24	Rome	1008.1	ESE	7	-	11.4	8.8	1002.5	WSW	11	7	14.5	10.6
25	Ajaccio	1009.0	ENE	3	8	9.9	8.3	1005.9	WSW	3	-	17.0	8.2
26	Barcelona	1011.2	N	6	6	12.6	6.8	1009.4	N	3	7	14.4	8.1
27	Majorca	1012.1	NNW	2	5	14.9	7.9	1010.8	SSW	9	7	17.0	13.7
28	Madrid	1018.6	NNW	3	8	6.4	6.2	1014.3	SW	9	8	12.1	12.0
29	Lisbon	1017.1	SW	10	-	17.5	17.5	1016.8	SW	10	-	17.7	17.7
30	Athens	1014.9	W	7	-	11.0	2.3	1011.3	S	3	6	14.8	5.6
31	Malta	1015.6	WSW	10	7	14.3	9.7	1010.3	WSW	15	2	17.9	13.3
32	Gibraltar	1020.7	SW	1	0	15.9	4.3	1020.0	SW	8	0	20.1	10.7

## Daily Weather Summary for Monday 15 January 2024

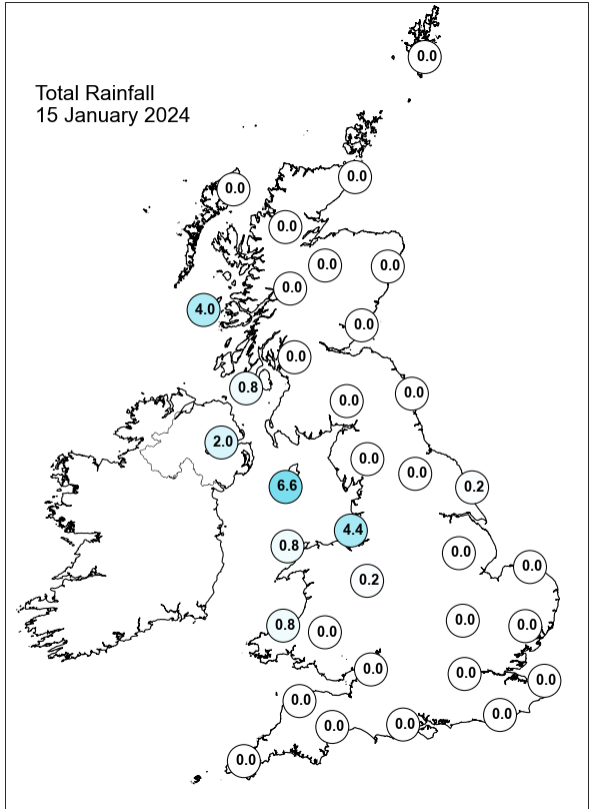
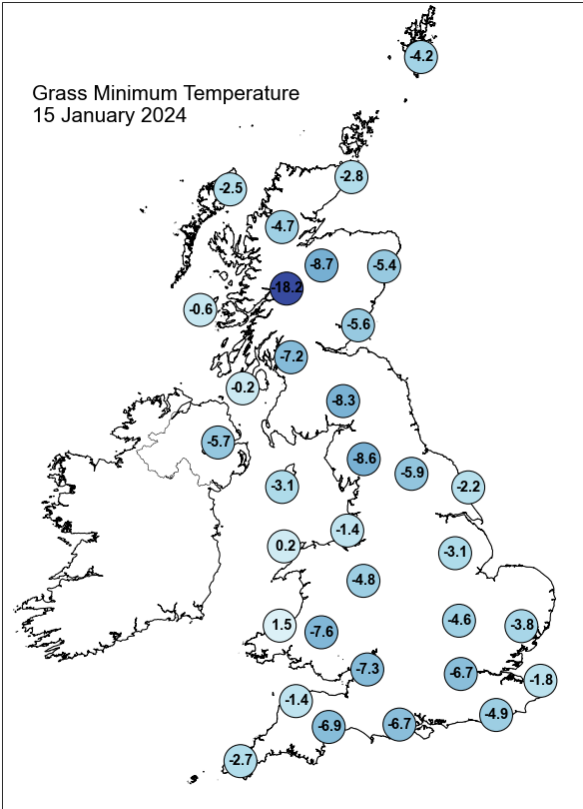
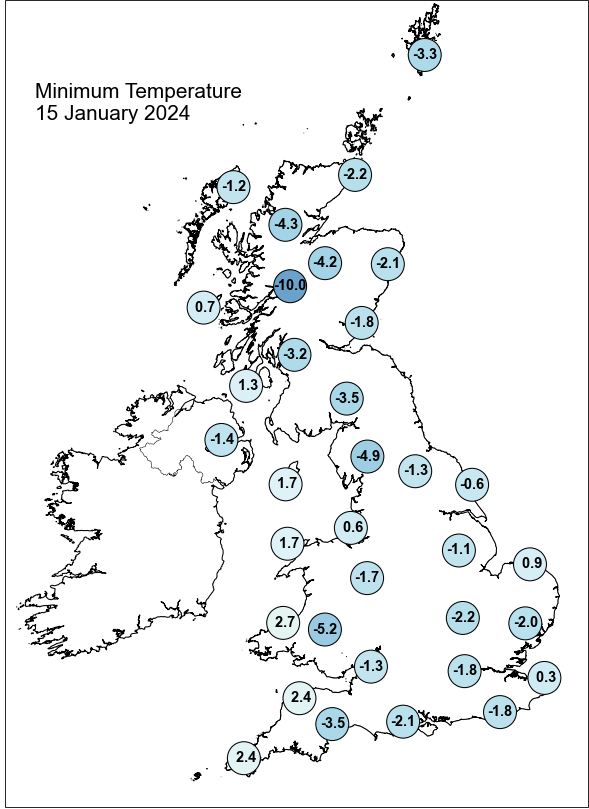
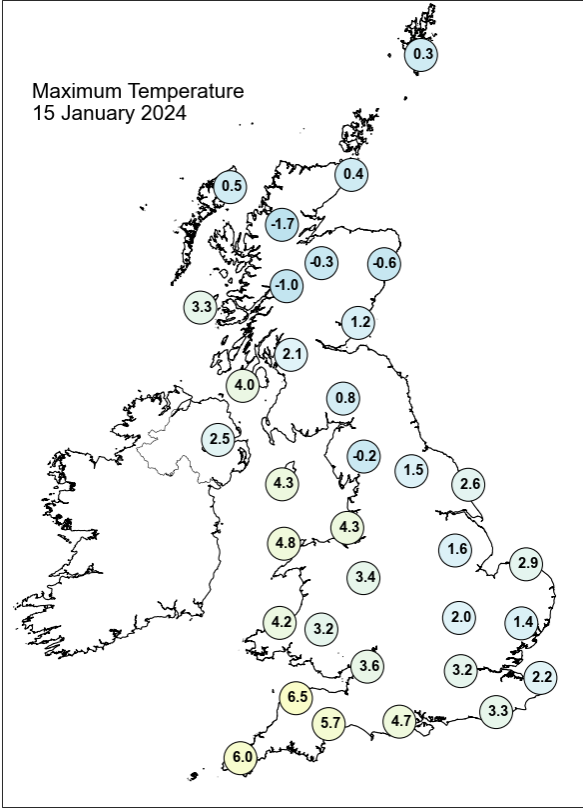

## Daily Weather Summary for Monday 15 January 2024

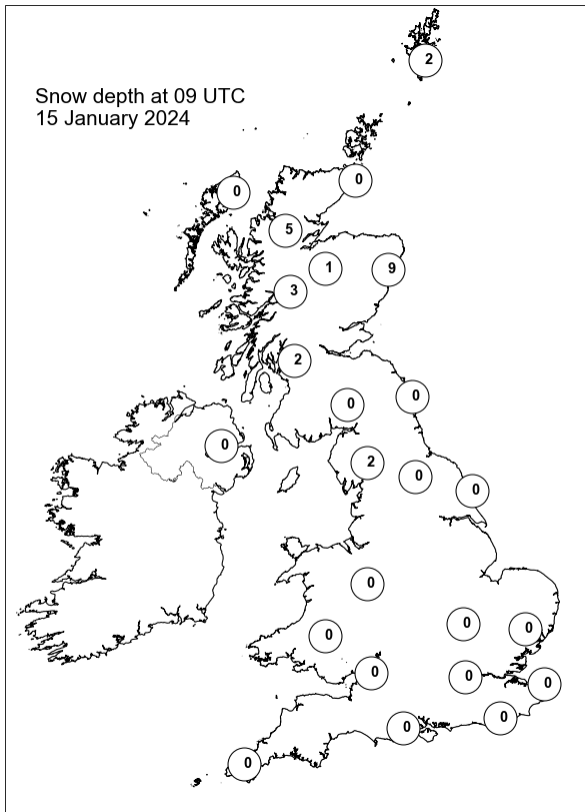
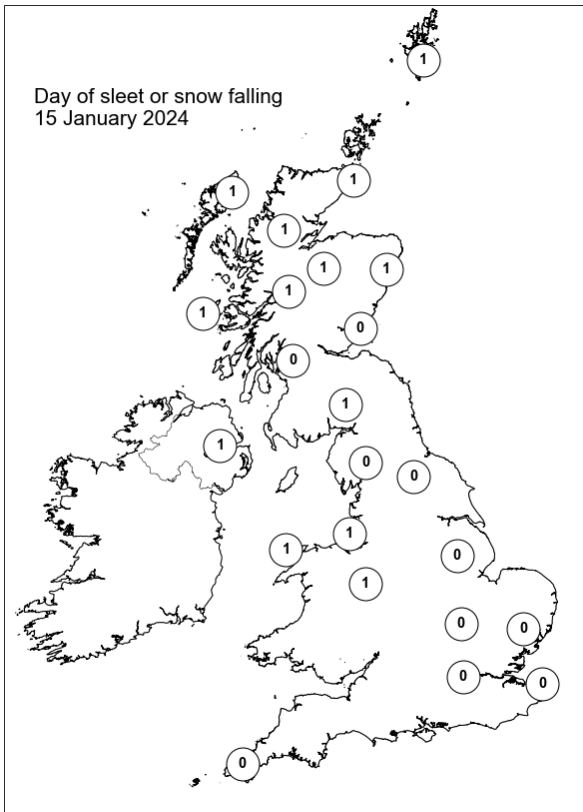
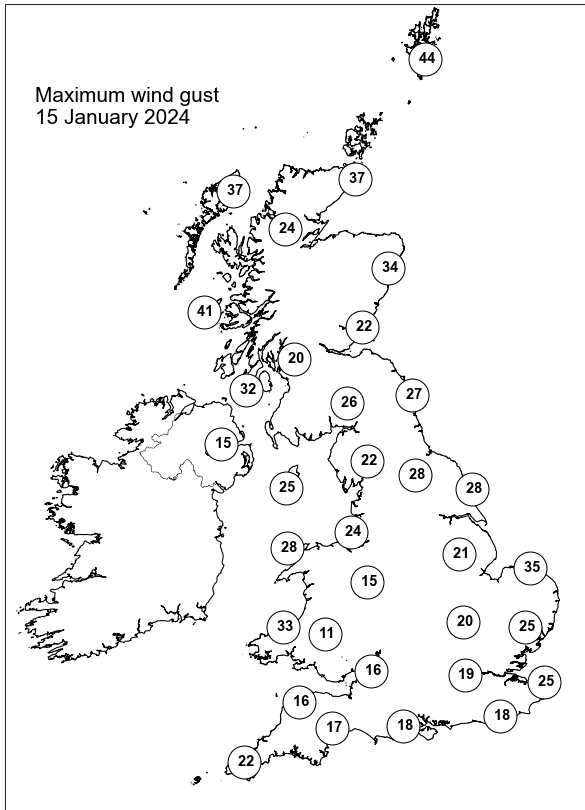
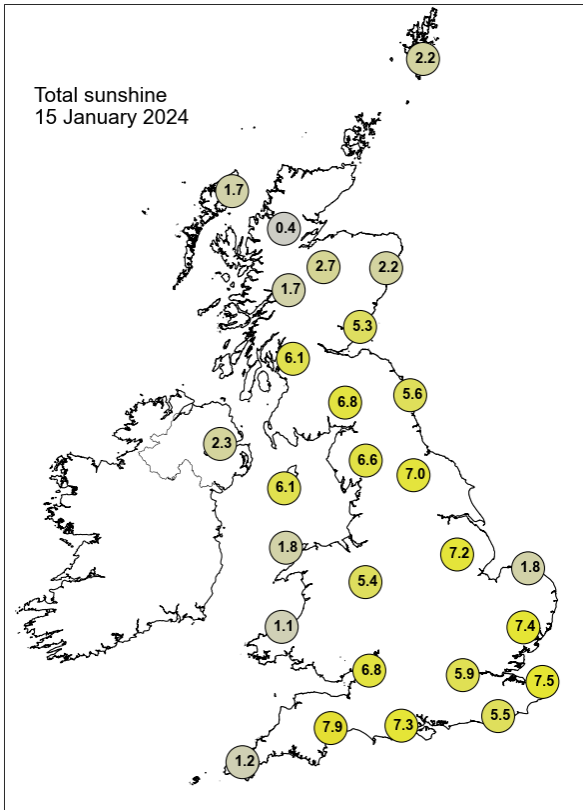

## Daily Weather Summary for Tuesday 16 January 2024

This day's summary created 30/01/2024 12:34

### Summary of the UK Weather for Tuesday 16 January 2024

Snow showers continued across northern Scotland under an Arctic maritime airflow. A low progressed eastwards over Northern Ireland, Wales and northwest England, bringing a more persistent mixture of rain, sleet and snow, with some areas seeing snow accumulations, particularly at elevation. A widespread frost with most areas well below freezing, particularly in southern England. Sleet and snow spread eastwards through the morning across northern and central portions of Scotland, Northern Ireland and northwest England. Snow transitioned back to rain across Northern Ireland and northwest England during the afternoon thanks to a warm front. Further south, it remained largely fine and dry. Through the evening, rain, sleet and snow edged southwards into northern England and north Wales as further snow showers affected Northern Ireland and the far north of Scotland. There was an ice risk and a severe frost, especially across the north where there was lying snow. Elsewhere, it was mainly dry, cold and frosty.

### Daily Extremes

<i>Highest Maximum</i>	<b>7.9°C</b> Plymouth, Kinterbury Point (Devon, 0mAMSL)
<i>Lowest Maximum</i>	<b>-1.0°C</b> Aviemore (Inverness-shire, 228mAMSL) also Lerwick (Shetland, 82mAMSL) also Braemar No 2 (Aberdeenshire, 327mAMSL) also Fettercairn, Glensaugh No 2 (Kincardineshire, 171mAMSL)
<i>Highest Minimum</i>	<b>5.3°C</b> Scilly: St Marys Airport (Isles Of Scilly, 31mAMSL)
<i>Lowest Minimum</i>	<b>-10.5°C</b> Tulloch Bridge (Inverness-shire, 249mAMSL)
<i>Lowest Grass Minimum</i>	<b>-13.3°C</b> Balmoral (Aberdeenshire, 283mAMSL)
<i>Most Rainfall</i>	<b>35.6mm</b> Seathwaite (Cumbria, 129mAMSL)
<i>Most Sunshine</i>	<b>7.3hr</b> Tibenham Airfield (Norfolk, 52mAMSL)
<i>Highest Gust</i>	<b>38Kt 44mph</b> Walney Island (Cumbria, 15mAMSL) also Machrihanish (Argyll (in Strathclyde Region), 10mAMSL)
<i>Highest Gust (mountain*)</i>	<b>43Kt 49mph</b> Great Dun Fell No 2 (Cumbria, 847mAMSL) also Great Dun Fell No 2 B (Cumbria, 847mAMSL)
<i>Greatest Snow Depth at 0900 UTC</i>	<b>14cm</b> Lerwick (Shetland, 82mAMSL)

mAMSL refers to station elevation in metres above mean sea level.

\*Mountain stations are above 500mAMSL.



## Daily Weather Summary for Tuesday 16 January 2024

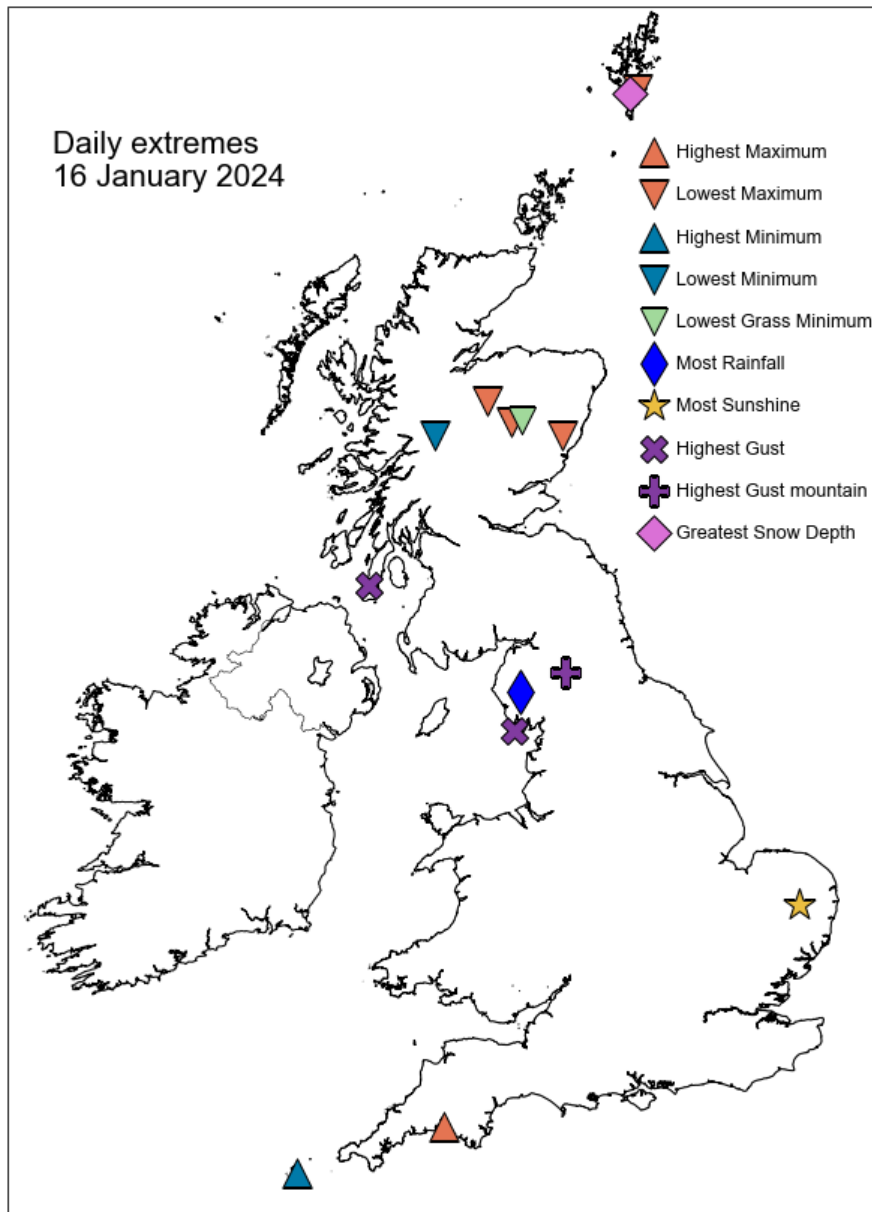

## Daily Weather Summary for Tuesday 16 January 2024

### North Atlantic and Europe analysis charts and satellite images at 0000 UTC

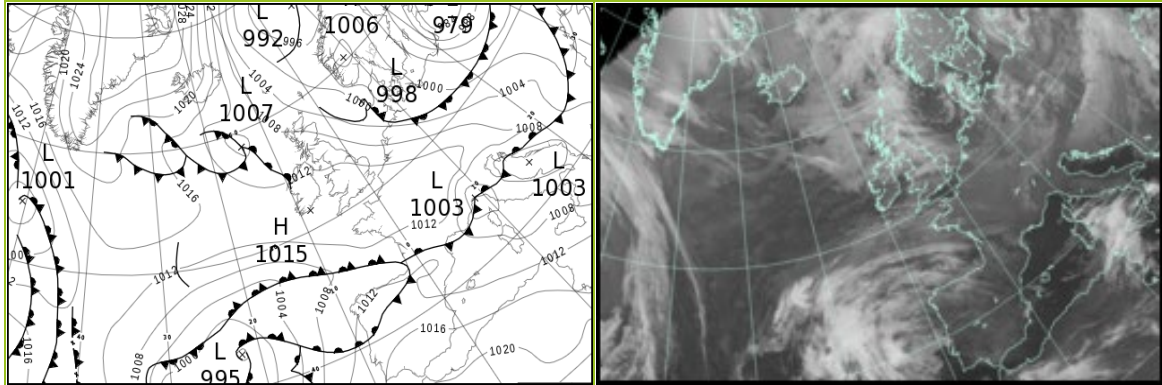

### North Atlantic and Europe analysis charts and satellite images at 1200 UTC

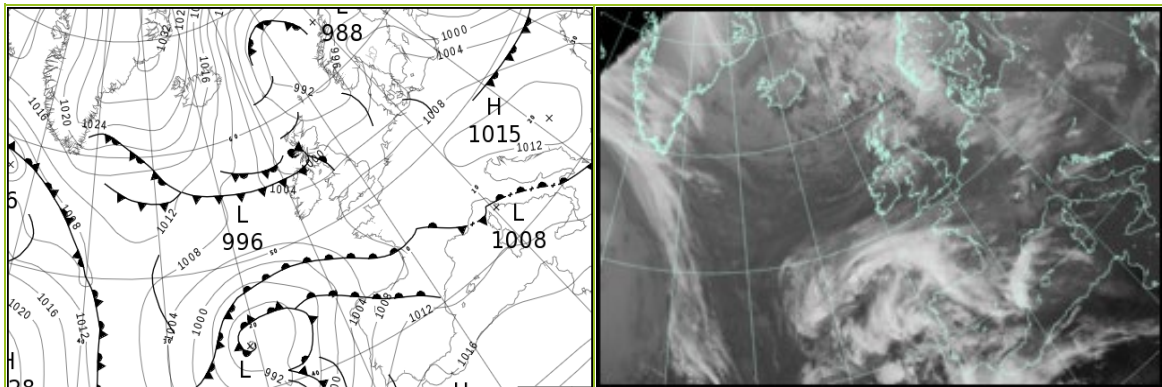

All satellite imagery copyright Met Office and EUMETSAT (European Organisation for the Exploitation of Meteorological Satellites). These show infra-red images from the geostationary MSG satellite. The rainfall rates are derived from both rain-radar and satellite data.

## Daily Weather Summary for Tuesday 16 January 2024

UK satellite and rain-radar precipitation rates at (L) 0000 and (R) 1200 UTC

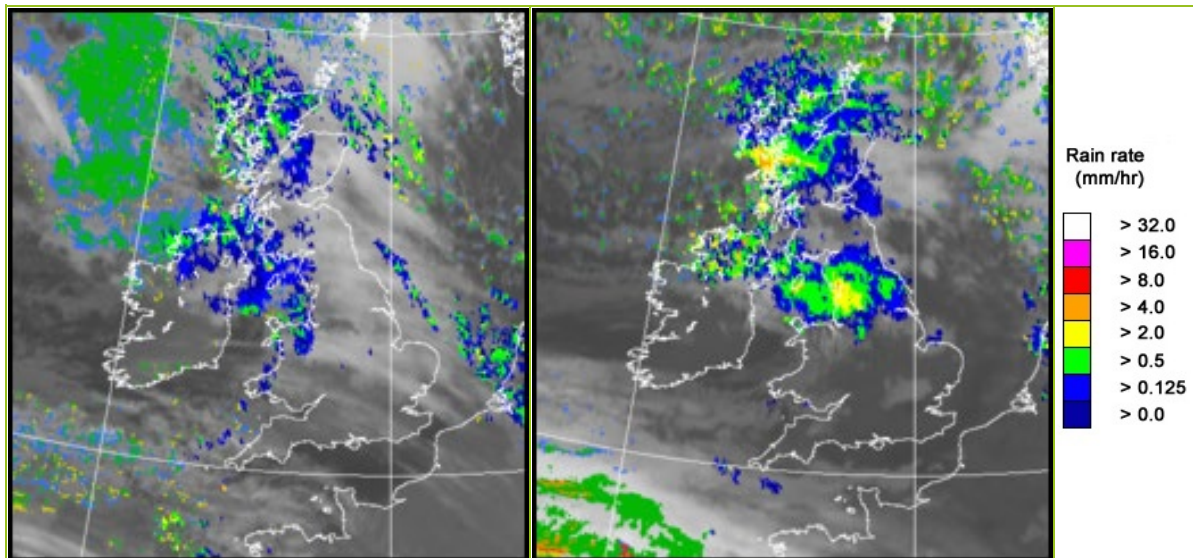

UK wind speed and direction at (L) 0000 and (R) 1200 UTC

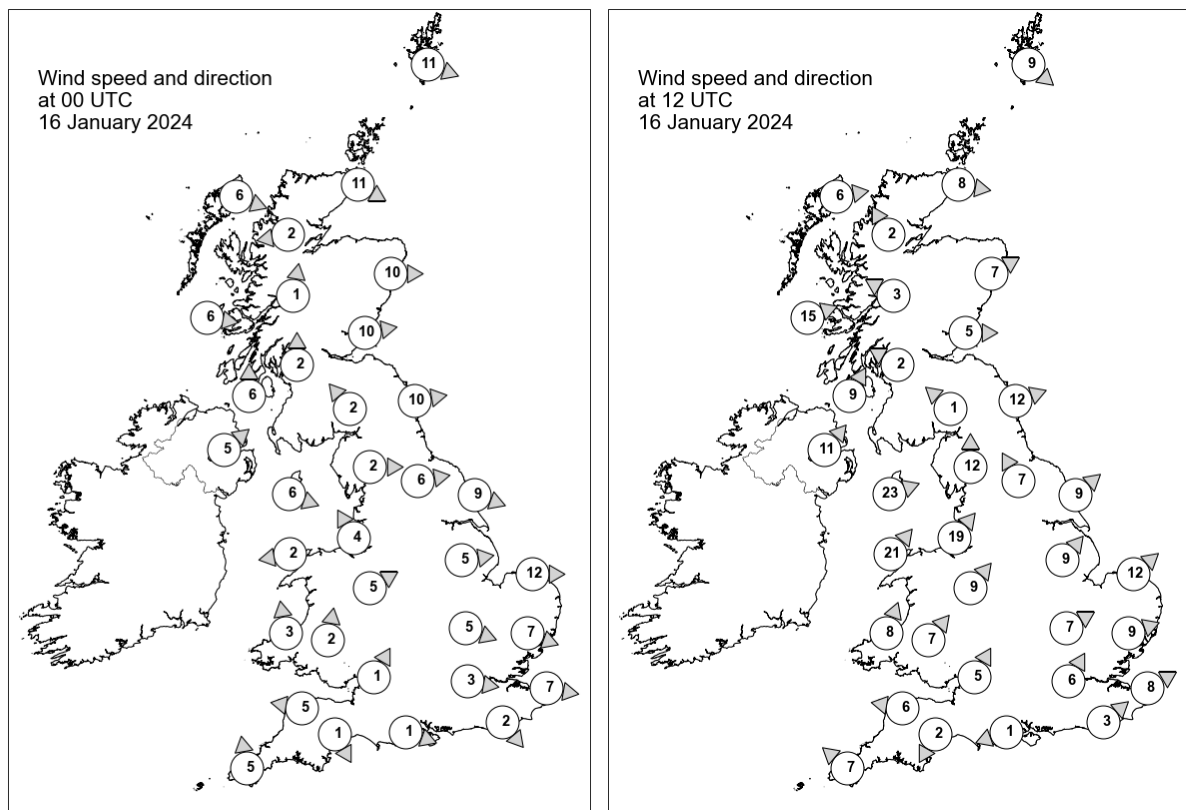

## Daily Weather Summary for Tuesday 16 January 2024

### Selected UK readings at (L) 0000 and (R) 1200 UTC

STATIONS		0000 UTC						1200 UTC					
NO	SITE	PRESS	WDIR	WSPD	CLOUD	TEMP	TDEW	PRESS	WDIR	WSPD	CLOUD	TEMP	TDEW
1	Lerwick	1001.6	WNW	11	8	-1.2	-3.1	993.5	NW	9	1	-3.0	-4.1
2	Wick	1005.4	WNW	11	6	-1.4	-5.4	996.6	W	8	-	-0.9	-1.1
3	Stornoway	1008.1	WNW	6	8	-0.2	-1.0	997.9	W	6	8	0.2	-0.3
4	Loch Glascarnoch	1008.3	E	2	6	-3.6	-4.0	997.6	SSE	2	8	-0.7	-2.2
5	Aviemore	1008.9	-	-	8	-3.8	-6.0	997.9	-	-	8	-1.2	-3.0
6	Dyce	1007.1	W	10	8	-2.2	-5.9	998.1	WSW	7	8	-0.6	-4.5
7	Tulloch Bridge	1010.6	S	1	8	-4.7	-5.2	998.1	ESE	3	8	-0.6	-1.6
8	Tiree	1010.3	W	6	8	1.6	-1.4	995.5	WSW	15	6	5.2	2.2
9	Leuchars	1008.9	W	10	8	-1.6	-5.5	998.9	W	5	8	0.8	-1.5
10	Bishopton	1010.7	S	2	8	-3.1	-5.5	998.9	ESE	2	8	0.0	-0.7
11	Machrihanish	1010.9	S	6	8	2.1	0.4	998.6	SSW	9	8	4.3	3.3
12	Boulmer	1009.5	W	10	4	-	-	1000.4	WSW	12	1	-	-
13	Eskdalemuir	1011.6	SE	2	8	-5.5	-7.3	1000.6	SE	1	8	-1.2	-1.7
14	Aldergrove	1012.4	SW	5	8	0.8	0.1	1001.2	SW	11	8	2.0	1.8
15	Shap	1011.8	W	2	1	-3.1	-5.5	1001.8	S	12	8	-0.8	-1.0
16	Leeming	1011.2	W	6	5	-1.7	-5.4	1003.1	SSE	7	8	0.9	-1.4
17	Ronaldsway	1012.1	WNW	6	8	3.0	-0.4	1001.9	WSW	23	8	5.5	2.8
18	Bridlington	1010.0	WNW	9	0	-1.9	-6.4	1003.5	SW	9	2	2.5	-1.8
19	Crosby	1012.2	SSE	4	8	0.9	-4.8	1004.5	SW	19	8	4.7	0.5
20	Valley	1012.7	E	2	8	2.0	0.6	1005.2	SW	21	8	5.4	-0.5
21	Waddington	1012.2	W	5	5	-1.9	-6.9	1006.0	SW	9	8	1.1	-2.0
22	Shawbury	1013.2	WSW	5	8	-2.0	-4.1	1006.2	SW	9	8	3.5	-0.9
23	Weybourne	1011.0	W	12	0	-0.3	-3.8	1006.1	SW	12	8	2.8	-1.5
24	Bedford	1013.1	WNW	5	-	-2.8	-6.8	1007.8	WSW	7	0	1.9	-2.7
25	Aberporth	1013.9	S	3	8	0.6	-0.4	1007.5	SSW	8	8	3.0	0.4
26	Sennybridge	1014.2	S	2	8	-1.4	-3.3	1008.1	SW	7	8	1.3	-1.3
27	Wattisham	1012.5	WNW	7	8	-3.3	-7.4	1007.7	WSW	9	0	2.1	-4.2
28	Almondsbury	1014.2	SSW	1	0	-5.0	-6.4	1008.4	SSW	5	3	4.3	-3.7
29	Heathrow	1013.9	W	3	0	-3.3	-6.7	1009.1	SSW	6	0	3.2	-3.2
30	Manston	1013.1	W	7	8	-1.9	-5.1	1009.1	WSW	8	0	3.2	-4.1
31	Chivenor	1014.4	E	5	1	-0.3	-2.6	1008.6	E	6	0	4.1	-1.6
32	Exeter	1014.8	NNW	1	0	-5.4	-6.3	1008.9	NNE	2	0	2.7	-1.3
33	Herstmonceux	1013.8	NW	2	0	-3.3	-6.8	1009.7	SW	3	0	3.0	-4.6
34	Hurn	1014.4	WNW	1	2	-4.9	-6.1	1009.2	ENE	1	0	2.8	-1.5
35	Camborne	1014.7	S	5	8	2.6	-2.7	1008.0	SE	7	3	6.3	-1.0

## Daily Weather Summary for Tuesday 16 January 2024

### Selected European readings at (L) 0000 and (R) 1200 UTC

STATIONS		0000 UTC						1200 UTC					
NO	SITE	PRESS	WDIR	WSPD	CLOUD	TEMP	TDEW	PRESS	WDIR	WSPD	CLOUD	TEMP	TDEW
1	Murmansk	1003.0	NE	2	7	-19.4	-21.8	1003.7	E	2	7	-18.5	-20.9
2	Helsinki	987.5	N	12	8	-15.5	-18.2	994.3	NNW	12	0	-15.5	-18.9
3	Stockholm	995.0	NW	8	-	-11.4	-13.7	1000.5	WSW	8	-	-12.0	-16.5
4	Oslo	1001.3	NNE	4	-	-15.8	-18.2	999.0	NE	2	8	-11.2	-12.3
5	Reykjavik	1021.6	NNE	12	2	-4.0	-10.5	1022.4	N	19	3	-7.0	-12.1
6	Moscow	992.1	S	2	8	-1.2	-2.8	991.1	SSE	2	8	-1.7	-5.3
7	Kiev	996.8	W	4	8	-1.3	-5.7	1000.3	W	8	6	-0.6	-8.5
8	Warsaw	995.1	W	16	7	-1.7	-6.8	1006.4	W	10	5	-3.7	-9.5
9	Berlin	1000.4	NW	4	8	-1.0	-4.3	1006.5	SW	8	8	0.3	-2.5
10	De Bilt	1008.5	W	4	3	-0.1	-1.1	1007.4	SW	10	8	2.8	-3.0
11	Dublin	1013.9	WSW	8	6	-0.4	-1.5	1004.6	WSW	10	5	3.0	-2.2
12	Cork	1015.5	NW	6	2	-1.0	-3.0	1007.8	NNW	6	6	0.7	-4.7
13	Sofia	1003.3	WNW	2	6	1.1	-2.3	1014.8	WNW	6	7	2.8	-3.5
14	Belgrade	1008.2	W	2	-	0.3	0.3	1015.6	NNE	2	1	6.5	-3.3
15	Budapest	1005.3	W	6	-	0.7	-4.5	1012.6	W	10	-	4.3	-7.5
16	Prague	1004.6	W	8	-	-0.3	-4.6	1010.1	W	8	7	1.2	-7.1
17	Munich	1012.4	SW	8	8	-2.2	-7.3	1012.4	SSW	2	8	-0.3	-8.4
18	Strasbourg	1014.3	S	6	-	-1.4	-4.2	1012.0	S	4	-	1.3	-4.8
19	Paris	1014.8	WSW	2	4	-3.9	-5.9	1011.7	S	2	3	2.4	-3.3
20	Jersey	1014.6	ENE	6	8	0.5	-5.4	1009.7	ESE	7	1	4.2	-2.4
21	Milan	1003.8	N	1	0	-0.3	-0.8	1011.1	S	2	0	6.5	0.7
22	Marseille	1009.1	NW	7	-	5.8	3.5	1010.3	WNW	3	7	7.6	3.6
23	Bordeaux	1010.2	ENE	5	9	6.9	6.6	1008.1	SE	1	8	12.0	11.8
24	Rome	1005.3	E	3	0	7.3	7.3	1009.0	SSE	8	2	16.1	11.7
25	Ajaccio	1007.6	NNE	2	8	13.4	9.8	1010.9	SSW	4	8	14.8	10.2
26	Barcelona	1010.8	NNW	2	2	9.9	7.8	1010.9	SW	4	7	15.4	10.4
27	Majorca	1011.5	E	3	7	9.8	9.8	1012.0	SW	10	7	18.8	14.9
28	Madrid	1013.8	SW	13	5	13.6	13.0	1012.8	SSE	4	8	13.1	12.4
29	Lisbon	1014.7	SSW	7	-	17.0	17.0	1009.3	S	10	-	18.4	16.7
30	Athens	1006.3	N	2	-	13.8	10.5	1009.7	WNW	5	6	17.6	10.1
31	Malta	1012.2	WNW	9	2	14.8	12.2	1014.6	WNW	14	1	18.1	13.6
32	Gibraltar	1018.9	NW	8	0	15.8	11.1	1016.4	W	3	8	16.0	10.1

## Daily Weather Summary for Tuesday 16 January 2024

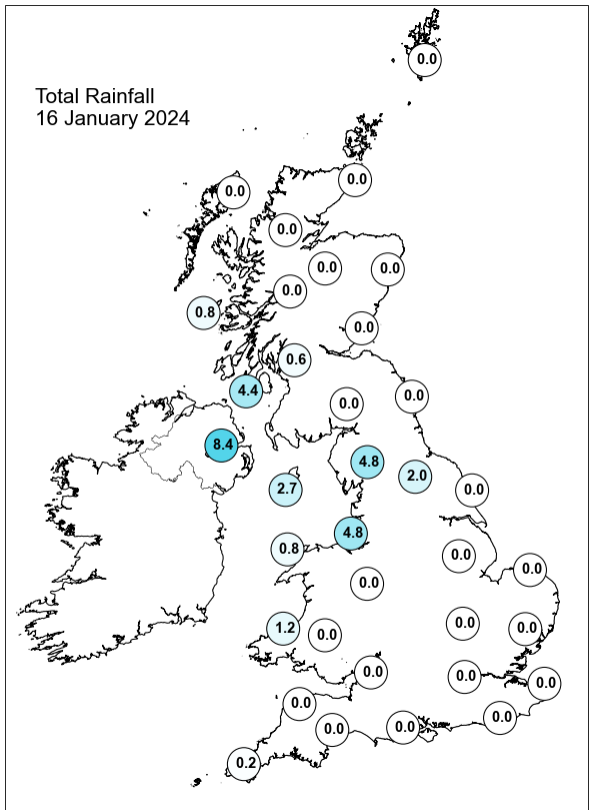
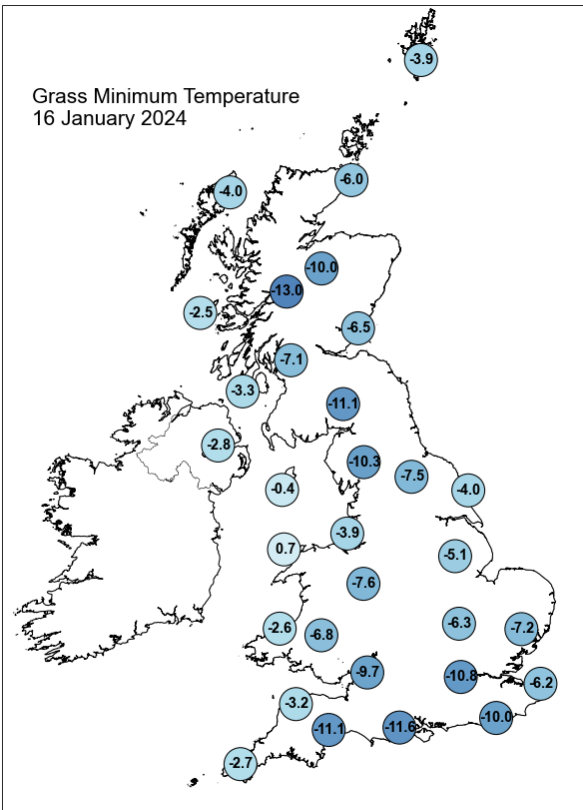
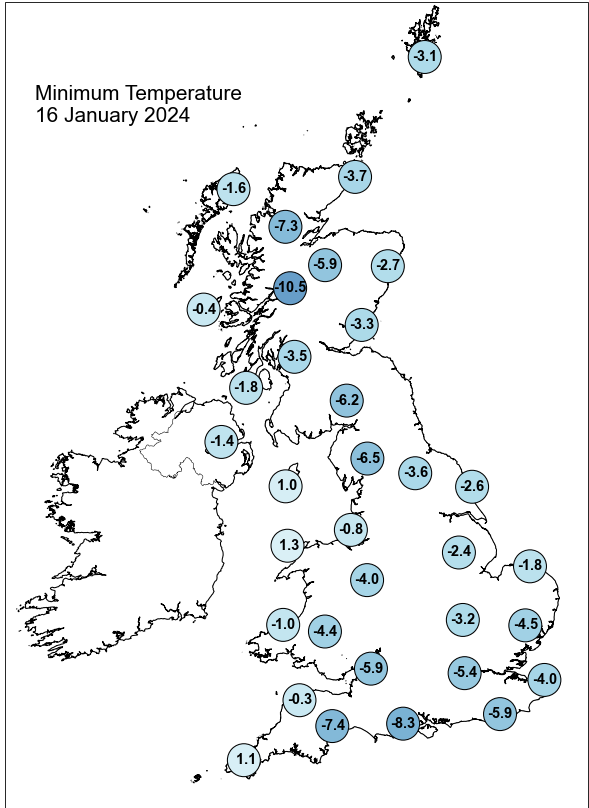
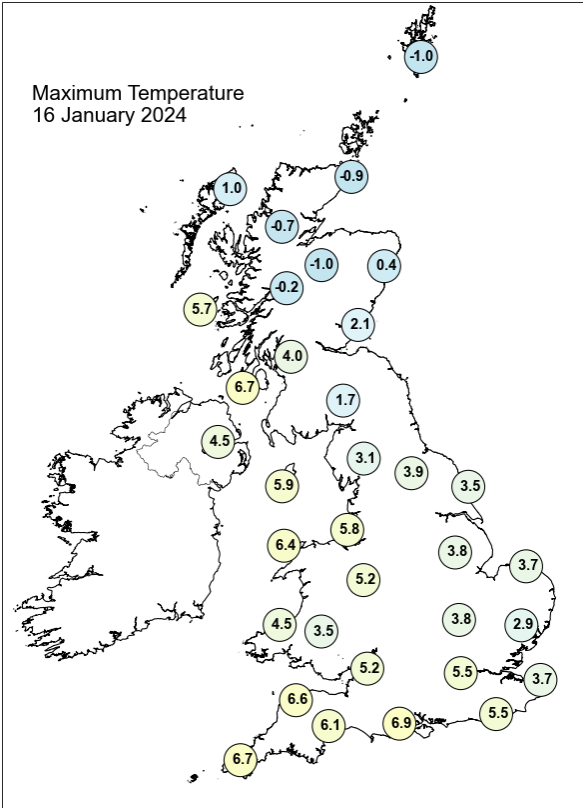



## Daily Weather Summary for Tuesday 16 January 2024

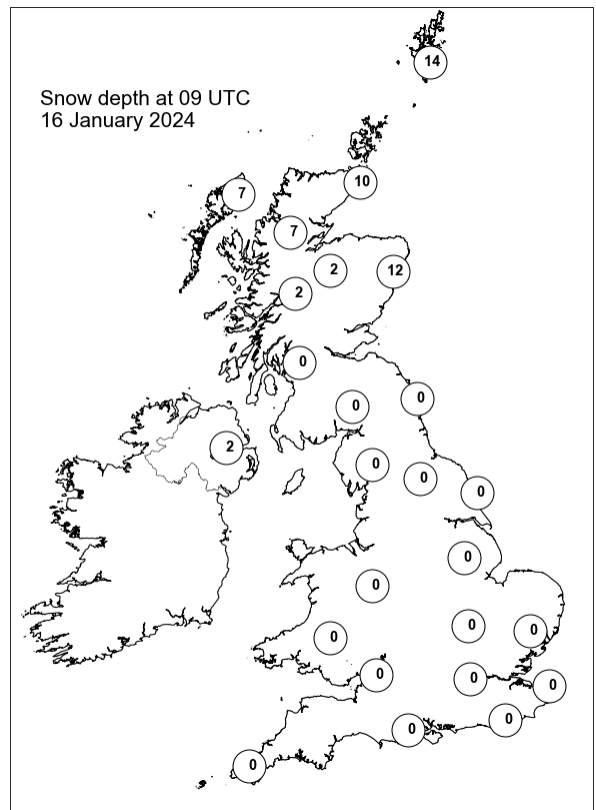
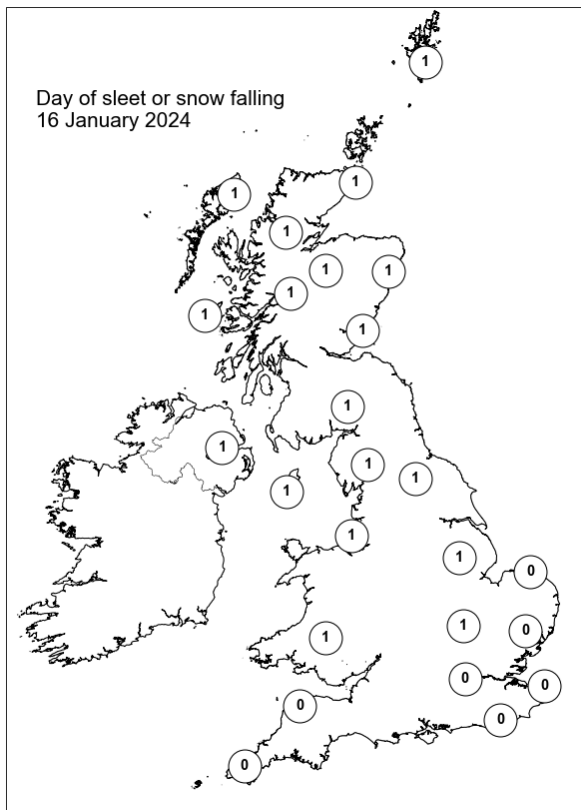
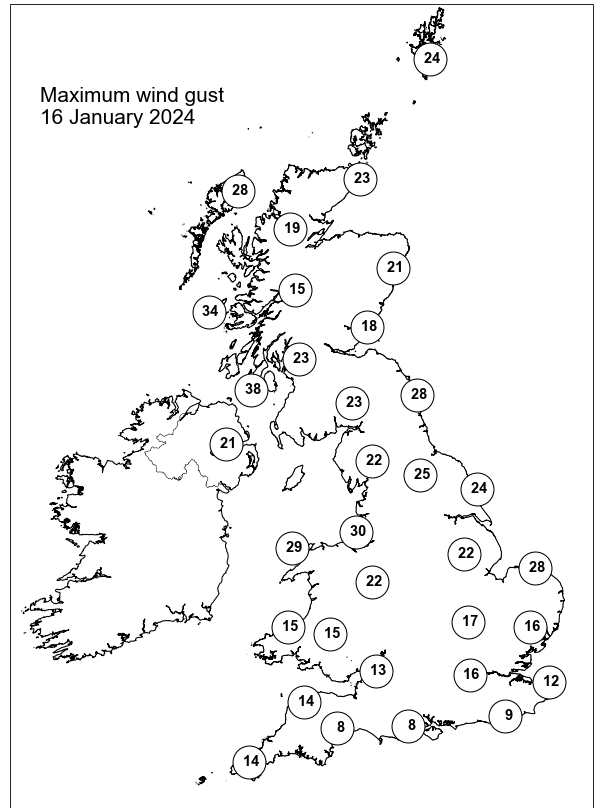
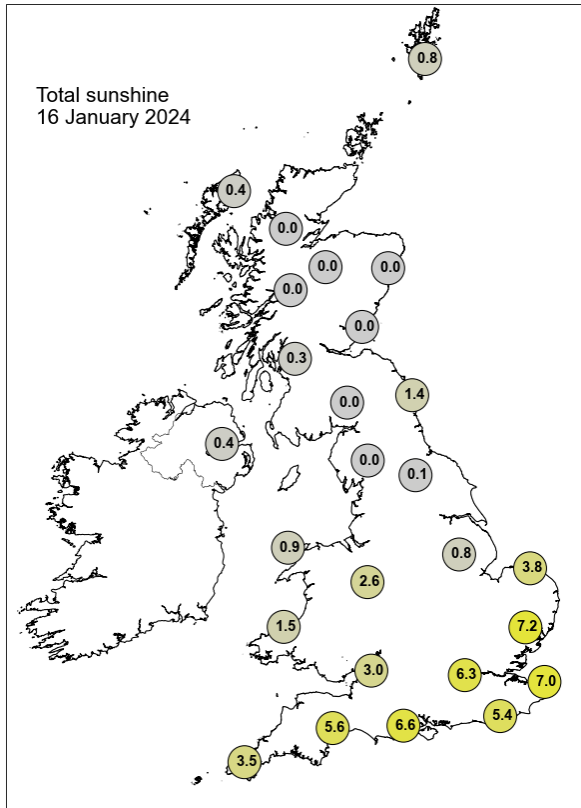

## Daily Weather Summary for Wednesday 17 January 2024

This day's summary created 30/01/2024 12:33

### Summary of the UK Weather for Wednesday 17 January 2024

Wednesday started generally cold and dry. Wintry showers persisted across northern parts, especially across Scotland which saw snowfall and sleet. The southwards passage of a cold air mass brought showers to central parts of England and Wales. Cloudy over central regions initially, but cloud were more predominant over coastal regions later, however some inland cloud development took place in the south, this due to the approach of a warm from, and the far north. The synoptic set up was dominated by low pressure situated off the coast of Scandinavia, which pushed light to moderate winds in most of the UK, however these were stronger in the northeast. Temperatures were generally below average for the time of the year. During the day, it was mostly clear and dry for many, some cloudy skies in the gar south and southwest regions. In the far northern Scottish regions, and some coastal areas in Wales, there were some snow and hail and rain mixture respectively. Low pressure over Nordic regions has brought cold snowy conditions to Scotland. Wind were generally calm throughout the day.

### Daily Extremes

<i>Highest Maximum</i>	<b>6.5°C</b> Scilly: St Marys Airport (Isles Of Scilly, 31mAMSL)
<i>Lowest Maximum</i>	<b>-4.2°C</b> Dalwhinnie No 2 (Inverness-shire, 351mAMSL)
<i>Highest Minimum</i>	<b>4.2°C</b> Scilly: St Marys Airport (Isles Of Scilly, 31mAMSL)
<i>Lowest Minimum</i>	<b>-14.0°C</b> Dalwhinnie No 2 (Inverness-shire, 351mAMSL)
<i>Lowest Grass Minimum</i>	<b>-15.5°C</b> Eskdalemuir (Dumfriesshire, 236mAMSL)
<i>Most Rainfall</i>	<b>18.5mm</b> Poolewe (Ross & Cromarty, 6mAMSL)
<i>Most Sunshine</i>	<b>7.4hr</b> Hazelrigg (Lancashire, 95mAMSL)
<i>Highest Gust</i>	<b>41Kt 47mph</b> Lerwick (Shetland, 82mAMSL)
<i>Highest Gust (mountain*)</i>	<b>46Kt 53mph</b> Cairnwell (Aberdeenshire, 928mAMSL)
<i>Greatest Snow Depth at 0900 UTC</i>	<b>23cm</b> Lerwick (Shetland, 82mAMSL)

mAMSL refers to station elevation in metres above mean sea level.

\*Mountain stations are above 500mAMSL.

## Daily Weather Summary for Wednesday 17 January 2024

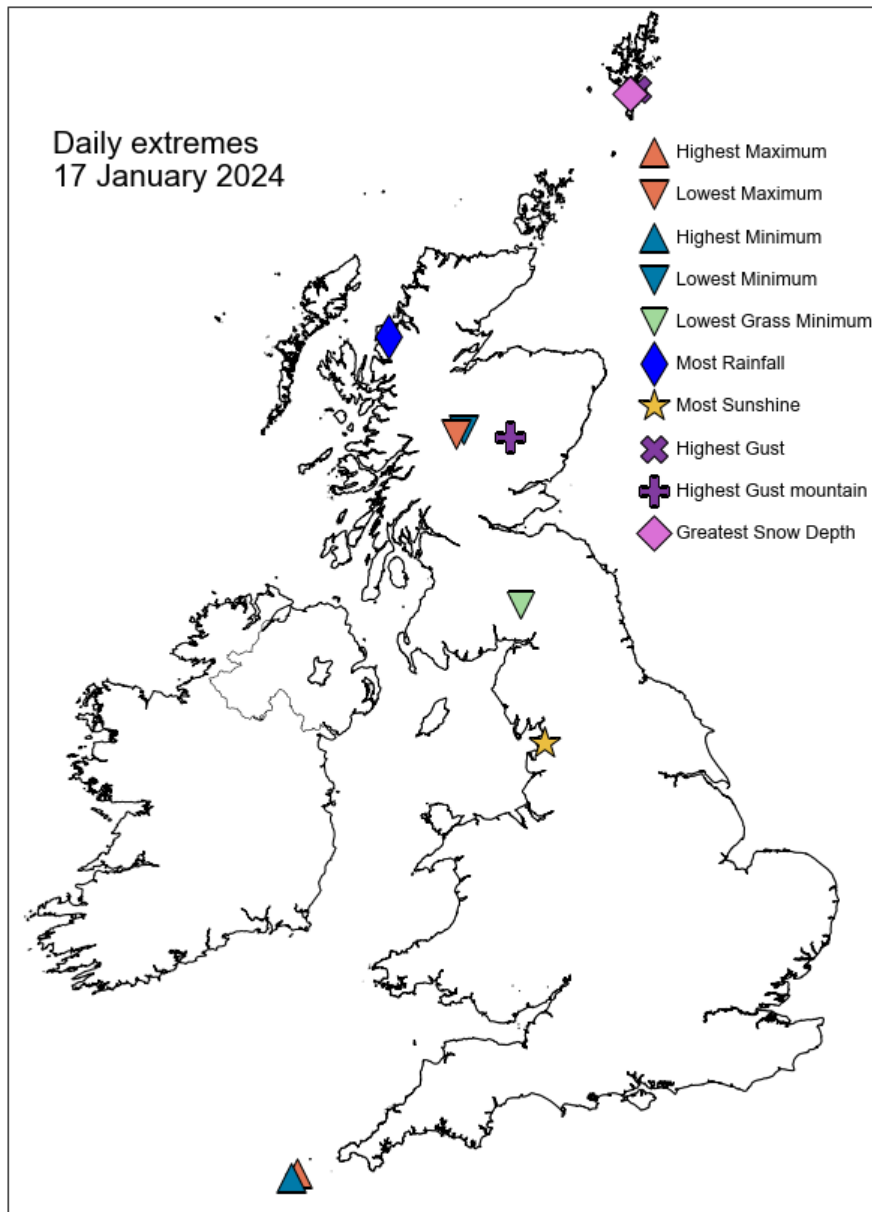

## Daily Weather Summary for Wednesday 17 January 2024

### North Atlantic and Europe analysis charts and satellite images at 0000 UTC

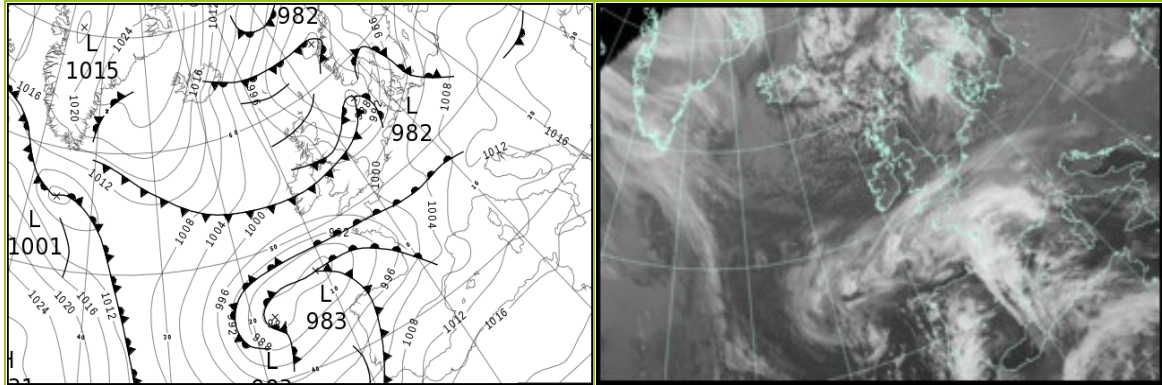

### North Atlantic and Europe analysis charts and satellite images at 1200 UTC

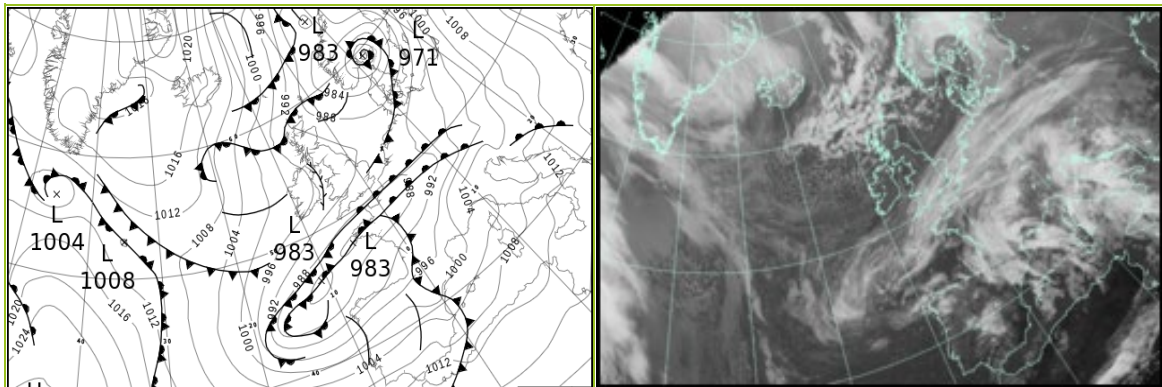

All satellite imagery copyright Met Office and EUMETSAT (European Organisation for the Exploitation of Meteorological Satellites). These show infra-red images from the geostationary MSG satellite. The rainfall rates are derived from both rain-radar and satellite data.

## Daily Weather Summary for Wednesday 17 January 2024

UK satellite and rain-radar precipitation rates at (L) 0000 and (R) 1200 UTC

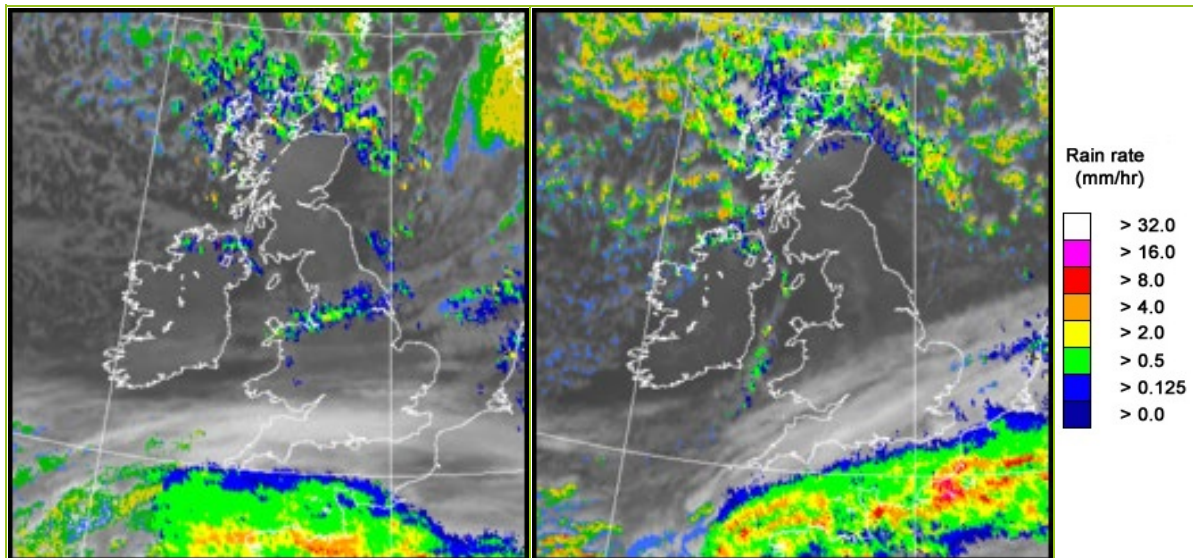

UK wind speed and direction at (L) 0000 and (R) 1200 UTC

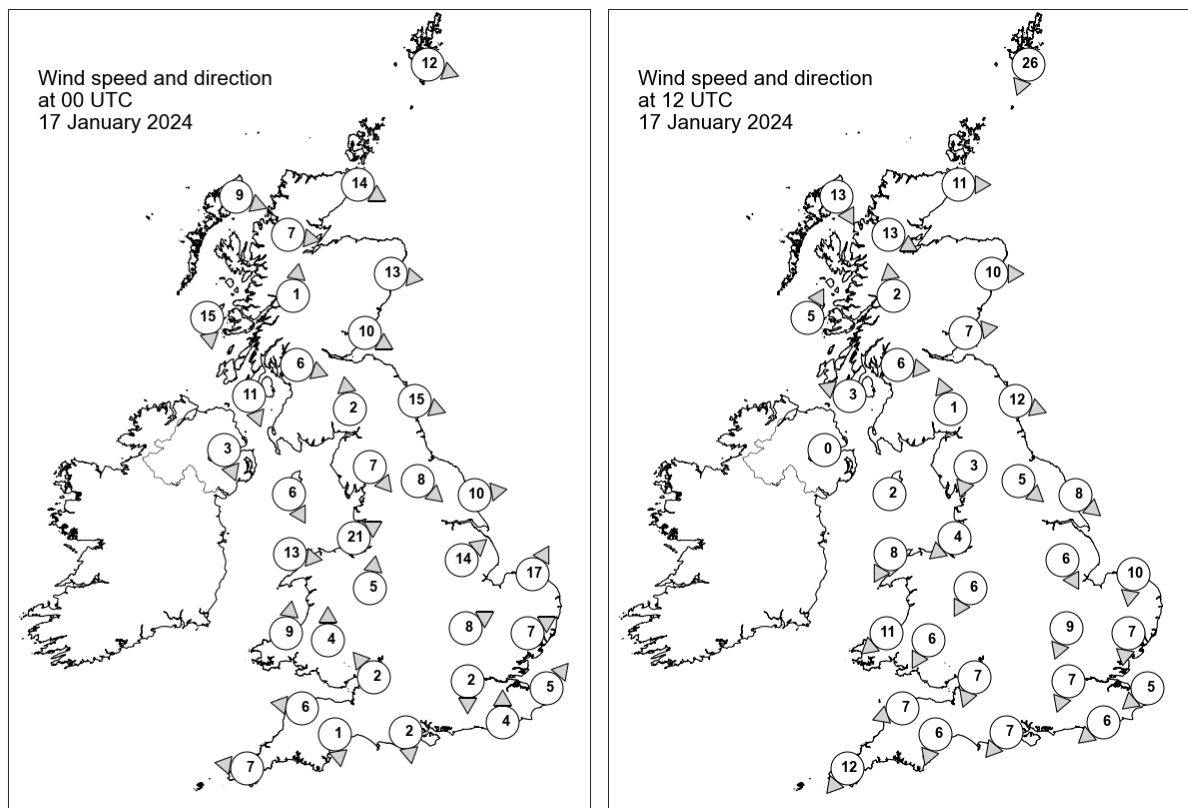



## Daily Weather Summary for Wednesday 17 January 2024

### Selected UK readings at (L) 0000 and (R) 1200 UTC

STATIONS		0000 UTC						1200 UTC					
NO	SITE	PRESS	WDIR	WSPD	CLOUD	TEMP	TDEW	PRESS	WDIR	WSPD	CLOUD	TEMP	TDEW
1	Lerwick	987.6	WNW	12	-	-2.3	-4.3	988.1	NNE	26	5	-1.0	-1.4
2	Wick	991.4	WNW	14	8	-1.9	-3.0	990.0	W	11	8	-1.2	-2.3
3	Stornoway	995.3	WNW	9	8	-1.4	-4.2	993.6	NNW	13	8	-0.4	-1.8
4	Loch Glascarnoch	995.3	W	7	8	-4.1	-5.4	993.0	WNW	13	8	-2.1	-3.8
5	Aviemore	995.9	-	-	0	-7.3	-8.7	993.6	-	-	8	-3.1	-6.4
6	Dyce	992.7	W	13	0	-2.5	-6.3	991.4	W	10	0	-0.9	-6.7
7	Tulloch Bridge	998.1	S	1	1	-10.6	-11.7	995.9	S	2	0	-6.5	-7.1
8	Tiree	997.3	N	15	8	1.5	-4.6	995.5	SSW	5	1	0.1	-1.4
9	Leuchars	994.4	WNW	10	0	-1.2	-5.4	993.2	W	7	0	-0.1	-5.8
10	Bishopton	996.4	WNW	6	0	-1.8	-5.3	994.3	W	6	0	0.5	-3.7
11	Machrihanish	997.0	NNW	11	8	1.1	-3.2	995.2	ESE	3	5	1.8	-3.2
12	Boulmer	994.1	WNW	15	0	-	-	992.8	WNW	12	0	-	-
13	Eskdalemuir	996.2	S	2	1	-3.5	-4.8	994.7	SSE	1	0	-3.1	-6.1
14	Aldergrove	998.0	NNW	3	8	0.2	-0.1	996.4	-	0	8	-2.6	-2.7
15	Shap	996.1	NW	7	0	-1.4	-3.0	994.6	NNE	3	0	-2.3	-5.0
16	Leeming	995.2	NW	8	8	2.0	-0.7	993.7	NW	5	0	0.4	-5.1
17	Ronaldsway	996.4	NNW	6	1	3.5	0.8	-	-	2	-	-	-
18	Bridlington	994.4	W	10	8	2.1	0.1	992.5	NW	8	0	2.2	-3.5
19	Crosby	996.0	WSW	21	8	4.5	2.9	994.4	NE	4	0	1.0	-2.0
20	Valley	996.8	W	13	8	5.4	3.0	994.4	NNE	8	0	3.5	-4.6
21	Waddington	996.5	SW	14	0	0.9	-2.8	993.1	NNW	6	0	-1.0	-3.9
22	Shawbury	997.4	S	5	0	-0.1	-1.8	994.0	NNE	6	8	-0.6	-1.5
23	Weybourne	997.2	SSW	17	4	1.7	-3.4	991.2	N	10	2	4.4	-1.5
24	Bedford	998.6	WSW	8	2	0.2	-4.3	991.9	NNE	9	0	0.8	-1.4
25	Aberporth	998.2	S	9	6	0.9	-0.5	993.3	NE	11	0	3.1	-2.1
26	Sennybridge	999.0	S	4	8	0.1	-1.3	993.2	NNE	6	0	0.0	-2.5
27	Wattisham	999.5	WSW	7	0	-2.5	-5.5	991.0	N	7	8	1.0	-1.9
28	Almondsbury	999.2	SE	2	0	-2.6	-5.1	992.0	NNE	7	5	1.2	-0.9
29	Heathrow	1000.1	N	2	8	-0.5	-3.8	990.8	NNE	7	8	2.6	-1.6
30	Manston	1000.4	SW	5	5	-0.3	-2.5	990.0	NE	5	8	3.4	0.3
31	Chivenor	998.5	E	6	8	-0.1	-1.6	991.5	ENE	7	6	4.0	0.4
32	Exeter	998.6	N	1	8	-3.0	-3.8	990.8	NNE	6	8	3.0	-0.2
33	Herstmonceux	1000.0	S	4	8	1.6	-2.1	989.2	NE	6	8	2.2	-1.2
34	Hurn	999.4	N	2	8	-1.0	-2.6	990.1	NE	7	8	3.1	-1.9
35	Camborne	996.8	E	7	8	4.3	-0.1	990.5	NE	12	1	3.8	-1.5



## Daily Weather Summary for Wednesday 17 January 2024

### Selected European readings at (L) 0000 and (R) 1200 UTC

STATIONS		0000 UTC						1200 UTC					
NO	SITE	PRESS	WDIR	WSPD	CLOUD	TEMP	TDEW	PRESS	WDIR	WSPD	CLOUD	TEMP	TDEW
1	Murmansk	1002.4	NE	4	7	-11.5	-13.2	1001.3	NNE	4	7	-8.9	-10.4
2	Helsinki	1001.1	E	2	7	-23.5	-25.8	1000.7	SSW	16	3	-4.4	-8.7
3	Stockholm	999.0	S	6	-	-10.5	-14.9	986.9	S	17	-	-0.5	-1.5
4	Oslo	988.7	NE	4	-	-7.3	-9.2	973.8	N	21	9	-6.8	-8.5
5	Reykjavik	1019.6	N	9	5	-6.0	-10.2	1016.9	SSW	4	3	-6.6	-12.0
6	Moscow	994.0	WSW	2	8	-5.5	-8.8	1007.5	W	2	7	-10.9	-15.6
7	Kiev	1013.0	W	4	0	-7.4	-11.9	1017.9	SSE	4	0	-3.3	-11.1
8	Warsaw	1010.5	ESE	6	7	-6.9	-8.3	1003.4	SE	8	7	-1.6	-6.2
9	Berlin	1005.2	SSW	6	0	-1.6	-3.8	994.7	SSE	8	8	-1.1	-5.4
10	De Bilt	1001.4	S	6	8	-1.2	-3.9	990.9	SE	2	8	-1.2	-4.1
11	Dublin	998.1	W	8	7	1.7	-0.3	995.8	NW	6	1	0.8	-1.9
12	Cork	998.4	NW	8	1	-1.3	-2.9	995.7	N	10	2	1.3	-2.2
13	Sofia	1020.4	ESE	2	2	-4.4	-4.7	1016.2	-	0	6	3.6	-2.8
14	Belgrade	1013.6	SE	6	-	0.9	-3.6	1007.8	SE	8	7	9.2	1.5
15	Budapest	1013.5	E	2	-	-3.8	-4.8	1005.9	E	4	-	-0.7	-2.1
16	Prague	1009.0	SE	4	-	-4.0	-7.1	998.1	S	2	8	-1.9	-6.5
17	Munich	1008.2	SSE	2	8	-4.8	-6.8	995.1	SE	8	7	2.4	0.9
18	Strasbourg	1005.4	-	0	8	-4.0	-5.3	991.6	S	3	8	0.3	0.0
19	Paris	1001.4	ESE	3	8	-0.9	-3.4	985.0	-	0	8	4.9	4.8
20	Jersey	997.4	SE	13	8	2.2	0.2	986.1	ENE	18	8	4.0	2.9
21	Milan	1010.7	-	0	-	2.5	1.7	1005.5	NE	5	7	3.6	2.4
22	Marseille	1007.4	NE	4	-	5.4	4.4	998.4	SE	17	8	16.4	11.5
23	Bordeaux	997.5	S	11	8	12.6	11.0	993.1	WSW	12	8	15.3	11.5
24	Rome	1011.4	SE	8	6	12.7	11.2	1007.5	SE	11	7	15.8	14.7
25	Ajaccio	1010.4	NE	5	8	12.1	10.2	1006.4	S	2	-	16.2	14.2
26	Barcelona	1008.0	NW	4	5	10.3	9.2	999.7	WSW	12	8	15.3	12.3
27	Majorca	1011.2	S	4	8	14.7	14.2	1004.9	WSW	10	7	17.3	13.2
28	Madrid	1008.0	SSE	9	8	11.4	10.0	1002.8	SW	12	7	12.7	8.3
29	Lisbon	1002.9	SW	9	-	16.6	16.6	1005.2	WSW	12	-	17.6	14.1
30	Athens	1015.5	N	2	-	11.7	6.5	1017.2	-	0	3	17.4	10.3
31	Malta	1017.7	WSW	7	3	15.3	13.9	1015.6	S	9	7	17.8	14.5
32	Gibraltar	1013.2	NNE	4	0	13.4	12.6	1012.6	SW	22	8	19.6	14.7

## Daily Weather Summary for Wednesday 17 January 2024

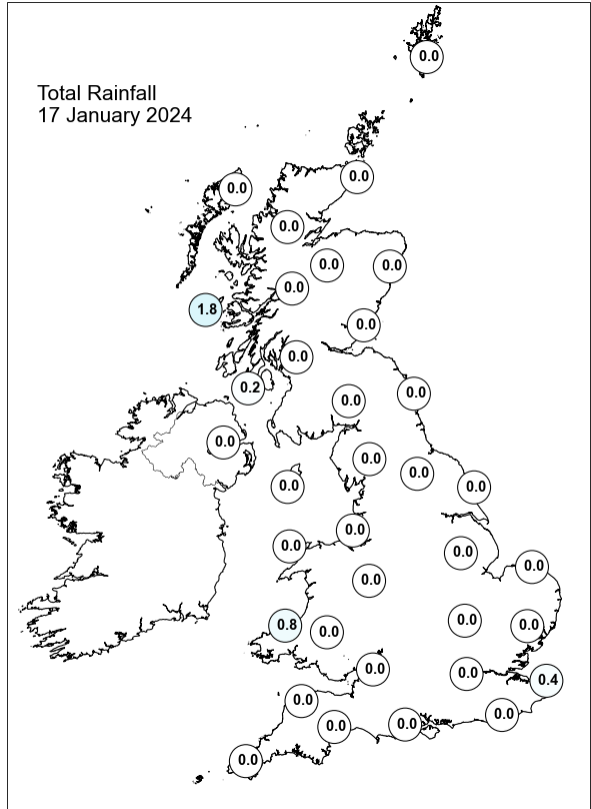
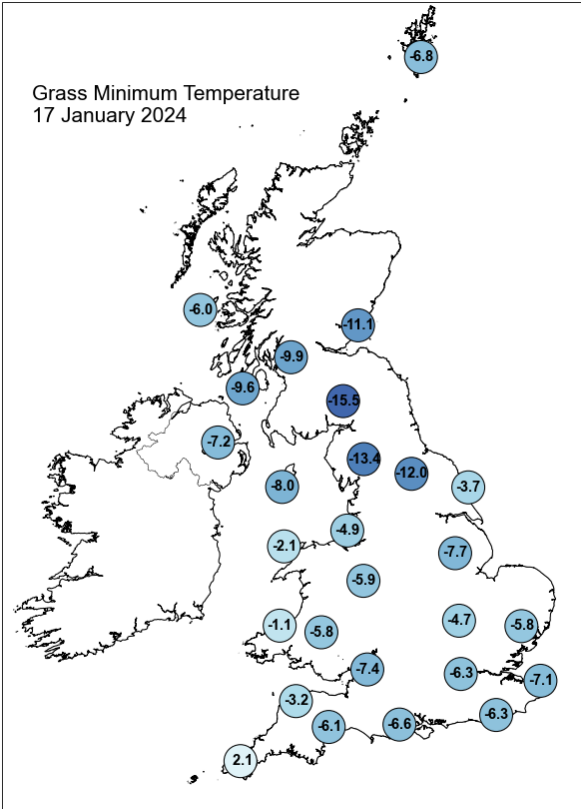
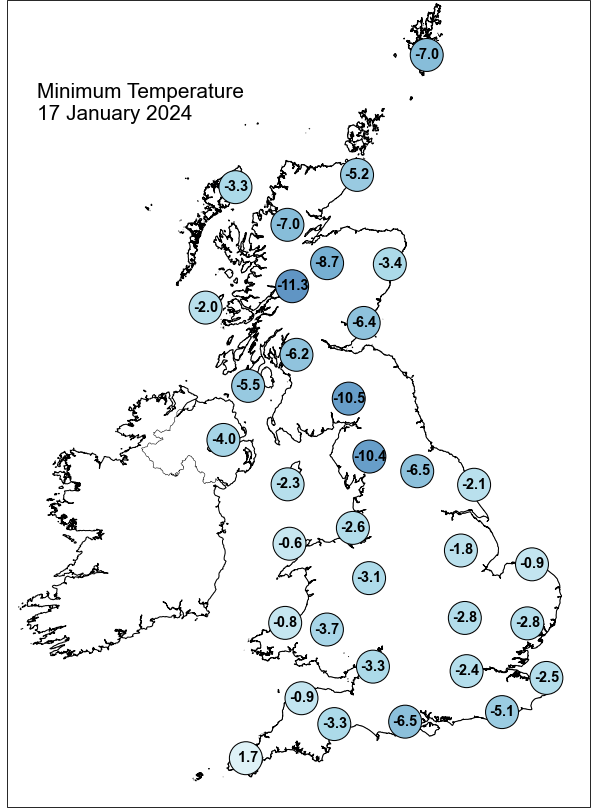
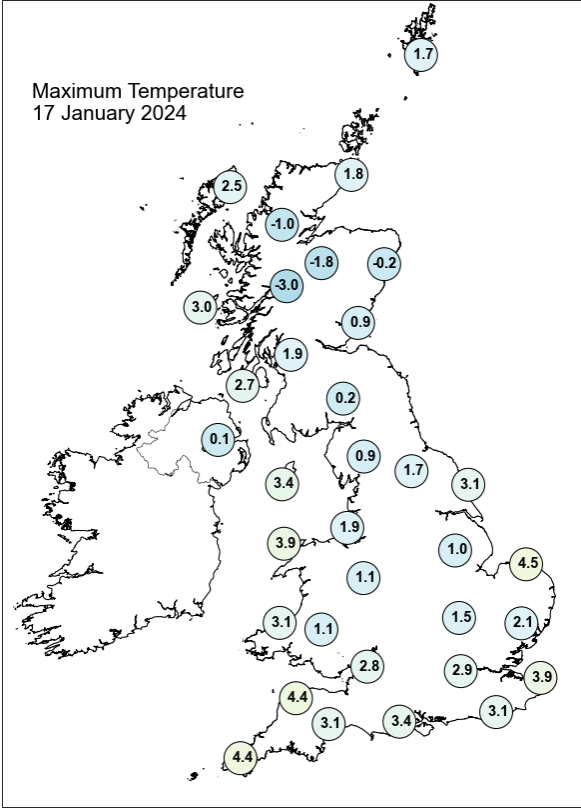

## Daily Weather Summary for Wednesday 17 January 2024

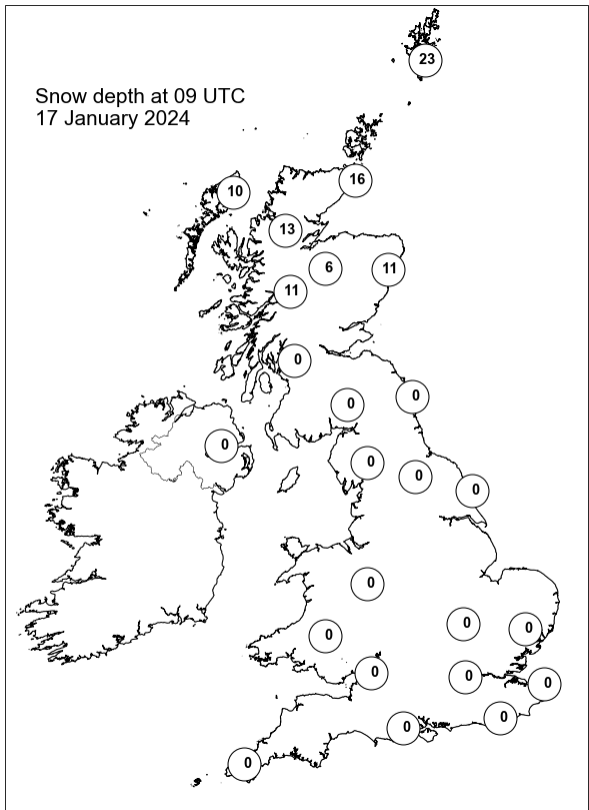
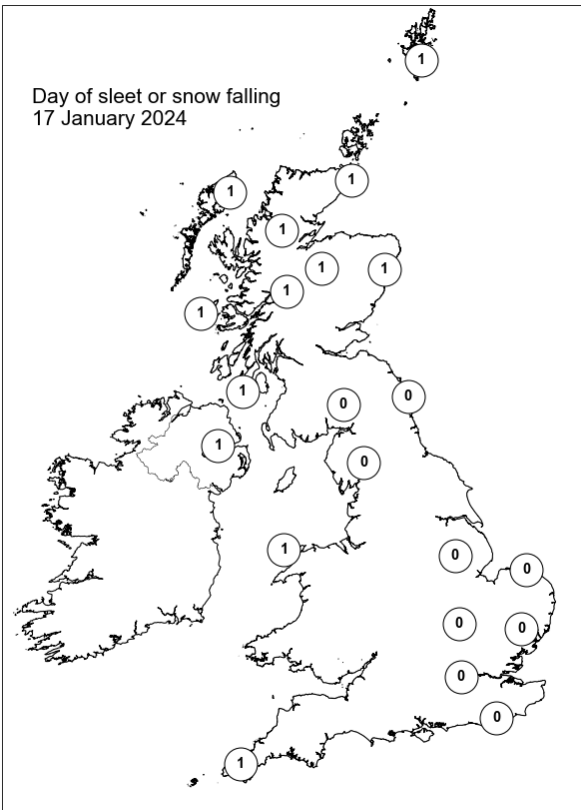
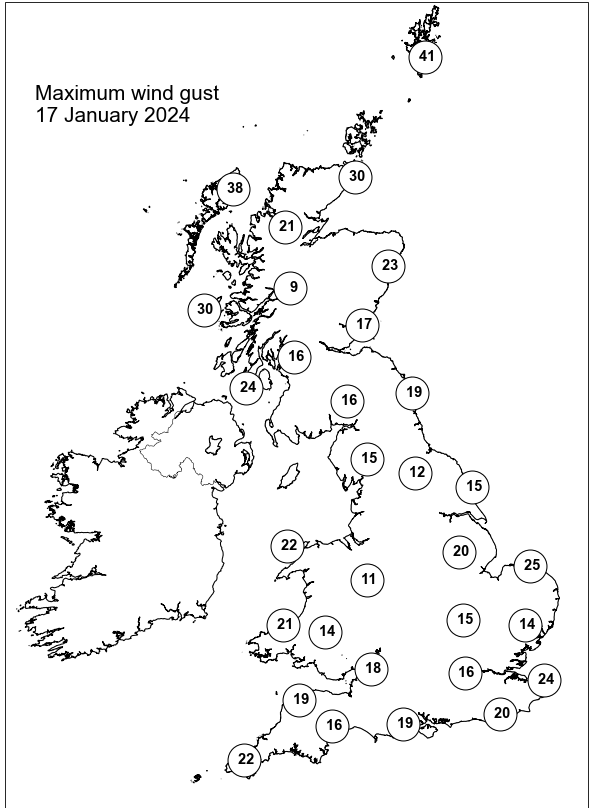
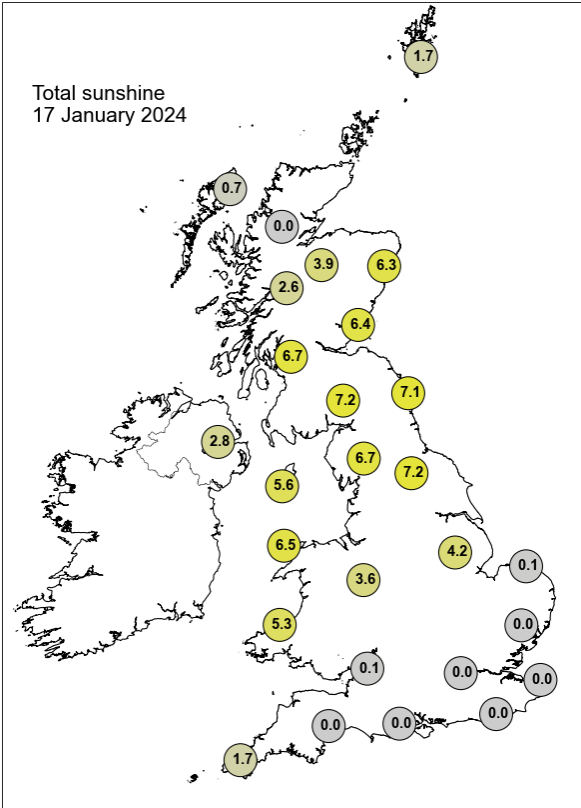

## Daily Weather Summary for Thursday 18 January 2024

This day's summary created 30/01/2024 12:32

### Summary of the UK Weather for Thursday 18 January 2024

Thursday started generally cold and dry. Wintry showers persisted over Scotland, North Ireland and Wales, as well as most coastal areas. Northerly winds persisted through the start of the day, being mostly light and moderate. Cloudy over North Ireland, northern Scotland and Wales at times, otherwise skies fairly clear. Temperatures were generally below average for the time of the year, especially in the north. Showers continued across the northwest and coastal areas, bringing some heavy snow and sleet, and some strikes off east coasts. The northerly winds began to shift to northwesterlies, shifting the location of the showers over Scotland. Whilst still cold in the north, not quite so severe as in recent days. The south remained clear and very cold for much of the day, many parts of the country struggling to get above zero. A Pembrokeshire danger effect was felt over parts of Wales, bringing showers here. Into the night, winds turned more westerly and due to the milder air some of the showers in Scotland began to fall as sleet rather than snow.

### Daily Extremes

<i>Highest Maximum</i>	<b>6.9°C</b> Trevince (Cornwall, 62mAMSL)
<i>Lowest Maximum</i>	<b>-0.8°C</b> Fylingdales (North Yorkshire, 262mAMSL)
<i>Highest Minimum</i>	<b>1.5°C</b> Scilly: St Marys Airport (Isles Of Scilly, 31mAMSL)
<i>Lowest Minimum</i>	<b>-13.6°C</b> Tulloch Bridge (Inverness-shire, 249mAMSL)
<i>Lowest Grass Minimum</i>	<b>-16.4°C</b> Boscombe Down (Wiltshire, 126mAMSL)
<i>Most Rainfall</i>	<b>30.8mm</b> Strathy East (Sutherland, 68mAMSL)
<i>Most Sunshine</i>	<b>8.1hr</b> Oxford (Oxfordshire, 63mAMSL)
<i>Highest Gust</i>	<b>47Kt 54mph</b> Fair Isle (Shetland, 57mAMSL)
<i>Highest Gust (mountain*)</i>	<b>64Kt 74mph</b> Cairngorm Summit (Inverness-shire, 1237mAMSL)
<i>Greatest Snow Depth at 0900 UTC</i>	<b>37cm</b> Altnaharra No 2 (Sutherland, 81mAMSL)

mAMSL refers to station elevation in metres above mean sea level.

\*Mountain stations are above 500mAMSL.

Daily Weather Summary for Thursday 18 January 2024

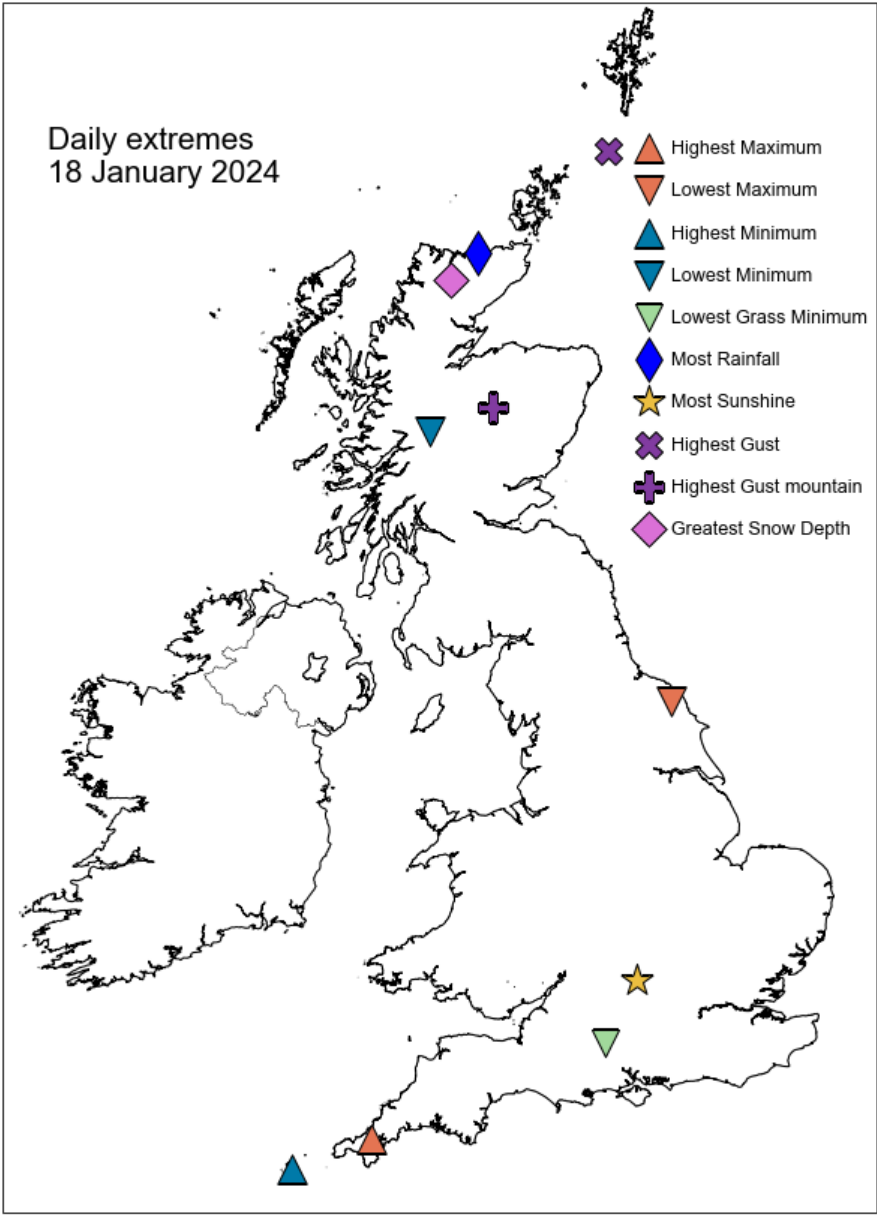

## Daily Weather Summary for Thursday 18 January 2024

### North Atlantic and Europe analysis charts and satellite images at 0000 UTC

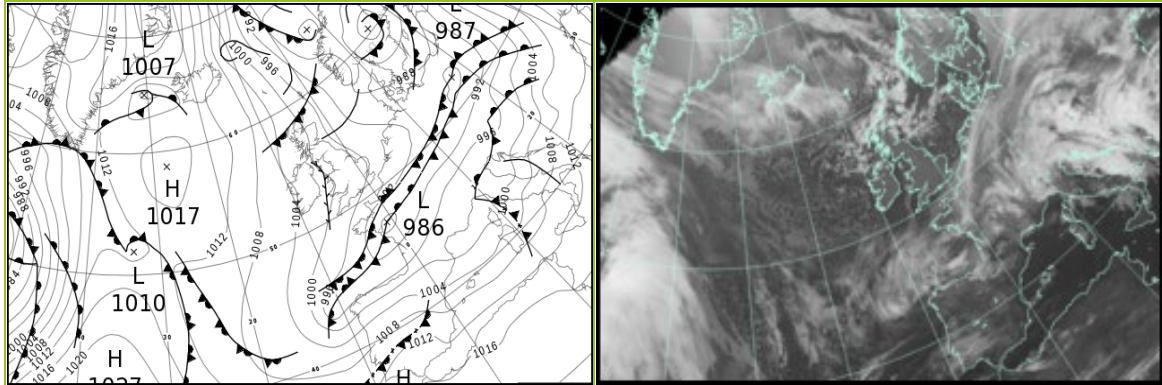

### North Atlantic and Europe analysis charts and satellite images at 1200 UTC

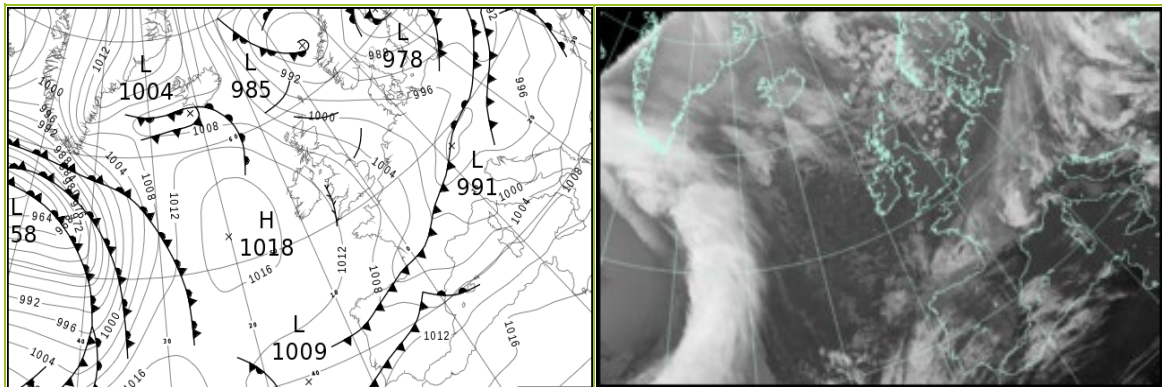

All satellite imagery copyright Met Office and EUMETSAT (European Organisation for the Exploitation of Meteorological Satellites). These show infra-red images from the geostationary MSG satellite. The rainfall rates are derived from both rain-radar and satellite data.



## Daily Weather Summary for Thursday 18 January 2024

UK satellite and rain-radar precipitation rates at (L) 0000 and (R) 1200 UTC

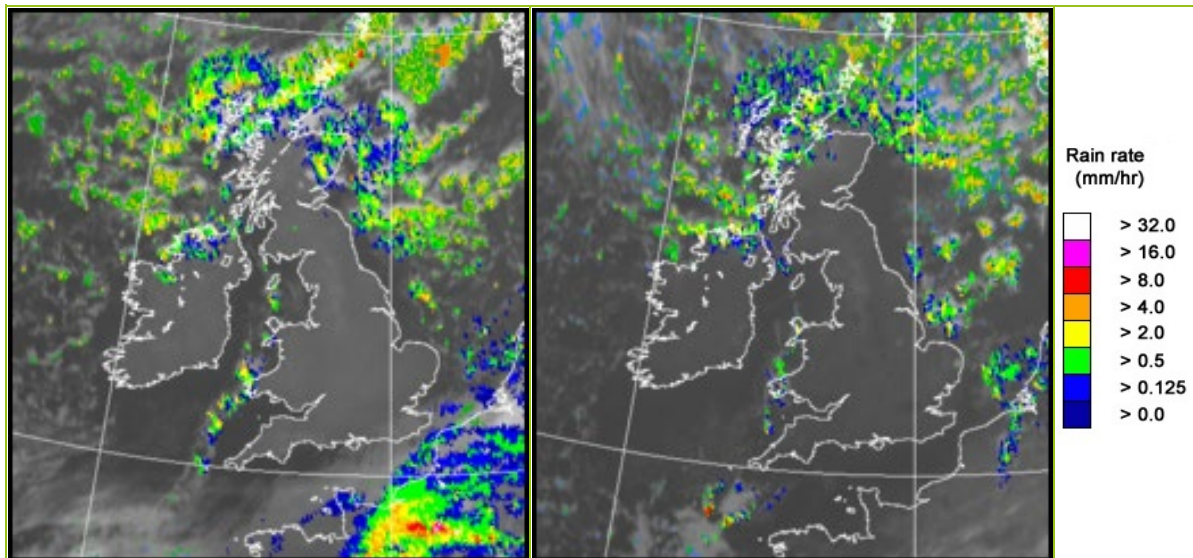

UK wind speed and direction at (L) 0000 and (R) 1200 UTC

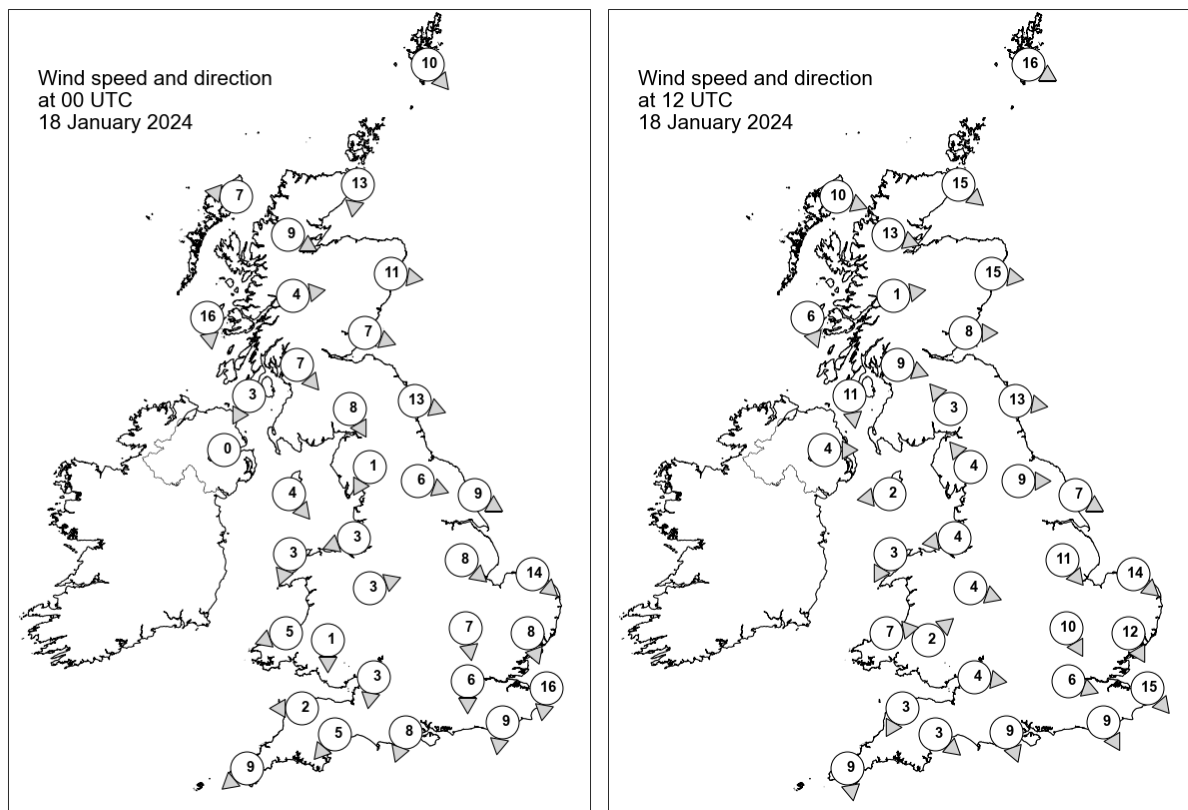

## Daily Weather Summary for Thursday 18 January 2024

### Selected UK readings at (L) 0000 and (R) 1200 UTC

STATIONS		0000 UTC						1200 UTC					
NO	SITE	PRESS	WDIR	WSPD	CLOUD	TEMP	TDEW	PRESS	WDIR	WSPD	CLOUD	TEMP	TDEW
1	Lerwick	996.4	NW	10	7	-0.3	-5.3	996.9	WNW	16	2	-2.7	-7.5
2	Wick	998.6	N	13	8	0.2	-2.0	1001.8	NW	15	3	-2.2	-3.0
3	Stornoway	1001.9	E	7	8	0.1	-1.1	1006.1	WNW	10	-	0.2	-1.0
4	Loch Glascarnoch	1002.2	WNW	9	6	-4.5	-5.2	1005.6	WNW	13	4	-1.9	-4.2
5	Aviemore	1000.5	-	-	7	-3.1	-4.9	1006.0	-	-	6	-1.3	-5.2
6	Dyce	998.1	W	11	8	-1.0	-2.8	1004.1	W	15	0	-0.3	-4.0
7	Tulloch Bridge	1001.8	W	4	4	-6.0	-7.9	1008.4	W	1	0	-4.3	-4.7
8	Tiree	1001.5	N	16	8	1.2	-0.4	1009.3	NNW	6	8	3.2	-0.8
9	Leuchars	998.5	WNW	7	8	-1.8	-5.7	1006.2	W	8	0	0.7	-5.7
10	Bishopton	999.9	NW	7	0	-3.3	-5.2	1008.3	WNW	9	0	1.5	-2.8
11	Machrihanish	1000.0	NNE	3	8	-0.6	-2.0	1009.7	N	11	7	3.1	-3.0
12	Boulmer	997.0	WNW	13	1	-	-	1006.3	W	13	0	-	-
13	Eskdalemuir	998.9	NNW	8	0	-4.5	-7.3	1008.5	SE	3	0	-2.7	-5.9
14	Aldergrove	1001.1	-	0	3	-3.7	-4.1	1011.4	W	4	1	1.7	0.5
15	Shap	999.8	NNE	1	0	-9.4	-11.0	1008.7	SE	4	0	-1.0	-4.3
16	Leeming	997.9	WNW	6	0	-4.5	-7.4	1007.8	W	9	0	0.8	-3.9
17	Ronaldsway	999.7	NW	4	6	0.1	-1.1	1009.9	E	2	3	4.2	-1.8
18	Bridlington	996.3	WNW	9	0	-3.3	-7.5	1005.7	WNW	7	2	0.5	-2.0
19	Crosby	999.0	ENE	3	0	-2.4	-5.0	1009.8	E	4	0	1.3	-3.3
20	Valley	999.9	NNE	3	1	-0.5	-1.7	1010.4	NNE	3	8	2.8	-0.3
21	Waddington	997.7	NW	8	0	-3.7	-7.8	1007.4	NW	11	2	0.5	-3.1
22	Shawbury	999.4	WSW	3	0	-5.5	-6.6	1009.9	WNW	4	0	1.1	-2.3
23	Weybourne	995.8	NW	14	1	1.2	-2.6	1005.3	NW	14	3	3.6	0.9
24	Bedford	997.7	N	7	0	-4.5	-7.9	1007.6	NNW	10	0	0.8	-3.8
25	Aberporth	1000.0	ENE	5	2	0.6	-5.4	1010.8	W	7	1	3.0	-0.8
26	Sennybridge	1000.9	N	1	0	-9.1	-11.0	1010.2	SW	2	0	2.1	-3.0
27	Wattisham	996.5	NNW	8	0	-2.9	-5.7	1006.3	NNW	12	8	-1.0	-2.8
28	Almondsbury	999.0	N	3	0	-4.2	-5.9	1010.0	W	4	0	2.1	-2.4
29	Heathrow	997.1	N	6	0	-1.3	-5.6	1008.1	WNW	6	0	1.6	-4.8
30	Manston	995.1	N	16	8	2.7	-2.1	1006.0	NW	15	0	0.3	-3.2
31	Chivenor	999.1	E	2	0	-3.9	-5.7	1010.8	NNE	3	2	5.3	0.2
32	Exeter	998.3	NE	5	0	-1.9	-3.8	1010.2	NW	3	0	3.0	-0.9
33	Herstmonceux	994.8	N	9	8	1.0	-4.4	1006.9	NNW	9	0	1.5	-5.9
34	Hurn	997.0	NNE	8	0	-2.2	-5.6	1009.2	NNW	9	0	3.2	-3.3
35	Camborne	999.1	NE	9	0	-1.0	-4.9	1011.9	N	9	1	5.5	-3.2

## Daily Weather Summary for Thursday 18 January 2024

### Selected European readings at (L) 0000 and (R) 1200 UTC

STATIONS		0000 UTC						1200 UTC					
NO	SITE	PRESS	WDIR	WSPD	CLOUD	TEMP	TDEW	PRESS	WDIR	WSPD	CLOUD	TEMP	TDEW
1	Murmansk	1001.6	ENE	4	7	-9.1	-10.5	1001.9	SW	4	4	-16.5	-18.6
2	Helsinki	993.4	SSE	14	8	-5.8	-7.5	981.5	SE	10	8	-5.2	-6.5
3	Stockholm	-	-	-	-	-	-	982.4	WSW	10	-	-7.7	-10.8
4	Oslo	983.6	ESE	2	-	-8.5	-11.2	988.2	ENE	2	1	-6.2	-10.6
5	Reykjavik	1013.3	E	9	8	-8.0	-9.3	1006.0	ENE	10	8	-7.6	-10.1
6	Moscow	1017.7	-	0	2	-13.1	-15.0	1008.0	ESE	6	8	-9.7	-14.9
7	Kiev	1010.2	SE	6	8	-6.7	-9.3	996.2	S	8	8	3.5	1.5
8	Warsaw	989.2	ESE	8	8	-0.4	-1.5	993.5	WNW	8	8	0.2	-1.4
9	Berlin	989.4	NW	10	8	-1.0	-3.2	996.9	WNW	4	8	-1.3	-3.9
10	De Bilt	993.5	NW	4	8	-2.2	-2.4	1001.8	NW	6	4	2.4	-0.1
11	Dublin	1002.2	WNW	10	1	-4.8	-5.9	1012.5	W	12	1	0.2	-1.8
12	Cork	1002.8	NNW	14	1	-1.5	-2.9	1014.9	NW	8	1	1.3	-3.1
13	Sofia	1012.4	W	4	6	3.0	-0.7	1003.6	NNW	2	6	13.9	6.7
14	Belgrade	1002.2	SSE	12	-	9.9	9.2	996.6	SE	8	8	17.5	7.8
15	Budapest	997.5	NNE	2	-	2.9	2.9	994.2	-	0	-	7.9	7.6
16	Prague	987.8	S	6	-	4.6	2.4	994.2	NNW	8	8	-1.0	-2.3
17	Munich	991.1	SW	10	8	7.5	5.6	990.7	WSW	14	7	11.2	4.8
18	Strasbourg	989.7	S	9	8	9.2	8.0	998.4	N	8	8	0.7	0.4
19	Paris	991.2	NNE	9	8	0.6	0.0	1005.7	NNW	8	7	2.7	-1.3
20	Jersey	993.1	NE	14	8	4.2	2.3	1009.2	NNE	12	0	4.7	-4.0
21	Milan	998.0	-	0	7	3.6	3.6	997.9	SW	5	5	5.8	3.7
22	Marseille	998.4	NNE	2	9	10.7	10.1	1002.3	WNW	3	8	15.4	11.8
23	Bordeaux	994.7	WSW	14	8	13.1	11.0	1003.2	N	11	8	7.4	6.7
24	Rome	1003.3	SSE	13	0	14.7	12.8	1003.2	SW	18	0	17.7	12.5
25	Ajaccio	1003.2	W	3	8	15.2	13.0	1005.0	S	14	8	16.6	12.5
26	Barcelona	1002.1	WSW	15	-	15.8	9.7	1006.0	WSW	17	4	17.8	11.0
27	Majorca	1006.7	W	20	4	17.5	10.8	1009.9	WSW	10	7	18.5	13.7
28	Madrid	1007.6	SW	15	5	11.5	8.1	1009.7	SSW	12	6	13.4	9.9
29	Lisbon	1010.0	SW	9	-	15.2	15.2	1011.4	WSW	5	-	17.6	14.0
30	Athens	1016.4	E	4	-	13.6	10.1	1012.5	S	7	3	19.4	13.1
31	Malta	1013.4	SW	11	0	16.7	12.6	1014.0	WNW	2	1	24.1	10.2
32	Gibraltar	1015.0	SW	18	8	18.2	14.8	1015.1	WSW	11	4	19.3	13.4

## Daily Weather Summary for Thursday 18 January 2024

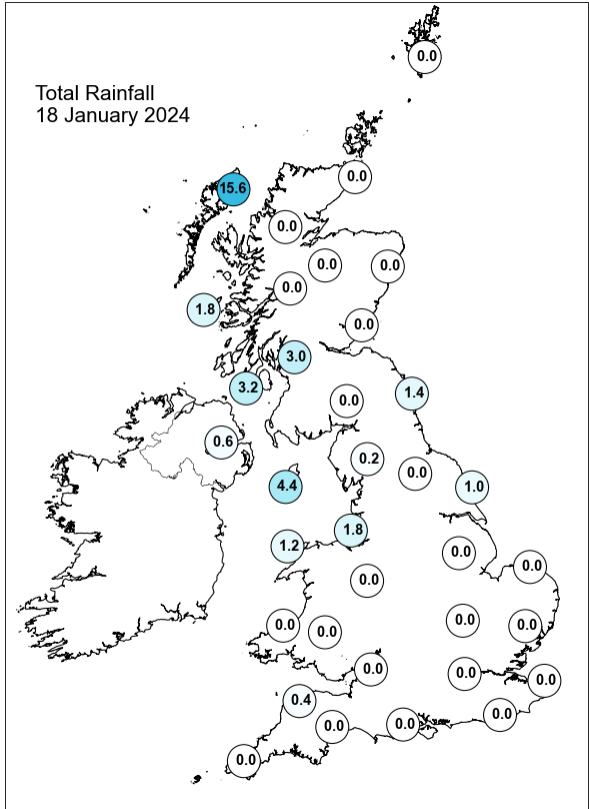
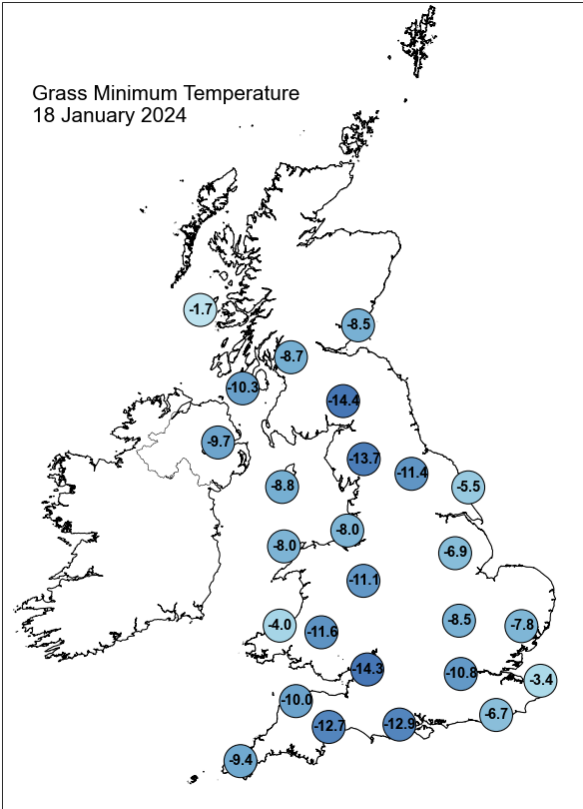
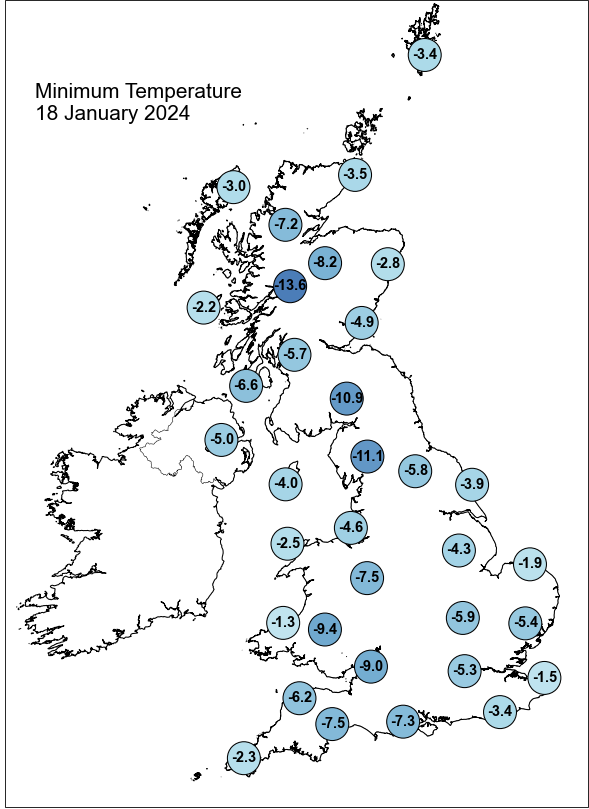
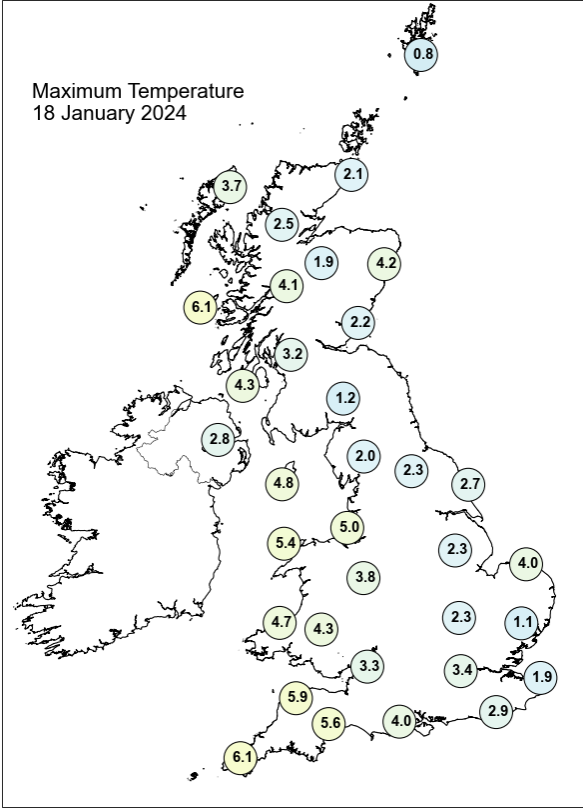

## Daily Weather Summary for Thursday 18 January 2024

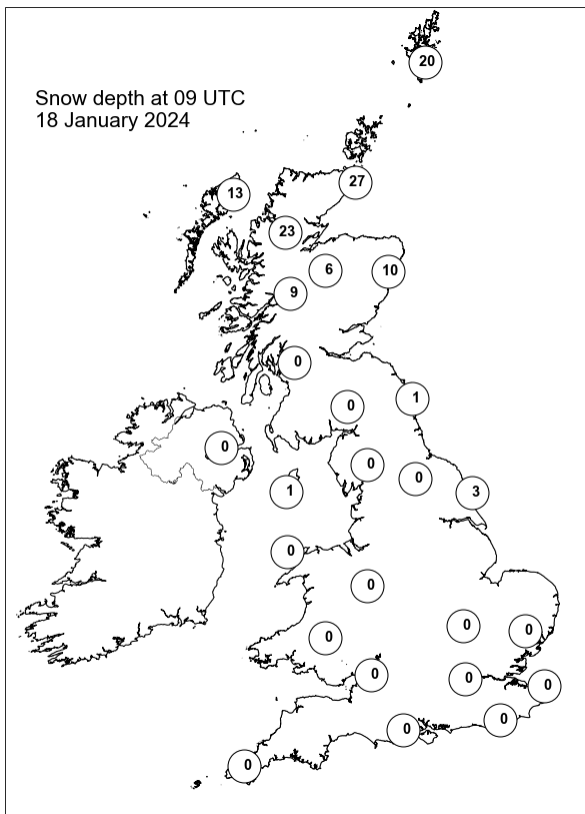
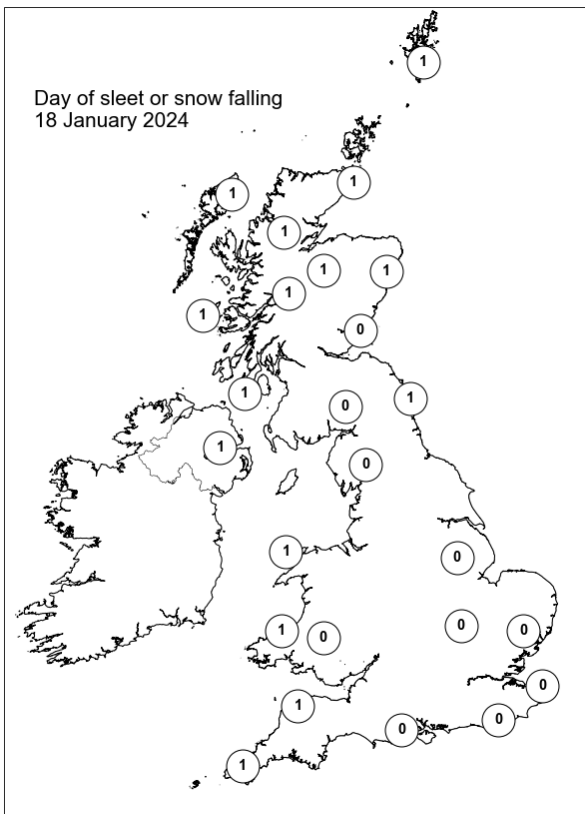
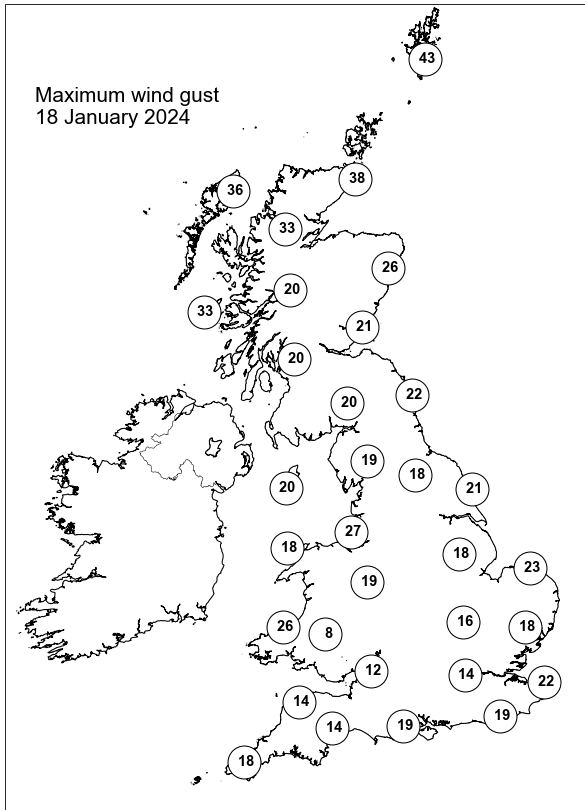
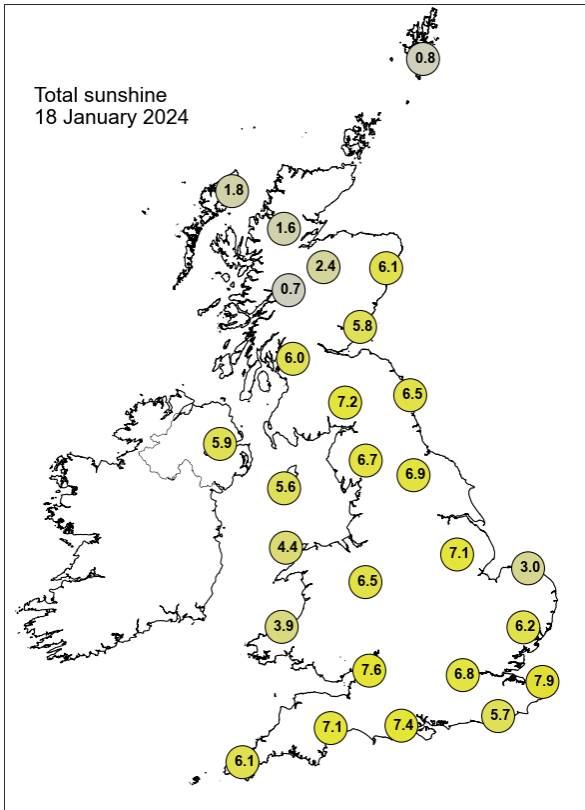

## Daily Weather Summary for Friday 19 January 2024

This day's summary created 30/01/2024 12:30

### Summary of the UK Weather for Friday 19 January 2024

Clear skies throughout the night across most of the UK. Wintry showers became heavier towards the early morning over the north and west of Scotland, and some over the northwest of Ireland. Sleet and rain at low levels and snow accumulated over high ground.

Temperatures were cold for this time of year with frost across most of the UK, with patches of freezing fog in places. A frontal zone brought rain to central and northern portions of Scotland with snow over elevated terrain. Wales and Northern England had a mix of cloud and bright spells with sunny conditions across southern England. Northern Ireland remained dry but increasingly cloudy ahead of an approaching frontal system. Through the evening, rain became heavy across western Scotland with rain also approaching and moving into parts of Northern Ireland. Elsewhere, it remained largely dry but increasingly cloudy. Clear spells led to a frost across parts of East Anglia and southeast England, and with lighter winds here, led to patches of mist and fog.

### Daily Extremes

<i>Highest Maximum</i>	<b>9.4°C</b> Scilly: St Marys Airport (Isles Of Scilly, 31mAMSL)
<i>Lowest Maximum</i>	<b>2.6°C</b> Pateley Bridge, Ravens Nest (North Yorkshire, 259mAMSL) also Buxton (Derbyshire, 307mAMSL)
<i>Highest Minimum</i>	<b>1.8°C</b> Dale Fort (Dyfed, 33mAMSL)
<i>Lowest Minimum</i>	<b>-11.8°C</b> Tyndrum No 3 (Perthshire (in Central Region), 168mAMSL)
<i>Lowest Grass Minimum</i>	<b>-13.0°C</b> Reading University, Whiteknights (Berkshire, 66mAMSL)
<i>Most Rainfall</i>	<b>78.8mm</b> Honister Pass (Cumbria, 358mAMSL)
<i>Most Sunshine</i>	<b>8.1hr</b> Manston (Kent, 49mAMSL)
<i>Highest Gust</i>	<b>47Kt 54mph</b> Inverbervie No 2 (Kincardineshire, 134mAMSL)
<i>Highest Gust (mountain*)</i>	<b>79Kt 91mph</b> Aonach Mor (Inverness-shire, 1130mAMSL)
<i>Greatest Snow Depth at 0900 UTC</i>	<b>32cm</b> Loch Glascarnoch (Ross & Cromarty, 269mAMSL)

mAMSL refers to station elevation in metres above mean sea level.

\*Mountain stations are above 500mAMSL.



## Daily Weather Summary for Friday 19 January 2024

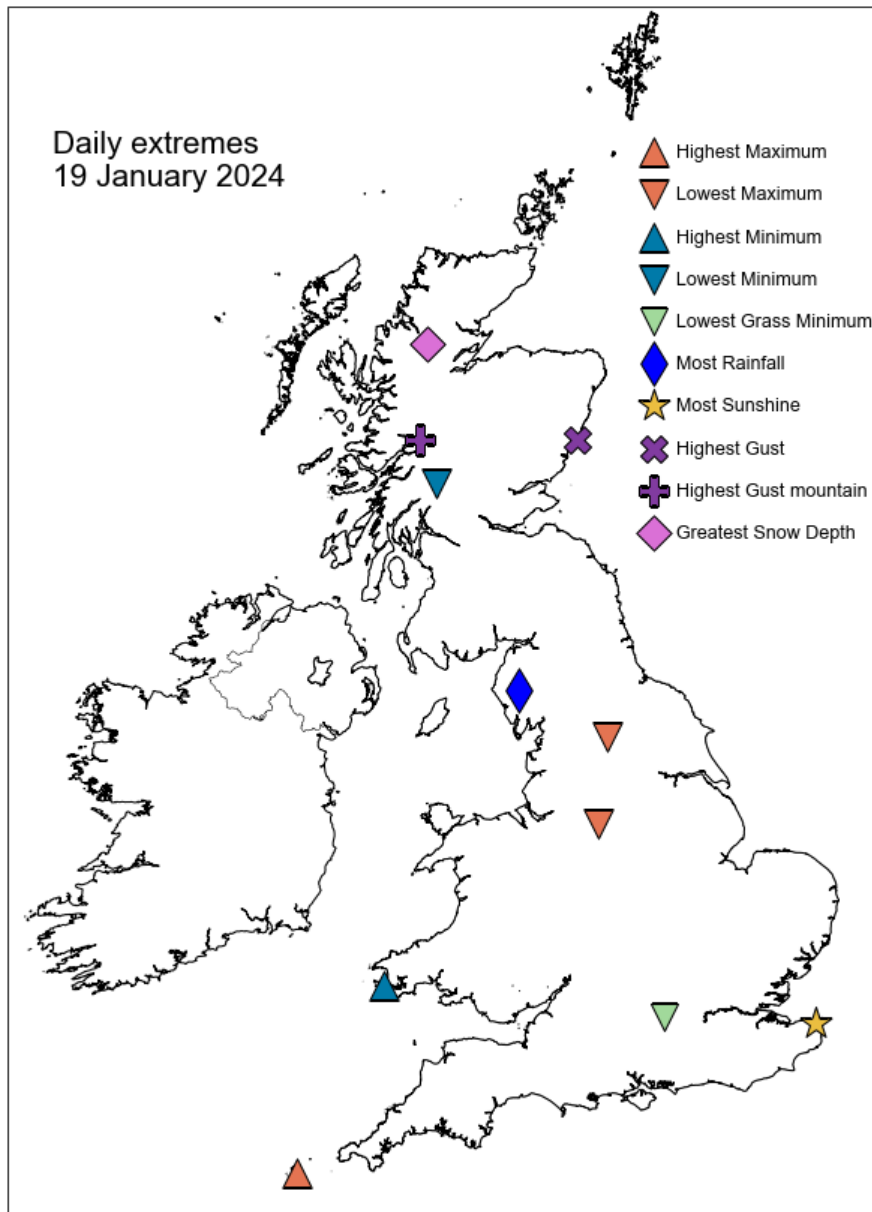

## Daily Weather Summary for Friday 19 January 2024

### North Atlantic and Europe analysis charts and satellite images at 0000 UTC

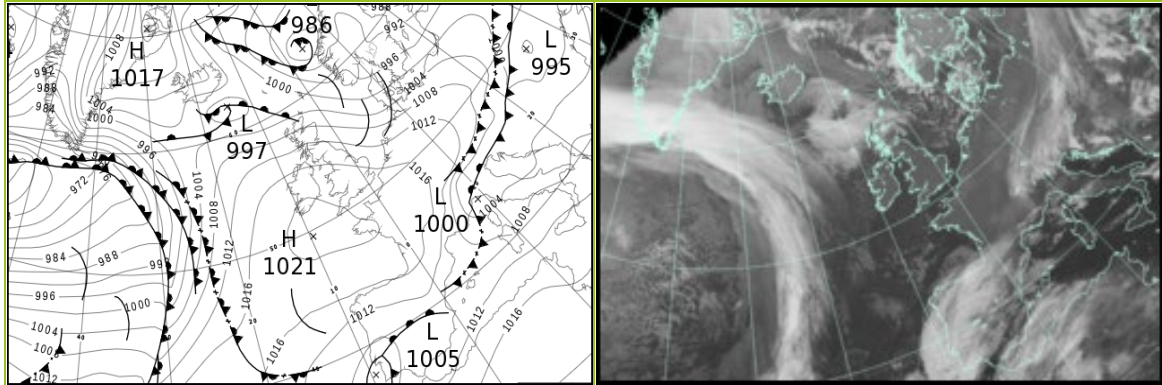

### North Atlantic and Europe analysis charts and satellite images at 1200 UTC

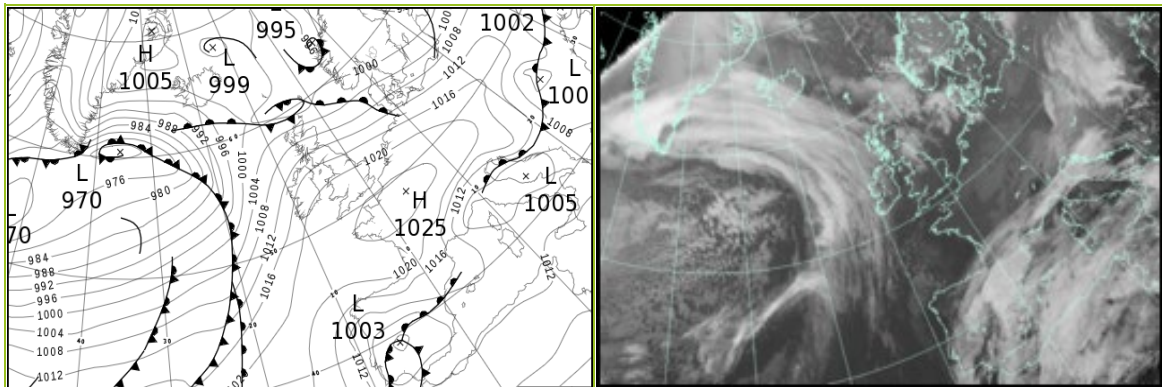

All satellite imagery copyright Met Office and EUMETSAT (European Organisation for the Exploitation of Meteorological Satellites). These show infra-red images from the geostationary MSG satellite. The rainfall rates are derived from both rain-radar and satellite data.

## Daily Weather Summary for Friday 19 January 2024

UK satellite and rain-radar precipitation rates at (L) 0000 and (R) 1200 UTC

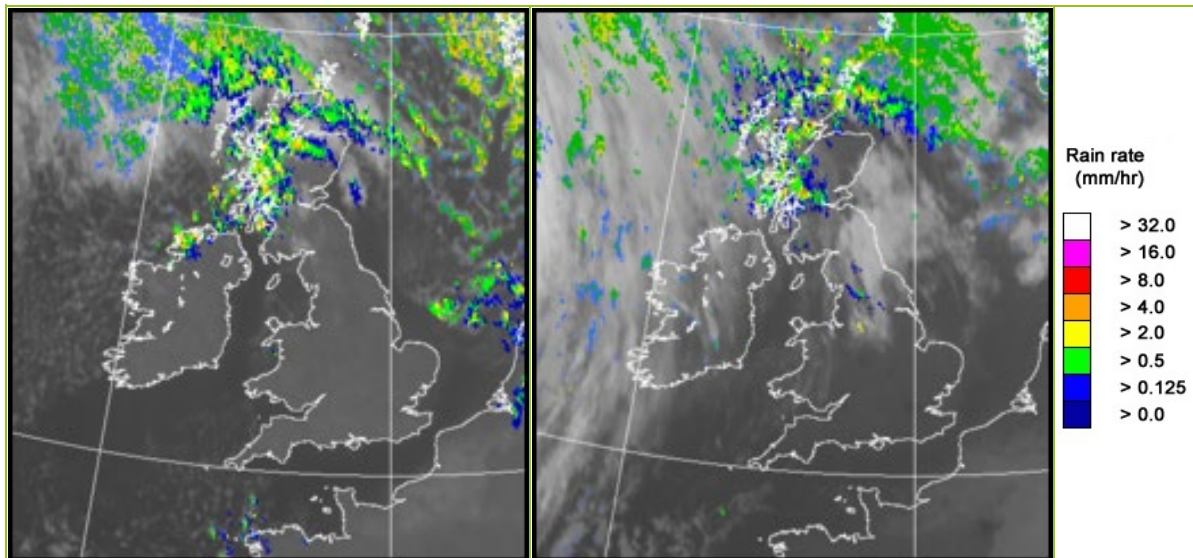

UK wind speed and direction at (L) 0000 and (R) 1200 UTC

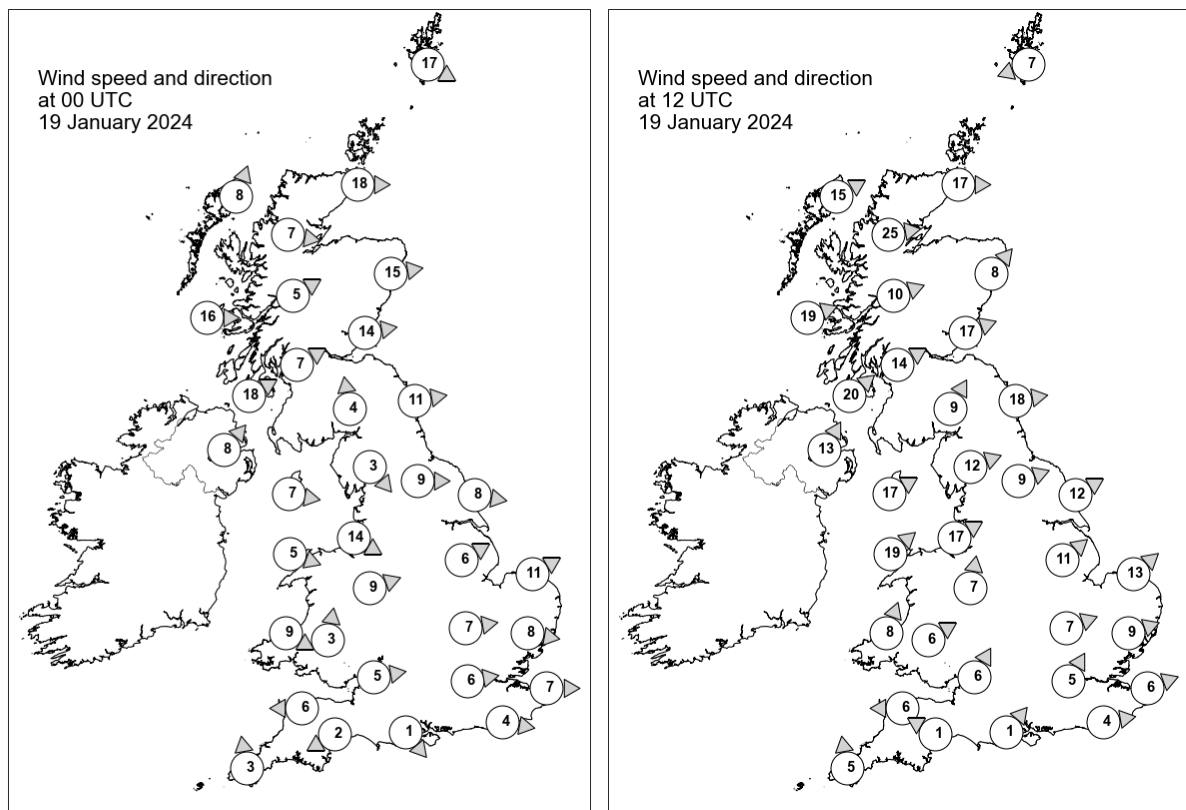

## Daily Weather Summary for Friday 19 January 2024

### Selected UK readings at (L) 0000 and (R) 1200 UTC

STATIONS		0000 UTC						1200 UTC					
NO	SITE	PRESS	WDIR	WSPD	CLOUD	TEMP	TDEW	PRESS	WDIR	WSPD	CLOUD	TEMP	TDEW
1	Lerwick	1001.0	WNW	17	1	-1.0	-4.4	999.0	ENE	7	8	-0.1	-0.6
2	Wick	1005.2	W	18	5	-0.2	-0.5	1003.4	W	17	8	2.1	0.7
3	Stornoway	1007.4	SSW	8	7	1.4	0.7	1005.2	WSW	15	8	3.3	1.1
4	Loch Glascarnoch	1009.6	W	7	8	-0.9	-1.1	1006.0	W	25	7	3.6	-1.3
5	Aviemore	1010.1	-	-	8	-1.9	-4.2	1007.8	-	-	0	2.5	-0.2
6	Dyce	1008.5	W	15	8	0.4	-3.1	1007.1	SW	8	4	3.8	-2.4
7	Tulloch Bridge	1012.0	WSW	5	8	-	-	1009.9	WSW	10	1	3.7	-1.2
8	Tiree	1012.1	W	16	7	3.1	-0.1	1010.0	WSW	19	6	6.3	3.5
9	Leuchars	1011.2	W	14	0	-1.9	-4.6	1009.9	WSW	17	8	3.9	1.6
10	Bishopton	1013.3	WSW	7	8	1.6	-1.9	1012.3	WSW	14	5	4.8	2.1
11	Machrihanish	1014.1	WSW	18	4	3.1	1.0	1014.1	SW	20	5	4.9	0.7
12	Boulmer	1012.3	W	11	0	-	-	1012.3	W	18	0	-	-
13	Eskdalemuir	1015.0	S	4	1	-4.9	-6.8	1015.0	SSW	9	8	1.5	-0.6
14	Aldergrove	1016.5	SW	8	1	-0.6	-1.0	1016.6	SSW	13	0	1.9	-0.5
15	Shap	1015.5	NW	3	0	-1.8	-6.5	1016.7	WSW	12	7	3.1	-0.8
16	Leeming	1014.6	W	9	0	-0.3	-3.7	1016.4	WSW	9	7	5.0	-0.1
17	Ronaldsway	1016.3	W	7	1	2.8	0.0	1017.9	WSW	17	4	-	-0.1
18	Bridlington	1013.2	W	8	0	-1.8	-4.3	1016.1	WSW	12	0	3.3	-0.6
19	Crosby	1016.6	WNW	14	2	3.7	0.4	1019.2	WSW	17	0	5.4	1.2
20	Valley	1017.8	WNW	5	6	2.1	-1.3	1019.7	SW	19	0	6.2	-1.7
21	Waddington	1015.7	WSW	6	0	-2.1	-4.4	1019.9	SW	11	0	2.6	-1.3
22	Shawbury	1017.8	WSW	9	0	-4.6	-7.4	1020.6	S	7	0	4.2	-0.6
23	Weybourne	1014.4	WSW	11	0	-1.1	-3.0	1019.7	SW	13	0	3.0	-1.2
24	Bedford	1016.9	W	7	0	-1.9	-4.2	1021.5	WSW	7	0	2.5	-1.5
25	Aberporth	1019.0	WNW	9	1	3.6	-2.3	1021.6	SSW	8	0	4.8	-0.9
26	Sennybridge	1019.6	S	3	8	-2.1	-2.6	1022.3	WSW	6	1	3.1	-1.2
27	Wattisham	1016.2	W	8	0	-2.8	-5.1	1021.5	WSW	9	0	2.2	-0.9
28	Almondsbury	1019.1	W	5	0	-1.5	-3.8	1022.9	SSW	6	1	5.6	0.7
29	Heathrow	1017.9	W	6	0	-1.7	-4.9	1023.0	SSW	5	0	4.8	-0.9
30	Manston	1016.8	W	7	0	-3.2	-4.6	1022.7	WSW	6	0	3.7	-1.1
31	Chivenor	1019.8	E	6	0	-3.4	-4.4	1023.3	E	6	3	3.0	-0.5
32	Exeter	1020.0	ENE	2	0	-5.5	-6.3	1023.9	ESE	1	0	3.4	0.4
33	Herstmonceux	1018.0	W	4	0	-2.8	-5.1	1023.3	W	4	0	4.3	-1.2
34	Hurn	1019.3	NW	1	0	-6.1	-7.1	1023.8	SW	1	0	4.0	0.6
35	Camborne	1020.6	S	3	4	1.2	-2.9	1023.6	S	5	0	6.7	-1.4

## Daily Weather Summary for Friday 19 January 2024

### Selected European readings at (L) 0000 and (R) 1200 UTC

STATIONS		0000 UTC						1200 UTC					
NO	SITE	PRESS	WDIR	WSPD	CLOUD	TEMP	TDEW	PRESS	WDIR	WSPD	CLOUD	TEMP	TDEW
1	Murmansk	997.9	S	2	7	-19.2	-21.6	988.8	-	0	5	-15.8	-18.0
2	Helsinki	982.8	WSW	8	7	-6.3	-7.9	993.4	WNW	10	7	-9.9	-13.8
3	Stockholm	991.8	W	4	-	-11.3	-13.5	998.8	W	4	-	-11.4	-15.7
4	Oslo	992.2	-	0	-	-13.9	-15.3	997.4	NE	4	3	-9.8	-11.6
5	Reykjavik	1004.8	SE	6	0	-12.6	-18.8	995.8	NE	15	7	-6.8	-13.8
6	Moscow	995.6	-	0	8	-6.0	-7.0	1004.5	W	2	6	-5.2	-8.3
7	Kiev	996.9	W	2	8	2.7	2.0	1008.0	N	10	7	0.9	-4.0
8	Warsaw	1005.0	W	6	7	-2.3	-3.4	1012.4	WSW	6	6	1.0	-4.4
9	Berlin	1009.2	SW	6	0	-3.6	-5.2	1014.9	W	14	0	1.5	-3.0
10	De Bilt	1013.0	SW	8	7	1.1	-1.2	1020.1	WSW	6	0	4.3	0.7
11	Dublin	1018.6	WSW	6	1	-1.0	-2.4	1019.2	SW	10	4	4.2	-2.6
12	Cork	1020.9	WNW	4	1	0.7	-3.2	1020.4	SW	10	5	4.8	0.2
13	Sofia	1005.8	SSE	2	7	7.9	7.1	1006.0	SSE	2	5	13.7	8.1
14	Belgrade	1001.0	SE	2	-	13.5	5.9	1011.7	WNW	6	8	2.3	0.9
15	Budapest	1000.6	S	2	-	3.9	3.9	1013.5	NW	8	-	-0.4	-0.4
16	Prague	1011.3	W	2	-	-2.4	-5.1	1020.0	WSW	6	1	-0.5	-5.2
17	Munich	1012.8	NNW	4	8	-1.8	-3.5	1023.3	WNW	6	7	-1.7	-5.1
18	Strasbourg	1015.6	N	4	-	-1.5	-2.6	1024.2	N	3	-	1.5	-2.6
19	Paris	1018.5	W	2	0	-2.5	-3.9	1024.8	NNE	3	1	3.6	-0.8
20	Jersey	1019.7	NNE	3	1	0.4	-4.6	1024.4	S	7	2	5.3	-0.5
21	Milan	1000.1	ESE	3	7	5.5	4.5	1008.5	SW	5	6	5.2	4.2
22	Marseille	1008.6	NNW	13	7	7.6	3.6	1011.1	NW	23	8	5.4	-1.1
23	Bordeaux	1018.5	NNE	7	-	1.4	-0.4	1021.6	NE	12	-	2.4	-1.6
24	Rome	1006.3	WSW	12	-	15.5	12.5	1008.4	WSW	10	6	17.1	12.0
25	Ajaccio	1008.2	SSE	6	8	15.1	12.8	1010.0	SW	8	7	14.9	8.1
26	Barcelona	1008.1	WNW	11	7	15.3	4.9	1012.9	E	13	8	9.6	7.7
27	Majorca	1009.5	WSW	15	6	15.5	12.8	1011.5	E	17	8	13.4	10.0
28	Madrid	1009.7	-	0	8	10.8	10.6	1007.1	NNW	6	8	5.2	5.0
29	Lisbon	1006.6	-	-	-	12.9	12.9	1008.2	NNW	15	-	15.4	10.9
30	Athens	1010.8	N	2	-	14.9	11.4	1011.5	NNW	3	1	19.2	10.5
31	Malta	1015.6	WSW	6	0	14.7	6.2	1013.8	SW	6	8	19.5	12.9
32	Gibraltar	1011.1	SSW	3	8	16.5	13.9	1010.0	SW	19	8	16.2	12.9

## Daily Weather Summary for Friday 19 January 2024

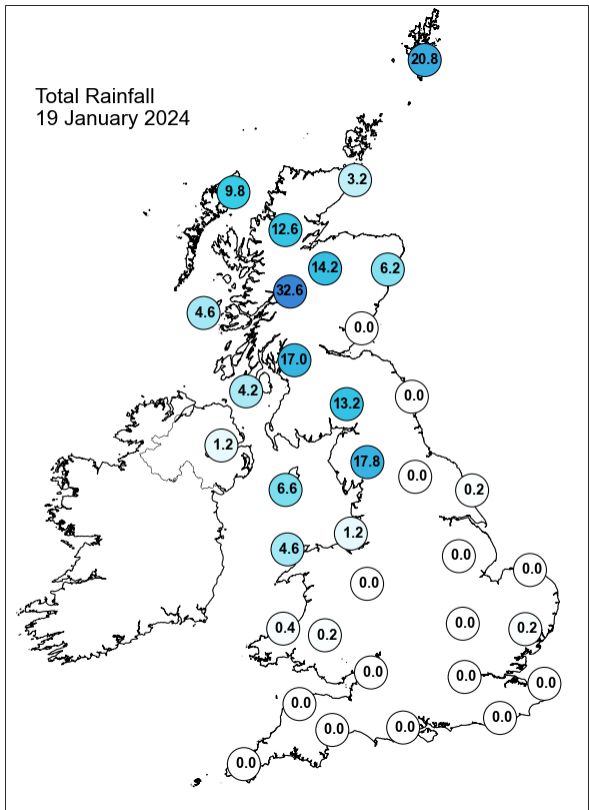
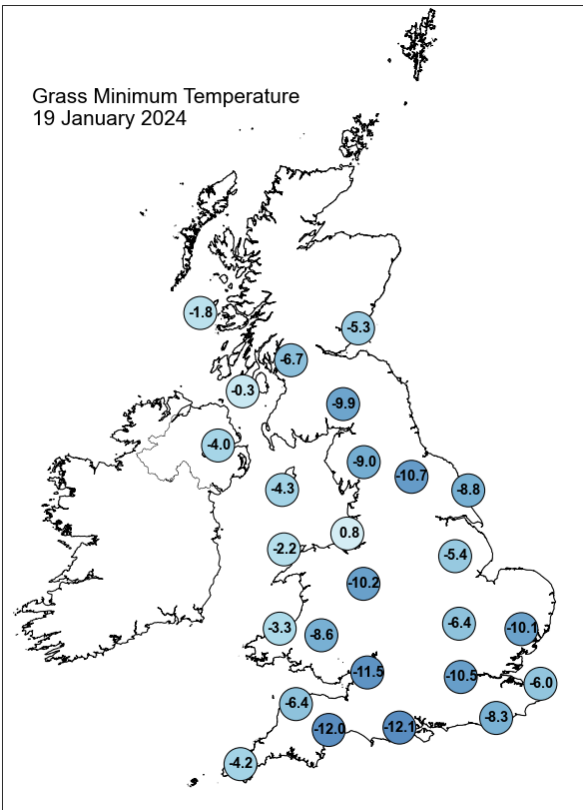
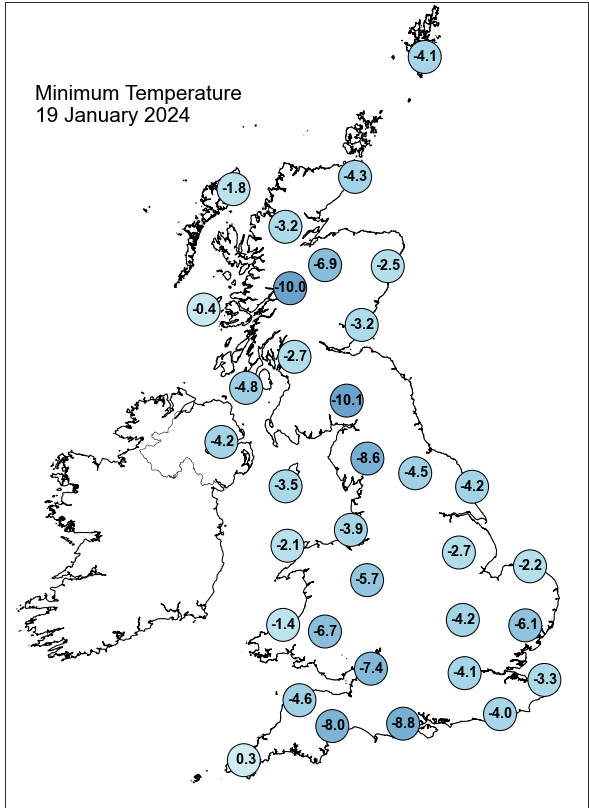
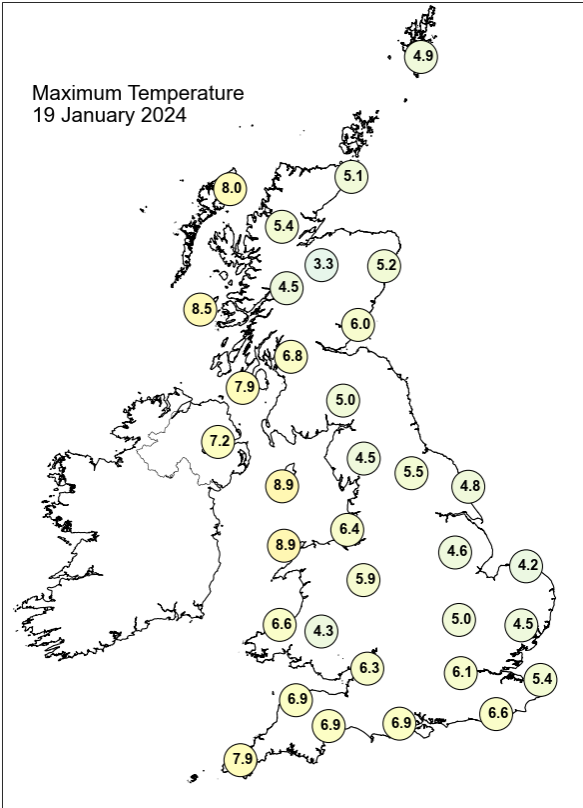



## Daily Weather Summary for Friday 19 January 2024

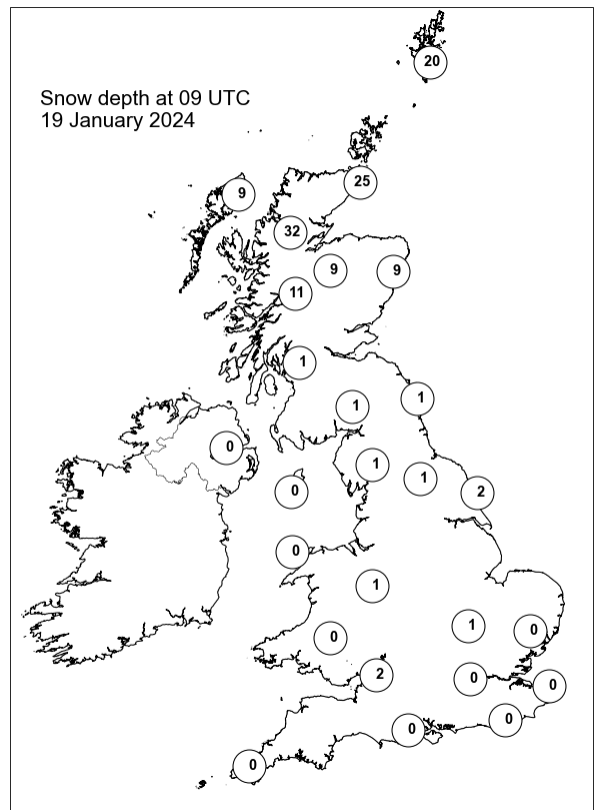
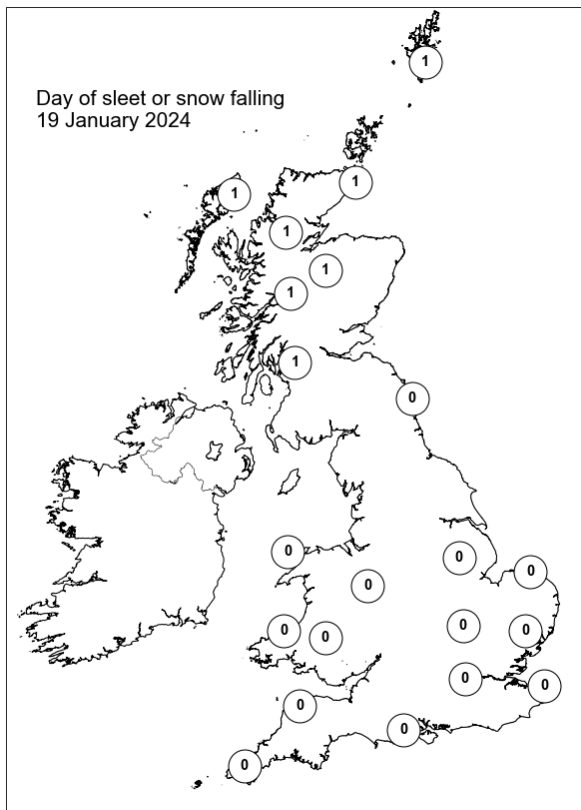
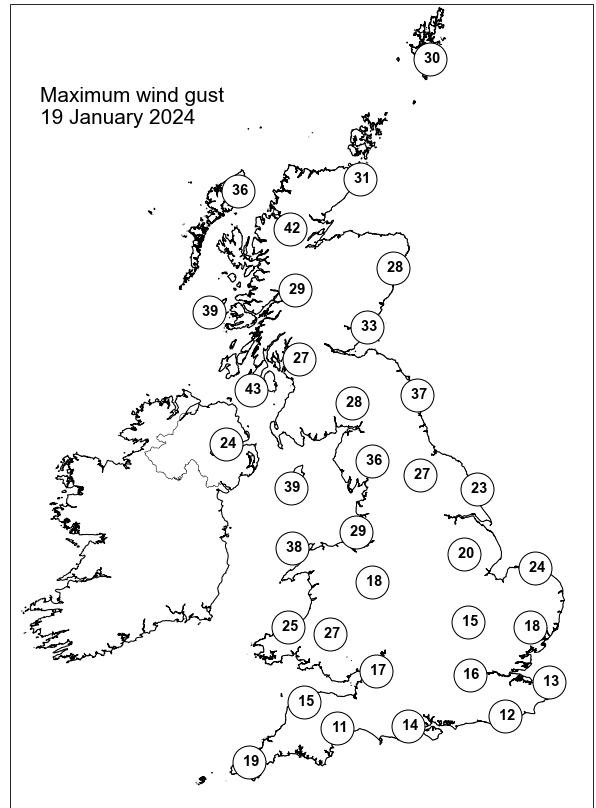
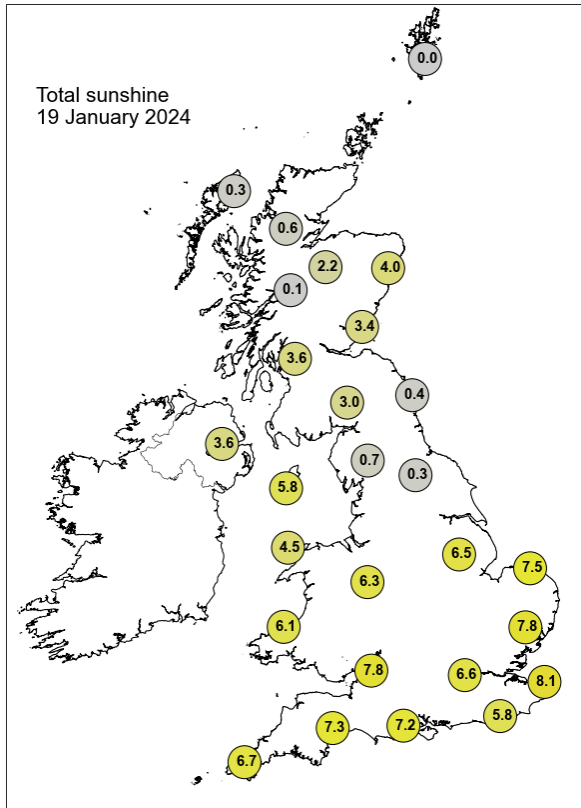

## Daily Weather Summary for Saturday 20 January 2024

This day's summary created 30/01/2024 12:29

### Summary of the UK Weather for Saturday 20 January 2024

Cloud and rain, heavy at times, developed over Scotland, Northern Ireland, and northwest England. Northern Scotland became dry. The rest of the UK began clear and frosty, temperatures increased to milder than of late due to south-westerly winds. Windy in the north and west of the UK. A frontal system moved across parts of the UK bringing cloud and outbreaks of rain across northern and western parts with some locally heavy outbreaks across Wales and western Scotland. Elsewhere, it remained largely dry with some bright spells across southeast England. Through the evening, there were further pulses of heavy rain, mainly in the west as a wave developed on an approaching frontal system. Away from here, rain was more patchy and lighter towards the east and southeast of England. It was less cold for many but windy, especially in the west where gales occurred along coasts.

### Daily Extremes

<i>Highest Maximum</i>	<b>11.7°C</b> Bude (Cornwall, 15mAMSL)
<i>Lowest Maximum</i>	<b>4.5°C</b> High Mowthorpe (North Yorkshire, 175mAMSL)
<i>Highest Minimum</i>	<b>5.1°C</b> Gt Cumbrae: Millport (Buteshire, 5mAMSL)
<i>Lowest Minimum</i>	<b>-10.4°C</b> Baltasound No 2 (Shetland, 15mAMSL)
<i>Lowest Grass Minimum</i>	<b>-10.0°C</b> Lacock (Wiltshire, 49mAMSL)
<i>Most Rainfall</i>	<b>101.6mm</b> Honister Pass (Cumbria, 358mAMSL)
<i>Most Sunshine</i>	<b>3.5hr</b> Manston (Kent, 49mAMSL)
<i>Highest Gust</i>	<b>67Kt 77mph</b> Stornoway Airport (Western Isles, 15mAMSL)
<i>Highest Gust (mountain*)</i>	<b>83Kt 96mph</b> Aonach Mor (Inverness-shire, 1130mAMSL)
<i>Greatest Snow Depth at 0900 UTC</i>	<b>13cm</b> Altnaharra No 2 (Sutherland, 81mAMSL)

mAMSL refers to station elevation in metres above mean sea level.

\*Mountain stations are above 500mAMSL.

## Daily Weather Summary for Saturday 20 January 2024

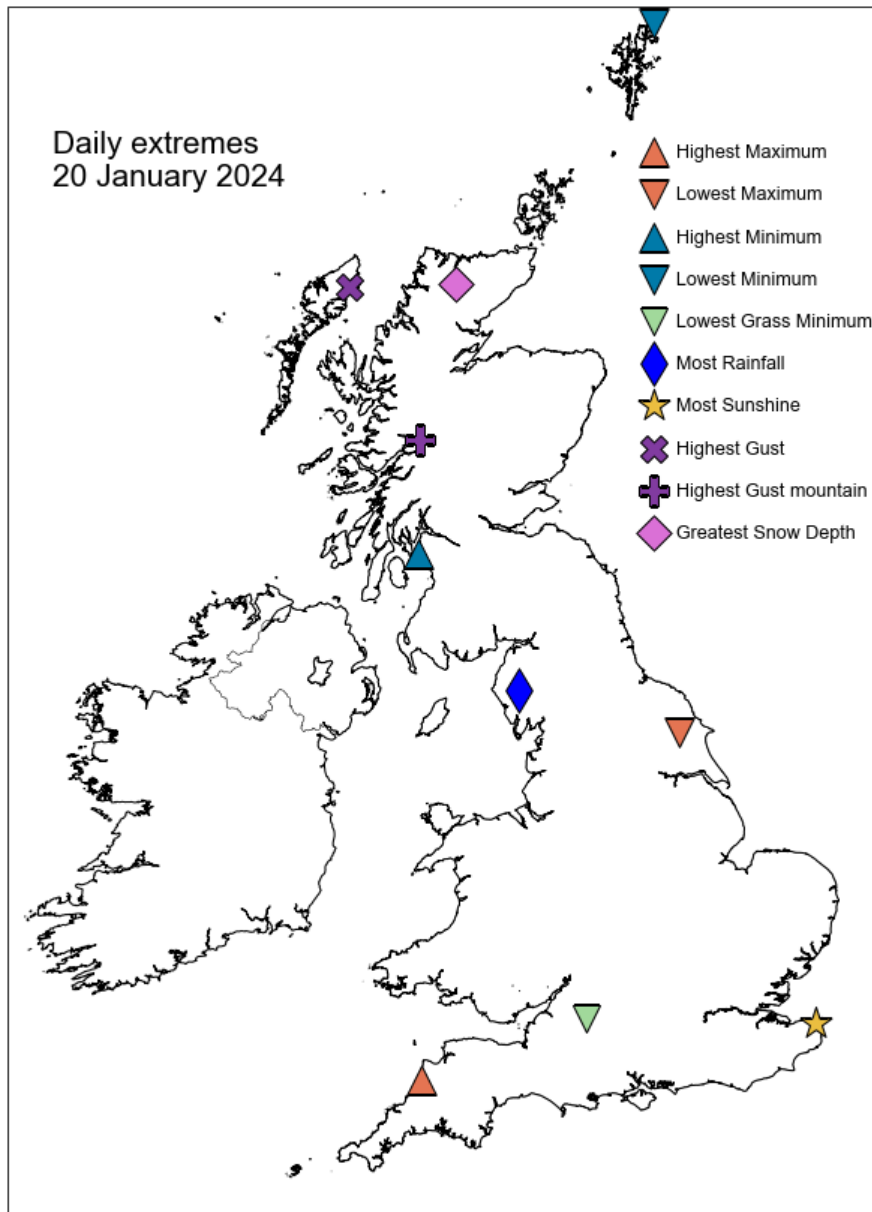

## Daily Weather Summary for Saturday 20 January 2024

### North Atlantic and Europe analysis charts and satellite images at 0000 UTC

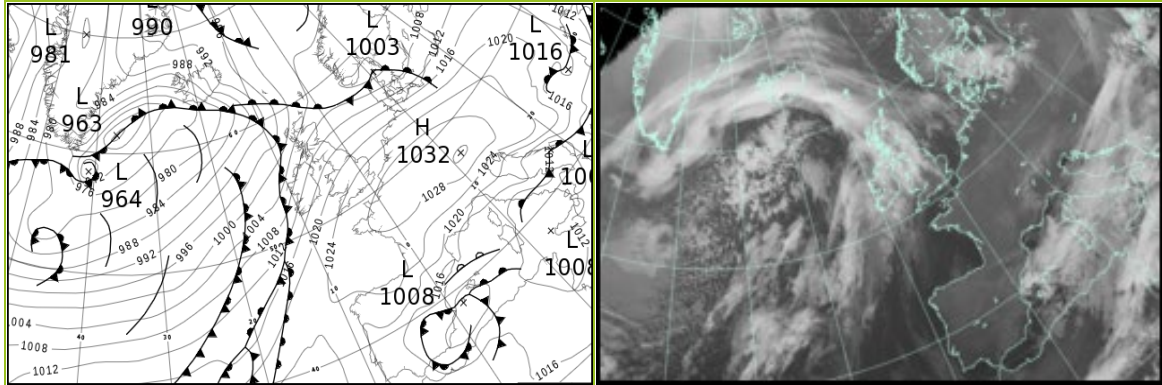

### North Atlantic and Europe analysis charts and satellite images at 1200 UTC

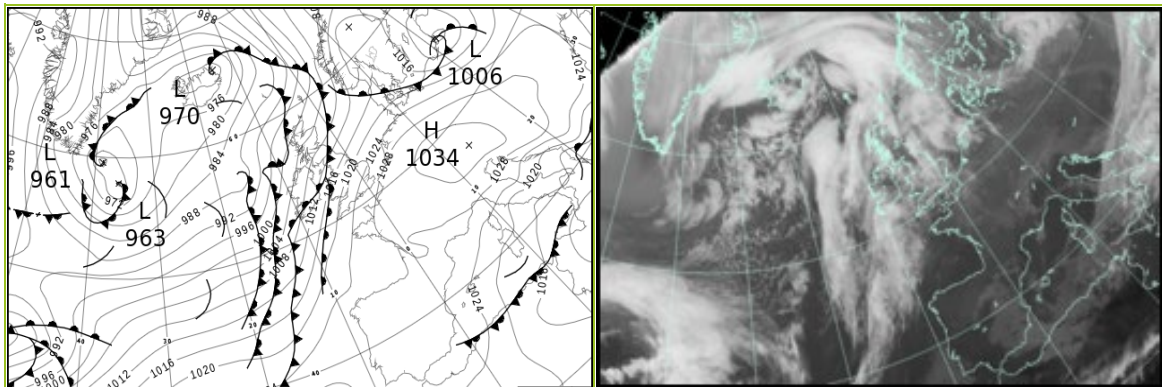

All satellite imagery copyright Met Office and EUMETSAT (European Organisation for the Exploitation of Meteorological Satellites). These show infra-red images from the geostationary MSG satellite. The rainfall rates are derived from both rain-radar and satellite data.

## Daily Weather Summary for Saturday 20 January 2024

UK satellite and rain-radar precipitation rates at (L) 0000 and (R) 1200 UTC

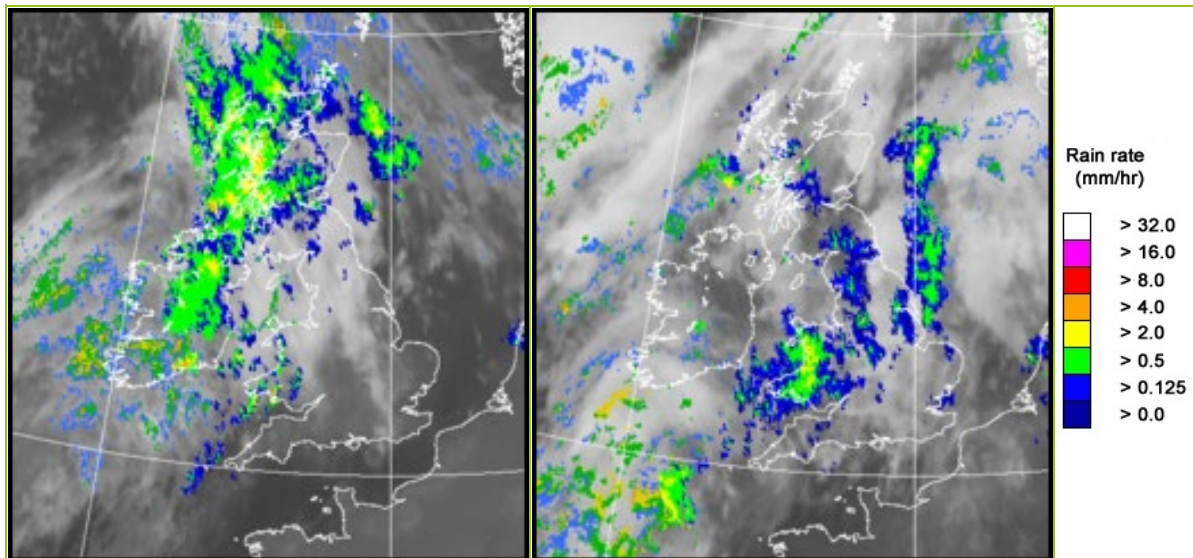

UK wind speed and direction at (L) 0000 and (R) 1200 UTC

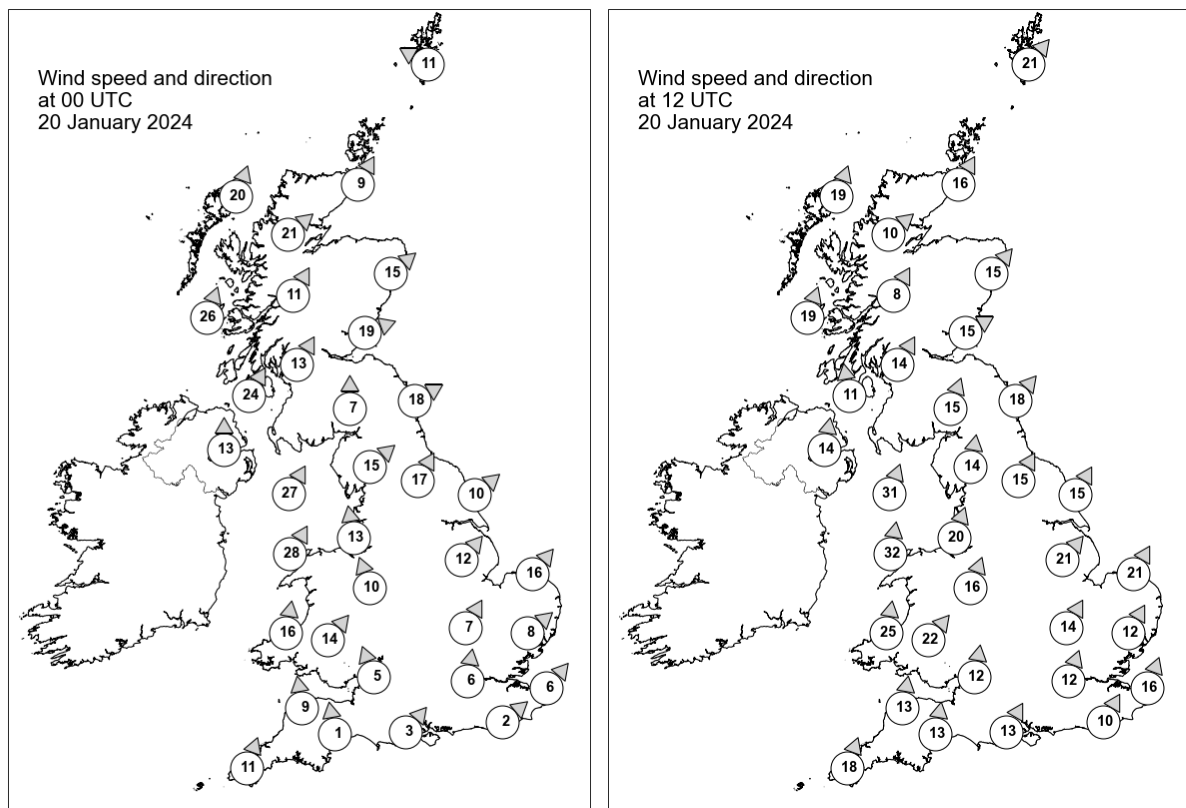

## Daily Weather Summary for Saturday 20 January 2024

### Selected UK readings at (L) 0000 and (R) 1200 UTC

STATIONS		0000 UTC						1200 UTC					
NO	SITE	PRESS	WDIR	WSPD	CLOUD	TEMP	TDEW	PRESS	WDIR	WSPD	CLOUD	TEMP	TDEW
1	Lerwick	1003.7	ESE	11	8	2.7	0.2	998.9	SW	21	4	4.9	3.5
2	Wick	1003.9	SSW	9	8	3.3	2.3	1001.0	SSW	16	8	5.2	3.4
3	Stornoway	999.9	SSW	20	8	6.7	5.6	998.5	SSW	19	8	9.3	6.7
4	Loch Glascarnoch	1004.0	SW	21	8	3.7	1.6	1002.2	SW	10	8	6.2	2.9
5	Aviemore	1006.7	-	-	8	2.4	0.9	1003.9	-	-	8	5.1	3.7
6	Dyce	1007.0	SW	15	8	4.3	0.0	1004.4	SW	15	8	5.8	3.1
7	Tulloch Bridge	1008.0	SSW	11	8	2.5	1.7	1005.3	SSW	8	8	6.0	4.5
8	Tiree	1004.8	SSW	26	8	6.4	4.9	1002.6	SSW	19	8	8.7	7.6
9	Leuchars	1010.4	WSW	19	8	3.4	1.2	1006.8	WSW	15	8	7.7	5.5
10	Bishopton	1010.7	SSW	13	8	5.5	1.8	1007.3	SSW	14	8	7.7	6.2
11	Machrihanish	1009.6	SSW	24	8	6.7	1.4	1007.0	S	11	8	8.9	6.0
12	Boulmer	1013.7	WSW	18	8	-	-	1010.4	SW	18	4	-	-
13	Eskdalemuir	1014.4	S	7	8	2.8	0.8	1010.0	SSW	15	8	6.3	6.1
14	Aldergrove	1011.8	S	13	8	4.8	0.2	1008.0	S	14	8	8.2	6.6
15	Shap	1016.1	SW	15	8	4.1	0.5	1013.6	S	14	8	5.2	4.5
16	Leeming	1017.2	SSW	17	8	4.5	-0.4	1014.8	SSW	15	7	5.8	2.3
17	Ronaldsway	1015.2	SSW	27	4	8.0	1.8	1011.8	SSW	31	8	8.8	7.5
18	Bridlington	1018.3	SW	10	2	2.6	-1.9	1015.7	SSW	15	4	4.9	0.3
19	Crosby	1018.8	S	13	8	3.7	-0.5	1015.8	SSW	20	8	7.4	3.6
20	Valley	1017.4	SSW	28	5	8.2	2.3	1014.3	S	32	8	8.2	6.2
21	Waddington	1021.2	SW	12	0	2.3	-2.2	1019.2	SW	21	8	5.7	0.0
22	Shawbury	1021.0	SSE	10	8	2.3	-1.1	1018.3	SSW	16	8	7.2	1.8
23	Weybourne	1022.3	SW	16	1	1.2	-2.3	1021.3	SSW	21	0	5.5	-1.1
24	Bedford	1023.7	SSW	7	1	1.1	-2.4	1022.3	SSW	14	6	5.4	-0.6
25	Aberporth	1020.4	S	16	8	4.1	2.4	1017.1	S	25	8	6.5	4.8
26	Sennybridge	1022.0	SW	14	8	2.6	1.0	1019.4	SW	22	8	4.7	1.8
27	Wattisham	1024.7	SW	8	0	-0.5	-3.2	1024.3	SSW	12	8	3.8	0.3
28	Almondsbury	1023.7	SSE	5	0	3.6	-0.7	1021.8	S	12	7	7.2	2.5
29	Heathrow	1025.4	S	6	8	0.2	-2.9	1024.7	SSW	12	2	5.9	1.0
30	Manston	1026.2	SW	6	0	-0.3	-2.4	1026.4	SSW	16	8	3.6	1.1
31	Chivenor	1024.0	S	9	0	2.7	-0.8	1020.7	S	13	2	8.6	3.1
32	Exeter	1025.3	S	1	2	-3.8	-4.7	1022.4	S	13	8	7.3	3.3
33	Herstmonceux	1026.4	SW	2	4	-0.8	-2.1	1026.4	SSW	10	8	4.8	0.6
34	Hurn	1025.9	SW	3	5	-1.8	-2.9	1024.6	SSW	13	8	6.8	0.5
35	Camborne	1024.2	SSW	11	0	5.7	-1.2	1020.9	SSW	18	8	8.5	2.9



## Daily Weather Summary for Saturday 20 January 2024

### Selected European readings at (L) 0000 and (R) 1200 UTC

STATIONS		0000 UTC						1200 UTC					
NO	SITE	PRESS	WDIR	WSPD	CLOUD	TEMP	TDEW	PRESS	WDIR	WSPD	CLOUD	TEMP	TDEW
1	Murmansk	989.0	-	0	7	-14.7	-16.7	1001.2	SSW	6	6	-12.0	-13.6
2	Helsinki	1008.2	WNW	4	0	-19.5	-21.7	1016.8	SW	2	4	-12.3	-14.0
3	Stockholm	1006.2	ENE	2	-	-14.7	-16.3	1016.1	WNW	6	-	-8.6	-10.6
4	Oslo	1005.8	NNE	6	-	-10.5	-12.8	1016.9	SW	4	4	-10.5	-13.7
5	Reykjavik	977.4	E	21	8	-0.6	-2.2	973.4	WSW	6	7	2.2	0.9
6	Moscow	1012.2	-	0	8	-9.7	-10.9	1015.2	W	2	6	-4.5	-7.4
7	Kiev	1015.7	NW	4	8	-1.1	-4.5	1022.4	W	6	8	-1.9	-7.8
8	Warsaw	1019.4	SW	4	7	-1.9	-4.4	1019.7	WSW	10	7	0.6	-3.3
9	Berlin	1021.2	WSW	10	3	0.1	-4.1	1025.5	W	12	7	2.3	-2.3
10	De Bilt	1025.3	SSW	10	4	0.0	-1.9	1027.6	SSW	12	8	0.9	-1.5
11	Dublin	1014.5	SSW	17	7	6.6	1.2	1010.4	SSW	14	7	9.4	6.5
12	Cork	1015.8	SSW	21	7	7.3	3.7	1010.9	SSW	19	7	8.4	8.1
13	Sofia	1015.5	W	10	8	1.6	-2.6	1024.3	WNW	8	8	-2.3	-3.4
14	Belgrade	1023.6	WNW	4	-	-0.5	-0.5	1029.7	WNW	4	2	2.3	-3.5
15	Budapest	1024.9	NW	6	-	-1.4	-5.8	1030.4	NW	4	-	3.5	-5.2
16	Prague	1028.2	WSW	6	-	-4.1	-7.2	1031.1	W	6	1	0.1	-6.9
17	Munich	1031.4	SSW	4	0	-5.1	-7.0	1033.5	ESE	2	0	0.4	-10.6
18	Strasbourg	1030.3	NNW	2	-	-4.1	-4.6	1033.3	NNW	5	9	-4.0	-4.4
19	Paris	1030.1	ENE	5	8	-1.9	-3.8	1030.9	SE	2	6	1.9	-3.8
20	Jersey	1027.8	S	9	0	2.9	-2.1	1026.9	S	15	3	4.1	-3.0
21	Milan	1023.4	NNE	5	3	2.9	0.5	1030.3	WNW	3	0	7.4	-6.1
22	Marseille	1016.9	NNW	6	-	3.2	-1.8	1026.4	W	4	-	4.6	-1.6
23	Bordeaux	1026.0	NNE	6	-	-1.0	-3.7	1027.9	SE	4	-	3.2	-2.5
24	Rome	1011.0	NNE	10	5	10.5	6.5	1016.8	N	16	0	11.5	-0.1
25	Ajaccio	1013.0	-	0	8	10.1	7.7	1020.1	N	11	7	13.1	-8.8
26	Barcelona	1015.4	E	14	8	8.1	-2.2	1026.7	ENE	9	1	12.0	1.9
27	Majorca	1011.2	E	25	8	8.5	8.5	1023.4	NE	14	7	13.4	9.5
28	Madrid	1017.1	NNE	8	6	4.4	0.8	1025.8	ENE	2	2	8.7	0.3
29	Lisbon	1020.5	-	-	-	11.5	8.5	1026.5	NNW	3	-	13.9	4.5
30	Athens	1013.1	N	2	-	14.7	7.9	1013.1	N	2	7	17.0	10.0
31	Malta	1012.2	SW	7	8	18.0	8.3	1009.4	WNW	13	6	18.7	12.7
32	Gibraltar	1018.0	W	19	8	15.3	11.5	1025.3	WNW	13	0	15.0	5.1

## Daily Weather Summary for Saturday 20 January 2024

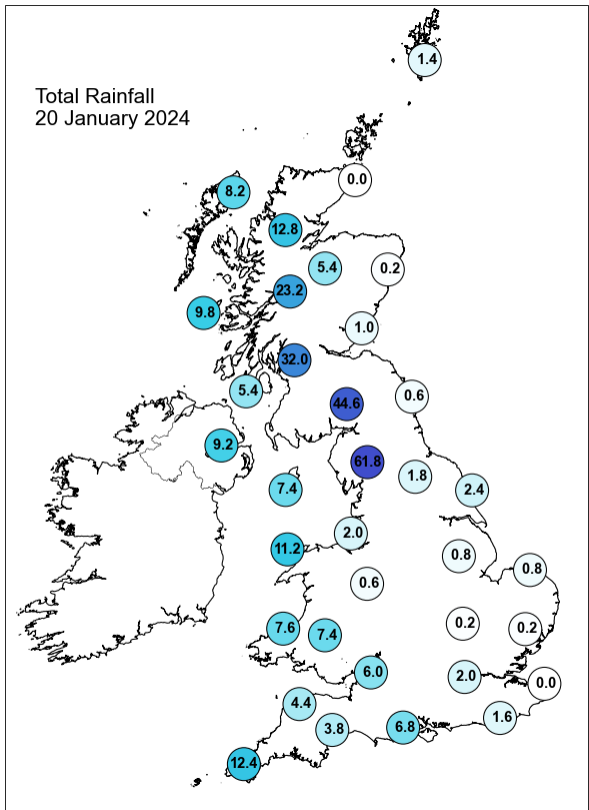
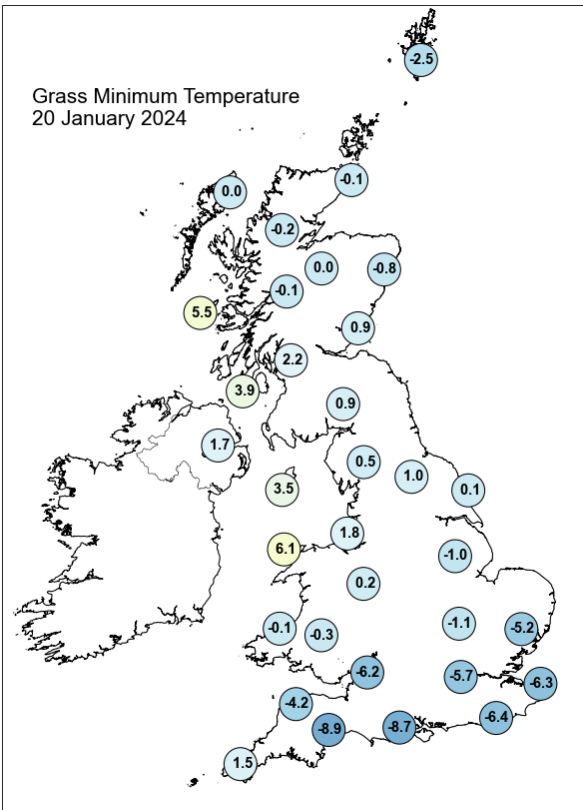
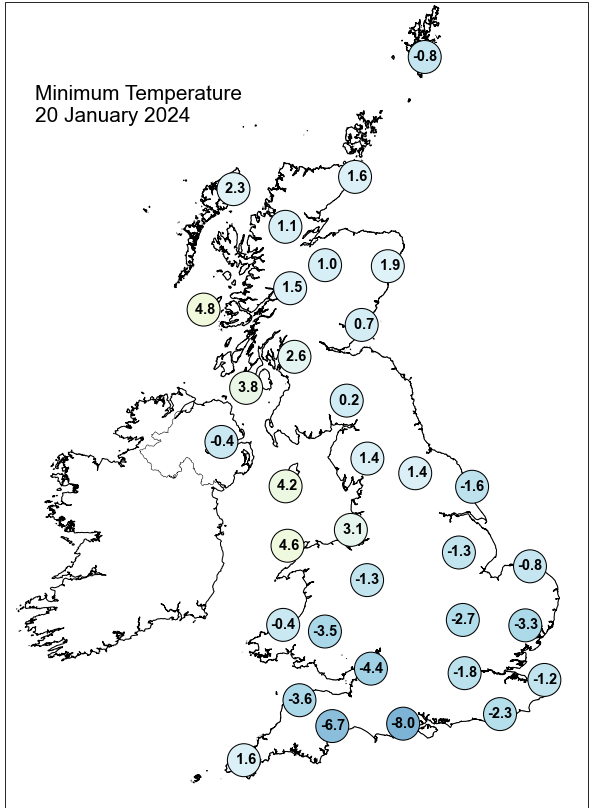
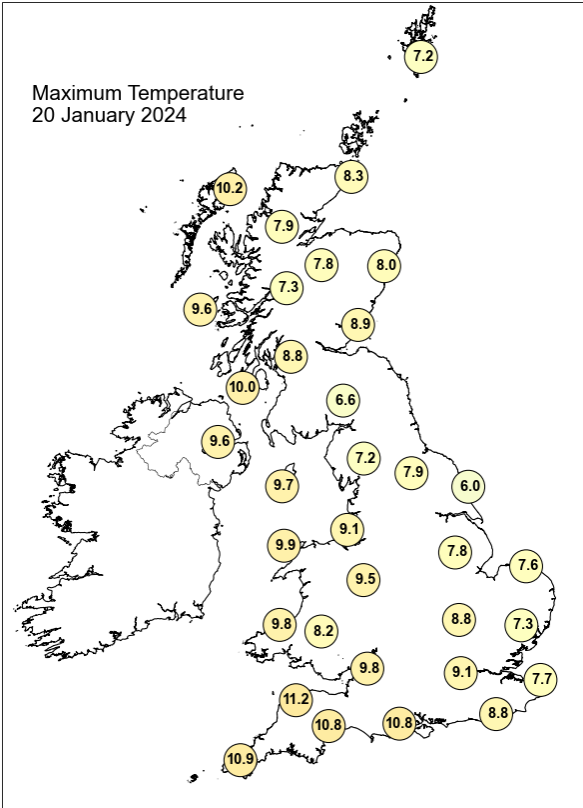

Daily Weather Summary for Saturday 20 January 2024

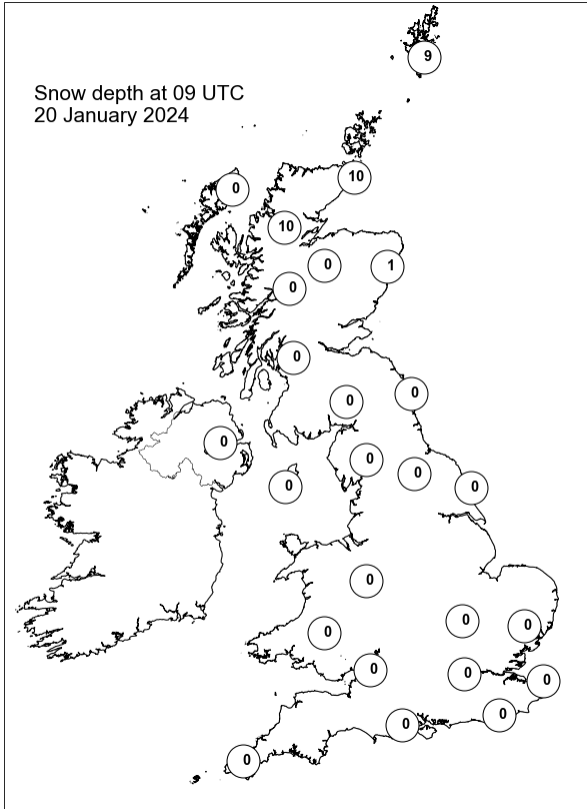
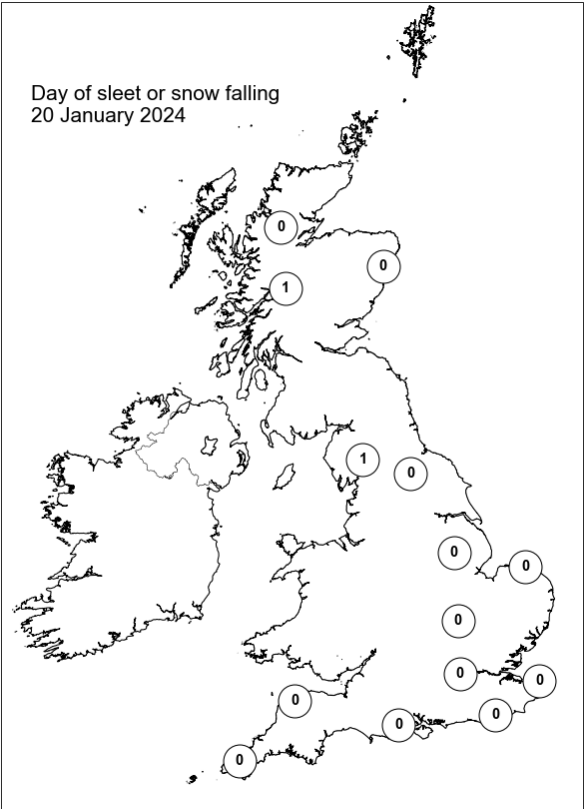
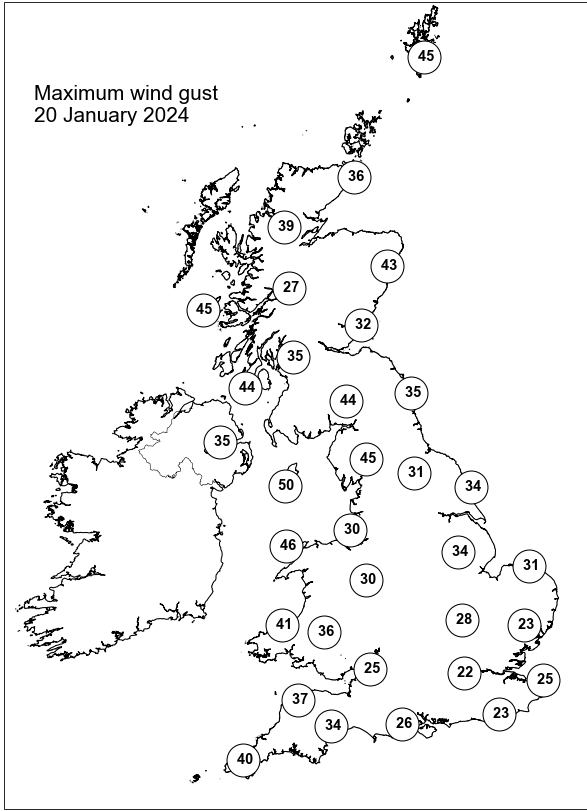
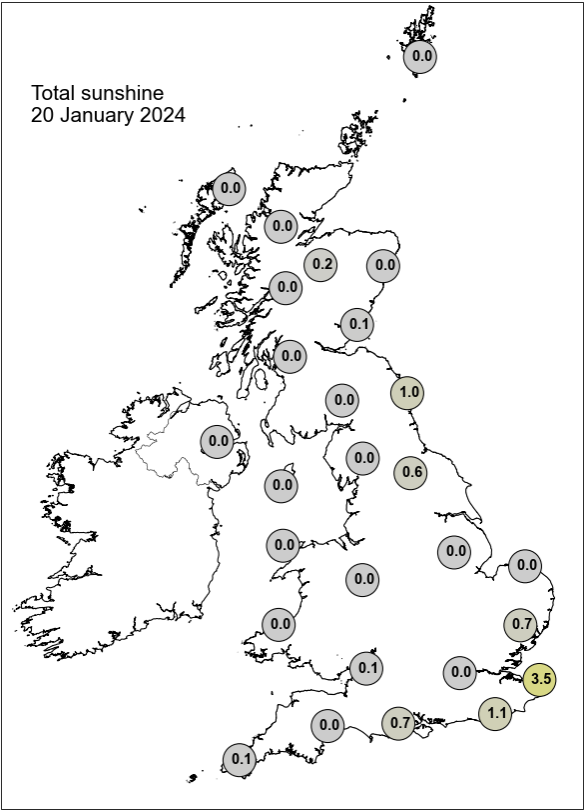

## Daily Weather Summary for Sunday 21 January 2024

This day's summary created 30/01/2024 12:28

### Summary of the UK Weather for Sunday 21 January 2024

Sunday started broadly unsettled, with patchy areas of rain over southern parts, as well as an organized band of rain along western coasts, reaching central Scotland, accompanied with strong westerly winds. This precipitation was caused by a couple of occlusions, which were pushed eastwards, therefore heavy precipitation impacted most of the country. Most of the heavy rain cleared eastwards into the morning, with a few showers lingering in the far northwest and outbreaks of rain in northern parts of England. By midday a second large area of rain arrived along the west coast, bringing heavy rain for most of Northern Ireland by this point. It was mostly cloudy with a few clear spells, accompanied by mostly strong westerly winds. Temperatures were generally close to average, however it turned warmer from the southwest. During the day, the day was mostly overcast as Storm Isha arrived at around midday and was the main story of the day. It has brought strong winds and rain to most areas with northern and western parts worst affected.

### Daily Extremes

<i>Highest Maximum</i>	<b>14.8°C</b> Hawarden Airport (Clwyd, 11mAMSL)
<i>Lowest Maximum</i>	<b>7.8°C</b> Lerwick (Shetland, 82mAMSL)
<i>Highest Minimum</i>	<b>8.7°C</b> Scilly: St Marys Airport (Isles Of Scilly, 31mAMSL)
<i>Lowest Minimum</i>	<b>0.2°C</b> Kinbrace, Hatchery (Sutherland, 103mAMSL)
<i>Lowest Grass Minimum</i>	<b>-4.1°C</b> Albemarle (Northumberland, 142mAMSL)
<i>Most Rainfall</i>	<b>127.6mm</b> Wet Sledale Resr (Cumbria, 270mAMSL)
<i>Most Sunshine</i>	<b>3.5hr</b> Lerwick (Shetland, 82mAMSL)
<i>Highest Gust</i>	<b>86Kt 99mph</b> Brizlee Wood (Northumberland, 250mAMSL)
<i>Highest Gust (mountain*)</i>	<b>103Kt 119mph</b> Great Dun Fell No 2 (Cumbria, 847mAMSL)
<i>Greatest Snow Depth at 0900 UTC</i>	<b>2cm</b> Altnaharra No 2 (Sutherland, 81mAMSL)

mAMSL refers to station elevation in metres above mean sea level.

\*Mountain stations are above 500mAMSL.

## Daily Weather Summary for Sunday 21 January 2024

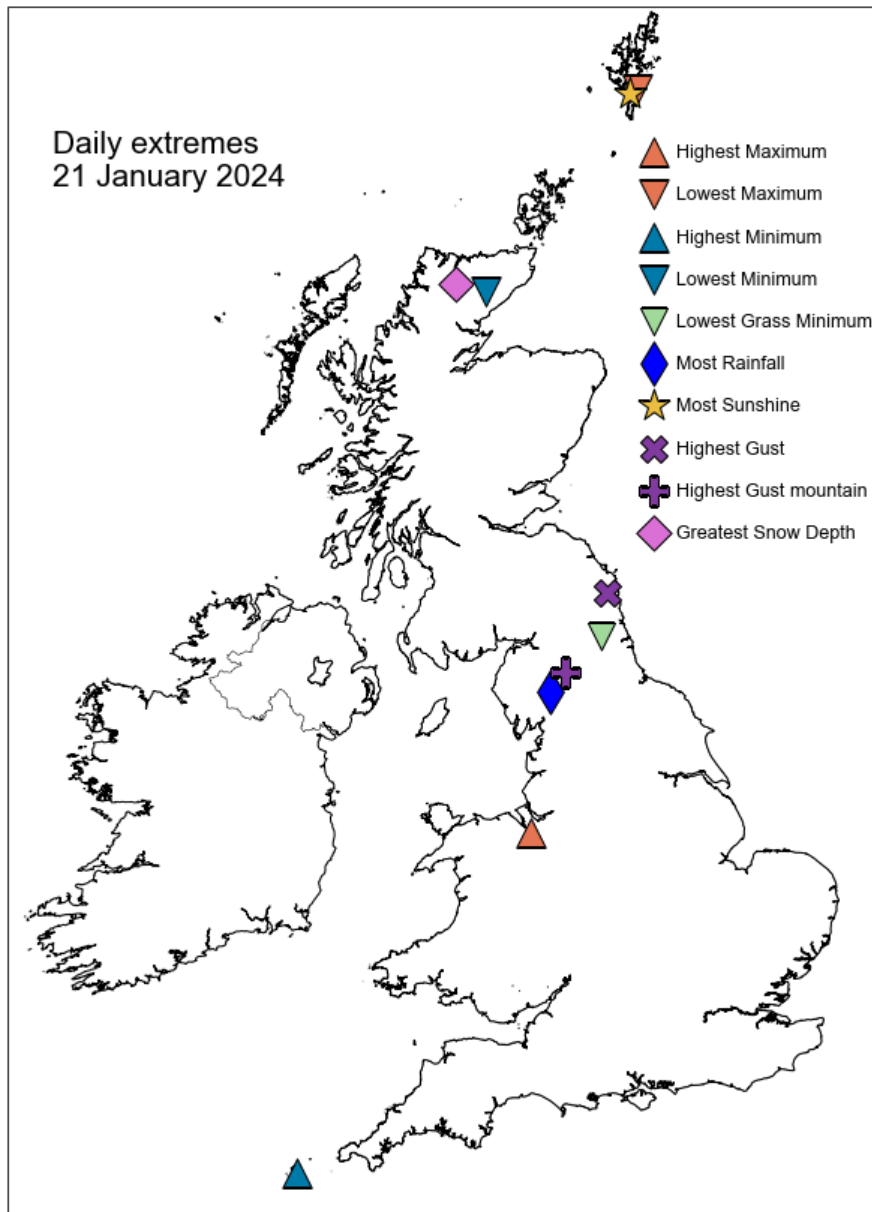

## Daily Weather Summary for Sunday 21 January 2024

### North Atlantic and Europe analysis charts and satellite images at 0000 UTC

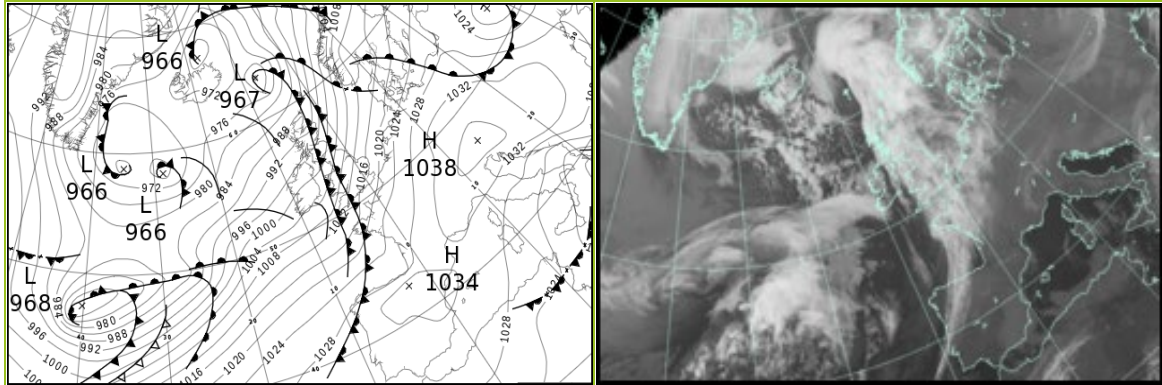

### North Atlantic and Europe analysis charts and satellite images at 1200 UTC

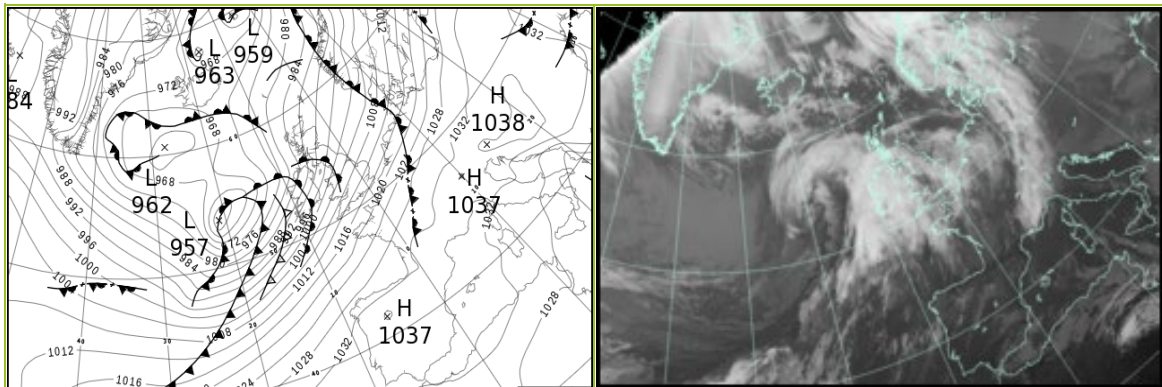

All satellite imagery copyright Met Office and EUMETSAT (European Organisation for the Exploitation of Meteorological Satellites). These show infra-red images from the geostationary MSG satellite. The rainfall rates are derived from both rain-radar and satellite data.



## Daily Weather Summary for Sunday 21 January 2024

UK satellite and rain-radar precipitation rates at (L) 0000 and (R) 1200 UTC

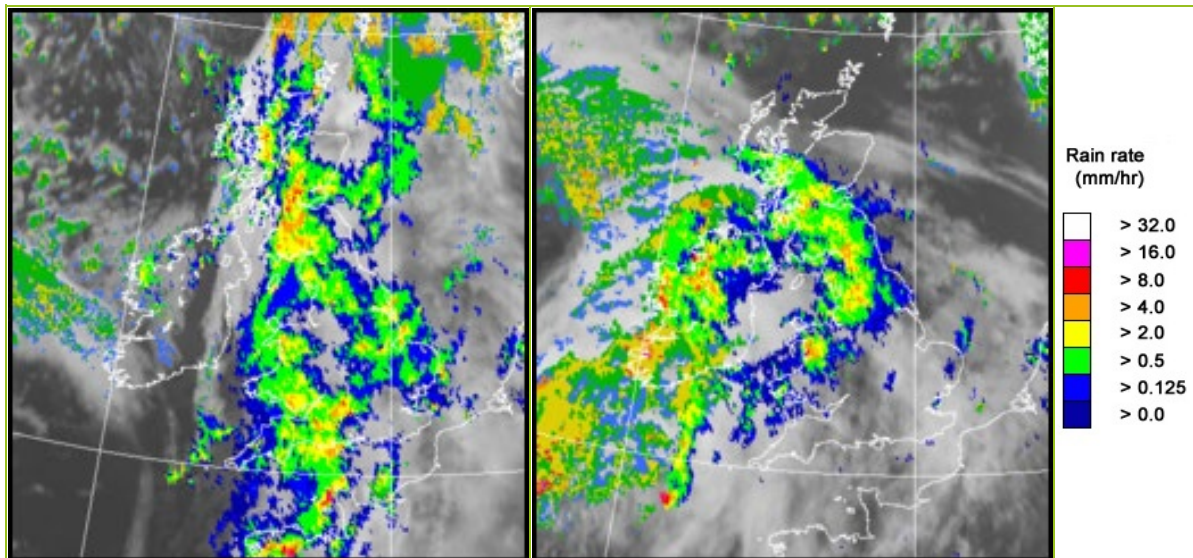

UK wind speed and direction at (L) 0000 and (R) 1200 UTC

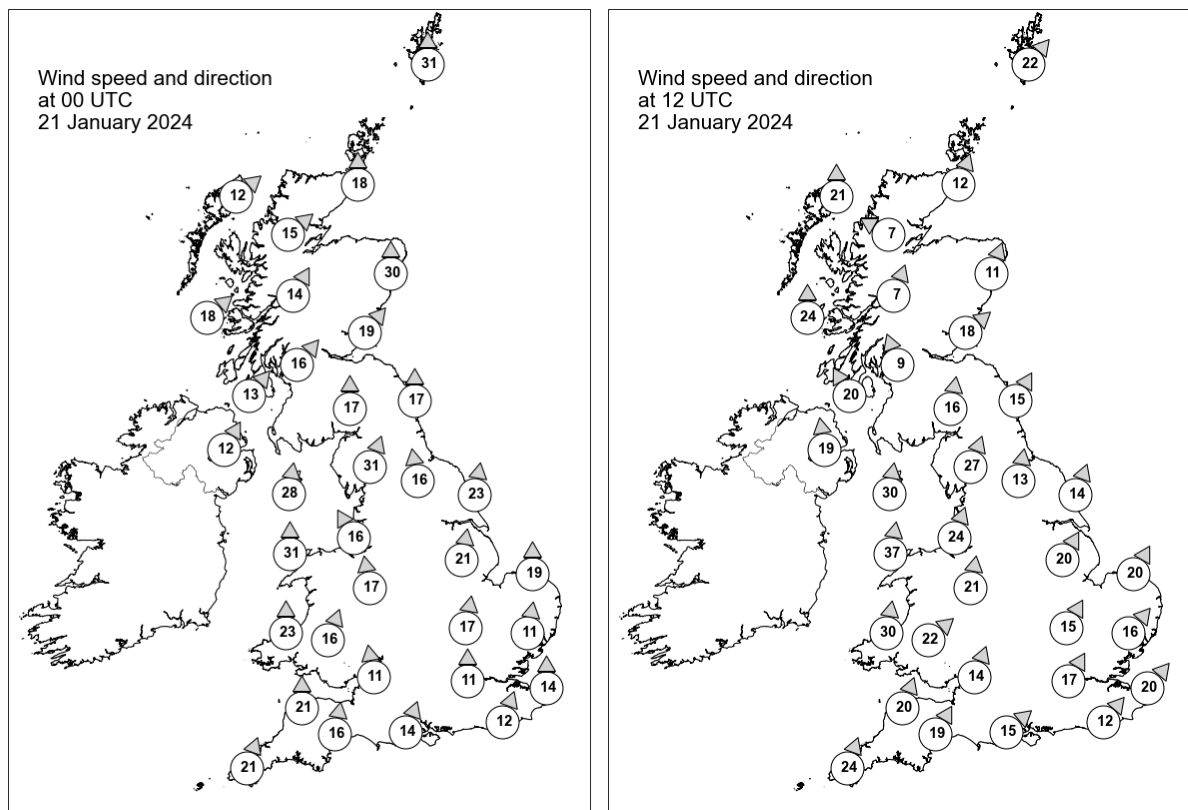

## Daily Weather Summary for Sunday 21 January 2024

### Selected UK readings at (L) 0000 and (R) 1200 UTC

STATIONS		0000 UTC						1200 UTC					
NO	SITE	PRESS	WDIR	WSPD	CLOUD	TEMP	TDEW	PRESS	WDIR	WSPD	CLOUD	TEMP	TDEW
1	Lerwick	988.4	S	31	8	6.9	6.0	988.7	SW	22	1	5.8	2.6
2	Wick	989.4	S	18	8	8.2	5.7	988.7	SSW	12	0	5.8	3.2
3	Stornoway	988.1	SW	12	8	4.9	3.6	984.2	S	21	8	6.9	4.3
4	Loch Glascarnoch	990.3	SW	15	8	5.3	3.4	987.6	ESE	7	8	3.0	1.8
5	Aviemore	992.5	-	-	8	6.0	4.3	989.4	-	-	7	4.3	2.3
6	Dyce	993.5	S	30	8	7.0	4.2	991.6	SSW	11	8	6.1	3.1
7	Tulloch Bridge	993.9	SSW	14	8	5.4	3.8	989.8	SSW	7	8	4.7	3.0
8	Tiree	992.9	SW	18	5	7.9	5.6	984.8	S	24	8	7.0	5.7
9	Leuchars	996.2	SW	19	8	6.9	4.7	993.1	SW	18	8	7.6	4.0
10	Bishopton	996.0	SW	16	8	7.2	6.1	990.9	SSE	9	8	6.2	5.5
11	Machrihanish	996.5	SW	13	8	8.1	5.0	988.1	SSE	20	8	8.3	7.5
12	Boulmer	1001.3	S	17	8	-	-	996.8	SSW	15	6	-	-
13	Eskdalemuir	999.7	S	17	8	4.4	3.9	994.5	S	16	8	6.6	6.2
14	Aldergrove	998.2	SSW	12	8	6.6	5.1	988.0	S	19	8	9.5	8.3
15	Shap	1002.5	SSW	31	8	3.9	3.0	997.7	SSW	27	8	7.0	6.2
16	Leeming	1005.3	S	16	8	4.6	3.1	1000.6	S	13	8	8.5	6.4
17	Ronaldsway	999.7	S	28	8	9.3	8.6	994.2	S	30	8	10.7	8.4
18	Bridlington	1008.5	S	23	8	3.6	1.2	1003.1	SSW	14	8	8.7	5.5
19	Crosby	1004.7	SSE	16	8	6.2	3.6	1000.7	SSW	24	8	11.5	5.7
20	Valley	1001.9	S	31	8	8.5	7.8	997.8	S	37	8	10.5	8.2
21	Waddington	1011.0	S	21	8	2.9	-0.1	1006.0	SSW	20	3	10.4	6.0
22	Shawbury	1007.5	S	17	8	5.5	3.1	1004.8	S	21	8	11.7	6.8
23	Weybourne	1014.0	S	19	8	3.6	-2.8	1008.8	SSW	20	8	10.1	7.0
24	Bedford	1013.5	S	17	8	4.3	-4.9	1009.3	SSW	15	2	10.2	6.9
25	Aberporth	1005.2	S	23	8	7.9	7.8	1003.5	S	30	8	11.2	7.9
26	Sennybridge	1007.9	SSW	16	8	5.6	4.7	1006.7	SW	22	8	10.1	5.6
27	Wattisham	1016.4	S	11	8	2.9	-2.0	1011.5	SW	16	8	10.1	7.3
28	Almondsbury	1011.8	S	11	8	5.8	4.7	1009.4	SSW	14	2	11.6	7.8
29	Heathrow	1016.0	S	11	8	5.3	-3.5	1012.2	SSW	17	8	11.6	8.1
30	Manston	1018.6	S	14	8	2.9	-0.2	1015.1	SW	20	8	9.3	8.0
31	Chivenor	1009.8	S	21	8	8.5	7.1	1009.8	SSW	20	4	12.8	8.2
32	Exeter	1012.5	S	16	8	7.7	6.8	1012.4	SSW	19	8	12.6	9.2
33	Herstmonceux	1018.1	SSW	12	8	4.2	-0.7	1016.3	SW	12	8	9.8	8.3
34	Hurn	1015.7	SSW	14	8	5.8	3.3	1014.7	SW	15	8	11.6	9.6
35	Camborne	1010.5	SSW	21	8	9.6	9.2	1010.7	SSW	24	8	11.5	9.7

## Daily Weather Summary for Sunday 21 January 2024

### Selected European readings at (L) 0000 and (R) 1200 UTC

STATIONS		0000 UTC						1200 UTC					
NO	SITE	PRESS	WDIR	WSPD	CLOUD	TEMP	TDEW	PRESS	WDIR	WSPD	CLOUD	TEMP	TDEW
1	Murmansk	1006.7	SSW	21	2	-13.7	-17.6	1009.3	S	12	3	-17.6	-20.1
2	Helsinki	1024.2	E	2	7	-25.0	-27.6	1018.8	SSW	14	8	-1.8	-2.7
3	Stockholm	1020.3	S	6	-	-5.4	-6.6	1013.2	S	10	-	1.2	0.5
4	Oslo	1013.8	NE	6	-	-8.1	-9.2	1003.0	S	12	8	0.4	0.0
5	Reykjavik	972.1	S	4	6	0.3	-0.9	969.0	ESE	7	4	-1.9	-3.4
6	Moscow	1022.3	NW	2	0	-10.8	-12.3	1031.0	W	2	0	-10.6	-14.5
7	Kiev	1020.0	WSW	6	8	-1.1	-2.2	1030.7	NNW	10	8	-2.9	-4.6
8	Warsaw	1028.7	WNW	6	6	0.3	-1.3	1032.5	SSE	4	7	1.6	-1.3
9	Berlin	1029.9	S	4	0	-3.6	-6.6	1025.0	S	8	8	1.4	-9.6
10	De Bilt	1023.0	SSE	8	8	-1.0	-5.1	1017.7	S	12	8	4.0	1.1
11	Dublin	1001.2	WSW	8	7	7.7	5.6	991.6	SW	25	7	11.4	8.5
12	Cork	1004.0	SW	12	7	7.2	6.7	996.5	SSW	27	7	9.9	9.8
13	Sofia	1030.9	WNW	2	6	-3.8	-4.7	1033.7	E	2	0	-1.3	-4.3
14	Belgrade	1035.0	WSW	2	-	-2.8	-2.8	1036.6	W	6	0	1.8	-3.8
15	Budapest	1033.1	SSW	2	-	-4.2	-6.6	1036.0	ESE	4	-	1.4	-4.7
16	Prague	1034.2	WSW	4	-	-4.4	-7.7	1031.5	SE	4	7	-0.6	-8.5
17	Munich	1033.7	ESE	4	0	-5.0	-8.8	1031.6	NNE	2	8	2.4	-6.2
18	Strasbourg	1031.3	S	3	8	-3.3	-3.7	1030.4	SSW	6	-	3.0	-1.4
19	Paris	1025.5	S	10	6	-0.8	-4.0	1025.7	SSW	11	8	4.8	1.1
20	Jersey	1018.7	S	20	8	3.9	2.0	1019.2	S	13	8	9.9	8.6
21	Milan	1033.9	NNW	2	0	-1.6	-3.2	1033.9	WSW	5	5	4.3	-3.6
22	Marseille	1032.6	S	2	-	-0.3	-2.8	1034.0	WNW	3	-	8.1	1.2
23	Bordeaux	1027.0	SSE	10	-	0.6	-3.3	1031.3	S	8	8	9.1	4.1
24	Rome	1024.7	NNE	6	0	4.0	-5.7	1029.0	NE	8	0	12.4	-4.4
25	Ajaccio	1028.1	NE	5	-	3.2	-2.5	1031.5	SW	5	-	14.0	1.9
26	Barcelona	1031.9	N	6	5	6.3	3.6	1033.8	NNW	4	2	12.6	5.7
27	Majorca	1031.5	NNE	3	1	3.1	3.1	1034.3	SW	6	7	13.4	3.7
28	Madrid	1032.2	NNW	2	8	6.8	5.7	1035.0	SSE	2	3	10.5	5.6
29	Lisbon	1031.0	NE	2	-	8.3	5.4	1035.2	-	-	-	12.7	5.0
30	Athens	1016.6	ESE	13	-	11.0	3.0	1021.9	N	14	5	10.8	0.9
31	Malta	1018.4	NNW	9	7	13.7	12.3	1024.8	N	14	2	13.6	4.4
32	Gibraltar	1029.1	E	19	8	15.7	11.5	1033.4	ENE	20	8	14.3	11.3

## Daily Weather Summary for Sunday 21 January 2024

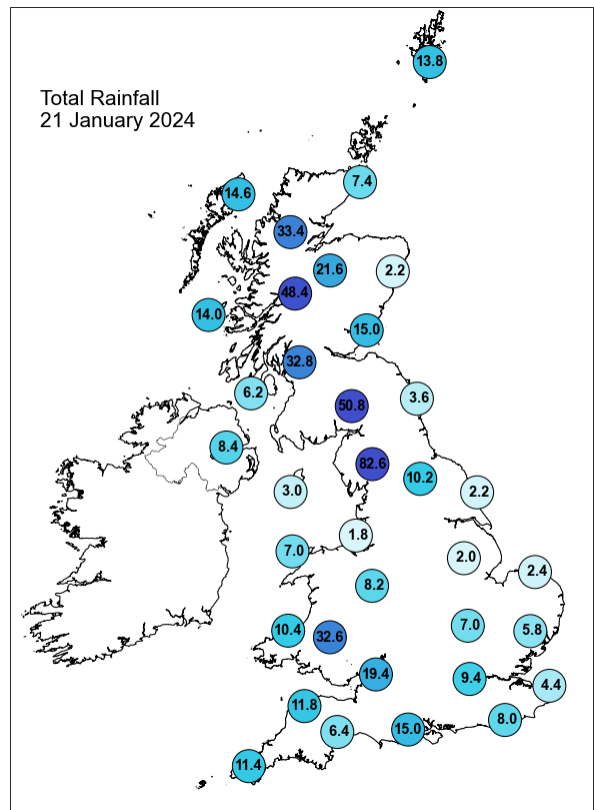
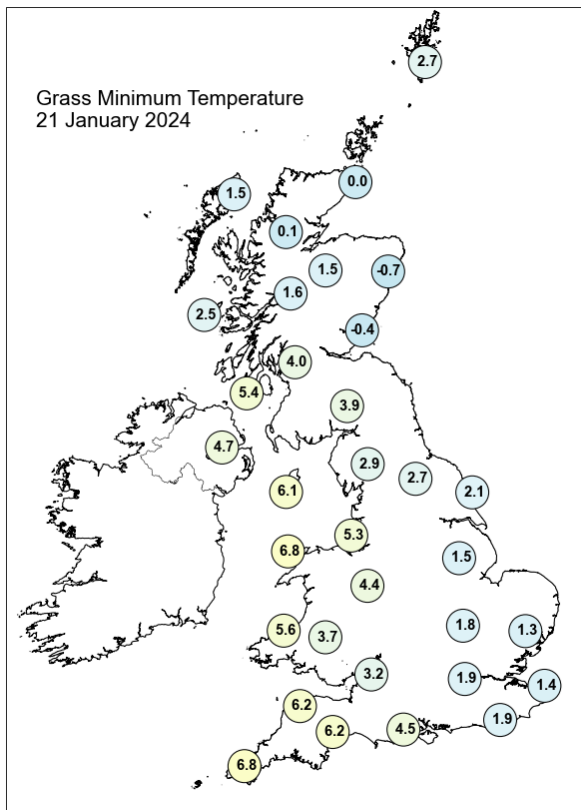
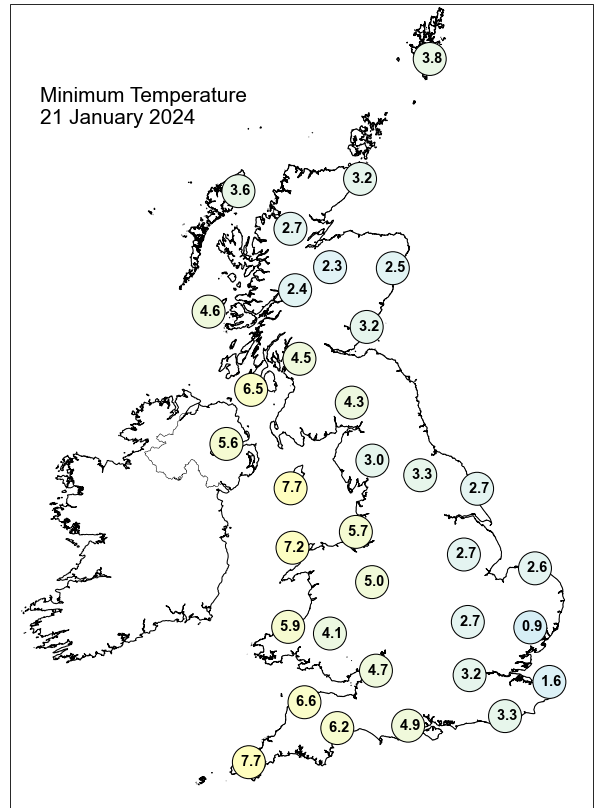
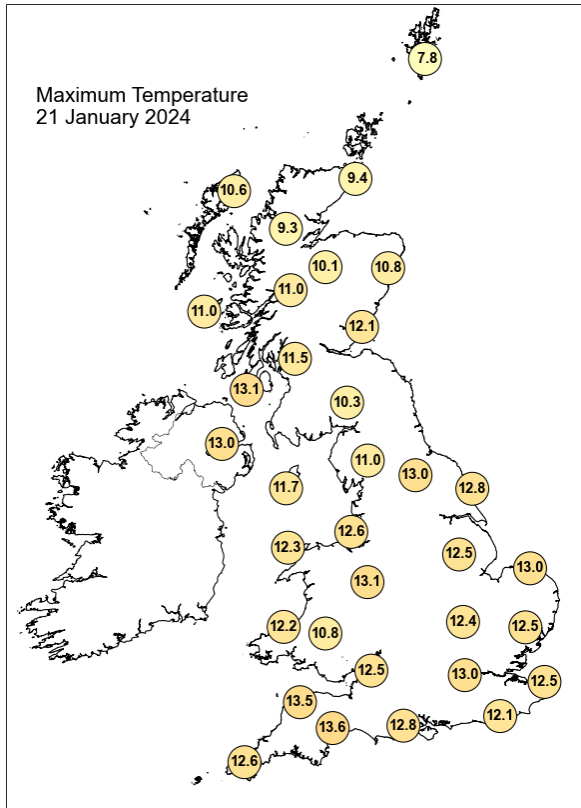

Daily Weather Summary for Sunday 21 January 2024

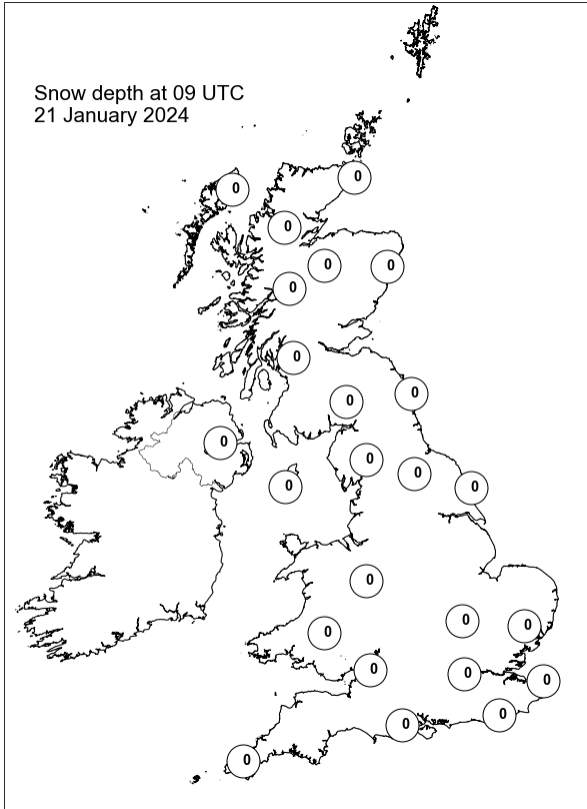
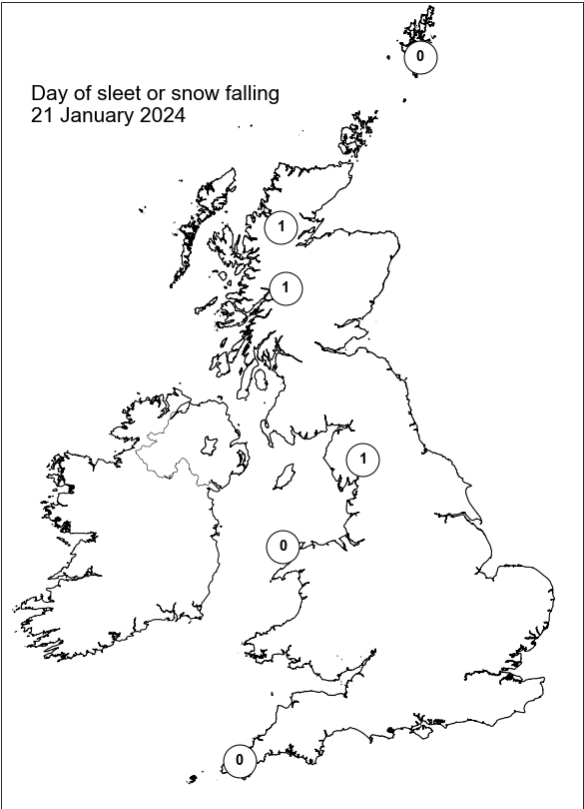
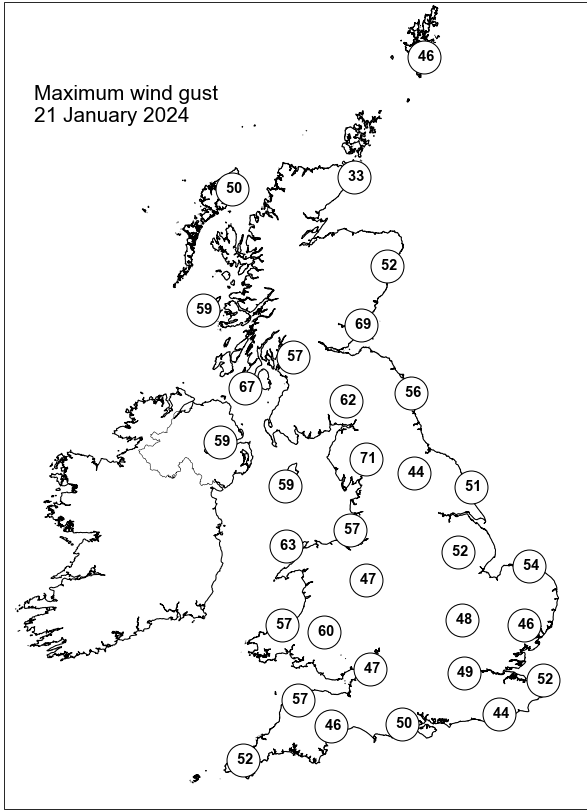
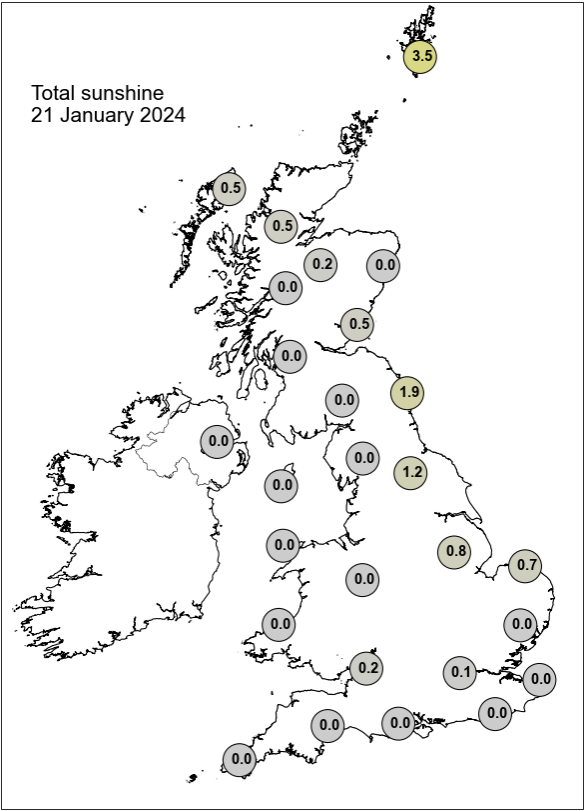

## Daily Weather Summary for Monday 22 January 2024

This day's summary created 30/01/2024 12:26

### Summary of the UK Weather for Monday 22 January 2024

Storm Isha passed to the north of Scotland overnight with the associated strong wind field bringing inland and coastal gales with severe and storm force gusts reported, namely parts of Scotland and western parts of England, Wales and Northern Ireland bringing disruption and damage to various parts of the UK. A dynamically forced cold front tracked southeastwards across England and Wales bringing a narrow band of squally, and locally heavy rain. Within the post frontal airmass, heavy, blustery showers moved in across Scotland and Northern Ireland. Blustery showers continued throughout the day on Monday, these most frequent and heavy across Scotland and Northern Ireland, most showers further south dying out as they tracked eastward across land. There were some lightning strikes associated with these showers throughout, particularly in the northern half of the UK including Yorkshire. Into the night the showers and winds eased slightly, bringing a relatively dry and clear night across the country, though temperatures stayed relatively mild.

### Daily Extremes

<i>Highest Maximum</i>	<b>12.3°C</b> Bude (Cornwall, 15mAMSL)
<i>Lowest Maximum</i>	<b>4.7°C</b> Braemar No 2 (Aberdeenshire, 327mAMSL)
<i>Highest Minimum</i>	<b>9.4°C</b> Swanage (Dorset, 10mAMSL)
<i>Lowest Minimum</i>	<b>0.2°C</b> Strathy East (Sutherland, 68mAMSL)
<i>Lowest Grass Minimum</i>	<b>0.1°C</b> Orkney: Loch Of Hundland (Orkney, 28mAMSL)
<i>Most Rainfall</i>	<b>18.8mm</b> Cassley (Sutherland, 99mAMSL)
<i>Most Sunshine</i>	<b>6.5hr</b> Oxford (Oxfordshire, 63mAMSL)
<i>Highest Gust</i>	<b>80Kt 92mph</b> Brizlee Wood (Northumberland, 250mAMSL)
<i>Highest Gust (mountain*)</i>	<b>109Kt 125mph</b> Cairngorm Summit B (Inverness-shire, 1237mAMSL)
<i>Greatest Snow Depth at 0900 UTC</i>	No non-zero values.

mAMSL refers to station elevation in metres above mean sea level.

\*Mountain stations are above 500mAMSL.



## Daily Weather Summary for Monday 22 January 2024

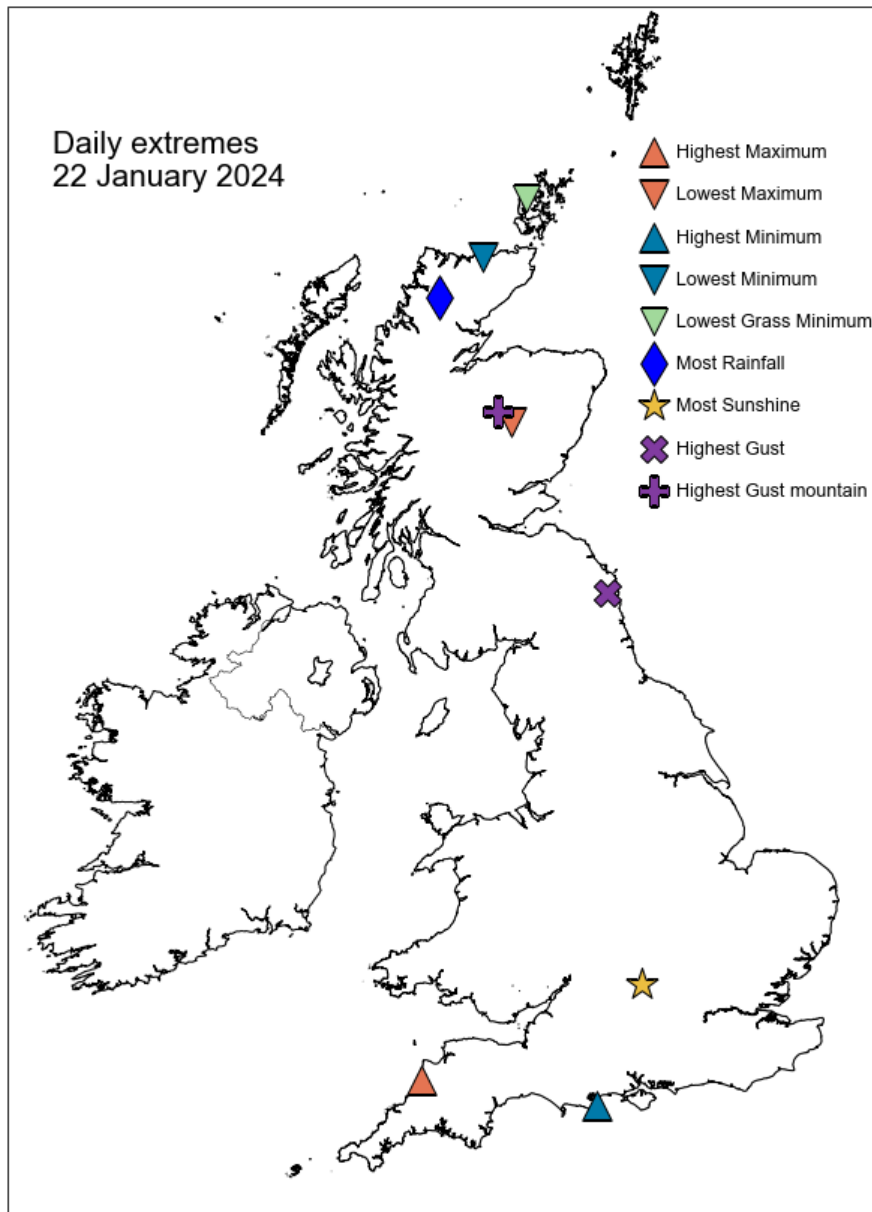

## Daily Weather Summary for Monday 22 January 2024

### North Atlantic and Europe analysis charts and satellite images at 0000 UTC

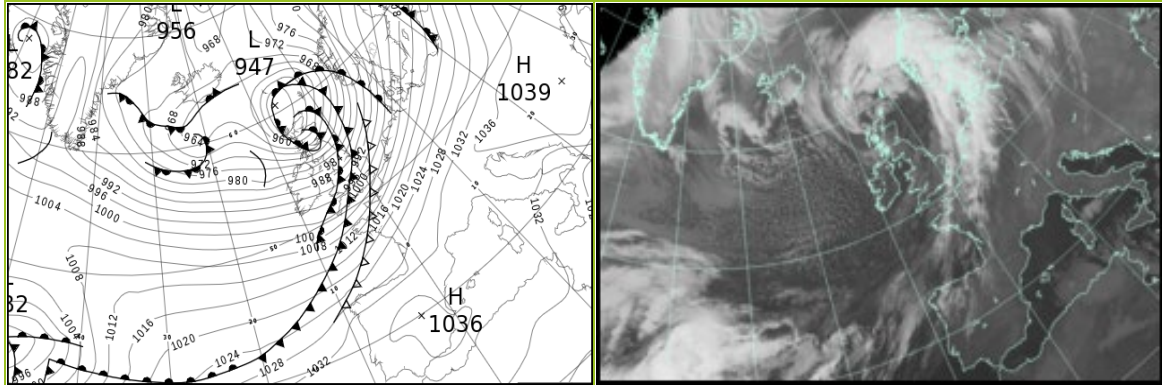

### North Atlantic and Europe analysis charts and satellite images at 1200 UTC

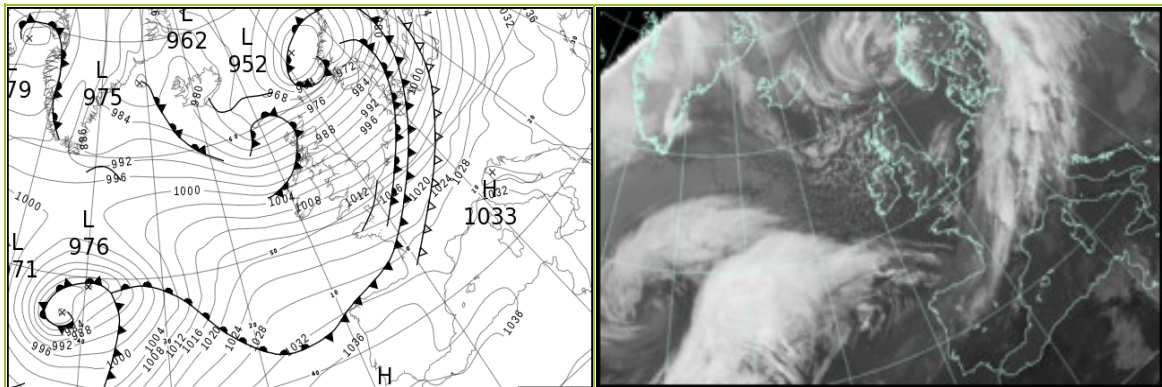

All satellite imagery copyright Met Office and EUMETSAT (European Organisation for the Exploitation of Meteorological Satellites). These show infra-red images from the geostationary MSG satellite. The rainfall rates are derived from both rain-radar and satellite data.

## Daily Weather Summary for Monday 22 January 2024

UK satellite and rain-radar precipitation rates at (L) 0000 and (R) 1200 UTC

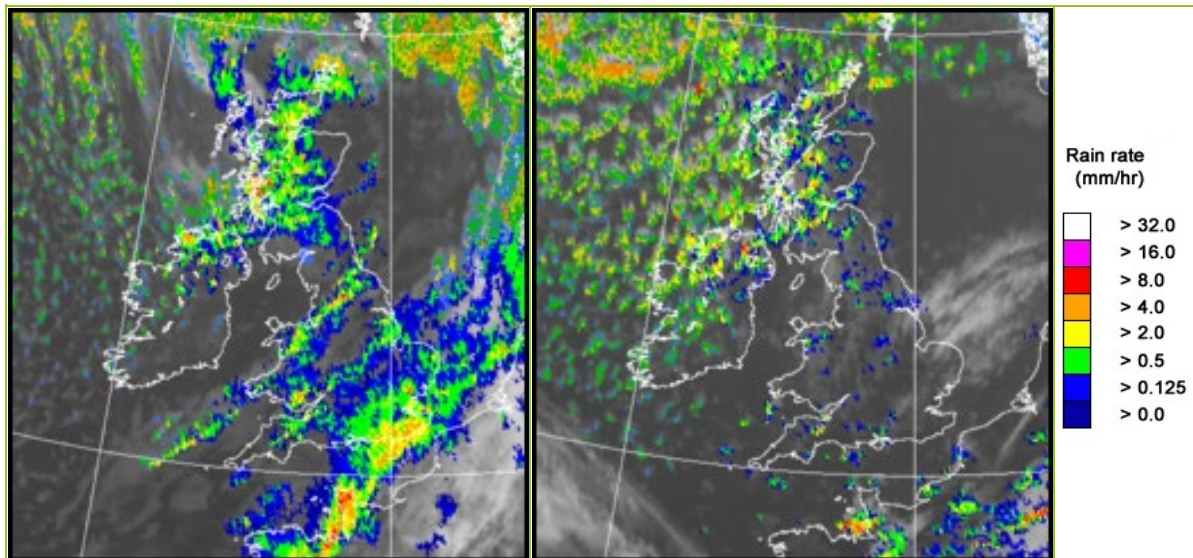

UK wind speed and direction at (L) 0000 and (R) 1200 UTC

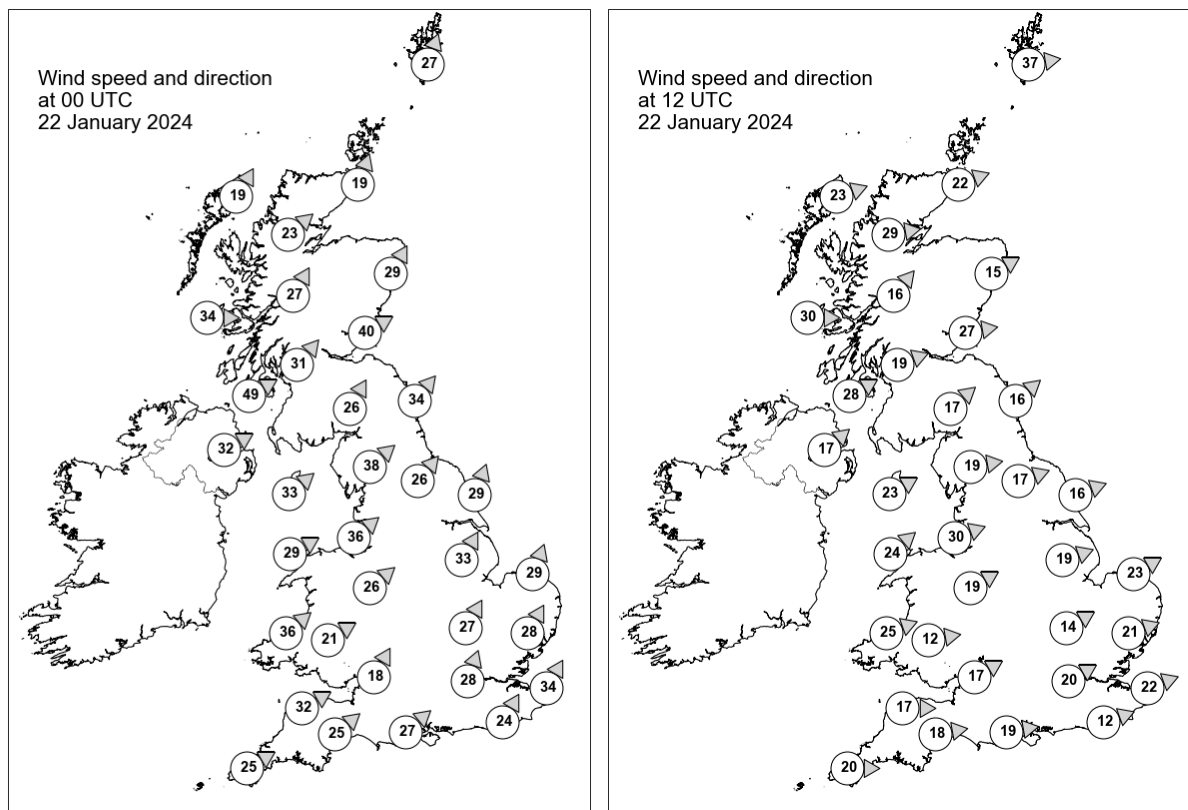

## Daily Weather Summary for Monday 22 January 2024

### Selected UK readings at (L) 0000 and (R) 1200 UTC

STATIONS		0000 UTC						1200 UTC					
NO	SITE	PRESS	WDIR	WSPD	CLOUD	TEMP	TDEW	PRESS	WDIR	WSPD	CLOUD	TEMP	TDEW
1	Lerwick	955.4	SSW	27	8	7.5	6.9	969.4	W	37	8	6.9	4.5
2	Wick	954.7	SSW	19	6	8.6	6.4	978.7	WSW	22	1	5.7	0.9
3	Stornoway	950.4	SSW	19	8	8.9	7.3	981.0	WSW	23	-	4.8	2.5
4	Loch Glascarnoch	954.3	SW	23	8	7.9	6.0	982.1	W	29	8	4.5	-0.3
5	Aviemore	958.1	-	-	8	7.3	4.9	985.2	-	-	1	2.8	0.7
6	Dyce	960.8	SSW	29	4	9.6	5.5	984.8	WSW	15	0	6.8	-1.0
7	Tulloch Bridge	960.6	SSW	27	8	8.2	6.5	986.9	SW	16	8	5.3	-0.4
8	Tiree	-	W	34	8	8.4	5.6	988.9	W	30	8	7.3	2.8
9	Leuchars	965.5	WSW	40	8	9.2	5.2	988.1	W	27	8	5.1	2.8
10	Bishopton	966.8	SW	31	8	8.5	6.4	991.2	WSW	19	5	5.8	2.0
11	Machrihanish	-	WSW	49	8	9.3	6.4	994.3	WSW	28	8	6.5	2.9
12	Boulmer	973.6	SW	34	8	-	-	993.9	SW	16	8	-	-
13	Eskdalemuir	973.9	SSW	26	8	7.9	5.1	994.4	SW	17	8	5.3	1.6
14	Aldergrove	-	WSW	32	8	7.9	4.7	998.4	SW	17	8	5.5	3.3
15	Shap	980.9	SW	38	8	8.7	4.5	997.7	W	19	8	5.8	1.2
16	Leeming	981.6	SW	26	8	11.6	8.7	998.6	WSW	17	8	8.4	2.5
17	Ronaldsway	981.8	SW	33	8	10.1	5.0	1000.3	WSW	23	8	8.3	3.1
18	Bridlington	983.5	SSW	29	8	12.0	9.6	998.3	WSW	16	1	8.2	2.8
19	Crosby	986.5	SW	36	8	10.0	7.5	1002.4	WSW	30	0	8.4	3.8
20	Valley	987.9	WSW	29	1	10.0	5.4	1004.0	SW	24	8	9.1	4.1
21	Waddington	989.2	SSW	33	8	11.6	9.9	1002.3	WSW	19	8	9.6	2.4
22	Shawbury	989.2	SW	26	8	12.4	8.3	1004.5	WSW	19	8	8.5	3.2
23	Weybourne	992.5	SSW	29	8	11.7	9.9	1002.8	WSW	23	2	9.6	3.6
24	Bedford	993.8	SSW	27	8	11.8	10.4	1005.8	WSW	14	8	10.1	5.1
25	Aberporth	992.0	SW	36	8	10.9	9.1	1007.8	WSW	25	1	8.9	4.4
26	Sennybridge	993.0	WSW	21	8	9.9	9.0	1007.7	W	12	8	7.2	3.6
27	Wattisham	997.1	SSW	28	8	11.4	9.5	1006.1	WSW	21	8	9.4	4.8
28	Almondsbury	995.6	SSW	18	8	12.1	11.2	1009.0	WSW	17	8	9.6	5.6
29	Heathrow	998.8	SSW	28	8	11.9	10.5	1009.0	WSW	20	8	10.7	5.3
30	Manston	1002.6	SSW	34	8	11.2	10.0	1008.9	WSW	22	2	10.9	5.5
31	Chivenor	997.5	WSW	32	8	12.3	9.8	1011.4	W	17	8	9.6	6.8
32	Exeter	998.6	SW	25	8	13.4	11.2	1011.8	W	18	1	10.6	5.0
33	Herstmonceux	1003.3	SSW	24	8	11.3	10.4	1011.2	WSW	12	8	10.1	5.6
34	Hurn	1000.4	SW	27	8	12.2	11.4	1011.8	W	19	5	10.8	5.6
35	Camborne	1001.2	WSW	25	8	11.9	9.1	1014.9	W	20	1	10.2	5.9

## Daily Weather Summary for Monday 22 January 2024

### Selected European readings at (L) 0000 and (R) 1200 UTC

STATIONS		0000 UTC						1200 UTC					
NO	SITE	PRESS	WDIR	WSPD	CLOUD	TEMP	TDEW	PRESS	WDIR	WSPD	CLOUD	TEMP	TDEW
1	Murmansk	1004.7	S	4	7	-16.5	-18.6	994.4	S	8	8	-8.1	-10.3
2	Helsinki	1011.7	S	17	7	-1.2	-3.6	995.2	S	21	8	-0.4	-1.2
3	Stockholm	1004.4	S	6	-	0.8	-1.1	983.8	S	14	-	3.3	2.2
4	Oslo	990.4	SSE	6	-	2.0	2.0	969.5	SSW	17	8	5.3	3.2
5	Reykjavik	967.6	SE	3	2	-6.1	-10.3	981.3	E	2	2	-4.7	-10.7
6	Moscow	1035.0	-	0	2	-13.4	-14.7	1031.8	S	4	2	-5.5	-9.9
7	Kiev	1037.9	NE	2	8	-4.7	-8.2	1034.6	S	8	8	-3.0	-6.3
8	Warsaw	1026.4	S	6	5	0.1	-3.6	1016.9	S	6	7	5.2	-9.4
9	Berlin	1018.7	S	10	8	2.7	-2.0	1007.1	SW	16	8	9.0	4.4
10	De Bilt	1006.3	S	17	8	9.2	6.4	1006.5	WSW	14	1	10.8	5.8
11	Dublin	986.4	W	23	4	8.5	3.2	1002.7	WSW	14	4	7.8	3.0
12	Cork	995.0	W	17	4	7.8	3.9	1009.5	WSW	14	5	8.3	3.4
13	Sofia	1039.6	ESE	2	8	-7.8	-8.2	1037.6	NNE	4	6	-5.5	-6.5
14	Belgrade	1037.7	SE	2	-	-2.7	-2.8	1032.9	SE	8	0	5.1	-0.5
15	Budapest	1037.6	NE	4	-	-5.5	-6.0	1032.6	ESE	6	-	-2.8	-5.4
16	Prague	1028.2	WSW	2	-	-2.3	-8.3	1018.1	N	4	8	4.9	-8.0
17	Munich	1030.3	S	2	3	-2.1	-6.0	1020.5	SSW	6	8	9.1	-3.0
18	Strasbourg	1025.5	S	10	-	3.6	-1.6	1018.9	SSW	23	8	11.9	7.2
19	Paris	1018.0	SSW	19	8	9.8	7.6	1016.9	WSW	13	7	12.8	9.1
20	Jersey	1008.7	SSW	27	8	11.4	10.3	1016.8	W	20	5	9.1	5.2
21	Milan	1033.7	N	1	0	-2.0	-2.8	1030.8	W	4	0	5.8	-3.2
22	Marseille	1033.1	ESE	4	-	4.3	1.3	1031.8	SSE	9	7	13.3	8.1
23	Bordeaux	1028.2	S	7	-	6.5	1.2	1028.0	SW	10	8	13.0	8.9
24	Rome	1032.2	E	3	0	3.1	-2.8	1032.6	N	1	0	12.4	-1.2
25	Ajaccio	1033.8	NE	8	-	3.0	0.9	1034.0	SW	6	-	14.0	1.9
26	Barcelona	1034.0	N	6	0	5.8	2.3	1032.1	WSW	14	2	14.3	5.6
27	Majorca	1035.4	E	3	1	2.7	2.7	1034.5	SW	13	6	15.2	9.6
28	Madrid	1037.9	N	2	0	2.5	2.1	1038.6	-	0	7	7.2	4.8
29	Lisbon	1035.9	E	3	-	9.3	8.4	1037.8	E	3	-	14.6	8.9
30	Athens	1027.0	NNW	11	-	7.9	-0.9	1028.8	N	10	5	8.2	-3.0
31	Malta	1028.5	ENE	6	3	11.9	4.0	1030.9	N	8	1	14.2	4.7
32	Gibraltar	1034.6	E	21	1	14.9	11.5	1036.8	ENE	15	2	15.7	11.2



# Daily Weather Summary for Monday 22 January 2024

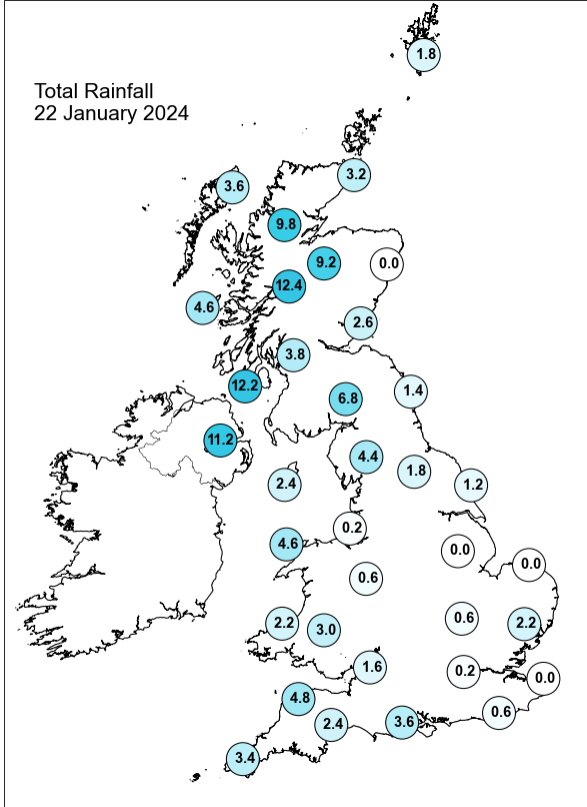
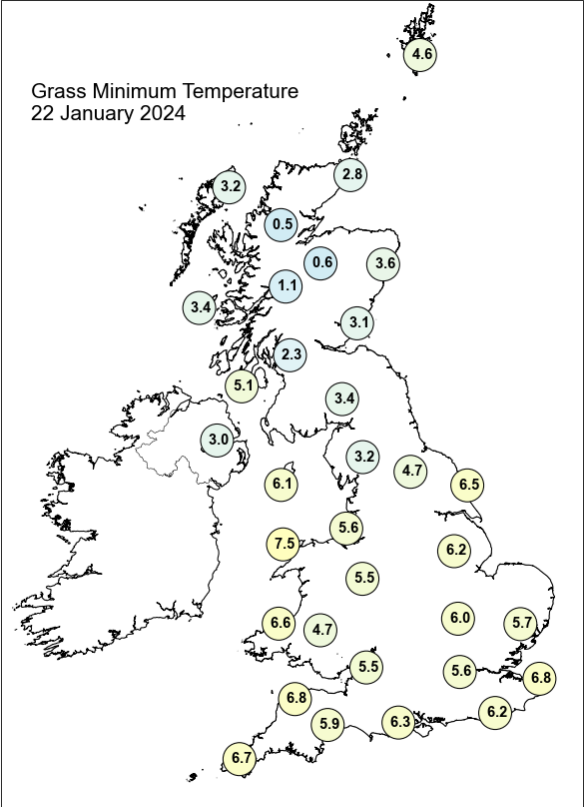
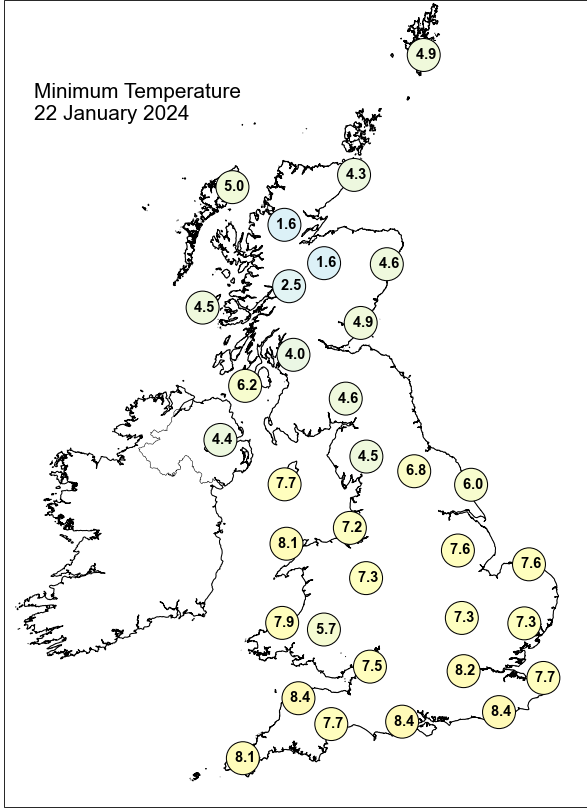
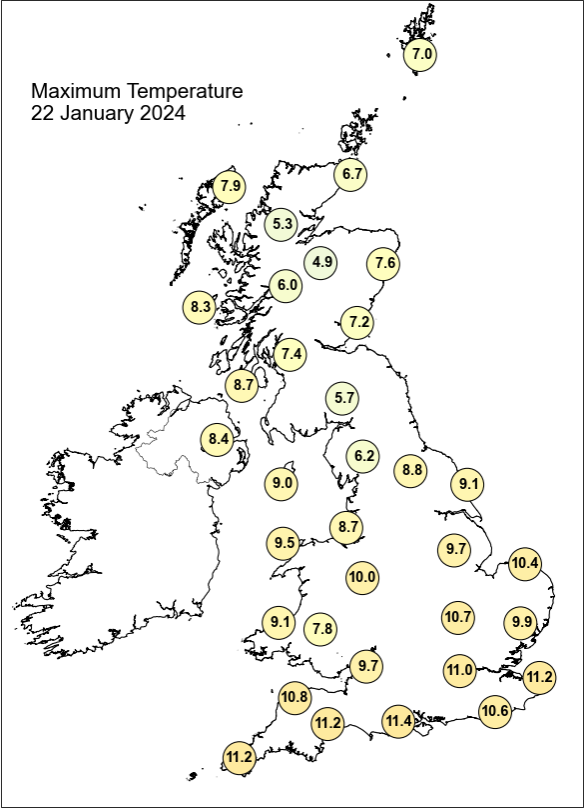



## Daily Weather Summary for Monday 22 January 2024

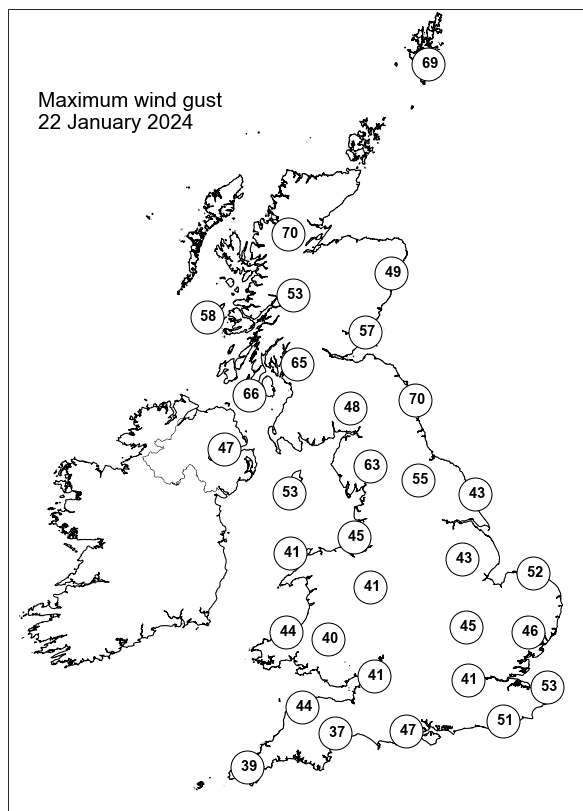
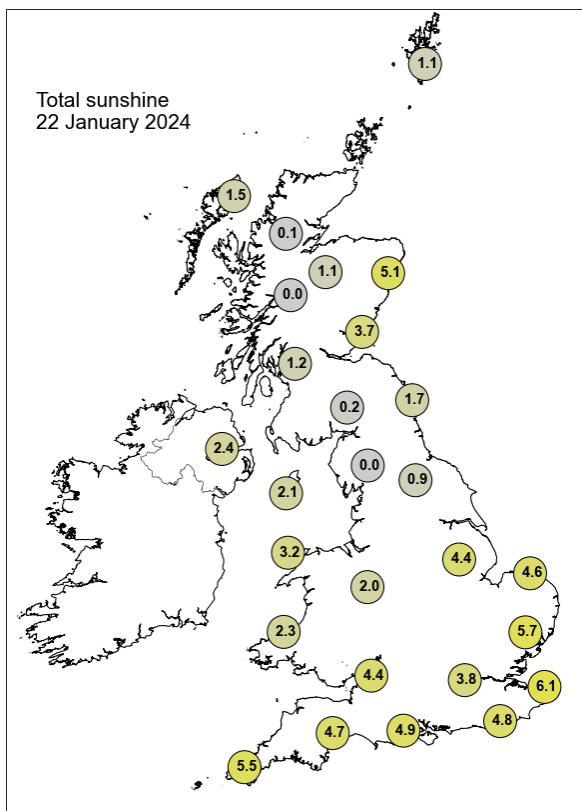

None of the selected stations observed a day of sleet or snow falling or non-zero snow depth at 0900 UTC.

## Daily Weather Summary for Tuesday 23 January 2024

This day's summary created 30/01/2024 12:22

### Summary of the UK Weather for Tuesday 23 January 2024

A few heavy showers continued across parts of Scotland overnight under an unstable airmass here. Elsewhere, under the influence of a transient ridge, it was largely dry with clear spells allowing temperatures to fall, becoming chilly as a result. Later in the night, cloud began to thicken from the west ahead of a frontal system and Storm Jocelyn moving in from the west which brought rain eastwards across Northern Ireland, Wales and southwest England. Storm Jocelyn moved through bringing rain across the country, and progressing northeastward. The heaviest and most persistent rain was over west facing slopes in Northern Ireland, Wales, northeast England and Scotland. The worst of this passed for most but the highest spots by dusk but blustery showers followed behind in Scotland in the overnight period, with lightning strikes in the far northwest. Winds were strong throughout the day and strengthened to gales/severe gales by midnight across Scotland and the north.

### Daily Extremes

<i>Highest Maximum</i>	<b>15.6°C</b> Murlough (Down, 12mAMSL)
<i>Lowest Maximum</i>	<b>7.9°C</b> Aviemore (Inverness-shire, 228mAMSL)
<i>Highest Minimum</i>	<b>8.9°C</b> Culdrose (Cornwall, 76mAMSL)
<i>Lowest Minimum</i>	<b>0.4°C</b> South Newington (Oxfordshire, 105mAMSL)
<i>Lowest Grass Minimum</i>	<b>-4.9°C</b> South Newington (Oxfordshire, 105mAMSL)
<i>Most Rainfall</i>	<b>78.0mm</b> Honister Pass (Cumbria, 358mAMSL)
<i>Most Sunshine</i>	<b>0.3hr</b> Stornoway Airport (Western Isles, 15mAMSL)
<i>Highest Gust</i>	<b>84Kt 97mph</b> Capel Curig No 3 (Gwynedd, 216mAMSL)
<i>Highest Gust (mountain*)</i>	<b>99Kt 114mph</b> Cairngorm Summit (Inverness-shire, 1237mAMSL)
<i>Greatest Snow Depth at 0900 UTC</i>	No non-zero values.

mAMSL refers to station elevation in metres above mean sea level.

\*Mountain stations are above 500mAMSL.

## Daily Weather Summary for Tuesday 23 January 2024

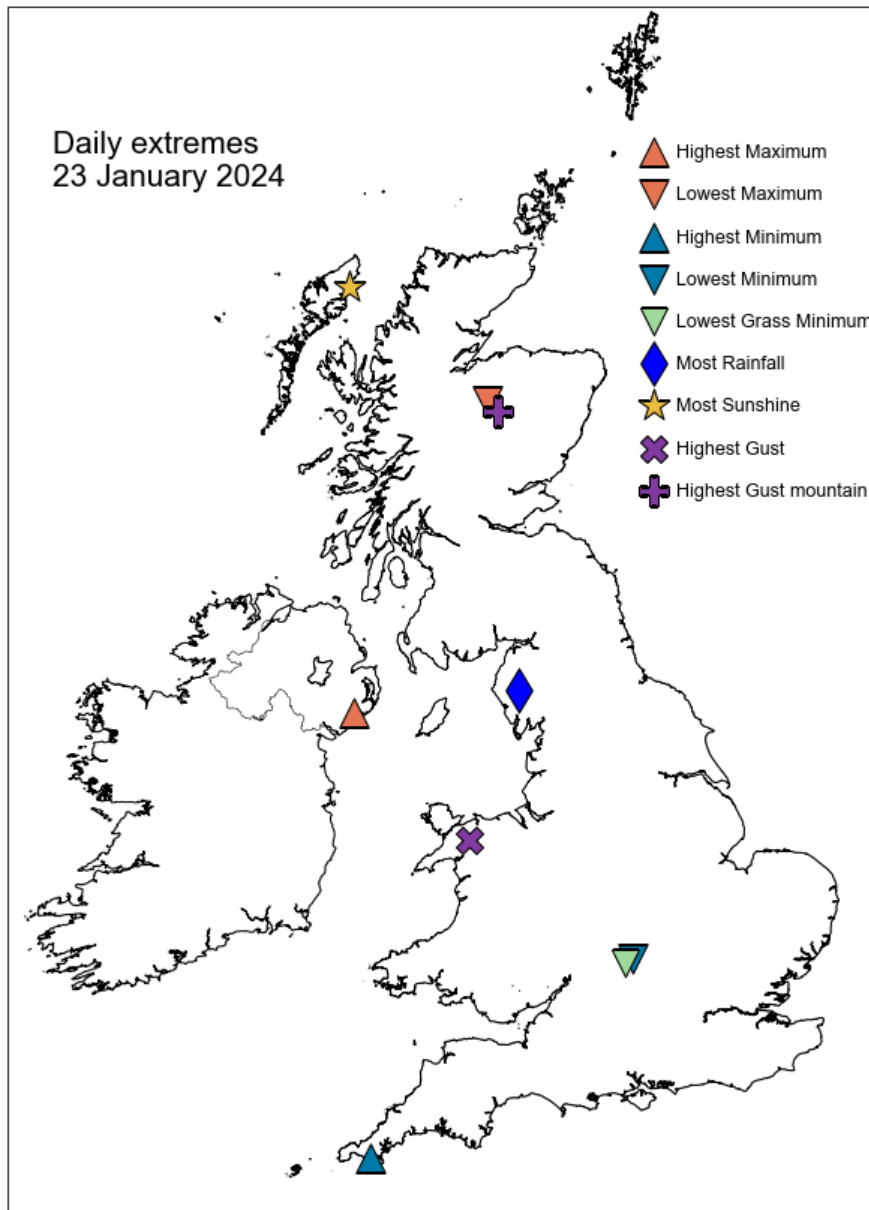

## Daily Weather Summary for Tuesday 23 January 2024

### North Atlantic and Europe analysis charts and satellite images at 0000 UTC

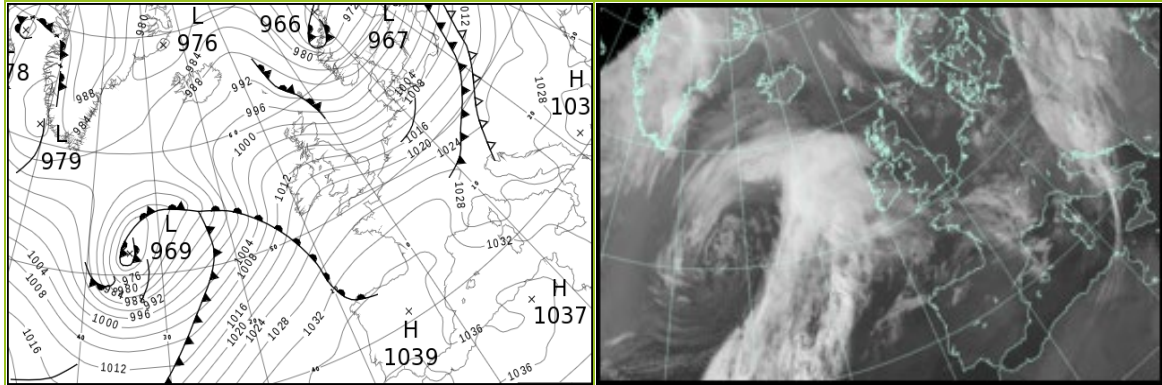

### North Atlantic and Europe analysis charts and satellite images at 1200 UTC

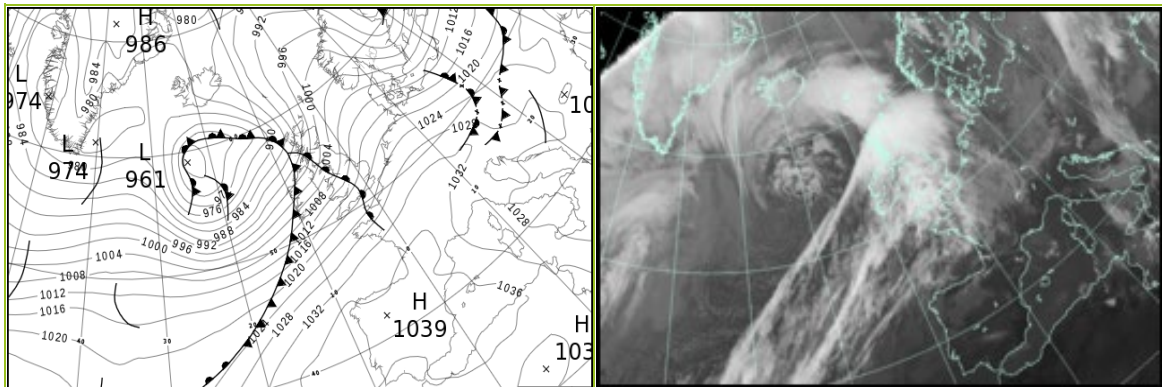

All satellite imagery copyright Met Office and EUMETSAT (European Organisation for the Exploitation of Meteorological Satellites). These show infra-red images from the geostationary MSG satellite. The rainfall rates are derived from both rain-radar and satellite data.

## Daily Weather Summary for Tuesday 23 January 2024

UK satellite and rain-radar precipitation rates at (L) 0000 and (R) 1200 UTC

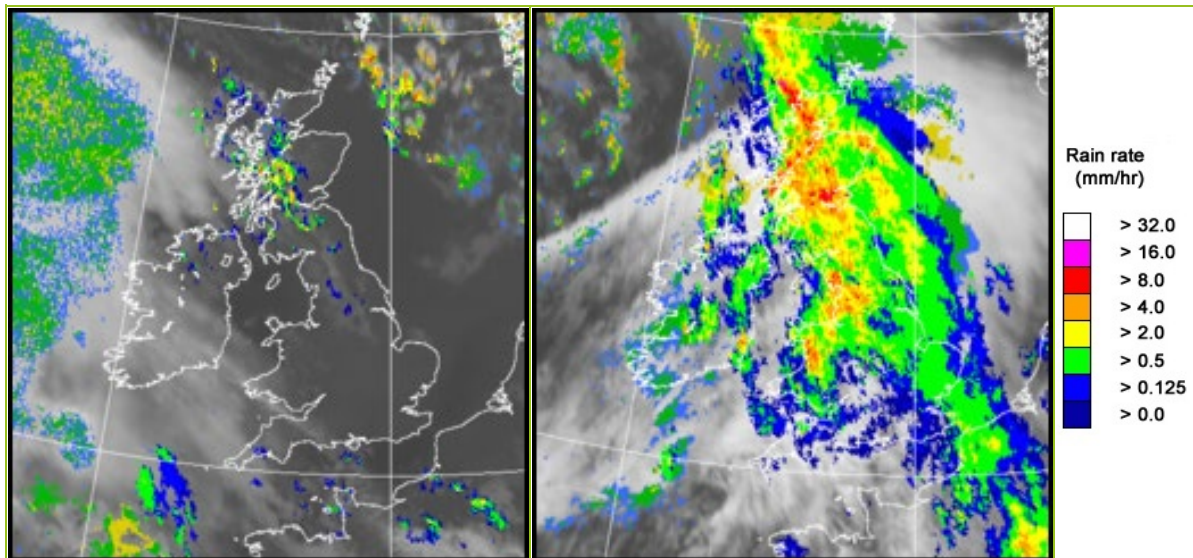

UK wind speed and direction at (L) 0000 and (R) 1200 UTC

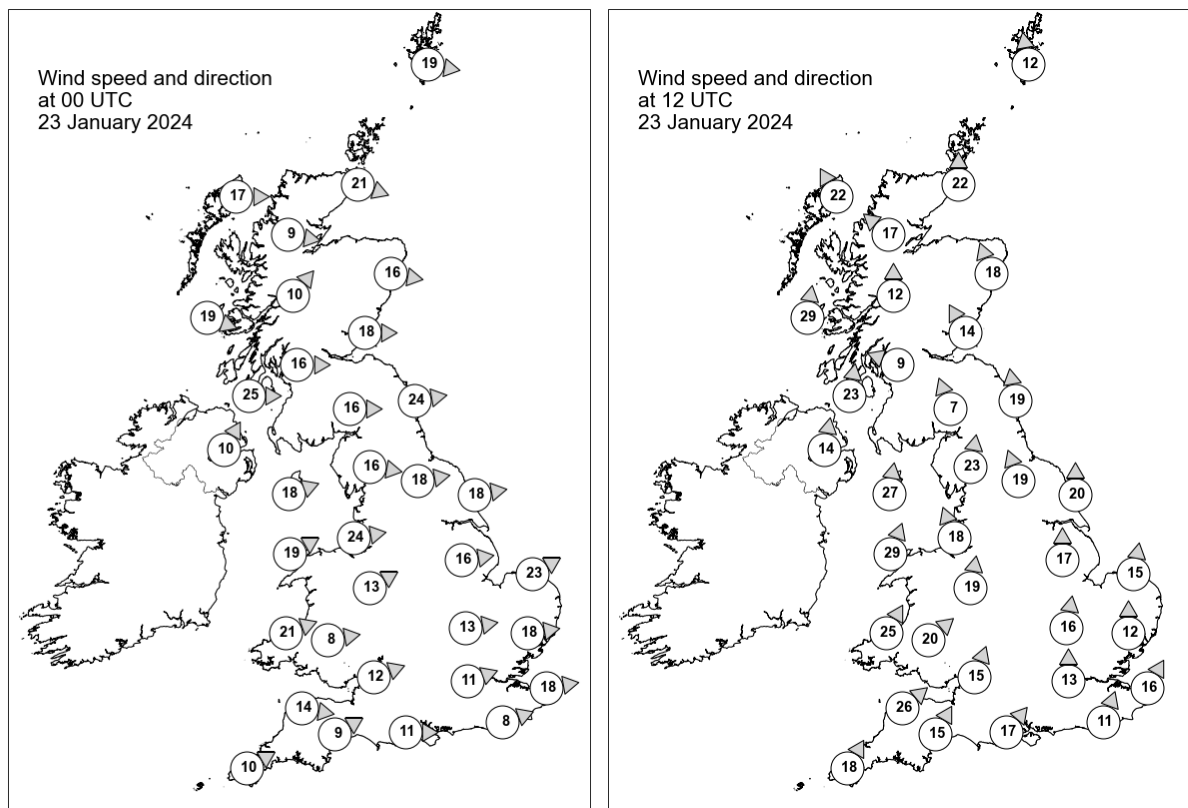

## Daily Weather Summary for Tuesday 23 January 2024

### Selected UK readings at (L) 0000 and (R) 1200 UTC

STATIONS		0000 UTC						1200 UTC					
NO	SITE	PRESS	WDIR	WSPD	CLOUD	TEMP	TDEW	PRESS	WDIR	WSPD	CLOUD	TEMP	TDEW
1	Lerwick	991.0	W	19	1	6.0	2.5	997.8	S	12	8	5.9	4.3
2	Wick	998.4	WNW	21	8	5.2	1.5	995.5	S	22	8	4.9	4.0
3	Stornoway	1001.6	W	17	1	5.9	2.4	-	SSE	22	8	6.9	5.8
4	Loch Glascarnoch	1003.2	W	9	8	3.7	0.7	-	SE	17	8	3.3	2.2
5	Aviemore	1004.0	-	-	1	4.3	-0.8	-	-	-	8	4.3	2.5
6	Dyce	1001.2	W	16	0	6.7	-0.7	-	SSE	18	8	5.3	3.4
7	Tulloch Bridge	1006.3	SW	10	5	5.2	1.5	-	S	12	-	4.3	2.8
8	Tiree	1008.0	WNW	19	8	7.3	3.2	989.7	S	29	8	10.0	9.7
9	Leuchars	1005.2	W	18	0	6.1	1.5	-	SSE	14	8	5.6	4.4
10	Bishopton	1008.6	W	16	6	5.7	3.3	996.7	ESE	9	8	7.3	7.0
11	Machrihanish	1010.7	W	25	5	8.1	4.3	995.3	S	23	8	12.0	10.7
12	Boulmer	1006.4	W	24	0	-	-	1004.1	S	19	8	-	-
13	Eskdalemuir	1010.1	W	16	8	5.1	3.0	1002.1	SSE	7	8	4.4	4.2
14	Aldergrove	1013.8	SSW	10	1	3.7	2.3	997.8	S	14	8	11.8	11.2
15	Shap	1012.5	W	16	5	5.6	0.9	1003.7	S	23	8	7.0	6.2
16	Leeming	1011.7	W	18	1	6.7	2.1	1006.8	SSE	19	8	6.4	5.5
17	Ronaldsway	1014.7	WSW	18	0	6.9	3.0	1002.0	S	27	8	11.1	10.7
18	Bridlington	1010.0	W	18	0	6.4	1.9	1010.4	S	20	8	5.7	4.8
19	Crosby	1016.7	W	24	7	7.5	4.0	1006.8	SSE	18	8	8.0	7.5
20	Valley	1018.0	WSW	19	8	7.6	3.8	1005.7	SSW	29	8	11.2	10.8
21	Waddington	1014.9	W	16	0	6.4	1.0	1012.8	S	17	8	7.1	6.3
22	Shawbury	1018.8	WSW	13	0	6.3	1.6	1010.2	S	19	8	9.4	8.0
23	Weybourne	1014.5	WSW	23	0	6.1	1.9	1016.2	S	15	8	6.9	5.9
24	Bedford	1018.8	W	13	0	6.0	1.3	1015.6	S	16	8	8.4	7.7
25	Aberporth	1021.0	WSW	21	2	7.5	3.5	1011.0	SSW	25	8	11.7	11.4
26	Sennybridge	1021.6	W	8	8	4.4	2.0	1012.7	SW	20	8	10.6	10.1
27	Wattisham	1017.7	W	18	0	5.4	1.8	1018.6	S	12	8	7.0	6.3
28	Almondsbury	1022.2	WSW	12	0	6.8	3.4	1015.0	SSW	15	8	11.9	10.8
29	Heathrow	1021.4	WSW	11	0	6.2	2.6	1018.4	S	13	8	10.1	8.5
30	Manston	1020.1	W	18	0	6.6	2.8	1021.8	SSW	16	8	8.8	7.8
31	Chivenor	1023.2	W	14	0	8.4	5.8	1016.5	SW	26	8	13.1	11.6
32	Exeter	1023.9	WSW	9	5	7.3	4.2	1018.1	SSW	15	8	13.1	11.7
33	Herstmonceux	1022.4	WSW	8	1	6.9	3.5	1022.0	SSW	11	8	9.0	8.1
34	Hurn	1023.6	W	11	1	7.2	3.5	1019.4	SW	17	8	10.6	10.4
35	Camborne	1025.2	WSW	10	8	8.8	7.1	1018.9	SSW	18	8	11.6	11.4



## Daily Weather Summary for Tuesday 23 January 2024

### Selected European readings at (L) 0000 and (R) 1200 UTC

STATIONS		0000 UTC						1200 UTC					
NO	SITE	PRESS	WDIR	WSPD	CLOUD	TEMP	TDEW	PRESS	WDIR	WSPD	CLOUD	TEMP	TDEW
1	Murmansk	982.7	SSE	8	8	-3.8	-5.2	980.5	SSW	2	8	-3.7	-5.8
2	Helsinki	987.9	SW	23	8	3.1	1.2	994.1	SSW	17	8	2.4	1.2
3	Stockholm	986.6	SW	14	-	4.9	0.5	991.5	WSW	12	-	5.5	1.3
4	Oslo	981.6	SSW	6	-	3.3	-0.1	999.1	W	6	0	8.6	-4.2
5	Reykjavik	988.6	ENE	3	7	-3.6	-6.4	978.3	ENE	9	8	-0.8	-0.8
6	Moscow	1022.5	SSE	4	8	-5.6	-10.0	1019.1	S	4	8	-3.7	-6.8
7	Kiev	1027.4	S	12	8	-1.8	-4.4	1023.7	S	10	8	-0.3	-3.0
8	Warsaw	1013.4	SW	6	8	4.5	1.9	1017.9	WSW	4	7	5.6	1.5
9	Berlin	1012.1	SW	10	4	6.4	2.7	1019.7	W	17	7	7.9	2.8
10	De Bilt	1015.5	WSW	12	5	8.0	3.8	1023.4	SSW	10	8	8.1	4.4
11	Dublin	1017.9	SW	8	4	5.3	2.0	1001.0	SW	17	7	13.8	11.4
12	Cork	1019.9	SSW	10	7	6.1	4.2	1007.9	SW	27	8	12.1	11.9
13	Sofia	1035.8	E	2	5	-13.8	-13.8	1028.6	NNE	2	3	-4.5	-7.4
14	Belgrade	1024.5	SE	10	-	0.7	-6.2	1028.9	WSW	4	8	1.8	0.9
15	Budapest	1025.0	E	6	-	-2.0	-2.5	1026.6	SW	4	-	3.8	0.0
16	Prague	1019.3	SW	6	-	5.5	2.2	1026.4	WSW	6	8	5.9	0.1
17	Munich	1023.7	WSW	10	7	6.3	3.2	1031.5	W	8	8	6.9	2.3
18	Strasbourg	1026.2	SW	11	-	7.1	3.2	1032.9	SW	9	8	9.9	3.4
19	Paris	1027.4	WSW	11	7	8.4	4.4	1030.5	S	9	8	9.0	7.8
20	Jersey	1027.6	W	14	8	9.9	6.9	1025.2	SSW	19	8	10.9	8.8
21	Milan	1026.2	WSW	4	-	3.5	-2.8	1029.1	N	1	0	7.3	-0.4
22	Marseille	1031.7	WNW	2	-	6.4	5.7	1032.3	NW	30	-	14.3	3.1
23	Bordeaux	1035.0	SSW	6	8	10.1	9.8	1036.2	WSW	10	8	14.2	12.4
24	Rome	1029.6	E	6	4	4.8	2.8	1027.4	N	9	2	15.5	6.8
25	Ajaccio	1030.8	NNE	5	8	10.2	5.2	1029.3	SW	6	-	16.4	10.7
26	Barcelona	1033.4	N	10	6	9.0	4.4	1036.1	NNE	5	3	15.4	9.1
27	Majorca	1034.3	NW	5	7	10.8	9.9	1035.7	SW	7	1	17.2	13.7
28	Madrid	1040.0	NNW	2	3	3.1	2.9	1039.1	W	2	0	11.3	7.7
29	Lisbon	1037.7	NNE	3	-	12.4	12.4	1037.1	NNE	7	-	15.1	12.6
30	Athens	1027.1	N	5	-	7.7	-1.7	1022.3	WNW	8	1	12.2	-2.1
31	Malta	1031.7	WNW	4	0	8.3	3.7	1027.7	NW	20	6	14.7	8.8
32	Gibraltar	1035.8	SW	2	0	11.7	10.4	1036.5	NE	8	0	16.2	12.4

## Daily Weather Summary for Tuesday 23 January 2024

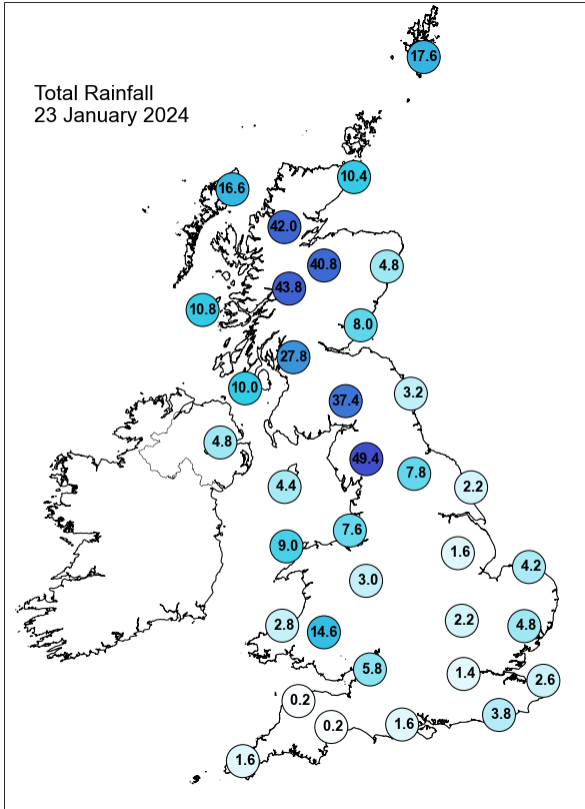
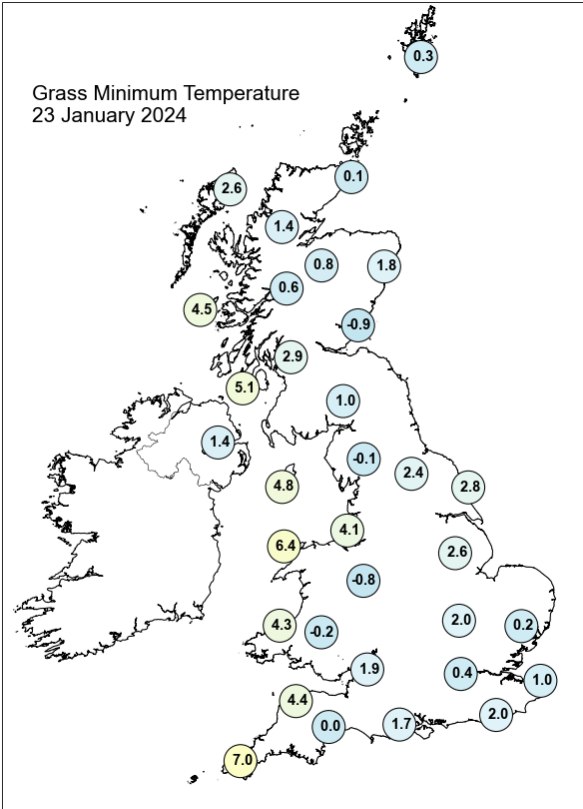
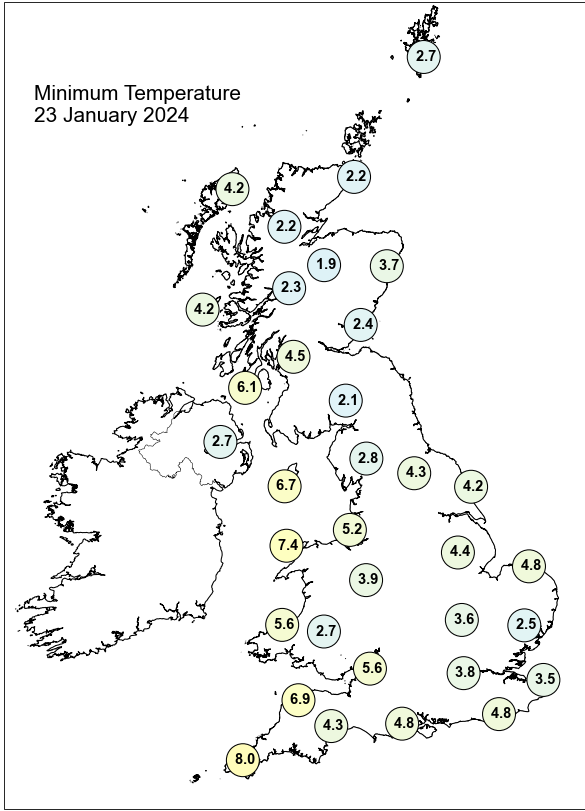
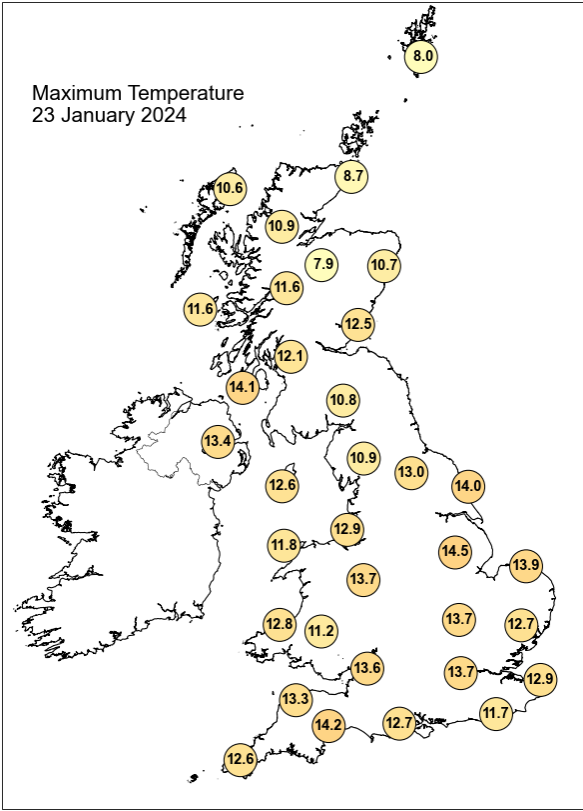

## Daily Weather Summary for Tuesday 23 January 2024

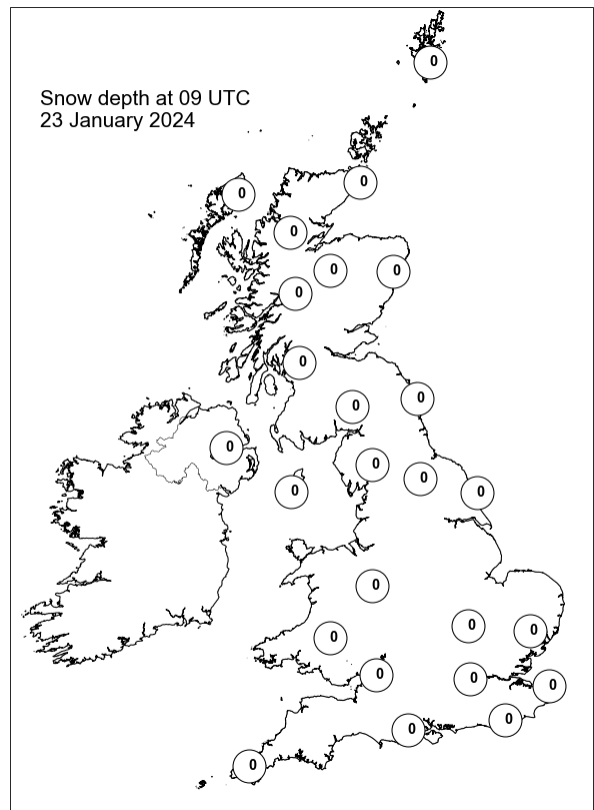
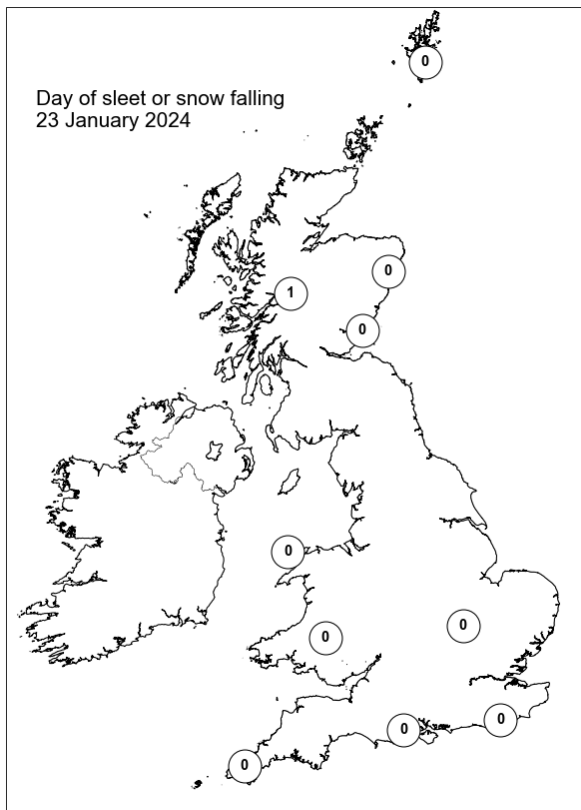
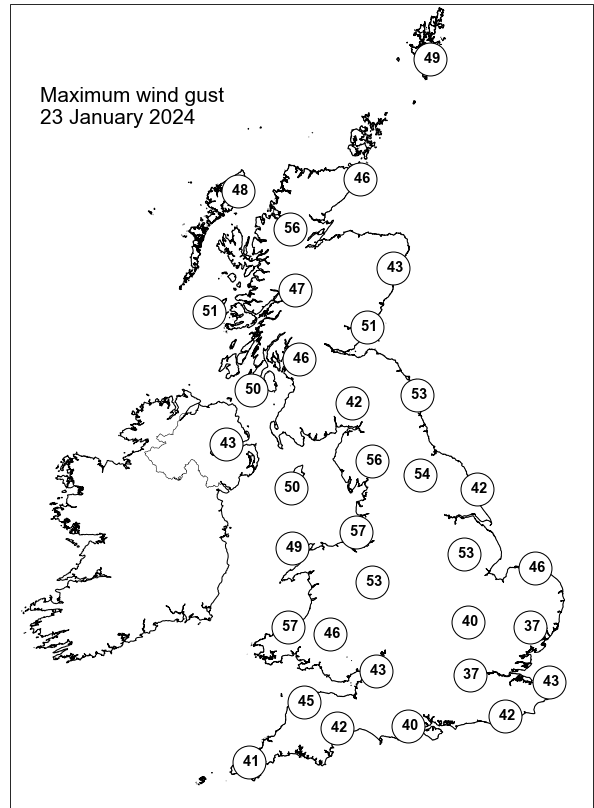
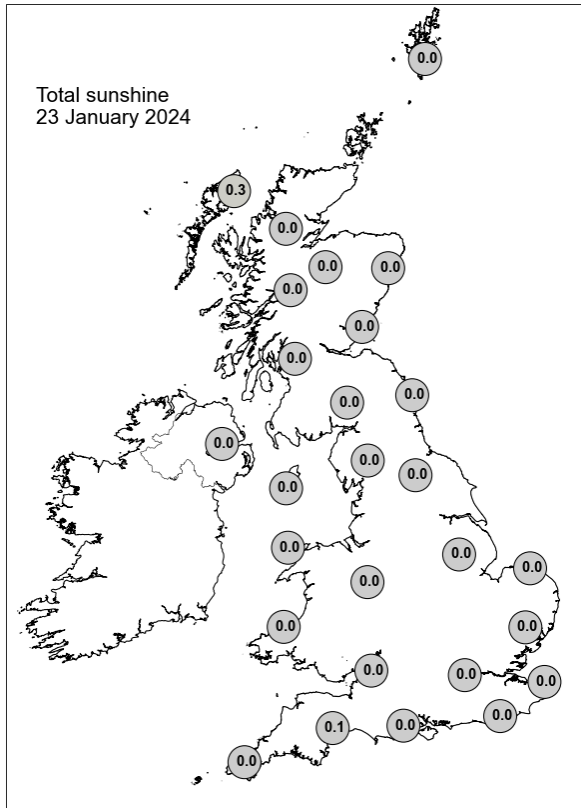

## Daily Weather Summary for Wednesday 24 January 2024

This day's summary created 31/01/2024 03:02

### Summary of the UK Weather for Wednesday 24 January 2024

Early hours of Wednesday was mostly a split of conditions between rain in the north and the Pennines and mostly dry conditions with a few localised showers. This was brought by Storm Jocelyn passing by the country in the north and midlands area with the heaviest rainfall in the far north of Scotland and England. Winds were strong throughout the evening and night. During the day there were showers in the north and northwest, heavy at times. A few showers in the west but most of the UK was dry with sunny spells. Storm Jocelyn affected the north and northeast Scotland early in the day. Gusts peaked to 60 KTS near heavy showers. The wind fell lighter later in the afternoon. Clear skies across most of the UK, leading to frost in parts of the North with a few fog patches, and some showers lingered towards the west. In the evening into overnight, a weak warm front brought rain and drizzle into the far southwest spreading northeast. Temperatures lower than previous night in the north and east.

### Daily Extremes

<i>Highest Maximum</i>	<b>13.6°C</b> Slapton (Devon, 32mAMSL)
<i>Lowest Maximum</i>	<b>6.6°C</b> Loch Glascarnoch (Ross & Cromarty, 269mAMSL)
<i>Highest Minimum</i>	<b>10.6°C</b> Scilly: St Marys Airport (Isles Of Scilly, 31mAMSL)
<i>Lowest Minimum</i>	<b>0.6°C</b> Baltasound No 2 (Shetland, 15mAMSL)
<i>Lowest Grass Minimum</i>	<b>1.1°C</b> Kinross (Kinross-shire, 116mAMSL)
<i>Most Rainfall</i>	<b>11.4mm</b> Trassey Slievenaman (Down, 220mAMSL)
<i>Most Sunshine</i>	<b>5.6hr</b> Baintown (Fife, 123mAMSL)
<i>Highest Gust</i>	<b>76Kt 87mph</b> Capel Curig No 3 (Gwynedd, 216mAMSL)
<i>Highest Gust (mountain*)</i>	<b>122Kt 140mph</b> Cairngorm Summit (Inverness-shire, 1237mAMSL)
<i>Greatest Snow Depth at 0900 UTC</i>	No non-zero values.

mAMSL refers to station elevation in metres above mean sea level.

\*Mountain stations are above 500mAMSL.

## Daily Weather Summary for Wednesday 24 January 2024

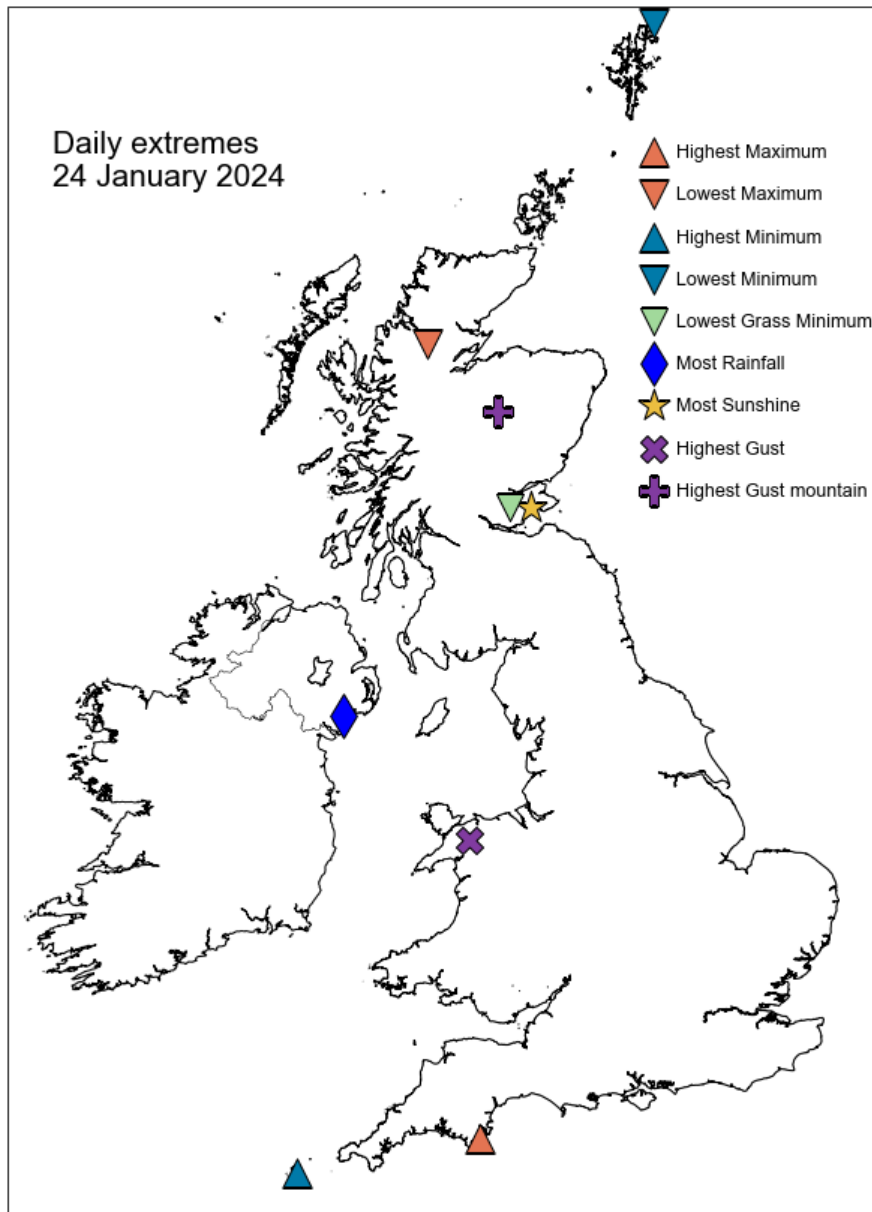

## Daily Weather Summary for Wednesday 24 January 2024

### North Atlantic and Europe analysis charts and satellite images at 0000 UTC

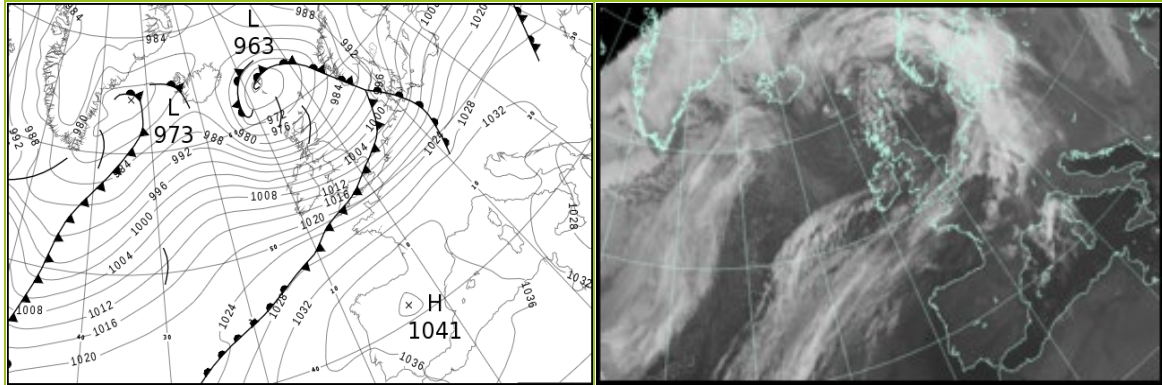

### North Atlantic and Europe analysis charts and satellite images at 1200 UTC

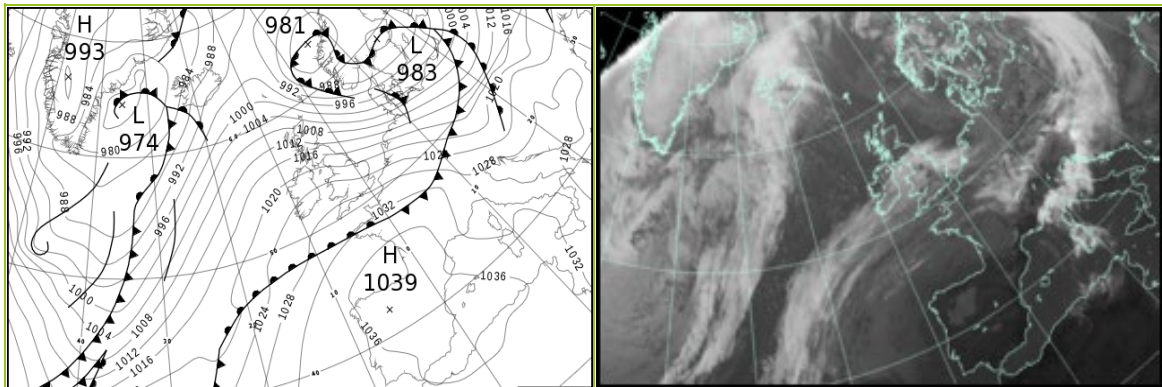

All satellite imagery copyright Met Office and EUMETSAT (European Organisation for the Exploitation of Meteorological Satellites). These show infra-red images from the geostationary MSG satellite. The rainfall rates are derived from both rain-radar and satellite data.



## Daily Weather Summary for Wednesday 24 January 2024

UK satellite and rain-radar precipitation rates at (L) 0000 and (R) 1200 UTC

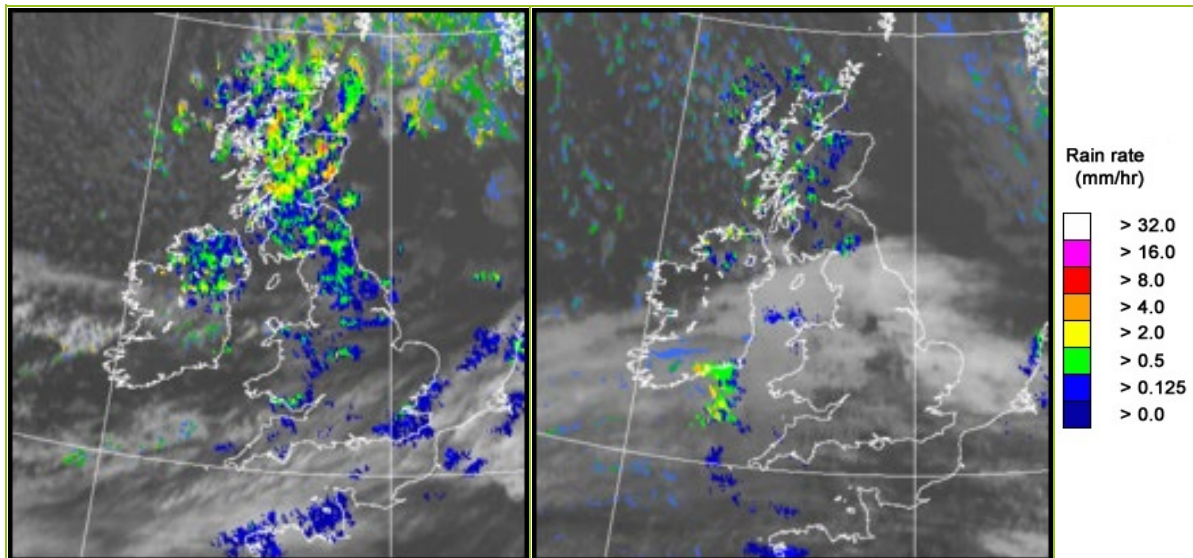

UK wind speed and direction at (L) 0000 and (R) 1200 UTC

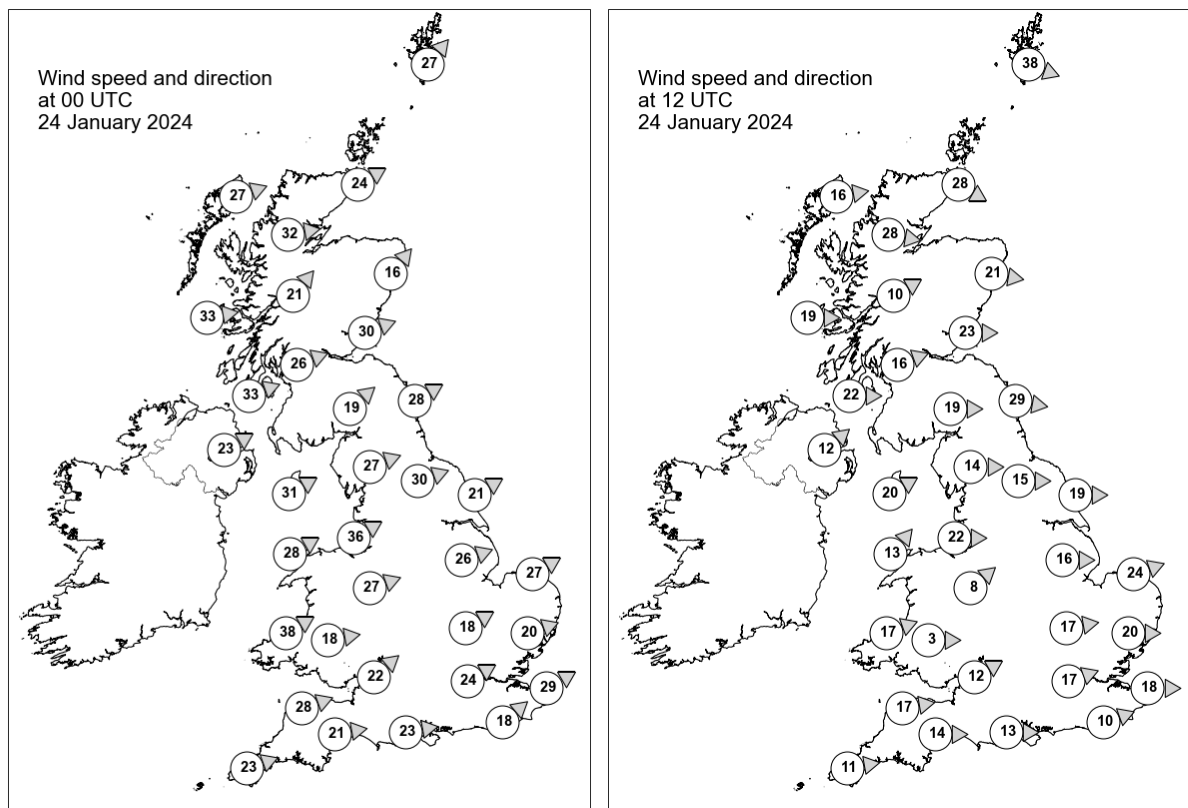

## Daily Weather Summary for Wednesday 24 January 2024

### Selected UK readings at (L) 0000 and (R) 1200 UTC

STATIONS		0000 UTC						1200 UTC					
NO	SITE	PRESS	WDIR	WSPD	CLOUD	TEMP	TDEW	PRESS	WDIR	WSPD	CLOUD	TEMP	TDEW
1	Lerwick	972.4	SW	27	8	6.4	4.9	994.6	WNW	38	8	6.8	2.4
2	Wick	976.9	WSW	24	8	6.8	4.1	-	WNW	28	8	8.6	4.5
3	Stornoway	977.1	WSW	27	8	8.0	6.4	1010.5	W	16	4	8.6	4.0
4	Loch Glascarnoch	978.8	W	32	8	7.4	4.9	1009.4	W	28	6	6.6	2.1
5	Aviemore	982.4	-	-	8	6.5	4.3	1010.3	-	-	8	6.9	2.7
6	Dyce	982.7	SW	16	1	7.9	4.4	1008.0	W	21	2	9.5	2.2
7	Tulloch Bridge	-	SW	21	8	8.4	4.6	1013.7	WSW	10	8	6.3	3.1
8	Tiree	987.2	W	33	8	9.8	6.8	1015.9	W	19	7	8.8	5.6
9	Leuchars	986.5	WSW	30	-	8.2	6.0	1011.2	W	23	8	10.5	3.6
10	Bishopton	990.1	WSW	26	8	9.0	6.5	1015.0	WSW	16	8	7.9	3.3
11	Machrihanish	993.3	WSW	33	8	10.2	6.6	-	W	22	8	9.3	5.7
12	Boulmer	992.1	WSW	28	7	-	-	1012.7	W	29	0	-	-
13	Eskdalemuir	994.1	SW	19	8	7.2	5.7	1016.3	W	19	3	7.4	3.3
14	Aldergrove	998.3	WSW	23	8	8.3	6.2	1020.8	SW	12	8	7.8	4.5
15	Shap	998.9	WSW	27	8	7.9	5.5	1018.8	W	14	3	7.7	1.9
16	Leeming	999.7	WSW	30	8	10.0	6.1	1018.1	W	15	2	9.6	3.7
17	Ronaldsway	1000.3	WSW	31	8	10.6	5.3	1021.6	WSW	20	3	9.2	4.5
18	Bridlington	999.4	WSW	21	8	12.1	5.0	1016.2	W	19	0	10.7	3.7
19	Crosby	1004.5	WSW	36	6	10.3	4.4	1022.2	W	22	0	8.8	5.7
20	Valley	1006.3	WSW	28	8	10.6	5.4	1024.3	SW	13	5	9.2	6.2
21	Waddington	1004.6	WSW	26	4	12.0	4.9	1020.8	W	16	8	10.2	3.0
22	Shawbury	1007.7	WSW	27	8	11.1	6.1	1024.1	SW	8	8	9.6	4.8
23	Weybourne	1005.7	WSW	27	8	13.0	7.8	1020.1	WSW	24	0	9.9	4.7
24	Bedford	1009.8	WSW	18	8	12.0	7.3	1022.7	W	17	0	10.6	4.2
25	Aberporth	1012.2	WSW	38	8	10.1	6.1	1026.1	WSW	17	8	9.2	5.7
26	Sennybridge	1013.0	W	18	8	8.7	5.3	1026.1	W	3	3	7.8	4.6
27	Wattisham	1009.7	WSW	20	8	12.1	10.0	1022.7	W	20	3	9.8	4.4
28	Almondsbury	1014.3	SW	22	8	11.0	7.6	1026.6	WSW	12	0	10.2	6.7
29	Heathrow	1013.3	WSW	24	5	12.7	9.4	1025.5	WSW	17	0	11.7	5.5
30	Manston	1013.1	WSW	29	8	12.6	11.3	1024.9	W	18	0	11.6	5.3
31	Chivenor	1017.5	WSW	28	8	11.6	8.8	1028.1	W	17	1	11.1	8.5
32	Exeter	1018.0	W	21	8	12.6	7.3	1028.3	W	14	6	11.3	6.4
33	Herstmonceux	1015.7	SW	18	8	11.6	11.4	1026.3	WSW	10	7	11.2	6.9
34	Hurn	1017.1	W	23	8	12.0	10.4	1028.2	W	13	6	12.1	6.5
35	Camborne	1021.1	WSW	23	8	11.3	9.1	1029.6	W	11	8	11.5	7.2

## Daily Weather Summary for Wednesday 24 January 2024

### Selected European readings at (L) 0000 and (R) 1200 UTC

STATIONS		0000 UTC						1200 UTC					
NO	SITE	PRESS	WDIR	WSPD	CLOUD	TEMP	TDEW	PRESS	WDIR	WSPD	CLOUD	TEMP	TDEW
1	Murmansk	984.9	SW	4	7	-3.6	-5.3	989.3	SSW	6	7	-1.1	-4.3
2	Helsinki	997.5	SW	4	8	1.2	1.1	993.1	S	6	8	0.7	0.5
3	Stockholm	-	-	-	-	-	-	983.7	ESE	2	-	1.6	0.9
4	Oslo	992.9	SSE	6	-	2.4	2.1	984.6	SW	2	7	2.2	1.2
5	Reykjavik	982.5	S	3	8	-0.3	-0.6	986.8	SSE	3	8	1.7	0.8
6	Moscow	1018.0	SSW	2	8	-2.8	-4.9	1010.7	SW	2	8	0.2	-1.9
7	Kiev	1024.8	WSW	4	8	-0.2	-1.4	1018.2	S	6	7	2.4	0.2
8	Warsaw	1021.8	SW	4	0	3.3	0.5	1005.4	WSW	6	8	6.5	5.1
9	Berlin	1015.6	S	10	7	4.7	3.0	1009.0	W	19	8	11.3	5.1
10	De Bilt	1011.6	SW	21	8	13.4	10.7	1020.9	W	16	7	11.0	4.3
11	Dublin	1005.4	WSW	21	7	10.1	3.8	1023.3	WSW	10	7	8.5	4.3
12	Cork	1014.6	W	21	7	9.2	3.9	1026.1	SW	8	7	8.4	6.3
13	Sofia	1029.4	WNW	4	6	1.9	-0.8	1028.4	WNW	4	2	4.4	-1.8
14	Belgrade	1033.1	W	4	-	2.4	2.4	1027.9	S	4	8	7.3	0.9
15	Budapest	1031.7	WSW	2	-	-0.5	-1.2	1022.5	S	4	-	3.1	0.5
16	Prague	1024.5	SW	10	-	5.8	0.8	1015.8	W	12	7	11.4	6.7
17	Munich	1028.4	SSW	6	8	6.0	2.6	1023.0	W	23	8	14.1	6.0
18	Strasbourg	1027.8	S	16	8	10.6	5.1	1028.0	NW	9	8	12.3	10.9
19	Paris	1025.7	SW	21	8	13.6	11.1	1031.5	W	12	7	13.8	7.8
20	Jersey	1024.2	SW	22	8	12.1	11.1	1031.7	WSW	10	8	11.3	10.2
21	Milan	1033.1	NNW	2	0	0.5	-1.5	1028.3	WSW	3	0	10.7	-1.9
22	Marseille	1034.1	NW	2	-	9.6	4.0	1032.7	NW	17	-	17.0	7.9
23	Bordeaux	1037.0	SSW	5	8	13.2	12.6	1038.3	WSW	4	8	14.8	13.0
24	Rome	1032.2	E	6	0	5.0	4.1	1031.7	N	3	5	15.3	6.0
25	Ajaccio	1032.4	ENE	7	-	6.6	5.2	1031.9	WNW	3	-	16.3	7.0
26	Barcelona	1036.5	NE	2	8	9.8	8.1	1035.7	SW	5	4	16.2	10.9
27	Majorca	1037.1	NNE	2	-	9.4	9.4	1036.3	SSW	4	1	18.4	11.4
28	Madrid	1040.8	NNW	4	1	6.1	6.1	1038.2	-	0	0	13.9	9.2
29	Lisbon	1035.8	NNE	7	-	15.4	12.2	1035.8	NE	5	-	-	-
30	Athens	1024.0	N	1	-	6.2	-0.3	1025.0	N	10	-	11.6	1.0
31	Malta	1027.1	NW	8	7	13.4	11.0	1030.7	N	11	1	16.0	6.0
32	Gibraltar	1036.7	E	12	2	15.5	13.0	1037.6	E	19	1	16.9	12.2

# Daily Weather Summary for Wednesday 24 January 2024

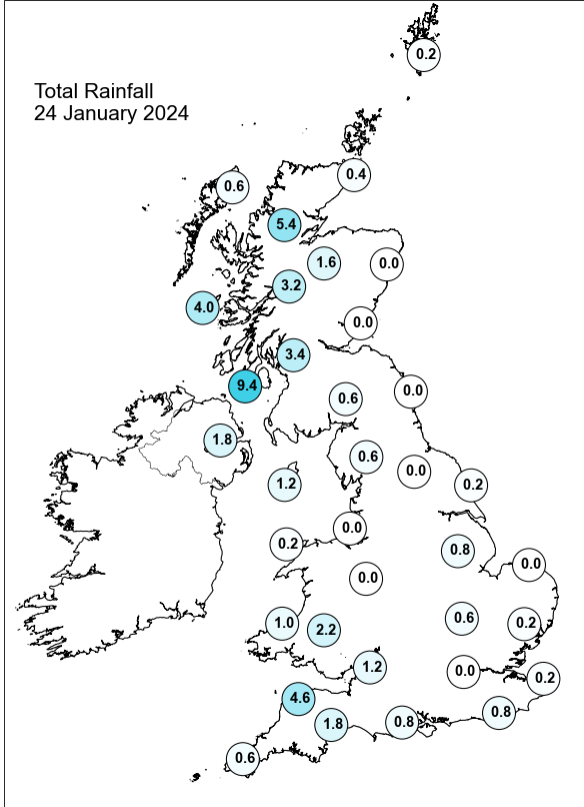
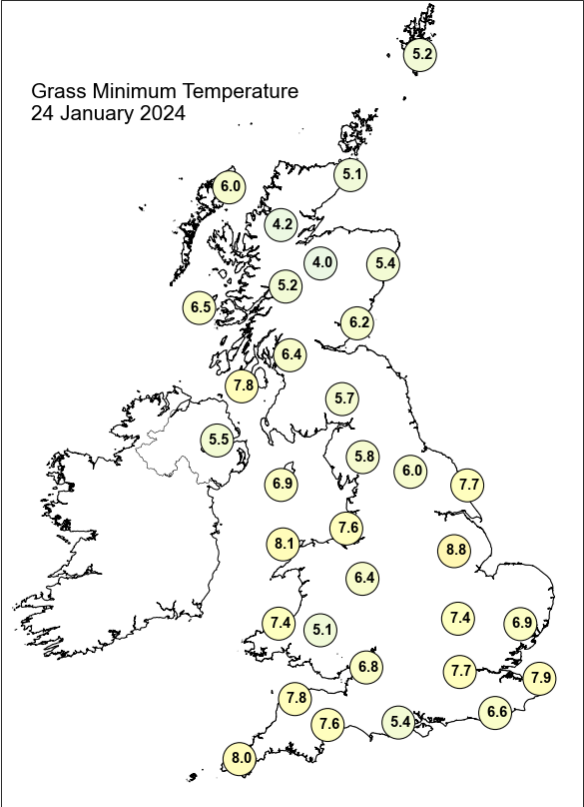
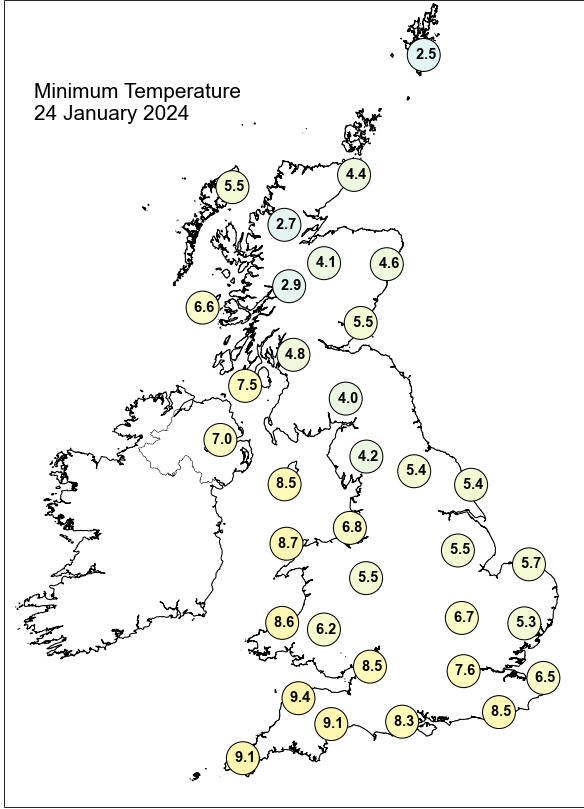
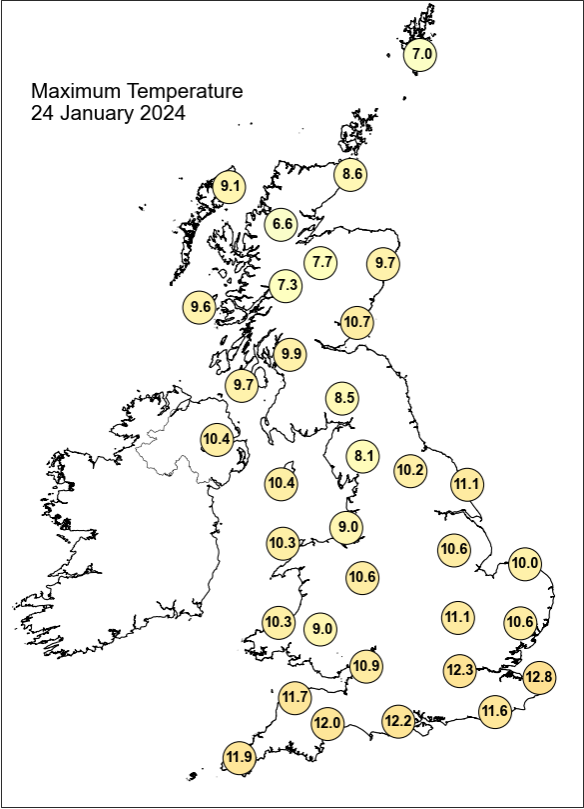

## Daily Weather Summary for Wednesday 24 January 2024

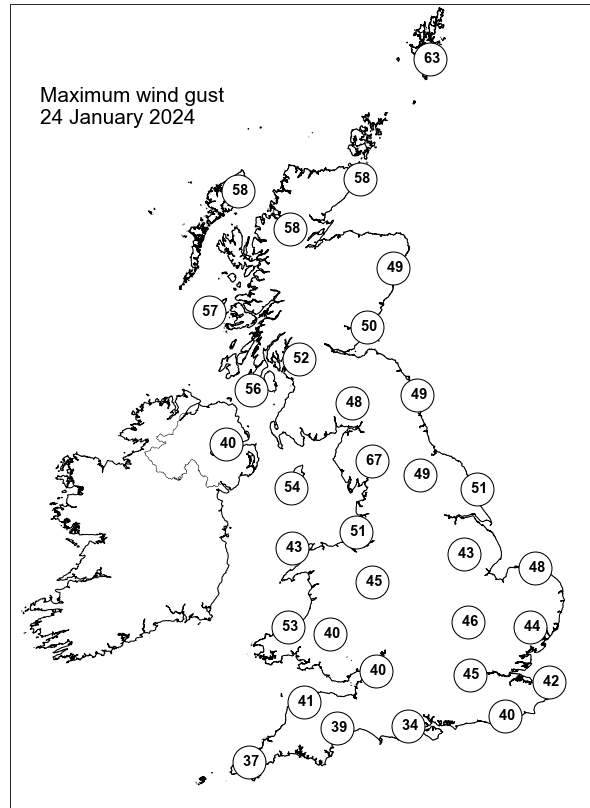
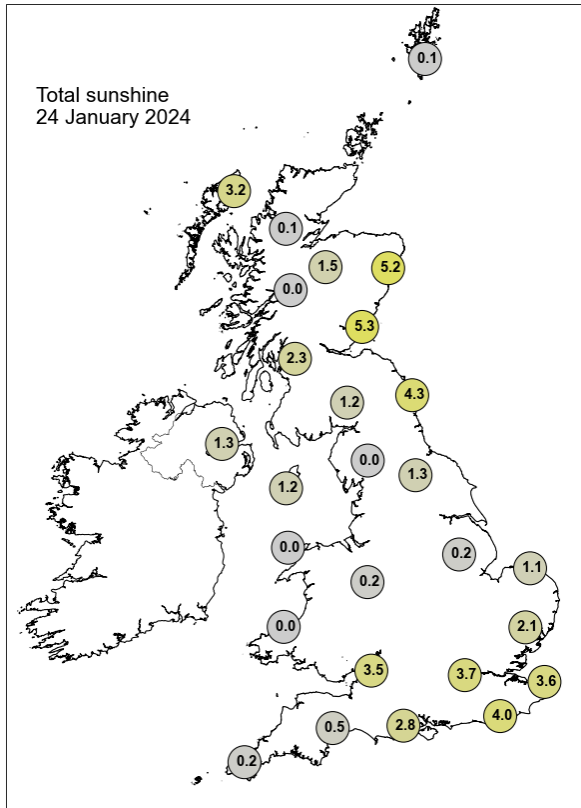

None of the selected stations observed a day of sleet or snow falling or non-zero snow depth at 0900 UTC.

## Daily Weather Summary for Thursday 25 January 2024

This day's summary created 01/02/2024 03:03

### Summary of the UK Weather for Thursday 25 January 2024

A warm front progressed northeastward across the country from the early hours. Ahead of this conditions were cold, close to freezing or below in many spots, along with some misty patches. Conditions deteriorated with the front, bringing low cloud, fog and drizzle to many locations through the night, along with markedly milder temperatures in the warm sector air as it passed. Some heavier, more persistent rain was brought to Northern Ireland and western Scotland by dawn. Light southerlies/variable winds for most. A cloudy day with rain across the midlands and remaining rain clearing from Scotland throughout the evening. The evening was mostly cloudy with southerly winds, later into the evening a band of heavy rain approached from the west over Northern Ireland and Scotland. Rather mild across the south but cooler in the north.

### Daily Extremes

<i>Highest Maximum</i>	<b>14.4°C</b> Chivenor (Devon, 6mAMSL) also Stormont Castle (Down, 56mAMSL)
<i>Lowest Maximum</i>	<b>8.0°C</b> Baltasound No 2 (Shetland, 15mAMSL)
<i>Highest Minimum</i>	<b>10.2°C</b> Scilly: St Marys Airport (Isles Of Scilly, 31mAMSL)
<i>Lowest Minimum</i>	<b>-1.8°C</b> Aboyne No 2 (Aberdeenshire, 140mAMSL)
<i>Lowest Grass Minimum</i>	<b>-4.9°C</b> Albemarle (Northumberland, 142mAMSL)
<i>Most Rainfall</i>	<b>55.6mm</b> Treherbert, Tyn-y-waun (Mid Glamorgan, 259mAMSL)
<i>Most Sunshine</i>	<b>3.0hr</b> Magilligan No 2 (Londonderry, 6mAMSL)
<i>Highest Gust</i>	<b>49Kt 56mph</b> Aberdaron (Gwynedd, 86mAMSL) also Capel Curig No 3 (Gwynedd, 216mAMSL)
<i>Highest Gust (mountain*)</i>	<b>80Kt 92mph</b> Aonach Mor (Inverness-shire, 1130mAMSL)
<i>Greatest Snow Depth at 0900 UTC</i>	No non-zero values.

mAMSL refers to station elevation in metres above mean sea level.

\*Mountain stations are above 500mAMSL.



## Daily Weather Summary for Thursday 25 January 2024

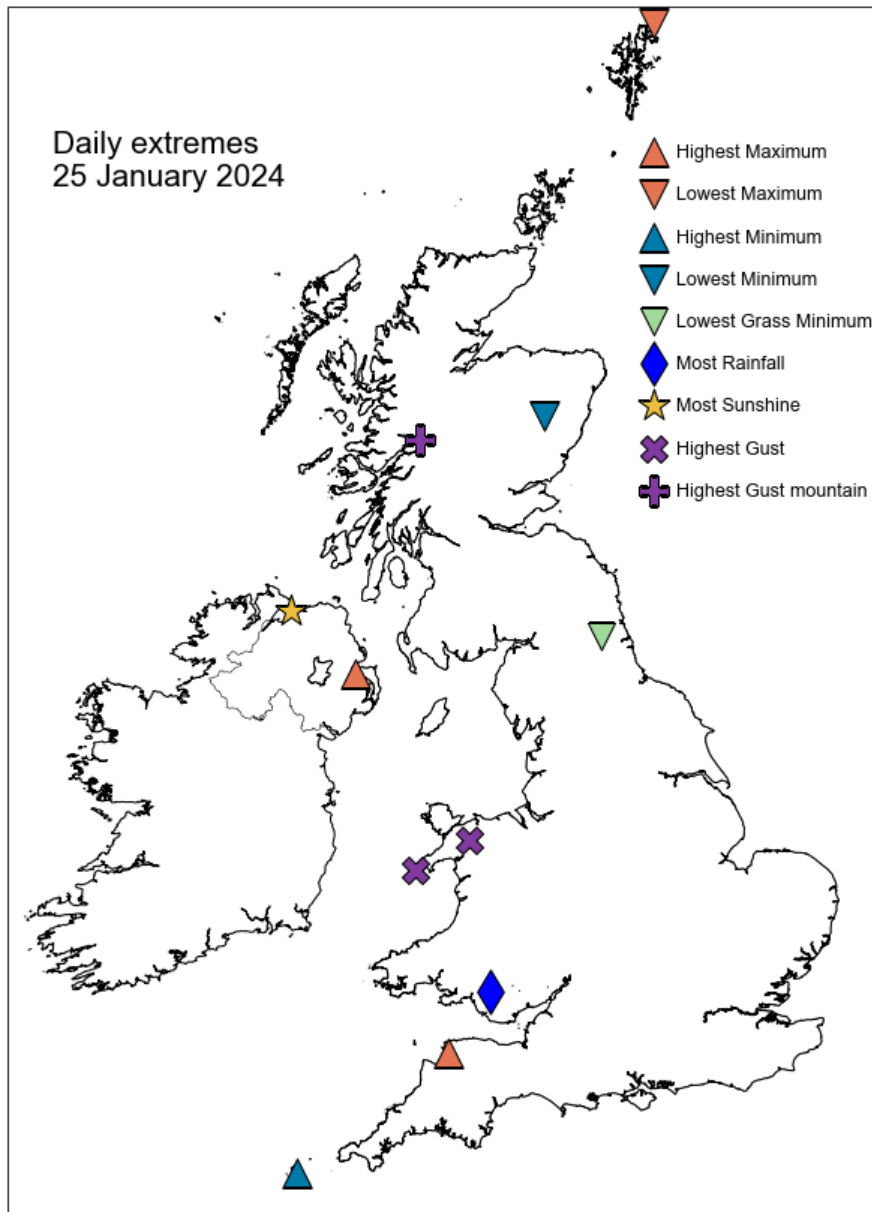

## Daily Weather Summary for Thursday 25 January 2024

### North Atlantic and Europe analysis charts and satellite images at 0000 UTC

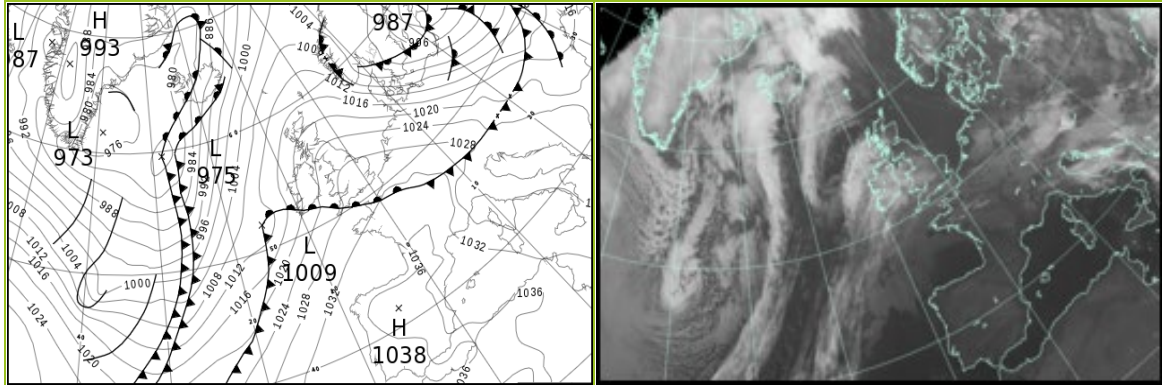

### North Atlantic and Europe analysis charts and satellite images at 1200 UTC

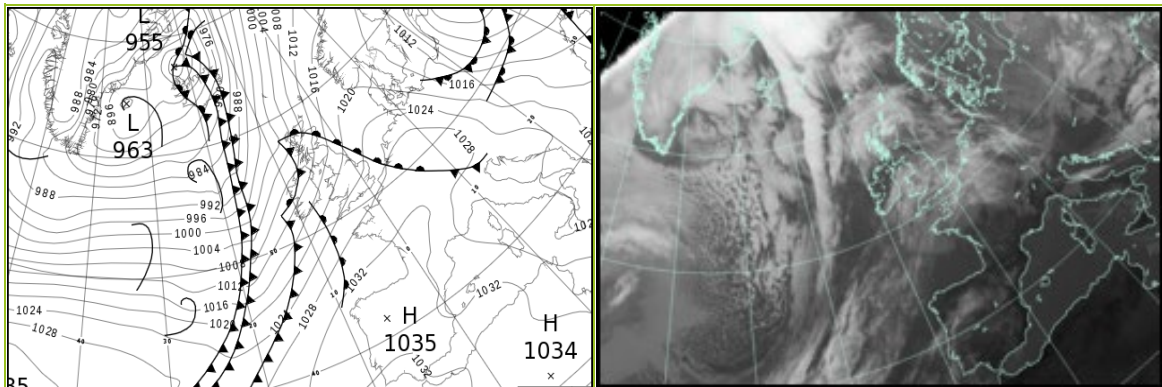

All satellite imagery copyright Met Office and EUMETSAT (European Organisation for the Exploitation of Meteorological Satellites). These show infra-red images from the geostationary MSG satellite. The rainfall rates are derived from both rain-radar and satellite data.

## Daily Weather Summary for Thursday 25 January 2024

UK satellite and rain-radar precipitation rates at (L) 0000 and (R) 1200 UTC

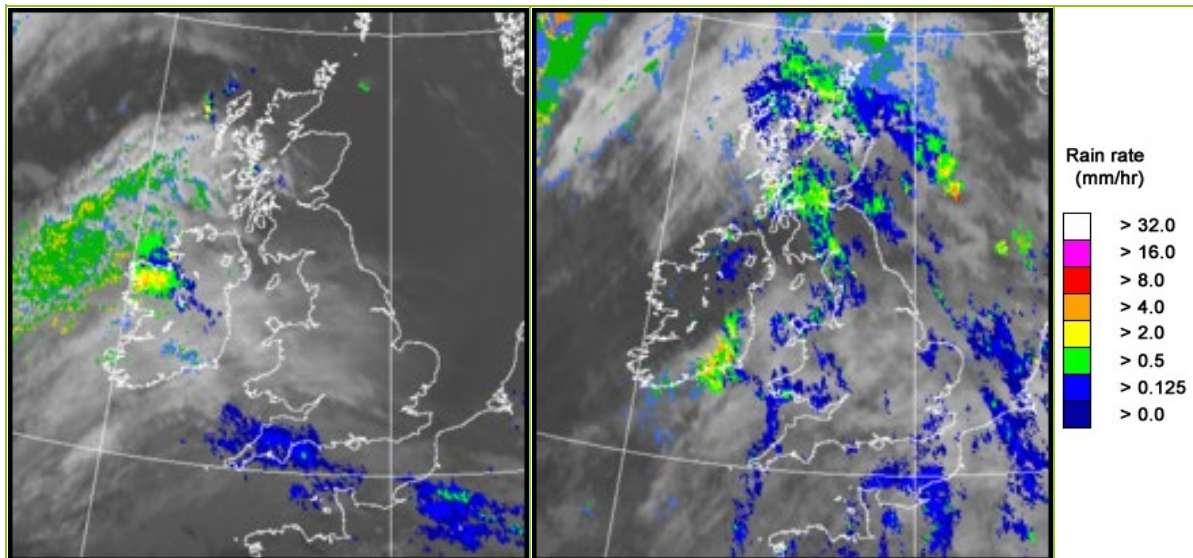

UK wind speed and direction at (L) 0000 and (R) 1200 UTC

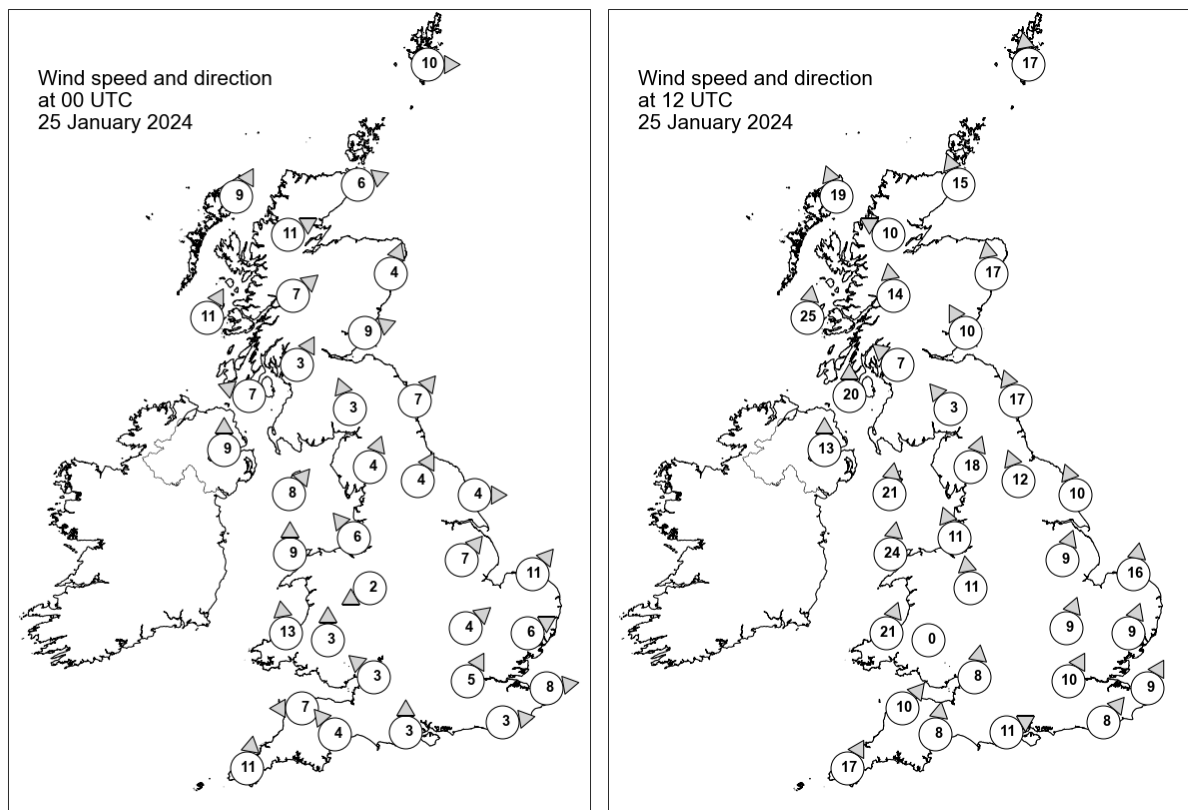

## Daily Weather Summary for Thursday 25 January 2024

### Selected UK readings at (L) 0000 and (R) 1200 UTC

STATIONS		0000 UTC						1200 UTC					
NO	SITE	PRESS	WDIR	WSPD	CLOUD	TEMP	TDEW	PRESS	WDIR	WSPD	CLOUD	TEMP	TDEW
1	Lerwick	1015.1	W	10	1	5.4	3.5	1012.3	S	17	8	6.4	4.8
2	Wick	1018.5	WSW	6	1	2.9	0.9	1009.8	SSE	15	8	6.5	4.5
3	Stornoway	1017.2	SSW	9	0	6.3	4.0	1003.4	SSE	19	8	8.2	7.3
4	Loch Glascarnoch	1019.2	WSW	11	1	5.0	2.7	1008.2	ESE	10	8	4.7	3.8
5	Aviemore	1021.4	-	-	8	3.1	1.3	1009.7	-	-	8	6.4	4.1
6	Dyce	1021.2	SSW	4	0	4.1	0.2	1013.4	S	17	8	6.8	4.5
7	Tulloch Bridge	1022.0	SW	7	2	5.1	2.7	1010.2	S	14	8	7.1	5.3
8	Tiree	1019.9	SSW	11	7	7.9	6.5	1006.4	S	25	8	10.0	9.4
9	Leuchars	1022.6	WSW	9	0	2.7	1.3	1013.4	SSE	10	8	7.3	5.1
10	Bishopton	1022.6	SSW	3	0	4.1	2.9	1011.6	SE	7	8	7.6	7.2
11	Machrihanish	1022.6	ESE	7	0	4.9	3.4	1010.4	S	20	8	12.4	10.3
12	Boulmer	1024.5	SW	7	0	-	-	1016.6	SSE	17	8	-	-
13	Eskdalemuir	1025.1	SSE	3	8	2.3	1.8	1015.3	SE	3	8	6.9	6.9
14	Aldergrove	1022.9	S	9	4	5.8	4.6	1011.5	S	13	8	12.4	10.7
15	Shap	1026.4	SSW	4	0	3.4	1.4	1017.0	SSW	18	8	8.2	7.6
16	Leeming	1026.5	SSW	4	0	2.2	-0.9	1019.0	SSE	12	8	6.4	5.8
17	Ronaldsway	1025.0	SW	8	1	7.9	6.1	1015.2	S	21	8	10.5	10.0
18	Bridlington	1026.3	W	4	0	3.8	2.6	1020.8	SSE	10	8	6.2	5.8
19	Crosby	1027.1	SE	6	0	5.5	3.1	1018.8	SSE	11	8	9.9	8.0
20	Valley	1025.9	S	9	8	8.3	7.7	1017.3	S	24	8	10.4	9.9
21	Waddington	1028.4	SW	7	0	5.1	2.6	1021.9	SSW	9	8	9.3	8.6
22	Shawbury	1028.5	ENE	2	0	3.8	3.2	1020.6	S	11	8	10.7	8.7
23	Weybourne	1028.1	SW	11	0	5.2	2.7	1023.1	S	16	8	8.2	7.7
24	Bedford	1029.5	SW	4	0	4.8	4.2	1023.6	SSW	9	8	10.6	9.4
25	Aberporth	1026.4	S	13	7	7.1	7.0	1020.4	SSW	21	8	10.6	10.3
26	Sennybridge	1028.8	S	3	8	5.3	4.9	1022.1	-	0	8	9.3	9.1
27	Wattisham	1029.8	WSW	6	0	3.5	2.8	1024.7	SSW	9	8	8.8	8.6
28	Almondsbury	1029.5	SE	3	8	5.6	4.9	1023.7	S	8	8	12.0	9.6
29	Heathrow	1030.2	SSW	5	0	6.0	4.4	1025.0	SSW	10	8	12.8	10.1
30	Manston	1030.1	W	8	0	5.8	4.0	1026.3	SSW	9	8	10.2	10.1
31	Chivenor	1028.1	E	7	8	8.4	7.4	1023.4	SW	10	8	13.4	11.2
32	Exeter	1028.9	SE	4	8	9.5	9.0	1024.5	S	8	8	12.5	11.0
33	Herstmonceux	1030.5	W	3	6	6.8	6.3	1026.6	SW	8	8	10.7	10.3
34	Hurn	1030.0	S	3	8	5.7	5.5	1025.8	WSW	11	8	12.1	10.9
35	Camborne	1027.8	S	11	8	11.0	10.8	1024.3	SSW	17	8	11.7	11.0

## Daily Weather Summary for Thursday 25 January 2024

### Selected European readings at (L) 0000 and (R) 1200 UTC

STATIONS		0000 UTC						1200 UTC					
NO	SITE	PRESS	WDIR	WSPD	CLOUD	TEMP	TDEW	PRESS	WDIR	WSPD	CLOUD	TEMP	TDEW
1	Murmansk	997.7	NW	12	5	-2.2	-5.1	1006.6	NW	14	5	-1.4	-4.4
2	Helsinki	993.0	NE	10	8	0.4	0.0	1007.7	N	14	8	-0.9	-2.5
3	Stockholm	996.7	NNW	6	-	1.0	0.2	1014.4	NW	10	-	-0.5	-2.2
4	Oslo	1002.5	NE	4	-	0.0	-0.6	1017.8	SW	4	1	3.4	0.1
5	Reykjavik	-	-	-	8	-	-	-	-	-	-	-	-
6	Moscow	1004.9	SSE	2	8	0.7	-1.5	1002.7	SE	4	8	-0.7	-2.5
7	Kiev	1005.9	SW	4	8	1.0	0.3	1002.6	W	6	8	4.2	2.4
8	Warsaw	1005.7	W	14	7	6.3	3.6	1010.1	W	14	8	5.6	3.6
9	Berlin	1015.4	W	21	7	8.6	2.6	1022.6	WNW	19	8	8.1	2.1
10	De Bilt	1027.4	W	6	0	8.0	4.6	1027.8	SSW	6	8	7.6	5.2
11	Dublin	1023.8	SSE	8	7	7.2	4.1	1014.5	SSW	14	7	12.6	10.1
12	Cork	1022.0	SSE	14	8	8.9	8.8	1016.2	SW	21	7	11.1	11.0
13	Sofia	1025.0	SW	2	8	1.1	-2.6	1020.8	W	6	7	7.3	-0.5
14	Belgrade	1023.7	WSW	2	-	5.7	4.1	1022.9	W	4	7	10.3	0.2
15	Budapest	1020.5	WNW	8	-	8.9	1.3	1020.1	WNW	14	-	10.6	-0.5
16	Prague	1022.1	W	8	-	8.0	-0.3	1024.7	W	12	3	9.3	-1.9
17	Munich	1028.8	W	10	8	7.9	2.8	1030.7	WNW	12	7	8.9	1.1
18	Strasbourg	1031.5	S	4	8	8.9	7.2	1031.8	SSE	5	8	10.5	8.1
19	Paris	1033.0	-	0	8	10.8	9.7	1030.5	S	6	8	13.0	11.1
20	Jersey	1030.8	SW	11	8	11.5	10.9	1028.1	SSW	12	8	10.8	10.0
21	Milan	1024.5	S	2	0	2.2	1.3	1025.7	ESE	6	0	7.4	4.1
22	Marseille	1030.9	W	9	-	10.4	6.9	1027.8	WNW	15	-	18.1	10.0
23	Bordeaux	1035.4	ESE	5	-	10.6	10.1	1033.2	SE	6	8	9.9	9.7
24	Rome	1028.0	E	5	6	8.4	8.3	1025.0	NW	3	4	14.9	9.6
25	Ajaccio	1028.7	NE	6	-	5.7	4.5	1026.5	W	4	-	15.5	11.3
26	Barcelona	1034.1	N	4	1	9.3	7.5	1031.7	SSW	4	1	16.4	10.4
27	Majorca	1035.1	N	2	3	7.3	7.3	1031.7	ESE	2	0	19.6	14.1
28	Madrid	1038.6	-	0	0	6.4	5.9	1034.6	WSW	2	6	13.7	8.6
29	Lisbon	1034.4	N	5	-	15.6	13.4	1032.9	-	-	-	17.2	11.2
30	Athens	1024.5	N	2	-	6.4	-1.3	1019.1	N	3	6	13.6	1.8
31	Malta	1029.9	NNW	9	1	11.6	9.2	1025.4	WNW	20	6	16.3	12.4
32	Gibraltar	1035.0	ENE	12	0	16.8	10.4	1032.8	ESE	13	0	18.6	12.1

# Daily Weather Summary for Thursday 25 January 2024

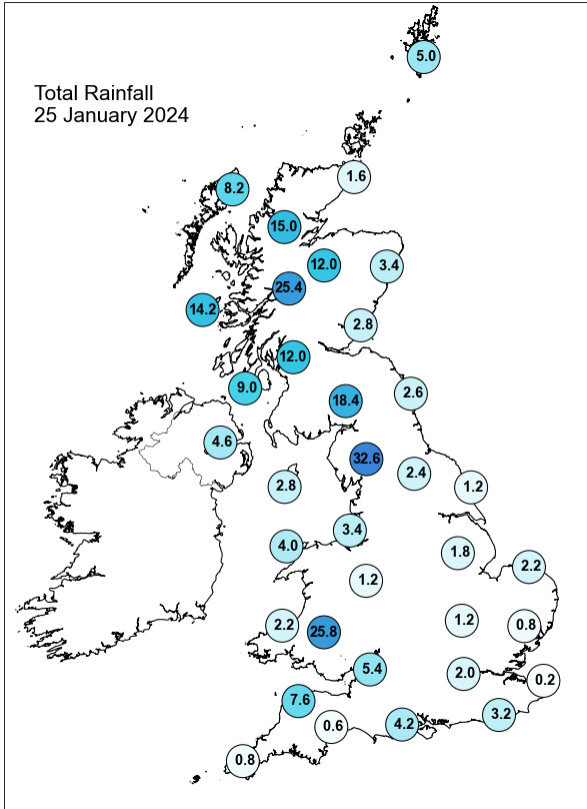
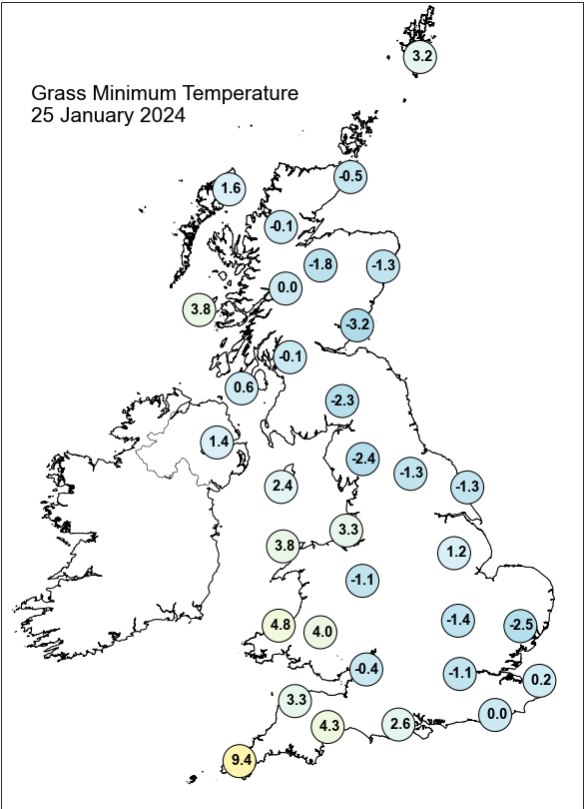
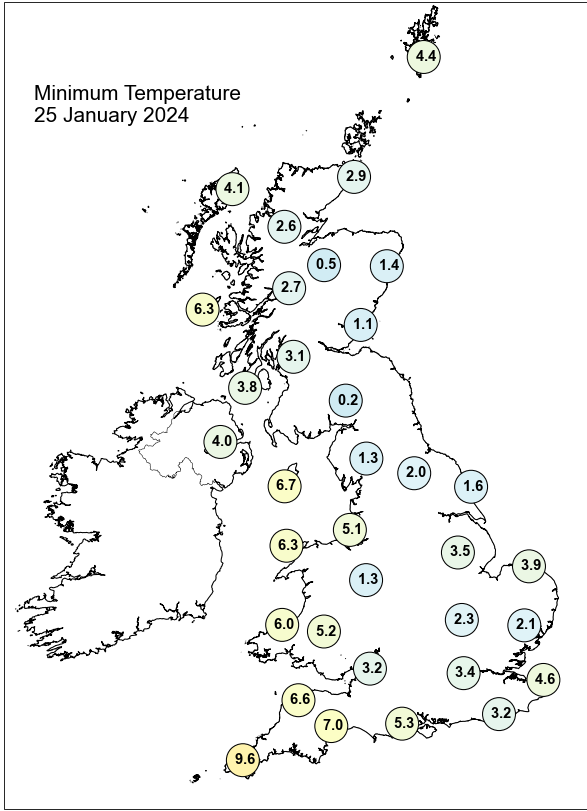
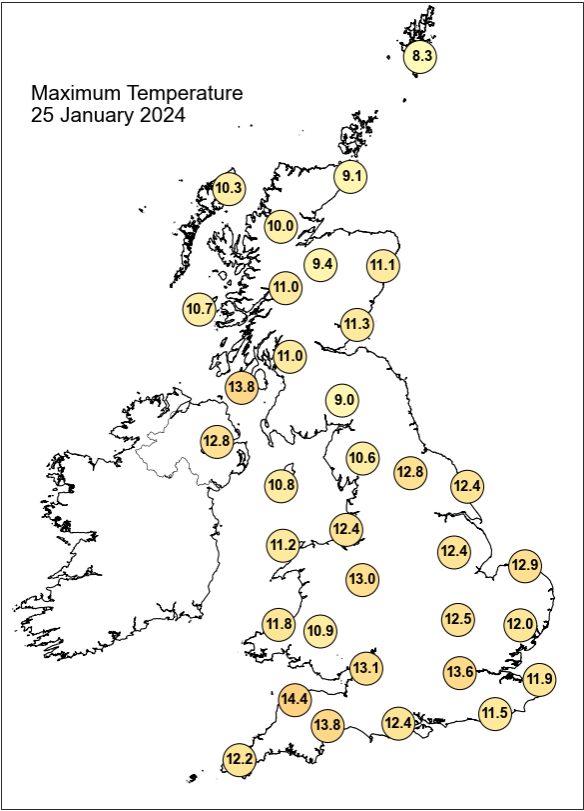



## Daily Weather Summary for Thursday 25 January 2024

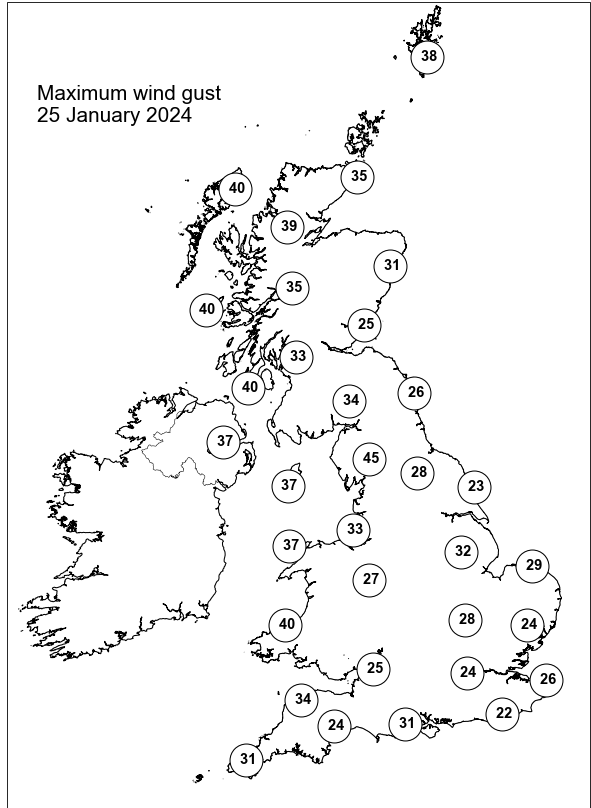
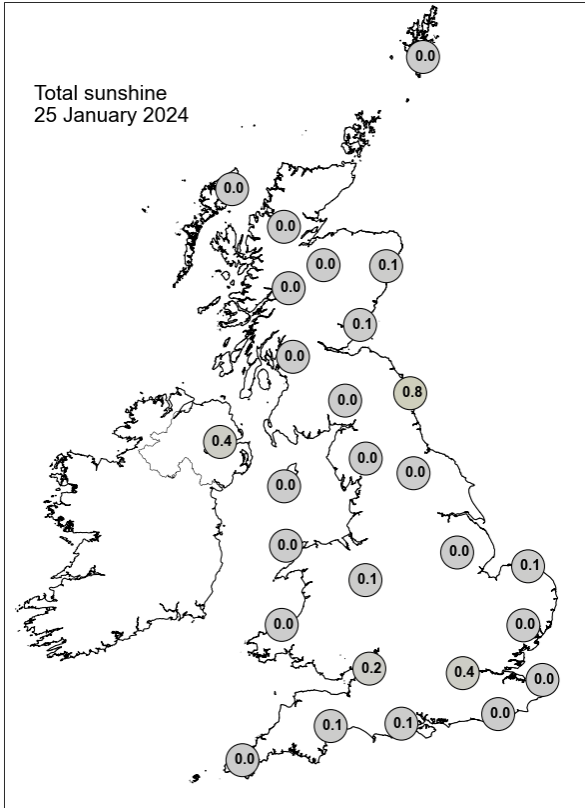

None of the selected stations observed a day of sleet or snow falling or non-zero snow depth at 0900 UTC.

## Daily Weather Summary for Friday 26 January 2024

This day's summary created 02/02/2024 03:03

### Summary of the UK Weather for Friday 26 January 2024

The east began in a warm sector air, however, a series of close together cold fronts moved eastwards quickly across the UK in the early hours. These were squally in nature, bringing heavy rainfall and gale force gusts in places, albeit briefly. The rainfall was greatest across the north, where some showers followed behind the fronts, with some associated strikes. Strong winds began southwesterly before veering westerly after the passage of the fronts. It was very mild in the south but chilly in the north. During the day, most of the UK remained fairly dry with plenty of sunshine for southern regions, as high pressure developed over the near continent. However, northern parts of the country often saw cloudy skies, especially Scotland, which was affected by outbreak of rain and showers through the day. It was breezy, especially in the north, and even gales over coast regions happened, with mostly fresh to strong southwesterly winds being recorded. Temperatures were generally near average.

### Daily Extremes

<i>Highest Maximum</i>	<b>13.2°C</b> Slapton (Devon, 32mAMSL)
<i>Lowest Maximum</i>	<b>5.8°C</b> Killylane (Antrim, 250mAMSL)
<i>Highest Minimum</i>	<b>8.7°C</b> Scilly: St Marys Airport (Isles Of Scilly, 31mAMSL)
<i>Lowest Minimum</i>	<b>0.2°C</b> Balmoral (Aberdeenshire, 283mAMSL) also Altnahinch Filters (Antrim, 213mAMSL)
<i>Lowest Grass Minimum</i>	<b>-3.3°C</b> Balmoral (Aberdeenshire, 283mAMSL)
<i>Most Rainfall</i>	<b>33.8mm</b> Kinlochewe (Ross & Cromarty, 25mAMSL)
<i>Most Sunshine</i>	<b>8.0hr</b> Wattisham (Suffolk, 89mAMSL) also Shoeburyness, Landwick (Essex, 2mAMSL) also Tibenham Airfield (Norfolk, 52mAMSL)
<i>Highest Gust</i>	<b>64Kt 74mph</b> Aberdaron (Gwynedd, 86mAMSL)
<i>Highest Gust (mountain*)</i>	<b>81Kt 93mph</b> Cairngorm Summit (Inverness-shire, 1237mAMSL)
<i>Greatest Snow Depth at 0900 UTC</i>	No non-zero values.

mAMSL refers to station elevation in metres above mean sea level.

\*Mountain stations are above 500mAMSL.

## Daily Weather Summary for Friday 26 January 2024

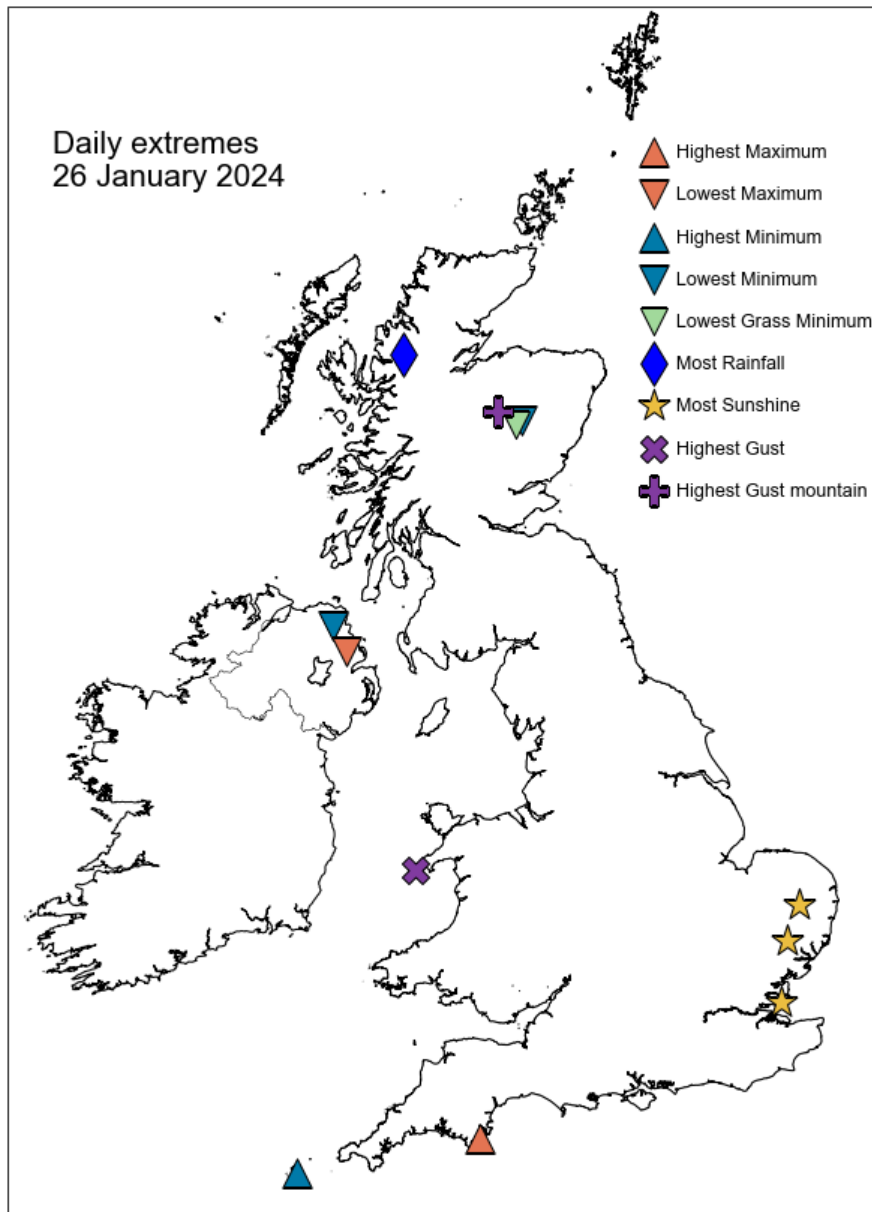

## Daily Weather Summary for Friday 26 January 2024

### North Atlantic and Europe analysis charts and satellite images at 0000 UTC

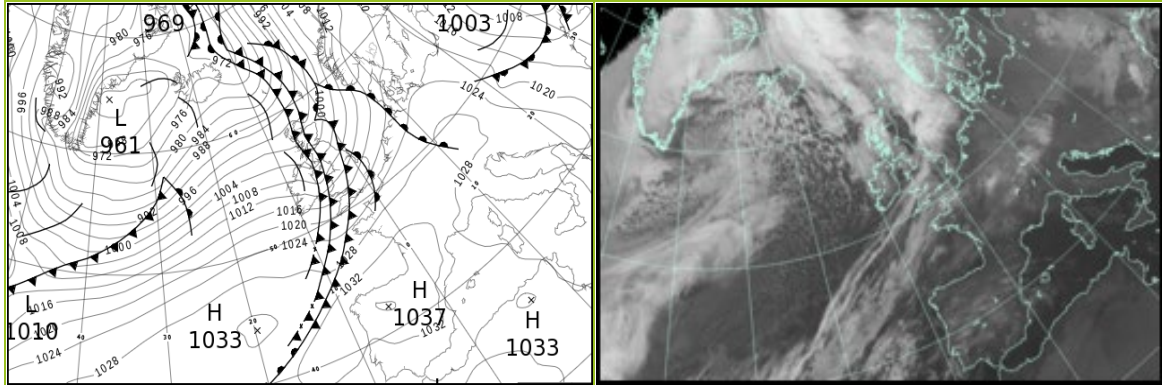

### North Atlantic and Europe analysis charts and satellite images at 1200 UTC

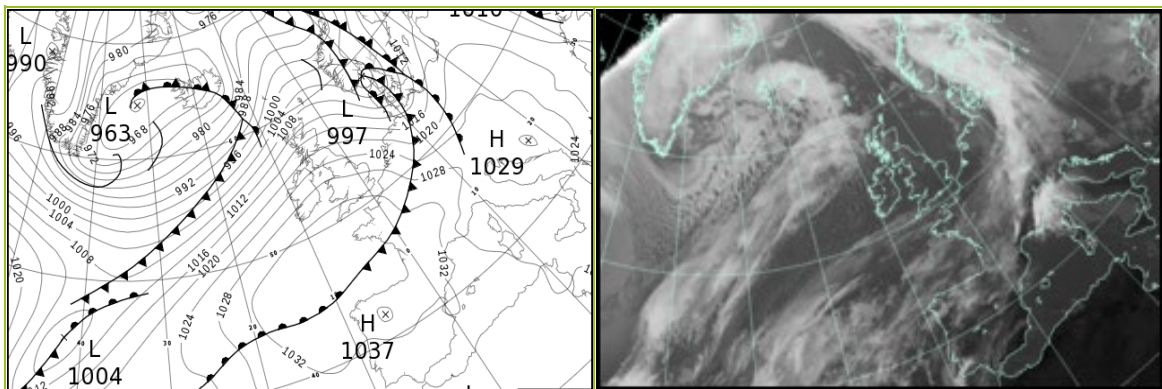

All satellite imagery copyright Met Office and EUMETSAT (European Organisation for the Exploitation of Meteorological Satellites). These show infra-red images from the geostationary MSG satellite. The rainfall rates are derived from both rain-radar and satellite data.

## Daily Weather Summary for Friday 26 January 2024

UK satellite and rain-radar precipitation rates at (L) 0000 and (R) 1200 UTC

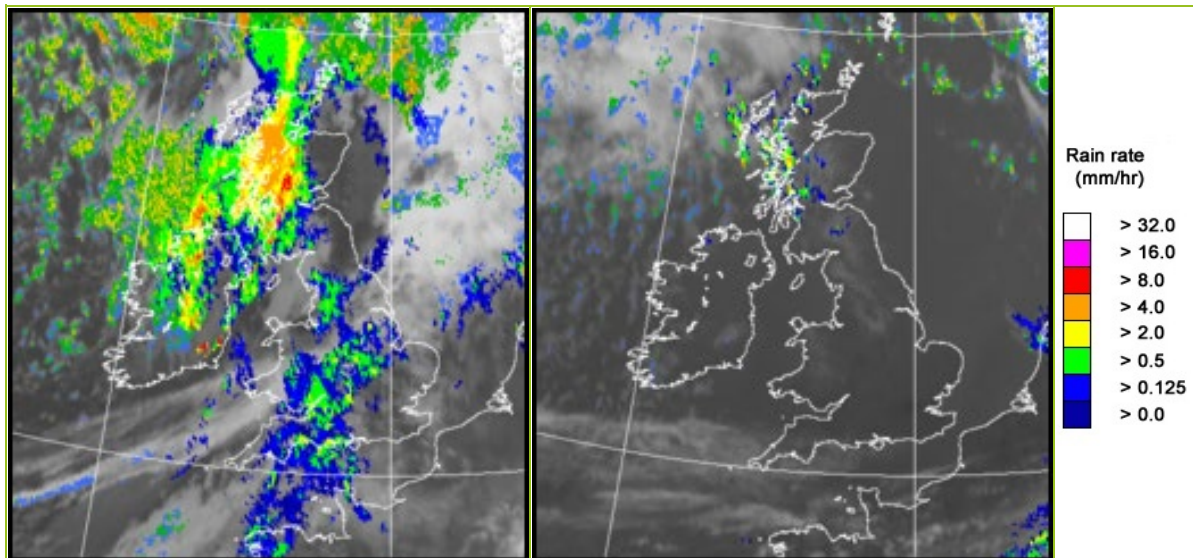

UK wind speed and direction at (L) 0000 and (R) 1200 UTC

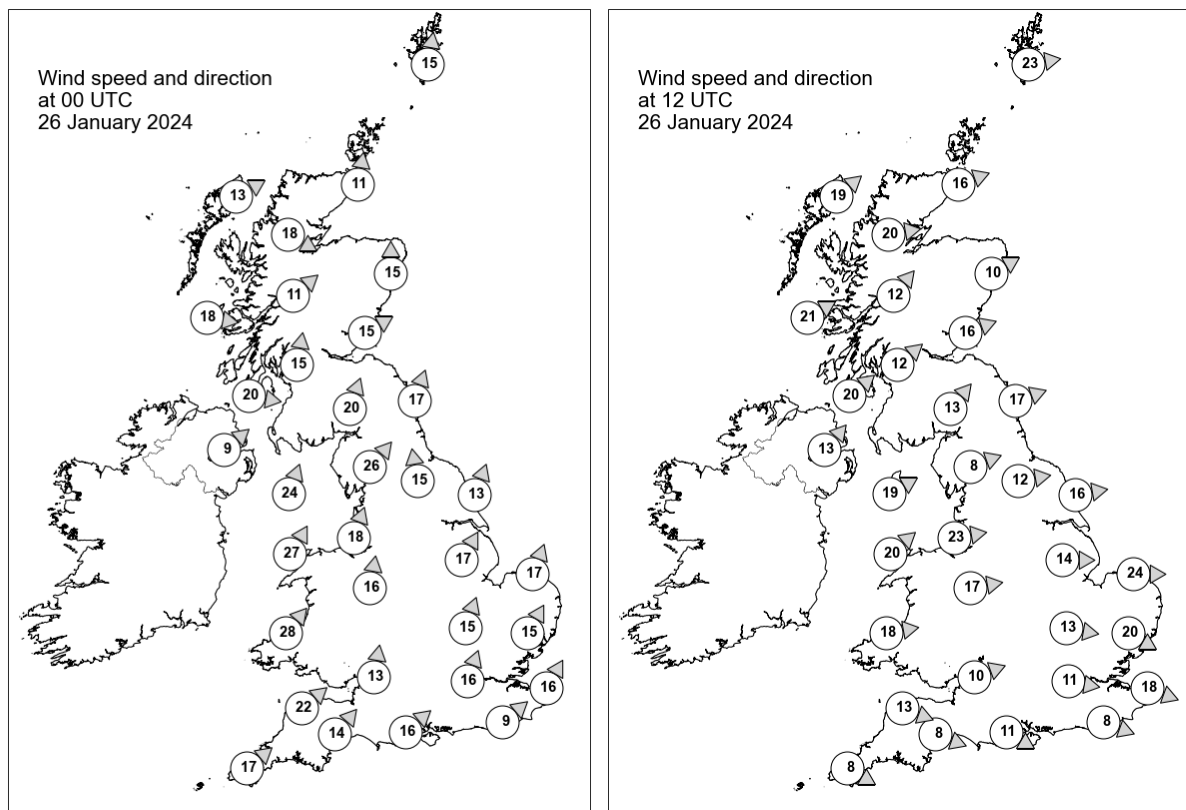

## Daily Weather Summary for Friday 26 January 2024

### Selected UK readings at (L) 0000 and (R) 1200 UTC

STATIONS		0000 UTC						1200 UTC					
NO	SITE	PRESS	WDIR	WSPD	CLOUD	TEMP	TDEW	PRESS	WDIR	WSPD	CLOUD	TEMP	TDEW
1	Lerwick	994.2	S	15	8	7.4	6.5	1006.7	W	23	5	3.7	0.8
2	Wick	995.4	S	11	8	8.6	6.5	1011.5	WSW	16	0	5.1	0.6
3	Stornoway	996.3	WSW	13	8	5.8	2.5	1010.8	SW	19	5	6.9	2.2
4	Loch Glascarnoch	999.4	WNW	18	8	0.7	0.1	1013.7	W	20	5	4.0	0.0
5	Aviemore	995.5	-	-	8	8.3	4.4	1015.5	-	-	5	4.2	0.2
6	Dyce	997.3	S	15	8	9.4	7.7	1015.8	WSW	10	0	6.5	-1.5
7	Tulloch Bridge	1000.7	SW	11	8	3.5	1.9	1017.7	SW	12	8	4.8	-0.5
8	Tiree	1001.3	W	18	8	4.9	3.3	1017.1	WSW	21	8	8.2	3.3
9	Leuchars	999.0	WSW	15	4	10.1	6.7	1018.2	WSW	16	0	5.8	2.3
10	Bishopton	1000.0	S	15	8	9.4	7.8	1020.1	SW	12	2	7.0	2.7
11	Machrihanish	1002.6	W	20	8	6.6	4.5	1021.7	SW	20	4	6.9	3.0
12	Boulmer	1003.1	SSW	17	0	-	-	1021.3	WSW	17	1	-	-
13	Eskdalemuir	1004.0	SSW	20	8	8.7	8.7	1022.3	SW	13	8	4.2	1.6
14	Aldergrove	1004.3	SW	9	8	6.4	5.7	1024.3	SW	13	0	5.7	2.7
15	Shap	1006.9	SW	26	8	9.9	9.5	1024.6	WSW	8	6	4.8	-0.6
16	Leeming	1007.8	S	15	8	12.6	10.1	1024.8	W	12	4	7.0	1.1
17	Ronaldsway	1005.7	SSW	24	8	10.7	9.7	1026.3	WSW	19	0	7.6	2.0
18	Bridlington	1009.5	SSW	13	8	11.5	10.2	1023.4	W	16	0	8.0	0.5
19	Crosby	1009.7	SSW	18	8	11.7	9.0	1027.6	W	23	0	7.9	3.1
20	Valley	1009.2	SSW	27	8	11.0	9.8	1029.2	SW	20	0	8.2	2.9
21	Waddington	1012.9	SSW	17	8	12.3	10.3	1026.4	W	14	0	7.5	0.1
22	Shawbury	1011.5	S	16	8	12.7	10.5	1028.5	W	17	0	7.6	0.4
23	Weybourne	1014.9	SSW	17	8	11.5	9.7	1025.8	W	24	0	7.9	2.2
24	Bedford	1016.2	SSW	15	8	12.3	10.5	1028.9	W	13	0	7.8	0.1
25	Aberporth	1013.0	SW	28	8	11.4	9.8	1031.4	W	18	0	7.6	1.8
26	Sennybridge	1014.2	SW	-	8	10.7	10.4	1030.9	W	-	2	6.2	1.6
27	Wattisham	1017.6	SSW	15	8	11.1	10.1	1028.0	WNW	20	0	7.5	-0.2
28	Almondsbury	1016.2	S	13	8	12.4	11.6	1031.6	WSW	10	0	8.3	2.6
29	Heathrow	1019.0	SSW	16	8	12.5	10.9	1030.5	W	11	0	9.2	-0.2
30	Manston	1020.3	SSW	16	8	10.9	10.3	1029.4	WNW	18	0	8.4	1.1
31	Chivenor	1017.9	SW	22	8	12.9	11.6	1032.8	WNW	13	0	9.4	2.5
32	Exeter	1018.3	SW	14	8	13.1	12.0	1032.8	WNW	8	1	8.9	3.1
33	Herstmonceux	1021.5	SW	9	8	11.1	10.8	1030.6	WNW	8	0	8.9	-0.5
34	Hurn	1019.7	SW	16	8	12.2	12.0	1032.3	WNW	11	0	9.2	2.3
35	Camborne	1020.0	SW	17	8	12.0	11.7	1034.2	WNW	8	0	9.5	1.5



## Daily Weather Summary for Friday 26 January 2024

### Selected European readings at (L) 0000 and (R) 1200 UTC

STATIONS		0000 UTC						1200 UTC					
NO	SITE	PRESS	WDIR	WSPD	CLOUD	TEMP	TDEW	PRESS	WDIR	WSPD	CLOUD	TEMP	TDEW
1	Murmansk	1013.4	NNW	10	7	-0.7	-3.6	1013.5	S	6	8	-4.5	-5.9
2	Helsinki	1018.3	N	8	0	-6.5	-8.6	1017.3	SSE	4	0	-4.9	-9.1
3	Stockholm	1021.0	NE	4	-	-2.8	-3.9	1012.5	SSE	10	-	-0.4	-2.4
4	Oslo	1017.8	NNE	2	-	-3.4	-4.0	1000.2	NE	6	9	0.3	0.3
5	Reykjavik	975.1	S	10	6	-1.9	-4.3	971.0	SW	19	6	-1.9	-3.4
6	Moscow	1007.3	ESE	2	8	-3.3	-4.8	1012.5	NE	2	8	-2.9	-5.3
7	Kiev	1005.6	WNW	4	8	1.6	0.1	1011.8	NNW	4	8	1.4	-0.2
8	Warsaw	1020.3	WNW	12	7	1.6	-1.8	1022.4	WSW	6	7	1.8	-3.7
9	Berlin	1025.8	SSW	2	2	3.1	1.8	1016.6	SSW	8	8	8.2	5.5
10	De Bilt	1022.4	SSW	8	8	9.9	9.2	1024.3	W	19	5	9.0	2.8
11	Dublin	1007.9	W	17	6	8.2	6.1	1027.8	SW	12	1	6.8	1.9
12	Cork	1015.1	W	19	5	6.8	5.5	1030.7	SW	12	3	7.8	3.7
13	Sofia	1021.9	W	10	4	4.6	-2.5	1022.7	WNW	12	2	6.0	-3.6
14	Belgrade	1025.0	W	4	-	6.4	-0.8	1026.3	NW	4	2	8.2	-1.2
15	Budapest	1023.6	WNW	10	-	5.7	-0.6	1025.2	WNW	8	-	8.7	-1.4
16	Prague	1028.2	WSW	4	-	3.4	-0.8	1022.1	WSW	8	7	8.8	5.0
17	Munich	1028.9	WSW	4	8	7.4	6.1	1025.3	WSW	12	8	11.8	4.5
18	Strasbourg	1029.5	SSE	3	8	7.0	6.7	1027.8	SSW	11	8	11.3	8.7
19	Paris	1028.3	WSW	7	7	10.5	9.3	1031.5	NW	12	7	12.0	7.5
20	Jersey	1024.3	SSW	16	8	11.5	10.3	1034.0	NNW	12	3	10.8	3.3
21	Milan	1025.3	-	0	0	1.2	0.6	1027.8	N	2	0	7.2	4.4
22	Marseille	1028.3	W	7	-	9.3	6.2	1028.5	NW	16	-	17.0	7.3
23	Bordeaux	1033.1	S	3	9	7.1	6.7	1035.7	W	2	9	9.7	9.6
24	Rome	1026.1	E	5	0	6.0	5.9	1026.8	NNE	2	8	12.7	8.6
25	Ajaccio	1026.3	ENE	2	-	8.2	7.1	1025.8	WSW	5	-	16.7	11.2
26	Barcelona	1029.7	N	11	2	12.9	7.3	1031.3	N	2	6	20.0	8.1
27	Majorca	1030.0	E	3	3	7.2	7.2	1031.1	ESE	3	1	21.6	10.9
28	Madrid	1035.0	N	2	7	6.5	5.9	1032.8	-	0	4	14.0	7.8
29	Lisbon	1030.8	NNE	5	-	16.5	11.4	1030.6	NNE	6	7	17.3	10.6
30	Athens	1020.0	N	5	-	11.4	0.4	1020.5	NNW	7	-	15.7	-3.4
31	Malta	1024.8	N	4	0	12.6	10.8	1026.9	SSW	6	2	17.7	10.8
32	Gibraltar	1030.5	NNE	5	0	13.7	11.8	1030.5	ENE	7	0	17.4	13.6

## Daily Weather Summary for Friday 26 January 2024

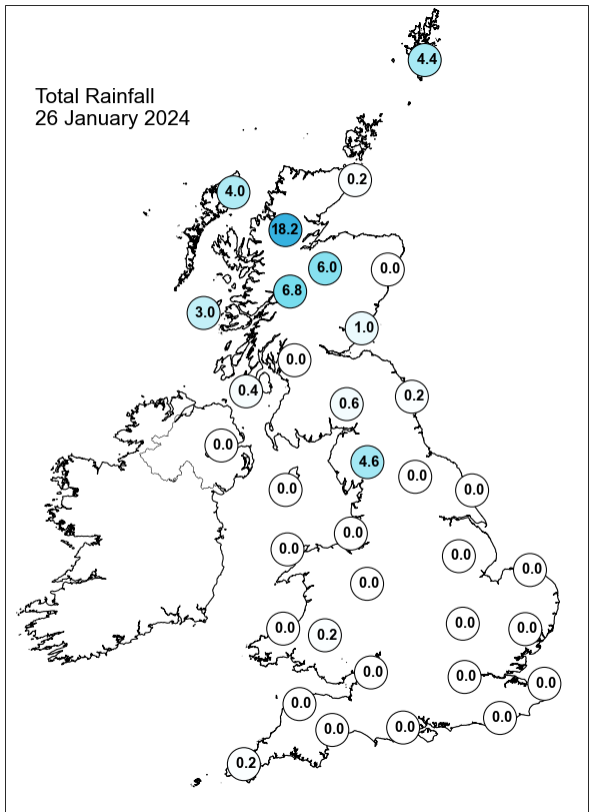
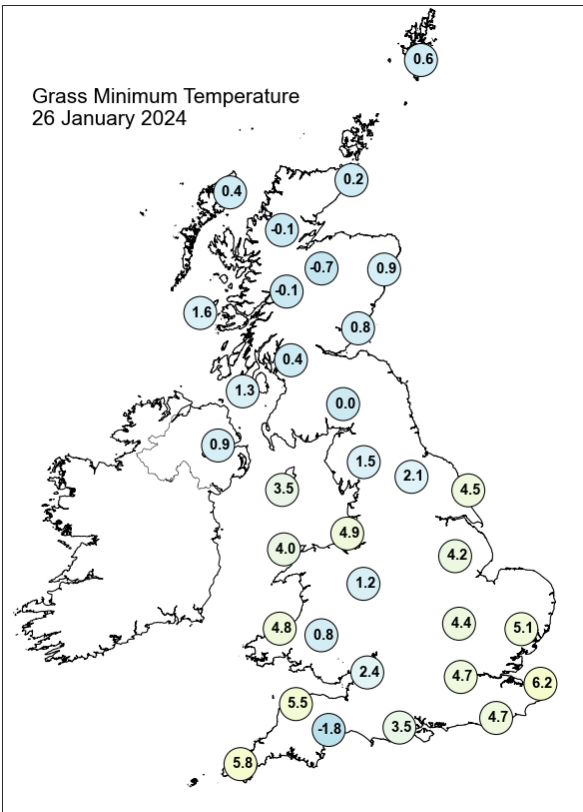
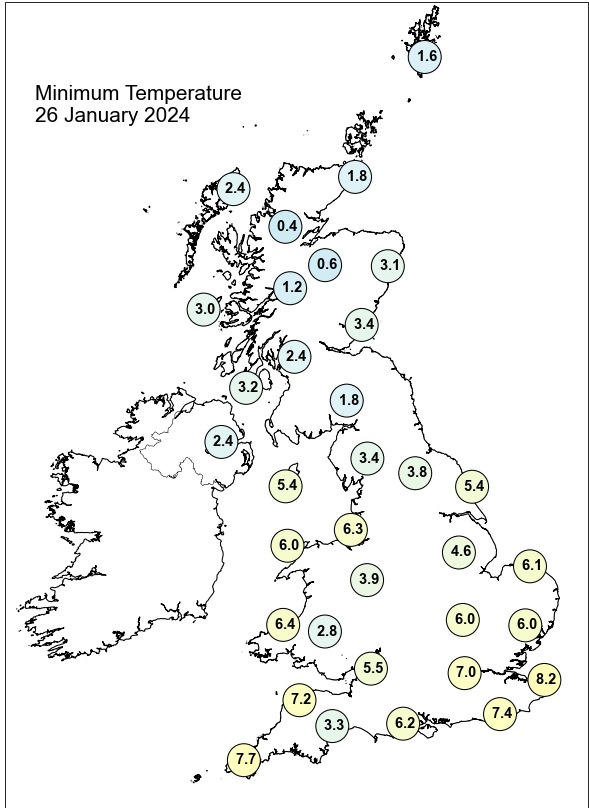
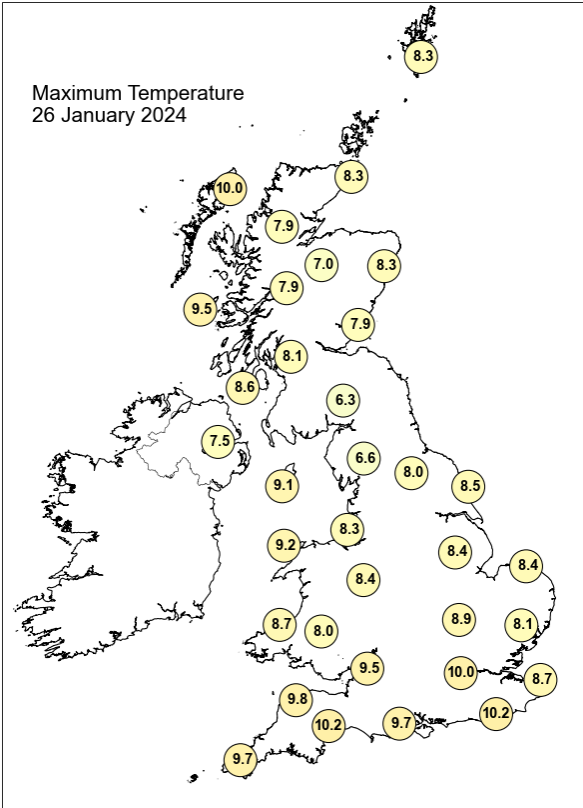

## Daily Weather Summary for Friday 26 January 2024

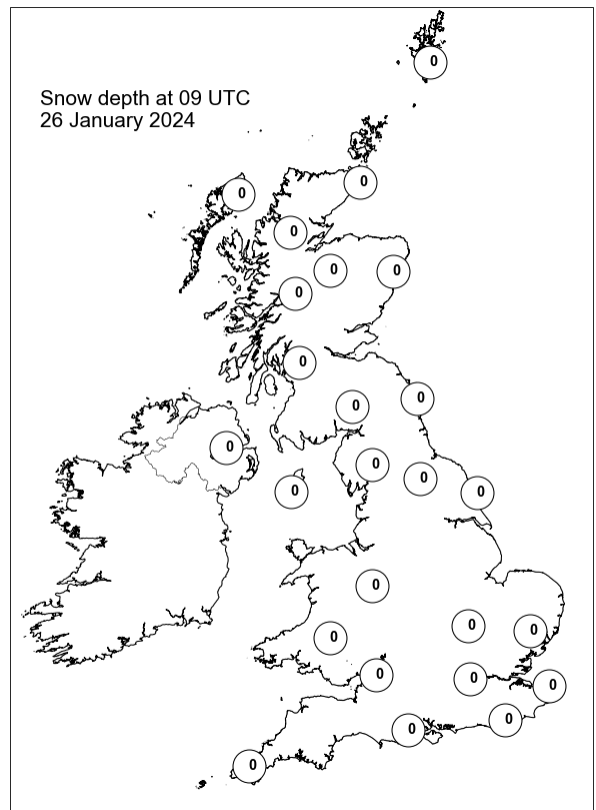
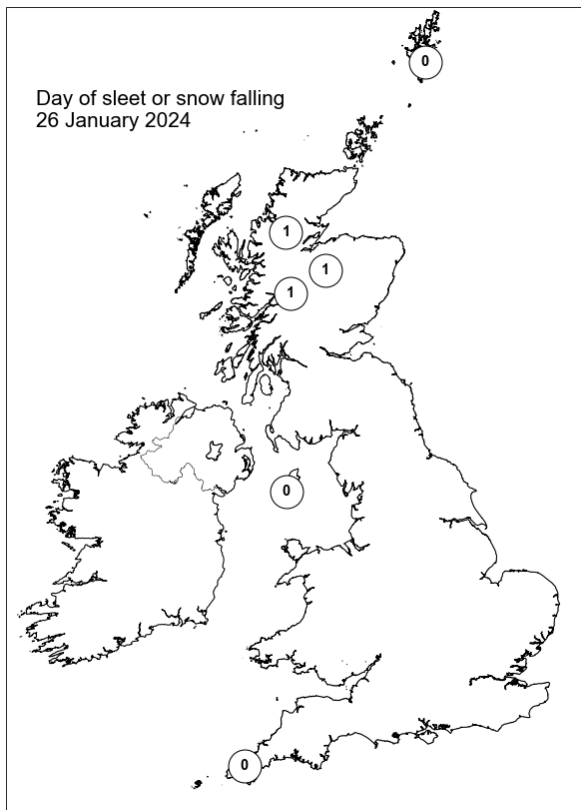
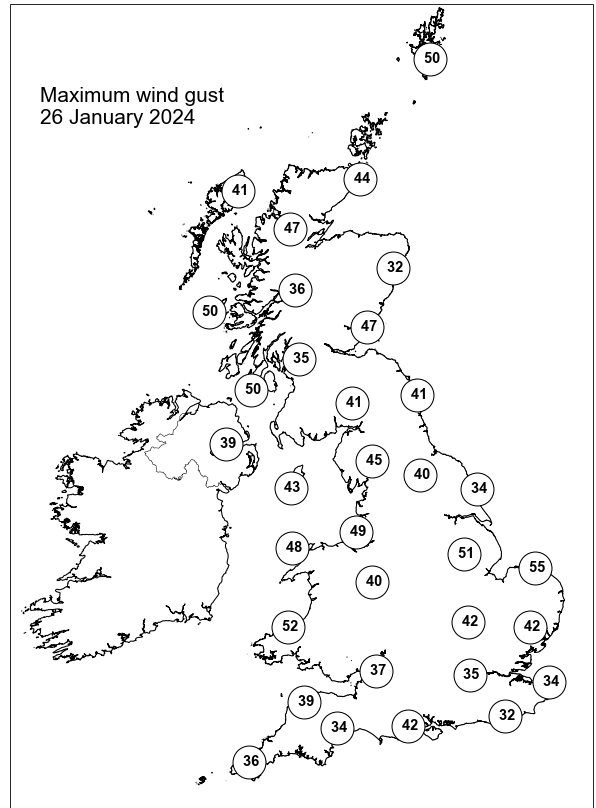
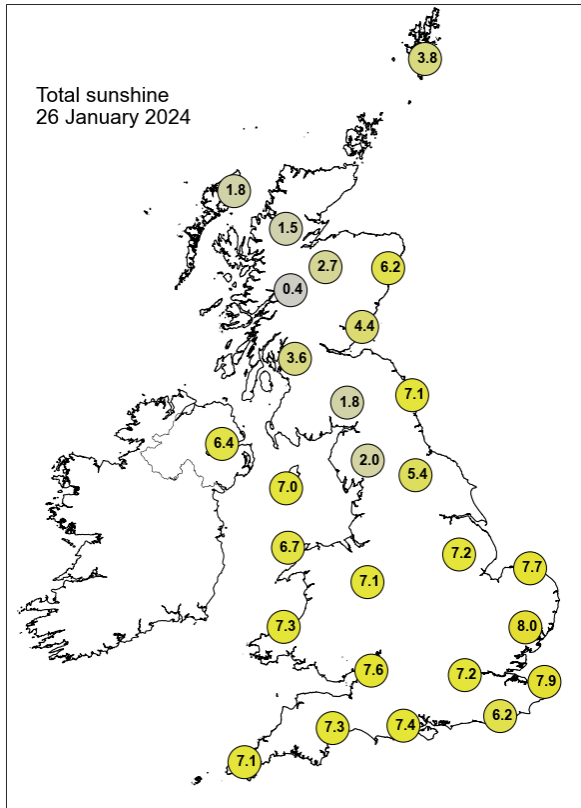

## Daily Weather Summary for Saturday 27 January 2024

This day's summary created 03/02/2024 03:03

### Summary of the UK Weather for Saturday 27 January 2024

Overnight there were strong south-westerly winds and gales in the north with frequent showers, some heavy towards western Scotland. The south was drier with clear spells. Southeast England had light winds with frost and shallow fog in prone areas. Showers then a band of rain persisted in the far northwest of Scotland. Severe gales were ahead of the front in the Northern Isles. It was a cold start in the southeast with sub-zero temperatures. Rather cloudy skies affected England and Wales, however, some brighter periods occurred at times. Cloud was thickest across Northern Ireland and Scotland as patchy rain affected western areas. Through the evening, England and Wales was dry with clear spells across parts of southern and eastern England. In close proximity to a frontal boundary, parts of Northern Ireland and Scotland remained wet, particularly in the northwest. It was windy with strong winds in the far north and northwest of Scotland.

### Daily Extremes

<i>Highest Maximum</i>	<b>13.5°C</b> Kinlochewe (Ross & Cromarty, 25mAMSL)
<i>Lowest Maximum</i>	<b>6.0°C</b> Fylingdales (North Yorkshire, 262mAMSL) also Middleton, Hillside (Derbyshire, 295mAMSL)
<i>Highest Minimum</i>	<b>8.1°C</b> Scilly: St Marys Airport (Isles Of Scilly, 31mAMSL)
<i>Lowest Minimum</i>	<b>-3.6°C</b> Exeter Airport No 2 (Devon, 27mAMSL)
<i>Lowest Grass Minimum</i>	<b>-8.2°C</b> Reading University, Whiteknights (Berkshire, 66mAMSL)
<i>Most Rainfall</i>	<b>23.8mm</b> Stornoway Airport (Western Isles, 15mAMSL)
<i>Most Sunshine</i>	<b>5.7hr</b> Dunbar (East Lothian, 23mAMSL)
<i>Highest Gust</i>	<b>53Kt 61mph</b> Loch Glascarnoch (Ross & Cromarty, 269mAMSL)
<i>Highest Gust (mountain*)</i>	<b>87Kt 100mph</b> Cairngorm Summit (Inverness-shire, 1237mAMSL)
<i>Greatest Snow Depth at 0900 UTC</i>	No non-zero values.

mAMSL refers to station elevation in metres above mean sea level.

\*Mountain stations are above 500mAMSL.

## Daily Weather Summary for Saturday 27 January 2024

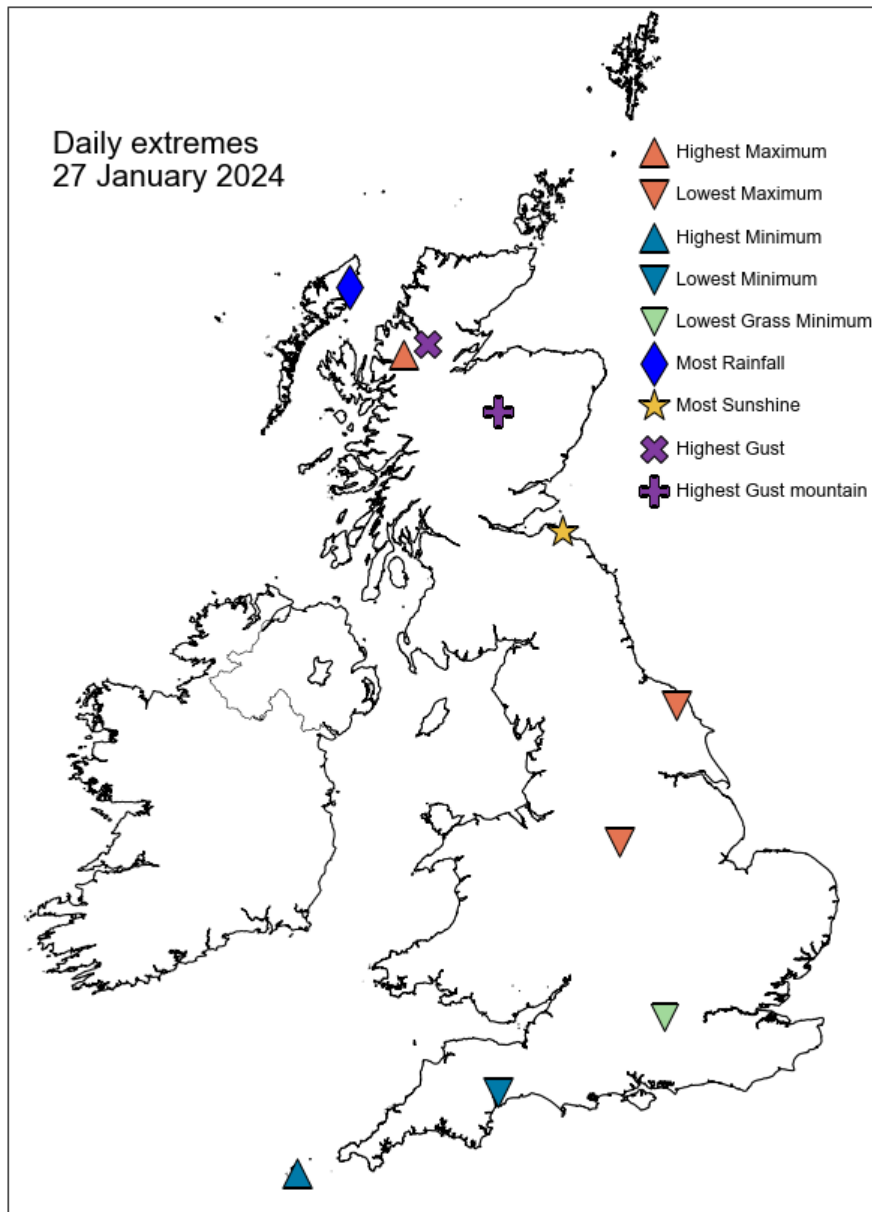

## Daily Weather Summary for Saturday 27 January 2024

### North Atlantic and Europe analysis charts and satellite images at 0000 UTC

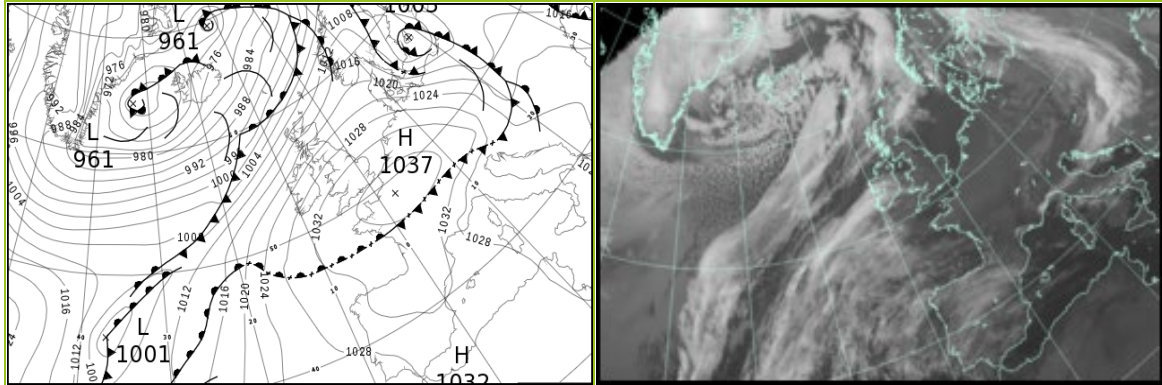

### North Atlantic and Europe analysis charts and satellite images at 1200 UTC

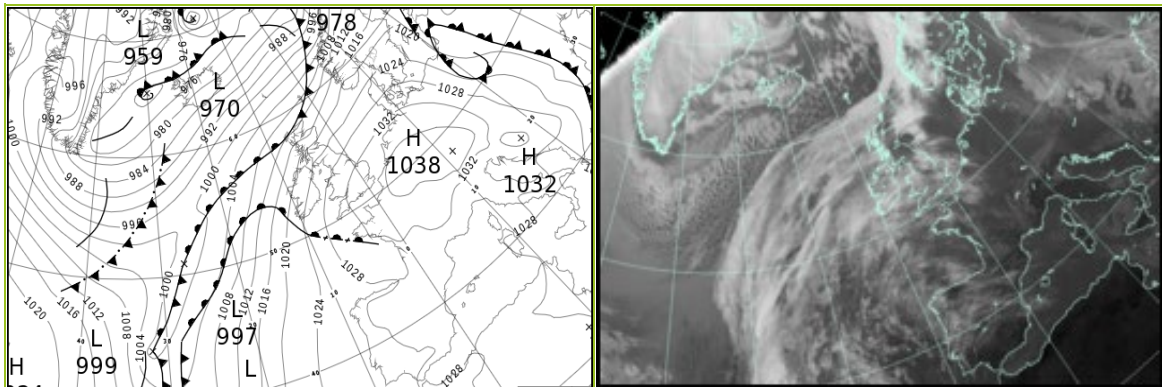

All satellite imagery copyright Met Office and EUMETSAT (European Organisation for the Exploitation of Meteorological Satellites). These show infra-red images from the geostationary MSG satellite. The rainfall rates are derived from both rain-radar and satellite data.



## Daily Weather Summary for Saturday 27 January 2024

UK satellite and rain-radar precipitation rates at (L) 0000 and (R) 1200 UTC

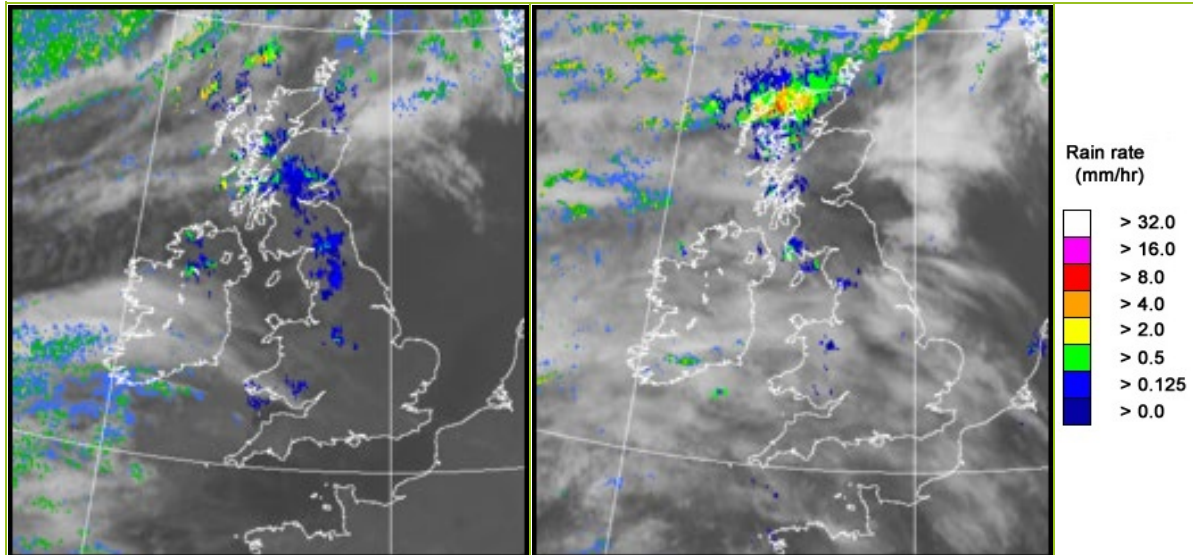

UK wind speed and direction at (L) 0000 and (R) 1200 UTC

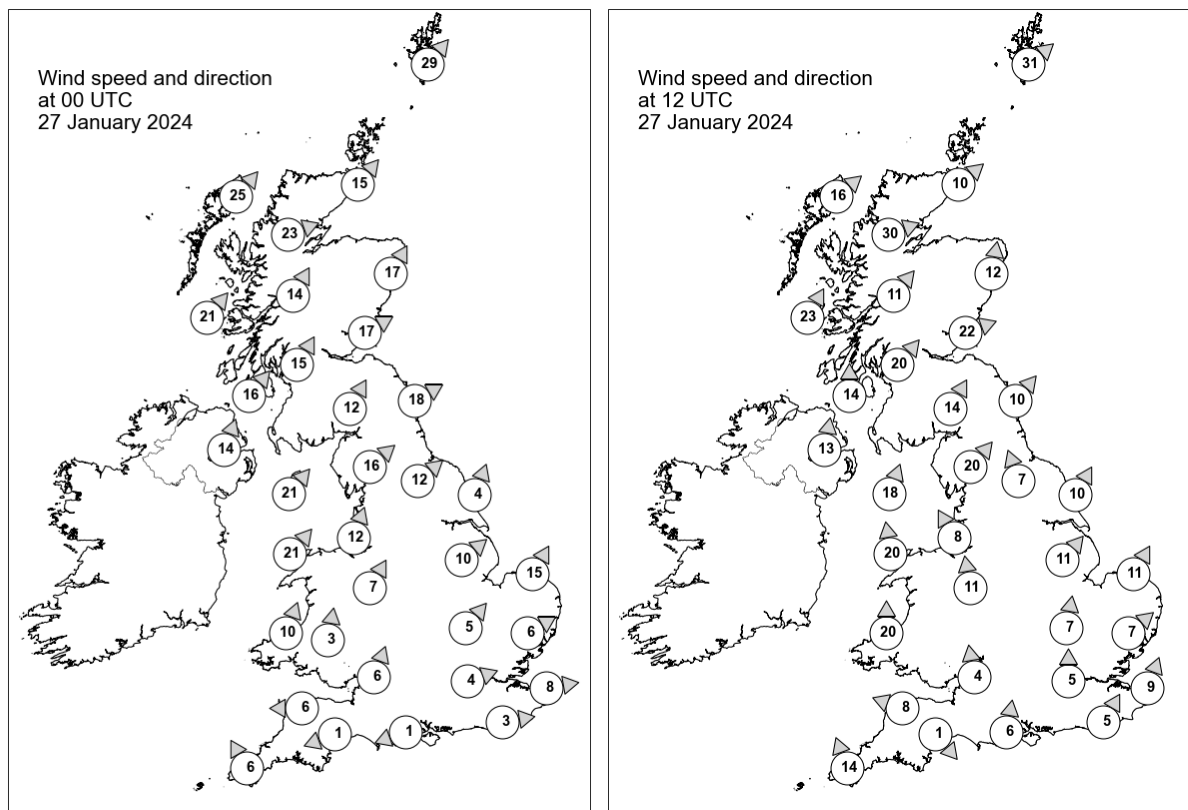

## Daily Weather Summary for Saturday 27 January 2024

### Selected UK readings at (L) 0000 and (R) 1200 UTC

STATIONS		0000 UTC						1200 UTC					
NO	SITE	PRESS	WDIR	WSPD	CLOUD	TEMP	TDEW	PRESS	WDIR	WSPD	CLOUD	TEMP	TDEW
1	Lerwick	1007.9	SW	29	8	7.1	5.9	1007.9	SW	31	8	7.7	6.1
2	Wick	1012.8	SW	15	8	7.3	4.9	1012.9	SW	10	5	9.0	5.6
3	Stornoway	1010.6	SW	25	8	9.0	5.4	1011.9	SW	16	8	7.4	6.6
4	Loch Glascarnoch	1014.4	WSW	23	8	7.0	3.8	1014.4	WSW	30	8	7.5	4.9
5	Aviemore	1016.9	-	-	8	6.1	4.1	1016.4	-	-	8	8.0	3.7
6	Dyce	1017.8	SSW	17	0	7.0	3.5	1017.8	S	12	5	8.3	4.6
7	Tulloch Bridge	1018.9	SSW	14	8	7.5	4.0	1019.6	SW	11	8	7.9	4.4
8	Tiree	1017.7	SW	21	8	9.0	7.5	1017.9	SSW	23	8	9.1	7.1
9	Leuchars	1020.8	WSW	17	8	7.4	5.4	1020.6	WSW	22	8	8.7	4.9
10	Bishopton	1021.8	SSW	15	8	7.7	4.9	1022.2	SW	20	7	8.7	4.9
11	Machrihanish	1022.6	SW	16	1	8.2	5.0	1022.9	S	14	8	8.5	4.7
12	Boulmer	1024.7	WSW	18	0	-	-	1024.8	SW	10	8	-	-
13	Eskdalemuir	1025.4	SSW	12	8	5.9	4.5	1024.8	SSW	14	8	7.0	4.3
14	Aldergrove	1024.7	SSW	14	8	7.1	5.1	1023.3	S	13	2	8.2	4.7
15	Shap	1027.6	SW	16	8	6.1	4.7	1026.5	SW	20	8	6.3	5.2
16	Leeming	1028.6	SW	12	0	5.8	3.1	1027.9	SSE	7	8	8.0	4.2
17	Ronaldsway	1027.1	SW	21	0	8.4	5.1	1026.5	SSW	18	8	10.0	6.7
18	Bridlington	1029.2	SSW	4	0	3.5	0.9	1028.6	SSW	10	8	7.6	3.2
19	Crosby	1030.0	SSW	12	6	7.7	4.2	1028.3	SSE	8	4	8.7	4.4
20	Valley	1029.9	SW	21	3	8.8	5.4	1028.0	S	20	8	8.8	6.4
21	Waddington	1031.7	SW	10	0	4.5	1.1	1031.0	SW	11	8	6.7	2.1
22	Shawbury	1032.0	SSW	7	8	6.6	2.7	1030.2	S	11	1	6.8	2.9
23	Weybourne	1032.3	SSW	15	0	3.8	0.7	1032.5	SSW	11	0	7.5	2.4
24	Bedford	1034.0	SW	5	0	2.6	1.0	1033.1	S	7	1	6.2	3.0
25	Aberporth	1032.4	SSW	10	0	4.9	2.8	1029.1	S	20	8	8.0	4.6
26	Sennybridge	1033.5	S	3	6	3.9	2.9	1030.6	-	-	8	6.7	3.5
27	Wattisham	1034.4	WSW	6	0	1.5	-0.6	1034.1	SW	7	2	5.8	2.5
28	Almondsbury	1034.6	SSW	6	0	5.1	1.3	1032.7	S	4	8	7.9	4.1
29	Heathrow	1035.3	WSW	4	0	2.2	-0.1	1034.2	S	5	2	7.3	4.6
30	Manston	1035.4	W	8	0	2.5	-0.1	1034.9	SSW	9	8	7.9	4.2
31	Chivenor	1034.2	E	6	0	4.6	1.3	1031.2	ESE	8	0	8.8	4.9
32	Exeter	1035.1	ENE	1	0	-2.1	-2.6	1032.4	NW	1	5	6.7	5.8
33	Herstmonceux	1036.0	W	3	0	0.8	-2.0	1034.6	SSW	5	8	7.3	5.3
34	Hurn	1035.8	ENE	1	0	-1.2	-1.4	1033.4	S	6	4	8.7	4.1
35	Camborne	1034.9	SSE	6	5	4.7	1.8	1030.2	SSE	14	0	9.3	4.3

## Daily Weather Summary for Saturday 27 January 2024

### Selected European readings at (L) 0000 and (R) 1200 UTC

STATIONS		0000 UTC						1200 UTC					
NO	SITE	PRESS	WDIR	WSPD	CLOUD	TEMP	TDEW	PRESS	WDIR	WSPD	CLOUD	TEMP	TDEW
1	Murmansk	1007.2	S	10	7	-4.2	-5.8	998.4	SW	19	7	-3.5	-6.5
2	Helsinki	1013.5	S	6	8	-4.5	-6.0	1019.8	SSW	8	8	-2.9	-5.1
3	Stockholm	1007.1	-	0	-	0.3	-0.0	1020.0	WSW	6	-	1.0	-1.5
4	Oslo	1014.4	SSW	2	-	-2.0	-2.6	1018.0	NE	2	6	0.7	-1.2
5	Reykjavik	970.6	SSE	7	6	-2.2	-2.9	980.5	SW	18	6	-2.6	-3.3
6	Moscow	1016.1	-	0	8	-5.1	-6.5	1021.0	N	2	8	-4.7	-7.1
7	Kiev	1014.9	NW	4	8	0.7	-0.2	1017.7	N	4	8	1.1	-0.6
8	Warsaw	1013.9	WNW	19	8	4.9	3.4	1021.0	WNW	12	8	3.0	1.4
9	Berlin	1025.7	W	14	7	5.3	0.8	1032.3	WNW	14	8	6.5	2.1
10	De Bilt	1034.1	SW	6	0	4.1	1.6	1035.5	SW	8	8	7.5	2.5
11	Dublin	1028.4	SSW	8	3	6.3	3.4	1024.8	SSW	16	8	9.6	4.7
12	Cork	1029.9	SSW	12	6	6.9	3.0	1025.4	S	14	7	9.0	7.3
13	Sofia	1023.9	WNW	4	0	2.7	-2.9	1024.5	WNW	10	7	4.1	-1.2
14	Belgrade	1023.0	SE	4	-	5.4	5.3	1029.7	NW	6	5	7.6	-1.2
15	Budapest	1021.2	WNW	14	-	7.9	4.8	1029.0	WNW	16	-	6.7	-3.0
16	Prague	1029.7	W	6	-	4.1	-1.3	1034.4	WNW	10	5	5.4	-2.2
17	Munich	1035.7	WSW	4	0	2.7	-0.5	1038.0	WSW	6	0	5.7	-2.3
18	Strasbourg	1036.9	NW	6	-	2.0	0.2	1037.4	NNE	4	-	6.9	2.0
19	Paris	1037.7	-	0	0	0.7	-0.8	1036.2	SE	2	-	7.5	1.3
20	Jersey	1036.5	SSE	5	0	5.4	2.5	1033.0	SSE	13	3	7.2	2.6
21	Milan	1026.2	N	2	0	0.9	0.4	1029.2	WSW	5	0	8.1	4.3
22	Marseille	1028.7	NNW	11	-	12.9	8.2	1030.4	WSW	7	-	15.0	8.0
23	Bordeaux	1034.2	E	4	8	10.6	9.8	1031.3	E	7	8	9.6	8.7
24	Rome	1026.5	NE	4	7	11.1	8.1	1028.1	WNW	2	2	14.6	7.2
25	Ajaccio	1026.7	ENE	2	8	12.1	10.8	1029.4	NNE	2	-	16.1	9.3
26	Barcelona	1031.2	N	9	6	10.9	7.6	1031.3	E	7	8	16.2	8.7
27	Majorca	1031.2	NE	1	4	7.8	7.8	1031.1	WSW	4	4	20.7	9.1
28	Madrid	1032.8	NNW	3	8	7.1	5.1	1030.1	N	3	6	13.6	7.8
29	Lisbon	1027.6	NE	5	-	16.1	11.8	1026.7	NE	4	-	16.7	11.8
30	Athens	1023.2	N	2	-	8.6	-0.3	1022.9	N	2	-	13.7	3.0
31	Malta	1025.4	N	2	6	13.4	10.6	1025.4	NNW	6	6	16.3	10.9
32	Gibraltar	1029.2	E	9	8	15.2	14.1	1029.4	ESE	13	0	17.5	12.9

# Daily Weather Summary for Saturday 27 January 2024

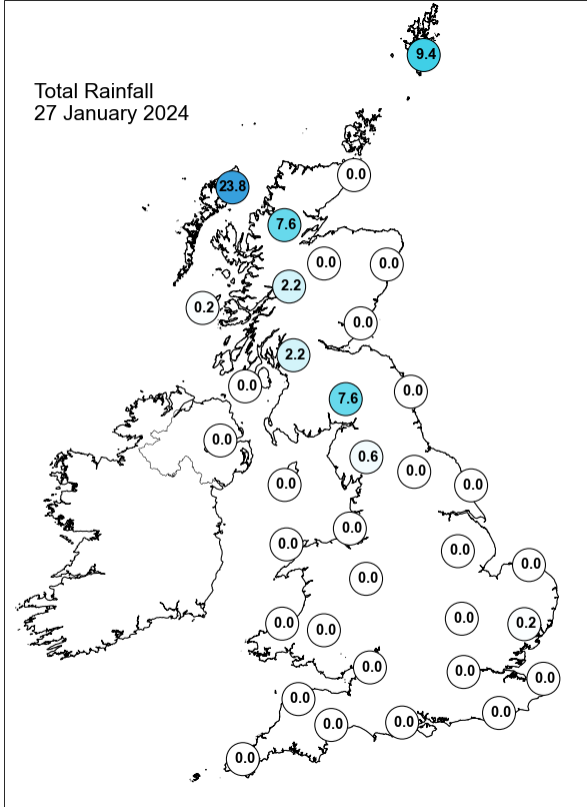
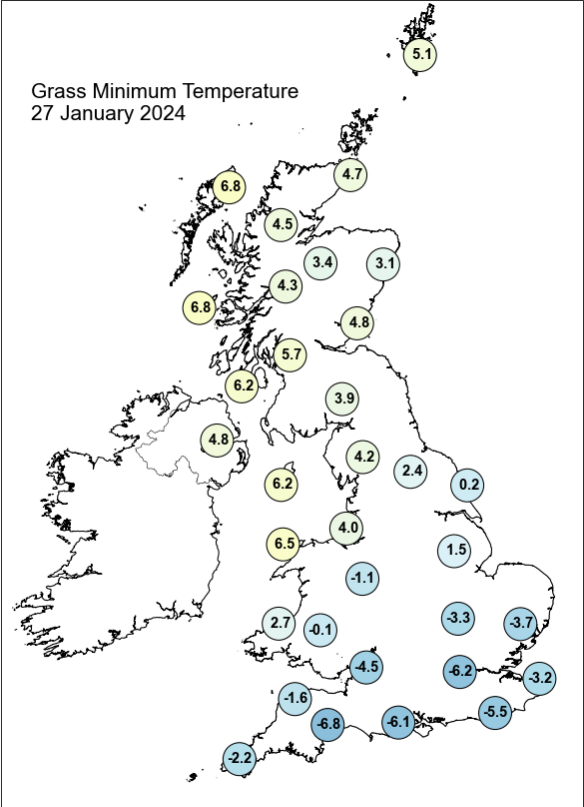
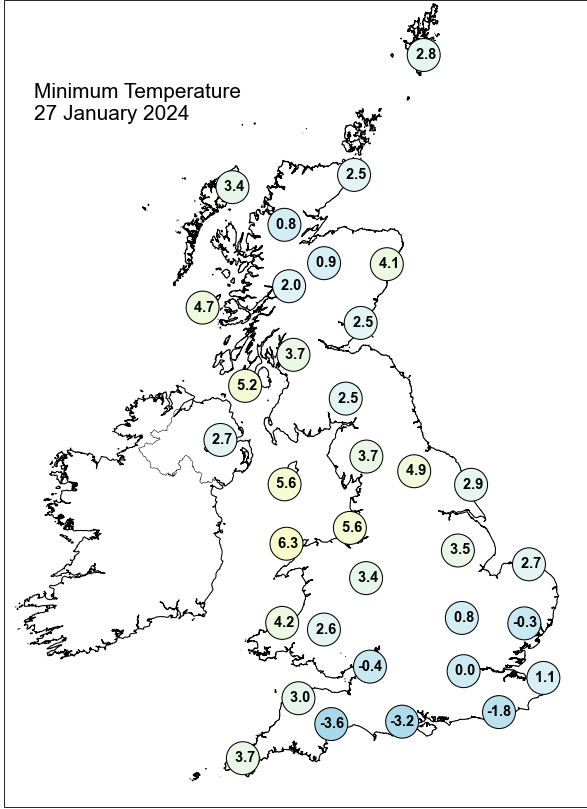
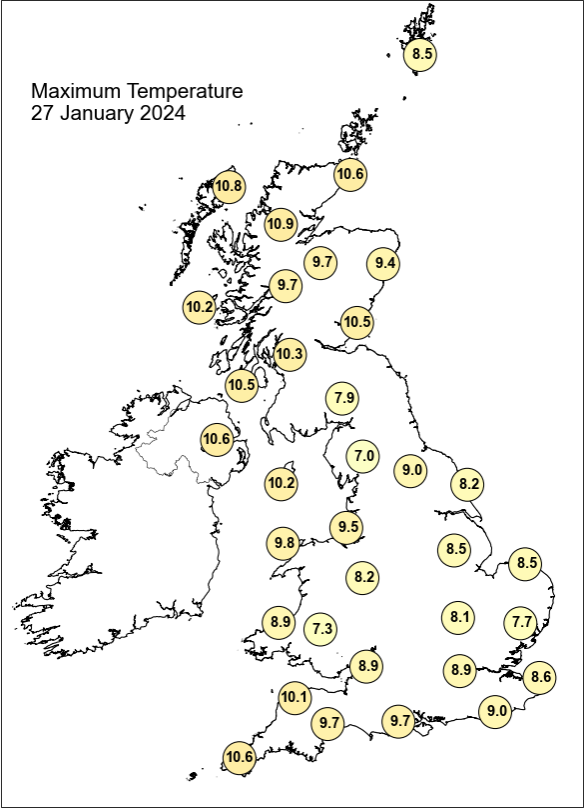

## Daily Weather Summary for Saturday 27 January 2024

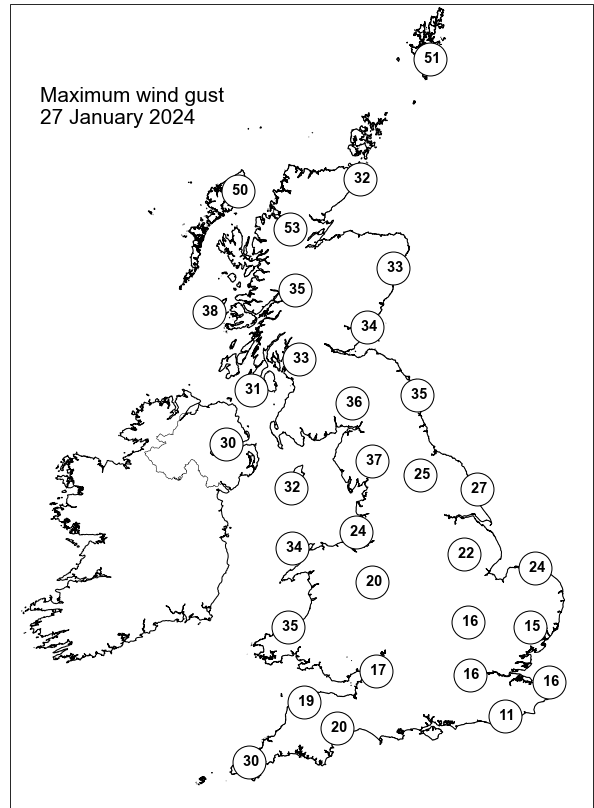
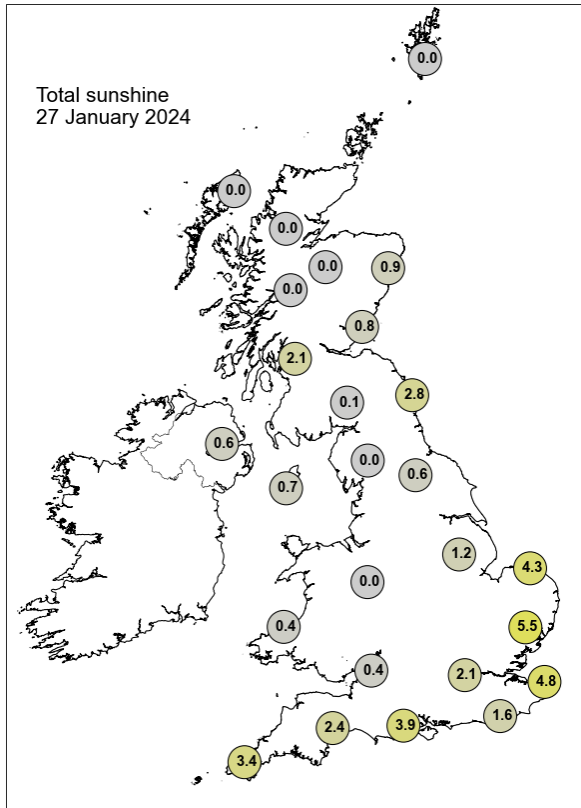

None of the selected stations observed a day of sleet or snow falling or non-zero snow depth at 0900 UTC.

## Daily Weather Summary for Sunday 28 January 2024

This day's summary created 04/02/2024 03:02

### Summary of the UK Weather for Sunday 28 January 2024

It was mostly cloudy with drizzle in parts of the north and west, most persistent on upslopes. The rest of the UK was drier with clear spells. South to south-westerly winds and mild in the north and west with gales in north-western parts. It was dry and fine across much of England and Wales with bright or sunny spells, particularly in the east and southeast. Northern Ireland and parts of northern Scotland also saw some bright weather, however, there was more cloud generally across southwest and northwest England and south Wales with western Scotland seeing rain move in here due to a frontal zone. Rain became heavy at times as it moved eastwards into central parts. Through the evening, a band of rain moved southeastwards into northern England and Wales, however, it became drier and cooler across Northern Ireland and Scotland. Ahead of the rain band, it remained dry across central and southern England but rather cloudy.

### Daily Extremes

<i>Highest Maximum</i>	<b>19.9°C</b> Achfary (Sutherland, 46mAMSL)
<i>Lowest Maximum</i>	<b>7.5°C</b> Fylingdales (North Yorkshire, 262mAMSL)
<i>Highest Minimum</i>	<b>9.9°C</b> Scilly: St Marys Airport (Isles Of Scilly, 31mAMSL)
<i>Lowest Minimum</i>	<b>-2.2°C</b> Frittenden (Kent, 38mAMSL)
<i>Lowest Grass Minimum</i>	<b>-5.8°C</b> Writtle (Essex, 32mAMSL)
<i>Most Rainfall</i>	<b>24.4mm</b> Capel Curig No 3 (Gwynedd, 216mAMSL)
<i>Most Sunshine</i>	<b>7.1hr</b> Manston (Kent, 49mAMSL)
<i>Highest Gust</i>	<b>62Kt 71mph</b> South Uist Range (Western Isles, 4mAMSL)
<i>Highest Gust (mountain*)</i>	<b>99Kt 114mph</b> Cairngorm Summit (Inverness-shire, 1237mAMSL)
<i>Greatest Snow Depth at 0900 UTC</i>	No non-zero values.

mAMSL refers to station elevation in metres above mean sea level.

\*Mountain stations are above 500mAMSL.



Daily Weather Summary for Sunday 28 January 2024

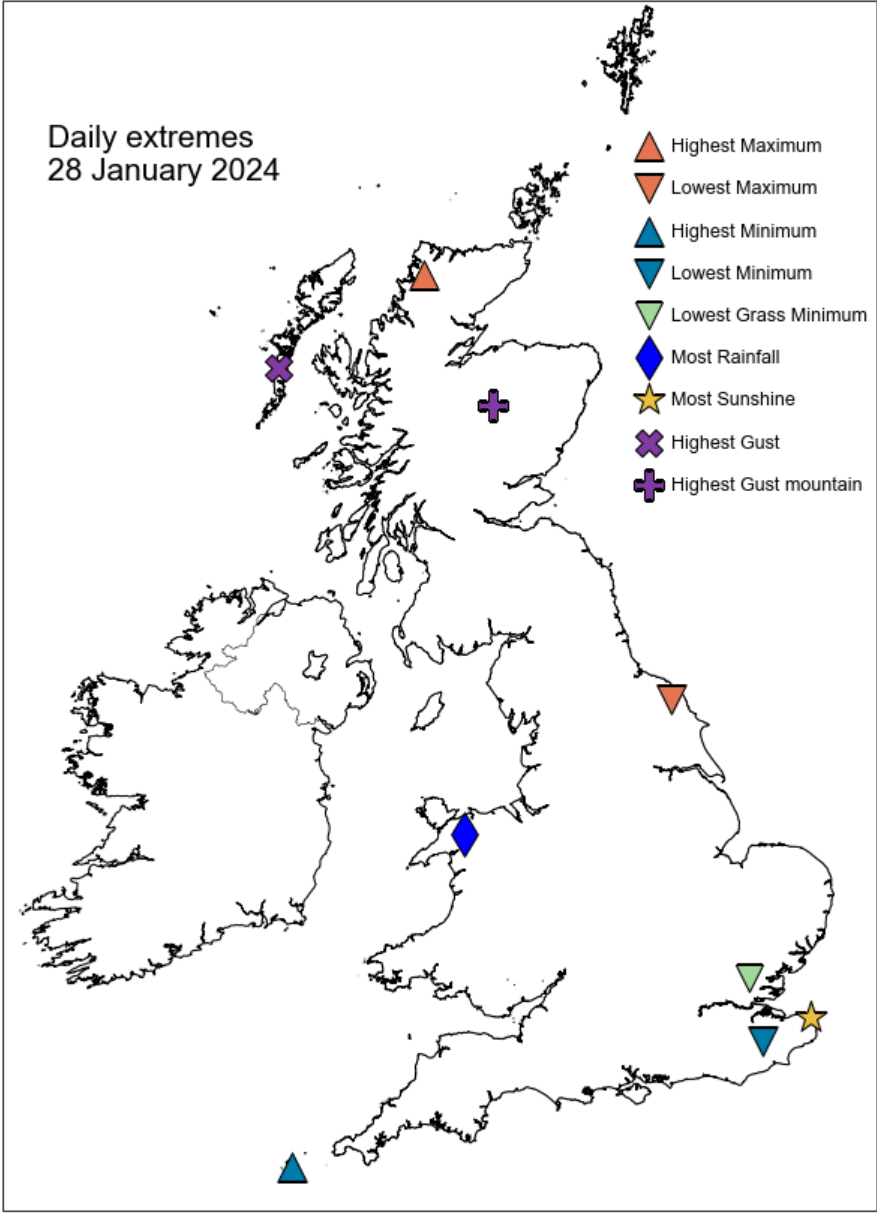

## Daily Weather Summary for Sunday 28 January 2024

### North Atlantic and Europe analysis charts and satellite images at 0000 UTC

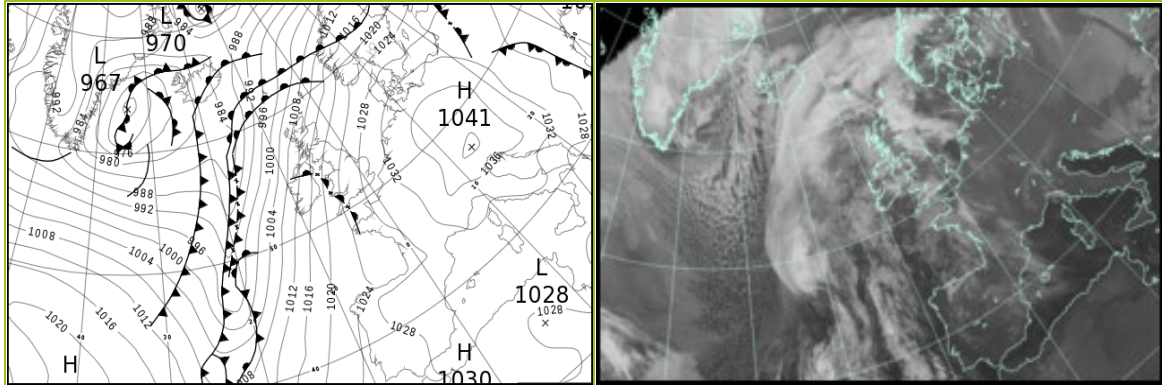

### North Atlantic and Europe analysis charts and satellite images at 1200 UTC

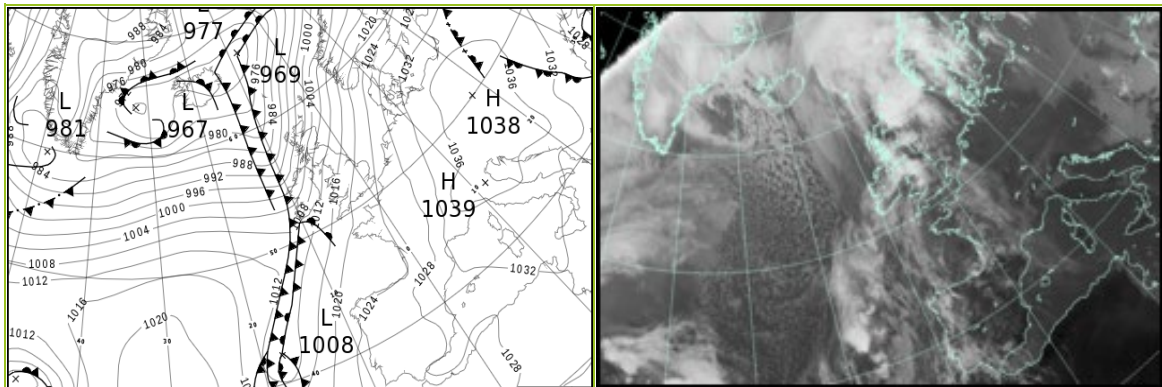

All satellite imagery copyright Met Office and EUMETSAT (European Organisation for the Exploitation of Meteorological Satellites). These show infra-red images from the geostationary MSG satellite. The rainfall rates are derived from both rain-radar and satellite data.

## Daily Weather Summary for Sunday 28 January 2024

UK satellite and rain-radar precipitation rates at (L) 0000 and (R) 1200 UTC

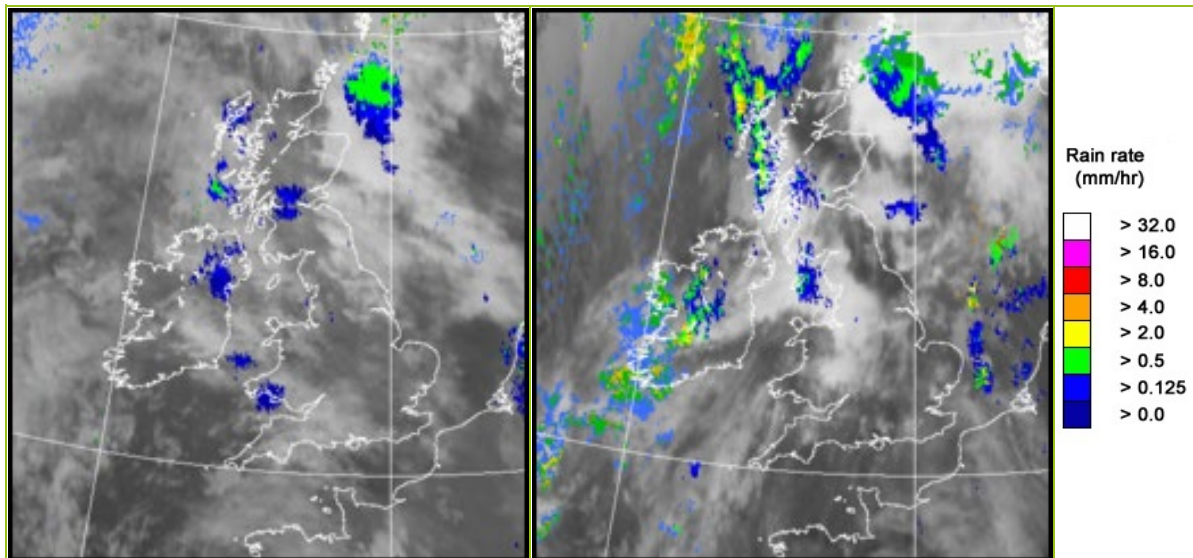

UK wind speed and direction at (L) 0000 and (R) 1200 UTC

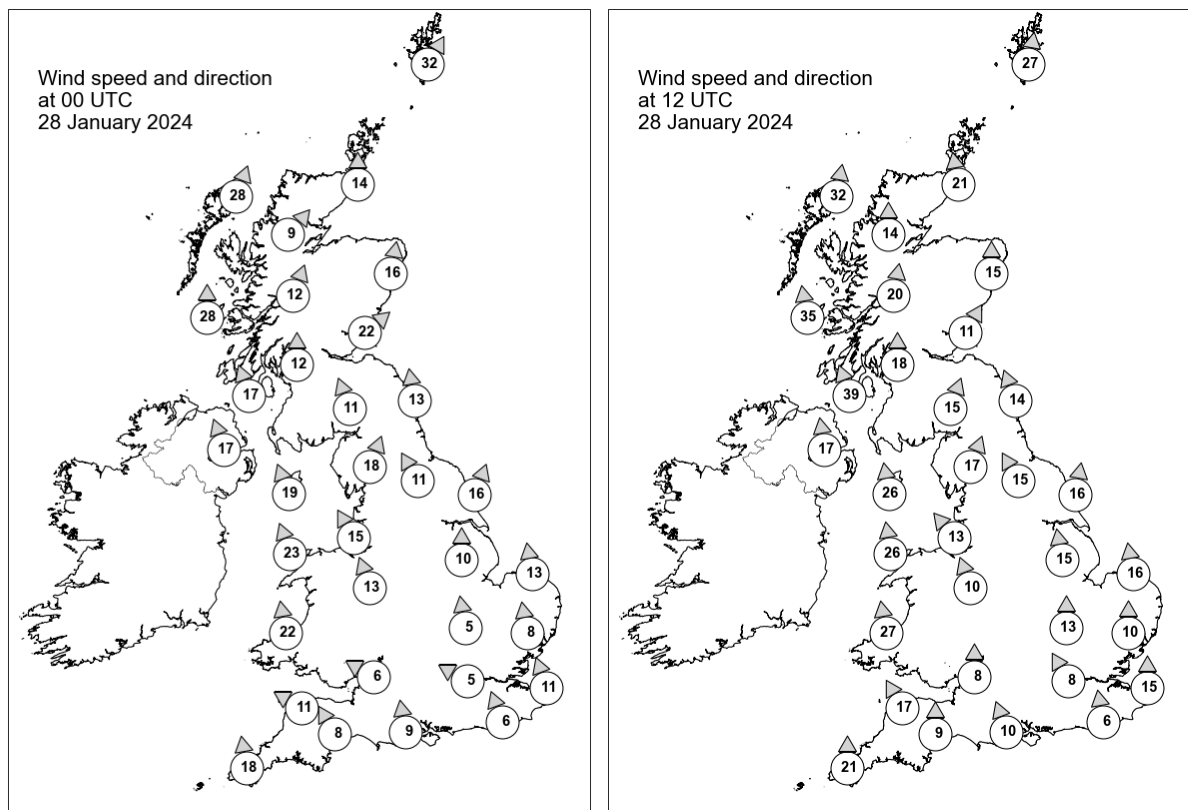

## Daily Weather Summary for Sunday 28 January 2024

### Selected UK readings at (L) 0000 and (R) 1200 UTC

STATIONS		0000 UTC						1200 UTC					
NO	SITE	PRESS	WDIR	WSPD	CLOUD	TEMP	TDEW	PRESS	WDIR	WSPD	CLOUD	TEMP	TDEW
1	Lerwick	1008.9	SSW	32	8	7.9	5.7	999.6	S	27	8	7.8	6.4
2	Wick	1010.8	S	14	8	8.6	5.5	999.5	S	21	0	10.2	6.8
3	Stornoway	1006.0	SSW	28	8	9.3	7.0	991.9	S	32	1	13.0	5.8
4	Loch Glascarnoch	1010.2	SW	9	7	7.4	4.3	997.1	S	14	0	16.0	1.5
5	Aviemore	1011.8	-	-	7	7.6	2.8	1001.8	-	-	1	11.2	5.6
6	Dyce	1015.4	S	16	8	8.0	4.7	1007.1	S	15	8	8.8	6.6
7	Tulloch Bridge	1013.8	SSW	12	8	7.5	4.3	1003.7	S	20	8	11.0	5.4
8	Tiree	1010.5	S	28	8	9.2	7.1	997.5	S	35	7	10.6	7.6
9	Leuchars	1017.3	SW	22	8	8.0	3.7	1008.2	SSW	11	7	10.3	7.1
10	Bishopton	1016.7	S	12	8	7.9	5.7	1007.5	S	18	8	10.6	7.5
11	Machrihanish	1015.3	SSE	17	8	9.1	7.0	1005.1	SSE	39	6	10.3	8.0
12	Boulmer	1020.6	S	13	8	-	-	1012.6	SSE	14	0	-	-
13	Eskdalemuir	1020.4	SSE	11	8	4.8	2.8	1012.6	SSW	15	8	7.5	6.1
14	Aldergrove	1015.5	SSE	17	8	9.2	7.2	1005.4	S	17	3	11.6	6.4
15	Shap	1022.4	SSW	18	8	3.9	2.3	1014.2	SSW	17	0	6.6	5.3
16	Leeming	1023.5	SSE	11	6	4.4	2.8	1016.3	SSE	15	0	6.0	3.4
17	Ronaldsway	1020.1	SSE	19	8	8.9	6.6	1012.4	S	26	8	9.9	7.9
18	Bridlington	1024.5	SSW	16	8	5.0	3.0	1017.8	S	16	0	6.3	3.8
19	Crosby	1023.1	SSE	15	8	6.3	3.6	1014.9	SE	13	8	8.3	5.5
20	Valley	1020.6	SSE	23	8	8.9	6.7	1013.5	S	26	8	10.4	7.3
21	Waddington	1026.6	S	10	6	3.1	1.8	1019.5	S	15	0	6.8	4.5
22	Shawbury	1024.8	SSE	13	8	6.4	3.7	1017.5	SSE	10	4	8.5	6.0
23	Weybourne	1027.3	S	13	8	4.4	2.2	1020.8	S	16	0	8.4	3.2
24	Bedford	1027.9	S	5	8	2.4	1.2	1020.6	S	13	0	8.6	5.2
25	Aberporth	1021.4	S	22	8	8.0	7.1	1014.1	S	27	8	9.5	7.8
26	Sennybridge	1024.6	S	-	8	6.3	5.3	1017.2	SSW	-	0	9.4	6.7
27	Wattisham	1029.1	S	8	8	4.0	2.0	1022.7	S	10	0	7.0	3.7
28	Almondsbury	1026.1	ESE	6	8	6.4	3.9	1019.8	S	8	4	10.5	7.1
29	Heathrow	1028.4	ESE	5	8	2.8	1.1	1022.0	SSE	8	0	9.2	5.6
30	Manston	1029.4	SSE	11	8	4.4	1.9	1023.6	S	15	5	7.2	4.6
31	Chivenor	1024.0	ESE	11	8	9.3	7.9	1018.1	SSE	17	8	11.2	9.0
32	Exeter	1025.3	SSE	8	8	9.5	7.6	1019.8	S	9	8	10.8	8.7
33	Herstmonceux	1029.3	SSE	6	1	5.3	2.5	1023.7	S	6	3	8.4	5.4
34	Hurn	1027.4	S	9	8	8.3	4.2	1021.7	SSE	10	8	10.3	6.9
35	Camborne	1022.7	S	18	8	10.2	8.8	1017.5	S	21	8	11.1	9.9

## Daily Weather Summary for Sunday 28 January 2024

### Selected European readings at (L) 0000 and (R) 1200 UTC

STATIONS		0000 UTC						1200 UTC					
NO	SITE	PRESS	WDIR	WSPD	CLOUD	TEMP	TDEW	PRESS	WDIR	WSPD	CLOUD	TEMP	TDEW
1	Murmansk	992.5	SSW	21	7	-0.7	-4.2	1000.8	WSW	19	2	0.1	-4.0
2	Helsinki	1021.3	SW	14	8	-0.2	-1.1	1024.1	SW	8	8	1.6	1.2
3	Stockholm	1021.8	W	8	-	4.7	2.7	1024.3	SW	6	-	5.2	2.9
4	Oslo	1020.1	S	2	-	0.9	0.8	1020.2	SSW	12	8	3.7	2.5
5	Reykjavik	979.1	S	6	6	-0.4	-2.0	-	-	-	-	-	-
6	Moscow	1027.7	-	0	8	-4.9	-6.4	1031.9	-	0	8	-3.0	-6.4
7	Kiev	1025.5	N	6	8	0.4	-1.2	1032.9	N	6	8	0.4	-1.6
8	Warsaw	1032.4	WNW	8	7	1.6	-0.5	1037.3	WSW	4	7	4.5	2.5
9	Berlin	1036.3	W	6	3	2.8	0.2	1035.5	SSE	8	0	6.0	0.6
10	De Bilt	1032.8	SSE	4	8	0.2	-0.7	1027.1	SSE	8	0	7.1	-0.1
11	Dublin	1016.9	S	12	7	11.3	7.2	1008.9	S	19	7	11.3	7.0
12	Cork	1016.2	S	16	8	9.5	9.2	1009.9	SSW	19	8	10.6	9.9
13	Sofia	1029.3	WNW	6	6	1.8	-3.8	1032.3	WNW	6	7	2.9	-2.4
14	Belgrade	1033.5	WNW	4	-	3.7	-0.4	1036.9	W	6	4	4.9	-0.2
15	Budapest	1033.6	NW	6	-	3.4	-1.5	1036.8	WNW	2	-	8.1	-2.2
16	Prague	1038.6	WSW	4	-	0.6	-2.7	1037.9	SSE	4	1	5.4	-1.7
17	Munich	1038.1	SE	4	0	1.0	-0.9	1033.8	E	8	0	8.7	-4.6
18	Strasbourg	1035.2	WSW	1	-	-1.3	-1.9	1033.3	W	1	9	0.2	0.1
19	Paris	1031.3	ENE	2	-	1.5	0.2	1026.7	S	5	7	7.2	3.2
20	Jersey	1027.1	SSE	13	6	6.9	4.2	1021.6	SE	17	0	8.8	6.2
21	Milan	1034.8	E	5	9	1.8	1.2	1038.2	WSW	2	9	3.5	3.5
22	Marseille	1031.6	-	0	-	5.6	4.2	1033.9	WNW	5	-	15.8	10.1
23	Bordeaux	1026.8	ESE	7	9	6.9	6.6	1024.5	SE	9	-	14.0	8.4
24	Rome	1031.1	NE	4	0	5.4	5.4	1034.9	N	2	2	14.8	6.0
25	Ajaccio	1031.6	NE	7	-	6.3	5.1	1034.0	SW	6	-	15.4	9.5
26	Barcelona	1030.4	N	7	8	9.4	7.8	1032.0	E	7	7	14.0	10.2
27	Majorca	1030.2	NNE	2	5	7.4	7.4	1030.3	E	8	5	18.7	12.3
28	Madrid	1030.1	NNW	4	7	7.0	5.4	1028.4	N	2	6	13.7	7.0
29	Lisbon	1025.4	S	5	-	14.7	14.2	1026.0	E	4	-	15.3	13.1
30	Athens	1024.5	NNE	8	-	11.0	-4.6	1027.9	NW	7	-	10.4	1.0
31	Malta	1028.0	NE	7	7	14.7	11.7	1031.1	E	7	2	15.4	8.6
32	Gibraltar	1028.3	E	15	2	16.1	12.9	1028.5	E	16	8	16.7	12.1

## Daily Weather Summary for Sunday 28 January 2024

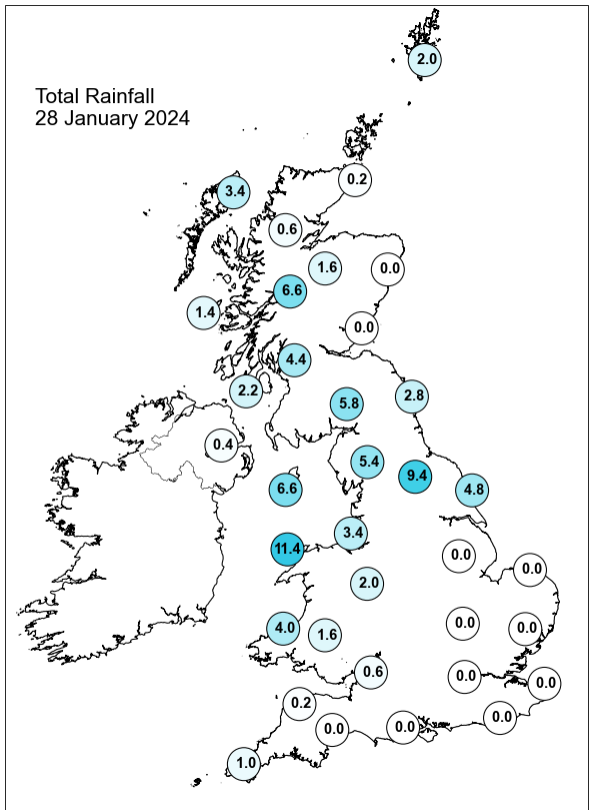
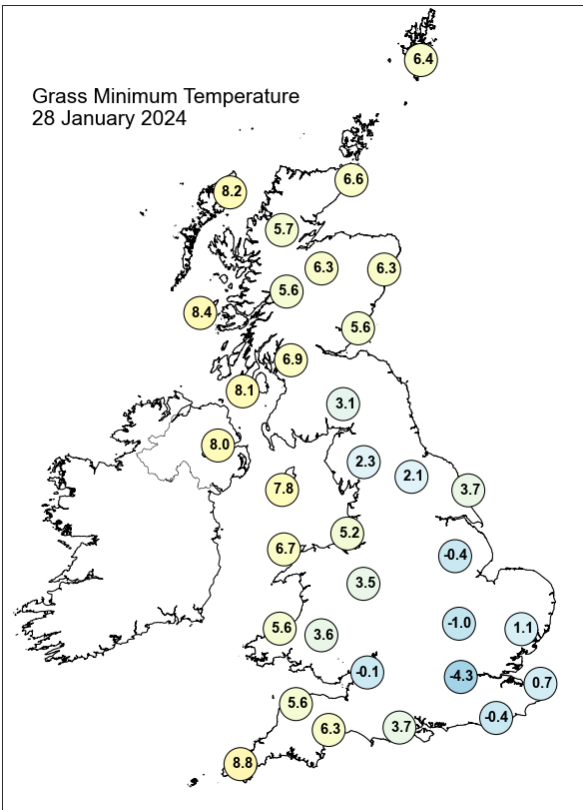
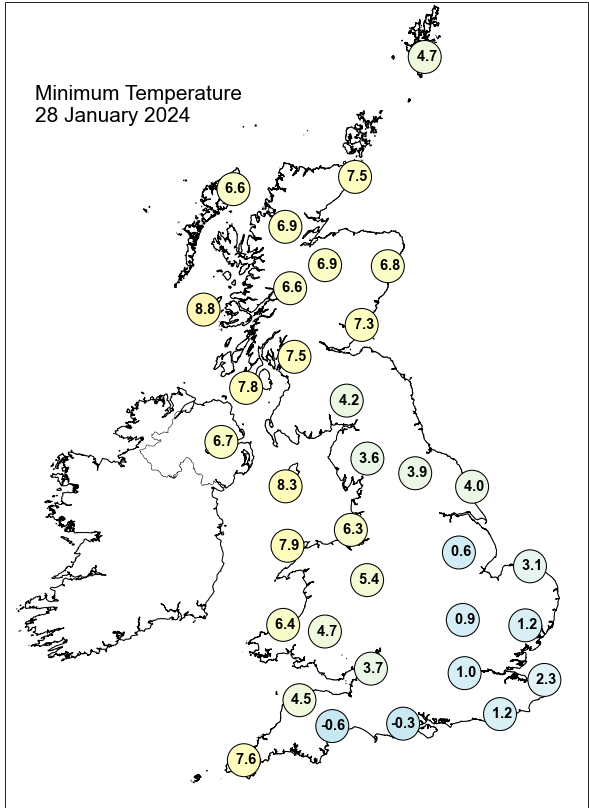
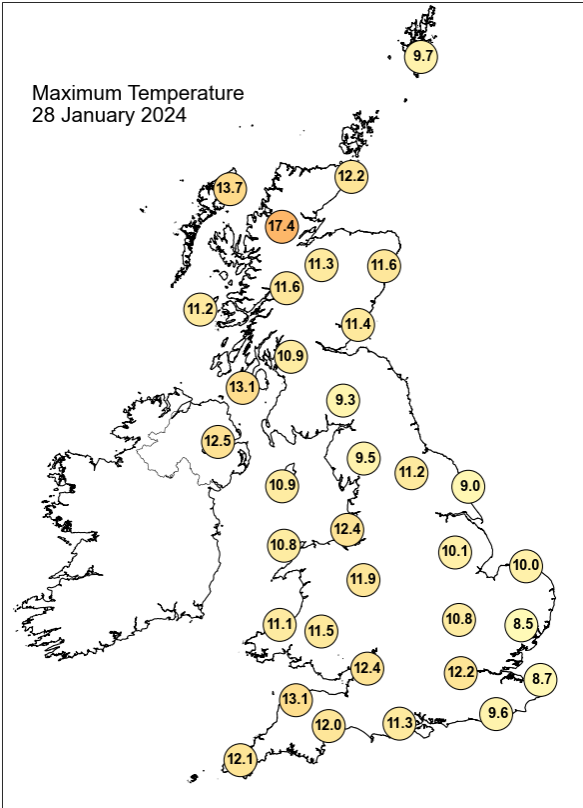



## Daily Weather Summary for Sunday 28 January 2024

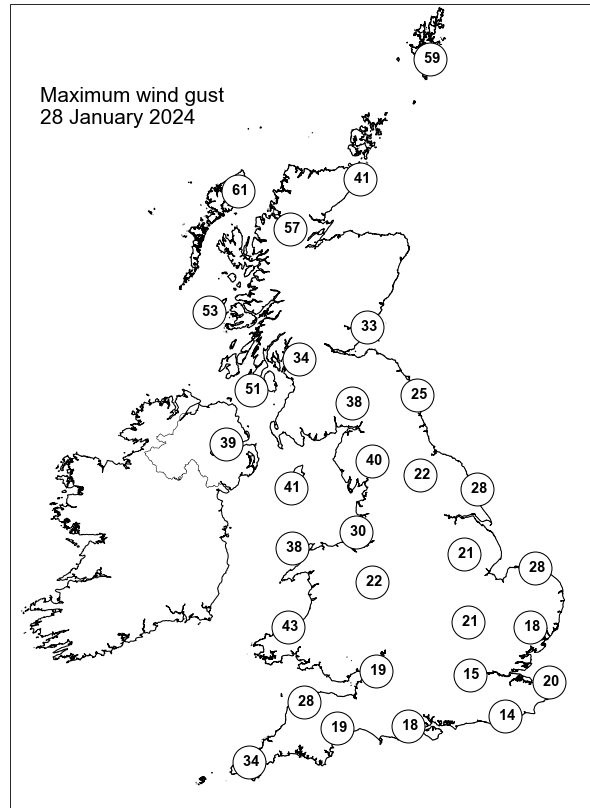
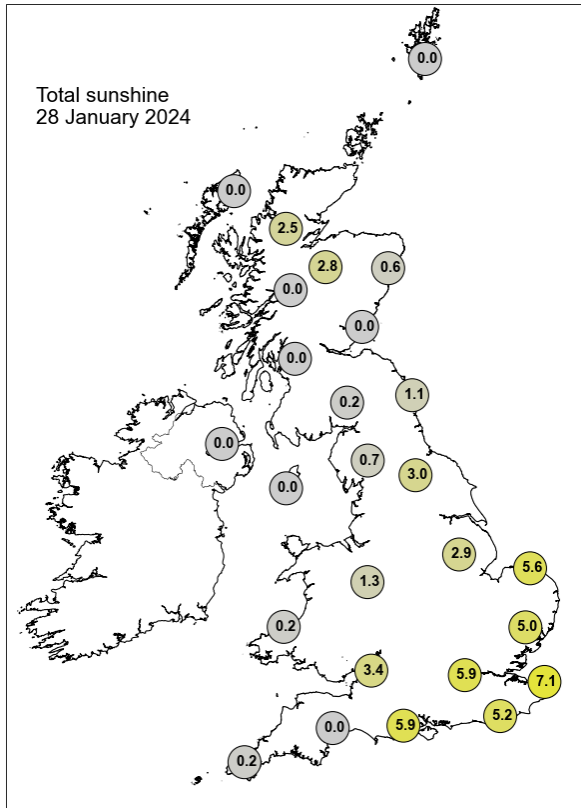

None of the selected stations observed a day of sleet or snow falling or non-zero snow depth at 0900 UTC.

## Daily Weather Summary for Monday 29 January 2024

This day's summary created 05/02/2024 03:03

### Summary of the UK Weather for Monday 29 January 2024

Monday started dominated by low pressure, located to the southwest of the UK. A couple of cold fronts moved in a south-eastward direction across central parts of the country. This created a large area of rain that affected central and northern England, as well as northern Wales but mainly dry elsewhere although rather cloudy. Scotland and North Ireland remained fairly clear through the start of the day. Moderate westerly winds were predominant, turning breezier in the north. Temperatures were generally above average for the time of the year. Through the rest of Monday, there were different weather conditions across the UK. A double warm front straddled across the Midlands and northern England bringing some showery rain to these areas. Elsewhere remained dry with some isolated showers in the south and some sunshine in the far north. Winds were generally calm.

### Daily Extremes

<i>Highest Maximum</i>	<b>14.0°C</b> Bude (Cornwall, 15mAMSL)
<i>Lowest Maximum</i>	<b>1.7°C</b> Braemar No 2 (Aberdeenshire, 327mAMSL)
<i>Highest Minimum</i>	<b>10.9°C</b> Bude (Cornwall, 15mAMSL)
<i>Lowest Minimum</i>	<b>-2.4°C</b> Loch Glascarnoch (Ross & Cromarty, 269mAMSL)
<i>Lowest Grass Minimum</i>	<b>-5.4°C</b> Lossiemouth (Moray (in Grampian Region), 7mAMSL)
<i>Most Rainfall</i>	<b>48.5mm</b> High Newton Resr (Cumbria, 178mAMSL)
<i>Most Sunshine</i>	<b>5.1hr</b> Stornoway Airport (Western Isles, 15mAMSL)
<i>Highest Gust</i>	<b>50Kt 58mph</b> Lerwick (Shetland, 82mAMSL)
<i>Highest Gust (mountain*)</i>	<b>51Kt 59mph</b> Cairngorm Summit (Inverness-shire, 1237mAMSL)
<i>Greatest Snow Depth at 0900 UTC</i>	No non-zero values.

mAMSL refers to station elevation in metres above mean sea level.

\*Mountain stations are above 500mAMSL.

## Daily Weather Summary for Monday 29 January 2024

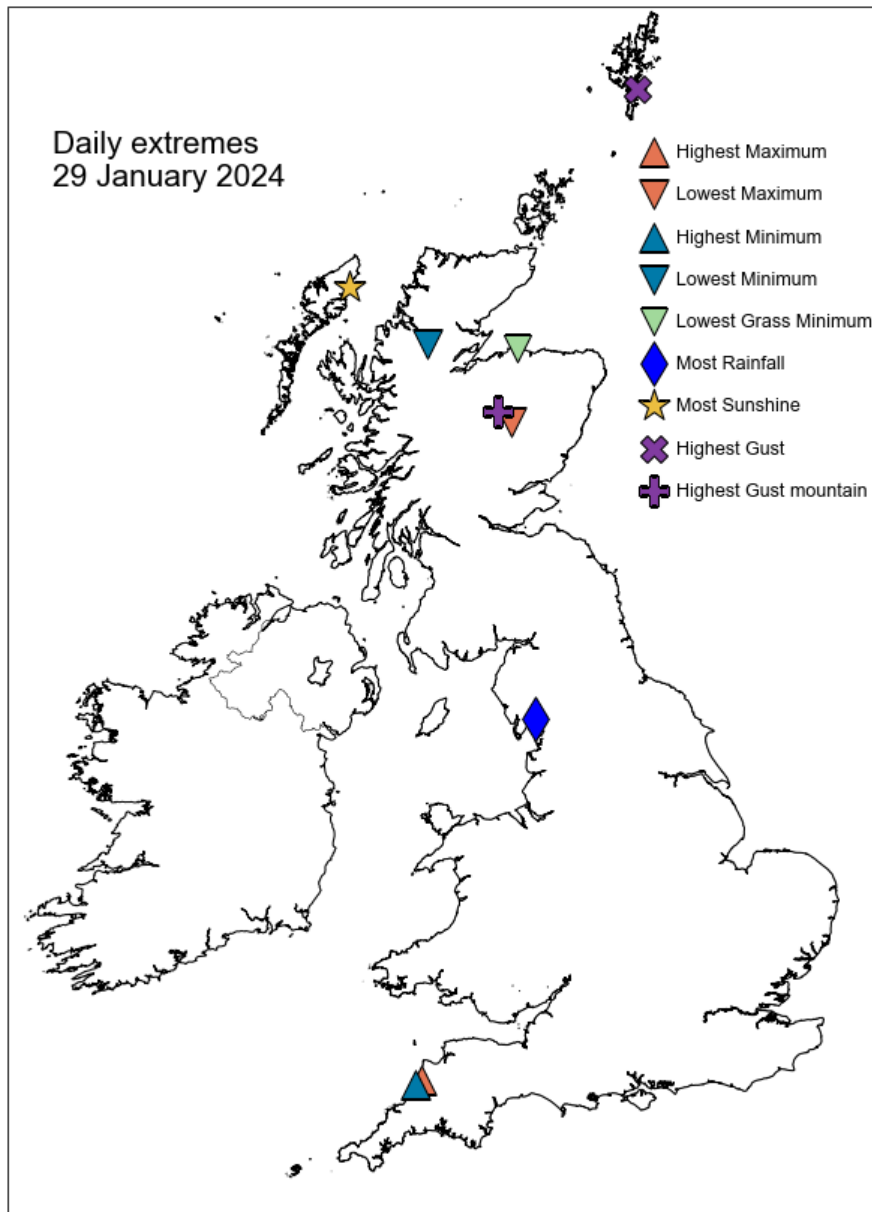

## Daily Weather Summary for Monday 29 January 2024

### North Atlantic and Europe analysis charts and satellite images at 0000 UTC

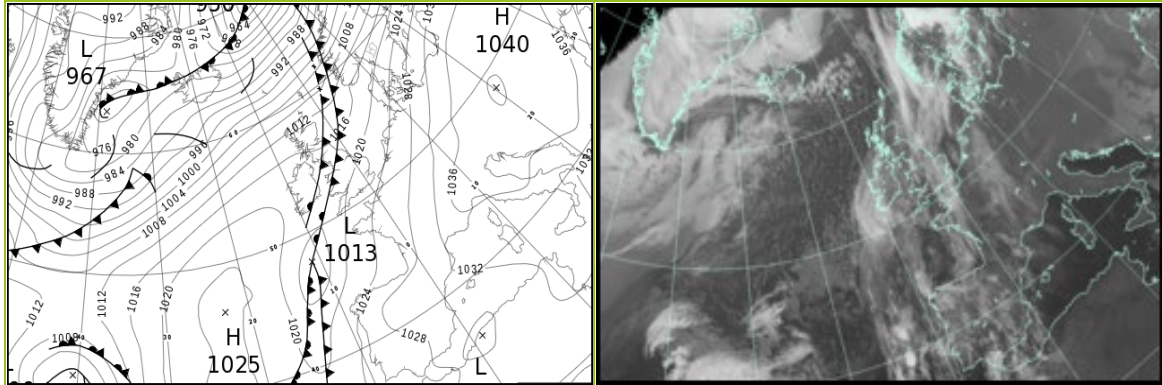

### North Atlantic and Europe analysis charts and satellite images at 1200 UTC

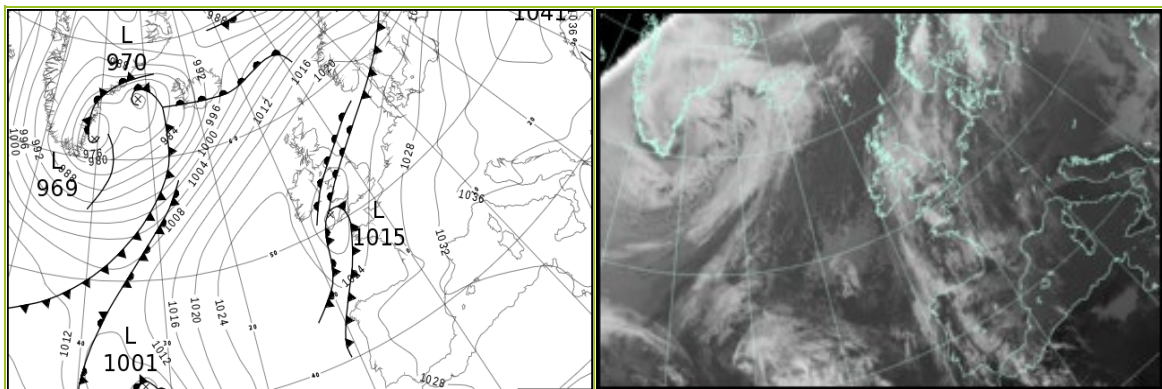

All satellite imagery copyright Met Office and EUMETSAT (European Organisation for the Exploitation of Meteorological Satellites). These show infra-red images from the geostationary MSG satellite. The rainfall rates are derived from both rain-radar and satellite data.

## Daily Weather Summary for Monday 29 January 2024

UK satellite and rain-radar precipitation rates at (L) 0000 and (R) 1200 UTC

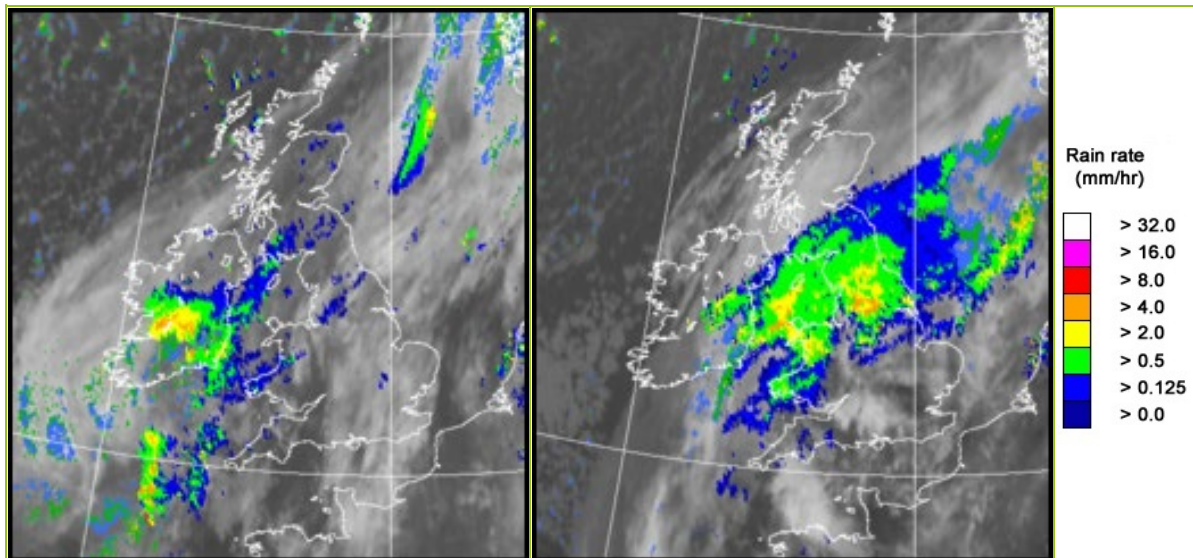

UK wind speed and direction at (L) 0000 and (R) 1200 UTC

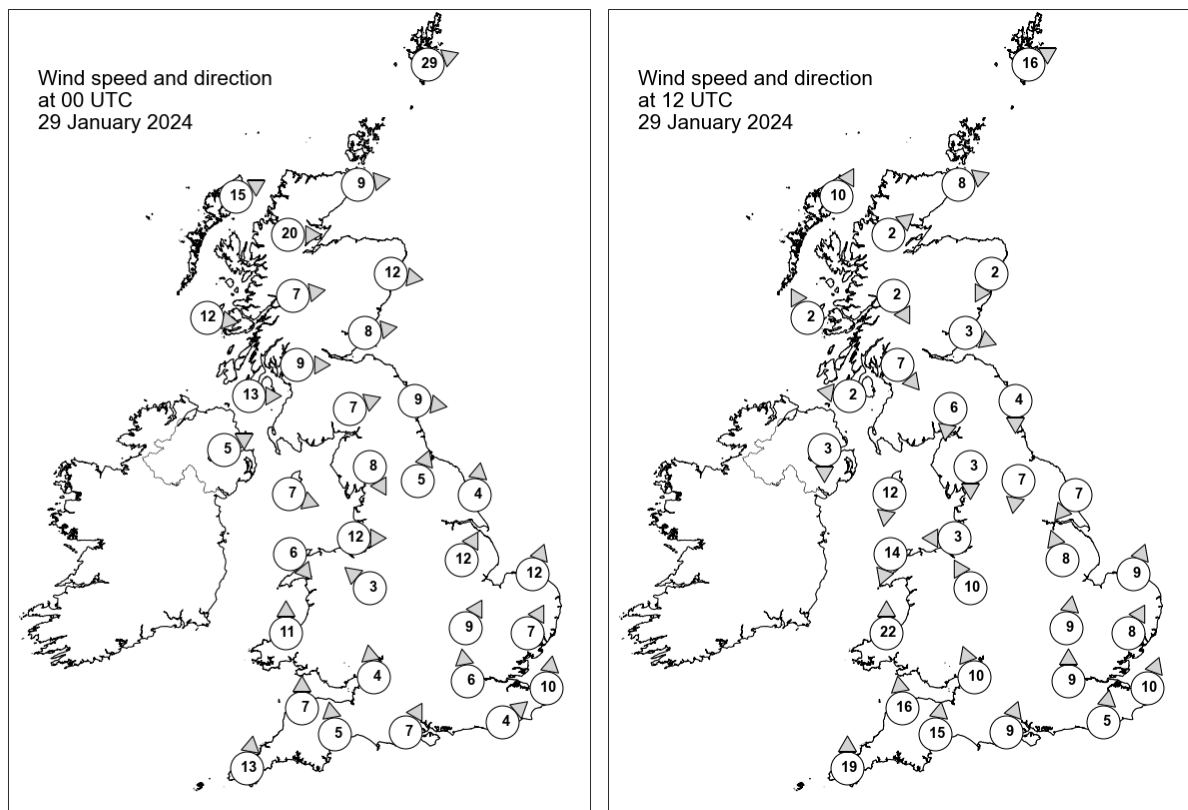

## Daily Weather Summary for Monday 29 January 2024

### Selected UK readings at (L) 0000 and (R) 1200 UTC

STATIONS		0000 UTC						1200 UTC					
NO	SITE	PRESS	WDIR	WSPD	CLOUD	TEMP	TDEW	PRESS	WDIR	WSPD	CLOUD	TEMP	TDEW
1	Lerwick	1005.6	WSW	29	2	6.1	1.2	1020.0	WSW	16	2	7.0	2.5
2	Wick	1011.4	W	9	5	4.2	0.2	1022.5	WSW	8	1	5.4	0.8
3	Stornoway	1011.9	WSW	15	0	3.2	-0.2	1021.7	SSW	10	0	6.9	3.1
4	Loch Glascarnoch	1012.9	W	20	0	3.2	-1.0	1023.8	SW	2	0	2.1	-1.0
5	Aviemore	1013.9	-	-	6	4.6	0.0	1024.1	-	-	0	1.5	-0.4
6	Dyce	1013.9	W	12	8	8.0	0.5	1023.8	NNE	2	4	4.6	0.2
7	Tulloch Bridge	1015.0	W	7	8	5.1	-0.6	1024.9	NNW	2	0	1.3	0.1
8	Tiree	1015.7	W	12	8	5.9	-0.1	1023.5	SSE	2	2	6.4	3.0
9	Leuchars	1014.9	W	8	8	7.2	4.4	1023.5	WNW	3	8	5.7	2.2
10	Bishopton	1015.3	W	9	8	6.1	3.0	1023.2	NW	7	8	4.4	2.3
11	Machrihanish	1016.6	W	13	8	7.3	3.6	1023.0	E	2	1	6.1	3.4
12	Boulmer	1016.0	W	9	8	-	-	1023.0	N	4	8	-	-
13	Eskdalemuir	1016.5	WSW	7	8	6.2	3.9	1023.2	N	6	8	2.9	2.0
14	Aldergrove	1017.7	WSW	5	8	5.6	4.2	1022.6	N	3	3	5.4	4.1
15	Shap	1016.7	NNW	8	8	7.1	6.0	1021.4	N	3	8	3.8	3.6
16	Leeming	1016.6	SSW	5	8	11.1	8.5	1021.4	N	7	8	6.5	5.9
17	Ronaldsway	1017.4	WNW	7	8	8.2	5.2	1020.4	N	12	8	5.6	4.0
18	Bridlington	1017.2	S	4	8	7.2	6.2	1021.0	NE	7	8	7.5	7.2
19	Crosby	1017.8	W	12	8	8.2	7.2	1017.7	E	3	8	8.1	7.8
20	Valley	1018.3	NW	6	8	8.6	6.2	1018.6	NNE	14	8	6.6	6.0
21	Waddington	1018.8	SSW	12	8	9.3	7.5	1021.0	SSE	8	8	10.7	9.9
22	Shawbury	1018.5	SE	3	5	7.9	5.8	1018.2	SSE	10	8	11.2	10.3
23	Weybourne	1020.1	SSW	12	0	7.4	5.9	1022.5	SSW	9	8	11.0	8.9
24	Bedford	1020.5	SSW	9	8	9.5	8.3	1021.6	S	9	7	11.4	9.6
25	Aberporth	1017.7	S	11	8	10.3	10.1	1015.9	S	22	8	11.3	10.8
26	Sennybridge	1019.0	SSW	-	8	9.3	8.3	1017.8	W	-	7	10.3	9.6
27	Wattisham	1021.7	SSW	7	6	6.8	5.5	1023.3	SSW	8	8	9.3	8.8
28	Almondsbury	1020.2	S	4	8	10.9	10.2	1020.0	SSE	10	5	11.7	9.4
29	Heathrow	1021.9	S	6	8	8.4	7.4	1023.0	S	9	8	11.4	9.5
30	Manston	1022.5	S	10	8	6.5	5.9	1024.3	SSW	10	8	9.3	9.0
31	Chivenor	1019.6	S	7	8	12.0	10.3	1018.6	S	16	8	13.1	11.3
32	Exeter	1019.9	S	5	8	11.7	10.8	1020.2	S	15	8	11.0	10.4
33	Herstmonceux	1022.8	SW	4	8	8.0	7.7	1024.3	S	5	8	8.9	8.9
34	Hurn	1021.4	SSW	7	8	10.9	9.8	1022.7	SSW	9	8	9.8	9.8
35	Camborne	1019.1	S	13	8	11.7	10.9	1017.1	S	19	8	12.2	11.7



## Daily Weather Summary for Monday 29 January 2024

### Selected European readings at (L) 0000 and (R) 1200 UTC

STATIONS		0000 UTC						1200 UTC					
NO	SITE	PRESS	WDIR	WSPD	CLOUD	TEMP	TDEW	PRESS	WDIR	WSPD	CLOUD	TEMP	TDEW
1	Murmansk	996.0	S	16	8	-0.6	-1.5	982.2	SW	23	7	3.5	-0.5
2	Helsinki	1022.0	SW	17	8	1.7	1.3	1017.1	SW	17	7	2.8	0.3
3	Stockholm	1020.4	S	8	-	3.1	-1.3	1019.4	WSW	12	-	5.4	1.5
4	Oslo	1013.9	SSW	12	-	3.3	0.9	1019.4	-	0	5	5.4	2.8
5	Reykjavik	983.0	WSW	20	6	-1.5	-1.7	984.5	S	10	7	2.0	2.0
6	Moscow	1035.4	WSW	2	8	-3.5	-6.1	1033.4	SW	4	8	-3.5	-5.4
7	Kiev	1038.3	N	6	5	-2.1	-4.9	1041.1	N	2	5	1.2	-5.3
8	Warsaw	1038.6	S	2	7	3.3	0.2	1036.4	SSE	8	2	6.3	-0.5
9	Berlin	1032.0	SSE	4	1	1.2	-2.4	1029.2	S	10	8	9.2	-3.6
10	De Bilt	1024.4	S	6	8	4.4	0.3	1026.0	SSW	6	8	10.2	6.1
11	Dublin	1018.8	W	6	7	6.6	4.6	1021.3	N	12	8	4.7	3.8
12	Cork	1018.1	N	14	8	4.8	3.4	1020.4	N	17	8	4.0	2.2
13	Sofia	1035.6	W	4	7	0.8	-1.7	1036.9	N	2	6	2.5	-5.4
14	Belgrade	1039.1	N	2	-	2.3	1.6	1039.1	NNW	2	1	6.4	-1.7
15	Budapest	1040.3	NNW	2	-	-0.9	-2.6	1039.7	SSW	2	-	6.0	-1.9
16	Prague	1036.9	SE	4	-	-1.4	-3.3	1035.1	NNE	2	1	4.7	-1.8
17	Munich	1034.4	ESE	2	5	-0.6	-2.9	1032.1	ENE	4	8	10.0	-4.7
18	Strasbourg	1031.6	-	0	-	-1.9	-2.2	1031.3	S	3	-	8.6	4.4
19	Paris	1026.8	SSE	1	-	5.4	3.6	1027.9	S	8	7	12.2	6.9
20	Jersey	1023.2	S	12	8	8.9	8.3	1023.6	SSE	18	8	9.7	9.3
21	Milan	1037.4	N	2	9	1.4	1.4	1037.0	WSW	4	6	2.3	2.3
22	Marseille	1034.6	E	4	-	7.6	4.0	1034.6	W	4	-	13.0	7.0
23	Bordeaux	1026.9	SE	6	-	9.9	8.3	1027.4	SE	9	7	14.8	10.4
24	Rome	1034.8	N	1	0	2.0	1.8	1034.7	N	2	2	14.5	6.9
25	Ajaccio	1034.3	ENE	6	-	5.6	4.1	1034.2	WSW	4	-	14.4	8.8
26	Barcelona	1032.1	N	4	7	12.6	9.6	1032.9	NNE	5	8	14.5	9.5
27	Majorca	1031.1	ENE	5	8	12.4	11.5	1031.2	E	9	7	17.3	11.1
28	Madrid	1030.1	N	4	8	7.3	5.8	1029.0	N	1	8	13.6	7.3
29	Lisbon	1025.6	NNE	6	-	13.8	13.8	1026.9	ENE	2	-	16.5	11.8
30	Athens	1030.7	N	3	-	6.3	0.4	1031.5	NNW	7	6	8.0	1.8
31	Malta	1032.6	E	5	6	12.6	7.0	1033.0	NE	7	2	14.7	6.5
32	Gibraltar	1027.8	E	20	8	16.2	12.6	1029.1	E	22	8	16.5	13.4

## Daily Weather Summary for Monday 29 January 2024

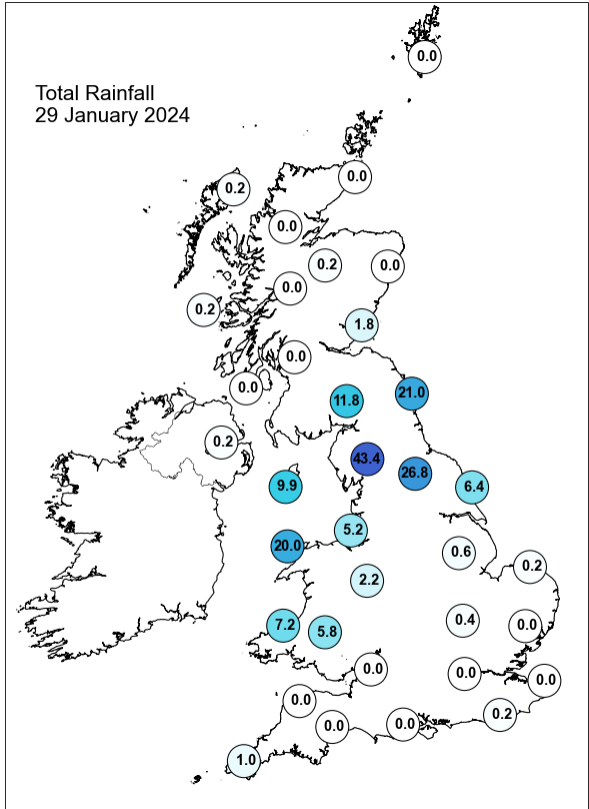
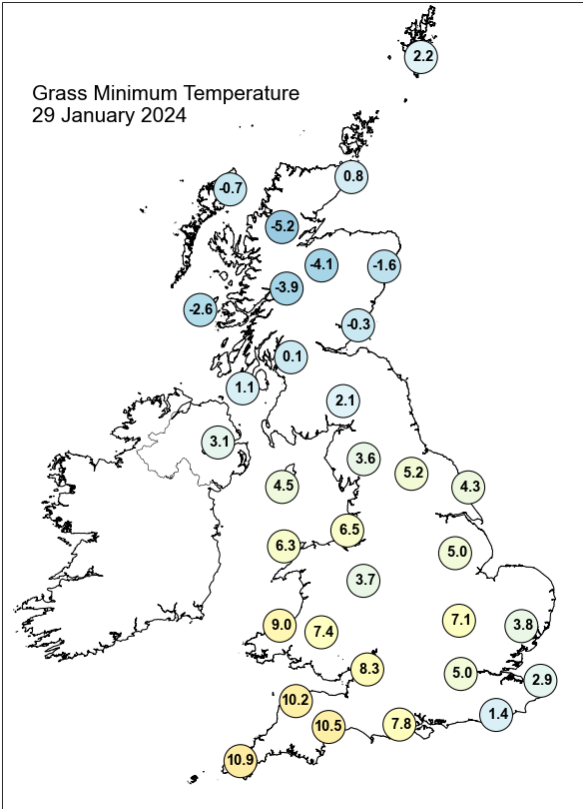
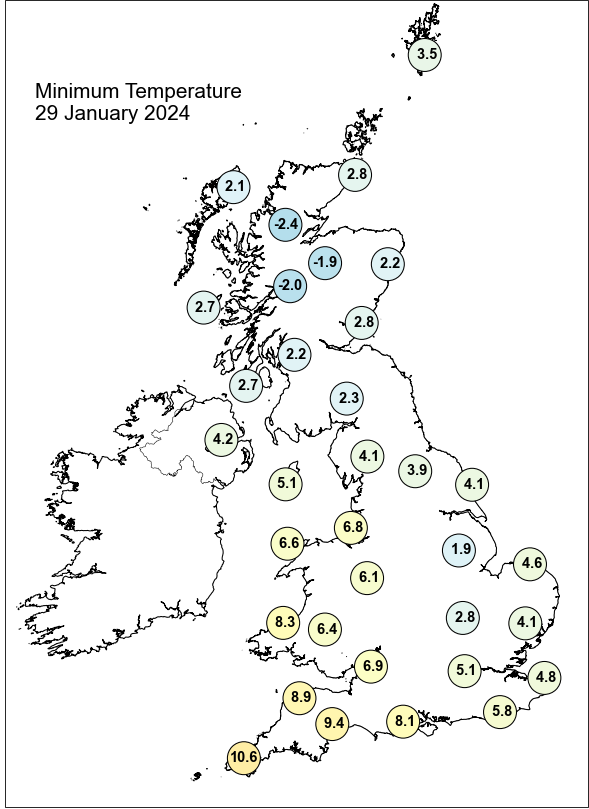
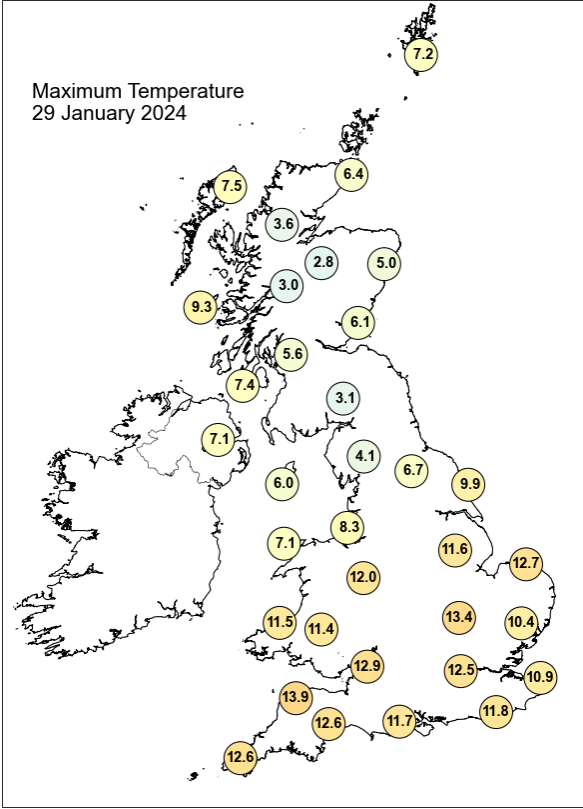

## Daily Weather Summary for Monday 29 January 2024

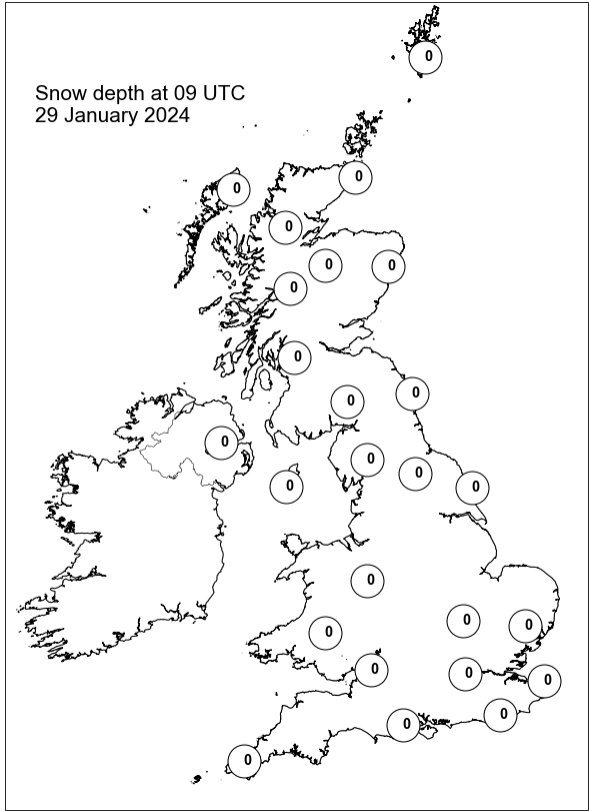
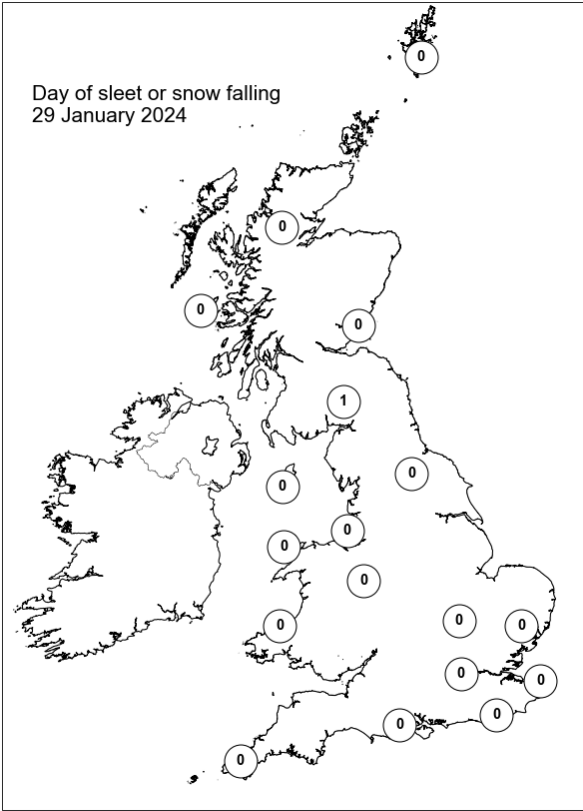
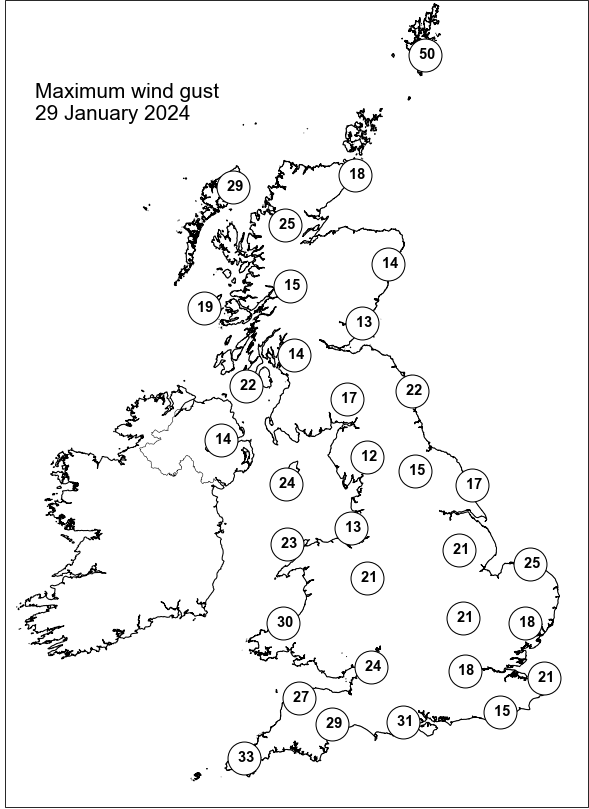
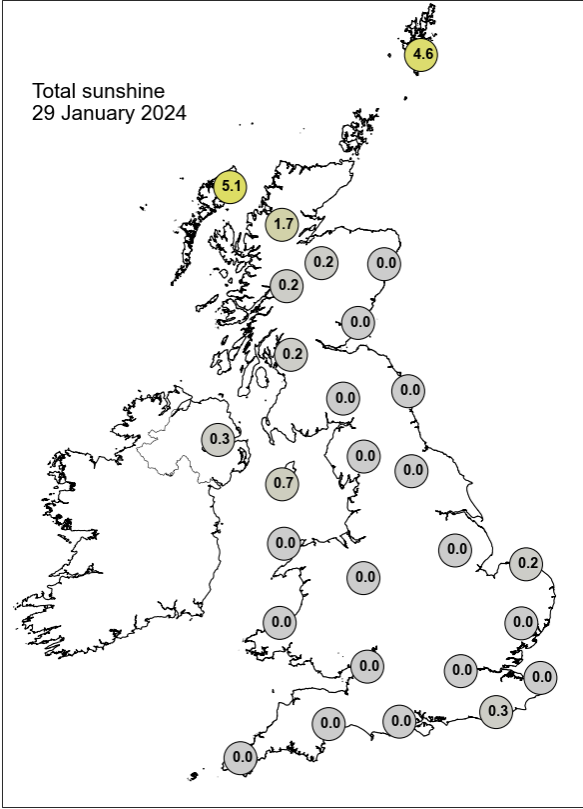

## Daily Weather Summary for Tuesday 30 January 2024

This day's summary created 06/02/2024 03:03

### Summary of the UK Weather for Tuesday 30 January 2024

Rain across northern England and southern Scotland continued overnight in association with a shallow low and frontal system but became more fragmented over Wales and eastern parts of England. Across remaining parts of England, it remained rather cloudy with the odd patch of drizzle. A ridge brought dry, clear and cold conditions for Northern Ireland and much of Scotland overnight. Low cloud and light drizzle in England and Wales cleared south-eastwards, lingered in the southeast, where it cleared into the evening with some fog patches. Some showers in west Scotland but mostly dry and sunny across the UK. Temperatures dropped across England and Wales relative to yesterday, returning to near-average. During the evening, thick cloud and strong winds in the north with coastal gales. Elsewhere, there were clear areas and a fairly widespread frost.

### Daily Extremes

<i>Highest Maximum</i>	<b>10.8°C</b> Achfary (Sutherland, 46mAMSL)
<i>Lowest Maximum</i>	<b>4.8°C</b> Dalwhinnie No 2 (Inverness-shire, 351mAMSL)
<i>Highest Minimum</i>	<b>8.4°C</b> Manston (Kent, 49mAMSL)
<i>Lowest Minimum</i>	<b>-8.8°C</b> Tulloch Bridge (Inverness-shire, 249mAMSL) also Braemar No 2 (Aberdeenshire, 327mAMSL)
<i>Lowest Grass Minimum</i>	<b>-13.9°C</b> Balmoral (Aberdeenshire, 283mAMSL)
<i>Most Rainfall</i>	<b>17.6mm</b> Skye: Harlosh (Inverness-shire, 20mAMSL)
<i>Most Sunshine</i>	<b>7.2hr</b> Kinloss (Moray (in Grampian Region), 5mAMSL) also Katesbridge (Down, 91mAMSL) also Baintown (Fife, 123mAMSL) also Dunbar (East Lothian, 23mAMSL) also Durris (Kincardineshire, 107mAMSL)
<i>Highest Gust</i>	<b>49Kt 56mph</b> Wight: Needles Old Battery (Isle Of Wight, 80mAMSL)
<i>Highest Gust (mountain*)</i>	<b>73Kt 84mph</b> Cairngorm Summit (Inverness-shire, 1237mAMSL)
<i>Greatest Snow Depth at 0900 UTC</i>	No non-zero values.

mAMSL refers to station elevation in metres above mean sea level.

\*Mountain stations are above 500mAMSL.

## Daily Weather Summary for Tuesday 30 January 2024

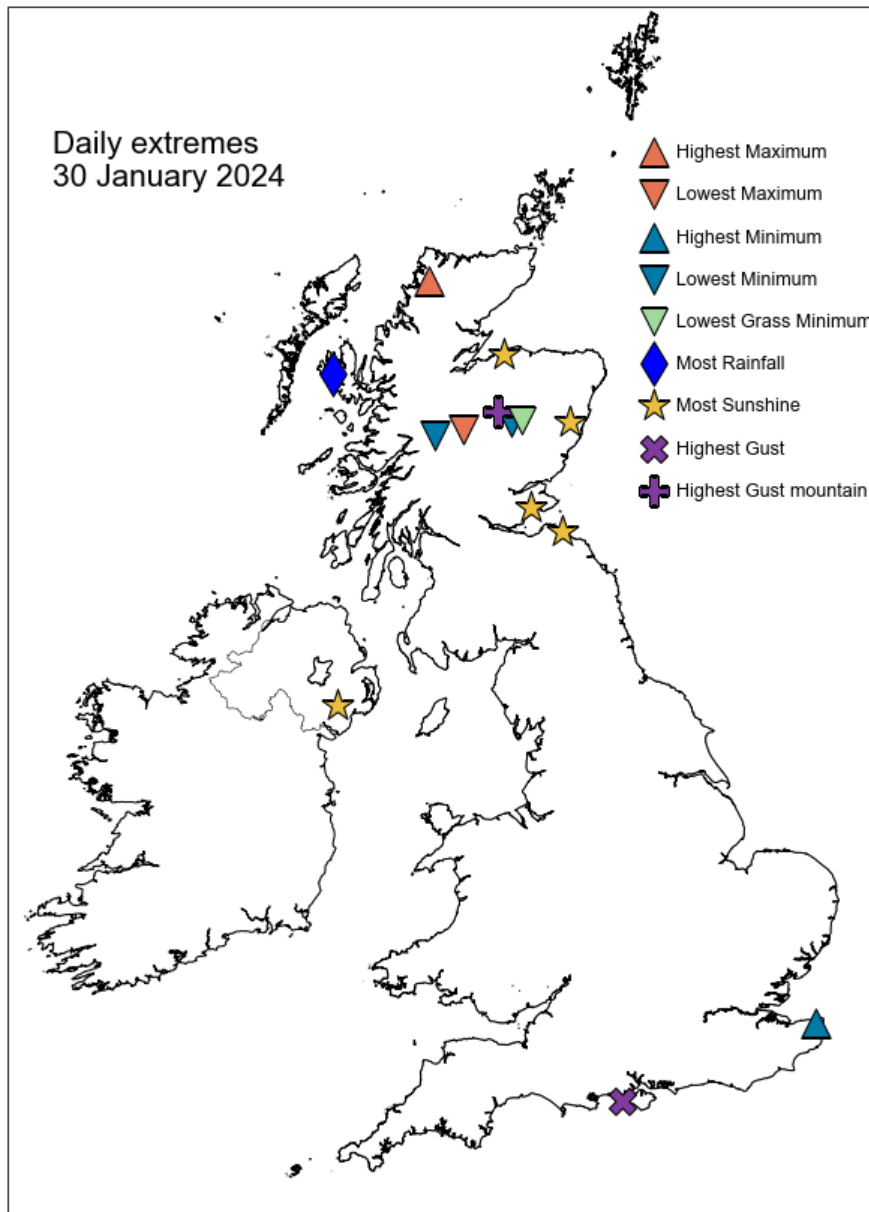

## Daily Weather Summary for Tuesday 30 January 2024

### North Atlantic and Europe analysis charts and satellite images at 0000 UTC

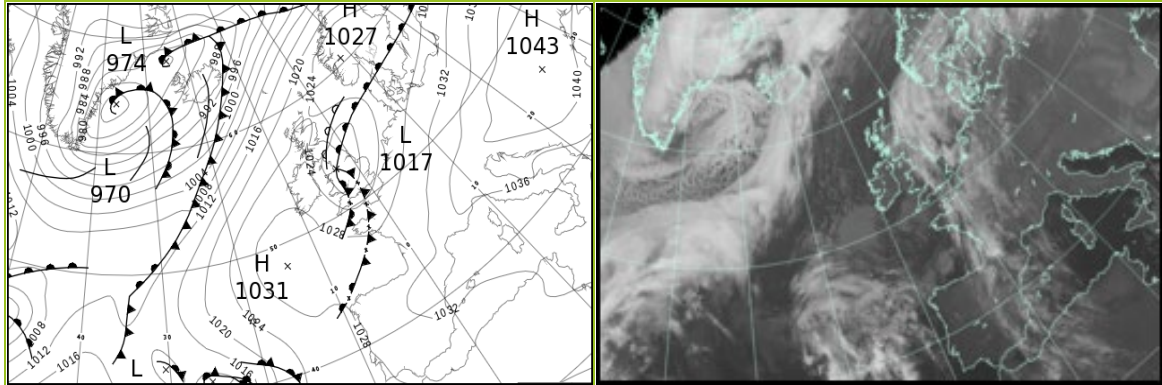

### North Atlantic and Europe analysis charts and satellite images at 1200 UTC

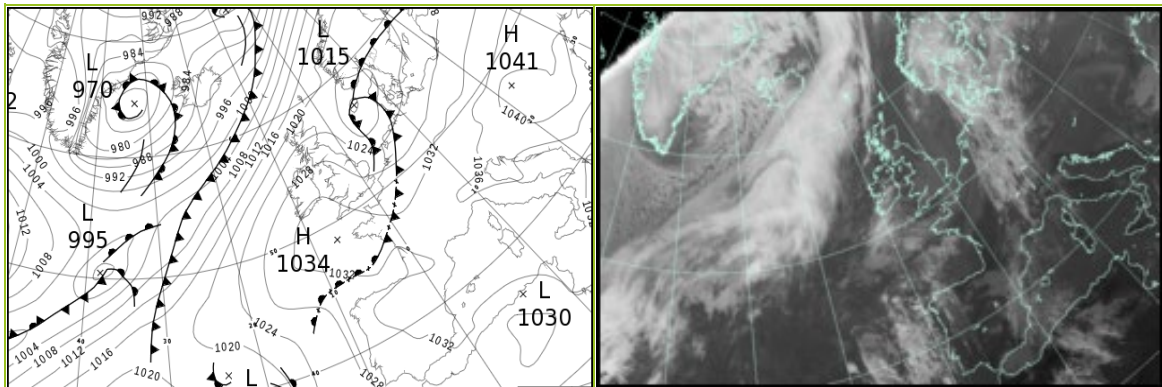

All satellite imagery copyright Met Office and EUMETSAT (European Organisation for the Exploitation of Meteorological Satellites). These show infra-red images from the geostationary MSG satellite. The rainfall rates are derived from both rain-radar and satellite data.



## Daily Weather Summary for Tuesday 30 January 2024

UK satellite and rain-radar precipitation rates at (L) 0000 and (R) 1200 UTC

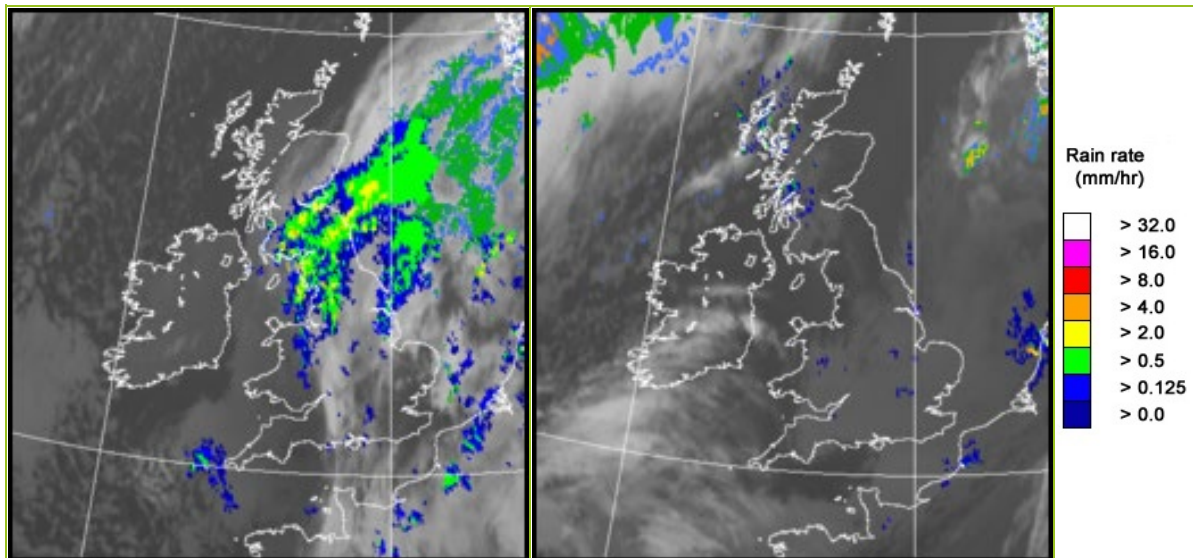

UK wind speed and direction at (L) 0000 and (R) 1200 UTC

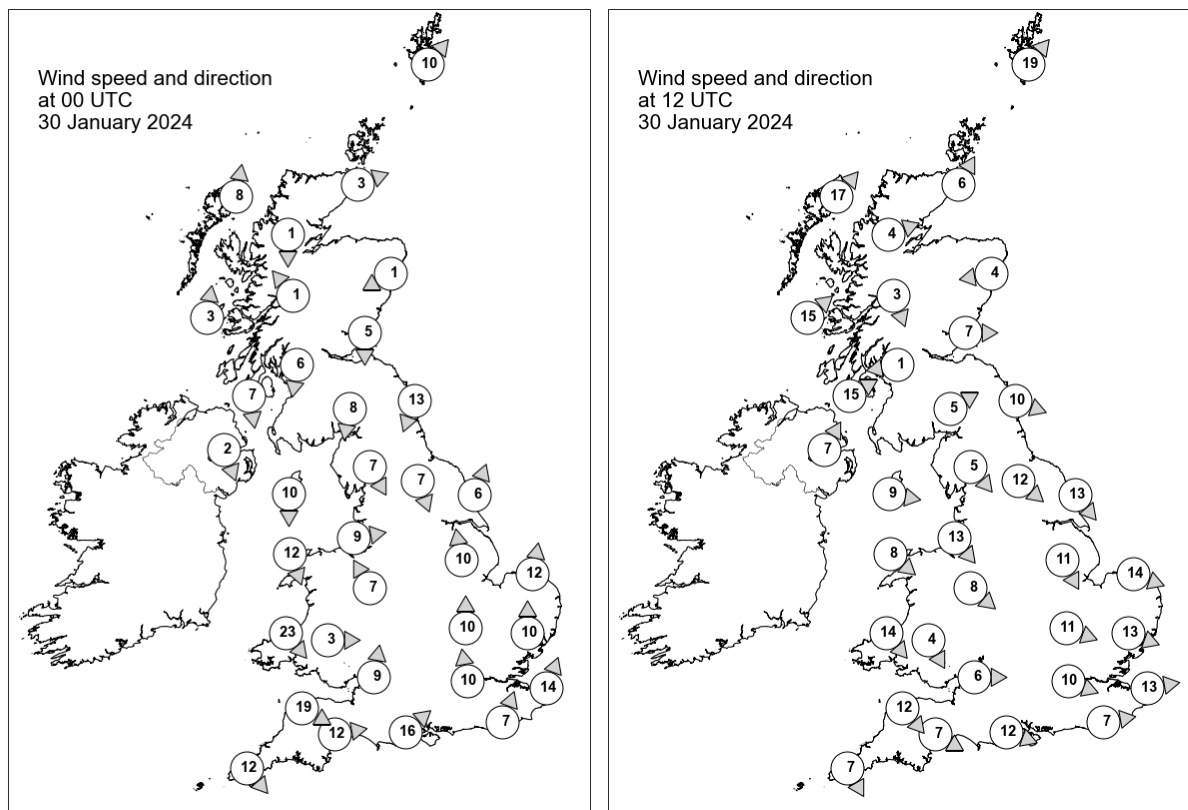

## Daily Weather Summary for Tuesday 30 January 2024

### Selected UK readings at (L) 0000 and (R) 1200 UTC

STATIONS		0000 UTC						1200 UTC					
NO	SITE	PRESS	WDIR	WSPD	CLOUD	TEMP	TDEW	PRESS	WDIR	WSPD	CLOUD	TEMP	TDEW
1	Lerwick	1023.1	SW	10	0	4.4	3.1	1018.5	SW	19	8	6.1	4.2
2	Wick	1023.7	WSW	3	0	0.5	-2.2	1021.2	SSW	6	0	5.5	0.8
3	Stornoway	1022.7	S	8	1	5.8	4.3	1019.8	SW	17	4	8.2	3.9
4	Loch Glascarnoch	1025.9	N	1	0	-5.5	-6.3	1022.5	WSW	4	8	4.5	3.3
5	Aviemore	1025.6	-	-	8	-4.6	-5.1	1024.5	-	-	1	-0.2	-1.5
6	Dyce	1023.9	ENE	1	8	-0.4	-1.6	1023.7	E	4	0	5.3	-3.0
7	Tulloch Bridge	1026.6	SE	1	0	-5.8	-6.2	1026.0	NNW	3	8	0.9	0.1
8	Tiree	1024.4	S	3	2	2.9	0.3	1024.4	SW	15	3	8.8	3.7
9	Leuchars	1023.2	N	5	8	4.2	3.4	1025.4	W	7	0	5.2	-0.3
10	Bishopton	1023.6	N	6	8	4.6	0.8	1026.7	E	1	8	3.2	1.0
11	Machrihanish	1024.0	N	7	1	0.2	-2.8	1027.1	WSW	15	3	7.6	4.7
12	Boulmer	1020.2	NNE	13	8	-	-	1026.0	WNW	10	0	-	-
13	Eskdalemuir	1021.8	N	8	8	2.1	1.4	1027.6	WSW	5	8	4.0	2.0
14	Aldergrove	1024.3	NNW	2	0	-0.3	-1.2	1029.0	SSW	7	0	4.7	2.3
15	Shap	1019.2	NNW	7	8	3.8	3.7	1028.2	NW	5	0	4.9	-0.5
16	Leeming	1018.2	NNW	7	8	6.2	5.8	-	NW	12	2	-	-
17	Ronaldsway	1020.5	N	10	8	5.4	3.7	1029.2	W	9	4	7.3	3.7
18	Bridlington	1017.4	SSW	6	8	8.7	8.4	1025.4	NW	13	8	6.7	4.7
19	Crosby	1017.4	W	9	8	7.1	6.9	1029.4	NW	13	0	7.2	4.7
20	Valley	1020.2	NNW	12	8	6.3	4.8	1030.5	NW	8	1	8.0	2.9
21	Waddington	1018.5	S	10	8	10.1	8.9	1027.6	NNW	11	8	5.9	2.9
22	Shawbury	1017.0	SSE	7	8	11.1	9.7	1029.8	NW	8	8	6.9	3.7
23	Weybourne	1020.1	S	12	8	10.3	8.4	1025.8	WNW	14	8	6.4	6.1
24	Bedford	1019.5	S	10	8	10.9	9.2	1028.1	WNW	11	8	6.9	4.5
25	Aberporth	1021.0	NW	23	8	6.3	5.2	1031.7	NW	14	6	6.3	2.2
26	Sennybridge	1019.6	W	3	8	6.1	5.5	1031.1	NNW	4	8	5.2	2.9
27	Wattisham	1021.5	S	10	8	9.2	7.8	1027.0	WNW	13	8	6.8	4.7
28	Almondsbury	1018.9	S	9	8	10.0	9.1	1030.6	W	6	8	7.2	3.7
29	Heathrow	1021.1	S	10	8	12.2	10.1	1029.0	WNW	10	8	8.4	3.4
30	Manston	1023.4	SSW	14	2	9.9	8.2	1027.9	W	13	8	8.7	5.5
31	Chivenor	1022.0	WNW	19	8	8.0	6.0	1032.1	NW	12	8	8.1	2.3
32	Exeter	1021.5	W	12	8	9.0	7.3	1031.3	WNW	7	8	7.6	4.0
33	Herstmonceux	1023.3	SSW	7	8	11.0	9.3	1029.0	W	7	8	8.1	5.4
34	Hurn	1021.4	SW	16	8	9.9	8.7	1030.6	WNW	12	8	8.7	4.3
35	Camborne	1025.4	NW	12	8	7.2	5.7	1033.4	NNW	7	6	8.0	0.2

## Daily Weather Summary for Tuesday 30 January 2024

### Selected European readings at (L) 0000 and (R) 1200 UTC

STATIONS		0000 UTC						1200 UTC					
NO	SITE	PRESS	WDIR	WSPD	CLOUD	TEMP	TDEW	PRESS	WDIR	WSPD	CLOUD	TEMP	TDEW
1	Murmansk	987.9	WSW	19	6	1.6	-4.8	999.3	SW	12	7	-0.4	-6.4
2	Helsinki	1025.4	W	2	8	-0.6	-1.1	1026.9	SW	2	0	1.8	0.4
3	Stockholm	1025.6	-	0	-	1.7	1.1	1023.5	SE	4	-	3.1	2.8
4	Oslo	1025.9	NNE	2	-	-0.2	-1.6	1021.4	NE	4	9	0.5	-0.2
5	Reykjavik	986.0	SW	15	2	-1.4	-3.1	985.4	SSW	9	7	-2.0	-2.3
6	Moscow	1028.0	W	2	8	-0.8	-2.6	1028.9	NW	2	8	1.9	-0.8
7	Kiev	1041.7	WSW	4	8	-1.9	-5.4	1036.6	WSW	6	2	3.8	-3.4
8	Warsaw	1034.9	ESE	6	0	-0.9	-2.0	1032.1	S	6	4	7.5	-2.0
9	Berlin	1030.2	S	2	8	2.3	-2.4	1028.3	SSW	6	8	7.1	-1.4
10	De Bilt	1025.7	S	6	8	7.5	6.3	1026.0	WSW	10	8	10.1	6.8
11	Dublin	1024.3	WNW	12	1	1.7	0.0	1031.0	WSW	6	5	4.5	1.8
12	Cork	1027.6	NW	6	1	1.7	-0.6	1032.7	SW	6	5	7.2	1.7
13	Sofia	1040.6	WNW	2	3	-2.4	-4.7	1039.7	ESE	2	5	0.8	-1.7
14	Belgrade	1041.0	SE	4	-	1.4	1.4	1040.2	ESE	4	0	6.7	-5.7
15	Budapest	1041.8	ENE	2	-	-2.0	-3.1	1040.5	SSW	6	-	5.2	0.2
16	Prague	1037.0	N	2	-	-3.5	-4.4	1035.5	SSE	4	8	-0.8	-2.0
17	Munich	1034.7	SW	2	2	-0.3	-2.3	1031.6	SSW	2	8	12.5	-3.1
18	Strasbourg	1032.4	WSW	3	-	0.9	0.6	1032.4	SSW	3	-	8.8	4.8
19	Paris	1028.3	S	7	7	9.5	6.8	1031.5	SW	6	7	11.4	9.3
20	Jersey	1025.6	WSW	16	8	9.2	7.7	1032.0	WNW	11	8	8.8	3.7
21	Milan	1036.9	-	0	-	-0.1	-0.1	1036.4	WSW	2	2	3.8	2.0
22	Marseille	1035.2	SE	3	-	5.5	3.5	1035.5	W	4	-	10.8	5.1
23	Bordeaux	1029.3	SE	5	8	11.5	9.1	1031.8	S	2	-	16.6	10.0
24	Rome	1035.0	E	3	0	2.0	1.7	1035.0	N	2	0	13.7	5.8
25	Ajaccio	1035.0	NE	6	-	5.4	4.7	1035.0	SSW	6	-	14.8	9.6
26	Barcelona	1033.3	N	5	6	12.8	10.5	1033.9	SSE	5	7	15.9	8.1
27	Majorca	1032.4	E	2	8	9.1	9.0	1032.9	ENE	4	6	16.7	9.4
28	Madrid	1033.0	S	1	8	6.4	5.7	1032.9	NNW	2	2	10.6	6.8
29	Lisbon	1027.8	NE	4	-	13.6	13.6	1029.2	E	5	-	15.7	11.8
30	Athens	1031.5	N	4	-	4.9	0.1	1028.7	N	13	7	6.8	1.2
31	Malta	1032.8	E	3	7	12.0	5.3	1032.6	NE	10	6	13.9	5.9
32	Gibraltar	1030.4	E	18	8	16.5	13.8	1031.0	E	22	8	17.0	12.4

# Daily Weather Summary for Tuesday 30 January 2024

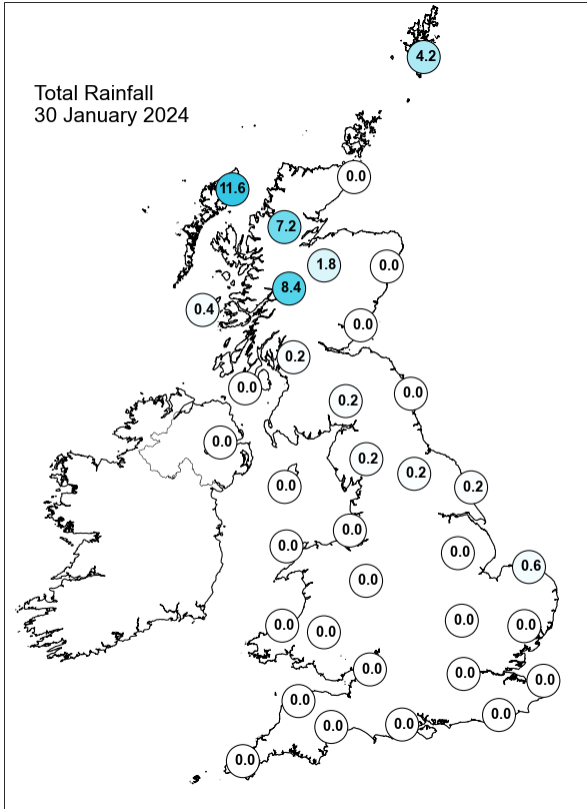
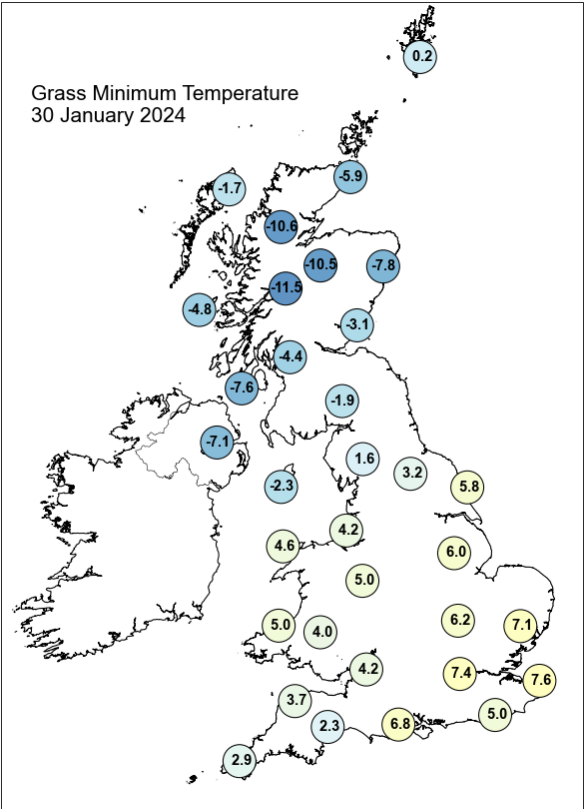
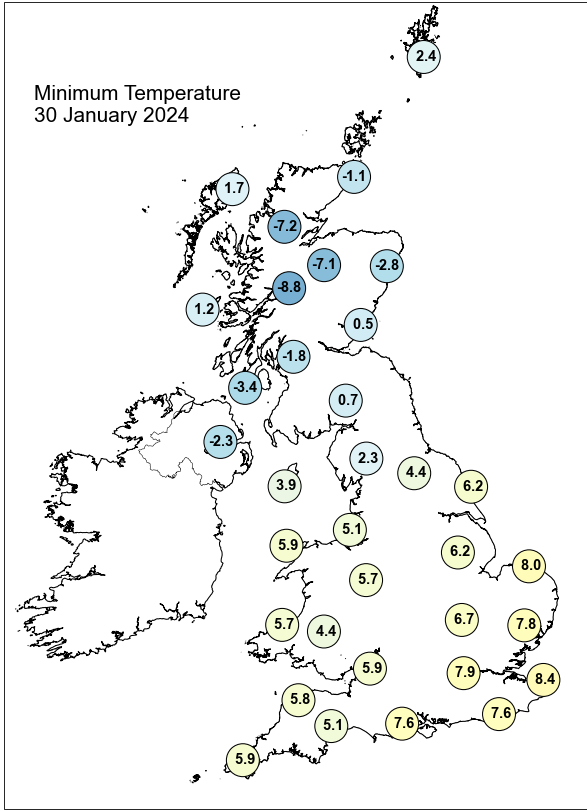
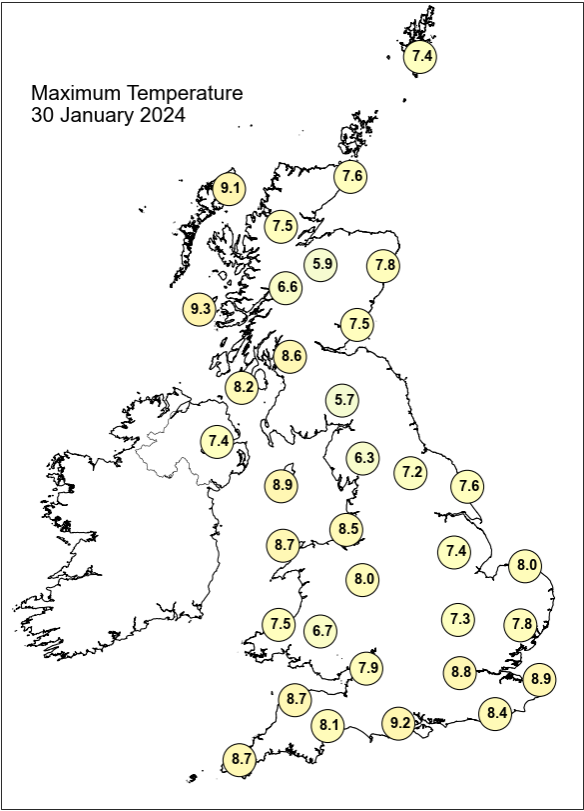

## Daily Weather Summary for Tuesday 30 January 2024

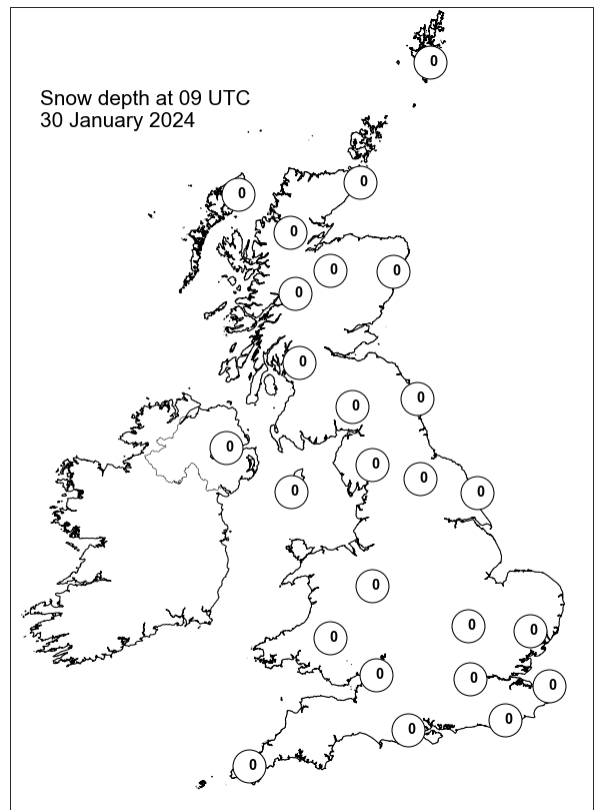
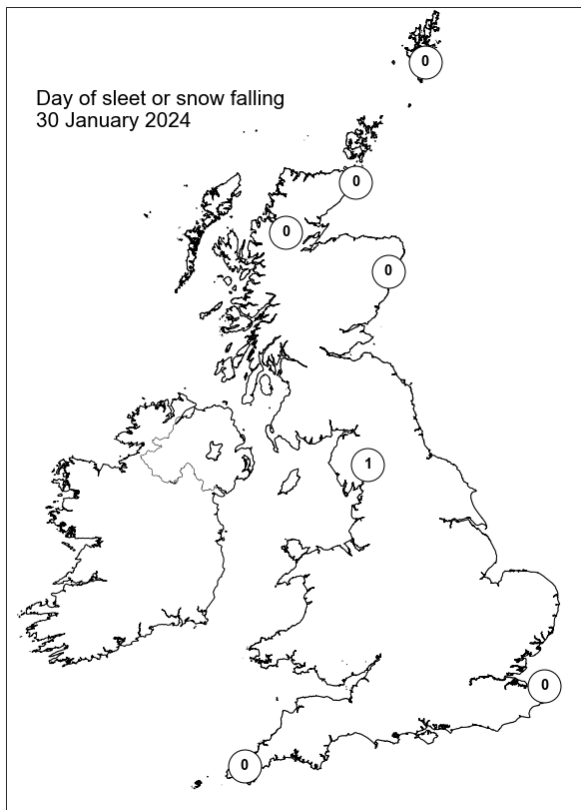
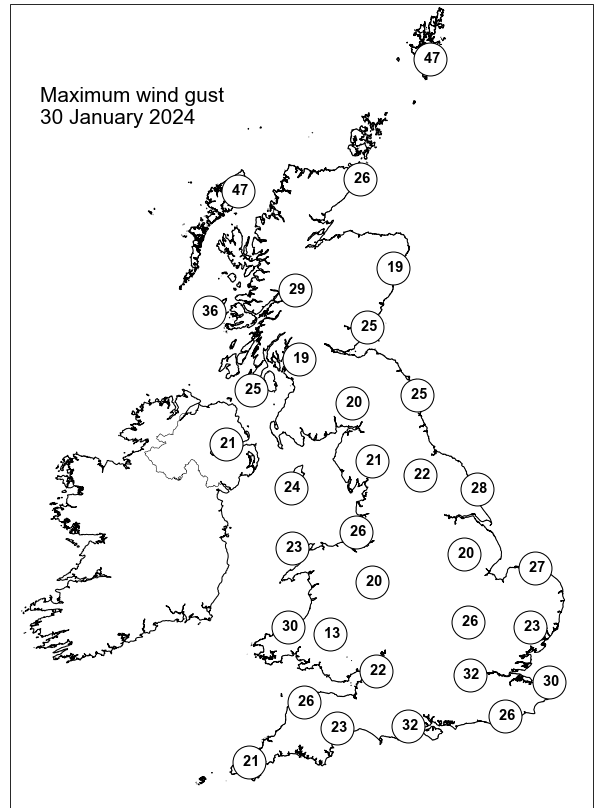
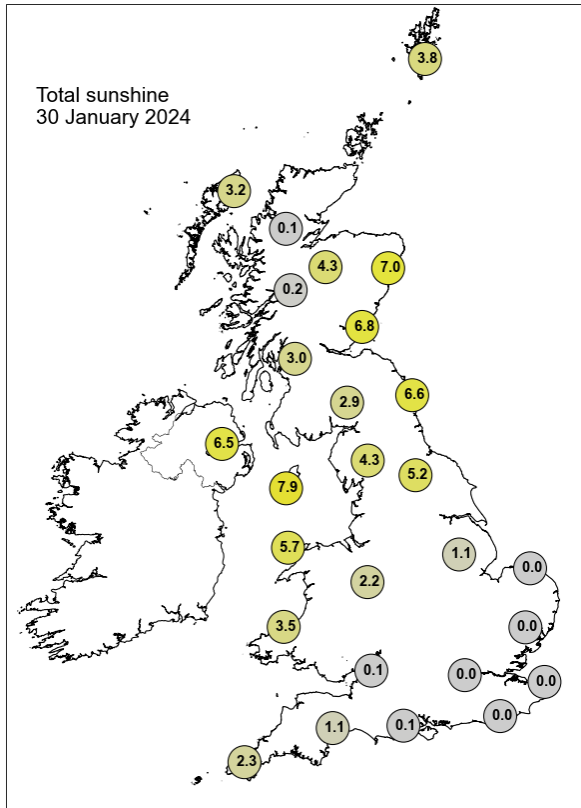

## Daily Weather Summary for Wednesday 31 January 2024

This day's summary created 07/02/2024 03:02

### Summary of the UK Weather for Wednesday 31 January 2024

There was a mix of clear spells and patchy cloud across England and Wales overnight with generally, more cloud in the far north and far southeast of England and across Northern Ireland and parts of Scotland with patchy rain here, mainly in the west. Where clear spells occurred, temperatures fell and became chilly as a result. Later, an area of moderate to heavy rainfall moved in across northwest Scotland in association with an active frontal system and Storm Ingunn. During the day an active cold front progressed southeastwards across the country, bringing some heavy bursts of rainfall across the north and later Wales, along with some gales and severe gales along the front where the winds veered. Strong winds persisted over the far north of Scotland closer to the low pressure centre. Behind this front, temperatures dropped widely and blustery showers made landfall over parts of northern Scotland. By midnight this cold front had weakened and progressed to the far south of the UK.

### Daily Extremes

<i>Highest Maximum</i>	<b>13.1°C</b> Virginstow, Beaworthy (Devon, 147mAMSL)
<i>Lowest Maximum</i>	<b>6.8°C</b> Braemar No 2 (Aberdeenshire, 327mAMSL)
<i>Highest Minimum</i>	<b>7.6°C</b> South Uist Range (Western Isles, 4mAMSL)
<i>Lowest Minimum</i>	<b>-8.5°C</b> Braemar No 2 (Aberdeenshire, 327mAMSL)
<i>Lowest Grass Minimum</i>	<b>-8.3°C</b> Pitsford (Northamptonshire, 114mAMSL)
<i>Most Rainfall</i>	<b>50.2mm</b> Honister Pass (Cumbria, 358mAMSL)
<i>Most Sunshine</i>	<b>2.0hr</b> Wittering (Cambridgeshire, 74mAMSL)
<i>Highest Gust</i>	<b>68Kt 78mph</b> Lerwick (Shetland, 82mAMSL)
<i>Highest Gust (mountain*)</i>	<b>94Kt 108mph</b> Cairngorm Summit (Inverness-shire, 1237mAMSL)
<i>Greatest Snow Depth at 0900 UTC</i>	No non-zero values.

mAMSL refers to station elevation in metres above mean sea level.

\*Mountain stations are above 500mAMSL.



## Daily Weather Summary for Wednesday 31 January 2024

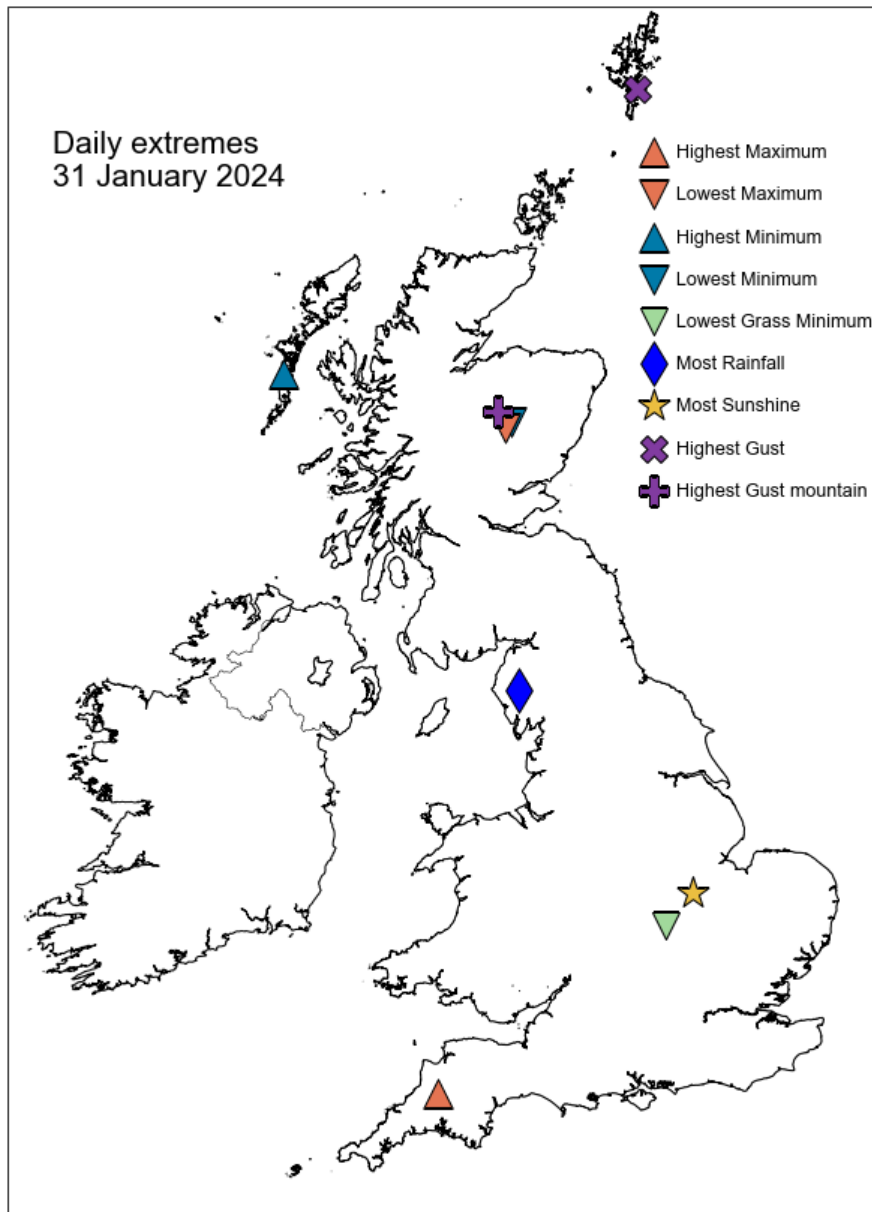

## Daily Weather Summary for Wednesday 31 January 2024

### North Atlantic and Europe analysis charts and satellite images at 0000 UTC

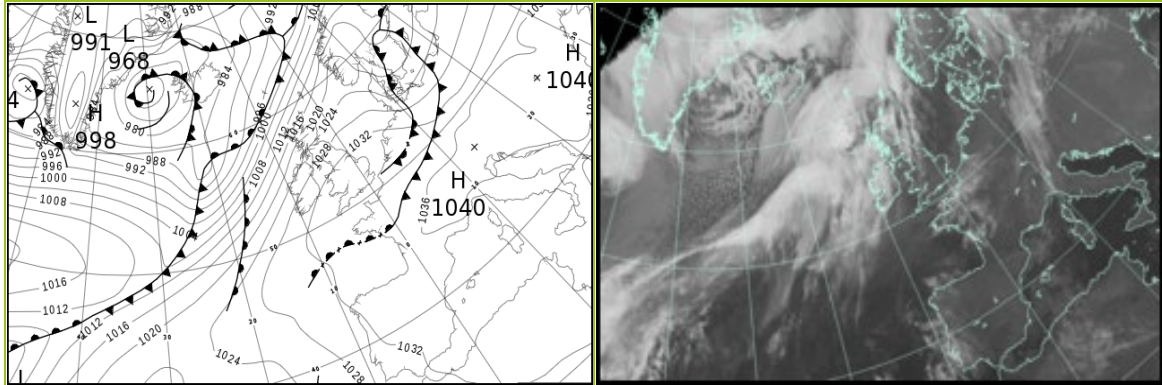

### North Atlantic and Europe analysis charts and satellite images at 1200 UTC

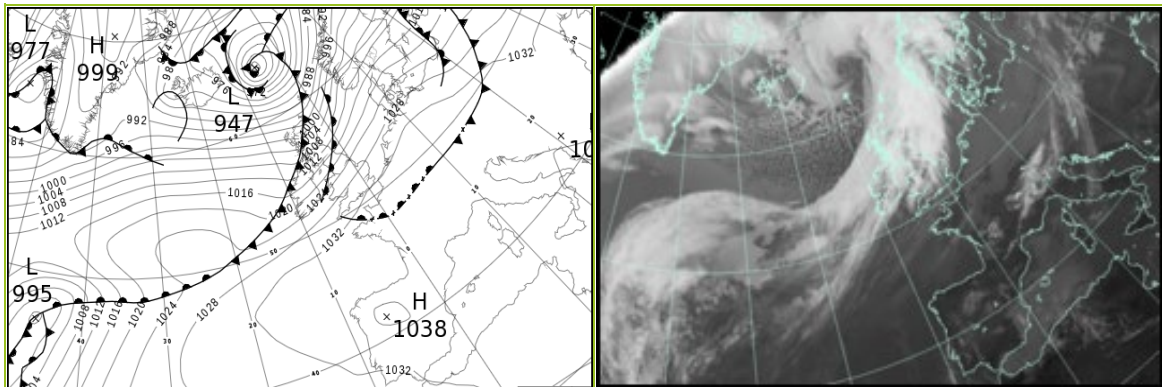

All satellite imagery copyright Met Office and EUMETSAT (European Organisation for the Exploitation of Meteorological Satellites). These show infra-red images from the geostationary MSG satellite. The rainfall rates are derived from both rain-radar and satellite data.

## Daily Weather Summary for Wednesday 31 January 2024

UK satellite and rain-radar precipitation rates at (L) 0000 and (R) 1200 UTC

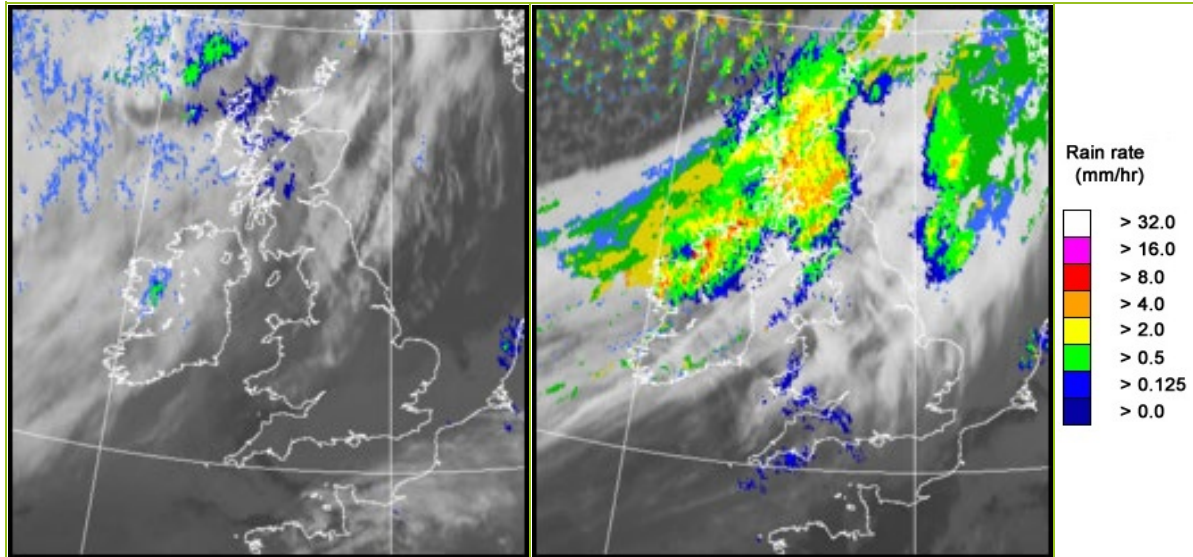

UK wind speed and direction at (L) 0000 and (R) 1200 UTC

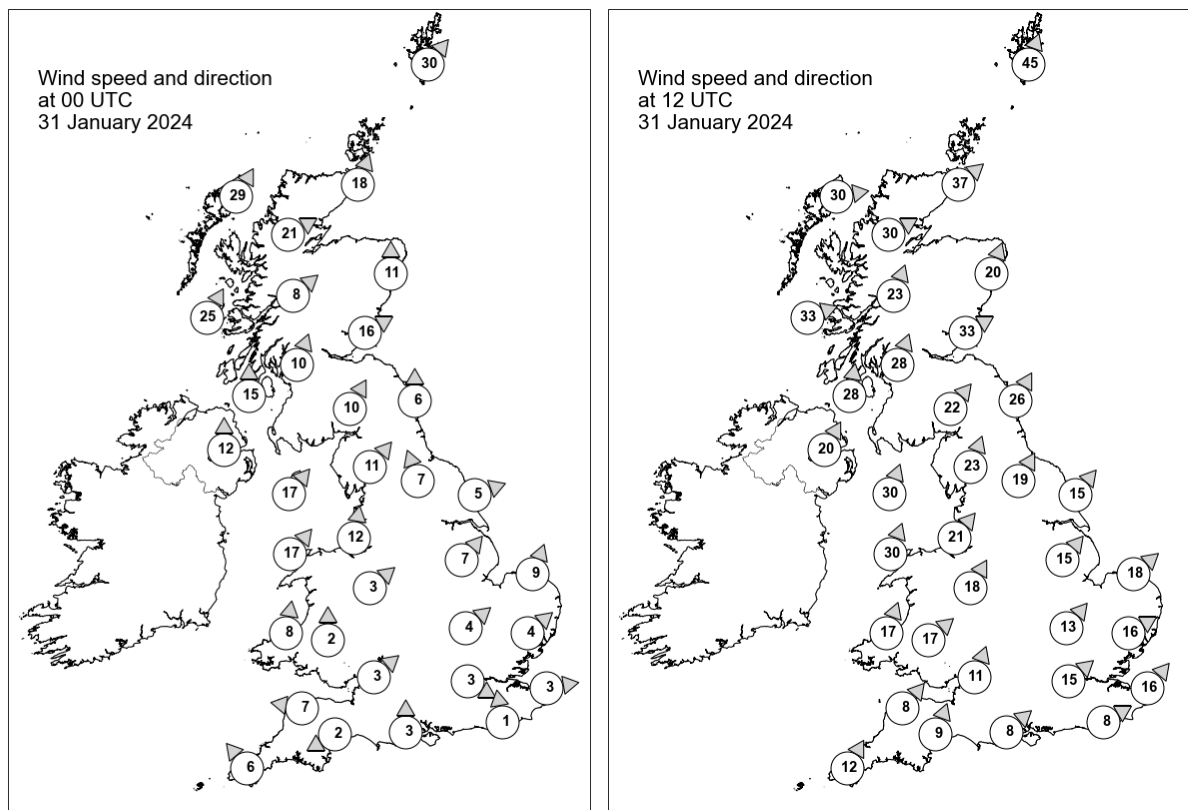

## Daily Weather Summary for Wednesday 31 January 2024

### Selected UK readings at (L) 0000 and (R) 1200 UTC

STATIONS		0000 UTC						1200 UTC					
NO	SITE	PRESS	WDIR	WSPD	CLOUD	TEMP	TDEW	PRESS	WDIR	WSPD	CLOUD	TEMP	TDEW
1	Lerwick	1012.3	SW	30	8	7.2	4.0	986.5	SSW	45	8	7.1	5.8
2	Wick	1016.7	SSW	18	8	6.3	3.9	993.6	SW	37	8	7.5	5.4
3	Stornoway	1013.7	SSW	29	8	8.8	5.2	998.2	W	30	8	5.3	3.3
4	Loch Glascarnoch	1017.7	WSW	21	8	5.4	3.0	999.3	WSW	30	8	4.1	3.1
5	Aviemore	1019.6	-	-	8	4.3	1.0	1001.2	-	-	8	6.0	4.8
6	Dyce	1021.2	S	11	8	5.1	1.6	1002.4	SSW	20	5	8.7	3.9
7	Tulloch Bridge	1022.5	SW	8	8	5.2	1.7	1003.0	SSW	23	8	7.4	5.3
8	Tiree	1020.1	SSW	25	8	7.7	4.9	1005.6	WSW	33	8	7.8	7.2
9	Leuchars	1023.9	WSW	16	8	5.6	2.6	1006.2	WSW	33	8	8.7	5.4
10	Bishopton	1025.2	SSW	10	7	5.6	1.9	1008.9	SSW	28	8	6.8	6.4
11	Machrihanish	1025.3	S	15	0	5.7	1.4	1010.4	S	28	8	9.2	5.6
12	Boulmer	1027.9	S	6	0	-	-	1013.7	SSW	26	7	-	-
13	Eskdalemuir	1028.2	SSW	10	8	3.5	1.8	1014.5	SW	22	8	5.9	4.6
14	Aldergrove	1026.9	S	12	6	4.8	0.9	1013.8	SSW	20	8	8.9	6.1
15	Shap	1030.2	SW	11	8	4.2	2.8	1018.8	SSW	23	8	5.0	3.8
16	Leeming	1030.8	SSE	7	6	4.5	2.1	1019.6	SSW	19	1	6.2	2.2
17	Ronaldsway	1030.0	SW	17	5	6.7	0.8	1018.4	SSW	30	8	9.3	6.0
18	Bridlington	1031.6	WSW	5	0	1.2	-0.1	1021.4	SW	15	4	4.1	1.1
19	Crosby	1032.1	S	12	0	4.6	2.3	1021.9	SW	21	3	8.6	4.3
20	Valley	1031.8	SW	17	8	7.6	2.5	1022.1	SSW	30	5	9.7	5.6
21	Waddington	1033.4	SW	7	0	2.3	-0.2	1025.5	SW	15	8	5.0	1.1
22	Shawbury	1034.0	SW	3	0	0.9	0.1	1024.7	SSW	18	7	8.2	3.6
23	Weybourne	1033.8	SSW	9	0	2.3	1.7	1027.5	SW	18	8	6.2	2.0
24	Bedford	1034.7	SW	4	0	1.3	0.3	1028.3	SW	13	8	7.1	2.0
25	Aberporth	1033.7	S	8	8	2.5	0.2	1026.0	SSW	17	8	9.0	6.8
26	Sennybridge	1035.4	S	2	5	-0.6	-1.8	1027.2	SW	17	8	7.0	5.4
27	Wattisham	1034.6	SW	4	8	4.8	3.8	1029.1	WSW	16	8	6.9	2.0
28	Almondsbury	1035.1	SW	3	8	2.1	0.3	1029.5	SSW	11	8	8.6	4.5
29	Heathrow	1034.9	WNW	3	8	7.4	2.5	1030.8	SW	15	8	8.1	2.1
30	Manston	1034.9	W	3	8	6.3	5.6	1031.2	SW	16	8	8.0	2.9
31	Chivenor	1035.1	E	7	0	0.2	-0.8	1029.5	SW	8	8	9.9	8.1
32	Exeter	1035.4	ENE	2	4	-0.3	-0.6	1030.5	SSW	9	8	9.6	7.5
33	Herstmonceux	1034.7	S	1	8	5.8	3.6	1032.1	WSW	8	8	7.7	2.7
34	Hurn	1035.2	S	3	8	7.2	1.5	1031.5	SW	8	8	9.5	6.0
35	Camborne	1034.8	SE	6	8	4.2	0.5	1030.7	SSW	12	8	10.8	10.5

## Daily Weather Summary for Wednesday 31 January 2024

### Selected European readings at (L) 0000 and (R) 1200 UTC

STATIONS		0000 UTC						1200 UTC					
NO	SITE	PRESS	WDIR	WSPD	CLOUD	TEMP	TDEW	PRESS	WDIR	WSPD	CLOUD	TEMP	TDEW
1	Murmansk	994.4	SW	19	7	3.1	-2.5	991.2	SW	12	7	-0.3	-5.6
2	Helsinki	1019.0	S	8	8	0.4	0.4	1010.7	SSW	10	9	1.2	1.2
3	Stockholm	1015.8	SSW	4	-	3.7	3.2	1012.2	WSW	6	-	2.1	0.3
4	Oslo	1017.7	NE	2	-	-1.4	-1.4	1009.1	N	2	7	-2.8	-2.9
5	Reykjavik	-	-	-	6	-	-	982.6	W	24	7	-1.4	-6.1
6	Moscow	1029.2	-	0	8	-0.3	-1.6	1021.3	SW	2	8	0.1	-2.2
7	Kiev	1033.9	WSW	4	5	-0.2	-4.8	1028.6	WSW	6	4	6.8	-4.3
8	Warsaw	1030.0	SSE	2	7	0.4	-2.3	1028.4	W	8	7	7.4	2.9
9	Berlin	1028.9	SW	6	7	7.5	4.1	1032.0	NW	10	8	4.9	1.1
10	De Bilt	1033.9	WSW	2	8	4.4	4.0	1031.0	SSW	8	8	7.2	4.5
11	Dublin	1030.2	S	10	3	4.5	-0.3	1018.3	SW	17	7	9.6	5.6
12	Cork	1031.0	S	10	7	6.2	1.8	1024.3	SW	17	8	9.4	8.8
13	Sofia	1040.5	SE	2	0	-8.1	-8.5	1033.4	NE	2	0	3.9	-7.3
14	Belgrade	1037.6	SE	6	-	1.7	-3.7	1034.9	WNW	2	0	6.8	-3.0
15	Budapest	1038.7	E	4	-	-2.0	-2.7	1035.9	SW	4	-	4.1	-2.1
16	Prague	1035.2	NNW	2	-	-0.8	-2.5	1034.2	N	2	7	2.8	1.2
17	Munich	1035.3	SSW	4	8	4.5	-0.8	1033.4	W	6	7	10.8	1.2
18	Strasbourg	1035.1	NW	1	8	5.6	4.7	1034.2	S	4	8	9.2	5.9
19	Paris	1036.0	E	2	8	7.4	1.9	1035.0	SW	9	8	8.1	6.2
20	Jersey	1035.3	SE	2	8	5.6	0.5	1033.7	SSW	11	6	9.2	6.3
21	Milan	1035.4	-	0	-	1.7	1.4	1033.9	S	2	0	8.7	2.8
22	Marseille	1035.6	SSE	3	-	4.9	3.9	1034.8	W	3	-	9.5	8.9
23	Bordeaux	1034.2	SE	2	8	7.4	6.7	1035.1	E	5	-	13.1	9.2
24	Rome	1035.4	NNE	2	0	1.3	1.3	1033.6	NW	4	0	12.8	5.0
25	Ajaccio	1035.6	NE	5	-	5.4	4.7	1034.4	SSW	7	-	14.8	8.5
26	Barcelona	1035.3	N	6	7	10.8	7.7	1034.7	SW	10	1	14.9	7.7
27	Majorca	1034.6	ENE	3	6	8.5	8.2	1035.4	NE	6	6	14.5	7.9
28	Madrid	1035.9	N	3	0	4.7	4.6	1036.5	ENE	3	8	7.8	5.6
29	Lisbon	1030.1	NE	5	-	14.3	12.0	1032.5	NE	7	-	15.3	10.8
30	Athens	1028.2	N	12	-	6.1	-0.1	1028.4	N	11	5	9.2	0.7
31	Malta	-	-	-	-	-	-	1033.2	W	8	3	14.3	7.1
32	Gibraltar	1031.8	E	23	8	16.3	13.5	1033.1	E	24	8	16.9	12.4

## Daily Weather Summary for Wednesday 31 January 2024

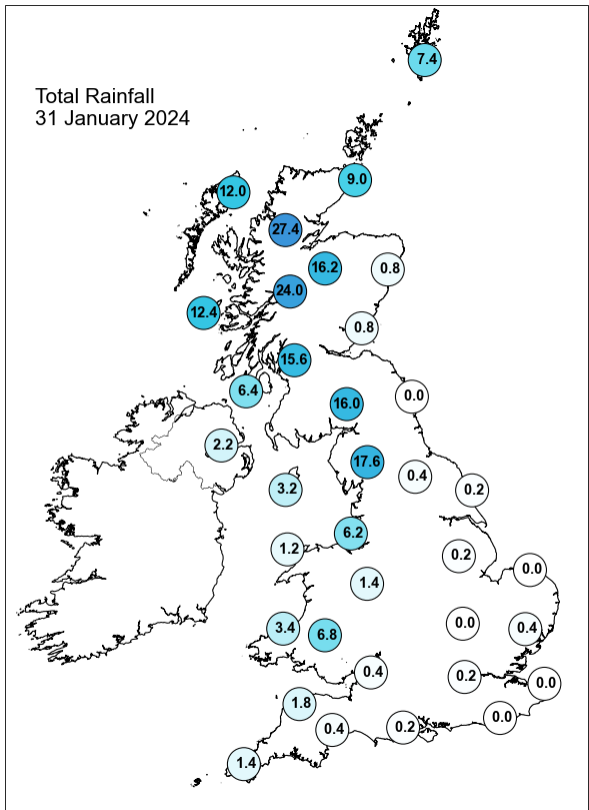
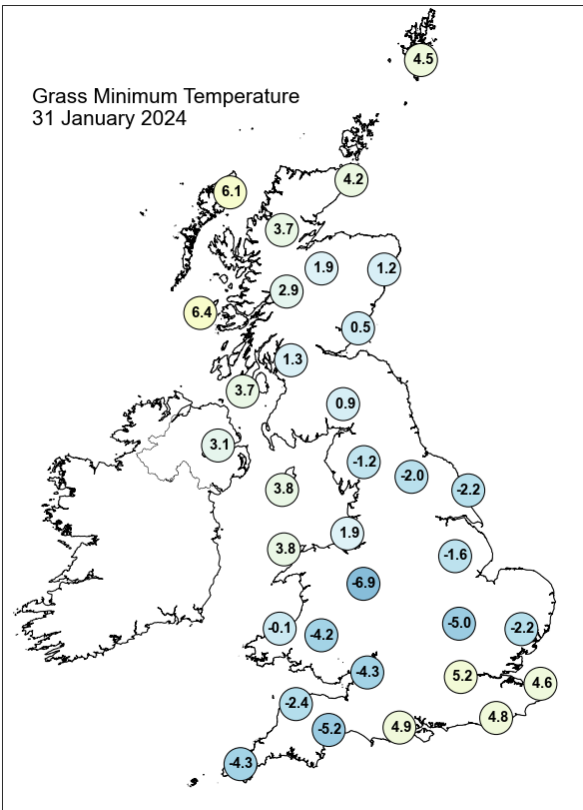
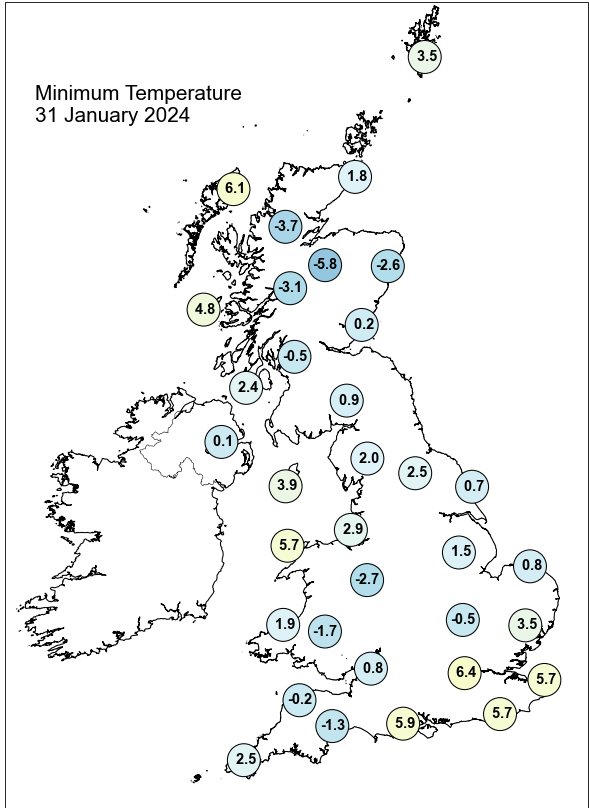
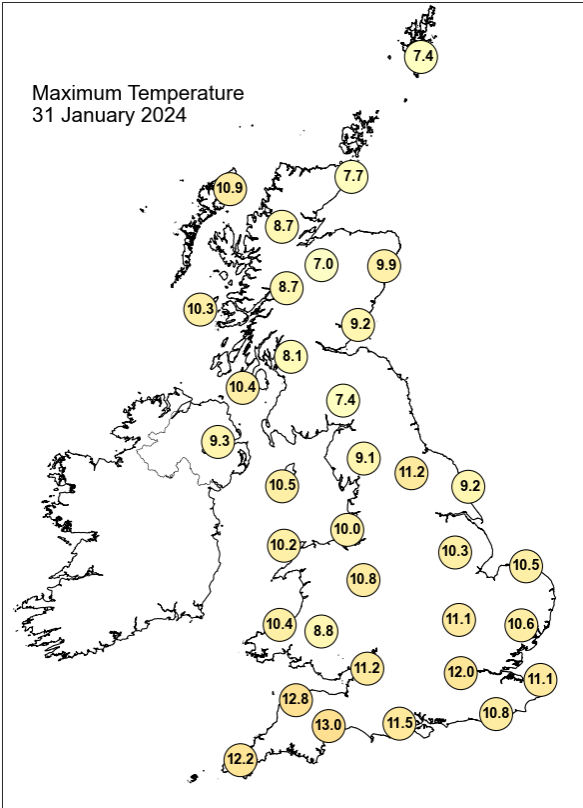



## Daily Weather Summary for Wednesday 31 January 2024

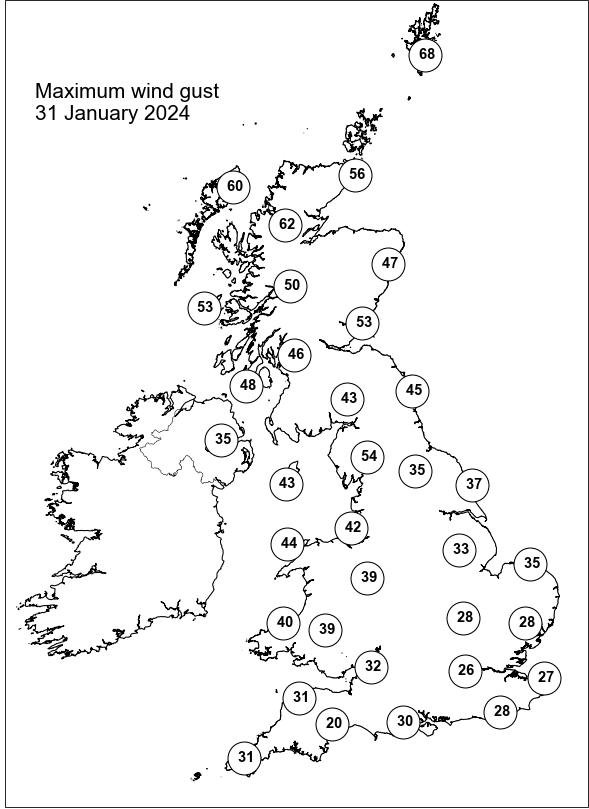
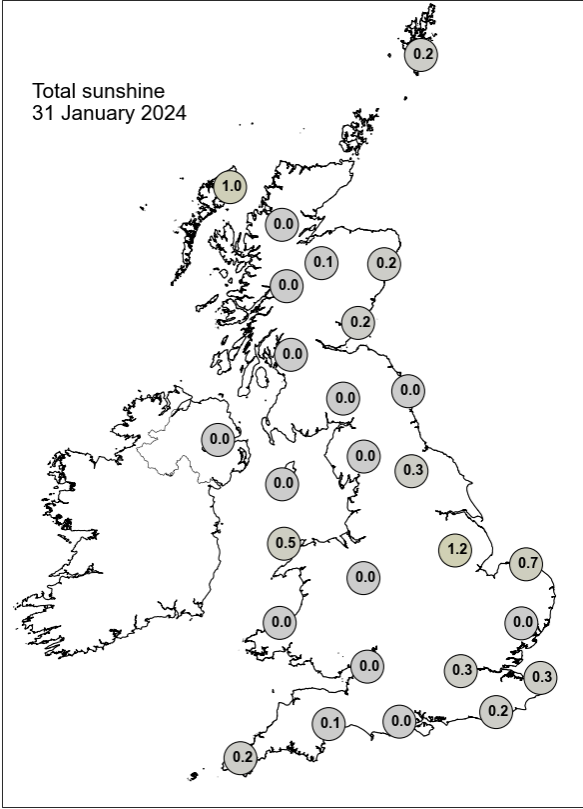

None of the selected stations observed a day of sleet or snow falling or non-zero snow depth at 0900 UTC.

## Guidance Notes

UTC = Universal Coordinated Time. For the UK UTC is the same as GMT (Greenwich Mean Time).

National boundaries shown on the European station map are for illustrative purposes only.

### Daily extremes

- Daily extremes have been manually confirmed by Met Office Observations Quality Management as valid observations from the live database at the time of checking. However, more extreme values may still be possible if they occur after the time of production.
- Mountain stations above 500 masl are excluded from lowest temperatures, highest gust speeds and greatest snow depths at 0900 UTC. This is because they are not considered representative of low level areas.
- Counties quoted against each station are based on historical county boundaries pre-1974 and may not reflect current administrative boundaries.

### Analysis charts and satellite imagery

- The satellite imagery is infra-red imagery from the geostationary MSG satellite.
- The rainfall image is derived from satellite data from MSG and rain-radar data. This represents a snapshot of instantaneous rain-rates at 0000 UTC and 1200 UTC and so does not necessarily reflect daily accumulations in the rainfall station map.
- Any analysis charts or satellite images which are unavailable will be displayed as white space.

### Station maps

- The UK maps show station data for the same set of stations presented UK data table. These stations are selected to provide good spatial coverage across the UK; they represent only a fraction of the overall UK observing network.
- Wind speed maps show wind speed in Kt and direction both averaged over the hour up to the time of observation. 1 Kt = 1.151 mph.

### Hourly station data

- The data tables provide spot hourly observations from synoptic messages at 0000 and 1200 UTC. Missing data are denoted by '-'.

- Pressures are mean sea level pressure in hPa.
- For UK stations, Gibraltar and Jersey, the wind speeds and directions are both averaged over the hour up to the time of observation. However, for European stations wind speeds and directions are both averaged over a 10-minute period up to the time of observation.
- Wind speeds are in Kt. Wind directions are stored in the database every 10 degrees and have been converted to the nearest point of the compass. These give the direction the wind is blowing from, not to.
- Cloud amounts are in Oktas from 0 (clear) to 8 (overcast). 9 indicates sky obscured (eg by fog).
- Air temperature and dew point temperature are in Celsius.

### **Temperature maps**

- Daily maximum, minimum and grass minimum temperatures are in Celsius.
- The period for the daily maximum temperature is defined from 0900 UTC on the day in question to 0900 UTC the following day.
- The period for the daily minimum and grass minimum temperatures is defined as 0900 UTC the previous day to 0900 UTC on the day in question.
- On any given day the minimum will typically occur in the early hours of the morning and the maximum in early afternoon.

### **Rainfall, sunshine and max gust speed maps**

- Daily rainfall is in mm from 0900 UTC on the day in question to 0900 UTC the following day.
- Daily sunshine is in hours from Kipp and Zonen CSD1 automatic sunshine records. Bright sunshine is defined as exceeding 120 W/m<sup>2</sup>.
- Max gust speeds are the daily max gust in Kt from 0000-0000 UTC

### **Snow maps**

- The day of snow falling map displays data from present weather sensors, showing stations which have recorded sleet or snow falling at any point in the day (0000-0000 UTC).
- The snow lying map shows level snow depth as recorded by the automatic snow depth sensors at 0900 UTC. These snow depth sensors do not record snow depth if this is less than 1cm.
- Snow depth sensors are normally operational from October to April, in the event of snow falling outside this period data availability may be limited.

- Snow maps will only be displayed if one or more of the selected stations on that date have recorded either snow falling or non-zero snow depths. If snow maps are not displayed it is still possible that other stations in the network have recorded a day of sleet or snow falling or non-zero snow depth.