



**Monthly weather summary collated on the 8 July 2022 11:09 am**

Product designed by the Met Office National Climate Information Centre (NCIC) in collaboration with The National Meteorological Library and Archive (NMLA).

Met Office and the Met Office logo are registered trademarks. © Crown copyright 2022

## Daily Weather Summaries for June 2022

**If you have any questions or feedback about this product or wish to obtain further data please contact the Met Office.**

This document contains daily weather summaries for each day of June 2022. The Met Office National Meteorological Library and Archive holds a continuous record of daily weather summaries or daily weather reports from 1860, and these daily weather summaries form a continuation of that series.

The purpose of each summary is to provide an overview of the weather conditions across the UK on that day, with the historical emphasis mainly based on observations from surface network of weather stations, although the format has varied over the decades. While the emphasis remains on observations from the surface network, the current daily weather summaries supplement these by including satellite and rain-radar imagery to provide a more complete overview. The current format of the daily weather summaries is as follows:

1. Text summary of the main characteristics of the weather during the day, written by an operational meteorologist in the Met Office operations centre.
2. Table of daily extremes for the UK for key climate variables including temperature, rainfall, sunshine and gust speeds.
3. Overview of the synoptic situation at 00 and 12 UTC comprising: analysis charts showing the surface pressure pattern and associated weather fronts; North Atlantic and European infra-red satellite images showing cloud-cover; combined infra-red and rain-radar images of the UK; maps of wind speed and direction at 00 and 12 UTC; observations of pressure, wind speed and direction, cloud cover, air and dewpoint temperature at selected UK and European stations in data tables.
4. UK maps of key climate variables from observing stations including maximum, minimum and grass minimum temperature, rainfall, sunshine, gust speed and snow.
5. Further guidance notes

If you spot any data errors or omissions in this product please contact the Met Office.

Monthly summary collated 08/07/2022 11:09 Product designed by the Met Office National Climate Information Centre working with the Library and Archive.

Met Office Crown Copyright

## Station Network Maps

This issue of the daily weather summary provides data for the following UK and European locations (Reykjavic (5) also included):

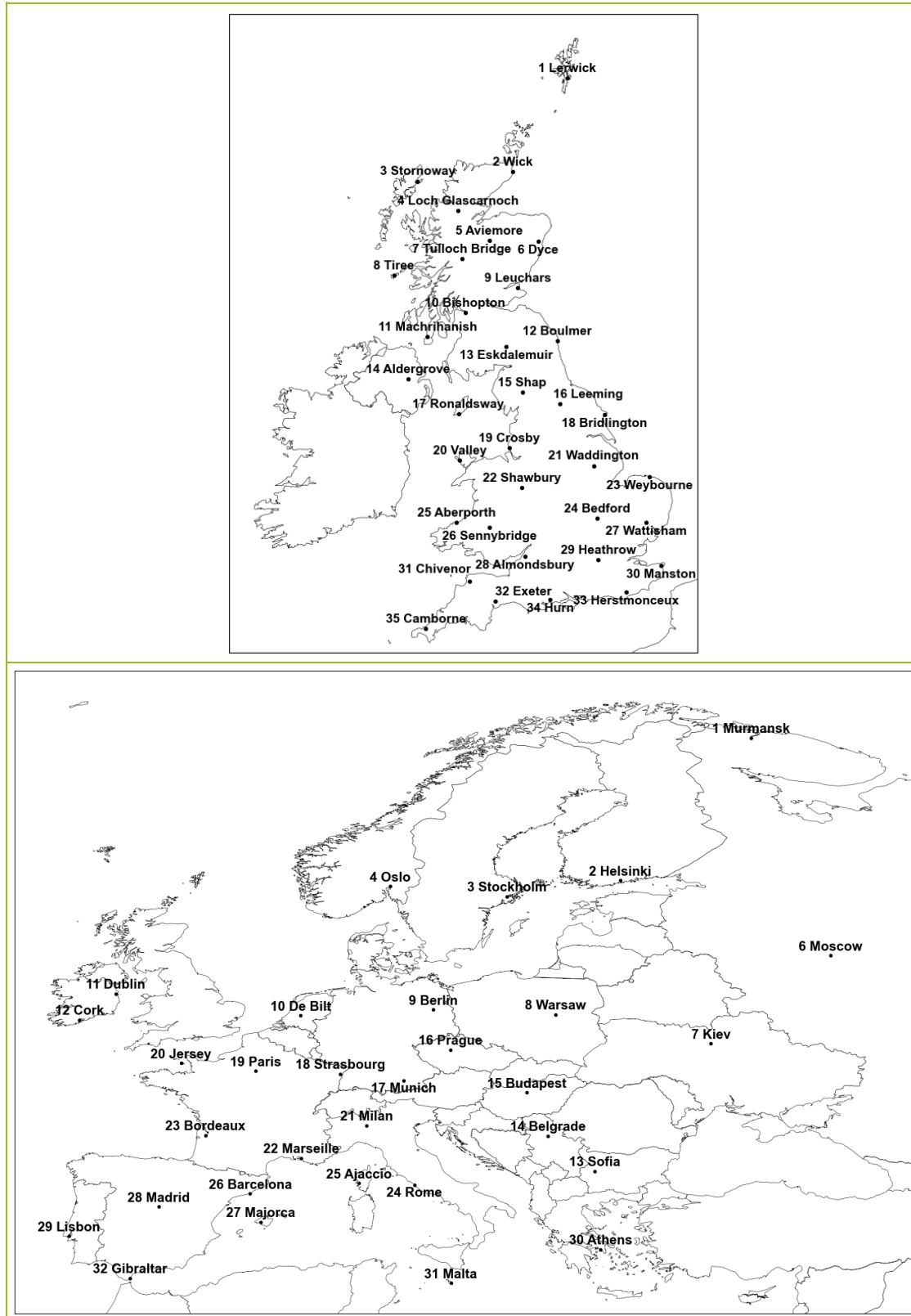

## Daily Weather Summary for Wednesday 01 June 2022

This day's summary created 08/06/2022 03:03

### Summary of the UK Weather for Wednesday 01 June 2022

Much of the country remained dry throughout the night. The only areas of precipitation were patchy showers moving across eastern Scotland, and a heavier band of rain moving down from Northern Ireland across Wales in the early hours. Isolated fog patches and rural frost were reported in Southeast England overnight, which lifted by dawn. The clearest spells were in the southwest; thicker cloud was prevalent across the north and central parts of the country. The fog cleared in most places by dawn but persisted in Inverness until midmorning. Wales and the north of England experienced patchy rain through the morning, which stretched down to Oxfordshire in parts. This developed into a more organised band of rain, and travelled southeastwards through the morning, reaching the southeast by midday. Into the afternoon, Northern Ireland, north Scotland, and the southwest remained dry. Meanwhile, north, central, and southeast England continued experiencing patchy rain. The band of rain dissipated into the early evening and cleared later into the night. It was generally cloudy for most throughout the day, in particular medium level cloud.

### Daily Extremes

<i>Highest Maximum</i>	<b>19.4°C</b> Seavington, Hurcott Farm (Somerset, 85mAMSL)
<i>Lowest Maximum</i>	<b>12.1°C</b> Fair Isle (Shetland, 57mAMSL)
<i>Highest Minimum</i>	<b>10.5°C</b> Mumbles Head (West Glamorgan, 44mAMSL)
<i>Lowest Minimum</i>	<b>1.1°C</b> Lough Navar Forest (Fermanagh, 126mAMSL)
<i>Lowest Grass Minimum</i>	<b>-1.9°C</b> Orkney: Loch Of Hundland (Orkney, 28mAMSL)
<i>Most Rainfall</i>	<b>14.6mm</b> Tickton P Sta (Humberside, 3mAMSL)
<i>Most Sunshine</i>	<b>15.8hr</b> Kirkwall (Orkney, 26mAMSL)
<i>Highest Gust</i>	<b>27Kt 31mph</b> Wight: Needles Old Battery (Isle Of Wight, 80mAMSL) also Fair Isle (Shetland, 57mAMSL)
<i>Highest Gust (mountain)</i>	<b>19Kt 22mph</b> Cairngorm Summit (Inverness-shire, 1237mAMSL)
<i>Greatest Snow Depth at 0900 UTC</i>	No non-zero values.

mAMSL refers to station elevation in metres above mean sea level



## Daily Weather Summary for Wednesday 01 June 2022

### North Atlantic and Europe analysis charts and satellite images at 0000 UTC

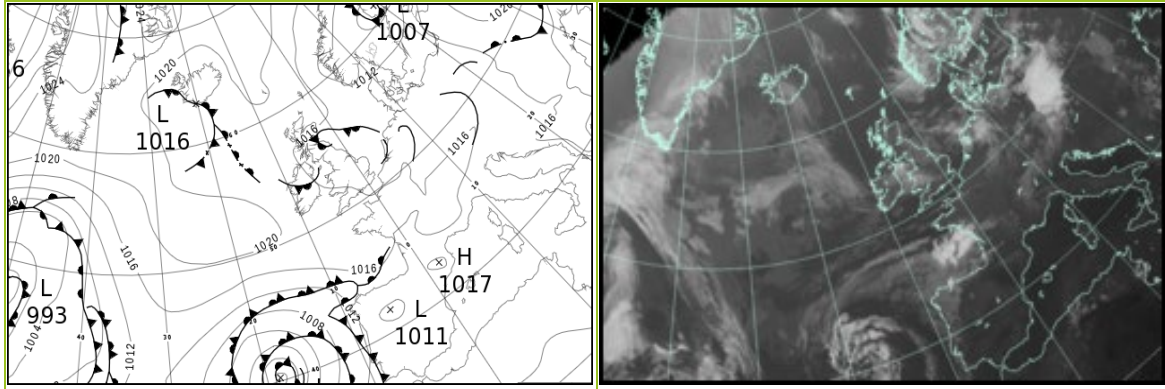

### North Atlantic and Europe analysis charts and satellite images at 1200 UTC

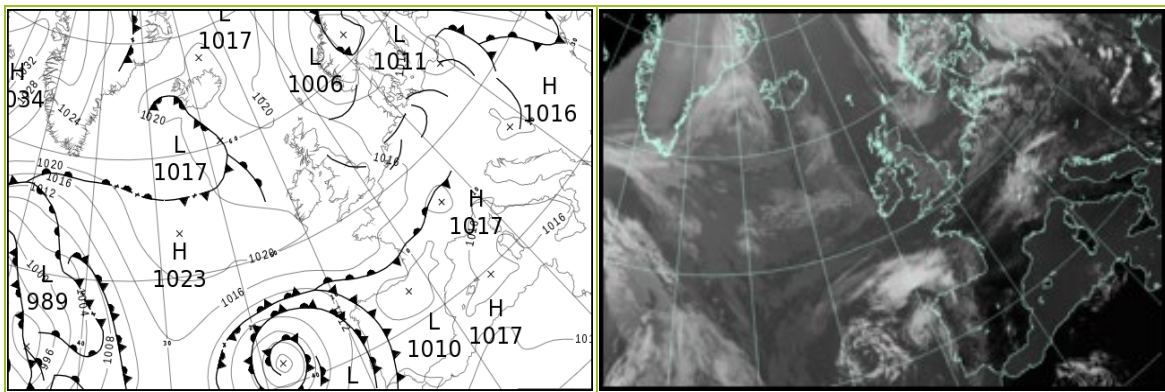

All satellite imagery copyright Met Office and EUMETSAT (European Organisation for the Exploitation of Meteorological Satellites). These show infra-red images from the geostationary MSG satellite. The rainfall rates are derived from both rain-radar and satellite data.

## Daily Weather Summary for Wednesday 01 June 22

UK satellite and rain-radar precipitation rates at (L) 0000 and (R) 1200 UTC

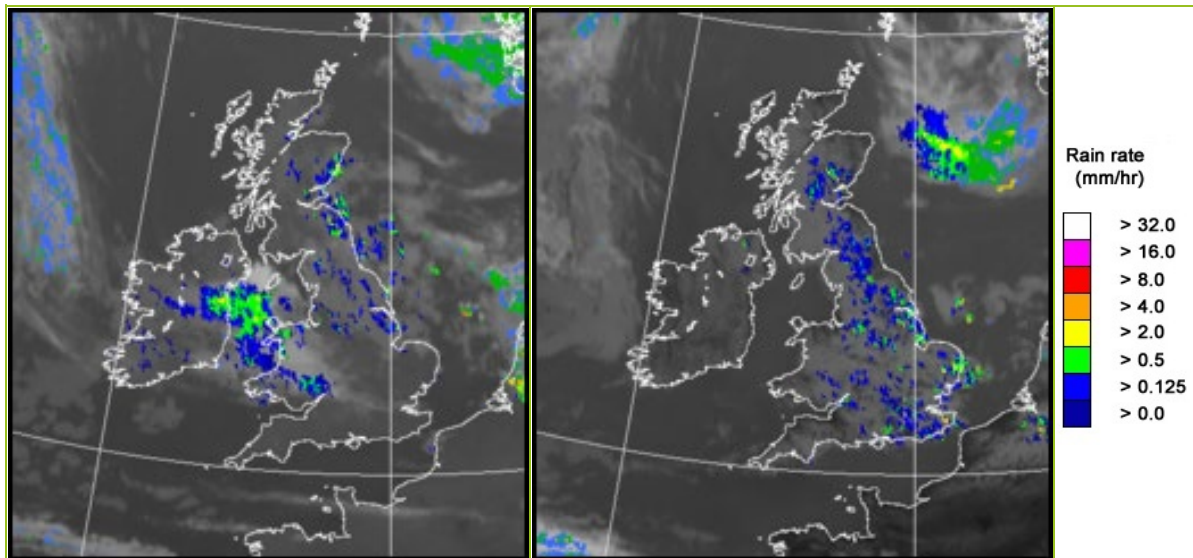

UK wind speed and direction at (L) 0000 and (R) 1200 UTC

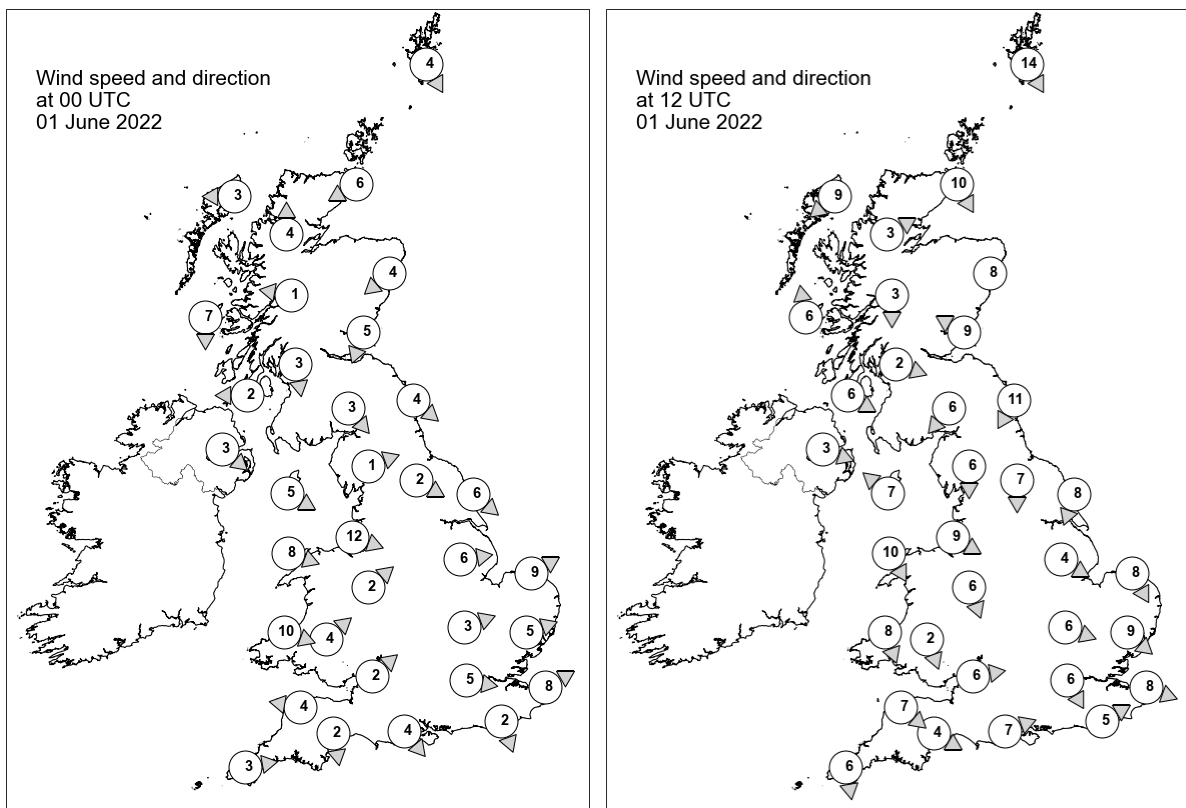

## Daily Weather Summary for Wednesday 01 June 2022

### Selected UK readings at (L) 0000 and (R) 1200 UTC

STATIONS		0000 UTC						1200 UTC					
NO	SITE	PRESS	WDIR	WSPD	CLOUD	TEMP	TDEW	PRESS	WDIR	WSPD	CLOUD	TEMP	TDEW
1	Lerwick	1017.6	NNW	4	0	6.6	5.5	1015.0	NNW	14	2	12.8	8.4
2	Wick	1017.5	ENE	6	8	8.7	8.3	1018.1	NNW	10	5	13.3	7.7
3	Stornoway	1017.1	E	3	0	8.1	6.2	1019.0	NE	9	0	12.8	8.6
4	Loch Glascarnoch	1017.0	S	4	8	8.6	5.8	1018.3	WSW	3	8	13.3	4.8
5	Aviemore	1016.5	-	-	4	6.1	5.3	1018.0	-	-	8	13.5	5.5
6	Dyce	1016.0	NE	4	8	9.3	8.9	1017.8	-	8	4	14.0	7.5
7	Tulloch Bridge	1017.1	E	1	8	6.0	5.9	1018.7	N	3	8	14.0	5.4
8	Tiree	1016.0	N	7	6	9.0	7.8	1018.9	S	6	0	14.1	8.9
9	Leuchars	1015.1	NNE	5	8	9.4	8.7	1018.6	ESE	9	5	12.9	6.8
10	Bishopton	1015.2	N	3	1	7.1	4.6	1018.4	WNW	2	8	14.9	6.9
11	Machrihanish	1015.0	E	2	0	5.6	4.2	1018.8	WNW	6	4	13.6	10.0
12	Boulmer	1013.5	NW	4	8	9.7	8.5	1018.3	NNE	11	1	13.1	10.7
13	Eskdalemuir	1014.7	NW	3	6	7.2	5.9	1018.4	NE	6	7	12.7	7.2
14	Aldergrove	1015.7	NW	3	8	8.4	7.3	1018.7	WNW	3	7	14.0	7.3
15	Shap	1014.3	WSW	1	8	7.0	6.5	1017.7	N	6	8	12.2	7.2
16	Leeming	1013.6	WNW	2	8	9.3	8.0	1017.1	N	7	5	13.6	8.7
17	Ronaldsway	1014.6	WNW	5	8	10.1	7.4	1018.4	SE	7	4	13.3	8.5
18	Bridlington	1012.8	NW	6	8	9.4	8.1	1016.6	NNE	8	2	14.9	8.3
19	Crosby	1014.6	WNW	12	8	11.5	8.0	1017.9	WNW	9	0	15.1	9.1
20	Valley	1014.9	WNW	8	8	11.0	9.3	1018.4	NNW	10	1	13.7	8.4
21	Waddington	1013.6	W	6	8	9.2	7.7	1016.7	WNW	4	6	14.7	7.2
22	Shawbury	1015.1	SW	2	8	7.6	5.8	1017.6	NNW	6	8	14.0	6.6
23	Weybourne	1012.8	WSW	9	8	8.8	7.6	1016.8	NNW	8	1	14.5	9.7
24	Bedford	1014.8	WSW	3	0	7.4	6.1	1017.1	WNW	6	8	14.6	7.5
25	Aberporth	1016.2	WNW	10	8	10.5	7.6	1018.8	NNW	8	1	12.7	8.6
26	Sennybridge	1016.1	SW	4	8	7.9	6.9	1017.5	NNW	2	8	13.4	7.8
27	Wattisham	1014.1	WSW	5	1	5.0	4.3	1016.3	NW	9	5	14.6	6.0
28	Almondsbury	1016.1	SW	2	7	6.4	3.5	1017.5	W	6	7	15.2	8.5
29	Heathrow	1015.2	W	5	6	9.7	8.0	1017.6	NNW	6	7	13.3	10.0
30	Manston	1014.5	WSW	8	0	8.9	8.5	1017.1	WNW	8	3	15.0	7.8
31	Chivenor	1016.7	E	4	0	8.5	7.1	1018.4	NW	7	1	16.3	5.7
32	Exeter	1016.9	N	2	0	6.0	4.4	1017.7	WNW	4	8	16.5	7.2
33	Herstmonceux	1015.2	NNW	2	0	7.3	6.7	1017.2	WSW	5	6	15.9	9.1
34	Hurn	1016.0	NW	4	0	8.0	5.7	1017.2	WSW	7	6	16.8	9.8
35	Camborne	1017.7	W	3	1	8.5	6.7	1018.7	N	6	4	14.8	9.0

## Daily Weather Summary for Wednesday 01 June 2022

### Selected European readings at (L) 0000 and (R) 1200 UTC

STATIONS		0000 UTC						1200 UTC					
NO	SITE	PRESS	WDIR	WSPD	CLOUD	TEMP	TDEW	PRESS	WDIR	WSPD	CLOUD	TEMP	TDEW
1	Murmansk	1028.2	N	6	0	4.0	2.0	1022.4	E	10	0	19.5	2.0
2	Helsinki	1014.7	S	14	8	9.2	8.1	1018.8	SE	10	4	17.8	8.6
3	Stockholm	1008.8	SSW	4	-	10.4	10.0	1011.9	SSW	10	-	17.9	7.4
4	Oslo	1009.4	WNW	1	-	11.1	8.7	1007.6	SW	6	-	14.3	10.1
5	Reykjavik	-	-	-	8	-	-	1019.0	NW	3	7	10.8	7.5
6	Moscow	1021.3	-	0	8	14.1	13.7	1020.6	SE	4	6	23.9	12.8
7	Kiev	1019.2	NNE	4	6	14.4	10.0	1016.4	SE	4	6	25.6	13.2
8	Warsaw	1015.2	W	4	7	14.5	9.1	1013.0	SSE	6	6	18.8	11.8
9	Berlin	1012.7	WNW	2	-	12.3	10.6	1012.4	SW	10	-	19.5	7.6
10	De Bilt	1013.6	SSW	4	8	10.8	9.7	1015.0	WNW	12	8	15.3	7.6
11	Dublin	1016.2	W	10	8	8.5	7.9	1019.0	ENE	8	4	14.1	6.5
12	Cork	1018.3	WNW	8	3	8.4	5.4	1019.0	NNE	6	5	15.2	4.4
13	Sofia	1018.4	SE	2	3	11.7	11.0	1013.6	W	2	3	26.2	11.3
14	Belgrade	1014.8	SE	2	0	17.1	15.4	1015.8	NNW	4	1	26.8	16.2
15	Budapest	1015.2	ESE	2	-	13.5	12.6	1016.2	WNW	4	-	24.5	11.5
16	Prague	1014.0	SSW	4	-	12.8	9.3	1013.7	SW	8	6	23.0	3.0
17	Munich	1015.3	SW	4	1	13.0	9.3	1013.7	W	8	7	22.2	7.2
18	Strasbourg	1015.2	WSW	4	-	13.0	5.4	1014.8	WSW	16	7	24.1	4.9
19	Paris	1016.5	NW	3	-	10.6	5.6	1016.3	NW	5	3	20.9	6.8
20	Jersey	1016.9	NW	6	0	10.6	9.1	1018.0	N	7	4	15.9	7.6
21	Milan	1014.3	-	0	0	17.2	14.7	1015.8	SSW	7	4	26.8	13.3
22	Marseille	1015.5	SE	3	-	18.6	12.6	1014.9	W	6	-	28.3	12.6
23	Bordeaux	1015.1	NNE	5	7	15.7	8.2	1013.1	NNE	7	-	26.7	13.4
24	Rome	1015.2	ENE	4	-	17.2	16.8	1016.2	W	9	1	25.3	19.7
25	Ajaccio	1015.6	NNE	4	-	17.5	15.5	1016.3	SW	11	-	26.0	18.9
26	Barcelona	1015.7	ENE	2	1	20.5	17.5	1015.1	SW	12	0	23.5	18.4
27	Majorca	1015.2	NNW	1	-	18.6	17.3	1015.6	WSW	12	0	24.8	18.2
28	Madrid	1011.7	SSE	6	0	22.4	3.2	1012.3	S	9	0	27.0	6.8
29	Lisbon	1012.8	SSW	10	-	19.4	17.0	1014.7	SSW	7	8	20.5	14.0
30	Athens	1013.8	N	2	-	22.0	16.5	1012.9	SW	5	2	32.0	14.8
31	Malta	1015.2	SW	10	2	25.0	12.6	1014.9	SE	6	0	33.2	16.9
32	Gibraltar	1015.3	W	12	0	20.0	15.0	1016.3	WSW	8	0	25.3	15.1

## Daily Weather Summary for Wednesday 01 June 2022

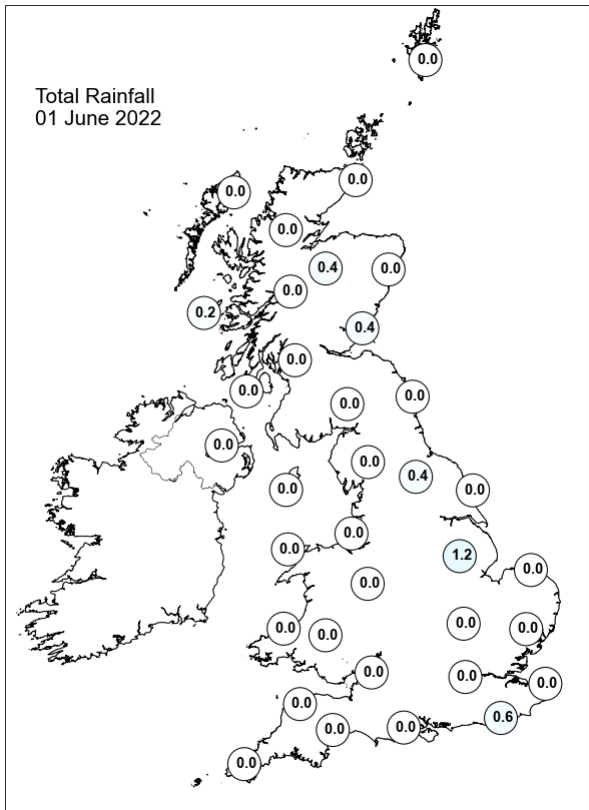
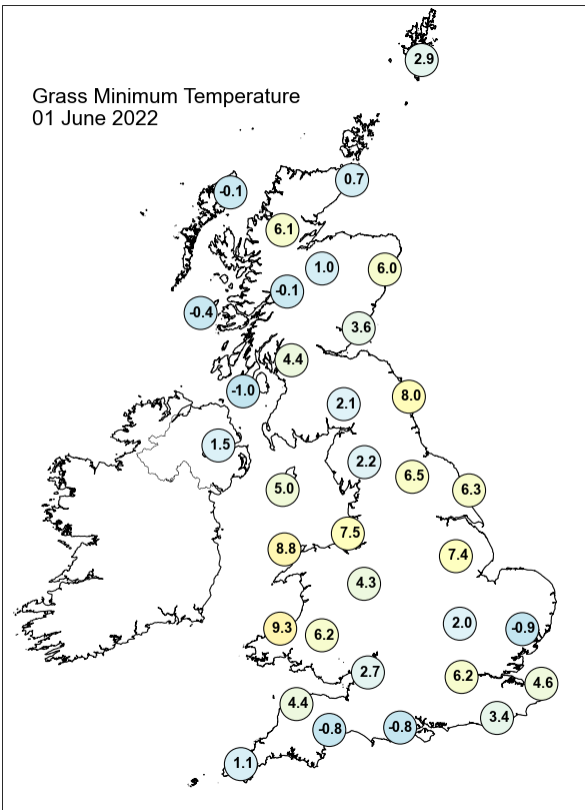
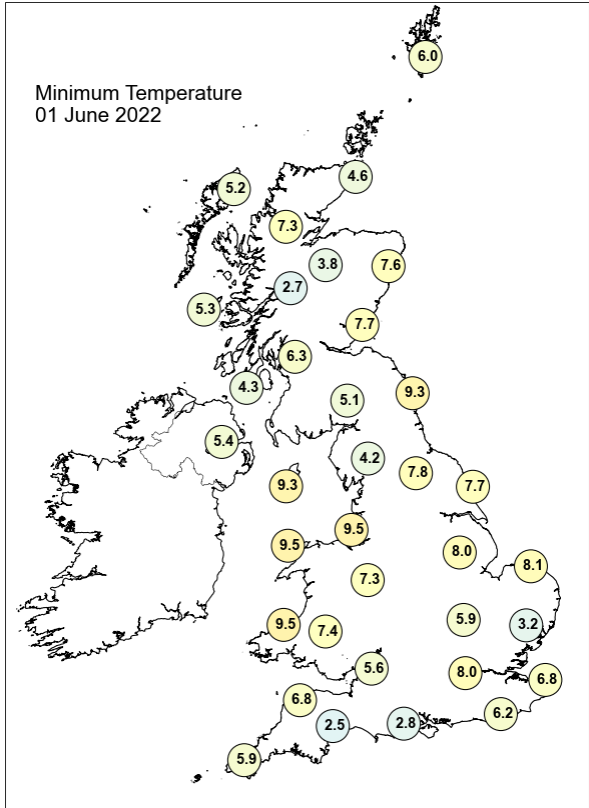
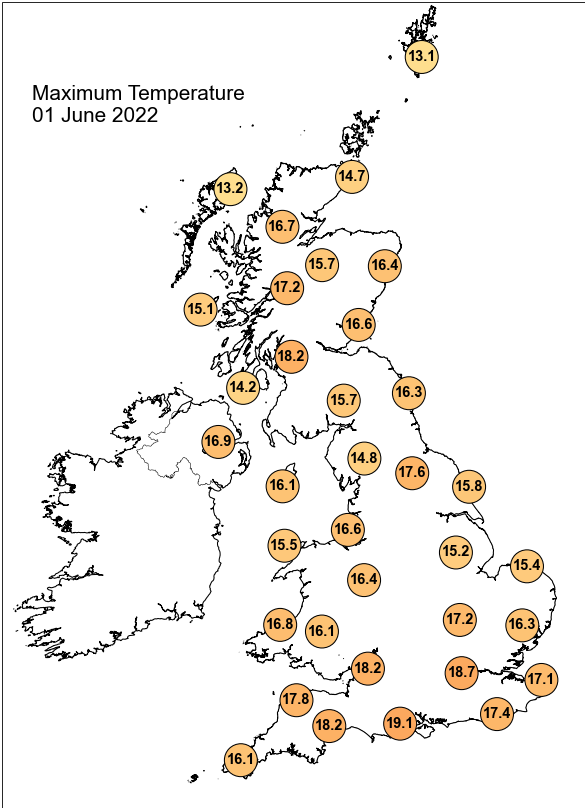

## Daily Weather Summary for Wednesday 01 June 2022

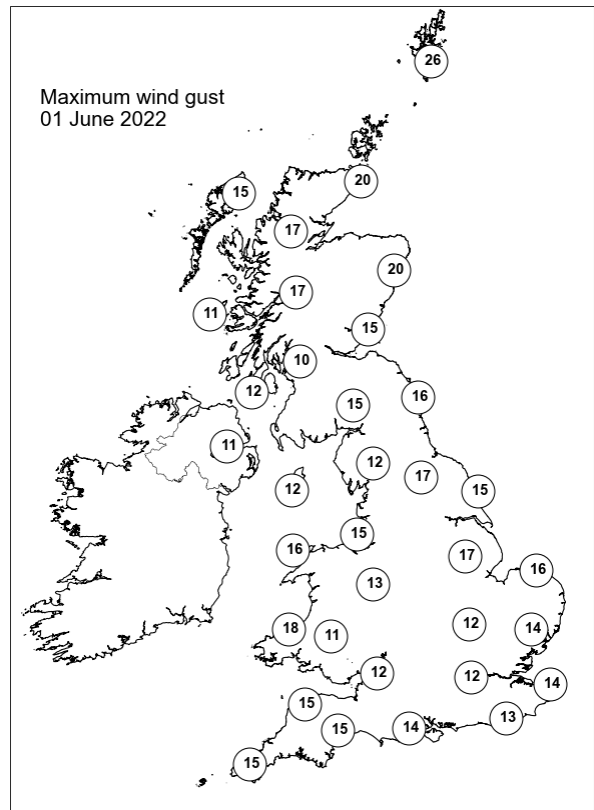
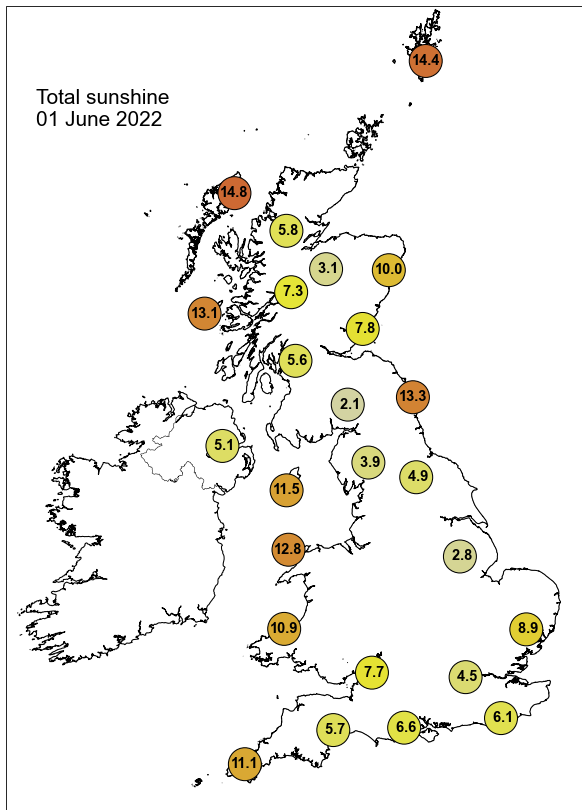

None of the selected stations observed a day of sleet or snow falling or non-zero snow depth at 0900 UTC.



## Daily Weather Summary for Thursday 02 June 2022

This day's summary created 09/06/2022 03:03

### Summary of the UK Weather for Thursday 02 June 2022

It was a calm and dry start for most of the UK, except for the odd isolated shower in Scotland and Northern Ireland. It was chilly at first with widespread mist and shallow fog. An occluded front approaching from the northwest began to bring some rain to Northern Ireland and the Western Isles into the morning. The fog and mist cleared by midmorning, leaving clear skies for most. An organised band of rain approached the northwest in the late morning, bringing showers to southwest Scotland and Northern Ireland, where it was locally heavy in parts. Travelling eastwards, scattered showers spread across Scotland into the afternoon, while Northern Ireland saw persistent rain throughout. It remained fine and dry for most, but fairly cloudy with sunny spells, particularly in the north of England. Into the evening, the rain mostly cleared over Northern Ireland, but the north and northwest in particular saw heavy showers through the night.

### Daily Extremes

<i>Highest Maximum</i>	<b>22.3°C</b> Heathrow (Greater London, 25mAMSL)
<i>Lowest Maximum</i>	<b>11.4°C</b> Orkney: Loch Of Hundland (Orkney, 28mAMSL)
<i>Highest Minimum</i>	<b>11.5°C</b> Scilly: St Marys Airport (Isles Of Scilly, 31mAMSL)
<i>Lowest Minimum</i>	<b>-1.5°C</b> Altnaharra No 2 (Sutherland, 81mAMSL)
<i>Lowest Grass Minimum</i>	<b>-4.0°C</b> Llangunllo, Cefnysuran (Powys (south), 310mAMSL)
<i>Most Rainfall</i>	<b>32.7mm</b> Brothers Water, Hartsop Hall (Cumbria, 167mAMSL)
<i>Most Sunshine</i>	<b>16.4hr</b> Stornoway Airport (Western Isles, 15mAMSL)
<i>Highest Gust</i>	<b>26Kt 30mph</b> Lerwick (Shetland, 82mAMSL)
<i>Highest Gust (mountain)</i>	<b>26Kt 30mph</b> Bealach Na Ba No 2 (Ross & Cromarty, 773mAMSL)
<i>Greatest Snow Depth at 0900 UTC</i>	No non-zero values.

mAMSL refers to station elevation in metres above mean sea level

## Daily Weather Summary for Thursday 02 June 2022

### North Atlantic and Europe analysis charts and satellite images at 0000 UTC

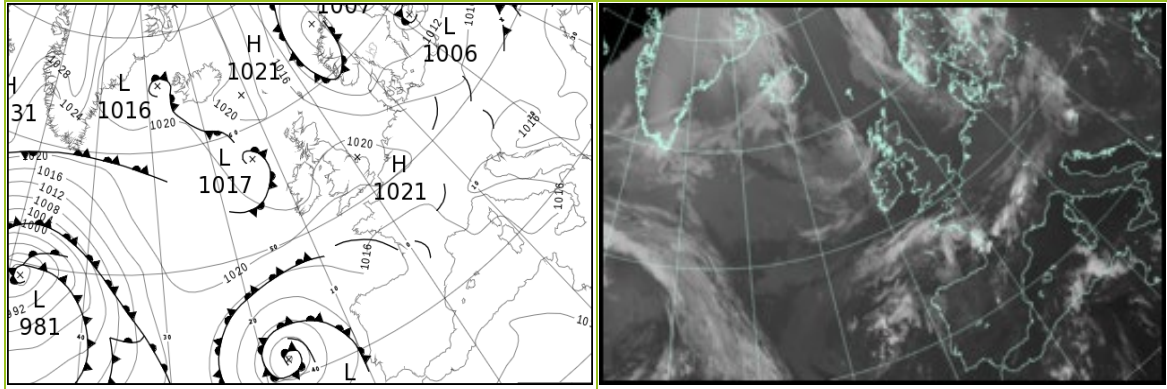

### North Atlantic and Europe analysis charts and satellite images at 1200 UTC

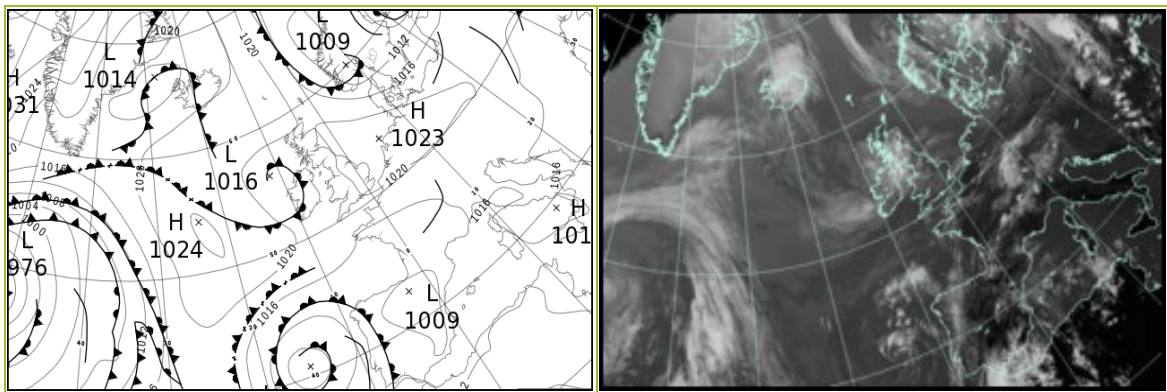

All satellite imagery copyright Met Office and EUMETSAT (European Organisation for the Exploitation of Meteorological Satellites). These show infra-red images from the geostationary MSG satellite. The rainfall rates are derived from both rain-radar and satellite data.

## Daily Weather Summary for Thursday 02 June 2022

UK satellite and rain-radar precipitation rates at (L) 0000 and (R) 1200 UTC

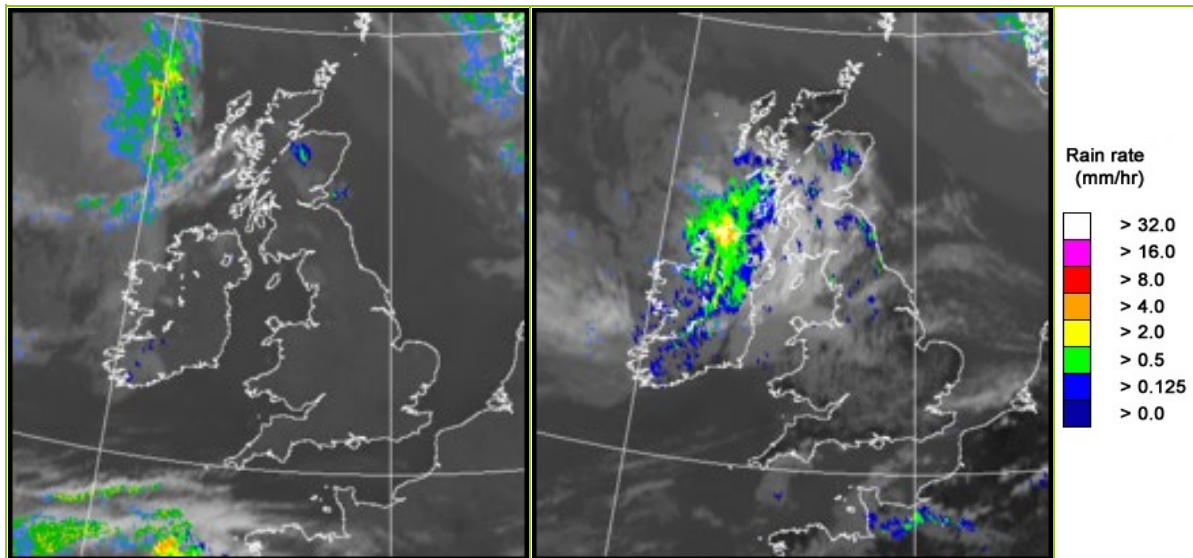

UK wind speed and direction at (L) 0000 and (R) 1200 UTC

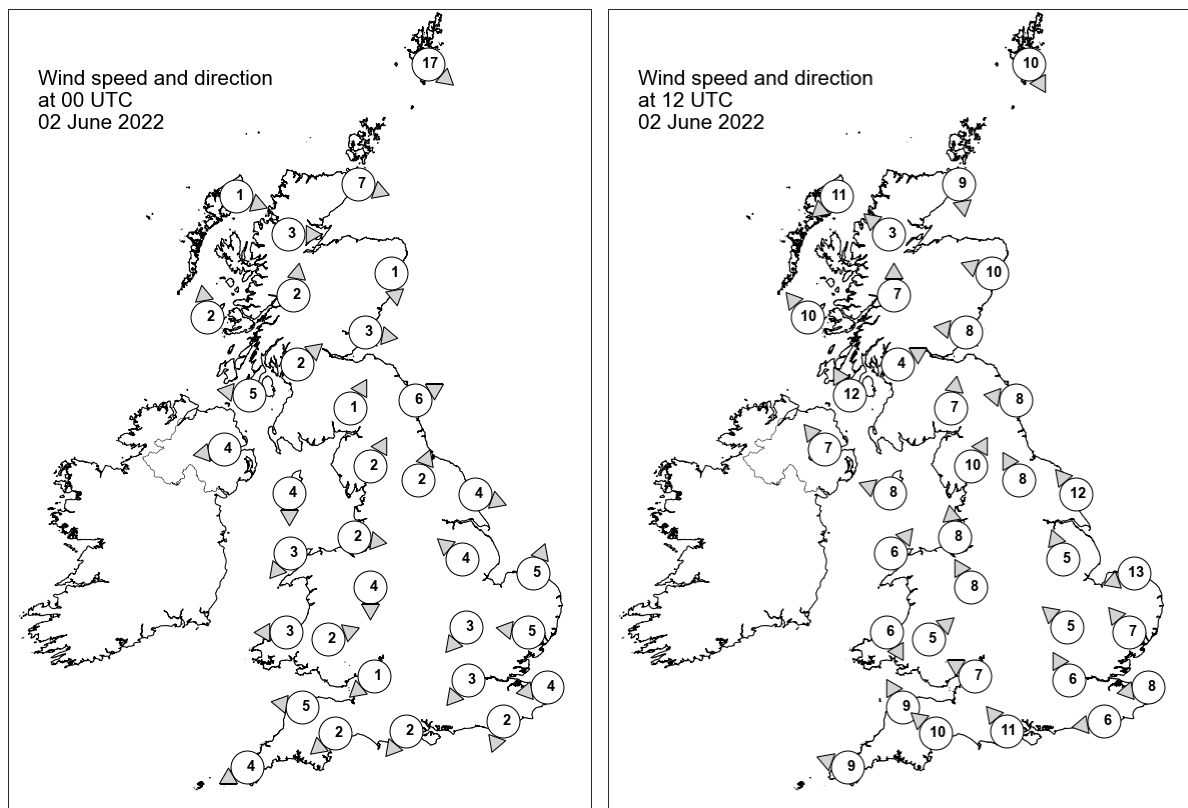

## Daily Weather Summary for Thursday 02 June 2022

### Selected UK readings at (L) 0000 and (R) 1200 UTC

STATIONS		0000 UTC						1200 UTC					
NO	SITE	PRESS	WDIR	WSPD	CLOUD	TEMP	TDEW	PRESS	WDIR	WSPD	CLOUD	TEMP	TDEW
1	Lerwick	1015.2	NW	17	8	8.3	7.6	1017.7	NNW	10	8	12.6	8.2
2	Wick	1018.8	WNW	7	3	4.5	4.1	1019.9	N	9	6	13.0	8.0
3	Stornoway	1019.3	WNW	1	0	6.4	6.0	1020.1	NE	11	0	12.1	8.5
4	Loch Glascarnoch	1020.0	W	3	8	5.7	4.2	1018.5	SE	3	2	15.6	3.4
5	Aviemore	1019.6	-	-	8	8.9	7.2	1017.6	-	-	8	18.9	4.8
6	Dyce	1019.2	N	1	0	7.1	5.2	1019.4	ESE	10	2	15.6	7.6
7	Tulloch Bridge	1020.5	S	2	8	6.7	6.2	1018.9	S	7	3	16.5	5.7
8	Tiree	1019.3	S	2	6	6.4	5.5	1018.8	SE	10	7	12.7	9.4
9	Leuchars	1018.8	W	3	2	8.9	7.7	1019.4	E	8	2	15.2	8.1
10	Bishopton	1019.5	SW	2	0	7.4	5.4	1019.0	WSW	4	1	17.1	8.8
11	Machrihanish	1019.5	E	5	0	7.0	5.1	1018.8	SSE	12	8	13.8	7.4
12	Boulmer	1019.4	WSW	6	0	7.6	6.2	1020.0	E	8	6	13.8	8.9
13	Eskdalemuir	1020.1	SSW	1	7	8.7	7.6	1019.5	S	7	5	15.4	6.3
14	Aldergrove	1019.7	E	4	4	8.9	6.4	1018.2	SE	7	7	14.7	9.0
15	Shap	1020.9	SSW	2	1	6.0	5.6	1019.4	SSW	10	4	16.3	7.2
16	Leeming	1020.5	SSW	2	0	7.7	6.7	1020.0	SSE	8	4	17.6	7.5
17	Ronaldsway	1020.2	N	4	1	8.2	5.3	1019.6	ESE	8	7	14.1	10.1
18	Bridlington	1020.2	WNW	4	0	8.4	7.1	1020.6	SE	12	0	15.5	10.6
19	Crosby	1020.5	W	2	0	8.0	6.3	1019.3	S	8	8	19.4	7.2
20	Valley	1020.2	NE	3	0	8.6	6.8	1019.2	SW	6	4	14.8	9.5
21	Waddington	1020.9	SE	4	0	8.6	7.6	1020.8	SSE	5	5	17.7	8.1
22	Shawbury	1020.8	N	4	0	9.1	7.3	1019.5	SSE	8	8	18.8	8.7
23	Weybourne	1020.8	SSW	5	0	6.2	5.6	1021.4	ENE	13	5	15.6	10.6
24	Bedford	1020.7	NE	3	0	8.7	6.6	1020.6	SE	5	7	17.5	6.4
25	Aberporth	1020.3	E	3	0	10.5	9.0	1019.3	NNW	6	6	14.3	10.0
26	Sennybridge	1021.3	WSW	2	3	4.9	3.7	1019.1	SW	5	7	15.6	7.3
27	Wattisham	1020.6	E	5	0	9.4	7.9	1021.2	SE	7	3	16.9	8.4
28	Almondsbury	1020.2	NE	1	0	6.3	5.9	1019.5	ESE	7	7	18.0	7.6
29	Heathrow	1020.1	NE	3	0	11.7	7.0	1020.3	SSE	6	4	20.6	7.4
30	Manston	1020.5	E	4	0	8.9	8.5	1021.6	E	8	1	15.6	10.0
31	Chivenor	1019.9	E	5	0	7.9	6.2	1019.0	SSE	9	1	20.4	8.3
32	Exeter	1019.9	NE	2	0	6.7	6.1	1019.5	SE	10	0	18.1	8.5
33	Herstmonceux	1020.0	NNE	2	0	8.5	7.8	1020.4	E	6	8	19.3	9.5
34	Hurn	1019.6	NE	2	0	7.0	6.0	1019.9	SE	11	3	19.0	8.4
35	Camborne	1019.6	ENE	4	3	9.1	7.0	1018.5	ESE	9	2	18.1	6.4

## Daily Weather Summary for Thursday 02 June 2022

### Selected European readings at (L) 0000 and (R) 1200 UTC

STATIONS		0000 UTC						1200 UTC					
NO	SITE	PRESS	WDIR	WSPD	CLOUD	TEMP	TDEW	PRESS	WDIR	WSPD	CLOUD	TEMP	TDEW
1	Murmansk	1023.1	SW	2	7	11.2	9.4	1020.9	NE	8	6	20.5	7.2
2	Helsinki	1012.0	E	8	8	13.7	7.5	1006.4	S	16	8	10.3	9.7
3	Stockholm	1009.8	N	4	-	9.8	9.1	1008.8	W	10	-	10.9	10.1
4	Oslo	1008.8	S	7	-	11.4	8.4	1010.4	S	4	8	13.0	9.1
5	Reykjavik	-	-	-	8	-	-	1019.0	WSW	7	8	9.2	6.4
6	Moscow	1020.3	-	0	6	15.8	12.9	1018.2	S	2	6	25.3	15.0
7	Kiev	1016.9	SW	2	4	18.1	14.4	1015.8	SE	2	2	28.5	14.7
8	Warsaw	1016.0	W	4	7	13.0	10.4	1019.2	W	12	3	18.7	8.1
9	Berlin	1016.1	W	6	-	12.1	7.8	1020.8	WSW	12	-	18.5	4.4
10	De Bilt	1019.8	WNW	4	0	6.6	6.5	1021.7	NW	4	8	18.1	6.8
11	Dublin	1020.3	E	4	1	3.7	2.4	1018.4	SE	8	7	14.3	6.8
12	Cork	1020.2	W	4	5	11.4	8.2	1018.5	S	8	4	15.7	9.5
13	Sofia	1016.7	SE	4	0	16.5	12.8	1013.8	NNE	4	2	27.7	12.9
14	Belgrade	1015.4	-	0	4	21.1	17.0	1016.2	N	4	4	29.0	17.8
15	Budapest	1016.3	N	2	-	15.6	11.4	1017.7	WNW	6	-	25.4	14.2
16	Prague	1016.6	S	2	-	12.7	7.6	1019.7	SSW	2	3	20.8	3.5
17	Munich	1017.3	SSW	4	7	14.0	11.0	1017.7	ENE	4	4	21.4	10.9
18	Strasbourg	1018.5	NNE	8	8	15.7	5.6	1018.3	N	7	6	23.0	7.5
19	Paris	1018.7	NE	6	-	13.7	5.8	1017.8	E	8	7	22.3	6.5
20	Jersey	1018.6	ENE	10	0	10.9	7.7	1017.3	ENE	11	8	18.6	9.1
21	Milan	1015.4	WSW	3	4	21.4	15.4	1016.6	N	4	0	28.8	15.4
22	Marseille	1015.1	SE	5	-	19.3	14.8	1015.1	SSW	13	-	29.0	15.9
23	Bordeaux	1013.1	N	4	8	21.1	14.7	1013.5	ESE	7	-	26.5	17.6
24	Rome	1016.3	ENE	3	-	17.6	17.0	1016.6	W	11	0	26.8	20.3
25	Ajaccio	1016.0	NE	3	-	17.9	14.0	1015.0	SW	8	-	27.2	20.0
26	Barcelona	1014.1	W	5	0	20.1	18.2	1014.7	E	12	4	24.1	17.6
27	Majorca	1014.0	NE	4	1	17.1	14.0	1012.5	WSW	12	7	28.1	17.0
28	Madrid	1012.7	WSW	3	0	19.7	9.4	1011.2	SW	8	4	26.4	9.5
29	Lisbon	1013.9	SW	10	-	18.3	16.9	1014.5	SSW	12	7	21.5	14.0
30	Athens	1012.5	N	3	-	24.3	13.3	1012.5	NE	8	2	31.8	11.6
31	Malta	1014.8	E	1	0	22.7	16.7	1015.7	SE	11	0	30.3	14.1
32	Gibraltar	1015.1	SW	8	0	21.0	15.5	1015.7	W	18	0	23.4	14.8

## Daily Weather Summary for Thursday 02 June 2022

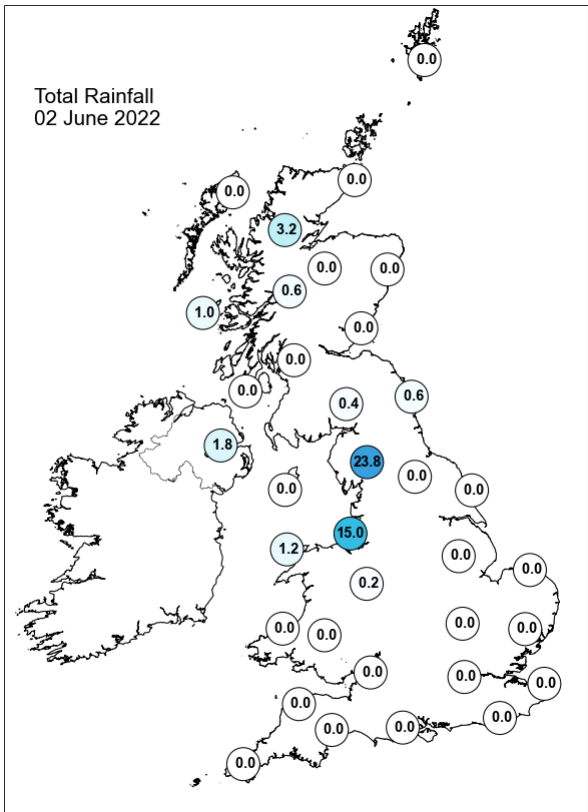
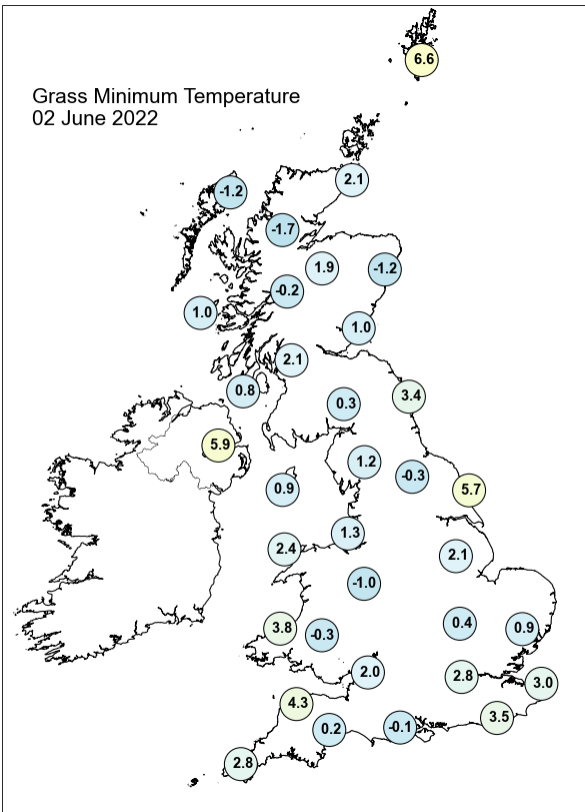
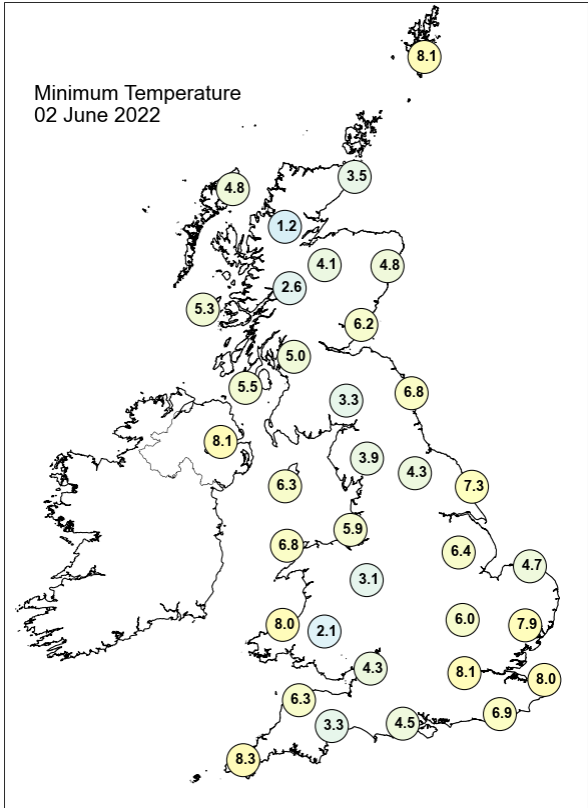
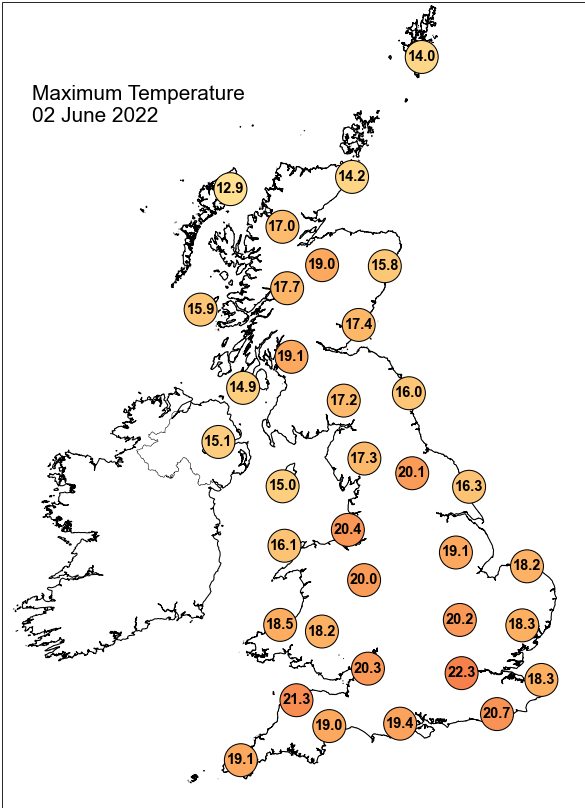



## Daily Weather Summary for Thursday 02 June 2022

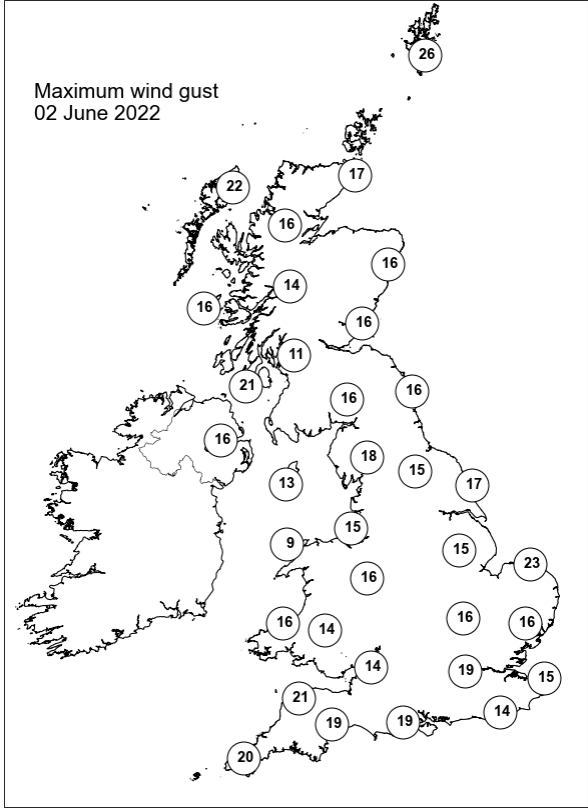
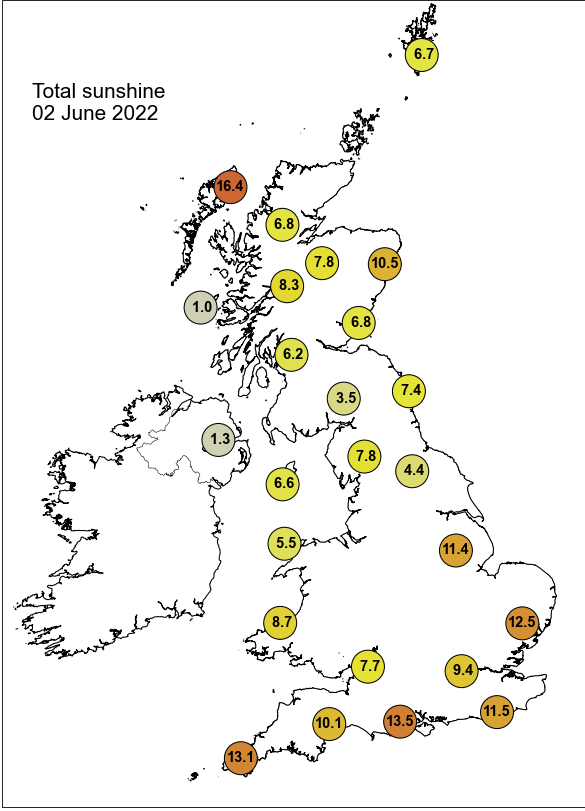

None of the selected stations observed a day of sleet or snow falling or non-zero snow depth at 0900 UTC.

## Daily Weather Summary for Friday 03 June 2022

This day's summary created 10/06/2022 03:03

### Summary of the UK Weather for Friday 03 June 2022

It was a wet start to the morning for north Wales, northwest England, and Scotland, with rain that was quite heavy in places. The clearest spells were in the southwest of the UK, while cloud in the west spread eastwards overnight. Winds were fairly light, and temperatures were mild. Through the morning, the rain over northern Wales and England began to break up. This brought a few light showers over Northern Ireland and central England by midday, and some locally heavy and thundery showers had developed over the northwest coast of Wales. These were slow moving and caused some localised disruption through the afternoon. There were also some thundery showers for the west midlands and Somerset. Most of Scotland and Northern Ireland remained dry into the afternoon, with just a few localised showers for the west coast of Scotland. Into the evening most places experienced some drier weather, with the only showers lingering around the Bristol Channel.

### Daily Extremes

<i>Highest Maximum</i>	<b>24.8°C</b> Gosport, Fleetlands (Hampshire, 1mAMSL)
<i>Lowest Maximum</i>	<b>10.7°C</b> Fair Isle (Shetland, 57mAMSL)
<i>Highest Minimum</i>	<b>12.9°C</b> Swanage (Dorset, 10mAMSL)
<i>Lowest Minimum</i>	<b>0.7°C</b> Kinbrace, Hatchery (Sutherland, 103mAMSL)
<i>Lowest Grass Minimum</i>	<b>-1.8°C</b> Durrus (Kincardineshire, 107mAMSL)
<i>Most Rainfall</i>	<b>94.2mm</b> Criccieth S Wks (Gwynedd, 15mAMSL)
<i>Most Sunshine</i>	<b>16.1hr</b> Stornoway Airport (Western Isles, 15mAMSL)
<i>Highest Gust</i>	<b>37Kt 43mph</b> Aberdaron (Gwynedd, 86mAMSL)
<i>Highest Gust (mountain)</i>	<b>40Kt 46mph</b> Great Dun Fell No 2 (Cumbria, 847mAMSL)
<i>Greatest Snow Depth at 0900 UTC</i>	No non-zero values.

mAMSL refers to station elevation in metres above mean sea level

## Daily Weather Summary for Friday 03 June 2022

### North Atlantic and Europe analysis charts and satellite images at 0000 UTC

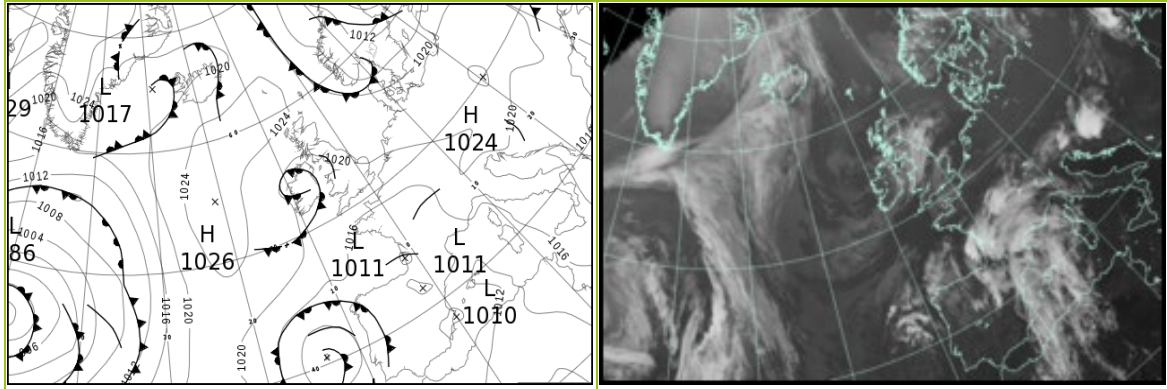

### North Atlantic and Europe analysis charts and satellite images at 1200 UTC

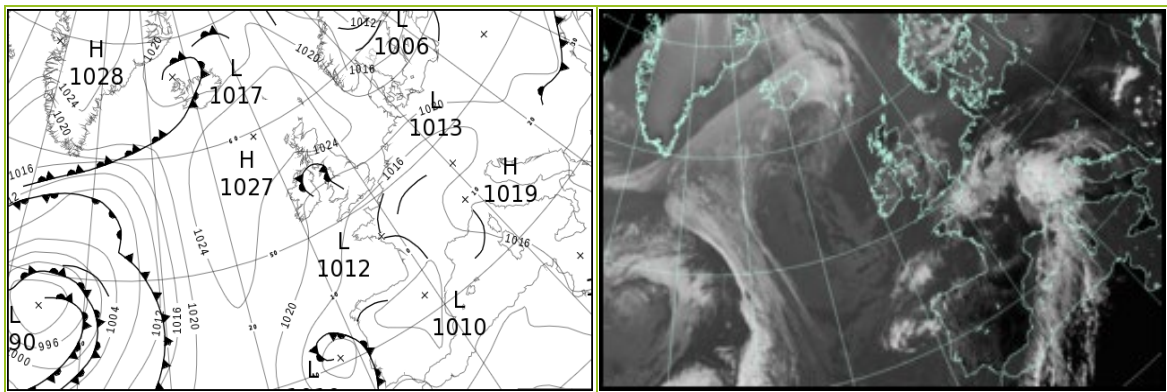

All satellite imagery copyright Met Office and EUMETSAT (European Organisation for the Exploitation of Meteorological Satellites). These show infra-red images from the geostationary MSG satellite. The rainfall rates are derived from both rain-radar and satellite data.

## Daily Weather Summary for Friday 03 June 22

UK satellite and rain-radar precipitation rates at (L) 0000 and (R) 1200 UTC

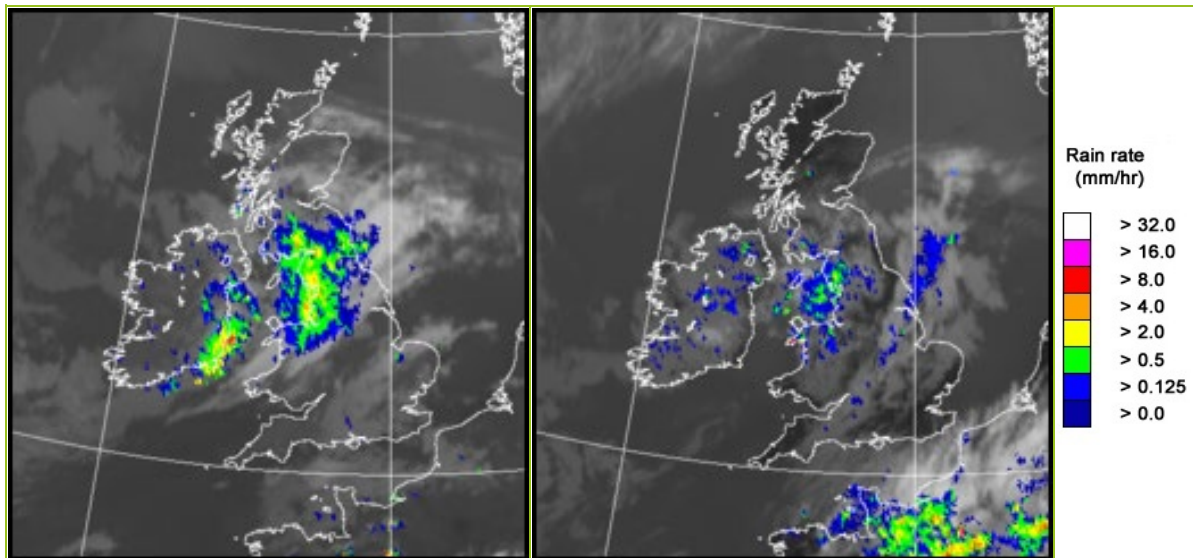

UK wind speed and direction at (L) 0000 and (R) 1200 UTC

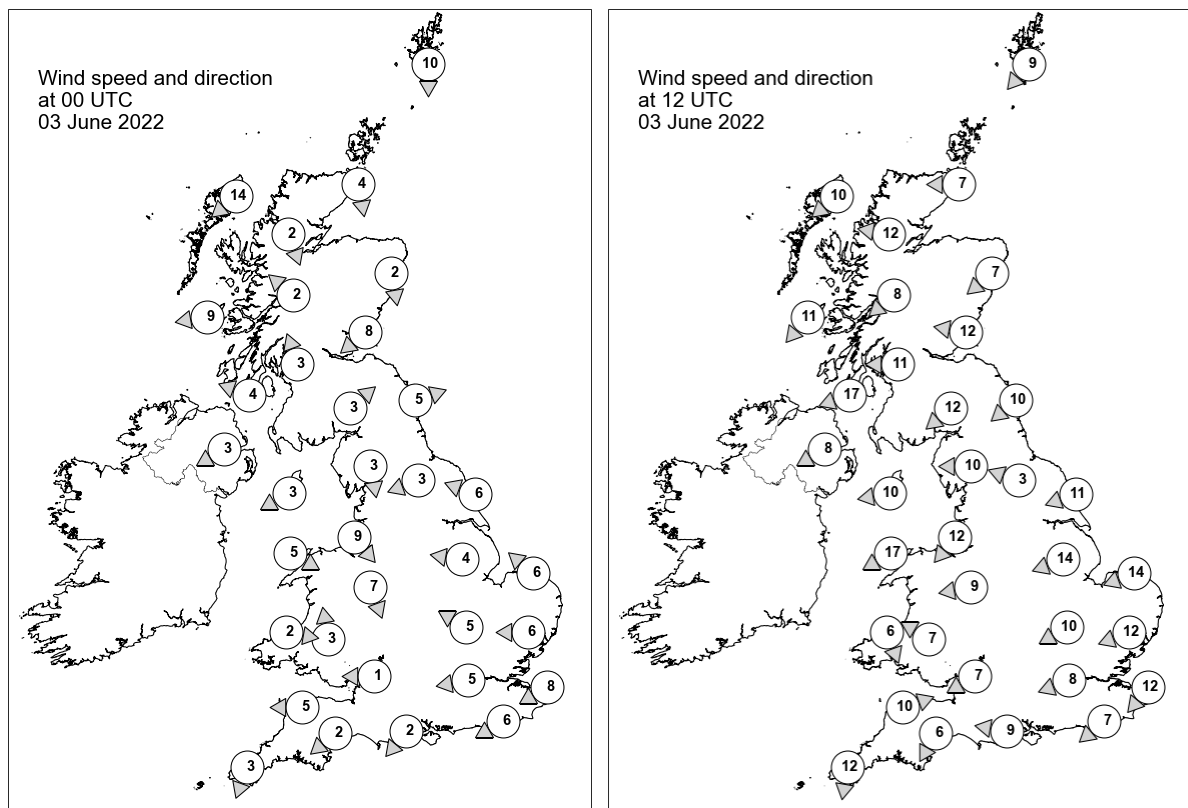

## Daily Weather Summary for Friday 03 June 2022

### Selected UK readings at (L) 0000 and (R) 1200 UTC

STATIONS		0000 UTC						1200 UTC					
NO	SITE	PRESS	WDIR	WSPD	CLOUD	TEMP	TDEW	PRESS	WDIR	WSPD	CLOUD	TEMP	TDEW
1	Lerwick	1022.4	N	10	0	6.7	5.7	1025.3	NE	9	8	11.0	7.4
2	Wick	1023.3	N	4	8	7.5	6.5	1026.4	E	7	1	11.6	8.1
3	Stornoway	1023.1	NE	14	3	9.2	7.9	1025.3	NE	10	0	13.7	9.8
4	Loch Glascarnoch	1023.6	NNW	2	0	4.9	3.4	1024.7	E	12	0	17.0	6.1
5	Aviemore	1022.6	-	-	1	7.3	6.0	1024.3	-	-	1	16.0	7.9
6	Dyce	1022.7	N	2	5	9.1	8.2	1025.6	NE	7	6	13.4	8.0
7	Tulloch Bridge	1022.4	SE	2	8	8.8	6.4	1024.0	NE	8	0	17.2	6.9
8	Tiree	1020.3	E	9	1	9.7	6.8	1023.7	NE	11	0	16.4	10.4
9	Leuchars	1021.7	NE	8	8	10.5	8.6	1025.7	E	12	4	11.7	6.7
10	Bishopton	1020.5	SSE	3	8	11.2	8.5	1024.7	E	11	8	12.6	8.5
11	Machrihanish	1019.7	ESE	4	8	9.0	7.4	1022.4	ENE	17	8	15.7	9.9
12	Boulmer	1020.9	WSW	5	8	11.3	10.3	1024.1	NE	10	8	14.3	11.8
13	Eskdalemuir	1021.3	SW	3	7	10.0	8.3	1022.9	NE	12	7	15.2	8.3
14	Aldergrove	1019.1	ENE	3	8	10.7	9.4	1021.6	ENE	8	8	14.2	9.0
15	Shap	1020.5	N	3	8	9.8	9.3	1022.1	E	10	7	13.6	9.2
16	Leeming	1020.2	ENE	3	8	11.6	8.2	1021.8	ESE	3	8	16.2	4.2
17	Ronaldsway	1018.9	ENE	3	7	11.8	9.4	1021.5	E	10	7	13.7	12.1
18	Bridlington	1020.3	ESE	6	8	11.5	9.4	1022.0	ENE	11	8	13.2	9.6
19	Crosby	1019.2	NW	9	8	12.2	11.2	1020.6	NE	12	8	13.9	10.9
20	Valley	1018.2	WNW	5	8	12.1	9.9	1019.4	ENE	17	0	15.8	10.2
21	Waddington	1020.0	E	4	4	9.5	7.3	1020.1	ENE	14	3	16.7	9.5
22	Shawbury	1018.5	NNW	7	8	12.7	9.7	1018.9	E	9	8	18.3	6.0
23	Weybourne	1020.6	SE	6	8	10.4	8.3	1020.6	ENE	14	5	14.4	11.2
24	Bedford	1019.8	ESE	5	8	10.1	7.3	1018.4	ENE	10	1	19.9	9.6
25	Aberporth	1018.2	W	2	8	12.5	10.2	1018.0	NNW	6	0	15.2	12.3
26	Sennybridge	1018.8	S	3	6	9.8	6.3	1017.1	ESE	7	5	18.0	8.4
27	Wattisham	1019.9	E	6	6	9.5	7.8	1018.2	ENE	12	7	20.0	4.8
28	Almondsbury	1018.7	E	1	1	7.3	5.7	1017.0	ENE	7	7	20.4	11.2
29	Heathrow	1019.2	E	5	7	12.9	9.1	1017.0	ENE	8	7	23.1	10.2
30	Manston	1019.1	ENE	8	1	12.0	8.8	1017.7	NE	12	0	16.9	11.7
31	Chivenor	1018.4	E	5	0	9.5	6.7	1016.5	WSW	10	4	21.3	9.6
32	Exeter	1018.5	NE	2	0	5.5	4.1	1016.0	NNE	6	8	20.2	9.3
33	Herstmonceux	1018.4	ENE	6	8	12.4	8.4	1016.1	NE	7	0	22.5	8.6
34	Hurn	1018.0	NE	2	8	12.1	7.5	1015.8	E	9	4	22.4	8.7
35	Camborne	1018.3	NNE	3	1	10.4	9.2	1017.3	N	12	1	16.4	11.1

## Daily Weather Summary for Friday 03 June 2022

### Selected European readings at (L) 0000 and (R) 1200 UTC

STATIONS		0000 UTC						1200 UTC					
NO	SITE	PRESS	WDIR	WSPD	CLOUD	TEMP	TDEW	PRESS	WDIR	WSPD	CLOUD	TEMP	TDEW
1	Murmansk	1018.8	W	2	8	10.2	7.2	1014.9	N	4	6	16.2	10.1
2	Helsinki	1008.8	SSW	12	8	9.8	9.3	1013.4	SW	17	0	17.7	9.2
3	Stockholm	1011.5	SW	6	-	9.7	9.4	1013.2	SSW	8	-	17.3	9.2
4	Oslo	1011.9	W	1	-	10.2	9.4	1014.0	N	9	6	18.1	8.1
5	Reykjavik	-	-	-	7	-	-	1020.7	SW	4	8	7.4	5.2
6	Moscow	1015.8	-	0	2	16.6	15.1	1016.9	WNW	4	8	16.6	13.0
7	Kiev	1018.8	NW	6	2	15.9	13.9	1022.9	N	6	2	21.4	9.0
8	Warsaw	1023.5	-	0	0	8.4	6.9	1023.1	SE	6	3	20.7	7.3
9	Berlin	1022.7	-	0	-	10.0	7.1	1020.0	E	4	-	23.7	6.8
10	De Bilt	1020.7	NE	6	1	11.4	8.7	1017.7	E	8	5	22.6	8.9
11	Dublin	1018.7	NNW	6	7	9.5	9.3	1020.5	E	12	6	14.1	10.2
12	Cork	1019.1	NW	6	7	10.1	8.1	1019.2	NNE	8	5	15.8	6.5
13	Sofia	1018.3	SE	2	2	15.0	13.6	1016.4	NNW	4	5	27.2	15.9
14	Belgrade	1019.0	-	0	0	21.9	17.8	1019.2	N	4	0	29.9	15.4
15	Budapest	1020.6	NE	4	-	17.5	9.7	1019.9	SE	4	-	29.1	10.7
16	Prague	1021.9	ENE	2	-	13.2	5.6	1016.8	E	6	2	25.6	7.7
17	Munich	1018.6	E	4	7	14.2	11.6	1013.0	ENE	6	4	26.4	14.9
18	Strasbourg	1017.0	NNW	4	-	14.5	8.4	1015.5	S	8	7	23.0	13.7
19	Paris	1015.9	NNE	5	-	17.1	6.6	1015.2	S	6	7	19.9	16.1
20	Jersey	1016.0	E	10	8	15.1	10.8	1014.6	ENE	6	8	17.4	13.2
21	Milan	1017.0	ENE	3	0	22.5	16.7	1018.9	SSE	7	7	23.1	19.5
22	Marseille	1014.5	S	3	7	21.3	17.9	1014.3	ENE	13	-	30.1	17.2
23	Bordeaux	1012.2	N	3	8	20.8	18.2	1013.6	WSW	7	7	24.3	18.7
24	Rome	1016.8	N	1	-	17.4	16.5	1018.0	SSW	8	1	31.2	12.8
25	Ajaccio	1014.0	SSW	4	-	24.2	19.7	1018.0	W	13	-	28.3	19.8
26	Barcelona	1013.2	E	9	8	20.1	18.5	1014.3	S	6	2	24.4	18.7
27	Majorca	1012.2	NW	6	5	21.5	17.7	1015.1	SW	9	7	26.2	17.7
28	Madrid	1012.0	ESE	2	6	20.0	7.3	1011.2	S	10	3	25.4	7.9
29	Lisbon	1013.7	SSW	6	-	17.7	16.1	1014.3	-	-	-	19.5	14.0
30	Athens	1012.0	N	7	-	26.8	12.7	1013.1	N	9	2	32.6	12.2
31	Malta	1016.8	W	5	0	21.5	13.0	1017.5	NE	5	0	32.7	12.0
32	Gibraltar	1015.2	WSW	10	0	19.0	16.0	1015.9	W	10	1	24.7	13.4



## Daily Weather Summary for Friday 03 June 2022

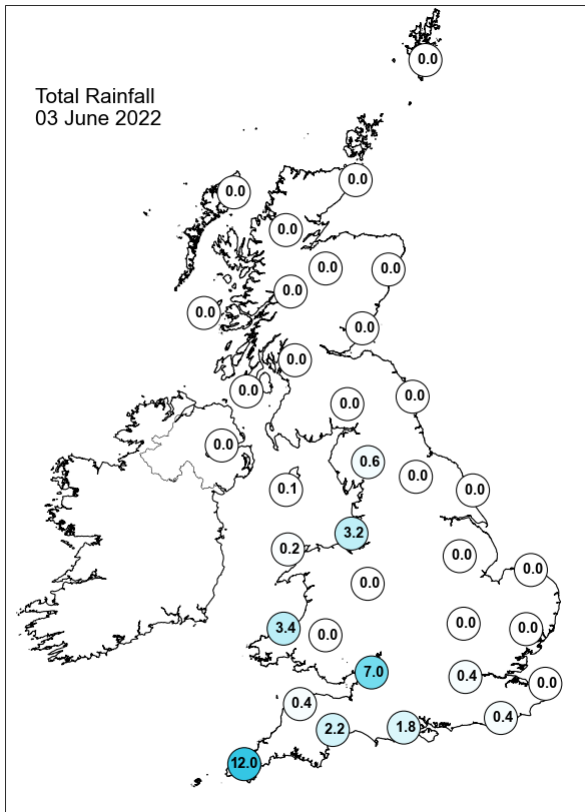
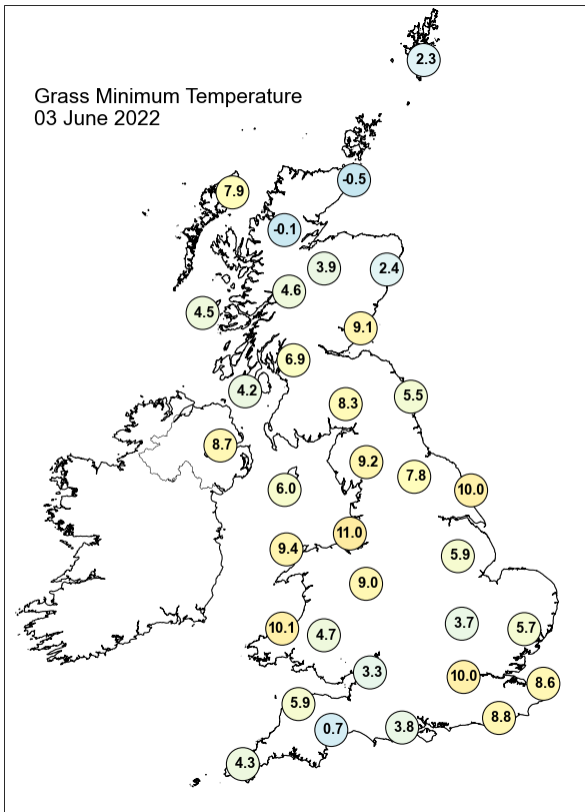
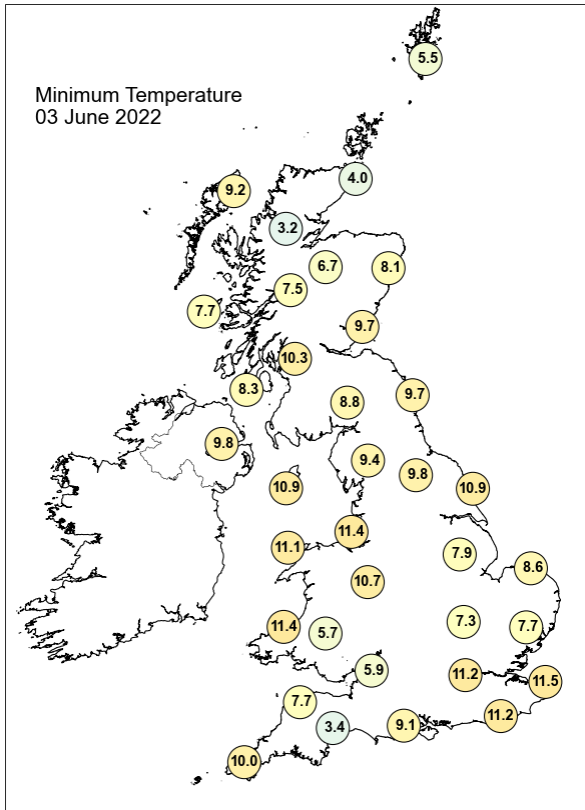
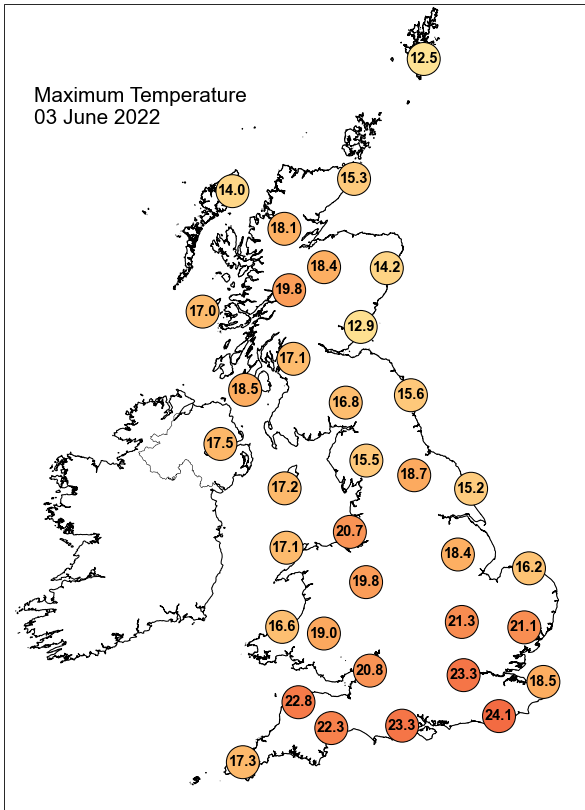

## Daily Weather Summary for Friday 03 June 2022

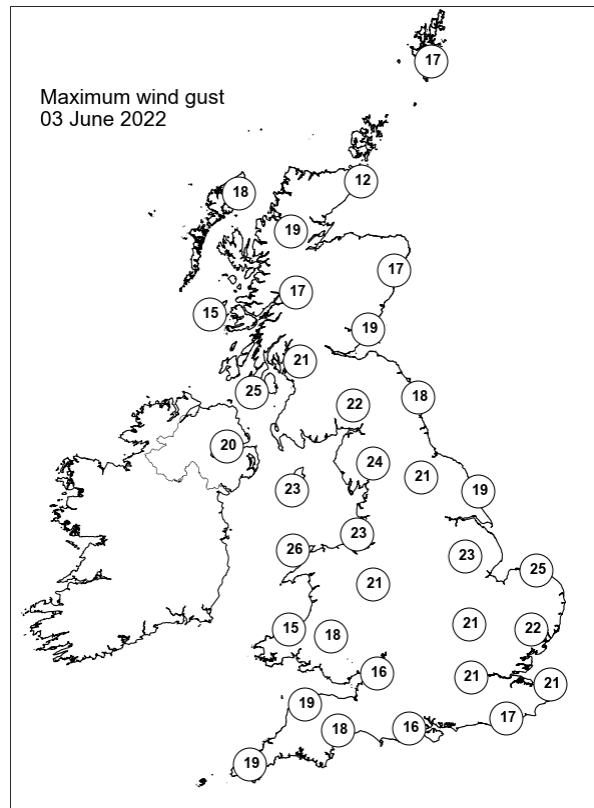
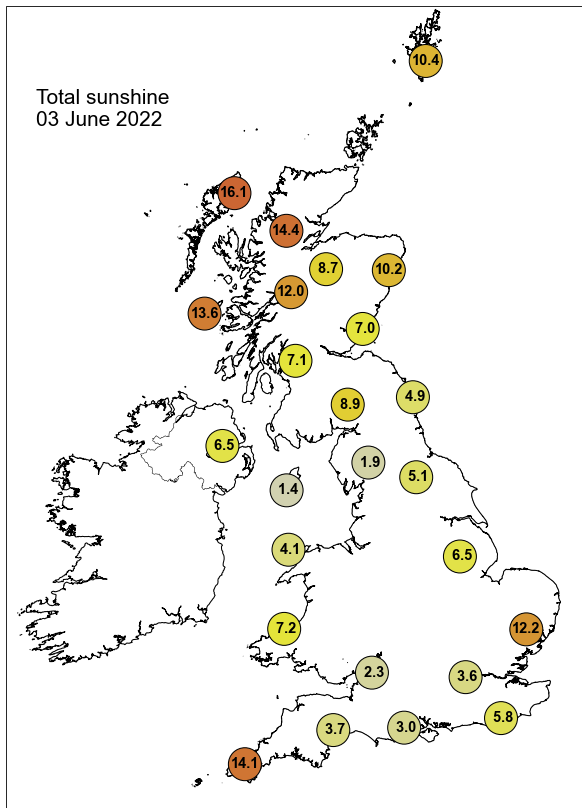

None of the selected stations observed a day of sleet or snow falling or non-zero snow depth at 0900 UTC.

## Daily Weather Summary for Saturday 04 June 2022

This day's summary created 11/06/2022 03:03

### Summary of the UK Weather for Saturday 04 June 2022

It was a dry and clear start for most; however, the south of England saw thick cloud cover and patchy rain, heavy in places. Early mist was seen in northern Scotland, and partial fog was reported in Lossiemouth and Orkney. The rain travelled northwards through the morning, reaching Oxfordshire before dawn, and Wales also saw some scattered showers across the morning. There was a clear north/south split for the UK during the morning, with thundery showers for the south, and drier and sunnier weather in the north. There was a particularly heavy and thundery shower that moved north over the Devon-Cornwall border before easing by noon. Into the afternoon the showers continued to move northwards into central England, leaving the south coast mainly clear. The northwest also saw some showers into the early evening. Scotland and Northern Ireland had a warm, fine, and dry day, with plenty of sunshine and light winds throughout. A few showers broke out in Wales and Hampshire later in the evening, but it was a mainly dry evening for most.

### Daily Extremes

<i>Highest Maximum</i>	<b>23.2°C</b> Drumnadrochit (Inverness-shire, 53mAMSL)
<i>Lowest Maximum</i>	<b>11.5°C</b> Emley Moor No 2 (West Yorkshire, 267mAMSL) also Fylingdales (North Yorkshire, 262mAMSL)
<i>Highest Minimum</i>	<b>13.7°C</b> Hastings (East Sussex, 45mAMSL)
<i>Lowest Minimum</i>	<b>-0.7°C</b> Kinbrace, Hatchery (Sutherland, 103mAMSL)
<i>Lowest Grass Minimum</i>	<b>-4.1°C</b> Durris (Kincardineshire, 107mAMSL)
<i>Most Rainfall</i>	<b>48.3mm</b> Bournemouth, Alderney Resr (Dorset, 65mAMSL)
<i>Most Sunshine</i>	<b>16.1hr</b> Tiree (Argyll (in Strathclyde Region), 9mAMSL)
<i>Highest Gust</i>	<b>39Kt 45mph</b> Leek, Thorncliffe (Staffordshire, 298mAMSL)
<i>Highest Gust (mountain)</i>	<b>35Kt 40mph</b> Great Dun Fell No 2 (Cumbria, 847mAMSL)
<i>Greatest Snow Depth at 0900 UTC</i>	No non-zero values.

mAMSL refers to station elevation in metres above mean sea level

## Daily Weather Summary for Saturday 04 June 2022

### North Atlantic and Europe analysis charts and satellite images at 0000 UTC

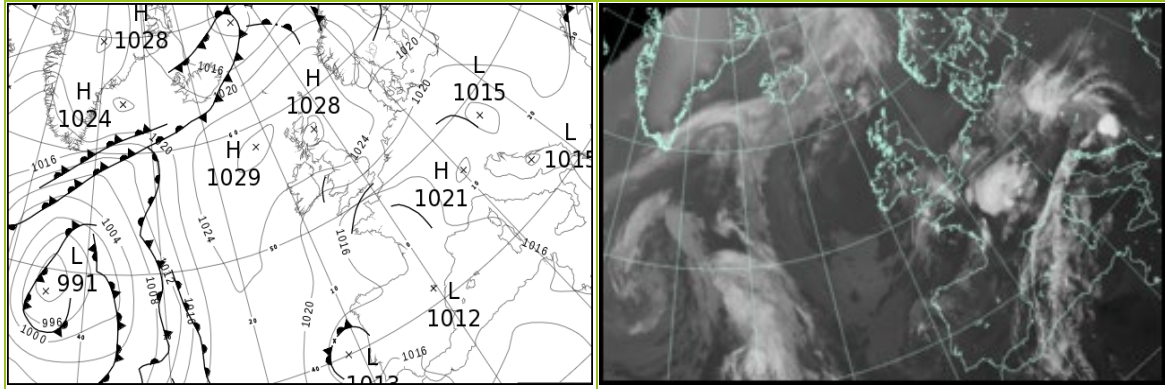

### North Atlantic and Europe analysis charts and satellite images at 1200 UTC

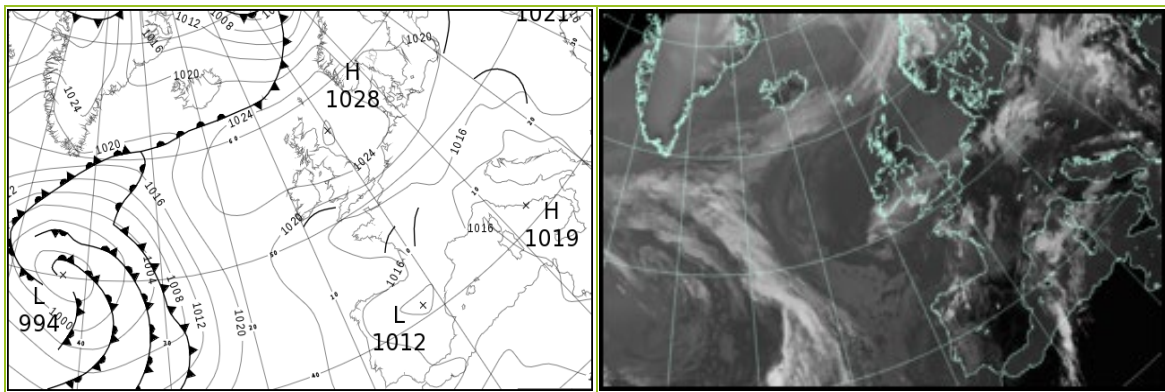

All satellite imagery copyright Met Office and EUMETSAT (European Organisation for the Exploitation of Meteorological Satellites). These show infra-red images from the geostationary MSG satellite. The rainfall rates are derived from both rain-radar and satellite data.

## Daily Weather Summary for Saturday 04 June 2022

UK satellite and rain-radar precipitation rates at (L) 0000 and (R) 1200 UTC

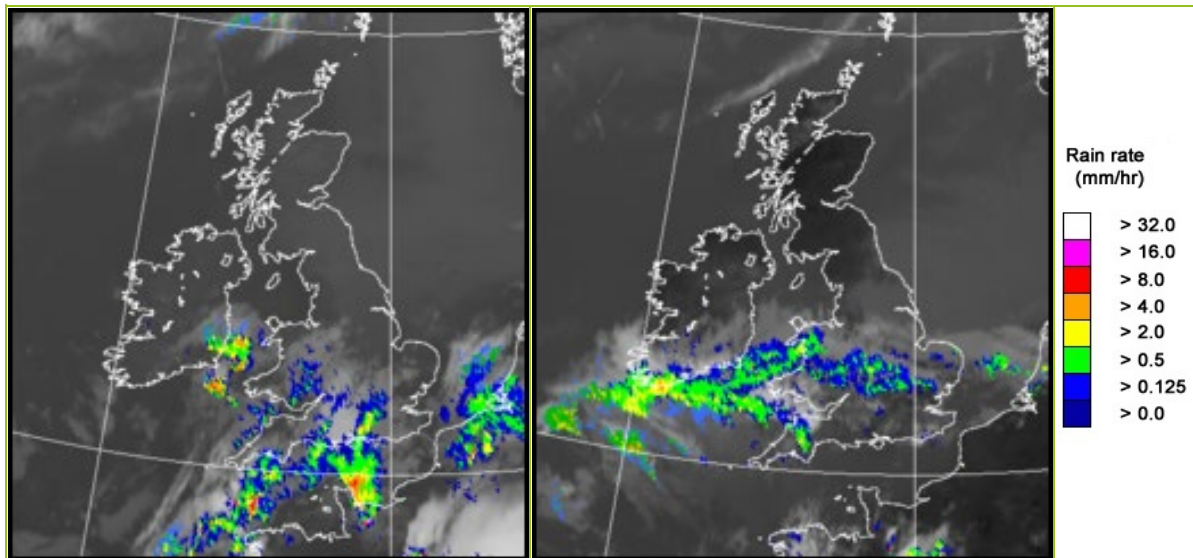

UK wind speed and direction at (L) 0000 and (R) 1200 UTC

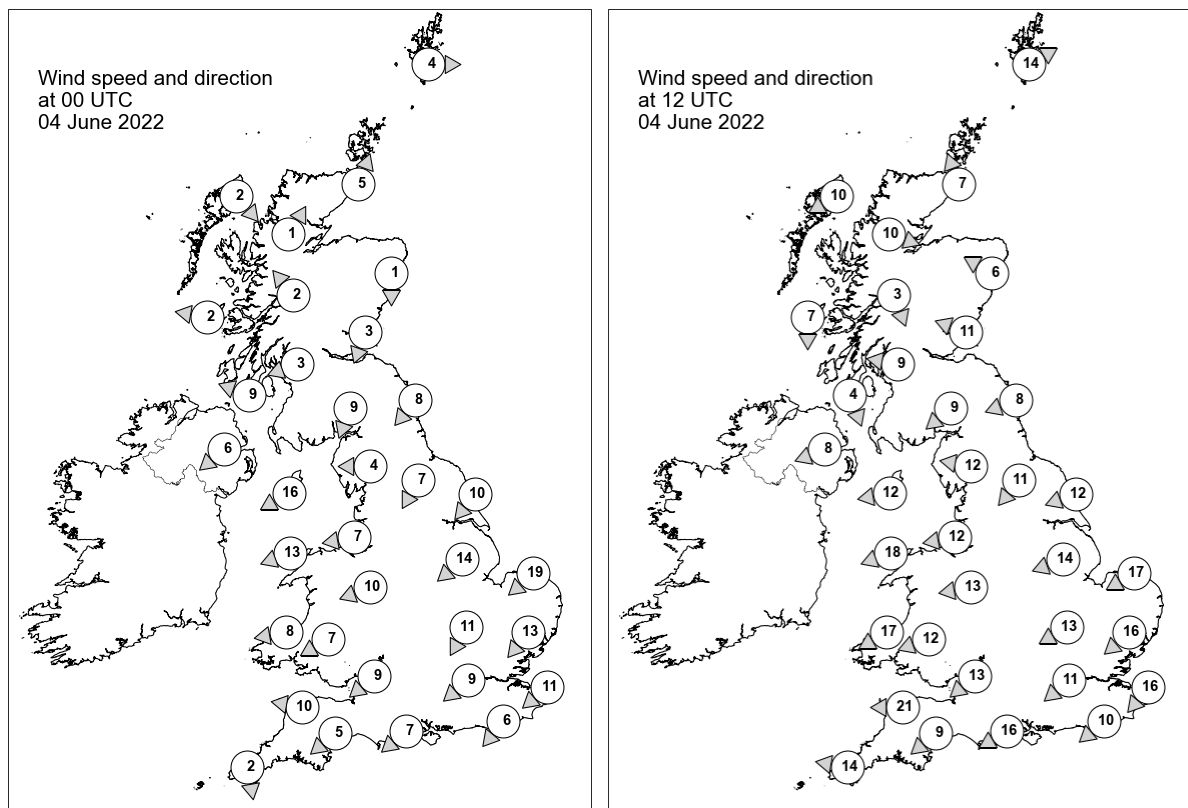

## Daily Weather Summary for Saturday 04 June 2022

### Selected UK readings at (L) 0000 and (R) 1200 UTC

STATIONS		0000 UTC						1200 UTC					
NO	SITE	PRESS	WDIR	WSPD	CLOUD	TEMP	TDEW	PRESS	WDIR	WSPD	CLOUD	TEMP	TDEW
1	Lerwick	1027.1	W	4	5	6.5	5.2	1025.2	WSW	14	8	11.3	8.1
2	Wick	1027.7	SSW	5	0	8.6	7.5	1026.1	SSE	7	0	14.3	10.6
3	Stornoway	1026.4	NW	2	0	8.3	7.3	1027.0	ENE	10	0	13.7	10.0
4	Loch Glascarnoch	1029.1	SSW	1	0	2.7	1.0	1025.7	WNW	10	1	18.6	9.2
5	Aviemore	1028.4	-	-	0	5.5	4.2	1025.2	-	-	0	19.5	2.2
6	Dyce	1028.2	N	1	0	6.4	5.2	1027.0	ESE	6	0	15.9	7.7
7	Tulloch Bridge	1028.8	SE	2	0	6.0	4.8	1025.7	NNW	3	0	19.4	1.9
8	Tiree	1026.5	E	2	0	10.1	8.5	1026.9	N	7	0	15.1	10.2
9	Leuchars	1028.3	NNE	3	8	8.7	6.9	1027.4	ESE	11	0	14.1	7.9
10	Bishopton	1028.0	ENE	3	0	7.3	5.2	1026.0	E	9	0	18.6	6.3
11	Machrihanish	1026.4	ESE	9	0	10.4	6.1	1025.5	NNW	4	0	15.8	8.7
12	Boulmer	1027.4	NE	8	8	9.9	6.9	1027.8	ENE	8	7	12.0	6.5
13	Eskdalemuir	1027.3	NNE	9	8	8.1	5.2	1025.8	NE	9	0	16.1	6.9
14	Aldergrove	1025.5	NE	6	0	10.3	8.2	1025.4	ENE	8	1	15.3	5.0
15	Shap	1026.2	E	4	8	9.1	6.7	1025.7	E	12	2	13.2	7.6
16	Leeming	1026.0	NNE	7	8	11.0	7.9	1026.4	NE	11	7	14.0	6.4
17	Ronaldsway	1024.4	ENE	16	0	11.9	7.6	1024.9	E	12	1	15.0	8.4
18	Bridlington	1025.3	NE	10	8	10.8	7.9	1026.3	ENE	12	8	12.4	7.5
19	Crosby	1023.7	E	7	0	11.2	6.2	1023.9	E	12	7	17.0	8.7
20	Valley	1021.9	ENE	13	1	13.4	8.7	1022.7	ENE	18	8	14.9	8.1
21	Waddington	1024.2	NE	14	8	11.0	9.0	1025.0	ENE	14	8	13.5	7.8
22	Shawbury	1023.0	ENE	10	7	12.0	7.1	1023.6	E	13	5	14.9	7.7
23	Weybourne	1023.2	NE	19	8	12.3	10.2	1024.4	ENE	17	8	13.6	9.9
24	Bedford	1021.8	NNE	11	8	10.9	9.5	1023.1	ENE	13	8	14.4	8.5
25	Aberporth	1019.8	E	8	1	13.7	11.0	1020.3	ENE	17	8	12.9	9.6
26	Sennybridge	1020.9	ENE	7	7	12.5	8.1	1021.0	ENE	12	7	12.8	8.3
27	Wattisham	1020.9	NE	13	8	11.3	9.4	1022.3	NE	16	7	14.9	9.1
28	Almondsbury	1019.7	NE	9	8	13.8	9.4	1020.5	NE	13	7	15.3	10.2
29	Heathrow	1019.6	NE	9	8	14.2	8.6	1020.7	NE	11	5	17.7	9.6
30	Manston	1018.6	NE	11	8	14.0	12.3	1020.9	NE	16	8	14.4	11.3
31	Chivenor	1017.7	E	10	8	16.0	10.9	1016.5	E	21	6	14.8	10.7
32	Exeter	1017.7	NE	5	8	13.4	10.5	1017.8	NE	9	8	16.0	11.7
33	Herstmonceux	1017.8	NE	6	8	13.5	11.3	1018.7	NE	10	4	17.9	12.0
34	Hurn	1017.6	NE	7	7	15.3	10.2	1018.2	ENE	16	8	18.2	12.2
35	Camborne	1016.8	N	2	6	12.6	12.0	1016.4	E	14	8	13.9	12.5



## Daily Weather Summary for Saturday 04 June 2022

### Selected European readings at (L) 0000 and (R) 1200 UTC

STATIONS		0000 UTC						1200 UTC					
NO	SITE	PRESS	WDIR	WSPD	CLOUD	TEMP	TDEW	PRESS	WDIR	WSPD	CLOUD	TEMP	TDEW
1	Murmansk	1009.4	SE	6	8	10.9	8.0	1007.1	W	2	8	12.7	11.7
2	Helsinki	1014.3	SW	8	8	10.4	9.1	1014.2	W	12	7	15.9	10.7
3	Stockholm	1015.3	W	4	-	11.8	10.4	1018.9	W	8	-	18.5	9.2
4	Oslo	1019.1	NNE	3	-	9.8	9.5	1019.6	S	8	4	20.1	9.1
5	Reykjavik	-	-	-	8	-	-	1022.0	WNW	4	3	8.2	3.4
6	Moscow	1020.6	-	0	0	11.2	7.6	1019.0	W	2	6	21.2	6.7
7	Kiev	1023.5	-	0	5	14.2	9.5	1020.3	S	2	6	23.3	9.3
8	Warsaw	1020.6	ESE	6	0	14.3	8.5	1017.9	SW	4	7	21.6	13.8
9	Berlin	1017.9	NE	8	-	17.2	8.7	1019.7	NE	8	-	22.8	9.2
10	De Bilt	1020.0	NE	8	8	13.2	8.6	1021.3	NE	12	8	19.0	11.1
11	Dublin	1023.0	ENE	14	7	12.5	9.2	1024.3	ENE	17	7	14.1	7.7
12	Cork	1020.3	N	8	4	11.2	7.7	1020.0	ENE	10	6	12.2	9.0
13	Sofia	1019.8	SSE	2	0	17.3	15.1	1016.1	W	2	6	27.5	16.7
14	Belgrade	1016.4	SSE	4	0	23.6	17.0	1015.1	W	4	2	31.4	18.9
15	Budapest	1017.7	SSW	2	-	19.8	17.0	1016.6	NNW	6	-	23.4	18.3
16	Prague	1015.8	ESE	6	-	17.2	16.2	1016.8	NE	4	7	23.2	15.0
17	Munich	1017.1	SSE	2	8	15.0	14.5	1015.3	NW	6	0	25.4	15.4
18	Strasbourg	1016.2	NNW	1	-	16.9	14.4	1017.7	NNE	5	-	24.8	16.8
19	Paris	1015.4	NNE	5	7	17.3	16.5	1015.3	SSE	5	2	28.8	15.0
20	Jersey	1014.4	E	14	7	15.0	13.6	1015.3	ESE	11	3	21.3	16.4
21	Milan	1019.1	N	1	0	18.5	17.1	1018.0	N	2	3	28.6	16.4
22	Marseille	1015.0	S	4	-	22.9	13.4	1015.3	W	7	-	31.0	16.6
23	Bordeaux	1014.6	W	4	8	18.4	16.7	1015.4	WNW	4	8	24.2	16.5
24	Rome	1017.0	NE	2	-	20.3	14.8	1019.1	W	5	7	28.9	12.2
25	Ajaccio	1015.4	ENE	3	8	24.5	14.6	1015.0	S	8	-	34.6	17.8
26	Barcelona	1013.2	NNE	6	2	20.7	18.5	1013.3	E	10	6	26.9	17.6
27	Majorca	1014.5	SW	9	5	22.1	19.9	1014.3	WSW	13	4	25.6	19.9
28	Madrid	1013.5	E	1	0	17.0	6.3	1012.5	SSW	10	4	25.3	8.0
29	Lisbon	1015.0	SW	10	-	17.4	15.2	1017.0	SW	5	-	21.9	15.3
30	Athens	1014.3	NNE	7	-	27.1	13.2	1014.4	NNE	10	6	32.6	9.0
31	Malta	1017.2	WNW	3	0	23.4	8.0	1017.8	N	8	1	34.4	9.5
32	Gibraltar	1016.3	W	14	0	19.2	15.8	1018.3	WSW	13	1	24.2	12.3

## Daily Weather Summary for Saturday 04 June 2022

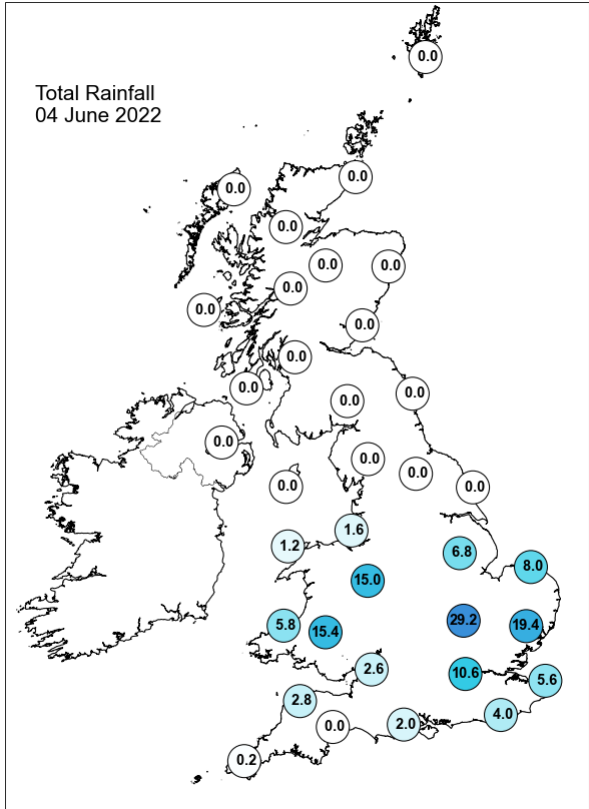
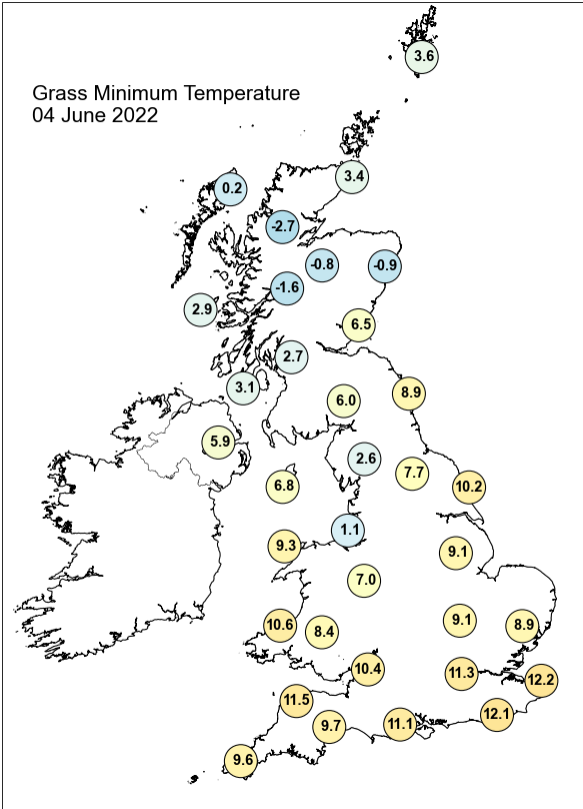
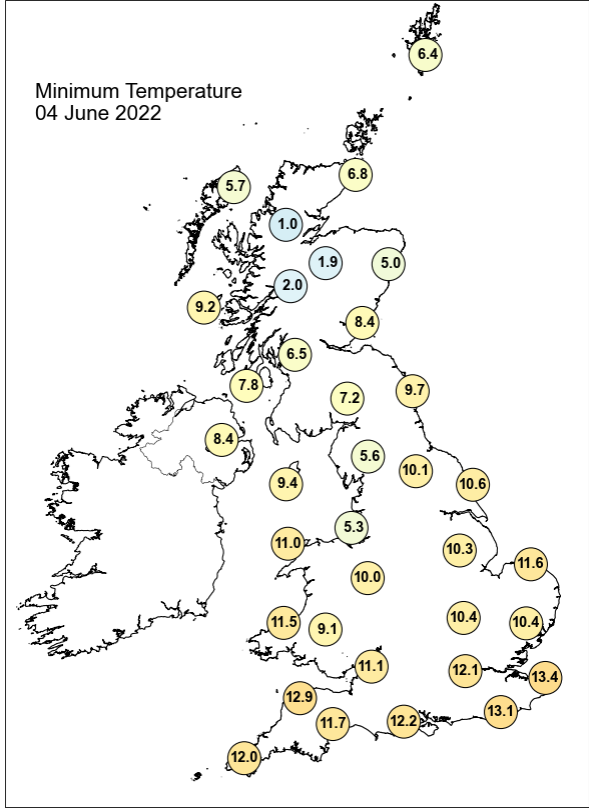
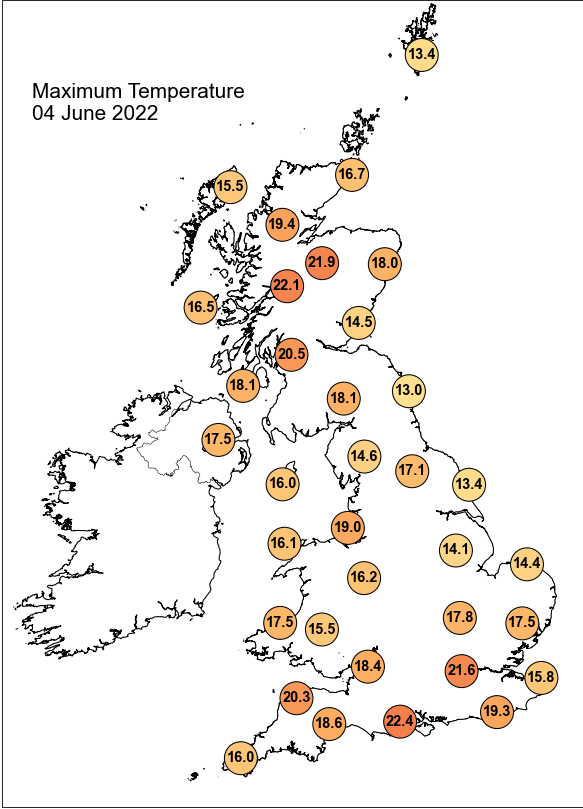

## Daily Weather Summary for Saturday 04 June 2022

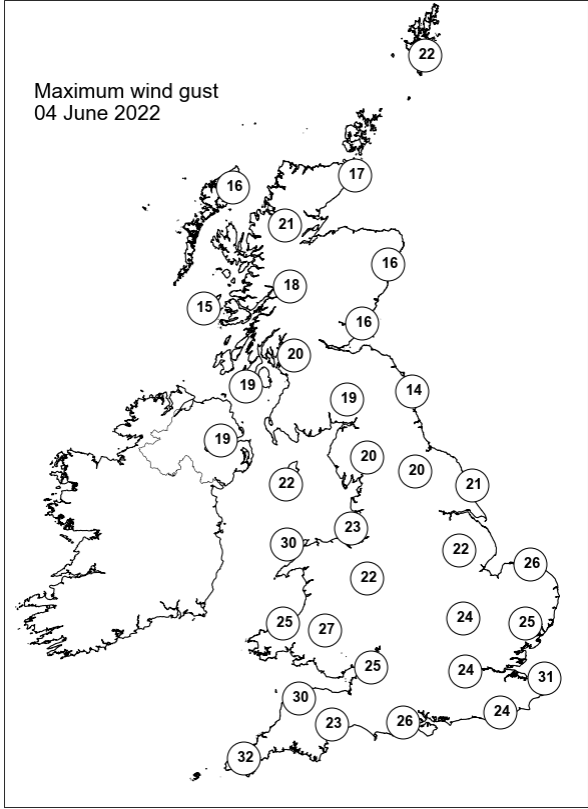
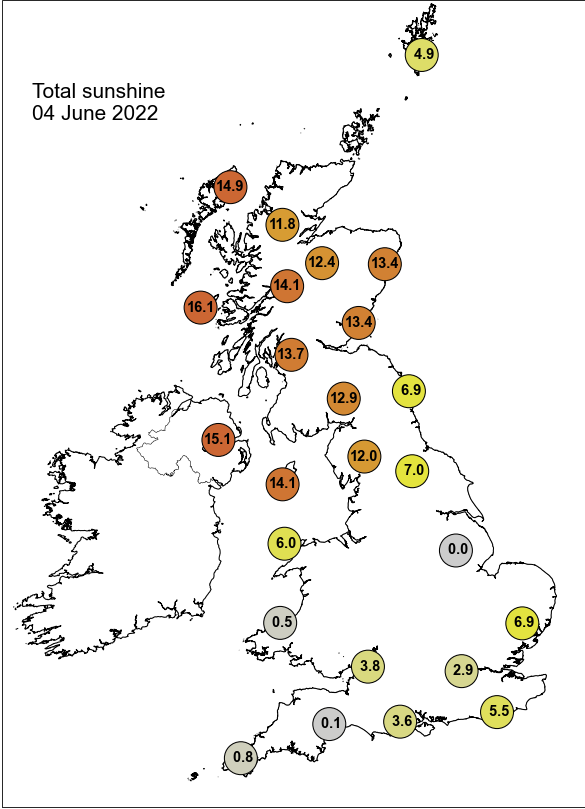

None of the selected stations observed a day of sleet or snow falling or non-zero snow depth at 0900 UTC.

## Daily Weather Summary for Sunday 05 June 2022

This day's summary created 12/06/2022 03:03

### Summary of the UK Weather for Sunday 05 June 2022

It was a wet start to the day across Wales, the southeast and central England, as a thick band of rain travelled northwards. The rain was locally heavy in places, with parts of Cambridgeshire seeing 24mm/hr. Northern Ireland saw patchy rain, while it remained dry across Scotland, the southwest and the north of England. The rain reached the northwest by dawn, allowing for a drier morning in the south. Mist was seen along the south coast, and fog was reported along the east coast of Scotland. The rain band continued to move northwards slowly dissipating into scattered but thundery showers through the day. After a chilly start, Scotland had a much brighter day, with patchy cloud and sunny spells. Much of England and Wales were overcast throughout the day, and as such remained fairly cool, whereas Scotland saw slightly higher temperatures. A second band of rain developed around midday and moved northeastwards over the southwest and southern Wales in the afternoon, bringing isolated thunderstorms with it. This then dissipated in the evening, to leave clearer skies in the far south.

### Daily Extremes

<i>Highest Maximum</i>	<b>23.6°C</b> Dunstaffnage (Argyll (in Strathclyde Region), 3mAMSL)
<i>Lowest Maximum</i>	<b>9.2°C</b> Pennerley (Shropshire, 357mAMSL)
<i>Highest Minimum</i>	<b>12.9°C</b> Bude (Cornwall, 15mAMSL) also Manston (Kent, 49mAMSL) also Culdrose (Cornwall, 76mAMSL)
<i>Lowest Minimum</i>	<b>0.0°C</b> Kinbrace, Hatchery (Sutherland, 103mAMSL)
<i>Lowest Grass Minimum</i>	<b>-3.5°C</b> Dalwhinnie No 2 (Inverness-shire, 351mAMSL)
<i>Most Rainfall</i>	<b>29.8mm</b> Flamborough S Wks (Yorkshire, 38mAMSL)
<i>Most Sunshine</i>	<b>16.1hr</b> Tiree (Argyll (in Strathclyde Region), 9mAMSL)
<i>Highest Gust</i>	<b>36Kt 41mph</b> Leek, Thorncliffe (Staffordshire, 298mAMSL)
<i>Highest Gust (mountain)</i>	<b>42Kt 48mph</b> Great Dun Fell No 2 (Cumbria, 847mAMSL)
<i>Greatest Snow Depth at 0900 UTC</i>	No non-zero values.

mAMSL refers to station elevation in metres above mean sea level

## Daily Weather Summary for Sunday 05 June 2022

### North Atlantic and Europe analysis charts and satellite images at 0000 UTC

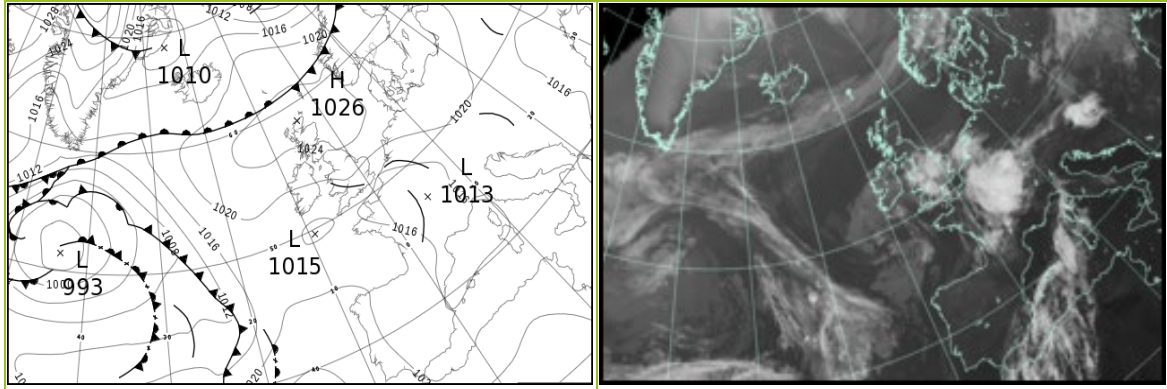

### North Atlantic and Europe analysis charts and satellite images at 1200 UTC

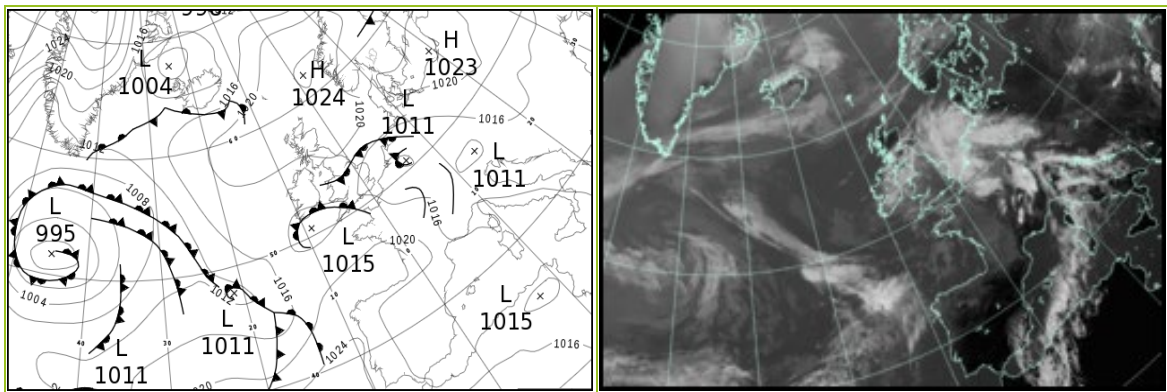

All satellite imagery copyright Met Office and EUMETSAT (European Organisation for the Exploitation of Meteorological Satellites). These show infra-red images from the geostationary MSG satellite. The rainfall rates are derived from both rain-radar and satellite data.

## Daily Weather Summary for Sunday 05 June 2022

UK satellite and rain-radar precipitation rates at (L) 0000 and (R) 1200 UTC

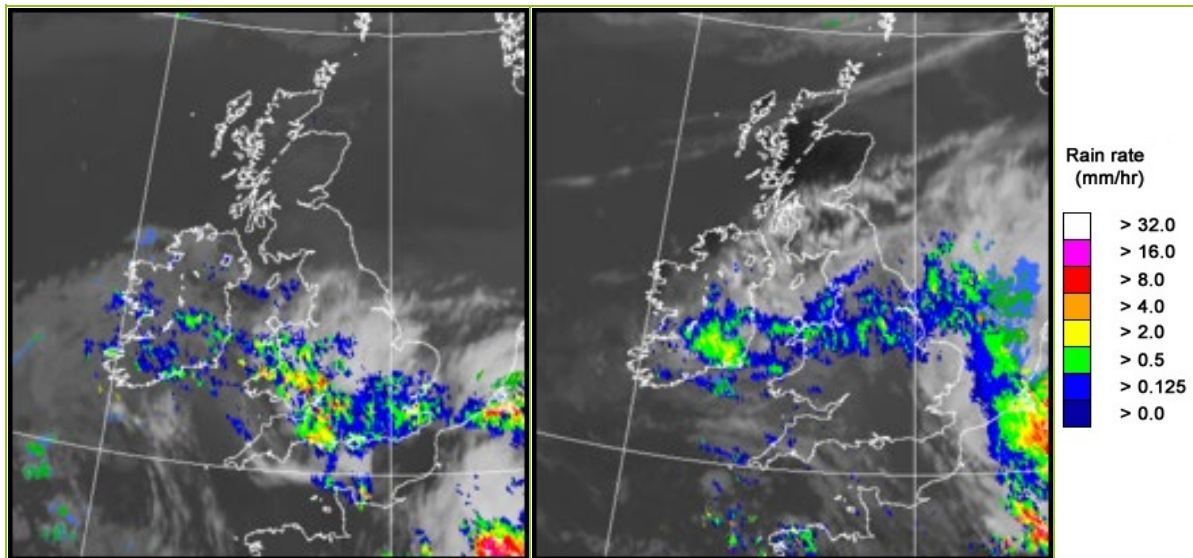

UK wind speed and direction at (L) 0000 and (R) 1200 UTC

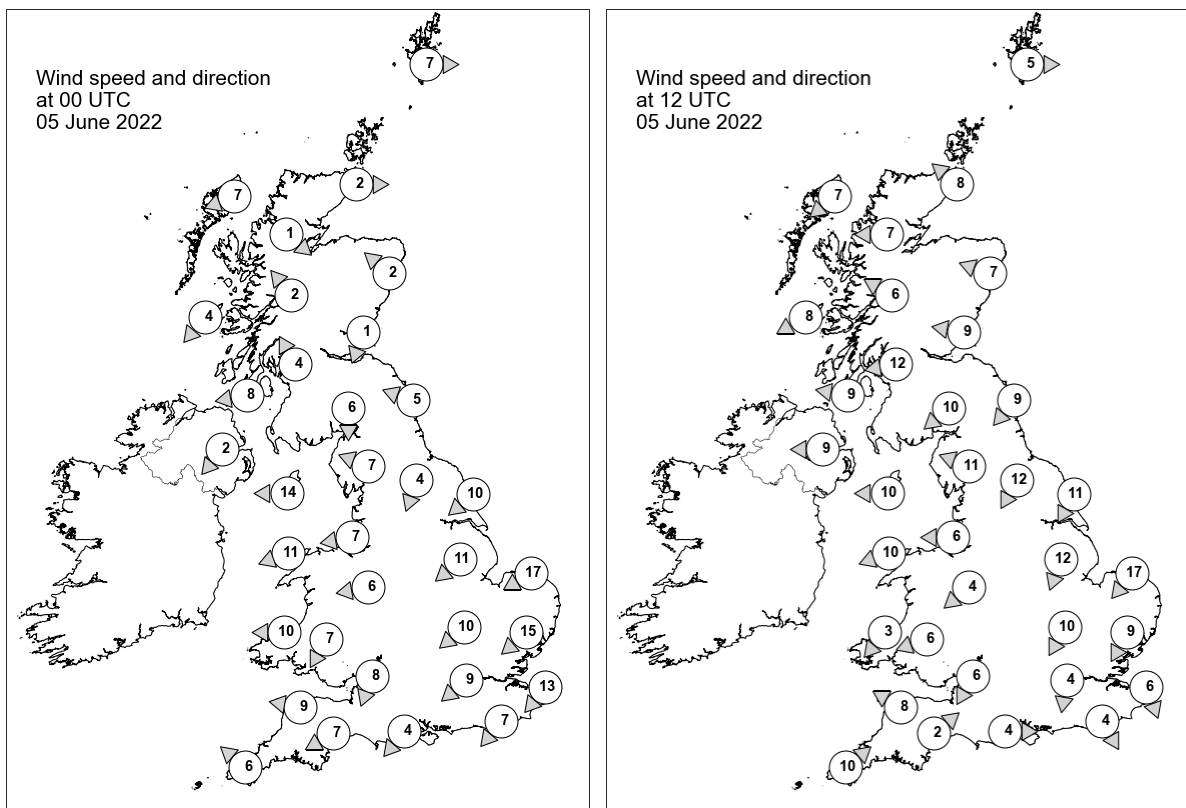



## Daily Weather Summary for Sunday 05 June 2022

### Selected UK readings at (L) 0000 and (R) 1200 UTC

STATIONS		0000 UTC						1200 UTC					
NO	SITE	PRESS	WDIR	WSPD	CLOUD	TEMP	TDEW	PRESS	WDIR	WSPD	CLOUD	TEMP	TDEW
1	Lerwick	1024.7	W	7	6	9.1	8.6	1023.4	W	5	8	12.2	7.3
2	Wick	1026.0	W	2	0	6.1	5.1	1023.3	SE	8	6	12.1	7.8
3	Stornoway	1025.7	ENE	7	3	10.4	8.5	1022.1	NE	7	0	14.2	10.0
4	Loch Glascarnoch	1026.5	NW	1	7	6.0	5.2	1021.2	E	7	0	16.8	6.3
5	Aviemore	1026.0	-	-	2	6.9	5.8	1020.1	-	-	0	19.0	6.7
6	Dyce	1025.4	SE	2	0	8.7	3.4	1022.8	ESE	7	0	13.7	7.8
7	Tulloch Bridge	1025.9	SE	2	7	6.8	5.2	1020.6	ESE	6	0	18.9	2.3
8	Tiree	1023.8	NE	4	0	9.9	8.2	1020.1	ENE	8	0	17.0	10.6
9	Leuchars	1025.4	NNE	1	0	4.9	3.7	1022.8	E	9	6	12.4	6.9
10	Bishopton	1024.2	SSE	4	0	8.9	5.1	1020.7	E	12	0	16.1	7.6
11	Machrihanish	1022.6	E	8	0	11.0	6.2	1019.3	E	9	0	16.5	7.2
12	Boulmer	1024.7	ESE	5	5	8.7	5.9	1021.4	NE	9	6	12.9	9.1
13	Eskdalemuir	1024.7	N	6	0	5.7	4.2	1019.9	NE	10	1	16.4	8.2
14	Aldergrove	1021.8	NE	2	1	9.9	6.4	1019.2	E	9	2	14.8	5.4
15	Shap	1023.6	ESE	7	6	6.9	4.8	1019.9	ESE	11	8	11.2	7.3
16	Leeming	1023.9	NNE	4	8	8.8	6.5	1019.7	NNE	12	7	13.1	7.5
17	Ronaldsway	1021.2	E	14	7	12.0	9.3	1019.1	E	10	7	12.7	8.0
18	Bridlington	1023.2	NE	10	8	10.0	6.5	1018.6	NNE	11	8	12.3	10.0
19	Crosby	1021.2	E	7	8	10.6	6.6	1018.7	E	6	8	11.8	9.6
20	Valley	1019.2	ENE	11	8	12.6	8.3	1017.2	ENE	10	8	11.4	10.0
21	Waddington	1021.8	NE	11	8	10.1	7.4	1017.5	NNE	12	8	10.2	9.5
22	Shawbury	1021.2	E	6	8	10.5	7.5	1018.2	NE	4	8	10.5	9.6
23	Weybourne	1020.9	ENE	17	8	11.4	9.1	1015.9	NE	17	8	12.1	11.2
24	Bedford	1020.2	NE	10	8	10.4	7.9	1016.5	NNE	10	8	11.5	11.1
25	Aberporth	1018.3	E	10	8	11.7	10.3	1016.2	NE	3	8	12.1	10.9
26	Sennybridge	1019.9	NNE	7	8	9.1	8.4	1016.8	ENE	6	8	10.2	9.4
27	Wattisham	1019.1	NE	15	8	11.1	9.2	1014.7	NNE	9	8	12.9	12.0
28	Almondsbury	1019.3	NNE	8	8	10.7	9.3	1016.7	NNE	6	8	11.8	10.8
29	Heathrow	1018.5	NE	9	8	12.3	9.2	1015.8	N	4	8	13.5	11.6
30	Manston	1017.4	NE	13	8	13.0	12.9	1014.3	NNW	6	8	14.8	13.5
31	Chivenor	1016.9	E	9	8	14.8	10.7	1015.5	ESE	8	8	16.0	12.3
32	Exeter	1016.9	ENE	7	8	14.6	11.6	1015.9	SW	2	8	14.3	12.3
33	Herstmonceux	1016.4	NE	7	8	12.8	12.0	1014.8	NNW	4	8	16.4	13.8
34	Hurn	1017.2	NE	4	8	13.5	12.2	1016.0	W	4	8	15.3	12.0
35	Camborne	1016.0	SE	6	8	14.0	12.9	1015.7	SW	10	7	15.2	9.7

## Daily Weather Summary for Sunday 05 June 2022

### Selected European readings at (L) 0000 and (R) 1200 UTC

STATIONS		0000 UTC						1200 UTC					
NO	SITE	PRESS	WDIR	WSPD	CLOUD	TEMP	TDEW	PRESS	WDIR	WSPD	CLOUD	TEMP	TDEW
1	Murmansk	1006.8	SSW	6	7	11.3	10.5	1006.6	W	12	8	14.0	8.2
2	Helsinki	1017.4	WNW	8	6	11.1	6.6	1016.6	S	10	7	18.2	10.4
3	Stockholm	1018.9	SW	2	-	12.1	9.4	1018.4	NW	6	-	21.0	6.0
4	Oslo	1019.0	N	2	-	11.2	8.4	1017.9	W	4	1	22.1	7.5
5	Reykjavik	-	-	-	3	-	-	1013.5	S	5	7	10.2	-3.8
6	Moscow	1016.4	-	0	8	11.9	9.9	1014.5	NW	4	5	17.1	9.2
7	Kiev	1017.2	-	0	6	15.7	8.5	1017.1	NE	4	6	20.9	10.7
8	Warsaw	1019.9	N	8	6	16.4	10.3	1020.2	NNW	4	3	22.4	7.0
9	Berlin	1022.4	ENE	4	-	12.3	6.8	1017.4	E	8	-	26.2	11.3
10	De Bilt	1018.4	NE	8	8	14.2	10.8	1012.4	ENE	6	8	21.1	14.2
11	Dublin	1019.8	ENE	12	4	11.5	8.9	1018.2	ENE	12	8	10.5	9.2
12	Cork	1017.5	ENE	12	8	11.1	10.4	1015.9	ENE	14	8	11.8	11.2
13	Sofia	1016.9	SSW	2	4	18.1	14.9	1013.2	N	4	4	28.4	14.9
14	Belgrade	1017.0	NNW	2	0	23.6	17.6	1015.2	NNE	2	2	30.6	17.4
15	Budapest	1017.4	E	2	-	18.9	17.9	1017.8	E	6	-	25.2	14.0
16	Prague	1020.4	S	2	-	14.0	12.4	1015.4	ESE	6	6	26.4	10.2
17	Munich	1017.1	E	6	8	18.2	14.9	1013.1	NE	4	8	21.7	16.4
18	Strasbourg	1014.8	NNE	10	8	21.0	15.5	1013.6	WNW	8	-	25.0	16.2
19	Paris	1015.0	NNE	4	8	16.9	16.1	1015.4	WNW	14	7	20.3	16.3
20	Jersey	1014.8	E	9	1	13.6	12.8	1017.4	W	11	7	16.2	13.4
21	Milan	1016.8	E	3	2	23.3	17.3	1013.7	SSE	8	4	29.0	20.2
22	Marseille	1014.4	N	9	-	23.0	19.2	1015.8	WSW	6	-	28.7	18.5
23	Bordeaux	1018.1	WNW	6	8	18.0	16.0	1021.4	WNW	8	8	20.8	14.0
24	Rome	1017.8	E	4	-	20.4	12.6	1017.6	WSW	12	6	29.9	16.1
25	Ajaccio	1014.4	ESE	4	7	24.3	19.1	1015.0	N	9	-	32.4	17.5
26	Barcelona	1015.0	WSW	4	-	21.7	20.0	1018.6	SSE	8	1	26.1	18.3
27	Majorca	1016.2	W	5	6	21.6	19.0	1017.9	WSW	10	2	26.3	19.4
28	Madrid	1017.3	WSW	8	0	19.0	6.1	1017.7	W	4	0	26.1	6.0
29	Lisbon	1021.0	N	6	-	17.6	14.2	1022.9	SSE	3	-	23.4	12.2
30	Athens	1014.0	N	3	-	25.0	13.6	1012.4	SW	4	2	33.6	15.3
31	Malta	1017.9	NW	4	0	25.0	8.8	1017.4	N	9	0	35.3	8.8
32	Gibraltar	1019.7	W	15	0	19.5	15.1	1019.9	SSW	19	0	23.0	16.4

## Daily Weather Summary for Sunday 05 June 2022

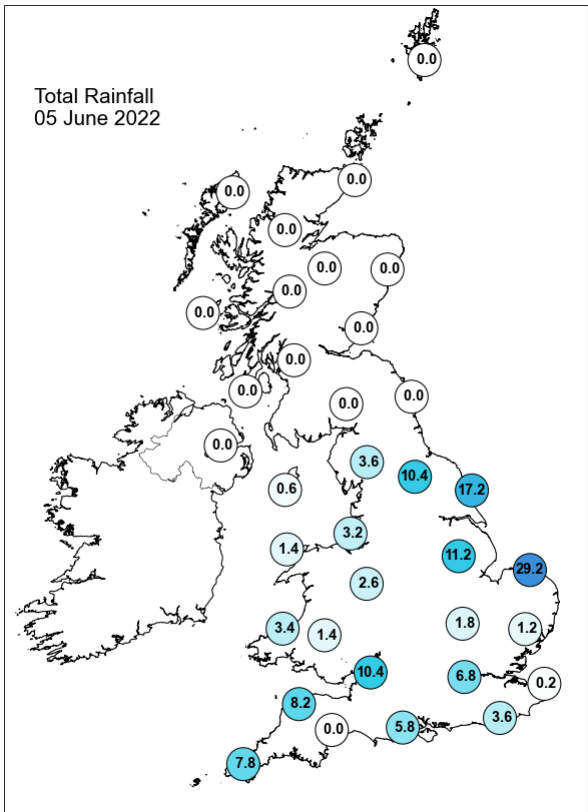
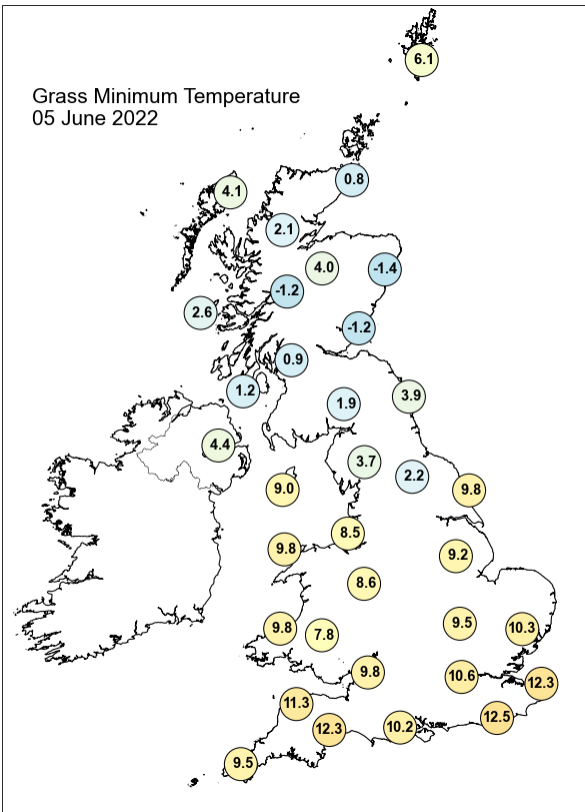
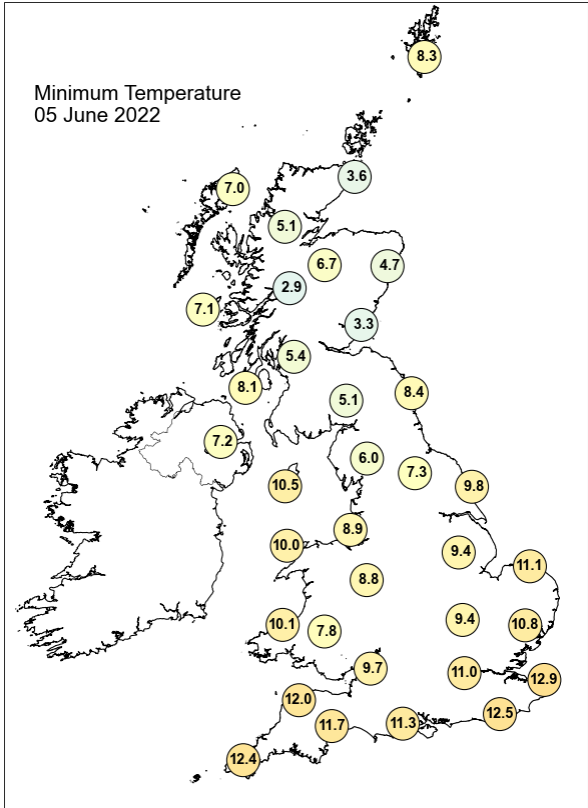
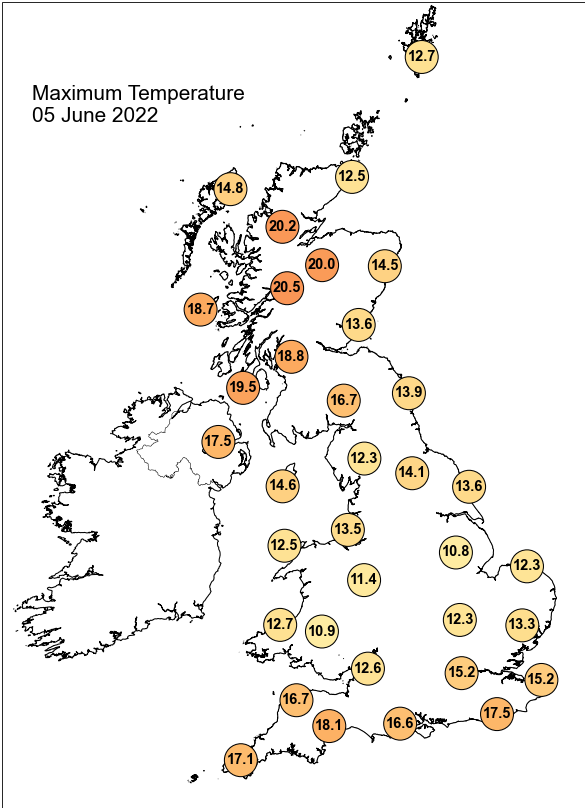

## Daily Weather Summary for Sunday 05 June 2022

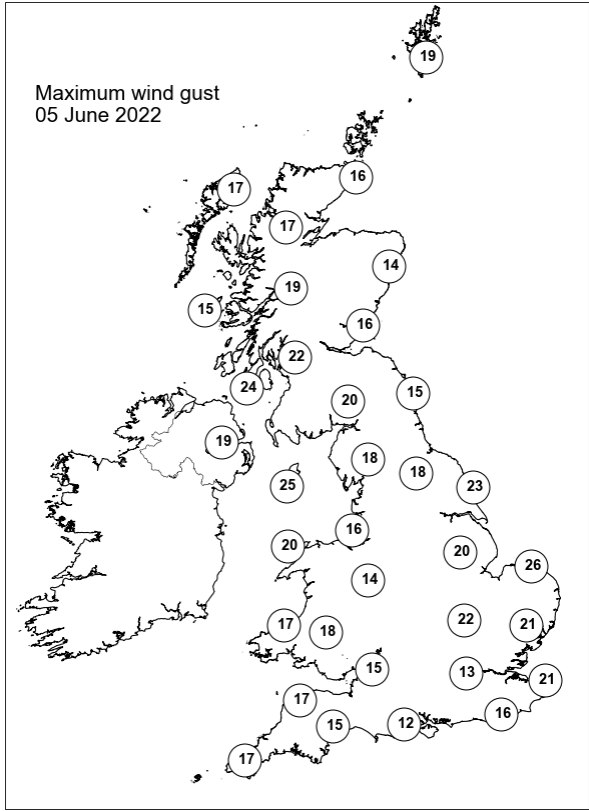
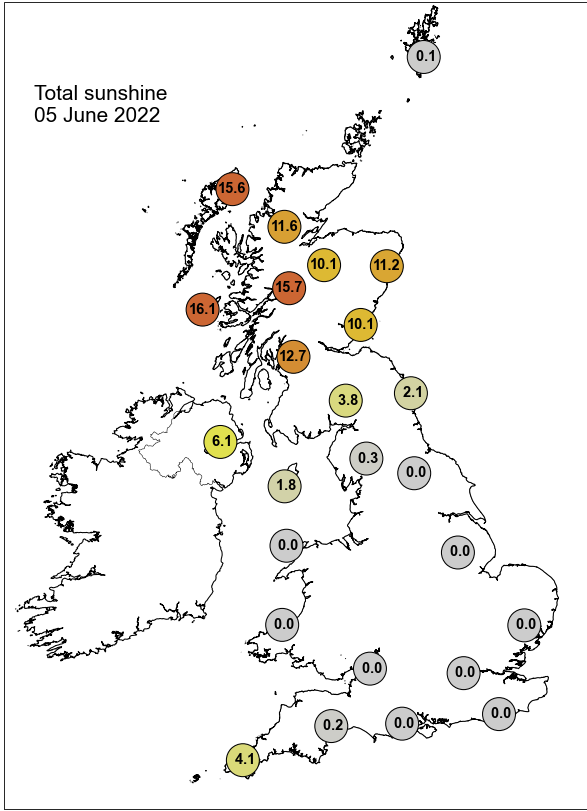

None of the selected stations observed a day of sleet or snow falling or non-zero snow depth at 0900 UTC.

## Daily Weather Summary for Monday 06 June 2022

This day's summary created 13/06/2022 03:03

### Summary of the UK Weather for Monday 06 June 2022

It was a wet start for the northeast of England, with persistent rain all morning. There was also a band of showers that moved eastwards across central England through the morning, but the rest of the UK remained mainly dry. It was clear for Scotland and the southwest, with some thicker cloud elsewhere. Winds were generally light and variable throughout.

Generally, the day was very overcast for much of the country. A low pressure system sat to the east of England for most of the day, bringing bands of rain over eastern parts of the country. Elsewhere it was mostly dry, save for a few scattered showers over the south coast of England, southern Wales and west parts of the Boarder counties. Northern Scotland experienced the most sunshine, although it gradually clouded over through the course of the afternoon. Winds were light, although very variable in direction.

### Daily Extremes

<i>Highest Maximum</i>	<b>22.0°C</b> Tyndrum No 3 (Perthshire (in Central Region), 168mAMSL)
<i>Lowest Maximum</i>	<b>12.1°C</b> Fylingdales (North Yorkshire, 262mAMSL) also Loftus (Cleveland, 158mAMSL)
<i>Highest Minimum</i>	<b>13.2°C</b> Wight: St Catherines Point (Isle Of Wight, 20mAMSL)
<i>Lowest Minimum</i>	<b>1.0°C</b> Braemar No 2 (Aberdeenshire, 327mAMSL)
<i>Lowest Grass Minimum</i>	<b>-3.5°C</b> Durris (Kincardineshire, 107mAMSL)
<i>Most Rainfall</i>	<b>7.8mm</b> Trengwainton House (Cornwall, 85mAMSL)
<i>Most Sunshine</i>	<b>12.5hr</b> Preston, Cove House (Dorset, 44mAMSL)
<i>Highest Gust</i>	<b>29Kt 33mph</b> Wight: Needles Old Battery (Isle Of Wight, 80mAMSL)
<i>Highest Gust (mountain)</i>	<b>37Kt 43mph</b> Great Dun Fell No 2 (Cumbria, 847mAMSL)
<i>Greatest Snow Depth at 0900 UTC</i>	No non-zero values.

mAMSL refers to station elevation in metres above mean sea level

## Daily Weather Summary for Monday 06 June 2022

### North Atlantic and Europe analysis charts and satellite images at 0000 UTC

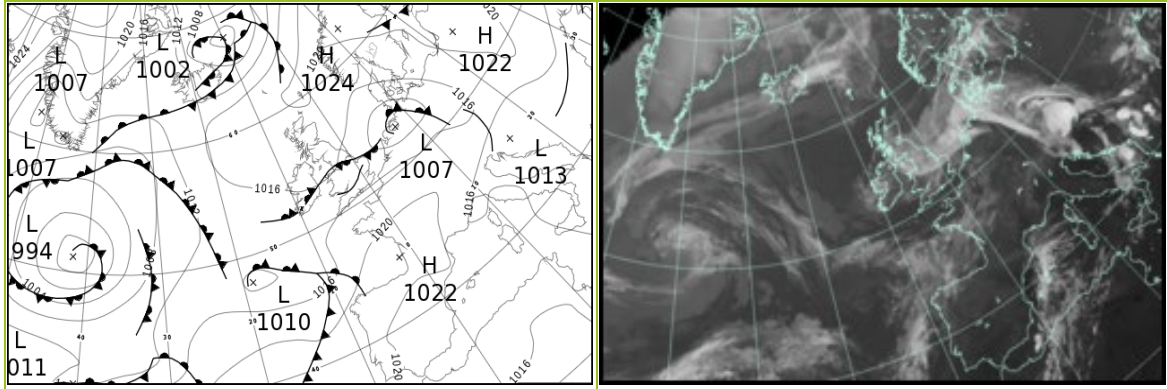

### North Atlantic and Europe analysis charts and satellite images at 1200 UTC

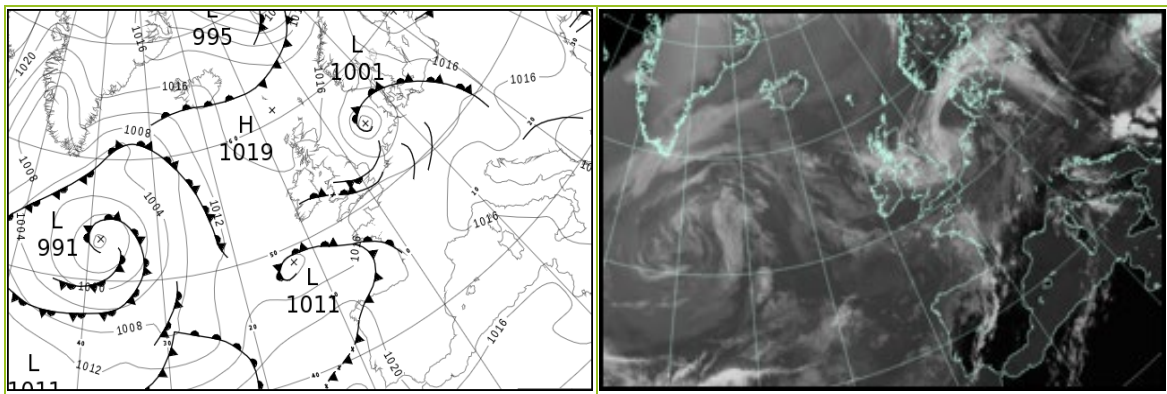

All satellite imagery copyright Met Office and EUMETSAT (European Organisation for the Exploitation of Meteorological Satellites). These show infra-red images from the geostationary MSG satellite. The rainfall rates are derived from both rain-radar and satellite data.



## Daily Weather Summary for Monday 06 June 22

UK satellite and rain-radar precipitation rates at (L) 0000 and (R) 1200 UTC

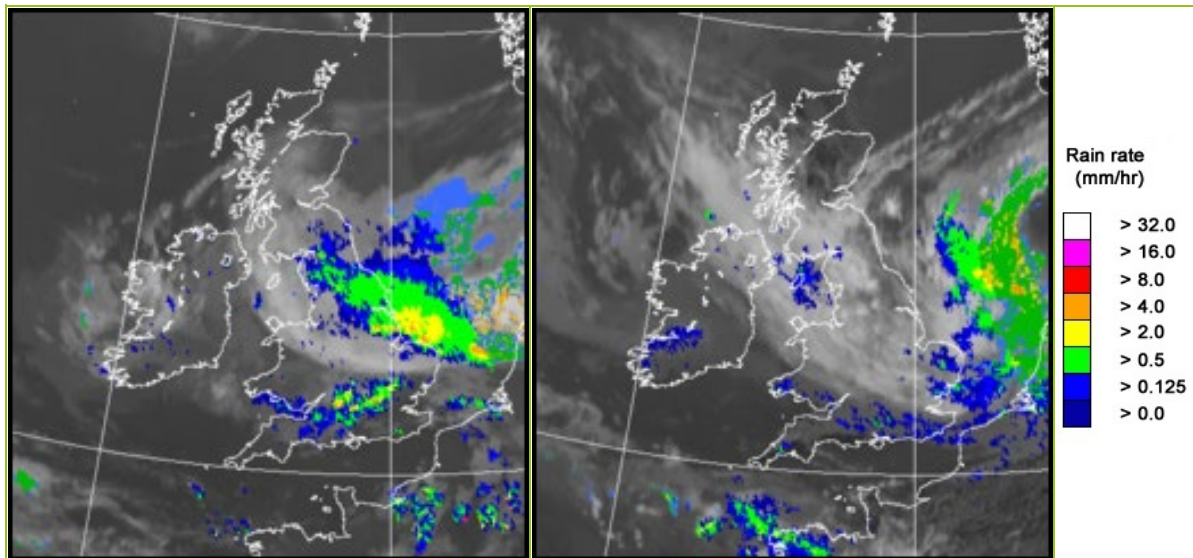

UK wind speed and direction at (L) 0000 and (R) 1200 UTC

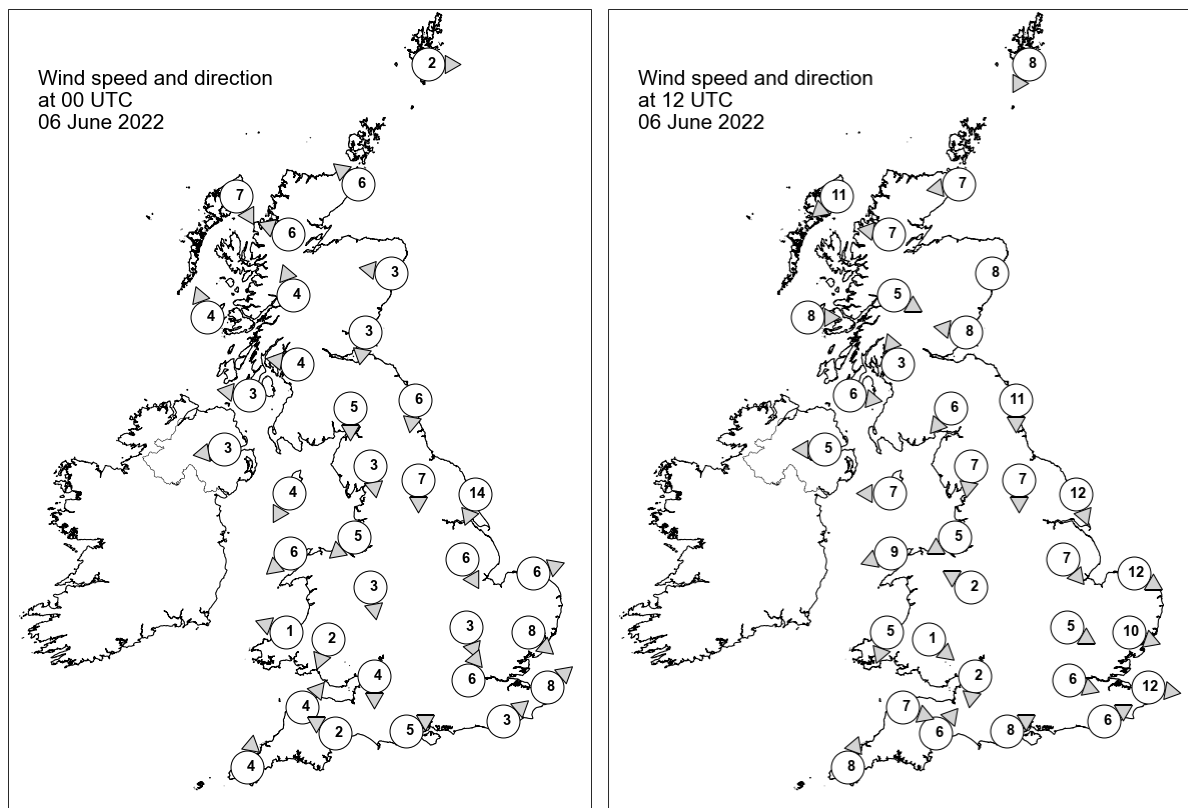

## Daily Weather Summary for Monday 06 June 2022

### Selected UK readings at (L) 0000 and (R) 1200 UTC

STATIONS		0000 UTC						1200 UTC					
NO	SITE	PRESS	WDIR	WSPD	CLOUD	TEMP	TDEW	PRESS	WDIR	WSPD	CLOUD	TEMP	TDEW
1	Lerwick	1020.2	W	2	0	8.2	7.7	1018.1	NNE	8	6	13.3	8.2
2	Wick	1019.6	SE	6	8	9.6	7.5	1017.7	E	7	8	12.6	8.4
3	Stornoway	1018.3	NNW	7	0	9.0	8.6	1016.7	NE	11	4	12.9	10.8
4	Loch Glascarnoch	1019.5	ESE	6	8	8.9	8.3	1015.8	E	7	8	15.1	9.4
5	Aviemore	1019.3	-	-	0	7.0	4.0	1015.8	-	-	1	14.5	9.1
6	Dyce	1019.4	E	3	8	9.0	7.3	1016.2	-	8	8	14.8	7.7
7	Tulloch Bridge	1019.7	SSE	4	0	9.6	3.9	1014.9	WNW	5	7	18.1	8.4
8	Tiree	1018.1	SSE	4	5	11.8	8.9	1016.2	W	8	7	15.8	8.6
9	Leuchars	1019.1	N	3	8	8.7	7.4	1016.6	E	8	8	12.2	6.8
10	Bishopton	1019.0	E	4	6	9.1	6.8	1015.5	SSE	3	0	16.8	8.6
11	Machrihanish	1017.8	E	3	5	10.5	8.4	1015.9	W	6	8	13.2	10.1
12	Boulmer	1017.9	N	6	8	10.6	9.3	1015.4	N	11	7	12.5	8.5
13	Eskdalemuir	1018.4	N	5	8	9.2	6.9	1015.2	NE	6	4	15.1	7.0
14	Aldergrove	1017.6	E	3	8	12.1	8.6	1015.8	E	5	8	15.0	5.1
15	Shap	1017.4	N	3	8	8.8	8.0	1015.2	N	7	8	12.7	7.1
16	Leeming	1016.5	N	7	8	10.2	9.6	1015.2	N	7	8	12.5	8.5
17	Ronaldsway	1016.7	NNE	4	7	11.0	9.5	1015.6	E	7	8	13.4	8.2
18	Bridlington	1014.6	NNE	14	8	10.4	10.1	1013.3	NNW	12	8	14.4	7.9
19	Crosby	1016.2	NE	5	8	10.4	9.6	1015.3	ENE	5	8	14.4	9.5
20	Valley	1015.6	NE	6	8	11.4	9.7	1014.9	ENE	9	8	14.6	9.0
21	Waddington	1014.4	NNW	6	8	10.3	10.1	1014.5	NW	7	8	12.4	9.8
22	Shawbury	1015.8	N	3	8	10.2	9.8	1015.5	ESE	2	8	12.1	9.1
23	Weybourne	1013.0	WSW	6	8	12.0	11.9	1013.4	WNW	12	6	13.2	10.5
24	Bedford	1014.7	NNW	3	8	10.7	10.1	1015.3	WNW	5	8	11.9	9.4
25	Aberporth	1015.1	ESE	1	7	11.0	10.7	1014.8	NNE	5	1	14.2	12.4
26	Sennybridge	1015.5	NNE	2	8	9.3	9.2	1014.5	NW	1	8	14.3	11.0
27	Wattisham	1013.1	NW	8	8	11.0	10.5	1014.0	WNW	10	8	11.8	11.0
28	Almondsbury	1015.0	N	4	8	11.0	10.8	1015.2	N	2	8	15.5	13.2
29	Heathrow	1014.5	SSW	6	7	12.8	12.2	1015.5	WNW	6	-	14.3	10.9
30	Manston	1015.1	SW	8	6	11.4	11.1	1014.9	W	12	8	14.8	11.9
31	Chivenor	1015.3	SW	4	8	12.7	11.9	1015.1	WNW	7	0	17.9	11.4
32	Exeter	1015.6	ESE	2	8	11.1	10.2	1014.8	SW	6	7	19.4	10.8
33	Herstmonceux	1015.7	SW	3	8	11.3	11.0	1015.7	WSW	6	8	14.8	12.3
34	Hurn	1015.3	WSW	5	8	12.0	11.4	1015.3	WSW	8	7	18.7	10.4
35	Camborne	1016.3	S	4	2	10.2	9.7	1015.2	SSW	8	3	17.2	11.3

## Daily Weather Summary for Monday 06 June 2022

### Selected European readings at (L) 0000 and (R) 1200 UTC

STATIONS		0000 UTC						1200 UTC					
NO	SITE	PRESS	WDIR	WSPD	CLOUD	TEMP	TDEW	PRESS	WDIR	WSPD	CLOUD	TEMP	TDEW
1	Murmansk	1010.0	NNW	4	8	6.8	5.1	1015.1	N	14	8	8.7	2.2
2	Helsinki	1020.2	NNW	6	1	6.7	3.8	1020.7	W	8	0	17.6	1.0
3	Stockholm	1021.1	E	6	-	12.1	4.7	1020.7	ESE	10	-	16.2	1.3
4	Oslo	1017.4	NNE	4	-	11.3	6.5	1014.5	WSW	6	5	23.7	10.0
5	Reykjavik	-	-	-	7	-	-	1013.9	E	4	7	11.5	-0.3
6	Moscow	1015.8	-	0	0	10.6	9.3	1014.6	WNW	2	4	21.2	6.2
7	Kiev	1018.2	NW	2	0	15.3	11.2	1018.1	NNE	4	3	23.6	8.9
8	Warsaw	1019.5	ESE	2	1	14.1	8.9	1016.4	SE	6	3	25.3	11.1
9	Berlin	1012.8	ESE	6	-	21.7	11.0	1014.2	SW	6	-	23.8	13.4
10	De Bilt	1012.9	WSW	8	8	14.1	13.3	1012.6	SSW	12	8	14.2	12.2
11	Dublin	1016.5	ENE	6	7	10.9	9.7	1015.7	E	8	7	14.1	8.1
12	Cork	1015.1	E	6	8	10.8	10.3	1014.2	E	6	7	14.2	11.5
13	Sofia	1014.4	SSE	2	4	16.4	13.3	1013.8	ESE	2	7	20.1	16.7
14	Belgrade	1012.7	NE	4	7	23.5	16.3	1014.8	N	4	6	25.2	15.7
15	Budapest	1015.5	ENE	6	-	18.6	9.7	1016.2	NE	4	-	25.9	9.7
16	Prague	1013.9	W	2	-	17.2	15.7	1015.7	WSW	6	4	22.9	12.2
17	Munich	1018.3	WSW	8	4	14.7	13.0	1017.2	NW	8	8	19.7	13.3
18	Strasbourg	1018.7	SSW	6	6	16.0	14.2	1016.9	WSW	12	8	22.4	10.5
19	Paris	1018.3	W	7	1	14.8	13.0	1018.1	WSW	11	5	20.0	8.3
20	Jersey	1017.9	WSW	9	3	12.4	11.3	1017.0	SSW	7	4	17.6	10.1
21	Milan	1015.6	N	1	0	19.1	16.4	1015.1	N	4	0	29.8	14.2
22	Marseille	1016.9	WNW	8	-	23.6	16.1	1016.4	W	8	-	30.4	11.9
23	Bordeaux	1021.9	S	3	-	14.6	12.6	1019.6	NW	2	7	24.1	12.1
24	Rome	1016.0	E	6	-	20.7	17.8	1015.3	W	11	6	29.1	18.6
25	Ajaccio	1018.3	ENE	4	7	19.3	16.9	1017.7	SW	10	-	26.6	20.2
26	Barcelona	1020.1	ENE	5	6	22.6	20.1	1019.2	SW	7	1	26.2	19.3
27	Majorca	1018.2	E	4	3	20.6	19.1	1018.9	WSW	14	1	28.8	16.9
28	Madrid	1018.0	E	4	0	18.8	5.0	1016.0	SW	10	7	28.9	5.0
29	Lisbon	1022.6	NNW	6	-	16.5	12.7	1021.9	SE	4	4	24.6	13.3
30	Athens	1012.2	-	0	-	24.1	17.1	1011.2	SSW	6	7	30.6	17.9
31	Malta	1016.2	NW	8	0	25.0	14.3	1015.3	WNW	13	1	31.1	18.9
32	Gibraltar	1019.4	E	7	0	18.8	16.3	1019.1	ESE	5	0	27.3	16.0

## Daily Weather Summary for Monday 06 June 2022

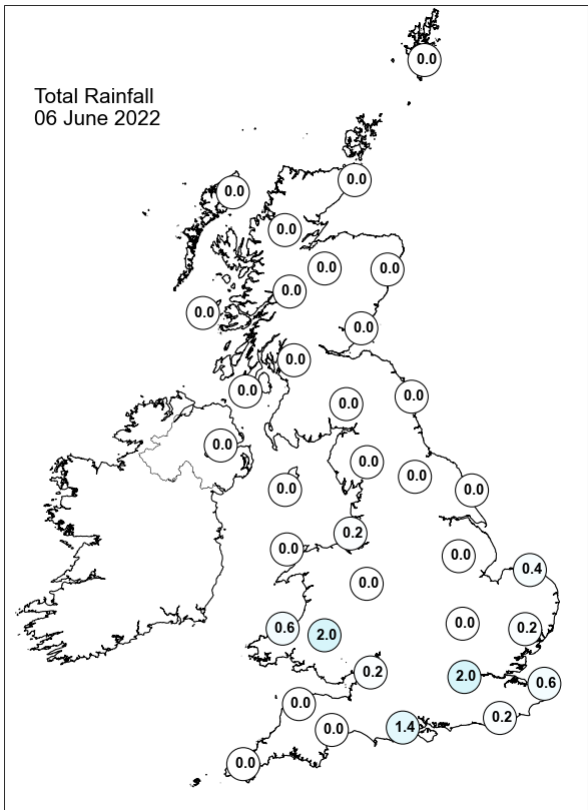
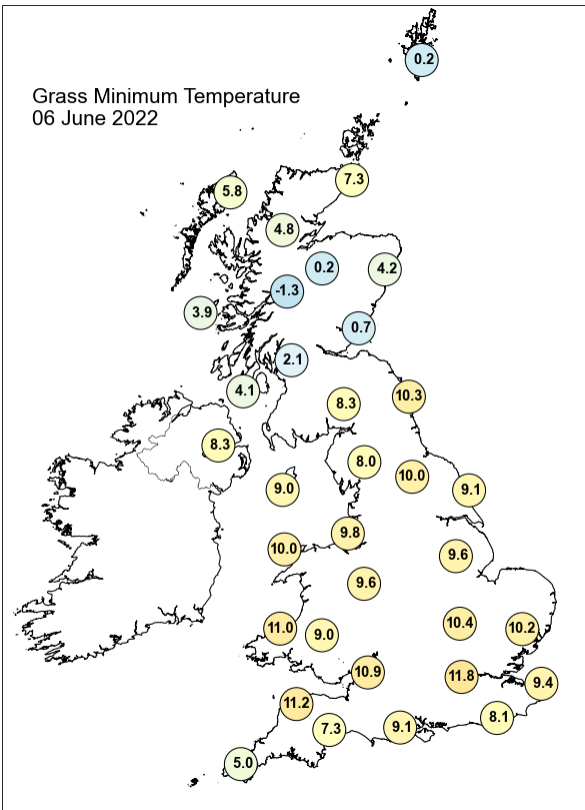
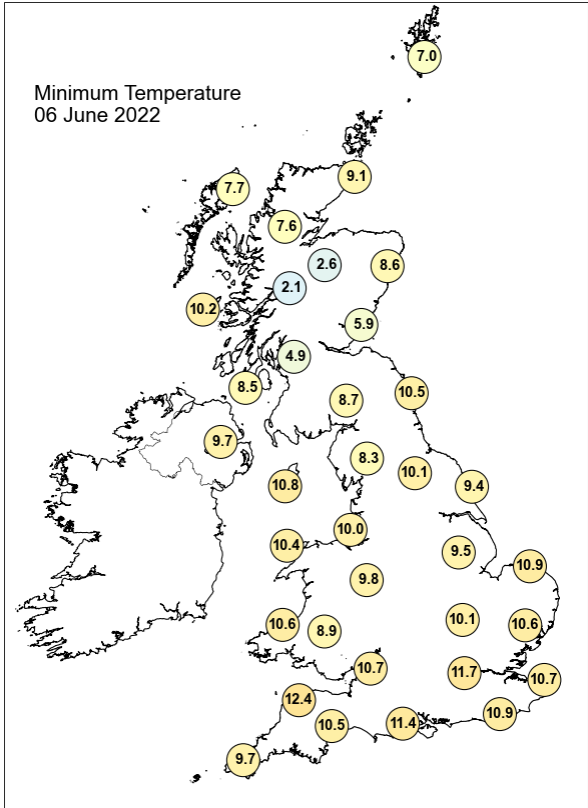
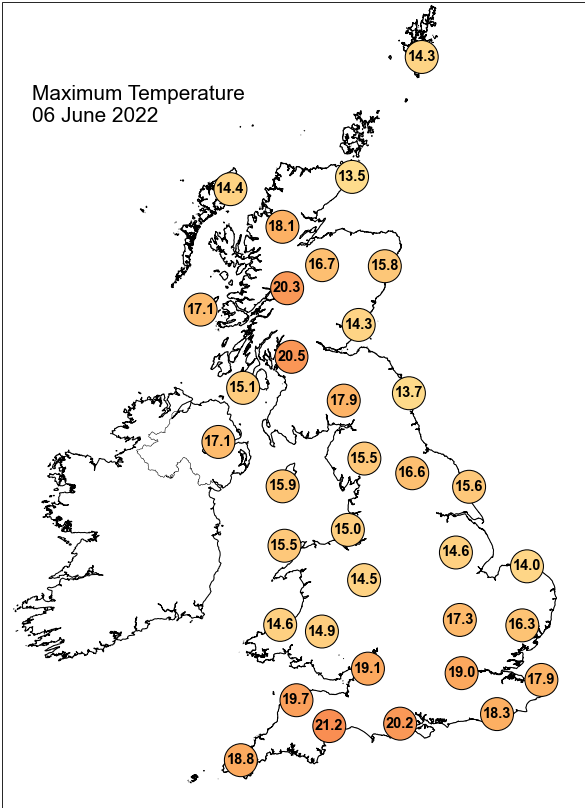

## Daily Weather Summary for Monday 06 June 2022

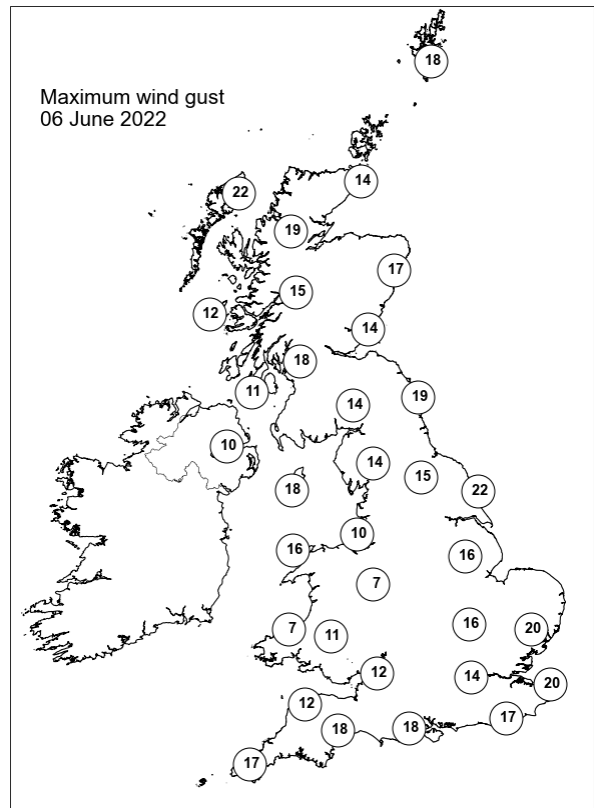
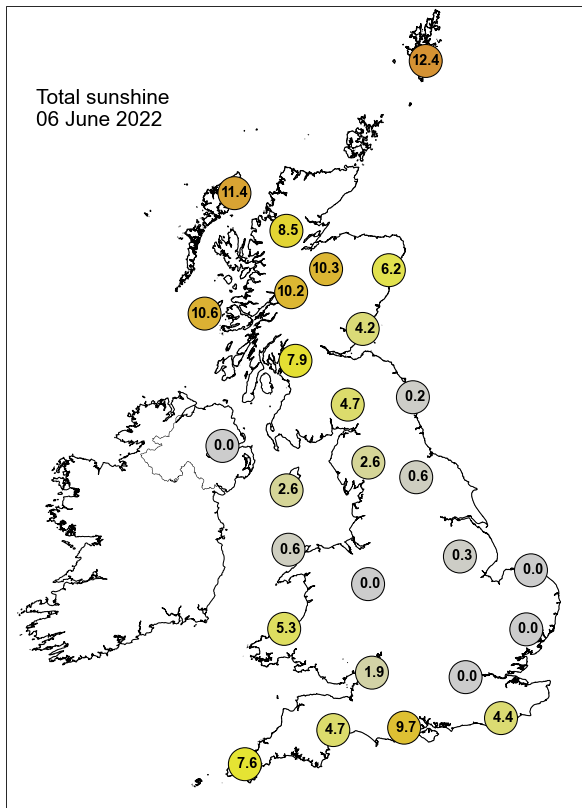

None of the selected stations observed a day of sleet or snow falling or non-zero snow depth at 0900 UTC.

## Daily Weather Summary for Tuesday 07 June 2022

This day's summary created 14/06/2022 03:03

### Summary of the UK Weather for Tuesday 07 June 2022

It was a dry start to the day for most, with just the odd patch of rain in Northern Ireland, southern England, and East Anglia. Some fog was reported in Wales and the southwest, whilst it was mainly clear elsewhere. An occluded front brought cloud and patchy rain to the southernmost counties through the morning. Further north, it was clearer under the influence of high pressure especially across central England and parts of the north of Scotland, where there were sunnier spells and some convective showers. A more defined occluded front pushed northeastwards across the UK through the late afternoon and into the evening, bringing further rain to Northern Ireland, Wales, and western England.

### Daily Extremes

<i>Highest Maximum</i>	<b>22.9°C</b> Woburn (Bedfordshire, 89mAMSL)
<i>Lowest Maximum</i>	<b>11.2°C</b> Fair Isle (Shetland, 57mAMSL)
<i>Highest Minimum</i>	<b>14.3°C</b> Swanage (Dorset, 10mAMSL)
<i>Lowest Minimum</i>	<b>-0.4°C</b> Braemar No 2 (Aberdeenshire, 327mAMSL)
<i>Lowest Grass Minimum</i>	<b>-2.9°C</b> Leuchars (Fife, 10mAMSL)
<i>Most Rainfall</i>	<b>42.0mm</b> Mickleden, Middlefell Farm (Cumbria, 99mAMSL)
<i>Most Sunshine</i>	<b>13.8hr</b> Loch Glascarnoch (Ross & Cromarty, 269mAMSL)
<i>Highest Gust</i>	<b>33Kt 38mph</b> Wight: Needles Old Battery (Isle Of Wight, 80mAMSL)
<i>Highest Gust (mountain)</i>	<b>21Kt 24mph</b> Cairngorm Summit (Inverness-shire, 1237mAMSL) also Great Dun Fell No 2 (Cumbria, 847mAMSL)
<i>Greatest Snow Depth at 0900 UTC</i>	No non-zero values.

mAMSL refers to station elevation in metres above mean sea level



## Daily Weather Summary for Tuesday 07 June 2022

### North Atlantic and Europe analysis charts and satellite images at 0000 UTC

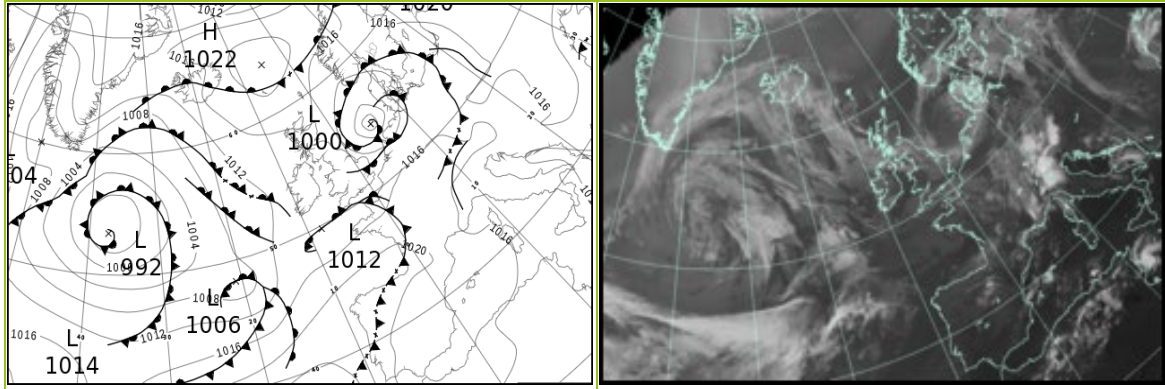

### North Atlantic and Europe analysis charts and satellite images at 1200 UTC

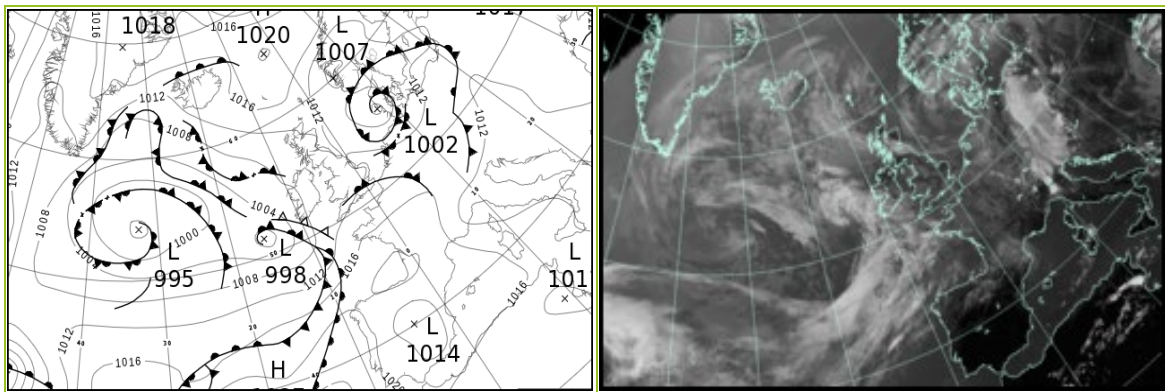

All satellite imagery copyright Met Office and EUMETSAT (European Organisation for the Exploitation of Meteorological Satellites). These show infra-red images from the geostationary MSG satellite. The rainfall rates are derived from both rain-radar and satellite data.

## Daily Weather Summary for Tuesday 07 June 22

UK satellite and rain-radar precipitation rates at (L) 0000 and (R) 1200 UTC

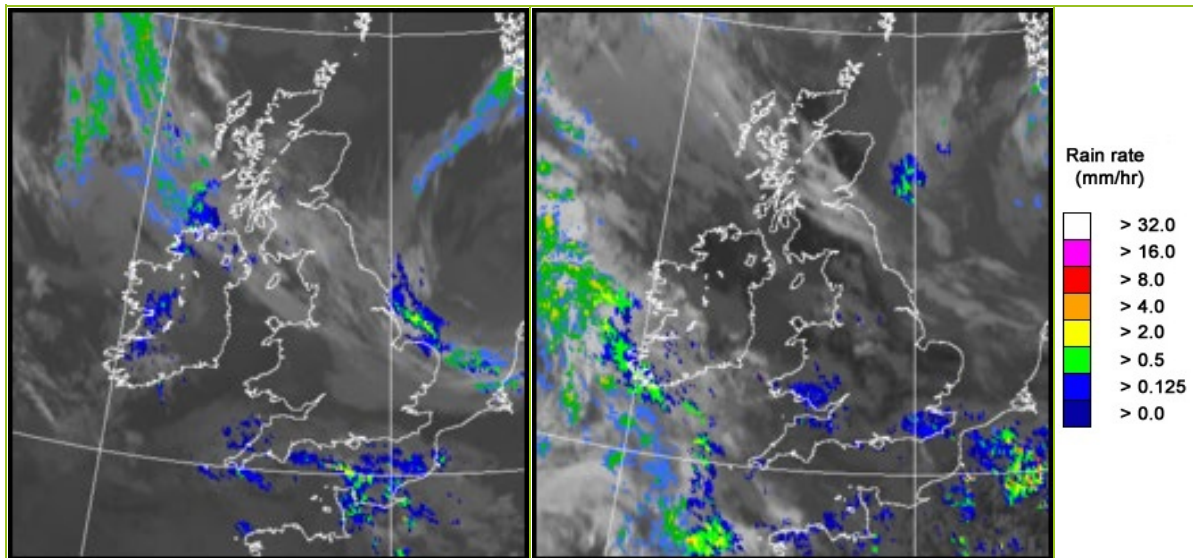

UK wind speed and direction at (L) 0000 and (R) 1200 UTC

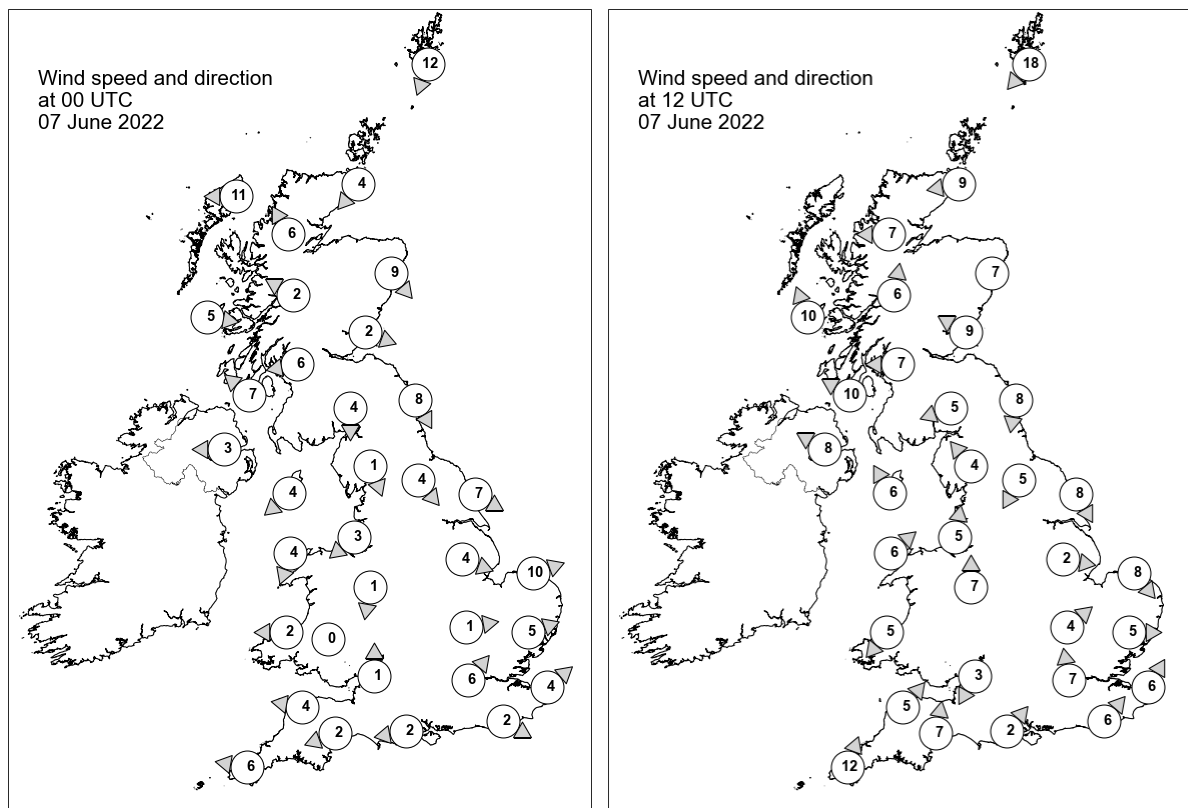

## Daily Weather Summary for Tuesday 07 June 2022

### Selected UK readings at (L) 0000 and (R) 1200 UTC

STATIONS		0000 UTC						1200 UTC					
NO	SITE	PRESS	WDIR	WSPD	CLOUD	TEMP	TDEW	PRESS	WDIR	WSPD	CLOUD	TEMP	TDEW
1	Lerwick	1017.3	NNE	12	0	8.9	7.8	1013.3	NE	18	7	11.5	6.7
2	Wick	1016.9	NE	4	8	10.4	9.8	1013.0	E	9	1	12.7	8.7
3	Stornoway	1015.2	E	11	1	10.6	8.3	-	-	-	-	-	7.0
4	Loch Glascarnoch	1016.9	SSE	6	0	7.1	4.3	1011.1	E	7	0	15.7	4.4
5	Aviemore	1016.8	-	-	0	6.4	4.6	1010.7	-	-	0	16.5	7.8
6	Dyce	1015.8	NW	9	0	9.1	7.4	1012.2	-	7	8	13.8	8.2
7	Tulloch Bridge	1016.2	ESE	2	8	10.3	6.3	1010.8	S	6	0	17.2	5.5
8	Tiree	1014.1	W	5	8	10.8	10.2	1010.9	SSE	10	3	14.2	10.7
9	Leuchars	1015.6	WNW	2	3	6.5	5.6	-	ESE	9	5	-	-
10	Bishopton	1015.3	E	6	8	11.9	6.1	1011.3	E	7	0	17.0	9.1
11	Machrihanish	1014.2	SE	7	8	11.3	9.2	1010.8	ESE	10	0	15.8	3.5
12	Boulmer	1014.1	NNW	8	6	10.0	8.5	1012.4	N	8	8	12.6	9.7
13	Eskdalemuir	1015.3	N	4	8	7.8	-0.7	1011.8	ENE	5	7	15.1	7.0
14	Aldergrove	1014.0	E	3	8	13.8	6.5	1010.1	ESE	8	8	17.0	8.1
15	Shap	1014.6	NNW	1	8	5.9	4.3	1010.7	SE	4	3	18.1	8.4
16	Leeming	1013.8	NW	4	7	8.4	7.5	1012.2	NNE	5	2	15.7	9.8
17	Ronaldsway	1013.9	NE	4	7	10.5	8.0	1011.3	SSE	6	1	15.4	8.8
18	Bridlington	1012.0	WNW	7	8	10.8	7.9	1011.8	NNW	8	8	13.7	11.2
19	Crosby	1013.9	NE	3	8	10.9	10.0	1011.3	S	5	8	17.0	10.7
20	Valley	1013.8	NNE	4	8	12.0	10.4	1011.0	SW	6	0	15.5	10.3
21	Waddington	1013.5	WNW	4	3	10.4	9.3	1012.0	W	2	5	16.7	9.4
22	Shawbury	1014.1	N	1	7	10.8	9.9	1011.7	S	7	5	17.5	10.7
23	Weybourne	1012.4	WSW	10	8	11.6	10.3	1012.3	NW	8	3	14.7	11.3
24	Bedford	1013.9	W	1	8	11.9	10.6	1011.8	SW	4	8	18.2	11.1
25	Aberporth	1013.9	E	2	0	11.3	10.4	1011.0	NE	5	8	14.1	11.7
26	Sennybridge	1014.7	-	0	5	6.6	6.3	-	-	-	-	-	-
27	Wattisham	1013.6	WSW	5	8	11.0	10.1	1011.6	W	5	3	18.8	10.8
28	Almondsbury	1014.0	S	1	0	10.0	9.2	1011.4	NNE	3	7	18.0	13.0
29	Heathrow	1014.0	SW	6	8	13.9	11.7	1012.1	S	7	7	19.4	12.9
30	Manston	1014.1	SW	4	8	12.3	11.8	1012.7	SSW	6	8	18.1	13.7
31	Chivenor	1013.4	E	4	8	13.7	11.3	1011.1	SW	5	8	16.7	15.3
32	Exeter	1013.5	ENE	2	8	13.2	12.1	-	S	7	-	-	-
33	Herstmonceux	1014.6	WNW	2	6	10.7	10.2	1013.1	SW	6	8	15.1	14.4
34	Hurn	1014.0	E	2	8	12.7	11.1	1012.0	SW	2	8	17.4	14.6
35	Camborne	1013.2	E	6	8	13.6	13.2	1011.6	SSW	12	8	15.2	14.2

## Daily Weather Summary for Tuesday 07 June 2022

### Selected European readings at (L) 0000 and (R) 1200 UTC

STATIONS		0000 UTC						1200 UTC					
NO	SITE	PRESS	WDIR	WSPD	CLOUD	TEMP	TDEW	PRESS	WDIR	WSPD	CLOUD	TEMP	TDEW
1	Murmansk	1012.7	SSW	6	1	5.2	2.0	1008.7	W	8	8	9.1	5.4
2	Helsinki	1018.6	E	2	0	4.8	4.0	1016.0	SSE	6	0	19.3	1.9
3	Stockholm	1016.5	NE	2	-	9.1	5.6	1013.1	ENE	8	-	18.0	8.1
4	Oslo	1012.8	NNE	5	-	14.1	10.1	1009.9	E	6	7	18.6	10.2
5	Reykjavik	-	-	-	8	-	-	1013.0	SE	11	7	13.5	7.2
6	Moscow	1016.8	-	0	0	9.7	9.2	1015.3	NW	4	0	20.1	2.5
7	Kiev	1018.1	-	0	0	15.6	9.5	1015.5	SSW	4	2	26.3	8.3
8	Warsaw	1014.8	SW	4	6	18.2	15.3	1012.3	SE	4	5	25.4	13.9
9	Berlin	1014.3	S	2	-	14.7	12.8	1012.3	SSW	6	-	21.9	9.7
10	De Bilt	1012.6	SW	6	8	12.9	11.6	1012.5	W	8	8	17.2	10.9
11	Dublin	1014.6	SE	2	2	5.1	4.6	1010.3	SE	10	6	15.5	10.1
12	Cork	1014.0	NE	4	7	11.9	11.0	1008.8	ESE	12	7	14.1	11.9
13	Sofia	1016.2	SE	2	0	13.5	12.6	1011.5	E	4	5	23.9	13.1
14	Belgrade	1014.7	WSW	2	2	20.6	15.7	1011.1	SSE	8	1	29.0	14.9
15	Budapest	1015.2	NW	2	-	16.8	15.0	1011.4	WSW	4	-	27.9	12.3
16	Prague	1014.8	SSE	4	-	18.1	12.6	1014.7	SW	4	8	16.0	14.7
17	Munich	1015.6	NNW	8	8	17.0	13.1	1016.1	W	6	7	15.8	12.1
18	Strasbourg	1017.7	S	2	8	15.7	13.9	1015.0	SW	6	7	22.1	13.7
19	Paris	1016.7	SSW	5	8	15.9	12.5	1015.2	WSW	13	8	20.7	12.4
20	Jersey	1014.4	W	7	8	14.3	14.1	1014.3	SW	10	8	16.2	13.5
21	Milan	1013.2	WSW	2	-	21.8	19.4	1011.7	ENE	6	0	24.8	14.7
22	Marseille	1015.8	SSE	4	7	21.6	15.2	1014.9	WNW	16	-	29.8	13.5
23	Bordeaux	1020.7	SW	4	-	16.4	14.4	1020.1	W	11	-	23.4	11.8
24	Rome	1013.9	WNW	3	-	18.8	18.3	1012.0	W	9	0	27.8	20.8
25	Ajaccio	1016.9	ENE	5	-	17.4	14.1	1014.4	SW	10	-	26.7	19.8
26	Barcelona	1017.9	-	0	7	23.1	18.4	1017.8	SW	11	2	25.9	20.7
27	Majorca	1018.1	-	0	3	19.7	17.3	1017.8	SW	12	3	26.3	19.4
28	Madrid	1018.3	NE	2	4	19.3	5.9	1014.5	S	7	1	29.6	8.6
29	Lisbon	1022.5	NNW	4	-	19.4	16.4	1020.9	N	6	1	26.9	13.7
30	Athens	1012.0	N	2	-	22.7	16.8	1011.2	ENE	6	4	28.2	15.5
31	Malta	1013.5	NW	8	0	24.9	16.5	1012.8	SSW	8	1	29.8	16.5
32	Gibraltar	1018.8	E	6	0	20.5	16.9	1017.5	SSW	10	0	28.2	15.4

## Daily Weather Summary for Tuesday 07 June 2022

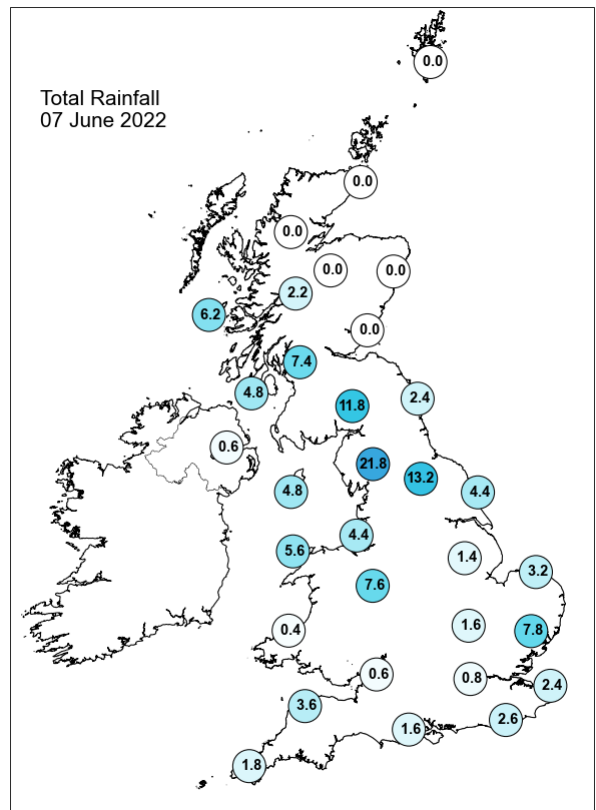
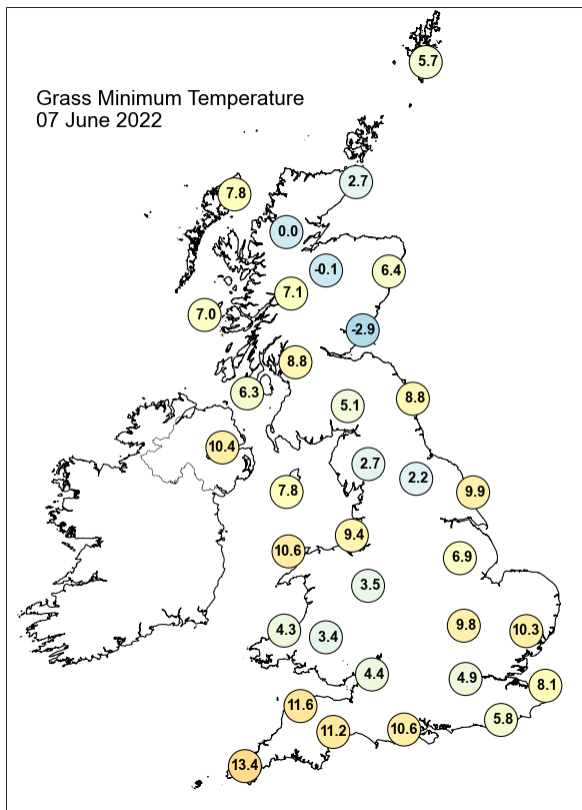
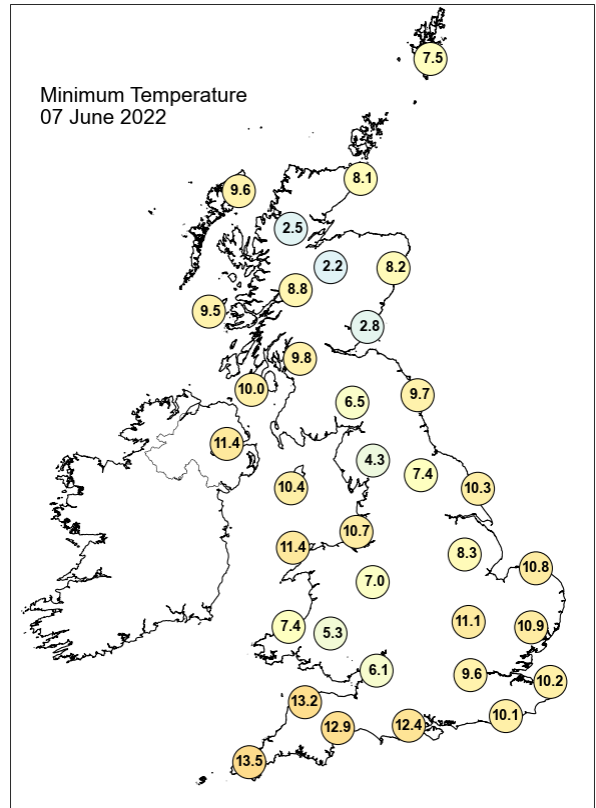
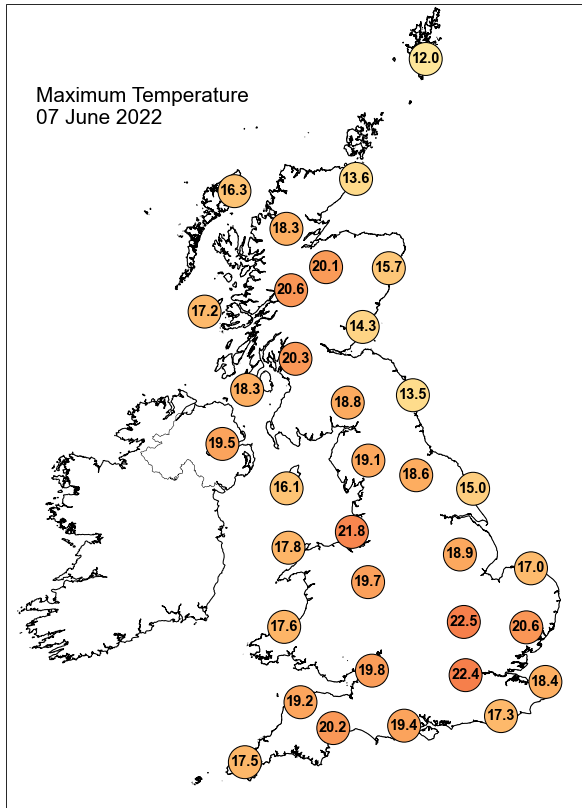

## Daily Weather Summary for Tuesday 07 June 2022

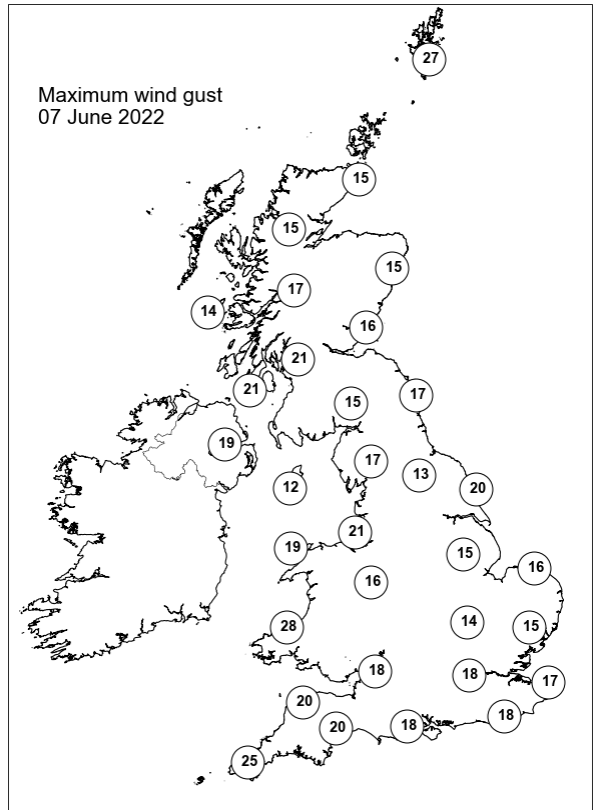
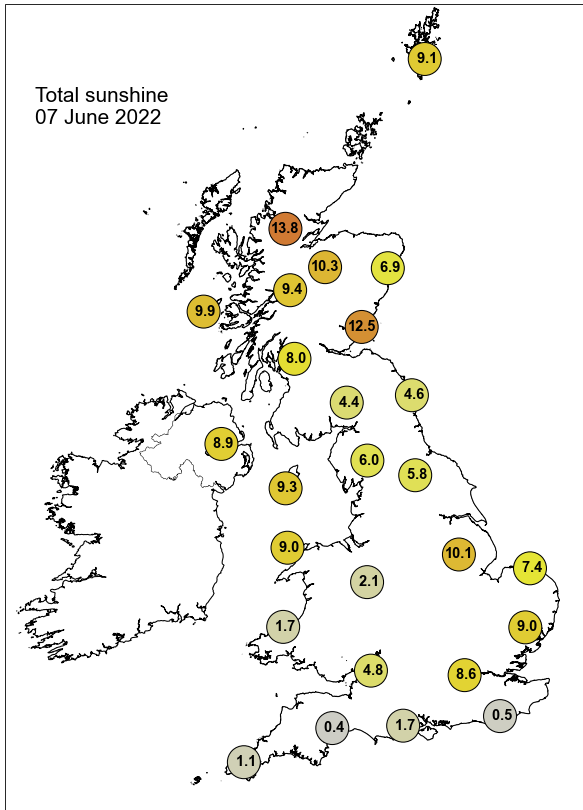

None of the selected stations observed a day of sleet or snow falling or non-zero snow depth at 0900 UTC.



## Daily Weather Summary for Wednesday 08 June 2022

This day's summary created 15/06/2022 03:03

### Summary of the UK Weather for Wednesday 08 June 2022

It was a wet night for many in central and northern England, Northern Ireland and southern Scotland, as two slow-moving occluded fronts pushed a band of rain, heavy at times, northeastwards over the country in the early hours. Once the fronts had passed, it was drier in southern and western areas, however there was still the odd scattered shower towards dawn. The northeast of Scotland also remained dry throughout the night. The remaining frontal wave continued to push northeastwards through the day and into the evening, and a line of slow-moving showers across Northern Ireland, southern Scotland and northern parts of England contributed to some locally high rainfall totals. Convective clouds produced scattered showers affecting Wales and the south, though here there were more bright spells through the afternoon, and spherics were produced in many parts of England.

### Daily Extremes

<i>Highest Maximum</i>	<b>23.5°C</b> Heathrow (Greater London, 25mAMSL)
<i>Lowest Maximum</i>	<b>10.8°C</b> Baltasound No 2 (Shetland, 15mAMSL)
<i>Highest Minimum</i>	<b>14.5°C</b> Crosby (Merseyside, 9mAMSL)
<i>Lowest Minimum</i>	<b>2.2°C</b> Altnaharra No 2 (Sutherland, 81mAMSL)
<i>Lowest Grass Minimum</i>	<b>0.0°C</b> Kinloss (Moray (in Grampian Region), 5mAMSL)
<i>Most Rainfall</i>	<b>16.6mm</b> Honister Pass (Cumbria, 358mAMSL)
<i>Most Sunshine</i>	<b>13.7hr</b> Preston, Cove House (Dorset, 44mAMSL)
<i>Highest Gust</i>	<b>39Kt 45mph</b> Wight: Needles Old Battery (Isle Of Wight, 80mAMSL)
<i>Highest Gust (mountain)</i>	<b>38Kt 44mph</b> Great Dun Fell No 2 (Cumbria, 847mAMSL)
<i>Greatest Snow Depth at 0900 UTC</i>	No non-zero values.

mAMSL refers to station elevation in metres above mean sea level

## Daily Weather Summary for Wednesday 08 June 2022

### North Atlantic and Europe analysis charts and satellite images at 0000 UTC

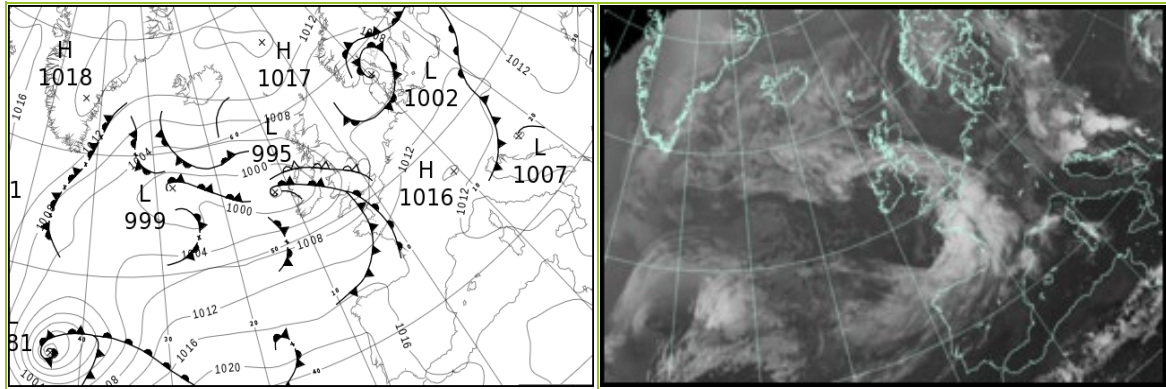

### North Atlantic and Europe analysis charts and satellite images at 1200 UTC

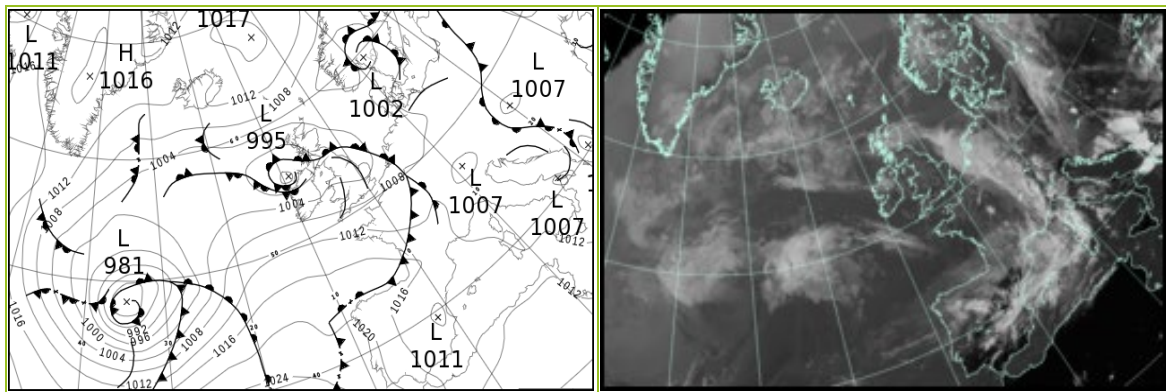

All satellite imagery copyright Met Office and EUMETSAT (European Organisation for the Exploitation of Meteorological Satellites). These show infra-red images from the geostationary MSG satellite. The rainfall rates are derived from both rain-radar and satellite data.

## Daily Weather Summary for Wednesday 08 June 22

UK satellite and rain-radar precipitation rates at (L) 0000 and (R) 1200 UTC

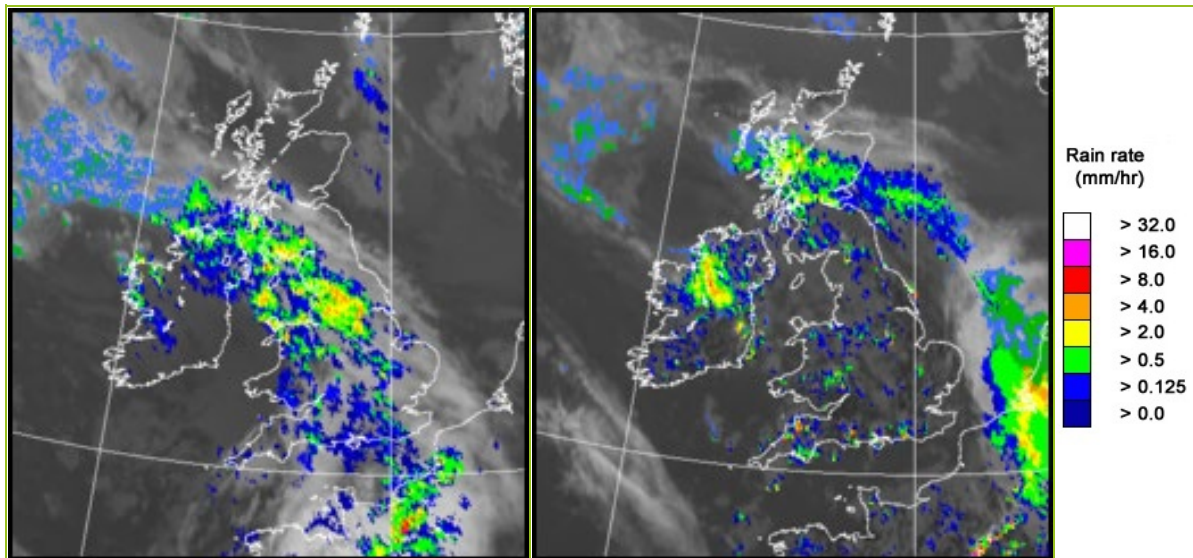

UK wind speed and direction at (L) 0000 and (R) 1200 UTC

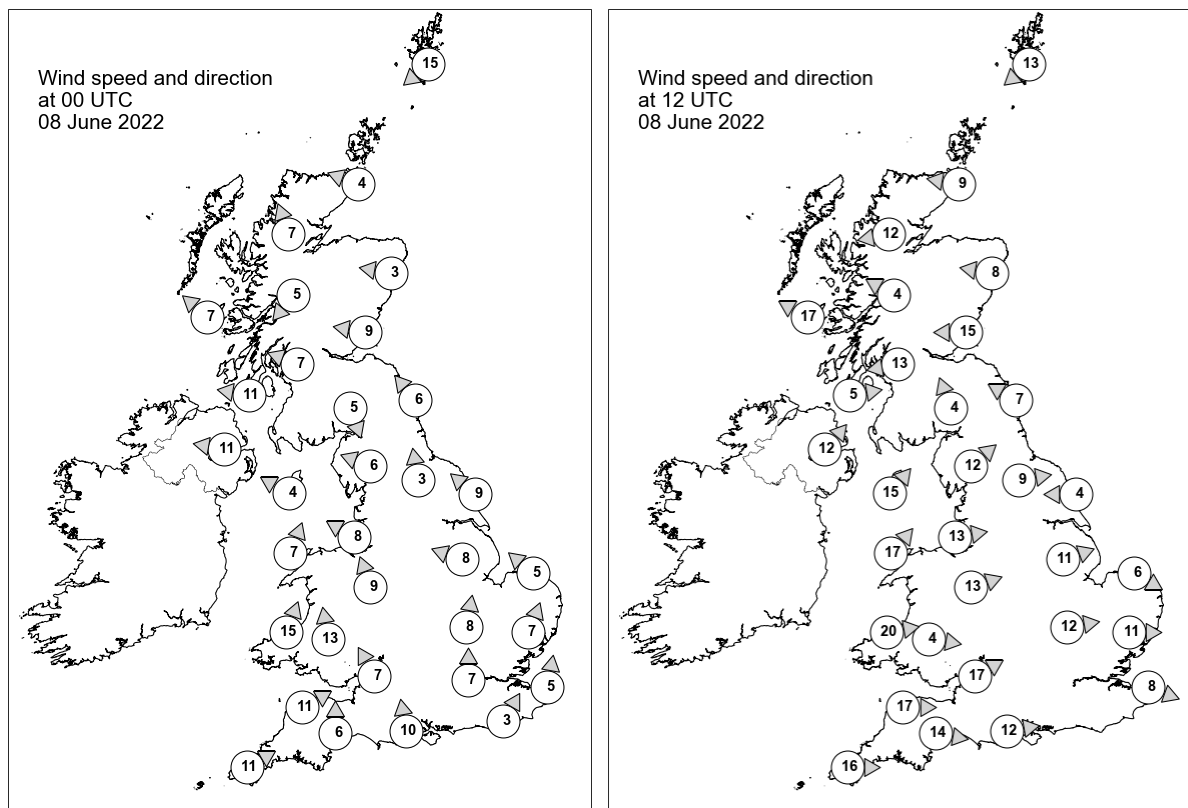

## Daily Weather Summary for Wednesday 08 June 2022

### Selected UK readings at (L) 0000 and (R) 1200 UTC

STATIONS		0000 UTC						1200 UTC					
NO	SITE	PRESS	WDIR	WSPD	CLOUD	TEMP	TDEW	PRESS	WDIR	WSPD	CLOUD	TEMP	TDEW
1	Lerwick	1008.2	NE	15	8	8.8	5.9	1005.3	NE	13	8	10.4	8.0
2	Wick	1007.4	ESE	4	8	9.9	6.7	1003.8	E	9	8	11.7	8.5
3	Stornoway	-	-	-	-	-	9.0	-	-	-	-	-	10.0
4	Loch Glascarnoch	1006.5	SSE	7	8	8.7	6.6	1001.3	E	12	5	14.7	8.5
5	Aviemore	1006.5	-	-	1	5.8	4.8	1001.3	-	-	8	13.6	9.4
6	Dyce	1007.3	E	3	8	10.3	7.7	1003.6	E	8	8	11.4	8.0
7	Tulloch Bridge	1005.6	NE	5	8	12.0	7.1	-	ESE	4	8	11.3	8.4
8	Tiree	1002.4	SE	7	8	12.9	9.4	998.7	ESE	17	8	13.1	11.2
9	Leuchars	1006.7	E	9	8	11.1	8.3	1002.6	E	15	8	11.1	9.2
10	Bishopton	1004.3	ESE	7	5	11.0	8.2	1000.0	E	13	8	12.0	10.9
11	Machrihanish	1002.1	E	11	8	12.1	11.1	999.1	W	5	7	13.9	11.9
12	Boulmer	1006.6	SE	6	8	10.3	9.3	1001.4	ESE	7	8	12.0	11.8
13	Eskdalemuir	1005.4	NNW	5	8	10.7	8.7	1000.3	SSE	4	8	14.7	13.1
14	Aldergrove	1000.7	E	11	8	13.0	11.4	999.4	SW	12	8	17.0	10.0
15	Shap	1004.8	ESE	6	8	11.2	10.0	1001.8	SW	12	8	13.3	10.5
16	Leeming	1006.3	S	3	7	11.1	9.7	1001.4	W	9	4	18.2	12.3
17	Ronaldsway	1002.1	ESE	4	8	13.2	12.5	1001.6	SW	15	6	14.7	11.7
18	Bridlington	1006.7	SE	9	8	10.0	9.7	1001.2	E	4	8	14.3	13.1
19	Crosby	1003.1	ESE	8	8	15.2	14.4	1003.2	W	13	8	16.9	11.8
20	Valley	1001.8	SSW	7	8	14.2	13.5	1003.2	SW	17	8	16.3	12.6
21	Waddington	1005.8	ESE	8	8	12.6	12.0	1002.2	WSW	11	5	19.3	10.4
22	Shawbury	1004.0	SSE	9	8	14.8	13.5	1004.0	WSW	13	8	16.2	10.7
23	Weybourne	1006.7	SE	5	8	13.3	13.1	1002.6	WNW	6	8	18.9	13.2
24	Bedford	1006.6	S	8	8	13.8	12.0	1003.8	W	12	7	19.1	11.1
25	Aberporth	1002.8	SSW	15	8	13.6	13.0	1005.2	W	20	3	15.6	11.4
26	Sennybridge	1003.7	S	13	8	12.7	12.3	1004.9	W	4	5	14.8	12.7
27	Wattisham	1007.3	SSW	7	3	13.5	12.5	1003.5	W	11	4	18.7	11.9
28	Almondsbury	1005.0	SSE	7	7	14.3	13.6	1005.7	WSW	17	1	17.7	11.5
29	Heathrow	1007.5	S	7	8	14.7	13.2	1004.9	-	-	7	20.8	10.0
30	Manston	1008.8	S	5	8	12.7	12.4	1005.0	WNW	8	8	19.1	13.0
31	Chivenor	1005.1	WSW	11	8	15.3	14.0	1007.6	W	17	8	16.1	12.3
32	Exeter	1005.1	S	6	8	14.9	14.5	1007.1	W	14	8	18.8	9.5
33	Herstmonceux	1008.8	SSW	3	8	13.8	12.7	-	-	-	-	-	-
34	Hurn	1006.3	S	10	8	14.7	14.5	1006.5	W	12	5	18.8	14.8
35	Camborne	1006.7	WSW	11	8	13.9	11.9	1009.5	W	16	6	16.5	12.5

## Daily Weather Summary for Wednesday 08 June 2022

### Selected European readings at (L) 0000 and (R) 1200 UTC

STATIONS		0000 UTC						1200 UTC					
NO	SITE	PRESS	WDIR	WSPD	CLOUD	TEMP	TDEW	PRESS	WDIR	WSPD	CLOUD	TEMP	TDEW
1	Murmansk	1010.1	N	8	8	7.6	5.2	1007.2	W	14	4	17.5	-5.0
2	Helsinki	1012.4	ENE	4	7	11.1	4.6	1008.8	S	13	4	19.3	11.3
3	Stockholm	1008.9	E	4	-	13.5	11.9	1005.6	S	12	-	19.2	9.2
4	Oslo	1005.0	NNE	6	-	13.5	12.7	1002.1	NE	5	7	13.0	11.1
5	Reykjavik	-	-	-	7	-	-	1011.8	SE	4	8	11.9	6.1
6	Moscow	1014.6	-	0	6	9.8	6.7	1013.8	N	4	0	22.9	2.1
7	Kiev	1014.4	SSE	2	3	17.1	10.2	1012.3	S	4	2	28.4	8.1
8	Warsaw	1012.0	WSW	6	7	17.2	15.5	1011.2	W	6	7	21.5	15.6
9	Berlin	1011.0	SSE	2	-	16.4	10.7	1008.3	SW	6	-	23.5	12.0
10	De Bilt	1010.3	SSW	4	8	14.7	12.8	1006.1	S	6	8	15.6	13.9
11	Dublin	999.9	SE	10	7	13.2	12.6	1002.0	WSW	12	5	17.1	11.1
12	Cork	1001.7	WSW	12	6	12.0	10.7	1005.8	W	16	5	17.1	7.2
13	Sofia	1012.3	SSE	2	0	13.9	11.0	1007.6	NNE	4	2	24.4	12.6
14	Belgrade	1008.3	SE	6	0	21.1	13.4	1009.3	WSW	4	7	23.4	17.5
15	Budapest	1008.8	NW	4	-	20.9	15.4	1007.0	SE	8	-	27.6	14.3
16	Prague	1013.1	SW	4	-	14.4	12.8	1008.9	N	4	5	24.0	9.2
17	Munich	1015.2	WSW	4	2	13.5	11.5	1008.3	NE	4	5	21.0	9.5
18	Strasbourg	1014.7	WSW	3	-	12.6	11.2	1008.5	SSW	7	7	22.4	11.2
19	Paris	1012.0	S	3	7	16.4	12.4	1008.8	WNW	11	6	19.0	14.3
20	Jersey	1008.5	SSW	15	8	15.0	14.9	1010.7	W	15	8	15.3	12.0
21	Milan	1010.7	NNE	1	0	18.6	13.8	1008.9	SE	7	0	26.4	12.1
22	Marseille	1012.2	WNW	11	-	22.3	10.4	1011.8	NW	11	-	25.5	9.7
23	Bordeaux	1015.4	WSW	3	7	16.1	13.0	1015.6	WSW	11	8	18.7	17.7
24	Rome	1010.6	SW	4	-	19.2	19.2	1009.6	W	10	7	27.7	18.5
25	Ajaccio	1012.7	NNE	4	-	18.2	13.9	1011.8	SSW	10	-	24.9	18.6
26	Barcelona	1015.4	NW	3	5	21.7	18.3	1011.8	SW	13	7	25.5	20.2
27	Majorca	1015.7	SSW	1	1	19.9	17.3	1013.2	SW	12	8	25.0	18.9
28	Madrid	1013.2	E	3	3	20.8	6.1	1013.3	W	15	7	27.3	11.6
29	Lisbon	1020.7	NNW	12	-	18.6	12.6	1021.4	NNW	4	-	27.1	16.4
30	Athens	1010.5	-	0	-	21.0	15.7	1010.0	S	8	2	28.6	15.2
31	Malta	1010.9	NW	12	0	22.4	18.9	1011.3	NNW	5	2	33.0	12.0
32	Gibraltar	1016.4	WSW	10	0	24.1	14.3	1017.1	SW	15	0	26.6	15.9

## Daily Weather Summary for Wednesday 08 June 2022

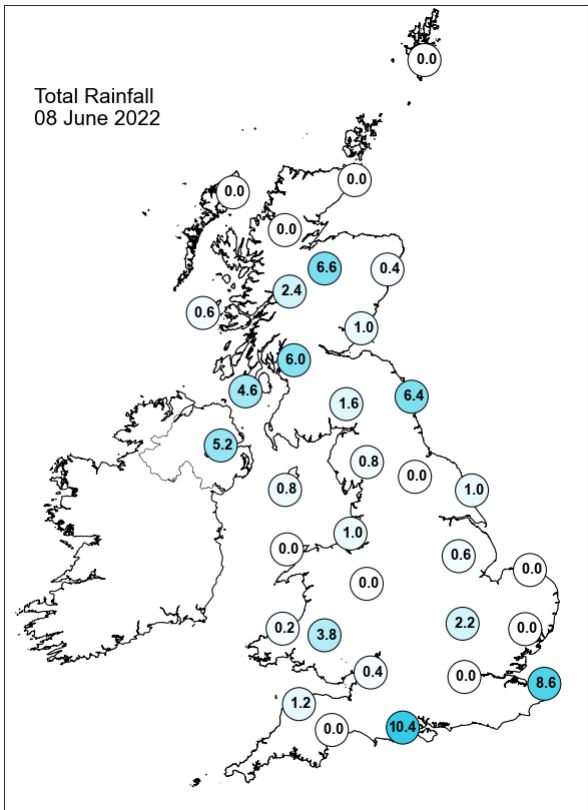
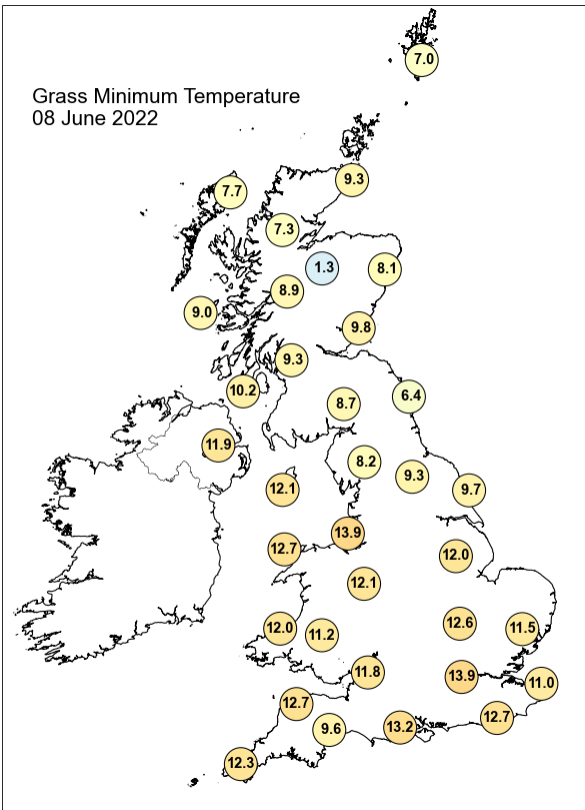
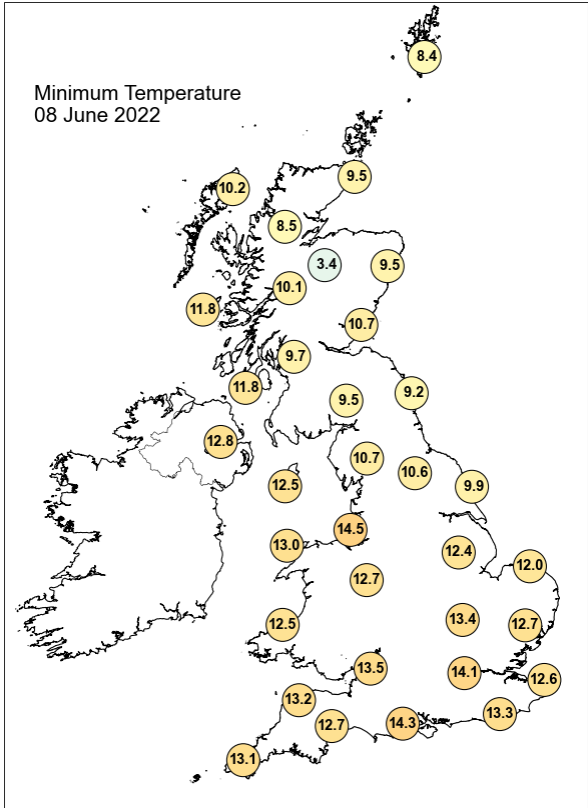
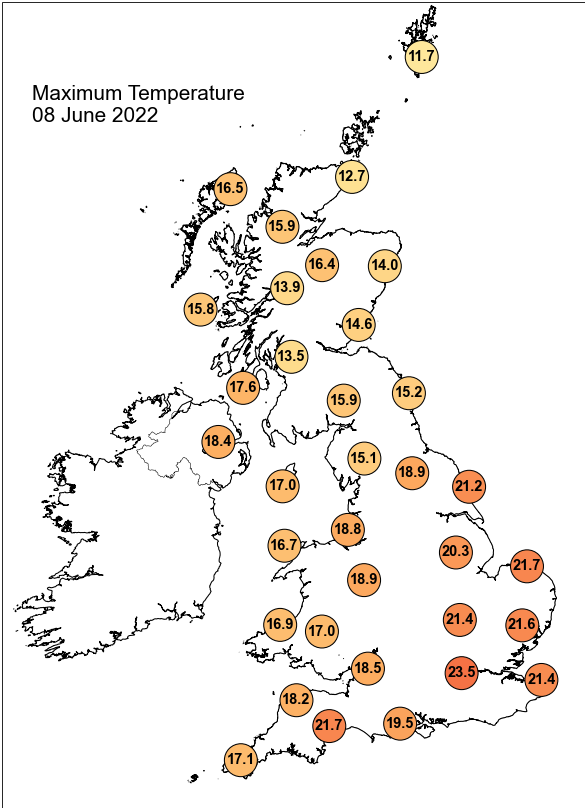



## Daily Weather Summary for Wednesday 08 June 2022

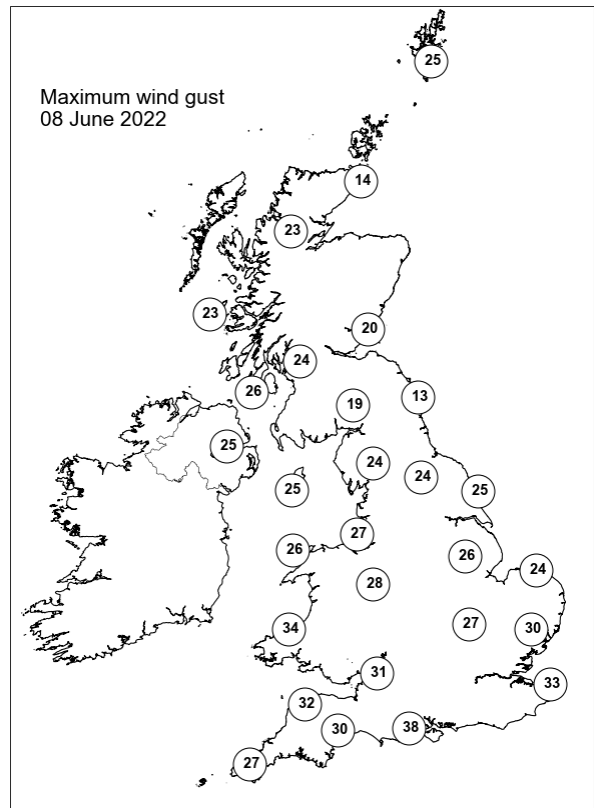
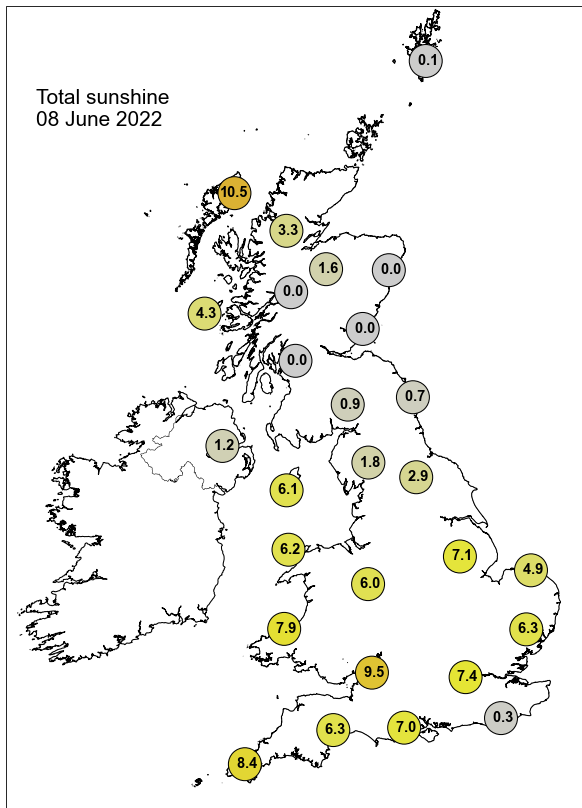

None of the selected stations observed a day of sleet or snow falling or non-zero snow depth at 0900 UTC.

## Daily Weather Summary for Thursday 09 June 2022

This day's summary created 16/06/2022 03:03

### Summary of the UK Weather for Thursday 09 June 2022

It was a dry night for most; while much of the country was covered in cloud, the south and east experienced some clear spells. The southwest also saw some lightning after midnight. A scattering of showers passed the southwest of Scotland over the early morning, but these mostly cleared by dawn. Shortly afterwards, a band of rain brought in by a warm front reached western parts of Northern Ireland. Frontal rain continued to move through the country later in the morning, reaching Wales and northwest coasts of England and Scotland by lunchtime. Meanwhile, east and southeast England saw fine and dry conditions with plenty of sunshine through the first half of the day. The rain began to disperse in the afternoon, leaving scattered precipitation affecting central and northwest England, and parts of Scotland and Wales. The rain cleared for most by late afternoon. The passage of warm front led to often large amounts of cloud causing overcast skies over the UK by dawn. Any light rain or drizzle became confined to the far SE at the end of the day.

### Daily Extremes

<i>Highest Maximum</i>	<b>21.7°C</b> Manston No 2 (Kent, 54mAMSL)
<i>Lowest Maximum</i>	<b>12.7°C</b> Baltasound No 2 (Shetland, 15mAMSL)
<i>Highest Minimum</i>	<b>13.4°C</b> Morecambe No 2 (Lancashire, 7mAMSL)
<i>Lowest Minimum</i>	<b>5.1°C</b> Kinbrace, Hatchery (Sutherland, 103mAMSL)
<i>Lowest Grass Minimum</i>	<b>0.0°C</b> Pitsford (Northamptonshire, 114mAMSL)
<i>Most Rainfall</i>	<b>10.6mm</b> Blaen Ogwr (Mid Glamorgan, 527mAMSL)
<i>Most Sunshine</i>	<b>10.1hr</b> Copley (Durham, 253mAMSL)
<i>Highest Gust</i>	<b>43Kt 49mph</b> Capel Curig No 3 (Gwynedd, 216mAMSL)
<i>Highest Gust (mountain)</i>	<b>53Kt 61mph</b> Great Dun Fell No 2 (Cumbria, 847mAMSL)
<i>Greatest Snow Depth at 0900 UTC</i>	No non-zero values.

mAMSL refers to station elevation in metres above mean sea level

## Daily Weather Summary for Thursday 09 June 2022

### North Atlantic and Europe analysis charts and satellite images at 0000 UTC

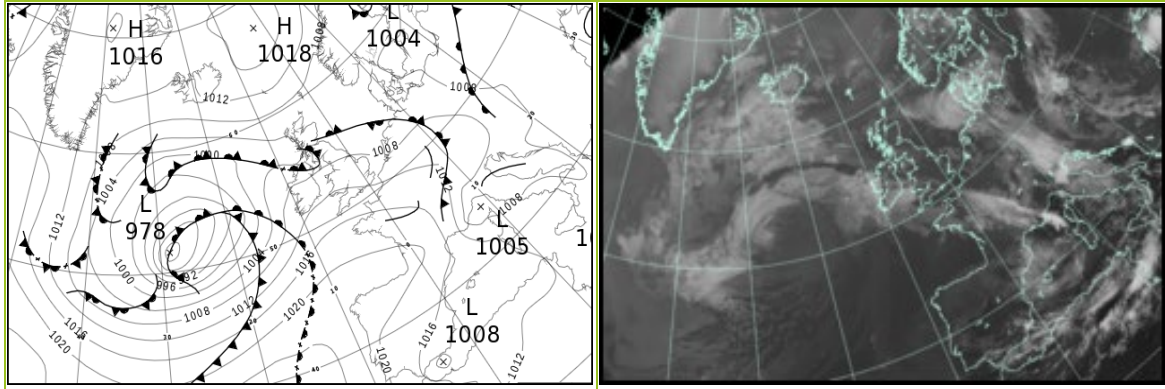

### North Atlantic and Europe analysis charts and satellite images at 1200 UTC

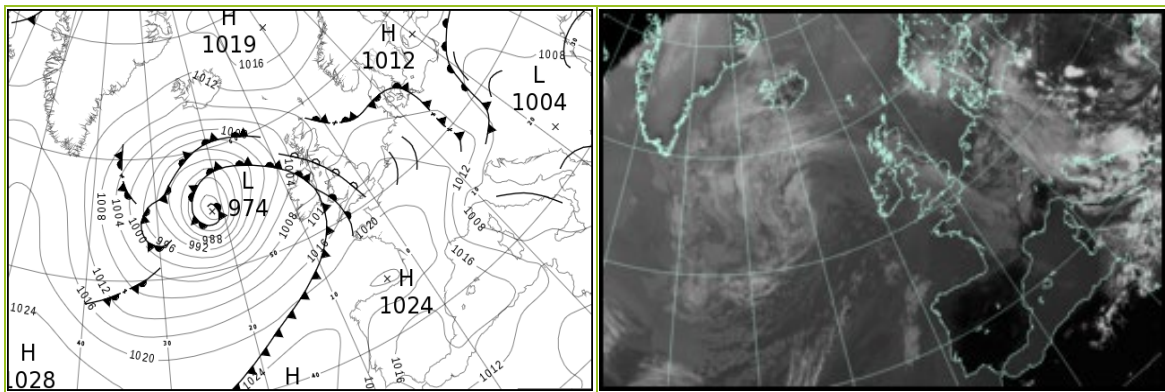

All satellite imagery copyright Met Office and EUMETSAT (European Organisation for the Exploitation of Meteorological Satellites). These show infra-red images from the geostationary MSG satellite. The rainfall rates are derived from both rain-radar and satellite data.

## Daily Weather Summary for Thursday 09 June 2022

UK satellite and rain-radar precipitation rates at (L) 0000 and (R) 1200 UTC

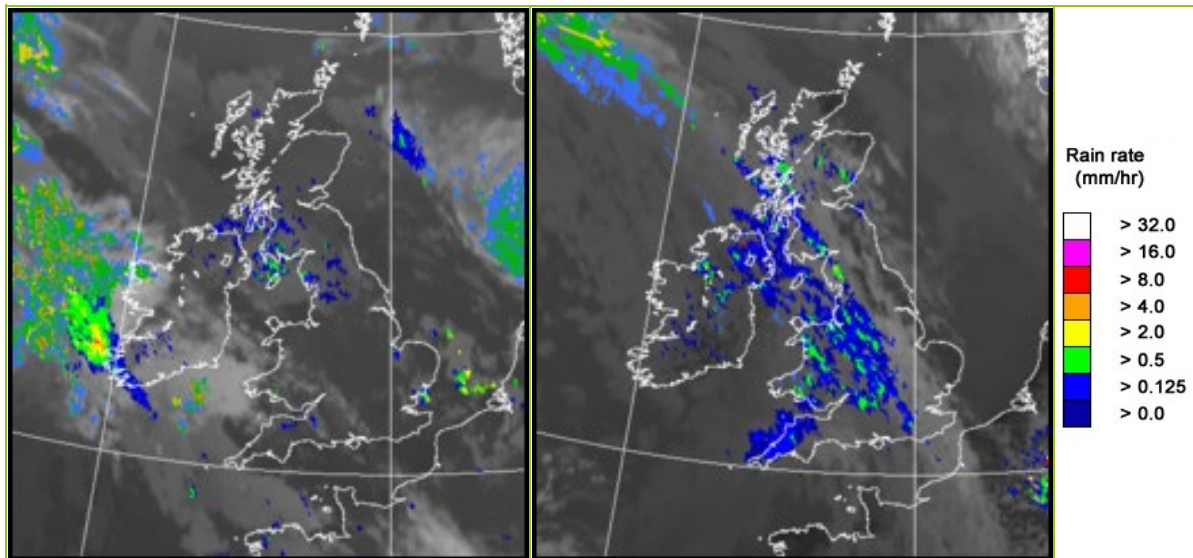

UK wind speed and direction at (L) 0000 and (R) 1200 UTC

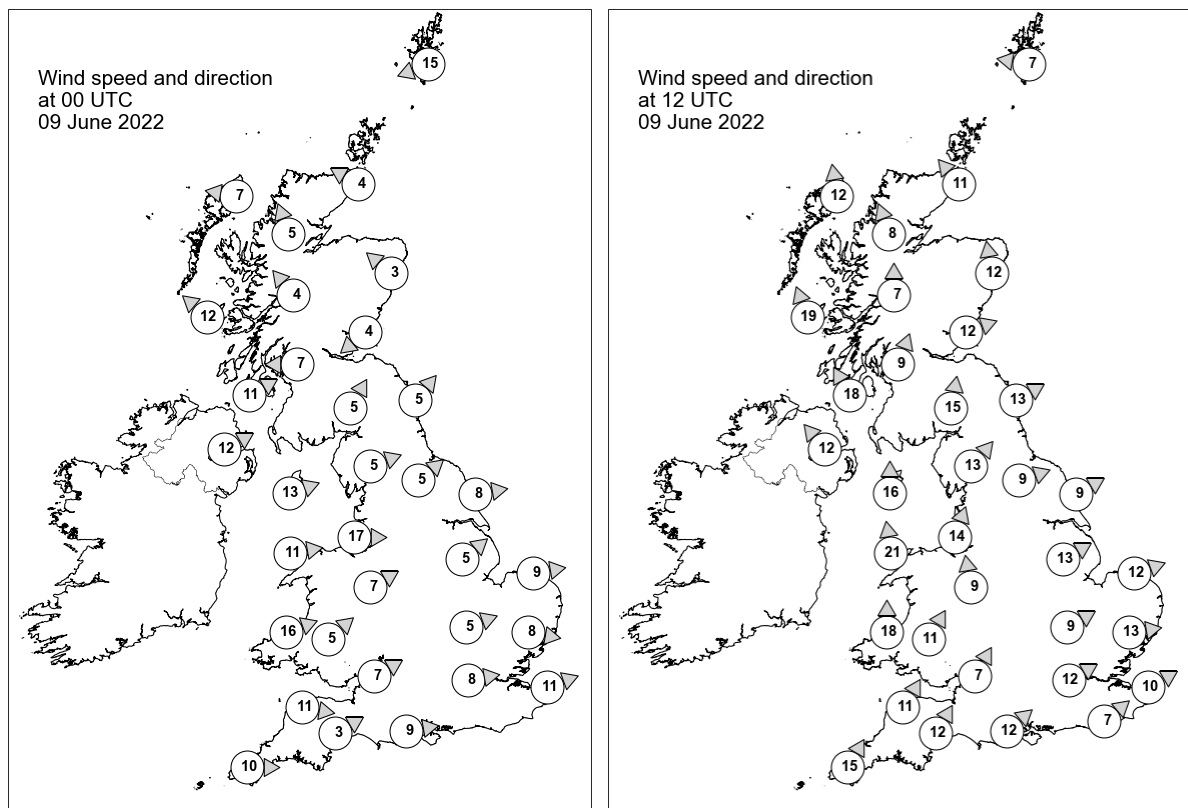

## Daily Weather Summary for Thursday 09 June 2022

### Selected UK readings at (L) 0000 and (R) 1200 UTC

STATIONS		0000 UTC						1200 UTC					
NO	SITE	PRESS	WDIR	WSPD	CLOUD	TEMP	TDEW	PRESS	WDIR	WSPD	CLOUD	TEMP	TDEW
1	Lerwick	1006.9	ENE	15	8	9.5	8.9	1009.6	E	7	8	11.2	8.6
2	Wick	1006.2	ESE	4	8	10.6	7.0	1007.3	SE	11	0	13.3	10.8
3	Stornoway	1004.3	E	7	8	12.0	10.7	1005.2	S	12	8	14.1	13.1
4	Loch Glascarnoch	1005.4	SSE	5	8	10.8	8.4	1005.7	SSE	8	8	15.6	9.2
5	Aviemore	1005.4	-	-	6	9.4	8.2	1006.2	-	-	8	18.0	10.8
6	Dyce	1006.0	SE	3	8	10.2	9.2	1008.4	S	12	8	15.0	11.1
7	Tulloch Bridge	1005.7	SE	4	8	11.2	8.6	1007.7	S	7	8	14.6	9.8
8	Tiree	1003.3	SE	12	6	12.5	11.4	1005.3	SSE	19	8	13.8	11.3
9	Leuchars	1006.0	NE	4	8	10.7	10.3	1009.0	WSW	12	8	17.7	11.4
10	Bishopton	1005.0	E	7	8	11.6	11.0	1008.7	SSW	9	4	15.5	8.7
11	Machrihanish	1004.8	WSW	11	8	12.3	11.8	1007.2	SSE	18	7	13.6	11.0
12	Boulmer	1005.4	SW	5	5	11.0	9.7	1010.3	WSW	13	7	16.9	10.4
13	Eskdalemuir	1006.3	SSW	5	8	11.7	10.2	1010.3	S	15	7	15.4	8.8
14	Aldergrove	1006.5	WSW	12	7	12.4	9.8	1007.0	SE	12	8	13.7	12.1
15	Shap	1007.3	WSW	5	8	11.4	9.9	1011.9	SW	13	8	13.7	8.4
16	Leeming	1007.2	SW	5	7	12.2	9.6	1011.8	WSW	9	5	18.2	8.7
17	Ronaldsway	1007.8	WSW	13	7	13.1	10.1	1010.7	S	16	8	12.1	11.8
18	Bridlington	1006.7	W	8	6	12.5	9.5	1011.9	WSW	9	8	18.5	9.2
19	Crosby	1009.0	W	17	5	14.5	8.9	1012.9	SSW	14	8	15.1	11.2
20	Valley	1009.5	W	11	0	12.6	9.2	1011.0	S	21	8	13.5	12.2
21	Waddington	1008.9	SW	5	4	12.6	9.1	1013.7	WSW	13	5	18.3	8.7
22	Shawbury	1010.2	WSW	7	0	10.3	8.8	1014.3	S	9	8	13.9	11.4
23	Weybourne	1008.2	W	9	8	13.9	11.2	1013.9	WSW	12	4	19.5	10.9
24	Bedford	1010.1	WSW	5	0	10.9	9.7	1015.1	WSW	9	3	18.0	10.3
25	Aberporth	1011.6	WSW	16	1	12.1	9.4	1012.3	S	18	8	14.5	13.6
26	Sennybridge	1012.1	SW	5	8	9.7	9.4	1014.5	SSW	11	8	12.8	11.6
27	Wattisham	1009.3	W	8	7	12.9	10.5	1014.9	W	13	4	18.8	7.1
28	Almondsbury	1012.0	WSW	7	8	13.6	11.2	1015.7	SSW	7	8	16.4	10.8
29	Heathrow	1011.0	W	8	0	12.9	10.0	1016.1	WSW	12	7	19.2	10.7
30	Manston	1010.0	WSW	11	1	12.1	9.3	1016.0	WSW	10	4	20.6	9.6
31	Chivenor	1013.4	W	11	8	14.3	11.2	1015.2	SSW	11	8	16.6	13.1
32	Exeter	1013.6	WSW	3	1	10.4	8.3	1016.2	SSW	12	8	17.6	11.6
33	Herstmonceux	-	-	-	-	-	-	1017.2	SW	7	8	16.2	11.6
34	Hurn	1012.7	W	9	0	11.3	9.0	1017.0	SW	12	8	18.6	11.5
35	Camborne	1014.9	W	10	7	13.3	11.0	1015.6	SSW	15	8	15.3	14.2

## Daily Weather Summary for Thursday 09 June 2022

### Selected European readings at (L) 0000 and (R) 1200 UTC

STATIONS		0000 UTC						1200 UTC					
NO	SITE	PRESS	WDIR	WSPD	CLOUD	TEMP	TDEW	PRESS	WDIR	WSPD	CLOUD	TEMP	TDEW
1	Murmansk	1008.0	NNW	2	8	10.0	7.5	1009.7	ENE	8	7	11.3	1.4
2	Helsinki	1008.7	SSW	6	1	12.8	10.9	1009.4	SW	14	4	20.1	10.3
3	Stockholm	1007.0	SSW	6	-	13.8	10.2	1011.0	SW	8	-	19.4	11.0
4	Oslo	1005.6	SSE	5	-	13.1	12.2	1010.8	SW	5	8	15.3	12.6
5	Reykjavik	-	-	-	8	-	-	1007.6	ENE	8	5	16.0	-3.4
6	Moscow	1014.5	-	0	0	10.3	7.5	1011.8	ESE	2	3	27.3	7.9
7	Kiev	1011.9	-	0	5	18.5	10.9	1010.9	SSE	4	4	29.9	10.4
8	Warsaw	1009.3	NNE	6	6	16.7	15.6	1007.8	NNE	6	4	26.9	18.2
9	Berlin	1006.7	S	4	-	18.5	12.8	1011.9	WNW	4	-	19.2	12.9
10	De Bilt	1007.3	SW	6	4	14.2	13.0	1015.5	WNW	10	3	18.9	10.0
11	Dublin	1009.1	WSW	6	2	11.4	8.1	1007.7	S	8	7	17.1	14.3
12	Cork	1011.8	SW	8	5	11.2	9.9	1009.7	WSW	16	6	16.1	10.3
13	Sofia	1010.1	NE	2	5	14.6	13.9	1004.7	ESE	4	5	22.8	14.2
14	Belgrade	1007.7	SSE	4	8	18.3	14.4	1004.2	E	4	4	27.4	14.9
15	Budapest	1007.5	E	2	-	16.7	16.4	1006.4	SSW	6	-	21.3	16.1
16	Prague	1007.3	SSE	4	-	16.7	11.5	1012.0	WNW	6	8	16.8	11.3
17	Munich	1010.9	S	4	8	13.0	11.7	1014.3	SW	6	8	16.3	12.3
18	Strasbourg	1012.1	W	4	8	14.8	12.7	1017.0	NW	11	-	19.9	10.6
19	Paris	1014.7	W	8	-	13.4	9.8	1019.5	WNW	9	7	20.1	9.6
20	Jersey	1015.6	W	12	6	13.5	12.8	1019.5	W	9	7	17.2	12.8
21	Milan	1007.2	-	0	-	16.4	15.9	1007.2	NW	7	0	27.5	6.8
22	Marseille	1012.3	WNW	19	-	21.6	13.0	1013.5	NNW	31	-	25.7	9.1
23	Bordeaux	1020.7	WSW	4	-	13.3	11.7	1023.1	W	10	6	22.4	12.1
24	Rome	1007.4	WSW	4	-	22.0	19.4	1004.3	NNE	9	5	23.7	14.3
25	Ajaccio	1011.1	NE	3	8	19.3	14.1	1008.3	WSW	10	-	26.2	15.3
26	Barcelona	1016.0	N	4	8	21.2	15.5	1017.2	SE	13	2	24.2	17.5
27	Majorca	1015.8	ENE	3	4	20.7	18.3	1017.6	SW	14	4	26.0	19.2
28	Madrid	1016.7	NW	8	0	21.8	11.8	1015.5	N	7	0	29.9	10.5
29	Lisbon	1021.5	NNE	8	-	20.0	16.7	1018.9	N	5	-	26.3	15.7
30	Athens	1008.8	N	2	-	20.9	16.0	1007.6	S	8	2	30.0	15.3
31	Malta	1010.7	WNW	5	0	22.5	15.5	1010.2	NW	21	6	28.2	15.0
32	Gibraltar	1015.8	SW	12	0	24.7	16.4	1015.5	ENE	5	0	26.5	16.2



## Daily Weather Summary for Thursday 09 June 2022

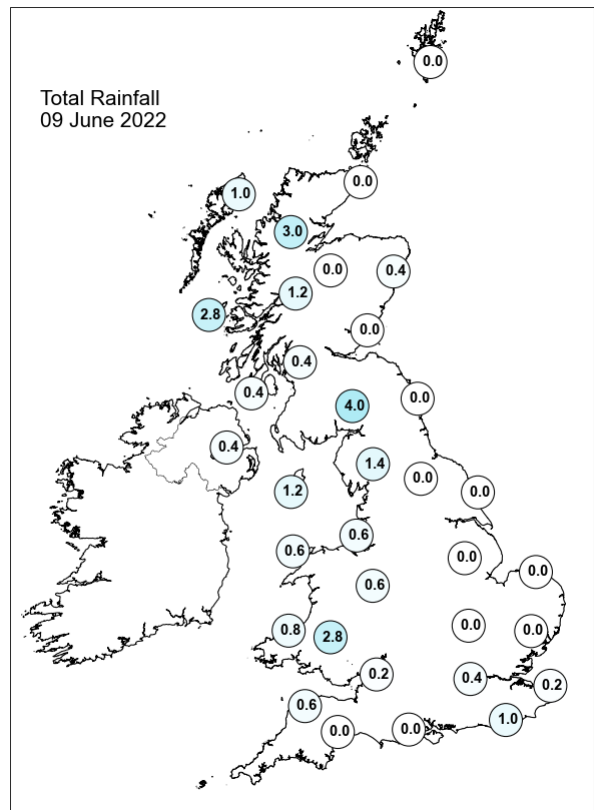
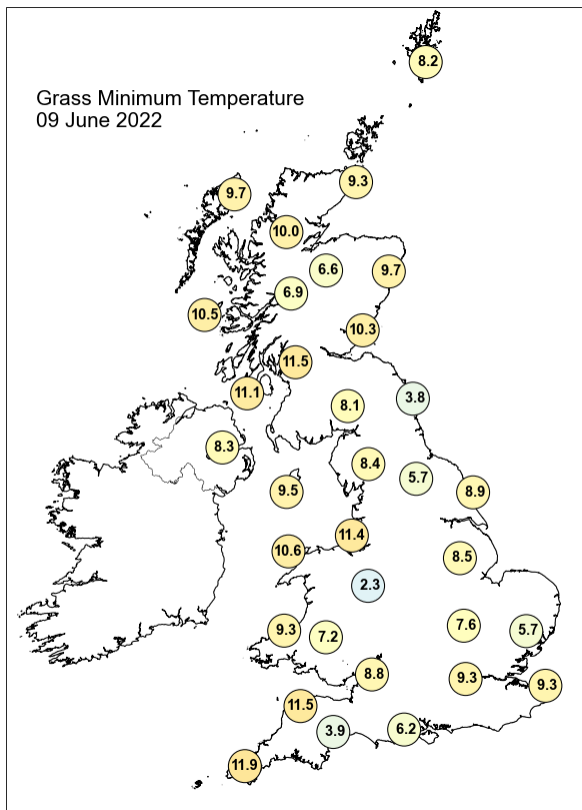
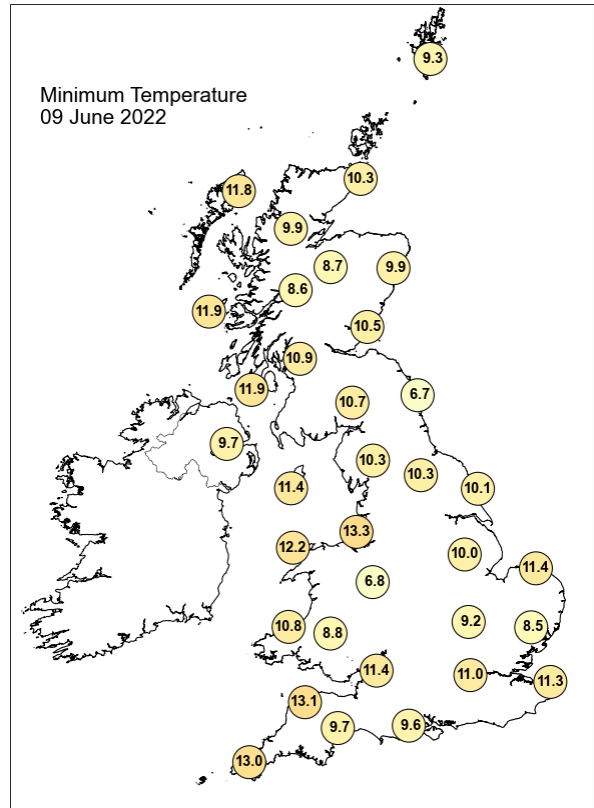
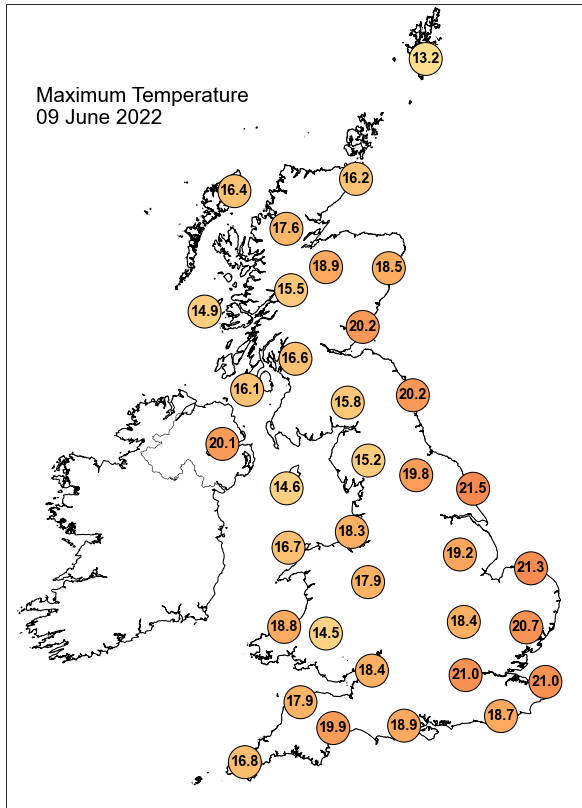

## Daily Weather Summary for Thursday 09 June 2022

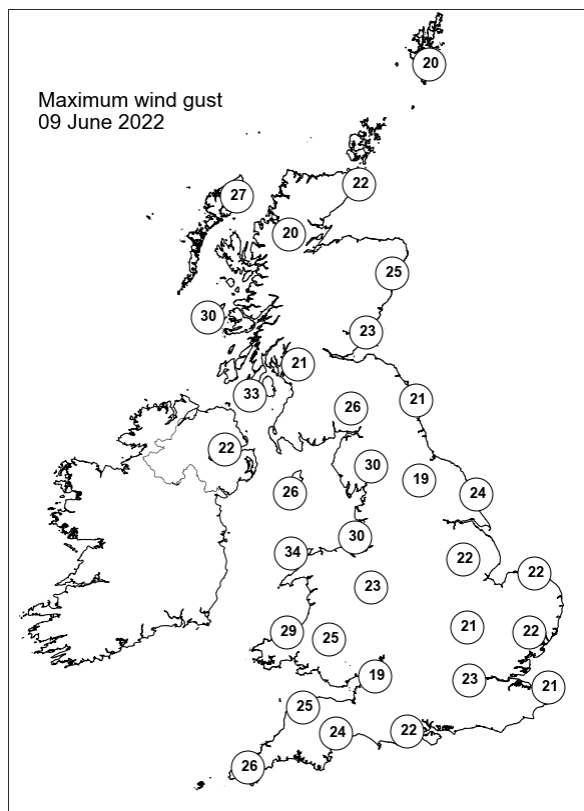
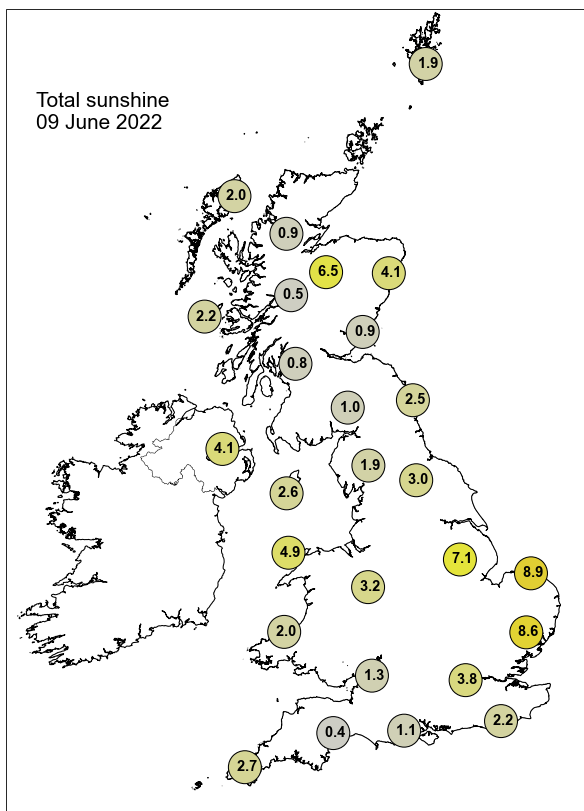

None of the selected stations observed a day of sleet or snow falling or non-zero snow depth at 0900 UTC.

## Daily Weather Summary for Friday 10 June 2022

This day's summary created 17/06/2022 03:03

### Summary of the UK Weather for Friday 10 June 2022

Drizzle and light rain were confined to upslope areas of Scotland and the southeast as fronts associated with a weakening low moved eastwards across the UK through the early hours. It was cloudy away from Northern Ireland to start, with some mist forming on southern and western coasts, but clearer spells were seen in eastern Scotland and the Midlands towards dawn. Winds were fairly light and generally southwesterly. After dawn, showery precipitation emerged over Northern Ireland and northern Scotland. These showers reached central parts of Scotland by lunchtime and spread to its eastern coast by late afternoon. Elsewhere, it was a fine and dry day, except for an odd shower seen in central Wales and northeast England in the morning. The best of any sunny spells were seen over coastal southern England in the afternoon. Strong southerly winds (>28 kts) emerged on the northwest coast of Scotland by the evening due to a low pressure system building up to the northwest of the UK. Rain and showers persisted over western Scotland and Northern Ireland into the night.

### Daily Extremes

<i>Highest Maximum</i>	<b>24.5°C</b> Santon Downham (Suffolk, 6mAMSL) also Heathrow (Greater London, 25mAMSL)
<i>Lowest Maximum</i>	<b>14.9°C</b> Fair Isle (Shetland, 57mAMSL)
<i>Highest Minimum</i>	<b>15.8°C</b> London, St James's Park (Greater London, 5mAMSL)
<i>Lowest Minimum</i>	<b>7.6°C</b> Altnaharra No 2 (Sutherland, 81mAMSL)
<i>Lowest Grass Minimum</i>	<b>3.8°C</b> Balmoral (Aberdeenshire, 283mAMSL)
<i>Most Rainfall</i>	<b>41.2mm</b> Tyndrum No 3 (Perthshire (in Central Region), 168mAMSL)
<i>Most Sunshine</i>	<b>14.8hr</b> Dunbar (East Lothian, 23mAMSL)
<i>Highest Gust</i>	<b>51Kt 59mph</b> Capel Curig No 3 (Gwynedd, 216mAMSL)
<i>Highest Gust (mountain)</i>	<b>71Kt 82mph</b> Aonach Mor (Inverness-shire, 1130mAMSL)
<i>Greatest Snow Depth at 0900 UTC</i>	No non-zero values.

mAMSL refers to station elevation in metres above mean sea level

## Daily Weather Summary for Friday 10 June 2022

### North Atlantic and Europe analysis charts and satellite images at 0000 UTC

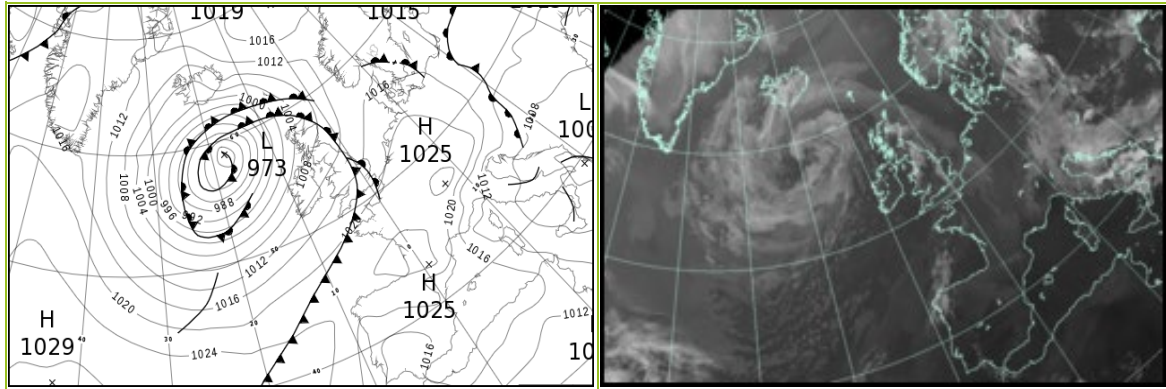

### North Atlantic and Europe analysis charts and satellite images at 1200 UTC

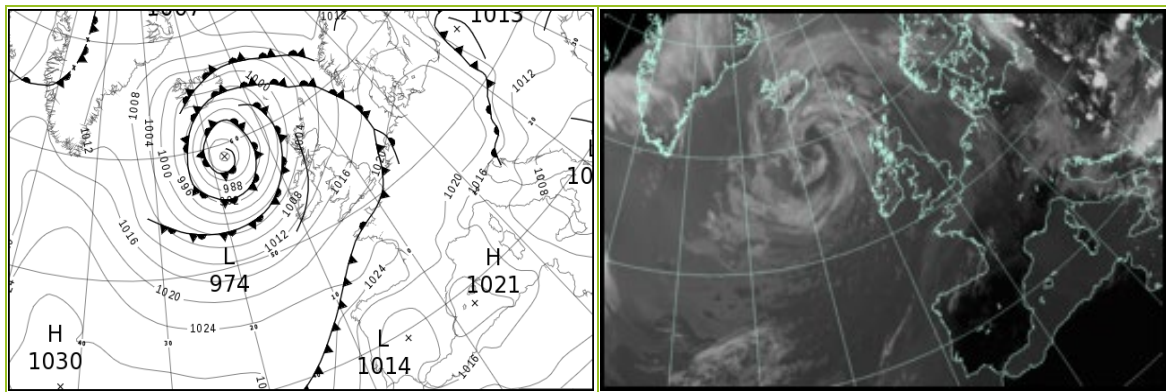

All satellite imagery copyright Met Office and EUMETSAT (European Organisation for the Exploitation of Meteorological Satellites). These show infra-red images from the geostationary MSG satellite. The rainfall rates are derived from both rain-radar and satellite data.

## Daily Weather Summary for Friday 10 June 22

UK satellite and rain-radar precipitation rates at (L) 0000 and (R) 1200 UTC

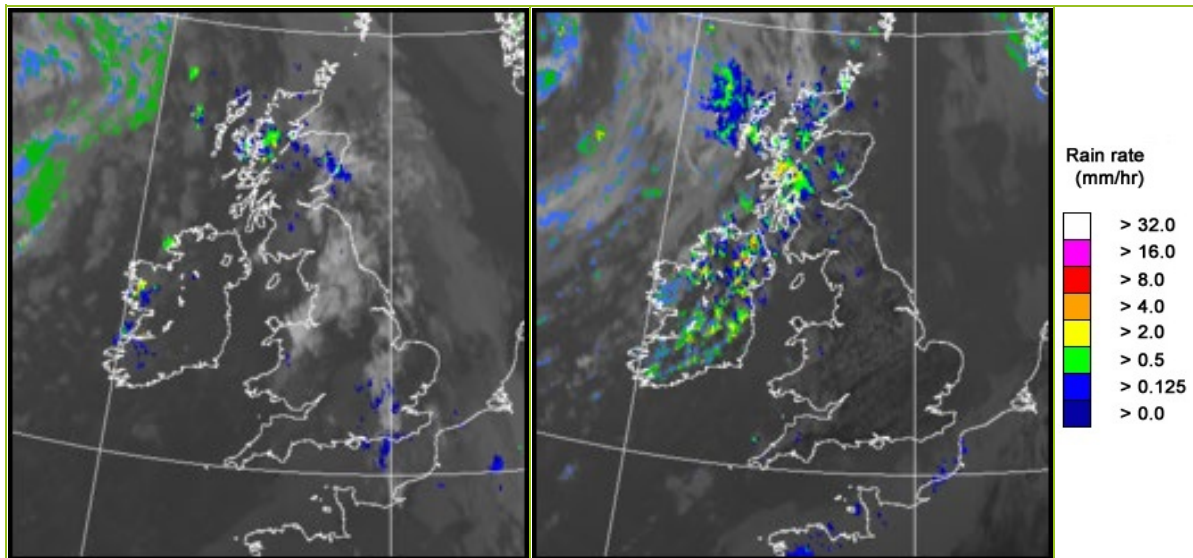

UK wind speed and direction at (L) 0000 and (R) 1200 UTC

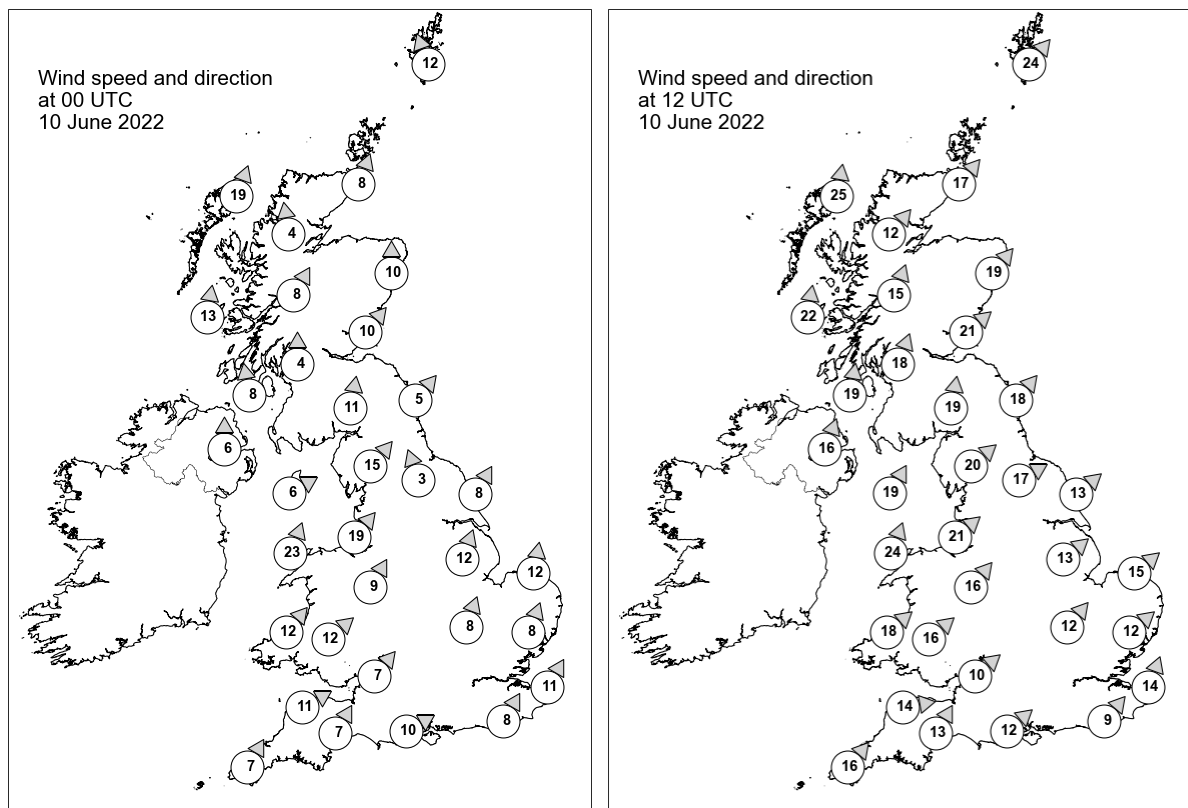

## Daily Weather Summary for Friday 10 June 2022

### Selected UK readings at (L) 0000 and (R) 1200 UTC

STATIONS		0000 UTC						1200 UTC					
NO	SITE	PRESS	WDIR	WSPD	CLOUD	TEMP	TDEW	PRESS	WDIR	WSPD	CLOUD	TEMP	TDEW
1	Lerwick	1007.8	SSE	12	7	10.4	10.1	1004.3	SW	24	1	16.0	9.2
2	Wick	1005.5	SSW	8	8	14.3	10.7	1004.7	SW	17	8	14.9	9.6
3	Stornoway	1002.9	SSW	19	8	13.8	10.6	1000.8	S	25	8	15.1	9.7
4	Loch Glascarnoch	1005.5	S	4	8	11.4	9.5	1004.3	SW	12	8	13.9	7.6
5	Aviemore	1006.1	-	-	8	13.2	10.6	1004.7	-	-	8	17.4	7.1
6	Dyce	1007.6	S	10	8	13.6	11.0	1006.9	SW	19	4	18.6	5.8
7	Tulloch Bridge	1006.9	SSW	8	6	13.4	10.1	1006.0	SSW	15	8	15.2	7.7
8	Tiree	1004.6	S	13	2	12.7	10.8	1003.8	S	22	7	14.9	11.1
9	Leuchars	1008.3	SW	10	8	13.8	12.6	1008.1	SW	21	8	18.5	6.8
10	Bishopton	1008.3	S	4	0	12.0	10.5	1008.3	SSW	18	8	17.0	8.3
11	Machrihanish	1008.0	S	8	0	13.4	8.6	1007.7	S	19	6	16.2	9.8
12	Boulmer	1010.5	SW	5	8	13.3	12.1	1011.2	SW	18	3	20.1	8.2
13	Eskdalemuir	1010.3	S	11	8	12.3	11.7	1011.0	S	19	7	14.9	9.6
14	Aldergrove	1008.8	S	6	0	13.3	8.8	1008.0	SSW	16	7	17.1	8.6
15	Shap	1011.7	SW	15	8	12.5	10.6	1013.0	SW	20	8	14.6	9.6
16	Leeming	1012.3	SSE	3	4	14.3	11.0	1013.7	WSW	17	1	19.1	8.3
17	Ronaldsway	1010.8	WSW	6	7	13.3	11.7	1012.2	SSW	19	1	15.3	11.6
18	Bridlington	1012.9	SSW	8	8	14.9	12.8	1014.4	SW	13	4	21.2	8.1
19	Crosby	1013.1	SW	19	8	15.4	10.6	1014.5	SW	21	0	18.2	11.4
20	Valley	1012.5	SSW	23	8	13.4	12.4	1014.2	SSW	24	0	16.8	12.4
21	Waddington	1014.4	SSW	12	6	15.6	13.3	1016.3	SW	13	6	19.1	9.1
22	Shawbury	1014.6	SSW	9	8	13.5	9.8	1015.6	SW	16	8	19.6	10.4
23	Weybourne	1015.6	S	12	1	14.7	11.9	1017.2	SW	15	8	19.9	10.2
24	Bedford	1016.1	SSW	8	8	14.9	14.2	1017.8	SW	12	8	20.3	9.6
25	Aberporth	1015.2	SW	12	6	13.2	11.4	1016.2	SW	18	7	16.9	10.3
26	Sennybridge	1015.9	SW	12	8	12.5	11.1	1017.0	SW	16	5	15.7	10.0
27	Wattisham	1016.9	SSW	8	8	15.5	13.1	1017.9	SW	12	1	21.5	10.9
28	Almondsbury	1016.9	SW	7	1	13.8	12.0	1018.0	SW	10	5	20.5	11.9
29	Heathrow	1017.4	-	-	8	16.0	14.2	1018.6	-	-	7	21.6	9.8
30	Manston	1018.6	SSW	11	8	15.2	13.2	1019.7	SSW	14	8	19.3	14.0
31	Chivenor	1017.4	WSW	11	8	15.1	12.8	1018.7	W	14	1	19.2	11.8
32	Exeter	1017.8	SSW	7	1	14.5	12.6	1018.7	SSW	13	1	20.1	9.5
33	Herstmonceux	1019.0	SSW	8	8	14.6	13.9	1020.6	SW	9	8	17.7	14.3
34	Hurn	1018.0	WSW	10	8	15.3	13.8	1019.8	SW	12	3	20.3	10.7
35	Camborne	1018.2	SSW	7	6	13.5	12.9	1019.6	SW	16	7	16.4	12.0



## Daily Weather Summary for Friday 10 June 2022

### Selected European readings at (L) 0000 and (R) 1200 UTC

STATIONS		0000 UTC						1200 UTC					
NO	SITE	PRESS	WDIR	WSPD	CLOUD	TEMP	TDEW	PRESS	WDIR	WSPD	CLOUD	TEMP	TDEW
1	Murmansk	1010.8	NNE	2	4	5.5	2.2	1014.4	NNW	6	8	10.8	1.2
2	Helsinki	1014.5	W	4	0	10.9	10.5	1016.0	SW	4	7	21.0	12.3
3	Stockholm	1014.5	-	0	-	12.3	10.0	1015.1	S	6	-	22.0	12.1
4	Oslo	1012.9	SE	2	-	13.6	11.8	1013.7	S	7	7	18.1	14.0
5	Reykjavik	1000.9	WNW	3	6	9.2	6.2	994.0	NNW	7	5	14.1	4.3
6	Moscow	1012.7	-	0	6	18.8	15.3	1013.4	NW	6	6	25.4	10.8
7	Kiev	1012.8	NE	2	0	20.2	9.5	1013.9	SE	2	2	29.3	8.4
8	Warsaw	1012.4	NW	6	7	18.1	16.6	1017.6	WNW	12	5	23.0	16.5
9	Berlin	1018.5	NW	8	-	15.8	10.9	1021.9	WNW	8	-	23.1	8.1
10	De Bilt	1020.1	S	4	0	10.3	9.0	1020.6	SSW	12	7	20.8	13.6
11	Dublin	1010.8	SW	10	1	13.2	9.2	1010.6	SSW	14	7	17.1	8.4
12	Cork	1012.8	SW	14	5	12.7	10.8	1012.8	SSW	25	5	16.0	10.9
13	Sofia	1006.7	SE	2	6	15.5	13.6	1008.1	NW	2	7	17.7	16.2
14	Belgrade	1007.3	W	2	1	18.4	1.5	1009.8	E	2	5	26.9	15.8
15	Budapest	1010.3	NNW	6	-	18.0	16.7	1013.5	NNW	8	-	28.0	14.6
16	Prague	1018.2	W	4	-	15.5	9.8	1021.9	NW	6	4	22.3	8.8
17	Munich	1022.4	W	6	8	12.0	10.1	1023.4	N	4	8	18.5	8.0
18	Strasbourg	1023.4	SW	5	-	11.8	8.5	1023.4	SE	4	-	23.5	7.6
19	Paris	1022.3	SSW	5	-	16.2	11.8	1022.9	SW	10	6	22.2	13.3
20	Jersey	1020.5	WSW	5	8	15.6	13.7	1022.0	WSW	9	8	17.6	14.5
21	Milan	1013.3	NW	4	0	20.2	3.7	1016.4	N	4	0	29.3	6.9
22	Marseille	1016.2	NNW	24	-	20.3	8.0	1017.1	NW	10	-	29.2	6.5
23	Bordeaux	1024.5	WSW	2	-	13.5	12.6	1023.5	NE	4	-	25.2	13.1
24	Rome	1007.2	N	9	2	19.0	13.5	1010.4	N	16	3	27.6	12.2
25	Ajaccio	1011.6	NNE	7	-	17.3	13.2	1014.6	SW	12	-	26.2	19.1
26	Barcelona	1019.5	WNW	4	1	20.7	16.7	1020.1	SSW	10	3	25.4	20.0
27	Majorca	1019.7	NNW	1	2	19.5	15.2	1020.1	WSW	16	3	27.0	18.7
28	Madrid	1018.7	NNE	6	0	22.5	8.9	1015.6	SW	4	1	32.8	2.0
29	Lisbon	1017.1	N	8	-	21.8	14.2	1016.6	N	2	-	31.5	16.3
30	Athens	1005.6	N	1	-	23.3	17.5	1005.6	SSE	10	3	27.6	19.7
31	Malta	1009.3	WNW	19	1	20.5	16.6	1009.9	WNW	24	1	24.9	17.3
32	Gibraltar	1017.5	ENE	6	0	19.8	17.7	1019.0	E	17	4	23.1	18.5

## Daily Weather Summary for Friday 10 June 2022

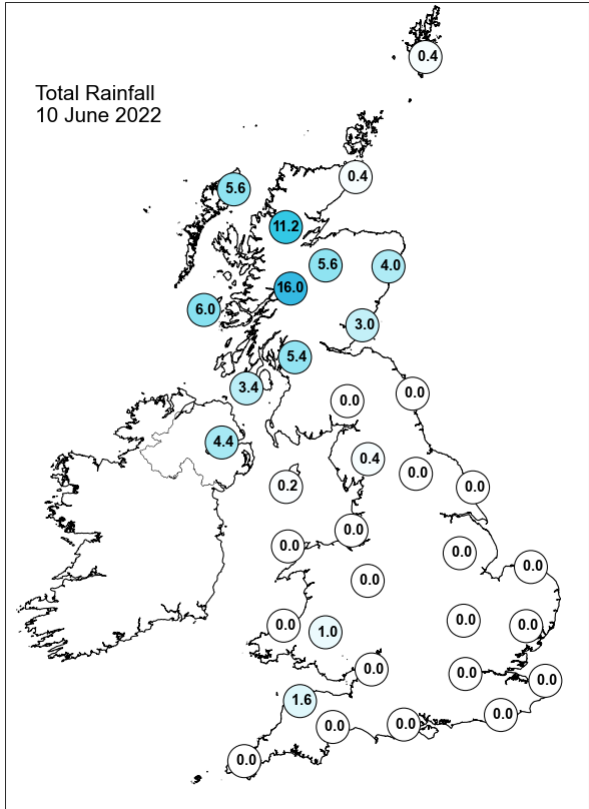
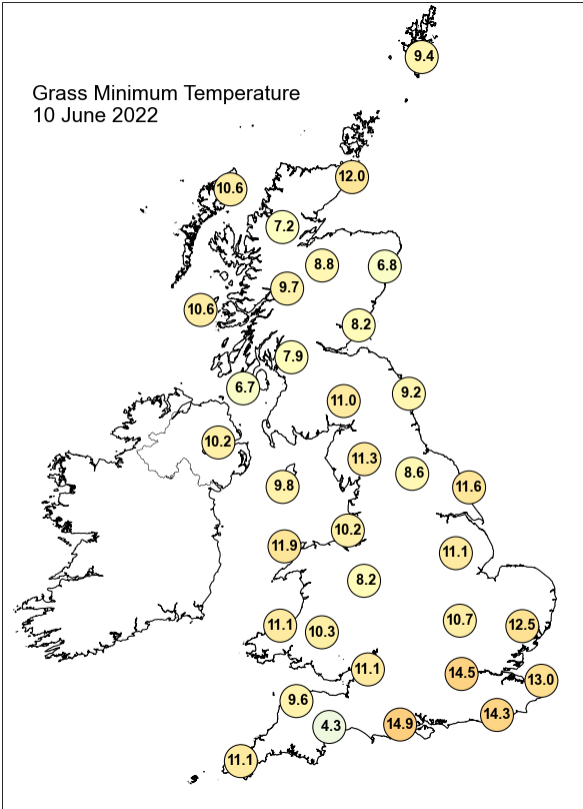
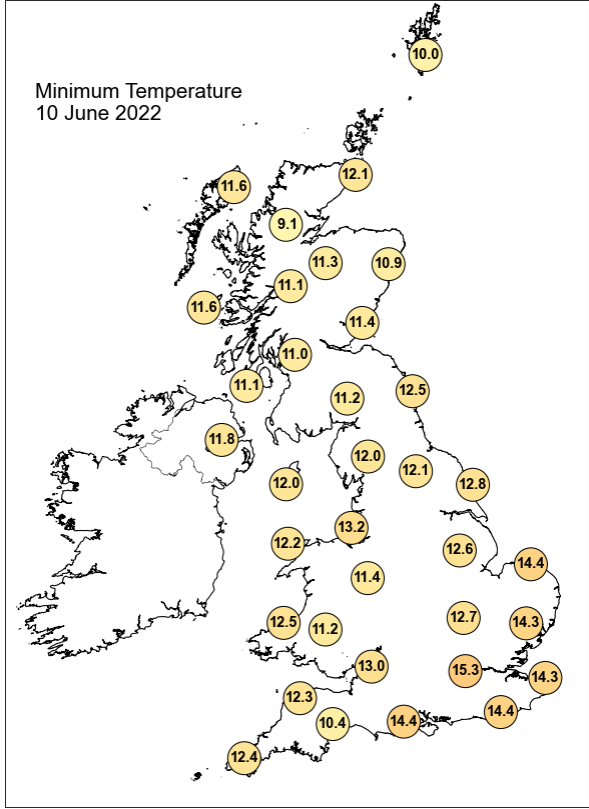
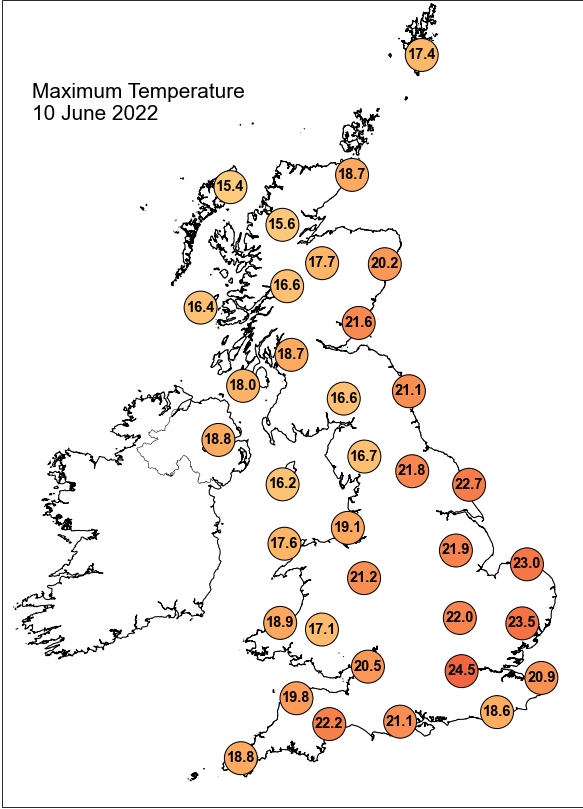

## Daily Weather Summary for Friday 10 June 2022

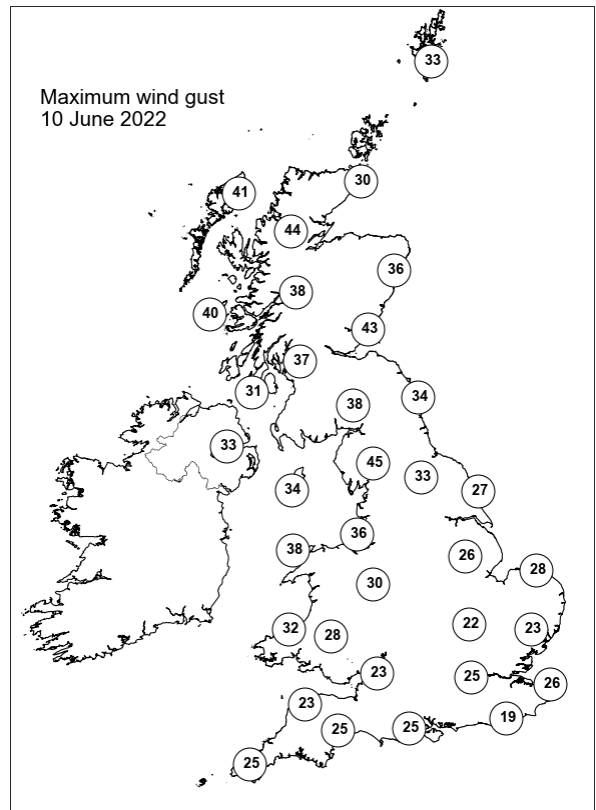
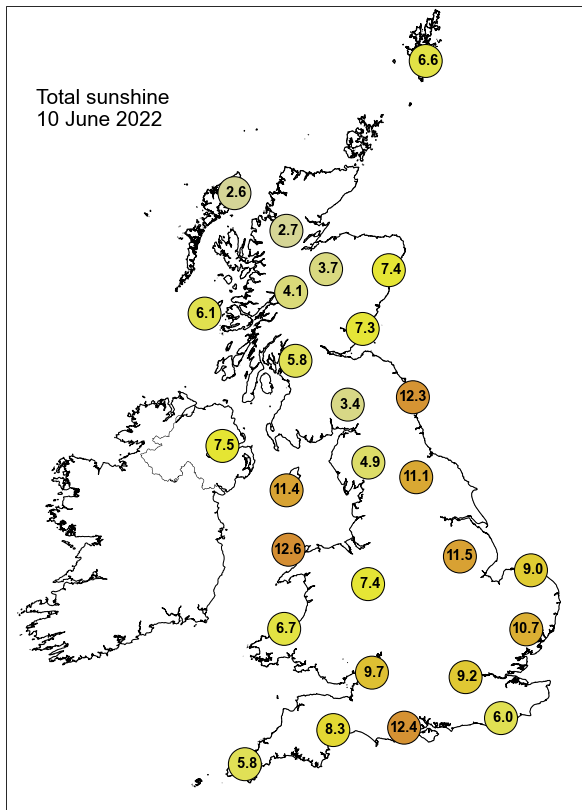

None of the selected stations observed a day of sleet or snow falling or non-zero snow depth at 0900 UTC.

## Daily Weather Summary for Saturday 11 June 2022

This day's summary created 13/06/2022 03:01

### Summary of the UK Weather for Saturday 11 June 2022

A low to the northwest of the UK pushed a band of rain and cloud eastwards over Scotland and Northern Ireland through the early hours. Scattered showers also affected parts of Wales, and northern and southwestern England. It was clearer away from the northwest with some mist forming along southwestern coasts. It was unseasonably windy with gusts exceeding 30-35KT in many places in the north. Scotland saw persistent, locally heavy rain travelling eastwards throughout the morning. Meanwhile, scattered showers were seen across the north of England and Wales, and Northern Ireland. This continued throughout most of the day. Into the afternoon, the band of rain became more broken across Scotland and brought patchier rain, except over the Hebrides, where it remained locally heavy through the afternoon. Unseasonably strong wind continued throughout the day, with gusts as high as 54 KT in Kinloss, Scotland. Into the evening, patchier rain persisted across Northern Ireland and northern England, and travelled to the northeast, while Scotland continued to see heavy rainfall.

### Daily Extremes

<i>Highest Maximum</i>	<b>23.8°C</b> Heathrow (Greater London, 25mAMSL)
<i>Lowest Maximum</i>	<b>12.6°C</b> Dalwhinnie No 2 (Inverness-shire, 351mAMSL) also South Uist Range (Western Isles, 4mAMSL) also Port Henderson (Ross & Cromarty, 18mAMSL)
<i>Highest Minimum</i>	<b>14.5°C</b> Pembrey Sands (Dyfed, 3mAMSL)
<i>Lowest Minimum</i>	<b>7.5°C</b> Cavendish (Suffolk, 55mAMSL)
<i>Lowest Grass Minimum</i>	<b>3.5°C</b> Brize Norton (Oxfordshire, 82mAMSL)
<i>Most Rainfall</i>	<b>30.6mm</b> Achnagart (Ross & Cromarty, 15mAMSL)
<i>Most Sunshine</i>	<b>14.6hr</b> Preston, Cove House (Dorset, 44mAMSL)
<i>Highest Gust</i>	<b>47Kt 54mph</b> Lerwick (Shetland, 82mAMSL) also Loch Glascarnoch (Ross & Cromarty, 269mAMSL) also Kinloss (Moray (in Grampian Region), 5mAMSL)
<i>Highest Gust (mountain)</i>	<b>83Kt 96mph</b> Cairngorm Summit (Inverness-shire, 1237mAMSL)
<i>Greatest Snow Depth at 0900 UTC</i>	No non-zero values.

mAMSL refers to station elevation in metres above mean sea level

## Daily Weather Summary for Saturday 11 June 2022

### North Atlantic and Europe analysis charts and satellite images at 0000 UTC

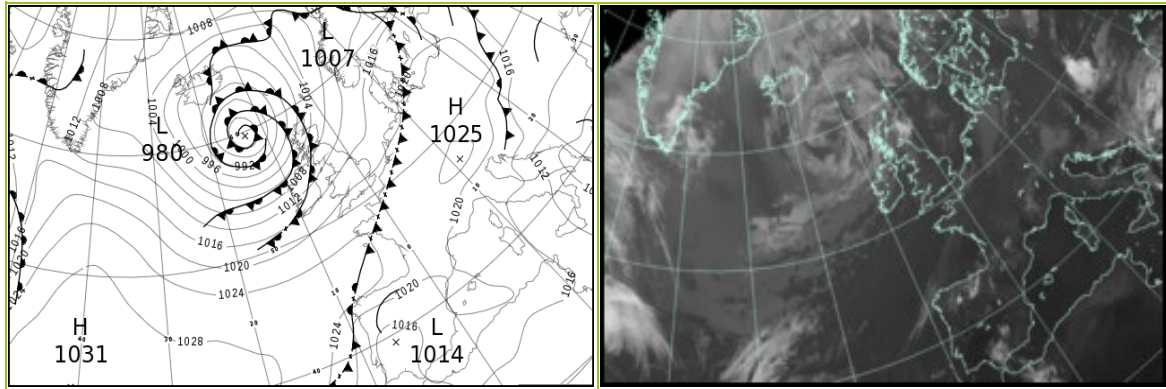

### North Atlantic and Europe analysis charts and satellite images at 1200 UTC

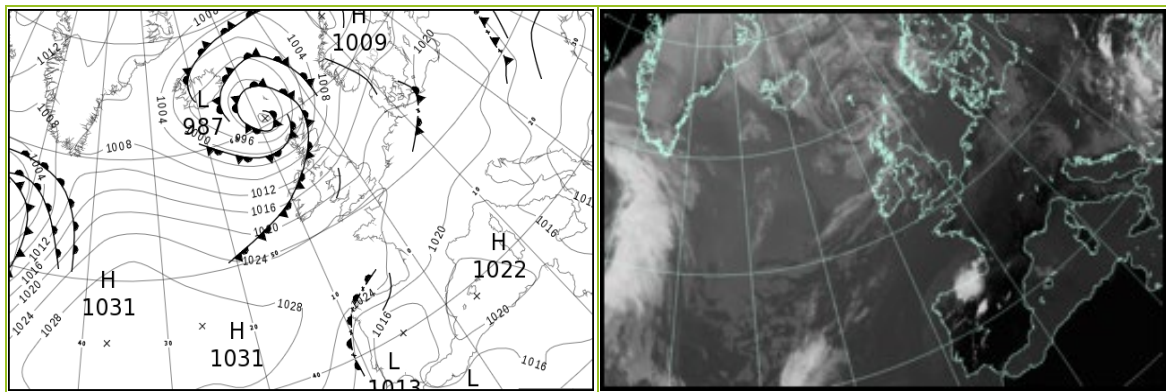

All satellite imagery copyright Met Office and EUMETSAT (European Organisation for the Exploitation of Meteorological Satellites). These show infra-red images from the geostationary MSG satellite. The rainfall rates are derived from both rain-radar and satellite data.

## Daily Weather Summary for Saturday 11 June 2022

UK satellite and rain-radar precipitation rates at (L) 0000 and (R) 1200 UTC

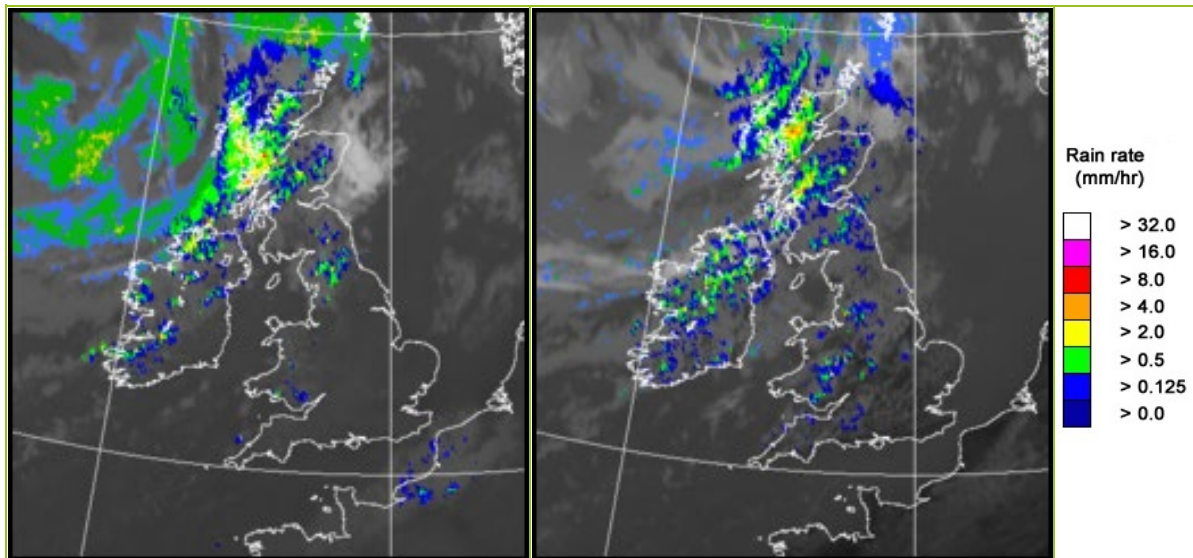

UK wind speed and direction at (L) 0000 and (R) 1200 UTC

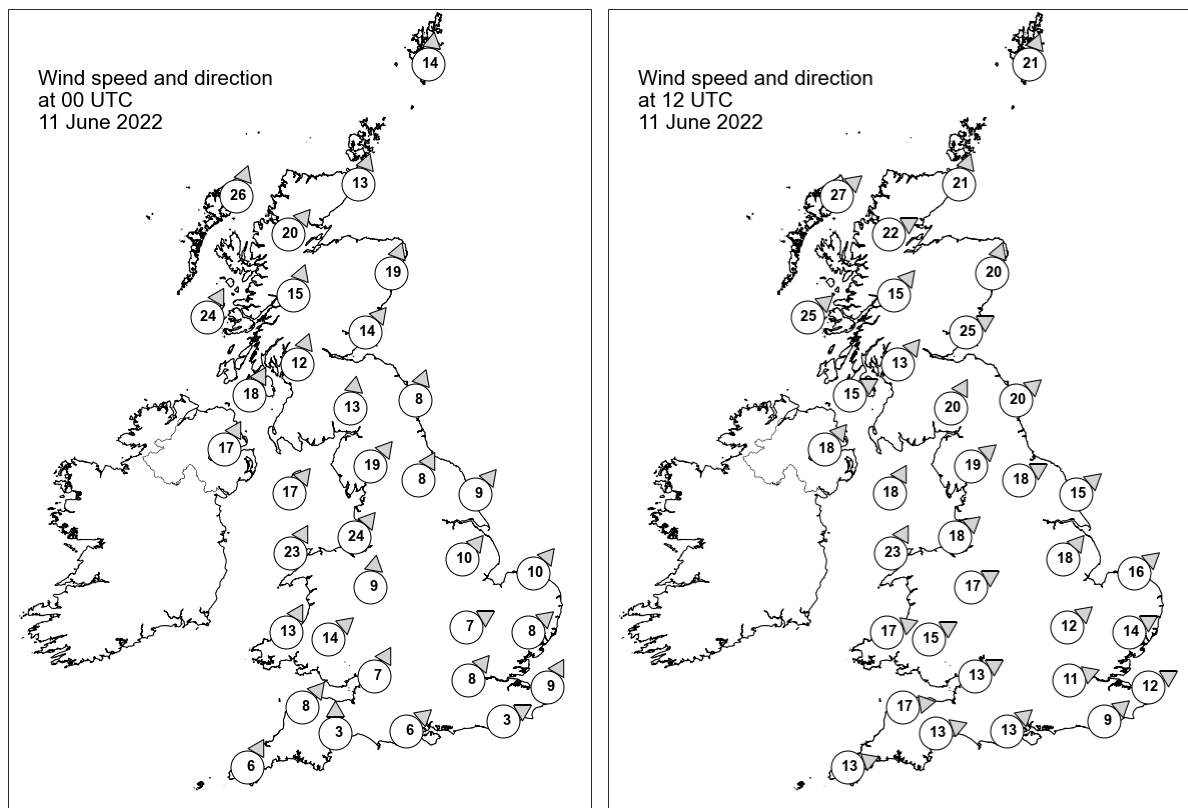



## Daily Weather Summary for Saturday 11 June 2022

### Selected UK readings at (L) 0000 and (R) 1200 UTC

STATIONS		0000 UTC						1200 UTC					
NO	SITE	PRESS	WDIR	WSPD	CLOUD	TEMP	TDEW	PRESS	WDIR	WSPD	CLOUD	TEMP	TDEW
1	Lerwick	1002.3	S	14	8	11.2	10.1	1000.2	SSW	21	8	12.2	10.8
2	Wick	1002.0	SSW	13	1	12.8	9.5	1001.0	SSW	21	8	15.4	10.0
3	Stornoway	997.1	SSW	26	8	12.3	10.6	998.1	SW	27	8	12.3	11.8
4	Loch Glascarnoch	1001.5	SW	20	8	12.2	7.3	1002.3	WSW	22	8	11.9	9.0
5	Aviemore	1003.8	-	-	8	11.4	9.0	1004.4	-	-	8	11.8	9.9
6	Dyce	1005.4	SSW	19	3	13.1	9.6	1005.9	SSW	20	8	16.4	9.1
7	Tulloch Bridge	1004.7	SSW	15	8	11.5	8.5	1007.3	SW	15	8	11.4	9.5
8	Tiree	1002.4	SSW	24	8	12.3	10.6	1006.9	SW	25	7	14.5	10.9
9	Leuchars	1007.5	SW	14	8	13.9	9.8	1008.6	WSW	25	8	16.7	10.0
10	Bishopton	1007.5	SSW	12	8	12.9	9.1	1010.3	SW	13	8	12.9	10.4
11	Machrihanish	1007.4	SSW	18	7	13.8	9.3	1011.2	WSW	15	8	13.0	11.2
12	Boulmer	1011.0	SSW	8	2	12.6	9.9	1012.8	SW	20	8	16.9	9.3
13	Eskdalemuir	1010.7	S	13	8	11.7	10.3	1012.1	SSW	20	8	13.5	8.0
14	Aldergrove	1009.1	SSW	17	8	13.7	8.9	1012.8	SW	18	8	16.2	9.0
15	Shap	1013.0	SW	19	8	12.1	10.4	1015.5	SW	19	8	14.2	8.4
16	Leeming	1014.0	SSW	8	0	12.8	8.2	1016.0	WSW	18	7	18.2	8.1
17	Ronaldsway	1012.4	SW	17	4	12.8	11.2	1015.8	SSW	18	4	15.2	11.2
18	Bridlington	1014.9	SW	9	0	13.9	7.2	1016.3	SW	15	8	20.3	8.4
19	Crosby	1015.0	SW	24	-	15.1	10.5	1018.0	SW	18	8	17.1	11.5
20	Valley	1014.8	SSW	23	0	13.3	11.6	1018.0	SSW	23	8	15.1	11.7
21	Waddington	1017.0	SW	10	0	12.8	7.2	1018.4	SW	18	4	19.8	8.0
22	Shawbury	1017.0	S	9	3	12.6	9.4	1019.1	WSW	17	8	18.0	11.1
23	Weybourne	1017.4	SW	10	1	14.8	11.1	1019.5	SW	16	7	19.7	10.6
24	Bedford	1019.0	WSW	7	0	11.9	7.4	1020.2	SW	12	2	20.4	9.8
25	Aberporth	1017.8	SSW	13	5	12.7	10.9	1020.5	WSW	17	8	16.2	10.4
26	Sennybridge	1018.4	SW	14	8	11.9	10.3	1020.7	WSW	15	8	15.5	11.6
27	Wattisham	1019.1	SW	8	0	12.2	10.0	1020.5	WSW	14	3	19.8	8.6
28	Almondsbury	1019.9	SSW	7	3	12.9	10.0	1021.8	WSW	13	1	18.4	12.0
29	Heathrow	1020.2	SW	8	6	14.2	10.8	1021.5	WSW	11	3	21.8	9.1
30	Manston	1020.3	SSW	9	0	12.2	11.5	1022.1	WSW	12	3	21.1	10.1
31	Chivenor	1020.1	SW	8	8	14.2	11.9	1022.8	W	17	5	19.1	12.5
32	Exeter	1020.9	S	3	0	10.3	8.6	1022.2	WSW	13	7	21.4	9.3
33	Herstmonceux	1021.0	WSW	3	0	13.0	12.1	1022.9	SW	9	3	18.8	11.9
34	Hurn	1021.0	SW	6	0	13.7	12.1	1022.9	SW	13	5	19.6	12.0
35	Camborne	1021.3	SSW	6	0	12.6	11.6	1024.0	WSW	13	6	16.4	10.2

## Daily Weather Summary for Saturday 11 June 2022

### Selected European readings at (L) 0000 and (R) 1200 UTC

STATIONS		0000 UTC						1200 UTC					
NO	SITE	PRESS	WDIR	WSPD	CLOUD	TEMP	TDEW	PRESS	WDIR	WSPD	CLOUD	TEMP	TDEW
1	Murmansk	1016.8	SSW	6	0	5.3	2.4	1013.1	SSW	8	2	19.5	-0.6
2	Helsinki	1016.3	ENE	2	1	12.2	11.1	1016.2	S	10	6	22.5	11.3
3	Stockholm	1016.3	WSW	4	-	13.6	10.7	1015.3	S	8	-	19.2	12.1
4	Oslo	1012.9	SSW	6	-	13.5	11.2	1012.4	SSW	15	7	17.3	10.2
5	Reykjavik	-	-	-	6	-	-	995.6	N	12	5	11.0	5.2
6	Moscow	1015.2	-	0	0	14.7	12.2	1015.9	NNE	2	8	21.2	11.9
7	Kiev	1014.8	-	0	0	18.9	8.6	1013.9	S	4	1	31.2	6.9
8	Warsaw	1021.1	NNW	4	7	15.5	13.5	1020.7	WNW	10	1	23.2	9.2
9	Berlin	1021.5	S	2	-	19.8	10.7	1020.6	SW	8	-	26.9	10.7
10	De Bilt	1020.4	SSW	4	0	14.0	13.1	1022.3	SW	8	7	20.5	11.1
11	Dublin	1012.7	SSW	10	3	12.4	9.0	1016.1	WSW	16	5	17.0	9.2
12	Cork	1016.2	SW	12	4	11.1	9.4	1019.4	WSW	16	6	16.4	8.9
13	Sofia	1009.0	-	0	8	15.8	15.1	1010.5	SSE	4	7	17.6	16.5
14	Belgrade	1012.6	NNE	4	0	18.6	15.7	1013.5	NW	4	5	25.8	17.0
15	Budapest	1016.7	N	4	-	18.7	15.4	1016.7	N	6	-	27.1	12.7
16	Prague	1022.9	-	0	-	14.3	10.8	1021.3	N	4	3	25.5	8.2
17	Munich	1024.1	S	2	4	12.3	10.5	1021.9	NNE	4	2	24.0	9.4
18	Strasbourg	1023.3	WSW	2	-	13.6	10.4	1022.5	SSW	3	-	26.7	11.6
19	Paris	1022.8	W	4	-	15.9	14.1	1023.3	W	5	4	23.8	15.0
20	Jersey	1023.1	SW	8	8	13.9	13.2	1025.2	W	7	6	16.4	12.4
21	Milan	1018.3	NNE	3	0	18.5	12.2	1019.4	SSE	5	0	29.3	11.9
22	Marseille	1017.8	E	2	-	21.0	10.8	1019.1	W	5	-	33.7	6.9
23	Bordeaux	1022.6	N	4	-	17.1	14.6	1021.8	NNE	6	-	29.0	11.1
24	Rome	1014.4	WNW	2	-	19.8	12.1	1015.6	WSW	14	3	27.5	14.9
25	Ajaccio	1017.9	NE	6	-	17.3	11.6	1019.0	SSW	10	-	27.5	18.5
26	Barcelona	1019.6	-	0	0	22.8	17.0	1020.6	SW	10	1	27.2	19.8
27	Majorca	1020.0	N	1	1	19.1	17.5	1021.2	SW	14	2	26.6	18.8
28	Madrid	1016.6	NNW	3	3	22.8	5.5	1014.3	S	6	1	34.1	11.1
29	Lisbon	1016.2	N	12	-	22.4	13.4	1015.9	N	3	-	30.2	16.4
30	Athens	1004.8	N	2	-	22.0	17.1	1006.9	ENE	8	6	23.0	16.0
31	Malta	1012.2	NW	12	0	20.6	17.6	1014.4	WNW	11	1	28.2	18.5
32	Gibraltar	1018.2	E	14	0	22.2	16.7	1019.6	E	16	0	24.2	17.4

## Daily Weather Summary for Saturday 11 June 2022

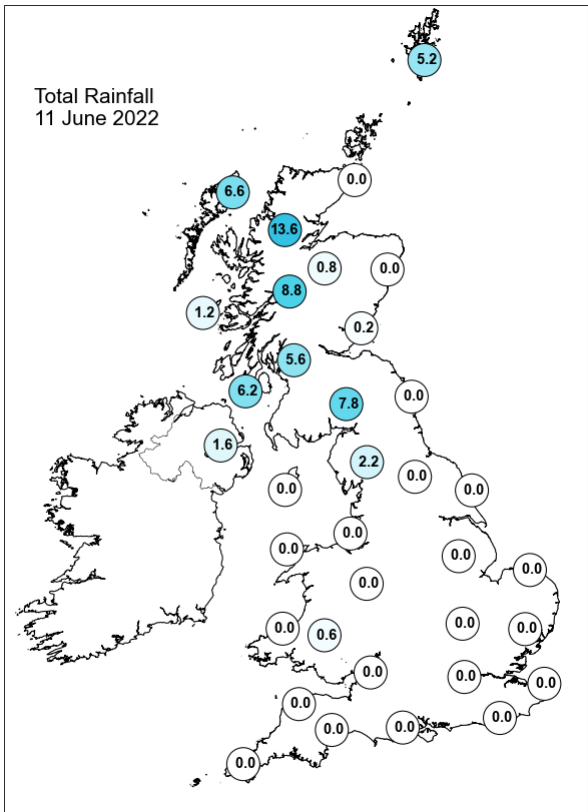
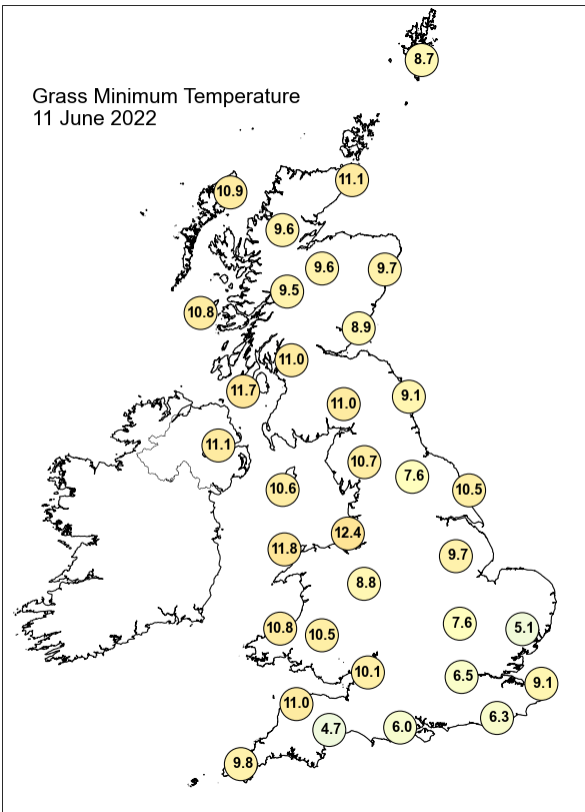
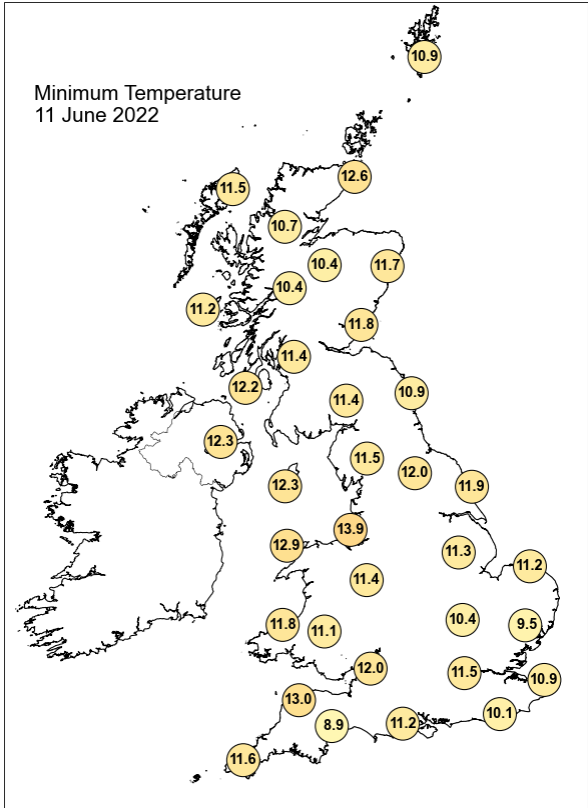
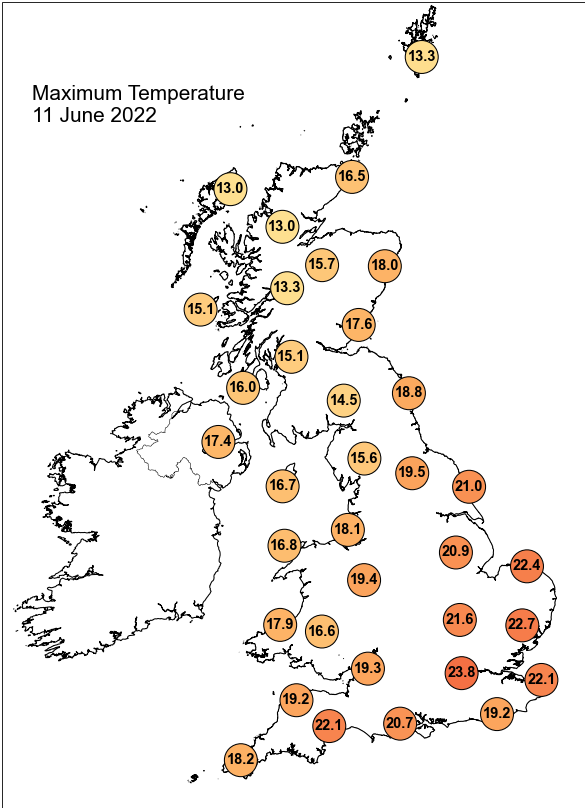

## Daily Weather Summary for Saturday 11 June 2022

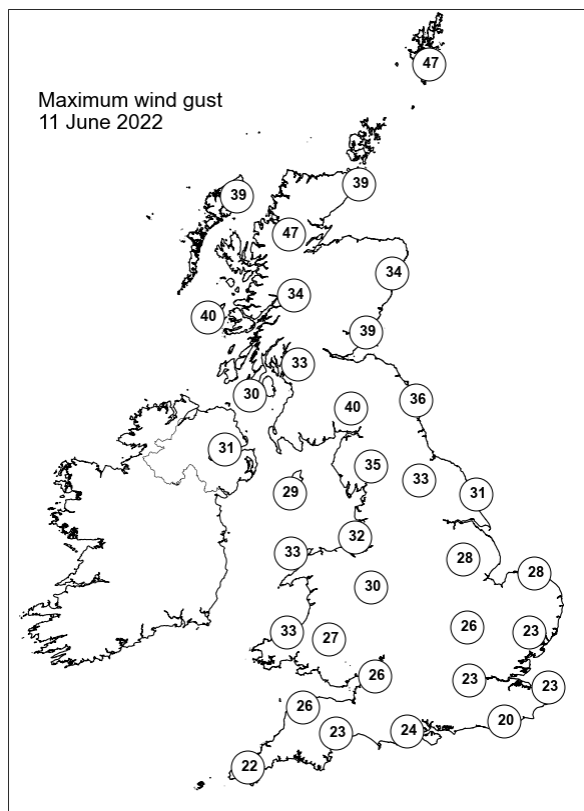
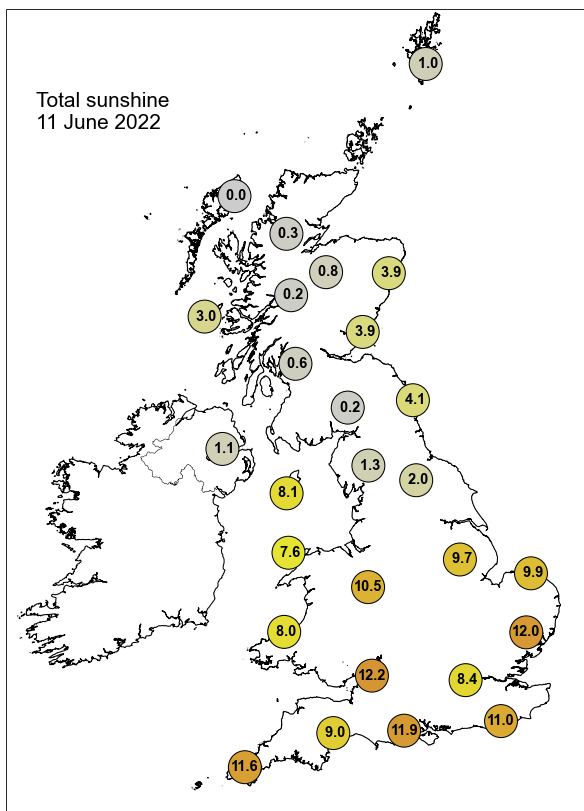

None of the selected stations observed a day of sleet or snow falling or non-zero snow depth at 0900 UTC.

## Daily Weather Summary for Sunday 12 June 2022

This day's summary created 22/06/2022 13:35

### Summary of the UK Weather for Sunday 12 June 2022

A low pressure system situated to the north of the UK and a series of occlusions brought showers over Northern Ireland, western and central Scotland, and northwest England in the early hours. Elsewhere, it was a dry start to the day, except for the occasional shower spotted in Snowdonia and Cornwall. Clear spells were seen over central and southeast England. Strong winds in western Scotland and northern England eased through the night, becoming moderate by dawn. A weak band of scattered showers persisted across the west of the UK, travelling southeastwards. This brought rain to parts of western Scotland, Northern Ireland, the northwest and southwest of England throughout the morning, reaching Yorkshire by midday. The scattered showers continued over Scotland, Northern Ireland, and the northwest into the afternoon. It was a mostly cloudy day for the south and central regions, with occasional sunny spells. The winds eased further throughout the day, but a keen breeze remained in northwestern regions. The weak band of rain persisted into the evening over the northwest, meanwhile the south remained mostly dry.

### Daily Extremes

<i>Highest Maximum</i>	<b>22.9°C</b> Heathrow (Greater London, 25mAMSL)
<i>Lowest Maximum</i>	<b>12.5°C</b> Blencathra (Cumbria, 250mAMSL) also Spadeadam No 2 (Cumbria, 285mAMSL)
<i>Highest Minimum</i>	<b>14.4°C</b> Bude (Cornwall, 15mAMSL)
<i>Lowest Minimum</i>	<b>5.6°C</b> Fontmell Magna (Dorset, 90mAMSL)
<i>Lowest Grass Minimum</i>	<b>1.2°C</b> Goudhurst (Kent, 85mAMSL)
<i>Most Rainfall</i>	<b>8.6mm</b> Achnagart (Ross & Cromarty, 15mAMSL)
<i>Most Sunshine</i>	<b>14.4hr</b> Preston, Cove House (Dorset, 44mAMSL)
<i>Highest Gust</i>	<b>39Kt 45mph</b> Lerwick (Shetland, 82mAMSL)
<i>Highest Gust (mountain)</i>	<b>62Kt 71mph</b> Cairngorm Summit (Inverness-shire, 1237mAMSL)
<i>Greatest Snow Depth at 0900 UTC</i>	No non-zero values.

mAMSL refers to station elevation in metres above mean sea level

## Daily Weather Summary for Sunday 12 June 2022

### North Atlantic and Europe analysis charts and satellite images at 0000 UTC

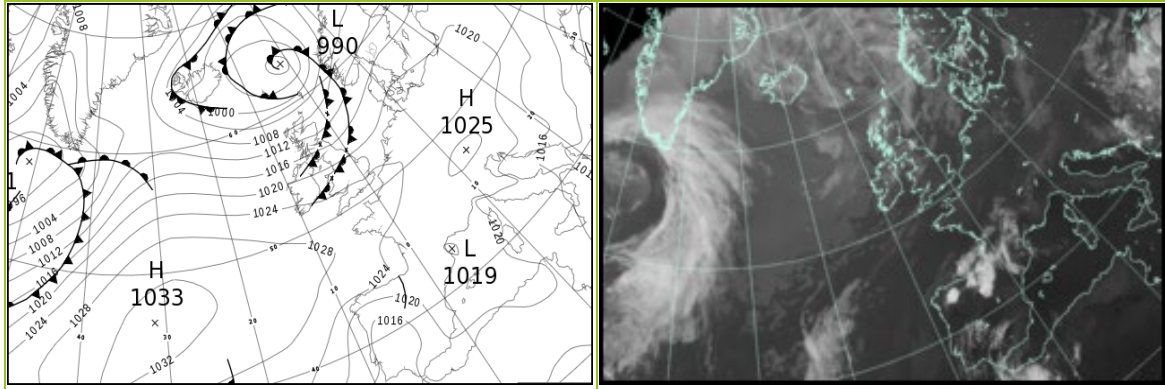

### North Atlantic and Europe analysis charts and satellite images at 1200 UTC

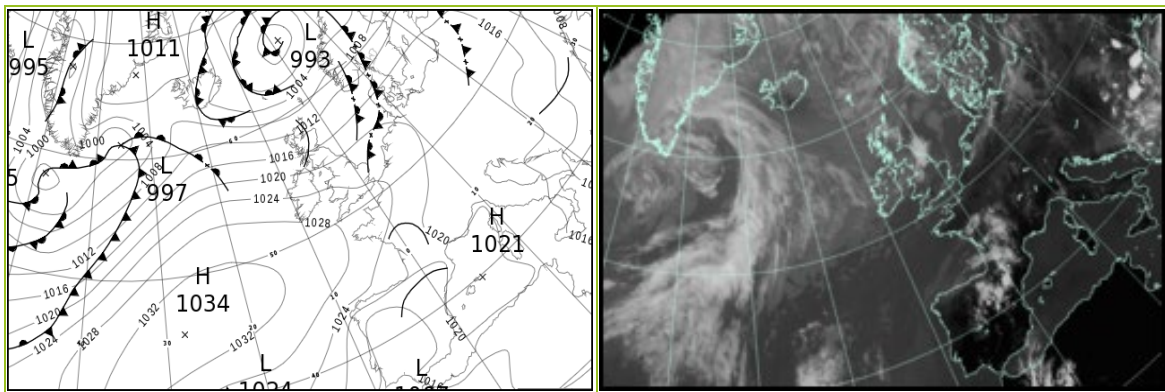

All satellite imagery copyright Met Office and EUMETSAT (European Organisation for the Exploitation of Meteorological Satellites). These show infra-red images from the geostationary MSG satellite. The rainfall rates are derived from both rain-radar and satellite data.



## Daily Weather Summary for Sunday 12 June 2022

UK satellite and rain-radar precipitation rates at (L) 0000 and (R) 1200 UTC

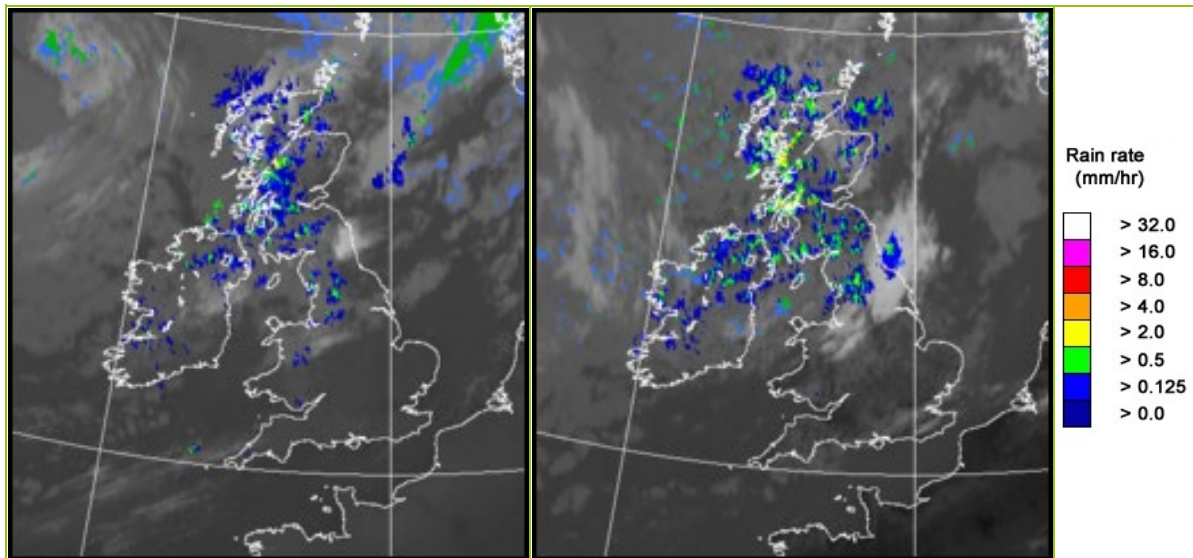

UK wind speed and direction at (L) 0000 and (R) 1200 UTC

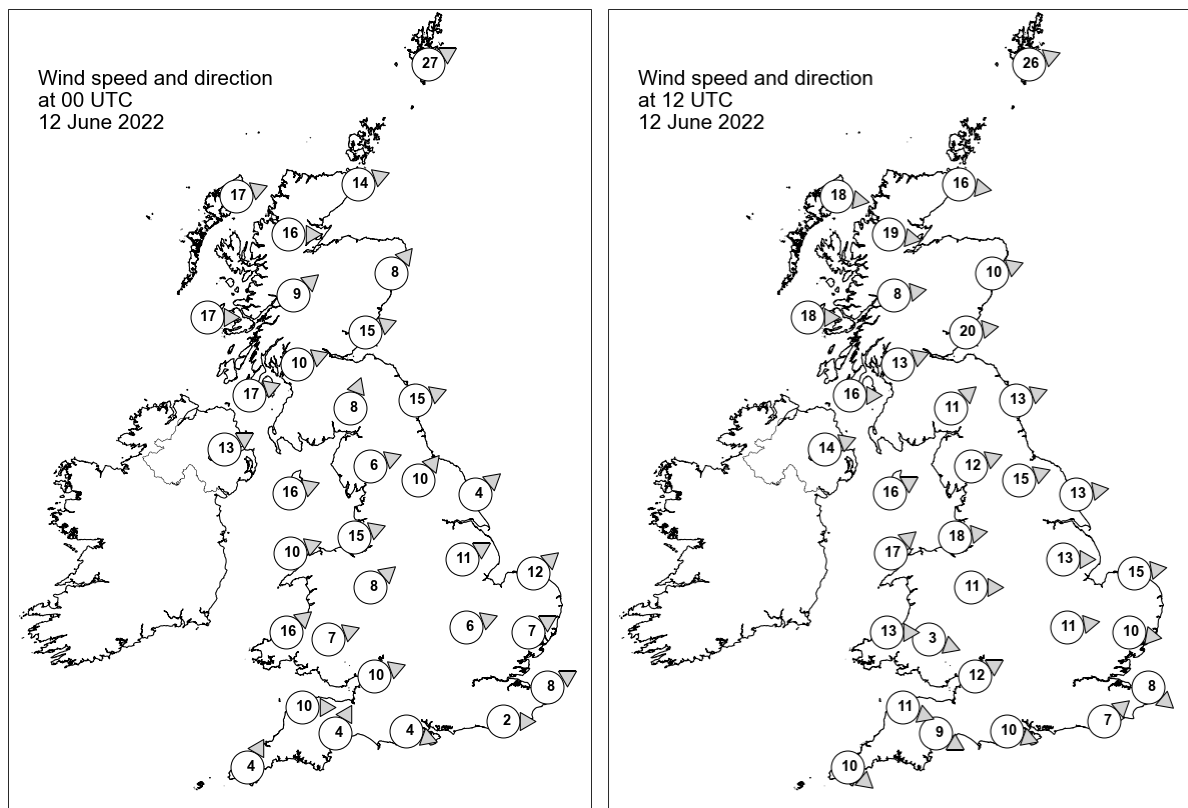

## Daily Weather Summary for Sunday 12 June 2022

### Selected UK readings at (L) 0000 and (R) 1200 UTC

STATIONS		0000 UTC						1200 UTC					
NO	SITE	PRESS	WDIR	WSPD	CLOUD	TEMP	TDEW	PRESS	WDIR	WSPD	CLOUD	TEMP	TDEW
1	Lerwick	1001.3	WSW	27	8	10.5	10.1	1006.0	WSW	26	8	12.9	9.4
2	Wick	1007.0	WSW	14	8	11.6	8.9	1010.8	W	16	8	12.0	7.9
3	Stornoway	1008.2	WSW	17	8	10.3	9.1	1012.3	W	18	8	12.6	6.1
4	Loch Glascarnoch	1009.9	W	16	8	9.2	7.4	1013.3	W	19	8	9.8	5.7
5	Aviemore	1010.9	-	-	8	9.9	8.2	1013.5	-	-	5	13.6	5.2
6	Dyce	1010.6	SW	8	1	11.5	7.2	1013.1	WSW	10	8	15.3	4.9
7	Tulloch Bridge	1012.9	SW	9	8	10.7	7.4	1015.3	W	8	5	12.3	5.8
8	Tiree	1013.9	W	17	8	11.0	9.4	1016.9	W	18	7	10.9	8.3
9	Leuchars	1012.9	WSW	15	0	11.0	8.5	1014.7	W	20	8	17.1	6.0
10	Bishopton	1015.1	WSW	10	8	10.7	9.4	1017.2	WSW	13	8	11.9	8.6
11	Machrihanish	1016.7	WSW	17	8	10.7	9.9	1018.8	W	16	7	12.9	9.3
12	Boulmer	1015.1	WSW	15	7	12.2	9.1	1017.0	WSW	13	5	16.4	8.8
13	Eskdalemuir	1017.2	SSW	8	8	10.1	8.4	1018.7	SW	11	7	11.6	7.5
14	Aldergrove	1018.7	WSW	13	8	11.0	9.2	1020.4	WSW	14	8	14.2	8.3
15	Shap	1018.6	WSW	6	6	10.9	8.4	1020.4	WSW	12	8	12.3	6.9
16	Leeming	1018.4	SW	10	2	12.7	9.1	1020.2	WSW	15	6	14.5	7.2
17	Ronaldsway	1019.2	WSW	16	6	12.9	9.4	1021.4	WSW	16	4	16.1	8.9
18	Bridlington	1018.9	SW	4	2	13.7	9.6	1019.8	W	13	7	18.1	4.5
19	Crosby	1020.7	WSW	15	8	14.8	10.3	1022.9	W	18	8	15.9	10.1
20	Valley	1021.1	WSW	10	2	13.0	10.3	1023.4	SW	17	2	15.6	9.5
21	Waddington	1021.0	WSW	11	3	13.3	7.9	1021.7	W	13	7	16.6	5.3
22	Shawbury	1022.0	SW	8	8	12.7	9.1	1023.3	W	11	6	16.3	6.3
23	Weybourne	1021.1	SW	12	0	13.4	8.8	1021.6	W	15	5	19.1	8.3
24	Bedford	1023.0	WSW	6	0	11.5	8.6	1022.8	W	11	8	18.6	7.7
25	Aberporth	1023.3	SW	16	1	11.5	10.2	1025.5	W	13	1	14.7	7.8
26	Sennybridge	1023.9	WSW	7	8	10.8	9.5	1024.8	WNW	3	8	14.7	6.1
27	Wattisham	1022.6	WSW	7	0	10.7	7.3	1022.4	W	10	7	18.6	8.9
28	Almondsbury	1024.2	WSW	10	5	13.2	10.2	1024.5	WSW	12	4	18.2	8.3
29	Heathrow	1024.0	-	-	0	13.5	8.3	1023.8	-	-	6	20.8	9.1
30	Manston	1023.3	WSW	8	0	12.5	11.1	1023.4	NW	8	5	19.3	11.5
31	Chivenor	1024.8	W	10	3	14.0	10.9	1026.6	WNW	11	6	17.0	10.2
32	Exeter	1025.4	SSW	4	0	9.4	7.5	1025.6	WNW	9	5	19.6	8.2
33	Herstmonceux	1024.1	W	2	0	12.7	12.1	1024.2	SW	7	8	18.1	11.9
34	Hurn	1025.0	WNW	4	0	10.7	8.7	1025.0	WNW	10	7	19.1	8.5
35	Camborne	1026.3	SSW	4	3	11.3	10.3	1027.6	NW	10	3	15.5	9.9

## Daily Weather Summary for Sunday 12 June 2022

### Selected European readings at (L) 0000 and (R) 1200 UTC

STATIONS		0000 UTC						1200 UTC					
NO	SITE	PRESS	WDIR	WSPD	CLOUD	TEMP	TDEW	PRESS	WDIR	WSPD	CLOUD	TEMP	TDEW
1	Murmansk	1007.2	S	10	7	14.5	5.2	1000.7	SW	10	7	15.5	11.0
2	Helsinki	1014.8	SW	6	0	13.3	11.0	1011.4	SW	18	0	21.3	7.7
3	Stockholm	1014.4	SSW	4	-	11.3	8.3	1011.3	SW	8	-	20.0	7.2
4	Oslo	1011.3	SSW	5	-	11.4	10.8	1008.1	S	7	7	17.5	12.6
5	Reykjavik	-	-	-	8	-	-	1005.7	W	8	4	11.0	5.3
6	Moscow	1015.3	-	0	8	16.7	15.0	1013.4	ENE	2	6	23.4	9.4
7	Kiev	1013.6	NW	2	4	21.0	10.2	1012.3	N	8	4	27.4	13.0
8	Warsaw	1021.2	WSW	4	0	15.8	12.0	1018.9	WNW	6	4	24.8	12.4
9	Berlin	1021.5	E	4	-	17.8	12.8	1019.5	WNW	8	-	24.2	11.4
10	De Bilt	1022.6	SSW	4	8	12.1	8.6	1022.4	WSW	10	7	20.1	7.7
11	Dublin	1020.6	WSW	12	3	11.8	8.1	1022.8	W	19	7	14.8	6.7
12	Cork	1024.4	WSW	8	3	10.2	8.6	1026.0	W	16	5	16.1	4.8
13	Sofia	1012.5	W	2	6	15.6	14.2	1012.1	WNW	2	7	20.4	16.0
14	Belgrade	1015.4	NNW	2	1	19.2	18.3	1015.1	N	4	4	27.8	16.8
15	Budapest	1019.1	NNW	2	-	19.1	14.8	1017.7	N	4	-	26.7	12.7
16	Prague	1022.5	WSW	2	-	16.8	11.3	1018.4	SW	4	4	28.5	8.5
17	Munich	1023.3	S	4	0	15.9	10.6	1018.7	NW	6	0	27.4	6.5
18	Strasbourg	1022.4	SW	2	-	16.3	13.6	1020.1	NNW	8	-	28.6	13.7
19	Paris	1024.7	N	5	0	16.4	9.3	1023.5	NNW	6	3	22.7	10.8
20	Jersey	1026.3	WNW	7	1	13.1	12.3	1026.8	NW	7	7	17.1	11.7
21	Milan	1020.2	N	3	0	20.3	14.7	1019.7	N	3	0	30.9	12.5
22	Marseille	1020.1	SE	5	-	19.4	10.7	1019.7	SSW	13	-	31.5	9.7
23	Bordeaux	1021.4	N	4	-	19.5	16.2	1021.2	W	3	-	28.2	18.3
24	Rome	1017.3	NE	6	-	21.6	10.7	1016.6	W	12	0	29.8	12.6
25	Ajaccio	1020.4	NE	6	-	16.9	11.2	1020.6	SW	10	-	27.1	18.1
26	Barcelona	1020.3	WSW	8	1	22.6	20.5	1020.6	SW	12	1	27.6	20.8
27	Majorca	1020.8	ENE	2	0	19.2	17.8	1020.7	SW	14	1	28.2	17.6
28	Madrid	1018.4	ENE	4	0	25.7	6.2	1015.7	S	4	3	32.6	5.8
29	Lisbon	1016.1	N	2	-	22.1	14.5	1016.1	SSW	3	-	29.4	17.9
30	Athens	1008.9	N	3	-	22.2	15.3	1008.9	N	7	6	28.2	12.8
31	Malta	1015.7	NE	5	0	21.0	18.5	1015.9	N	10	0	29.2	14.0
32	Gibraltar	1019.7	E	16	0	22.1	15.1	1019.8	E	16	0	23.4	18.0

## Daily Weather Summary for Sunday 12 June 2022

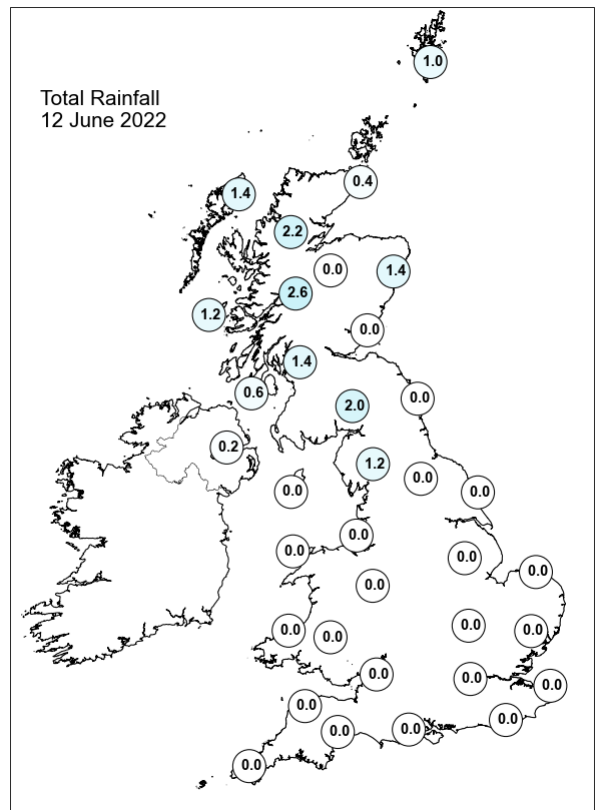
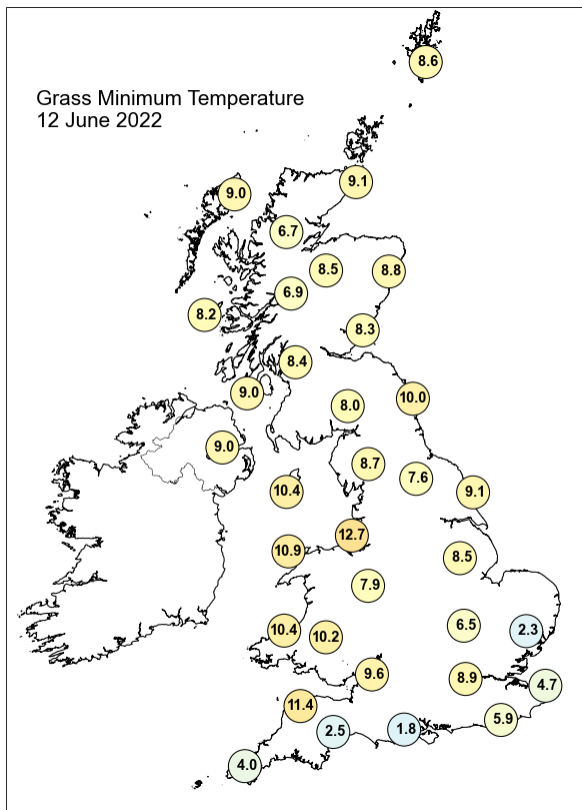
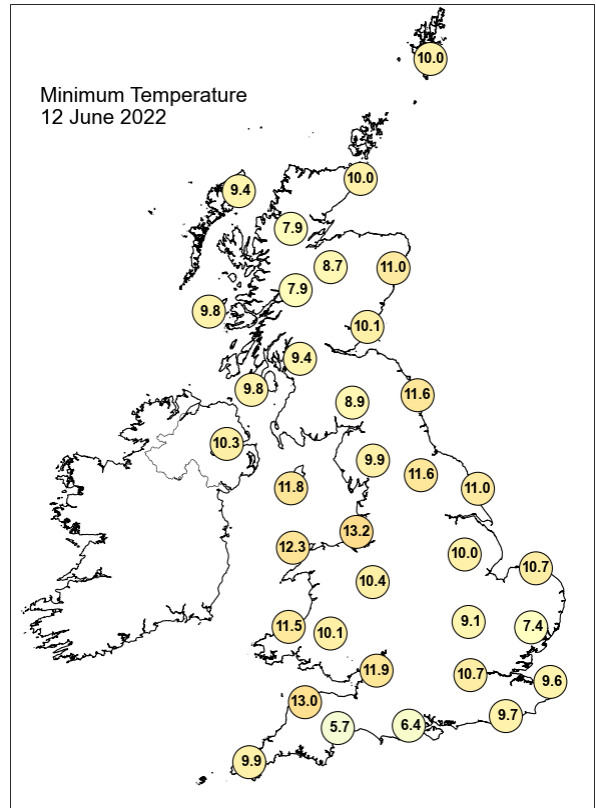
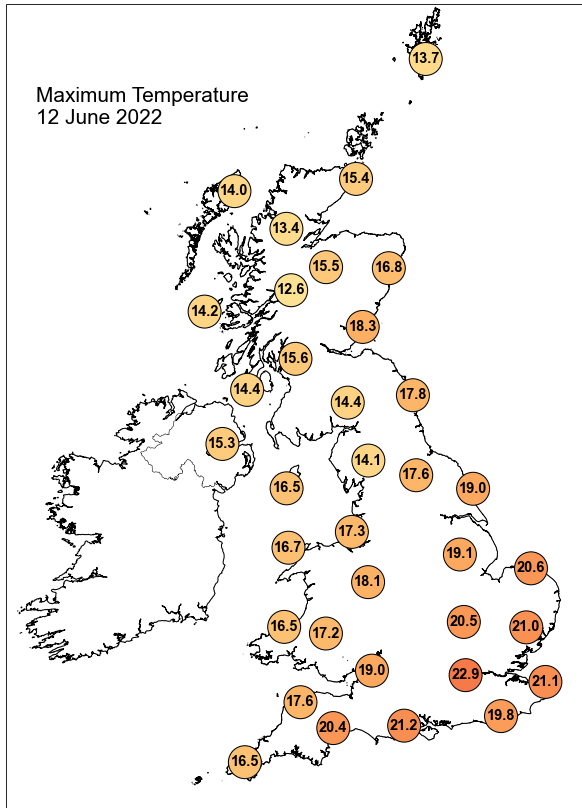

## Daily Weather Summary for Sunday 12 June 2022

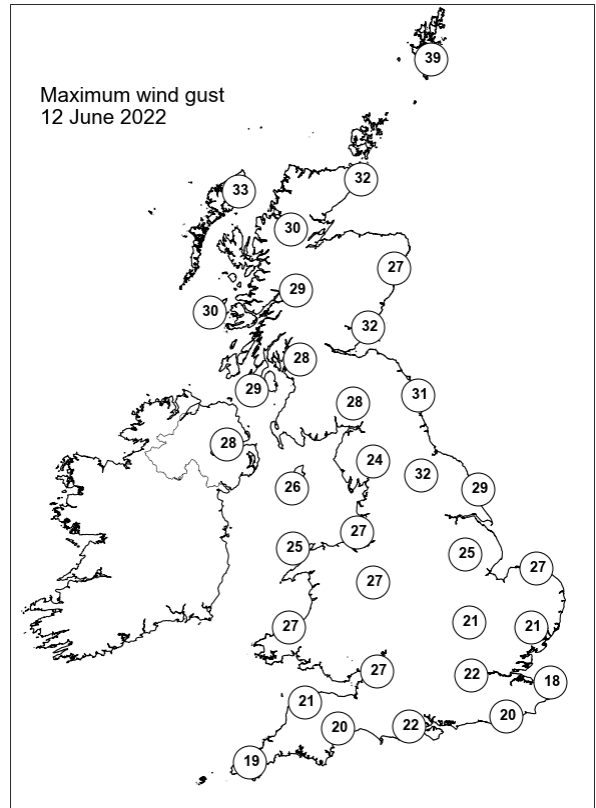
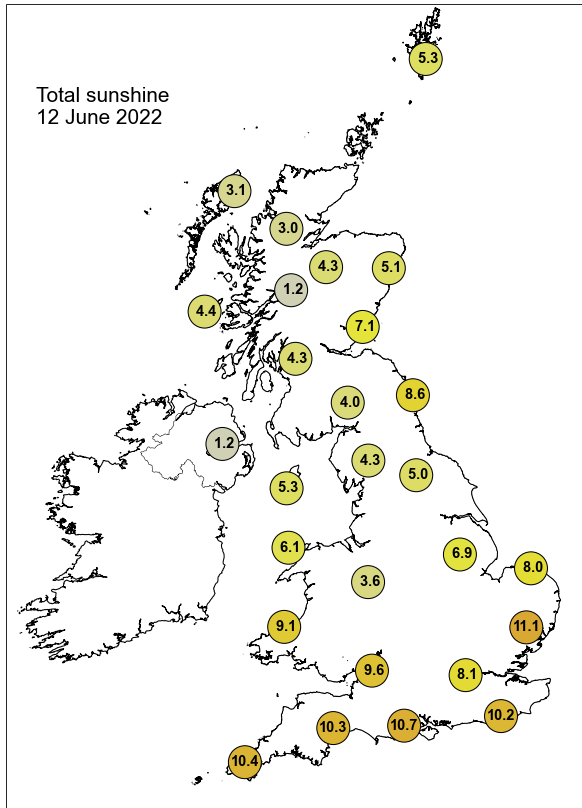

None of the selected stations observed a day of sleet or snow falling or non-zero snow depth at 0900 UTC.

## Daily Weather Summary for Monday 13 June 2022

This day's summary created 22/06/2022 13:33

### Summary of the UK Weather for Monday 13 June 2022

Most of the country saw a fine and dry start to the day under the influence of high pressure. Patchy light rain was observed in parts of northwest England, Wales, Northern Ireland, and the Western Isles of Scotland in the early hours. Some fog and mist developed locally in western Scotland and northwest England. The patchy rain persisted over Scotland for most of the day, with some spreading into Northern Ireland and the northwest of England. The rest of the UK remained largely dry but cloudy, with haze being reported in Bristol at mid-morning. The south coast of England generally saw the best of any clear spells, and this continued into the afternoon. Meanwhile, patchy rain persisted across Scotland and Northern Ireland, stretching to the northeast of England for a time. Into the evening, cloud generally cleared for Wales, and central and southern England, but it remained cloudy in northern regions, with some isolated fog patches forming over western Scotland. Winds were generally light and westerly, but moderate in Northwest Scotland and Northern Ireland.

### Daily Extremes

<i>Highest Maximum</i>	<b>22.5°C</b> Cirencester (Gloucestershire, 133mAMSL)
<i>Lowest Maximum</i>	<b>12.4°C</b> Resallach (Sutherland, 133mAMSL)
<i>Highest Minimum</i>	<b>13.6°C</b> Bude (Cornwall, 15mAMSL)
<i>Lowest Minimum</i>	<b>4.1°C</b> Topcliffe (North Yorkshire, 25mAMSL)
<i>Lowest Grass Minimum</i>	<b>-1.4°C</b> Durris (Kincardineshire, 107mAMSL)
<i>Most Rainfall</i>	<b>6.6mm</b> Achnagart (Ross & Cromarty, 15mAMSL)
<i>Most Sunshine</i>	<b>14.4hr</b> Preston, Cove House (Dorset, 44mAMSL)
<i>Highest Gust</i>	<b>32Kt 37mph</b> Lerwick (Shetland, 82mAMSL)
<i>Highest Gust (mountain)</i>	<b>54Kt 62mph</b> Cairngorm Summit (Inverness-shire, 1237mAMSL)
<i>Greatest Snow Depth at 0900 UTC</i>	No non-zero values.

mAMSL refers to station elevation in metres above mean sea level



## Daily Weather Summary for Monday 13 June 2022

### North Atlantic and Europe analysis charts and satellite images at 0000 UTC

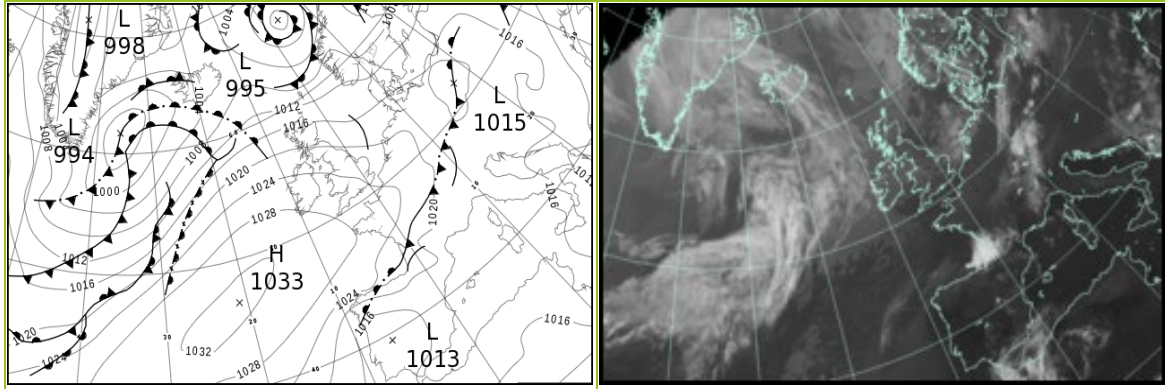

### North Atlantic and Europe analysis charts and satellite images at 1200 UTC

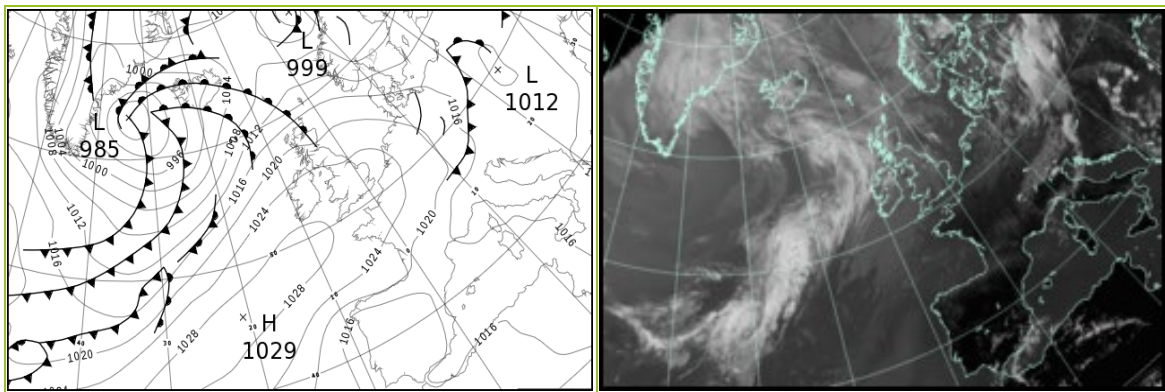

All satellite imagery copyright Met Office and EUMETSAT (European Organisation for the Exploitation of Meteorological Satellites). These show infra-red images from the geostationary MSG satellite. The rainfall rates are derived from both rain-radar and satellite data.

## Daily Weather Summary for Monday 13 June 2022

UK satellite and rain-radar precipitation rates at (L) 0000 and (R) 1200 UTC

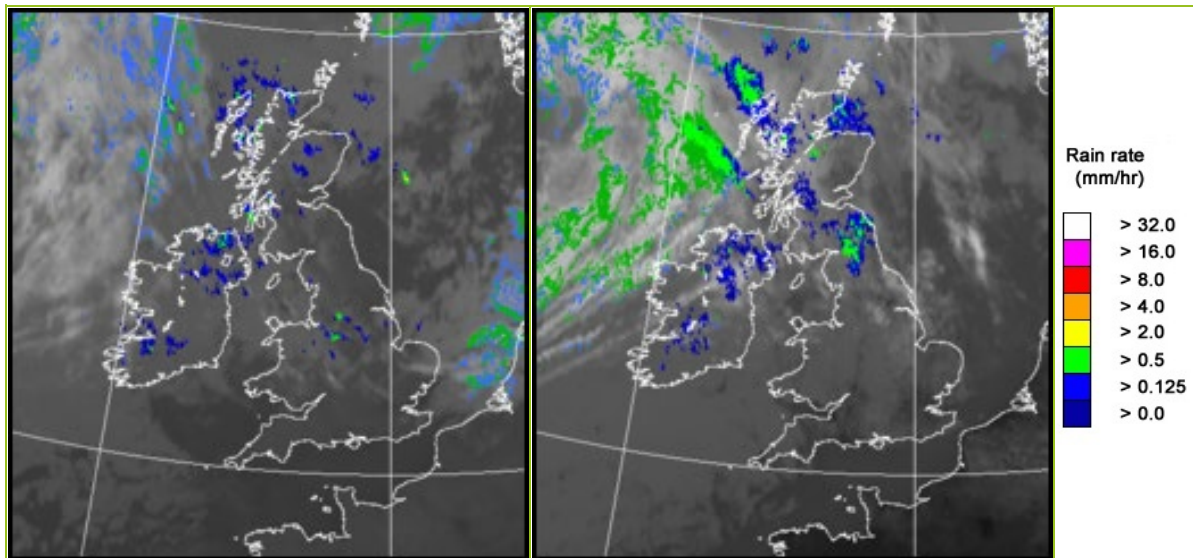

UK wind speed and direction at (L) 0000 and (R) 1200 UTC

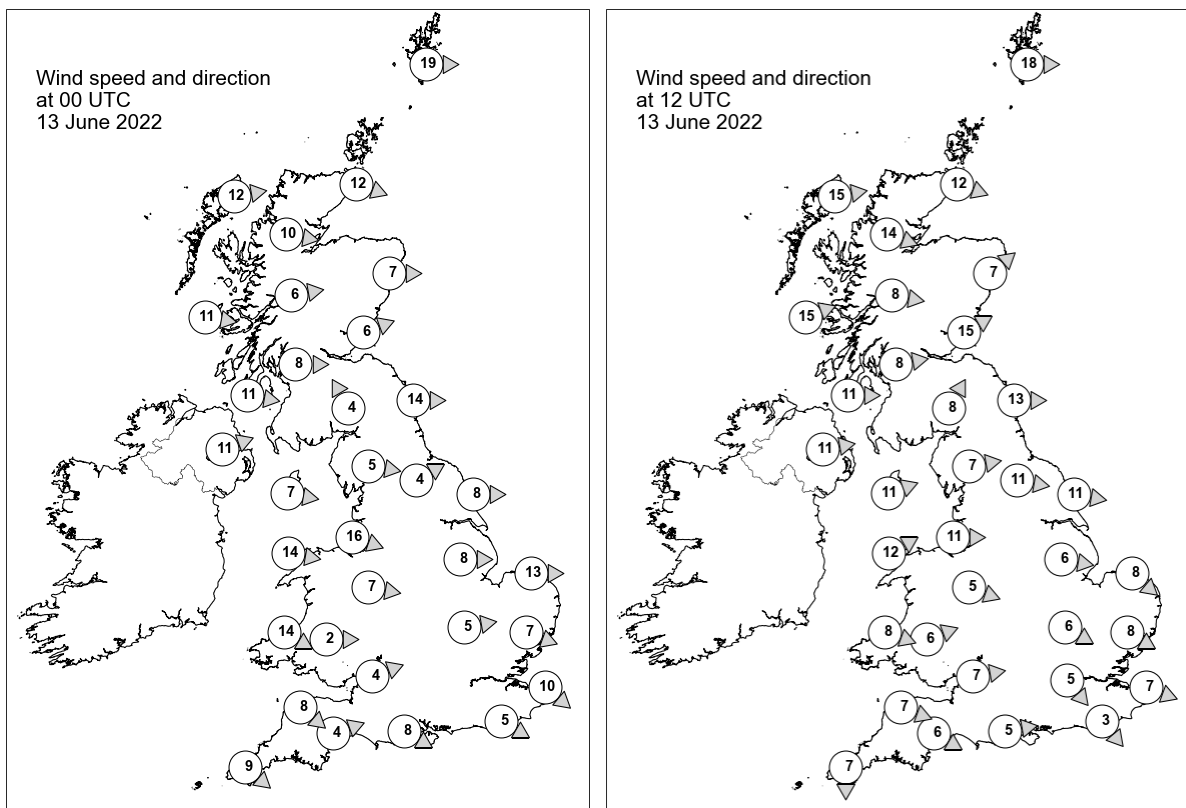

## Daily Weather Summary for Monday 13 June 2022

### Selected UK readings at (L) 0000 and (R) 1200 UTC

STATIONS		0000 UTC						1200 UTC					
NO	SITE	PRESS	WDIR	WSPD	CLOUD	TEMP	TDEW	PRESS	WDIR	WSPD	CLOUD	TEMP	TDEW
1	Lerwick	1009.5	W	19	8	9.8	8.7	1014.0	W	18	8	11.4	8.3
2	Wick	1014.5	WNW	12	8	10.1	5.7	1016.8	WNW	12	8	13.9	11.6
3	Stornoway	1016.8	W	12	8	10.4	6.4	1017.9	W	15	8	12.6	12.1
4	Loch Glascarnoch	1017.7	W	10	8	8.1	6.0	1018.3	WNW	14	8	13.4	8.9
5	Aviemore	1018.0	-	-	8	8.6	5.0	1018.6	-	-	8	15.7	9.2
6	Dyce	1016.9	W	7	0	9.3	5.3	1018.6	SW	7	8	15.2	7.9
7	Tulloch Bridge	1019.8	W	6	8	9.2	4.9	1020.9	W	8	8	12.8	8.8
8	Tiree	1020.4	W	11	7	11.1	8.3	1021.6	WSW	15	8	14.5	10.4
9	Leuchars	1018.7	WSW	6	0	7.4	5.1	1020.2	WSW	15	8	15.9	10.3
10	Bishopton	1020.5	W	8	5	9.1	6.0	1022.0	W	8	8	13.7	9.8
11	Machrihanish	1021.8	W	11	7	11.3	9.8	1023.5	W	11	8	13.4	10.0
12	Boulmer	1019.2	W	14	0	9.9	5.4	1021.5	W	13	8	17.0	8.1
13	Eskdalemuir	1021.4	SSE	4	8	7.8	6.3	1023.0	SSW	8	8	12.3	9.8
14	Aldergrove	1023.2	WSW	11	7	10.7	8.2	1024.5	W	11	8	12.7	9.4
15	Shap	1022.2	W	5	8	8.5	4.6	1023.8	W	7	8	13.0	7.9
16	Leeming	1021.4	WSW	4	0	7.8	5.5	1023.4	W	11	6	17.8	9.7
17	Ronaldsway	1023.6	W	7	7	11.7	8.6	1025.2	WSW	11	7	14.9	9.9
18	Bridlington	1020.1	W	8	0	11.2	7.7	1023.0	W	11	8	17.5	5.9
19	Crosby	1023.4	WNW	16	8	13.2	9.6	1025.8	W	11	8	15.7	10.5
20	Valley	1024.4	W	14	8	12.8	9.1	1026.1	WSW	12	8	14.4	8.7
21	Waddington	1022.2	W	8	1	12.2	7.4	1024.7	W	6	6	15.9	6.5
22	Shawbury	1023.8	W	7	8	11.6	9.0	1025.6	WNW	5	8	15.4	7.0
23	Weybourne	1021.4	W	13	8	13.4	9.0	1024.8	NW	8	3	16.9	8.9
24	Bedford	1023.3	W	5	2	10.9	6.7	1025.4	WNW	6	6	16.7	5.8
25	Aberporth	1025.5	WNW	14	7	12.2	9.3	1027.1	WNW	8	8	13.4	9.2
26	Sennybridge	1025.6	W	2	0	7.6	6.2	1026.1	WSW	6	8	14.6	8.7
27	Wattisham	1022.5	WNW	7	3	11.5	6.2	1024.9	WNW	8	6	17.1	7.2
28	Almondsbury	1025.1	WSW	4	0	11.4	9.4	1026.1	W	7	6	17.2	9.2
29	Heathrow	1024.0	-	-	0	12.8	7.0	1025.6	NW	5	6	18.4	6.2
30	Manston	1022.9	NW	10	8	15.2	6.9	1025.7	WNW	7	3	17.4	7.6
31	Chivenor	1026.0	NW	8	0	13.1	9.5	1027.3	WNW	7	6	15.6	5.7
32	Exeter	1026.1	WSW	4	1	10.0	8.5	1026.4	WNW	6	8	18.0	7.7
33	Herstmonceux	1023.6	WNW	5	0	12.4	8.4	1025.5	NW	3	8	17.4	10.2
34	Hurn	1025.2	WNW	8	0	11.2	8.6	1026.0	W	5	8	18.4	7.6
35	Camborne	1027.5	NW	9	5	12.7	10.1	1027.7	N	7	5	15.3	6.6

## Daily Weather Summary for Monday 13 June 2022

### Selected European readings at (L) 0000 and (R) 1200 UTC

STATIONS		0000 UTC						1200 UTC					
NO	SITE	PRESS	WDIR	WSPD	CLOUD	TEMP	TDEW	PRESS	WDIR	WSPD	CLOUD	TEMP	TDEW
1	Murmansk	1002.6	-	0	3	8.4	7.1	1001.8	N	12	6	13.7	5.8
2	Helsinki	1008.6	SSW	8	7	13.0	10.6	1007.2	SSW	13	2	18.0	9.5
3	Stockholm	1008.1	SW	4	-	12.5	9.5	1007.6	WSW	10	-	16.0	8.8
4	Oslo	1006.6	SSE	1	-	9.9	8.0	1006.9	SSW	6	6	18.5	5.7
5	Reykjavik	-	-	-	8	-	-	997.3	SSE	8	8	11.6	8.6
6	Moscow	1012.4	ESE	2	7	17.8	6.1	1009.5	SSE	4	7	22.3	13.0
7	Kiev	1013.1	NW	2	2	20.5	14.1	1012.0	N	4	6	26.3	10.1
8	Warsaw	1015.3	SE	4	1	17.1	11.6	1012.5	S	4	8	18.4	15.3
9	Berlin	1016.9	NNW	8	-	17.2	9.5	1017.4	NW	12	-	19.5	4.9
10	De Bilt	1020.7	-	0	7	10.8	10.4	1023.9	WNW	6	6	16.5	7.3
11	Dublin	1025.3	W	10	7	10.7	8.5	1025.7	W	10	7	14.2	6.3
12	Cork	1028.1	W	8	7	10.4	7.9	1027.2	WNW	8	7	13.7	4.6
13	Sofia	1015.1	-	0	5	13.9	13.4	1012.8	SE	4	6	24.4	15.5
14	Belgrade	1015.5	NW	2	1	21.3	14.9	1013.8	NW	4	2	28.7	14.5
15	Budapest	1016.9	NE	2	-	17.1	13.0	1013.2	W	4	-	27.5	11.9
16	Prague	1015.4	W	2	-	16.9	11.8	1016.9	NNW	6	7	17.7	11.0
17	Munich	1016.0	SSE	2	8	18.4	11.8	1018.8	W	10	4	20.5	9.1
18	Strasbourg	1019.9	W	6	8	17.8	14.9	1021.8	NNW	8	-	23.8	9.0
19	Paris	1024.2	NNW	7	0	14.1	7.2	1024.7	NE	6	1	21.5	8.7
20	Jersey	1026.2	NNW	9	0	13.5	9.7	1026.7	N	7	1	17.6	7.5
21	Milan	1016.8	NNE	3	0	22.2	15.8	1014.2	SW	4	-	32.3	14.8
22	Marseille	1017.1	SE	7	-	22.1	13.4	1014.8	NW	15	-	33.9	16.7
23	Bordeaux	1021.2	N	4	7	22.6	15.4	1020.6	NE	10	-	27.4	15.4
24	Rome	1016.1	N	3	-	20.3	9.7	1015.8	WSW	11	0	27.8	13.0
25	Ajaccio	1018.5	NE	7	-	17.9	11.0	1017.0	SSW	12	-	26.7	19.8
26	Barcelona	1018.4	WSW	8	2	23.3	20.3	1018.5	SW	9	1	28.8	19.3
27	Majorca	1018.8	N	4	2	21.0	18.8	1018.5	WSW	16	0	28.9	18.9
28	Madrid	1015.7	SE	9	3	27.1	5.0	1013.3	SSW	4	0	34.5	4.1
29	Lisbon	1014.7	N	2	-	22.8	12.6	1014.4	WSW	5	-	28.3	16.1
30	Athens	1009.7	-	0	-	22.4	17.5	1009.8	N	7	6	29.2	11.4
31	Malta	1014.7	NW	5	1	20.9	18.1	1015.1	NE	6	0	29.7	14.2
32	Gibraltar	1019.3	E	15	0	22.9	15.4	1016.8	E	13	0	27.3	14.7

## Daily Weather Summary for Monday 13 June 2022

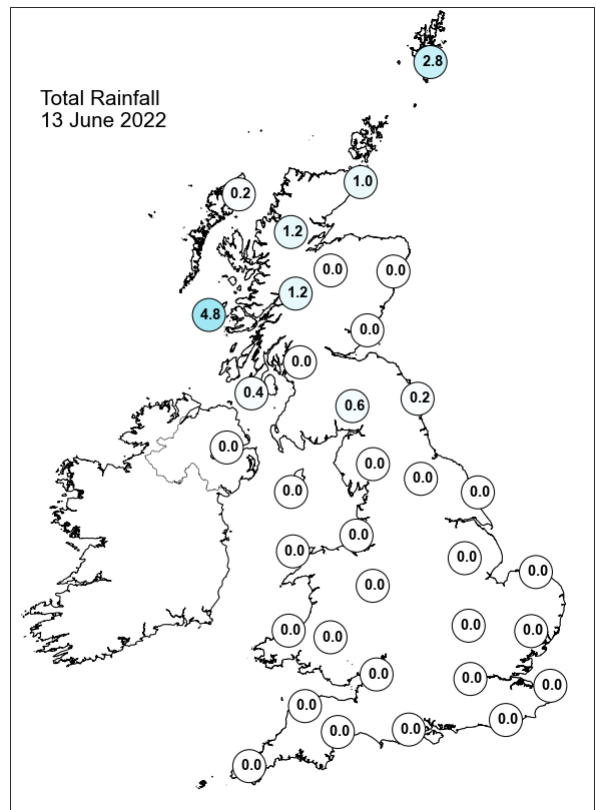
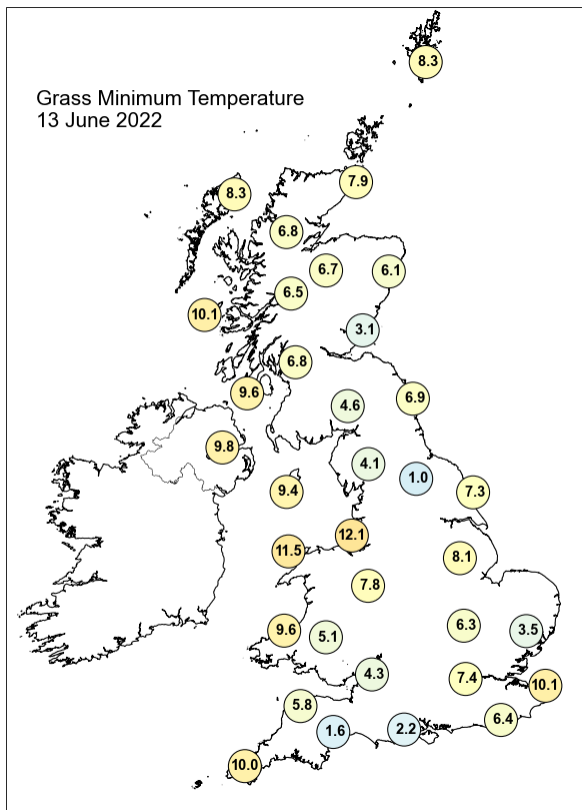
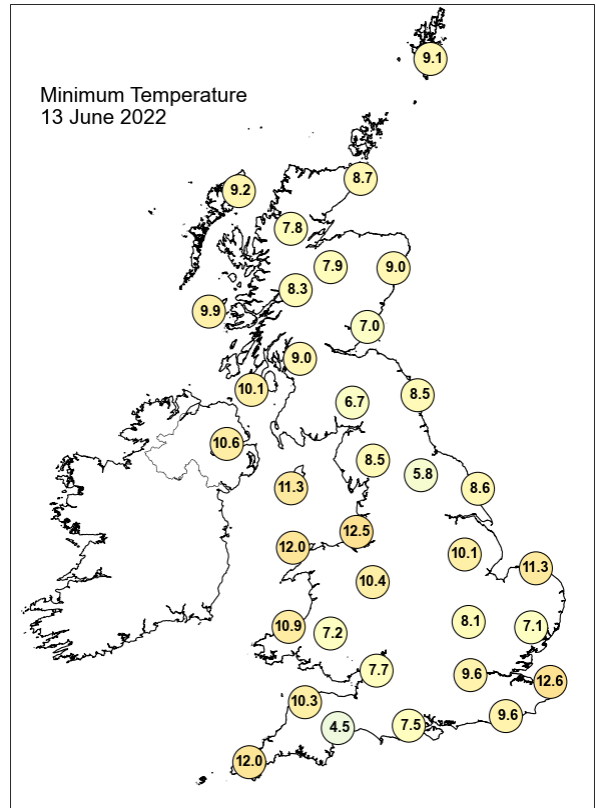
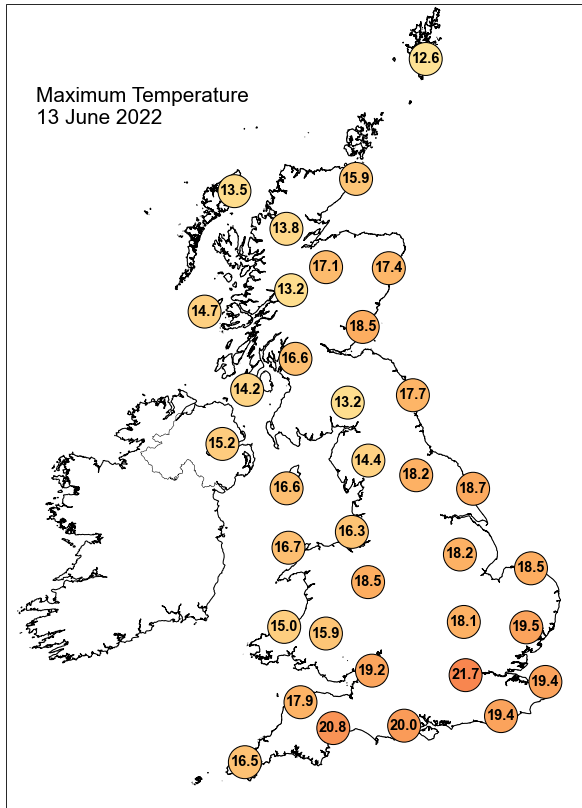

## Daily Weather Summary for Monday 13 June 2022

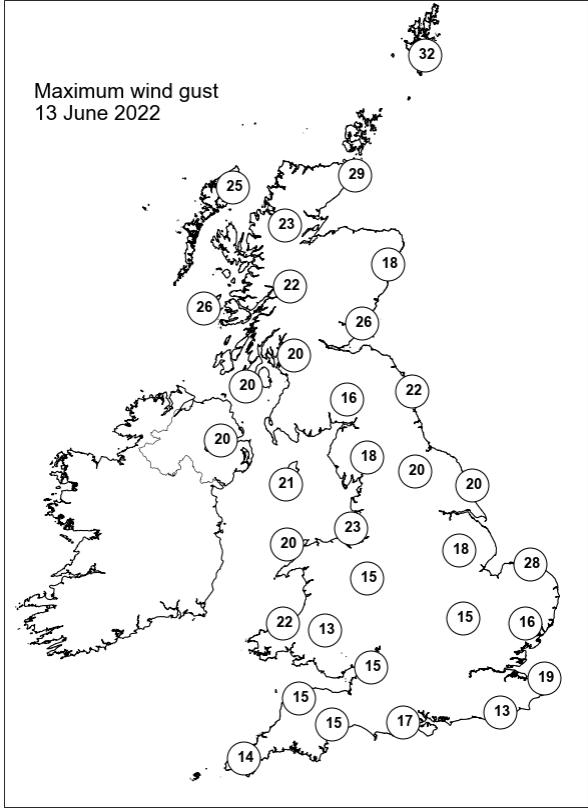
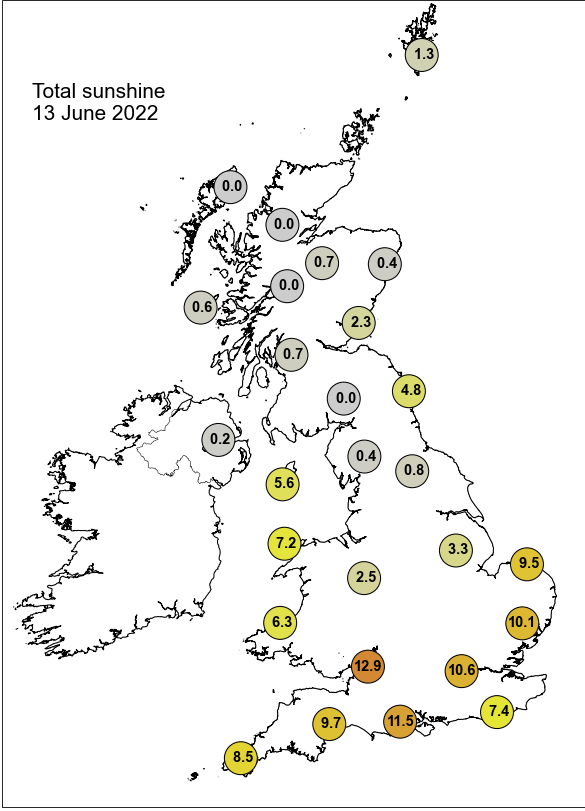

None of the selected stations observed a day of sleet or snow falling or non-zero snow depth at 0900 UTC.



## Daily Weather Summary for Tuesday 14 June 2022

This day's summary created 22/06/2022 13:31

### Summary of the UK Weather for Tuesday 14 June 2022

A band of rain travelling northeastwards brought patchy rain across Northern Ireland, western Scotland, and parts of the north of England in the early hours. This became more organised by dawn, bringing more persistent rain, heavy in parts, to western Scotland. It was a fine and dry morning elsewhere, with some early mist on the southeast coast in Kent. The rain continued travelling northeastwards into the afternoon across northern parts of Scotland, becoming very light and patchy by mid-afternoon. It was a fine and dry day for the rest of the UK, with the cloud clearing in the northeast leaving a sunny afternoon for much of England and Wales. Despite a mostly dry morning for Northern Ireland, some more organised showers developed into the afternoon travelling northeastwards, but generally started dispersing again after dusk. A heavier band of rain moved east into Scotland later in the evening, bringing some locally heavy rain overnight.

### Daily Extremes

<i>Highest Maximum</i>	<b>25.0°C</b> Kew Gardens (Greater London, 6mAMSL)
<i>Lowest Maximum</i>	<b>12.6°C</b> Loch Glascarnoch (Ross & Cromarty, 269mAMSL)
<i>Highest Minimum</i>	<b>13.0°C</b> Coningsby (Lincolnshire, 6mAMSL)
<i>Lowest Minimum</i>	<b>-1.0°C</b> St Harmon No 2 (Powys, 291mAMSL)
<i>Lowest Grass Minimum</i>	<b>-3.6°C</b> St Harmon No 2 (Powys, 291mAMSL)
<i>Most Rainfall</i>	<b>12.0mm</b> Achfary (Sutherland, 46mAMSL)
<i>Most Sunshine</i>	<b>15.4hr</b> Hastings (East Sussex, 45mAMSL)
<i>Highest Gust</i>	<b>30Kt 35mph</b> Lerwick (Shetland, 82mAMSL)
<i>Highest Gust (mountain)</i>	<b>45Kt 52mph</b> Cairngorm Summit (Inverness-shire, 1237mAMSL)
<i>Greatest Snow Depth at 0900 UTC</i>	No non-zero values.

mAMSL refers to station elevation in metres above mean sea level

## Daily Weather Summary for Tuesday 14 June 2022

### North Atlantic and Europe analysis charts and satellite images at 0000 UTC

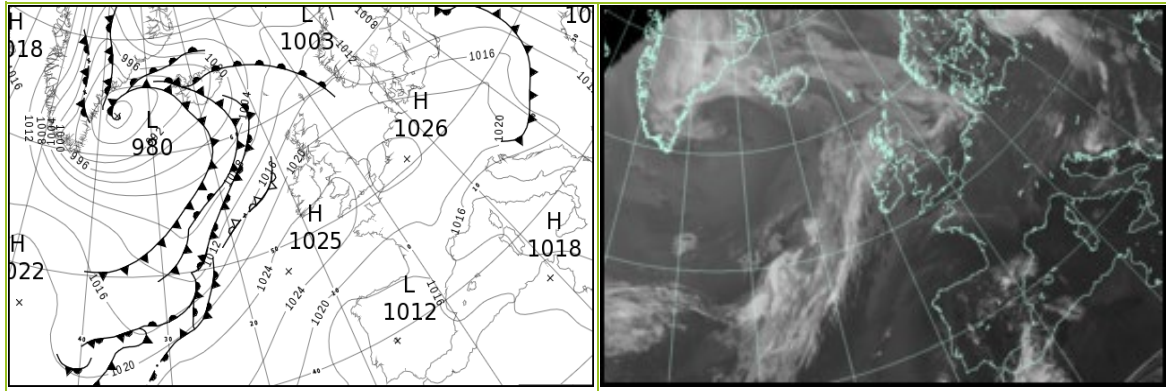

### North Atlantic and Europe analysis charts and satellite images at 1200 UTC

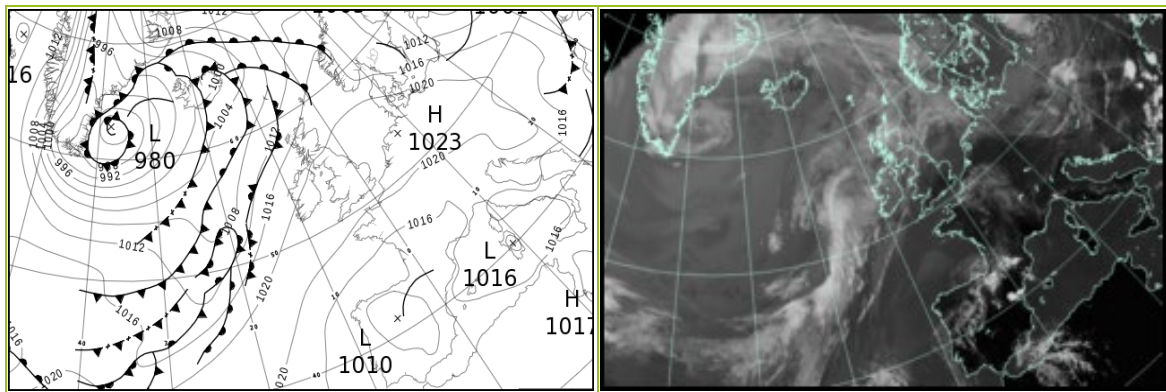

All satellite imagery copyright Met Office and EUMETSAT (European Organisation for the Exploitation of Meteorological Satellites). These show infra-red images from the geostationary MSG satellite. The rainfall rates are derived from both rain-radar and satellite data.

## Daily Weather Summary for Tuesday 14 June 22

UK satellite and rain-radar precipitation rates at (L) 0000 and (R) 1200 UTC

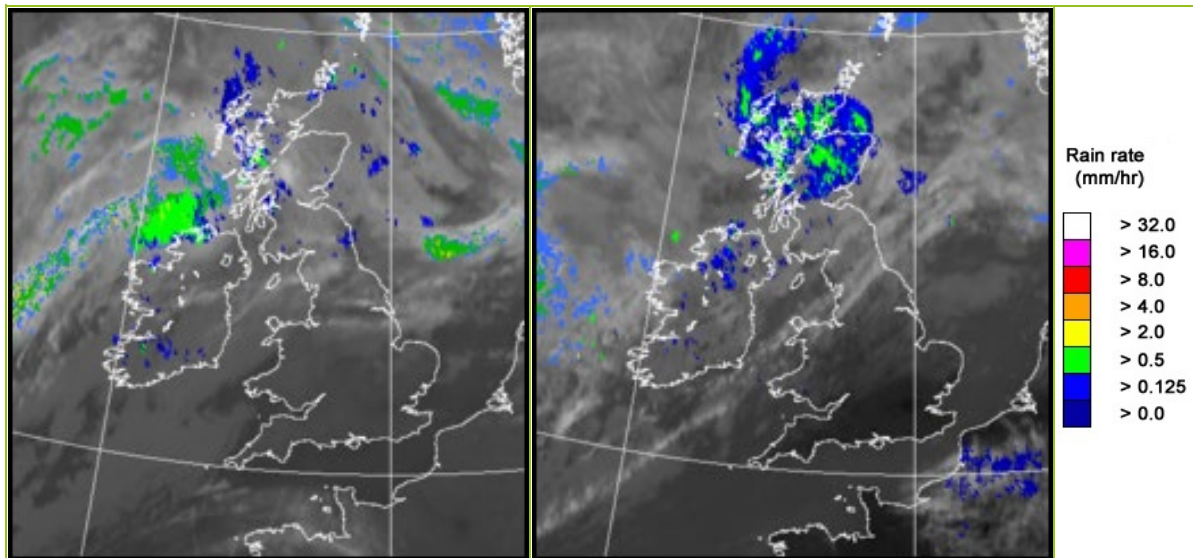

UK wind speed and direction at (L) 0000 and (R) 1200 UTC

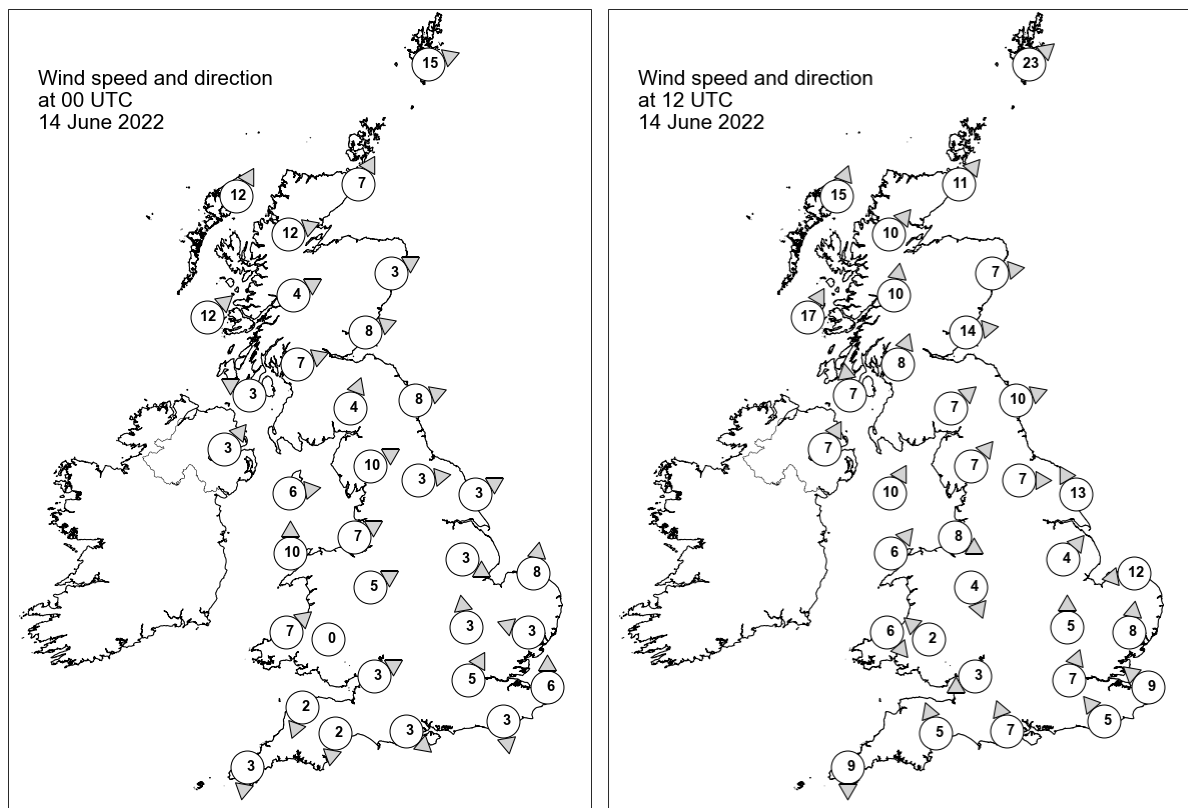

## Daily Weather Summary for Tuesday 14 June 2022

### Selected UK readings at (L) 0000 and (R) 1200 UTC

STATIONS		0000 UTC						1200 UTC					
NO	SITE	PRESS	WDIR	WSPD	CLOUD	TEMP	TDEW	PRESS	WDIR	WSPD	CLOUD	TEMP	TDEW
1	Lerwick	1015.2	WSW	15	8	10.1	9.7	1015.4	SW	23	8	11.1	10.5
2	Wick	1017.1	SSW	7	8	11.4	7.9	1016.4	SW	11	8	14.0	10.1
3	Stornoway	1015.9	SSW	12	8	11.3	9.8	1014.8	SSW	15	8	11.9	11.9
4	Loch Glascarnoch	1017.9	WSW	12	8	9.6	7.2	1017.2	SW	10	8	11.4	8.0
5	Aviemore	1018.9	-	-	8	9.8	6.7	1017.9	-	-	8	12.8	9.4
6	Dyce	1018.9	WSW	3	8	11.9	7.0	1017.9	W	7	8	16.2	7.3
7	Tulloch Bridge	1020.4	WSW	4	8	9.6	7.2	1018.9	S	10	8	12.3	9.9
8	Tiree	1019.1	SW	12	8	11.7	10.3	1017.8	SSW	17	8	14.4	12.1
9	Leuchars	1020.1	WSW	8	8	11.6	8.1	1019.5	W	14	8	14.6	8.4
10	Bishopton	1021.0	WSW	7	8	10.7	7.7	1020.1	SSW	8	8	13.6	9.1
11	Machrihanish	1021.4	ESE	3	8	10.9	9.1	1019.8	S	7	8	15.0	10.2
12	Boulmer	1021.8	WSW	8	7	11.6	10.3	1019.9	WSW	10	7	16.9	7.8
13	Eskdalemuir	1022.2	SSW	4	8	9.5	8.5	1020.9	SW	7	7	13.2	7.0
14	Aldergrove	1022.2	SW	3	8	11.5	7.6	1020.1	SSW	7	8	16.2	8.8
15	Shap	1022.8	WSW	10	8	10.3	7.4	1021.2	SW	7	8	13.6	6.2
16	Leeming	1022.9	W	3	8	9.9	7.0	1021.0	W	7	7	17.7	8.3
17	Ronaldsway	1022.7	W	6	7	12.9	10.9	1021.5	SSW	10	6	16.0	7.0
18	Bridlington	1022.4	WSW	3	0	11.9	7.1	1020.8	SSE	13	8	16.5	10.8
19	Crosby	1023.6	WSW	7	0	13.1	8.8	1021.8	WNW	8	8	15.9	10.4
20	Valley	1023.4	S	10	8	13.0	10.2	1021.8	SW	6	2	16.6	4.0
21	Waddington	1023.4	WNW	3	8	13.6	8.2	1020.8	SW	4	4	19.4	9.4
22	Shawbury	1024.2	WSW	5	8	9.8	6.7	1021.1	NNW	4	3	17.7	7.0
23	Weybourne	1023.2	S	8	8	12.7	10.0	1020.7	E	12	5	17.9	12.6
24	Bedford	1023.5	S	3	2	11.5	8.1	1020.8	S	5	4	21.2	10.2
25	Aberporth	1024.5	SW	7	0	9.2	6.4	1021.7	NW	6	7	14.4	10.9
26	Sennybridge	1025.7	-	0	0	3.0	2.4	1020.9	SE	2	5	15.1	6.5
27	Wattisham	1023.7	ESE	3	1	13.0	7.6	1021.1	S	8	3	20.0	8.4
28	Almondsbury	1024.2	WSW	3	0	8.8	6.4	1020.5	ENE	3	6	18.9	9.2
29	Heathrow	1023.5	SSW	5	0	13.4	8.8	1020.6	SSW	7	0	22.7	8.3
30	Manston	1024.3	S	6	4	11.6	9.1	1022.0	SE	9	0	19.0	8.7
31	Chivenor	1024.4	NNE	2	8	12.2	7.4	-	-	-	-	-	-
32	Exeter	1024.4	N	2	0	7.5	5.1	1020.5	SSE	5	0	19.0	7.2
33	Herstmonceux	1023.9	N	3	0	10.2	9.2	1021.3	SE	5	0	20.4	8.8
34	Hurn	1023.9	NW	3	0	9.5	7.1	1020.9	SSE	7	0	19.2	6.6
35	Camborne	1024.7	N	3	1	9.6	6.2	1021.2	N	9	1	15.3	6.7

## Daily Weather Summary for Tuesday 14 June 2022

### Selected European readings at (L) 0000 and (R) 1200 UTC

STATIONS		0000 UTC						1200 UTC					
NO	SITE	PRESS	WDIR	WSPD	CLOUD	TEMP	TDEW	PRESS	WDIR	WSPD	CLOUD	TEMP	TDEW
1	Murmansk	1006.2	NE	6	1	7.5	3.8	1007.6	N	14	7	13.2	6.9
2	Helsinki	1008.3	SW	3	0	10.2	9.4	1007.8	ESE	6	7	18.4	9.3
3	Stockholm	1008.0	-	0	-	10.0	8.3	1011.5	E	6	-	18.5	9.4
4	Oslo	1010.4	E	2	-	10.0	6.0	1012.7	SSW	6	6	21.6	7.4
5	Reykjavik	-	-	-	8	-	-	998.8	SSE	13	7	10.5	4.4
6	Moscow	1010.1	-	0	3	15.1	14.7	1006.3	SSE	4	6	25.9	11.9
7	Kiev	1009.1	S	2	8	20.4	11.6	1013.4	WNW	8	5	19.8	9.1
8	Warsaw	1016.7	WSW	4	0	10.6	10.0	1018.3	W	12	6	16.5	7.4
9	Berlin	1021.3	W	8	-	12.3	7.8	1022.5	W	10	-	18.0	5.6
10	De Bilt	1024.6	WSW	2	3	7.9	7.2	1022.9	ENE	4	7	18.4	7.8
11	Dublin	1023.6	WSW	4	7	11.9	6.8	1021.1	SW	6	7	15.9	7.0
12	Cork	1024.5	W	2	7	11.4	7.1	1021.4	SSW	10	6	14.2	8.6
13	Sofia	1014.9	-	0	2	14.5	13.5	1016.2	WSW	6	6	18.2	14.7
14	Belgrade	1016.1	NNW	4	4	22.0	14.7	1019.5	WNW	4	4	24.5	10.0
15	Budapest	1018.1	NW	4	-	16.4	9.6	1020.6	NW	8	-	22.2	7.2
16	Prague	1022.3	W	4	-	12.5	7.2	1021.5	W	6	5	20.5	3.7
17	Munich	1022.5	NNE	2	5	13.4	8.5	1019.6	ENE	6	0	22.6	7.5
18	Strasbourg	1022.9	N	6	-	14.6	8.3	1019.2	E	4	-	25.6	10.2
19	Paris	1023.1	ENE	5	-	15.8	8.5	1019.3	NE	8	6	24.1	10.4
20	Jersey	1023.6	ENE	6	0	12.0	9.5	1019.5	SSE	5	0	21.1	11.5
21	Milan	1015.5	ENE	4	0	23.3	17.7	1018.1	SE	7	0	29.7	16.3
22	Marseille	1015.2	NW	7	-	24.0	13.5	1015.7	SSW	13	-	31.0	15.0
23	Bordeaux	1017.4	NNE	5	-	21.6	11.9	1013.5	E	7	-	32.6	18.4
24	Rome	1015.6	E	5	-	18.8	17.8	1016.4	WSW	11	2	26.7	16.0
25	Ajaccio	1015.7	ENE	5	-	18.8	15.5	1016.3	SW	8	-	27.0	19.9
26	Barcelona	1016.7	SW	4	6	23.8	18.2	1016.7	SE	9	4	28.9	12.7
27	Majorca	1016.9	NNE	2	0	18.9	14.7	1016.1	WSW	11	1	32.2	7.8
28	Madrid	1012.6	E	4	6	27.3	6.1	1010.6	SSW	9	4	36.7	6.5
29	Lisbon	1014.4	SW	8	-	18.0	17.2	1014.9	-	-	-	23.6	15.7
30	Athens	1010.6	N	4	-	25.3	10.9	1012.3	N	7	2	32.4	9.6
31	Malta	1014.5	SW	6	0	21.0	18.5	1015.5	ESE	7	5	30.1	15.3
32	Gibraltar	1015.9	ENE	5	0	21.4	17.3	1015.4	E	12	0	25.5	16.3

## Daily Weather Summary for Tuesday 14 June 2022

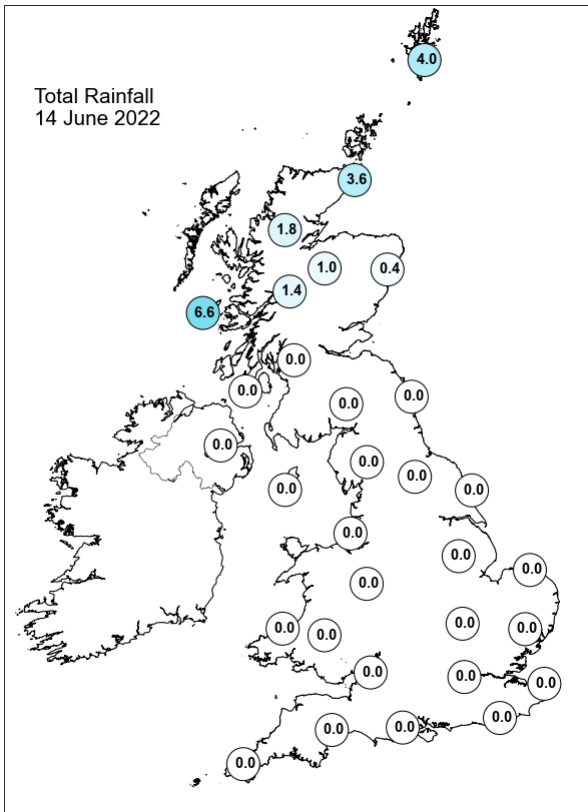
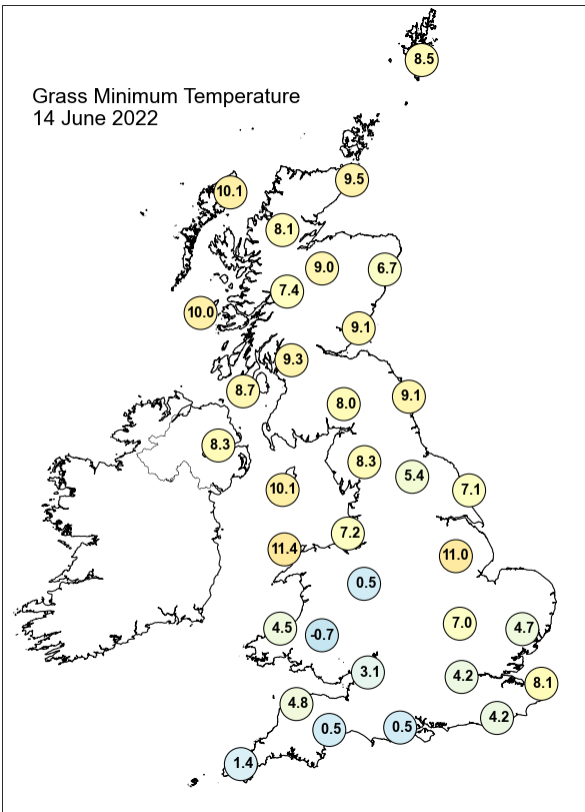
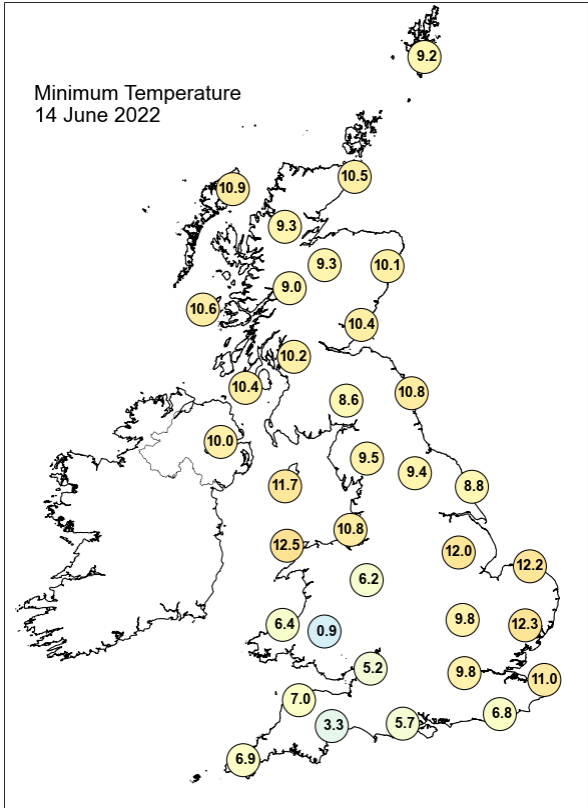
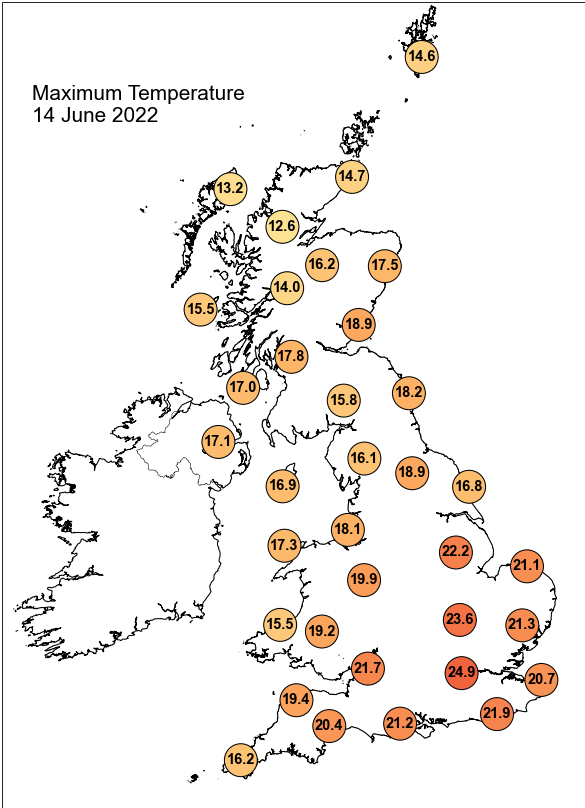



## Daily Weather Summary for Tuesday 14 June 2022

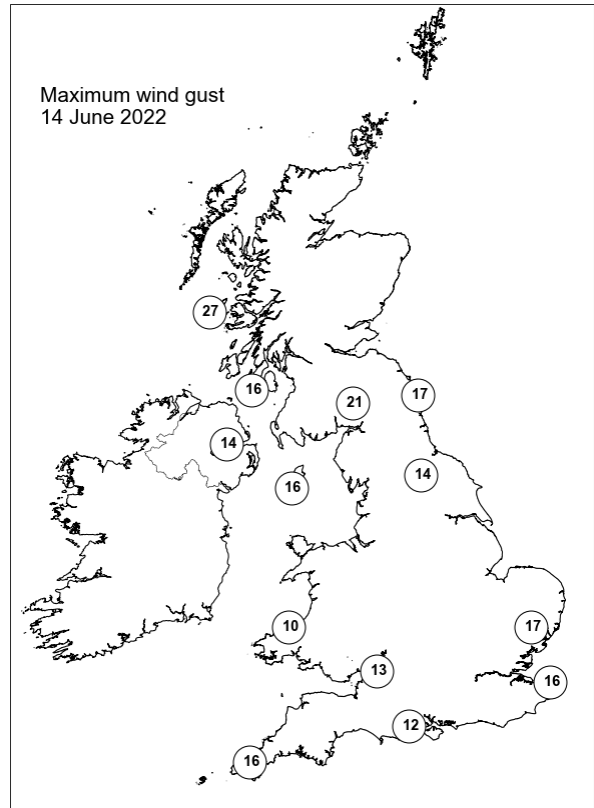
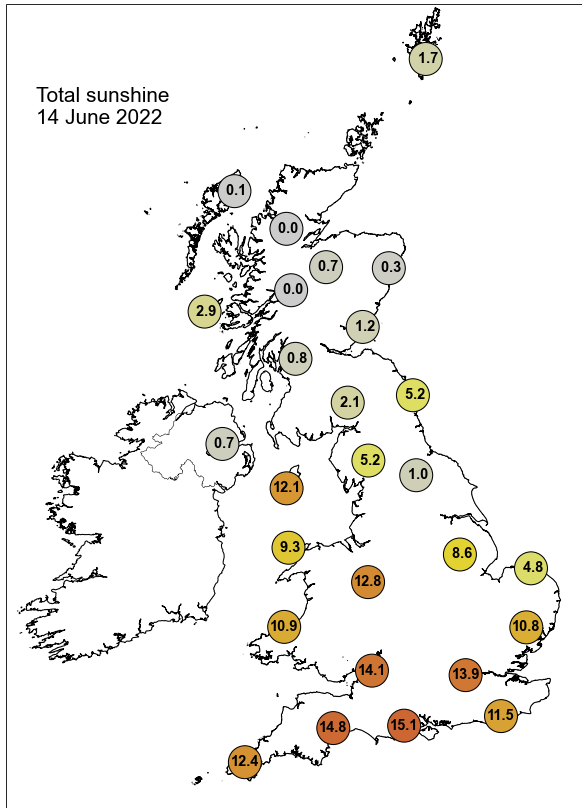

None of the selected stations observed a day of sleet or snow falling or non-zero snow depth at 0900 UTC.

## Daily Weather Summary for Wednesday 15 June 2022

This day's summary created 22/06/2022 13:29

### Summary of the UK Weather for Wednesday 15 June 2022

It was a fine and dry start to the day across England and Wales, with haze reported in rural Suffolk, and little cloud cover except for in far northern regions. In the early hours, a band of rain travelled northeastwards across Scotland and Northern Ireland, bringing persistent rain to northern and eastern parts of Scotland. This was heavy in parts. Northern Ireland and the rest of Scotland saw lighter patchy rain throughout the morning. The cloud and patchy rain continued to affect the north and west of Scotland through the rest of the day, and a cold front brought scattered showers to Northern Ireland until the mid-afternoon, when a more organised band of rain passed over the area. The rest of the country saw much drier conditions with plenty of sunshine, however some high cloud created hazy conditions and some light rain over central England and Wales by the afternoon. The dry conditions continued for most through the evening and patchy cloud with clear spells covered much of the country. It felt warmer than previous nights. Winds were light.

### Daily Extremes

<i>Highest Maximum</i>	<b>28.2°C</b> Kew Gardens (Greater London, 6mAMSL)
<i>Lowest Maximum</i>	<b>13.1°C</b> Stornoway Airport (Western Isles, 15mAMSL)
<i>Highest Minimum</i>	<b>13.6°C</b> Manston (Kent, 49mAMSL)
<i>Lowest Minimum</i>	<b>1.2°C</b> St Harmon No 2 (Powys, 291mAMSL)
<i>Lowest Grass Minimum</i>	<b>-1.6°C</b> St Harmon No 2 (Powys, 291mAMSL)
<i>Most Rainfall</i>	<b>9.8mm</b> Achnagart (Ross & Cromarty, 15mAMSL)
<i>Most Sunshine</i>	<b>14.7hr</b> Preston, Cove House (Dorset, 44mAMSL)
<i>Highest Gust</i>	<b>34Kt 39mph</b> South Uist Range (Western Isles, 4mAMSL)
<i>Highest Gust (mountain)</i>	<b>40Kt 46mph</b> Bealach Na Ba No 2 (Ross & Cromarty, 773mAMSL)
<i>Greatest Snow Depth at 0900 UTC</i>	No non-zero values.

mAMSL refers to station elevation in metres above mean sea level

## Daily Weather Summary for Wednesday 15 June 2022

### North Atlantic and Europe analysis charts and satellite images at 0000 UTC

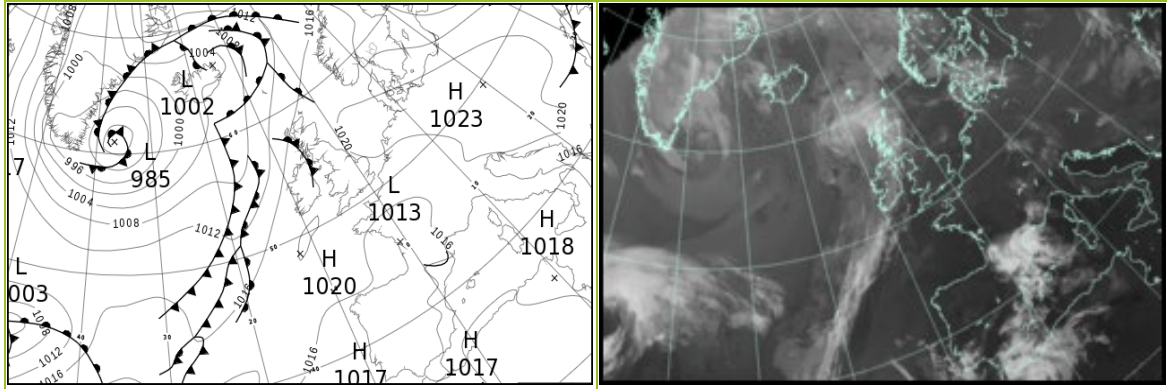

### North Atlantic and Europe analysis charts and satellite images at 1200 UTC

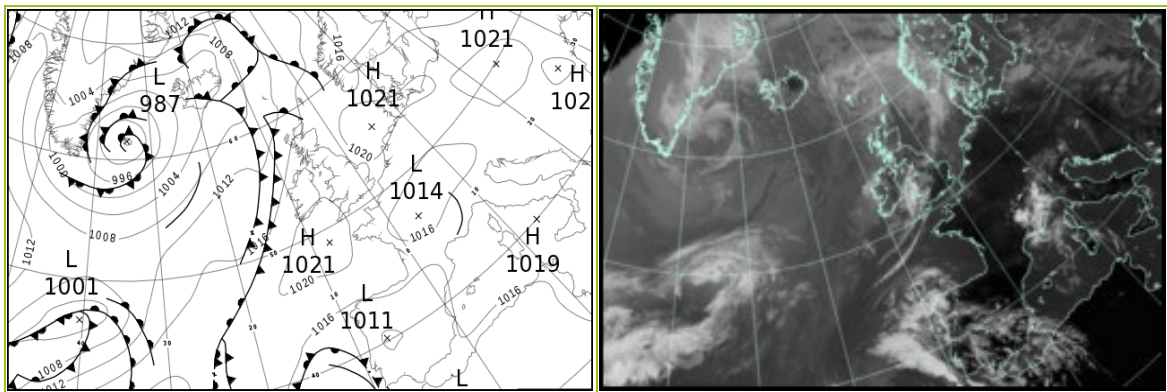

All satellite imagery copyright Met Office and EUMETSAT (European Organisation for the Exploitation of Meteorological Satellites). These show infra-red images from the geostationary MSG satellite. The rainfall rates are derived from both rain-radar and satellite data.

## Daily Weather Summary for Wednesday 15 June 22

UK satellite and rain-radar precipitation rates at (L) 0000 and (R) 1200 UTC

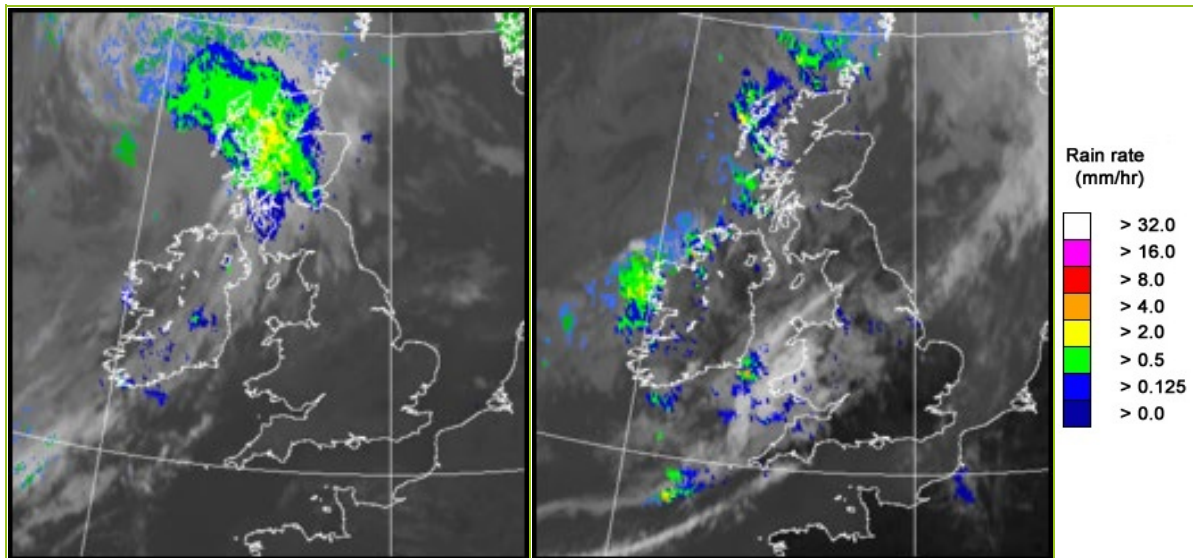

UK wind speed and direction at (L) 0000 and (R) 1200 UTC

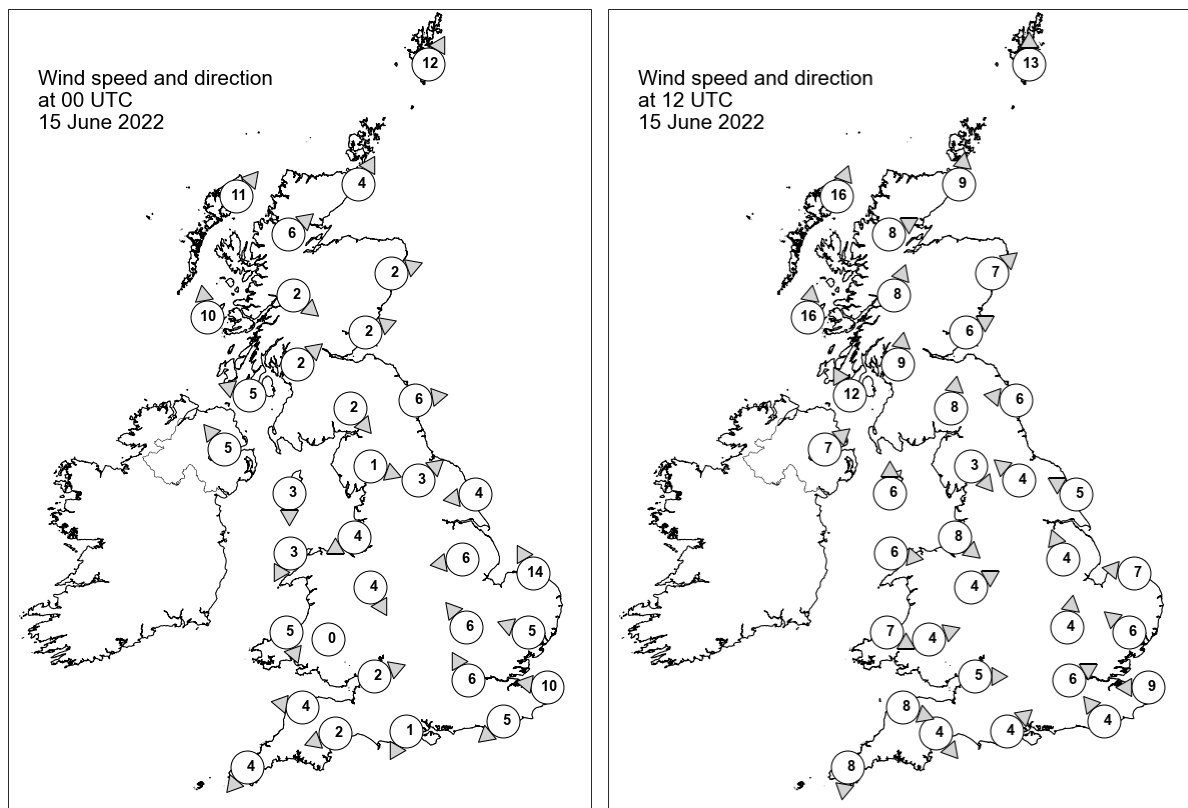

## Daily Weather Summary for Wednesday 15 June 2022

### Selected UK readings at (L) 0000 and (R) 1200 UTC

STATIONS		0000 UTC						1200 UTC					
NO	SITE	PRESS	WDIR	WSPD	CLOUD	TEMP	TDEW	PRESS	WDIR	WSPD	CLOUD	TEMP	TDEW
1	Lerwick	1016.0	SSW	12	8	10.9	10.6	1016.7	S	13	8	12.5	10.9
2	Wick	1016.9	SSW	4	8	12.4	9.5	1016.3	S	9	8	13.5	10.4
3	Stornoway	1016.3	SW	11	8	10.5	10.2	1015.1	SSW	16	8	11.5	11.5
4	Loch Glascarnoch	1018.0	SW	6	8	10.3	6.9	1016.6	WSW	8	8	14.1	8.6
5	Aviemore	1018.4	-	-	8	10.2	8.1	1016.3	-	-	0	19.5	9.5
6	Dyce	1018.0	WSW	2	8	14.1	9.1	1017.0	SW	7	5	19.0	8.6
7	Tulloch Bridge	1019.5	NW	2	-	10.2	9.7	1018.1	SSW	8	1	14.9	9.0
8	Tiree	1017.7	S	10	8	11.6	11.0	1017.4	S	16	8	12.4	11.6
9	Leuchars	1018.7	WSW	2	8	12.3	9.6	1018.0	WSW	6	8	19.9	9.6
10	Bishopton	1019.3	SW	2	8	11.7	8.4	1018.5	S	9	4	18.1	9.1
11	Machrihanish	1018.8	ESE	5	8	11.7	10.9	1018.5	SSE	12	7	18.1	11.2
12	Boulmer	1019.3	W	6	0	10.7	6.9	1019.0	E	6	0	15.0	8.4
13	Eskdalemuir	1020.0	NW	2	8	8.2	6.8	1018.6	S	8	3	18.0	8.0
14	Aldergrove	1018.6	SE	5	8	13.3	7.3	1018.8	SW	7	7	17.2	9.9
15	Shap	1020.8	WNW	1	1	4.1	3.2	1018.6	NW	3	8	17.9	8.2
16	Leeming	1019.6	SW	3	2	10.3	6.6	1018.5	SE	4	6	20.8	9.7
17	Ronaldsway	1019.5	N	3	6	8.4	5.2	1019.9	S	6	7	15.8	8.2
18	Bridlington	1019.4	E	4	0	11.0	10.0	1018.8	ESE	5	0	17.1	12.8
19	Crosby	1019.6	ENE	4	0	7.5	5.6	1019.3	NW	8	1	18.3	11.3
20	Valley	1019.1	NNE	3	4	9.8	7.2	1019.7	W	6	4	16.6	10.6
21	Waddington	1018.9	E	6	1	11.6	10.2	1018.4	SSE	4	6	23.0	12.2
22	Shawbury	1019.4	NNW	4	0	10.7	5.8	1018.3	WSW	4	2	21.4	9.8
23	Weybourne	1019.3	SSE	14	6	13.6	9.0	1018.8	E	7	7	22.7	12.0
24	Bedford	1018.7	SE	6	0	10.4	8.3	1018.5	S	4	0	23.7	9.4
25	Aberporth	1019.5	NNW	5	0	11.6	7.2	1020.3	WNW	7	6	13.7	9.2
26	Sennybridge	1020.4	-	0	0	4.3	3.7	1018.6	WSW	4	0	19.1	-
27	Wattisham	1019.5	ESE	5	0	12.7	9.2	1018.9	SE	6	1	22.3	8.8
28	Almondsbury	1018.7	WSW	2	0	10.0	8.8	1018.9	W	5	7	21.0	13.0
29	Heathrow	1018.9	SSE	6	0	15.0	8.6	1018.3	WSW	6	0	25.6	10.6
30	Manston	1019.2	E	10	0	14.1	10.7	1019.3	E	9	0	21.6	8.8
31	Chivenor	1019.0	E	4	0	10.1	8.0	1020.1	WNW	8	0	17.3	10.2
32	Exeter	1018.8	ENE	2	0	7.9	6.9	1018.8	NW	4	8	22.4	9.2
33	Herstmonceux	1018.7	NE	5	0	12.7	9.7	1018.5	SE	4	1	23.8	9.3
34	Hurn	1018.4	NNE	1	0	9.3	8.1	1018.4	SW	4	0	23.8	12.0
35	Camborne	1019.4	NE	4	2	10.3	9.0	1020.6	N	8	5	15.9	9.9

## Daily Weather Summary for Wednesday 15 June 2022

### Selected European readings at (L) 0000 and (R) 1200 UTC

STATIONS		0000 UTC						1200 UTC					
NO	SITE	PRESS	WDIR	WSPD	CLOUD	TEMP	TDEW	PRESS	WDIR	WSPD	CLOUD	TEMP	TDEW
1	Murmansk	1011.4	N	12	8	6.9	5.7	1014.2	NNE	10	8	6.6	5.4
2	Helsinki	1006.6	NW	11	7	13.2	9.9	1007.0	NW	16	5	20.7	6.5
3	Stockholm	1014.0	-	0	-	9.8	9.5	1015.3	WNW	10	-	20.9	6.6
4	Oslo	1014.5	N	3	-	13.3	6.4	1015.1	N	5	7	20.1	10.2
5	Reykjavik	-	-	-	8	-	-	1002.6	SE	9	7	9.3	5.5
6	Moscow	1008.7	-	0	0	12.7	11.2	1010.3	SSW	2	-	17.9	8.7
7	Kiev	1017.2	WNW	2	8	14.3	6.1	1017.2	NW	6	5	21.4	5.7
8	Warsaw	1020.5	WSW	4	7	12.4	8.5	1020.6	W	10	5	18.2	9.5
9	Berlin	1021.6	ESE	2	-	10.7	7.1	1019.6	E	4	-	23.5	7.7
10	De Bilt	1020.1	NE	4	2	11.3	9.4	1019.1	NE	4	8	22.5	9.8
11	Dublin	1019.2	SW	6	6	13.0	7.2	1019.5	SE	8	6	17.8	9.5
12	Cork	1019.8	WNW	4	5	11.6	7.4	1020.2	SW	4	5	16.7	9.1
13	Sofia	1018.6	W	6	5	16.2	8.8	1017.9	NNW	4	4	22.8	9.9
14	Belgrade	1020.5	NW	2	1	17.8	8.1	1020.5	WSW	4	1	25.8	10.2
15	Budapest	1021.3	NNW	2	-	12.5	7.8	1020.5	SSW	4	-	24.3	7.5
16	Prague	1021.7	SE	2	-	11.4	6.6	1018.0	E	6	2	25.5	6.7
17	Munich	1018.8	ESE	4	8	15.5	8.8	1014.8	NE	4	0	27.4	11.7
18	Strasbourg	1016.9	NW	3	6	14.9	11.1	1015.8	N	3	-	29.7	12.6
19	Paris	1016.7	NE	4	-	18.9	10.5	1016.1	NNW	4	5	28.7	12.6
20	Jersey	1016.8	ENE	12	6	16.3	9.7	1018.3	N	6	0	21.5	14.3
21	Milan	1018.4	E	6	0	23.4	16.3	1018.3	W	2	0	30.6	16.6
22	Marseille	1017.3	E	6	-	22.6	17.3	1017.1	SSW	14	-	32.0	19.6
23	Bordeaux	1012.6	WSW	5	-	25.1	19.9	1017.2	W	4	-	32.2	16.9
24	Rome	1017.8	ENE	3	0	19.4	18.7	1019.0	W	10	1	27.3	17.3
25	Ajaccio	1017.2	ENE	7	-	17.5	15.1	1018.1	SW	8	-	27.5	20.8
26	Barcelona	1016.3	NNW	2	8	26.6	9.6	1016.8	SW	11	0	29.6	19.1
27	Majorca	1017.4	N	1	6	19.8	13.8	1017.4	SW	8	1	33.1	10.3
28	Madrid	1013.9	NNE	2	0	25.5	5.5	1011.9	NE	2	7	37.3	8.2
29	Lisbon	1014.2	S	4	-	19.0	14.8	1014.3	WSW	14	7	25.6	16.9
30	Athens	1014.4	-	0	-	22.3	16.0	1015.2	NNE	8	5	31.6	12.2
31	Malta	1017.0	W	2	0	21.4	17.5	1018.5	E	5	0	30.1	15.6
32	Gibraltar	1015.9	W	5	2	22.3	17.1	1016.0	E	10	0	24.8	15.8



## Daily Weather Summary for Wednesday 15 June 2022

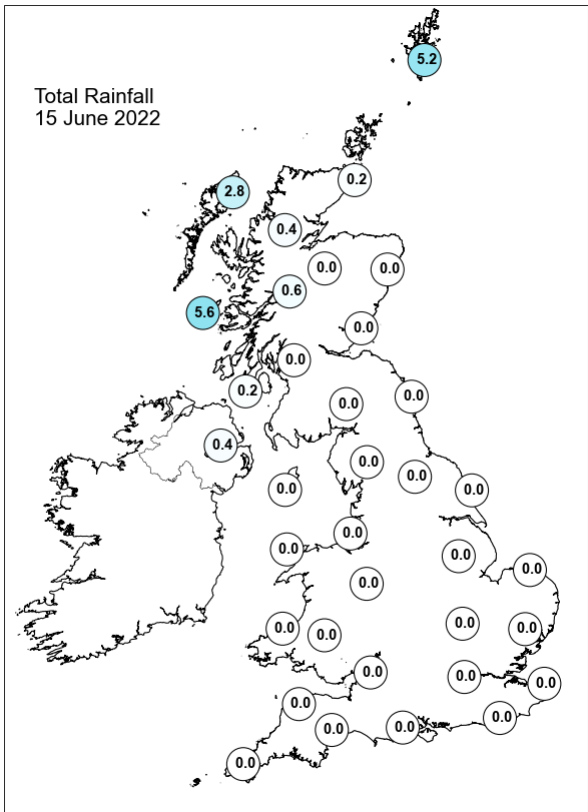
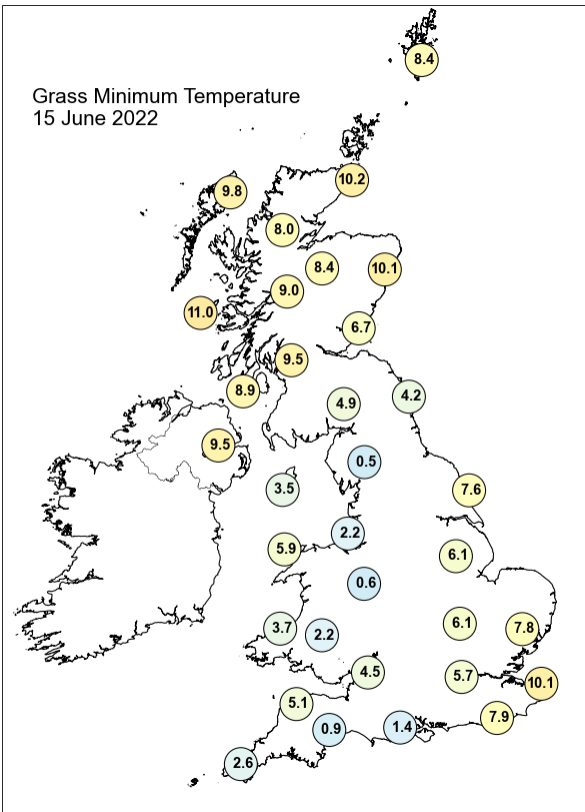
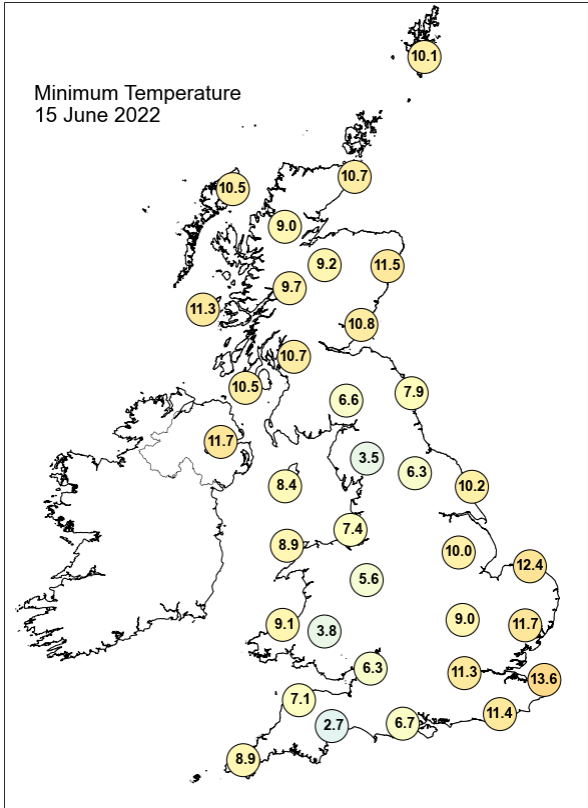
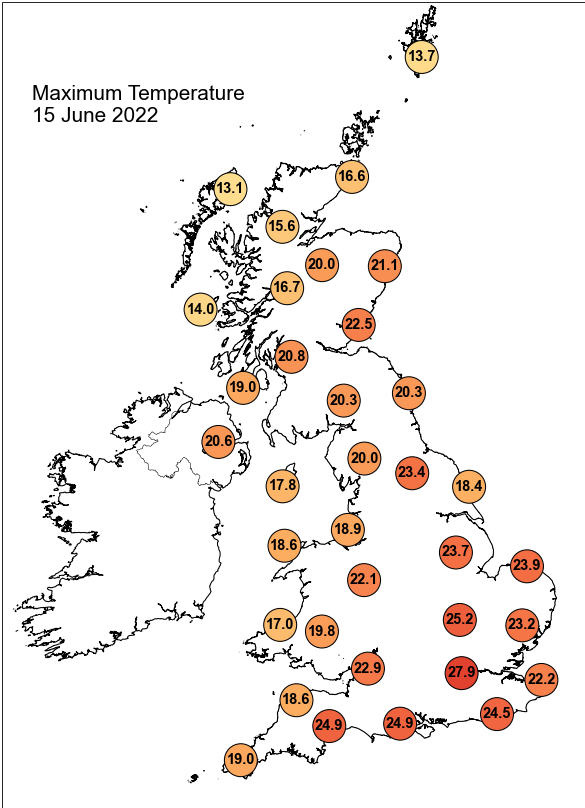

## Daily Weather Summary for Wednesday 15 June 2022

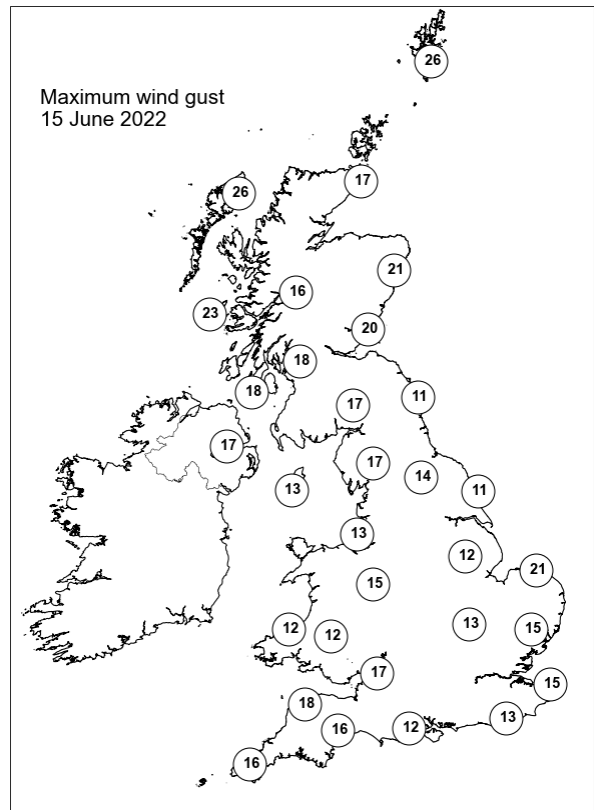
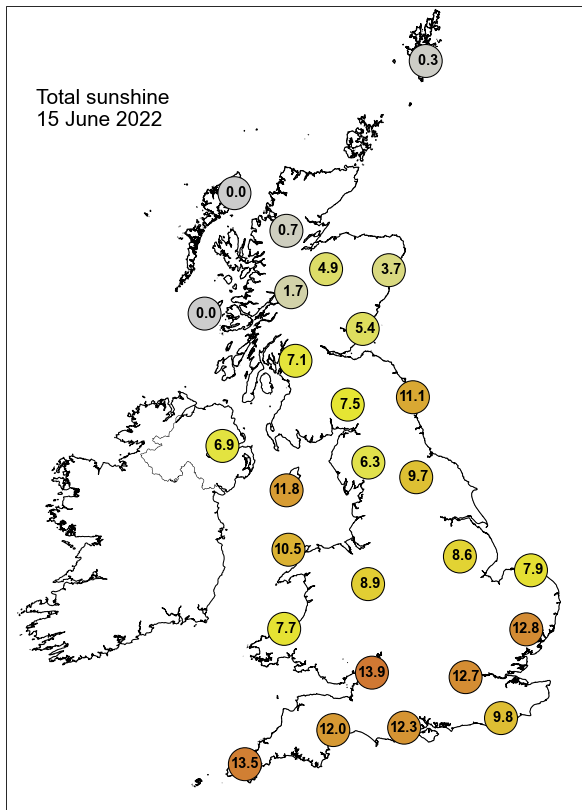

None of the selected stations observed a day of sleet or snow falling or non-zero snow depth at 0900 UTC.

## Daily Weather Summary for Thursday 16 June 2022

This day's summary created 23/06/2022 14:55

### Summary of the UK Weather for Thursday 16 June 2022

The day started with scattered showers for Scotland and Northern Ireland, whilst the rest of the UK remained mainly dry. Western Isles of Scotland experienced some poor visibility in mist and fog, but elsewhere there was only patchy high cloud. It was another clear, dry and sunny day for most, with a high pressure system sat directly over the east of England. Patchy cloud moved in from the west over the course of the day bringing precipitation in the form of a few disorganised bands of rain to western Scotland, one of which affected parts of central and eastern Scotland in the afternoon. Northern Ireland, and parts of southwest England and Wales also saw some scattered showers. By the evening, patchy cloud covered much of the country, leaving most feeling very warm and muggy, especially in the south and east. Winds were light for most, but stronger through the evening in western parts.

### Daily Extremes

<i>Highest Maximum</i>	<b>29.5°C</b> Northolt (Greater London, 33mAMSL)
<i>Lowest Maximum</i>	<b>14.1°C</b> Fair Isle (Shetland, 57mAMSL)
<i>Highest Minimum</i>	<b>14.7°C</b> Wight: St Catherines Point (Isle Of Wight, 20mAMSL)
<i>Lowest Minimum</i>	<b>2.2°C</b> St Harmon No 2 (Powys, 291mAMSL)
<i>Lowest Grass Minimum</i>	<b>-1.5°C</b> Whitechurch (Dyfed, 129mAMSL)
<i>Most Rainfall</i>	<b>35.2mm</b> Bute: Rothesay No2 (Buteshire, 36mAMSL)
<i>Most Sunshine</i>	<b>13.7hr</b> Preston, Cove House (Dorset, 44mAMSL)
<i>Highest Gust</i>	<b>40Kt 46mph</b> South Uist Range (Western Isles, 4mAMSL)
<i>Highest Gust (mountain)</i>	<b>46Kt 53mph</b> Bealach Na Ba No 2 (Ross & Cromarty, 773mAMSL)
<i>Greatest Snow Depth at 0900 UTC</i>	No non-zero values.

mAMSL refers to station elevation in metres above mean sea level

## Daily Weather Summary for Thursday 16 June 2022

### North Atlantic and Europe analysis charts and satellite images at 0000 UTC

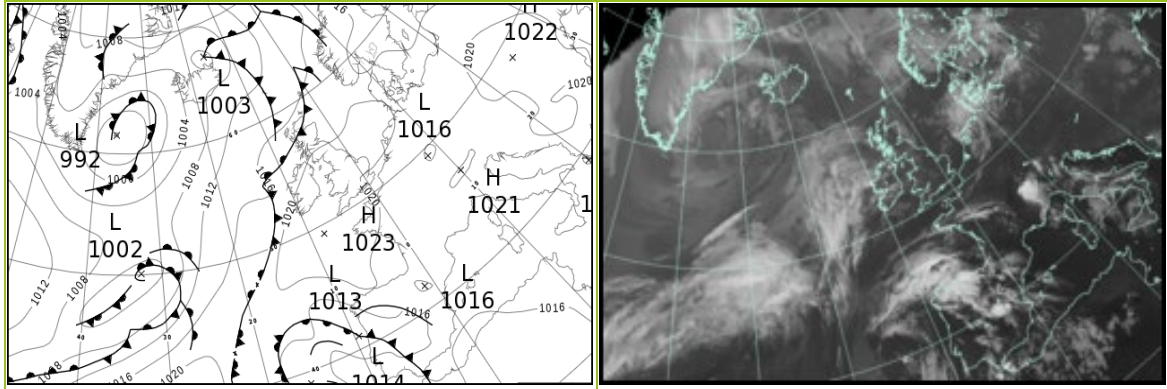

### North Atlantic and Europe analysis charts and satellite images at 1200 UTC

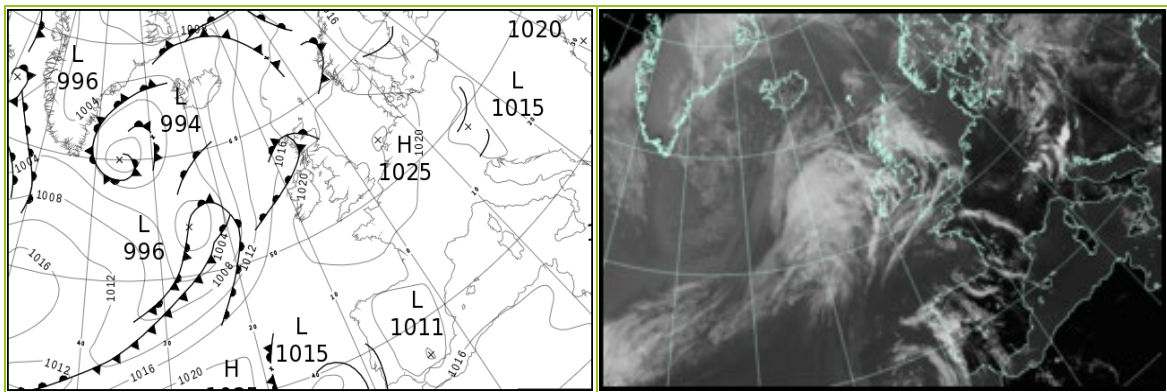

All satellite imagery copyright Met Office and EUMETSAT (European Organisation for the Exploitation of Meteorological Satellites). These show infra-red images from the geostationary MSG satellite. The rainfall rates are derived from both rain-radar and satellite data.

## Daily Weather Summary for Thursday 16 June 2022

UK satellite and rain-radar precipitation rates at (L) 0000 and (R) 1200 UTC

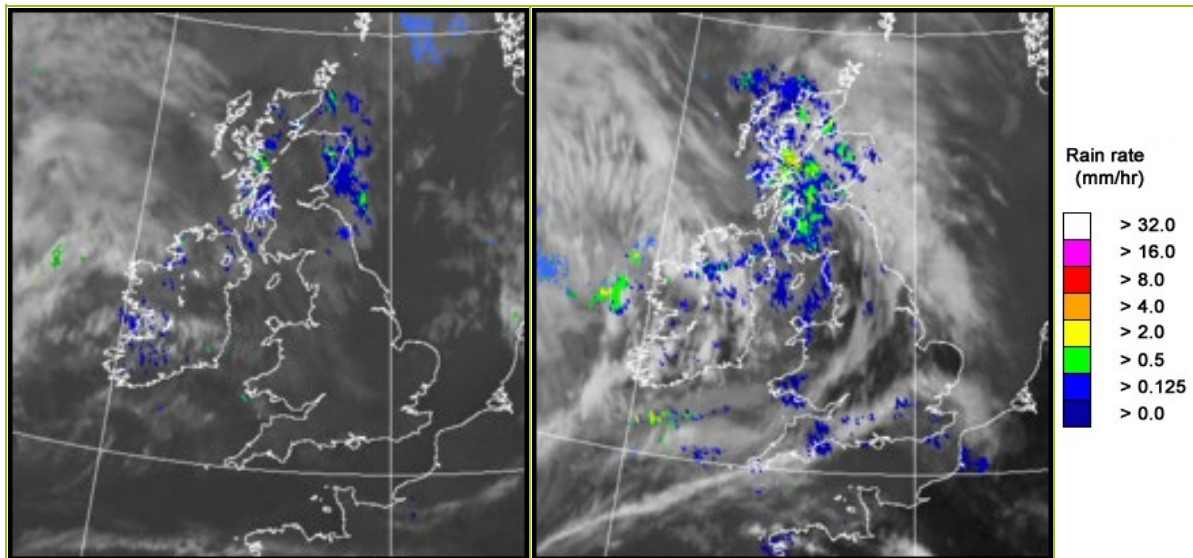

UK wind speed and direction at (L) 0000 and (R) 1200 UTC

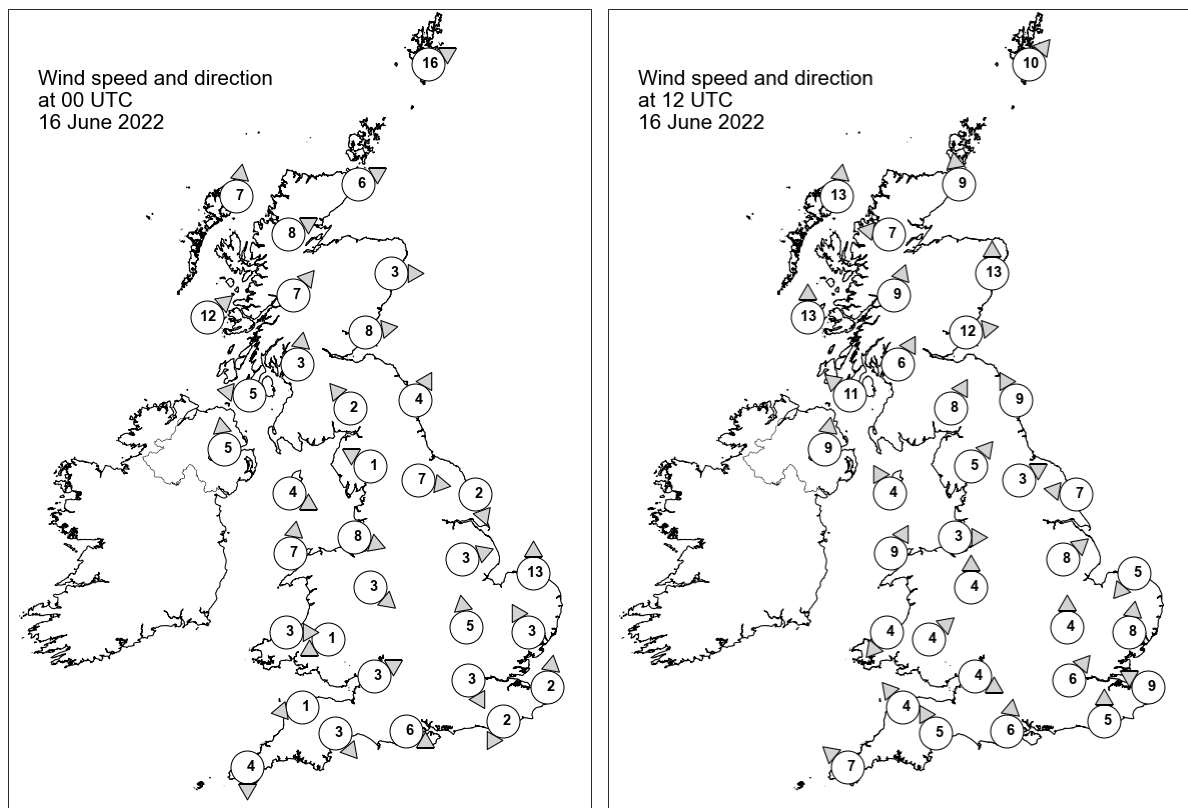

## Daily Weather Summary for Thursday 16 June 2022

### Selected UK readings at (L) 0000 and (R) 1200 UTC

STATIONS		0000 UTC						1200 UTC					
NO	SITE	PRESS	WDIR	WSPD	CLOUD	TEMP	TDEW	PRESS	WDIR	WSPD	CLOUD	TEMP	TDEW
1	Lerwick	1016.1	WSW	16	8	11.2	11.0	1018.5	SW	10	8	13.0	10.4
2	Wick	1016.9	WSW	6	8	13.4	11.1	1018.1	S	9	8	15.2	12.1
3	Stornoway	1016.7	S	7	8	11.7	11.3	1016.8	S	13	8	12.2	12.2
4	Loch Glascarnoch	1017.7	WSW	8	8	12.3	10.5	1018.0	E	7	8	15.2	13.0
5	Aviemore	1018.4	-	-	1	12.2	9.3	1018.6	-	-	8	16.9	12.1
6	Dyce	1018.4	W	3	8	14.2	11.1	1018.7	S	13	8	19.3	12.1
7	Tulloch Bridge	1019.6	SW	7	-	12.0	11.0	1020.3	SSW	9	-	13.6	12.1
8	Tiree	1018.4	SW	12	8	12.8	12.5	1018.4	S	13	8	13.5	12.2
9	Leuchars	1019.1	W	8	8	14.9	10.8	1020.5	W	12	8	19.5	11.4
10	Bishopton	1020.0	S	3	8	12.6	10.0	1021.1	SSW	6	8	14.8	11.5
11	Machrihanish	1019.9	E	5	8	13.5	11.8	1020.4	SE	11	8	14.8	12.8
12	Boulmer	1019.7	SSW	4	7	12.0	9.8	1021.2	SSE	9	0	17.8	11.1
13	Eskdalemuir	1021.1	SE	2	7	10.8	8.7	1021.3	SSW	8	7	19.0	11.4
14	Aldergrove	1020.4	S	5	7	14.9	10.2	1020.5	S	9	8	18.2	11.3
15	Shap	1021.4	ESE	1	8	9.1	7.6	1021.5	SW	5	1	20.0	12.6
16	Leeming	1020.2	W	7	4	12.0	7.5	1022.0	WSW	3	7	21.4	10.3
17	Ronaldsway	1021.1	WNW	4	2	13.6	8.1	1022.7	SSE	4	7	15.9	10.7
18	Bridlington	1019.4	NNW	2	0	12.5	10.2	1022.1	E	7	0	17.4	11.8
19	Crosby	1021.7	WNW	8	0	13.8	10.2	1022.6	W	3	0	19.9	10.8
20	Valley	1021.5	S	7	0	12.6	9.8	1022.3	SSW	9	0	16.8	10.6
21	Waddington	1019.8	WSW	3	0	15.0	12.1	1022.1	SW	8	8	22.8	11.0
22	Shawbury	1021.5	NW	3	0	10.5	7.5	1022.6	S	4	8	21.3	10.7
23	Weybourne	1019.8	S	13	3	14.7	8.8	1022.5	NE	5	0	18.0	14.8
24	Bedford	1020.1	S	5	0	13.6	9.1	1022.3	S	4	0	24.9	10.3
25	Aberporth	1021.9	W	3	0	11.2	7.1	1022.1	NE	4	6	16.8	9.8
26	Sennybridge	1022.7	ENE	1	0	6.4	5.5	1021.6	SW	4	0	21.6	10.0
27	Wattisham	1020.2	SSE	3	0	13.4	9.9	1022.2	S	8	6	24.1	9.1
28	Almondsbury	1021.0	WSW	3	0	11.0	8.8	1022.1	WNW	4	0	22.6	14.0
29	Heathrow	1019.6	NNW	3	0	17.9	10.2	1022.3	SW	6	0	27.1	9.1
30	Manston	1020.2	S	2	0	12.2	10.3	1023.1	ESE	9	0	22.4	11.0
31	Chivenor	1021.8	E	1	0	11.1	9.8	1021.7	SE	4	0	21.9	12.6
32	Exeter	1021.5	NW	3	0	10.9	9.3	1022.1	SSE	5	4	23.2	11.7
33	Herstmonceux	1020.2	NNE	2	0	12.7	9.1	1022.9	S	5	2	23.4	12.2
34	Hurn	1020.2	WNW	6	0	12.9	8.5	1022.2	S	6	0	24.1	10.1
35	Camborne	1022.2	N	4	2	12.1	10.9	1022.1	SE	7	4	20.4	6.0



## Daily Weather Summary for Thursday 16 June 2022

### Selected European readings at (L) 0000 and (R) 1200 UTC

STATIONS		0000 UTC						1200 UTC					
NO	SITE	PRESS	WDIR	WSPD	CLOUD	TEMP	TDEW	PRESS	WDIR	WSPD	CLOUD	TEMP	TDEW
1	Murmansk	1013.4	NE	12	8	5.3	3.8	1012.9	NNE	16	8	5.5	4.0
2	Helsinki	1010.0	W	8	0	11.2	6.7	1009.9	NW	14	7	19.8	7.5
3	Stockholm	1013.9	-	0	-	14.3	11.8	1014.4	NNW	8	-	20.5	7.3
4	Oslo	1014.7	SSE	3	-	14.1	10.9	1016.0	SSW	3	5	18.9	12.7
5	Reykjavik	-	-	-	6	-	-	1004.5	S	12	6	11.4	4.4
6	Moscow	1011.5	W	2	6	14.0	10.6	1011.9	W	2	4	20.5	12.3
7	Kiev	1018.9	WNW	2	6	14.9	7.9	1017.9	W	4	6	24.4	5.7
8	Warsaw	1019.9	-	0	1	10.1	8.9	1017.1	SE	2	6	23.5	8.0
9	Berlin	1017.1	ENE	6	-	15.6	8.6	1019.0	N	12	-	22.9	9.5
10	De Bilt	1019.9	NE	4	8	15.2	8.5	1023.3	NE	8	1	22.4	10.4
11	Dublin	1021.0	WSW	4	5	10.3	9.0	1020.8	SE	8	7	20.0	13.1
12	Cork	1022.1	SW	6	1	11.4	9.3	1021.2	S	10	6	17.4	11.9
13	Sofia	1020.5	SSE	2	2	14.0	11.4	1017.0	SSW	2	4	24.0	12.8
14	Belgrade	1019.5	-	0	0	18.1	11.5	1017.7	S	2	1	29.3	9.7
15	Budapest	1019.9	N	2	-	15.0	11.2	1017.5	WSW	2	-	27.5	7.9
16	Prague	1016.7	SW	2	-	17.3	9.4	1015.7	N	8	7	25.6	9.8
17	Munich	1016.2	S	2	0	18.7	13.4	1016.1	WNW	8	1	26.7	12.0
18	Strasbourg	1015.9	SE	2	-	18.0	13.9	1019.2	NNW	11	-	29.7	12.2
19	Paris	1018.1	N	7	-	20.7	11.3	1021.9	E	6	5	27.6	9.9
20	Jersey	1020.9	N	6	0	13.6	12.2	1021.3	E	8	0	25.2	10.0
21	Milan	1018.1	N	2	-	24.1	16.4	1016.6	S	3	0	32.3	18.9
22	Marseille	1017.2	S	1	-	21.4	14.1	1017.5	WSW	11	-	33.0	15.5
23	Bordeaux	1018.3	N	3	-	20.8	14.0	1018.9	E	9	-	33.4	14.5
24	Rome	1017.8	N	3	-	21.3	17.9	1017.9	W	11	-	27.5	19.3
25	Ajaccio	1018.5	NE	4	-	19.2	15.1	1018.1	SSW	11	-	27.9	19.1
26	Barcelona	1017.8	N	2	1	23.5	18.8	1018.3	SSW	8	4	30.0	18.8
27	Majorca	1017.8	NNE	3	7	21.3	15.8	1017.8	SW	10	1	32.8	14.2
28	Madrid	1014.5	E	4	7	29.3	7.5	1013.6	ESE	6	5	36.2	8.7
29	Lisbon	1016.6	WSW	4	-	17.2	15.3	1018.6	E	2	-	18.7	16.1
30	Athens	1015.7	N	3	-	24.5	13.5	1015.7	NNE	9	3	30.8	8.3
31	Malta	1017.7	W	2	0	22.1	15.9	1017.8	W	5	1	31.5	11.4
32	Gibraltar	1017.7	SW	7	8	23.8	17.9	1017.1	E	8	0	27.9	16.6

## Daily Weather Summary for Thursday 16 June 2022

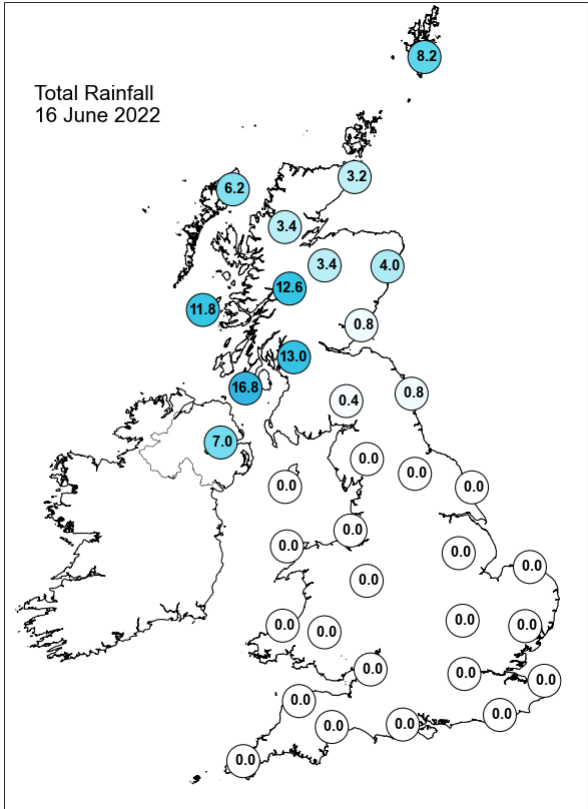
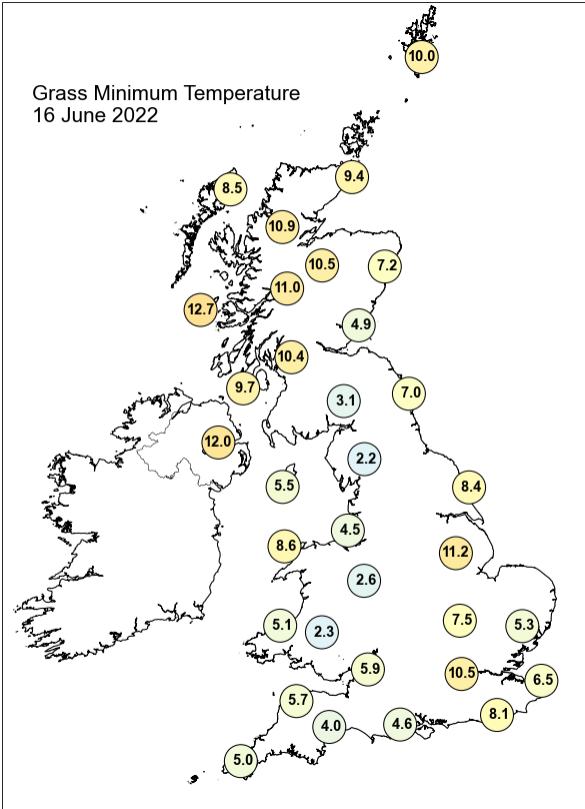
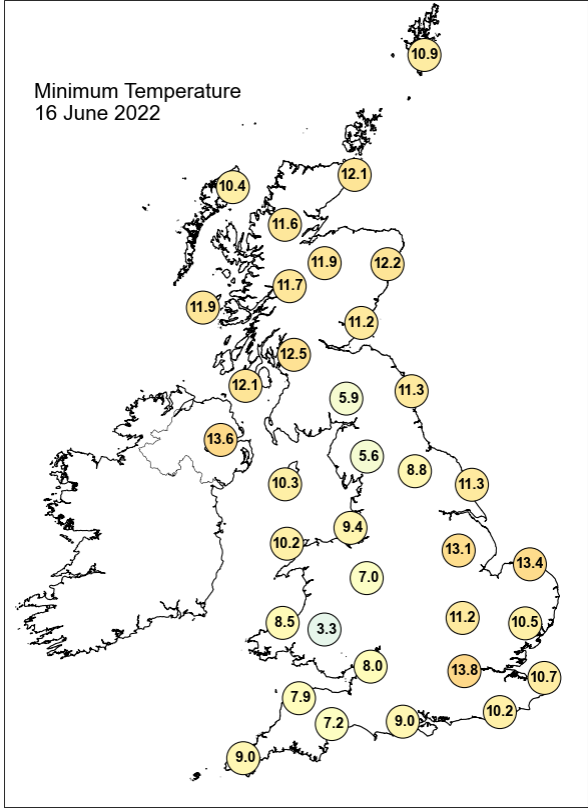
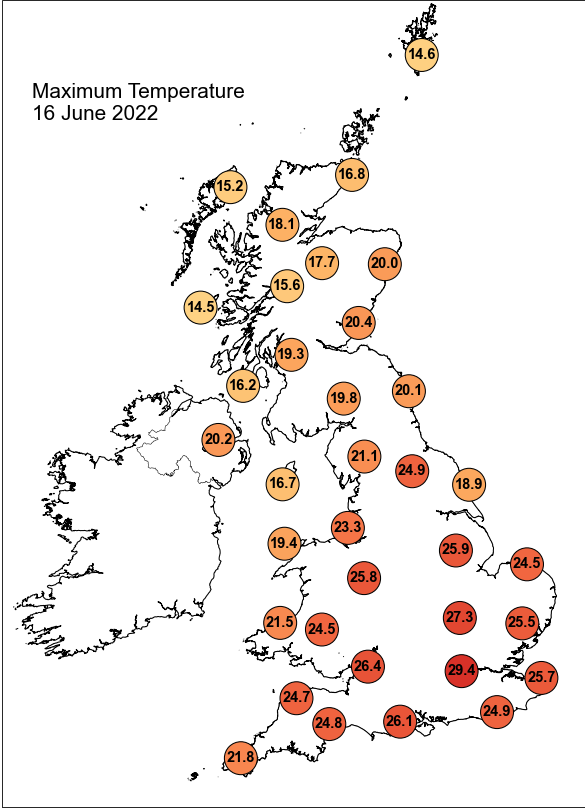

## Daily Weather Summary for Thursday 16 June 2022

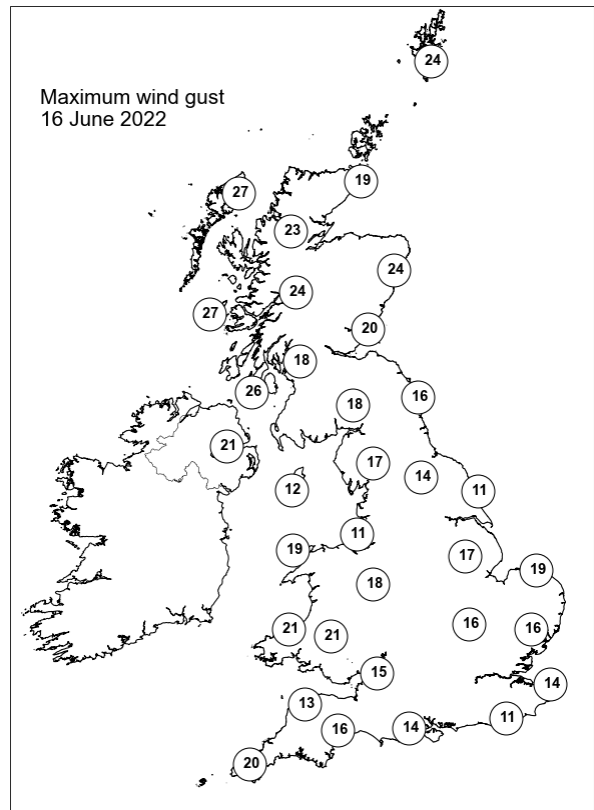
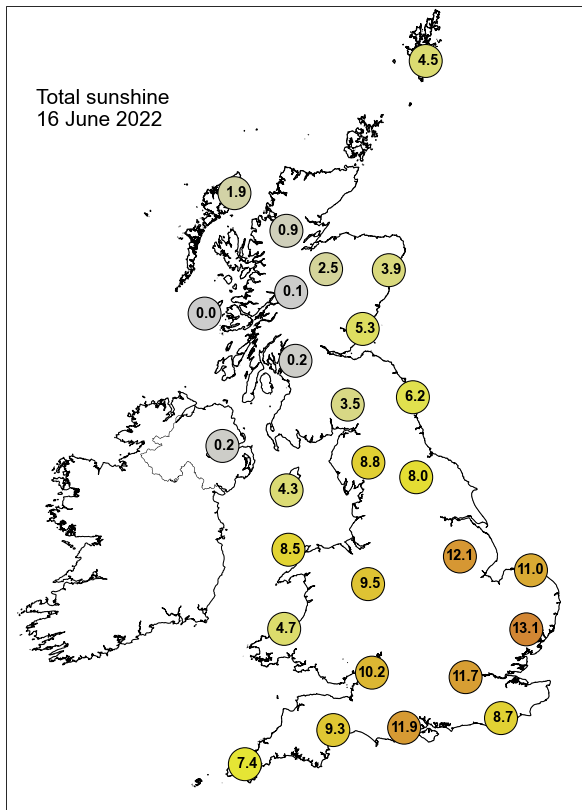

None of the selected stations observed a day of sleet or snow falling or non-zero snow depth at 0900 UTC.

## Daily Weather Summary for Friday 17 June 2022

This day's summary created 24/06/2022 03:03

### Summary of the UK Weather for Friday 17 June 2022

It was a wet start to the day for Scotland and Northern Ireland as a frontal system moved in from the west, bringing persistent rain that was heavy at times over higher ground. Other than the far northeast, England and Wales remained mainly dry, with cloud clearing eastwards leaving widespread clear skies by dawn. Some isolated light mist was reported in west Cornwall around dawn. A combination of high pressure, which covered much of the south, and southwesterly winds resulted in a very mild start for much of England and Wales. By contrast, it felt fresher in Northern Ireland and Scotland behind the band of frontal rain and cloud that pushed southeastwards through the morning. Elsewhere it was mostly clear with intense sunshine across much of the south. The frontal rain faded over northern England through the afternoon, leaving the cloud to continue slowly moving towards the midlands through the evening.

### Daily Extremes

<i>Highest Maximum</i>	<b>32.7°C</b> Santon Downham (Suffolk, 6mAMSL) also Heathrow (Greater London, 25mAMSL)
<i>Lowest Maximum</i>	<b>14.0°C</b> Portpatrick, Craigenlee Croft (Wigtownshire, 103mAMSL)
<i>Highest Minimum</i>	<b>18.1°C</b> Scampton (Lincolnshire, 57mAMSL)
<i>Lowest Minimum</i>	<b>8.4°C</b> Exeter Airport No 2 (Devon, 27mAMSL) also Llanfynydd, Broderi (Dyfed, 104mAMSL)
<i>Lowest Grass Minimum</i>	<b>5.8°C</b> Felsham (Suffolk, 92mAMSL)
<i>Most Rainfall</i>	<b>9.9mm</b> Holne, Priddons Farm No 2 (Devon, 280mAMSL)
<i>Most Sunshine</i>	<b>14.3hr</b> Shobdon Airfield (Hereford & Worcester, 99mAMSL)
<i>Highest Gust</i>	<b>49Kt 56mph</b> Lerwick (Shetland, 82mAMSL)
<i>Highest Gust (mountain)</i>	<b>62Kt 71mph</b> Cairnwell (Aberdeenshire, 928mAMSL)
<i>Greatest Snow Depth at 0900 UTC</i>	No non-zero values.

mAMSL refers to station elevation in metres above mean sea level

## Daily Weather Summary for Friday 17 June 2022

### North Atlantic and Europe analysis charts and satellite images at 0000 UTC

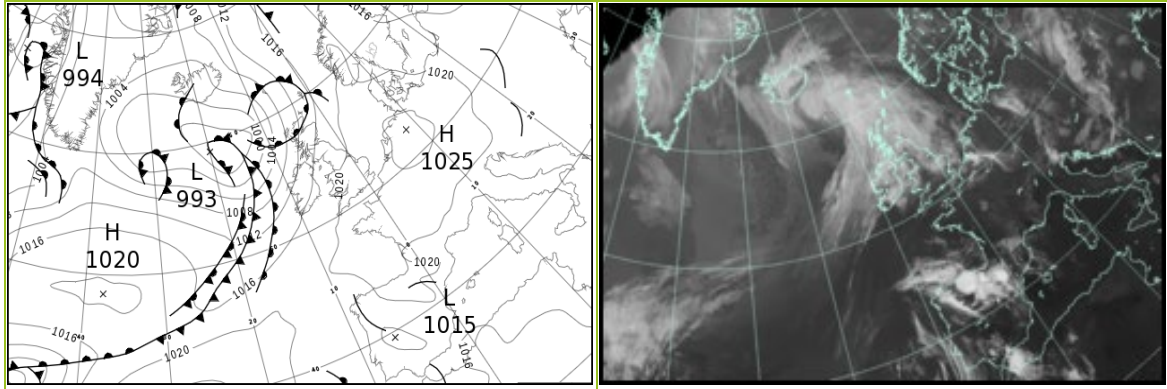

### North Atlantic and Europe analysis charts and satellite images at 1200 UTC

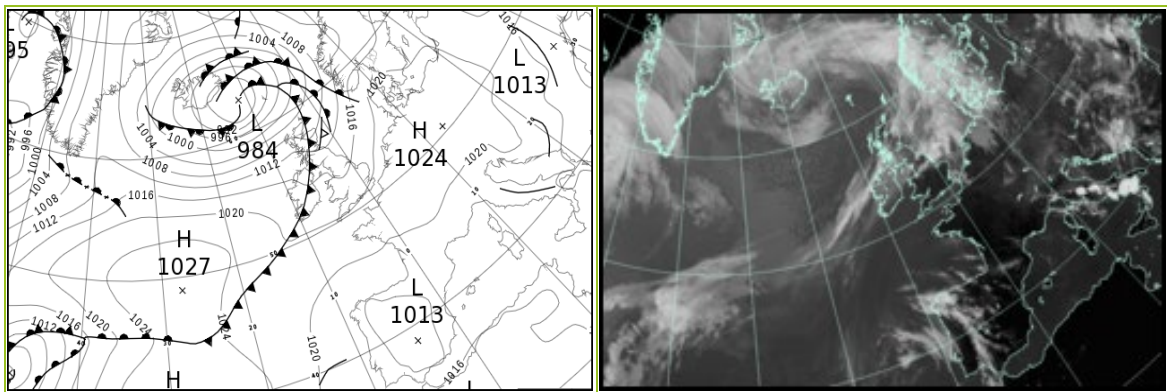

All satellite imagery copyright Met Office and EUMETSAT (European Organisation for the Exploitation of Meteorological Satellites). These show infra-red images from the geostationary MSG satellite. The rainfall rates are derived from both rain-radar and satellite data.

## Daily Weather Summary for Friday 17 June 22

UK satellite and rain-radar precipitation rates at (L) 0000 and (R) 1200 UTC

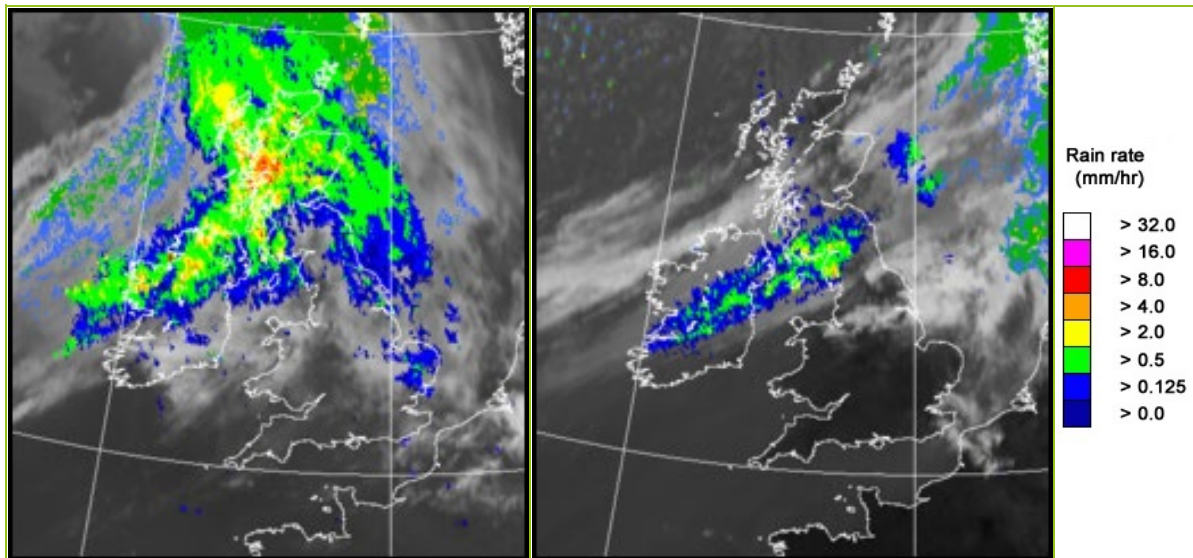

UK wind speed and direction at (L) 0000 and (R) 1200 UTC

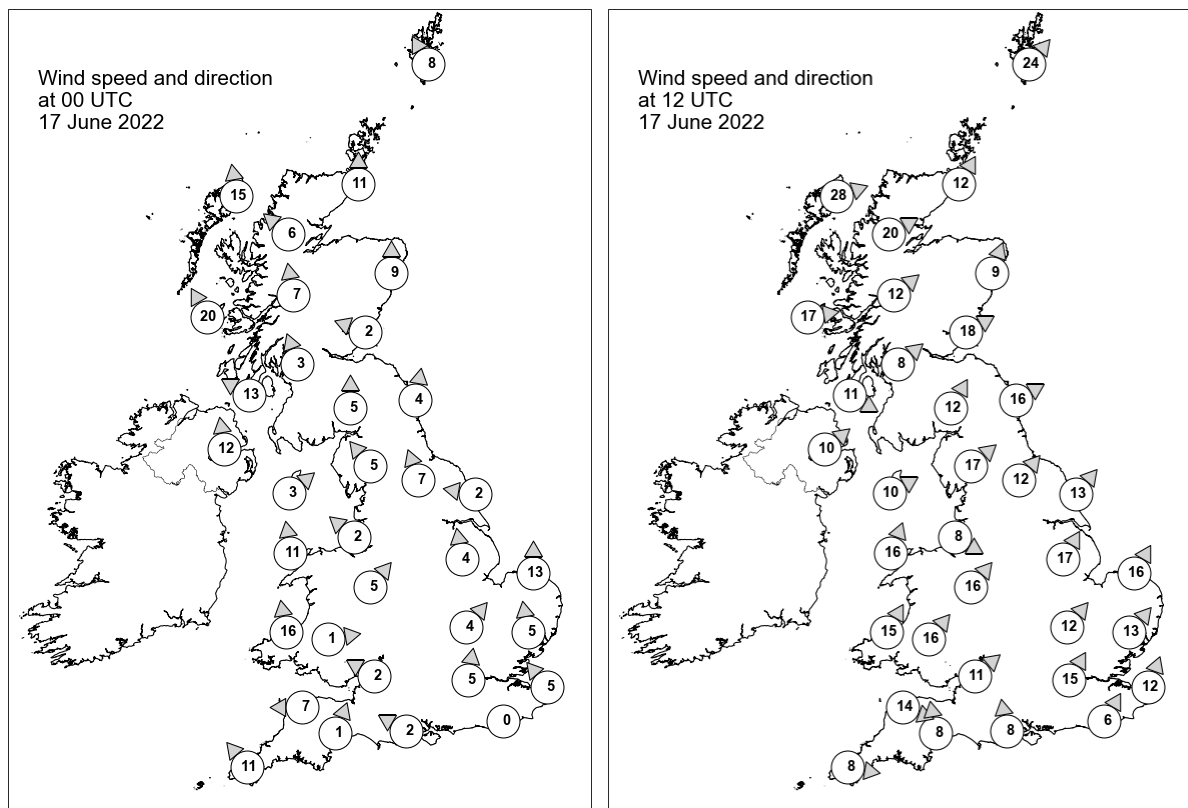



## Daily Weather Summary for Friday 17 June 2022

### Selected UK readings at (L) 0000 and (R) 1200 UTC

STATIONS		0000 UTC						1200 UTC					
NO	SITE	PRESS	WDIR	WSPD	CLOUD	TEMP	TDEW	PRESS	WDIR	WSPD	CLOUD	TEMP	TDEW
1	Lerwick	1014.3	SSE	8	8	11.4	11.2	1003.5	SW	24	0	13.0	11.2
2	Wick	1012.9	S	11	8	13.7	12.5	1005.4	SSW	12	8	18.0	13.1
3	Stornoway	1009.1	S	15	8	12.1	12.1	1007.5	WSW	28	8	14.1	7.8
4	Loch Glascarnoch	1012.3	SE	6	8	12.5	10.4	1007.3	WSW	20	5	17.1	10.0
5	Aviemore	1014.0	-	-	8	12.4	10.6	1007.9	-	-	2	18.8	10.6
6	Dyce	1015.8	S	9	8	14.6	12.5	1008.2	SSW	9	6	18.3	13.5
7	Tulloch Bridge	1015.0	S	7	-	11.6	9.8	1011.0	SW	12	0	16.2	10.8
8	Tiree	1010.9	SSE	20	7	12.9	11.9	1012.9	W	17	3	14.8	10.5
9	Leuchars	1016.2	ESE	2	8	14.6	13.3	1010.8	WSW	18	8	17.9	13.5
10	Bishopton	1015.5	SSE	3	8	13.4	11.1	1013.2	SW	8	8	14.4	13.7
11	Machrihanish	1014.4	ESE	13	8	12.3	11.6	1014.4	WNW	11	7	13.0	12.5
12	Boulmer	1018.0	S	4	8	14.2	13.3	1012.2	WSW	16	7	20.8	11.9
13	Eskdalemuir	1018.6	S	5	8	13.8	9.4	1014.3	SSW	12	8	14.5	13.1
14	Aldergrove	1014.5	S	12	8	16.8	8.5	1014.7	SW	10	8	15.8	14.7
15	Shap	1018.8	SE	5	8	15.1	9.3	1014.9	SW	17	2	19.2	14.0
16	Leeming	1018.9	SSE	7	8	17.7	14.2	1014.2	SW	12	7	24.2	10.0
17	Ronaldsway	1018.3	SW	3	8	13.6	12.5	1016.2	WSW	10	8	14.2	12.5
18	Bridlington	1019.8	E	2	8	15.0	12.8	1014.5	SW	13	0	25.3	10.8
19	Crosby	1019.5	SE	2	7	17.2	13.2	1016.1	WNW	8	0	20.9	13.1
20	Valley	1018.7	S	11	2	15.7	10.8	1017.1	SSW	16	5	17.8	13.3
21	Waddington	1020.5	S	4	8	18.1	14.6	1015.8	SSW	17	6	28.0	11.6
22	Shawbury	1020.4	SW	5	8	18.4	8.2	1015.5	SW	16	0	28.5	14.2
23	Weybourne	1021.0	S	13	2	18.1	12.1	1017.1	SSW	16	0	28.6	11.4
24	Bedford	1021.6	SW	4	5	18.1	11.9	1017.8	SW	12	0	27.9	14.3
25	Aberporth	1019.1	S	16	1	16.1	9.1	1017.1	SSW	15	0	24.9	16.4
26	Sennybridge	1021.2	W	1	0	12.1	6.9	1017.6	SW	16	0	22.5	14.6
27	Wattisham	1022.2	S	5	6	17.8	13.4	1018.1	SW	13	1	29.2	12.4
28	Almondsbury	1021.1	ESE	2	1	14.9	10.3	1018.2	SW	11	0	26.7	15.1
29	Heathrow	1022.3	S	5	7	19.8	10.9	1018.9	SSW	15	0	30.8	12.3
30	Manston	1022.8	SE	5	3	16.7	12.9	1020.2	SSW	12	0	27.4	13.7
31	Chivenor	1020.6	E	7	0	15.4	10.7	1019.6	WNW	14	2	20.7	16.5
32	Exeter	1021.4	SSW	1	0	12.4	8.6	1018.8	S	8	0	27.1	14.3
33	Herstmonceux	1022.9	-	0	8	14.6	11.1	1020.6	SSW	6	0	25.9	13.5
34	Hurn	1022.0	ESE	2	2	13.4	11.1	1019.9	S	8	0	25.5	15.0
35	Camborne	1019.8	SE	11	3	16.6	9.8	1020.0	W	8	1	20.4	16.8

## Daily Weather Summary for Friday 17 June 2022

### Selected European readings at (L) 0000 and (R) 1200 UTC

STATIONS		0000 UTC						1200 UTC					
NO	SITE	PRESS	WDIR	WSPD	CLOUD	TEMP	TDEW	PRESS	WDIR	WSPD	CLOUD	TEMP	TDEW
1	Murmansk	1013.6	NNE	14	8	4.5	3.3	1014.6	NNE	14	8	6.6	3.1
2	Helsinki	1012.4	WNW	8	4	12.0	6.5	1013.2	NW	14	6	20.6	6.3
3	Stockholm	1016.3	W	2	-	11.0	10.9	1016.7	WNW	8	-	22.5	7.5
4	Oslo	1017.5	NNE	3	-	11.7	11.1	1014.5	SSW	5	8	21.2	11.0
5	Reykjavik	1000.0	E	5	8	9.1	6.9	992.8	NNW	7	7	11.4	6.0
6	Moscow	1013.9	-	0	0	11.0	9.0	1012.4	SSE	2	7	19.7	11.4
7	Kiev	1017.1	-	0	2	15.4	8.9	1014.4	N	6	7	24.2	7.3
8	Warsaw	1018.3	N	8	4	15.0	11.4	1020.6	WNW	10	5	21.3	10.5
9	Berlin	1022.6	NNW	2	-	15.1	7.6	1023.4	WNW	6	-	24.4	7.3
10	De Bilt	1023.9	ESE	2	8	14.8	11.6	1021.7	S	10	5	26.3	11.4
11	Dublin	1016.6	SE	6	7	15.2	11.5	1016.6	W	12	7	17.7	14.8
12	Cork	1017.1	S	6	4	14.1	13.4	1017.8	WNW	10	7	19.6	15.4
13	Sofia	1018.5	SSE	4	0	15.8	11.3	1015.0	NNW	4	6	24.7	13.7
14	Belgrade	1016.7	SW	2	4	21.4	12.3	1018.4	NW	4	5	27.2	14.7
15	Budapest	1017.7	WSW	2	-	14.7	14.1	1019.7	NNW	8	-	25.3	10.4
16	Prague	1021.4	NNW	4	-	17.8	7.8	1023.6	NNE	4	6	22.9	6.2
17	Munich	1021.7	WSW	4	8	18.0	9.6	1022.8	WNW	6	8	24.4	8.3
18	Strasbourg	1023.6	NNW	7	-	16.5	8.2	1023.0	N	4	-	28.7	9.4
19	Paris	1022.7	NNE	3	-	21.3	10.7	1022.2	ESE	2	1	31.0	11.9
20	Jersey	1021.7	E	9	0	16.8	11.1	1020.8	S	7	0	29.1	13.4
21	Milan	1017.7	SSE	2	0	24.3	16.7	1018.9	N	3	0	32.1	18.5
22	Marseille	1016.5	WNW	6	-	24.8	19.2	1017.1	SSW	15	-	34.2	19.1
23	Bordeaux	1020.0	NW	3	-	23.9	17.2	1018.9	E	7	-	36.0	15.2
24	Rome	1018.3	ENE	2	-	20.3	20.0	1017.2	W	10	4	27.1	19.7
25	Ajaccio	1018.4	NE	4	-	19.5	15.6	1018.0	SW	11	-	29.0	18.7
26	Barcelona	1018.2	NW	2	7	26.9	10.9	1019.5	SSW	6	1	32.5	14.2
27	Majorca	1018.7	NE	2	1	20.4	15.6	1018.7	SSW	11	1	32.0	16.7
28	Madrid	1017.7	N	12	4	24.8	13.4	1015.1	SE	5	8	35.6	8.4
29	Lisbon	1018.1	WNW	4	-	18.4	14.7	1018.4	WSW	6	6	25.1	15.5
30	Athens	1016.6	N	2	-	23.6	8.7	1014.7	SSW	5	3	30.2	12.2
31	Malta	1018.0	WNW	3	2	22.2	11.2	1017.4	NW	8	0	32.6	10.0
32	Gibraltar	1017.8	SSW	3	5	22.5	17.9	1017.8	E	11	0	26.1	18.6

## Daily Weather Summary for Friday 17 June 2022

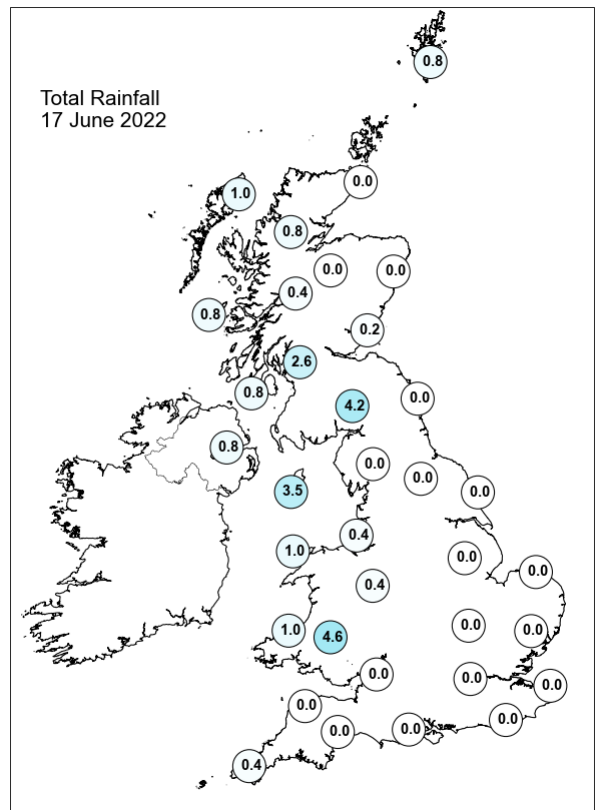
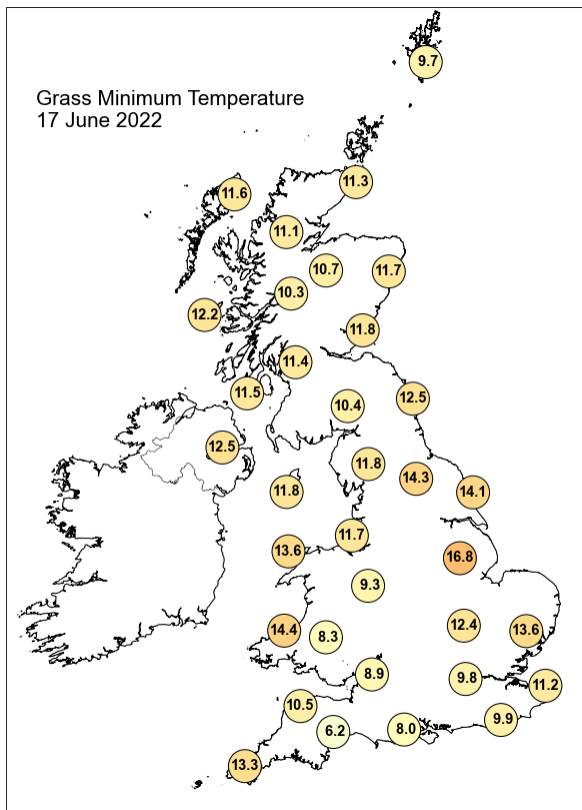
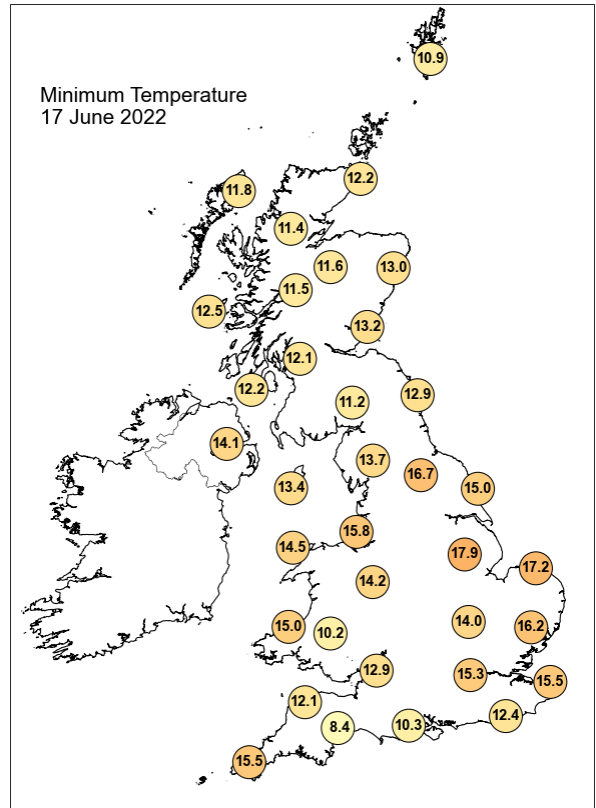
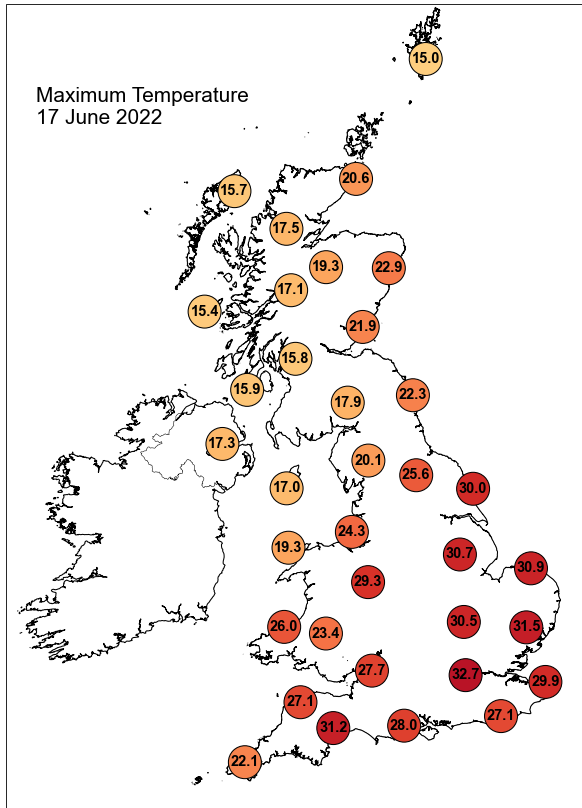

## Daily Weather Summary for Friday 17 June 2022

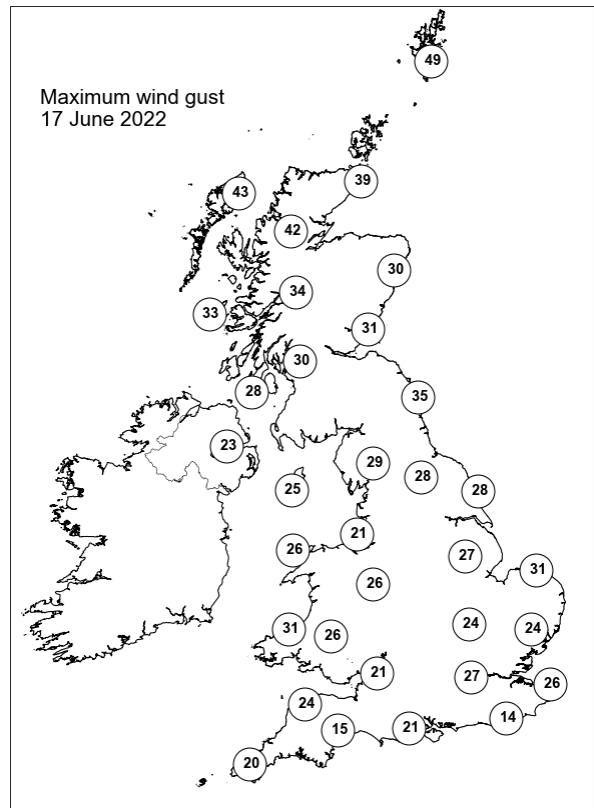
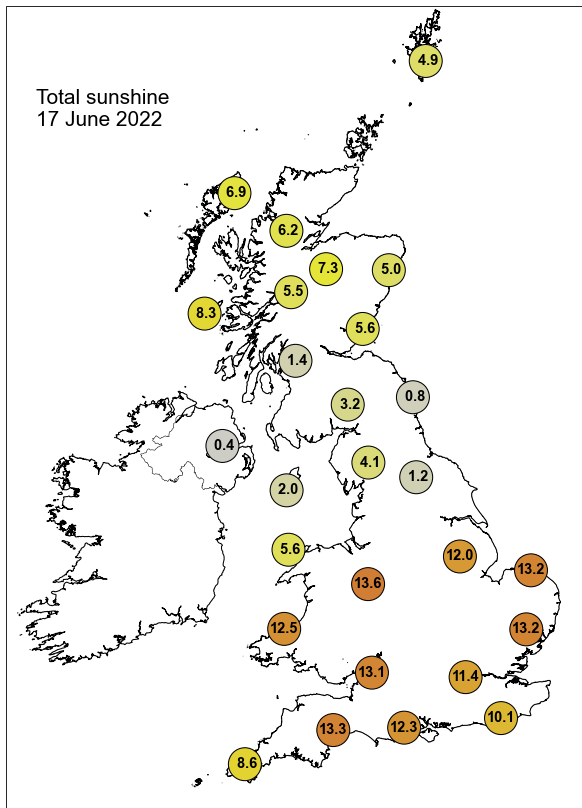

None of the selected stations observed a day of sleet or snow falling or non-zero snow depth at 0900 UTC.

## Daily Weather Summary for Saturday 18 June 2022

This day's summary created 25/06/2022 03:03

### Summary of the UK Weather for Saturday 18 June 2022

There was a northwest-southeast split through the early hours of the morning, with cloudier conditions over Scotland, Northern Ireland and the north of England, and clearer conditions influenced by a high-pressure system further south. Most areas did experience a dry night though, with the odd scattered shower over the northwest of Scotland and localised parts of England. Closer to dawn another band of cloud crept over the southwest and Wales leading to poor visibility and fog in these areas. A front moved southwards over Wales and England throughout the day. Behind the front there was a mix of sunshine and showers. To the south of the frontal band there were sunnier skies, some of which lasted into the afternoon. Cloud and rain, heavy at times, continued in the south through the evening, and spherics were reported in the southwest.

### Daily Extremes

<i>Highest Maximum</i>	<b>28.0°C</b> Ringmer, Bishops Lane (East Sussex, 23mAMSL)
<i>Lowest Maximum</i>	<b>11.7°C</b> Pennerley (Shropshire, 357mAMSL)
<i>Highest Minimum</i>	<b>19.6°C</b> London, St James's Park (Greater London, 5mAMSL)
<i>Lowest Minimum</i>	<b>4.2°C</b> Fettercairn, Glensaugh No 2 (Kincardineshire, 171mAMSL)
<i>Lowest Grass Minimum</i>	<b>0.0°C</b> Fettercairn, Glensaugh No 2 (Kincardineshire, 171mAMSL)
<i>Most Rainfall</i>	<b>21.4mm</b> Dowdeswell Resr No2 (Gloucestershire, 105mAMSL)
<i>Most Sunshine</i>	<b>13.0hr</b> Durris (Kincardineshire, 107mAMSL)
<i>Highest Gust</i>	<b>49Kt 56mph</b> Wight: Needles Old Battery (Isle Of Wight, 80mAMSL)
<i>Highest Gust (mountain)</i>	<b>56Kt 64mph</b> Cairngorm Summit (Inverness-shire, 1237mAMSL)
<i>Greatest Snow Depth at 0900 UTC</i>	No non-zero values.

mAMSL refers to station elevation in metres above mean sea level

## Daily Weather Summary for Saturday 18 June 2022

### North Atlantic and Europe analysis charts and satellite images at 0000 UTC

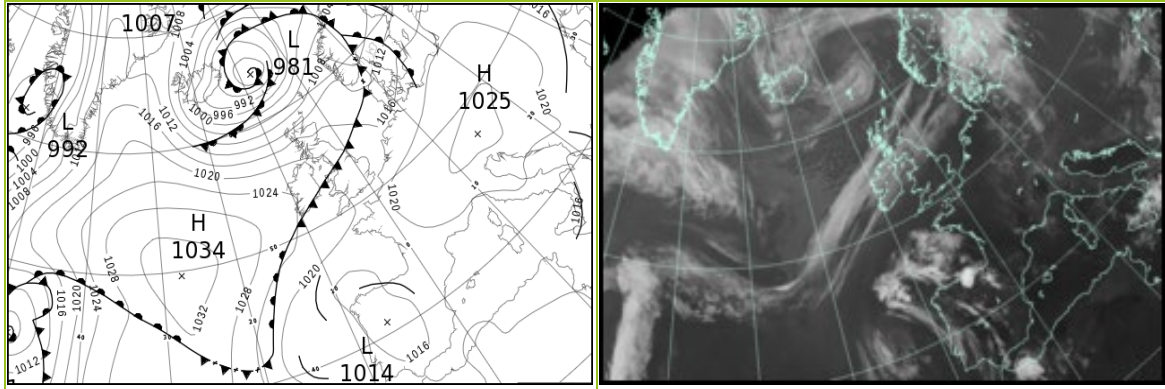

### North Atlantic and Europe analysis charts and satellite images at 1200 UTC

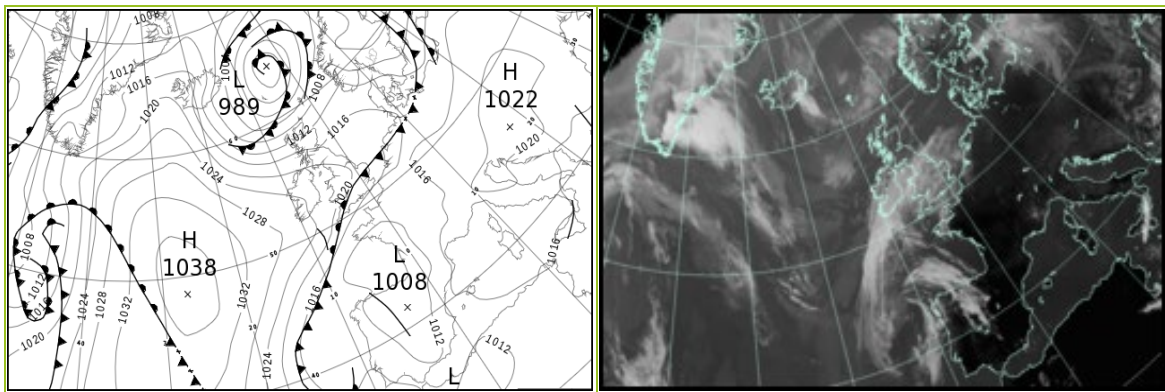

All satellite imagery copyright Met Office and EUMETSAT (European Organisation for the Exploitation of Meteorological Satellites). These show infra-red images from the geostationary MSG satellite. The rainfall rates are derived from both rain-radar and satellite data.



## Daily Weather Summary for Saturday 18 June 2022

UK satellite and rain-radar precipitation rates at (L) 0000 and (R) 1200 UTC

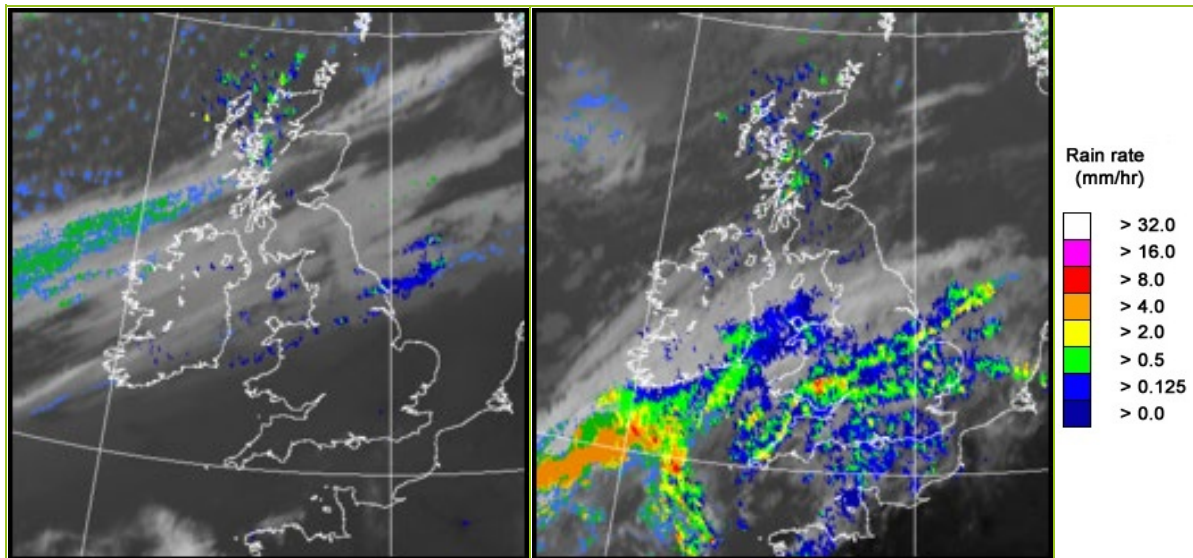

UK wind speed and direction at (L) 0000 and (R) 1200 UTC

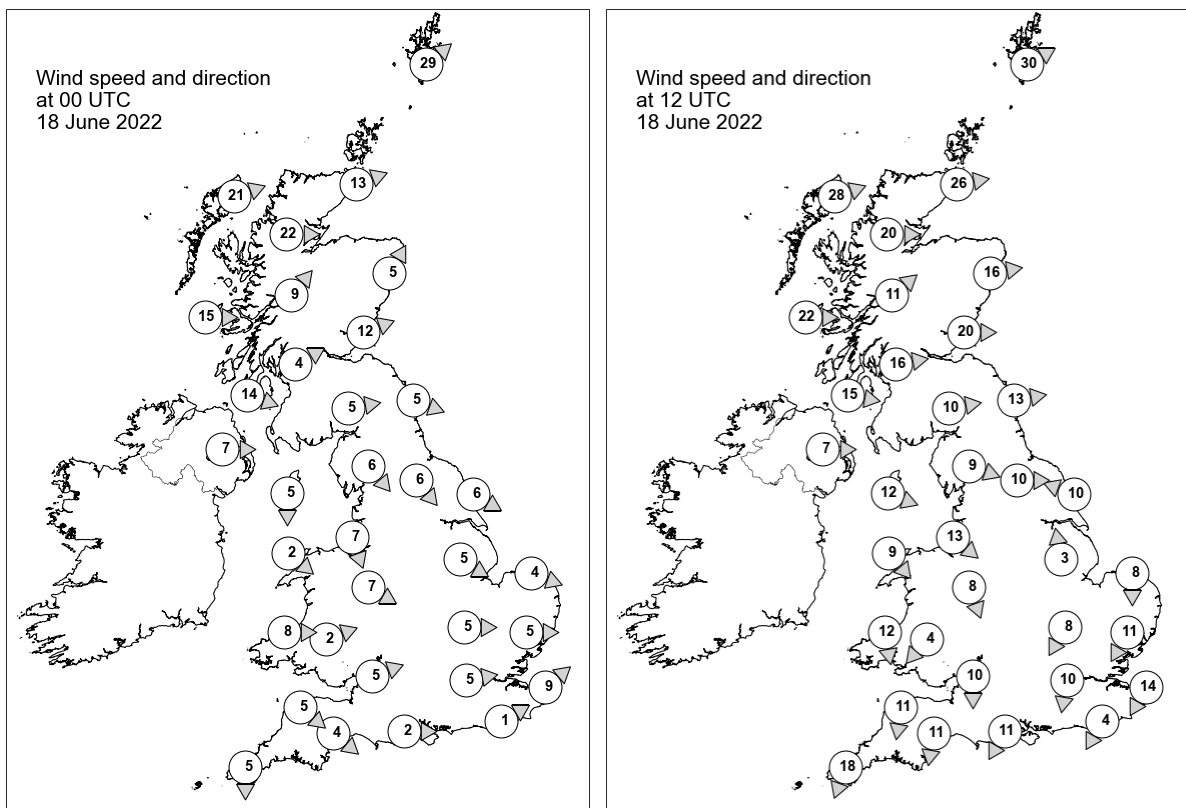

## Daily Weather Summary for Saturday 18 June 2022

### Selected UK readings at (L) 0000 and (R) 1200 UTC

STATIONS		0000 UTC						1200 UTC					
NO	SITE	PRESS	WDIR	WSPD	CLOUD	TEMP	TDEW	PRESS	WDIR	WSPD	CLOUD	TEMP	TDEW
1	Lerwick	1006.2	SW	29	-	10.0	7.2	1004.2	WSW	30	-	11.6	8.0
2	Wick	1011.5	WSW	13	0	9.4	4.4	1009.3	W	26	7	14.0	3.1
3	Stornoway	1012.2	WSW	21	8	10.8	6.5	1010.4	WSW	28	8	13.2	7.3
4	Loch Glascarnoch	1013.8	W	22	5	9.5	3.4	1012.4	W	20	8	10.4	5.3
5	Aviemore	1015.4	-	-	3	9.3	3.4	1013.7	-	-	7	12.5	5.0
6	Dyce	1015.4	SSW	5	8	11.1	2.7	1013.2	W	16	8	17.0	4.1
7	Tulloch Bridge	1017.5	SW	9	-	10.1	3.4	1015.7	SW	11	-	12.7	4.5
8	Tiree	1018.1	W	15	8	10.9	7.2	1017.5	W	22	4	13.6	7.6
9	Leuchars	1017.0	WSW	12	7	9.2	5.0	1015.2	W	20	8	17.0	4.7
10	Bishopton	1018.9	WSW	4	1	9.5	6.6	1017.6	W	16	6	15.6	7.1
11	Machrihanish	1019.8	WNW	14	7	11.2	8.9	1019.7	W	15	2	13.7	8.8
12	Boulmer	1018.0	WNW	5	8	12.6	6.7	1017.4	W	13	7	16.6	6.0
13	Eskdalemuir	1019.8	W	5	8	9.0	5.7	1018.5	W	10	7	13.5	4.6
14	Aldergrove	1021.4	W	7	8	11.3	6.5	1020.9	W	7	6	15.1	6.6
15	Shap	1019.9	NW	6	8	10.7	6.9	1019.7	WNW	9	3	13.9	3.9
16	Leeming	1018.8	NW	6	8	14.5	10.4	1019.1	W	10	0	16.4	5.1
17	Ronaldsway	1020.8	N	5	7	11.4	8.8	1021.8	WNW	12	7	13.9	7.6
18	Bridlington	1017.9	WNW	6	8	17.7	14.1	1018.5	ESE	10	1	17.6	8.1
19	Crosby	1020.3	NNW	7	8	13.8	11.6	1021.6	NW	13	3	13.8	8.4
20	Valley	1020.7	NW	2	7	14.5	13.8	1023.1	NW	9	2	13.5	7.7
21	Waddington	1018.5	WNW	5	4	17.7	14.1	1019.8	S	3	8	13.8	10.1
22	Shawbury	1020.1	WNW	7	7	14.9	14.1	1020.9	NNW	8	6	14.2	8.1
23	Weybourne	1018.4	WNW	4	0	15.1	13.3	1019.2	N	8	8	15.1	10.1
24	Bedford	1018.6	W	5	0	19.8	14.2	1020.1	NNE	8	8	13.6	12.8
25	Aberporth	1020.4	W	8	7	14.1	13.7	1021.9	N	12	8	12.3	10.1
26	Sennybridge	1019.9	WSW	2	8	14.7	14.6	1021.2	NE	4	8	11.9	11.4
27	Wattisham	1017.8	W	5	0	19.6	13.4	1019.0	NNE	11	7	16.8	12.5
28	Almondsbury	1019.7	WSW	5	0	15.1	14.6	1019.9	N	10	8	13.0	12.0
29	Heathrow	1018.7	W	5	0	21.3	15.6	1017.5	N	10	7	20.0	15.3
30	Manston	1018.5	SW	9	0	20.4	12.7	1017.7	NNE	14	4	18.2	14.7
31	Chivenor	1020.5	NW	5	8	15.5	14.9	1018.7	N	11	8	15.7	13.5
32	Exeter	1020.0	NW	4	0	15.7	14.5	1017.2	N	11	8	18.0	14.7
33	Herstmonceux	1019.0	WSW	1	0	16.8	12.3	1015.8	NNE	4	8	25.9	17.3
34	Hurn	1019.4	W	2	0	16.5	15.3	1017.3	NNE	11	7	22.8	16.9
35	Camborne	1021.2	N	5	8	14.3	14.2	1018.2	NNE	18	8	13.7	12.0

## Daily Weather Summary for Saturday 18 June 2022

### Selected European readings at (L) 0000 and (R) 1200 UTC

STATIONS		0000 UTC						1200 UTC					
NO	SITE	PRESS	WDIR	WSPD	CLOUD	TEMP	TDEW	PRESS	WDIR	WSPD	CLOUD	TEMP	TDEW
1	Murmansk	1013.1	N	10	8	4.3	2.9	1010.2	NNE	8	8	6.2	3.2
2	Helsinki	1013.5	ESE	2	5	10.2	9.1	1005.9	S	13	8	13.9	13.2
3	Stockholm	1011.7	WSW	6	-	16.5	10.1	1004.9	WSW	10	-	17.6	12.7
4	Oslo	1006.8	SSW	4	-	14.2	13.7	1005.6	WNW	13	2	20.1	2.9
5	Reykjavik	-	-	-	7	-	-	1018.1	NW	11	5	11.8	6.7
6	Moscow	1013.8	-	0	0	11.5	11.3	1013.3	WNW	2	7	20.3	7.4
7	Kiev	1017.5	-	0	7	14.0	12.7	1017.7	NNE	6	6	21.2	11.5
8	Warsaw	1022.0	-	0	3	11.8	10.9	1018.0	SW	6	5	25.1	10.9
9	Berlin	1020.2	SSE	4	-	20.5	9.3	1014.1	W	12	-	33.1	11.7
10	De Bilt	1017.4	SW	8	0	23.3	12.7	1016.6	NNE	4	1	26.0	16.2
11	Dublin	1022.3	NW	4	7	11.5	8.8	1023.3	W	12	7	13.0	6.3
12	Cork	1022.6	NNW	16	7	11.5	8.2	1024.0	NNW	14	7	12.6	6.2
13	Sofia	1017.9	NW	4	4	17.3	14.2	1016.9	NW	4	6	22.0	13.8
14	Belgrade	1020.5	W	2	0	18.4	14.0	1020.2	NNW	4	2	27.5	9.0
15	Budapest	1023.0	N	2	-	17.4	9.3	1021.3	WSW	4	-	25.6	9.0
16	Prague	1022.8	SSW	2	-	17.9	7.9	1017.0	WSW	6	1	31.3	5.7
17	Munich	1023.6	S	4	2	18.1	9.5	1018.1	WNW	4	1	30.2	7.1
18	Strasbourg	1022.1	S	2	-	17.3	11.6	1016.9	S	3	-	33.6	13.1
19	Paris	1020.3	SSW	1	-	23.4	14.9	1014.5	SE	8	0	33.8	15.7
20	Jersey	1019.5	NNE	8	0	21.2	11.7	1013.7	NNE	11	6	20.4	15.5
21	Milan	1020.7	E	8	0	26.0	15.9	1020.8	SE	8	0	31.3	14.7
22	Marseille	1019.1	SSE	2	-	23.0	16.8	1017.5	S	16	-	34.9	17.2
23	Bordeaux	1017.5	NE	4	-	25.3	16.7	1010.8	ESE	8	-	38.3	15.4
24	Rome	1019.0	N	1	-	20.5	18.7	1017.4	NNE	12	2	33.3	9.0
25	Ajaccio	1018.3	NE	5	-	20.6	15.2	1018.3	SSW	10	-	29.3	21.3
26	Barcelona	1017.7	NNW	3	2	26.7	12.0	1016.9	ESE	10	0	29.2	20.9
27	Majorca	1017.5	N	2	1	24.3	13.0	1015.5	WSW	12	1	31.8	15.4
28	Madrid	1015.5	N	4	5	26.6	6.4	1008.4	SE	11	3	38.1	5.7
29	Lisbon	1017.7	WNW	4	-	18.8	12.9	1016.0	WSW	6	-	23.7	13.2
30	Athens	1014.1	N	3	-	23.5	5.4	1012.3	N	10	4	29.2	11.6
31	Malta	1016.1	WSW	4	0	23.0	17.4	1014.6	ESE	9	3	28.5	19.0
32	Gibraltar	1016.7	ENE	10	0	24.4	16.4	1015.5	S	7	0	28.6	17.6

# Daily Weather Summary for Saturday 18 June 2022

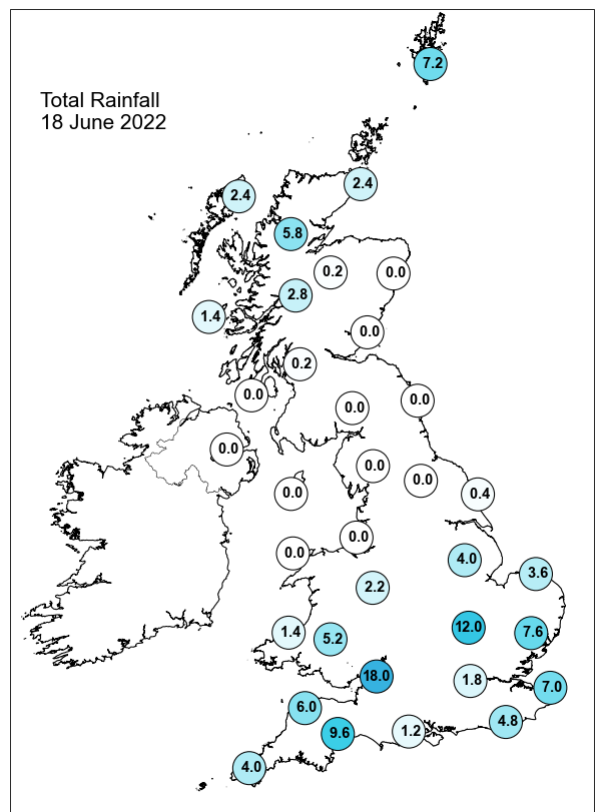
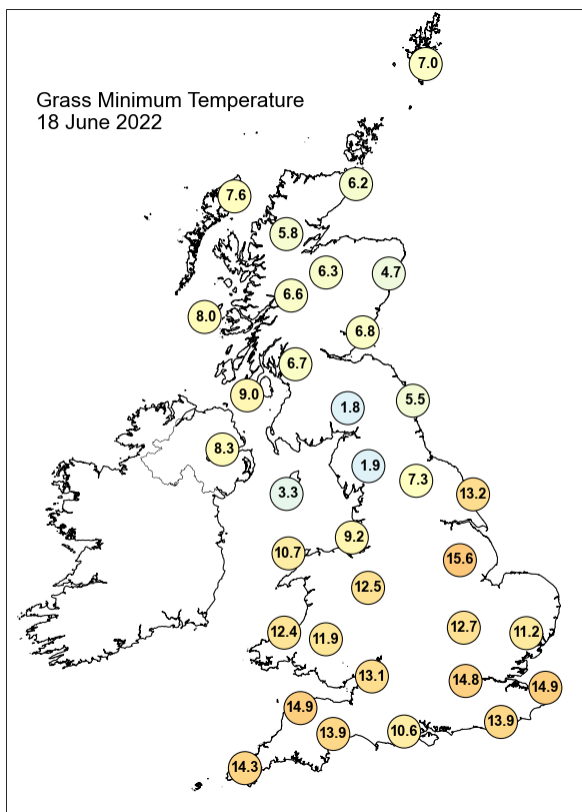
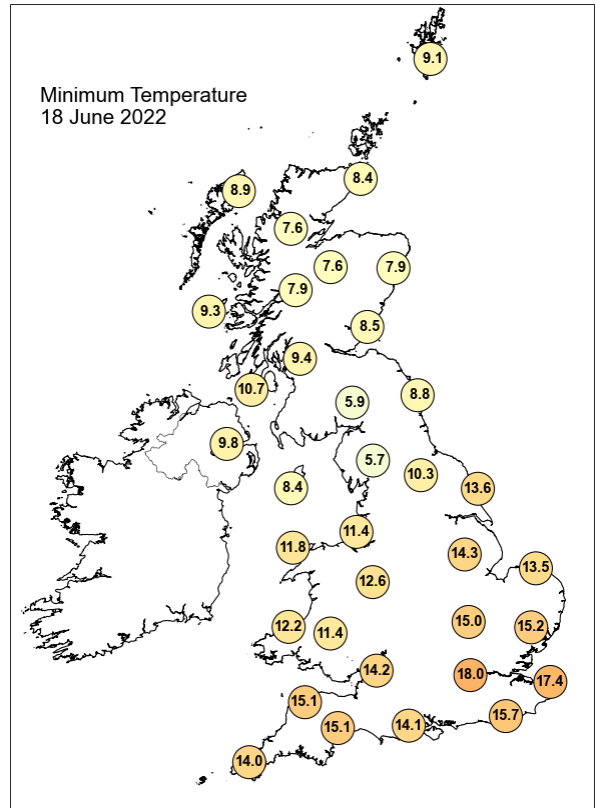
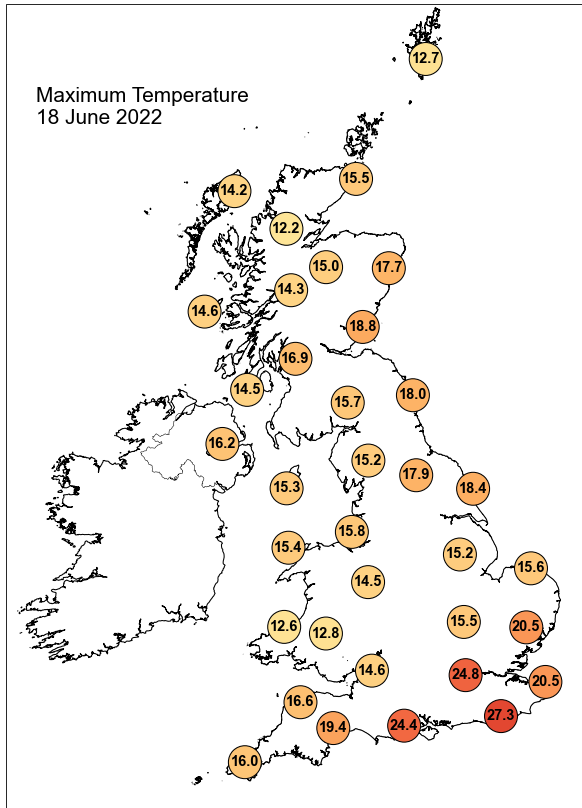

## Daily Weather Summary for Saturday 18 June 2022

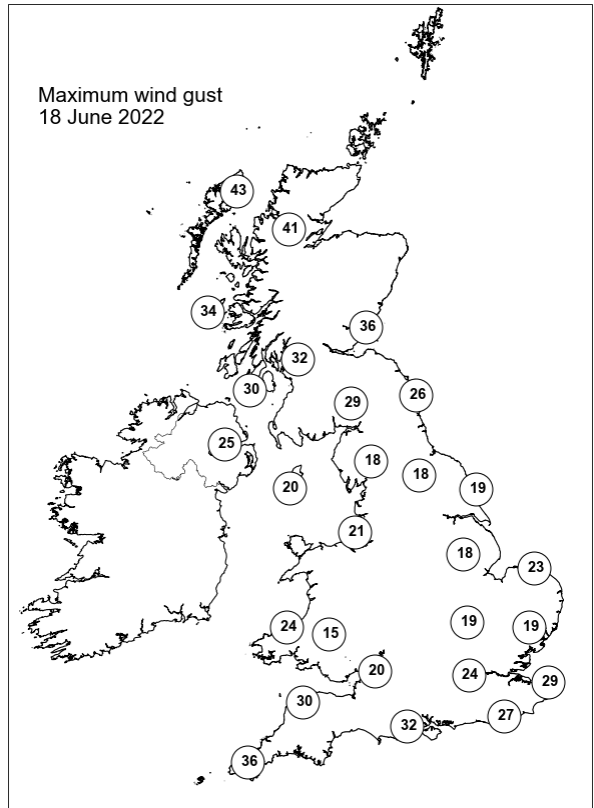
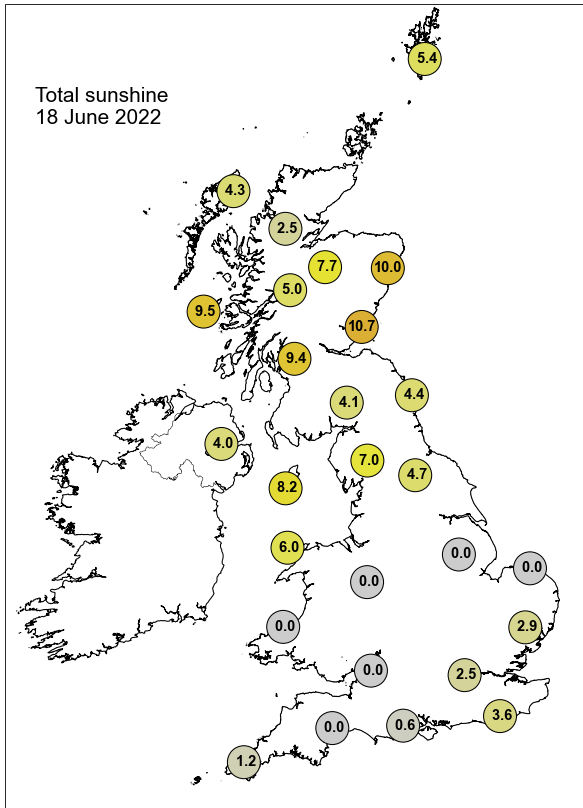

None of the selected stations observed a day of sleet or snow falling or non-zero snow depth at 0900 UTC.

## Daily Weather Summary for Sunday 19 June 2022

This day's summary created 26/06/2022 03:03

### Summary of the UK Weather for Sunday 19 June 2022

A long section of warm and cold fronts brought thunderstorm activity to the southeast of England in the first part of the night and scattered showers to the rest of the south through the rest of the early hours. The northwest of Scotland and Northern Ireland were the only other places to experience showers, brought on by two occlusions surrounding the low-pressure system sat over the Faroes. Elsewhere it was dry and cloudy with light winds. Later in the morning, a few light showers still lingered to northern parts of Scotland. These mostly died out by lunchtime. Otherwise, largely dry conditions with broken cloud and sunny spells were seen across the UK. A band of showers arrived at the southern coast of England around midday and persisted until late afternoon. Winds were generally light to moderate and varying in direction across the country. Any showery outbreaks remaining in southern England dispersed by midnight. Elsewhere, it was a dry evening with clear spells.

### Daily Extremes

<i>Highest Maximum</i>	<b>20.4°C</b> Bramham (West Yorkshire, 54mAMSL) also London, St James's Park (Greater London, 5mAMSL)
<i>Lowest Maximum</i>	<b>12.0°C</b> Orkney: Loch Of Hundland (Orkney, 28mAMSL)
<i>Highest Minimum</i>	<b>12.4°C</b> Crosby (Merseyside, 9mAMSL)
<i>Lowest Minimum</i>	<b>1.7°C</b> Sennybridge No 2 (Powys (south), 307mAMSL)
<i>Lowest Grass Minimum</i>	<b>-1.8°C</b> Whitechurch (Dyfed, 129mAMSL)
<i>Most Rainfall</i>	<b>12.2mm</b> Trengwainton House (Cornwall, 85mAMSL)
<i>Most Sunshine</i>	<b>11.3hr</b> Glasgow, Bishopton (Renfrewshire, 59mAMSL)
<i>Highest Gust</i>	<b>39Kt 45mph</b> Wight: Needles Old Battery (Isle Of Wight, 80mAMSL)
<i>Highest Gust (mountain)</i>	<b>58Kt 67mph</b> Cairnwell (Aberdeenshire, 928mAMSL)
<i>Greatest Snow Depth at 0900 UTC</i>	No non-zero values.

mAMSL refers to station elevation in metres above mean sea level



## Daily Weather Summary for Sunday 19 June 2022

### North Atlantic and Europe analysis charts and satellite images at 0000 UTC

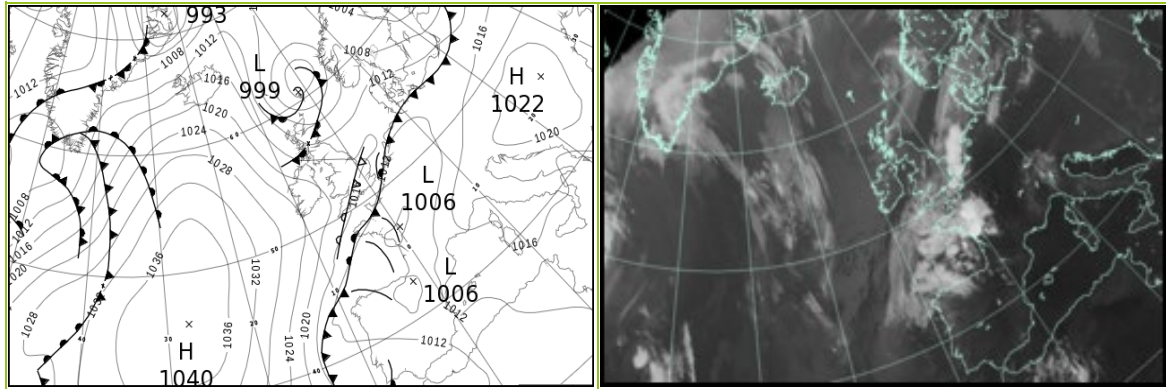

### North Atlantic and Europe analysis charts and satellite images at 1200 UTC

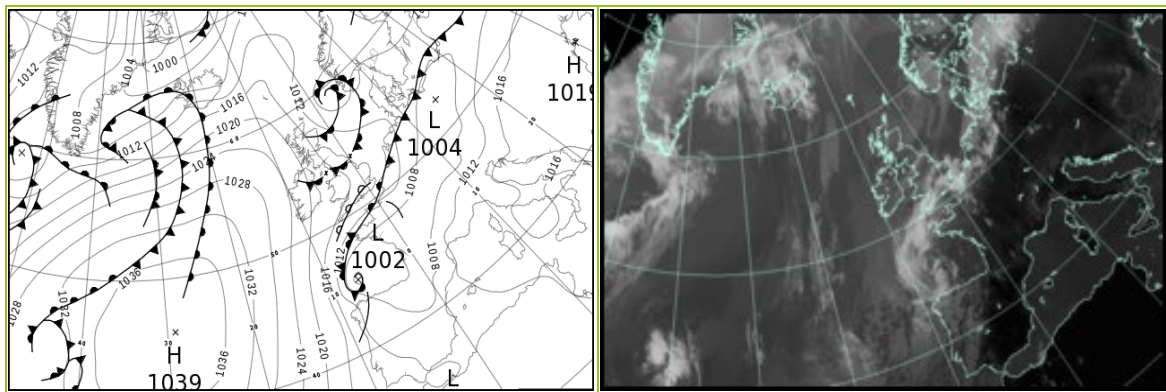

All satellite imagery copyright Met Office and EUMETSAT (European Organisation for the Exploitation of Meteorological Satellites). These show infra-red images from the geostationary MSG satellite. The rainfall rates are derived from both rain-radar and satellite data.

## Daily Weather Summary for Sunday 19 June 2022

UK satellite and rain-radar precipitation rates at (L) 0000 and (R) 1200 UTC

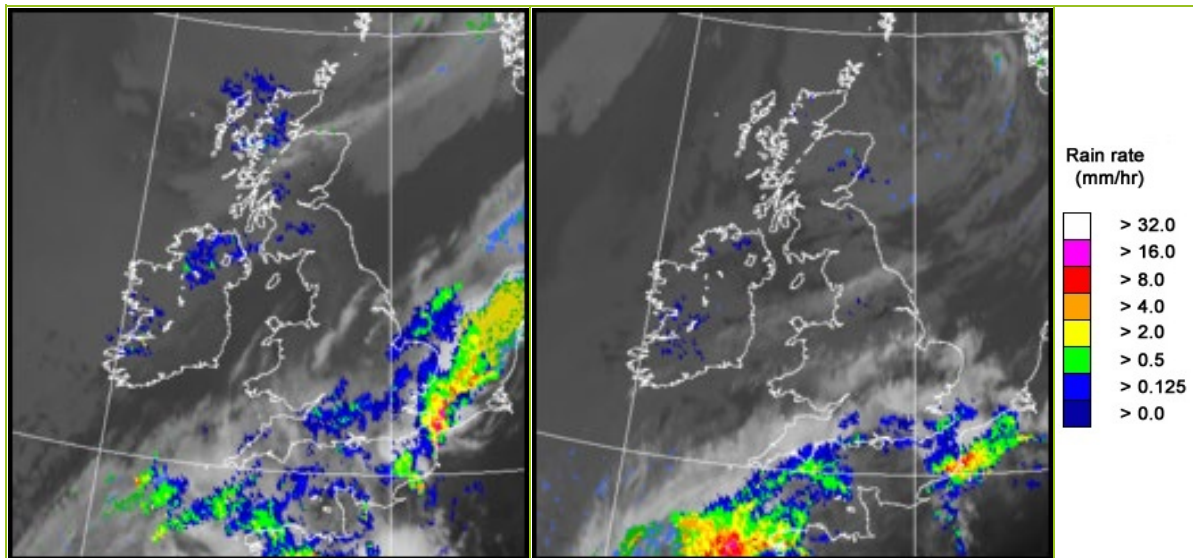

UK wind speed and direction at (L) 0000 and (R) 1200 UTC

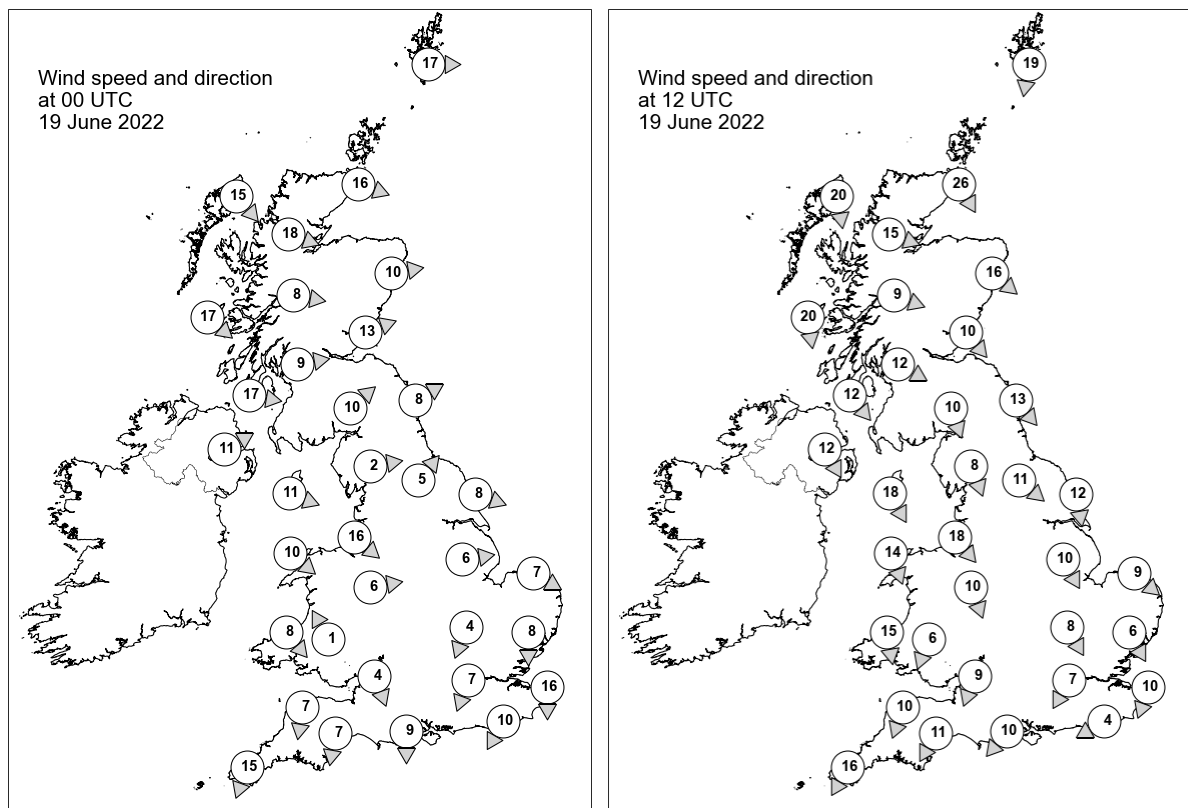

## Daily Weather Summary for Sunday 19 June 2022

### Selected UK readings at (L) 0000 and (R) 1200 UTC

STATIONS		0000 UTC						1200 UTC					
NO	SITE	PRESS	WDIR	WSPD	CLOUD	TEMP	TDEW	PRESS	WDIR	WSPD	CLOUD	TEMP	TDEW
1	Lerwick	1000.3	W	17	-	9.1	8.0	1009.5	N	19	-	11.7	10.8
2	Wick	1007.1	WNW	16	8	9.3	8.4	1013.5	NNW	26	8	12.2	8.6
3	Stornoway	1011.6	NW	15	8	10.3	7.6	1018.7	N	20	8	12.4	6.9
4	Loch Glascarnoch	1010.7	WNW	18	8	8.9	7.6	1017.8	WNW	15	8	9.1	7.5
5	Aviemore	1010.5	-	-	8	10.6	6.9	1016.1	-	-	8	11.7	5.9
6	Dyce	1008.8	W	10	8	12.8	6.2	1013.9	NW	16	8	11.9	8.3
7	Tulloch Bridge	1012.6	W	8	-	9.7	8.1	1017.6	WNW	9	-	11.1	6.7
8	Tiree	1015.0	NW	17	8	11.6	9.5	1019.9	N	20	7	13.8	8.2
9	Leuchars	1011.2	WSW	13	5	10.2	7.3	1014.9	NW	10	8	16.6	5.7
10	Bishopton	1013.7	W	9	8	10.8	8.3	1016.3	WNW	12	5	17.0	8.4
11	Machrihanish	1015.7	W	17	8	11.4	10.1	1019.0	NW	12	8	13.0	9.5
12	Boulmer	1013.5	WSW	8	0	8.3	5.2	1014.9	NW	13	7	16.1	5.1
13	Eskdalemuir	1015.2	SW	10	8	9.6	6.3	1015.7	NNW	10	7	16.3	7.7
14	Aldergrove	1018.2	WSW	11	8	11.0	8.5	1019.4	NNW	12	6	13.8	5.7
15	Shap	1016.3	W	2	1	8.4	6.2	1015.7	NNW	8	8	14.1	7.2
16	Leeming	1016.0	SW	5	0	7.8	5.9	1014.8	NW	11	7	18.0	9.1
17	Ronaldsway	1017.6	WNW	11	1	11.5	7.7	1017.3	NNW	18	3	14.6	6.7
18	Bridlington	1014.9	WNW	8	1	10.2	7.3	1014.3	N	12	8	15.9	8.4
19	Crosby	1017.5	NW	16	0	13.5	8.1	1016.5	NW	18	8	15.7	10.3
20	Valley	1018.7	NW	10	0	12.1	7.3	1017.8	NNW	14	8	15.4	9.4
21	Waddington	1016.5	W	6	7	9.9	8.9	1015.5	NNW	10	7	16.5	7.5
22	Shawbury	1018.1	W	6	0	8.3	7.9	1016.9	NNW	10	8	15.1	8.6
23	Weybourne	1016.2	WNW	7	8	10.4	9.0	1015.8	NW	9	1	16.8	10.4
24	Bedford	1016.7	NNE	4	8	9.2	8.6	1015.9	NNW	8	7	16.5	8.9
25	Aberporth	1019.0	NW	8	3	11.3	8.1	1017.9	N	15	8	12.5	9.6
26	Sennybridge	1019.2	SSE	1	8	5.0	4.7	1016.9	NNE	6	8	13.5	8.3
27	Wattisham	1015.6	N	8	8	9.5	8.4	1014.7	NNW	6	1	17.5	8.0
28	Almondsbury	1018.0	NNW	4	8	8.9	8.5	1016.0	NNE	9	8	15.1	8.9
29	Heathrow	1015.8	NNE	7	8	9.9	7.6	1014.7	NNE	7	7	16.9	6.3
30	Manston	1014.5	N	16	8	11.4	10.4	1015.7	NNE	10	8	14.5	10.9
31	Chivenor	1017.2	N	7	8	12.0	8.1	1016.1	NNE	10	8	16.3	9.1
32	Exeter	1016.7	N	7	8	9.9	8.6	1015.0	NNE	11	8	14.8	8.4
33	Herstmonceux	1012.9	NNE	10	8	11.2	10.3	1015.3	ENE	4	7	14.8	12.1
34	Hurn	1015.5	N	9	8	10.0	8.0	1014.4	NE	10	7	16.5	7.9
35	Camborne	1018.3	NNE	15	6	12.2	6.6	1015.7	NNE	16	7	13.4	8.9

## Daily Weather Summary for Sunday 19 June 2022

### Selected European readings at (L) 0000 and (R) 1200 UTC

STATIONS		0000 UTC						1200 UTC					
NO	SITE	PRESS	WDIR	WSPD	CLOUD	TEMP	TDEW	PRESS	WDIR	WSPD	CLOUD	TEMP	TDEW
1	Murmansk	1006.7	NNE	4	8	4.9	2.6	1005.8	N	8	8	7.3	3.4
2	Helsinki	1000.0	SW	9	7	13.7	12.9	1002.6	W	17	1	18.1	2.0
3	Stockholm	1004.7	NW	4	-	13.0	6.7	1005.6	WSW	8	-	19.4	6.2
4	Oslo	1007.3	SW	4	-	9.3	1.2	1006.6	S	9	4	18.6	4.8
5	Reykjavik	-	-	-	5	-	-	1012.3	SSE	6	8	10.7	10.2
6	Moscow	1012.0	-	0	7	14.6	10.2	1005.1	SE	4	7	23.2	13.2
7	Kiev	1018.2	W	4	0	17.0	7.6	1016.0	W	6	0	28.4	10.1
8	Warsaw	1014.0	SE	2	0	17.4	13.5	1010.3	S	8	0	31.1	13.8
9	Berlin	1013.0	ENE	6	-	22.0	15.4	1004.1	W	16	-	37.1	12.9
10	De Bilt	1010.9	NNE	10	3	14.7	7.2	1013.2	N	10	8	16.1	11.1
11	Dublin	1019.7	W	12	3	8.1	5.8	1019.0	NNW	12	7	15.5	8.0
12	Cork	1022.6	NW	8	1	8.7	5.6	1020.3	N	16	7	13.4	7.8
13	Sofia	1020.8	-	0	2	12.0	10.9	1017.2	ESE	4	5	23.6	9.2
14	Belgrade	1019.9	SSE	2	0	17.9	12.0	1017.2	ENE	2	1	29.5	11.2
15	Budapest	1020.3	-	0	-	16.4	12.0	1017.1	SW	6	-	29.3	10.9
16	Prague	1014.3	S	4	-	22.6	12.0	1006.8	S	10	1	34.6	5.1
17	Munich	1013.4	ESE	6	0	22.7	11.2	1007.8	WNW	6	0	33.0	13.8
18	Strasbourg	1010.6	SW	2	-	21.4	16.4	1008.0	WSW	13	-	35.6	11.9
19	Paris	1007.0	WNW	12	-	26.5	14.3	1009.7	N	17	2	21.5	15.1
20	Jersey	1012.5	NNE	22	7	13.7	10.1	1010.9	NE	15	8	13.7	12.0
21	Milan	1017.7	ENE	5	0	24.8	15.6	1015.4	SSE	6	0	31.9	12.9
22	Marseille	1015.3	SW	4	-	24.8	14.0	1014.2	S	18	-	32.3	18.5
23	Bordeaux	1009.6	WSW	11	-	22.7	19.3	1008.1	W	10	-	28.2	16.1
24	Rome	1016.2	ESE	6	-	22.7	17.5	1016.4	SSW	11	1	30.1	8.7
25	Ajaccio	1016.0	NE	6	-	21.5	15.1	1015.2	SSW	9	-	28.4	22.4
26	Barcelona	1013.7	ENE	10	3	24.4	21.3	1012.3	ESE	12	5	28.5	22.5
27	Majorca	1013.7	NE	4	1	21.8	18.3	1011.1	SSE	13	0	34.1	15.2
28	Madrid	1008.2	SW	15	1	25.8	5.9	1009.5	SSW	13	1	25.3	8.6
29	Lisbon	1012.8	WSW	6	-	18.3	16.7	1012.9	WSW	6	-	22.9	13.0
30	Athens	1014.4	NNE	7	-	23.3	13.0	1014.9	NNE	8	2	28.8	8.3
31	Malta	1015.3	E	4	0	22.2	20.3	1015.7	E	10	1	28.1	17.6
32	Gibraltar	1014.6	W	17	0	20.5	15.8	1013.2	W	18	0	24.6	16.1

## Daily Weather Summary for Sunday 19 June 2022

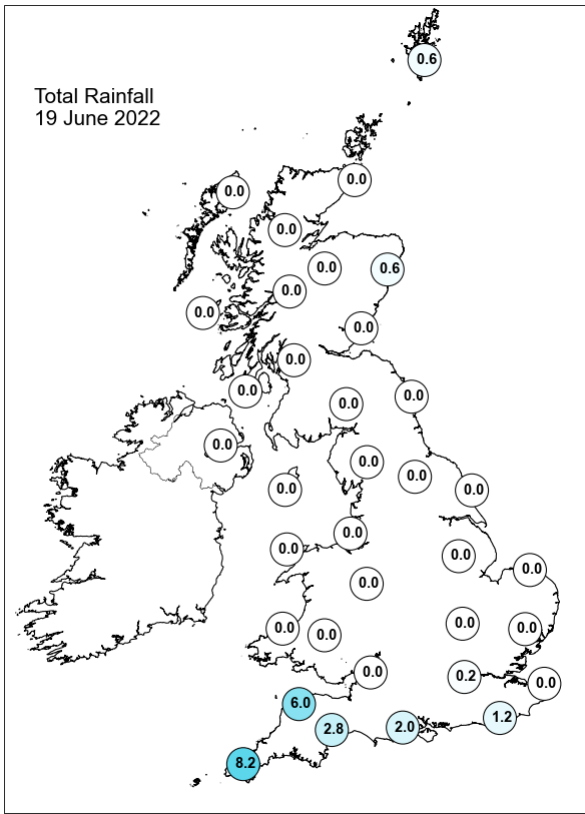
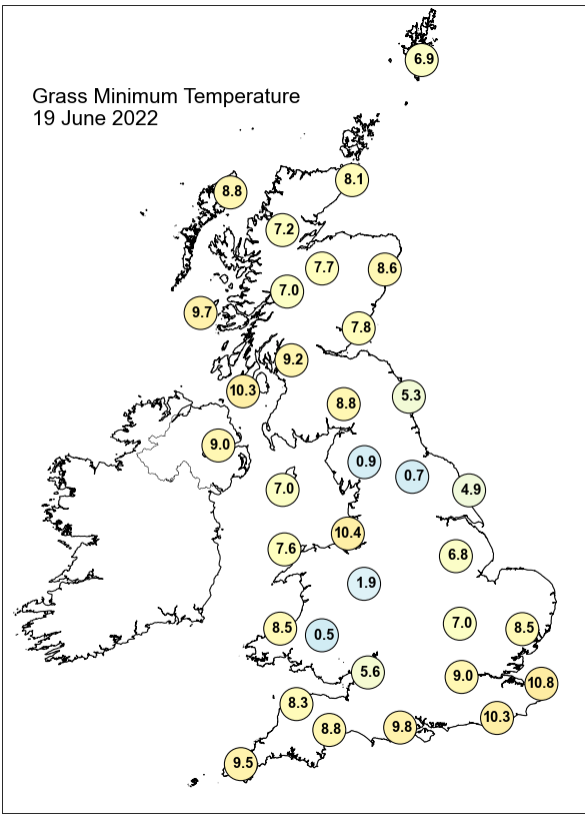
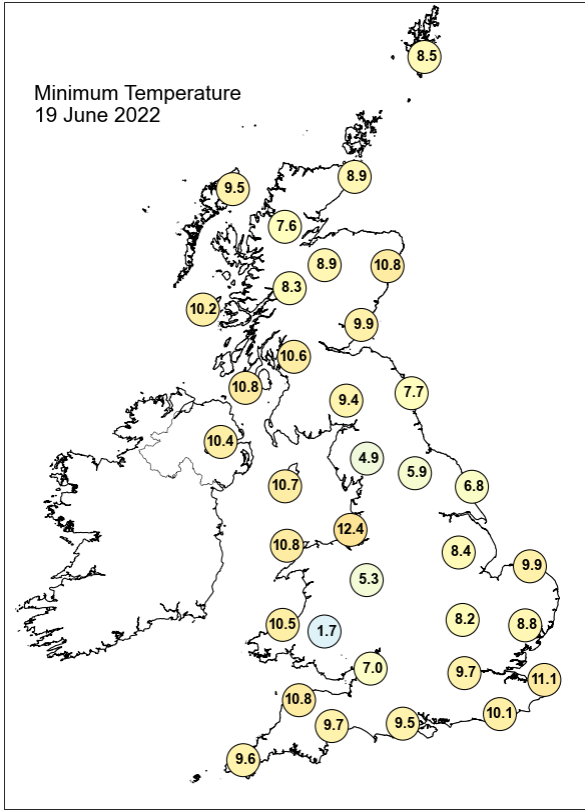
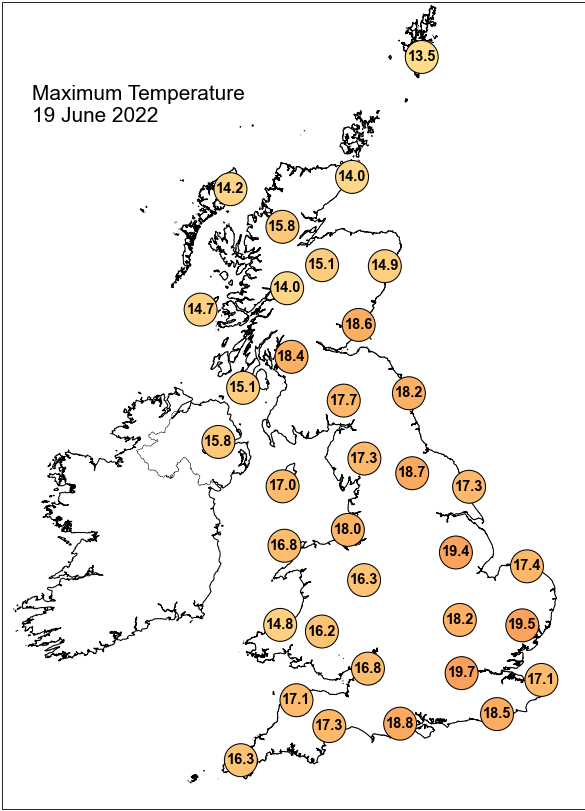

## Daily Weather Summary for Sunday 19 June 2022

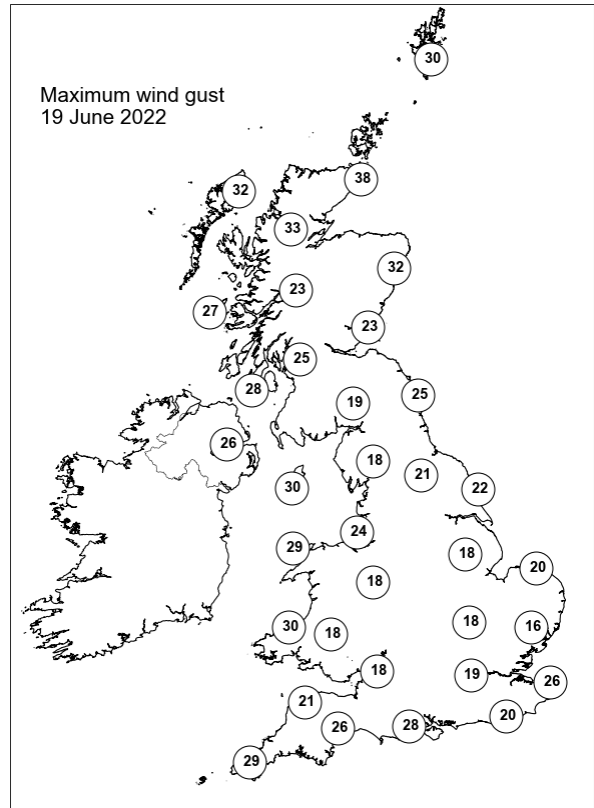
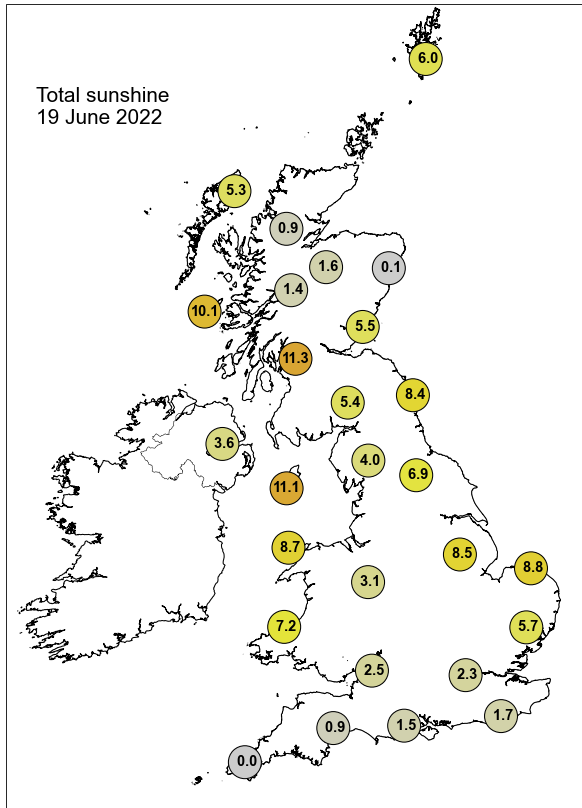

None of the selected stations observed a day of sleet or snow falling or non-zero snow depth at 0900 UTC.



## Daily Weather Summary for Monday 20 June 2022

This day's summary created 27/06/2022 03:04

### Summary of the UK Weather for Monday 20 June 2022

It was a dry start for most of the UK, excluding a band of showery rain that lingered in the far south of England and the odd convective shower in northeastern England. It was mild overnight in the south and southeast under cloud but much chillier further north, particularly in Scotland, where skies were clearer. As the morning progressed, a frontal zone pushing in from the Atlantic introduced more stratus for the northwest. Spherics were reported in Devon in the early morning and fog was reported in the Scottish Highlands towards dawn. Most of the country saw long sunny periods throughout the day. Some cloud lingered to eastern and central regions in the morning but cleared after midday. Cloudier conditions with some light rain and drizzle prevailed in the far northwest. A warm front reached the northwestern coast of Scotland in the afternoon, followed by heavier bursts of rain later in the day. Cloud and outbreaks of rain spread further southeastwards across Scotland and Northern Ireland in the evening. Elsewhere, it was a dry and clear evening with light winds.

### Daily Extremes

<i>Highest Maximum</i>	<b>24.7°C</b> Aboyne No 2 (Aberdeenshire, 140mAMSL)
<i>Lowest Maximum</i>	<b>12.3°C</b> Fair Isle (Shetland, 57mAMSL)
<i>Highest Minimum</i>	<b>13.1°C</b> Swanage (Dorset, 10mAMSL) also Wight: Shanklin (Isle Of Wight, 55mAMSL)
<i>Lowest Minimum</i>	<b>0.1°C</b> Kinbrace, Hatchery (Sutherland, 103mAMSL)
<i>Lowest Grass Minimum</i>	<b>-4.3°C</b> Dalwhinnie No 2 (Inverness-shire, 351mAMSL)
<i>Most Rainfall</i>	<b>11.6mm</b> Tiree (Argyll (in Strathclyde Region), 9mAMSL)
<i>Most Sunshine</i>	<b>16.0hr</b> Morecambe No 2 (Lancashire, 7mAMSL)
<i>Highest Gust</i>	<b>35Kt 40mph</b> Lerwick (Shetland, 82mAMSL)
<i>Highest Gust (mountain)</i>	<b>37Kt 43mph</b> Cairngorm Summit (Inverness-shire, 1237mAMSL)
<i>Greatest Snow Depth at 0900 UTC</i>	No non-zero values.

mAMSL refers to station elevation in metres above mean sea level

## Daily Weather Summary for Monday 20 June 2022

### North Atlantic and Europe analysis charts and satellite images at 0000 UTC

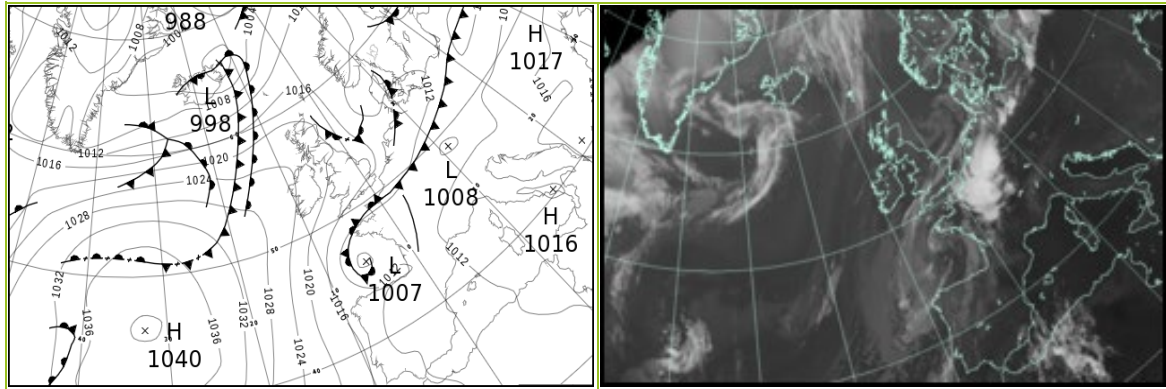

### North Atlantic and Europe analysis charts and satellite images at 1200 UTC

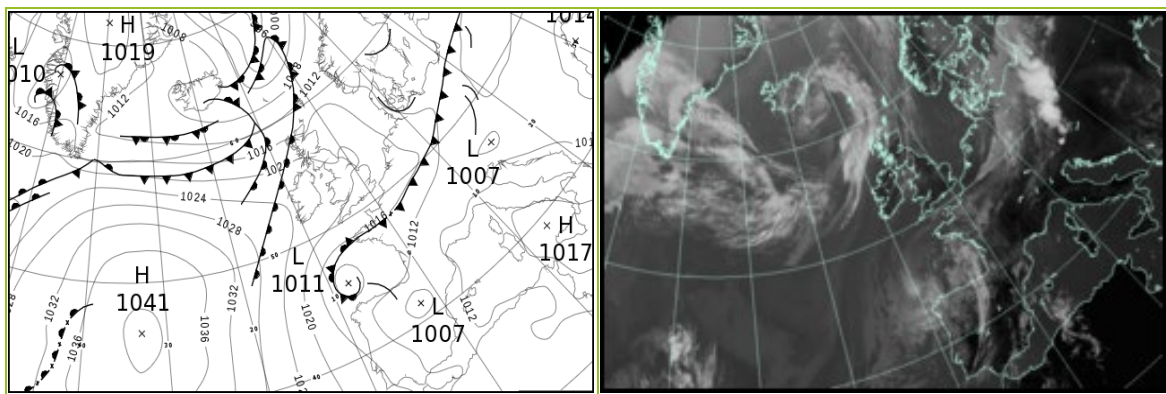

All satellite imagery copyright Met Office and EUMETSAT (European Organisation for the Exploitation of Meteorological Satellites). These show infra-red images from the geostationary MSG satellite. The rainfall rates are derived from both rain-radar and satellite data.

## Daily Weather Summary for Monday 20 June 2022

UK satellite and rain-radar precipitation rates at (L) 0000 and (R) 1200 UTC

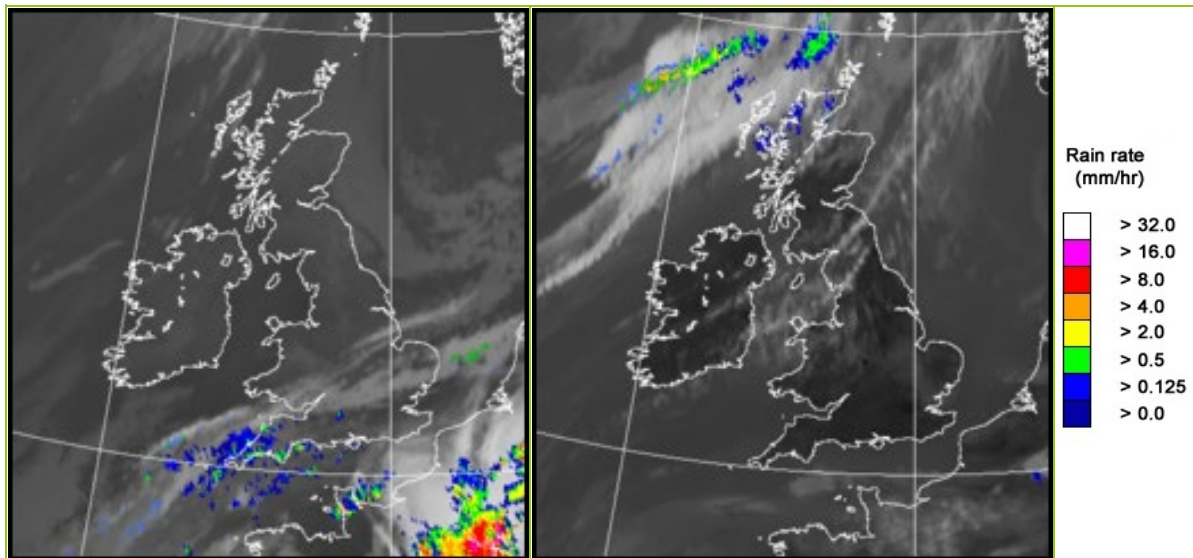

UK wind speed and direction at (L) 0000 and (R) 1200 UTC

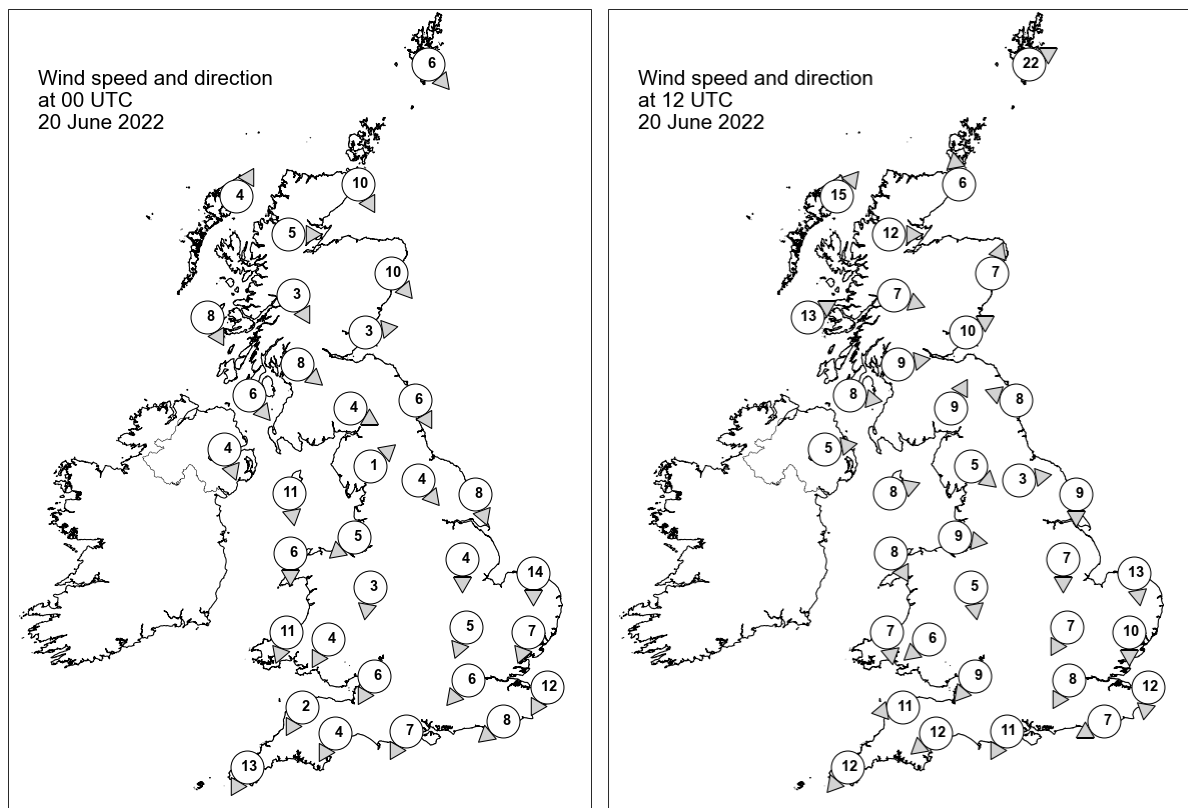

## Daily Weather Summary for Monday 20 June 2022

### Selected UK readings at (L) 0000 and (R) 1200 UTC

STATIONS		0000 UTC						1200 UTC					
NO	SITE	PRESS	WDIR	WSPD	CLOUD	TEMP	TDEW	PRESS	WDIR	WSPD	CLOUD	TEMP	TDEW
1	Lerwick	1017.3	NW	6	-	9.7	7.7	1012.8	WSW	22	-	11.0	9.3
2	Wick	1019.7	NNW	10	8	9.4	7.2	1015.2	S	6	8	15.7	9.1
3	Stornoway	1021.0	SSW	4	4	8.3	8.0	1016.2	SW	15	8	14.0	10.5
4	Loch Glascarnoch	1022.1	W	5	0	5.5	4.5	1016.7	W	12	8	16.6	7.2
5	Aviemore	1021.8	-	-	1	5.3	4.1	1016.1	-	-	0	20.5	6.2
6	Dyce	1019.9	NW	10	8	10.1	7.5	1016.4	SSW	7	8	19.5	7.1
7	Tulloch Bridge	1022.4	NNW	3	-	7.7	7.1	1019.0	WNW	7	-	16.2	8.1
8	Tiree	1022.4	NNW	8	0	9.2	8.2	1020.2	WSW	13	6	13.6	10.2
9	Leuchars	1020.4	W	3	0	9.0	6.0	1017.8	WSW	10	0	20.4	7.3
10	Bishopton	1020.7	NW	8	0	9.0	5.8	1019.7	W	9	0	18.3	8.8
11	Machrihanish	1021.4	NW	6	0	9.7	8.6	1021.5	W	8	1	14.3	11.8
12	Boulmer	1019.8	NNW	6	8	11.4	8.1	1019.5	ESE	8	0	14.5	8.8
13	Eskdalemuir	1021.6	WNW	4	2	5.9	3.6	1019.5	SSW	9	1	17.4	9.0
14	Aldergrove	1022.1	NNW	4	3	10.3	8.0	1021.5	W	5	0	17.7	8.2
15	Shap	1021.0	SW	1	0	5.1	3.9	1020.1	NW	5	1	17.2	8.7
16	Leeming	1019.8	NW	4	-	9.6	6.7	1020.0	W	3	1	18.1	7.9
17	Ronaldsway	1019.9	N	11	1	12.7	8.1	1021.2	WSW	8	4	16.5	7.3
18	Bridlington	1017.6	NNW	8	4	12.1	8.5	1019.7	N	9	0	17.0	7.6
19	Crosby	1018.8	NE	5	1	11.3	9.9	1021.1	W	9	0	17.9	10.5
20	Valley	1019.9	N	6	0	10.8	8.6	1021.2	NNW	8	0	18.3	9.1
21	Waddington	1018.2	N	4	3	11.0	7.6	1019.9	N	7	3	17.6	7.2
22	Shawbury	1018.8	N	3	5	11.0	9.3	1020.6	N	5	2	18.0	7.6
23	Weybourne	1016.7	N	14	1	12.7	9.3	1020.2	N	13	0	15.8	9.8
24	Bedford	1017.8	NNE	5	8	10.2	8.3	1020.4	NNE	7	3	17.1	8.2
25	Aberporth	1018.7	NNE	11	4	12.6	11.2	1021.4	N	7	0	15.5	12.1
26	Sennybridge	1018.2	NNE	4	4	10.5	7.6	1020.2	NE	6	0	17.4	10.5
27	Wattisham	1017.0	NNE	7	7	10.8	8.8	1019.1	N	10	1	18.3	7.7
28	Almondsbury	1017.4	NNE	6	8	12.7	10.5	1020.1	NE	9	0	18.0	9.3
29	Heathrow	1016.5	NE	6	6	13.6	8.6	1019.7	NNE	8	2	19.1	7.1
30	Manston	1015.6	NNE	12	8	13.6	10.6	1019.5	N	12	0	16.9	9.2
31	Chivenor	1016.9	NNE	2	8	12.9	11.0	1020.4	E	11	1	18.5	8.2
32	Exeter	1016.5	NNE	4	8	12.7	11.4	1019.5	NE	12	0	19.3	7.9
33	Herstmonceux	1014.5	NE	8	0	13.6	9.5	1018.6	ENE	7	0	19.9	8.4
34	Hurn	1015.6	NNE	7	6	13.1	11.0	1019.1	NNE	11	0	19.8	8.3
35	Camborne	1016.3	NNE	13	8	12.5	11.4	1019.6	NE	12	2	17.2	12.5

## Daily Weather Summary for Monday 20 June 2022

### Selected European readings at (L) 0000 and (R) 1200 UTC

STATIONS		0000 UTC						1200 UTC					
NO	SITE	PRESS	WDIR	WSPD	CLOUD	TEMP	TDEW	PRESS	WDIR	WSPD	CLOUD	TEMP	TDEW
1	Murmansk	1006.7	N	8	8	6.0	3.8	1009.2	NNE	8	8	8.1	4.1
2	Helsinki	1005.3	NNW	7	8	11.6	9.4	1007.8	NNE	5	8	14.7	10.5
3	Stockholm	1008.9	N	2	-	9.9	7.2	1009.4	NNE	6	-	16.0	10.7
4	Oslo	1010.2	NE	3	-	11.2	8.1	1009.4	S	5	1	21.4	8.0
5	Reykjavik	-	-	-	8	-	-	1007.2	W	7	7	10.6	9.2
6	Moscow	1005.4	W	2	7	15.3	10.6	1005.9	WNW	2	6	19.0	8.8
7	Kiev	1013.4	SW	6	1	21.4	11.4	1008.8	SSW	8	0	31.4	10.2
8	Warsaw	1007.6	S	2	0	21.0	12.9	1008.3	NNW	14	7	20.7	16.1
9	Berlin	1011.1	ENE	8	-	14.7	11.1	1012.2	NW	4	-	14.2	12.5
10	De Bilt	1014.5	W	2	8	12.4	10.6	1017.3	NW	8	7	-	-
11	Dublin	1021.8	NNW	8	1	8.6	6.3	1021.5	WNW	8	5	19.0	8.8
12	Cork	1021.7	N	16	4	11.0	7.7	1022.1	N	6	2	18.2	7.7
13	Sofia	1017.4	S	2	0	14.1	9.8	1011.6	ESE	2	2	24.9	9.4
14	Belgrade	1015.0	ESE	2	0	21.8	10.9	1011.5	SSE	4	0	32.0	13.4
15	Budapest	1013.7	SE	4	-	18.1	12.3	1009.2	S	6	-	31.4	13.7
16	Prague	1007.8	NNW	4	-	24.2	15.2	1006.7	SSW	6	7	24.5	17.5
17	Munich	1007.3	SSW	4	7	23.4	16.1	1009.3	WNW	10	2	29.3	11.9
18	Strasbourg	1008.7	N	4	-	23.1	14.9	1013.3	N	10	-	26.4	16.9
19	Paris	1012.4	E	6	8	16.1	15.3	1016.2	NE	8	8	18.9	14.6
20	Jersey	1012.4	ENE	17	8	14.2	11.3	1017.0	ENE	18	8	17.2	12.1
21	Milan	1014.3	ENE	5	0	24.8	16.2	1012.0	SW	5	-	32.5	16.7
22	Marseille	1014.0	E	8	-	24.4	16.6	1013.5	SSE	13	-	32.9	13.5
23	Bordeaux	1011.7	NW	5	8	19.3	16.5	1012.2	ENE	4	-	25.1	16.3
24	Rome	1015.5	NNW	3	-	17.3	13.2	1016.3	W	10	0	27.5	14.3
25	Ajaccio	1014.4	NE	6	-	21.6	15.4	1014.8	SSW	9	-	29.1	20.3
26	Barcelona	1010.8	NE	8	0	25.4	20.2	1011.8	SSE	11	6	27.6	22.1
27	Majorca	1011.6	ENE	4	0	23.8	19.1	1011.8	WSW	14	2	29.0	22.4
28	Madrid	1009.3	SSE	4	0	20.8	8.4	1008.1	SSW	14	3	27.4	8.1
29	Lisbon	1014.8	N	10	-	16.7	11.0	1016.4	WNW	8	4	22.4	10.5
30	Athens	1014.1	N	3	-	22.7	10.0	1012.8	SSW	6	4	30.2	11.0
31	Malta	1015.3	NE	3	1	21.9	20.2	1016.1	ENE	8	0	29.1	16.3
32	Gibraltar	1012.6	W	17	0	20.8	16.2	1013.9	W	18	0	23.9	13.8

## Daily Weather Summary for Monday 20 June 2022

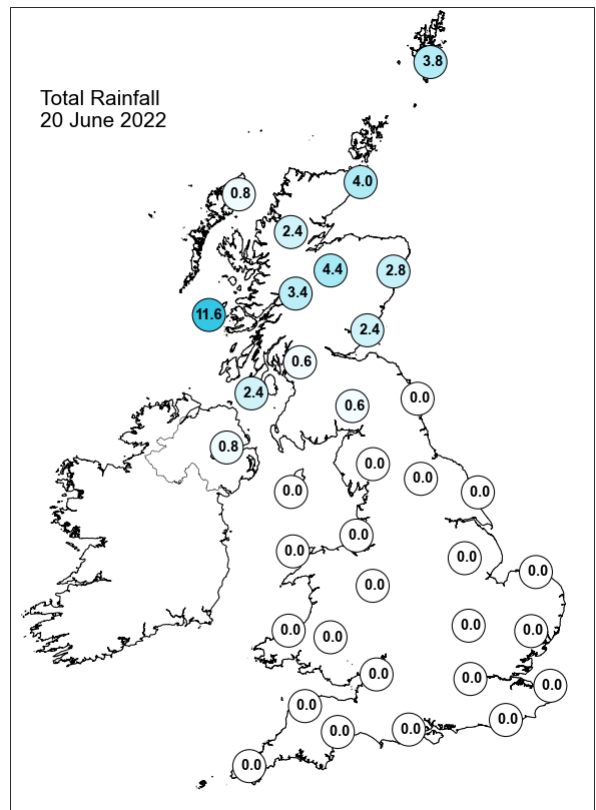
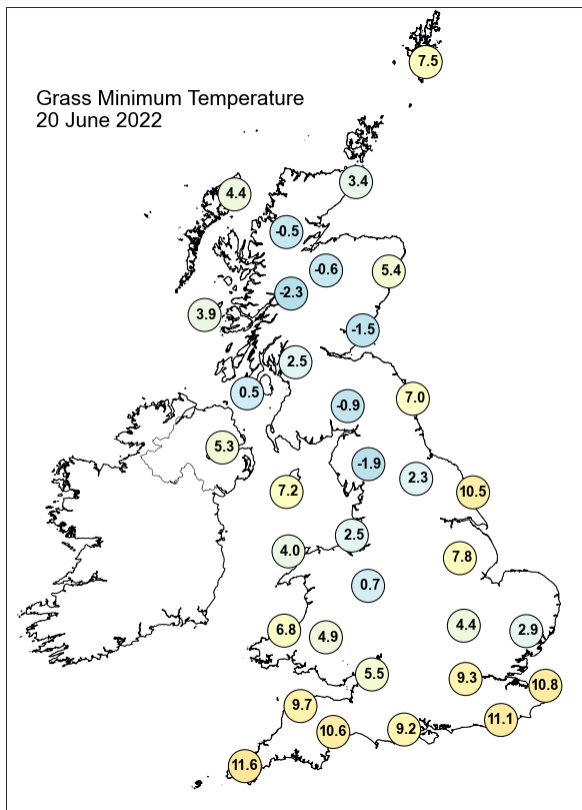
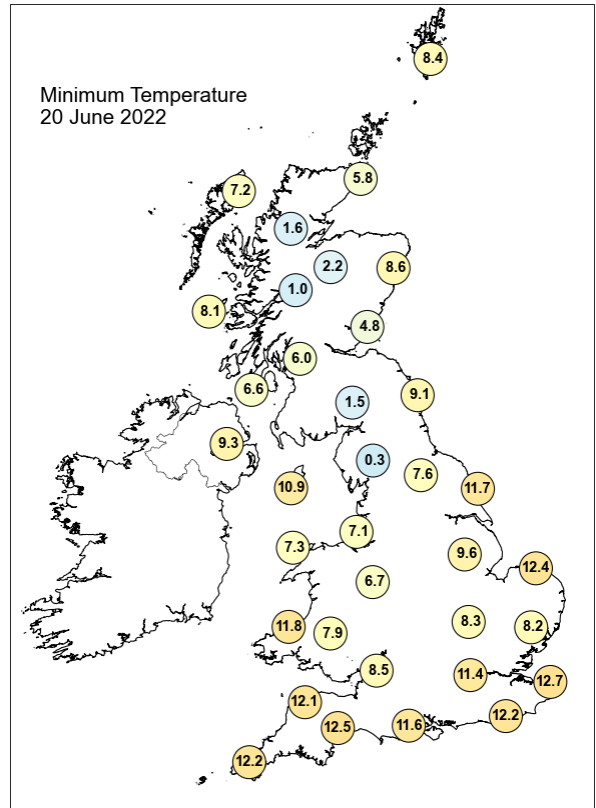
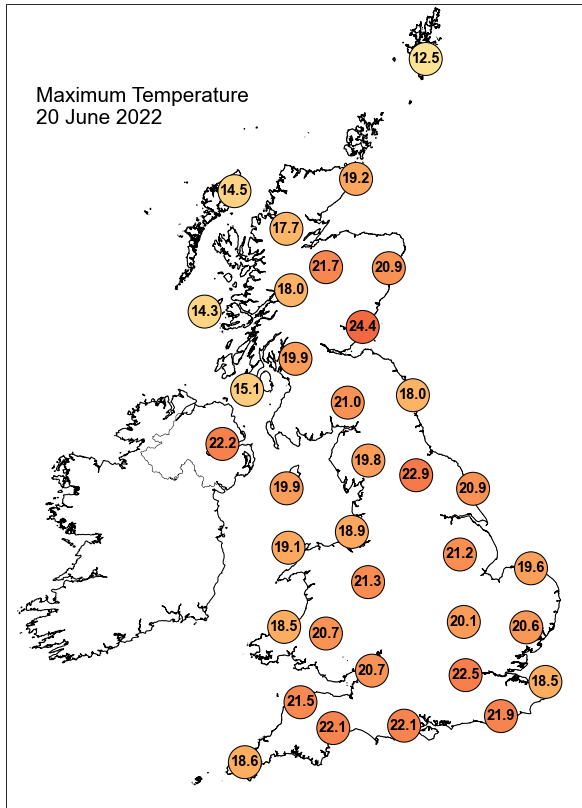



## Daily Weather Summary for Monday 20 June 2022

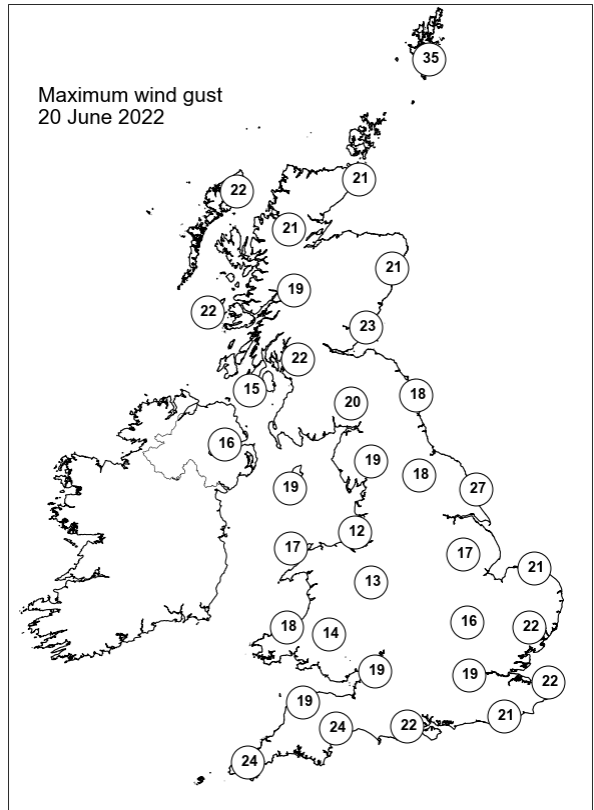
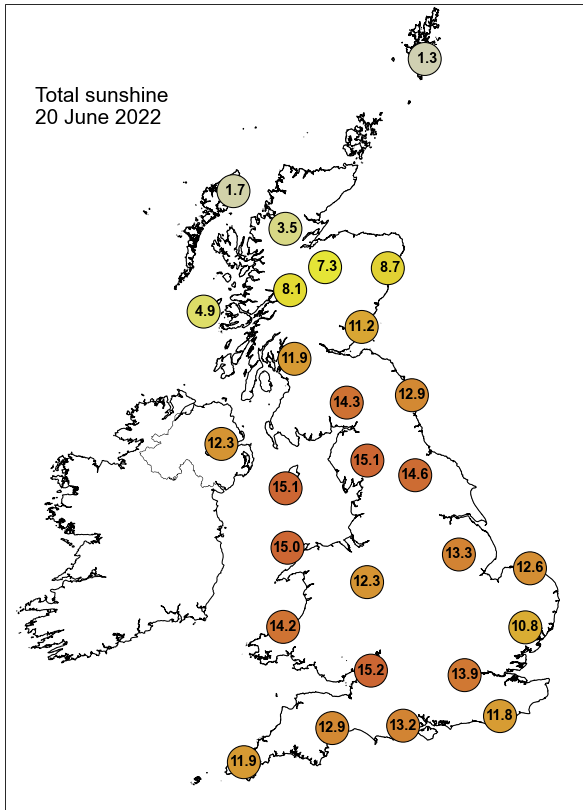

None of the selected stations observed a day of sleet or snow falling or non-zero snow depth at 0900 UTC.

## Daily Weather Summary for Tuesday 21 June 2022

This day's summary created 28/06/2022 03:03

### Summary of the UK Weather for Tuesday 21 June 2022

It was a fine, dry, and generally clear start to the morning across England and Wales, with mist reported in the far south and along western coasts. In the early hours a band of low cloud and rain, which was heavy in parts, travelled southeastwards across Scotland and Northern Ireland. Towards dawn, the rain became lighter and a few isolated shallow fog patches formed under light winds in Cornwall, Cumbria, and the Shetland Islands. The frontal rain across southern Scotland and Northern Ireland continued to disperse through the morning, whilst it remained mostly dry elsewhere. By mid-morning almost all the rain had passed, and it was mainly clear skies across the UK, except for some high cloud seen across the South. Into the afternoon, a lot of the cloud dissipated, leaving a fine and dry afternoon for most, with light and variable winds. This benign weather continued through the evening.

### Daily Extremes

<i>Highest Maximum</i>	<b>26.6°C</b> Leconfield (Humberside, 7mAMSL)
<i>Lowest Maximum</i>	<b>11.7°C</b> Lerwick (Shetland, 82mAMSL)
<i>Highest Minimum</i>	<b>13.5°C</b> Barwhillanty House (Kirkcudbrightshire, 125mAMSL)
<i>Lowest Minimum</i>	<b>3.9°C</b> Cavendish (Suffolk, 55mAMSL)
<i>Lowest Grass Minimum</i>	<b>-1.7°C</b> Whitechurch (Dyfed, 129mAMSL)
<i>Most Rainfall</i>	<b>5.4mm</b> Aviemore (Inverness-shire, 228mAMSL)
<i>Most Sunshine</i>	<b>15.7hr</b> Shawbury (Shropshire, 72mAMSL) also Tibenham Airfield (Norfolk, 52mAMSL) also Weybourne (Norfolk, 21mAMSL)
<i>Highest Gust</i>	<b>23Kt 26mph</b> Kirkwall (Orkney, 26mAMSL) also Fair Isle (Shetland, 57mAMSL)
<i>Highest Gust (mountain)</i>	<b>33Kt 38mph</b> Cairnwell (Aberdeenshire, 928mAMSL)
<i>Greatest Snow Depth at 0900 UTC</i>	No non-zero values.

mAMSL refers to station elevation in metres above mean sea level

## Daily Weather Summary for Tuesday 21 June 2022

### North Atlantic and Europe analysis charts and satellite images at 0000 UTC

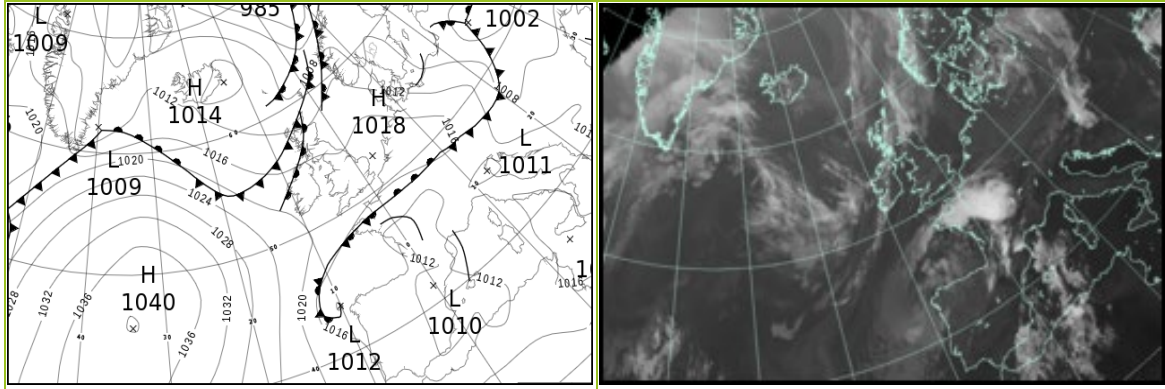

### North Atlantic and Europe analysis charts and satellite images at 1200 UTC

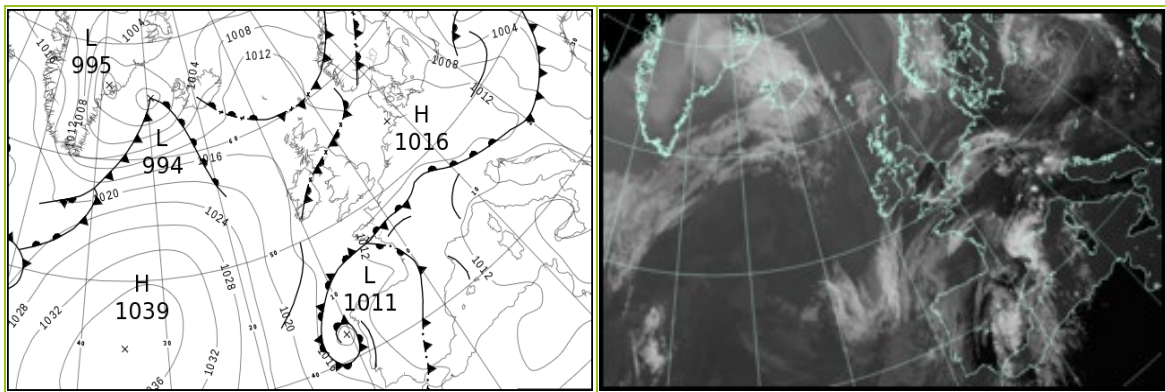

All satellite imagery copyright Met Office and EUMETSAT (European Organisation for the Exploitation of Meteorological Satellites). These show infra-red images from the geostationary MSG satellite. The rainfall rates are derived from both rain-radar and satellite data.

## Daily Weather Summary for Tuesday 21 June 2022

UK satellite and rain-radar precipitation rates at (L) 0000 and (R) 1200 UTC

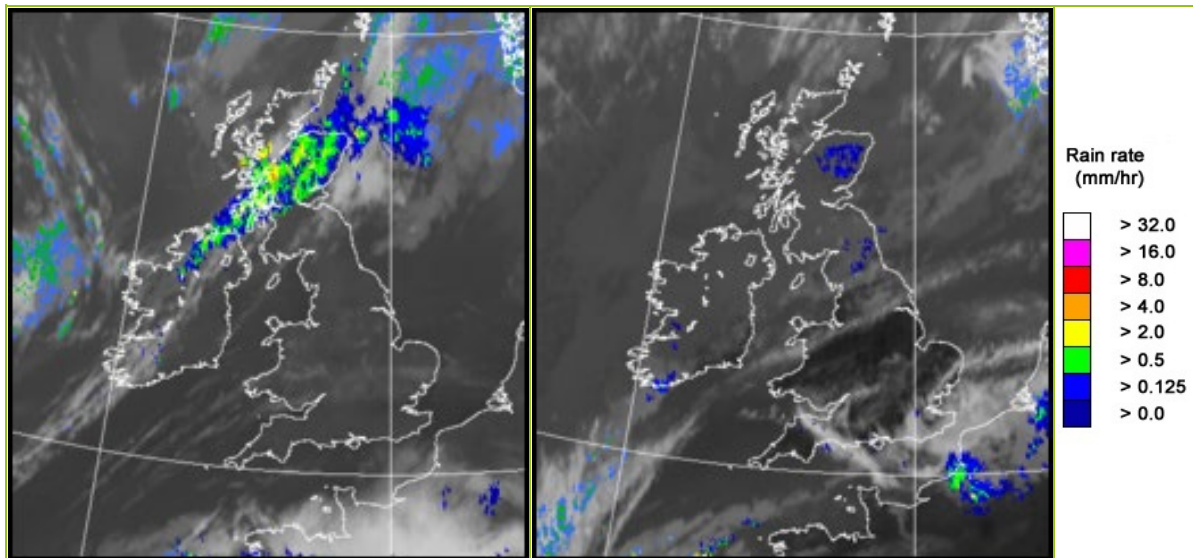

UK wind speed and direction at (L) 0000 and (R) 1200 UTC

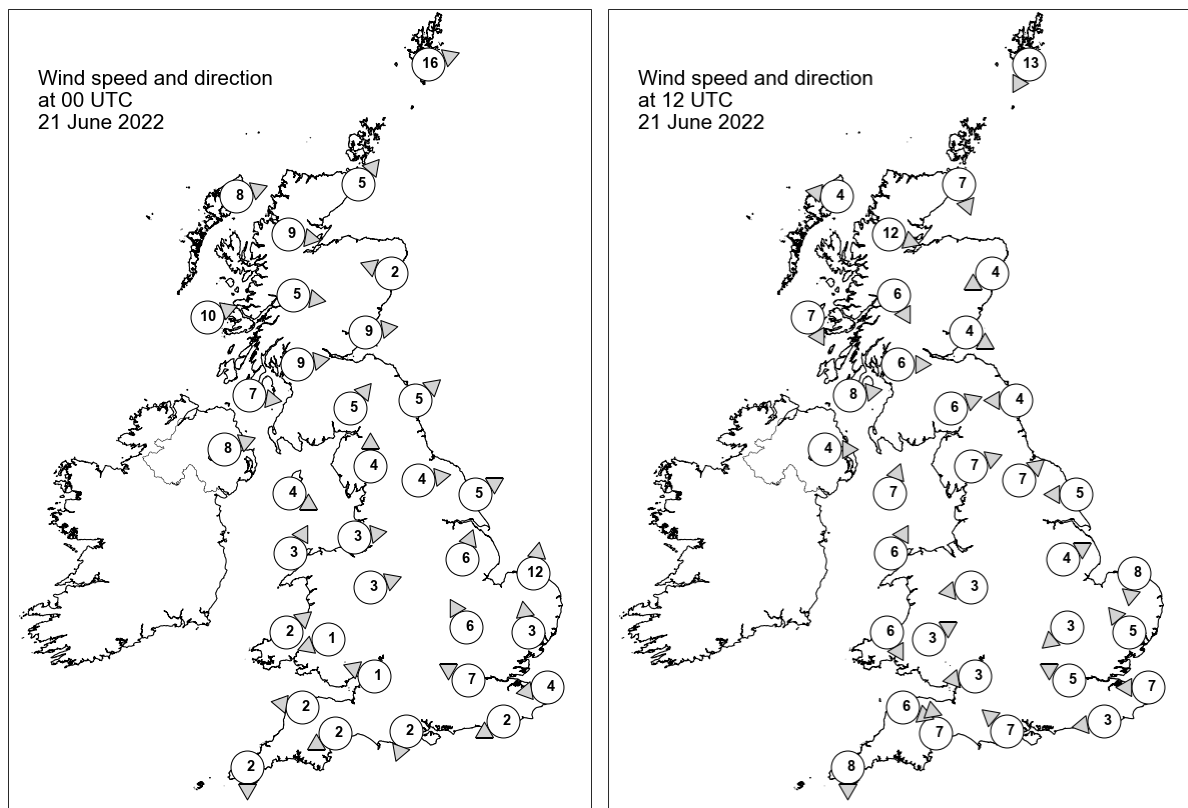

## Daily Weather Summary for Tuesday 21 June 2022

### Selected UK readings at (L) 0000 and (R) 1200 UTC

STATIONS		0000 UTC						1200 UTC					
NO	SITE	PRESS	WDIR	WSPD	CLOUD	TEMP	TDEW	PRESS	WDIR	WSPD	CLOUD	TEMP	TDEW
1	Lerwick	1008.3	WSW	16	-	10.3	10.2	1012.3	NNE	13	-	10.2	8.8
2	Wick	1011.0	SW	5	8	12.3	11.4	1013.2	NNW	7	8	14.6	12.1
3	Stornoway	1012.1	WSW	8	8	11.9	11.9	1014.2	E	4	8	12.8	12.5
4	Loch Glascarnoch	1012.6	W	9	8	11.0	9.9	1013.4	WNW	12	5	15.2	11.9
5	Aviemore	1012.9	-	-	8	11.5	10.4	1012.9	-	-	8	16.2	13.2
6	Dyce	1012.2	ESE	2	8	13.8	9.4	1013.1	ENE	4	8	16.5	12.7
7	Tulloch Bridge	1014.4	W	5	-	11.3	10.9	1014.2	NNW	6	0	15.4	12.2
8	Tiree	1014.4	WSW	10	8	12.3	11.9	1015.0	NNW	7	8	14.5	12.1
9	Leuchars	1013.3	W	9	8	13.1	9.0	1013.0	WNW	4	8	19.6	12.6
10	Bishopton	1015.0	W	9	8	12.8	11.1	1014.2	W	6	8	16.4	12.4
11	Machrihanish	1015.9	W	7	8	12.4	12.0	1014.9	W	8	8	14.1	12.8
12	Boulmer	1014.2	SW	5	0	13.7	8.7	1013.8	E	4	8	15.1	12.6
13	Eskdalemuir	1015.8	SW	5	8	13.0	7.7	1014.4	WSW	6	8	15.7	12.2
14	Aldergrove	1016.2	WSW	8	8	14.4	11.9	1015.2	W	4	8	16.0	12.4
15	Shap	1016.9	S	4	0	8.9	5.9	1014.1	WSW	7	8	16.8	11.3
16	Leeming	1015.9	W	4	0	11.5	7.0	1013.2	SW	7	3	22.6	11.7
17	Ronaldsway	1016.7	WNW	4	1	12.6	9.4	1014.8	SSW	7	7	15.8	12.8
18	Bridlington	1015.8	WSW	5	0	11.8	9.7	1013.5	E	5	0	17.0	11.8
19	Crosby	1016.8	W	3	0	10.1	7.9	-	-	-	-	-	-
20	Valley	1017.0	SSW	3	0	12.4	10.3	1014.9	SSW	6	0	18.5	10.9
21	Waddington	1016.6	SSW	6	0	14.3	9.5	1013.9	WSW	4	2	21.7	7.3
22	Shawbury	1017.3	WSW	3	0	9.5	7.1	1014.2	E	3	0	21.8	3.1
23	Weybourne	1017.2	S	12	0	10.9	9.1	1014.8	N	8	0	18.8	13.9
24	Bedford	1017.7	SSE	6	0	9.7	8.3	1014.6	NE	3	0	21.6	9.0
25	Aberporth	1017.6	SW	2	0	11.0	9.7	1014.9	NNW	6	1	16.1	11.6
26	Sennybridge	1018.5	ENE	1	0	7.3	6.8	1013.8	WSW	3	6	20.6	8.1
27	Wattisham	1017.7	S	3	0	10.7	9.1	1014.4	SE	5	6	20.0	6.2
28	Almondsbury	1017.8	ESE	1	0	8.2	7.5	1014.3	E	3	0	21.1	8.8
29	Heathrow	1017.9	ESE	7	0	13.2	8.7	1014.2	ESE	5	1	23.0	6.0
30	Manston	1017.9	E	4	0	10.7	9.6	1015.1	E	7	1	17.9	12.2
31	Chivenor	1017.7	E	2	0	11.7	10.3	1014.4	WNW	6	0	21.5	11.5
32	Exeter	1017.5	ENE	2	0	8.8	7.7	1014.5	S	7	2	19.0	11.0
33	Herstmonceux	1017.8	ENE	2	0	9.5	8.1	1014.4	E	3	8	19.9	10.4
34	Hurn	1017.4	NNE	2	0	9.2	8.3	1014.2	SE	7	0	21.3	11.0
35	Camborne	1018.3	N	2	1	11.1	10.7	1014.4	N	8	2	18.5	11.7

## Daily Weather Summary for Tuesday 21 June 2022

### Selected European readings at (L) 0000 and (R) 1200 UTC

STATIONS		0000 UTC						1200 UTC					
NO	SITE	PRESS	WDIR	WSPD	CLOUD	TEMP	TDEW	PRESS	WDIR	WSPD	CLOUD	TEMP	TDEW
1	Murmansk	1008.8	SW	2	7	6.5	3.5	1005.2	S	6	4	16.1	5.1
2	Helsinki	1006.9	NW	1	0	6.4	6.2	1006.9	S	9	3	17.8	9.9
3	Stockholm	1007.8	-	0	-	9.1	8.7	1007.6	WNW	6	-	21.9	7.1
4	Oslo	1006.7	NNE	1	-	12.2	8.5	1006.5	WNW	5	8	18.4	11.0
5	Reykjavik	-	-	-	1	-	-	1005.0	SSE	11	8	9.5	7.5
6	Moscow	1004.6	-	0	8	14.5	11.6	1002.3	-	0	8	15.1	12.5
7	Kiev	1003.8	SW	8	0	23.4	8.6	1001.1	WNW	12	8	22.9	16.4
8	Warsaw	1008.1	W	12	7	13.4	12.3	1007.8	W	17	7	15.5	9.6
9	Berlin	1013.3	W	8	-	11.5	8.5	1014.0	W	10	-	23.1	7.1
10	De Bilt	1017.7	NNW	2	0	8.3	7.9	1015.2	WNW	2	8	20.1	7.8
11	Dublin	1017.1	W	6	1	12.8	9.1	1015.0	NW	2	6	18.2	13.3
12	Cork	1018.8	NW	8	1	11.8	5.4	1014.9	NNW	4	7	17.3	12.0
13	Sofia	1012.7	SE	2	0	12.3	10.4	1008.5	WNW	8	4	27.5	17.1
14	Belgrade	1009.3	SSW	2	0	24.1	15.1	1011.3	NNW	4	2	30.3	16.2
15	Budapest	1008.5	NW	8	-	23.6	16.9	1012.4	NW	10	-	24.7	5.0
16	Prague	1015.7	WSW	4	-	11.2	8.0	1015.1	NW	6	3	20.3	4.7
17	Munich	1015.1	NNW	6	8	17.3	11.9	1012.8	E	6	3	23.3	12.1
18	Strasbourg	1016.2	NNW	4	7	14.7	7.7	1010.6	NE	5	6	25.3	14.4
19	Paris	1014.2	NE	8	-	17.1	11.8	1011.7	E	3	1	24.1	15.8
20	Jersey	1015.5	ENE	11	0	14.6	10.6	1012.7	NE	9	0	19.9	12.9
21	Milan	1012.3	WNW	4	-	24.5	16.4	1011.8	SW	5	0	31.2	19.0
22	Marseille	1013.0	SE	8	-	23.1	13.6	1011.2	S	16	-	33.2	17.8
23	Bordeaux	1011.7	SW	5	7	18.1	17.3	1011.7	W	6	7	25.0	17.5
24	Rome	1016.3	ENE	2	-	19.2	18.0	1015.5	SSW	11	0	28.9	16.4
25	Ajaccio	1013.7	NE	6	-	21.7	15.3	1012.4	WSW	14	-	33.1	19.6
26	Barcelona	1011.9	WNW	1	3	24.6	22.3	1010.0	ENE	9	8	29.1	19.8
27	Majorca	1011.6	E	4	7	23.4	20.9	1010.5	SW	12	7	29.7	22.1
28	Madrid	1012.5	-	0	1	17.1	4.2	1009.5	SSW	8	6	25.0	4.0
29	Lisbon	1016.5	NNW	2	-	15.6	11.6	1015.1	SW	10	7	18.7	12.4
30	Athens	1011.2	N	2	-	21.9	14.9	1010.2	SSW	5	2	32.6	14.0
31	Malta	1016.5	WNW	3	0	22.2	17.3	1016.3	W	8	0	31.1	16.8
32	Gibraltar	1013.4	W	18	2	19.3	13.9	1013.1	WSW	12	1	22.5	14.2



## Daily Weather Summary for Tuesday 21 June 2022

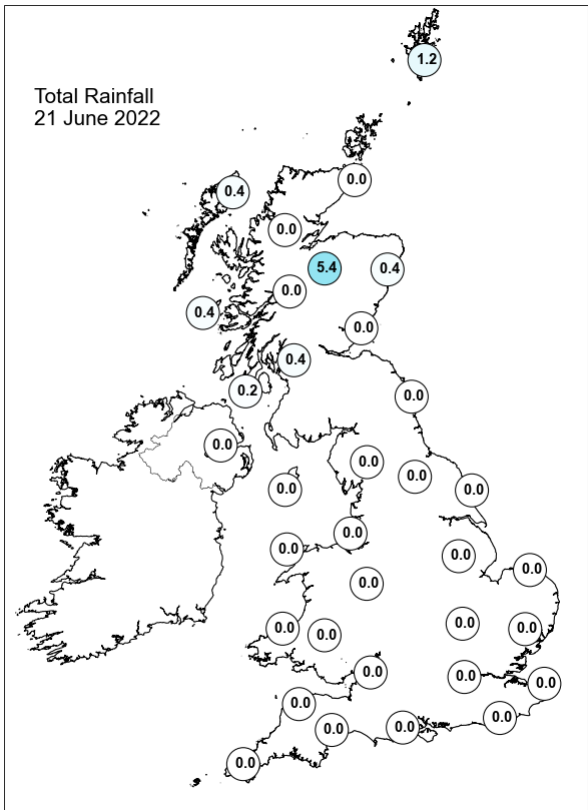
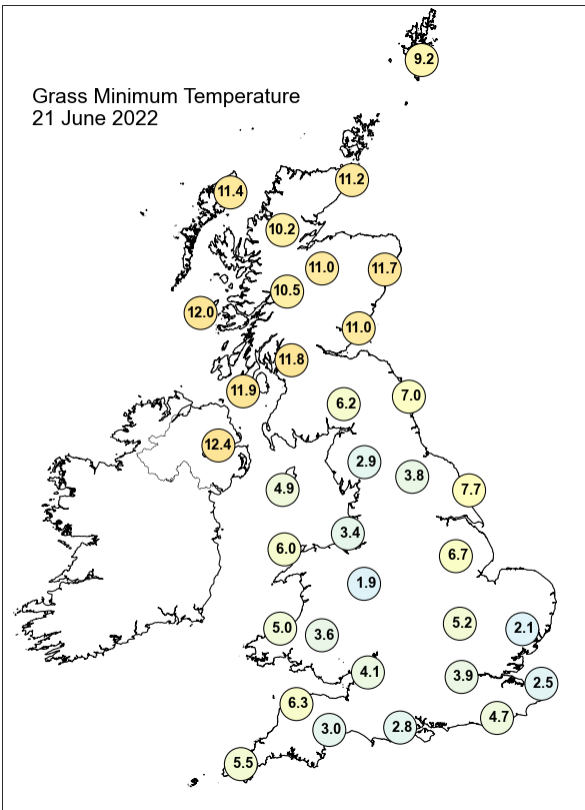
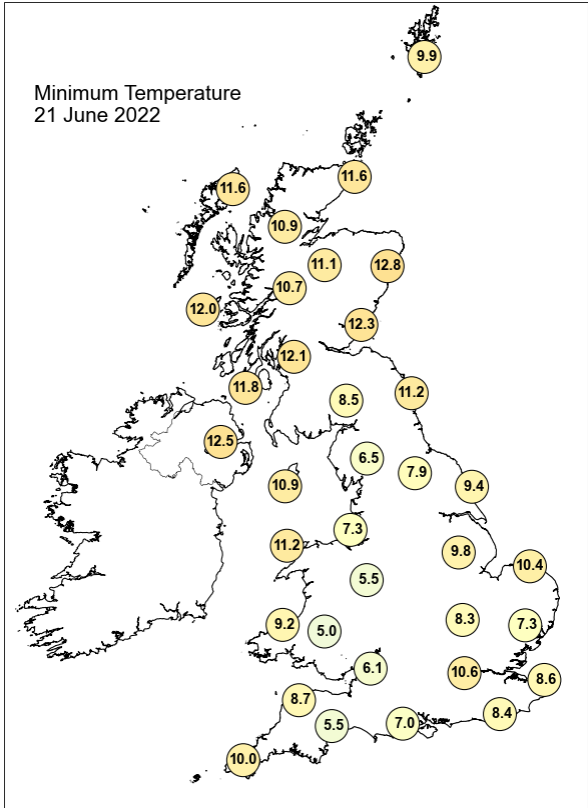
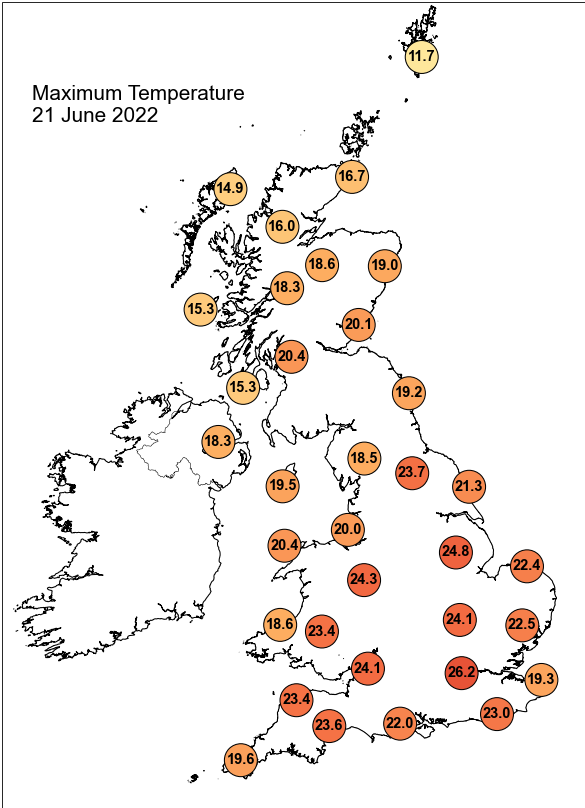

## Daily Weather Summary for Tuesday 21 June 2022

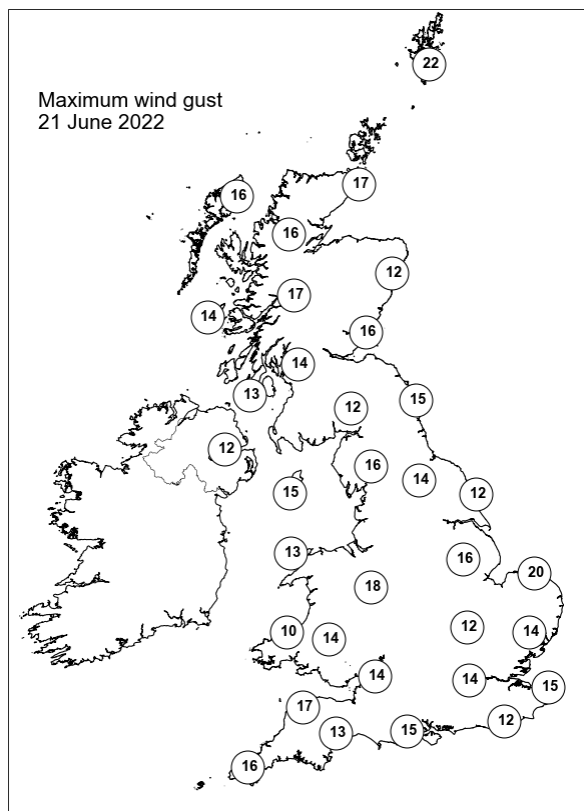
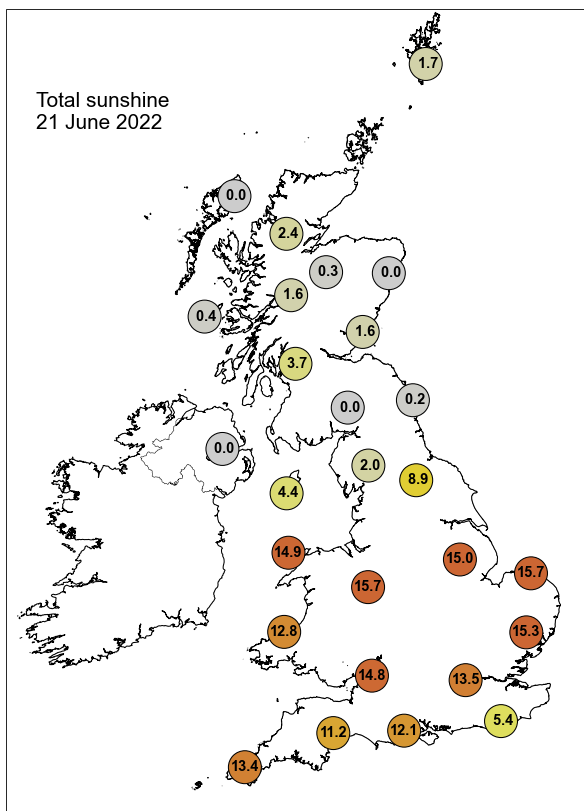

None of the selected stations observed a day of sleet or snow falling or non-zero snow depth at 0900 UTC.

## Daily Weather Summary for Wednesday 22 June 2022

This day's summary created 29/06/2022 03:03

### Summary of the UK Weather for Wednesday 22 June 2022

It was a dry start for the whole of the UK but the Orkney Islands, where some light showers emerged shortly after dawn. Clear skies dominated for most of England and Wales in the small hours, while Scotland and Northern Ireland saw a layer of low cloud. Winds were light and varying in direction across the country in the early morning. Another benign day of weather followed, with clear skies for most of England and Wales throughout the day. Despite a dry morning, there was the odd patch of rain for northern Scotland in the afternoon, with widespread broken cloud. This rain cleared for the evening leaving the UK dry through until midnight. Winds were light and variable for most, but for a moderate southwesterly affecting northern coastal areas.

### Daily Extremes

<i>Highest Maximum</i>	<b>28.1°C</b> Marnhull (Dorset, 60mAMSL)
<i>Lowest Maximum</i>	<b>12.5°C</b> Lerwick (Shetland, 82mAMSL)
<i>Highest Minimum</i>	<b>15.5°C</b> Mumbles Head (West Glamorgan, 44mAMSL)
<i>Lowest Minimum</i>	<b>6.0°C</b> Cavendish (Suffolk, 55mAMSL)
<i>Lowest Grass Minimum</i>	<b>0.2°C</b> Goudhurst (Kent, 85mAMSL)
<i>Most Rainfall</i>	<b>12.4mm</b> Lerwick (Shetland, 82mAMSL)
<i>Most Sunshine</i>	<b>16.0hr</b> Weybourne (Norfolk, 21mAMSL)
<i>Highest Gust</i>	<b>37Kt 43mph</b> Lerwick (Shetland, 82mAMSL) also Kirkwall (Orkney, 26mAMSL)
<i>Highest Gust (mountain)</i>	<b>42Kt 48mph</b> Bealach Na Ba No 2 (Ross & Cromarty, 773mAMSL)
<i>Greatest Snow Depth at 0900 UTC</i>	No non-zero values.

mAMSL refers to station elevation in metres above mean sea level

## Daily Weather Summary for Wednesday 22 June 2022

### North Atlantic and Europe analysis charts and satellite images at 0000 UTC

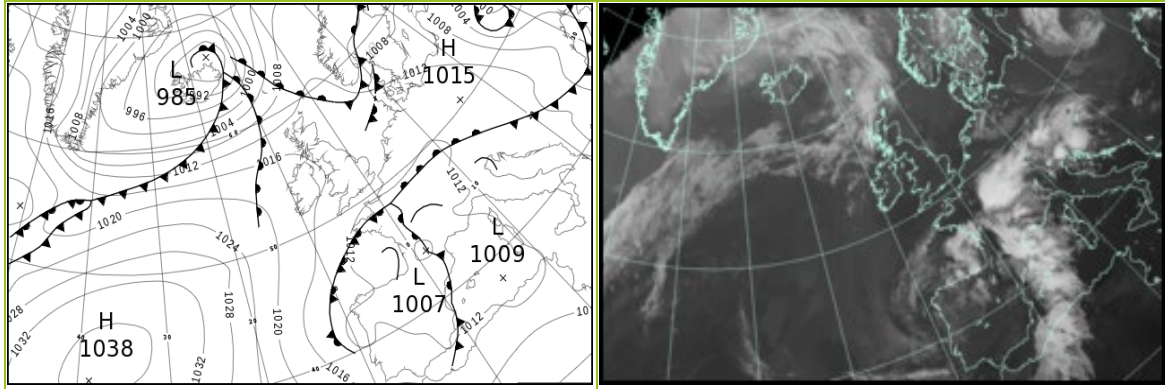

### North Atlantic and Europe analysis charts and satellite images at 1200 UTC

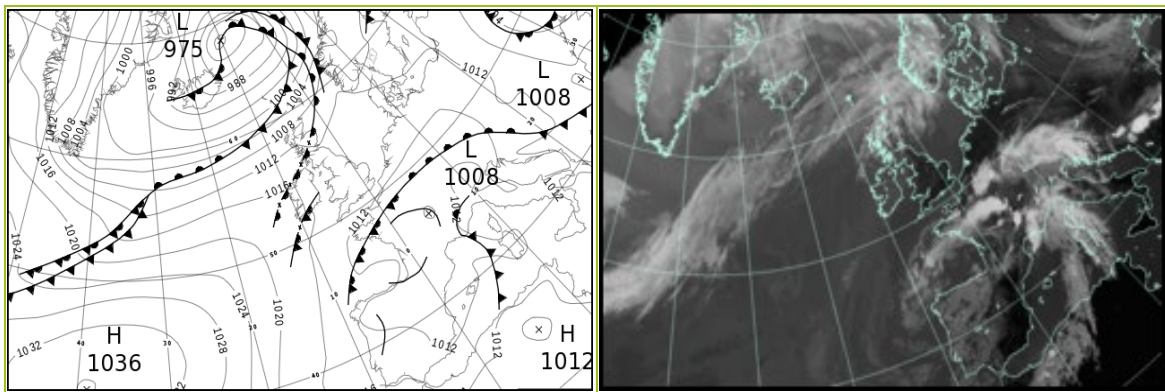

All satellite imagery copyright Met Office and EUMETSAT (European Organisation for the Exploitation of Meteorological Satellites). These show infra-red images from the geostationary MSG satellite. The rainfall rates are derived from both rain-radar and satellite data.

## Daily Weather Summary for Wednesday 22 June 22

UK satellite and rain-radar precipitation rates at (L) 0000 and (R) 1200 UTC

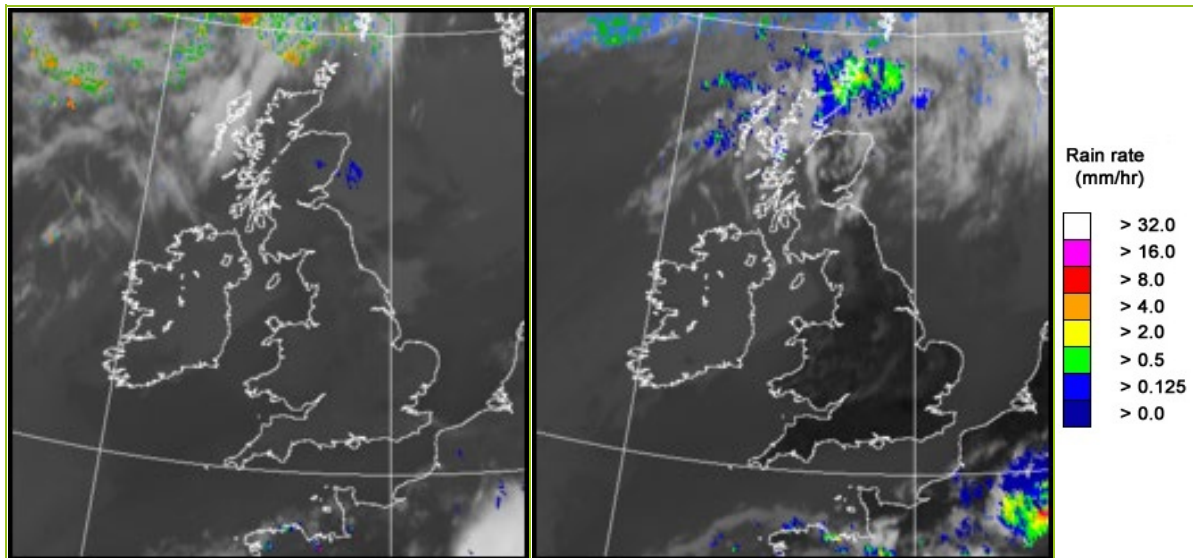

UK wind speed and direction at (L) 0000 and (R) 1200 UTC

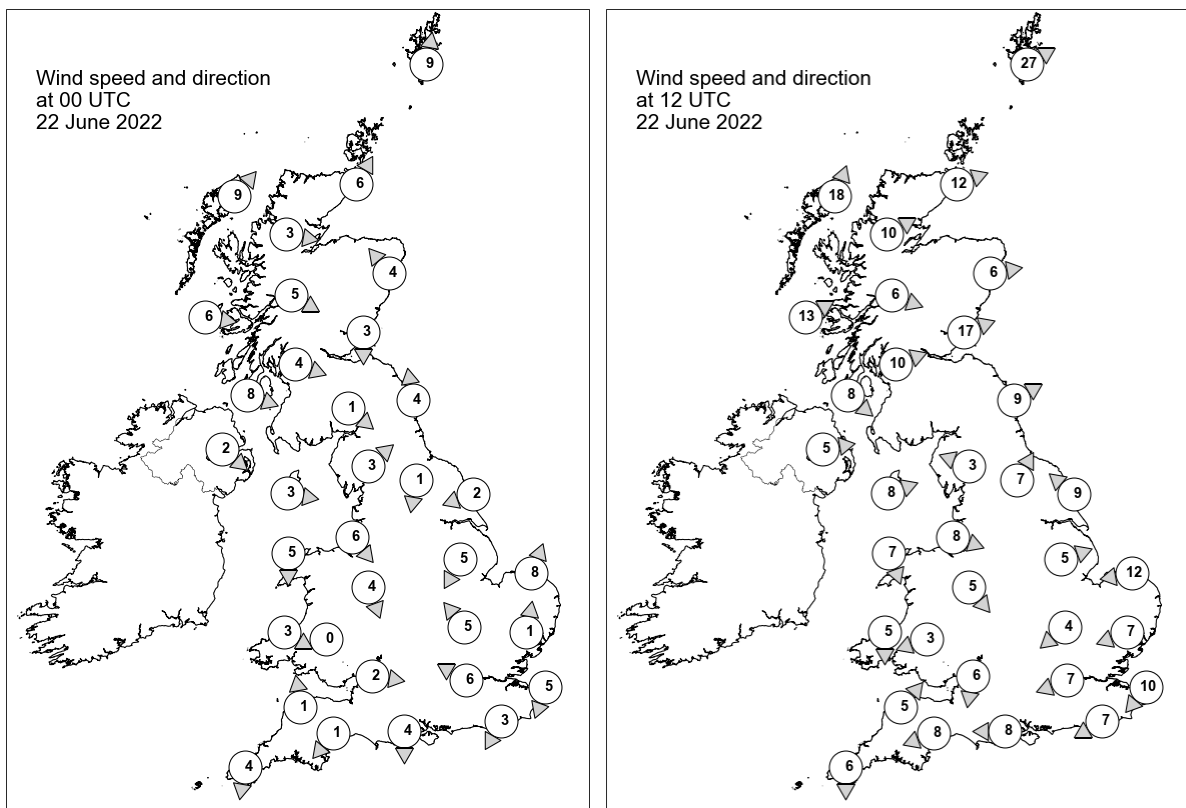

## Daily Weather Summary for Wednesday 22 June 2022

### Selected UK readings at (L) 0000 and (R) 1200 UTC

STATIONS		0000 UTC						1200 UTC					
NO	SITE	PRESS	WDIR	WSPD	CLOUD	TEMP	TDEW	PRESS	WDIR	WSPD	CLOUD	TEMP	TDEW
1	Lerwick	1011.9	S	9	-	9.6	8.1	1005.4	WSW	27	-	10.8	10.6
2	Wick	1013.2	SSW	6	8	11.3	10.6	1008.5	WSW	12	3	17.3	11.3
3	Stornoway	1013.3	SW	9	8	12.2	12.0	1009.7	SSW	18	8	12.8	11.4
4	Loch Glascarnoch	1014.1	W	3	8	11.8	10.3	1011.0	WSW	10	0	14.0	9.7
5	Aviemore	1013.8	-	-	8	13.3	12.7	1010.5	-	-	0	18.6	12.2
6	Dyce	1014.2	SE	4	8	12.7	11.8	1009.7	W	6	7	22.5	11.3
7	Tulloch Bridge	1015.7	WNW	5	1	12.3	11.0	1013.7	WNW	6	1	14.3	10.8
8	Tiree	1016.0	W	6	8	12.2	11.7	1014.0	WSW	13	8	13.5	11.9
9	Leuchars	1014.3	N	3	8	13.4	12.1	1011.5	WSW	17	0	21.7	13.1
10	Bishopton	1015.2	WNW	4	8	13.7	10.9	1014.2	WSW	10	8	16.4	11.4
11	Machrihanish	1016.2	WNW	8	8	12.2	11.8	1015.3	NW	8	8	13.3	12.0
12	Boulmer	1014.8	S	4	8	13.1	12.7	1012.8	WSW	9	0	21.8	13.8
13	Eskdalemuir	1015.3	NW	1	7	12.1	11.1	-	-	-	-	-	-
14	Aldergrove	1016.7	NW	2	8	13.4	11.7	1015.3	W	5	7	16.9	12.3
15	Shap	1015.7	SW	3	7	11.0	10.3	1013.9	ESE	3	8	18.7	12.9
16	Leeming	1015.1	N	1	5	14.6	12.0	1013.3	SSW	7	1	23.2	12.0
17	Ronaldsway	1015.8	W	3	1	13.7	11.0	1015.6	WSW	8	7	18.5	11.1
18	Bridlington	1014.9	ENE	2	8	14.8	12.6	1014.2	SE	9	0	18.1	13.3
19	Crosby	1015.6	NW	6	4	14.4	13.0	1015.7	WNW	8	0	19.0	12.6
20	Valley	1015.7	N	5	0	12.4	11.0	1015.2	NNW	7	6	21.0	12.0
21	Waddington	1014.8	NNE	5	5	14.9	9.9	1013.7	WSW	5	2	24.7	10.6
22	Shawbury	1015.7	NNW	4	0	12.5	11.5	1014.6	NW	5	4	22.0	13.1
23	Weybourne	1014.6	SSW	8	0	13.9	7.1	1014.8	E	12	0	18.2	13.2
24	Bedford	1014.7	SE	5	0	11.6	7.6	1014.1	NE	4	0	24.3	10.4
25	Aberporth	1015.8	WNW	3	0	12.9	11.6	1015.1	N	5	0	17.2	14.4
26	Sennybridge	1016.3	-	0	0	9.4	9.1	1013.7	ENE	3	2	22.8	11.1
27	Wattisham	1014.5	S	1	0	11.6	9.2	1014.0	ENE	7	1	22.4	10.3
28	Almondsbury	1014.3	W	2	0	12.4	10.9	1013.7	N	6	0	23.9	14.9
29	Heathrow	1014.5	ESE	6	0	15.3	8.6	1013.5	ENE	7	0	26.1	8.4
30	Manston	1014.3	NNE	5	0	11.9	11.6	1014.3	NE	10	0	20.2	12.0
31	Chivenor	1014.3	S	1	0	13.3	11.2	1013.3	SW	5	0	25.4	11.5
32	Exeter	1014.1	NE	1	0	10.3	9.0	1013.1	ENE	8	0	24.6	8.1
33	Herstmonceux	1014.0	NNE	3	0	11.7	9.6	1013.0	ENE	7	0	24.1	7.7
34	Hurn	1013.7	N	4	0	11.0	9.6	1012.8	E	8	0	25.2	6.7
35	Camborne	1014.6	N	4	2	13.5	13.2	1013.8	N	6	1	19.8	14.7



## Daily Weather Summary for Wednesday 22 June 2022

### Selected European readings at (L) 0000 and (R) 1200 UTC

STATIONS		0000 UTC						1200 UTC					
NO	SITE	PRESS	WDIR	WSPD	CLOUD	TEMP	TDEW	PRESS	WDIR	WSPD	CLOUD	TEMP	TDEW
1	Murmansk	1004.8	SSW	6	7	11.0	6.0	1003.9	S	12	8	16.4	8.4
2	Helsinki	1007.9	WSW	2	0	9.5	8.8	1009.3	S	12	1	22.2	8.5
3	Stockholm	1007.4	S	4	-	15.8	9.6	1008.4	WNW	6	-	20.0	11.7
4	Oslo	1006.3	NNE	3	-	14.4	10.8	1006.5	SSW	5	7	20.8	10.6
5	Reykjavik	-	-	-	8	-	-	990.3	W	9	7	7.7	4.8
6	Moscow	999.7	NNE	2	6	14.7	12.0	1003.5	NE	4	5	20.5	10.1
7	Kiev	1000.3	WSW	6	7	12.9	7.2	1000.8	N	8	6	18.3	8.0
8	Warsaw	1011.2	WNW	8	0	11.3	9.6	1011.8	WNW	12	4	22.7	9.8
9	Berlin	1013.4	E	2	-	14.1	9.6	1012.4	W	4	-	26.4	6.5
10	De Bilt	1014.2	NE	2	8	10.9	10.0	1013.5	NE	8	0	23.0	6.6
11	Dublin	1016.3	-	0	7	14.3	12.7	1015.6	S	4	7	17.9	14.6
12	Cork	1016.7	NNW	10	3	14.5	12.7	1015.9	W	4	7	19.9	12.9
13	Sofia	1010.6	WNW	4	0	21.4	16.1	1008.8	WNW	8	7	27.0	17.4
14	Belgrade	1013.2	WNW	6	2	23.0	10.0	1013.0	N	4	0	27.2	8.5
15	Budapest	1013.4	-	0	-	15.1	7.4	1012.4	W	4	-	26.8	2.7
16	Prague	1013.9	ESE	2	-	13.6	7.1	1011.0	ENE	6	6	26.1	8.1
17	Munich	1012.9	N	6	8	16.8	15.0	1011.3	WNW	4	7	21.6	16.4
18	Strasbourg	1010.3	NNW	5	6	21.3	14.5	1011.4	SE	3	8	22.4	18.0
19	Paris	1010.9	NNE	10	-	18.9	12.2	1010.6	E	7	8	21.9	16.2
20	Jersey	1011.6	NE	11	3	15.7	11.6	1010.8	NE	11	0	22.3	12.6
21	Milan	1011.7	NW	2	-	24.8	14.7	1012.4	ESE	5	6	28.2	19.5
22	Marseille	1011.0	NNE	5	7	25.0	22.1	1011.2	ESE	9	7	26.1	20.2
23	Bordeaux	1008.6	NNW	5	7	20.1	17.7	1011.3	WNW	11	-	24.6	16.6
24	Rome	1014.4	NNE	2	-	20.3	18.0	1013.5	S	9	1	30.3	10.3
25	Ajaccio	1010.9	NE	7	-	23.3	11.0	1012.4	SSW	8	-	28.2	21.5
26	Barcelona	1011.7	NE	7	7	22.2	20.1	1010.6	E	14	3	26.1	20.2
27	Majorca	1009.7	NW	7	7	25.3	22.2	1011.8	SW	15	3	28.0	20.5
28	Madrid	1009.0	SW	9	3	20.3	2.7	1011.0	SW	13	5	22.9	6.4
29	Lisbon	1013.6	WSW	8	-	17.0	14.1	1014.9	SW	8	6	20.3	14.6
30	Athens	1009.8	N	2	-	25.0	14.0	1010.1	-	0	0	34.8	17.3
31	Malta	1014.6	W	1	0	22.4	20.4	1014.7	SW	10	0	30.0	16.1
32	Gibraltar	1015.3	W	15	0	19.5	13.5	1015.8	W	13	8	22.7	13.8

## Daily Weather Summary for Wednesday 22 June 2022

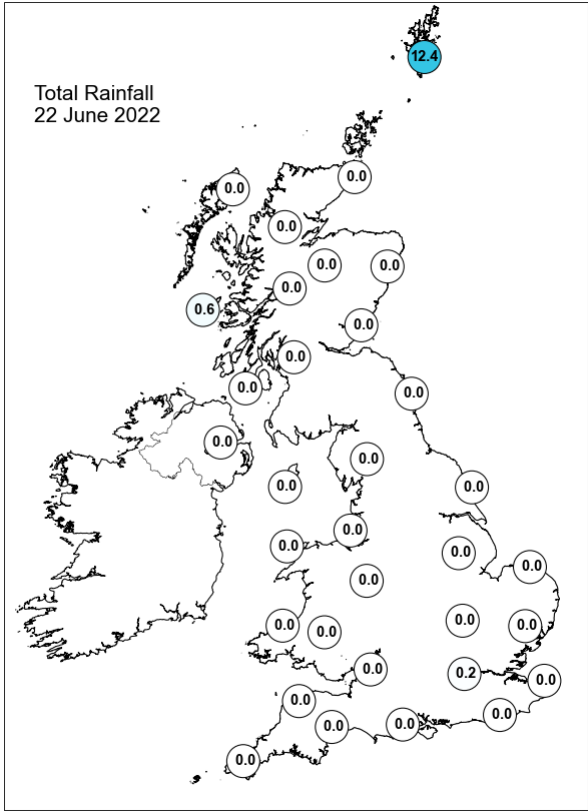
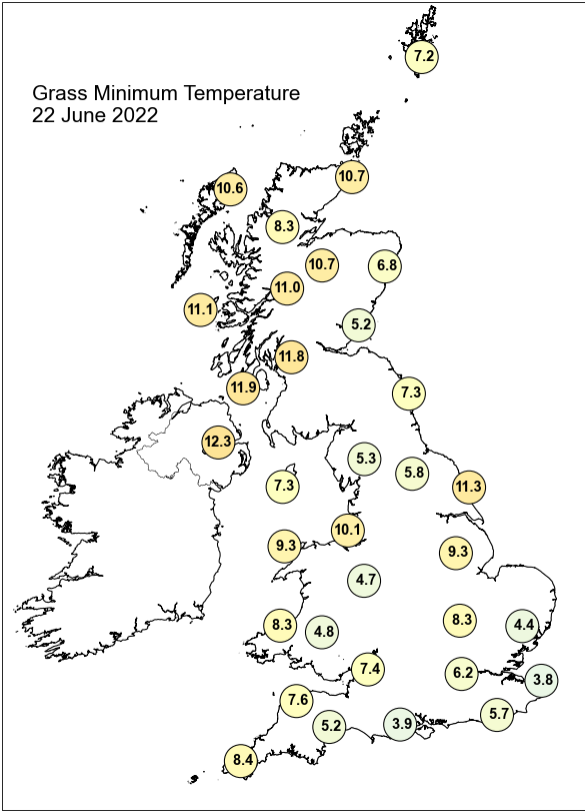
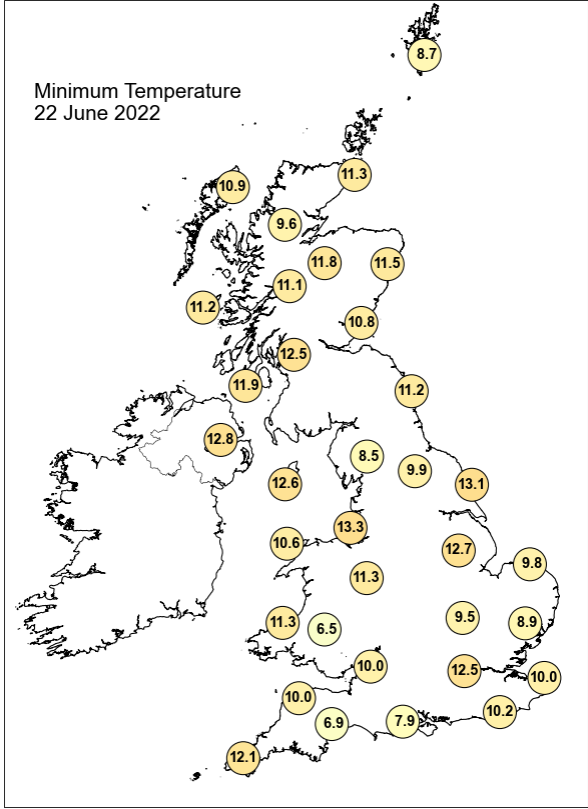
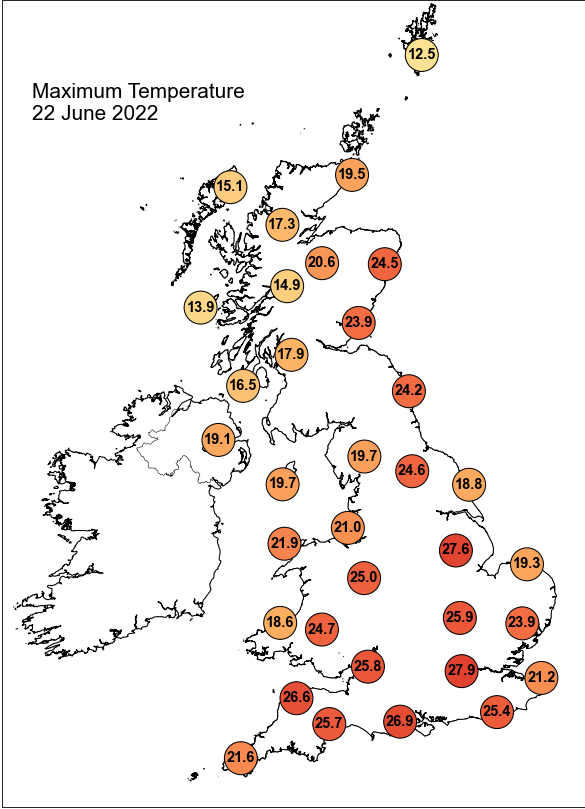

## Daily Weather Summary for Wednesday 22 June 2022

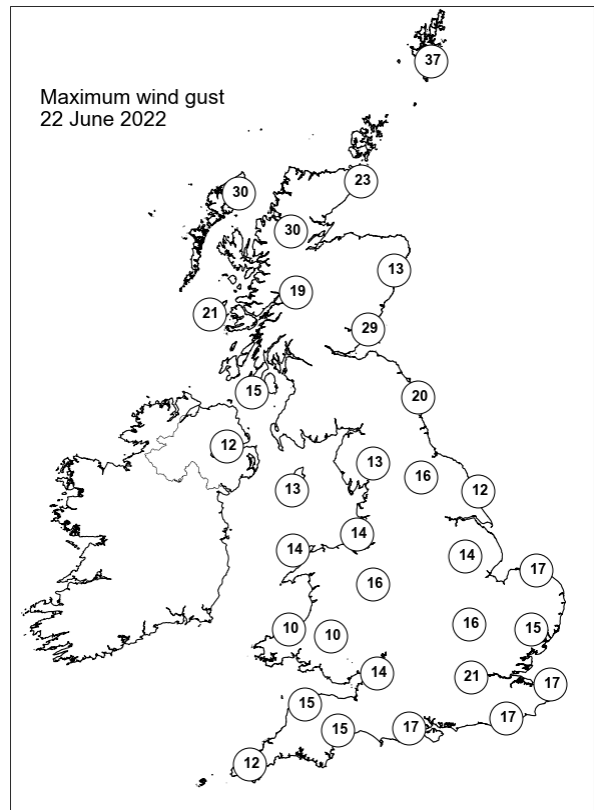
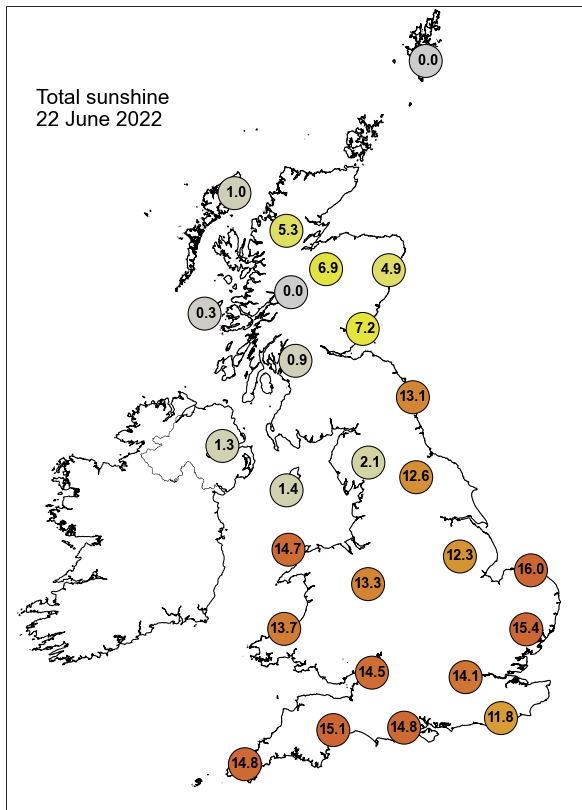

None of the selected stations observed a day of sleet or snow falling or non-zero snow depth at 0900 UTC.

## Daily Weather Summary for Thursday 23 June 2022

This day's summary created 30/06/2022 03:03

### Summary of the UK Weather for Thursday 23 June 2022

A warm frontal system approached the far southeast of England in the small hours, bringing low cloud and showers to parts of Kent and East Sussex. The rest of the UK saw a fine and dry start with plenty of bright spells. Winds were very light and varying in direction in most areas. The morning remained dry for most with patchy cloud and sunny spells for much of the country. There was a yellow thunderstorm warning out for south and central England and Wales. A frontal system moved northwestwards over the course of the day, bringing heavy rain to the southeast at first, and later to Wales and the midlands, where it became thundery at times. Spherics were also recorded over Wales. Later in the afternoon, a second band of rain moved northwards over the south coast, merging with the original band. This slowly decayed over the course of the evening. Winds were light, but gusty in thundery areas. It was another hot day everywhere except the south.

### Daily Extremes

<i>Highest Maximum</i>	<b>28.3°C</b> Thornes Park (West Yorkshire, 35mAMSL)
<i>Lowest Maximum</i>	<b>14.8°C</b> Fair Isle (Shetland, 57mAMSL)
<i>Highest Minimum</i>	<b>16.5°C</b> Pitsford (Northamptonshire, 114mAMSL)
<i>Lowest Minimum</i>	<b>5.9°C</b> Shap (Cumbria, 263mAMSL)
<i>Lowest Grass Minimum</i>	<b>1.7°C</b> Goudhurst (Kent, 85mAMSL)
<i>Most Rainfall</i>	<b>17.4mm</b> Wet Sledale Resr (Cumbria, 270mAMSL)
<i>Most Sunshine</i>	<b>16.2hr</b> Dyce (Aberdeenshire, 65mAMSL)
<i>Highest Gust</i>	<b>35Kt 40mph</b> Lerwick (Shetland, 82mAMSL)
<i>Highest Gust (mountain)</i>	<b>46Kt 53mph</b> Bealach Na Ba No 2 (Ross & Cromarty, 773mAMSL)
<i>Greatest Snow Depth at 0900 UTC</i>	No non-zero values.

mAMSL refers to station elevation in metres above mean sea level

## Daily Weather Summary for Thursday 23 June 2022

### North Atlantic and Europe analysis charts and satellite images at 0000 UTC

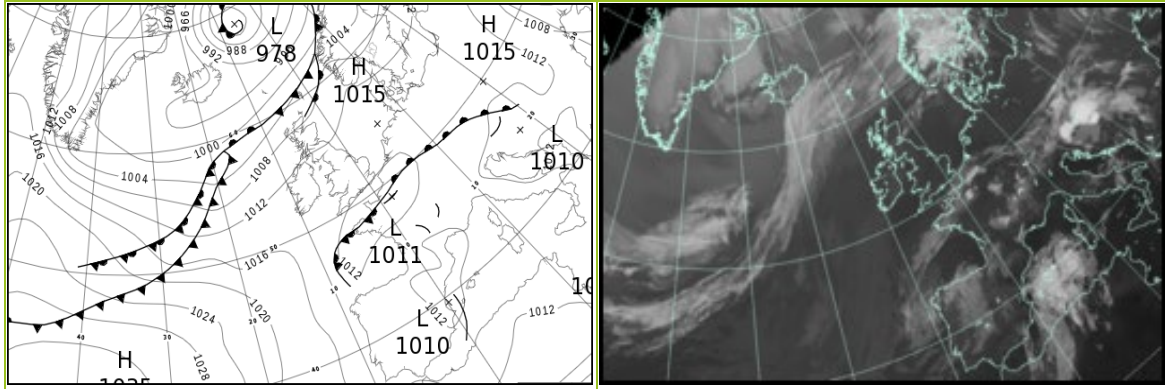

### North Atlantic and Europe analysis charts and satellite images at 1200 UTC

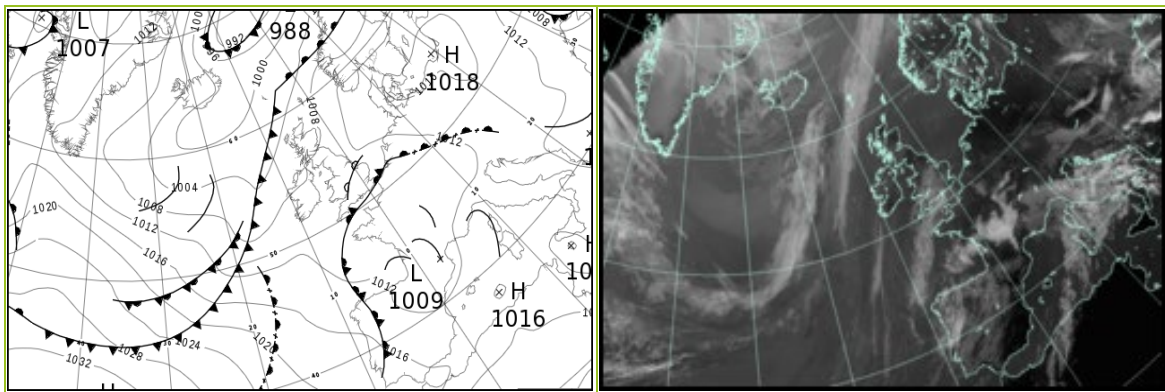

All satellite imagery copyright Met Office and EUMETSAT (European Organisation for the Exploitation of Meteorological Satellites). These show infra-red images from the geostationary MSG satellite. The rainfall rates are derived from both rain-radar and satellite data.

## Daily Weather Summary for Thursday 23 June 2022

UK satellite and rain-radar precipitation rates at (L) 0000 and (R) 1200 UTC

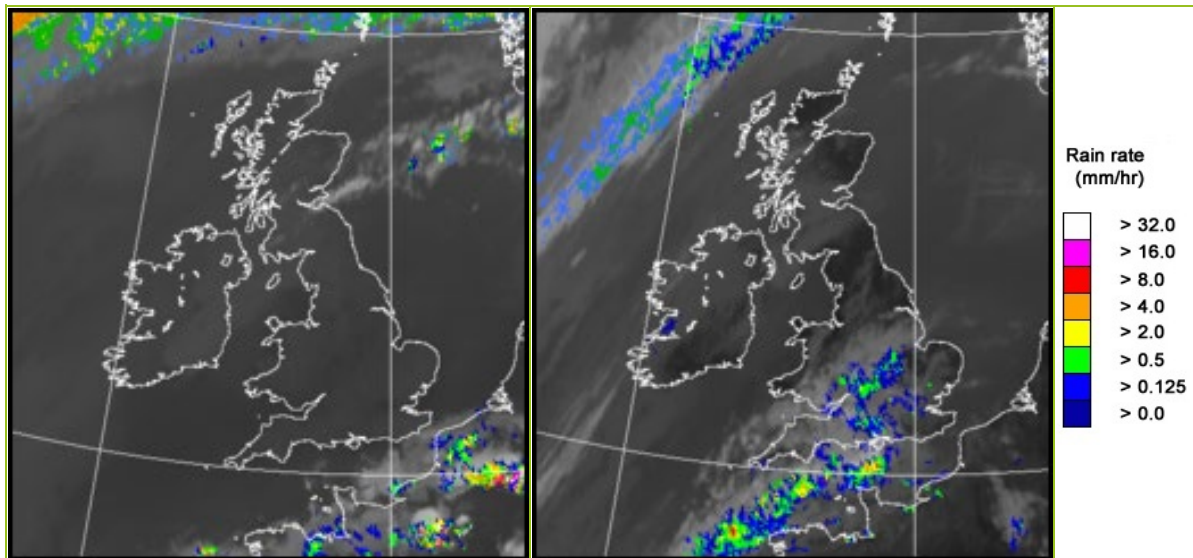

UK wind speed and direction at (L) 0000 and (R) 1200 UTC

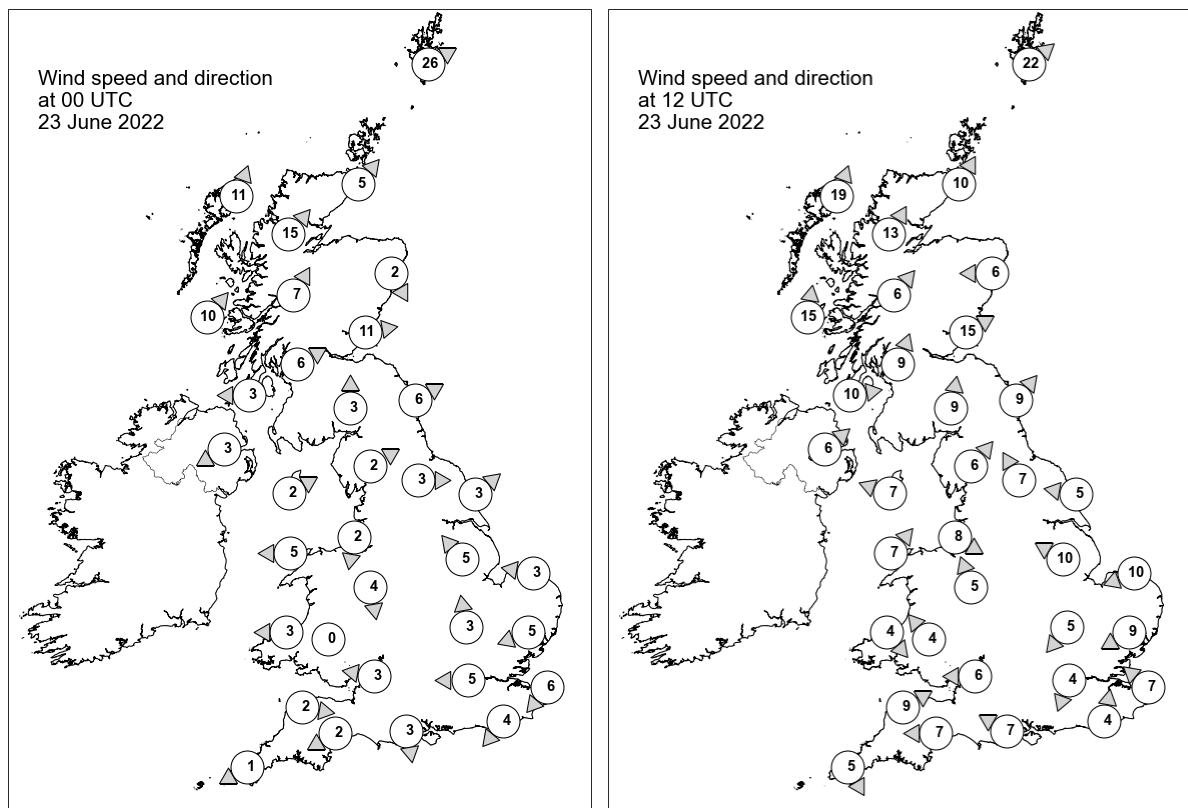



## Daily Weather Summary for Thursday 23 June 2022

### Selected UK readings at (L) 0000 and (R) 1200 UTC

STATIONS		0000 UTC						1200 UTC					
NO	SITE	PRESS	WDIR	WSPD	CLOUD	TEMP	TDEW	PRESS	WDIR	WSPD	CLOUD	TEMP	TDEW
1	Lerwick	1004.7	WSW	26	-	10.9	10.8	1006.6	SW	22	-	14.8	12.5
2	Wick	1007.2	SW	5	8	14.6	10.1	1006.0	SSW	10	0	19.9	8.6
3	Stornoway	1007.3	SSW	11	8	11.8	11.5	1005.4	SSW	19	8	15.4	10.8
4	Loch Glascarnoch	1008.8	SW	15	0	11.7	8.2	1005.6	SSW	13	0	19.3	9.5
5	Aviemore	1010.1	-	-	8	12.3	9.4	1006.4	-	-	0	20.3	12.4
6	Dyce	1008.6	NNW	2	0	13.6	12.0	1006.5	E	6	0	20.4	13.3
7	Tulloch Bridge	1011.8	SSW	7	1	12.0	10.0	1007.9	SW	6	0	18.7	12.0
8	Tiree	1010.9	SW	10	8	11.6	11.2	1007.7	S	15	8	14.2	12.6
9	Leuchars	1010.6	W	11	0	12.5	10.4	1007.8	WSW	15	5	21.9	12.2
10	Bishopton	1012.2	WSW	6	8	13.6	11.1	1008.0	SSW	9	8	20.6	13.6
11	Machrihanish	1012.2	E	3	8	12.7	11.4	1008.1	W	10	1	17.3	13.7
12	Boulmer	1011.6	WSW	6	0	12.8	11.1	1009.2	SW	9	0	20.4	11.9
13	Eskdalemuir	1012.5	S	3	8	13.2	10.7	1009.4	S	9	8	18.0	12.4
14	Aldergrove	1012.1	ENE	3	8	15.1	12.6	1008.2	SW	6	4	17.9	13.1
15	Shap	1013.8	WSW	2	0	7.8	6.9	1008.9	SW	6	1	21.4	13.5
16	Leeming	1012.9	W	3	0	13.2	11.2	1009.1	SSE	7	0	24.3	14.1
17	Ronaldsway	1013.2	WSW	2	7	14.2	11.7	1009.4	ESE	7	2	18.6	12.1
18	Bridlington	1012.7	SW	3	0	14.5	12.1	1010.2	E	5	0	18.2	13.2
19	Crosby	1013.3	N	2	0	12.0	10.8	1008.8	WNW	8	0	24.2	15.1
20	Valley	1013.0	E	5	0	13.9	10.6	1008.8	SW	7	0	21.7	12.0
21	Waddington	1013.1	SE	5	0	16.4	11.8	1009.6	ESE	10	6	23.1	12.3
22	Shawbury	1013.5	N	4	0	13.7	10.6	1008.6	SSE	5	3	24.9	11.1
23	Weybourne	1013.4	E	3	0	13.7	12.0	1010.3	ENE	10	0	18.1	15.3
24	Bedford	1013.1	S	3	0	14.1	10.7	1009.9	NE	5	6	20.9	12.6
25	Aberporth	1013.2	E	3	4	15.7	11.9	1009.0	NW	4	0	18.3	14.1
26	Sennybridge	1014.1	-	0	0	9.5	8.9	1008.3	SE	4	7	22.2	12.0
27	Wattisham	1013.0	ENE	5	0	12.9	11.1	1008.8	ENE	9	6	23.3	12.3
28	Almondsbury	1012.2	E	3	0	16.5	12.3	1009.1	E	6	8	23.3	10.7
29	Heathrow	1012.6	E	5	0	15.8	11.0	1009.3	NNE	4	8	22.5	12.8
30	Manston	1012.5	NE	6	0	13.9	12.4	1009.2	SE	7	1	22.9	14.9
31	Chivenor	1012.3	W	2	0	16.0	13.1	1008.7	WSW	9	0	22.3	15.1
32	Exeter	1012.3	ENE	2	0	10.9	8.0	1008.9	E	7	8	22.3	11.9
33	Herstmonceux	1012.0	NE	4	0	13.7	9.6	1009.1	S	4	4	22.7	15.9
34	Hurn	1012.1	N	3	0	12.8	10.3	1009.4	ESE	7	7	20.4	12.4
35	Camborne	1012.7	ENE	1	9	13.4	13.1	1009.5	NNW	5	5	19.7	13.8

## Daily Weather Summary for Thursday 23 June 2022

### Selected European readings at (L) 0000 and (R) 1200 UTC

STATIONS		0000 UTC						1200 UTC					
NO	SITE	PRESS	WDIR	WSPD	CLOUD	TEMP	TDEW	PRESS	WDIR	WSPD	CLOUD	TEMP	TDEW
1	Murmansk	1006.4	SW	2	7	8.4	5.3	1002.0	SW	10	8	14.1	10.1
2	Helsinki	1011.2	SSW	6	8	16.3	8.3	1012.5	SW	16	1	21.4	13.2
3	Stockholm	1009.7	SSW	4	-	13.1	12.6	1011.1	SW	8	-	23.9	11.6
4	Oslo	1006.9	S	4	-	15.3	14.0	1009.5	SSW	8	2	24.8	10.7
5	Reykjavik	-	-	-	8	-	-	1001.1	NNE	15	3	8.9	-0.9
6	Moscow	1008.9	N	2	0	14.3	8.5	1011.8	NNE	4	0	23.8	8.5
7	Kiev	1005.1	NNW	6	8	14.7	11.7	1009.7	N	8	8	19.6	12.1
8	Warsaw	1014.0	NE	6	1	15.5	10.5	1016.6	WNW	8	3	24.7	9.4
9	Berlin	1013.9	NE	8	-	16.7	11.7	1014.4	ENE	4	-	28.9	10.3
10	De Bilt	1012.9	NE	6	0	15.6	12.9	1010.1	SE	6	1	28.0	16.5
11	Dublin	1012.7	SW	2	7	16.7	13.6	1008.5	E	6	7	19.7	14.0
12	Cork	1013.7	NW	8	3	14.3	12.2	1009.0	S	8	4	18.3	12.4
13	Sofia	1011.2	NNW	2	5	20.6	14.1	1010.7	NNE	4	5	23.5	17.4
14	Belgrade	1009.8	SE	4	6	23.4	12.5	1014.2	NW	2	7	22.0	17.2
15	Budapest	1011.4	NE	4	-	20.6	12.6	1014.2	E	2	-	27.2	6.6
16	Prague	1011.9	ESE	4	-	18.9	10.7	1013.0	SSE	4	1	29.1	3.9
17	Munich	1012.6	NW	2	8	19.4	17.0	1010.5	ENE	8	4	27.3	14.5
18	Strasbourg	1012.7	S	6	-	18.3	16.6	1010.6	SSW	5	-	28.2	16.5
19	Paris	1010.6	E	3	8	19.3	17.8	1010.4	SSW	6	3	26.2	14.3
20	Jersey	1010.3	NE	9	2	16.2	8.6	1009.6	WSW	7	7	18.1	14.2
21	Milan	1012.5	S	1	0	20.3	19.3	1013.7	W	7	4	28.3	19.0
22	Marseille	1011.4	SE	8	-	24.3	18.2	1013.1	SE	15	8	24.9	20.2
23	Bordeaux	1013.0	NNW	3	-	17.6	15.6	1010.4	NW	4	8	23.8	16.1
24	Rome	1013.6	S	1	-	24.0	21.8	1014.7	ENE	10	7	29.1	21.9
25	Ajaccio	1013.1	NE	6	-	21.9	18.1	1015.1	SW	12	6	26.9	22.7
26	Barcelona	1011.6	W	4	1	23.9	21.4	1011.6	SSE	3	1	27.0	19.4
27	Majorca	1012.8	SW	11	8	23.5	19.5	1014.1	SW	18	2	27.1	20.1
28	Madrid	1011.7	WSW	9	3	18.6	8.6	1012.9	SW	11	6	22.0	9.8
29	Lisbon	1015.2	WSW	4	-	17.3	13.7	1016.7	WSW	8	6	22.9	13.6
30	Athens	1009.4	N	2	-	27.7	16.5	1009.8	S	6	1	35.0	17.8
31	Malta	1014.2	WSW	2	0	23.4	12.1	1015.2	W	9	0	33.1	14.6
32	Gibraltar	1015.8	W	13	0	19.9	14.6	1017.2	WSW	5	7	25.1	12.4

## Daily Weather Summary for Thursday 23 June 2022

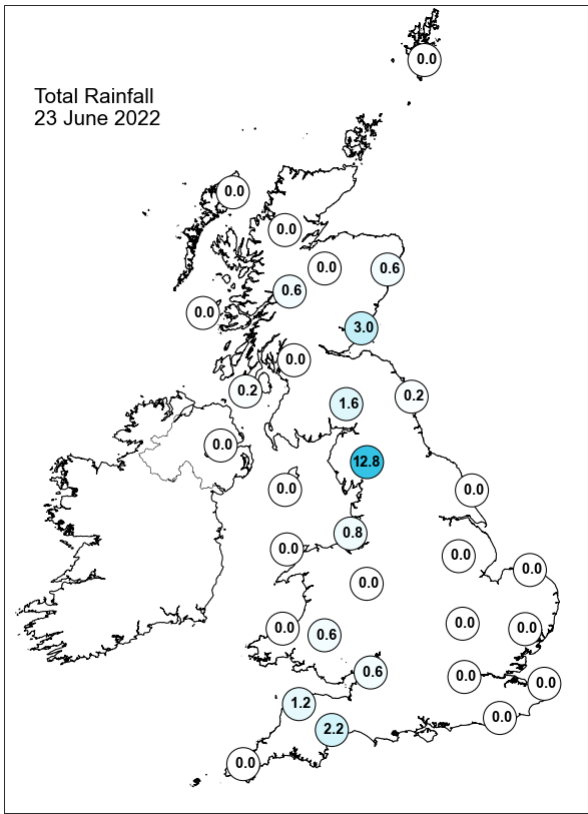
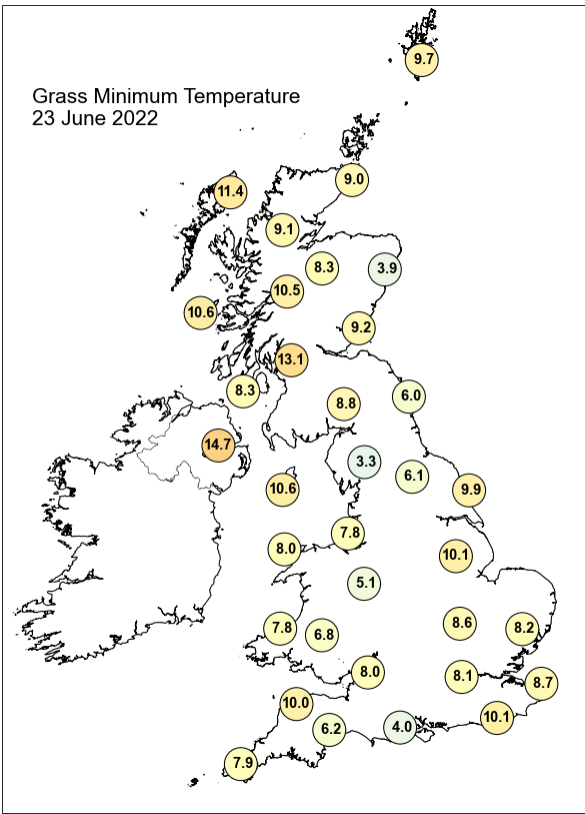
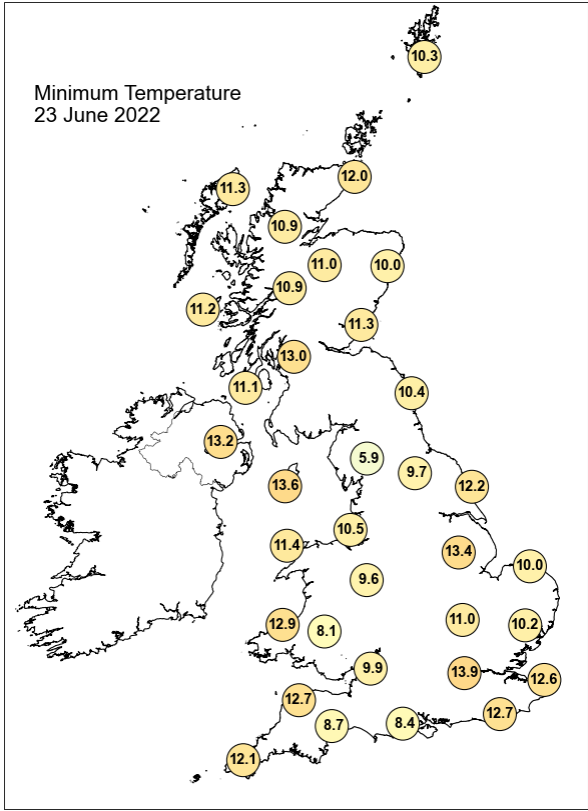
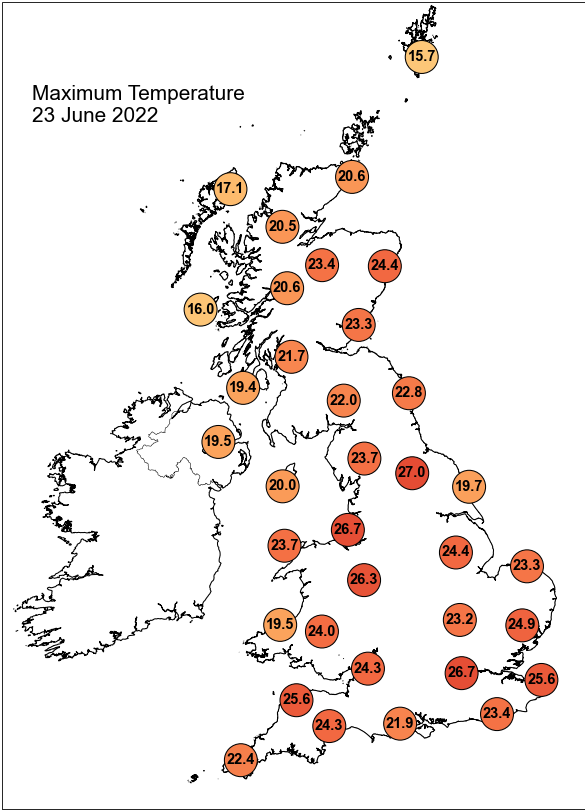

## Daily Weather Summary for Thursday 23 June 2022

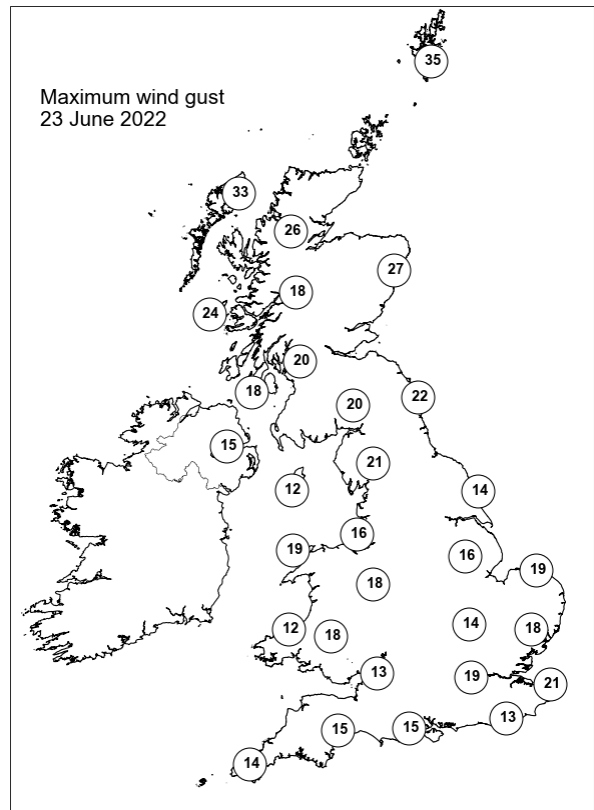
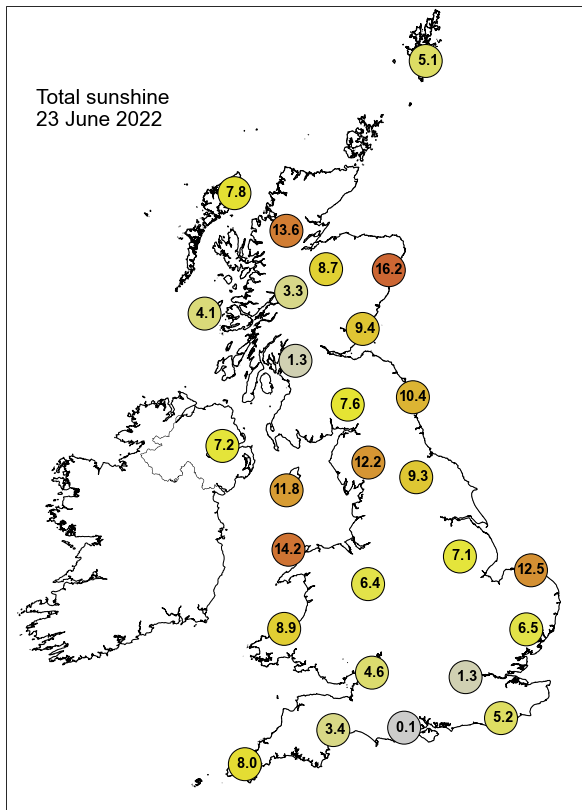

None of the selected stations observed a day of sleet or snow falling or non-zero snow depth at 0900 UTC.

## Daily Weather Summary for Friday 24 June 2022

This day's summary created 01/07/2022 03:04

### Summary of the UK Weather for Friday 24 June 2022

The day started with rain for eastern Scotland and southwest England, whereas it was mainly dry elsewhere. It was cloudy for much of the UK, but with only scattered amounts for many. However, some fog was reported in Wales and northeast Scotland for a time. Winds were light to moderate southerlies in England and Wales, but light and variable for Scotland and Northern Ireland. Variable amounts of patchy cloud covered much of the UK for the rest of the day, and while many stayed dry, there were isolated scattered showers over parts of England and Scotland at various times in the day. These became thundery at times, particularly over the northeast of England, where an intense thunderstorm broke out in the early afternoon bringing hail and lightning to the area. An organised band of rain also hit the southwest around midday, and moved northeastwards over the course of the afternoon, reaching up into Northern Ireland and the midlands by the evening. The northernmost part of Scotland and the Shetlands reported fog and mist for much of the day. Areas which saw some sun still felt warm, although cooler than previous days.

### Daily Extremes

<i>Highest Maximum</i>	<b>25.3°C</b> Thornes Park (West Yorkshire, 35mAMSL)
<i>Lowest Maximum</i>	<b>12.9°C</b> Fair Isle (Shetland, 57mAMSL) also Lerwick (Shetland, 82mAMSL)
<i>Highest Minimum</i>	<b>16.2°C</b> Weybourne (Norfolk, 21mAMSL) also Crosby (Merseyside, 9mAMSL)
<i>Lowest Minimum</i>	<b>8.0°C</b> Orkney: Loch Of Hundland (Orkney, 28mAMSL)
<i>Lowest Grass Minimum</i>	<b>5.0°C</b> Willington (Derbyshire, 54mAMSL)
<i>Most Rainfall</i>	<b>26.0mm</b> Spite (Glamorganshire, 232mAMSL)
<i>Most Sunshine</i>	<b>8.0hr</b> Morpeth, Cockle Park (Northumberland, 95mAMSL)
<i>Highest Gust</i>	<b>44Kt 51mph</b> Wight: Needles Old Battery (Isle Of Wight, 80mAMSL)
<i>Highest Gust (mountain)</i>	<b>49Kt 56mph</b> Cairngorm Summit (Inverness-shire, 1237mAMSL)
<i>Greatest Snow Depth at 0900 UTC</i>	No non-zero values.

mAMSL refers to station elevation in metres above mean sea level

## Daily Weather Summary for Friday 24 June 2022

### North Atlantic and Europe analysis charts and satellite images at 0000 UTC

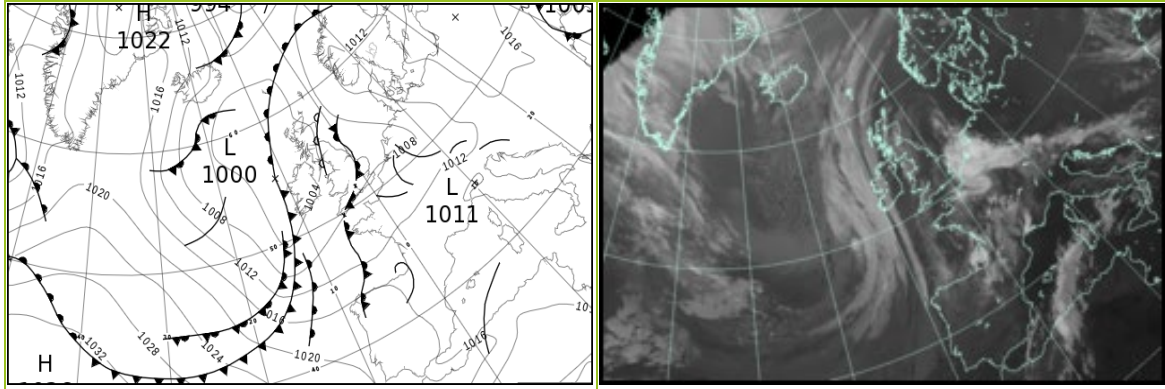

### North Atlantic and Europe analysis charts and satellite images at 1200 UTC

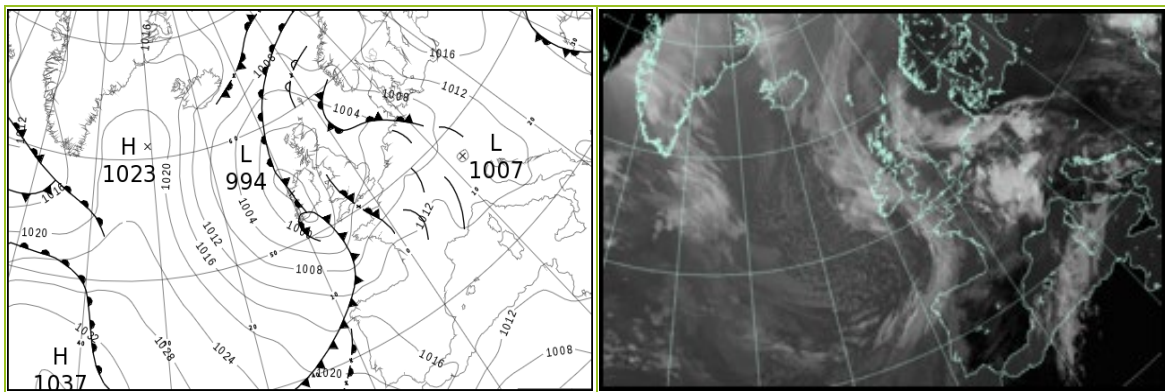

All satellite imagery copyright Met Office and EUMETSAT (European Organisation for the Exploitation of Meteorological Satellites). These show infra-red images from the geostationary MSG satellite. The rainfall rates are derived from both rain-radar and satellite data.



## Daily Weather Summary for Friday 24 June 2022

UK satellite and rain-radar precipitation rates at (L) 0000 and (R) 1200 UTC

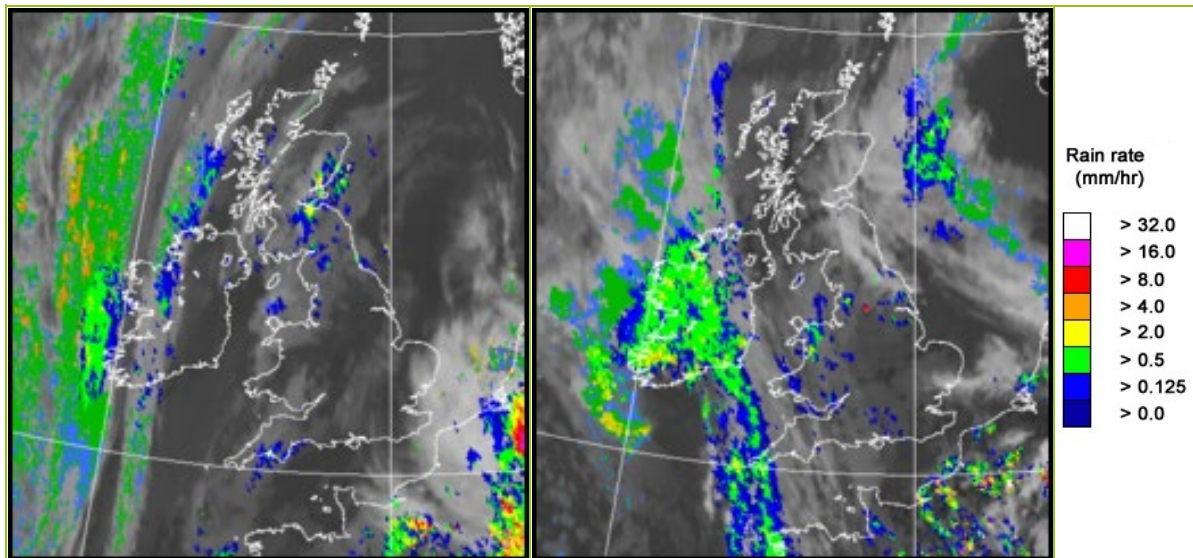

UK wind speed and direction at (L) 0000 and (R) 1200 UTC

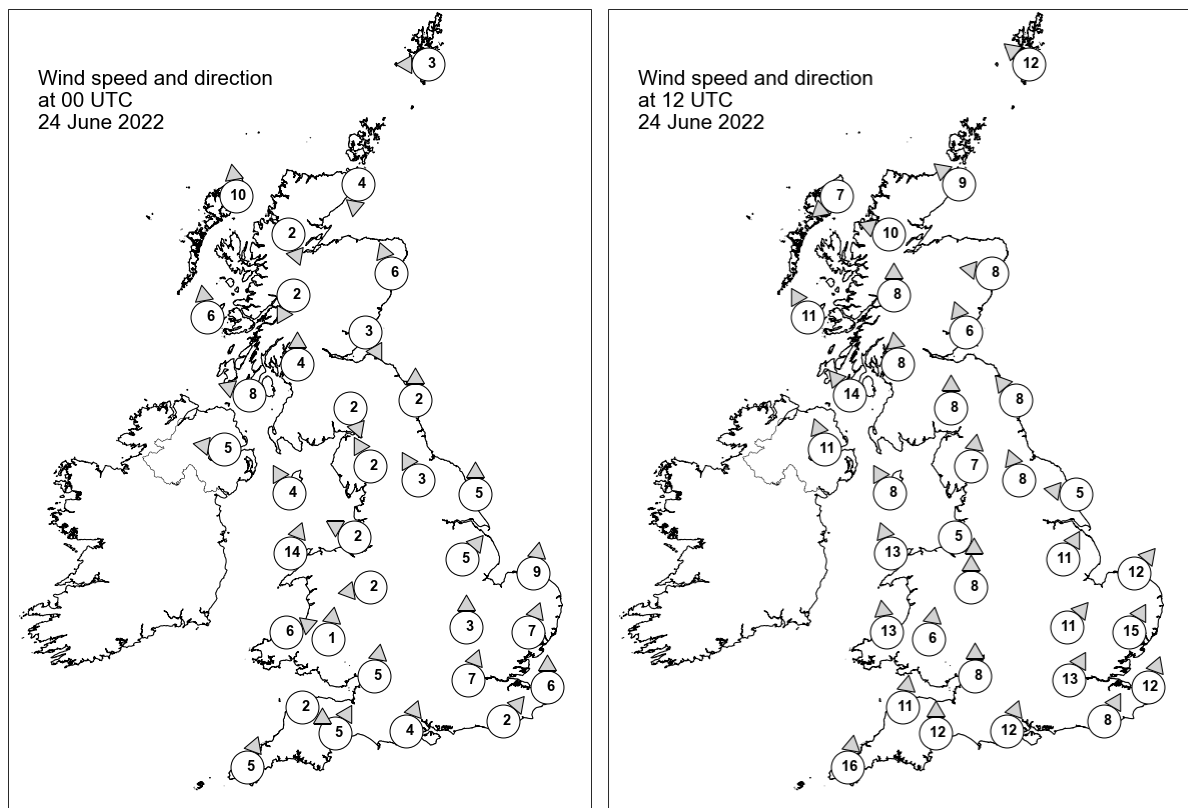

## Daily Weather Summary for Friday 24 June 2022

### Selected UK readings at (L) 0000 and (R) 1200 UTC

STATIONS		0000 UTC						1200 UTC					
NO	SITE	PRESS	WDIR	WSPD	CLOUD	TEMP	TDEW	PRESS	WDIR	WSPD	CLOUD	TEMP	TDEW
1	Lerwick	1005.8	E	3	8	11.0	10.8	1003.4	SE	12	1	12.5	12.2
2	Wick	1004.0	N	4	8	11.4	11.1	1000.2	SE	9	7	13.0	12.3
3	Stornoway	1002.8	S	10	8	12.4	11.0	999.3	NE	7	8	13.6	12.8
4	Loch Glascarnoch	1003.7	NNW	2	8	12.0	10.9	998.5	ESE	10	7	20.6	13.0
5	Aviemore	1003.6	-	-	8	15.1	11.7	998.1	-	-	7	22.2	10.5
6	Dyce	1004.6	SSE	6	8	14.0	12.5	999.9	E	8	6	20.0	14.9
7	Tulloch Bridge	1004.2	NNE	2	1	13.7	12.2	998.9	S	8	0	19.4	9.8
8	Tiree	1002.9	S	6	8	12.6	11.8	998.2	SSE	11	8	14.2	12.4
9	Leuchars	1004.0	NNW	3	8	13.6	13.0	1000.0	SSE	6	6	20.9	11.6
10	Bishopton	1003.9	S	4	8	14.2	12.8	999.3	S	8	4	20.4	11.3
11	Machrihanish	1003.1	ESE	8	8	13.7	12.9	998.6	SE	14	8	15.4	13.4
12	Boulmer	1004.5	S	2	7	13.8	12.8	1000.9	SE	8	0	18.1	13.9
13	Eskdalemuir	1004.8	NNW	2	8	13.7	12.6	1001.2	S	8	7	17.1	12.0
14	Aldergrove	1002.7	E	5	8	16.5	11.9	997.4	SSE	11	7	18.8	11.0
15	Shap	1004.8	SSE	2	8	14.8	13.9	1001.0	S	7	5	17.4	12.5
16	Leeming	1005.0	SSE	3	8	16.6	11.8	1000.9	SSE	8	0	21.8	12.9
17	Ronaldsway	1004.2	SSE	4	7	15.2	12.4	1000.6	SSE	8	8	15.9	11.4
18	Bridlington	1005.4	S	5	8	14.4	13.8	1001.3	E	5	1	18.5	13.4
19	Crosby	1004.9	ESE	2	8	17.1	14.7	1000.8	WNW	5	8	19.2	14.4
20	Valley	1004.8	SSW	14	8	14.7	13.1	1000.1	SSE	13	8	17.2	12.7
21	Waddington	1005.9	SW	5	0	17.7	9.2	1002.4	SSW	11	7	18.2	14.6
22	Shawbury	1005.9	E	2	5	14.7	13.5	1001.6	S	8	8	18.1	12.6
23	Weybourne	1006.3	S	9	0	16.6	13.3	1003.0	SW	12	5	22.7	14.9
24	Bedford	1006.6	S	3	2	14.5	12.1	1003.2	SW	11	8	20.2	12.4
25	Aberporth	1006.1	WSW	6	7	13.9	13.1	1000.5	S	13	8	14.2	12.7
26	Sennybridge	1006.7	S	1	3	10.5	9.9	1001.8	S	6	8	14.0	11.9
27	Wattisham	1007.0	SSW	7	0	16.5	14.5	1003.8	SSW	15	7	20.3	11.3
28	Almondsbury	1006.5	S	5	7	16.5	14.1	1002.7	S	8	7	18.4	12.6
29	Heathrow	1007.6	SSW	7	0	16.0	11.1	1004.1	SSW	13	8	21.1	12.2
30	Manston	1008.0	S	6	6	16.0	14.3	1005.3	SSW	12	8	21.7	13.8
31	Chivenor	1006.9	WNW	2	8	15.8	14.9	1001.5	S	11	8	18.8	13.0
32	Exeter	1007.0	SSW	5	8	15.8	13.3	1002.9	S	12	8	16.1	13.5
33	Herstmonceux	1008.4	SW	2	0	13.6	12.7	1005.4	SSW	8	8	19.3	13.9
34	Hurn	1007.6	SSW	4	3	14.6	12.7	1004.2	SSW	12	8	18.6	14.0
35	Camborne	1007.5	SSW	5	8	15.3	14.4	1001.3	S	16	8	14.4	13.3

## Daily Weather Summary for Friday 24 June 2022

### Selected European readings at (L) 0000 and (R) 1200 UTC

STATIONS		0000 UTC						1200 UTC					
NO	SITE	PRESS	WDIR	WSPD	CLOUD	TEMP	TDEW	PRESS	WDIR	WSPD	CLOUD	TEMP	TDEW
1	Murmansk	1004.0	SW	8	6	11.2	9.3	1010.7	ENE	10	7	14.2	7.8
2	Helsinki	1015.9	SW	6	0	13.8	12.0	1016.9	SW	10	0	23.8	14.2
3	Stockholm	1014.0	SW	2	-	15.3	13.3	1014.3	SSW	6	-	26.0	11.6
4	Oslo	1012.5	S	7	-	15.2	13.7	1011.7	SW	5	3	25.2	14.7
5	Reykjavik	1008.8	N	6	6	6.5	1.3	1014.4	N	10	4	8.9	0.7
6	Moscow	1015.8	-	0	0	12.1	9.5	1014.6	NW	4	1	25.6	9.7
7	Kiev	1013.1	NW	2	7	17.4	13.1	1012.6	NNE	8	6	25.3	10.3
8	Warsaw	1017.7	-	0	0	15.4	11.2	1015.4	SE	8	1	27.1	11.2
9	Berlin	1012.2	E	6	-	20.4	11.8	1007.9	SSE	16	-	30.7	9.1
10	De Bilt	1007.0	NNE	4	8	20.9	18.3	1006.3	SSW	10	8	19.2	16.9
11	Dublin	1002.8	WSW	6	1	15.2	12.8	997.6	S	12	6	16.9	10.6
12	Cork	1004.5	S	6	6	12.5	11.6	994.2	S	12	7	15.4	14.3
13	Sofia	1014.9	NE	2	3	14.0	13.1	1012.3	SE	2	4	24.5	14.3
14	Belgrade	1014.6	SSE	2	0	18.8	17.1	1012.8	NE	6	0	29.6	13.4
15	Budapest	1015.4	ENE	4	-	17.2	9.1	1013.1	E	4	-	29.2	8.3
16	Prague	1012.3	SE	4	-	19.7	9.5	1007.9	S	6	8	26.5	13.4
17	Munich	1011.4	W	10	8	18.0	15.7	1007.3	ENE	6	8	24.7	12.3
18	Strasbourg	1011.0	S	4	8	17.8	17.0	1008.9	SSE	4	7	23.3	17.1
19	Paris	1009.3	S	6	8	20.2	16.2	1008.1	SW	13	7	23.4	15.2
20	Jersey	1009.6	SW	4	5	14.9	13.5	1006.0	WSW	10	6	18.4	12.2
21	Milan	1011.8	W	4	0	23.7	17.0	1009.1	ESE	10	6	29.2	15.1
22	Marseille	1012.1	NE	6	-	22.5	18.3	1012.4	N	6	-	27.1	13.1
23	Bordeaux	1013.7	WSW	3	8	18.2	15.6	1014.6	W	12	7	18.2	15.3
24	Rome	1014.8	N	2	-	22.5	22.1	1014.3	WSW	7	3	28.1	18.6
25	Ajaccio	1014.8	NE	7	-	20.6	17.2	1014.8	SW	14	-	29.3	21.0
26	Barcelona	1011.9	WNW	5	0	23.5	19.6	1012.2	SW	18	1	29.1	16.5
27	Majorca	1014.0	SW	6	0	22.6	18.5	1013.6	SW	13	2	26.6	19.5
28	Madrid	1015.9	W	9	4	17.6	8.2	1014.0	WSW	7	1	23.8	7.3
29	Lisbon	1019.8	W	2	-	17.0	13.6	-	-	-	-	-	-
30	Athens	1009.1	N	2	-	27.8	17.2	1011.3	NE	11	5	31.2	13.6
31	Malta	1014.8	SW	6	0	23.5	10.8	1014.2	NW	10	1	36.7	7.8
32	Gibraltar	1017.8	W	17	0	19.6	15.1	1017.3	W	15	1	26.1	15.1

## Daily Weather Summary for Friday 24 June 2022

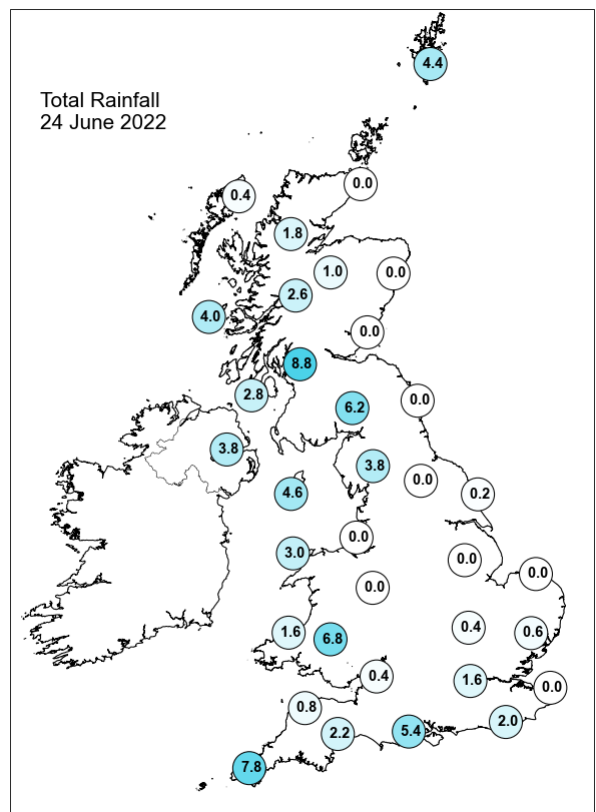
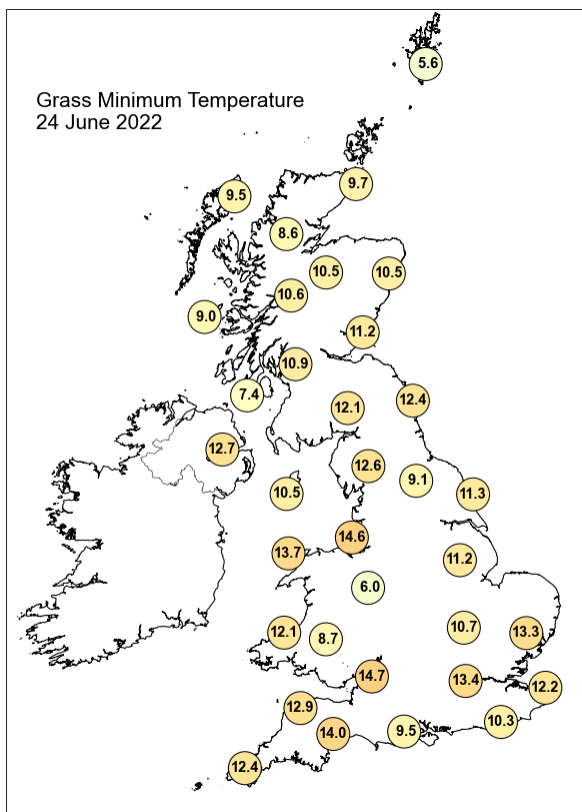
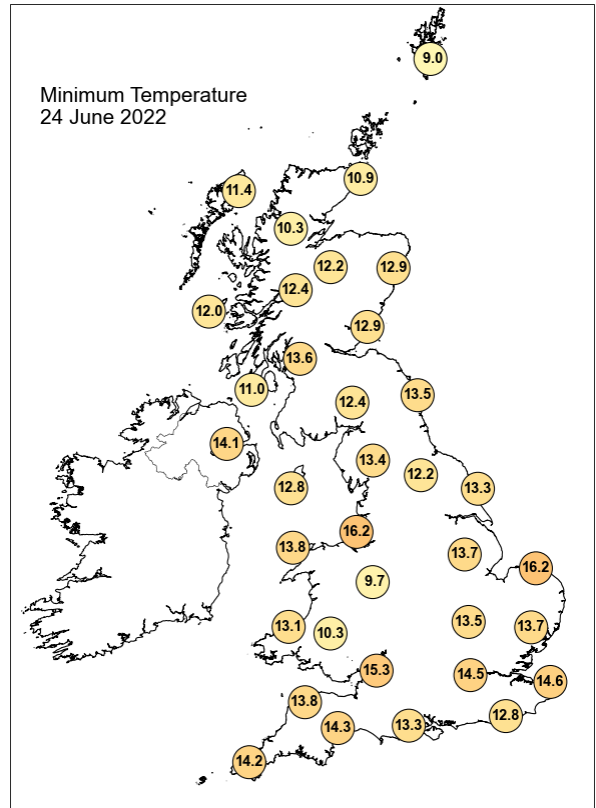
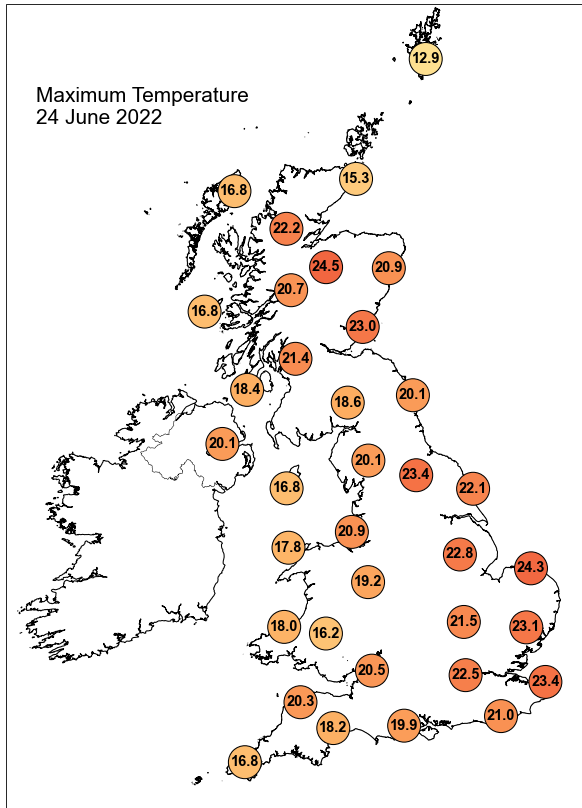

## Daily Weather Summary for Friday 24 June 2022

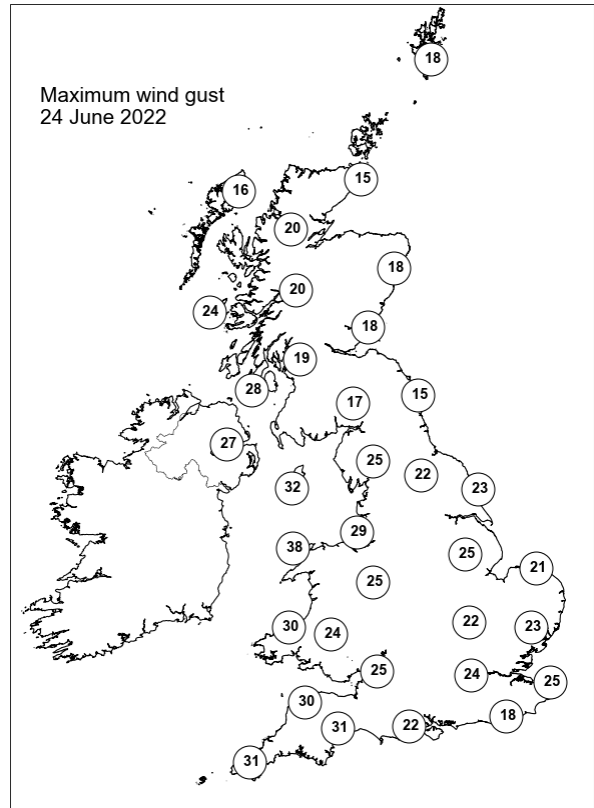
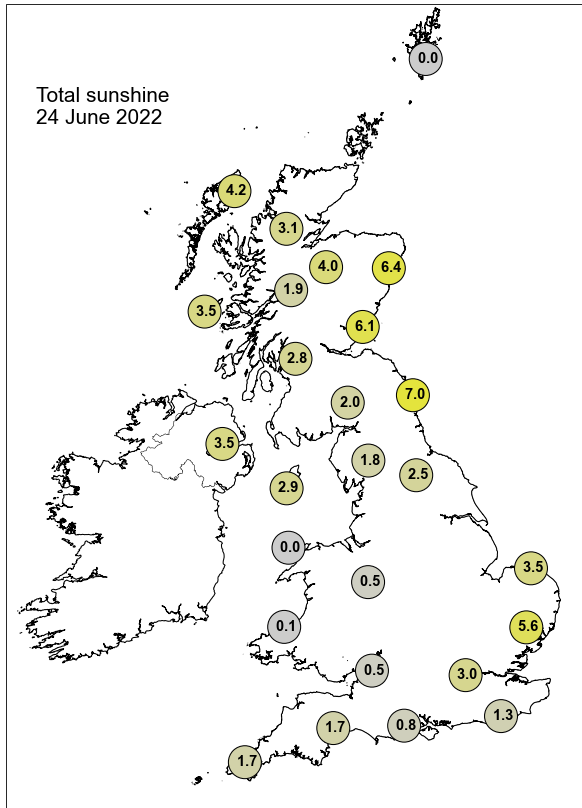

None of the selected stations observed a day of sleet or snow falling or non-zero snow depth at 0900 UTC.

## Daily Weather Summary for Saturday 25 June 2022

This day's summary created 02/07/2022 03:03

### Summary of the UK Weather for Saturday 25 June 2022

A band of patchy rain associated with several frontal features moved northeastwards across northern and eastern England in the early hours. This soon cleared but some more persistent rain occurred in Northern Ireland and western Scotland, which was heavy at times. Around dawn a trough moved in to the southwest bringing widespread showers, reaching as far as north Wales and Dorset. A low pressure system sat over the west of Northern Ireland for much of the day bringing widespread cloud and heavy showers to northern and western regions. Elsewhere experienced a brighter start, with the Midlands and northeast of England getting the best of any morning sunshine and patchy cloud affected much of England and Wales through the rest of the day. Showers, that were heavy and thundery at times, affected most of the UK, except the far south-east of England and northern Scotland remained dry. Spherics associated with these showers were produced up much of the west coast and over Wales in the afternoon, and these travelled into southeastern Scotland in the evening.

### Daily Extremes

<i>Highest Maximum</i>	<b>23.2°C</b> Leconfield (Humberside, 7mAMSL) also Hull, East Park (Humberside, 2mAMSL)
<i>Lowest Maximum</i>	<b>13.7°C</b> Lake Vyrnwy No 2 (Powys (north), 360mAMSL)
<i>Highest Minimum</i>	<b>14.6°C</b> Hastings (East Sussex, 45mAMSL)
<i>Lowest Minimum</i>	<b>8.0°C</b> Okehampton, East Okement Farm (Devon, 408mAMSL)
<i>Lowest Grass Minimum</i>	<b>3.5°C</b> Westonbirt (Gloucestershire, 135mAMSL)
<i>Most Rainfall</i>	<b>30.2mm</b> Pencader (Carmarthenshire, 122mAMSL)
<i>Most Sunshine</i>	<b>14.5hr</b> Orkney: Loch Of Hundland (Orkney, 28mAMSL)
<i>Highest Gust</i>	<b>45Kt 52mph</b> Drumalbin (Lanarkshire, 245mAMSL)
<i>Highest Gust (mountain)</i>	<b>62Kt 71mph</b> Cairngorm Summit (Inverness-shire, 1237mAMSL)
<i>Greatest Snow Depth at 0900 UTC</i>	No non-zero values.

mAMSL refers to station elevation in metres above mean sea level



## Daily Weather Summary for Saturday 25 June 2022

### North Atlantic and Europe analysis charts and satellite images at 0000 UTC

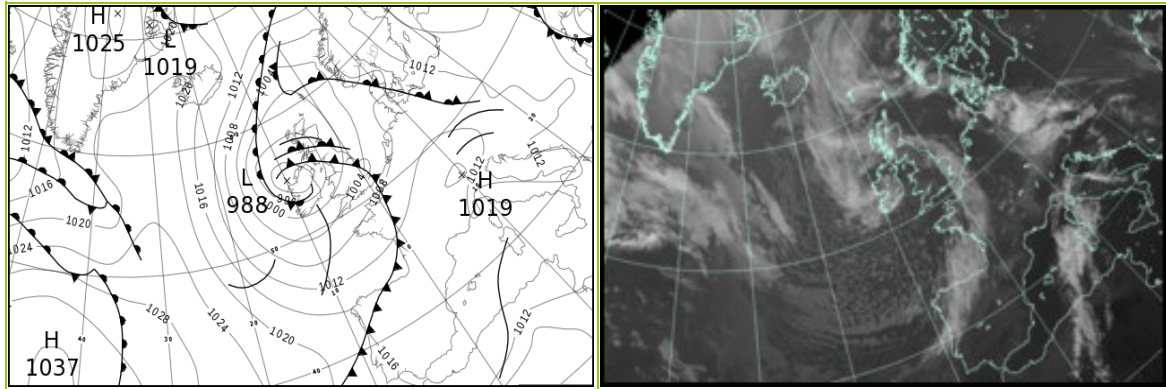

### North Atlantic and Europe analysis charts and satellite images at 1200 UTC

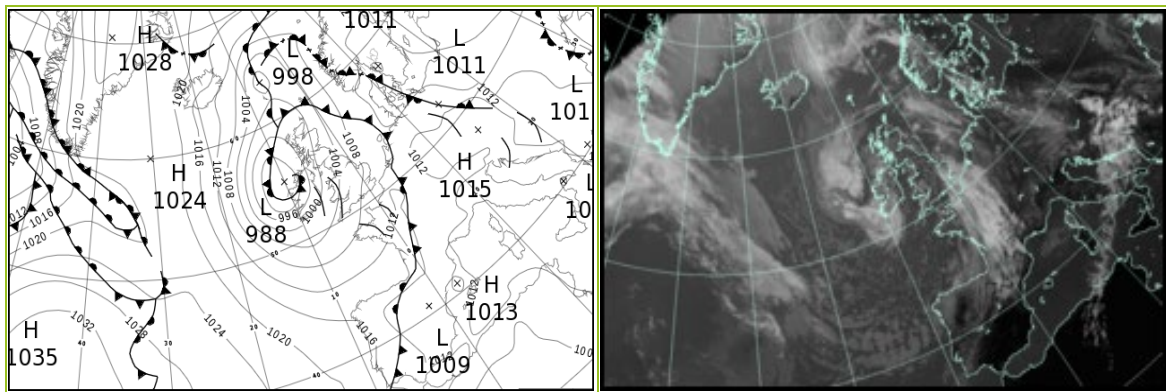

All satellite imagery copyright Met Office and EUMETSAT (European Organisation for the Exploitation of Meteorological Satellites). These show infra-red images from the geostationary MSG satellite. The rainfall rates are derived from both rain-radar and satellite data.

## Daily Weather Summary for Saturday 25 June 2022

UK satellite and rain-radar precipitation rates at (L) 0000 and (R) 1200 UTC

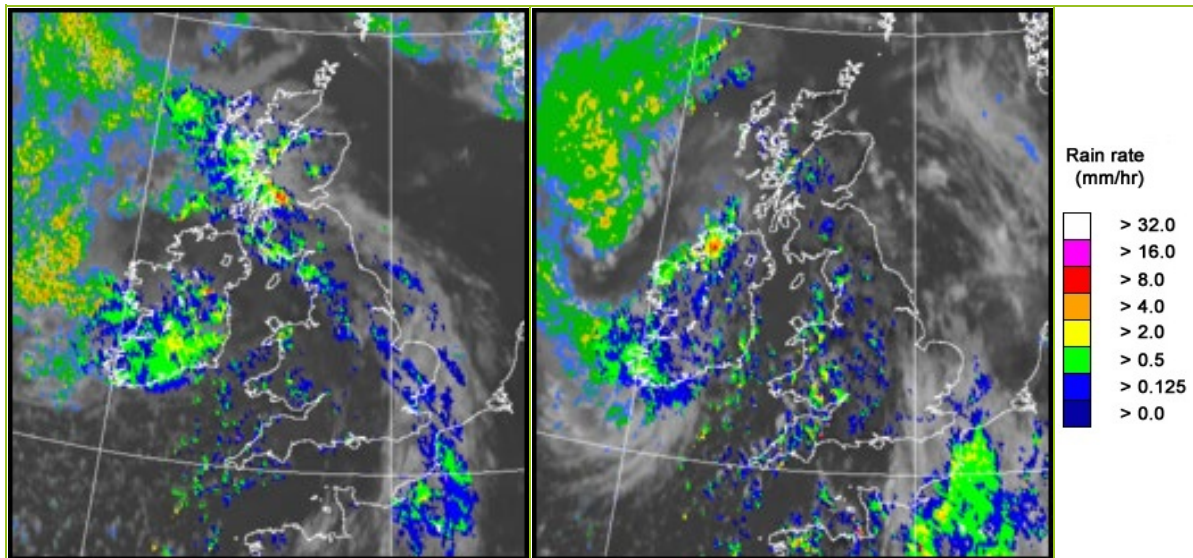

UK wind speed and direction at (L) 0000 and (R) 1200 UTC

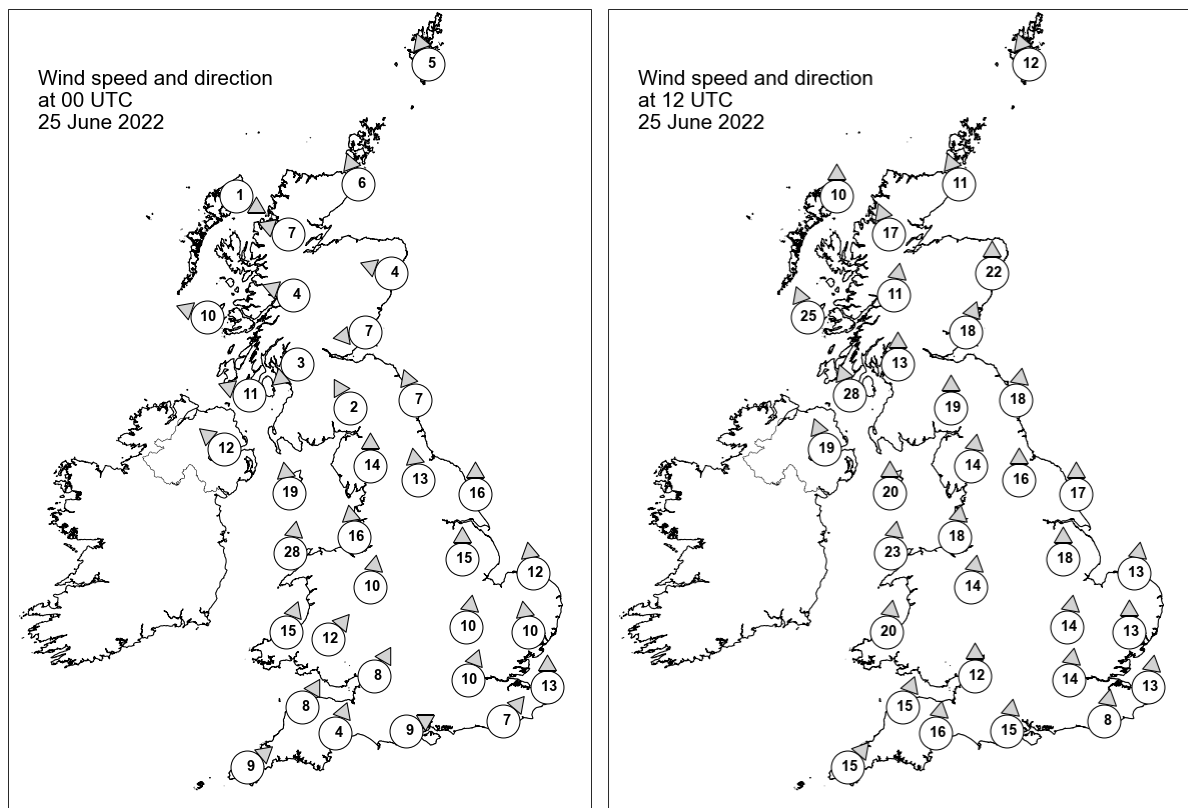

## Daily Weather Summary for Saturday 25 June 2022

### Selected UK readings at (L) 0000 and (R) 1200 UTC

STATIONS		0000 UTC						1200 UTC					
NO	SITE	PRESS	WDIR	WSPD	CLOUD	TEMP	TDEW	PRESS	WDIR	WSPD	CLOUD	TEMP	TDEW
1	Lerwick	1000.3	SSE	5	8	11.8	11.7	1002.7	SSE	12	0	14.0	14.0
2	Wick	997.5	SSE	6	3	13.4	11.7	999.4	SSE	11	2	16.5	11.1
3	Stornoway	995.9	WNW	1	8	13.0	13.0	996.5	S	10	0	17.1	10.4
4	Loch Glascarnoch	996.8	ESE	7	8	14.5	11.5	997.7	SSE	17	7	16.7	7.6
5	Aviemore	996.6	-	-	8	13.7	12.9	998.9	-	-	8	16.3	8.1
6	Dyce	998.4	ESE	4	5	12.9	12.3	1001.4	S	22	4	17.1	8.1
7	Tulloch Bridge	996.3	ESE	4	0	14.9	12.5	999.4	S	11	-	13.8	10.1
8	Tiree	994.6	ESE	10	8	13.9	12.2	995.4	SSE	25	8	14.1	9.8
9	Leuchars	997.1	E	7	8	14.6	13.6	1001.5	SSW	18	1	19.5	7.8
10	Bishopton	995.6	NE	3	5	13.7	12.8	999.7	S	13	6	16.6	6.5
11	Machrihanish	993.5	ESE	11	8	13.9	12.7	997.5	SSE	28	0	14.5	8.5
12	Boulmer	998.2	SSE	7	8	14.2	13.0	1003.2	S	18	5	19.1	7.6
13	Eskdalemuir	997.0	SSE	2	8	13.8	12.5	1001.9	S	19	4	15.4	7.3
14	Aldergrove	992.5	SE	12	8	14.3	12.2	996.4	SSE	19	7	15.0	6.6
15	Shap	997.9	S	14	8	13.0	12.0	1002.9	S	14	8	14.1	8.8
16	Leeming	999.1	S	13	8	17.3	10.7	1004.1	S	16	1	20.0	5.6
17	Ronaldsway	995.3	S	19	7	13.2	11.7	1001.1	S	20	1	16.2	9.3
18	Bridlington	1000.4	S	16	3	16.9	12.3	1005.5	S	17	6	20.0	9.5
19	Crosby	998.5	S	16	1	15.2	10.5	1003.2	S	18	4	18.8	7.5
20	Valley	996.8	S	28	8	13.4	11.3	1001.7	S	23	0	17.7	9.8
21	Waddington	1001.6	S	15	7	16.1	12.8	1005.9	S	18	3	19.4	6.9
22	Shawbury	1000.6	S	10	2	13.2	10.0	1003.9	S	14	3	18.6	9.1
23	Weybourne	1003.3	S	12	2	16.9	11.6	1007.8	S	13	2	21.4	6.4
24	Bedford	1003.2	S	10	8	14.4	13.0	1007.1	S	14	4	17.8	7.1
25	Aberporth	999.6	SSW	15	0	11.2	9.4	1002.7	S	20	6	12.3	9.1
26	Sennybridge	1001.5	SW	12	8	10.0	9.1	1004.2	-	-	8	14.4	8.8
27	Wattisham	1004.2	S	10	8	15.7	14.6	1008.4	S	13	3	18.9	7.3
28	Almondsbury	1003.3	SSW	8	0	12.8	9.6	1005.9	S	12	5	17.4	8.1
29	Heathrow	1004.8	SSW	10	5	14.6	12.9	1008.4	S	14	5	20.2	8.0
30	Manston	1005.7	S	13	8	16.0	14.7	1010.3	S	13	8	18.1	9.2
31	Chivenor	1003.3	SSW	8	8	12.5	10.2	1005.1	SSW	15	-	16.0	9.8
32	Exeter	1004.4	SSW	4	0	11.6	9.3	1005.9	S	16	6	16.7	11.0
33	Herstmonceux	1006.3	SW	7	8	14.1	13.1	1010.0	S	8	8	16.3	10.7
34	Hurn	1005.1	WSW	9	4	14.0	11.6	1008.1	S	15	4	17.9	10.4
35	Camborne	1004.4	SW	9	2	10.6	9.3	1005.1	SW	15	6	13.3	9.5

## Daily Weather Summary for Saturday 25 June 2022

### Selected European readings at (L) 0000 and (R) 1200 UTC

STATIONS		0000 UTC						1200 UTC					
NO	SITE	PRESS	WDIR	WSPD	CLOUD	TEMP	TDEW	PRESS	WDIR	WSPD	CLOUD	TEMP	TDEW
1	Murmansk	1017.6	NE	2	4	7.1	5.0	1018.9	N	8	6	18.3	3.5
2	Helsinki	1018.2	SW	2	0	13.3	12.3	1019.6	S	10	0	25.9	13.6
3	Stockholm	1015.2	-	0	-	14.1	13.1	1016.9	SSE	10	-	27.2	11.7
4	Oslo	1010.2	NNE	3	-	17.0	12.1	1011.5	SW	5	6	28.0	16.6
5	Reykjavik	1019.5	N	6	1	7.4	1.2	1017.4	N	10	3	11.4	1.9
6	Moscow	1017.3	-	0	0	15.2	12.9	1017.8	N	2	3	27.7	12.5
7	Kiev	1014.3	NNE	4	1	18.6	10.9	1015.1	NE	4	4	26.6	10.4
8	Warsaw	1014.4	ESE	6	0	18.6	11.2	1014.2	ESE	10	3	28.8	10.9
9	Berlin	1009.2	ESE	4	-	21.6	16.7	1011.5	W	4	-	26.5	17.3
10	De Bilt	1007.8	SSE	4	0	16.5	15.2	1011.8	W	6	8	21.0	15.8
11	Dublin	992.5	SW	16	7	11.5	10.5	997.4	S	12	5	17.2	6.2
12	Cork	998.9	SW	10	8	8.6	7.7	998.6	SW	17	7	12.9	7.0
13	Sofia	1013.9	SSE	4	2	15.8	12.8	1010.2	N	4	6	28.0	17.5
14	Belgrade	1010.1	SE	2	2	24.3	12.5	1010.5	NNE	4	7	31.0	15.6
15	Budapest	1011.2	ESE	4	-	22.1	8.2	1011.8	NW	6	-	28.3	15.6
16	Prague	1009.2	WSW	2	-	17.4	16.7	1013.4	NW	4	8	17.9	16.8
17	Munich	1014.9	SW	4	7	14.6	13.3	1013.3	NNE	4	2	22.6	10.6
18	Strasbourg	1014.0	S	3	-	16.0	15.0	1012.4	SE	5	-	26.3	12.7
19	Paris	1010.7	SSW	9	8	18.4	12.6	1012.5	S	6	8	18.2	13.7
20	Jersey	1008.2	WSW	16	8	13.7	10.8	1008.4	S	12	2	18.1	9.8
21	Milan	1012.1	N	1	0	18.5	16.7	1013.1	W	5	-	28.4	16.2
22	Marseille	1013.6	SE	3	-	21.2	15.7	1012.5	SSW	11	-	30.4	15.7
23	Bordeaux	1014.0	S	3	8	16.7	13.8	1013.6	WNW	5	8	16.2	14.4
24	Rome	1014.3	S	5	-	22.9	21.0	1014.7	SW	9	1	30.9	17.4
25	Ajaccio	1014.7	NE	5	-	20.9	16.7	1013.2	WSW	4	7	29.8	19.5
26	Barcelona	1013.7	ENE	8	1	23.0	17.7	1012.2	SE	8	1	27.0	21.3
27	Majorca	1013.6	N	2	2	20.5	17.7	1011.7	SW	12	3	27.9	20.0
28	Madrid	1011.8	W	8	0	20.9	5.8	1009.7	SW	11	4	25.4	7.1
29	Lisbon	1017.4	W	4	-	18.2	14.2	1016.2	WNW	12	-	24.5	10.9
30	Athens	1013.9	N	1	-	22.8	15.9	1012.9	S	6	1	32.6	10.0
31	Malta	1014.2	WNW	3	0	25.0	13.6	1014.9	S	7	0	34.5	14.3
32	Gibraltar	1015.3	WSW	13	0	20.9	13.7	1013.6	SSW	14	0	24.2	16.1

## Daily Weather Summary for Saturday 25 June 2022

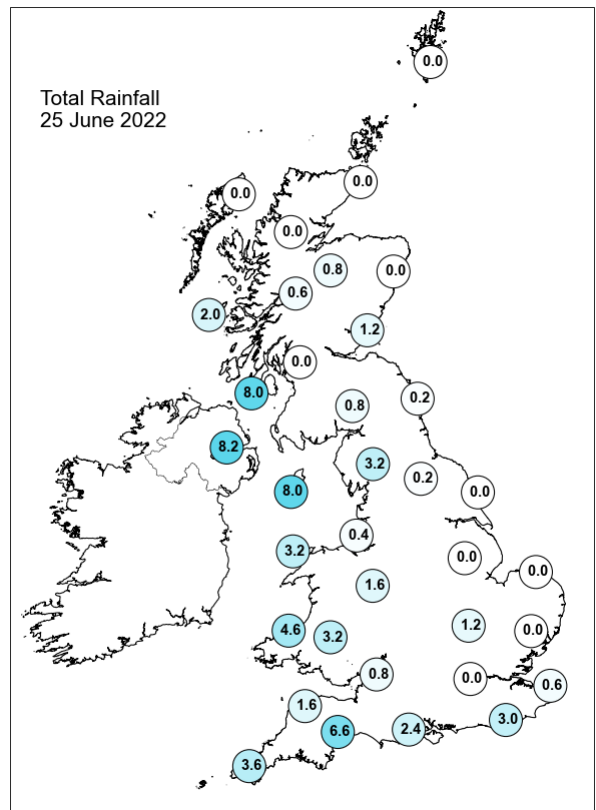
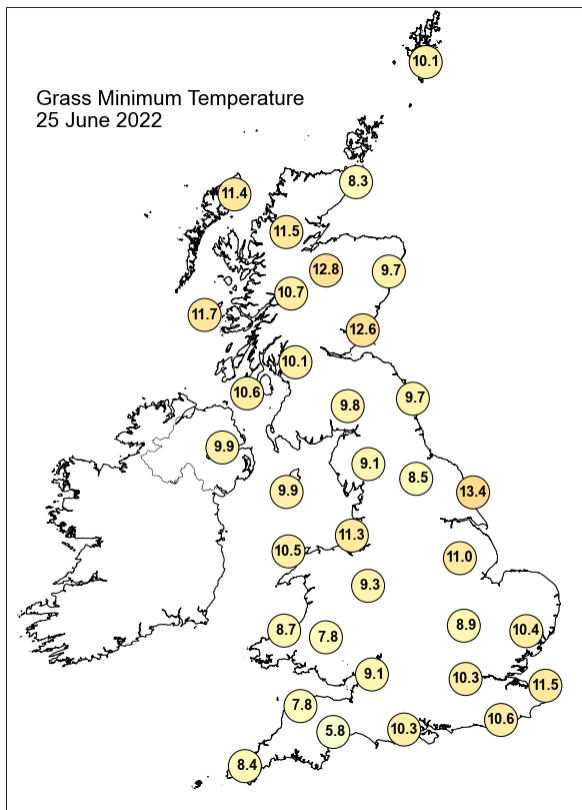
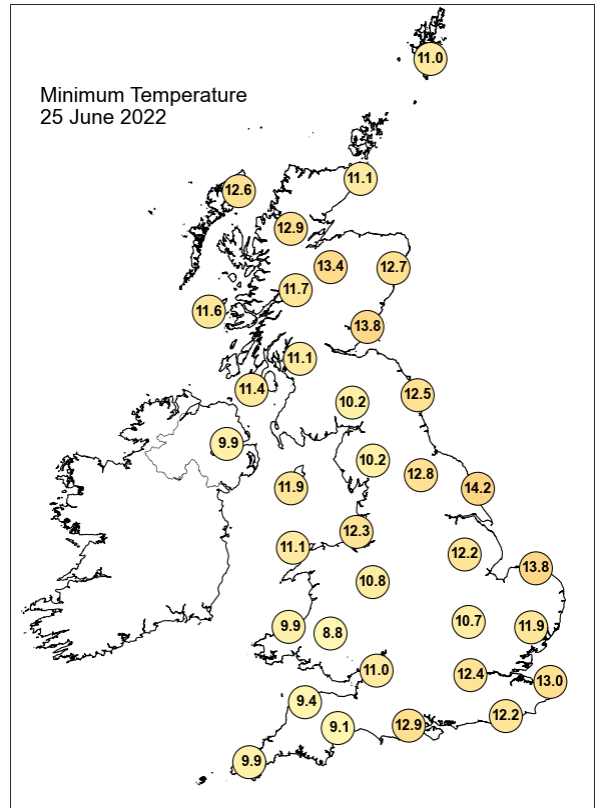
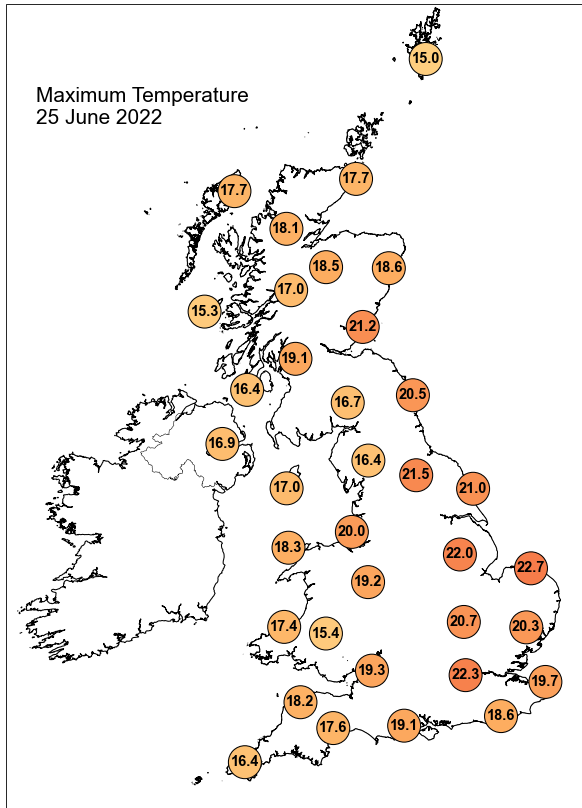

## Daily Weather Summary for Saturday 25 June 2022

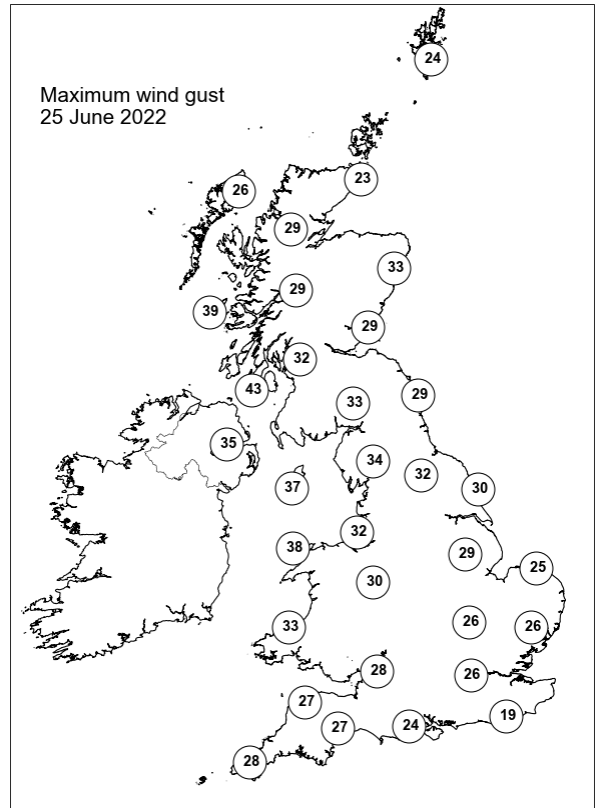
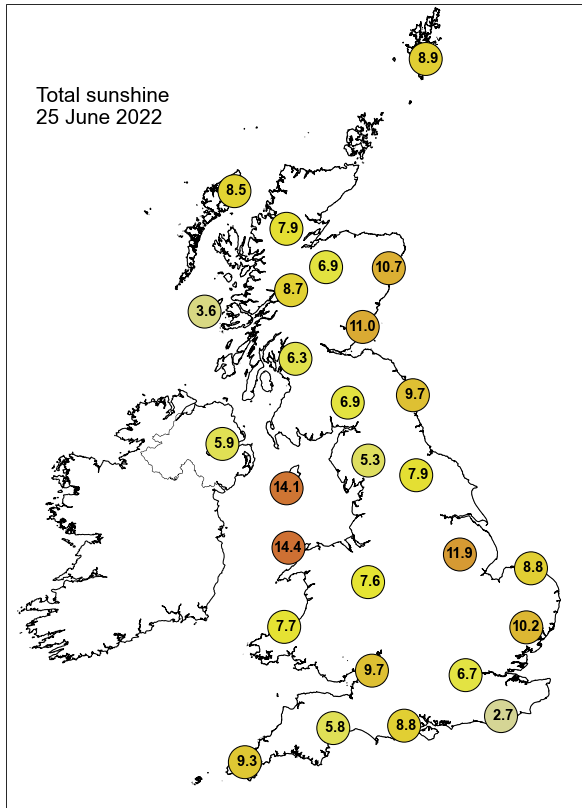

None of the selected stations observed a day of sleet or snow falling or non-zero snow depth at 0900 UTC.



## Daily Weather Summary for Sunday 26 June 2022

This day's summary created 03/07/2022 03:03

### Summary of the UK Weather for Sunday 26 June 2022

The low pressure system and wrap-around occlusion to the west of the country continued to edge eastwards through the early hours, bringing persistent heavy rain to Northern Ireland. The west coast of Great Britain also experienced some showers and strong southerly winds, while eastern parts experienced much drier and clearer weather along with some patchy cloud. Spherics were briefly reported in the southwest a few hours after midnight. Throughout the day it was generally unsettled, with the low pushing the band of rain northwards into Scotland. Showers in Wales and northwestern England moved slowly eastwards and were heavy at times, whilst the southeast stayed mostly dry and pleasant. Spherics were reported around noon in Northern Ireland, where a trough was positioned, and to the south of Anglesey. Winds were moderate and southerly to southwesterly with the strongest gusts felt along the coasts, and close to gale force winds in the Irish Sea. Through the evening and overnight, showers continued across western areas, but winds became lighter.

### Daily Extremes

<i>Highest Maximum</i>	<b>23.8°C</b> Weybourne (Norfolk, 21mAMSL)
<i>Lowest Maximum</i>	<b>13.1°C</b> Dalwhinnie No 2 (Inverness-shire, 351mAMSL)
<i>Highest Minimum</i>	<b>14.2°C</b> Thorney Island (West Sussex, 4mAMSL)
<i>Lowest Minimum</i>	<b>4.9°C</b> Copley (Durham, 253mAMSL)
<i>Lowest Grass Minimum</i>	<b>-1.6°C</b> Copley (Durham, 253mAMSL)
<i>Most Rainfall</i>	<b>55.4mm</b> Mickleden, Middlefell Farm (Cumbria, 99mAMSL)
<i>Most Sunshine</i>	<b>14.5hr</b> Shoeburyness, Landwick (Essex, 2mAMSL)
<i>Highest Gust</i>	<b>48Kt 55mph</b> Capel Curig No 3 (Gwynedd, 216mAMSL)
<i>Highest Gust (mountain)</i>	<b>80Kt 92mph</b> Cairngorm Summit (Inverness-shire, 1237mAMSL)
<i>Greatest Snow Depth at 0900 UTC</i>	No non-zero values.

mAMSL refers to station elevation in metres above mean sea level

## Daily Weather Summary for Sunday 26 June 2022

### North Atlantic and Europe analysis charts and satellite images at 0000 UTC

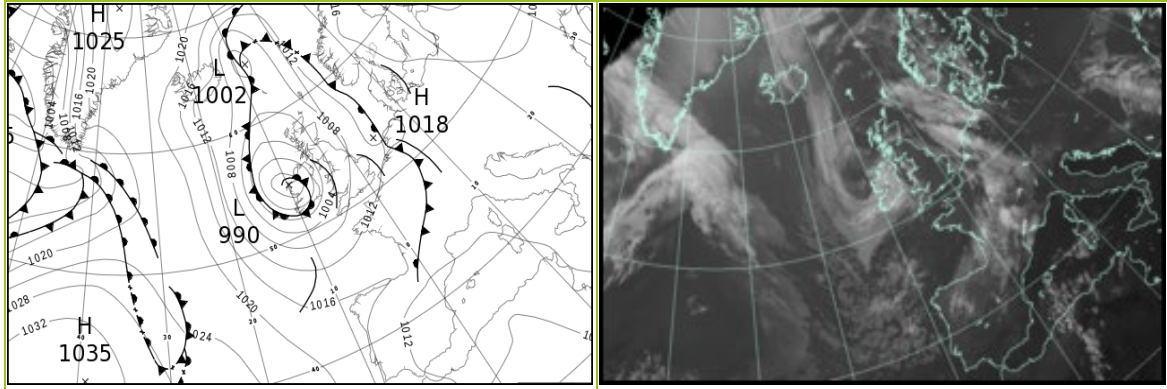

### North Atlantic and Europe analysis charts and satellite images at 1200 UTC

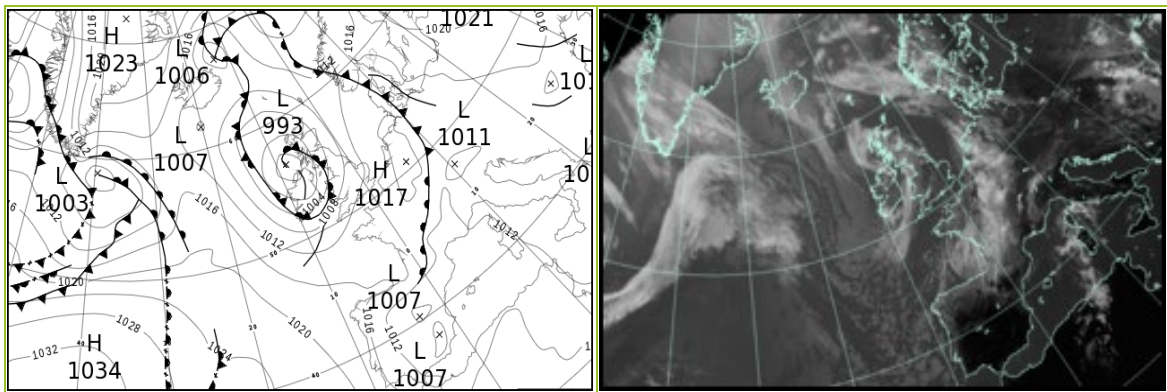

All satellite imagery copyright Met Office and EUMETSAT (European Organisation for the Exploitation of Meteorological Satellites). These show infra-red images from the geostationary MSG satellite. The rainfall rates are derived from both rain-radar and satellite data.

## Daily Weather Summary for Sunday 26 June 2022

UK satellite and rain-radar precipitation rates at (L) 0000 and (R) 1200 UTC

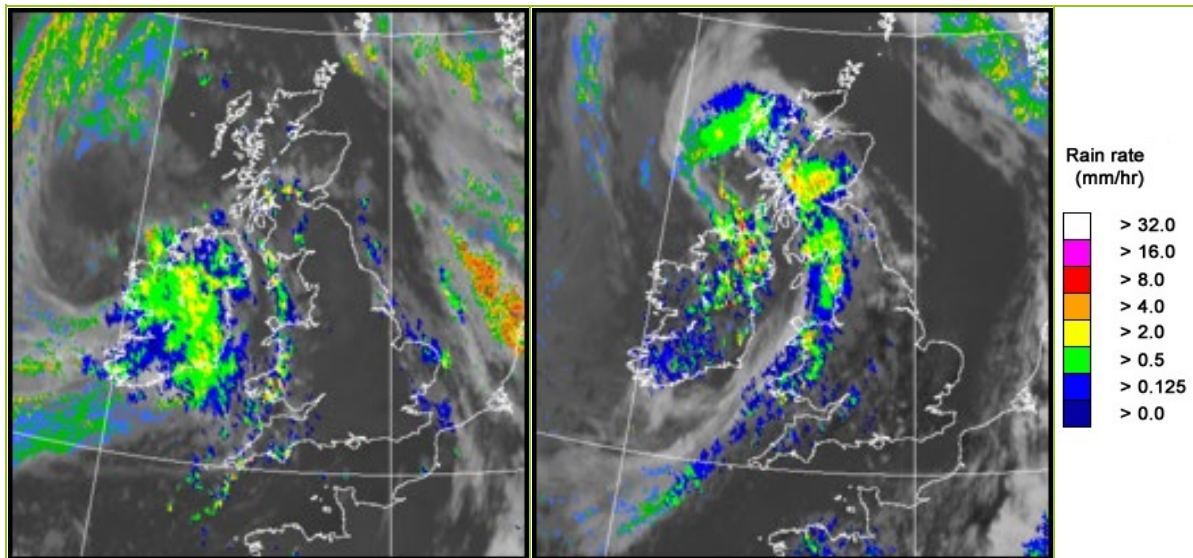

UK wind speed and direction at (L) 0000 and (R) 1200 UTC

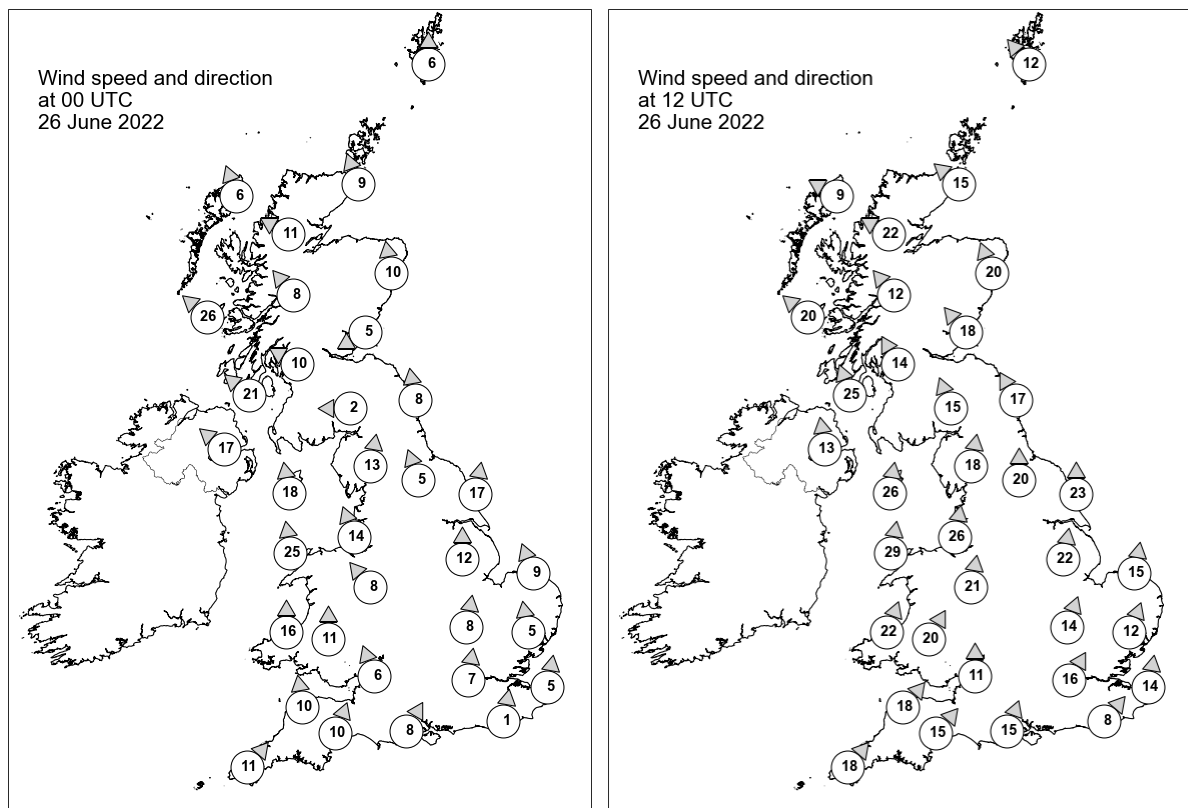

## Daily Weather Summary for Sunday 26 June 2022

### Selected UK readings at (L) 0000 and (R) 1200 UTC

STATIONS		0000 UTC						1200 UTC					
NO	SITE	PRESS	WDIR	WSPD	CLOUD	TEMP	TDEW	PRESS	WDIR	WSPD	CLOUD	TEMP	TDEW
1	Lerwick	1009.0	S	6	0	11.3	11.0	1008.4	SE	12	0	13.0	12.3
2	Wick	1005.0	SSE	9	0	12.4	11.0	1003.7	SE	15	0	15.7	10.9
3	Stornoway	1001.5	SSE	6	0	13.3	8.3	999.3	ESE	9	8	14.3	9.2
4	Loch Glascarnoch	1003.0	ESE	11	0	11.4	5.9	1000.3	ESE	22	5	14.9	5.7
5	Aviemore	1003.9	-	-	3	9.8	7.6	1001.5	-	-	8	14.5	7.5
6	Dyce	1005.2	S	10	8	13.0	11.4	1004.9	SSE	20	8	16.1	10.4
7	Tulloch Bridge	1003.1	SE	8	0	11.8	7.2	1000.6	SE	12	-	11.6	9.1
8	Tiree	999.1	SE	26	0	12.6	8.3	996.1	SE	20	7	14.0	11.8
9	Leuchars	1004.4	ENE	5	8	12.7	10.5	1003.3	SE	18	8	14.5	10.0
10	Bishopton	1002.5	ESE	10	0	11.1	6.8	1000.3	SSE	14	8	12.8	10.9
11	Machrihanish	999.2	SE	21	5	12.4	9.0	997.5	SSE	25	7	14.9	11.8
12	Boulmer	1005.7	S	8	2	12.3	9.8	1005.5	SSE	17	6	15.7	10.0
13	Eskdalemuir	1004.6	E	2	3	7.6	6.7	1003.6	SSE	15	8	11.9	10.5
14	Aldergrove	996.8	SE	17	7	11.6	8.4	997.2	S	13	7	13.7	12.1
15	Shap	1004.9	S	13	0	10.2	6.1	1004.6	S	18	8	14.0	8.8
16	Leeming	1006.5	SSE	5	1	11.5	9.4	1006.6	S	20	8	18.7	5.3
17	Ronaldsway	1001.4	S	18	8	11.8	9.9	1002.0	S	26	7	14.4	12.4
18	Bridlington	1007.0	S	17	8	15.5	9.2	1008.2	S	23	8	19.8	9.3
19	Crosby	1004.8	SSE	14	8	12.9	7.4	1005.7	S	26	8	17.5	8.8
20	Valley	1001.5	S	25	8	13.3	9.4	1003.6	S	29	8	14.6	12.3
21	Waddington	1008.1	S	12	2	11.9	8.9	1009.2	S	22	3	19.9	6.4
22	Shawbury	1006.1	SE	8	0	10.2	8.0	1007.0	S	21	8	19.2	6.1
23	Weybourne	1009.3	SSE	9	8	14.3	10.7	1011.1	S	15	4	21.1	6.6
24	Bedford	1009.2	S	8	0	10.8	9.5	1010.6	SSW	14	4	19.7	7.9
25	Aberporth	1003.3	S	16	8	9.9	8.3	1006.3	SSW	22	8	14.0	10.8
26	Sennybridge	1005.7	S	11	1	9.8	7.6	1008.0	SSW	20	8	14.2	8.1
27	Wattisham	1010.0	S	5	4	12.5	10.8	1012.0	SSW	12	6	18.6	5.4
28	Almondsbury	1007.9	SSE	6	0	11.4	8.4	1010.4	S	11	6	16.7	10.3
29	Heathrow	1010.1	S	7	0	13.1	9.5	1012.2	SSW	16	4	21.3	6.3
30	Manston	1011.0	S	5	8	13.5	12.9	1014.0	S	14	8	19.4	11.4
31	Chivenor	1006.4	S	10	1	11.6	8.6	1009.3	SW	18	8	18.1	8.6
32	Exeter	1007.7	SSW	10	5	13.1	9.4	1010.7	SW	15	8	16.9	8.3
33	Herstmonceux	1011.0	S	1	0	10.4	9.8	1013.9	SW	8	5	18.0	8.8
34	Hurn	1009.5	SSW	8	0	13.2	9.2	1012.5	SSW	15	7	18.4	11.5
35	Camborne	1006.6	SW	11	7	11.6	9.4	1010.2	SW	18	6	16.4	8.8

## Daily Weather Summary for Sunday 26 June 2022

### Selected European readings at (L) 0000 and (R) 1200 UTC

STATIONS		0000 UTC						1200 UTC					
NO	SITE	PRESS	WDIR	WSPD	CLOUD	TEMP	TDEW	PRESS	WDIR	WSPD	CLOUD	TEMP	TDEW
1	Murmansk	1015.7	SSW	6	7	11.5	8.8	1021.9	N	10	7	11.8	7.5
2	Helsinki	1021.0	-	0	0	13.4	12.0	1020.8	NNE	4	0	29.6	13.5
3	Stockholm	1019.1	SSE	2	-	15.9	13.5	1018.9	SSE	10	-	28.7	14.1
4	Oslo	1014.7	NNE	4	-	17.9	15.0	1016.3	SSE	6	7	21.8	18.0
5	Reykjavik	1015.0	N	9	5	5.2	1.5	1011.2	NNE	10	7	8.6	2.0
6	Moscow	1020.4	-	0	0	16.4	14.6	1019.9	NW	2	4	30.0	14.0
7	Kiev	1016.9	-	0	0	20.0	13.2	1017.8	ENE	4	6	28.1	12.8
8	Warsaw	1016.1	E	4	0	19.9	12.9	1017.7	ESE	12	1	29.7	11.2
9	Berlin	1012.8	ESE	4	-	20.8	17.9	1014.2	SSE	4	-	30.3	15.9
10	De Bilt	1011.7	ESE	2	8	16.2	15.9	1015.9	S	8	8	19.6	13.4
11	Dublin	996.5	SSE	12	7	12.1	8.0	999.7	SSW	16	6	17.0	10.6
12	Cork	997.1	SW	16	7	10.8	9.9	1003.2	WSW	16	7	15.1	10.8
13	Sofia	1014.7	WSW	2	6	17.0	15.5	1013.8	ENE	2	5	24.7	16.4
14	Belgrade	1014.2	S	2	0	18.0	16.4	1014.9	W	2	7	27.3	17.3
15	Budapest	1014.0	SSW	2	-	16.3	13.8	1014.5	S	6	-	31.0	12.4
16	Prague	1014.4	S	2	-	17.2	16.4	1014.7	SE	4	3	27.6	13.5
17	Munich	1013.2	ESE	4	7	19.3	13.1	1012.1	NE	10	0	28.1	14.7
18	Strasbourg	1014.4	ENE	5	8	17.7	16.2	1015.3	NNW	8	7	22.7	15.3
19	Paris	1014.2	SSW	6	-	13.7	12.6	1015.7	SE	5	7	20.0	9.5
20	Jersey	1011.2	SW	12	0	13.1	8.8	1013.5	SSW	10	0	18.8	8.6
21	Milan	1013.9	NNW	4	3	23.9	15.9	-	-	-	-	-	-
22	Marseille	1012.2	SW	1	7	24.4	17.4	1010.5	S	13	-	33.1	18.8
23	Bordeaux	1015.5	-	0	8	15.1	13.5	1015.0	NNE	3	8	18.4	12.2
24	Rome	1014.7	ENE	2	-	21.1	18.8	-	-	-	-	-	-
25	Ajaccio	1012.1	NE	6	-	21.9	15.7	1010.4	SSW	8	-	34.6	16.4
26	Barcelona	1011.0	NW	2	2	23.5	20.0	1011.4	ESE	14	5	26.2	20.6
27	Majorca	1010.6	ESE	2	3	22.2	18.8	1009.9	WSW	16	2	27.7	21.3
28	Madrid	1009.8	NNE	4	1	18.4	6.6	1008.3	SW	11	-	26.1	-0.1
29	Lisbon	1016.8	N	4	-	16.2	8.9	1016.7	NW	6	-	20.6	5.8
30	Athens	1011.1	N	4	-	27.4	17.8	1011.9	ENE	10	1	32.2	17.3
31	Malta	1013.9	S	5	0	25.6	11.6	-	-	-	-	-	-
32	Gibraltar	1012.1	W	11	0	20.5	14.7	1012.9	SW	14	0	24.7	12.3

# Daily Weather Summary for Sunday 26 June 2022

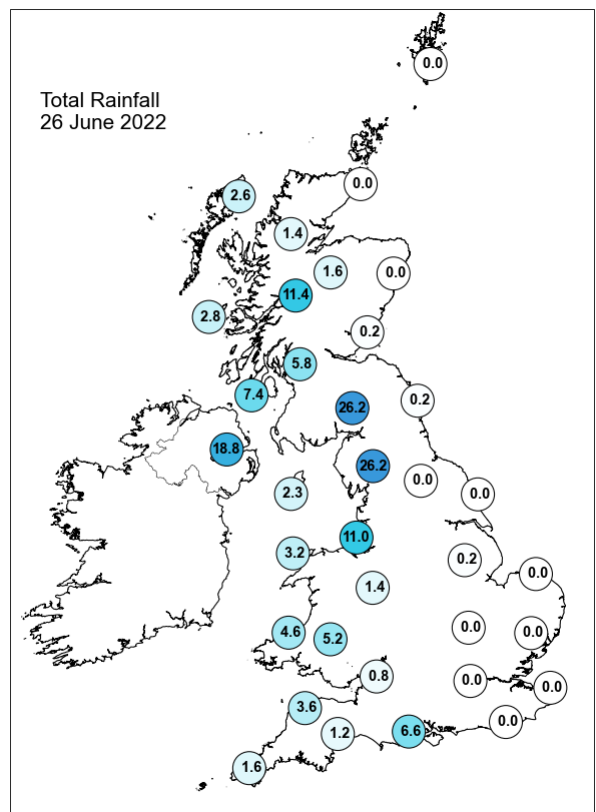
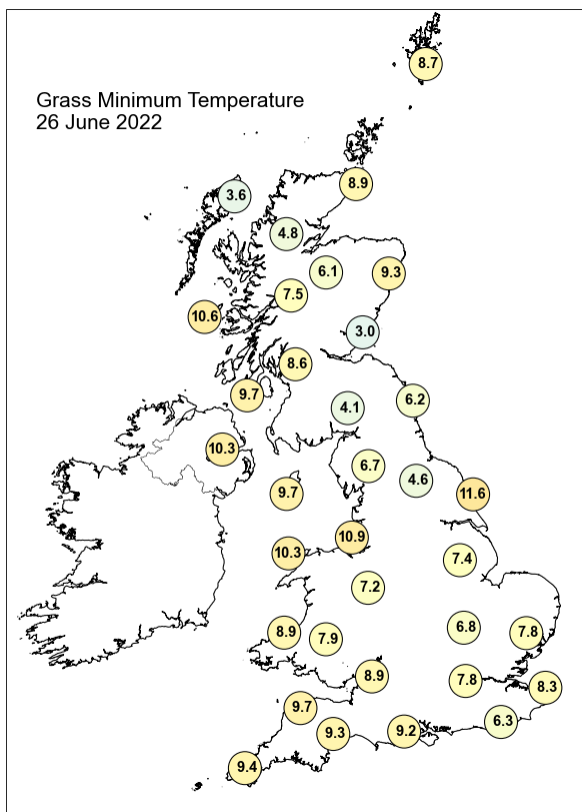
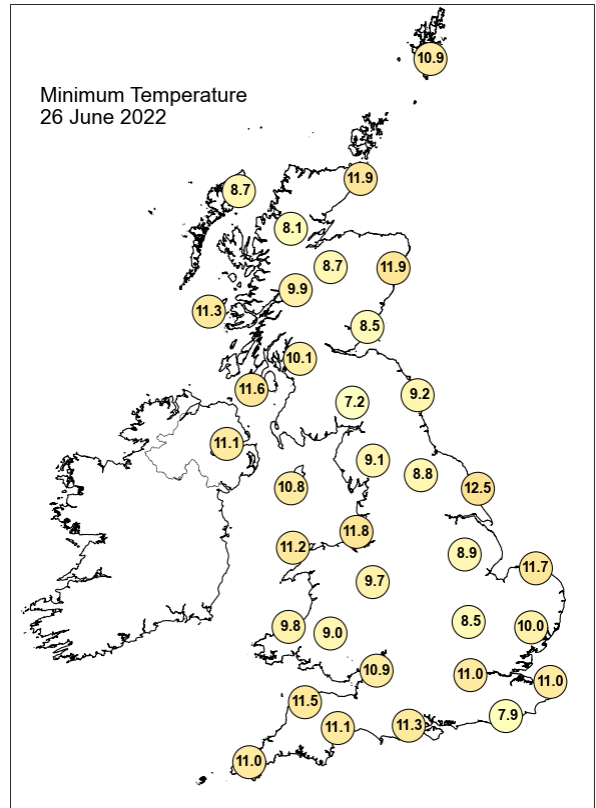
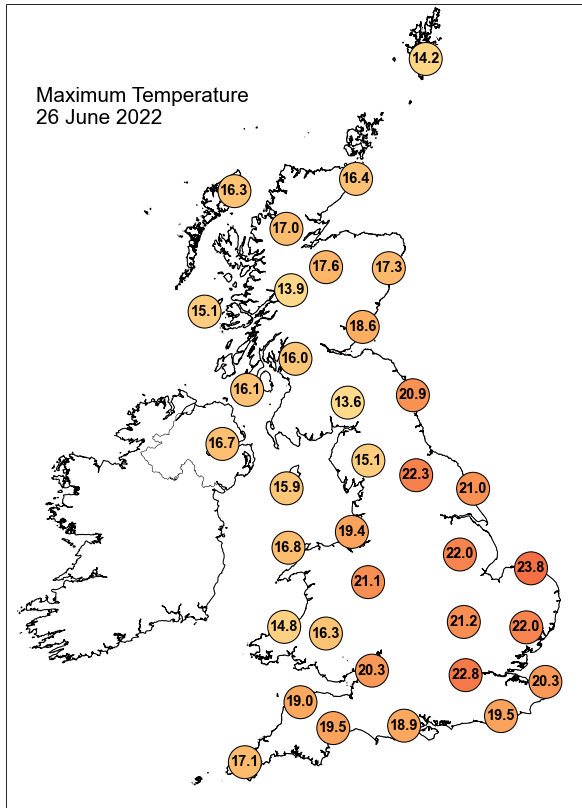



## Daily Weather Summary for Sunday 26 June 2022

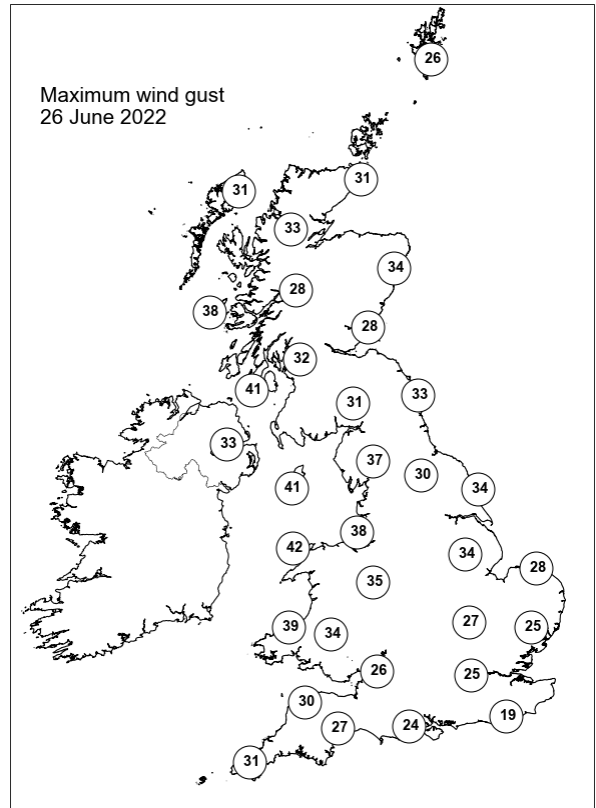
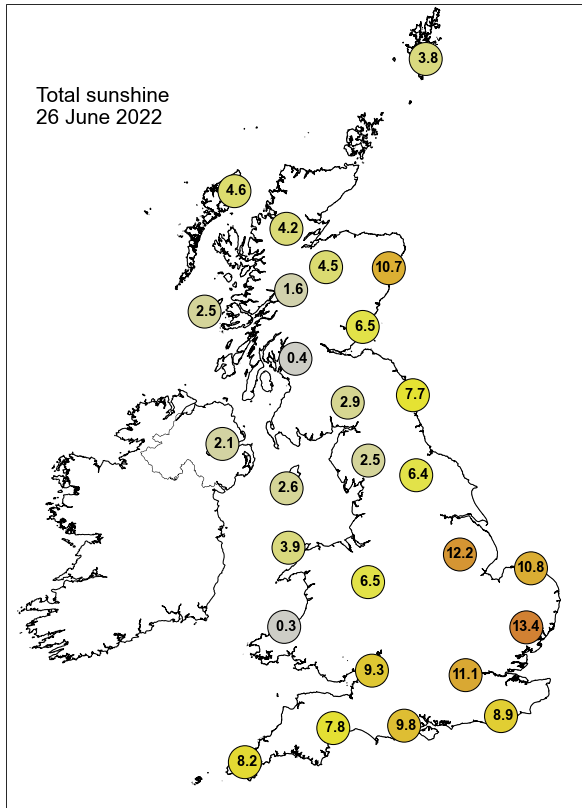

None of the selected stations observed a day of sleet or snow falling or non-zero snow depth at 0900 UTC.

## Daily Weather Summary for Monday 27 June 2022

This day's summary created 04/07/2022 03:03

### Summary of the UK Weather for Monday 27 June 2022

A low pressure system to the west of the country moved east overnight bringing scattered showers, heavy and thundery at times, to the west coast, Northern Ireland and Wales. These areas also experienced stronger southwesterly winds, although these eased in the early hours. Eastern areas and parts of northern Scotland saw a drier and clearer night. Two occluded frontal systems and an associated band of showery rain moved eastwards through the day, bringing locally heavy precipitation to western and southwestern parts at first. The rain reached central and northern England shortly before midday, and eastern England and parts of Scotland in the afternoon. It continued to weaken through the day, leaving many with dry conditions by the evening, although Northern Ireland saw arrival of heavy rain associated with a warm front in the early evening. Any remaining showers in the eastern parts died out by dusk, leaving a clear evening for central and eastern England. Meanwhile, cloud and rain continued to affect Northern Ireland and western Scotland.

### Daily Extremes

<i>Highest Maximum</i>	<b>23.5°C</b> Lingwood, Strumpshaw Hill (Norfolk, 33mAMSL)
<i>Lowest Maximum</i>	<b>14.1°C</b> Blencathra (Cumbria, 250mAMSL)
<i>Highest Minimum</i>	<b>14.0°C</b> Bognor Regis (West Sussex, 7mAMSL)
<i>Lowest Minimum</i>	<b>6.7°C</b> Charlwood (Surrey, 67mAMSL) also Cavendish (Suffolk, 55mAMSL) also Alice Holt Lodge (Hampshire, 115mAMSL)
<i>Lowest Grass Minimum</i>	<b>1.1°C</b> South Newington (Oxfordshire, 105mAMSL)
<i>Most Rainfall</i>	<b>24.2mm</b> Portpatrick, Craigenlee Croft (Wigtownshire, 103mAMSL)
<i>Most Sunshine</i>	<b>12.3hr</b> Lyth No 2 (Caithness, 24mAMSL)
<i>Highest Gust</i>	<b>38Kt 44mph</b> South Uist Range (Western Isles, 4mAMSL)
<i>Highest Gust (mountain)</i>	<b>57Kt 66mph</b> Cairngorm Summit (Inverness-shire, 1237mAMSL)
<i>Greatest Snow Depth at 0900 UTC</i>	No non-zero values.

mAMSL refers to station elevation in metres above mean sea level

## Daily Weather Summary for Monday 27 June 2022

### North Atlantic and Europe analysis charts and satellite images at 0000 UTC

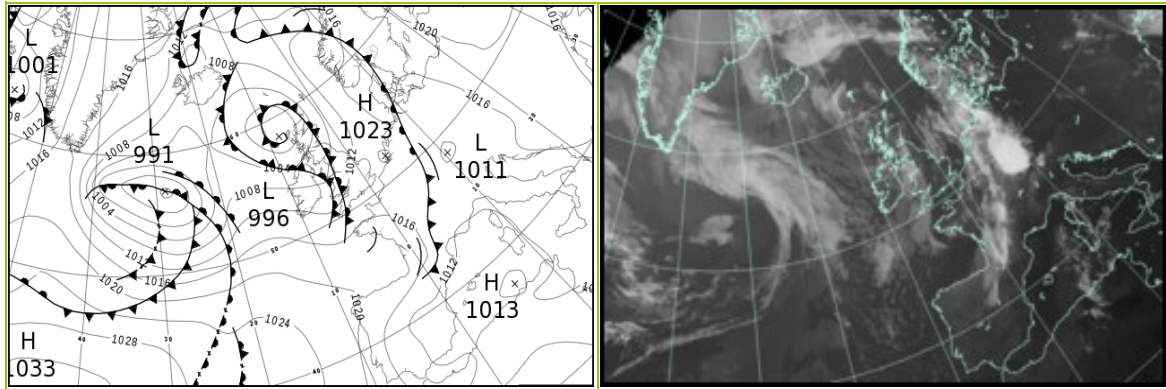

### North Atlantic and Europe analysis charts and satellite images at 1200 UTC

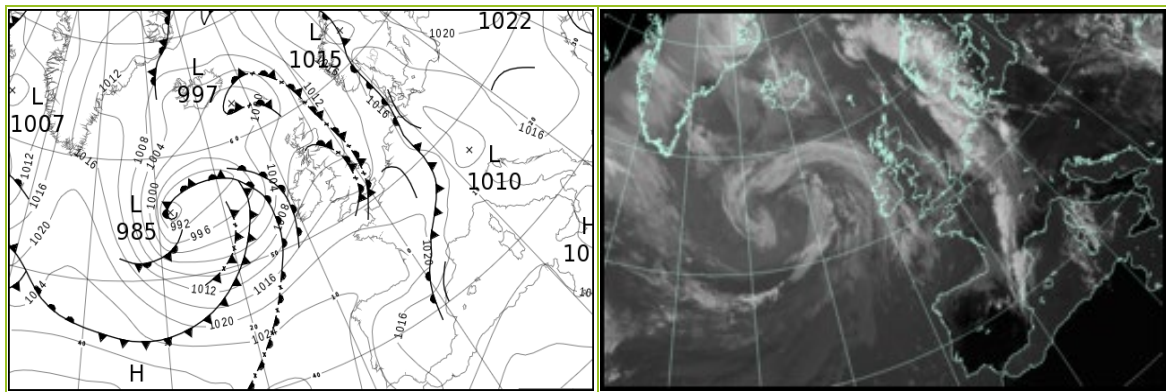

All satellite imagery copyright Met Office and EUMETSAT (European Organisation for the Exploitation of Meteorological Satellites). These show infra-red images from the geostationary MSG satellite. The rainfall rates are derived from both rain-radar and satellite data.

## Daily Weather Summary for Monday 27 June 2022

UK satellite and rain-radar precipitation rates at (L) 0000 and (R) 1200 UTC

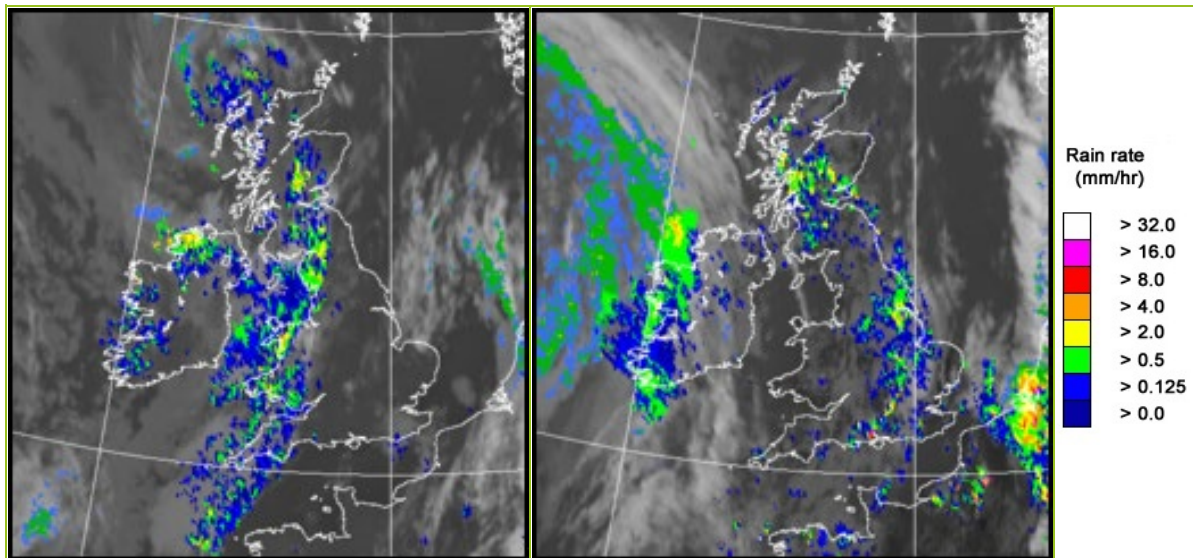

UK wind speed and direction at (L) 0000 and (R) 1200 UTC

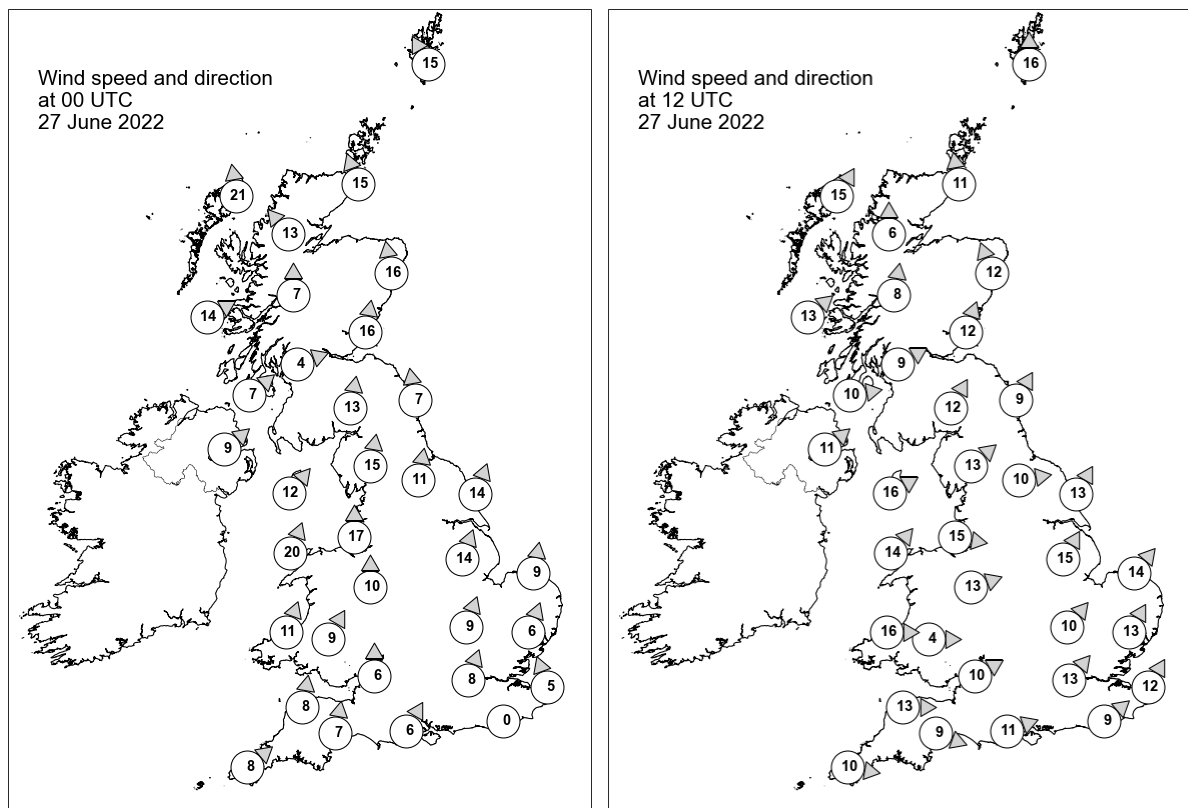

## Daily Weather Summary for Monday 27 June 2022

### Selected UK readings at (L) 0000 and (R) 1200 UTC

STATIONS		0000 UTC						1200 UTC					
NO	SITE	PRESS	WDIR	WSPD	CLOUD	TEMP	TDEW	PRESS	WDIR	WSPD	CLOUD	TEMP	TDEW
1	Lerwick	1007.3	SSE	15	0	11.7	11.1	1009.1	S	16	0	13.9	11.5
2	Wick	1002.5	SSE	15	2	13.1	10.2	1007.5	S	11	0	16.2	9.6
3	Stornoway	997.9	S	21	8	11.7	11.5	1006.2	SSW	15	6	15.5	9.9
4	Loch Glascarnoch	1001.0	SE	13	7	11.1	7.1	1007.1	S	6	8	15.0	7.5
5	Aviemore	1002.8	-	-	8	11.7	9.6	1007.1	-	-	8	15.8	7.7
6	Dyce	1005.3	S	16	1	13.0	9.7	1008.1	SSE	12	2	18.5	10.4
7	Tulloch Bridge	1003.9	S	7	2	10.4	8.0	1008.2	S	8	0	15.7	7.8
8	Tiree	1002.0	WSW	14	8	11.6	10.3	1008.5	SW	13	5	14.3	9.7
9	Leuchars	1005.6	S	16	8	13.8	10.1	1009.0	SSW	12	8	16.0	10.8
10	Bishopton	1004.9	WSW	4	8	11.4	9.9	1009.3	WSW	9	8	14.5	9.9
11	Machrihanish	1004.9	SW	7	8	11.8	9.9	1010.0	W	10	7	13.4	9.5
12	Boulmer	1008.1	S	7	4	12.1	9.0	1010.1	SSW	9	8	16.5	10.4
13	Eskdalemuir	1006.7	S	13	8	11.7	10.8	1010.1	SSW	12	7	14.0	9.9
14	Aldergrove	1005.7	SW	9	8	11.9	10.5	1010.7	SW	11	2	15.2	6.2
15	Shap	1008.1	S	15	8	11.3	9.6	1011.7	SW	13	6	13.9	8.7
16	Leeming	1009.4	S	11	3	14.7	8.0	1012.1	W	10	8	16.0	9.6
17	Ronaldsway	1007.0	SW	12	7	12.9	11.6	1012.5	WSW	16	2	14.6	8.0
18	Bridlington	1010.5	SSW	14	0	15.0	8.1	1011.9	SSW	13	8	16.4	12.8
19	Crosby	1009.1	S	17	8	14.6	9.7	1013.7	W	15	5	15.2	9.7
20	Valley	1007.9	SSW	20	8	13.7	11.9	1013.9	SW	14	0	15.2	8.0
21	Waddington	1011.8	SSW	14	0	13.7	5.8	1013.7	SSW	15	7	13.7	10.3
22	Shawbury	1010.6	S	10	8	13.1	9.3	1014.0	WSW	13	8	16.2	5.0
23	Weybourne	1013.1	S	9	1	14.2	6.4	1014.0	SW	14	5	19.9	6.5
24	Bedford	1013.2	SSW	9	0	11.9	7.8	1015.0	SW	10	8	14.5	11.4
25	Aberporth	1010.0	SSW	11	8	12.2	11.3	1015.5	W	16	0	13.6	8.4
26	Sennybridge	1011.3	SSW	9	8	10.7	9.8	1015.3	W	4	8	13.4	6.4
27	Wattisham	1013.9	SSW	6	0	12.8	6.7	1014.7	SSW	13	3	18.8	7.3
28	Almondsbury	1012.8	S	6	1	12.2	10.0	1015.9	WSW	10	8	17.2	10.5
29	Heathrow	1014.2	SSW	8	0	13.7	9.3	1015.6	SW	13	7	19.0	10.4
30	Manston	1014.9	SSE	5	2	13.3	9.8	1016.2	SSW	12	1	19.1	11.8
31	Chivenor	1012.5	S	8	8	12.8	11.4	1017.0	W	13	5	16.6	8.9
32	Exeter	1013.3	S	7	8	13.1	10.2	1016.7	WNW	9	5	18.9	7.1
33	Herstmonceux	1015.0	-	0	8	11.7	10.4	1016.9	SW	9	8	17.3	10.0
34	Hurn	1014.4	SSW	6	5	13.1	10.8	1017.0	WSW	11	7	14.5	9.9
35	Camborne	1013.4	SW	8	7	12.0	11.1	1018.2	W	10	3	15.1	7.6

## Daily Weather Summary for Monday 27 June 2022

### Selected European readings at (L) 0000 and (R) 1200 UTC

STATIONS		0000 UTC						1200 UTC					
NO	SITE	PRESS	WDIR	WSPD	CLOUD	TEMP	TDEW	PRESS	WDIR	WSPD	CLOUD	TEMP	TDEW
1	Murmansk	1028.2	E	6	8	6.8	3.2	1027.2	ENE	6	1	16.5	4.5
2	Helsinki	1021.8	-	0	0	16.5	14.7	1021.5	WSW	8	2	30.6	16.5
3	Stockholm	1019.5	SE	4	-	19.0	16.3	1018.8	SSE	12	-	29.3	15.0
4	Oslo	1016.6	NE	6	-	16.1	15.3	1016.0	S	1	8	19.5	17.6
5	Reykjavik	1006.4	S	1	8	5.3	2.5	1001.6	NNW	5	7	11.1	4.3
6	Moscow	1020.4	-	0	0	18.8	16.4	1017.7	NNW	6	2	31.6	16.2
7	Kiev	1019.7	NNE	4	0	21.8	14.7	1019.1	E	6	6	31.0	11.9
8	Warsaw	1019.0	ESE	6	0	21.4	13.6	1018.1	E	12	5	31.3	13.6
9	Berlin	1013.3	E	4	-	22.2	15.9	1012.0	SSE	12	-	34.1	13.8
10	De Bilt	1015.5	E	2	8	15.6	14.0	1016.1	SSW	4	8	19.1	15.1
11	Dublin	1008.2	W	8	6	11.3	9.4	1012.7	SW	8	6	14.1	6.5
12	Cork	1011.8	W	8	2	9.3	6.8	1014.1	SW	16	7	13.3	7.7
13	Sofia	1018.1	-	0	0	13.9	13.2	1015.8	NNE	4	4	25.9	14.9
14	Belgrade	1016.2	-	0	0	21.1	17.3	1016.1	NE	6	1	31.3	17.0
15	Budapest	1016.4	NE	2	-	20.3	15.3	1016.4	SE	6	-	32.0	15.1
16	Prague	1014.3	SSW	2	-	19.9	15.7	1011.6	SE	6	2	32.0	15.9
17	Munich	1011.1	ESE	4	4	19.3	13.3	1011.4	NNW	8	0	28.7	16.7
18	Strasbourg	1013.2	NNE	10	8	18.0	17.4	1018.0	S	3	8	20.5	16.5
19	Paris	1015.7	W	4	-	15.3	12.8	1018.2	W	11	4	22.8	7.7
20	Jersey	1016.0	WSW	5	0	11.7	9.7	1019.4	W	10	6	15.8	12.5
21	Milan	1014.5	NE	5	0	25.6	16.9	1014.4	SE	6	0	31.8	17.3
22	Marseille	1011.6	WNW	5	-	23.4	19.5	1013.0	W	16	-	32.6	18.4
23	Bordeaux	1018.4	WNW	1	8	15.3	12.6	1021.7	NNW	4	8	22.0	10.5
24	Rome	1014.3	E	6	-	23.2	13.8	1013.8	S	10	0	36.4	14.3
25	Ajaccio	1010.7	ESE	5	-	25.3	19.0	1011.9	S	8	-	30.5	22.1
26	Barcelona	1011.9	E	6	5	23.9	21.1	-	-	-	-	-	-
27	Majorca	1010.7	N	3	0	20.1	18.2	1013.5	SW	8	6	28.1	21.6
28	Madrid	1010.5	E	4	6	19.4	1.2	1012.7	S	6	1	25.9	5.1
29	Lisbon	1018.8	N	8	-	16.2	8.8	-	NNW	6	1	-	-
30	Athens	1015.1	N	1	-	23.3	20.0	1014.5	SSW	7	4	31.6	17.4
31	Malta	1015.4	SE	6	0	24.5	22.3	1016.4	SSE	8	0	34.2	16.5
32	Gibraltar	1014.2	SW	13	0	20.1	14.0	1017.0	W	20	0	22.9	8.8



## Daily Weather Summary for Monday 27 June 2022

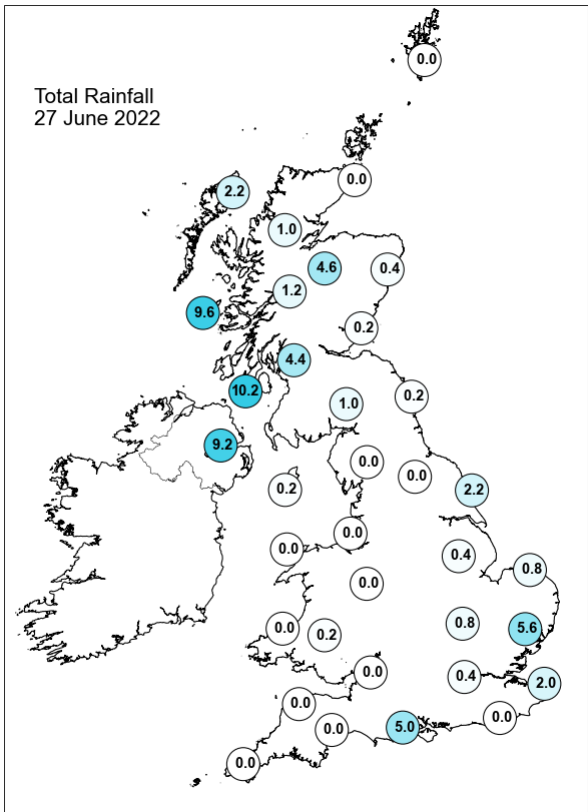
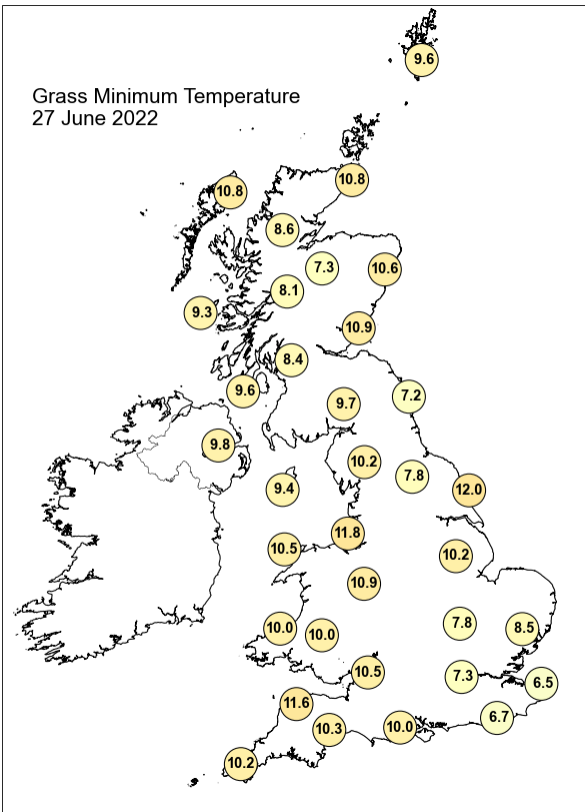
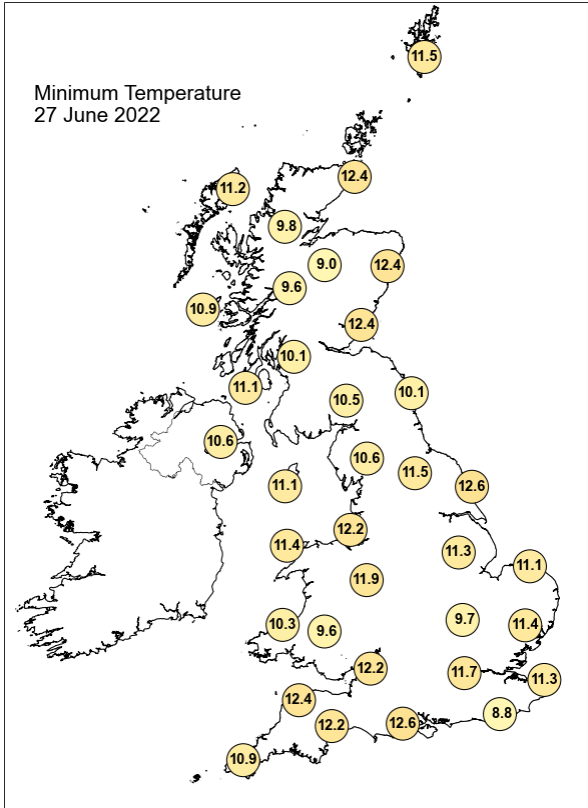
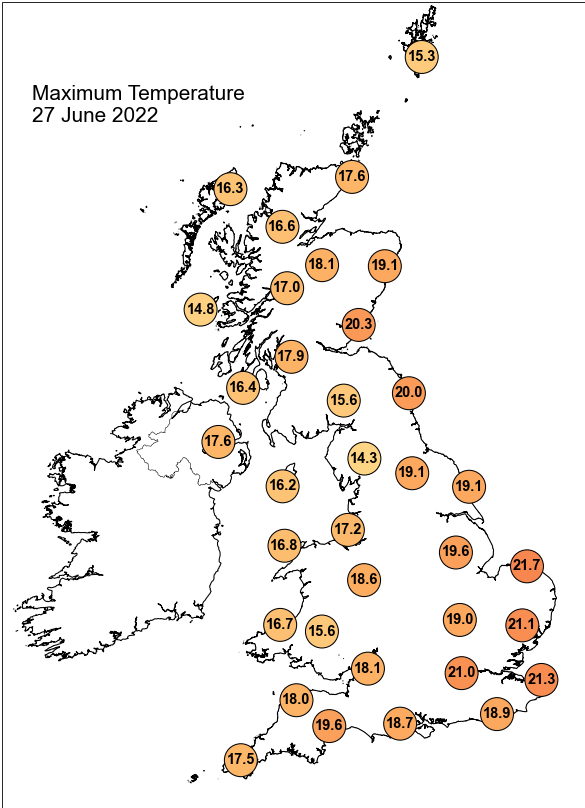

## Daily Weather Summary for Monday 27 June 2022

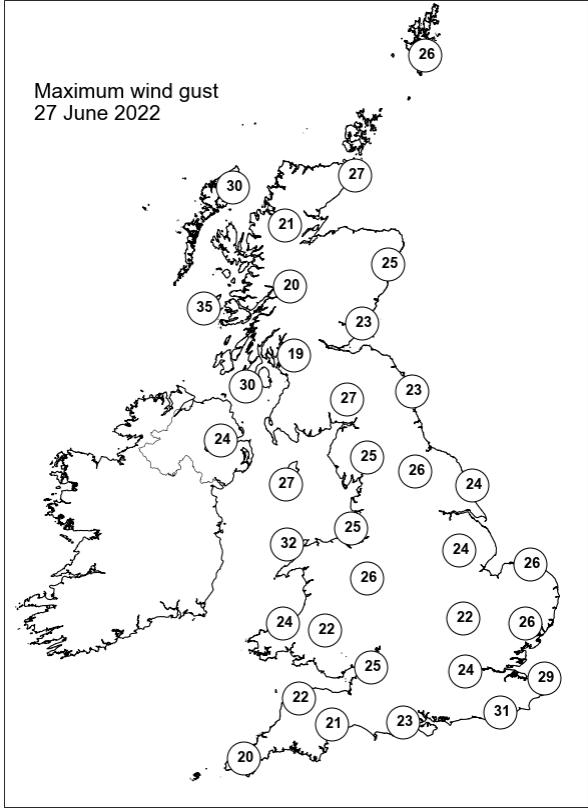
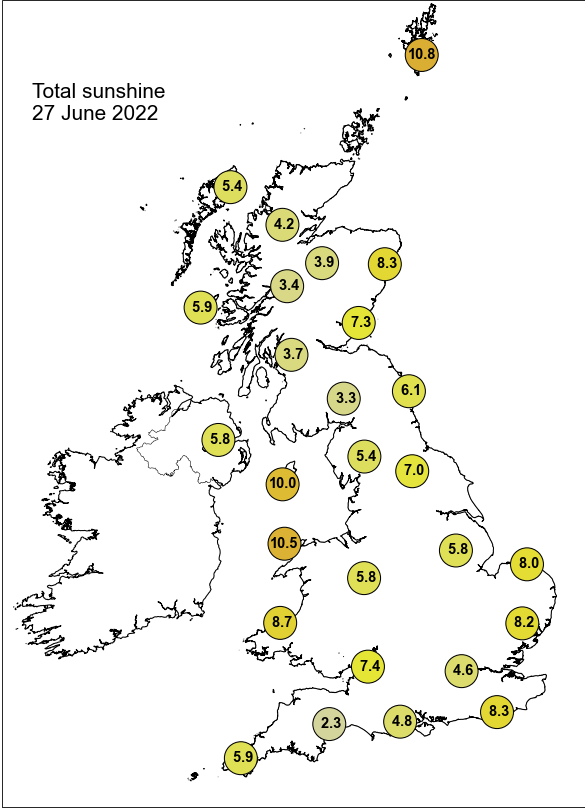

None of the selected stations observed a day of sleet or snow falling or non-zero snow depth at 0900 UTC.

## Daily Weather Summary for Tuesday 28 June 2022

This day's summary created 05/07/2022 03:03

### Summary of the UK Weather for Tuesday 28 June 2022

A frontal wave to the west of the country moved slowly eastwards through the early hours, causing cloud to thicken, winds to strengthen and increasingly heavy rain to push across Northern Ireland, northern England and much of Scotland. For Wales and the rest of England, it was a decent start with only a few scattered showers in the west, and clearer conditions in the south and east. A series of occluded fronts and associated band of rain, heavy on hills, continued to push eastwards through the day. As a result, northern and western parts saw gradually wetter conditions as the day progressed. Rainfall was heaviest in Northern Ireland in the morning and on the hills of western Scotland through the afternoon. Central and eastern England remained dry with occasional sunny spells seen through the day. Winds were moderate to locally strong in the west, reaching gale force gusts at western coast of Scotland. The band of rain moved into central areas in the evening, bringing progressively weakening precipitation, while eastern regions remained dry.

### Daily Extremes

<i>Highest Maximum</i>	<b>23.4°C</b> Coningsby (Lincolnshire, 6mAMSL)
<i>Lowest Maximum</i>	<b>13.3°C</b> Fair Isle (Shetland, 57mAMSL)
<i>Highest Minimum</i>	<b>14.0°C</b> Pembrey Sands (Dyfed, 3mAMSL)
<i>Lowest Minimum</i>	<b>4.0°C</b> South Newington (Oxfordshire, 105mAMSL)
<i>Lowest Grass Minimum</i>	<b>-0.8°C</b> Scarborough (North Yorkshire, 110mAMSL)
<i>Most Rainfall</i>	<b>43.8mm</b> Abergorlech S Wks (Carmarthenshire, 119mAMSL)
<i>Most Sunshine</i>	<b>11.2hr</b> Wallingford (Oxfordshire, 47mAMSL)
<i>Highest Gust</i>	<b>48Kt 55mph</b> Orlock Head (Down, 35mAMSL)
<i>Highest Gust (mountain)</i>	<b>73Kt 84mph</b> Cairngorm Summit (Inverness-shire, 1237mAMSL)
<i>Greatest Snow Depth at 0900 UTC</i>	No non-zero values.

mAMSL refers to station elevation in metres above mean sea level

## Daily Weather Summary for Tuesday 28 June 2022

### North Atlantic and Europe analysis charts and satellite images at 0000 UTC

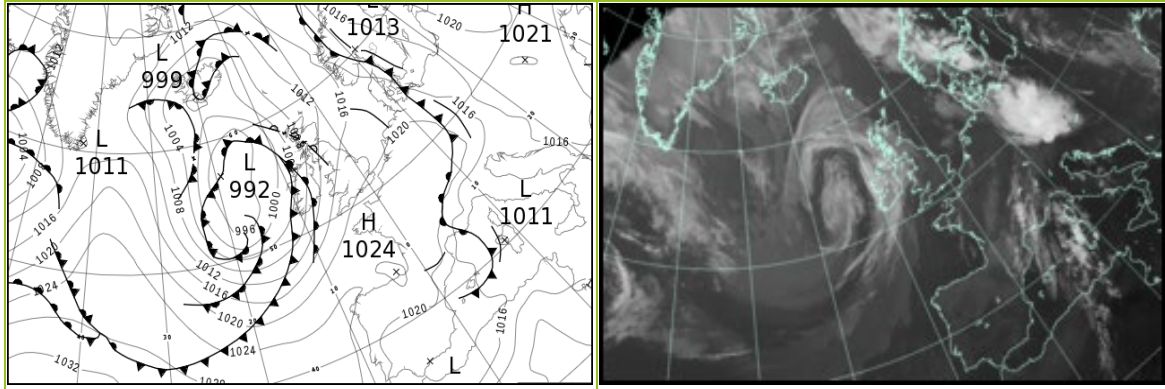

### North Atlantic and Europe analysis charts and satellite images at 1200 UTC

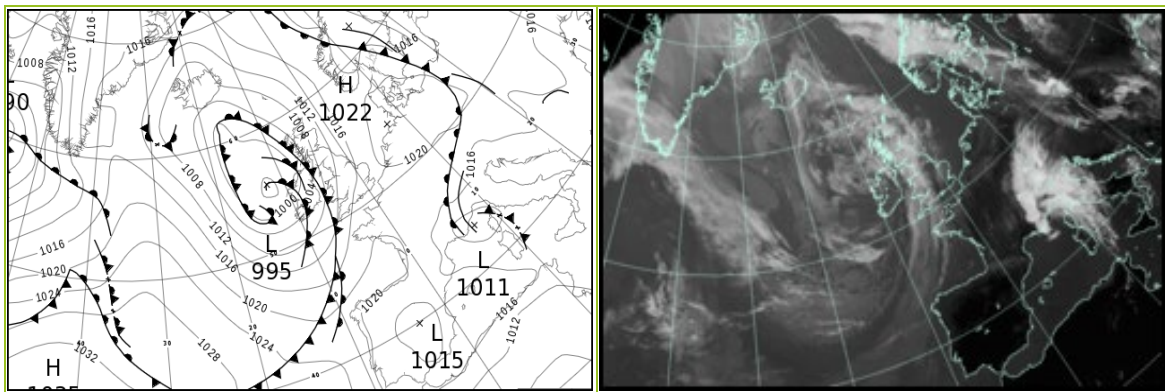

All satellite imagery copyright Met Office and EUMETSAT (European Organisation for the Exploitation of Meteorological Satellites). These show infra-red images from the geostationary MSG satellite. The rainfall rates are derived from both rain-radar and satellite data.

## Daily Weather Summary for Tuesday 28 June 2022

UK satellite and rain-radar precipitation rates at (L) 0000 and (R) 1200 UTC

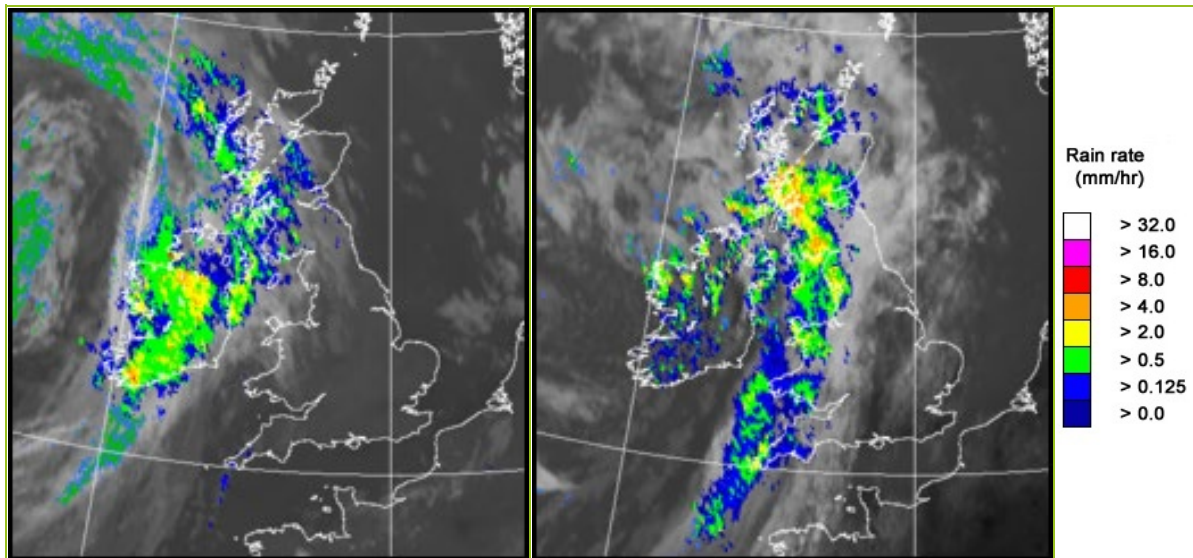

UK wind speed and direction at (L) 0000 and (R) 1200 UTC

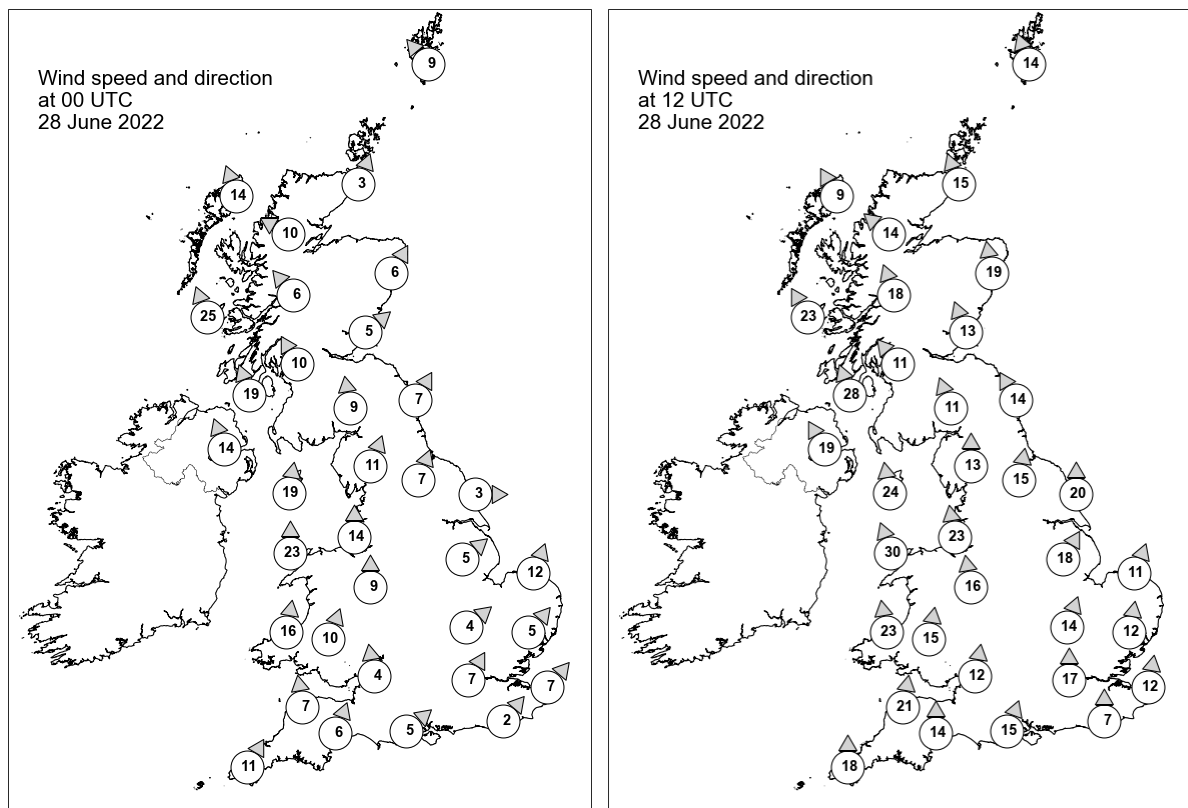

## Daily Weather Summary for Tuesday 28 June 2022

### Selected UK readings at (L) 0000 and (R) 1200 UTC

STATIONS		0000 UTC						1200 UTC					
NO	SITE	PRESS	WDIR	WSPD	CLOUD	TEMP	TDEW	PRESS	WDIR	WSPD	CLOUD	TEMP	TDEW
1	Lerwick	1011.6	SE	9	8	11.4	11.1	1012.3	SSE	14	0	13.6	11.1
2	Wick	1009.8	SSW	3	3	11.0	9.6	1008.2	SSE	15	8	16.1	11.2
3	Stornoway	1006.5	SSE	14	7	12.8	8.6	1004.0	SSE	9	8	14.3	12.2
4	Loch Glascarnoch	1008.6	ESE	10	8	11.0	5.9	1005.3	SE	14	8	15.8	10.3
5	Aviemore	1009.5	-	-	8	11.4	6.2	1007.2	-	-	8	15.1	9.2
6	Dyce	1011.8	SSW	6	4	11.1	5.7	1010.4	S	19	7	16.4	10.2
7	Tulloch Bridge	1010.4	SE	6	1	11.6	6.9	1006.4	SSE	18	5	14.3	10.6
8	Tiree	1005.7	SSE	25	8	11.9	11.1	1001.9	SSE	23	8	13.6	12.1
9	Leuchars	1011.9	SW	5	8	12.4	7.8	1010.2	SSE	13	8	15.6	10.5
10	Bishopton	1010.9	SSE	10	8	12.0	9.2	1007.6	SE	11	8	13.2	11.7
11	Machrihanish	1008.4	SSE	19	8	12.0	10.7	1004.3	SSE	28	8	13.5	12.7
12	Boulmer	1014.3	SSW	7	2	8.5	6.1	1011.7	SSE	14	5	16.6	10.1
13	Eskdalemuir	1013.4	S	9	8	10.9	9.1	1010.4	SSE	11	8	13.1	9.0
14	Aldergrove	1008.9	SSE	14	8	11.8	10.2	1002.3	SSE	19	8	14.8	12.1
15	Shap	1014.6	SSW	11	8	10.9	7.6	1011.7	S	13	8	13.3	9.7
16	Leeming	1015.9	SSW	7	0	10.2	6.0	1013.0	S	15	8	18.2	8.2
17	Ronaldsway	1012.7	S	19	8	13.7	10.9	1008.0	S	24	8	13.5	12.5
18	Bridlington	1016.3	W	3	0	10.7	6.1	1014.1	S	20	5	19.2	10.6
19	Crosby	1015.5	S	14	8	14.0	8.2	1011.6	S	23	8	16.9	10.2
20	Valley	1013.8	S	23	8	14.4	10.9	1008.5	SSE	30	8	13.9	12.7
21	Waddington	1017.5	SW	5	0	12.7	3.9	1015.0	SSW	18	6	19.0	6.6
22	Shawbury	1016.9	S	9	7	12.8	7.7	1013.1	S	16	8	16.3	9.3
23	Weybourne	1017.7	SSW	12	0	11.8	7.8	1016.8	SSW	11	8	19.4	7.0
24	Bedford	1019.1	SW	4	0	8.1	3.7	1016.2	SSW	14	7	19.6	10.1
25	Aberporth	1015.5	S	16	0	12.3	9.3	1009.8	S	23	8	13.5	12.9
26	Sennybridge	1017.5	SSW	10	0	10.0	8.3	1012.9	S	15	8	13.4	10.3
27	Wattisham	1019.4	SW	5	0	9.4	6.4	1017.4	S	12	6	18.8	8.6
28	Almondsbury	1018.6	S	4	1	12.1	8.2	1015.1	S	12	7	17.5	9.3
29	Heathrow	1019.6	SSW	7	2	12.9	9.3	1017.5	S	17	7	19.5	8.7
30	Manston	1020.3	SW	7	0	11.3	9.2	1018.7	S	12	8	20.3	9.9
31	Chivenor	1018.4	S	7	0	11.6	8.8	1013.5	S	21	8	16.3	10.8
32	Exeter	1019.1	SSW	6	1	11.9	9.1	1015.3	S	14	8	15.7	11.7
33	Herstmonceux	1020.6	SW	2	0	10.3	8.7	1018.4	S	7	0	19.8	11.7
34	Hurn	1019.8	SW	5	0	12.3	9.6	1017.4	SSW	15	0	17.6	10.0
35	Camborne	1018.1	SSW	11	7	13.8	9.6	1012.8	S	18	8	13.8	12.8



## Daily Weather Summary for Tuesday 28 June 2022

### Selected European readings at (L) 0000 and (R) 1200 UTC

STATIONS		0000 UTC						1200 UTC					
NO	SITE	PRESS	WDIR	WSPD	CLOUD	TEMP	TDEW	PRESS	WDIR	WSPD	CLOUD	TEMP	TDEW
1	Murmansk	1029.4	SW	4	0	9.3	5.1	1026.5	S	8	2	22.6	5.0
2	Helsinki	1021.1	N	2	0	17.0	16.1	1020.2	ESE	10	1	28.9	17.1
3	Stockholm	1017.6	ESE	4	-	19.9	15.1	1015.4	SE	16	-	29.4	14.8
4	Oslo	1013.1	ENE	3	-	17.9	17.7	1014.8	SSW	6	6	20.4	15.4
5	Reykjavik	1000.2	SSW	3	7	9.7	7.5	1005.2	ESE	4	7	13.2	7.6
6	Moscow	1018.6	-	0	0	20.3	16.3	1020.7	NE	4	1	25.1	7.3
7	Kiev	1019.4	-	0	0	22.2	16.0	1016.8	NNE	4	3	31.8	16.1
8	Warsaw	1017.5	ESE	4	0	21.8	14.9	1016.4	SSE	6	6	32.4	15.0
9	Berlin	1017.3	W	12	-	21.3	16.6	1021.1	WNW	6	-	23.8	11.8
10	De Bilt	1020.3	SSW	4	5	13.1	11.4	1020.3	S	8	0	20.9	9.6
11	Dublin	1010.4	SSW	10	7	13.1	10.0	1004.0	S	6	6	16.0	11.4
12	Cork	1008.9	S	17	7	12.7	12.3	1004.3	SSW	21	7	15.9	10.8
13	Sofia	1018.6	-	0	0	14.9	13.7	1014.8	NE	2	5	26.2	15.4
14	Belgrade	1016.7	SSE	2	0	23.3	17.6	1014.8	S	4	5	33.2	15.1
15	Budapest	1016.4	E	4	-	23.1	13.6	1017.8	W	2	-	29.8	19.5
16	Prague	1018.6	W	8	-	19.3	17.9	1020.8	NE	4	5	23.2	13.8
17	Munich	1020.9	SW	2	8	17.0	16.0	1018.7	ENE	8	8	20.8	13.8
18	Strasbourg	1022.4	W	3	-	14.6	12.8	1018.7	NNE	9	6	24.4	13.9
19	Paris	1022.0	NNW	4	-	15.3	11.1	1018.5	SSW	4	2	25.1	9.0
20	Jersey	1021.6	SSW	5	0	11.4	8.7	1018.0	S	13	0	19.1	9.3
21	Milan	1014.0	ENE	3	0	24.5	17.8	1013.6	NNE	12	7	23.8	20.0
22	Marseille	1015.0	WNW	13	-	22.1	14.5	1011.7	W	19	-	30.3	16.0
23	Bordeaux	1023.8	W	2	-	13.9	10.7	1020.1	WSW	5	-	22.9	10.3
24	Rome	1014.2	E	4	-	24.3	16.1	1014.0	SSW	13	8	30.6	19.7
25	Ajaccio	1013.4	NNE	4	7	25.8	22.1	1012.3	SW	11	8	28.2	21.5
26	Barcelona	1016.6	N	12	4	22.9	13.1	1016.5	SW	13	1	26.5	16.4
27	Majorca	1016.4	NE	2	4	22.3	18.8	1016.9	WSW	16	2	29.0	16.3
28	Madrid	1019.1	N	8	0	18.3	7.0	1015.1	WSW	4	0	28.3	7.1
29	Lisbon	1021.3	-	-	-	16.0	9.7	1019.7	-	-	-	25.4	10.9
30	Athens	1014.6	N	1	-	23.8	17.1	1013.1	NNW	6	5	34.2	11.1
31	Malta	1014.5	S	8	0	27.9	14.5	1014.5	SSW	10	0	36.1	9.2
32	Gibraltar	1017.1	WSW	11	0	20.5	10.7	1018.3	E	12	1	21.4	16.2

## Daily Weather Summary for Tuesday 28 June 2022

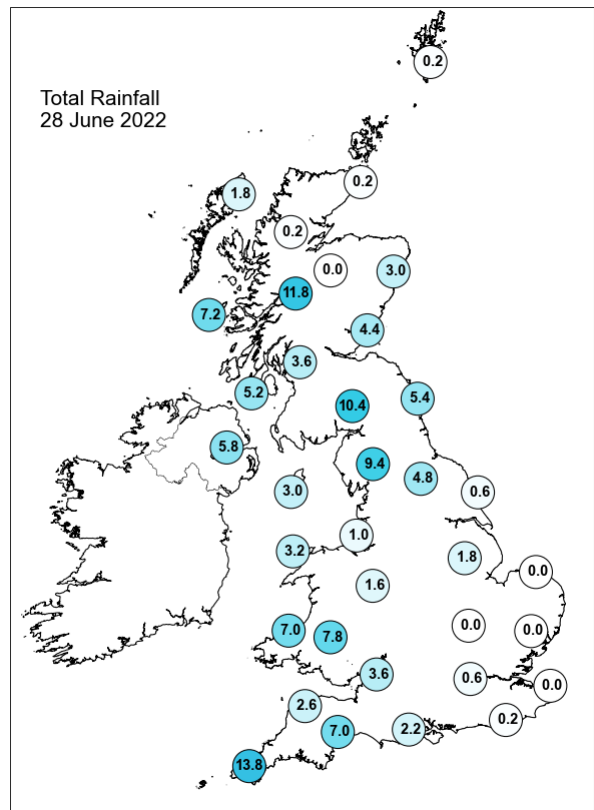
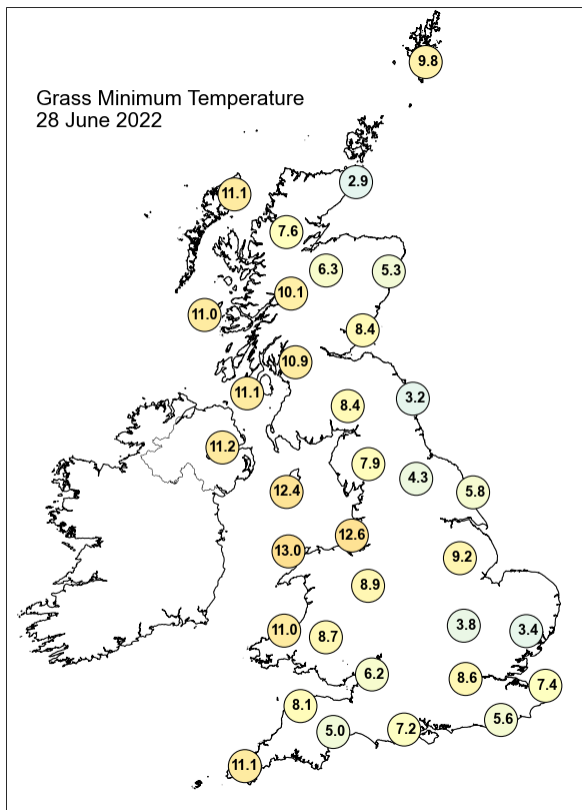
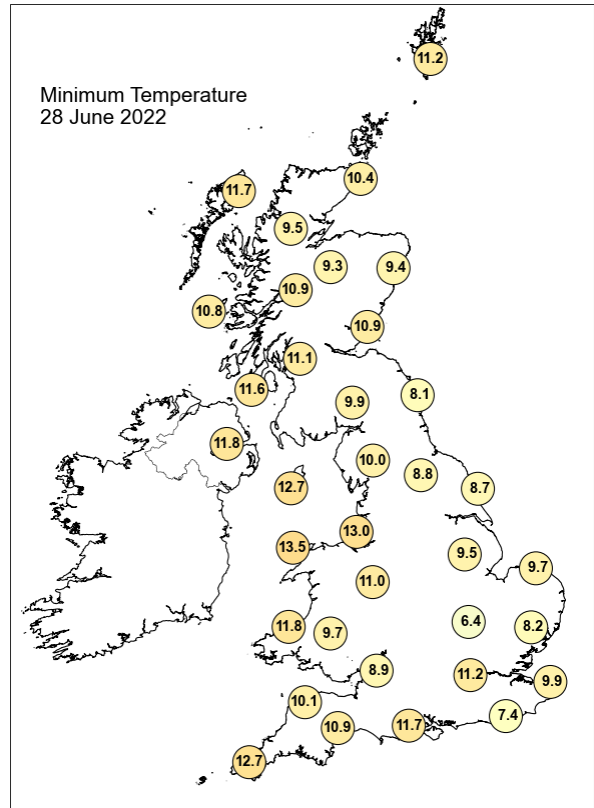
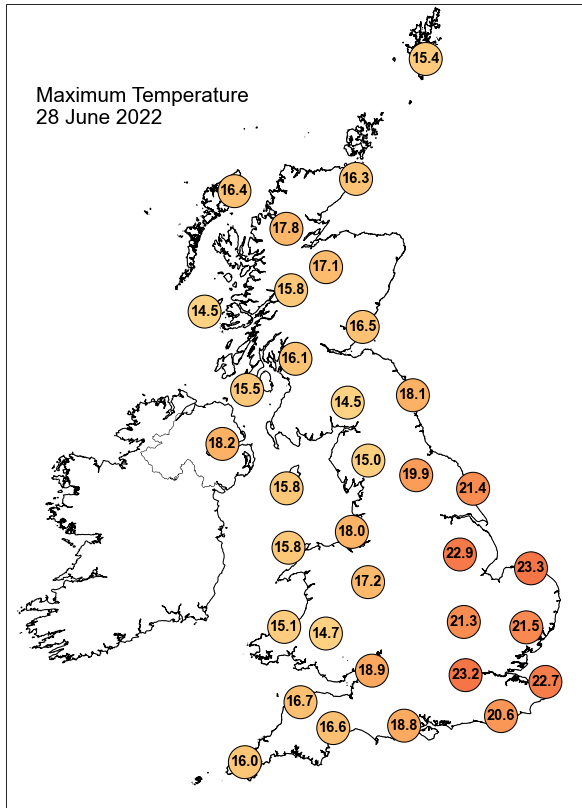

## Daily Weather Summary for Tuesday 28 June 2022

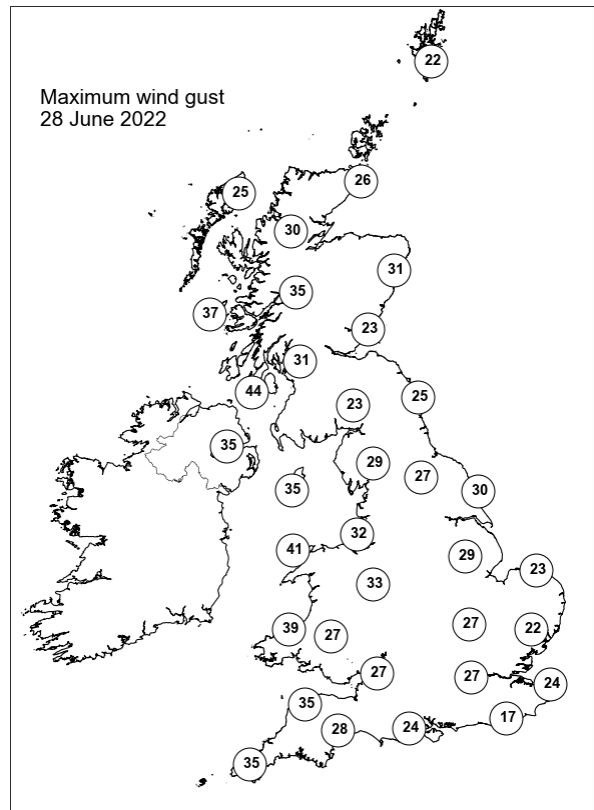
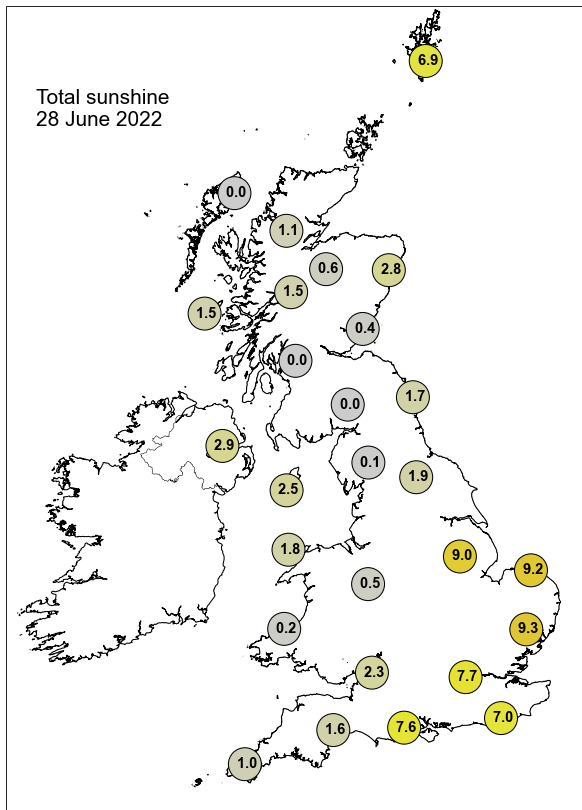

None of the selected stations observed a day of sleet or snow falling or non-zero snow depth at 0900 UTC.

## Daily Weather Summary for Wednesday 29 June 2022

This day's summary created 06/07/2022 03:03

### Summary of the UK Weather for Wednesday 29 June 2022

A series of occluded fronts edged eastwards across the country overnight, with the forwardmost front clearing Scotland and the northeastern coast of England by dawn. It was cloudy for most with scattered showers in Northern Ireland and western Scotland, and rain that moved from southwestern England to northeastern Scotland, becoming lighter and patchier as the morning progressed. Winds were generally light southeasterlies and visibilities were low under any heavier bursts of rain. As the rain cleared eastern parts by mid-morning, a heavier band of rain moved into eastern Scotland. There were also outbreaks of showers in the southwest. It was also a wet start to the day for southeastern England and Northern Ireland with widespread rain. A similar story continued throughout the day, with more troughs moving in from the west bringing organised bands of persistent showers, the heaviest of which were in southwestern England, Northern Ireland and eastern Scotland. Into the evening, many of these showers cleared, with just a few lingering in northwestern and southwestern England. A more organised band of rain moved into the far southeast just before midnight.

### Daily Extremes

<i>Highest Maximum</i>	<b>24.1°C</b> Cranwell (Lincolnshire, 63mAMSL) also Pitsford (Northamptonshire, 114mAMSL) also Coningsby (Lincolnshire, 6mAMSL)
<i>Lowest Maximum</i>	<b>13.6°C</b> Fair Isle (Shetland, 57mAMSL)
<i>Highest Minimum</i>	<b>15.5°C</b> Hastings (East Sussex, 45mAMSL) also London, St James's Park (Greater London, 5mAMSL)
<i>Lowest Minimum</i>	<b>8.7°C</b> Lacock (Wiltshire, 49mAMSL)
<i>Lowest Grass Minimum</i>	<b>4.3°C</b> Tain Range (Ross & Cromarty, 4mAMSL)
<i>Most Rainfall</i>	<b>25.0mm</b> Porthmadog (Gwynedd, 7mAMSL)
<i>Most Sunshine</i>	<b>7.9hr</b> Preston, Cove House (Dorset, 44mAMSL) also Valley (Gwynedd, 10mAMSL)
<i>Highest Gust</i>	<b>40Kt 46mph</b> Wight: Needles Old Battery (Isle Of Wight, 80mAMSL)
<i>Highest Gust (mountain)</i>	<b>52Kt 60mph</b> Cairngorm Summit (Inverness-shire, 1237mAMSL)
<i>Greatest Snow Depth at 0900 UTC</i>	No non-zero values.

mAMSL refers to station elevation in metres above mean sea level

## Daily Weather Summary for Wednesday 29 June 2022

### North Atlantic and Europe analysis charts and satellite images at 0000 UTC

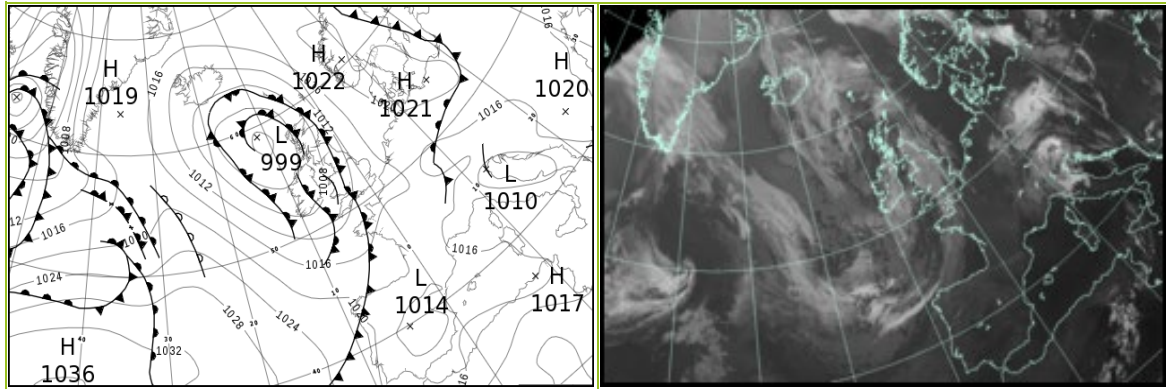

### North Atlantic and Europe analysis charts and satellite images at 1200 UTC

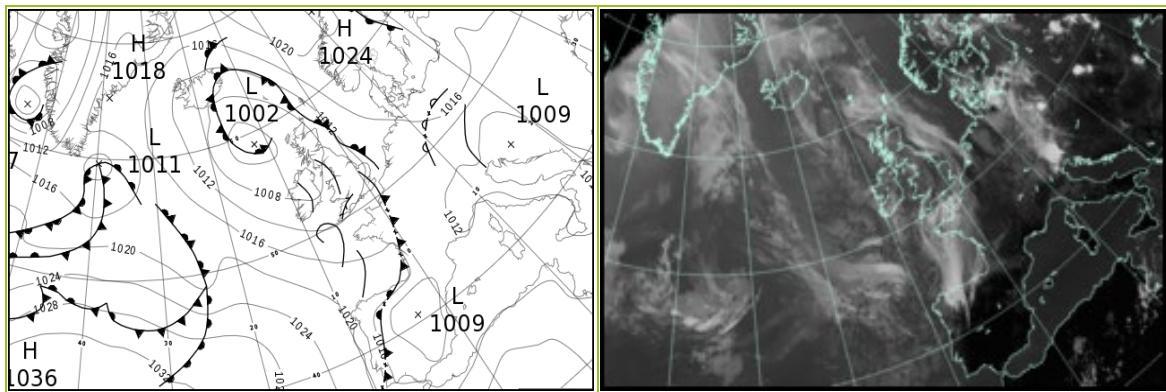

All satellite imagery copyright Met Office and EUMETSAT (European Organisation for the Exploitation of Meteorological Satellites). These show infra-red images from the geostationary MSG satellite. The rainfall rates are derived from both rain-radar and satellite data.

## Daily Weather Summary for Wednesday 29 June 2022

UK satellite and rain-radar precipitation rates at (L) 0000 and (R) 1200 UTC

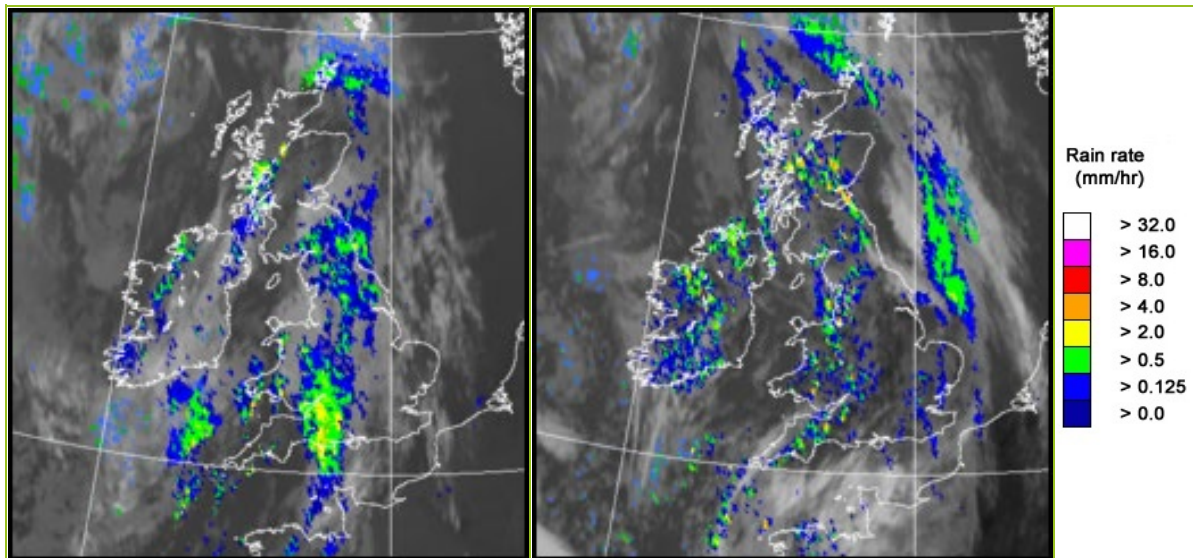

UK wind speed and direction at (L) 0000 and (R) 1200 UTC

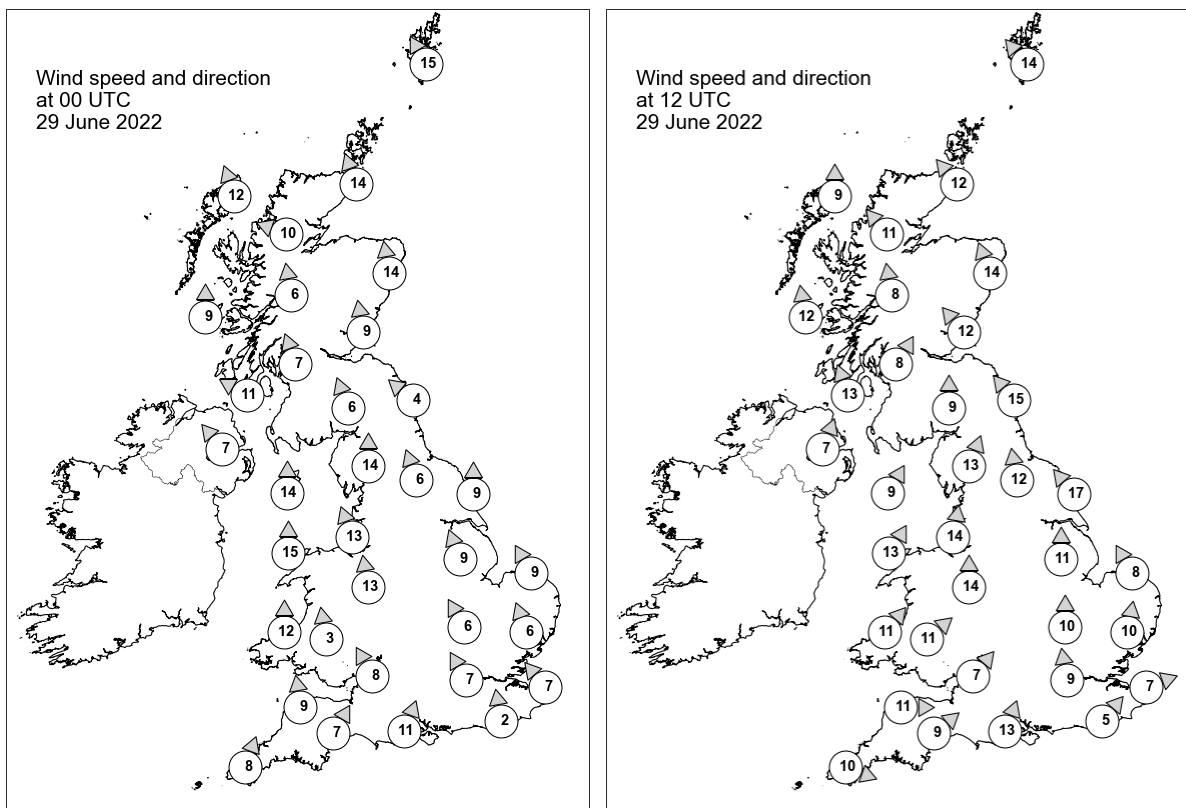



## Daily Weather Summary for Wednesday 29 June 2022

### Selected UK readings at (L) 0000 and (R) 1200 UTC

STATIONS		0000 UTC						1200 UTC					
NO	SITE	PRESS	WDIR	WSPD	CLOUD	TEMP	TDEW	PRESS	WDIR	WSPD	CLOUD	TEMP	TDEW
1	Lerwick	1011.8	SSE	15	0	12.1	11.1	1011.8	SE	14	0	13.7	13.0
2	Wick	1007.2	SSE	14	8	13.2	11.3	1007.9	SE	12	8	13.8	13.0
3	Stornoway	1004.0	SSE	12	1	12.1	11.6	1005.8	S	9	8	15.1	12.3
4	Loch Glascarnoch	1005.7	ESE	10	8	13.1	8.6	1005.8	SE	11	6	16.6	6.9
5	Aviemore	1006.6	-	-	8	13.8	8.6	1006.6	-	-	8	15.8	9.1
6	Dyce	1008.9	S	14	7	13.3	11.1	1008.6	SSE	14	8	15.0	12.7
7	Tulloch Bridge	1006.7	S	6	8	12.2	10.7	1007.0	S	8	8	13.3	12.1
8	Tiree	1004.0	S	9	8	12.4	11.1	1005.6	S	12	7	14.4	12.2
9	Leuchars	1008.6	S	9	8	13.9	11.5	1007.5	SE	12	8	16.2	12.5
10	Bishopton	1006.9	SSE	7	8	12.9	9.9	1007.0	SSW	8	8	16.6	11.4
11	Machrihanish	1005.3	ESE	11	8	12.4	11.9	1006.3	SSE	13	8	14.6	11.9
12	Boulmer	1010.2	SE	4	8	13.0	11.3	1009.0	SE	15	2	16.6	13.1
13	Eskdalemuir	1009.2	SSE	6	8	11.8	11.1	1008.6	S	9	8	14.2	11.6
14	Aldergrove	1005.5	SE	7	8	13.0	11.8	1006.3	SSW	7	2	16.9	10.2
15	Shap	1009.7	S	14	8	12.3	11.1	1008.8	SSW	13	4	14.7	11.0
16	Leeming	1010.9	SSE	6	8	14.2	11.6	1009.4	S	12	8	19.2	11.7
17	Ronaldsway	1007.7	S	14	2	13.1	12.0	1008.3	SSW	9	2	15.6	12.0
18	Bridlington	1012.0	S	9	4	15.3	11.8	1010.5	SE	17	6	16.2	13.4
19	Crosby	1009.5	SSE	13	8	14.8	12.2	1008.8	S	14	8	17.6	11.4
20	Valley	1008.0	S	15	2	13.8	12.2	1008.6	SSW	13	5	16.3	11.1
21	Waddington	1012.6	SSE	9	7	14.2	9.2	1010.7	S	11	7	19.2	11.1
22	Shawbury	1010.0	S	13	8	14.2	12.0	1008.9	S	14	8	19.0	10.1
23	Weybourne	1014.1	SSE	9	2	13.5	11.4	1011.6	SSE	8	-	21.7	12.4
24	Bedford	1013.3	SSE	6	8	13.2	8.9	1011.4	S	10	8	19.1	10.5
25	Aberporth	1009.0	S	12	4	12.3	11.5	1009.1	SW	11	6	16.8	10.6
26	Sennybridge	1010.3	S	3	8	11.8	11.2	1010.2	SW	11	8	13.1	11.3
27	Wattisham	1014.5	SSE	6	0	12.7	8.0	1011.9	S	10	7	19.8	13.3
28	Almondsbury	1011.7	SSE	8	8	13.5	12.9	1010.9	SW	7	8	15.0	11.8
29	Heathrow	1013.8	SSE	7	8	15.6	9.2	1012.1	S	9	8	19.2	12.1
30	Manston	1014.9	SE	7	8	14.2	12.5	1012.9	WSW	7	3	22.2	12.7
31	Chivenor	1010.8	S	9	8	13.0	11.7	1010.7	W	11	5	18.0	12.8
32	Exeter	1011.7	SSW	7	8	13.0	11.9	1010.8	SW	9	8	16.2	10.8
33	Herstmonceux	1014.8	S	2	8	13.4	11.3	1013.1	SW	5	8	16.5	14.6
34	Hurn	1012.9	SSW	11	8	15.3	13.0	1011.8	SSW	13	3	18.4	12.1
35	Camborne	1010.8	SSW	8	3	13.1	12.0	1011.7	WNW	10	7	14.8	10.3

## Daily Weather Summary for Wednesday 29 June 2022

### Selected European readings at (L) 0000 and (R) 1200 UTC

STATIONS		0000 UTC						1200 UTC					
NO	SITE	PRESS	WDIR	WSPD	CLOUD	TEMP	TDEW	PRESS	WDIR	WSPD	CLOUD	TEMP	TDEW
1	Murmansk	1023.6	S	6	5	14.9	6.9	1018.9	NW	4	7	28.6	14.1
2	Helsinki	1019.8	E	10	0	20.1	14.1	1019.8	ESE	10	7	25.0	15.4
3	Stockholm	1017.9	W	6	-	17.7	15.3	1018.1	NNW	2	-	22.6	15.9
4	Oslo	1018.5	ENE	3	-	13.3	12.5	1018.8	SW	5	1	23.6	12.9
5	Reykjavik	1008.8	SSE	2	4	11.3	8.9	1008.6	NNW	7	1	14.0	7.9
6	Moscow	1024.3	-	0	0	13.3	7.1	1021.0	NE	2	0	23.4	3.5
7	Kiev	1016.9	-	0	6	23.6	18.1	1014.7	SE	4	5	34.0	14.9
8	Warsaw	1019.2	W	4	7	19.4	18.7	1017.6	WNW	4	5	23.8	18.2
9	Berlin	1019.8	ENE	8	-	18.1	13.5	1017.1	E	8	-	24.4	10.0
10	De Bilt	1016.5	E	6	0	15.4	10.9	1013.2	S	8	8	26.0	10.7
11	Dublin	1006.3	S	6	6	12.5	8.7	1007.4	SSW	6	6	17.7	7.2
12	Cork	1007.3	SW	8	6	10.7	9.9	1009.1	W	14	7	13.9	8.4
13	Sofia	1019.0	-	0	3	13.8	12.9	1014.3	NNE	2	2	27.4	14.8
14	Belgrade	1014.7	SSE	4	0	24.9	16.5	1011.6	SE	8	1	34.0	14.7
15	Budapest	1015.8	NNW	2	-	23.0	16.8	1012.4	E	8	-	34.6	14.0
16	Prague	1016.9	NW	2	-	17.8	16.7	1014.9	E	4	8	21.6	18.7
17	Munich	1015.1	ESE	6	8	17.3	15.8	1012.7	NW	4	7	22.3	15.4
18	Strasbourg	1015.2	-	0	8	19.8	15.9	1013.5	SW	4	-	26.7	15.7
19	Paris	1015.9	WNW	3	-	17.5	9.1	1014.1	SW	8	3	25.3	9.2
20	Jersey	1014.1	S	12	8	16.1	12.5	1013.5	WSW	8	7	15.9	12.1
21	Milan	1013.7	N	1	5	21.4	17.6	1010.7	W	6	0	29.1	18.2
22	Marseille	1013.9	WNW	11	-	23.5	15.0	1012.5	WSW	15	-	30.1	16.1
23	Bordeaux	1018.5	W	1	-	14.7	10.7	1016.0	W	4	-	23.5	13.7
24	Rome	1013.5	WSW	5	-	23.3	21.7	1012.6	W	14	-	29.0	17.3
25	Ajaccio	1015.7	ENE	3	7	21.2	19.1	1014.2	SW	11	-	28.2	20.5
26	Barcelona	1016.5	WNW	3	0	23.0	16.1	1014.5	SW	11	-	27.2	20.5
27	Majorca	1016.6	ENE	3	1	19.4	16.9	1014.3	SW	14	1	28.7	17.3
28	Madrid	1014.4	N	4	0	19.9	2.6	1009.2	SSW	9	0	31.2	3.2
29	Lisbon	1020.3	N	6	-	17.7	13.6	1018.2	NNW	10	2	23.3	13.5
30	Athens	1014.2	-	0	-	25.4	12.4	1013.1	SSW	3	5	32.0	15.8
31	Malta	1013.8	W	3	0	25.8	14.6	1012.3	SSW	8	4	32.6	18.8
32	Gibraltar	1017.1	NE	3	0	20.3	16.2	1014.7	SSW	14	0	25.5	16.6

## Daily Weather Summary for Wednesday 29 June 2022

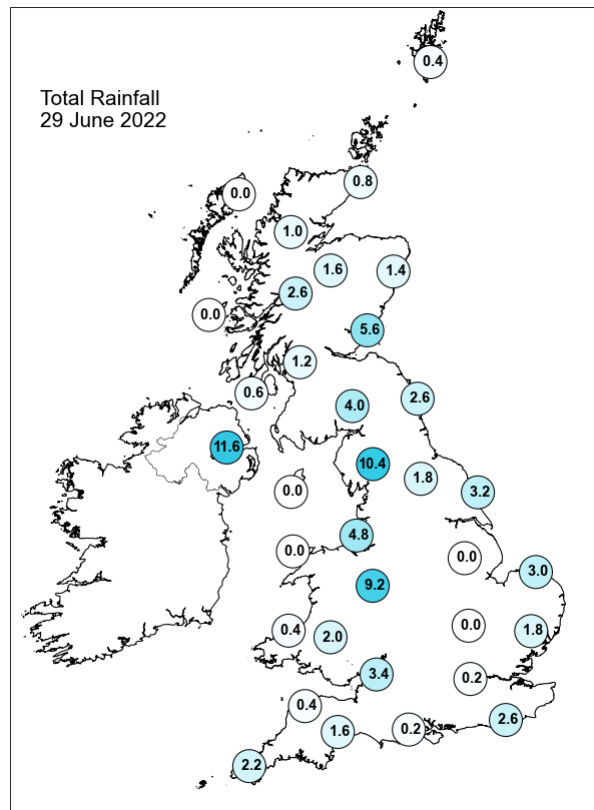
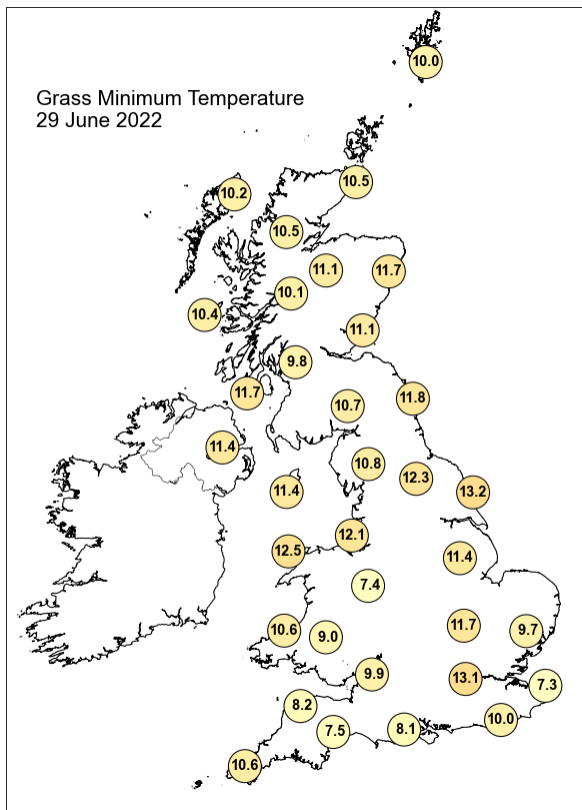
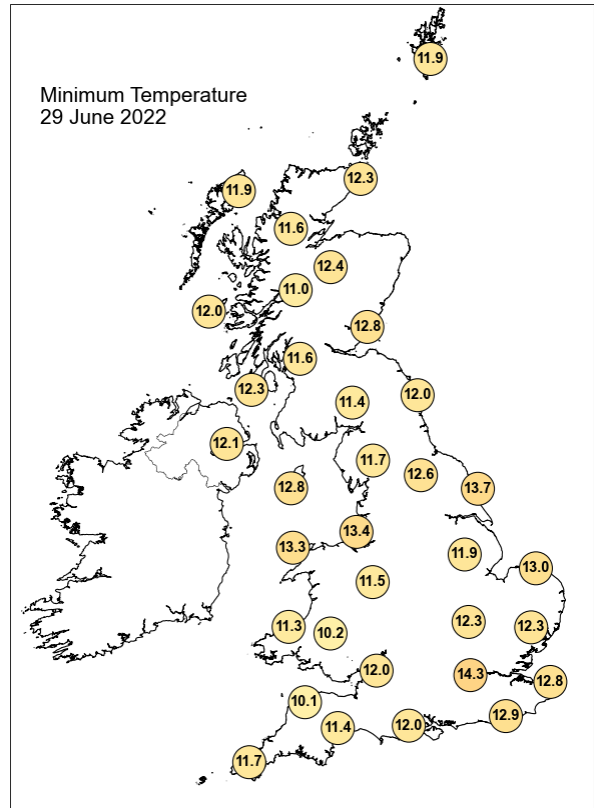
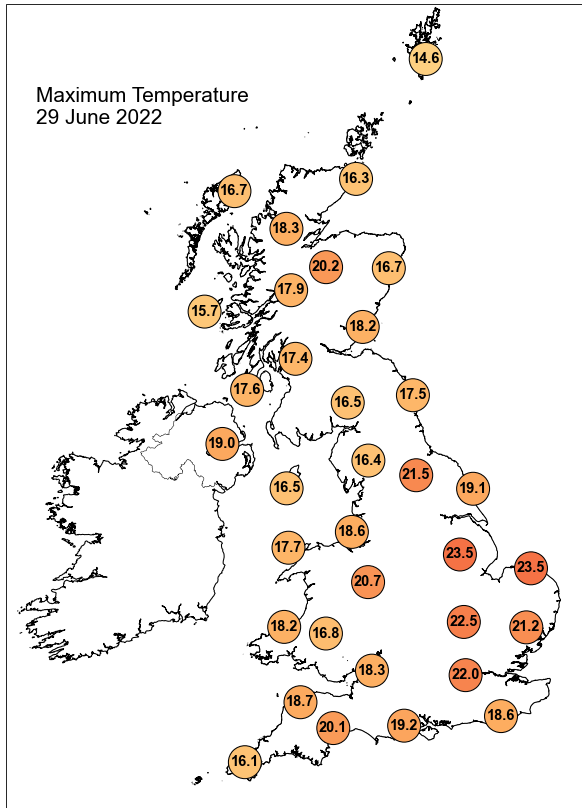

## Daily Weather Summary for Wednesday 29 June 2022

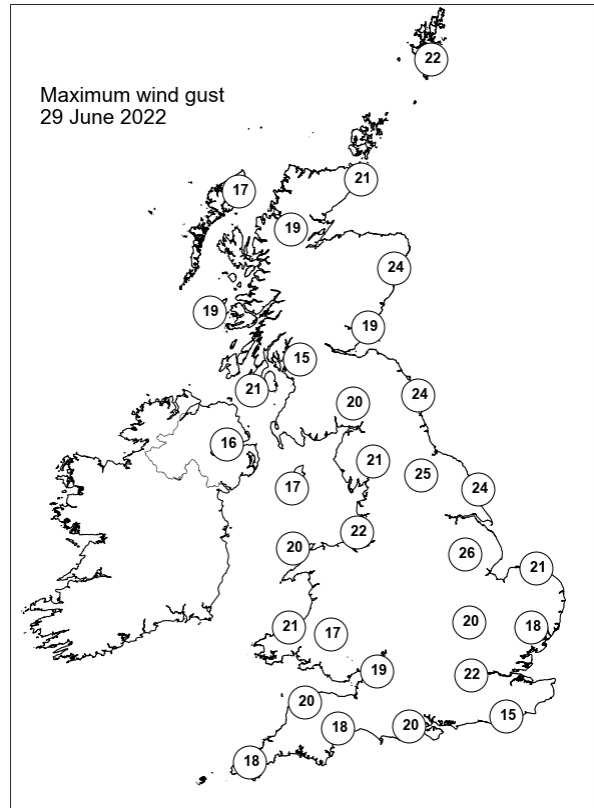
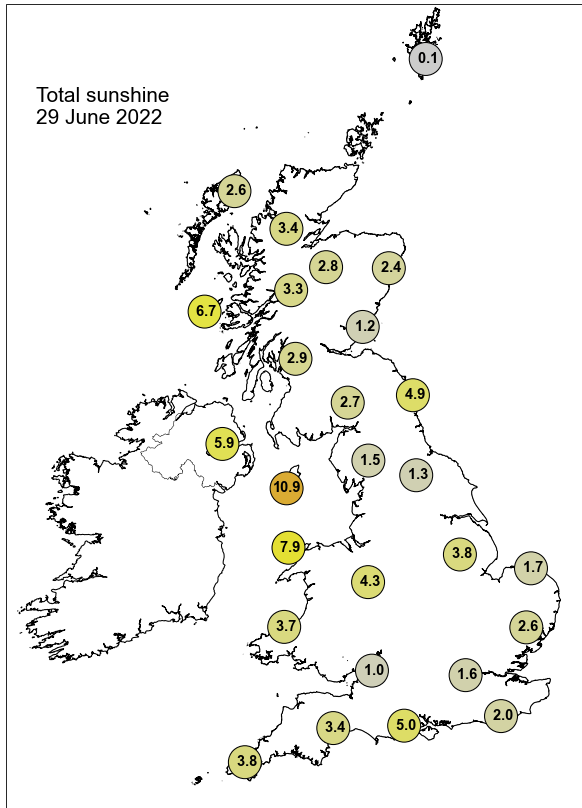

None of the selected stations observed a day of sleet or snow falling or non-zero snow depth at 0900 UTC.

## Daily Weather Summary for Thursday 30 June 2022

This day's summary created 07/07/2022 03:03

### Summary of the UK Weather for Thursday 30 June 2022

A band of rain moved northwards through the country in the early hours, initially affecting Wales and eastern England. It reached northern England shortly after dawn and continued to move further north to Scotland. Meanwhile, another band of rain extended to eastern parts of Northern Ireland, bringing heavy precipitation for many. It was a relatively dry start for central and southwest England, where only occasional showers were seen locally. Winds were light and variable throughout the early morning. The band of rain cleared Scotland by mid-morning, by which point several showers began to move into Wales and western England. Despite a relatively dry morning, there were also several showers in Scotland this afternoon. Eastern areas remained mainly dry but saw a widely cloudy day. Into the afternoon, showers in Wales and England became heavy and thundery with several slow-moving thunderstorms. Winds remained light as the showers mostly died off by midnight.

### Daily Extremes

<i>Highest Maximum</i>	<b>21.7°C</b> Floors Castle (Roxburghshire, 59mAMSL)
<i>Lowest Maximum</i>	<b>13.0°C</b> Fair Isle (Shetland, 57mAMSL)
<i>Highest Minimum</i>	<b>14.1°C</b> Bridlington Mrsc (Humberside, 15mAMSL)
<i>Lowest Minimum</i>	<b>5.0°C</b> Nettlecombe (Somerset, 96mAMSL)
<i>Lowest Grass Minimum</i>	<b>0.6°C</b> Holne, Priddons Farm No 2 (Devon, 280mAMSL)
<i>Most Rainfall</i>	<b>45.4mm</b> Nantgwyn (Powys, 300mAMSL)
<i>Most Sunshine</i>	<b>11.4hr</b> St Athan (South Glamorgan, 49mAMSL)
<i>Highest Gust</i>	<b>31Kt 36mph</b> Wight: Needles Old Battery (Isle Of Wight, 80mAMSL)
<i>Highest Gust (mountain)</i>	<b>29Kt 33mph</b> Bealach Na Ba No 2 (Ross & Cromarty, 773mAMSL)
<i>Greatest Snow Depth at 0900 UTC</i>	No non-zero values.

mAMSL refers to station elevation in metres above mean sea level

## Daily Weather Summary for Thursday 30 June 2022

### North Atlantic and Europe analysis charts and satellite images at 0000 UTC

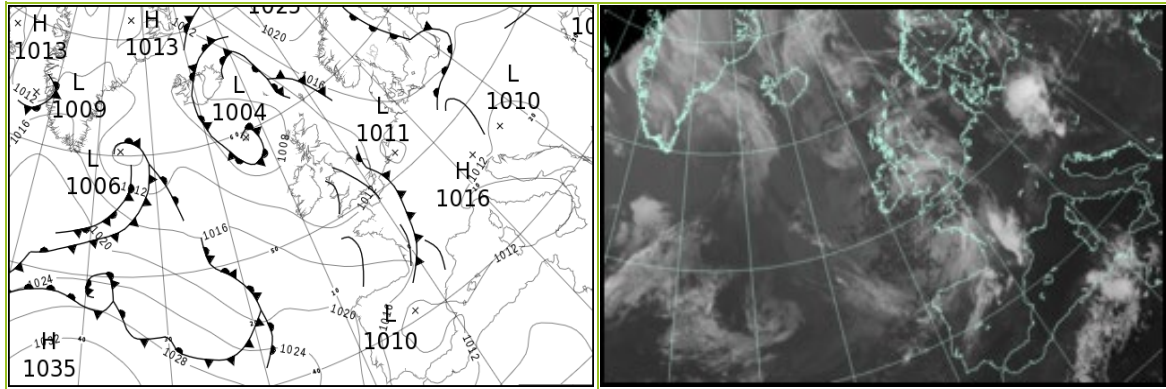

### North Atlantic and Europe analysis charts and satellite images at 1200 UTC

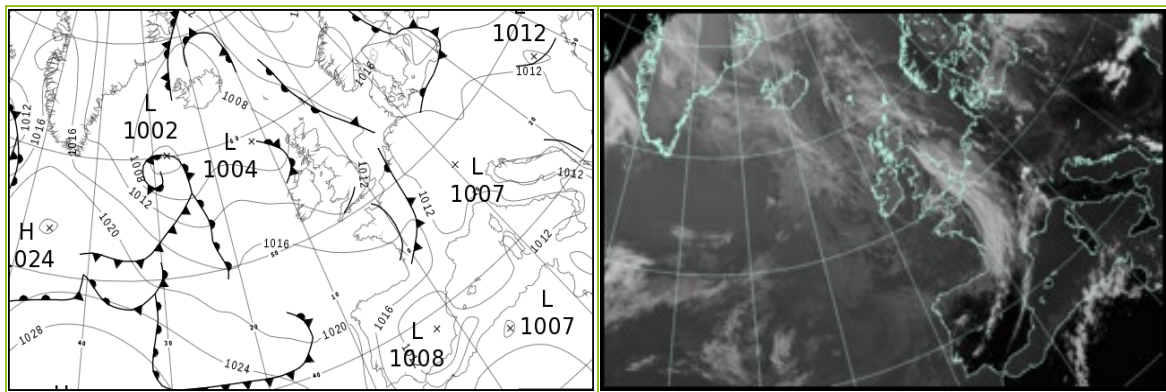

All satellite imagery copyright Met Office and EUMETSAT (European Organisation for the Exploitation of Meteorological Satellites). These show infra-red images from the geostationary MSG satellite. The rainfall rates are derived from both rain-radar and satellite data.



## Daily Weather Summary for Thursday 30 June 2022

UK satellite and rain-radar precipitation rates at (L) 0000 and (R) 1200 UTC

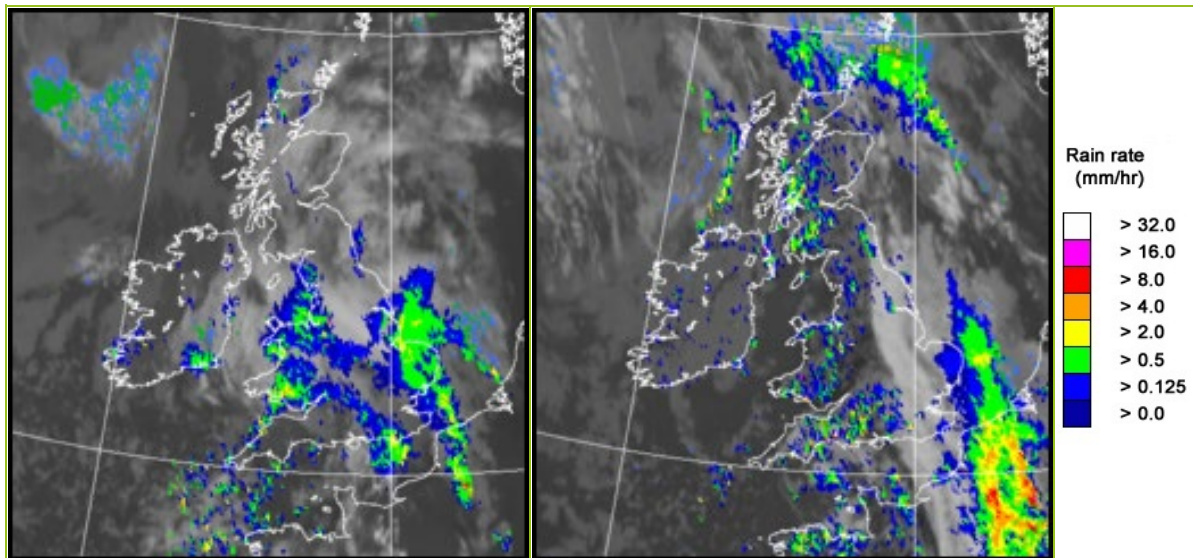

UK wind speed and direction at (L) 0000 and (R) 1200 UTC

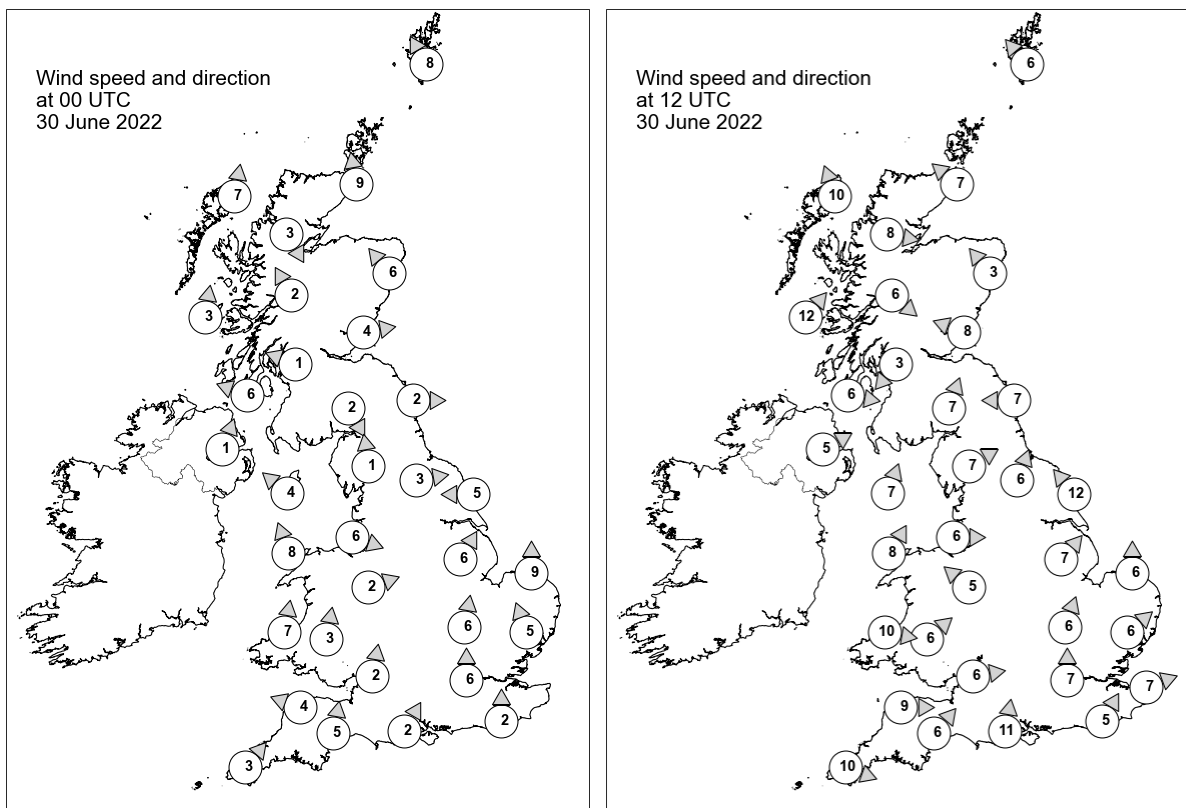

## Daily Weather Summary for Thursday 30 June 2022

### Selected UK readings at (L) 0000 and (R) 1200 UTC

STATIONS		0000 UTC						1200 UTC					
NO	SITE	PRESS	WDIR	WSPD	CLOUD	TEMP	TDEW	PRESS	WDIR	WSPD	CLOUD	TEMP	TDEW
1	Lerwick	1012.6	SSE	8	8	12.0	11.8	1011.0	SE	6	8	13.0	12.9
2	Wick	1009.4	S	9	8	13.3	11.7	1008.8	SE	7	8	12.7	12.4
3	Stornoway	1008.4	S	7	2	11.9	11.5	1008.2	SSE	10	0	15.7	12.0
4	Loch Glascarnoch	1009.1	NNW	3	8	11.0	8.8	1008.2	W	8	8	14.8	9.5
5	Aviemore	1009.3	-	-	8	11.9	10.6	-	-	-	-	-	-
6	Dyce	1010.0	SE	6	8	13.2	12.2	1008.5	SE	3	8	17.3	13.4
7	Tulloch Bridge	1010.5	SSE	2	7	9.1	8.9	1009.4	NW	6	8	14.3	10.9
8	Tiree	1008.9	S	3	1	9.5	8.9	1009.2	SW	12	5	14.7	10.9
9	Leuchars	1009.5	W	4	7	12.5	10.6	1009.0	ESE	8	8	18.1	11.7
10	Bishopton	1009.6	ESE	1	1	10.1	8.1	1009.4	NE	3	8	14.2	11.8
11	Machrihanish	1009.0	ESE	6	6	10.8	10.1	1010.0	W	6	7	14.1	12.1
12	Boulmer	1009.7	W	2	8	12.8	12.4	1009.8	E	7	6	15.1	12.2
13	Eskdalemuir	1010.6	NNW	2	6	8.7	7.6	1009.9	SSW	7	8	15.1	10.4
14	Aldergrove	1008.9	SSW	1	7	11.6	10.2	1009.8	WSW	5	8	17.0	9.3
15	Shap	1009.9	S	1	7	10.3	9.4	1010.1	WSW	7	8	15.1	10.1
16	Leeming	1009.5	W	3	8	13.3	12.6	1009.8	SSW	6	8	19.2	9.0
17	Ronaldsway	1009.4	SE	4	7	12.9	12.0	1010.3	SSW	7	4	16.3	12.2
18	Bridlington	1009.5	E	5	8	14.7	13.6	1010.2	SE	12	8	16.0	13.5
19	Crosby	1009.8	WNW	6	8	13.8	11.7	1010.6	W	6	8	16.2	9.7
20	Valley	1009.1	SSE	8	8	13.7	11.3	1010.6	SSW	8	0	16.2	11.9
21	Waddington	1009.9	SSW	6	8	15.8	10.5	1010.5	SW	7	7	19.0	9.5
22	Shawbury	1010.3	WSW	2	8	12.9	11.6	1010.5	SE	5	1	17.4	10.6
23	Weybourne	1011.4	S	9	8	14.5	13.2	1011.6	S	6	8	18.0	-25.6
24	Bedford	1010.8	S	6	4	14.0	10.8	1011.1	SSW	6	0	17.7	8.5
25	Aberporth	1009.9	S	7	8	11.6	10.6	1011.1	W	10	3	14.4	11.7
26	Sennybridge	1010.7	S	3	8	10.5	9.5	1010.8	SW	6	5	14.7	8.0
27	Wattisham	1011.8	SSE	5	8	13.7	12.7	1011.6	SW	6	7	16.5	10.7
28	Almondsbury	1010.7	S	2	8	12.0	10.9	1010.9	W	6	6	16.9	10.1
29	Heathrow	1011.6	S	6	7	14.0	12.6	1011.5	S	7	7	19.5	9.1
30	Manston	-	-	-	-	-	-	1012.4	WSW	7	8	17.3	12.2
31	Chivenor	1010.8	ESE	4	8	11.7	10.7	1011.5	W	9	8	17.1	9.8
32	Exeter	1010.9	S	5	0	10.0	8.8	1011.6	SW	6	8	14.2	11.3
33	Herstmonceux	1011.9	S	2	8	13.8	12.9	1012.8	SSW	5	8	15.9	11.4
34	Hurn	1011.4	SSW	2	6	12.9	11.2	1011.6	S	11	1	17.7	10.4
35	Camborne	1011.3	SW	3	7	10.9	9.9	1012.5	WNW	10	5	16.0	10.7

## Daily Weather Summary for Thursday 30 June 2022

### Selected European readings at (L) 0000 and (R) 1200 UTC

STATIONS		0000 UTC						1200 UTC					
NO	SITE	PRESS	WDIR	WSPD	CLOUD	TEMP	TDEW	PRESS	WDIR	WSPD	CLOUD	TEMP	TDEW
1	Murmansk	1018.0	SSW	4	0	21.7	15.2	1020.3	N	8	7	16.4	11.4
2	Helsinki	1020.3	ENE	4	0	14.0	10.3	1020.5	SE	10	0	27.8	11.9
3	Stockholm	1017.3	N	2	-	19.9	18.0	1016.5	E	10	-	26.8	17.4
4	Oslo	1018.3	NNE	3	-	12.9	10.8	1015.9	SSW	6	1	25.9	11.7
5	Reykjavik	1006.2	S	3	7	11.3	8.5	1005.3	S	4	8	11.9	9.6
6	Moscow	1020.1	-	0	0	12.1	8.6	1016.5	NNW	6	6	24.4	6.5
7	Kiev	1015.9	-	0	3	17.9	17.0	1015.7	NNE	4	6	27.6	17.7
8	Warsaw	1015.0	NNE	4	6	20.2	17.4	1013.2	ESE	6	6	33.1	19.2
9	Berlin	1014.1	N	4	-	19.1	12.2	1012.6	ESE	6	-	25.1	16.8
10	De Bilt	1011.2	NE	2	0	16.4	14.6	1012.1	W	8	8	22.3	13.7
11	Dublin	1008.9	W	6	7	12.7	11.0	1010.6	W	10	7	15.0	10.0
12	Cork	1010.8	NW	8	6	10.5	8.4	1012.3	NNW	8	6	14.3	8.9
13	Sofia	1014.5	SSE	4	0	18.7	13.9	1011.2	E	2	2	29.0	15.5
14	Belgrade	1010.0	SE	6	0	25.1	13.8	1010.6	WNW	4	2	34.1	17.3
15	Budapest	1011.8	ENE	4	-	23.7	14.7	1010.1	SE	10	-	35.8	9.4
16	Prague	1013.5	SSW	2	-	17.5	17.0	1012.3	SE	4	3	25.8	16.3
17	Munich	1013.1	SSW	2	0	17.5	16.2	1009.2	ENE	8	0	27.4	15.0
18	Strasbourg	1012.6	S	2	-	17.4	15.7	1009.1	SSE	4	-	30.0	13.3
19	Paris	1013.4	W	7	-	16.4	12.2	1014.9	SSW	3	8	13.9	13.3
20	Jersey	1012.6	SW	8	7	12.4	10.9	1013.7	W	8	2	15.5	12.5
21	Milan	1011.7	NW	3	0	23.7	17.4	1012.5	SW	3	2	30.2	18.0
22	Marseille	1012.2	ESE	7	-	20.5	17.9	1013.1	SSE	15	-	28.1	19.1
23	Bordeaux	1015.9	S	4	8	15.7	14.7	1017.6	SSW	3	8	17.0	14.6
24	Rome	1012.5	NNW	2	-	20.8	20.6	1012.5	WSW	9	0	28.8	20.2
25	Ajaccio	1013.2	NE	7	-	18.7	15.2	1012.7	SSW	10	-	28.9	20.1
26	Barcelona	1013.0	N	4	1	23.2	19.1	1012.5	SW	11	5	27.4	19.3
27	Majorca	1012.1	ENE	2	0	19.9	17.7	1011.6	SW	11	1	28.1	19.5
28	Madrid	1009.5	NNE	2	1	21.3	6.7	1009.4	SSW	10	6	27.0	4.5
29	Lisbon	1017.8	N	10	-	16.3	10.6	1017.6	-	-	-	22.8	7.4
30	Athens	1012.1	N	2	-	25.5	10.2	1010.8	N	7	1	34.8	9.9
31	Malta	1010.9	NW	4	0	25.6	20.2	1011.9	ESE	8	3	32.7	19.1
32	Gibraltar	1012.8	WSW	11	0	23.0	11.0	1012.8	SSW	14	0	26.1	14.8

## Daily Weather Summary for Thursday 30 June 2022

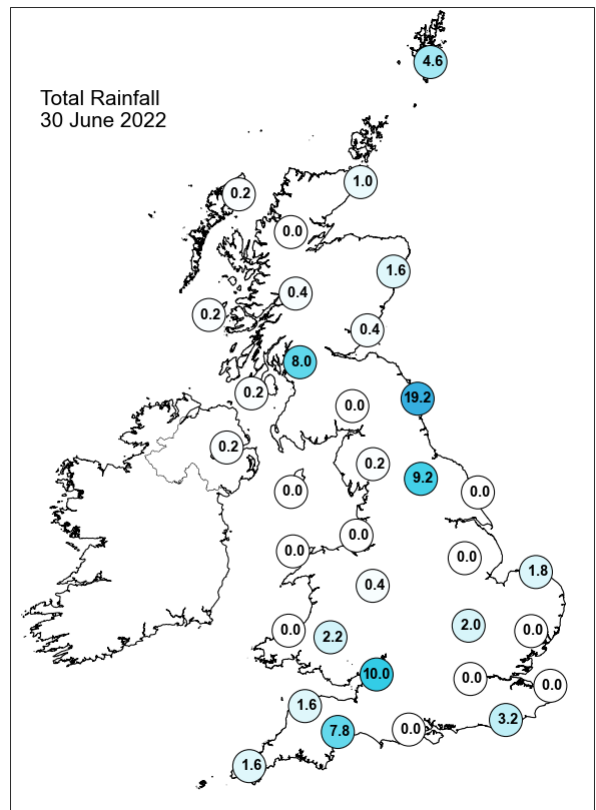
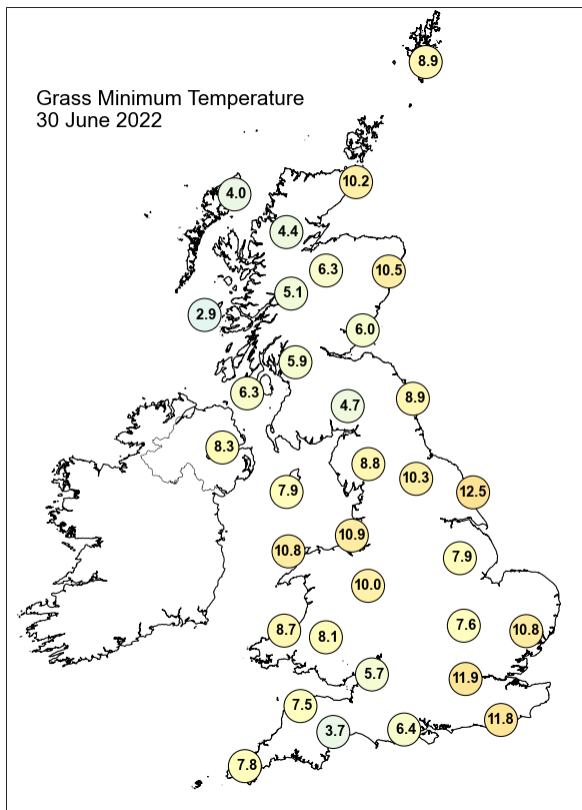
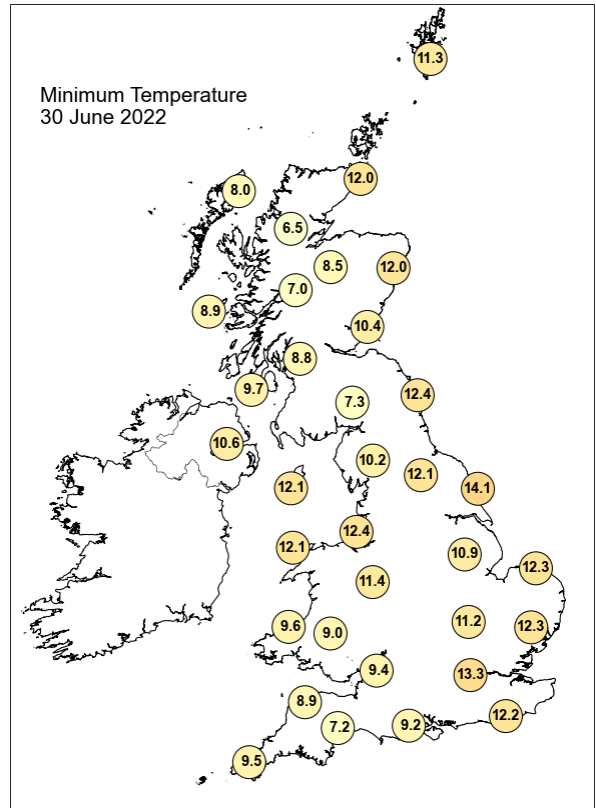
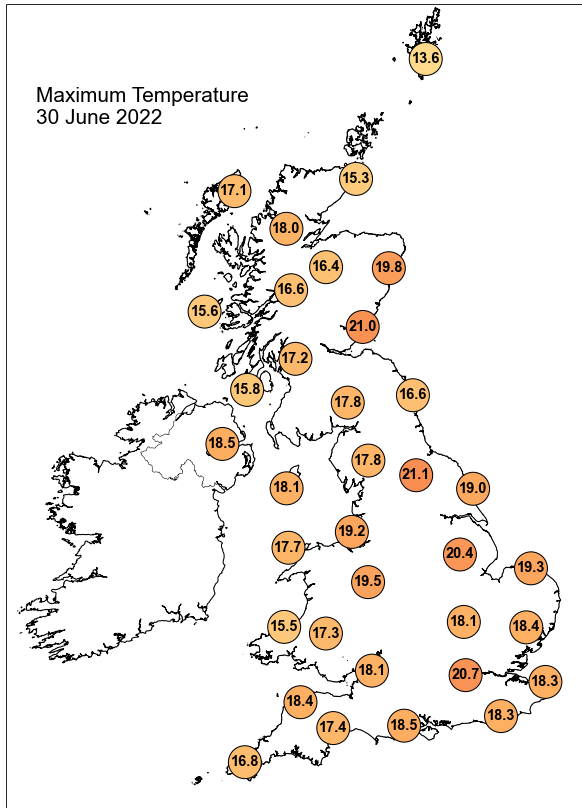

## Daily Weather Summary for Thursday 30 June 2022

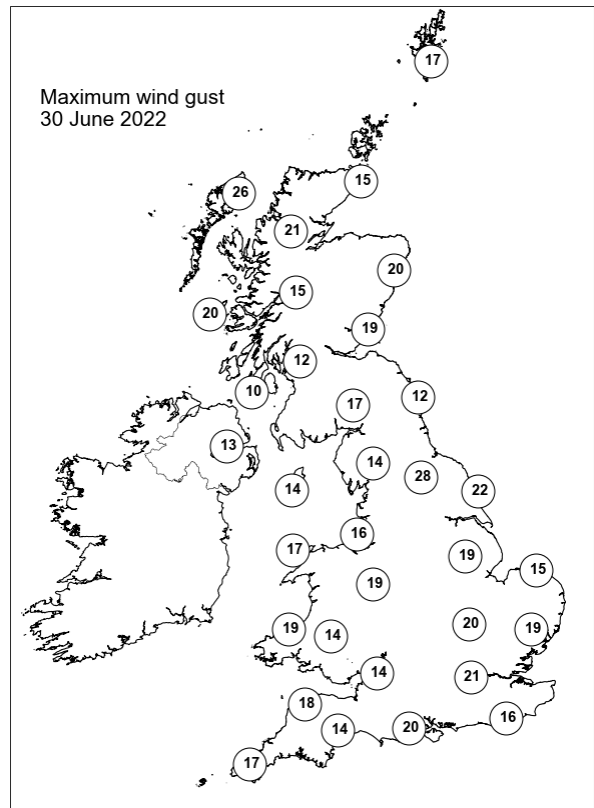
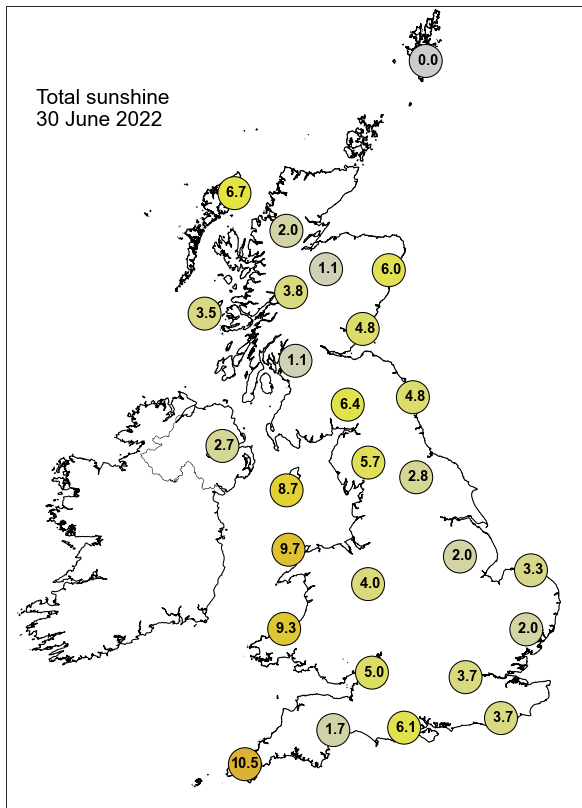

None of the selected stations observed a day of sleet or snow falling or non-zero snow depth at 0900 UTC.

## Guidance Notes

UTC = Universal Coordinated Time. For the UK UTC is the same as GMT (Greenwich Mean Time).

National boundaries shown on the European station map are for illustrative purposes only.

### Daily extremes

- Daily extremes have been manually confirmed by Met Office Observations Quality Management as valid observations from the live database at the time of checking. However, more extreme values may still be possible if they occur after the time of production.
- Mountain stations above 500 masl are excluded from lowest temperatures, highest gust speeds and greatest snow depths at 0900 UTC. This is because they are not considered representative of low level areas.
- Counties quoted against each station are based on historical county boundaries pre-1974 and may not reflect current administrative boundaries.

### Analysis charts and satellite imagery

- The satellite imagery is infra-red imagery from the geostationary MSG satellite.
- The rainfall image is derived from satellite data from MSG and rain-radar data. This represents a snapshot of instantaneous rain-rates at 0000 UTC and 1200 UTC and so does not necessarily reflect daily accumulations in the rainfall station map.
- Any analysis charts or satellite images which are unavailable will be displayed as white space.

### Station maps

- The UK maps show station data for the same set of stations presented UK data table. These stations are selected to provide good spatial coverage across the UK; they represent only a fraction of the overall UK observing network.
- Wind speed maps show wind speed in Kt and direction both averaged over the hour up to the time of observation. 1 Kt = 1.151 mph.

### Hourly station data

- The data tables provide spot hourly observations from synoptic messages at 0000 and 1200 UTC. Missing data are denoted by '-'.



- Pressures are mean sea level pressure in hPa.
- For UK stations, Gibraltar and Jersey, the wind speeds and directions are both averaged over the hour up to the time of observation. However, for European stations wind speeds and directions are both averaged over a 10-minute period up to the time of observation.
- Wind speeds are in Kt. Wind directions are stored in the database every 10 degrees and have been converted to the nearest point of the compass. These give the direction the wind is blowing from, not to.
- Cloud amounts are in Oktas from 0 (clear) to 8 (overcast). 9 indicates sky obscured (eg by fog).
- Air temperature and dew point temperature are in Celsius.

### **Temperature maps**

- Daily maximum, minimum and grass minimum temperatures are in Celsius.
- The period for the daily maximum temperature on day D is defined from 0900 UTC day D to 0900 UTC day D+1.
- The period for the daily minimum and grass minimum temperatures on day D is defined as 0900 UTC day D-1 to 0900 UTC day D.
- On any given day D the minimum will typically occur in the early hours of the morning and the maximum in early afternoon.

### **Rainfall, sunshine and max gust speed maps**

- Daily rainfall is in mm from 0900 UTC day D to 0900 UTC day D+1.
- Daily sunshine is in hours from Kipp and Zonen CSD1 automatic sunshine records. Bright sunshine is defined as exceeding 120 W/m<sup>2</sup>.
- Max gust speeds are the daily max gust in Kt from 0000-0000 UTC

### **Snow maps**

- The day of snow falling map displays data from present weather sensors, showing stations which have recorded sleet or snow falling at any point in the day (0000-0000 UTC).
- The snow lying map shows level snow depth as recorded by the automatic snow depth sensors at 0900 UTC. These snow depth sensors do not record snow depth if this is less than 1cm.
- Snow depth sensors are normally operational from October to April, in the event of snow falling outside this period data availability may be limited.
- Snow maps will only be displayed if one or more of the selected stations on that date have recorded either snow falling or non-zero snow depths. If snow maps are not

displayed it is still possible that other stations in the network have recorded a day of sleet or snow falling or non-zero snow depth.