



Monthly weather summary collated on the 12 September 2023 04:03 am

Product designed by the Met Office National Climate Information Centre (NCIC) in collaboration with The National Meteorological Library and Archive (NMLA).

Met Office and the Met Office logo are registered trademarks. © Crown copyright 2023

Daily Weather Summaries for August 2023

If you have any questions or feedback about this product or wish to obtain further data please contact the Met Office.

This document contains daily weather summaries for each day of August 2023. The Met Office National Meteorological Library and Archive holds a continuous record of daily weather summaries or daily weather reports from 1860, and these daily weather summaries form a continuation of that series.

The purpose of each summary is to provide an overview of the weather conditions across the UK on that day, with the historical emphasis mainly based on observations from surface network of weather stations, although the format has varied over the decades. While the emphasis remains on observations from the surface network, the current daily weather summaries supplement these by including satellite and rain-radar imagery to provide a more complete overview. The current format of the daily weather summaries is as follows:

1. Text summary of the main characteristics of the weather during the day, written by an operational meteorologist in the Met Office operations centre.
2. Table of daily extremes for the UK for key climate variables including temperature, rainfall, sunshine and gust speeds.
3. Overview of the synoptic situation at 00 and 12 UTC comprising: analysis charts showing the surface pressure pattern and associated weather fronts; North Atlantic and European infra-red satellite images showing cloud-cover; combined infra-red and rain-radar images of the UK; maps of wind speed and direction at 00 and 12 UTC; observations of pressure, wind speed and direction, cloud cover, air and dewpoint temperature at selected UK and European stations in data tables.
4. UK maps of key climate variables from observing stations including maximum, minimum and grass minimum temperature, rainfall, sunshine, gust speed and snow.
5. Further guidance notes

If you spot any data errors or omissions in this product please contact the Met Office.

Monthly summary collated 12/09/2023 04:03 Product designed by the Met Office National Climate Information Centre working with the Library and Archive.

Met Office Crown Copyright

Station Network Maps

This issue of the daily weather summary provides data for the following UK and European locations (Reykjavic (5) also included):

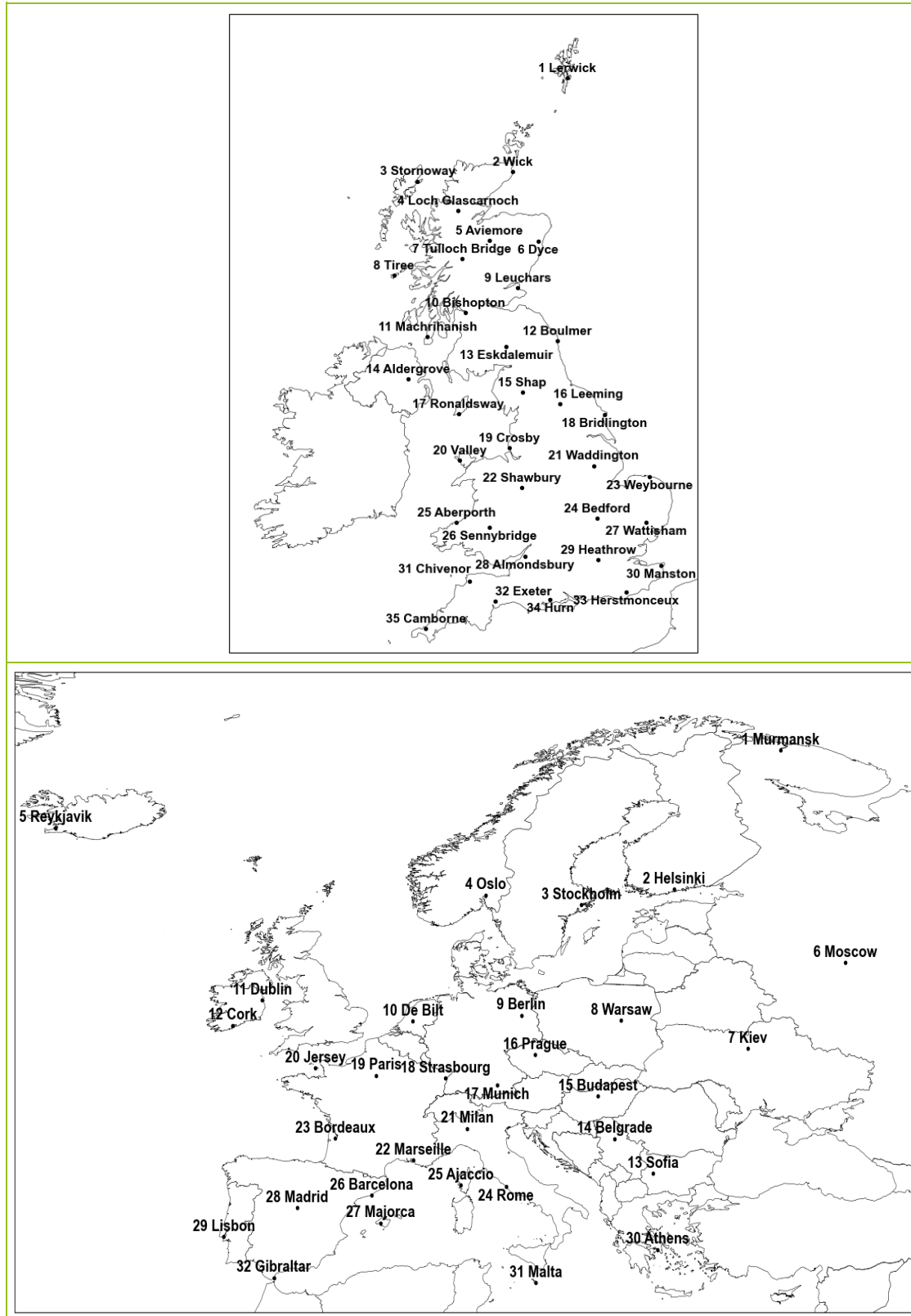

Daily Weather Summary for Tuesday 01 August 2023

This day's summary created 08/08/2023 04:03

Summary of the UK Weather for Tuesday 01 August 2023

Overnight, rain easing off into the early hours of Tuesday, however some patchy rain and showers remained, most notably for northwest England and southwest England. Some clearer spells developed, mainly in central and eastern areas. Winds were generally westerly, but light northeasterly in northern Scotland. Overnight temperatures were not far from average. Through the morning a decaying wrap around occluded front dominated much of the weather across the UK. This brought patchy rain, drizzle or showers across parts of Scotland and northern England. In the afternoon a few showers across northern England and southern England turned locally heavy and slow moving. Remaining dry but mostly cloudy elsewhere, although with some sunny intervals. Towards later afternoon and through the evening, Cloud thickened in the southwest of England and western Wales as a band of rain associated with a deep low pressure system moved northeastwards towards the UK. This brought widespread rain across southern parts and Wales, as well as increasing winds southern coasts. Daytime temperatures remained below average for many, though near average for some in the southeast.

Daily Extremes

<i>Highest Maximum</i>	24.5°C Heathrow (Greater London, 25mAMSL)
<i>Lowest Maximum</i>	14.4°C Charterhall (Berwickshire, 115mAMSL)
<i>Highest Minimum</i>	15.4°C Plymouth, Kinterbury Point (Devon, 0mAMSL) also Wight: St Catherines Point (Isle Of Wight, 20mAMSL) also Chivenor (Devon, 6mAMSL)
<i>Lowest Minimum</i>	8.5°C Orkney: Loch Of Hundland (Orkney, 28mAMSL)
<i>Lowest Grass Minimum</i>	6.4°C South Newington (Oxfordshire, 105mAMSL)
<i>Most Rainfall</i>	27.6mm Princetown, Prison No 2 (Devon, 420mAMSL)
<i>Most Sunshine</i>	14.7hr Stornoway Airport (Western Isles, 15mAMSL)
<i>Highest Gust</i>	42Kt 48mph Wight: Needles Old Battery (Isle Of Wight, 80mAMSL)
<i>Highest Gust (mountain*)</i>	35Kt 40mph Great Dun Fell No 2 B (Cumbria, 847mAMSL)
<i>Greatest Snow Depth at 0900 UTC</i>	No non-zero values.

mAMSL refers to station elevation in metres above mean sea level.

*Mountain stations are above 500mAMSL.

Daily Weather Summary for Tuesday 01 August 2023

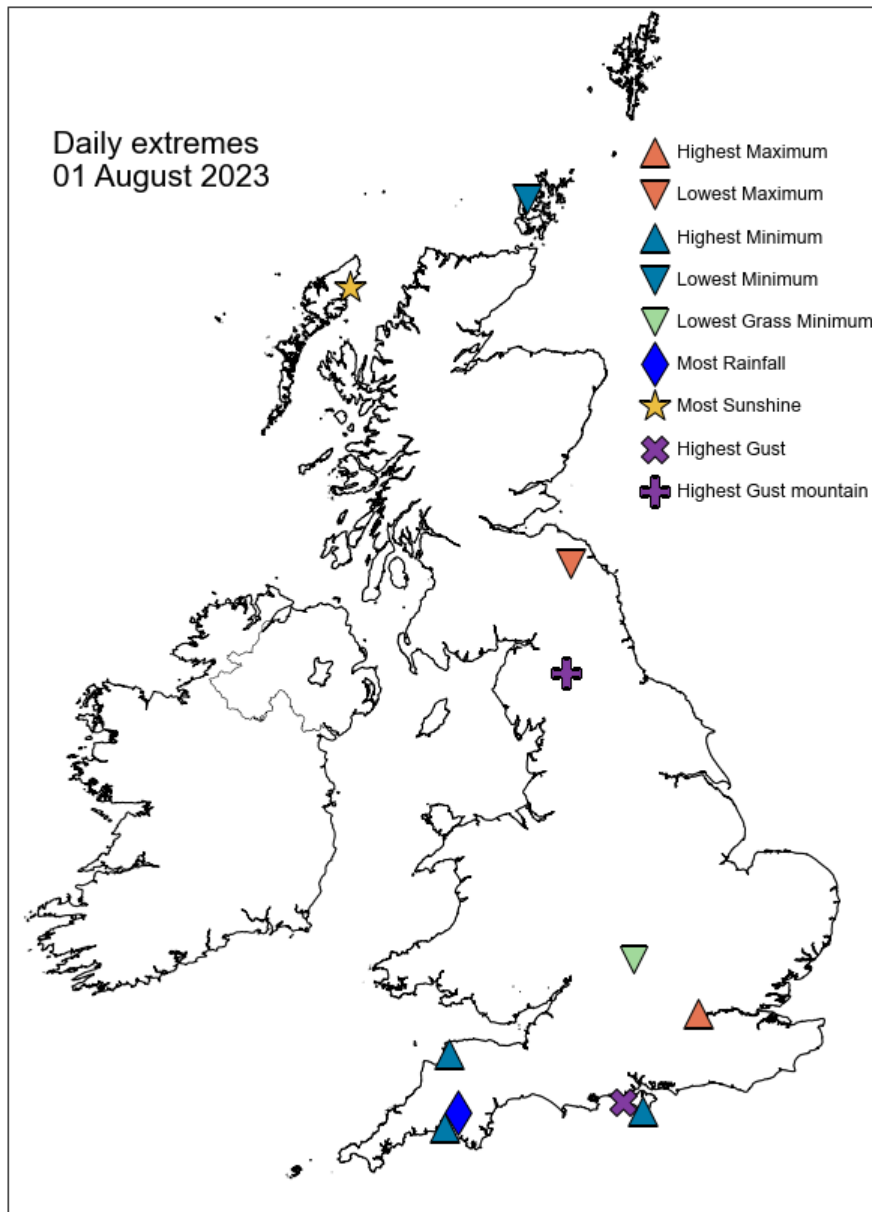

Daily Weather Summary for Tuesday 01 August 2023

North Atlantic and Europe analysis charts and satellite images at 0000 UTC

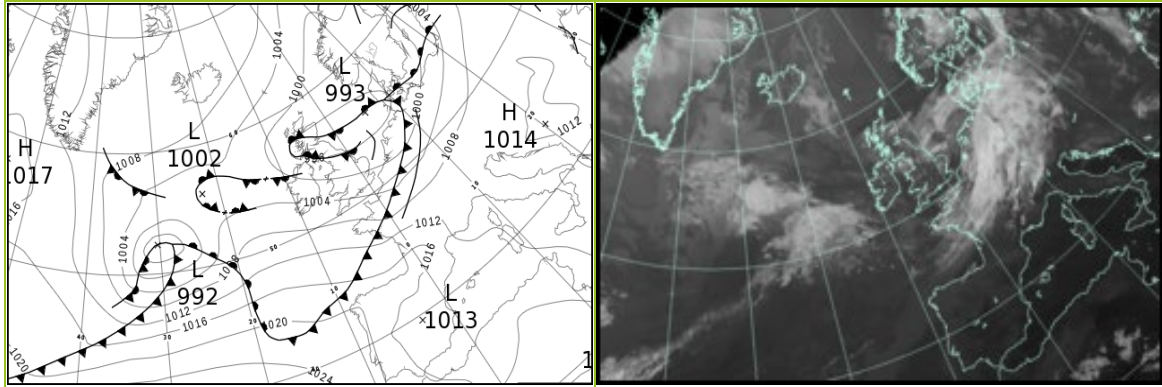

North Atlantic and Europe analysis charts and satellite images at 1200 UTC

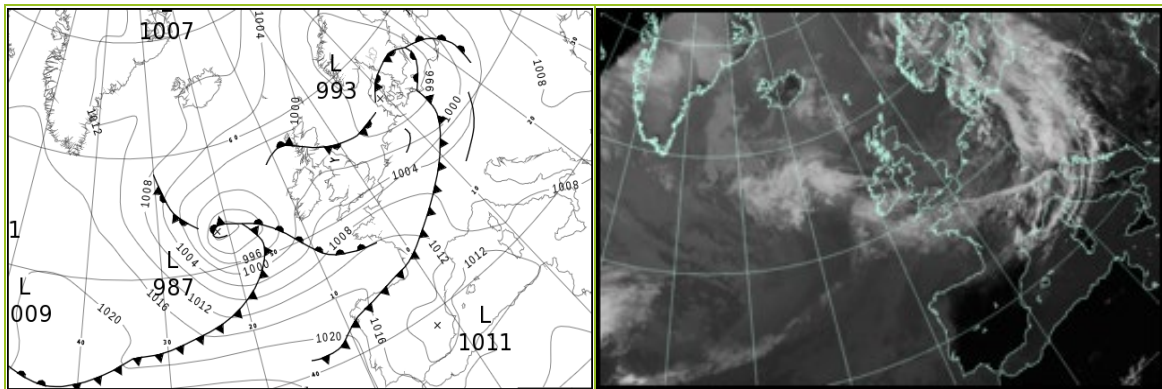

All satellite imagery copyright Met Office and EUMETSAT (European Organisation for the Exploitation of Meteorological Satellites). These show infra-red images from the geostationary MSG satellite. The rainfall rates are derived from both rain-radar and satellite data.

Daily Weather Summary for Tuesday 01 August 2023

UK satellite and rain-radar precipitation rates at (L) 0000 and (R) 1200 UTC

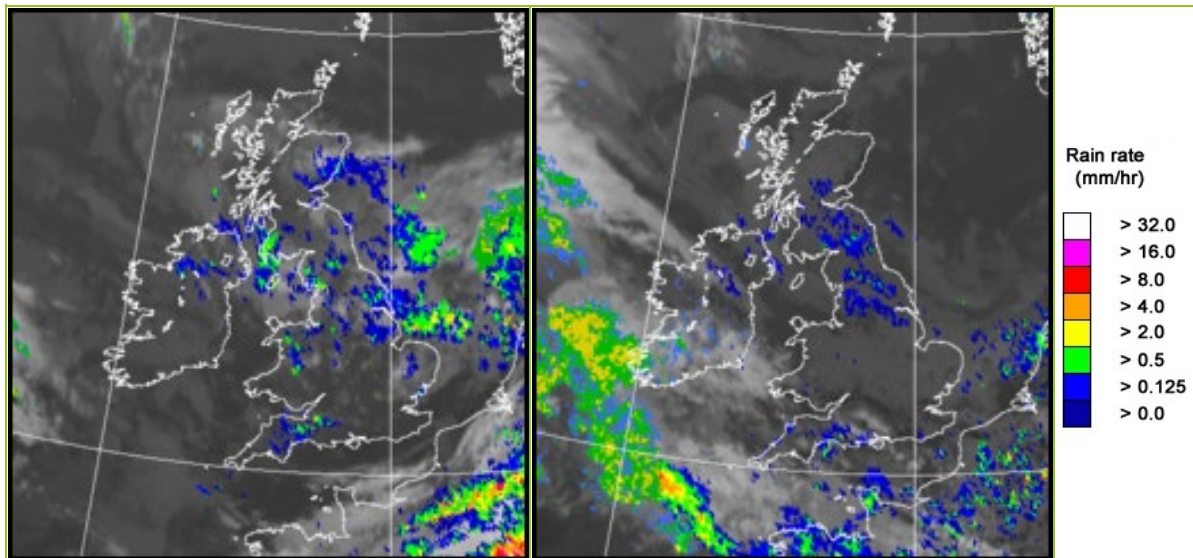

UK wind speed and direction at (L) 0000 and (R) 1200 UTC

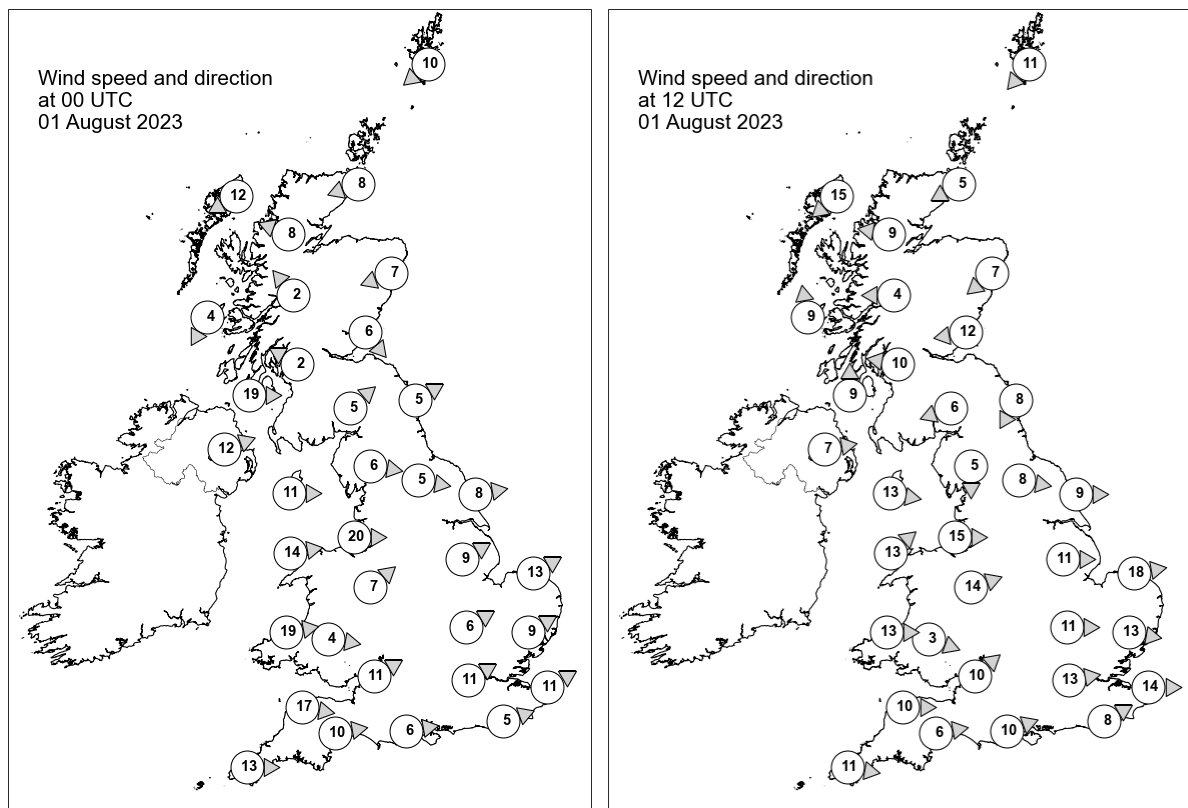

Daily Weather Summary for Tuesday 01 August 2023

Selected UK readings at (L) 0000 and (R) 1200 UTC

STATIONS		0000 UTC						1200 UTC					
NO	SITE	PRESS	WDIR	WSPD	CLOUD	TEMP	TDEW	PRESS	WDIR	WSPD	CLOUD	TEMP	TDEW
1	Lerwick	999.7	NE	10	8	12.3	12.1	998.9	NE	11	8	14.4	11.8
2	Wick	998.0	ENE	8	8	13.1	12.5	1000.0	ENE	5	8	15.2	12.2
3	Stornoway	996.9	ENE	12	8	14.8	12.7	999.5	NE	15	0	16.1	10.0
4	Loch Glascarnoch	997.0	ESE	8	8	12.9	11.2	999.4	E	9	8	15.6	9.4
5	Aviemore	996.2	-	-	8	12.2	11.0	999.0	-	-	8	16.1	9.0
6	Dyce	995.8	ENE	7	8	-	-	999.3	NE	7	6	-	-
7	Tulloch Bridge	996.0	SE	2	8	13.1	12.6	999.2	E	4	8	17.0	11.3
8	Tiree	995.4	NNE	4	8	14.3	14.0	998.8	S	9	8	15.8	13.8
9	Leuchars	994.1	NW	6	8	13.7	13.1	999.3	E	12	1	16.7	13.2
10	Bishopton	995.1	ESE	2	8	13.7	13.2	999.0	E	10	8	17.9	13.3
11	Machrihanish	995.0	W	19	8	13.9	13.4	999.1	S	9	8	15.5	14.6
12	Boulmer	994.5	WSW	5	8	13.6	12.7	998.6	NNE	8	8	17.3	15.2
13	Eskdalemuir	995.6	SW	5	8	12.7	12.1	998.3	ENE	6	8	16.8	14.4
14	Aldergrove	997.8	WSW	12	8	13.8	12.3	999.5	W	7	8	17.6	11.7
15	Shap	996.3	W	6	8	13.2	10.6	998.7	N	5	8	15.1	14.3
16	Leeming	996.2	W	5	8	14.5	12.5	998.5	W	8	8	17.9	14.4
17	Ronaldsway	998.3	W	11	7	14.5	13.0	1000.1	W	13	8	16.7	13.3
18	Bridlington	995.5	W	8	8	14.4	13.0	998.2	W	9	8	18.5	13.5
19	Crosby	998.5	W	20	8	16.1	13.7	1000.9	W	15	6	17.2	13.1
20	Valley	1000.2	W	14	8	15.0	12.5	1001.7	SW	13	4	18.0	13.4
21	Waddington	997.8	WSW	9	8	14.3	12.8	1000.1	W	11	8	17.5	11.5
22	Shawbury	999.7	SW	7	0	12.6	11.4	1001.6	WSW	14	8	17.6	12.8
23	Weybourne	997.4	WSW	13	3	15.0	13.2	999.7	W	18	8	18.2	13.2
24	Bedford	999.8	WSW	6	2	13.8	12.8	1001.7	W	11	8	18.4	10.8
25	Aberporth	1002.2	W	19	8	14.7	12.5	1002.8	W	13	4	16.3	12.7
26	Sennybridge	1002.0	W	4	8	12.8	12.2	1002.3	WNW	3	8	16.7	11.9
27	Wattisham	999.3	WSW	9	8	14.3	12.5	1001.0	W	13	8	18.1	10.5
28	Almondsbury	1001.6	WSW	11	2	15.5	13.7	1003.0	SW	10	8	20.3	12.2
29	Heathrow	1001.4	WSW	11	0	14.6	13.0	1002.7	W	13	8	20.4	9.7
30	Manston	1000.7	WSW	11	0	14.0	13.4	1002.5	W	14	7	19.1	10.6
31	Chivenor	1003.7	W	17	8	16.3	14.1	1004.1	W	10	8	17.7	14.1
32	Exeter	1003.9	W	10	8	16.1	13.4	1003.9	W	6	8	17.4	15.3
33	Herstmonceux	1002.1	WSW	5	7	14.7	13.8	1003.5	WSW	8	8	18.9	13.2
34	Hurn	1003.4	W	6	5	14.2	12.6	1003.9	WSW	10	8	18.8	14.3
35	Camborne	1006.8	W	13	8	15.7	13.9	1005.9	W	11	8	17.4	13.4

Daily Weather Summary for Tuesday 01 August 2023

Selected European readings at (L) 0000 and (R) 1200 UTC

STATIONS		0000 UTC						1200 UTC					
NO	SITE	PRESS	WDIR	WSPD	CLOUD	TEMP	TDEW	PRESS	WDIR	WSPD	CLOUD	TEMP	TDEW
1	Murmansk	1013.0	NNE	8	8	10.1	9.3	1006.7	E	2	9	13.3	12.7
2	Helsinki	1005.1	ESE	2	9	12.6	12.6	1002.5	ESE	8	7	17.1	16.1
3	Stockholm	999.6	SE	4	-	13.2	12.5	996.3	SE	8	-	20.7	12.6
4	Oslo	997.6	NNE	3	-	12.5	11.1	993.7	S	3	5	19.4	14.0
5	Reykjavik	1008.6	SW	4	7	9.4	7.5	1007.5	NW	5	3	12.7	8.3
6	Moscow	1010.2	-	0	0	15.2	14.5	1009.7	-	0	7	26.0	14.9
7	Kiev	1010.3	-	0	6	17.9	17.0	1008.6	S	2	2	25.6	17.3
8	Warsaw	1007.9	SSE	4	6	17.9	13.2	1002.4	SSE	6	8	21.1	16.1
9	Berlin	1001.6	SSW	8	7	18.5	14.7	996.9	W	12	8	17.8	15.0
10	De Bilt	998.5	WSW	6	8	15.5	14.4	1000.1	W	12	7	18.5	12.5
11	Dublin	1000.5	WSW	12	6	13.1	11.5	1000.7	W	8	7	17.6	11.8
12	Cork	1004.4	WSW	8	7	13.8	12.1	1002.0	SSW	10	6	17.3	12.9
13	Sofia	1011.6	W	4	6	19.3	14.4	1007.0	NE	4	2	27.6	14.1
14	Belgrade	1012.0	SSE	2	0	18.9	14.0	1006.6	SE	6	1	30.0	13.6
15	Budapest	1011.1	ESE	2	-	15.3	11.9	1005.4	SSW	8	-	29.0	11.6
16	Prague	1007.4	N	4	-	17.5	12.9	1001.0	SW	8	7	21.3	14.2
17	Munich	1008.0	SSW	6	8	19.1	11.7	1004.8	WSW	16	8	18.1	13.2
18	Strasbourg	1005.9	S	7	8	19.0	15.7	1005.5	W	17	-	23.6	12.6
19	Paris	1004.9	WSW	17	8	18.1	16.8	1007.8	WSW	16	7	21.3	11.9
20	Jersey	1006.8	W	16	8	15.7	14.9	1007.5	WSW	16	8	17.8	16.1
21	Milan	1008.9	E	4	4	24.8	19.3	1004.2	N	2	7	26.9	19.1
22	Marseille	1010.8	SE	5	-	21.8	16.5	1009.4	WSW	18	-	28.4	16.3
23	Bordeaux	1015.3	SSW	7	-	18.6	16.4	1014.3	W	12	-	25.1	16.0
24	Rome	1010.1	SW	5	0	24.2	22.4	1008.5	S	8	5	28.2	20.2
25	Ajaccio	1012.7	NE	5	-	20.0	17.2	1010.1	SW	14	-	27.9	19.1
26	Barcelona	1013.8	W	2	3	26.3	23.8	1011.4	SW	12	1	30.2	21.2
27	Majorca	1014.0	SW	7	5	27.7	23.5	1012.6	SW	13	3	31.7	24.1
28	Madrid	1013.1	ENE	2	0	25.6	5.0	1011.2	SSW	6	0	33.4	4.8
29	Lisbon	1020.7	NNW	7	-	21.5	17.5	1019.2	N	10	-	28.6	17.3
30	Athens	1007.9	N	3	-	28.5	12.6	1008.0	S	5	2	35.4	17.9
31	Malta	1010.2	N	11	0	26.9	22.6	1009.9	WNW	9	1	32.7	18.8
32	Gibraltar	1016.2	WSW	17	0	25.2	10.7	1015.4	SSW	16	0	29.5	14.0

Daily Weather Summary for Tuesday 01 August 2023

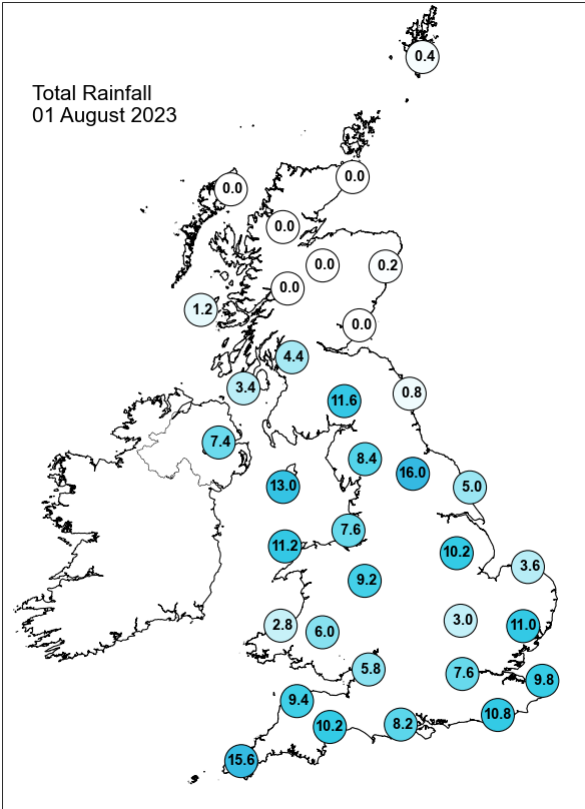
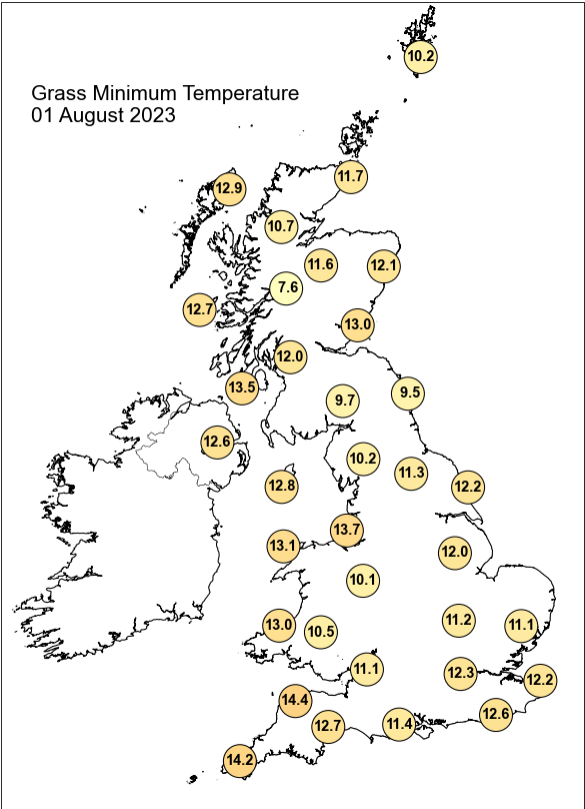
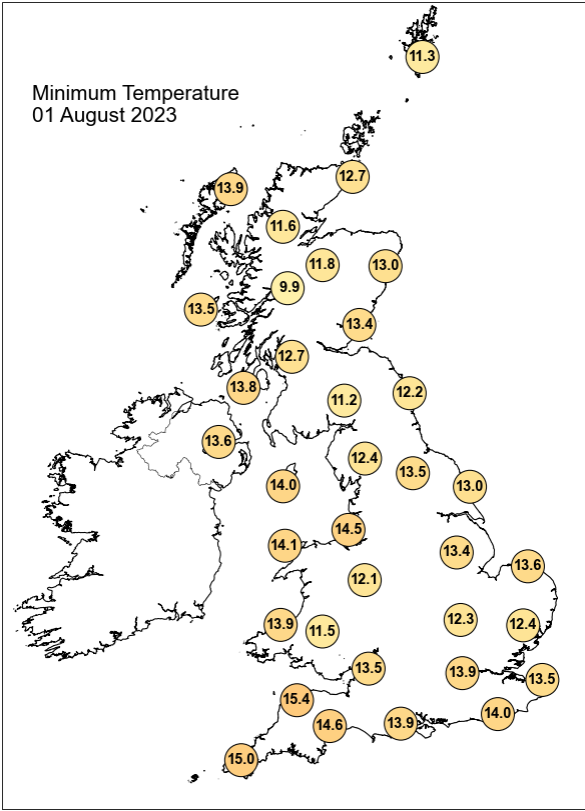
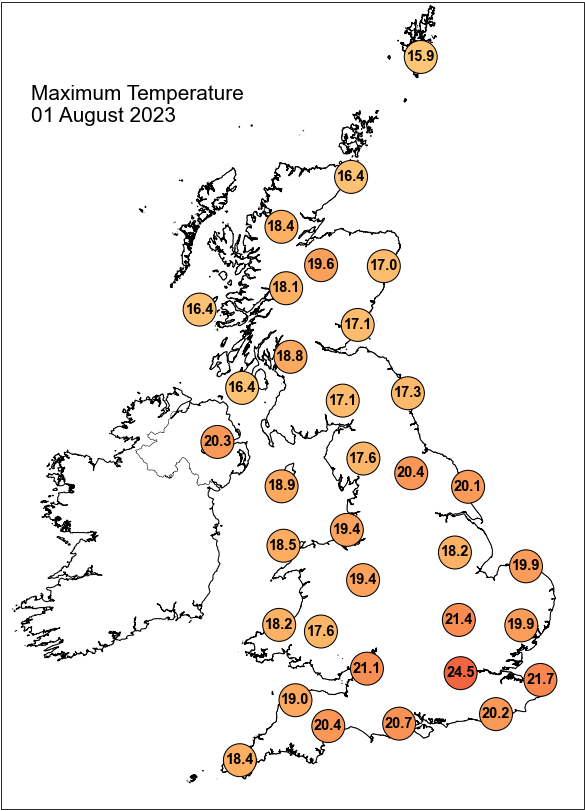

Daily Weather Summary for Tuesday 01 August 2023

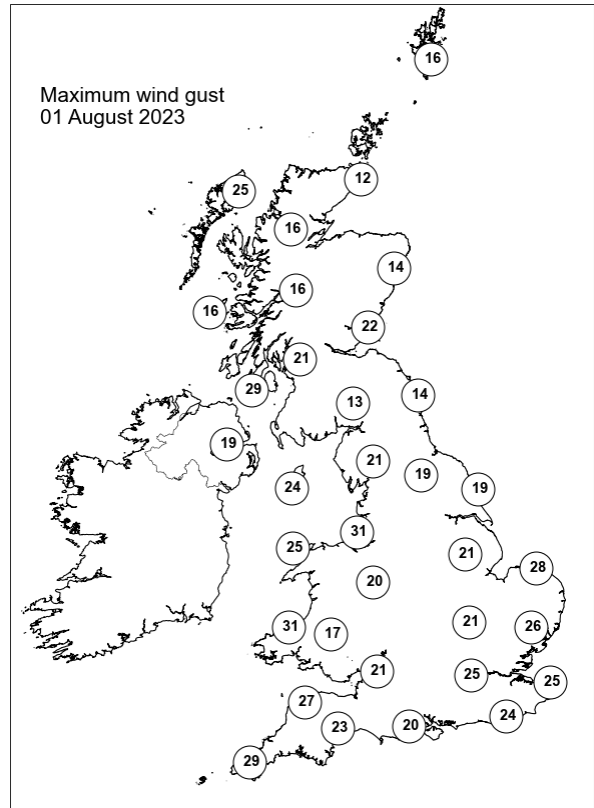
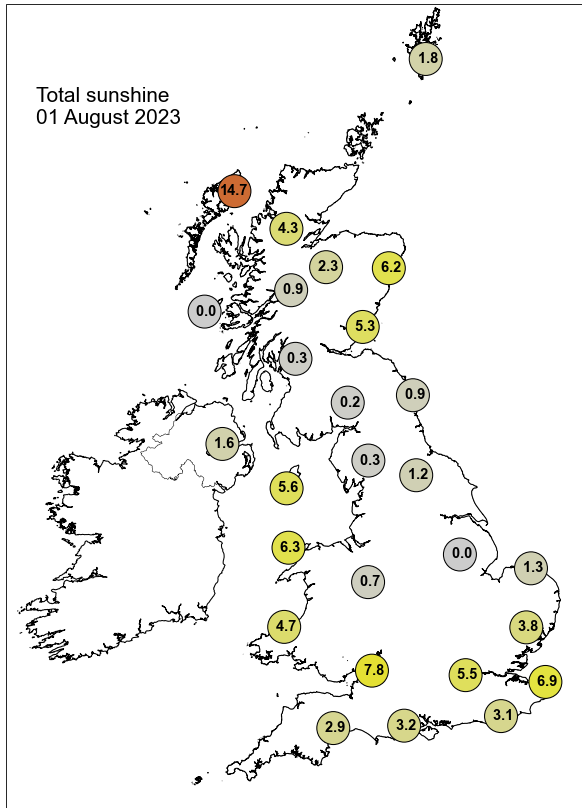

None of the selected stations observed a day of sleet or snow falling or non-zero snow depth at 0900 UTC.

Daily Weather Summary for Wednesday 02 August 2023

This day's summary created 09/08/2023 08:47

Summary of the UK Weather for Wednesday 02 August 2023

Overnight, the rain brought by fronts ahead of a deep low continued to move northeast, through southern and central areas of the UK, reaching northern England and northern Ireland in the early hours. There was also some lightning detected across North Wales and northwest England. By dawn, the main rain band was lying across Northern Ireland, Northern England, and East Anglia, heavy in places. Showers followed into the southwest England and Wales, crossing much of southern England. Through the day the deep low pressure system across the UK continued to dominate. It became very slow moving over the north of England leading to persistent rain through the day here with larger rainfall totals. Further south across much of the rest of the UK we saw a day of showers with some brighter interludes, particularly in the Midlands. These showers were often heavy and at times thundery. A wrap around occlusion located in the southwest of the UK brought some more persistent showery rain to these areas. Winds remained strong and blustery particularly across southern coasts.

Daily Extremes

<i>Highest Maximum</i>	23.5°C Holbeach No 2 (Lincolnshire, 3mAMSL)
<i>Lowest Maximum</i>	14.0°C Copley (Durham, 253mAMSL)
<i>Highest Minimum</i>	15.5°C Bognor Regis (West Sussex, 7mAMSL) also Shoeburyness, Landwick (Essex, 2mAMSL)
<i>Lowest Minimum</i>	6.9°C Lyth No 2 (Caithness, 24mAMSL)
<i>Lowest Grass Minimum</i>	2.9°C Kinlochewe (Ross & Cromarty, 25mAMSL)
<i>Most Rainfall</i>	37.0mm Flamborough S Wks (Yorkshire, 38mAMSL)
<i>Most Sunshine</i>	8.1hr Preston Montford (Shropshire, 71mAMSL)
<i>Highest Gust</i>	53Kt 61mph Wight: Needles Old Battery (Isle Of Wight, 80mAMSL)
<i>Highest Gust (mountain*)</i>	53Kt 61mph Great Dun Fell No 2 B (Cumbria, 847mAMSL)
<i>Greatest Snow Depth at 0900 UTC</i>	No non-zero values.

mAMSL refers to station elevation in metres above mean sea level.

*Mountain stations are above 500mAMSL.

Daily Weather Summary for Wednesday 02 August 2023

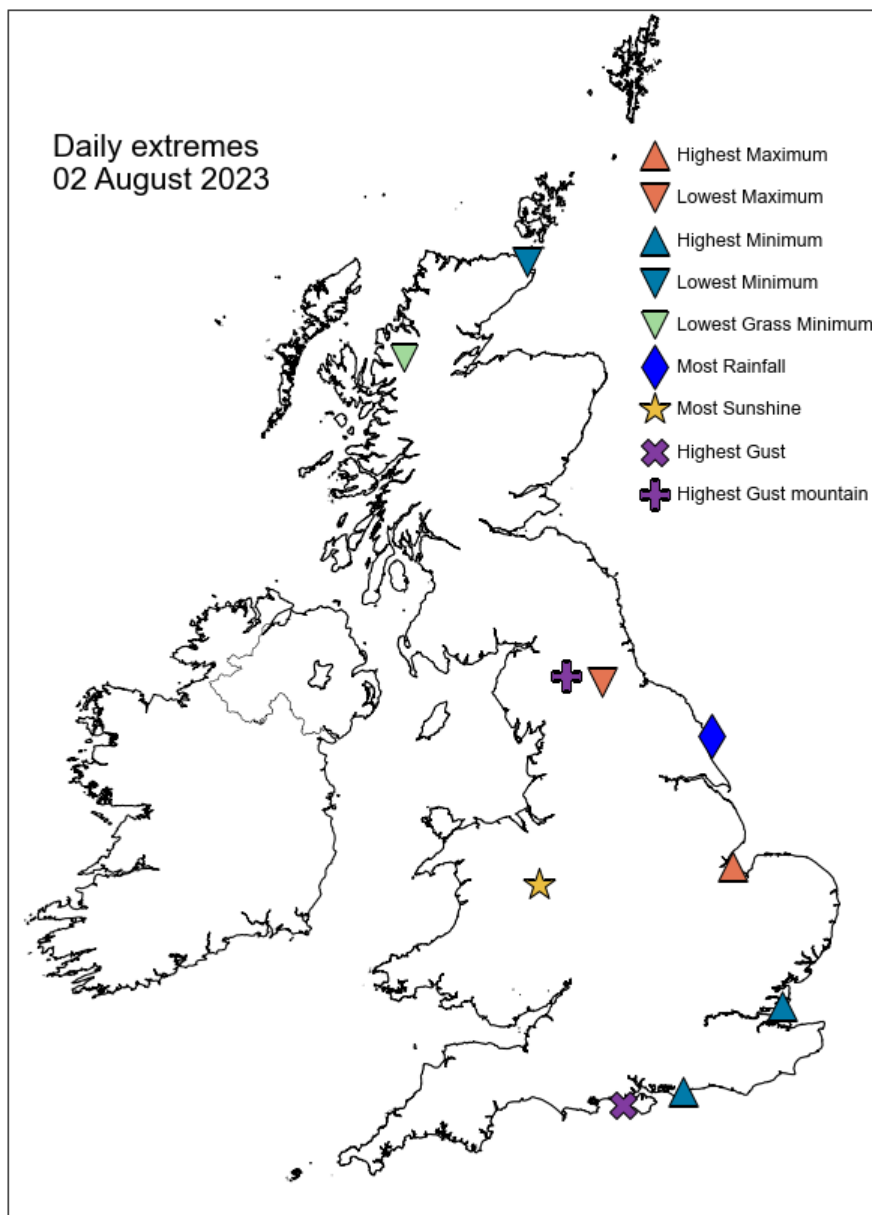

Daily Weather Summary for Wednesday 02 August 2023

North Atlantic and Europe analysis charts and satellite images at 0000 UTC

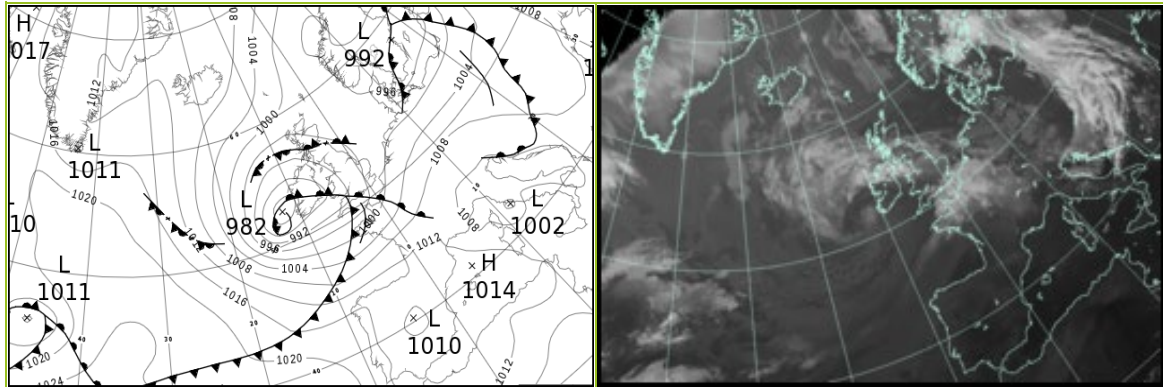

North Atlantic and Europe analysis charts and satellite images at 1200 UTC

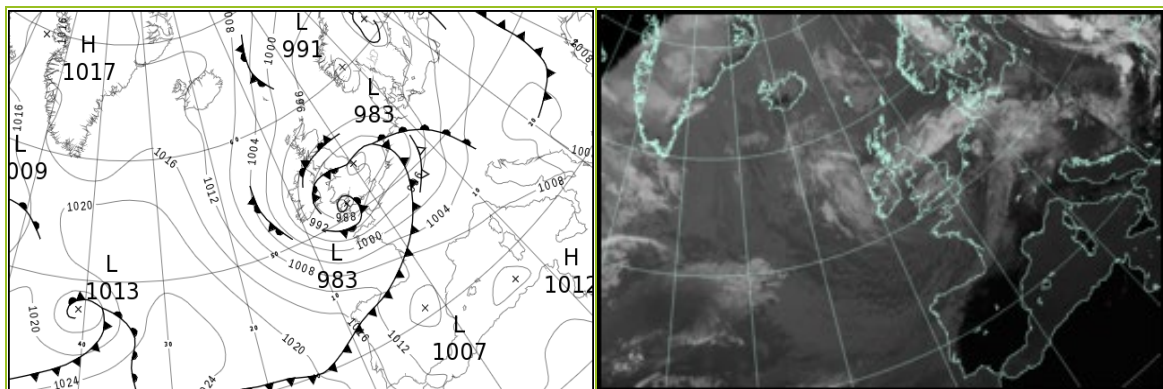

All satellite imagery copyright Met Office and EUMETSAT (European Organisation for the Exploitation of Meteorological Satellites). These show infra-red images from the geostationary MSG satellite. The rainfall rates are derived from both rain-radar and satellite data.

Daily Weather Summary for Wednesday 02 August 2023

UK satellite and rain-radar precipitation rates at (L) 0000 and (R) 1200 UTC

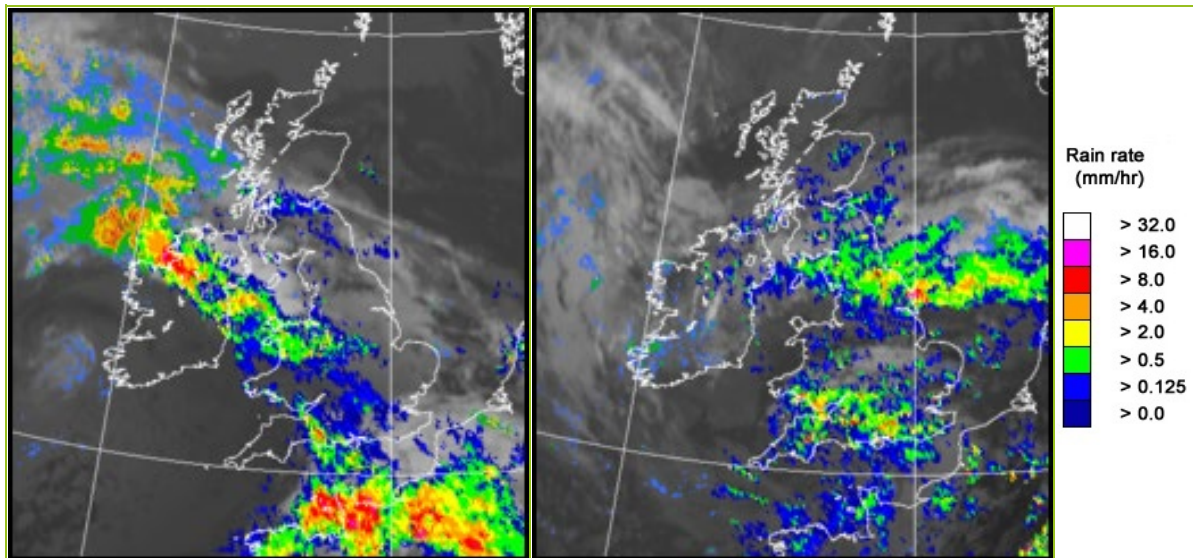

UK wind speed and direction at (L) 0000 and (R) 1200 UTC

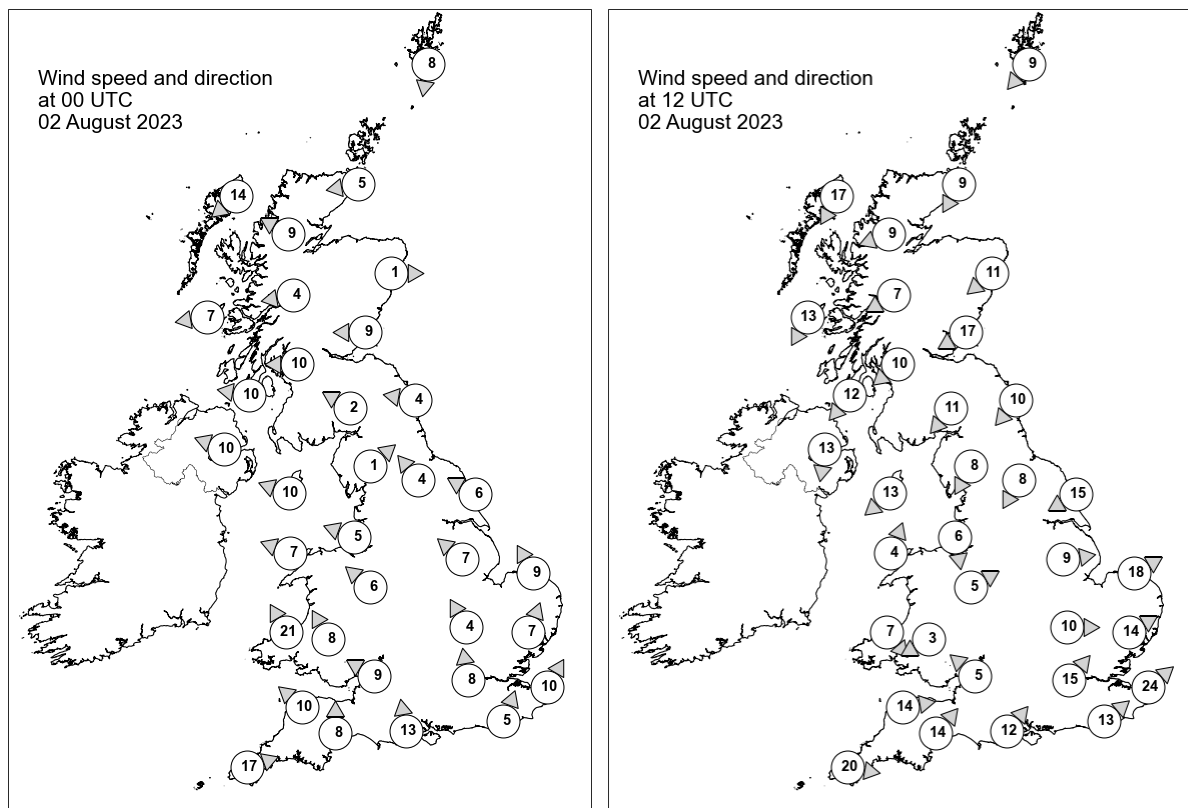

Daily Weather Summary for Wednesday 02 August 2023

Selected UK readings at (L) 0000 and (R) 1200 UTC

STATIONS		0000 UTC						1200 UTC					
NO	SITE	PRESS	WDIR	WSPD	CLOUD	TEMP	TDEW	PRESS	WDIR	WSPD	CLOUD	TEMP	TDEW
1	Lerwick	997.6	N	8	8	12.0	11.1	995.4	NE	9	8	14.5	12.8
2	Wick	997.4	E	5	8	12.7	11.8	995.6	NNE	9	8	14.5	12.5
3	Stornoway	996.0	NE	14	0	13.7	11.4	997.0	NNE	17	8	15.1	12.5
4	Loch Glascarnoch	996.3	ESE	9	8	12.5	10.2	995.7	ENE	9	8	13.6	8.9
5	Aviemore	996.2	-	-	6	9.9	9.0	993.9	-	-	8	15.1	9.7
6	Dyce	997.0	W	1	2	-	-	993.8	NE	11	8	-	-
7	Tulloch Bridge	995.4	E	4	8	13.1	8.9	994.2	ENE	7	8	15.4	10.4
8	Tiree	993.3	E	7	8	14.4	13.9	994.2	NNE	13	8	16.6	12.1
9	Leuchars	995.6	E	9	8	14.7	13.0	992.2	ENE	17	8	16.5	13.3
10	Bishopton	993.3	E	10	8	13.7	13.1	991.3	NE	10	8	17.3	12.4
11	Machrihanish	992.0	E	10	8	14.4	13.2	991.0	NE	12	8	17.2	11.7
12	Boulmer	995.0	E	4	8	-	-	-	NE	10	8	-	-
13	Eskdalemuir	994.1	ESE	2	8	12.5	12.0	989.1	NE	11	8	15.8	12.5
14	Aldergrove	990.4	ESE	10	8	14.3	11.9	989.9	N	13	8	16.6	13.2
15	Shap	994.0	SW	1	8	11.4	11.2	987.0	NNE	8	8	14.4	13.6
16	Leeming	994.5	SE	4	8	14.8	12.3	985.7	NNE	8	8	15.6	14.8
17	Ronaldsway	991.6	ESE	10	8	14.8	13.2	986.7	NE	13	8	15.3	13.9
18	Bridlington	995.1	ESE	6	8	15.3	13.7	983.9	ENE	15	8	14.3	13.5
19	Crosby	992.0	ESE	5	8	15.9	11.0	985.0	N	6	8	17.2	14.5
20	Valley	990.8	ESE	7	8	13.8	12.2	984.9	SSW	4	8	17.9	13.7
21	Waddington	994.9	SE	7	8	14.7	11.6	983.8	W	9	8	17.1	14.9
22	Shawbury	992.7	SE	6	8	14.7	11.5	984.3	WSW	5	8	17.7	13.5
23	Weybourne	996.2	SSE	9	6	15.7	11.7	983.6	WSW	18	2	20.3	14.2
24	Bedford	995.3	SSE	4	8	14.8	11.8	985.3	W	10	8	18.1	13.2
25	Aberporth	988.3	SSE	21	8	14.0	13.6	984.7	NW	7	8	15.3	14.5
26	Sennybridge	991.4	SSE	8	8	13.0	12.2	983.8	ENE	3	8	17.3	13.6
27	Wattisham	996.7	SSW	7	8	15.9	13.6	985.6	WSW	14	8	18.9	15.1
28	Almondsbury	992.5	ESE	9	8	14.7	13.6	984.3	SE	5	8	16.0	15.0
29	Heathrow	996.1	S	8	8	15.8	13.6	986.8	SW	15	8	17.4	14.1
30	Manston	998.2	SSW	10	8	15.8	13.8	987.8	SW	24	8	19.0	12.2
31	Chivenor	991.2	SE	10	8	16.0	15.5	983.3	W	14	8	17.6	17.0
32	Exeter	991.8	S	8	8	16.7	16.4	983.2	SW	14	8	18.4	15.8
33	Herstmonceux	997.2	SSW	5	8	14.9	13.3	989.0	SW	13	8	15.7	14.1
34	Hurn	993.6	S	13	8	16.5	15.9	985.6	SW	12	8	16.5	15.8
35	Camborne	993.1	WSW	17	8	16.8	15.9	988.4	W	20	8	16.2	14.9

Daily Weather Summary for Wednesday 02 August 2023

Selected European readings at (L) 0000 and (R) 1200 UTC

STATIONS		0000 UTC						1200 UTC					
NO	SITE	PRESS	WDIR	WSPD	CLOUD	TEMP	TDEW	PRESS	WDIR	WSPD	CLOUD	TEMP	TDEW
1	Murmansk	1007.7	-	0	6	14.6	13.8	1007.5	S	6	2	26.0	13.4
2	Helsinki	1001.5	E	6	8	16.5	16.2	999.8	SSW	12	7	19.4	16.5
3	Stockholm	992.8	NNE	4	-	16.0	15.6	992.5	SSE	10	-	19.6	13.5
4	Oslo	994.2	NNE	6	-	15.6	13.1	992.3	SW	3	7	19.8	15.0
5	Reykjavik	1008.8	-	0	2	10.4	8.3	1011.0	NNW	8	3	14.2	4.3
6	Moscow	1010.9	-	0	2	16.7	16.1	1008.4	E	4	6	26.2	16.8
7	Kiev	1008.1	-	0	0	17.7	16.2	1004.6	SSE	4	6	27.8	17.4
8	Warsaw	1003.2	SSE	4	8	17.0	15.9	1004.1	W	8	5	23.4	12.1
9	Berlin	1001.7	SW	6	8	16.5	12.4	998.4	S	12	8	21.7	13.2
10	De Bilt	1000.3	SSE	4	8	14.6	13.5	988.7	SW	16	4	21.8	14.5
11	Dublin	988.2	E	14	7	13.0	12.4	987.8	N	17	8	14.0	13.2
12	Cork	986.9	WSW	16	7	15.5	12.6	990.1	NW	19	6	15.8	13.8
13	Sofia	1008.4	-	0	5	17.4	13.4	1006.0	NNE	4	2	30.1	13.7
14	Belgrade	1007.9	W	4	7	19.6	14.8	1010.4	ESE	2	7	25.3	14.7
15	Budapest	1007.3	WSW	2	-	16.2	15.4	1008.2	W	6	-	26.1	11.5
16	Prague	1006.0	N	4	-	16.4	11.1	1002.6	S	8	7	21.9	10.4
17	Munich	1009.7	WSW	6	0	15.5	12.1	1002.0	SE	10	7	20.9	13.7
18	Strasbourg	1007.8	SE	5	8	16.6	12.1	998.4	SSW	10	8	22.3	17.0
19	Paris	1003.8	S	8	8	16.7	15.9	995.9	WSW	21	5	22.9	11.3
20	Jersey	997.2	SSW	17	8	18.0	17.9	991.6	SW	29	8	16.4	15.3
21	Milan	1005.2	W	3	1	22.7	17.1	1006.9	N	6	3	28.5	20.0
22	Marseille	1010.4	WNW	14	-	24.6	15.2	1009.1	WSW	15	-	29.7	14.3
23	Bordeaux	1011.4	SW	8	-	19.3	17.6	1008.2	W	15	8	21.5	20.3
24	Rome	1007.7	ESE	5	3	22.5	19.3	1008.5	SSW	11	-	29.7	20.3
25	Ajaccio	1010.1	NE	6	-	21.0	16.0	1010.7	SW	8	-	29.4	16.9
26	Barcelona	1012.1	ESE	8	4	26.7	24.4	1009.3	SW	17	-	30.6	25.3
27	Majorca	1012.1	WSW	7	6	28.0	24.6	1011.3	SW	11	3	31.3	23.9
28	Madrid	1011.2	SW	1	0	25.4	7.6	1007.0	WSW	9	0	34.6	10.3
29	Lisbon	1018.1	NNW	7	-	21.6	17.5	1017.5	NW	8	-	27.7	18.1
30	Athens	1008.6	-	0	-	25.9	17.5	1008.8	S	6	2	34.4	21.7
31	Malta	1009.5	WNW	12	1	25.3	23.0	1010.8	N	7	0	33.8	17.2
32	Gibraltar	1013.7	WSW	15	0	24.1	16.1	1013.3	SW	15	0	27.2	19.1

Daily Weather Summary for Wednesday 02 August 2023

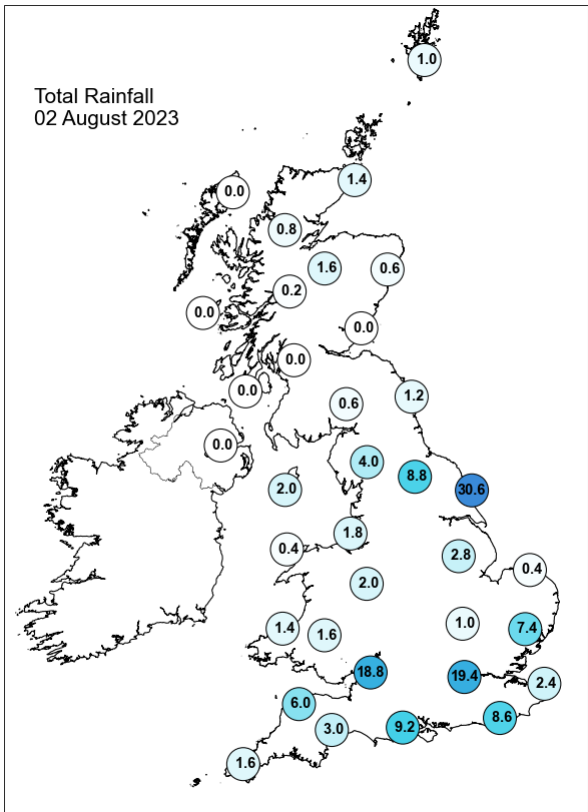
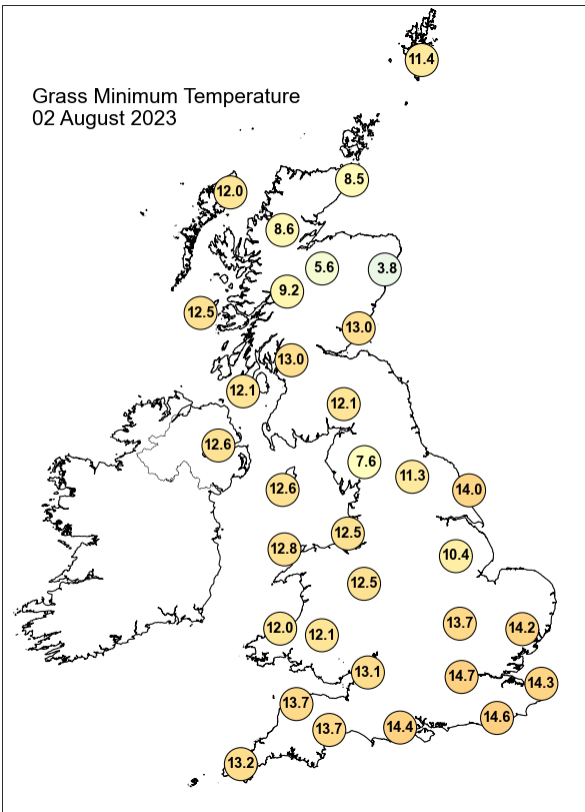
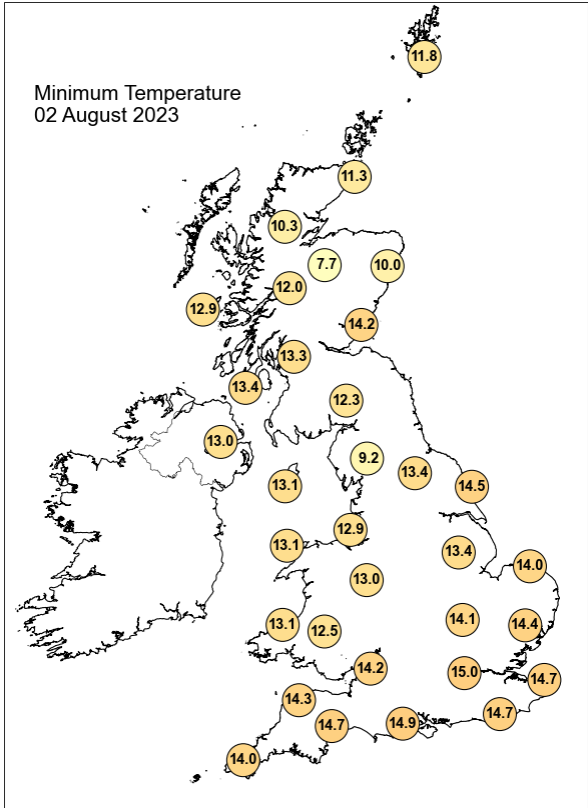
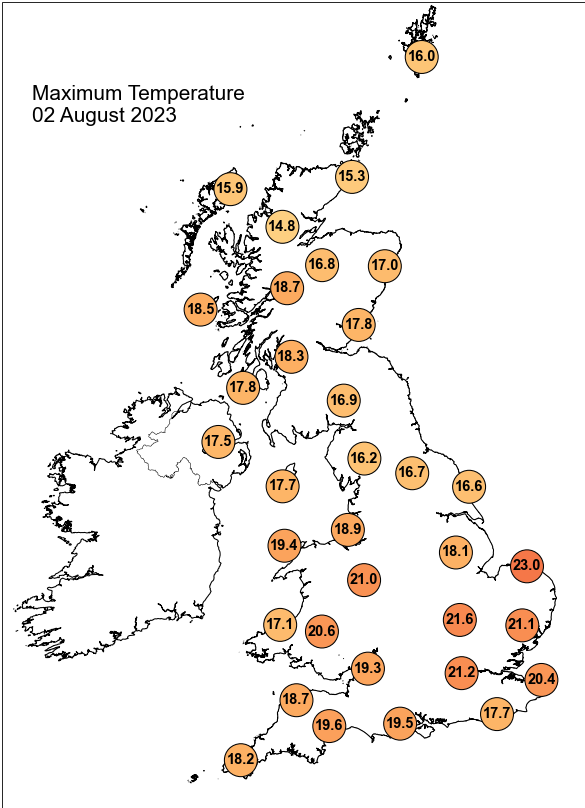

Daily Weather Summary for Wednesday 02 August 2023

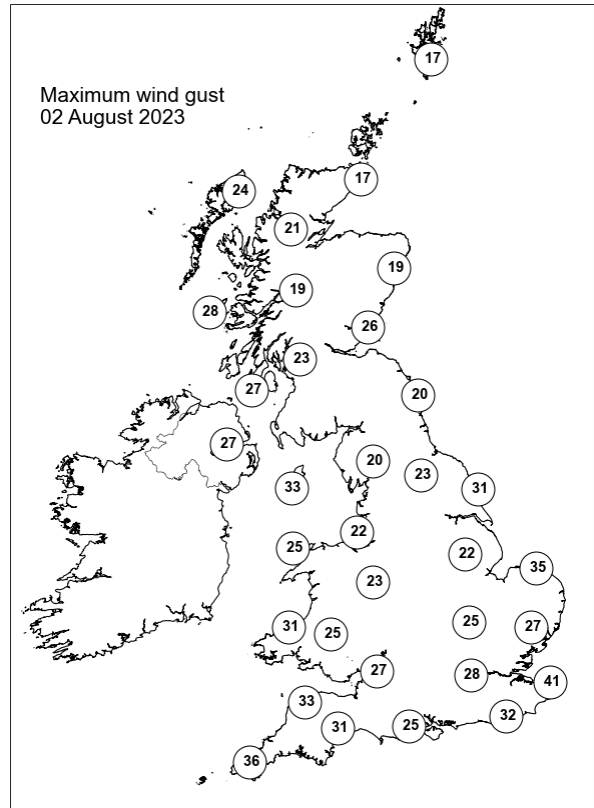
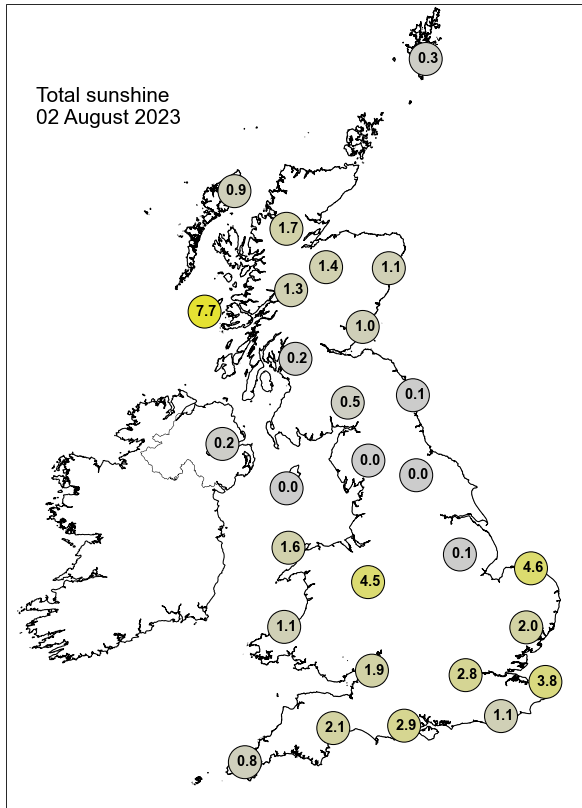

None of the selected stations observed a day of sleet or snow falling or non-zero snow depth at 0900 UTC.

Daily Weather Summary for Thursday 03 August 2023

This day's summary created 10/08/2023 04:02

Summary of the UK Weather for Thursday 03 August 2023

At midnight, the centre of a deep low had moved off the east coast of the UK. Continuing to move eastwards throughout the night. Winds were fairly strong across the country especially in coastal areas on the south and east coasts. It was a much drier night than the previous one with showers mostly confined to the southwest, southeast and western parts of Scotland. Showers eased through the night, leaving dry conditions for most of the country by dawn. Northerly winds effected the UK through Thursday. The wettest conditions were observed across northern areas where the remnants of an occlusion lingered, resulting in outbreaks of showery rain across Scotland. Further south an arctic maritime air mass led to a showery regime across much of the rest of the UK, with bright and often sunny interludes. Daytime showers slowly subsided, leaving a dry and bright evening for some southern and southwestern locations. Breezy at times, especially in the western regions. Temperatures remained close to slightly below average, feeling cool in places.

Daily Extremes

<i>Highest Maximum</i>	22.8°C Cambridge, Niab (Cambridgeshire, 26mAMSL)
<i>Lowest Maximum</i>	12.9°C Port Henderson (Ross & Cromarty, 18mAMSL)
<i>Highest Minimum</i>	15.7°C Bude (Cornwall, 15mAMSL) also Prestatyn (Clwyd, 4mAMSL)
<i>Lowest Minimum</i>	9.2°C Eskdalemuir (Dumfriesshire, 236mAMSL)
<i>Lowest Grass Minimum</i>	6.2°C Hazelrigg (Lancashire, 95mAMSL) also Benmore, Younger Botanic Garden (Argyll (in Strathclyde Region), 12mAMSL)
<i>Most Rainfall</i>	25.0mm Haresceugh Castle (Cumbria, 244mAMSL)
<i>Most Sunshine</i>	11.8hr Prestwick, Gannet (Ayrshire, 27mAMSL)
<i>Highest Gust</i>	39Kt 45mph Capel Curig No 3 (Gwynedd, 216mAMSL)
<i>Highest Gust (mountain*)</i>	43Kt 49mph Cairngorm Summit (Inverness-shire, 1237mAMSL)
<i>Greatest Snow Depth at 0900 UTC</i>	No non-zero values.

mAMSL refers to station elevation in metres above mean sea level.

*Mountain stations are above 500mAMSL.

Daily Weather Summary for Thursday 03 August 2023

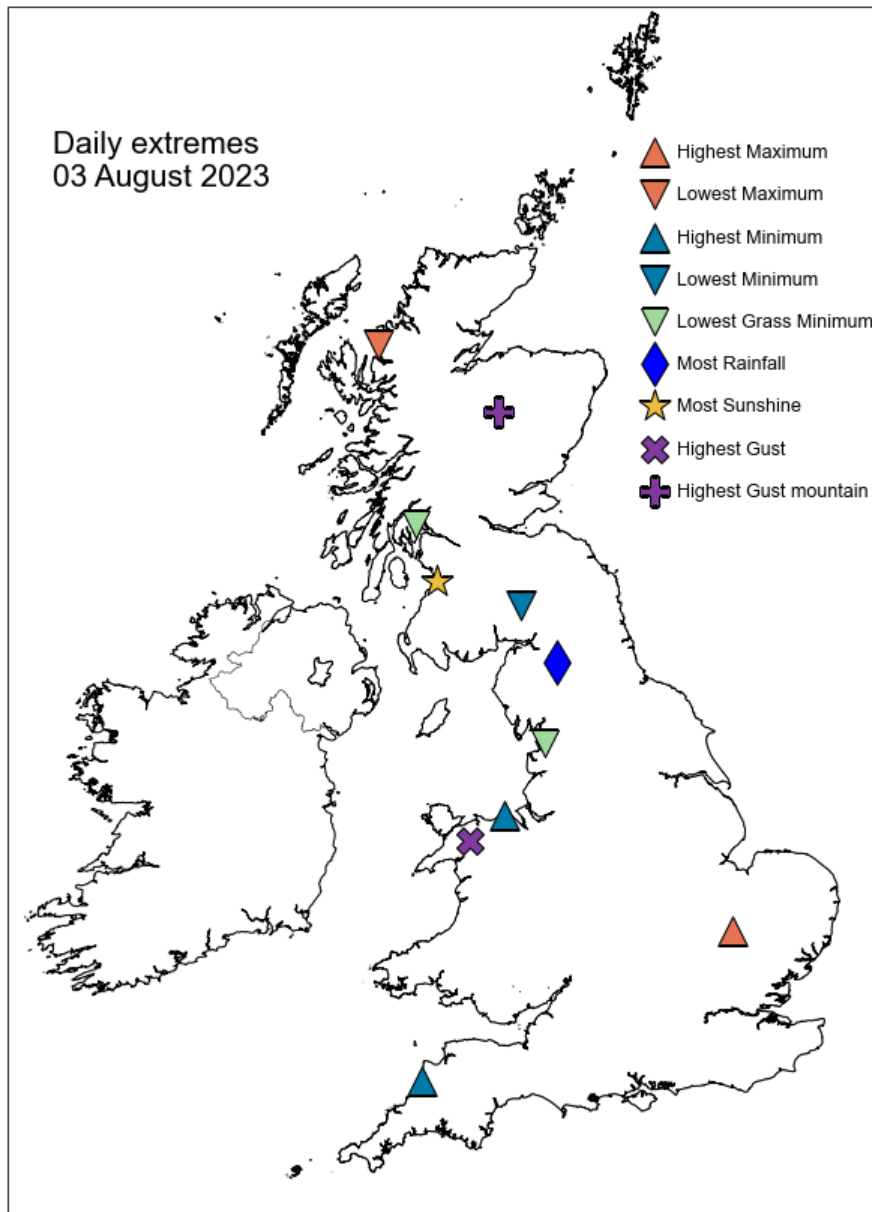

Daily Weather Summary for Thursday 03 August 2023

North Atlantic and Europe analysis charts and satellite images at 0000 UTC

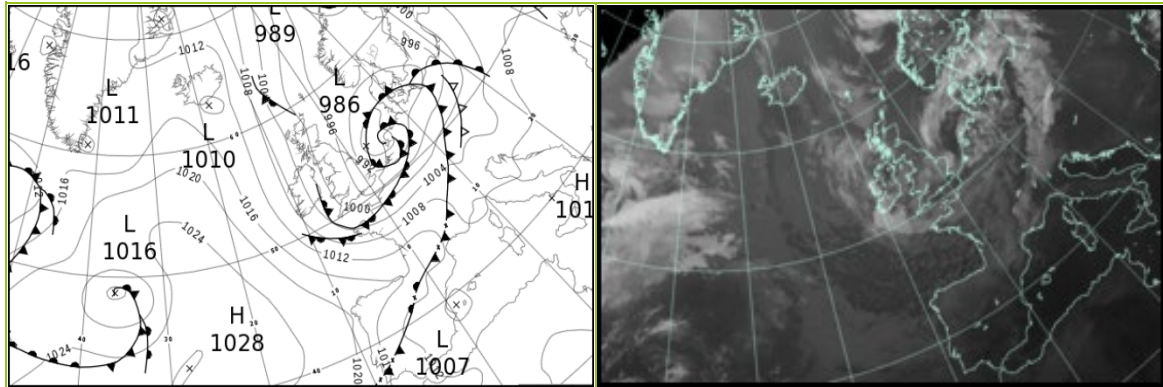

North Atlantic and Europe analysis charts and satellite images at 1200 UTC

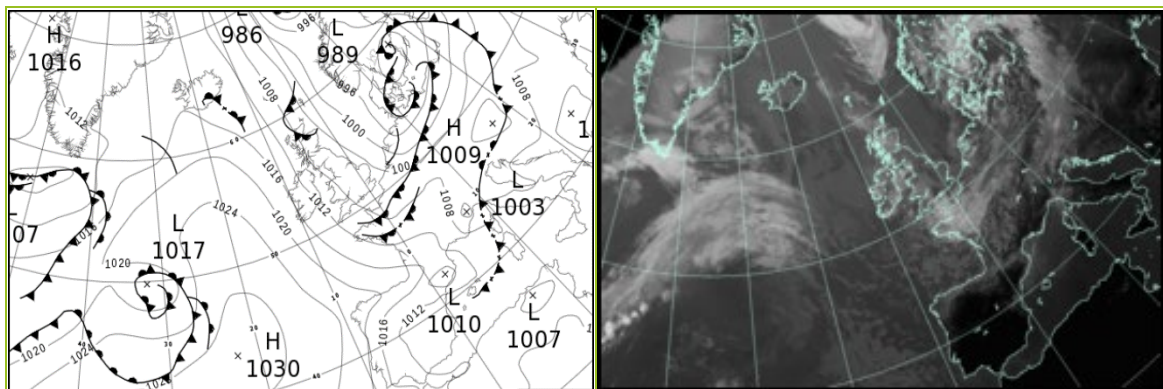

All satellite imagery copyright Met Office and EUMETSAT (European Organisation for the Exploitation of Meteorological Satellites). These show infra-red images from the geostationary MSG satellite. The rainfall rates are derived from both rain-radar and satellite data.

Daily Weather Summary for Thursday 03 August 2023

UK satellite and rain-radar precipitation rates at (L) 0000 and (R) 1200 UTC

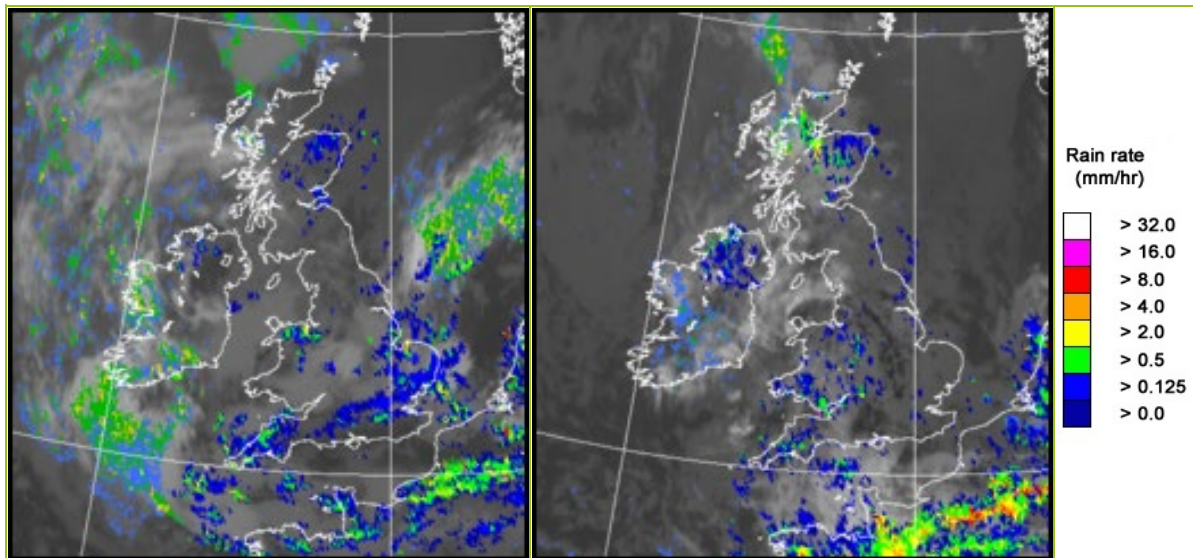

UK wind speed and direction at (L) 0000 and (R) 1200 UTC

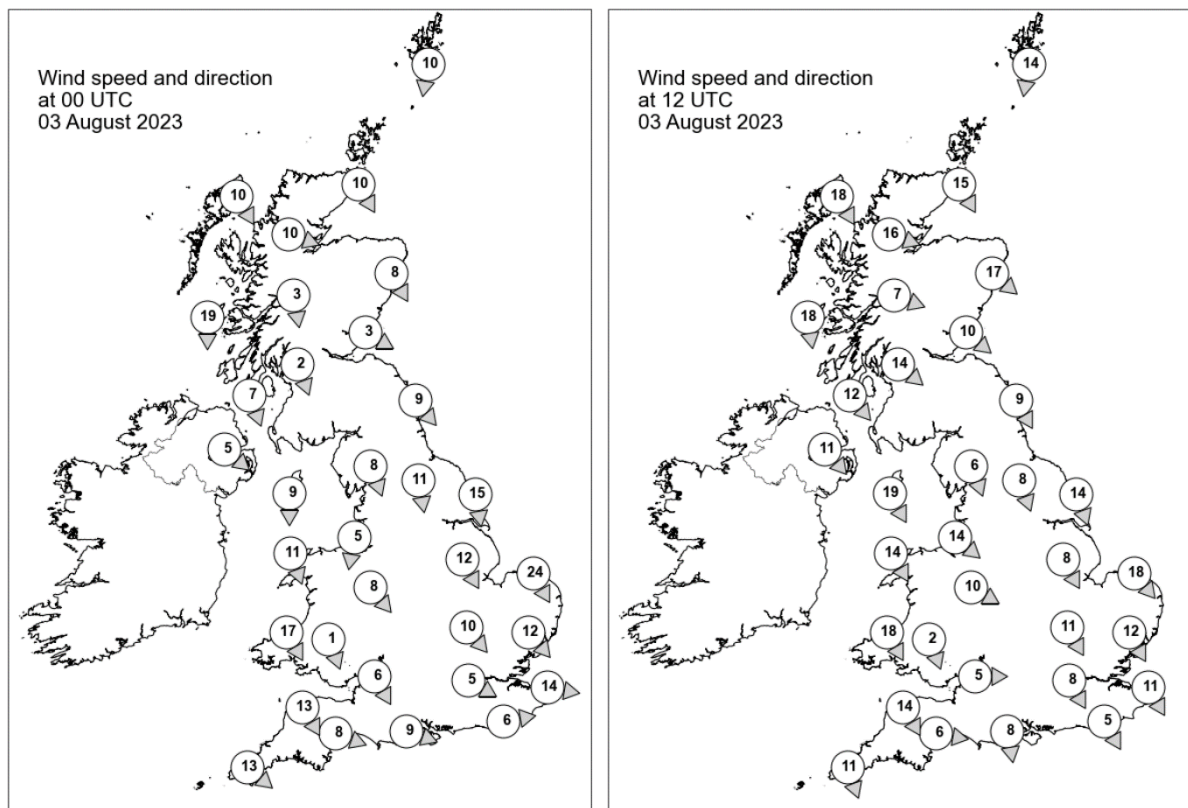

Daily Weather Summary for Thursday 03 August 2023

Selected UK readings at (L) 0000 and (R) 1200 UTC

STATIONS		0000 UTC						1200 UTC					
NO	SITE	PRESS	WDIR	WSPD	CLOUD	TEMP	TDEW	PRESS	WDIR	WSPD	CLOUD	TEMP	TDEW
1	Lerwick	997.5	N	10	8	12.2	11.9	1002.6	N	14	8	15.0	12.1
2	Wick	999.2	NNW	10	8	12.4	12.0	1005.5	NNW	15	8	13.9	12.7
3	Stornoway	1002.8	NNW	10	8	12.3	10.0	1009.4	NNW	18	8	13.5	11.3
4	Loch Glascarnoch	1001.8	WNW	10	8	10.9	10.2	1008.4	WNW	16	8	12.1	11.3
5	Aviemore	1000.3	-	-	8	12.0	10.5	1007.0	-	-	8	13.2	11.2
6	Dyce	998.4	NNW	8	8	-	-	1004.8	NW	17	8	-	-
7	Tulloch Bridge	1001.5	N	3	8	12.0	11.0	1007.9	WNW	7	8	14.9	11.4
8	Tiree	1003.5	N	19	8	13.7	10.7	1011.0	N	18	8	14.0	12.6
9	Leuchars	998.9	WNW	3	8	14.0	11.7	1005.1	NW	10	8	18.3	11.3
10	Bishopton	999.8	NNW	2	8	13.2	11.7	1006.8	NW	14	8	18.5	12.1
11	Machrihanish	1000.5	NNW	7	8	14.6	12.6	1009.0	NW	12	8	15.7	12.3
12	Boulmer	997.6	NW	9	1	-	-	1005.5	NNW	9	8	-	-
13	Eskdalemuir	999.6	-	-	8	11.0	9.5	1005.9	-	-	8	18.0	12.4
14	Aldergrove	1001.7	NW	5	8	13.8	12.4	1009.7	NW	11	6	17.4	12.1
15	Shap	998.5	NNW	8	8	12.1	11.4	1005.9	NNW	6	8	17.5	10.0
16	Leeming	996.9	N	11	7	13.5	11.6	1005.4	NNW	8	8	18.7	10.6
17	Ronaldsway	999.9	N	9	8	15.5	12.1	1008.4	NNW	19	4	16.0	11.1
18	Bridlington	993.9	N	15	8	15.0	12.6	1004.5	NNW	14	8	17.7	12.0
19	Crosby	998.3	N	5	8	14.8	12.8	1007.3	NW	14	8	17.8	14.4
20	Valley	999.8	NNW	11	8	15.9	13.3	1009.5	NNW	14	8	16.5	10.6
21	Waddington	994.8	NNW	12	8	14.3	13.5	1005.6	NNW	8	8	18.5	10.1
22	Shawbury	997.7	NW	8	8	15.2	13.4	1007.3	WNW	10	8	17.4	12.9
23	Weybourne	991.0	NNW	24	8	15.8	13.9	1004.8	NW	18	2	17.6	13.2
24	Bedford	994.7	NW	10	8	15.1	13.9	1006.0	NNW	11	7	19.2	9.7
25	Aberporth	999.6	NNW	17	8	14.9	14.0	1010.1	NNW	18	8	14.5	11.5
26	Sennybridge	998.9	NNW	1	8	13.0	11.3	1008.8	NNW	2	8	15.5	12.5
27	Wattisham	992.3	NW	12	8	14.8	14.0	1004.9	NNW	12	8	18.2	10.8
28	Almondsbury	997.5	NNW	6	8	15.2	13.6	1007.6	W	5	8	18.4	13.6
29	Heathrow	995.0	WNW	5	8	15.8	14.6	1006.3	NNW	8	8	19.9	9.2
30	Manston	993.0	W	14	8	16.4	15.0	1005.4	NNW	11	8	18.9	12.3
31	Chivenor	999.2	NNW	13	8	16.4	14.7	1009.7	NNW	14	8	18.3	13.4
32	Exeter	998.0	WNW	8	8	16.1	14.3	1008.5	W	6	8	19.1	14.7
33	Herstmonceux	994.6	W	6	3	15.2	14.5	1005.8	NNW	5	8	20.2	11.4
34	Hurn	996.5	WNW	9	6	15.5	14.1	1007.3	N	8	8	20.0	12.4
35	Camborne	1002.1	NW	13	8	15.6	14.0	1011.6	NNW	11	8	16.1	13.5

Daily Weather Summary for Thursday 03 August 2023

Selected European readings at (L) 0000 and (R) 1200 UTC

STATIONS		0000 UTC						1200 UTC					
NO	SITE	PRESS	WDIR	WSPD	CLOUD	TEMP	TDEW	PRESS	WDIR	WSPD	CLOUD	TEMP	TDEW
1	Murmansk	1009.3	-	0	2	15.1	13.8	1006.5	S	8	6	28.3	13.1
2	Helsinki	1002.5	S	8	8	17.3	16.8	1000.9	ESE	8	7	20.0	16.9
3	Stockholm	996.8	ESE	2	-	13.5	13.1	992.5	E	16	-	17.0	15.5
4	Oslo	993.2	NNE	5	-	14.1	14.0	993.8	NNE	3	5	22.4	12.6
5	Reykjavik	1013.4	WNW	3	6	11.3	7.6	1015.6	WNW	6	7	12.7	6.8
6	Moscow	1008.7	-	0	0	18.0	17.6	1007.6	S	4	6	27.8	17.6
7	Kiev	1007.0	W	2	8	17.9	17.5	1009.2	SSW	4	4	26.3	15.6
8	Warsaw	1001.7	SE	6	7	19.6	13.3	1004.1	S	4	8	19.3	16.1
9	Berlin	994.4	SW	12	7	17.9	14.9	997.7	SW	16	7	21.1	13.7
10	De Bilt	988.0	SW	10	8	16.4	15.8	1000.1	NW	10	8	18.6	15.0
11	Dublin	1002.1	WNW	10	7	14.5	12.3	1011.0	NW	14	6	16.5	10.7
12	Cork	1005.1	NW	14	6	14.1	12.1	1014.1	NNW	14	7	15.2	12.1
13	Sofia	1009.1	SSW	2	0	21.7	15.3	1006.4	NNE	4	3	32.7	17.3
14	Belgrade	1007.9	SSE	4	0	21.9	15.1	1007.9	NNE	2	1	33.2	17.0
15	Budapest	1006.3	SSE	4	-	18.1	14.8	1007.9	WNW	8	-	28.0	13.2
16	Prague	1001.4	SSW	6	-	17.6	15.3	1003.7	W	10	4	24.5	9.7
17	Munich	1004.6	WSW	10	8	16.0	13.7	1005.9	WNW	16	5	23.1	8.9
18	Strasbourg	1002.8	SW	19	7	20.1	11.6	1007.6	SW	17	8	20.2	12.7
19	Paris	1001.1	SW	16	8	17.5	12.4	1007.2	SW	12	8	17.1	14.4
20	Jersey	1000.2	W	20	8	16.3	14.7	1008.8	NW	12	-	16.7	14.5
21	Milan	1005.7	NW	3	3	23.8	17.9	1004.8	E	5	4	29.8	19.6
22	Marseille	1009.3	WNW	5	8	24.7	21.6	1010.0	WNW	15	7	28.9	12.3
23	Bordeaux	1013.0	W	10	6	18.8	14.1	1014.4	W	19	7	22.7	13.5
24	Rome	1009.7	ESE	6	0	23.6	21.5	1010.7	SSW	9	0	30.0	21.3
25	Ajaccio	1010.7	E	3	8	23.5	18.2	1010.2	SW	10	-	29.4	24.1
26	Barcelona	1008.7	ESE	7	2	27.4	25.6	1012.3	WSW	14	7	25.2	20.7
27	Majorca	1008.9	ENE	3	5	25.8	24.2	1010.2	ENE	19	3	30.1	21.4
28	Madrid	1010.0	NW	11	0	26.4	14.4	1010.2	N	2	1	30.2	10.6
29	Lisbon	1018.4	N	10	-	19.9	14.2	1018.3	N	13	-	25.0	9.5
30	Athens	1009.5	E	2	-	16.8	16.7	-	-	-	-	-	-
31	Malta	1010.9	W	4	0	25.2	21.7	1011.3	SW	12	1	31.8	18.8
32	Gibraltar	1013.1	SSW	12	0	24.9	19.3	1014.2	SW	14	0	27.7	18.8

Daily Weather Summary for Thursday 03 August 2023

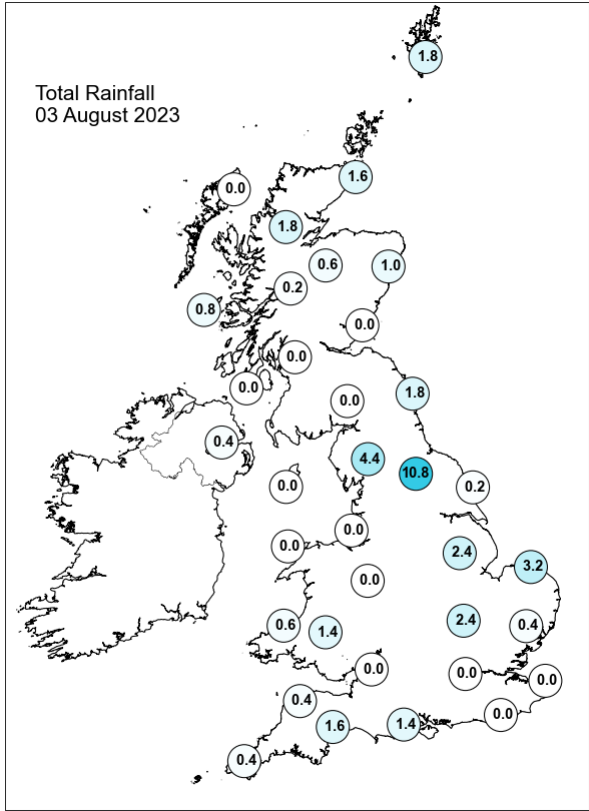
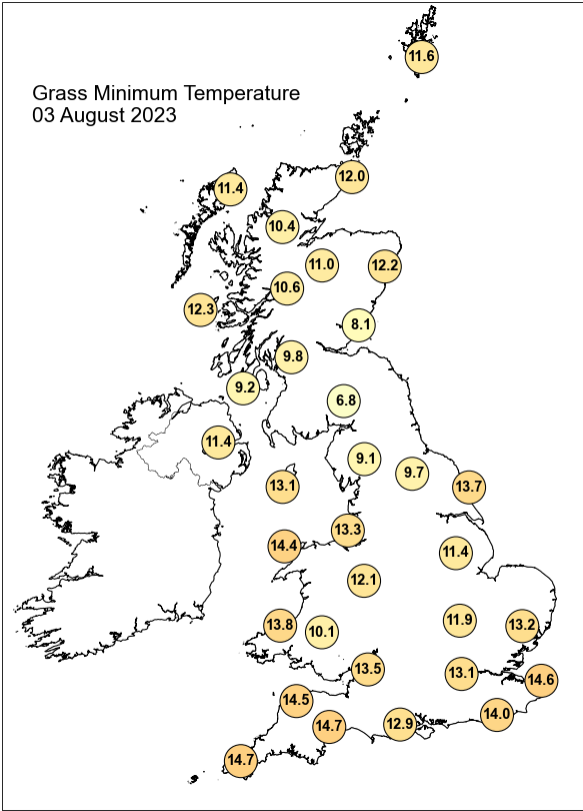
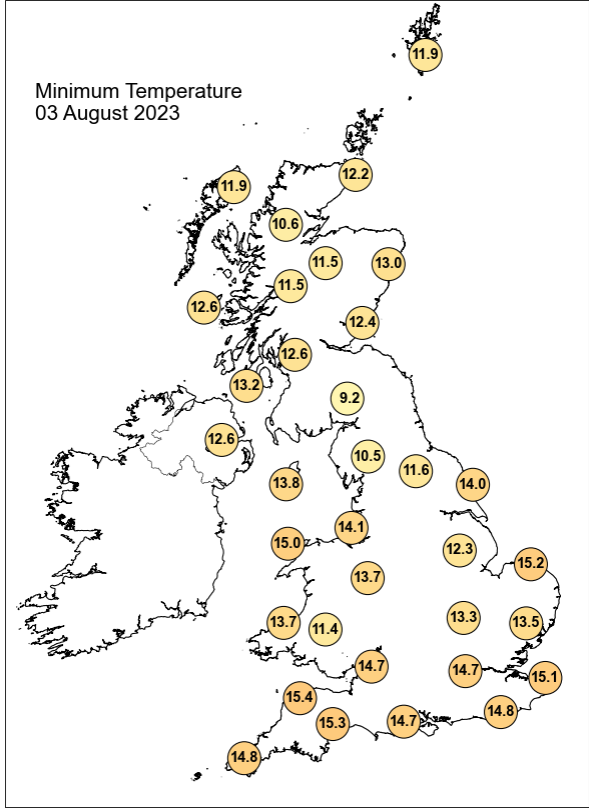
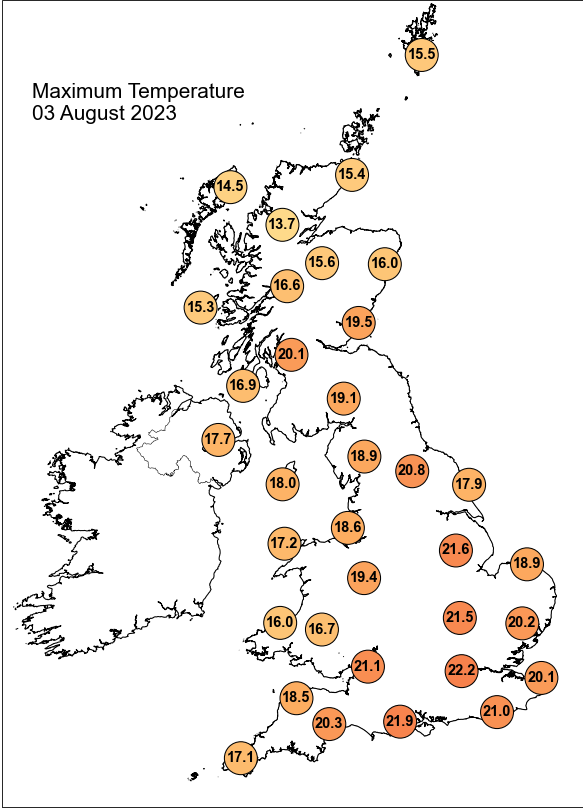

Daily Weather Summary for Thursday 03 August 2023

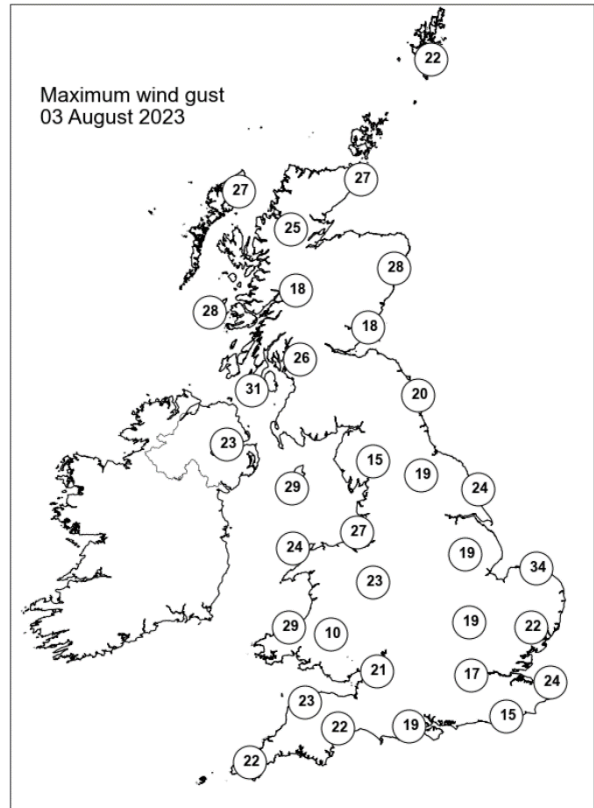
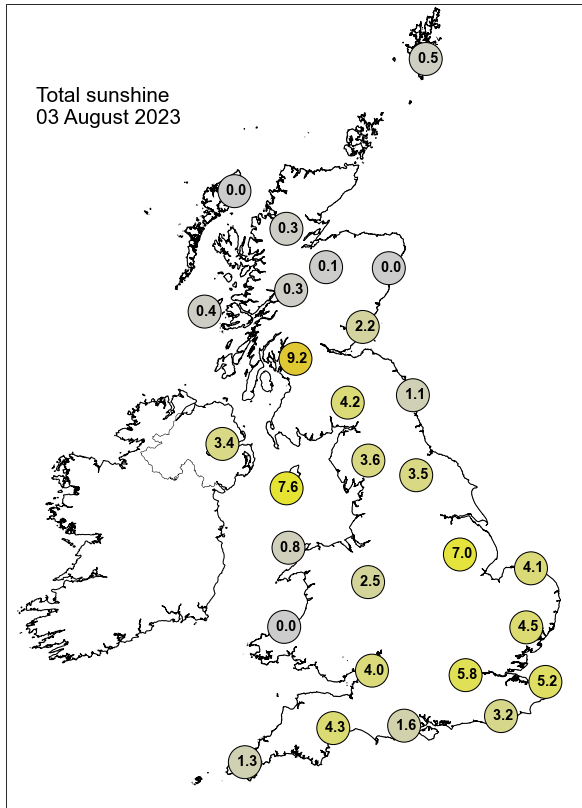

None of the selected stations observed a day of sleet or snow falling or non-zero snow depth at 0900 UTC.

Daily Weather Summary for Friday 04 August 2023

This day's summary created 11/08/2023 04:03

Summary of the UK Weather for Friday 04 August 2023

A northerly flow continued to effect the UK from midnight Friday. This brought showers too many eastern parts with the heaviest and most frequent showers across eastern Scotland, the east midlands and East Anglia. Lighter showers and drizzle effected parts of Wales and Northern Ireland. Elsewhere saw a mainly dry night with some clear spells, the best of which were across western areas away from the showers. Winds remained light with a moderate breeze along coasts. Temperatures were slightly below average. Thursday morning central and southeastern England saw outbreaks of rain and showers, locally heavy and slow moving at times, elsewhere across the UK experienced cloudy but dry conditions, this regime persisted through to the afternoon. Through the late afternoon approaching Storm Antoni brought heavy rain across of North Ireland persisting through to midnight, a band of cloud ahead of this effected western parts by evening. Rain reached Irish Sea coasts of Wales, northwest England and the far southwest by midnight. Temperatures remained slightly below average, warmest in the southeast.

Daily Extremes

<i>Highest Maximum</i>	22.9°C Frittenden (Kent, 38mAMSL)
<i>Lowest Maximum</i>	12.7°C Baltasound No 2 (Shetland, 15mAMSL)
<i>Highest Minimum</i>	15.1°C Bude (Cornwall, 15mAMSL)
<i>Lowest Minimum</i>	7.0°C Mugdock Park (Stirling (in Central Region), 165mAMSL)
<i>Lowest Grass Minimum</i>	1.9°C Skye: Harlosh (Inverness-shire, 20mAMSL)
<i>Most Rainfall</i>	41.6mm Robin Hoods Bay (Yorkshire, 95mAMSL)
<i>Most Sunshine</i>	9.0hr Hastings (East Sussex, 45mAMSL)
<i>Highest Gust</i>	33Kt 38mph Scilly: St Marys Airport (Isles Of Scilly, 31mAMSL)
<i>Highest Gust (mountain*)</i>	42Kt 48mph Cairngorm Summit (Inverness-shire, 1237mAMSL)
<i>Greatest Snow Depth at 0900 UTC</i>	No non-zero values.

mAMSL refers to station elevation in metres above mean sea level.

*Mountain stations are above 500mAMSL.

Daily Weather Summary for Friday 04 August 2023

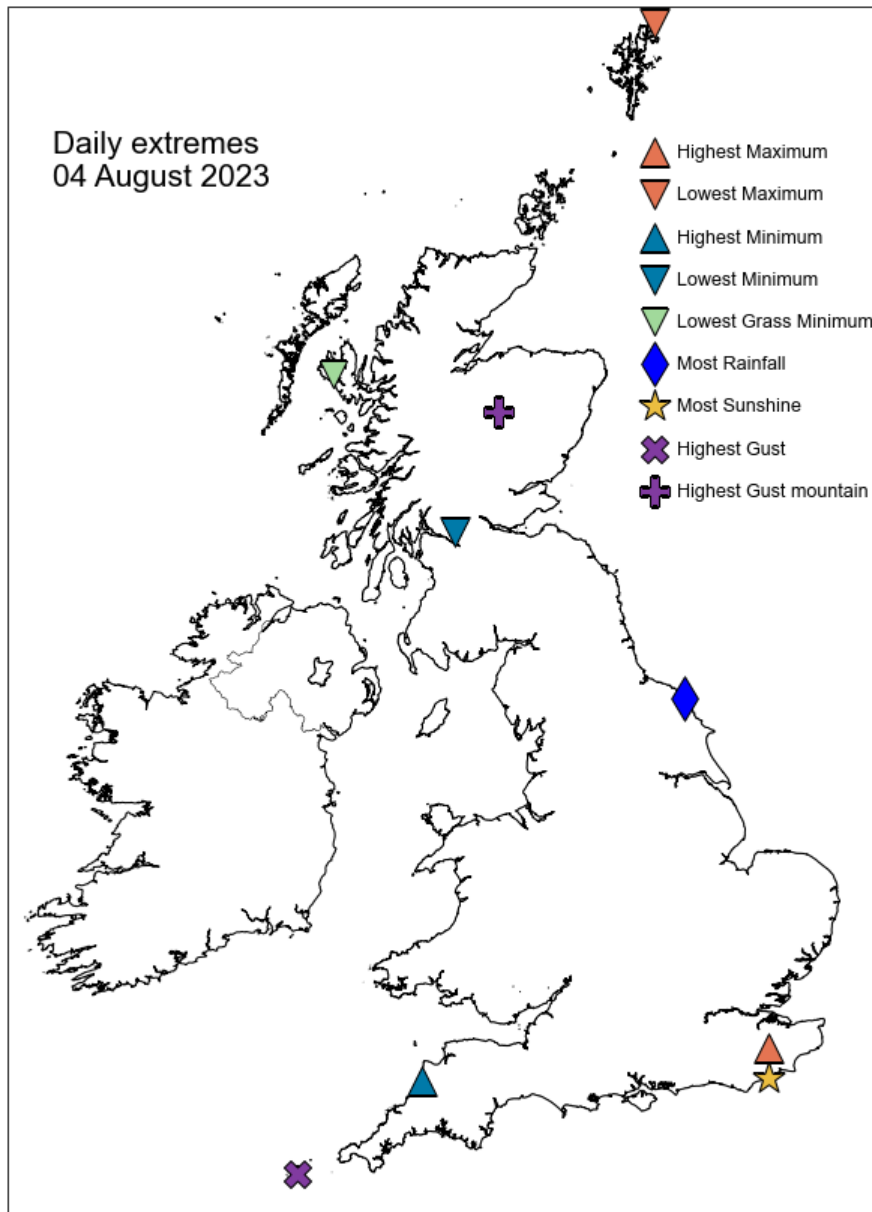

Daily Weather Summary for Friday 04 August 2023

North Atlantic and Europe analysis charts and satellite images at 0000 UTC

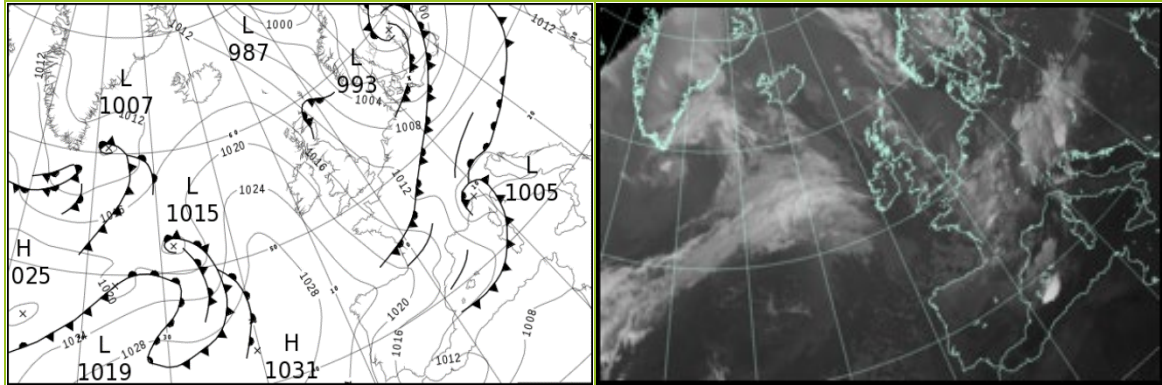

North Atlantic and Europe analysis charts and satellite images at 1200 UTC

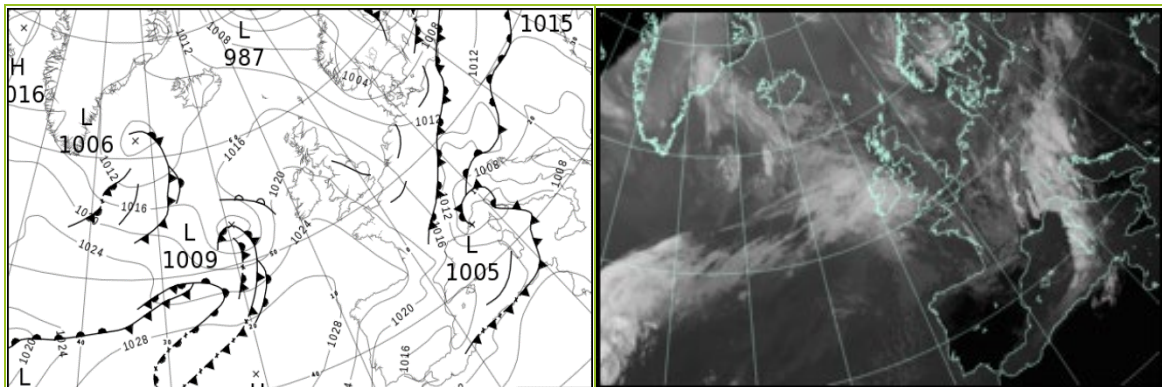

All satellite imagery copyright Met Office and EUMETSAT (European Organisation for the Exploitation of Meteorological Satellites). These show infra-red images from the geostationary MSG satellite. The rainfall rates are derived from both rain-radar and satellite data.

Daily Weather Summary for Friday 04 August 2023

UK satellite and rain-radar precipitation rates at (L) 0000 and (R) 1200 UTC

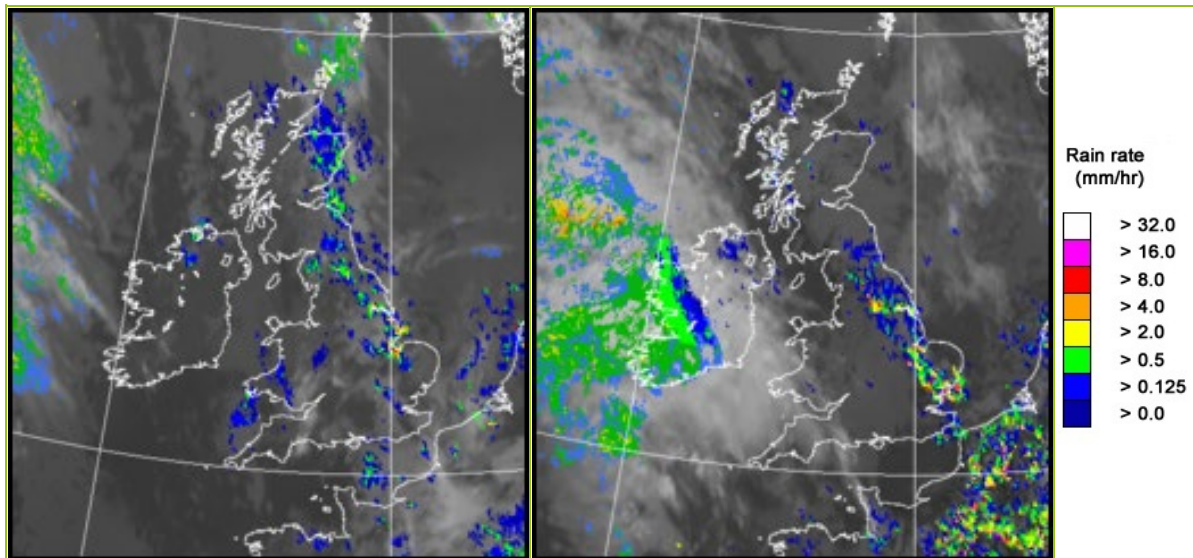

UK wind speed and direction at (L) 0000 and (R) 1200 UTC

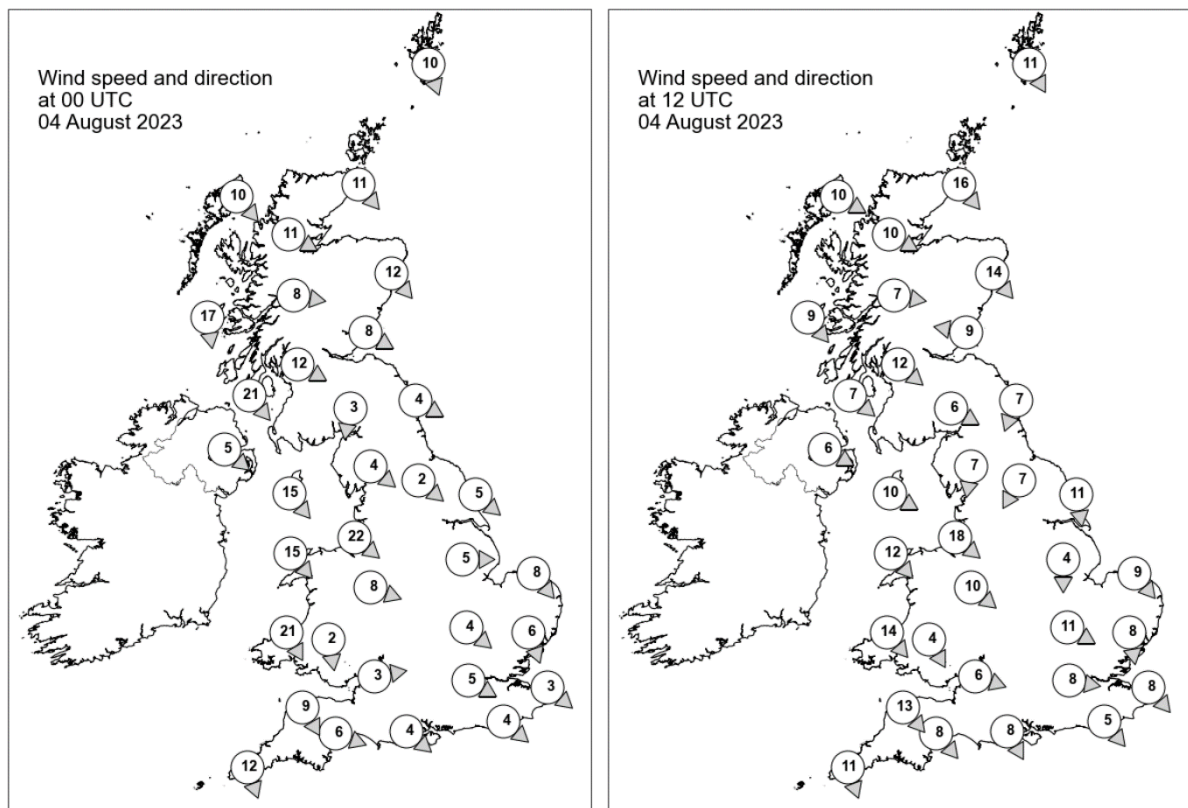

Daily Weather Summary for Friday 04 August 2023

Selected UK readings at (L) 0000 and (R) 1200 UTC

STATIONS		0000 UTC						1200 UTC					
NO	SITE	PRESS	WDIR	WSPD	CLOUD	TEMP	TDEW	PRESS	WDIR	WSPD	CLOUD	TEMP	TDEW
1	Lerwick	1010.1	NNW	10	8	10.7	9.3	1013.7	NNW	11	8	11.9	7.1
2	Wick	1013.0	NW	11	8	11.1	11.0	1016.4	NW	16	8	12.5	7.9
3	Stornoway	1016.8	NW	10	8	11.5	7.2	1017.2	WNW	10	6	15.7	8.7
4	Loch Glascarnoch	1016.2	WNW	11	8	8.8	8.2	-	WNW	10	8	-	-
5	Aviemore	1015.4	-	-	8	10.4	8.4	1017.2	-	-	8	14.3	6.4
6	Dyce	1012.8	NW	12	8	-	-	1016.8	NW	14	8	-	-
7	Tulloch Bridge	1016.6	W	8	8	10.7	8.1	1018.6	W	7	8	13.8	8.1
8	Tiree	1018.8	N	17	8	12.5	8.2	1019.6	NW	9	6	15.1	10.9
9	Leuchars	1013.2	WNW	8	8	14.5	9.6	1017.1	E	9	8	15.2	8.9
10	Bishopton	1014.8	WNW	12	2	12.2	9.3	1017.9	NW	12	5	17.1	8.3
11	Machrihanish	1016.9	NW	21	8	12.7	10.0	1019.3	NW	7	8	15.6	10.4
12	Boulmer	1013.0	WNW	4	8	-	-	1017.8	NNE	7	8	-	-
13	Eskdalemuir	1014.0	N	3	8	12.6	10.6	1017.6	WNW	6	8	15.6	7.7
14	Aldergrove	1018.7	NW	5	7	11.7	9.3	1020.0	WNW	6	6	15.8	8.9
15	Shap	1013.8	NW	4	8	13.5	12.0	1017.7	N	7	8	14.4	10.5
16	Leeming	1013.0	NW	2	4	13.6	12.7	1018.0	NNE	7	8	14.6	12.6
17	Ronaldsway	1015.9	NW	15	8	13.7	10.8	1019.8	WNW	10	2	16.5	10.3
18	Bridlington	1012.0	NW	5	8	15.2	12.2	1016.8	N	11	8	16.7	12.1
19	Crosby	1014.9	NW	22	8	15.5	13.4	1019.2	NW	18	8	17.2	11.5
20	Valley	1017.3	NW	15	8	14.5	10.5	1020.7	NW	12	1	16.3	9.7
21	Waddington	1012.9	W	5	8	14.4	13.5	1017.4	N	4	8	16.7	13.8
22	Shawbury	1015.3	WNW	8	8	14.1	12.6	1019.4	NW	10	8	16.4	9.8
23	Weybourne	1012.1	NW	8	1	15.9	12.7	1017.1	NW	9	8	17.0	12.8
24	Bedford	1013.5	NW	4	6	14.1	12.8	1017.7	WNW	11	8	18.1	12.1
25	Aberporth	1017.2	NNW	21	8	14.5	12.3	1021.4	NW	14	1	15.3	10.1
26	Sennybridge	1016.4	N	2	8	12.1	10.2	1020.0	NNW	4	8	16.0	9.4
27	Wattisham	1012.6	NNW	6	8	14.0	11.8	1016.5	N	8	-	18.0	13.4
28	Almondsbury	1015.6	W	3	0	12.0	10.2	1019.7	WNW	6	8	17.0	11.1
29	Heathrow	1013.7	WNW	5	4	15.2	11.8	1018.2	W	8	8	18.7	12.6
30	Manston	1012.3	NW	3	8	14.6	11.7	1017.2	NW	8	8	18.6	14.1
31	Chivenor	1017.0	NNW	9	4	16.0	11.9	1021.4	NW	13	2	17.1	9.4
32	Exeter	1016.1	WNW	6	8	13.9	12.0	1020.8	NW	8	8	16.7	10.3
33	Herstmonceux	1012.8	NW	4	8	15.2	12.1	1017.6	NW	5	6	19.9	14.2
34	Hurn	1014.8	NW	4	8	13.0	12.0	1019.4	NNW	8	8	17.6	10.7
35	Camborne	1018.7	NNW	12	8	15.6	13.2	1023.3	NNW	11	3	16.1	11.6

Daily Weather Summary for Friday 04 August 2023

Selected European readings at (L) 0000 and (R) 1200 UTC

STATIONS		0000 UTC						1200 UTC					
NO	SITE	PRESS	WDIR	WSPD	CLOUD	TEMP	TDEW	PRESS	WDIR	WSPD	CLOUD	TEMP	TDEW
1	Murmansk	1006.4	NNE	4	2	15.1	14.0	1001.5	SSE	8	7	25.2	13.7
2	Helsinki	998.3	S	10	8	17.1	16.4	1000.3	S	14	7	19.9	16.1
3	Stockholm	992.7	ESE	6	-	16.7	16.0	1000.2	WNW	8	-	19.1	14.9
4	Oslo	997.2	NNE	1	-	14.1	12.3	1002.9	NE	8	7	18.7	12.5
5	Reykjavik	1014.7	S	2	5	9.8	7.0	1011.1	ESE	6	7	13.6	7.6
6	Moscow	1009.3	-	0	5	19.6	18.4	1010.2	WSW	2	6	27.7	15.8
7	Kiev	1011.6	-	0	0	18.7	16.5	1012.9	SSW	6	2	31.4	18.7
8	Warsaw	1007.8	SW	4	0	18.4	12.8	1011.3	SW	6	5	25.3	12.8
9	Berlin	1004.9	SW	6	3	16.7	13.9	1011.5	WNW	6	7	20.6	12.8
10	De Bilt	1009.9	W	4	2	14.4	13.3	1014.5	NW	10	8	19.3	12.3
11	Dublin	1019.9	WNW	14	6	11.4	8.4	1021.2	NW	8	7	16.8	9.2
12	Cork	1022.1	NW	10	2	12.4	10.4	1023.2	SW	6	7	15.0	10.6
13	Sofia	1010.4	S	2	0	20.8	16.8	1007.2	ESE	6	2	34.3	15.8
14	Belgrade	1008.3	SE	4	0	25.8	16.9	1007.4	NNE	6	0	34.2	20.4
15	Budapest	1010.6	NW	4	-	17.6	17.0	1010.5	NNW	6	-	26.9	19.5
16	Prague	1009.7	N	2	-	16.9	9.8	1011.4	SSW	6	6	22.8	10.9
17	Munich	1012.0	SSW	6	8	15.5	13.9	1011.4	NNW	4	8	20.1	10.5
18	Strasbourg	1011.2	SW	3	8	15.0	14.0	1014.0	N	7	8	16.8	15.1
19	Paris	1013.2	NW	6	8	15.6	13.1	1017.6	N	14	7	17.0	12.5
20	Jersey	1015.9	NW	11	7	15.0	12.5	1020.9	NNW	13	5	17.9	13.5
21	Milan	1005.0	N	5	1	22.7	16.9	1006.3	ESE	5	7	25.2	16.1
22	Marseille	1011.8	WNW	22	-	21.6	12.2	1010.7	NW	28	-	25.5	11.6
23	Bordeaux	1018.0	W	5	8	15.7	14.4	1022.1	NW	11	7	21.5	11.5
24	Rome	1010.0	SE	6	4	25.2	23.5	1008.5	SW	16	4	29.8	19.2
25	Ajaccio	1010.7	NE	4	-	22.2	17.8	1010.9	SW	10	-	24.5	16.0
26	Barcelona	1013.2	S	10	-	21.4	19.1	1015.3	SSW	8	-	25.7	12.5
27	Majorca	1013.4	ENE	6	6	24.6	18.8	1015.3	W	6	5	28.1	16.5
28	Madrid	1016.6	NE	6	0	19.8	7.8	1018.1	ENE	6	0	26.5	5.1
29	Lisbon	1019.2	NNE	14	-	18.7	12.0	1019.2	NNE	10	-	28.8	4.3
30	Athens	-	-	-	-	-	-	1008.8	N	5	-	36.3	20.8
31	Malta	1010.6	S	5	1	25.8	23.5	1009.7	SSW	8	1	32.2	21.2
32	Gibraltar	1013.5	WSW	13	0	24.0	13.4	1016.1	E	6	0	26.6	15.5

Daily Weather Summary for Friday 04 August 2023

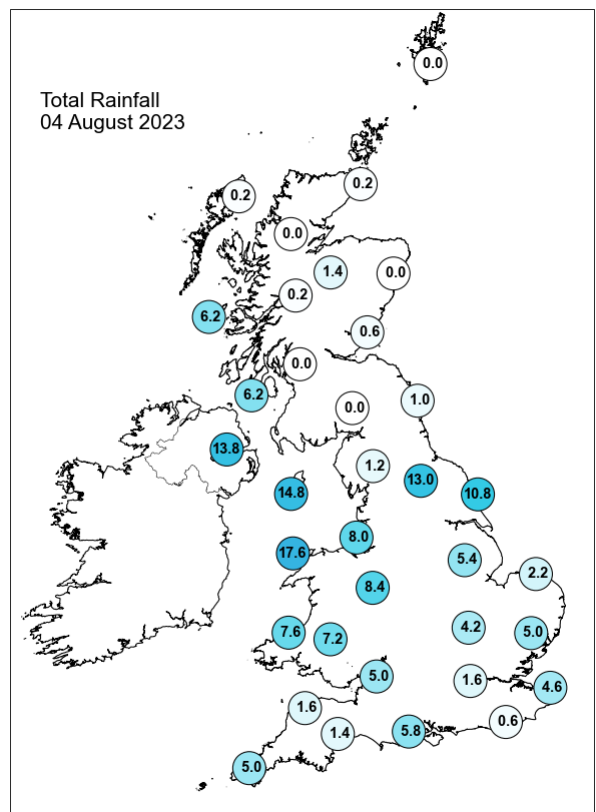
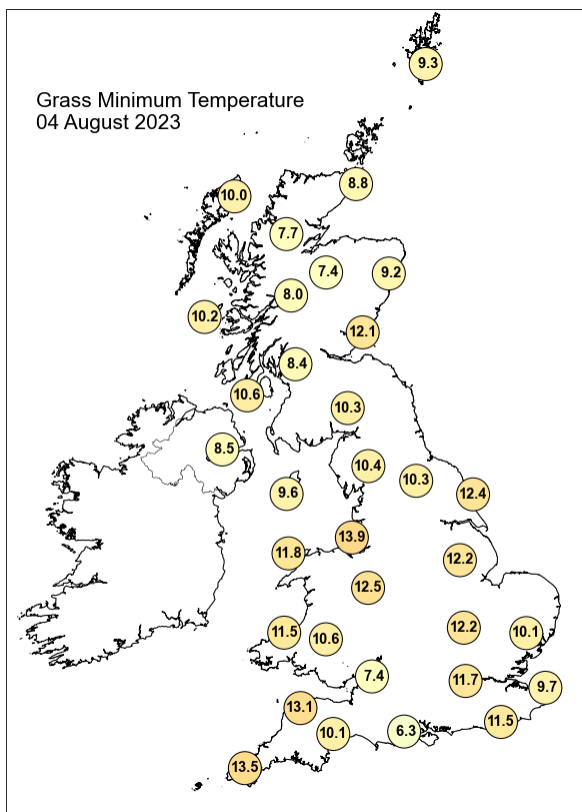
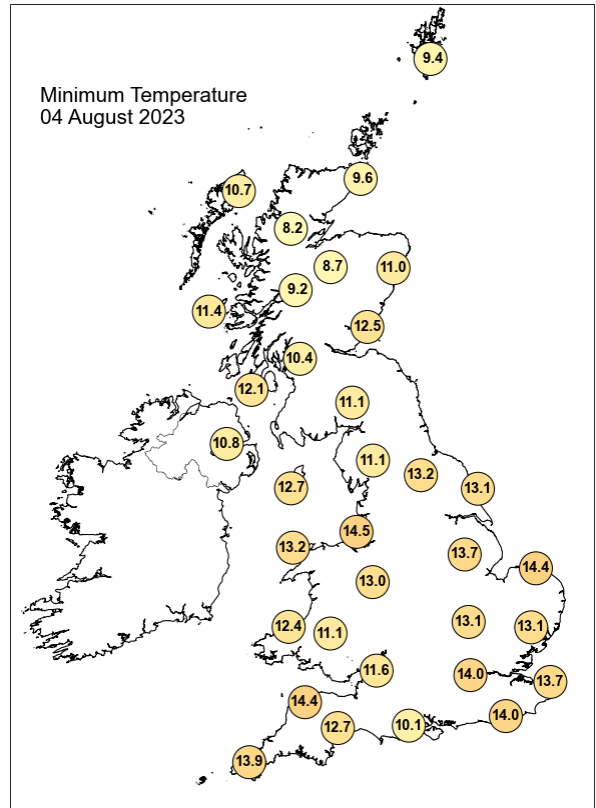
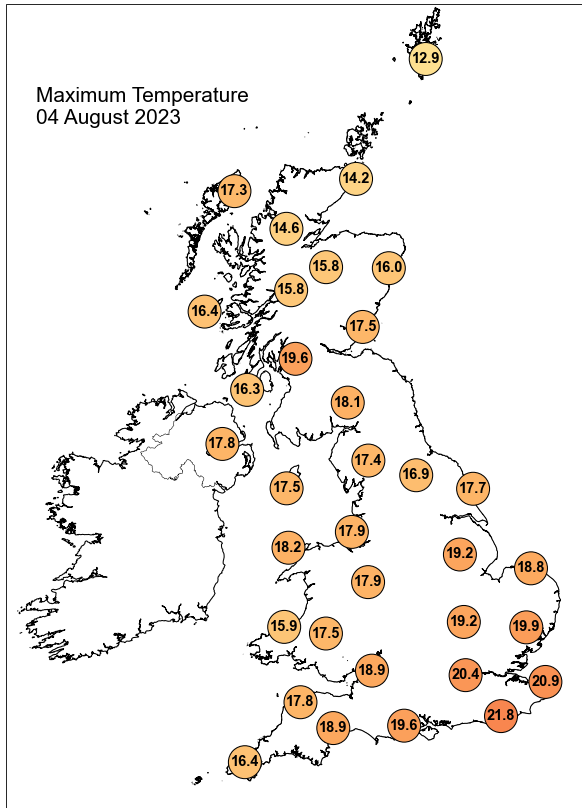

Daily Weather Summary for Friday 04 August 2023

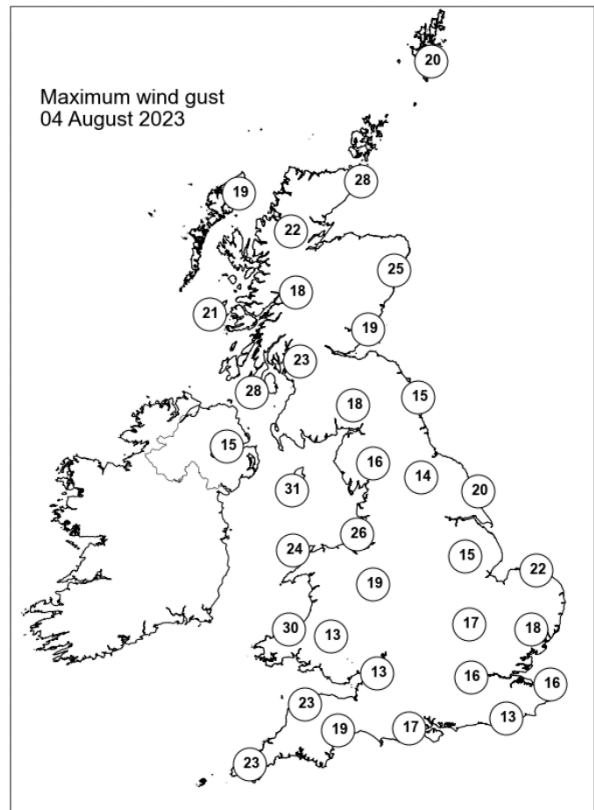
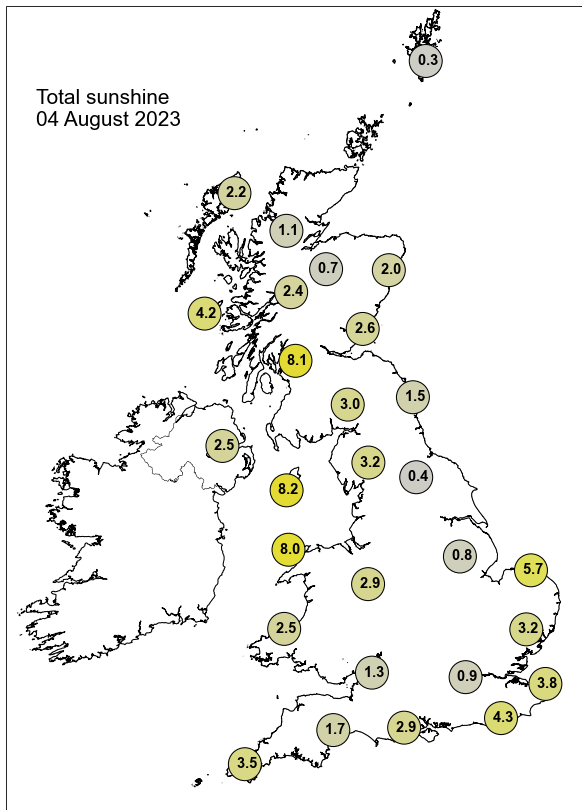

None of the selected stations observed a day of sleet or snow falling or non-zero snow depth at 0900 UTC.

Daily Weather Summary for Saturday 05 August 2023

This day's summary created 12/08/2023 04:02

Summary of the UK Weather for Saturday 05 August 2023

Storm Antoni was the main system impacting UK from midnight Saturday, The unseasonably low system brought heavy and persistent rain to Northern Ireland. From midnight it continued to push eastward effecting western Scotland, Northwest England, Wales and the southwest from midnight, patchy at first for many but becoming more persistent into the early hours. The wet weather effected most parts of the UK through the early hours, with only northern Scotland and the southeast of England clinging to the drier conditions. Winds remained light ahead of the frontal rain, beginning to pick up on southwestern and Irish Sea coasts in the early morning. Temperatures were again a touch below average. By the morning, Storm Antoni continued to affect UK mainland, it has brought rainfalls and showers for most and heavier for a few with some spells of dry and sunny conditions. This condition has lasted throughout the day, as Storm Antoni passed by the UK, reducing in intensity subsequently into the evening. Strong winds were blowing north to northeast in the in the southern part of the country and west to northwest in the northern part of the country.

Daily Extremes

<i>Highest Maximum</i>	20.9°C Hurn (Dorset, 10mAMSL)
<i>Lowest Maximum</i>	12.5°C Loftus (Cleveland, 158mAMSL) also Copley (Durham, 253mAMSL)
<i>Highest Minimum</i>	14.1°C Hastings (East Sussex, 45mAMSL) also Shoeburyness, Landwick (Essex, 2mAMSL)
<i>Lowest Minimum</i>	3.5°C Lyth No 2 (Caithness, 24mAMSL)
<i>Lowest Grass Minimum</i>	1.8°C Lyth No 2 (Caithness, 24mAMSL)
<i>Most Rainfall</i>	37.2mm Sandsend (North Yorkshire, 121mAMSL)
<i>Most Sunshine</i>	6.9hr Thomastown (Fermanagh, 72mAMSL)
<i>Highest Gust</i>	68Kt 78mph Berry Head (Devon, 58mAMSL)
<i>Highest Gust (mountain*)</i>	42Kt 48mph Great Dun Fell No 2 B (Cumbria, 847mAMSL)
<i>Greatest Snow Depth at 0900 UTC</i>	No non-zero values.

mAMSL refers to station elevation in metres above mean sea level.

*Mountain stations are above 500mAMSL.

Daily Weather Summary for Saturday 05 August 2023

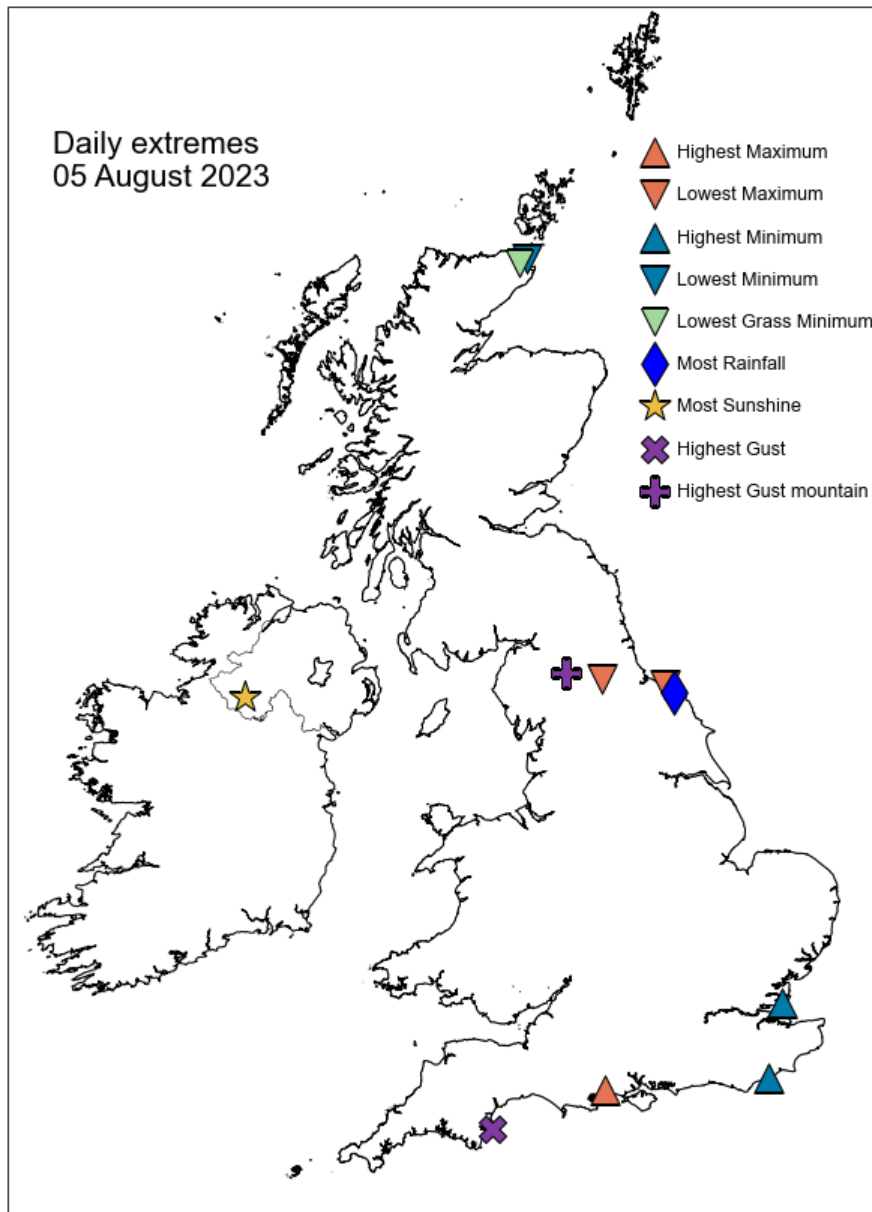

Daily Weather Summary for Saturday 05 August 2023

North Atlantic and Europe analysis charts and satellite images at 0000 UTC

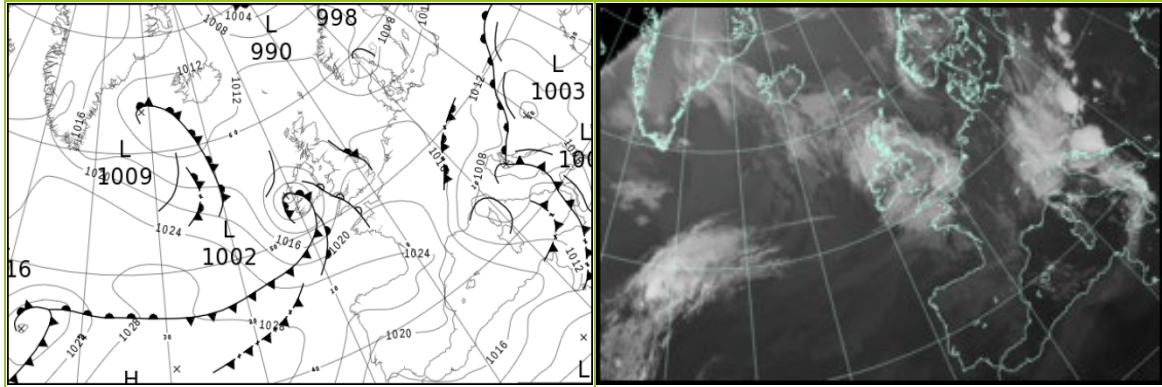

North Atlantic and Europe analysis charts and satellite images at 1200 UTC

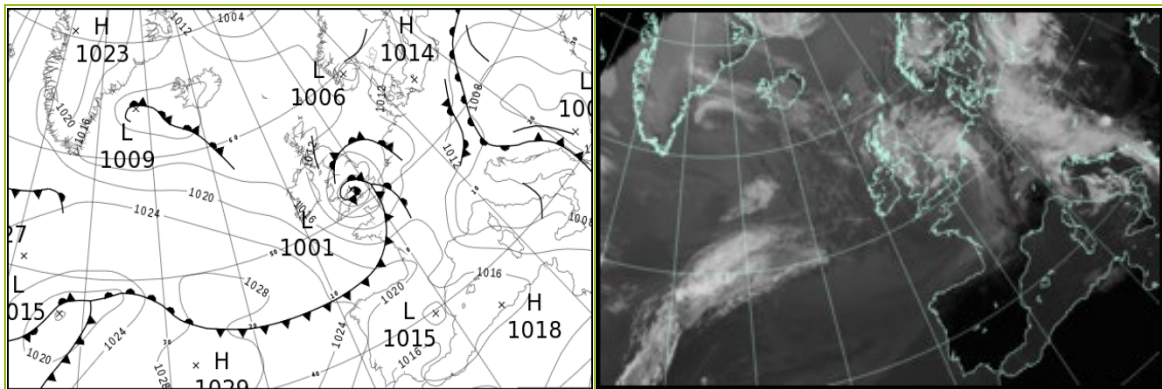

All satellite imagery copyright Met Office and EUMETSAT (European Organisation for the Exploitation of Meteorological Satellites). These show infra-red images from the geostationary MSG satellite. The rainfall rates are derived from both rain-radar and satellite data.

Daily Weather Summary for Saturday 05 August 2023

UK satellite and rain-radar precipitation rates at (L) 0000 and (R) 1200 UTC

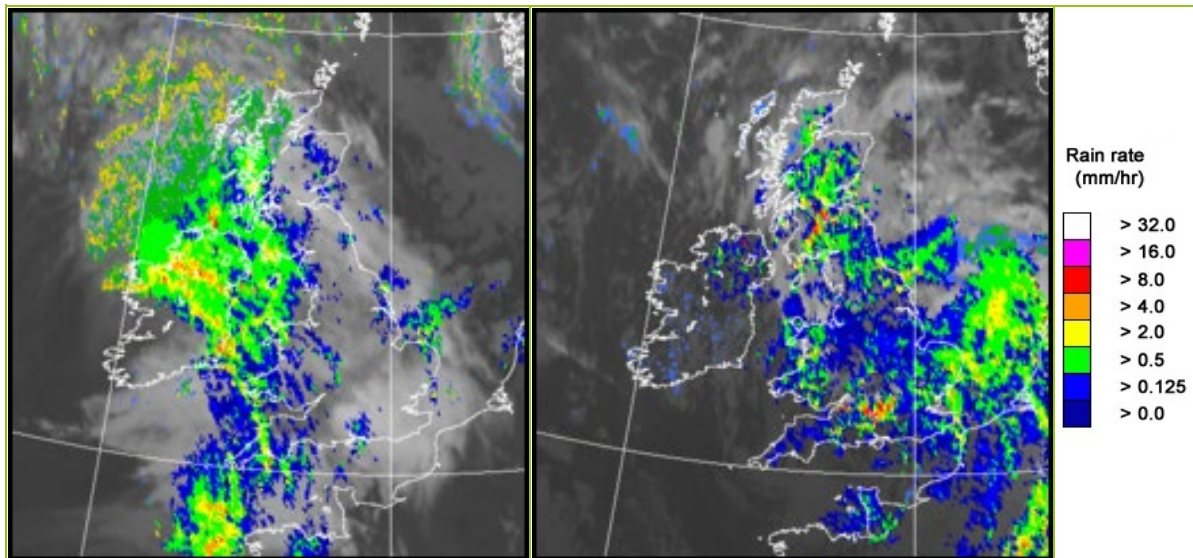

UK wind speed and direction at (L) 0000 and (R) 1200 UTC

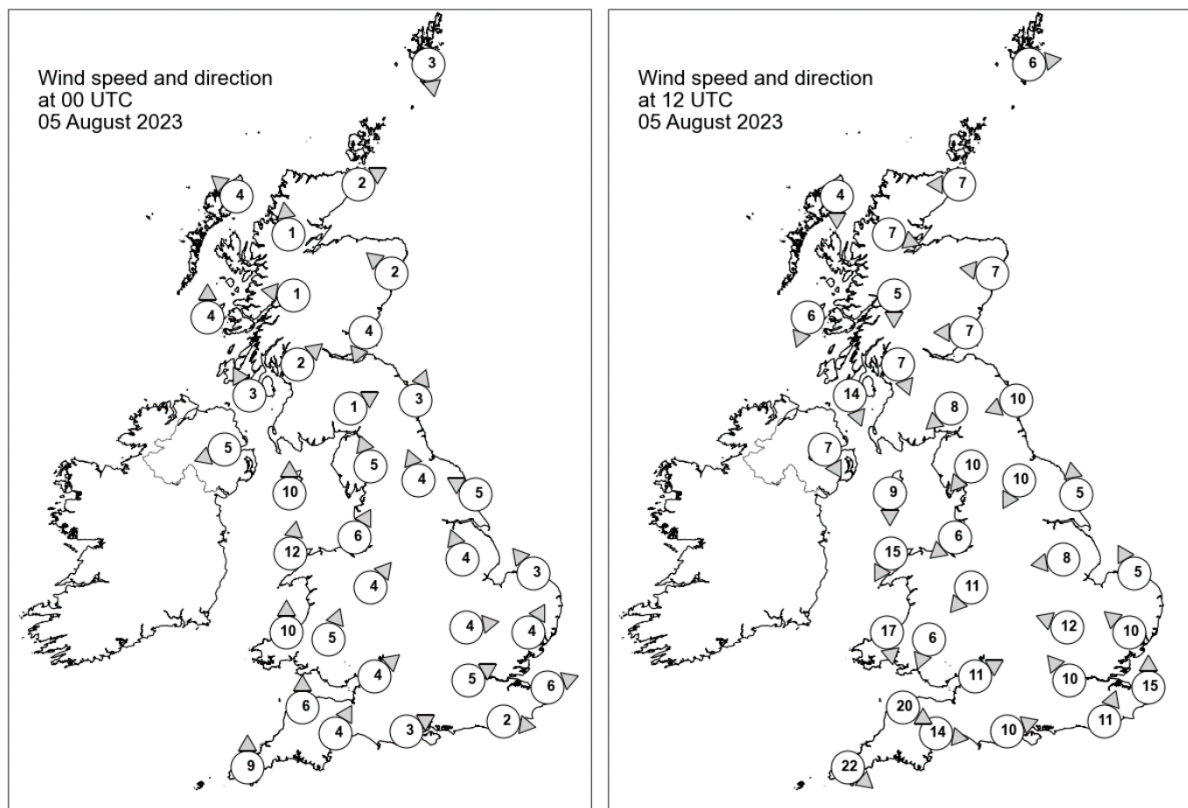

Daily Weather Summary for Saturday 05 August 2023

Selected UK readings at (L) 0000 and (R) 1200 UTC

STATIONS		0000 UTC						1200 UTC					
NO	SITE	PRESS	WDIR	WSPD	CLOUD	TEMP	TDEW	PRESS	WDIR	WSPD	CLOUD	TEMP	TDEW
1	Lerwick	1014.0	N	3	8	10.3	8.8	1013.7	W	6	8	11.3	9.1
2	Wick	1014.9	WSW	2	8	7.1	5.6	1013.4	E	7	8	13.3	8.1
3	Stornoway	1013.8	SE	4	8	11.8	9.3	1013.5	N	4	8	13.6	9.5
4	Loch Glascarnoch	1014.5	S	1	8	9.0	8.2	1012.9	WNW	7	8	12.4	9.0
5	Aviemore	1014.4	-	-	8	9.2	8.5	1012.0	-	-	8	13.7	9.0
6	Dyce	1015.0	SE	2	8	-	-	1012.6	E	7	8	-	-
7	Tulloch Bridge	1015.0	E	1	8	8.9	8.5	1012.7	N	5	8	14.6	11.4
8	Tiree	1013.9	S	4	8	12.0	10.5	1013.8	NNE	6	7	15.1	12.0
9	Leuchars	1013.7	NNE	4	8	12.3	10.7	1012.1	E	7	8	13.0	11.2
10	Bishopton	1014.0	SW	2	8	10.9	8.8	1011.3	NNW	7	8	15.6	8.9
11	Machrihanish	1013.7	SSE	3	8	11.6	10.8	1012.2	NNW	14	4	15.0	10.2
12	Boulmer	1014.9	SSW	3	8	-	-	1010.5	ENE	10	8	-	-
13	Eskdalemuir	1014.8	WSW	1	8	9.1	8.3	1010.9	NE	8	8	12.2	10.0
14	Aldergrove	1012.9	ENE	5	8	11.7	11.1	1012.1	NNW	7	5	16.2	12.6
15	Shap	1014.9	SSE	5	8	10.5	9.5	1008.8	NE	10	8	13.4	11.0
16	Leeming	1015.3	SSE	4	8	12.3	11.4	1007.3	NNE	10	8	16.3	11.7
17	Ronaldsway	1013.8	S	10	8	12.9	11.1	1009.7	N	9	8	15.4	12.0
18	Bridlington	1015.4	ESE	5	8	13.5	11.9	1006.6	S	5	8	15.7	10.7
19	Crosby	1014.9	SSW	6	8	14.7	10.2	1007.3	NE	6	8	13.0	12.2
20	Valley	1013.9	S	12	8	14.4	12.4	1008.6	NNE	15	8	13.4	10.7
21	Waddington	1015.8	SSE	4	8	13.3	12.9	1006.1	E	8	8	13.3	12.3
22	Shawbury	1015.7	SW	4	8	12.3	9.6	1005.0	NE	11	8	12.0	11.4
23	Weybourne	1015.9	SE	3	7	14.1	13.1	1006.6	SSE	5	8	13.6	10.3
24	Bedford	1016.5	W	4	8	13.0	8.9	1003.4	ESE	12	8	12.9	12.6
25	Aberporth	1014.6	S	10	8	12.2	10.7	1005.5	N	17	8	12.8	12.1
26	Sennybridge	1016.1	SSW	5	8	10.9	9.7	1003.0	NNE	6	8	13.9	13.4
27	Wattisham	1016.1	SSW	4	8	14.3	13.0	1006.0	SE	10	8	12.1	11.1
28	Almondsbury	1016.9	SW	4	8	13.6	10.0	1001.4	WSW	11	8	17.0	15.3
29	Heathrow	1016.7	WSW	5	8	15.4	10.6	1002.1	SE	10	8	15.4	14.7
30	Manston	1016.8	WSW	6	8	15.0	13.4	1006.0	S	15	8	13.3	12.9
31	Chivenor	1016.6	S	6	8	13.8	11.2	1003.9	WNW	20	8	16.8	14.2
32	Exeter	1017.7	SSW	4	8	13.3	11.2	1003.3	W	14	8	15.7	13.6
33	Herstmonceux	1017.4	W	2	8	13.9	11.0	1004.1	SSW	11	8	15.0	14.6
34	Hurn	1017.8	WSW	3	8	13.2	10.2	1001.7	WSW	10	8	17.9	15.9
35	Camborne	1017.0	S	9	8	13.6	12.4	1010.8	NW	22	8	15.1	11.4

Daily Weather Summary for Saturday 05 August 2023

Selected European readings at (L) 0000 and (R) 1200 UTC

STATIONS		0000 UTC						1200 UTC					
NO	SITE	PRESS	WDIR	WSPD	CLOUD	TEMP	TDEW	PRESS	WDIR	WSPD	CLOUD	TEMP	TDEW
1	Murmansk	1000.2	S	6	8	16.3	15.3	1001.6	S	6	6	23.7	14.4
2	Helsinki	1006.5	SW	10	7	16.8	16.0	1012.5	SSW	14	4	22.2	15.3
3	Stockholm	1008.1	-	0	-	12.7	12.6	1010.3	SSE	8	-	20.8	12.9
4	Oslo	1006.8	NE	3	-	15.3	13.3	1007.5	NNE	5	6	18.6	14.3
5	Reykjavik	1011.1	SW	2	7	11.0	7.5	1011.6	ESE	5	7	12.7	8.7
6	Moscow	1016.2	-	0	0	17.0	15.9	1017.5	WSW	2	5	28.5	14.5
7	Kiev	1015.4	-	0	0	22.2	20.3	1014.4	SSE	6	1	31.5	20.1
8	Warsaw	1013.5	NNW	2	6	18.4	14.9	1010.0	N	12	7	19.9	17.5
9	Berlin	1014.4	NW	2	2	14.4	12.3	1013.4	N	4	8	20.3	12.5
10	De Bilt	1017.0	SW	2	6	12.4	12.4	1010.1	SSW	10	8	17.2	12.9
11	Dublin	1011.8	SE	6	8	12.0	10.8	1011.9	NNW	14	7	14.6	10.4
12	Cork	1007.3	SSW	12	8	14.0	13.8	1014.4	NW	21	7	15.7	8.1
13	Sofia	1008.7	SSE	2	0	24.6	15.8	1003.5	ENE	6	2	31.8	17.3
14	Belgrade	1003.9	W	4	5	26.4	20.1	1002.9	NW	4	7	29.4	20.3
15	Budapest	1008.4	W	17	-	18.9	18.7	1004.6	SSW	4	-	26.7	21.2
16	Prague	1013.4	N	2	-	17.7	13.4	1011.8	N	6	8	17.2	14.1
17	Munich	1013.4	NW	4	8	15.5	12.7	1011.8	N	2	8	17.4	13.5
18	Strasbourg	1016.7	SE	3	-	14.4	13.9	1013.8	SSW	3	8	20.7	12.9
19	Paris	1019.8	W	4	-	13.5	11.5	1012.5	SSW	12	8	15.5	12.8
20	Jersey	1019.6	WNW	8	8	14.6	11.6	1008.3	W	24	8	16.3	13.1
21	Milan	1009.0	N	2	7	17.1	15.7	1006.2	SSE	5	0	25.7	15.8
22	Marseille	1014.1	NW	28	-	21.1	11.1	1010.1	NW	35	-	26.4	10.9
23	Bordeaux	1024.2	WSW	4	-	13.8	12.2	1019.6	W	17	8	21.9	13.0
24	Rome	1006.2	E	6	4	19.3	18.2	1006.9	E	4	6	19.2	17.6
25	Ajaccio	1008.5	NNE	6	8	19.8	12.8	1008.8	SW	14	-	25.9	17.0
26	Barcelona	1018.1	N	6	4	23.0	15.1	1015.7	SSW	10	0	26.5	13.8
27	Majorca	1018.1	NE	3	3	19.9	18.9	1016.0	NNW	9	-	29.2	14.3
28	Madrid	1022.0	ENE	6	0	19.0	6.6	1017.0	W	4	0	28.3	5.2
29	Lisbon	1018.8	N	10	-	23.5	9.8	1018.1	NE	4	-	32.9	7.1
30	Athens	1007.8	-	0	-	26.7	21.3	1005.6	S	6	0	37.4	15.2
31	Malta	1010.1	NNW	19	3	25.8	21.7	1010.9	WNW	23	1	28.7	15.9
32	Gibraltar	1017.9	E	12	7	21.4	19.7	1017.3	E	16	0	24.7	19.4

Daily Weather Summary for Saturday 05 August 2023

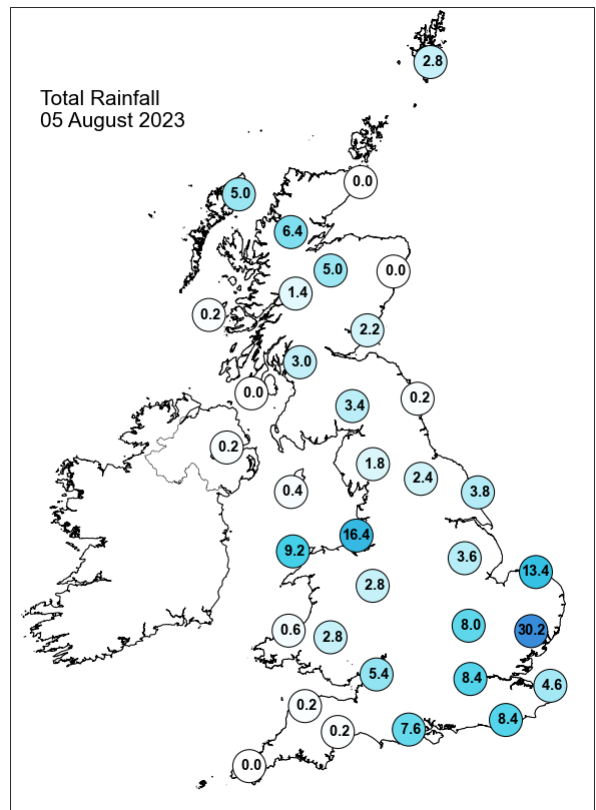
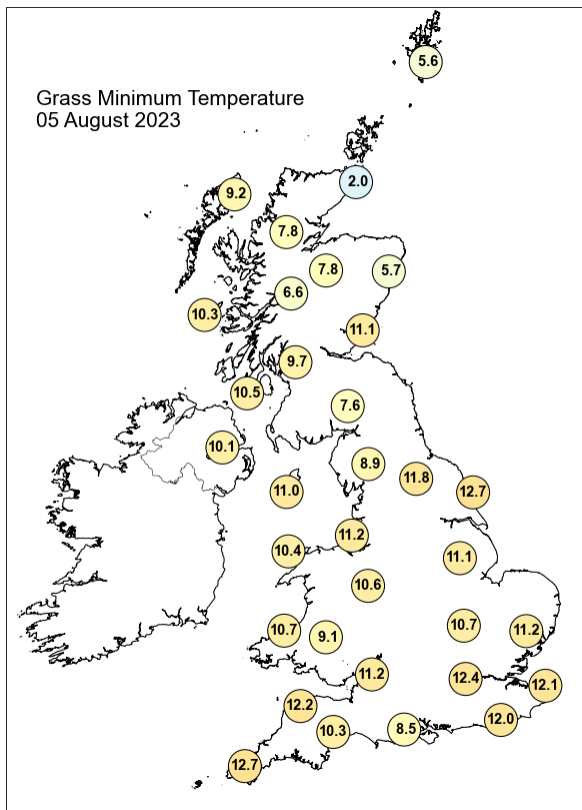
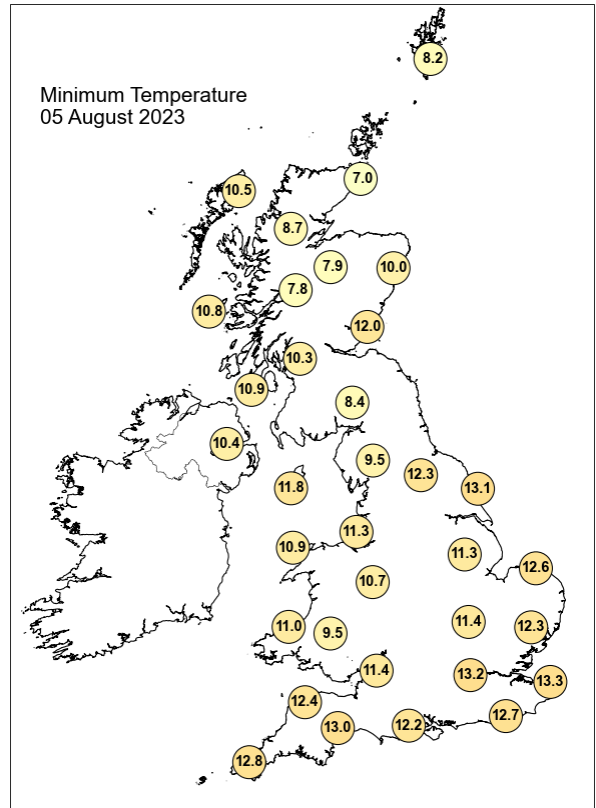
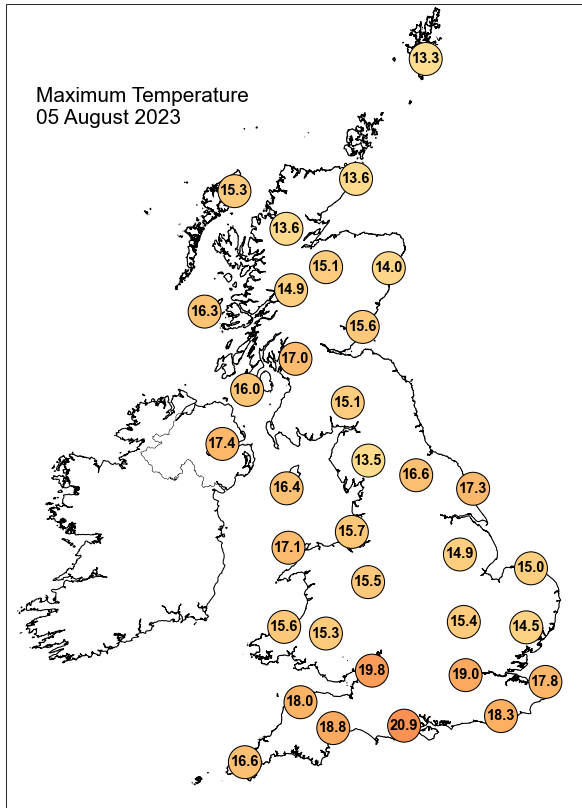

Daily Weather Summary for Saturday 05 August 2023

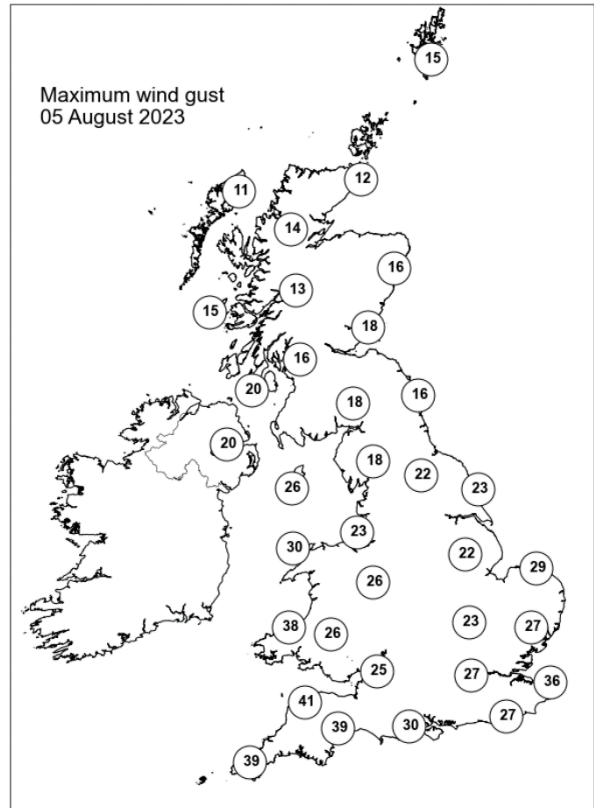
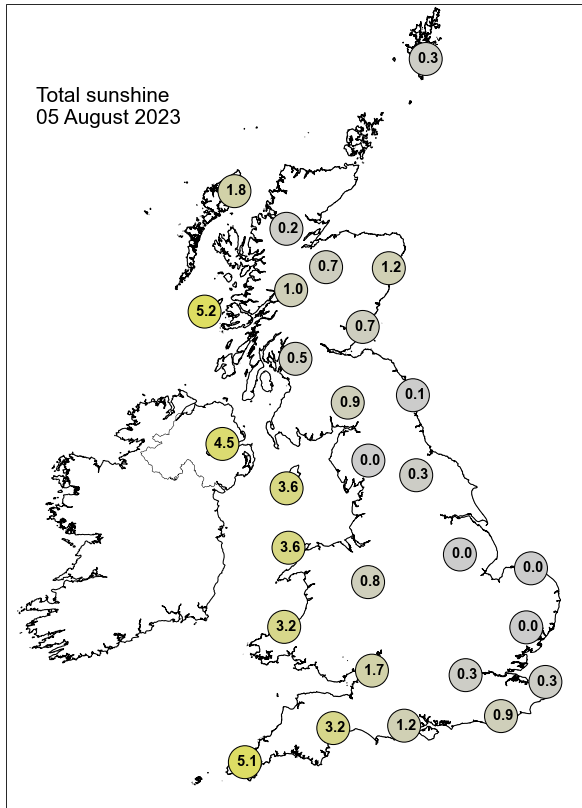

None of the selected stations observed a day of sleet or snow falling or non-zero snow depth at 0900 UTC.

Daily Weather Summary for Sunday 06 August 2023

This day's summary created 13/08/2023 04:02

Summary of the UK Weather for Sunday 06 August 2023

The synoptic picture by the beginning of Sunday was the result of Storm Antoni southeastward journey across the UK, which was situated off the southeast coast of the UK by this point. Generally dry overnight, excluding places such as Wales and southwest England where some scattered showers happened, as well as eastern coastal areas where showers and outbreaks of rain will persist due to Storm Antoni. Cloudy for most, except from central and northern parts of England, where clear skies were observed. This theme continued through the morning, however scattered showers developed over the north and most western parts of the UK into midday, this accompanied by sunny spells at times. Moderate to fresh northerly winds were predominant, feeling breezier on the south, through the period. Temperatures remained below average for most. During the day time, it was generally clear and sunny for most across the country, this was the result of the high pressure that was carried as Storm Antoni passed by. However, some heavy showers were experienced at times throughout the country but especially central areas to the Pennines and into the north. Wind were light for most and the temperature was below average.

Daily Extremes

<i>Highest Maximum</i>	21.9°C Wiggonholt (West Sussex, 28mAMSL)
<i>Lowest Maximum</i>	13.8°C Lerwick (Shetland, 82mAMSL)
<i>Highest Minimum</i>	14.8°C Bude (Cornwall, 15mAMSL)
<i>Lowest Minimum</i>	1.4°C Altnaharra No 2 (Sutherland, 81mAMSL)
<i>Lowest Grass Minimum</i>	-0.9°C Llangunllo, Cefnysur (Powys (south), 310mAMSL)
<i>Most Rainfall</i>	28.6mm Footholme (Lancashire, 167mAMSL)
<i>Most Sunshine</i>	12.5hr Bratton Fleming, Haxton (Devon, 200mAMSL)
<i>Highest Gust</i>	39Kt 45mph Weybourne (Norfolk, 21mAMSL)
<i>Highest Gust (mountain*)</i>	17Kt 20mph Great Dun Fell No 2 B (Cumbria, 847mAMSL)
<i>Greatest Snow Depth at 0900 UTC</i>	No non-zero values.

mAMSL refers to station elevation in metres above mean sea level.

*Mountain stations are above 500mAMSL.

Daily Weather Summary for Sunday 06 August 2023

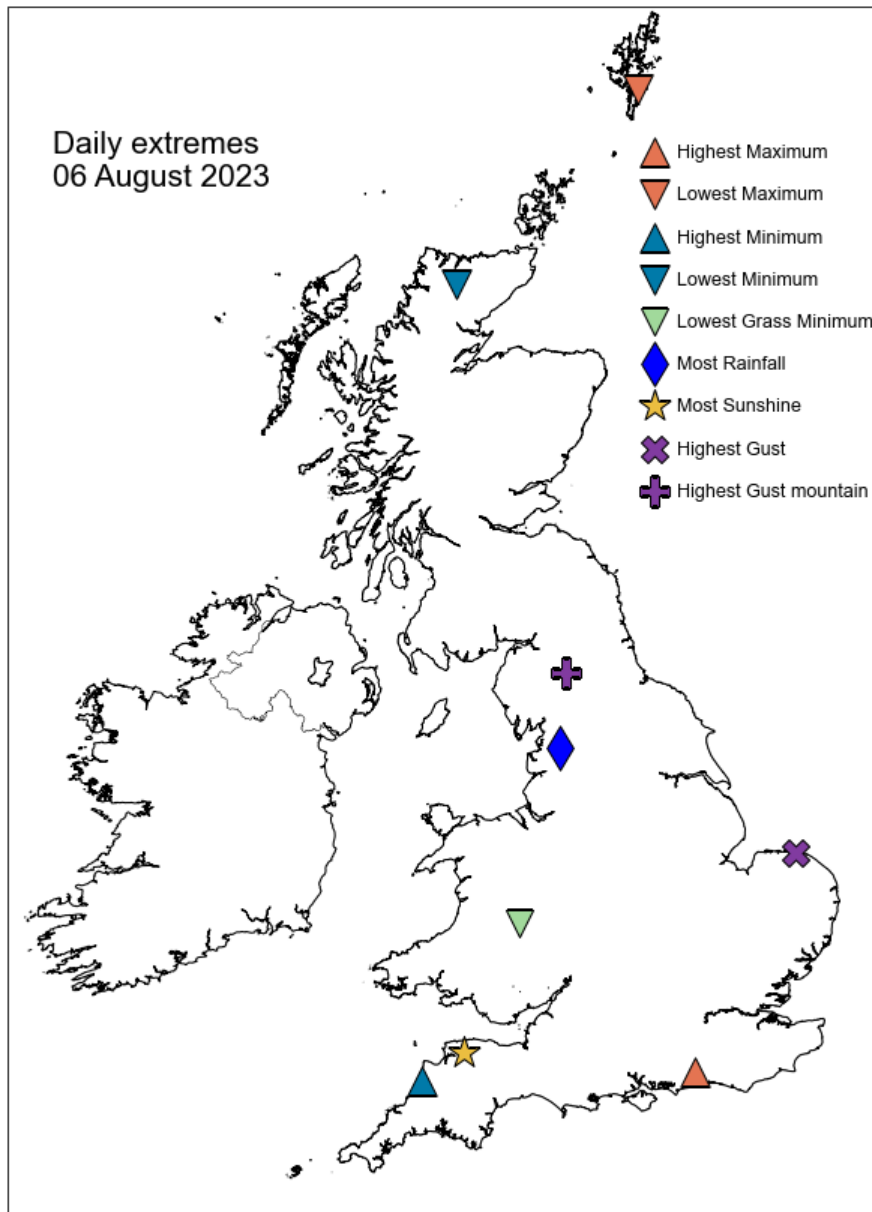

Daily Weather Summary for Sunday 06 August 2023

North Atlantic and Europe analysis charts and satellite images at 0000 UTC

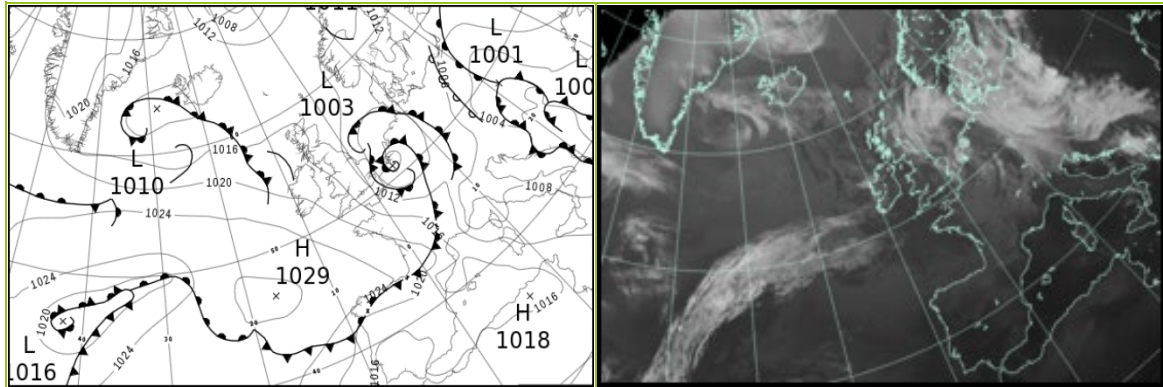

North Atlantic and Europe analysis charts and satellite images at 1200 UTC

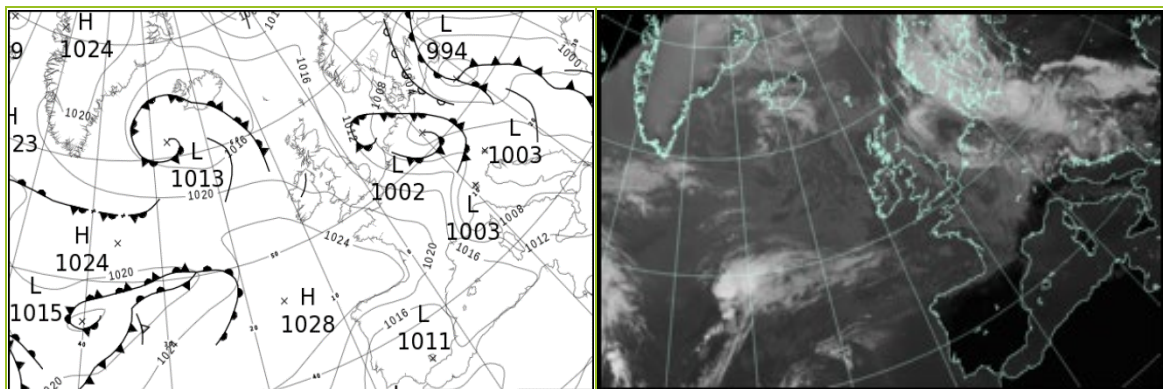

All satellite imagery copyright Met Office and EUMETSAT (European Organisation for the Exploitation of Meteorological Satellites). These show infra-red images from the geostationary MSG satellite. The rainfall rates are derived from both rain-radar and satellite data.

Daily Weather Summary for Sunday 06 August 2023

UK satellite and rain-radar precipitation rates at (L) 0000 and (R) 1200 UTC

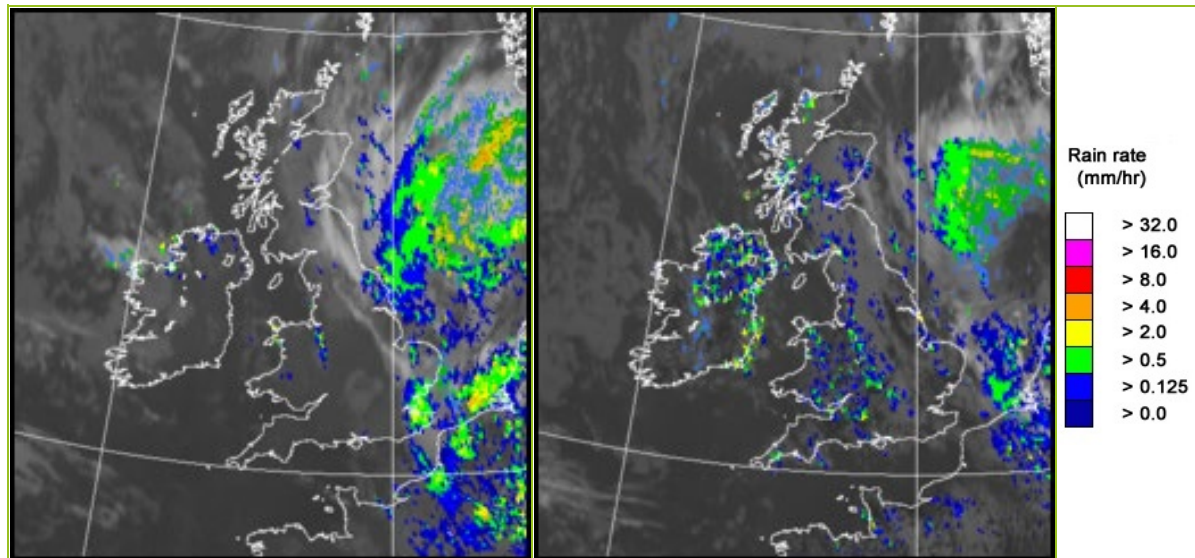

UK wind speed and direction at (L) 0000 and (R) 1200 UTC

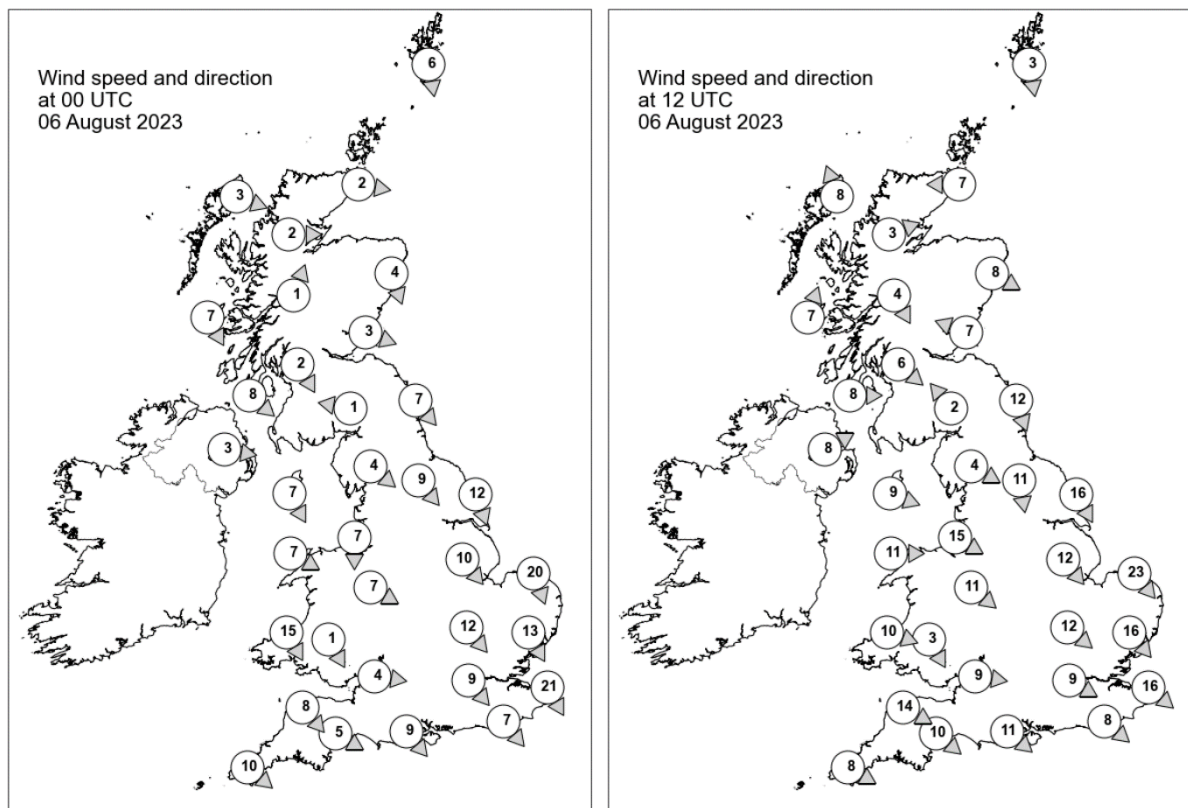

Daily Weather Summary for Sunday 06 August 2023

Selected UK readings at (L) 0000 and (R) 1200 UTC

STATIONS		0000 UTC						1200 UTC					
NO	SITE	PRESS	WDIR	WSPD	CLOUD	TEMP	TDEW	PRESS	WDIR	WSPD	CLOUD	TEMP	TDEW
1	Lerwick	1015.5	N	6	8	7.9	6.5	1016.9	N	3	8	13.2	9.1
2	Wick	1015.7	W	2	8	8.9	7.5	1017.5	E	7	0	14.3	7.8
3	Stornoway	1016.2	WNW	3	0	8.6	7.6	1017.6	SSE	8	7	15.7	10.9
4	Loch Glascarnoch	1016.8	W	2	2	6.1	5.5	1017.1	WSW	3	8	16.3	8.5
5	Aviemore	1015.9	-	-	8	9.1	8.6	1017.1	-	-	8	14.6	7.3
6	Dyce	1015.3	NNW	4	8	-	-	1017.1	WNW	8	8	-	-
7	Tulloch Bridge	1017.4	SSW	1	8	5.5	5.5	1017.6	NNW	4	8	15.4	7.5
8	Tiree	1016.8	NNW	7	4	10.7	9.5	1018.3	SSW	7	8	16.1	12.0
9	Leuchars	1015.1	WNW	3	8	11.1	10.2	1016.9	ESE	7	8	16.2	8.6
10	Bishopton	1015.4	NNW	2	8	9.9	9.3	1017.1	NW	6	8	17.3	10.1
11	Machrihanish	1016.0	NW	8	1	12.4	10.4	1018.1	W	8	0	15.4	12.4
12	Boulmer	1014.0	NW	7	8	-	-	1016.9	NNW	12	8	-	-
13	Eskdalemuir	1015.4	E	1	8	9.5	8.8	1017.4	SE	2	8	14.3	9.7
14	Aldergrove	1017.2	W	3	8	11.8	10.6	1018.4	WSW	8	2	17.7	10.7
15	Shap	1015.2	NW	4	3	9.4	8.6	1017.4	WNW	4	8	14.0	9.7
16	Leeming	1013.8	NW	9	1	10.4	8.4	1016.7	N	11	8	16.3	8.0
17	Ronaldsway	1016.1	NNW	7	3	12.9	10.7	1018.7	WNW	9	7	16.2	10.7
18	Bridlington	1010.7	NNW	12	8	12.9	10.3	1015.0	NNW	16	0	16.7	10.2
19	Crosby	1015.0	N	7	8	12.8	10.4	1018.5	WNW	15	8	15.9	11.7
20	Valley	1016.8	WNW	7	8	12.7	11.3	1019.6	W	11	5	16.1	12.4
21	Waddington	1012.3	NW	10	0	10.9	9.3	1016.0	NW	12	2	17.4	7.5
22	Shawbury	1015.2	WNW	7	8	11.6	10.3	1018.0	NW	11	7	17.5	11.9
23	Weybourne	1008.9	NNW	20	8	13.8	12.1	1014.2	NW	23	5	16.9	12.6
24	Bedford	1012.6	NW	12	3	11.0	9.8	1016.6	NW	12	8	17.8	7.3
25	Aberporth	1017.2	NNW	15	8	13.5	10.7	1020.7	WNW	10	7	15.2	12.0
26	Sennybridge	1017.1	NNW	1	0	8.6	7.8	1019.3	NNW	3	4	16.3	11.6
27	Wattisham	1009.4	NNW	13	8	12.2	11.3	1014.7	NW	16	7	16.5	8.5
28	Almondsbury	1015.9	W	4	0	11.1	9.2	1018.6	W	9	6	18.7	10.8
29	Heathrow	1012.4	NW	9	8	13.1	10.1	1017.5	WNW	9	8	16.6	10.9
30	Manston	1008.6	NNW	21	8	13.6	12.2	1015.4	NW	16	6	17.8	9.1
31	Chivenor	1017.5	NW	8	1	14.7	10.1	1020.9	WNW	14	5	17.6	11.7
32	Exeter	1017.0	WNW	5	0	11.3	9.7	1020.1	NW	10	8	19.0	10.7
33	Herstmonceux	1010.7	NW	7	2	11.9	10.9	1016.6	NW	8	8	18.2	10.3
34	Hurn	1015.0	NW	9	0	12.5	9.4	1018.7	NW	11	8	18.3	9.9
35	Camborne	1019.4	NW	10	0	14.6	12.1	1022.4	WNW	8	8	15.8	12.5

Daily Weather Summary for Sunday 06 August 2023

Selected European readings at (L) 0000 and (R) 1200 UTC

STATIONS		0000 UTC						1200 UTC					
NO	SITE	PRESS	WDIR	WSPD	CLOUD	TEMP	TDEW	PRESS	WDIR	WSPD	CLOUD	TEMP	TDEW
1	Murmansk	1012.1	N	10	8	9.8	9.0	1018.5	N	4	7	16.9	7.5
2	Helsinki	1015.3	NE	2	0	12.4	12.4	1012.5	E	12	7	21.2	15.9
3	Stockholm	1012.4	-	0	-	11.6	11.1	1009.6	N	4	-	16.6	14.8
4	Oslo	1011.3	NNE	4	-	12.4	11.9	1010.6	ENE	6	7	17.3	10.2
5	Reykjavik	1011.8	ENE	3	7	11.0	9.1	1013.2	N	3	8	10.8	9.0
6	Moscow	1019.0	-	0	0	19.0	17.2	1016.4	SE	4	2	31.1	18.8
7	Kiev	1011.7	-	0	1	21.9	18.5	1004.6	SE	6	0	33.6	18.9
8	Warsaw	1004.9	NNW	4	8	18.6	18.4	994.6	SE	10	5	29.7	18.8
9	Berlin	1008.6	SE	4	8	17.1	15.0	1003.0	NNW	4	8	17.5	16.1
10	De Bilt	1004.1	E	4	8	14.6	14.1	1007.8	WNW	8	8	15.3	13.9
11	Dublin	1018.4	W	10	1	9.9	8.9	1019.6	W	8	6	15.6	12.5
12	Cork	1020.7	W	4	3	11.3	10.4	1021.9	WNW	12	5	17.5	10.5
13	Sofia	1003.6	WSW	4	7	17.6	15.6	1002.1	WNW	4	6	23.1	13.4
14	Belgrade	1004.5	SSE	4	2	17.8	16.8	1003.3	WSW	4	7	24.1	14.9
15	Budapest	1002.5	-	0	-	19.0	18.8	1002.1	W	10	-	17.6	13.7
16	Prague	1007.7	N	4	-	14.5	13.2	1004.0	N	4	8	14.1	12.4
17	Munich	1009.7	SSW	4	8	14.6	13.3	1008.6	WSW	17	8	15.6	9.5
18	Strasbourg	1008.9	SSW	9	8	16.5	11.6	1012.5	W	14	7	16.0	12.4
19	Paris	1010.8	W	14	8	14.1	12.8	1018.0	WNW	16	6	18.8	7.6
20	Jersey	1016.8	NW	19	1	14.5	11.0	1021.2	WNW	14	4	17.4	13.2
21	Milan	1006.0	N	1	3	17.6	14.9	1005.3	W	6	2	27.8	9.0
22	Marseille	1013.8	WNW	18	-	20.4	11.9	1014.0	NNW	26	-	24.7	8.6
23	Bordeaux	1021.1	WNW	5	-	16.1	12.8	1023.2	NNW	8	-	21.0	11.1
24	Rome	1007.8	ENE	3	2	19.1	17.5	1007.2	S	6	2	26.5	17.0
25	Ajaccio	1010.4	NE	6	-	17.1	12.4	1012.0	WNW	13	-	25.2	11.7
26	Barcelona	1015.2	N	6	0	23.2	15.6	1017.0	SE	12	6	26.0	18.6
27	Majorca	1016.1	NE	1	0	17.7	13.2	1016.0	SW	13	1	30.4	19.3
28	Madrid	1016.5	NNE	4	0	23.2	6.8	1013.9	NW	4	0	31.6	8.3
29	Lisbon	1016.0	N	5	-	25.9	3.7	1014.2	ENE	4	-	37.1	9.3
30	Athens	1002.8	N	5	-	28.1	21.7	1005.7	W	12	1	33.0	13.0
31	Malta	1012.2	NW	10	2	23.0	16.7	1012.9	NW	21	1	27.8	17.3
32	Gibraltar	1016.3	NE	7	6	21.2	19.4	1015.8	E	17	0	25.9	18.7

Daily Weather Summary for Sunday 06 August 2023

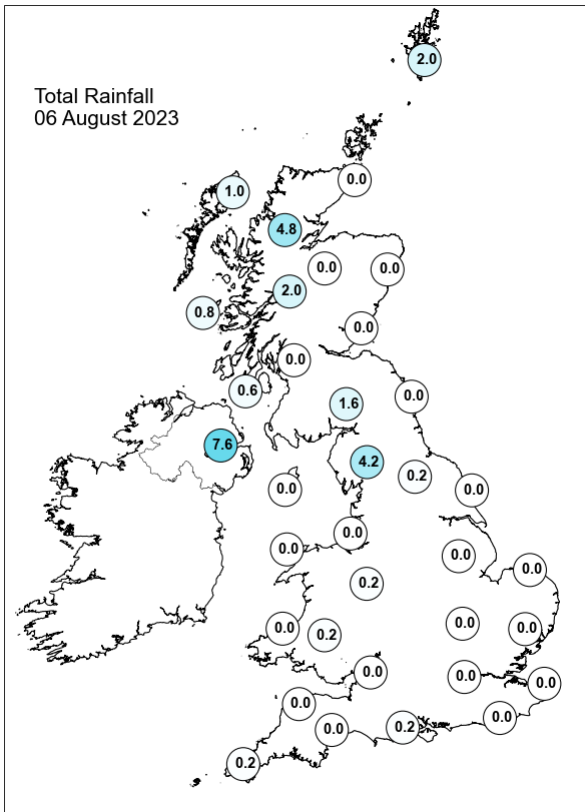
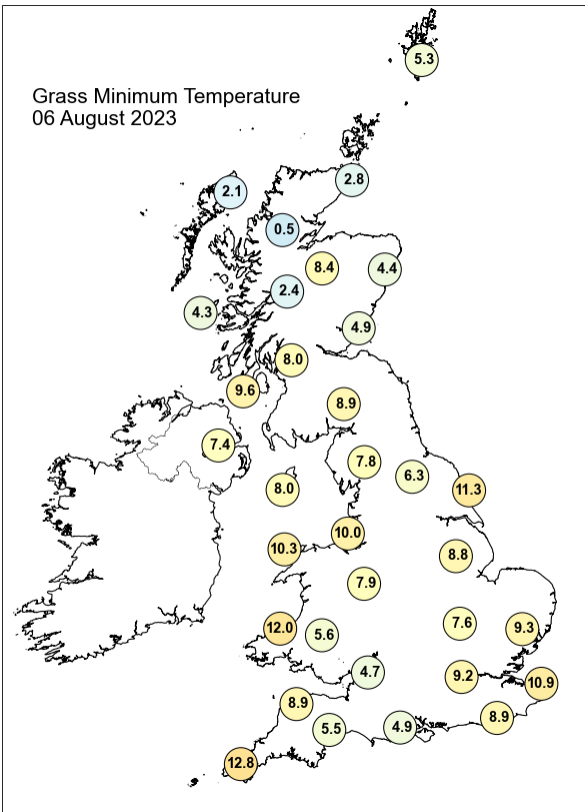
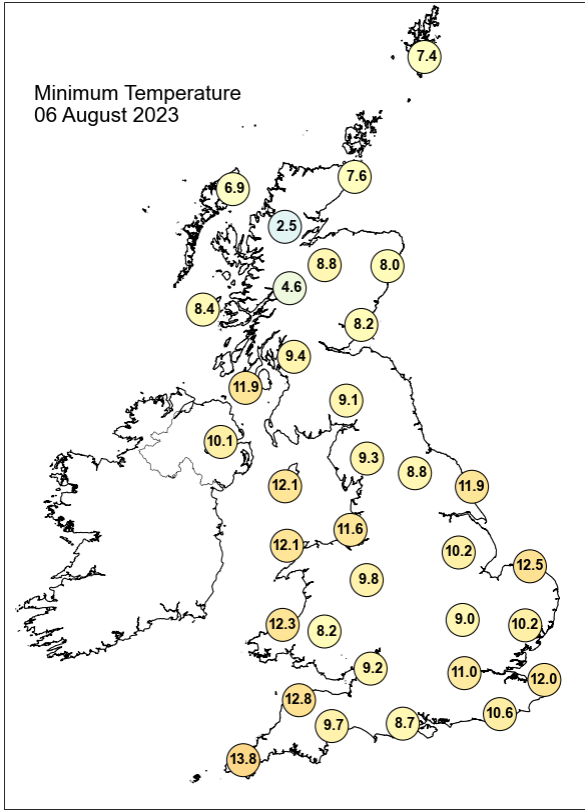
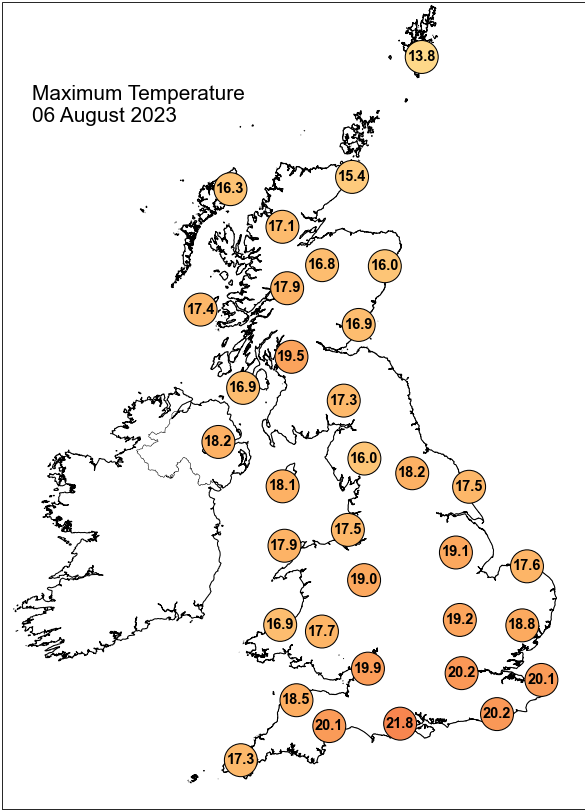

Daily Weather Summary for Sunday 06 August 2023

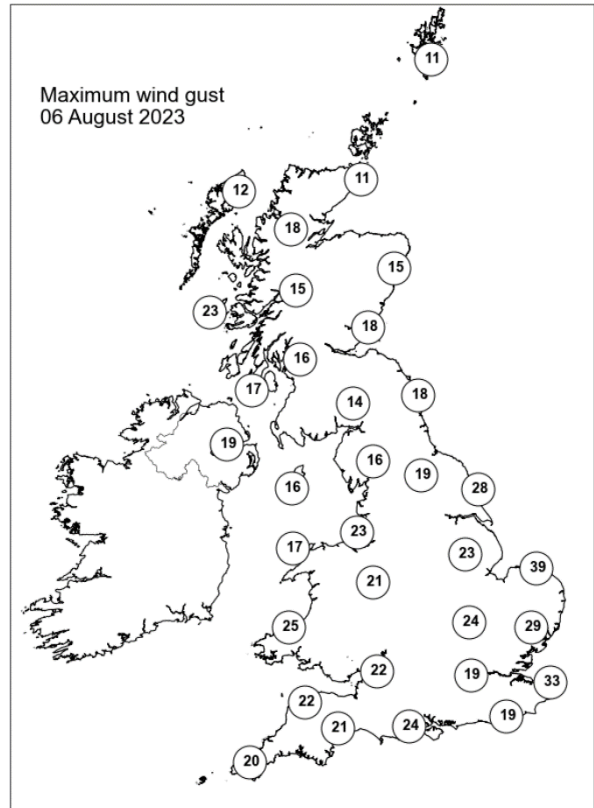
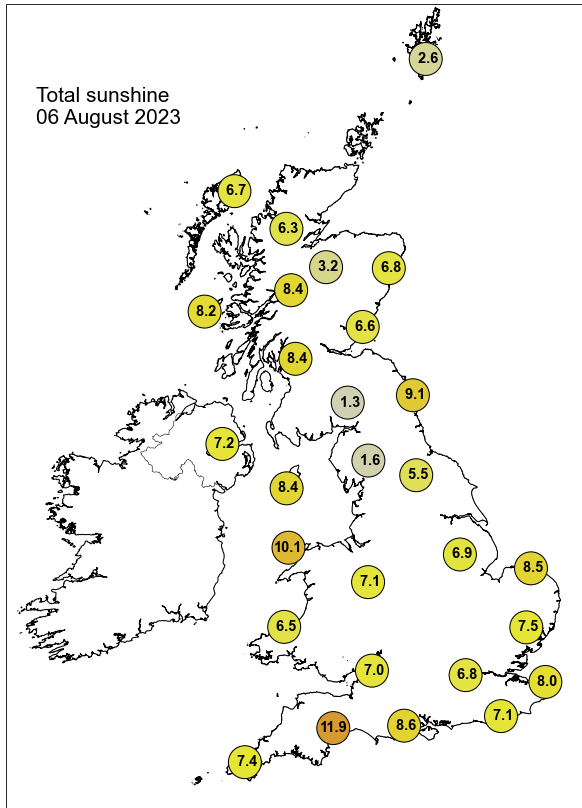

None of the selected stations observed a day of sleet or snow falling or non-zero snow depth at 0900 UTC.

Daily Weather Summary for Monday 07 August 2023

This day's summary created 14/08/2023 04:03

Summary of the UK Weather for Monday 07 August 2023

The beginning of Monday saw an overall dry picture for most parts of the UK, excluding places such as Wales where few showers happened, as well as Scotland which saw a band of precipitation moved eastwards, caused by an occlusion. The synoptic picture was mostly governed by a couple of low-pressure systems, to the north of the British Isles and over southern Sweden. Which induced a predominant northerly flow, of light to moderate winds. However, a high-pressure ridge started to form affecting the southwest of the UK.

Temperatures remained slightly below average for many. The morning started dry and sunny for many, though with some patchy cloud in places, and patchy fog in the south west. There were a few showers in Scotland, Northern Ireland, and Northwest England. With daytime heating, some cloud bubbled up, and scattered showers developed over Scotland, Northern Ireland and the far north of England by midday. These continued through the afternoon, some heavy, and locally thundery in east Scotland. Most of England remained fine and dry during the afternoon, with sunny intervals and fair weather cloud. However, an increase in cloud occurred towards the south and west, with some patchy light rain in the southwest by evening. Temperatures were slightly below average.

Daily Extremes

<i>Highest Maximum</i>	23.0°C Cambridge, Niab (Cambridgeshire, 26mAMSL)
<i>Lowest Maximum</i>	13.8°C Fair Isle (Shetland, 57mAMSL)
<i>Highest Minimum</i>	14.7°C Crosby (Merseyside, 9mAMSL)
<i>Lowest Minimum</i>	2.9°C Redesdale Camp (Northumberland, 211mAMSL)
<i>Lowest Grass Minimum</i>	1.1°C South Newington (Oxfordshire, 105mAMSL)
<i>Most Rainfall</i>	19.6mm Orkney: Loch Of Hundland (Orkney, 28mAMSL)
<i>Most Sunshine</i>	14.5hr Lerwick (Shetland, 82mAMSL)
<i>Highest Gust</i>	32Kt 37mph Wight: Needles Old Battery (Isle Of Wight, 80mAMSL)
<i>Highest Gust (mountain*)</i>	42Kt 48mph Cairngorm Summit (Inverness-shire, 1237mAMSL)
<i>Greatest Snow Depth at 0900 UTC</i>	No non-zero values.

mAMSL refers to station elevation in metres above mean sea level.

*Mountain stations are above 500mAMSL.

Daily Weather Summary for Monday 07 August 2023

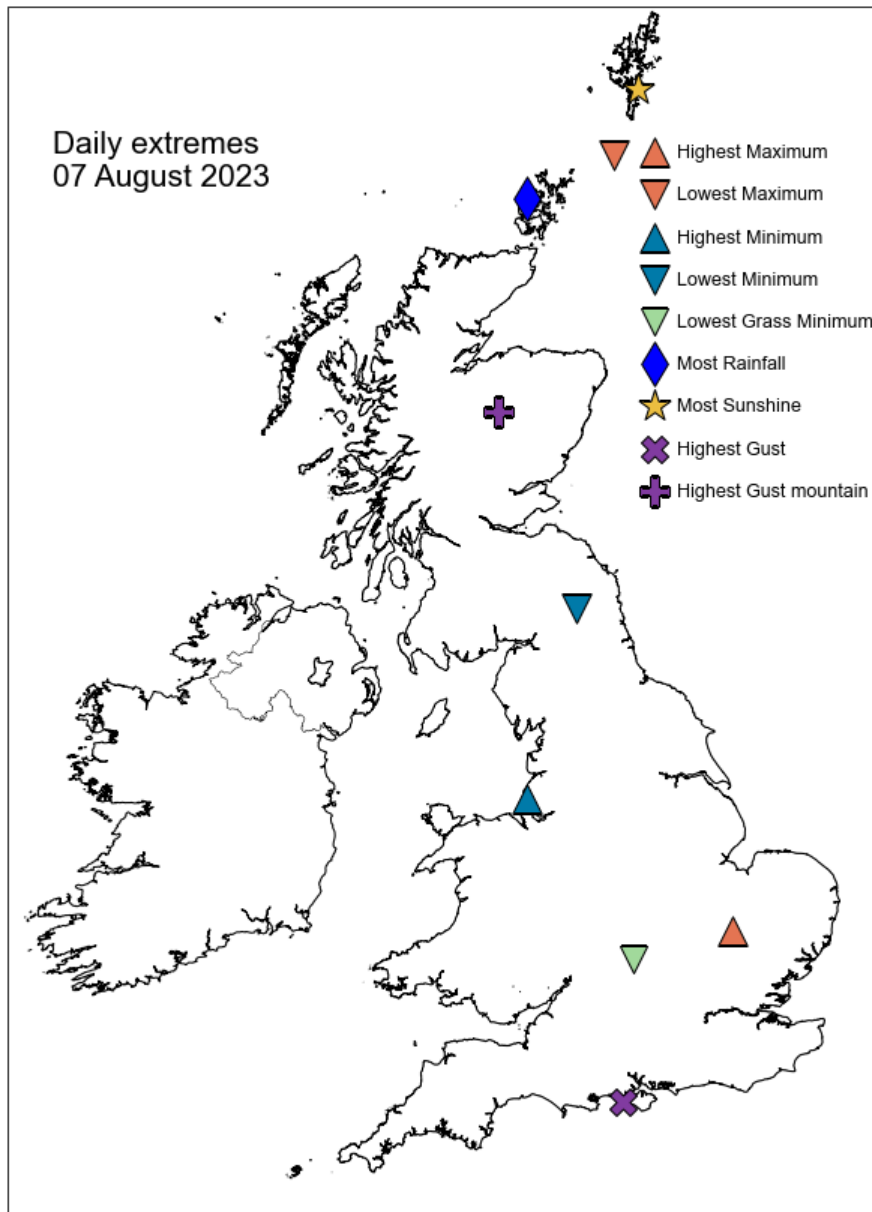

Daily Weather Summary for Monday 07 August 2023

North Atlantic and Europe analysis charts and satellite images at 0000 UTC

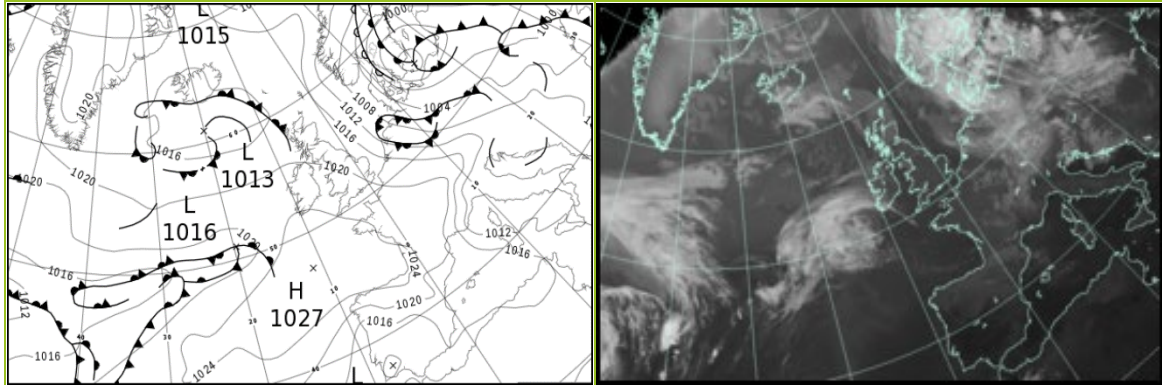

North Atlantic and Europe analysis charts and satellite images at 1200 UTC

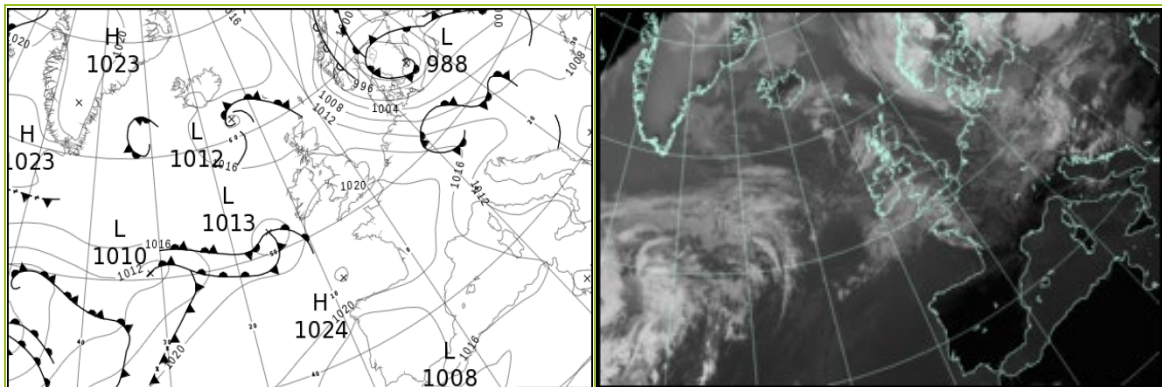

All satellite imagery copyright Met Office and EUMETSAT (European Organisation for the Exploitation of Meteorological Satellites). These show infra-red images from the geostationary MSG satellite. The rainfall rates are derived from both rain-radar and satellite data.

Daily Weather Summary for Monday 07 August 2023

UK satellite and rain-radar precipitation rates at (L) 0000 and (R) 1200 UTC

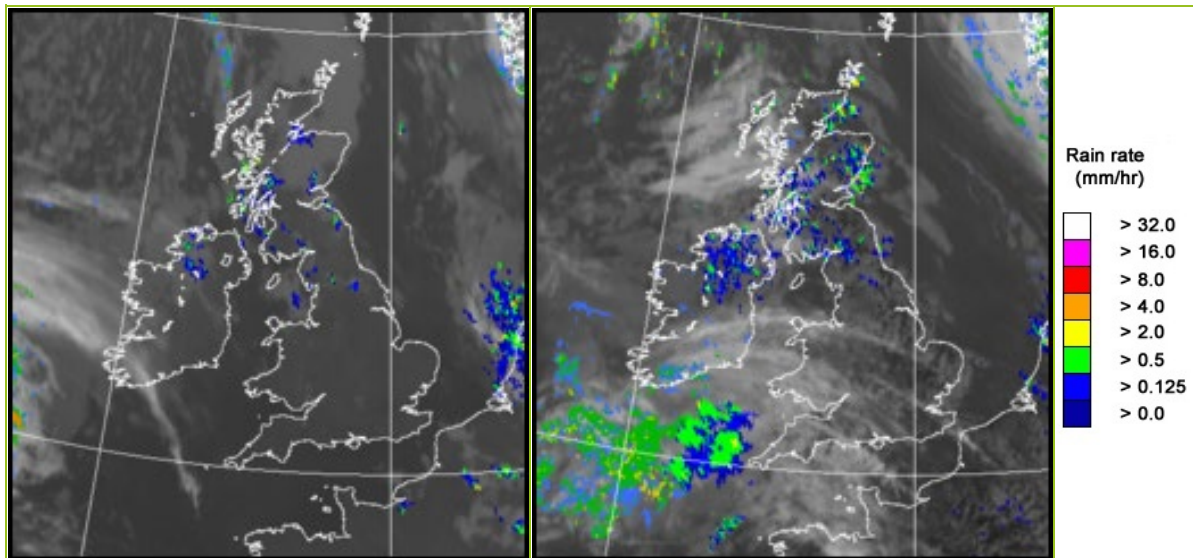

UK wind speed and direction at (L) 0000 and (R) 1200 UTC

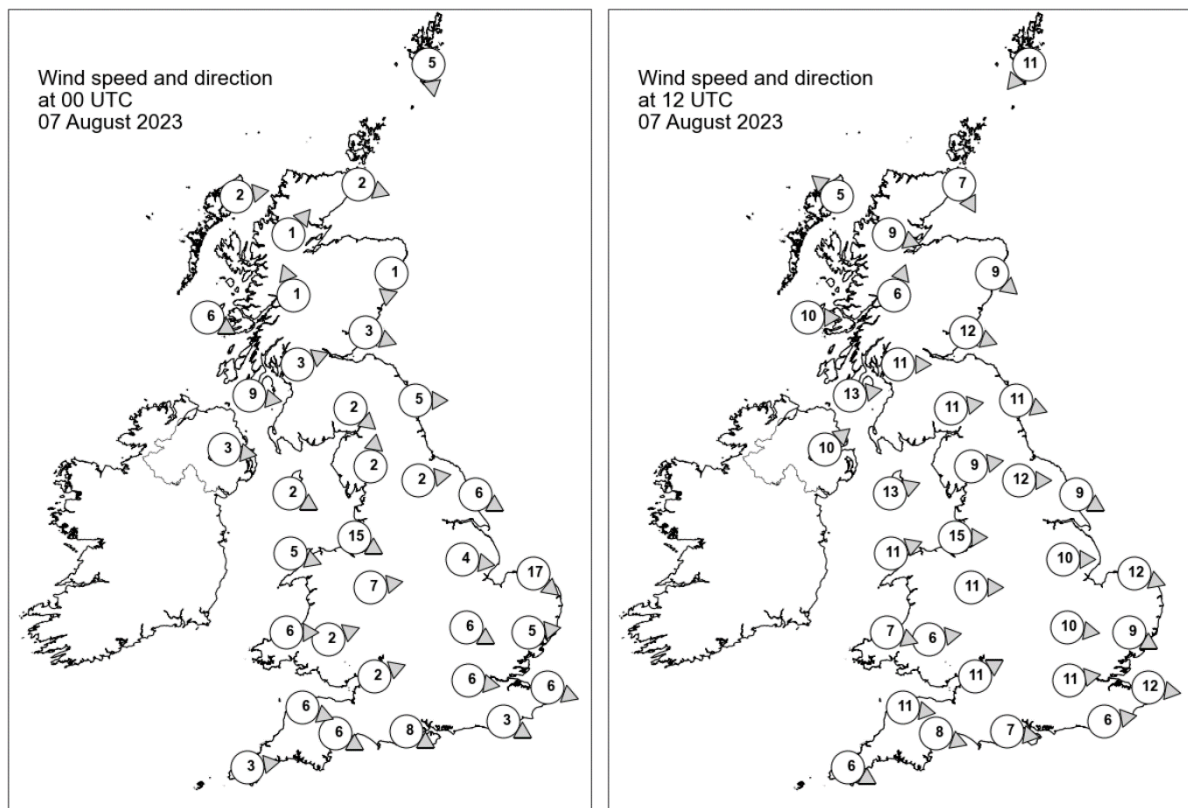

Daily Weather Summary for Monday 07 August 2023

Selected UK readings at (L) 0000 and (R) 1200 UTC

STATIONS		0000 UTC						1200 UTC					
NO	SITE	PRESS	WDIR	WSPD	CLOUD	TEMP	TDEW	PRESS	WDIR	WSPD	CLOUD	TEMP	TDEW
1	Lerwick	1017.1	N	5	0	8.9	7.6	1013.3	NE	11	0	14.0	8.4
2	Wick	1017.4	WNW	2	8	10.5	8.5	1014.0	NNW	7	8	14.8	11.8
3	Stornoway	1017.4	W	2	8	11.4	10.3	1014.5	SE	5	8	14.3	11.9
4	Loch Glascarnoch	1018.3	SW	1	8	9.8	9.1	1014.7	WNW	9	4	14.9	7.7
5	Aviemore	1018.1	-	-	8	9.9	8.0	1014.3	-	-	6	16.3	6.6
6	Dyce	1018.0	N	1	8	-	-	1014.0	NW	9	8	-	-
7	Tulloch Bridge	1019.2	SSE	1	8	9.4	9.2	1016.1	SSW	6	8	14.7	8.1
8	Tiree	1019.2	WNW	6	8	12.6	11.3	1017.1	W	10	8	15.2	11.6
9	Leuchars	1018.4	WNW	3	8	11.2	9.3	1014.4	WNW	12	4	17.9	9.0
10	Bishopton	1018.8	WSW	3	0	11.0	9.8	1016.2	W	11	3	17.7	9.5
11	Machrihanish	1019.5	W	9	8	13.7	11.7	1017.6	W	13	6	15.4	11.4
12	Boulmer	1018.4	W	5	5	-	-	1015.2	WNW	11	8	-	-
13	Eskdalemuir	1019.4	NW	2	2	8.6	8.2	1016.5	W	11	7	14.7	8.0
14	Aldergrove	1020.7	W	3	0	11.0	9.8	1018.3	SW	10	3	16.4	11.9
15	Shap	1019.4	S	2	3	9.8	9.2	1017.0	W	9	8	16.4	8.1
16	Leeming	1018.8	W	2	8	10.5	9.6	1016.8	W	12	8	17.1	9.0
17	Ronaldsway	1020.4	WNW	2	8	14.2	11.9	1019.0	WSW	13	1	17.1	12.7
18	Bridlington	1017.9	WNW	6	7	10.6	8.1	1016.0	WNW	9	8	18.0	10.5
19	Crosby	1020.0	WNW	15	8	15.4	11.7	1019.3	W	15	1	17.1	11.7
20	Valley	1020.9	WNW	5	0	13.2	11.5	1020.2	WSW	11	1	16.5	10.5
21	Waddington	1019.1	W	4	6	11.9	9.8	1017.6	W	10	7	18.3	8.8
22	Shawbury	1020.7	W	7	1	11.4	10.4	1019.1	W	11	8	18.2	9.8
23	Weybourne	1017.7	NW	17	0	13.6	8.9	1017.4	WNW	12	0	19.5	11.2
24	Bedford	1019.7	WNW	6	0	11.5	8.6	1018.7	W	10	2	20.1	7.0
25	Aberporth	1021.7	W	6	7	13.8	12.4	1020.9	WNW	7	1	15.6	9.3
26	Sennybridge	1022.2	WSW	2	1	9.3	8.6	1020.3	W	6	8	14.7	9.6
27	Wattisham	1018.8	W	5	0	9.0	7.9	1018.3	WNW	9	6	18.2	9.8
28	Almondsbury	1021.5	WSW	2	0	10.1	8.4	1020.4	WSW	11	5	18.0	12.3
29	Heathrow	1020.2	W	6	0	13.8	10.4	1019.7	W	11	6	20.8	8.9
30	Manston	1019.0	WNW	6	2	11.8	9.8	1019.2	W	12	2	20.3	10.5
31	Chivenor	1022.1	WNW	6	2	14.4	12.2	1021.8	W	11	0	17.1	11.3
32	Exeter	1022.0	WNW	6	0	11.8	11.1	1021.2	WNW	8	7	19.6	10.1
33	Herstmonceux	1020.0	WNW	3	0	11.8	10.5	1019.9	W	6	7	19.7	13.3
34	Hurn	1021.6	WNW	8	0	12.8	10.4	1020.6	W	7	8	19.8	10.2
35	Camborne	1023.8	W	3	0	12.7	12.0	1022.7	WNW	6	8	16.4	11.5

Daily Weather Summary for Monday 07 August 2023

Selected European readings at (L) 0000 and (R) 1200 UTC

STATIONS		0000 UTC						1200 UTC					
NO	SITE	PRESS	WDIR	WSPD	CLOUD	TEMP	TDEW	PRESS	WDIR	WSPD	CLOUD	TEMP	TDEW
1	Murmansk	1022.0	SSW	6	5	11.1	7.6	1020.3	S	10	1	21.4	9.0
2	Helsinki	1006.4	E	8	0	20.8	19.3	1001.8	ESE	17	0	29.4	20.5
3	Stockholm	999.4	ESE	6	-	18.9	18.6	994.1	E	10	-	22.9	18.8
4	Oslo	1003.7	NNE	7	-	14.0	12.6	992.5	NNE	14	8	14.7	13.4
5	Reykjavik	1015.1	SSE	1	6	10.8	9.4	1016.3	WSW	5	6	13.6	10.3
6	Moscow	1015.7	-	0	0	22.5	17.8	1011.6	ESE	6	0	30.0	15.4
7	Kiev	999.6	SE	4	0	25.4	17.5	1000.6	WSW	6	7	22.1	17.4
8	Warsaw	999.5	W	6	8	14.6	13.3	1002.5	W	14	7	19.8	9.4
9	Berlin	1003.0	WNW	6	8	14.1	12.1	1004.9	W	16	8	17.8	12.0
10	De Bilt	1012.9	NW	8	8	13.3	12.7	1016.7	NW	12	7	17.4	9.6
11	Dublin	1022.3	W	8	7	10.7	8.6	1019.5	WSW	8	7	16.2	10.8
12	Cork	1023.9	W	4	2	11.2	9.0	1020.9	SSW	10	7	14.2	11.0
13	Sofia	1009.6	NE	2	2	15.6	12.8	1008.4	NNE	4	5	24.1	11.1
14	Belgrade	1010.2	S	2	0	15.5	13.8	1011.1	S	4	3	24.6	12.8
15	Budapest	1007.7	W	8	-	15.9	10.2	1012.1	W	16	-	18.5	9.3
16	Prague	1005.5	WSW	8	-	12.6	10.9	1010.0	WSW	10	7	17.7	11.7
17	Munich	1013.7	WSW	14	8	12.2	6.8	1016.6	WNW	14	8	15.7	6.6
18	Strasbourg	1018.0	WSW	7	8	13.6	9.6	1019.8	WSW	16	-	20.0	10.4
19	Paris	1021.0	W	7	8	14.2	10.2	1021.6	WNW	6	5	20.6	9.8
20	Jersey	1022.9	NW	10	0	14.1	11.9	1023.3	W	10	8	17.2	13.3
21	Milan	1010.9	NNW	5	0	19.8	3.2	1012.8	N	13	0	26.6	3.9
22	Marseille	1015.9	NW	29	-	19.9	8.9	1016.8	NW	28	-	25.5	6.6
23	Bordeaux	1024.2	WSW	4	-	12.9	10.8	1022.8	NE	5	-	22.5	8.9
24	Rome	1009.9	W	2	0	21.3	18.7	1011.5	WSW	10	2	26.4	17.2
25	Ajaccio	1012.0	NE	6	-	16.2	10.7	1013.7	SW	10	-	25.8	16.1
26	Barcelona	1018.5	S	6	6	24.8	16.8	1019.9	SW	12	3	25.9	16.3
27	Majorca	1018.6	ENE	8	4	23.4	18.4	1019.7	ESE	6	2	28.9	14.3
28	Madrid	1016.5	NE	8	0	22.7	6.7	1014.2	S	5	0	31.2	10.1
29	Lisbon	1012.7	N	7	-	28.4	9.8	1012.5	ESE	4	-	35.1	12.5
30	Athens	1007.9	WNW	6	-	25.8	16.8	1008.9	S	6	-	35.0	13.5
31	Malta	1012.7	NW	16	0	23.4	14.9	1013.9	WNW	23	1	27.3	15.8
32	Gibraltar	1015.1	ENE	6	0	20.1	16.8	1017.3	E	16	4	24.0	19.2

Daily Weather Summary for Monday 07 August 2023

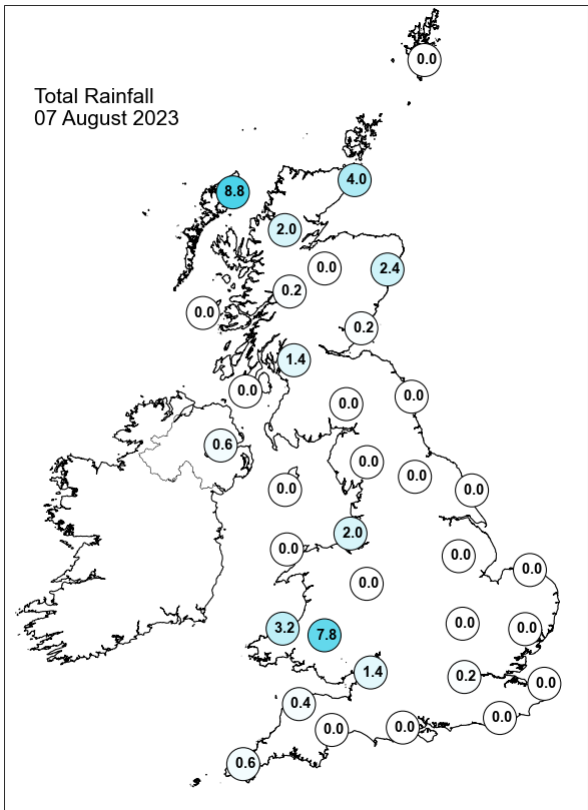
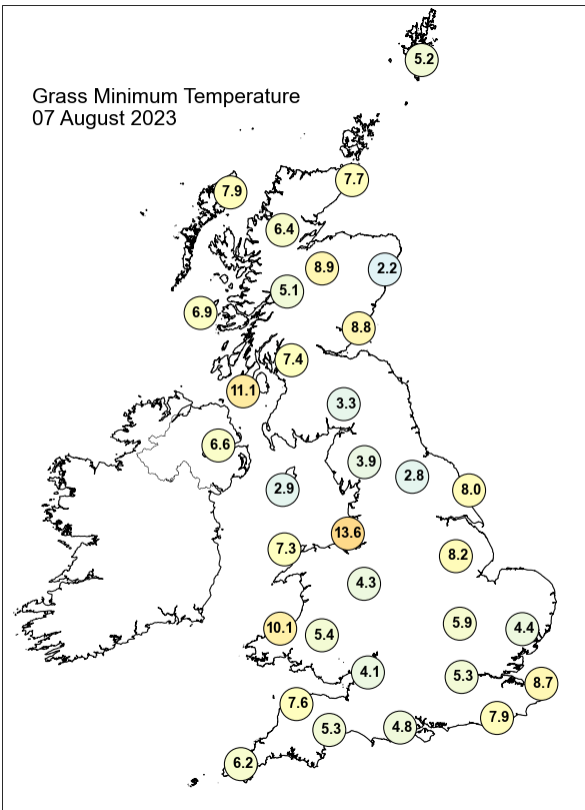
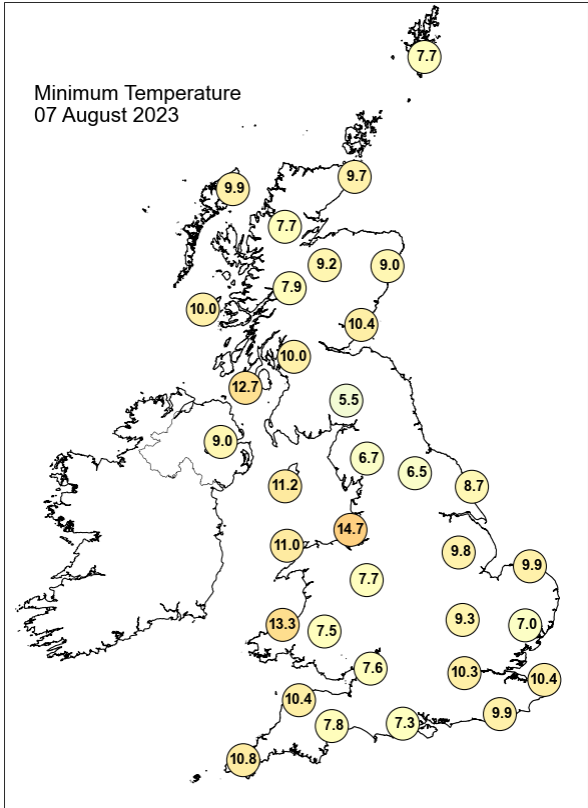
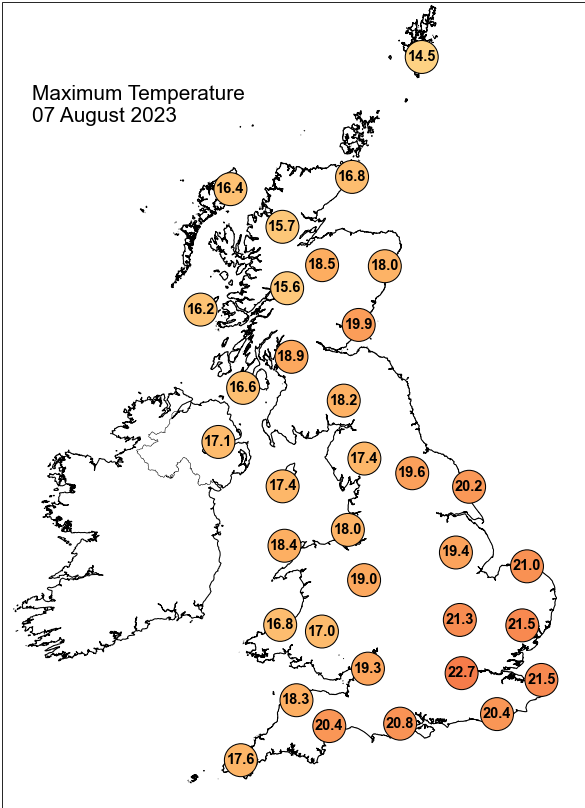

Daily Weather Summary for Monday 07 August 2023

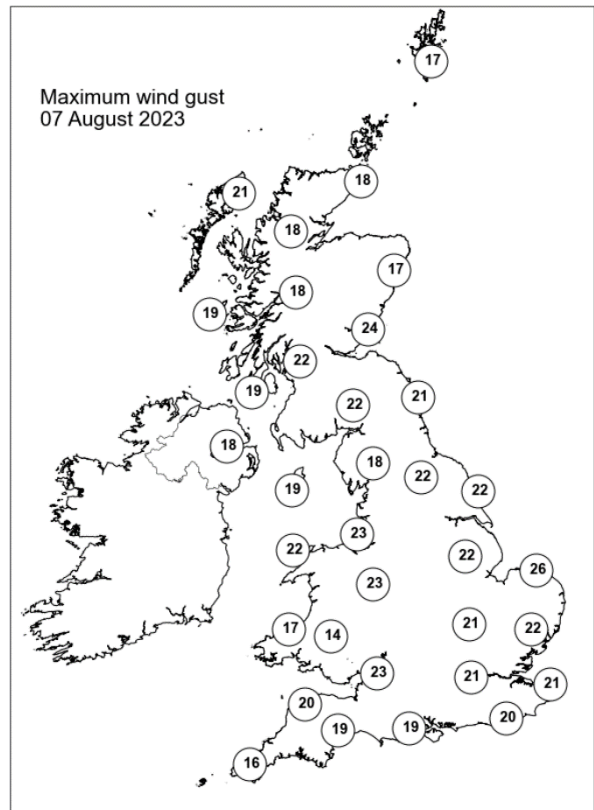
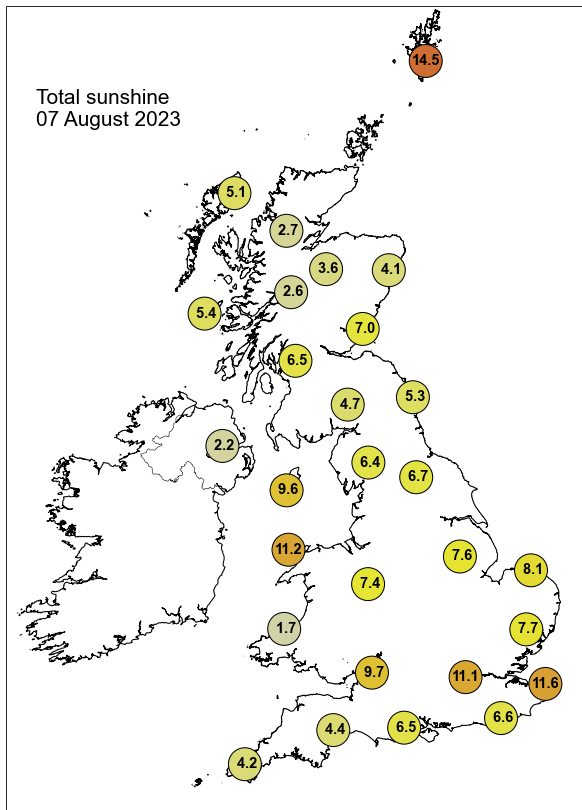

None of the selected stations observed a day of sleet or snow falling or non-zero snow depth at 0900 UTC.

Daily Weather Summary for Tuesday 08 August 2023

This day's summary created 15/08/2023 04:02

Summary of the UK Weather for Tuesday 08 August 2023

The start of Tuesday was generally clear and dry for most in the UK. However, parts of Scotland, Pennines and the southwest experienced some heavy showers at times, more persistent in the north. This is caused by two low pressure system towards the northeast of UK over in Scandinavia and west over in the southwest of Ireland, which produced more settled and mild conditions. The winds was light and calm. Temperature remained lower than average. Scattered showers and rain continued to move eastward across southern and central England and Wales over the course of the day, with widespread cloud covering much of the southern half of the UK. Further north, cloud was patchier, allowing for some dry and sunny spells across northern England and Scotland, although showers developed over parts of northeastern Scotland in the late morning and into the afternoon. Most of the rain and cloud cleared to the east in the evening, leaving a largely dry and clear start to the night for much of the UK. Winds were generally light, but strong across Shetland and northeast Scotland throughout the day. Temperatures generally remained in the mid to high teens, though slightly cooler in the far north and along parts of southern coastal areas.

Daily Extremes

<i>Highest Maximum</i>	22.5°C Killowen (Down, 4mAMSL)
<i>Lowest Maximum</i>	12.3°C Lerwick (Shetland, 82mAMSL) also Baltasound No 2 (Shetland, 15mAMSL)
<i>Highest Minimum</i>	14.8°C Isle Of Portland (Dorset, 52mAMSL)
<i>Lowest Minimum</i>	4.3°C Castlederg (Tyrone, 49mAMSL)
<i>Lowest Grass Minimum</i>	-0.1°C Balmoral (Aberdeenshire, 283mAMSL)
<i>Most Rainfall</i>	10.2mm Cavendish (Suffolk, 55mAMSL)
<i>Most Sunshine</i>	13.5hr Dunbar (East Lothian, 23mAMSL)
<i>Highest Gust</i>	45Kt 52mph Baltasound No 2 (Shetland, 15mAMSL)
<i>Highest Gust (mountain*)</i>	45Kt 52mph Cairngorm Summit (Inverness-shire, 1237mAMSL)
<i>Greatest Snow Depth at 0900 UTC</i>	No non-zero values.

mAMSL refers to station elevation in metres above mean sea level.

*Mountain stations are above 500mAMSL.

Daily Weather Summary for Tuesday 08 August 2023

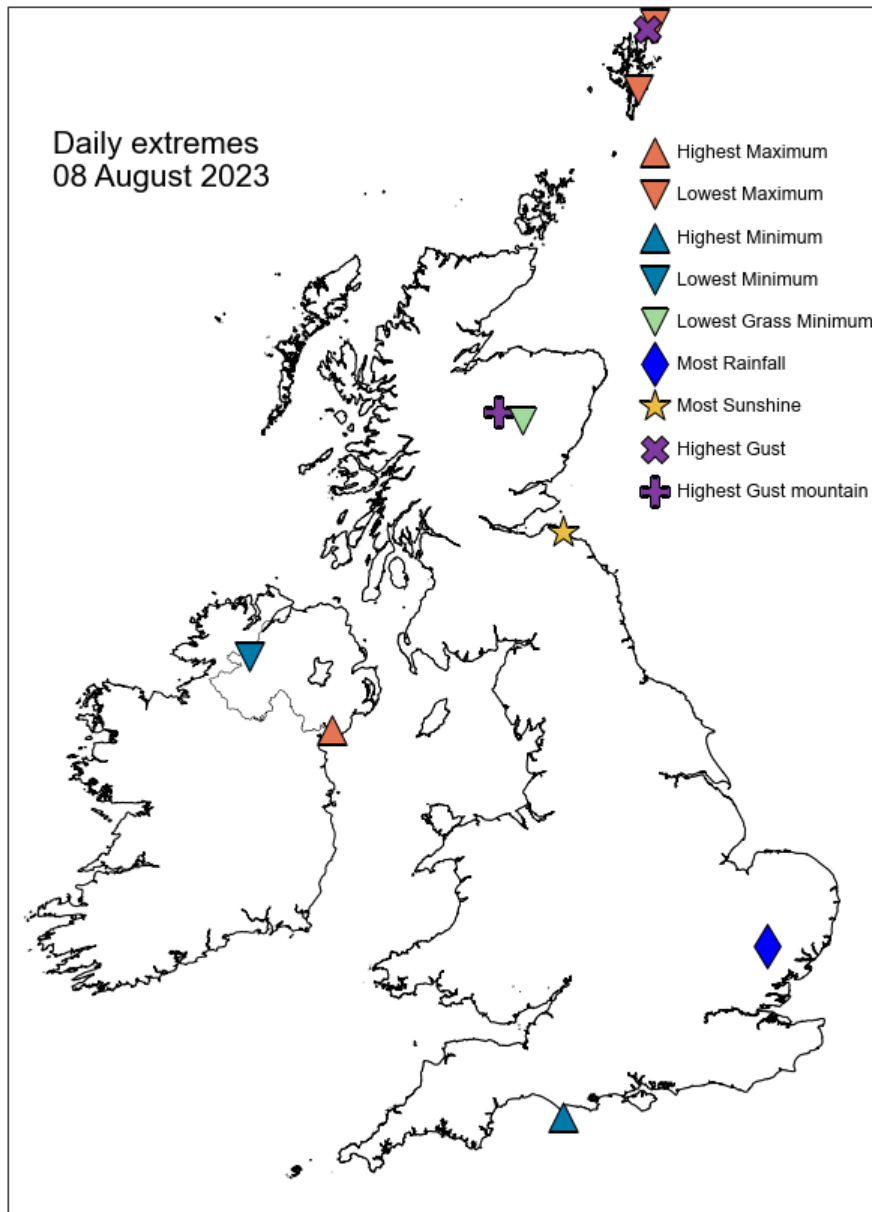

Daily Weather Summary for Tuesday 08 August 2023

North Atlantic and Europe analysis charts and satellite images at 0000 UTC

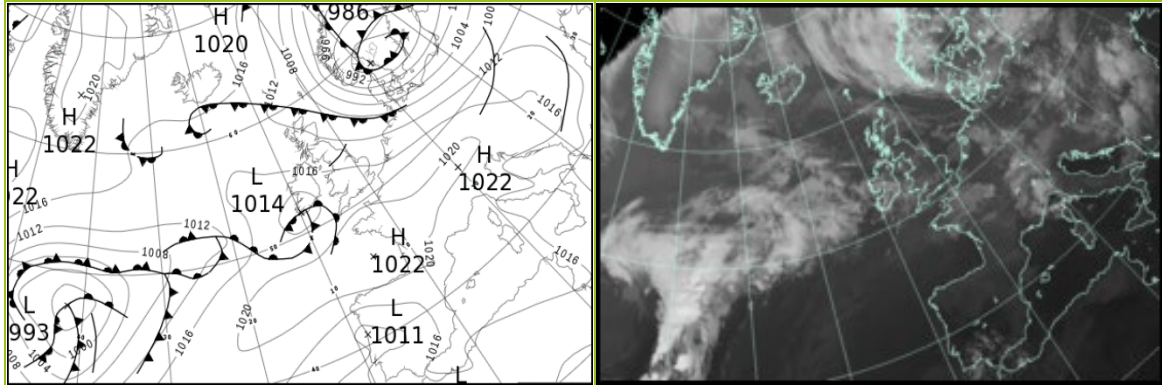

North Atlantic and Europe analysis charts and satellite images at 1200 UTC

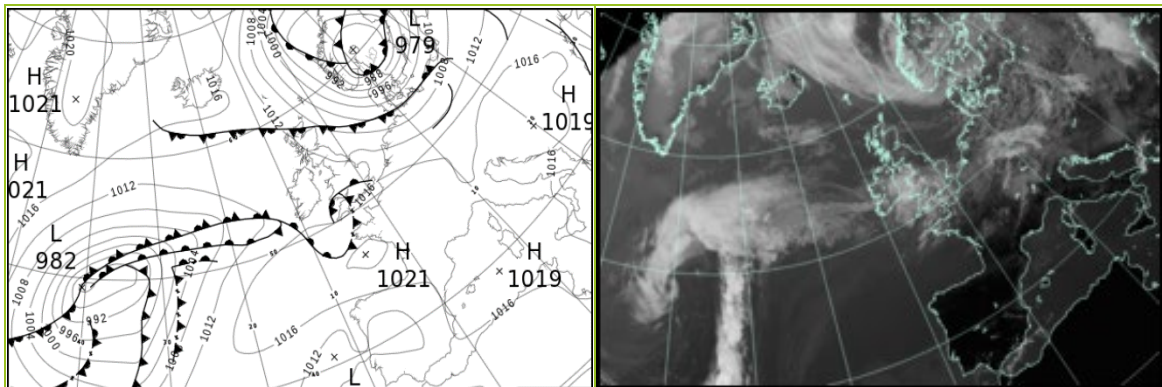

All satellite imagery copyright Met Office and EUMETSAT (European Organisation for the Exploitation of Meteorological Satellites). These show infra-red images from the geostationary MSG satellite. The rainfall rates are derived from both rain-radar and satellite data.

Daily Weather Summary for Tuesday 08 August 2023

UK satellite and rain-radar precipitation rates at (L) 0000 and (R) 1200 UTC

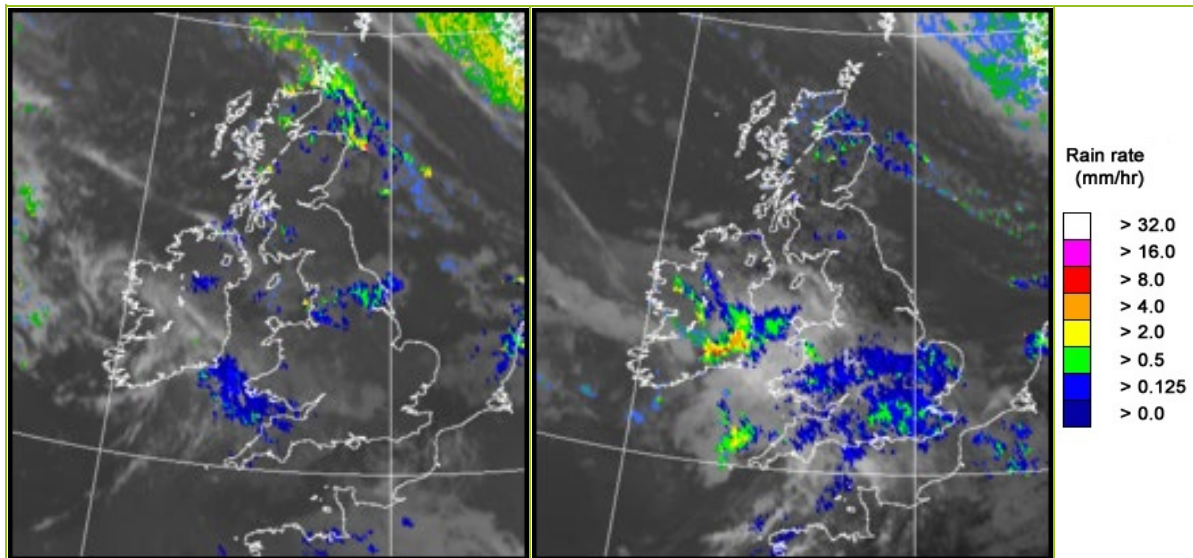

UK wind speed and direction at (L) 0000 and (R) 1200 UTC

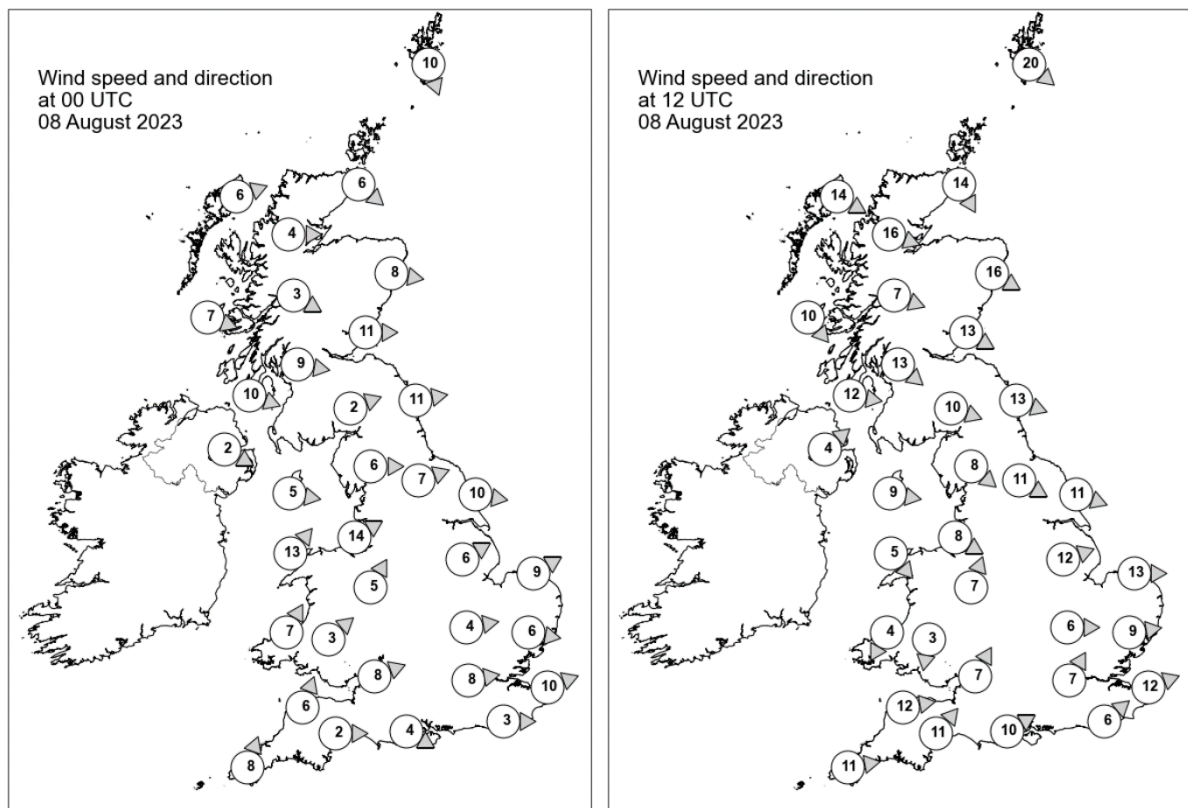

Daily Weather Summary for Tuesday 08 August 2023

Selected UK readings at (L) 0000 and (R) 1200 UTC

STATIONS		0000 UTC						1200 UTC					
NO	SITE	PRESS	WDIR	WSPD	CLOUD	TEMP	TDEW	PRESS	WDIR	WSPD	CLOUD	TEMP	TDEW
1	Lerwick	1009.1	NNW	10	4	8.8	6.8	1004.6	NW	20	8	11.4	4.8
2	Wick	1010.5	NW	6	4	8.7	7.7	-	NNW	14	8	-	9.0
3	Stornoway	1012.6	WSW	6	0	8.1	7.0	1012.0	WNW	14	6	14.6	7.9
4	Loch Glascarnoch	1012.9	W	4	8	8.9	7.9	1012.0	WNW	16	8	10.9	8.2
5	Aviemore	1012.8	-	-	1	8.8	6.7	1010.4	-	-	7	14.6	6.6
6	Dyce	1011.0	W	8	1	-	-	1008.8	WNW	16	8	-	-
7	Tulloch Bridge	1014.2	WNW	3	8	9.6	8.4	1012.2	WNW	7	4	14.5	7.2
8	Tiree	1015.1	WNW	7	1	10.6	8.2	1014.1	NW	10	7	15.9	9.8
9	Leuchars	1012.1	W	11	1	12.1	8.5	1010.2	WNW	13	6	18.3	6.9
10	Bishopton	1013.9	W	9	0	11.4	8.6	1012.3	NW	13	8	16.0	8.9
11	Machrihanish	1015.1	WNW	10	2	13.1	10.7	1013.6	W	12	4	16.1	10.9
12	Boulmer	1012.5	W	11	0	-	-	1010.8	WNW	13	8	-	-
13	Eskdalemuir	1014.4	WSW	2	8	10.1	8.5	1012.2	WNW	10	8	15.3	8.4
14	Aldergrove	1016.0	WNW	2	0	11.0	9.3	1014.3	SW	4	4	16.7	10.1
15	Shap	1014.6	W	6	0	11.4	8.2	1012.3	NW	8	8	16.8	8.6
16	Leeming	1014.2	WSW	7	8	13.4	11.1	1011.9	WNW	11	5	18.1	6.9
17	Ronaldsway	1015.8	W	5	8	14.4	12.6	1014.2	W	9	8	15.9	9.4
18	Bridlington	1013.1	W	10	8	13.8	9.7	1011.2	WNW	11	8	19.2	6.6
19	Crosby	1015.8	WSW	14	8	15.0	10.7	1013.9	WNW	8	0	17.5	12.2
20	Valley	1016.5	SW	13	8	15.1	12.8	1014.2	NW	5	1	17.0	11.9
21	Waddington	1015.8	WSW	6	0	11.7	8.3	1012.8	WSW	12	8	18.3	11.5
22	Shawbury	1016.9	SSW	5	0	10.2	8.5	1014.0	SSW	7	8	16.2	12.5
23	Weybourne	1015.0	WSW	9	0	12.0	9.1	1012.6	W	13	8	18.3	10.5
24	Bedford	1016.9	W	4	0	11.9	7.5	1014.5	W	6	8	16.2	10.5
25	Aberporth	1017.6	SSW	7	8	12.6	10.9	1013.6	NNE	4	8	15.1	14.9
26	Sennybridge	1018.2	SW	3	8	10.7	9.9	1013.4	N	3	8	14.6	14.2
27	Wattisham	1016.3	W	6	0	11.0	7.6	1014.0	W	9	8	18.0	9.5
28	Almondsbury	1018.1	WSW	8	8	13.9	11.4	1014.1	SSW	7	8	17.1	15.9
29	Heathrow	1017.6	W	8	8	13.4	9.5	1015.1	SSW	7	8	15.9	15.0
30	Manston	1016.9	WSW	10	0	13.0	10.6	1015.3	WSW	12	8	17.2	12.9
31	Chivenor	1018.7	SSW	6	8	13.5	12.5	1014.5	W	12	8	17.5	16.6
32	Exeter	1019.0	W	2	8	13.9	10.7	1014.7	SW	11	8	19.1	16.0
33	Herstmonceux	1017.9	W	3	0	12.5	11.3	1015.8	SW	6	8	16.1	14.0
34	Hurn	1018.9	WNW	4	5	11.2	9.2	1015.7	WSW	10	8	16.8	14.7
35	Camborne	1018.9	SSW	8	8	14.1	13.2	1015.9	W	11	8	16.5	15.7

Daily Weather Summary for Tuesday 08 August 2023

Selected European readings at (L) 0000 and (R) 1200 UTC

STATIONS		0000 UTC						1200 UTC					
NO	SITE	PRESS	WDIR	WSPD	CLOUD	TEMP	TDEW	PRESS	WDIR	WSPD	CLOUD	TEMP	TDEW
1	Murmansk	1016.3	SSW	8	6	15.4	9.4	1013.5	S	10	0	26.7	16.7
2	Helsinki	995.8	E	12	0	23.8	16.9	1002.8	SSE	21	7	19.2	12.8
3	Stockholm	989.9	ESE	10	-	17.0	14.3	987.4	SSE	14	-	15.1	12.5
4	Oslo	986.9	NNE	2	-	16.9	16.9	980.1	WNW	3	8	17.2	15.9
5	Reykjavik	1017.6	SSW	2	6	10.9	9.0	1017.6	WNW	3	6	12.3	7.9
6	Moscow	1008.3	ESE	2	6	22.3	15.5	1009.2	NE	2	7	24.6	18.0
7	Kiev	1010.5	WSW	4	0	15.6	12.2	1013.4	W	4	7	21.4	11.4
8	Warsaw	1007.1	WSW	8	5	15.3	11.3	1011.9	WSW	10	6	19.2	5.3
9	Berlin	1009.8	W	16	6	14.4	8.7	1009.0	WSW	12	8	15.3	11.1
10	De Bilt	1014.0	SW	8	8	15.4	13.7	1013.2	W	12	8	17.8	10.3
11	Dublin	1016.4	W	6	5	13.3	10.9	1015.0	E	4	7	15.5	12.4
12	Cork	1014.6	SSE	4	8	14.5	14.4	1014.6	NNW	4	7	17.6	14.1
13	Sofia	1014.4	WNW	4	6	14.5	12.7	1016.0	WNW	6	3	21.0	10.0
14	Belgrade	1018.2	NW	2	4	15.5	10.0	1019.5	N	4	2	22.2	9.3
15	Budapest	1016.0	WNW	8	-	14.9	9.7	1018.4	W	10	-	20.9	8.2
16	Prague	1016.1	W	4	-	12.0	8.9	1013.5	WSW	6	6	20.0	6.6
17	Munich	1019.9	SW	6	3	12.0	7.3	1015.6	W	10	7	20.8	7.1
18	Strasbourg	1019.2	S	3	-	12.4	10.3	1017.3	W	11	8	21.4	9.3
19	Paris	1019.8	W	3	8	16.0	10.5	1017.9	WSW	9	6	21.8	10.9
20	Jersey	1020.4	WNW	9	8	14.8	12.1	1018.0	SW	11	8	18.9	14.2
21	Milan	1016.2	N	1	-	15.3	9.1	1016.9	NNE	3	3	25.4	8.8
22	Marseille	1016.5	NW	9	-	20.4	7.4	1016.2	WSW	9	-	27.5	8.4
23	Bordeaux	1020.2	NNE	5	-	16.5	12.3	1018.9	WNW	4	-	27.1	9.4
24	Rome	1014.6	NNW	4	0	16.9	11.5	1017.1	SSW	9	1	28.0	16.9
25	Ajaccio	1017.2	NE	5	-	17.9	14.2	1017.6	SW	13	-	25.5	16.6
26	Barcelona	1018.5	NNW	4	7	23.6	18.4	1017.8	SSW	9	4	28.0	22.0
27	Majorca	1018.9	N	4	0	19.7	16.3	1018.2	SW	14	1	28.8	19.3
28	Madrid	1013.9	ESE	4	0	25.0	7.6	1012.0	SSE	4	0	33.8	16.4
29	Lisbon	1012.4	SW	4	-	26.7	10.0	1013.6	WSW	7	1	27.1	19.7
30	Athens	1008.3	N	3	-	25.8	18.0	1009.1	N	4	-	34.5	16.1
31	Malta	1013.5	NW	12	0	21.7	17.9	1016.0	NE	10	1	27.6	15.6
32	Gibraltar	1016.9	E	13	8	21.1	19.3	1016.8	E	15	0	25.4	20.7

Daily Weather Summary for Tuesday 08 August 2023

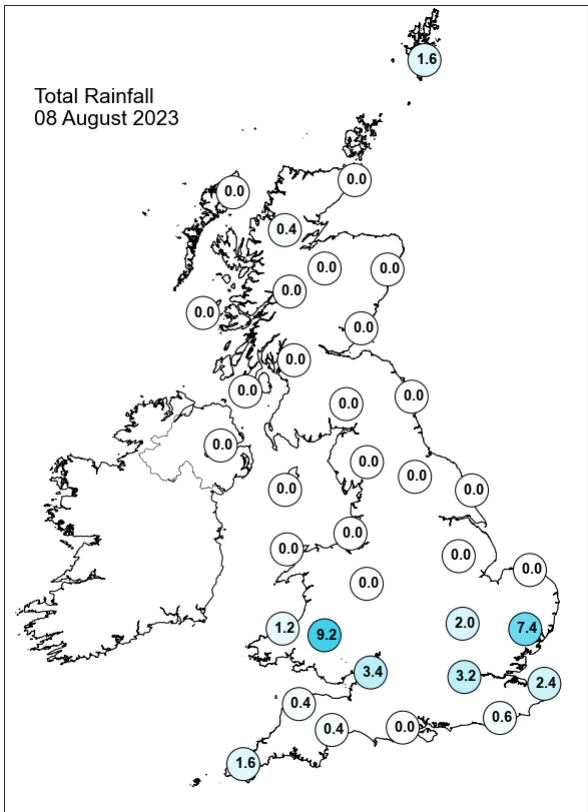
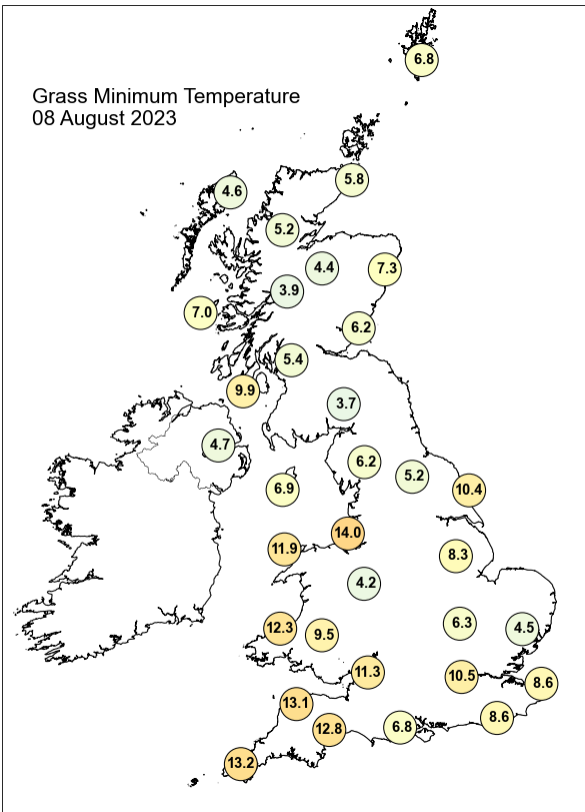
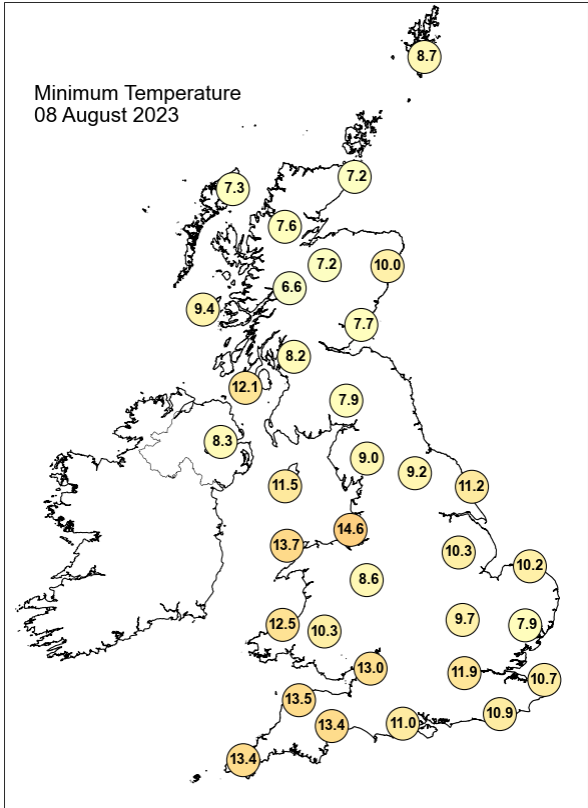
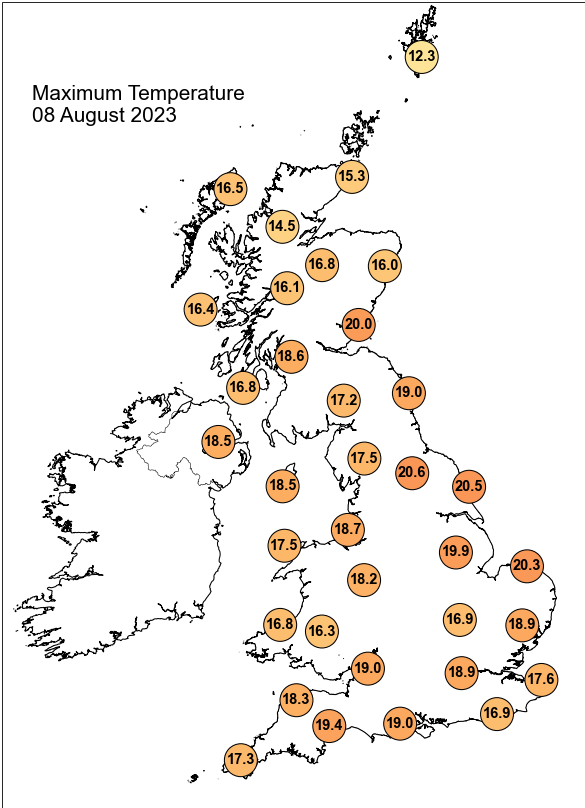

Daily Weather Summary for Tuesday 08 August 2023

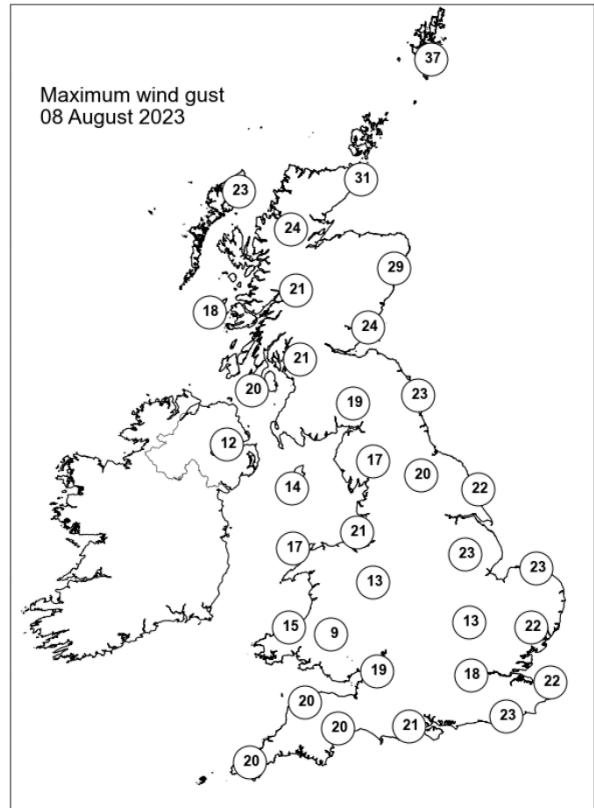
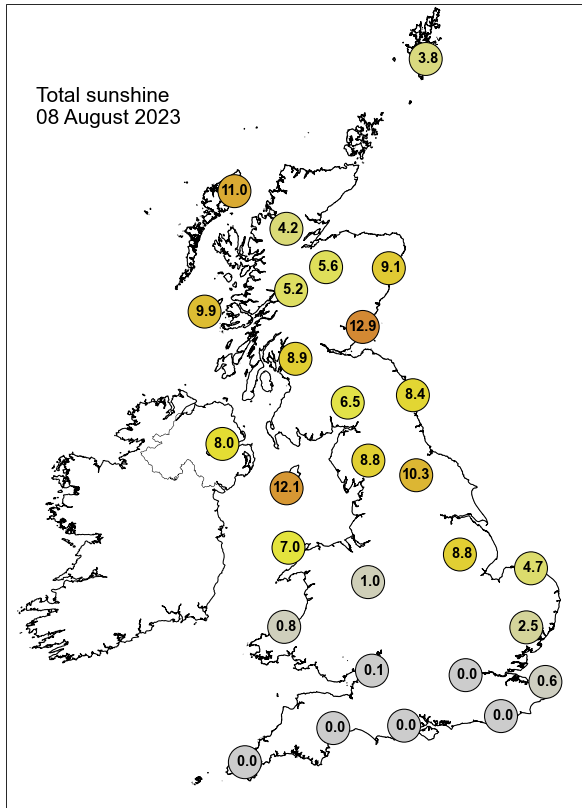

None of the selected stations observed a day of sleet or snow falling or non-zero snow depth at 0900 UTC.

Daily Weather Summary for Wednesday 09 August 2023

This day's summary created 16/08/2023 04:02

Summary of the UK Weather for Wednesday 09 August 2023

Storm Hans continued to cause strong winds over the northern north sea, bringing windy conditions to the northern isles. Elsewhere, it was a quiet night with clear spells in places and scattered cloud, along with some patchy fog forming in central areas. This theme continued into the early morning giving a bright start for many central and eastern areas, cloudier in the west, with some low cloud and fog in the south west. Winds were generally light away from the far north. The morning was generally quiet, with sunshine for many. The west of the UK was mostly cloudy, with some patchy drizzle and light rain in places. Low cloud and sea fog lingered around some western coasts. During the afternoon, cloud thinned and broke for some in the west, while other areas remained mostly cloudy. Cloud also moved across Scotland and Northern England, with Northern Ireland remaining cloudy. Much of central and southern England was mostly sunny, where it was warmer than recently.

Daily Extremes

<i>Highest Maximum</i>	26.2°C Seavington, Hurcott Farm (Somerset, 85mAMSL)
<i>Lowest Maximum</i>	12.9°C Baltasound No 2 (Shetland, 15mAMSL)
<i>Highest Minimum</i>	15.8°C Wight: Shanklin (Isle Of Wight, 55mAMSL)
<i>Lowest Minimum</i>	3.5°C Bewcastle (Cumbria, 133mAMSL)
<i>Lowest Grass Minimum</i>	0.8°C Skye: Harlosh (Inverness-shire, 20mAMSL)
<i>Most Rainfall</i>	2.6mm Harris: Quidnish (Western Isles, 13mAMSL)
<i>Most Sunshine</i>	13.9hr Manston (Kent, 49mAMSL)
<i>Highest Gust</i>	46Kt 53mph Baltasound No 2 (Shetland, 15mAMSL)
<i>Highest Gust (mountain*)</i>	48Kt 55mph Cairngorm Summit (Inverness-shire, 1237mAMSL)
<i>Greatest Snow Depth at 0900 UTC</i>	No non-zero values.

mAMSL refers to station elevation in metres above mean sea level.

*Mountain stations are above 500mAMSL.

Daily Weather Summary for Wednesday 09 August 2023

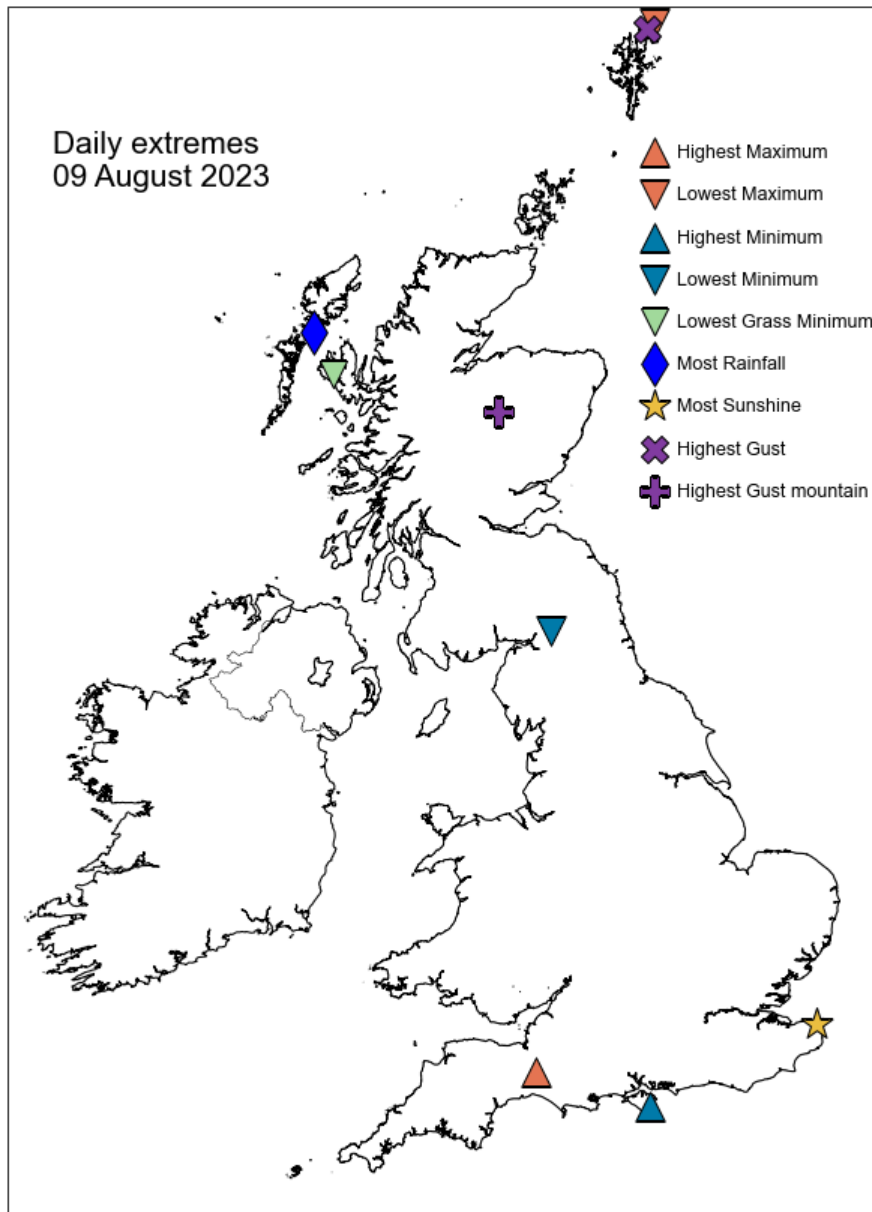

Daily Weather Summary for Wednesday 09 August 2023

North Atlantic and Europe analysis charts and satellite images at 0000 UTC

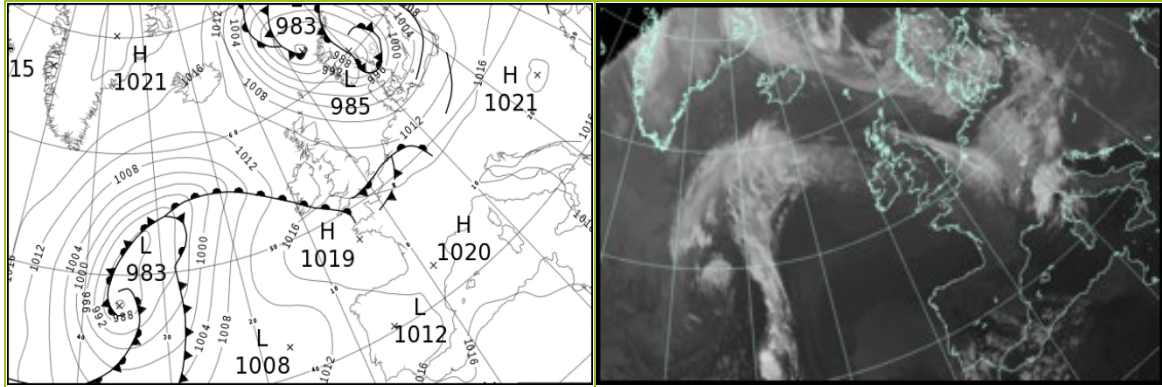

North Atlantic and Europe analysis charts and satellite images at 1200 UTC

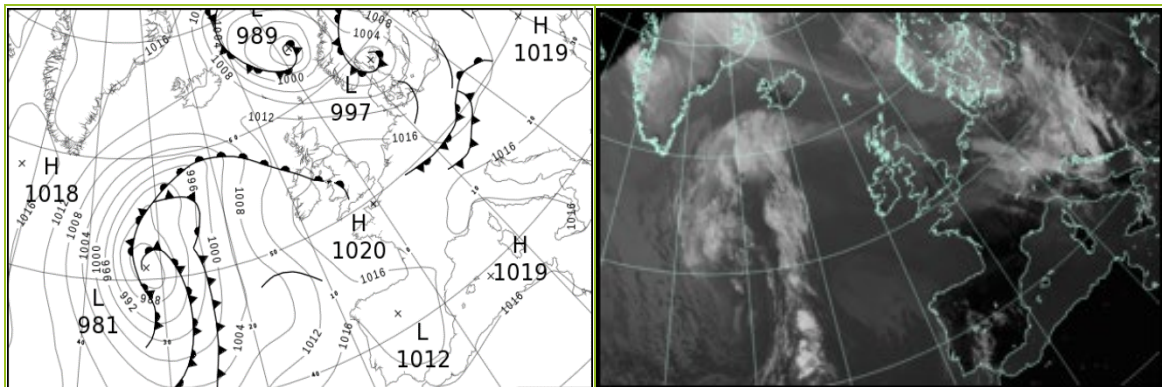

All satellite imagery copyright Met Office and EUMETSAT (European Organisation for the Exploitation of Meteorological Satellites). These show infra-red images from the geostationary MSG satellite. The rainfall rates are derived from both rain-radar and satellite data.

Daily Weather Summary for Wednesday 09 August 2023

UK satellite and rain-radar precipitation rates at (L) 0000 and (R) 1200 UTC

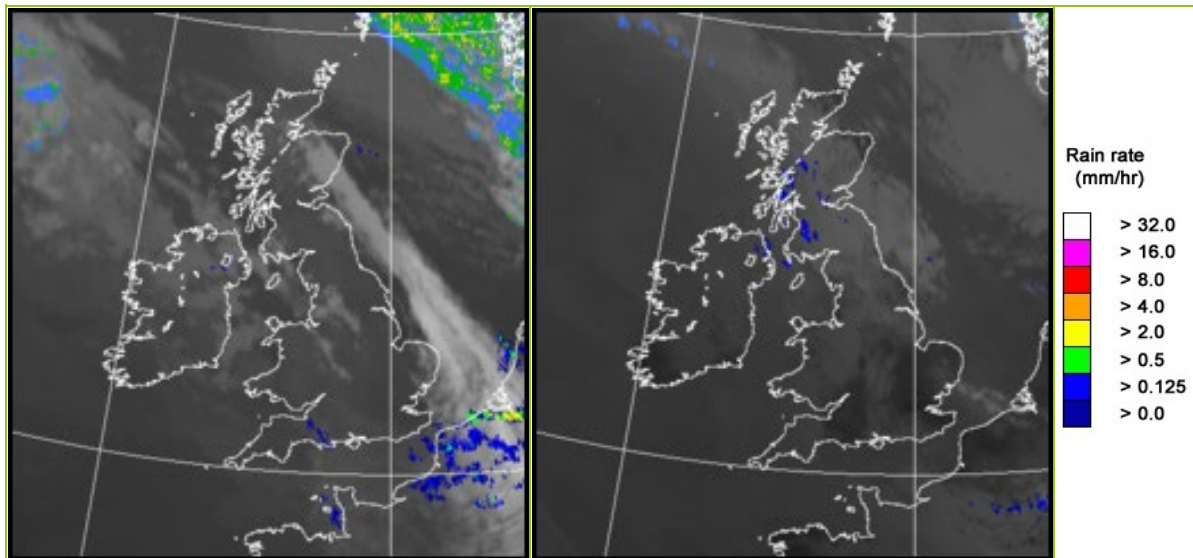

UK wind speed and direction at (L) 0000 and (R) 1200 UTC

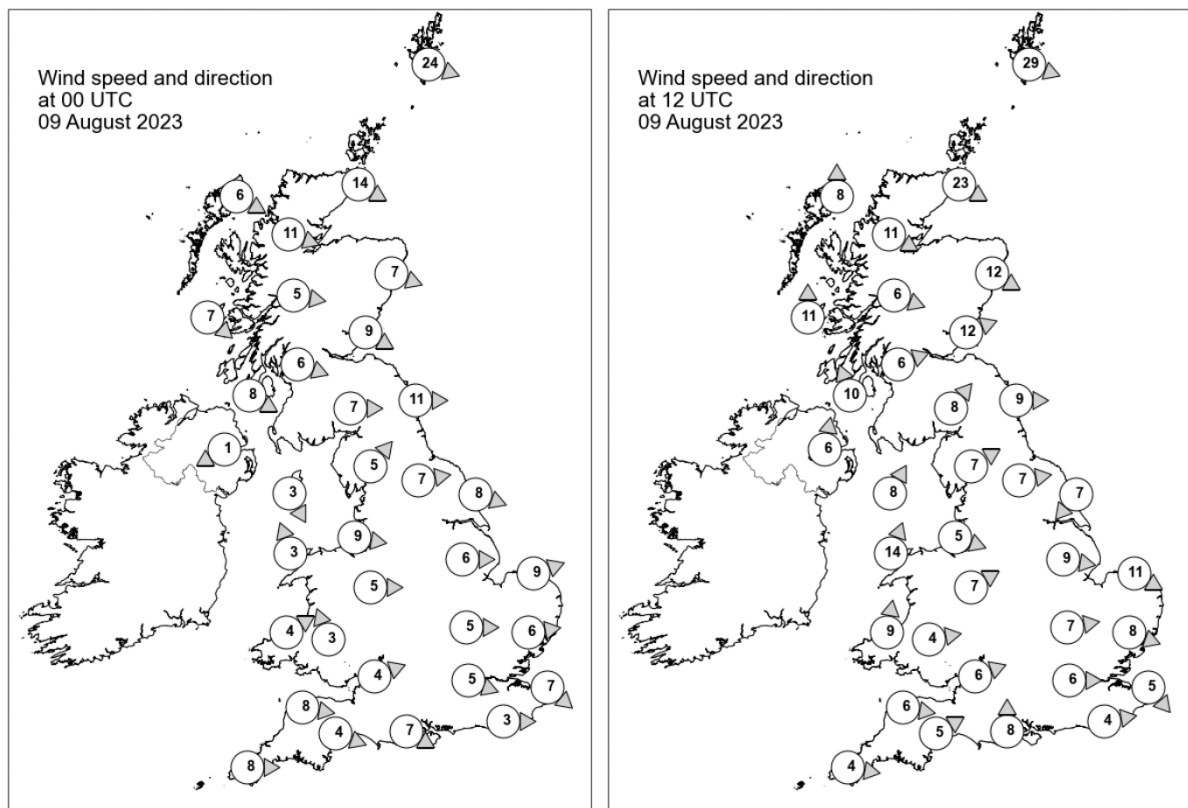

Daily Weather Summary for Wednesday 09 August 2023

Selected UK readings at (L) 0000 and (R) 1200 UTC

STATIONS		0000 UTC						1200 UTC					
NO	SITE	PRESS	WDIR	WSPD	CLOUD	TEMP	TDEW	PRESS	WDIR	WSPD	CLOUD	TEMP	TDEW
1	Lerwick	1001.7	WNW	24	8	9.8	6.7	1006.6	WNW	29	8	11.1	7.0
2	Wick	1008.8	WNW	14	8	9.6	6.0	1012.1	WNW	23	5	15.8	5.0
3	Stornoway	1012.5	WNW	6	8	10.5	8.7	1014.1	S	8	8	14.6	10.4
4	Loch Glascarnoch	1011.8	WNW	11	8	9.8	8.0	1014.1	WNW	11	8	14.0	6.9
5	Aviemore	1011.9	-	-	8	9.6	5.1	1013.9	-	-	8	17.7	8.4
6	Dyce	1010.1	WNW	7	0	-	-	1014.0	WNW	12	8	-	-
7	Tulloch Bridge	1013.4	W	5	2	10.2	7.9	1015.6	WNW	6	8	14.4	8.8
8	Tiree	1014.3	NW	7	0	10.1	8.1	1015.4	S	11	8	15.8	11.6
9	Leuchars	1011.3	WNW	9	8	12.9	7.1	1015.0	WSW	12	8	15.9	8.7
10	Bishopton	1013.3	WNW	6	0	9.7	7.2	1015.6	WSW	6	8	17.0	7.6
11	Machrihanish	1014.2	WNW	8	0	12.3	9.5	1015.6	SSE	10	8	14.6	11.5
12	Boulmer	1011.5	W	11	8	-	-	1015.6	W	9	8	-	-
13	Eskdalemuir	1013.6	W	7	0	8.3	6.6	1016.2	SW	8	8	15.7	10.6
14	Aldergrove	1014.9	ENE	1	8	12.2	9.3	1015.7	S	6	8	17.6	15.8
15	Shap	1014.2	SW	5	0	8.6	6.7	1016.4	WSW	7	8	17.8	12.0
16	Leeming	1013.3	W	7	0	10.5	7.8	1016.4	W	7	8	20.0	11.8
17	Ronaldsway	1014.8	NNW	3	8	11.8	9.2	1017.0	SSW	8	8	17.0	15.4
18	Bridlington	1012.0	WNW	8	0	12.4	8.6	1016.0	NE	7	1	19.5	11.4
19	Crosby	1014.7	W	9	5	14.7	11.2	1017.6	WNW	5	0	19.6	14.1
20	Valley	1015.2	SSE	3	5	12.9	10.5	1017.5	SSW	14	8	18.1	15.9
21	Waddington	1013.7	W	6	0	12.5	8.2	1017.5	W	9	8	20.0	10.2
22	Shawbury	1015.2	W	5	7	10.0	8.6	1017.8	WSW	7	8	20.1	14.0
23	Weybourne	1012.6	WSW	9	0	12.8	10.2	1017.5	WNW	11	1	19.6	13.0
24	Bedford	1014.6	W	5	2	11.7	11.3	1018.1	W	7	1	20.8	9.7
25	Aberporth	1015.8	WSW	4	8	13.5	12.8	1018.0	S	9	8	20.3	16.8
26	Sennybridge	1016.3	SSE	3	0	10.0	9.4	1018.8	W	4	8	16.5	14.8
27	Wattisham	1013.6	W	6	0	10.8	10.4	1018.3	WNW	8	8	19.7	10.8
28	Almondsbury	1015.4	WSW	4	3	15.0	14.6	1018.7	WSW	6	0	21.1	15.4
29	Heathrow	1014.8	WNW	5	0	14.4	13.5	1018.7	W	6	3	22.0	12.4
30	Manston	1013.9	NW	7	2	15.0	14.2	1019.3	NW	5	-	19.4	8.8
31	Chivenor	1016.2	W	8	8	16.0	14.5	1018.8	W	6	8	20.7	17.2
32	Exeter	1016.1	WNW	4	8	15.9	15.1	1018.9	WSW	5	8	20.3	16.2
33	Herstmonceux	1014.2	W	3	8	16.2	15.8	1019.2	W	4	7	19.9	12.1
34	Hurn	1015.6	WNW	7	8	16.3	14.5	1018.9	S	8	5	21.6	15.7
35	Camborne	1017.3	W	8	8	16.2	15.7	1019.2	W	4	8	19.3	17.4

Daily Weather Summary for Wednesday 09 August 2023

Selected European readings at (L) 0000 and (R) 1200 UTC

STATIONS		0000 UTC						1200 UTC					
NO	SITE	PRESS	WDIR	WSPD	CLOUD	TEMP	TDEW	PRESS	WDIR	WSPD	CLOUD	TEMP	TDEW
1	Murmansk	1015.2	SW	4	0	16.9	14.9	1016.1	S	6	2	29.0	13.7
2	Helsinki	1010.4	SSE	4	0	13.9	11.9	1013.6	SSE	8	1	20.3	9.1
3	Stockholm	999.5	SSE	12	-	13.2	8.6	1006.9	SE	14	-	13.9	10.0
4	Oslo	985.5	SE	6	-	14.0	13.0	999.9	ENE	8	7	13.8	10.4
5	Reykjavik	1015.1	S	3	0	9.7	6.8	1011.2	NNW	4	1	15.3	3.2
6	Moscow	1011.1	NW	2	7	19.3	14.8	1012.1	NW	2	6	24.2	16.2
7	Kiev	1015.8	-	0	2	16.3	12.6	1017.8	WNW	2	5	23.8	8.6
8	Warsaw	1013.3	WSW	4	7	13.5	10.3	1014.3	WSW	4	7	19.6	9.5
9	Berlin	1011.0	SSW	6	8	13.5	10.7	1014.4	W	6	8	19.1	11.3
10	De Bilt	1012.4	WSW	2	7	13.5	13.3	1016.8	W	10	1	20.3	12.5
11	Dublin	1014.7	SSW	4	3	12.7	11.9	1016.5	WSW	8	7	21.2	17.3
12	Cork	1015.5	WSW	6	7	15.1	14.8	1017.1	SSW	10	5	21.4	17.2
13	Sofia	1019.0	WNW	4	0	13.4	10.0	1013.9	ENE	4	3	24.7	10.3
14	Belgrade	1018.9	SSE	2	0	15.4	10.7	1016.6	SE	4	5	24.8	12.3
15	Budapest	1018.6	E	2	-	11.6	10.5	1017.7	S	6	-	22.5	10.0
16	Prague	1014.9	SW	4	-	15.1	7.9	1015.0	NW	6	6	18.1	10.4
17	Munich	1016.7	SW	4	8	15.1	8.0	1016.5	WSW	10	7	18.9	12.6
18	Strasbourg	1015.9	E	2	8	16.6	13.5	1017.5	W	5	7	22.7	13.7
19	Paris	1016.6	W	4	-	16.8	12.3	1019.6	W	4	7	22.1	13.2
20	Jersey	1017.7	W	14	8	15.5	15.2	1019.8	WNW	7	8	17.7	17.5
21	Milan	1016.3	-	0	5	18.3	12.3	1015.6	W	3	3	27.5	9.4
22	Marseille	1016.8	SE	3	-	18.5	12.3	1015.6	WNW	10	-	31.9	11.1
23	Bordeaux	1018.9	NNE	3	-	17.3	12.4	1017.7	ESE	8	-	30.6	10.5
24	Rome	1016.3	E	2	0	17.8	17.2	1016.7	WSW	10	0	26.3	16.5
25	Ajaccio	1017.8	NE	5	-	15.7	11.9	1017.5	SW	12	-	26.1	16.9
26	Barcelona	1017.6	N	3	1	24.1	18.7	1017.9	SW	13	1	28.1	22.4
27	Majorca	1017.4	ENE	2	0	20.9	17.5	1018.3	SW	13	1	29.6	21.5
28	Madrid	1012.7	SE	5	3	28.9	8.1	1012.9	S	5	2	37.4	13.6
29	Lisbon	1015.1	SW	4	-	20.8	19.8	1018.1	SW	6	1	26.9	17.3
30	Athens	-	-	-	-	-	-	1013.0	NNE	7	3	31.6	12.1
31	Malta	1016.2	WNW	3	0	22.0	16.6	1016.5	WSW	10	1	28.6	16.9
32	Gibraltar	1017.3	ENE	4	8	22.6	20.8	1018.6	E	10	2	25.3	21.6

Daily Weather Summary for Wednesday 09 August 2023

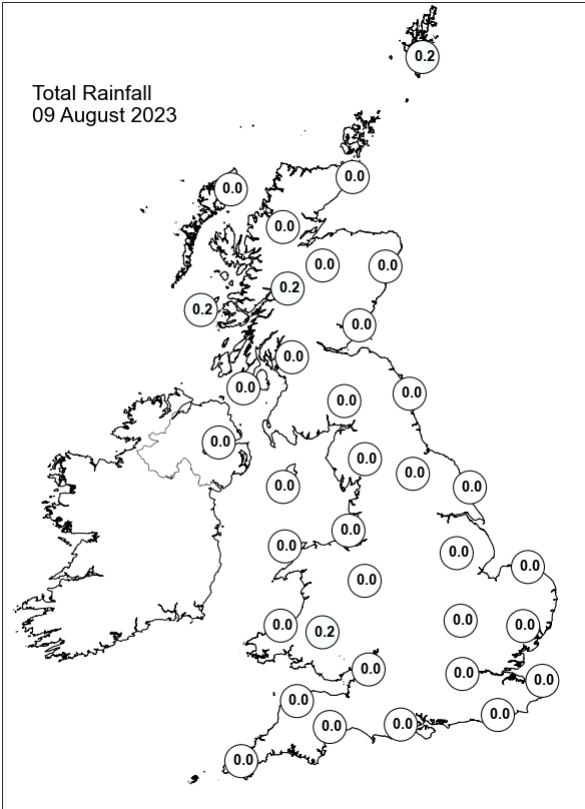
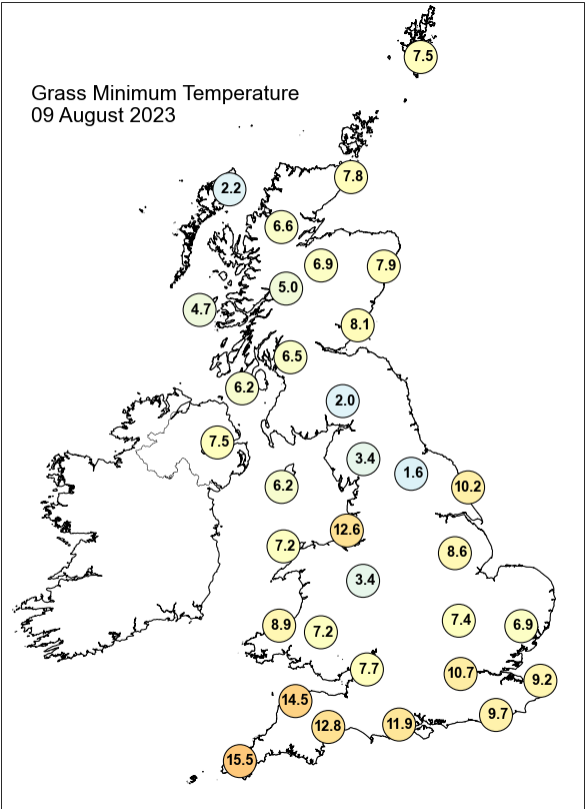
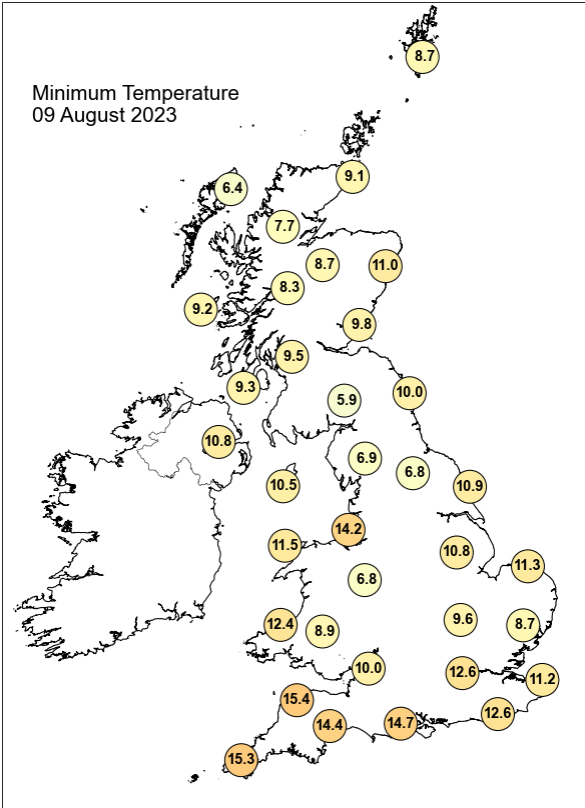
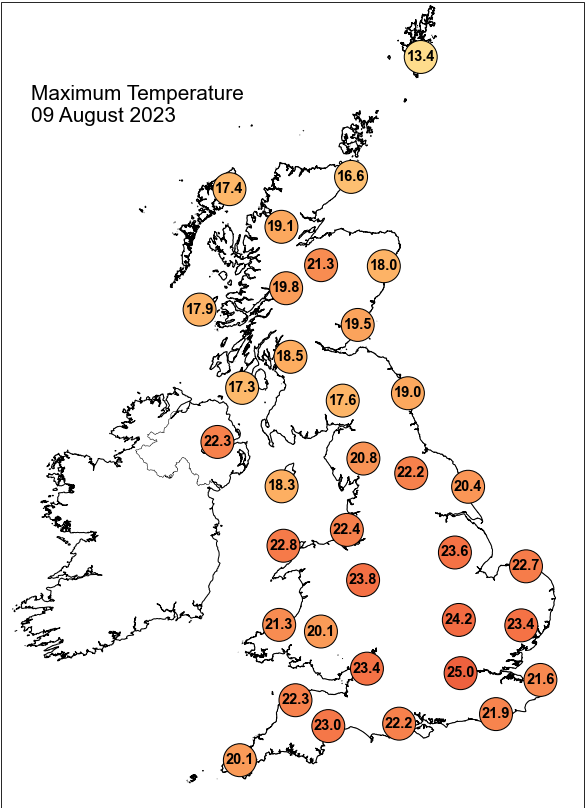

Daily Weather Summary for Wednesday 09 August 2023

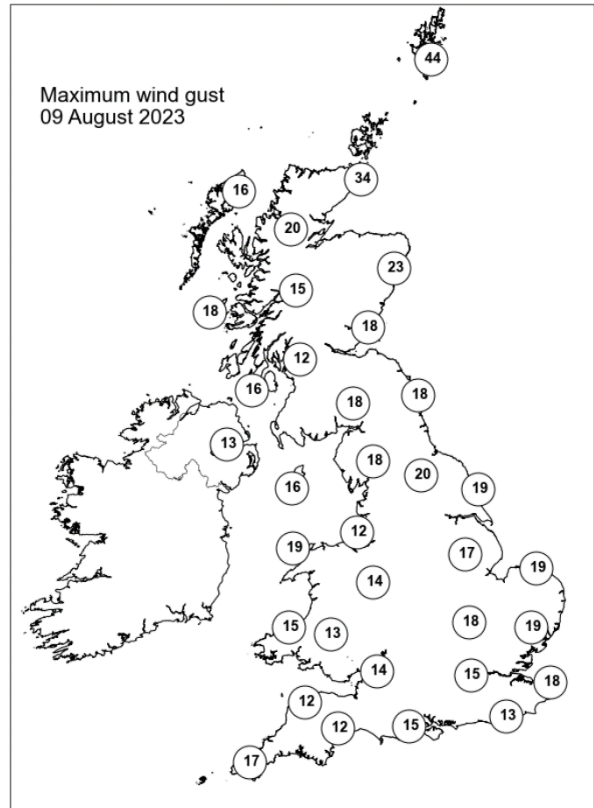
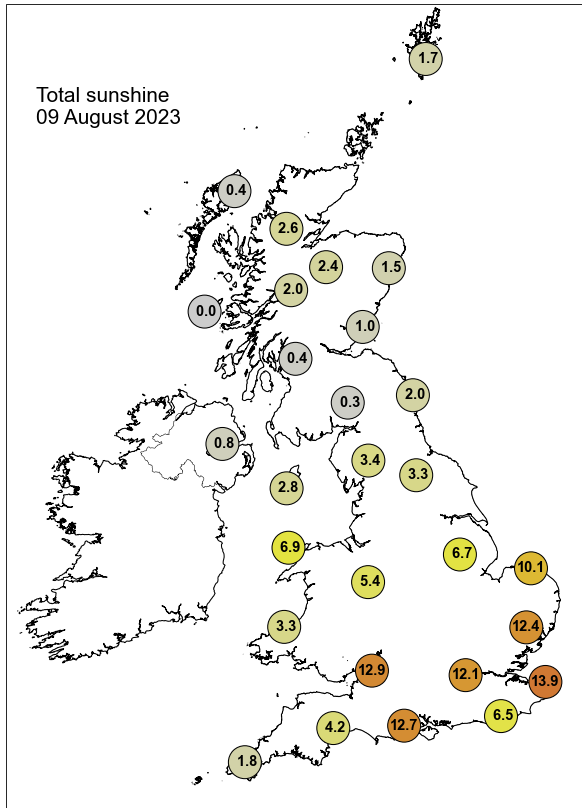

None of the selected stations observed a day of sleet or snow falling or non-zero snow depth at 0900 UTC.

Daily Weather Summary for Thursday 10 August 2023

This day's summary created 17/08/2023 04:03

Summary of the UK Weather for Thursday 10 August 2023

It was a dry and largely clear night across the UK and felt rather muggy for many. Coastal spots saw mist and fog patches developing in the early hours. After dawn, cloud started to cover southwestern England, giving a rather murky start to the day. Cloud continued to build through the morning across much of northern and central England, and Scotland, but still, plenty of sunny spells. The far north of Scotland and southeast England saw lengthy spells of sunshine with little cloud around. Cloud continued to affect southwest England and west Wales. Conditions continued through the afternoon, with some patchy cloud continuing to affect northern and central parts of England and parts of Scotland, however it remained dry and sunny. Later Thursday, a band of cloud and showers arrived at Northern Ireland ahead of a cold front coming from the west. This continued to travel across the UK through the evening, bringing more widespread cloud and outbreaks of showers further into Thursday night.

Daily Extremes

<i>Highest Maximum</i>	28.4°C Wellesbourne (Warwickshire, 47mAMSL)
<i>Lowest Maximum</i>	15.0°C Fair Isle (Shetland, 57mAMSL)
<i>Highest Minimum</i>	17.1°C Normanby Hall (Humberside, 47mAMSL)
<i>Lowest Minimum</i>	8.5°C Craibstone No 2 (Aberdeenshire, 134mAMSL)
<i>Lowest Grass Minimum</i>	5.2°C Dyce (Aberdeenshire, 65mAMSL)
<i>Most Rainfall</i>	16.4mm Tiree (Argyll (in Strathclyde Region), 9mAMSL)
<i>Most Sunshine</i>	13.7hr Wattisham (Suffolk, 89mAMSL) also Shoeburyness, Landwick (Essex, 2mAMSL)
<i>Highest Gust</i>	36Kt 41mph Islay: Port Ellen (Argyll (in Strathclyde Region), 17mAMSL)
<i>Highest Gust (mountain*)</i>	45Kt 52mph Cairngorm Summit (Inverness-shire, 1237mAMSL)
<i>Greatest Snow Depth at 0900 UTC</i>	No non-zero values.

mAMSL refers to station elevation in metres above mean sea level.

*Mountain stations are above 500mAMSL.

Daily Weather Summary for Thursday 10 August 2023

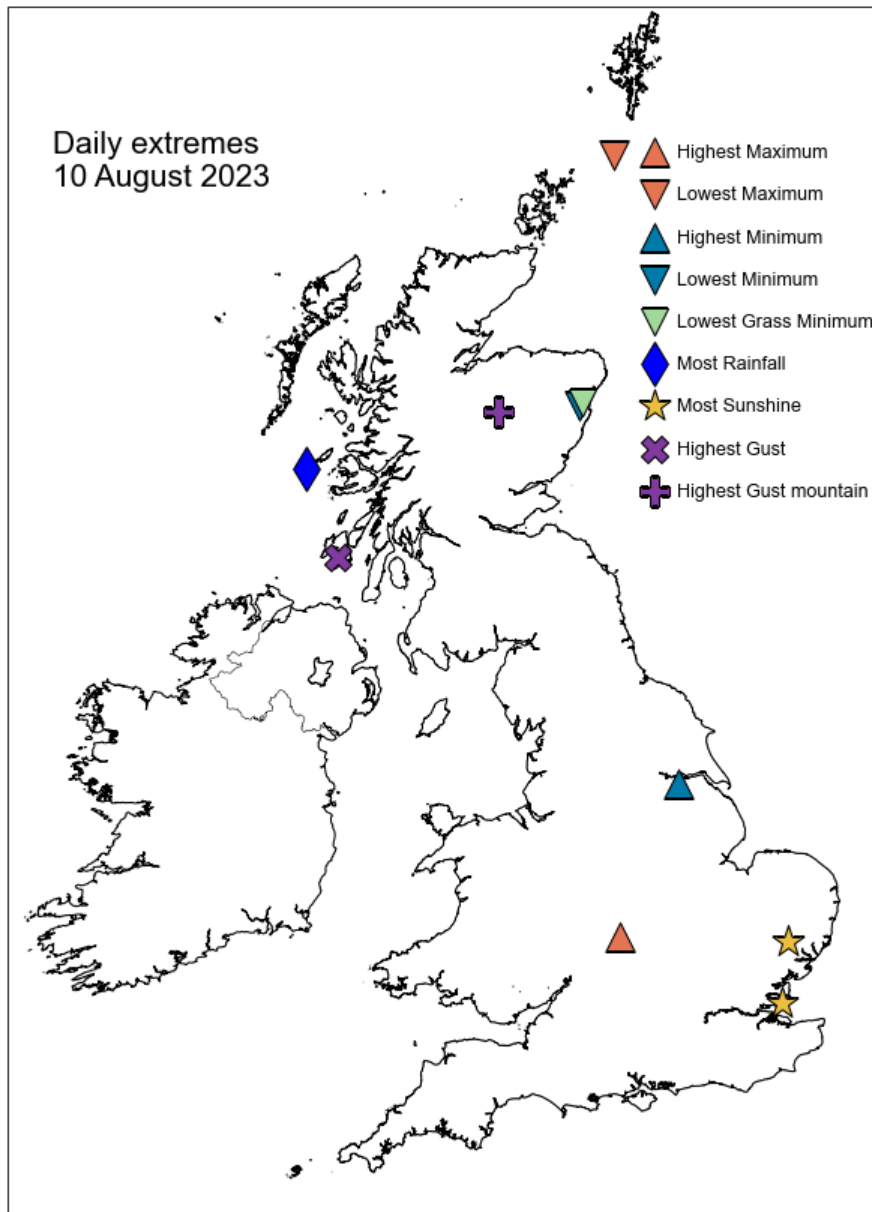

Daily Weather Summary for Thursday 10 August 2023

North Atlantic and Europe analysis charts and satellite images at 0000 UTC

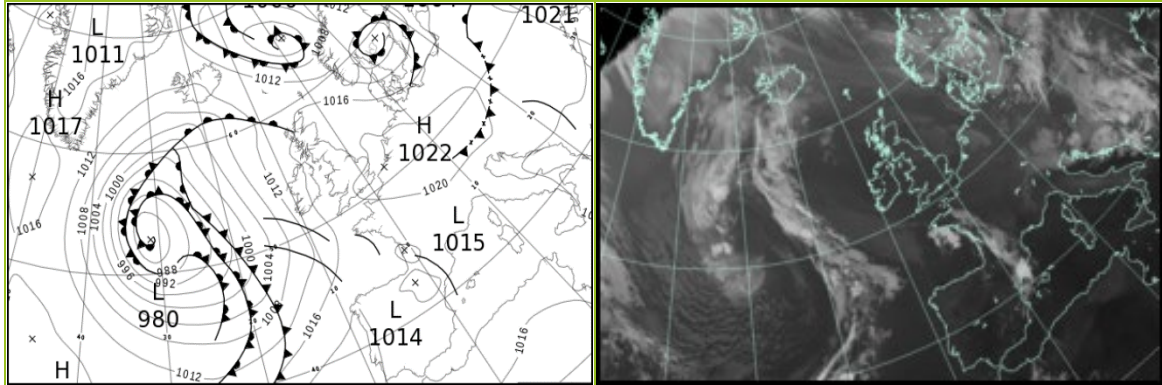

North Atlantic and Europe analysis charts and satellite images at 1200 UTC

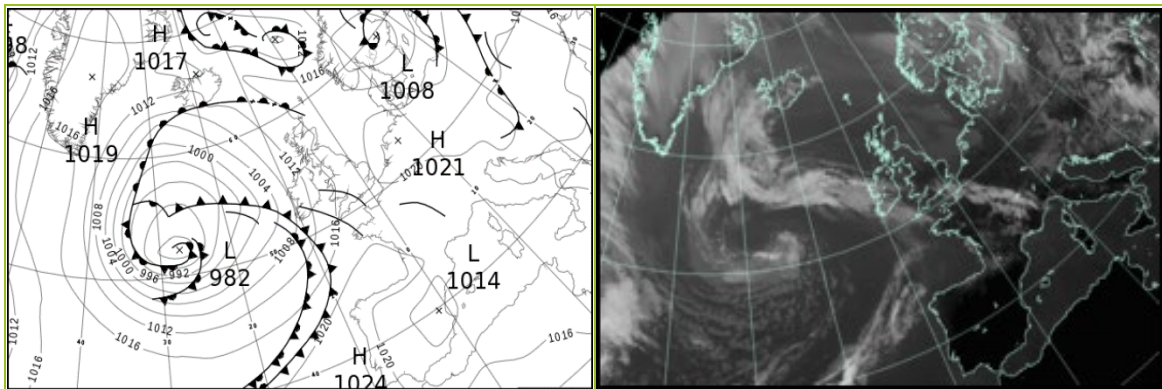

All satellite imagery copyright Met Office and EUMETSAT (European Organisation for the Exploitation of Meteorological Satellites). These show infra-red images from the geostationary MSG satellite. The rainfall rates are derived from both rain-radar and satellite data.

Daily Weather Summary for Thursday 10 August 2023

UK satellite and rain-radar precipitation rates at (L) 0000 and (R) 1200 UTC

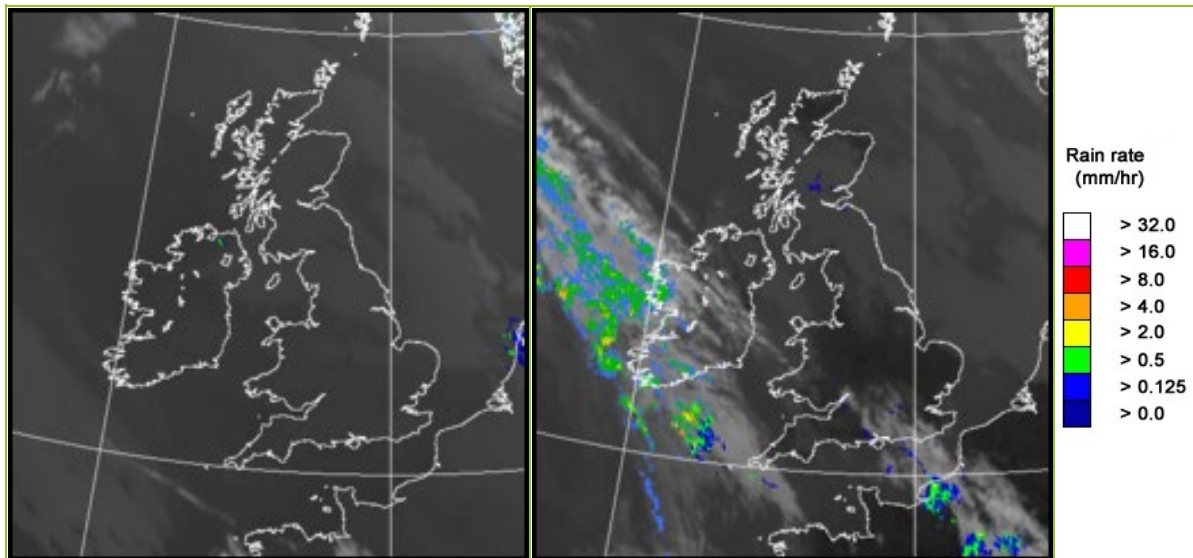

UK wind speed and direction at (L) 0000 and (R) 1200 UTC

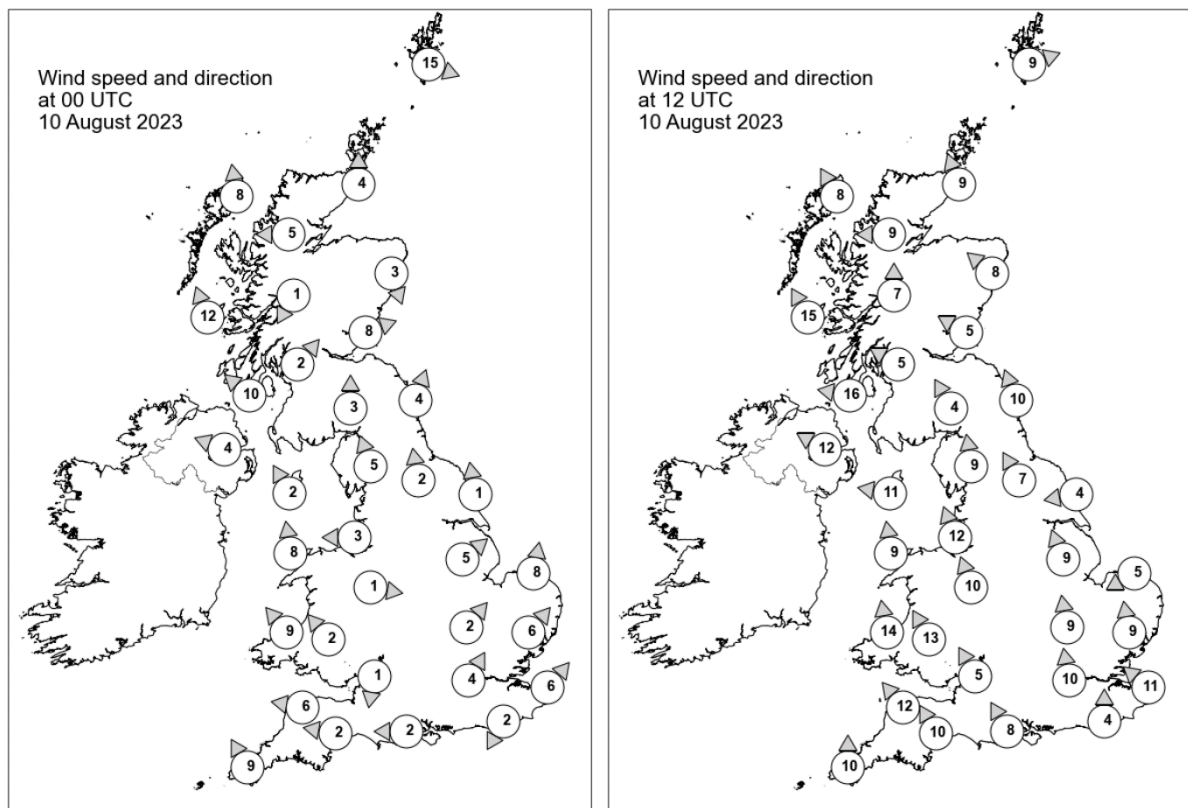

Daily Weather Summary for Thursday 10 August 2023

Selected UK readings at (L) 0000 and (R) 1200 UTC

STATIONS		0000 UTC						1200 UTC					
NO	SITE	PRESS	WDIR	WSPD	CLOUD	TEMP	TDEW	PRESS	WDIR	WSPD	CLOUD	TEMP	TDEW
1	Lerwick	1014.6	WNW	15	0	9.5	6.3	1017.2	WSW	9	8	13.9	9.8
2	Wick	1016.3	S	4	8	13.2	9.1	1016.1	SSE	9	0	17.0	10.8
3	Stornoway	1015.4	S	8	8	14.1	13.6	1014.1	SSE	8	0	20.1	16.0
4	Loch Glascarnoch	1016.7	E	5	8	13.1	11.3	1014.5	E	9	8	22.1	15.8
5	Aviemore	1016.8	-	-	8	15.0	11.8	1014.7	-	-	8	24.6	16.4
6	Dyce	1016.5	NNW	3	8	-	-	1016.4	SE	8	5	-	-
7	Tulloch Bridge	1018.0	NNE	1	8	13.1	12.9	1015.9	S	7	8	20.7	15.9
8	Tiree	1016.7	SSE	12	8	14.9	14.8	1014.2	SSE	15	8	16.8	15.5
9	Leuchars	1017.0	WSW	8	8	16.1	14.0	1016.8	ESE	5	8	20.5	16.0
10	Bishopton	1017.7	SW	2	8	14.9	14.1	1016.1	ESE	5	8	20.7	17.4
11	Machrihanish	1016.9	SE	10	8	16.8	15.6	1014.7	E	16	8	18.8	16.7
12	Boulmer	1017.7	SSW	4	8	-	-	1017.6	SSE	10	8	-	-
13	Eskdalemuir	1018.7	S	3	8	15.1	14.7	1016.6	SSE	4	8	21.2	16.8
14	Aldergrove	1016.5	ESE	4	8	19.9	17.1	1013.8	ESE	12	8	21.4	17.1
15	Shap	1019.0	SSE	5	8	15.9	15.0	1016.2	S	9	5	22.4	17.3
16	Leeming	1018.8	S	2	8	18.0	15.0	1017.1	SSE	7	8	25.0	17.1
17	Ronaldsway	1018.6	SSE	2	8	16.0	15.1	1015.8	E	11	7	19.3	17.1
18	Bridlington	1018.5	S	1	8	15.3	12.8	1018.3	E	4	8	19.8	15.2
19	Crosby	1018.8	E	3	8	18.4	16.6	1016.1	SSE	12	0	25.3	16.5
20	Valley	1018.6	S	8	6	16.9	15.9	1015.6	S	9	8	21.0	16.0
21	Waddington	1019.0	SW	5	8	19.8	14.3	1017.8	SSE	9	8	25.2	16.5
22	Shawbury	1019.0	W	1	8	17.9	16.1	1016.8	SSE	10	0	24.7	14.8
23	Weybourne	1019.3	S	8	8	17.3	13.5	1019.1	ENE	5	8	20.5	16.6
24	Bedford	1019.9	SW	2	1	14.8	12.1	1018.4	S	9	0	25.3	14.2
25	Aberporth	1018.5	SE	9	0	16.7	15.8	1015.5	S	14	6	21.3	16.4
26	Sennybridge	1020.0	SE	2	0	13.0	12.3	1016.3	SSE	13	8	21.1	14.8
27	Wattisham	1020.0	SW	6	0	15.7	14.1	1019.3	S	9	0	23.2	13.0
28	Almondsbury	1019.8	N	1	0	14.6	14.1	1017.7	SSE	5	8	22.5	17.1
29	Heathrow	1020.4	SSW	4	0	16.9	14.1	1019.2	S	10	3	24.3	15.1
30	Manston	1020.6	SW	6	0	15.0	13.1	1020.0	SE	11	0	21.3	14.2
31	Chivenor	1018.6	E	6	0	16.6	15.5	1016.3	SE	12	8	24.4	18.3
32	Exeter	1019.5	E	2	8	14.0	13.8	1017.4	SSE	10	8	20.2	17.2
33	Herstmonceux	1020.7	NNE	2	0	13.8	13.4	1019.6	S	4	8	22.7	15.3
34	Hurn	1020.1	E	2	0	13.8	12.8	1018.3	SSE	8	3	22.4	16.6
35	Camborne	1017.7	SSE	9	0	15.3	14.2	1016.6	S	10	8	18.3	17.3

Daily Weather Summary for Thursday 10 August 2023

Selected European readings at (L) 0000 and (R) 1200 UTC

STATIONS		0000 UTC						1200 UTC					
NO	SITE	PRESS	WDIR	WSPD	CLOUD	TEMP	TDEW	PRESS	WDIR	WSPD	CLOUD	TEMP	TDEW
1	Murmansk	1019.7	SSW	6	0	15.8	14.2	1019.0	SSE	8	0	26.9	10.6
2	Helsinki	1015.6	ESE	2	0	10.7	9.9	1019.4	SSE	6	8	14.9	13.5
3	Stockholm	1008.6	SE	10	-	12.7	11.1	1011.0	SE	8	-	14.0	12.2
4	Oslo	1007.2	WNW	2	-	11.7	10.6	1011.0	N	4	7	16.6	9.3
5	Reykjavik	1010.3	NE	2	7	11.6	6.7	1009.3	ENE	11	8	12.7	7.8
6	Moscow	1019.4	-	0	0	15.8	13.5	1022.5	N	2	6	24.8	11.9
7	Kiev	1020.5	-	0	0	14.8	12.0	1020.2	NNE	4	6	24.1	9.3
8	Warsaw	1019.0	W	4	7	12.7	11.9	1021.1	WNW	4	6	20.5	8.2
9	Berlin	1019.2	S	2	5	12.2	10.4	1020.7	W	12	3	21.0	10.0
10	De Bilt	1021.1	W	4	8	13.4	12.2	1021.4	SSW	6	8	20.7	10.9
11	Dublin	1017.0	SE	4	4	14.6	14.0	1013.7	SSE	14	6	21.5	15.9
12	Cork	1015.7	ESE	12	8	15.3	15.2	1011.6	SSE	12	8	16.9	16.8
13	Sofia	1016.0	ESE	2	5	15.5	10.3	1016.8	ESE	2	6	19.5	12.8
14	Belgrade	1017.3	N	2	7	19.6	11.3	1019.0	WSW	4	4	25.4	14.0
15	Budapest	1019.0	NNW	4	-	18.0	12.9	1019.7	WNW	6	-	23.6	6.4
16	Prague	1021.2	W	2	-	9.1	7.1	1020.6	WSW	4	5	22.5	5.0
17	Munich	1020.7	WNW	2	8	14.2	13.4	1020.1	NW	4	0	22.0	8.3
18	Strasbourg	1020.6	N	2	-	14.5	12.9	1020.0	WSW	4	-	26.0	14.8
19	Paris	1020.2	NW	2	-	15.4	13.8	1019.3	ESE	6	-	26.7	15.4
20	Jersey	1018.9	E	9	0	16.5	15.7	1018.2	SSE	8	0	23.6	17.1
21	Milan	1017.2	ENE	4	0	20.6	13.5	1018.1	ESE	3	0	27.5	16.5
22	Marseille	1016.7	SE	5	-	20.7	12.4	1017.9	SSW	10	-	27.9	15.5
23	Bordeaux	1015.4	NE	6	7	25.5	11.6	1020.1	W	18	-	27.1	18.1
24	Rome	1016.8	NNE	2	0	16.9	16.5	1017.7	WSW	12	0	27.2	17.9
25	Ajaccio	1017.8	NE	4	-	18.7	15.4	1019.0	SW	7	-	27.5	21.3
26	Barcelona	1018.4	WSW	10	-	25.2	22.1	1016.9	SSW	8	1	29.5	24.4
27	Majorca	1018.4	ENE	2	0	23.0	20.0	1017.6	SW	13	1	30.2	23.4
28	Madrid	1015.3	E	1	1	29.7	14.2	1015.3	W	5	0	36.1	6.3
29	Lisbon	1021.3	NNW	2	-	20.7	18.5	1021.9	N	4	0	29.6	15.2
30	Athens	1013.7	NNW	7	-	25.5	12.0	1012.8	SSW	4	1	33.4	12.2
31	Malta	1016.5	W	4	0	21.9	19.0	1016.8	SSW	5	1	29.5	20.0
32	Gibraltar	1019.0	ENE	4	0	23.3	22.1	1018.2	S	9	0	31.0	20.2

Daily Weather Summary for Thursday 10 August 2023

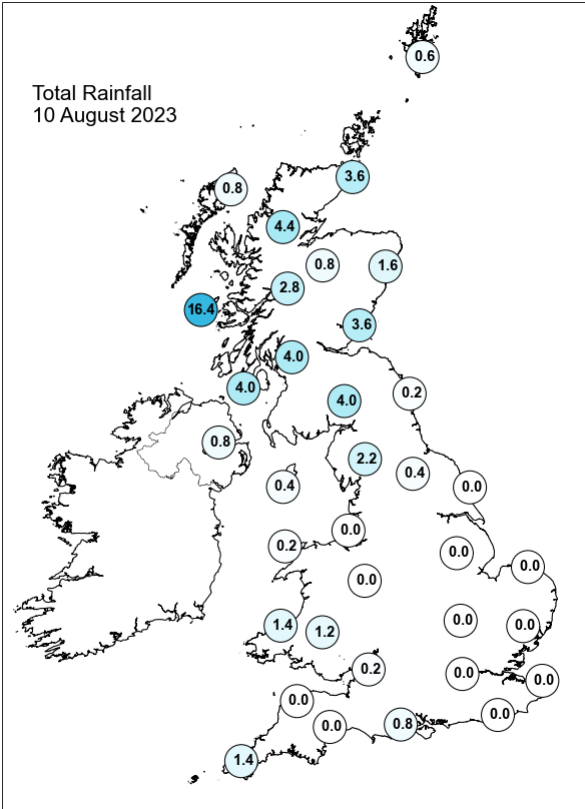
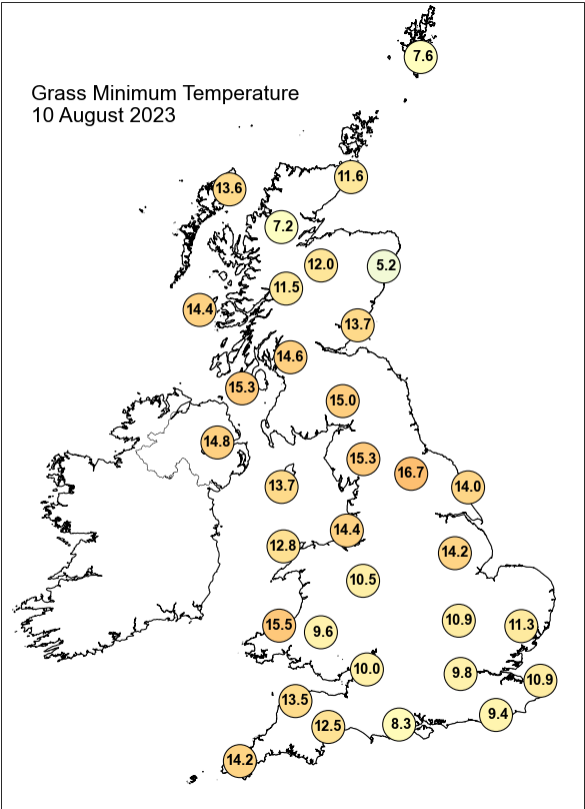
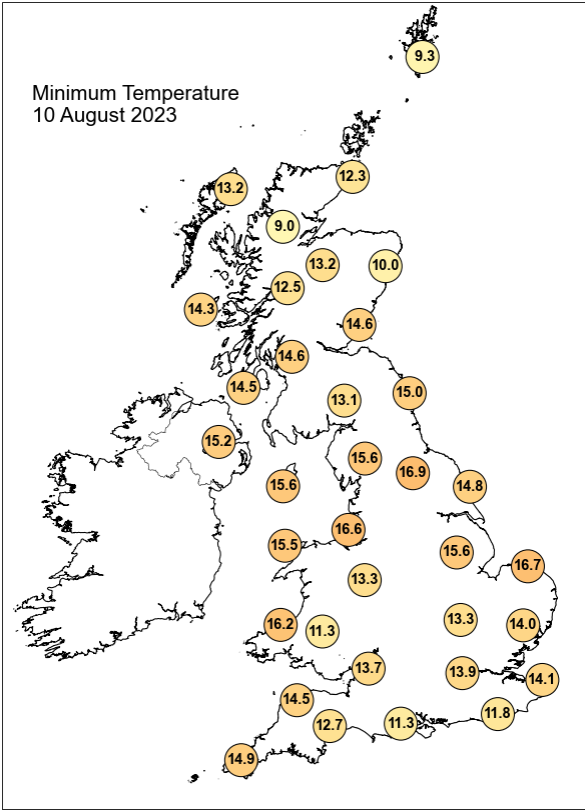
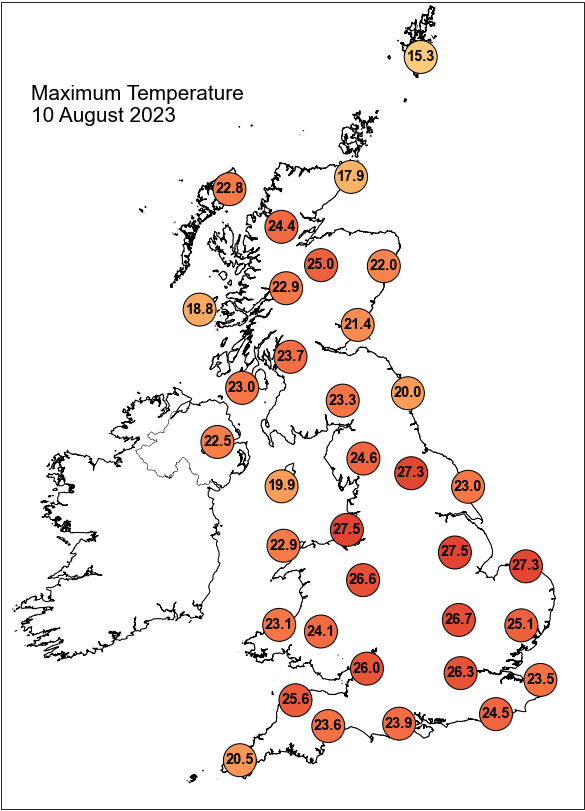

Daily Weather Summary for Thursday 10 August 2023

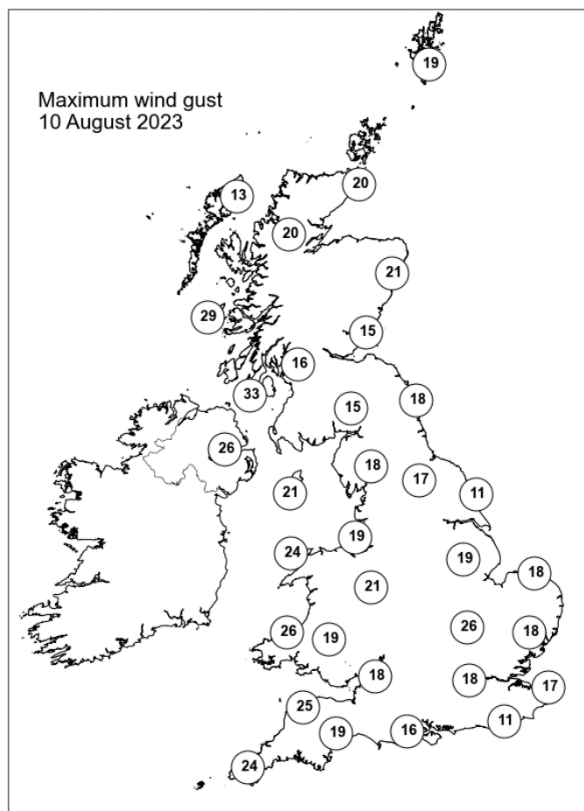
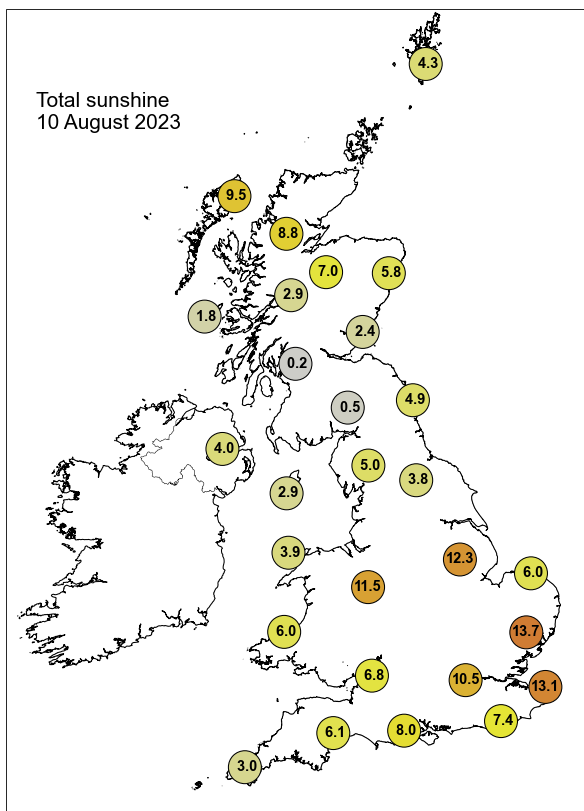

None of the selected stations observed a day of sleet or snow falling or non-zero snow depth at 0900 UTC.

Daily Weather Summary for Friday 11 August 2023

This day's summary created 18/08/2023 04:03

Summary of the UK Weather for Friday 11 August 2023

After a warm and rather muggy night, the early hours saw a cold front tracking eastwards across the UK. This brought a band of cloud and rain that stretched from northwestern Scotland, through northern and central England, down to the southwest, giving a rather murky start for most. The cold front continued clearing eastwards, restricting showers to the east of Scotland and northeast England. This was followed by a weakening occluded front, which brought another band of rain and cloud to western Scotland. Parts of the southwest and south coast saw poor visibility in a southerly flow. The cold front and trailing occlusion continued on an eastward track through the morning, bringing generally cloudy conditions across much of the UK, and outbreaks of light rain across northern and western parts, along with moderate southeasterly winds. A low pressure centre sitting to the northwest edged across the UK into the afternoon, bringing heavier showers across western Scotland and Northern Ireland, and stronger winds. This continued eastwards into the evening, sweeping cloud and scattered showers, reaching central England through Thursday night.

Daily Extremes

<i>Highest Maximum</i>	26.5°C Cambridge, Niab (Cambridgeshire, 26mAMSL) also Weybourne (Norfolk, 21mAMSL)
<i>Lowest Maximum</i>	14.5°C Fair Isle (Shetland, 57mAMSL) also Lerwick (Shetland, 82mAMSL)
<i>Highest Minimum</i>	18.9°C Thornes Park (West Yorkshire, 35mAMSL)
<i>Lowest Minimum</i>	11.3°C Baltasound No 2 (Shetland, 15mAMSL)
<i>Lowest Grass Minimum</i>	7.1°C Skye: Harlosh (Inverness-shire, 20mAMSL)
<i>Most Rainfall</i>	50.0mm Mickleden, Middlefell Farm (Cumbria, 99mAMSL)
<i>Most Sunshine</i>	12.3hr North Wyke (Devon, 177mAMSL)
<i>Highest Gust</i>	40Kt 46mph Capel Curig No 3 (Gwynedd, 216mAMSL)
<i>Highest Gust (mountain*)</i>	50Kt 58mph Great Dun Fell No 2 B (Cumbria, 847mAMSL)
<i>Greatest Snow Depth at 0900 UTC</i>	No non-zero values.

mAMSL refers to station elevation in metres above mean sea level.

*Mountain stations are above 500mAMSL.

Daily Weather Summary for Friday 11 August 2023

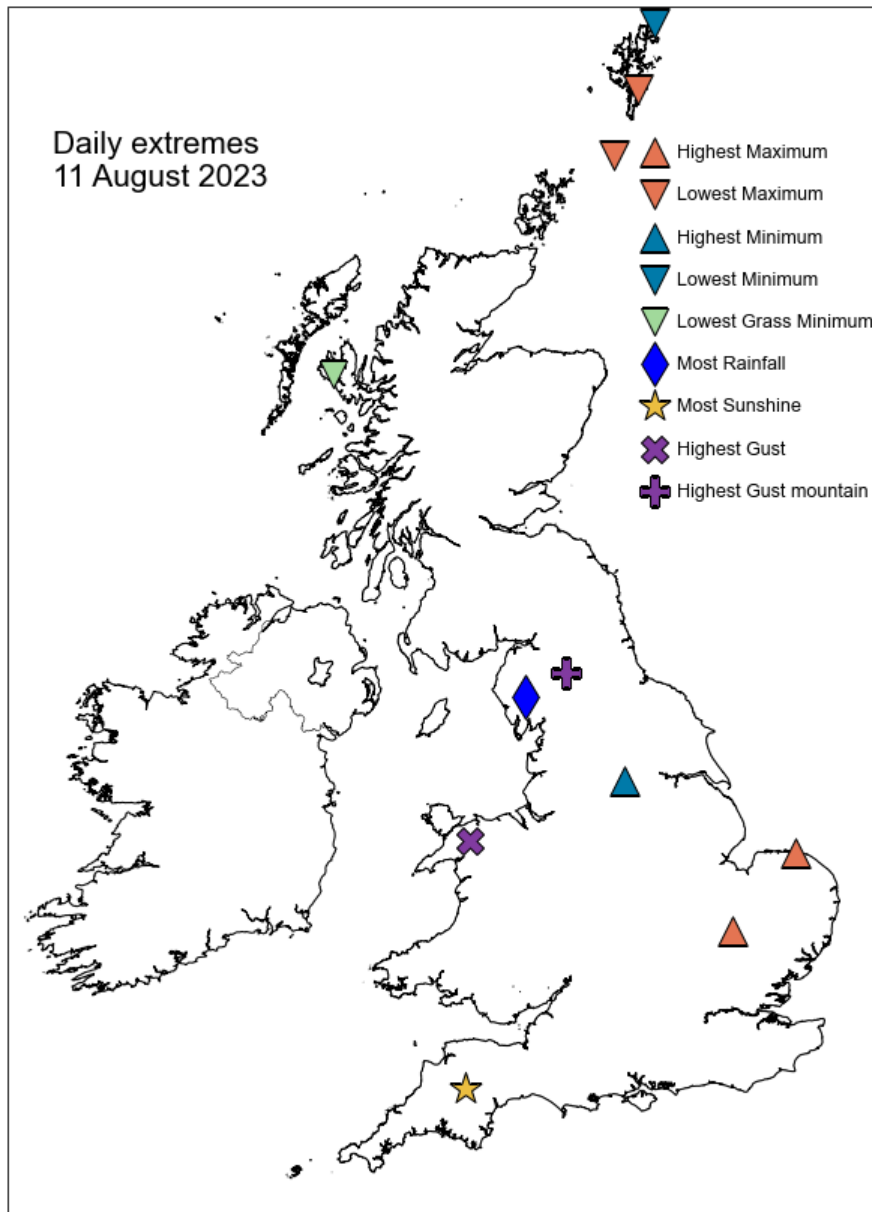

Daily Weather Summary for Friday 11 August 2023

North Atlantic and Europe analysis charts and satellite images at 0000 UTC

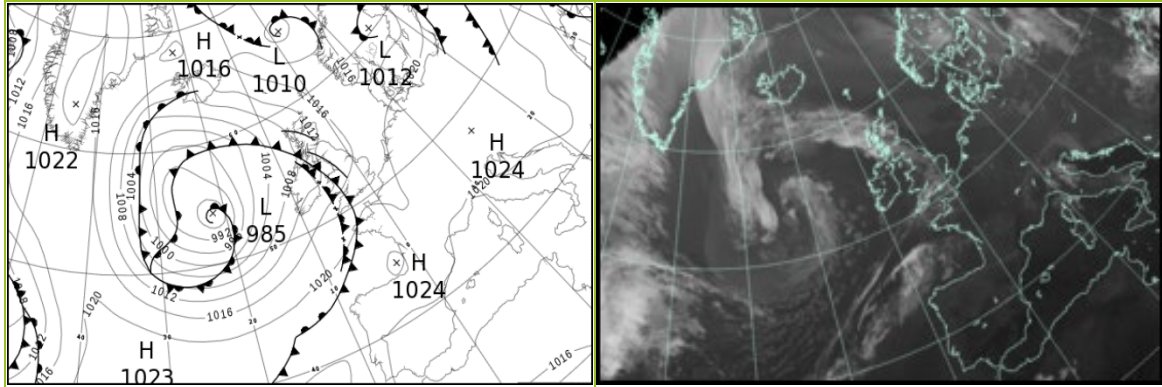

North Atlantic and Europe analysis charts and satellite images at 1200 UTC

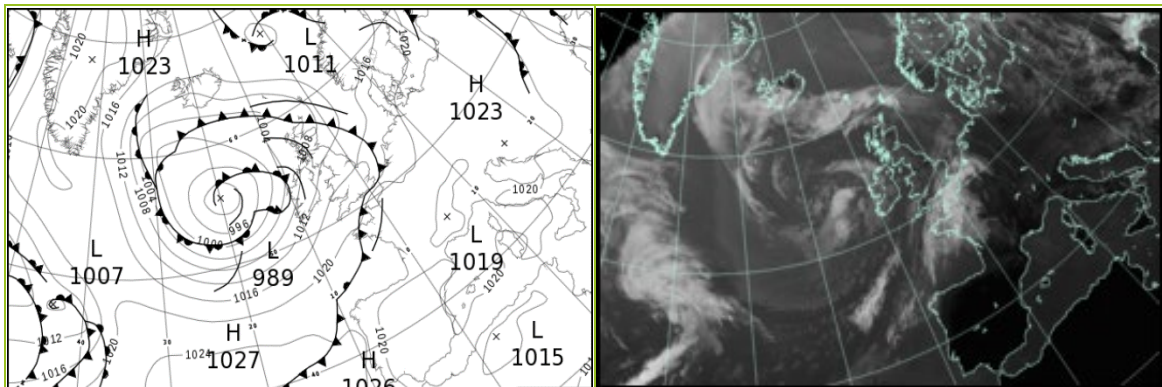

All satellite imagery copyright Met Office and EUMETSAT (European Organisation for the Exploitation of Meteorological Satellites). These show infra-red images from the geostationary MSG satellite. The rainfall rates are derived from both rain-radar and satellite data.

Daily Weather Summary for Friday 11 August 2023

UK satellite and rain-radar precipitation rates at (L) 0000 and (R) 1200 UTC

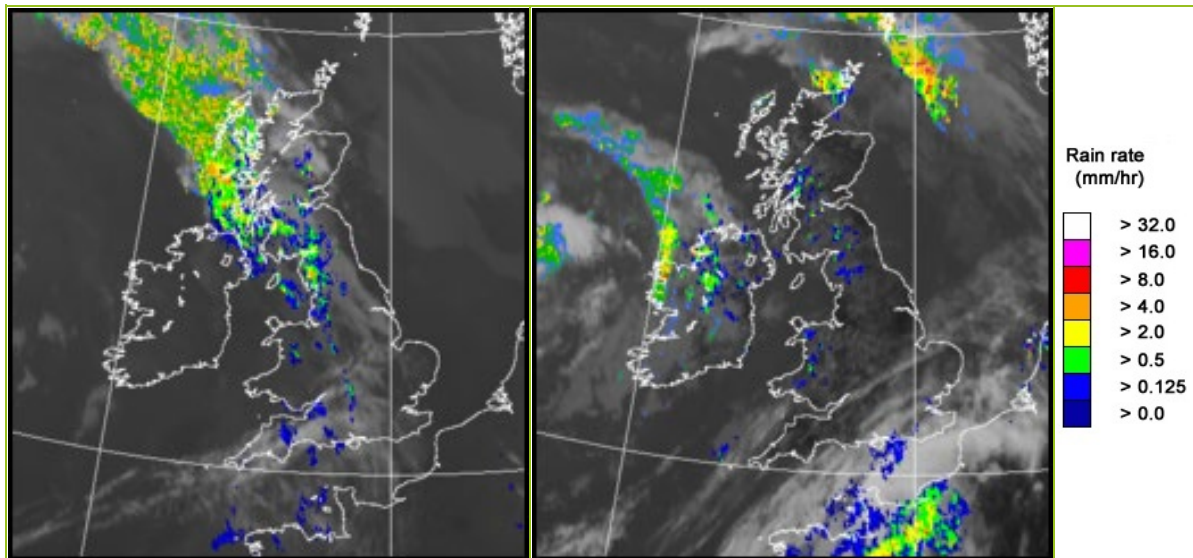

UK wind speed and direction at (L) 0000 and (R) 1200 UTC

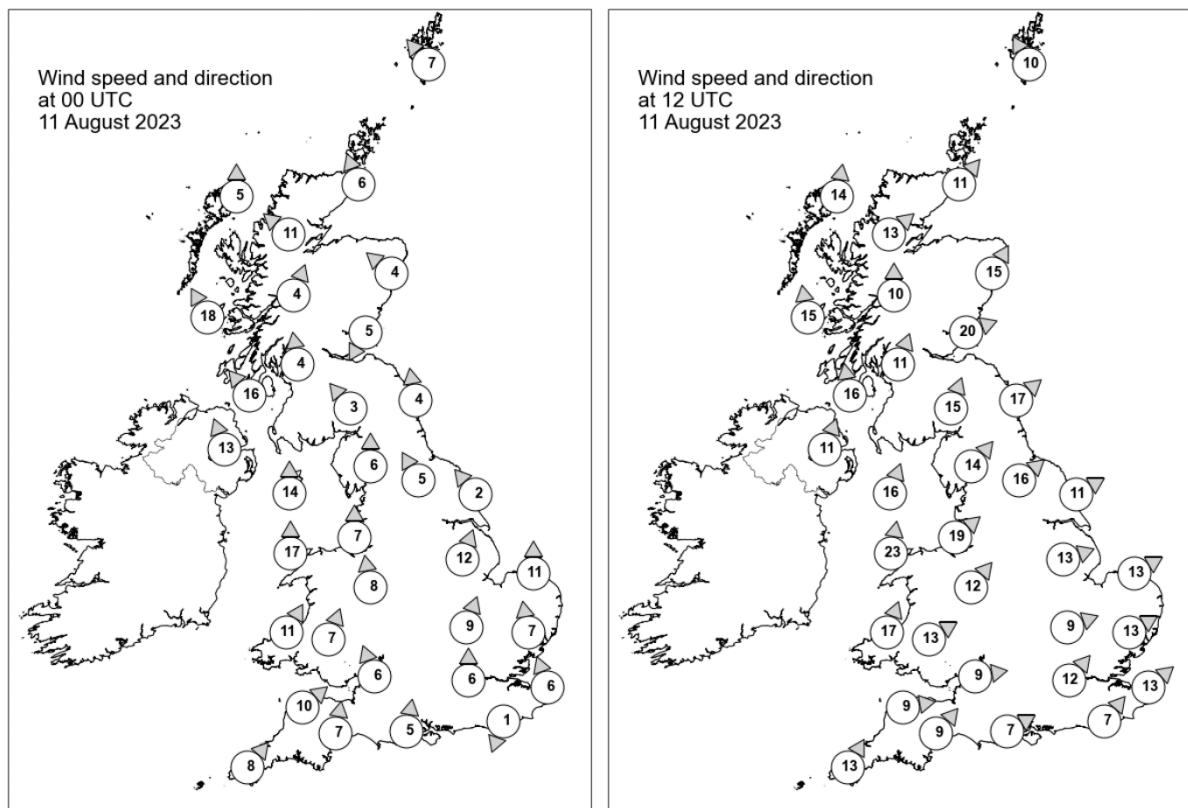

Daily Weather Summary for Friday 11 August 2023

Selected UK readings at (L) 0000 and (R) 1200 UTC

STATIONS		0000 UTC						1200 UTC					
NO	SITE	PRESS	WDIR	WSPD	CLOUD	TEMP	TDEW	PRESS	WDIR	WSPD	CLOUD	TEMP	TDEW
1	Lerwick	1015.7	SE	7	8	12.4	11.9	1008.4	SSE	10	8	13.1	12.9
2	Wick	1011.6	SSE	6	4	16.3	15.1	1006.5	SW	11	8	15.9	14.1
3	Stornoway	1008.6	S	5	6	17.0	14.8	1006.9	S	14	8	18.8	14.2
4	Loch Glascarnoch	1010.0	SE	11	7	18.8	15.1	1007.4	SW	13	0	18.6	10.4
5	Aviemore	1010.8	-	-	8	18.2	15.8	1007.6	-	-	0	20.6	11.4
6	Dyce	1012.8	SE	4	8	-	-	1007.3	SSW	15	4	-	-
7	Tulloch Bridge	1011.1	SSW	4	8	18.4	15.1	1008.8	S	10	8	19.2	11.5
8	Tiree	1008.7	SSE	18	8	15.9	15.5	1008.4	S	15	1	17.6	15.1
9	Leuchars	1011.9	NNE	5	8	15.7	14.6	1009.4	WSW	20	3	22.2	13.1
10	Bishopton	1011.6	S	4	8	18.5	15.4	1010.4	SSW	11	8	19.0	13.4
11	Machrihanish	1009.8	SE	16	8	15.9	15.3	1009.5	S	16	0	19.1	14.5
12	Boulmer	1013.0	S	4	0	-	-	1011.8	SW	17	5	-	-
13	Eskdalemuir	1013.5	SE	3	8	17.0	15.4	1011.9	SSW	15	8	16.5	13.5
14	Aldergrove	1009.4	SSE	13	8	17.4	16.0	1009.7	SSW	11	8	20.1	13.3
15	Shap	1013.7	S	6	8	17.4	15.8	1013.8	SW	14	8	16.1	13.3
16	Leeming	1013.6	SSE	5	8	19.1	15.9	1014.1	SW	16	0	21.5	11.2
17	Ronaldsway	1012.1	S	14	8	17.0	16.1	1012.7	SSW	16	1	18.0	15.5
18	Bridlington	1014.7	SE	2	0	16.1	14.1	1013.8	WSW	11	0	24.6	10.4
19	Crosby	1013.8	S	7	8	20.0	16.8	1014.7	SW	19	1	20.7	14.6
20	Valley	1013.1	S	17	8	17.4	16.9	1014.0	S	23	3	19.5	15.8
21	Waddington	1015.8	SSW	12	8	20.9	16.3	1015.6	WSW	13	0	23.0	10.8
22	Shawbury	1014.9	S	8	8	19.6	16.9	1015.4	SW	12	5	22.0	12.5
23	Weybourne	1016.8	S	11	0	17.6	13.7	1016.0	WSW	13	4	24.7	16.0
24	Bedford	1017.4	SSW	9	1	17.7	14.9	1017.1	WSW	9	1	22.6	14.0
25	Aberporth	1014.8	SSW	11	8	16.8	16.3	1015.5	SSW	17	6	20.3	13.8
26	Sennybridge	1015.7	SSW	7	8	16.8	15.7	1016.5	WSW	13	8	18.7	14.1
27	Wattisham	1018.0	S	7	2	17.4	14.5	1016.9	WSW	13	7	24.6	16.2
28	Almondsbury	1016.7	SSE	6	8	18.1	16.6	1017.7	W	9	0	21.6	15.2
29	Heathrow	1018.6	S	6	0	18.1	15.4	1017.9	SW	12	3	24.5	15.9
30	Manston	1018.8	SSE	6	0	17.0	12.4	1018.6	SW	13	3	23.6	18.4
31	Chivenor	1017.1	SW	10	8	18.3	17.3	1017.4	W	9	0	22.3	15.1
32	Exeter	1017.2	S	7	8	18.4	17.5	1017.9	SW	9	0	22.8	14.0
33	Herstmonceux	1019.2	NNE	1	7	16.1	15.5	1019.4	SW	7	8	20.2	17.6
34	Hurn	1018.6	S	5	8	18.4	17.1	1019.0	WSW	7	8	21.0	16.5
35	Camborne	1018.0	SW	8	8	16.7	16.3	1018.6	SSW	13	8	17.9	15.3

Daily Weather Summary for Friday 11 August 2023

Selected European readings at (L) 0000 and (R) 1200 UTC

STATIONS		0000 UTC						1200 UTC					
NO	SITE	PRESS	WDIR	WSPD	CLOUD	TEMP	TDEW	PRESS	WDIR	WSPD	CLOUD	TEMP	TDEW
1	Murmansk	1022.9	SSW	8	2	17.8	14.4	1024.8	S	10	2	24.5	10.5
2	Helsinki	1021.6	E	4	3	13.1	12.8	1022.5	SSW	6	7	19.6	10.9
3	Stockholm	1014.6	SE	4	-	12.5	11.4	1017.7	SSW	6	-	17.6	11.6
4	Oslo	1013.3	E	2	-	13.5	11.2	1014.7	SW	6	6	18.7	10.5
5	Reykjavik	1007.2	ENE	7	3	13.4	8.7	1006.2	NE	5	7	17.6	10.8
6	Moscow	1024.1	-	0	0	16.1	14.3	1021.1	ESE	2	7	23.5	18.1
7	Kiev	1018.1	NNW	4	4	19.7	11.5	1016.1	N	6	6	24.9	14.4
8	Warsaw	1021.9	ESE	2	2	12.2	10.9	1021.8	SW	6	3	24.0	7.6
9	Berlin	1021.6	-	0	0	12.1	10.3	1022.0	WNW	4	1	22.9	12.2
10	De Bilt	1020.3	SE	2	0	14.2	13.7	1018.7	SSW	8	7	27.4	17.4
11	Dublin	1011.2	SW	10	7	18.1	15.2	1011.1	SSW	16	4	21.0	12.2
12	Cork	1013.5	SSW	12	8	14.9	14.8	1012.1	SSW	19	6	17.2	14.0
13	Sofia	1019.6	WNW	2	5	15.4	12.2	1018.6	NNW	4	5	23.2	13.0
14	Belgrade	1021.4	W	2	0	16.9	13.6	1022.2	NW	2	2	25.5	10.2
15	Budapest	1021.8	W	2	-	12.4	9.8	1022.3	NW	4	-	24.8	9.1
16	Prague	1022.3	S	2	-	13.3	8.3	1021.6	WNW	4	1	25.5	10.5
17	Munich	1022.6	SSE	2	0	14.2	11.6	1020.6	N	2	0	26.9	13.2
18	Strasbourg	1021.6	WNW	2	-	15.0	12.9	1020.9	S	3	-	28.9	15.4
19	Paris	1020.1	S	1	-	19.2	15.3	1020.9	WSW	9	6	27.3	17.2
20	Jersey	1020.3	SSW	6	8	19.1	17.4	1020.2	SSW	13	8	19.4	18.8
21	Milan	1020.4	ENE	6	0	22.6	16.8	1022.0	NNE	3	0	28.0	16.2
22	Marseille	1019.2	NW	2	-	21.8	13.7	1020.6	WSW	11	-	29.7	13.9
23	Bordeaux	1024.0	WSW	4	-	18.5	17.2	1022.7	WNW	3	-	26.1	16.9
24	Rome	1019.4	E	1	0	20.2	18.6	1020.0	SW	10	1	29.0	16.7
25	Ajaccio	1019.3	NE	3	8	23.0	19.6	1020.1	SW	12	-	28.3	19.8
26	Barcelona	1020.0	NNW	3	-	24.1	14.8	1020.2	SW	20	1	30.0	21.6
27	Majorca	1018.7	ENE	4	1	24.0	21.9	1020.1	E	11	1	32.9	19.0
28	Madrid	1019.7	NE	1	0	24.1	0.2	1017.1	WSW	3	0	35.4	7.2
29	Lisbon	1022.1	-	-	-	21.8	16.2	1021.8	N	11	0	31.6	16.3
30	Athens	1015.4	N	3	-	24.6	14.1	1016.3	ENE	8	4	28.8	15.7
31	Malta	1018.4	WNW	2	0	22.1	20.0	1019.3	SW	7	2	29.1	20.7
32	Gibraltar	1017.5	SW	12	0	31.5	12.0	1020.5	ENE	12	0	27.1	22.8

Daily Weather Summary for Friday 11 August 2023

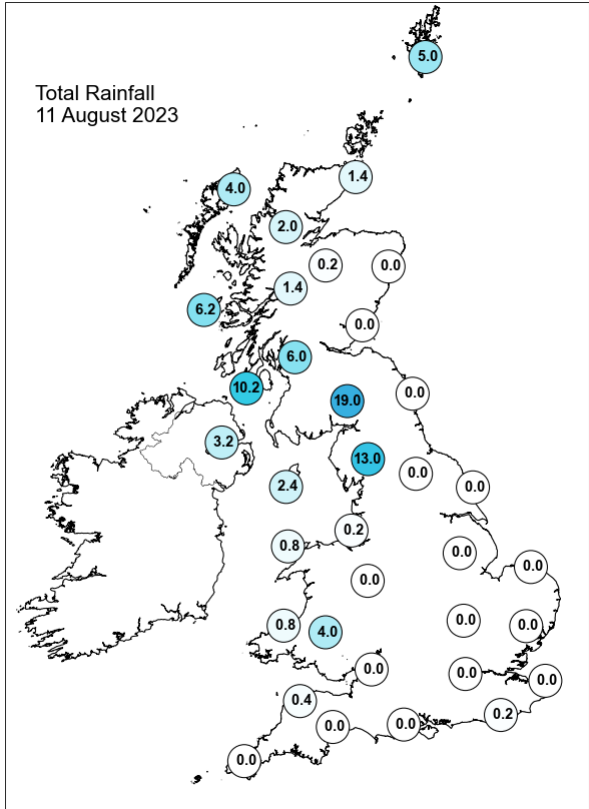
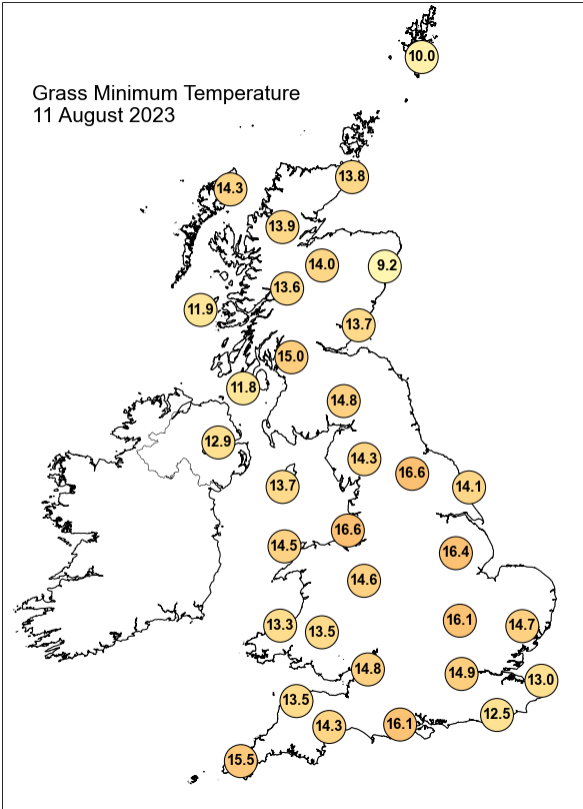
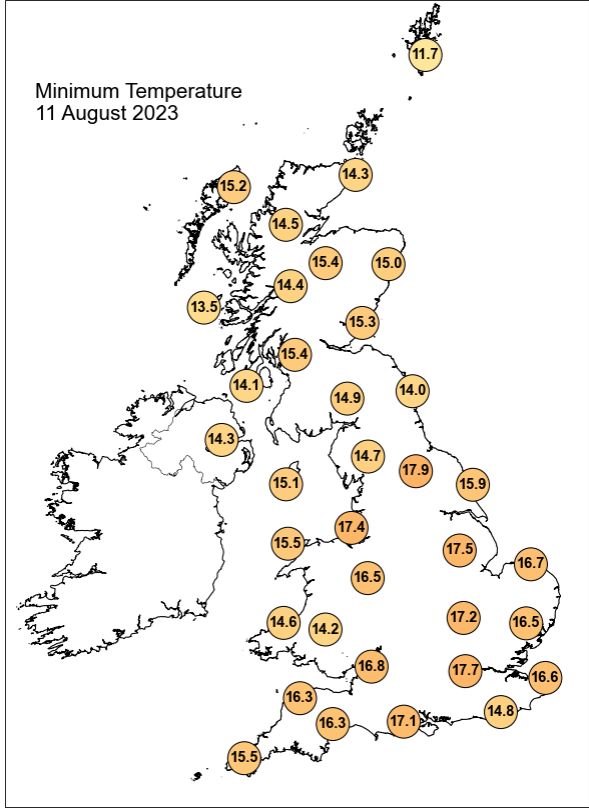
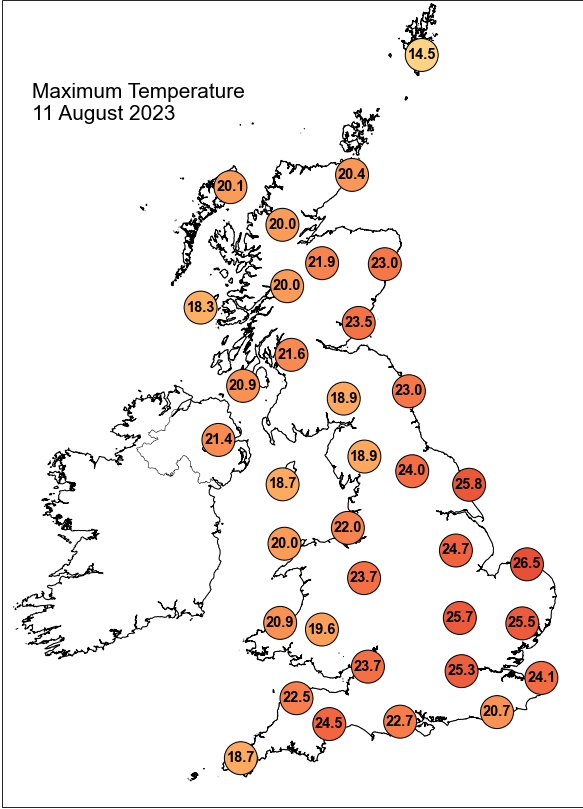

Daily Weather Summary for Friday 11 August 2023

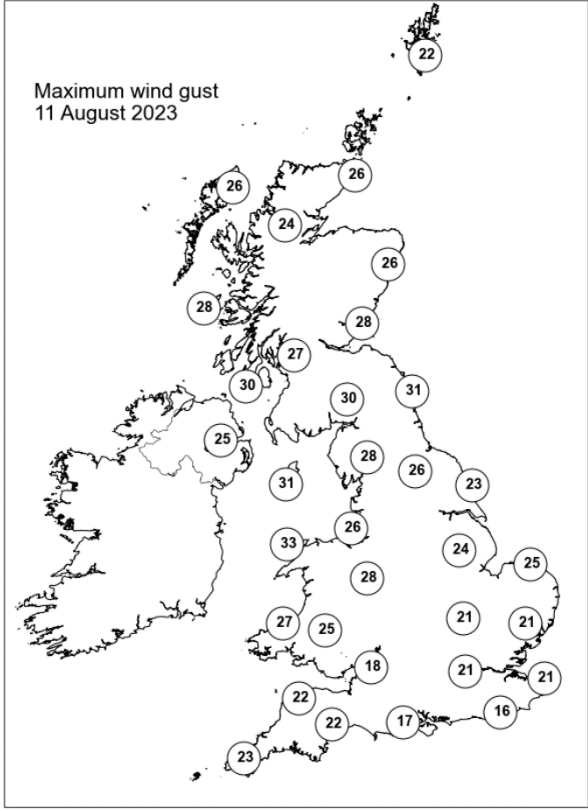
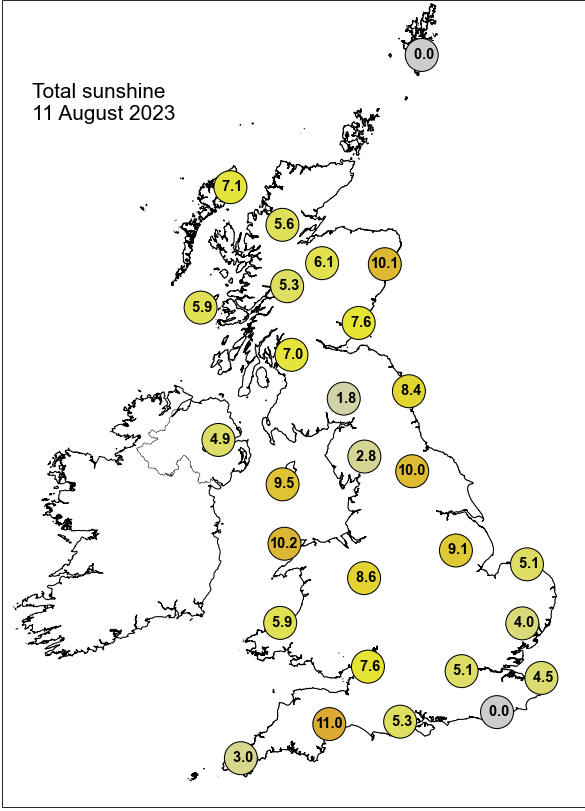

None of the selected stations observed a day of sleet or snow falling or non-zero snow depth at 0900 UTC.

Daily Weather Summary for Saturday 12 August 2023

This day's summary created 19/08/2023 04:03

Summary of the UK Weather for Saturday 12 August 2023

With a low pressure system to the northwest, the early hours saw a wraparound occlusion approach the UK. This brought patchy light rain to western Scotland, Wales and the southwest, followed by a thick rain band over Northern Ireland. This continued tracking eastwards, bringing more widespread rain to the northwest, locally heavy in parts of western Scotland. Elsewhere saw a cloudy but dry start. This low pressure system remained off the coast of the UK through the day. The morning started bright in the south east, but cloud and patchy rain moved into the northwest spreading eastward through the day. The rain cleared most areas by late afternoon leaving sunshine with scattered showers. Some heavy and thundery. These initially in western regions, but spread to cover most of Scotland. Heaviest in the north. England had a cloudy night. Winds were moderate with some fresh gusts with the rain, slackening off with its passing. Temperatures were cooler than average, held up into the evening to give a mild night.

Daily Extremes

<i>Highest Maximum</i>	24.3°C Cambridge, Niab (Cambridgeshire, 26mAMSL)
<i>Lowest Maximum</i>	15.4°C Fair Isle (Shetland, 57mAMSL)
<i>Highest Minimum</i>	16.5°C Plymouth, Kinterbury Point (Devon, 0mAMSL) also Mumbles Head (West Glamorgan, 44mAMSL)
<i>Lowest Minimum</i>	9.3°C Lerwick (Shetland, 82mAMSL)
<i>Lowest Grass Minimum</i>	5.8°C Lerwick (Shetland, 82mAMSL)
<i>Most Rainfall</i>	46.2mm Thirlmere, St Johns Beck (Cumbria, 165mAMSL)
<i>Most Sunshine</i>	9.1hr Orkney: Loch Of Hundland (Orkney, 28mAMSL)
<i>Highest Gust</i>	44Kt 51mph Wight: Needles Old Battery (Isle Of Wight, 80mAMSL)
<i>Highest Gust (mountain*)</i>	55Kt 63mph Cairngorm Summit (Inverness-shire, 1237mAMSL)
<i>Greatest Snow Depth at 0900 UTC</i>	No non-zero values.

mAMSL refers to station elevation in metres above mean sea level.

*Mountain stations are above 500mAMSL.

Daily Weather Summary for Saturday 12 August 2023

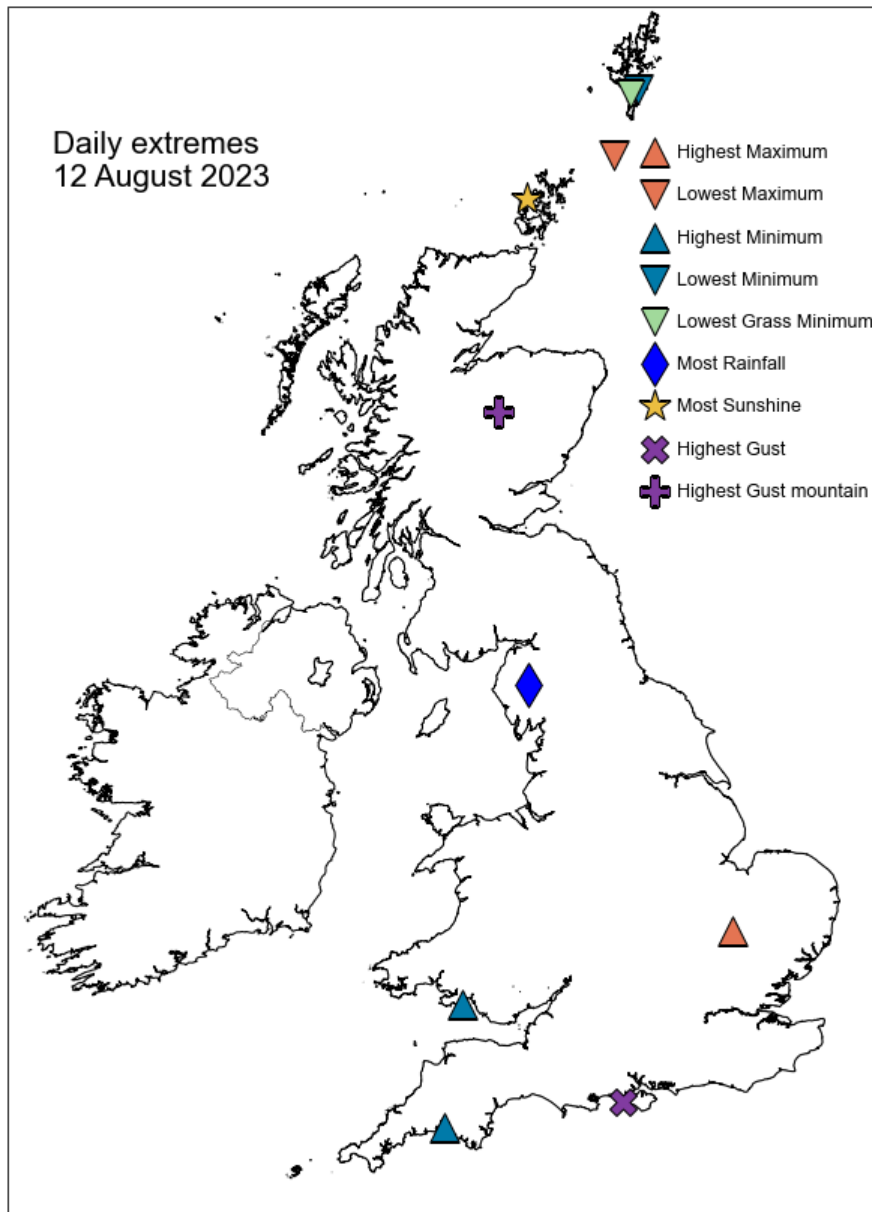

Daily Weather Summary for Saturday 12 August 2023

North Atlantic and Europe analysis charts and satellite images at 0000 UTC

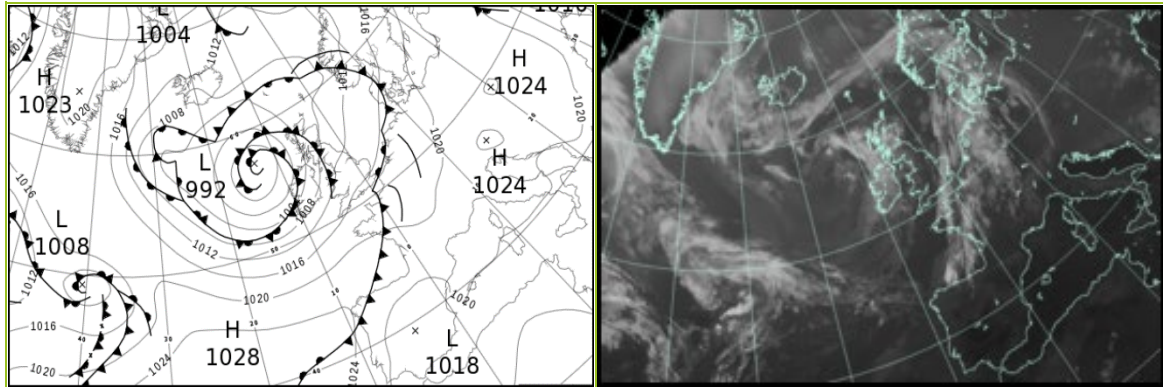

North Atlantic and Europe analysis charts and satellite images at 1200 UTC

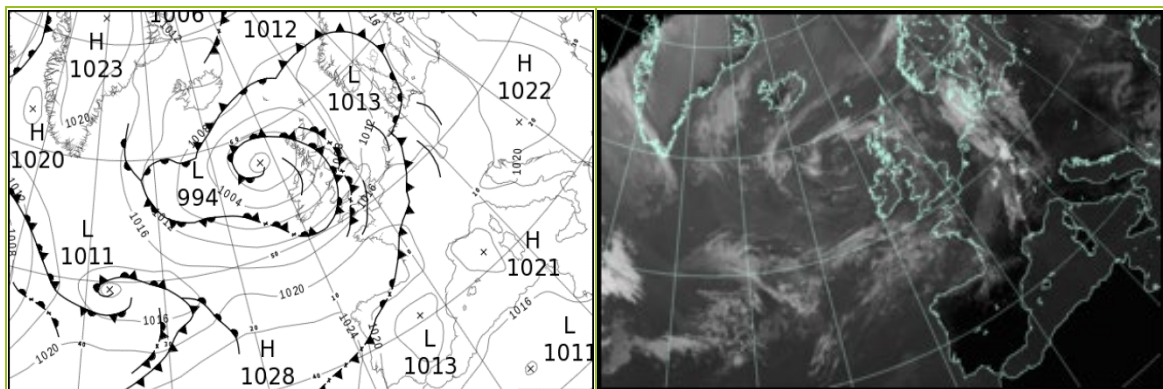

All satellite imagery copyright Met Office and EUMETSAT (European Organisation for the Exploitation of Meteorological Satellites). These show infra-red images from the geostationary MSG satellite. The rainfall rates are derived from both rain-radar and satellite data.

Daily Weather Summary for Saturday 12 August 2023

UK satellite and rain-radar precipitation rates at (L) 0000 and (R) 1200 UTC

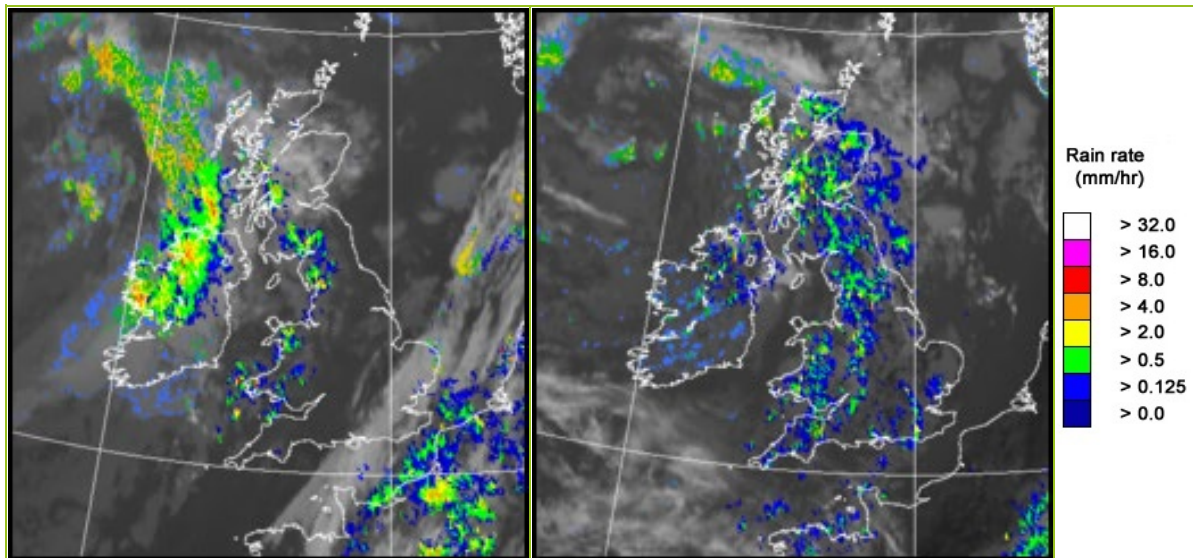

UK wind speed and direction at (L) 0000 and (R) 1200 UTC

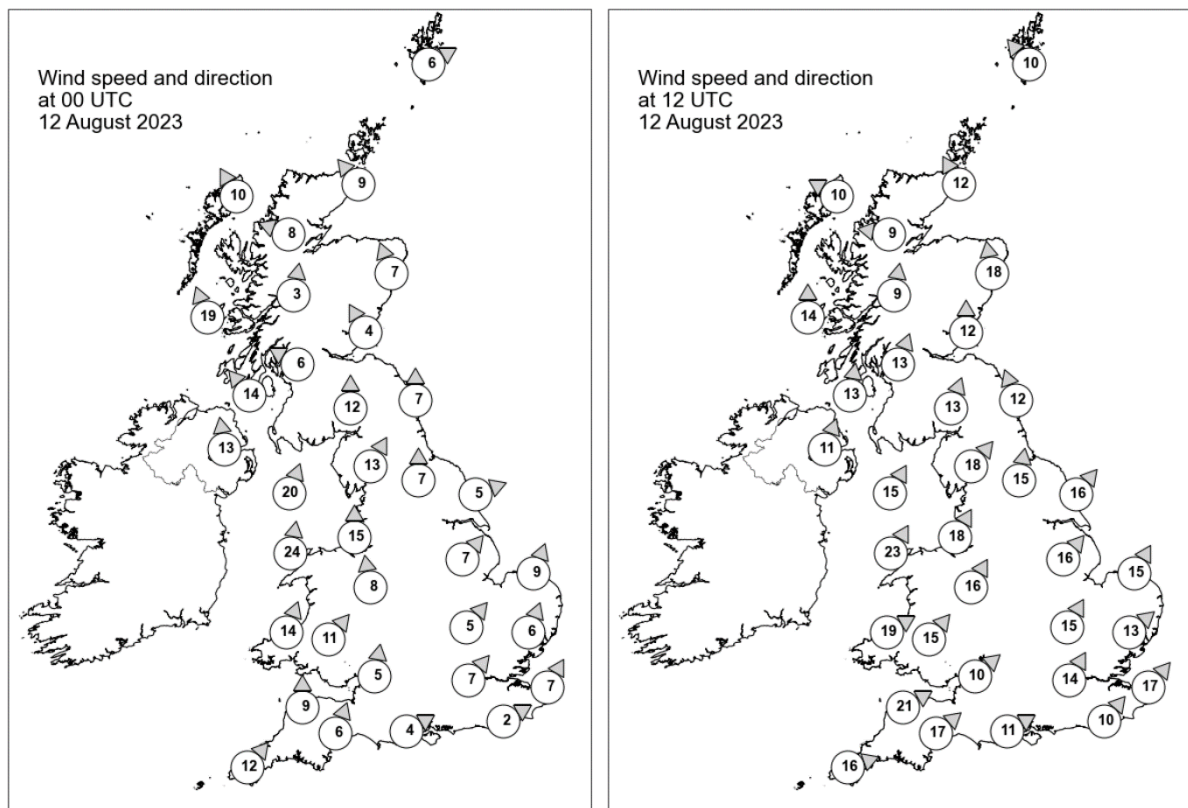

Daily Weather Summary for Saturday 12 August 2023

Selected UK readings at (L) 0000 and (R) 1200 UTC

STATIONS		0000 UTC						1200 UTC					
NO	SITE	PRESS	WDIR	WSPD	CLOUD	TEMP	TDEW	PRESS	WDIR	WSPD	CLOUD	TEMP	TDEW
1	Lerwick	1007.3	WSW	6	8	12.5	12.5	1005.8	SE	10	8	15.8	14.4
2	Wick	1006.0	SE	9	0	14.0	12.5	1002.2	SSE	12	8	16.8	14.0
3	Stornoway	1003.4	SSE	10	8	16.5	12.6	999.9	ESE	10	8	16.5	14.7
4	Loch Glascarnoch	1005.5	ESE	8	6	13.3	10.9	1000.9	E	9	8	16.1	13.7
5	Aviemore	1006.0	-	-	8	15.0	10.6	1000.7	-	-	8	19.5	13.4
6	Dyce	1007.5	SSE	7	7	-	-	1003.8	S	18	8	-	-
7	Tulloch Bridge	1006.4	S	3	8	14.4	12.6	1001.6	S	9	8	16.7	15.5
8	Tiree	1002.6	SSE	19	8	15.8	14.1	1000.4	S	14	8	16.3	14.4
9	Leuchars	1007.7	SSE	4	8	15.8	12.7	1003.1	S	12	8	18.8	15.4
10	Bishopton	1006.6	ESE	6	8	16.0	13.0	1002.5	SSW	13	8	18.9	15.8
11	Machrihanish	1005.1	SE	14	8	15.0	13.7	1001.9	S	13	8	19.0	14.4
12	Boulmer	1010.1	S	7	0	-	-	1005.5	SSE	12	8	-	-
13	Eskdalemuir	1009.2	S	12	8	14.1	13.4	1004.9	SSW	13	8	15.4	14.6
14	Aldergrove	1005.1	S	13	8	16.1	13.1	1002.7	SSW	11	8	18.0	14.0
15	Shap	1010.8	SSW	13	8	14.5	13.1	1006.5	SW	18	8	15.8	14.6
16	Leeming	1011.7	S	7	0	14.6	10.6	1007.8	S	15	8	18.9	14.1
17	Ronaldsway	1008.8	SSW	20	8	15.9	14.5	1005.8	SSW	15	4	17.7	15.8
18	Bridlington	1012.4	WSW	5	1	15.6	10.2	1008.2	SW	16	5	21.2	13.0
19	Crosby	1011.6	S	15	8	17.3	12.8	1008.0	SSW	18	8	19.1	14.8
20	Valley	1010.2	S	24	8	16.8	15.0	1007.6	SSW	23	2	18.2	14.7
21	Waddington	1013.7	SW	7	8	18.0	11.2	1010.5	SW	16	8	20.1	13.3
22	Shawbury	1013.2	S	8	5	15.0	11.9	1009.5	SSW	16	8	19.7	14.4
23	Weybourne	1014.2	SSW	9	4	18.6	14.1	1011.7	SSW	15	-	21.5	12.9
24	Bedford	1015.0	SW	5	0	16.1	11.6	1012.0	SSW	15	8	21.2	13.5
25	Aberporth	1012.2	SSW	14	8	15.5	13.9	1010.1	WSW	19	8	16.8	15.2
26	Sennybridge	1013.7	SW	11	8	14.2	12.9	1011.1	SW	15	8	15.3	14.5
27	Wattisham	1015.3	SSW	6	8	17.3	15.0	1013.1	SW	13	8	20.9	12.6
28	Almondsbury	1015.4	S	5	3	15.7	13.2	1012.8	SW	10	8	17.8	16.3
29	Heathrow	1016.0	SW	7	3	16.6	13.7	1014.0	SSW	14	8	20.4	14.5
30	Manston	1016.2	SSW	7	6	17.2	16.0	1014.9	SW	17	8	20.7	12.9
31	Chivenor	1014.8	S	9	5	16.2	14.2	1013.3	WSW	21	8	19.6	15.0
32	Exeter	1015.8	SSW	6	0	15.4	14.2	1013.9	SW	17	8	19.2	15.2
33	Herstmonceux	1016.9	WSW	2	8	15.8	15.2	1016.0	SW	10	8	19.0	14.1
34	Hurn	1016.6	WSW	4	2	15.1	13.4	1015.0	WSW	11	8	19.7	15.3
35	Camborne	1015.6	SW	12	8	16.1	15.3	1014.7	WSW	16	8	18.0	14.6

Daily Weather Summary for Saturday 12 August 2023

Selected European readings at (L) 0000 and (R) 1200 UTC

STATIONS		0000 UTC						1200 UTC					
NO	SITE	PRESS	WDIR	WSPD	CLOUD	TEMP	TDEW	PRESS	WDIR	WSPD	CLOUD	TEMP	TDEW
1	Murmansk	1022.2	SSW	4	8	13.5	11.5	1013.6	WSW	6	7	17.1	13.2
2	Helsinki	1021.5	NNW	2	0	9.4	9.2	1021.0	S	12	7	20.0	11.2
3	Stockholm	1018.9	SE	4	-	10.4	9.3	1017.5	S	10	-	20.1	12.8
4	Oslo	1014.2	NNE	1	-	13.7	12.6	1012.3	SSW	6	3	20.8	15.6
5	Reykjavik	1007.7	SSW	7	4	11.1	9.1	1009.4	NNW	6	2	14.9	8.7
6	Moscow	1017.8	-	0	7	19.8	18.8	1017.0	ESE	2	8	20.4	18.7
7	Kiev	1016.4	NNW	4	2	18.1	13.9	1016.3	NW	6	8	23.5	12.2
8	Warsaw	1023.2	W	2	0	12.2	10.1	1020.7	E	2	1	25.5	10.5
9	Berlin	1020.3	ESE	4	7	17.7	13.8	1016.9	SSW	8	8	25.2	17.2
10	De Bilt	1017.6	S	4	8	18.6	17.6	1014.9	WSW	10	2	22.2	14.7
11	Dublin	1006.8	S	14	6	16.3	11.9	1005.4	SW	10	6	19.4	13.2
12	Cork	1008.2	SSW	19	8	14.6	14.2	1008.8	WSW	16	6	17.0	13.0
13	Sofia	1021.2	W	4	1	16.7	11.9	1017.8	NNE	4	3	26.1	10.6
14	Belgrade	1022.6	S	2	0	16.8	10.1	1021.5	W	2	1	26.6	10.2
15	Budapest	1023.5	N	2	-	14.1	11.6	1021.6	NNE	2	-	26.6	10.3
16	Prague	1021.5	SSW	2	-	17.8	12.2	1016.7	S	6	5	30.8	9.7
17	Munich	1020.5	SE	4	1	18.7	14.4	1016.1	WSW	6	5	29.7	15.5
18	Strasbourg	1018.8	S	2	7	19.9	17.5	1017.3	SE	3	7	28.0	21.1
19	Paris	1019.3	SSW	6	8	19.0	18.0	1018.2	WSW	7	5	24.8	17.3
20	Jersey	1018.4	W	5	8	15.6	15.3	1018.1	SW	13	-	19.3	15.3
21	Milan	1022.2	ENE	6	0	23.6	17.6	1020.3	N	2	1	29.6	17.0
22	Marseille	1021.0	NNW	2	-	22.2	17.6	1019.6	SSW	13	-	30.0	16.4
23	Bordeaux	1021.0	WNW	3	8	20.0	17.8	1021.7	WSW	8	8	24.7	20.0
24	Rome	1020.0	ESE	2	0	21.2	20.3	1019.0	S	6	0	29.4	19.2
25	Ajaccio	1020.3	NE	5	-	20.8	16.8	1019.8	SSW	11	-	28.8	21.1
26	Barcelona	1019.7	NW	3	0	25.3	18.4	1019.6	ESE	10	0	28.3	23.4
27	Majorca	1019.9	ENE	2	0	22.6	20.0	1018.8	SW	15	1	30.0	23.3
28	Madrid	1017.1	NW	7	0	27.3	5.0	1014.3	WNW	3	2	34.9	12.3
29	Lisbon	1022.0	N	5	-	22.8	18.3	1021.2	N	9	-	30.6	14.3
30	Athens	1016.1	N	5	-	24.5	12.3	1013.7	NNE	10	2	31.2	10.1
31	Malta	1018.6	E	4	0	24.1	20.1	1017.6	NE	4	1	30.5	17.7
32	Gibraltar	1020.4	E	7	8	23.5	22.7	1019.3	E	10	1	28.2	22.5

Daily Weather Summary for Saturday 12 August 2023

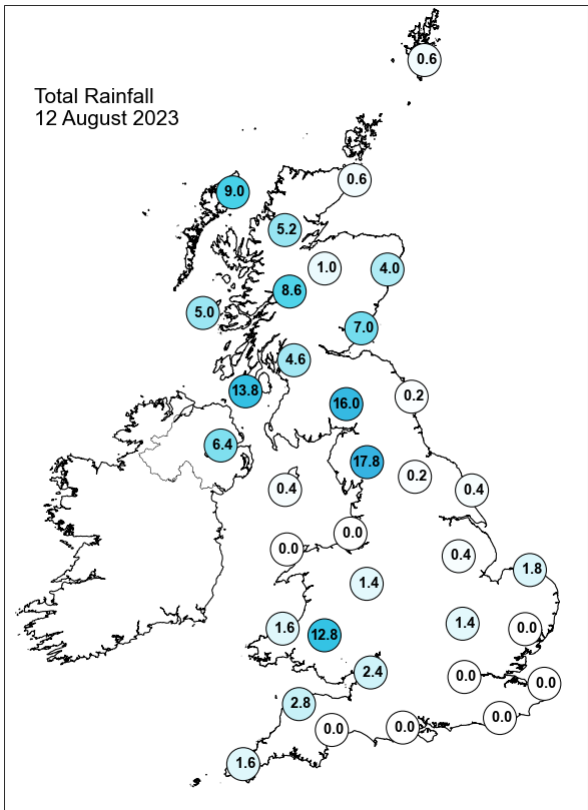
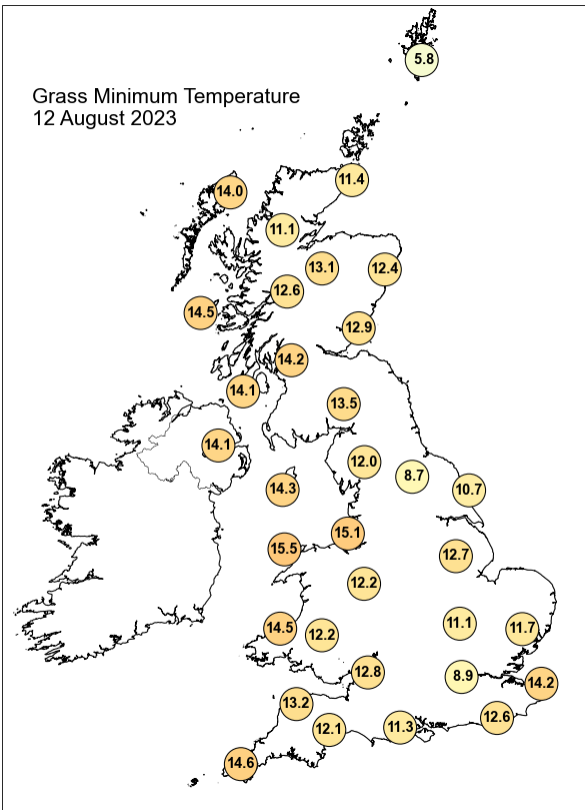
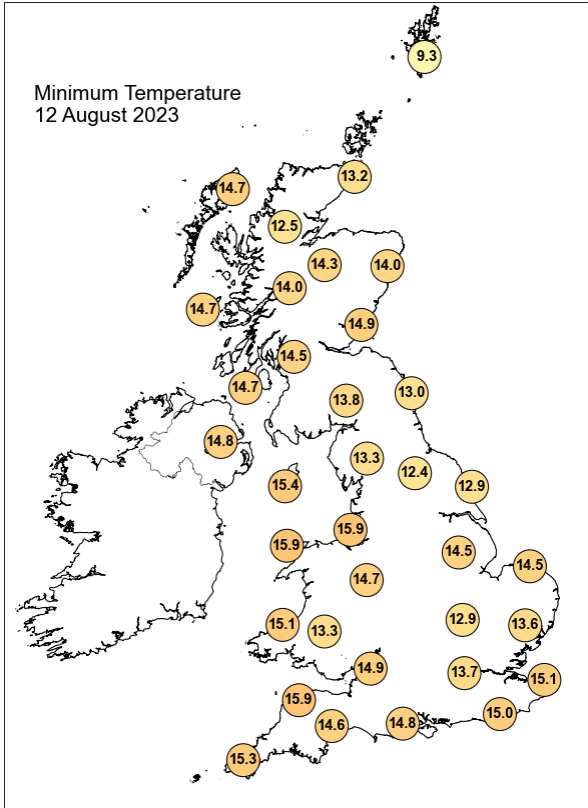
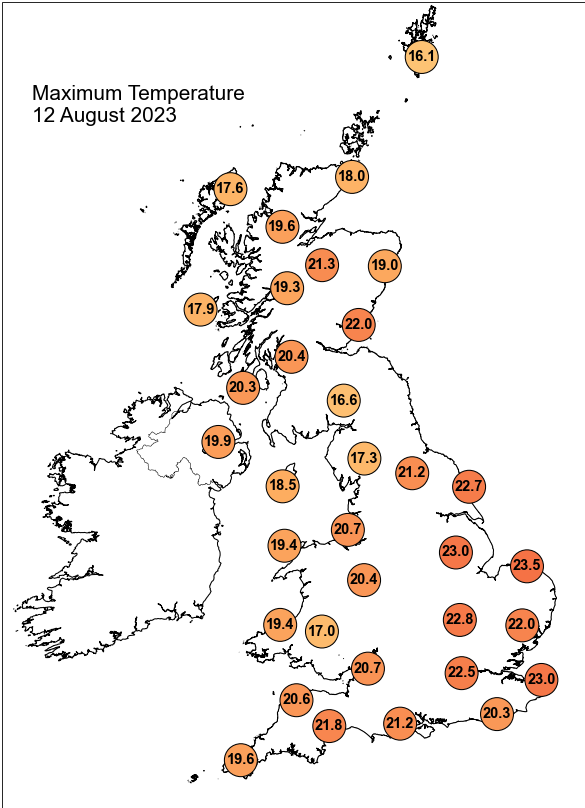

Daily Weather Summary for Saturday 12 August 2023

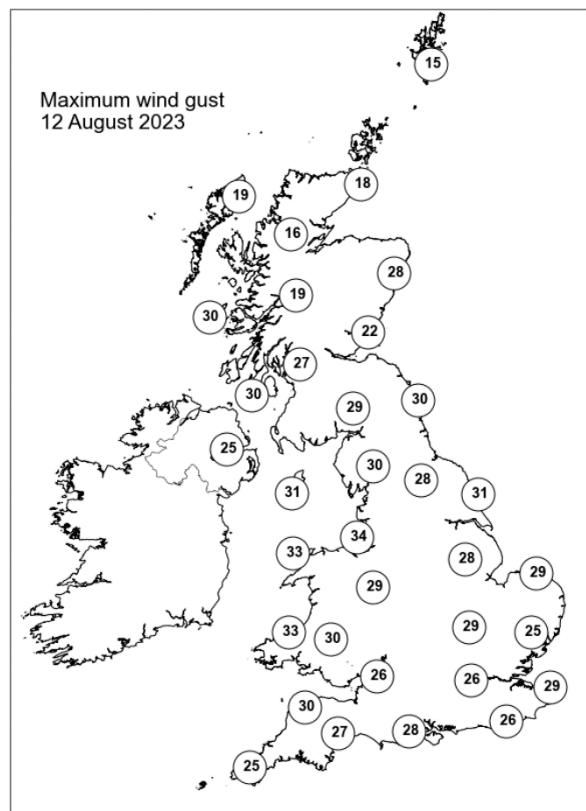
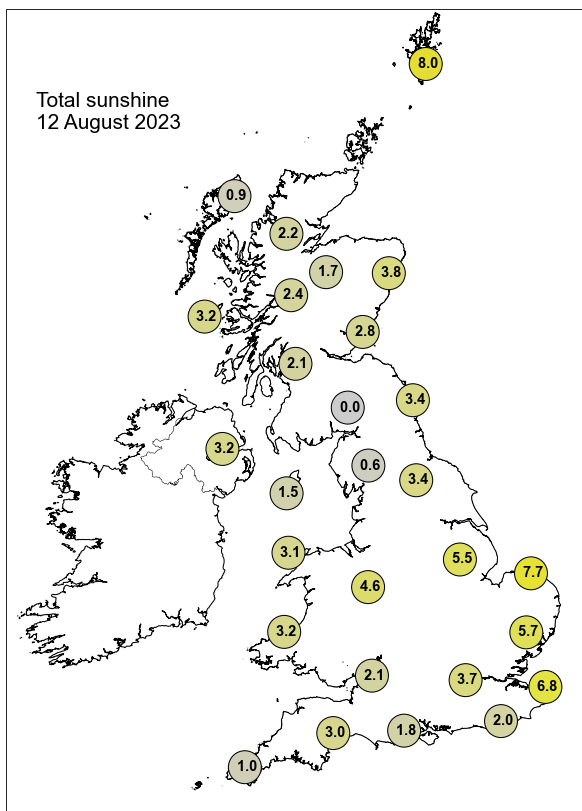

None of the selected stations observed a day of sleet or snow falling or non-zero snow depth at 0900 UTC.

Daily Weather Summary for Sunday 13 August 2023

This day's summary created 20/08/2023 04:02

Summary of the UK Weather for Sunday 13 August 2023

The beginning of Sunday saw a mature low pressure system with a wrap-around occlusion situated to the northwest of the UK. This brought patchy outbreaks of rain, drizzle and thick cloud to Northern Ireland, Wales, the southwest of the UK, and across the Pennines. Rain across the central belt of Scotland, associated with a trough, was heavy to begin with before pushing eastward off the coast. The slow moving nature of the system kept conditions rather consistent across the UK but with cloud thickening through the early hours. Rather breezy at times overnight, particularly in coastal locations. Temperatures remained mild, particularly under thick cloud cover. Occlusions slowly crossed the country through the day bringing some cloudy spells and scattered showers, heaviest in the north of Scotland. Sunshine did break out at times however. Later, a depression approached the southwest, bringing heavy rain initially to this area and spreading northeastwards through the night. Winds were initially moderate, but slackened in the evening to be light overnight. Temperatures were around average.

Daily Extremes

<i>Highest Maximum</i>	24.4°C Cavendish (Suffolk, 55mAMSL)
<i>Lowest Maximum</i>	16.1°C Lerwick (Shetland, 82mAMSL)
<i>Highest Minimum</i>	16.8°C Hastings (East Sussex, 45mAMSL)
<i>Lowest Minimum</i>	9.1°C Altnaharra No 2 (Sutherland, 81mAMSL)
<i>Lowest Grass Minimum</i>	5.5°C Port Henderson (Ross & Cromarty, 18mAMSL)
<i>Most Rainfall</i>	56.6mm Tavernspite (Carmarthenshire, 153mAMSL)
<i>Most Sunshine</i>	8.7hr Manston (Kent, 49mAMSL)
<i>Highest Gust</i>	37Kt 43mph Berry Head (Devon, 58mAMSL) also Wight: Needles Old Battery (Isle Of Wight, 80mAMSL)
<i>Highest Gust (mountain*)</i>	37Kt 43mph Great Dun Fell No 2 B (Cumbria, 847mAMSL) also Cairngorm Summit (Inverness-shire, 1237mAMSL)
<i>Greatest Snow Depth at 0900 UTC</i>	No non-zero values.

mAMSL refers to station elevation in metres above mean sea level.

*Mountain stations are above 500mAMSL.

Daily Weather Summary for Sunday 13 August 2023

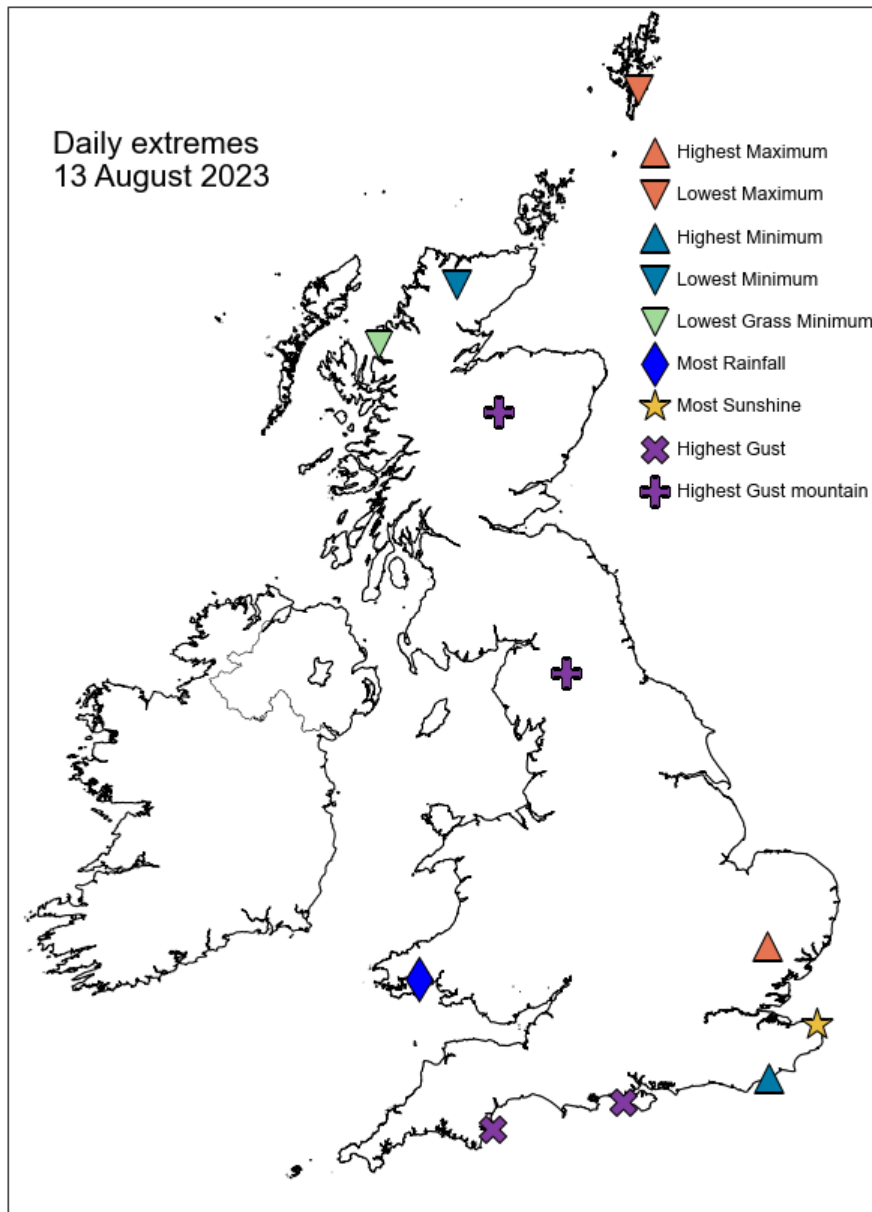

Daily Weather Summary for Sunday 13 August 2023

North Atlantic and Europe analysis charts and satellite images at 0000 UTC

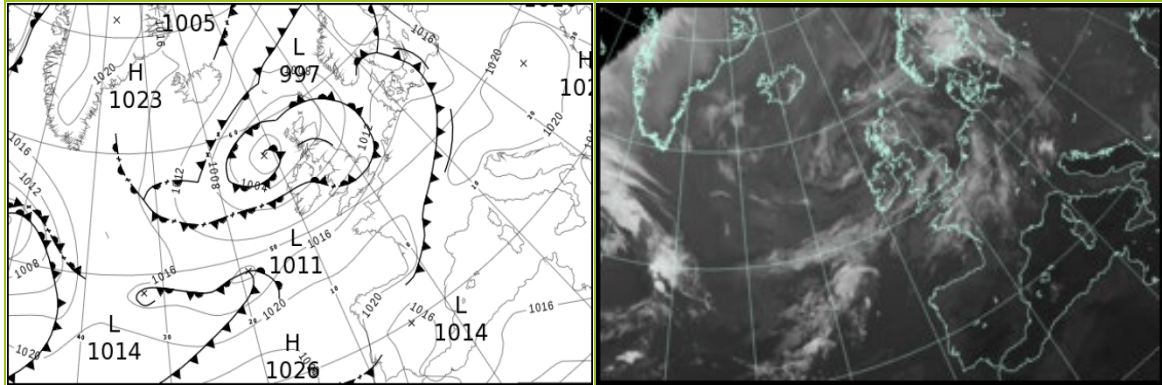

North Atlantic and Europe analysis charts and satellite images at 1200 UTC

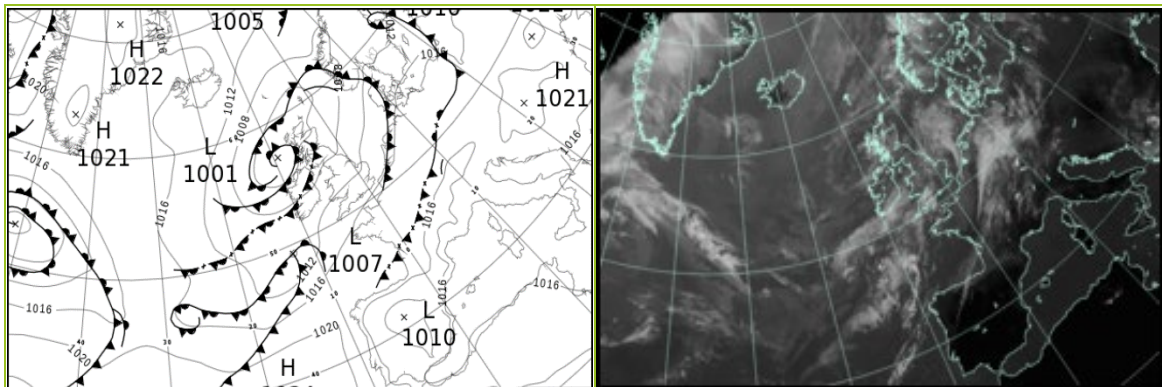

All satellite imagery copyright Met Office and EUMETSAT (European Organisation for the Exploitation of Meteorological Satellites). These show infra-red images from the geostationary MSG satellite. The rainfall rates are derived from both rain-radar and satellite data.

Daily Weather Summary for Sunday 13 August 2023

UK satellite and rain-radar precipitation rates at (L) 0000 and (R) 1200 UTC

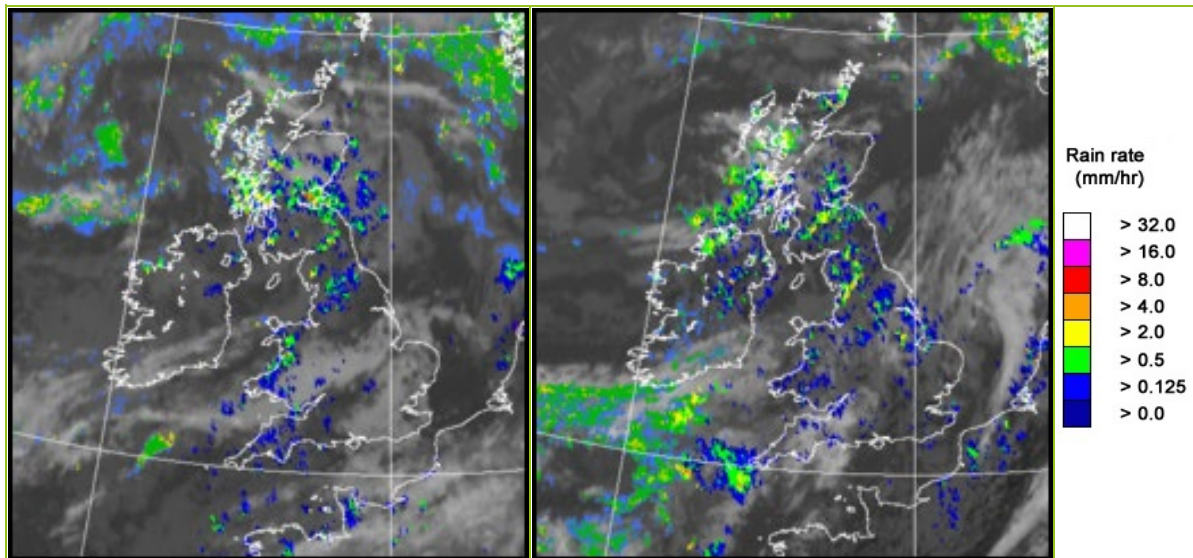

UK wind speed and direction at (L) 0000 and (R) 1200 UTC

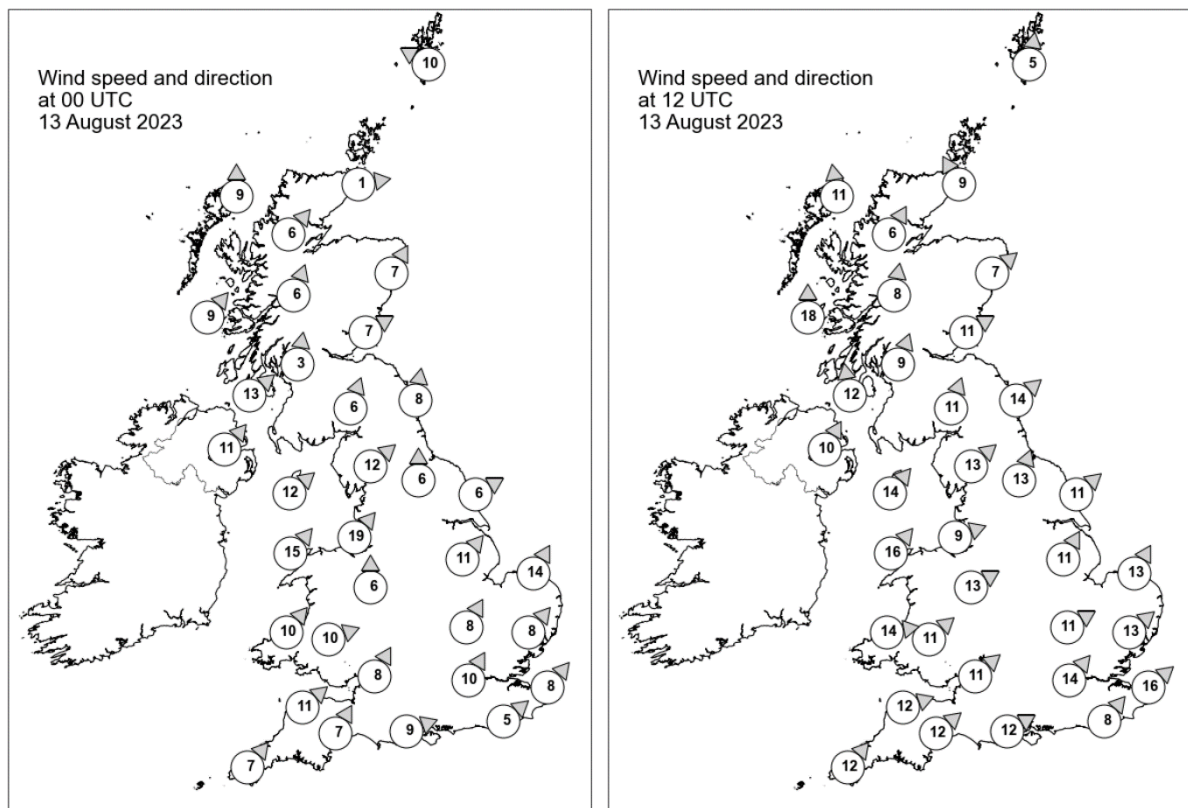

Daily Weather Summary for Sunday 13 August 2023

Selected UK readings at (L) 0000 and (R) 1200 UTC

STATIONS		0000 UTC						1200 UTC					
NO	SITE	PRESS	WDIR	WSPD	CLOUD	TEMP	TDEW	PRESS	WDIR	WSPD	CLOUD	TEMP	TDEW
1	Lerwick	1003.9	ESE	10	8	13.8	13.6	1002.7	S	5	8	13.7	13.6
2	Wick	1001.6	W	1	8	12.2	12.0	1003.2	SSE	9	8	17.7	14.0
3	Stornoway	1001.6	S	9	8	14.4	13.5	1003.2	S	11	8	15.9	12.3
4	Loch Glascarnoch	1002.7	SW	6	8	12.8	10.6	1003.2	SSW	6	7	17.7	9.8
5	Aviemore	1003.0	-	-	8	12.3	10.8	1003.5	-	-	8	18.7	9.9
6	Dyce	1002.9	SSW	7	8	-	-	1004.1	SW	7	8	-	-
7	Tulloch Bridge	1003.9	SSW	6	8	13.5	11.2	1004.8	S	8	4	16.3	9.3
8	Tiree	1002.8	SW	9	8	14.1	13.5	1003.3	S	18	8	14.8	14.2
9	Leuchars	1004.1	WSW	7	8	15.5	14.3	1005.4	WSW	11	8	18.8	12.4
10	Bishopton	1004.5	S	3	8	13.9	13.3	1005.8	SSW	9	6	17.9	13.2
11	Machrihanish	1004.6	SW	13	8	14.8	12.7	1005.4	S	12	8	17.3	13.8
12	Boulmer	1006.0	S	8	8	-	-	1006.8	SW	14	8	-	-
13	Eskdalemuir	1006.5	SSW	6	8	13.3	12.7	1007.2	SSW	11	8	14.9	12.6
14	Aldergrove	1006.2	SW	11	8	14.4	12.9	1006.3	SSW	10	8	17.4	12.6
15	Shap	1007.7	SW	12	8	14.6	13.0	1008.4	SW	13	8	15.3	12.6
16	Leeming	1008.5	S	6	8	16.3	12.7	1008.8	SSW	13	8	19.0	12.2
17	Ronaldsway	1007.8	SW	12	3	15.2	13.2	1008.6	SW	14	7	17.5	13.6
18	Bridlington	1009.3	WSW	6	1	15.7	12.2	1009.2	SW	11	8	20.7	11.1
19	Crosby	1009.4	SW	19	8	17.1	14.1	1009.9	WSW	9	8	18.5	13.1
20	Valley	1009.3	SW	15	8	16.3	14.3	1009.9	SW	16	8	17.4	12.9
21	Waddington	1011.3	SW	11	8	16.3	13.8	1011.2	SSW	11	8	15.7	12.7
22	Shawbury	1011.3	S	6	8	15.3	12.5	1011.0	WSW	13	8	18.2	11.8
23	Weybourne	1012.2	SSW	14	7	16.3	14.7	1011.9	SSW	13	8	19.4	14.3
24	Bedford	1013.2	SSW	8	8	15.9	14.3	1012.5	WSW	11	8	19.2	12.4
25	Aberporth	1011.6	SW	10	8	15.2	13.8	1011.6	W	14	8	16.1	11.6
26	Sennybridge	1012.5	WSW	10	8	13.4	12.8	1012.4	SW	11	8	13.8	12.6
27	Wattisham	1014.0	SW	8	8	16.0	13.0	1012.6	SW	13	6	20.4	12.0
28	Almondsbury	1013.6	SSW	8	8	16.0	13.8	1013.3	SW	11	8	18.0	11.5
29	Heathrow	1014.7	SSW	10	8	16.5	13.6	1013.5	SW	14	6	21.4	12.5
30	Manston	1015.6	SW	8	0	15.5	14.1	1014.7	SW	16	8	18.9	14.0
31	Chivenor	1013.7	SW	11	8	16.2	14.6	1013.5	WSW	12	8	17.8	12.4
32	Exeter	1014.6	SSW	7	8	15.9	14.1	1013.8	SW	12	8	19.3	13.0
33	Herstmonceux	1015.9	SW	5	8	16.1	14.2	1015.1	SW	8	8	18.3	15.7
34	Hurn	1015.3	WSW	9	8	16.6	14.2	1014.5	WSW	12	5	20.9	13.9
35	Camborne	1014.9	SW	7	7	14.7	13.9	1014.3	SW	12	8	16.8	13.6

Daily Weather Summary for Sunday 13 August 2023

Selected European readings at (L) 0000 and (R) 1200 UTC

STATIONS		0000 UTC						1200 UTC					
NO	SITE	PRESS	WDIR	WSPD	CLOUD	TEMP	TDEW	PRESS	WDIR	WSPD	CLOUD	TEMP	TDEW
1	Murmansk	1014.9	SSW	10	2	13.7	10.0	1016.3	SW	12	6	19.7	12.3
2	Helsinki	1019.1	NE	2	3	9.5	9.2	1014.9	SSW	6	5	21.6	10.9
3	Stockholm	1014.6	ESE	4	-	14.5	12.8	1011.5	W	12	-	18.5	14.1
4	Oslo	1010.9	NE	5	-	15.0	13.4	1010.5	SSW	6	7	16.8	16.0
5	Reykjavik	-	-	-	-	-	-	1013.6	NW	6	3	14.4	9.0
6	Moscow	1013.8	-	0	3	18.5	17.0	1014.4	SE	2	8	17.5	16.3
7	Kiev	1018.5	-	0	0	16.6	10.7	1018.6	W	6	5	26.0	12.1
8	Warsaw	1018.2	SSE	2	3	15.7	11.3	1016.7	W	8	4	29.6	17.4
9	Berlin	1016.3	WNW	6	5	20.3	18.4	1018.3	SW	4	6	25.8	12.9
10	De Bilt	1016.4	SSW	6	4	17.0	13.9	1015.8	SW	6	7	22.1	16.4
11	Dublin	1008.5	SW	8	7	14.5	12.3	1008.4	SW	10	7	18.1	10.8
12	Cork	1010.9	WSW	8	7	13.3	12.3	1010.1	SSW	12	6	16.6	13.1
13	Sofia	1019.5	-	0	5	17.7	13.0	1017.2	E	6	6	25.3	12.6
14	Belgrade	1021.1	SSE	2	0	17.0	12.3	1020.5	NE	4	0	27.7	10.2
15	Budapest	1021.0	NNW	2	-	15.8	13.3	1020.6	S	4	-	28.5	13.2
16	Prague	1018.4	WSW	4	-	19.7	15.7	1017.4	W	6	7	28.5	16.1
17	Munich	1019.5	W	2	8	20.0	17.2	1015.7	E	4	7	29.1	18.6
18	Strasbourg	1019.3	SSE	2	-	18.6	17.9	1017.7	E	5	7	24.8	19.2
19	Paris	1019.2	WSW	3	8	17.8	12.7	1018.0	SSW	9	5	23.1	12.4
20	Jersey	1017.6	SW	8	8	16.6	15.2	1016.7	WSW	11	8	19.6	16.1
21	Milan	1019.3	NE	4	1	24.7	18.9	1018.5	N	2	0	30.9	18.5
22	Marseille	1019.1	N	2	-	20.8	19.1	1017.9	W	9	-	27.9	18.9
23	Bordeaux	1021.1	N	4	-	18.9	15.4	1018.6	N	7	8	26.0	13.5
24	Rome	1017.8	E	5	0	21.1	20.6	1017.8	SSW	11	0	30.3	13.5
25	Ajaccio	1019.0	ENE	5	-	21.0	15.5	1018.3	S	10	-	29.4	21.6
26	Barcelona	1018.7	SE	2	4	25.7	23.0	1017.5	SSE	8	1	28.3	22.1
27	Majorca	1018.4	ESE	4	3	23.9	21.8	1017.3	SW	15	1	30.5	22.6
28	Madrid	1013.2	ENE	2	0	27.9	8.5	1010.5	S	9	0	34.6	12.5
29	Lisbon	1020.2	N	7	-	19.7	14.4	1017.1	N	5	-	27.3	12.8
30	Athens	1012.4	N	7	-	25.9	12.9	1012.9	N	8	3	30.2	15.3
31	Malta	1016.9	SW	4	0	23.1	19.3	1017.1	ESE	8	1	29.5	17.2
32	Gibraltar	1017.0	NE	6	4	23.4	22.5	1017.0	E	9	0	26.1	22.6

Daily Weather Summary for Sunday 13 August 2023

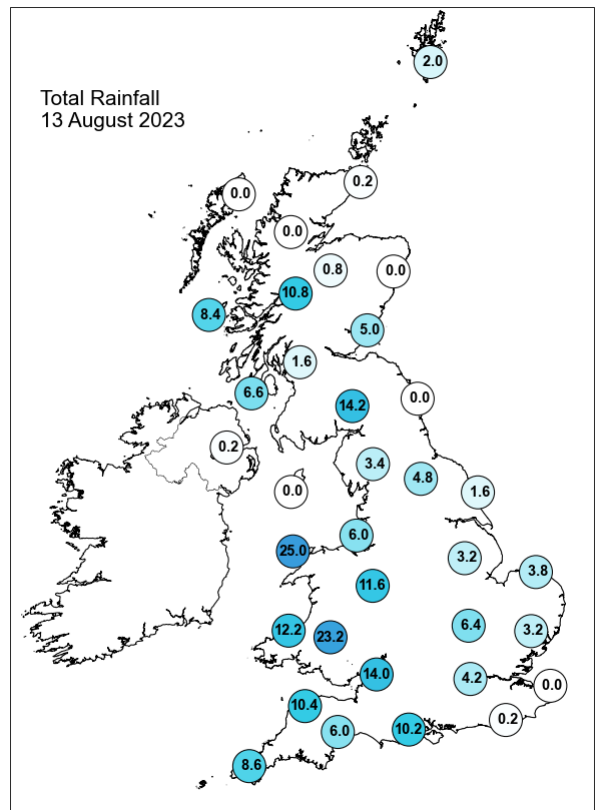
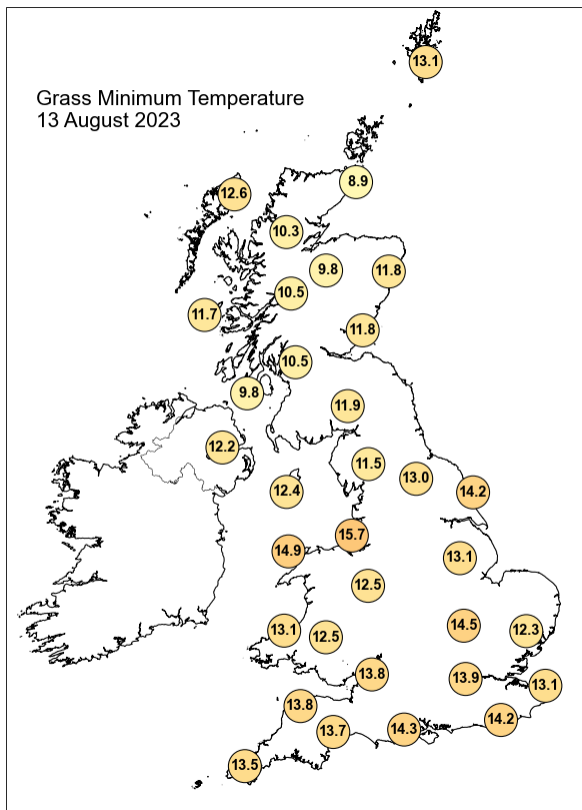
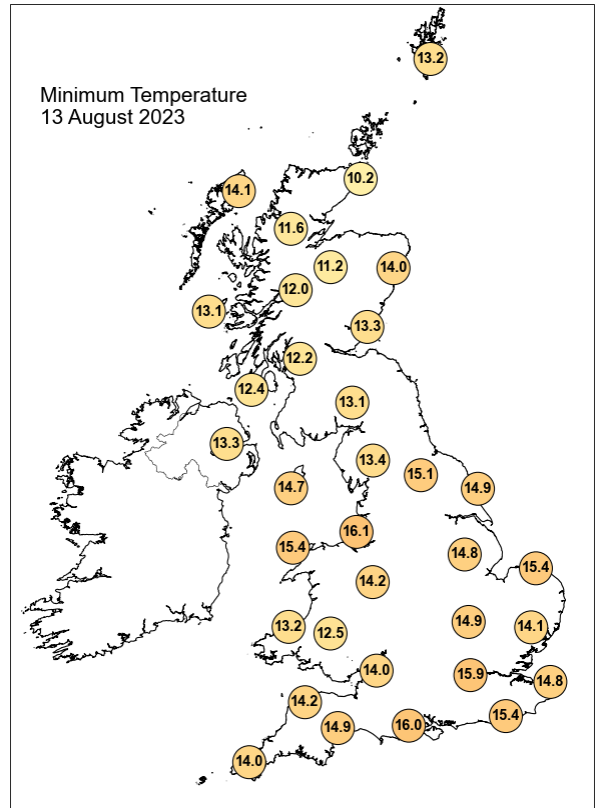
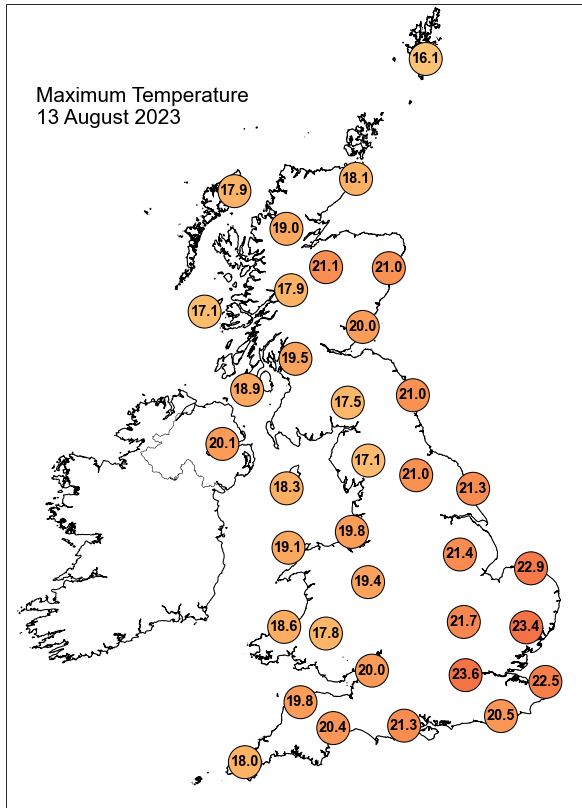

Daily Weather Summary for Sunday 13 August 2023

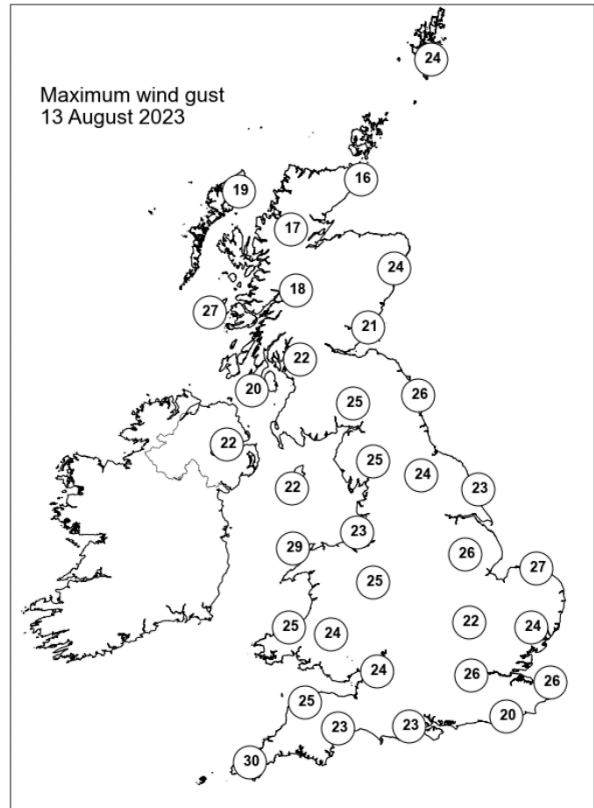
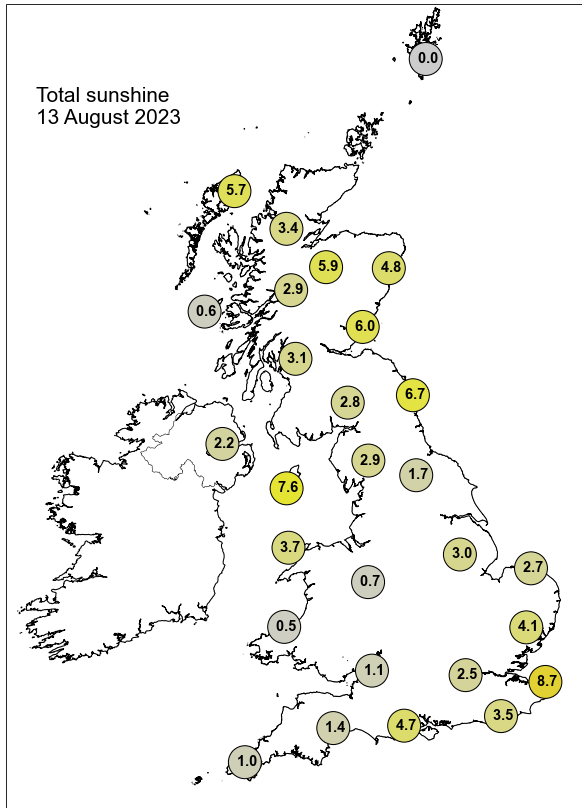

None of the selected stations observed a day of sleet or snow falling or non-zero snow depth at 0900 UTC.

Daily Weather Summary for Monday 14 August 2023

This day's summary created 21/08/2023 04:03

Summary of the UK Weather for Monday 14 August 2023

A depression approached the south-west of the UK in the early hours, accompanied by widespread rainfall across the southwest, Wales and the Midlands. The rainfall continued to spread eastwards through the night. Meanwhile, occlusions across central Scotland brought more rain and cloud to these regions. The far southeast and northern parts of England remained largely overcast but otherwise dry. Winds were mostly light, but slightly stronger in the southwest, around and behind the fronts. The widespread cloud cover meant the night remained fairly mild, with temperatures generally staying in the mid-teens. Most of England continued to be affected by heavy rainfall which cleared gradually towards the north but lingered in northern England at the end of the day. Elsewhere, the UK largely saw clear and settled conditions with plenty of sunshine as the rain cleared, with occasional showers. In Scotland, the occlusion clearing northwards continued to bring showers and cloudy conditions to the area, dissipating slowly. Throughout the day, wind were generally calm blowing north-easterly, with around-average temperatures.

Daily Extremes

<i>Highest Maximum</i>	25.8°C Faversham (Kent, 46mAMSL)
<i>Lowest Maximum</i>	15.1°C Spadeadam No 2 (Cumbria, 285mAMSL)
<i>Highest Minimum</i>	16.5°C Bognor Regis (West Sussex, 7mAMSL) also Wight: St Catherines Point (Isle Of Wight, 20mAMSL)
<i>Lowest Minimum</i>	6.0°C Lyth No 2 (Caithness, 24mAMSL)
<i>Lowest Grass Minimum</i>	4.9°C Port Henderson (Ross & Cromarty, 18mAMSL)
<i>Most Rainfall</i>	50.6mm Lartington Filters (Durham, 220mAMSL)
<i>Most Sunshine</i>	13.1hr Strathy East (Sutherland, 68mAMSL)
<i>Highest Gust</i>	39Kt 45mph Wight: Needles Old Battery (Isle Of Wight, 80mAMSL)
<i>Highest Gust (mountain*)</i>	30Kt 35mph Great Dun Fell No 2 B (Cumbria, 847mAMSL) also Cairngorm Summit (Inverness-shire, 1237mAMSL)
<i>Greatest Snow Depth at 0900 UTC</i>	No non-zero values.

mAMSL refers to station elevation in metres above mean sea level.

*Mountain stations are above 500mAMSL.

Daily Weather Summary for Monday 14 August 2023

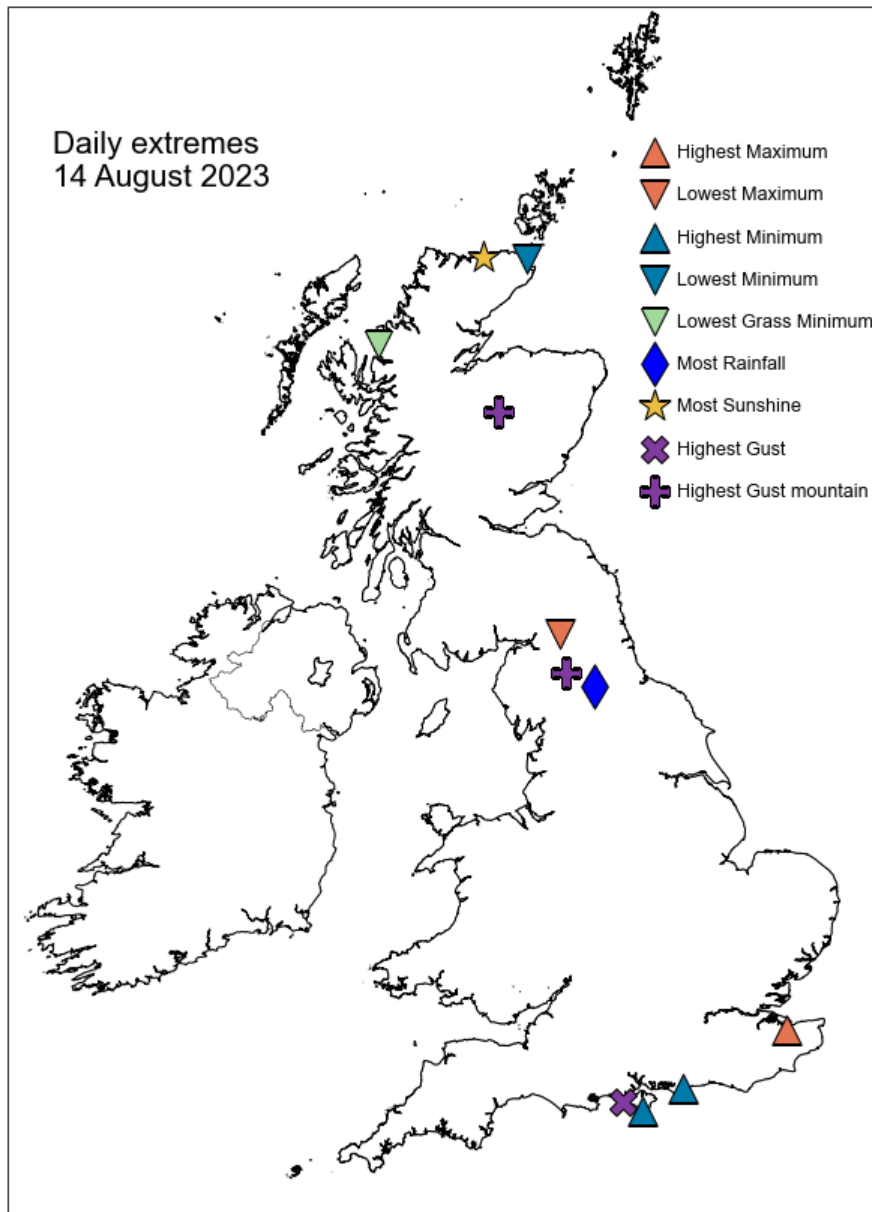

Daily Weather Summary for Monday 14 August 2023

North Atlantic and Europe analysis charts and satellite images at 0000 UTC

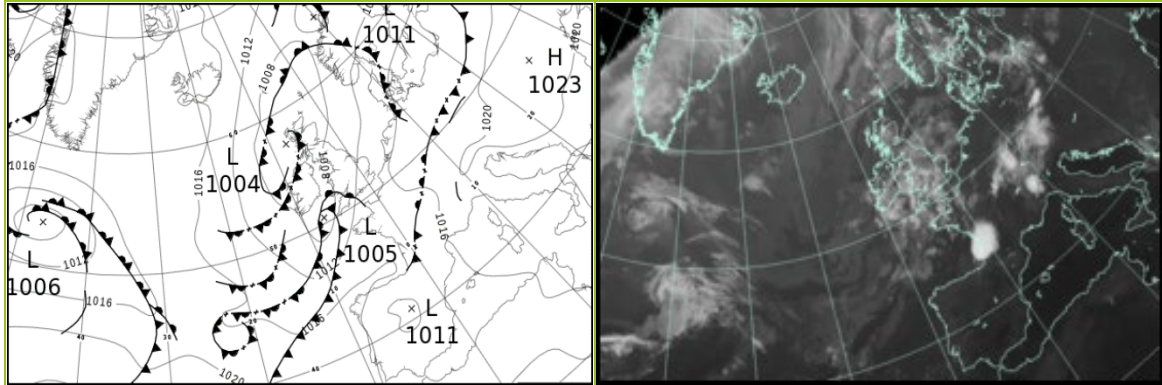

North Atlantic and Europe analysis charts and satellite images at 1200 UTC

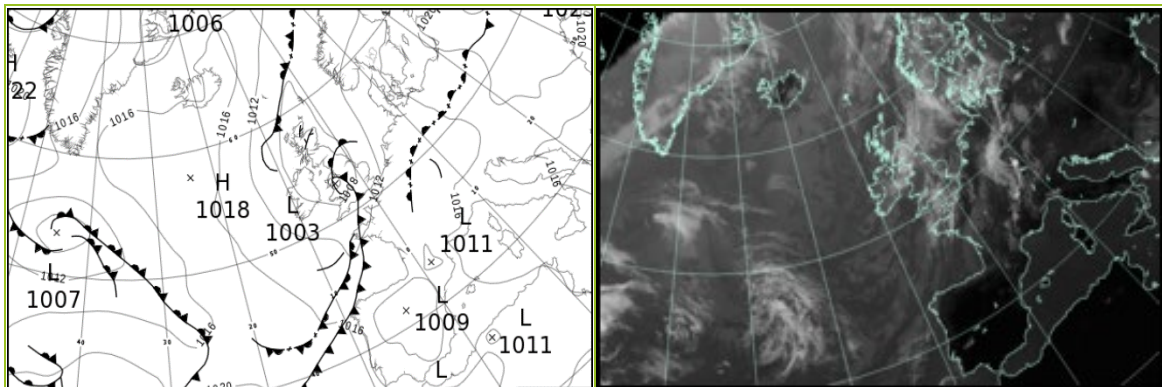

All satellite imagery copyright Met Office and EUMETSAT (European Organisation for the Exploitation of Meteorological Satellites). These show infra-red images from the geostationary MSG satellite. The rainfall rates are derived from both rain-radar and satellite data.

Daily Weather Summary for Monday 14 August 2023

UK satellite and rain-radar precipitation rates at (L) 0000 and (R) 1200 UTC

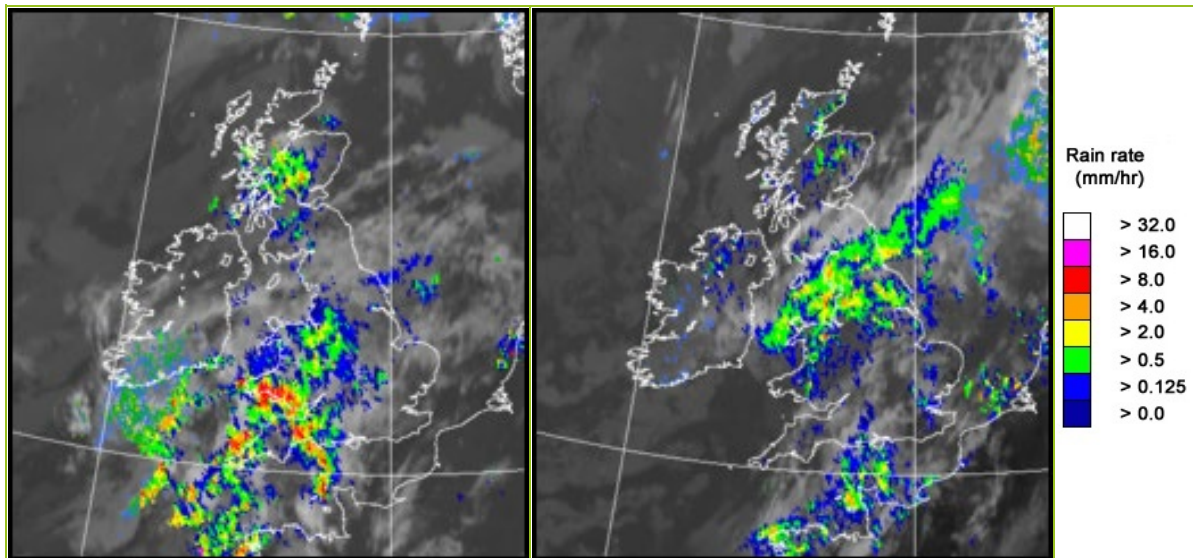

UK wind speed and direction at (L) 0000 and (R) 1200 UTC

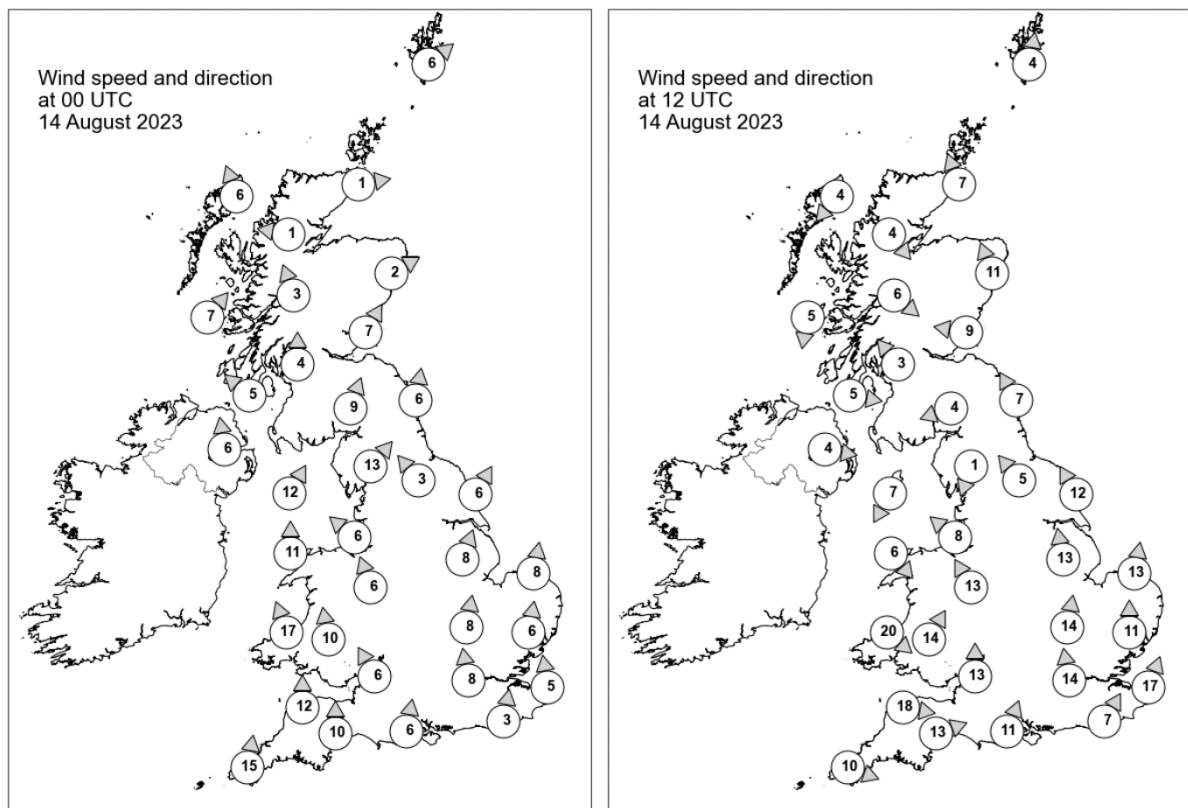

Daily Weather Summary for Monday 14 August 2023

Selected UK readings at (L) 0000 and (R) 1200 UTC

STATIONS		0000 UTC						1200 UTC					
NO	SITE	PRESS	WDIR	WSPD	CLOUD	TEMP	TDEW	PRESS	WDIR	WSPD	CLOUD	TEMP	TDEW
1	Lerwick	1005.6	SW	6	8	13.3	12.9	1007.8	S	4	7	16.0	13.6
2	Wick	1005.4	W	1	6	10.1	9.9	1006.6	SSE	7	0	17.5	13.9
3	Stornoway	1004.7	SSE	6	8	14.5	13.5	1007.2	NE	4	8	16.9	14.2
4	Loch Glascarnoch	1005.8	E	1	7	11.3	10.3	1006.7	NW	4	8	16.1	12.1
5	Aviemore	1005.5	-	-	8	13.8	11.1	1005.5	-	-	3	20.8	10.7
6	Dyce	1006.2	WSW	2	7	-	-	1006.5	SSE	11	0	-	-
7	Tulloch Bridge	1006.3	SSE	3	8	13.0	12.4	1006.9	NW	6	3	17.2	13.8
8	Tiree	1004.9	SW	7	8	14.3	13.9	1007.2	N	5	8	16.5	14.2
9	Leuchars	1006.8	SSW	7	8	14.5	12.2	1006.8	E	9	4	18.2	12.8
10	Bishopton	1006.7	S	4	8	14.3	13.6	1006.3	SE	3	1	21.2	11.8
11	Machrihanish	1006.5	SE	5	8	13.1	12.3	1006.7	W	5	8	15.9	12.0
12	Boulmer	1008.5	S	6	2	-	-	1007.2	SSE	7	8	-	-
13	Eskdalemuir	1008.3	SSW	9	8	13.5	13.0	1006.8	ENE	4	8	14.4	12.3
14	Aldergrove	1007.0	S	6	0	13.5	11.9	1006.4	W	4	0	18.3	10.4
15	Shap	1009.3	SW	13	8	12.6	10.9	1005.5	NNE	1	8	14.8	14.3
16	Leeming	1010.0	SE	3	8	15.2	10.6	1006.1	SE	5	8	17.2	15.9
17	Ronaldsway	1008.2	SSW	12	8	15.0	13.8	1005.1	NNE	7	8	15.7	13.8
18	Bridlington	1010.2	SSW	6	8	16.7	11.2	1007.0	SSE	12	8	16.5	15.3
19	Crosby	1009.3	SE	6	8	14.8	13.3	1003.3	SE	8	8	19.0	18.0
20	Valley	1008.1	S	11	8	16.0	14.5	1004.0	NW	6	8	16.8	16.0
21	Waddington	1011.0	SSW	8	8	16.7	12.2	1007.3	S	13	8	19.1	16.7
22	Shawbury	1009.9	SSE	6	8	14.9	13.9	1003.9	SSE	13	8	19.1	17.3
23	Weybourne	1012.4	S	8	3	16.2	12.0	1009.1	S	13	7	22.5	17.1
24	Bedford	1012.2	S	8	8	16.0	12.1	1008.3	S	14	8	20.0	16.4
25	Aberporth	1006.9	SSE	17	8	14.7	14.2	1005.8	NW	20	8	14.7	14.2
26	Sennybridge	1009.1	S	10	8	13.4	12.7	1004.2	SSW	14	8	17.0	15.5
27	Wattisham	1013.2	S	6	6	15.2	11.8	1009.3	S	11	8	22.9	15.5
28	Almondsbury	1010.7	SSE	6	8	15.3	14.4	1006.7	S	13	8	19.0	15.9
29	Heathrow	1013.2	S	8	8	16.4	13.0	1009.6	S	14	8	22.4	16.7
30	Manston	1014.7	S	5	0	14.7	14.0	1011.1	SSW	17	0	22.7	13.4
31	Chivenor	1009.4	S	12	8	16.8	16.0	1008.2	W	18	8	18.0	14.6
32	Exeter	1010.8	S	10	8	16.1	15.6	1008.3	WSW	13	8	19.8	15.3
33	Herstmonceux	1014.2	S	3	8	15.0	14.4	1011.5	SSW	7	8	19.5	15.1
34	Hurn	1012.8	S	6	8	17.5	13.8	1009.6	SSW	11	8	17.7	15.6
35	Camborne	1009.3	S	15	8	16.4	15.9	1010.4	WNW	10	8	17.5	14.7

Daily Weather Summary for Monday 14 August 2023

Selected European readings at (L) 0000 and (R) 1200 UTC

STATIONS		0000 UTC						1200 UTC					
NO	SITE	PRESS	WDIR	WSPD	CLOUD	TEMP	TDEW	PRESS	WDIR	WSPD	CLOUD	TEMP	TDEW
1	Murmansk	1016.3	NNE	4	8	14.4	13.5	1012.4	SSW	8	7	17.9	13.8
2	Helsinki	1014.2	W	4	0	15.8	14.6	1016.5	WSW	8	6	24.1	13.1
3	Stockholm	1015.0	SSW	2	-	12.6	12.1	1016.2	SSW	8	-	22.8	13.8
4	Oslo	1011.6	S	5	-	15.7	14.4	1013.3	S	8	8	19.8	14.0
5	Reykjavik	1015.4	ESE	3	1	11.6	7.4	1016.2	W	8	4	15.3	8.8
6	Moscow	1014.6	SE	2	8	18.4	16.8	1017.2	WNW	2	8	20.9	17.6
7	Kiev	1021.2	NNW	2	0	17.9	11.7	1021.4	S	2	0	30.0	14.1
8	Warsaw	1019.0	WNW	2	4	20.7	16.1	1019.6	S	6	3	28.8	18.6
9	Berlin	1016.8	SSW	4	0	19.8	13.9	1016.3	SSE	8	0	28.8	15.4
10	De Bilt	1016.0	SSE	2	6	13.3	13.3	1013.5	S	6	8	24.0	14.3
11	Dublin	1007.6	SSW	2	7	13.2	11.6	1006.6	NW	8	5	17.8	11.2
12	Cork	1007.2	N	8	7	13.2	12.5	1009.2	NW	12	6	15.1	12.8
13	Sofia	1019.7	SE	2	2	16.5	11.7	1017.2	ENE	6	5	26.0	12.5
14	Belgrade	1020.2	WNW	2	0	19.8	15.0	1019.5	SE	6	1	30.1	13.5
15	Budapest	1020.9	NW	2	-	17.9	15.0	1020.4	SE	4	-	30.4	14.5
16	Prague	1017.5	E	4	-	21.3	18.1	1015.5	ESE	6	5	30.7	18.4
17	Munich	1017.6	SSE	6	8	19.6	16.6	1013.7	E	6	5	30.2	15.5
18	Strasbourg	1016.2	ESE	2	8	21.2	20.0	1015.1	SSE	3	-	28.1	20.4
19	Paris	1015.7	-	0	7	16.8	12.9	1012.6	SW	9	-	27.2	15.9
20	Jersey	1013.8	SSW	8	8	17.0	14.4	1011.6	S	12	8	18.0	16.3
21	Milan	1018.0	N	1	0	23.9	19.0	1017.6	N	3	2	31.7	18.4
22	Marseille	1017.4	SE	6	-	20.1	17.9	1016.6	SSW	13	-	31.0	17.7
23	Bordeaux	1015.3	E	1	8	20.4	14.7	1013.5	NE	2	8	26.5	18.6
24	Rome	1016.8	NE	2	7	21.9	21.3	1017.2	SSW	7	0	29.6	17.3
25	Ajaccio	1017.3	NE	4	-	18.9	13.3	1017.1	SSW	11	-	29.5	20.9
26	Barcelona	1015.7	N	3	1	25.2	21.9	1015.5	SSE	9	1	29.3	22.5
27	Majorca	1015.7	-	0	0	22.6	19.0	1014.7	SSE	11	0	35.5	13.3
28	Madrid	1011.2	SE	2	0	24.4	5.2	1009.8	SSW	10	1	32.8	6.7
29	Lisbon	1016.4	N	7	-	19.0	14.5	1015.4	NNE	6	-	27.4	14.2
30	Athens	1012.5	N	1	-	25.1	14.9	1013.6	N	3	-	25.5	22.6
31	Malta	1016.5	W	4	0	22.8	18.9	1017.7	WSW	8	1	30.0	17.5
32	Gibraltar	1014.6	ENE	3	8	23.3	22.7	1015.0	E	7	2	26.2	22.0

Daily Weather Summary for Monday 14 August 2023

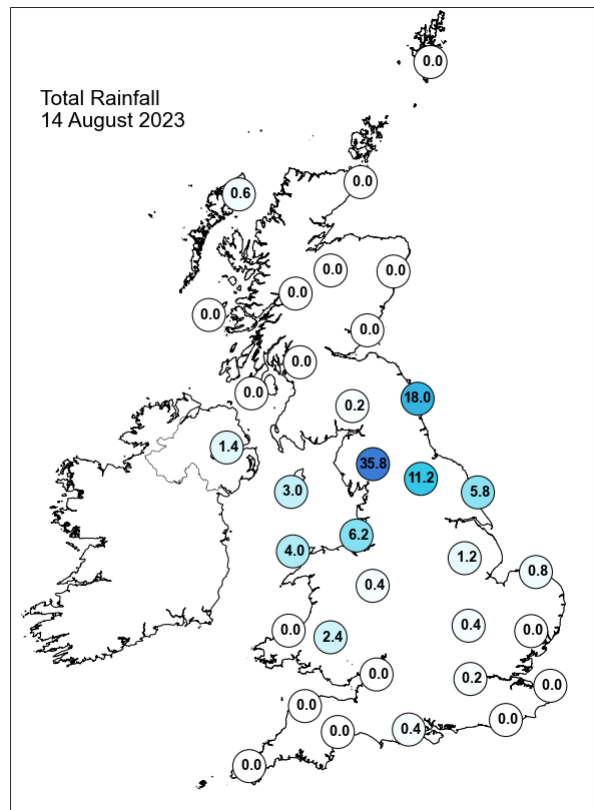
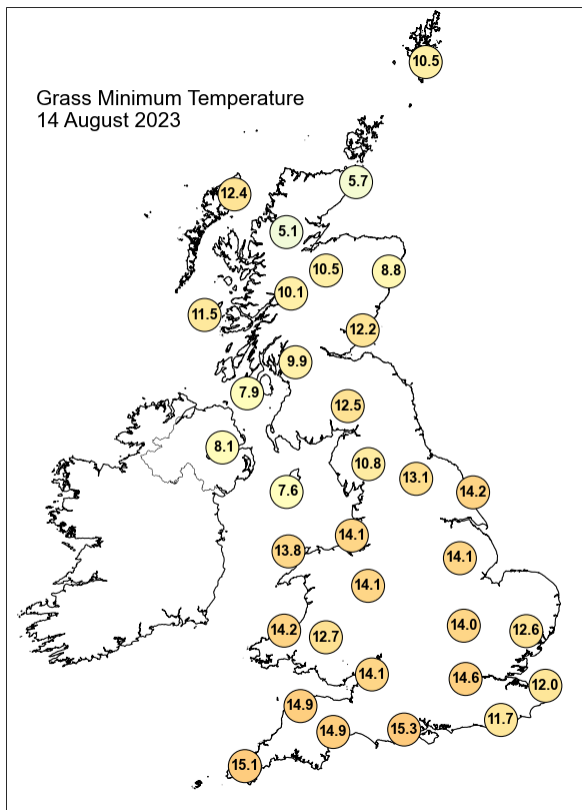
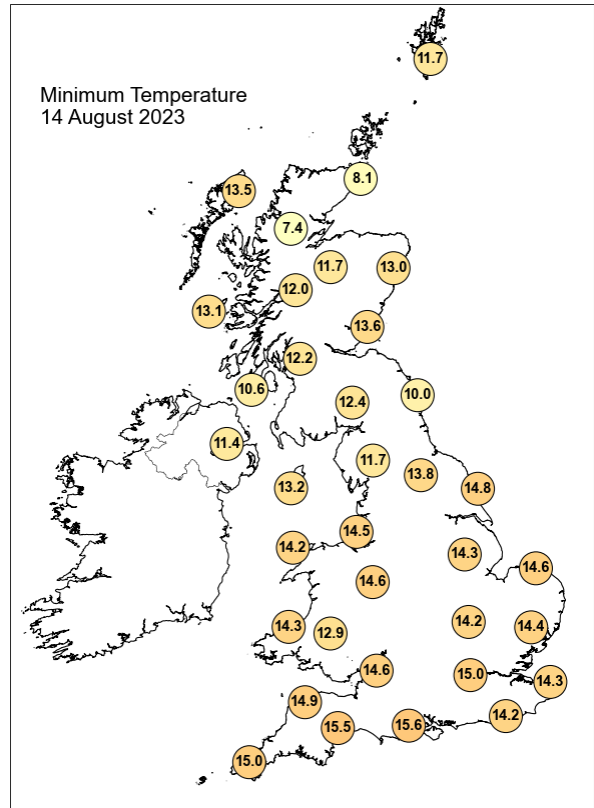
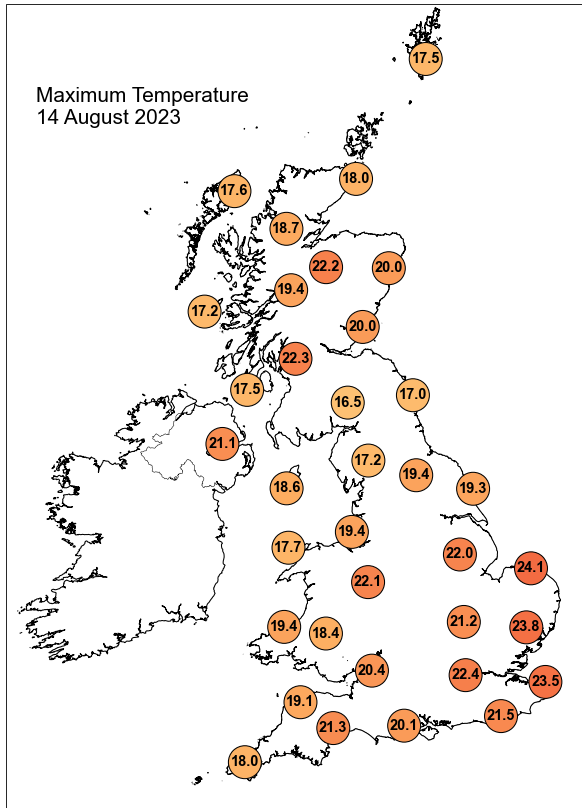

Daily Weather Summary for Monday 14 August 2023

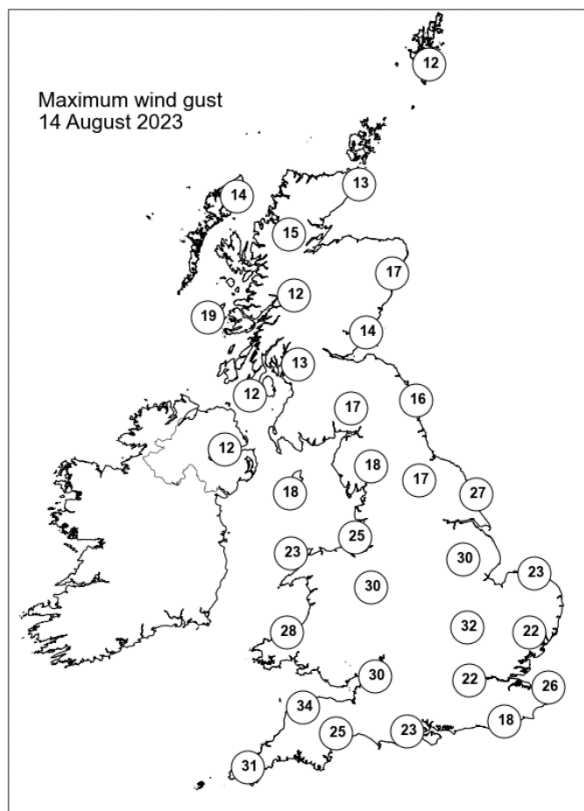
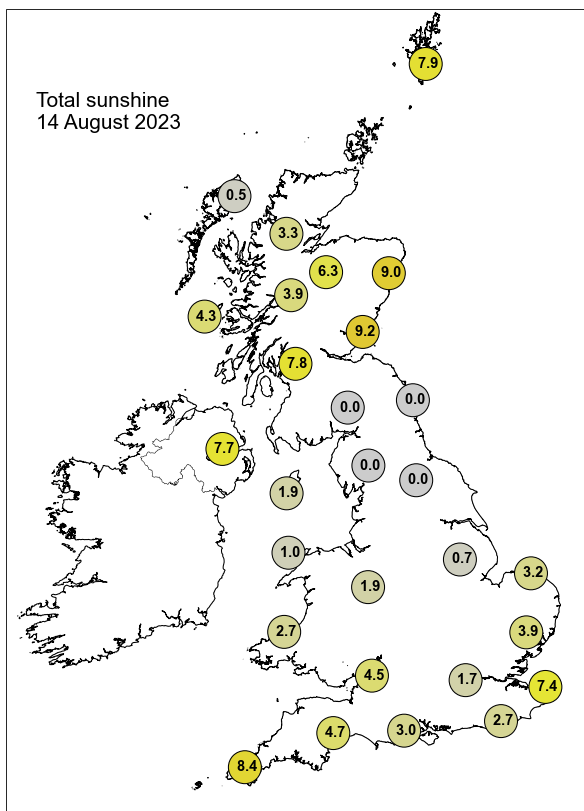

None of the selected stations observed a day of sleet or snow falling or non-zero snow depth at 0900 UTC.

Daily Weather Summary for Tuesday 15 August 2023

This day's summary created 22/08/2023 04:02

Summary of the UK Weather for Tuesday 15 August 2023

The low pressure that brought heavy rainfall on Monday had moved off the east coast of England by the early hours of the morning. Some rain and showers lingered in northeast England, but the majority of the UK stayed largely dry through the night. A few showers also remained over parts of Scotland and Northern Ireland. Patchy cloud covered northern and central parts of the country, while most of southern England remained clear through the night. Some areas of fog developed towards dawn, particularly over parts of northern Scotland and western coasts. With the rain clearing east, the winds calmed, and temperatures remained mild under the cloud. During the day, majority of the country remained dry and settled with plenty of sunshine and an odd spot of shower. However, the low pressure that moved off to the east coast has continued to linger east of Scotland which has brought heavy downpour and showers to the area especially southeast of Scotland and parts of northeast England. Wind remained light during the day.

Daily Extremes

<i>Highest Maximum</i>	25.8°C Wisley (Surrey, 38mAMSL)
<i>Lowest Maximum</i>	14.5°C Baltasound No 2 (Shetland, 15mAMSL)
<i>Highest Minimum</i>	16.2°C Bude (Cornwall, 15mAMSL)
<i>Lowest Minimum</i>	6.8°C Exeter Airport No 2 (Devon, 27mAMSL)
<i>Lowest Grass Minimum</i>	2.8°C South Newington (Oxfordshire, 105mAMSL)
<i>Most Rainfall</i>	20.6mm Knitsley S Wks (Durham, 168mAMSL)
<i>Most Sunshine</i>	13.0hr Dundrennan (Kirkcudbrightshire, 113mAMSL)
<i>Highest Gust</i>	28Kt 32mph Emley Moor No 2 (West Yorkshire, 267mAMSL)
<i>Highest Gust (mountain*)</i>	23Kt 26mph Cairngorm Summit (Inverness-shire, 1237mAMSL) also Great Dun Fell No 2 B (Cumbria, 847mAMSL)
<i>Greatest Snow Depth at 0900 UTC</i>	No non-zero values.

mAMSL refers to station elevation in metres above mean sea level.

*Mountain stations are above 500mAMSL.

Daily Weather Summary for Tuesday 15 August 2023

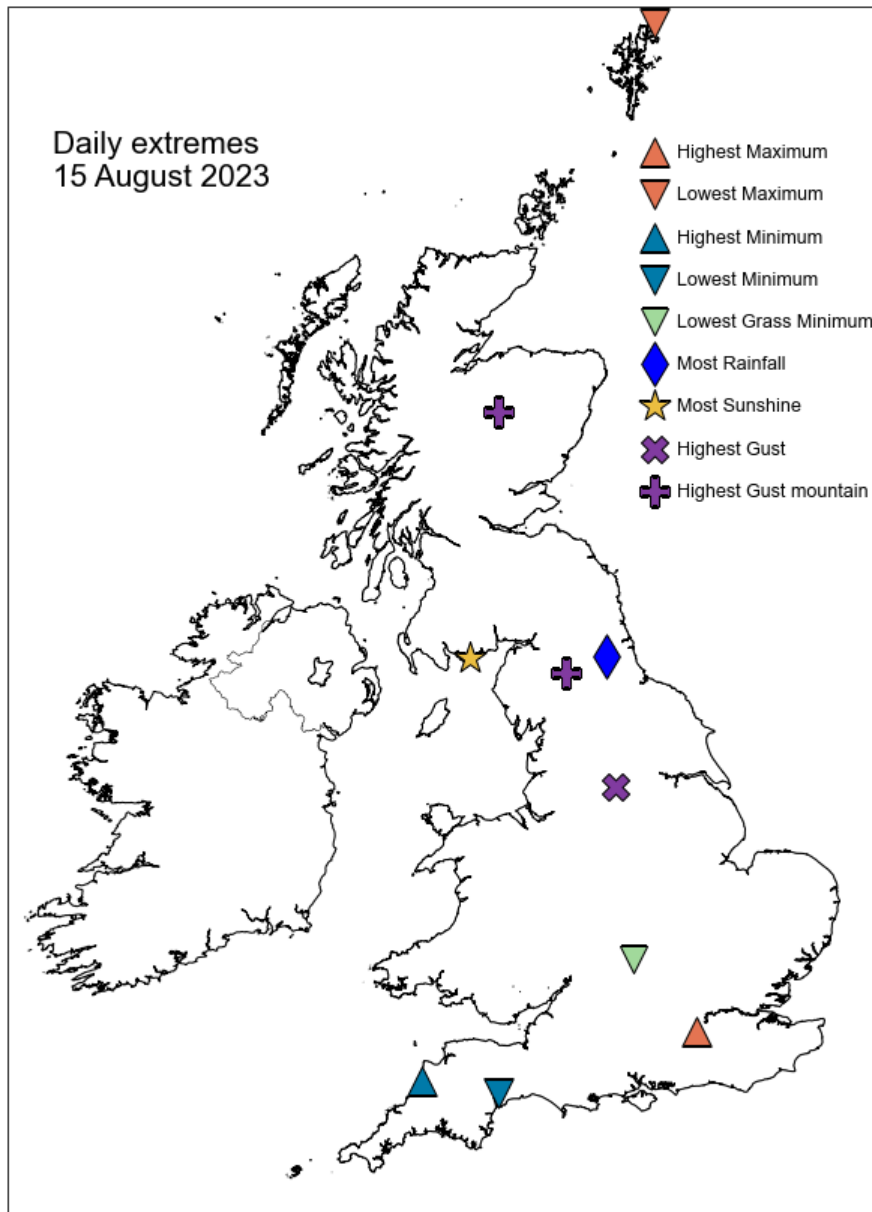

Daily Weather Summary for Tuesday 15 August 2023

North Atlantic and Europe analysis charts and satellite images at 0000 UTC

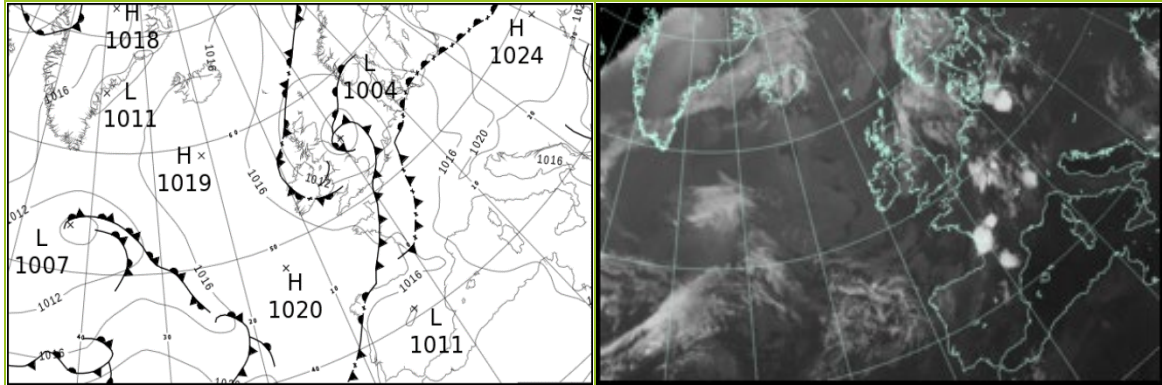

North Atlantic and Europe analysis charts and satellite images at 1200 UTC

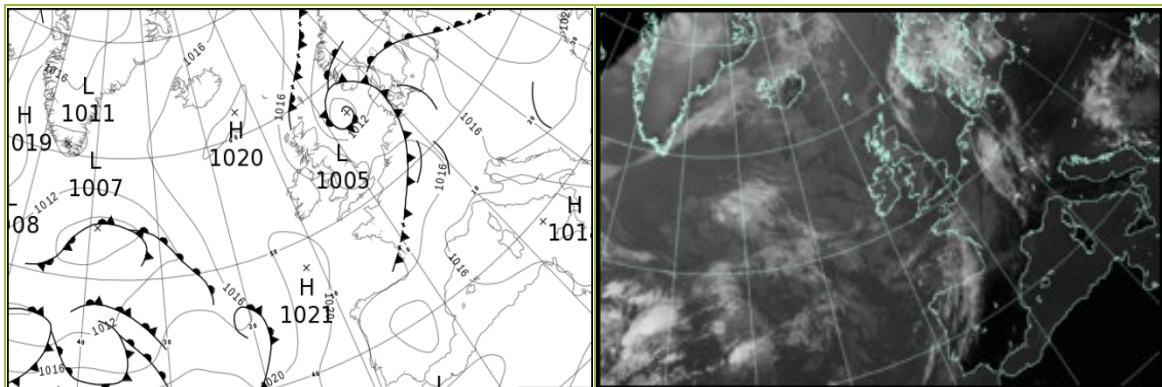

All satellite imagery copyright Met Office and EUMETSAT (European Organisation for the Exploitation of Meteorological Satellites). These show infra-red images from the geostationary MSG satellite. The rainfall rates are derived from both rain-radar and satellite data.

Daily Weather Summary for Tuesday 15 August 2023

UK satellite and rain-radar precipitation rates at (L) 0000 and (R) 1200 UTC

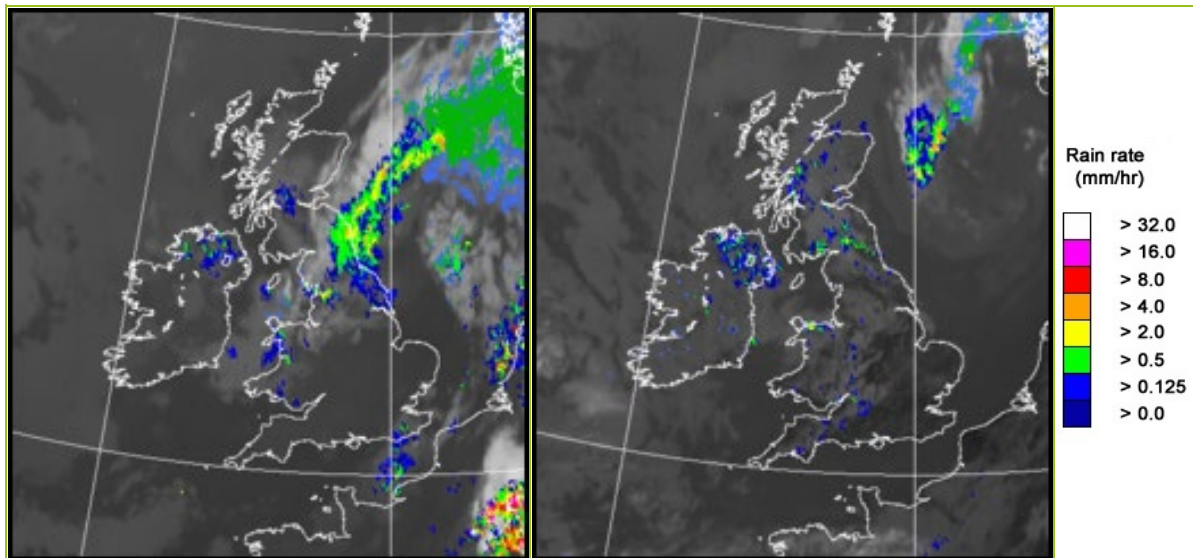

UK wind speed and direction at (L) 0000 and (R) 1200 UTC

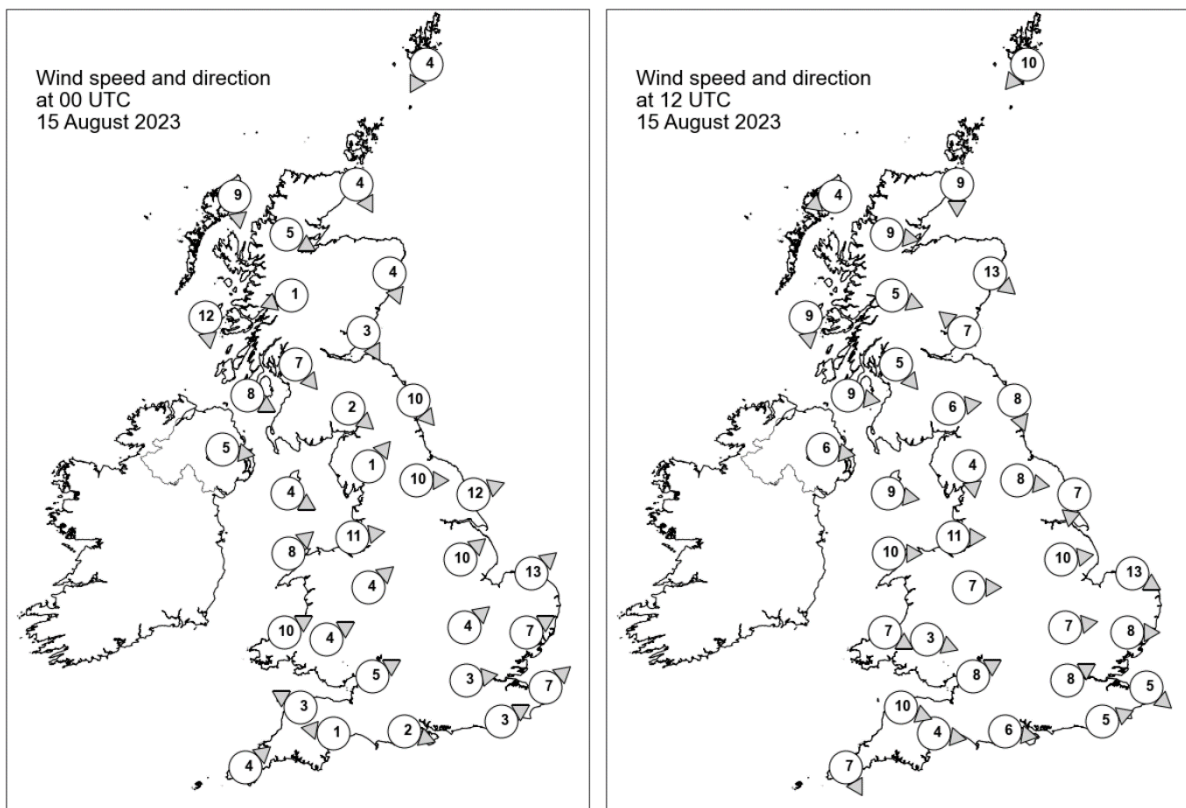

Daily Weather Summary for Tuesday 15 August 2023

Selected UK readings at (L) 0000 and (R) 1200 UTC

STATIONS		0000 UTC						1200 UTC					
NO	SITE	PRESS	WDIR	WSPD	CLOUD	TEMP	TDEW	PRESS	WDIR	WSPD	CLOUD	TEMP	TDEW
1	Lerwick	1010.8	NNE	4	8	13.2	12.5	1013.2	NE	10	8	13.1	11.8
2	Wick	1010.1	NNW	4	6	9.4	9.3	1013.7	N	9	8	15.6	12.7
3	Stornoway	1011.1	N	9	8	14.5	12.3	1015.1	ENE	4	8	15.0	13.5
4	Loch Glascarnoch	1010.4	WNW	5	8	12.5	11.9	1014.4	W	9	8	15.7	12.4
5	Aviemore	1010.0	-	-	8	13.4	12.2	1014.1	-	-	8	14.9	11.8
6	Dyce	1009.1	NNW	4	7	-	-	1013.2	NW	13	8	-	-
7	Tulloch Bridge	1010.3	ENE	1	8	12.9	12.5	1014.2	WNW	5	8	18.3	14.1
8	Tiree	1011.2	N	12	2	13.8	13.0	1015.9	N	9	8	16.3	13.5
9	Leuchars	1008.9	NNW	3	8	13.6	12.8	1013.2	SE	7	7	19.0	12.9
10	Bishopton	1008.9	NW	7	8	15.0	12.4	1013.6	NW	5	1	18.9	13.5
11	Machrihanish	1010.0	WNW	8	7	14.1	13.4	1015.1	W	9	0	17.2	14.5
12	Boulmer	1006.8	NW	10	8	-	-	1013.5	NNW	8	2	-	-
13	Eskdalemuir	1009.4	NW	2	2	9.0	8.6	1013.4	W	6	4	19.4	13.0
14	Aldergrove	1010.9	W	5	8	15.2	13.1	1016.0	W	6	8	16.1	13.0
15	Shap	1009.1	SW	1	8	12.7	11.9	1014.1	N	4	8	18.2	13.4
16	Leeming	1008.0	W	10	8	15.5	13.5	1014.0	W	8	8	20.4	12.3
17	Ronaldsway	1010.6	WNW	4	8	15.0	12.6	1015.9	W	9	8	17.0	13.2
18	Bridlington	1006.9	WSW	12	8	15.4	14.0	1013.7	N	7	6	18.5	12.7
19	Crosby	1010.4	W	11	8	17.0	14.1	1016.0	W	11	8	18.2	14.3
20	Valley	1011.0	SW	8	8	16.2	14.6	1016.8	W	10	8	17.9	14.8
21	Waddington	1010.2	SW	10	2	14.8	12.5	1014.7	W	10	7	20.7	12.7
22	Shawbury	1011.4	SW	4	7	12.3	11.0	1015.6	W	7	3	19.5	12.0
23	Weybourne	1010.3	SW	13	0	15.7	12.3	1014.7	WNW	13	0	20.6	14.7
24	Bedford	1011.9	SW	4	0	13.1	11.9	1015.6	W	7	1	20.7	11.9
25	Aberporth	1012.5	WSW	10	6	14.8	13.3	1017.4	WNW	7	8	16.5	14.1
26	Sennybridge	1013.1	WSW	4	8	13.1	12.5	1016.1	WNW	3	4	19.9	12.7
27	Wattisham	1011.8	WSW	7	1	15.0	13.9	1015.3	W	8	8	21.1	11.0
28	Almondsbury	1013.2	WSW	5	1	13.6	12.3	1016.4	WSW	8	5	20.4	15.3
29	Heathrow	1012.6	W	3	0	15.6	13.7	1016.0	WSW	8	3	22.8	13.3
30	Manston	1012.6	SW	7	0	16.3	15.4	1016.3	NW	5	0	21.6	12.9
31	Chivenor	1013.8	ESE	3	3	13.2	11.9	1017.6	WNW	10	5	18.8	14.3
32	Exeter	1014.0	E	1	0	10.6	10.2	1017.1	W	4	2	19.8	13.4
33	Herstmonceux	1012.8	WSW	3	8	16.6	15.7	1016.7	WSW	5	8	20.2	14.2
34	Hurn	1013.5	WNW	2	0	12.4	11.5	1016.8	W	6	6	20.8	12.7
35	Camborne	1014.9	SW	4	5	13.2	12.3	1018.6	NNW	7	5	18.0	14.1

Daily Weather Summary for Tuesday 15 August 2023

Selected European readings at (L) 0000 and (R) 1200 UTC

STATIONS		0000 UTC						1200 UTC					
NO	SITE	PRESS	WDIR	WSPD	CLOUD	TEMP	TDEW	PRESS	WDIR	WSPD	CLOUD	TEMP	TDEW
1	Murmansk	1010.0	SW	4	7	15.6	14.9	1012.7	W	6	7	20.6	13.1
2	Helsinki	1020.0	SSW	6	2	15.6	13.1	1021.4	S	10	0	23.7	14.8
3	Stockholm	1018.0	SE	4	-	14.7	12.6	1016.8	SE	14	-	22.3	14.6
4	Oslo	1014.4	E	2	-	14.9	14.9	1012.8	NNE	4	7	17.6	15.4
5	Reykjavik	1017.9	S	2	6	10.2	7.8	1017.2	SW	4	7	13.6	7.0
6	Moscow	1019.9	-	0	0	16.7	16.3	1020.2	NW	6	2	25.4	13.0
7	Kiev	1022.9	-	0	0	19.8	14.6	1022.2	SE	2	1	31.7	14.8
8	Warsaw	1019.3	SE	4	2	22.0	18.6	1018.8	SSE	8	0	33.0	13.1
9	Berlin	1016.9	-	-	-	20.2	19.3	1015.6	SSW	4	1	28.4	19.5
10	De Bilt	1011.9	NW	2	7	17.7	15.1	1016.5	WSW	8	8	21.9	17.0
11	Dublin	1012.3	W	8	3	12.5	11.3	1017.0	WNW	10	7	18.3	13.3
12	Cork	1014.6	WNW	6	1	13.0	11.5	1018.4	NNW	4	7	17.4	11.5
13	Sofia	1017.3	ESE	2	6	21.3	13.1	1016.8	NE	4	7	21.8	14.1
14	Belgrade	1018.4	ESE	2	0	22.1	14.7	1019.6	E	6	8	22.2	16.7
15	Budapest	1020.0	ENE	4	-	20.9	15.7	1019.0	SE	4	-	31.5	15.1
16	Prague	1016.5	S	4	-	21.5	13.8	1015.0	SSE	6	3	31.9	13.9
17	Munich	1015.0	S	4	0	21.3	18.7	1014.3	NW	8	1	29.6	18.7
18	Strasbourg	1014.7	-	0	8	20.2	19.0	1017.0	S	5	7	28.7	16.3
19	Paris	1014.4	S	3	8	18.9	17.7	1017.6	W	7	7	23.4	16.2
20	Jersey	1014.8	WNW	8	8	15.1	14.1	1018.6	WNW	8	4	18.3	14.2
21	Milan	1018.4	NNE	4	3	24.2	18.5	1016.8	W	3	0	31.7	16.8
22	Marseille	1016.9	SE	3	-	21.3	14.2	1016.9	SSW	12	-	34.0	9.9
23	Bordeaux	1015.8	N	8	8	18.2	17.2	1017.8	NW	4	-	25.0	17.0
24	Rome	1017.5	NNW	2	0	20.1	19.9	-	-	-	-	-	-
25	Ajaccio	1017.5	NE	4	-	19.8	15.9	1017.1	SW	10	-	29.8	19.5
26	Barcelona	1015.7	N	6	1	25.8	22.1	1016.2	ESE	10	3	29.8	23.3
27	Majorca	1015.3	ENE	2	1	22.8	16.6	1015.3	SE	10	1	35.8	12.7
28	Madrid	1012.0	NNW	6	0	22.8	-0.4	1010.2	SSW	5	2	34.1	7.0
29	Lisbon	1016.3	N	9	-	19.8	15.2	1015.9	N	7	-	27.9	16.3
30	Athens	1013.8	N	2	-	25.3	16.6	1013.1	SW	6	2	33.4	16.0
31	Malta	1017.6	WNW	3	0	23.1	19.6	1018.0	ENE	6	2	28.5	20.8
32	Gibraltar	1013.6	W	5	0	23.8	21.6	1014.8	ESE	10	0	28.4	22.2

Daily Weather Summary for Tuesday 15 August 2023

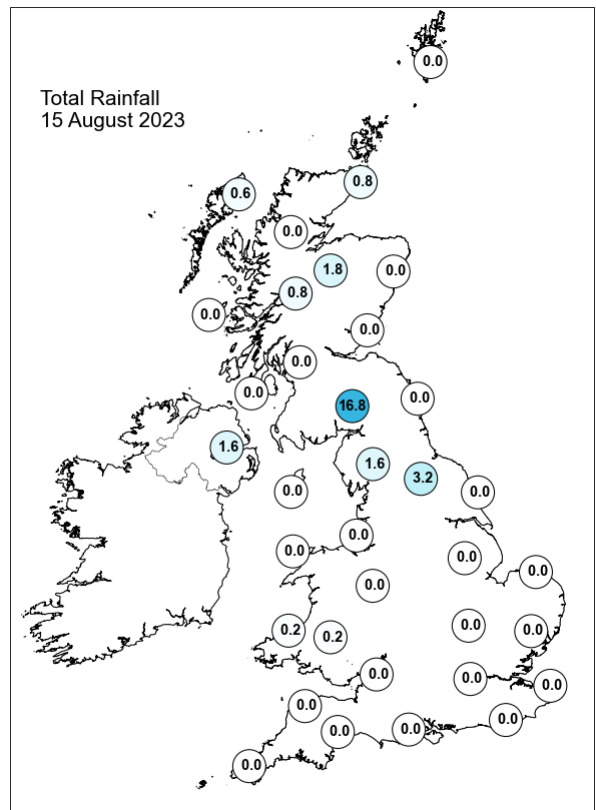
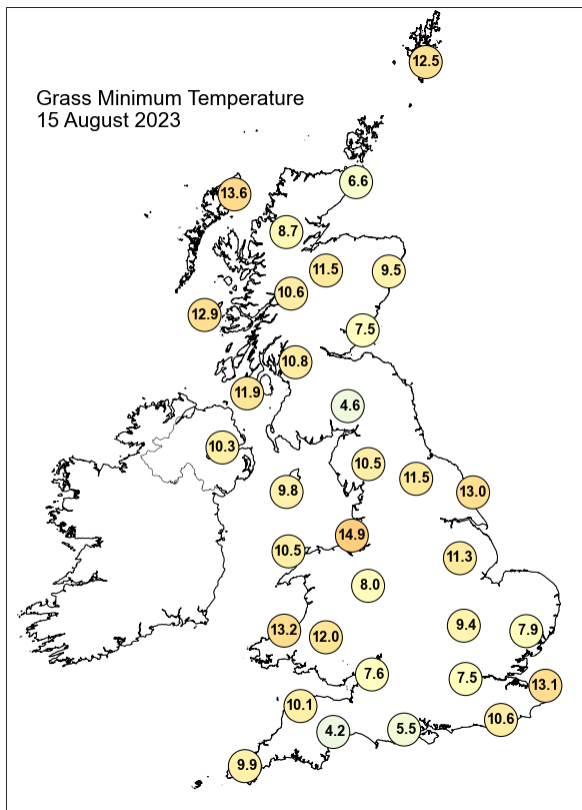
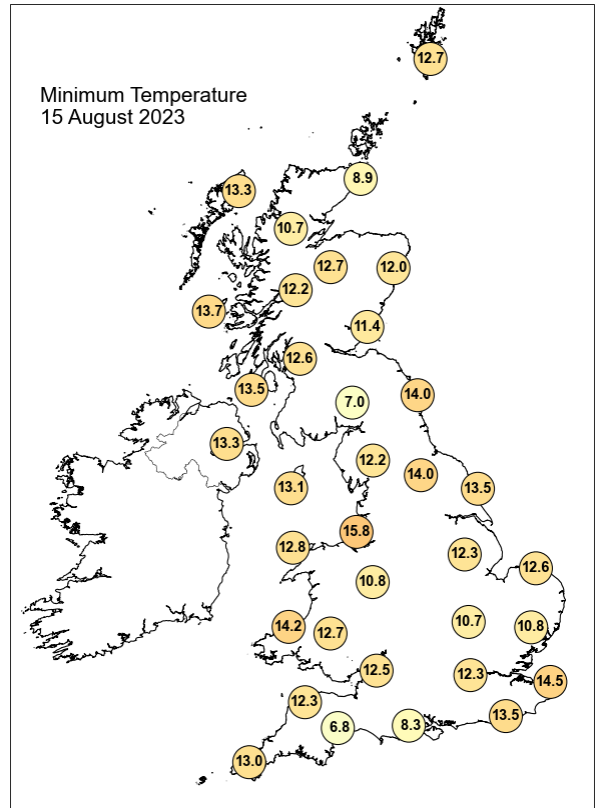
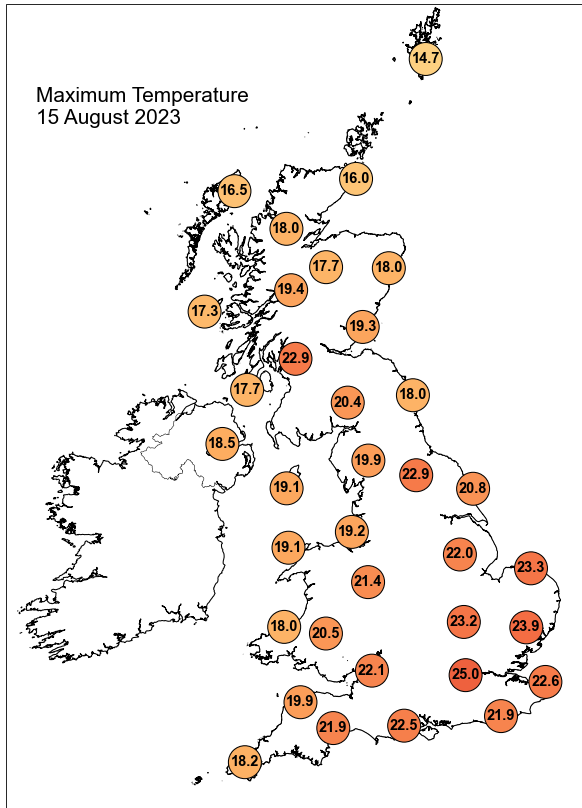

Daily Weather Summary for Tuesday 15 August 2023

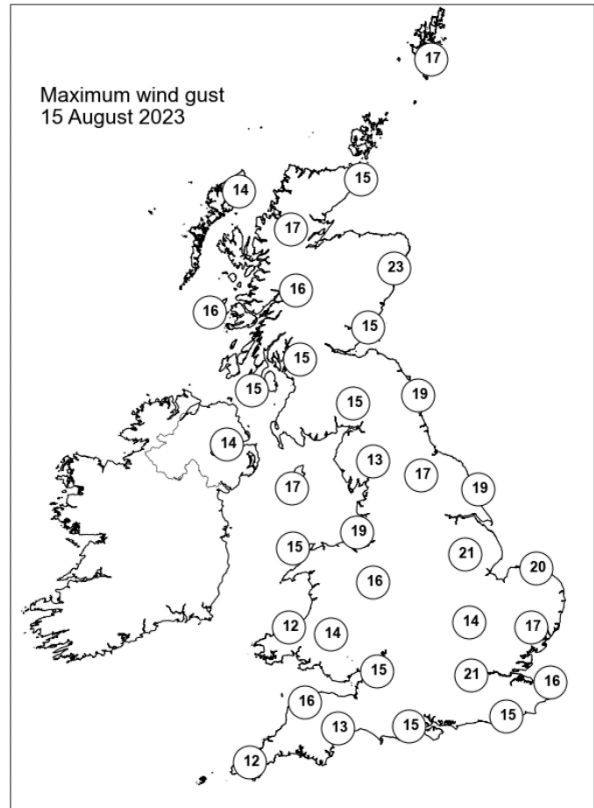
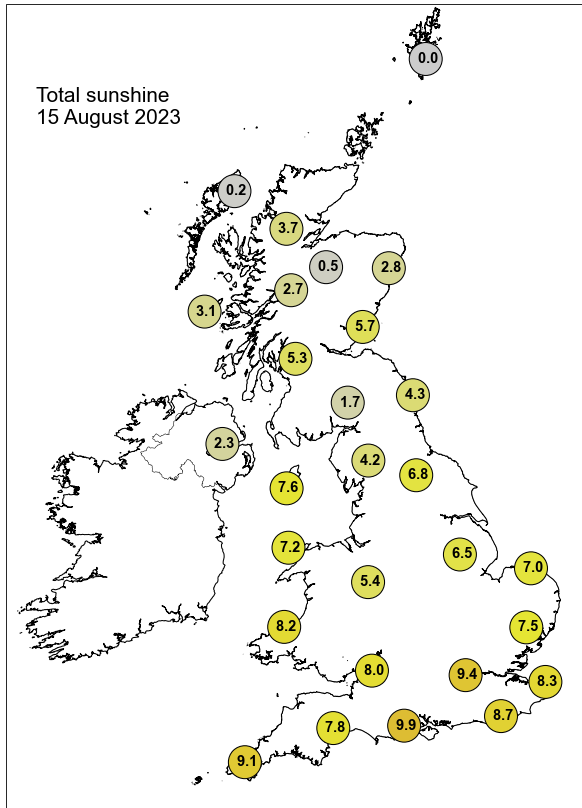

None of the selected stations observed a day of sleet or snow falling or non-zero snow depth at 0900 UTC.

Daily Weather Summary for Wednesday 16 August 2023

This day's summary created 23/08/2023 04:02

Summary of the UK Weather for Wednesday 16 August 2023

The synoptic situation at the beginning of Wednesday was mostly governed by high pressure, especially across the southwest, although low pressure was not too far away located over the North Sea. Fog developed overnight, mainly affecting northern and western parts of the UK, but this cleared through the early morning. Broadly dry overnight excluding central Scotland, where outbreaks of rain persisted due to frontal activity. This set up changed into midday, with scattered showers across most parts of the UK. It remained broadly clear across the south and central parts of England, otherwise generally cloudy. Wind direction was fairly variable initially, but remained mostly northwesterly and light through the period. Close to slightly below average temperatures were recorded, with peaks in the southeast. The morning started bright and sunny for most with high pressure in charge. Scotland and the north had some cloud with scattered showers. As the day progressed, the cloud cover increased in Scotland and England became speckled with bubbling cumulus. Eastern coasts picked up a little haar with the southeasterly breeze off the isolated funnel clouds were spotted in the northeast. The cloud thinned into the evening and overnight. Winds were generally light. The day felt warm with temperatures into the twenties widespread. Cooler under the cloud. The temperature held up overnight giving a warm night for most.

Daily Extremes

<i>Highest Maximum</i>	26.9°C Chertsey, Abbey Mead P Sta (Surrey, 12mAMSL) also London, St James's Park (Greater London, 5mAMSL)
<i>Lowest Maximum</i>	14.5°C Fair Isle (Shetland, 57mAMSL)
<i>Highest Minimum</i>	15.3°C Crosby (Merseyside, 9mAMSL)
<i>Lowest Minimum</i>	5.6°C Sennybridge No 2 (Powys (south), 307mAMSL)
<i>Lowest Grass Minimum</i>	3.0°C Scolton Country Park (Dyfed, 75mAMSL) also South Newington (Oxfordshire, 105mAMSL)
<i>Most Rainfall</i>	10.8mm Garrigill, Noonstones Hill (Cumbria, 481mAMSL)
<i>Most Sunshine</i>	13.6hr Camborne (Cornwall, 87mAMSL)
<i>Highest Gust</i>	21Kt 24mph Waddington (Lincolnshire, 68mAMSL)
<i>Highest Gust (mountain*)</i>	19Kt 22mph Cairngorm Summit (Inverness-shire, 1237mAMSL)
<i>Greatest Snow Depth at 0900 UTC</i>	No non-zero values.

mAMSL refers to station elevation in metres above mean sea level.

*Mountain stations are above 500mAMSL.

Daily Weather Summary for Wednesday 16 August 2023

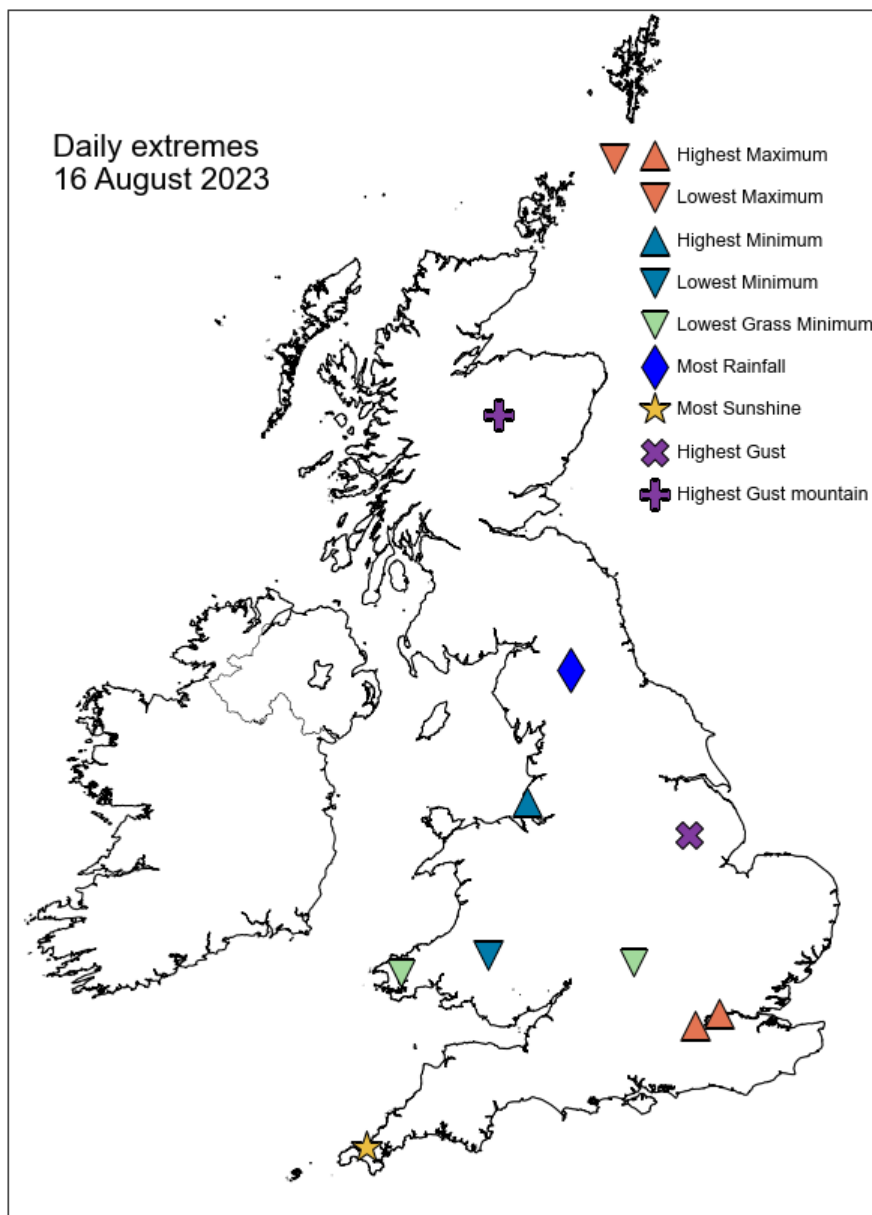

Daily Weather Summary for Wednesday 16 August 2023

North Atlantic and Europe analysis charts and satellite images at 0000 UTC

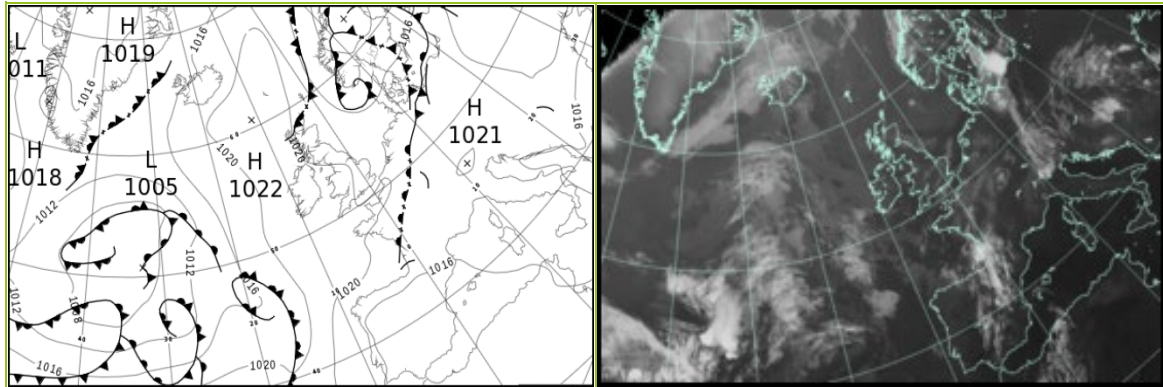

North Atlantic and Europe analysis charts and satellite images at 1200 UTC

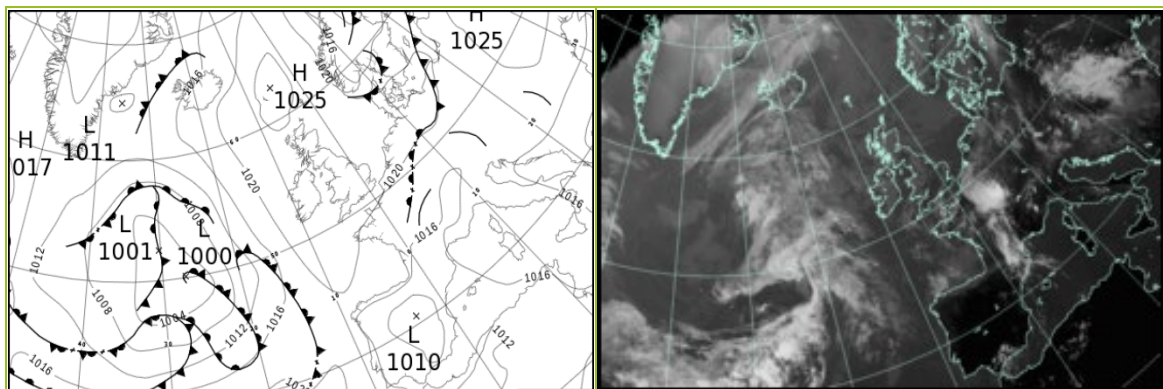

All satellite imagery copyright Met Office and EUMETSAT (European Organisation for the Exploitation of Meteorological Satellites). These show infra-red images from the geostationary MSG satellite. The rainfall rates are derived from both rain-radar and satellite data.

Daily Weather Summary for Wednesday 16 August 2023

UK satellite and rain-radar precipitation rates at (L) 0000 and (R) 1200 UTC

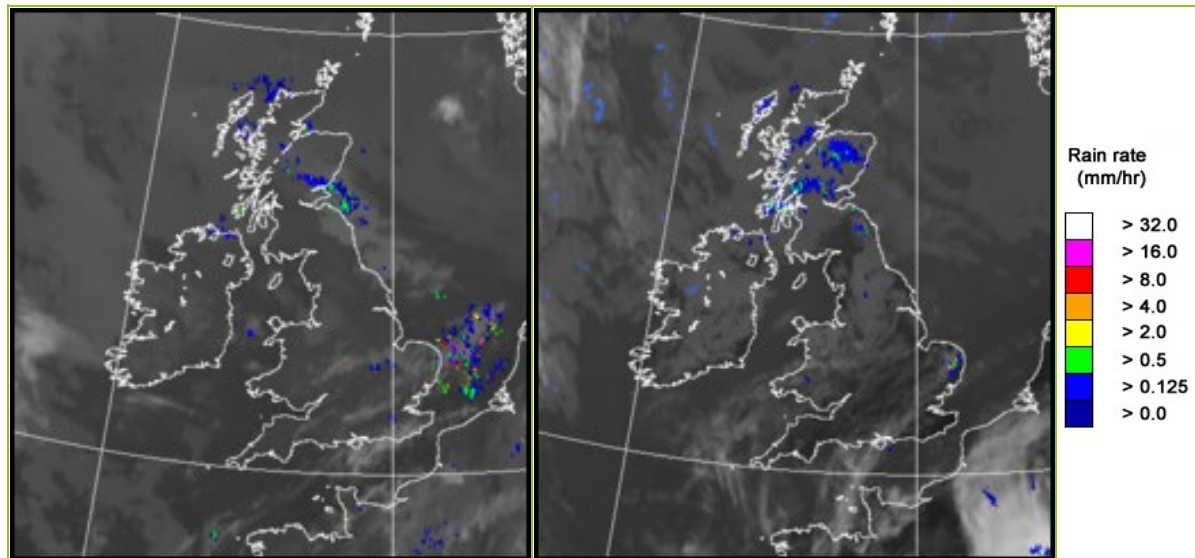

UK wind speed and direction at (L) 0000 and (R) 1200 UTC

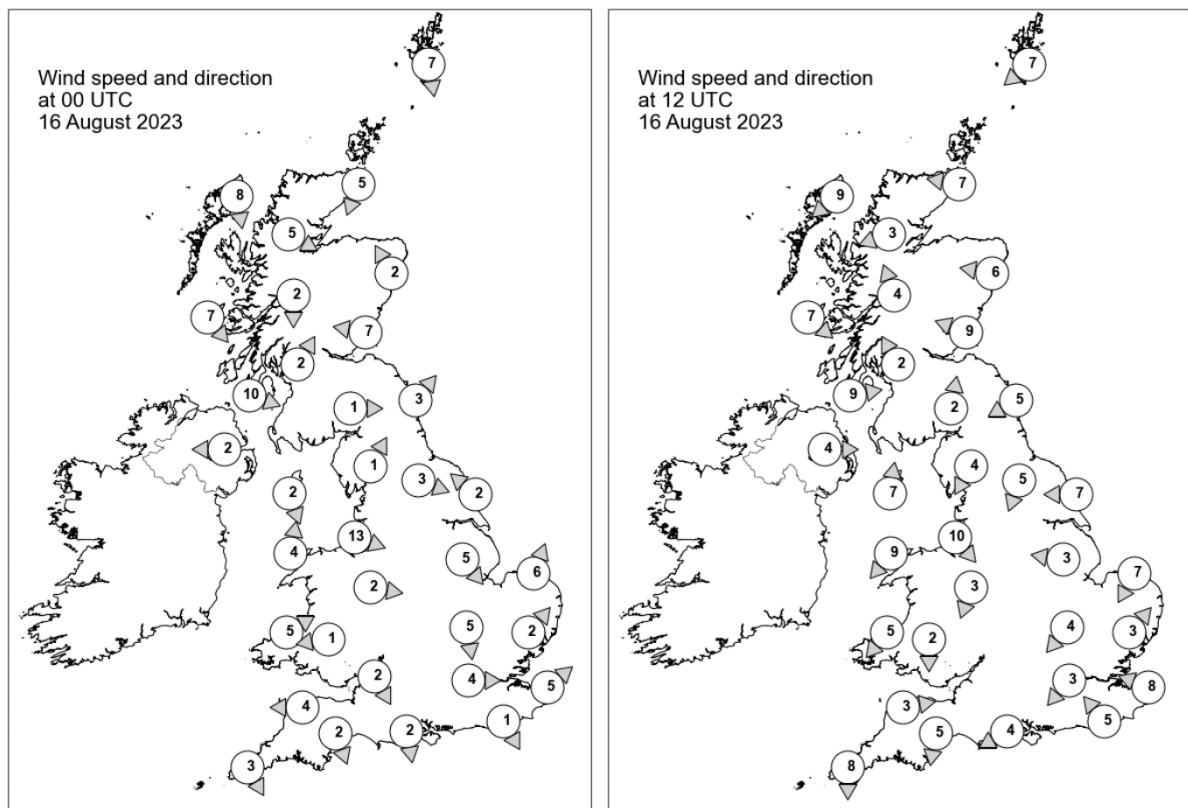

Daily Weather Summary for Wednesday 16 August 2023

Selected UK readings at (L) 0000 and (R) 1200 UTC

STATIONS		0000 UTC						1200 UTC					
NO	SITE	PRESS	WDIR	WSPD	CLOUD	TEMP	TDEW	PRESS	WDIR	WSPD	CLOUD	TEMP	TDEW
1	Lerwick	1018.1	N	7	8	11.3	10.6	1023.2	NE	7	8	13.3	10.7
2	Wick	1019.2	NNE	5	8	12.8	11.6	1023.4	E	7	8	14.5	10.5
3	Stornoway	1020.1	N	8	8	13.7	12.6	1023.2	NE	9	8	15.8	13.2
4	Loch Glascarnoch	1019.9	WNW	5	8	11.2	10.7	1022.4	ENE	3	8	16.3	12.3
5	Aviemore	1019.1	-	-	8	13.2	11.6	1022.3	-	-	8	17.5	12.6
6	Dyce	1019.2	SSE	2	4	-	-	1023.2	E	6	6	-	-
7	Tulloch Bridge	1019.8	N	2	8	13.6	12.7	1022.5	SSE	4	8	17.6	11.6
8	Tiree	1020.0	NW	7	8	14.8	14.0	1023.1	NW	7	8	15.8	14.5
9	Leuchars	1019.0	E	7	8	15.7	12.9	1023.1	ESE	9	8	16.6	13.1
10	Bishopton	1019.0	SSW	2	1	11.2	9.8	1022.3	SSE	2	8	18.4	12.2
11	Machrihanish	1019.6	WNW	10	8	14.8	13.4	1022.8	W	9	8	16.5	13.6
12	Boulmer	1018.9	SW	3	8	-	-	1022.9	ENE	5	8	-	-
13	Eskdalemuir	1019.5	W	1	8	12.2	12.0	1022.5	S	2	4	17.1	11.1
14	Aldergrove	1020.8	E	2	7	11.8	11.2	1022.7	W	4	0	18.4	10.2
15	Shap	1020.1	SSW	1	3	10.3	9.8	1022.2	NNE	4	2	18.3	11.9
16	Leeming	1019.3	WNW	3	5	13.1	11.6	1022.2	NNE	5	8	19.4	14.4
17	Ronaldsway	1020.1	NNW	2	4	14.7	11.9	1023.2	S	7	0	17.3	13.7
18	Bridlington	1018.9	SE	2	6	13.9	12.1	1022.3	E	7	8	18.5	15.0
19	Crosby	1020.2	WNW	13	8	16.6	13.9	1022.6	NW	10	2	20.0	15.1
20	Valley	1020.4	S	4	0	13.4	12.0	1022.6	NE	9	0	19.3	14.1
21	Waddington	1019.9	NW	5	0	14.5	11.4	1021.9	E	3	3	21.6	11.8
22	Shawbury	1020.6	W	2	0	12.1	11.6	1022.1	NNE	3	3	19.5	12.1
23	Weybourne	1019.1	SSW	6	0	13.2	12.4	1022.0	NNE	7	0	19.2	16.7
24	Bedford	1019.7	N	5	4	15.5	11.5	1021.3	NE	4	3	22.0	11.8
25	Aberporth	1020.8	WSW	5	0	12.2	11.3	1022.0	NE	5	0	18.1	13.6
26	Sennybridge	1021.7	E	1	0	8.7	8.3	1021.7	N	2	8	18.7	12.5
27	Wattisham	1019.2	SW	2	0	14.0	11.9	1020.6	SW	3	8	23.7	13.9
28	Almondsbury	1020.4	NNW	2	0	11.5	10.8	-	-	-	-	-	-
29	Heathrow	1019.5	W	4	0	16.2	13.9	1020.5	NE	3	5	23.9	13.7
30	Manston	1019.4	SW	5	0	14.5	12.9	1021.0	ESE	8	0	21.2	13.3
31	Chivenor	1020.9	E	4	0	12.1	11.2	1021.2	W	3	7	21.0	13.9
32	Exeter	1020.6	NNW	2	0	11.0	10.2	1020.6	N	5	4	22.3	13.0
33	Herstmonceux	1019.5	NNW	1	0	12.8	12.0	1020.3	SE	5	0	23.1	15.0
34	Hurn	1019.9	N	2	0	13.3	11.7	1020.3	ENE	4	5	23.7	14.9
35	Camborne	1021.2	NNW	3	7	14.1	13.2	1021.7	N	8	0	18.0	14.5

Daily Weather Summary for Wednesday 16 August 2023

Selected European readings at (L) 0000 and (R) 1200 UTC

STATIONS		0000 UTC						1200 UTC					
NO	SITE	PRESS	WDIR	WSPD	CLOUD	TEMP	TDEW	PRESS	WDIR	WSPD	CLOUD	TEMP	TDEW
1	Murmansk	1016.9	NNE	2	2	13.5	12.3	1016.8	N	6	8	15.9	14.5
2	Helsinki	1018.1	SSE	10	8	19.9	15.4	1017.9	SSW	12	6	24.7	17.7
3	Stockholm	1014.3	SSW	2	-	17.0	16.8	1016.8	WSW	8	-	22.2	13.8
4	Oslo	1011.3	S	5	-	16.2	16.0	1014.6	WSW	3	2	22.3	14.2
5	Reykjavik	1017.2	SSE	3	7	11.0	8.4	1017.4	S	9	7	13.7	8.4
6	Moscow	1023.4	-	0	0	16.2	14.7	1023.2	NNE	4	3	25.6	13.7
7	Kiev	1022.9	-	0	0	21.8	17.0	1021.8	NE	4	3	30.4	17.5
8	Warsaw	1019.5	ESE	6	0	21.2	14.8	1019.0	SE	4	7	32.0	16.7
9	Berlin	1018.6	NW	6	8	21.4	18.5	1020.6	NNE	6	7	25.8	17.6
10	De Bilt	1019.7	-	0	5	12.2	12.1	1021.4	NNE	8	5	23.2	13.0
11	Dublin	1020.9	N	6	4	10.6	10.0	1022.8	E	10	7	17.6	14.0
12	Cork	1021.3	NNW	10	7	13.7	11.6	1021.1	ESE	8	6	19.3	12.3
13	Sofia	1016.1	S	2	3	19.4	16.1	1013.5	NE	4	4	26.7	17.5
14	Belgrade	1018.5	ESE	2	8	19.5	17.9	1018.6	W	4	7	23.3	18.7
15	Budapest	1019.0	-	0	-	19.3	16.5	1019.1	W	6	-	27.5	18.2
16	Prague	1018.0	W	2	-	20.4	14.8	1017.4	NNE	4	3	30.0	17.6
17	Munich	1018.5	W	2	8	19.3	17.8	1016.6	E	6	0	28.6	15.6
18	Strasbourg	1018.2	NNW	4	-	19.5	18.2	1016.9	ENE	5	-	28.7	20.7
19	Paris	1019.5	NE	5	8	19.0	14.7	1018.5	ENE	8	-	25.2	15.2
20	Jersey	1020.4	NW	5	0	13.4	12.8	1020.1	NNE	5	8	18.2	14.7
21	Milan	1017.7	E	4	4	26.5	18.8	1017.2	E	5	0	31.8	18.2
22	Marseille	1016.9	SE	1	6	23.5	13.4	1016.6	SSE	8	-	32.7	10.1
23	Bordeaux	1017.7	NE	6	6	18.7	15.8	1016.4	NNE	5	6	28.6	18.7
24	Rome	1017.7	SE	2	2	23.3	22.0	1017.1	W	10	2	28.5	20.8
25	Ajaccio	1017.6	ENE	3	-	20.0	15.0	1017.0	SSW	14	-	29.3	21.0
26	Barcelona	1015.4	N	5	0	25.5	22.2	1015.6	E	8	8	28.3	23.4
27	Majorca	1015.0	NE	3	1	23.0	19.9	1013.7	SE	8	1	37.4	12.8
28	Madrid	1011.5	SE	3	6	25.0	4.7	1010.3	SW	9	0	32.9	5.7
29	Lisbon	1016.8	N	6	-	19.6	15.2	1016.5	N	9	-	27.3	11.9
30	Athens	1012.5	N	1	-	25.2	20.7	1011.3	SW	5	3	34.8	16.1
31	Malta	1017.5	W	4	0	23.3	20.2	1016.8	N	6	1	31.9	18.7
32	Gibraltar	1014.3	E	5	0	23.4	22.1	1014.4	SSW	13	0	29.1	12.3

Daily Weather Summary for Wednesday 16 August 2023

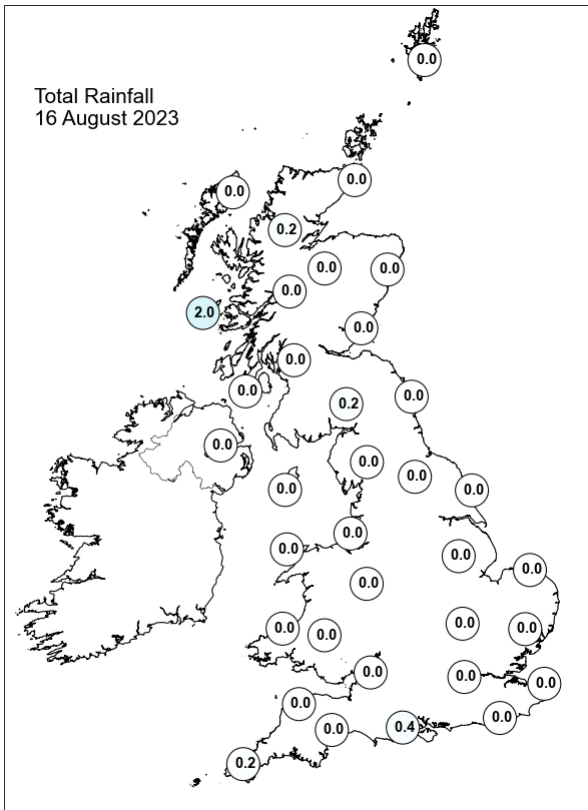
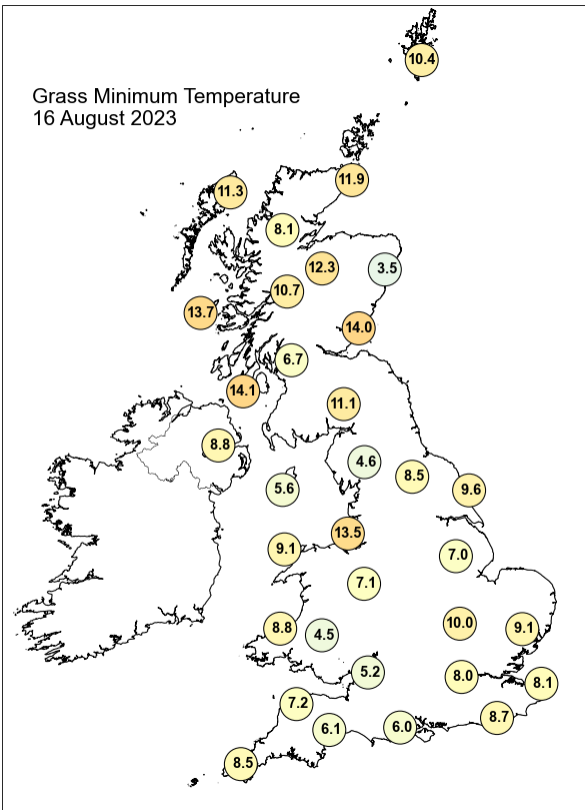
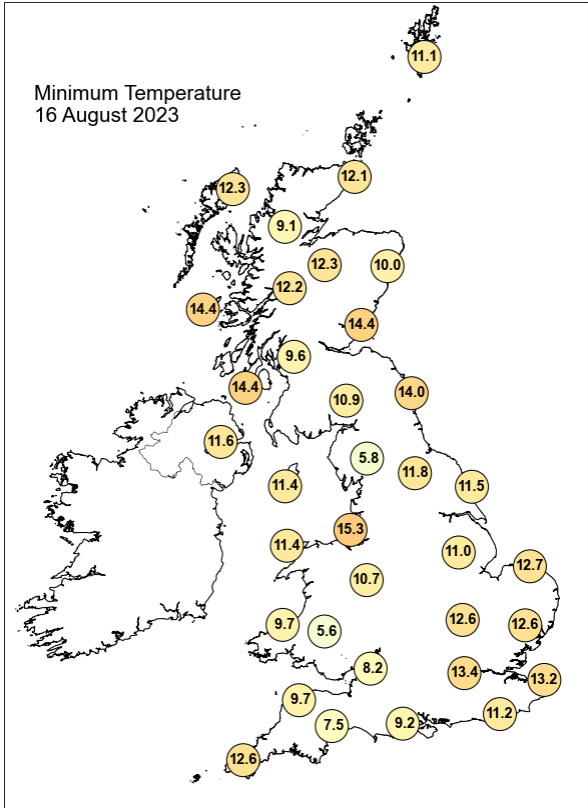
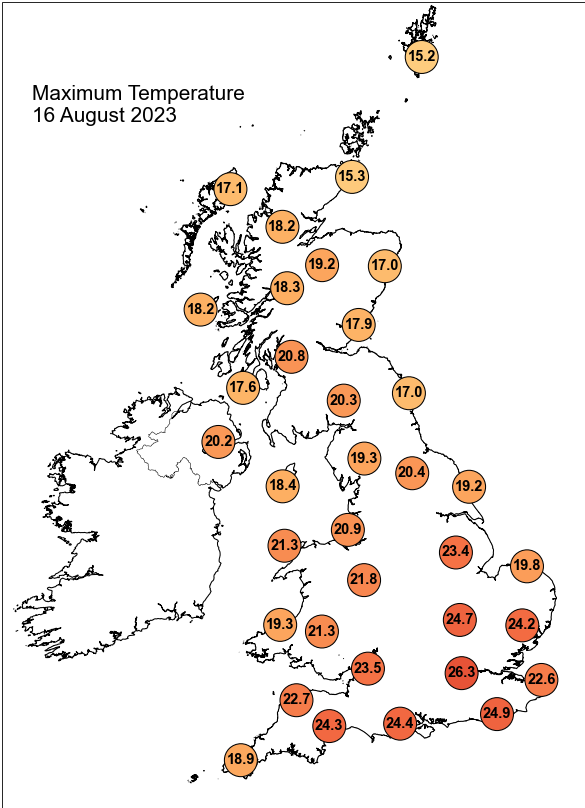

Daily Weather Summary for Wednesday 16 August 2023

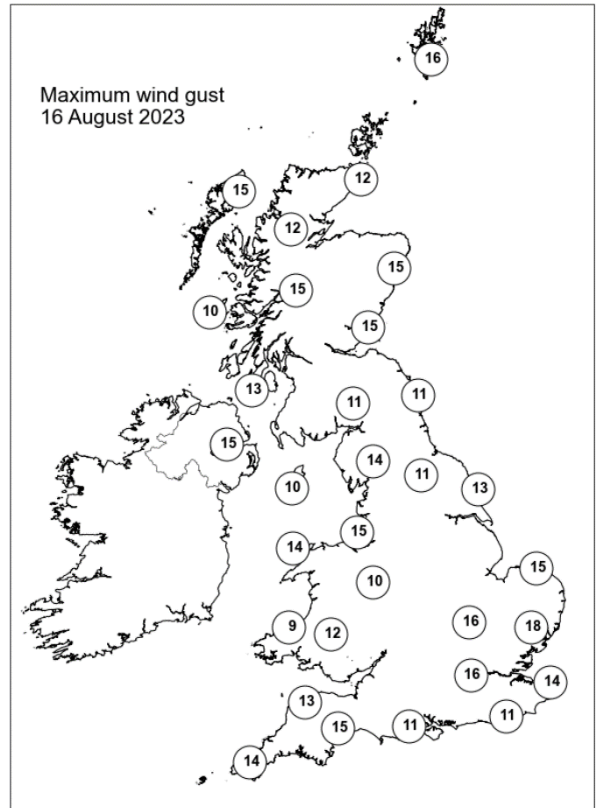
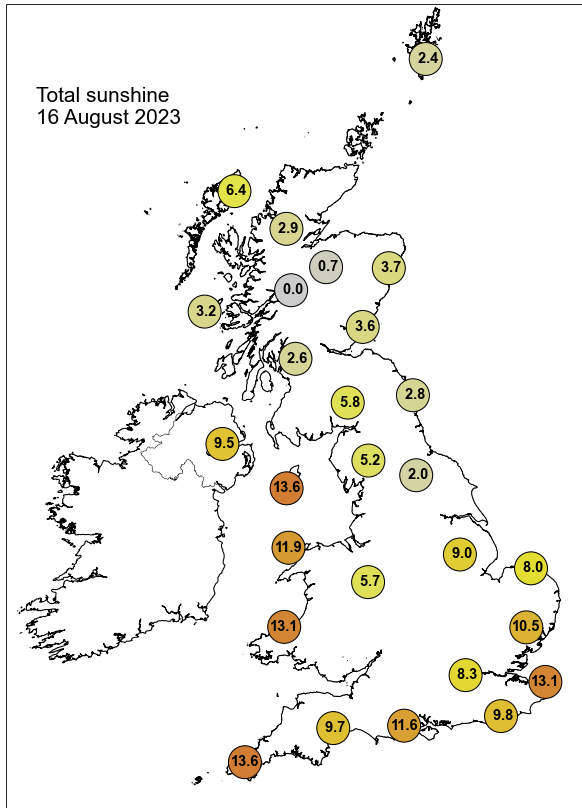

None of the selected stations observed a day of sleet or snow falling or non-zero snow depth at 0900 UTC.

Daily Weather Summary for Thursday 17 August 2023

This day's summary created 24/08/2023 04:04

Summary of the UK Weather for Thursday 17 August 2023

The general picture at the beginning of Thursday was dry and clear for most across the country. Some localised showers in northern Scotland, northern England and central England. This was generally due to the high pressure zone lingering northeast to the UK, which brought settled conditions throughout. Wind was generally calm and temperature remained mild. High pressure to the north was in charge with a depression moving eastwards to the west of Ireland. It was cloudy for most with scattered showers but brighter, sunnier in places. Sunniest in the southeast and some western fringes. Low cloud affecting some eastern coasts. Scattered showers in Scotland and the West Country. Rain moved into the southwest in the early evening and spread eastwards covering the south, Wales, and Northern Ireland by midnight. The wind was light, but picked up in western regions towards the end of the period. Temperatures were generally warm through the day. It was mild and humid overnight.

Daily Extremes

<i>Highest Maximum</i>	25.8°C Herstmonceux, West End (East Sussex, 52mAMSL)
<i>Lowest Maximum</i>	14.8°C Baltasound No 2 (Shetland, 15mAMSL)
<i>Highest Minimum</i>	16.7°C Mumbles Head (West Glamorgan, 44mAMSL) also London, St James's Park (Greater London, 5mAMSL)
<i>Lowest Minimum</i>	6.3°C West Freugh (Wigtownshire, 11mAMSL)
<i>Lowest Grass Minimum</i>	0.4°C Skye: Harlosh (Inverness-shire, 20mAMSL)
<i>Most Rainfall</i>	29.9mm Portsea: Eastney P Sta (Hampshire, 4mAMSL)
<i>Most Sunshine</i>	13.7hr Tiree (Argyll (in Strathclyde Region), 9mAMSL)
<i>Highest Gust</i>	37Kt 43mph Warcop Range (Cumbria, 227mAMSL)
<i>Highest Gust (mountain*)</i>	35Kt 40mph Great Dun Fell No 2 B (Cumbria, 847mAMSL) also Cairngorm Summit (Inverness-shire, 1237mAMSL)
<i>Greatest Snow Depth at 0900 UTC</i>	No non-zero values.

mAMSL refers to station elevation in metres above mean sea level.

*Mountain stations are above 500mAMSL.

Daily Weather Summary for Thursday 17 August 2023

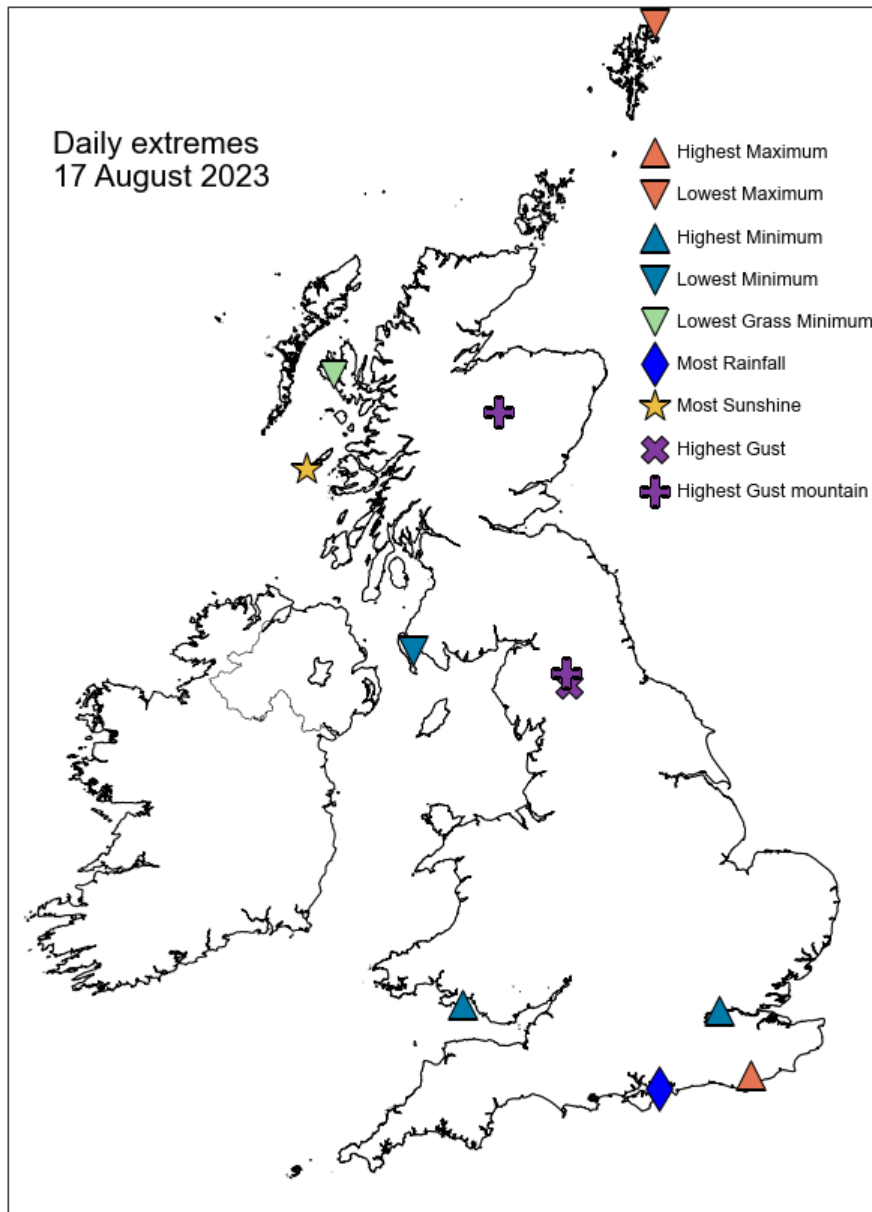

Daily Weather Summary for Thursday 17 August 2023

North Atlantic and Europe analysis charts and satellite images at 0000 UTC

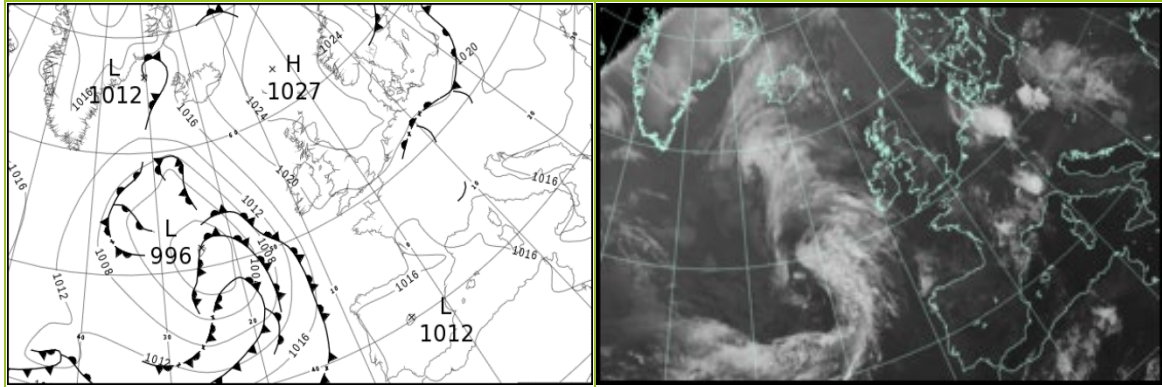

North Atlantic and Europe analysis charts and satellite images at 1200 UTC

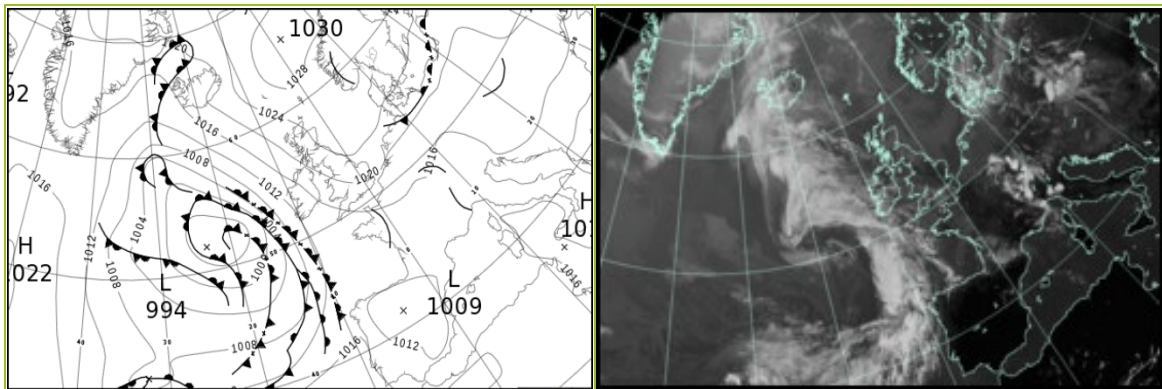

All satellite imagery copyright Met Office and EUMETSAT (European Organisation for the Exploitation of Meteorological Satellites). These show infra-red images from the geostationary MSG satellite. The rainfall rates are derived from both rain-radar and satellite data.

Daily Weather Summary for Thursday 17 August 2023

UK satellite and rain-radar precipitation rates at (L) 0000 and (R) 1200 UTC

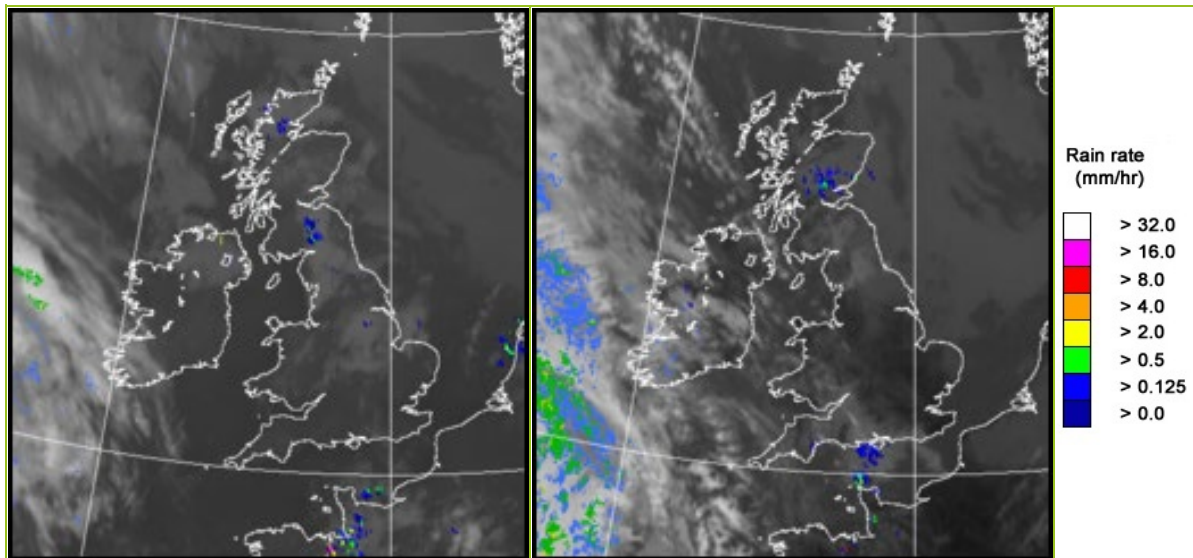

UK wind speed and direction at (L) 0000 and (R) 1200 UTC

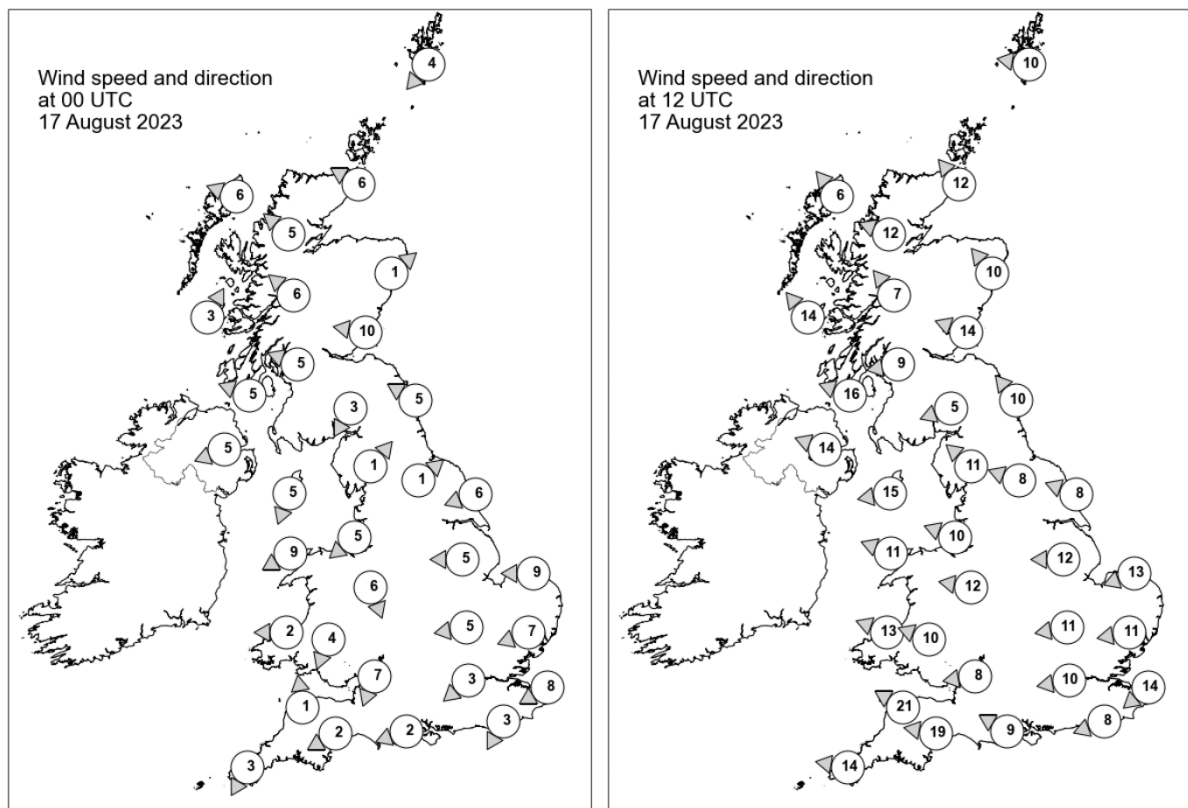

Daily Weather Summary for Thursday 17 August 2023

Selected UK readings at (L) 0000 and (R) 1200 UTC

STATIONS		0000 UTC						1200 UTC					
NO	SITE	PRESS	WDIR	WSPD	CLOUD	TEMP	TDEW	PRESS	WDIR	WSPD	CLOUD	TEMP	TDEW
1	Lerwick	1026.3	NE	4	8	10.5	9.4	1027.3	E	10	8	14.0	9.9
2	Wick	1024.8	ESE	6	6	12.5	10.4	1024.7	SE	12	1	16.0	12.7
3	Stornoway	1022.6	ESE	6	1	14.4	12.9	1021.8	SE	6	3	20.5	13.2
4	Loch Glascarnoch	1023.8	SE	5	8	13.5	12.3	1022.4	ESE	12	8	18.5	12.8
5	Aviemore	1024.3	-	-	5	10.9	9.7	1023.0	-	-	5	18.9	10.9
6	Dyce	1025.2	SW	1	5	-	-	1025.3	SE	10	8	-	-
7	Tulloch Bridge	1024.1	SE	6	8	15.0	10.9	1023.2	SE	7	8	17.3	11.5
8	Tiree	1022.9	SSW	3	0	10.3	10.0	1021.0	SE	14	0	18.7	14.6
9	Leuchars	1024.2	E	10	8	15.5	14.0	1024.3	ESE	14	8	16.5	14.2
10	Bishopton	1023.1	ESE	5	8	15.2	13.2	1021.8	E	9	8	19.3	13.6
11	Machrihanish	1022.6	ESE	5	0	10.9	9.7	1020.2	ESE	16	4	20.2	14.2
12	Boulmer	1024.5	ESE	5	8	-	-	1024.7	SE	10	8	-	-
13	Eskdalemuir	1023.9	NNE	3	8	14.0	12.8	1023.2	ENE	5	8	16.0	13.2
14	Aldergrove	1022.2	ENE	5	8	13.2	11.2	1018.9	ESE	14	6	20.5	15.0
15	Shap	1023.5	SW	1	8	12.7	12.2	1022.7	SE	11	8	17.1	13.1
16	Leeming	1023.7	SW	1	8	14.3	12.8	1023.5	ESE	8	8	18.7	12.0
17	Ronaldsway	1022.3	NNE	5	0	11.4	8.9	1020.1	E	15	0	18.5	15.6
18	Bridlington	1023.5	ENE	6	8	15.6	14.0	1023.9	ESE	8	8	17.7	13.5
19	Crosby	1022.0	NE	5	8	13.8	12.2	1020.5	ESE	10	6	22.2	13.8
20	Valley	1021.5	ENE	9	0	14.6	12.8	1018.3	ESE	11	0	23.8	12.0
21	Waddington	1022.8	E	5	6	15.3	14.1	1022.5	E	12	4	19.5	12.0
22	Shawbury	1021.7	NNW	6	1	13.4	11.7	1020.4	E	12	8	20.3	14.1
23	Weybourne	1022.7	E	9	8	16.4	15.4	1022.7	ENE	13	8	18.6	13.8
24	Bedford	1022.0	E	5	7	15.1	11.9	1020.9	E	11	0	22.2	12.4
25	Aberporth	1020.5	E	2	0	15.7	11.9	1016.9	ESE	13	3	21.9	14.5
26	Sennybridge	1021.7	NNE	4	0	12.0	10.8	1018.2	ESE	10	1	20.1	15.2
27	Wattisham	1021.8	ENE	7	0	15.7	14.4	1021.3	E	11	6	20.7	13.0
28	Almondsbury	1020.0	NNE	7	1	16.7	11.2	1018.5	E	8	8	22.2	15.0
29	Heathrow	1021.0	NE	3	0	16.6	14.2	1019.6	E	10	7	24.1	15.4
30	Manston	1020.5	ENE	8	0	17.3	16.6	1020.7	NE	14	0	20.0	15.0
31	Chivenor	1019.3	S	1	0	14.8	12.6	1016.3	ESE	21	8	22.9	15.6
32	Exeter	1019.1	ENE	2	0	13.1	12.1	1016.7	E	19	8	20.4	16.3
33	Herstmonceux	1020.1	NNE	3	0	14.9	13.9	1019.0	ENE	8	5	24.3	14.3
34	Hurn	1019.9	ENE	2	0	12.1	11.4	1018.5	ESE	9	8	21.0	15.5
35	Camborne	1019.4	NNE	3	0	14.5	13.8	1015.4	E	14	5	19.7	16.0

Daily Weather Summary for Thursday 17 August 2023

Selected European readings at (L) 0000 and (R) 1200 UTC

STATIONS		0000 UTC						1200 UTC					
NO	SITE	PRESS	WDIR	WSPD	CLOUD	TEMP	TDEW	PRESS	WDIR	WSPD	CLOUD	TEMP	TDEW
1	Murmansk	1009.4	SSW	8	8	16.1	15.2	1014.7	N	23	8	9.9	8.3
2	Helsinki	1018.7	SW	6	2	17.6	17.2	1022.4	WNW	8	0	22.8	15.4
3	Stockholm	1020.1	WSW	4	-	16.1	13.8	1025.0	NE	4	-	20.3	12.4
4	Oslo	1021.0	NNE	7	-	15.6	11.6	1025.6	SSE	3	4	21.8	11.5
5	Reykjavik	1017.4	SE	5	7	12.8	8.7	1017.6	E	7	8	12.4	9.7
6	Moscow	1023.8	-	0	0	15.4	14.7	1022.3	NNW	4	0	27.1	13.8
7	Kiev	1022.0	-	0	0	21.0	15.6	1021.0	NE	4	2	28.6	14.1
8	Warsaw	1019.3	SE	4	7	24.2	19.1	1019.1	SSE	6	6	32.3	14.0
9	Berlin	1020.8	ENE	8	4	19.8	16.1	1019.3	E	6	8	24.1	18.3
10	De Bilt	1021.3	NNE	8	8	17.2	13.7	1020.1	NE	8	8	19.3	15.4
11	Dublin	1021.9	E	4	1	10.7	10.3	1017.9	SE	10	6	19.3	13.1
12	Cork	1019.9	ESE	6	4	12.5	11.5	1014.0	SE	16	7	17.0	15.4
13	Sofia	1015.5	ESE	4	1	19.8	15.9	1011.5	E	6	2	30.4	14.5
14	Belgrade	1017.4	W	2	0	19.1	18.3	1016.8	NE	2	6	26.2	19.1
15	Budapest	1019.0	-	0	-	19.2	18.5	1017.8	ESE	4	-	26.5	17.8
16	Prague	1019.0	W	2	-	18.0	16.6	1016.9	N	4	5	28.5	15.9
17	Munich	1016.9	E	4	0	18.8	16.8	1014.2	NE	6	7	30.0	17.5
18	Strasbourg	1017.7	N	5	-	19.3	17.8	1016.3	N	10	-	27.3	20.4
19	Paris	1017.9	NE	7	7	21.0	16.2	1016.4	NE	7	-	26.9	17.1
20	Jersey	1018.4	NE	8	5	16.8	11.2	1015.1	E	13	0	23.7	19.1
21	Milan	1017.5	N	2	3	25.3	16.0	1015.4	N	3	2	31.9	18.9
22	Marseille	1016.4	E	1	-	24.1	18.1	1015.7	W	7	-	32.0	15.1
23	Bordeaux	1015.9	W	3	7	21.2	14.8	1013.3	E	8	-	30.2	19.9
24	Rome	1016.4	ESE	3	5	24.2	23.8	1015.6	W	10	0	28.9	22.9
25	Ajaccio	1016.3	ENE	6	-	20.8	13.0	1016.1	SSW	8	-	29.6	21.8
26	Barcelona	1014.7	E	12	5	26.4	23.5	1013.7	E	18	4	29.5	22.7
27	Majorca	1013.3	E	2	1	24.5	21.4	1012.1	SW	12	6	32.0	24.1
28	Madrid	1012.0	NNW	3	1	23.0	5.0	1010.0	SW	7	1	33.8	6.8
29	Lisbon	1016.8	N	7	-	19.7	16.0	1015.9	NW	9	-	29.0	13.7
30	Athens	1010.1	N	2	-	26.2	21.5	1009.5	WNW	7	2	34.8	15.2
31	Malta	1016.1	W	4	0	23.5	18.3	1015.3	NW	12	1	32.3	17.0
32	Gibraltar	1014.2	WSW	11	0	25.0	15.6	1014.1	SSW	11	0	31.3	15.5

Daily Weather Summary for Thursday 17 August 2023

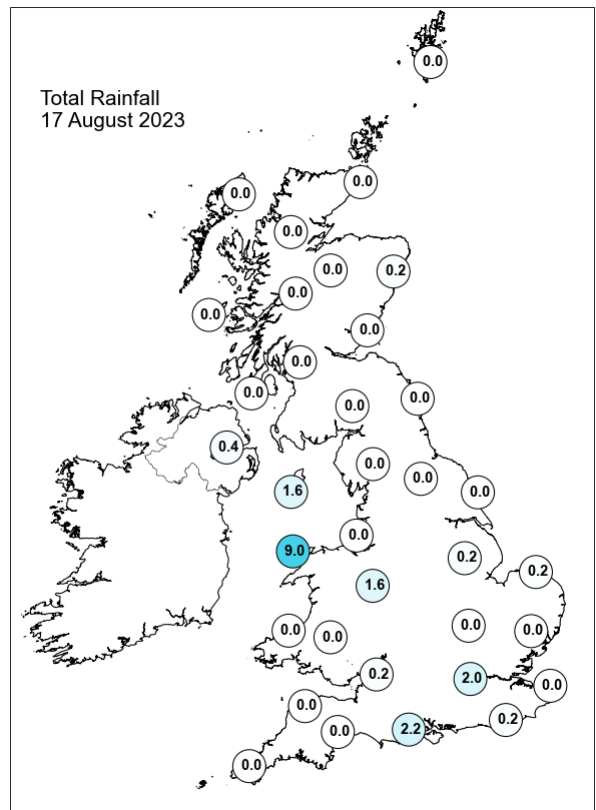
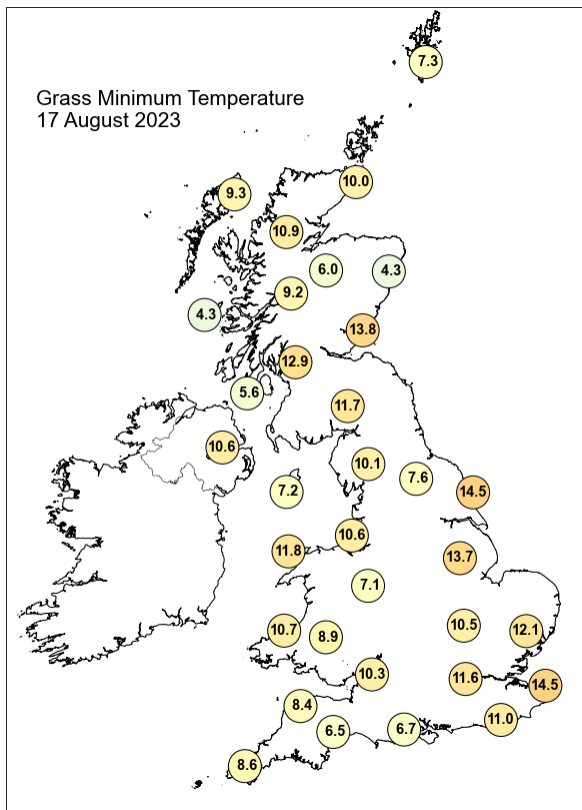
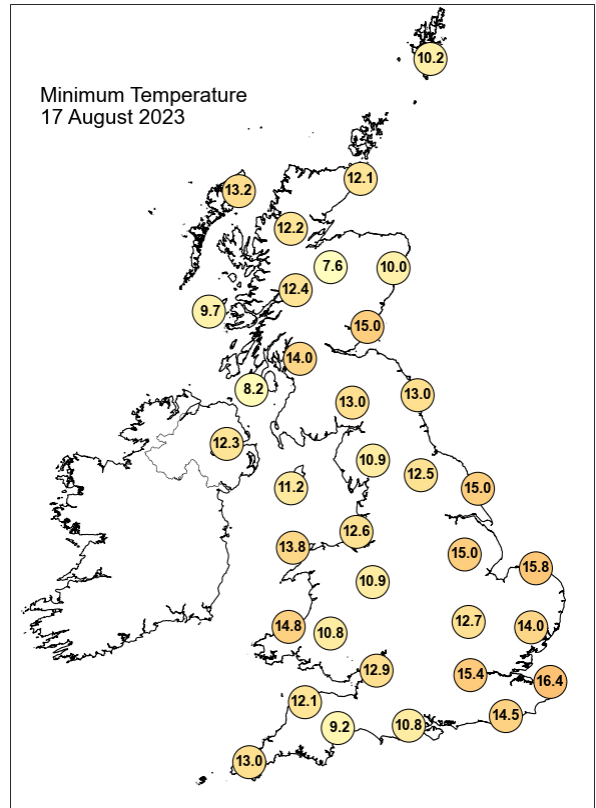
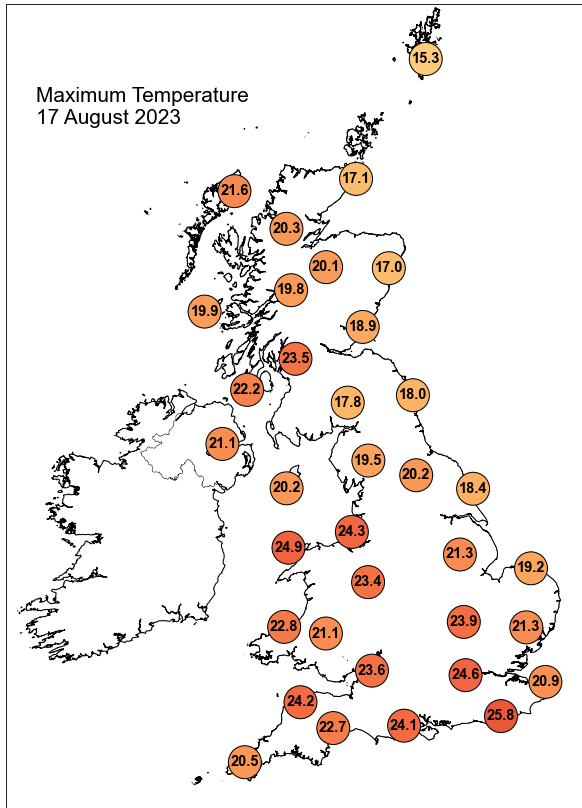

Daily Weather Summary for Thursday 17 August 2023

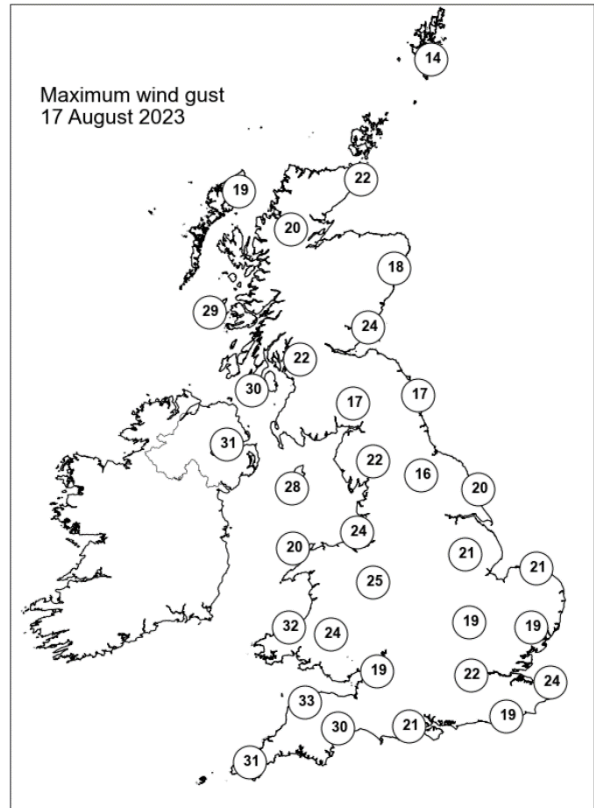
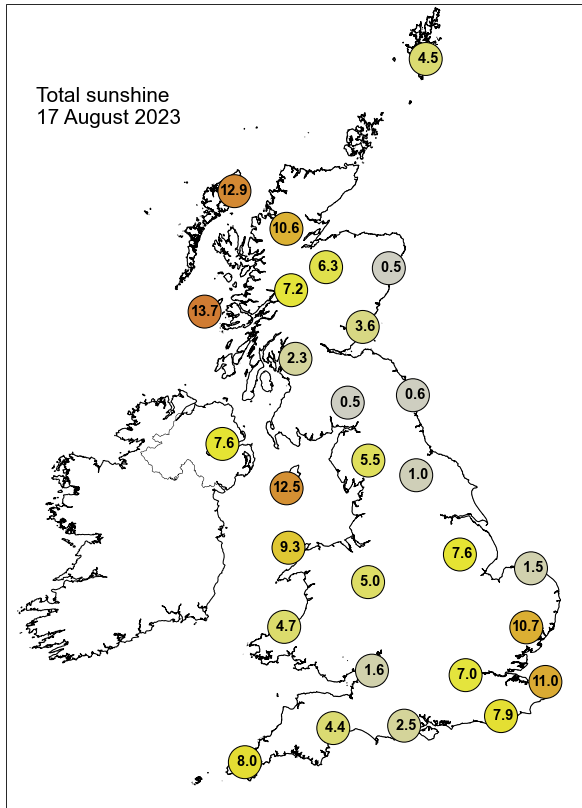

None of the selected stations observed a day of sleet or snow falling or non-zero snow depth at 0900 UTC.

Daily Weather Summary for Friday 18 August 2023

This day's summary created 25/08/2023 04:02

Summary of the UK Weather for Friday 18 August 2023

The night was mild and cloudy for many, especially further south. A few patches of light rain affected southwest England, Northern Ireland and Wales through the early hours, and later in the night some heavy showers broke out in southern England and the English Channel, merging into a band of heavy, showery rain associated with a trough which slowly moved northwards. There was some lightning activity, although mostly offshore. Shortly after dawn, hill fog lingered in some parts of the southeast and northwest. During the morning, the band of rain moved into the midlands, getting lighter, and fragmenting by noon. Meanwhile, some patchy rain moved out of Northern Ireland into western Scotland and weakened, however some showering lingered. Central southeastern parts of England saw decent amounts of sunshine, with some western and highland parts of Scotland seeing sunny intervals, otherwise it was mostly cloudy. During the afternoon, a band of rain associated with Storm Betty (named yesterday by Met Eirann) moved into southwest England, and slowly moved northeastwards, covering most of Wales and western England by evening.

Daily Extremes

<i>Highest Maximum</i>	25.9°C Herstmonceux, West End (East Sussex, 52mAMSL)
<i>Lowest Maximum</i>	15.1°C Wick Airport (Caithness, 36mAMSL)
<i>Highest Minimum</i>	18.5°C Exeter Airport No 2 (Devon, 27mAMSL)
<i>Lowest Minimum</i>	5.3°C Aviemore (Inverness-shire, 228mAMSL)
<i>Lowest Grass Minimum</i>	1.2°C Port Henderson (Ross & Cromarty, 18mAMSL)
<i>Most Rainfall</i>	83.0mm Trassey Slievenaman (Down, 220mAMSL)
<i>Most Sunshine</i>	9.8hr Stornoway Airport (Western Isles, 15mAMSL)
<i>Highest Gust</i>	50Kt 58mph Scilly: St Marys Airport (Isles Of Scilly, 31mAMSL)
<i>Highest Gust (mountain*)</i>	85Kt 98mph Cairngorm Summit (Inverness-shire, 1237mAMSL)
<i>Greatest Snow Depth at 0900 UTC</i>	No non-zero values.

mAMSL refers to station elevation in metres above mean sea level.

*Mountain stations are above 500mAMSL.

Daily Weather Summary for Friday 18 August 2023

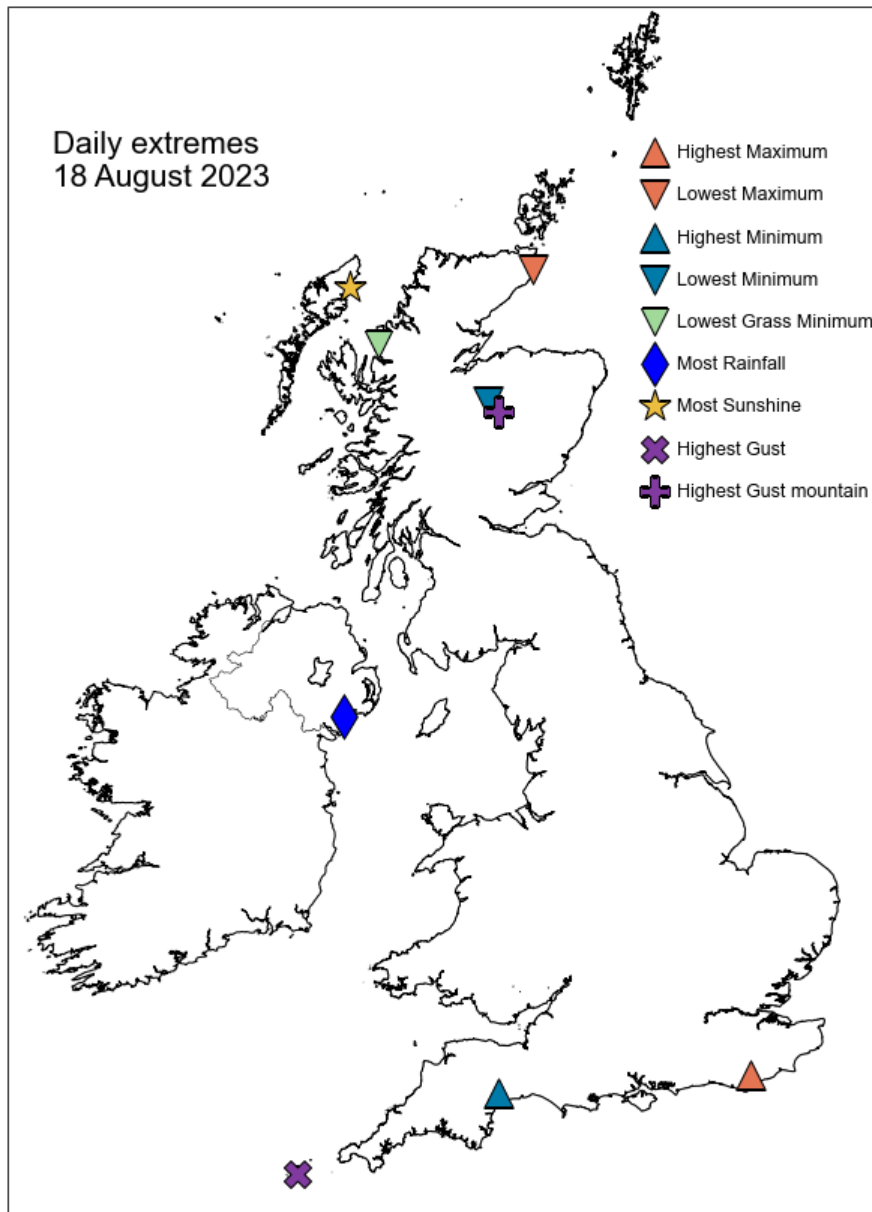

Daily Weather Summary for Friday 18 August 2023

North Atlantic and Europe analysis charts and satellite images at 0000 UTC

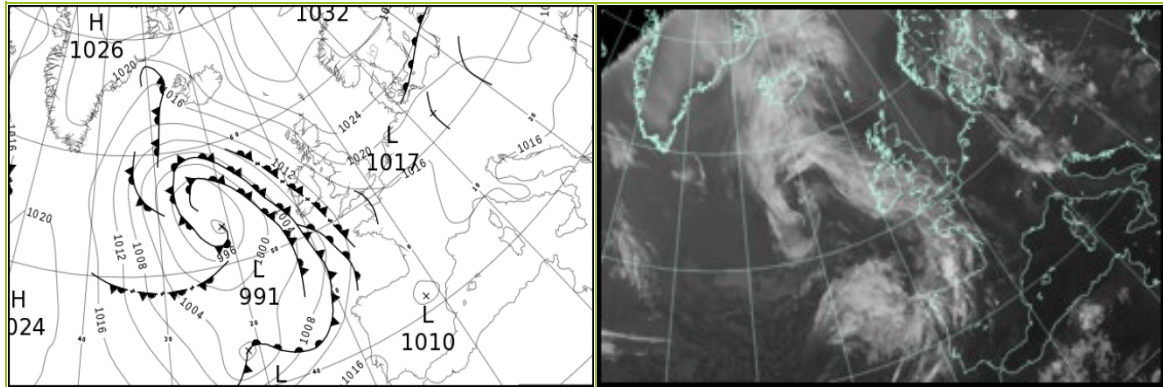

North Atlantic and Europe analysis charts and satellite images at 1200 UTC

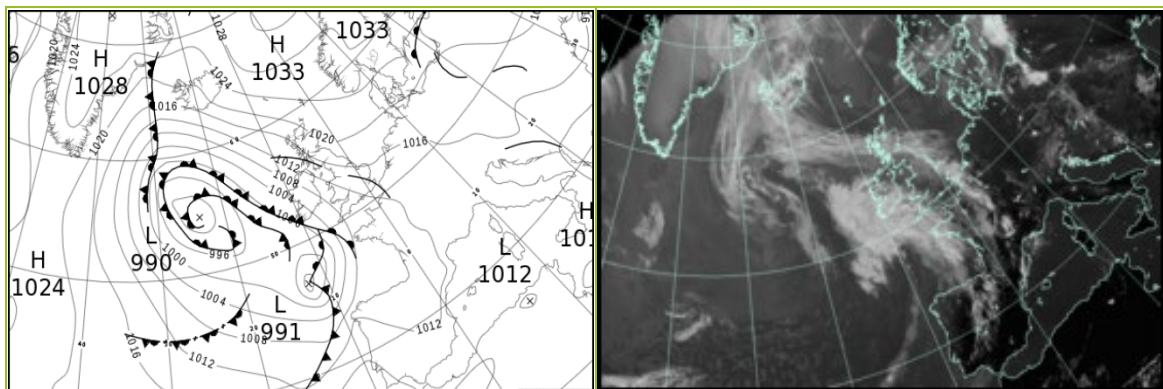

All satellite imagery copyright Met Office and EUMETSAT (European Organisation for the Exploitation of Meteorological Satellites). These show infra-red images from the geostationary MSG satellite. The rainfall rates are derived from both rain-radar and satellite data.

Daily Weather Summary for Friday 18 August 2023

UK satellite and rain-radar precipitation rates at (L) 0000 and (R) 1200 UTC

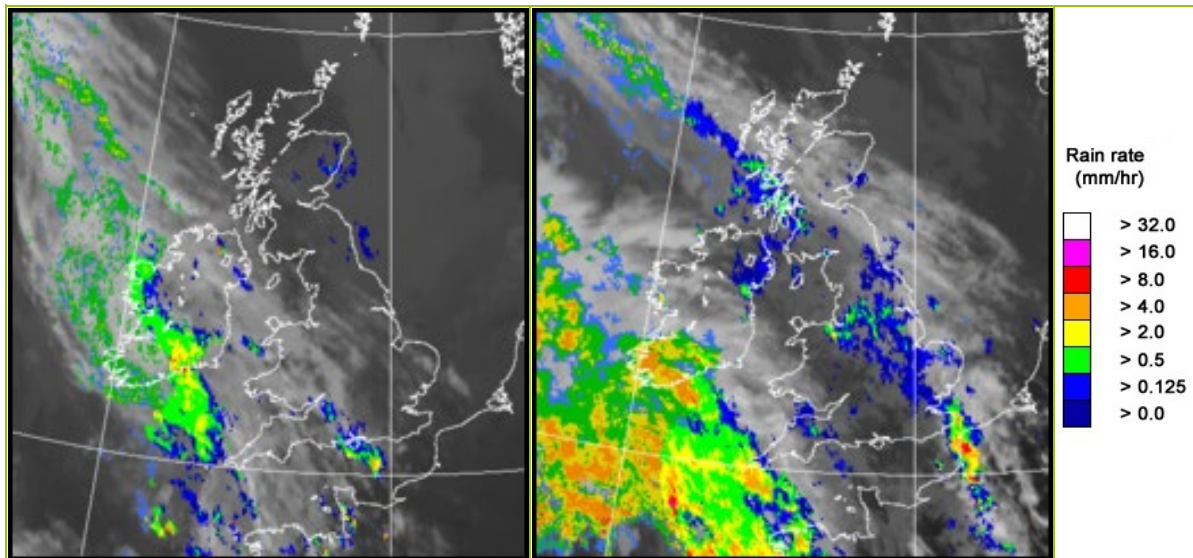

UK wind speed and direction at (L) 0000 and (R) 1200 UTC

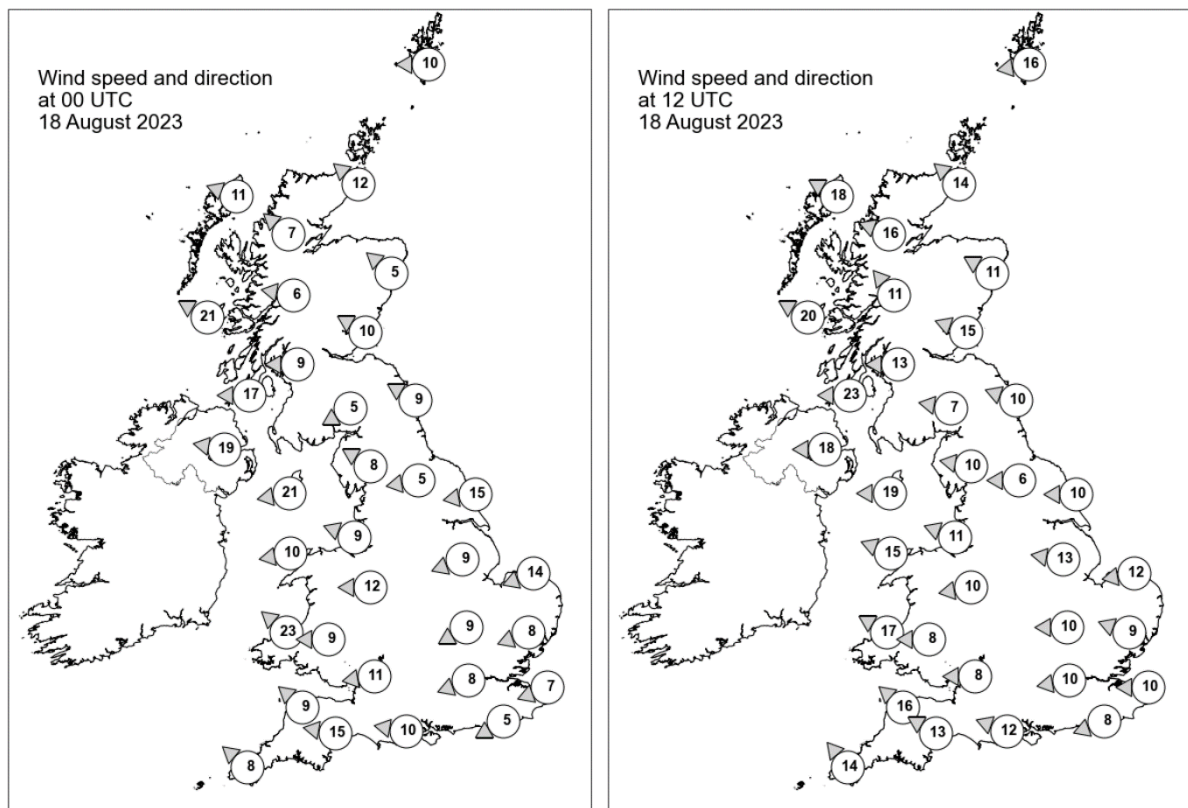

Daily Weather Summary for Friday 18 August 2023

Selected UK readings at (L) 0000 and (R) 1200 UTC

STATIONS		0000 UTC						1200 UTC					
NO	SITE	PRESS	WDIR	WSPD	CLOUD	TEMP	TDEW	PRESS	WDIR	WSPD	CLOUD	TEMP	TDEW
1	Lerwick	1026.7	E	10	8	12.1	9.9	1023.2	E	16	8	14.9	13.1
2	Wick	1023.6	SE	12	0	13.4	11.3	1020.7	SE	14	8	15.0	10.4
3	Stornoway	1018.8	ESE	11	0	15.0	12.1	1015.4	ESE	18	0	18.6	11.2
4	Loch Glascarnoch	1021.5	SE	7	0	12.0	9.3	1017.1	ESE	16	8	15.3	10.3
5	Aviemore	1022.3	-	-	0	9.7	7.7	1017.6	-	-	3	16.6	8.7
6	Dyce	1023.8	SE	5	8	-	-	1020.6	ESE	11	8	-	-
7	Tulloch Bridge	1022.1	E	6	8	13.7	9.6	1017.7	SE	11	2	14.9	9.5
8	Tiree	1017.7	ESE	21	1	15.9	12.2	1014.7	ESE	20	8	15.7	11.6
9	Leuchars	1022.9	ESE	10	8	15.4	12.5	1019.6	ESE	15	8	15.4	10.8
10	Bishopton	1020.7	E	9	5	13.8	10.4	1016.8	E	13	8	17.1	10.7
11	Machrihanish	1017.3	E	17	1	15.4	11.6	1013.5	E	23	8	15.9	12.2
12	Boulmer	1022.7	ESE	9	8	-	-	1019.0	ESE	10	8	-	-
13	Eskdalemuir	1021.8	ENE	5	8	12.6	10.0	1017.5	E	7	8	15.7	10.4
14	Aldergrove	1015.7	E	19	8	16.3	12.5	1012.0	E	18	8	15.1	14.0
15	Shap	1021.1	ESE	8	5	12.2	9.9	1016.5	E	10	8	14.7	13.0
16	Leeming	1021.6	E	5	8	15.3	11.0	1017.3	E	6	8	17.0	14.5
17	Ronaldsway	1017.8	E	21	8	15.8	12.6	1013.1	E	19	8	16.0	14.5
18	Bridlington	1021.2	E	15	8	15.3	11.4	1017.2	E	10	8	16.9	15.3
19	Crosby	1018.5	ESE	9	8	16.0	11.5	1013.5	ESE	11	8	20.4	15.5
20	Valley	1014.6	E	10	8	17.9	13.2	1010.3	ESE	15	8	19.8	15.1
21	Waddington	1020.3	ENE	9	8	15.4	12.0	1015.7	E	13	8	17.9	14.6
22	Shawbury	1018.2	E	12	4	15.3	12.1	1012.9	E	10	8	17.8	16.7
23	Weybourne	1019.6	ENE	14	8	16.7	14.4	1016.1	E	12	8	18.3	15.7
24	Bedford	1018.9	ENE	9	8	14.9	12.3	1014.2	E	10	8	19.7	16.9
25	Aberporth	1012.9	SE	23	8	19.1	12.1	1008.9	ESE	17	8	19.2	15.7
26	Sennybridge	1015.7	E	9	8	16.0	12.2	1011.4	E	8	8	16.4	15.2
27	Wattisham	1018.8	ENE	8	8	17.0	14.9	1015.0	ESE	9	8	20.4	15.2
28	Almondsbury	1016.1	E	11	8	17.2	12.5	1011.6	E	8	8	19.1	17.3
29	Heathrow	1017.5	ENE	8	8	18.3	15.2	1013.4	E	10	8	20.9	17.9
30	Manston	1017.8	ENE	7	0	18.2	16.9	1014.7	E	10	8	18.2	17.6
31	Chivenor	1013.2	SE	9	2	18.0	14.9	1009.2	SE	16	8	19.7	17.9
32	Exeter	1013.7	E	15	8	19.0	15.3	1010.3	ESE	13	8	18.6	17.7
33	Herstmonceux	1017.0	ENE	5	0	16.7	15.8	1012.8	ENE	8	8	21.2	18.1
34	Hurn	1015.7	E	10	8	16.9	15.7	1011.5	ESE	12	8	21.4	18.2
35	Camborne	1012.5	SE	8	8	17.0	16.1	1007.7	SE	14	8	19.4	14.8

Daily Weather Summary for Friday 18 August 2023

Selected European readings at (L) 0000 and (R) 1200 UTC

STATIONS		0000 UTC						1200 UTC					
NO	SITE	PRESS	WDIR	WSPD	CLOUD	TEMP	TDEW	PRESS	WDIR	WSPD	CLOUD	TEMP	TDEW
1	Murmansk	1026.5	NW	8	7	8.6	5.2	1028.4	W	12	7	15.2	4.9
2	Helsinki	1027.9	NE	6	0	13.9	12.5	1029.5	E	6	7	19.5	11.3
3	Stockholm	1027.7	N	2	-	13.9	11.4	1027.4	ENE	8	-	20.4	15.8
4	Oslo	1026.7	NNE	5	-	15.2	10.8	1027.2	NE	8	7	20.1	11.6
5	Reykjavik	1017.9	E	5	8	12.0	9.2	1016.3	ENE	8	8	15.4	9.0
6	Moscow	1023.8	-	0	2	16.8	15.1	1023.8	-	0	8	22.9	21.2
7	Kiev	1022.2	-	0	0	19.3	15.3	1021.3	ENE	4	3	30.1	14.2
8	Warsaw	1019.6	WNW	4	4	22.2	17.8	1018.3	E	10	5	30.3	16.7
9	Berlin	1018.4	NE	6	8	20.5	17.8	1017.2	E	8	0	29.0	18.2
10	De Bilt	1018.6	ENE	6	8	17.5	14.8	1015.5	E	6	2	23.9	18.4
11	Dublin	1014.1	ESE	4	8	17.3	13.9	1009.8	ESE	12	8	16.6	14.9
12	Cork	1010.7	SE	12	8	15.0	14.4	1004.0	E	16	7	15.7	15.0
13	Sofia	1014.8	ESE	4	2	21.9	14.6	1012.3	ESE	6	3	30.8	13.4
14	Belgrade	1016.3	-	0	-	22.0	22.0	1015.7	SSE	4	2	30.8	20.1
15	Budapest	1017.6	N	2	-	21.4	19.7	1017.5	E	4	-	27.6	18.9
16	Prague	1018.0	N	2	-	18.5	16.3	1016.3	N	4	4	27.9	17.4
17	Munich	1018.1	SE	6	8	19.0	15.5	1015.0	E	6	2	28.3	13.4
18	Strasbourg	1015.6	NW	4	-	19.5	18.3	1014.4	SSE	3	-	29.8	17.3
19	Paris	1015.2	NE	5	-	20.8	17.0	1012.3	SE	4	7	28.0	20.3
20	Jersey	1012.5	E	9	3	19.0	17.5	1010.1	SE	9	8	23.1	19.9
21	Milan	1016.4	NE	2	0	22.4	17.4	1015.7	N	4	0	31.5	18.4
22	Marseille	1014.9	ENE	2	-	22.9	11.9	1013.8	S	15	-	35.0	8.7
23	Bordeaux	1013.3	W	4	-	21.6	18.8	1011.0	S	8	-	31.0	21.2
24	Rome	1015.5	S	1	1	23.8	22.8	1015.1	WSW	10	0	31.1	19.5
25	Ajaccio	1014.9	NE	5	-	21.4	13.3	1014.5	S	12	-	30.6	20.5
26	Barcelona	1012.8	ENE	7	-	26.4	23.3	1013.8	SE	9	7	28.5	23.4
27	Majorca	1012.3	NW	3	3	24.7	23.8	1013.5	WSW	15	1	30.2	24.1
28	Madrid	1011.3	S	3	6	26.2	5.4	1011.6	SW	10	6	31.7	7.2
29	Lisbon	1016.8	W	3	-	21.1	18.7	1016.9	WSW	7	-	26.1	19.0
30	Athens	1009.4	N	3	-	27.5	16.4	1009.5	S	5	0	36.6	16.1
31	Malta	1015.0	W	3	0	24.1	21.1	1014.9	SSW	7	1	31.8	22.8
32	Gibraltar	1014.7	W	12	0	25.0	12.0	1014.7	SW	9	0	30.9	15.0

Daily Weather Summary for Friday 18 August 2023

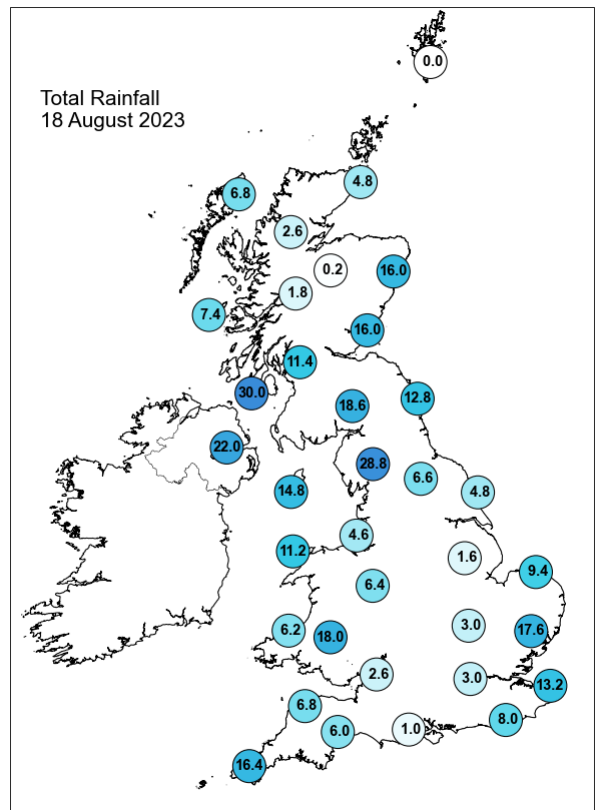
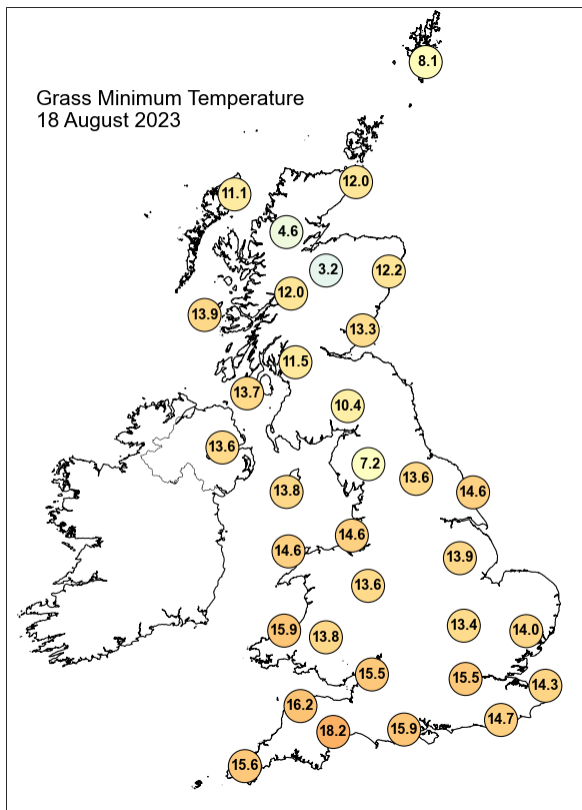
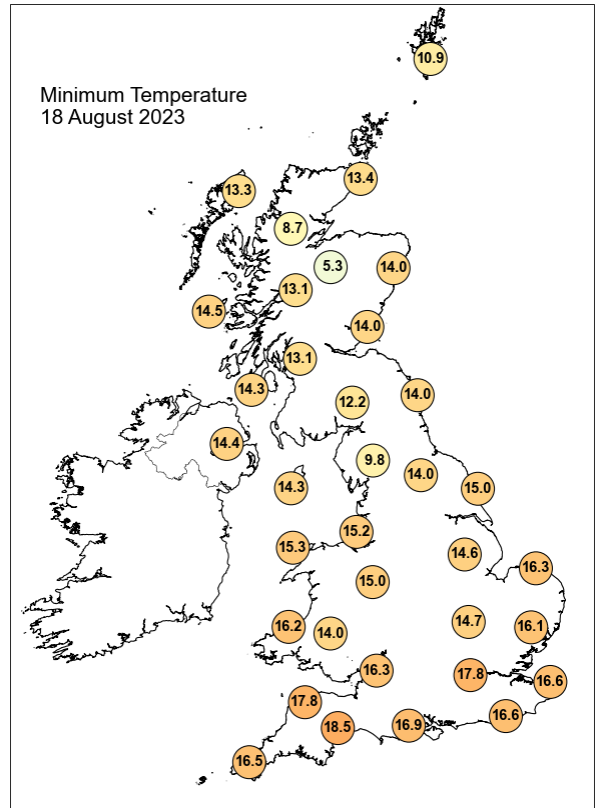
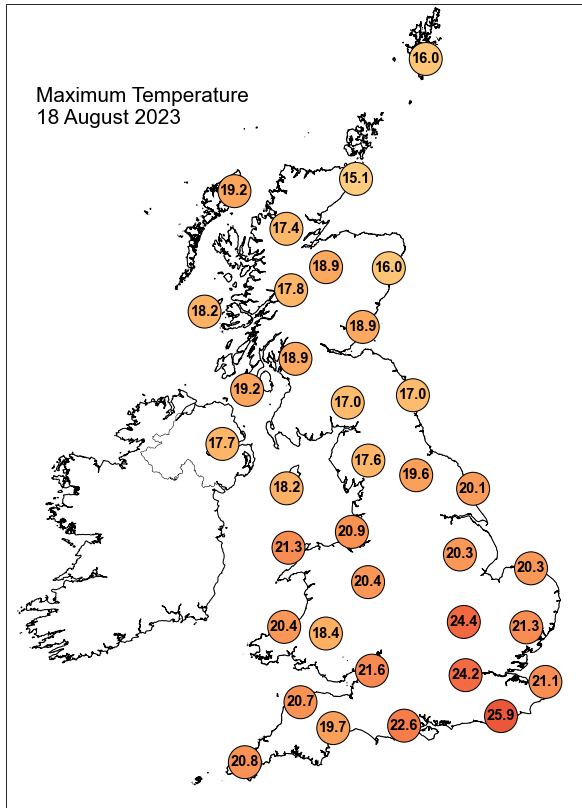

Daily Weather Summary for Friday 18 August 2023

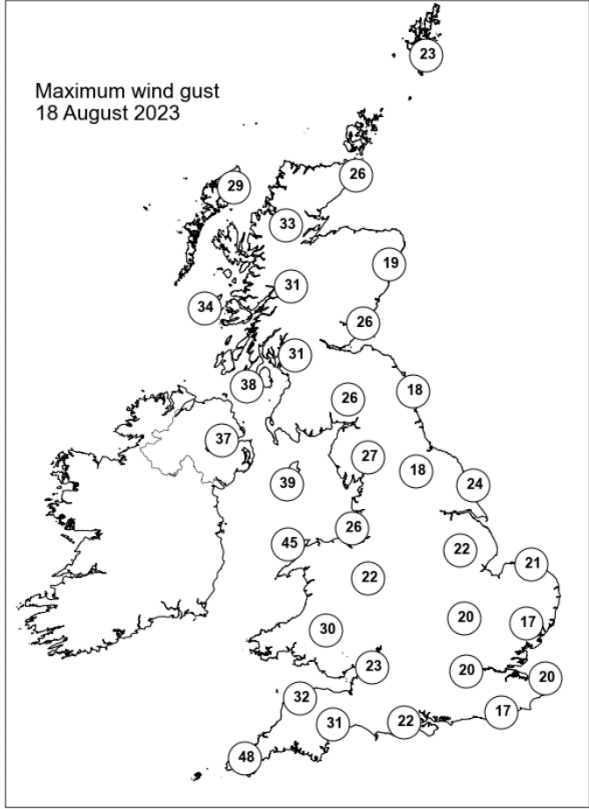
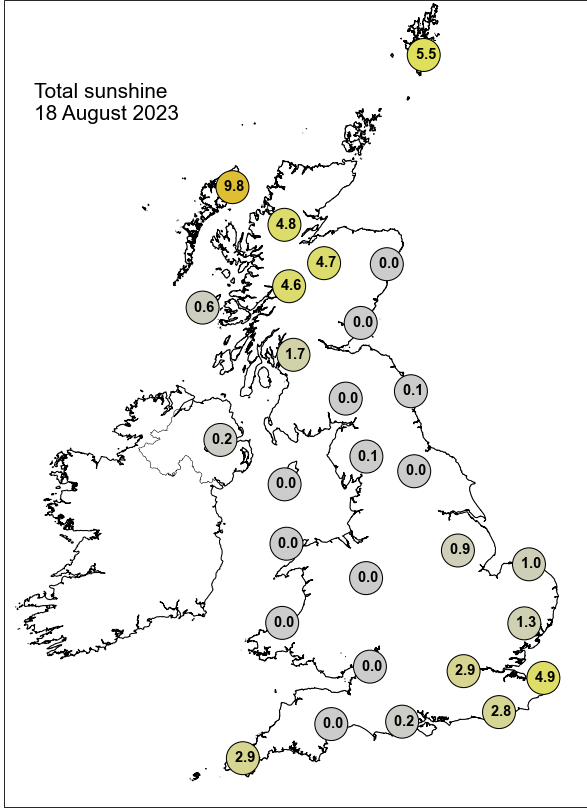

None of the selected stations observed a day of sleet or snow falling or non-zero snow depth at 0900 UTC.

Daily Weather Summary for Saturday 19 August 2023

This day's summary created 26/08/2023 04:02

Summary of the UK Weather for Saturday 19 August 2023

Storm Betty was the dominant system overnight, as the low centre moved slowly northwards up the Irish Sea and into Scotland. This brought widespread rain to Northern Ireland and Scotland through the early hours, which then mostly cleared into the North Sea by dawn. Thunderstorms followed the rain across southeast England and East Anglia with lightning and hail reported in the heaviest showers. Cornwall, Wales and Northern Ireland saw some the strongest winds from the storm, particularly at coasts. During the morning, rain cleared the north of Scotland, however further showery rain associated with a wraparound occlusion moved into Northern Ireland and then Western Scotland. Once this cleared there were further showers in Northern Ireland and some other northern and western regions during the afternoon, often over uplands, with a few further south in the West Country. Northwestern upland areas were mostly cloudy, however sunny spells developed for many other areas, especially towards the south coast. Winds began strong to gale force around Irish Sea coasts, slowly easing as Storm Betty moved north and weakened. Elsewhere, winds were moderate to fresh. Temperatures were near average for many, slightly warmer eastern England.

Daily Extremes

<i>Highest Maximum</i>	25.9°C Holbeach No 2 (Lincolnshire, 3mAMSL)
<i>Lowest Maximum</i>	16.1°C Fair Isle (Shetland, 57mAMSL)
<i>Highest Minimum</i>	18.6°C Shoeburyness, Landwick (Essex, 2mAMSL)
<i>Lowest Minimum</i>	11.8°C Baltasound No 2 (Shetland, 15mAMSL)
<i>Lowest Grass Minimum</i>	9.6°C Baltasound No 2 (Shetland, 15mAMSL)
<i>Most Rainfall</i>	19.6mm Capel Curig No 3 (Gwynedd, 216mAMSL)
<i>Most Sunshine</i>	10.6hr Weybourne (Norfolk, 21mAMSL)
<i>Highest Gust</i>	57Kt 66mph Capel Curig No 3 (Gwynedd, 216mAMSL)
<i>Highest Gust (mountain*)</i>	82Kt 94mph Cairngorm Summit (Inverness-shire, 1237mAMSL)
<i>Greatest Snow Depth at 0900 UTC</i>	No non-zero values.

mAMSL refers to station elevation in metres above mean sea level.

*Mountain stations are above 500mAMSL.

Daily Weather Summary for Saturday 19 August 2023

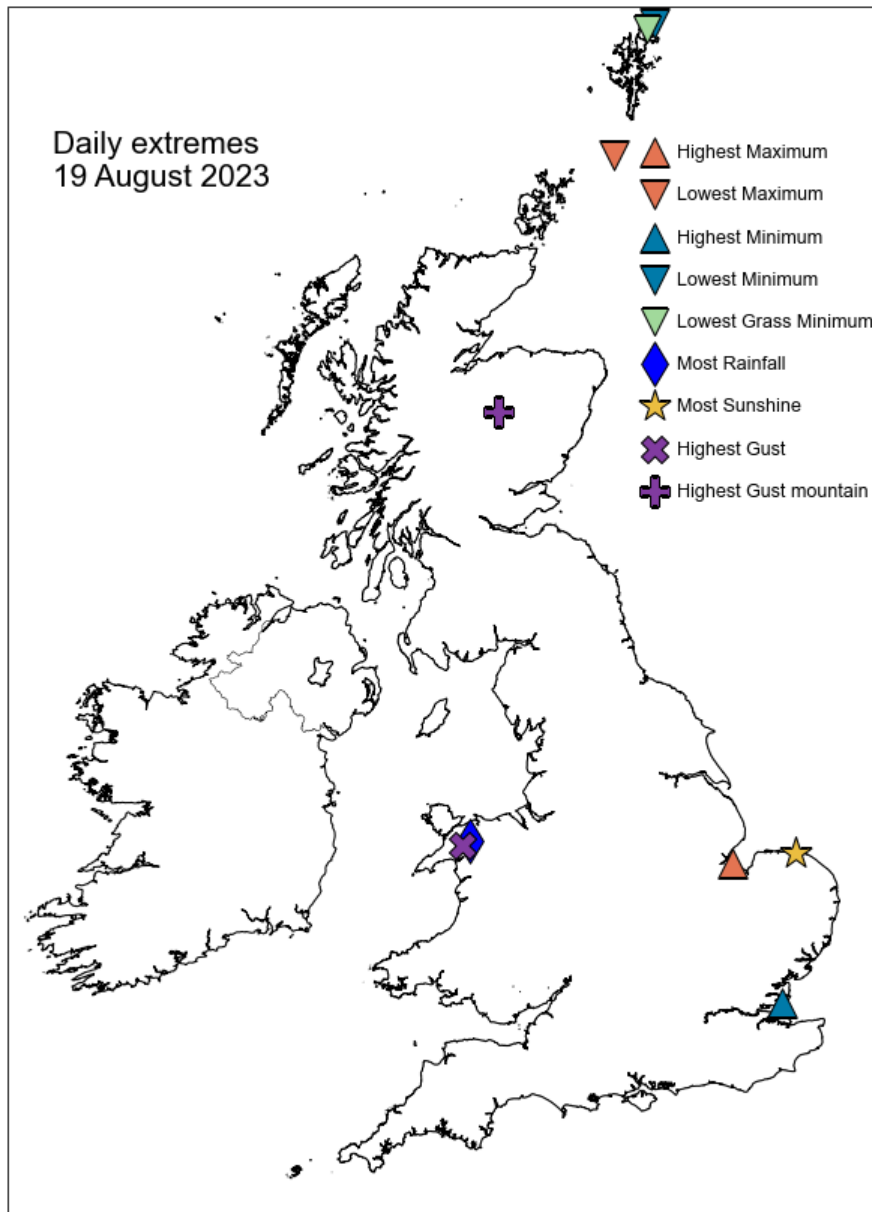

Daily Weather Summary for Saturday 19 August 2023

North Atlantic and Europe analysis charts and satellite images at 0000 UTC

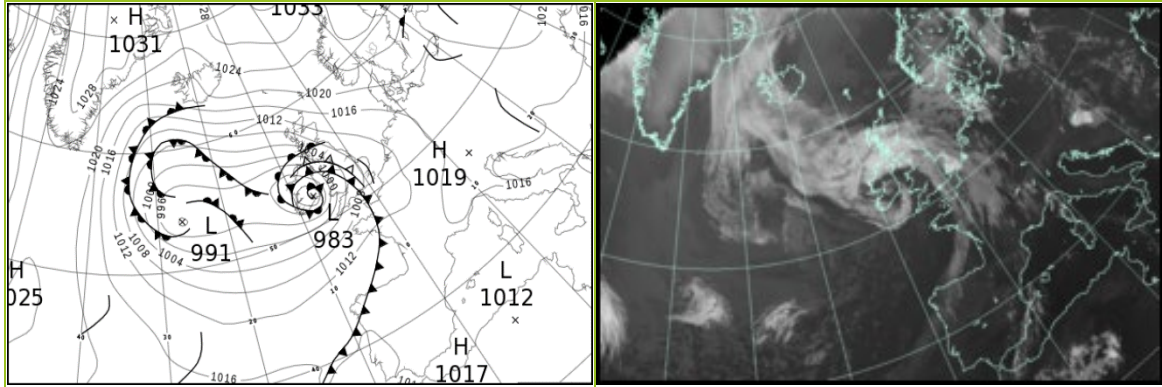

North Atlantic and Europe analysis charts and satellite images at 1200 UTC

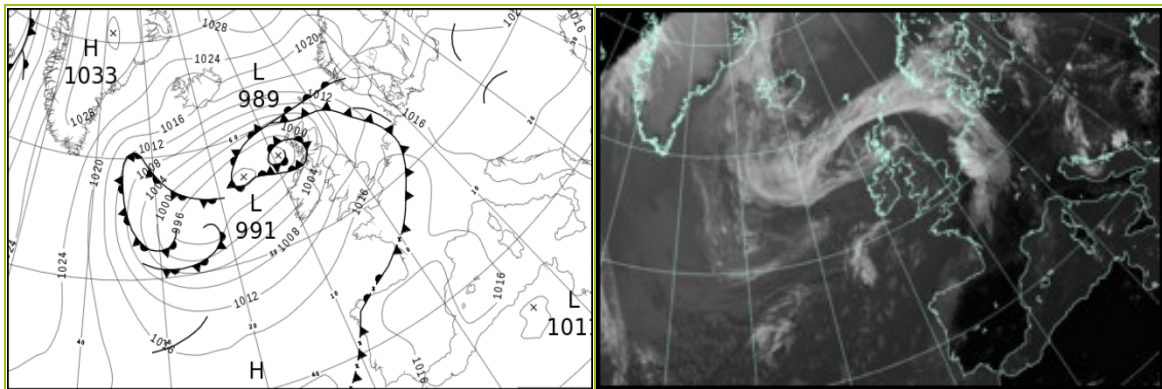

All satellite imagery copyright Met Office and EUMETSAT (European Organisation for the Exploitation of Meteorological Satellites). These show infra-red images from the geostationary MSG satellite. The rainfall rates are derived from both rain-radar and satellite data.

Daily Weather Summary for Saturday 19 August 2023

UK satellite and rain-radar precipitation rates at (L) 0000 and (R) 1200 UTC

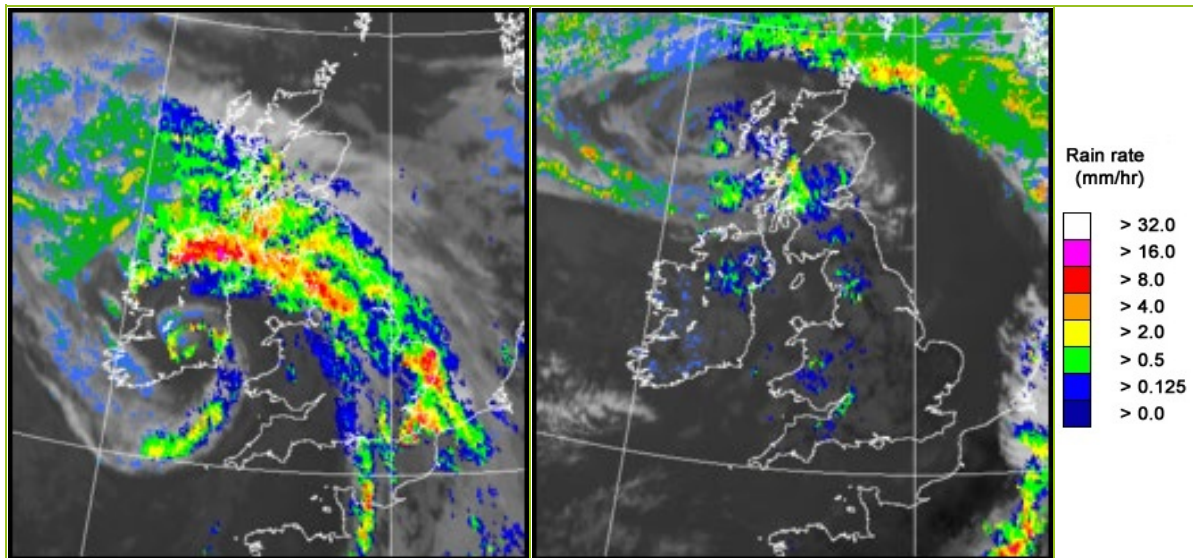

UK wind speed and direction at (L) 0000 and (R) 1200 UTC

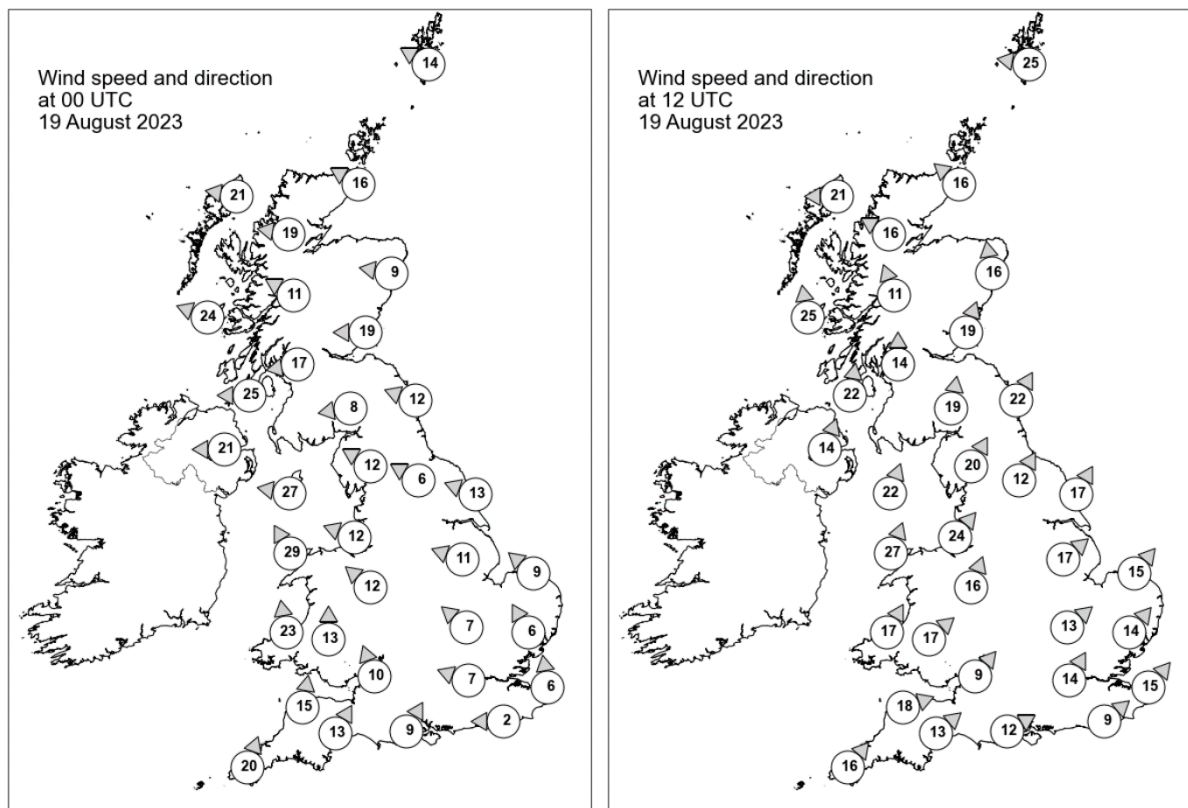

Daily Weather Summary for Saturday 19 August 2023

Selected UK readings at (L) 0000 and (R) 1200 UTC

STATIONS		0000 UTC						1200 UTC					
NO	SITE	PRESS	WDIR	WSPD	CLOUD	TEMP	TDEW	PRESS	WDIR	WSPD	CLOUD	TEMP	TDEW
1	Lerwick	1019.8	ESE	14	8	13.1	12.6	1009.1	E	25	8	14.8	14.2
2	Wick	1014.2	ESE	16	5	14.2	13.0	1001.1	SE	16	8	15.6	15.6
3	Stornoway	1008.0	E	21	1	15.7	12.8	996.3	E	21	2	19.6	15.5
4	Loch Glascarnoch	1009.9	E	19	8	14.6	11.5	998.1	ESE	16	8	19.3	14.8
5	Aviemore	1010.4	-	-	8	16.3	10.4	999.2	-	-	8	20.8	14.3
6	Dyce	1013.3	E	9	8	-	-	1002.8	S	16	8	-	-
7	Tulloch Bridge	1009.0	ESE	11	8	15.7	10.8	999.3	SSE	11	8	19.5	15.0
8	Tiree	1003.2	ESE	24	8	15.8	14.0	995.9	S	25	8	16.2	15.5
9	Leuchars	1010.6	E	19	8	15.7	14.5	1002.1	SSW	19	6	22.4	17.2
10	Bishopton	1005.5	E	17	8	15.0	14.1	1001.8	S	14	8	16.5	15.3
11	Machrihanish	1000.7	E	25	8	15.9	14.9	1000.9	S	22	8	19.0	15.0
12	Boulmer	1009.8	ESE	12	8	-	-	1005.9	SSW	22	6	-	-
13	Eskdalemuir	1006.8	E	8	8	15.3	14.2	1005.7	S	19	8	15.1	14.3
14	Aldergrove	997.3	E	21	8	16.5	15.6	1002.0	SSW	14	8	18.9	15.0
15	Shap	1006.5	ESE	12	8	15.0	14.4	1007.9	SSW	20	8	16.8	14.3
16	Leeming	1007.9	ESE	6	8	16.1	15.0	1008.7	SSW	12	8	21.2	13.6
17	Ronaldsway	1000.0	E	27	8	16.8	16.2	1006.2	SSW	22	4	18.2	15.7
18	Bridlington	1008.9	ESE	13	8	15.9	15.3	1009.3	SSW	17	3	22.9	13.2
19	Crosby	1002.7	ESE	12	8	18.5	17.4	1009.5	SW	24	3	19.8	13.6
20	Valley	999.3	SSE	29	8	19.7	16.1	1008.4	SSW	27	5	18.5	15.0
21	Waddington	1007.8	ESE	11	8	16.9	16.3	1011.3	SW	17	8	21.9	12.8
22	Shawbury	1004.2	SE	12	8	18.7	17.7	1011.1	SSW	16	8	19.9	15.7
23	Weybourne	1009.4	SE	9	-	19.2	18.0	1012.5	SW	15	3	23.0	15.2
24	Bedford	1007.8	SE	7	7	17.8	17.3	1013.3	SW	13	7	22.3	12.8
25	Aberporth	999.5	S	23	8	17.1	14.4	1010.9	SSW	17	8	18.7	14.1
26	Sennybridge	1003.7	S	13	8	16.7	15.3	1012.1	SW	17	8	17.7	15.1
27	Wattisham	1009.4	SSE	6	-	19.0	18.4	1013.6	SW	14	5	23.0	14.4
28	Almondsbury	1006.2	SSE	10	8	18.1	16.7	1013.8	SW	9	8	17.4	16.5
29	Heathrow	1008.5	ESE	7	8	20.2	19.8	1014.6	SSW	14	3	23.3	12.8
30	Manston	1010.4	S	6	-	20.0	19.7	1015.8	SW	15	0	22.1	16.1
31	Chivenor	1004.7	S	15	5	17.7	15.0	1013.5	WSW	18	2	20.1	13.8
32	Exeter	1006.6	SSW	13	8	18.1	15.3	1014.0	SW	13	8	21.8	16.5
33	Herstmonceux	1008.8	E	2	8	20.7	20.4	1016.7	SW	9	8	20.3	15.6
34	Hurn	1008.1	SSW	9	8	20.0	16.5	1015.4	WSW	12	4	21.2	15.4
35	Camborne	1004.2	SSW	20	8	16.6	14.7	1014.1	SW	16	8	20.0	16.5

Daily Weather Summary for Saturday 19 August 2023

Selected European readings at (L) 0000 and (R) 1200 UTC

STATIONS		0000 UTC						1200 UTC					
NO	SITE	PRESS	WDIR	WSPD	CLOUD	TEMP	TDEW	PRESS	WDIR	WSPD	CLOUD	TEMP	TDEW
1	Murmansk	1027.5	NW	6	7	9.7	6.8	1026.1	NNW	10	7	11.3	4.5
2	Helsinki	1028.3	NE	8	8	13.8	12.1	1026.3	NE	10	8	14.2	13.4
3	Stockholm	1026.4	N	6	-	14.3	13.0	1025.0	ENE	6	-	19.9	14.4
4	Oslo	1025.5	NE	7	-	16.4	15.3	1023.7	NE	9	8	18.4	12.6
5	Reykjavik	1017.6	E	11	7	13.8	6.6	-	-	-	-	-	-
6	Moscow	1025.1	-	0	0	18.7	18.4	1023.3	NNW	4	6	27.2	15.7
7	Kiev	1021.8	-	0	0	21.5	16.4	1020.3	SSE	4	2	32.2	13.9
8	Warsaw	1019.0	ESE	2	7	20.6	18.7	1018.6	SSE	4	6	29.5	20.1
9	Berlin	1017.3	E	2	0	20.5	18.3	1017.4	SE	4	2	30.3	19.1
10	De Bilt	1012.2	ESE	6	8	22.1	20.2	1015.8	WSW	6	8	24.5	19.2
11	Dublin	994.3	SE	16	8	16.8	14.8	1005.3	SW	14	6	19.7	13.4
12	Cork	988.6	W	10	8	15.4	15.1	1007.6	SW	21	7	17.0	14.9
13	Sofia	1015.6	ESE	4	2	21.5	13.6	1013.4	ENE	6	4	29.8	12.6
14	Belgrade	1015.5	-	0	-	23.0	22.7	1016.3	E	6	0	30.8	16.9
15	Budapest	1017.0	NNW	2	-	22.5	19.9	1018.7	NNE	2	-	26.2	19.1
16	Prague	1017.5	S	2	-	19.7	16.6	1017.2	E	2	2	30.9	14.5
17	Munich	1016.8	SE	4	0	18.7	15.5	1015.8	NE	4	7	31.0	12.8
18	Strasbourg	1014.2	SE	3	-	20.3	18.4	1016.4	N	3	8	32.0	18.6
19	Paris	1010.8	S	2	8	25.4	21.3	1019.0	SSW	6	6	21.7	18.9
20	Jersey	1009.9	SSW	13	0	18.7	17.1	1017.5	SSW	10	0	21.2	15.1
21	Milan	1016.7	ENE	3	0	25.7	19.0	1016.6	SSW	5	2	32.4	20.2
22	Marseille	1015.4	SE	5	-	22.1	14.5	1017.0	W	10	-	31.9	17.0
23	Bordeaux	1013.5	NNW	2	-	23.0	20.0	1018.1	ENE	8	-	30.6	17.7
24	Rome	1015.1	E	1	0	22.6	21.8	1014.7	W	11	0	30.9	19.5
25	Ajaccio	1013.9	NE	6	-	23.3	12.3	1015.6	S	10	-	30.0	23.9
26	Barcelona	1014.2	NNW	4	-	24.9	22.4	1017.1	SSE	9	3	29.0	23.4
27	Majorca	1014.2	ENE	3	2	24.4	23.4	1015.9	SW	12	2	31.2	24.0
28	Madrid	1014.2	SSE	2	0	24.3	6.9	1014.6	SW	6	1	33.6	11.3
29	Lisbon	1017.4	W	3	-	21.4	20.3	1019.5	-	-	-	27.9	19.2
30	Athens	1009.6	N	2	-	28.2	16.0	1009.8	N	4	-	37.3	14.0
31	Malta	1014.7	WNW	5	0	24.4	21.7	1014.9	W	4	1	34.5	15.8
32	Gibraltar	1014.8	SW	15	0	25.7	16.0	1015.7	SSW	15	0	30.0	18.4

Daily Weather Summary for Saturday 19 August 2023

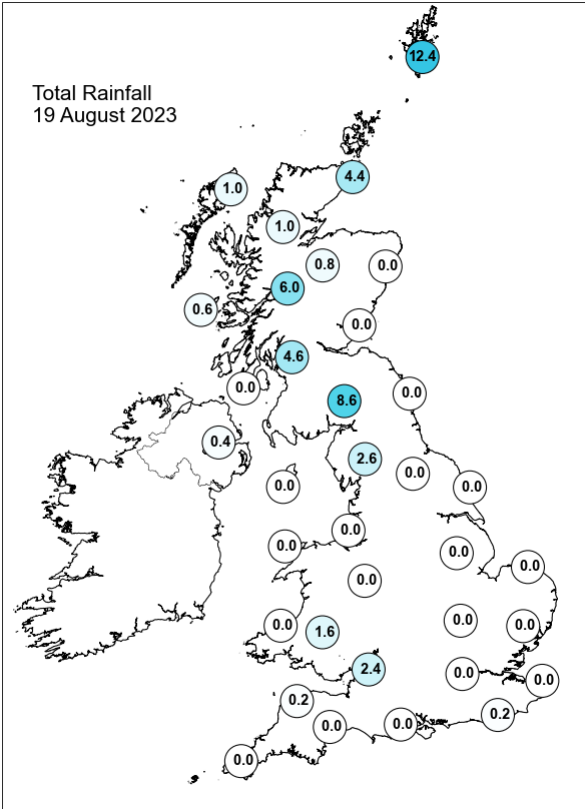
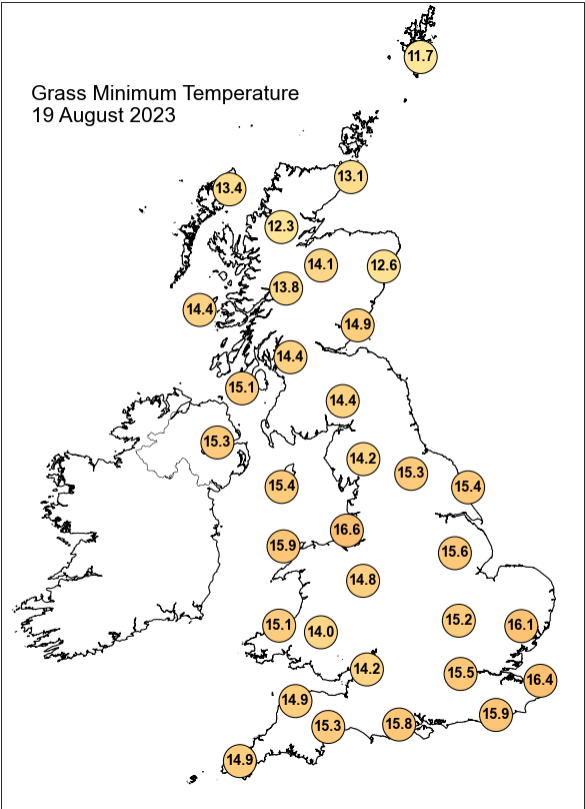
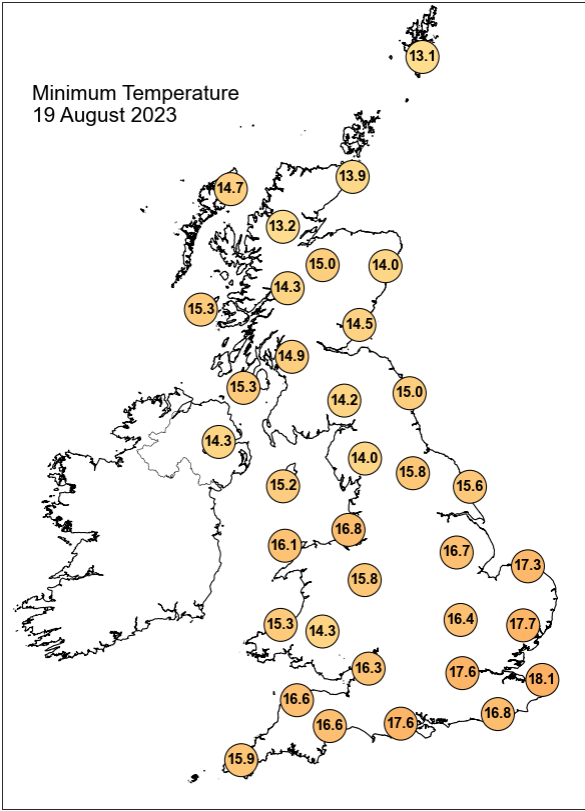
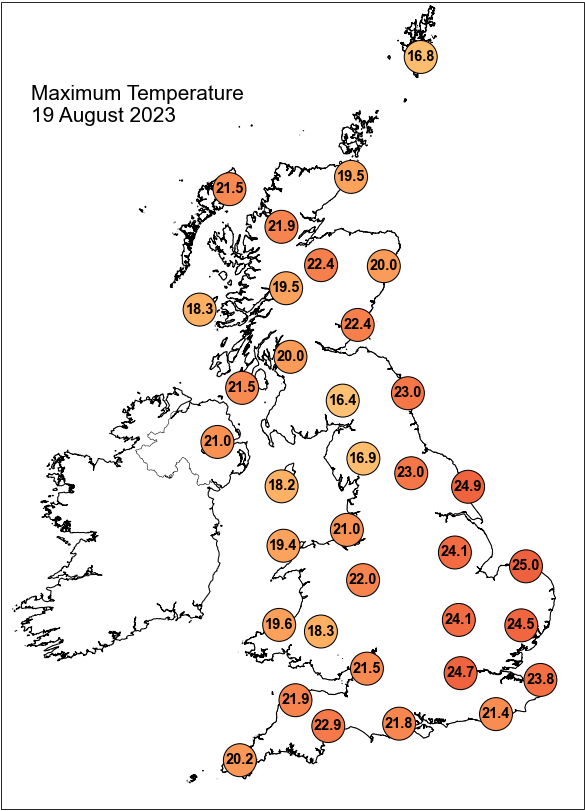

Daily Weather Summary for Saturday 19 August 2023

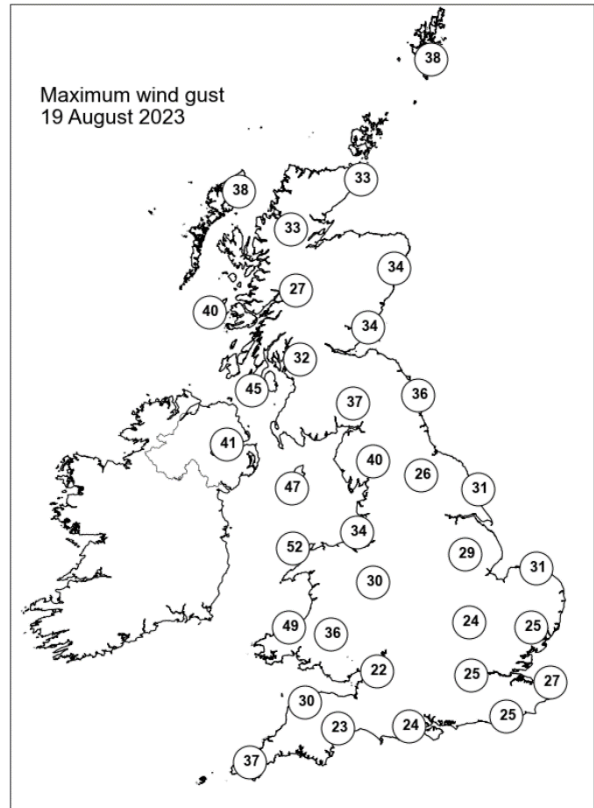
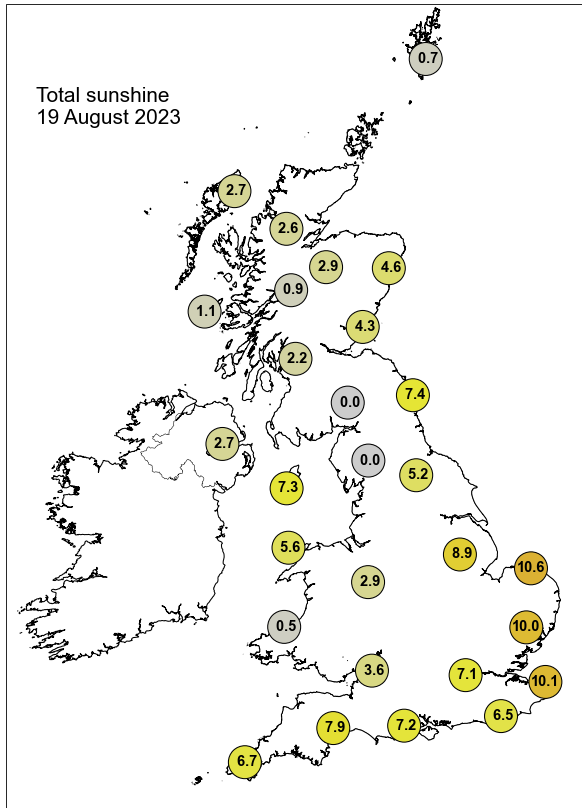

None of the selected stations observed a day of sleet or snow falling or non-zero snow depth at 0900 UTC.

Daily Weather Summary for Sunday 20 August 2023

This day's summary created 27/08/2023 04:04

Summary of the UK Weather for Sunday 20 August 2023

Former Storm Betty was centred off the Western Isles with high pressure to the southeast. Most of the country had light cloud with clear spells. Western Scotland, Northern England, Northern Ireland and Wales had rain on upland areas. Cloud cover increased in central England overnight, but the east coast remained clear through to daybreak. Winds were light for most except for the Western Isles where they were strong initially. These had calmed significantly by the end of the period. It was a mild night for most. Early Sunday saw some low cloud and coastal fog, particularly in southern areas, but this cleared during the morning to leave sunny spells for most of the UK. Northern England, southern Scotland, Wales and the southwest peninsula saw some scattered showers during the morning, which faded eastward through the afternoon. Although a few lingered in central and southwest England, the evening was dry for most. However, increased cloud and some heavier showers moved across Northern Ireland and Western Scotland. Temperatures were fairly average for many, although the south-east was rather warm into the afternoon.

Daily Extremes

<i>Highest Maximum</i>	26.4°C Faversham (Kent, 46mAMSL)
<i>Lowest Maximum</i>	17.1°C Fair Isle (Shetland, 57mAMSL)
<i>Highest Minimum</i>	16.9°C Brampton No 3 (Cumbria, 117mAMSL)
<i>Lowest Minimum</i>	9.6°C Nettlecombe (Somerset, 96mAMSL)
<i>Lowest Grass Minimum</i>	3.9°C Nettlecombe (Somerset, 96mAMSL)
<i>Most Rainfall</i>	19.4mm Tyndrum No 3 (Perthshire (in Central Region), 168mAMSL)
<i>Most Sunshine</i>	13.4hr Hastings (East Sussex, 45mAMSL)
<i>Highest Gust</i>	36Kt 41mph South Uist Range (Western Isles, 4mAMSL)
<i>Highest Gust (mountain*)</i>	49Kt 56mph Great Dun Fell No 2 B (Cumbria, 847mAMSL)
<i>Greatest Snow Depth at 0900 UTC</i>	No non-zero values.

mAMSL refers to station elevation in metres above mean sea level.

*Mountain stations are above 500mAMSL.

Daily Weather Summary for Sunday 20 August 2023

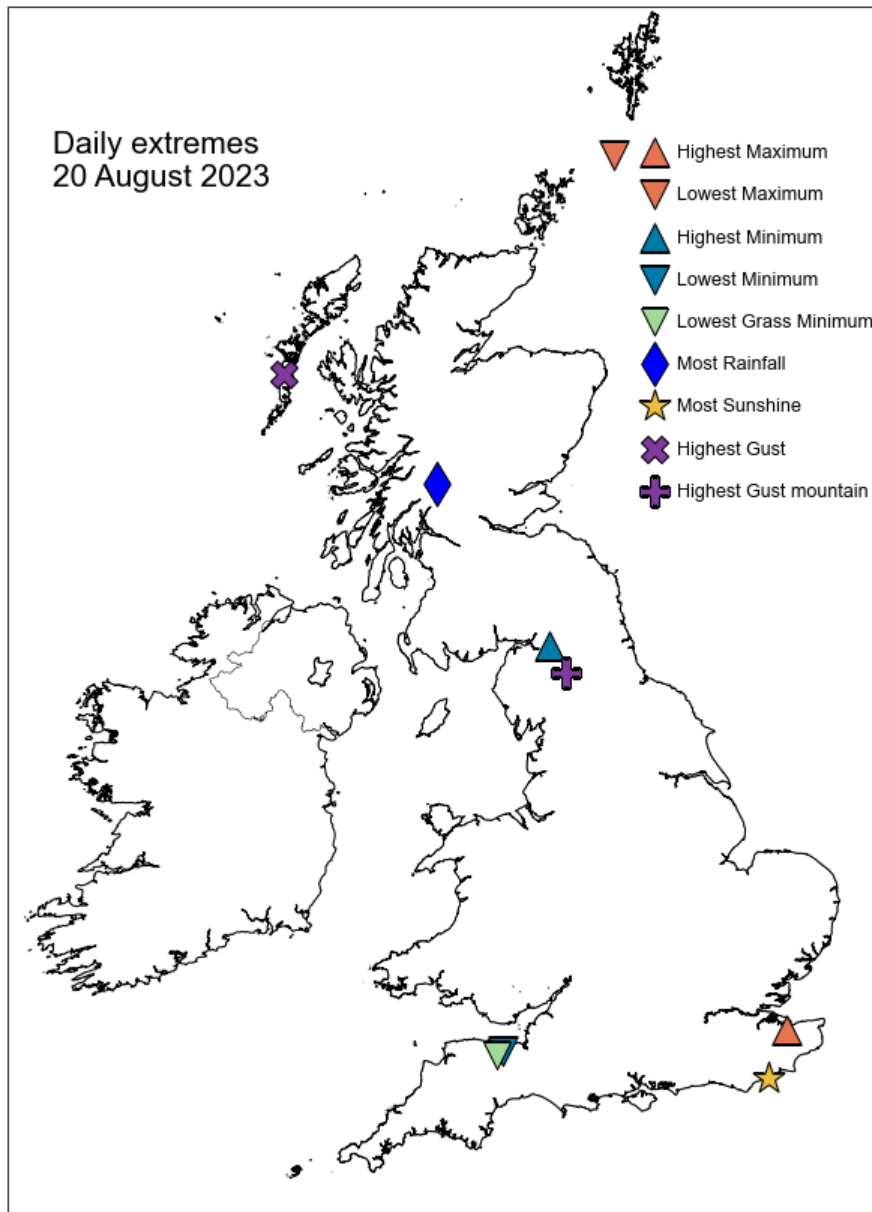

Daily Weather Summary for Sunday 20 August 2023

North Atlantic and Europe analysis charts and satellite images at 0000 UTC

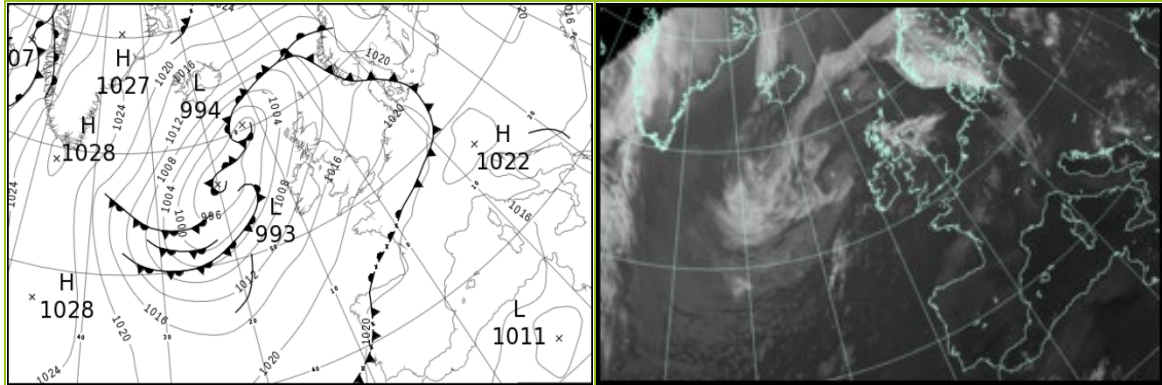

North Atlantic and Europe analysis charts and satellite images at 1200 UTC

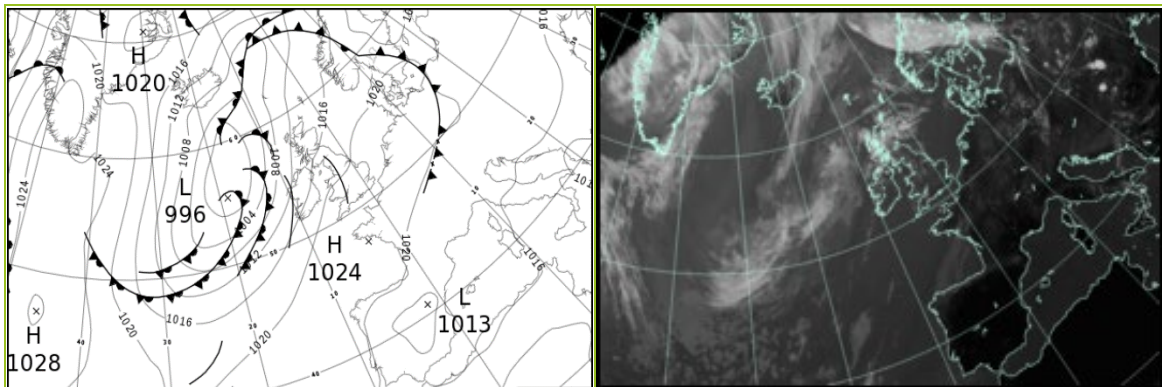

All satellite imagery copyright Met Office and EUMETSAT (European Organisation for the Exploitation of Meteorological Satellites). These show infra-red images from the geostationary MSG satellite. The rainfall rates are derived from both rain-radar and satellite data.

Daily Weather Summary for Sunday 20 August 2023

UK satellite and rain-radar precipitation rates at (L) 0000 and (R) 1200 UTC

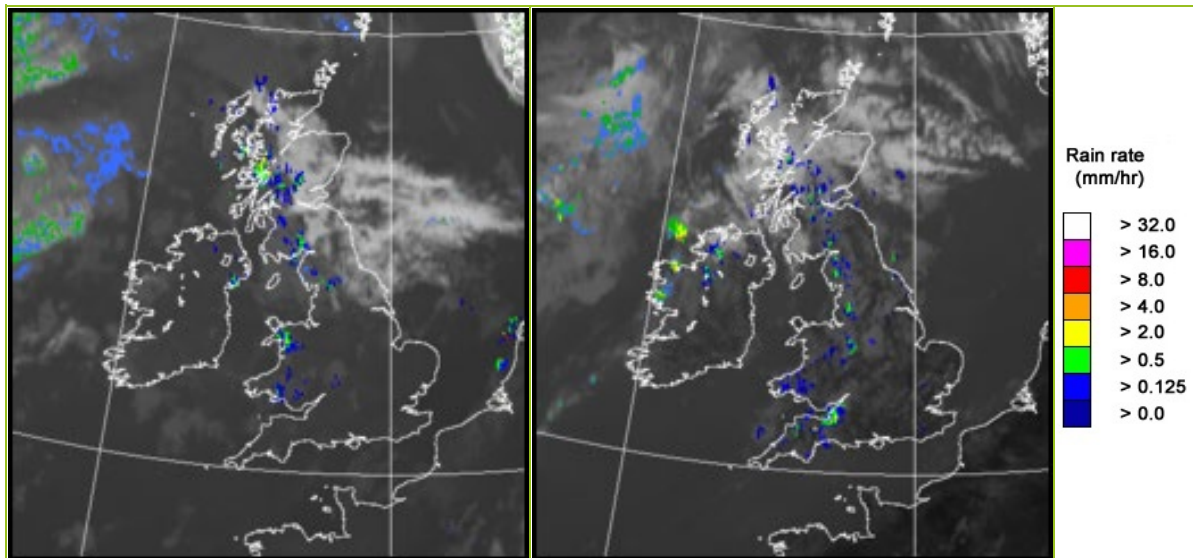

UK wind speed and direction at (L) 0000 and (R) 1200 UTC

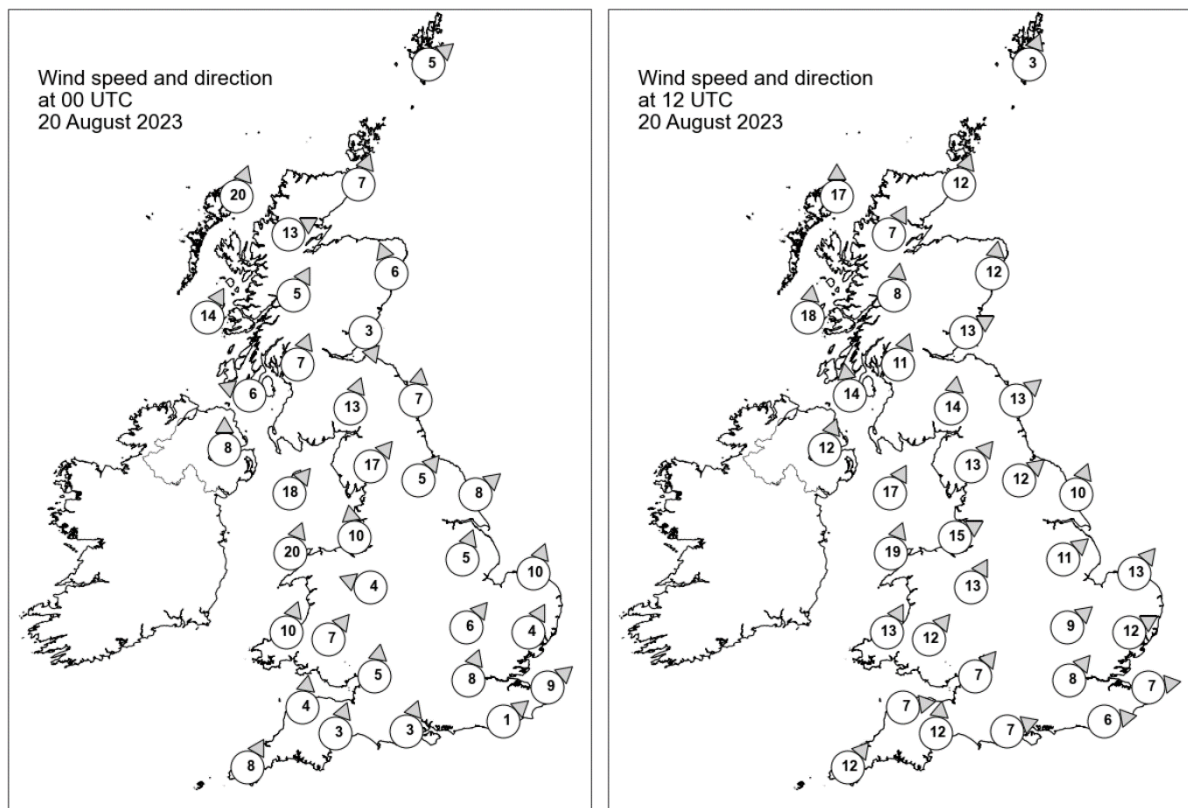

Daily Weather Summary for Sunday 20 August 2023

Selected UK readings at (L) 0000 and (R) 1200 UTC

STATIONS		0000 UTC						1200 UTC					
NO	SITE	PRESS	WDIR	WSPD	CLOUD	TEMP	TDEW	PRESS	WDIR	WSPD	CLOUD	TEMP	TDEW
1	Lerwick	1008.8	SW	5	8	14.6	14.2	1013.5	SSW	3	8	18.2	15.0
2	Wick	1009.0	SSW	7	4	15.7	13.5	1013.2	SSW	12	7	19.4	12.6
3	Stornoway	1005.9	SSW	20	6	15.4	13.6	1011.8	S	17	8	16.8	13.5
4	Loch Glascarnoch	1008.7	WSW	13	8	16.0	11.9	1013.2	SSW	7	8	17.4	10.3
5	Aviemore	1009.7	-	-	8	15.3	12.9	1013.9	-	-	6	18.1	10.6
6	Dyce	1010.5	SSE	6	4	-	-	1014.8	S	12	6	-	-
7	Tulloch Bridge	1010.6	SSW	5	8	14.7	14.0	1014.9	S	8	8	16.9	12.0
8	Tiree	1009.4	SSW	14	8	15.0	13.5	1013.4	S	18	8	16.6	14.1
9	Leuchars	1011.6	NNW	3	8	15.9	13.8	1015.6	WSW	13	4	20.0	12.9
10	Bishopton	1011.6	SSW	7	8	16.3	14.2	1015.7	SSW	11	7	19.3	13.6
11	Machrihanish	1011.0	ESE	6	2	15.2	13.6	1015.3	S	14	2	18.0	14.1
12	Boulmer	1013.7	S	7	0	-	-	1017.2	SW	13	6	-	-
13	Eskdalemuir	1013.2	SSW	13	8	14.8	14.5	1017.4	S	14	8	16.9	13.2
14	Aldergrove	1012.3	S	8	8	15.5	13.5	1015.6	SSW	12	8	18.8	12.9
15	Shap	1015.1	SW	17	8	15.0	13.4	1018.7	SW	13	8	16.6	13.6
16	Leeming	1015.4	SW	5	0	16.1	12.7	1018.6	SW	12	4	22.4	13.9
17	Ronaldsway	1014.1	SW	18	8	15.9	14.9	1017.9	SSW	17	1	18.0	15.7
18	Bridlington	1015.9	SW	8	0	16.5	12.4	1018.8	SSW	10	7	23.6	14.8
19	Crosby	1016.0	S	10	8	17.0	14.1	1019.4	WSW	15	8	19.8	14.3
20	Valley	1015.8	SSW	20	8	16.8	15.2	1019.4	SSW	19	4	18.9	15.7
21	Waddington	1017.8	SSW	5	0	14.8	10.1	1020.4	SW	11	6	20.8	12.4
22	Shawbury	1017.5	ESE	4	2	15.5	13.0	1020.2	SSW	13	8	19.4	13.8
23	Weybourne	1018.2	SSW	10	1	16.8	14.0	1021.4	SW	13	2	22.5	14.7
24	Bedford	1019.0	SW	6	0	15.5	13.3	1021.3	SW	9	6	22.7	12.6
25	Aberporth	1017.1	SSW	10	0	14.6	13.6	1020.2	SSW	13	8	20.5	13.9
26	Sennybridge	1018.2	SW	7	8	14.4	13.3	1020.8	SW	12	8	18.4	13.3
27	Wattisham	1019.3	SSW	4	0	14.5	13.0	1021.8	WSW	12	8	21.6	13.6
28	Almondsbury	1018.9	S	5	0	15.6	14.1	1021.6	SW	7	8	20.1	13.8
29	Heathrow	1019.9	SSW	8	0	16.0	14.3	1022.2	SW	8	3	23.7	15.4
30	Manston	1020.1	SW	9	0	15.6	14.6	1022.5	W	7	0	22.2	15.8
31	Chivenor	1019.0	S	4	0	14.9	13.5	1021.4	W	7	6	20.5	14.8
32	Exeter	1019.3	SSW	3	0	15.2	14.4	1022.3	S	12	8	19.1	16.4
33	Herstmonceux	1020.5	SW	1	0	14.1	13.8	1023.0	W	6	8	21.5	15.6
34	Hurn	1020.1	SSW	3	8	17.2	15.8	1022.9	WSW	7	5	20.6	14.3
35	Camborne	1019.2	SSW	8	8	16.2	15.5	1022.4	SW	12	8	19.9	16.3

Daily Weather Summary for Sunday 20 August 2023

Selected European readings at (L) 0000 and (R) 1200 UTC

STATIONS		0000 UTC						1200 UTC					
NO	SITE	PRESS	WDIR	WSPD	CLOUD	TEMP	TDEW	PRESS	WDIR	WSPD	CLOUD	TEMP	TDEW
1	Murmansk	1023.7	NW	6	7	7.8	5.2	1021.4	NW	12	7	9.0	6.2
2	Helsinki	1023.8	ENE	6	8	14.4	12.3	1022.1	SSE	4	6	20.6	12.8
3	Stockholm	1023.4	ENE	4	-	16.4	13.9	1021.1	E	6	-	18.3	14.3
4	Oslo	1018.9	NE	6	-	16.5	15.5	1017.1	WSW	3	8	19.4	18.1
5	Reykjavik	1012.1	SE	1	5	11.0	8.6	1008.7	S	2	1	17.1	7.3
6	Moscow	1020.6	-	0	8	19.0	17.7	1015.5	-	0	7	25.6	18.4
7	Kiev	1019.9	-	0	0	22.7	17.2	1016.9	WNW	4	4	32.0	15.9
8	Warsaw	1019.1	SSW	2	3	20.7	19.2	1018.8	W	6	4	30.6	18.3
9	Berlin	1018.0	WSW	4	8	24.9	19.1	1021.3	WNW	8	0	28.3	17.4
10	De Bilt	1020.4	SSE	4	4	15.5	14.9	1022.5	W	6	2	24.4	12.9
11	Dublin	1013.6	SW	6	3	15.8	13.0	1016.9	SW	12	6	20.2	11.5
12	Cork	1014.5	SSW	10	7	14.6	13.9	1018.0	SSW	16	7	17.6	14.5
13	Sofia	1017.6	SSE	2	2	18.4	13.6	1014.3	NE	4	2	30.1	13.4
14	Belgrade	1017.7	-	0	-	23.4	19.8	1018.4	ENE	6	6	32.0	17.0
15	Budapest	1019.3	NNW	2	-	22.0	19.2	1019.3	W	2	-	32.1	17.9
16	Prague	1019.5	SW	2	-	20.9	15.3	1020.1	N	4	1	30.7	17.0
17	Munich	1019.1	SSE	4	5	22.5	15.6	1018.7	E	6	0	31.7	12.8
18	Strasbourg	1019.6	NNW	5	-	23.0	19.8	1020.0	N	7	-	31.5	20.5
19	Paris	1020.8	NE	6	-	20.1	18.2	1021.6	SSW	3	3	29.4	19.1
20	Jersey	1021.0	W	3	0	15.9	14.5	1023.6	W	5	0	20.4	15.3
21	Milan	1018.4	E	5	0	26.9	20.0	1018.9	N	4	0	32.9	19.1
22	Marseille	1017.5	SSE	4	-	22.7	15.0	1017.8	W	7	-	35.0	16.3
23	Bordeaux	1019.8	N	6	-	22.6	17.7	1020.3	ENE	5	-	32.9	19.0
24	Rome	1014.8	N	1	0	24.2	20.1	1014.3	NE	7	1	36.5	15.5
25	Ajaccio	1016.9	NE	3	-	22.2	17.1	1017.5	SW	10	-	29.9	22.6
26	Barcelona	1017.8	W	4	0	25.5	22.6	1018.7	SW	10	-	31.2	22.5
27	Majorca	1017.7	ENE	4	4	25.2	23.6	1018.2	SW	12	1	32.0	24.1
28	Madrid	1016.5	ESE	4	0	25.8	6.3	1015.4	WSW	5	0	35.7	9.6
29	Lisbon	1019.2	NW	2	-	23.0	21.1	1019.7	SE	4	-	30.1	18.7
30	Athens	1010.6	N	2	-	27.6	13.7	1010.1	NNE	7	0	34.8	12.8
31	Malta	1014.4	W	3	0	24.8	22.0	1013.5	NE	7	1	32.0	19.1
32	Gibraltar	1016.5	ENE	6	0	24.0	19.6	1019.2	ENE	9	8	23.5	21.9

Daily Weather Summary for Sunday 20 August 2023

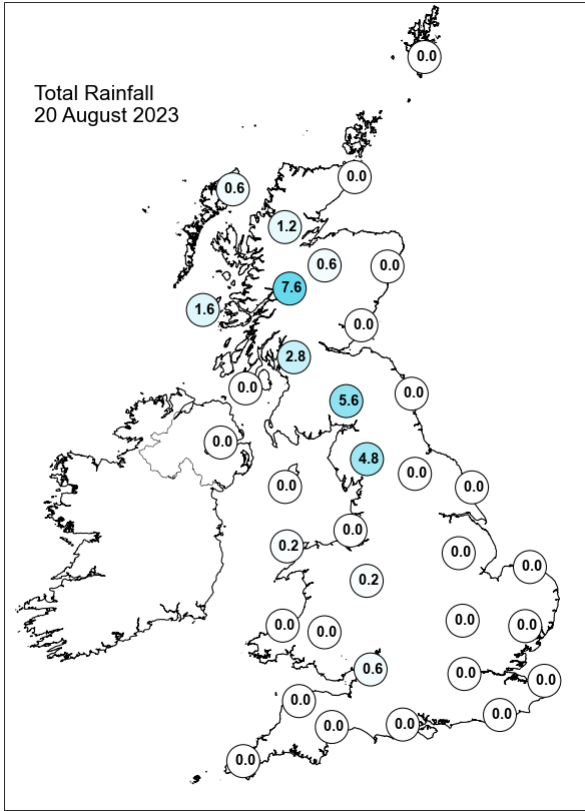
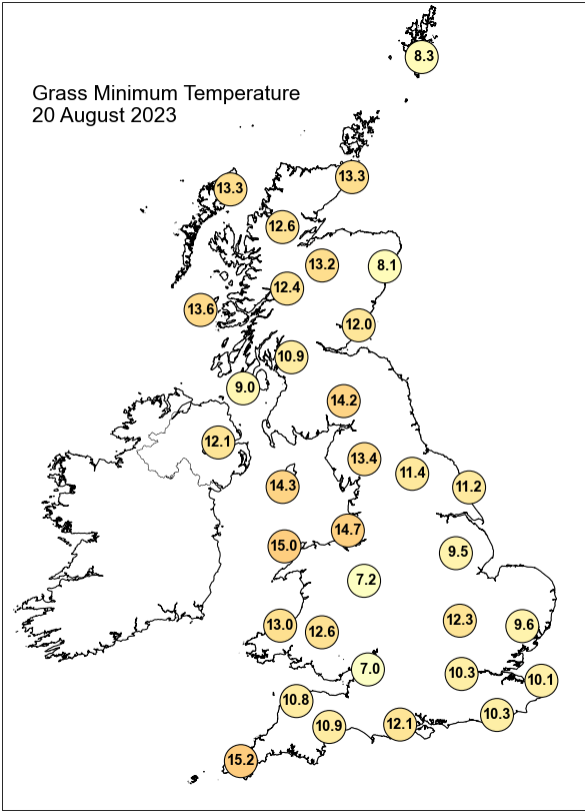
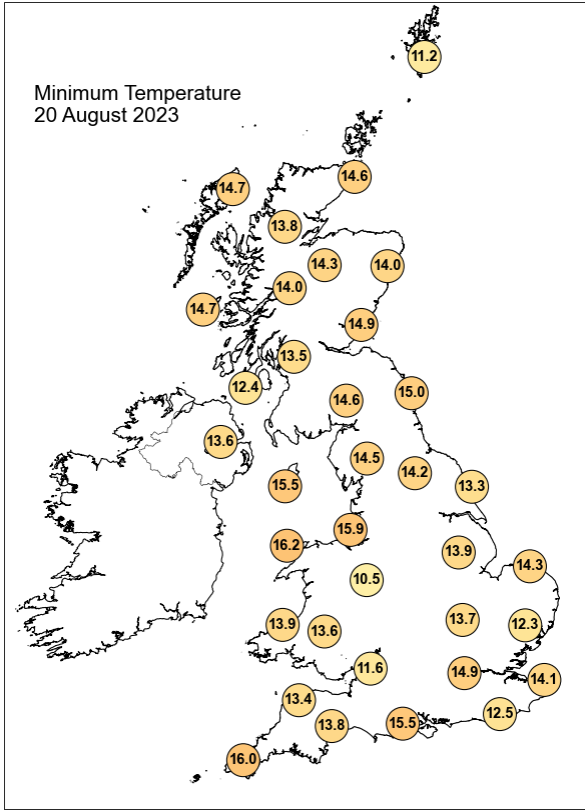
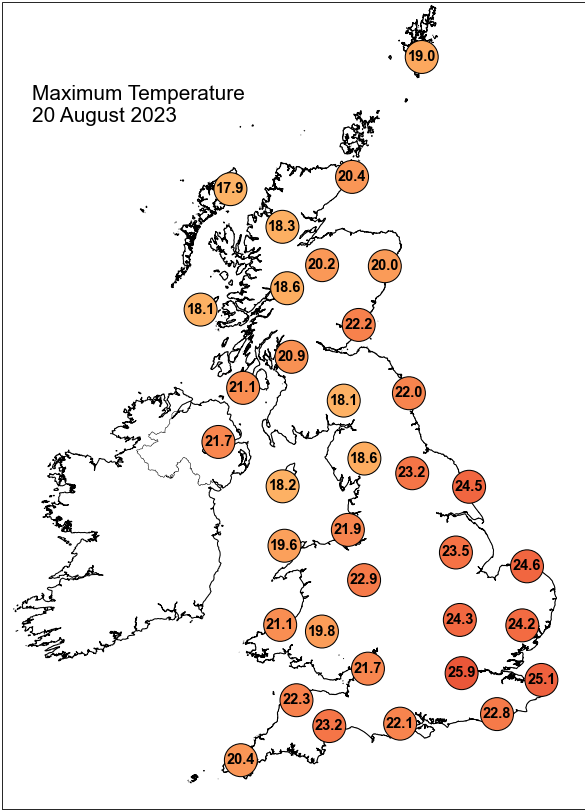

Daily Weather Summary for Sunday 20 August 2023

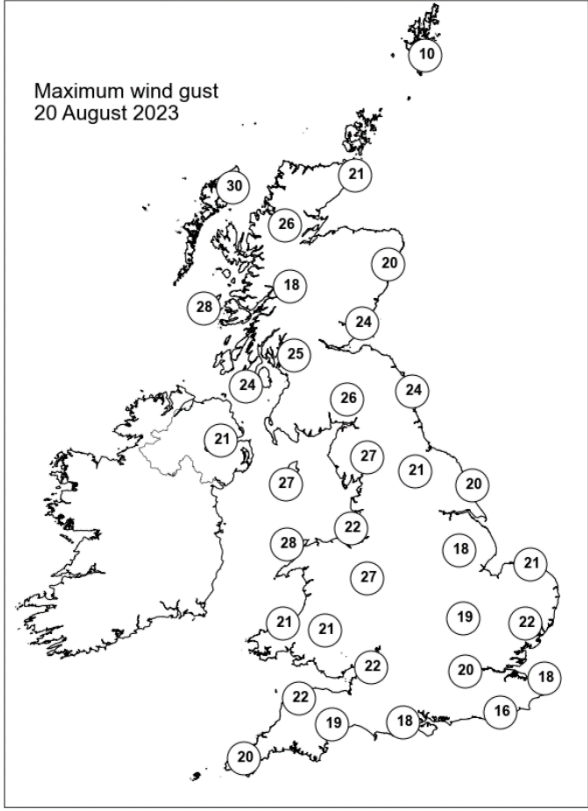
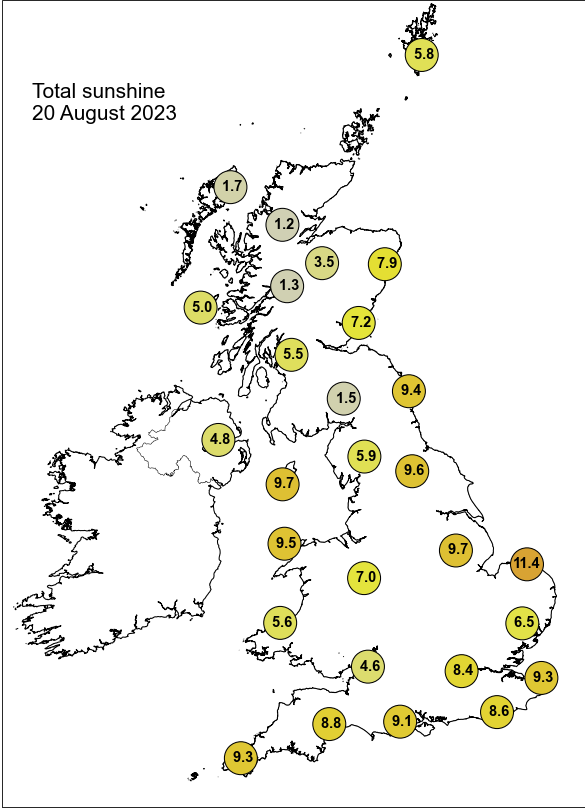

None of the selected stations observed a day of sleet or snow falling or non-zero snow depth at 0900 UTC.

Daily Weather Summary for Monday 21 August 2023

This day's summary created 28/08/2023 04:03

Summary of the UK Weather for Monday 21 August 2023

Low pressure sat to the northwest of the UK and high pressure to the south. During the early hours, it was dry across most of England and Wales, with clear spells. Later on in the night some mist and fog patches, along with low cloud formed across southern counties. Northern Ireland and Scotland remained rather cloudy, with showers here through the night. Early fog cleared and then for much of the country it was a warm day, with sunny spells. A few showers developed, largely in the north and west. A band of persistent rain moved in across into the Highlands as the afternoon and evening progressed. Temperatures were near average for most, but slightly above in the southeast of England. It remained breezy across the northwest of the UK throughout the day.

Daily Extremes

<i>Highest Maximum</i>	26.0°C Cavendish (Suffolk, 55mAMSL)
<i>Lowest Maximum</i>	15.5°C Harris: Quidnish (Western Isles, 13mAMSL)
<i>Highest Minimum</i>	16.9°C Plymouth, Kinterbury Point (Devon, 0mAMSL) also Mumbles Head (West Glamorgan, 44mAMSL)
<i>Lowest Minimum</i>	7.7°C Bank Newton No 2 (North Yorkshire, 128mAMSL)
<i>Lowest Grass Minimum</i>	3.3°C Pitsford (Northamptonshire, 114mAMSL)
<i>Most Rainfall</i>	53.2mm Achnagart (Ross & Cromarty, 15mAMSL)
<i>Most Sunshine</i>	12.1hr Tibenham Airfield (Norfolk, 52mAMSL)
<i>Highest Gust</i>	40Kt 46mph Shap (Cumbria, 263mAMSL) also South Uist Range (Western Isles, 4mAMSL) also Capel Curig No 3 (Gwynedd, 216mAMSL)
<i>Highest Gust (mountain*)</i>	62Kt 71mph Cairngorm Summit (Inverness-shire, 1237mAMSL)
<i>Greatest Snow Depth at 0900 UTC</i>	No non-zero values.

mAMSL refers to station elevation in metres above mean sea level.

*Mountain stations are above 500mAMSL.

Daily Weather Summary for Monday 21 August 2023

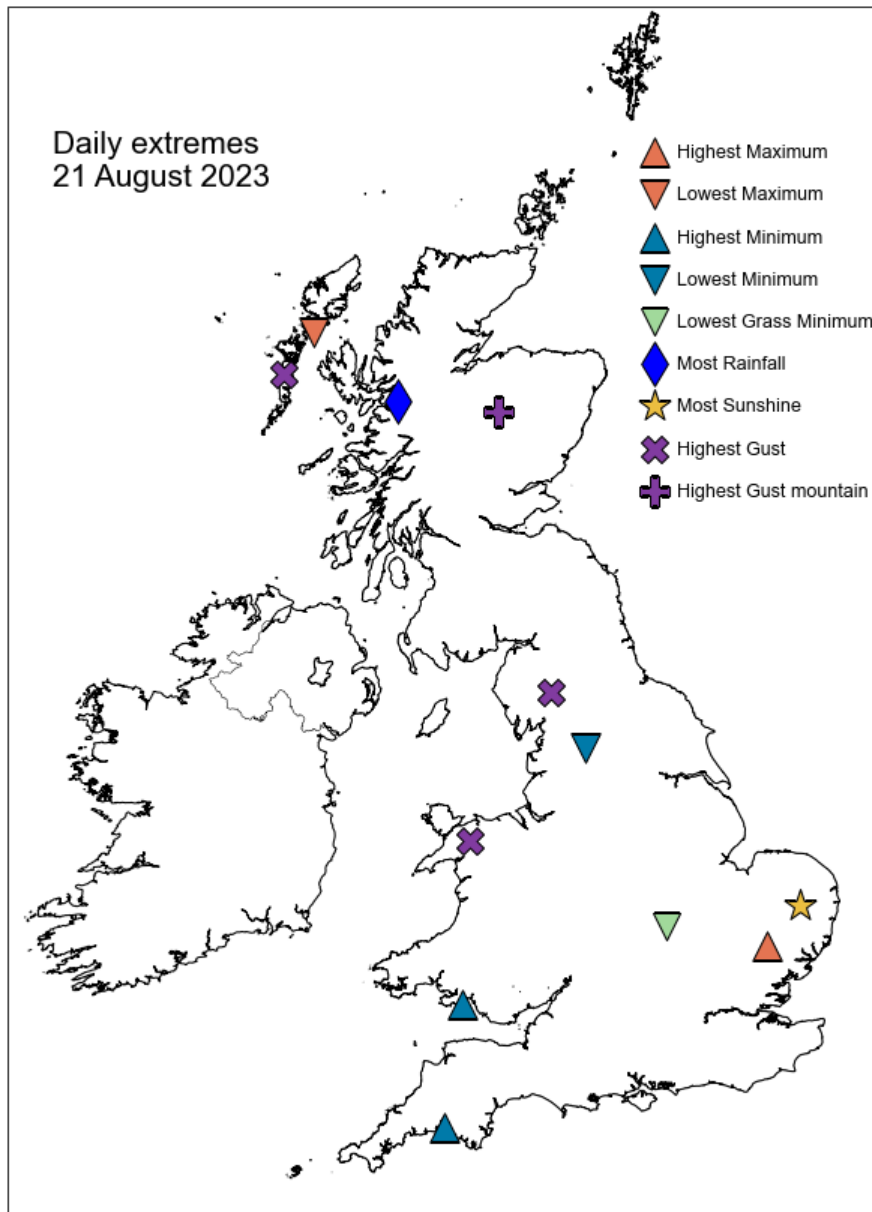

Daily Weather Summary for Monday 21 August 2023

North Atlantic and Europe analysis charts and satellite images at 0000 UTC

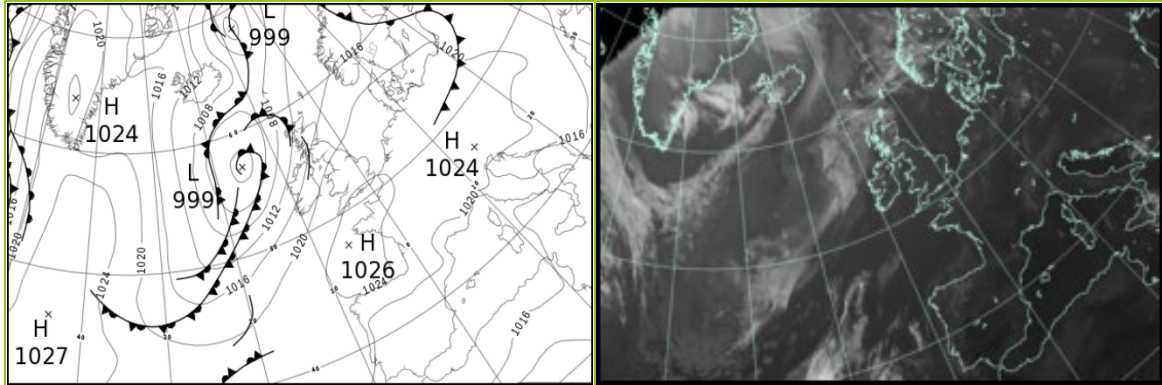

North Atlantic and Europe analysis charts and satellite images at 1200 UTC

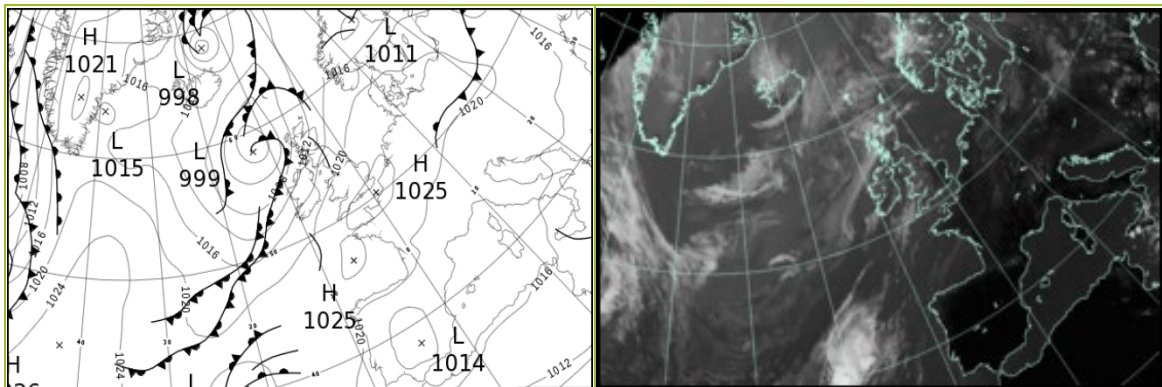

All satellite imagery copyright Met Office and EUMETSAT (European Organisation for the Exploitation of Meteorological Satellites). These show infra-red images from the geostationary MSG satellite. The rainfall rates are derived from both rain-radar and satellite data.

Daily Weather Summary for Monday 21 August 2023

UK satellite and rain-radar precipitation rates at (L) 0000 and (R) 1200 UTC

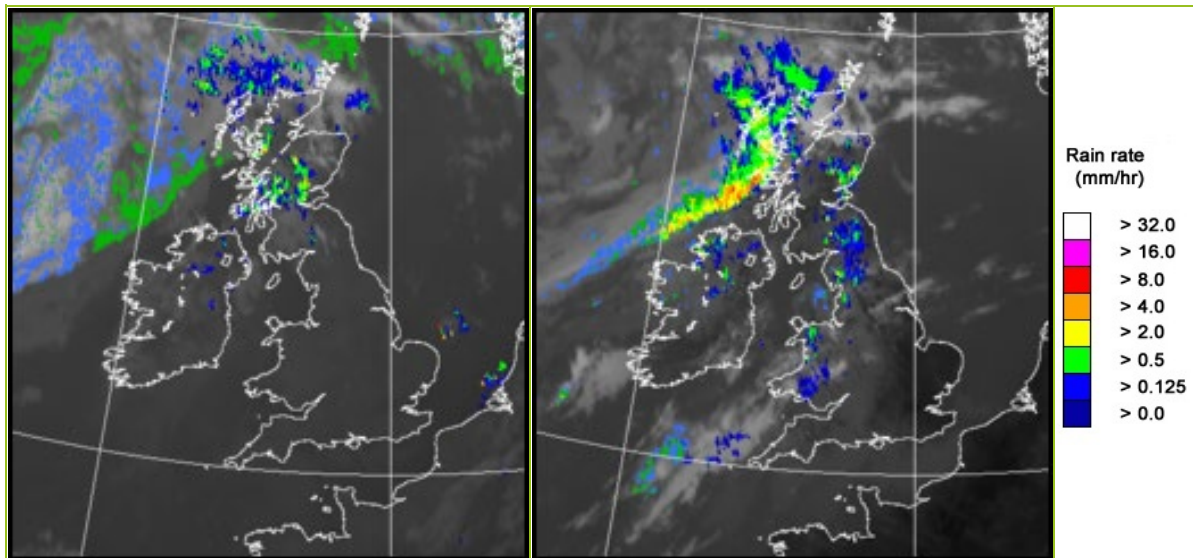

UK wind speed and direction at (L) 0000 and (R) 1200 UTC

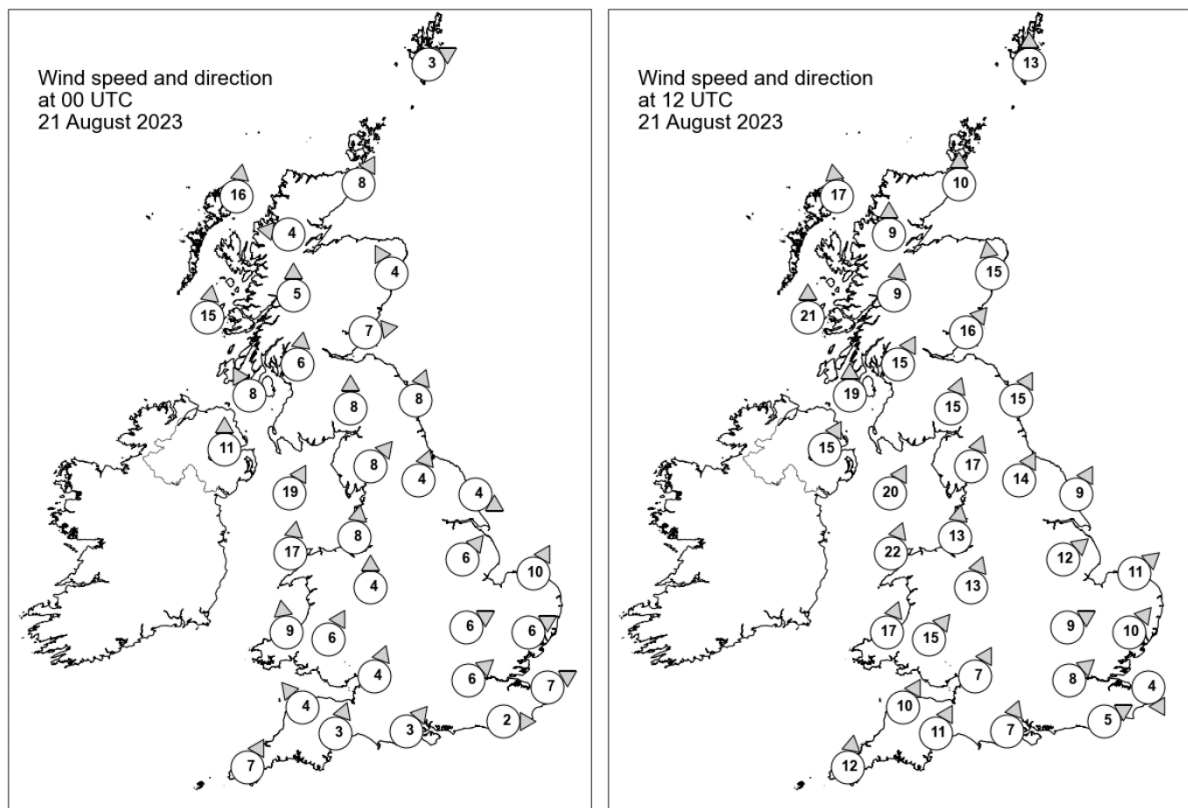

Daily Weather Summary for Monday 21 August 2023

Selected UK readings at (L) 0000 and (R) 1200 UTC

STATIONS		0000 UTC						1200 UTC					
NO	SITE	PRESS	WDIR	WSPD	CLOUD	TEMP	TDEW	PRESS	WDIR	WSPD	CLOUD	TEMP	TDEW
1	Lerwick	1013.7	WSW	3	6	12.0	11.6	1012.1	S	13	0	16.7	14.0
2	Wick	1013.5	SSW	8	8	16.1	13.0	1011.3	S	10	8	17.0	12.8
3	Stornoway	1011.1	S	16	8	15.8	13.0	1007.8	S	17	8	14.4	13.6
4	Loch Glascarnoch	1013.9	E	4	8	12.3	10.8	1010.4	S	9	8	17.1	10.0
5	Aviemore	1014.7	-	-	8	14.4	11.5	1011.2	-	-	7	19.8	11.3
6	Dyce	1015.7	SSE	4	1	-	-	1013.5	S	15	8	-	-
7	Tulloch Bridge	1015.4	S	5	4	14.1	12.5	1012.2	S	9	4	18.0	12.0
8	Tiree	1013.5	S	15	1	15.3	14.0	1010.1	S	21	8	15.2	14.1
9	Leuchars	1016.6	W	7	0	14.9	12.1	1014.2	SW	16	8	17.8	16.3
10	Bishopton	1016.4	S	6	6	15.2	13.5	1014.3	SSW	15	1	19.2	13.5
11	Machrihanish	1015.7	SSE	8	3	14.8	13.2	1013.2	S	19	0	20.4	12.7
12	Boulmer	1018.7	SSW	8	0	-	-	1017.0	SSW	15	2	-	-
13	Eskdalemuir	1019.3	S	8	8	14.1	13.6	1016.6	SSW	15	8	15.6	14.8
14	Aldergrove	1016.5	S	11	5	16.2	13.3	1014.4	SSW	15	5	19.8	12.1
15	Shap	1019.7	SW	8	0	13.8	12.2	1019.0	SSW	17	8	15.4	14.2
16	Leeming	1020.8	SSW	4	0	15.0	10.7	1019.5	SSW	14	1	21.8	14.5
17	Ronaldsway	1019.0	SSW	19	0	15.7	14.5	1017.4	SSW	20	8	18.2	16.0
18	Bridlington	1020.4	WNW	4	1	15.4	11.6	1020.1	SSW	9	1	21.4	13.4
19	Crosby	1021.1	S	8	0	16.4	12.9	1019.7	S	13	8	20.6	14.8
20	Valley	1020.7	S	17	8	16.3	14.8	1019.3	SSW	22	8	18.4	16.6
21	Waddington	1021.8	SW	6	0	16.7	12.2	1021.6	SW	12	7	21.5	11.4
22	Shawbury	1022.1	S	4	0	14.5	11.3	1021.1	SSW	13	8	20.7	14.3
23	Weybourne	1021.9	SSW	10	0	16.2	13.1	1022.2	SW	11	0	23.2	14.8
24	Bedford	1023.0	WSW	6	0	15.5	13.8	1023.0	WSW	9	2	21.8	13.7
25	Aberporth	1022.1	S	9	0	14.0	13.2	1020.6	SSW	17	8	20.1	15.2
26	Sennybridge	1023.3	SSW	6	8	13.8	13.0	1022.1	SW	15	8	17.2	14.2
27	Wattisham	1022.9	WSW	6	0	14.6	12.5	1023.7	SW	10	2	19.3	15.1
28	Almondsbury	1023.7	SSW	4	0	15.1	14.1	1023.5	SSW	7	8	19.4	14.1
29	Heathrow	1023.8	SW	6	0	16.1	14.6	1023.9	SW	8	4	23.1	14.7
30	Manston	1023.6	WSW	7	0	15.4	14.2	1024.2	NNW	4	0	20.3	16.2
31	Chivenor	1023.7	SE	4	4	15.7	14.4	1022.9	SSW	10	8	21.1	14.5
32	Exeter	1024.0	SSW	3	0	13.0	12.1	1023.5	SSW	11	4	21.3	15.2
33	Herstmonceux	1024.0	W	2	0	15.1	14.7	1024.6	WSW	5	4	21.1	14.9
34	Hurn	1024.3	SW	3	8	16.0	14.4	1024.4	SSW	7	8	19.3	15.1
35	Camborne	1023.9	SSW	7	8	16.6	15.5	1023.0	S	12	8	19.7	16.0

Daily Weather Summary for Monday 21 August 2023

Selected European readings at (L) 0000 and (R) 1200 UTC

STATIONS		0000 UTC						1200 UTC					
NO	SITE	PRESS	WDIR	WSPD	CLOUD	TEMP	TDEW	PRESS	WDIR	WSPD	CLOUD	TEMP	TDEW
1	Murmansk	1018.5	NNW	8	8	7.8	5.3	1017.6	N	8	8	9.4	7.4
2	Helsinki	1019.5	NE	4	7	8.3	8.0	1014.6	SE	8	7	20.2	14.7
3	Stockholm	1018.1	SSW	2	-	16.5	16.4	1015.5	W	8	-	20.1	13.9
4	Oslo	1015.0	S	4	-	16.2	16.0	1013.5	SSW	6	5	23.1	13.6
5	Reykjavik	1010.0	SW	4	5	10.6	7.1	1012.4	N	9	3	12.7	1.9
6	Moscow	1017.3	N	4	6	15.0	12.1	1015.9	NNE	4	3	21.3	8.3
7	Kiev	1016.4	-	0	0	23.6	16.1	1016.0	W	2	7	26.5	22.0
8	Warsaw	1019.7	WSW	4	1	22.4	18.4	1020.3	NW	10	1	28.0	14.3
9	Berlin	1022.2	E	4	2	20.5	18.6	1022.6	NNW	8	8	26.9	14.0
10	De Bilt	1023.3	E	2	6	15.3	15.1	1023.5	W	4	2	23.7	13.8
11	Dublin	1018.4	SSW	10	3	16.1	13.1	1016.3	SSW	16	6	21.4	10.6
12	Cork	1019.0	S	10	8	15.7	15.4	1018.3	SSW	16	4	18.3	14.6
13	Sofia	1018.4	-	0	0	17.7	13.8	1014.8	E	6	2	31.9	12.7
14	Belgrade	1019.0	W	2	-	24.3	19.5	1018.6	NW	4	2	33.2	20.5
15	Budapest	1020.2	N	2	-	22.5	19.5	1019.9	N	2	-	32.7	19.2
16	Prague	1021.0	W	2	-	21.9	17.6	1020.1	N	4	3	29.7	18.3
17	Munich	1021.0	ESE	2	6	20.3	16.7	1019.0	NW	6	0	32.2	15.4
18	Strasbourg	1021.0	NW	2	-	23.4	18.9	1020.7	NNE	4	-	32.6	20.2
19	Paris	1023.9	N	7	-	20.1	14.7	1023.8	NNE	5	0	26.7	14.8
20	Jersey	1025.1	NW	5	4	15.3	14.7	1024.7	WNW	4	7	20.5	16.5
21	Milan	1020.8	N	2	0	24.3	19.9	1020.0	WNW	4	2	34.8	17.6
22	Marseille	1018.6	SE	5	-	24.3	15.5	1018.9	SSW	11	-	36.0	17.7
23	Bordeaux	1021.5	N	6	-	23.8	17.5	1020.5	E	4	-	33.8	18.7
24	Rome	1016.0	NNE	7	0	26.7	15.3	1016.7	W	10	0	33.8	18.7
25	Ajaccio	1017.7	NE	6	-	22.1	15.0	1018.0	SSW	12	-	30.7	23.9
26	Barcelona	1018.5	WSW	4	1	27.3	23.1	1019.4	S	6	1	33.9	21.6
27	Majorca	1019.1	E	3	0	24.4	23.0	1018.5	SW	12	0	33.0	22.3
28	Madrid	1018.1	ESE	2	0	26.2	5.6	1014.8	SSE	4	0	37.5	13.8
29	Lisbon	1019.8	NNE	6	-	23.5	11.6	1017.8	S	3	-	32.9	15.6
30	Athens	1010.4	NNW	6	-	29.7	11.7	1010.3	NNE	13	0	36.4	7.5
31	Malta	1013.5	E	5	1	25.8	23.8	1013.8	ENE	12	5	30.7	21.5
32	Gibraltar	1019.2	ENE	5	1	23.3	21.8	1019.2	E	10	8	24.9	22.1

Daily Weather Summary for Monday 21 August 2023

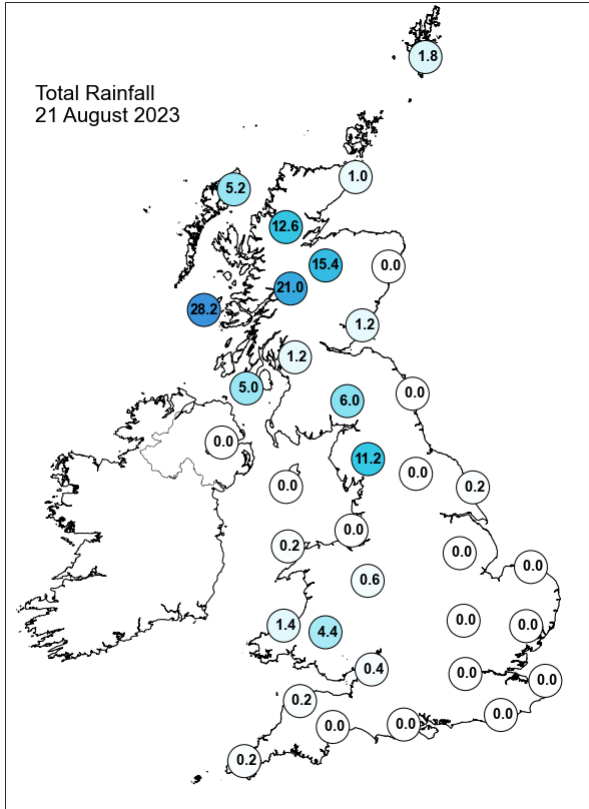
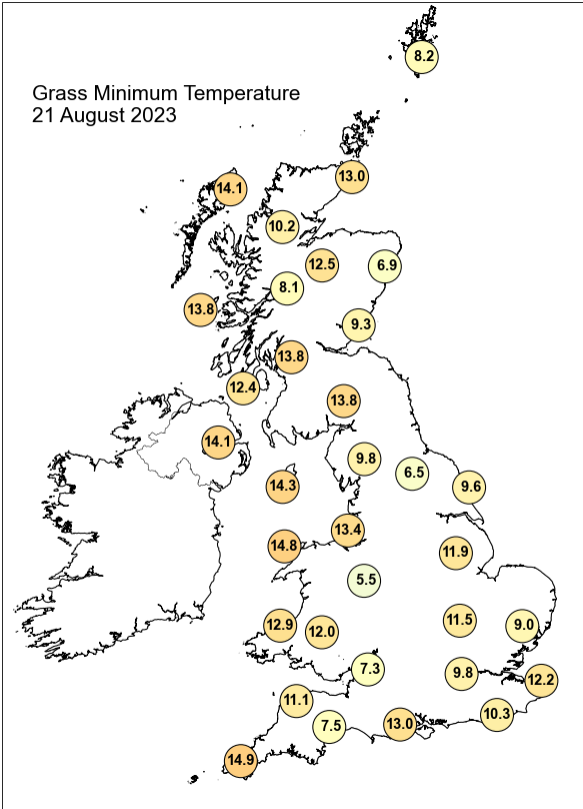
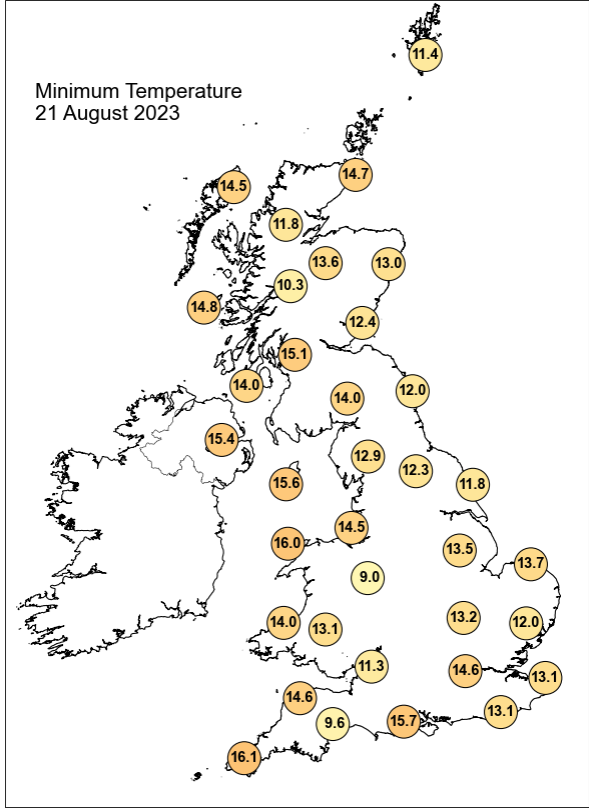
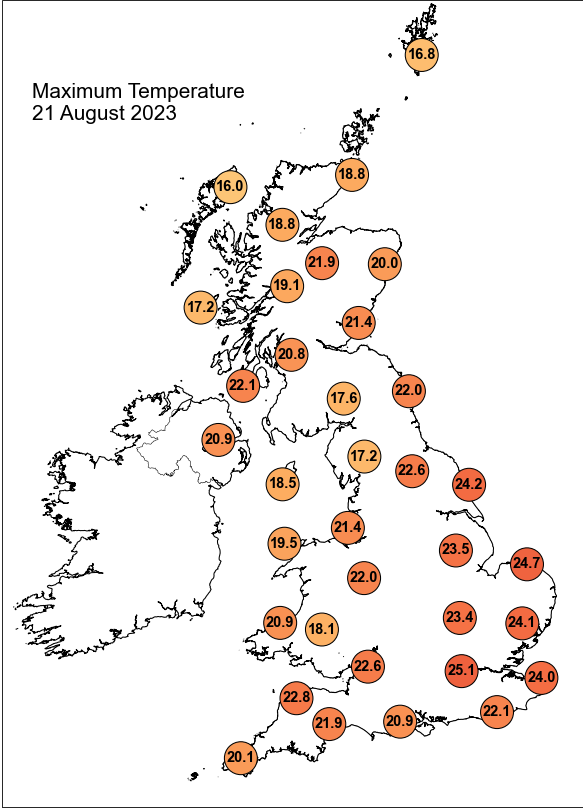

Daily Weather Summary for Monday 21 August 2023

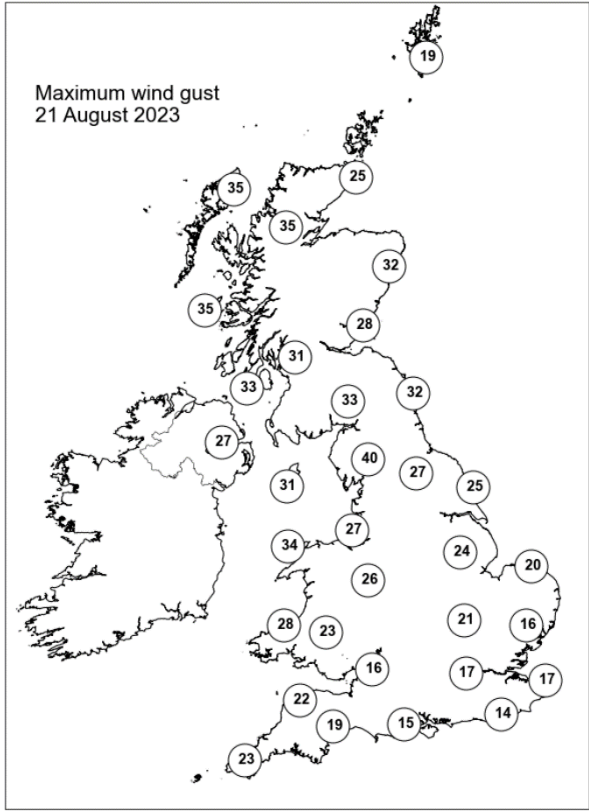
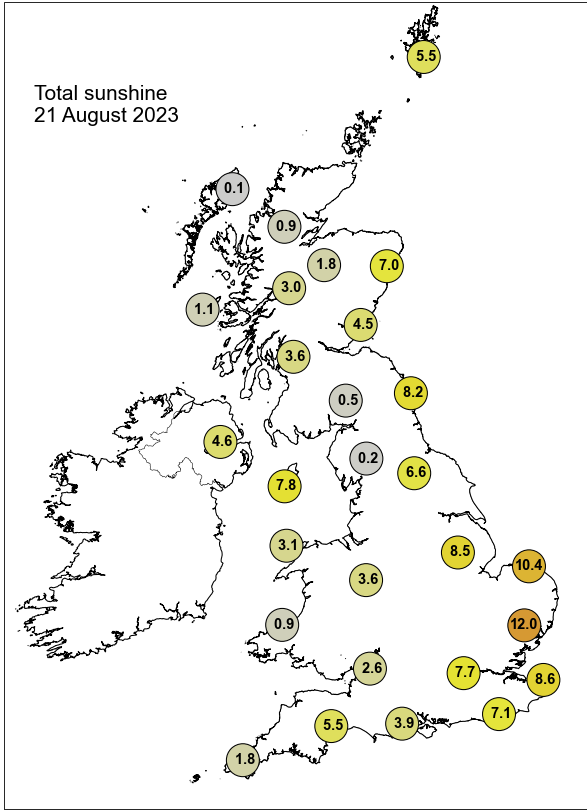

None of the selected stations observed a day of sleet or snow falling or non-zero snow depth at 0900 UTC.

Daily Weather Summary for Tuesday 22 August 2023

This day's summary created 29/08/2023 04:03

Summary of the UK Weather for Tuesday 22 August 2023

Across Scotland, Northern Ireland, northern England and north Wales there was a mixture of clear spells and scattered showers overnight. The rest of England and Wales was dry with some low cloud across southern counties. It remained breezy across the north of the UK and it was a mild night for all. Sunshine, showers and patchy cloud were the theme of the day, with the majority of the showers restricted to western and central Scotland, Northern Ireland and northern England. As the day went on, most of the showers over England and Wales faded, but they remained scattered over Scotland and Northern Ireland through to the evening. For most of the country there were plenty of bright spells, with the best of the dry and sunny weather in the east and south. Winds were mostly westerly and light, though at times turned brisk, especially in the north of Scotland. It was warm in places, particularly the south and east under the sunshine; however, temperatures under cloud and in the northwest were closer to average.

Daily Extremes

<i>Highest Maximum</i>	26.6°C Teddington, Bushy Park (Middlesex, 9mAMSL)
<i>Lowest Maximum</i>	15.4°C Aultbea No 2 (Ross & Cromarty, 11mAMSL)
<i>Highest Minimum</i>	17.5°C Prestatyn (Clwyd, 4mAMSL)
<i>Lowest Minimum</i>	11.2°C Felsham (Suffolk, 92mAMSL)
<i>Lowest Grass Minimum</i>	8.2°C Frittenden (Kent, 38mAMSL)
<i>Most Rainfall</i>	8.8mm Honister Pass (Cumbria, 358mAMSL)
<i>Most Sunshine</i>	12.4hr Camborne (Cornwall, 87mAMSL)
<i>Highest Gust</i>	36Kt 41mph Brizlee Wood (Northumberland, 250mAMSL)
<i>Highest Gust (mountain*)</i>	50Kt 58mph Cairngorm Summit (Inverness-shire, 1237mAMSL)
<i>Greatest Snow Depth at 0900 UTC</i>	No non-zero values.

mAMSL refers to station elevation in metres above mean sea level.

*Mountain stations are above 500mAMSL.

Daily Weather Summary for Tuesday 22 August 2023

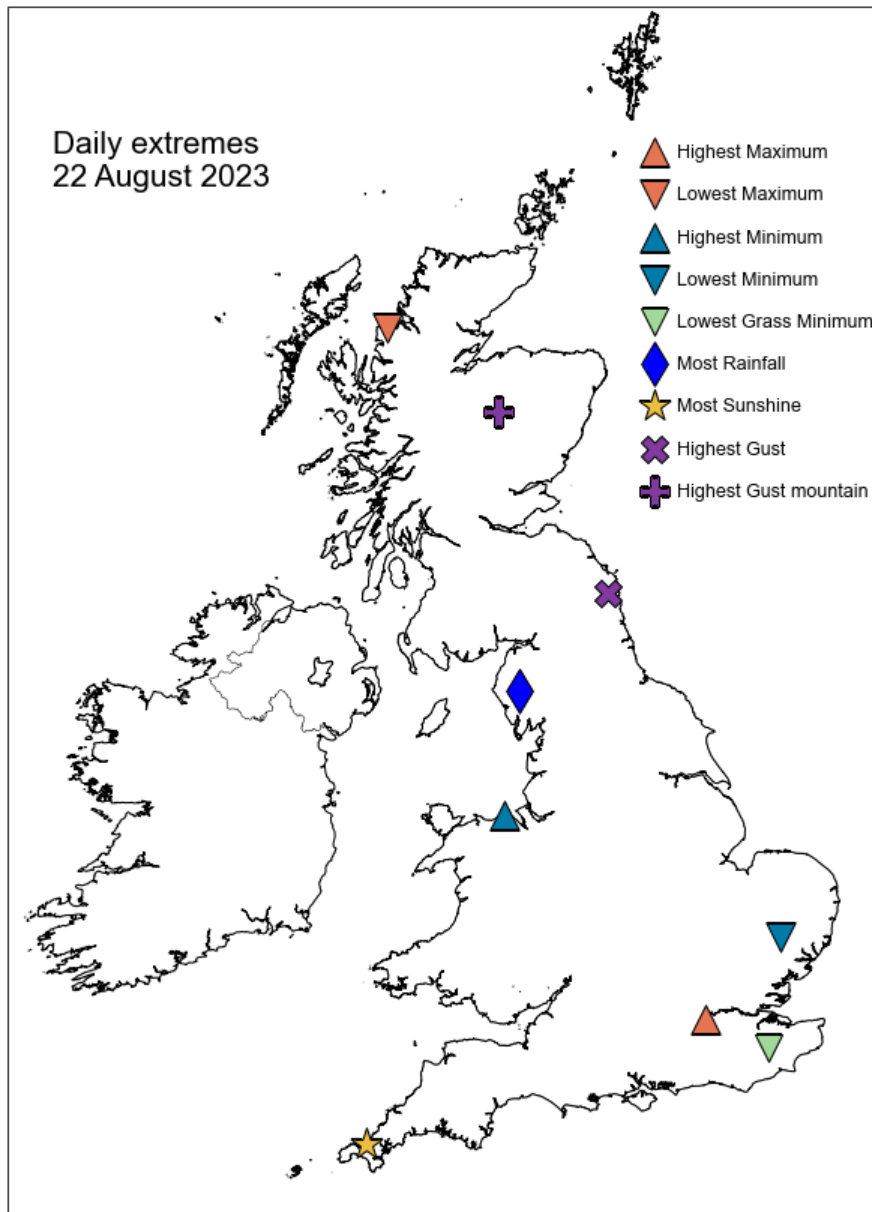

Daily Weather Summary for Tuesday 22 August 2023

North Atlantic and Europe analysis charts and satellite images at 0000 UTC

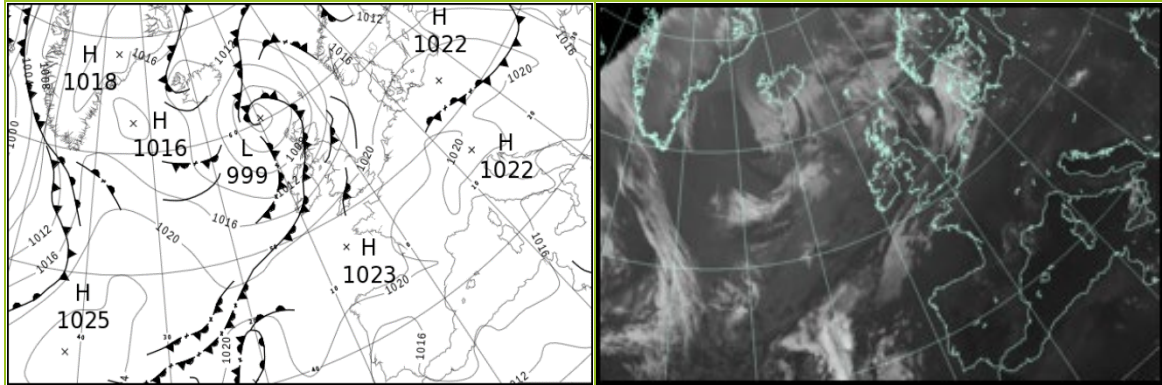

North Atlantic and Europe analysis charts and satellite images at 1200 UTC

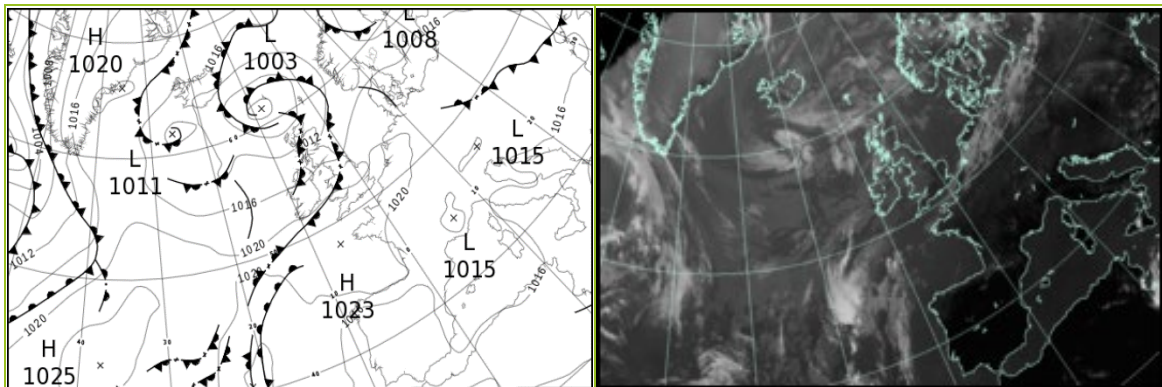

All satellite imagery copyright Met Office and EUMETSAT (European Organisation for the Exploitation of Meteorological Satellites). These show infra-red images from the geostationary MSG satellite. The rainfall rates are derived from both rain-radar and satellite data.

Daily Weather Summary for Tuesday 22 August 2023

UK satellite and rain-radar precipitation rates at (L) 0000 and (R) 1200 UTC

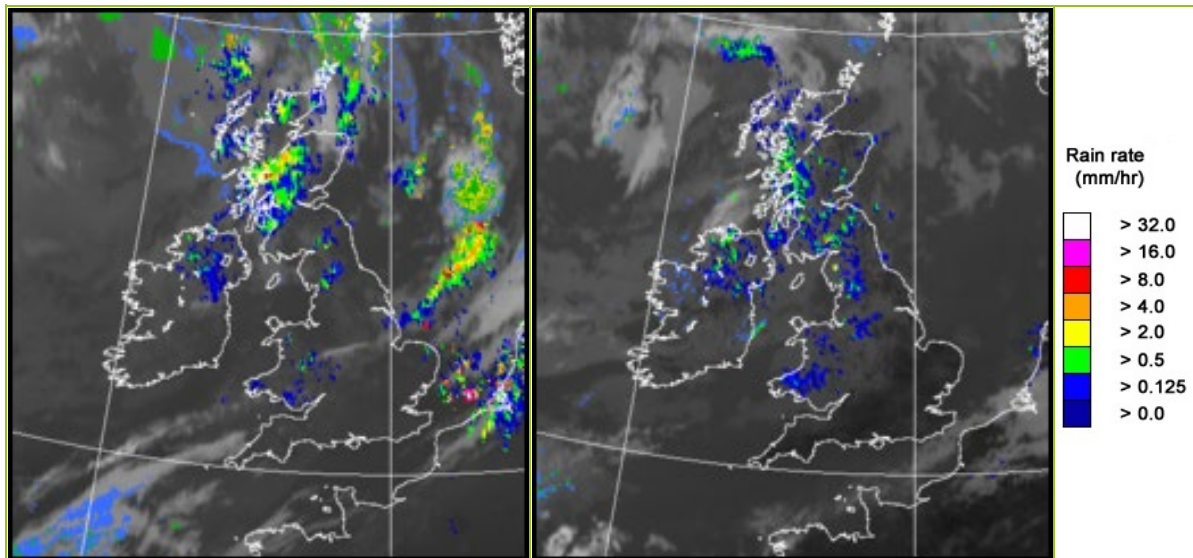

UK wind speed and direction at (L) 0000 and (R) 1200 UTC

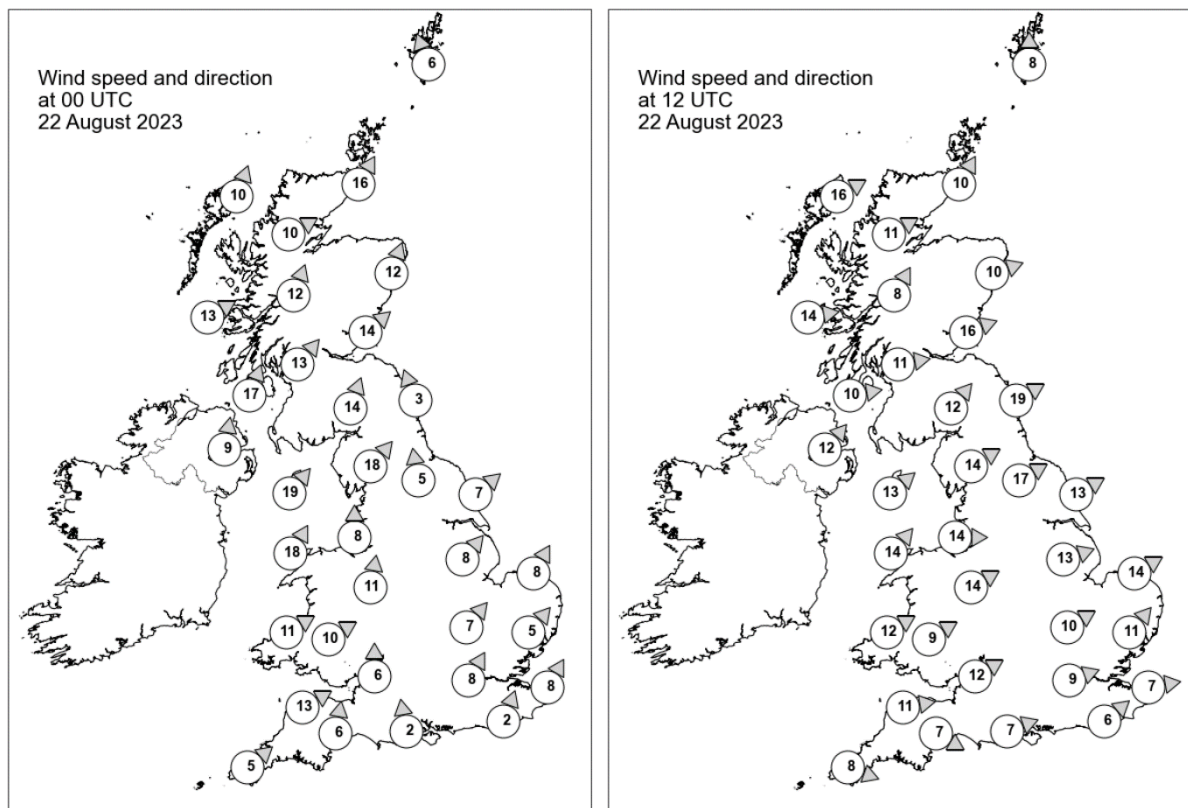

Daily Weather Summary for Tuesday 22 August 2023

Selected UK readings at (L) 0000 and (R) 1200 UTC

STATIONS		0000 UTC						1200 UTC					
NO	SITE	PRESS	WDIR	WSPD	CLOUD	TEMP	TDEW	PRESS	WDIR	WSPD	CLOUD	TEMP	TDEW
1	Lerwick	1007.5	SSE	6	8	13.5	13.3	1008.6	S	8	8	14.8	14.1
2	Wick	1005.9	SSW	16	8	16.0	13.3	1008.9	SSW	10	8	18.8	13.7
3	Stornoway	1004.2	SSW	10	8	14.8	13.6	1009.3	WSW	16	8	15.0	12.2
4	Loch Glascarnoch	1006.6	WSW	10	8	13.9	11.8	1010.5	WSW	11	8	15.0	12.1
5	Aviemore	1008.0	-	-	8	13.8	12.7	1010.5	-	-	8	19.3	12.6
6	Dyce	1009.0	SSW	12	8	-	-	1010.3	WSW	10	8	-	-
7	Tulloch Bridge	1008.5	SSW	12	8	14.1	12.8	1012.6	SSW	8	8	15.2	12.7
8	Tiree	1008.4	WSW	13	8	14.8	13.8	1013.2	W	14	8	15.9	14.7
9	Leuchars	1010.6	SW	14	2	16.1	12.2	1012.0	WSW	16	8	20.0	14.7
10	Bishopton	1010.7	SW	13	8	16.4	13.1	1013.8	W	11	8	16.8	13.9
11	Machrihanish	1010.6	SSW	17	8	17.2	12.9	1014.9	W	10	8	15.5	14.2
12	Boulmer	1014.0	SSE	3	0	-	-	1013.9	WSW	19	3	-	-
13	Eskdalemuir	1013.6	SSW	14	8	15.0	14.0	1015.0	SW	12	8	15.1	13.5
14	Aldergrove	1012.0	S	9	8	16.7	13.6	1015.6	SW	12	8	19.0	14.2
15	Shap	1015.5	SW	18	8	15.4	13.7	1016.3	WSW	14	8	16.6	14.6
16	Leeming	1016.5	S	5	8	17.0	14.0	1016.3	WSW	17	1	21.7	13.6
17	Ronaldsway	1014.6	SW	19	8	16.0	14.9	1017.4	SW	13	8	16.8	14.3
18	Bridlington	1017.1	SW	7	2	16.7	13.6	1016.4	WSW	13	7	22.0	12.6
19	Crosby	1016.9	S	8	8	17.6	15.0	1018.1	W	14	8	19.1	14.7
20	Valley	1016.8	SSW	18	8	16.4	14.7	1018.7	SW	14	8	17.9	15.2
21	Waddington	1018.4	SW	8	8	17.1	14.8	1018.2	WSW	13	2	21.7	12.0
22	Shawbury	1018.0	S	11	1	16.5	14.8	1019.0	WSW	14	8	19.3	13.8
23	Weybourne	1019.0	SSW	8	0	17.4	13.1	1018.6	WSW	14	0	23.5	12.6
24	Bedford	1020.0	SW	7	0	15.8	13.4	1019.4	WSW	10	2	23.0	11.4
25	Aberporth	1018.8	WSW	11	8	15.4	14.1	1020.2	WSW	12	8	17.3	14.0
26	Sennybridge	1019.3	WSW	10	8	15.6	15.1	1020.5	WSW	9	8	16.3	15.3
27	Wattisham	1020.1	SW	5	0	15.7	13.6	1019.6	SW	11	5	22.2	14.7
28	Almondsbury	1020.5	S	6	8	17.1	14.5	1020.9	WSW	12	1	20.5	14.1
29	Heathrow	1021.2	SSW	8	3	16.2	14.4	1020.5	WSW	9	7	24.6	14.7
30	Manston	1021.0	SSW	8	0	15.7	14.5	1021.1	W	7	0	22.5	15.0
31	Chivenor	1020.6	WSW	13	8	17.4	15.9	1021.7	W	11	0	20.1	13.0
32	Exeter	1021.0	S	6	7	16.5	15.1	1021.3	WNW	7	0	21.9	12.3
33	Herstmonceux	1021.6	SSW	2	0	14.5	14.3	1021.4	SW	6	4	21.8	15.6
34	Hurn	1021.7	S	2	0	13.7	12.3	1021.2	WSW	7	3	22.7	13.8
35	Camborne	1021.4	SW	5	8	16.4	15.4	1022.3	WNW	8	0	19.3	12.7

Daily Weather Summary for Tuesday 22 August 2023

Selected European readings at (L) 0000 and (R) 1200 UTC

STATIONS		0000 UTC						1200 UTC					
NO	SITE	PRESS	WDIR	WSPD	CLOUD	TEMP	TDEW	PRESS	WDIR	WSPD	CLOUD	TEMP	TDEW
1	Murmansk	1016.4	NNW	4	7	7.5	5.4	1015.5	-	0	7	10.9	5.5
2	Helsinki	1012.0	W	6	9	14.0	13.9	1010.1	S	8	8	17.3	15.7
3	Stockholm	1013.1	WSW	6	-	15.5	13.3	1012.1	W	8	-	18.8	13.8
4	Oslo	1014.5	NNE	4	-	13.5	9.6	1013.0	SSW	6	3	21.3	11.3
5	Reykjavik	1009.6	NW	3	8	7.7	5.8	1012.9	NNW	4	1	12.4	2.0
6	Moscow	1013.6	-	0	5	13.0	11.6	1010.3	WSW	2	7	18.7	10.9
7	Kiev	1014.7	WNW	2	6	23.2	17.9	1015.5	NNW	8	2	26.0	9.8
8	Warsaw	1020.6	WNW	8	2	18.5	14.6	1019.6	W	6	5	25.0	12.2
9	Berlin	1021.7	E	6	7	19.0	14.7	1018.8	NNE	8	8	25.0	15.6
10	De Bilt	1021.1	-	0	8	15.1	15.0	1020.8	WSW	6	8	22.5	16.4
11	Dublin	1014.4	SW	12	4	16.5	13.3	1017.6	SW	8	6	18.7	13.4
12	Cork	1017.2	SW	12	7	15.1	14.4	1019.3	WSW	12	3	18.8	13.2
13	Sofia	1018.6	SE	2	0	18.0	15.2	1014.7	NE	8	5	32.0	15.7
14	Belgrade	1018.5	-	0	-	24.0	23.2	1017.6	NNE	4	1	32.7	21.6
15	Budapest	1019.7	NE	2	-	22.1	19.5	1018.4	SSE	4	-	32.5	19.0
16	Prague	1020.5	NNW	2	-	21.3	17.1	1016.3	WNW	6	3	31.9	17.4
17	Munich	1019.2	SW	2	0	21.7	17.9	1016.3	NW	6	3	32.8	18.2
18	Strasbourg	1019.9	WNW	3	-	21.6	18.6	1018.9	NNW	6	-	32.0	18.9
19	Paris	1021.5	NE	6	-	20.8	13.0	1020.4	E	4	3	29.3	14.7
20	Jersey	1022.5	SSW	3	4	15.2	14.6	1022.7	NW	6	8	20.0	16.1
21	Milan	1019.0	NNE	3	0	25.9	20.6	1017.8	N	2	0	35.4	19.1
22	Marseille	1018.3	SSW	2	-	26.1	14.2	1016.7	WSW	10	-	36.0	16.7
23	Bordeaux	1018.8	WNW	4	-	24.7	17.9	1018.9	E	3	-	34.4	19.6
24	Rome	1015.7	NNW	2	0	23.4	18.6	1014.9	WSW	9	0	32.0	20.5
25	Ajaccio	1017.7	NE	6	-	22.5	16.1	1016.8	SSW	13	-	30.7	20.6
26	Barcelona	1017.7	SW	2	2	28.2	23.6	1017.8	S	7	1	31.7	24.3
27	Majorca	1017.6	E	4	0	24.7	22.0	1017.6	SW	14	1	31.1	24.4
28	Madrid	1016.0	SE	4	1	29.7	4.3	1014.1	SSE	4	0	37.1	6.5
29	Lisbon	1015.3	N	5	-	27.2	9.3	1014.1	SW	6	-	34.6	12.0
30	Athens	1009.9	NNW	7	-	31.8	7.5	1010.5	N	11	3	36.2	9.1
31	Malta	1013.3	NNE	7	2	25.5	23.4	1013.1	NE	11	2	30.8	21.8
32	Gibraltar	1017.1	E	16	1	23.9	22.5	1015.7	E	15	1	26.3	21.6

Daily Weather Summary for Tuesday 22 August 2023

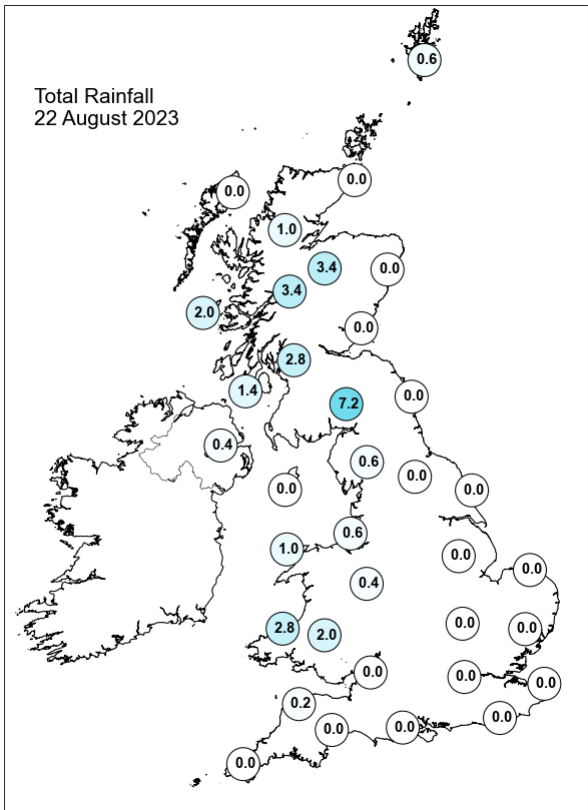
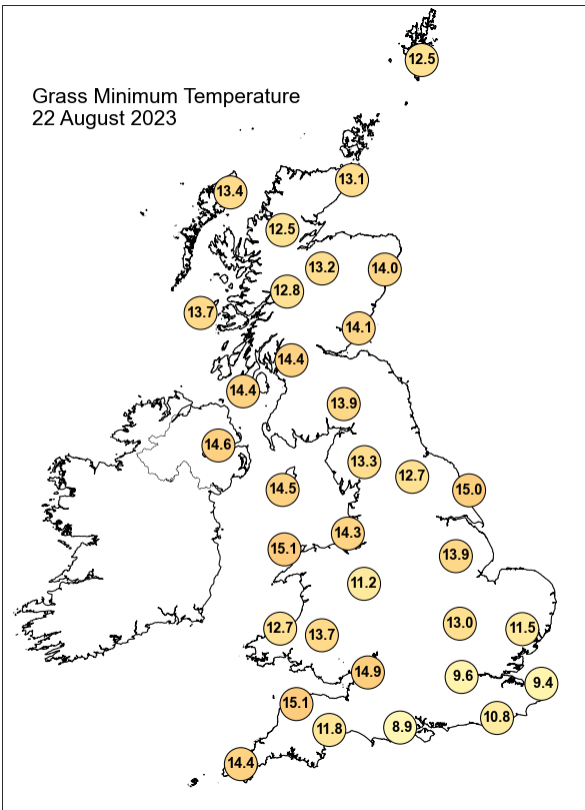
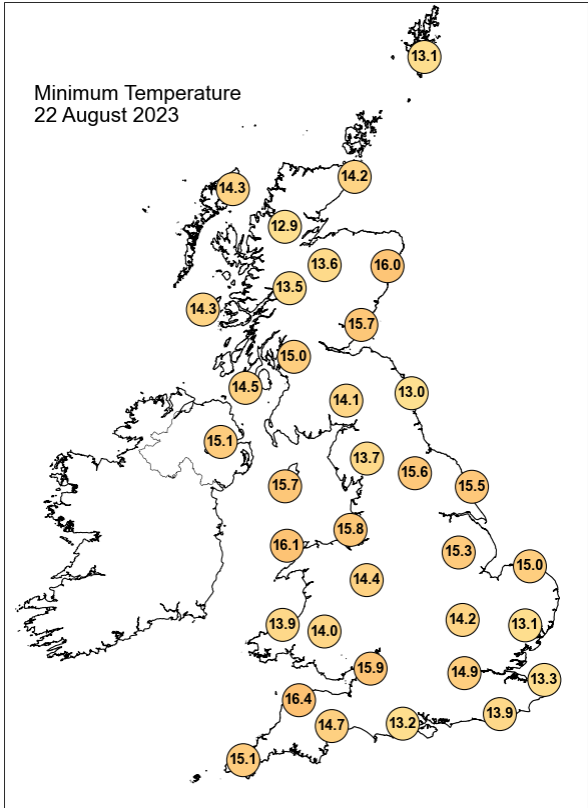
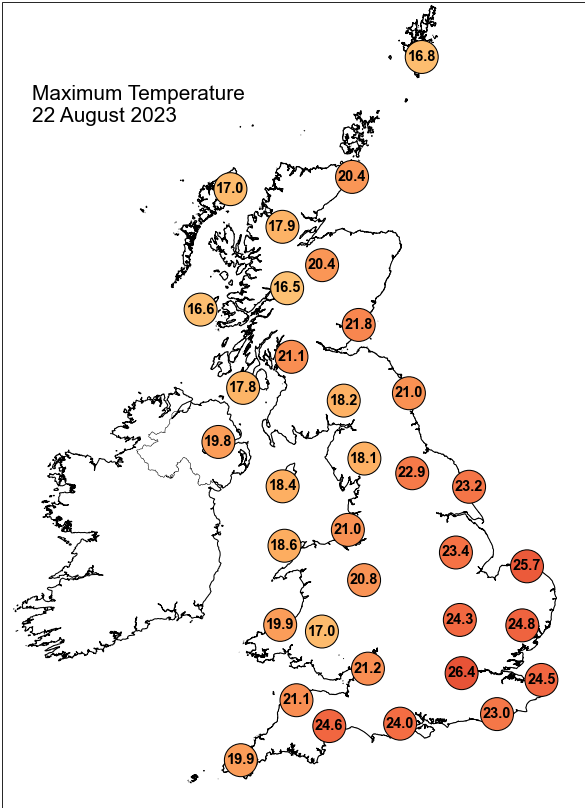

Daily Weather Summary for Tuesday 22 August 2023

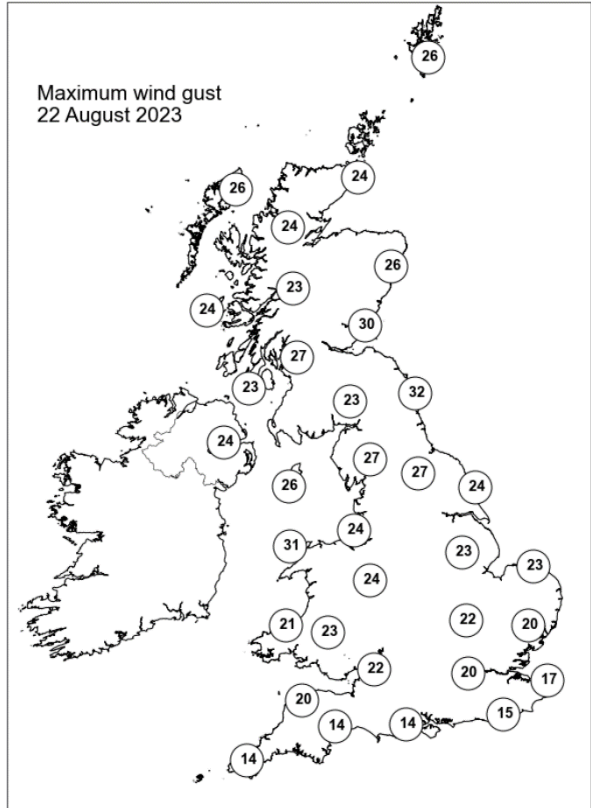
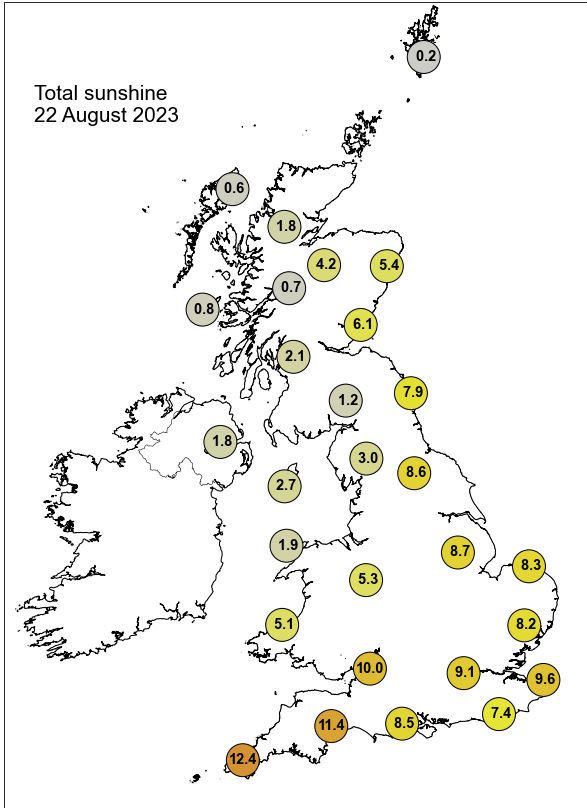

None of the selected stations observed a day of sleet or snow falling or non-zero snow depth at 0900 UTC.

Daily Weather Summary for Wednesday 23 August 2023

This day's summary created 30/08/2023 04:02

Summary of the UK Weather for Wednesday 23 August 2023

It was a predominately dry start to Wednesday with clear spells and some patchy outbreaks of rain across Northern Ireland, the border regions and East Scotland. Through the early hours a band of rain associated with an occlusion pushed in from the west; initially effecting parts of western Wales, before pushing further north and west across northwest England, eventually reaching eastern areas. A secondary area of rain affected Northern Ireland through the early hours locally heavy at time, later pushing into Scotland. Winds remained light throughout, remaining mild. The band of rain continued to push east across Wales and northern England throughout the morning, breaking up by midday. Sporadic showers affected Northern Ireland and southwest Scotland for much of the day, and spread into central Scotland by afternoon. Further south in central and southern England it was dry for most of the day with plenty of cloud around. Into the evening further patchy rain and drizzle arrived from the west into north Wales and northwest England, as some heavy showers reached the far southeast of England.

Daily Extremes

<i>Highest Maximum</i>	27.9°C Wisley (Surrey, 38mAMSL)
<i>Lowest Maximum</i>	15.1°C Fair Isle (Shetland, 57mAMSL)
<i>Highest Minimum</i>	16.4°C Morecambe No 2 (Lancashire, 7mAMSL)
<i>Lowest Minimum</i>	3.9°C Braemar No 2 (Aberdeenshire, 327mAMSL)
<i>Lowest Grass Minimum</i>	0.1°C Port Henderson (Ross & Cromarty, 18mAMSL)
<i>Most Rainfall</i>	18.0mm Bethesda Quarry (Gwynedd, 242mAMSL)
<i>Most Sunshine</i>	12.2hr Shoeburyness, Landwick (Essex, 2mAMSL)
<i>Highest Gust</i>	29Kt 33mph Magilligan No 2 (Londonderry, 6mAMSL)
<i>Highest Gust (mountain*)</i>	42Kt 48mph Bealach Na Ba No 2 (Ross & Cromarty, 773mAMSL)
<i>Greatest Snow Depth at 0900 UTC</i>	No non-zero values.

mAMSL refers to station elevation in metres above mean sea level.

*Mountain stations are above 500mAMSL.

Daily Weather Summary for Wednesday 23 August 2023

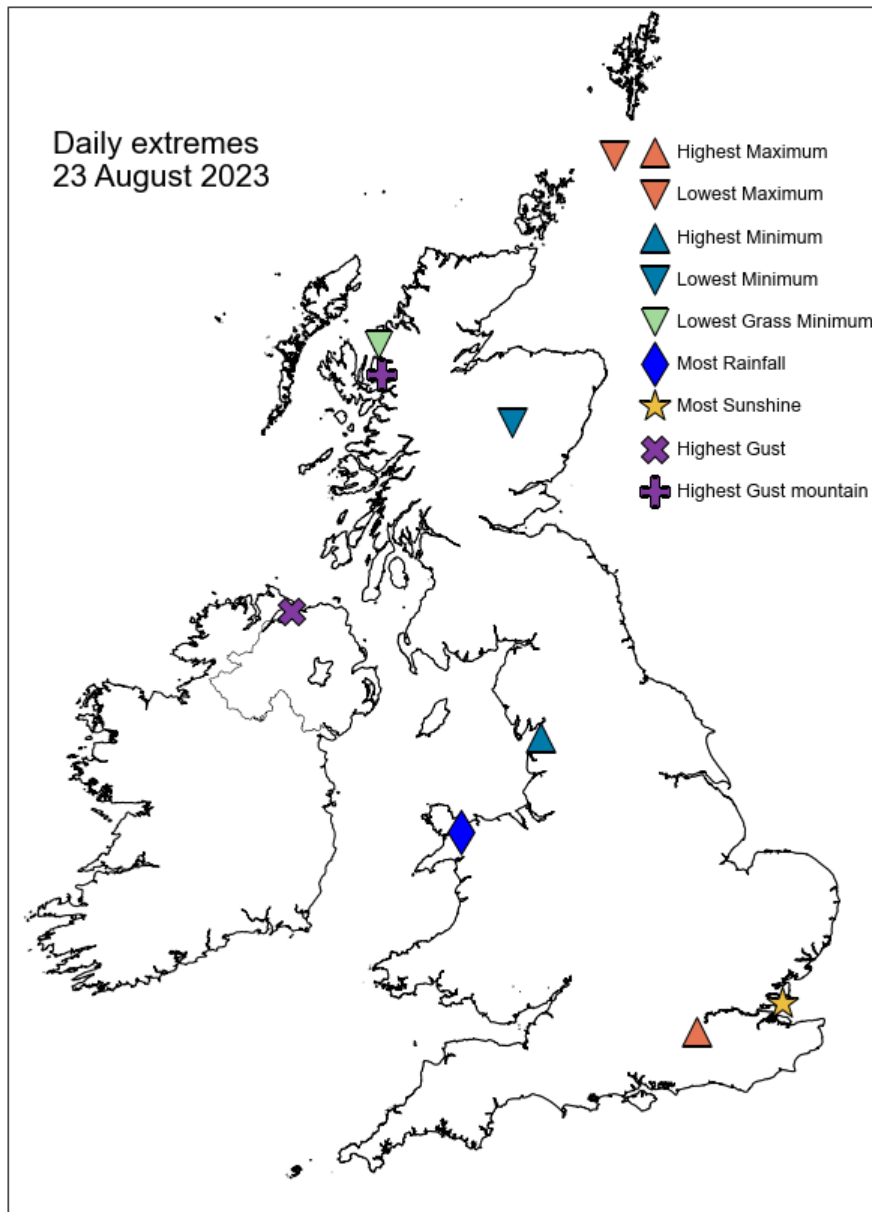

Daily Weather Summary for Wednesday 23 August 2023

North Atlantic and Europe analysis charts and satellite images at 0000 UTC

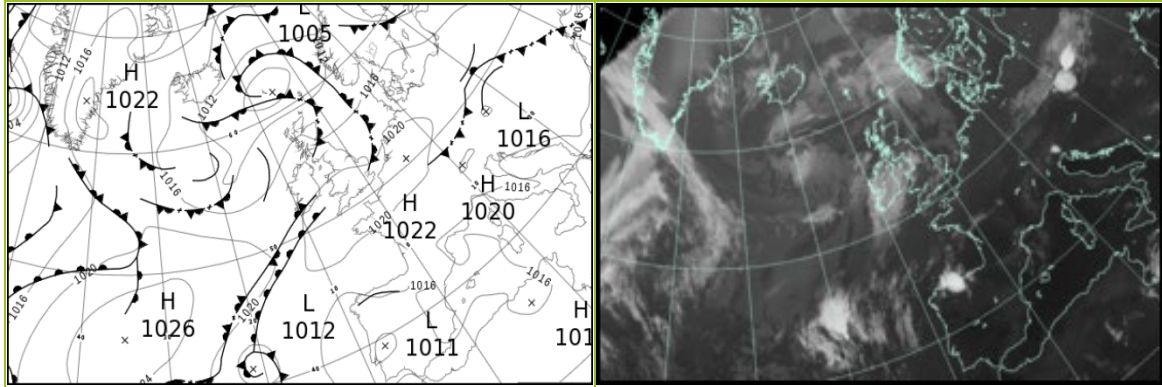

North Atlantic and Europe analysis charts and satellite images at 1200 UTC

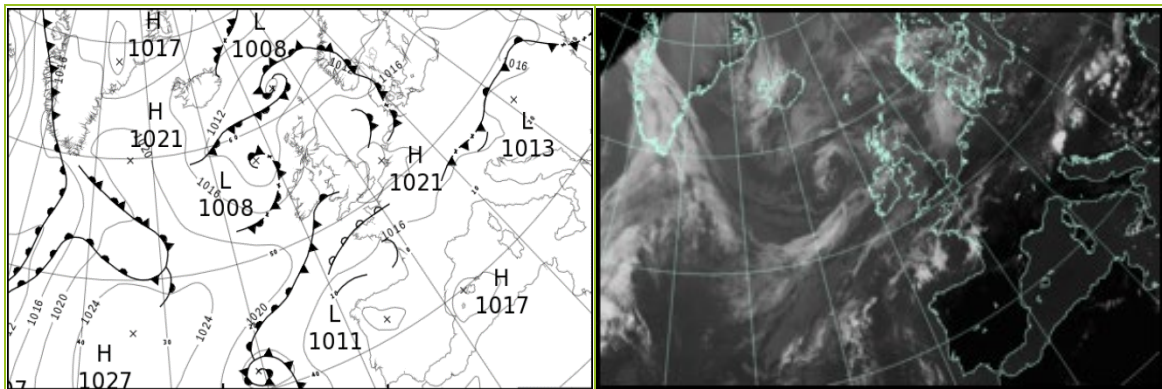

All satellite imagery copyright Met Office and EUMETSAT (European Organisation for the Exploitation of Meteorological Satellites). These show infra-red images from the geostationary MSG satellite. The rainfall rates are derived from both rain-radar and satellite data.

Daily Weather Summary for Wednesday 23 August 2023

UK satellite and rain-radar precipitation rates at (L) 0000 and (R) 1200 UTC

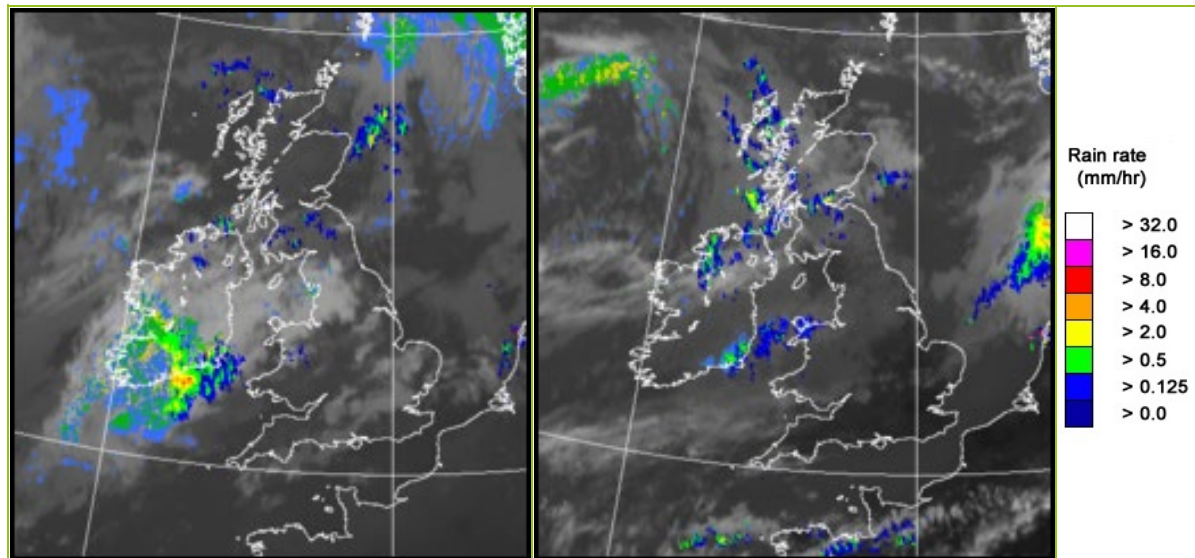

UK wind speed and direction at (L) 0000 and (R) 1200 UTC

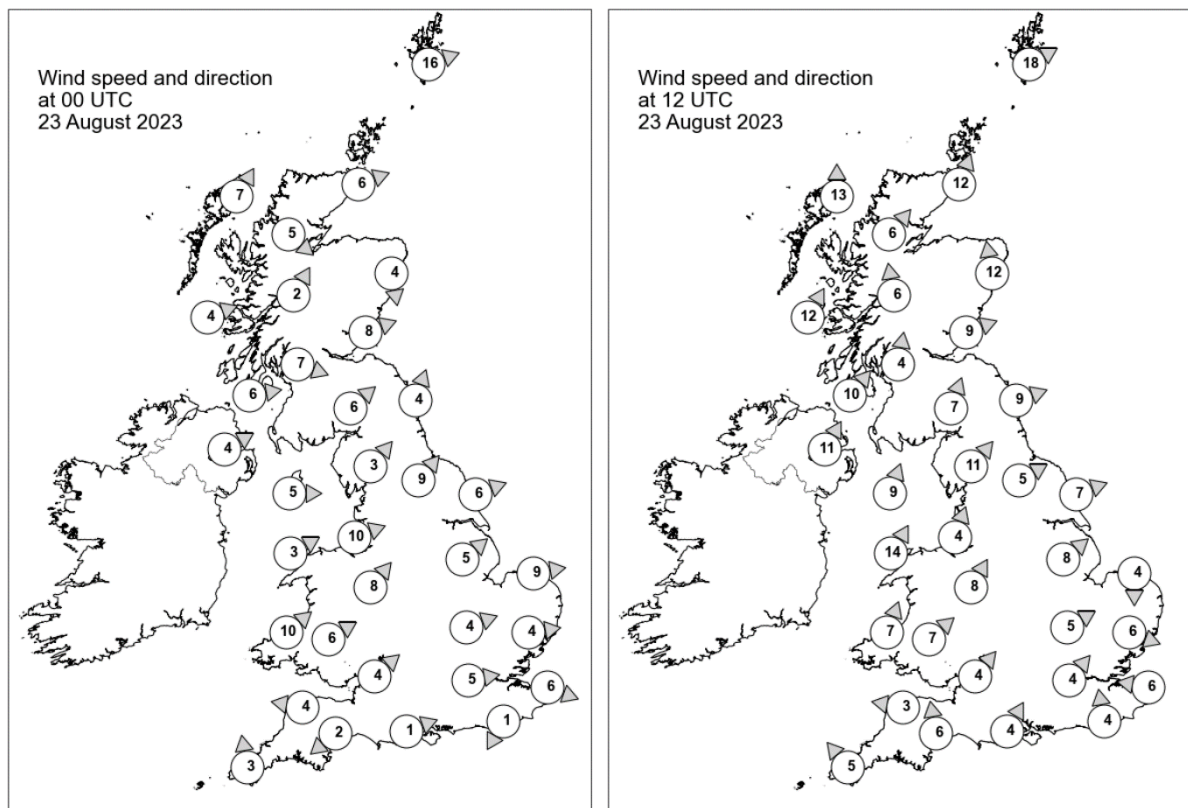

Daily Weather Summary for Wednesday 23 August 2023

Selected UK readings at (L) 0000 and (R) 1200 UTC

STATIONS		0000 UTC						1200 UTC					
NO	SITE	PRESS	WDIR	WSPD	CLOUD	TEMP	TDEW	PRESS	WDIR	WSPD	CLOUD	TEMP	TDEW
1	Lerwick	1010.8	WSW	16	8	12.0	11.3	1013.0	WSW	18	8	14.6	12.2
2	Wick	1014.2	WSW	6	8	11.3	9.2	1014.3	SSW	12	0	16.5	10.1
3	Stornoway	1014.7	SSW	7	3	10.7	8.3	1013.4	S	13	8	14.4	12.2
4	Loch Glascarnoch	1016.3	NW	5	0	7.7	6.3	1014.9	SW	6	8	14.3	9.4
5	Aviemore	1016.4	-	-	0	7.8	7.2	1015.5	-	-	8	14.8	9.3
6	Dyce	1015.1	N	4	8	13.6	11.8	1015.8	S	12	8	15.9	8.3
7	Tulloch Bridge	1018.0	SSW	2	3	6.9	6.5	1016.4	S	6	8	13.4	11.1
8	Tiree	1017.4	WSW	4	5	10.1	8.7	1015.1	SSW	12	8	15.6	13.1
9	Leuchars	1015.6	WSW	8	0	13.1	12.0	1016.7	WSW	9	8	16.9	12.0
10	Bishopton	1016.9	WNW	7	0	11.6	10.0	1016.6	S	4	8	16.5	14.3
11	Machrihanish	1017.6	W	6	8	14.2	13.0	1016.3	SW	10	8	17.8	12.5
12	Boulmer	1016.8	SSW	4	7	-	-	1017.2	WSW	9	8	-	-
13	Eskdalemuir	1017.7	SW	6	4	13.4	12.5	1017.8	SSW	7	8	14.8	12.5
14	Aldergrove	1018.4	WSW	4	3	13.6	12.0	1016.8	SSW	11	8	17.4	12.6
15	Shap	1018.6	SW	3	8	13.4	12.1	1018.0	SW	11	2	17.1	10.7
16	Leeming	1018.3	SW	9	8	15.8	12.7	1018.5	WSW	5	8	19.1	11.4
17	Ronaldsway	1018.9	W	5	8	15.4	13.2	1018.5	SSW	9	8	17.4	13.6
18	Bridlington	1017.9	WSW	6	5	16.5	12.6	1018.4	WSW	7	8	22.1	12.0
19	Crosby	1019.4	WSW	10	7	17.3	14.7	1019.1	SSW	4	8	18.5	13.6
20	Valley	1019.7	WSW	3	8	15.5	13.1	1019.0	SSW	14	8	15.9	14.9
21	Waddington	1019.9	SW	5	6	15.3	11.5	1019.4	SW	8	5	21.0	11.7
22	Shawbury	1020.3	SW	8	8	14.8	12.3	1019.4	SSW	8	8	19.4	13.8
23	Weybourne	1019.6	W	9	2	17.1	12.6	1019.5	N	4	2	20.9	15.8
24	Bedford	1020.5	WSW	4	2	15.1	12.9	1019.7	WSW	5	0	21.2	12.4
25	Aberporth	1020.8	SW	10	6	14.5	13.6	1019.5	SSW	7	8	17.1	14.8
26	Sennybridge	1021.3	WSW	6	8	13.7	13.1	1019.6	SW	7	8	17.7	14.2
27	Wattisham	1020.1	W	4	0	14.5	11.7	1019.7	WNW	6	8	22.3	13.7
28	Almondsbury	1021.6	SW	4	0	14.4	13.6	1019.9	SW	4	8	20.5	14.8
29	Heathrow	1020.9	W	5	8	16.9	13.0	1020.0	SW	4	0	23.9	12.6
30	Manston	1020.6	WNW	6	0	16.3	15.1	1020.5	E	6	0	21.3	15.2
31	Chivenor	1021.7	E	4	1	14.3	13.3	1019.5	E	3	0	22.0	13.7
32	Exeter	1021.7	NE	2	8	13.4	12.1	1019.9	S	6	0	21.6	13.3
33	Herstmonceux	1020.9	NNE	1	0	13.8	12.9	1020.0	S	4	0	24.0	15.8
34	Hurn	1021.6	WSW	1	8	14.4	12.9	1020.0	SSW	4	0	22.9	14.0
35	Camborne	1021.9	S	3	0	13.5	12.8	1019.6	SE	5	0	21.9	13.5

Daily Weather Summary for Wednesday 23 August 2023

Selected European readings at (L) 0000 and (R) 1200 UTC

STATIONS		0000 UTC						1200 UTC					
NO	SITE	PRESS	WDIR	WSPD	CLOUD	TEMP	TDEW	PRESS	WDIR	WSPD	CLOUD	TEMP	TDEW
1	Murmansk	1015.1	NNE	2	7	9.1	7.6	1015.3	SW	2	8	13.9	7.2
2	Helsinki	1009.3	WNW	4	7	15.0	14.9	1012.3	S	4	7	18.6	13.5
3	Stockholm	1012.7	W	4	-	12.9	12.7	1013.7	W	8	-	19.1	13.9
4	Oslo	1012.6	S	2	-	15.7	15.1	1010.8	S	4	4	22.1	13.5
5	Reykjavik	1013.3	S	4	3	10.5	8.7	1014.0	SW	4	5	14.7	9.3
6	Moscow	1010.0	-	0	0	13.1	12.5	1009.0	-	0	7	16.5	15.0
7	Kiev	1017.0	-	0	0	17.3	11.3	1015.5	W	6	4	26.3	10.0
8	Warsaw	1018.3	S	2	7	16.9	15.6	1018.3	NNW	6	3	24.5	10.0
9	Berlin	1019.2	S	2	0	15.8	14.3	1019.0	W	8	1	26.2	14.0
10	De Bilt	1020.7	W	2	6	12.2	12.2	1019.8	WSW	6	6	24.9	14.7
11	Dublin	1019.7	SW	4	7	13.4	10.7	1017.4	S	6	7	18.3	12.9
12	Cork	1020.5	SW	4	6	13.9	12.9	1017.3	WNW	8	7	16.7	16.0
13	Sofia	1017.8	ESE	2	3	18.6	15.6	1013.3	NE	6	6	31.5	13.9
14	Belgrade	1016.9	-	0	-	24.3	21.8	1015.3	NNE	4	1	33.7	18.3
15	Budapest	1016.8	-	0	-	22.0	19.6	1014.9	NNW	6	-	32.8	19.7
16	Prague	1018.3	NNE	2	-	22.6	16.1	1018.1	N	4	3	27.5	13.8
17	Munich	1018.0	W	2	2	22.3	18.3	1016.1	NNW	8	1	30.4	17.7
18	Strasbourg	1019.5	N	5	-	21.8	16.3	1018.9	N	8	-	30.1	16.9
19	Paris	1020.9	N	8	-	21.5	15.6	1018.9	ESE	5	8	29.8	17.6
20	Jersey	1021.8	N	4	0	14.5	14.1	1019.0	ENE	7	0	23.9	9.9
21	Milan	1016.5	NE	3	0	26.5	19.5	1015.5	SW	4	0	35.7	18.7
22	Marseille	1015.5	N	4	-	26.8	17.6	1014.5	SSW	12	-	37.3	15.2
23	Bordeaux	1016.7	NE	4	-	25.2	19.3	1015.6	SSW	3	-	37.2	20.5
24	Rome	1014.0	E	4	0	24.4	23.0	1014.0	WSW	11	0	33.3	18.3
25	Ajaccio	1015.2	ENE	6	-	22.2	18.0	1014.9	SSW	10	-	30.6	24.7
26	Barcelona	1015.8	NNW	2	3	29.4	18.3	1015.3	S	5	1	34.3	21.3
27	Majorca	1016.1	E	2	0	24.4	21.1	1015.6	SSW	13	1	32.7	23.3
28	Madrid	1014.8	SE	8	1	30.2	9.6	1012.5	S	7	0	36.8	7.8
29	Lisbon	1012.2	N	2	-	26.3	15.9	1013.2	NE	4	-	33.4	14.7
30	Athens	1010.5	NNW	6	-	31.6	7.5	1011.0	N	10	3	36.8	9.3
31	Malta	1012.9	N	6	6	25.8	23.3	1013.3	E	8	2	32.0	17.7
32	Gibraltar	1015.1	E	12	0	23.6	19.9	1015.8	E	12	7	26.1	22.0

Daily Weather Summary for Wednesday 23 August 2023

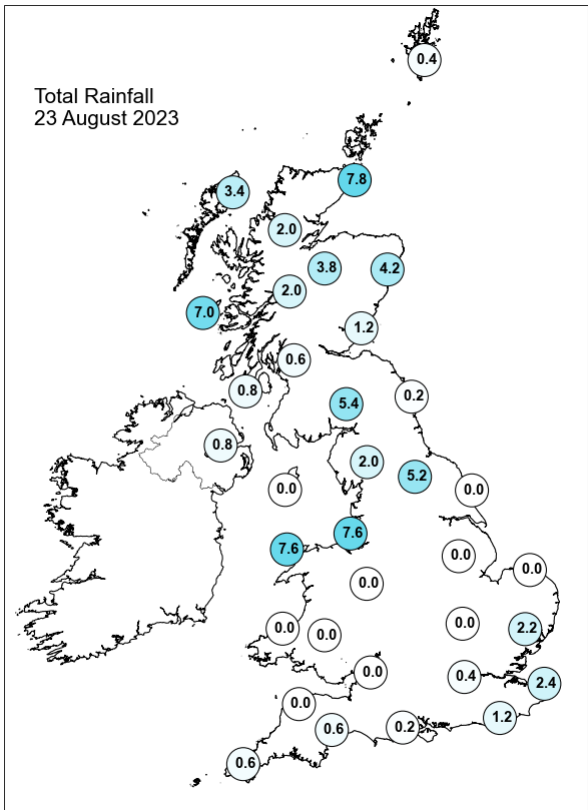
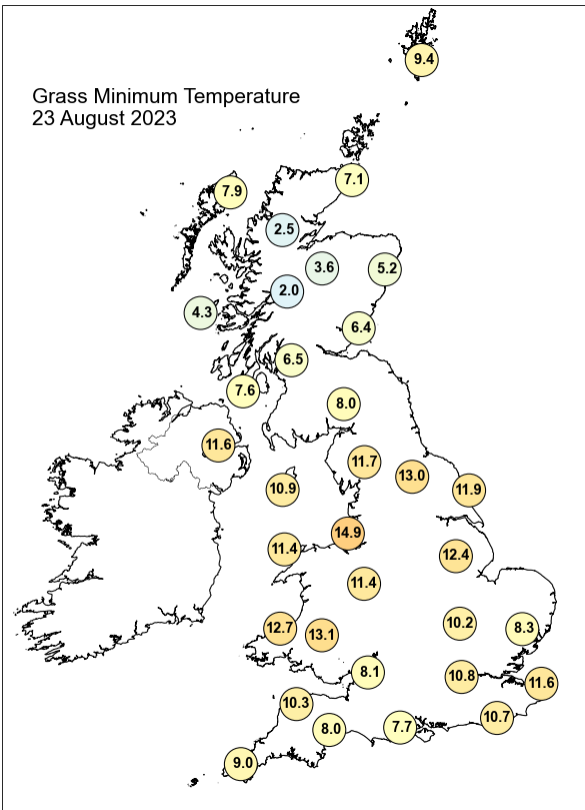
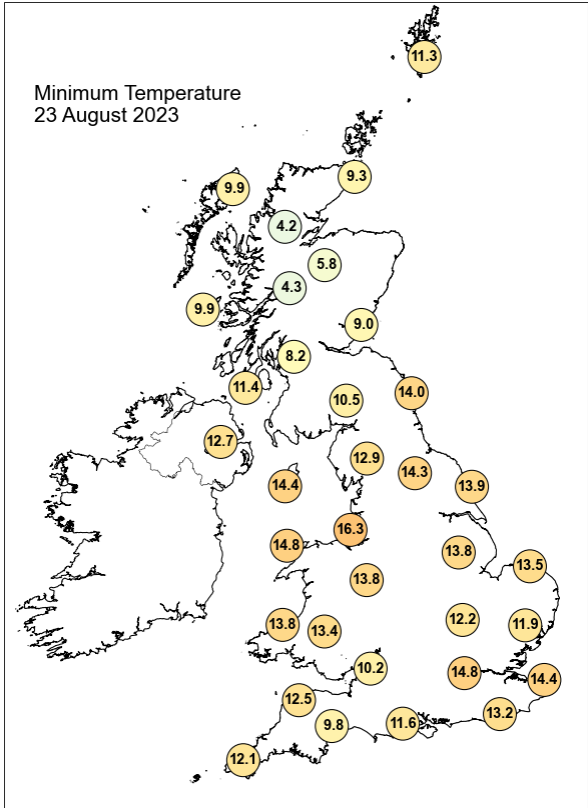
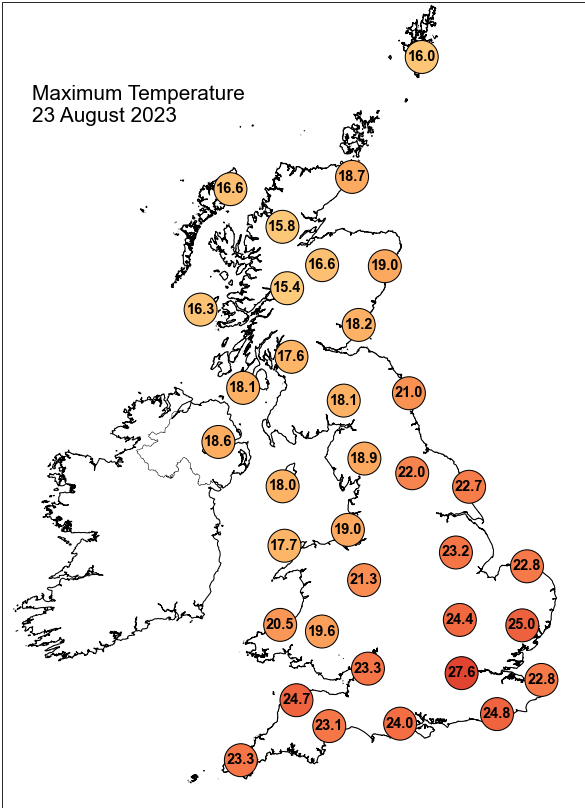

Daily Weather Summary for Wednesday 23 August 2023

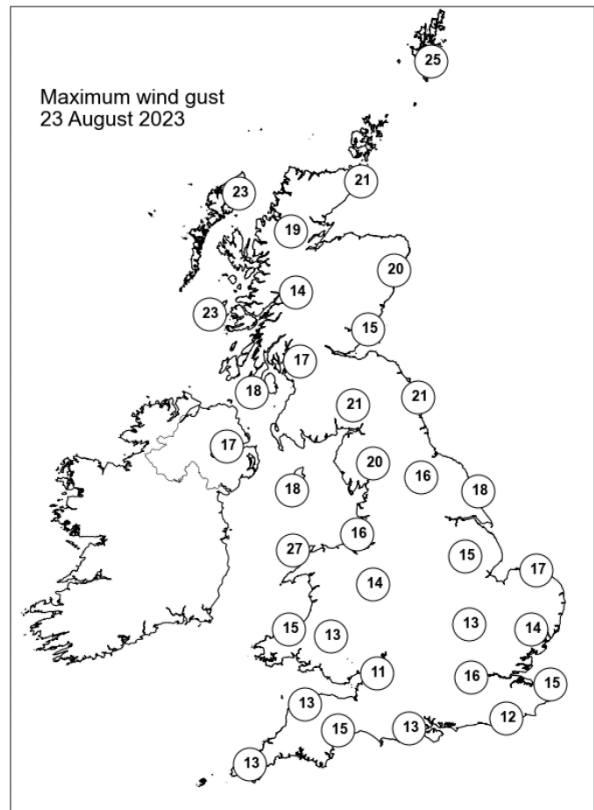
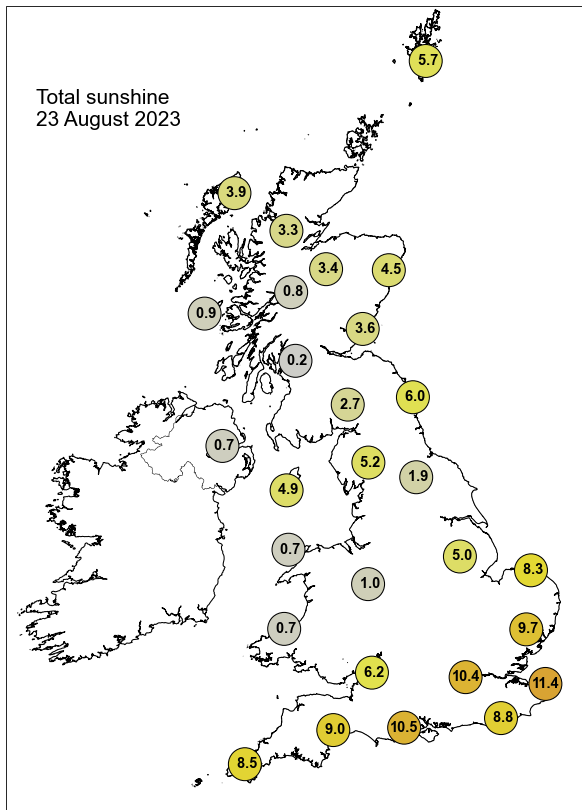

None of the selected stations observed a day of sleet or snow falling or non-zero snow depth at 0900 UTC.

Daily Weather Summary for Thursday 24 August 2023

This day's summary created 31/08/2023 04:02

Summary of the UK Weather for Thursday 24 August 2023

The heavy showers moved off the east coast in the early morning, but further bands of rain approached the south and southwest, shifting eastward towards dawn. Scotland also saw scattered showers, some heavy through the night. Much of the rest of the country remained largely dry, though with large amounts of cloud overhead, becoming patchier in Northern Ireland shortly before dawn. Winds were light across the country and the combination of cloud and light winds meant that it stayed fairly warm, especially in the southeast. Heavy showers continued to affected southern England and northeast Scotland through the morning, with light to moderate bands of rain across Wales and northern England. Heavy, thundery showers broke out for a time in Suffolk but quickly cleared to the east. Thundery showers occasionally moved in from the English Channel but made little progress inland. By lunchtime showers had cleared eastern Scotland but a band of heavy rain had reached the west coast. Into the afternoon this band of rain moved further inland, with some thundery showers affecting the far southeast of England. These continued into the evening.

Daily Extremes

<i>Highest Maximum</i>	27.9°C Cavendish (Suffolk, 55mAMSL)
<i>Lowest Maximum</i>	14.1°C Fair Isle (Shetland, 57mAMSL)
<i>Highest Minimum</i>	18.0°C Hastings (East Sussex, 45mAMSL)
<i>Lowest Minimum</i>	5.8°C Castlederg (Tyrone, 49mAMSL)
<i>Lowest Grass Minimum</i>	2.5°C Port Henderson (Ross & Cromarty, 18mAMSL)
<i>Most Rainfall</i>	35.6mm Dunstaffnage (Argyll (in Strathclyde Region), 3mAMSL)
<i>Most Sunshine</i>	11.3hr Dundrennan (Kirkcudbrightshire, 113mAMSL)
<i>Highest Gust</i>	31Kt 36mph Castlederg (Tyrone, 49mAMSL)
<i>Highest Gust (mountain*)</i>	38Kt 44mph Cairngorm Summit (Inverness-shire, 1237mAMSL)
<i>Greatest Snow Depth at 0900 UTC</i>	No non-zero values.

mAMSL refers to station elevation in metres above mean sea level.

*Mountain stations are above 500mAMSL.

Daily Weather Summary for Thursday 24 August 2023

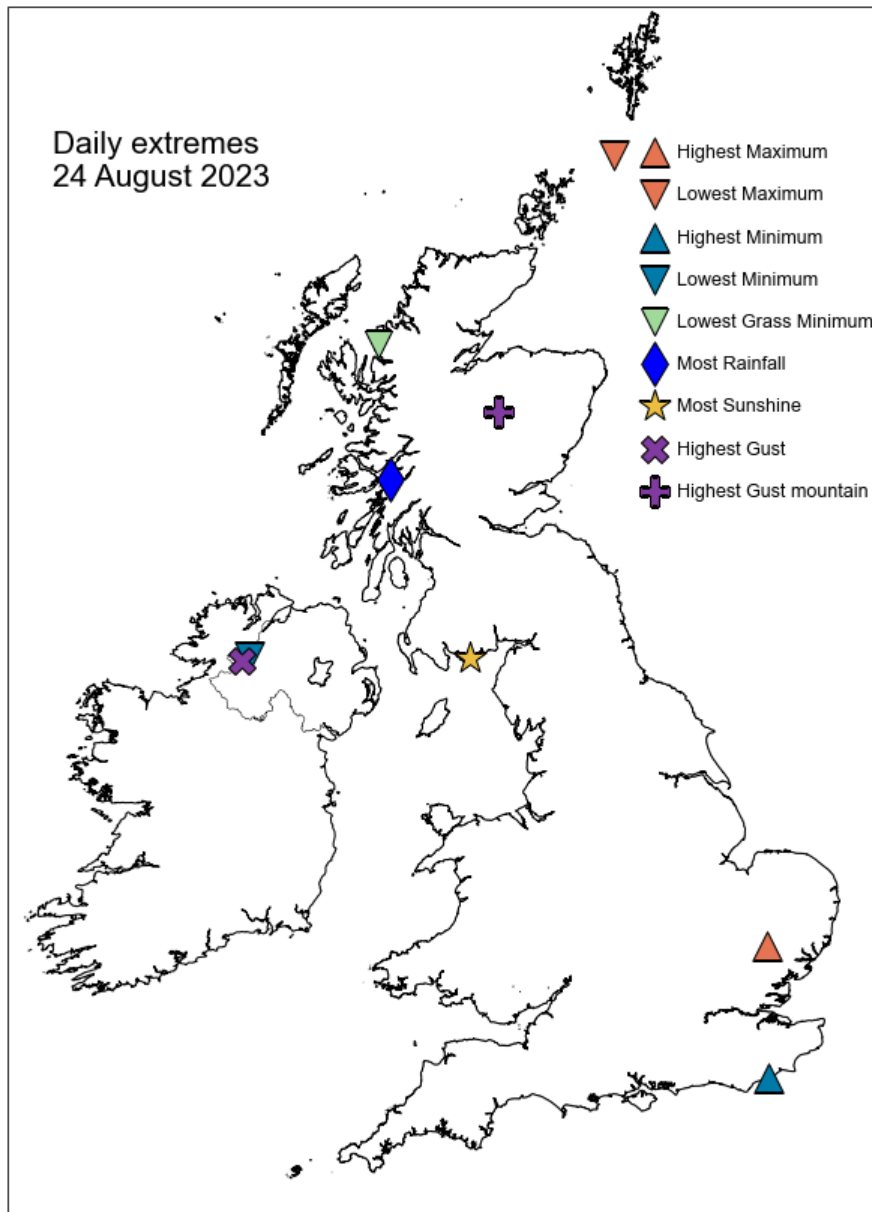

Daily Weather Summary for Thursday 24 August 2023

North Atlantic and Europe analysis charts and satellite images at 0000 UTC

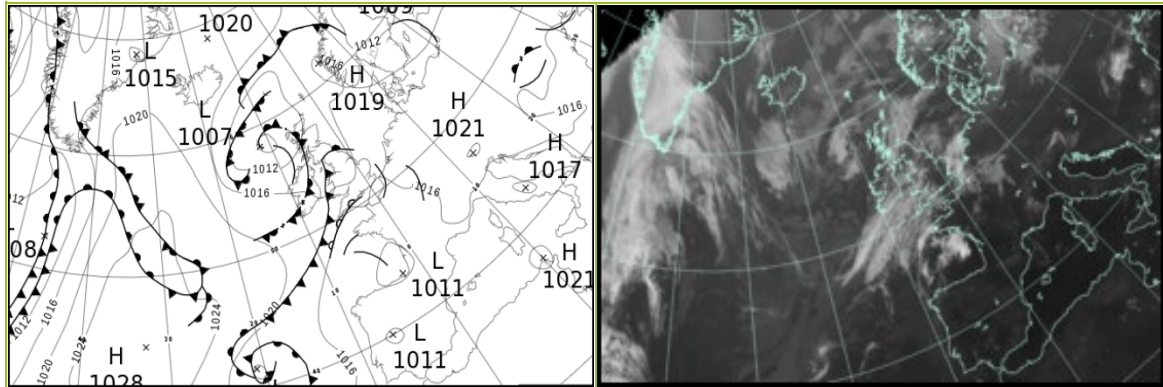

North Atlantic and Europe analysis charts and satellite images at 1200 UTC

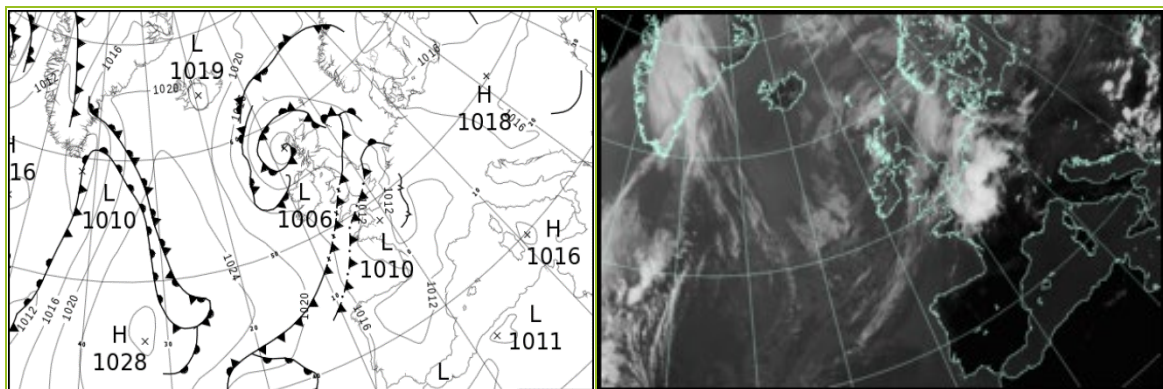

All satellite imagery copyright Met Office and EUMETSAT (European Organisation for the Exploitation of Meteorological Satellites). These show infra-red images from the geostationary MSG satellite. The rainfall rates are derived from both rain-radar and satellite data.

Daily Weather Summary for Thursday 24 August 2023

UK satellite and rain-radar precipitation rates at (L) 0000 and (R) 1200 UTC

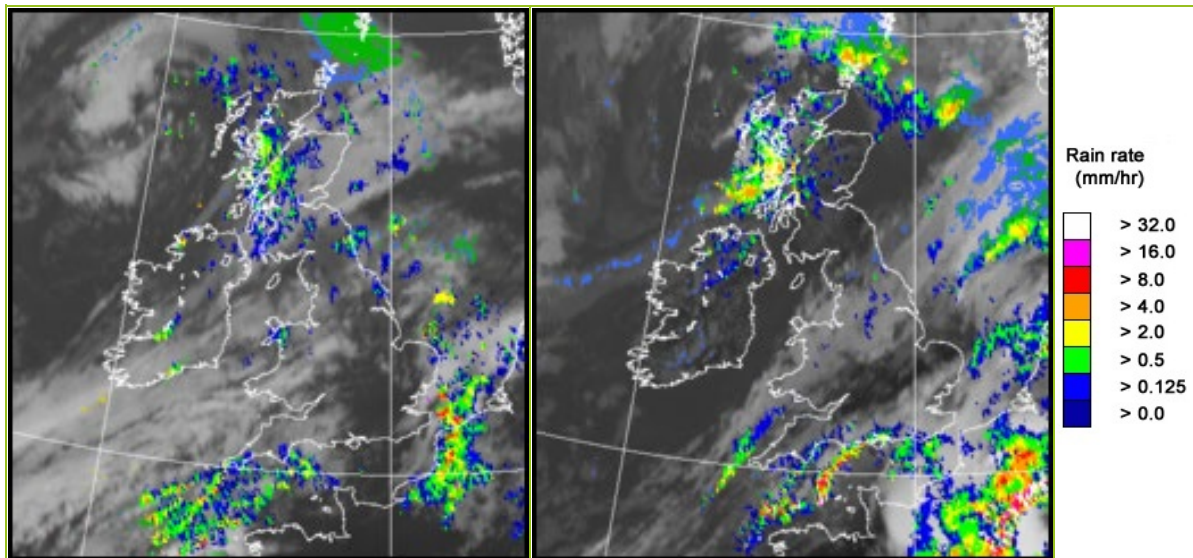

UK wind speed and direction at (L) 0000 and (R) 1200 UTC

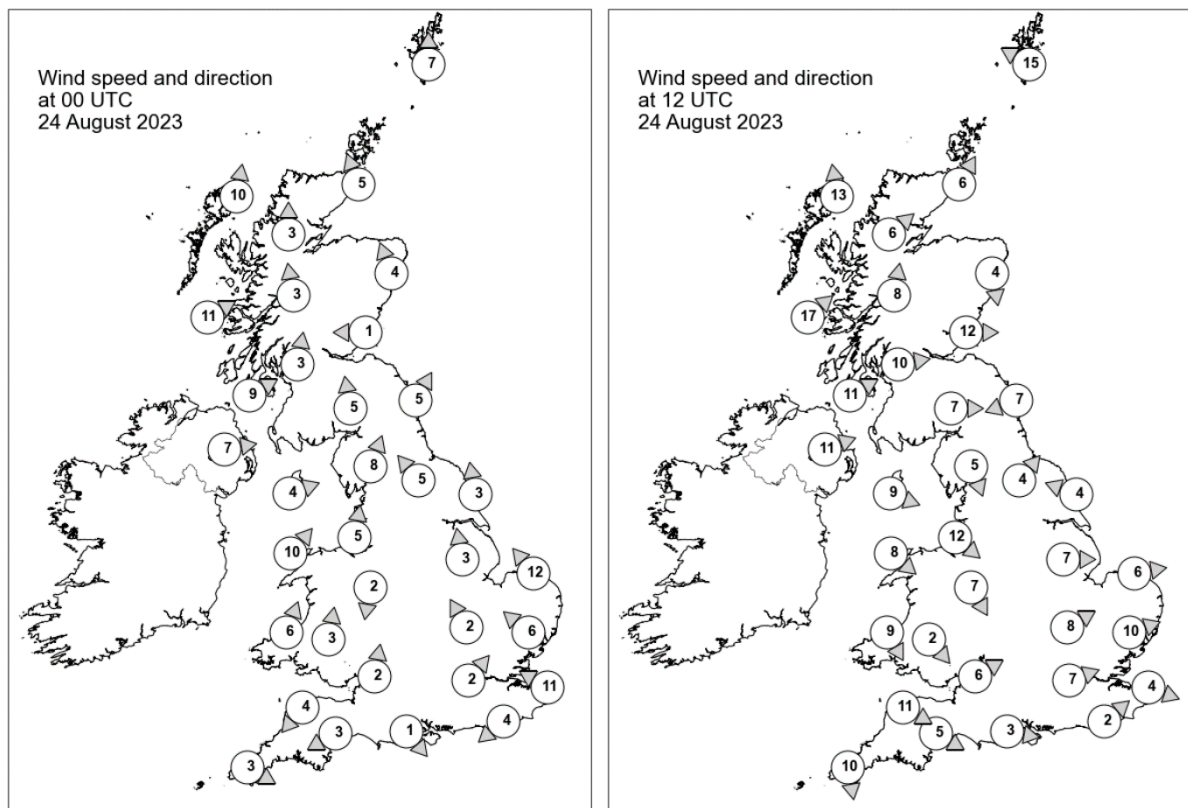

Daily Weather Summary for Thursday 24 August 2023

Selected UK readings at (L) 0000 and (R) 1200 UTC

STATIONS		0000 UTC						1200 UTC					
NO	SITE	PRESS	WDIR	WSPD	CLOUD	TEMP	TDEW	PRESS	WDIR	WSPD	CLOUD	TEMP	TDEW
1	Lerwick	1013.8	S	7	8	12.6	11.8	1010.9	ESE	15	8	14.2	13.3
2	Wick	1012.0	SSE	5	8	14.7	12.0	1008.6	SSW	6	8	15.2	11.2
3	Stornoway	1010.1	S	10	7	13.1	11.8	1007.8	S	13	0	15.1	9.6
4	Loch Glascarnoch	1012.3	S	3	8	11.1	10.7	1008.8	SW	6	8	13.4	7.9
5	Aviemore	1012.7	-	-	8	12.2	10.7	1008.5	-	-	3	17.1	9.3
6	Dyce	1013.3	SSE	4	8	13.9	11.7	1008.9	N	4	5	17.1	9.6
7	Tulloch Bridge	1013.2	S	3	8	11.0	10.6	1010.0	S	8	8	14.7	9.6
8	Tiree	1012.3	WSW	11	6	12.5	9.6	1008.7	SW	17	8	13.3	11.7
9	Leuchars	1013.6	E	1	8	12.7	11.4	1009.9	W	12	1	17.8	7.9
10	Bishopton	1013.3	S	3	8	14.2	13.1	1010.7	W	10	4	17.9	10.7
11	Machrihanish	1013.7	WSW	9	8	13.9	12.3	1011.3	WSW	11	1	16.4	10.3
12	Boulmer	1014.5	SSW	5	8	-	-	1010.4	ENE	7	8	-	-
13	Eskdalemuir	1014.5	S	5	8	13.1	12.9	1011.0	W	7	4	15.9	7.2
14	Aldergrove	1014.4	W	7	8	14.5	12.1	1012.5	WSW	11	6	15.2	10.7
15	Shap	1014.8	SSW	8	8	14.2	13.5	1011.3	NNW	5	8	15.4	11.4
16	Leeming	1015.2	SE	5	7	15.3	14.7	1011.2	SW	4	8	18.0	14.4
17	Ronaldsway	1014.7	WSW	4	8	15.2	14.6	1012.8	WNW	9	0	16.1	9.5
18	Bridlington	1015.2	S	3	8	17.0	14.6	1010.3	ESE	4	5	19.4	15.3
19	Crosby	1015.3	S	5	8	17.3	15.8	1012.8	NW	12	1	17.4	13.1
20	Valley	1015.2	SW	10	8	16.4	16.0	1013.8	NW	8	8	15.9	10.0
21	Waddington	1015.9	S	3	4	17.1	14.1	1010.8	W	7	8	22.1	12.6
22	Shawbury	1015.6	N	2	8	16.3	15.2	1012.8	NNW	7	8	17.1	13.4
23	Weybourne	1016.3	SE	12	1	17.1	13.9	1010.3	W	6	1	22.2	16.4
24	Bedford	1016.2	SSE	2	0	16.3	12.5	1011.0	WSW	8	1	24.3	15.2
25	Aberporth	1016.2	SSW	6	8	14.9	12.3	1014.5	NNW	9	6	14.9	10.2
26	Sennybridge	1016.9	S	3	8	13.3	10.7	1013.2	NW	2	8	17.0	13.1
27	Wattisham	1016.7	SE	6	8	17.3	15.0	1010.9	WSW	10	3	22.5	17.1
28	Almondsbury	1016.6	S	2	8	15.1	14.5	1012.4	WSW	6	7	21.0	14.2
29	Heathrow	1016.5	SW	2	0	19.7	15.2	1011.5	WSW	7	4	24.0	14.0
30	Manston	1016.6	ESE	11	0	18.6	16.4	1011.5	WNW	4	-	22.8	19.2
31	Chivenor	1016.2	NE	4	3	15.2	13.1	1013.6	WNW	11	8	19.0	13.5
32	Exeter	1015.9	ENE	3	8	13.4	13.0	1012.8	WNW	5	7	19.8	15.4
33	Herstmonceux	1016.0	NE	4	5	17.9	14.6	1012.0	SW	2	8	21.4	19.6
34	Hurn	1016.6	NW	1	6	14.0	12.6	1012.7	W	3	8	18.1	16.0
35	Camborne	1016.9	WNW	3	8	15.6	15.0	1013.9	N	10	8	16.1	13.8

Daily Weather Summary for Thursday 24 August 2023

Selected European readings at (L) 0000 and (R) 1200 UTC

STATIONS		0000 UTC						1200 UTC					
NO	SITE	PRESS	WDIR	WSPD	CLOUD	TEMP	TDEW	PRESS	WDIR	WSPD	CLOUD	TEMP	TDEW
1	Murmansk	1015.9	-	0	7	7.9	6.4	1016.6	N	6	7	13.6	7.1
2	Helsinki	1012.5	WSW	4	9	13.6	13.6	1011.7	S	8	7	19.3	12.8
3	Stockholm	1012.0	SW	2	-	15.2	14.1	1011.7	WSW	8	-	20.0	12.9
4	Oslo	1011.1	NE	4	-	12.9	12.6	1012.0	SE	2	5	20.0	12.3
5	Reykjavik	1016.8	ENE	1	1	11.3	10.2	1020.6	WNW	6	1	13.6	10.1
6	Moscow	1011.0	NNW	2	8	13.9	13.4	1013.1	NNE	2	8	16.1	10.6
7	Kiev	1017.4	-	0	1	16.9	11.0	1016.1	-	0	6	24.9	8.4
8	Warsaw	1018.4	-	0	4	15.5	13.0	1017.1	WSW	6	6	25.8	13.6
9	Berlin	1019.0	-	0	2	16.2	13.5	1016.2	WSW	6	1	26.9	14.6
10	De Bilt	1018.5	ENE	4	4	14.0	13.8	1013.2	SSE	4	8	23.8	18.5
11	Dublin	1015.7	WSW	8	6	13.8	11.0	1013.6	WNW	14	5	16.8	9.8
12	Cork	1017.0	WNW	6	6	13.0	11.3	1015.7	NW	10	6	15.5	9.1
13	Sofia	1015.9	SSE	2	2	19.2	15.4	1013.3	NNE	6	6	29.2	16.5
14	Belgrade	1015.8	-	0	-	25.4	20.2	1016.5	WNW	2	2	32.3	20.9
15	Budapest	1017.3	NNW	2	-	22.4	19.4	1016.3	NW	4	-	31.1	15.1
16	Prague	1019.5	WNW	2	-	17.5	13.2	1015.6	E	6	3	29.1	13.0
17	Munich	1018.0	ENE	2	1	22.4	17.2	1011.5	E	8	0	32.8	17.5
18	Strasbourg	1017.4	NNW	1	-	19.5	16.3	1012.7	S	3	7	30.2	18.0
19	Paris	1015.0	E	3	7	24.5	17.0	1015.9	WSW	6	8	24.0	18.6
20	Jersey	1015.3	NNE	9	0	18.5	13.5	1011.5	-	-	8	20.1	17.3
21	Milan	1015.9	E	3	0	27.9	20.7	1015.3	SSE	4	0	35.0	18.6
22	Marseille	1015.0	SE	5	-	26.0	17.9	1014.5	SSW	12	-	36.9	16.5
23	Bordeaux	1012.0	E	3	-	27.3	22.0	1011.2	W	10	-	37.0	16.0
24	Rome	1014.6	N	1	0	23.3	19.3	1015.2	W	8	0	33.2	20.1
25	Ajaccio	1014.9	NE	6	-	22.6	18.4	1015.5	SSW	8	-	30.8	22.4
26	Barcelona	1013.9	SW	5	0	28.9	23.6	1014.2	SW	14	0	31.2	26.7
27	Majorca	1015.0	ENE	3	1	24.5	21.6	1014.9	SW	13	1	33.9	19.4
28	Madrid	1014.0	E	2	0	26.8	5.2	1011.0	SE	7	0	36.7	8.5
29	Lisbon	1014.5	N	5	-	24.3	13.5	1015.7	S	3	0	30.3	16.7
30	Athens	1011.6	N	5	-	29.4	11.8	1011.4	N	11	0	36.8	9.5
31	Malta	1013.6	W	3	0	24.6	22.8	1014.5	NNE	8	1	30.6	20.6
32	Gibraltar	1015.1	E	10	0	25.9	22.7	1015.6	E	9	0	28.0	22.9

Daily Weather Summary for Thursday 24 August 2023

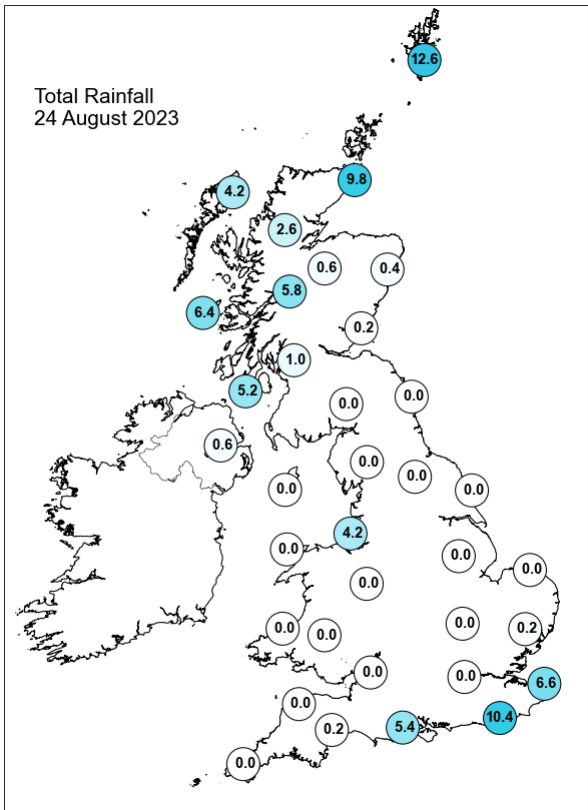
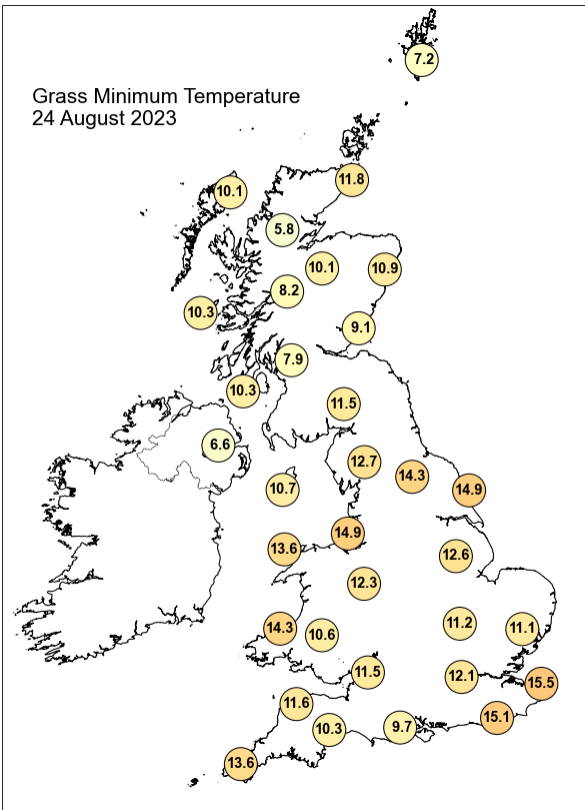
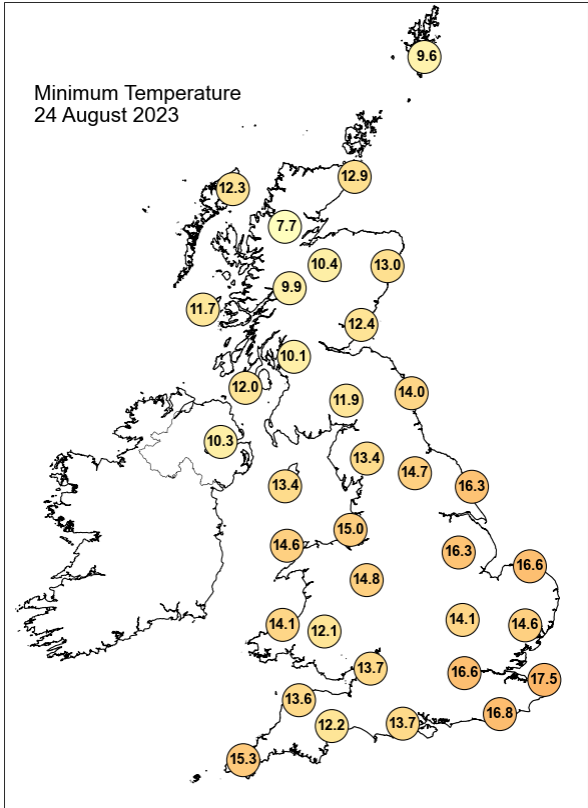
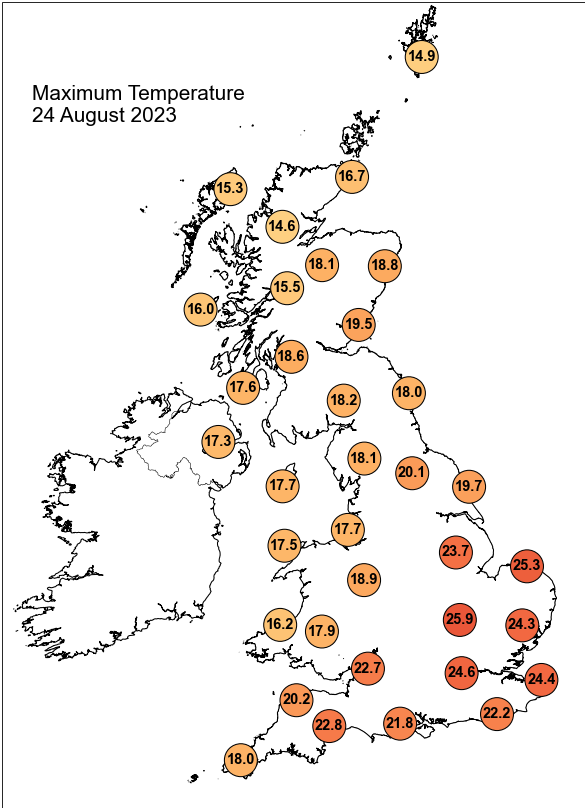

Daily Weather Summary for Thursday 24 August 2023

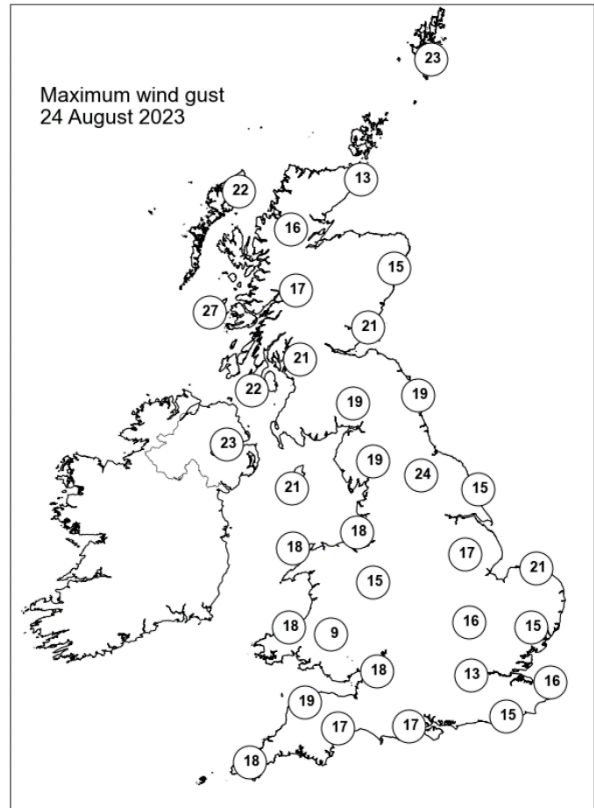
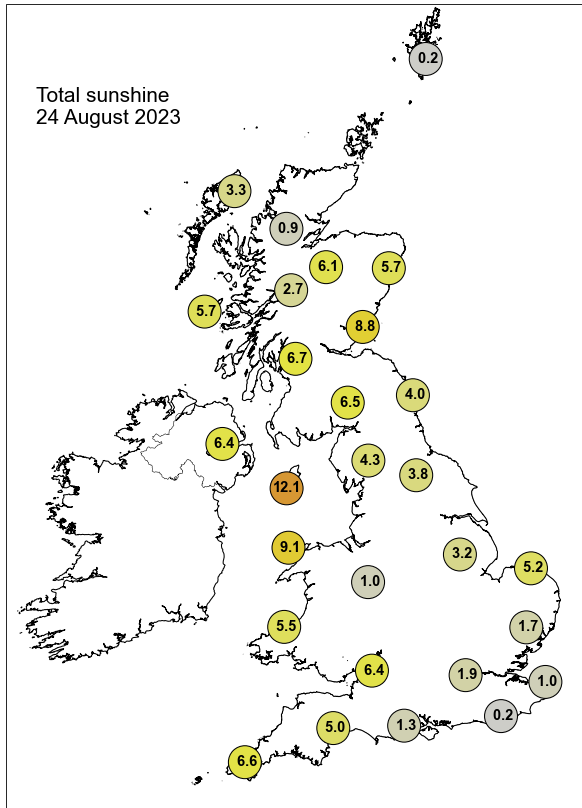

None of the selected stations observed a day of sleet or snow falling or non-zero snow depth at 0900 UTC.

Daily Weather Summary for Friday 25 August 2023

This day's summary created 01/09/2023 04:13

Summary of the UK Weather for Friday 25 August 2023

Friday started off to be clear and dry for most across England, with some localised showers brought by the cold front that crossed the country earlier. In Scotland, slow moving showers affected mainly the north and west, some heavy, from the occlusion that is lingering above the area. There were also some showers in Northwest England and near the north coast of Northern Ireland. Winds were mostly light in England, slightly stronger near some northwestern coasts. It was a cooler night for many, although milder in the southeast. Away from the showers in the northwest of the UK, the morning began with variable amounts of cloud cover. The clearest weather was in central and eastern areas. The North of Scotland saw more significant showers. By midday, showers had developed widely across the northern half of the UK. During the afternoon, an area of showers pushed into southwest England and south Wales. Showers were heavy in places, with sporadic thunder having occurred in places within many regions by the end of the day, including Scotland, northern England, and southwest England. East Anglia and southeast England remained mostly dry. Winds were mostly light but moderate around some coasts. It was a relatively cool day for many.

Daily Extremes

<i>Highest Maximum</i>	23.1°C Wisley (Surrey, 38mAMSL)
<i>Lowest Maximum</i>	12.4°C Loch Glascarnoch (Ross & Cromarty, 269mAMSL)
<i>Highest Minimum</i>	16.0°C Manston (Kent, 49mAMSL)
<i>Lowest Minimum</i>	4.6°C Drumnadrochit (Inverness-shire, 53mAMSL)
<i>Lowest Grass Minimum</i>	1.3°C Boscombe Down (Wiltshire, 126mAMSL)
<i>Most Rainfall</i>	45.2mm Hatt S Wks (Cornwall, 22mAMSL)
<i>Most Sunshine</i>	9.1hr Copley (Durham, 253mAMSL)
<i>Highest Gust</i>	34Kt 39mph Fair Isle (Shetland, 57mAMSL)
<i>Highest Gust (mountain*)</i>	44Kt 51mph Bealach Na Ba No 2 (Ross & Cromarty, 773mAMSL)
<i>Greatest Snow Depth at 0900 UTC</i>	No non-zero values.

mAMSL refers to station elevation in metres above mean sea level.

*Mountain stations are above 500mAMSL.

Daily Weather Summary for Friday 25 August 2023

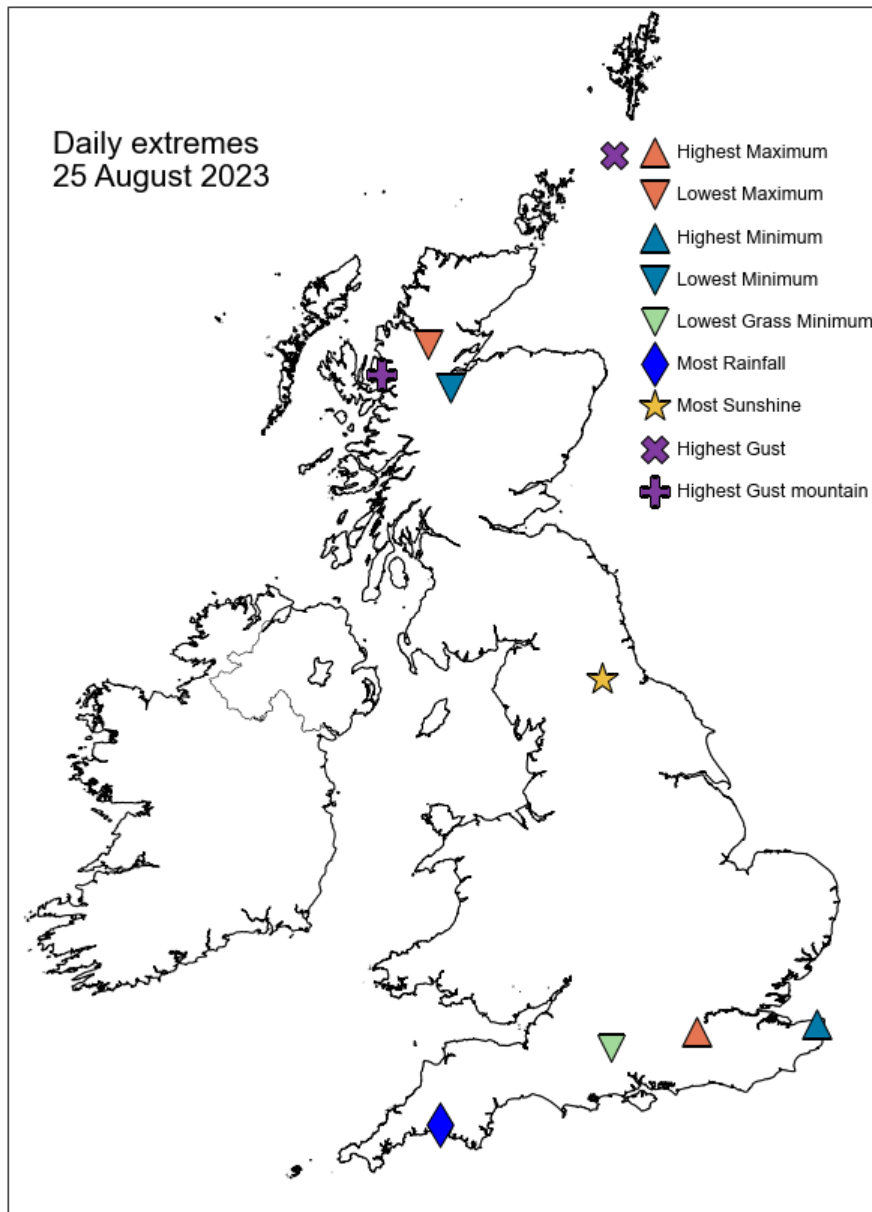

Daily Weather Summary for Friday 25 August 2023

North Atlantic and Europe analysis charts and satellite images at 0000 UTC

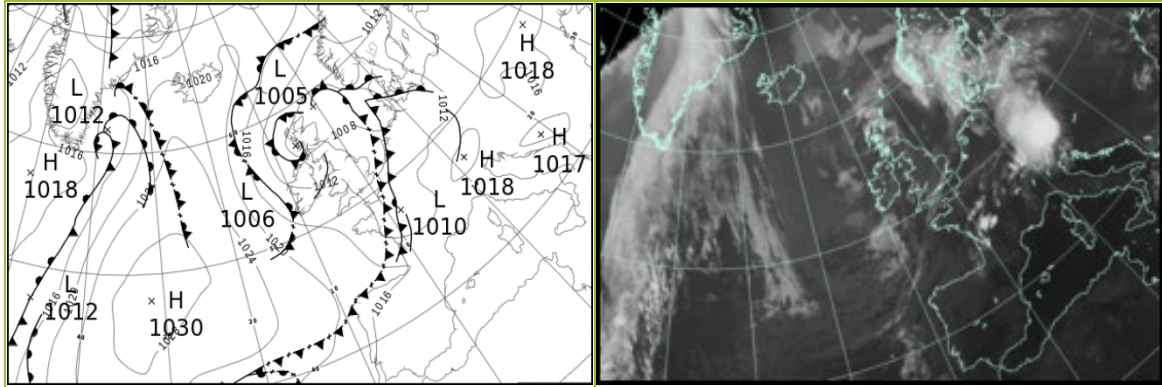

North Atlantic and Europe analysis charts and satellite images at 1200 UTC

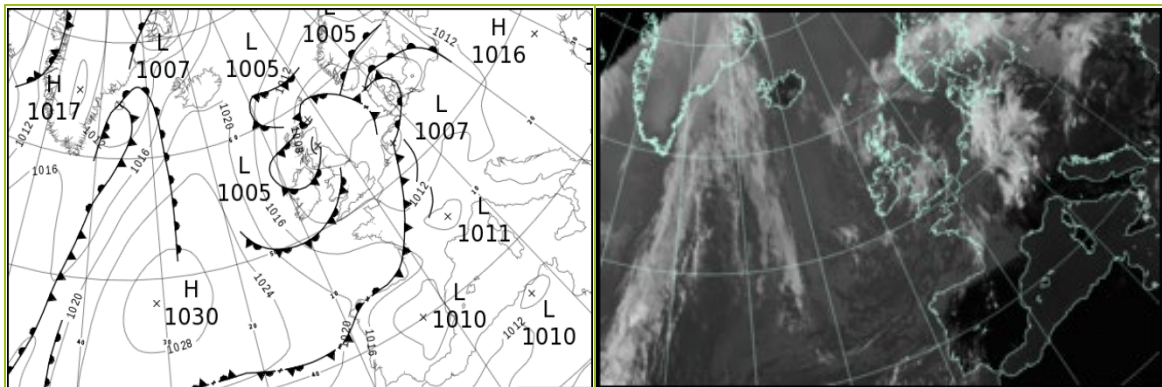

All satellite imagery copyright Met Office and EUMETSAT (European Organisation for the Exploitation of Meteorological Satellites). These show infra-red images from the geostationary MSG satellite. The rainfall rates are derived from both rain-radar and satellite data.

Daily Weather Summary for Friday 25 August 2023

UK satellite and rain-radar precipitation rates at (L) 0000 and (R) 1200 UTC

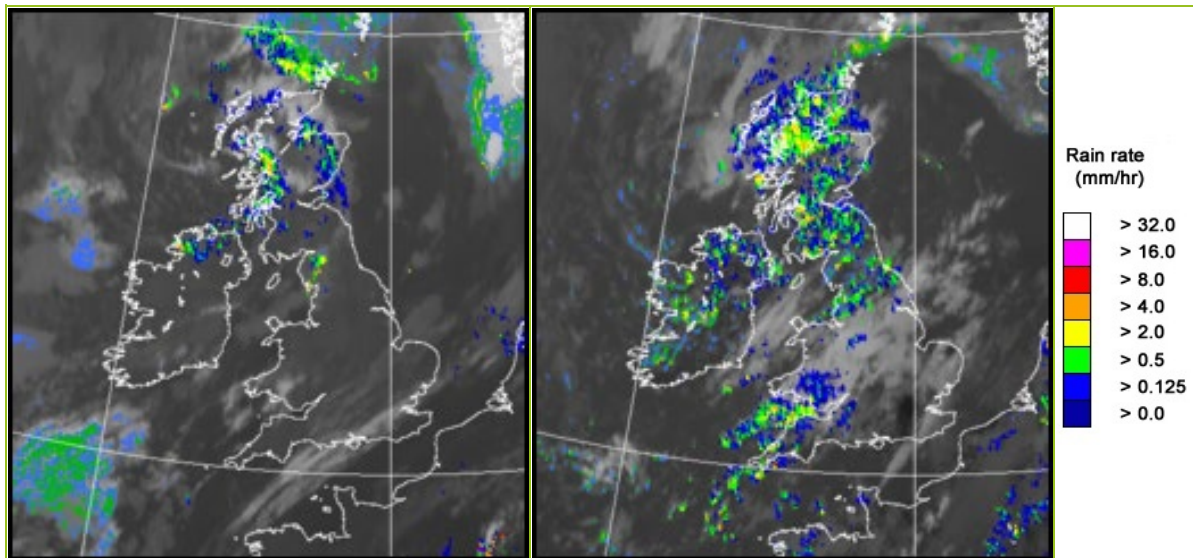

UK wind speed and direction at (L) 0000 and (R) 1200 UTC

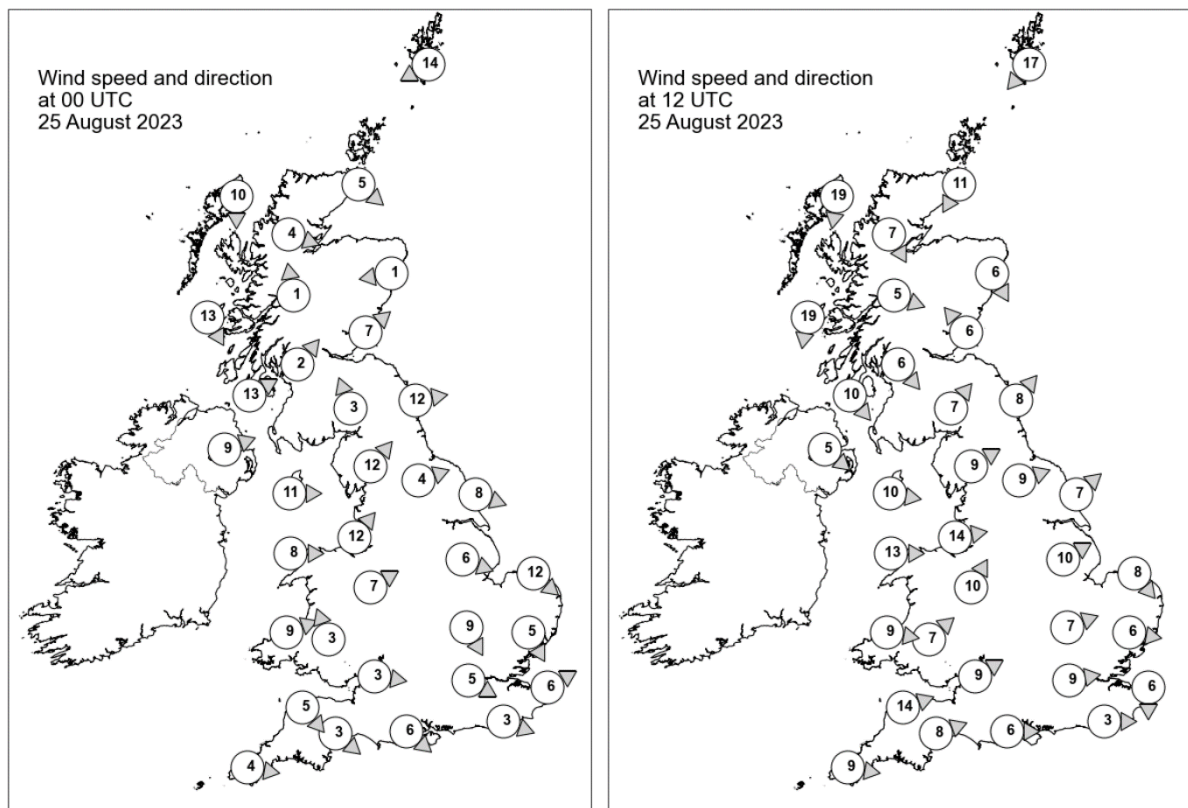

Daily Weather Summary for Friday 25 August 2023

Selected UK readings at (L) 0000 and (R) 1200 UTC

STATIONS		0000 UTC						1200 UTC					
NO	SITE	PRESS	WDIR	WSPD	CLOUD	TEMP	TDEW	PRESS	WDIR	WSPD	CLOUD	TEMP	TDEW
1	Lerwick	1008.5	ENE	14	8	12.4	11.9	1006.7	NE	17	8	12.8	12.7
2	Wick	1007.2	NW	5	4	8.6	8.6	1005.7	NNE	11	8	13.6	12.9
3	Stornoway	1008.1	N	10	8	12.3	10.8	1009.3	N	19	8	13.7	11.8
4	Loch Glascarnoch	1007.6	WNW	4	8	10.0	9.2	1007.3	NNW	7	8	11.6	10.6
5	Aviemore	1007.5	-	-	8	8.5	7.6	1005.5	-	-	6	16.0	10.7
6	Dyce	1007.0	E	1	8	10.8	10.3	1005.4	NNW	6	8	16.0	10.7
7	Tulloch Bridge	1008.0	S	1	8	7.9	7.8	1006.4	WNW	5	8	15.4	8.2
8	Tiree	1007.4	NNW	13	5	12.1	10.6	1008.8	N	19	8	14.2	11.7
9	Leuchars	1007.2	SW	7	8	12.8	11.3	1005.6	SE	6	8	16.5	9.8
10	Bishopton	1007.6	SW	2	8	11.0	10.0	1005.7	NW	6	6	15.0	11.5
11	Machrihanish	1008.0	WSW	13	5	13.2	12.1	1006.9	NW	10	0	16.0	11.1
12	Boulmer	1008.2	W	12	3	-	-	1005.7	SW	8	5	-	-
13	Eskdalemuir	1008.9	SSE	3	8	10.1	9.5	1005.7	SW	7	8	14.6	9.9
14	Aldergrove	1009.8	WSW	9	8	12.9	10.7	1008.3	NW	5	8	14.1	12.8
15	Shap	1009.6	SW	12	8	12.3	10.7	1006.4	WSW	9	1	16.7	10.4
16	Leeming	1010.1	WSW	4	0	10.0	8.0	1007.0	WSW	9	8	17.4	11.8
17	Ronaldsway	1010.0	W	11	8	14.6	11.4	1008.1	W	10	7	15.7	11.0
18	Bridlington	1009.1	WNW	8	0	11.7	8.2	1007.0	SW	7	7	19.1	10.5
19	Crosby	1011.0	SW	12	7	14.6	10.1	1008.5	W	14	8	17.3	13.3
20	Valley	1011.4	W	8	8	15.0	10.7	1009.3	W	13	8	15.9	11.1
21	Waddington	1010.7	WNW	6	1	12.2	8.0	1008.4	WSW	10	8	18.2	8.2
22	Shawbury	1011.9	WSW	7	0	9.2	7.6	1008.9	SSW	10	8	16.0	10.7
23	Weybourne	1009.5	NW	12	6	17.1	13.1	1009.0	NW	8	0	19.4	11.1
24	Bedford	1010.9	NNW	9	8	15.8	9.2	1009.4	WSW	7	7	19.1	8.5
25	Aberporth	1012.5	WSW	9	3	13.2	10.5	1010.2	W	9	3	15.5	11.6
26	Sennybridge	1013.6	SSE	3	1	7.6	7.1	1010.5	SW	7	8	11.8	10.7
27	Wattisham	1009.8	NNW	5	8	16.4	14.7	1009.1	W	6	6	19.0	7.8
28	Almondsbury	1012.6	W	3	0	9.9	7.4	1010.8	WSW	9	8	14.8	13.4
29	Heathrow	1010.4	WNW	5	7	17.0	14.1	1010.3	W	9	4	19.7	6.6
30	Manston	1009.3	WSW	6	-	16.7	16.5	1009.8	N	6	-	18.3	9.2
31	Chivenor	1013.1	NW	5	1	14.0	11.4	1011.1	WSW	14	8	17.0	11.9
32	Exeter	1012.9	NW	3	0	10.1	9.0	1010.8	WSW	8	8	18.0	10.2
33	Herstmonceux	1010.0	WNW	3	8	16.2	16.1	1010.1	W	3	8	19.3	11.2
34	Hurn	1011.6	NW	6	6	13.2	10.3	1011.1	W	6	8	18.3	10.2
35	Camborne	1014.8	W	4	5	12.3	10.7	1012.3	W	9	8	15.9	14.3

Daily Weather Summary for Friday 25 August 2023

Selected European readings at (L) 0000 and (R) 1200 UTC

STATIONS		0000 UTC						1200 UTC					
NO	SITE	PRESS	WDIR	WSPD	CLOUD	TEMP	TDEW	PRESS	WDIR	WSPD	CLOUD	TEMP	TDEW
1	Murmansk	1017.4	NNE	4	2	5.3	4.3	1016.7	N	4	7	14.4	7.3
2	Helsinki	1012.4	N	2	7	11.7	11.7	1012.5	SSE	4	7	18.8	13.7
3	Stockholm	-	-	-	-	-	-	-	-	-	-	-	-
4	Oslo	-	-	-	-	-	-	1008.5	NE	6	8	15.8	11.8
5	Reykjavik	1021.1	SSE	2	1	10.1	7.5	1019.2	N	1	2	16.1	2.1
6	Moscow	1015.3	-	0	0	9.4	8.8	1015.5	-	0	5	18.6	5.6
7	Kiev	1015.9	-	0	2	18.5	10.9	1014.6	WNW	4	6	27.4	11.1
8	Warsaw	1014.9	-	0	0	14.6	13.3	1011.7	ESE	8	7	20.8	17.2
9	Berlin	1010.8	E	4	8	21.9	14.9	1008.8	SSW	6	8	28.2	16.7
10	De Bilt	1009.4	SSW	2	8	18.2	18.2	1007.4	S	6	8	21.0	19.8
11	Dublin	1011.4	W	10	7	12.9	11.3	1009.1	W	10	7	17.6	11.5
12	Cork	1014.0	W	6	3	11.4	9.9	1011.2	NW	12	5	16.7	11.0
13	Sofia	1015.8	-	0	0	18.8	16.0	1012.4	W	4	2	31.0	14.7
14	Belgrade	1015.0	SSE	2	-	23.6	20.4	1014.0	NNE	6	2	32.5	18.8
15	Budapest	1015.8	NNW	2	-	20.4	16.4	1013.6	S	4	-	31.0	18.0
16	Prague	1012.7	SW	6	-	22.2	14.4	1010.9	WSW	6	7	29.2	16.7
17	Munich	1014.7	S	10	7	20.4	17.2	1013.1	W	8	4	27.7	15.2
18	Strasbourg	1012.9	SSW	6	8	21.7	19.1	1010.8	S	10	-	23.9	20.4
19	Paris	1010.1	S	2	-	21.0	18.9	1011.3	W	6	8	21.2	17.0
20	Jersey	1012.3	-	-	0	15.7	-	1013.4	-	-	7	17.7	11.8
21	Milan	1014.1	N	2	0	25.4	20.4	1012.6	N	4	0	34.3	17.4
22	Marseille	1014.4	SSE	1	-	24.7	20.2	1013.1	S	11	-	32.8	20.7
23	Bordeaux	1013.8	W	10	8	22.9	19.5	1016.6	WNW	11	7	23.3	15.4
24	Rome	1014.8	NE	2	0	21.9	19.9	1014.4	W	11	0	31.4	19.5
25	Ajaccio	1014.8	NE	4	-	22.1	14.7	1014.6	SSW	10	-	30.9	24.8
26	Barcelona	1013.6	WSW	5	0	27.6	25.2	1013.4	SW	10	3	30.7	24.5
27	Majorca	1014.6	NE	3	0	22.7	21.6	1013.8	SW	11	0	31.5	22.4
28	Madrid	1012.0	NNW	1	0	29.2	7.1	1010.4	SW	10	1	36.2	4.5
29	Lisbon	-	-	-	-	-	-	1015.8	ESE	5	-	30.5	16.5
30	Athens	1011.6	-	0	-	26.8	13.8	1011.1	N	9	1	36.2	12.8
31	Malta	1014.0	NNW	5	0	24.7	23.2	1014.1	WNW	4	1	35.1	14.7
32	Gibraltar	1015.6	ENE	5	2	24.7	23.3	1014.6	E	10	1	26.7	22.9

Daily Weather Summary for Friday 25 August 2023

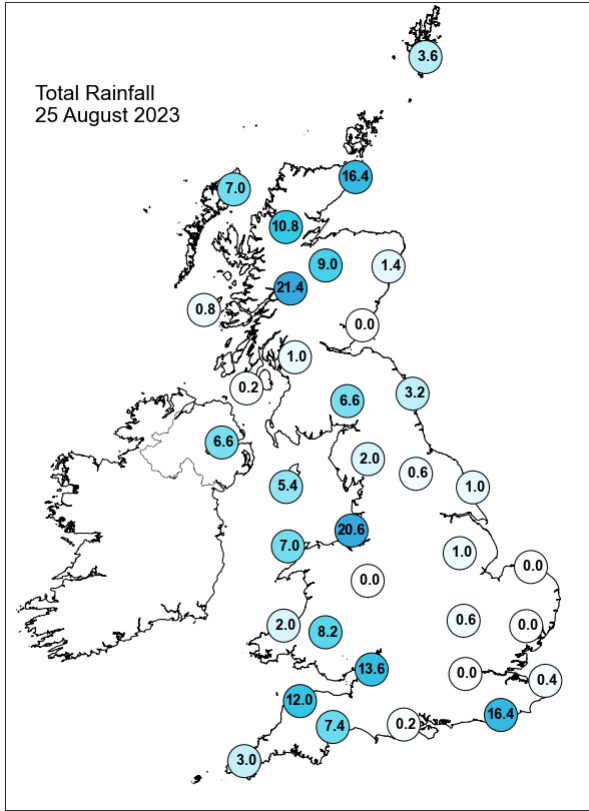
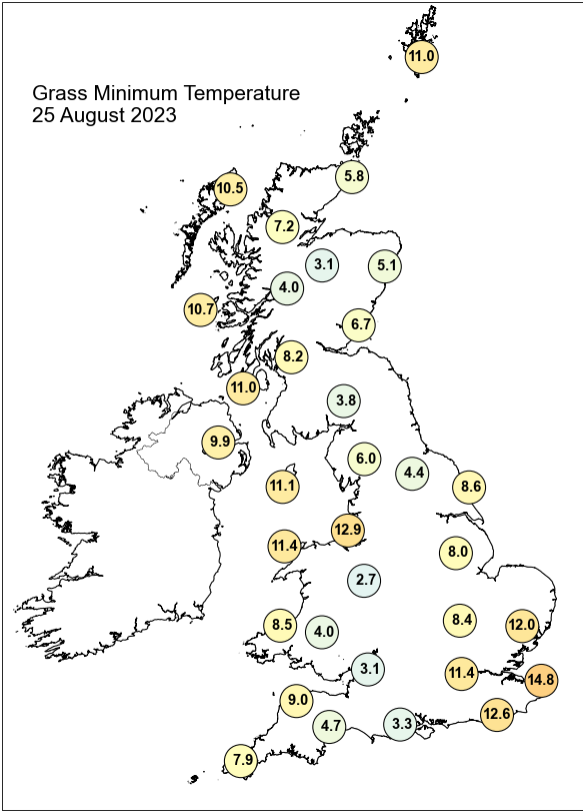
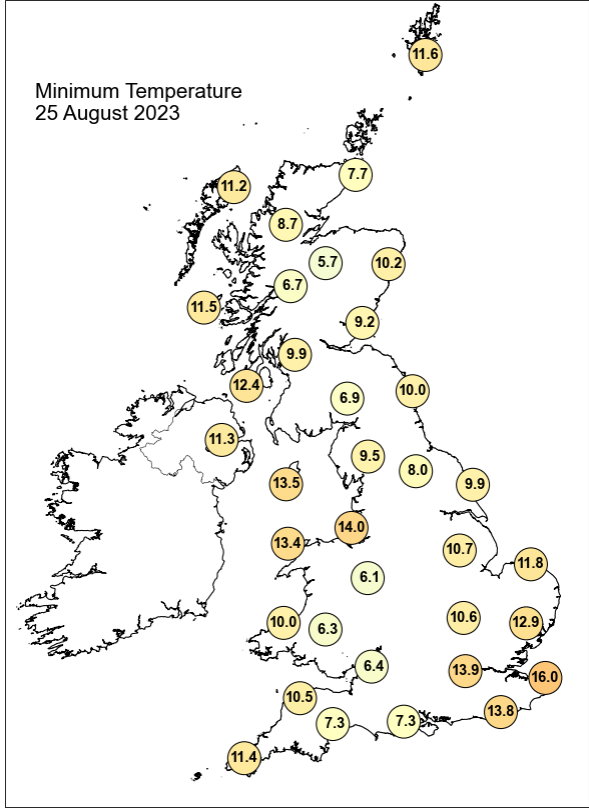
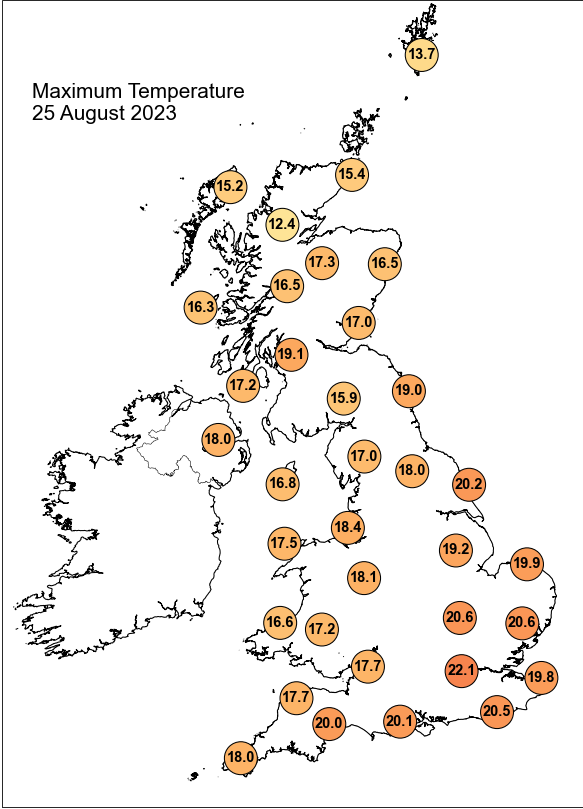

Daily Weather Summary for Friday 25 August 2023

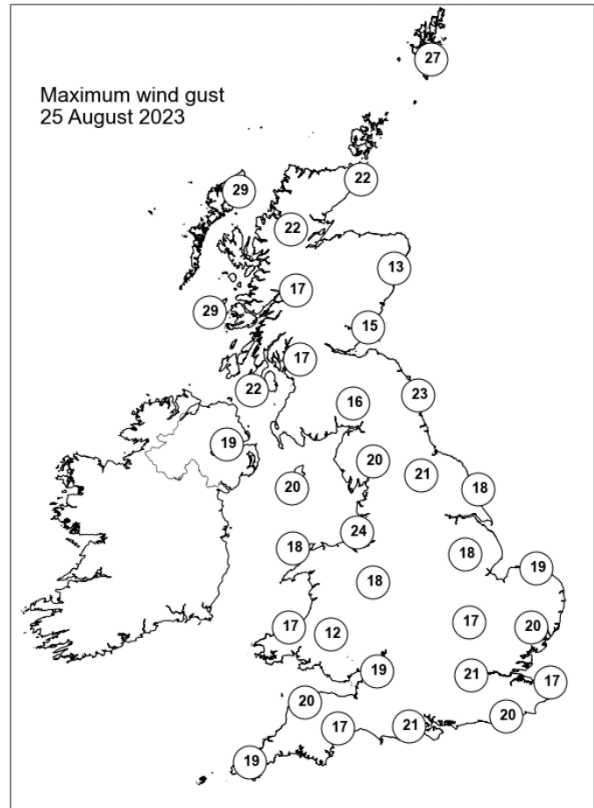
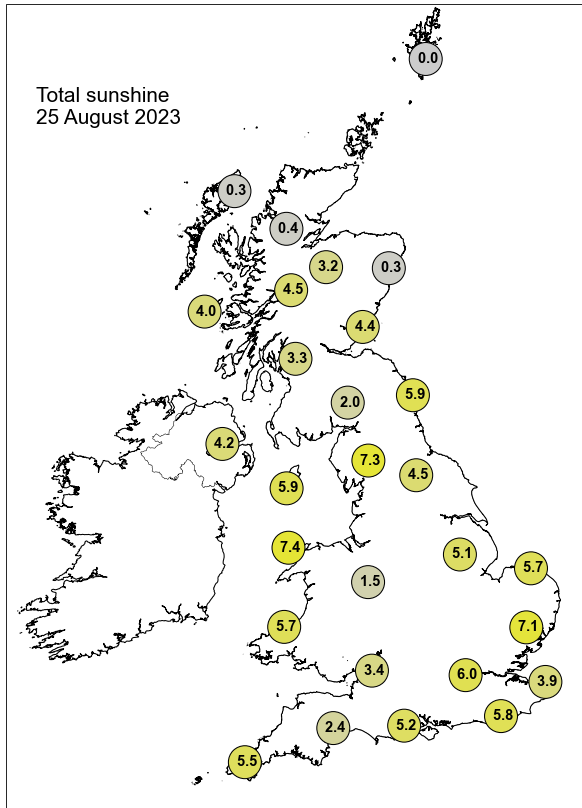

None of the selected stations observed a day of sleet or snow falling or non-zero snow depth at 0900 UTC.

Daily Weather Summary for Saturday 26 August 2023

This day's summary created 02/09/2023 04:03

Summary of the UK Weather for Saturday 26 August 2023

Heavy, thundery showers affected northwest England, the slow-moving nature of which lead to localised impacts. There were also heavy showers in the far southeast of England, Northern Ireland and eastern Scotland. These tended to ease by the early hours, but remained heavy over Northern Ireland. Elsewhere there were outbreaks of showers over Wales and southwest England. By dawn the showers had cleared the southeast coast of England, but continued to affect Scotland, Northern Ireland, Wales and southwest England. During the morning, showers continued to affect Wales, southwest England, and the south coast, with a heavy band persisting across southeast Scotland, and another area of rain moving south over northern and later western Scotland. Between these areas, many central, eastern and northern areas of England and central Scotland began mostly dry with sunshine in places. However, showers developed widely by late morning, becoming locally heavy and thundery by midday and through the afternoon. Lightning was detected in many showers, mostly across England, especially towards central, eastern and some northern parts. There were also some funnel cloud reports with a waterspout seen off the Isle of Wight. Some western areas near windward coasts, and parts of southern Scotland became mostly dry through the afternoon. Winds were mostly light, more moderate towards the westsouthwest, and around some coasts. Temperatures were generally slightly cooler than average.

Daily Extremes

<i>Highest Maximum</i>	21.8°C Santon Downham (Suffolk, 6mAMSL)
<i>Lowest Maximum</i>	13.3°C Loch Glascarnoch (Ross & Cromarty, 269mAMSL)
<i>Highest Minimum</i>	15.1°C Bude (Cornwall, 15mAMSL)
<i>Lowest Minimum</i>	5.5°C Tyndrum No 3 (Perthshire (in Central Region), 168mAMSL)
<i>Lowest Grass Minimum</i>	0.4°C South Newington (Oxfordshire, 105mAMSL)
<i>Most Rainfall</i>	35.7mm Langley, Bottoms Resr (Cheshire, 209mAMSL)
<i>Most Sunshine</i>	9.5hr Boulmer (Northumberland, 23mAMSL)
<i>Highest Gust</i>	28Kt 32mph Wight: St Catherines Point (Isle Of Wight, 20mAMSL) also Aberdaron (Gwynedd, 86mAMSL) also Orlock Head (Down, 35mAMSL) also South Uist Range (Western Isles, 4mAMSL)
<i>Highest Gust (mountain*)</i>	38Kt 44mph Bealach Na Ba No 2 (Ross & Cromarty, 773mAMSL)

*Greatest Snow
Depth at 0900 UTC*

No non-zero values.

mAMSL refers to station elevation in metres above mean sea level.

*Mountain stations are above 500mAMSL.

Daily Weather Summary for Saturday 26 August 2023

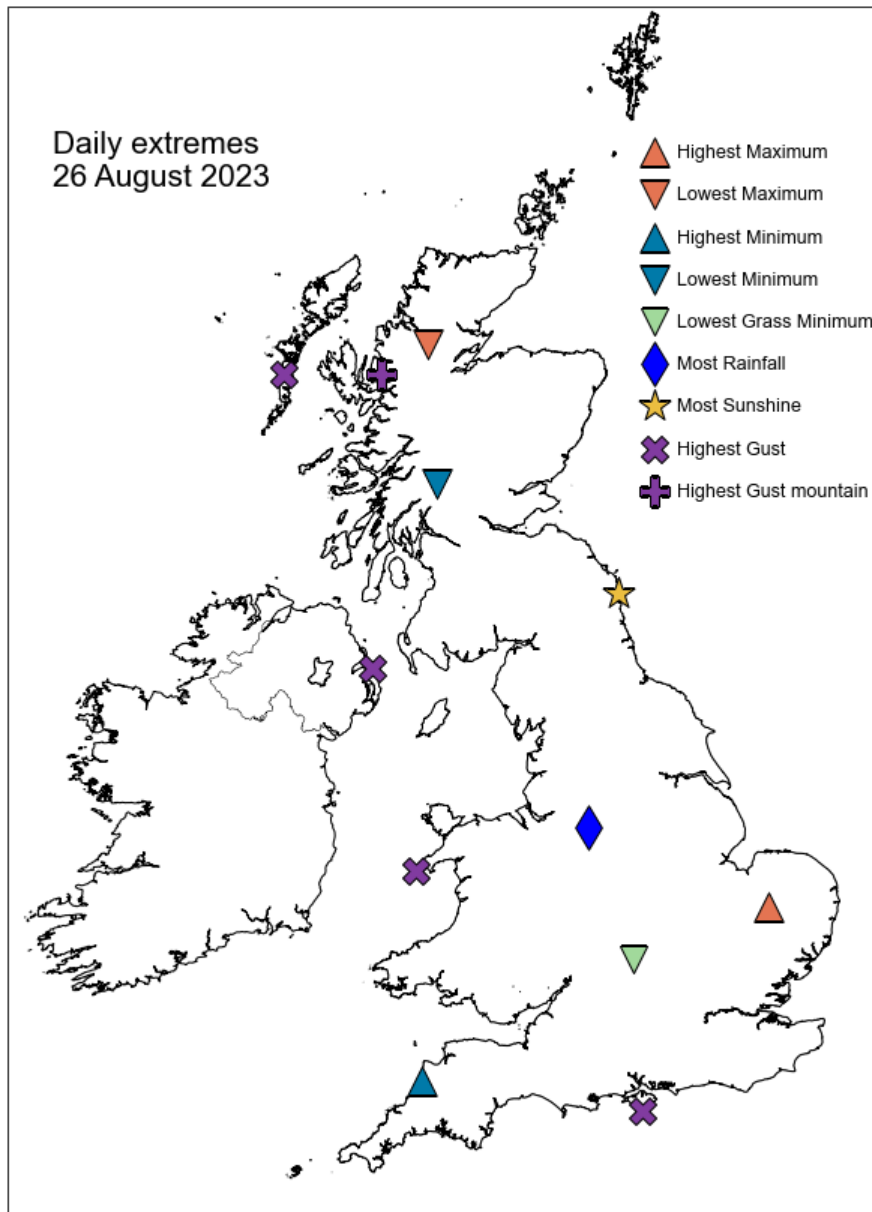

Daily Weather Summary for Saturday 26 August 2023

North Atlantic and Europe analysis charts and satellite images at 0000 UTC

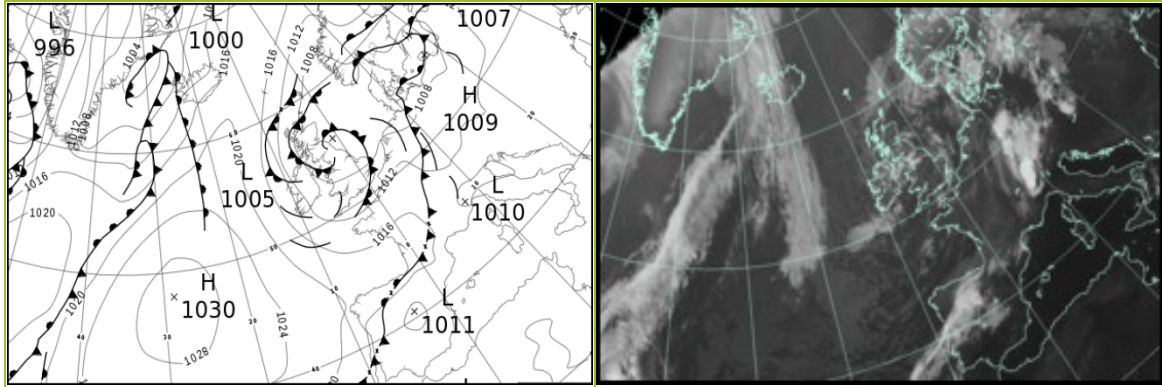

North Atlantic and Europe analysis charts and satellite images at 1200 UTC

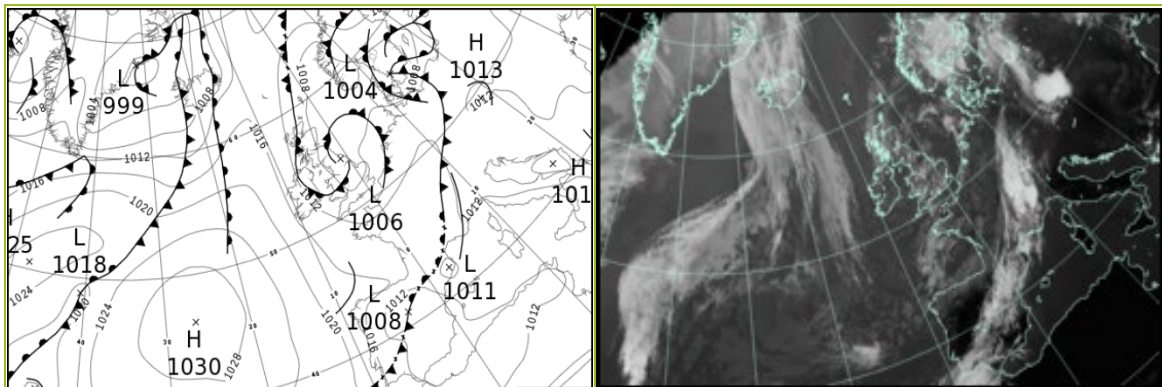

All satellite imagery copyright Met Office and EUMETSAT (European Organisation for the Exploitation of Meteorological Satellites). These show infra-red images from the geostationary MSG satellite. The rainfall rates are derived from both rain-radar and satellite data.

Daily Weather Summary for Saturday 26 August 2023

UK satellite and rain-radar precipitation rates at (L) 0000 and (R) 1200 UTC

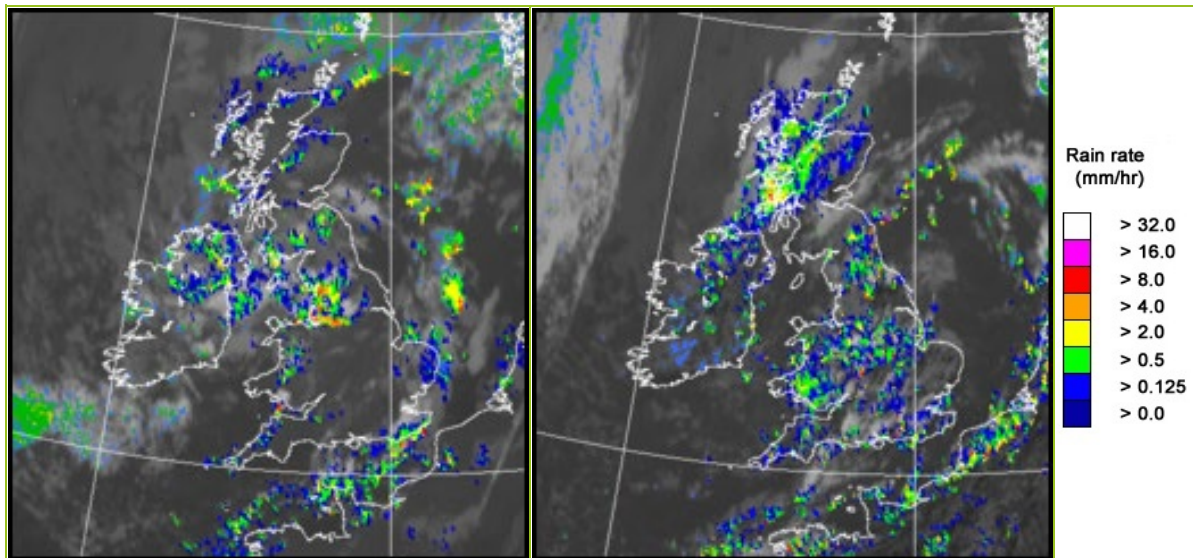

UK wind speed and direction at (L) 0000 and (R) 1200 UTC

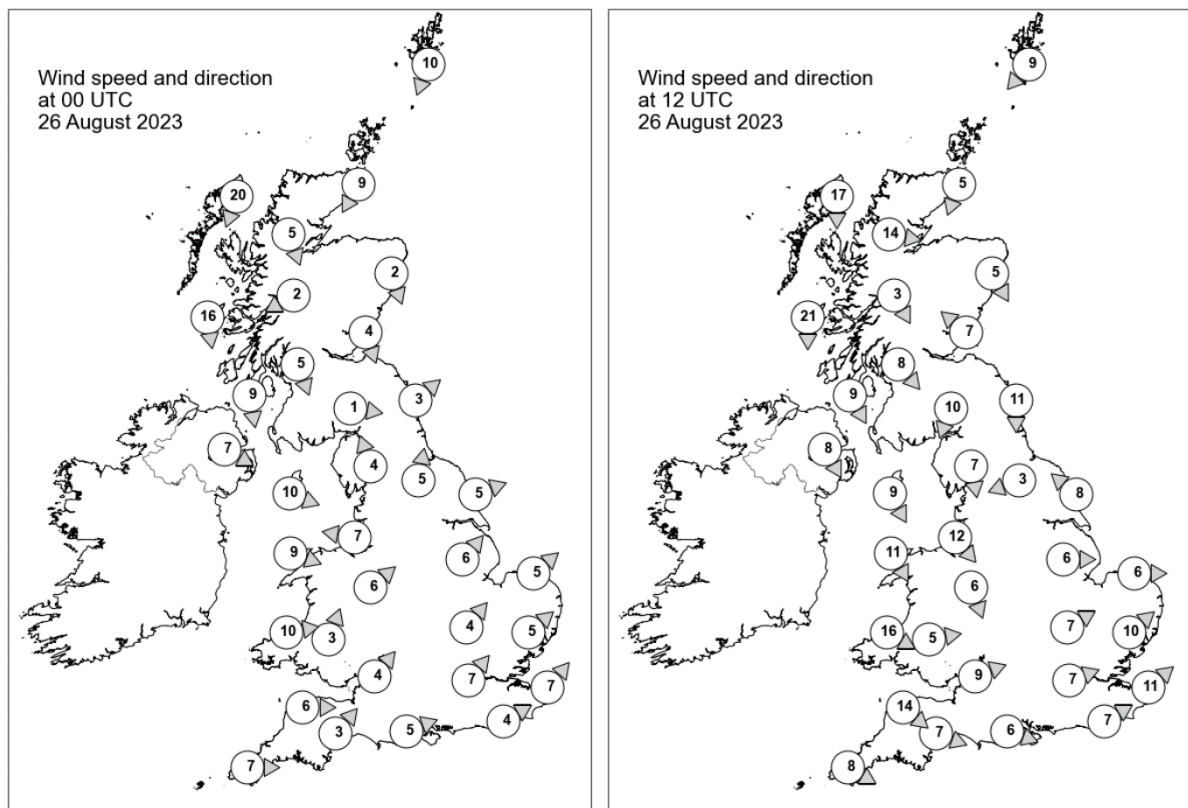

Daily Weather Summary for Saturday 26 August 2023

Selected UK readings at (L) 0000 and (R) 1200 UTC

STATIONS		0000 UTC						1200 UTC					
NO	SITE	PRESS	WDIR	WSPD	CLOUD	TEMP	TDEW	PRESS	WDIR	WSPD	CLOUD	TEMP	TDEW
1	Lerwick	1007.9	NNE	10	8	12.7	12.5	1008.0	NE	9	8	14.5	13.2
2	Wick	1007.4	NNE	9	8	12.9	12.7	1008.0	NNE	5	8	14.5	13.9
3	Stornoway	1009.4	NNE	20	8	13.6	12.7	1011.7	N	17	8	13.7	10.9
4	Loch Glascarnoch	1008.4	NNW	5	8	11.4	9.0	1009.5	W	14	8	12.7	12.3
5	Aviemore	1007.1	-	-	8	10.4	9.7	1008.4	-	-	4	13.8	12.4
6	Dyce	1006.5	NNW	2	8	11.1	10.3	1007.7	NNW	5	8	15.7	11.1
7	Tulloch Bridge	1008.0	ENE	2	8	9.9	9.8	1009.8	NNW	3	8	13.2	12.3
8	Tiree	1008.6	N	16	8	13.2	12.5	1011.8	N	21	8	14.3	11.3
9	Leuchars	1006.0	NNW	4	0	7.9	7.5	1008.1	SE	7	7	16.3	11.2
10	Bishopton	1006.3	NNW	5	1	10.4	9.3	1008.3	NW	8	8	18.1	11.3
11	Machrihanish	1006.9	N	9	4	12.8	10.5	1009.4	NNW	9	8	15.9	12.2
12	Boulmer	1004.9	SW	3	1	-	-	1007.1	N	11	3	-	-
13	Eskdalemuir	1006.0	W	1	8	9.7	9.4	1007.7	NNE	10	8	15.8	11.3
14	Aldergrove	1007.9	WNW	7	8	12.2	11.1	1009.9	NNW	8	5	17.5	12.5
15	Shap	1005.7	SSE	4	8	10.4	8.6	1007.6	N	7	8	12.8	11.1
16	Leeming	1005.8	S	5	6	12.1	9.7	1006.5	ENE	3	8	18.3	9.9
17	Ronaldsway	1006.3	WNW	10	8	13.6	11.0	1008.7	NNW	9	3	16.8	11.2
18	Bridlington	1005.7	WSW	5	0	11.6	10.3	1006.5	SE	8	8	16.5	11.9
19	Crosby	1006.7	E	7	8	11.7	10.7	1007.7	NW	12	8	16.7	12.6
20	Valley	1007.5	WNW	9	7	14.0	11.3	1009.0	NNW	11	3	16.7	11.9
21	Waddington	1007.2	SW	6	3	12.4	10.8	1007.0	W	6	8	15.9	11.1
22	Shawbury	1007.6	SW	6	1	11.0	9.8	1007.8	NNW	6	2	16.7	-
23	Weybourne	1007.0	SW	5	8	13.8	12.5	1007.5	W	6	5	18.6	10.8
24	Bedford	1008.0	SW	4	0	12.4	11.6	1007.7	WSW	7	4	17.1	11.7
25	Aberporth	1008.2	W	10	8	14.6	12.9	1009.6	WNW	16	8	13.8	12.0
26	Sennybridge	1008.8	SSW	3	8	10.9	10.3	1009.5	W	5	8	12.5	11.9
27	Wattisham	1008.1	SW	5	8	13.5	11.3	1007.7	SW	10	6	18.8	10.5
28	Almondsbury	1009.0	SW	4	1	11.8	11.2	1008.6	WSW	9	5	17.0	11.9
29	Heathrow	1008.9	SW	7	0	13.7	11.6	1008.4	WSW	7	8	18.8	10.6
30	Manston	1009.2	SW	7	-	14.3	12.0	1008.8	SW	11	-	19.0	11.1
31	Chivenor	1009.2	W	6	8	15.7	13.2	1010.4	NW	14	8	16.8	12.5
32	Exeter	1009.8	SW	3	0	10.9	10.5	1009.8	WNW	7	7	17.0	13.0
33	Herstmonceux	1009.6	WSW	4	8	13.3	12.7	1009.2	WSW	7	6	18.7	13.4
34	Hurn	1009.7	WSW	5	2	12.8	11.9	1009.3	WNW	6	4	16.5	13.6
35	Camborne	1011.2	W	7	8	14.7	13.5	1012.4	WNW	8	8	16.3	12.5

Daily Weather Summary for Saturday 26 August 2023

Selected European readings at (L) 0000 and (R) 1200 UTC

STATIONS		0000 UTC						1200 UTC					
NO	SITE	PRESS	WDIR	WSPD	CLOUD	TEMP	TDEW	PRESS	WDIR	WSPD	CLOUD	TEMP	TDEW
1	Murmansk	1017.7	N	6	8	8.5	5.0	1015.5	NNW	6	3	13.6	6.4
2	Helsinki	1012.4	NE	4	7	13.8	13.7	1013.5	ENE	8	7	19.4	14.6
3	Stockholm	1010.1	NNE	4	-	14.9	13.7	1009.3	E	12	-	18.4	13.8
4	Oslo	1008.1	NNE	8	-	13.5	12.5	1008.3	NE	5	8	15.3	13.8
5	Reykjavik	1014.1	SE	7	8	12.4	9.9	1005.3	S	7	8	13.8	12.3
6	Moscow	1017.2	-	0	0	9.2	8.7	1014.9	SSE	2	7	17.4	11.2
7	Kiev	1015.3	-	0	7	19.2	12.3	1012.9	SSW	6	6	29.8	15.6
8	Warsaw	1009.8	WSW	4	7	21.2	18.9	1010.7	W	6	5	27.7	17.5
9	Berlin	1008.6	SSW	6	8	19.5	16.9	1009.4	WSW	14	7	25.0	14.9
10	De Bilt	1008.9	SW	4	6	13.9	13.5	1009.8	SSW	8	6	18.5	12.7
11	Dublin	1009.2	W	10	7	11.9	10.4	1010.0	NNW	10	5	17.4	12.4
12	Cork	1012.2	NW	12	6	13.1	11.1	1013.1	N	16	4	17.2	9.5
13	Sofia	1014.9	-	0	0	19.4	17.0	1010.7	NNE	4	2	32.4	15.2
14	Belgrade	1013.5	SE	2	-	25.4	16.6	1011.6	SE	6	0	34.9	18.3
15	Budapest	1013.2	-	0	-	22.0	18.8	1010.9	S	6	-	34.4	18.4
16	Prague	1011.0	S	4	-	20.6	14.9	1010.8	W	6	3	27.3	17.5
17	Munich	1011.8	S	4	8	20.6	18.2	1010.0	ENE	6	8	25.4	16.9
18	Strasbourg	1011.5	SW	6	8	20.9	19.0	1014.1	E	2	8	19.7	14.1
19	Paris	1013.9	SW	3	8	14.9	11.5	1012.9	SW	11	6	20.2	11.9
20	Jersey	1012.0	-	-	8	15.5	12.9	1011.5	-	-	3	18.4	13.7
21	Milan	1011.1	N	2	4	25.8	14.3	1010.1	ESE	6	0	32.5	16.3
22	Marseille	1013.0	SE	5	-	25.1	22.0	1012.3	N	6	6	29.2	19.8
23	Bordeaux	1017.3	W	3	6	17.8	13.7	1014.7	NW	6	7	23.1	13.3
24	Rome	1013.7	NW	1	0	22.7	22.7	1013.6	WSW	9	0	30.6	23.2
25	Ajaccio	1014.1	NE	6	-	22.3	18.1	1013.6	SW	10	-	30.6	24.0
26	Barcelona	1013.2	SE	5	5	28.0	24.0	1012.0	SE	11	7	29.0	23.3
27	Majorca	1013.3	ENE	4	0	21.9	20.5	1012.2	WSW	12	1	31.4	23.2
28	Madrid	1010.4	S	4	6	28.9	6.0	1009.2	SSW	15	7	29.5	6.8
29	Lisbon	1016.7	N	10	-	20.5	12.7	1017.3	-	-	-	25.5	9.1
30	Athens	1009.9	N	5	-	29.9	13.3	1009.8	N	13	5	33.8	10.6
31	Malta	1013.6	W	4	0	25.9	24.0	1013.4	WNW	8	0	34.6	16.9
32	Gibraltar	1013.1	E	4	0	25.1	24.0	1011.5	ESE	6	0	35.0	13.6

Daily Weather Summary for Saturday 26 August 2023

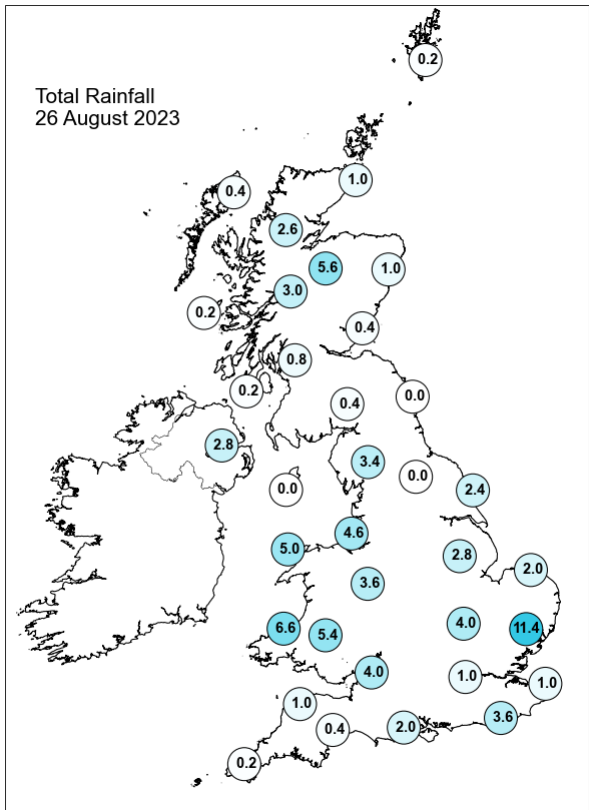
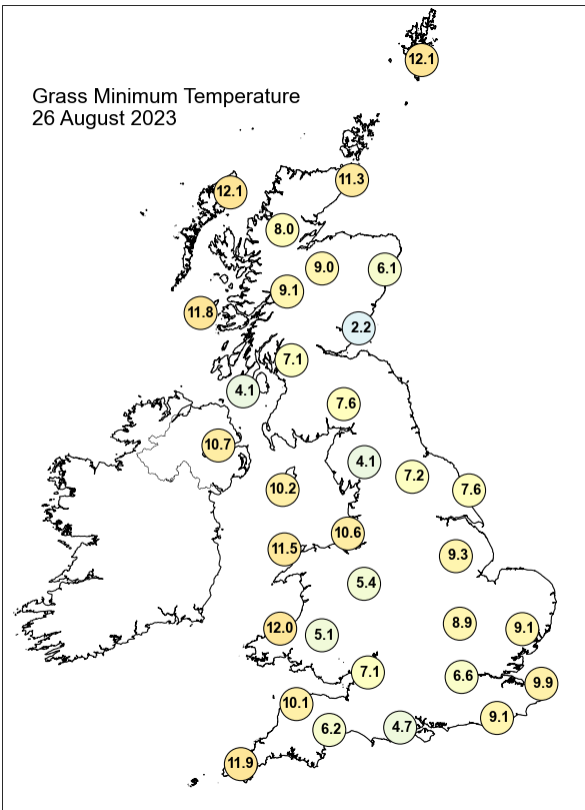
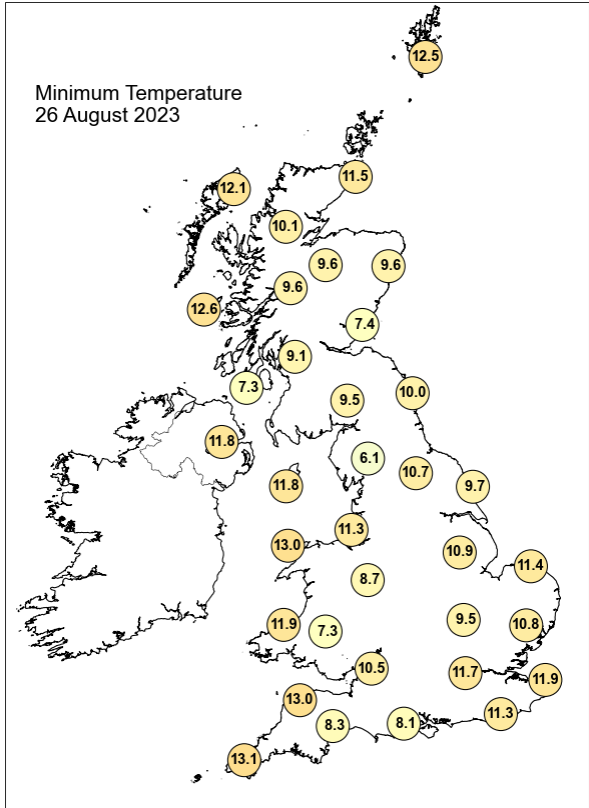
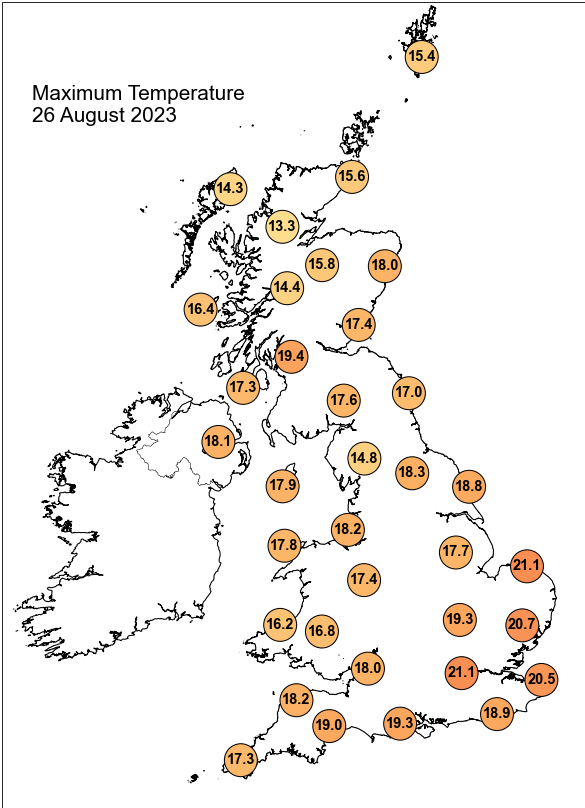

Daily Weather Summary for Saturday 26 August 2023

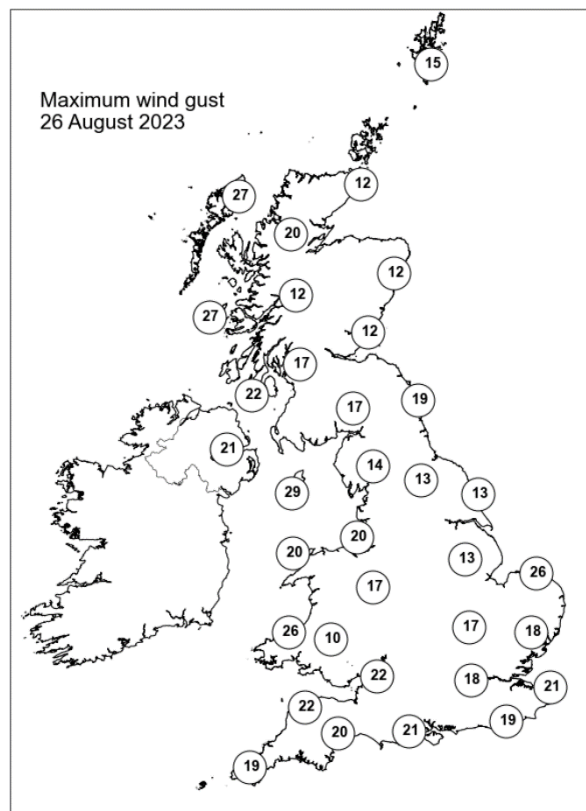
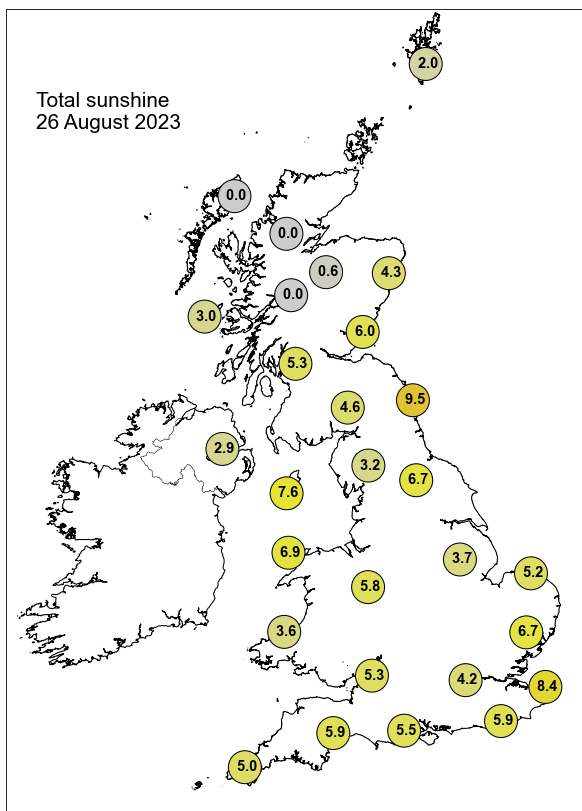

None of the selected stations observed a day of sleet or snow falling or non-zero snow depth at 0900 UTC.

Daily Weather Summary for Sunday 27 August 2023

This day's summary created 03/09/2023 04:03

Summary of the UK Weather for Sunday 27 August 2023

Heavy showers affected northwest England through the early hours. Elsewhere, bands of light to moderate rain broke out over many areas, with eastern areas staying driest. A band of moderate frontal rain moved into Northern Ireland around 4am, reaching the western Isles by dawn. During the morning, the frequent, heavy showers affecting parts of northwest England gradually eased, with further showers breaking out across northern England and southeastern Scotland by midday. The band of rain in Northern Ireland continued to progress slowly eastwards, however it weakened to become mostly light by late morning, with other western fringes of Scotland, Wales and southwest England seeing mostly light, patchy rain and drizzle through the afternoon. To the east, many central-western areas were mostly dry, if rather cloudy, although parts of southeast England saw sunnier spells. There were a few showers in the southeast, however eastern England and southeast Scotland saw a line of heavy, slow moving showers stretching from Essex to Aberdeenshire. Many showers in eastern England had lightning detected, so there were localised thunderstorms again. Winds were light in the northeast with a more moderate breeze elsewhere. Temperatures were slightly cooler than average.

Daily Extremes

<i>Highest Maximum</i>	21.6°C Bognor Regis (West Sussex, 7mAMSL)
<i>Lowest Maximum</i>	13.2°C Buxton (Derbyshire, 307mAMSL)
<i>Highest Minimum</i>	15.5°C Scilly: St Marys Airport (Isles Of Scilly, 31mAMSL)
<i>Lowest Minimum</i>	4.7°C Topcliffe (North Yorkshire, 25mAMSL)
<i>Lowest Grass Minimum</i>	0.7°C South Newington (Oxfordshire, 105mAMSL)
<i>Most Rainfall</i>	25.8mm Fornsett End S Wks (Norfolk, 44mAMSL)
<i>Most Sunshine</i>	10.5hr Whitby (North Yorkshire, 41mAMSL)
<i>Highest Gust</i>	33Kt 38mph Aberdaron (Gwynedd, 86mAMSL)
<i>Highest Gust (mountain*)</i>	31Kt 36mph Cairngorm Summit (Inverness-shire, 1237mAMSL)
<i>Greatest Snow Depth at 0900 UTC</i>	No non-zero values.

mAMSL refers to station elevation in metres above mean sea level.

*Mountain stations are above 500mAMSL.

Daily Weather Summary for Sunday 27 August 2023

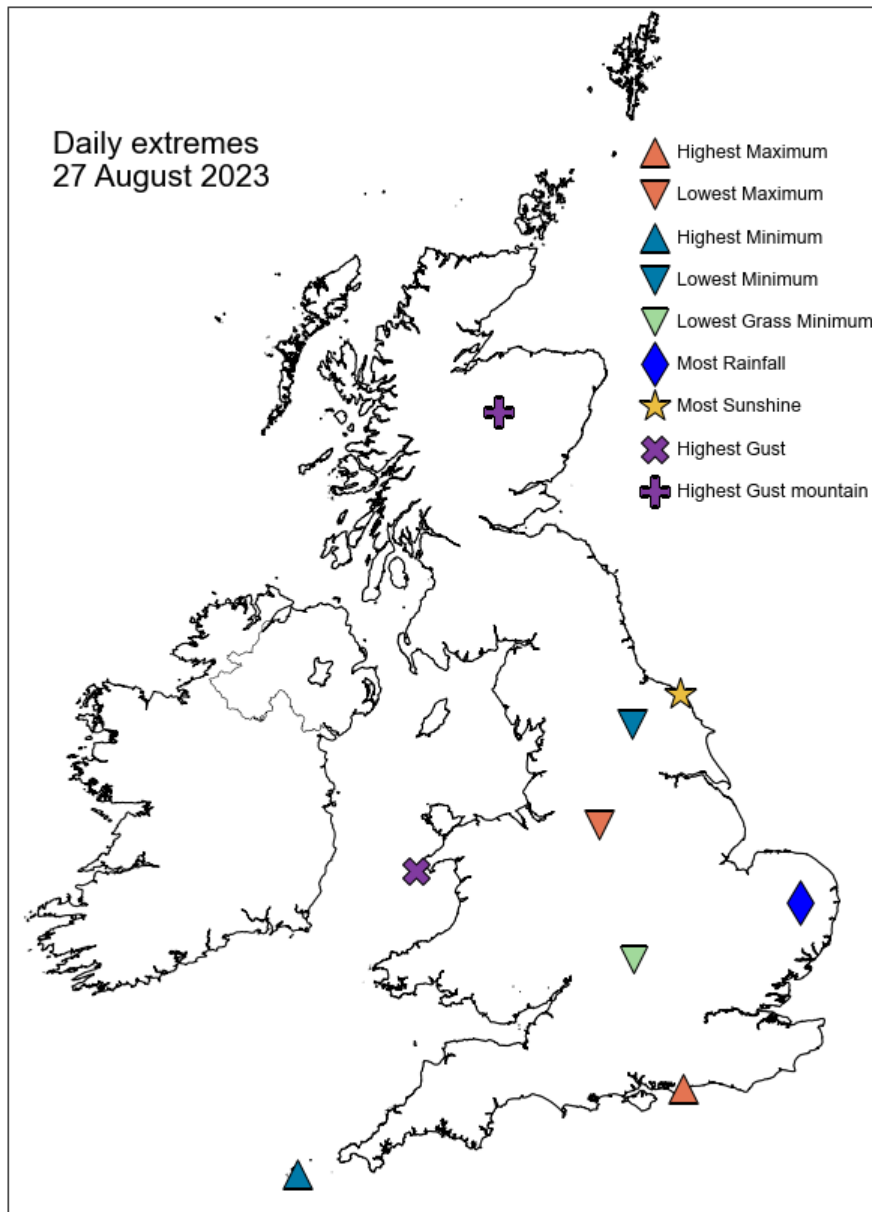

Daily Weather Summary for Sunday 27 August 2023

North Atlantic and Europe analysis charts and satellite images at 0000 UTC

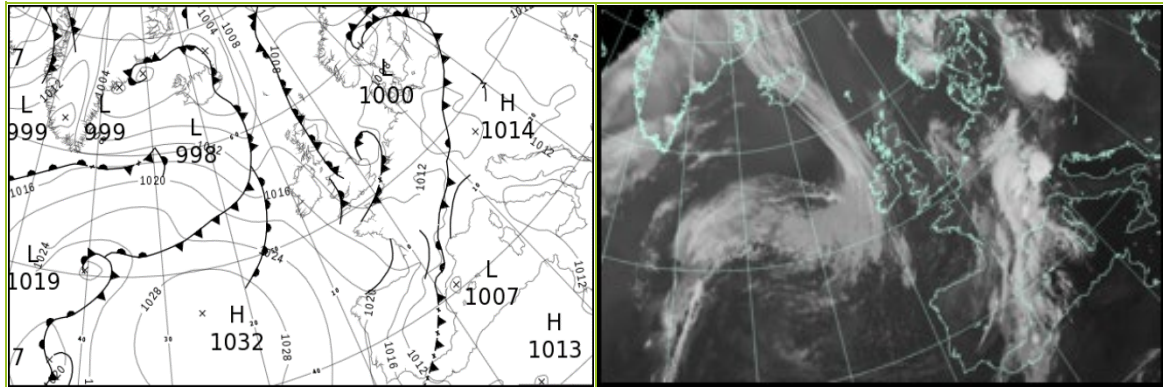

North Atlantic and Europe analysis charts and satellite images at 1200 UTC

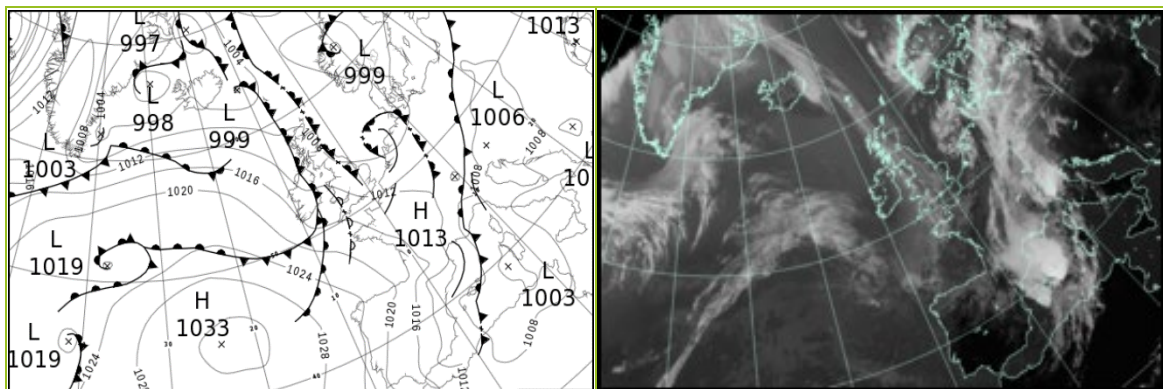

All satellite imagery copyright Met Office and EUMETSAT (European Organisation for the Exploitation of Meteorological Satellites). These show infra-red images from the geostationary MSG satellite. The rainfall rates are derived from both rain-radar and satellite data.

Daily Weather Summary for Sunday 27 August 2023

UK satellite and rain-radar precipitation rates at (L) 0000 and (R) 1200 UTC

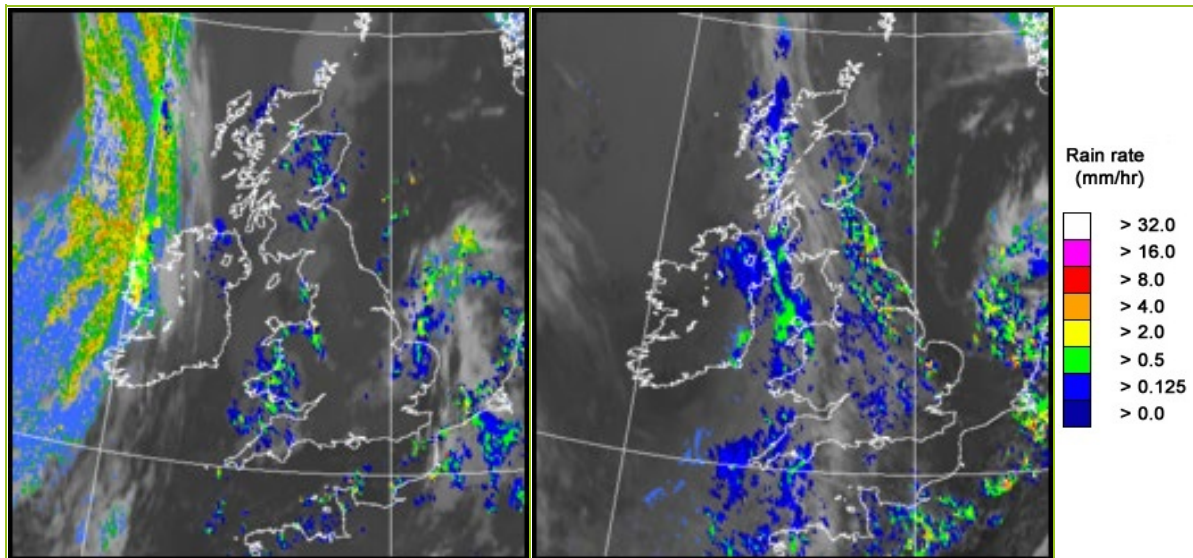

UK wind speed and direction at (L) 0000 and (R) 1200 UTC

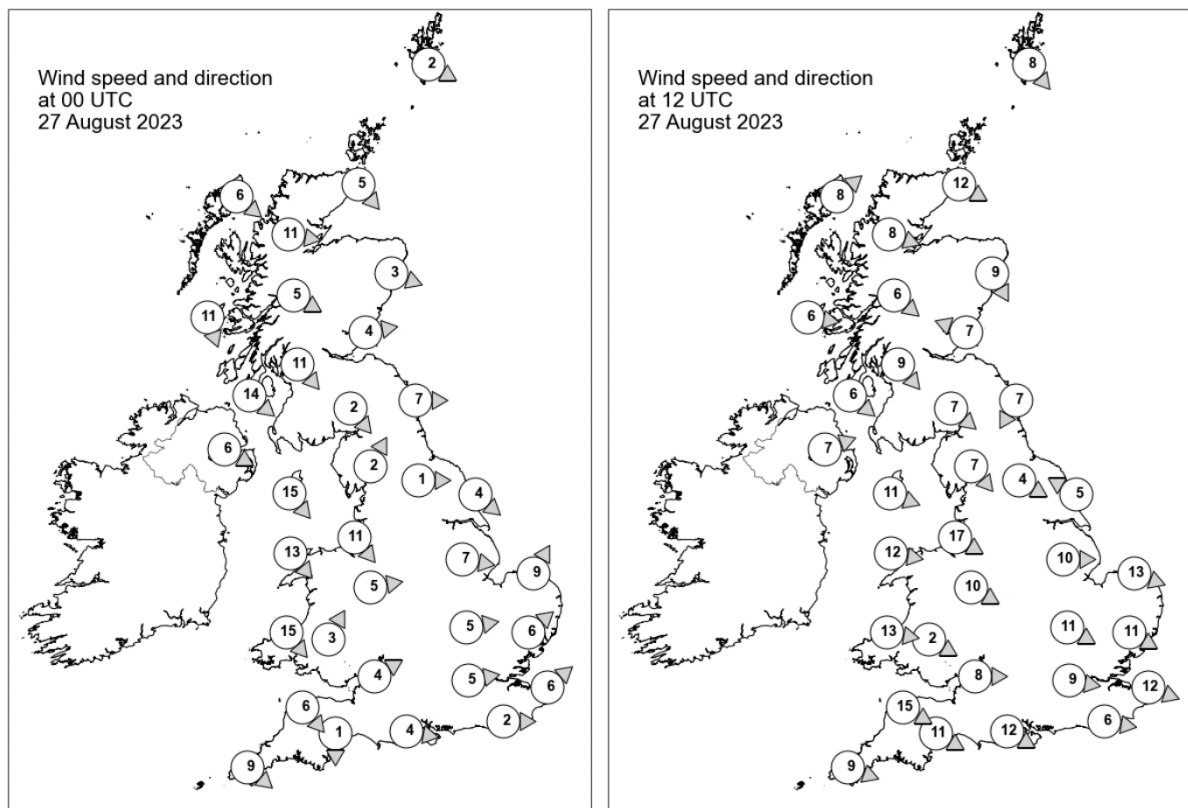

Daily Weather Summary for Sunday 27 August 2023

Selected UK readings at (L) 0000 and (R) 1200 UTC

STATIONS		0000 UTC						1200 UTC					
NO	SITE	PRESS	WDIR	WSPD	CLOUD	TEMP	TDEW	PRESS	WDIR	WSPD	CLOUD	TEMP	TDEW
1	Lerwick	1007.0	WNW	2	8	12.8	12.2	1006.2	NW	8	8	12.8	11.0
2	Wick	1008.0	NW	5	8	12.8	12.7	1007.9	WNW	12	8	14.5	10.6
3	Stornoway	1010.5	NW	6	8	11.0	9.9	1008.5	SW	8	8	13.4	10.7
4	Loch Glascarnoch	1010.2	W	11	8	10.5	10.3	1009.0	WNW	8	8	12.8	8.4
5	Aviemore	1008.9	-	-	8	11.9	10.7	1008.4	-	-	8	13.0	10.9
6	Dyce	1008.0	WNW	3	8	13.1	11.5	1008.0	NNW	9	8	14.1	11.8
7	Tulloch Bridge	1010.3	WNW	5	8	11.9	10.6	1009.6	NW	6	8	13.8	10.9
8	Tiree	1012.0	NNW	11	8	12.7	9.6	1010.7	W	6	8	14.4	10.9
9	Leuchars	1008.0	W	4	8	13.0	11.6	1008.0	ESE	7	8	15.4	12.3
10	Bishopton	1008.7	NW	11	8	13.5	11.7	1009.0	NW	9	8	16.1	10.7
11	Machrihanish	1010.6	NW	14	8	13.5	11.6	1010.1	NW	6	8	14.0	11.3
12	Boulmer	1008.2	W	7	1	-	-	1007.7	NNE	7	8	-	-
13	Eskdalemuir	1009.4	NW	2	8	9.2	8.7	1008.4	NW	7	8	16.4	10.9
14	Aldergrove	1012.1	WNW	6	8	12.6	9.0	1011.0	WSW	7	8	13.5	12.3
15	Shap	1009.6	SSW	2	6	6.7	6.3	1008.6	NW	7	8	15.4	11.8
16	Leeming	1008.8	W	1	0	9.7	8.6	1008.1	WNW	4	8	15.9	13.7
17	Ronaldsway	1010.3	NW	15	8	14.6	11.6	1011.0	WNW	11	8	15.0	10.9
18	Bridlington	1007.7	NW	4	0	11.6	9.9	1007.3	ESE	5	8	17.7	11.7
19	Crosby	1009.2	NW	11	8	15.6	14.1	1010.8	WNW	17	8	16.1	11.7
20	Valley	1011.1	NW	13	8	14.5	11.9	1012.1	W	12	8	15.5	11.8
21	Waddington	1008.3	W	7	1	11.9	10.0	1008.3	W	10	7	18.4	11.0
22	Shawbury	1009.9	W	5	8	11.6	10.2	1011.2	WNW	10	8	15.3	12.5
23	Weybourne	1007.5	SSW	9	8	12.9	11.8	1008.3	WNW	13	1	18.6	12.9
24	Bedford	1008.9	W	5	8	12.4	10.5	1010.0	WNW	11	8	16.7	11.1
25	Aberporth	1011.5	NW	15	8	13.6	12.4	1013.4	W	13	8	14.2	11.8
26	Sennybridge	1011.2	SSW	3	8	11.3	10.8	1012.7	WNW	2	8	14.5	10.0
27	Wattisham	1008.4	SW	6	8	12.0	11.1	1008.9	WNW	11	5	17.3	9.8
28	Almondsbury	1010.9	WSW	4	0	11.3	10.5	1012.2	W	8	8	17.0	11.2
29	Heathrow	1009.5	W	5	6	12.4	10.5	1010.7	W	9	8	17.2	12.2
30	Manston	1008.9	SW	6	-	12.6	12.0	1010.1	WNW	12	-	18.7	11.5
31	Chivenor	1011.7	NW	6	7	16.0	12.4	1014.2	WNW	15	8	16.2	11.2
32	Exeter	1011.7	N	1	8	10.9	10.5	1013.7	WNW	11	8	17.8	11.9
33	Herstmonceux	1009.6	W	2	0	11.2	10.1	1010.7	W	6	2	19.1	11.9
34	Hurn	1010.9	W	4	3	10.3	9.6	1012.5	WNW	12	8	17.5	10.6
35	Camborne	1013.9	NW	9	8	15.6	14.0	1016.2	WNW	9	8	14.9	13.5

Daily Weather Summary for Sunday 27 August 2023

Selected European readings at (L) 0000 and (R) 1200 UTC

STATIONS		0000 UTC						1200 UTC					
NO	SITE	PRESS	WDIR	WSPD	CLOUD	TEMP	TDEW	PRESS	WDIR	WSPD	CLOUD	TEMP	TDEW
1	Murmansk	1014.2	N	8	8	8.3	6.8	1014.3	N	10	7	11.2	6.9
2	Helsinki	1011.5	ENE	8	7	14.5	12.9	1009.8	SSE	8	8	17.5	16.6
3	Stockholm	1006.1	SSE	4	-	16.8	16.2	1008.7	S	4	-	18.3	11.2
4	Oslo	1000.9	WSW	6	-	13.4	13.4	1001.3	SSW	9	6	18.8	13.0
5	Reykjavik	1005.0	W	5	7	10.7	6.7	1005.0	WSW	9	2	12.8	7.3
6	Moscow	1012.6	NW	2	6	14.3	13.6	1010.1	W	2	7	21.1	12.5
7	Kiev	1011.4	WNW	2	0	23.2	16.3	1009.7	NW	4	4	32.6	15.6
8	Warsaw	1010.7	N	2	8	19.1	18.1	1007.9	ENE	4	6	26.7	18.3
9	Berlin	1012.3	NW	2	5	14.8	11.1	1009.6	ESE	4	8	20.5	11.4
10	De Bilt	1009.5	S	6	6	13.7	13.0	1008.4	SW	8	8	15.8	12.0
11	Dublin	1013.0	WNW	10	8	12.4	10.4	1012.0	W	8	7	14.2	13.0
12	Cork	1016.2	WNW	10	7	13.2	10.8	1013.7	WNW	10	7	17.4	15.7
13	Sofia	1012.8	ESE	2	0	21.9	15.5	1008.4	E	4	3	32.2	15.2
14	Belgrade	1010.6	SE	2	-	25.2	21.1	1008.0	SE	8	0	36.4	17.7
15	Budapest	1009.6	ESE	2	-	23.5	16.5	1007.8	SSW	6	-	34.0	18.1
16	Prague	1012.3	N	2	-	17.8	16.5	1009.9	SW	4	8	18.1	16.9
17	Munich	1011.9	ESE	2	8	17.0	14.8	1011.9	WSW	6	8	15.7	14.1
18	Strasbourg	1012.0	WSW	4	8	16.7	15.7	1011.0	ENE	4	7	18.4	15.5
19	Paris	1011.8	W	4	-	14.8	11.6	1012.9	W	11	4	20.4	8.1
20	Jersey	1012.6	-	-	2	14.6	11.9	1014.8	-	-	5	18.1	12.4
21	Milan	1008.8	NE	3	2	23.4	21.1	1008.9	SSE	9	7	22.1	18.9
22	Marseille	1009.6	SSW	5	8	24.7	19.8	1009.2	NW	13	8	20.1	18.6
23	Bordeaux	1014.8	WNW	4	8	16.4	15.3	1016.9	WNW	12	-	22.1	10.9
24	Rome	1012.6	N	2	5	21.4	21.3	1008.5	S	10	4	32.2	18.5
25	Ajaccio	1011.3	NE	6	-	22.3	16.1	1004.5	NW	6	7	30.7	20.3
26	Barcelona	1008.4	N	11	8	23.5	20.8	1009.9	NNE	9	7	19.4	15.4
27	Majorca	1009.5	ENE	10	8	27.5	22.4	1009.0	E	15	8	19.1	18.3
28	Madrid	1009.2	WNW	7	6	21.9	4.5	1016.2	N	16	3	22.1	5.6
29	Lisbon	1019.7	N	9	-	19.1	13.6	1022.2	N	12	-	24.9	8.2
30	Athens	1009.1	N	2	-	28.8	10.5	1008.7	ENE	5	5	34.0	13.3
31	Malta	1012.9	WSW	6	0	25.8	24.5	1011.1	SW	9	0	33.7	19.4
32	Gibraltar	1011.8	SW	11	8	28.4	15.3	1015.9	W	18	0	27.3	11.4

Daily Weather Summary for Sunday 27 August 2023

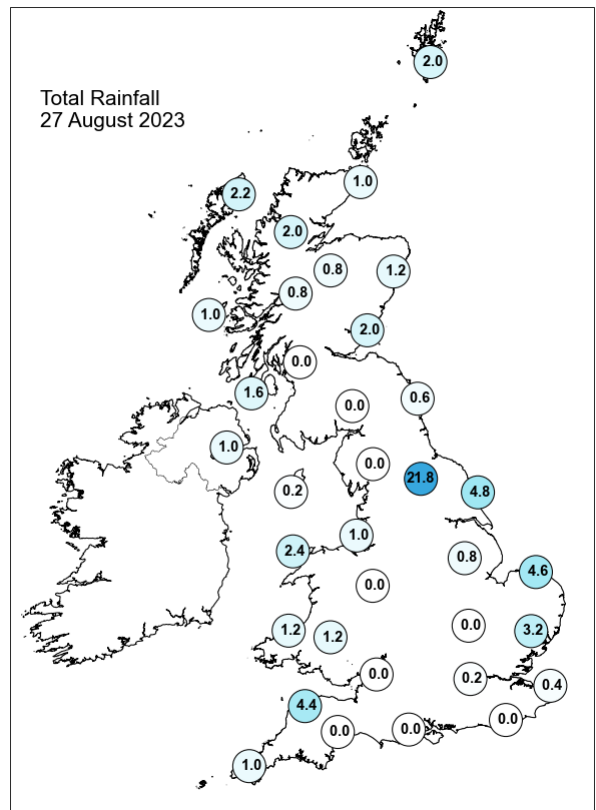
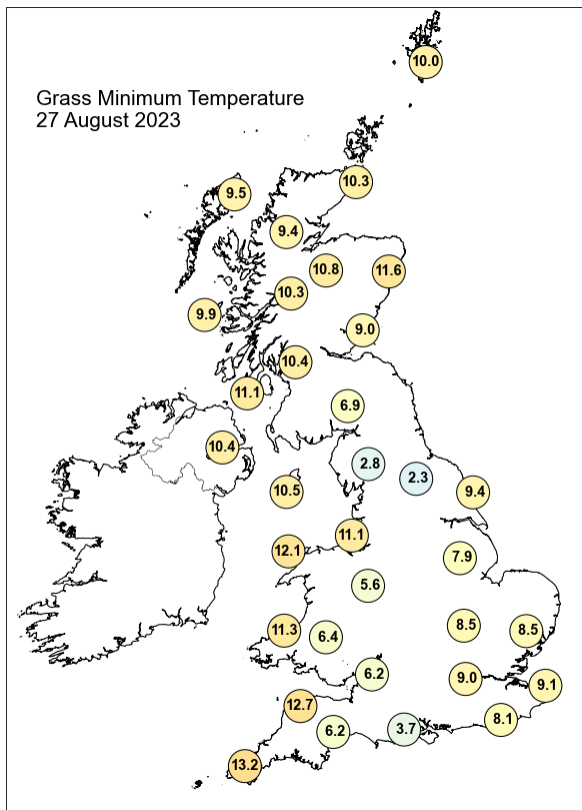
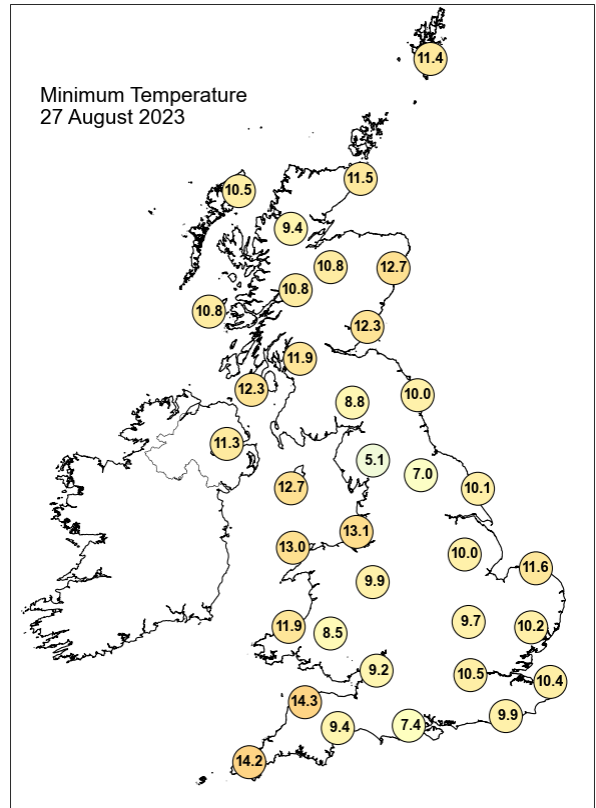
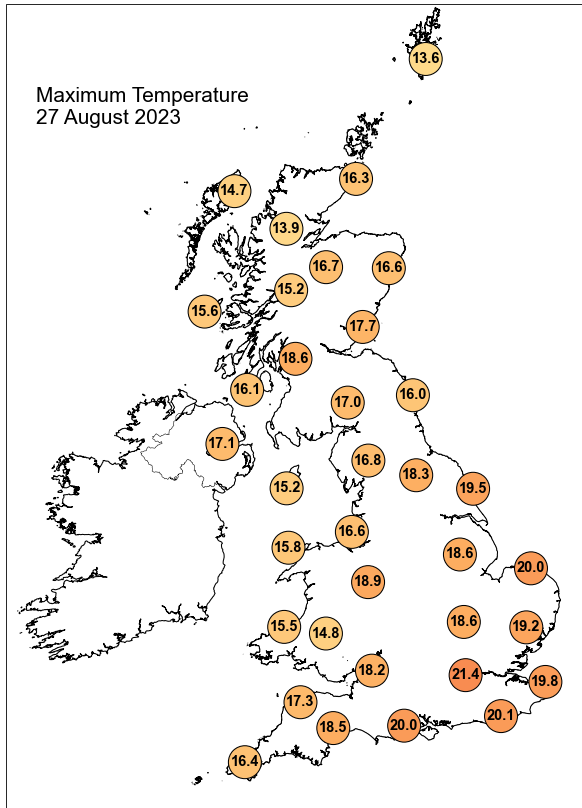

Daily Weather Summary for Sunday 27 August 2023

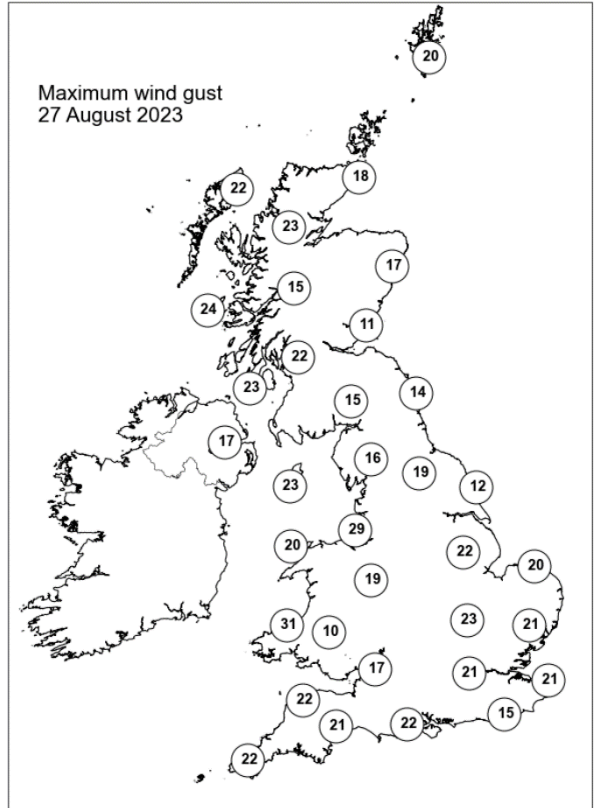
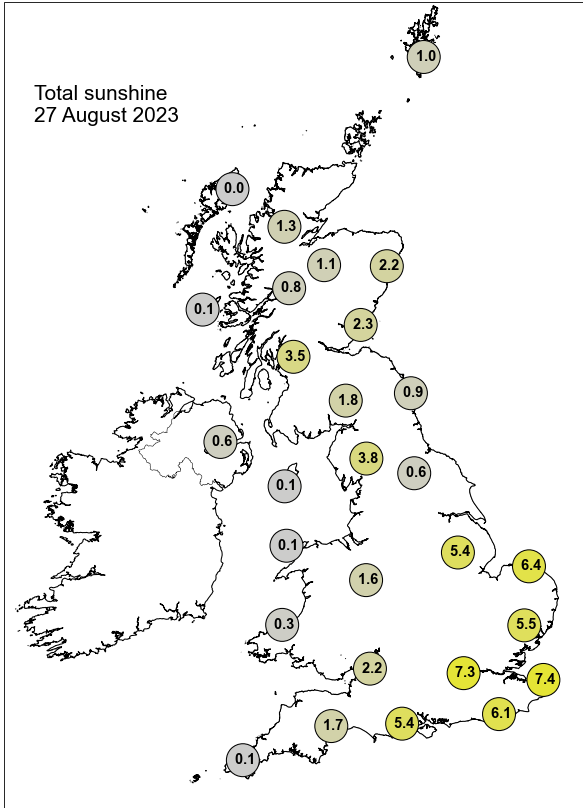

None of the selected stations observed a day of sleet or snow falling or non-zero snow depth at 0900 UTC.

Daily Weather Summary for Monday 28 August 2023

This day's summary created 05/09/2023 09:27

Summary of the UK Weather for Monday 28 August 2023

It was a fairly benign start to the week as most areas were covered with variable cloud by midnight, brought about by an occlusion running the length of mainland UK. The general northwesterly flow thickened cloud in the northwest, bringing some isolated showers here, drizzly outbreaks along western coasts and patches of mist and fog post-occlusion. Elsewhere remained mostly dry with a few sunny spells by dawn. The minimum recorded temperature was 6.6 degrees Celsius at Aboyne No 2, Aberdeenshire. The morning was fairly cloudy for most, especially in the western half of the UK. A few scattered showers moved eastward across Northern Ireland and Scotland through the day as an occlusion passed through, with a few showers also in northern Wales and north-west England. Most of the UK stayed dry though with some sunny spells, although cloud remained prominent for most. Winds were generally light, with the strongest breezes on the north and north-western coasts of Scotland.

Daily Extremes

<i>Highest Maximum</i>	22.7°C Wiggonholt (West Sussex, 28mAMSL)
<i>Lowest Maximum</i>	13.6°C Lerwick (Shetland, 82mAMSL)
<i>Highest Minimum</i>	15.2°C Isle Of Portland (Dorset, 52mAMSL)
<i>Lowest Minimum</i>	6.4°C Dawyck Botanic Garden (Peebleshire, 183mAMSL)
<i>Lowest Grass Minimum</i>	1.5°C South Newington (Oxfordshire, 105mAMSL)
<i>Most Rainfall</i>	15.4mm Stornoway Airport (Western Isles, 15mAMSL)
<i>Most Sunshine</i>	9.4hr Slapton (Devon, 32mAMSL)
<i>Highest Gust</i>	29Kt 33mph South Uist Range (Western Isles, 4mAMSL)
<i>Highest Gust (mountain*)</i>	46Kt 53mph Cairngorm Summit (Inverness-shire, 1237mAMSL)
<i>Greatest Snow Depth at 0900 UTC</i>	No non-zero values.

mAMSL refers to station elevation in metres above mean sea level.

*Mountain stations are above 500mAMSL.

Daily Weather Summary for Monday 28 August 2023

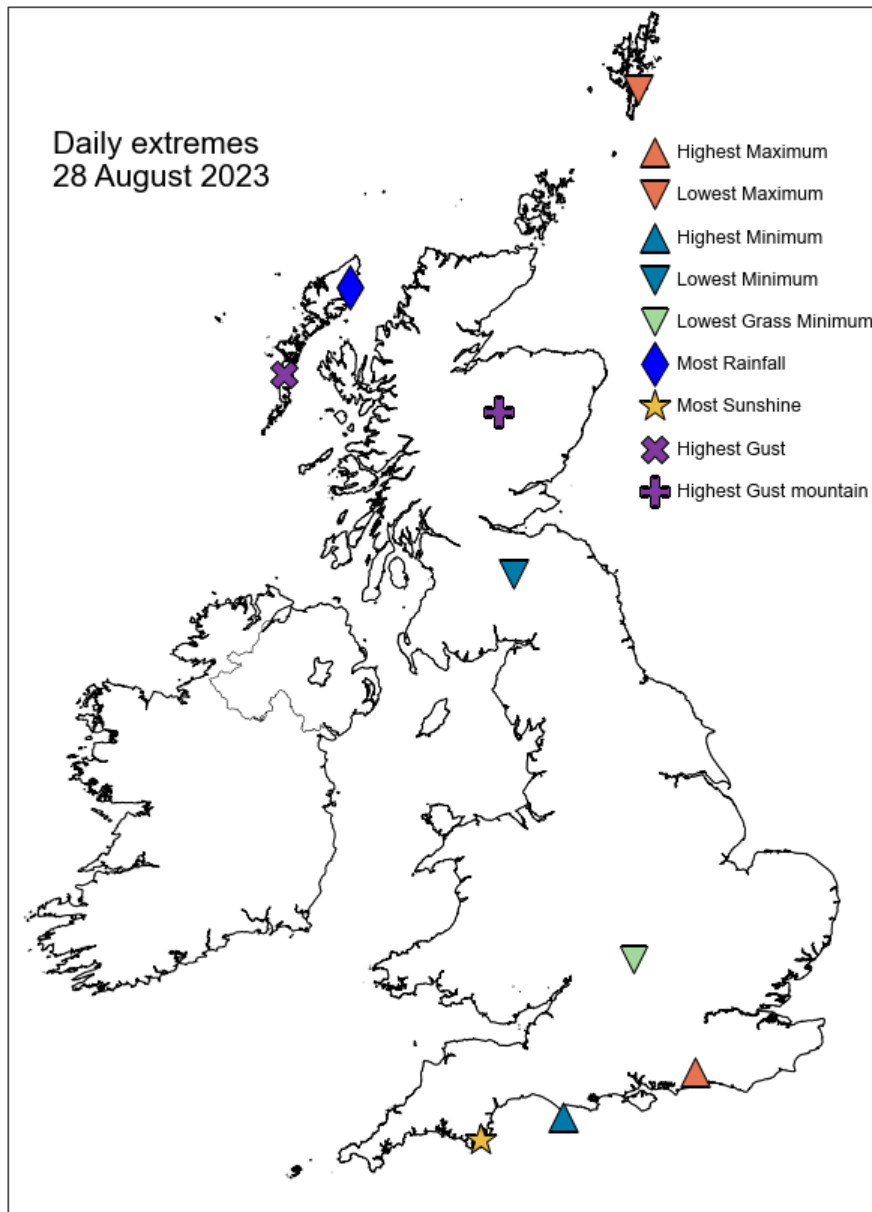

Daily Weather Summary for Monday 28 August 2023

North Atlantic and Europe analysis charts and satellite images at 0000 UTC

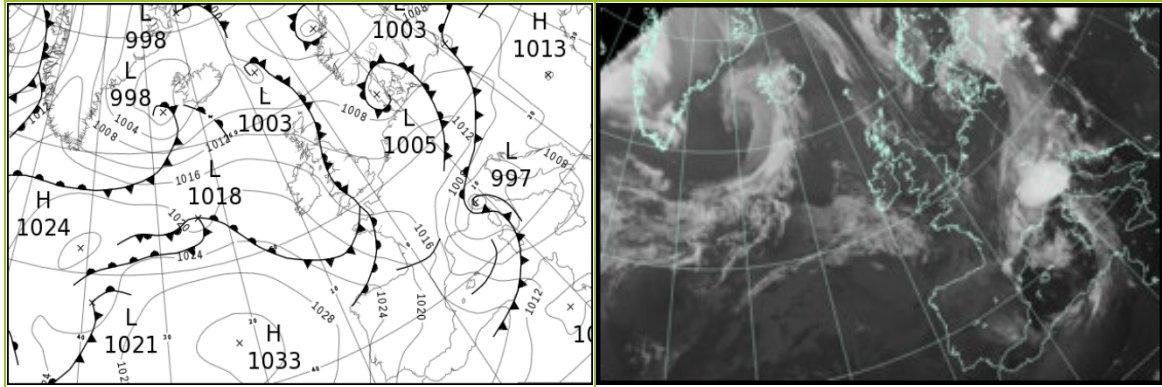

North Atlantic and Europe analysis charts and satellite images at 1200 UTC

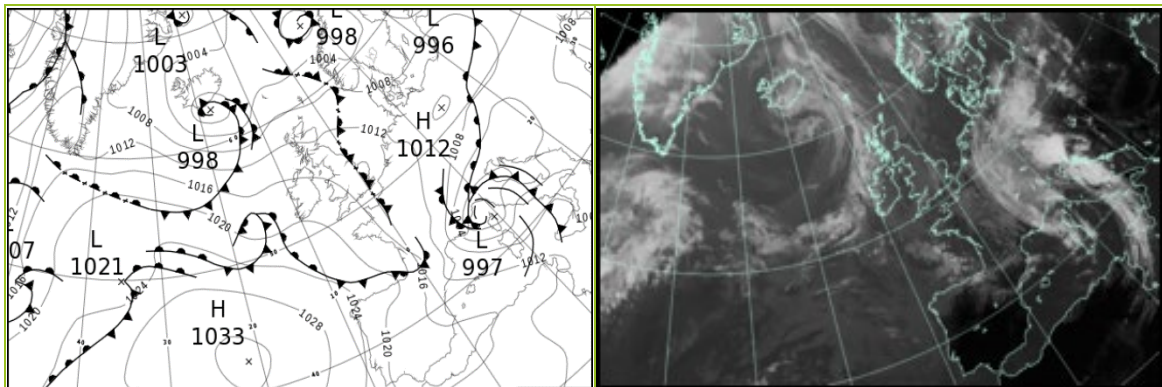

All satellite imagery copyright Met Office and EUMETSAT (European Organisation for the Exploitation of Meteorological Satellites). These show infra-red images from the geostationary MSG satellite. The rainfall rates are derived from both rain-radar and satellite data.

Daily Weather Summary for Monday 28 August 2023

UK satellite and rain-radar precipitation rates at (L) 0000 and (R) 1200 UTC

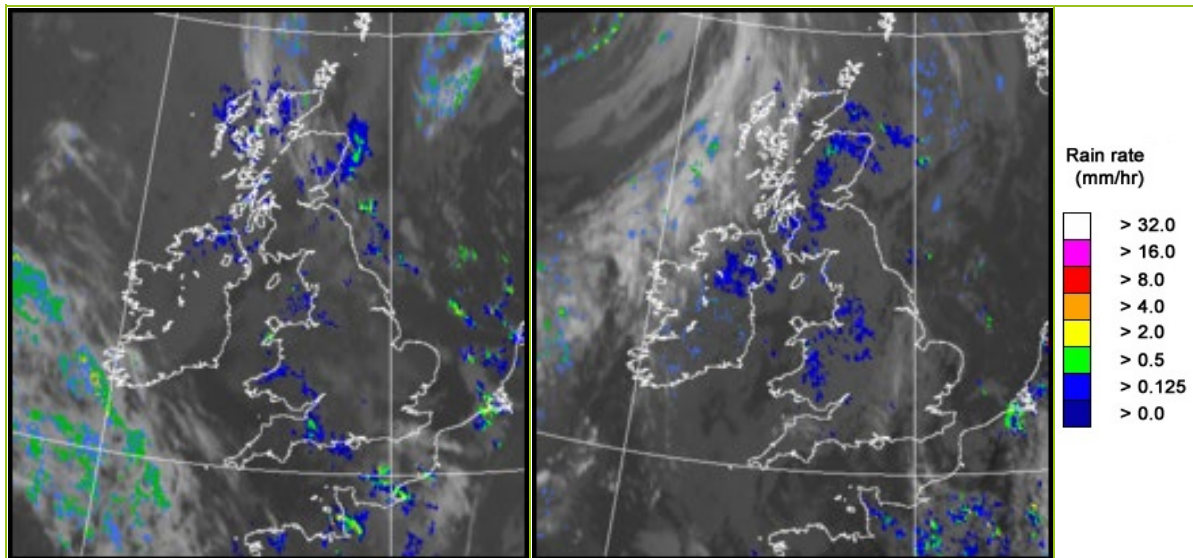

UK wind speed and direction at (L) 0000 and (R) 1200 UTC

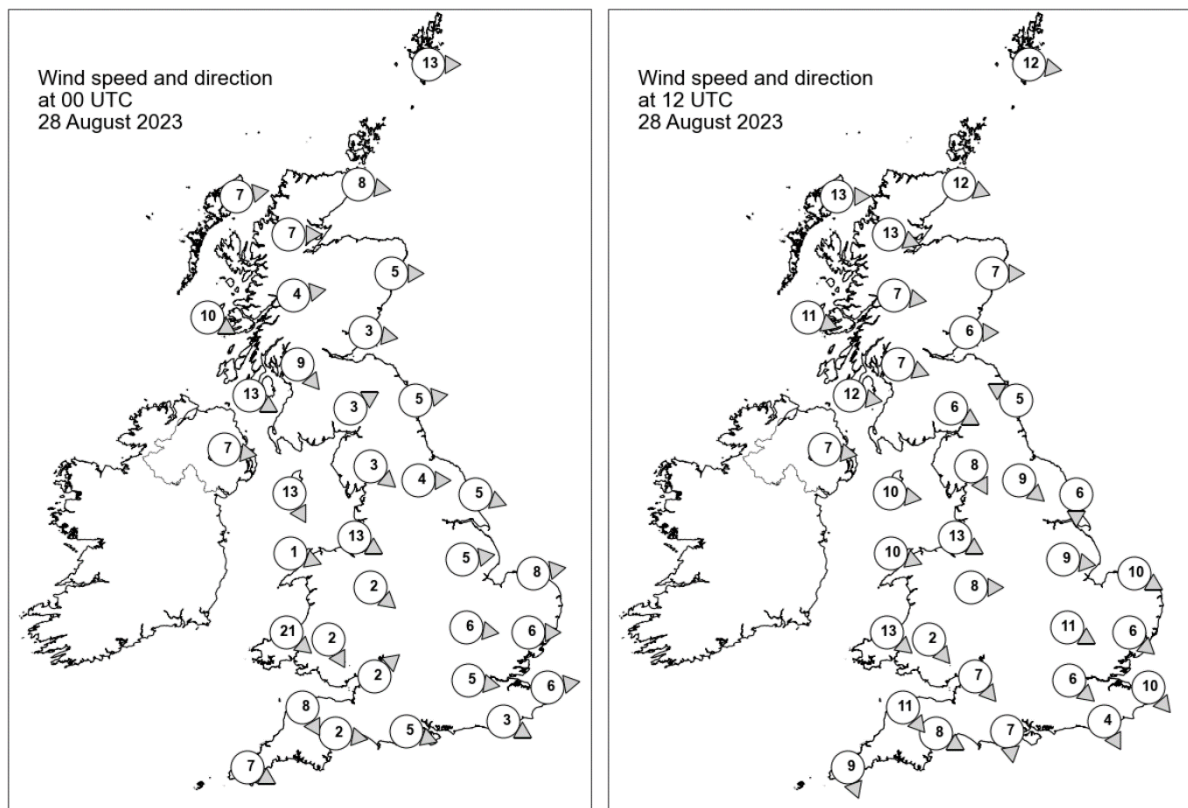

Daily Weather Summary for Monday 28 August 2023

Selected UK readings at (L) 0000 and (R) 1200 UTC

STATIONS		0000 UTC						1200 UTC					
NO	SITE	PRESS	WDIR	WSPD	CLOUD	TEMP	TDEW	PRESS	WDIR	WSPD	CLOUD	TEMP	TDEW
1	Lerwick	1006.6	W	13	8	11.6	10.7	1006.7	W	12	8	12.8	10.7
2	Wick	1009.7	W	8	8	10.9	9.7	1009.8	WNW	12	8	14.8	11.0
3	Stornoway	1011.5	W	7	8	11.6	10.2	1011.2	W	13	8	15.4	9.6
4	Loch Glascarnoch	1012.1	W	7	8	9.4	8.8	1011.5	WNW	13	8	13.2	8.4
5	Aviemore	1012.0	-	-	8	9.8	9.0	1011.4	-	-	8	15.5	8.1
6	Dyce	1010.6	W	5	8	12.6	11.2	1011.3	W	7	8	15.7	9.1
7	Tulloch Bridge	1013.6	W	4	8	10.2	7.5	1013.2	W	7	8	13.9	9.6
8	Tiree	1014.5	WNW	10	8	12.5	10.3	1014.3	WNW	11	8	15.5	9.9
9	Leuchars	1011.0	W	3	8	13.1	11.6	1012.0	W	6	8	17.1	8.7
10	Bishopton	1012.7	NW	9	3	11.2	7.9	1013.4	WNW	7	7	15.0	11.3
11	Machrihanish	1014.2	WNW	13	8	13.9	9.6	1014.6	W	12	8	14.8	12.0
12	Boulmer	1011.3	W	5	6	-	-	1012.9	ESE	5	8	-	-
13	Eskdalemuir	1012.6	WSW	3	8	12.1	10.7	1013.5	WNW	6	8	15.2	8.4
14	Aldergrove	1015.7	W	7	8	13.1	10.0	1015.8	W	7	8	15.5	10.3
15	Shap	1012.9	NW	3	8	12.4	10.8	1014.1	NNW	8	8	14.7	8.2
16	Leeming	1012.5	W	4	8	12.2	10.7	1013.6	NW	9	8	16.4	9.3
17	Ronaldsway	1014.4	NNW	13	2	13.8	11.1	1015.5	W	10	8	16.3	11.5
18	Bridlington	1011.4	WNW	5	8	12.9	11.9	1012.9	N	6	8	16.4	10.5
19	Crosby	1013.7	WNW	13	8	15.5	12.8	1015.5	WNW	13	8	16.9	12.2
20	Valley	1015.1	WNW	1	8	13.6	13.1	1016.4	WNW	10	7	16.5	12.1
21	Waddington	1012.8	W	5	8	12.8	10.3	1013.8	W	9	5	17.9	7.2
22	Shawbury	1014.4	NW	2	8	11.6	10.7	1015.8	W	8	8	15.3	10.6
23	Weybourne	1011.8	W	8	7	13.0	12.1	1013.7	WNW	10	1	19.2	13.0
24	Bedford	1013.6	W	6	8	13.0	9.6	1014.4	WNW	11	8	18.5	8.5
25	Aberporth	1015.3	NW	21	8	13.9	13.0	1017.2	NW	13	8	15.9	11.8
26	Sennybridge	1014.7	NNW	2	8	12.7	12.3	1016.9	NW	2	8	14.0	10.8
27	Wattisham	1012.8	W	6	8	12.6	9.6	1013.6	NW	6	8	18.9	11.1
28	Almondsbury	1014.4	SW	2	8	13.3	12.6	1016.1	NW	7	8	18.3	12.7
29	Heathrow	1014.0	W	5	0	13.5	10.4	1014.8	NW	6	8	18.4	11.7
30	Manston	1013.1	W	6	-	13.0	11.4	1014.3	NW	10	-	18.0	11.4
31	Chivenor	1015.3	NNW	8	3	15.8	13.5	1017.7	NW	11	8	17.3	10.4
32	Exeter	1015.2	W	2	8	13.8	13.0	1016.7	WNW	8	8	18.4	12.9
33	Herstmonceux	1013.7	WNW	3	8	13.0	10.0	1014.5	NNW	4	8	18.0	10.7
34	Hurn	1014.8	WNW	5	8	14.5	12.9	1015.7	N	7	8	18.9	10.2
35	Camborne	1017.1	WNW	7	8	15.5	14.1	1019.0	NNW	9	8	15.6	10.6

Daily Weather Summary for Monday 28 August 2023

Selected European readings at (L) 0000 and (R) 1200 UTC

STATIONS		0000 UTC						1200 UTC					
NO	SITE	PRESS	WDIR	WSPD	CLOUD	TEMP	TDEW	PRESS	WDIR	WSPD	CLOUD	TEMP	TDEW
1	Murmansk	1015.1	WNW	4	7	7.9	5.8	1013.3	N	4	0	13.6	7.5
2	Helsinki	1010.2	NE	4	4	12.4	12.4	999.4	E	16	8	16.1	15.4
3	Stockholm	1007.6	ESE	2	-	13.7	12.8	1004.9	SW	6	-	16.8	12.2
4	Oslo	1004.0	N	1	-	13.9	13.3	1003.7	S	4	3	19.8	11.6
5	Reykjavik	1002.5	S	3	8	10.8	8.0	1000.2	NNE	3	7	11.6	10.3
6	Moscow	1011.5	-	0	3	12.4	12.0	1011.5	NE	2	7	19.3	9.4
7	Kiev	1009.2	-	0	2	22.9	17.2	1006.9	SSW	4	2	34.6	16.9
8	Warsaw	1007.5	W	10	7	20.4	18.2	1011.0	W	4	7	20.6	14.9
9	Berlin	1009.7	W	6	3	16.3	12.9	1011.4	WSW	6	8	18.8	11.0
10	De Bilt	1011.2	SW	4	0	12.8	12.0	1012.2	NW	4	6	21.2	12.2
11	Dublin	1017.3	W	8	1	10.3	8.4	1016.8	W	12	6	17.4	11.3
12	Cork	1018.9	NW	12	7	12.9	9.8	1019.1	W	8	7	16.1	11.6
13	Sofia	1011.5	ESE	4	0	20.3	13.1	1005.9	ENE	4	1	32.0	13.4
14	Belgrade	1006.9	SSE	6	-	27.3	16.6	1003.3	SE	10	2	36.3	18.8
15	Budapest	1007.1	E	2	-	22.7	18.5	1003.2	SW	4	-	33.7	17.8
16	Prague	1011.8	SW	4	-	15.5	13.8	1010.2	NNW	8	8	14.2	12.5
17	Munich	1013.2	W	4	8	14.3	13.7	1007.3	NNE	8	8	15.6	11.4
18	Strasbourg	1013.1	SSW	2	8	14.3	12.8	1011.2	N	10	-	18.0	11.1
19	Paris	1015.0	W	3	-	12.7	10.2	1013.9	NNW	5	7	17.9	13.4
20	Jersey	1015.2	-	-	8	15.0	14.7	1016.3	-	-	8	17.4	13.9
21	Milan	1002.2	N	12	7	19.9	18.9	999.7	N	9	7	19.6	14.7
22	Marseille	1004.0	NW	34	8	20.1	11.0	1005.3	NW	39	6	23.3	11.0
23	Bordeaux	1018.8	W	5	-	15.6	13.1	1017.0	NW	16	7	23.6	11.6
24	Rome	1005.1	SSE	11	4	28.1	21.5	1004.8	SW	20	4	26.1	15.0
25	Ajaccio	1004.4	E	6	8	20.3	18.1	1003.9	W	10	8	18.0	15.1
26	Barcelona	1011.5	WNW	7	4	19.2	11.0	1011.4	S	9	4	26.0	13.1
27	Majorca	1013.6	E	5	3	16.5	16.3	1013.6	NW	8	2	26.5	15.7
28	Madrid	1020.7	N	10	2	17.5	6.9	1017.5	W	4	1	24.7	6.8
29	Lisbon	1023.3	N	12	-	19.0	12.5	1022.1	N	10	-	27.3	12.1
30	Athens	1009.7	-	0	-	25.5	17.8	1008.4	S	6	0	34.4	18.8
31	Malta	1009.0	S	9	0	27.6	23.9	1009.9	NNW	22	1	30.9	19.4
32	Gibraltar	1017.8	WSW	12	0	23.5	11.5	1018.2	E	11	0	27.4	16.6

Daily Weather Summary for Monday 28 August 2023

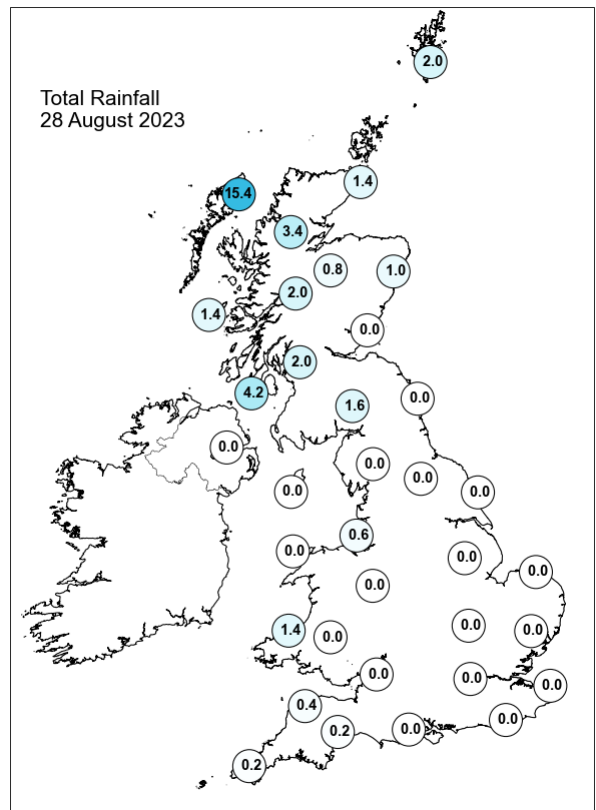
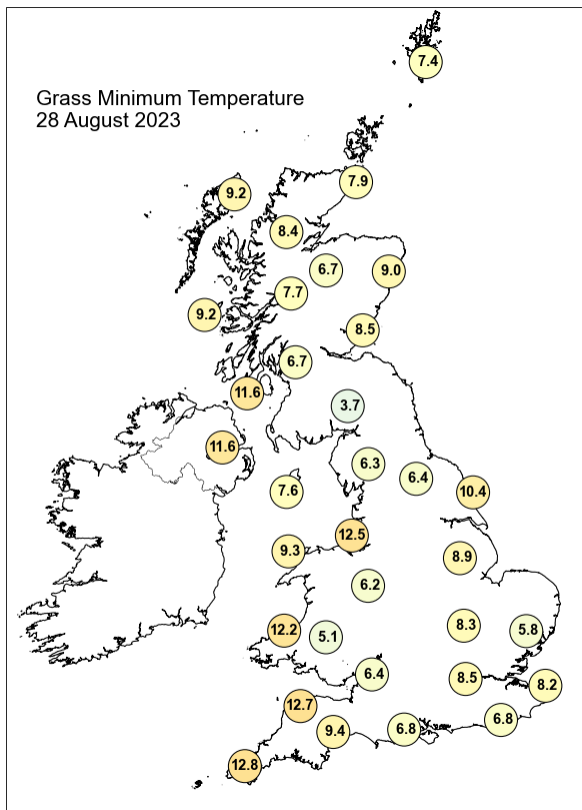
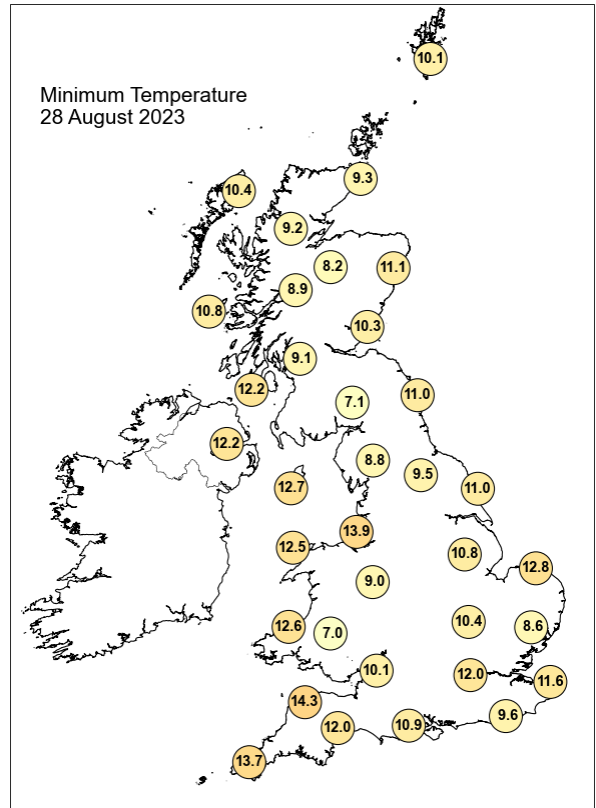
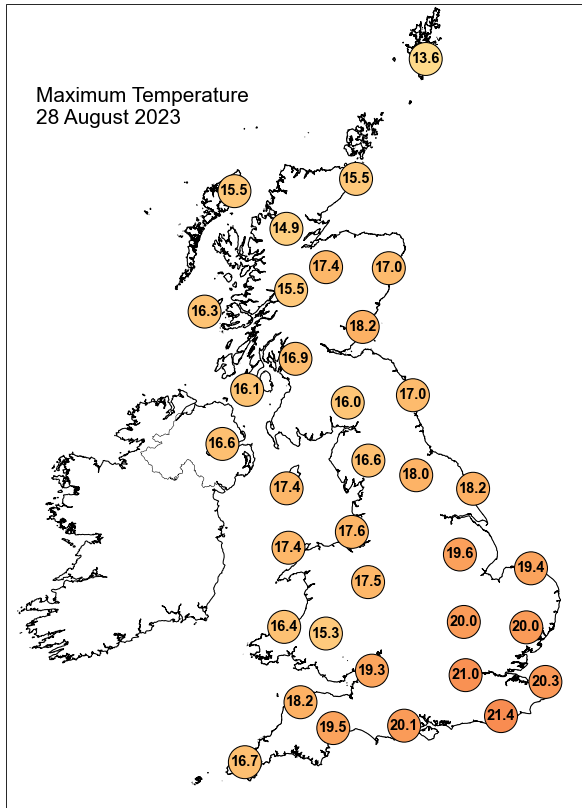

Daily Weather Summary for Monday 28 August 2023

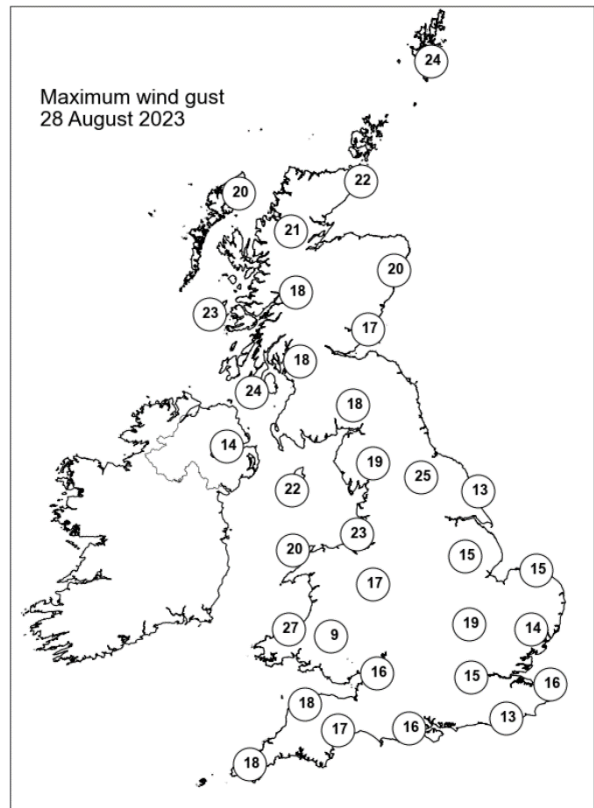
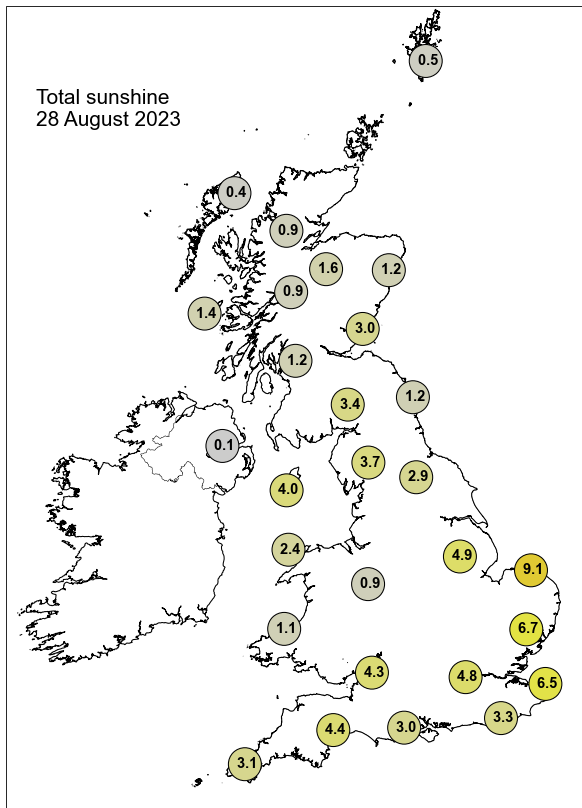

None of the selected stations observed a day of sleet or snow falling or non-zero snow depth at 0900 UTC.

Daily Weather Summary for Tuesday 29 August 2023

This day's summary created 05/09/2023 04:02

Summary of the UK Weather for Tuesday 29 August 2023

It was largely dry overnight across the UK, with any showers generally restricted to the west. Western Scotland saw showery outbreaks of rain as several occlusions and a trough swept across the area in the early hours. Northern Ireland, southwest England, and Wales saw some showery outbreaks of patchy light rain too. Elsewhere, it was a mostly cloudy picture with a few clearer gaps towards the east. Winds were light across most of the country, picking up in western Scotland. Temperatures were near average, but slightly milder along western coasts under the cloud. While it was a dry start for much of the UK, the theme of the day became rain and showers interspersed with some sunny spells. A thick band of rain, associated with the occlusion, moved southeastwards across Scotland through the day, turning heavy in places. Further occlusions farther south also brought rain and showers across southern Scotland, Wales, and large parts of England, while Northern Ireland also saw showers break out. Southeastern England stayed largely dry but retained patchy cloud through the day. Temperatures for the day were generally around, or a little below, climatological average for the time of year.

Daily Extremes

<i>Highest Maximum</i>	21.9°C Wisley (Surrey, 38mAMSL)
<i>Lowest Maximum</i>	13.2°C Dalwhinnie No 2 (Inverness-shire, 351mAMSL)
<i>Highest Minimum</i>	14.8°C Crosby (Merseyside, 9mAMSL) also Scilly: St Marys Airport (Isles Of Scilly, 31mAMSL)
<i>Lowest Minimum</i>	4.9°C Loch Glascarnoch (Ross & Cromarty, 269mAMSL)
<i>Lowest Grass Minimum</i>	0.8°C Kinlochewe (Ross & Cromarty, 25mAMSL)
<i>Most Rainfall</i>	32.6mm Kirkwall (Orkney, 26mAMSL)
<i>Most Sunshine</i>	9.9hr Copley (Durham, 253mAMSL)
<i>Highest Gust</i>	33Kt 38mph Machrihanish (Argyll (in Strathclyde Region), 10mAMSL)
<i>Highest Gust (mountain*)</i>	47Kt 54mph Cairngorm Summit (Inverness-shire, 1237mAMSL)
<i>Greatest Snow Depth at 0900 UTC</i>	No non-zero values.

mAMSL refers to station elevation in metres above mean sea level.

*Mountain stations are above 500mAMSL.

Daily Weather Summary for Tuesday 29 August 2023

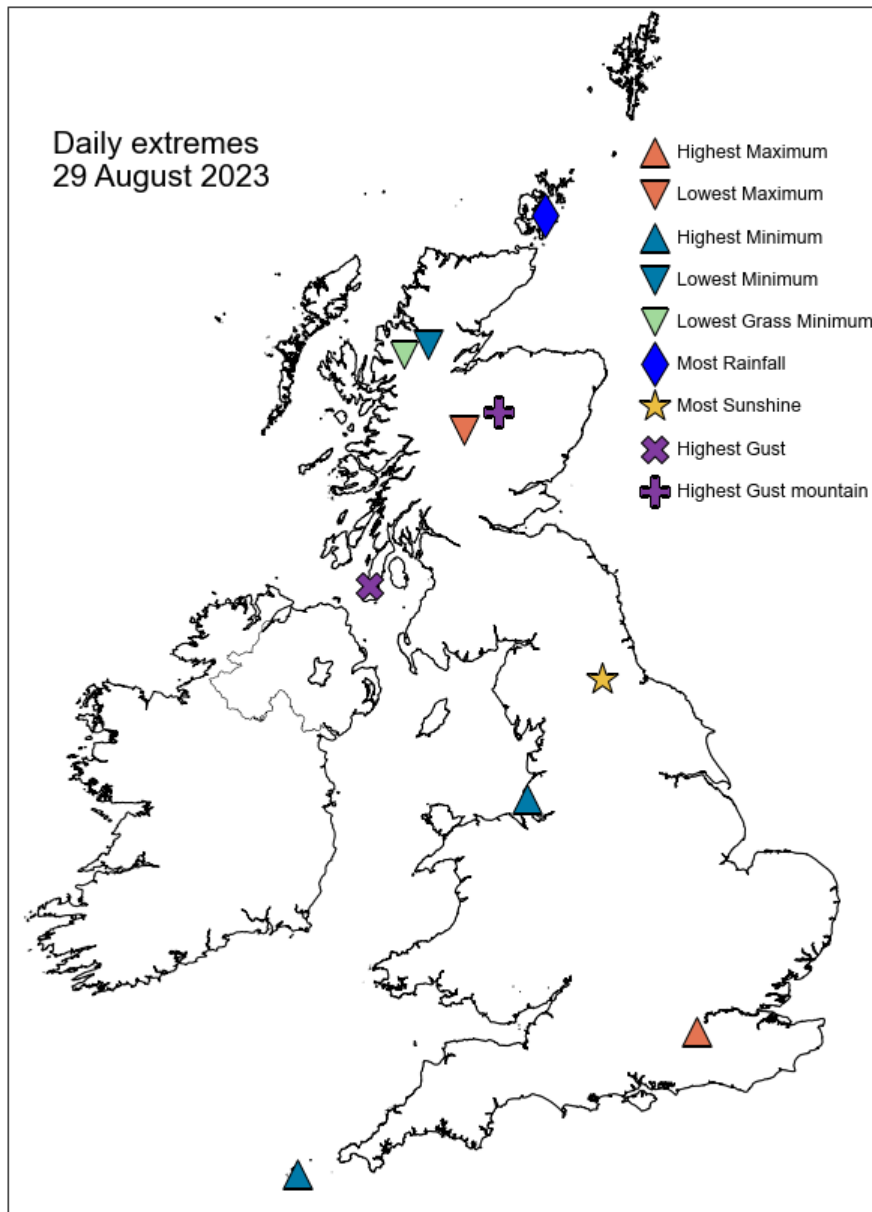

Daily Weather Summary for Tuesday 29 August 2023

North Atlantic and Europe analysis charts and satellite images at 0000 UTC

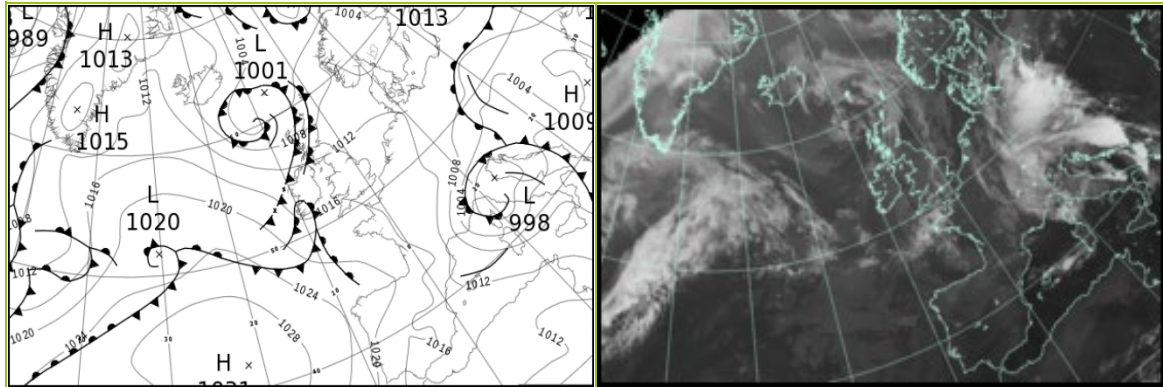

North Atlantic and Europe analysis charts and satellite images at 1200 UTC

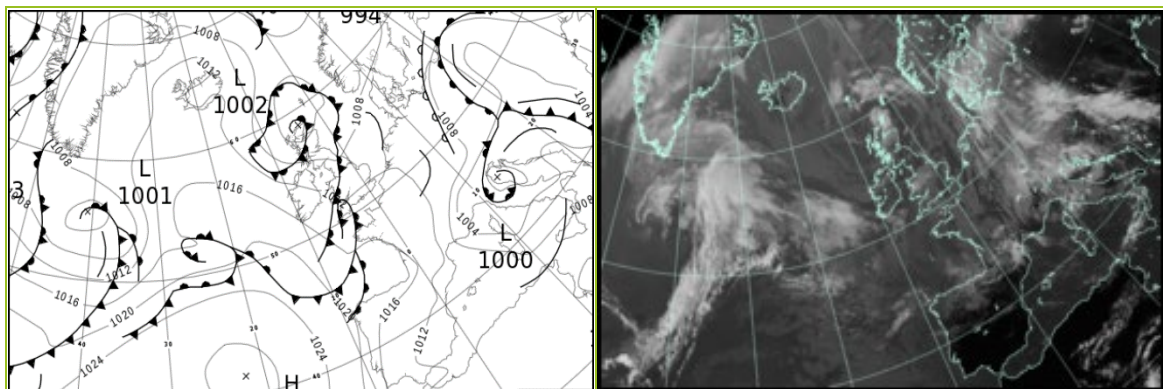

All satellite imagery copyright Met Office and EUMETSAT (European Organisation for the Exploitation of Meteorological Satellites). These show infra-red images from the geostationary MSG satellite. The rainfall rates are derived from both rain-radar and satellite data.

Daily Weather Summary for Tuesday 29 August 2023

UK satellite and rain-radar precipitation rates at (L) 0000 and (R) 1200 UTC

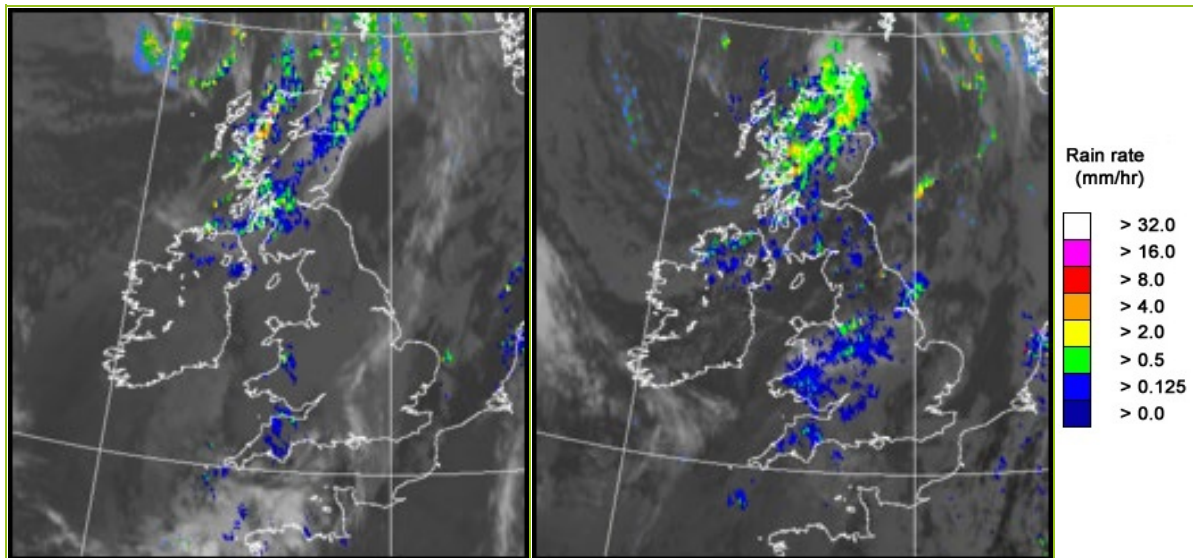

UK wind speed and direction at (L) 0000 and (R) 1200 UTC

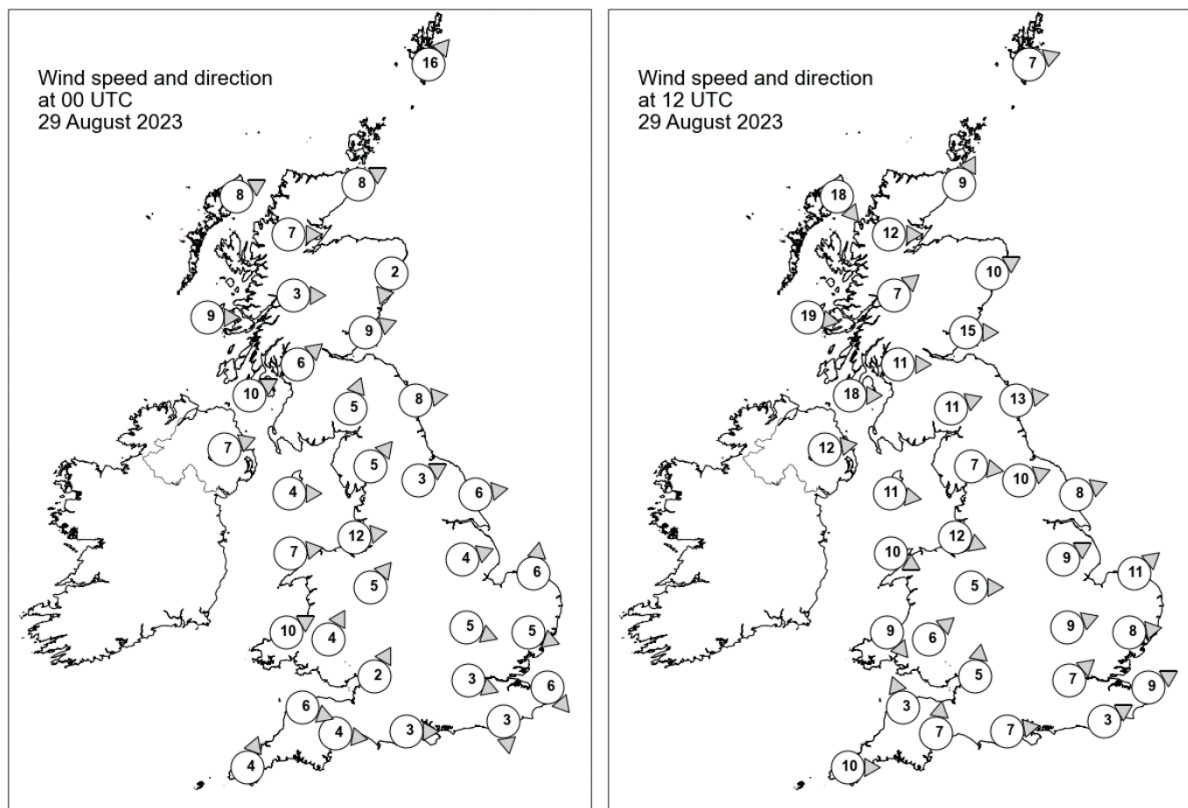

Daily Weather Summary for Tuesday 29 August 2023

Selected UK readings at (L) 0000 and (R) 1200 UTC

STATIONS		0000 UTC						1200 UTC					
NO	SITE	PRESS	WDIR	WSPD	CLOUD	TEMP	TDEW	PRESS	WDIR	WSPD	CLOUD	TEMP	TDEW
1	Lerwick	1005.2	SW	16	8	12.2	11.7	1002.5	WSW	7	4	14.8	11.3
2	Wick	1006.4	WSW	8	8	13.3	10.9	1002.2	SSW	9	8	12.0	10.4
3	Stornoway	1006.5	WSW	8	3	11.0	9.8	1003.3	NW	18	6	14.7	9.5
4	Loch Glascarnoch	1007.7	W	7	8	11.1	8.9	1003.5	W	12	8	11.6	9.1
5	Aviemore	1008.3	-	-	8	12.0	8.8	1004.4	-	-	8	12.8	7.9
6	Dyce	1008.4	NNE	2	8	10.0	9.3	1004.1	WSW	10	8	17.1	4.0
7	Tulloch Bridge	1010.0	W	3	8	11.9	9.4	1005.8	SW	7	8	12.8	7.3
8	Tiree	1010.3	W	9	8	13.4	11.4	1007.1	W	19	8	13.2	11.2
9	Leuchars	1009.5	WSW	9	8	12.0	9.9	1005.6	W	15	8	16.9	6.0
10	Bishopton	1010.9	SW	6	8	13.1	11.8	1007.6	W	11	8	15.2	10.4
11	Machrihanish	1011.7	WSW	10	8	14.1	12.5	1008.9	W	18	5	16.0	11.6
12	Boulmer	1011.3	W	8	0	-	-	1006.8	W	13	5	-	-
13	Eskdalemuir	1012.3	SSW	5	8	11.4	9.1	1008.1	WSW	11	8	15.6	8.5
14	Aldergrove	1013.1	WSW	7	8	13.9	11.7	1010.3	W	12	8	16.7	7.3
15	Shap	1013.0	SW	5	8	11.6	9.4	1008.4	W	7	2	16.5	9.9
16	Leeming	1012.8	WSW	3	0	11.9	9.5	1008.0	WSW	10	8	19.9	11.3
17	Ronaldsway	1013.4	W	4	8	15.2	13.6	1010.8	W	11	8	16.7	11.5
18	Bridlington	1012.2	W	6	8	14.2	11.0	1008.5	WSW	8	8	16.8	12.5
19	Crosby	1013.7	W	12	8	16.2	12.5	1010.6	WNW	12	8	17.3	13.5
20	Valley	1014.1	W	7	8	15.5	13.5	1011.5	WNW	10	8	16.5	11.9
21	Waddington	1013.9	WSW	4	8	14.0	10.2	1009.9	WSW	9	8	18.5	10.6
22	Shawbury	1014.7	SW	5	8	13.3	11.2	1010.7	W	5	8	14.6	13.9
23	Weybourne	1013.4	S	6	0	11.5	10.8	1010.3	SW	11	8	18.5	10.8
24	Bedford	1014.5	WNW	5	8	14.5	10.0	1011.0	WSW	9	8	18.7	10.0
25	Aberporth	1015.2	WSW	10	8	14.5	13.3	1011.8	NW	9	8	13.5	13.2
26	Sennybridge	1015.8	SSW	4	8	12.1	11.4	1011.3	SW	6	8	14.4	13.8
27	Wattisham	1014.1	WNW	5	7	11.1	8.9	1011.1	W	8	8	17.8	9.3
28	Almondsbury	1015.7	SSW	2	8	12.0	10.5	1012.3	S	5	8	16.0	12.6
29	Heathrow	1014.8	WNW	3	8	15.6	10.3	1012.0	SW	7	5	20.8	9.3
30	Manston	1014.2	NW	6	-	15.1	11.3	1012.1	WSW	9	-	19.1	9.2
31	Chivenor	1016.3	WNW	6	8	14.1	13.1	1012.1	SSE	3	8	16.0	15.3
32	Exeter	1016.2	W	4	8	14.1	12.0	1012.7	S	7	8	15.7	14.0
33	Herstmonceux	1014.6	N	3	0	11.6	8.6	1012.6	WSW	3	8	18.0	11.7
34	Hurn	1015.5	W	3	8	13.8	11.4	1013.1	W	7	8	17.3	11.8
35	Camborne	1017.5	SSW	4	5	12.7	10.9	1013.6	W	10	8	16.6	15.8

Daily Weather Summary for Tuesday 29 August 2023

Selected European readings at (L) 0000 and (R) 1200 UTC

STATIONS		0000 UTC						1200 UTC					
NO	SITE	PRESS	WDIR	WSPD	CLOUD	TEMP	TDEW	PRESS	WDIR	WSPD	CLOUD	TEMP	TDEW
1	Murmansk	1010.1	NE	2	7	7.6	6.7	1002.6	E	2	7	11.7	6.9
2	Helsinki	1006.0	WSW	8	0	12.8	11.8	1009.6	SSW	12	2	20.1	13.3
3	Stockholm	1006.9	S	2	-	11.6	11.5	1008.7	SW	4	-	20.0	10.8
4	Oslo	1005.5	NE	2	-	12.8	12.8	1006.1	SSW	3	6	18.9	12.9
5	Reykjavik	1009.0	N	5	2	11.0	7.0	1012.0	NW	5	1	13.0	6.3
6	Moscow	1013.6	ESE	2	7	11.7	7.0	1014.0	-	0	8	16.5	10.7
7	Kiev	1008.6	N	2	0	26.4	19.3	1008.2	SE	4	5	35.7	16.4
8	Warsaw	1007.3	NE	10	7	19.1	15.6	1004.8	E	4	7	23.9	19.2
9	Berlin	1010.3	-	0	8	16.1	12.6	1008.6	NNW	8	8	17.4	13.1
10	De Bilt	1013.1	NE	2	8	11.1	11.0	1011.5	S	6	7	18.3	13.6
11	Dublin	1014.2	W	4	7	14.0	11.9	1012.2	W	16	7	15.5	8.9
12	Cork	1015.3	SSE	6	7	11.6	11.1	1014.5	WNW	14	5	16.5	8.2
13	Sofia	1006.7	SSE	4	2	22.6	12.5	1003.4	SE	4	6	27.6	14.5
14	Belgrade	1003.1	WNW	4	-	27.3	15.0	1002.8	SE	6	4	28.9	15.3
15	Budapest	1002.6	N	2	-	23.7	17.2	1003.4	ENE	6	-	23.6	18.5
16	Prague	1008.5	NNW	4	-	10.8	9.7	1007.3	N	4	8	14.1	11.4
17	Munich	1007.8	NNW	6	8	11.4	10.8	1008.7	NW	4	8	13.6	11.7
18	Strasbourg	1011.5	NE	2	8	14.7	11.3	1011.3	NNW	7	8	18.6	12.6
19	Paris	1014.6	NNW	5	6	13.7	10.1	1013.2	NW	9	7	19.5	11.3
20	Jersey	1016.3	-	-	8	15.2	12.5	1014.5	-	-	8	17.8	12.0
21	Milan	1000.4	WSW	2	7	15.9	14.7	1002.4	SSE	4	5	21.4	14.1
22	Marseille	1007.2	NW	27	-	18.8	9.8	1006.6	NNW	27	-	23.6	8.8
23	Bordeaux	1017.1	WSW	4	-	14.1	11.8	1016.5	W	6	8	18.3	14.2
24	Rome	-	-	-	-	-	-	1002.7	WSW	14	7	22.9	14.3
25	Ajaccio	1002.6	NE	2	8	20.0	13.2	1004.4	SW	11	-	24.1	12.7
26	Barcelona	1011.6	N	4	3	20.7	15.6	1011.0	SW	12	3	25.4	13.8
27	Majorca	1012.0	WNW	5	2	24.2	15.2	1011.7	N	9	3	27.8	15.5
28	Madrid	1015.8	NNW	8	0	21.1	7.1	1012.8	N	7	2	26.3	7.7
29	Lisbon	1020.2	N	14	-	19.2	14.4	1017.9	NNE	12	-	25.2	12.7
30	Athens	1006.8	N	1	-	25.5	17.3	1005.2	S	7	3	33.8	18.7
31	Malta	1010.8	NNW	11	0	23.0	15.9	1011.7	W	12	1	28.4	13.9
32	Gibraltar	1015.3	WSW	6	0	22.6	15.0	1013.2	ENE	10	0	24.3	18.9

Daily Weather Summary for Tuesday 29 August 2023

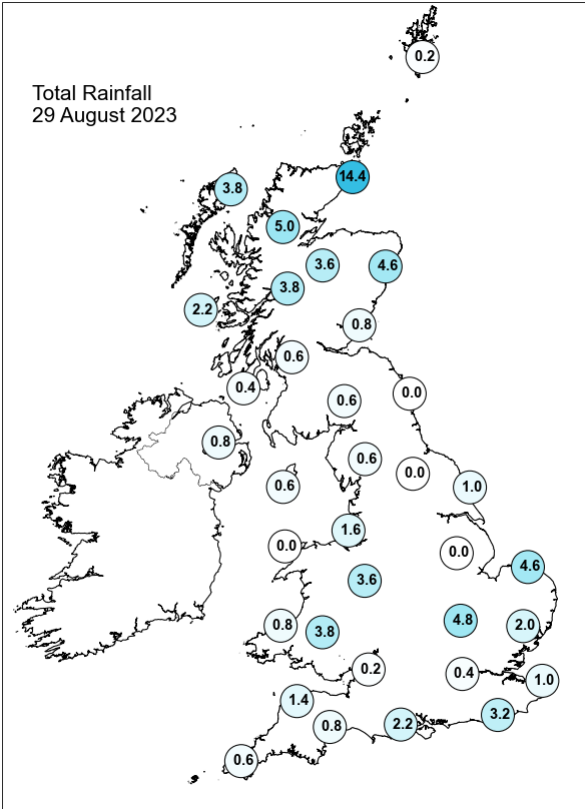
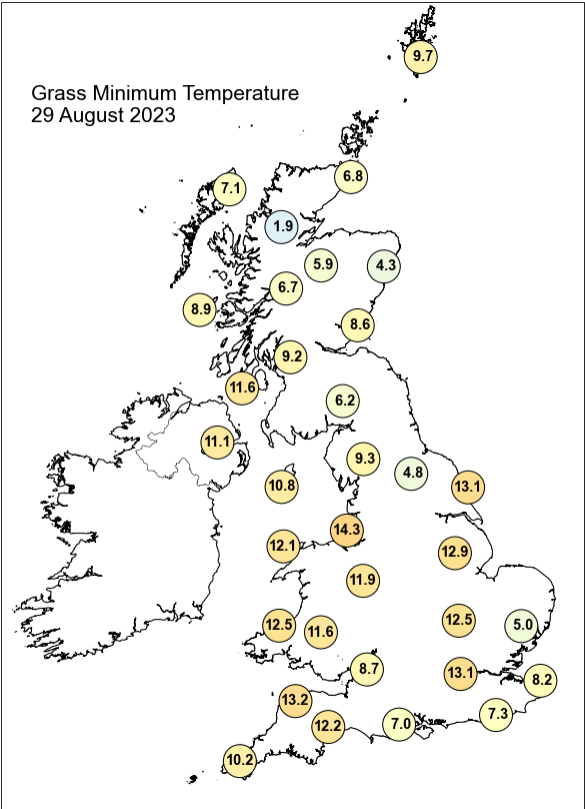
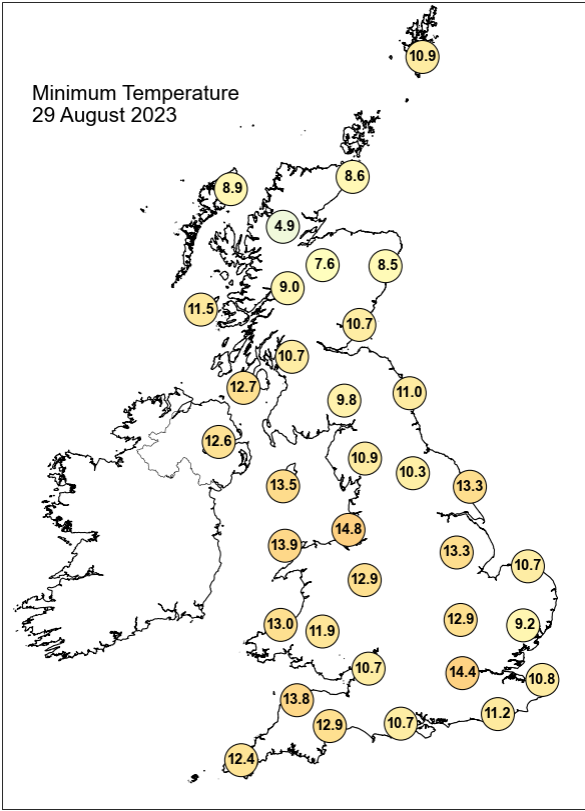
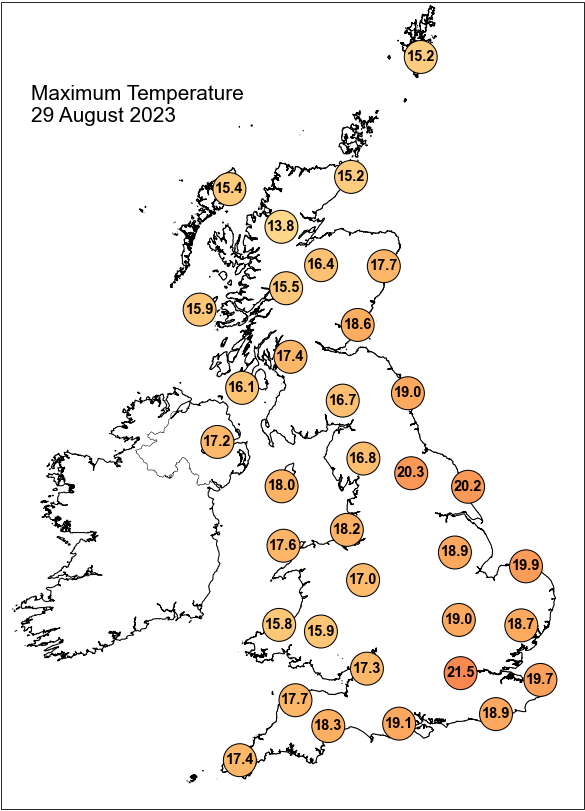

Daily Weather Summary for Tuesday 29 August 2023

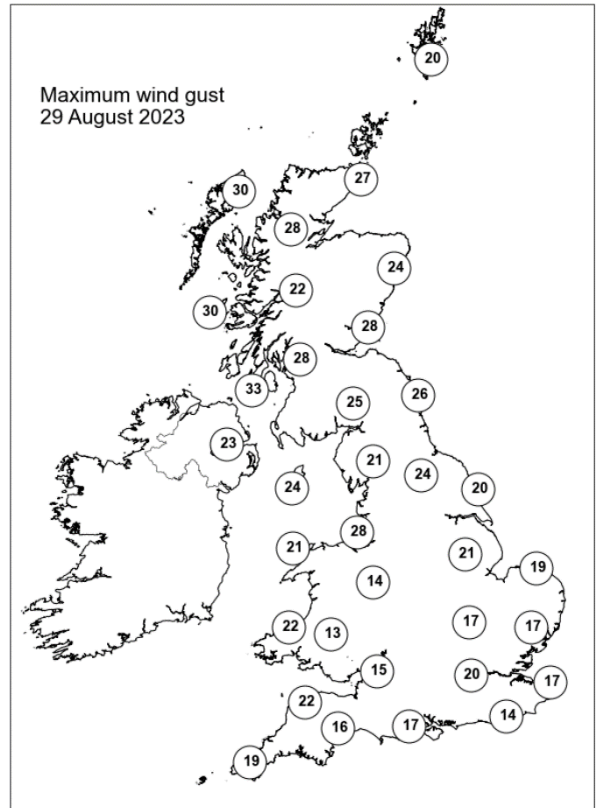
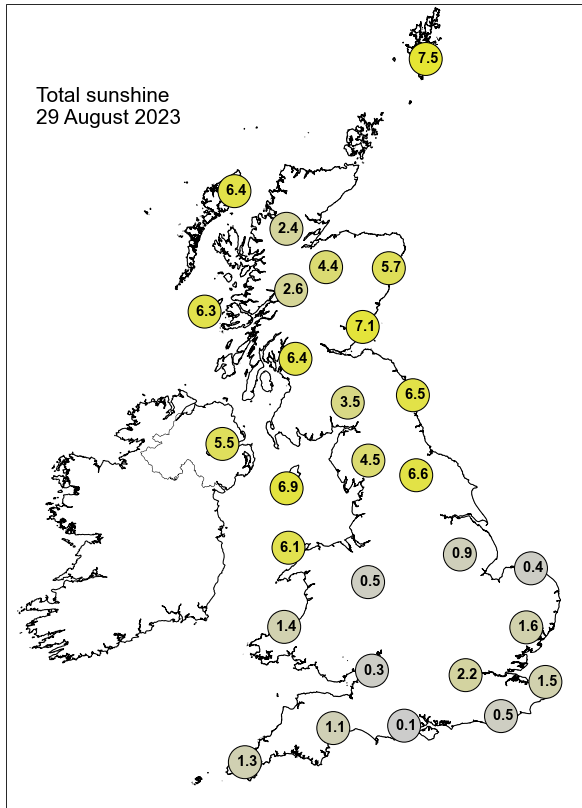

None of the selected stations observed a day of sleet or snow falling or non-zero snow depth at 0900 UTC.

Daily Weather Summary for Wednesday 30 August 2023

This day's summary created 06/09/2023 04:04

Summary of the UK Weather for Wednesday 30 August 2023

Wednesday started with a low pressure centre tracking eastwards across the north of the UK. Wraparound occlusions in association with the low brought occasional outbreaks of patchy light rain, with eastern Scotland experiencing some heavier downpours in the early hours. Much of the east and southeast remained largely dry overnight. Most places experienced variable cloud with some decent clear spells overnight. Showers were the overarching theme for Wednesday morning, affecting Scotland, Wales and southern parts of England. The synoptic situation was governed by low pressure, located over the North Sea. Occluded fronts associated to this low pressure system lingered over northern England and the far northwest of Scotland, contributing to the previously mentioned precipitation. Northerly light winds were observed through the course of the day. A cloudy start for most, but as the day progressed cloud broke up, allowing for clear spells, especially over southern and central parts. Many of the showers died out during the evening and the first part of the night. Temperatures remained below average for the time of the year.

Daily Extremes

<i>Highest Maximum</i>	21.5°C Teddington, Bushy Park (Middlesex, 9mAMSL)
<i>Lowest Maximum</i>	14.8°C Fair Isle (Shetland, 57mAMSL) also Orkney: Loch Of Hundland (Orkney, 28mAMSL)
<i>Highest Minimum</i>	14.3°C Bude (Cornwall, 15mAMSL)
<i>Lowest Minimum</i>	4.0°C Kinbrace, Hatchery (Sutherland, 103mAMSL)
<i>Lowest Grass Minimum</i>	0.2°C Dunrobin Castle Gardens (Sutherland, 6mAMSL)
<i>Most Rainfall</i>	22.5mm Holsworthy S Wks (Devon, 110mAMSL)
<i>Most Sunshine</i>	10.9hr Bute: Rothesay No2 (Buteshire, 36mAMSL)
<i>Highest Gust</i>	34Kt 39mph Bedford (Bedfordshire, 85mAMSL)
<i>Highest Gust (mountain*)</i>	41Kt 47mph Cairngorm Summit (Inverness-shire, 1237mAMSL)
<i>Greatest Snow Depth at 0900 UTC</i>	No non-zero values.

mAMSL refers to station elevation in metres above mean sea level.

*Mountain stations are above 500mAMSL.

Daily Weather Summary for Wednesday 30 August 2023

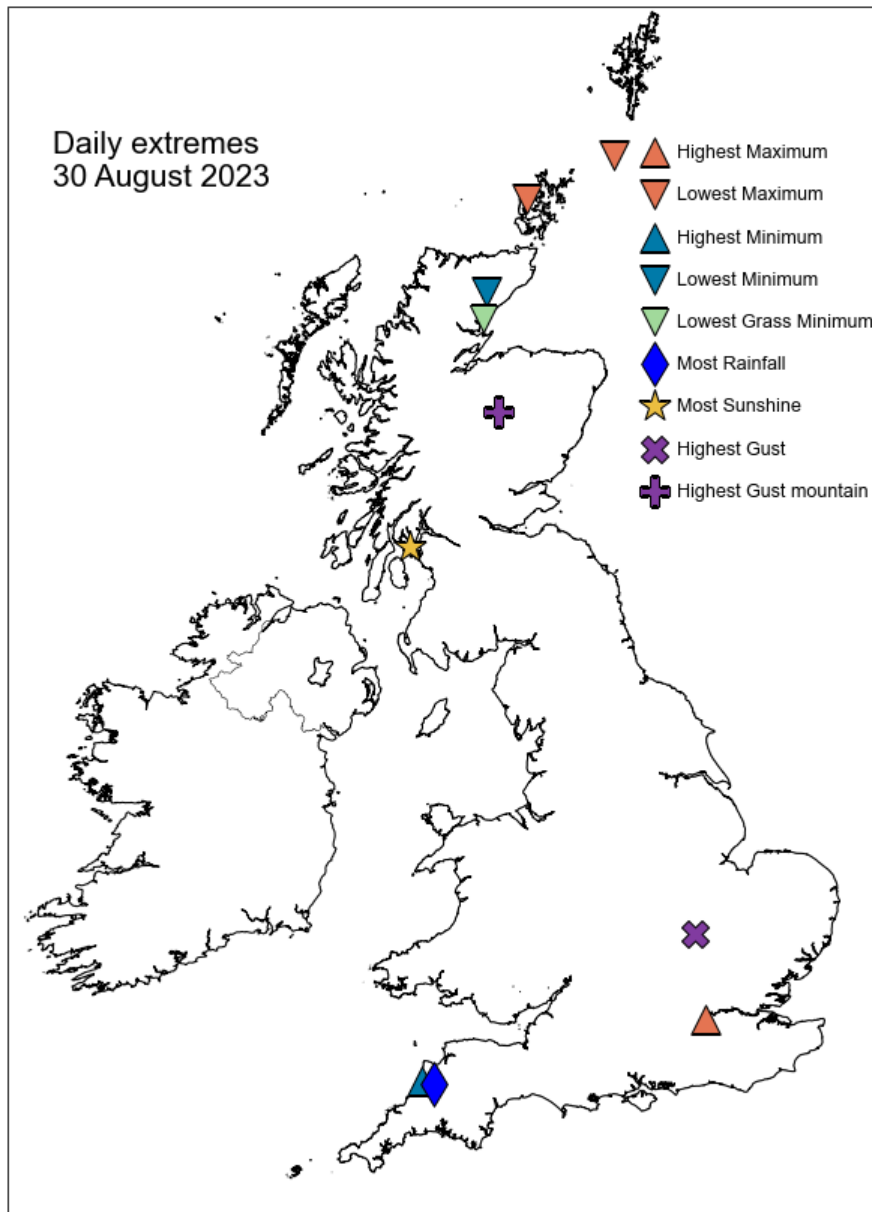

Daily Weather Summary for Wednesday 30 August 2023

North Atlantic and Europe analysis charts and satellite images at 0000 UTC

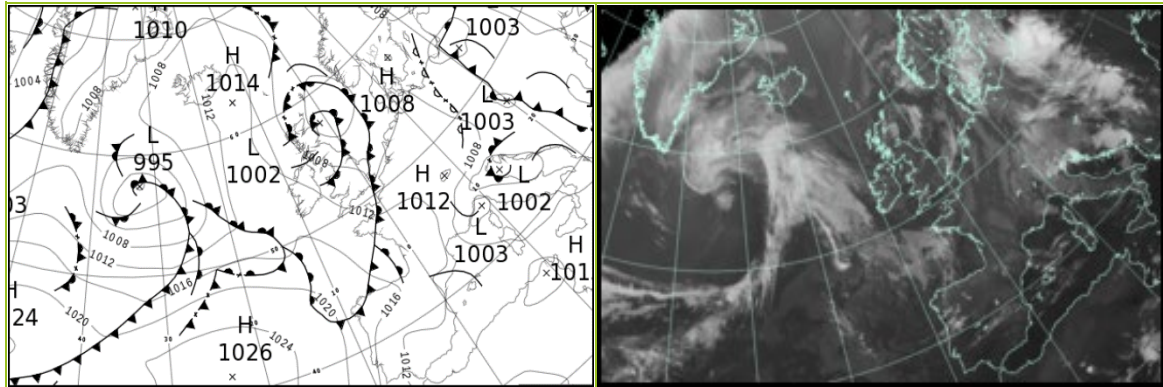

North Atlantic and Europe analysis charts and satellite images at 1200 UTC

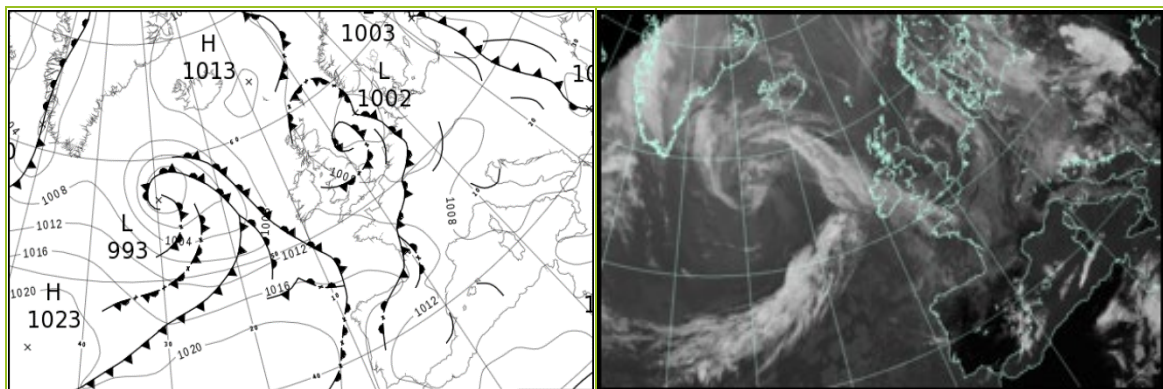

All satellite imagery copyright Met Office and EUMETSAT (European Organisation for the Exploitation of Meteorological Satellites). These show infra-red images from the geostationary MSG satellite. The rainfall rates are derived from both rain-radar and satellite data.

Daily Weather Summary for Wednesday 30 August 2023

UK satellite and rain-radar precipitation rates at (L) 0000 and (R) 1200 UTC

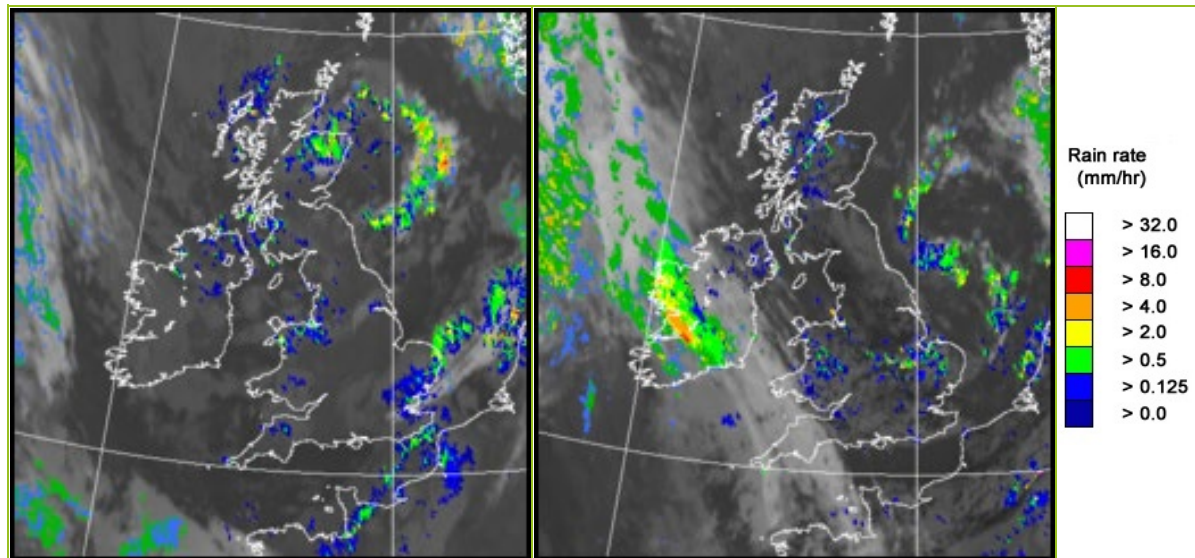

UK wind speed and direction at (L) 0000 and (R) 1200 UTC

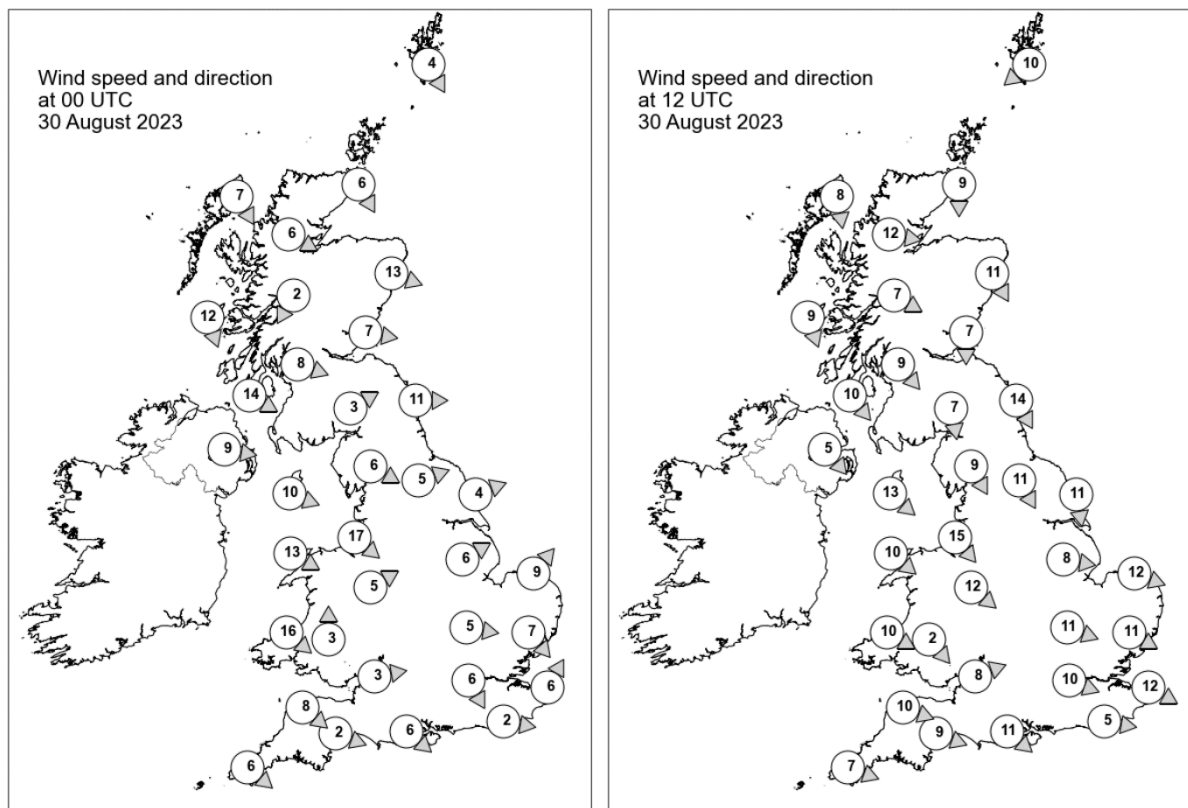

Daily Weather Summary for Wednesday 30 August 2023

Selected UK readings at (L) 0000 and (R) 1200 UTC

STATIONS		0000 UTC						1200 UTC					
NO	SITE	PRESS	WDIR	WSPD	CLOUD	TEMP	TDEW	PRESS	WDIR	WSPD	CLOUD	TEMP	TDEW
1	Lerwick	1003.9	NNW	4	0	9.0	8.1	1005.6	NE	10	0	15.4	11.2
2	Wick	1004.7	NNW	6	8	10.0	9.5	1006.5	N	9	8	14.1	11.3
3	Stornoway	1007.2	NNW	7	8	11.2	10.5	1009.1	N	8	8	13.5	10.4
4	Loch Glascarnoch	1007.2	WNW	6	4	8.1	7.5	1008.0	W	12	8	13.2	10.7
5	Aviemore	1006.3	-	-	6	8.3	6.9	1007.2	-	-	8	14.7	10.0
6	Dyce	1003.3	WNW	13	8	10.6	7.9	1006.2	NNW	11	0	15.7	8.0
7	Tulloch Bridge	1007.6	NNE	2	8	8.5	8.1	1008.7	WNW	7	8	13.3	8.9
8	Tiree	1009.1	NNW	12	8	12.6	10.1	1010.3	NNW	9	7	14.8	10.5
9	Leuchars	1005.2	W	7	0	11.1	7.5	1006.6	N	7	8	16.6	7.1
10	Bishopton	1006.8	WNW	8	4	11.1	8.8	1007.8	NW	9	8	15.8	9.7
11	Machrihanish	1007.8	WNW	14	1	13.4	11.2	1008.9	NW	10	3	15.9	10.4
12	Boulmer	1004.9	W	11	2	-	-	1006.2	NNW	14	8	-	-
13	Eskdalemuir	1007.1	WSW	3	5	8.0	6.7	1007.5	N	7	7	15.2	4.5
14	Aldergrove	1009.7	W	9	1	11.9	10.0	1009.6	NW	5	8	16.1	11.0
15	Shap	1007.2	WNW	6	4	11.2	8.1	1007.4	NNW	9	1	14.7	6.9
16	Leeming	1006.6	WSW	5	0	9.7	8.3	1006.7	NNW	11	6	15.6	6.3
17	Ronaldsway	1009.3	WNW	10	8	13.5	10.8	1008.9	NW	13	1	16.8	10.6
18	Bridlington	1005.8	WSW	4	8	11.4	8.6	1005.5	N	11	6	15.8	8.1
19	Crosby	1008.4	NW	17	8	14.6	12.4	1008.6	NW	15	8	15.1	11.6
20	Valley	1010.1	WNW	13	8	14.3	10.9	1010.0	NW	10	7	15.8	10.6
21	Waddington	1007.6	WSW	6	0	10.9	7.8	1006.4	W	8	3	16.6	10.0
22	Shawbury	1009.3	WSW	5	1	7.6	6.6	1008.7	NW	12	8	16.0	9.0
23	Weybourne	1006.9	SW	9	8	13.5	13.1	1006.3	WNW	12	3	17.9	12.0
24	Bedford	1008.7	W	5	4	12.4	11.3	1007.9	WNW	11	7	15.2	12.2
25	Aberporth	1010.9	NW	16	8	14.0	9.6	1011.1	WNW	10	8	15.1	10.7
26	Sennybridge	1011.1	S	3	8	10.1	9.6	1010.3	NW	2	8	14.6	10.2
27	Wattisham	1007.9	NW	7	8	12.7	11.8	1007.0	WNW	11	8	17.6	10.2
28	Almondsbury	1010.7	W	3	0	8.0	6.5	1009.6	WSW	8	6	17.2	9.8
29	Heathrow	1008.8	NNW	6	8	14.1	11.1	1008.6	WNW	10	8	18.5	8.4
30	Manston	1007.8	SSW	6	-	14.1	13.4	1008.0	WNW	12	-	18.1	10.2
31	Chivenor	1011.2	NW	8	8	15.9	10.8	1011.4	WNW	10	1	16.8	10.6
32	Exeter	1011.2	WNW	2	6	10.0	9.5	1010.8	WNW	9	6	18.4	9.3
33	Herstmonceux	1007.8	W	2	8	15.0	14.8	1008.8	W	5	8	17.0	10.2
34	Hurn	1010.0	NW	6	6	12.1	10.6	1010.0	NW	11	5	18.9	9.3
35	Camborne	1013.0	NW	6	2	14.1	11.3	1012.8	WNW	7	8	15.6	9.6

Daily Weather Summary for Wednesday 30 August 2023

Selected European readings at (L) 0000 and (R) 1200 UTC

STATIONS		0000 UTC						1200 UTC					
NO	SITE	PRESS	WDIR	WSPD	CLOUD	TEMP	TDEW	PRESS	WDIR	WSPD	CLOUD	TEMP	TDEW
1	Murmansk	1002.1	NNW	2	8	10.3	9.5	1007.3	SW	8	5	16.6	9.8
2	Helsinki	1010.8	NE	2	0	11.9	11.9	-	-	-	-	-	-
3	Stockholm	1008.1	-	0	-	13.7	12.7	1005.6	NW	4	-	17.4	12.1
4	Oslo	1005.9	SE	3	-	12.9	11.1	1006.1	SW	3	6	18.0	11.6
5	Reykjavik	1011.0	E	3	7	10.2	8.0	1009.1	ESE	10	8	11.8	6.6
6	Moscow	1015.0	N	2	8	14.5	12.6	1016.4	WNW	2	4	19.7	12.1
7	Kiev	1009.2	-	0	0	22.6	19.2	1007.2	SE	6	2	32.6	17.3
8	Warsaw	1004.4	WSW	4	8	18.5	17.8	1005.0	W	4	7	17.5	16.9
9	Berlin	1008.1	WNW	4	8	14.1	13.3	1007.3	W	4	8	19.4	11.1
10	De Bilt	1008.5	SSE	4	8	11.6	10.6	1004.7	WNW	8	6	17.5	11.4
11	Dublin	1011.4	W	12	1	10.8	9.4	1010.5	NW	8	6	16.2	9.3
12	Cork	1013.8	W	4	7	12.2	8.0	1012.3	W	4	6	14.5	7.4
13	Sofia	1005.0	WNW	4	6	18.1	16.5	1003.5	NE	6	5	26.8	13.0
14	Belgrade	1004.3	SE	2	-	19.7	16.8	1005.2	NNE	6	5	25.3	14.3
15	Budapest	1004.2	NNW	2	-	17.0	16.2	1006.5	WSW	6	-	20.8	15.4
16	Prague	1007.9	W	2	-	13.2	11.3	1008.2	NNW	4	7	16.6	10.2
17	Munich	1010.9	W	4	8	12.2	11.3	1009.0	WNW	4	8	17.0	9.5
18	Strasbourg	1011.0	ESE	2	8	13.4	12.8	1008.9	S	7	-	21.9	11.3
19	Paris	1011.9	WSW	3	-	13.6	10.9	1010.0	WNW	7	7	20.3	7.3
20	Jersey	1011.5	-	-	8	14.9	13.0	1011.9	-	-	3	18.3	11.9
21	Milan	1004.5	NNW	1	4	16.8	14.5	1005.8	N	3	0	24.5	11.1
22	Marseille	1007.7	NW	20	-	19.2	10.2	1008.2	NW	17	-	24.0	11.3
23	Bordeaux	1014.7	-	0	-	13.2	10.9	1013.8	WNW	12	8	22.3	14.7
24	Rome	1005.6	ESE	3	5	17.7	16.3	1006.9	WSW	14	5	23.9	16.3
25	Ajaccio	1006.6	ENE	5	-	15.9	12.6	1008.8	SW	10	-	24.3	15.2
26	Barcelona	1010.4	E	12	6	22.3	18.6	1011.6	ESE	12	7	24.2	17.8
27	Majorca	1011.4	N	4	1	19.6	18.3	1011.2	SW	14	5	27.4	17.7
28	Madrid	1013.1	NE	5	0	19.5	6.3	1011.4	WNW	7	2	26.0	8.3
29	Lisbon	1016.3	N	14	-	19.3	14.9	1014.5	N	10	4	26.5	12.5
30	Athens	1004.4	WNW	8	-	27.3	15.7	1007.1	W	7	1	34.2	14.6
31	Malta	1011.7	W	3	1	23.1	17.2	1012.2	SW	5	2	28.9	18.4
32	Gibraltar	1010.1	SW	12	0	26.5	14.7	1011.2	SSW	11	0	28.7	16.9

Daily Weather Summary for Wednesday 30 August 2023

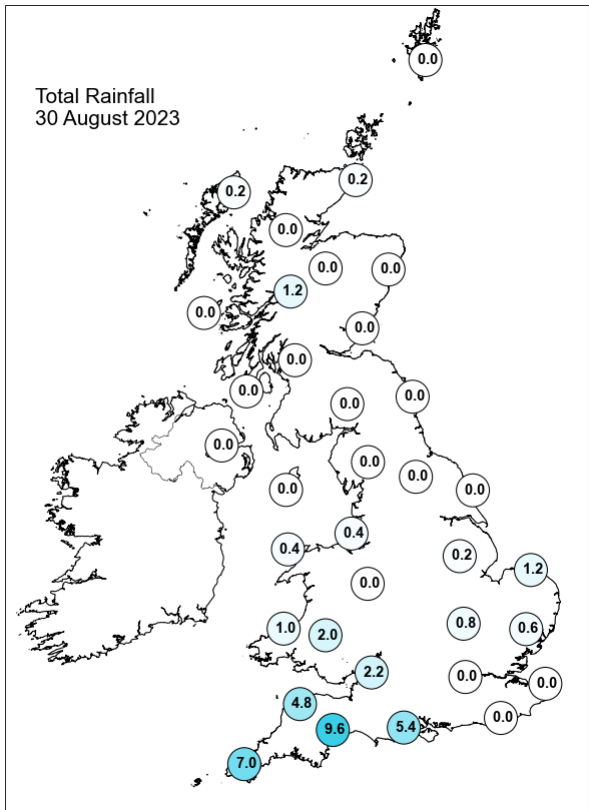
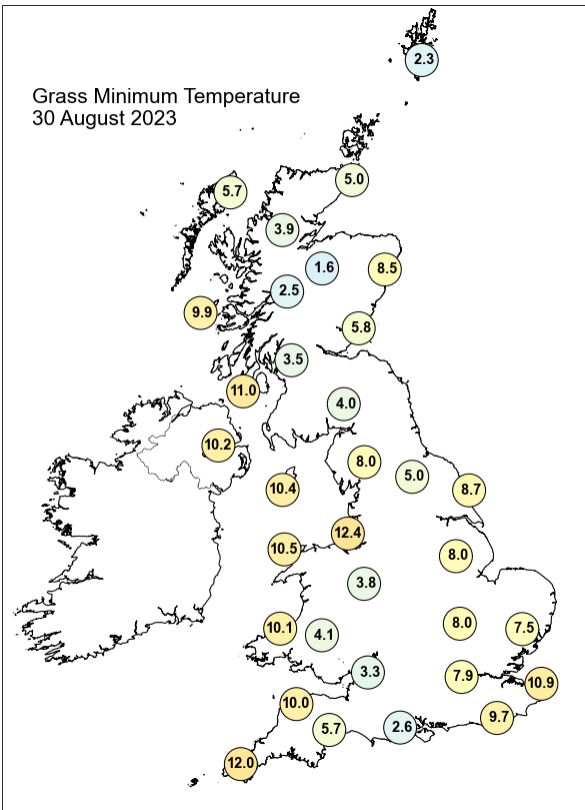
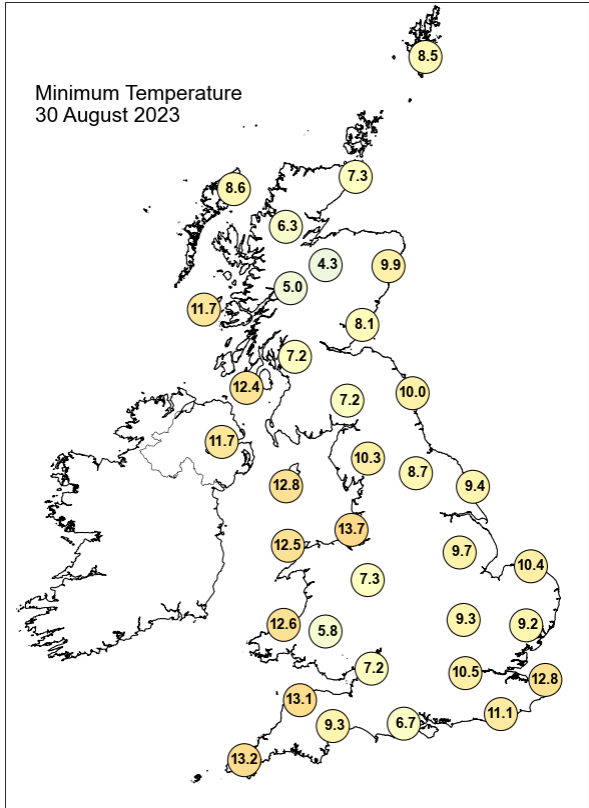
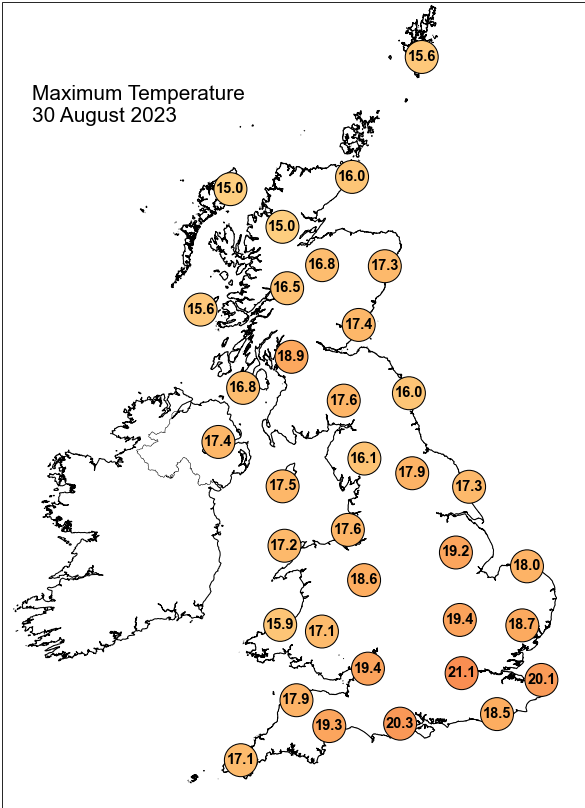

Daily Weather Summary for Wednesday 30 August 2023

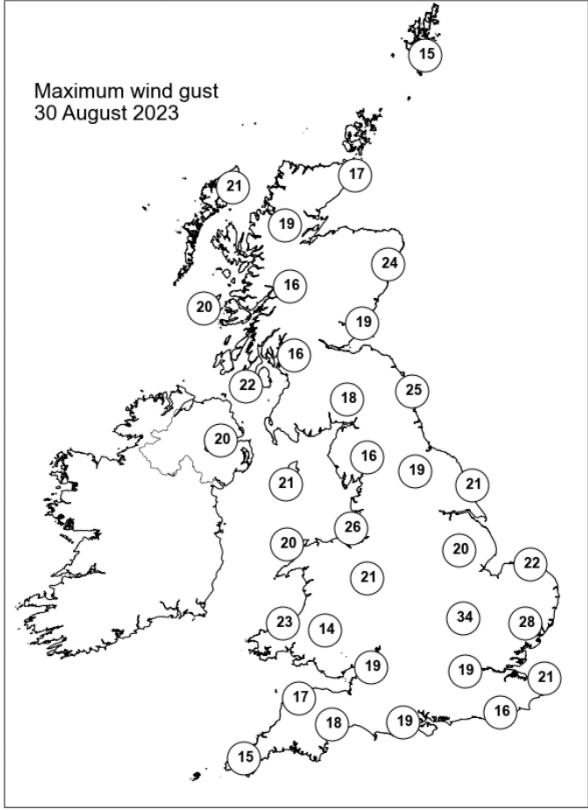
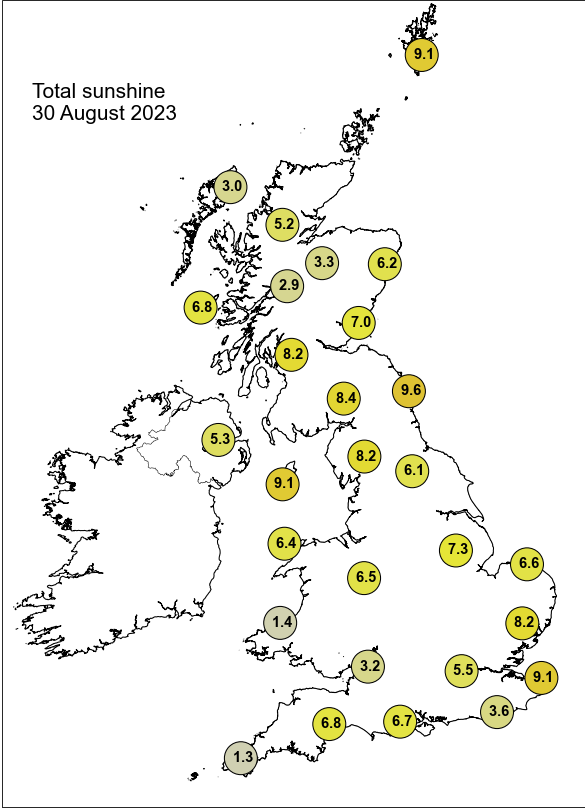

None of the selected stations observed a day of sleet or snow falling or non-zero snow depth at 0900 UTC.

Daily Weather Summary for Thursday 31 August 2023

This day's summary created 07/09/2023 04:03

Summary of the UK Weather for Thursday 31 August 2023

The majority of the showers from the previous evening had died out by the start of Thursday, with plenty of clear spells over the UK in the first part of the night, particularly in eastern areas. Rain, driven by incoming fronts arrived into the southwest of England and southern Wales in the early hours, preceded by thicker cloud. Temperatures dropped in places, especially where the cloud was absent, though it remained in double figures in the southwest. Especially the southwest. The rain in the south progressed eastwards, clearing much of the southeast by evening. More rain and showers moved in to the southwest during the afternoon. Further north, the band of rain had progressed as far as southwestern Scotland running diagonally to the southeast. Much of Scotland remained dry. The later rain cleared the southwest by the end of the period. The morning started with light winds but strengthened in the southwest as the front progressed. It was calm for most by evening. There was an east-west split in the temperatures at the start of the period with warmer temperatures in the west under the cloud. The rain in the southwest brought warmer temperatures, but it was suppressed elsewhere under the cloud. It was a warm day in Scotland where it remained clear.

Daily Extremes

<i>Highest Maximum</i>	22.1°C Hull, East Park (Humberside, 2mAMSL)
<i>Lowest Maximum</i>	13.2°C Lake Vyrnwy No 2 (Powys (north), 360mAMSL)
<i>Highest Minimum</i>	15.2°C Scilly: St Marys Airport (Isles Of Scilly, 31mAMSL)
<i>Lowest Minimum</i>	2.3°C Altnaharra No 2 (Sutherland, 81mAMSL)
<i>Lowest Grass Minimum</i>	-2.2°C Port Henderson (Ross & Cromarty, 18mAMSL)
<i>Most Rainfall</i>	24.3mm Wight: Shanklin (Isle Of Wight, 55mAMSL)
<i>Most Sunshine</i>	12.2hr Leuchars (Fife, 10mAMSL) also Mylnefield (Angus, 26mAMSL)
<i>Highest Gust</i>	31Kt 36mph Wight: Needles Old Battery (Isle Of Wight, 80mAMSL)
<i>Highest Gust (mountain*)</i>	23Kt 26mph Great Dun Fell No 2 B (Cumbria, 847mAMSL)
<i>Greatest Snow Depth at 0900 UTC</i>	No non-zero values.

mAMSL refers to station elevation in metres above mean sea level.

*Mountain stations are above 500mAMSL.

Daily Weather Summary for Thursday 31 August 2023

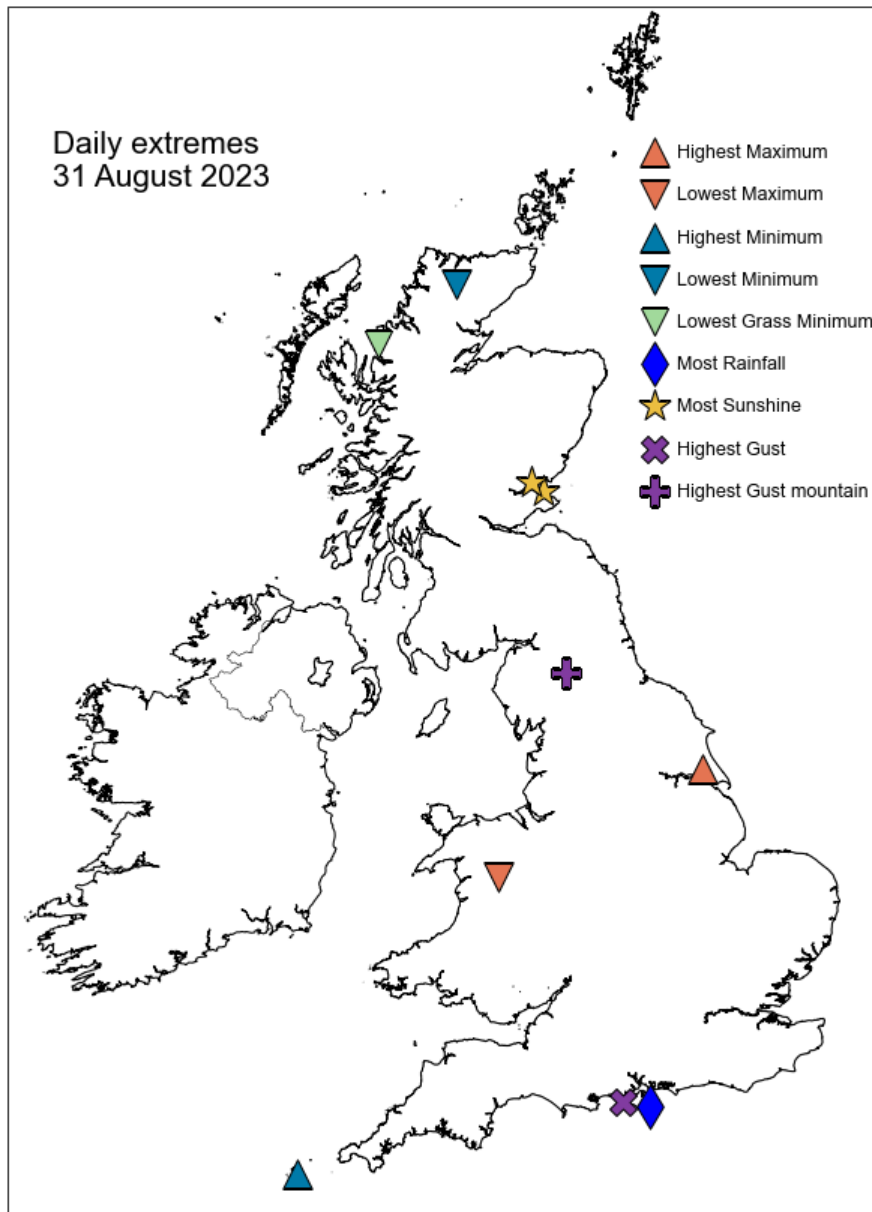

Daily Weather Summary for Thursday 31 August 2023

North Atlantic and Europe analysis charts and satellite images at 0000 UTC

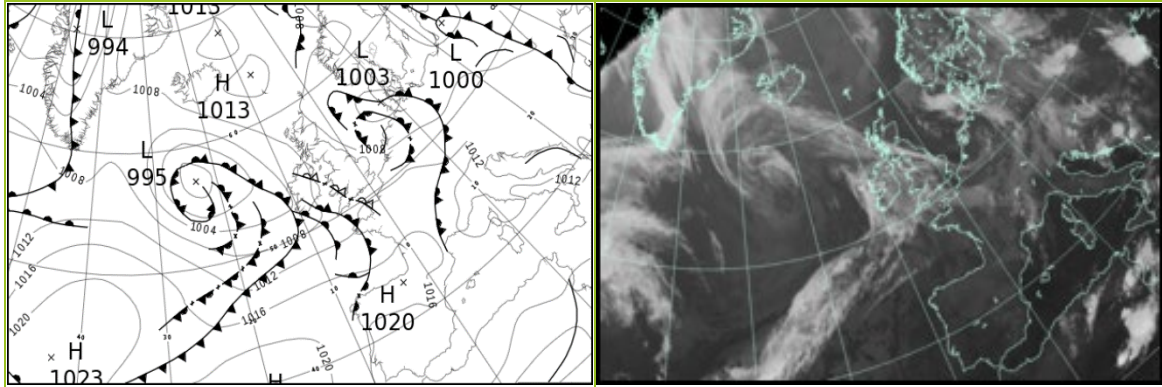

North Atlantic and Europe analysis charts and satellite images at 1200 UTC

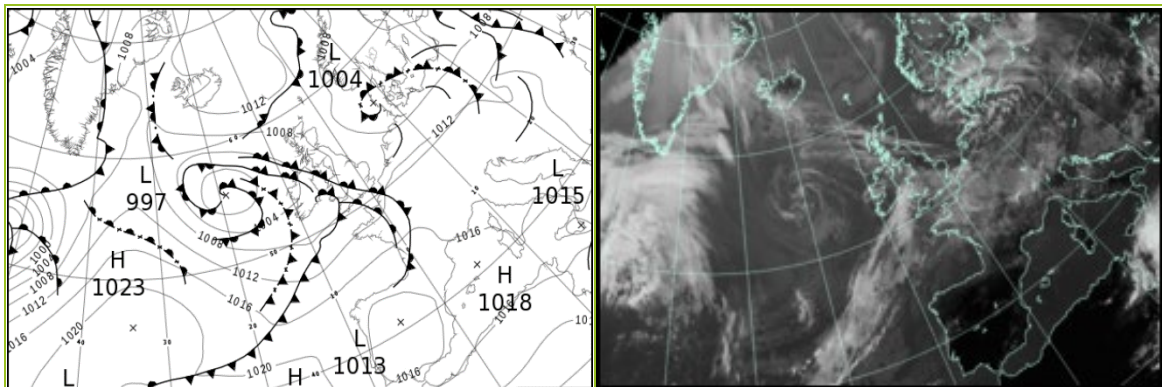

All satellite imagery copyright Met Office and EUMETSAT (European Organisation for the Exploitation of Meteorological Satellites). These show infra-red images from the geostationary MSG satellite. The rainfall rates are derived from both rain-radar and satellite data.

Daily Weather Summary for Thursday 31 August 2023

UK satellite and rain-radar precipitation rates at (L) 0000 and (R) 1200 UTC

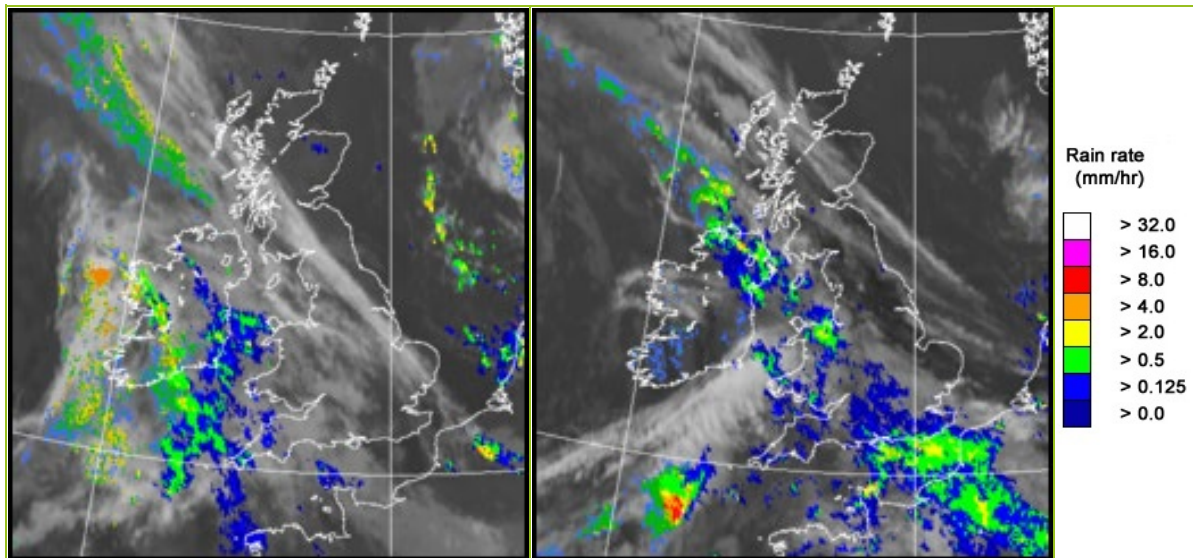

UK wind speed and direction at (L) 0000 and (R) 1200 UTC

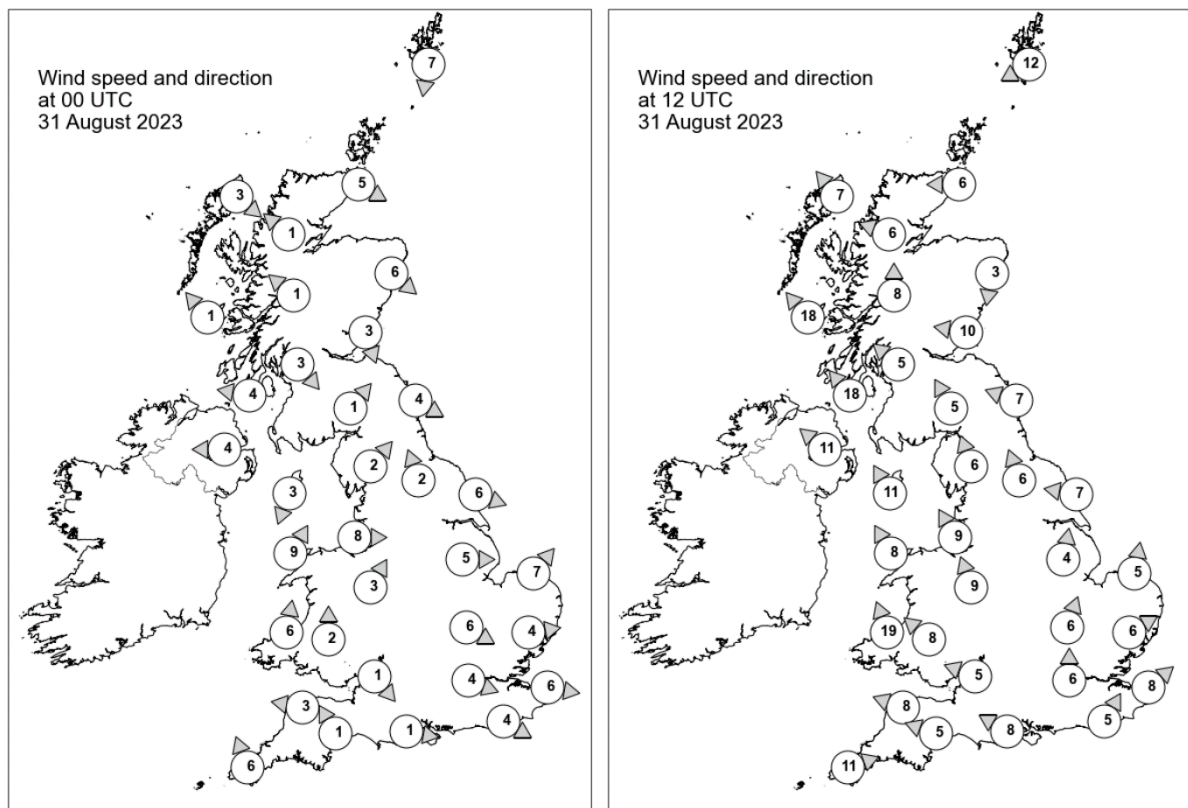

Daily Weather Summary for Thursday 31 August 2023

Selected UK readings at (L) 0000 and (R) 1200 UTC

STATIONS		0000 UTC						1200 UTC					
NO	SITE	PRESS	WDIR	WSPD	CLOUD	TEMP	TDEW	PRESS	WDIR	WSPD	CLOUD	TEMP	TDEW
1	Lerwick	1008.0	N	7	8	11.5	11.0	1009.7	ENE	12	8	14.4	11.4
2	Wick	1008.3	WNW	5	8	9.5	9.4	1008.9	E	6	4	14.2	11.2
3	Stornoway	1008.6	NW	3	0	8.5	7.3	1007.7	SE	7	1	15.3	10.5
4	Loch Glascarnoch	1009.5	SE	1	8	6.6	6.4	1007.9	ESE	6	8	14.8	10.1
5	Aviemore	1008.8	-	-	8	9.9	9.3	1007.5	-	-	5	17.4	9.5
6	Dyce	1008.1	NW	6	4	11.4	9.6	1008.5	N	3	8	16.1	8.0
7	Tulloch Bridge	1009.8	SE	1	8	6.1	5.9	1008.1	S	8	7	15.7	9.0
8	Tiree	1008.4	SE	1	8	8.6	8.0	1006.5	SE	18	0	16.0	12.0
9	Leuchars	1008.4	NNW	3	0	7.5	7.2	1008.7	E	10	2	15.5	10.5
10	Bishopton	1008.3	NW	3	2	9.6	7.9	1007.5	SE	5	8	17.7	9.0
11	Machrihanish	1008.3	E	4	3	9.7	8.6	1006.3	SE	18	4	16.7	9.1
12	Boulmer	1008.2	WNW	4	2	-	-	1008.9	ESE	7	0	-	-
13	Eskdalemuir	1009.6	SW	1	0	5.0	4.5	1008.1	SSE	5	1	16.7	8.8
14	Aldergrove	1008.4	E	4	8	12.9	10.2	1005.9	SE	11	8	13.6	12.7
15	Shap	1009.7	SW	2	0	6.9	5.8	1007.7	SSE	6	5	16.8	10.6
16	Leeming	1008.9	SSE	2	0	8.9	6.7	1008.6	SSE	6	1	18.2	9.4
17	Ronaldsway	1009.0	NNE	3	8	11.9	10.2	1007.1	SSE	11	8	16.3	11.7
18	Bridlington	1008.1	WNW	6	0	9.7	6.7	1008.8	E	7	0	17.5	11.3
19	Crosby	1009.4	W	8	8	15.2	11.3	1007.8	SSE	9	8	16.6	10.7
20	Valley	1009.4	SSW	9	8	15.0	11.3	1006.9	SSE	8	8	15.0	11.9
21	Waddington	1009.4	W	5	0	11.8	7.6	1008.9	S	4	5	18.1	7.8
22	Shawbury	1010.2	SSW	3	5	9.7	8.3	1008.3	SSE	9	8	16.1	10.1
23	Weybourne	1008.5	SW	7	0	9.9	8.9	1009.6	S	5	3	19.8	9.4
24	Bedford	1009.9	WNW	6	0	11.5	8.4	1009.6	SSW	6	8	16.9	10.0
25	Aberporth	1010.2	S	6	8	11.3	10.1	1005.9	SSE	19	8	15.0	13.3
26	Sennybridge	1011.2	S	2	8	8.9	8.3	1008.0	SE	8	8	12.2	11.3
27	Wattisham	1009.6	W	4	0	9.0	7.5	1009.9	WSW	6	6	18.2	10.5
28	Almondsbury	1010.9	NW	1	8	8.5	7.5	1008.7	ESE	5	8	13.1	12.6
29	Heathrow	1010.4	WNW	4	1	12.2	8.7	1009.8	S	6	8	17.0	11.4
30	Manston	1009.8	W	6	-	14.0	10.7	1010.3	SW	8	-	18.0	10.9
31	Chivenor	1010.6	E	3	8	13.4	10.6	1007.4	ESE	8	8	16.9	16.2
32	Exeter	1011.2	SSE	1	8	12.6	11.1	1007.7	ESE	5	8	16.9	15.0
33	Herstmonceux	1010.2	WNW	4	6	13.0	10.2	1010.4	SSW	5	8	14.5	13.5
34	Hurn	1011.0	W	1	8	12.4	9.9	1008.3	ESE	8	8	14.1	13.4
35	Camborne	1010.1	SSE	6	8	14.3	12.5	1008.3	WSW	11	8	18.1	17.6

Daily Weather Summary for Thursday 31 August 2023

Selected European readings at (L) 0000 and (R) 1200 UTC

STATIONS		0000 UTC						1200 UTC					
NO	SITE	PRESS	WDIR	WSPD	CLOUD	TEMP	TDEW	PRESS	WDIR	WSPD	CLOUD	TEMP	TDEW
1	Murmansk	1012.5	SW	6	4	9.1	8.3	1012.8	NNE	4	8	16.4	12.3
2	Helsinki	1002.3	ENE	4	8	17.7	17.7	999.4	S	12	8	19.2	18.7
3	Stockholm	1005.1	NW	4	-	11.3	11.0	1004.1	NW	6	-	19.6	11.3
4	Oslo	1006.3	NNE	3	-	10.7	9.5	1005.9	WSW	4	6	19.3	11.6
5	Reykjavik	1009.7	ESE	6	6	10.3	6.1	1012.2	ESE	7	7	11.7	5.3
6	Moscow	1015.8	SSE	2	0	13.1	11.5	1014.9	ESE	2	2	25.2	12.6
7	Kiev	1009.0	-	0	0	18.5	15.0	1009.5	SSE	2	7	27.2	13.6
8	Warsaw	1006.6	WSW	4	8	15.9	14.6	1009.5	WSW	6	6	21.0	12.2
9	Berlin	1005.8	SW	4	8	15.8	12.1	1008.8	W	6	7	17.2	10.8
10	De Bilt	1007.7	SW	4	2	11.7	10.8	1010.3	W	10	1	19.0	8.5
11	Dublin	1008.6	S	2	6	12.8	10.4	1005.7	SE	10	7	14.6	13.2
12	Cork	1007.2	ESE	10	8	12.8	12.7	1005.6	WSW	10	7	18.1	14.3
13	Sofia	1009.8	SE	2	3	15.9	12.7	1010.1	WNW	6	6	26.4	10.6
14	Belgrade	1010.5	WSW	2	-	16.2	16.2	1013.4	NW	2	3	25.2	16.0
15	Budapest	1009.5	WSW	4	-	14.5	13.7	1013.5	W	8	-	22.2	12.2
16	Prague	1009.2	S	2	-	12.6	10.1	1012.3	N	4	5	17.8	8.4
17	Munich	1010.9	SW	8	7	14.3	9.7	1015.0	WNW	8	7	16.3	9.4
18	Strasbourg	1012.3	SW	6	-	13.8	12.0	1014.6	WSW	10	8	20.7	9.3
19	Paris	1013.0	SW	3	8	14.4	9.0	1013.6	SSW	7	8	16.4	10.5
20	Jersey	1012.3	-	-	8	14.5	10.7	1010.4	-	-	8	17.6	17.4
21	Milan	1009.6	N	1	9	18.7	14.6	1014.0	N	2	5	25.2	15.5
22	Marseille	1012.4	NW	7	-	18.1	10.0	1015.5	W	8	-	25.5	12.7
23	Bordeaux	1016.9	SSW	2	6	13.3	11.4	1017.3	WNW	6	8	20.8	17.8
24	Rome	1011.5	E	4	0	17.1	15.7	1015.7	SSW	8	3	25.6	15.3
25	Ajaccio	1013.3	NNE	7	7	16.0	12.7	1016.5	SW	13	-	25.3	17.2
26	Barcelona	1014.6	NNW	3	2	22.0	18.8	1017.1	SW	10	2	25.7	15.1
27	Majorca	1014.6	N	2	2	19.5	17.3	1017.8	SW	13	2	28.2	17.7
28	Madrid	1014.7	ENE	2	2	19.2	5.8	1014.2	ESE	4	2	28.6	9.5
29	Lisbon	1015.3	N	10	-	19.0	14.8	1016.3	NNE	6	2	29.0	13.4
30	Athens	1010.4	NW	9	-	26.3	14.1	1012.6	WNW	9	1	32.0	11.4
31	Malta	1013.6	ENE	6	2	24.1	20.9	1016.8	NNW	9	8	24.9	23.1
32	Gibraltar	1014.1	NNE	3	1	22.9	20.7	1017.6	E	12	3	24.8	20.3

Daily Weather Summary for Thursday 31 August 2023

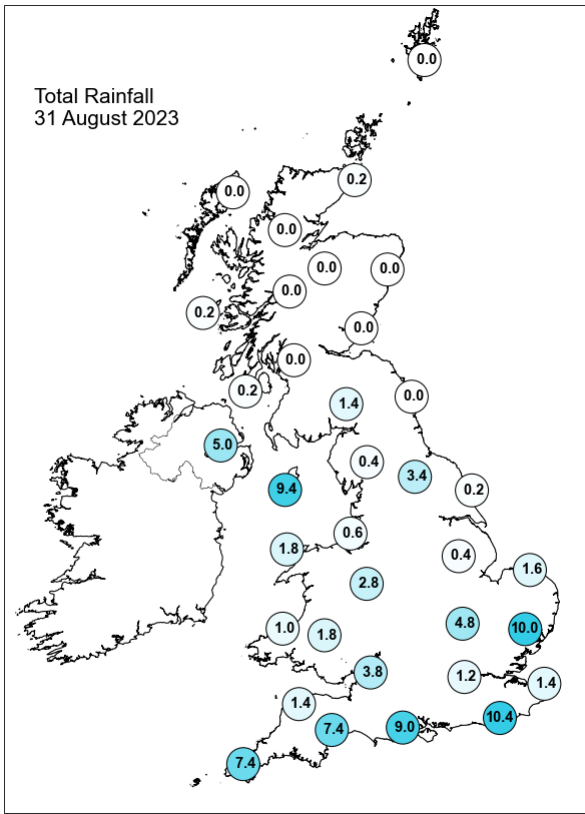
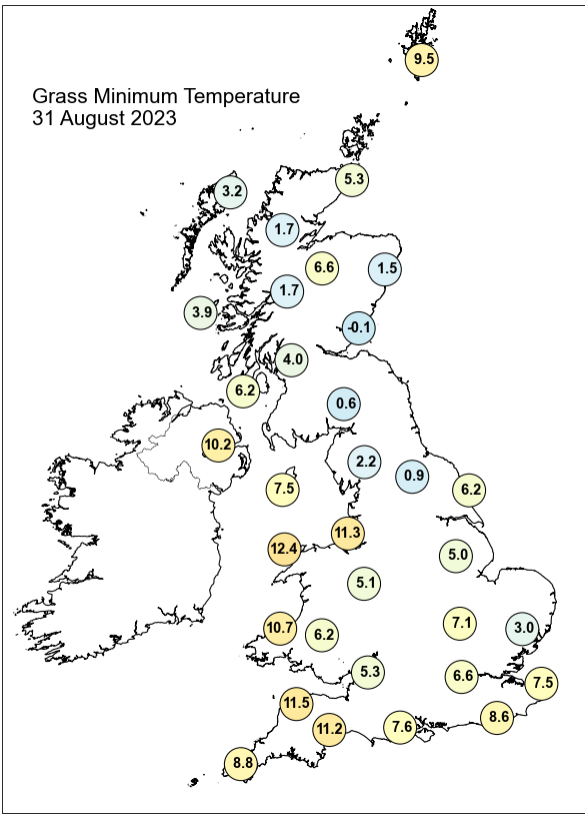
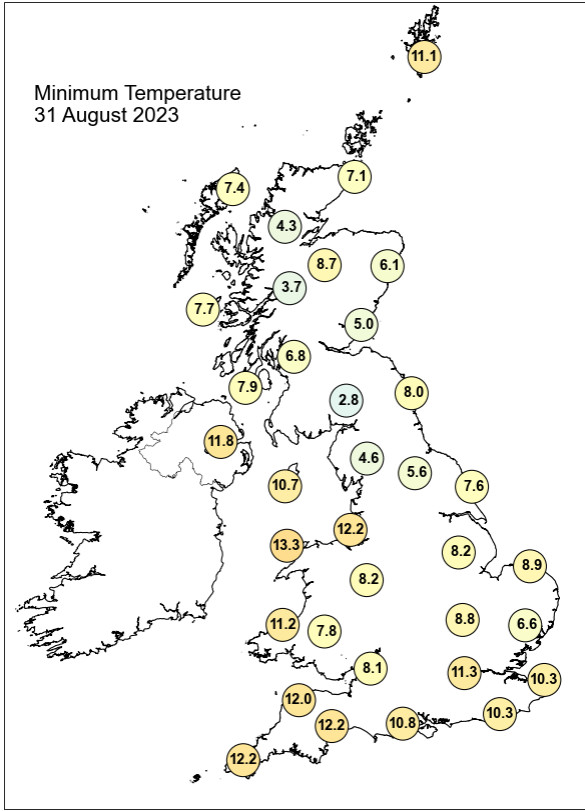
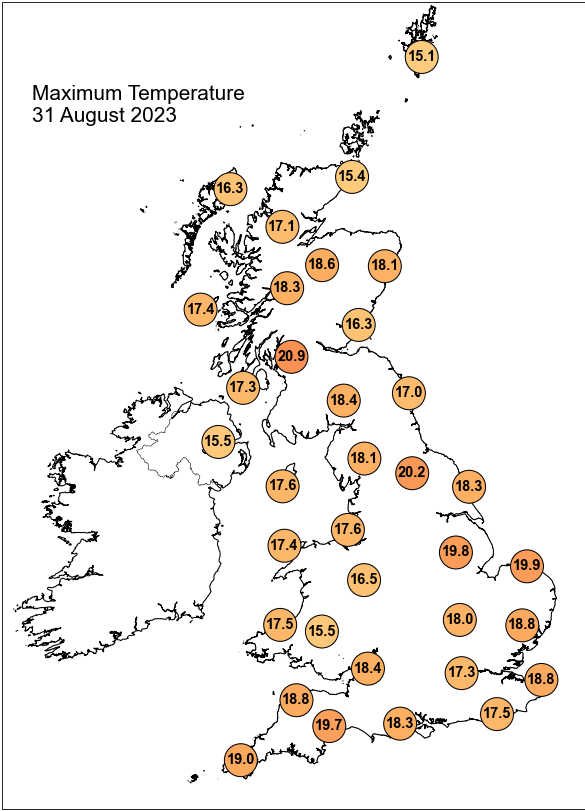

Daily Weather Summary for Thursday 31 August 2023

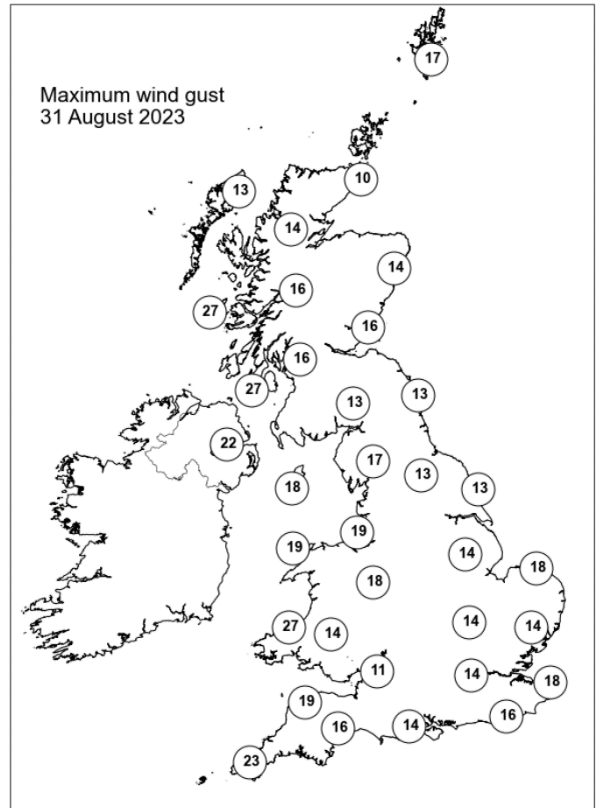
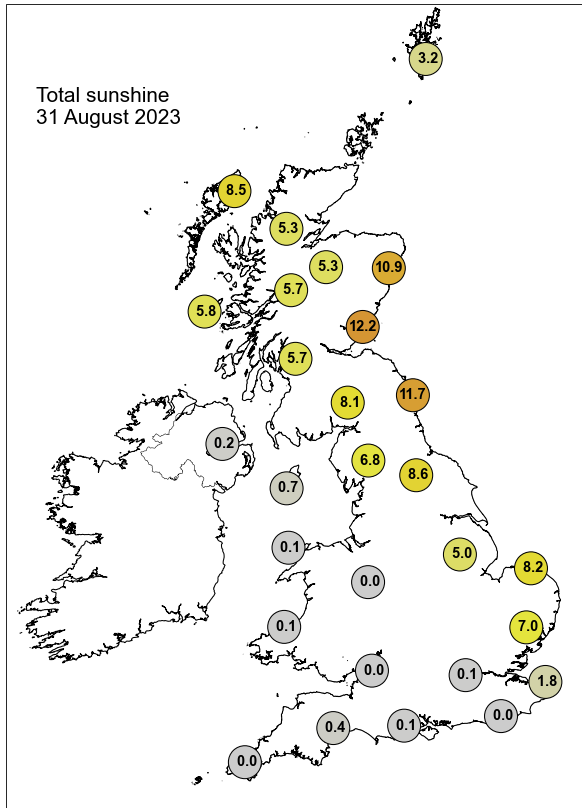

None of the selected stations observed a day of sleet or snow falling or non-zero snow depth at 0900 UTC.

Guidance Notes

UTC = Universal Coordinated Time. For the UK UTC is the same as GMT (Greenwich Mean Time).

National boundaries shown on the European station map are for illustrative purposes only.

Daily extremes

- Daily extremes have been manually confirmed by Met Office Observations Quality Management as valid observations from the live database at the time of checking. However, more extreme values may still be possible if they occur after the time of production.
- Mountain stations above 500 masl are excluded from lowest temperatures, highest gust speeds and greatest snow depths at 0900 UTC. This is because they are not considered representative of low level areas.
- Counties quoted against each station are based on historical county boundaries pre-1974 and may not reflect current administrative boundaries.

Analysis charts and satellite imagery

- The satellite imagery is infra-red imagery from the geostationary MSG satellite.
- The rainfall image is derived from satellite data from MSG and rain-radar data. This represents a snapshot of instantaneous rain-rates at 0000 UTC and 1200 UTC and so does not necessarily reflect daily accumulations in the rainfall station map.
- Any analysis charts or satellite images which are unavailable will be displayed as white space.

Station maps

- The UK maps show station data for the same set of stations presented UK data table. These stations are selected to provide good spatial coverage across the UK; they represent only a fraction of the overall UK observing network.
- Wind speed maps show wind speed in Kt and direction both averaged over the hour up to the time of observation. 1 Kt = 1.151 mph.

Hourly station data

- The data tables provide spot hourly observations from synoptic messages at 0000 and 1200 UTC. Missing data are denoted by '-'.

- Pressures are mean sea level pressure in hPa.
- For UK stations, Gibraltar and Jersey, the wind speeds and directions are both averaged over the hour up to the time of observation. However, for European stations wind speeds and directions are both averaged over a 10-minute period up to the time of observation.
- Wind speeds are in Kt. Wind directions are stored in the database every 10 degrees and have been converted to the nearest point of the compass. These give the direction the wind is blowing from, not to.
- Cloud amounts are in Oktas from 0 (clear) to 8 (overcast). 9 indicates sky obscured (eg by fog).
- Air temperature and dew point temperature are in Celsius.

Temperature maps

- Daily maximum, minimum and grass minimum temperatures are in Celsius.
- The period for the daily maximum temperature is defined from 0900 UTC on the day in question to 0900 UTC the following day.
- The period for the daily minimum and grass minimum temperatures is defined as 0900 UTC the previous day to 0900 UTC on the day in question.
- On any given day the minimum will typically occur in the early hours of the morning and the maximum in early afternoon.

Rainfall, sunshine and max gust speed maps

- Daily rainfall is in mm from 0900 UTC on the day in question to 0900 UTC the following day.
- Daily sunshine is in hours from Kipp and Zonen CSD1 automatic sunshine records. Bright sunshine is defined as exceeding 120 W/m².
- Max gust speeds are the daily max gust in Kt from 0000-0000 UTC

Snow maps

- The day of snow falling map displays data from present weather sensors, showing stations which have recorded sleet or snow falling at any point in the day (0000-0000 UTC).
- The snow lying map shows level snow depth as recorded by the automatic snow depth sensors at 0900 UTC. These snow depth sensors do not record snow depth if this is less than 1cm.
- Snow depth sensors are normally operational from October to April, in the event of snow falling outside this period data availability may be limited.

- Snow maps will only be displayed if one or more of the selected stations on that date have recorded either snow falling or non-zero snow depths. If snow maps are not displayed it is still possible that other stations in the network have recorded a day of sleet or snow falling or non-zero snow depth.