



Monthly weather summary collated 12 June 2020 at 3:03 am

Product designed by the Met Office National Climate Information Centre (NCIC) in collaboration with The National Meteorological Library and Archive (NMLA).

Met Office and the Met Office logo are registered trademarks. © Crown copyright 2017

Daily Weather Summaries for May 2020

If you have any questions or feedback about this product or wish to obtain further data please contact the Met Office.

This document contains daily weather summaries for each day of May 2020. The Met Office National Meteorological Library and Archive holds a continuous record of daily weather summaries or daily weather reports from 1860, and these daily weather summaries form a continuation of that series.

The purpose of each summary is to provide an overview of the weather conditions across the UK on that day, with the historical emphasis mainly based on observations from surface network of weather stations, although the format has varied over the decades. While the emphasis remains on observations from the surface network, the current daily weather summaries supplement these by including satellite and rain-radar imagery to provide a more complete overview. The current format of the daily weather summaries is as follows:

1. Text summary of the main characteristics of the weather during the day, written by an operational meteorologist in the Met Office operations centre.
2. Table of daily extremes for the UK for key climate variables including temperature, rainfall, sunshine and gust speeds.
3. Overview of the synoptic situation at 00 and 12 UTC comprising: analysis charts showing the surface pressure pattern and associated weather fronts; North Atlantic and European infra-red satellite images showing cloud-cover; combined infra-red and rain-radar images of the UK; maps of wind speed and direction at 00 and 12 UTC; observations of pressure, wind speed and direction, cloud cover, air and dewpoint temperature at selected UK and European stations in data tables.
4. UK maps of key climate variables from observing stations including maximum, minimum and grass minimum temperature, rainfall, sunshine, gust speed and snow.
5. Further guidance notes

If you spot any data errors or omissions in this product please contact the Met Office.

Monthly summary collated 12/06/2020 03:03 Product designed by the Met Office National Climate Information Centre working with the Library and Archive.

Met Office Crown Copyright

Station Network Maps

This issue of the daily weather summary provides data for the following UK and European locations (Reykjavic (5) also included):



Daily Weather Summary for Friday 01 May 2020

This day's summary created 12/05/2020 11:27

Summary of the UK Weather for Friday 01 May 2020

A mostly cloudy night as showers, which were heavy at times, continued to move eastwards across England and Wales. The north of England remained rather dry, whilst the western areas of Northern Ireland and Scotland saw the occasional shower throughout. It was a mild night for most, but some clearer spells did develop and allowed for a touch of frost in places towards the north of the UK and patches of fog to form in the early hours. Throughout the day, most places saw a mixture of sunshine and blustery showers, some turning heavy with hail. Despite seeing the best of the dry weather through the morning, northern England and Scotland saw frequent showers arrive during the afternoon, merging to longer spells of rain at times. Southeast England also saw showers turn thundery towards evening. It was generally a windy day, especially in and around the showers.

Daily Extremes

<i>Highest Maximum</i>	16.2°C Auchtermuchty, Rossie (Fife, 75mAMSL)
<i>Lowest Maximum</i>	8.0°C Fair Isle (Shetland, 57mAMSL)
<i>Highest Minimum</i>	8.6°C Chivenor (Devon, 6mAMSL) also Wight: St Catherines Point (Isle Of Wight, 20mAMSL)
<i>Lowest Minimum</i>	-2.1°C Katesbridge (Down, 91mAMSL)
<i>Lowest Grass Minimum</i>	-4.9°C Katesbridge (Down, 91mAMSL)
<i>Most Rainfall</i>	15.0mm Gilston (Midlothian (in Lothian Region), 293mAMSL)
<i>Most Sunshine</i>	11.9hr Preston, Cove House (Dorset, 44mAMSL)
<i>Highest Gust</i>	40Kt 46mph Wight: Needles Old Battery (Isle Of Wight, 80mAMSL)
<i>Highest Gust (mountain)</i>	39Kt 45mph Cairngorm Summit (Inverness-shire, 1237mAMSL)
<i>Greatest Snow Depth at 0900 UTC</i>	No non-zero values

mAMSL refers to station elevation in metres above mean sea level

Daily Weather Summary for Friday 01 May 2020

North Atlantic and Europe analysis charts and satellite images at 0000 UTC

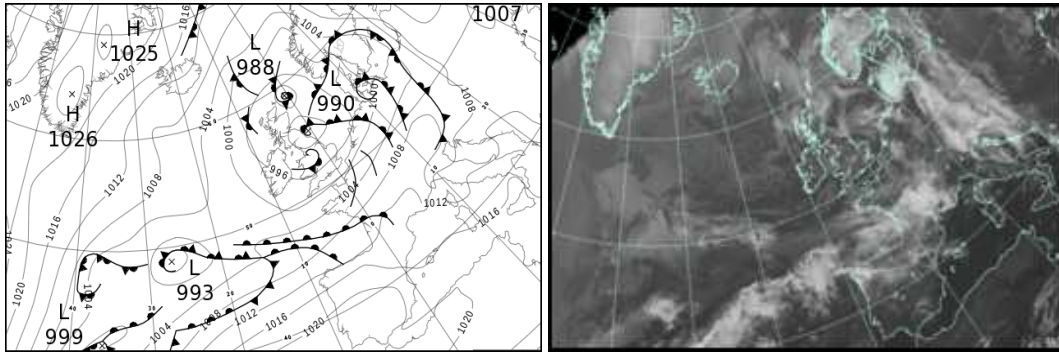

North Atlantic and Europe analysis charts and satellite images at 1200 UTC

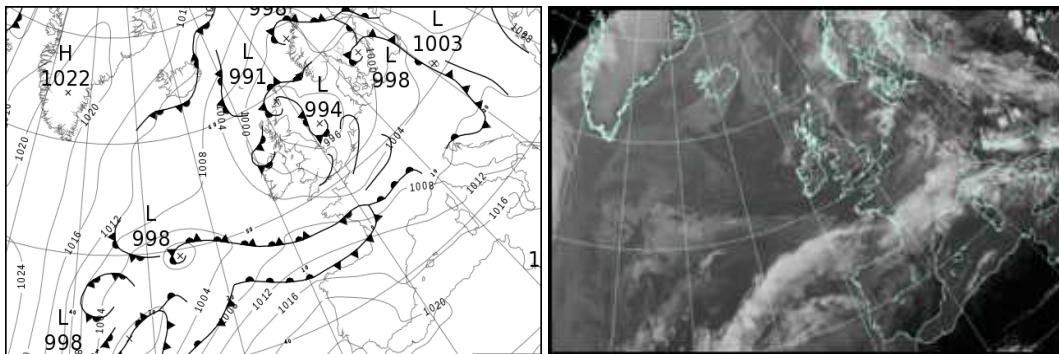

All satellite imagery copyright Met Office and EUMETSAT (European Organisation for the Exploitation of Meteorological Satellites). These show infra-red images from the geostationary MSG satellite. The rainfall rates are derived from both rain-radar and satellite data.

Daily Weather Summary for Friday 01 May 2020

UK satellite and rain-radar precipitation rates at (L) 0000 and (R) 1200 UTC

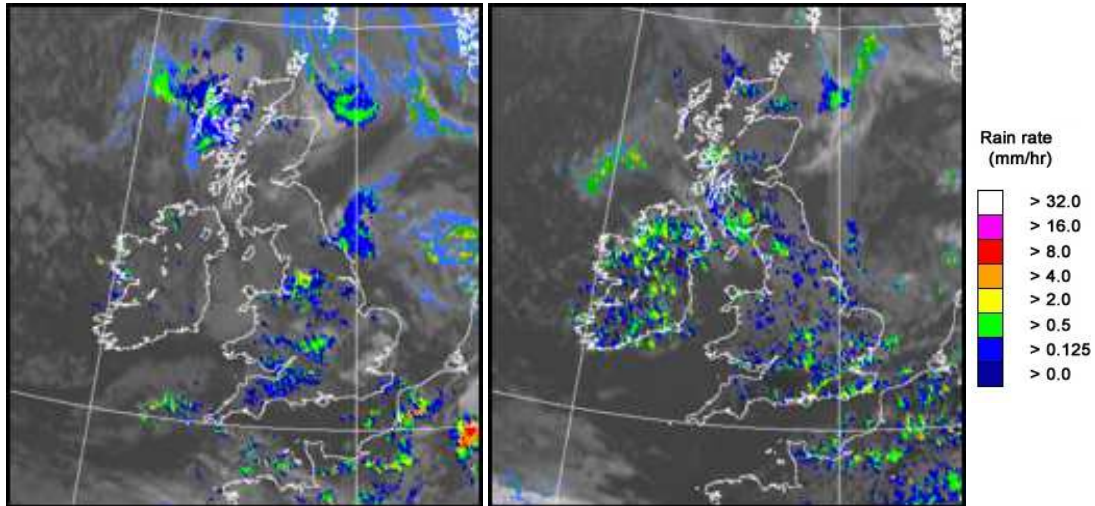

UK wind speed and direction at (L) 0000 and (R) 1200 UTC

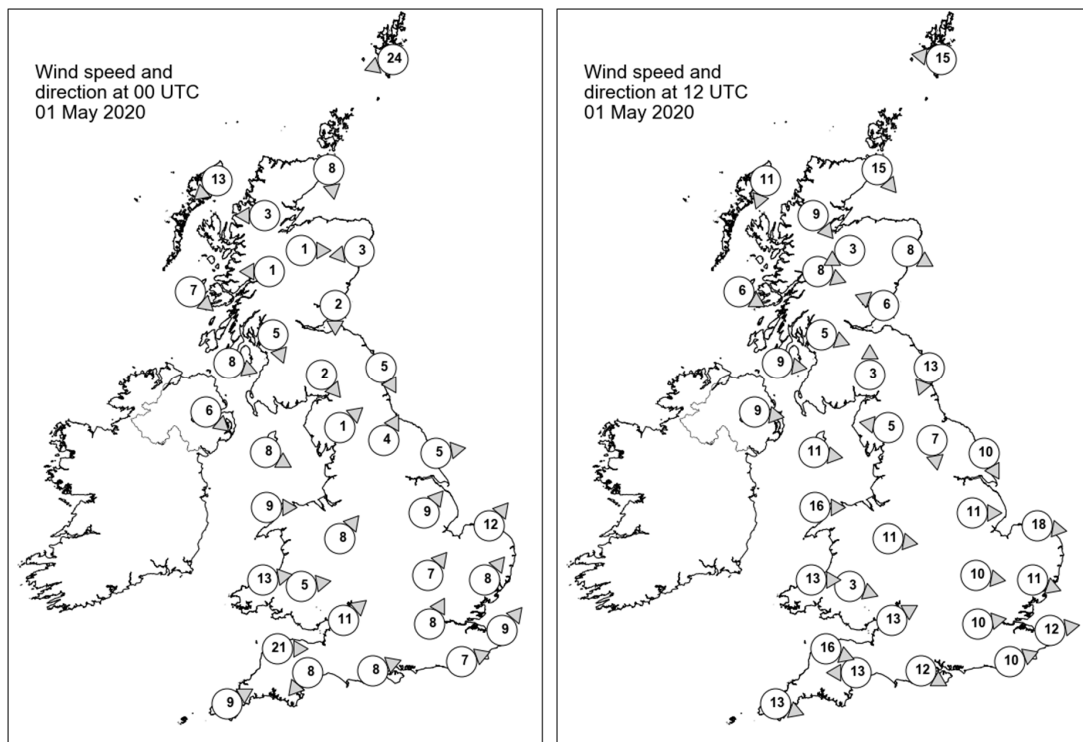

Daily Weather Summary for Friday 01 May 2020

Selected UK readings at (L) 0000 and (R) 1200 UTC

STATIONS		0000 UTC						1200 UTC					
NO	SITE	PRESS	WDIR	WSPD	CLOUD	TEMP	TDEW	PRESS	WDIR	WSPD	CLOUD	TEMP	TDEW
1	Lerwick	992.7	ENE	24	8	5.7	5.3	995.0	E	15	8	8.1	6.6
2	Wick	993.0	N	8	8	6.2	3.7	993.3	NW	15	8	9.5	5.2
3	Stornoway	993.6	NE	13	8	7.9	6.2	997.3	NNE	11	8	9.3	5.2
4	Loch Glascarnoch	993.5	E	3	8	5.3	2.1	996.0	NW	9	-	10.0	1.8
5	Aviemore	993.3	W	1	6	2.6	1.8	995.6	ENE	3	7	8.7	3.3
6	Dyce	992.5	E	3	8	6.5	5.7	995.0	WNW	8	7	10.5	2.4
7	Tulloch Bridge	993.5	E	1	8	4.2	3.8	995.9	WNW	8	6	10.6	5.5
8	Tiree	992.6	NW	7	7	8.3	6.4	996.5	WNW	6	8	10.8	7.0
9	Leuchars	992.2	N	2	4	5.2	4.6	995.4	ESE	6	8	10.7	6.4
10	Bishopton	992.4	NNW	5	0	4.7	4.2	995.8	WNW	5	7	11.7	7.2
11	Machrihanish	992.5	WNW	8	8	8.2	7.1	997.0	W	9	8	9.8	7.5
12	Boulmer	990.9	NNW	5	8	7.3	6.8	995.8	NNE	13	0	10.7	7.3
13	Eskdalemuir	992.8	NW	2	3	0.7	0.2	995.7	S	3	8	10.9	5.1
14	Aldergrove	993.7	NW	6	7	6.9	5.2	997.8	W	9	7	11.0	5.1
15	Shap	992.1	SW	1	6	2.4	1.9	996.9	E	5	8	6.9	4.8
16	Leeming	991.3	SSW	4	6	4.9	3.0	995.8	N	7	7	10.8	5.5
17	Ronaldsway	992.8	WNW	8	4	8.2	5.4	997.9	W	11	6	10.5	5.7
18	Bridlington	990.9	W	5	7	6.7	6.0	994.8	NNW	10	7	11.7	6.7
19	Crosby	992.3	-	-	-	9.0	7.1	998.4	-	-	-	11.6	7.7
20	Valley	994.0	W	9	7	8.4	6.3	999.5	W	16	3	11.7	6.5
21	Waddington	993.0	SW	9	7	6.4	4.2	996.6	W	11	4	12.0	4.6
22	Shawbury	993.6	SW	8	7	5.6	3.7	998.5	W	11	7	11.1	4.3
23	Weybourne	993.9	SW	12	6	6.9	5.4	996.2	W	18	5	12.2	6.6
24	Bedford	994.9	SW	7	5	6.4	4.9	997.8	W	10	7	13.1	5.2
25	Aberporth	995.2	W	13	8	8.5	7.4	1001.4	W	13	3	10.2	7.2
26	Sennybridge	995.2	W	5	8	6.7	6.4	1000.0	WNW	3	4	10.6	5.1
27	Wattisham	995.8	SW	8	4	6.7	5.8	997.7	WNW	11	7	-	3.5
28	Almondsbury	995.8	SW	11	7	9.2	7.0	999.8	WSW	13	7	12.0	5.8
29	Heathrow	996.5	SSW	8	7	7.6	6.3	998.7	W	10	3	13.7	5.8
30	Manston	997.2	SW	9	1	7.0	5.7	998.4	W	12	7	13.8	7.9
31	Chivenor	996.8	W	21	8	10.6	7.8	1002.3	WNW	16	7	11.9	6.8
32	Exeter	997.5	NE	8	8	8.0	6.4	1001.4	E	13	2	13.6	5.0
33	Herstmonceux	997.6	WSW	7	7	8.8	6.7	999.4	WSW	10	8	11.4	8.5
34	Hurn	997.7	WSW	8	8	9.4	6.9	1000.4	WNW	12	7	11.6	6.4
35	Camborne	999.2	WSW	9	5	9.1	7.6	1004.7	WNW	13	4	11.4	5.7

Daily Weather Summary for Friday 01 May 2020

Selected European readings at (L) 0000 and (R) 1200 UTC

STATIONS		0000 UTC						1200 UTC					
NO	SITE	PRESS	WDIR	WSPD	CLOUD	TEMP	TDEW	PRESS	WDIR	WSPD	CLOUD	TEMP	TDEW
1	Murmansk	1017.1	-	0	7	-2.5	-4.2	1015.6	WSW	4	5	4.1	-7.4
2	Helsinki	1015.8	E	6	0	-1.4	-3.9	1012.2	ESE	19	0	9.6	-3.1
3	Stockholm	1007.3	ESE	12	-	6.6	0.2	1001.2	SE	16	-	7.1	6.2
4	Oslo	-	-	-	-	-	-	999.7	SSW	4	5	10.8	4.3
5	Reykjavik	-	-	-	6	-	-	1011.8	N	2	7	6.1	-1.6
6	Moscow	1015.8	-	0	7	4.4	-1.4	1015.0	NE	4	0	12.8	-4.7
7	Kiev	1007.6	NE	6	8	12.3	11.6	1008.8	E	4	6	15.5	10.0
8	Warsaw	1009.0	ESE	6	7	7.6	6.2	1004.0	SE	10	6	17.3	9.2
9	Berlin	1001.7	SSW	10	-	12.3	9.9	1001.7	SSW	12	-	15.9	5.1
10	De Bilt	997.8	SSW	10	8	9.0	6.7	998.3	WSW	8	8	9.8	7.4
11	Dublin	995.0	W	10	7	6.8	5.1	999.5	WNW	14	6	11.2	0.8
12	Cork	997.6	WNW	8	1	6.1	3.8	1002.6	W	12	7	11.0	4.2
13	Sofia	1012.2	S	2	0	7.5	5.6	1008.2	SSW	8	7	18.6	7.8
14	Belgrade	1009.7	SSE	4	0	14.2	9.5	1008.3	SSW	2	6	19.9	9.5
15	Budapest	1007.8	ESE	4	-	12.4	8.7	1006.9	NW	6	-	15.4	8.6
16	Prague	1006.3	N	4	-	10.1	8.9	1003.9	N	4	6	16.4	4.8
17	Munich	1009.2	SW	6	8	9.4	6.8	1005.0	W	8	8	15.1	4.9
18	Strasbourg	1007.2	S	5	8	11.5	8.2	1004.7	S	15	8	15.1	6.4
19	Paris	1004.2	SW	12	7	10.2	7.8	1003.4	WSW	13	7	15.4	9.3
20	Jersey	1001.7	-	-	1	9.6	7.0	1003.8	-	-	8	12.5	9.9
21	Milan	1007.5	E	2	-	14.3	11.4	1007.6	SW	4	4	18.8	11.9
22	Marseille	1013.2	SSE	4	8	13.1	8.0	1011.6	W	6	6	19.4	13.3
23	Bordeaux	1011.0	SSE	3	8	12.3	12.0	1011.1	W	18	8	15.5	14.5
24	Rome	1012.4	SE	12	-	15.9	13.2	1013.1	SSW	7	-	20.0	13.4
25	Ajaccio	1014.1	ENE	4	-	14.1	12.8	1013.8	SSW	9	-	21.5	13.9
26	Barcelona	1014.9	NW	2	5	14.5	10.6	1013.3	WSW	22	4	22.9	12.1
27	Majorca	1016.8	SSW	2	5	16.7	14.3	1016.1	WSW	20	5	22.9	13.4
28	Madrid	1019.7	SW	14	8	13.6	9.0	1018.7	SSW	12	5	20.4	12.7
29	Lisbon	1022.8	-	-	-	16.1	14.9	1023.5	-	-	-	21.0	16.3
30	Athens	1010.8	N	1	-	15.9	9.6	1010.8	SSW	5	0	25.0	10.2
31	Malta	1017.4	NW	8	0	15.9	9.2	1017.6	W	20	4	23.0	11.9
32	Gibraltar	1021.9	W	14	0	16.9	14.1	1021.5	WSW	14	1	24.5	14.6

Daily Weather Summary for Friday 01 May 2020

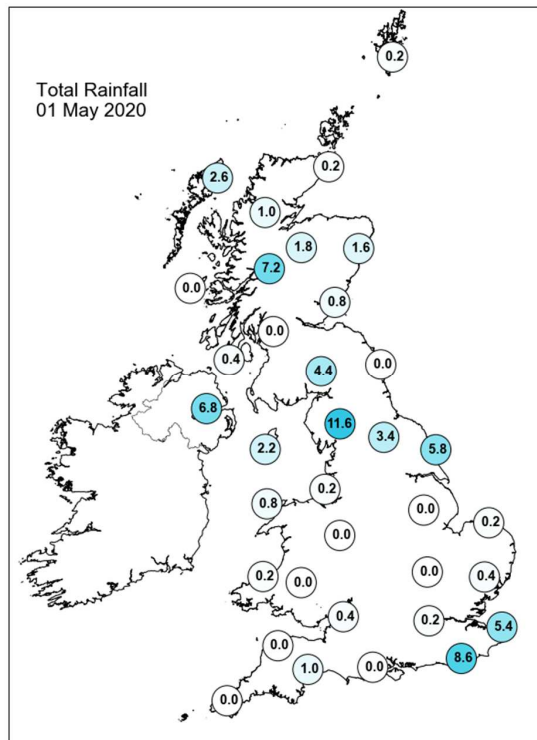
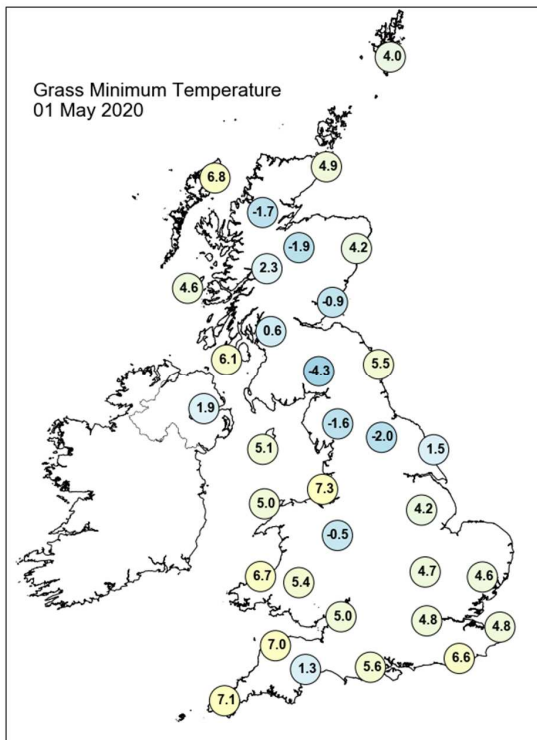
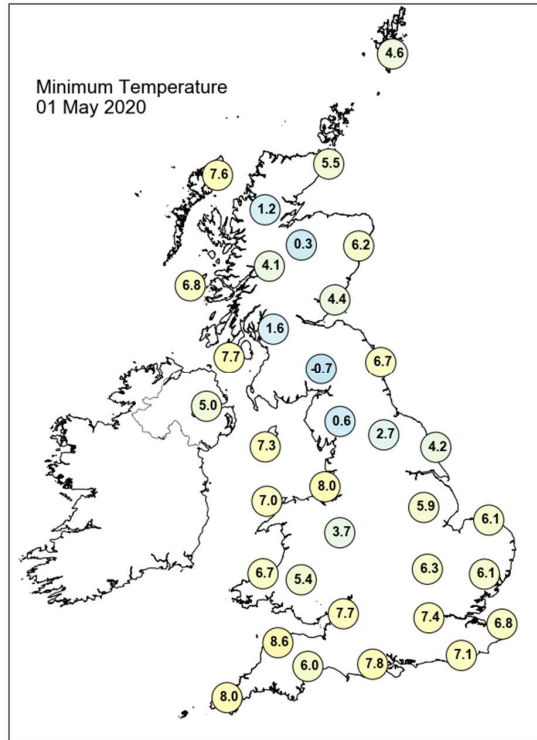
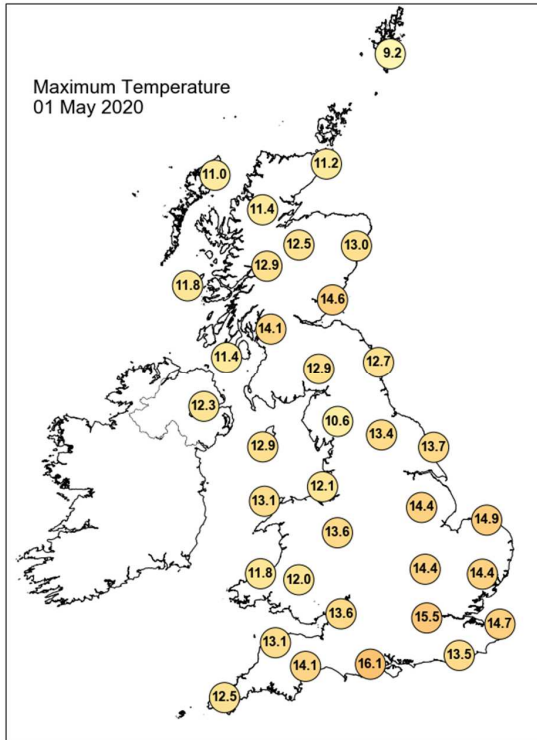

Daily Weather Summary for Friday 01 May 2020

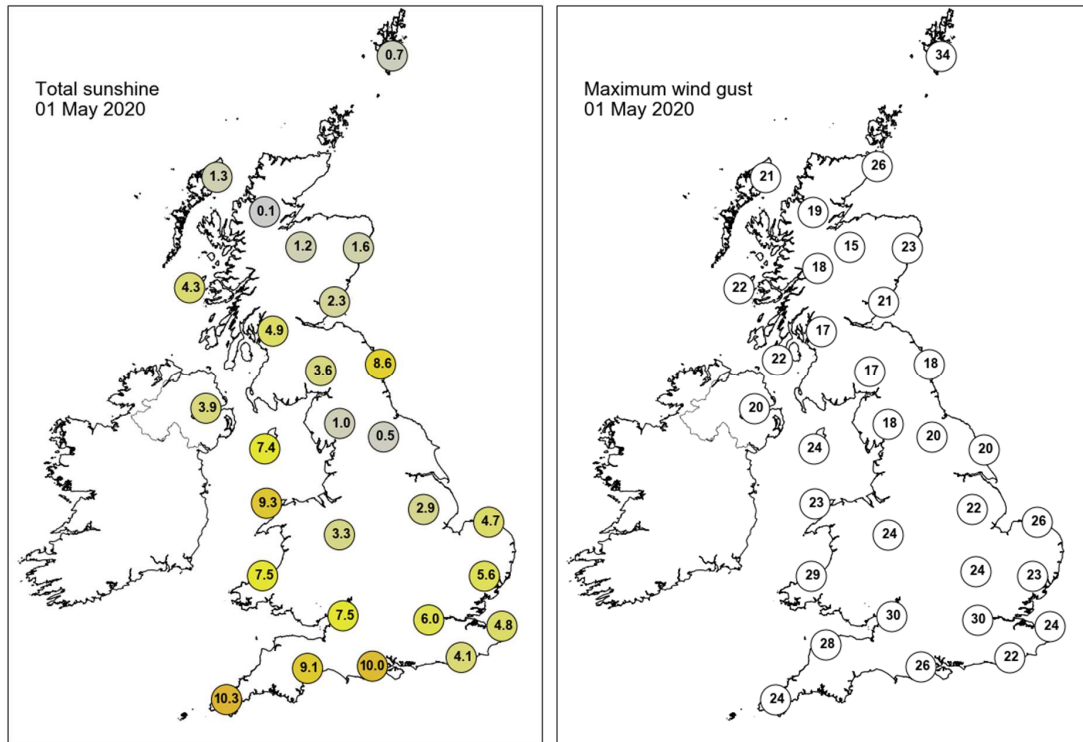

None of the selected stations observed a day of sleet or snow falling or non-zero snow depth at 0900 UTC.

Daily Weather Summary for Saturday 02 May 2020

This day's summary created 09/05/2020 03:00

Summary of the UK Weather for Saturday 02 May 2020

A mostly dry night across the UK. Earlier in the night, there were scattered showers and light outbreaks of rain across northwest Scotland, Northern Ireland, Wales, northeast and southwest England. These began to clear all areas but Scotland into the early hours. Skies remained mostly clear in southern areas leading to a touch of frost in some rural areas. Cloudier skies across Scotland and northern England. Winds remained light throughout. The majority of the UK saw a good deal of dry weather throughout Saturday with bright or sunny spells as well as light winds. The best of the sunshine was in southwest and southeast England, where skies remained clear for much of the day. A few showers drifted across Scotland and into northern England through the afternoon. Towards evening, cloud started to build into southwest England as a band of rain approached.

Daily Extremes

<i>Highest Maximum</i>	18.0°C Kew Gardens (Greater London, 6mAMSL)
<i>Lowest Maximum</i>	9.5°C Fair Isle (Shetland, 57mAMSL)
<i>Highest Minimum</i>	9.2°C Isle Of Portland (Dorset, 52mAMSL) also Bude (Cornwall, 15mAMSL)
<i>Lowest Minimum</i>	-0.4°C Katesbridge (Down, 91mAMSL) also Llanfynydd, Broderi (Dyfed, 104mAMSL)
<i>Lowest Grass Minimum</i>	-4.7°C Whitechurch (Dyfed, 129mAMSL)
<i>Most Rainfall</i>	3.6mm Culdrose (Cornwall, 76mAMSL)
<i>Most Sunshine</i>	13.9hr Prestwick, Gannet (Ayrshire, 27mAMSL)
<i>Highest Gust</i>	31Kt 36mph Isle Of Portland (Dorset, 52mAMSL) also Inverbervie No 2 (Kincardineshire, 134mAMSL)
<i>Highest Gust (mountain)</i>	43Kt 49mph Cairnwell (Aberdeenshire, 928mAMSL)
<i>Greatest Snow Depth at 0900 UTC</i>	No non-zero values

mAMSL refers to station elevation in metres above mean sea level

Daily Weather Summary for Saturday 02 May 2020

North Atlantic and Europe analysis charts and satellite images at 0000 UTC

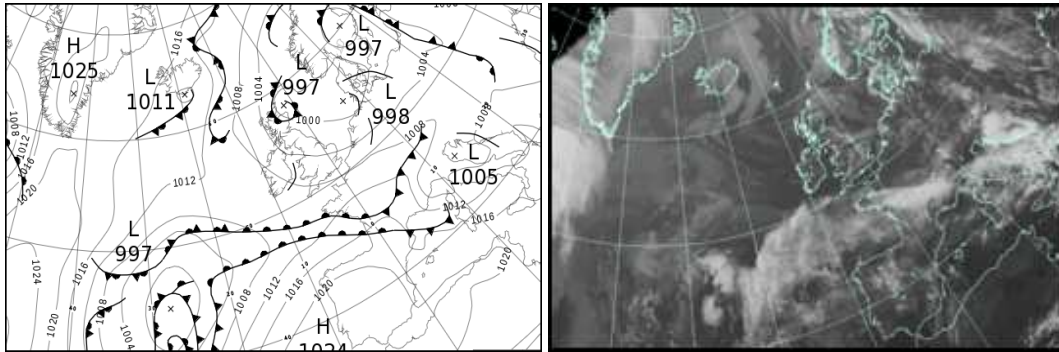

North Atlantic and Europe analysis charts and satellite images at 1200 UTC

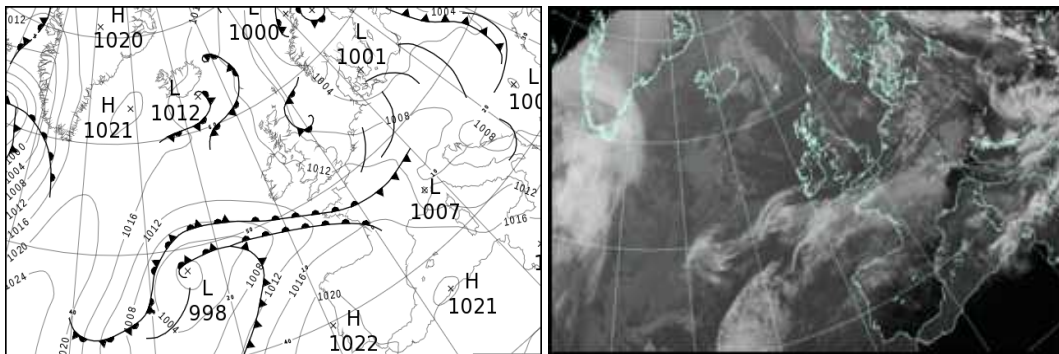

All satellite imagery copyright Met Office and EUMETSAT (European Organisation for the Exploitation of Meteorological Satellites). These show infra-red images from the geostationary MSG satellite. The rainfall rates are derived from both rain-radar and satellite data.

Daily Weather Summary for Saturday 02 May 2020

UK satellite and rain-radar precipitation rates at (L) 0000 and (R) 1200 UTC

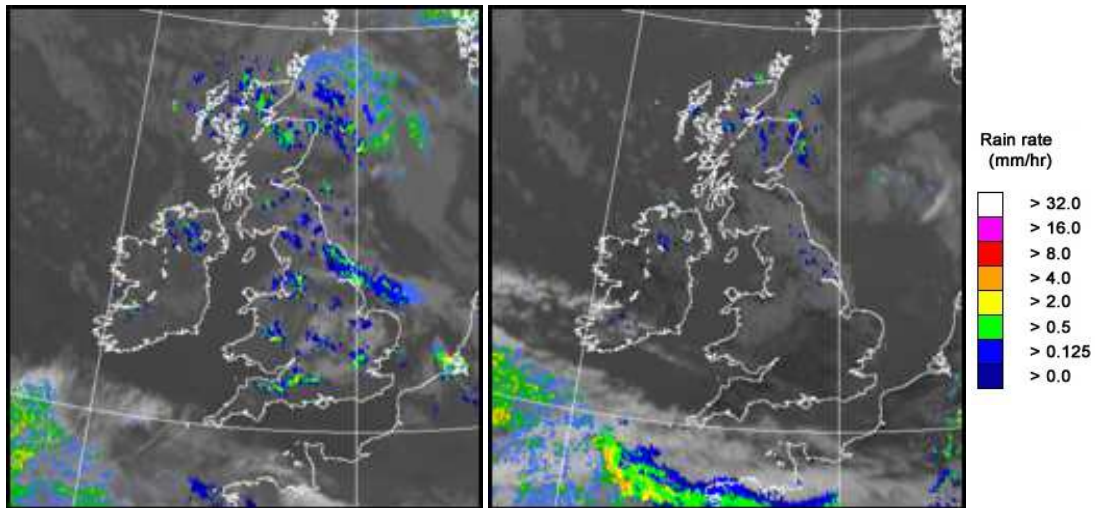

UK wind speed and direction at (L) 0000 and (R) 1200 UTC

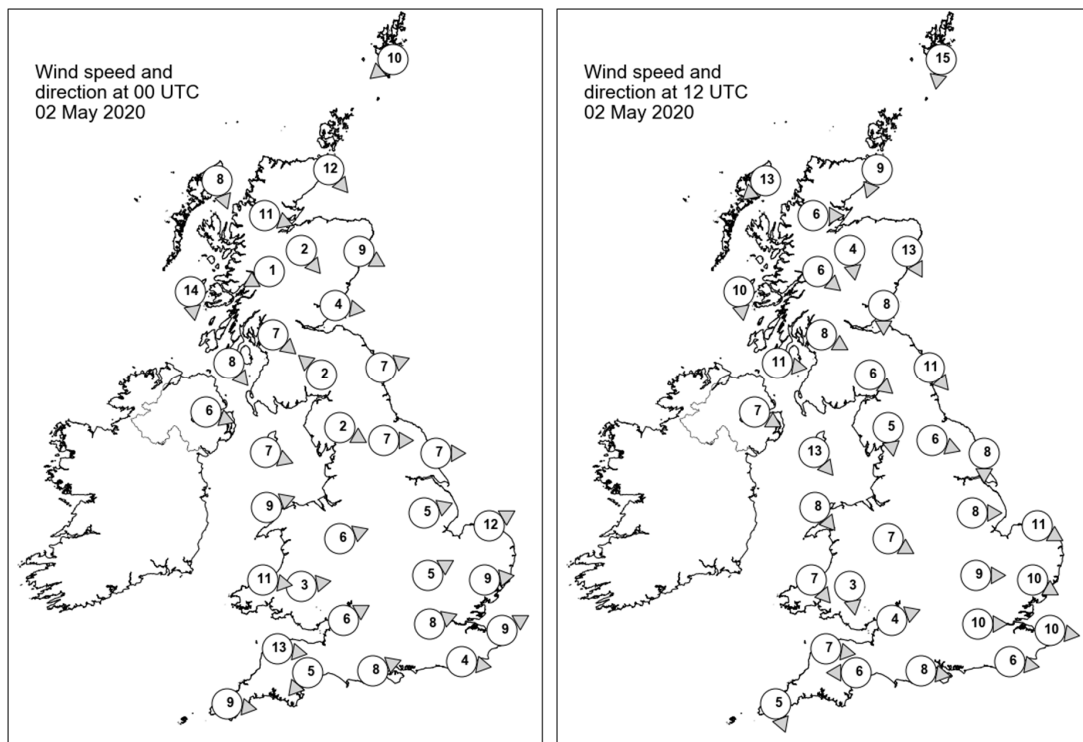

Daily Weather Summary for Saturday 02 May 2020

Selected UK readings at (L) 0000 and (R) 1200 UTC

STATIONS		0000 UTC						1200 UTC					
NO	SITE	PRESS	WDIR	WSPD	CLOUD	TEMP	TDEW	PRESS	WDIR	WSPD	CLOUD	TEMP	TDEW
1	Lerwick	1000.5	NE	10	8	7.2	6.5	1008.0	N	15	3	9.1	1.4
2	Wick	999.8	NW	12	8	7.3	5.8	1009.4	NNE	9	8	9.1	4.1
3	Stornoway	1003.8	NNW	8	6	7.5	6.3	1011.6	NE	13	7	10.5	6.4
4	Loch Glascarnoch	1002.9	WNW	11	7	6.0	5.0	1010.2	W	6	7	9.3	3.4
5	Aviemore	1001.8	NW	2	7	6.4	4.5	1009.5	N	4	8	9.4	3.2
6	Dyce	999.5	WNW	9	6	8.0	4.4	1008.6	NNW	13	8	8.3	6.8
7	Tulloch Bridge	1003.4	ENE	1	7	4.7	4.4	1009.9	NW	6	7	11.2	3.0
8	Tiree	1004.3	N	14	8	8.5	6.2	1011.8	N	10	0	11.1	5.3
9	Leuchars	1001.0	W	4	1	6.8	5.2	1008.7	N	8	8	12.7	4.1
10	Bishopton	1002.0	NW	7	8	7.8	4.5	1009.6	WNW	8	7	13.3	3.3
11	Machrihanish	1003.3	NW	8	8	8.3	7.1	1011.3	W	11	3	10.6	7.2
12	Boulmer	1000.6	WSW	7	8	8.6	5.8	1008.5	NW	11	6	12.9	4.5
13	Eskdalemuir	1002.2	SE	2	8	4.4	4.0	1008.9	NW	6	8	12.7	3.8
14	Aldergrove	1004.5	WNW	6	2	6.4	5.1	1011.8	WNW	7	5	13.2	5.2
15	Shap	1002.6	WNW	2	8	5.8	3.7	1009.4	N	5	7	12.2	5.7
16	Leeming	1001.9	W	7	8	7.6	4.6	1008.7	WNW	6	7	15.1	3.2
17	Ronaldsway	1003.8	WNW	7	1	7.7	5.2	1011.6	NW	13	1	12.1	4.8
18	Bridlington	1001.0	W	7	7	7.9	6.4	1008.4	N	8	8	11.7	5.3
19	Crosby	1003.8	-	-	-	8.7	5.7	1011.7	-	-	-	11.8	8.3
20	Valley	1005.0	WSW	9	2	7.1	4.7	1012.7	NW	8	6	12.0	6.2
21	Waddington	1003.3	WSW	5	7	7.3	3.9	1009.5	W	8	6	14.2	4.4
22	Shawbury	1004.6	WSW	6	3	5.7	3.3	1011.5	WNW	7	8	11.8	6.3
23	Weybourne	1002.6	WSW	12	5	8.1	4.9	1009.8	WNW	11	0	13.7	8.7
24	Bedford	1004.5	WSW	5	4	7.2	4.9	1010.9	W	9	7	13.2	4.4
25	Aberporth	1006.6	W	11	0	7.7	5.7	1013.3	NW	7	7	10.1	7.2
26	Sennybridge	1006.5	W	3	3	4.9	3.2	1012.3	N	3	8	10.9	4.4
27	Wattisham	1004.2	W	9	7	7.1	5.3	1010.4	WNW	10	6	13.3	5.6
28	Almondsbury	1005.6	WSW	6	8	8.9	6.6	1012.1	WSW	4	2	13.2	6.1
29	Heathrow	1005.7	WSW	8	7	8.2	5.5	1011.5	W	10	1	15.0	3.1
30	Manston	1005.2	WSW	9	0	6.3	4.3	1011.3	W	10	0	12.9	5.1
31	Chivenor	1007.2	W	13	7	10.1	7.3	1013.3	W	7	1	12.5	6.2
32	Exeter	1007.6	NE	5	1	5.9	4.9	1012.6	E	6	5	13.7	5.7
33	Herstmonceux	1006.3	W	4	0	7.0	3.6	1011.7	W	6	4	13.9	4.4
34	Hurn	1006.8	WSW	8	0	7.9	4.7	1012.5	W	8	4	14.0	4.2
35	Camborne	1009.6	W	9	3	8.9	5.5	1013.4	NNW	5	4	11.8	6.8

Daily Weather Summary for Saturday 02 May 2020

Selected European readings at (L) 0000 and (R) 1200 UTC

STATIONS		0000 UTC						1200 UTC					
NO	SITE	PRESS	WDIR	WSPD	CLOUD	TEMP	TDEW	PRESS	WDIR	WSPD	CLOUD	TEMP	TDEW
1	Murmansk	1016.0	SSW	6	0	-2.3	-6.6	1015.4	SSW	8	7	6.5	-5.6
2	Helsinki	1008.1	ESE	16	0	7.0	-0.9	1005.3	SE	17	7	13.4	0.7
3	Stockholm	999.2	SE	8	-	7.4	6.6	1002.6	WSW	6	-	12.2	5.0
4	Oslo	999.8	NNE	4	-	5.5	3.7	1001.1	SSW	6	2	13.8	2.1
5	Reykjavik	1013.1	NNW	5	7	3.0	-2.2	1016.3	N	8	3	3.6	-7.7
6	Moscow	1017.9	-	0	0	3.4	-3.5	1015.2	SE	4	7	15.7	-4.3
7	Kiev	1007.9	SE	2	2	11.0	10.0	1004.7	SSW	10	6	21.4	9.1
8	Warsaw	1004.1	SW	2	7	9.1	8.3	1005.1	W	8	5	14.6	6.4
9	Berlin	1002.3	SW	6	-	9.3	7.5	1004.7	SSW	4	-	13.7	7.7
10	De Bilt	1002.8	WSW	6	8	9.5	6.9	1008.8	W	8	8	12.2	6.0
11	Dublin	1006.2	W	8	4	4.8	3.5	1012.6	N	8	5	13.4	4.2
12	Cork	1009.3	W	8	1	5.5	2.7	1012.9	NE	6	5	11.8	4.2
13	Sofia	1009.9	-	0	6	11.1	7.9	1004.8	-	0	7	18.8	5.6
14	Belgrade	1007.1	SSE	4	6	13.2	10.2	1007.8	NNE	2	8	14.1	13.0
15	Budapest	1006.4	ESE	4	-	9.6	8.4	1006.8	NNW	8	-	19.3	5.4
16	Prague	1006.1	N	4	-	7.6	5.3	1007.6	W	8	6	13.0	3.9
17	Munich	1008.2	SW	4	8	8.2	6.1	1011.9	W	10	8	9.3	7.2
18	Strasbourg	1009.2	S	7	6	9.2	7.6	1011.9	W	10	8	13.5	4.6
19	Paris	1010.4	WSW	5	-	8.1	4.1	1012.9	WNW	10	7	16.2	7.1
20	Jersey	1010.1	-	-	6	9.9	8.6	1013.6	-	-	8	12.9	6.4
21	Milan	1006.5	W	3	-	13.2	12.3	-	-	-	-	-	-
22	Marseille	1013.2	W	22	7	17.7	12.4	1014.6	W	13	-	21.9	13.5
23	Bordeaux	1016.2	WSW	8	8	14.5	14.0	1017.8	W	13	8	17.2	15.9
24	Rome	1010.8	WSW	8	-	17.5	14.5	1010.1	W	9	2	21.9	15.6
25	Ajaccio	1013.8	NE	4	8	17.1	13.2	1013.5	SW	10	-	22.2	14.3
26	Barcelona	1016.1	N	4	6	17.6	12.1	1016.8	SSE	5	4	23.1	14.1
27	Majorca	1017.2	E	4	2	15.3	14.2	1018.3	WSW	6	2	26.9	14.7
28	Madrid	1021.6	S	5	8	14.2	11.7	1018.9	SSW	3	4	23.3	12.9
29	Lisbon	1023.2	-	-	-	15.4	14.8	1021.5	-	-	-	23.2	14.4
30	Athens	1009.5	N	1	-	16.9	11.0	1008.4	SSW	5	6	23.6	9.5
31	Malta	1017.3	SW	4	3	16.1	11.6	1016.2	WNW	22	4	22.2	13.5
32	Gibraltar	1021.4	SW	11	0	20.4	14.6	1020.0	S	7	1	27.2	14.8

Daily Weather Summary for Saturday 02 May 2020

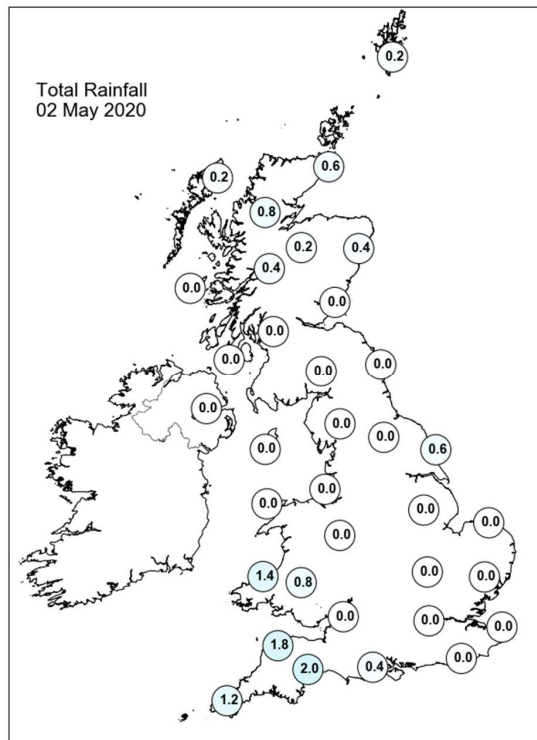
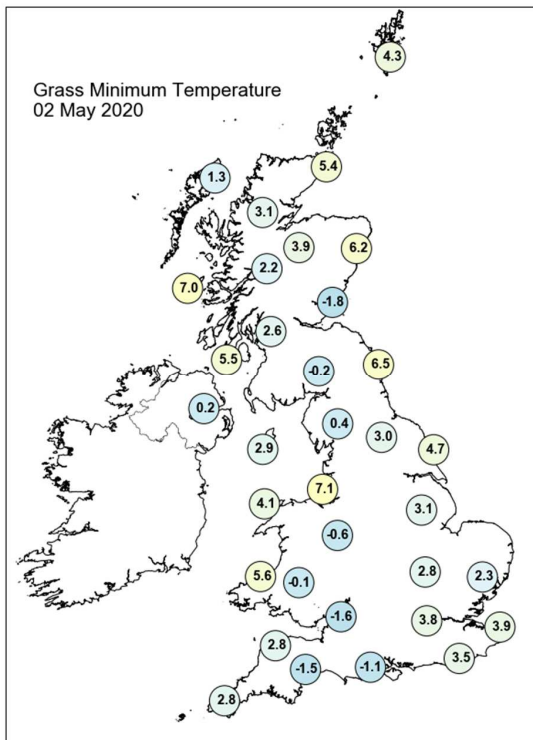
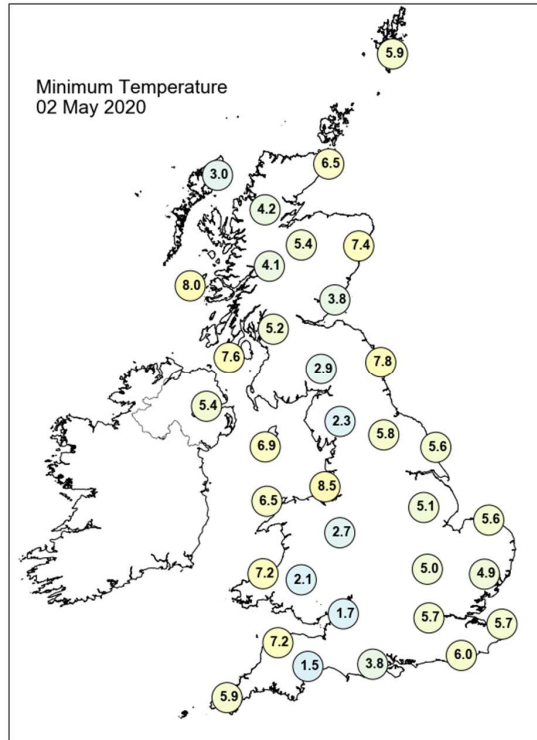
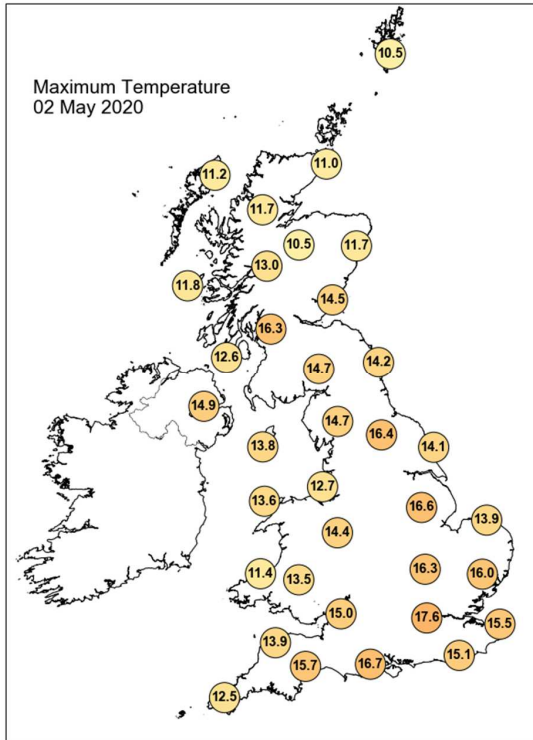

Daily Weather Summary for Saturday 02 May 2020

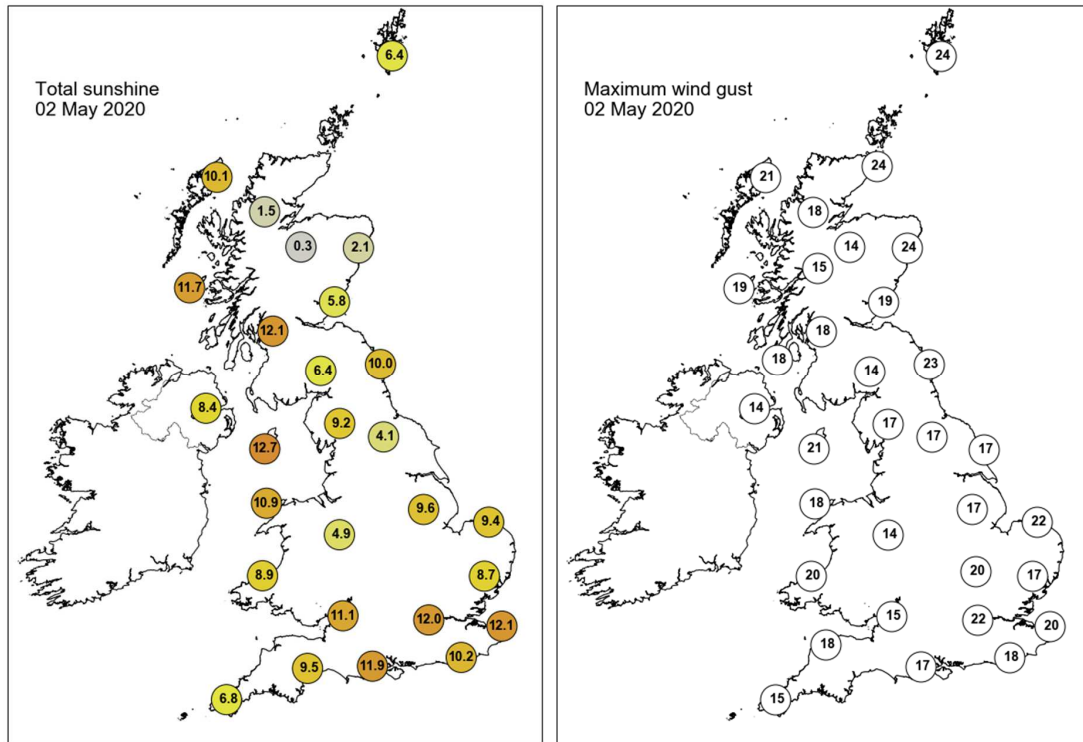

None of the selected stations observed a day of sleet or snow falling or non-zero snow depth at 0900 UTC.

Daily Weather Summary for Sunday 03 May 2020

This day's summary created 10/05/2020 03:00

Summary of the UK Weather for Sunday 03 May 2020

Another clear night for most with a few outbreaks of rain and showers in places. Through the night, rain pushed eastwards across the southwest of England and southern Wales. By dawn the rain had reached parts of the southeast, as well as continuing across the southwest and southern Wales. There were also a few light showers over eastern Scotland through the night. Towards dawn, there were some mist and fog patches across western Scotland, as well as a touch of frost in rural spots. Through the morning it was somewhat dry in the north with drizzle in the south and parts of Wales, however this swapped in the afternoon seeing the drier weather in the south and showers in the north. It did however, stay rather cloudy in the south and Wales. The heaviest and most persistent showers were in Scotland. Mostly calm winds throughout the UK.

Daily Extremes

<i>Highest Maximum</i>	17.7°C Carlisle (Cumbria, 28mAMSL)
<i>Lowest Maximum</i>	9.2°C Loch Glascarnoch (Ross & Cromarty, 269mAMSL)
<i>Highest Minimum</i>	9.2°C London, St James's Park (Greater London, 5mAMSL)
<i>Lowest Minimum</i>	-6.6°C Kinbrace, Hatchery (Sutherland, 103mAMSL)
<i>Lowest Grass Minimum</i>	-8.1°C Kinbrace, Hatchery (Sutherland, 103mAMSL)
<i>Most Rainfall</i>	14.6mm Pateley Bridge, Ravens Nest (North Yorkshire, 259mAMSL)
<i>Most Sunshine</i>	13.7hr Morecambe No 2 (Lancashire, 7mAMSL)
<i>Highest Gust</i>	24Kt 28mph Orlock Head (Down, 35mAMSL) also Mumbles Head (West Glamorgan, 43mAMSL)
<i>Highest Gust (mountain)</i>	24Kt 28mph Glen Ogle (Perthshire (in Central Region), 564mAMSL)
<i>Greatest Snow Depth at 0900 UTC</i>	No non-zero values

mAMSL refers to station elevation in metres above mean sea level

Daily Weather Summary for Sunday 03 May 2020

North Atlantic and Europe analysis charts and satellite images at 0000 UTC

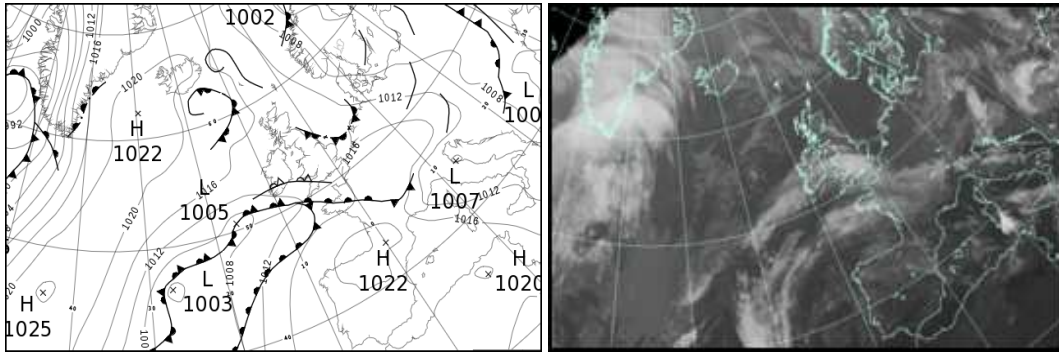

North Atlantic and Europe analysis charts and satellite images at 1200 UTC

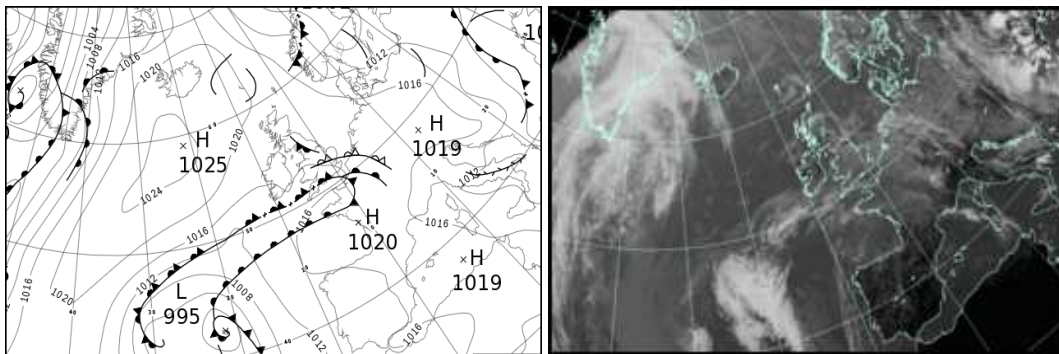

All satellite imagery copyright Met Office and EUMETSAT (European Organisation for the Exploitation of Meteorological Satellites). These show infra-red images from the geostationary MSG satellite. The rainfall rates are derived from both rain-radar and satellite data.

Daily Weather Summary for Sunday 03 May 2020

UK satellite and rain-radar precipitation rates at (L) 0000 and (R) 1200 UTC

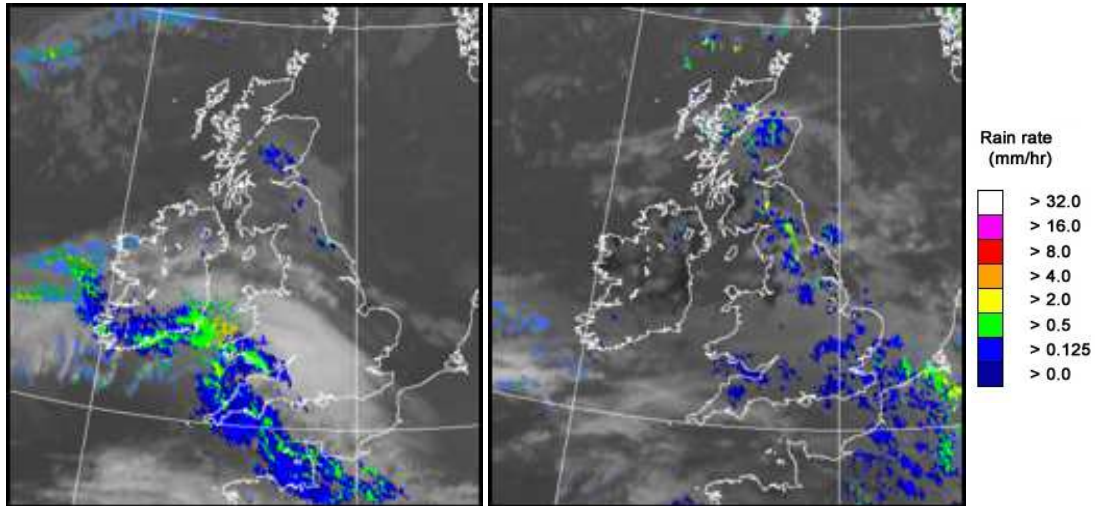

UK wind speed and direction at (L) 0000 and (R) 1200 UTC

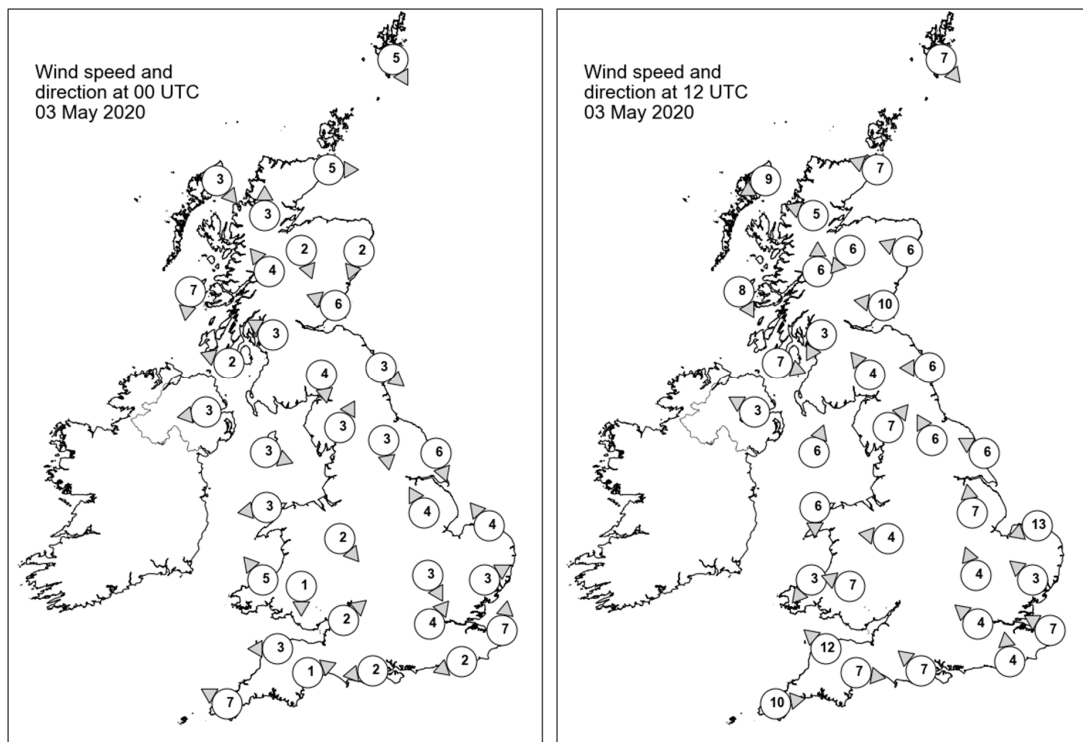

Daily Weather Summary for Sunday 03 May 2020

Selected UK readings at (L) 0000 and (R) 1200 UTC

STATIONS		0000 UTC						1200 UTC					
NO	SITE	PRESS	WDIR	WSPD	CLOUD	TEMP	TDEW	PRESS	WDIR	WSPD	CLOUD	TEMP	TDEW
1	Lerwick	1014.0	NNW	5	0	4.3	1.8	1017.4	NW	7	5	9.3	1.0
2	Wick	1015.4	W	5	0	1.8	0.9	1018.0	ESE	7	2	9.7	2.3
3	Stornoway	1015.9	NW	3	0	1.9	0.6	1018.4	ENE	9	0	10.1	4.0
4	Loch Glascarnoch	1016.0	S	3	6	4.7	2.9	1017.7	ESE	5	8	8.3	4.0
5	Aviemore	1015.9	NNW	2	7	3.6	1.6	1017.1	NE	6	7	9.0	4.0
6	Dyce	1015.9	NNE	2	0	2.8	1.5	1017.9	ESE	6	7	10.4	3.2
7	Tulloch Bridge	1015.7	SE	4	7	6.4	3.7	1017.0	S	6	8	11.4	1.5
8	Tiree	1014.8	N	7	0	5.8	4.1	1017.6	NNW	8	6	11.1	6.4
9	Leuchars	1015.4	ESE	6	8	8.5	5.8	1017.8	E	10	6	10.2	6.5
10	Bishopton	1014.6	ESE	3	0	5.5	3.8	1016.5	NNE	3	6	12.9	2.8
11	Machrihanish	1014.8	ESE	2	0	2.5	1.7	1017.1	WNW	7	2	11.1	6.5
12	Boulmer	1015.1	NW	3	8	7.6	6.6	1017.5	E	6	8	10.2	8.5
13	Eskdalemuir	1015.4	N	4	8	6.6	3.2	1016.4	SE	4	5	11.6	5.6
14	Aldergrove	1015.2	E	3	3	6.9	3.6	1016.8	ESE	3	5	14.1	7.4
15	Shap	1015.6	SSW	3	0	2.4	1.8	1015.7	SW	7	1	13.6	4.6
16	Leeming	1015.1	N	3	8	8.1	5.8	1016.7	SSE	6	2	13.6	6.7
17	Ronaldsway	1015.0	WNW	3	6	7.0	4.7	1016.5	SSW	6	2	13.3	7.3
18	Bridlington	1014.8	NNW	6	2	6.6	5.3	1017.2	ESE	6	3	12.9	8.5
19	Crosby	1015.2	-	-	-	7.7	5.7	1016.0	-	-	-	15.2	8.5
20	Valley	1015.0	E	3	0	6.2	3.9	1015.9	N	6	4	14.1	7.0
21	Waddington	1015.0	SSE	4	0	7.0	5.0	1016.9	S	7	7	12.3	7.2
22	Shawbury	1015.4	NW	2	7	4.8	3.1	1016.1	E	4	8	13.8	5.4
23	Weybourne	1014.9	SE	4	6	7.1	5.1	1017.2	ENE	13	4	11.3	8.3
24	Bedford	1015.0	NNW	3	0	7.7	4.0	1016.5	SSE	4	8	12.7	7.0
25	Aberporth	1014.2	SE	5	8	8.8	4.4	1015.8	NE	3	7	10.5	7.7
26	Sennybridge	1015.5	N	1	8	5.4	4.2	1015.5	ESE	7	7	11.2	5.2
27	Wattisham	1014.8	WSW	3	0	7.6	3.8	1016.7	SE	3	8	13.5	8.1
28	Almondsbury	1015.3	SW	2	8	8.6	6.8	1016.0	-	-	8	11.3	7.1
29	Heathrow	1015.1	SW	4	6	9.4	6.4	1016.0	SE	4	8	14.3	3.4
30	Manston	1015.2	S	7	0	7.3	4.9	1016.7	ESE	7	8	12.1	6.8
31	Chivenor	1014.4	E	3	8	10.1	7.4	1014.6	SE	12	8	11.4	10.1
32	Exeter	1014.5	WSW	1	8	9.3	7.6	1015.0	W	7	8	11.0	10.3
33	Herstmonceux	1015.3	ENE	2	2	5.4	4.8	1015.9	S	4	8	13.1	8.7
34	Hurn	1015.2	E	2	8	7.7	6.2	1015.5	SE	7	8	13.2	8.2
35	Camborne	1013.2	ESE	7	8	8.5	7.6	1015.2	W	10	7	13.8	12.0

Daily Weather Summary for Sunday 03 May 2020

Selected European readings at (L) 0000 and (R) 1200 UTC

STATIONS		0000 UTC						1200 UTC					
NO	SITE	PRESS	WDIR	WSPD	CLOUD	TEMP	TDEW	PRESS	WDIR	WSPD	CLOUD	TEMP	TDEW
1	Murmansk	1014.6	S	10	8	1.8	-5.4	1009.9	SE	10	7	5.9	-2.8
2	Helsinki	1002.7	SSW	4	8	7.5	7.2	1007.2	WNW	10	6	12.7	3.2
3	Stockholm	1004.1	WSW	2	-	8.1	6.7	1007.7	SW	2	-	10.5	5.7
4	Oslo	1005.0	E	4	-	5.1	1.2	1008.5	SSW	6	6	14.2	-0.2
5	Reykjavik	1020.9	SSE	3	1	0.5	-8.6	1023.1	WNW	4	7	5.8	-9.6
6	Moscow	1013.5	SE	2	8	12.6	5.0	1010.4	SSE	6	5	24.4	6.4
7	Kiev	1006.7	-	0	7	12.5	11.6	1005.8	ENE	4	6	19.7	12.0
8	Warsaw	1007.8	WSW	2	7	7.4	6.5	1013.4	WNW	10	7	12.6	5.3
9	Berlin	1011.2	W	8	-	8.5	6.4	1016.9	WNW	8	-	12.8	3.7
10	De Bilt	1015.0	SW	4	3	5.3	4.9	1017.5	SSW	4	8	14.7	7.9
11	Dublin	1015.0	WSW	2	4	3.4	2.3	1016.7	E	8	1	13.7	4.2
12	Cork	1013.7	SE	8	8	7.9	7.4	1016.3	E	12	8	9.8	7.3
13	Sofia	1005.9	-	0	6	10.4	8.0	1009.1	W	6	8	10.0	8.4
14	Belgrade	1008.8	WSW	2	6	11.3	10.2	1014.0	W	8	6	14.1	8.5
15	Budapest	1010.0	NW	12	-	12.8	3.5	1013.2	NNW	12	-	16.7	3.7
16	Prague	1013.5	WSW	6	-	7.5	2.4	1018.4	WNW	6	7	12.6	1.9
17	Munich	1017.9	WSW	4	0	5.2	3.8	1019.1	WSW	6	7	13.9	1.0
18	Strasbourg	1018.1	S	2	-	4.7	3.2	1018.7	NE	4	6	17.4	5.3
19	Paris	1016.9	NE	2	8	11.0	4.4	1017.5	S	6	8	13.7	12.6
20	Jersey	1014.8	-	-	8	10.0	8.5	1016.8	-	-	9	12.7	12.7
21	Milan	1008.7	NW	6	-	19.0	4.3	1014.3	ESE	6	-	22.7	8.3
22	Marseille	1014.5	WNW	17	-	18.7	14.2	1015.4	NW	17	-	24.6	14.1
23	Bordeaux	1020.3	WSW	6	8	15.1	14.3	1019.3	N	4	-	23.0	15.3
24	Rome	1010.9	N	1	-	13.1	12.4	1011.6	W	9	1	22.4	14.6
25	Ajaccio	1014.3	N	5	8	19.0	14.0	1014.3	S	13	-	21.4	15.0
26	Barcelona	1018.2	NE	4	1	17.6	15.0	1019.2	SSE	8	5	22.2	15.6
27	Majorca	1018.3	NNE	1	2	15.3	14.0	1018.4	WSW	14	4	24.1	17.0
28	Madrid	1019.4	SE	2	0	15.5	10.5	1015.7	ESE	2	4	25.5	12.1
29	Lisbon	1018.1	-	-	-	16.7	13.8	1012.4	-	-	-	28.7	18.8
30	Athens	1004.9	N	4	-	17.8	11.9	1005.8	WSW	6	3	25.0	10.5
31	Malta	1014.0	WNW	18	6	17.8	15.6	1014.4	WNW	21	1	23.3	15.2
32	Gibraltar	1018.1	NNE	3	0	18.9	15.6	1017.0	ESE	11	1	23.9	13.8

Daily Weather Summary for Sunday 03 May 2020

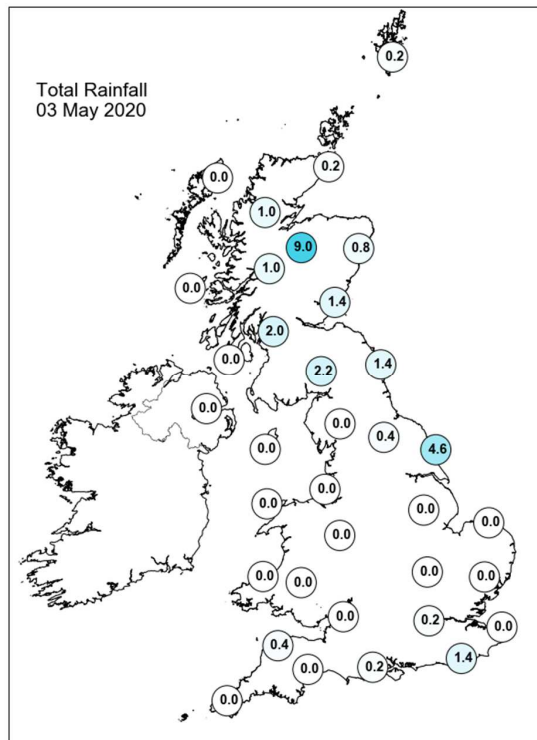
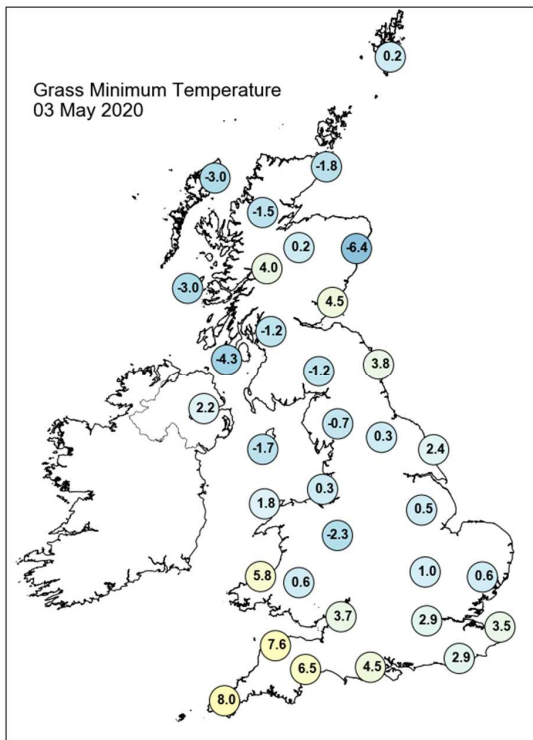
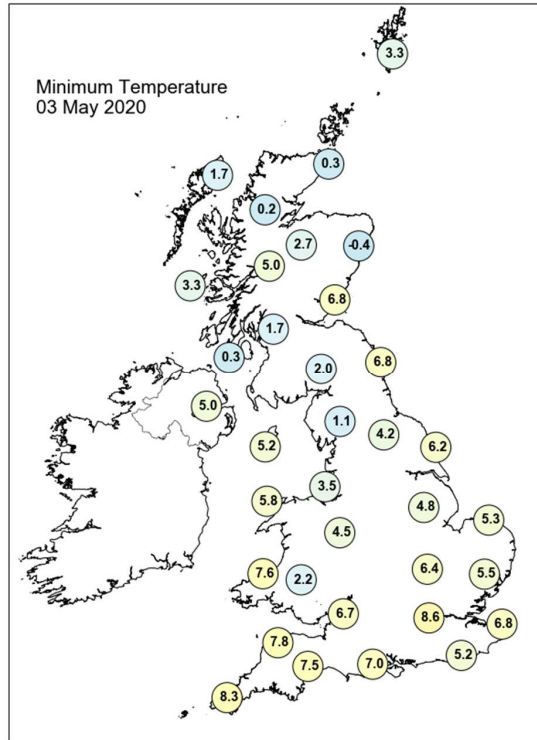
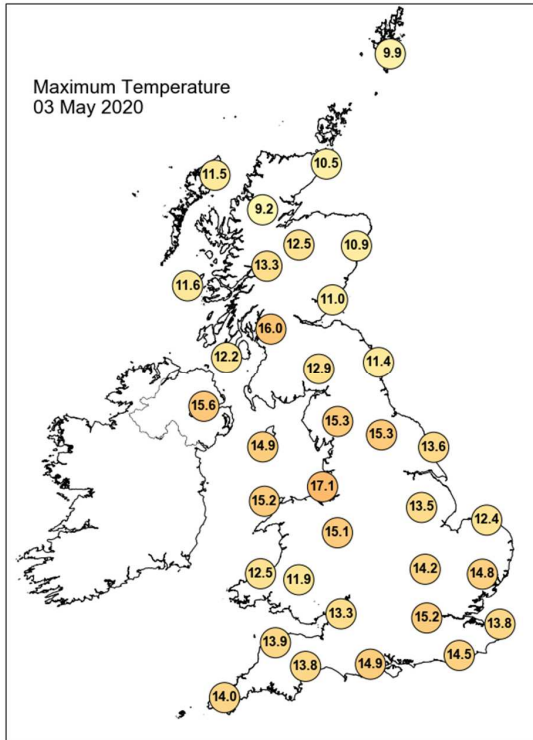

Daily Weather Summary for Sunday 03 May 2020

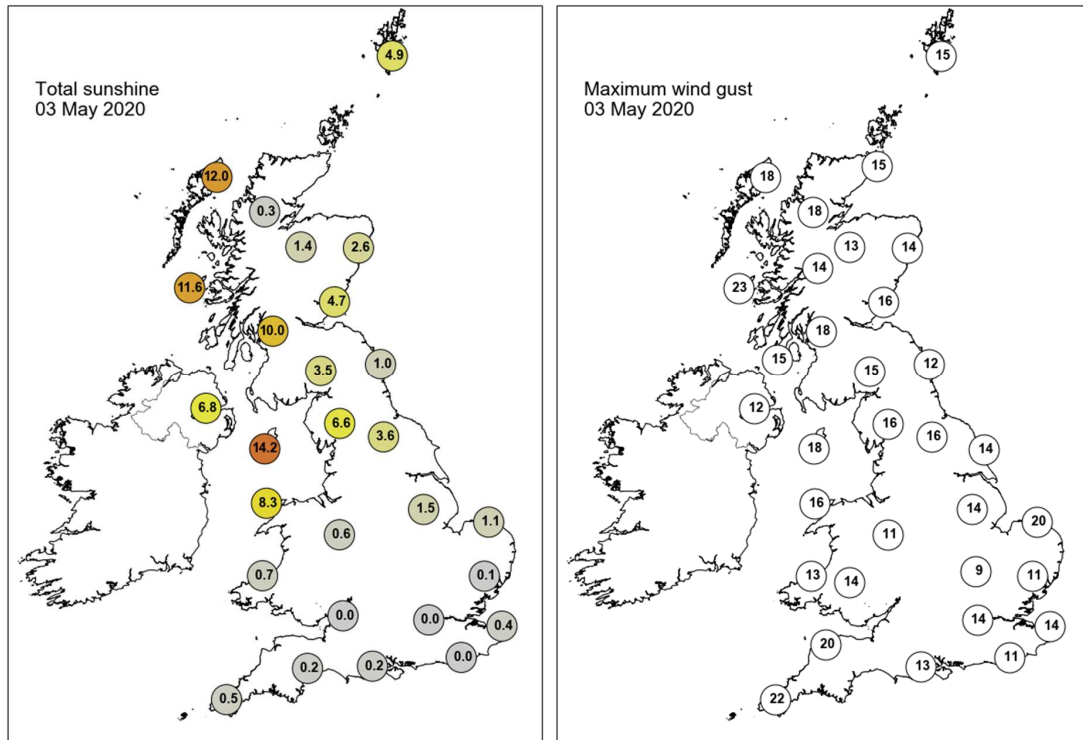

None of the selected stations observed a day of sleet or snow falling or non-zero snow depth at 0900 UTC.

Daily Weather Summary for Monday 04 May 2020

This day's summary created 11/05/2020 03:00

Summary of the UK Weather for Monday 04 May 2020

Most of the UK remained dry overnight with some clear spells. Outbreaks of rain lingered across southwest Scotland and northeast England for much of the night, but these started to clear towards dawn. Across the south, it remained largely cloudy, with a few patches of rain at times. It was generally mild here, but it turned chilly further north where skies cleared. Patchy cloud dominated the UK in the morning, with showers lingering in the northeast and Scotland, but clearing for the most part in the afternoon. The cloud began to clear later on, however thick cloud began to push into the southwest from the channel. There was the odd shower in the midlands and east of England, however the rest of the UK was dry with sunny spells before sunset. Winds were generally light.

Daily Extremes

<i>Highest Maximum</i>	20.1°C Porthmadog (Gwynedd, 7mAMSL)
<i>Lowest Maximum</i>	8.5°C Lerwick (Shetland, 82mAMSL)
<i>Highest Minimum</i>	10.8°C Hurn (Dorset, 10mAMSL)
<i>Lowest Minimum</i>	-3.3°C Resallach (Sutherland, 133mAMSL)
<i>Lowest Grass Minimum</i>	-7.9°C Kinlochewe (Ross & Cromarty, 25mAMSL)
<i>Most Rainfall</i>	30.4mm Culdrose (Cornwall, 76mAMSL)
<i>Most Sunshine</i>	14.2hr Tiree (Argyll (in Strathclyde Region), 9mAMSL)
<i>Highest Gust</i>	49Kt 56mph Culdrose (Cornwall, 76mAMSL)
<i>Highest Gust (mountain)</i>	30Kt 35mph Great Dun Fell No 2 (Cumbria, 847mAMSL)
<i>Greatest Snow Depth at 0900 UTC</i>	No non-zero values

mAMSL refers to station elevation in metres above mean sea level

Daily Weather Summary for Monday 04 May 2020

North Atlantic and Europe analysis charts and satellite images at 0000 UTC

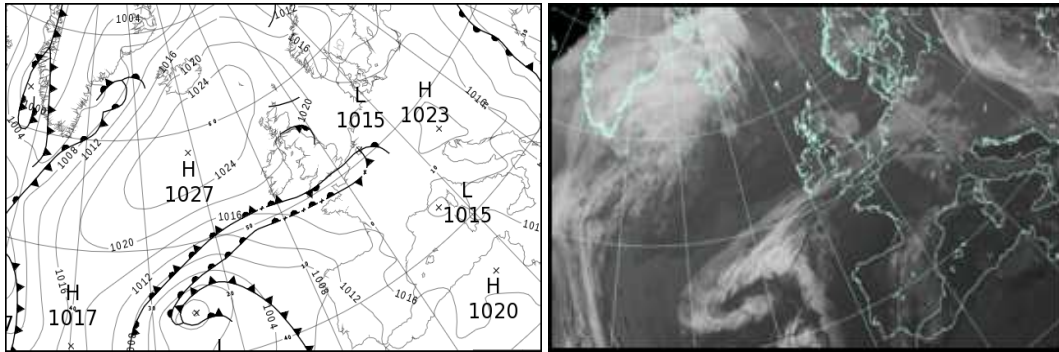

North Atlantic and Europe analysis charts and satellite images at 1200 UTC

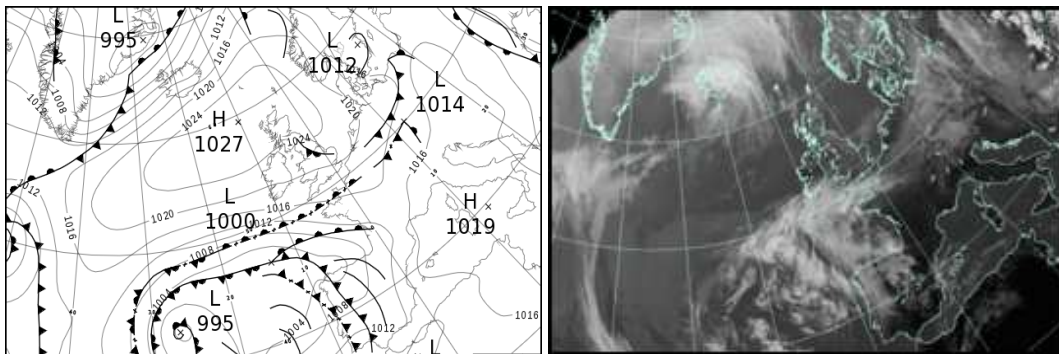

All satellite imagery copyright Met Office and EUMETSAT (European Organisation for the Exploitation of Meteorological Satellites). These show infra-red images from the geostationary MSG satellite. The rainfall rates are derived from both rain-radar and satellite data.

Daily Weather Summary for Monday 04 May 2020

UK satellite and rain-radar precipitation rates at (L) 0000 and (R) 1200 UTC

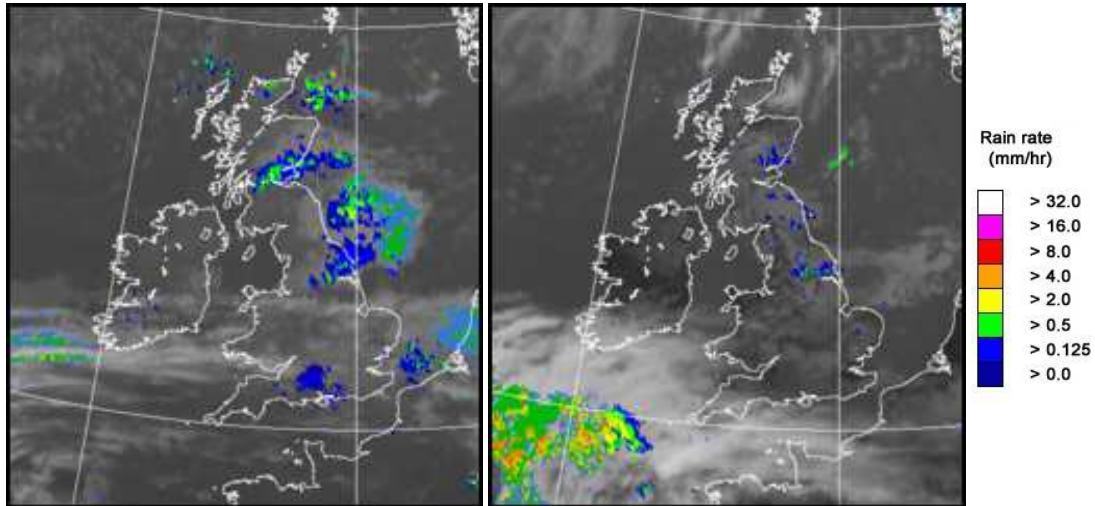

UK wind speed and direction at (L) 0000 and (R) 1200 UTC

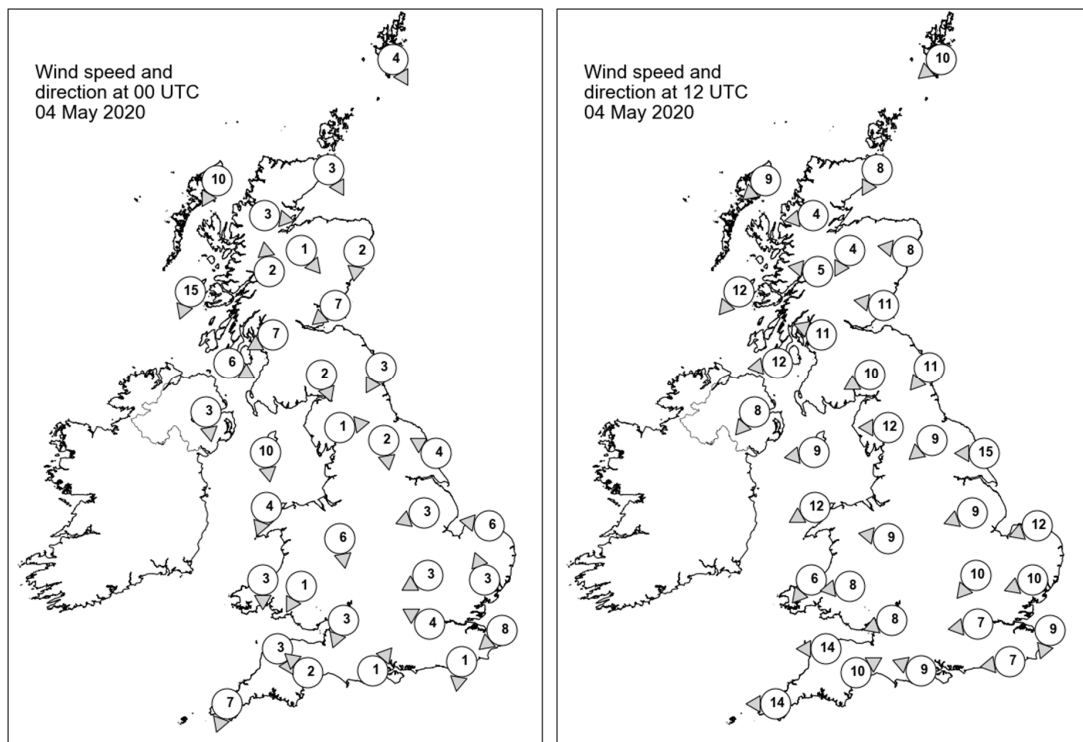

Daily Weather Summary for Monday 04 May 2020

Selected UK readings at (L) 0000 and (R) 1200 UTC

STATIONS		0000 UTC						1200 UTC					
NO	SITE	PRESS	WDIR	WSPD	CLOUD	TEMP	TDEW	PRESS	WDIR	WSPD	CLOUD	TEMP	TDEW
1	Lerwick	1021.6	NNW	4	0	2.2	1.4	1025.5	NE	10	6	5.9	1.3
2	Wick	1021.7	NNW	3	8	4.2	2.9	1026.0	NNE	8	2	9.2	2.6
3	Stornoway	1022.7	NNE	10	4	7.4	3.8	1026.8	NE	9	0	9.4	2.5
4	Loch Glascarnoch	1022.6	W	3	5	2.4	1.1	1025.4	E	4	8	10.2	-2.5
5	Aviemore	1021.6	NW	1	7	3.1	2.4	1025.5	NNE	4	8	8.8	2.2
6	Dyce	1021.1	N	2	8	5.3	4.3	1025.7	E	8	6	8.9	3.3
7	Tulloch Bridge	1022.2	S	2	0	1.6	1.1	1025.2	E	5	6	11.4	1.4
8	Tiree	1020.9	NNE	15	0	7.8	3.6	1024.7	NE	12	0	12.2	5.8
9	Leuchars	1020.6	NE	7	7	7.0	5.7	1025.7	E	11	5	9.9	4.2
10	Bishopton	1019.7	ENE	7	8	7.7	6.0	1024.7	ESE	11	5	12.5	4.3
11	Machrihanish	1019.3	WNW	6	0	6.8	6.2	1023.7	E	12	2	12.9	5.2
12	Boulmer	1019.4	NNE	3	8	7.6	7.1	1025.1	NE	11	8	9.5	6.0
13	Eskdalemuir	1019.8	NNW	2	5	4.2	3.9	1024.7	ENE	10	8	9.3	5.3
14	Aldergrove	1020.4	N	3	5	5.3	4.3	1022.8	NE	8	5	12.1	6.4
15	Shap	1019.5	W	1	0	1.6	0.8	1022.5	E	12	8	11.2	5.1
16	Leeming	1018.6	N	2	7	9.0	7.8	1023.3	NE	9	7	12.1	6.1
17	Ronaldsway	1018.6	N	10	0	9.7	3.1	1022.3	E	9	1	12.9	6.5
18	Bridlington	1018.3	ESE	4	8	8.8	8.3	1023.2	E	15	8	10.3	9.3
19	Crosby	1018.2	-	-	-	10.7	8.6	1021.2	-	-	-	16.9	3.0
20	Valley	1018.9	NNE	4	0	6.7	5.3	1021.2	ENE	12	1	15.1	3.4
21	Waddington	1018.1	ENE	3	0	7.6	6.8	1022.1	ENE	9	7	12.1	6.8
22	Shawbury	1018.1	N	6	5	7.9	5.4	1020.8	E	9	8	14.1	6.8
23	Weybourne	1018.0	E	6	8	8.9	8.0	1022.2	ENE	12	6	11.5	7.7
24	Bedford	1017.4	ENE	3	8	9.6	8.0	1021.2	NE	10	7	12.0	8.2
25	Aberporth	1018.0	N	3	8	9.4	7.1	1019.7	NE	6	3	12.7	8.0
26	Sennybridge	1018.7	NNE	1	6	3.8	3.0	1019.6	E	8	5	13.6	4.3
27	Wattisham	1017.8	SSE	3	7	8.3	5.5	1021.0	ENE	10	6	12.8	7.6
28	Almondsbury	1017.2	NNE	3	8	10.3	8.8	1019.2	ENE	8	7	17.0	7.4
29	Heathrow	1017.0	ESE	4	8	11.3	8.2	1019.8	E	7	7	16.4	5.9
30	Manston	1017.1	NE	8	8	8.9	7.1	1020.4	NNE	9	3	12.9	8.2
31	Chivenor	1017.6	NNW	3	7	10.6	9.4	1017.9	E	14	4	17.0	9.3
32	Exeter	1016.8	SE	2	8	10.3	10.1	1018.1	WSW	10	7	14.2	9.9
33	Herstmonceux	1017.1	N	1	8	10.0	9.6	1019.4	E	7	6	15.5	8.3
34	Hurn	1016.4	SW	1	8	11.7	11.3	1018.7	ESE	9	7	16.1	8.5
35	Camborne	1017.5	NNE	7	8	10.0	9.3	1016.5	E	14	6	15.0	10.9

Daily Weather Summary for Monday 04 May 2020

Selected European readings at (L) 0000 and (R) 1200 UTC

STATIONS		0000 UTC						1200 UTC					
NO	SITE	PRESS	WDIR	WSPD	CLOUD	TEMP	TDEW	PRESS	WDIR	WSPD	CLOUD	TEMP	TDEW
1	Murmansk	1004.5	N	4	8	2.2	-1.1	1004.1	SSW	8	7	4.1	0.8
2	Helsinki	1010.6	SW	8	8	5.1	4.7	1014.5	SW	6	8	8.7	4.6
3	Stockholm	1010.0	-	0	-	4.2	3.9	1012.7	NNE	6	-	6.6	5.0
4	Oslo	1012.6	NNE	14	-	5.1	1.6	1016.4	N	10	3	10.0	-4.7
5	Reykjavik	-	-	-	6	-	-	1014.9	SSW	15	8	9.6	3.4
6	Moscow	1014.0	-	0	5	12.8	8.4	1013.4	NE	2	6	19.3	10.4
7	Kiev	1007.8	ENE	4	5	13.2	10.3	1007.6	SW	6	7	21.3	11.9
8	Warsaw	1017.3	WSW	4	5	6.8	4.9	1016.4	W	6	6	16.4	4.1
9	Berlin	1017.6	SW	2	-	8.4	6.0	1016.9	NNW	8	-	10.4	8.4
10	De Bilt	1017.5	N	2	8	10.2	9.7	1020.1	NNE	10	1	14.3	5.9
11	Dublin	1020.0	NE	4	6	7.9	6.7	1022.3	ENE	10	5	12.1	5.9
12	Cork	1018.9	NNE	4	7	9.3	5.7	1018.8	E	17	7	13.9	3.3
13	Sofia	1011.6	W	8	7	9.3	4.0	1012.1	W	8	7	13.3	3.6
14	Belgrade	1015.2	W	2	0	9.2	5.8	1017.3	NW	4	6	16.6	5.1
15	Budapest	1016.9	NNW	6	-	9.9	2.7	1016.9	NW	6	-	18.4	1.0
16	Prague	1019.1	SW	2	-	8.2	4.2	1015.0	N	4	6	17.2	2.6
17	Munich	1018.9	S	4	8	9.6	3.1	1016.4	WNW	4	8	15.2	9.3
18	Strasbourg	1018.1	WSW	4	6	9.8	6.7	1015.6	W	9	6	21.6	10.1
19	Paris	1017.2	WSW	2	-	11.7	11.1	1017.3	NE	4	8	18.8	11.8
20	Jersey	1017.5	-	-	8	11.5	11.4	1016.3	-	-	3	15.1	11.9
21	Milan	1018.0	ENE	8	-	15.6	5.0	1018.4	N	4	-	22.9	4.5
22	Marseille	1016.2	WNW	6	-	16.6	12.3	1017.2	S	15	-	25.0	8.9
23	Bordeaux	1016.3	E	4	-	16.0	14.2	1011.1	ESE	11	-	26.6	15.3
24	Rome	1015.9	NE	5	-	13.2	3.7	1019.0	WSW	11	0	19.8	11.0
25	Ajaccio	1016.4	NE	4	8	14.8	13.5	1018.0	WSW	11	-	21.9	16.2
26	Barcelona	1017.4	NNE	5	1	17.5	14.9	1016.6	SW	9	2	22.6	15.3
27	Majorca	1017.9	NE	2	1	14.9	13.3	1016.3	WSW	7	5	27.7	12.6
28	Madrid	1015.3	NNW	3	4	15.8	11.2	1008.9	ESE	8	6	25.9	12.4
29	Lisbon	1009.3	-	-	-	18.2	17.1	1011.4	-	-	-	21.7	16.3
30	Athens	1008.0	N	3	-	18.3	6.2	1010.0	WNW	8	4	23.4	2.4
31	Malta	1014.8	NW	11	0	16.8	15.7	1018.1	SE	10	1	22.8	15.1
32	Gibraltar	1014.7	E	10	0	19.1	15.9	1015.5	ESE	9	1	24.5	14.5

Daily Weather Summary for Monday 04 May 2020

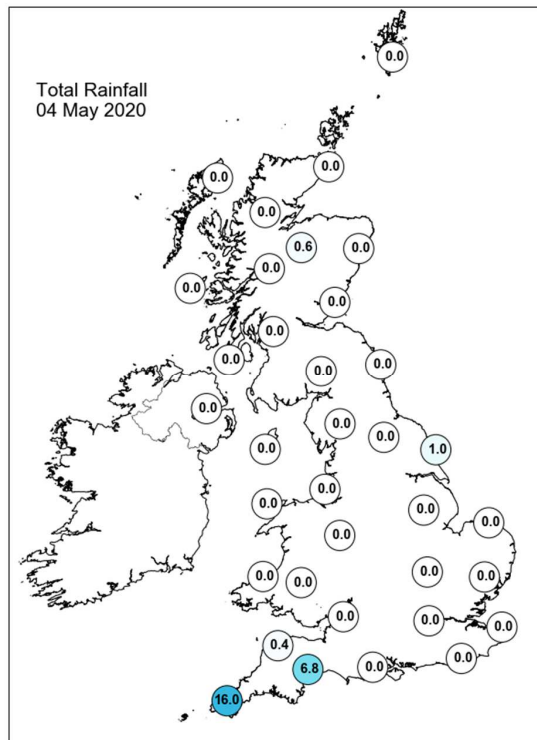
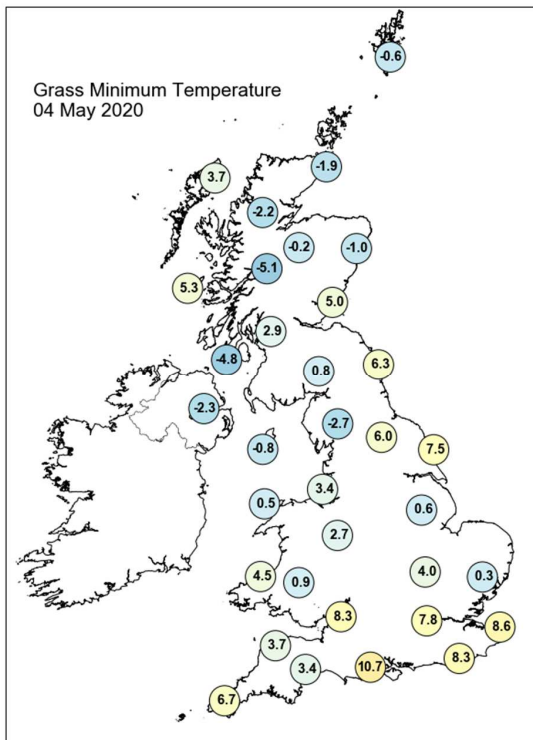
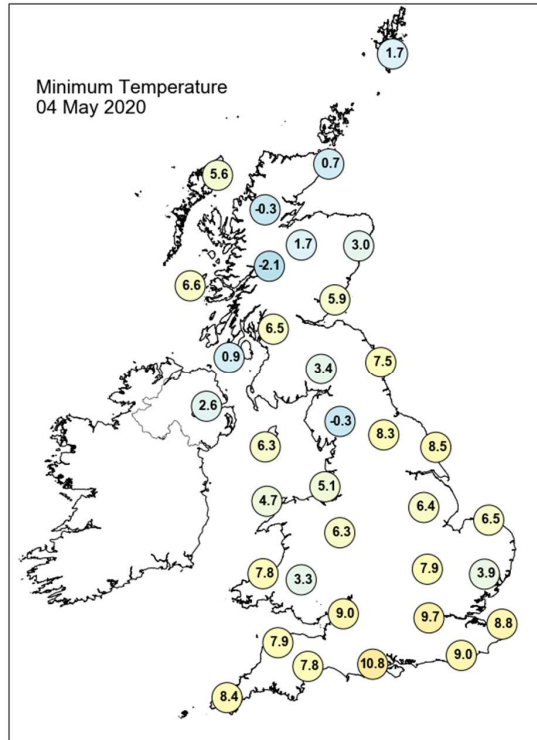
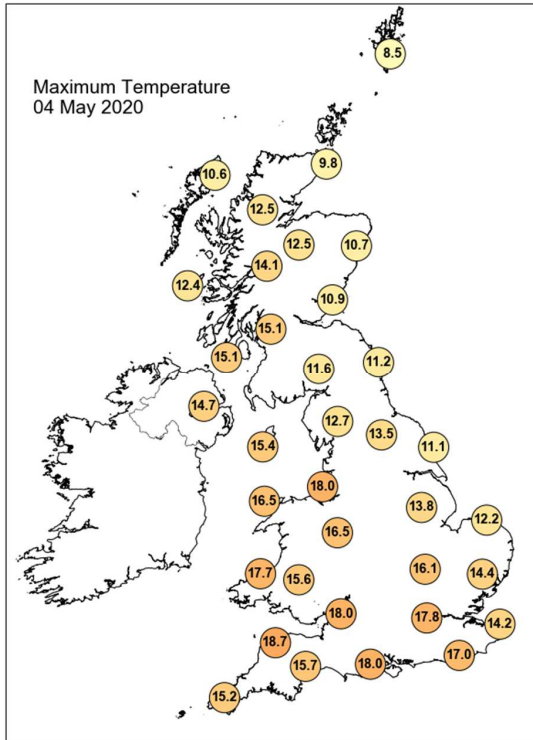

Daily Weather Summary for Monday 04 May 2020

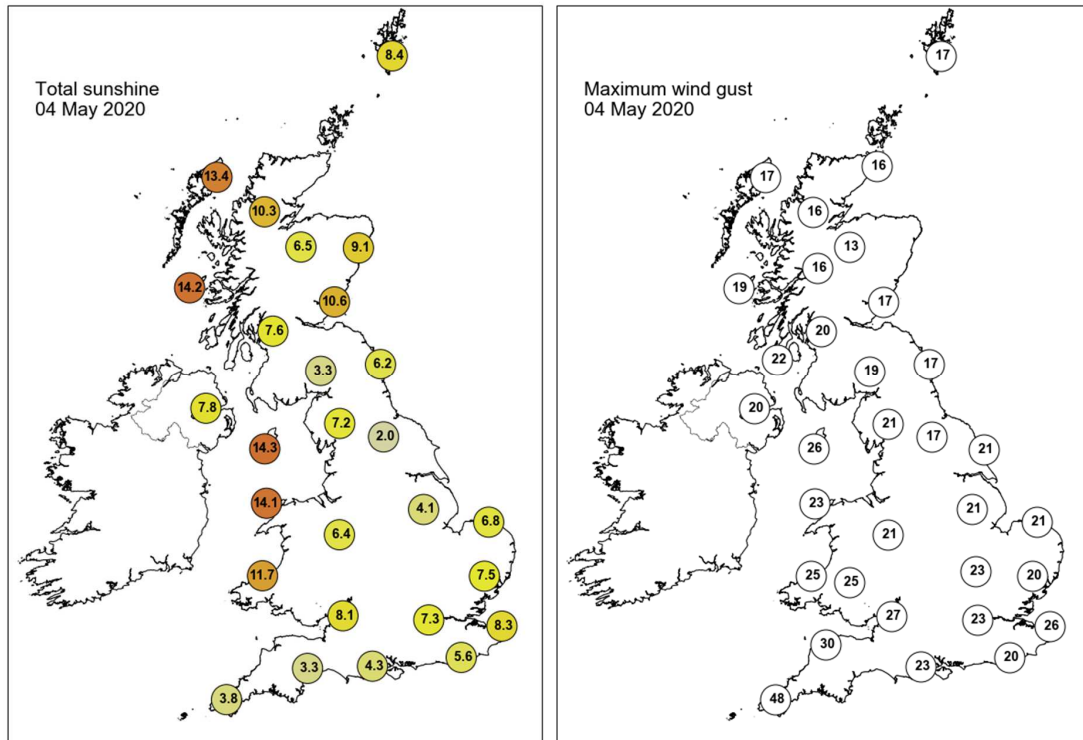

None of the selected stations observed a day of sleet or snow falling or non-zero snow depth at 0900 UTC.

Daily Weather Summary for Tuesday 05 May 2020

This day's summary created 12/05/2020 03:00

Summary of the UK Weather for Tuesday 05 May 2020

It was a dry night across the majority of the UK with the best of the clear spells across northern England, Scotland and Northern Ireland. Here, it turned cold with a touch of frost forming in rural spots. Through the early hours, cloud and rain, heavy at times, started to build into southwest England. It continued to spread eastwards towards dawn. Heavy rain at first across the southwest gradually turned patchier and slowly eased through the day. Elsewhere it was mainly dry with sunny spells.

Daily Extremes

<i>Highest Maximum</i>	18.6°C Porthmadog (Gwynedd, 7mAMSL)
<i>Lowest Maximum</i>	9.9°C Fylingdales (North Yorkshire, 262mAMSL)
<i>Highest Minimum</i>	10.0°C Swanage (Dorset, 10mAMSL)
<i>Lowest Minimum</i>	-3.9°C Kinbrace, Hatchery (Sutherland, 103mAMSL)
<i>Lowest Grass Minimum</i>	-7.6°C Balmoral (Aberdeenshire, 283mAMSL)
<i>Most Rainfall</i>	4.8mm Huntsham (Devon, 237mAMSL)
<i>Most Sunshine</i>	14.4hr Dundrennan (Kirkcudbrightshire, 113mAMSL)
<i>Highest Gust</i>	49Kt 56mph Culdrose (Cornwall, 76mAMSL)
<i>Highest Gust (mountain)</i>	32Kt 37mph Great Dun Fell No 2 (Cumbria, 847mAMSL)
<i>Greatest Snow Depth at 0900 UTC</i>	No non-zero values

mAMSL refers to station elevation in metres above mean sea level

Daily Weather Summary for Tuesday 05 May 2020

North Atlantic and Europe analysis charts and satellite images at 0000 UTC

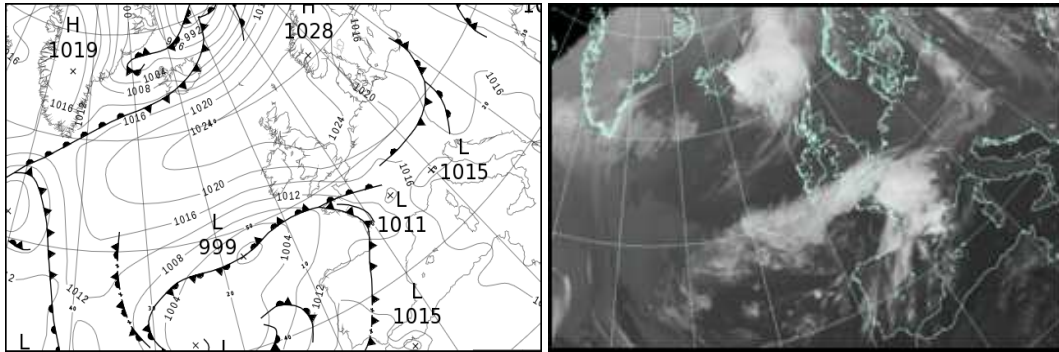

North Atlantic and Europe analysis charts and satellite images at 1200 UTC

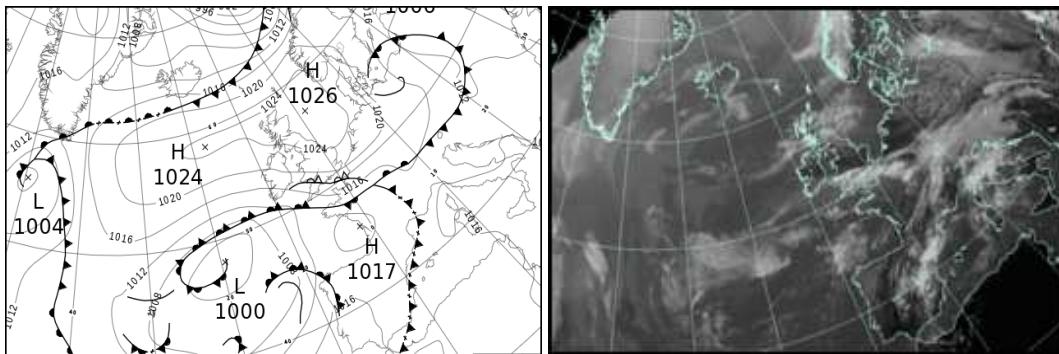

All satellite imagery copyright Met Office and EUMETSAT (European Organisation for the Exploitation of Meteorological Satellites). These show infra-red images from the geostationary MSG satellite. The rainfall rates are derived from both rain-radar and satellite data.

Daily Weather Summary for Tuesday 05 May 2020

UK satellite and rain-radar precipitation rates at (L) 0000 and (R) 1200 UTC

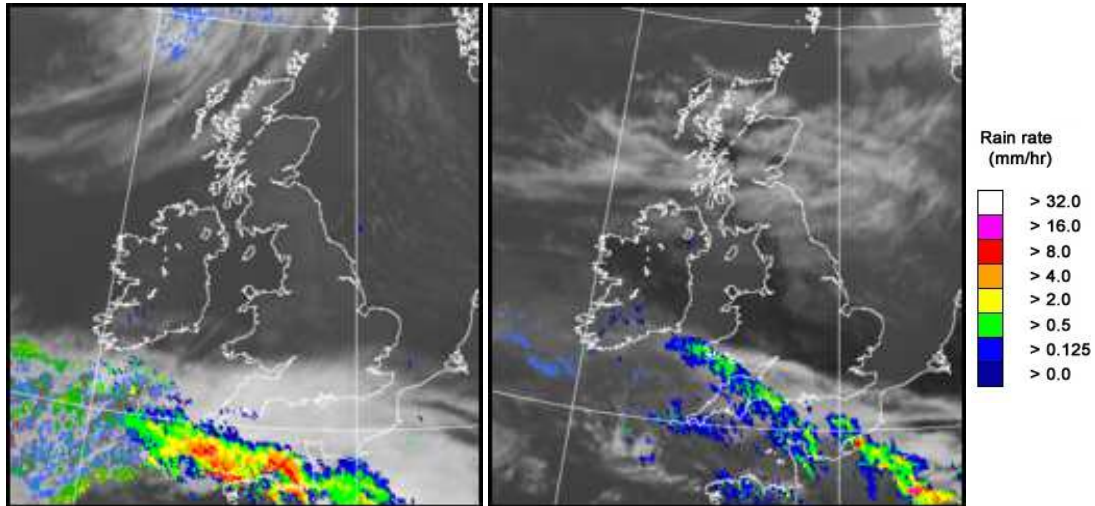

UK wind speed and direction at (L) 0000 and (R) 1200 UTC

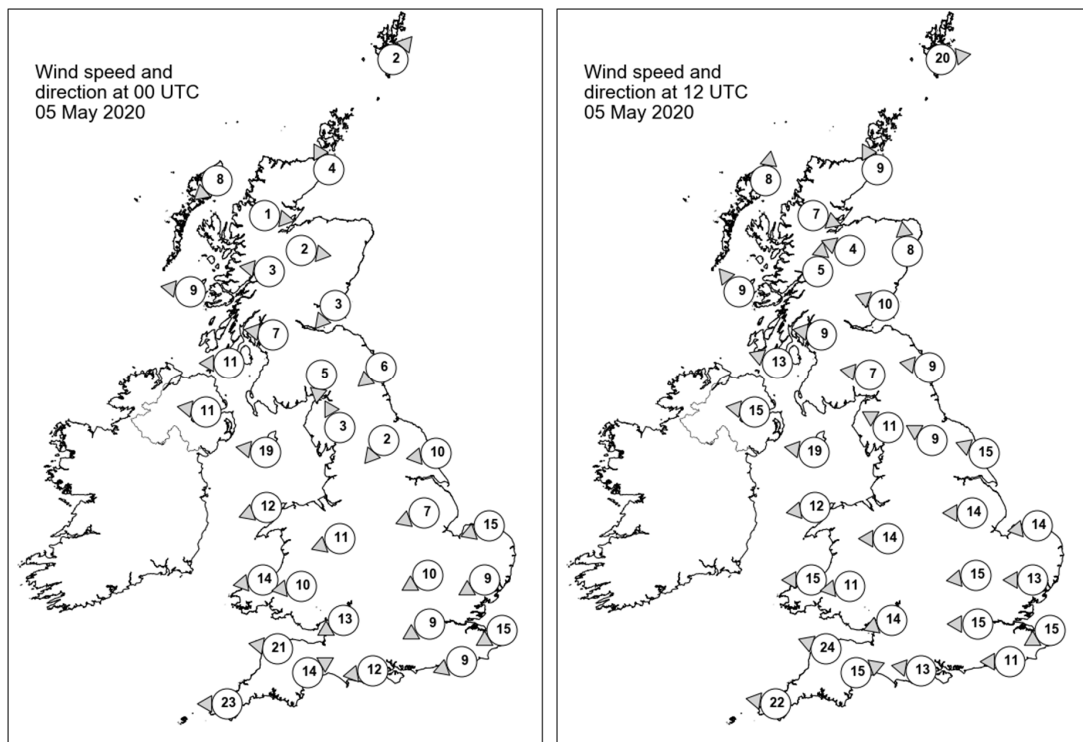

Daily Weather Summary for Tuesday 05 May 2020

Selected UK readings at (L) 0000 and (R) 1200 UTC

STATIONS		0000 UTC						1200 UTC					
NO	SITE	PRESS	WDIR	WSPD	CLOUD	TEMP	TDEW	PRESS	WDIR	WSPD	CLOUD	TEMP	TDEW
1	Lerwick	1025.6	SW	2	7	2.6	0.8	1022.6	W	20	4	8.6	4.0
2	Wick	1026.1	SSE	4	0	5.4	1.6	1023.8	SSE	9	0	10.8	4.9
3	Stornoway	1024.7	NE	8	0	7.4	4.6	1024.2	S	8	3	13.3	4.5
4	Loch Glascarnoch	1027.2	W	1	0	-1.7	-3.5	1023.7	WNW	7	0	13.0	1.7
5	Aviemore	1026.8	W	2	0	0.0	-1.2	1023.2	ESE	4	0	13.6	1.9
6	Dyce	1027.0	-	-	7	2.0	0.1	1024.3	S	8	0	12.0	1.1
7	Tulloch Bridge	1026.5	E	3	1	4.5	0.6	1023.9	S	5	0	13.4	2.7
8	Tiree	1024.5	E	9	0	5.8	4.0	1024.5	SE	9	0	10.7	3.7
9	Leuchars	1026.5	NE	3	0	2.0	0.9	1025.4	ESE	10	0	9.7	2.7
10	Bishopton	1025.9	E	7	0	5.2	2.7	1024.4	E	9	1	12.2	2.8
11	Machrihanish	1023.8	E	11	0	8.0	4.1	1023.8	ESE	13	1	12.3	2.6
12	Boulmer	1026.0	NE	6	0	6.0	3.3	1025.8	E	9	-	10.5	4.1
13	Eskdalemuir	1026.7	N	5	0	0.5	-0.1	1024.9	E	7	8	9.5	2.0
14	Aldergrove	1022.7	E	11	7	9.5	5.2	1022.8	E	15	0	12.7	3.5
15	Shap	1025.6	SSE	3	2	0.6	-0.2	1024.0	ESE	11	6	10.4	2.8
16	Leeming	1025.6	NE	2	0	3.1	1.9	1024.9	ESE	9	7	11.3	1.2
17	Ronaldsway	1022.8	E	19	1	8.9	4.1	1023.0	E	19	5	12.0	3.9
18	Bridlington	1024.7	E	10	5	7.9	5.0	1025.1	ESE	15	3	12.4	5.1
19	Crosby	1022.6	-	-	-	7.9	3.3	1022.5	-	-	-	14.1	1.5
20	Valley	1021.0	ENE	12	0	9.2	4.5	1020.5	E	12	2	14.9	2.0
21	Waddington	1023.9	ENE	7	0	5.2	4.0	1023.8	E	14	3	12.4	2.2
22	Shawbury	1022.2	ENE	11	2	7.7	5.0	1021.9	E	14	0	13.2	2.5
23	Weybourne	1023.5	ENE	15	1	8.4	3.7	1024.6	E	14	7	10.2	3.2
24	Bedford	1022.5	ENE	10	0	6.2	4.8	1022.2	E	15	0	12.4	3.4
25	Aberporth	1018.5	E	14	0	10.0	5.7	1018.4	E	15	3	14.9	4.1
26	Sennybridge	1019.3	E	10	7	7.6	5.3	1019.8	E	11	5	11.4	4.8
27	Wattisham	1022.4	ENE	9	0	5.8	4.6	1022.9	E	13	3	11.3	2.9
28	Almondsbury	1019.6	ENE	13	0	9.3	3.6	1019.8	ENE	14	1	12.8	5.0
29	Heathrow	1021.1	ENE	9	0	8.1	5.1	1020.9	E	15	0	14.5	3.8
30	Manston	1020.8	ENE	15	0	8.5	5.5	1021.8	ENE	15	0	11.1	3.8
31	Chivenor	1015.5	E	21	0	11.5	4.0	1017.0	ESE	24	8	11.0	7.0
32	Exeter	1015.9	WSW	14	8	11.1	5.3	1017.8	WSW	15	7	10.8	7.4
33	Herstmonceux	1019.4	ENE	9	0	8.0	5.7	1019.8	E	11	6	13.1	5.3
34	Hurn	1018.1	E	12	3	9.9	3.4	1019.0	E	13	8	13.8	4.5
35	Camborne	1011.7	E	23	8	11.8	7.5	1014.6	E	22	8	10.5	9.8

Daily Weather Summary for Tuesday 05 May 2020

Selected European readings at (L) 0000 and (R) 1200 UTC

STATIONS		0000 UTC						1200 UTC					
NO	SITE	PRESS	WDIR	WSPD	CLOUD	TEMP	TDEW	PRESS	WDIR	WSPD	CLOUD	TEMP	TDEW
1	Murmansk	1008.5	NNW	6	8	1.7	0.2	1011.5	SW	8	7	6.6	-2.4
2	Helsinki	1016.3	NW	2	0	2.0	1.2	1016.2	SSE	10	2	15.1	1.6
3	Stockholm	1016.5	N	6	-	4.2	1.6	1018.3	NNE	6	-	11.5	2.8
4	Oslo	1021.4	N	12	-	5.0	-3.7	1020.5	S	8	1	12.1	-3.6
5	Reykjavik	1011.9	WSW	18	8	6.8	2.8	1016.2	WSW	13	5	9.2	4.1
6	Moscow	1012.7	-	0	8	13.3	12.3	1008.6	-	0	7	17.4	13.9
7	Kiev	1009.0	NNW	4	2	12.0	11.1	1007.8	W	6	6	16.0	10.2
8	Warsaw	1012.7	E	2	3	6.4	4.7	1012.6	WNW	10	8	8.5	5.1
9	Berlin	1018.2	NW	2	-	5.0	1.6	1018.5	NW	16	-	11.4	2.7
10	De Bilt	1022.7	NE	6	0	5.5	2.8	1022.3	ENE	8	1	12.2	0.2
11	Dublin	1020.3	E	17	1	9.1	7.0	1021.3	E	16	3	11.9	4.8
12	Cork	1014.4	ENE	19	1	10.6	6.0	1016.1	E	19	7	7.9	6.9
13	Sofia	1016.5	W	2	1	9.3	3.5	1012.7	-	0	5	19.4	3.9
14	Belgrade	1016.8	SE	2	0	9.4	4.5	1012.2	WNW	4	3	23.2	4.0
15	Budapest	1015.4	ENE	4	-	9.1	4.3	1012.2	WNW	10	-	18.3	4.8
16	Prague	1017.2	NW	6	-	8.0	5.7	1017.6	N	10	5	10.7	3.7
17	Munich	1017.0	NNW	4	7	10.9	9.8	1017.1	NW	2	8	11.5	4.8
18	Strasbourg	1017.4	NNE	9	8	12.0	7.7	1017.3	NE	5	8	13.4	5.5
19	Paris	1016.0	ENE	10	8	13.2	7.8	1015.7	ENE	11	8	12.1	9.8
20	Jersey	1013.5	-	-	8	11.9	11.1	1015.7	-	-	8	13.2	11.4
21	Milan	1015.4	N	2	-	16.8	4.5	1013.3	N	4	6	22.1	11.5
22	Marseille	1015.5	E	8	-	18.7	11.0	1014.6	SSE	10	8	19.3	16.0
23	Bordeaux	1010.1	NW	15	7	18.4	15.8	1016.6	N	10	7	21.5	12.1
24	Rome	1018.8	E	2	-	10.9	8.9	1017.7	S	7	-	21.9	7.4
25	Ajaccio	1017.1	NE	5	-	12.8	11.2	1016.5	SSW	10	-	22.6	15.7
26	Barcelona	1014.9	-	0	7	19.1	16.3	1014.0	SE	7	3	22.4	17.8
27	Majorca	1015.3	NNE	4	0	16.8	11.3	1013.7	SW	7	6	25.2	14.9
28	Madrid	1014.0	SSE	5	8	18.5	8.2	1014.0	S	9	7	23.4	6.7
29	Lisbon	-	-	-	-	-	-	-	-	-	-	-	-
30	Athens	1014.0	N	3	-	15.8	3.3	1015.9	WSW	7	0	23.2	3.5
31	Malta	1018.9	SSW	6	4	17.4	16.7	1019.7	SSW	7	1	21.8	16.0
32	Gibraltar	1016.2	WSW	14	0	18.6	15.7	1015.4	SSW	13	6	23.6	14.3

Daily Weather Summary for Tuesday 05 May 2020

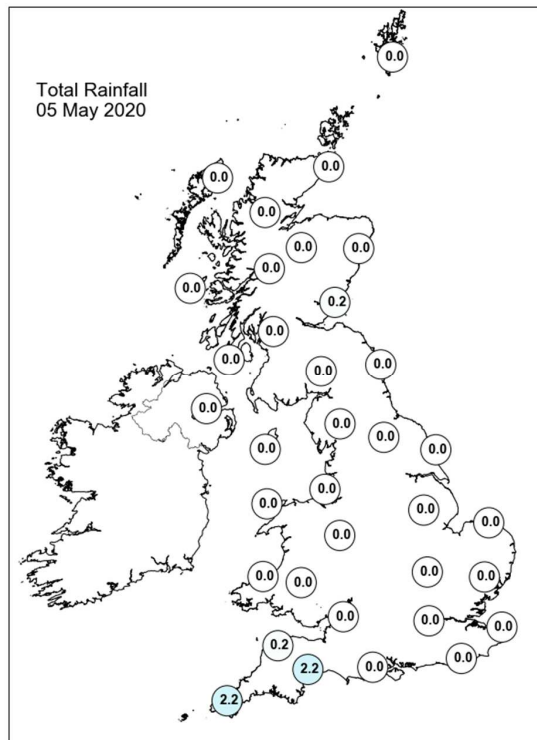
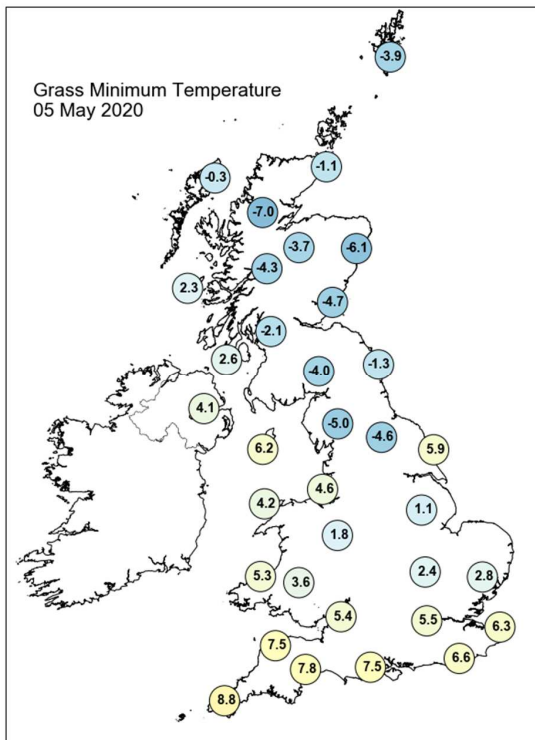
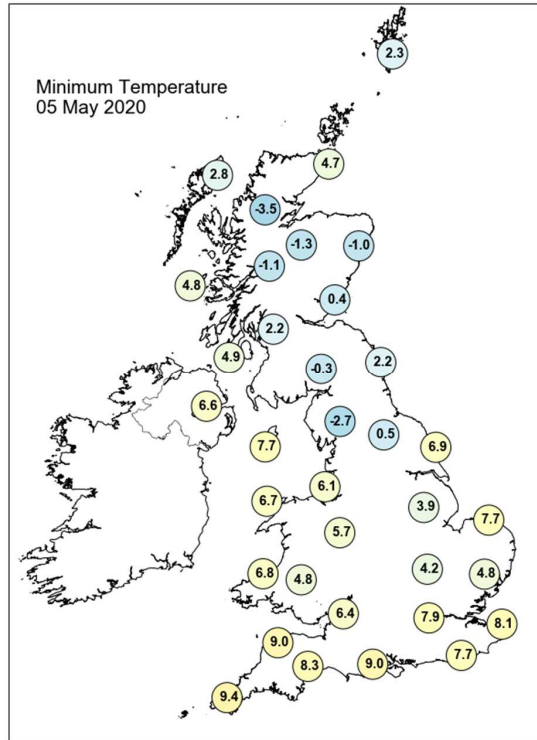
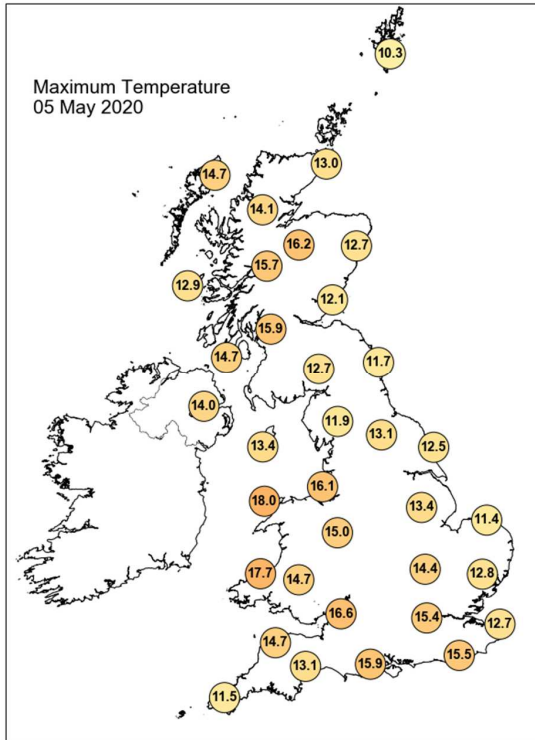

Daily Weather Summary for Tuesday 05 May 2020

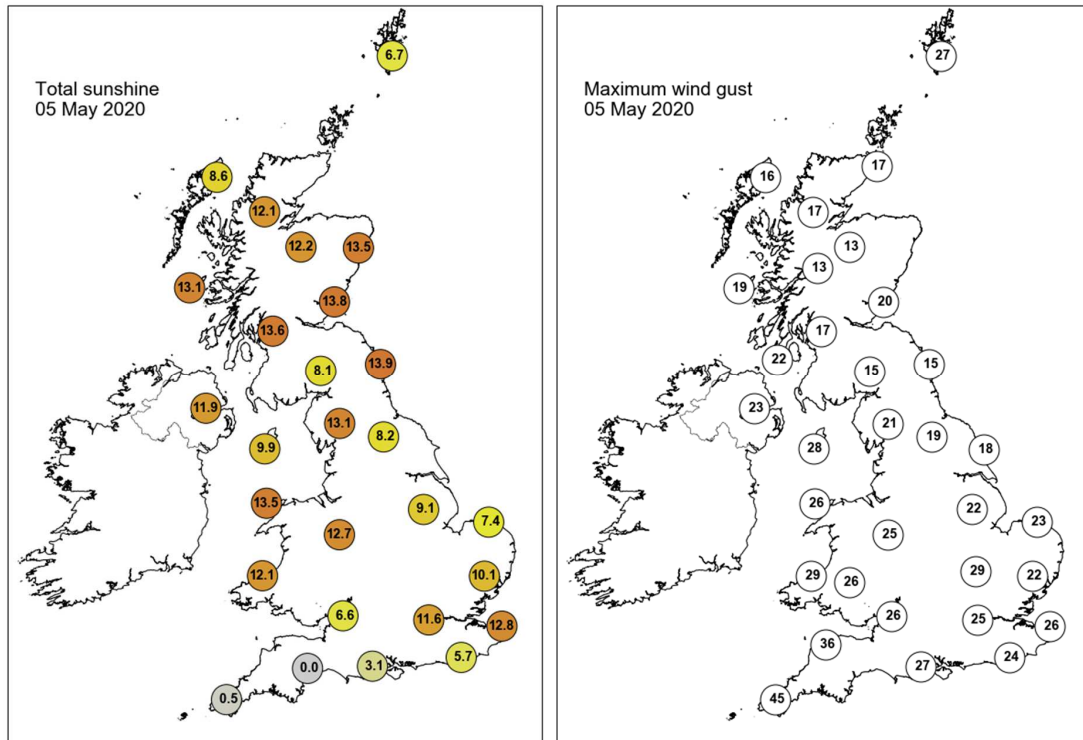

None of the selected stations observed a day of sleet or snow falling or non-zero snow depth at 0900 UTC.

Daily Weather Summary for Wednesday 06 May 2020

This day's summary created 13/05/2020 03:00

Summary of the UK Weather for Wednesday 06 May 2020

A largely dry night with light winds and mostly clear skies. A cool night allowed some patches of frost and fog to form in isolated, very rural spots in the north of England. It was a dry day with plenty of sunshine across the country. Cloud slowly to crept into the far west through the evening.

Daily Extremes

<i>Highest Maximum</i>	21.0°C Aviemore (Inverness-shire, 228mAMSL)
<i>Lowest Maximum</i>	9.3°C Fair Isle (Shetland, 57mAMSL)
<i>Highest Minimum</i>	9.8°C Culdrose (Cornwall, 76mAMSL)
<i>Lowest Minimum</i>	-4.3°C Kinbrace, Hatchery (Sutherland, 103mAMSL)
<i>Lowest Grass Minimum</i>	-9.6°C Copley (Durham, 253mAMSL)
<i>Most Rainfall</i>	3.2mm Culdrose (Cornwall, 76mAMSL)
<i>Most Sunshine</i>	14.9hr Altnaharra No 2 (Sutherland, 81mAMSL)
<i>Highest Gust</i>	31Kt 36mph Culdrose (Cornwall, 76mAMSL) also Camborne (Cornwall, 87mAMSL)
<i>Highest Gust (mountain)</i>	23Kt 26mph Cairngorm Summit (Inverness-shire, 1237mAMSL)
<i>Greatest Snow Depth at 0900 UTC</i>	No non-zero values

mAMSL refers to station elevation in metres above mean sea level

Daily Weather Summary for Wednesday 06 May 2020

North Atlantic and Europe analysis charts and satellite images at 0000 UTC

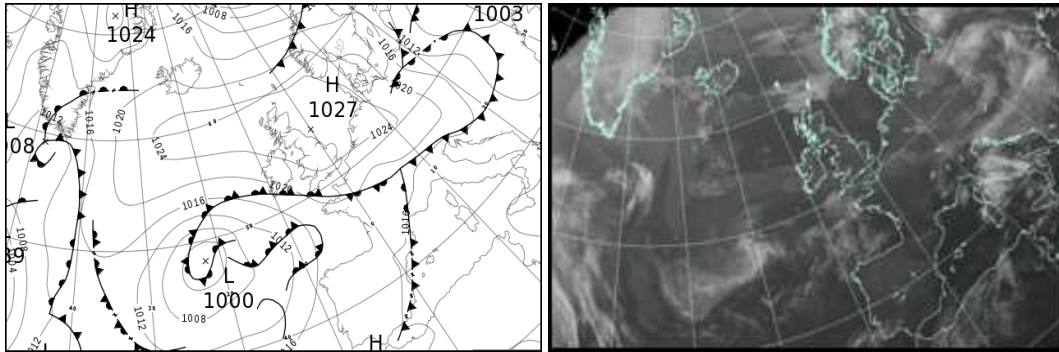

North Atlantic and Europe analysis charts and satellite images at 1200 UTC

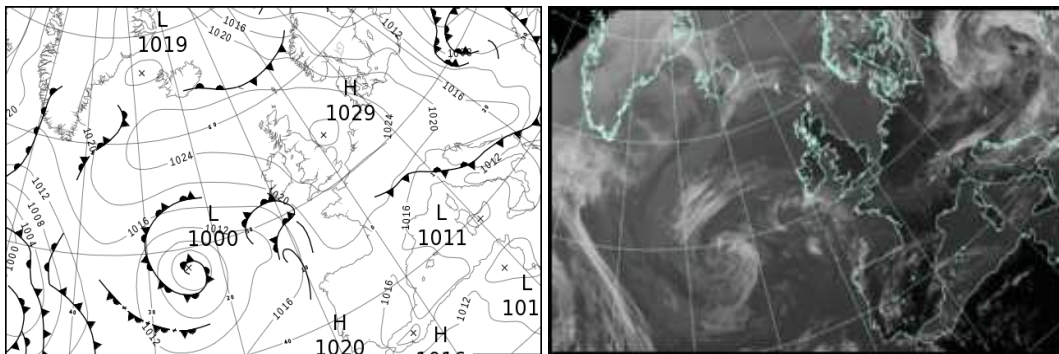

All satellite imagery copyright Met Office and EUMETSAT (European Organisation for the Exploitation of Meteorological Satellites). These show infra-red images from the geostationary MSG satellite. The rainfall rates are derived from both rain-radar and satellite data.

Daily Weather Summary for Wednesday 06 May 2020

UK satellite and rain-radar precipitation rates at (L) 0000 and (R) 1200 UTC

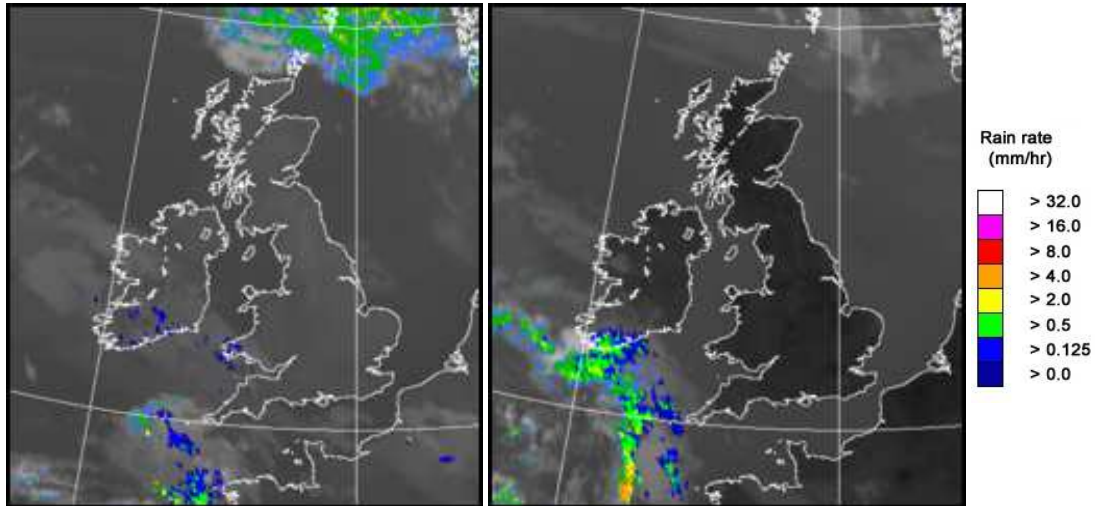

UK wind speed and direction at (L) 0000 and (R) 1200 UTC

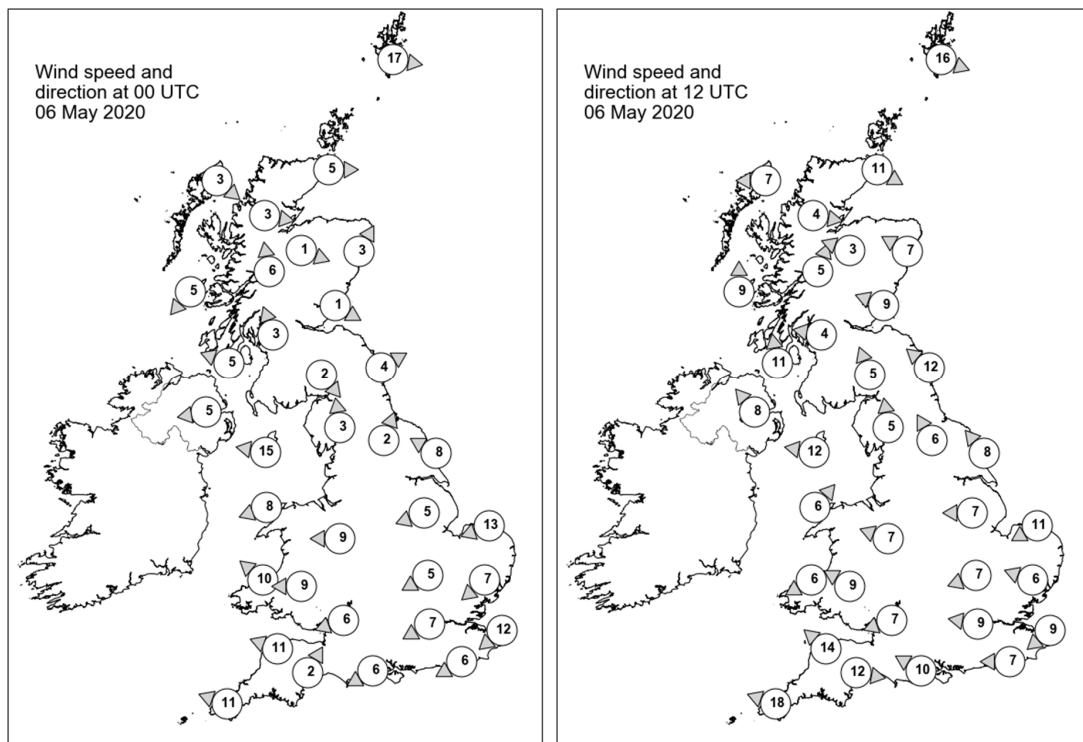

Daily Weather Summary for Wednesday 06 May 2020

Selected UK readings at (L) 0000 and (R) 1200 UTC

STATIONS		0000 UTC						1200 UTC					
NO	SITE	PRESS	WDIR	WSPD	CLOUD	TEMP	TDEW	PRESS	WDIR	WSPD	CLOUD	TEMP	TDEW
1	Lerwick	1022.7	W	17	8	7.9	4.4	1023.7	WNW	16	8	8.9	6.0
2	Wick	1025.8	W	5	0	2.9	1.5	1025.9	WNW	11	0	13.8	6.1
3	Stornoway	1026.0	NW	3	0	3.4	2.5	1026.4	E	7	0	12.5	8.9
4	Loch Glascarnoch	1027.5	W	3	0	-0.3	-1.3	1025.0	W	4	0	16.3	0.4
5	Aviemore	1026.4	WNW	1	0	2.9	0.5	1024.4	ESE	3	0	17.4	2.3
6	Dyce	1025.8	SSW	3	0	6.5	3.3	1026.3	ESE	7	0	13.4	4.1
7	Tulloch Bridge	1026.9	S	6	0	4.8	2.3	1025.2	SSW	5	0	16.7	1.5
8	Tiree	1025.4	NE	5	0	6.2	4.6	1026.2	S	9	0	12.5	7.8
9	Leuchars	1026.4	WNW	1	0	2.3	1.4	1026.3	ESE	9	0	14.0	6.2
10	Bishopton	1026.2	SSE	3	0	5.5	3.2	1025.8	E	4	0	16.3	2.4
11	Machrihanish	1025.2	ESE	5	0	2.3	0.1	1026.1	S	11	0	13.1	5.3
12	Boulmer	1027.0	WSW	4	0	3.5	1.9	1027.3	SE	12	0	10.3	5.0
13	Eskdalemuir	1027.9	NW	2	0	0.1	-0.8	1025.8	SSE	5	0	14.9	3.1
14	Aldergrove	1024.8	E	5	0	6.8	3.2	-	SE	8	-	-	7.0
15	Shap	1027.6	S	3	0	-0.1	-1.5	1026.1	S	5	0	13.0	2.9
16	Leeming	1027.3	SSW	2	0	2.5	1.1	1027.2	SSE	6	0	13.5	2.3
17	Ronaldsway	1025.1	E	15	1	9.1	5.1	1026.6	E	12	1	10.7	3.9
18	Bridlington	1026.7	ESE	8	6	7.5	3.5	1028.0	SE	8	0	11.8	4.1
19	Crosby	1025.7	-	-	-	7.9	1.8	1026.3	-	-	-	13.9	2.7
20	Valley	1023.6	ENE	8	0	8.0	3.1	1025.1	SW	6	0	15.0	2.3
21	Waddington	1026.9	ENE	5	0	3.5	1.2	1027.1	E	7	0	13.7	3.1
22	Shawbury	1025.6	E	9	0	6.7	2.3	1026.1	ESE	7	0	13.9	2.9
23	Weybourne	1026.3	ENE	13	0	7.5	2.8	1027.6	ENE	11	0	11.4	5.4
24	Bedford	1026.0	ENE	5	0	3.4	1.5	1026.4	ENE	7	0	13.6	3.6
25	Aberporth	1022.9	SE	10	7	9.6	2.2	1024.4	ENE	6	0	13.7	6.7
26	Sennybridge	1024.4	E	9	0	6.3	-0.1	1024.9	ESE	9	0	13.1	3.3
27	Wattisham	1025.7	NE	7	0	4.4	1.9	1026.4	ESE	6	2	14.3	3.8
28	Almondsbury	1024.3	ENE	6	0	6.7	0.4	1025.3	ENE	7	0	15.1	4.7
29	Heathrow	1024.9	ENE	7	0	7.1	3.0	1025.6	E	9	0	16.9	4.3
30	Manston	1024.1	NE	12	0	8.0	5.4	1025.9	NE	9	0	14.1	7.1
31	Chivenor	1021.9	ESE	11	8	10.5	4.4	1023.8	SE	14	0	17.1	6.9
32	Exeter	1022.6	SSW	2	1	5.8	3.9	1024.6	W	12	0	14.6	5.8
33	Herstmonceux	1023.5	ENE	6	0	6.9	5.1	1024.8	E	7	0	17.4	3.9
34	Hurn	1023.2	ENE	6	0	6.3	2.5	1024.8	ESE	10	0	17.1	3.2
35	Camborne	1020.5	ESE	11	8	10.0	8.9	1022.6	ESE	18	8	12.4	9.8

Daily Weather Summary for Wednesday 06 May 2020

Selected European readings at (L) 0000 and (R) 1200 UTC

STATIONS		0000 UTC						1200 UTC					
NO	SITE	PRESS	WDIR	WSPD	CLOUD	TEMP	TDEW	PRESS	WDIR	WSPD	CLOUD	TEMP	TDEW
1	Murmansk	1005.2	S	12	7	3.9	-4.6	999.7	SSW	14	7	7.0	-1.2
2	Helsinki	1013.3	NNW	6	0	6.5	2.1	1007.7	W	12	4	15.7	-2.4
3	Stockholm	1017.0	-	0	-	2.5	1.8	1012.1	W	6	-	13.0	-0.1
4	Oslo	1018.4	WNW	4	-	4.1	-2.7	1014.3	WNW	8	1	16.3	1.6
5	Reykjavik	1021.7	SW	4	8	6.1	2.5	1022.5	WSW	7	7	6.7	2.9
6	Moscow	1005.9	SSE	2	6	13.7	12.8	1003.2	SSE	2	8	17.2	13.2
7	Kiev	1005.0	NW	4	8	12.3	9.4	1004.4	WNW	10	8	10.6	6.4
8	Warsaw	1011.4	W	10	8	6.5	5.4	1011.9	WNW	16	8	9.8	6.9
9	Berlin	1021.3	WNW	8	-	6.5	2.8	1022.3	NW	12	-	15.5	1.8
10	De Bilt	1024.9	NE	6	2	6.1	3.1	1026.0	WNW	6	3	16.2	3.4
11	Dublin	1023.7	ENE	4	1	3.7	2.5	1025.3	ESE	12	1	13.3	4.4
12	Cork	1020.2	E	14	8	8.9	8.6	1021.6	E	16	7	9.0	8.4
13	Sofia	1011.6	-	0	6	11.7	6.6	1015.2	W	6	8	7.7	5.8
14	Belgrade	1013.9	NNW	2	8	10.8	9.4	1016.8	NNW	6	4	14.2	1.5
15	Budapest	1015.7	WNW	12	-	10.3	1.1	1016.0	NW	16	-	13.2	1.2
16	Prague	1022.0	N	2	-	1.9	-0.9	1021.8	NNW	10	5	13.2	2.1
17	Munich	1021.6	NE	6	7	6.9	1.5	1022.6	NNE	6	0	12.4	-4.5
18	Strasbourg	1020.8	NNW	3	-	8.5	-0.5	1022.3	NNE	9	-	17.4	0.5
19	Paris	1020.1	NNE	6	8	13.1	8.6	1022.4	E	8	-	19.8	6.2
20	Jersey	1020.2	-	-	1	9.8	8.6	1023.0	ENE	5	0	16.6	10.0
21	Milan	1013.1	W	4	-	16.6	13.2	1015.1	ESE	9	6	22.1	12.7
22	Marseille	1014.2	WNW	3	8	17.2	16.4	1013.8	NNW	24	-	25.5	9.7
23	Bordeaux	1018.5	NNE	4	-	14.4	11.5	1019.6	NE	5	-	24.0	11.0
24	Rome	1015.2	SE	6	-	16.4	14.5	1012.4	SSW	7	-	21.4	12.1
25	Ajaccio	1014.7	E	4	7	16.8	12.7	1013.4	SW	10	-	22.1	16.8
26	Barcelona	1015.2	N	7	4	17.8	15.4	1017.0	SW	10	1	24.0	14.2
27	Majorca	1014.5	SSW	4	5	19.3	18.3	1016.3	SW	10	3	22.4	18.0
28	Madrid	1018.3	N	2	0	10.8	0.8	1016.3	SSE	4	-	23.4	4.9
29	Lisbon	-	-	-	-	-	-	-	-	-	-	-	-
30	Athens	1014.1	N	4	-	17.7	8.8	1011.1	SW	3	4	25.0	7.2
31	Malta	1017.6	S	3	4	17.5	17.1	1012.8	SW	9	0	25.9	16.7
32	Gibraltar	1017.6	W	15	0	18.3	13.8	1015.4	SSW	12	6	23.7	15.2

Daily Weather Summary for Wednesday 06 May 2020

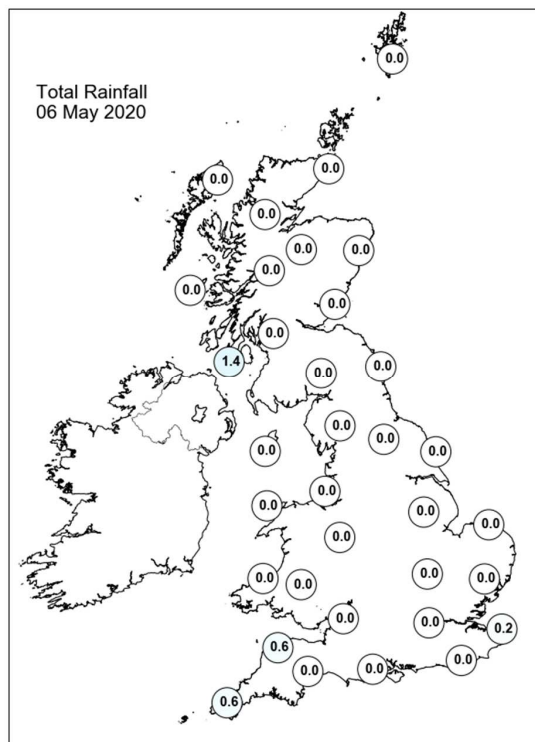
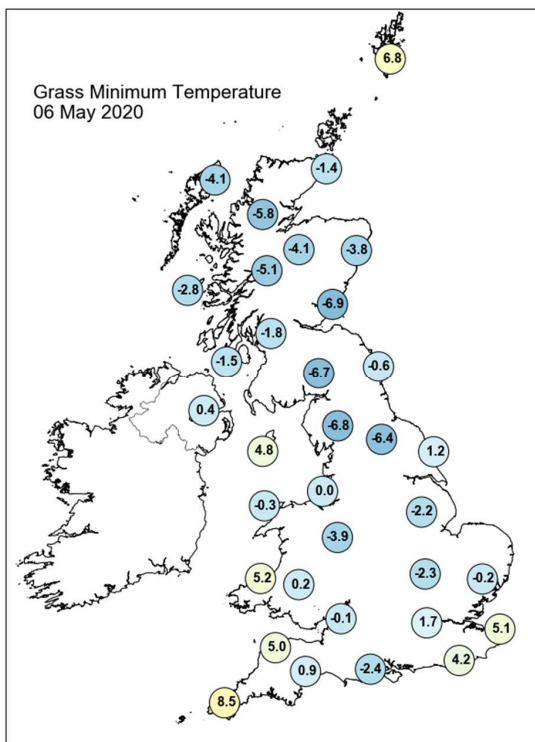
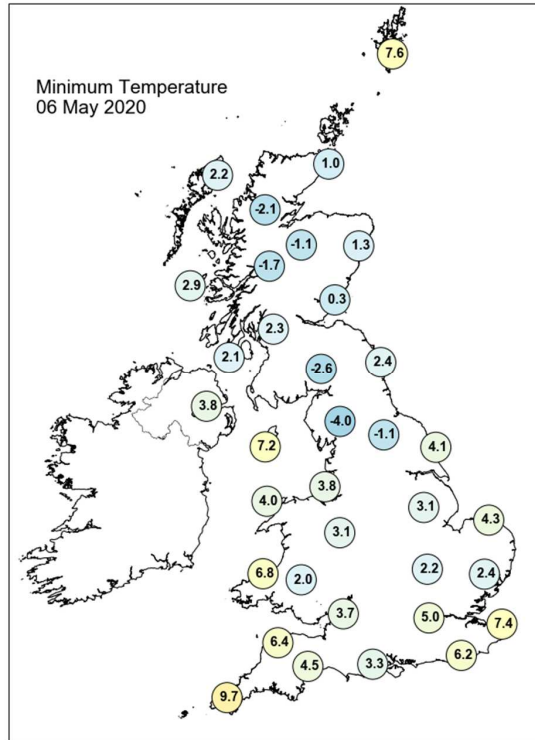
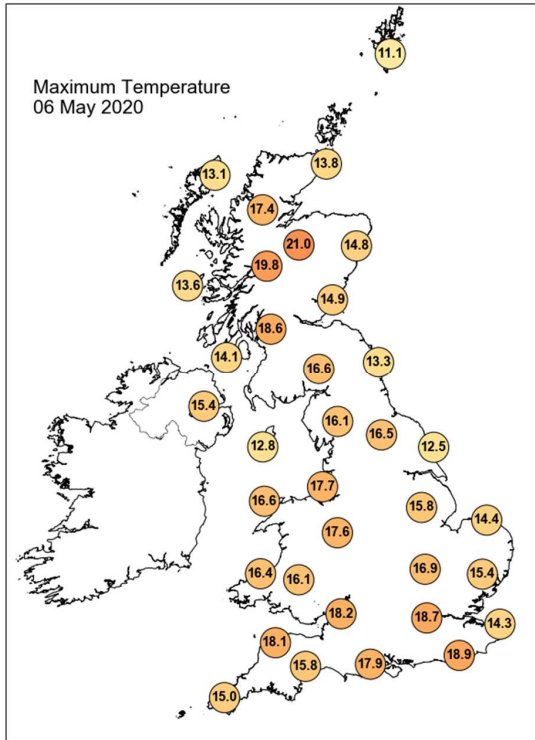

Daily Weather Summary for Wednesday 06 May 2020

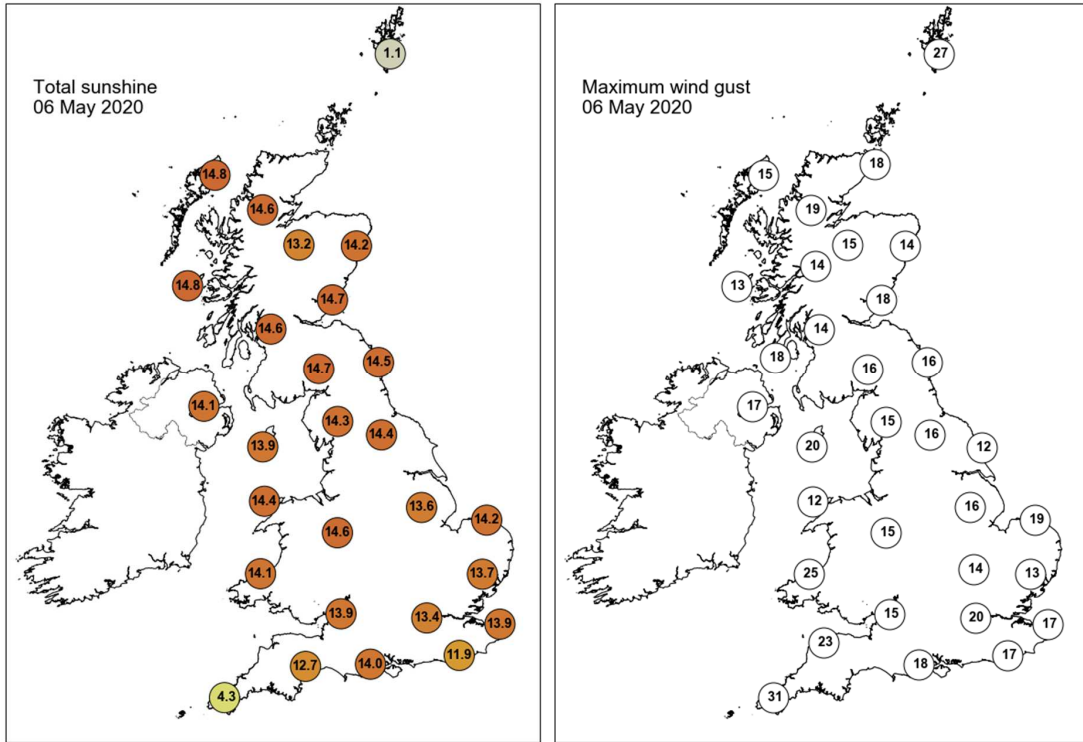

None of the selected stations observed a day of sleet or snow falling or non-zero snow depth at 0900 UTC.

Daily Weather Summary for Thursday 07 May 2020

This day's summary created 14/05/2020 03:00

Summary of the UK Weather for Thursday 07 May 2020

Overnight was largely dry, apart from the odd shower that reached the far west of the southwest, and a few showers that drifted onto the west coast of Wales. Winds were light, allowing the odd patch of mist or frost to form in some rural, isolated spots. After patches of mist and haze cleared in the early morning, the rest of the day saw plenty of sunshine and warmth. It remained mostly dry, although there were some heavy and occasionally thundery showers through the afternoon as a trough moved northeastwards across the UK. By the evening, the showers had cleared England and Wales, with some lingering in Northern Ireland and Scotland. The maximum temperature recorded was 23.1 Celsius in Heathrow, Great London.

Daily Extremes

<i>Highest Maximum</i>	23.2°C Kew Gardens (Greater London, 6mAMSL)
<i>Lowest Maximum</i>	10.4°C Fair Isle (Shetland, 57mAMSL)
<i>Highest Minimum</i>	10.8°C Milford Haven Conservancy Board (Dyfed, 44mAMSL)
<i>Lowest Minimum</i>	-2.8°C Kinbrace, Hatchery (Sutherland, 103mAMSL)
<i>Lowest Grass Minimum</i>	-6.1°C Dalwhinnie No 2 (Inverness-shire, 351mAMSL)
<i>Most Rainfall</i>	5.2mm Achnagart (Ross & Cromarty, 15mAMSL)
<i>Most Sunshine</i>	14.3hr Orkney: Loch Of Hundland (Orkney, 28mAMSL)
<i>Highest Gust</i>	29Kt 33mph Islay: Port Ellen (Argyll (in Strathclyde Region), 17mAMSL)
<i>Highest Gust (mountain)</i>	35Kt 40mph Aonach Mor (Inverness-shire, 1130mAMSL)
<i>Greatest Snow Depth at 0900 UTC</i>	No non-zero values

mAMSL refers to station elevation in metres above mean sea level

Daily Weather Summary for Thursday 07 May 2020

North Atlantic and Europe analysis charts and satellite images at 0000 UTC

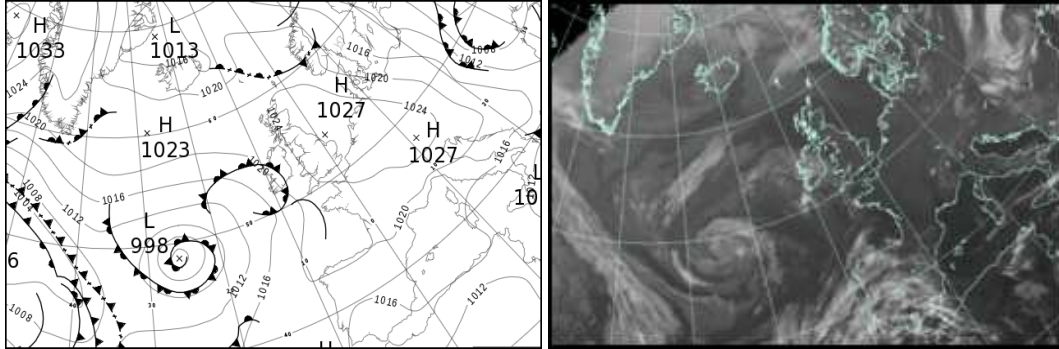

North Atlantic and Europe analysis charts and satellite images at 1200 UTC

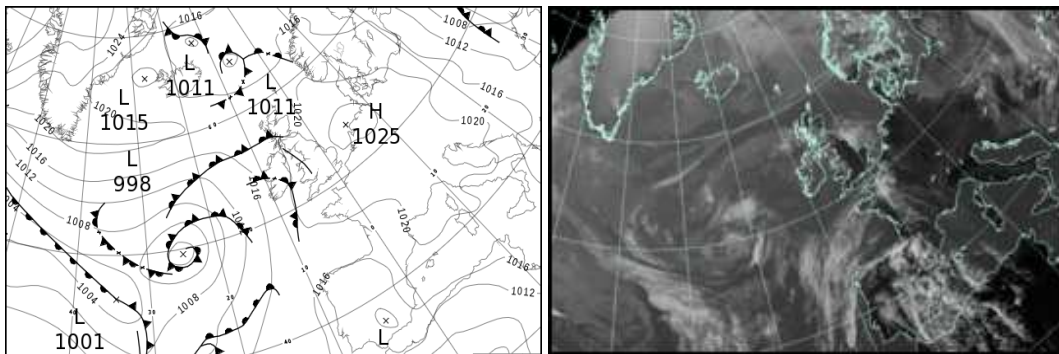

All satellite imagery copyright Met Office and EUMETSAT (European Organisation for the Exploitation of Meteorological Satellites). These show infra-red images from the geostationary MSG satellite. The rainfall rates are derived from both rain-radar and satellite data.

Daily Weather Summary for Thursday 07 May 2020

UK satellite and rain-radar precipitation rates at (L) 0000 and (R) 1200 UTC

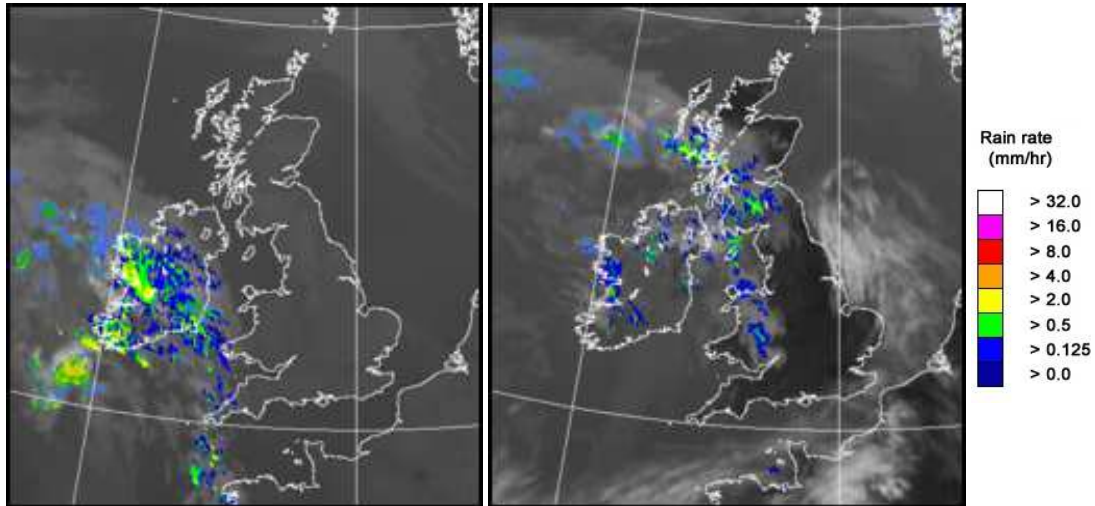

UK wind speed and direction at (L) 0000 and (R) 1200 UTC

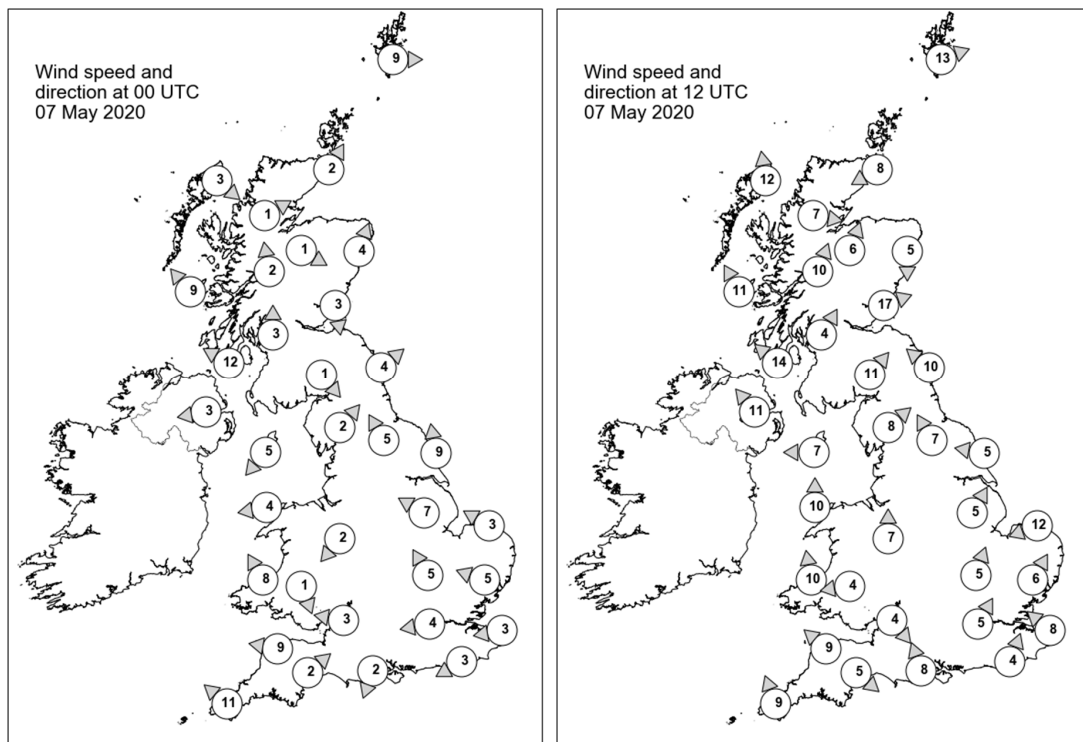

Daily Weather Summary for Thursday 07 May 2020

Selected UK readings at (L) 0000 and (R) 1200 UTC

STATIONS		0000 UTC						1200 UTC					
NO	SITE	PRESS	WDIR	WSPD	CLOUD	TEMP	TDEW	PRESS	WDIR	WSPD	CLOUD	TEMP	TDEW
1	Lerwick	1023.2	W	9	8	7.1	3.9	1018.4	WSW	13	4	-	2.4
2	Wick	1023.9	SSW	2	0	5.4	4.2	1018.5	ENE	8	0	10.6	6.0
3	Stornoway	1023.4	NW	3	0	4.4	3.4	1018.1	S	12	0	12.9	6.4
4	Loch Glascarnoch	1025.4	WSW	1	0	1.4	0.3	1017.5	W	7	0	16.5	-2.3
5	Aviemore	1024.4	WNW	1	0	3.8	1.6	1016.9	SSW	6	7	18.5	6.7
6	Dyce	1024.6	SSW	4	0	5.9	4.4	1017.6	N	5	0	18.6	0.4
7	Tulloch Bridge	1025.0	S	2	0	4.0	2.3	1019.9	SSW	10	8	12.5	5.5
8	Tiree	1022.8	SE	9	0	8.7	4.6	1019.1	SSE	11	8	10.6	9.7
9	Leuchars	1024.3	N	3	0	4.6	3.6	1019.1	WSW	17	2	18.9	6.5
10	Bishopton	1024.1	S	3	0	5.4	3.0	1020.7	SSW	4	8	12.5	7.5
11	Machrihanish	1023.4	ESE	12	0	6.5	4.6	1020.0	SE	14	7	12.8	9.2
12	Boulmer	1024.7	SW	4	0	5.0	4.1	1020.1	SE	10	0	14.0	8.3
13	Eskdalemuir	1026.0	NW	1	0	1.5	-1.2	1020.7	SW	11	8	15.8	7.0
14	Aldergrove	1023.5	E	3	0	6.1	2.5	1019.1	SE	11	7	16.0	7.0
15	Shap	1026.2	SW	2	0	1.8	-0.6	1020.8	SW	8	6	15.9	6.3
16	Leeming	1026.1	SSE	5	0	6.4	3.5	1021.0	SSE	7	2	18.6	6.1
17	Ronaldsway	1023.7	NE	5	0	8.4	0.9	1021.3	E	7	6	13.0	8.5
18	Bridlington	1025.8	S	9	0	8.0	6.2	1021.6	E	5	0	14.6	9.2
19	Crosby	1024.4	-	-	-	11.0	2.3	1021.2	-	-	-	18.7	5.8
20	Valley	1023.7	E	4	0	8.8	5.1	1021.4	S	10	5	15.2	6.7
21	Waddington	1026.2	ESE	7	0	6.1	4.6	1022.5	SSW	5	4	17.0	3.1
22	Shawbury	1024.9	NE	2	0	7.6	3.6	1021.5	S	7	5	18.4	7.4
23	Weybourne	1026.7	ESE	3	0	4.5	3.8	1023.2	ENE	12	0	12.7	8.9
24	Bedford	1026.2	SSE	5	0	5.3	3.2	1022.5	SSW	5	0	18.7	8.5
25	Aberporth	1023.7	SSE	8	6	10.9	5.3	1020.5	S	10	6	18.7	11.7
26	Sennybridge	1025.4	NNW	1	0	4.7	1.6	1021.4	E	4	7	14.6	9.8
27	Wattisham	1026.7	ESE	5	0	6.5	5.6	1022.9	SSW	6	3	18.2	7.0
28	Almondsbury	1024.7	E	3	0	8.7	4.5	1021.9	NW	4	7	17.0	9.7
29	Heathrow	1026.0	E	4	0	7.7	5.4	1022.4	SSW	5	1	21.8	7.5
30	Manston	1026.1	E	3	0	6.6	5.6	1023.3	SE	8	0	16.4	7.6
31	Chivenor	1023.8	E	9	3	9.1	3.2	1021.1	SE	9	0	19.1	11.5
32	Exeter	1024.5	SW	2	0	4.0	3.2	1021.5	NW	5	3	18.0	11.2
33	Herstmonceux	1025.4	ENE	3	0	7.5	4.8	1023.1	SSW	4	0	17.9	9.5
34	Hurn	1024.9	NNE	2	0	4.5	3.4	1022.4	SSE	8	0	17.1	9.1
35	Camborne	1022.5	SE	11	5	10.6	6.3	1021.0	SSE	9	3	16.9	12.6

Daily Weather Summary for Thursday 07 May 2020

Selected European readings at (L) 0000 and (R) 1200 UTC

STATIONS		0000 UTC						1200 UTC					
NO	SITE	PRESS	WDIR	WSPD	CLOUD	TEMP	TDEW	PRESS	WDIR	WSPD	CLOUD	TEMP	TDEW
1	Murmansk	998.4	SSW	6	0	2.0	-2.1	998.6	W	10	7	6.6	-1.1
2	Helsinki	1008.4	NW	10	0	4.2	-4.1	1009.0	NW	12	2	12.6	-3.6
3	Stockholm	1013.7	WNW	4	-	5.4	1.1	1015.7	W	10	-	11.7	-2.0
4	Oslo	-	-	-	-	-	-	1016.5	S	6	5	13.0	-2.1
5	Reykjavik	1020.0	WSW	9	8	6.0	4.8	1017.6	WNW	5	7	6.8	1.6
6	Moscow	1000.7	SSE	2	8	12.1	11.1	1001.3	SE	4	7	18.4	9.9
7	Kiev	1003.8	WNW	6	8	5.6	4.2	1006.5	W	8	8	6.7	6.0
8	Warsaw	1015.1	W	6	0	5.3	2.1	1016.0	NW	12	5	14.6	4.0
9	Berlin	1021.8	WNW	8	-	8.0	2.2	1023.3	NW	8	-	12.1	4.9
10	De Bilt	1026.5	NE	2	0	4.5	4.1	1024.0	WSW	4	1	19.0	2.5
11	Dublin	1023.3	SE	6	6	10.5	3.4	1019.5	SE	10	6	14.2	10.7
12	Cork	1020.9	ESE	10	8	9.6	9.0	1018.9	SSW	12	7	13.5	11.1
13	Sofia	1017.0	WSW	12	2	6.2	0.8	1015.3	W	4	6	13.9	3.4
14	Belgrade	1018.1	W	4	6	9.5	5.3	1018.5	NNW	8	3	19.2	3.0
15	Budapest	1017.2	NW	10	-	12.2	3.7	1017.8	NNW	14	-	18.1	-0.7
16	Prague	1023.1	N	4	-	6.9	1.0	1020.9	WNW	10	1	18.0	-5.5
17	Munich	1026.2	WSW	4	0	5.3	2.2	1022.4	N	4	0	18.3	-0.1
18	Strasbourg	1025.1	NW	2	-	7.0	1.3	1022.8	WSW	3	-	21.4	1.6
19	Paris	1024.4	-	0	-	11.0	2.3	1022.2	ESE	6	-	21.2	2.4
20	Jersey	1023.2	E	9	0	10.9	8.5	1021.8	SE	8	0	18.9	8.2
21	Milan	1020.9	NE	3	-	14.9	10.3	1022.2	ESE	3	-	22.5	5.8
22	Marseille	1017.7	E	4	-	14.9	9.7	1020.8	SSW	11	-	25.2	12.4
23	Bordeaux	1020.5	NE	5	-	16.7	12.0	1018.5	E	5	-	25.8	13.0
24	Rome	1015.1	NE	6	-	14.5	9.5	1019.5	W	14	0	20.7	10.6
25	Ajaccio	1016.8	SSE	3	8	18.1	14.6	1020.8	SSW	11	-	22.1	16.1
26	Barcelona	1019.0	NNW	4	1	17.5	13.2	1020.3	ESE	10	5	23.5	13.1
27	Majorca	1018.5	NNE	4	3	15.0	13.7	1018.1	E	15	6	27.7	10.2
28	Madrid	1018.1	N	2	8	12.3	5.7	1012.9	SSE	13	7	26.4	9.6
29	Lisbon	-	-	-	-	-	-	-	-	-	-	-	-
30	Athens	1009.4	N	2	-	18.6	12.6	1013.9	NE	7	5	19.8	4.8
31	Malta	1011.3	NNW	10	4	18.2	16.8	1017.3	ENE	15	1	20.8	11.9
32	Gibraltar	1014.8	E	14	0	19.2	14.8	1015.3	ENE	16	7	19.6	16.4

Daily Weather Summary for Thursday 07 May 2020

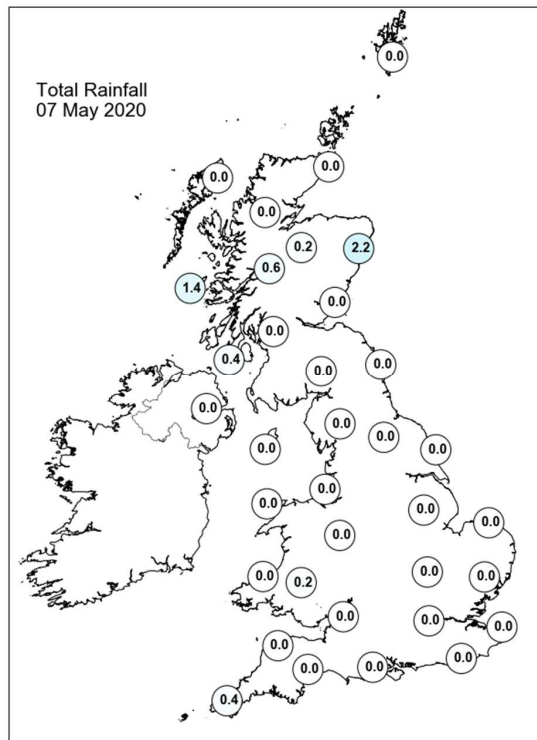
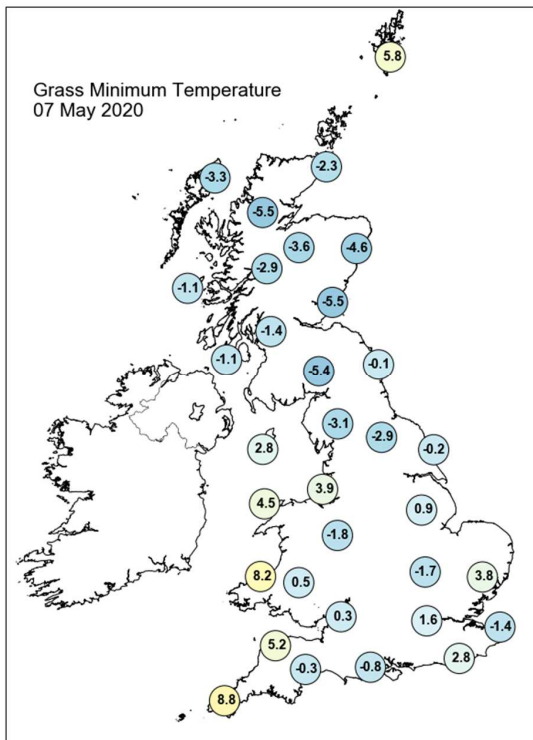
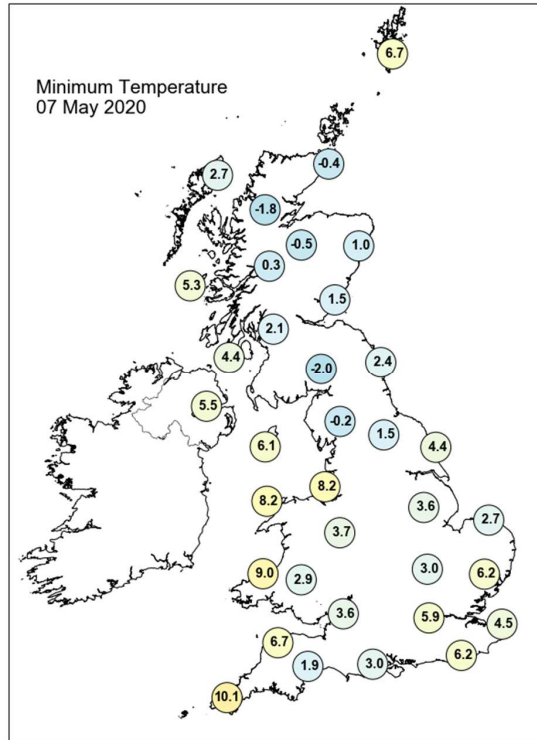
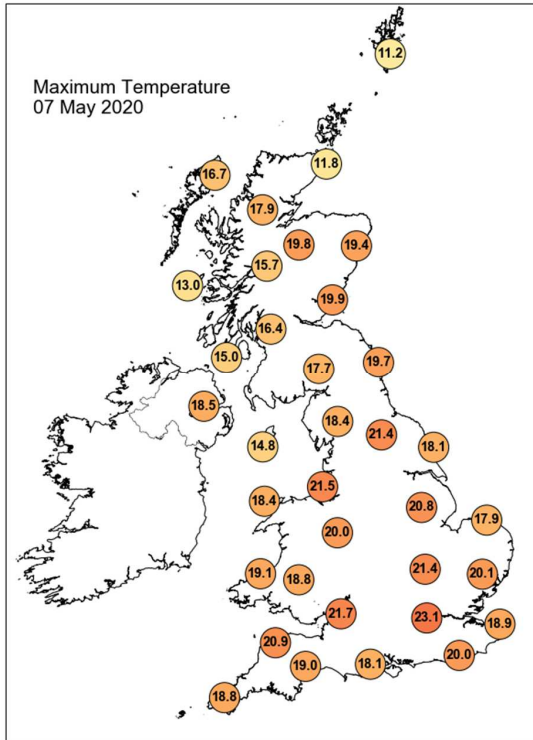

Daily Weather Summary for Thursday 07 May 2020

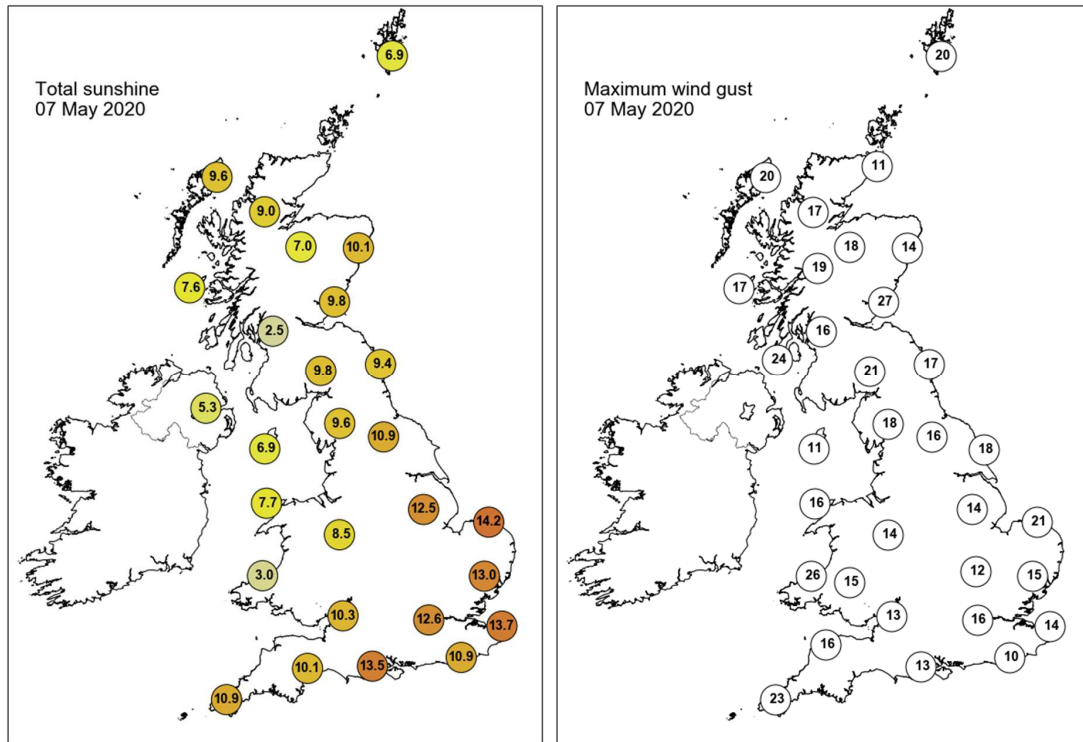

None of the selected stations observed a day of sleet or snow falling or non-zero snow depth at 0900 UTC.

Daily Weather Summary for Friday 08 May 2020

This day's summary created 15/05/2020 03:00

Summary of the UK Weather for Friday 08 May 2020

Scattered showers moved across the northern Scotland overnight. Elsewhere it was dry with clear spells. A few mist and fog patches developed through the early hours across northern Ireland, Wales and Scotland. Patchy rain crept into the far west of Cornwall towards dawn. It was a dry day with sunny spells across much of England and Wales. Scattered showers moved across Scotland and Northern Ireland and far western Cornwall during the afternoon.

Daily Extremes

<i>Highest Maximum</i>	24.5°C Kew Gardens (Greater London, 6mAMSL)
<i>Lowest Maximum</i>	10.2°C Fair Isle (Shetland, 57mAMSL)
<i>Highest Minimum</i>	11.6°C Brooms Barn (Suffolk, 75mAMSL)
<i>Lowest Minimum</i>	1.3°C Orkney: Loch Of Hundland (Orkney, 28mAMSL)
<i>Lowest Grass Minimum</i>	-2.0°C Altnahinch Filters (Antrim, 213mAMSL)
<i>Most Rainfall</i>	19.2mm Drumnadrochit (Inverness-shire, 53mAMSL)
<i>Most Sunshine</i>	13.7hr Preston, Cove House (Dorset, 44mAMSL)
<i>Highest Gust</i>	24Kt 28mph Salsburgh (Lanarkshire, 277mAMSL)
<i>Highest Gust (mountain)</i>	26Kt 30mph Cairngorm Summit (Inverness-shire, 1237mAMSL) also Great Dun Fell No 2 (Cumbria, 847mAMSL)
<i>Greatest Snow Depth at 0900 UTC</i>	No non-zero values

mAMSL refers to station elevation in metres above mean sea level

Daily Weather Summary for Friday 08 May 2020

North Atlantic and Europe analysis charts and satellite images at 0000 UTC

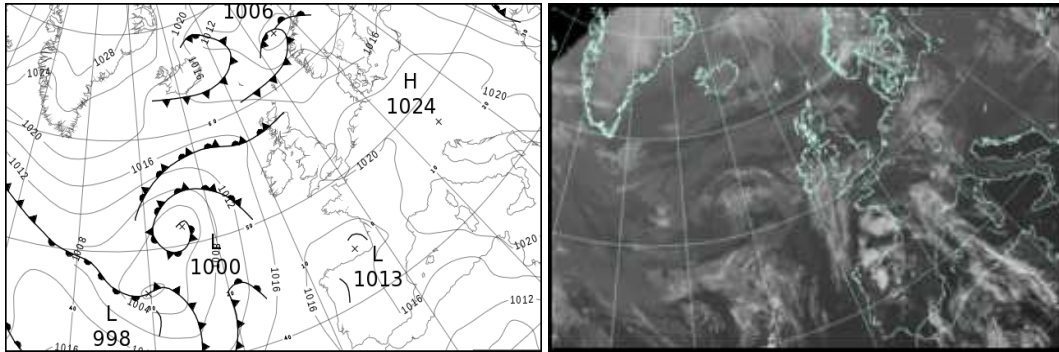

North Atlantic and Europe analysis charts and satellite images at 1200 UTC

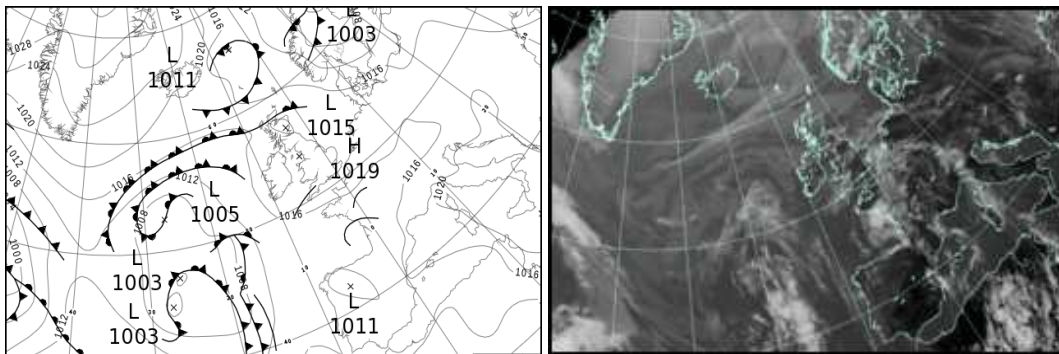

All satellite imagery copyright Met Office and EUMETSAT (European Organisation for the Exploitation of Meteorological Satellites). These show infra-red images from the geostationary MSG satellite. The rainfall rates are derived from both rain-radar and satellite data.

Daily Weather Summary for Friday 08 May 2020

UK satellite and rain-radar precipitation rates at (L) 0000 and (R) 1200 UTC

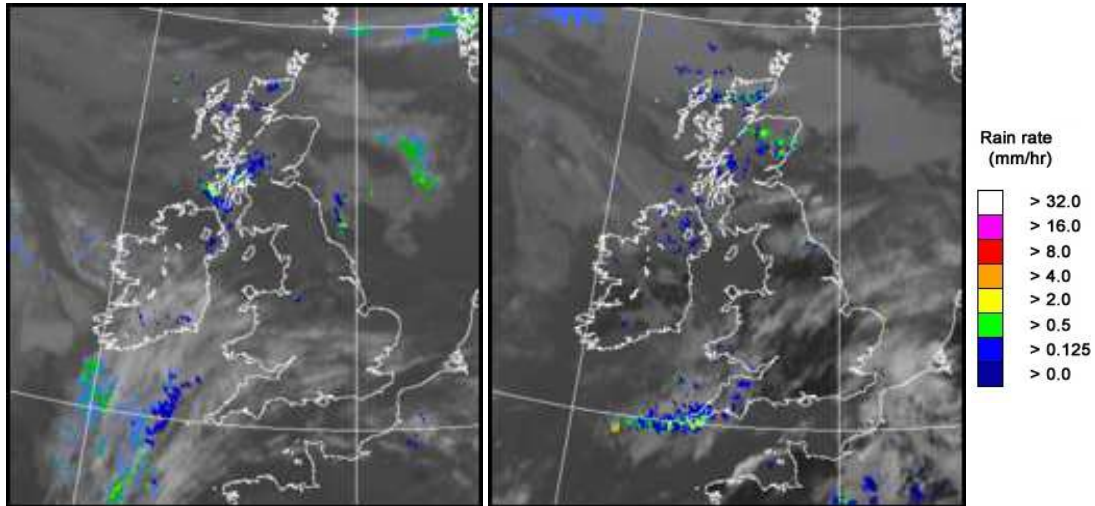

UK wind speed and direction at (L) 0000 and (R) 1200 UTC

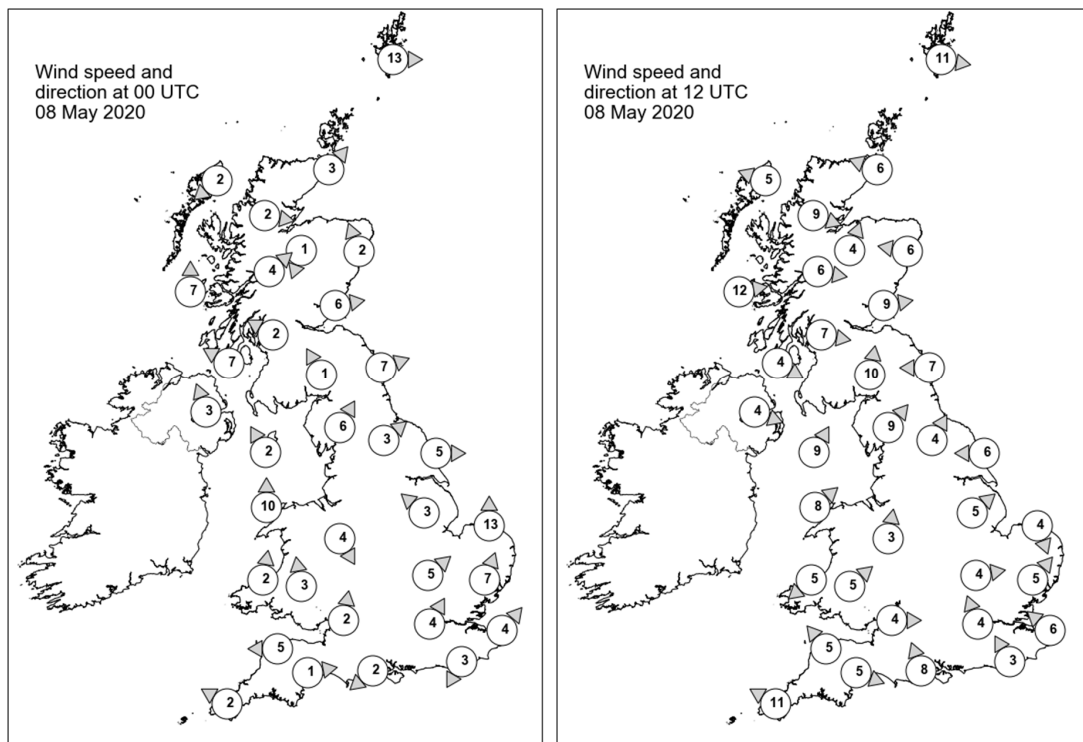

Daily Weather Summary for Friday 08 May 2020

Selected UK readings at (L) 0000 and (R) 1200 UTC

STATIONS		0000 UTC						1200 UTC					
NO	SITE	PRESS	WDIR	WSPD	CLOUD	TEMP	TDEW	PRESS	WDIR	WSPD	CLOUD	TEMP	TDEW
1	Lerwick	1014.6	W	13	8	7.2	5.6	1015.7	W	11	6	9.3	3.1
2	Wick	1016.1	SW	3	8	9.0	4.9	1016.5	ESE	6	8	10.1	5.2
3	Stornoway	1016.5	NE	2	8	10.0	7.0	1016.4	ESE	5	8	10.8	9.4
4	Loch Glascarnoch	1016.9	W	2	8	8.5	7.3	1016.0	WNW	9	8	11.4	9.2
5	Aviemore	1016.8	NNE	1	8	8.6	7.2	1015.2	SSW	4	8	14.0	10.1
6	Dyce	1016.6	SSE	2	5	8.6	6.8	1016.2	E	6	8	11.5	3.6
7	Tulloch Bridge	1017.3	SW	4	7	10.7	7.4	1016.9	W	6	8	12.5	11.0
8	Tiree	1016.3	S	7	8	10.1	8.9	1016.9	W	12	8	12.1	11.7
9	Leuchars	1016.6	W	6	8	12.0	8.3	1015.5	W	9	6	18.2	9.8
10	Bishopton	1017.2	ESE	2	8	11.0	7.9	1017.0	W	7	8	15.4	10.6
11	Machrihanish	1017.3	ESE	7	8	11.1	10.0	1017.8	WNW	4	8	12.9	10.2
12	Boulmer	1017.7	WSW	7	7	12.2	6.2	1016.5	E	7	2	16.0	11.4
13	Eskdalemuir	1018.6	SSE	1	8	9.3	5.2	1017.2	S	10	7	14.3	10.2
14	Aldergrove	1017.7	SSE	3	1	11.7	10.7	1017.4	WNW	4	3	17.1	10.9
15	Shap	1019.1	SSW	6	4	10.0	7.1	1017.6	SW	9	8	15.0	11.0
16	Leeming	1018.8	SW	3	4	8.9	6.4	1016.7	SSW	4	6	19.6	9.9
17	Ronaldsway	1018.8	SSE	2	2	9.8	9.2	1018.4	SSW	9	1	13.2	9.7
18	Bridlington	1018.3	W	5	7	10.4	7.1	1017.0	E	6	6	15.8	10.7
19	Crosby	1019.5	-	-	-	8.6	7.3	1018.5	-	-	-	15.7	10.7
20	Valley	1019.5	S	10	9	10.3	9.9	1018.7	SW	8	5	14.8	9.3
21	Waddington	1018.9	SE	3	1	11.8	8.2	1017.4	SW	5	1	19.8	10.1
22	Shawbury	1019.5	NNW	4	8	13.5	10.2	1017.7	S	3	1	18.1	11.5
23	Weybourne	1019.2	S	13	0	12.3	4.7	1018.0	NNW	4	0	15.3	10.3
24	Bedford	1019.6	SW	5	0	13.1	9.7	1017.6	W	4	2	20.4	11.7
25	Aberporth	1020.1	S	2	8	11.3	10.9	1018.4	NE	5	8	14.7	11.6
26	Sennybridge	1020.2	S	3	0	10.2	9.3	1017.2	SW	5	6	18.5	10.9
27	Wattisham	1020.0	SSW	7	3	11.8	6.8	1017.6	SW	5	3	21.6	11.0
28	Almondsbury	1019.9	S	2	5	12.8	10.9	1017.8	W	4	1	19.8	10.8
29	Heathrow	1020.4	SSW	4	2	12.8	5.6	1017.9	SSE	4	7	22.5	9.0
30	Manston	1020.6	SW	4	5	10.7	1.8	1018.3	SE	6	7	18.8	6.3
31	Chivenor	1019.7	E	5	4	11.9	10.8	1017.4	SE	5	0	19.2	11.3
32	Exeter	1020.0	W	1	8	8.7	8.3	1017.7	WNW	5	8	18.8	5.2
33	Herstmonceux	1020.5	NNE	3	3	8.0	4.6	1018.0	SSE	3	5	19.9	5.8
34	Hurn	1020.1	NE	2	6	8.7	7.6	1018.0	SSE	8	0	20.1	8.6
35	Camborne	1019.4	ESE	2	7	11.4	9.6	1017.1	ESE	11	8	13.9	11.1

Daily Weather Summary for Friday 08 May 2020

Selected European readings at (L) 0000 and (R) 1200 UTC

STATIONS		0000 UTC						1200 UTC					
NO	SITE	PRESS	WDIR	WSPD	CLOUD	TEMP	TDEW	PRESS	WDIR	WSPD	CLOUD	TEMP	TDEW
1	Murmansk	1001.8	W	8	7	2.2	-1.0	1005.1	NW	4	7	4.7	-1.3
2	Helsinki	1012.7	NW	10	0	3.9	-2.5	1011.0	S	14	0	12.2	-0.1
3	Stockholm	1013.3	S	2	-	5.5	1.0	1006.3	WSW	12	-	15.0	3.9
4	Oslo	1011.0	SSW	4	-	7.7	4.3	-	-	-	7	-	-
5	Reykjavik	-	-	-	6	-	-	1020.2	N	3	1	5.9	-7.8
6	Moscow	1007.1	-	0	3	8.4	6.5	1011.5	N	4	8	11.7	6.6
7	Kiev	1011.6	N	6	2	7.2	4.7	1013.8	N	8	3	14.2	-1.9
8	Warsaw	1019.6	W	4	7	9.9	3.0	1016.8	W	10	2	17.0	4.3
9	Berlin	1020.2	-	0	-	9.1	5.7	1017.2	WNW	8	-	20.6	1.8
10	De Bilt	1020.5	-	0	8	7.1	6.4	1018.2	SSE	6	8	21.5	6.4
11	Dublin	1018.7	WSW	4	4	11.2	8.1	1018.0	SE	8	2	17.0	9.3
12	Cork	1019.5	S	4	8	10.5	10.1	1017.8	SE	10	7	13.1	10.1
13	Sofia	1020.3	W	4	2	10.3	2.3	1017.7	WSW	4	2	18.5	4.5
14	Belgrade	1020.7	W	2	0	10.3	4.0	1020.8	SSW	2	3	19.9	3.5
15	Budapest	1021.9	NNE	2	-	7.4	1.0	1019.8	S	4	-	19.7	3.4
16	Prague	1022.1	N	2	-	7.5	3.6	1016.4	N	4	4	22.1	2.2
17	Munich	1021.7	SSE	2	8	8.7	4.4	-	-	-	-	-	-
18	Strasbourg	1019.5	WSW	3	8	11.4	5.9	1016.1	N	6	-	24.6	6.8
19	Paris	1019.6	WNW	1	-	12.2	5.8	1015.7	E	5	-	23.9	6.6
20	Jersey	1019.3	E	9	7	11.8	6.7	1016.1	-	-	3	20.7	8.5
21	Milan	1021.7	NNE	3	-	15.4	8.5	1019.9	N	2	-	25.1	6.8
22	Marseille	1021.1	SE	6	-	14.6	9.4	1018.4	S	13	-	25.7	8.2
23	Bordeaux	1015.2	SE	7	8	20.3	12.8	1014.4	ESE	2	7	22.7	16.3
24	Rome	1021.5	N	2	-	12.1	11.0	1021.9	WSW	11	-	20.4	12.8
25	Ajaccio	1020.5	NE	4	-	13.9	12.5	1019.7	SW	8	-	22.1	17.0
26	Barcelona	1019.3	NE	9	7	18.5	15.2	1018.0	ENE	8	4	22.8	12.9
27	Majorca	1017.7	-	-	-	16.3	14.1	1015.5	E	16	3	25.9	11.3
28	Madrid	1016.1	E	3	6	17.7	8.6	1011.7	SE	5	0	25.5	10.1
29	Lisbon	-	-	-	-	-	-	-	-	-	-	-	-
30	Athens	1017.3	N	4	-	15.9	0.8	1018.4	WSW	9	2	23.0	8.3
31	Malta	1020.9	E	8	0	16.2	11.0	1022.8	SE	13	2	21.2	8.2
32	Gibraltar	1016.2	ENE	12	0	18.9	15.3	1016.1	ESE	9	1	21.8	14.5

Daily Weather Summary for Friday 08 May 2020

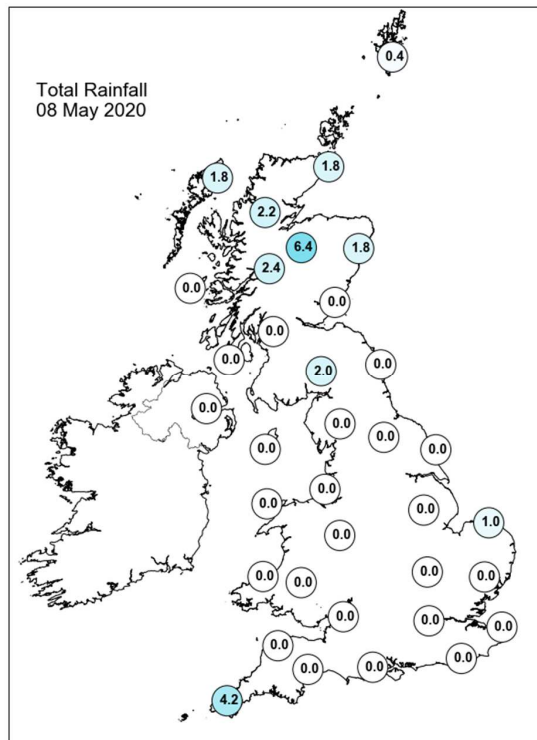
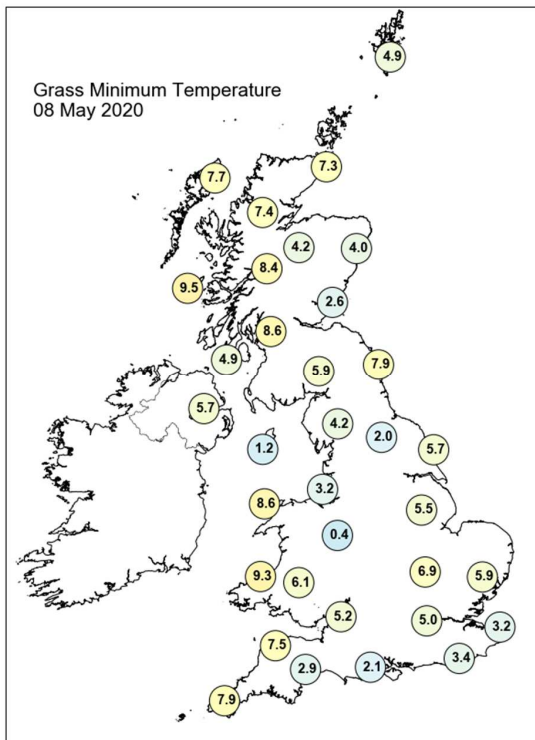
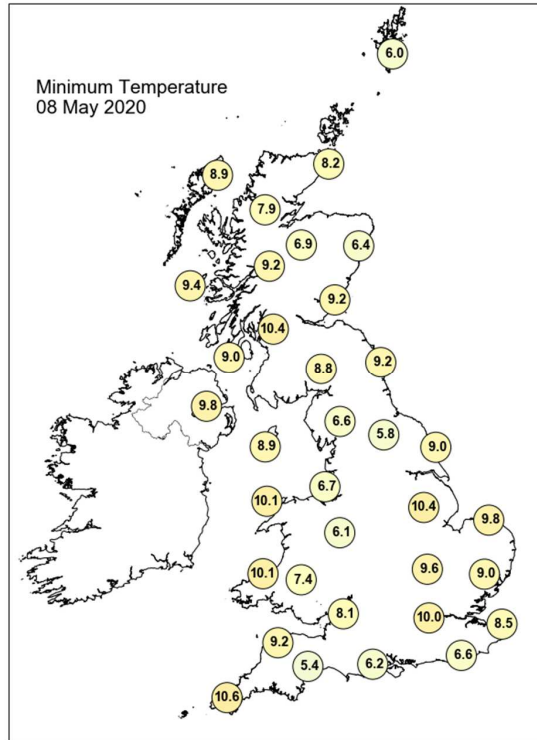
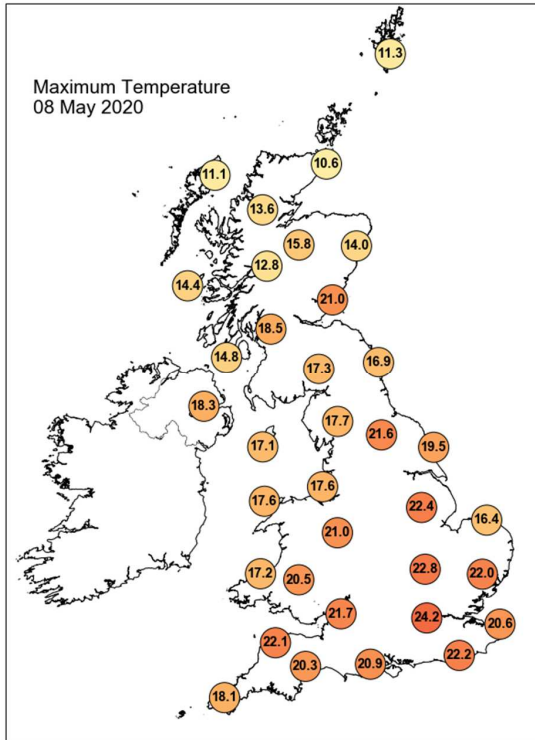

Daily Weather Summary for Friday 08 May 2020

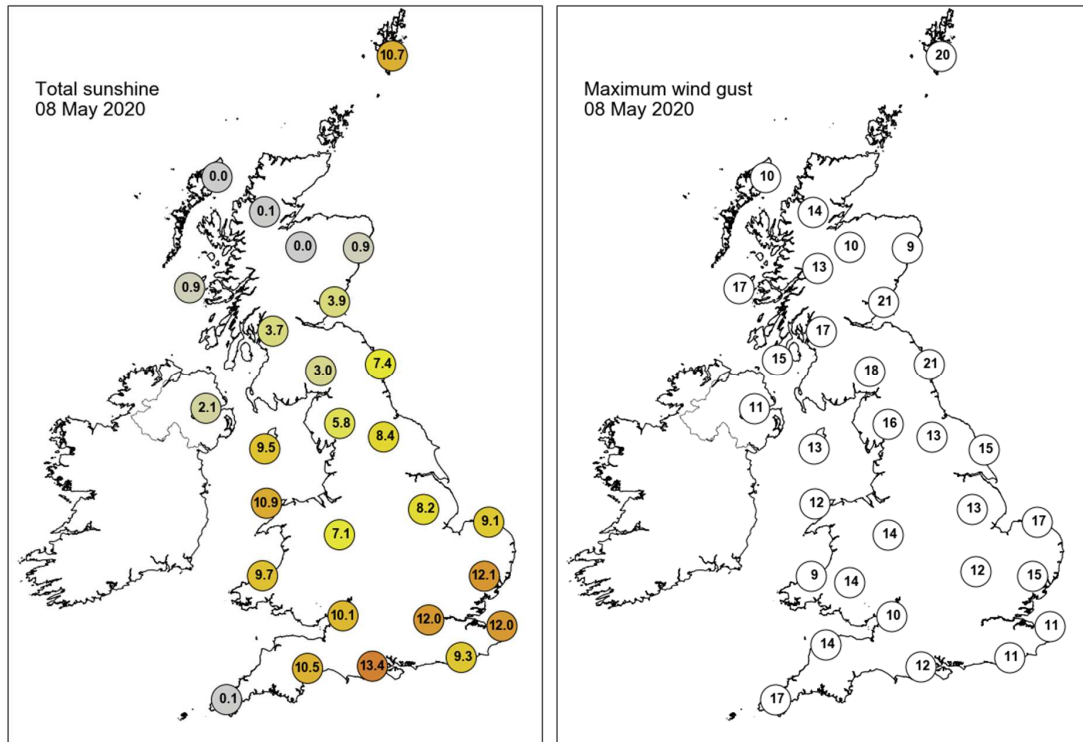

None of the selected stations observed a day of sleet or snow falling or non-zero snow depth at 0900 UTC.

Daily Weather Summary for Saturday 09 May 2020

This day's summary created 16/05/2020 03:00

Summary of the UK Weather for Saturday 09 May 2020

Overnight it was a largely dry night with clear spells. However, there were a few showers across Northern Ireland, northern Scotland and East Anglia at times. Chilly across northern parts. A dry and bright start across all southern areas, while further north it was cloudier with rain in the far north of Scotland. The rain continued across northern Scotland, spreading southwards later in the afternoon. There were also a few showers, thundery at times, across Wales. Elsewhere remained sunny and very warm. During the evening, rain pushed into northeastern England, while Wales and central parts of England saw some heavy, thundery outbursts of rain.

Daily Extremes

<i>Highest Maximum</i>	24.9°C Heathrow (Greater London, 25mAMSL) also Northolt (Greater London, 33mAMSL)
<i>Lowest Maximum</i>	6.9°C Fair Isle (Shetland, 57mAMSL)
<i>Highest Minimum</i>	12.7°C Mumbles Head (West Glamorgan, 43mAMSL)
<i>Lowest Minimum</i>	2.0°C Shap (Cumbria, 252mAMSL)
<i>Lowest Grass Minimum</i>	-1.4°C Leuchars (Fife, 10mAMSL)
<i>Most Rainfall</i>	27.0mm Aberlour (Moray (in Highland Region), 92mAMSL)
<i>Most Sunshine</i>	14.5hr Valley (Gwynedd, 10mAMSL)
<i>Highest Gust</i>	40Kt 46mph Stornoway Airport (Western Isles, 15mAMSL)
<i>Highest Gust (mountain)</i>	45Kt 52mph Cairnwell (Aberdeenshire, 928mAMSL)
<i>Greatest Snow Depth at 0900 UTC</i>	No non-zero values

mAMSL refers to station elevation in metres above mean sea level

Daily Weather Summary for Saturday 09 May 2020

North Atlantic and Europe analysis charts and satellite images at 0000 UTC

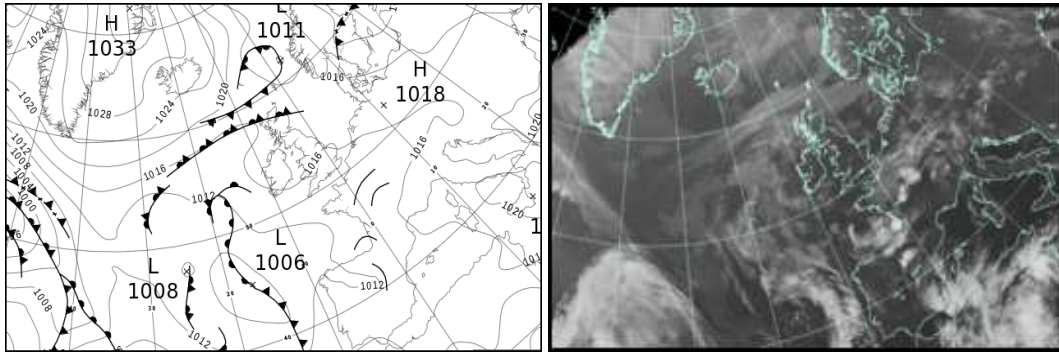

North Atlantic and Europe analysis charts and satellite images at 1200 UTC

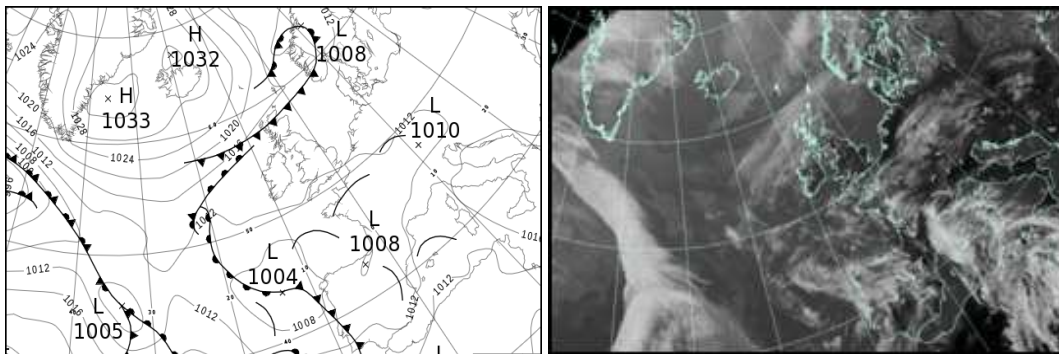

All satellite imagery copyright Met Office and EUMETSAT (European Organisation for the Exploitation of Meteorological Satellites). These show infra-red images from the geostationary MSG satellite. The rainfall rates are derived from both rain-radar and satellite data.

Daily Weather Summary for Saturday 09 May 2020

UK satellite and rain-radar precipitation rates at (L) 0000 and (R) 1200 UTC

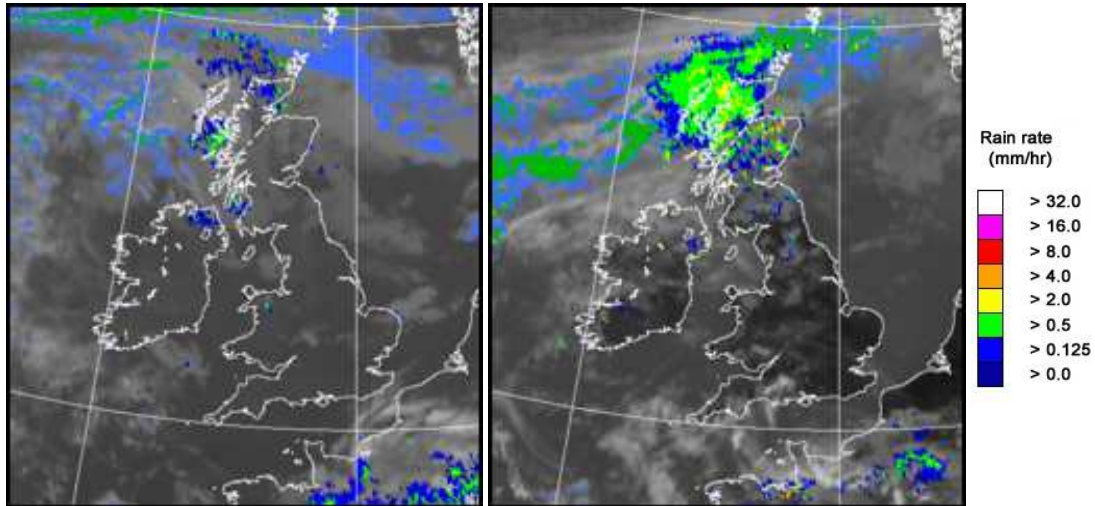

UK wind speed and direction at (L) 0000 and (R) 1200 UTC

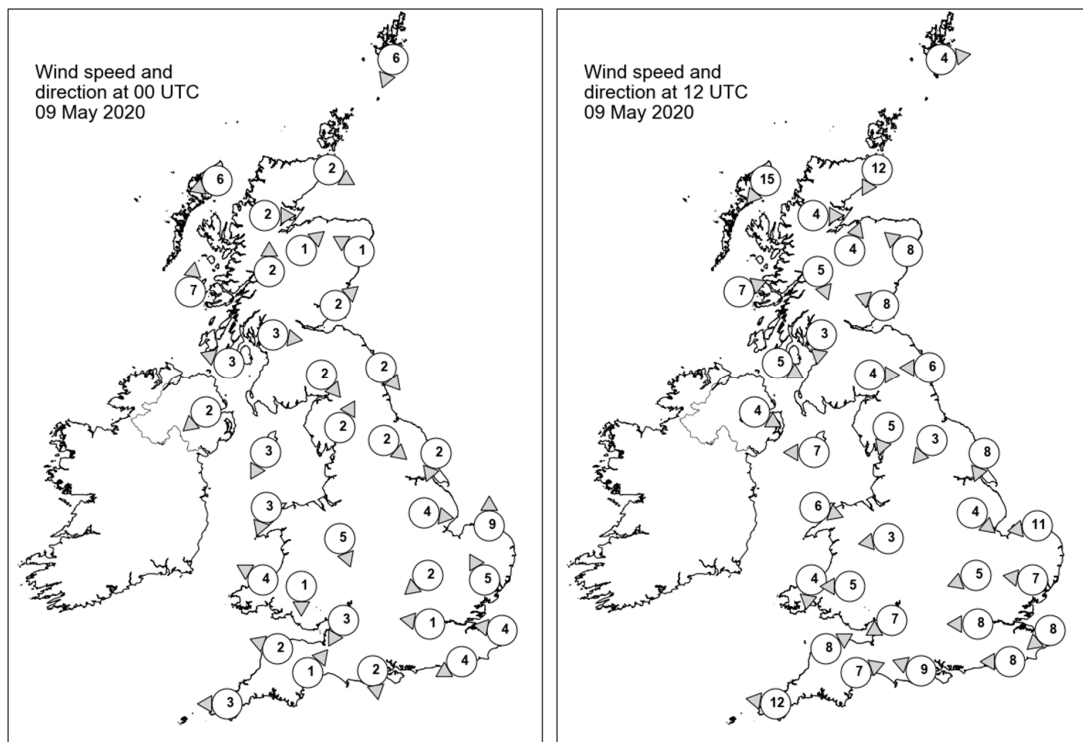

Daily Weather Summary for Saturday 09 May 2020

Selected UK readings at (L) 0000 and (R) 1200 UTC

STATIONS		0000 UTC						1200 UTC					
NO	SITE	PRESS	WDIR	WSPD	CLOUD	TEMP	TDEW	PRESS	WDIR	WSPD	CLOUD	TEMP	TDEW
1	Lerwick	1016.1	NNE	6	8	5.6	3.8	1016.2	W	4	8	6.0	3.0
2	Wick	1016.6	WNW	2	8	8.1	6.5	1014.7	NNE	12	8	7.6	7.3
3	Stornoway	1016.4	ENE	6	8	8.9	7.2	1014.8	NE	15	8	8.6	8.0
4	Loch Glascarnoch	1016.5	W	2	7	9.1	8.6	1013.0	W	4	8	12.0	9.9
5	Aviemore	1016.4	SW	1	8	9.9	9.4	1012.7	SSW	4	8	13.6	10.0
6	Dyce	1016.7	ESE	1	7	8.3	7.1	1013.1	SE	8	7	14.6	10.1
7	Tulloch Bridge	1017.8	S	2	8	9.0	8.0	1013.8	NNW	5	8	14.0	10.2
8	Tiree	1016.9	S	7	8	10.2	9.9	1014.7	WSW	7	8	11.6	11.5
9	Leuchars	1017.0	SW	2	4	7.5	6.3	1013.4	ESE	8	7	16.2	10.2
10	Bishopton	1016.9	W	3	8	11.3	9.3	1013.9	N	3	7	16.9	11.4
11	Machrihanish	1016.8	ESE	3	8	11.1	10.6	1014.3	WNW	5	8	15.3	11.1
12	Boulmer	1016.5	NW	2	7	10.5	9.2	1014.5	E	6	5	13.0	9.8
13	Eskdalemuir	1018.0	NW	2	5	6.3	6.0	1013.6	W	4	7	18.6	10.6
14	Aldergrove	1016.7	NE	2	4	12.5	10.1	1014.1	WNW	4	0	17.9	10.3
15	Shap	1018.2	SSW	2	0	5.5	4.7	1013.4	NNE	5	7	18.4	8.8
16	Leeming	1017.0	NW	2	0	9.9	7.0	1014.0	NE	3	6	19.9	10.1
17	Ronaldsway	1017.0	NNE	3	1	9.2	7.5	1014.5	E	7	6	15.4	8.6
18	Bridlington	1016.1	NNE	2	7	11.3	8.4	1014.2	NNE	8	1	16.6	10.4
19	Crosby	1016.9	-	-	-	9.0	8.3	1013.5	-	-	-	17.5	11.8
20	Valley	1016.6	NNE	3	0	9.5	7.6	1013.4	WNW	6	0	20.7	11.1
21	Waddington	1015.9	W	4	0	14.8	9.2	1013.2	NW	4	0	21.3	9.3
22	Shawbury	1016.7	NNW	5	6	10.8	8.9	1013.2	E	3	0	20.6	9.6
23	Weybourne	1015.8	S	9	3	13.8	10.3	1014.0	E	11	0	14.9	10.2
24	Bedford	1015.6	NE	2	3	13.9	10.1	1013.1	ENE	5	0	21.2	10.1
25	Aberporth	1016.2	ESE	4	4	13.4	8.6	1013.5	N	4	2	14.9	10.8
26	Sennybridge	1017.0	N	1	0	7.8	7.5	1012.4	E	5	3	19.9	8.8
27	Wattisham	1015.9	SSE	5	0	12.6	6.0	1013.0	E	7	0	21.8	7.3
28	Almondsbury	1015.4	NNE	3	0	13.3	9.2	1012.2	ENE	7	0	22.0	11.0
29	Heathrow	1015.5	E	1	0	14.1	7.2	1012.5	E	8	0	23.6	6.0
30	Manston	1015.8	E	4	0	10.8	5.3	1012.9	NE	8	0	20.2	8.0
31	Chivenor	1015.4	ESE	2	1	11.5	8.8	1011.8	WSW	8	3	18.1	12.3
32	Exeter	1015.4	SW	1	0	7.8	6.6	1011.6	WSW	7	0	21.8	8.9
33	Herstmonceux	1015.3	ENE	4	0	11.4	6.9	1011.8	E	8	0	22.7	6.7
34	Hurn	1015.4	N	2	0	8.5	6.5	1011.6	ESE	9	0	23.3	7.3
35	Camborne	1015.2	E	3	1	12.1	6.7	1011.5	E	12	4	20.1	8.1

Daily Weather Summary for Saturday 09 May 2020

Selected European readings at (L) 0000 and (R) 1200 UTC

STATIONS		0000 UTC						1200 UTC					
NO	SITE	PRESS	WDIR	WSPD	CLOUD	TEMP	TDEW	PRESS	WDIR	WSPD	CLOUD	TEMP	TDEW
1	Murmansk	1006.5	N	2	8	0.0	-0.7	1007.3	NNE	4	7	4.9	-2.7
2	Helsinki	1007.9	WSW	6	8	6.1	4.2	1011.6	WNW	16	0	13.7	-9.1
3	Stockholm	1010.1	-	0	-	4.3	2.0	1014.2	E	6	-	12.5	-0.9
4	Oslo	1012.6	N	8	-	7.4	-2.6	1011.2	SSW	8	6	14.3	-0.5
5	Reykjavik	1025.2	NNW	7	1	3.5	-5.1	-	-	-	1	-	-
6	Moscow	1012.5	N	2	8	9.9	5.9	1009.9	NNE	4	7	14.4	5.2
7	Kiev	1015.0	NW	4	6	7.7	-0.2	1013.3	N	6	5	16.1	-1.8
8	Warsaw	1015.7	W	4	0	10.1	4.9	1015.3	W	8	5	19.8	6.2
9	Berlin	1017.6	-	0	-	10.0	0.3	1015.2	ESE	6	-	21.4	6.8
10	De Bilt	1016.3	NNE	2	0	9.1	7.8	1012.8	NE	8	0	23.5	6.3
11	Dublin	1016.8	ESE	6	1	9.7	8.2	1014.3	E	8	7	17.2	9.5
12	Cork	1016.4	ENE	6	3	9.8	8.9	1013.4	E	10	1	17.6	11.9
13	Sofia	1019.9	SE	4	0	9.1	2.7	1013.0	WNW	4	4	23.4	5.2
14	Belgrade	1016.9	SSE	2	0	13.3	6.2	1014.1	W	4	3	26.2	9.2
15	Budapest	1016.4	E	4	-	11.6	6.7	1013.9	NE	6	-	24.7	4.5
16	Prague	1016.0	N	2	-	11.9	5.6	1011.6	N	4	6	24.0	8.3
17	Munich	1014.2	SE	2	8	13.7	9.9	1009.9	W	4	4	24.8	8.0
18	Strasbourg	1013.8	NNW	3	8	16.8	7.2	1011.6	N	7	7	21.2	12.6
19	Paris	1013.5	W	1	7	17.0	12.7	1010.7	NE	5	7	22.4	15.0
20	Jersey	1013.9	-	-	0	13.0	7.2	1010.0	-	-	6	20.3	9.9
21	Milan	1017.5	NNW	4	-	19.0	2.7	1014.8	W	5	0	25.9	6.3
22	Marseille	1017.6	S	3	-	12.7	6.9	1014.1	S	13	-	22.3	13.1
23	Bordeaux	1012.2	S	6	8	18.7	15.4	1008.6	SE	6	-	23.2	16.7
24	Rome	1019.6	ENE	2	-	10.8	10.1	1017.7	SSW	6	-	21.9	9.9
25	Ajaccio	1016.7	SSE	1	-	13.2	10.9	1014.2	SSW	12	-	21.3	16.3
26	Barcelona	1015.4	E	9	6	18.9	15.8	1012.6	E	16	8	19.1	17.5
27	Majorca	1013.8	NNE	6	7	17.8	15.1	1012.2	SW	6	8	21.0	16.8
28	Madrid	1010.7	SSE	7	2	20.1	10.5	1009.0	S	10	6	22.0	8.6
29	Lisbon	-	-	-	-	-	-	-	-	-	-	-	-
30	Athens	1018.9	N	2	-	15.6	10.3	1017.3	SSW	5	2	25.8	6.6
31	Malta	1020.3	SE	3	2	14.4	12.2	1018.3	SE	14	4	20.7	14.3
32	Gibraltar	1016.5	W	7	0	17.7	14.8	1014.2	SW	12	6	21.9	11.3

Daily Weather Summary for Saturday 09 May 2020

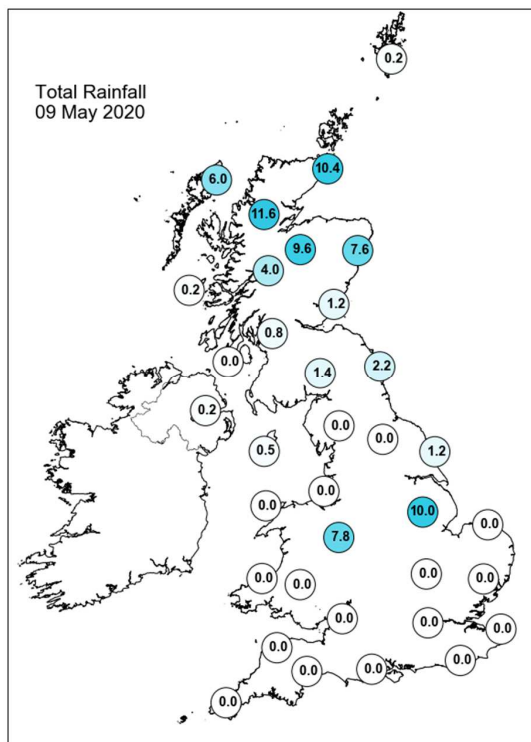
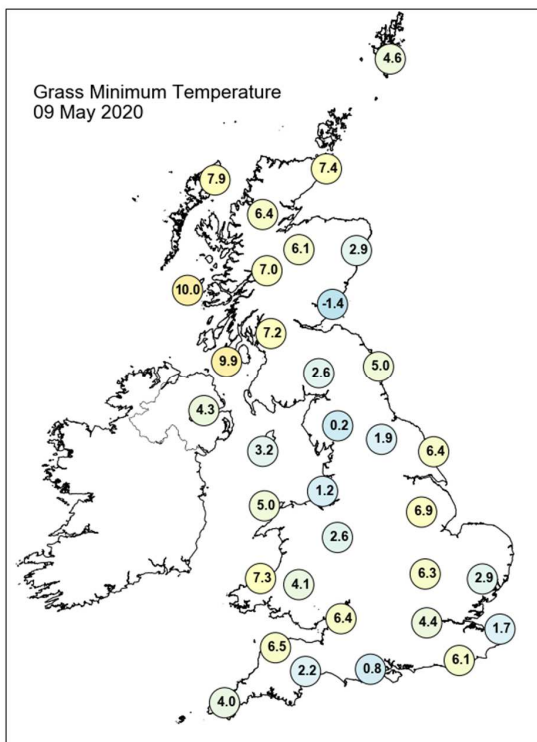
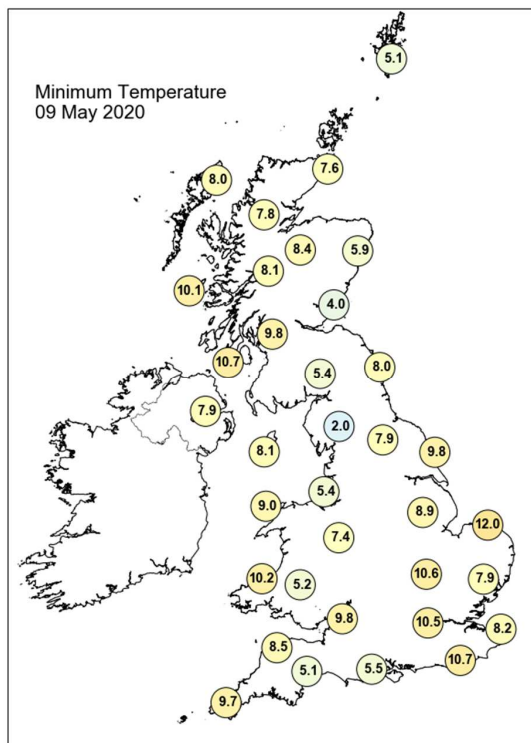
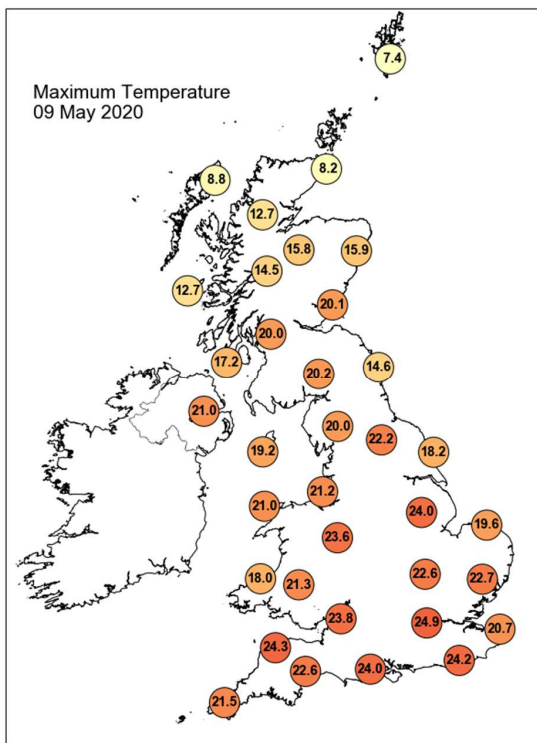

Daily Weather Summary for Saturday 09 May 2020

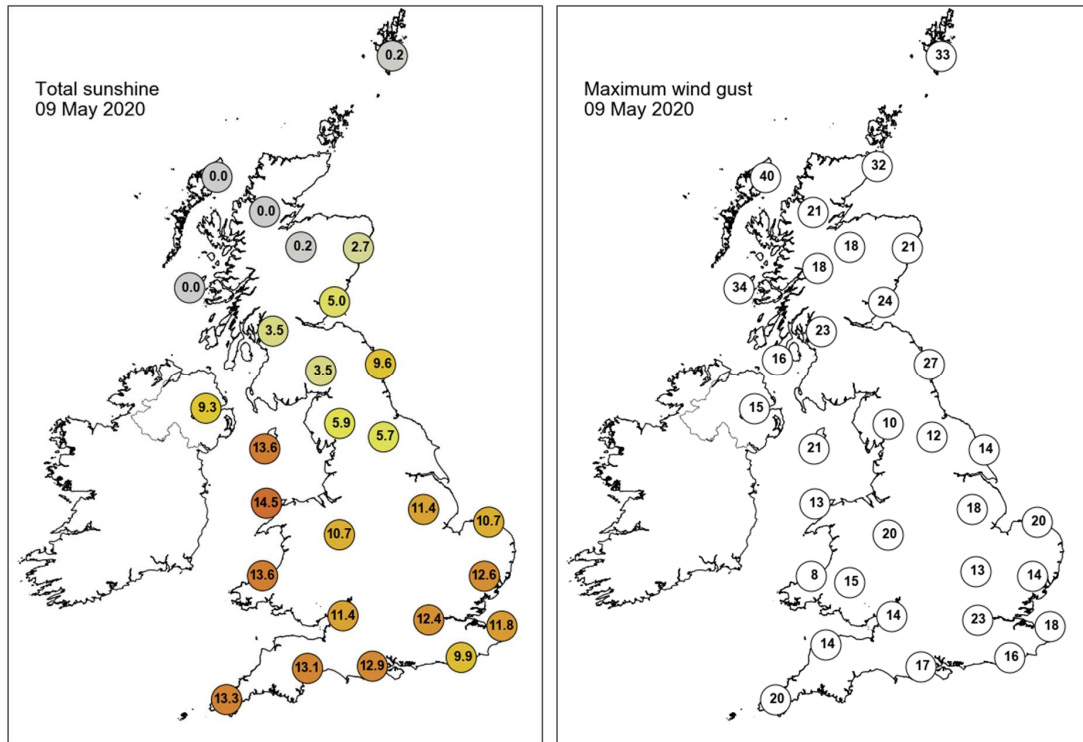

None of the selected stations observed a day of sleet or snow falling or non-zero snow depth at 0900 UTC.

Daily Weather Summary for Sunday 10 May 2020

This day's summary created 17/05/2020 03:00

Summary of the UK Weather for Sunday 10 May 2020

It was another warm and dry night for much of the south of the UK. The exception to this was over parts of Lincolnshire, which saw some quite heavy falls of rain through the early hours. Across the far north of England, a marked change was occurring. A cold front was producing patchy rain, which was gradually spreading southwards, introducing much colder air behind. The air was cold enough for rain showers to begin to fall as a wintry mix across the far north of Scotland. Through the morning, there was rain across the east midlands, as well as the rain from the cold front continuing to push southeastwards into the afternoon. Further rain pushed up from the south, into the southern coastlines. Scotland saw scattered showers through the afternoon. It was very windy and there were also some coastal gales. As the cold front pushed southwards, the temperatures behind it fell considerably. However, it was still warm in the south ahead of the cold front.

Daily Extremes

<i>Highest Maximum</i>	23.0°C Plymouth, Mountbatten (Devon, 50mAMSL)
<i>Lowest Maximum</i>	5.0°C Braemar No 2 (Aberdeenshire, 327mAMSL)
<i>Highest Minimum</i>	13.9°C Mumbles Head (West Glamorgan, 43mAMSL)
<i>Lowest Minimum</i>	-1.6°C Lerwick (Shetland, 82mAMSL)
<i>Lowest Grass Minimum</i>	-2.7°C Lerwick (Shetland, 82mAMSL)
<i>Most Rainfall</i>	4.0mm Brize Norton (Oxfordshire, 82mAMSL)
<i>Most Sunshine</i>	13.6hr Tiree (Argyll (in Strathclyde Region), 9mAMSL)
<i>Highest Gust</i>	52Kt 60mph Wight: Needles Old Battery (Isle Of Wight, 80mAMSL)
<i>Highest Gust (mountain)</i>	70Kt 81mph Cairngorm Summit (Inverness-shire, 1237mAMSL)
<i>Greatest Snow Depth at 0900 UTC</i>	No non-zero values

mAMSL refers to station elevation in metres above mean sea level

Daily Weather Summary for Sunday 10 May 2020

North Atlantic and Europe analysis charts and satellite images at 0000 UTC

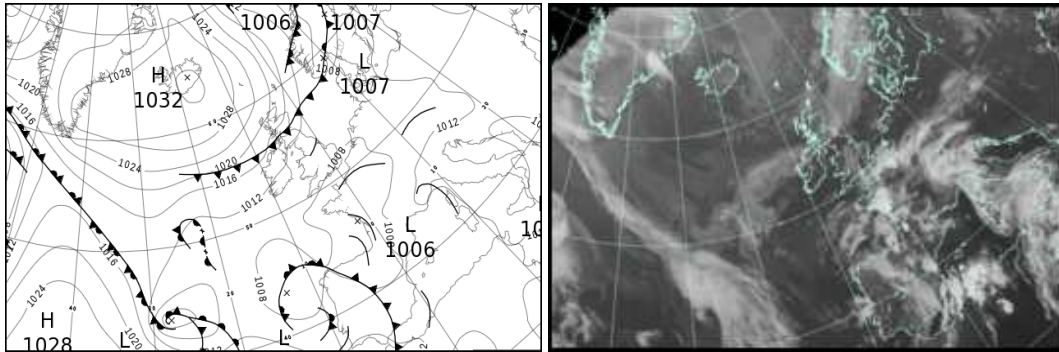

North Atlantic and Europe analysis charts and satellite images at 1200 UTC

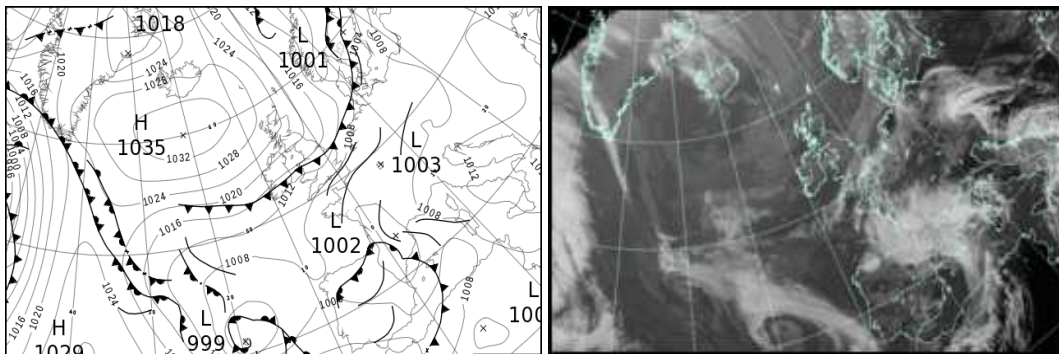

All satellite imagery copyright Met Office and EUMETSAT (European Organisation for the Exploitation of Meteorological Satellites). These show infra-red images from the geostationary MSG satellite. The rainfall rates are derived from both rain-radar and satellite data.

Daily Weather Summary for Sunday 10 May 2020

UK satellite and rain-radar precipitation rates at (L) 0000 and (R) 1200 UTC

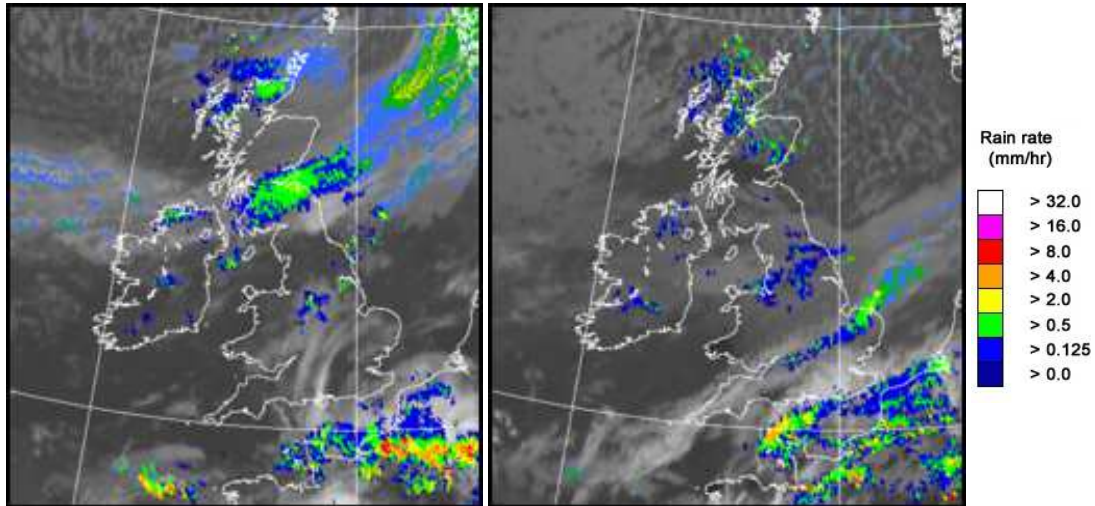

UK wind speed and direction at (L) 0000 and (R) 1200 UTC



Daily Weather Summary for Sunday 10 May 2020

Selected UK readings at (L) 0000 and (R) 1200 UTC

STATIONS		0000 UTC						1200 UTC					
NO	SITE	PRESS	WDIR	WSPD	CLOUD	TEMP	TDEW	PRESS	WDIR	WSPD	CLOUD	TEMP	TDEW
1	Lerwick	1018.3	NNE	22	8	1.4	-4.9	1022.1	NNW	20	5	1.9	-1.7
2	Wick	1018.3	N	23	7	3.6	1.4	1024.4	N	19	6	4.9	-3.2
3	Stornoway	1020.6	NE	28	8	4.7	2.4	1027.4	NNE	19	8	3.7	-0.3
4	Loch Glascarnoch	1018.9	NNE	12	7	2.8	0.4	1025.6	NNE	10	7	4.3	-3.4
5	Aviemore	1017.4	NNE	6	8	3.2	2.2	1024.4	NNE	9	6	3.4	-2.2
6	Dyce	1015.3	N	10	8	5.2	3.9	1022.7	N	14	5	5.8	-0.2
7	Tulloch Bridge	1017.0	ENE	4	8	4.5	1.9	1025.1	NNE	10	8	4.4	-4.6
8	Tiree	1015.9	NNE	26	0	6.8	3.2	1024.3	NE	23	0	8.0	-2.4
9	Leuchars	1014.7	NE	10	8	6.7	5.5	1022.5	NNE	16	5	7.2	-5.1
10	Bishopton	1013.3	E	9	8	9.1	7.6	1021.8	ENE	15	7	7.5	-2.7
11	Machrihanish	1012.9	NNW	8	8	9.8	8.8	1021.3	ENE	17	8	8.9	0.0
12	Boulmer	1012.4	NNW	12	8	8.8	7.7	1020.8	N	18	4	7.4	-1.1
13	Eskdalemuir	1013.2	NNE	11	7	8.0	6.1	1020.9	NNE	18	5	6.8	0.0
14	Aldergrove	1013.3	NNW	5	8	10.1	9.3	1019.9	NE	14	4	10.2	2.9
15	Shap	1011.4	SSW	1	0	6.1	5.0	1019.3	NE	16	8	5.5	0.9
16	Leeming	1009.9	WSW	2	0	10.4	9.2	1018.6	NNE	20	8	8.3	0.8
17	Ronaldsway	1010.6	N	14	7	13.7	9.4	1017.5	NE	22	7	9.5	2.8
18	Bridlington	1009.1	WNW	4	6	10.7	8.3	1016.4	NNE	20	8	8.5	1.7
19	Crosby	1010.4	-	-	-	12.5	10.2	1016.3	-	-	-	10.1	3.8
20	Valley	1010.9	N	6	0	9.8	7.6	1014.8	NE	24	8	12.4	5.9
21	Waddington	1009.6	ESE	4	6	14.0	9.0	1015.4	NE	21	8	8.1	4.5
22	Shawbury	1010.0	W	4	5	12.2	11.7	1014.7	ENE	11	8	10.3	5.9
23	Weybourne	1009.6	ENE	4	5	11.0	9.0	1013.3	NNE	29	8	8.5	7.5
24	Bedford	1009.3	ESE	5	0	11.9	6.3	1012.9	NNE	19	8	8.7	7.8
25	Aberporth	1009.9	W	6	0	11.7	6.9	1011.0	NE	14	0	15.0	10.5
26	Sennybridge	1010.3	N	1	5	9.4	8.2	1012.4	NE	10	8	10.2	7.6
27	Wattisham	1009.1	ENE	6	3	12.2	7.5	1010.7	NNE	20	7	12.1	9.1
28	Almondsbury	1008.7	NNE	7	0	15.3	11.2	1011.4	NNE	14	8	11.3	8.5
29	Heathrow	1008.5	NNE	4	4	15.3	5.7	1010.3	NNE	13	8	14.4	9.7
30	Manston	1007.8	NNE	4	7	11.6	9.1	1009.0	NNE	19	7	12.4	9.6
31	Chivenor	1008.6	NE	2	0	11.6	9.8	1009.1	ENE	15	4	17.6	10.8
32	Exeter	1008.3	WSW	2	1	8.5	6.0	1007.9	SSW	9	7	20.0	12.9
33	Herstmonceux	1007.0	NE	3	7	14.0	7.3	1007.3	ENE	8	5	17.4	9.6
34	Hurn	1007.9	NNW	3	0	10.0	7.7	1007.6	NE	15	7	19.0	11.0
35	Camborne	1008.4	NE	4	2	12.1	9.4	1008.5	N	8	6	13.7	12.0

Daily Weather Summary for Sunday 10 May 2020

Selected European readings at (L) 0000 and (R) 1200 UTC

STATIONS		0000 UTC						1200 UTC					
NO	SITE	PRESS	WDIR	WSPD	CLOUD	TEMP	TDEW	PRESS	WDIR	WSPD	CLOUD	TEMP	TDEW
1	Murmansk	1009.1	-	0	8	0.0	-0.6	1009.9	SSW	4	8	5.4	-10.1
2	Helsinki	1014.3	ENE	6	0	1.3	-5.9	1009.7	S	12	0	14.6	-2.7
3	Stockholm	1010.9	SE	6	-	5.5	2.5	1002.3	SW	14	-	14.3	7.7
4	Oslo	1006.5	WSW	2	-	8.3	4.7	-	-	-	-	-	-
5	Reykjavik	1031.6	WNW	4	1	3.6	-3.8	1030.9	W	7	5	7.0	-0.6
6	Moscow	1006.3	N	4	8	12.0	5.4	1005.5	NNW	10	8	15.7	1.5
7	Kiev	1011.3	WNW	4	5	12.1	2.2	1010.8	NNW	8	6	20.6	3.2
8	Warsaw	1013.7	E	4	0	11.4	7.1	1009.5	SE	8	4	22.4	5.3
9	Berlin	1011.0	E	8	-	12.2	7.2	1005.1	SE	6	-	23.1	10.5
10	De Bilt	1008.1	NE	4	0	13.0	8.7	1005.9	N	10	8	21.5	11.9
11	Dublin	1012.1	NE	6	6	10.9	9.7	1017.4	NE	21	8	9.1	5.2
12	Cork	1010.9	NNW	10	2	13.1	10.0	1012.9	NNE	16	5	15.0	9.4
13	Sofia	1015.1	-	0	0	11.5	5.2	1011.0	-	0	6	25.3	10.0
14	Belgrade	1012.1	SE	2	0	17.1	8.1	1010.4	WSW	2	2	27.2	12.3
15	Budapest	1011.8	NE	4	-	14.7	5.0	1009.3	SSW	8	-	25.1	6.3
16	Prague	1009.9	N	4	-	13.4	11.3	1005.2	SSW	6	8	24.5	10.8
17	Munich	1007.8	E	2	8	14.9	11.5	1007.5	SSW	4	7	18.6	11.8
18	Strasbourg	1008.0	N	2	8	15.4	10.6	1004.6	S	8	-	26.2	11.9
19	Paris	1006.5	WNW	3	8	15.4	14.9	1005.1	S	4	8	19.9	16.5
20	Jersey	1006.7	-	-	8	14.7	11.7	1005.8	-	-	8	15.6	11.2
21	Milan	1012.8	N	2	-	19.0	10.0	1010.9	S	3	-	24.2	10.3
22	Marseille	1011.7	ESE	4	8	16.1	13.0	1006.9	ESE	12	7	20.2	13.2
23	Bordeaux	1006.2	SSE	5	7	15.3	14.5	1003.8	NW	5	8	16.4	15.6
24	Rome	1013.9	E	6	-	15.1	12.6	1012.5	S	7	-	23.7	9.0
25	Ajaccio	1008.8	NE	5	8	19.5	13.0	1008.0	WSW	2	-	22.1	14.5
26	Barcelona	1009.3	E	7	8	18.8	18.1	1002.8	S	14	7	20.0	16.3
27	Majorca	1008.6	SSE	4	4	19.5	16.7	1005.9	SW	20	7	16.5	13.6
28	Madrid	1007.5	WSW	8	6	14.7	8.2	1004.3	WSW	12	4	19.8	5.2
29	Lisbon	-	-	-	-	-	-	-	-	-	-	-	-
30	Athens	1015.3	N	2	-	15.6	6.3	1016.0	S	6	5	24.6	11.4
31	Malta	1014.3	ESE	11	8	17.3	15.9	1010.8	ESE	21	7	21.7	16.3
32	Gibraltar	1012.3	W	14	8	17.4	13.1	1012.5	WSW	19	5	20.5	12.8

Daily Weather Summary for Sunday 10 May 2020

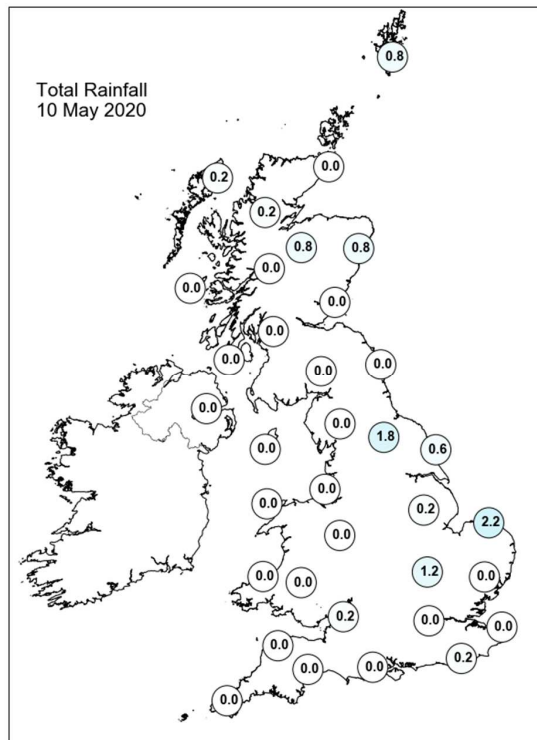
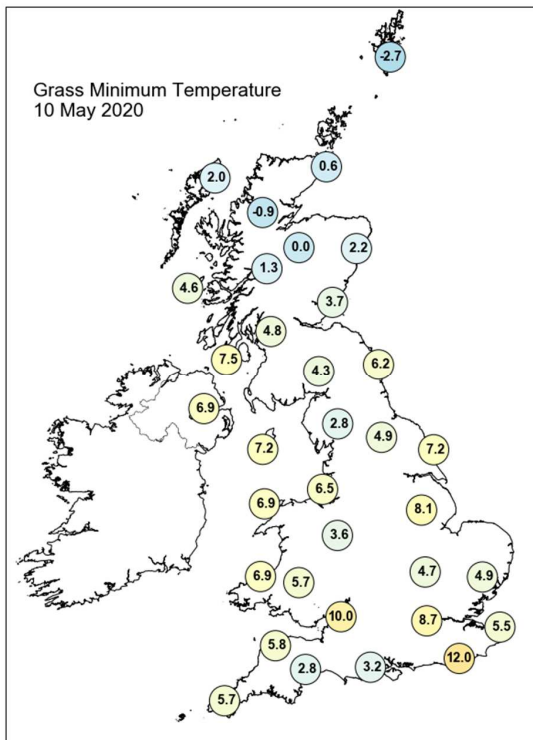
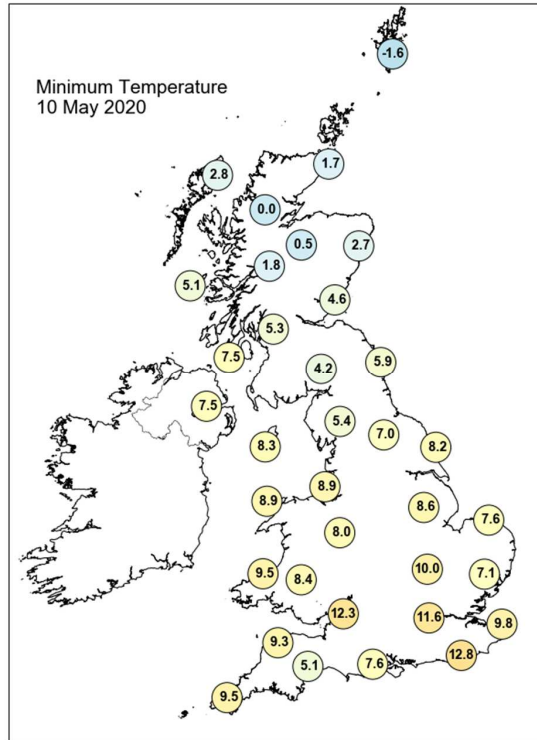
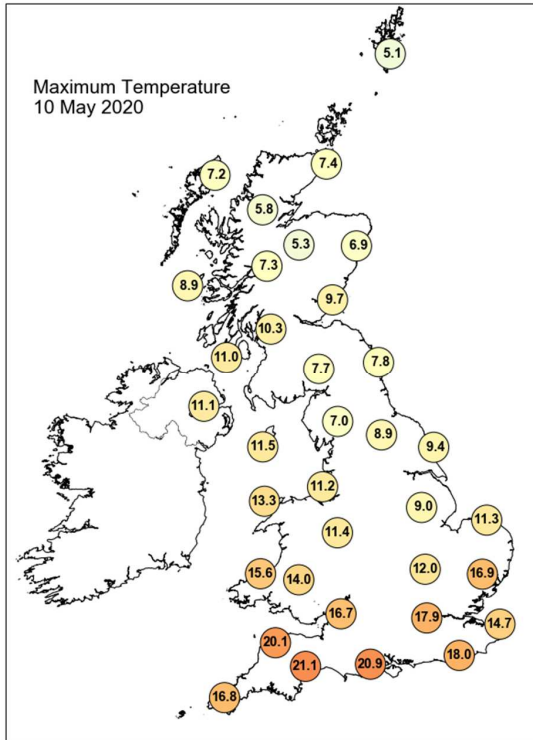

Daily Weather Summary for Sunday 10 May 2020

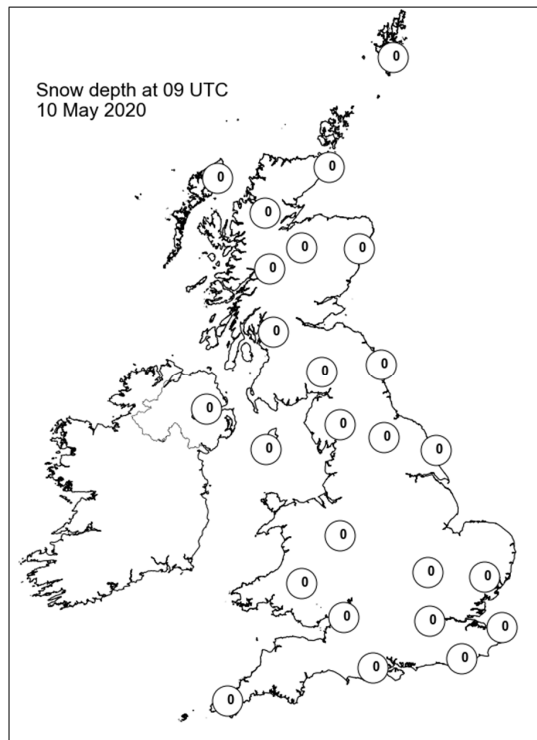
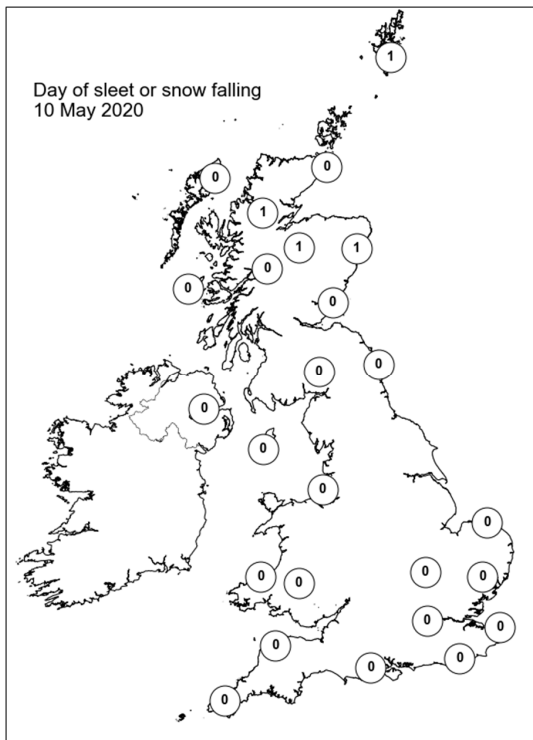
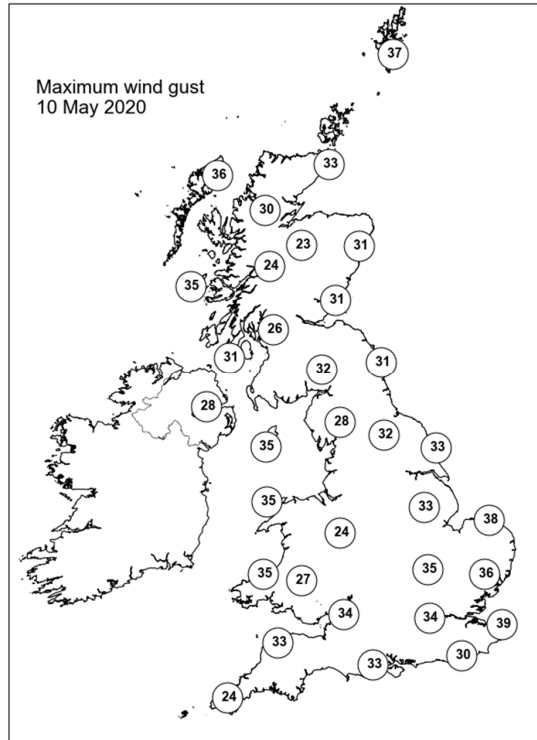
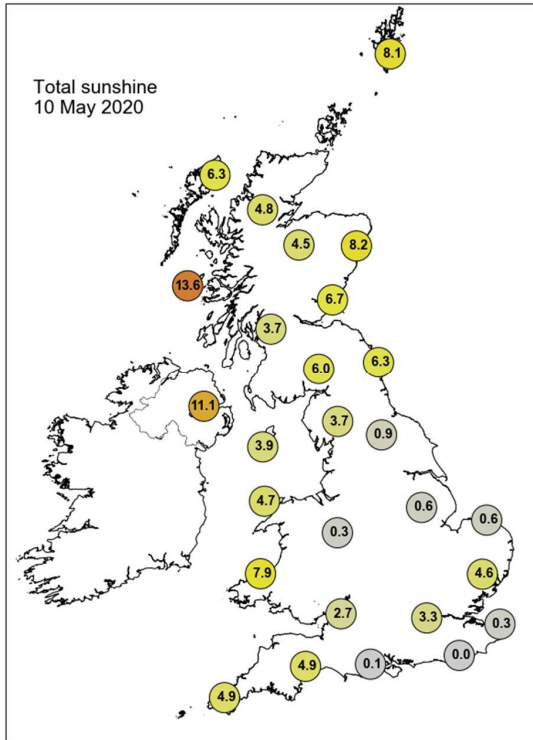

Daily Weather Summary for Monday 11 May 2020

This day's summary created 18/05/2020 03:00

Summary of the UK Weather for Monday 11 May 2020

A cooler night than of late, with a prevailing northeasterly. A windy night but largely dry, apart from some scattered showers that drifted into the northeast from the coast. Clear spells and patchy cloud throughout. Rural parts saw a pretty harsh frost for the time of year. It was a cold feeling day throughout the UK, especially for southern parts in a strong northeasterly breeze. There was very little precipitation to speak of, though a few showers were affecting the far north of Scotland. A large swathe of cloud was covering many central parts, but it was broken enough to allow plenty of sunny spells. Temperatures struggled, only managing to reach mid-teens in a few locations in the southwest. Plenty of crisp sunshine remained on offer during the evening, though a few showers bubbled up on the Kent coastline, quickly dispersing by midnight.

Daily Extremes

<i>Highest Maximum</i>	14.2°C Dawyck Botanic Garden (Peebleshire, 183mAMSL) also Hurn (Dorset, 10mAMSL)
<i>Lowest Maximum</i>	7.9°C Fair Isle (Shetland, 57mAMSL) also Fylingdales (North Yorkshire, 262mAMSL)
<i>Highest Minimum</i>	6.5°C Manston (Kent, 49mAMSL)
<i>Lowest Minimum</i>	-5.2°C Tulloch Bridge (Inverness-shire, 249mAMSL)
<i>Lowest Grass Minimum</i>	-9.0°C Benmore, Younger Botanic Garden (Argyll (in Strathclyde Region), 12mAMSL)
<i>Most Rainfall</i>	9.2mm Fair Isle (Shetland, 57mAMSL)
<i>Most Sunshine</i>	14.6hr Dundrennan (Kirkcudbrightshire, 113mAMSL)
<i>Highest Gust</i>	47Kt 54mph Berry Head (Devon, 58mAMSL)
<i>Highest Gust (mountain)</i>	65Kt 75mph Cairngorm Summit (Inverness-shire, 1237mAMSL)
<i>Greatest Snow Depth at 0900 UTC</i>	No non-zero values

mAMSL refers to station elevation in metres above mean sea level

Daily Weather Summary for Monday 11 May 2020

North Atlantic and Europe analysis charts and satellite images at 0000 UTC

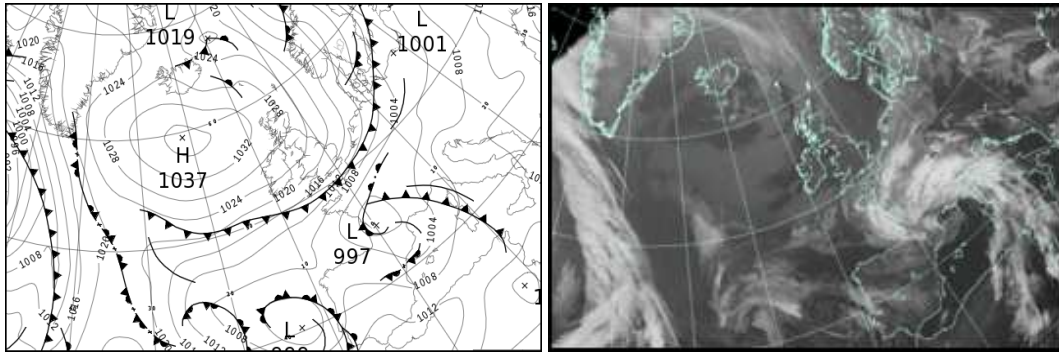

North Atlantic and Europe analysis charts and satellite images at 1200 UTC

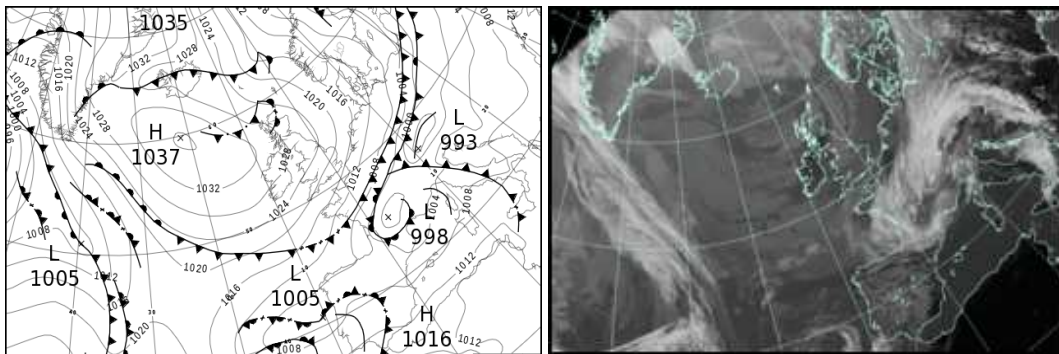

All satellite imagery copyright Met Office and EUMETSAT (European Organisation for the Exploitation of Meteorological Satellites). These show infra-red images from the geostationary MSG satellite. The rainfall rates are derived from both rain-radar and satellite data.

Daily Weather Summary for Monday 11 May 2020

UK satellite and rain-radar precipitation rates at (L) 0000 and (R) 1200 UTC

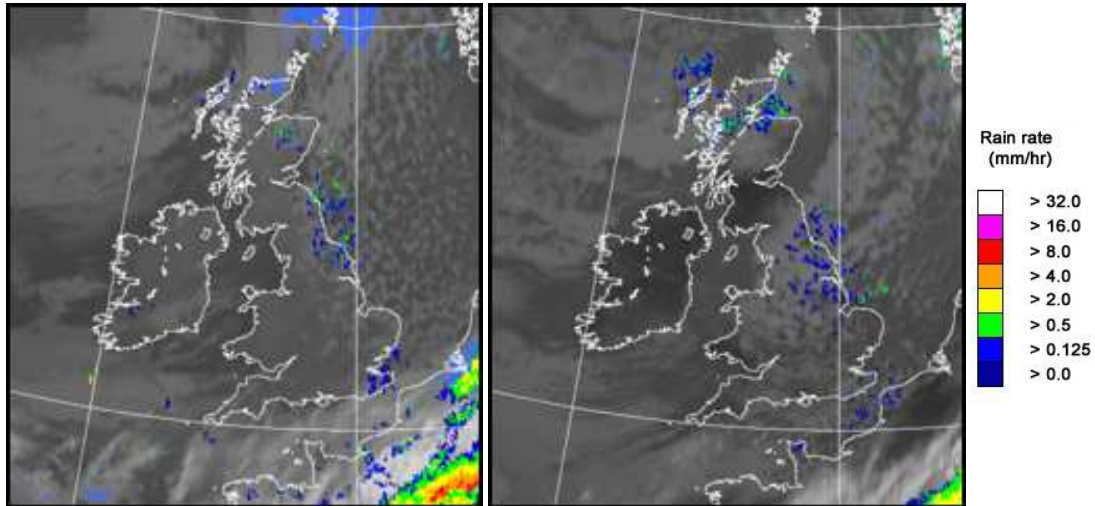

UK wind speed and direction at (L) 0000 and (R) 1200 UTC

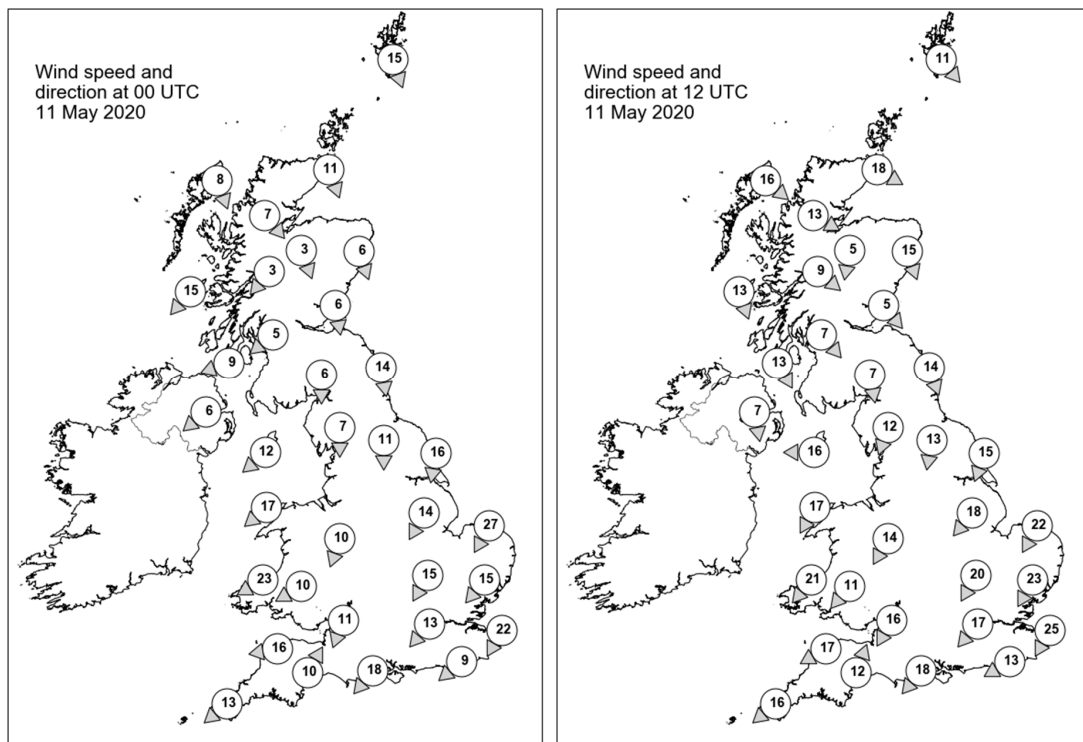

Daily Weather Summary for Monday 11 May 2020

Selected UK readings at (L) 0000 and (R) 1200 UTC

STATIONS		0000 UTC						1200 UTC					
NO	SITE	PRESS	WDIR	WSPD	CLOUD	TEMP	TDEW	PRESS	WDIR	WSPD	CLOUD	TEMP	TDEW
1	Lerwick	1025.7	NNW	15	1	1.6	-4.9	1021.8	NW	11	3	6.2	-1.8
2	Wick	1028.0	NNW	11	4	2.7	-1.0	1025.1	WNW	18	8	7.2	4.6
3	Stornoway	1030.5	NNW	8	8	3.3	-1.0	1028.1	NW	16	7	9.9	1.5
4	Loch Glascarnoch	1030.3	NW	7	5	0.3	-4.5	1027.9	WNW	13	8	5.5	2.1
5	Aviemore	1029.5	NNW	3	7	0.2	-2.6	1026.7	N	5	7	8.1	-0.4
6	Dyce	1027.2	NNW	6	6	2.5	-2.3	1025.8	NNW	15	6	7.9	-1.7
7	Tulloch Bridge	1030.6	NE	3	6	-1.2	-4.7	1028.4	NW	9	7	7.5	-2.8
8	Tiree	1029.7	NE	15	0	4.2	-2.9	1030.4	NNW	13	7	8.5	2.5
9	Leuchars	1027.4	N	6	0	1.0	-3.6	1026.6	NW	5	2	10.2	-5.5
10	Bishopton	1028.3	NE	5	0	1.9	-4.3	1027.5	NW	7	0	10.6	-2.8
11	Machrihanish	1027.8	ENE	9	0	2.5	-2.0	1028.9	NNW	13	0	8.1	-4.6
12	Boulmer	1025.3	N	14	6	4.8	-0.9	1026.9	NNW	14	8	7.2	-0.7
13	Eskdalemuir	1027.3	N	6	0	0.0	-3.4	1027.0	N	7	6	8.9	-1.9
14	Aldergrove	1027.2	NE	6	0	3.0	-2.7	1028.9	N	7	2	9.0	-3.1
15	Shap	1026.0	N	7	4	-0.3	-3.2	1026.8	NNE	12	8	6.1	-1.6
16	Leeming	1023.9	N	11	4	2.9	-0.3	1026.0	N	13	6	7.2	0.2
17	Ronaldsway	1025.8	NE	12	1	4.9	-3.7	1028.0	E	16	2	9.2	-2.8
18	Bridlington	1021.7	N	16	7	5.0	0.1	1024.1	NNE	15	7	7.9	1.1
19	Crosby	1024.1	-	-	-	1.6	-2.4	1025.9	-	-	-	10.8	0.4
20	Valley	1023.9	NE	17	2	5.8	-2.6	1026.9	NNE	17	2	8.7	-0.6
21	Waddington	1021.4	NNE	14	6	4.4	-0.3	1023.5	NE	18	2	9.0	-2.2
22	Shawbury	1022.4	NNE	10	0	3.5	-2.2	1024.3	NNE	14	5	9.1	-0.7
23	Weybourne	1018.7	NNE	27	7	7.2	0.9	1021.7	NNE	22	1	9.7	1.9
24	Bedford	1019.2	NNE	15	5	4.4	0.3	1021.4	NNE	20	7	9.7	0.8
25	Aberporth	1021.2	ENE	23	1	4.9	-2.6	1023.9	NE	21	2	9.9	-0.3
26	Sennybridge	1020.5	ENE	10	0	2.0	-4.3	1023.2	NE	11	8	6.7	-1.8
27	Wattisham	1017.8	NE	15	5	5.9	-1.2	1019.4	NNE	23	3	10.0	-1.9
28	Almondsbury	1018.9	NNE	11	4	4.4	-2.8	1021.2	NNE	16	7	10.1	-0.5
29	Heathrow	1017.4	NE	13	2	6.0	-1.6	1019.4	NE	17	7	11.0	-2.5
30	Manston	1015.5	NNE	22	8	7.4	0.6	1017.9	NNE	25	5	8.5	1.6
31	Chivenor	1017.7	E	16	8	7.1	-2.4	1021.4	ENE	17	4	10.2	-1.6
32	Exeter	1016.9	SSW	10	2	5.8	-1.2	1019.9	SSW	12	6	10.8	-0.3
33	Herstmonceux	1014.0	NE	9	8	6.9	0.4	1017.3	ENE	13	7	9.6	-1.2
34	Hurn	1015.7	NE	18	0	6.4	-1.3	1018.4	NE	18	7	12.4	0.7
35	Camborne	1015.6	NE	13	8	8.3	2.2	1020.2	NE	16	4	9.8	0.2

Daily Weather Summary for Monday 11 May 2020

Selected European readings at (L) 0000 and (R) 1200 UTC

STATIONS		0000 UTC						1200 UTC					
NO	SITE	PRESS	WDIR	WSPD	CLOUD	TEMP	TDEW	PRESS	WDIR	WSPD	CLOUD	TEMP	TDEW
1	Murmansk	1001.2	S	8	8	0.8	-0.4	990.4	SSW	12	8	2.7	1.3
2	Helsinki	1001.2	S	10	8	10.1	6.2	999.2	NNW	14	8	1.0	0.3
3	Stockholm	1005.4	NNW	6	-	2.4	1.7	1006.0	NW	10	-	7.4	-7.2
4	Oslo	-	-	-	-	-	-	-	-	-	-	-	-
5	Reykjavik	1030.7	W	8	8	5.7	-0.7	1029.7	WSW	11	7	8.2	2.8
6	Moscow	1008.0	NW	2	8	12.4	0.6	1005.5	SW	2	0	20.7	-1.6
7	Kiev	1011.3	NW	4	0	13.1	5.5	1006.7	SSW	8	6	24.3	6.1
8	Warsaw	1003.4	SE	4	6	15.6	12.3	997.7	SW	6	5	24.9	12.5
9	Berlin	1003.0	NNW	8	-	15.9	13.5	1007.3	N	12	-	6.3	4.6
10	De Bilt	1013.3	NNE	16	8	7.8	-0.5	1014.6	NNE	17	7	10.6	-1.0
11	Dublin	1025.2	ENE	17	6	5.5	-3.0	1028.6	ENE	16	3	7.9	-0.9
12	Cork	1021.7	NE	12	1	5.4	1.2	1025.8	NE	16	3	9.0	-1.6
13	Sofia	1013.4	-	0	6	15.4	11.0	1006.5	S	4	3	28.4	8.3
14	Belgrade	1009.1	S	4	2	18.8	7.9	1005.9	S	4	7	26.9	5.6
15	Budapest	1007.7	SSE	4	-	15.5	9.0	1003.0	SSW	8	-	24.5	6.3
16	Prague	1003.7	N	2	-	13.1	12.4	999.1	NNW	10	8	12.2	9.4
17	Munich	1001.8	ESE	4	2	15.4	12.9	994.9	NW	6	8	18.5	12.4
18	Strasbourg	1001.0	NNW	7	8	17.2	14.7	1006.3	NNE	11	8	5.5	4.9
19	Paris	1004.9	NNE	15	8	11.4	10.3	1009.7	NNE	22	7	11.2	0.0
20	Jersey	1010.4	-	-	8	9.1	5.4	1015.5	-	-	8	10.6	1.4
21	Milan	1006.8	SSE	6	-	16.4	15.5	1003.3	ENE	9	8	15.7	14.5
22	Marseille	1001.6	ESE	13	8	15.2	13.2	1003.2	WNW	1	8	17.4	13.3
23	Bordeaux	998.0	NW	12	8	15.1	14.6	1003.8	N	11	8	11.9	10.6
24	Rome	1010.0	NW	4	-	14.8	11.2	1008.7	WSW	10	-	21.4	12.5
25	Ajaccio	1008.2	N	1	8	15.0	12.5	1007.8	SSW	14	6	22.4	17.3
26	Barcelona	1002.7	W	15	-	15.7	12.8	1004.1	WSW	19	3	22.2	13.2
27	Majorca	1005.4	WSW	10	1	18.4	14.7	1008.1	W	22	1	22.9	11.5
28	Madrid	1007.3	WSW	11	8	14.7	7.3	1007.3	SW	10	6	20.5	7.9
29	Lisbon	-	-	-	-	-	-	-	-	-	-	-	-
30	Athens	1014.7	N	1	-	16.7	12.3	1014.8	SSE	6	0	26.0	11.2
31	Malta	1008.8	E	7	7	17.7	16.6	1009.6	NNE	12	6	22.3	16.2
32	Gibraltar	1014.2	W	11	0	17.0	13.4	1014.0	SW	13	4	21.8	12.9

Daily Weather Summary for Monday 11 May 2020

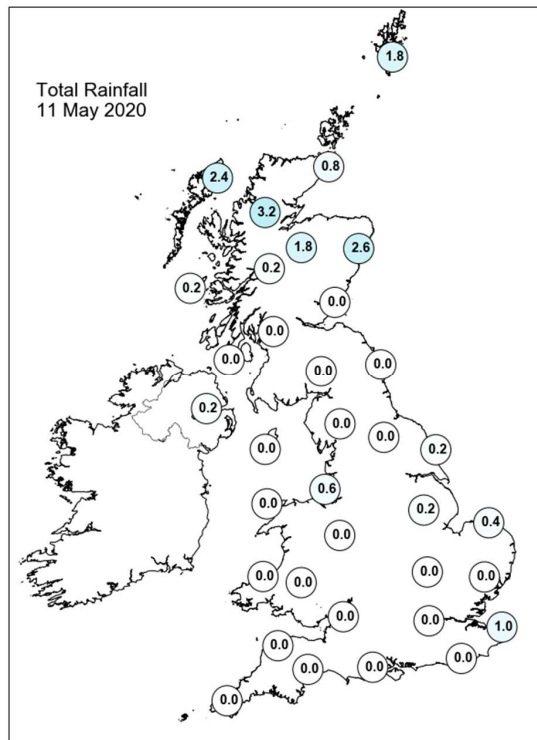
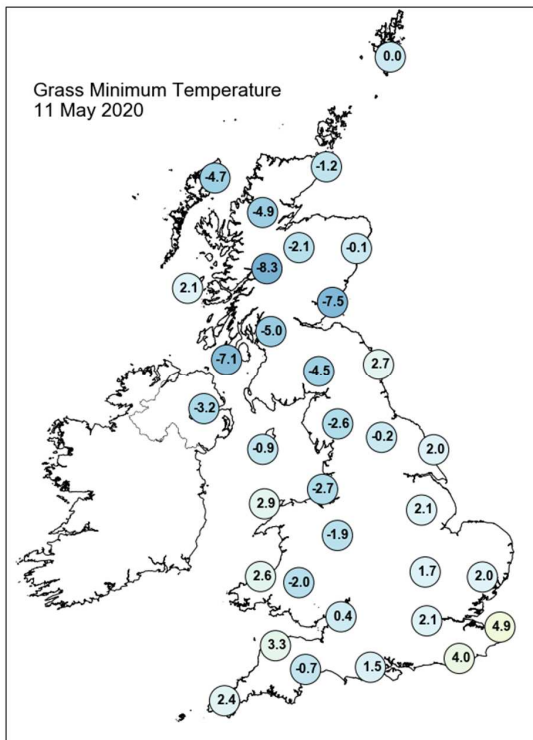
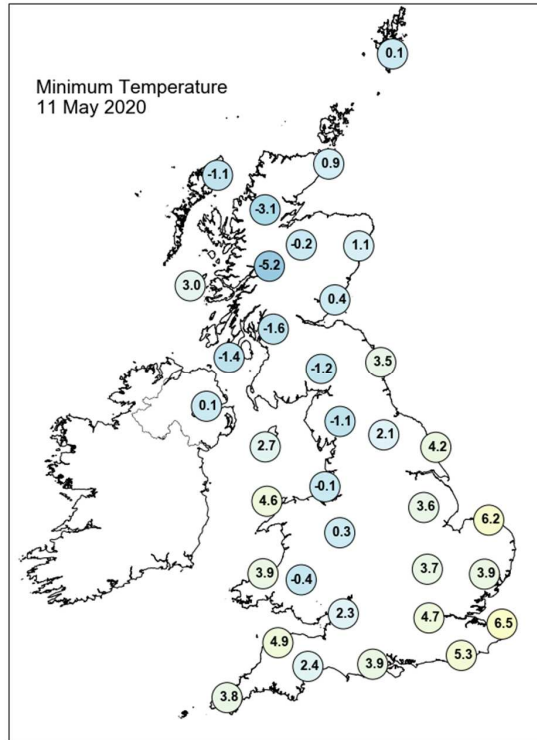
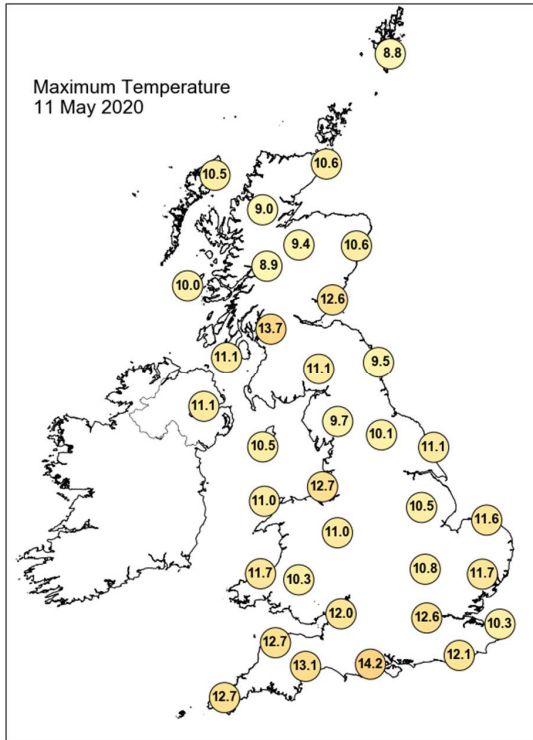

Daily Weather Summary for Monday 11 May 2020

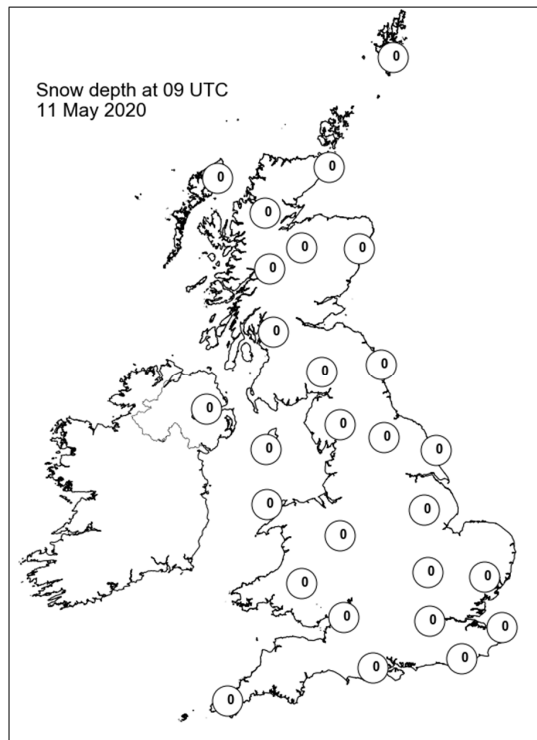
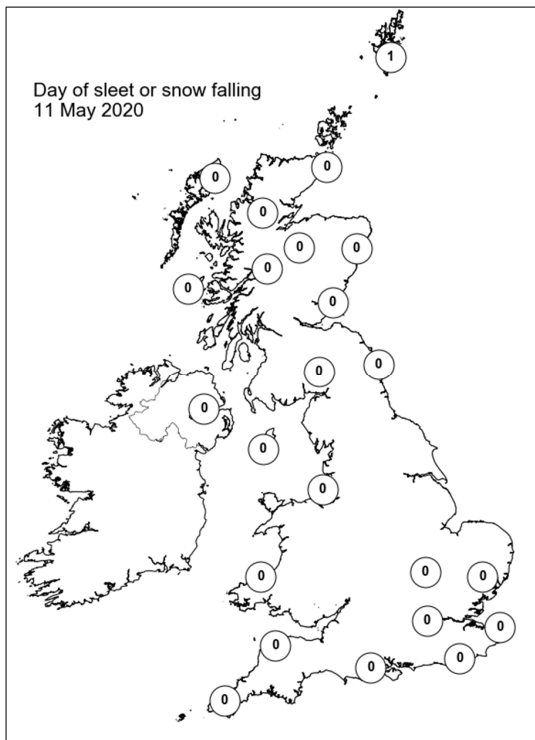
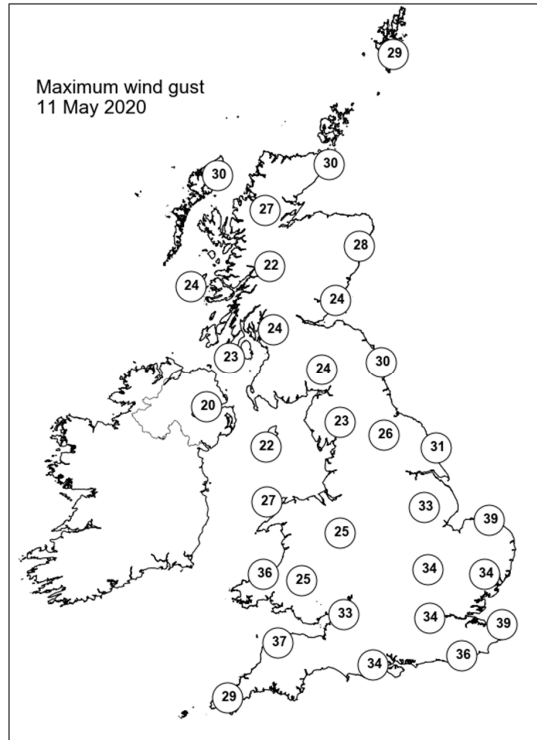
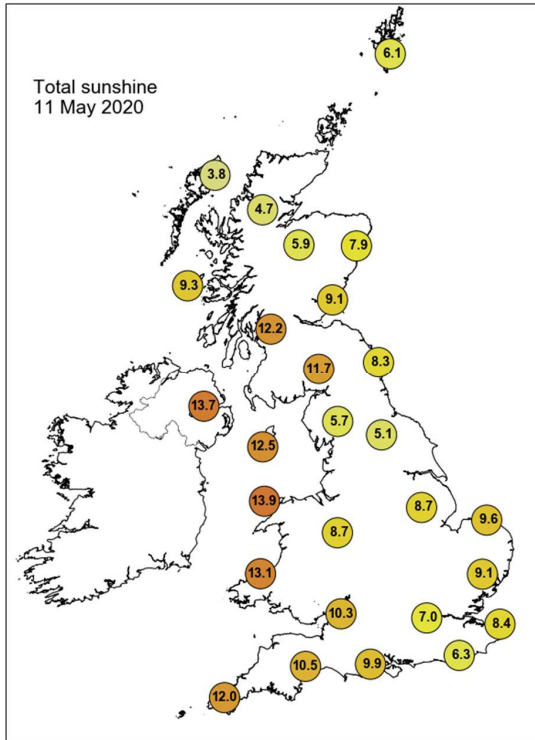

Daily Weather Summary for Tuesday 12 May 2020

This day's summary created 19/05/2020 03:00

Summary of the UK Weather for Tuesday 12 May 2020

It was a clear and dry night across the majority of the UK, with the exception of a few outbreaks of rain across Scotland and Northern Ireland. Winds remained light. Temperatures fell under clear skies, leading to patchy frost in places. The southern half of the UK saw a fine and sunny morning, but there was still a notable chill in the air compared with the previous week. Further north across parts of northwest England and Northern Ireland, a few heavy showers formed, but quickly faded away. Cloudy skies over northern parts of the UK progressed south through the afternoon, though the sun was still able to break through sporadically. Over Scotland, a cold front was bringing some heavy rain for some, gradually sinking south during the evening, but losing intensity as it passed into England. Temperatures were again on the cool side compared with recent weeks.

Daily Extremes

<i>Highest Maximum</i>	16.3°C London, St James's Park (Greater London, 5mAMSL)
<i>Lowest Maximum</i>	5.5°C Lerwick (Shetland, 82mAMSL)
<i>Highest Minimum</i>	7.3°C Blackpool, Squires Gate (Lancashire, 10mAMSL)
<i>Lowest Minimum</i>	-5.7°C St Harmon No 2 (Powys, 291mAMSL)
<i>Lowest Grass Minimum</i>	-10.3°C Reading University, Whiteknights (Berkshire, 66mAMSL)
<i>Most Rainfall</i>	7.6mm Abbey St Bathans (Berwickshire, 150mAMSL) also Cluanie Inn (Ross & Cromarty, 223mAMSL)
<i>Most Sunshine</i>	14.5hr Preston, Cove House (Dorset, 44mAMSL)
<i>Highest Gust</i>	43Kt 49mph Boulmer (Northumberland, 23mAMSL)
<i>Highest Gust (mountain)</i>	64Kt 74mph Cairngorm Summit (Inverness-shire, 1237mAMSL)
<i>Greatest Snow Depth at 0900 UTC</i>	No non-zero values

mAMSL refers to station elevation in metres above mean sea level

Daily Weather Summary for Tuesday 12 May 2020

North Atlantic and Europe analysis charts and satellite images at 0000 UTC

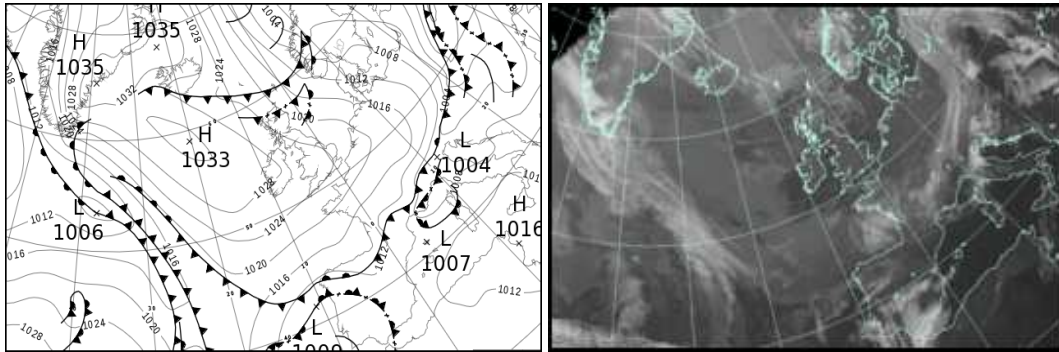

North Atlantic and Europe analysis charts and satellite images at 1200 UTC

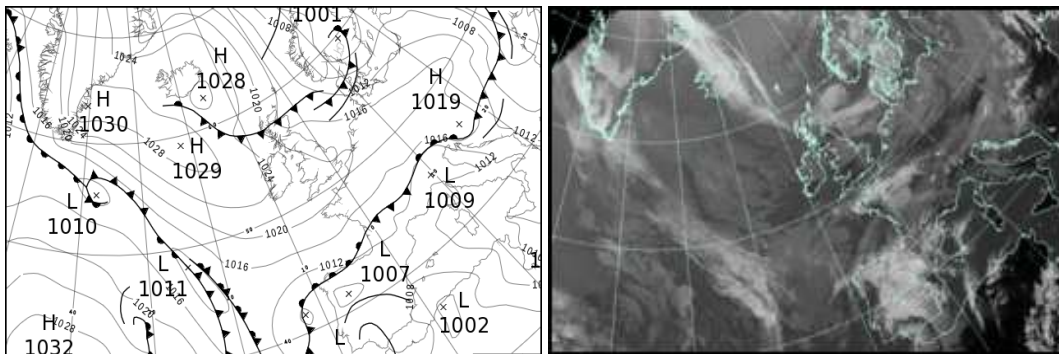

All satellite imagery copyright Met Office and EUMETSAT (European Organisation for the Exploitation of Meteorological Satellites). These show infra-red images from the geostationary MSG satellite. The rainfall rates are derived from both rain-radar and satellite data.

Daily Weather Summary for Tuesday 12 May 2020

UK satellite and rain-radar precipitation rates at (L) 0000 and (R) 1200 UTC

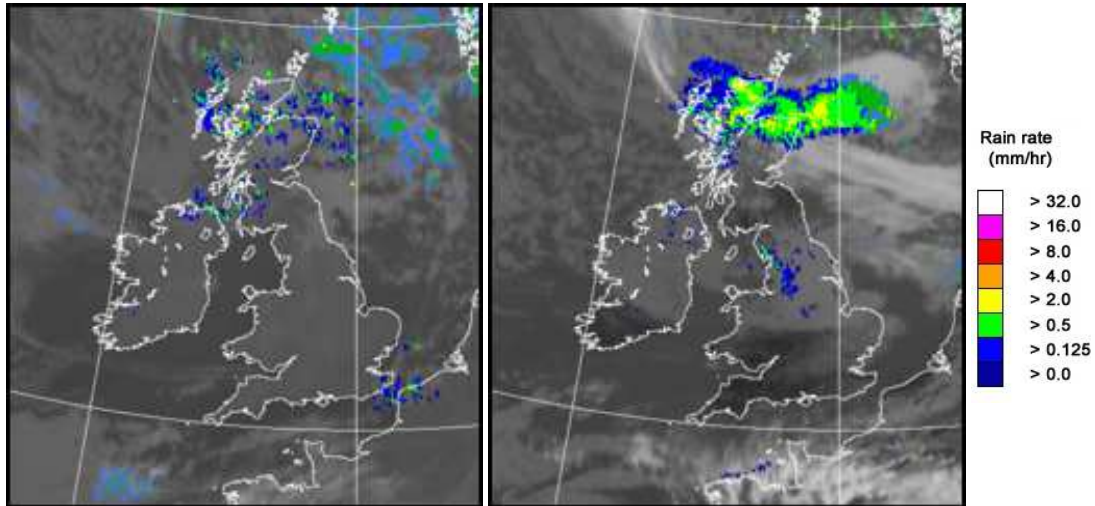

UK wind speed and direction at (L) 0000 and (R) 1200 UTC

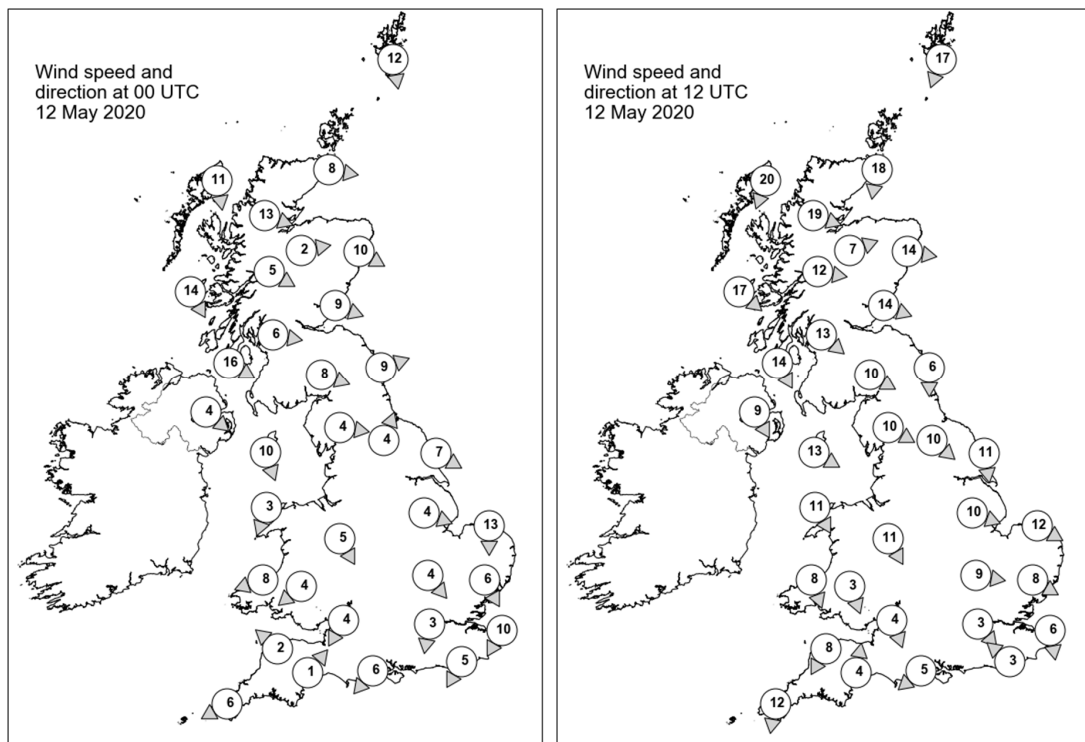

Daily Weather Summary for Tuesday 12 May 2020

Selected UK readings at (L) 0000 and (R) 1200 UTC

STATIONS		0000 UTC						1200 UTC					
NO	SITE	PRESS	WDIR	WSPD	CLOUD	TEMP	TDEW	PRESS	WDIR	WSPD	CLOUD	TEMP	TDEW
1	Lerwick	1017.8	N	12	8	3.4	-1.7	1015.6	NNE	17	6	3.4	-2.9
2	Wick	1020.3	W	8	8	5.0	2.7	1016.7	N	18	8	4.2	2.9
3	Stornoway	1023.7	N	11	5	5.7	3.7	1019.6	NNE	20	8	5.6	4.3
4	Loch Glascarnoch	1023.1	WNW	13	8	3.6	2.1	1017.5	WNW	19	8	5.2	3.7
5	Aviemore	1022.5	W	2	8	4.4	1.3	1016.1	WSW	7	6	9.4	1.1
6	Dyce	1020.8	WNW	10	3	5.6	1.7	1014.6	W	14	7	9.8	0.8
7	Tulloch Bridge	1024.2	WNW	5	8	4.0	2.1	1019.0	W	12	7	7.6	2.8
8	Tiree	1025.5	NNW	14	6	7.2	2.5	1021.2	NW	17	8	9.5	6.6
9	Leuchars	1022.1	WNW	9	0	6.6	0.7	1016.3	WNW	14	7	13.4	-0.2
10	Bishopton	1024.0	W	6	8	6.0	3.4	1019.0	NW	13	6	12.6	2.6
11	Machrihanish	1025.2	WNW	16	4	7.2	4.4	1021.1	NNW	14	6	10.5	2.6
12	Boulmer	1021.8	WSW	9	7	7.0	0.9	1017.8	N	6	4	10.6	3.8
13	Eskdalemuir	1024.1	WNW	8	0	2.7	-1.6	1018.1	WNW	10	5	11.7	1.6
14	Aldergrove	1027.1	NW	4	0	3.5	0.9	1022.0	NNW	9	8	10.8	5.1
15	Shap	1024.4	W	4	1	3.5	-1.1	1019.1	WNW	10	8	9.4	2.3
16	Leeming	1023.7	SSW	4	1	1.5	-4.3	1018.7	NW	10	7	11.0	0.9
17	Ronaldsway	1025.5	NNW	10	0	7.2	2.0	1021.3	WNW	13	7	11.5	3.6
18	Bridlington	1022.8	WNW	7	0	2.3	-1.2	1018.4	N	11	8	8.8	2.8
19	Crosby	1025.0	-	-	-	7.7	2.8	1021.1	-	-	-	12.1	6.3
20	Valley	1026.5	NNE	3	0	5.1	1.2	1022.3	NNW	11	3	11.2	2.8
21	Waddington	1024.3	WNW	4	0	3.4	0.9	1019.5	WNW	10	7	10.2	2.2
22	Shawbury	1025.8	NNW	5	0	3.0	0.2	1021.0	NNW	11	7	9.7	2.9
23	Weybourne	1023.2	N	13	1	6.7	1.1	1019.0	WNW	12	6	11.0	1.8
24	Bedford	1024.8	NW	4	0	2.7	-0.1	1019.8	W	9	6	12.4	-1.2
25	Aberporth	1026.1	ENE	8	0	5.9	0.2	1022.5	NNW	8	1	10.4	3.3
26	Sennybridge	1026.3	NE	4	0	1.4	-1.9	1020.9	NNW	3	5	11.0	0.5
27	Wattisham	1023.8	NNW	6	0	2.1	-0.2	1019.5	WNW	8	6	11.8	-1.3
28	Almondsbury	1025.1	NNE	4	0	3.8	-0.6	1020.9	NNW	4	4	12.4	0.6
29	Heathrow	1024.4	N	3	0	4.7	0.2	1020.4	NW	3	5	13.0	-2.0
30	Manston	1022.9	NNE	10	7	7.3	-0.1	1020.5	N	6	0	10.8	1.6
31	Chivenor	1025.0	SE	2	5	5.7	0.4	1021.7	NNE	8	0	11.8	-2.0
32	Exeter	1024.4	SW	1	0	1.6	-1.7	1021.0	S	4	0	12.2	-0.3
33	Herstmonceux	1023.1	NNE	5	3	4.6	0.9	1020.2	SE	3	7	11.2	1.9
34	Hurn	1024.2	NE	6	0	4.0	-1.1	1020.7	NE	5	0	12.6	-1.1
35	Camborne	1024.4	ENE	6	0	5.1	-0.5	1021.7	N	12	7	10.3	1.7

Daily Weather Summary for Tuesday 12 May 2020

Selected European readings at (L) 0000 and (R) 1200 UTC

STATIONS		0000 UTC						1200 UTC					
NO	SITE	PRESS	WDIR	WSPD	CLOUD	TEMP	TDEW	PRESS	WDIR	WSPD	CLOUD	TEMP	TDEW
1	Murmansk	984.7	SSW	6	8	1.0	-4.0	992.8	W	21	7	1.6	-8.1
2	Helsinki	1000.7	WNW	6	7	0.0	-3.2	1003.0	W	10	3	9.6	-4.2
3	Stockholm	1004.4	WSW	4	-	0.8	-0.4	1003.0	SE	6	-	8.2	0.9
4	Oslo	-	-	-	-	-	-	1003.0	N	14	7	7.5	-5.5
5	Reykjavik	1027.8	NW	3	8	3.9	0.6	1025.6	S	4	7	7.4	0.9
6	Moscow	1001.3	SSE	4	5	15.0	4.3	993.4	S	4	8	24.6	7.4
7	Kiev	1000.2	SSW	8	6	17.5	5.2	1000.2	W	14	6	19.4	10.4
8	Warsaw	1000.6	NW	17	7	2.4	1.2	1014.6	W	12	6	9.5	-2.8
9	Berlin	1014.0	W	6	-	2.4	-2.0	1016.7	W	10	-	9.1	-0.1
10	De Bilt	1020.4	NNW	2	2	3.7	1.9	1019.1	WNW	6	8	10.6	0.4
11	Dublin	1027.7	NNW	8	6	5.0	0.9	1022.6	NW	10	6	11.7	2.1
12	Cork	1027.3	NNE	8	1	4.2	-1.6	1023.1	ENE	4	1	10.7	-1.6
13	Sofia	1006.7	-	0	5	17.8	12.4	1006.1	WNW	6	2	25.6	3.6
14	Belgrade	1004.6	W	2	5	20.3	5.3	1013.6	NW	6	8	17.7	8.5
15	Budapest	1002.2	W	12	-	17.2	9.6	1015.5	NW	10	-	11.2	-0.3
16	Prague	1013.5	NW	8	-	3.2	0.4	1017.9	NW	6	3	10.4	-4.9
17	Munich	1015.8	NW	4	7	2.1	1.4	1017.2	E	4	4	9.6	-0.8
18	Strasbourg	1017.4	NNW	3	-	3.7	3.3	1017.3	NE	7	-	12.3	1.0
19	Paris	1018.9	NNE	14	-	7.5	-1.2	1018.0	NE	9	-	13.0	1.6
20	Jersey	1021.3	-	-	0	7.8	1.3	1020.0	-	0	7	11.1	3.8
21	Milan	1005.1	N	1	-	14.1	13.5	1009.6	N	3	0	21.7	12.6
22	Marseille	1007.4	NNW	10	8	15.7	14.6	1011.0	W	8	-	18.7	10.0
23	Bordeaux	1013.1	N	6	8	7.8	6.7	1012.8	NNE	4	8	11.3	7.6
24	Rome	1010.3	S	2	-	17.6	16.5	1014.3	WSW	9	4	22.3	13.0
25	Ajaccio	1010.3	NE	3	8	16.9	15.6	1013.5	SW	10	-	22.5	16.8
26	Barcelona	1008.5	E	4	1	17.2	12.3	1010.8	ESE	15	5	19.1	13.9
27	Majorca	1010.7	WSW	5	3	17.6	15.9	1008.4	SW	9	4	26.2	17.1
28	Madrid	1011.7	SSE	4	1	12.3	10.0	1008.3	SSE	11	8	16.5	10.1
29	Lisbon	-	-	-	-	-	-	-	-	-	-	-	-
30	Athens	1012.6	SSE	6	-	19.5	11.7	1011.5	S	4	6	27.8	13.7
31	Malta	1013.4	NNW	9	2	19.0	10.6	1015.7	NNE	5	1	28.6	9.2
32	Gibraltar	1011.5	W	5	7	16.8	13.7	1011.6	ESE	6	7	14.9	12.8

Daily Weather Summary for Tuesday 12 May 2020

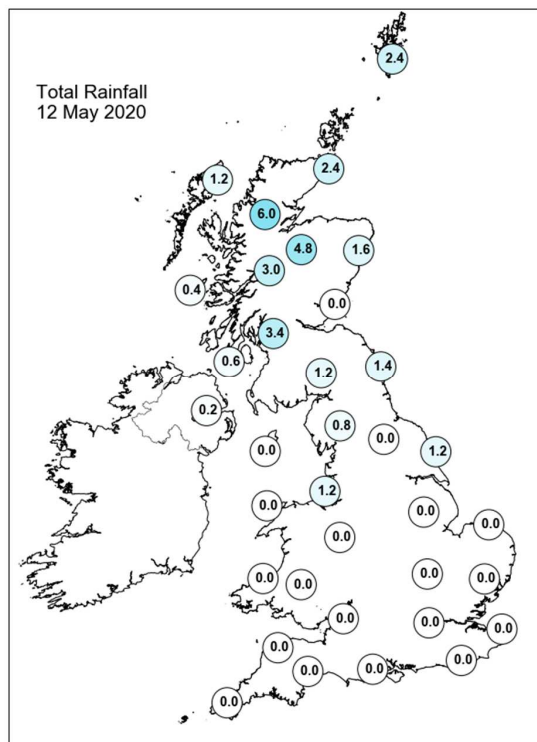
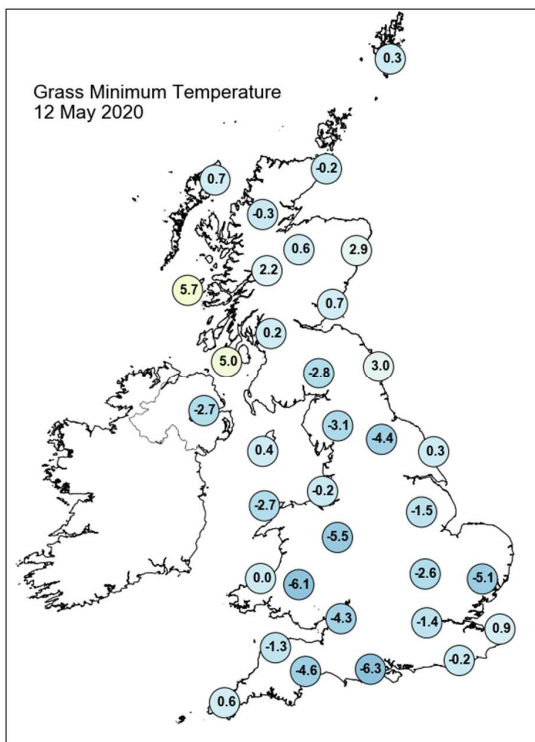
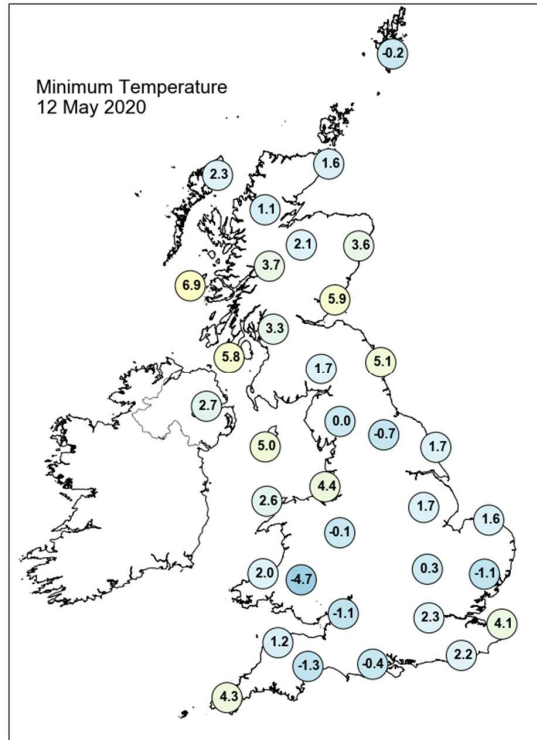
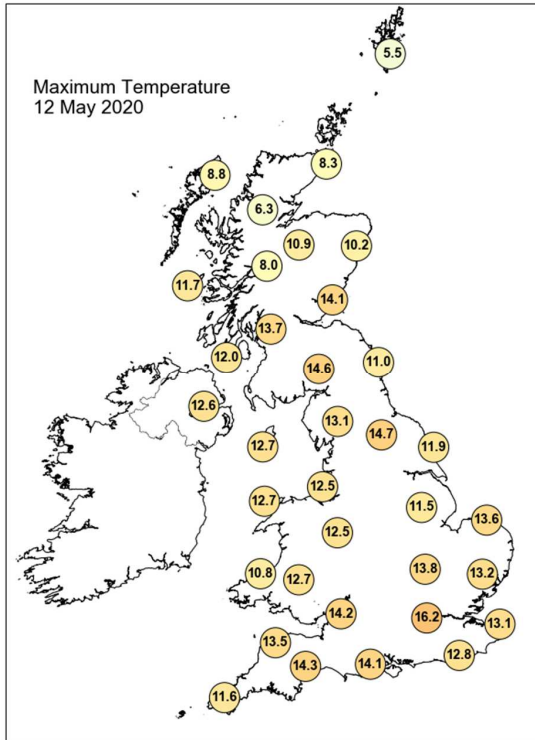

Daily Weather Summary for Tuesday 12 May 2020

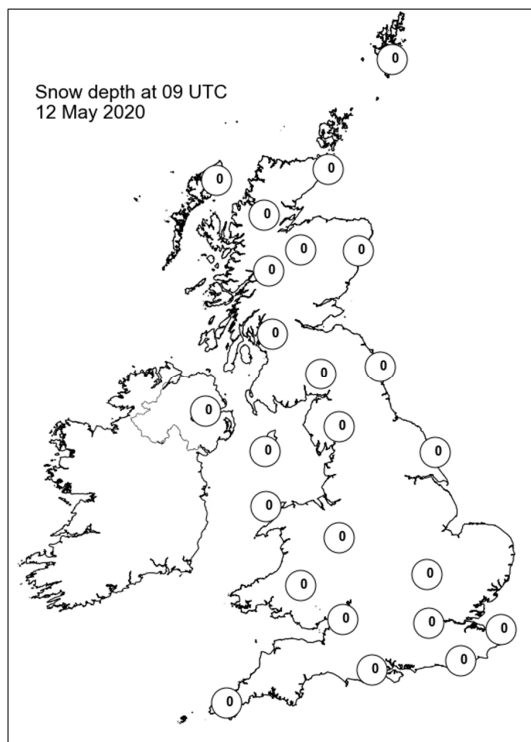
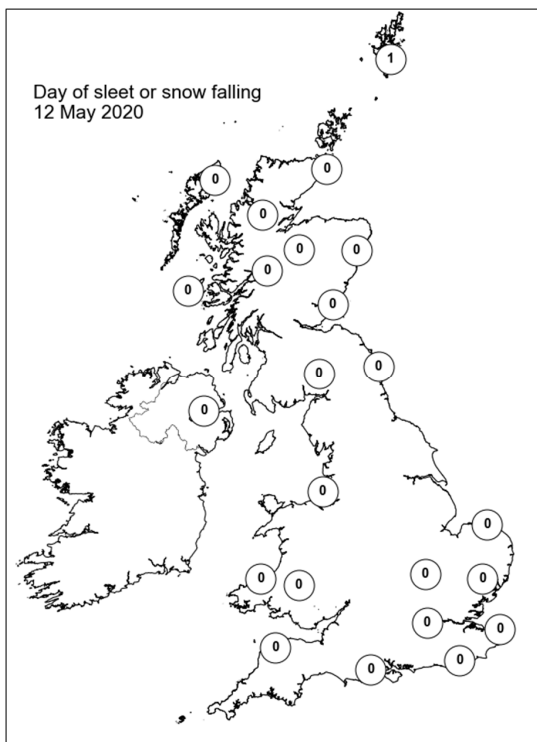
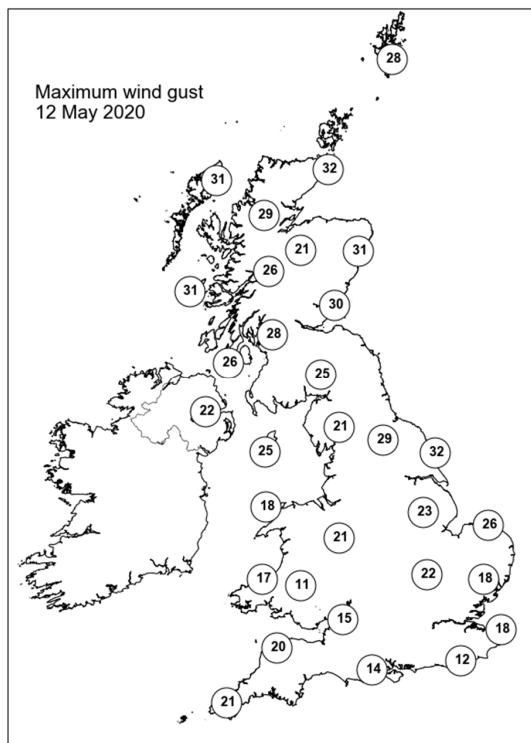
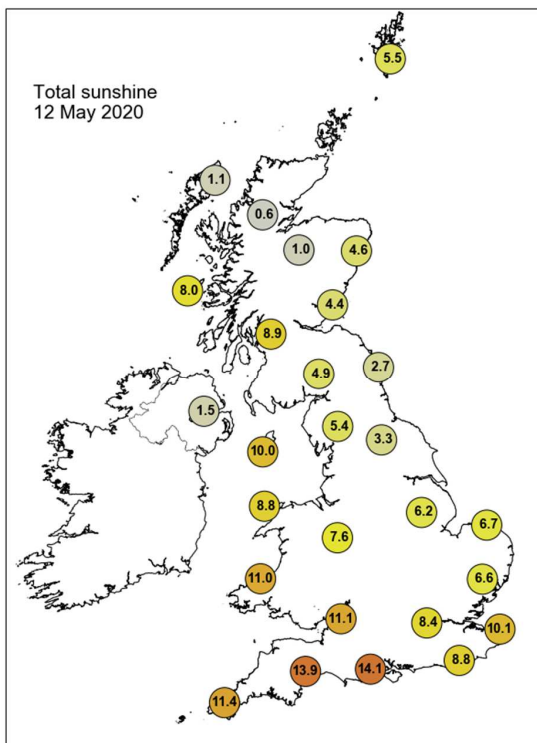

Daily Weather Summary for Wednesday 13 May 2020

This day's summary created 20/05/2020 03:00

Summary of the UK Weather for Wednesday 13 May 2020

It was a mostly dry and chilly night across the UK, with a good deal of clear spells, especially in the south where a patchy frost was able to develop. A band of cloud and showery rain progressed across northern England overnight, becoming patchier and lighter as it moved south. It reached parts of north Wales through the early hours, but fizzled out thereafter. After a frosty start for some, most places saw a dry morning with sunny spells, though a few showers pushed into parts of eastern Scotland and northeast England. Through the afternoon, cloud started to build across central and southern England as well as Wales, with clearer skies further north. Towards evening, the cloud began to break, allowing for sunny spells across many parts.

Daily Extremes

<i>Highest Maximum</i>	15.8°C Preston, Cove House (Dorset, 44mAMSL)
<i>Lowest Maximum</i>	6.7°C Lerwick (Shetland, 82mAMSL)
<i>Highest Minimum</i>	7.5°C Aberporth (Dyfed, 133mAMSL)
<i>Lowest Minimum</i>	-5.0°C Tulloch Bridge (Inverness-shire, 249mAMSL)
<i>Lowest Grass Minimum</i>	-10.4°C Leuchars (Fife, 10mAMSL)
<i>Most Rainfall</i>	6.6mm Knockanrock (Ross & Cromarty, 244mAMSL)
<i>Most Sunshine</i>	13.6hr Valley (Gwynedd, 10mAMSL)
<i>Highest Gust</i>	33Kt 38mph Baltasound No 2 (Shetland, 15mAMSL)
<i>Highest Gust (mountain)</i>	51Kt 59mph Cairngorm Summit (Inverness-shire, 1237mAMSL)
<i>Greatest Snow Depth at 0900 UTC</i>	No non-zero values

mAMSL refers to station elevation in metres above mean sea level

Daily Weather Summary for Wednesday 13 May 2020

North Atlantic and Europe analysis charts and satellite images at 0000 UTC

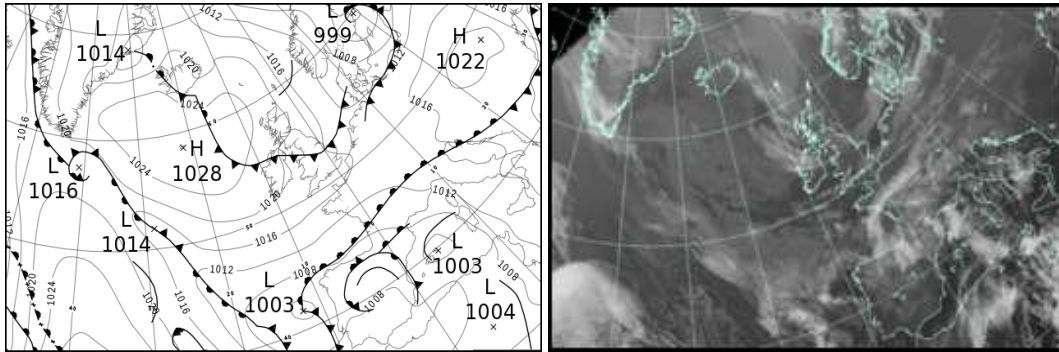

North Atlantic and Europe analysis charts and satellite images at 1200 UTC

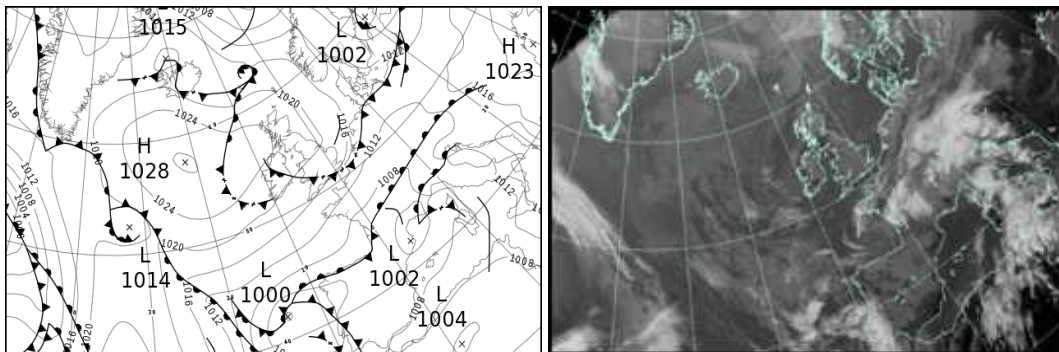

All satellite imagery copyright Met Office and EUMETSAT (European Organisation for the Exploitation of Meteorological Satellites). These show infra-red images from the geostationary MSG satellite. The rainfall rates are derived from both rain-radar and satellite data.

Daily Weather Summary for Wednesday 13 May 2020

UK satellite and rain-radar precipitation rates at (L) 0000 and (R) 1200 UTC

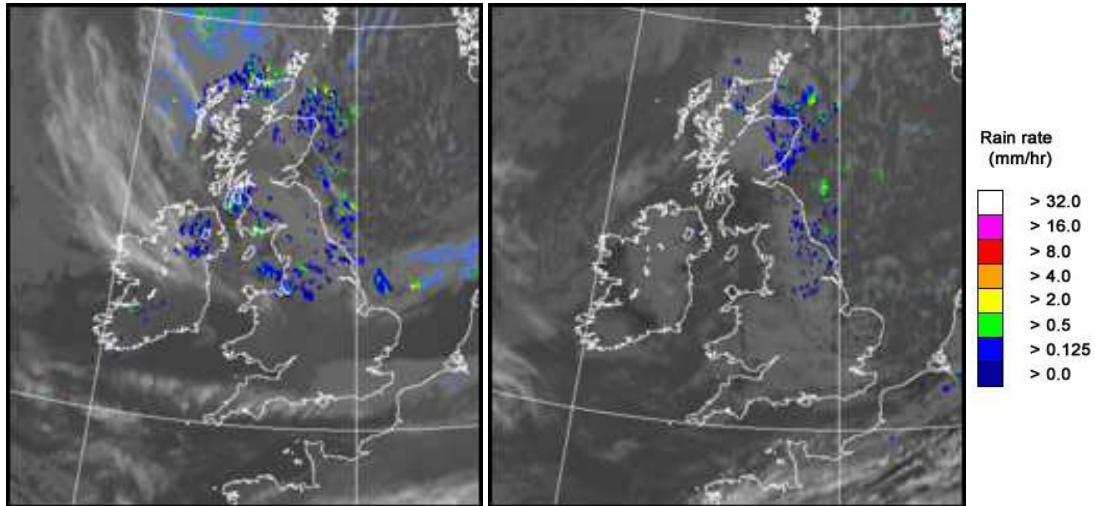

UK wind speed and direction at (L) 0000 and (R) 1200 UTC

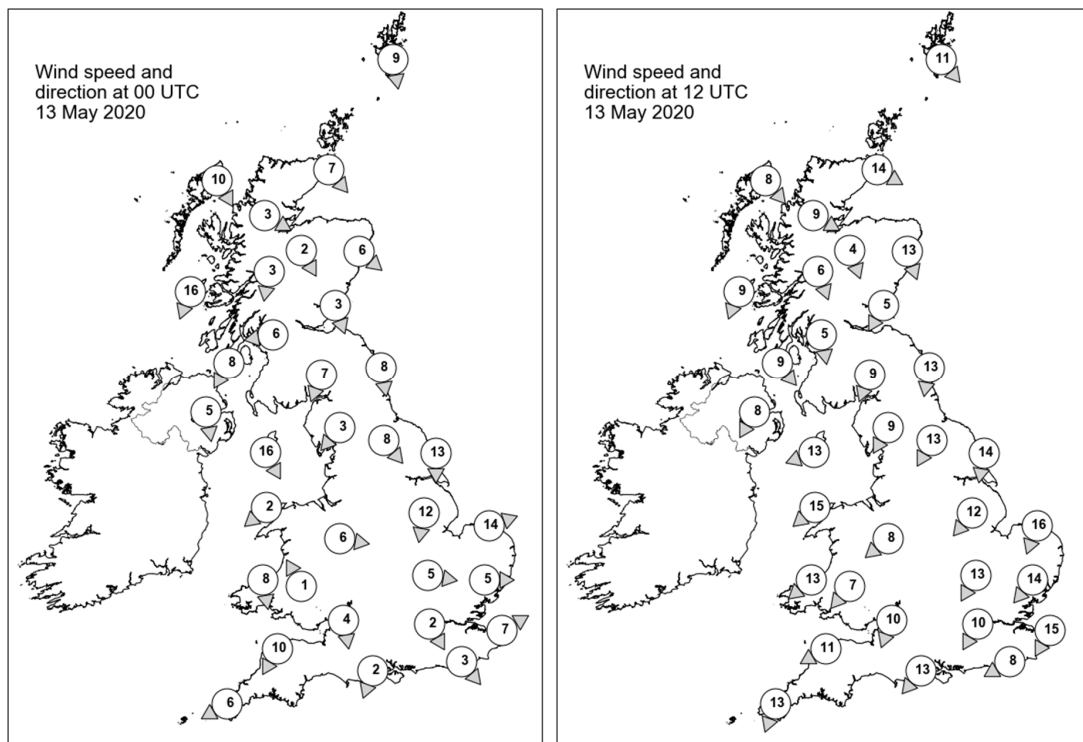

Daily Weather Summary for Wednesday 13 May 2020

Selected UK readings at (L) 0000 and (R) 1200 UTC

STATIONS		0000 UTC						1200 UTC					
NO	SITE	PRESS	WDIR	WSPD	CLOUD	TEMP	TDEW	PRESS	WDIR	WSPD	CLOUD	TEMP	TDEW
1	Lerwick	1018.7	N	9	6	1.3	-1.4	1019.7	NW	11	4	5.2	-2.7
2	Wick	1020.5	NW	7	8	2.4	-2.2	1022.2	WNW	14	7	6.6	-2.9
3	Stornoway	1023.1	NNW	10	8	2.5	0.1	1023.8	NW	8	8	8.0	-2.0
4	Loch Glascarnoch	1023.0	WNW	3	2	-2.1	-4.1	1023.9	WNW	9	8	4.2	-1.7
5	Aviemore	1021.5	NNW	2	7	1.1	-1.1	1023.1	NNW	4	7	5.3	-3.8
6	Dyce	1020.2	NW	6	7	1.9	-1.0	1022.3	NNW	13	7	6.2	-4.1
7	Tulloch Bridge	1022.7	N	3	2	-2.5	-3.9	1024.1	NNW	6	8	5.5	-3.4
8	Tiree	1021.6	NNE	16	3	4.6	-3.0	1024.7	NNE	9	1	8.1	-0.7
9	Leuchars	1020.3	NNW	3	6	1.2	-2.3	1022.3	NNE	5	8	8.8	-2.8
10	Bishopton	1020.2	E	6	8	3.6	-0.3	1022.6	N	5	7	8.8	-2.6
11	Machrihanish	1019.8	NNE	8	5	5.3	2.7	1023.4	NW	9	7	7.2	-1.2
12	Boulmer	1018.8	N	8	5	4.4	-0.2	1022.0	N	13	8	7.7	1.3
13	Eskdalemuir	1020.0	NNE	7	7	2.3	0.5	1022.3	NNE	9	1	6.6	-4.0
14	Aldergrove	1019.8	N	5	1	4.9	3.1	1023.0	NNE	8	4	8.2	-0.7
15	Shap	1019.1	NE	3	8	2.1	-0.2	1021.3	NNE	9	7	6.8	-3.0
16	Leeming	1018.4	NW	8	7	4.9	1.4	1021.1	NNE	13	3	8.5	-1.8
17	Ronaldsway	1018.2	NNW	16	5	8.6	4.8	1021.8	ENE	13	1	9.4	-3.0
18	Bridlington	1016.3	N	13	7	6.1	2.5	1019.8	N	14	2	9.2	-1.5
19	Crosby	1017.3	-	-	-	9.1	6.3	1020.3	-	-	-	11.4	-2.5
20	Valley	1018.7	NE	2	3	5.8	4.1	1020.9	NE	15	1	10.4	-1.6
21	Waddington	1017.2	N	12	2	5.4	2.2	1019.5	NE	12	5	8.8	-2.1
22	Shawbury	1017.7	W	6	0	3.7	1.7	1019.6	NE	8	6	9.6	-1.4
23	Weybourne	1015.1	WSW	14	7	8.8	5.9	1018.9	NNE	16	6	8.6	1.5
24	Bedford	1016.5	W	5	0	6.4	2.8	1018.5	NNE	13	7	9.2	-3.0
25	Aberporth	1018.5	N	8	0	7.8	4.5	1018.4	NE	13	7	11.6	4.8
26	Sennybridge	1019.3	SSE	1	0	0.2	-0.3	1018.7	NE	7	7	7.7	0.1
27	Wattisham	1016.1	W	5	0	4.6	1.6	1017.4	NE	14	4	9.7	-1.7
28	Almondsbury	1018.1	N	4	0	6.4	1.8	1017.8	NNE	10	7	10.8	1.5
29	Heathrow	1016.8	NNW	2	8	10.2	2.7	1017.0	NNE	10	7	11.3	-1.8
30	Manston	1016.2	WSW	7	8	7.7	2.5	1016.7	NNE	15	7	9.8	0.8
31	Chivenor	1017.6	NNE	10	2	9.3	4.4	1017.0	ENE	11	7	12.3	2.7
32	Exeter	1017.3	-	-	7	4.2	3.0	1016.4	-	-	7	12.0	3.5
33	Herstmonceux	1016.5	NW	3	8	7.7	2.0	1015.7	ENE	8	8	10.9	1.5
34	Hurn	1016.9	NNE	2	8	7.0	4.0	1016.0	NE	13	7	13.2	3.0
35	Camborne	1017.7	ENE	6	1	6.3	3.7	1016.4	NNE	13	4	11.9	6.2

Daily Weather Summary for Wednesday 13 May 2020

Selected European readings at (L) 0000 and (R) 1200 UTC

STATIONS		0000 UTC						1200 UTC					
NO	SITE	PRESS	WDIR	WSPD	CLOUD	TEMP	TDEW	PRESS	WDIR	WSPD	CLOUD	TEMP	TDEW
1	Murmansk	1004.1	SSW	6	0	-0.4	-7.2	1006.4	SE	10	8	6.2	-11.1
2	Helsinki	1005.3	SE	2	0	-1.1	-2.6	1003.6	SSE	10	7	6.5	0.6
3	Stockholm	999.9	SW	6	-	2.5	1.8	1005.9	NNW	12	-	4.2	2.7
4	Oslo	1008.8	NNE	2	-	0.6	-7.8	1010.9	W	4	5	9.7	-7.4
5	Reykjavik	1023.5	WNW	5	8	3.2	-0.1	1021.5	WNW	10	8	7.4	0.3
6	Moscow	999.3	WNW	4	8	4.0	1.3	1010.6	WNW	4	6	12.4	-7.0
7	Kiev	1016.8	N	8	0	4.0	-2.8	1018.2	WNW	6	4	13.2	-1.4
8	Warsaw	1015.8	S	2	2	3.8	-0.2	1013.9	WSW	6	7	12.4	-0.5
9	Berlin	1014.1	WSW	4	-	7.0	1.8	1013.0	W	6	-	12.6	0.4
10	De Bilt	1015.1	WSW	2	0	2.8	1.5	1014.3	N	12	8	10.8	0.8
11	Dublin	1020.1	WNW	6	4	3.3	0.8	1021.8	ENE	16	7	9.9	0.6
12	Cork	1020.2	N	8	1	6.7	2.0	1020.1	NNE	10	7	9.3	0.8
13	Sofia	1017.3	-	0	2	13.3	10.5	1015.2	ENE	2	3	24.4	11.7
14	Belgrade	1019.1	NNE	2	8	12.4	2.5	1014.0	SE	6	2	26.0	11.2
15	Budapest	1019.6	E	4	-	3.5	0.4	1015.3	NE	8	-	14.2	7.3
16	Prague	1015.5	N	2	-	3.2	-1.0	1011.5	N	4	7	13.3	0.0
17	Munich	1013.4	E	6	8	6.6	2.8	1011.0	ENE	6	7	8.2	5.1
18	Strasbourg	1013.5	NW	5	8	6.6	4.1	1010.3	NNE	5	8	10.7	7.4
19	Paris	1014.7	NE	9	-	7.9	1.5	1010.8	NE	15	-	14.5	2.1
20	Jersey	1015.8	-	-	0	7.1	3.8	1013.9	-	-	7	12.3	3.2
21	Milan	1013.7	ESE	8	-	14.1	10.8	1011.5	E	6	-	15.2	12.9
22	Marseille	1009.6	E	2	7	15.4	12.7	1003.0	ESE	19	8	22.3	13.9
23	Bordeaux	1008.4	NE	2	8	11.5	10.4	1005.9	N	3	8	15.0	12.1
24	Rome	1014.5	SE	5	-	16.7	14.9	1009.6	SSE	16	-	27.5	7.7
25	Ajaccio	1008.0	NE	9	-	15.0	11.8	1008.6	SW	15	7	23.3	17.1
26	Barcelona	1004.6	NE	9	7	16.6	13.3	1004.0	WSW	19	2	21.8	12.6
27	Majorca	1003.8	ESE	4	6	18.9	14.8	1007.1	WSW	17	1	21.4	11.2
28	Madrid	1007.2	WSW	5	8	10.7	9.1	1004.5	SW	8	6	18.9	9.6
29	Lisbon	-	-	-	-	-	-	-	-	-	-	-	-
30	Athens	1014.0	-	0	-	19.3	11.1	1016.7	S	4	0	28.6	13.2
31	Malta	1014.6	SE	11	2	19.2	15.6	1014.7	SE	20	6	25.3	15.7
32	Gibraltar	1010.8	WNW	7	1	15.6	11.8	1007.9	SW	9	3	21.3	10.8

Daily Weather Summary for Wednesday 13 May 2020

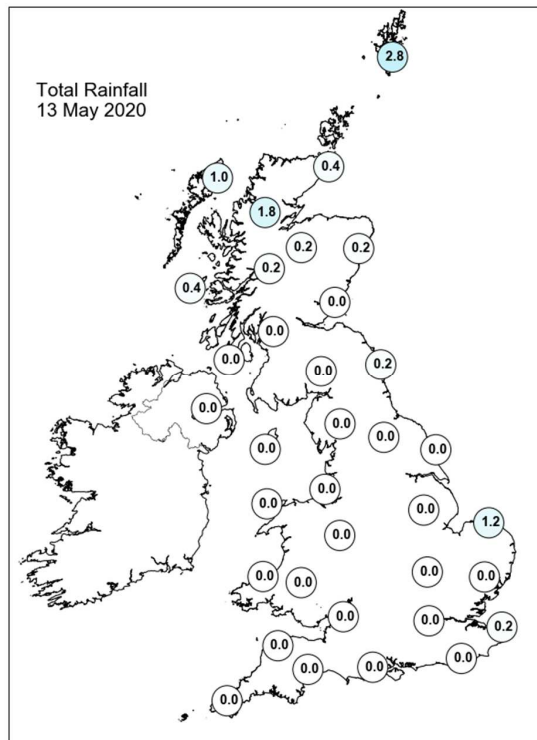
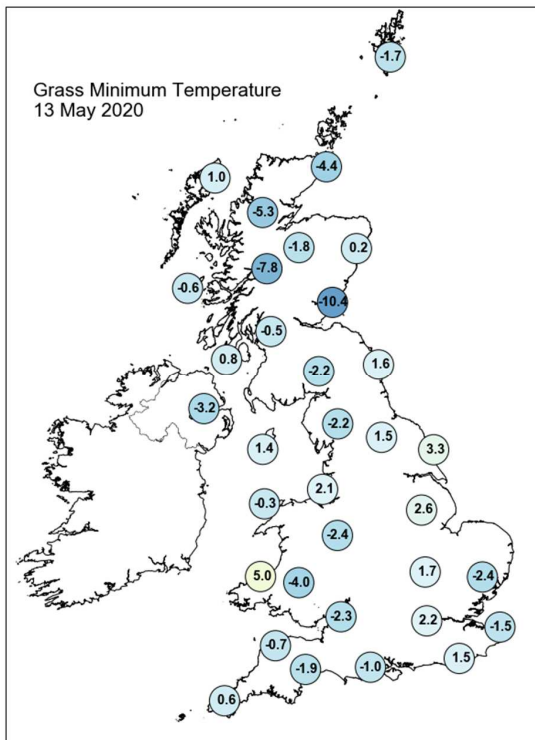
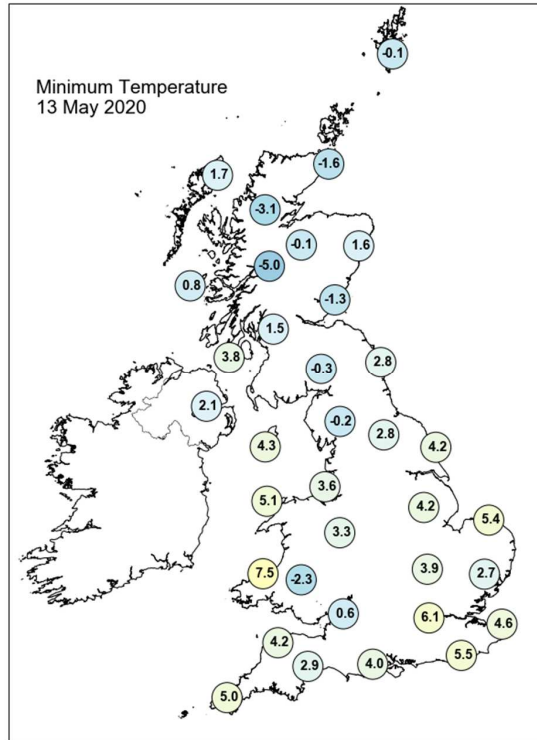
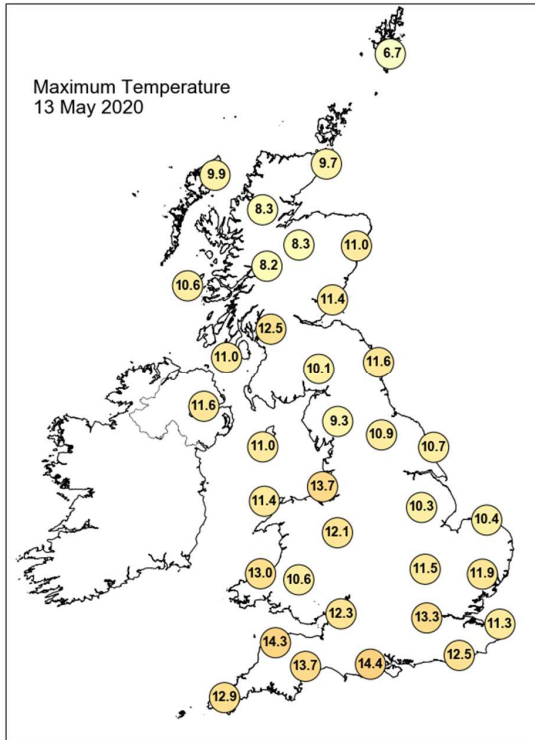

Daily Weather Summary for Wednesday 13 May 2020

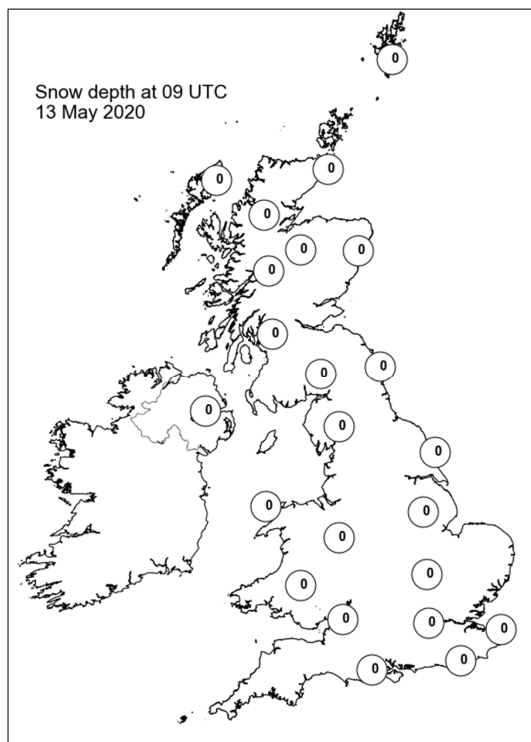
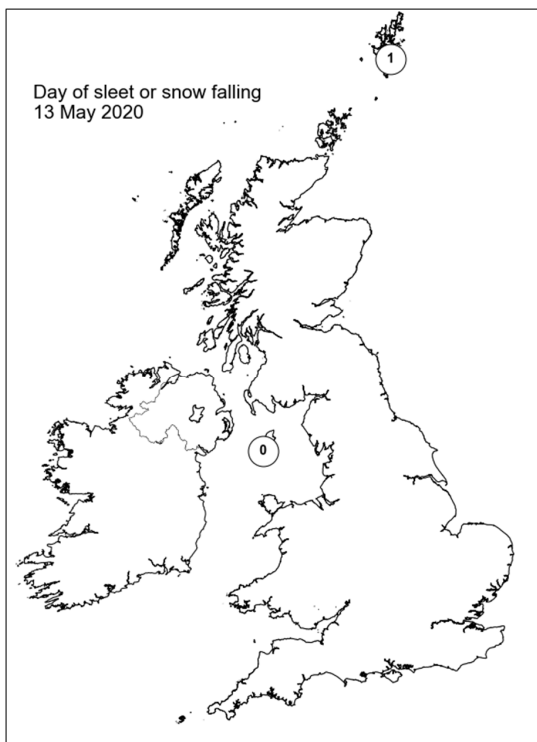
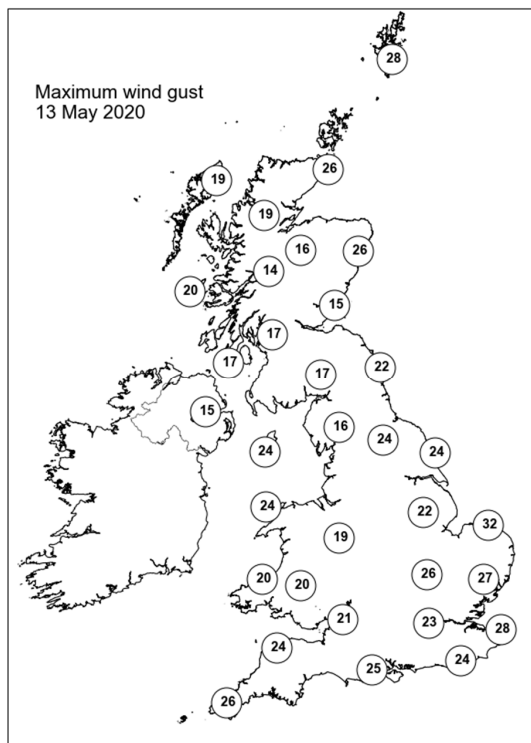
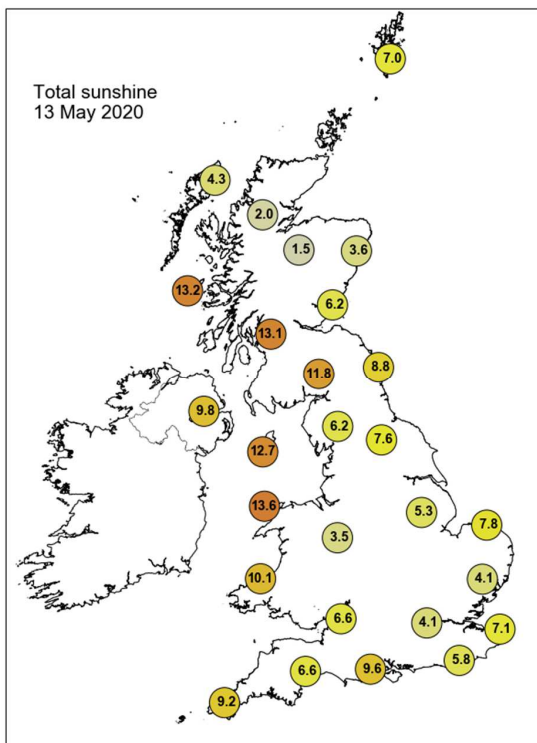

Daily Weather Summary for Thursday 14 May 2020

This day's summary created 21/05/2020 03:00

Summary of the UK Weather for Thursday 14 May 2020

Most of the UK saw a dry night with clear spells with much of the cloud fizzling out through the evening. This allowed for a patchy frost to develop in prone spots. A few showers lingered across eastern England overnight, though these began to ease towards dawn. Northwest Scotland also saw some showers, these mainly confined to the coasts. Through the morning, most parts saw a good deal of sunny spells, though northern Scotland continued to see cloudy skies and showers, a few of these turning heavy. Cloud started to push into eastern areas of the UK during the afternoon, with the best of the sunshine further west. Towards the evening, much of the cloud had become confined to northern England and Scotland with clear and sunny skies across the south.

Daily Extremes

<i>Highest Maximum</i>	16.7°C Leeming (North Yorkshire, 33mAMSL)
<i>Lowest Maximum</i>	9.2°C Fair Isle (Shetland, 57mAMSL)
<i>Highest Minimum</i>	6.3°C South Uist Range (Western Isles, 4mAMSL) also Harris: Quidnish (Western Isles, 13mAMSL)
<i>Lowest Minimum</i>	-6.2°C St Harmon No 2 (Powys, 291mAMSL)
<i>Lowest Grass Minimum</i>	-10.0°C Thornes Park (West Yorkshire, 35mAMSL)
<i>Most Rainfall</i>	9.6mm Sgodachail (Ross & Cromarty, 85mAMSL)
<i>Most Sunshine</i>	15.0hr Aberdaron (Gwynedd, 95mAMSL)
<i>Highest Gust</i>	37Kt 43mph Wick Airport (Caithness, 36mAMSL)
<i>Highest Gust (mountain)</i>	44Kt 51mph Cairngorm Summit (Inverness-shire, 1237mAMSL)
<i>Greatest Snow Depth at 0900 UTC</i>	No non-zero values

mAMSL refers to station elevation in metres above mean sea level

Daily Weather Summary for Thursday 14 May 2020

North Atlantic and Europe analysis charts and satellite images at 0000 UTC

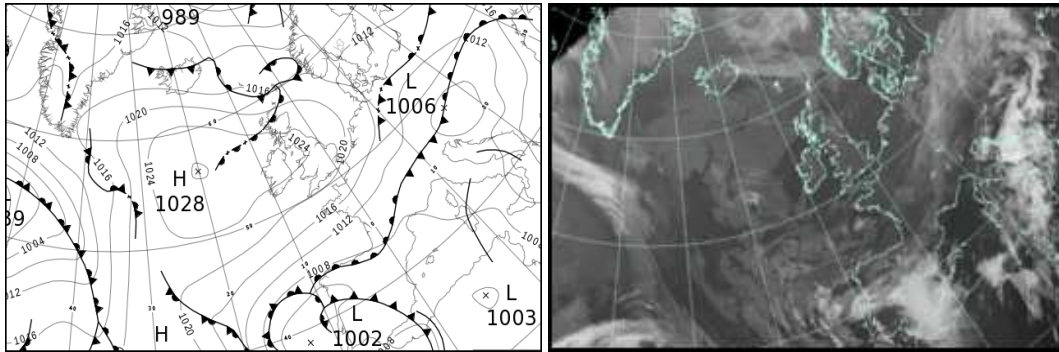

North Atlantic and Europe analysis charts and satellite images at 1200 UTC

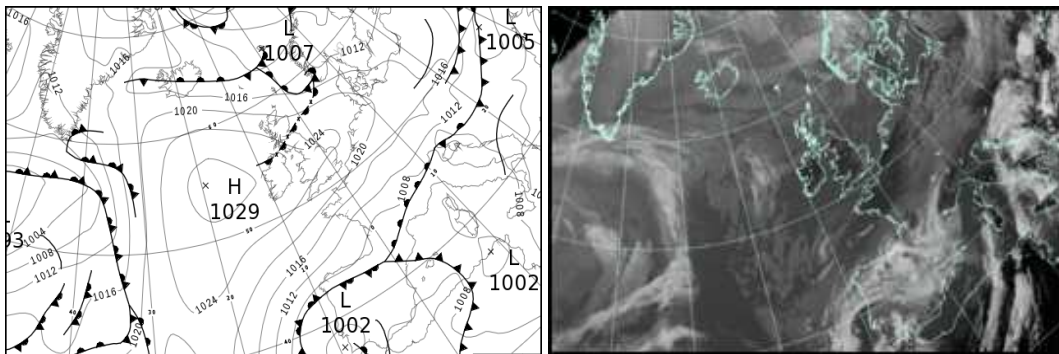

All satellite imagery copyright Met Office and EUMETSAT (European Organisation for the Exploitation of Meteorological Satellites). These show infra-red images from the geostationary MSG satellite. The rainfall rates are derived from both rain-radar and satellite data.

Daily Weather Summary for Thursday 14 May 2020

UK satellite and rain-radar precipitation rates at (L) 0000 and (R) 1200 UTC

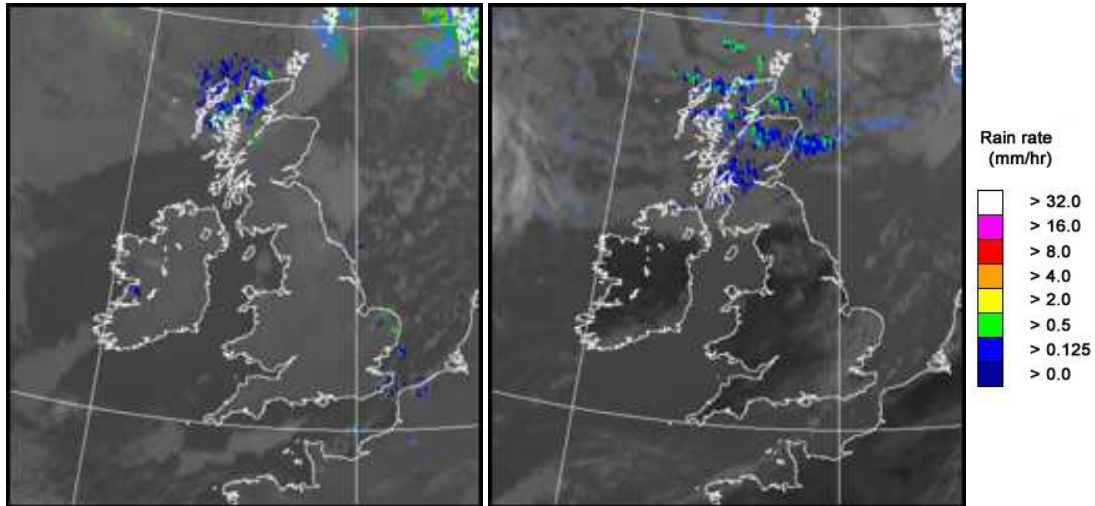

UK wind speed and direction at (L) 0000 and (R) 1200 UTC

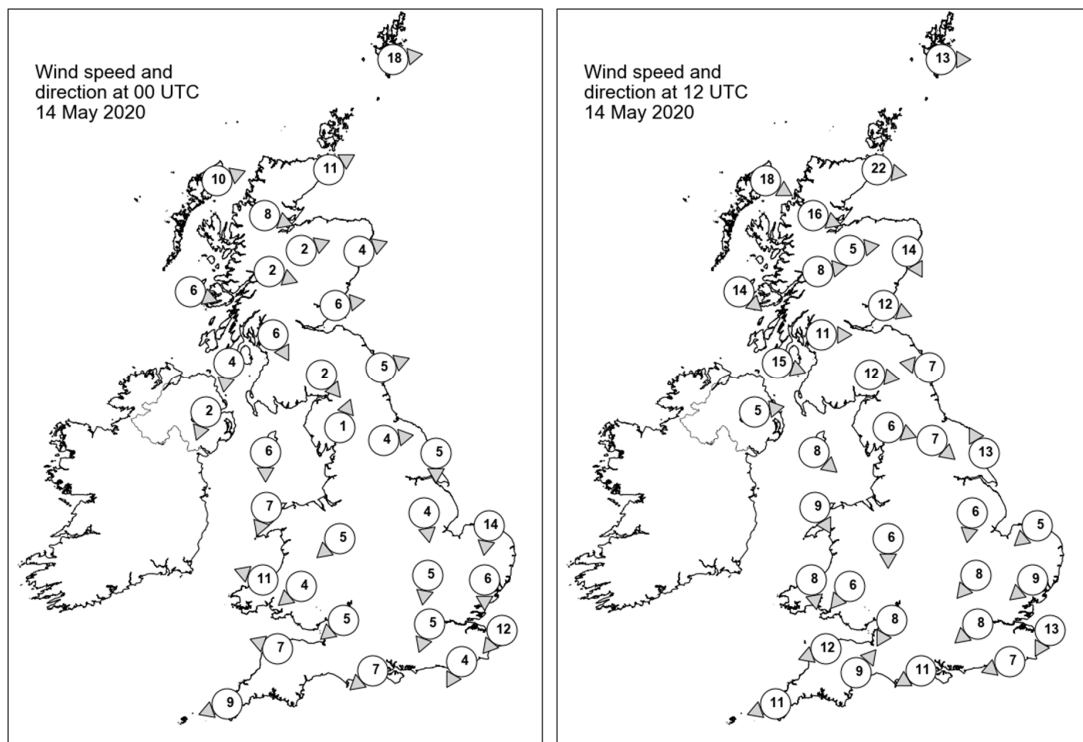

Daily Weather Summary for Thursday 14 May 2020

Selected UK readings at (L) 0000 and (R) 1200 UTC

STATIONS		0000 UTC						1200 UTC					
NO	SITE	PRESS	WDIR	WSPD	CLOUD	TEMP	TDEW	PRESS	WDIR	WSPD	CLOUD	TEMP	TDEW
1	Lerwick	1015.0	W	18	8	6.3	5.5	1015.2	W	13	7	8.3	4.6
2	Wick	1019.6	WSW	11	8	5.7	1.5	1018.9	W	22	8	10.6	4.6
3	Stornoway	1021.2	WSW	10	0	6.3	5.4	1021.9	WNW	18	8	10.7	5.1
4	Loch Glascarnoch	1022.5	WNW	8	8	4.4	0.4	1022.2	WNW	16	8	6.7	4.6
5	Aviemore	1023.1	WSW	2	2	0.9	-2.2	1020.9	W	5	7	11.2	5.5
6	Dyce	1022.2	WSW	4	2	3.7	-1.1	1020.4	NNW	14	8	10.6	4.3
7	Tulloch Bridge	1025.1	WNW	2	5	0.5	-1.9	1023.1	W	8	8	9.6	3.9
8	Tiree	1024.8	WNW	6	0	2.9	-0.1	1024.7	NW	14	2	11.1	6.4
9	Leuchars	1023.1	W	6	8	5.2	0.2	1021.3	WNW	12	4	13.8	2.5
10	Bishopton	1023.9	NNW	6	0	3.0	-0.2	1023.3	W	11	7	12.6	6.8
11	Machrihanish	1024.6	N	4	0	1.2	-2.5	1025.1	WNW	15	8	10.7	7.4
12	Boulmer	1023.8	WSW	5	6	3.5	0.7	1022.6	E	7	3	12.0	1.9
13	Eskdalemuir	1025.3	NW	2	0	-1.9	-3.6	1023.2	W	12	5	12.1	2.5
14	Aldergrove	1025.4	NNE	2	0	1.7	-1.4	1025.8	W	5	7	10.9	2.7
15	Shap	1025.4	SSW	1	0	-3.5	-5.0	1023.6	WNW	6	7	10.9	0.4
16	Leeming	1024.4	W	4	8	1.0	-1.2	1023.3	NW	7	3	12.6	-0.4
17	Ronaldsway	1024.1	N	6	0	6.7	1.2	1025.5	NW	8	1	11.1	1.9
18	Bridlington	1022.9	N	5	3	4.9	-0.1	1023.5	SSE	13	4	11.0	1.7
19	Crosby	1024.1	-	-	-	5.2	-1.7	1025.4	-	-	-	11.5	2.2
20	Valley	1023.8	NNE	7	0	7.0	2.1	1025.9	NNW	9	1	11.2	-1.6
21	Waddington	1023.6	N	4	0	3.0	-0.2	1024.5	N	6	5	10.9	0.1
22	Shawbury	1024.1	NE	5	0	3.6	-1.5	1024.8	N	6	1	11.5	-0.9
23	Weybourne	1022.0	N	14	5	6.7	2.3	1024.7	NE	5	1	10.0	2.4
24	Bedford	1022.9	N	5	1	2.6	-0.2	1024.3	NE	8	7	9.4	0.0
25	Aberporth	1023.0	ESE	11	0	6.3	-2.2	1025.6	N	8	0	10.2	0.4
26	Sennybridge	1023.9	NE	4	0	2.4	-2.7	1024.7	NE	6	0	9.4	-1.9
27	Wattisham	1021.9	N	6	2	1.3	-0.8	1023.5	NE	9	6	11.3	0.1
28	Almondsbury	1022.8	NE	5	0	4.1	-1.7	1024.1	NNE	8	1	11.3	-1.9
29	Heathrow	1022.0	NNE	5	0	4.7	-0.6	1023.4	NE	8	7	11.8	-0.9
30	Manston	1020.3	NE	12	6	6.8	-0.9	1022.8	NNE	13	2	11.1	2.4
31	Chivenor	1022.1	ESE	7	0	5.5	-0.4	1024.1	ENE	12	0	11.5	-2.7
32	Exeter	1021.3	-	-	0	5.3	-1.9	1023.2	SW	9	6	11.9	0.2
33	Herstmonceux	1020.3	NNE	4	3	4.8	1.4	1021.9	ENE	7	6	12.2	1.7
34	Hurn	1021.4	NE	7	0	4.5	-1.4	1022.7	ENE	11	5	13.5	-0.2
35	Camborne	1020.8	ENE	9	1	6.9	-0.5	1023.1	ENE	11	2	11.8	0.6

Daily Weather Summary for Thursday 14 May 2020

Selected European readings at (L) 0000 and (R) 1200 UTC

STATIONS		0000 UTC						1200 UTC					
NO	SITE	PRESS	WDIR	WSPD	CLOUD	TEMP	TDEW	PRESS	WDIR	WSPD	CLOUD	TEMP	TDEW
1	Murmansk	1000.2	NNW	14	8	-0.6	-1.0	987.1	WNW	16	8	-0.2	-0.6
2	Helsinki	1005.7	WNW	8	0	0.4	0.0	1008.5	W	17	5	8.5	-4.1
3	Stockholm	1010.2	-	0	-	-0.5	-1.6	1010.2	WSW	8	-	8.6	-0.9
4	Oslo	1010.9	NNW	8	-	3.3	-7.7	1009.9	W	8	7	10.1	-5.0
5	Reykjavik	1016.7	W	10	8	7.0	5.5	1016.7	WSW	11	8	7.0	5.9
6	Moscow	1013.1	-	0	8	7.7	-1.6	1009.8	SSW	4	7	14.1	2.2
7	Kiev	1013.4	S	4	8	11.2	2.4	1008.8	WSW	2	8	12.0	9.4
8	Warsaw	1012.8	ESE	8	8	8.2	3.6	1015.2	NW	8	6	12.9	3.3
9	Berlin	1012.8	NNE	4	-	5.6	2.8	1018.3	WNW	8	-	12.7	1.5
10	De Bilt	1018.9	N	4	1	3.8	-0.4	1021.7	NE	10	8	10.6	-1.2
11	Dublin	1025.0	NNW	4	1	-0.9	-2.8	1026.1	NW	8	1	12.5	-0.4
12	Cork	1024.1	ENE	8	1	3.7	-0.3	1026.3	S	6	6	11.0	3.9
13	Sofia	1016.8	-	0	1	14.6	10.9	1011.1	N	2	8	28.1	12.8
14	Belgrade	1007.7	SSE	8	5	21.8	9.8	1012.8	NNE	2	8	21.1	17.9
15	Budapest	1007.7	N	4	-	9.4	5.4	1011.3	NW	8	-	18.9	8.6
16	Prague	1010.5	N	4	-	7.8	7.2	1015.7	E	6	6	13.5	4.8
17	Munich	1010.6	NW	6	8	7.0	6.0	1014.4	ENE	6	8	10.5	6.1
18	Strasbourg	1012.3	NNE	4	8	9.4	8.2	1014.8	NNE	14	8	13.8	7.6
19	Paris	1015.6	NNE	10	-	7.1	1.0	1016.5	NE	15	-	13.6	2.5
20	Jersey	1018.1	-	-	0	7.6	1.1	1019.7	-	-	1	11.8	1.3
21	Milan	1009.5	-	0	-	15.5	14.6	1007.8	N	2	3	21.3	14.3
22	Marseille	1008.1	ESE	3	7	16.7	14.3	1005.3	WSW	8	-	22.0	15.1
23	Bordeaux	1009.2	NE	7	8	10.7	8.8	1008.4	NE	6	8	13.7	10.7
24	Rome	1009.5	N	1	-	19.6	15.8	1005.3	SSE	15	0	27.3	13.5
25	Ajaccio	1009.3	ENE	5	-	16.3	13.6	1003.7	SW	10	-	22.5	16.8
26	Barcelona	1006.0	NNE	5	1	16.8	12.3	1004.2	ESE	14	-	17.8	16.3
27	Majorca	1006.2	ENE	2	3	14.1	12.7	1005.1	W	5	8	16.2	14.4
28	Madrid	1004.7	N	3	0	11.6	9.5	1006.4	W	7	8	13.1	9.2
29	Lisbon	-	-	-	-	-	-	-	-	-	-	-	-
30	Athens	1017.2	-	0	-	17.9	13.5	1017.2	S	4	0	28.0	14.4
31	Malta	1010.5	SE	13	2	20.3	15.7	1009.1	SSW	14	6	29.6	11.7
32	Gibraltar	1008.6	SW	8	8	15.7	12.9	1008.3	SW	10	6	18.8	12.5

Daily Weather Summary for Thursday 14 May 2020

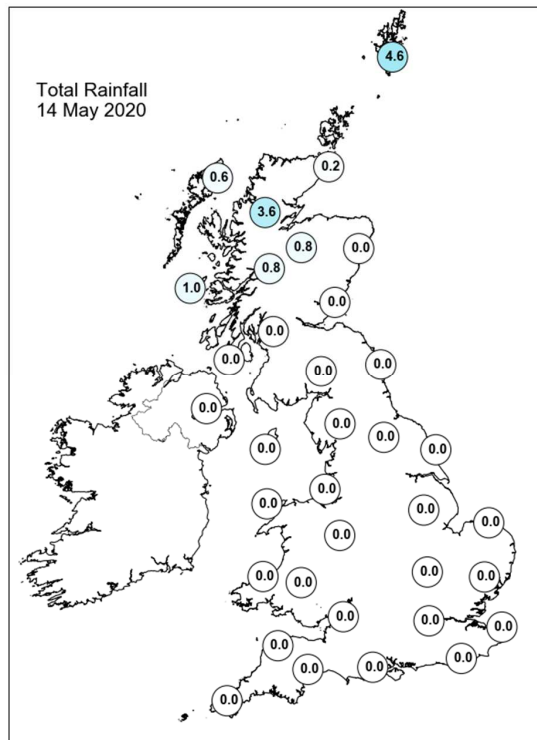
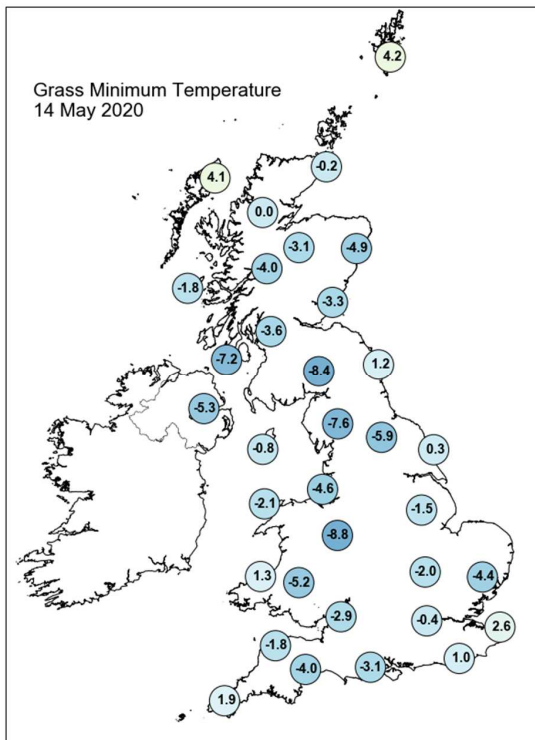
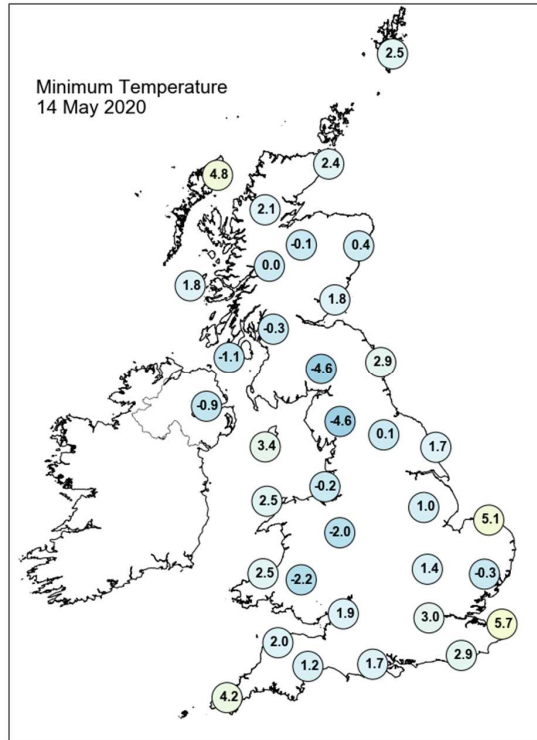
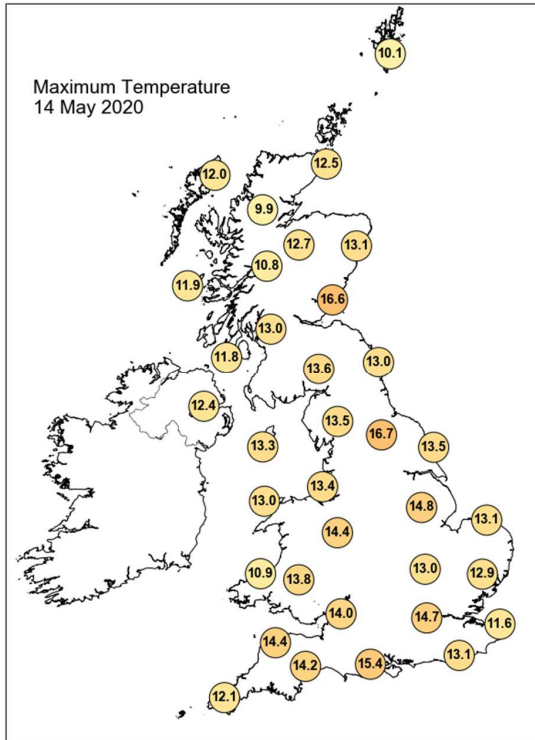

Daily Weather Summary for Thursday 14 May 2020

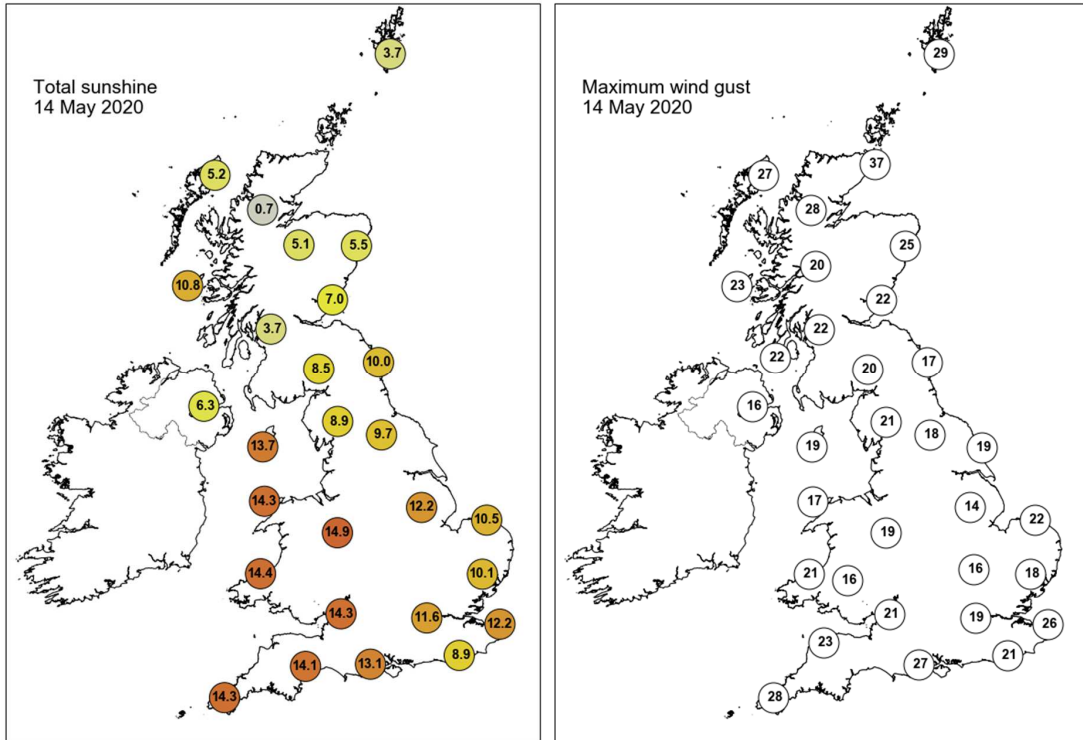

None of the selected stations observed a day of sleet or snow falling or non-zero snow depth at 0900 UTC.

Daily Weather Summary for Friday 15 May 2020

This day's summary created 22/05/2020 03:00

Summary of the UK Weather for Friday 15 May 2020

It was again a dry night throughout the UK, the exception this being a few showers for the far north of Scotland. Clear spells for much of the southern half of the UK allowed temperatures to approach zero and frost to form in rural locations. It was a clear start to the day for many, particularly for southern parts of the country. There was cloudier skies in the north but still some bright spells breaking through. Throughout the afternoon the north remained cloudy with a few sunny spells and outbreaks of rain, which was heavy in places, accompanied by strong winds. In the south it was dry with a little high cloud for some but still plenty of sunshine on offer, Wales however saw thicker cloud building up in the afternoon. It was a warm day for many, particularly in the far south of the UK and where there were long periods of sunshine. The evening saw little change with showers and cloudy skies in the north but dry weather and patchy cloud in the south with long clear periods.

Daily Extremes

<i>Highest Maximum</i>	19.6°C Heathrow (Greater London, 25mAMSL)
<i>Lowest Maximum</i>	8.3°C Baltasound No 2 (Shetland, 15mAMSL)
<i>Highest Minimum</i>	8.9°C Blackpool, Squires Gate (Lancashire, 10mAMSL)
<i>Lowest Minimum</i>	-4.6°C St Harmon No 2 (Powys, 291mAMSL)
<i>Lowest Grass Minimum</i>	-8.9°C Reading University, Whiteknights (Berkshire, 66mAMSL)
<i>Most Rainfall</i>	12.5mm Strathy East (Sutherland, 68mAMSL)
<i>Most Sunshine</i>	14.9hr Shoeburyness, Landwick (Essex, 2mAMSL)
<i>Highest Gust</i>	39Kt 45mph Kirkwall (Orkney, 26mAMSL)
<i>Highest Gust (mountain)</i>	58Kt 67mph Cairngorm Summit (Inverness-shire, 1237mAMSL)
<i>Greatest Snow Depth at 0900 UTC</i>	No non-zero values

mAMSL refers to station elevation in metres above mean sea level

Daily Weather Summary for Friday 15 May 2020

North Atlantic and Europe analysis charts and satellite images at 0000 UTC

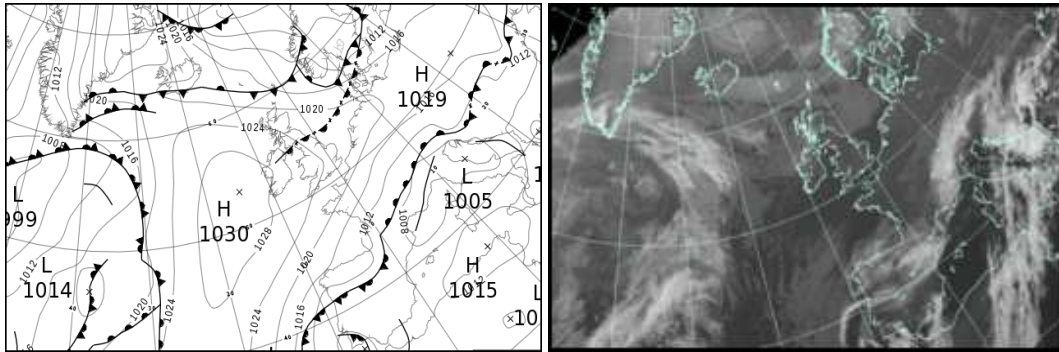

North Atlantic and Europe analysis charts and satellite images at 1200 UTC

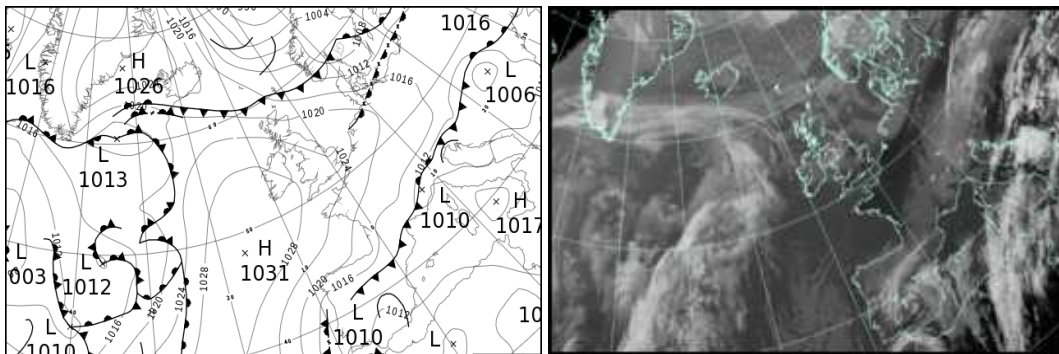

All satellite imagery copyright Met Office and EUMETSAT (European Organisation for the Exploitation of Meteorological Satellites). These show infra-red images from the geostationary MSG satellite. The rainfall rates are derived from both rain-radar and satellite data.

Daily Weather Summary for Friday 15 May 2020

UK satellite and rain-radar precipitation rates at (L) 0000 and (R) 1200 UTC

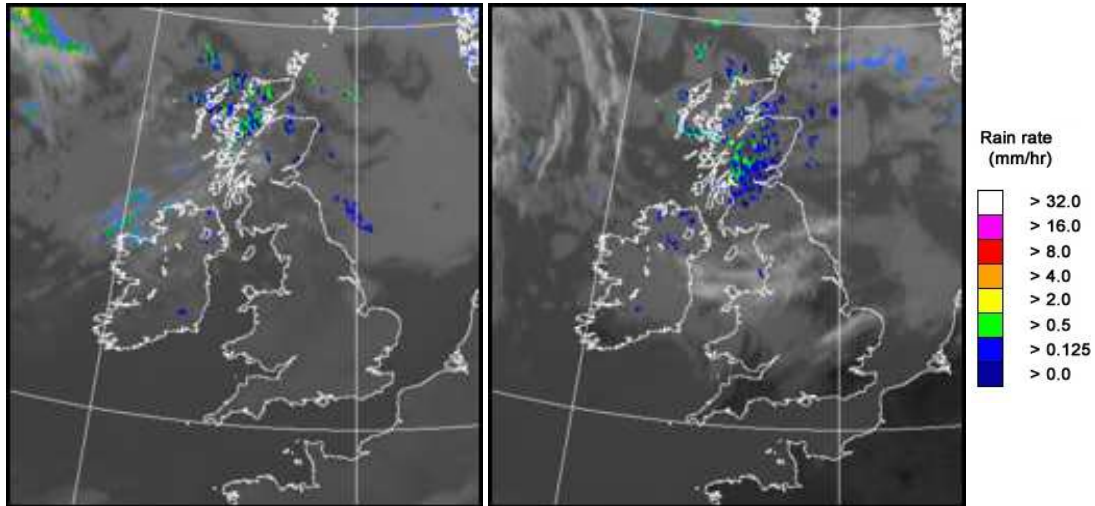

UK wind speed and direction at (L) 0000 and (R) 1200 UTC

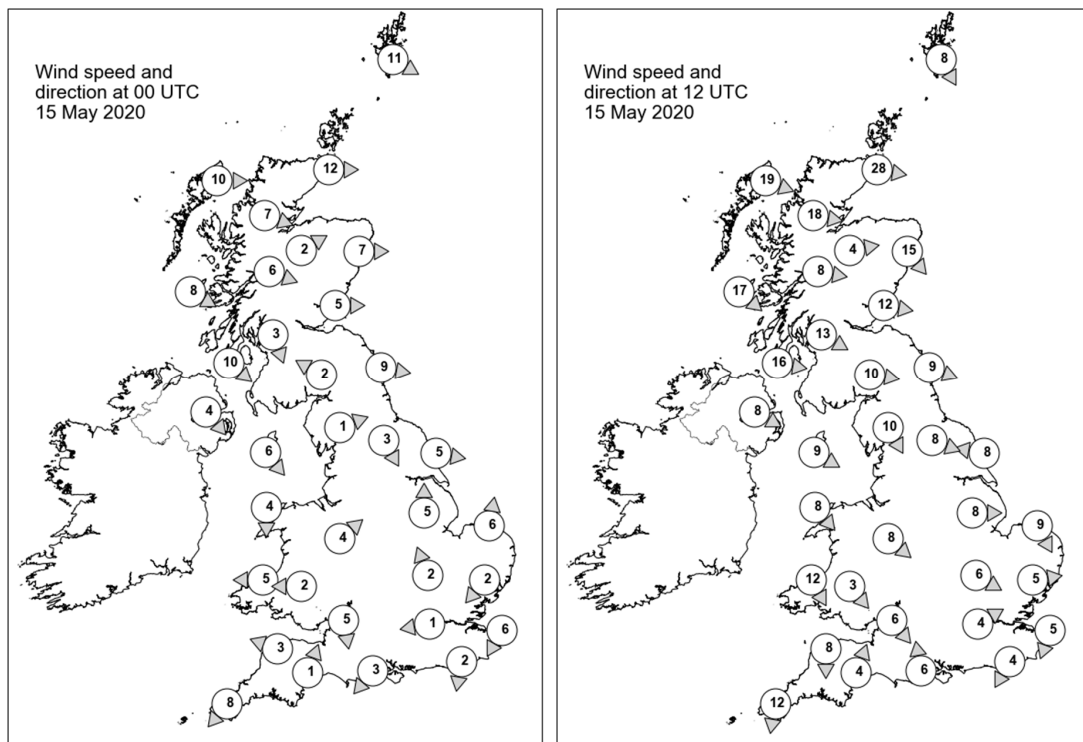

Daily Weather Summary for Friday 15 May 2020

Selected UK readings at (L) 0000 and (R) 1200 UTC

STATIONS		0000 UTC						1200 UTC					
NO	SITE	PRESS	WDIR	WSPD	CLOUD	TEMP	TDEW	PRESS	WDIR	WSPD	CLOUD	TEMP	TDEW
1	Lerwick	1015.6	WNW	11	8	5.5	3.8	1014.4	NNW	8	7	7.8	4.7
2	Wick	1019.8	W	12	0	5.3	3.8	1018.0	W	28	0	12.1	3.0
3	Stornoway	1022.8	W	10	2	6.4	4.9	1021.3	WNW	19	8	11.8	5.1
4	Loch Glascarnoch	1023.1	WNW	7	8	5.6	4.3	1021.3	W	18	8	8.7	3.0
5	Aviemore	1023.4	WSW	2	2	3.2	1.3	1021.0	W	4	7	10.3	2.2
6	Dyce	1021.9	W	7	3	7.1	2.8	1020.0	NW	15	7	12.5	1.8
7	Tulloch Bridge	1024.6	WNW	6	4	5.8	2.3	1023.3	W	8	8	8.2	4.6
8	Tiree	1025.5	WNW	8	7	8.8	5.9	1024.8	NW	17	3	12.0	6.6
9	Leuchars	1022.9	W	5	3	6.2	2.3	1021.2	W	12	4	15.1	1.8
10	Bishopton	1024.3	NNW	3	0	5.1	3.0	1023.4	WNW	13	7	12.1	6.7
11	Machrihanish	1025.5	NW	10	0	7.8	6.1	1025.3	W	16	8	10.8	7.6
12	Boulmer	1022.4	W	9	0	8.7	3.8	1022.4	WNW	9	7	14.4	2.9
13	Eskdalemuir	1024.6	ESE	2	0	0.9	-0.6	1023.5	W	10	8	11.4	3.7
14	Aldergrove	1026.3	NW	4	7	8.4	5.8	1026.3	WNW	8	8	12.0	5.1
15	Shap	1024.6	WSW	1	8	5.1	3.0	1024.3	NNW	10	8	10.7	3.4
16	Leeming	1023.4	NNW	3	0	5.6	1.6	1023.3	WNW	8	7	14.7	2.4
17	Ronaldsway	1025.6	NW	6	1	8.2	5.3	1026.4	WNW	9	7	11.5	3.3
18	Bridlington	1022.5	W	5	2	7.4	2.4	1022.8	E	8	2	14.2	6.6
19	Crosby	1024.6	-	-	-	9.0	6.5	1026.1	-	-	-	13.5	4.8
20	Valley	1025.9	N	4	0	7.6	4.3	1027.1	NW	8	7	12.0	3.8
21	Waddington	1023.5	S	5	8	6.9	1.7	1023.7	W	8	4	14.1	3.4
22	Shawbury	1024.9	SW	4	0	2.9	0.9	1025.9	NW	8	7	11.5	4.1
23	Weybourne	1023.4	S	6	0	1.3	-0.3	1023.7	NNW	9	5	13.5	8.3
24	Bedford	1024.0	SSE	2	0	4.6	-1.7	1024.3	WNW	6	6	15.1	3.7
25	Aberporth	1025.8	E	5	0	7.5	1.4	1027.4	NNW	12	8	10.9	4.7
26	Sennybridge	1026.2	E	2	0	0.9	-0.5	1025.7	NW	3	7	12.5	4.0
27	Wattisham	1023.7	NE	2	0	3.1	-0.7	1023.8	W	5	3	15.0	1.5
28	Almondsbury	1024.7	N	5	0	5.9	-0.2	1025.8	NW	6	7	12.9	3.6
29	Heathrow	1023.7	E	1	0	6.4	2.8	1024.4	WSW	4	3	16.4	3.0
30	Manston	1022.8	NNE	6	0	5.4	1.1	1024.7	NNE	5	0	12.9	3.8
31	Chivenor	1024.3	ESE	3	0	7.4	3.1	1026.9	N	8	7	12.8	4.2
32	Exeter	1024.1	SSW	1	0	3.0	1.7	1025.5	SSW	4	2	15.8	5.0
33	Herstmonceux	1022.6	N	2	0	2.5	0.9	1024.3	NNE	4	0	14.3	2.0
34	Hurn	1023.5	NE	3	0	2.6	-1.4	1024.8	S	6	7	15.2	6.0
35	Camborne	1024.5	NE	8	0	8.5	4.8	1027.6	N	12	2	11.7	5.9

Daily Weather Summary for Friday 15 May 2020

Selected European readings at (L) 0000 and (R) 1200 UTC

STATIONS		0000 UTC						1200 UTC					
NO	SITE	PRESS	WDIR	WSPD	CLOUD	TEMP	TDEW	PRESS	WDIR	WSPD	CLOUD	TEMP	TDEW
1	Murmansk	988.8	SSW	23	8	-1.0	-1.3	1001.0	SSW	14	6	6.8	-8.4
2	Helsinki	1007.4	WSW	4	5	2.5	0.2	1005.5	W	16	3	8.2	-2.7
3	Stockholm	1007.9	WSW	6	-	5.6	0.8	1005.7	SSW	10	-	11.5	0.0
4	Oslo	1009.9	E	2	-	3.0	-4.4	1005.8	W	8	7	10.1	-3.9
5	Reykjavik	-	-	-	8	-	-	1021.2	ENE	7	1	9.4	-6.8
6	Moscow	1009.0	-	0	8	7.6	3.7	1009.9	NW	4	6	12.1	-3.1
7	Kiev	1016.4	WNW	4	0	5.8	4.6	1015.5	WNW	6	6	15.7	-0.7
8	Warsaw	1018.0	-	0	2	4.8	4.2	1014.7	W	6	6	14.8	1.0
9	Berlin	1019.5	-	0	-	4.4	-1.1	1018.0	NW	10	-	13.5	0.5
10	De Bilt	1021.8	NE	2	0	1.7	-0.4	1023.1	NNW	4	7	13.5	3.3
11	Dublin	1027.2	WNW	6	2	0.9	-0.9	1027.5	NW	8	7	11.0	4.4
12	Cork	1027.0	NNW	12	1	7.6	3.8	1028.6	NW	8	5	13.3	2.5
13	Sofia	1011.3	-	0	2	19.9	13.4	1008.2	SSW	10	7	33.2	10.2
14	Belgrade	1009.4	NNE	2	3	17.7	15.8	1009.6	W	4	6	21.0	15.5
15	Budapest	1013.7	ENE	4	-	9.5	7.3	1009.8	N	4	-	18.2	7.0
16	Prague	1016.6	N	4	-	8.3	4.6	1015.7	N	6	5	14.7	-0.2
17	Munich	1012.2	NE	8	8	8.5	7.2	1018.4	ESE	4	8	8.7	4.1
18	Strasbourg	1013.0	NNE	14	8	11.3	4.3	1017.9	NNE	10	-	17.9	7.3
19	Paris	1017.5	NNE	12	-	8.4	1.5	1021.1	NE	11	-	15.9	2.3
20	Jersey	1021.5	-	-	0	8.3	2.6	1024.6	N	12	0	13.4	4.1
21	Milan	1005.5	W	7	-	16.8	15.1	1011.4	WNW	3	-	18.9	13.1
22	Marseille	1005.8	N	5	8	14.7	12.4	1012.9	W	15	-	21.1	12.2
23	Bordeaux	1010.9	N	9	7	13.2	7.4	1016.7	NNE	9	-	17.2	7.3
24	Rome	-	-	-	-	-	-	1016.3	W	9	5	21.9	11.2
25	Ajaccio	1010.0	SSW	17	6	18.4	13.7	1016.0	SSW	5	-	21.5	14.6
26	Barcelona	1008.3	-	0	4	13.7	12.4	1014.4	S	7	5	19.0	13.7
27	Majorca	1010.1	WSW	9	-	17.2	13.2	1013.1	SW	10	7	21.8	13.4
28	Madrid	1010.2	SW	6	8	13.2	8.4	1010.5	N	5	7	19.4	9.0
29	Lisbon	1008.1	-	-	-	14.0	13.2	1012.9	-	-	-	20.1	13.1
30	Athens	1015.9	-	0	-	19.3	13.0	1015.2	S	4	0	30.8	11.8
31	Malta	1011.1	SW	6	4	26.3	10.7	1012.8	N	9	7	27.9	16.0
32	Gibraltar	1010.7	S	3	0	15.4	10.5	1012.2	E	6	7	18.3	13.8

Daily Weather Summary for Friday 15 May 2020

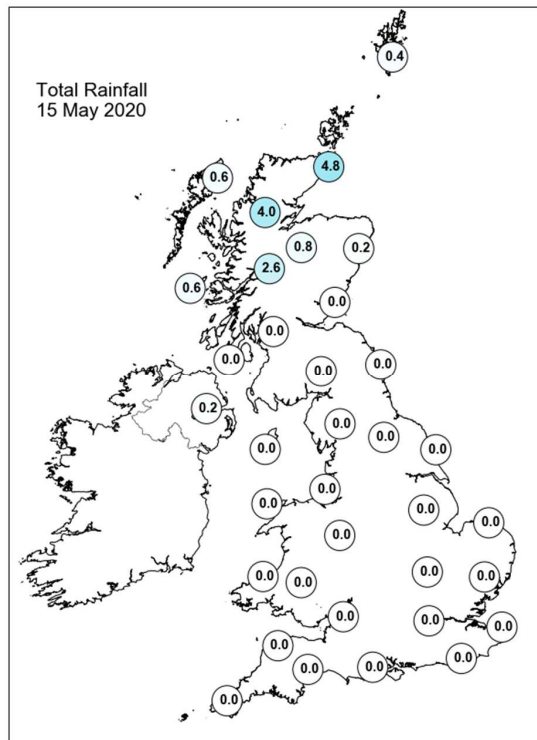
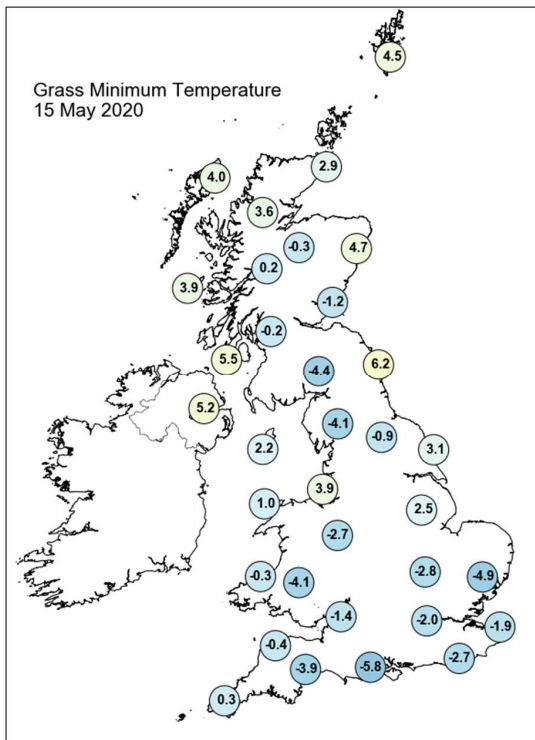
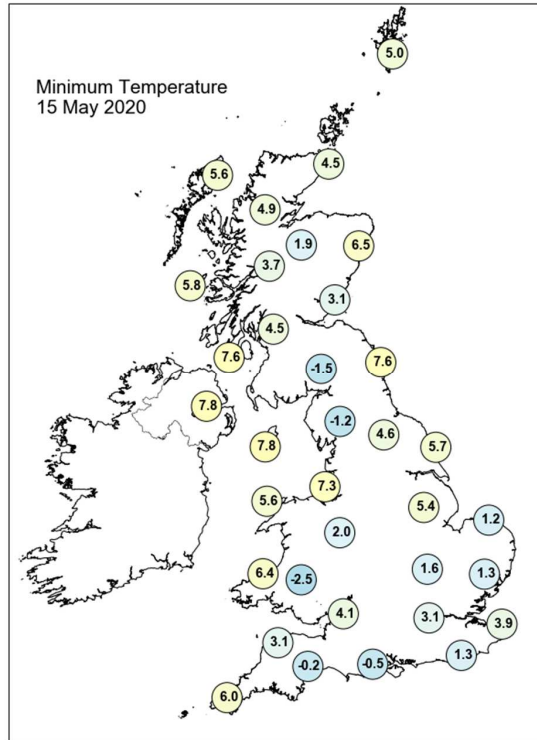
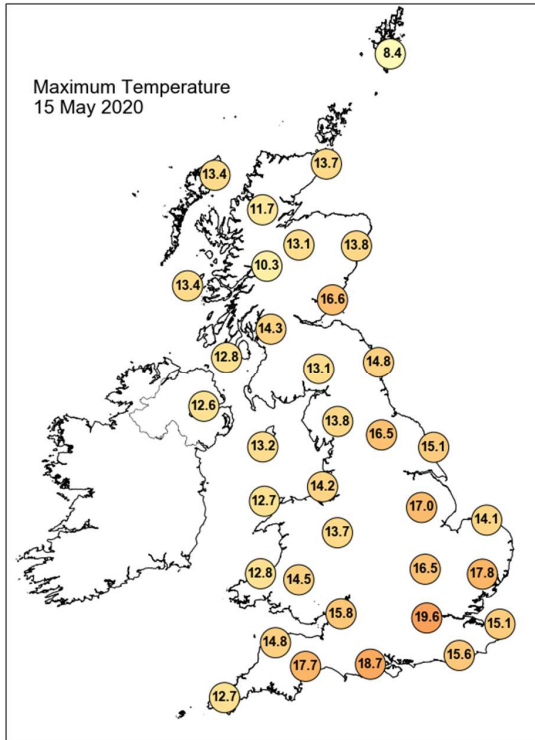

Daily Weather Summary for Friday 15 May 2020

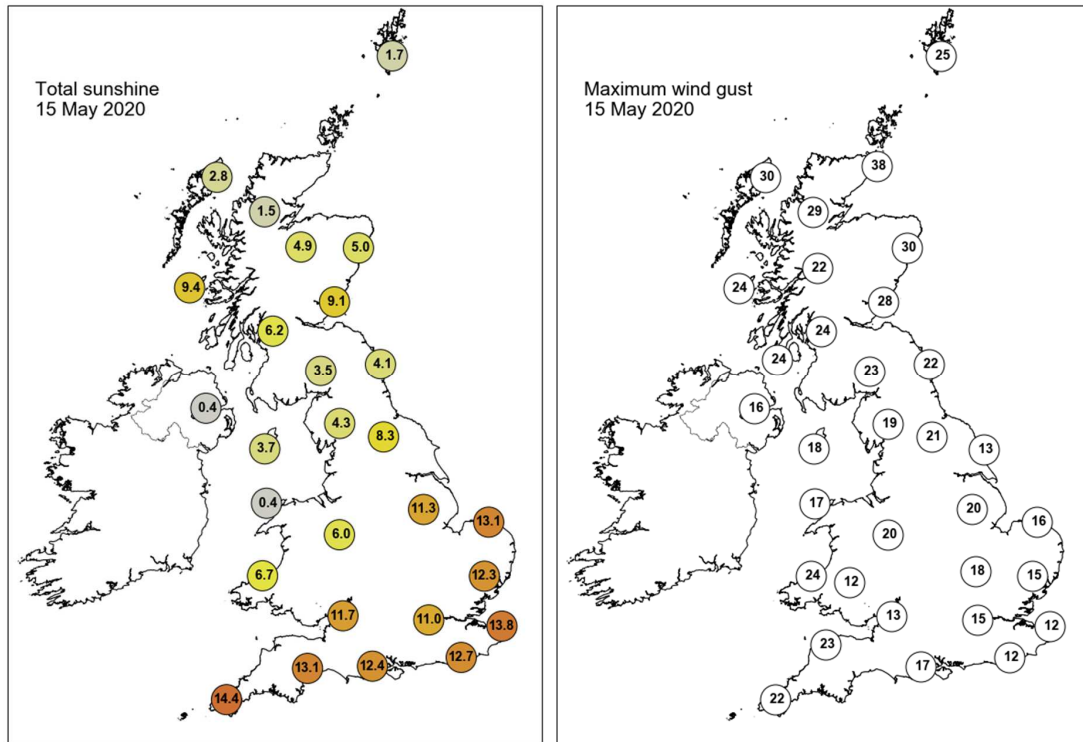

None of the selected stations observed a day of sleet or snow falling or non-zero snow depth at 0900 UTC.

Daily Weather Summary for Saturday 16 May 2020

This day's summary created 23/05/2020 03:00

Summary of the UK Weather for Saturday 16 May 2020

It was mostly dry overnight with some clear spells, the best of these in the south. Cloud began to thicken from the west through the early hours, but it remained dry. The only places to see some rain were the far north of Scotland and the Shetland Islands. Here, the rain turned heavy, persisting for much of the night. Patchy rain continued in the north through the morning with heavy downpours in places and some drier and bright spells at times. The south saw thicker cloud develop for some in the morning but still some sunny spells. Although largely dry there were a few showers in central England. Rain eased in the north during the afternoon with sunny spells breaking out but a thicker band of cloud lingering across northern England. The south remained dry with thicker cloud breaking up and plenty of sunshine on offer, especially for the southwest. For the evening much of the UK saw dry conditions with variable cloud and clear spells. However, a band of heavy rain moved across Northern Ireland with some outbreaks of rain elsewhere in the north.

Daily Extremes

<i>Highest Maximum</i>	19.2°C Pershore (Hereford & Worcester, 35mAMSL)
<i>Lowest Maximum</i>	7.6°C Lerwick (Shetland, 82mAMSL)
<i>Highest Minimum</i>	10.0°C Blackpool, Squires Gate (Lancashire, 10mAMSL)
<i>Lowest Minimum</i>	-1.0°C St Harmon No 2 (Powys, 291mAMSL)
<i>Lowest Grass Minimum</i>	-6.4°C Pitsford (Northamptonshire, 114mAMSL)
<i>Most Rainfall</i>	13.0mm Kirkwall (Orkney, 26mAMSL)
<i>Most Sunshine</i>	11.6hr Camborne (Cornwall, 87mAMSL)
<i>Highest Gust</i>	45Kt 52mph Baltasound No 2 (Shetland, 15mAMSL)
<i>Highest Gust (mountain)</i>	57Kt 66mph Cairngorm Summit (Inverness-shire, 1237mAMSL)
<i>Greatest Snow Depth at 0900 UTC</i>	No non-zero values

mAMSL refers to station elevation in metres above mean sea level

Daily Weather Summary for Saturday 16 May 2020

North Atlantic and Europe analysis charts and satellite images at 0000 UTC

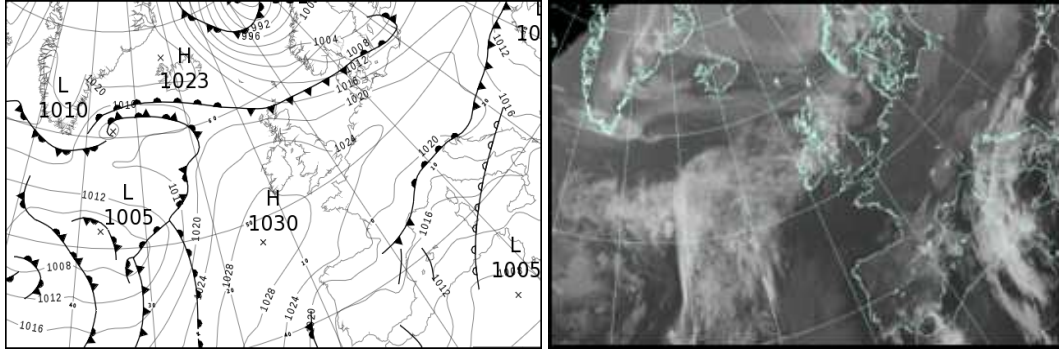

North Atlantic and Europe analysis charts and satellite images at 1200 UTC

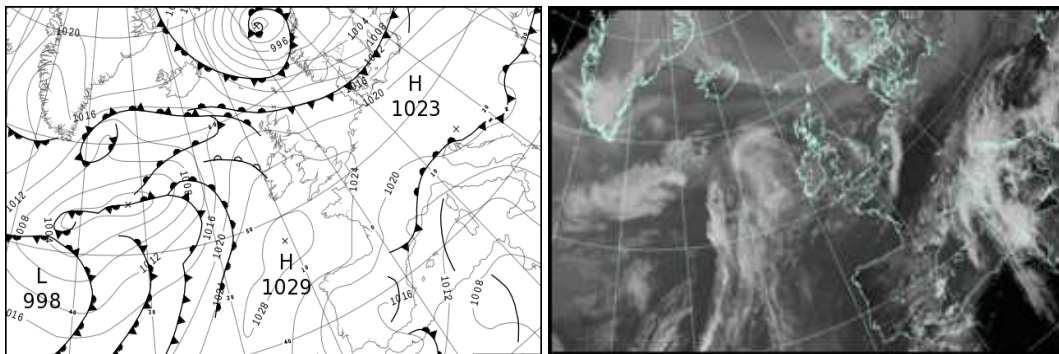

All satellite imagery copyright Met Office and EUMETSAT (European Organisation for the Exploitation of Meteorological Satellites). These show infra-red images from the geostationary MSG satellite. The rainfall rates are derived from both rain-radar and satellite data.

Daily Weather Summary for Saturday 16 May 2020

UK satellite and rain-radar precipitation rates at (L) 0000 and (R) 1200 UTC

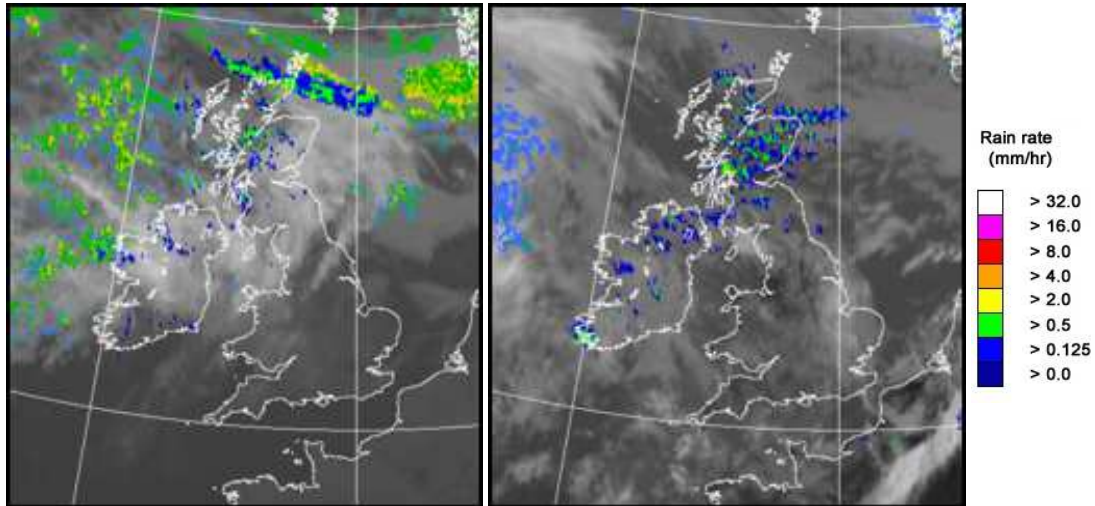

UK wind speed and direction at (L) 0000 and (R) 1200 UTC

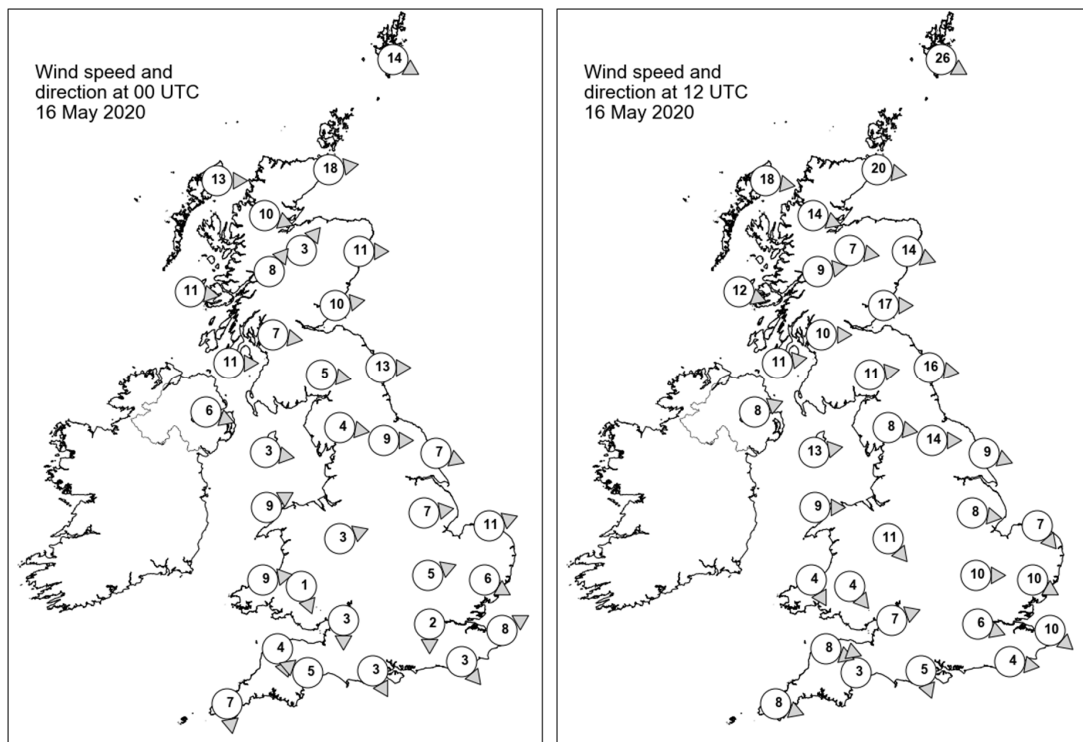

Daily Weather Summary for Saturday 16 May 2020

Selected UK readings at (L) 0000 and (R) 1200 UTC

STATIONS		0000 UTC						1200 UTC					
NO	SITE	PRESS	WDIR	WSPD	CLOUD	TEMP	TDEW	PRESS	WDIR	WSPD	CLOUD	TEMP	TDEW
1	Lerwick	1012.8	WNW	14	5	4.6	0.0	1011.6	WNW	26	8	6.0	-0.1
2	Wick	1016.2	W	18	7	7.6	5.4	1016.7	W	20	8	9.4	6.2
3	Stornoway	1019.3	W	13	0	7.8	5.6	1018.8	W	18	5	12.8	4.8
4	Loch Glascarnoch	1020.1	WNW	10	8	5.9	3.6	1019.5	WNW	14	8	7.6	5.3
5	Aviemore	1020.1	SW	3	6	6.9	2.5	1019.1	W	7	8	9.5	3.9
6	Dyce	1018.8	W	11	8	8.8	2.1	1017.4	WNW	14	7	13.3	3.0
7	Tulloch Bridge	1022.2	SW	8	7	6.9	2.6	1020.5	W	9	4	11.2	4.7
8	Tiree	1022.8	W	11	8	8.6	6.4	1022.0	WNW	12	7	12.4	7.9
9	Leuchars	1020.7	W	10	8	8.5	2.8	1018.6	W	17	6	15.5	5.2
10	Bishopton	1022.9	W	7	8	7.9	4.8	1021.3	W	10	8	12.0	7.7
11	Machrihanish	1023.8	W	11	7	9.0	6.5	1022.8	W	11	7	10.8	8.3
12	Boulmer	1021.5	W	13	3	8.9	3.0	1020.1	W	16	7	16.0	4.4
13	Eskdalemuir	1023.5	W	5	8	6.0	2.9	1021.7	W	11	8	11.0	3.4
14	Aldergrove	1025.3	WNW	6	8	8.9	4.5	1023.8	WSW	8	7	11.0	6.7
15	Shap	1023.9	W	4	3	6.4	3.2	1022.5	W	8	8	11.5	3.5
16	Leeming	1023.3	W	9	0	7.1	2.8	1022.0	W	14	6	15.1	2.9
17	Ronaldsway	1025.4	W	3	7	9.2	6.2	1024.2	W	13	3	13.3	6.4
18	Bridlington	1022.0	WNW	7	1	7.5	3.5	1021.3	WNW	9	7	15.1	3.9
19	Crosby	1025.0	-	-	-	10.5	7.6	1025.0	-	-	-	12.8	7.1
20	Valley	1025.7	WSW	9	8	10.4	7.3	1025.4	W	9	0	13.2	3.7
21	Waddington	1023.8	W	7	6	7.7	3.2	1023.3	W	8	8	12.7	3.9
22	Shawbury	1025.7	WSW	3	5	2.7	1.2	1024.4	NW	11	4	14.3	3.7
23	Weybourne	1022.7	WSW	11	4	8.8	4.6	1023.1	NW	7	5	13.7	5.2
24	Bedford	1024.9	WSW	5	0	5.9	2.6	1024.2	W	10	8	14.1	3.4
25	Aberporth	1026.5	W	9	8	9.2	5.8	1025.9	NNW	4	5	12.5	5.6
26	Sennybridge	1026.8	NNW	1	8	6.4	3.5	1024.8	NW	4	7	14.5	4.4
27	Wattisham	1023.8	WNW	6	0	6.6	2.5	1023.8	WNW	10	7	13.7	3.5
28	Almondsbury	1025.7	N	3	7	9.1	2.9	1025.3	WSW	7	4	14.6	5.0
29	Heathrow	1024.9	N	2	0	9.0	3.2	1024.8	WNW	6	7	15.3	2.9
30	Manston	1024.3	WSW	8	4	7.6	2.5	1024.6	NW	10	1	14.8	4.4
31	Chivenor	1026.6	NNW	4	0	8.5	3.7	1026.8	WNW	8	0	14.7	6.6
32	Exeter	1026.2	ESE	5	0	5.1	3.1	1025.9	S	3	6	15.7	3.9
33	Herstmonceux	1024.8	NW	3	0	7.4	4.8	1024.7	W	4	7	14.9	3.4
34	Hurn	1025.2	NNW	3	0	6.2	3.7	1025.4	NNW	5	3	16.0	2.9
35	Camborne	1027.7	N	7	1	9.1	5.8	1027.4	WNW	8	4	13.2	6.9

Daily Weather Summary for Saturday 16 May 2020

Selected European readings at (L) 0000 and (R) 1200 UTC

STATIONS		0000 UTC						1200 UTC					
NO	SITE	PRESS	WDIR	WSPD	CLOUD	TEMP	TDEW	PRESS	WDIR	WSPD	CLOUD	TEMP	TDEW
1	Murmansk	1005.7	NNE	4	3	0.7	-4.3	1004.8	E	8	8	4.9	-2.1
2	Helsinki	1003.2	SE	8	5	2.9	-1.3	998.4	WSW	8	8	5.9	3.1
3	Stockholm	1001.8	SW	2	-	5.8	2.8	1002.5	W	12	-	10.5	-5.2
4	Oslo	1004.5	W	6	-	3.2	-5.7	1003.6	SW	10	8	8.8	-4.0
5	Reykjavik	1019.1	E	6	1	2.6	-6.8	1018.1	N	6	3	8.6	-2.8
6	Moscow	1010.7	-	0	8	6.5	-0.8	1009.7	SW	4	5	13.4	0.3
7	Kiev	1015.8	WNW	2	8	7.6	6.3	1018.1	WNW	8	6	16.1	4.1
8	Warsaw	1017.6	WSW	4	4	7.9	0.6	1020.1	W	16	6	13.4	1.4
9	Berlin	1020.7	W	8	-	9.7	3.2	1021.2	WSW	12	-	16.2	2.9
10	De Bilt	1023.7	-	0	2	5.3	3.7	1022.5	WSW	10	8	15.0	4.1
11	Dublin	1026.6	WNW	6	7	7.5	3.3	1024.8	W	6	6	14.2	4.1
12	Cork	1027.5	N	8	3	7.7	2.7	1026.4	W	6	7	12.4	4.4
13	Sofia	1012.9	W	8	5	22.8	7.8	1018.6	N	2	8	24.3	14.0
14	Belgrade	1019.0	NNW	4	5	13.8	9.7	1022.7	WNW	2	2	20.7	8.5
15	Budapest	1020.3	NW	4	-	9.4	5.2	1022.9	SSW	4	-	18.6	2.4
16	Prague	1022.9	N	2	-	4.3	1.8	1021.2	N	2	2	17.3	3.4
17	Munich	1023.4	S	2	0	4.2	3.5	1020.5	NE	8	4	16.0	3.9
18	Strasbourg	1022.0	N	5	-	9.4	4.4	1021.0	NNW	7	-	19.6	5.3
19	Paris	1023.5	N	4	-	10.4	2.0	1023.2	NNE	7	-	17.8	4.4
20	Jersey	1025.7	N	6	0	8.2	7.0	1025.9	WNW	8	1	13.5	8.3
21	Milan	1016.5	W	3	-	17.2	12.5	1018.5	ESE	8	5	21.9	13.5
22	Marseille	1015.7	N	7	6	15.1	10.7	1016.3	W	7	7	21.1	13.5
23	Bordeaux	1019.8	NNE	9	8	15.4	7.9	1021.1	NNE	9	-	20.7	9.0
24	Rome	1016.6	E	5	-	17.9	12.2	1013.9	NNE	12	8	27.4	11.9
25	Ajaccio	1015.1	NE	4	8	16.3	13.2	1013.2	WNW	5	8	21.5	14.6
26	Barcelona	1016.1	ENE	8	8	17.9	15.2	1015.8	SSE	6	4	21.5	12.8
27	Majorca	1012.8	E	14	7	17.9	14.0	1013.2	ENE	19	4	23.4	11.9
28	Madrid	1016.6	N	6	7	11.8	10.4	1016.3	ENE	8	4	19.9	8.8
29	Lisbon	1015.1	-	-	-	15.0	12.3	1017.8	-	-	-	21.9	13.5
30	Athens	1015.1	-	0	-	20.7	12.0	1016.2	SSW	4	4	34.4	7.3
31	Malta	1013.5	NE	10	7	20.3	17.8	1013.2	SE	11	0	30.8	12.1
32	Gibraltar	1014.7	WSW	4	7	16.6	12.7	1016.8	SSW	9	3	20.4	13.3

Daily Weather Summary for Saturday 16 May 2020

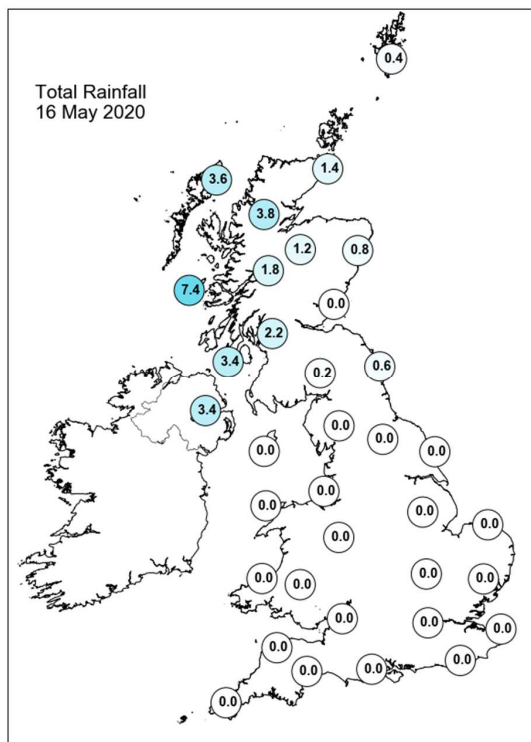
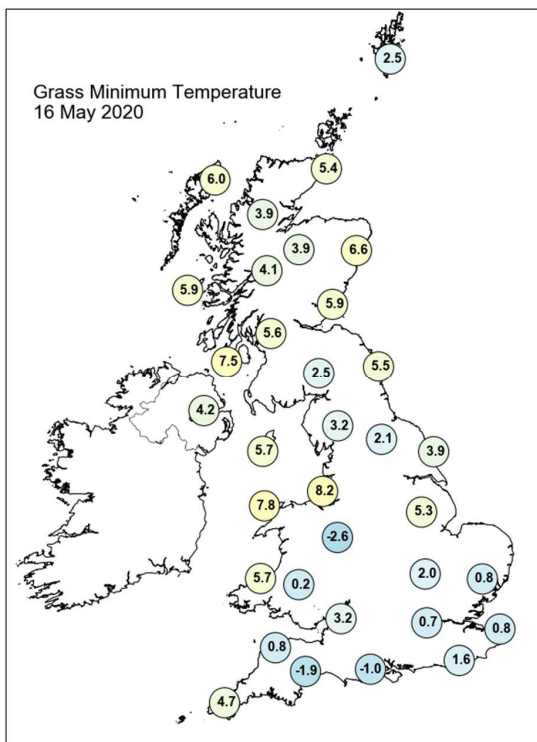
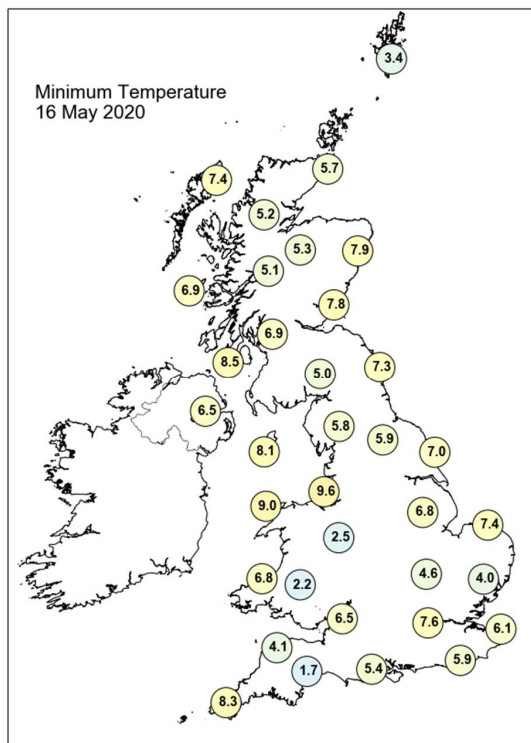
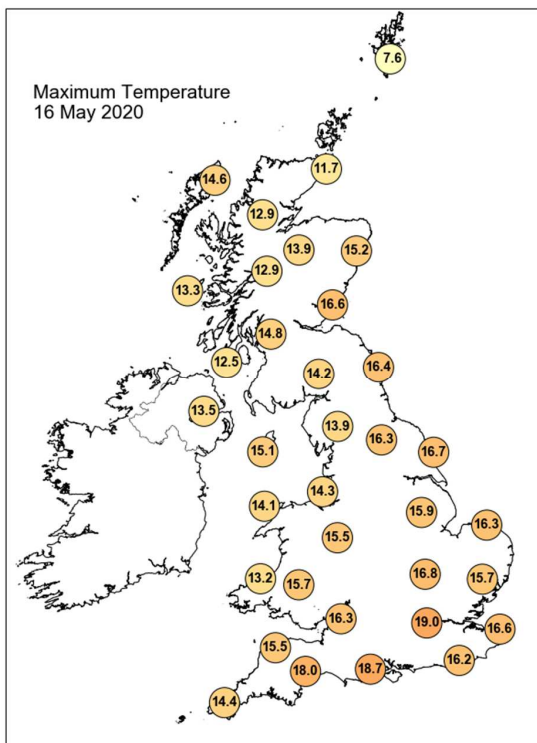

Daily Weather Summary for Saturday 16 May 2020

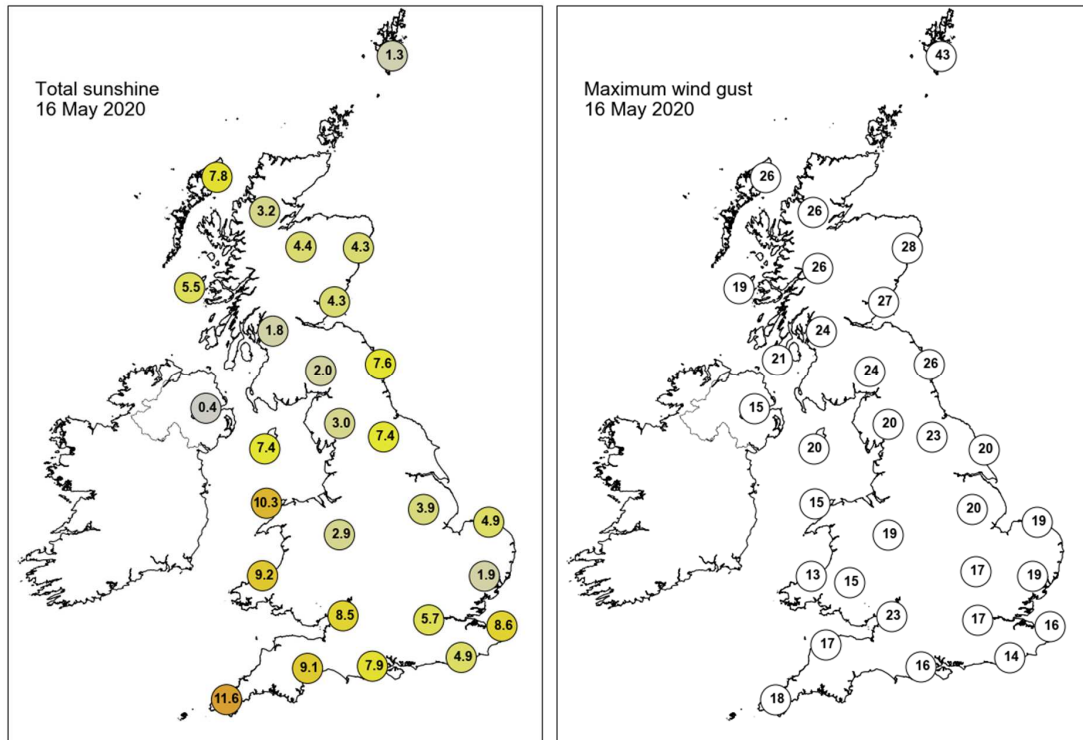

None of the selected stations observed a day of sleet or snow falling or non-zero snow depth at 0900 UTC.

Daily Weather Summary for Sunday 17 May 2020

This day's summary created 24/05/2020 03:00

Summary of the UK Weather for Sunday 17 May 2020

Most places started the night dry with a mix of cloud and clear spells. Northern Ireland saw the arrival of a band of cloud and rain, heavy at times, which gradually pushed into parts of northern England and further north into Scotland. Through the early hours, the rain largely became confined to Scotland, spreading across most parts towards dawn, though some outbreaks of rain reached northeast England. Further south, it remained dry with cloud building across central England and Wales. A rather cloudy start across the country. With showery rain across Scotland, creeping into the north of England at times too, but dry elsewhere. Although it stayed cloudy in the north of England, sunny spells became longer through the afternoon in the south, midlands and Wales. Showers cleared through the afternoon, before a band of rain reached Northern Ireland in the early evening and then spread through Scotland and northern England later.

Daily Extremes

<i>Highest Maximum</i>	21.3°C Lingwood, Strumpshaw Hill (Norfolk, 33mAMSL)
<i>Lowest Maximum</i>	8.6°C Kirkwall (Orkney, 26mAMSL)
<i>Highest Minimum</i>	11.3°C Crosby (Merseyside, 9mAMSL)
<i>Lowest Minimum</i>	-0.8°C St Harmon No 2 (Powys, 291mAMSL)
<i>Lowest Grass Minimum</i>	-4.4°C Pitsford (Northamptonshire, 114mAMSL)
<i>Most Rainfall</i>	28.8mm Achnagart (Ross & Cromarty, 15mAMSL)
<i>Most Sunshine</i>	12.7hr Tibenham Airfield (Norfolk, 52mAMSL)
<i>Highest Gust</i>	37Kt 43mph Capel Curig No 3 (Gwynedd, 216mAMSL)
<i>Highest Gust (mountain)</i>	56Kt 64mph Aonach Mor (Inverness-shire, 1130mAMSL)
<i>Greatest Snow Depth at 0900 UTC</i>	No non-zero values

mAMSL refers to station elevation in metres above mean sea level

Daily Weather Summary for Sunday 17 May 2020

North Atlantic and Europe analysis charts and satellite images at 0000 UTC

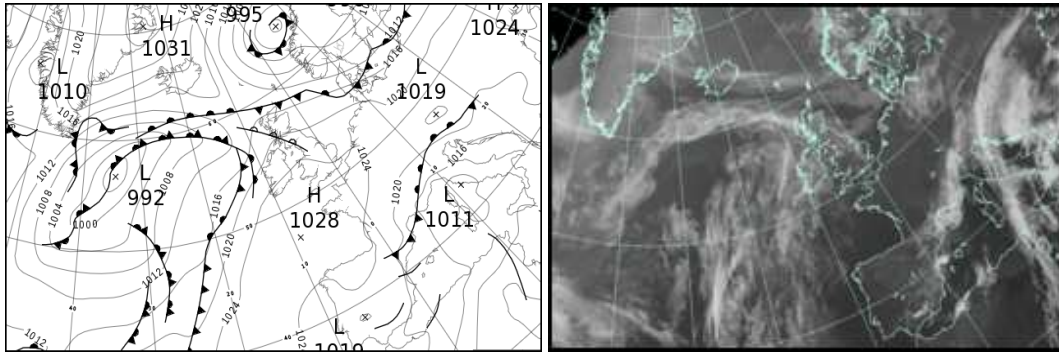

North Atlantic and Europe analysis charts and satellite images at 1200 UTC

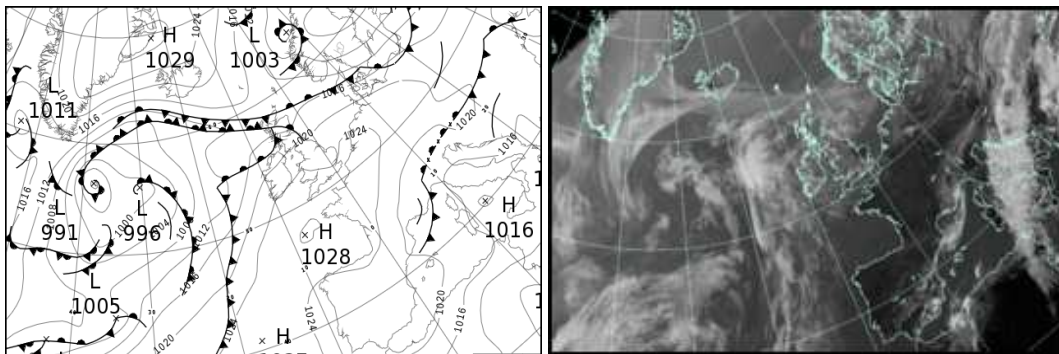

All satellite imagery copyright Met Office and EUMETSAT (European Organisation for the Exploitation of Meteorological Satellites). These show infra-red images from the geostationary MSG satellite. The rainfall rates are derived from both rain-radar and satellite data.

Daily Weather Summary for Sunday 17 May 2020

UK satellite and rain-radar precipitation rates at (L) 0000 and (R) 1200 UTC

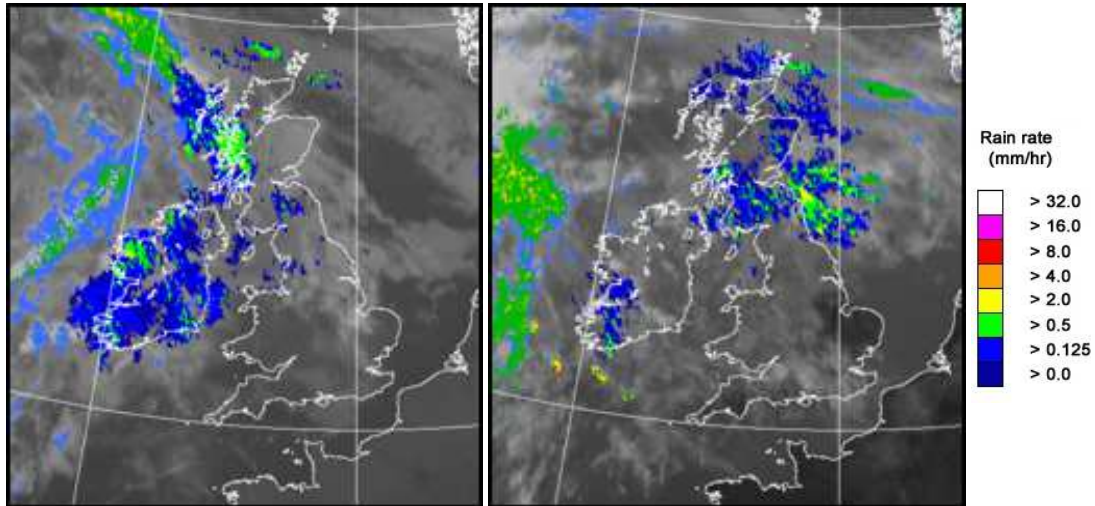

UK wind speed and direction at (L) 0000 and (R) 1200 UTC

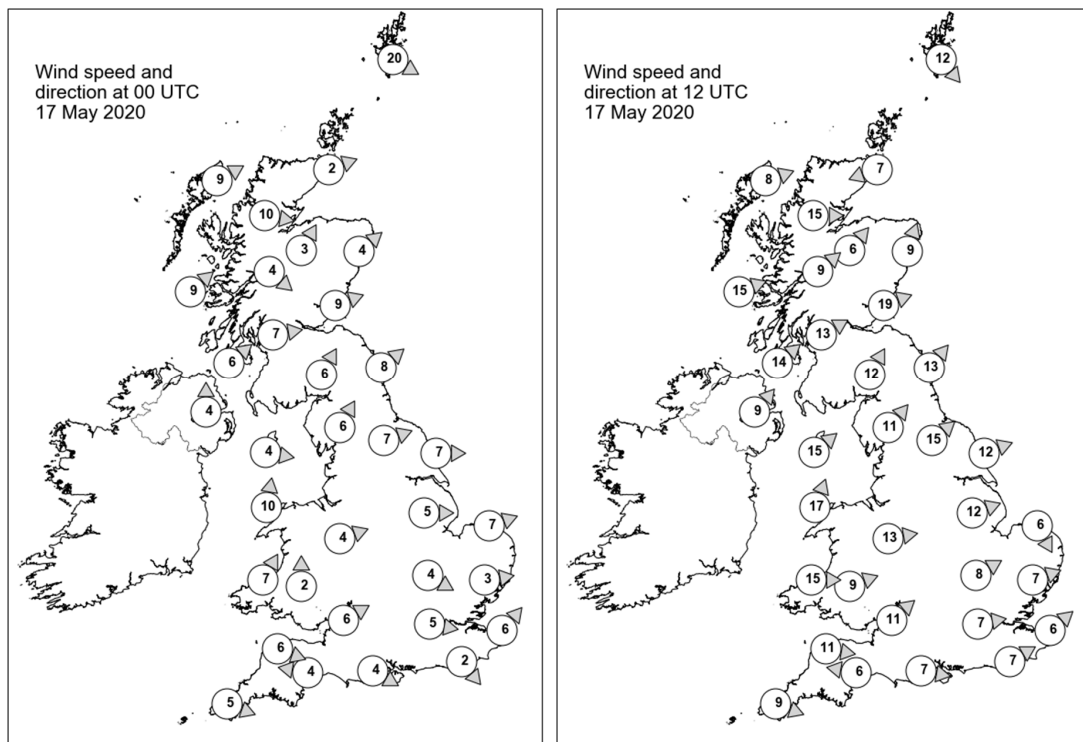

Daily Weather Summary for Sunday 17 May 2020

Selected UK readings at (L) 0000 and (R) 1200 UTC

STATIONS		0000 UTC						1200 UTC					
NO	SITE	PRESS	WDIR	WSPD	CLOUD	TEMP	TDEW	PRESS	WDIR	WSPD	CLOUD	TEMP	TDEW
1	Lerwick	1011.4	WNW	20	8	5.6	1.4	1013.8	NW	12	7	8.5	0.8
2	Wick	1015.0	WSW	2	8	7.9	5.1	1014.2	ENE	7	7	8.7	8.4
3	Stornoway	1016.4	WSW	9	8	9.1	7.3	1012.9	WSW	8	8	12.3	12.1
4	Loch Glascarnoch	1017.5	W	10	7	7.2	5.5	1013.0	W	15	6	14.5	9.6
5	Aviemore	1018.0	SSW	3	8	7.8	5.2	1013.6	SW	6	7	14.3	10.8
6	Dyce	1017.3	SW	4	8	9.4	3.2	1014.2	SSW	9	8	12.7	8.8
7	Tulloch Bridge	1019.5	NW	4	8	7.6	6.3	1016.0	SW	9	8	11.2	9.2
8	Tiree	1019.2	SW	9	8	9.1	8.2	1016.1	WSW	15	8	11.7	11.5
9	Leuchars	1018.5	WSW	9	8	10.4	5.4	1016.2	WSW	19	8	13.5	9.0
10	Bishopton	1020.2	W	7	8	9.8	7.1	1017.7	WSW	13	8	11.1	10.4
11	Machrihanish	1021.0	SW	6	8	9.6	8.8	1018.3	SW	14	8	12.7	10.8
12	Boulmer	1020.0	SW	8	8	10.0	6.8	1018.6	SW	13	8	12.5	10.6
13	Eskdalemuir	1021.3	SSW	6	8	8.8	5.8	1019.8	SSW	12	8	9.8	8.7
14	Aldergrove	1022.0	S	4	8	9.5	9.0	1019.8	SW	9	8	12.5	10.8
15	Shap	1022.3	SSW	6	8	8.5	6.4	1020.7	SW	11	7	12.2	7.8
16	Leeming	1022.2	WSW	7	8	9.8	5.7	1021.0	SW	15	8	14.6	6.4
17	Ronaldsway	1022.8	W	4	8	10.6	9.2	1021.4	SW	15	8	13.8	8.0
18	Bridlington	1021.3	W	7	8	10.1	6.2	1020.5	WSW	12	7	16.5	7.1
19	Crosby	1023.3	-	-	-	12.2	7.9	1022.8	-	-	-	16.0	7.9
20	Valley	1023.7	S	10	4	10.4	8.2	1023.2	SSW	17	6	13.5	9.8
21	Waddington	1023.3	W	5	6	10.3	2.8	1022.3	WSW	12	1	17.5	4.3
22	Shawbury	1024.2	WSW	4	8	7.7	4.6	1023.4	W	13	7	15.1	7.1
23	Weybourne	1022.8	WSW	7	5	8.2	4.8	1022.8	NNW	6	3	16.1	6.9
24	Bedford	1023.8	WNW	4	4	8.9	3.9	1023.5	WSW	8	6	15.9	5.3
25	Aberporth	1025.0	SSW	7	3	7.3	6.1	1024.9	W	15	8	12.9	9.3
26	Sennybridge	1025.8	S	2	0	3.0	2.6	1024.3	WSW	9	6	14.0	7.8
27	Wattisham	1023.7	W	3	0	8.7	4.3	1023.1	WSW	7	1	17.7	4.8
28	Almondsbury	1024.6	WSW	6	8	10.0	7.5	1025.3	SW	11	5	14.2	8.3
29	Heathrow	1023.9	W	5	4	12.0	6.1	1024.2	W	7	6	17.5	4.5
30	Manston	1023.8	SW	6	3	8.5	5.9	1023.9	SW	6	2	19.1	6.4
31	Chivenor	1025.5	WNW	6	8	10.4	7.7	1026.5	W	11	8	14.7	8.5
32	Exeter	1025.3	E	4	8	10.2	7.3	1025.8	E	6	6	15.9	7.5
33	Herstmonceux	1024.2	NW	2	0	7.3	5.9	1024.9	WSW	7	8	14.9	5.4
34	Hurn	1025.2	WNW	4	6	9.2	4.5	1025.2	W	7	6	17.2	6.7
35	Camborne	1026.7	WNW	5	4	9.4	7.6	1027.0	WNW	9	3	13.5	7.5

Daily Weather Summary for Sunday 17 May 2020

Selected European readings at (L) 0000 and (R) 1200 UTC

STATIONS		0000 UTC						1200 UTC					
NO	SITE	PRESS	WDIR	WSPD	CLOUD	TEMP	TDEW	PRESS	WDIR	WSPD	CLOUD	TEMP	TDEW
1	Murmansk	1004.7	-	0	2	0.2	-1.6	1005.1	ESE	6	7	4.6	-1.5
2	Helsinki	1003.0	W	6	0	0.6	-0.2	1003.6	WNW	6	7	3.8	2.3
3	Stockholm	1003.5	SW	6	-	6.3	-0.4	1003.8	WNW	14	-	9.5	-1.7
4	Oslo	1004.3	W	8	-	5.9	-4.2	1005.3	W	12	7	12.6	-4.0
5	Reykjavik	1015.5	ENE	7	1	4.7	-2.7	1017.8	E	11	7	7.3	-2.2
6	Moscow	1011.3	SW	2	5	7.9	2.8	1009.9	W	4	6	14.7	-0.4
7	Kiev	1021.0	W	6	0	10.7	2.9	1017.4	WSW	6	7	17.2	5.7
8	Warsaw	1019.7	S	2	3	5.4	2.9	1017.9	W	14	6	15.7	3.8
9	Berlin	1018.5	SW	4	-	11.3	3.8	1021.9	WNW	10	-	17.0	4.5
10	De Bilt	1023.3	SW	2	0	3.3	3.0	1024.3	WSW	8	6	17.9	4.3
11	Dublin	1023.7	WSW	6	7	10.6	6.0	1021.6	SW	12	7	15.3	9.1
12	Cork	1025.3	SSW	4	4	9.3	8.2	1023.6	SSW	17	7	13.6	9.3
13	Sofia	1019.8	SE	2	0	17.9	13.4	1015.2	E	4	6	27.7	14.8
14	Belgrade	1018.5	ESE	2	7	16.1	10.9	1019.4	W	2	8	18.6	15.7
15	Budapest	1020.5	WNW	2	-	11.8	7.5	1021.0	WNW	4	-	17.2	10.3
16	Prague	1020.2	N	2	-	7.8	5.2	1021.0	W	4	4	18.6	3.5
17	Munich	1020.7	WSW	4	0	7.6	6.3	1020.5	ESE	4	0	19.2	2.2
18	Strasbourg	1020.5	WNW	2	-	10.5	5.5	1022.9	NE	6	-	20.1	6.8
19	Paris	1024.7	N	6	-	10.9	4.4	1025.9	NW	4	-	18.6	5.4
20	Jersey	1026.3	NW	6	0	9.5	7.8	1027.2	W	7	0	14.1	8.9
21	Milan	1018.5	ESE	5	-	15.2	14.6	1018.0	N	2	0	22.1	14.8
22	Marseille	1015.8	SE	5	8	16.3	15.3	1016.2	NW	10	8	22.9	12.8
23	Bordeaux	1023.3	WNW	2	-	11.1	9.4	1025.1	N	5	-	21.2	7.8
24	Rome	1010.0	E	8	-	24.1	11.5	1015.9	WNW	6	7	21.6	17.1
25	Ajaccio	1012.3	NE	4	-	15.9	13.2	1017.4	S	12	8	21.4	16.4
26	Barcelona	1018.5	N	4	7	16.1	13.4	1019.9	SW	13	5	20.4	13.5
27	Majorca	1018.1	N	5	2	14.7	12.2	1020.4	WNW	7	6	20.1	13.4
28	Madrid	1021.9	NNE	2	6	12.1	7.6	1020.4	ENE	5	2	20.7	7.0
29	Lisbon	-	-	-	-	-	-	1021.5	-	-	-	24.9	12.0
30	Athens	1017.1	N	3	-	24.1	6.2	1016.3	SSW	4	4	35.2	9.0
31	Malta	1010.7	SSE	19	2	24.7	13.1	1013.8	ENE	12	2	27.8	13.0
32	Gibraltar	1020.3	WSW	6	0	16.1	12.6	1021.4	ESE	9	2	21.5	11.2

Daily Weather Summary for Sunday 17 May 2020

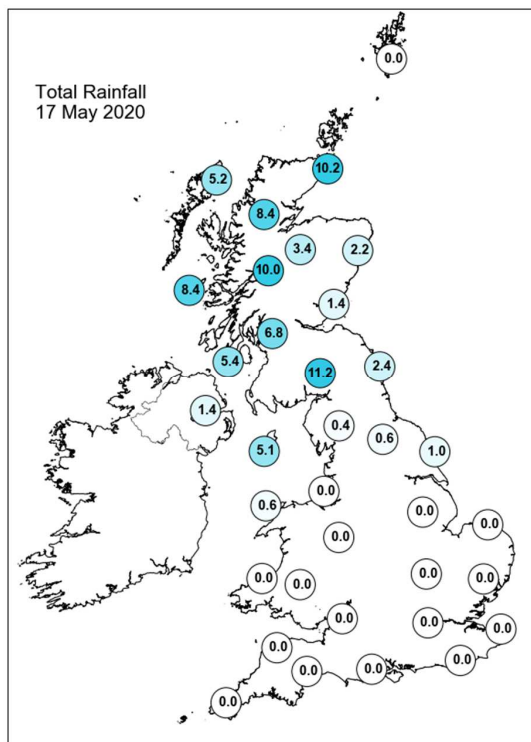
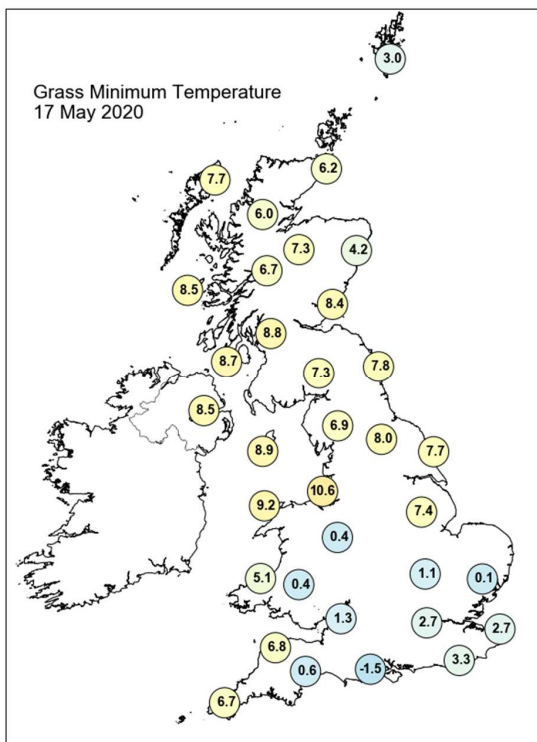
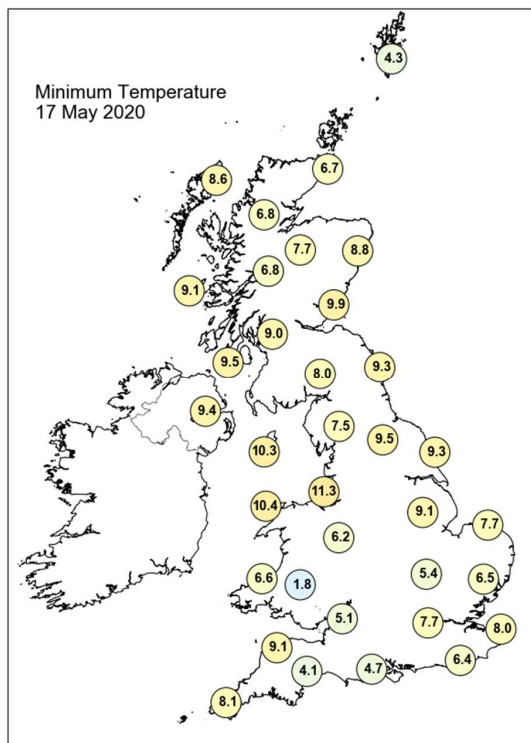
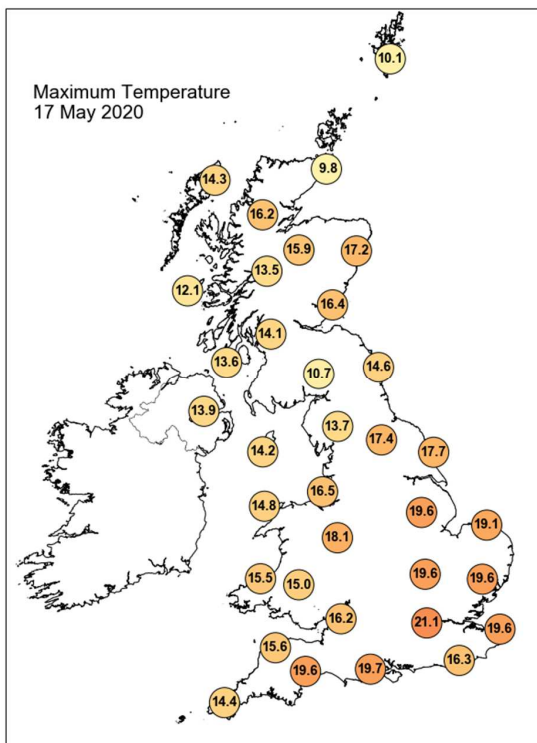

Daily Weather Summary for Sunday 17 May 2020

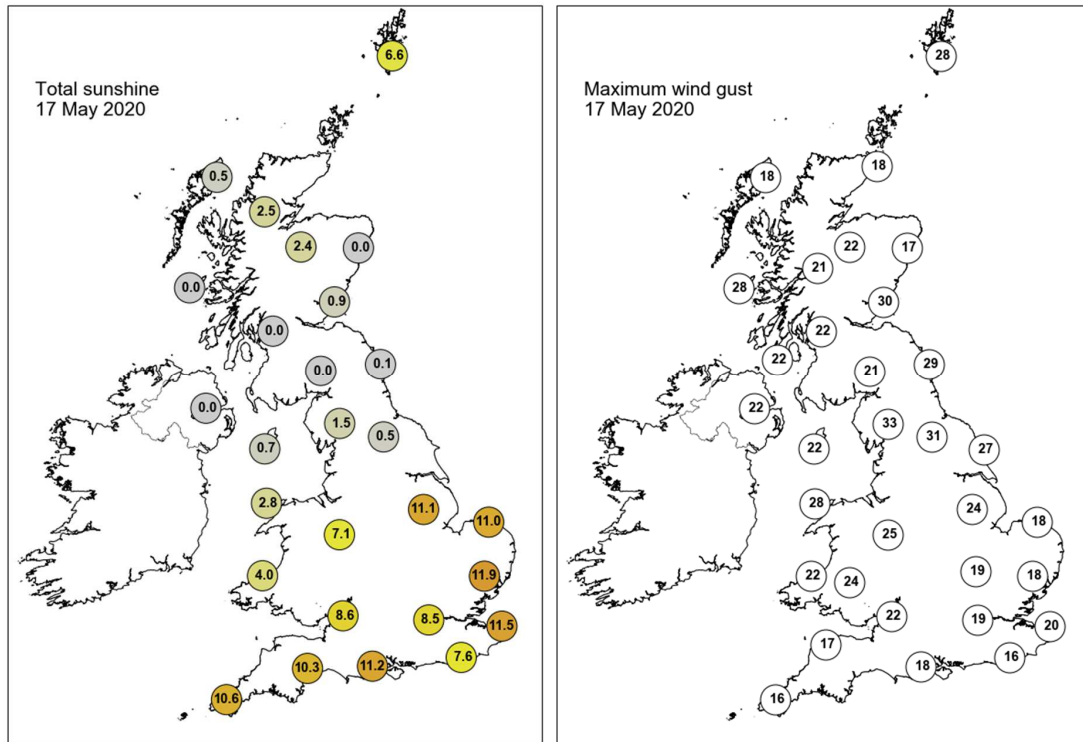

None of the selected stations observed a day of sleet or snow falling or non-zero snow depth at 0900 UTC.

Daily Weather Summary for Monday 18 May 2020

This day's summary created 25/05/2020 03:00

Summary of the UK Weather for Monday 18 May 2020

Overnight there was rain across the north of the UK with some heavy downpours at times and strong winds in places. The rain extended to some parts of northern Wales and central England also however the south remained dry and besides the odd clear spell was cloudy, as was the rest of the country. The rain eased for some away from the far north towards dawn. It was largely sunny across the south of England, the midlands and Wales, with elsewhere seeing cloudy skies. Showery rain moved inland from the west through morning across Scotland, the northwest and parts of Scotland. Through the afternoon cloud crept south, leaving only the south with sunshine, and some sunny spells in Scotland and the north. Cloud continued to spread further south again through the evening, leaving some sunny spells. Although gusty at times on higher ground in Wales and Scotland, there was a light breeze for most.

Daily Extremes

<i>Highest Maximum</i>	24.6°C Cavendish (Suffolk, 55mAMSL)
<i>Lowest Maximum</i>	9.1°C Baltasound No 2 (Shetland, 15mAMSL)
<i>Highest Minimum</i>	12.3°C Crosby (Merseyside, 9mAMSL)
<i>Lowest Minimum</i>	-1.0°C Baltasound No 2 (Shetland, 15mAMSL)
<i>Lowest Grass Minimum</i>	-2.3°C Baltasound No 2 (Shetland, 15mAMSL)
<i>Most Rainfall</i>	17.4mm Blencathra (Cumbria, 250mAMSL)
<i>Most Sunshine</i>	13.3hr Exeter Airport No 2 (Devon, 27mAMSL)
<i>Highest Gust</i>	37Kt 43mph Capel Curig No 3 (Gwynedd, 216mAMSL)
<i>Highest Gust (mountain)</i>	56Kt 64mph Cairngorm Summit (Inverness-shire, 1237mAMSL)
<i>Greatest Snow Depth at 0900 UTC</i>	No non-zero values

mAMSL refers to station elevation in metres above mean sea level

Daily Weather Summary for Monday 18 May 2020

North Atlantic and Europe analysis charts and satellite images at 0000 UTC

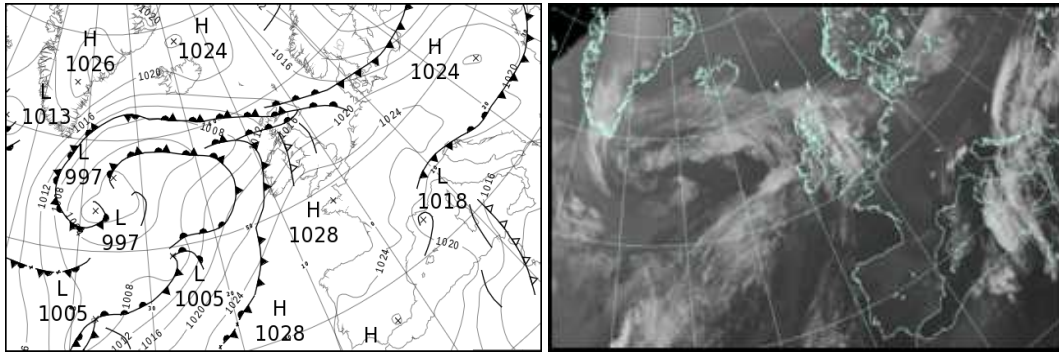

North Atlantic and Europe analysis charts and satellite images at 1200 UTC

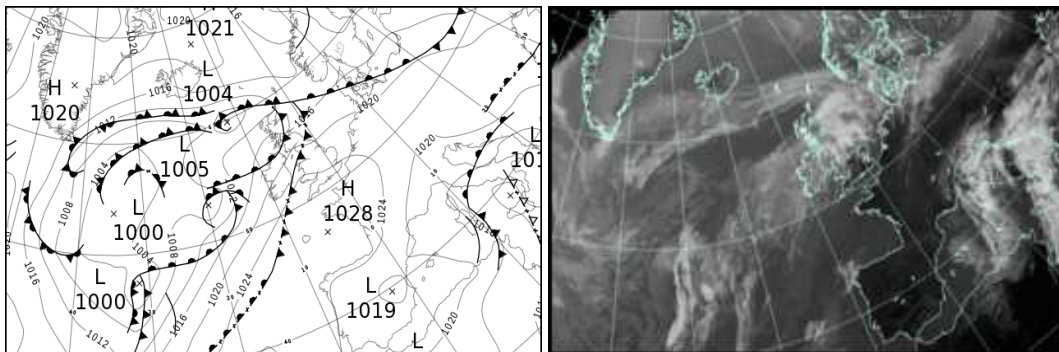

All satellite imagery copyright Met Office and EUMETSAT (European Organisation for the Exploitation of Meteorological Satellites). These show infra-red images from the geostationary MSG satellite. The rainfall rates are derived from both rain-radar and satellite data.

Daily Weather Summary for Monday 18 May 2020

UK satellite and rain-radar precipitation rates at (L) 0000 and (R) 1200 UTC

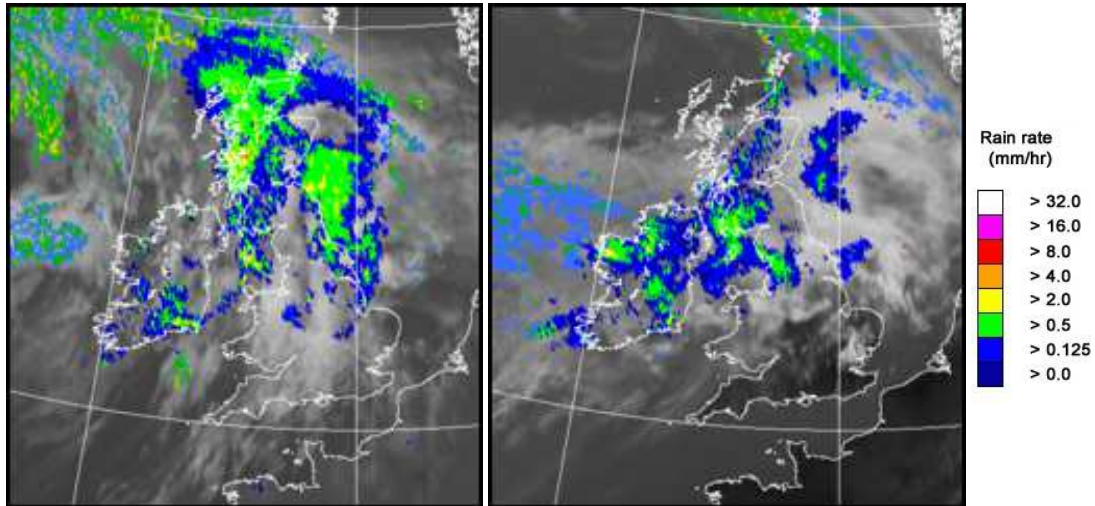

UK wind speed and direction at (L) 0000 and (R) 1200 UTC

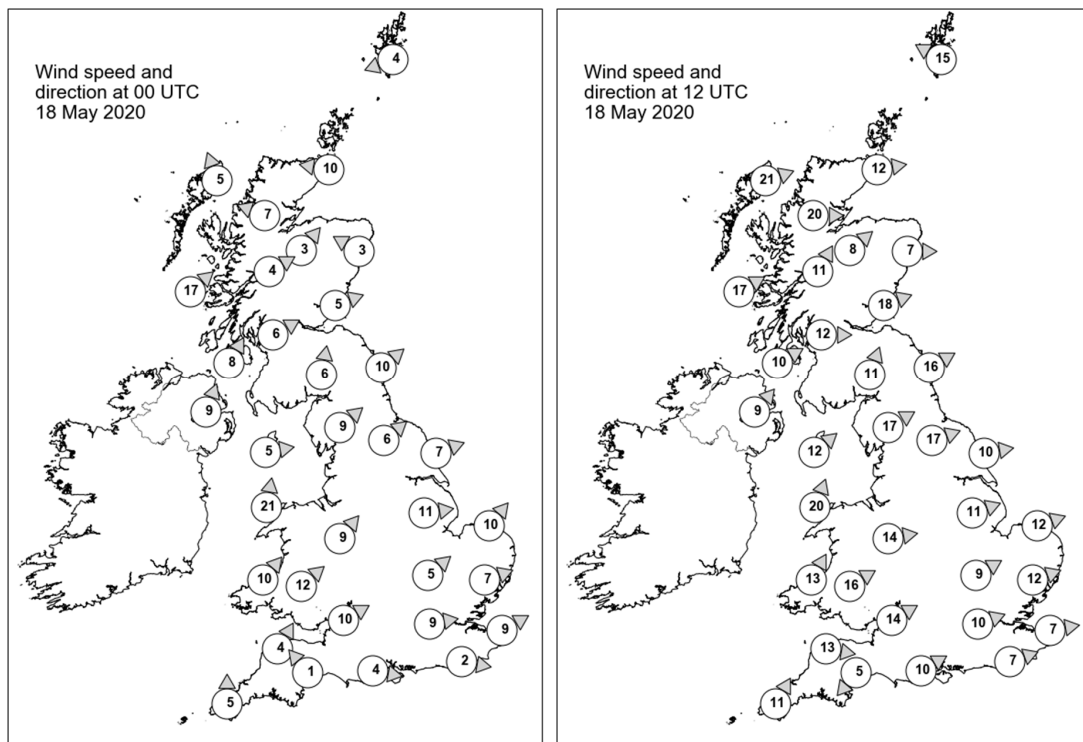

Daily Weather Summary for Monday 18 May 2020

Selected UK readings at (L) 0000 and (R) 1200 UTC

STATIONS		0000 UTC						1200 UTC					
NO	SITE	PRESS	WDIR	WSPD	CLOUD	TEMP	TDEW	PRESS	WDIR	WSPD	CLOUD	TEMP	TDEW
1	Lerwick	1016.7	ENE	4	3	4.7	2.9	1014.2	ESE	15	8	6.9	5.7
2	Wick	1015.4	E	10	7	6.7	5.6	1012.1	W	12	7	12.7	10.4
3	Stornoway	1012.6	SSE	5	8	9.3	8.9	1012.5	WSW	21	1	13.1	7.3
4	Loch Glascarnoch	1013.9	ESE	7	8	8.5	7.9	1013.1	W	20	5	14.2	6.5
5	Aviemore	1014.2	SW	3	7	10.0	9.1	1013.9	SW	8	7	13.8	7.9
6	Dyce	1015.3	ESE	3	8	8.9	8.6	1013.6	W	7	7	17.1	7.3
7	Tulloch Bridge	1015.5	WSW	4	8	10.0	9.4	1016.1	SSW	11	7	12.6	6.3
8	Tiree	1014.0	SW	17	8	10.8	10.6	1016.7	WSW	17	8	13.6	11.7
9	Leuchars	1015.5	WSW	5	8	12.2	11.6	1015.7	WSW	18	7	16.9	8.7
10	Bishopton	1016.4	WSW	6	8	10.4	10.0	1017.6	W	12	8	13.3	10.8
11	Machrihanish	1017.0	SSW	8	7	11.3	8.8	1018.3	WSW	10	8	13.4	10.4
12	Boulmer	1017.2	SW	10	8	12.4	10.7	1018.0	WSW	16	6	14.4	10.1
13	Eskdalemuir	1018.3	S	6	7	10.2	9.7	1018.9	SSW	11	7	12.1	9.9
14	Aldergrove	1017.7	SSW	9	8	11.5	9.8	1019.1	SW	9	5	15.1	9.9
15	Shap	1019.7	SW	9	7	10.0	9.4	1020.3	WSW	17	7	11.7	10.2
16	Leeming	1020.1	SW	6	7	12.1	9.0	1020.1	WSW	17	7	14.8	8.5
17	Ronaldsway	1019.9	W	5	8	11.0	10.3	1021.0	SW	12	8	11.1	10.8
18	Bridlington	1019.5	WSW	7	8	12.5	9.4	1019.7	W	10	4	15.4	9.1
19	Crosby	1021.3	-	-	-	12.8	8.8	1021.9	-	-	-	14.5	10.5
20	Valley	1021.7	S	21	7	11.1	9.6	1022.4	SSW	20	8	11.8	10.6
21	Waddington	1021.3	W	11	7	12.9	6.7	1021.1	WSW	11	6	18.9	9.1
22	Shawbury	1022.6	SW	9	7	11.5	7.4	1022.6	W	14	8	15.0	8.5
23	Weybourne	1021.3	SW	10	2	12.6	8.0	1021.4	WSW	12	0	20.6	8.1
24	Bedford	1022.7	SW	5	7	11.2	8.6	1022.4	WSW	9	0	18.7	7.1
25	Aberporth	1024.2	SW	10	8	10.6	7.7	1024.2	SSW	13	8	13.9	9.4
26	Sennybridge	1024.8	SW	12	8	8.9	8.0	1024.3	WSW	16	0	12.9	7.9
27	Wattisham	1022.7	WSW	7	2	10.5	7.4	1022.0	WSW	12	6	20.5	5.7
28	Almondsbury	1024.5	WSW	10	8	10.8	8.7	1024.9	WSW	14	0	15.3	8.3
29	Heathrow	1023.8	W	9	3	11.8	6.1	1023.5	WSW	10	0	21.9	5.3
30	Manston	1023.5	WSW	9	3	11.4	8.7	1023.3	W	7	0	21.5	-
31	Chivenor	1025.8	SSW	4	5	10.8	8.7	1025.9	W	13	0	15.3	8.6
32	Exeter	1025.7	SE	1	6	8.2	6.8	1024.9	NE	5	0	19.5	7.9
33	Herstmonceux	1024.2	W	2	2	9.9	9.4	1024.7	WSW	7	0	17.2	9.3
34	Hurn	1025.2	W	4	7	9.7	8.0	1025.1	WSW	10	0	18.8	7.6
35	Camborne	1026.4	S	5	6	9.0	8.1	1026.4	SSW	11	2	14.3	9.1

Daily Weather Summary for Monday 18 May 2020

Selected European readings at (L) 0000 and (R) 1200 UTC

STATIONS		0000 UTC						1200 UTC					
NO	SITE	PRESS	WDIR	WSPD	CLOUD	TEMP	TDEW	PRESS	WDIR	WSPD	CLOUD	TEMP	TDEW
1	Murmansk	1006.4	ENE	2	8	0.9	-2.9	1007.4	N	6	8	2.1	0.2
2	Helsinki	1002.5	NW	6	1	2.9	0.2	1008.1	WNW	12	1	11.4	-1.2
3	Stockholm	1007.6	-	0	-	0.7	0.7	1011.8	WNW	8	-	13.4	0.1
4	Oslo	1010.6	N	2	-	4.5	-2.6	1012.9	SSW	6	6	12.3	-2.3
5	Reykjavik	1017.1	E	8	7	5.6	-1.9	1015.2	NNE	8	4	8.7	-3.2
6	Moscow	1006.5	WSW	2	6	9.2	3.5	1003.4	WNW	4	8	6.0	4.2
7	Kiev	1016.0	NW	6	2	11.0	8.4	1014.8	WNW	16	7	18.4	0.6
8	Warsaw	1019.0	SSW	4	5	9.4	3.1	1020.3	W	12	7	15.9	6.3
9	Berlin	1020.8	WSW	6	-	13.1	3.7	1020.9	W	14	-	19.3	5.4
10	De Bilt	1022.8	SSW	2	8	6.8	5.4	1022.6	WSW	8	2	20.9	8.8
11	Dublin	1020.1	SW	12	5	11.7	8.3	1020.9	SW	10	7	14.2	12.0
12	Cork	1022.4	SW	12	7	10.4	8.6	1022.4	SW	14	7	13.2	12.1
13	Sofia	1019.7	SE	4	2	18.2	13.6	1017.9	ENE	6	6	26.3	15.7
14	Belgrade	1022.2	NNE	2	6	16.2	14.4	1022.8	-	0	7	20.8	11.5
15	Budapest	1023.3	N	4	-	11.1	10.6	1022.3	SW	6	-	24.3	8.7
16	Prague	1024.1	N	2	-	7.5	4.6	1021.6	WSW	4	1	21.6	5.1
17	Munich	1024.2	W	2	0	8.9	6.2	1021.2	E	6	0	21.8	3.7
18	Strasbourg	1023.9	WNW	1	-	11.1	7.2	-	-	-	-	-	-
19	Paris	1025.6	NNW	7	-	12.7	7.8	1025.6	N	6	-	20.7	5.9
20	Jersey	1026.9	WNW	7	7	10.0	9.0	1027.4	W	7	0	14.6	10.4
21	Milan	1020.0	N	3	-	17.7	15.4	1019.9	N	2	0	24.8	14.2
22	Marseille	1019.2	SE	3	-	16.1	15.3	1018.1	W	9	-	25.0	11.9
23	Bordeaux	1025.7	WNW	1	-	12.8	8.5	1025.4	NNE	8	-	22.5	8.9
24	Rome	1015.7	-	0	-	16.7	14.5	1012.9	NNE	9	5	28.2	14.1
25	Ajaccio	1018.4	ENE	5	-	14.5	13.0	1016.5	SW	8	8	20.3	16.1
26	Barcelona	1020.9	WSW	7	1	17.6	16.0	1020.2	SSE	5	1	22.3	15.2
27	Majorca	1021.7	WSW	6	5	17.6	12.9	1020.3	SW	11	5	23.2	15.7
28	Madrid	1022.7	NW	4	0	14.0	6.5	1019.6	WNW	2	0	24.7	5.7
29	Lisbon	1023.5	-	-	-	17.7	10.4	1023.0	-	-	-	26.7	15.2
30	Athens	1015.9	-	0	-	21.2	18.2	1015.8	SSW	3	0	31.8	15.1
31	Malta	1011.6	NE	9	5	20.2	18.1	1011.1	ESE	14	8	23.0	17.6
32	Gibraltar	1023.5	W	3	0	16.0	13.7	1022.7	ESE	9	1	21.4	15.7

Daily Weather Summary for Monday 18 May 2020

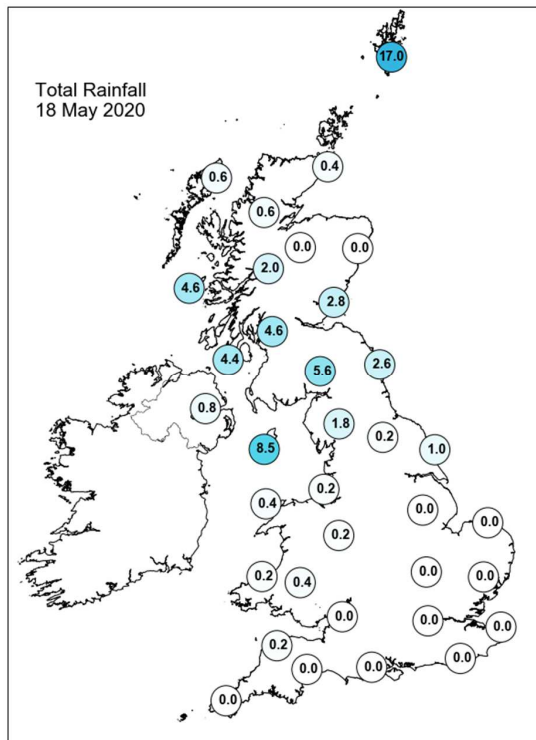
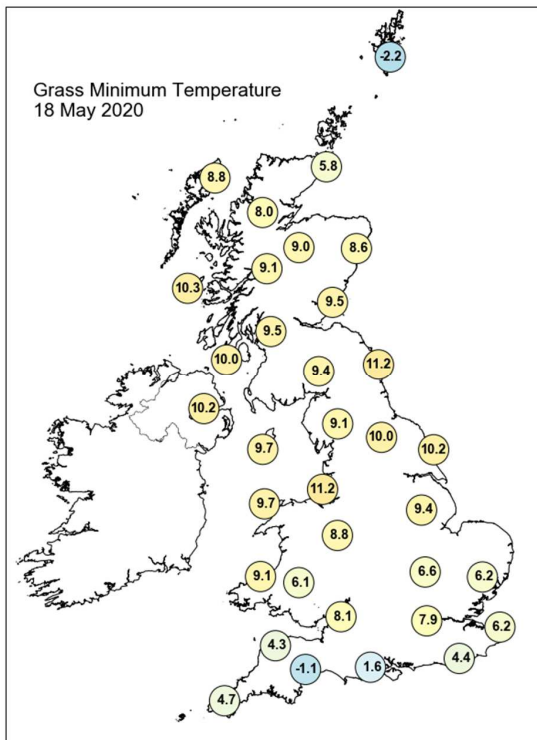
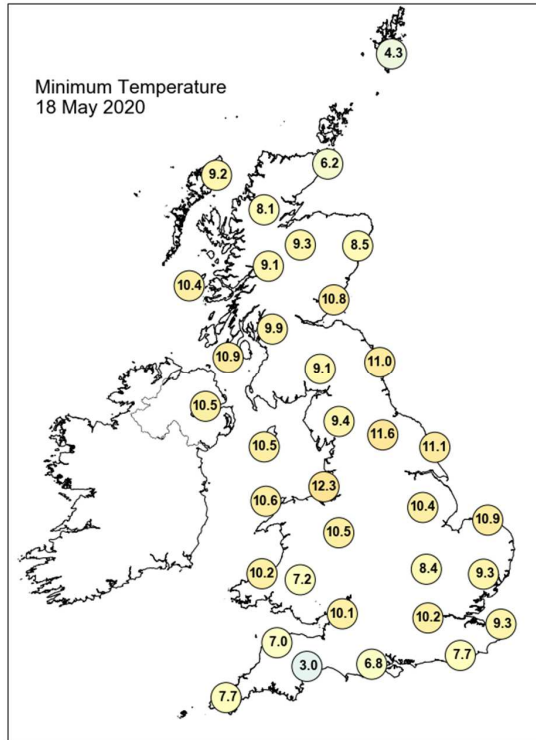
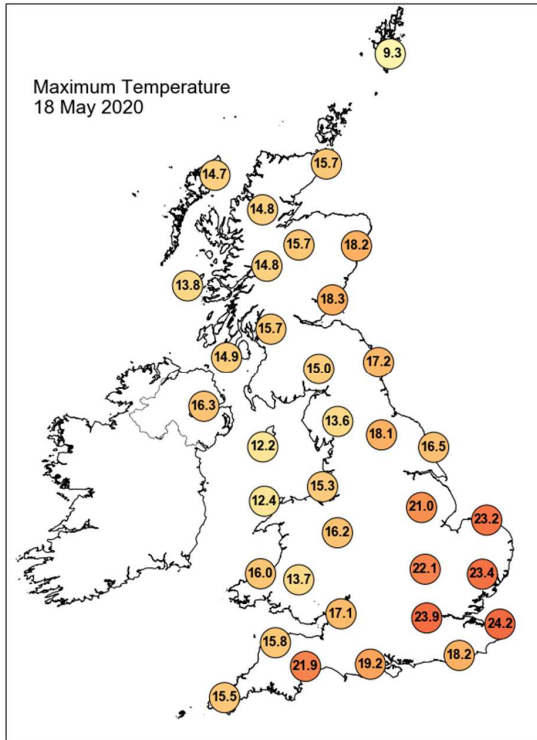

Daily Weather Summary for Monday 18 May 2020

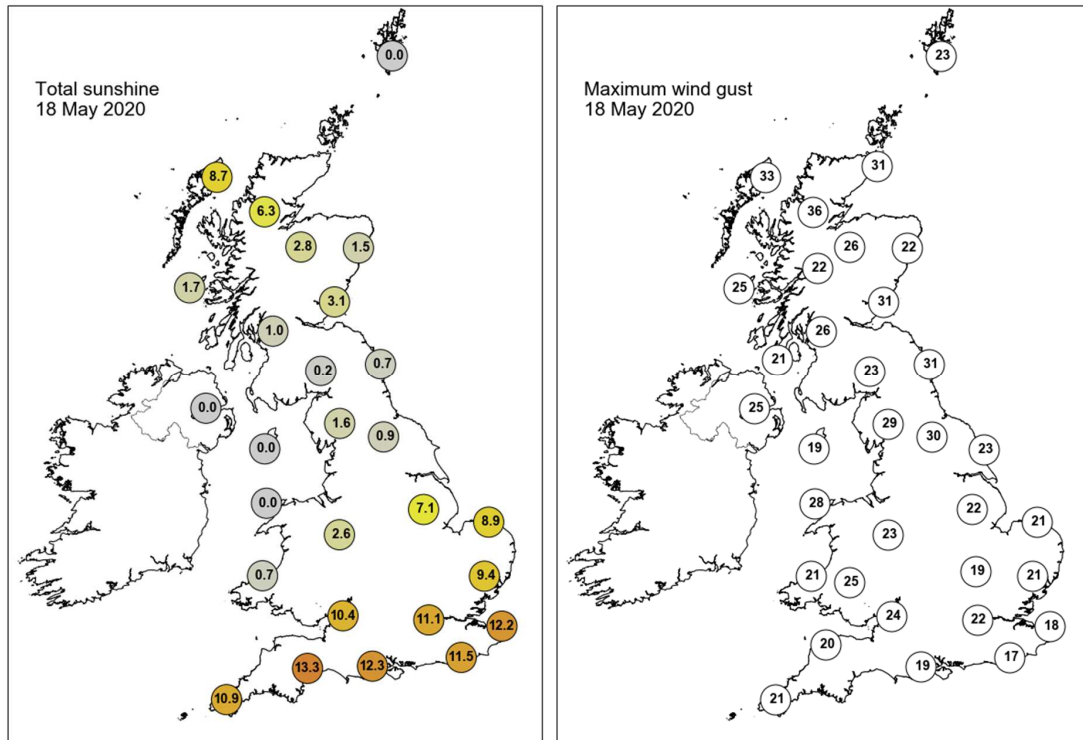

None of the selected stations observed a day of sleet or snow falling or non-zero snow depth at 0900 UTC.

Daily Weather Summary for Tuesday 19 May 2020

This day's summary created 26/05/2020 03:00

Summary of the UK Weather for Tuesday 19 May 2020

Overnight, there were plenty of outbreaks of rain scattered across the UK, particularly across western Scotland, northwest England and East Anglia. Towards dawn, these became heavy across western Scotland and died out elsewhere. By morning all the rain had cleared eastwards into the North Sea, leaving a warm and sunny day. The south of England saw the best of the warm weather and clearer skies, while further north there was some patchy cloud which continued to build into the afternoon. At times through the afternoon, the southwest of Scotland saw some light outbreaks of rain. The evening also remained clear in the south but cloudier in the north.

Daily Extremes

<i>Highest Maximum</i>	26.2°C London, St James's Park (Greater London, 5mAMSL)
<i>Lowest Maximum</i>	9.0°C Baltasound No 2 (Shetland, 15mAMSL)
<i>Highest Minimum</i>	13.3°C Hawarden Airport (Clwyd, 11mAMSL)
<i>Lowest Minimum</i>	1.8°C Altnaharra No 2 (Sutherland, 81mAMSL)
<i>Lowest Grass Minimum</i>	-1.9°C Wick Airport (Caithness, 36mAMSL)
<i>Most Rainfall</i>	2.8mm Dunstaffnage (Argyll (in Strathclyde Region), 3mAMSL)
<i>Most Sunshine</i>	13.4hr Shoeburyness, Landwick (Essex, 2mAMSL) also Wellesbourne (Warwickshire, 47mAMSL)
<i>Highest Gust</i>	36Kt 41mph Capel Curig No 3 (Gwynedd, 216mAMSL)
<i>Highest Gust (mountain)</i>	42Kt 48mph Cairngorm Summit (Inverness-shire, 1237mAMSL) also Aonach Mor (Inverness-shire, 1130mAMSL)
<i>Greatest Snow Depth at 0900 UTC</i>	No non-zero values

mAMSL refers to station elevation in metres above mean sea level

Daily Weather Summary for Tuesday 19 May 2020

North Atlantic and Europe analysis charts and satellite images at 0000 UTC

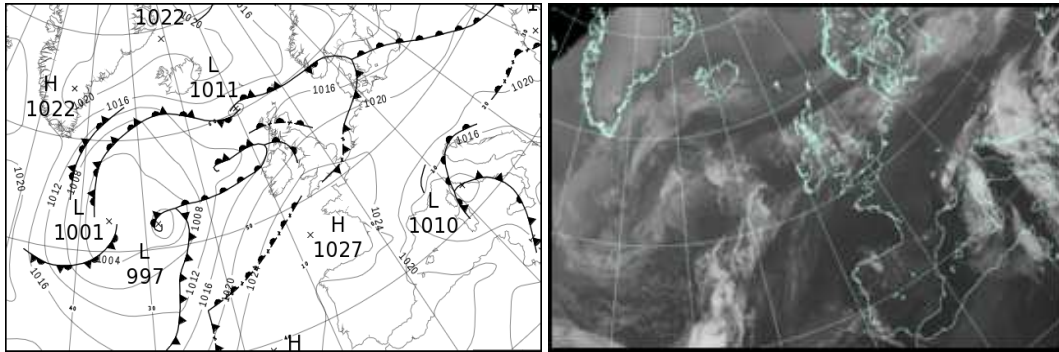

North Atlantic and Europe analysis charts and satellite images at 1200 UTC

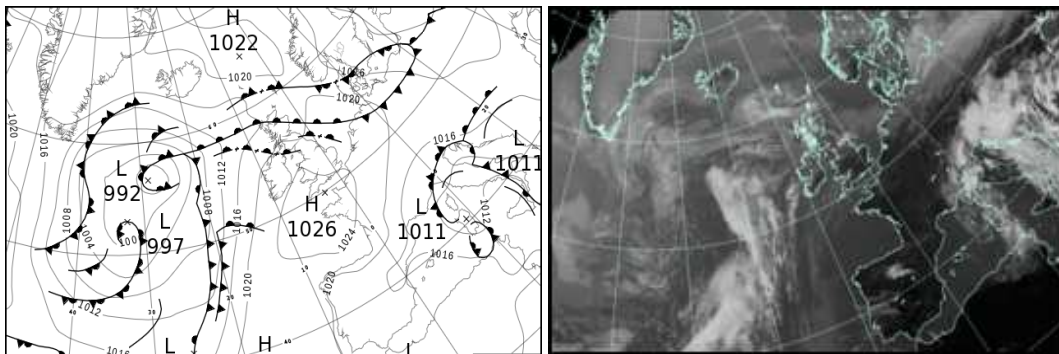

All satellite imagery copyright Met Office and EUMETSAT (European Organisation for the Exploitation of Meteorological Satellites). These show infra-red images from the geostationary MSG satellite. The rainfall rates are derived from both rain-radar and satellite data.

Daily Weather Summary for Tuesday 19 May 2020

UK satellite and rain-radar precipitation rates at (L) 0000 and (R) 1200 UTC

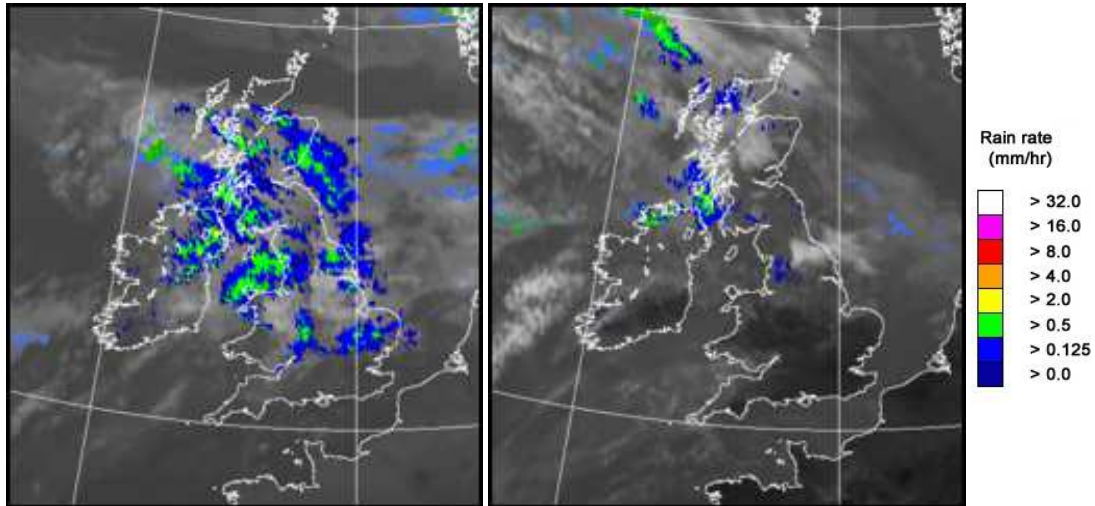

UK wind speed and direction at (L) 0000 and (R) 1200 UTC

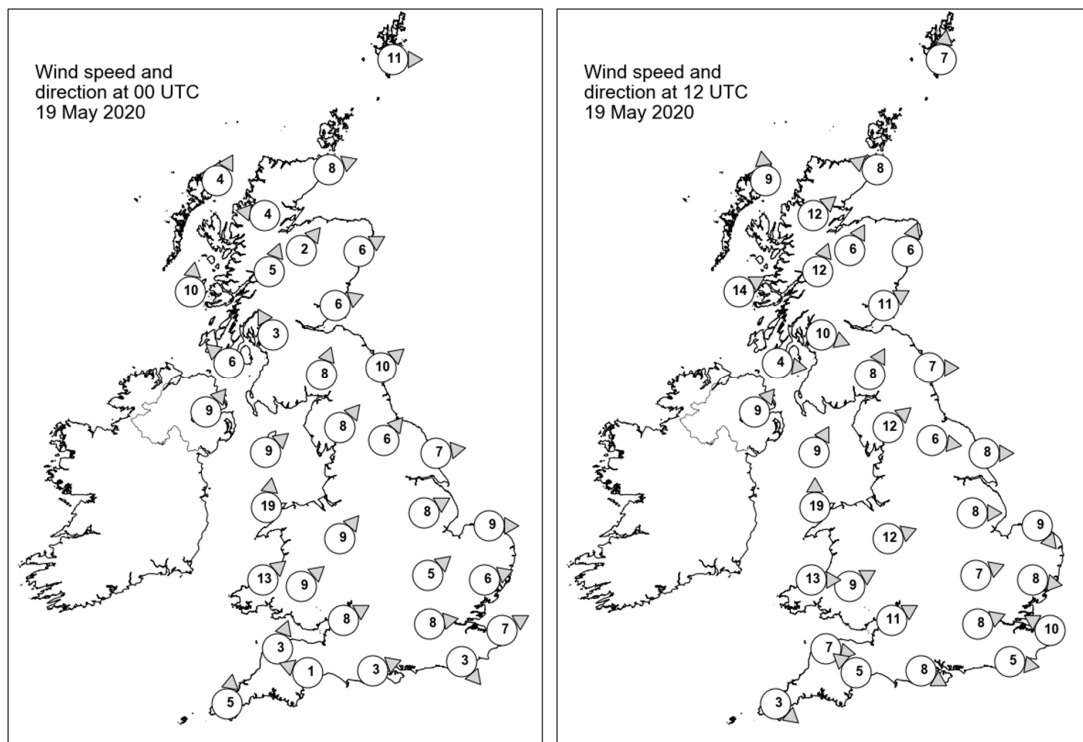

Daily Weather Summary for Tuesday 19 May 2020

Selected UK readings at (L) 0000 and (R) 1200 UTC

STATIONS		0000 UTC						1200 UTC					
NO	SITE	PRESS	WDIR	WSPD	CLOUD	TEMP	TDEW	PRESS	WDIR	WSPD	CLOUD	TEMP	TDEW
1	Lerwick	1013.8	W	11	8	7.9	7.7	1018.0	S	7	7	10.0	8.7
2	Wick	1016.0	WSW	8	0	6.7	4.1	1017.0	ESE	8	8	11.2	7.8
3	Stornoway	1015.6	SSW	4	0	6.4	5.3	1015.9	S	9	8	11.8	11.7
4	Loch Glascarnoch	1016.4	E	4	7	9.0	5.3	1017.0	SW	12	8	13.6	9.0
5	Aviemore	1016.7	SW	2	8	10.2	6.0	1016.8	SSW	6	7	16.0	9.0
6	Dyce	1017.0	WSW	6	8	11.6	5.9	1016.6	SSW	6	8	17.4	10.7
7	Tulloch Bridge	1017.5	SSW	5	8	9.0	8.5	1018.7	SSW	12	8	14.0	9.2
8	Tiree	1015.7	S	10	8	10.5	10.2	1018.6	WSW	14	8	12.5	11.1
9	Leuchars	1017.2	WSW	6	8	12.1	10.1	1017.8	WSW	11	8	17.3	12.0
10	Bishopton	1017.5	SSE	3	8	11.0	10.7	1020.0	WNW	10	7	13.6	10.9
11	Machrihanish	1017.4	SE	6	7	11.7	11.2	1020.2	W	4	8	13.3	12.2
12	Boulmer	1018.5	SW	10	7	13.3	10.7	1019.3	W	7	8	17.5	13.0
13	Eskdalemuir	1019.1	SSW	8	8	10.8	10.4	1020.4	SSW	8	8	14.2	12.8
14	Aldergrove	1018.3	SW	9	8	12.6	11.1	1020.8	SW	9	7	15.8	12.8
15	Shap	1020.5	SW	8	8	10.5	10.1	1021.2	SW	12	2	16.0	12.7
16	Leeming	1020.8	SW	6	7	12.8	11.2	1021.6	W	6	7	16.2	11.3
17	Ronaldsway	1020.0	SW	9	8	11.3	10.8	1022.3	SSW	9	8	14.0	11.7
18	Bridlington	1020.4	W	7	8	13.5	11.3	1020.6	W	8	8	19.7	13.2
19	Crosby	1021.7	-	-	-	13.6	11.5	1023.1	-	-	-	15.0	12.0
20	Valley	1022.2	S	19	8	11.3	11.1	1023.5	S	19	5	14.4	10.6
21	Waddington	1022.1	WSW	8	6	13.9	10.4	1021.9	W	8	7	19.4	11.5
22	Shawbury	1022.9	SW	9	8	13.1	10.7	1023.0	WSW	12	3	18.1	10.8
23	Weybourne	1021.8	W	9	7	14.8	10.9	1022.1	NW	9	7	19.0	13.0
24	Bedford	1023.2	SW	5	7	13.1	7.3	1022.6	WSW	7	1	20.0	11.7
25	Aberporth	1024.0	SW	13	8	12.1	11.1	1024.4	W	13	0	14.0	10.6
26	Sennybridge	1024.6	SW	9	9	10.3	10.3	1024.5	WSW	9	4	14.8	10.8
27	Wattisham	1022.8	WSW	6	5	12.3	6.2	1022.1	W	8	1	21.1	10.8
28	Almondsbury	1024.9	WSW	8	8	11.8	10.8	1024.5	WSW	11	0	16.5	11.0
29	Heathrow	1024.2	W	8	0	13.2	6.9	1023.2	WSW	8	0	22.1	9.4
30	Manston	1023.3	WSW	7	0	11.7	9.1	1023.2	ESE	10	0	19.2	11.8
31	Chivenor	1025.5	SSW	3	8	12.3	10.5	1025.6	W	7	8	15.2	10.7
32	Exeter	1025.6	ESE	1	4	9.8	8.7	1025.0	SE	5	7	17.2	11.3
33	Herstmonceux	1024.2	NW	3	3	11.5	10.1	1023.4	W	5	0	20.2	13.3
34	Hurn	1025.1	WSW	3	0	9.0	7.5	1024.5	WNW	8	1	19.6	12.3
35	Camborne	1026.2	S	5	8	11.4	10.5	1025.8	NW	3	8	14.3	10.8

Daily Weather Summary for Tuesday 19 May 2020

Selected European readings at (L) 0000 and (R) 1200 UTC

STATIONS		0000 UTC						1200 UTC					
NO	SITE	PRESS	WDIR	WSPD	CLOUD	TEMP	TDEW	PRESS	WDIR	WSPD	CLOUD	TEMP	TDEW
1	Murmansk	1010.3	NNE	4	8	0.7	-0.6	1014.3	N	12	7	3.1	-2.5
2	Helsinki	1010.7	W	8	3	2.9	1.1	1011.1	W	17	8	5.7	3.4
3	Stockholm	1011.0	-	0	-	4.1	3.5	1012.2	WNW	6	-	12.6	-2.4
4	Oslo	1011.4	NNE	4	-	4.4	-0.2	1014.8	N	4	2	14.9	-4.4
5	Reykjavik	1017.8	ENE	3	8	5.1	0.8	1017.0	SE	9	8	9.2	-0.2
6	Moscow	1009.1	WNW	2	6	4.4	2.2	1010.6	NW	4	7	11.1	-1.1
7	Kiev	1019.9	W	2	8	9.0	5.2	1016.0	WSW	2	8	13.7	12.2
8	Warsaw	1018.2	SSE	4	8	11.4	10.3	1015.9	W	10	8	16.1	9.3
9	Berlin	1019.4	NW	4	-	12.5	8.0	1019.4	WNW	10	-	17.7	10.5
10	De Bilt	1021.9	WSW	2	8	8.7	7.7	1022.2	WNW	10	5	20.9	9.5
11	Dublin	1019.9	SW	10	6	14.2	9.9	1022.2	WSW	6	7	18.0	12.4
12	Cork	1022.8	SSW	10	8	11.7	11.1	1023.6	SSW	10	7	13.5	10.5
13	Sofia	1019.3	-	0	7	18.0	13.0	1015.2	E	12	7	24.9	15.9
14	Belgrade	1018.9	ESE	2	2	18.1	16.0	1017.3	NNE	4	7	23.0	14.9
15	Budapest	1020.4	NNE	2	-	13.4	9.3	1018.1	SSW	4	-	23.9	9.9
16	Prague	1021.2	N	2	-	11.7	7.9	1017.0	WNW	4	3	24.3	8.3
17	Munich	1022.5	W	4	0	11.2	8.2	1017.6	NNE	4	0	22.4	7.7
18	Strasbourg	1022.3	ESE	3	-	13.8	9.4	1019.8	NNW	10	-	25.6	9.0
19	Paris	1025.2	NNW	5	-	12.8	5.7	1023.4	NNE	5	-	22.2	9.0
20	Jersey	1026.4	WNW	7	7	9.9	9.2	1025.9	W	7	0	14.9	10.9
21	Milan	1016.9	N	6	-	19.4	15.1	1014.3	SSW	5	6	21.3	18.4
22	Marseille	1014.4	-	0	-	18.7	10.5	1013.1	WSW	7	-	27.1	12.7
23	Bordeaux	1024.7	W	3	-	13.8	8.6	1022.3	NE	8	-	25.0	9.3
24	Rome	1011.2	SSW	5	-	18.8	17.5	1011.9	S	8	2	23.1	14.1
25	Ajaccio	1013.3	-	0	8	16.4	15.8	1011.4	WSW	9	8	18.7	17.0
26	Barcelona	1018.4	NNW	3	0	18.2	14.0	1015.8	SW	9	0	26.1	13.0
27	Majorca	1019.3	ESE	2	2	14.0	12.7	1017.0	SW	14	1	26.5	12.6
28	Madrid	1020.5	NNE	3	4	17.2	7.3	1016.7	N	2	1	26.2	7.1
29	Lisbon	1021.6	-	-	-	18.7	10.6	1019.2	-	-	-	25.5	15.1
30	Athens	1016.2	-	0	-	22.1	17.7	1014.2	SSW	4	6	32.0	16.3
31	Malta	1013.0	NW	13	7	18.8	16.8	1013.7	NW	18	1	23.8	15.5
32	Gibraltar	1020.9	W	5	0	17.2	14.6	1018.8	ESE	9	2	24.1	10.7

Daily Weather Summary for Tuesday 19 May 2020

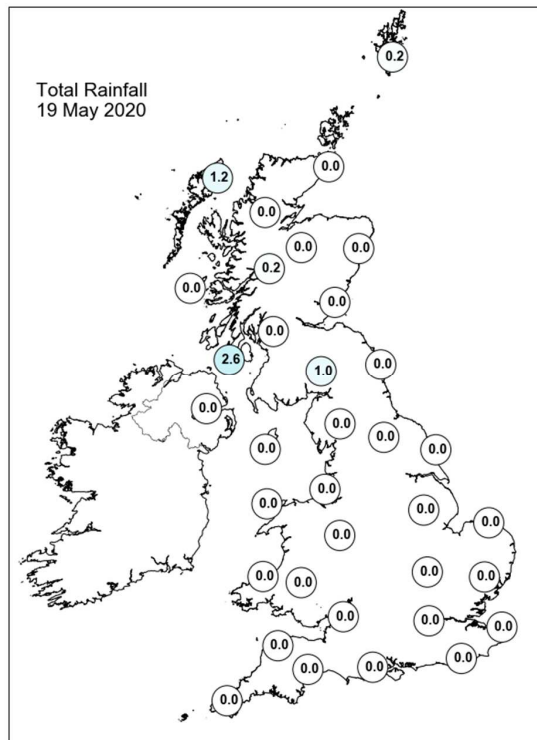
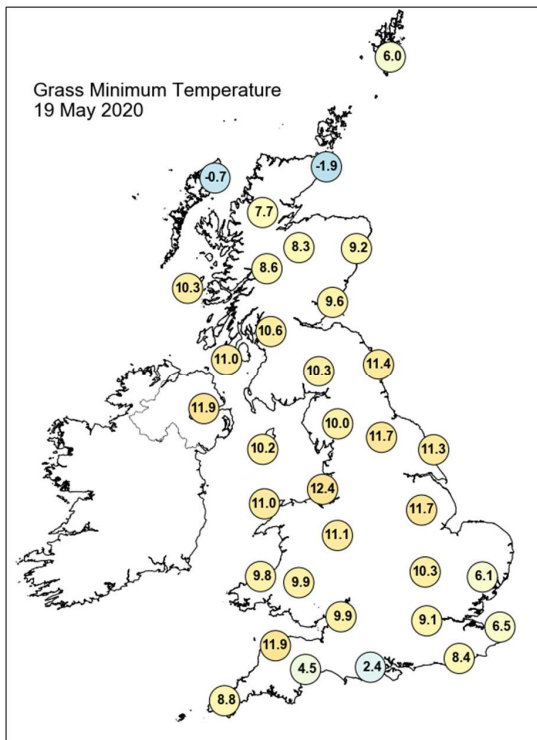
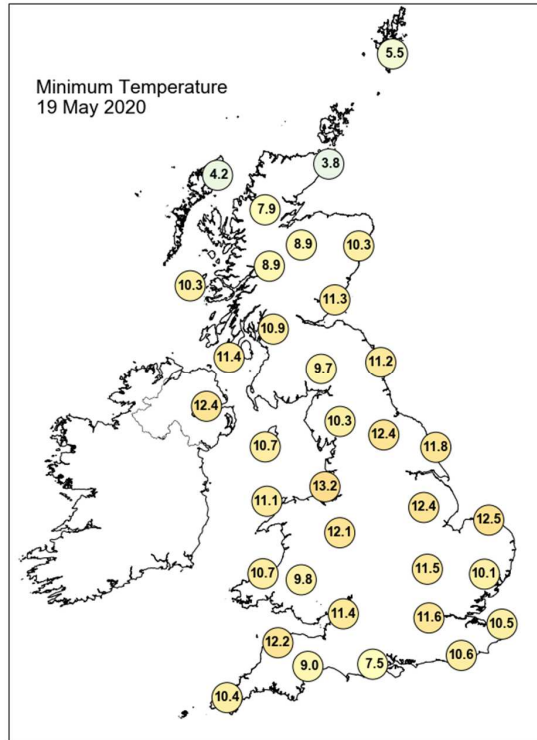
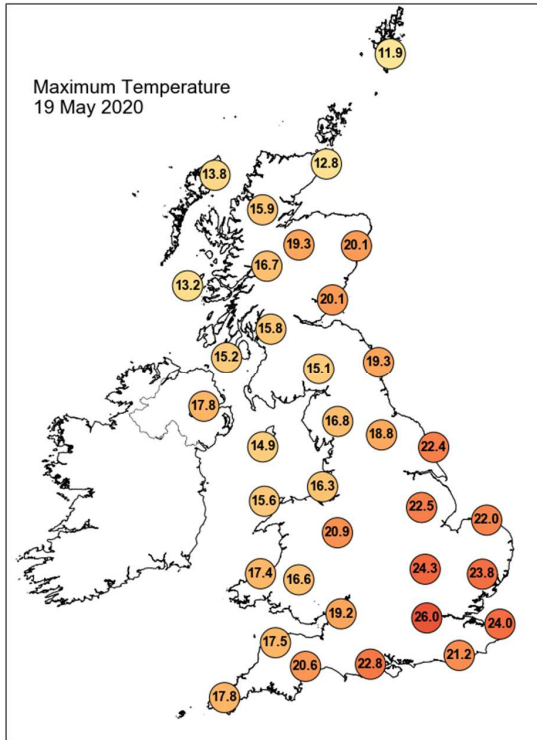

Daily Weather Summary for Tuesday 19 May 2020

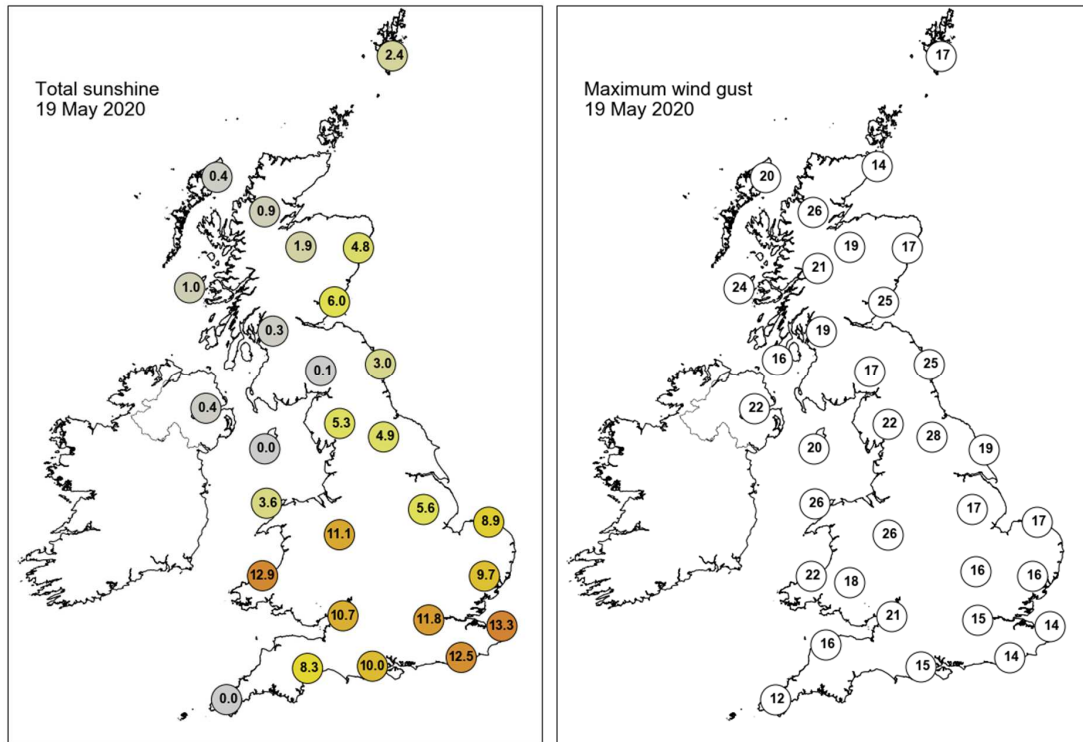

None of the selected stations observed a day of sleet or snow falling or non-zero snow depth at 0900 UTC.

Daily Weather Summary for Wednesday 20 May 2020

This day's summary created 27/05/2020 03:00

Summary of the UK Weather for Wednesday 20 May 2020

Overnight it remained largely dry with light to calm winds allowing patchy fog to form in some places across England and Wales. Across Scotland, it was also clear and dry barring some outbreaks of rain across the north, which pushed eastwards through the night. During the day, it was dry, sunny and very warm across much of the UK, particularly across the southeast of England. It was cloudier across Scotland and Northern Ireland but there were still some sunny spells and hazy sunshine, especially into the afternoon as the cloud began to thin. Staying dry through the evening across the UK, with further cloud building over Northern Ireland and Scotland.

Daily Extremes

<i>Highest Maximum</i>	28.2°C Santon Downham (Suffolk, 6mAMSL)
<i>Lowest Maximum</i>	9.8°C Baltasound No 2 (Shetland, 15mAMSL)
<i>Highest Minimum</i>	14.4°C Cromer (Norfolk, 37mAMSL)
<i>Lowest Minimum</i>	4.2°C Shap (Cumbria, 252mAMSL)
<i>Lowest Grass Minimum</i>	-0.8°C Westonbirt (Gloucestershire, 135mAMSL)
<i>Most Rainfall</i>	6.0mm Stornoway Airport (Western Isles, 15mAMSL)
<i>Most Sunshine</i>	15.1hr Morecambe No 2 (Lancashire, 7mAMSL)
<i>Highest Gust</i>	36Kt 41mph South Uist Range (Western Isles, 4mAMSL)
<i>Highest Gust (mountain)</i>	44Kt 51mph Cairngorm Summit (Inverness-shire, 1237mAMSL)
<i>Greatest Snow Depth at 0900 UTC</i>	No non-zero values

mAMSL refers to station elevation in metres above mean sea level

Daily Weather Summary for Wednesday 20 May 2020

North Atlantic and Europe analysis charts and satellite images at 0000 UTC

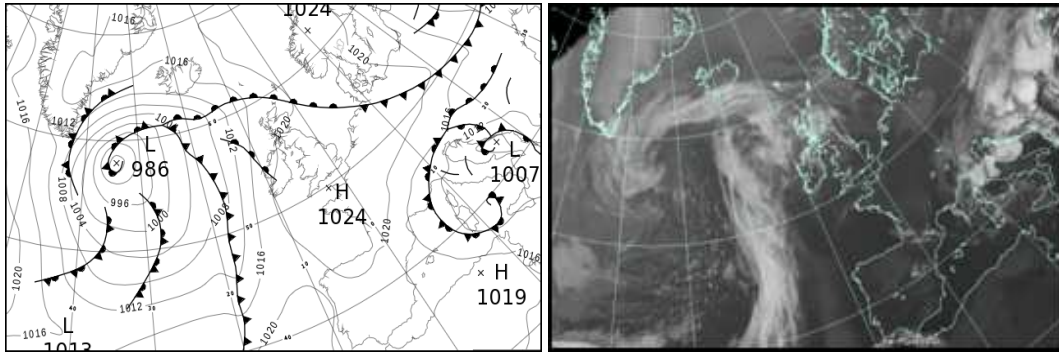

North Atlantic and Europe analysis charts and satellite images at 1200 UTC

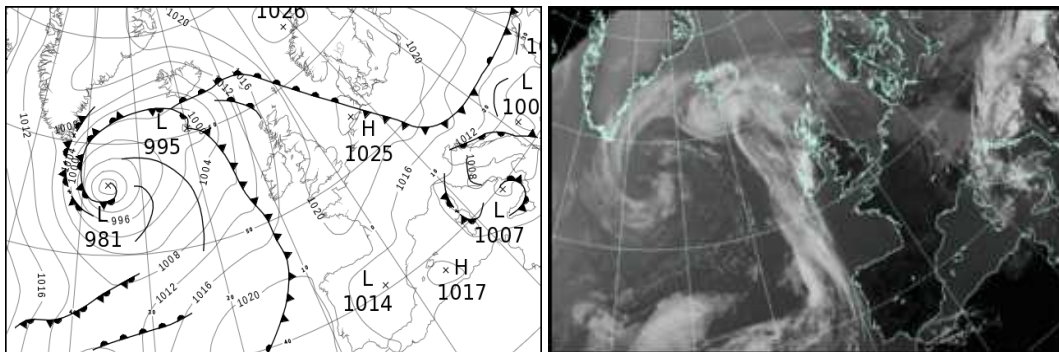

All satellite imagery copyright Met Office and EUMETSAT (European Organisation for the Exploitation of Meteorological Satellites). These show infra-red images from the geostationary MSG satellite. The rainfall rates are derived from both rain-radar and satellite data.

Daily Weather Summary for Wednesday 20 May 2020

UK satellite and rain-radar precipitation rates at (L) 0000 and (R) 1200 UTC

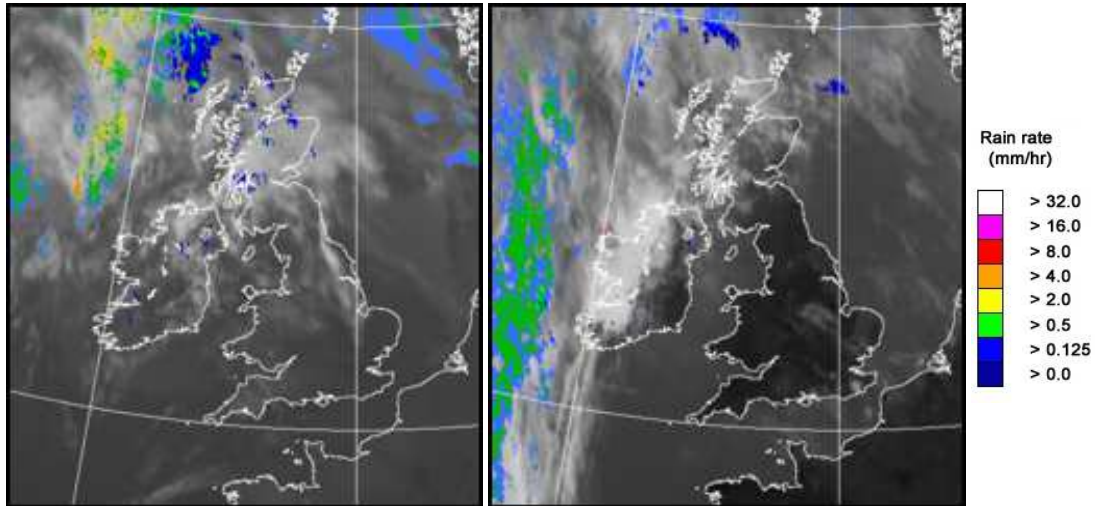

UK wind speed and direction at (L) 0000 and (R) 1200 UTC

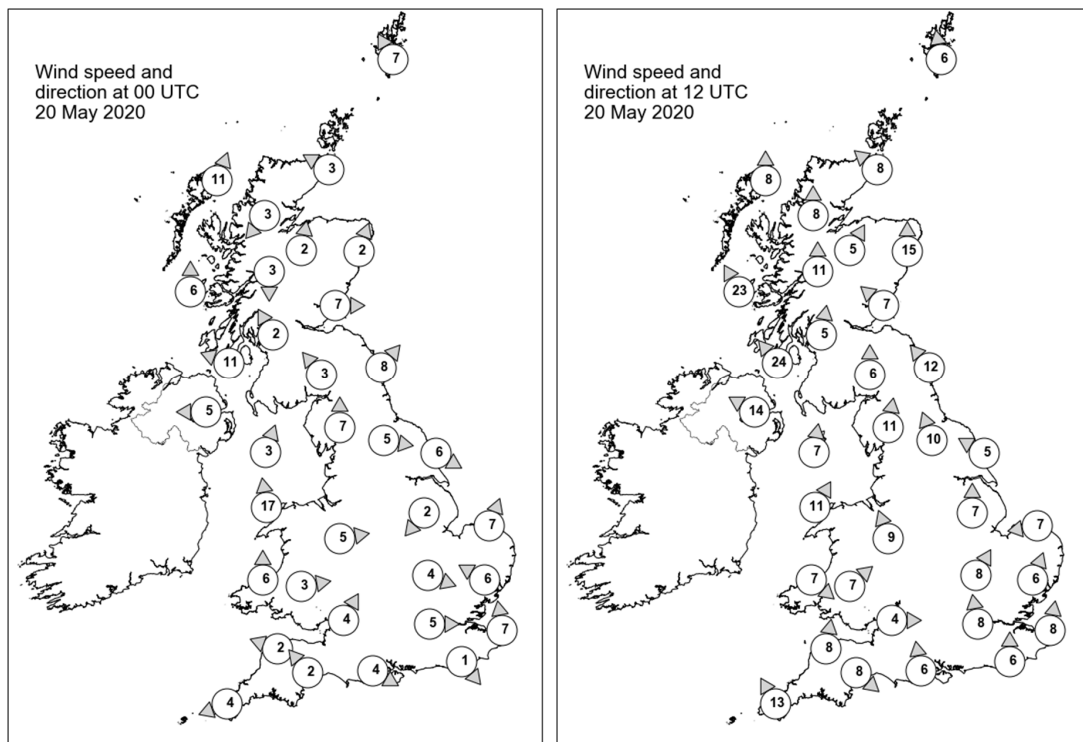

Daily Weather Summary for Wednesday 20 May 2020

Selected UK readings at (L) 0000 and (R) 1200 UTC

STATIONS		0000 UTC						1200 UTC					
NO	SITE	PRESS	WDIR	WSPD	CLOUD	TEMP	TDEW	PRESS	WDIR	WSPD	CLOUD	TEMP	TDEW
1	Lerwick	1019.7	SSE	7	8	8.3	8.2	1019.9	S	6	9	9.3	9.3
2	Wick	1019.4	ESE	3	8	9.5	8.8	1017.9	SE	8	7	12.7	10.1
3	Stornoway	1018.4	SSW	11	8	10.7	10.5	1016.2	S	8	5	15.4	13.0
4	Loch Glascarnoch	1019.5	NE	3	7	11.2	9.9	1016.5	S	8	6	19.1	9.2
5	Aviemore	1019.9	S	2	8	12.9	9.7	1016.6	SSW	5	6	20.3	10.6
6	Dyce	1020.0	SSW	2	7	13.2	10.3	1018.0	S	15	4	19.8	12.7
7	Tulloch Bridge	1021.1	N	3	8	11.0	10.6	1017.3	S	11	0	19.5	11.1
8	Tiree	1019.9	S	6	8	10.6	10.4	1016.4	SSE	23	8	11.7	10.2
9	Leuchars	1020.3	W	7	8	13.7	11.6	1018.7	SE	7	6	18.8	13.2
10	Bishopton	1020.8	SSE	2	8	13.2	12.6	1018.6	S	5	3	18.2	12.7
11	Machrihanish	1020.2	ESE	11	7	11.3	11.1	1018.2	SE	24	8	12.8	10.2
12	Boulmer	1021.3	SW	8	0	12.8	11.6	1020.2	SE	12	0	15.9	12.0
13	Eskdalemuir	1022.4	SE	3	9	10.3	10.2	1019.7	S	6	0	17.4	12.0
14	Aldergrove	1020.0	E	5	1	12.4	11.1	1017.2	ESE	14	2	17.1	11.4
15	Shap	1023.1	S	7	8	10.5	9.7	1019.5	S	11	0	19.5	10.2
16	Leeming	1022.5	W	5	7	12.9	10.7	1020.0	SSE	10	1	22.3	12.5
17	Ronaldsway	1022.2	SSW	3	8	10.5	9.6	1020.1	S	7	5	13.0	10.3
18	Bridlington	1021.8	WNW	6	0	12.9	10.8	1020.9	ESE	5	0	15.2	11.5
19	Crosby	1022.9	-	-	-	8.6	8.1	1019.3	-	-	-	23.3	10.0
20	Valley	1022.6	S	17	0	11.3	9.8	1020.3	SSW	11	2	13.6	9.5
21	Waddington	1022.7	NE	2	5	14.9	11.8	1020.3	S	7	5	24.5	11.1
22	Shawbury	1023.3	W	5	0	10.3	9.0	1019.8	SSE	9	1	22.5	10.6
23	Weybourne	1022.6	SSW	7	2	13.4	11.4	1021.0	E	7	6	20.4	14.2
24	Bedford	1022.5	WNW	4	4	15.7	10.7	1020.9	SSW	8	0	23.8	10.4
25	Aberporth	1023.6	S	6	7	9.5	8.9	1020.3	NW	7	0	14.3	10.9
26	Sennybridge	1024.2	W	3	8	9.1	8.8	1019.5	SW	7	0	21.3	6.9
27	Wattisham	1022.5	ESE	6	3	13.9	11.2	1021.1	SSW	6	3	24.3	14.6
28	Almondsbury	1023.9	SSW	4	0	10.2	9.1	1020.7	W	4	0	21.6	14.7
29	Heathrow	1022.8	W	5	0	16.2	10.0	1021.3	S	8	0	26.6	6.6
30	Manston	1022.5	S	7	0	13.3	11.3	1022.4	S	8	0	23.8	12.1
31	Chivenor	1023.7	ESE	2	8	11.1	8.7	1019.9	S	8	0	24.1	5.0
32	Exeter	1023.7	SE	2	0	8.9	8.0	1021.1	NW	8	0	20.0	7.5
33	Herstmonceux	1022.8	NW	1	0	11.5	11.0	1022.5	S	6	0	21.1	13.3
34	Hurn	1023.6	WNW	4	0	10.0	8.6	1021.9	S	6	0	21.2	8.9
35	Camborne	1023.5	ENE	4	3	9.5	8.9	1019.7	SSE	13	2	19.6	10.2

Daily Weather Summary for Wednesday 20 May 2020

Selected European readings at (L) 0000 and (R) 1200 UTC

STATIONS		0000 UTC						1200 UTC					
NO	SITE	PRESS	WDIR	WSPD	CLOUD	TEMP	TDEW	PRESS	WDIR	WSPD	CLOUD	TEMP	TDEW
1	Murmansk	1019.3	N	4	8	1.2	-2.4	1022.9	N	10	4	4.9	-2.9
2	Helsinki	1012.7	WNW	8	0	2.3	1.3	1016.4	NNW	16	2	10.0	2.0
3	Stockholm	1019.2	NW	4	-	2.5	2.0	1022.7	NNW	6	-	12.7	-0.3
4	Oslo	1021.3	NNE	8	-	6.6	-4.2	1023.0	E	2	2	14.7	-4.0
5	Reykjavik	1012.8	ENE	7	6	5.8	-1.4	1003.5	E	10	8	10.6	2.9
6	Moscow	1009.4	-	0	0	2.0	1.3	1005.6	W	2	7	14.6	-2.0
7	Kiev	1011.4	WNW	4	8	13.4	11.3	1011.4	NNE	8	6	15.8	4.0
8	Warsaw	1018.7	W	6	1	7.3	5.8	1019.7	NNW	6	6	15.3	3.7
9	Berlin	1021.3	NNE	2	-	10.9	7.6	1021.6	N	8	-	19.5	4.0
10	De Bilt	1023.3	NNW	2	0	11.1	9.8	1023.6	NE	6	6	20.2	10.1
11	Dublin	1020.8	SW	6	4	13.1	10.0	1017.8	SE	12	6	17.0	9.7
12	Cork	1022.0	S	6	8	11.0	10.8	1017.4	SSE	16	6	14.3	9.9
13	Sofia	1013.3	SSE	2	2	17.1	13.3	1004.2	ENE	12	6	25.6	15.1
14	Belgrade	1012.9	NNE	4	7	17.8	13.2	1010.8	SW	2	8	17.6	16.2
15	Budapest	1014.9	NNW	4	-	17.5	11.5	1015.3	-	0	-	18.6	10.4
16	Prague	1020.8	N	4	-	12.9	7.9	1020.9	N	2	7	16.7	8.8
17	Munich	1018.5	NNE	6	8	17.4	9.3	1019.8	NNE	6	-	18.6	6.9
18	Strasbourg	1020.5	NW	3	-	15.0	9.1	1019.4	NNE	6	-	25.4	9.6
19	Paris	1022.8	NNE	7	-	16.4	10.5	1021.3	NNE	4	-	25.1	13.0
20	Jersey	1023.6	NE	8	0	10.6	9.6	1021.4	SSE	6	0	20.7	11.8
21	Milan	1014.1	-	0	-	16.0	15.4	1013.2	SSW	4	-	25.5	14.3
22	Marseille	1013.9	NNW	3	-	18.4	13.5	1013.3	W	6	-	26.6	13.0
23	Bordeaux	1021.1	N	1	-	14.4	9.2	1018.5	NNE	5	-	26.9	8.3
24	Rome	1009.0	SSE	3	-	16.5	14.6	1007.0	W	11	-	24.1	14.8
25	Ajaccio	1012.7	ENE	4	8	15.1	14.3	1011.3	SSW	8	-	22.7	16.9
26	Barcelona	1016.3	W	3	-	17.5	15.1	1015.2	SW	10	1	23.5	16.9
27	Majorca	1016.9	ENE	4	1	14.6	13.5	1016.0	SSW	10	1	25.0	15.5
28	Madrid	1017.8	N	3	0	16.1	10.6	1013.6	W	4	0	28.5	5.2
29	Lisbon	1018.9	-	-	-	17.2	11.4	1017.9	-	-	-	26.6	17.4
30	Athens	1011.0	-	0	-	20.7	19.2	1007.4	S	6	3	30.2	16.2
31	Malta	1013.8	WSW	11	0	17.4	15.9	1012.3	W	19	3	23.1	13.5
32	Gibraltar	1017.2	W	5	0	18.1	13.9	1016.4	SSW	4	2	27.3	10.1

Daily Weather Summary for Wednesday 20 May 2020

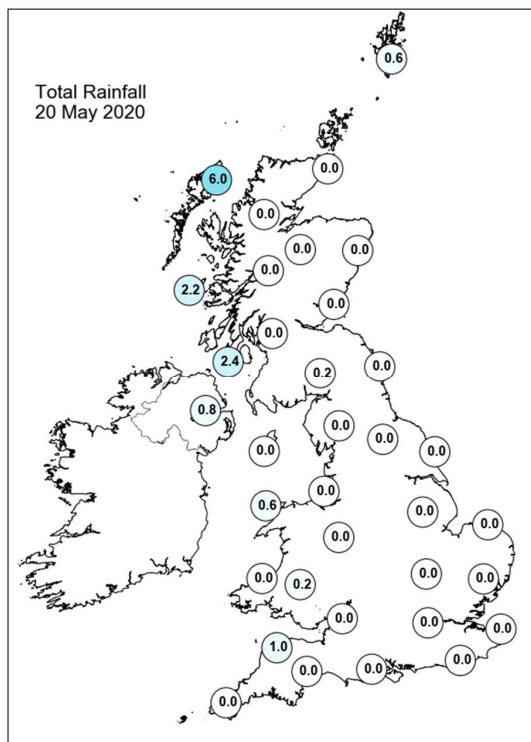
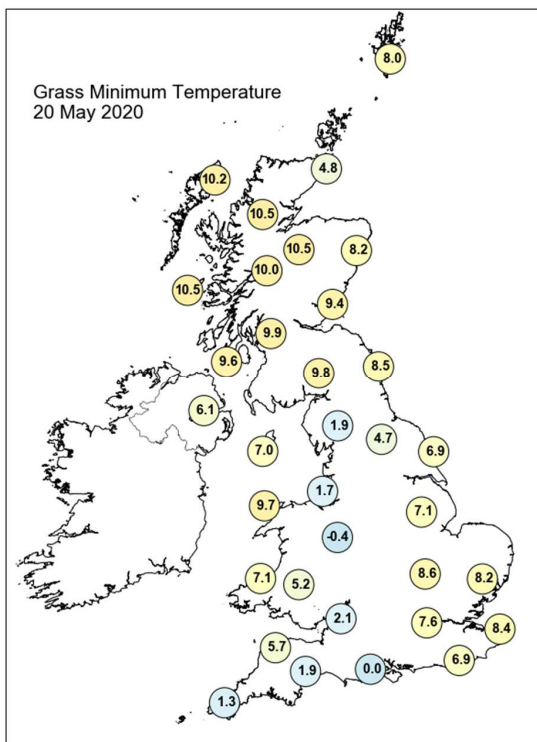
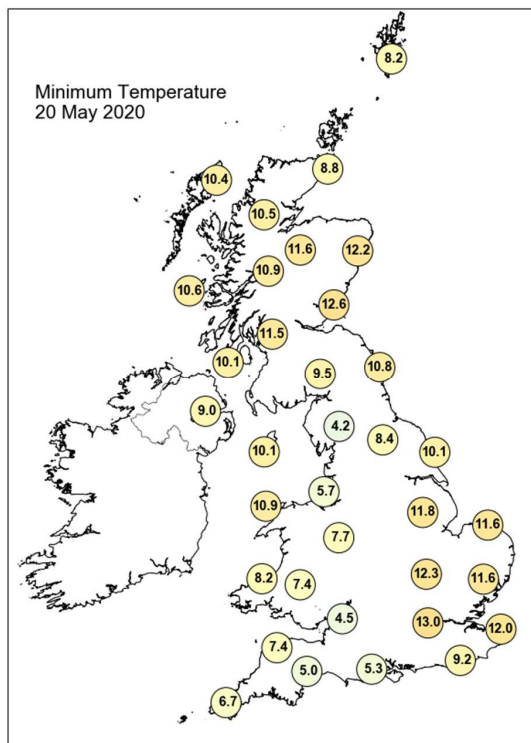
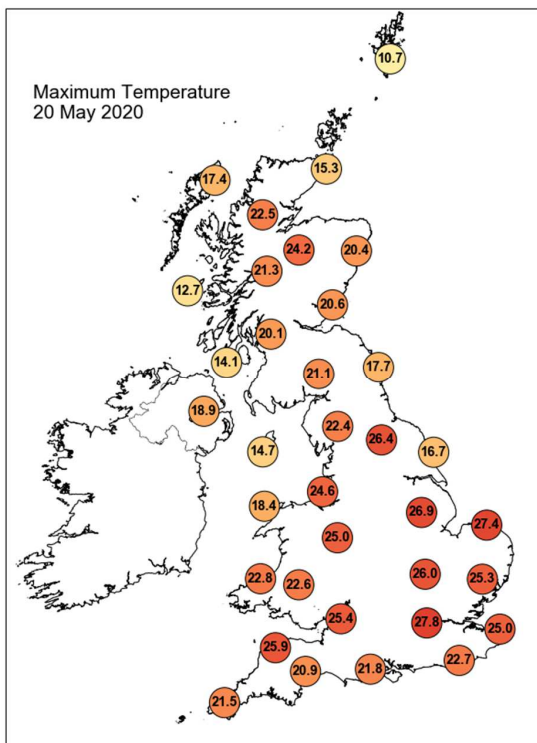

Daily Weather Summary for Wednesday 20 May 2020

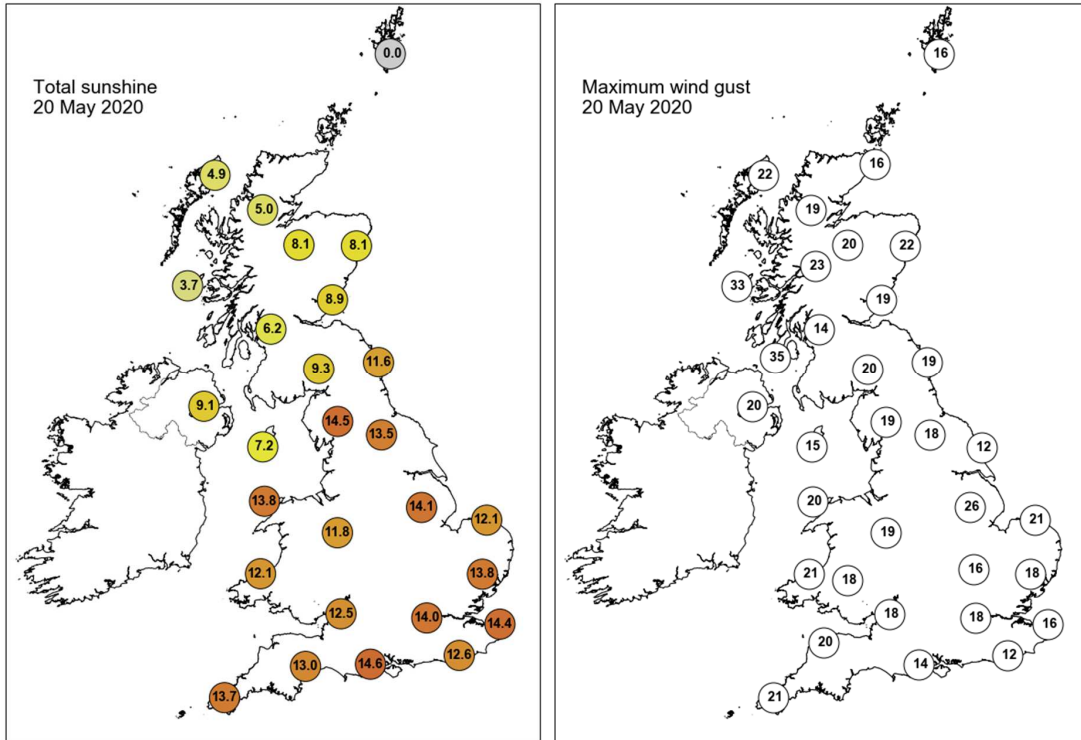

None of the selected stations observed a day of sleet or snow falling or non-zero snow depth at 0900 UTC.

Daily Weather Summary for Thursday 21 May 2020

This day's summary created 28/05/2020 03:00

Summary of the UK Weather for Thursday 21 May 2020

Overnight it started clear with light winds. In the small hours of Thursday a band of cloud reached the west coast of England and Wales followed by rain, which was heavy at times. Some thunderstorms were recorded, largely along the coast of South Wales. By dawn the rain had passed the southwest, Northern Ireland and Wales, and began pushing into the West Midlands and the northwest of the UK. Winds remained light and the rain left sunny spells in it's wake to start the day. By late morning the majority of the residual cloud and rain had clear England and Wales, with a few thunderstorms observed along the east coast of England, which persisted out into the North Sea. The rain and cloud had mostly cleared Scotland by the afternoon, with the rest of the UK basking in spells of sunshine. A further band of rain and cloud approached from the west during the early evening, bringing heavy rain to the edges of Wales, Northern Ireland and southwest England.

Daily Extremes

<i>Highest Maximum</i>	27.8°C Manston (Kent, 49mAMSL)
<i>Lowest Maximum</i>	12.4°C Baltasound No 2 (Shetland, 15mAMSL)
<i>Highest Minimum</i>	15.5°C Wych Cross (East Sussex, 200mAMSL)
<i>Lowest Minimum</i>	1.4°C Eskdalemuir (Dumfriesshire, 236mAMSL) also Braemar No 2 (Aberdeenshire, 327mAMSL)
<i>Lowest Grass Minimum</i>	-3.2°C Dalwhinnie No 2 (Inverness-shire, 351mAMSL)
<i>Most Rainfall</i>	21.0mm Trassey Slievenaman (Down, 220mAMSL)
<i>Most Sunshine</i>	12.3hr Whitby (North Yorkshire, 41mAMSL)
<i>Highest Gust</i>	42Kt 48mph Pembrey Sands (Dyfed, 3mAMSL)
<i>Highest Gust (mountain)</i>	51Kt 59mph Cairngorm Summit (Inverness-shire, 1237mAMSL)
<i>Greatest Snow Depth at 0900 UTC</i>	No non-zero values

mAMSL refers to station elevation in metres above mean sea level

Daily Weather Summary for Thursday 21 May 2020

North Atlantic and Europe analysis charts and satellite images at 0000 UTC

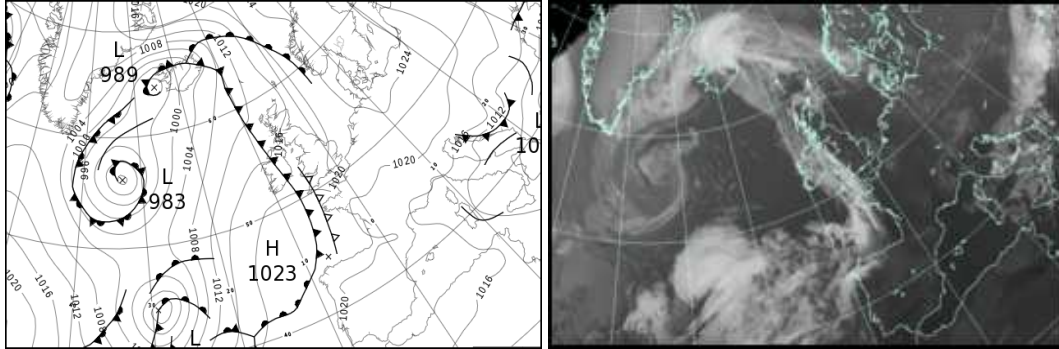

North Atlantic and Europe analysis charts and satellite images at 1200 UTC

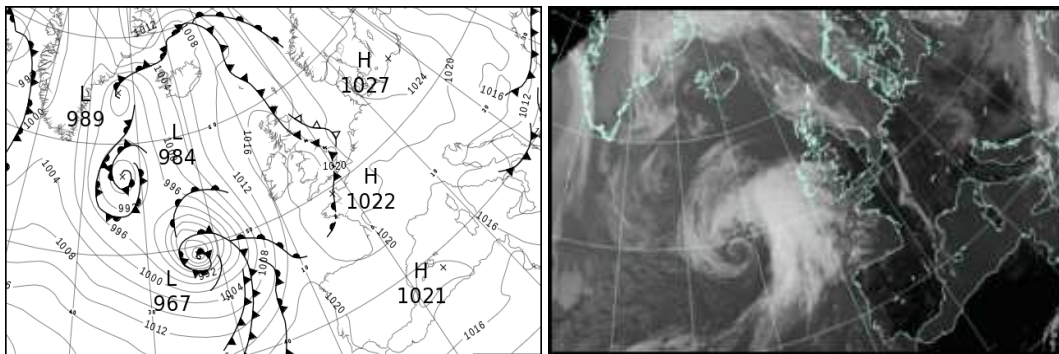

All satellite imagery copyright Met Office and EUMETSAT (European Organisation for the Exploitation of Meteorological Satellites). These show infra-red images from the geostationary MSG satellite. The rainfall rates are derived from both rain-radar and satellite data.

Daily Weather Summary for Thursday 21 May 2020

UK satellite and rain-radar precipitation rates at (L) 0000 and (R) 1200 UTC

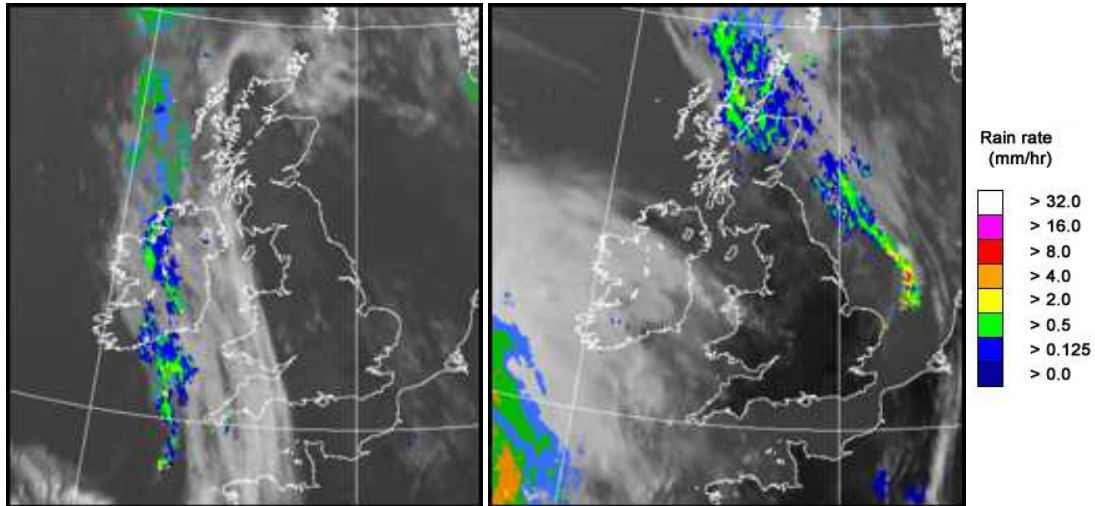

UK wind speed and direction at (L) 0000 and (R) 1200 UTC

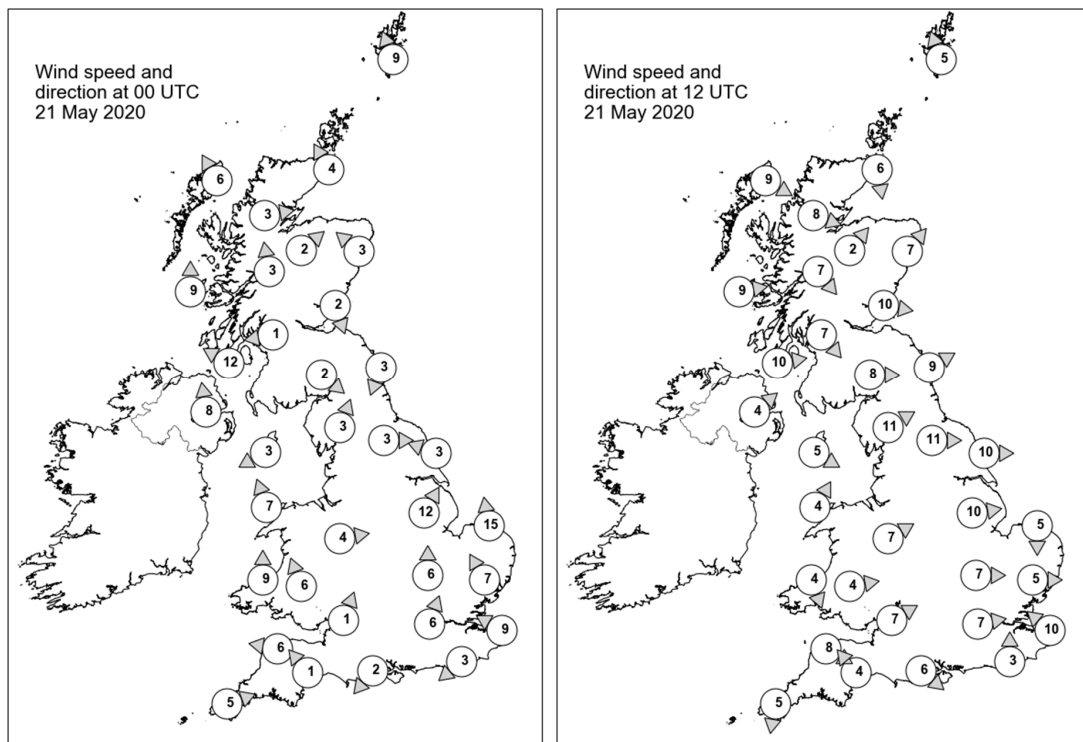

Daily Weather Summary for Thursday 21 May 2020

Selected UK readings at (L) 0000 and (R) 1200 UTC

STATIONS		0000 UTC						1200 UTC					
NO	SITE	PRESS	WDIR	WSPD	CLOUD	TEMP	TDEW	PRESS	WDIR	WSPD	CLOUD	TEMP	TDEW
1	Lerwick	1017.3	SSE	9	9	8.5	8.5	1015.0	SSE	5	9	10.1	10.1
2	Wick	1014.6	SSE	4	4	11.6	9.9	1015.6	N	6	8	13.2	9.6
3	Stornoway	1013.9	SSE	6	8	10.9	8.8	1017.0	WNW	9	8	12.7	9.5
4	Loch Glascarnoch	1015.9	W	3	0	5.8	4.7	1016.9	WNW	8	8	10.9	9.0
5	Aviemore	1015.8	SW	2	1	9.4	4.6	1016.6	SW	2	8	12.9	7.4
6	Dyce	1016.4	SE	3	5	9.4	8.5	1015.2	SW	7	8	17.4	7.4
7	Tulloch Bridge	1016.6	S	3	0	9.8	3.4	1018.0	NW	7	8	11.1	9.4
8	Tiree	1014.8	S	9	8	10.1	8.9	1018.8	W	9	7	13.3	10.2
9	Leuchars	1016.6	NNW	2	0	6.6	6.1	1016.5	W	10	6	16.3	8.3
10	Bishopton	1016.6	E	1	0	7.2	6.2	1018.7	NW	7	8	13.9	11.0
11	Machrihanish	1016.1	ESE	12	0	9.2	8.4	1019.8	W	10	0	12.7	10.2
12	Boulmer	1017.2	NNE	3	1	10.9	10.0	1017.3	WSW	9	5	19.0	10.8
13	Eskdalemuir	1019.3	NW	2	0	3.8	2.0	1018.6	W	8	5	16.0	8.2
14	Aldergrove	1015.7	S	8	4	13.5	7.9	1019.3	SW	4	2	16.5	7.6
15	Shap	1018.9	SSW	3	0	8.5	4.3	1019.1	WSW	11	1	16.8	7.6
16	Leeming	1017.6	W	3	0	13.2	9.3	1019.2	W	11	2	20.6	9.1
17	Ronaldsway	1017.7	ENE	3	3	8.6	6.6	1020.3	WNW	5	2	15.3	8.8
18	Bridlington	1017.8	ESE	3	0	11.7	10.6	1018.4	W	10	1	22.1	10.1
19	Crosby	1017.9	-	-	-	10.1	6.9	1021.3	-	-	-	15.8	11.3
20	Valley	1017.7	SSE	7	2	13.5	8.8	1021.2	SSW	4	6	15.8	9.3
21	Waddington	1018.5	SSW	12	0	19.4	6.8	1019.3	W	10	1	22.1	9.5
22	Shawbury	1018.5	W	4	0	11.2	7.8	1020.4	WSW	7	5	18.7	9.3
23	Weybourne	1020.0	S	15	0	15.1	11.5	1019.4	N	5	3	18.9	12.1
24	Bedford	1019.9	S	6	0	15.2	8.3	1019.7	W	7	0	22.7	8.9
25	Aberporth	1017.9	S	9	7	12.8	9.0	1021.1	NNW	4	0	14.2	10.8
26	Sennybridge	1019.2	SSE	6	0	12.5	5.4	1020.5	W	4	4	18.3	10.9
27	Wattisham	1020.9	SSE	7	1	14.3	11.5	1019.0	W	5	3	23.6	14.6
28	Almondsbury	1019.9	SSW	1	0	9.1	5.9	1021.0	WSW	7	0	19.9	11.9
29	Heathrow	1020.3	SSW	6	0	16.4	7.1	1019.7	W	7	0	25.1	8.3
30	Manston	1020.8	ESE	9	0	14.6	11.7	1018.9	SE	10	0	27.0	16.7
31	Chivenor	1019.5	E	6	7	13.2	10.2	1021.5	WNW	8	0	16.8	10.7
32	Exeter	1020.0	SE	1	0	8.0	7.4	1020.5	SE	4	0	21.0	8.3
33	Herstmonceux	1020.3	NE	3	0	13.9	11.6	1019.5	S	3	0	24.6	17.0
34	Hurn	1020.0	NE	2	0	8.7	7.3	1020.4	NW	6	0	23.3	10.0
35	Camborne	1019.8	WSW	5	8	12.8	10.9	1021.3	N	5	7	14.3	10.7

Daily Weather Summary for Thursday 21 May 2020

Selected European readings at (L) 0000 and (R) 1200 UTC

STATIONS		0000 UTC						1200 UTC					
NO	SITE	PRESS	WDIR	WSPD	CLOUD	TEMP	TDEW	PRESS	WDIR	WSPD	CLOUD	TEMP	TDEW
1	Murmansk	1024.2	NE	2	6	0.8	-1.9	1025.5	N	8	6	4.8	-1.5
2	Helsinki	1017.9	NNW	14	0	6.3	0.0	1018.1	NNE	17	0	14.6	-4.9
3	Stockholm	1025.0	-	0	-	5.0	3.3	1024.4	NNW	6	-	16.0	-3.1
4	Oslo	1023.9	NNE	4	-	5.0	-0.8	1023.1	S	6	6	17.2	3.2
5	Reykjavik	996.3	S	17	7	7.5	4.1	-	-	-	5	-	-
6	Moscow	1005.8	-	0	8	5.6	4.7	1009.4	N	6	6	7.6	-1.1
7	Kiev	1015.6	N	6	0	8.0	0.8	1014.2	N	8	6	15.1	-3.0
8	Warsaw	1022.5	NNW	8	4	7.2	-0.3	1023.2	NNW	12	5	13.4	0.1
9	Berlin	1023.9	ENE	4	-	9.1	4.4	1024.1	ENE	6	-	19.7	3.5
10	De Bilt	1022.7	E	2	0	10.9	10.4	1021.3	SSW	6	8	24.1	8.9
11	Dublin	1016.5	SW	6	6	12.8	8.4	1020.0	SSW	4	7	16.9	5.8
12	Cork	1017.5	NNW	4	7	11.9	10.3	1018.2	SE	12	6	14.6	9.0
13	Sofia	1008.4	-	0	5	14.8	12.5	1012.6	WNW	4	8	12.4	8.5
14	Belgrade	1013.7	NNW	4	5	14.0	7.0	1016.6	NNW	4	4	19.8	6.2
15	Budapest	1018.7	NE	4	-	12.4	4.6	1019.2	NNW	6	-	20.0	1.4
16	Prague	1022.2	N	2	-	12.1	7.9	1022.3	NNW	6	3	18.6	3.1
17	Munich	1022.1	E	2	1	11.1	9.1	1020.5	NNE	6	4	20.4	6.9
18	Strasbourg	1020.5	N	5	-	16.3	11.4	1020.2	NNW	2	-	25.9	12.4
19	Paris	1020.4	NW	2	-	17.8	12.9	1020.6	WNW	4	-	28.2	15.5
20	Jersey	1020.0	ESE	6	0	15.7	11.8	1021.7	W	7	4	16.0	12.6
21	Milan	1017.5	E	5	-	18.3	13.1	1018.4	N	2	0	25.3	11.9
22	Marseille	1014.8	SSE	2	-	18.2	13.3	1018.4	SSW	12	-	27.0	14.1
23	Bordeaux	1019.2	WNW	3	-	17.7	14.0	1020.1	SSE	2	-	28.7	15.6
24	Rome	1011.1	NNW	6	-	17.8	11.7	1013.4	NNE	8	2	27.2	9.8
25	Ajaccio	1015.0	NE	5	8	17.3	14.6	1017.9	SSW	10	-	24.7	15.9
26	Barcelona	1017.5	SW	4	0	19.8	18.5	1018.8	WSW	13	2	25.1	16.4
27	Majorca	1018.1	E	2	0	15.2	13.0	1019.9	SSW	9	2	26.5	14.8
28	Madrid	1018.1	-	0	0	16.6	5.8	1016.8	S	3	1	29.6	8.7
29	Lisbon	1019.6	-	-	-	16.9	9.9	1020.8	-	-	-	24.9	16.4
30	Athens	1005.6	N	5	-	21.4	14.0	1005.7	S	6	2	27.4	15.2
31	Malta	1012.3	W	9	0	18.0	15.7	1013.3	NW	21	1	23.1	15.1
32	Gibraltar	1016.9	SW	10	0	23.3	14.7	1018.9	SSW	13	1	27.9	14.0

Daily Weather Summary for Thursday 21 May 2020

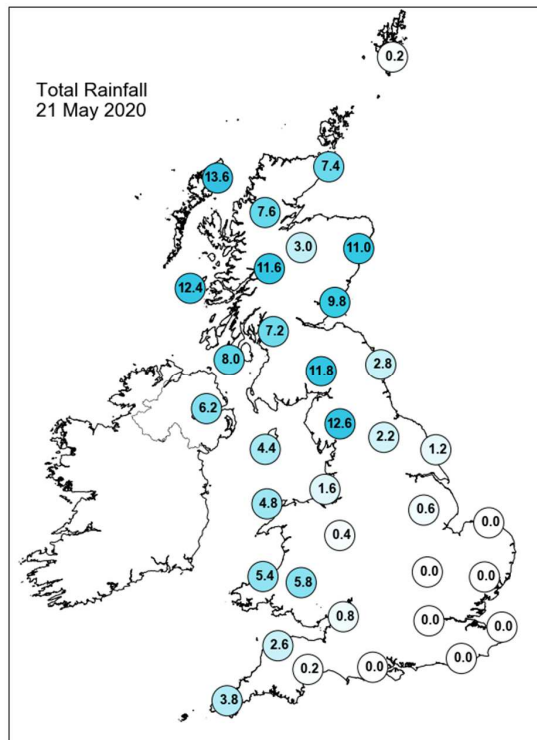
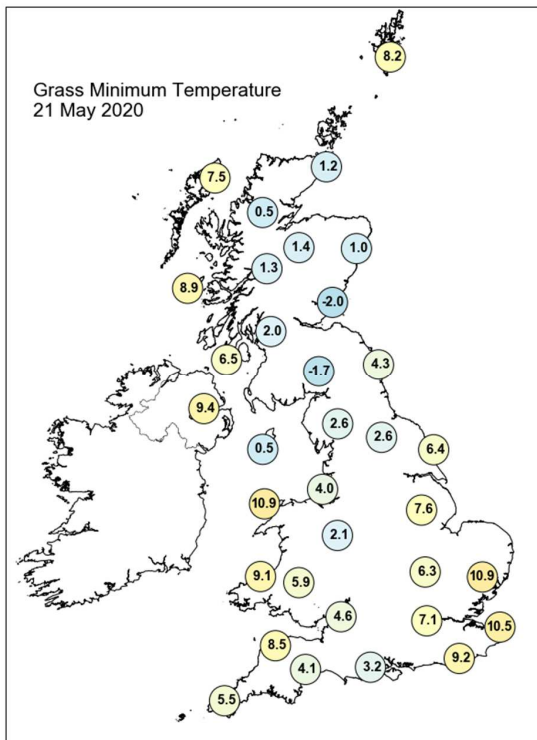
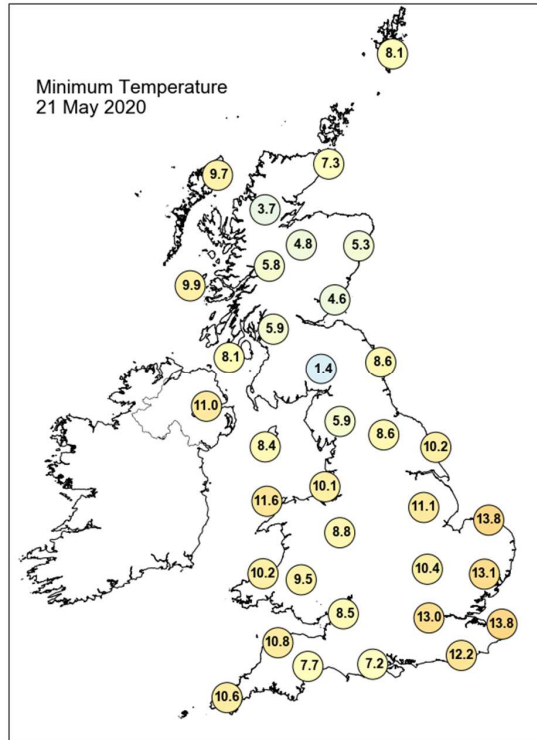
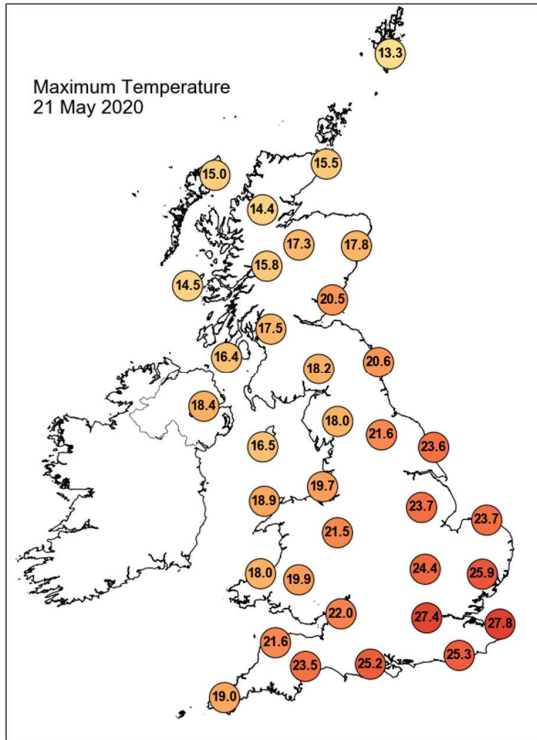

Daily Weather Summary for Thursday 21 May 2020

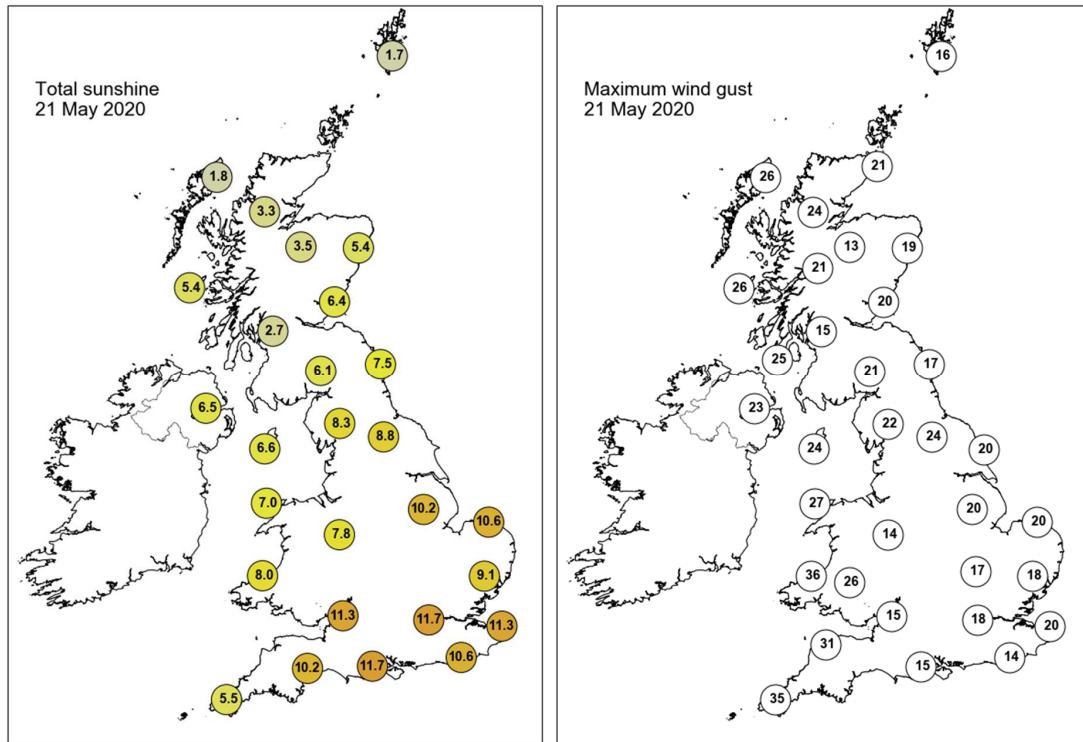

None of the selected stations observed a day of sleet or snow falling or non-zero snow depth at 0900 UTC.

Daily Weather Summary for Friday 22 May 2020

This day's summary created 29/05/2020 03:00

Summary of the UK Weather for Friday 22 May 2020

After a mostly dry evening, a band of locally heavy rain moved eastwards across the UK overnight. Winds strengthened through the early hours. Clearer spells developed across Northern Ireland and western Scotland with the rain clearing England and Wales towards dawn. The centre of the depression continued to move northeastwards along the coast of western Scotland, bringing prolonged and heavy rain to much of Scotland and Northern Ireland through the morning and into the evening. The rest of the UK started mainly dry with spells of sunshine developing in the afternoon, especially towards the east. A few showers continued throughout the day over Wales and northwest England.

Daily Extremes

<i>Highest Maximum</i>	23.2°C Heathrow (Greater London, 25mAMSL) also Teddington, Bushy Park (Middlesex, 9mAMSL)
<i>Lowest Maximum</i>	10.8°C Dalwhinnie No 2 (Inverness-shire, 351mAMSL) also Tulloch Bridge (Inverness-shire, 249mAMSL)
<i>Highest Minimum</i>	17.3°C London, St James's Park (Greater London, 5mAMSL)
<i>Lowest Minimum</i>	6.0°C Orkney: Loch Of Hundland (Orkney, 28mAMSL)
<i>Lowest Grass Minimum</i>	4.6°C Copley (Durham, 253mAMSL)
<i>Most Rainfall</i>	97.2mm Achnagart (Ross & Cromarty, 15mAMSL)
<i>Most Sunshine</i>	13.9hr Aberdaron (Gwynedd, 95mAMSL)
<i>Highest Gust</i>	63Kt 72mph Capel Curig No 3 (Gwynedd, 216mAMSL)
<i>Highest Gust (mountain)</i>	106Kt 122mph Cairngorm Summit (Inverness-shire, 1237mAMSL)
<i>Greatest Snow Depth at 0900 UTC</i>	No non-zero values

mAMSL refers to station elevation in metres above mean sea level

Daily Weather Summary for Friday 22 May 2020

North Atlantic and Europe analysis charts and satellite images at 0000 UTC

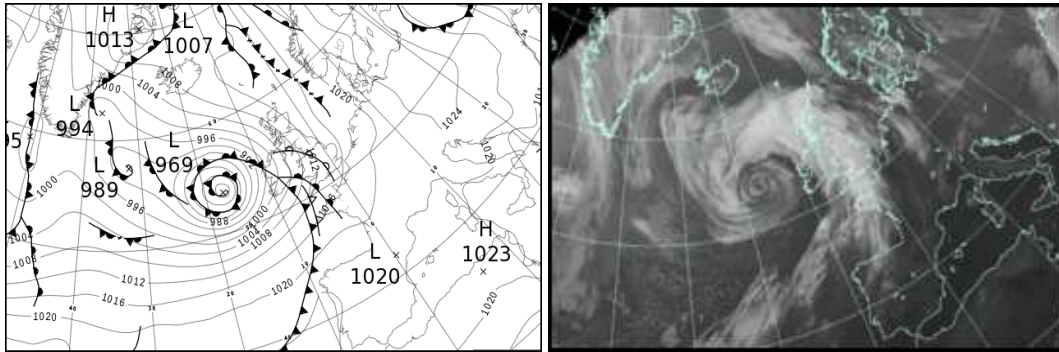

North Atlantic and Europe analysis charts and satellite images at 1200 UTC

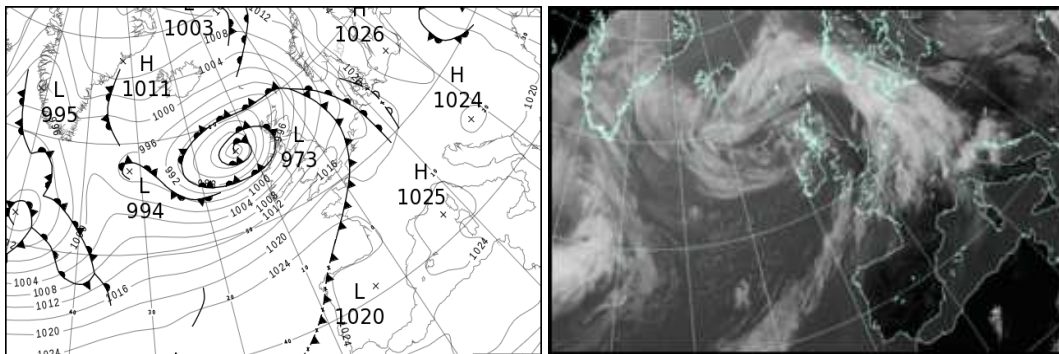

All satellite imagery copyright Met Office and EUMETSAT (European Organisation for the Exploitation of Meteorological Satellites). These show infra-red images from the geostationary MSG satellite. The rainfall rates are derived from both rain-radar and satellite data.

Daily Weather Summary for Friday 22 May 2020

UK satellite and rain-radar precipitation rates at (L) 0000 and (R) 1200 UTC

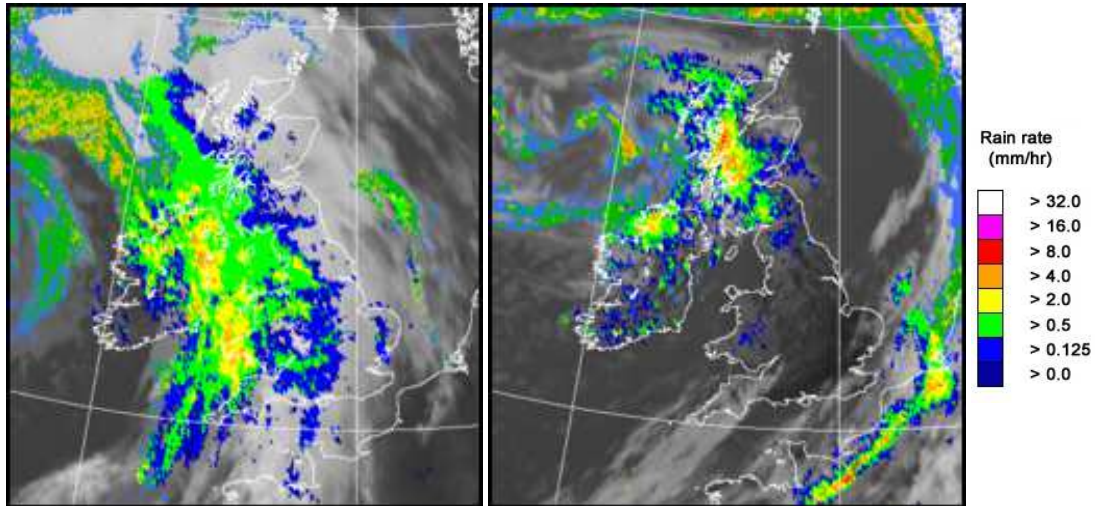

UK wind speed and direction at (L) 0000 and (R) 1200 UTC

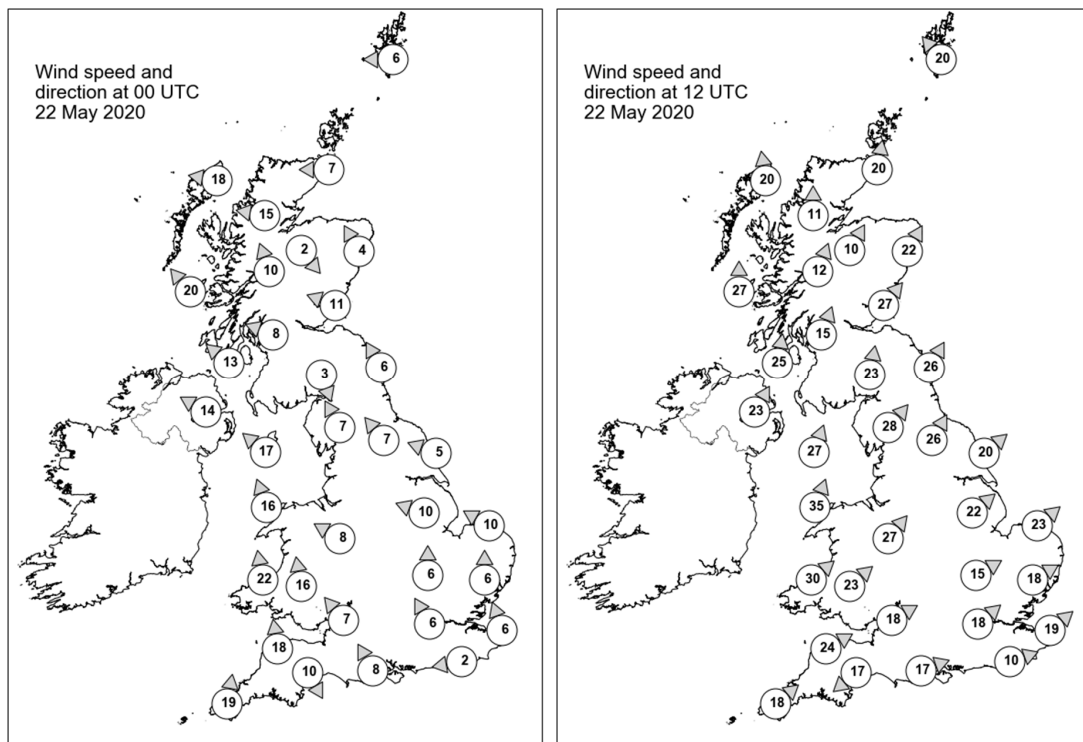

Daily Weather Summary for Friday 22 May 2020

Selected UK readings at (L) 0000 and (R) 1200 UTC

STATIONS		0000 UTC						1200 UTC					
NO	SITE	PRESS	WDIR	WSPD	CLOUD	TEMP	TDEW	PRESS	WDIR	WSPD	CLOUD	TEMP	TDEW
1	Lerwick	1013.2	E	6	9	8.4	8.4	994.4	SE	20	8	9.2	9.2
2	Wick	1012.3	E	7	8	8.7	8.4	993.4	S	20	7	14.6	6.6
3	Stornoway	1007.3	E	18	8	10.9	8.8	988.9	S	20	8	10.2	9.5
4	Loch Glascarnoch	1009.8	E	15	6	10.0	7.2	992.1	S	11	8	12.6	6.8
5	Aviemore	1010.3	NW	2	8	9.9	7.6	994.1	SSW	10	8	12.4	6.3
6	Dyce	1013.4	SSE	4	8	9.5	8.7	997.4	SSW	22	8	14.1	6.4
7	Tulloch Bridge	1009.4	SSE	10	8	12.3	6.2	995.8	SSW	12	8	10.0	8.0
8	Tiree	1004.6	SE	20	8	11.4	8.7	991.1	S	27	8	10.7	9.4
9	Leuchars	1011.7	ESE	11	8	12.2	9.4	998.7	SW	27	8	15.7	7.9
10	Bishopton	1008.1	ESE	8	8	13.3	7.9	998.5	SSW	15	8	11.0	9.2
11	Machrihanish	1005.4	SE	13	7	12.4	9.9	997.5	S	25	7	12.8	7.5
12	Boulmer	1012.6	SSE	6	8	12.2	9.9	1003.0	SSW	26	2	15.8	9.1
13	Eskdalemuir	1010.7	NNW	3	8	10.5	7.1	1003.0	S	23	8	10.2	8.3
14	Aldergrove	1004.6	ESE	14	8	11.5	10.1	999.2	SSW	23	8	13.4	6.5
15	Shap	1010.5	SSE	7	8	14.1	6.5	1006.4	SW	28	8	11.7	7.4
16	Leeming	1012.5	SE	7	8	15.2	9.2	1007.1	SSW	26	3	18.6	4.8
17	Ronaldsway	1006.8	SE	17	8	14.3	7.7	1004.4	SSW	27	6	13.6	8.9
18	Bridlington	1013.9	ESE	5	8	12.0	9.8	1008.1	SW	20	4	19.4	4.7
19	Crosby	1008.6	-	-	-	19.0	8.5	1008.9	-	-	-	15.0	8.2
20	Valley	1007.0	SSE	16	8	15.9	8.9	1007.8	SSW	35	2	14.8	9.6
21	Waddington	1013.2	ESE	10	1	15.3	10.1	1011.1	SW	22	2	18.5	3.8
22	Shawbury	1009.7	ESE	8	8	18.3	9.3	1011.2	SW	27	4	18.2	7.3
23	Weybourne	1014.2	ESE	10	8	15.3	11.9	1012.3	SW	23	0	20.8	-
24	Bedford	1013.7	S	6	8	16.2	9.1	1014.0	WSW	15	5	18.0	6.1
25	Aberporth	1008.3	S	22	8	12.8	10.3	1012.4	SW	30	8	14.9	8.0
26	Sennybridge	1009.7	S	16	8	14.4	6.4	1013.7	SW	23	8	13.6	9.3
27	Wattisham	1015.1	S	6	7	17.4	10.4	1013.8	WSW	18	5	20.9	7.0
28	Almondsbury	1012.7	SE	7	8	17.5	8.8	1015.9	WSW	18	1	16.7	8.4
29	Heathrow	1014.5	SSE	6	8	18.0	5.6	1015.4	SW	18	3	21.7	6.6
30	Manston	1015.9	SSE	6	7	15.9	9.3	1016.1	SW	19	5	19.9	7.3
31	Chivenor	1010.7	S	18	8	17.2	7.3	1016.8	WSW	24	6	16.6	9.8
32	Exeter	1012.7	NNW	10	7	14.9	11.7	1017.0	NE	17	7	17.6	6.8
33	Herstmonceux	1015.7	E	2	8	13.0	11.8	1017.5	WSW	10	4	17.1	10.8
34	Hurn	1014.1	SSE	8	8	15.4	9.8	1017.3	WSW	17	5	19.0	8.3
35	Camborne	1011.5	S	19	8	13.5	13.1	1018.2	SW	18	7	14.5	9.8

Daily Weather Summary for Friday 22 May 2020

Selected European readings at (L) 0000 and (R) 1200 UTC

STATIONS		0000 UTC						1200 UTC					
NO	SITE	PRESS	WDIR	WSPD	CLOUD	TEMP	TDEW	PRESS	WDIR	WSPD	CLOUD	TEMP	TDEW
1	Murmansk	1026.6	SW	2	0	1.3	-2.9	1025.2	NW	4	1	9.7	-6.5
2	Helsinki	1022.6	N	10	4	7.6	-1.2	1023.9	N	10	0	16.8	-4.8
3	Stockholm	1025.5	ESE	2	-	5.0	0.7	1024.9	ESE	8	-	16.0	-4.4
4	Oslo	1022.1	SSE	2	-	11.0	4.5	-	-	-	7	-	-
5	Reykjavik	-	-	-	4	-	-	1002.2	NNW	6	7	13.2	1.6
6	Moscow	1010.3	NW	2	8	4.1	3.6	1013.5	N	4	8	8.8	3.2
7	Kiev	1015.7	WNW	2	6	6.4	1.4	1016.3	N	8	6	11.6	1.8
8	Warsaw	1024.6	W	4	0	3.8	-1.6	1023.6	NW	8	4	15.3	-0.9
9	Berlin	1023.7	ESE	6	-	12.1	1.9	1021.3	SSE	8	-	21.4	3.1
10	De Bilt	1017.8	SSE	6	8	18.5	10.8	1016.2	WSW	12	8	22.5	11.2
11	Dublin	1004.4	S	16	8	11.3	9.8	1003.8	SW	16	3	14.7	7.3
12	Cork	1002.5	SW	19	7	11.6	10.3	1008.6	SW	25	6	13.6	7.4
13	Sofia	1018.3	-	0	7	9.5	7.9	1019.8	N	4	6	16.7	4.0
14	Belgrade	1020.9	WNW	2	0	11.4	5.1	1024.0	NNW	6	0	19.6	2.3
15	Budapest	1023.8	N	2	-	8.4	-2.5	1023.3	W	4	-	19.9	-1.8
16	Prague	1024.6	-	0	-	10.1	2.1	1022.2	WSW	4	7	20.4	5.4
17	Munich	1022.2	SSW	4	0	13.0	9.7	1020.6	WNW	4	8	24.4	9.6
18	Strasbourg	1021.1	W	3	-	15.8	12.0	1020.5	S	7	7	26.7	14.1
19	Paris	1018.9	SSW	4	-	20.1	14.5	1019.6	WSW	14	-	26.3	15.0
20	Jersey	1015.9	S	13	7	18.1	8.8	1021.2	W	16	2	15.3	11.3
21	Milan	1021.0	E	4	-	19.2	13.3	1023.6	N	2	0	26.3	12.4
22	Marseille	1020.7	SE	6	-	15.8	12.4	1024.2	SSW	12	-	26.8	12.8
23	Bordeaux	1020.2	NNE	2	-	18.4	15.6	1024.6	WNW	6	-	25.6	15.3
24	Rome	1019.1	NE	6	-	17.0	4.8	1023.1	WNW	13	-	24.8	10.4
25	Ajaccio	1021.5	NE	7	-	15.4	11.6	1025.2	SSW	8	-	23.9	16.4
26	Barcelona	1021.2	W	2	1	18.5	14.4	1023.8	SW	11	1	23.6	19.3
27	Majorca	1021.7	ENE	3	2	15.2	12.7	1024.1	SW	10	1	26.9	13.7
28	Madrid	1021.0	N	6	0	18.5	10.6	1020.0	SW	6	1	30.6	12.1
29	Lisbon	1023.3	-	-	-	16.6	11.6	1024.2	-	-	-	25.0	16.2
30	Athens	1011.2	N	5	-	19.9	13.1	1019.1	NNE	8	4	22.4	8.0
31	Malta	1017.2	ENE	6	0	18.8	16.3	1022.8	S	9	1	25.1	10.1
32	Gibraltar	1021.0	ENE	2	0	20.2	17.9	1022.8	E	8	1	23.9	15.4

Daily Weather Summary for Friday 22 May 2020

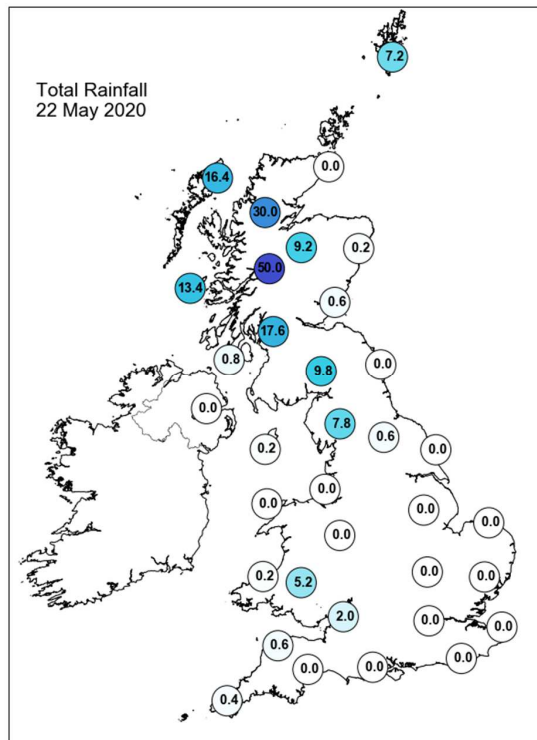
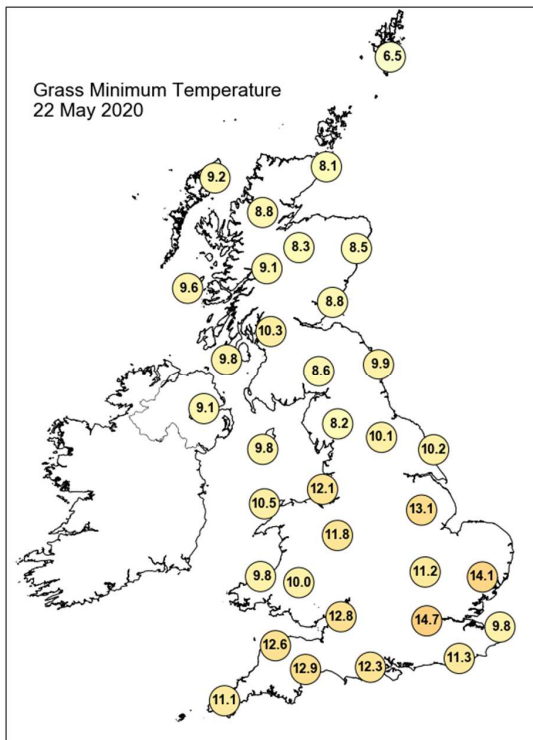
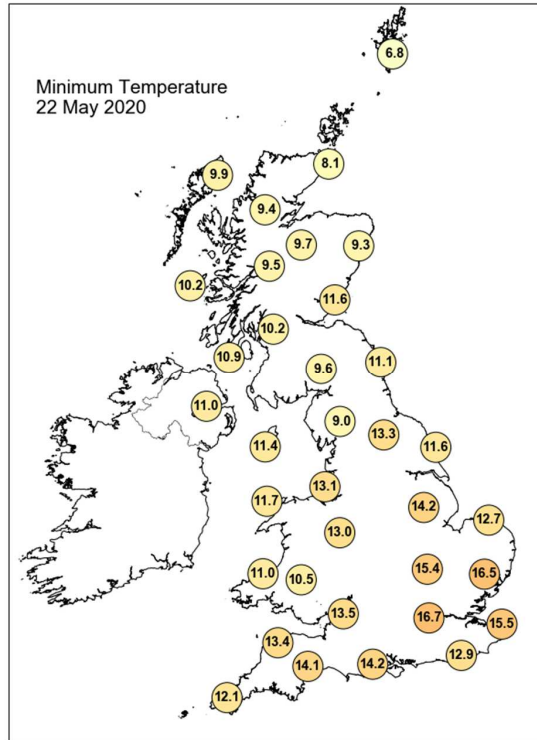
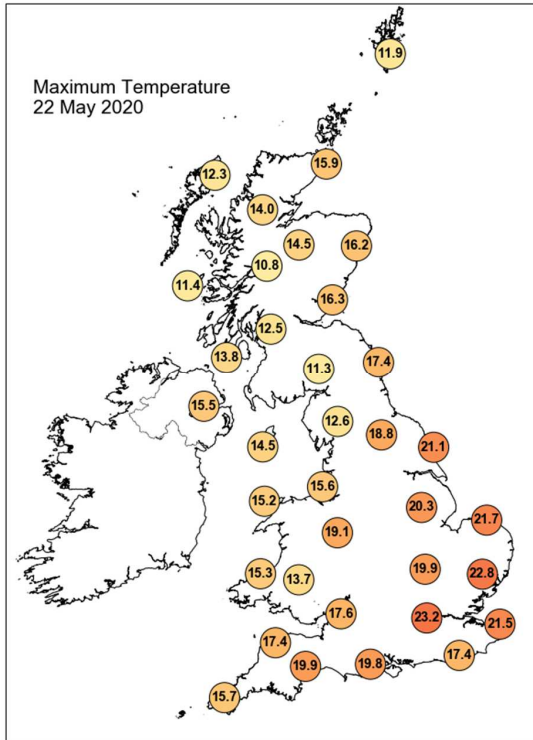

Daily Weather Summary for Friday 22 May 2020

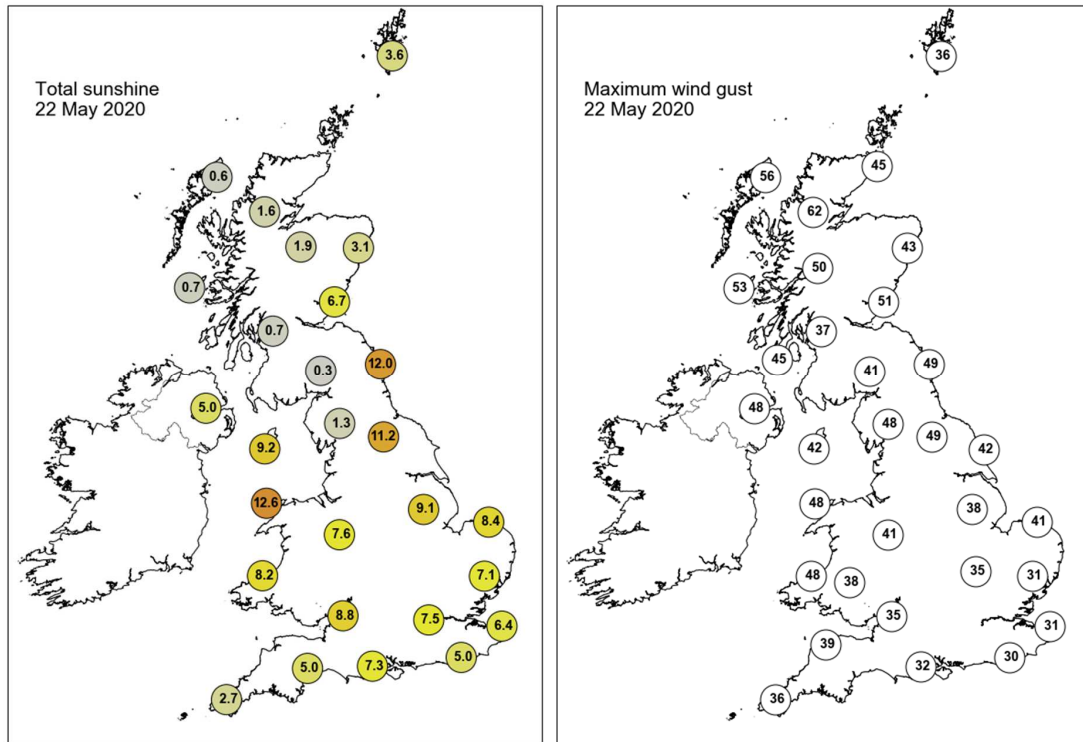

None of the selected stations observed a day of sleet or snow falling or non-zero snow depth at 0900 UTC.

Daily Weather Summary for Saturday 23 May 2020

This day's summary created 30/05/2020 03:00

Summary of the UK Weather for Saturday 23 May 2020

Overnight saw a band of heavy rain move in from the west across Scotland and Northern Ireland, accompanied by strong, at times gale force, winds. Elsewhere there were some heavy outbreaks of rain in the west but many areas staying dry with some clear periods. Eastern and southern parts of England stayed dry. Although cloudy for a time in the far south it became clear towards dawn. The rain continued across Scotland and Northern Ireland through most of the day. The heaviest bursts were confined to eastern Scotland to start, then western Scotland later on. Some of this rain spread southwards into northern England where parts of the Lake District saw some heavier outbreaks. Winds were particularly strong and sometimes gale force. During early afternoon, heavy showers pushed across the southeast of England, bringing hail and thunderstorms, and after it remained mostly dry and sunny, barring the odd shower. It was also windy. Northern Ireland and Scotland continued to see heavy rain into the evening.

Daily Extremes

<i>Highest Maximum</i>	20.1°C Weybourne (Norfolk, 21mAMSL)
<i>Lowest Maximum</i>	10.1°C Salsburgh (Lanarkshire, 277mAMSL) also Spadeadam No 2 (Cumbria, 285mAMSL)
<i>Highest Minimum</i>	12.4°C Hastings (East Sussex, 45mAMSL)
<i>Lowest Minimum</i>	4.9°C Dalwhinnie No 2 (Inverness-shire, 351mAMSL)
<i>Lowest Grass Minimum</i>	3.1°C Pitsford (Northamptonshire, 114mAMSL)
<i>Most Rainfall</i>	35.4mm Kinlochewe (Ross & Cromarty, 25mAMSL)
<i>Most Sunshine</i>	11.6hr Reading University, Whiteknights (Berkshire, 66mAMSL) also Slapton (Devon, 32mAMSL)
<i>Highest Gust</i>	57Kt 66mph Loch Glascarnoch (Ross & Cromarty, 269mAMSL)
<i>Highest Gust (mountain)</i>	97Kt 112mph Aonach Mor (Inverness-shire, 1130mAMSL)
<i>Greatest Snow Depth at 0900 UTC</i>	No non-zero values

mAMSL refers to station elevation in metres above mean sea level

Daily Weather Summary for Saturday 23 May 2020

North Atlantic and Europe analysis charts and satellite images at 0000 UTC

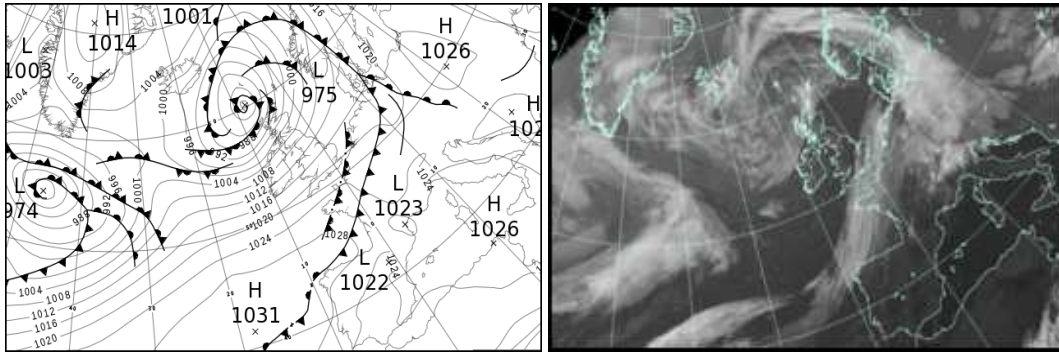

North Atlantic and Europe analysis charts and satellite images at 1200 UTC

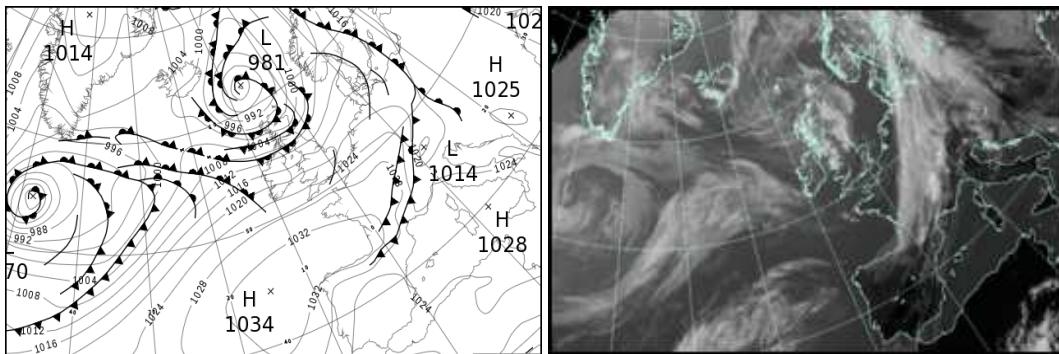

All satellite imagery copyright Met Office and EUMETSAT (European Organisation for the Exploitation of Meteorological Satellites). These show infra-red images from the geostationary MSG satellite. The rainfall rates are derived from both rain-radar and satellite data.

Daily Weather Summary for Saturday 23 May 2020

UK satellite and rain-radar precipitation rates at (L) 0000 and (R) 1200 UTC

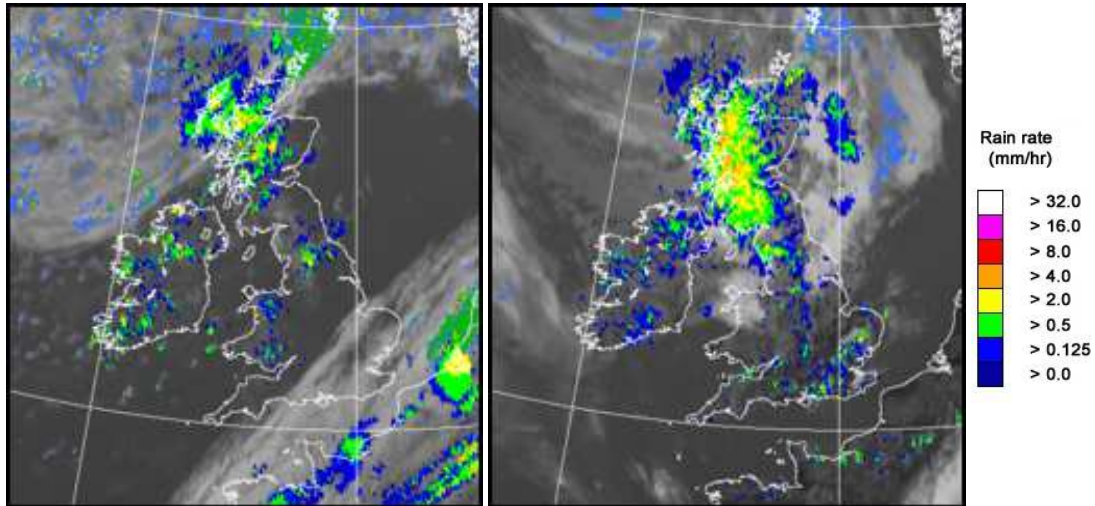

UK wind speed and direction at (L) 0000 and (R) 1200 UTC

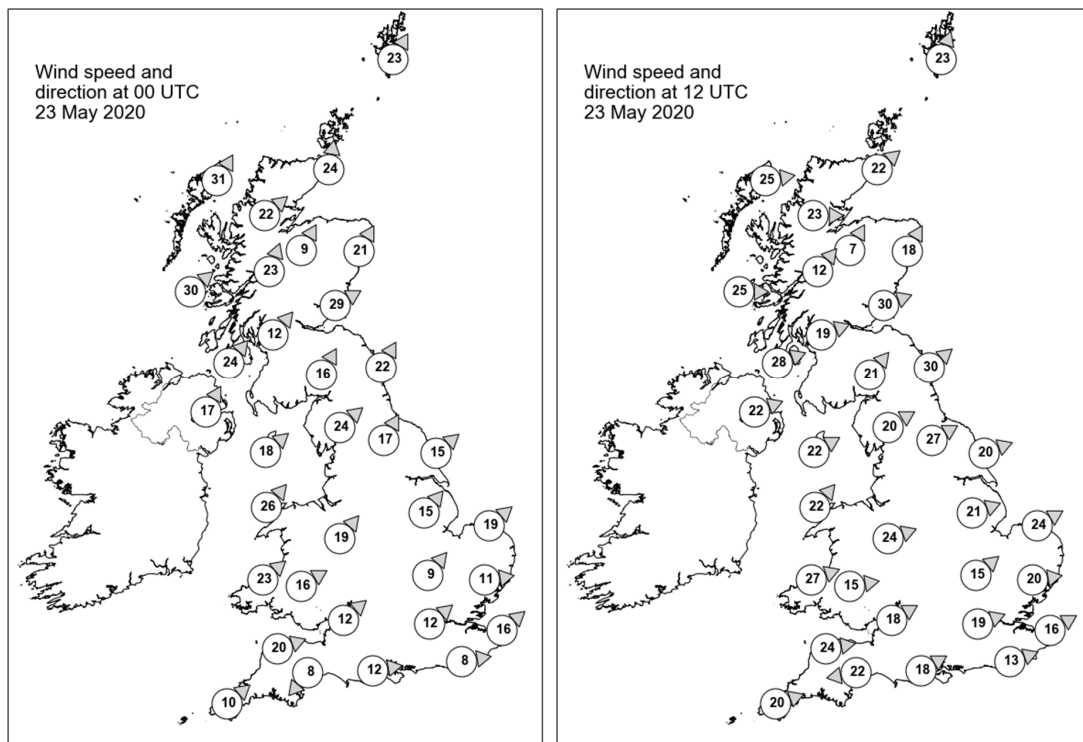

Daily Weather Summary for Saturday 23 May 2020

Selected UK readings at (L) 0000 and (R) 1200 UTC

STATIONS		0000 UTC						1200 UTC					
NO	SITE	PRESS	WDIR	WSPD	CLOUD	TEMP	TDEW	PRESS	WDIR	WSPD	CLOUD	TEMP	TDEW
1	Lerwick	992.4	SSW	23	8	9.6	8.2	991.8	SSW	23	8	8.3	8.3
2	Wick	992.7	S	24	8	10.4	6.1	994.1	SW	22	8	13.1	8.5
3	Stornoway	987.4	SSW	31	8	9.5	8.6	995.7	W	25	8	10.5	8.7
4	Loch Glascarnoch	992.8	SW	22	8	8.5	5.9	997.3	W	23	8	9.0	6.9
5	Aviemore	996.2	SSW	9	8	8.9	3.9	998.5	SSW	7	8	10.5	7.7
6	Dyce	999.0	SSW	21	0	10.3	4.7	998.1	SSW	18	7	14.9	7.1
7	Tulloch Bridge	998.1	SSW	23	8	7.8	5.2	1001.6	SW	12	8	9.7	7.0
8	Tiree	996.1	SW	30	8	10.4	6.7	1003.7	W	25	7	12.1	10.2
9	Leuchars	1001.0	WSW	29	4	11.0	4.6	1002.1	WSW	30	8	13.2	7.5
10	Bishopton	1002.6	SW	12	7	9.5	6.5	1005.7	WSW	19	8	9.9	8.9
11	Machrihanish	1003.3	SW	24	2	10.5	4.9	1008.5	WSW	28	8	9.9	9.2
12	Boulmer	1005.3	SSW	22	0	11.5	5.5	1007.8	SW	30	5	13.2	6.3
13	Eskdalemuir	1006.8	SSW	16	7	9.2	5.9	1009.1	SW	21	8	8.4	6.9
14	Aldergrove	1005.6	SSW	17	2	9.9	5.9	1011.7	WSW	22	8	12.4	6.5
15	Shap	1009.8	SW	24	4	8.8	6.1	1012.7	WSW	20	8	9.9	7.0
16	Leeming	1010.5	SSW	17	3	10.5	6.5	1013.5	WSW	27	7	13.5	5.5
17	Ronaldsway	1010.0	SW	18	4	11.0	6.2	1014.0	WSW	22	7	12.8	6.1
18	Bridlington	1011.6	SW	15	0	12.6	4.7	1013.0	WSW	20	6	16.8	3.7
19	Crosby	1012.4	-	-	-	12.4	8.2	1016.8	-	-	-	13.9	7.2
20	Valley	1012.5	SW	26	0	11.3	8.7	1017.5	SW	22	5	13.1	8.0
21	Waddington	1014.9	SW	15	0	11.6	5.8	1016.4	WSW	21	3	16.3	3.5
22	Shawbury	1014.6	SW	19	0	10.9	5.6	1018.2	WSW	24	6	14.7	4.3
23	Weybourne	1016.0	SW	19	1	13.0	4.4	1017.3	WSW	24	5	17.4	4.2
24	Bedford	1017.8	SW	9	7	11.5	7.1	1019.8	SW	15	1	15.0	6.9
25	Aberporth	1016.2	SW	23	7	10.7	7.5	1021.4	WSW	27	3	13.6	7.2
26	Sennybridge	1017.5	WSW	16	8	9.2	6.9	1020.6	W	15	7	12.8	5.1
27	Wattisham	1018.4	W	11	3	12.1	6.5	1019.9	W	20	6	16.4	4.0
28	Almondsbury	1019.0	SW	12	4	11.8	7.0	1022.7	WSW	18	7	12.4	8.4
29	Heathrow	1019.7	SW	12	7	12.7	8.5	1022.0	WSW	19	6	15.3	4.8
30	Manston	1019.5	SW	16	8	12.6	8.5	1021.7	WSW	16	6	16.7	6.5
31	Chivenor	1019.9	WSW	20	6	12.4	8.5	1024.4	W	24	4	15.4	8.2
32	Exeter	1021.0	NE	8	0	10.5	7.0	1024.5	E	22	6	17.0	3.7
33	Herstmonceux	1020.8	W	8	8	12.3	10.3	1023.4	WSW	13	4	15.8	9.6
34	Hurn	1020.9	W	12	8	12.5	9.4	1023.9	WSW	18	6	17.4	6.8
35	Camborne	1021.9	SW	10	1	10.7	8.9	1026.9	WSW	20	4	14.6	8.2

Daily Weather Summary for Saturday 23 May 2020

Selected European readings at (L) 0000 and (R) 1200 UTC

STATIONS		0000 UTC						1200 UTC					
NO	SITE	PRESS	WDIR	WSPD	CLOUD	TEMP	TDEW	PRESS	WDIR	WSPD	CLOUD	TEMP	TDEW
1	Murmansk	1021.0	SSW	8	0	3.7	-2.9	1018.5	SW	12	7	14.7	-4.3
2	Helsinki	1023.4	SW	4	0	6.5	2.8	1022.5	S	12	0	17.1	-4.5
3	Stockholm	1021.1	SE	8	-	8.4	2.5	1017.5	S	8	-	11.0	3.4
4	Oslo	1011.9	S	10	-	9.2	8.9	1009.4	SSW	8	7	12.5	8.8
5	Reykjavik	998.5	NE	4	7	10.9	0.7	1000.5	NW	1	7	13.0	-1.8
6	Moscow	1017.3	-	0	8	3.9	2.8	1020.0	N	2	7	8.9	4.4
7	Kiev	1018.4	N	4	2	7.2	2.6	1019.7	NNW	6	7	12.4	5.0
8	Warsaw	1024.9	ESE	2	0	4.8	1.8	1022.0	S	6	8	17.8	2.1
9	Berlin	1019.4	S	4	-	14.4	9.2	1018.6	W	12	-	20.1	8.7
10	De Bilt	1019.0	SW	8	8	14.7	5.1	1021.7	WSW	14	4	18.4	3.9
11	Dublin	1009.6	WSW	16	2	9.6	5.6	1016.1	WSW	16	7	14.0	4.2
12	Cork	1014.9	SW	16	6	8.6	6.3	1022.3	W	17	7	10.9	7.4
13	Sofia	1024.2	-	0	0	7.2	1.7	1022.5	W	8	5	18.0	5.6
14	Belgrade	1022.8	SSE	2	0	13.1	3.5	1023.4	WNW	2	2	22.0	9.7
15	Budapest	1023.8	E	2	-	13.8	-1.8	1023.5	S	2	-	20.0	2.4
16	Prague	1021.3	N	4	-	14.0	13.2	1019.1	N	2	8	18.1	14.0
17	Munich	1020.1	WSW	6	7	21.4	8.6	1016.7	N	4	5	22.4	13.9
18	Strasbourg	1020.6	SSW	4	8	21.4	15.9	1027.7	NNW	7	8	11.7	10.1
19	Paris	1023.1	NNW	6	8	17.4	13.1	1028.2	W	13	-	17.8	6.6
20	Jersey	1024.2	WSW	12	8	12.5	10.5	1028.8	W	16	1	15.1	10.2
21	Milan	1023.4	W	4	-	20.9	12.5	1022.0	N	3	-	26.5	15.3
22	Marseille	1025.0	SE	4	-	17.3	13.0	1024.2	S	12	-	23.5	18.2
23	Bordeaux	1026.1	NW	6	8	17.2	14.7	1033.2	S	2	8	14.4	11.7
24	Rome	1025.4	NNE	3	-	15.4	14.3	1026.5	W	10	0	24.4	12.8
25	Ajaccio	1025.6	NE	6	-	16.3	11.4	1026.9	SW	8	-	24.1	18.3
26	Barcelona	1025.0	N	4	0	18.8	14.7	1025.3	SW	11	7	25.1	17.0
27	Majorca	1025.2	E	2	2	15.4	11.8	1025.6	WSW	14	2	26.2	15.5
28	Madrid	1022.4	NNW	4	3	19.7	11.2	1021.1	W	4	3	30.5	11.7
29	Lisbon	1025.6	-	-	-	18.4	15.7	1025.4	-	-	-	28.1	13.3
30	Athens	1022.1	N	2	-	16.6	2.1	1021.7	S	5	2	25.0	11.4
31	Malta	1025.1	SW	4	0	17.8	15.9	1027.1	WSW	9	1	25.5	12.7
32	Gibraltar	1023.2	E	7	6	21.4	15.1	1024.3	ESE	14	6	25.6	12.5

Daily Weather Summary for Saturday 23 May 2020

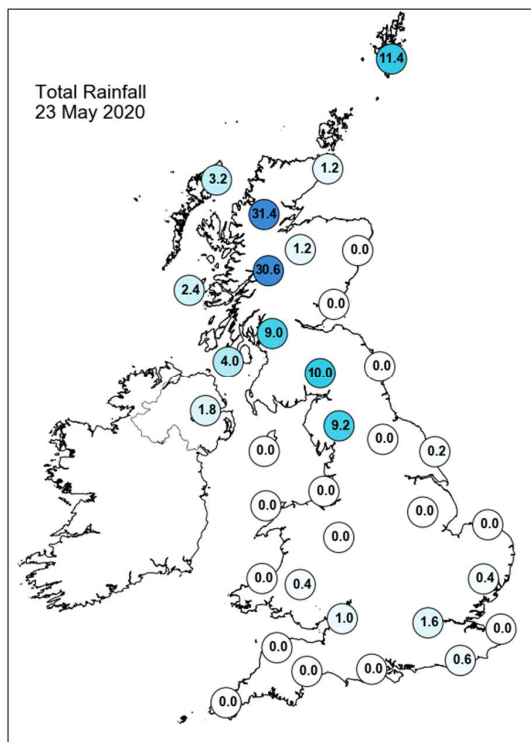
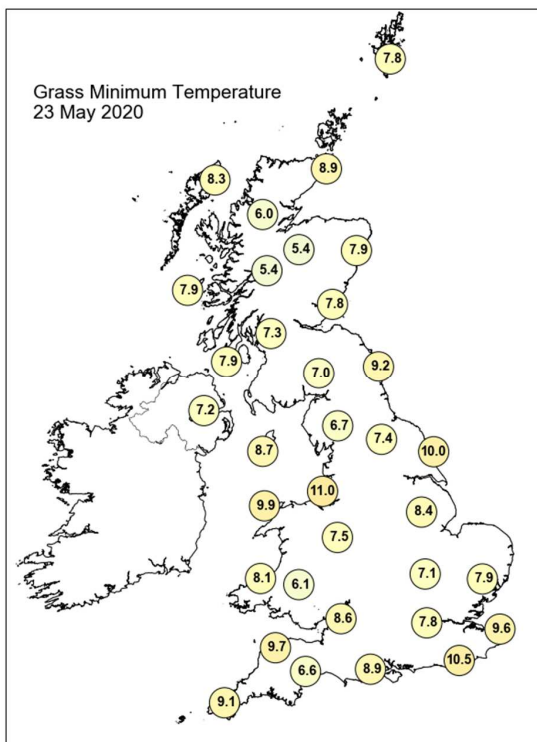
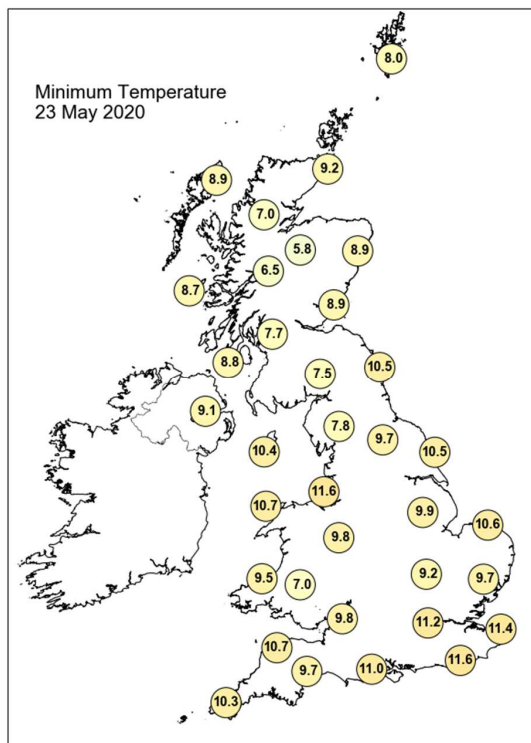
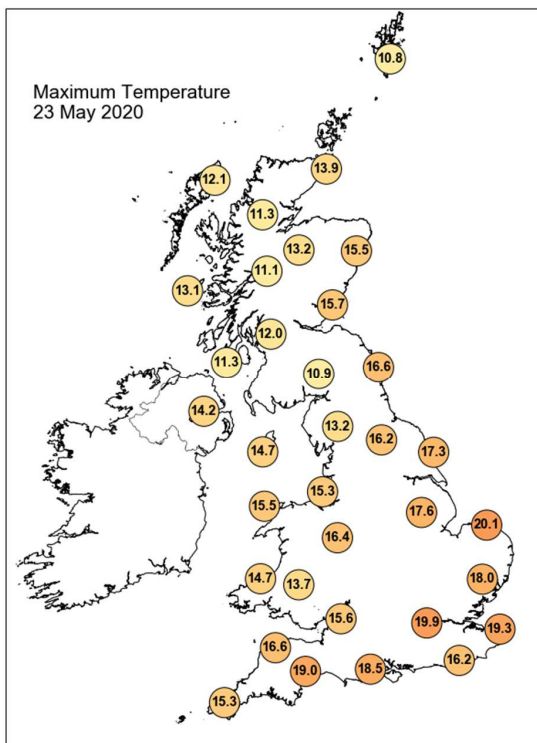

Daily Weather Summary for Saturday 23 May 2020

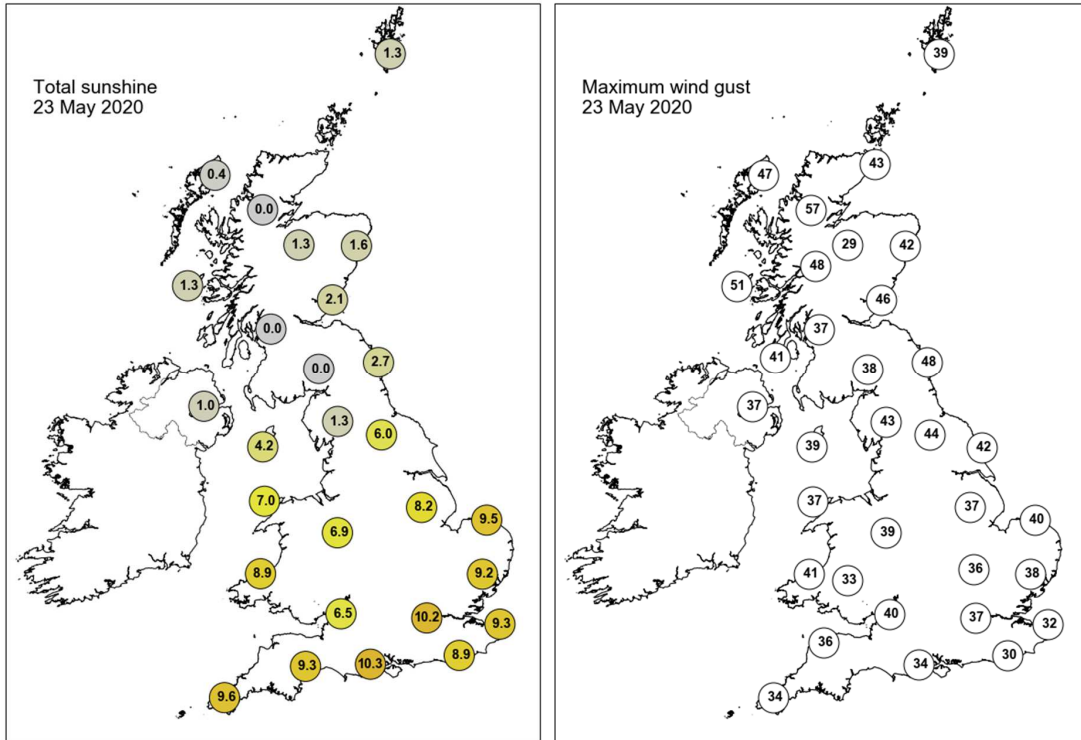

None of the selected stations observed a day of sleet or snow falling or non-zero snow depth at 0900 UTC.

Daily Weather Summary for Sunday 24 May 2020

This day's summary created 02/06/2020 09:22

Summary of the UK Weather for Sunday 24 May 2020

It was a cloudy and windy night for much of the UK with clearer skies in northeast Scotland and some clear spells in the far south. Although a dry night for many, rain, heavy at times, was seen across Northern Ireland and parts of the north west, this rain edging into northern England also. Elsewhere there were a few outbreaks of rain in central and southeastern England. A dry but cloudy start for most areas, barring the odd outbreak of rain across East Anglia, western Scotland and Northern Ireland. These outbreaks eased away during the morning. Areas of the southwest and Wales saw some clearer skies towards late morning with plenty of sunshine. The cloud continued to clear from the southwest with most parts of England, Wales and Northern Ireland seeing clear skies and sunshine during the afternoon. Winds were lighter than yesterday, but it was still breezy. Into the evening, the skies continued to clear, even across parts of southern Scotland.

Daily Extremes

<i>Highest Maximum</i>	23.5°C Teddington, Bushy Park (Middlesex, 9mAMSL)
<i>Lowest Maximum</i>	11.0°C Fair Isle (Shetland, 57mAMSL)
<i>Highest Minimum</i>	12.6°C Crosby (Merseyside, 9mAMSL)
<i>Lowest Minimum</i>	4.5°C Strathy East (Sutherland, 68mAMSL)
<i>Lowest Grass Minimum</i>	2.5°C Durris (Kincardineshire, 107mAMSL)
<i>Most Rainfall</i>	1.2mm Middleton, Hillside (Derbyshire, 295mAMSL) also Resallach (Sutherland, 133mAMSL)
<i>Most Sunshine</i>	14.2hr Dale Fort (Dyfed, 33mAMSL)
<i>Highest Gust</i>	49Kt 56mph Fair Isle (Shetland, 57mAMSL)
<i>Highest Gust (mountain)</i>	80Kt 92mph Cairnwell (Aberdeenshire, 928mAMSL)
<i>Greatest Snow Depth at 0900 UTC</i>	No non-zero values

mAMSL refers to station elevation in metres above mean sea level

Daily Weather Summary for Sunday 24 May 2020

North Atlantic and Europe analysis charts and satellite images at 0000 UTC

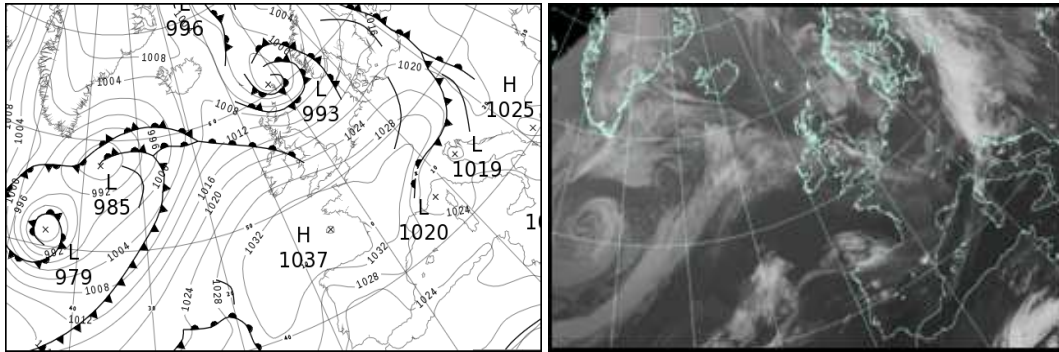

North Atlantic and Europe analysis charts and satellite images at 1200 UTC

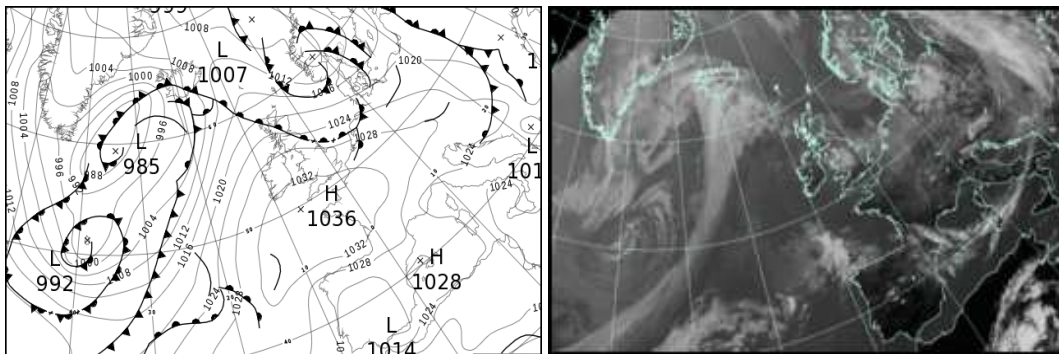

All satellite imagery copyright Met Office and EUMETSAT (European Organisation for the Exploitation of Meteorological Satellites). These show infra-red images from the geostationary MSG satellite. The rainfall rates are derived from both rain-radar and satellite data.

Daily Weather Summary for Sunday 24 May 2020

UK satellite and rain-radar precipitation rates at (L) 0000 and (R) 1200 UTC

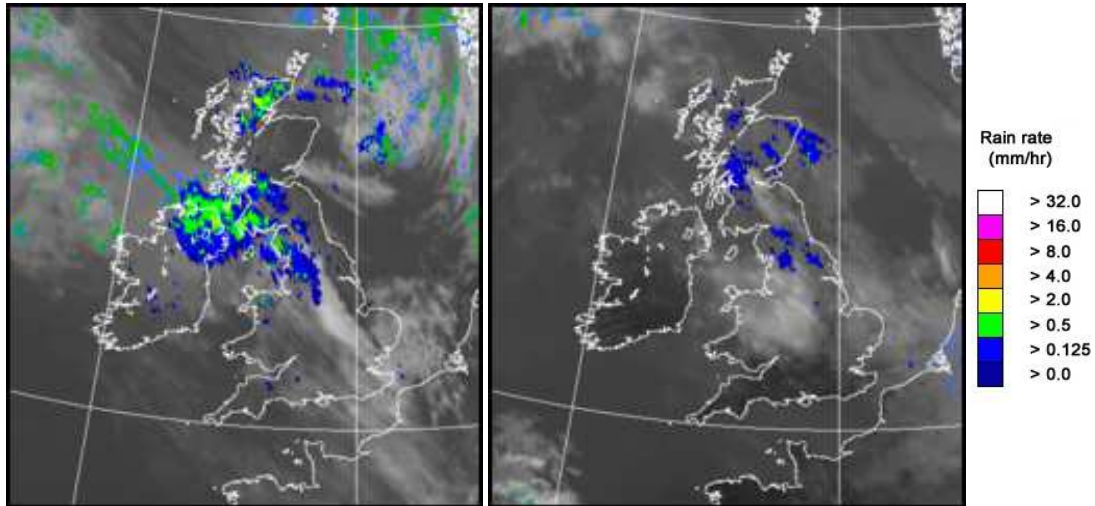

UK wind speed and direction at (L) 0000 and (R) 1200 UTC

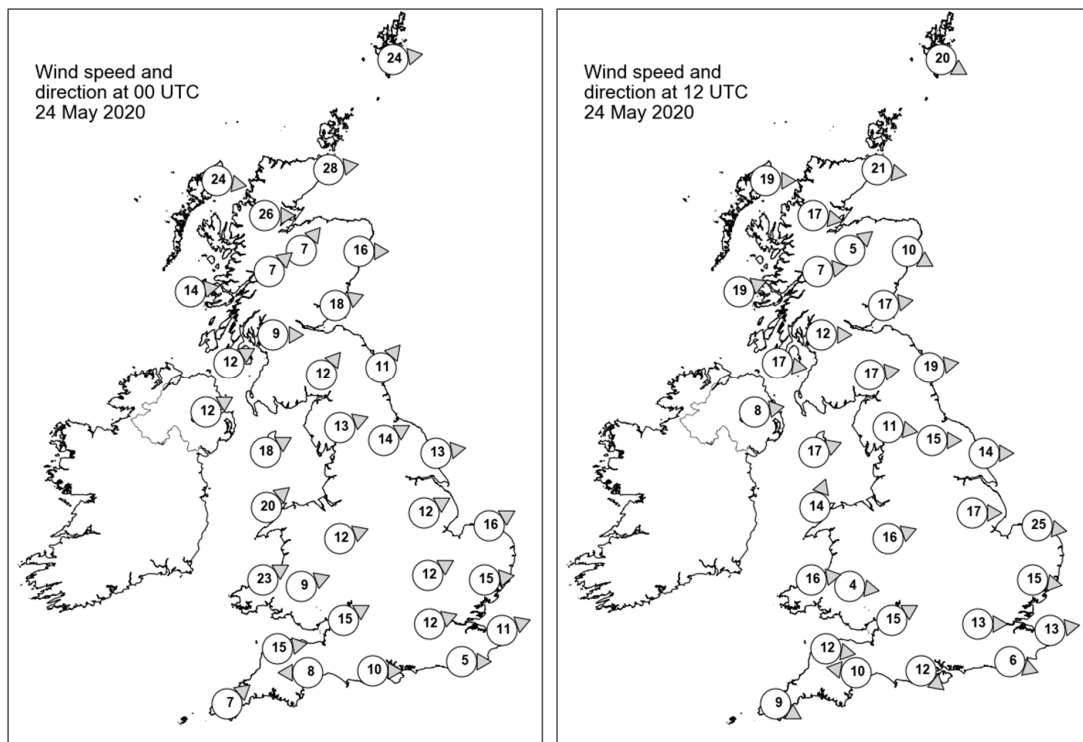

Daily Weather Summary for Sunday 24 May 2020

Selected UK readings at (L) 0000 and (R) 1200 UTC

STATIONS		0000 UTC						1200 UTC					
NO	SITE	PRESS	WDIR	WSPD	CLOUD	TEMP	TDEW	PRESS	WDIR	WSPD	CLOUD	TEMP	TDEW
1	Lerwick	994.4	W	24	8	8.5	8.4	1014.5	WNW	20	7	9.6	8.3
2	Wick	1004.3	W	28	8	9.3	8.0	1019.3	W	21	8	12.6	6.9
3	Stornoway	1009.5	W	24	0	9.5	6.8	1021.0	W	19	8	12.9	11.5
4	Loch Glascarnoch	1011.0	W	26	8	8.8	5.3	1021.5	W	17	8	11.3	9.9
5	Aviemore	1011.5	SW	7	2	8.7	4.6	1021.6	SW	5	8	13.5	9.5
6	Dyce	1009.1	W	16	0	11.3	2.8	1020.4	WNW	10	7	15.4	8.3
7	Tulloch Bridge	1014.4	SW	7	7	8.7	4.7	1024.4	W	7	8	11.2	9.5
8	Tiree	1015.5	W	14	8	10.7	9.9	1025.5	WSW	19	7	12.7	10.9
9	Leuchars	1012.3	WSW	18	8	10.7	5.5	1022.6	W	17	8	15.7	9.7
10	Bishopton	1015.7	W	9	7	9.9	9.3	1025.9	W	12	8	12.2	10.8
11	Machrihanish	1017.7	WSW	12	8	10.3	9.8	1027.5	W	17	7	12.0	9.3
12	Boulmer	1015.9	SW	11	0	10.2	5.5	1023.6	W	19	7	17.1	10.0
13	Eskdalemuir	1017.3	SW	12	8	8.2	6.9	1026.2	W	17	8	12.5	10.6
14	Aldergrove	1019.8	WSW	12	8	11.7	11.0	1028.4	W	8	8	14.9	10.7
15	Shap	1019.5	WSW	13	8	9.7	8.1	1027.6	W	11	8	13.2	10.5
16	Leeming	1019.9	WSW	14	5	11.7	7.8	1027.1	W	15	8	15.5	10.3
17	Ronaldsway	1020.9	WSW	18	8	11.4	10.0	1029.1	WSW	17	6	15.4	10.4
18	Bridlington	1019.5	W	13	2	11.4	6.1	1025.7	W	14	7	16.4	10.1
19	Crosby	1022.6	-	-	-	13.0	10.2	1030.5	-	-	-	13.6	9.9
20	Valley	1024.1	SW	20	7	12.1	9.9	1031.5	SSW	14	8	13.5	9.8
21	Waddington	1023.1	WSW	12	3	11.7	5.8	1029.1	W	17	7	14.9	9.3
22	Shawbury	1024.2	WSW	12	8	12.0	7.8	1030.5	WSW	16	6	16.0	9.5
23	Weybourne	1023.0	WSW	16	5	12.6	5.2	1028.1	W	25	3	17.9	11.0
24	Bedford	1025.6	WSW	12	7	11.0	7.3	-	-	-	-	-	-
25	Aberporth	1027.4	WSW	23	7	10.7	9.7	1032.3	W	16	0	13.6	8.7
26	Sennybridge	1027.7	WSW	9	7	9.6	8.3	1031.4	W	4	1	16.6	8.4
27	Wattisham	1025.3	W	15	8	11.3	6.6	1029.2	W	15	8	16.8	9.8
28	Almondsbury	1027.8	WSW	15	4	11.8	9.4	1032.0	WSW	15	0	16.0	9.8
29	Heathrow	1028.0	WSW	12	6	11.7	6.5	1030.7	W	13	6	19.4	7.8
30	Manston	1026.9	WSW	11	8	11.6	6.1	1030.0	W	13	4	19.2	9.6
31	Chivenor	1029.9	W	15	8	12.4	9.8	1034.5	W	12	8	14.1	8.7
32	Exeter	1030.1	E	8	6	11.6	8.2	1033.0	E	10	1	18.0	8.4
33	Herstmonceux	1028.6	W	5	1	11.0	7.0	1030.9	WNW	6	6	19.0	9.9
34	Hurn	1029.8	W	10	0	10.7	6.5	1032.2	NW	12	2	20.1	8.5
35	Camborne	1032.4	SW	7	7	11.0	9.3	1034.7	WNW	9	2	14.5	9.9

Daily Weather Summary for Sunday 24 May 2020

Selected European readings at (L) 0000 and (R) 1200 UTC

STATIONS		0000 UTC						1200 UTC					
NO	SITE	PRESS	WDIR	WSPD	CLOUD	TEMP	TDEW	PRESS	WDIR	WSPD	CLOUD	TEMP	TDEW
1	Murmansk	1019.3	SSW	10	5	6.4	-1.5	1019.8	SSW	8	3	18.8	-1.2
2	Helsinki	1018.2	ESE	10	1	9.7	2.3	1017.1	SE	10	1	13.6	-0.9
3	Stockholm	1013.6	S	4	-	8.3	7.6	1013.3	S	8	-	16.5	3.8
4	Oslo	1008.3	S	8	-	9.1	8.2	1007.8	S	8	8	12.8	9.3
5	Reykjavik	1003.2	E	7	2	8.2	3.2	998.8	SSE	15	8	10.1	7.1
6	Moscow	1019.4	N	2	8	6.0	4.7	1018.5	NW	2	8	9.5	5.1
7	Kiev	1020.7	WNW	4	0	6.4	3.0	1018.7	S	2	6	14.9	2.9
8	Warsaw	1018.7	E	2	8	10.6	9.7	1019.6	WNW	14	5	17.5	7.0
9	Berlin	1023.6	SW	6	-	11.1	7.0	1023.6	WSW	6	-	12.9	9.7
10	De Bilt	1024.6	SW	10	7	12.8	9.6	1028.2	WSW	6	8	12.8	11.5
11	Dublin	1023.8	WSW	14	8	11.9	9.6	1030.0	W	14	3	17.4	7.4
12	Cork	1028.9	WSW	12	1	9.7	8.7	1032.0	SW	8	5	14.9	9.1
13	Sofia	1024.8	SE	4	2	9.7	6.1	1019.4	NNW	8	7	19.4	11.0
14	Belgrade	1019.6	SE	2	4	17.0	12.0	1025.3	W	4	8	14.7	11.7
15	Budapest	1019.2	WNW	10	-	15.9	11.5	1023.5	WNW	12	-	19.2	5.3
16	Prague	1026.5	N	4	-	8.7	7.3	1024.9	W	8	6	16.8	2.7
17	Munich	1031.4	W	8	1	8.3	6.4	1029.3	W	14	5	15.5	2.7
18	Strasbourg	1031.7	S	7	-	10.7	9.0	1031.0	W	11	-	19.3	6.7
19	Paris	1031.6	W	5	-	11.9	6.2	1033.3	WNW	9	-	18.2	9.8
20	Jersey	1032.6	W	12	3	11.1	9.5	1034.3	WNW	13	4	14.9	10.1
21	Milan	1020.8	WNW	5	-	18.8	17.1	1025.4	E	6	-	23.9	10.2
22	Marseille	1026.0	NW	20	-	15.2	9.5	1024.7	NNW	15	-	24.5	9.6
23	Bordeaux	1034.5	NW	1	-	10.9	9.5	1032.3	ENE	9	-	20.1	4.9
24	Rome	-	-	-	-	-	-	1023.0	S	8	0	24.2	17.3
25	Ajaccio	1024.4	NE	4	-	16.6	12.3	1023.7	SW	9	-	22.1	15.9
26	Barcelona	1027.9	WSW	4	6	20.4	17.8	1027.8	SW	13	6	22.5	17.2
27	Majorca	1026.6	ENE	15	3	20.6	17.2	1027.1	E	18	7	25.1	8.6
28	Madrid	1024.4	NNW	5	1	19.8	12.3	1021.7	ENE	3	1	28.2	11.9
29	Lisbon	1024.7	-	-	-	18.0	12.9	1022.9	-	-	-	27.6	17.5
30	Athens	1024.1	N	2	-	17.7	-1.1	1022.8	S	7	0	23.8	11.9
31	Malta	1025.4	W	5	0	17.0	11.5	1024.6	WNW	9	1	26.7	10.0
32	Gibraltar	1023.1	E	7	0	21.4	15.5	1025.2	ENE	18	2	22.2	18.0

Daily Weather Summary for Sunday 24 May 2020

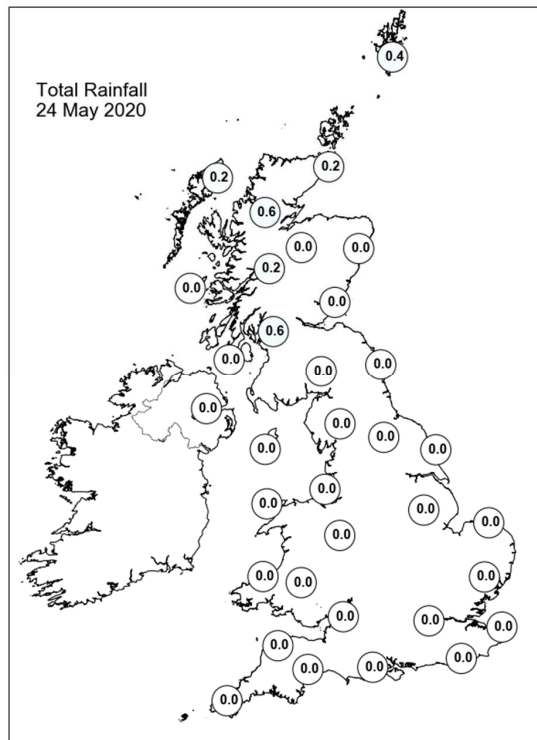
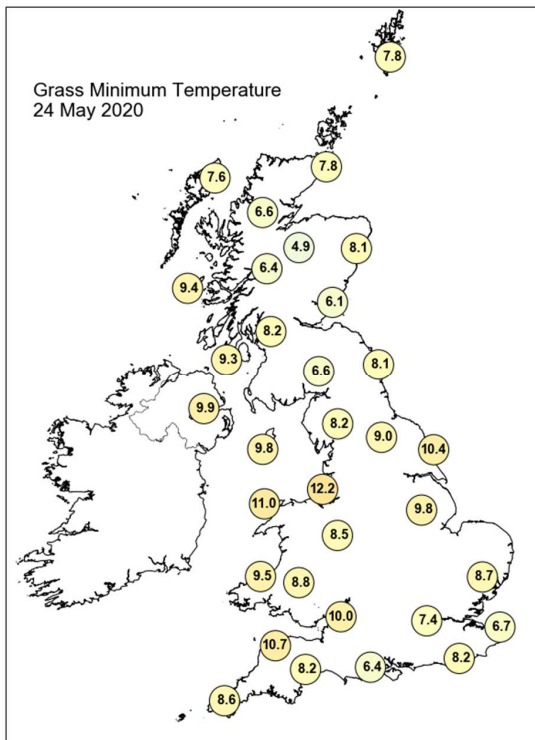
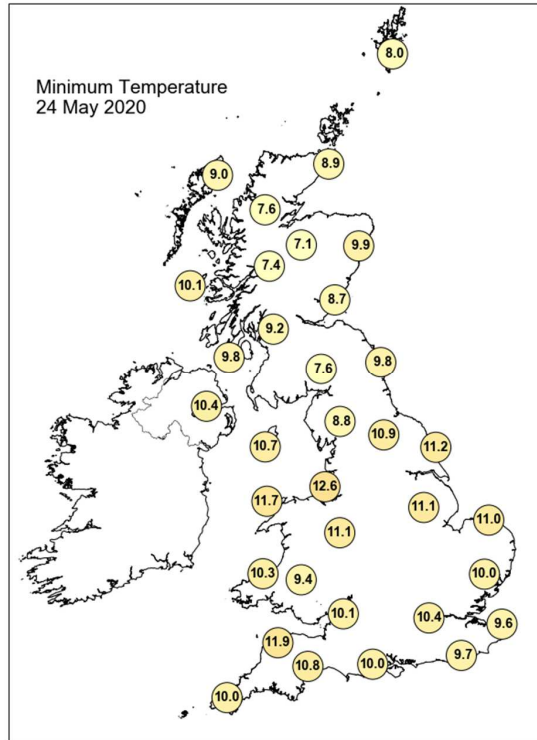
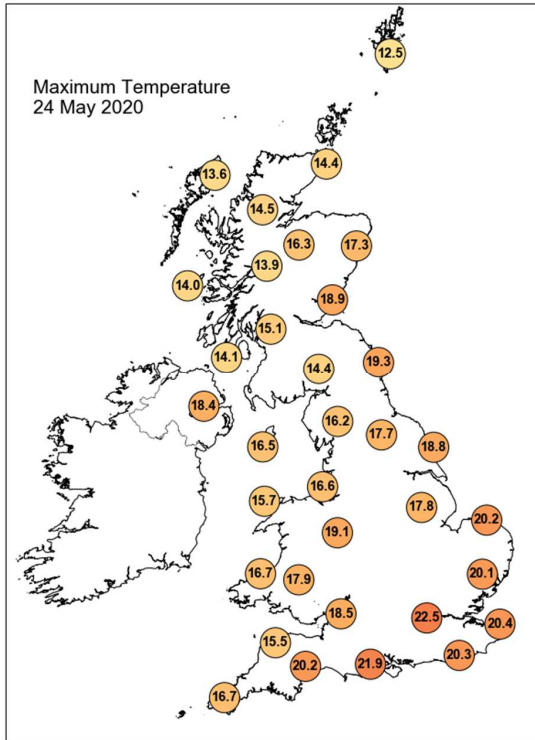

Daily Weather Summary for Sunday 24 May 2020

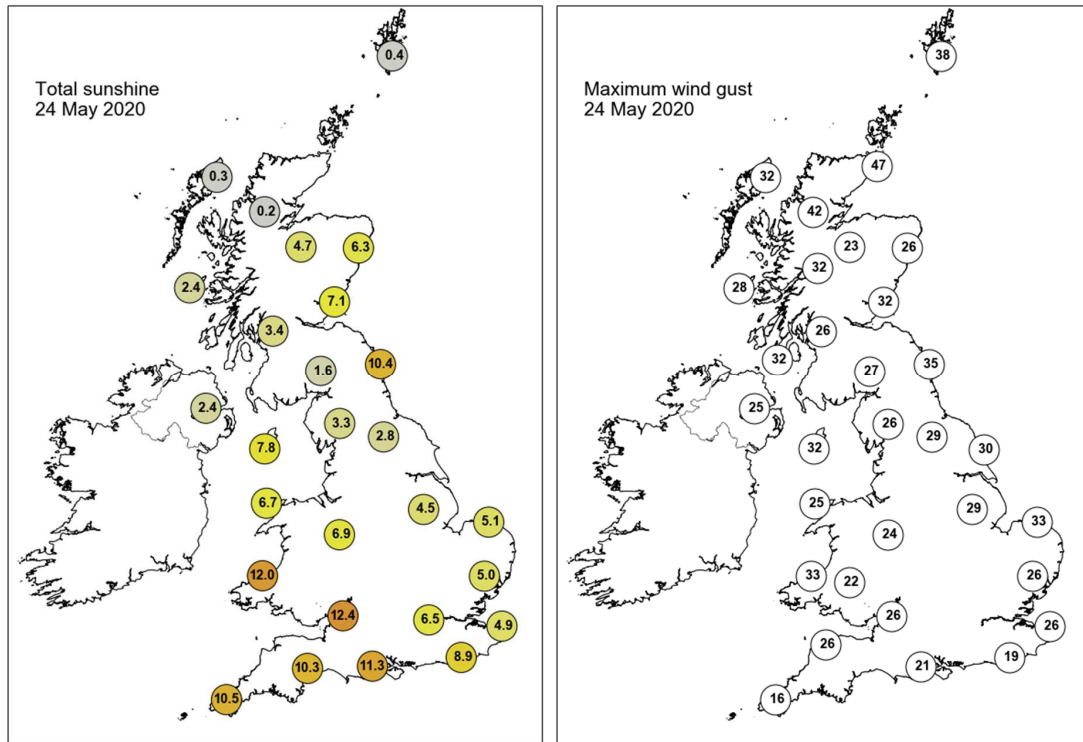

None of the selected stations observed a day of sleet or snow falling or non-zero snow depth at 0900 UTC.

Daily Weather Summary for Monday 25 May 2020

This day's summary created 02/06/2020 09:22

Summary of the UK Weather for Monday 25 May 2020

A dry and rather chilly night across the UK with variable amounts of cloud, allowing for a good deal of clear spells, especially in the south. A touch of frost formed in prone spots towards dawn as well as a few fog patches in the south. The morning saw any fog lift with dry conditions and largely clear skies across the UK. Some thick cloud lingered however in northern England with cloud amounts increasing elsewhere across the north as rain edged into the west of Northern Ireland. The north became cloudy through the afternoon as the rain moved across Northern Ireland, reaching western and northern Scotland by late afternoon. Further south remained dry with plenty of sunshine, although some high cloud away from the far south. Through the evening rain in the northwest edged further inland and turned patchy with some outbreaks in the northeast and cloudy conditions persisting across the north. The south remained dry with just a little high cloud for some and thicker cloud building in the west. A windy day in the north.

Daily Extremes

<i>Highest Maximum</i>	26.6°C Teddington, Bushy Park (Middlesex, 9mAMSL)
<i>Lowest Maximum</i>	12.7°C Harris: Quidnish (Western Isles, 13mAMSL)
<i>Highest Minimum</i>	11.8°C Achnagart (Ross & Cromarty, 15mAMSL)
<i>Lowest Minimum</i>	-1.7°C St Harmon No 2 (Powys, 291mAMSL)
<i>Lowest Grass Minimum</i>	-3.0°C Aboyne No 2 (Aberdeenshire, 140mAMSL) also Edge (Shropshire, 126mAMSL)
<i>Most Rainfall</i>	4.6mm South Uist Range (Western Isles, 4mAMSL)
<i>Most Sunshine</i>	15.0hr Preston, Cove House (Dorset, 44mAMSL) also Shawbury (Shropshire, 72mAMSL)
<i>Highest Gust</i>	44Kt 51mph South Uist Range (Western Isles, 4mAMSL)
<i>Highest Gust (mountain)</i>	56Kt 64mph Cairngorm Summit (Inverness-shire, 1237mAMSL)
<i>Greatest Snow Depth at 0900 UTC</i>	No non-zero values

mAMSL refers to station elevation in metres above mean sea level

Daily Weather Summary for Monday 25 May 2020

North Atlantic and Europe analysis charts and satellite images at 0000 UTC

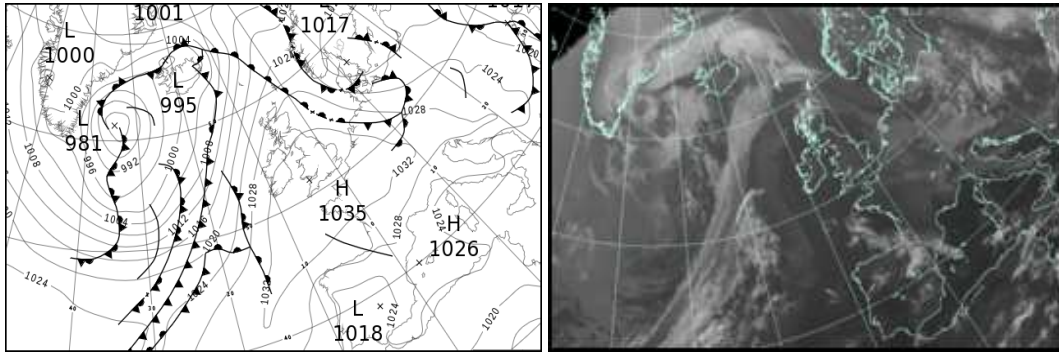

North Atlantic and Europe analysis charts and satellite images at 1200 UTC

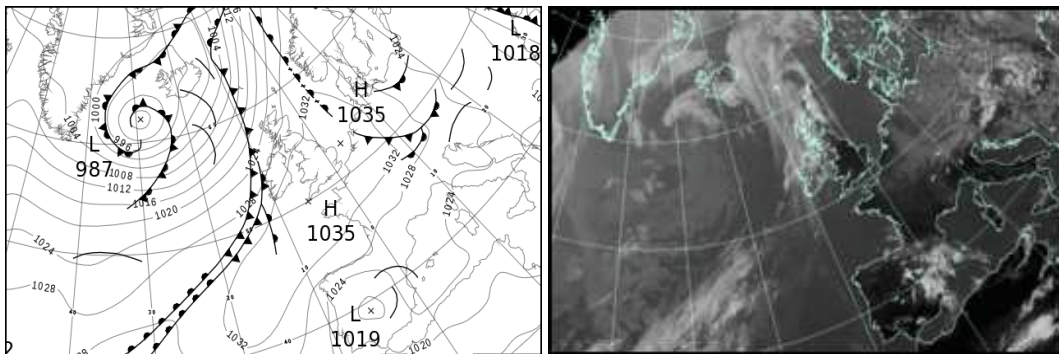

All satellite imagery copyright Met Office and EUMETSAT (European Organisation for the Exploitation of Meteorological Satellites). These show infra-red images from the geostationary MSG satellite. The rainfall rates are derived from both rain-radar and satellite data.

Daily Weather Summary for Monday 25 May 2020

UK satellite and rain-radar precipitation rates at (L) 0000 and (R) 1200 UTC

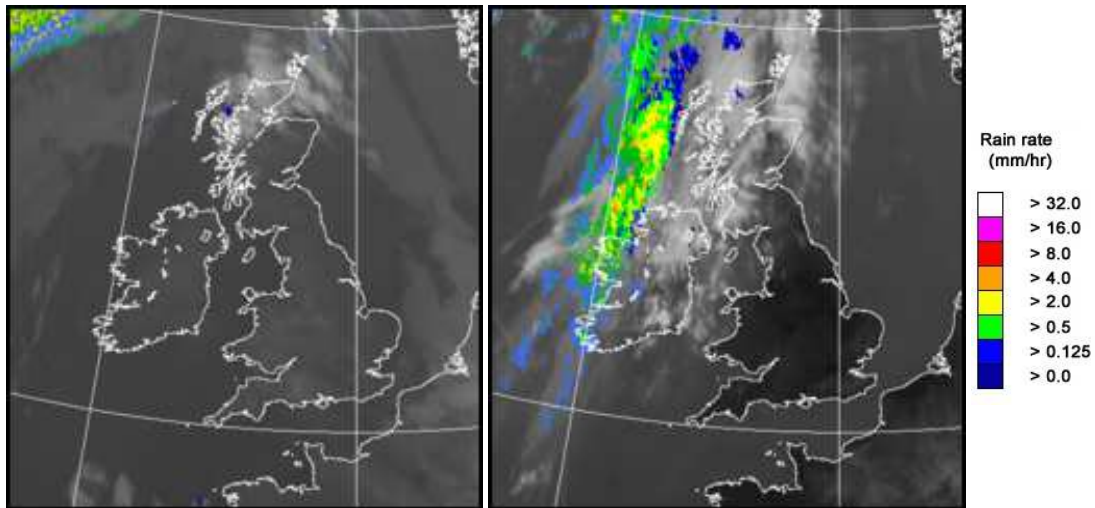

UK wind speed and direction at (L) 0000 and (R) 1200 UTC

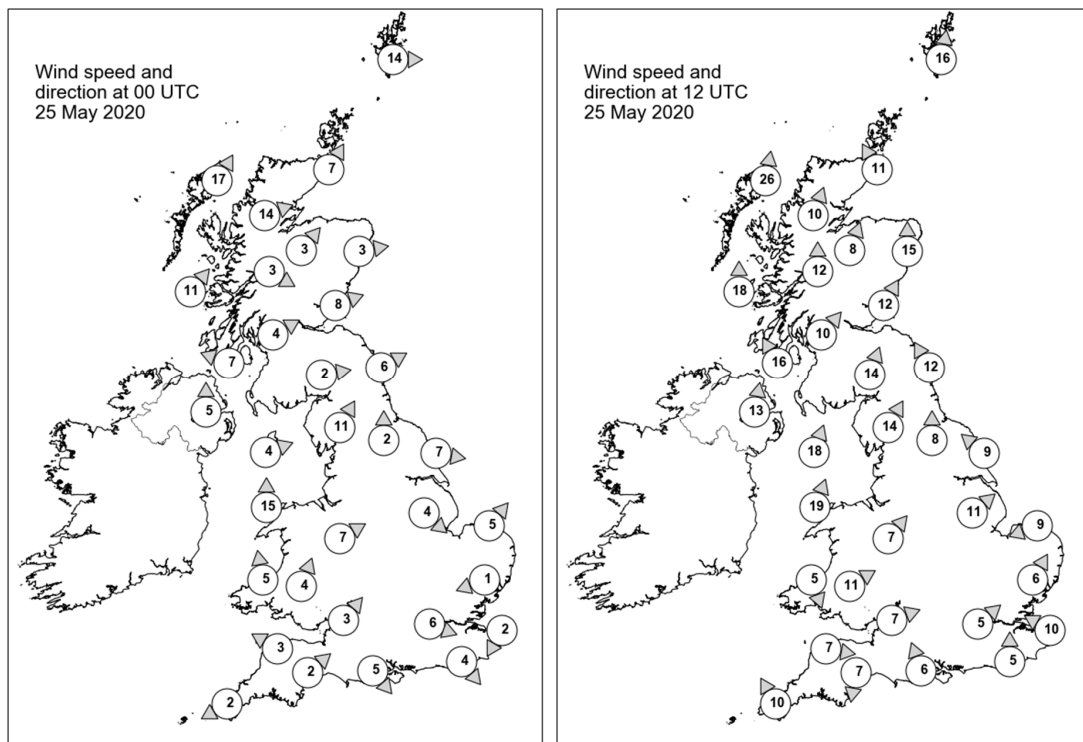

Daily Weather Summary for Monday 25 May 2020

Selected UK readings at (L) 0000 and (R) 1200 UTC

STATIONS		0000 UTC						1200 UTC					
NO	SITE	PRESS	WDIR	WSPD	CLOUD	TEMP	TDEW	PRESS	WDIR	WSPD	CLOUD	TEMP	TDEW
1	Lerwick	1025.5	W	14	8	8.8	8.7	1027.1	S	16	7	13.1	10.7
2	Wick	1027.3	SSW	7	6	10.2	5.5	1027.1	SSE	11	0	14.9	8.1
3	Stornoway	1026.5	SSW	17	7	10.6	9.6	1023.5	S	26	7	13.5	8.3
4	Loch Glascarnoch	1028.3	WSW	14	7	10.2	6.1	1026.1	SSW	10	2	15.7	5.3
5	Aviemore	1029.5	SW	3	3	8.1	4.9	1026.8	SSW	8	2	17.2	6.0
6	Dyce	1029.5	W	3	0	8.9	5.4	1028.8	S	15	3	16.0	7.6
7	Tulloch Bridge	1030.7	WNW	3	8	9.0	6.8	1028.8	S	12	6	15.8	6.0
8	Tiree	1029.4	SW	11	1	10.0	9.0	1027.3	S	18	7	13.0	9.6
9	Leuchars	1030.4	WSW	8	1	9.5	6.4	1029.8	SSW	12	7	18.6	7.9
10	Bishopton	1031.4	WSW	4	4	7.6	6.8	1029.7	SW	10	0	17.7	10.0
11	Machrihanish	1031.1	ESE	7	3	8.8	7.9	1029.7	SSE	16	0	16.3	9.7
12	Boulmer	1031.6	WSW	6	0	9.5	8.0	1031.6	SSE	12	4	16.1	10.3
13	Eskdalemuir	1032.6	W	2	6	8.2	7.4	1032.1	SSW	14	8	14.4	10.0
14	Aldergrove	1031.7	S	5	0	10.5	6.7	1029.6	S	13	0	17.1	4.4
15	Shap	1033.0	SSW	11	8	10.4	8.2	1032.6	SSW	14	0	16.0	8.8
16	Leeming	1033.1	S	2	0	7.3	5.0	1032.3	S	8	1	20.7	5.8
17	Ronaldsway	1032.7	WSW	4	6	10.3	9.4	1033.3	SSW	18	3	13.6	9.1
18	Bridlington	1032.3	W	7	0	11.1	8.7	1033.2	SE	9	0	16.4	11.4
19	Crosby	1033.4	-	-	-	13.0	8.2	1034.0	-	-	-	15.8	7.7
20	Valley	1033.4	S	15	7	11.5	9.8	1034.0	SSW	19	0	14.4	9.1
21	Waddington	1033.4	NW	4	0	12.2	7.9	1033.6	SW	11	0	21.2	2.2
22	Shawbury	1034.2	WSW	7	0	7.1	4.2	1033.8	SW	7	0	19.3	1.6
23	Weybourne	1033.3	SW	5	0	10.3	8.4	1034.5	ENE	9	0	16.0	10.6
24	Bedford	-	-	-	-	-	-	-	-	-	-	-	-
25	Aberporth	1035.0	S	5	0	7.7	6.5	1035.0	NNW	5	0	13.8	10.0
26	Sennybridge	1035.6	SSW	4	2	6.4	6.0	1034.5	WSW	11	0	17.4	6.5
27	Wattisham	1033.7	ENE	1	0	11.4	8.3	1034.3	SSW	6	0	22.0	9.7
28	Almondsbury	1034.9	SW	3	0	9.9	9.3	1035.2	WSW	7	0	19.5	8.9
29	Heathrow	1033.9	WNW	6	0	14.2	8.4	1034.5	SW	5	0	23.0	7.6
30	Manston	1033.4	NNE	2	0	12.9	10.1	1035.3	ESE	10	0	19.4	9.9
31	Chivenor	1035.4	ESE	3	7	9.1	8.0	1035.2	W	7	0	20.4	6.7
32	Exeter	1035.1	SW	2	0	7.8	6.7	1035.3	N	7	0	20.2	5.3
33	Herstmonceux	1033.5	NW	4	0	13.3	9.9	1035.1	S	5	0	19.7	10.1
34	Hurn	1034.5	NW	5	0	8.1	3.8	1035.1	SSE	6	0	22.3	5.2
35	Camborne	1035.3	ENE	2	0	9.3	8.9	1035.4	SSE	10	1	18.3	8.2

Daily Weather Summary for Monday 25 May 2020

Selected European readings at (L) 0000 and (R) 1200 UTC

STATIONS		0000 UTC						1200 UTC					
NO	SITE	PRESS	WDIR	WSPD	CLOUD	TEMP	TDEW	PRESS	WDIR	WSPD	CLOUD	TEMP	TDEW
1	Murmansk	1024.0	SSW	6	6	7.5	0.1	1026.5	SW	6	6	18.3	-3.7
2	Helsinki	1019.2	NE	6	7	10.9	4.7	1024.0	NW	6	1	18.3	1.3
3	Stockholm	1018.2	NNW	2	-	5.8	5.2	1027.2	NNE	6	-	16.7	5.7
4	Oslo	1018.9	NNE	6	-	10.8	6.9	1028.2	WSW	4	4	19.8	8.8
5	Reykjavik	998.8	SE	6	3	5.5	2.0	994.4	SSE	13	6	9.6	2.0
6	Moscow	1019.8	-	0	8	6.9	6.4	1022.6	SW	2	7	17.6	3.0
7	Kiev	1019.2	E	2	8	11.3	4.4	1020.0	ENE	6	8	10.3	9.3
8	Warsaw	1022.0	W	4	6	9.4	7.7	1022.7	WNW	10	6	16.2	7.9
9	Berlin	1024.5	W	10	-	10.7	8.9	1027.9	NW	12	-	11.8	9.6
10	De Bilt	1031.7	W	4	8	13.6	10.7	1034.2	NW	8	5	19.9	10.2
11	Dublin	1032.9	W	4	2	5.7	4.4	1031.5	SSW	12	5	17.4	6.3
12	Cork	1034.0	S	6	6	8.5	8.1	1032.9	SSW	17	5	14.1	9.7
13	Sofia	1025.1	W	6	6	10.2	7.8	1022.2	-	0	6	13.4	7.9
14	Belgrade	1025.9	-	0	0	11.5	7.4	1023.5	N	4	6	18.9	9.4
15	Budapest	1025.4	WNW	4	-	12.6	7.1	1023.0	WNW	8	-	18.5	8.5
16	Prague	1027.1	N	2	-	9.9	8.1	1027.0	WNW	8	7	13.6	7.3
17	Munich	1031.1	W	4	8	12.3	6.3	1029.4	WNW	8	6	16.4	8.6
18	Strasbourg	1032.5	SSW	2	-	11.5	8.2	1032.9	NNW	3	8	19.1	9.3
19	Paris	1033.8	NE	6	-	14.4	9.2	1033.6	ENE	7	-	22.5	10.3
20	Jersey	1034.7	NNE	7	0	10.8	9.8	1035.0	W	6	0	18.7	11.4
21	Milan	1026.6	ENE	5	-	17.9	11.3	1025.4	N	4	0	24.9	8.2
22	Marseille	1024.9	SE	4	-	14.5	9.5	1025.5	W	9	-	27.1	12.3
23	Bordeaux	1029.8	NE	7	-	15.5	8.9	1028.4	NE	10	-	23.5	9.1
24	Rome	1023.1	ENE	2	-	16.5	15.8	1023.2	WSW	13	-	23.1	15.4
25	Ajaccio	1023.8	NE	5	-	15.0	13.2	1024.2	SSW	9	-	23.1	17.3
26	Barcelona	1026.8	WNW	4	7	19.2	15.3	1026.5	SW	13	3	23.2	13.9
27	Majorca	1026.1	-	0	4	17.4	7.8	1025.9	NE	7	7	25.1	10.2
28	Madrid	1021.7	SE	6	7	21.9	13.4	1019.3	SE	8	2	29.2	13.4
29	Lisbon	1022.6	-	-	-	20.0	12.6	1021.5	-	-	-	28.9	18.5
30	Athens	1018.9	NNW	1	-	18.7	12.4	1018.9	E	7	4	24.2	13.0
31	Malta	1023.0	WSW	7	6	18.4	16.9	1022.7	NNE	7	2	25.0	15.1
32	Gibraltar	1024.9	E	14	1	19.7	17.5	1023.9	E	16	4	21.5	17.7

Daily Weather Summary for Monday 25 May 2020

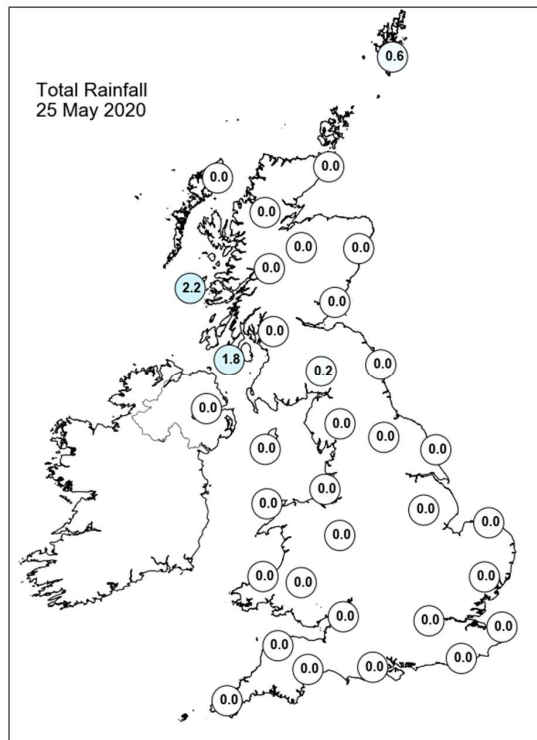
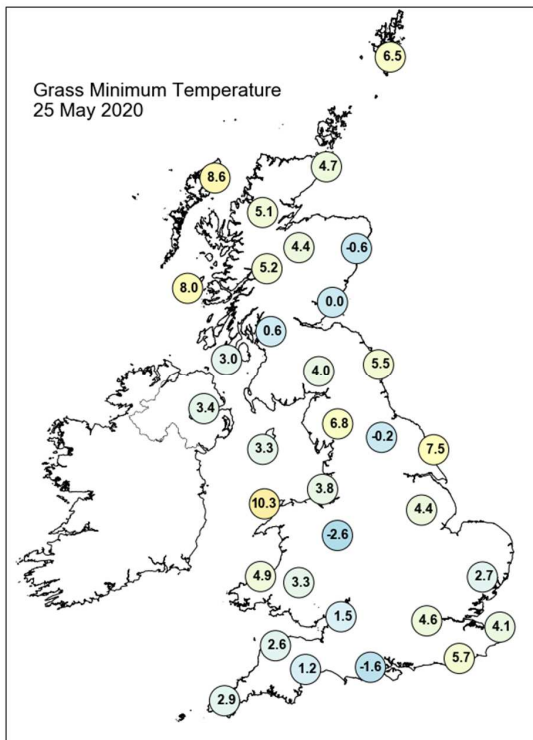
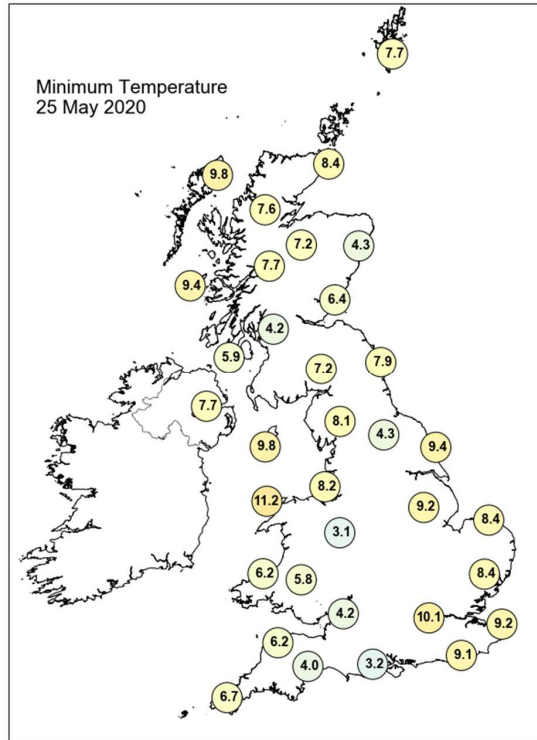
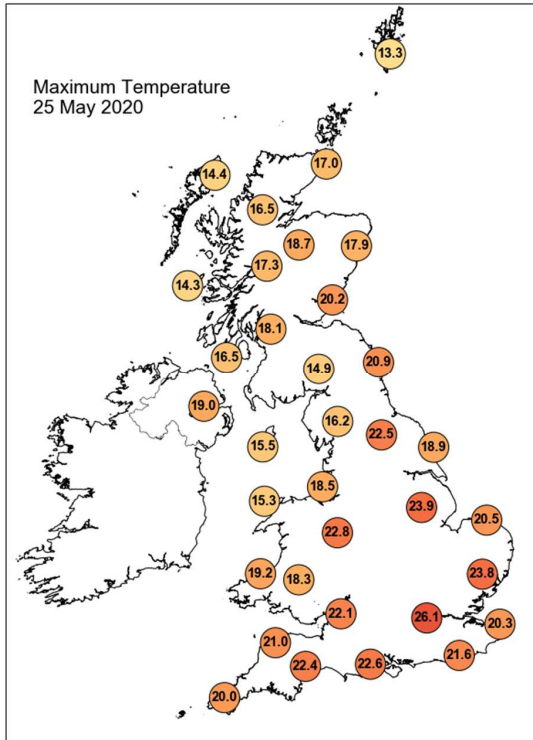

Daily Weather Summary for Monday 25 May 2020

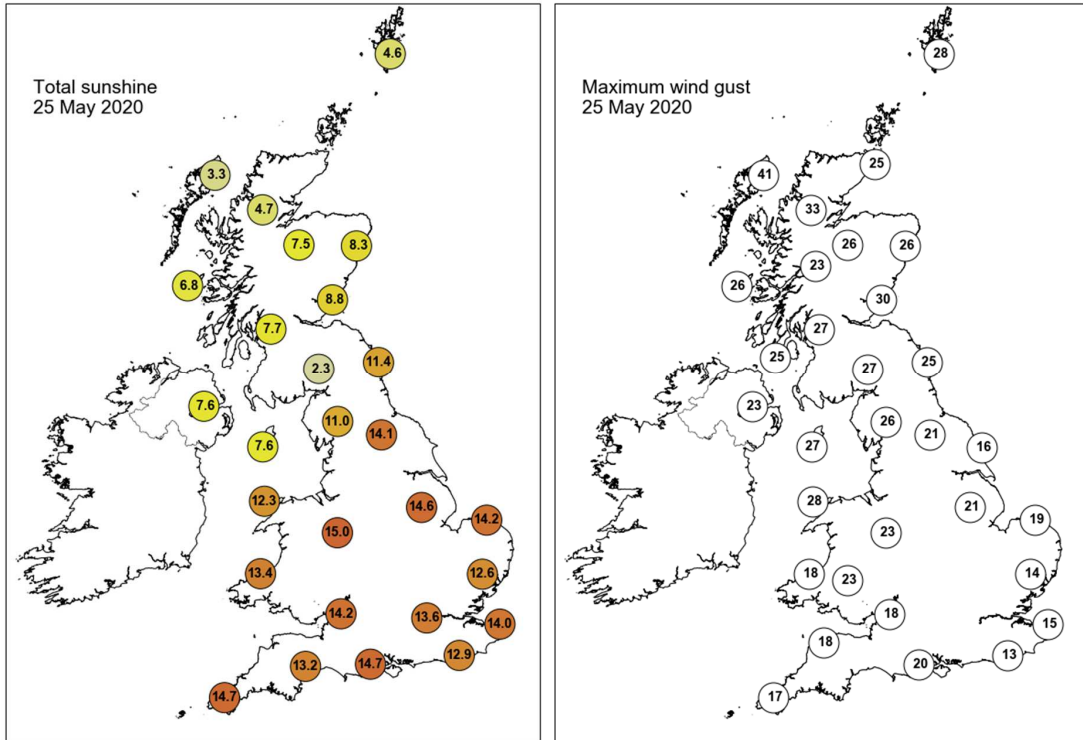

None of the selected stations observed a day of sleet or snow falling or non-zero snow depth at 0900 UTC.

Daily Weather Summary for Tuesday 26 May 2020

This day's summary created 02/06/2020 03:00

Summary of the UK Weather for Tuesday 26 May 2020

A dry night across the UK, barring the odd shower across the southwest of Scotland during the early hours. Towards dawn, there was also the odd shower over north Yorkshire. It was overcast for most central areas, with the clearer skies across the south and Scotland. Winds remained light across the country, particularly inland. There was some lightning observed in the Bristol Channel towards dawn. A dry morning with plenty of sunshine for many parts of the UK. There was thick cloud however across northern England and Wales, with some outbreaks of rain, which sank southwards toward central England. There was some light rain in the southeast and far north also. Gaps in the cloud through central areas developed in the afternoon with sunny spells breaking through and any rain easing. Elsewhere was dry also with plenty of sunshine on offer but some, mainly high, cloud developing. Thicker cloud persisting in the far north. The evening remained dry with cloud and clear spells in central and many northern and western parts. The east saw the best of any clear weather.

Daily Extremes

<i>Highest Maximum</i>	26.9°C Kew Gardens (Greater London, 6mAMSL) also Teddington, Bushy Park (Middlesex, 9mAMSL)
<i>Lowest Maximum</i>	11.9°C Fair Isle (Shetland, 57mAMSL)
<i>Highest Minimum</i>	14.0°C Wight: St Catherines Point (Isle Of Wight, 20mAMSL)
<i>Lowest Minimum</i>	4.0°C Tulloch Bridge (Inverness-shire, 249mAMSL)
<i>Lowest Grass Minimum</i>	-0.3°C Reading University, Whiteknights (Berkshire, 66mAMSL)
<i>Most Rainfall</i>	0.2mm Holbeach No 2 (Lincolnshire, 3mAMSL) also Stonyhurst (Lancashire, 115mAMSL) also South Uist Range (Western Isles, 4mAMSL)
<i>Most Sunshine</i>	15.0hr Preston, Cove House (Dorset, 44mAMSL)
<i>Highest Gust</i>	37Kt 43mph Altnaharra No 2 (Sutherland, 81mAMSL)
<i>Highest Gust (mountain)</i>	58Kt 67mph Cairngorm Summit (Inverness-shire, 1237mAMSL)
<i>Greatest Snow Depth at 0900 UTC</i>	No non-zero values

mAMSL refers to station elevation in metres above mean sea level

Daily Weather Summary for Tuesday 26 May 2020

North Atlantic and Europe analysis charts and satellite images at 0000 UTC

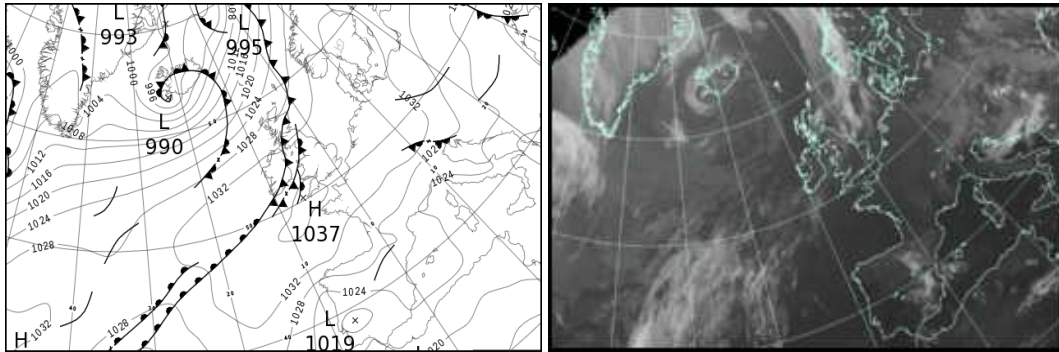

North Atlantic and Europe analysis charts and satellite images at 1200 UTC

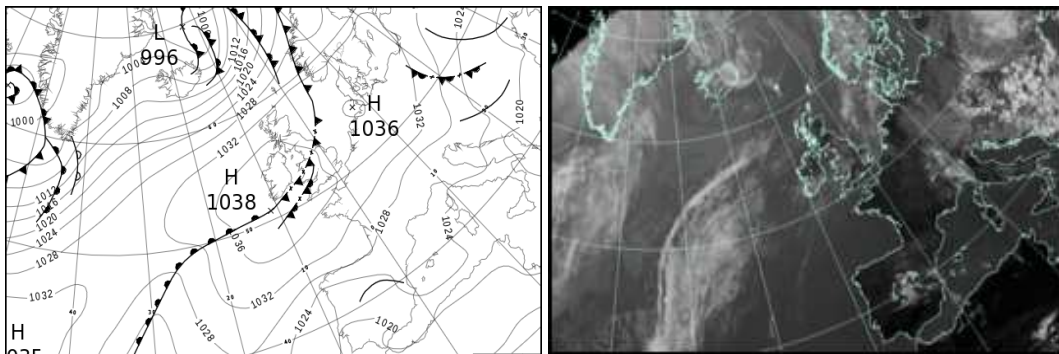

All satellite imagery copyright Met Office and EUMETSAT (European Organisation for the Exploitation of Meteorological Satellites). These show infra-red images from the geostationary MSG satellite. The rainfall rates are derived from both rain-radar and satellite data.

Daily Weather Summary for Tuesday 26 May 2020

UK satellite and rain-radar precipitation rates at (L) 0000 and (R) 1200 UTC

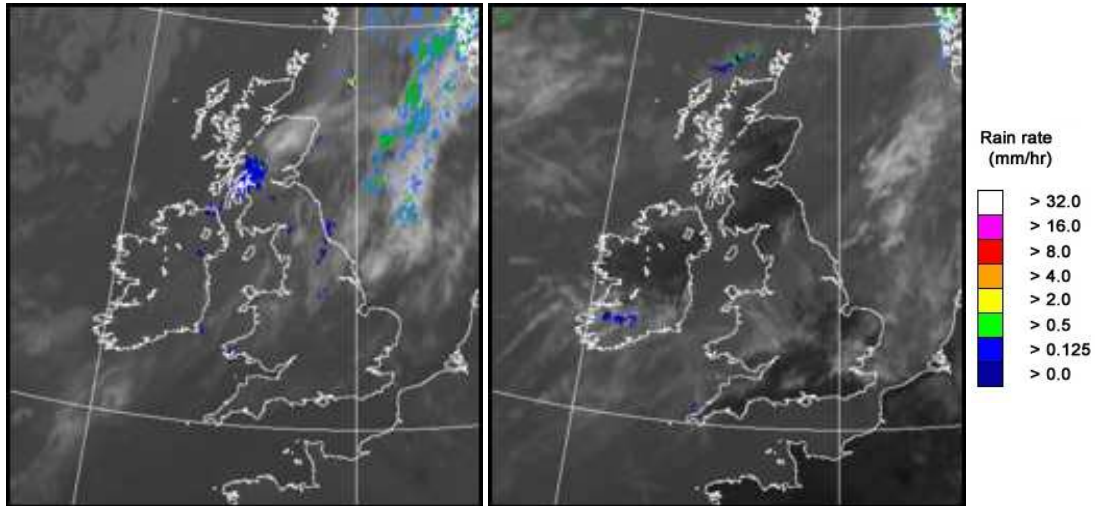

UK wind speed and direction at (L) 0000 and (R) 1200 UTC

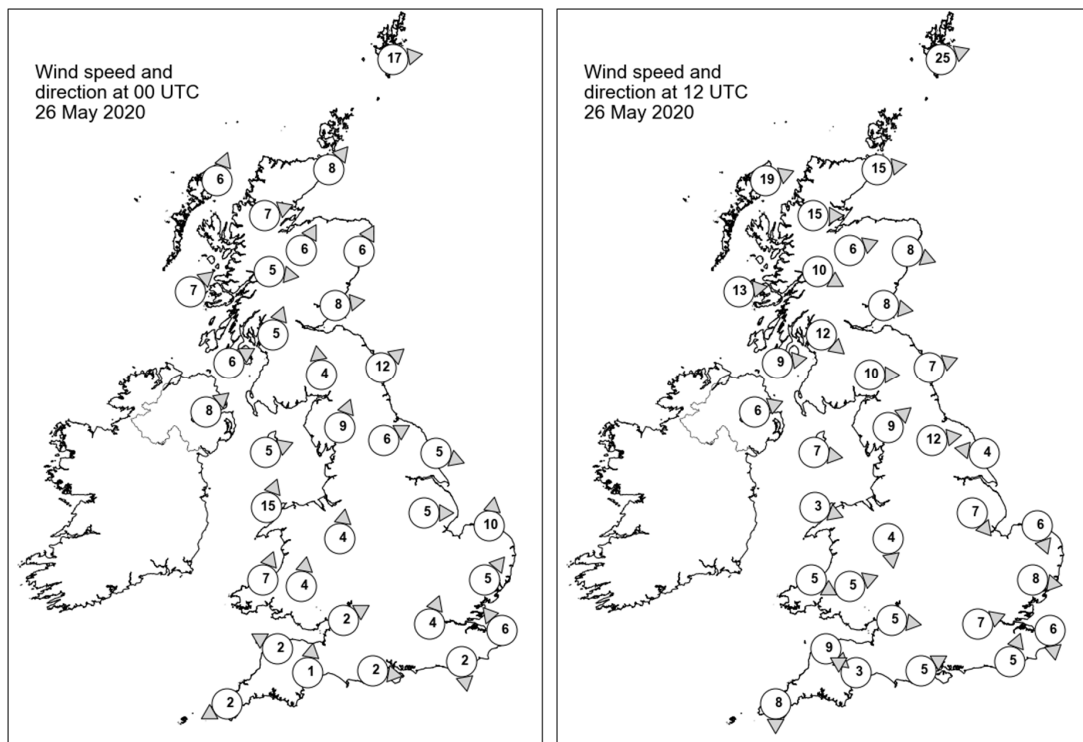

Daily Weather Summary for Tuesday 26 May 2020

Selected UK readings at (L) 0000 and (R) 1200 UTC

STATIONS		0000 UTC						1200 UTC					
NO	SITE	PRESS	WDIR	WSPD	CLOUD	TEMP	TDEW	PRESS	WDIR	WSPD	CLOUD	TEMP	TDEW
1	Lerwick	1026.2	W	17	8	9.2	8.9	1029.7	WSW	25	6	12.0	9.9
2	Wick	1027.6	SW	8	0	11.1	8.3	1032.4	W	15	5	15.1	5.0
3	Stornoway	1027.4	SSW	6	1	8.7	7.3	1033.2	WSW	19	7	14.0	7.1
4	Loch Glascarnoch	1029.1	WSW	7	8	10.3	6.7	1033.9	W	15	4	13.7	3.7
5	Aviemore	1028.8	SSW	6	3	11.1	8.6	1033.7	WSW	6	4	15.7	3.6
6	Dyce	1028.9	SSW	6	8	13.3	7.4	1033.2	WNW	8	2	18.2	5.4
7	Tulloch Bridge	1030.7	W	5	8	10.3	9.8	1035.3	WNW	10	0	13.7	6.3
8	Tiree	1030.7	SW	7	0	8.9	8.4	1036.5	W	13	3	13.7	8.5
9	Leuchars	1030.2	W	8	1	12.0	9.0	1034.0	W	8	0	18.3	6.5
10	Bishopton	1031.3	SSW	5	8	11.8	9.9	1035.6	NW	12	2	15.6	8.2
11	Machrihanish	1031.4	WSW	6	8	12.8	10.8	1037.3	W	9	0	12.6	10.0
12	Boulmer	1031.8	SW	12	8	12.7	8.5	1034.6	WSW	7	6	17.0	9.8
13	Eskdalemuir	1033.1	S	4	8	10.1	9.6	1035.1	W	10	0	16.8	4.1
14	Aldergrove	1032.3	SW	8	8	13.6	11.6	1037.2	WSW	6	0	16.1	6.6
15	Shap	1033.9	SSW	9	7	10.1	8.3	1035.7	SW	9	7	15.9	10.4
16	Leeming	1033.3	WSW	6	8	13.6	4.9	1035.5	W	12	5	20.0	11.1
17	Ronaldsway	1033.3	WSW	5	8	11.3	10.2	1037.1	W	7	1	16.8	7.6
18	Bridlington	1032.9	WNW	5	6	12.2	5.4	1035.2	E	4	8	15.9	11.2
19	Crosby	1034.3	-	-	-	14.1	6.5	1037.5	-	-	-	15.0	12.1
20	Valley	1034.5	SSW	15	7	11.9	10.6	1037.8	WNW	3	5	15.5	10.9
21	Waddington	1034.2	W	5	0	14.8	3.5	1035.9	NW	7	5	20.3	9.4
22	Shawbury	1034.8	S	4	3	12.7	6.3	1036.8	N	4	7	18.0	10.5
23	Weybourne	1033.6	S	10	0	13.9	10.2	1036.1	NNW	6	0	17.1	9.5
24	Bedford	-	-	-	-	-	-	-	-	-	-	-	-
25	Aberporth	1035.5	SSW	7	8	11.2	7.0	1038.0	WNW	5	8	13.0	12.5
26	Sennybridge	1036.2	S	4	4	8.5	6.5	1036.6	WSW	5	8	17.4	11.8
27	Wattisham	1034.7	SW	5	0	11.4	9.6	1035.2	W	8	4	22.3	7.1
28	Almondsbury	1035.7	WSW	2	0	11.3	7.9	1036.5	W	5	0	20.8	10.1
29	Heathrow	1035.0	SSW	4	0	14.8	8.5	1035.7	WSW	7	2	24.8	8.1
30	Manston	1035.0	SE	6	0	12.8	10.3	1035.9	N	6	4	22.0	8.1
31	Chivenor	1036.3	ESE	2	0	9.5	6.9	1037.4	NW	9	0	18.9	4.9
32	Exeter	1036.0	S	1	0	9.0	6.8	1036.1	ESE	3	0	22.5	8.1
33	Herstmonceux	1035.2	N	2	0	12.5	8.9	1035.5	SSW	5	1	22.2	10.7
34	Hurn	1035.5	W	2	0	9.7	6.6	1035.9	WSW	5	0	23.5	7.6
35	Camborne	1036.3	ENE	2	1	10.8	8.6	1037.7	N	8	2	15.4	8.7

Daily Weather Summary for Tuesday 26 May 2020

Selected European readings at (L) 0000 and (R) 1200 UTC

STATIONS		0000 UTC						1200 UTC					
NO	SITE	PRESS	WDIR	WSPD	CLOUD	TEMP	TDEW	PRESS	WDIR	WSPD	CLOUD	TEMP	TDEW
1	Murmansk	1030.4	SSW	4	3	6.5	-1.0	1029.3	SE	8	0	16.9	-1.7
2	Helsinki	1029.0	NW	6	0	11.3	6.2	1029.5	N	8	7	23.0	-0.8
3	Stockholm	1032.3	-	0	-	6.5	6.1	1031.9	W	4	-	21.2	3.5
4	Oslo	1031.7	-	0	-	9.0	7.5	1030.8	S	8	6	17.8	6.0
5	Reykjavik	992.0	E	3	7	6.2	4.0	1011.0	W	10	8	6.4	1.0
6	Moscow	1028.0	-	0	3	7.1	6.2	1027.4	SE	2	8	18.8	3.2
7	Kiev	1021.7	SE	4	8	10.4	9.2	1023.1	ENE	6	7	14.0	9.5
8	Warsaw	1027.5	NW	4	3	9.5	8.4	1029.9	NNW	10	4	16.2	10.1
9	Berlin	1032.8	NNW	6	-	9.6	8.2	1034.1	NNE	8	-	19.2	7.0
10	De Bilt	1035.1	N	2	1	8.2	7.6	1035.2	N	2	7	22.6	8.8
11	Dublin	1033.7	SW	6	7	13.4	10.5	1037.3	NNW	8	3	17.8	8.4
12	Cork	1034.9	WSW	4	8	11.5	11.3	1037.5	SSE	6	7	16.3	13.8
13	Sofia	1022.6	-	0	6	7.0	5.7	1020.6	SSW	6	7	12.2	6.5
14	Belgrade	1023.3	W	4	6	11.7	10.2	1023.3	S	2	8	13.4	12.5
15	Budapest	1025.3	NNW	2	-	11.1	8.1	1026.0	N	6	-	15.9	7.7
16	Prague	1031.9	N	4	-	10.4	7.1	1032.1	N	6	6	15.9	6.1
17	Munich	1033.3	E	2	3	9.8	6.6	1032.4	N	6	8	15.6	3.1
18	Strasbourg	1033.3	NW	5	-	10.9	9.2	1032.6	NNE	11	-	21.6	6.7
19	Paris	1033.8	NNE	4	-	15.3	9.2	1034.1	ENE	13	-	24.0	8.8
20	Jersey	1035.3	NNE	8	0	12.8	9.9	1035.8	NNE	8	0	22.0	7.6
21	Milan	1024.2	N	2	-	16.7	5.5	1026.6	S	4	0	23.4	9.1
22	Marseille	1023.6	NNW	5	-	20.4	11.1	1024.2	W	6	-	27.4	13.3
23	Bordeaux	1028.4	NNE	7	-	17.7	11.0	1028.7	NE	10	-	24.4	9.9
24	Rome	1022.8	NNE	2	-	14.4	12.1	1023.3	SW	13	-	24.1	12.7
25	Ajaccio	1023.6	NE	2	-	17.2	15.5	1024.2	SW	9	-	24.4	15.3
26	Barcelona	1026.1	N	7	0	18.5	15.2	1025.7	SW	10	0	25.5	11.6
27	Majorca	1025.0	E	5	2	16.6	11.2	1025.0	ENE	7	1	28.1	9.7
28	Madrid	1024.9	N	3	2	15.5	13.3	1022.4	SSW	4	-	25.7	13.7
29	Lisbon	1019.8	-	-	-	19.1	12.2	1019.7	-	-	-	28.8	19.6
30	Athens	1018.5	N	1	-	16.1	14.4	1017.9	NNE	6	7	14.4	13.4
31	Malta	1021.8	E	4	2	18.5	16.8	1021.6	ESE	7	2	23.5	15.2
32	Gibraltar	1022.8	ENE	19	0	19.2	17.1	1022.8	E	17	1	22.2	15.6

Daily Weather Summary for Tuesday 26 May 2020

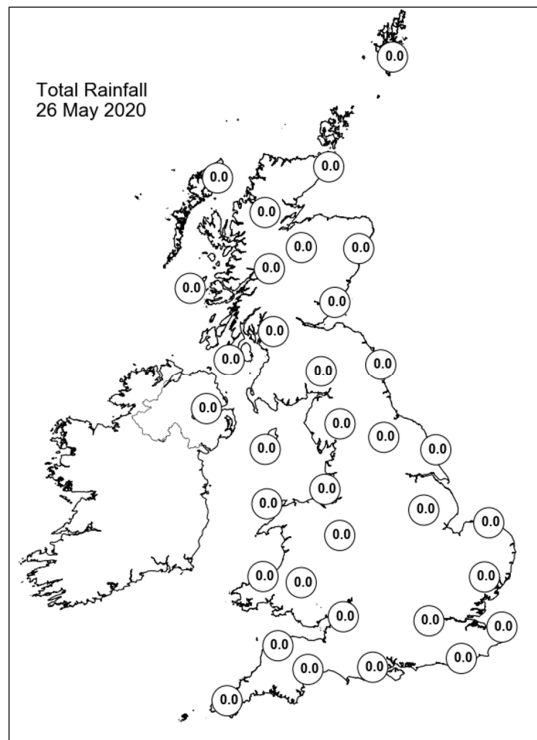
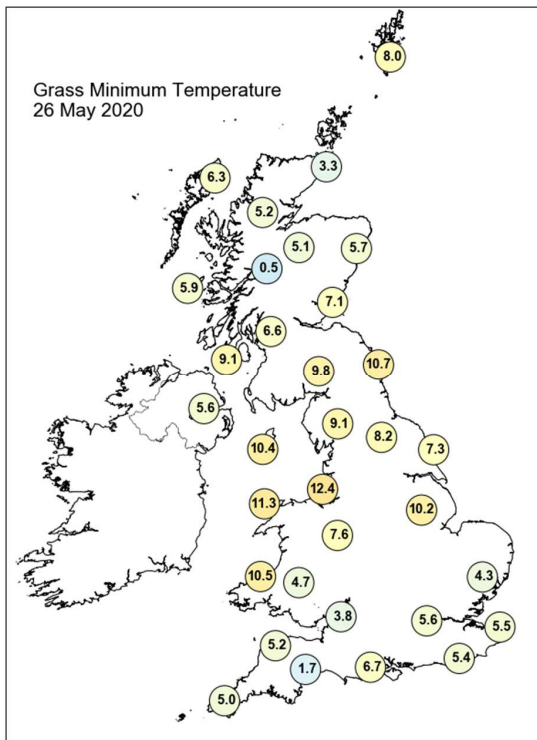
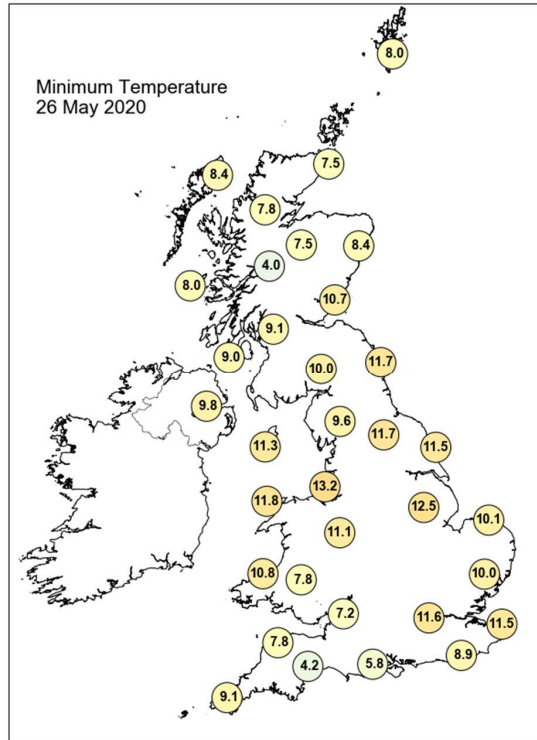
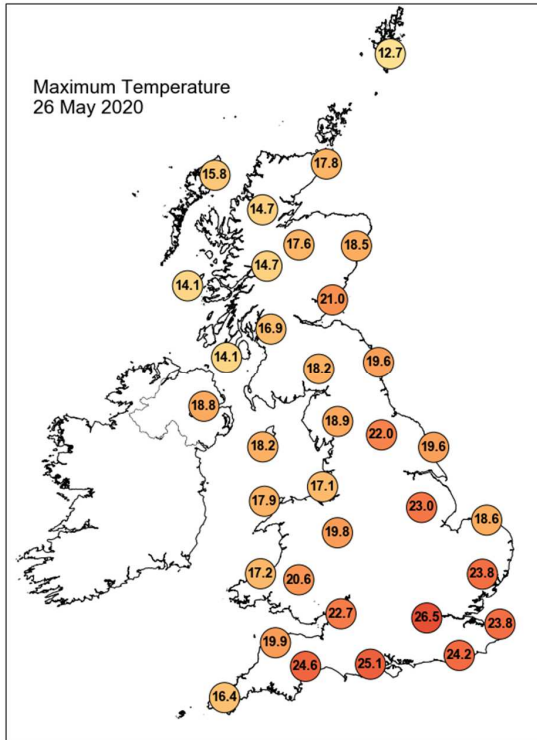

Daily Weather Summary for Tuesday 26 May 2020

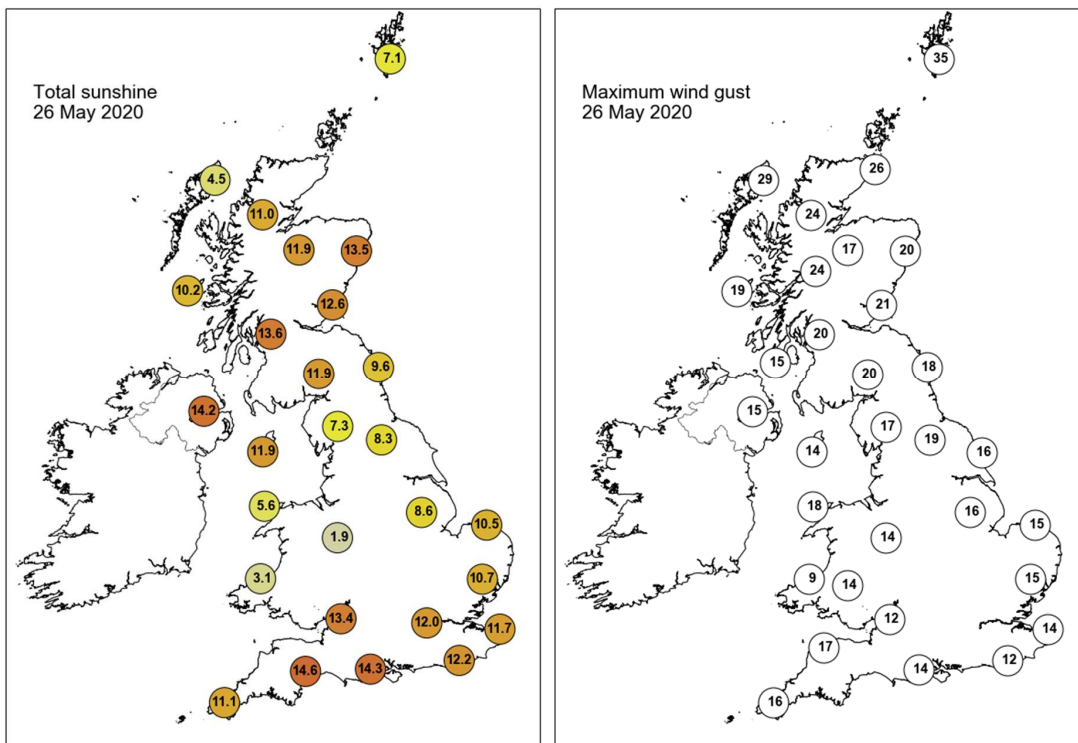

None of the selected stations observed a day of sleet or snow falling or non-zero snow depth at 0900 UTC.

Daily Weather Summary for Wednesday 27 May 2020

This day's summary created 03/06/2020 03:00

Summary of the UK Weather for Wednesday 27 May 2020

A mostly dry night across the UK with light winds. During the early hours, rain pushed into parts of northern Scotland and continued into the morning. Northern Ireland saw some brief showers towards dawn. It was particularly foggy across southwest England and parts of Wales. Elsewhere saw clear skies. It was a mild night across the south but cooler in the north. Most parts saw a dry start to Wednesday with bright or sunny spells, the best of these in the south. Places further north saw cloudier skies with a few showers in northern England, as well as parts of Northern Ireland. Through the morning, showers faded away leaving the majority of the UK with a dry and warm afternoon with plenty of sunny spells. Cloud lingered across eastern England for much of the afternoon, though it started to break up later. Towards evening, a band of rain, heavy at times, arrived into northern Scotland and slowly pushed across the rest of the country, as well as into Northern Ireland.

Daily Extremes

<i>Highest Maximum</i>	26.4°C Seavington, Hurcott Farm (Somerset, 85mAMSL)
<i>Lowest Maximum</i>	11.3°C Fair Isle (Shetland, 57mAMSL)
<i>Highest Minimum</i>	14.7°C Isle Of Portland (Dorset, 52mAMSL) also Swanage (Dorset, 10mAMSL)
<i>Lowest Minimum</i>	1.0°C Shap (Cumbria, 252mAMSL)
<i>Lowest Grass Minimum</i>	-2.0°C Newton Rigg (Cumbria, 169mAMSL)
<i>Most Rainfall</i>	17.8mm Resallach (Sutherland, 133mAMSL)
<i>Most Sunshine</i>	14.8hr Preston, Cove House (Dorset, 44mAMSL) also Dale Fort (Dyfed, 33mAMSL)
<i>Highest Gust</i>	31Kt 36mph Baltasound No 2 (Shetland, 15mAMSL)
<i>Highest Gust (mountain)</i>	43Kt 49mph Cairngorm Summit (Inverness-shire, 1237mAMSL)
<i>Greatest Snow Depth at 0900 UTC</i>	No non-zero values

mAMSL refers to station elevation in metres above mean sea level

Daily Weather Summary for Wednesday 27 May 2020

North Atlantic and Europe analysis charts and satellite images at 0000 UTC

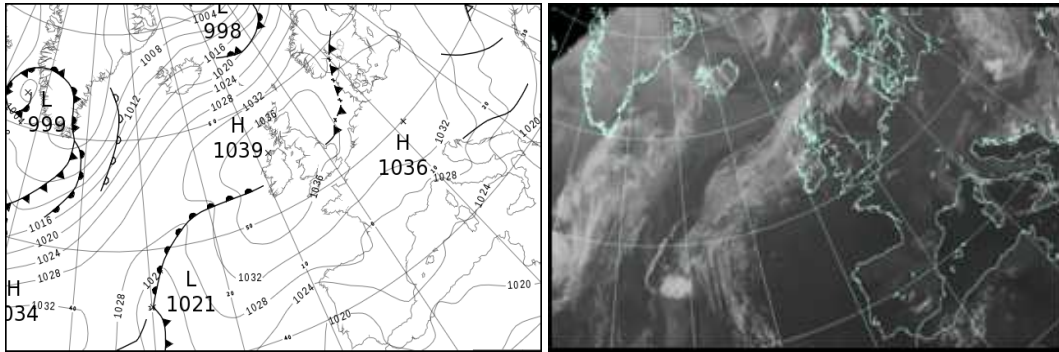

North Atlantic and Europe analysis charts and satellite images at 1200 UTC

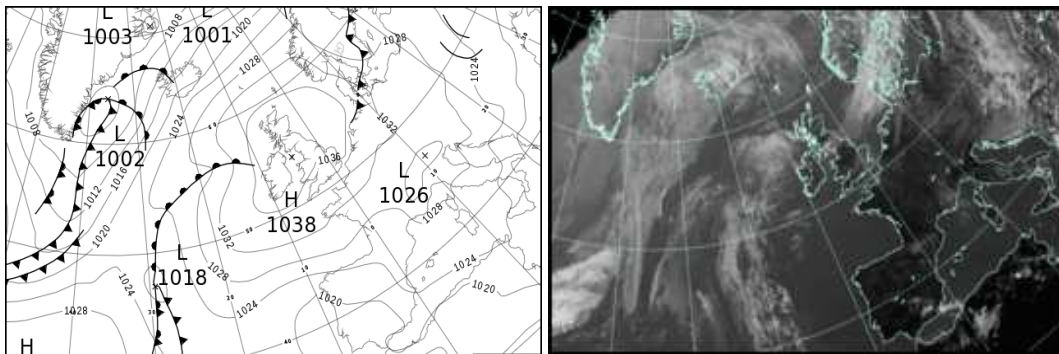

All satellite imagery copyright Met Office and EUMETSAT (European Organisation for the Exploitation of Meteorological Satellites). These show infra-red images from the geostationary MSG satellite. The rainfall rates are derived from both rain-radar and satellite data.

Daily Weather Summary for Wednesday 27 May 2020

UK satellite and rain-radar precipitation rates at (L) 0000 and (R) 1200 UTC

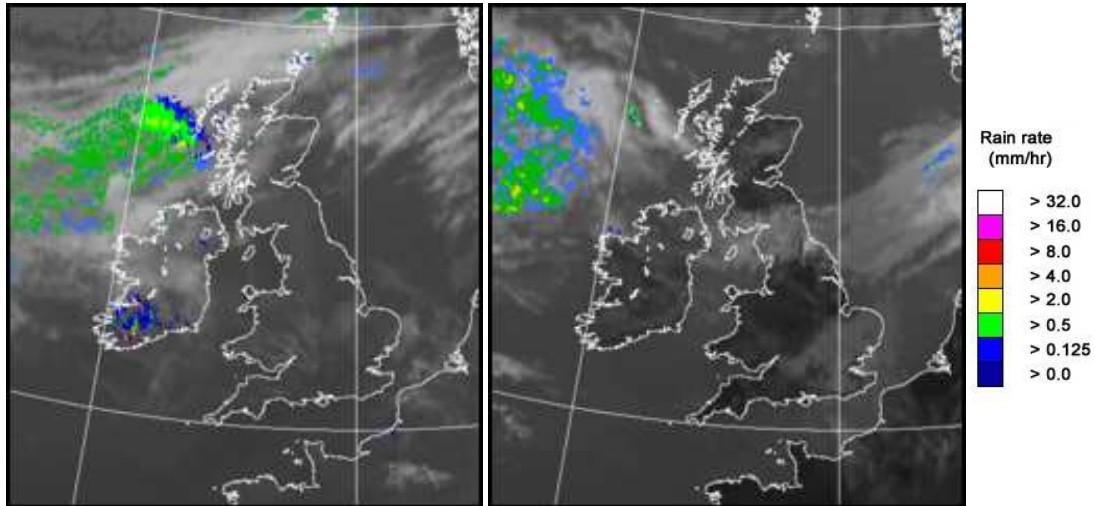

UK wind speed and direction at (L) 0000 and (R) 1200 UTC

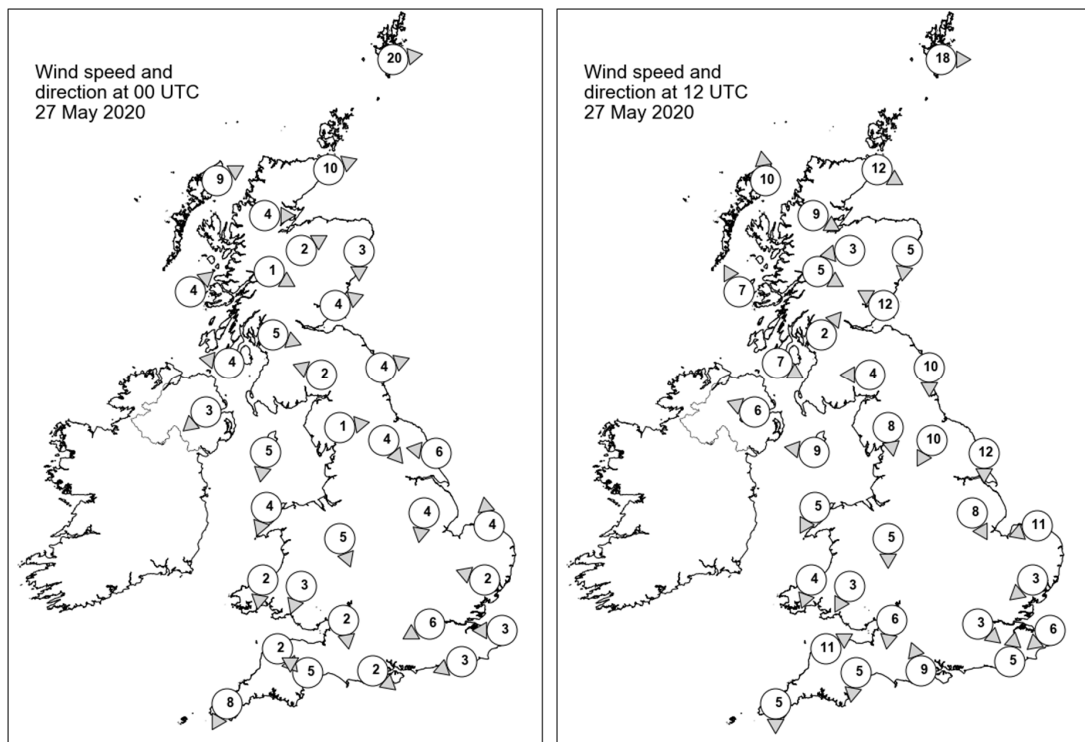

Daily Weather Summary for Wednesday 27 May 2020

Selected UK readings at (L) 0000 and (R) 1200 UTC

STATIONS		0000 UTC						1200 UTC					
NO	SITE	PRESS	WDIR	WSPD	CLOUD	TEMP	TDEW	PRESS	WDIR	WSPD	CLOUD	TEMP	TDEW
1	Lerwick	1032.3	W	20	8	8.5	8.1	1034.9	W	18	5	12.1	9.1
2	Wick	1035.6	WSW	10	7	8.3	4.6	1037.2	WNW	12	4	14.2	5.9
3	Stornoway	1035.9	WSW	9	8	9.1	6.9	1037.1	S	10	8	13.2	8.8
4	Loch Glascarnoch	1037.3	W	4	5	4.5	1.3	1037.5	WNW	9	2	13.6	3.4
5	Aviemore	1037.3	WSW	2	7	6.6	3.5	1036.7	E	3	7	15.4	3.7
6	Dyce	1036.3	N	3	0	8.2	4.0	1037.5	N	5	7	15.2	4.4
7	Tulloch Bridge	1038.3	WNW	1	8	6.3	4.0	1037.7	WNW	5	0	15.1	4.1
8	Tiree	1038.0	SW	4	8	8.8	8.3	1038.1	SSE	7	0	13.3	8.8
9	Leuchars	1036.5	WSW	4	0	9.2	5.5	1038.0	ESE	12	0	15.5	5.2
10	Bishopton	1037.7	WNW	5	1	7.4	4.9	1037.4	SW	2	0	17.3	7.3
11	Machrihanish	1038.2	E	4	7	6.5	5.5	1038.0	WNW	7	0	12.8	9.4
12	Boulmer	1037.2	WSW	4	0	8.8	6.3	1038.4	N	10	1	13.6	6.5
13	Eskdalemuir	1038.3	ESE	2	0	4.4	2.6	1037.4	E	4	8	15.8	5.5
14	Aldergrove	1038.4	NE	3	0	7.4	4.4	1037.8	ESE	6	8	16.0	7.6
15	Shap	1038.9	W	1	0	3.4	2.5	1037.2	N	8	7	15.8	7.9
16	Leeming	1037.0	NW	4	0	9.5	5.9	1037.4	NNE	10	5	17.3	5.8
17	Ronaldsway	1038.0	N	5	1	10.9	5.9	1038.1	E	9	7	14.6	9.5
18	Bridlington	1035.9	E	6	6	12.0	10.1	1037.0	N	12	6	14.6	10.2
19	Crosby	1037.8	-	-	-	12.7	10.6	1037.6	-	-	-	18.4	10.9
20	Valley	1038.0	NNE	4	0	9.3	7.4	1037.2	NNE	5	3	20.0	5.9
21	Waddington	1036.7	N	4	3	15.6	9.5	1035.7	NNW	8	2	20.5	8.7
22	Shawbury	1037.6	NNW	5	7	12.1	9.7	1036.4	N	5	6	19.5	6.8
23	Weybourne	1036.5	S	4	1	10.8	7.4	1036.3	ENE	11	8	15.0	11.1
24	Bedford	-	-	-	-	-	-	-	-	-	-	-	-
25	Aberporth	1037.7	N	2	2	11.1	10.9	1036.7	NNE	4	0	17.1	9.5
26	Sennybridge	1037.4	NNE	3	0	11.6	11.0	1035.7	NNE	3	0	20.1	10.8
27	Wattisham	1036.4	ESE	2	2	12.7	6.4	1035.7	NE	3	7	19.1	9.8
28	Almondsbury	1036.4	N	2	0	12.6	11.2	1035.7	N	6	3	21.3	11.1
29	Heathrow	1035.9	ENE	6	1	16.1	7.9	1035.2	NW	3	8	23.7	10.3
30	Manston	1035.8	E	3	0	12.0	7.9	1036.1	NE	6	3	19.0	9.4
31	Chivenor	1036.7	NW	2	8	12.0	11.4	1035.1	WSW	11	0	23.2	14.7
32	Exeter	1036.1	ESE	5	0	13.1	11.8	1034.7	N	5	5	23.8	12.5
33	Herstmonceux	1035.4	ENE	3	4	12.1	9.5	1035.3	S	5	0	20.6	11.7
34	Hurn	1035.3	NW	2	0	13.3	11.0	1035.2	SSE	9	0	21.6	9.5
35	Camborne	1036.7	NNE	8	9	11.9	11.9	1035.3	N	5	1	16.7	13.3

Daily Weather Summary for Wednesday 27 May 2020

Selected European readings at (L) 0000 and (R) 1200 UTC

STATIONS		0000 UTC						1200 UTC					
NO	SITE	PRESS	WDIR	WSPD	CLOUD	TEMP	TDEW	PRESS	WDIR	WSPD	CLOUD	TEMP	TDEW
1	Murmansk	1024.8	SSW	10	0	8.2	-1.8	1016.8	SSW	14	6	18.4	-0.9
2	Helsinki	1027.5	NW	4	0	11.4	3.1	1022.5	SSW	16	0	20.3	-0.6
3	Stockholm	1028.5	SW	4	-	10.4	7.4	1023.6	WNW	8	-	19.4	5.7
4	Oslo	1029.0	S	2	-	8.5	8.2	1028.0	NNW	12	2	16.6	-1.0
5	Reykjavik	-	-	-	8	-	-	1018.2	SSW	15	8	8.3	4.0
6	Moscow	1025.5	-	0	8	10.8	9.1	1023.4	-	0	7	18.3	5.3
7	Kiev	1022.9	NNE	4	7	10.3	9.5	1022.5	NE	4	6	14.5	11.1
8	Warsaw	1030.5	WNW	6	1	10.3	8.2	1027.9	NNW	6	6	19.8	5.4
9	Berlin	1034.6	-	0	-	9.8	5.7	1031.3	NW	6	-	20.1	6.7
10	De Bilt	1034.6	NW	6	4	13.0	10.0	1034.4	N	8	5	18.9	9.1
11	Dublin	1037.8	E	4	6	10.2	9.3	1037.4	ESE	8	6	18.4	9.8
12	Cork	1037.9	NNE	2	2	12.4	11.5	1036.6	SE	8	1	18.3	12.2
13	Sofia	1022.6	W	2	6	8.4	6.7	1020.0	W	6	5	15.4	3.5
14	Belgrade	1025.1	W	2	0	9.8	8.5	1024.1	NNW	2	6	18.8	10.2
15	Budapest	1027.6	NNW	4	-	12.9	6.5	1026.4	NNW	6	-	19.9	7.3
16	Prague	1034.7	N	2	-	8.1	5.3	1031.1	N	4	4	19.4	3.5
17	Munich	1035.0	W	2	0	8.1	6.3	1031.2	E	8	0	18.9	2.6
18	Strasbourg	1033.4	N	4	-	11.4	7.1	1031.1	E	3	-	22.9	6.6
19	Paris	1033.2	NNE	7	-	17.7	9.1	1032.6	NE	9	-	24.3	10.6
20	Jersey	1034.6	NNE	10	1	14.0	7.8	1033.9	ENE	10	0	23.9	9.1
21	Milan	1029.2	NE	6	-	16.9	9.0	1029.0	E	4	-	23.2	8.2
22	Marseille	1024.9	ESE	7	-	19.2	11.7	1028.2	S	12	-	26.1	8.6
23	Bordeaux	1027.8	NNE	6	-	18.1	8.1	1027.0	ENE	9	-	26.1	8.6
24	Rome	1025.1	N	2	-	15.9	2.3	1025.3	SSW	15	3	22.9	7.1
25	Ajaccio	1025.2	ENE	4	-	15.1	10.5	1027.2	NW	16	-	24.2	14.0
26	Barcelona	1025.2	NNW	2	0	20.1	15.1	1027.2	ESE	12	1	23.7	13.2
27	Majorca	1024.4	N	4	1	14.9	11.7	1024.9	WSW	10	1	25.2	15.7
28	Madrid	1024.3	N	4	2	17.5	13.0	1020.8	E	5	1	27.8	9.0
29	Lisbon	1018.3	-	-	-	25.6	16.2	-	-	-	-	-	-
30	Athens	1016.7	N	3	-	12.3	11.0	1018.2	N	7	7	18.8	7.1
31	Malta	1021.9	E	3	0	18.0	14.4	1022.7	S	7	3	22.0	14.0
32	Gibraltar	1021.7	E	18	6	19.9	17.1	1021.7	E	14	1	22.7	17.8

Daily Weather Summary for Wednesday 27 May 2020

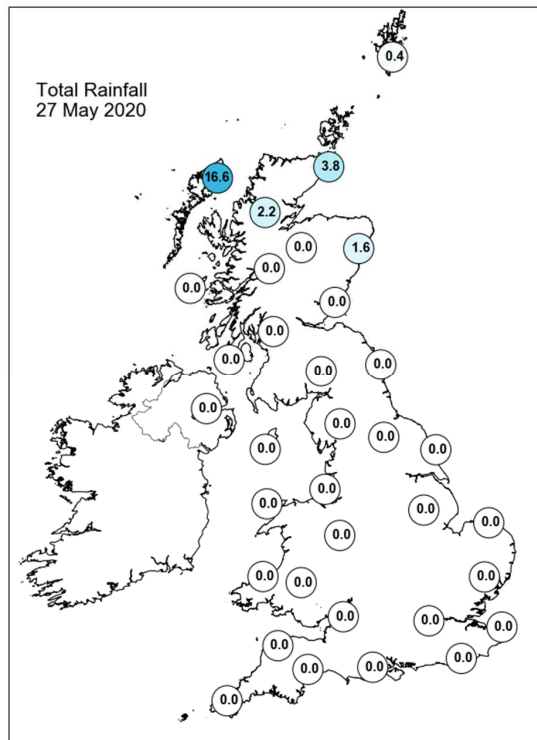
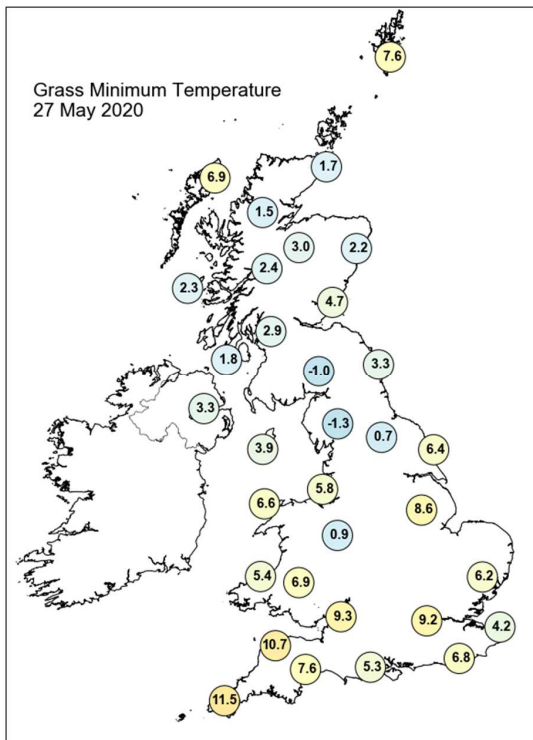
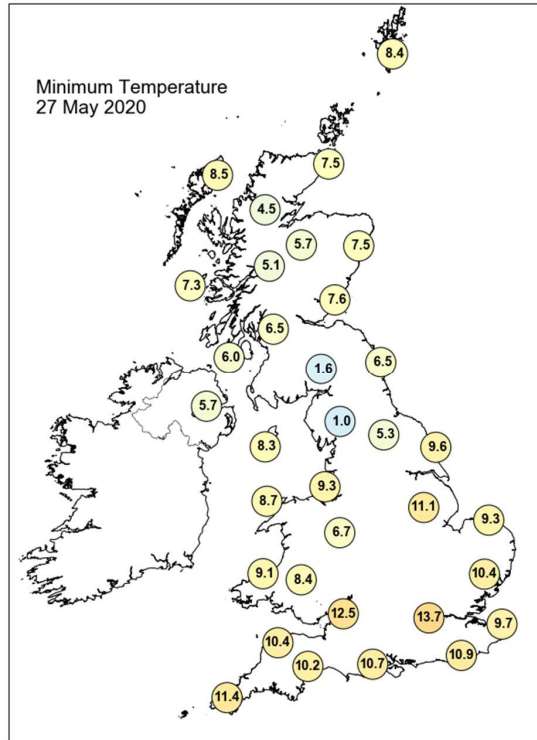
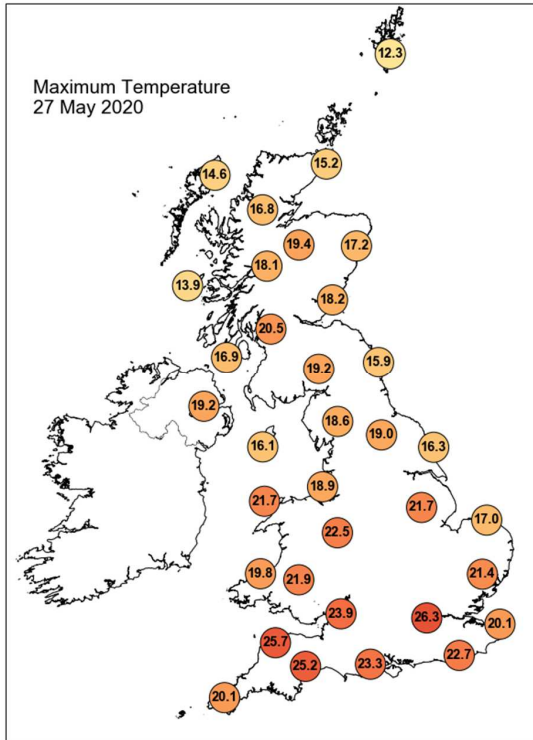

Daily Weather Summary for Wednesday 27 May 2020

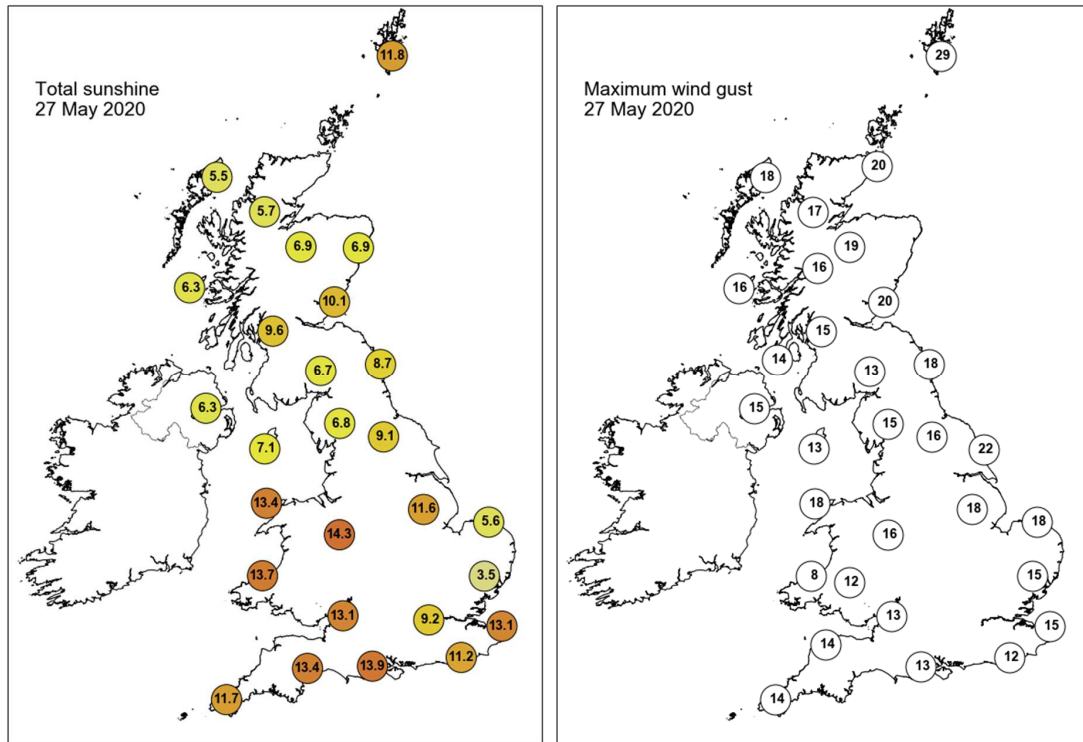

None of the selected stations observed a day of sleet or snow falling or non-zero snow depth at 0900 UTC.

Daily Weather Summary for Thursday 28 May 2020

This day's summary created 04/06/2020 03:00

Summary of the UK Weather for Thursday 28 May 2020

It was a dry night for much of the UK however a band of rain pushed east across the far north giving some heavy downpours at times. Elsewhere in the north it was largely cloudy with some clear spells breaking through whereas the south had patchy cloud with longer clear periods and the best of these in the southwest. Some mist and fog patches formed in some eastern parts later in the night. There was plenty of sunshine throughout the UK, with any remaining showers over Scotland clearing through the morning. It began to turn cloudier in the north and over Scotland during the evening, but it stayed dry with sunny spells. Light southeasterly winds throughout England and Wales.

Daily Extremes

<i>Highest Maximum</i>	25.7°C Leuchars (Fife, 10mAMSL)
<i>Lowest Maximum</i>	10.0°C Lerwick (Shetland, 82mAMSL)
<i>Highest Minimum</i>	14.8°C Mumbles Head (West Glamorgan, 43mAMSL)
<i>Lowest Minimum</i>	2.3°C Ravensworth (North Yorkshire, 120mAMSL)
<i>Lowest Grass Minimum</i>	-2.2°C Houghton Hall (Norfolk, 65mAMSL)
<i>Most Rainfall</i>	1.4mm Loch Ailsh (Sutherland, 148mAMSL) also Poolewe (Ross & Cromarty, 6mAMSL)
<i>Most Sunshine</i>	15.1hr Weybourne (Norfolk, 21mAMSL)
<i>Highest Gust</i>	34Kt 39mph Camborne (Cornwall, 87mAMSL)
<i>Highest Gust (mountain)</i>	61Kt 70mph Cairngorm Summit (Inverness-shire, 1237mAMSL)
<i>Greatest Snow Depth at 0900 UTC</i>	No non-zero values

mAMSL refers to station elevation in metres above mean sea level

Daily Weather Summary for Thursday 28 May 2020

North Atlantic and Europe analysis charts and satellite images at 0000 UTC

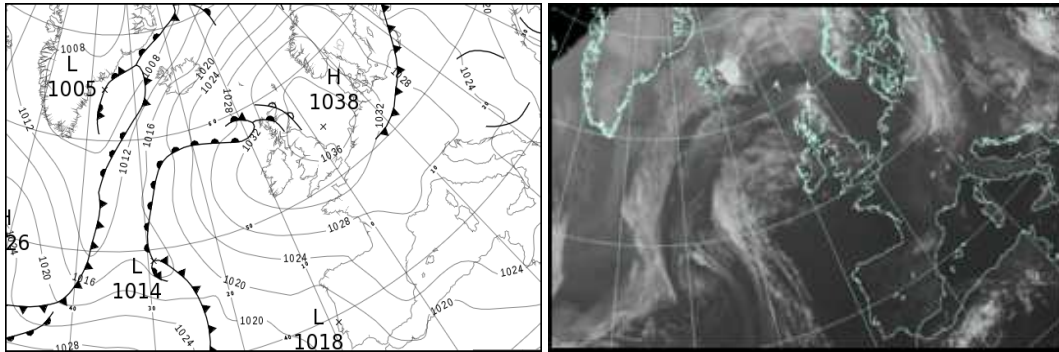

North Atlantic and Europe analysis charts and satellite images at 1200 UTC

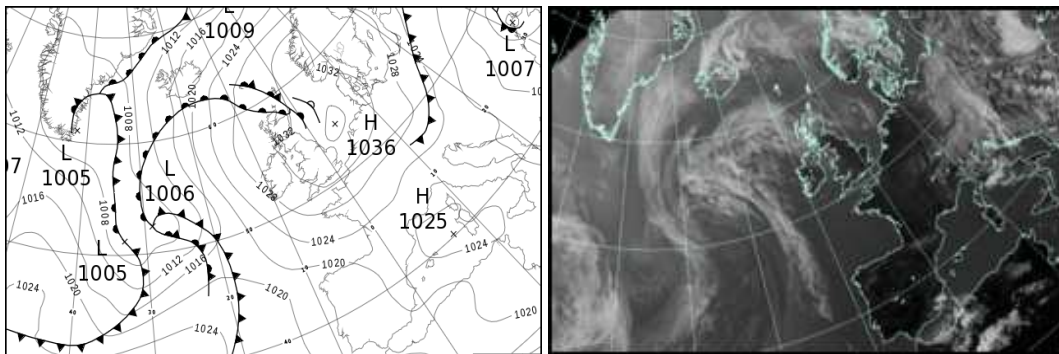

All satellite imagery copyright Met Office and EUMETSAT (European Organisation for the Exploitation of Meteorological Satellites). These show infra-red images from the geostationary MSG satellite. The rainfall rates are derived from both rain-radar and satellite data.

Daily Weather Summary for Thursday 28 May 2020

UK satellite and rain-radar precipitation rates at (L) 0000 and (R) 1200 UTC

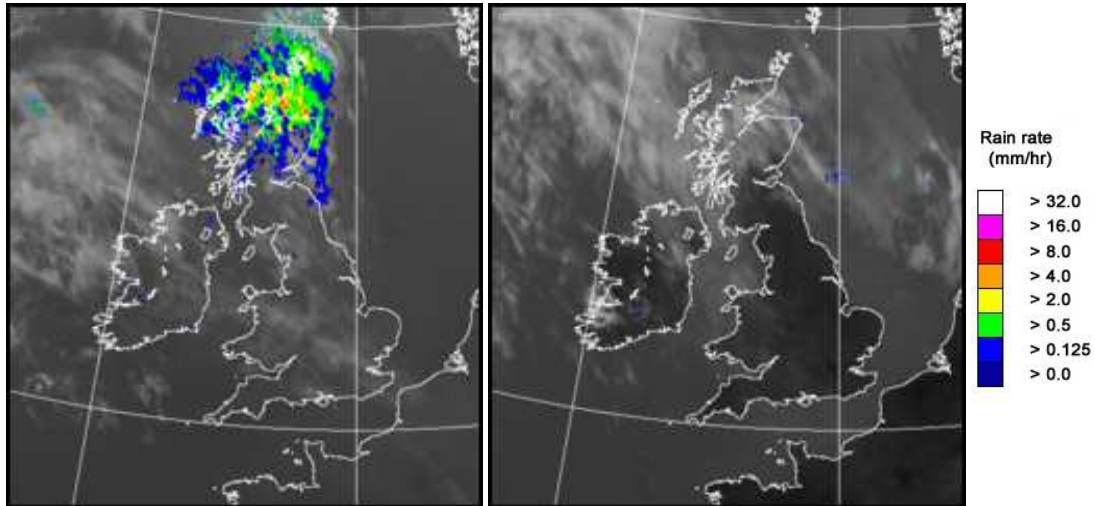

UK wind speed and direction at (L) 0000 and (R) 1200 UTC

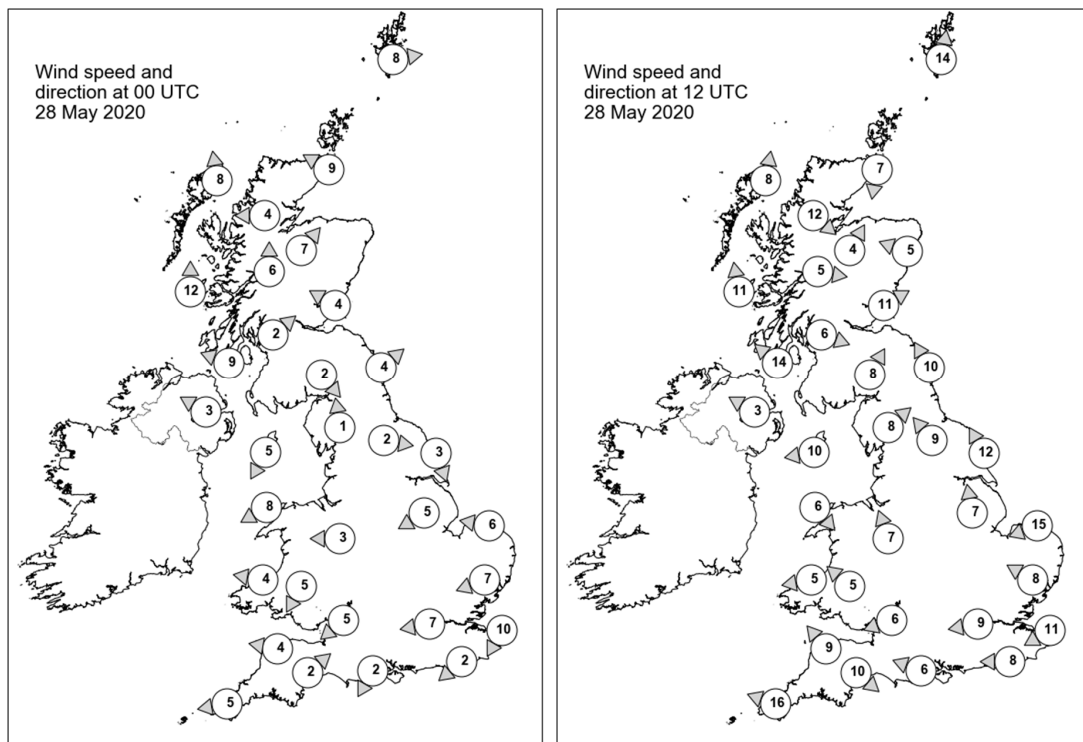

Daily Weather Summary for Thursday 28 May 2020

Selected UK readings at (L) 0000 and (R) 1200 UTC

STATIONS		0000 UTC						1200 UTC					
NO	SITE	PRESS	WDIR	WSPD	CLOUD	TEMP	TDEW	PRESS	WDIR	WSPD	CLOUD	TEMP	TDEW
1	Lerwick	1035.3	W	8	6	7.1	6.8	1031.1	S	14	9	9.0	9.0
2	Wick	1034.1	ESE	9	8	9.5	7.6	1030.8	N	7	8	14.1	11.7
3	Stornoway	1032.7	S	8	8	9.1	8.8	1030.8	S	8	7	15.7	12.8
4	Loch Glascarnoch	1033.6	E	4	8	9.8	8.6	1031.1	NW	12	8	17.1	11.8
5	Aviemore	1033.4	SW	7	8	12.6	4.7	1030.6	SSW	4	7	21.0	12.7
6	Dyce	1035.9	-	-	8	9.5	6.5	1030.9	ESE	5	8	20.0	12.6
7	Tulloch Bridge	1035.2	S	6	8	13.2	6.6	1032.5	W	5	8	18.7	11.2
8	Tiree	1033.8	S	12	8	11.9	9.7	1032.4	S	11	7	14.2	10.2
9	Leuchars	1036.2	ESE	4	7	11.3	6.5	1031.5	WSW	11	0	23.0	11.8
10	Bishopton	1035.9	SW	2	8	12.1	5.9	1032.7	WNW	6	7	19.7	12.1
11	Machrihanish	1035.3	ESE	9	8	12.3	8.4	1032.6	SE	14	7	18.2	11.0
12	Boulmer	1037.1	SW	4	6	7.3	6.5	1032.8	SSE	10	7	16.4	10.4
13	Eskdalemuir	1037.1	NW	2	8	8.8	6.4	1032.8	SSW	8	0	20.3	7.9
14	Aldergrove	1035.7	ESE	3	0	11.3	6.1	1031.9	ESE	3	0	21.7	10.8
15	Shap	1037.1	S	1	7	7.9	7.0	1032.8	SW	8	0	19.5	9.2
16	Leeming	1037.6	W	2	1	7.2	5.6	1033.6	SE	9	1	19.9	9.1
17	Ronaldsway	1035.8	NNE	5	2	11.6	6.8	1033.1	E	10	5	16.3	11.0
18	Bridlington	1037.3	NNW	3	6	8.6	7.7	1034.4	SSE	12	0	14.7	10.9
19	Crosby	1036.1	-	-	-	14.3	8.4	1032.9	-	-	-	22.1	10.6
20	Valley	1035.0	ENE	8	0	12.5	7.1	1032.5	NW	6	7	21.4	8.4
21	Waddington	1037.5	ENE	5	0	9.3	8.3	1034.3	S	7	1	19.5	4.0
22	Shawbury	1036.2	E	3	0	13.5	9.8	1033.1	SSE	7	3	21.1	9.7
23	Weybourne	1037.4	E	6	7	10.4	8.6	1035.0	ENE	15	0	15.5	10.9
24	Bedford	-	-	-	-	-	-	-	-	-	-	-	-
25	Aberporth	1034.3	E	4	0	16.3	8.1	1031.9	E	5	0	21.1	11.8
26	Sennybridge	1035.5	NNE	5	0	13.2	8.7	1032.1	SE	5	0	20.6	12.1
27	Wattisham	1037.0	ENE	7	7	9.7	8.7	1034.7	ESE	8	1	18.8	5.8
28	Almondsbury	1035.0	NE	5	0	14.8	10.2	1032.7	ENE	6	0	21.7	9.1
29	Heathrow	1035.8	E	7	5	14.9	9.0	1033.7	E	9	0	21.4	3.2
30	Manston	1035.9	NNE	10	7	10.9	9.5	1034.5	ENE	11	0	16.9	8.3
31	Chivenor	1033.9	E	4	0	13.8	11.5	1031.6	SE	9	0	23.0	11.1
32	Exeter	1034.2	SW	2	0	10.9	9.1	1032.4	NW	10	0	18.7	10.4
33	Herstmonceux	1035.4	NE	2	0	12.1	9.0	1033.1	E	8	0	20.3	3.8
34	Hurn	1034.8	NNE	2	0	10.8	8.7	1032.4	ESE	6	0	21.7	9.4
35	Camborne	1033.4	E	5	0	15.8	10.4	1030.7	ESE	16	1	19.0	11.2

Daily Weather Summary for Thursday 28 May 2020

Selected European readings at (L) 0000 and (R) 1200 UTC

STATIONS		0000 UTC						1200 UTC					
NO	SITE	PRESS	WDIR	WSPD	CLOUD	TEMP	TDEW	PRESS	WDIR	WSPD	CLOUD	TEMP	TDEW
1	Murmansk	1015.2	N	4	8	6.6	3.0	1015.5	NNW	8	8	6.8	5.3
2	Helsinki	1020.3	N	10	7	12.9	8.4	1022.8	WNW	8	7	16.7	1.0
3	Stockholm	1027.2	-	0	-	5.9	5.7	1029.5	WNW	8	-	15.2	2.4
4	Oslo	1030.6	SE	2	-	9.0	0.0	-	-	-	6	-	-
5	Reykjavik	1017.8	S	12	8	7.3	4.6	1015.9	SE	9	8	10.3	6.8
6	Moscow	1024.1	-	0	5	8.7	7.5	1021.9	S	2	7	20.8	5.5
7	Kiev	1021.7	N	2	0	10.7	9.7	1016.1	ENE	10	8	14.7	10.1
8	Warsaw	1025.6	E	2	1	11.7	6.8	1022.9	NNW	12	5	19.9	8.6
9	Berlin	1030.0	NNE	12	-	14.1	8.5	1029.2	N	12	-	18.2	6.2
10	De Bilt	1035.7	NE	4	0	10.5	5.7	1034.0	NNE	10	2	18.5	6.8
11	Dublin	1035.7	E	6	7	9.6	7.2	1032.0	ESE	12	6	19.8	10.8
12	Cork	1034.4	E	8	1	12.6	8.6	1030.2	SSE	16	3	19.5	11.1
13	Sofia	1021.6	WSW	4	6	9.5	8.5	1017.2	NW	4	7	13.4	8.6
14	Belgrade	1023.6	W	2	4	12.2	8.5	1018.9	NW	4	3	20.6	10.0
15	Budapest	1025.1	NNW	2	-	13.9	10.5	1020.9	WNW	6	-	16.7	7.6
16	Prague	1028.2	N	2	-	11.8	6.9	1027.7	NW	10	7	13.6	3.0
17	Munich	1029.3	SW	4	8	13.5	4.1	1027.2	N	4	7	15.4	10.3
18	Strasbourg	1029.8	WNW	2	-	12.7	8.0	1027.5	N	11	-	23.4	11.8
19	Paris	1031.8	NNE	10	-	16.8	6.6	1028.7	NE	11	-	22.9	8.9
20	Jersey	1032.7	ENE	12	0	15.1	10.0	1030.1	ENE	14	0	19.8	7.8
21	Milan	1026.9	NE	3	-	15.3	8.4	1022.3	WSW	4	-	24.8	8.9
22	Marseille	1028.0	SE	5	-	15.3	12.2	1023.1	WSW	14	-	25.0	15.0
23	Bordeaux	1026.0	NE	5	-	19.6	9.8	1023.3	NE	7	-	28.5	12.8
24	Rome	1025.2	E	4	-	14.7	4.5	1022.6	WSW	10	-	23.2	10.9
25	Ajaccio	1027.4	NNE	6	-	15.1	12.2	1024.2	SW	11	-	23.9	13.4
26	Barcelona	1027.3	E	9	-	20.1	17.5	1024.6	SSE	9	1	22.6	16.3
27	Majorca	1026.3	NE	5	1	18.4	15.6	1023.2	ENE	7	1	27.4	7.4
28	Madrid	1023.6	S	4	0	19.9	9.7	1019.1	S	5	-	26.9	8.1
29	Lisbon	1018.0	-	-	-	23.4	15.5	1017.7	-	-	-	29.6	17.3
30	Athens	1019.4	N	3	-	15.3	8.6	1017.4	SW	6	4	23.4	9.6
31	Malta	1024.4	ESE	1	0	14.4	12.9	1024.0	E	3	4	21.9	12.1
32	Gibraltar	1020.9	E	15	0	19.6	16.8	1020.1	ESE	22	1	22.5	16.5

Daily Weather Summary for Thursday 28 May 2020

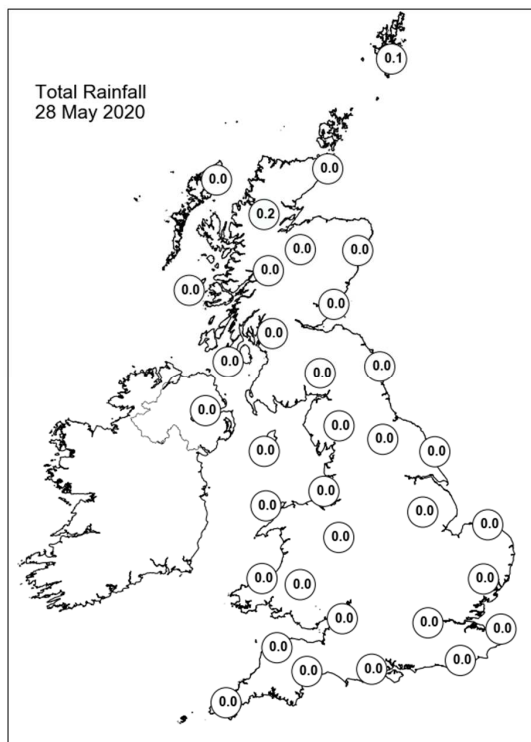
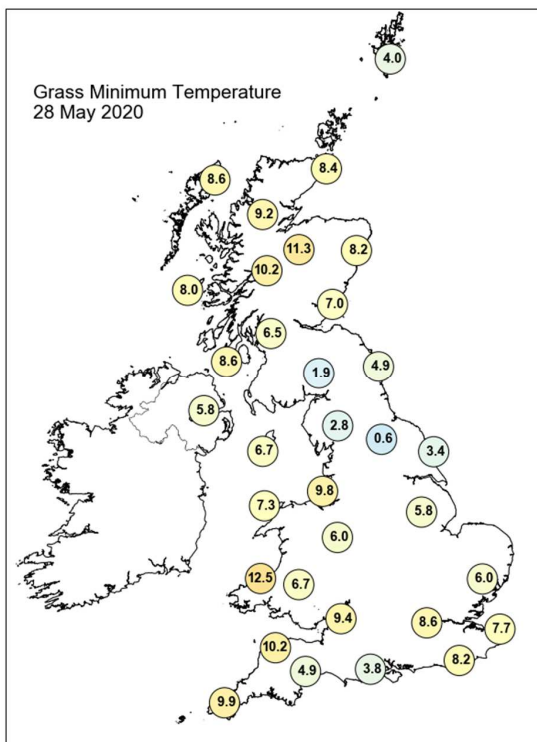
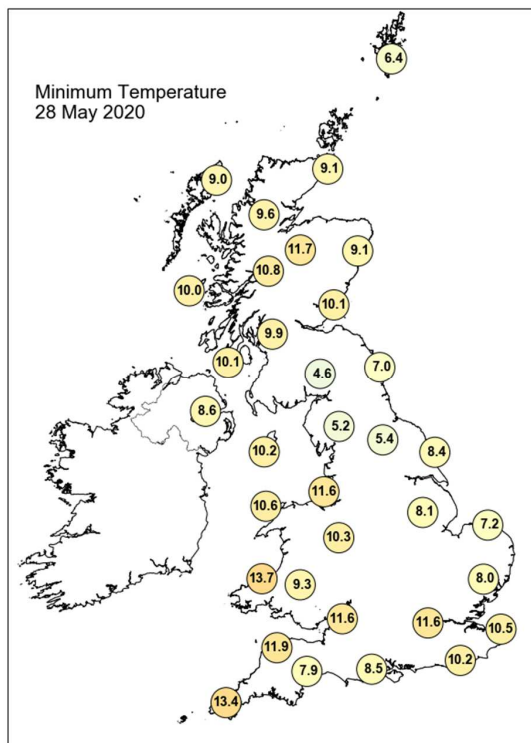
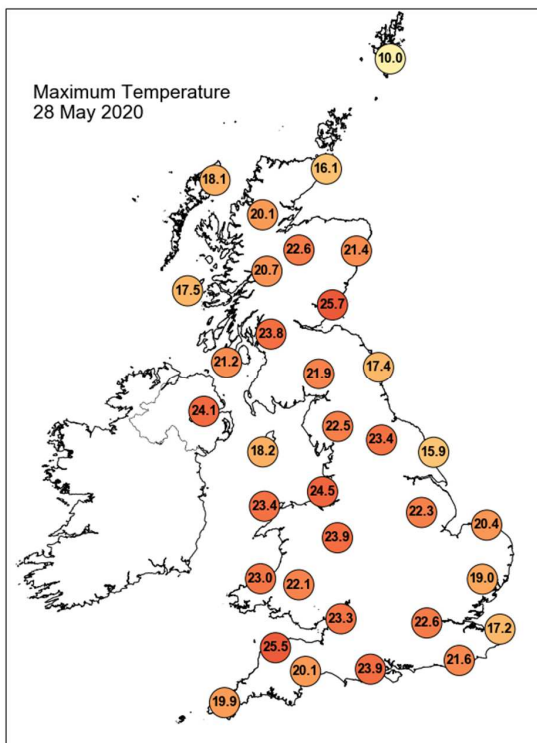

Daily Weather Summary for Thursday 28 May 2020

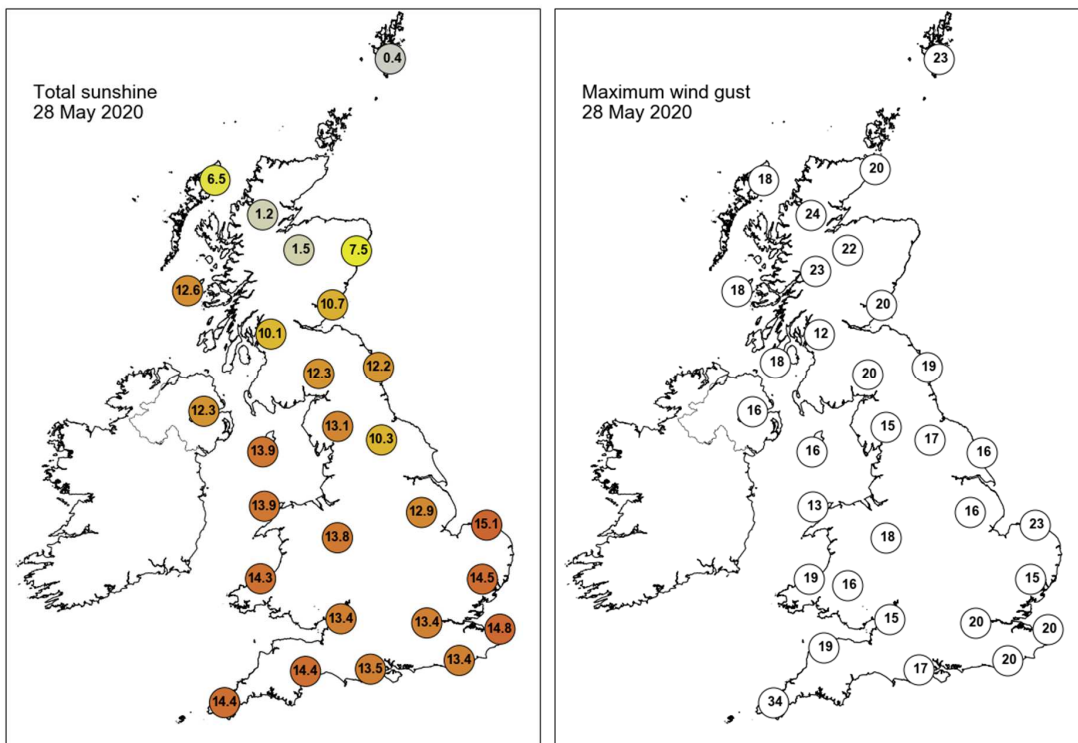

None of the selected stations observed a day of sleet or snow falling or non-zero snow depth at 0900 UTC.

Daily Weather Summary for Friday 29 May 2020

This day's summary created 05/06/2020 03:00

Summary of the UK Weather for Friday 29 May 2020

It was a dry night across the UK with clear skies for most however it was cloudier in northern parts and also in the west away from the far south. Despite the cloud there were still plenty of clear spells breaking through. Fog patches formed in areas of the far northeast. Once the early morning fog across northeastern Scotland cleared it was another dry day with plenty of sunshine away from the far north and Northern Ireland, where there was a bit more cloud about.

Daily Extremes

<i>Highest Maximum</i>	28.3°C Cromdale (Moray (in Highland Region), 193mAMSL)
<i>Lowest Maximum</i>	11.9°C Fair Isle (Shetland, 57mAMSL)
<i>Highest Minimum</i>	14.5°C St Bees Head No 2 (Cumbria, 124mAMSL)
<i>Lowest Minimum</i>	2.9°C Santon Downham (Suffolk, 6mAMSL)
<i>Lowest Grass Minimum</i>	-2.2°C Santon Downham (Suffolk, 6mAMSL) also Reading University, Whiteknights (Berkshire, 66mAMSL)
<i>Most Rainfall</i>	0.2mm East Malling (Kent, 33mAMSL)
<i>Most Sunshine</i>	15.6hr Morecambe No 2 (Lancashire, 7mAMSL)
<i>Highest Gust</i>	40Kt 46mph South Uist Range (Western Isles, 4mAMSL)
<i>Highest Gust (mountain)</i>	40Kt 46mph Cairngorm Summit (Inverness-shire, 1237mAMSL)
<i>Greatest Snow Depth at 0900 UTC</i>	No non-zero values

mAMSL refers to station elevation in metres above mean sea level

Daily Weather Summary for Friday 29 May 2020

North Atlantic and Europe analysis charts and satellite images at 0000 UTC

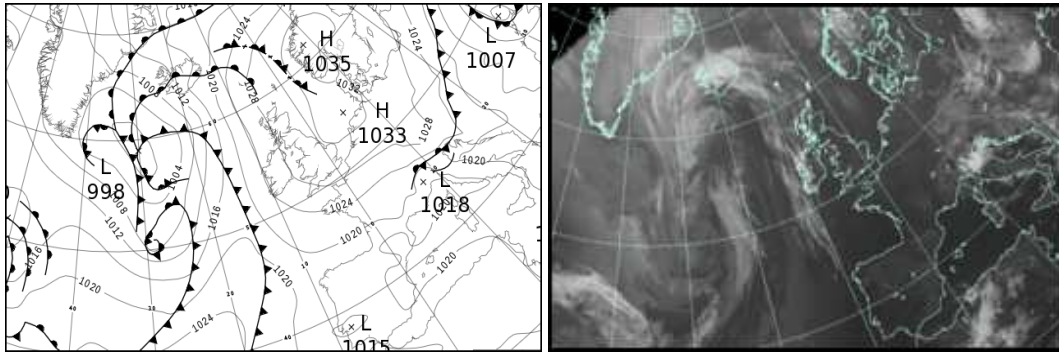

North Atlantic and Europe analysis charts and satellite images at 1200 UTC

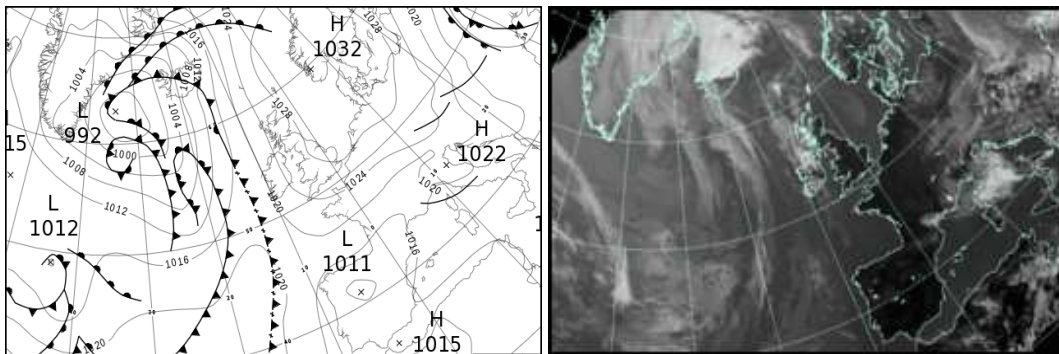

All satellite imagery copyright Met Office and EUMETSAT (European Organisation for the Exploitation of Meteorological Satellites). These show infra-red images from the geostationary MSG satellite. The rainfall rates are derived from both rain-radar and satellite data.

Daily Weather Summary for Friday 29 May 2020

UK satellite and rain-radar precipitation rates at (L) 0000 and (R) 1200 UTC

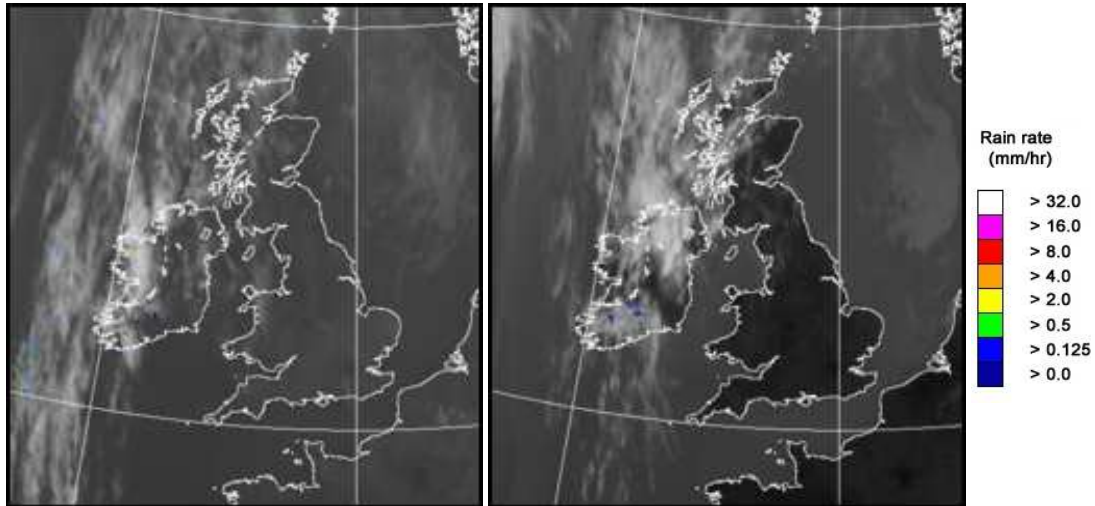

UK wind speed and direction at (L) 0000 and (R) 1200 UTC

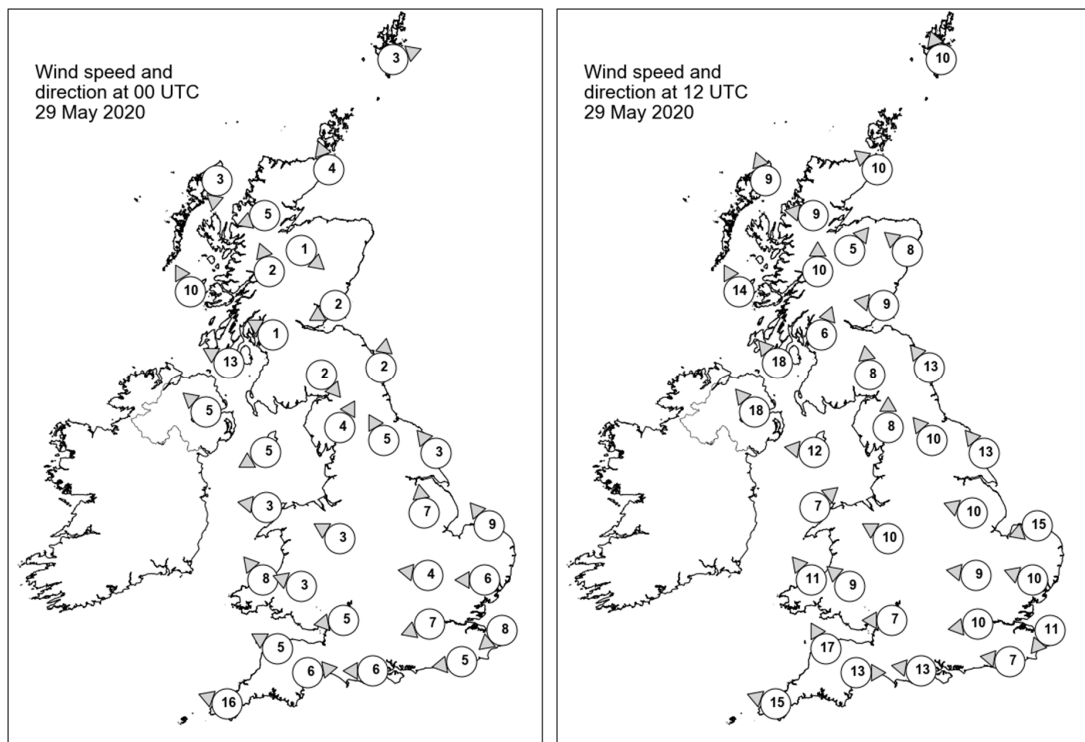

Daily Weather Summary for Friday 29 May 2020

Selected UK readings at (L) 0000 and (R) 1200 UTC

STATIONS		0000 UTC						1200 UTC					
NO	SITE	PRESS	WDIR	WSPD	CLOUD	TEMP	TDEW	PRESS	WDIR	WSPD	CLOUD	TEMP	TDEW
1	Lerwick	1030.5	WSW	3	8	9.2	9.2	1029.5	SSE	10	8	10.4	9.5
2	Wick	1029.8	SSE	4	8	10.6	9.6	1026.6	SE	10	0	13.9	10.4
3	Stornoway	1027.7	N	3	1	9.9	9.3	1024.5	SSE	9	0	19.2	12.9
4	Loch Glascarnoch	1029.6	ENE	5	1	11.1	10.5	1024.7	E	9	0	23.4	12.4
5	Aviemore	1029.4	NW	1	0	11.2	10.2	1024.6	SW	5	0	25.8	10.9
6	Dyce	1030.1	-	-	0	9.7	8.6	1026.6	SE	8	0	23.3	11.9
7	Tulloch Bridge	1029.9	SSE	2	0	10.8	9.4	1025.7	S	10	0	23.0	11.6
8	Tiree	1027.1	SSE	10	0	12.8	10.3	1024.2	SSE	14	0	16.6	11.2
9	Leuchars	1029.4	ENE	2	0	11.9	10.0	1027.1	E	9	0	17.9	10.9
10	Bishopton	1028.9	ESE	1	0	12.3	10.7	1026.1	SSW	6	0	24.2	12.8
11	Machrihanish	1028.3	ESE	13	1	12.0	9.9	1025.8	SE	18	0	20.4	10.4
12	Boulmer	1030.1	S	2	0	10.4	8.1	1028.2	SE	13	0	16.6	10.6
13	Eskdalemuir	1030.7	NW	2	2	9.4	8.0	1026.8	S	8	0	22.5	10.4
14	Aldergrove	1028.0	SE	5	0	15.6	7.7	1024.9	SE	18	0	22.5	2.4
15	Shap	1030.8	SSW	4	0	10.5	8.2	1027.2	S	8	0	21.4	10.3
16	Leeming	1031.0	SSE	5	0	12.9	7.2	1028.5	SE	10	2	22.0	5.5
17	Ronaldsway	1028.7	ENE	5	2	12.9	8.2	1027.2	E	12	3	17.0	7.9
18	Bridlington	1031.1	SE	3	0	11.1	10.0	1029.9	SE	13	0	14.8	10.6
19	Crosby	1029.4	-	-	-	18.6	6.1	1027.3	-	-	-	22.4	5.5
20	Valley	1028.4	E	3	0	14.9	9.9	1026.4	SW	7	2	21.3	0.5
21	Waddington	1031.5	S	7	1	11.9	5.0	1029.1	ESE	10	1	21.2	6.1
22	Shawbury	1030.1	ESE	3	0	14.8	5.6	1027.3	ESE	10	4	21.9	1.3
23	Weybourne	1031.9	SE	9	0	9.7	6.5	1030.2	ENE	15	0	14.8	8.8
24	Bedford	1031.5	E	4	0	9.4	5.0	1028.3	E	9	0	20.0	2.6
25	Aberporth	1028.5	SE	8	0	14.8	9.7	1025.2	SE	11	0	23.0	4.5
26	Sennybridge	1030.1	ESE	3	0	11.3	3.8	1026.2	SE	9	0	19.9	7.7
27	Wattisham	1031.8	E	6	0	9.7	6.3	1028.7	ESE	10	1	19.0	0.6
28	Almondsbury	1029.9	E	5	0	13.2	2.8	1026.5	E	7	0	22.2	6.2
29	Heathrow	1030.7	ENE	7	0	13.2	6.2	1027.5	E	10	0	23.1	1.4
30	Manston	1030.6	NE	8	0	11.6	8.6	1028.3	NE	11	0	16.2	9.1
31	Chivenor	1028.4	ESE	5	0	12.6	5.8	1025.2	SSE	17	0	23.3	4.1
32	Exeter	1028.5	W	6	0	11.9	4.4	1026.0	W	13	0	21.1	3.8
33	Herstmonceux	1029.9	E	5	0	11.0	6.7	1026.8	E	7	0	22.4	4.4
34	Hurn	1029.3	E	6	0	12.0	3.5	1026.5	E	13	0	22.8	5.5
35	Camborne	1026.0	ESE	16	0	14.1	7.4	1024.1	ESE	15	1	19.1	9.9

Daily Weather Summary for Friday 29 May 2020

Selected European readings at (L) 0000 and (R) 1200 UTC

STATIONS		0000 UTC						1200 UTC					
NO	SITE	PRESS	WDIR	WSPD	CLOUD	TEMP	TDEW	PRESS	WDIR	WSPD	CLOUD	TEMP	TDEW
1	Murmansk	1018.5	SW	8	6	4.2	1.8	1018.8	WNW	6	7	11.4	1.0
2	Helsinki	1026.3	NNW	10	0	9.0	1.3	1024.8	NW	8	7	16.9	1.2
3	Stockholm	1030.8	-	0	-	5.9	5.4	1029.9	NNW	8	-	16.3	3.0
4	Oslo	1030.6	NNE	6	-	9.3	2.6	1029.5	SSW	6	1	21.2	5.2
5	Reykjavik	-	-	-	7	-	-	1004.1	SSE	19	8	10.3	8.2
6	Moscow	1020.1	-	0	7	12.6	10.4	1017.1	-	0	8	13.6	13.2
7	Kiev	1009.7	NNE	6	8	11.4	10.8	1008.7	ESE	2	8	16.0	12.6
8	Warsaw	1023.4	NNW	10	4	11.8	8.8	1022.0	NW	16	2	17.5	3.0
9	Berlin	1030.2	NNE	6	-	9.1	5.3	1028.7	NNE	10	-	19.1	4.1
10	De Bilt	1031.7	NE	4	0	9.1	6.2	1028.1	NNE	6	4	20.9	4.7
11	Dublin	1028.3	ESE	2	3	11.4	8.6	1025.3	SE	10	5	19.0	7.1
12	Cork	1026.8	ESE	10	2	12.3	11.4	1022.7	SE	17	7	16.1	11.9
13	Sofia	1017.5	W	4	6	9.3	7.9	1016.0	-	0	7	12.6	9.1
14	Belgrade	1019.0	W	2	6	12.8	10.6	1017.7	NW	4	4	18.8	10.0
15	Budapest	1020.6	NNW	2	-	12.4	9.1	1019.9	ENE	2	-	16.5	11.4
16	Prague	1027.5	N	4	-	11.2	6.6	1025.3	NNE	6	1	17.6	0.0
17	Munich	1027.9	ESE	4	8	10.3	4.6	1024.8	ENE	8	7	15.7	5.6
18	Strasbourg	1026.6	NNE	6	-	13.1	2.0	1023.5	NE	12	-	21.4	6.1
19	Paris	1026.1	NE	11	-	16.2	4.6	1023.7	ENE	13	-	23.7	3.0
20	Jersey	1026.4	ENE	15	0	13.2	10.5	1023.8	ENE	11	0	22.0	9.5
21	Milan	1020.1	SE	6	-	18.0	8.1	1021.7	N	7	3	20.8	11.5
22	Marseille	1019.5	SE	5	-	15.9	13.4	1016.7	S	12	-	24.9	14.4
23	Bordeaux	1019.7	NE	4	-	19.7	11.2	1016.6	NE	9	-	27.4	9.2
24	Rome	1019.2	N	1	-	15.9	10.5	1018.6	NNW	7	8	18.7	12.4
25	Ajaccio	1020.6	NE	7	-	14.0	10.8	1018.1	ENE	3	8	22.4	11.2
26	Barcelona	1020.2	N	3	-	18.5	13.4	1015.9	SW	14	1	24.2	18.3
27	Majorca	1020.7	E	3	1	15.9	13.8	1016.8	SSW	14	2	24.0	15.0
28	Madrid	1018.9	SE	4	0	19.4	9.6	1012.9	SSW	3	0	27.8	9.4
29	Lisbon	1015.6	-	-	-	25.1	14.1	-	-	-	-	-	-
30	Athens	1016.3	N	2	-	14.5	9.9	1016.0	S	5	5	24.0	10.7
31	Malta	1021.3	WSW	4	2	17.0	14.4	1019.5	SSW	8	2	22.9	11.3
32	Gibraltar	1018.3	ENE	17	8	19.5	17.3	1016.1	E	15	1	23.0	17.0

Daily Weather Summary for Friday 29 May 2020

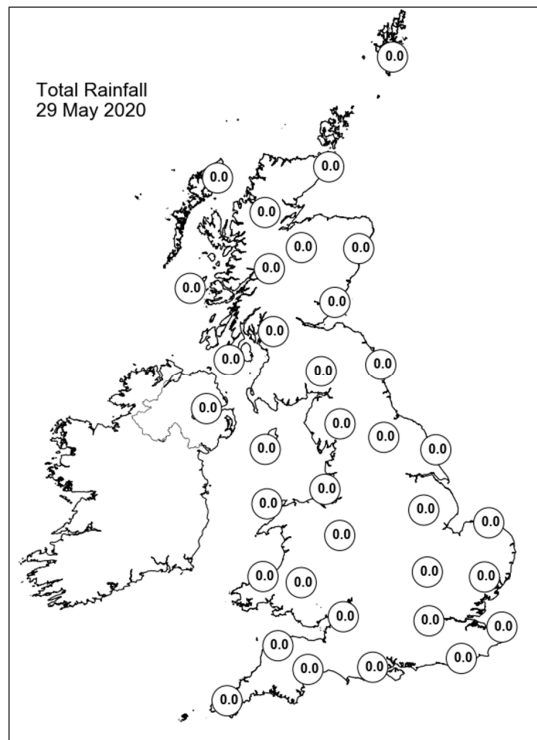
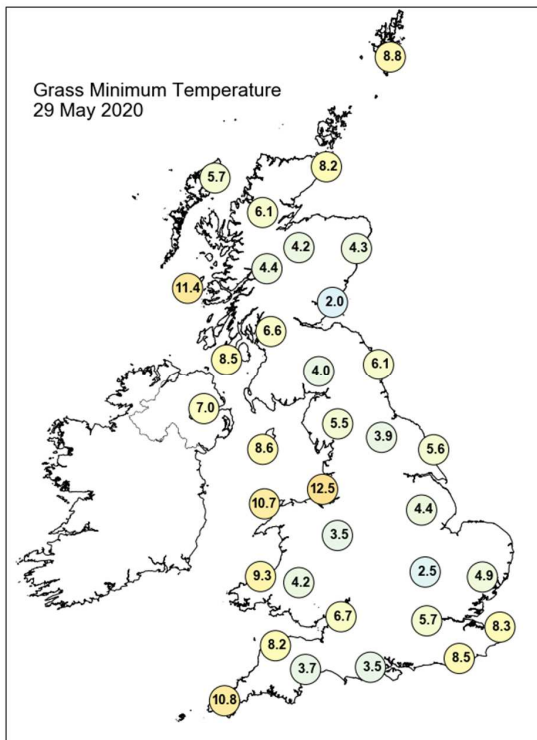
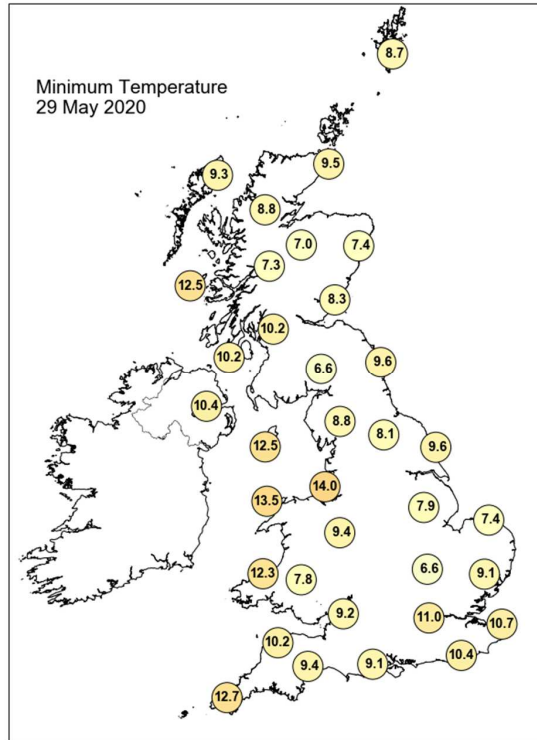
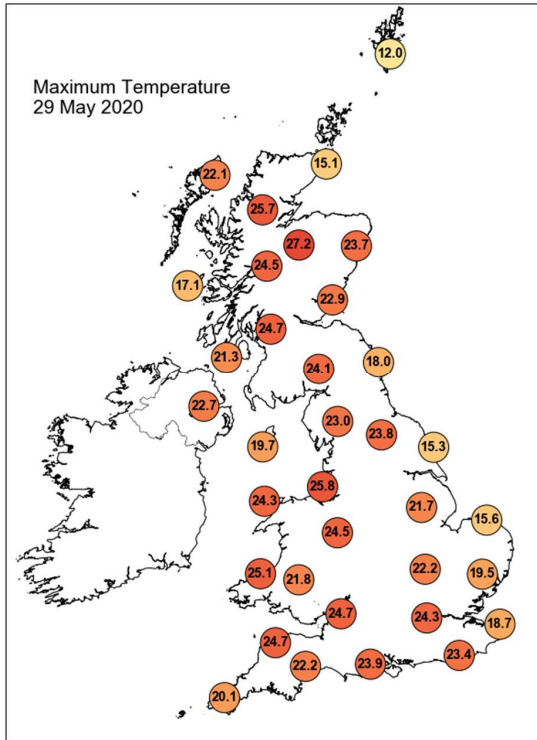

Daily Weather Summary for Friday 29 May 2020

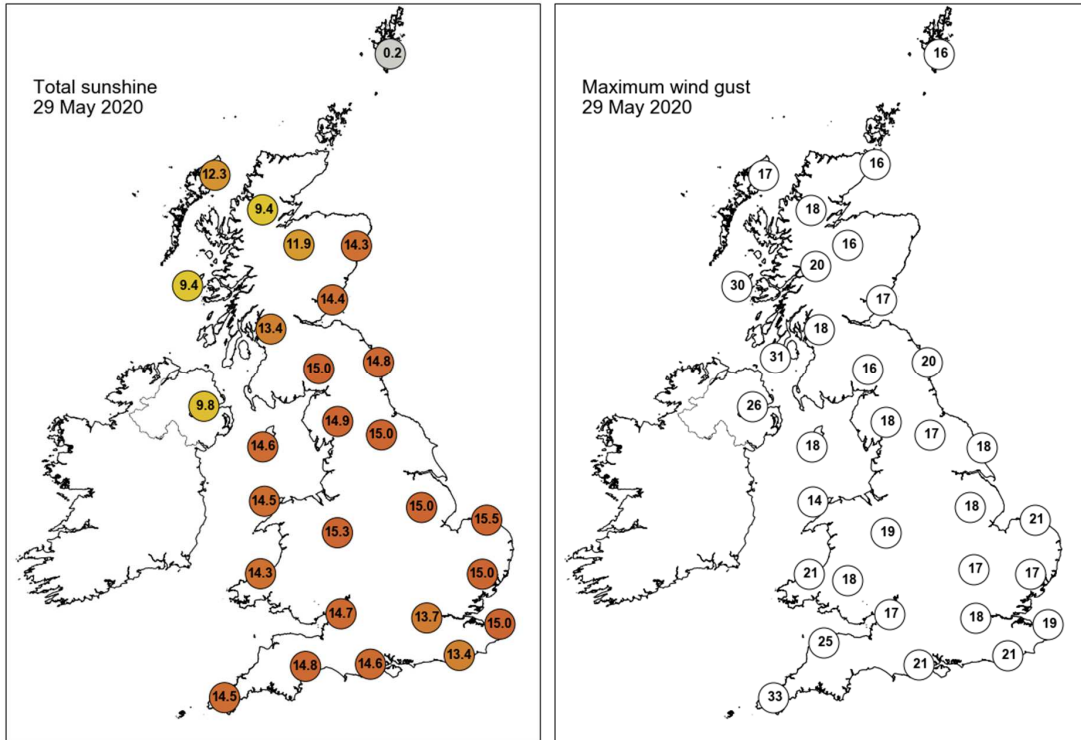

None of the selected stations observed a day of sleet or snow falling or non-zero snow depth at 0900 UTC.

Daily Weather Summary for Saturday 30 May 2020

This day's summary created 06/06/2020 03:00

Summary of the UK Weather for Saturday 30 May 2020

Overnight, although there was cloud over Northern Island and patchy cloud across Scotland, it remained dry with light easterly winds across the UK. Elsewhere there were largely clear skies, and it was especially mild along the western coasts of the UK. It stayed sunny for most throughout the day. Cloudier across Northern Ireland and western Scotland.

Daily Extremes

<i>Highest Maximum</i>	27.5°C Kinlochewe (Ross & Cromarty, 25mAMSL)
<i>Lowest Maximum</i>	12.3°C Fair Isle (Shetland, 57mAMSL)
<i>Highest Minimum</i>	15.8°C South Uist Range (Western Isles, 4mAMSL)
<i>Lowest Minimum</i>	2.6°C South Newington (Oxfordshire, 105mAMSL)
<i>Lowest Grass Minimum</i>	-2.4°C South Newington (Oxfordshire, 105mAMSL)
<i>Most Rainfall</i>	No non-zero values
<i>Most Sunshine</i>	16.0hr Fair Isle (Shetland, 57mAMSL)
<i>Highest Gust</i>	32Kt 37mph Camborne (Cornwall, 87mAMSL)
<i>Highest Gust (mountain)</i>	42Kt 48mph Cairngorm Summit (Inverness-shire, 1237mAMSL)
<i>Greatest Snow Depth at 0900 UTC</i>	No non-zero values

mAMSL refers to station elevation in metres above mean sea level

Daily Weather Summary for Saturday 30 May 2020

North Atlantic and Europe analysis charts and satellite images at 0000 UTC

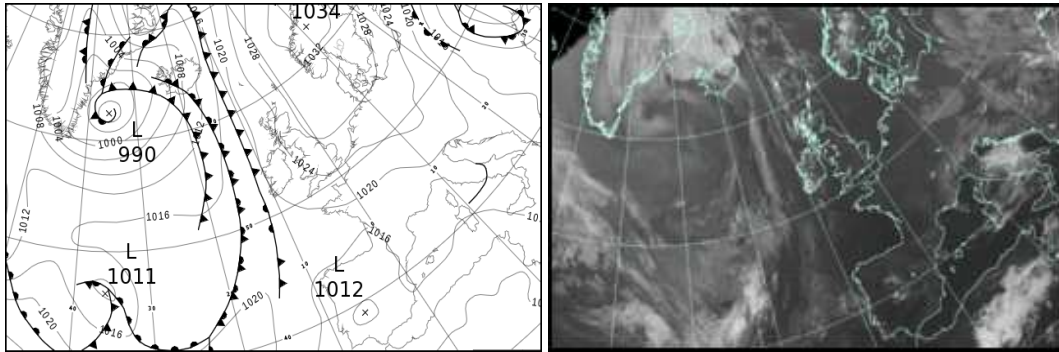

North Atlantic and Europe analysis charts and satellite images at 1200 UTC

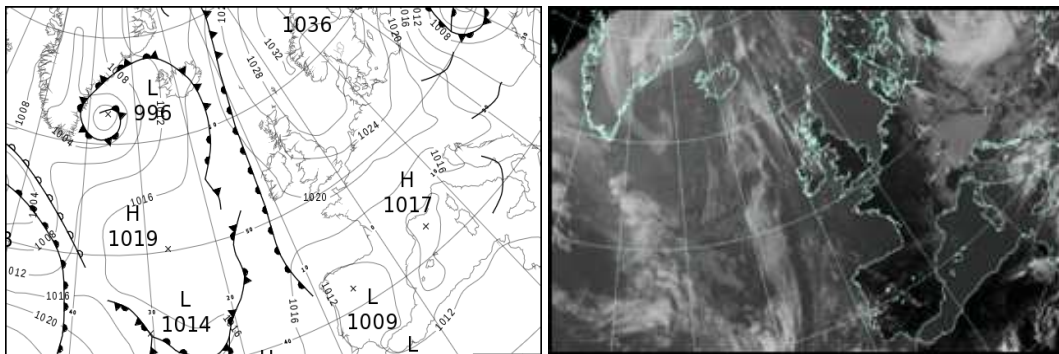

All satellite imagery copyright Met Office and EUMETSAT (European Organisation for the Exploitation of Meteorological Satellites). These show infra-red images from the geostationary MSG satellite. The rainfall rates are derived from both rain-radar and satellite data.

Daily Weather Summary for Saturday 30 May 2020

UK satellite and rain-radar precipitation rates at (L) 0000 and (R) 1200 UTC

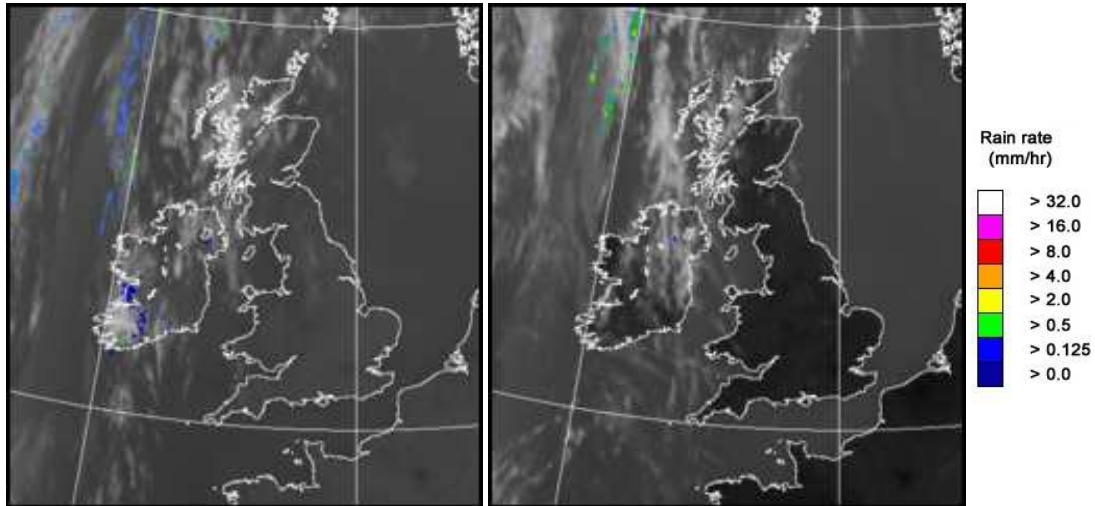

UK wind speed and direction at (L) 0000 and (R) 1200 UTC

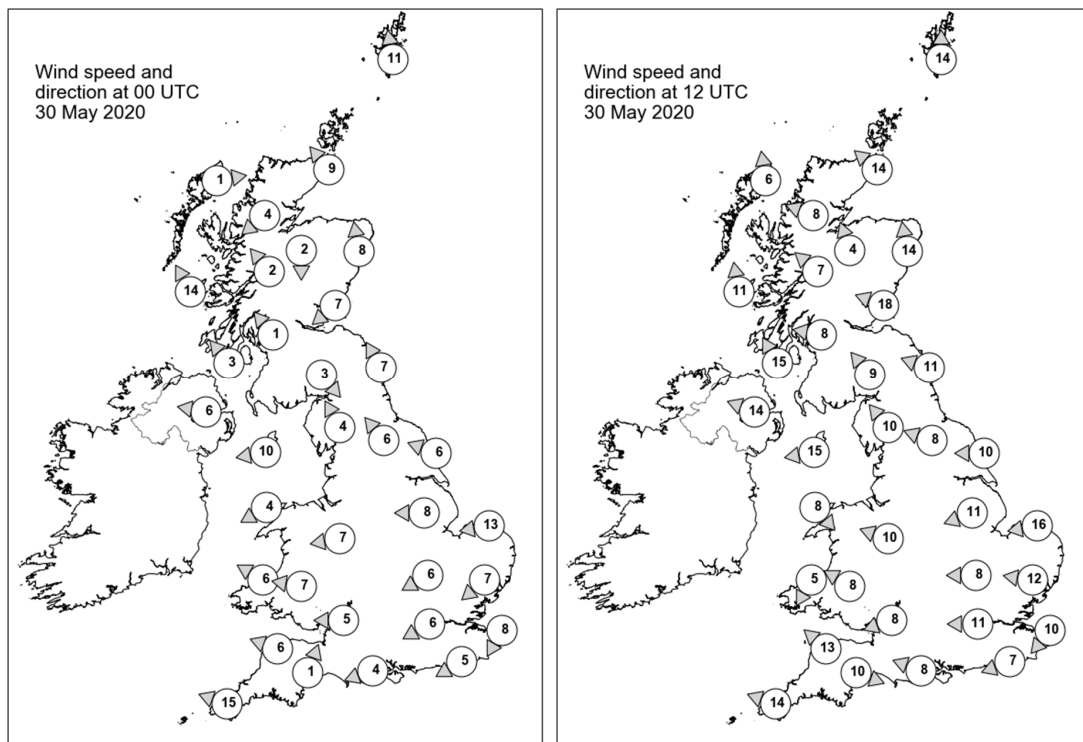

Daily Weather Summary for Saturday 30 May 2020

Selected UK readings at (L) 0000 and (R) 1200 UTC

STATIONS		0000 UTC						1200 UTC					
NO	SITE	PRESS	WDIR	WSPD	CLOUD	TEMP	TDEW	PRESS	WDIR	WSPD	CLOUD	TEMP	TDEW
1	Lerwick	1028.4	S	11	9	8.6	8.6	1029.7	S	14	6	12.7	10.4
2	Wick	1024.6	SE	9	0	12.5	9.6	1026.4	SE	14	0	14.3	8.2
3	Stornoway	1022.6	W	1	7	13.1	11.2	1023.5	S	6	3	20.2	10.1
4	Loch Glascarnoch	1023.8	NE	4	5	16.8	11.0	1023.5	ESE	8	0	21.8	9.8
5	Aviemore	1024.7	N	2	0	13.3	9.7	1023.4	SSE	4	0	24.0	9.3
6	Dyce	1026.6	S	8	5	11.8	7.1	1028.0	S	14	0	15.9	6.5
7	Tulloch Bridge	1025.6	SE	2	1	11.3	9.1	1024.3	SE	7	4	21.4	10.6
8	Tiree	1022.5	SSE	14	8	14.6	7.5	1023.5	S	11	0	15.8	10.2
9	Leuchars	1025.6	NE	7	0	11.8	9.8	1027.0	ESE	18	0	14.5	9.2
10	Bishopton	1024.7	SE	1	0	12.2	7.2	1024.0	E	8	1	22.8	13.4
11	Machrihanish	1023.6	SE	3	2	12.7	6.3	1023.9	SSE	15	0	18.6	7.6
12	Boulmer	1027.2	SSE	7	0	10.8	9.7	1028.0	ESE	11	1	14.1	11.6
13	Eskdalemuir	1026.5	NW	3	0	10.8	8.3	1025.0	SE	9	0	19.1	5.0
14	Aldergrove	1023.3	E	6	8	15.5	4.5	1023.0	ESE	14	0	20.0	6.5
15	Shap	1026.6	SSE	4	0	10.6	6.6	1024.8	SE	10	0	18.4	5.9
16	Leeming	1027.7	SE	6	0	11.1	5.7	1026.0	ESE	8	0	19.6	4.2
17	Ronaldsway	1024.2	E	10	0	14.8	10.2	1024.1	E	15	1	16.9	6.8
18	Bridlington	1027.7	ESE	6	0	10.7	9.8	1027.1	E	10	0	15.5	11.2
19	Crosby	1025.1	-	-	-	16.5	4.8	1023.7	-	-	-	22.5	4.9
20	Valley	1023.3	ENE	4	0	14.9	7.8	1022.6	NW	8	0	21.8	5.7
21	Waddington	1027.2	E	8	0	9.1	6.6	1025.2	ENE	11	0	19.4	9.3
22	Shawbury	1025.3	E	7	0	14.1	5.9	1023.5	ESE	10	0	21.0	7.6
23	Weybourne	1027.1	E	13	0	11.4	8.8	1025.9	E	16	5	15.5	12.0
24	Bedford	1026.3	ENE	6	0	8.2	4.2	1023.7	E	8	0	21.7	8.7
25	Aberporth	1023.0	ESE	6	0	16.5	7.3	1021.6	NNE	5	0	21.7	4.7
26	Sennybridge	1024.5	E	7	0	12.8	5.0	1022.5	ESE	8	0	18.8	4.2
27	Wattisham	1026.4	NE	7	0	9.0	7.6	1023.8	E	12	0	21.1	5.1
28	Almondsbury	1024.3	E	5	0	14.1	3.8	1022.3	ENE	8	0	22.1	6.8
29	Heathrow	1025.3	ENE	6	0	12.6	3.4	1022.7	E	11	0	24.3	5.4
30	Manston	1024.9	NNE	8	0	11.5	10.3	1023.2	NE	10	0	18.8	9.7
31	Chivenor	1023.1	ESE	6	0	12.3	5.6	1021.0	SE	13	0	23.9	5.7
32	Exeter	1023.6	SSW	1	0	8.7	5.2	1021.5	WNW	10	0	21.5	6.2
33	Herstmonceux	1024.2	ENE	5	0	11.1	8.1	1021.7	ENE	7	0	23.3	6.1
34	Hurn	1024.0	ENE	4	0	11.0	4.3	1021.8	ESE	8	0	24.2	4.9
35	Camborne	1021.3	ESE	15	0	13.4	8.8	1020.3	ESE	14	4	19.6	12.2

Daily Weather Summary for Saturday 30 May 2020

Selected European readings at (L) 0000 and (R) 1200 UTC

STATIONS		0000 UTC						1200 UTC					
NO	SITE	PRESS	WDIR	WSPD	CLOUD	TEMP	TDEW	PRESS	WDIR	WSPD	CLOUD	TEMP	TDEW
1	Murmansk	1024.0	NW	6	8	5.6	2.4	1030.2	N	12	7	7.8	0.1
2	Helsinki	1026.1	N	8	1	10.4	3.9	1026.3	NNE	14	0	20.0	2.3
3	Stockholm	1029.7	-	0	-	6.8	6.2	1029.7	N	10	-	18.8	5.4
4	Oslo	1029.9	NNE	10	-	16.7	2.3	1030.6	NE	8	1	20.9	5.7
5	Reykjavik	1004.1	SE	12	7	9.4	6.9	1013.7	S	10	7	9.8	3.5
6	Moscow	1015.1	NE	2	7	13.4	13.1	1010.4	NNE	6	6	22.7	13.6
7	Kiev	1006.5	N	2	8	13.4	12.3	1000.2	SW	8	8	13.3	12.4
8	Warsaw	1019.9	NW	10	6	10.3	4.4	1015.2	NW	14	7	15.8	5.1
9	Berlin	1026.4	NNE	6	-	9.6	5.1	1023.9	N	16	-	16.7	3.4
10	De Bilt	1025.7	ENE	6	0	11.8	7.0	1023.9	E	8	2	22.7	3.6
11	Dublin	1023.5	SSE	4	1	13.5	5.4	1022.6	ESE	10	7	19.3	5.6
12	Cork	1021.7	SE	6	3	12.0	8.9	1020.3	SE	14	3	17.3	10.4
13	Sofia	1017.6	W	4	6	9.0	6.9	1012.7	NW	8	6	18.2	7.0
14	Belgrade	1017.9	WSW	4	5	12.5	11.1	1015.6	W	4	4	17.3	11.4
15	Budapest	1018.7	N	4	-	13.8	9.3	1015.2	NE	6	-	14.0	9.0
16	Prague	1023.3	N	2	-	12.6	4.5	1020.5	NNE	4	5	16.4	2.1
17	Munich	1023.1	E	4	0	8.1	6.7	1019.7	NE	8	8	14.8	3.3
18	Strasbourg	1021.7	NNE	3	-	11.9	5.1	1019.7	NE	13	-	22.1	5.1
19	Paris	1021.5	NE	3	-	15.8	6.2	1019.8	ENE	12	-	23.6	6.4
20	Jersey	1021.5	ENE	14	0	13.8	9.5	1019.6	ENE	11	0	23.7	8.9
21	Milan	1019.5	E	4	-	16.4	10.7	1016.0	N	4	4	23.3	7.8
22	Marseille	1018.7	E	6	-	16.6	10.0	1016.7	WSW	11	-	23.8	9.4
23	Bordeaux	1015.8	NE	6	-	17.9	6.7	1013.9	ENE	6	-	26.6	15.0
24	Rome	1017.5	N	1	-	11.0	10.5	1014.8	WSW	8	4	19.3	11.2
25	Ajaccio	1017.1	NE	6	-	13.3	9.9	1015.7	SW	10	-	22.1	12.6
26	Barcelona	1017.0	N	6	2	17.5	15.7	1016.4	SE	8	6	22.8	17.5
27	Majorca	1016.6	ENE	4	1	15.5	12.1	1016.0	SSW	14	1	24.3	13.3
28	Madrid	1012.6	N	2	6	19.0	10.9	1010.0	SSE	3	1	28.8	8.3
29	Lisbon	1012.3	-	-	-	23.2	15.0	1011.4	-	-	-	27.7	18.5
30	Athens	1015.9	ENE	2	-	16.1	12.5	1015.8	S	6	3	24.0	12.1
31	Malta	1016.2	SE	9	3	18.4	13.9	1014.4	SSE	14	7	21.6	17.2
32	Gibraltar	1015.0	E	12	0	19.9	16.4	1014.7	E	19	4	22.0	16.7

Daily Weather Summary for Saturday 30 May 2020

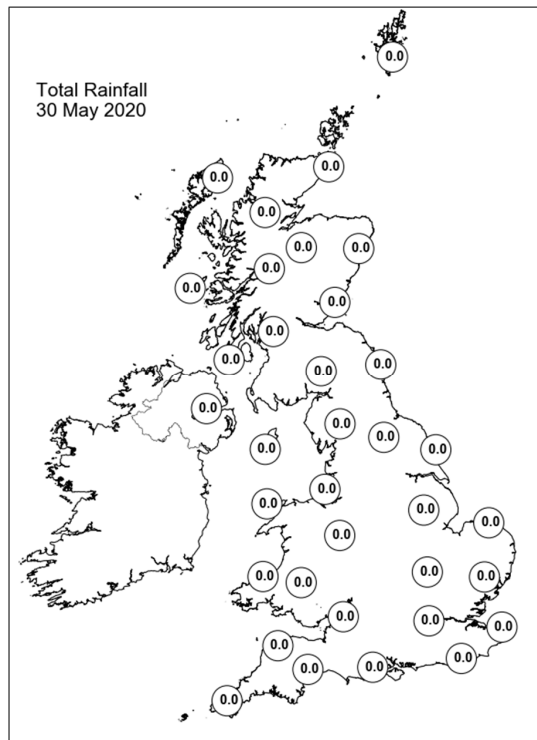
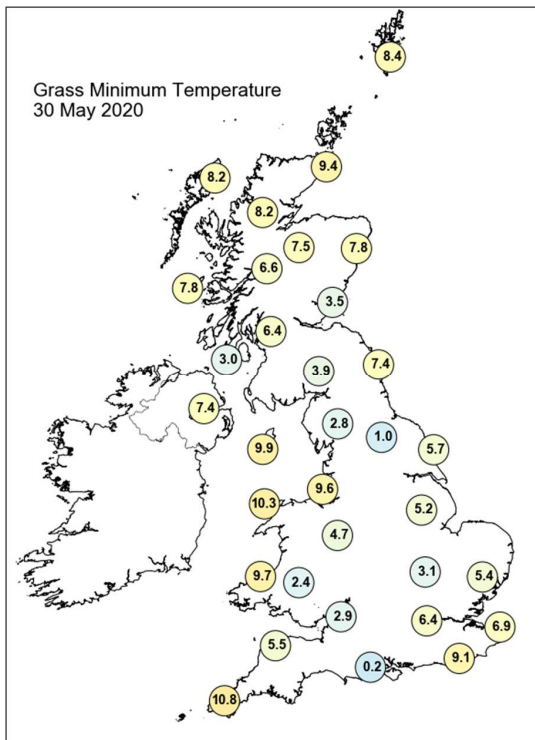
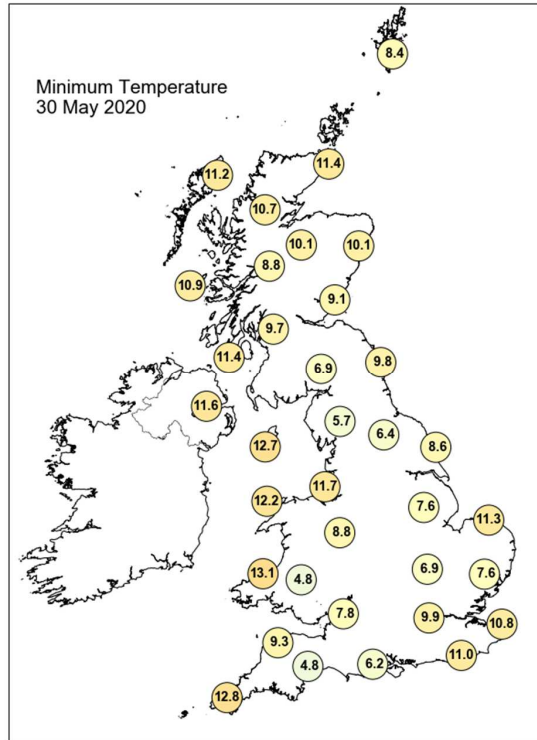
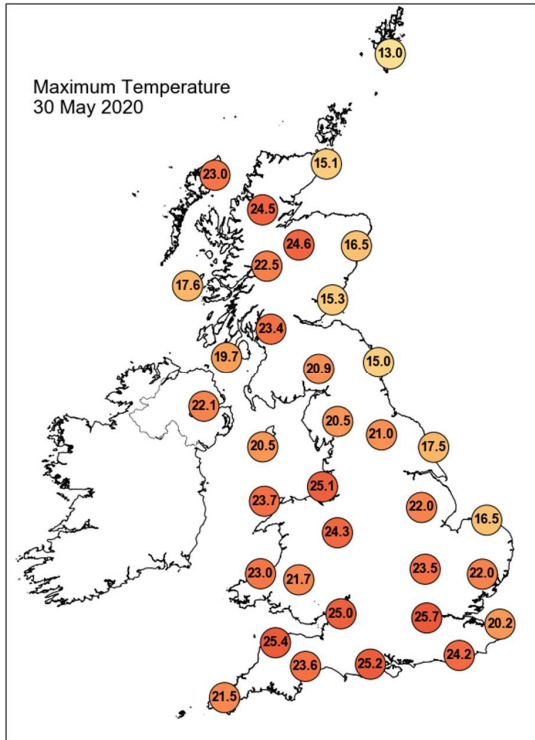

Daily Weather Summary for Saturday 30 May 2020

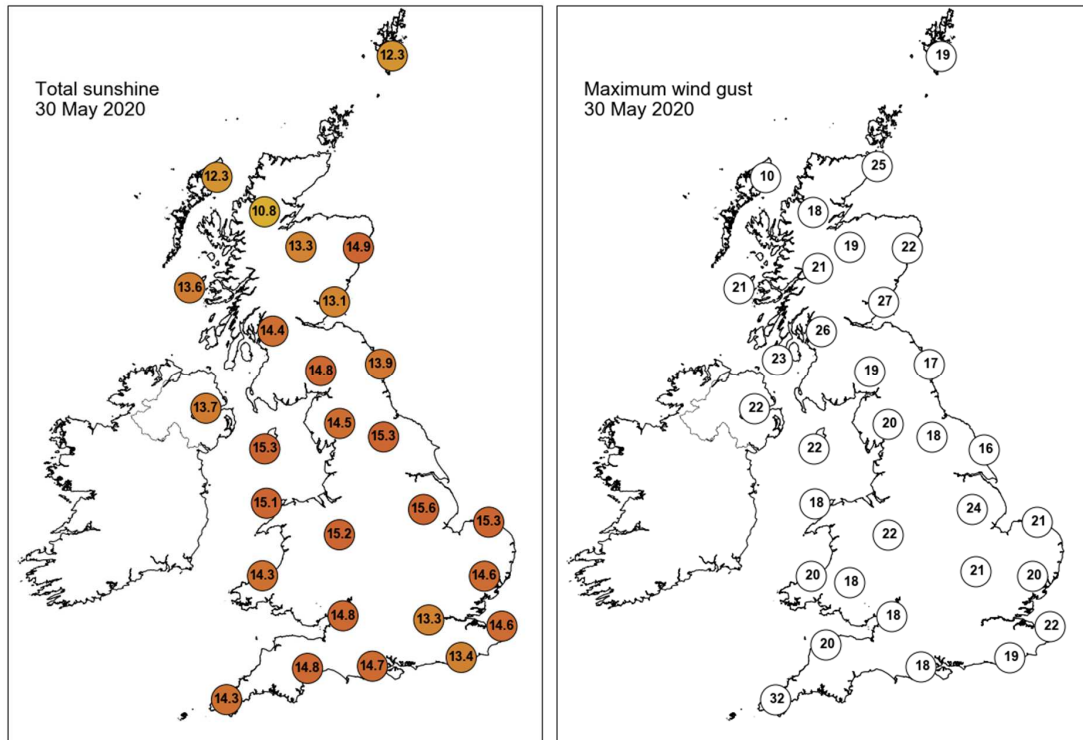

None of the selected stations observed a day of sleet or snow falling or non-zero snow depth at 0900 UTC.

Daily Weather Summary for Sunday 31 May 2020

This day's summary created 07/06/2020 03:00

Summary of the UK Weather for Sunday 31 May 2020

It was another dry and mild night throughout the UK, with plenty of clear skies. Any patchy cloud tended to be isolated to Northern Ireland and Scotland. The prevailing easterly was light for all regions. Towards dawn the UK saw predominantly clear skies, apart from in the northeast where some fog had formed. Any remaining patches of fog and mist soon cleared in the early morning sunshine. The rest of the day was warm with plenty of blue skies and sunshine, although some cloud did bubble up through the afternoon over central UK. It remained mostly dry, with some isolated showers dotted about.

Daily Extremes

<i>Highest Maximum</i>	28.0°C Porthmadog (Gwynedd, 7mAMSL)
<i>Lowest Maximum</i>	13.2°C Fair Isle (Shetland, 57mAMSL)
<i>Highest Minimum</i>	14.7°C Mumbles Head (West Glamorgan, 43mAMSL) also Aberdaron (Gwynedd, 95mAMSL)
<i>Lowest Minimum</i>	-1.3°C Braemar No 2 (Aberdeenshire, 327mAMSL)
<i>Lowest Grass Minimum</i>	-3.9°C Aboyne No 2 (Aberdeenshire, 140mAMSL)
<i>Most Rainfall</i>	0.2mm Inverbervie No 2 (Kincardineshire, 134mAMSL) also High Mowthorpe (North Yorkshire, 175mAMSL) also Albemarle (Northumberland, 142mAMSL)
<i>Most Sunshine</i>	16.6hr Orkney: Loch Of Hundland (Orkney, 28mAMSL)
<i>Highest Gust</i>	38Kt 44mph Yeovilton (Somerset, 20mAMSL)
<i>Highest Gust (mountain)</i>	51Kt 59mph Cairngorm Summit (Inverness-shire, 1237mAMSL)
<i>Greatest Snow Depth at 0900 UTC</i>	No non-zero values

mAMSL refers to station elevation in metres above mean sea level

Daily Weather Summary for Sunday 31 May 2020

North Atlantic and Europe analysis charts and satellite images at 0000 UTC

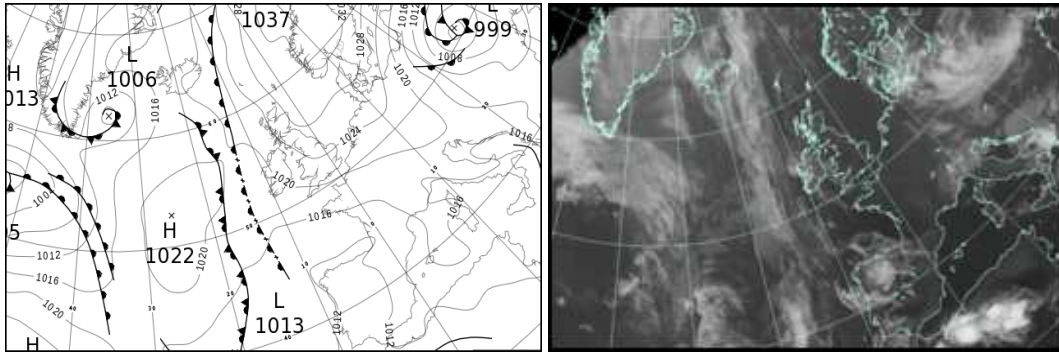

North Atlantic and Europe analysis charts and satellite images at 1200 UTC

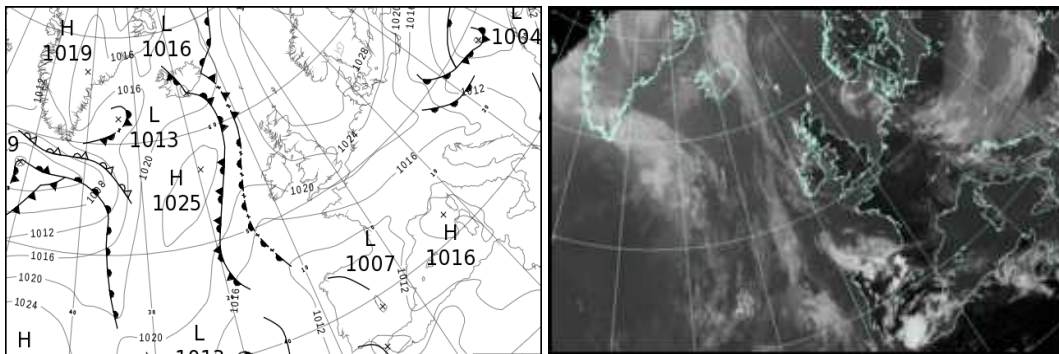

All satellite imagery copyright Met Office and EUMETSAT (European Organisation for the Exploitation of Meteorological Satellites). These show infra-red images from the geostationary MSG satellite. The rainfall rates are derived from both rain-radar and satellite data.

Daily Weather Summary for Sunday 31 May 2020

UK satellite and rain-radar precipitation rates at (L) 0000 and (R) 1200 UTC

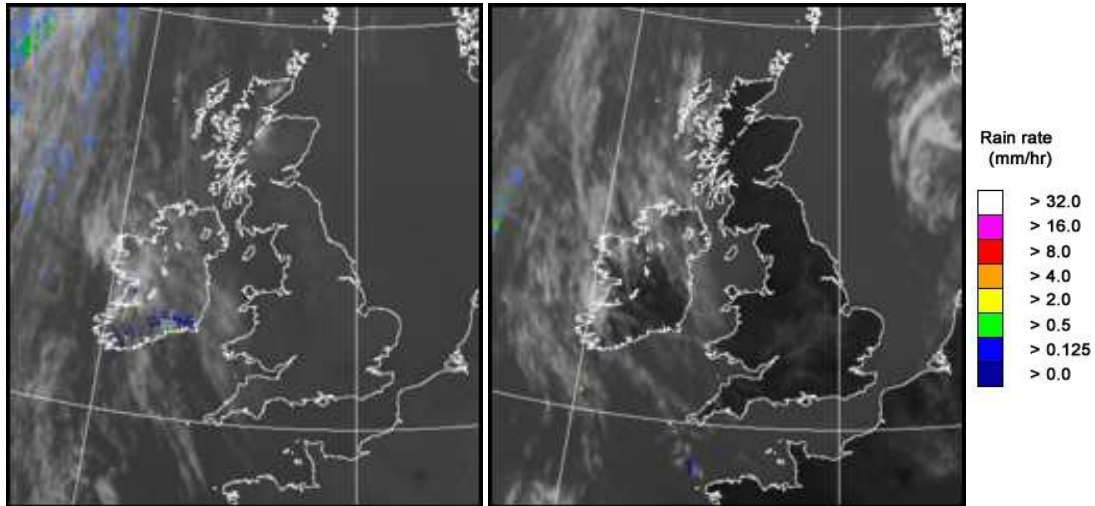

UK wind speed and direction at (L) 0000 and (R) 1200 UTC

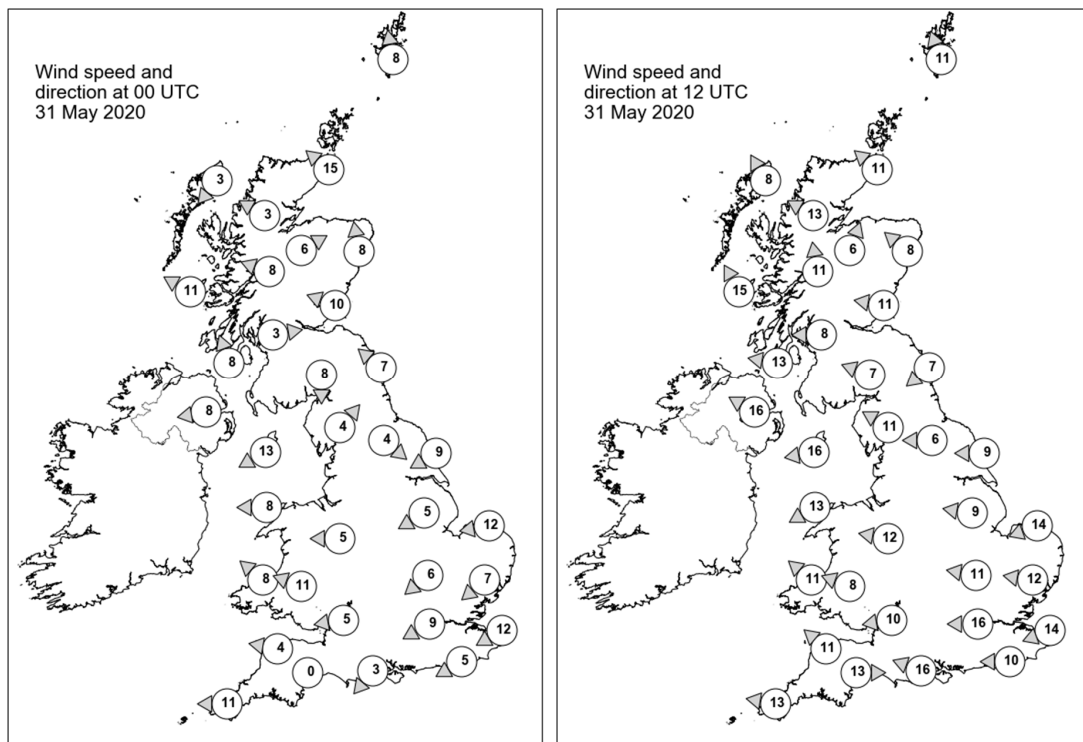

Daily Weather Summary for Sunday 31 May 2020

Selected UK readings at (L) 0000 and (R) 1200 UTC

STATIONS		0000 UTC						1200 UTC					
NO	SITE	PRESS	WDIR	WSPD	CLOUD	TEMP	TDEW	PRESS	WDIR	WSPD	CLOUD	TEMP	TDEW
1	Lerwick	1030.3	S	8	9	7.6	7.6	1030.0	SSE	11	1	14.0	10.6
2	Wick	1027.0	SE	15	0	10.2	7.6	1028.0	SE	11	0	13.3	9.8
3	Stornoway	1023.3	NE	3	0	12.1	10.0	1024.8	SSE	8	0	18.5	8.2
4	Loch Glascarnoch	1025.3	ESE	3	0	8.9	4.5	1024.9	ESE	13	0	20.6	5.8
5	Aviemore	1026.3	WSW	6	0	11.4	-1.2	1025.5	SSW	6	0	21.6	1.0
6	Dyce	1028.5	S	8	7	10.2	8.6	1028.4	SE	8	0	16.9	5.7
7	Tulloch Bridge	1027.1	ESE	8	2	11.9	-0.7	1026.0	S	11	0	19.4	5.9
8	Tiree	1022.8	ESE	11	0	12.9	8.8	1024.5	SSE	15	1	16.2	9.6
9	Leuchars	1027.7	ESE	10	8	11.5	9.9	1028.2	E	11	0	13.5	9.4
10	Bishopton	1025.6	W	3	0	9.6	7.1	1025.8	E	8	0	20.4	9.2
11	Machrihanish	1023.1	SSE	8	0	14.1	8.7	1025.0	E	13	0	19.7	6.8
12	Boulmer	1027.7	SE	7	8	11.4	10.0	1027.5	NE	7	0	14.7	11.6
13	Eskdalemuir	1027.1	N	8	0	7.7	3.7	1025.4	ESE	7	0	19.3	6.5
14	Aldergrove	1022.2	E	8	0	14.5	8.2	1023.8	ESE	16	0	20.6	6.2
15	Shap	1026.8	SW	4	0	5.8	4.6	1024.8	ESE	11	0	19.3	6.0
16	Leeming	1027.0	NW	4	0	8.5	6.9	1025.4	E	6	0	21.9	6.7
17	Ronaldsway	1023.1	ENE	13	2	14.2	10.0	1024.5	E	16	1	17.7	5.4
18	Bridlington	1026.2	ENE	9	0	11.5	9.7	1026.2	E	9	0	18.0	11.1
19	Crosby	1023.9	-	-	-	15.8	6.6	1023.5	-	-	-	23.8	5.0
20	Valley	1021.7	E	8	0	15.6	8.8	1022.6	ENE	13	0	21.6	8.3
21	Waddington	1025.5	ENE	5	0	9.5	8.0	1024.4	E	9	1	22.3	7.3
22	Shawbury	1023.8	E	5	0	14.4	6.2	1023.0	E	12	0	22.1	7.6
23	Weybourne	1025.0	E	12	0	12.6	9.9	1025.1	ENE	14	0	17.1	12.2
24	Bedford	1024.1	NE	6	0	10.5	6.6	1023.1	E	11	3	22.6	7.0
25	Aberporth	1020.7	SE	8	0	16.8	7.8	1020.7	SE	11	0	23.8	5.3
26	Sennybridge	1022.4	ESE	11	0	13.7	5.0	1021.8	ESE	8	0	20.6	9.0
27	Wattisham	1023.8	NE	7	0	10.9	6.1	1023.8	E	12	0	20.8	5.2
28	Almondsbury	1022.2	E	5	0	14.8	4.7	1021.4	E	10	2	23.6	6.9
29	Heathrow	1022.6	ENE	9	0	15.2	6.2	1022.5	E	16	0	23.9	2.7
30	Manston	1021.8	ENE	12	0	14.8	8.7	1023.2	ENE	14	0	20.1	6.6
31	Chivenor	1020.8	E	4	0	12.8	8.3	1020.1	SE	11	1	24.3	7.4
32	Exeter	1020.8	-	0	0	8.7	5.4	1020.2	W	13	1	23.5	5.6
33	Herstmonceux	1021.2	ENE	5	0	14.1	7.8	1021.7	E	10	0	23.1	5.3
34	Hurn	1021.0	NE	3	0	13.1	6.4	1020.8	ESE	16	0	24.9	3.8
35	Camborne	1019.1	E	11	1	14.9	5.4	1019.2	E	13	3	20.6	10.8

Daily Weather Summary for Sunday 31 May 2020

Selected European readings at (L) 0000 and (R) 1200 UTC

STATIONS		0000 UTC						1200 UTC					
NO	SITE	PRESS	WDIR	WSPD	CLOUD	TEMP	TDEW	PRESS	WDIR	WSPD	CLOUD	TEMP	TDEW
1	Murmansk	1032.2	NW	10	7	3.7	0.7	1029.5	SW	6	8	6.9	3.0
2	Helsinki	1028.3	N	10	0	11.5	2.8	1026.8	NNE	19	1	19.9	2.1
3	Stockholm	1029.7	N	6	-	9.5	4.3	1030.3	N	10	-	21.2	2.6
4	Oslo	1032.6	NNE	6	-	13.5	5.7	1031.0	E	6	1	22.7	4.7
5	Reykjavik	1018.4	SSE	8	7	8.2	3.7	1017.3	N	1	7	8.4	5.5
6	Moscow	1010.3	NNE	8	8	12.9	10.3	1011.5	NE	4	8	10.9	9.0
7	Kiev	1004.4	SSW	6	8	11.0	9.4	1007.4	WSW	4	7	14.5	9.1
8	Warsaw	1010.5	NNW	16	8	11.0	9.9	1013.4	N	14	7	18.6	9.9
9	Berlin	1023.1	NNE	8	-	10.6	6.5	1020.7	NNE	14	-	21.6	7.3
10	De Bilt	1023.6	NE	6	1	13.9	7.9	1023.3	E	12	5	20.2	5.9
11	Dublin	1022.0	-	0	0	7.6	6.1	1023.5	E	10	6	17.8	9.2
12	Cork	1020.3	E	8	1	11.7	10.5	1020.0	E	14	7	18.4	10.8
13	Sofia	1016.3	-	0	6	9.6	8.6	1011.5	WNW	4	4	16.9	8.6
14	Belgrade	1015.9	WSW	2	0	10.9	8.8	1013.6	W	4	6	17.4	8.1
15	Budapest	1014.3	NW	4	-	11.2	5.5	1013.0	NW	6	-	11.8	8.5
16	Prague	1020.9	N	2	-	7.0	3.3	1019.4	WNW	6	8	11.0	7.2
17	Munich	1020.6	SE	2	8	9.0	6.3	1019.1	NE	8	8	16.6	2.7
18	Strasbourg	1020.0	NNE	8	-	12.5	3.7	1018.6	NNE	11	-	21.2	6.3
19	Paris	1018.9	E	5	-	16.4	6.2	1018.9	E	12	-	22.7	5.1
20	Jersey	1018.3	E	14	0	15.9	8.9	1018.0	ENE	12	0	24.3	8.0
21	Milan	1017.0	E	9	-	17.2	11.8	1016.0	S	4	-	22.0	10.3
22	Marseille	1016.4	ESE	5	-	15.1	9.9	1015.9	SSW	9	-	23.5	13.7
23	Bordeaux	1012.8	NE	5	-	19.8	9.4	1011.6	E	5	-	29.3	12.7
24	Rome	1015.6	NNE	1	-	11.8	11.1	1014.9	W	11	-	21.7	12.7
25	Ajaccio	1016.3	NE	4	-	13.8	11.3	1016.2	SW	13	-	22.6	15.4
26	Barcelona	1015.7	N	4	0	18.5	15.7	1014.6	SSW	9	2	23.6	17.4
27	Majorca	1016.1	E	2	1	15.3	12.5	1013.8	SW	10	1	27.6	15.4
28	Madrid	1010.3	E	4	6	21.5	6.2	1008.7	SW	3	4	27.0	10.0
29	Lisbon	1010.7	-	-	-	20.1	15.3	1009.8	-	-	-	26.5	18.1
30	Athens	1014.7	N	2	-	17.6	11.2	1013.4	S	5	7	19.8	15.7
31	Malta	1013.7	S	3	0	17.7	16.7	1014.2	ENE	3	3	23.5	15.3
32	Gibraltar	1013.2	E	16	0	20.5	16.0	1013.7	NE	3	8	20.7	15.8

Daily Weather Summary for Sunday 31 May 2020

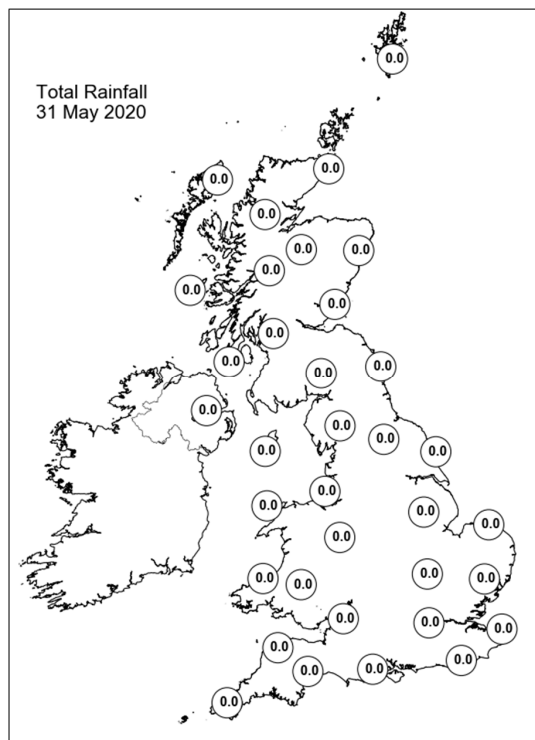
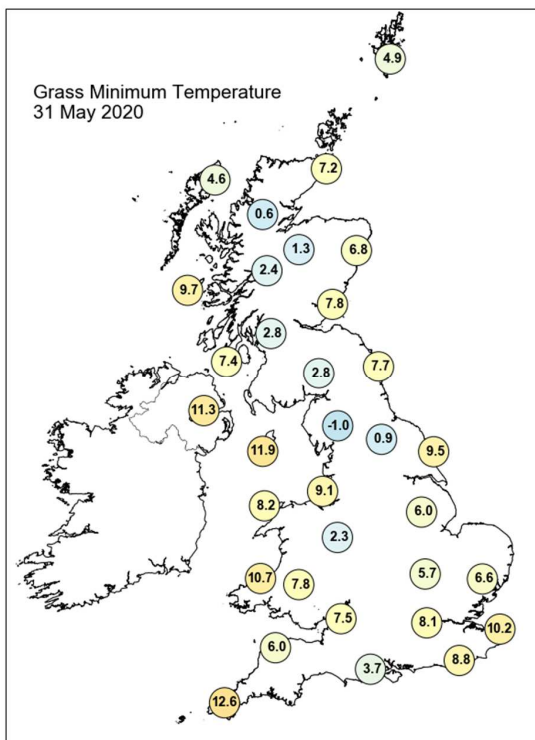
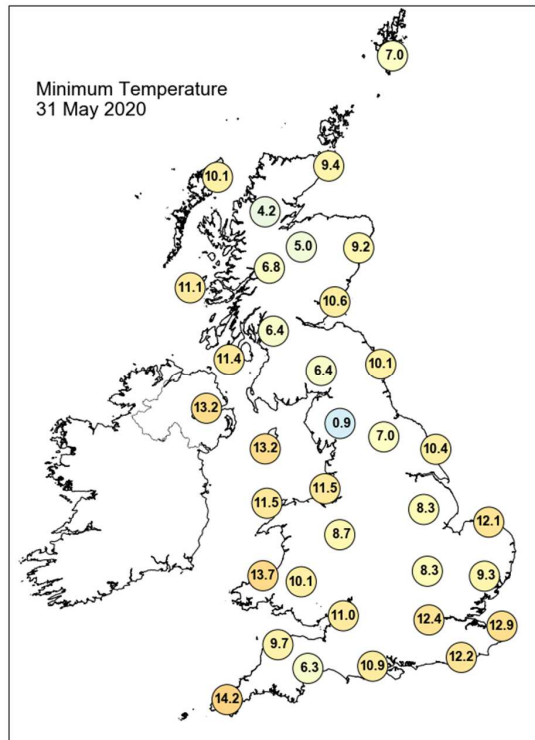
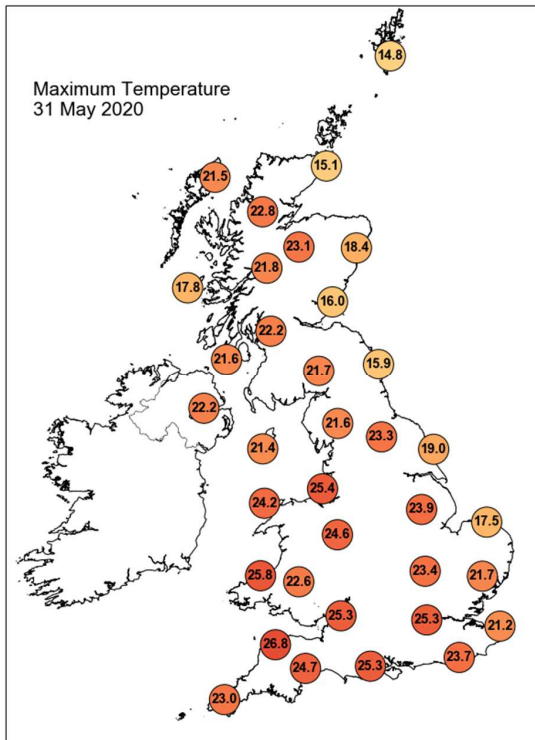

Daily Weather Summary for Sunday 31 May 2020

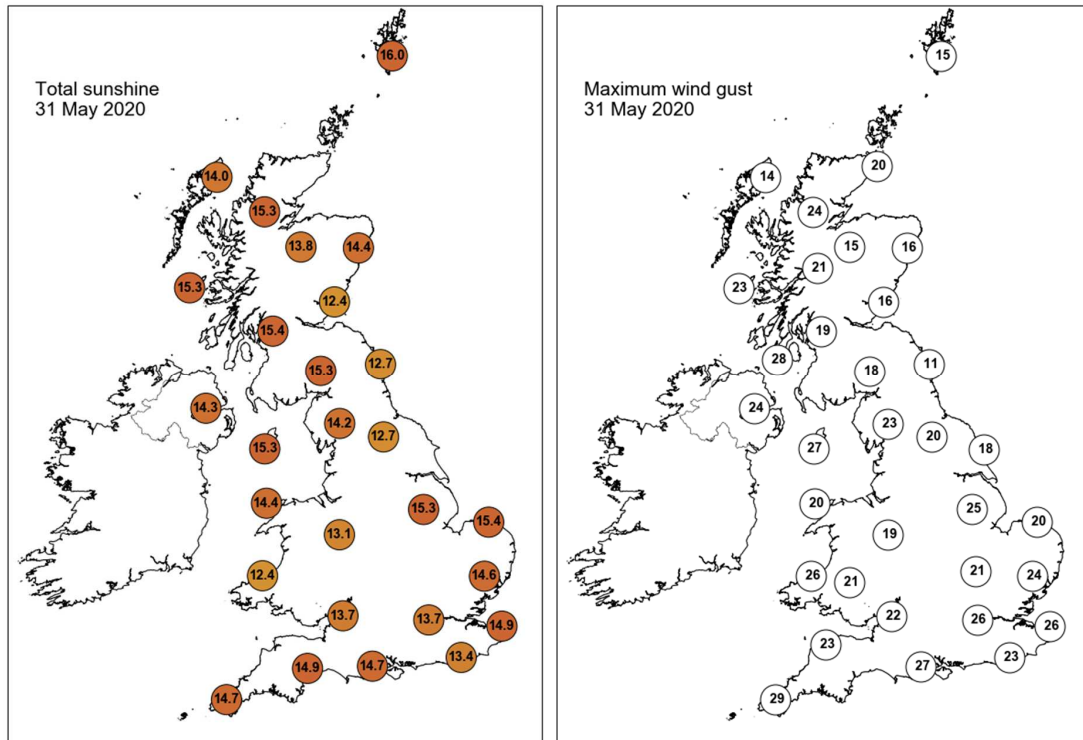

None of the selected stations observed a day of sleet or snow falling or non-zero snow depth at 0900 UTC.

Guidance Notes

UTC = Universal Coordinated Time. For the UK UTC is the same as GMT (Greenwich Mean Time).

National boundaries shown on the European station map are for illustrative purposes only.

Daily extremes

- Daily extremes have been manually confirmed by Met Office Observations Quality Management as valid observations from the live database at the time of checking. However, more extreme values may still be possible if they occur after the time of production.
- Mountain stations above 500 masl are excluded from lowest temperatures, highest gust speeds and greatest snow depths at 0900 UTC. This is because they are not considered representative of low level areas.
- Counties quoted against each station are based on historical county boundaries pre-1974 and may not reflect current administrative boundaries.

Analysis charts and satellite imagery

- The satellite imagery is infra-red imagery from the geostationary MSG satellite.
- The rainfall image is derived from satellite data from MSG and rain-radar data. This represents a snapshot of instantaneous rain-rates at 0000 UTC and 1200 UTC and so does not necessarily reflect daily accumulations in the rainfall station map.
- Any analysis charts or satellite images which are unavailable will be displayed as white space.

Station maps

- The UK maps show station data for the same set of stations presented UK data table. These stations are selected to provide good spatial coverage across the UK; they represent only a fraction of the overall UK observing network.
- Wind speed maps show wind speed in Kt and direction both averaged over the hour up to the time of observation. 1 Kt = 1.151 mph.

Hourly station data

- The data tables provide spot hourly observations from synoptic messages at 0000 and 1200 UTC. Missing data are denoted by '-'.

- Pressures are mean sea level pressure in hPa.
- For UK stations, Gibraltar and Jersey, the wind speeds and directions are both averaged over the hour up to the time of observation. However, for European stations wind speeds and directions are both averaged over a 10-minute period up to the time of observation.
- Wind speeds are in Kt. Wind directions are stored in the database every 10 degrees and have been converted to the nearest point of the compass. These give the direction the wind is blowing from, not to.
- Cloud amounts are in Oktas from 0 (clear) to 8 (overcast). 9 indicates sky obscured (eg by fog).
- Air temperature and dew point temperature are in Celsius.

Temperature maps

- Daily maximum, minimum and grass minimum temperatures are in Celsius.
- The period for the daily maximum temperature on day D is defined from 0900 UTC day D to 0900 UTC day D+1.
- The period for the daily minimum and grass minimum temperatures on day D is defined as 0900 UTC day D-1 to 0900 UTC day D.
- On any given day D the minimum will typically occur in the early hours of the morning and the maximum in early afternoon.

Rainfall, sunshine and max gust speed maps

- Daily rainfall is in mm from 0900 UTC day D to 0900 UTC day D+1.
- Daily sunshine is in hours from Kipp and Zonen CSD1 automatic sunshine records. Bright sunshine is defined as exceeding 120 W/m².
- Max gust speeds are the daily max gust in Kt from 0000-0000 UTC

Snow maps

- The day of snow falling map displays data from present weather sensors, showing stations which have recorded sleet or snow falling at any point in the day (0000-0000 UTC).
- The snow lying map shows level snow depth as recorded by the automatic snow depth sensors at 0900 UTC. These snow depth sensors do not record snow depth if this is less than 1cm.
- Snow depth sensors are normally operational from October to April, in the event of snow falling outside this period data availability may be limited.
- Snow maps will only be displayed if one or more of the selected stations on that date have recorded either snow falling or non-zero snow depths. If snow maps are not

displayed it is still possible that other stations in the network have recorded a day of sleet or snow falling or non-zero snow depth.