



Monthly weather summary collated on the 15 March 2019 15:44 pm

Product designed by the Met Office National Climate Information Centre (NCIC) in collaboration with The National Meteorological Library and Archive (NMLA).

Met Office and the Met Office logo are registered trademarks. © Crown copyright 2019

Daily Weather Summaries for February 2019

If you have any questions or feedback about this product or wish to obtain further data please contact the Met Office.

This document contains daily weather summaries for each day of February 2019. The Met Office National Meteorological Library and Archive holds a continuous record of daily weather summaries or daily weather reports from 1860, and these daily weather summaries form a continuation of that series.

The purpose of each summary is to provide an overview of the weather conditions across the UK on that day, with the historical emphasis mainly based on observations from surface network of weather stations, although the format has varied over the decades. While the emphasis remains on observations from the surface network, the current daily weather summaries supplement these by including satellite and rain-radar imagery to provide a more complete overview. The current format of the daily weather summaries is as follows:

1. Text summary of the main characteristics of the weather during the day, written by an operational meteorologist in the Met Office operations centre.
2. Table of daily extremes for the UK for key climate variables including temperature, rainfall, sunshine and gust speeds.
3. Overview of the synoptic situation at 00 and 12 UTC comprising: analysis charts showing the surface pressure pattern and associated weather fronts; North Atlantic and European infra-red satellite images showing cloud-cover; combined infra-red and rain-radar images of the UK; maps of wind speed and direction at 00 and 12 UTC; observations of pressure, wind speed and direction, cloud cover, air and dewpoint temperature at selected UK and European stations in data tables.
4. UK maps of key climate variables from observing stations including maximum, minimum and grass minimum temperature, rainfall, sunshine, gust speed and snow.
5. Further guidance notes

If you spot any data errors or omissions in this product please contact the Met Office.

Monthly summary collated 15/03/2019 15:44 Product designed by the Met Office National Climate Information Centre working with the Library and Archive.

Met Office Crown Copyright

Station Network Maps

This issue of the daily weather summary provides data for the following UK and European locations (Reykjavic (5) also included):



Daily Weather Summary for Friday 01 February 2019

This day's summary created 12/02/2019 11:33

Summary of the UK Weather for Friday 01 February 2019

February began cold for the UK, with sleet and snow across the south of England and Wales. 14 cm accumulated at Dunkeswell Aerodrome. Elsewhere, sleet and snow showers moved into northern Scotland and northern England, but Northern Ireland stayed dry. Snow covered parts of northern Scotland had the coldest night for several years. The day continued to bring outbreaks of snow moving slowly across southern central England, with 19 cm lying at Odiham, Hampshire by the evening. Elsewhere wintry showers drifted in from the North Sea across northern and eastern areas. Much of Wales and southwest England remained dry but cold.

Daily Extremes

<i>Highest Maximum</i>	6.6°C Scilly: St Marys Airport (Isles Of Scilly, 31mAMSL)
<i>Lowest Maximum</i>	-0.5°C Okehampton, East Okement Farm (Devon, 408mAMSL)
<i>Highest Minimum</i>	1.9°C Scilly: St Marys Airport (Isles Of Scilly, 31mAMSL)
<i>Lowest Minimum</i>	-15.4°C Braemar No 2 (Aberdeenshire, 327mAMSL)
<i>Lowest Grass Minimum</i>	-15.7°C Aviemore (Inverness-shire, 228mAMSL)
<i>Most Rainfall</i>	21.8mm Tomnavoulin (Moray (in Highland Region), 264mAMSL)
<i>Most Sunshine</i>	7.5hr Katesbridge (Down, 91mAMSL)
<i>Highest Gust</i>	46Kt 53mph Berry Head (Devon, 58mAMSL)
<i>Highest Gust (mountain)</i>	53Kt 61mph Bealach Na Ba No 2 (Ross & Cromarty, 773mAMSL)
<i>Greatest Snow Depth at 0900 UTC</i>	16cm Nettlecombe (Somerset, 96mAMSL)

mAMSL refers to station elevation in metres above mean sea level

Daily Weather Summary for Friday 01 February 2019

North Atlantic and Europe analysis charts and satellite images at 0000 UTC

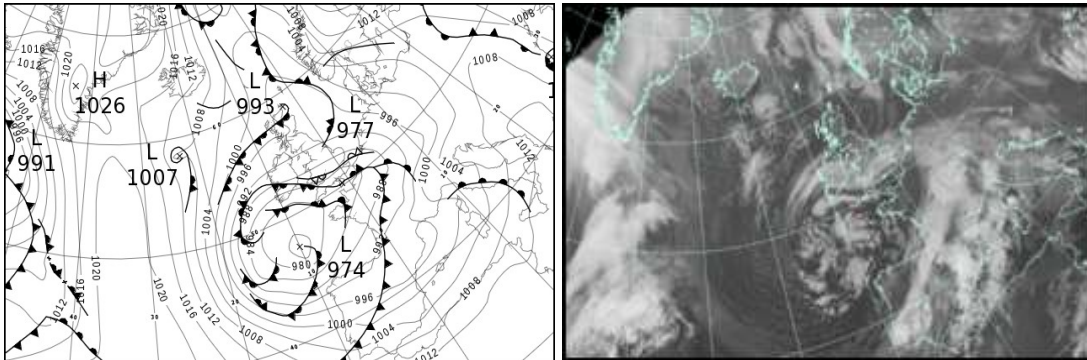

North Atlantic and Europe analysis charts and satellite images at 1200 UTC

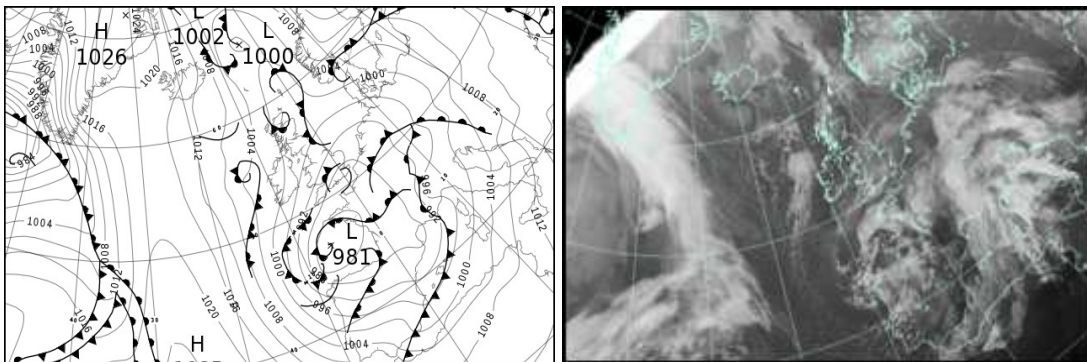

All satellite imagery copyright Met Office and EUMETSAT (European Organisation for the Exploitation of Meteorological Satellites). These show infra-red images from the geostationary MSG satellite. The rainfall rates are derived from both rain-radar and satellite data.

Daily Weather Summary for Friday 01 February 2019

UK satellite and rain-radar precipitation rates at (L) 0000 and (R) 1200 UTC

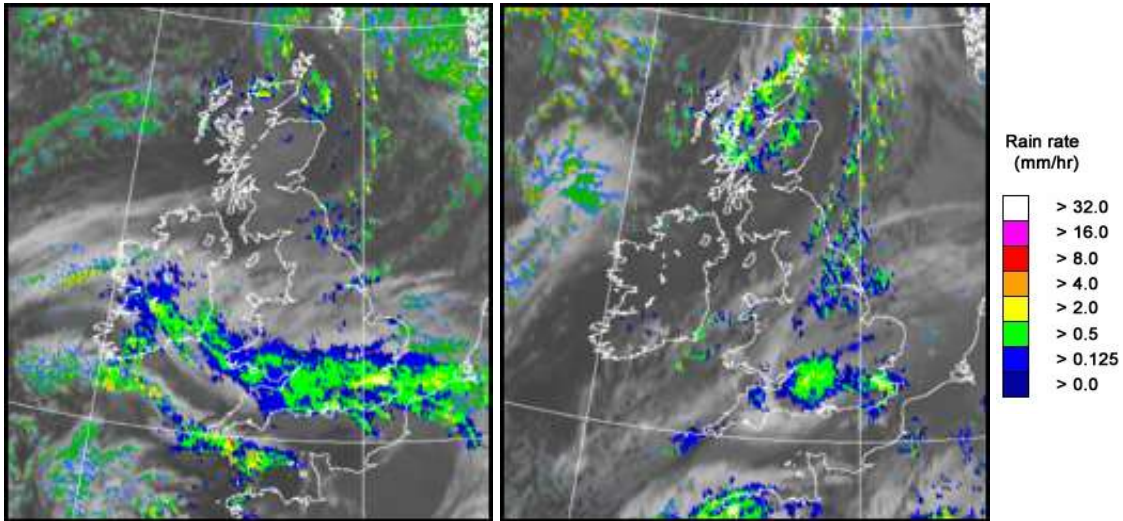

UK wind speed and direction at (L) 0000 and (R) 1200 UTC

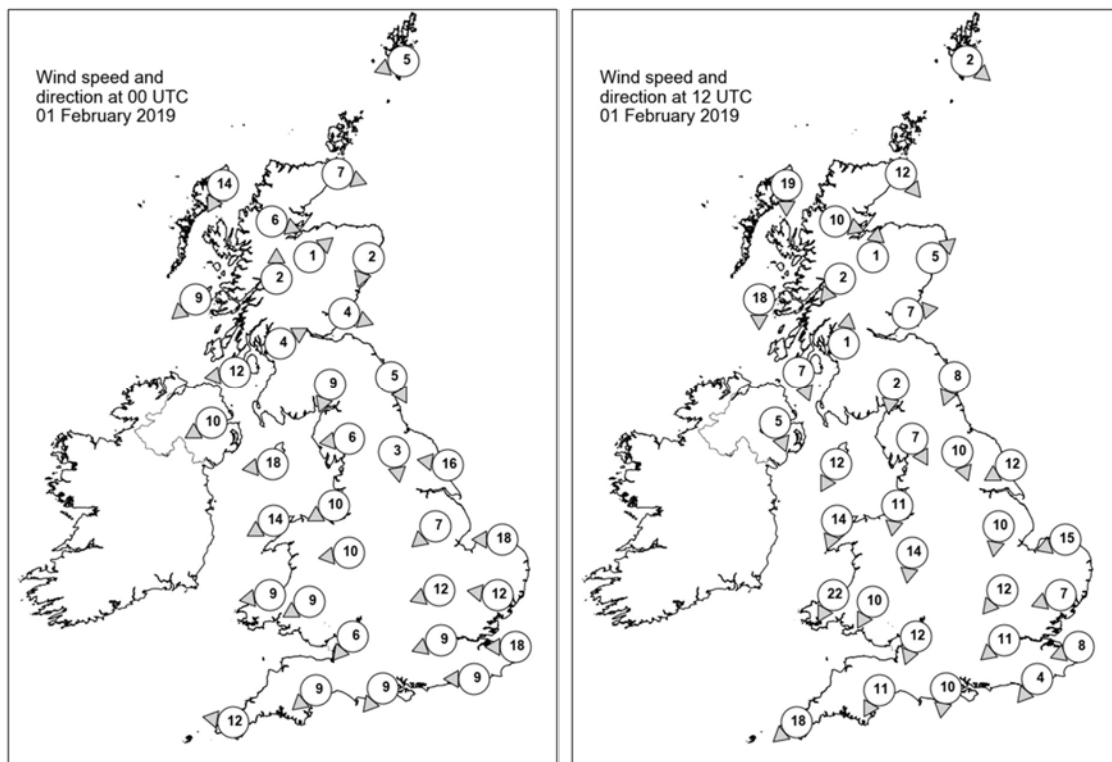

Daily Weather Summary for Friday 01 February 2019

Selected UK readings at (L) 0000 and (R) 1200 UTC

STATIONS		0000 UTC						1200 UTC					
NO	SITE	PRESS	WDIR	WSPD	CLOUD	TEMP	TDEW	PRESS	WDIR	WSPD	CLOUD	TEMP	TDEW
1	Lerwick	994.3	ENE	5	7	2.2	0.6	997.4	NW	2	7	3.1	1.3
2	Wick	992.5	WNW	7	7	1.3	1.0	997.0	NW	12	5	3.0	2.2
3	Stornoway	996.7	NNE	14	2	2.6	-0.9	1001.0	N	19	7	4.0	-1.5
4	Loch Glascarnoch	997.4	WNW	6	0	-5.5	-6.7	999.6	WNW	10	8	0.8	0.4
5	Aviemore	997.4	SW	1	8	-8.6	-9.4	998.5	S	1	8	-1.3	-1.9
6	Dyce	995.4	NNE	2	0	-6.8	-7.7	997.3	SW	5	0	2.4	-2.5
7	Tulloch Bridge	998.4	S	2	2	-10.1	-10.7	1000.6	NE	2	8	-2.9	-3.3
8	Tiree	995.7	NE	9	0	-1.8	-4.5	1000.7	N	18	6	4.5	-2.3
9	Leuchars	995.1	WNW	4	0	-4.8	-5.2	997.8	W	7	0	2.0	-1.6
10	Bishopton	995.1	WSW	4	3	-3.3	-4.0	998.8	S	1	0	-0.6	-2.5
11	Machrihanish	994.0	E	12	8	0.4	-2.9	999.5	NNW	7	0	3.0	-1.5
12	Boulmer	993.4	NNW	5	6	0.8	-0.7	997.2	NNE	8	8	1.2	0.1
13	Eskdalemuir	994.3	NNE	9	7	-1.8	-3.3	997.9	N	2	1	1.3	-4.3
14	Aldergrove	992.8	ENE	10	0	-0.2	-3.2	999.7	NNW	5	0	2.7	-1.3
15	Shap	993.6	E	6	1	-5.4	-6.6	997.1	NNW	7	8	-0.3	-1.6
16	Leeming	992.5	N	3	0	-6.0	-6.7	995.0	NNW	10	7	1.9	0.8
17	Ronaldsway	991.3	E	18	7	1.7	-2.1	997.3	NNE	12	2	4.5	-2.1
18	Bridlington	991.2	E	16	4	3.2	-1.5	993.2	ENE	12	7	3.9	0.4
19	Crosby	990.2	ENE	10	8	-0.9	-2.6	995.1	N	11	2	2.8	-0.5
20	Valley	989.3	ENE	14	7	0.7	-2.3	995.9	NNE	14	7	4.5	-0.9
21	Waddington	989.6	NE	7	6	-1.5	-1.6	992.1	N	10	7	2.2	0.5
22	Shawbury	988.5	E	10	7	0.1	-2.0	993.2	N	14	7	2.8	-0.7
23	Weybourne	989.3	E	18	8	1.6	-1.9	990.5	ENE	15	8	4.1	-0.6
24	Bedford	987.1	ENE	12	8	0.3	-1.5	989.8	NE	12	8	1.7	-0.4
25	Aberporth	986.4	E	9	8	0.6	-1.4	993.5	NNE	22	1	2.6	-1.7
26	Sennybridge	986.7	ENE	9	8	-1.6	-	992.7	NNE	10	7	-0.4	-
27	Wattisham	987.2	E	12	8	1.3	-1.4	989.0	ENE	7	8	1.9	0.8
28	Almondsbury	985.5	NE	6	8	-0.6	-0.9	989.8	NNE	12	7	0.7	-0.1
29	Heathrow	984.1	ENE	9	8	0.6	-0.1	987.2	NE	11	8	1.8	1.1
30	Manston	985.3	E	18	8	1.5	-0.5	986.9	ENE	8	8	4.0	3.5
31	Chivenor	982.9	-	-	8	1.8	-1.7	990.7	-	-	8	3.4	-1.2
32	Exeter	982.3	NE	9	8	0.3	-0.6	988.7	NNE	11	8	1.7	-0.8
33	Herstmonceux	982.8	E	9	8	-	0.1	985.7	NE	4	8	2.7	2.2
34	Hurn	981.9	NE	9	8	0.2	-0.3	986.3	N	10	8	0.9	0.2
35	Camborne	980.8	E	12	7	2.5	0.7	990.1	NE	18	7	2.9	-3.3

Daily Weather Summary for Friday 01 February 2019

Selected European readings at (L) 0000 and (R) 1200 UTC

STATIONS		0000 UTC						1200 UTC					
NO	SITE	PRESS	WDIR	WSPD	CLOUD	TEMP	TDEW	PRESS	WDIR	WSPD	CLOUD	TEMP	TDEW
1	Murmansk	1020.6	E	4	8	-12.7	-15.1	1026.3	SSW	6	7	-18.9	-20.9
2	Helsinki	1017.6	ESE	8	8	-2.5	-3.5	1017.0	E	14	8	-3.2	-4.9
3	Stockholm	1012.3	E	6	-	-0.9	-3.8	1009.2	ENE	12	-	-0.7	-1.3
4	Oslo	1008.1	NNE	10	-	-3.0	-5.2	1008.8	NNE	12	9	-2.5	-4.1
5	Reykjavik	1014.4	SE	2	1	-6.1	-10.4	1016.9	N	7	2	-5.6	-11.3
6	Moscow	1017.4	SSE	2	8	-1.3	-2.6	1018.9	SE	4	8	-2.4	-4.4
7	Kiev	1010.2	SSE	4	9	0.5	0.5	1013.2	S	4	9	1.7	1.7
8	Warsaw	1005.8	S	4	8	-0.5	-1.3	1005.4	E	8	7	0.3	-1.1
9	Berlin	1000.0	ESE	6	-	-1.6	-3.6	996.5	ESE	8	-	0.6	-3.2
10	De Bilt	990.8	ENE	10	8	-1.0	-2.0	989.6	E	4	8	0.9	0.7
11	Dublin	989.6	E	17	7	2.7	-1.2	998.2	N	14	5	3.2	-1.1
12	Cork	983.1	E	12	7	4.1	2.9	999.2	N	12	6	1.9	-1.7
13	Sofia	1011.3	SE	2	1	-0.2	-1.3	1014.6	NW	2	6	6.4	0.5
14	Belgrade	1010.1	S	4	8	1.1	0.4	1008.1	SSE	8	7	9.6	0.4
15	Budapest	1007.4	SE	4	-	0.6	-0.3	1007.4	E	6	-	2.5	0.4
16	Prague	1000.4	ESE	6	-	-1.4	-4.8	998.2	E	6	8	2.3	-3.6
17	Munich	994.9	SE	6	8	0.6	-6.5	993.6	NNE	2	8	1.7	-3.7
18	Strasbourg	991.5	S	4	8	1.1	0.4	991.2	NNW	2	8	4.0	3.4
19	Paris	986.5	SSE	5	0	3.6	2.7	987.0	SW	4	8	6.9	5.8
20	Jersey	981.1	WSW	14	8	6.1	3.9	984.5	NNE	13	5	6.0	3.1
21	Milan	1004.8	N	3	8	2.1	1.7	999.1	N	1	-	1.3	1.2
22	Marseille	996.0	E	10	8	11.7	7.0	988.3	SSE	18	8	13.9	12.3
23	Bordeaux	990.8	S	7	8	9.2	8.7	988.4	SW	6	8	4.8	4.1
24	Rome	1004.1	SE	11	5	10.1	9.3	1003.5	SSE	9	8	14.6	12.4
25	Ajaccio	1001.7	ENE	5	8	10.7	9.6	998.6	S	16	8	14.8	11.4
26	Barcelona	995.0	SW	9	8	13.2	10.2	990.3	SW	13	7	14.5	10.4
27	Majorca	1000.2	WSW	13	7	14.4	12.9	994.3	SW	24	8	15.5	13.2
28	Madrid	996.1	S	12	8	9.7	9.1	993.7	SSW	21	-	9.4	3.6
29	Lisbon	1002.5	-	-	-	12.2	11.6	1002.8	W	17	5	12.6	9.0
30	Athens	1015.5	N	4	-	10.2	4.0	1018.3	-	0	2	15.6	6.8
31	Malta	1014.2	SW	6	0	12.7	10.3	1013.1	SW	12	1	16.8	13.2
32	Gibraltar	1008.8	SW	25	8	15.3	12.6	1004.9	W	23	4	15.3	9.0

Daily Weather Summary for Friday 01 February 2019

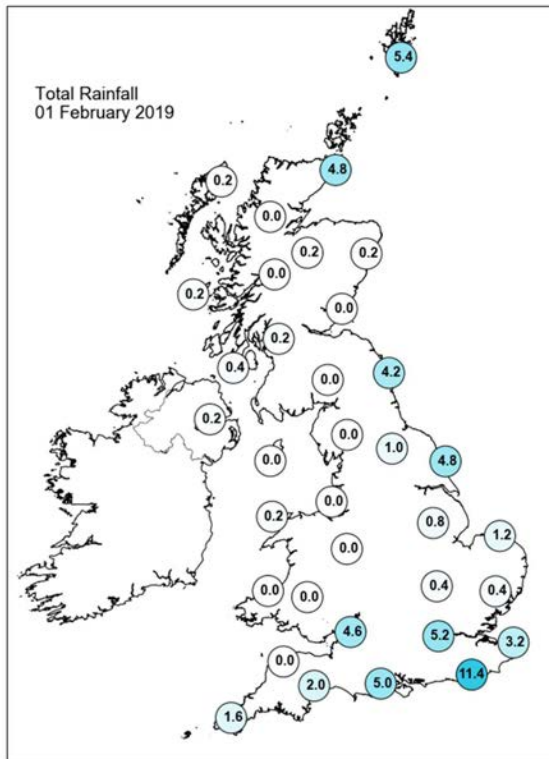
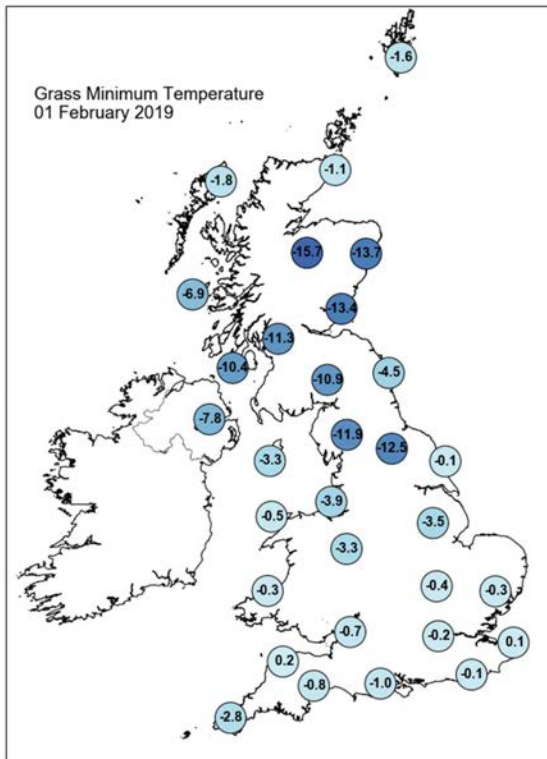
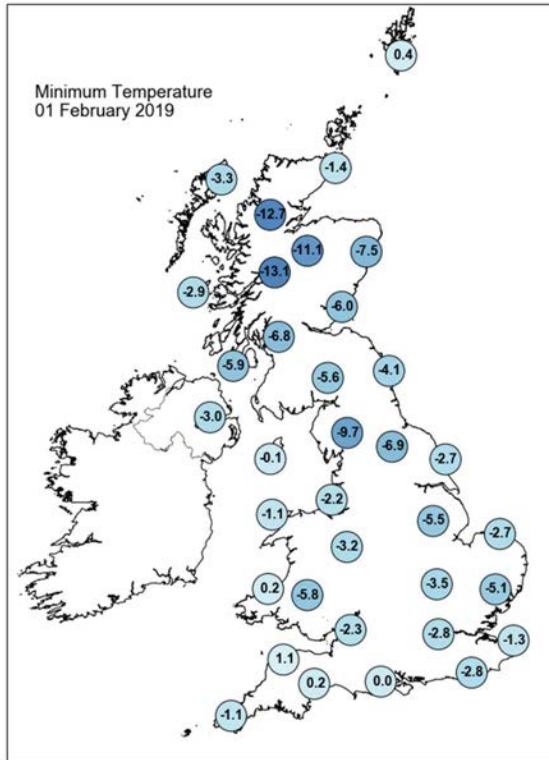
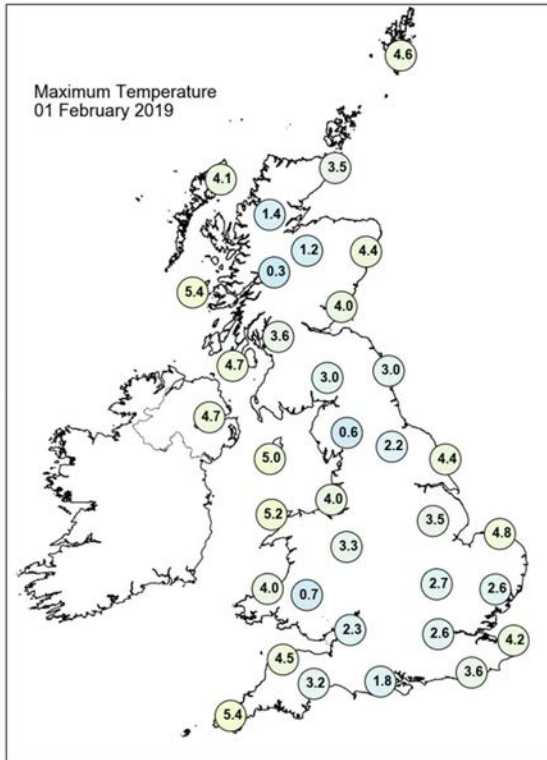

Daily Weather Summary for Friday 01 February 2019

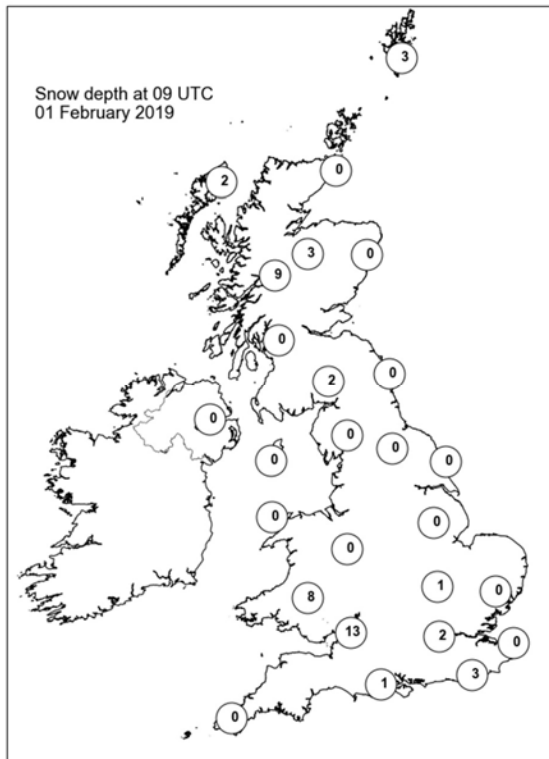
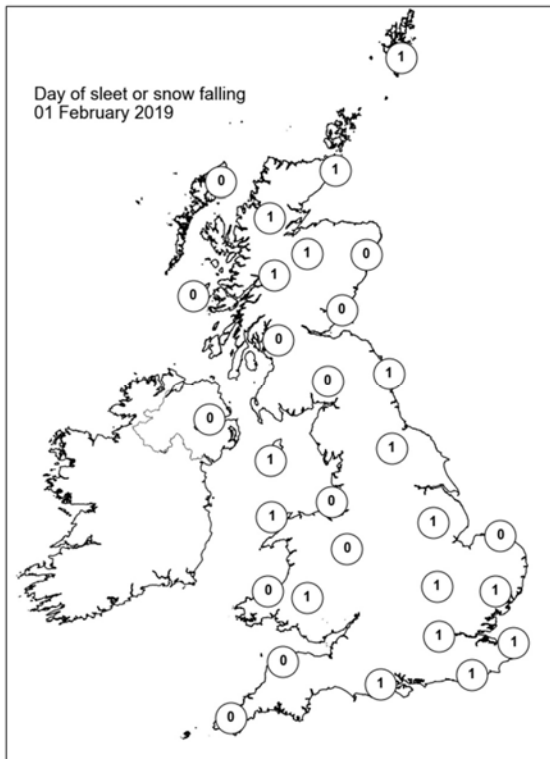
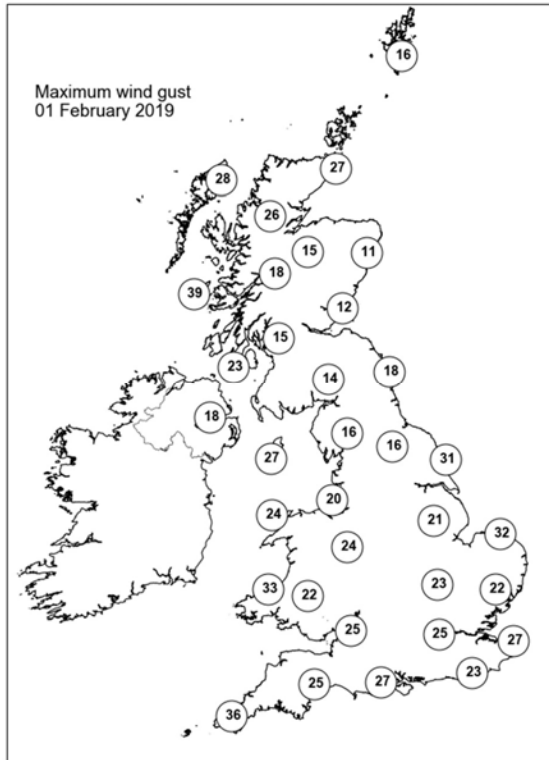
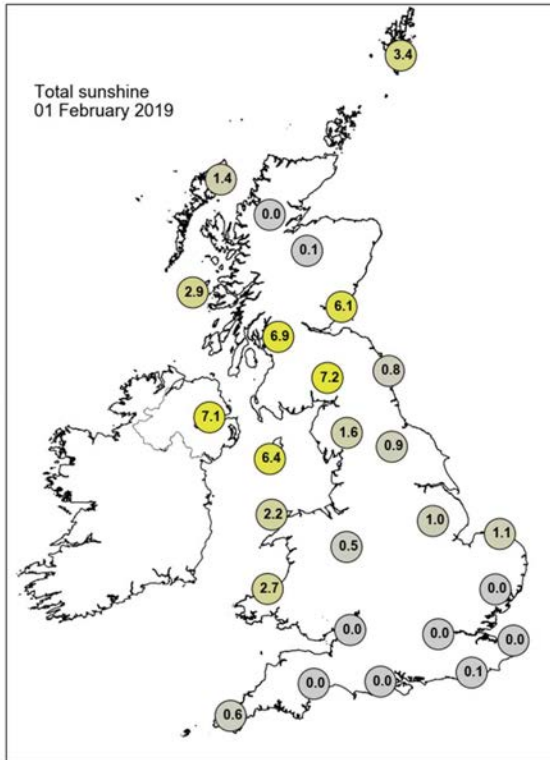

Daily Weather Summary for Saturday 02 February 2019

This day's summary created 12/02/2019 11:39

Summary of the UK Weather for Saturday 02 February 2019

Sleet and snow in the southeast gradually eased away through the night. However showers in the far north, east and west continued to feed in, and these were frequently falling as snow, especially away from immediate coasts. Elsewhere it was largely dry and with clear skies it turned cold. It wasn't as cold as recent nights for many.

After a cold and frosty start to Saturday, it was largely dry with good spells of sunshine for many. However, there have been some wintry showers down North Sea coastal areas, affecting parts of eastern England and East Anglia, with a few penetrating inland into southeast England for a time. A band of more organised showers extended down through the Irish Sea to affect Anglesey, Pembrokeshire and further south into parts of Cornwall during the morning, where they turned wintry over the hills. Any showers gradually eased through the afternoon, especially in the west, but kept going along North Sea coasts. Further sleet and snow showers continued to affect parts of northwest Scotland throughout the day.

Daily Extremes

<i>Highest Maximum</i>	7.8°C Scilly: St Marys Airport (Isles Of Scilly, 31mAMSL)
<i>Lowest Maximum</i>	-1.2°C Cromdale (Moray (in Highland Region), 193mAMSL)
<i>Highest Minimum</i>	3.4°C Scilly: St Marys Airport (Isles Of Scilly, 31mAMSL)
<i>Lowest Minimum</i>	-12.4°C Tulloch Bridge (Inverness-shire, 249mAMSL)
<i>Lowest Grass Minimum</i>	-12.4°C Leuchars (Fife, 10mAMSL)
<i>Most Rainfall</i>	14.6mm Goudhurst (Kent, 85mAMSL)
<i>Most Sunshine</i>	8.2hr Preston, Cove House (Dorset, 44mAMSL) also Aldergrove (Antrim, 63mAMSL) also Exeter Airport No 2 (Devon, 27mAMSL)
<i>Highest Gust</i>	44Kt 51mph Berry Head (Devon, 58mAMSL)
<i>Highest Gust (mountain)</i>	46Kt 53mph Cairngorm Summit (Inverness-shire, 1237mAMSL)
<i>Greatest Snow Depth at 0900 UTC</i>	33cm Tomnavoulin (Moray (in Highland Region), 264mAMSL)

mAMSL refers to station elevation in metres above mean sea level

Daily Weather Summary for Saturday 02 February 2019

North Atlantic and Europe analysis charts and satellite images at 0000 UTC

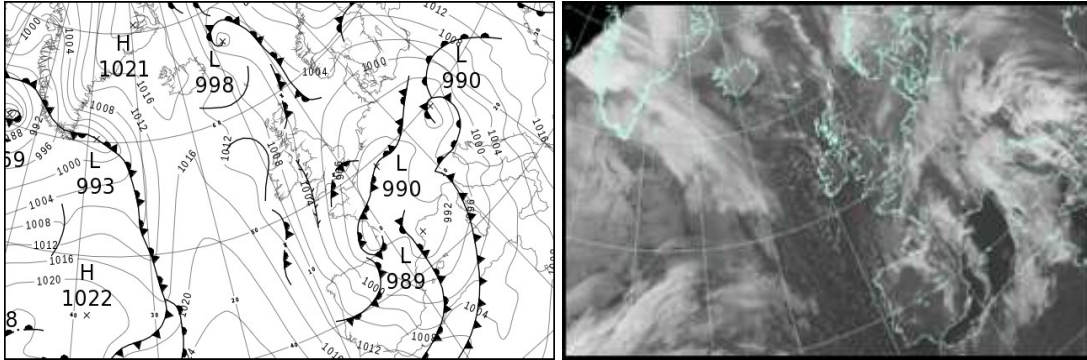

North Atlantic and Europe analysis charts and satellite images at 1200 UTC

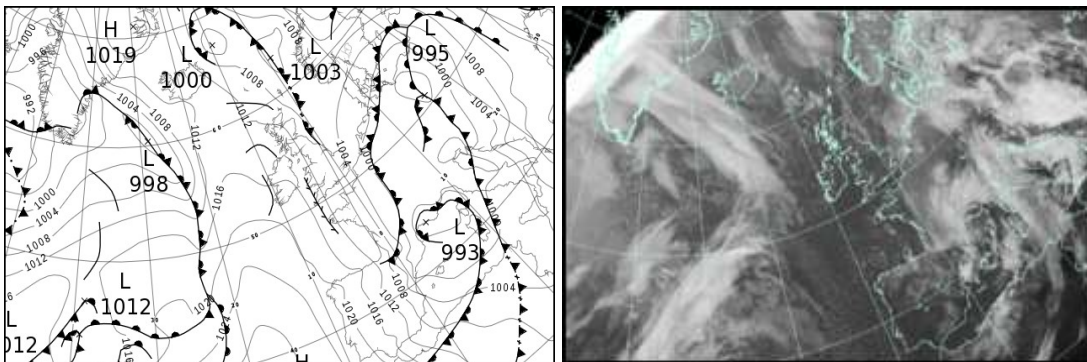

All satellite imagery copyright Met Office and EUMETSAT (European Organisation for the Exploitation of Meteorological Satellites). These show infra-red images from the geostationary MSG satellite. The rainfall rates are derived from both rain-radar and satellite data.

Daily Weather Summary for Saturday 02 February 2019

UK satellite and rain-radar precipitation rates at (L) 0000 and (R) 1200 UTC

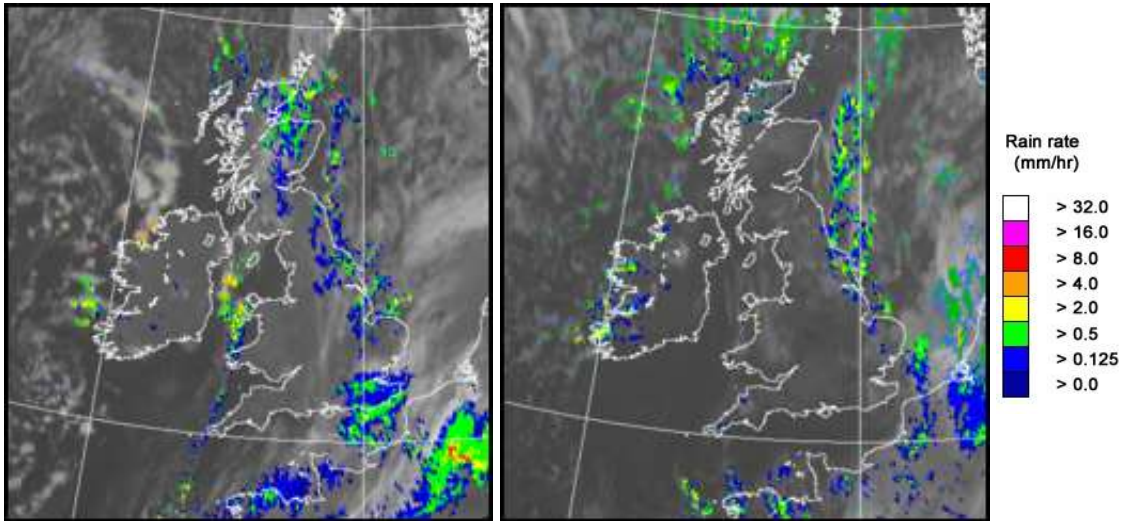

UK wind speed and direction at (L) 0000 and (R) 1200 UTC

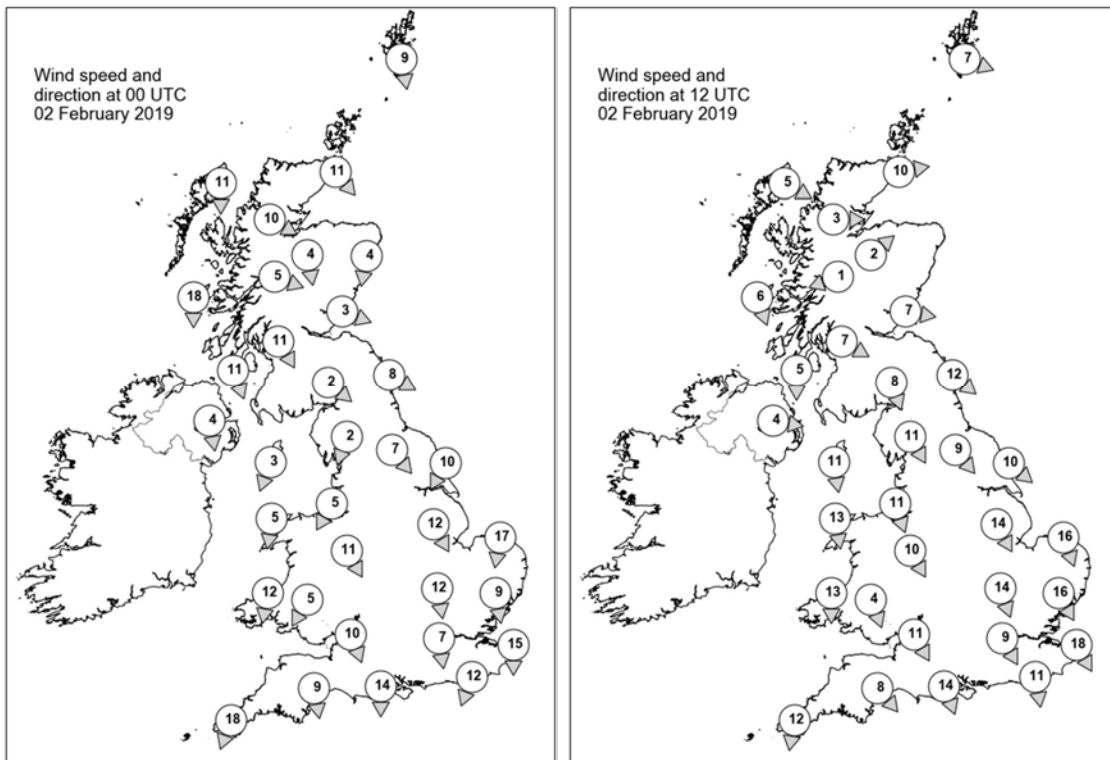

Daily Weather Summary for Saturday 02 February 2019

Selected UK readings at (L) 0000 and (R) 1200 UTC

STATIONS		0000 UTC						1200 UTC					
NO	SITE	PRESS	WDIR	WSPD	CLOUD	TEMP	TDEW	PRESS	WDIR	WSPD	CLOUD	TEMP	TDEW
1	Lerwick	1002.9	N	9	7	1.0	0.1	1006.8	WNW	7	2	2.9	-3.1
2	Wick	1004.0	NW	11	8	1.0	0.3	1009.3	W	10	0	0.9	-1.1
3	Stornoway	1007.4	N	11	2	1.0	-2.9	1012.4	WNW	5	1	2.7	-1.6
4	Loch Glascarnoch	1007.4	WNW	10	1	-3.9	-5.9	1012.9	W	3	7	-1.4	-2.1
5	Aviemore	1005.3	N	4	8	-0.2	-	1011.9	SW	2	0	0.7	-4.1
6	Dyce	1003.6	N	4	2	-4.1	-4.5	1010.0	-	-	1	1.0	-1.7
7	Tulloch Bridge	1006.9	WNW	5	8	-0.1	-3.9	1014.0	ENE	1	0	-2.1	-5.6
8	Tiree	1007.4	N	18	0	3.3	-5.0	1013.4	NNW	6	0	5.3	-3.5
9	Leuchars	1003.2	WNW	3	1	-4.3	-4.4	1011.2	W	7	1	0.4	-2.9
10	Bishopton	1004.2	NNW	11	5	1.5	-3.3	1012.6	WNW	7	0	2.9	-4.0
11	Machrihanish	1005.4	NNW	11	0	2.3	-1.8	1013.3	N	5	0	4.6	-2.0
12	Boulmer	1002.0	WNW	8	6	0.6	-0.5	1009.2	NW	12	8	2.5	-0.8
13	Eskdalemuir	1003.8	NW	2	7	-4.7	-5.5	1011.7	NNW	8	0	1.5	-
14	Aldergrove	1006.0	N	4	0	0.6	-2.2	1014.3	W	4	0	2.8	-1.9
15	Shap	1003.4	NNE	2	1	-5.3	-6.6	1011.2	NNW	11	6	0.6	-2.6
16	Leeming	1001.5	NW	7	6	-0.2	-0.4	1009.5	NW	9	7	1.7	-0.4
17	Ronaldsway	1003.5	NNE	3	7	1.0	-1.6	1012.8	N	11	3	5.1	-3.0
18	Bridlington	999.0	NNE	10	4	3.1	-1.3	1007.0	NW	10	5	2.8	1.2
19	Crosby	1002.3	NNE	5	1	-1.9	-2.9	1011.5	NNW	11	0	4.0	-0.3
20	Valley	1002.8	N	5	1	-1.1	-3.8	1012.7	N	13	1	5.3	-1.2
21	Waddington	999.2	NNW	12	8	0.1	-0.1	1008.0	NNW	14	2	1.5	-0.2
22	Shawbury	1001.2	NNW	11	1	-0.5	-2.1	1010.7	NNW	10	1	3.1	-0.7
23	Weybourne	996.1	N	17	7	3.1	1.7	1005.1	NNW	16	4	5.1	0.9
24	Bedford	997.8	N	12	6	0.5	-0.6	1007.5	NNW	14	0	2.7	-0.7
25	Aberporth	1002.2	N	12	0	3.4	-1.6	1012.5	N	13	8	4.7	-0.8
26	Sennybridge	1002.2	NNE	5	0	-1.9	-	1011.7	NNW	4	5	3.5	-
27	Wattisham	995.7	N	9	8	0.9	0.0	1005.2	NNW	16	8	1.7	0.9
28	Almondsbury	999.9	NNW	10	3	0.5	-1.9	1010.3	NNW	11	0	3.2	-1.6
29	Heathrow	996.8	N	7	8	2.0	0.9	1007.5	NNW	9	0	4.0	-0.7
30	Manston	994.0	N	15	8	3.3	1.7	1004.3	NNW	18	5	3.5	1.3
31	Chivenor	1001.5	-	-	0	2.8	-1.5	1012.6	-	-	2	5.8	-1.5
32	Exeter	1000.0	N	9	0	1.5	-2.2	1011.1	NW	8	0	5.5	-1.2
33	Herstmonceux	994.1	NNE	12	8	1.0	0.4	1005.8	N	11	4	3.3	-0.3
34	Hurn	997.3	N	14	7	1.6	-0.7	1009.5	NNW	14	0	3.5	-0.9
35	Camborne	1002.3	NNE	18	2	5.1	-3.2	1014.2	N	12	7	5.4	2.2

Daily Weather Summary for Saturday 02 February 2019

Selected European readings at (L) 0000 and (R) 1200 UTC

STATIONS		0000 UTC						1200 UTC					
NO	SITE	PRESS	WDIR	WSPD	CLOUD	TEMP	TDEW	PRESS	WDIR	WSPD	CLOUD	TEMP	TDEW
1	Murmansk	1030.6	SSW	4	7	-20.8	-23.1	1033.1	S	6	4	-20.3	-22.6
2	Helsinki	1015.7	ENE	14	8	-5.2	-5.9	1015.1	NE	19	8	-3.0	-3.6
3	Stockholm	1007.1	E	4	-	0.6	0.6	1008.1	ENE	6	-	1.0	-0.3
4	Oslo	1006.3	NNE	14	-	-3.0	-5.1	1009.3	NNE	10	9	-3.5	-6.0
5	Reykjavik	1017.6	SSW	4	1	-9.7	-15.2	1013.1	SE	2	2	-9.9	-17.3
6	Moscow	1020.3	ESE	2	8	-4.4	-6.0	1021.9	E	2	8	-3.6	-5.2
7	Kiev	1015.6	S	4	9	0.6	0.6	1016.9	SSW	8	9	1.0	1.0
8	Warsaw	1002.1	ESE	10	8	1.7	1.3	1000.2	SE	10	7	8.7	3.7
9	Berlin	995.1	ENE	8	-	1.2	-1.6	996.0	NNE	2	-	1.4	0.3
10	De Bilt	993.1	N	4	8	1.8	1.6	1000.0	N	6	8	1.7	1.2
11	Dublin	1005.7	NW	12	1	-0.9	-2.1	1014.9	WNW	12	1	2.9	-1.2
12	Cork	1008.1	NNW	14	5	1.0	-2.9	1017.3	WNW	10	1	4.3	-0.5
13	Sofia	1017.2	-	0	6	3.4	0.9	1014.0	-	0	7	8.4	2.4
14	Belgrade	1006.7	SSE	10	4	10.0	1.8	1006.4	SSE	10	8	12.4	3.5
15	Budapest	1004.5	E	4	-	4.2	3.2	1003.2	ESE	4	-	11.4	7.3
16	Prague	992.1	N	2	-	2.6	0.5	997.5	WSW	6	8	3.3	0.5
17	Munich	993.1	SW	4	8	0.8	-2.6	997.8	SW	4	8	4.6	3.2
18	Strasbourg	991.1	W	2	9	3.8	3.5	997.0	S	1	-	9.1	3.9
19	Paris	990.2	NW	6	8	5.1	4.7	1002.5	NW	11	8	4.8	1.6
20	Jersey	995.4	N	18	8	3.9	1.2	1009.6	N	16	7	5.0	-0.4
21	Milan	994.8	WSW	3	8	1.4	1.2	998.3	WSW	3	5	5.6	3.8
22	Marseille	989.1	SSE	4	7	11.2	9.6	993.4	S	6	8	9.5	6.8
23	Bordeaux	991.4	WSW	3	8	4.5	3.8	1007.3	NNW	14	8	5.8	1.9
24	Rome	-	-	-	-	-	-	1000.0	WSW	11	8	11.9	10.4
25	Ajaccio	995.0	S	20	8	12.9	11.6	996.3	SSW	3	7	14.0	9.0
26	Barcelona	991.1	WNW	8	6	9.3	3.3	997.9	NNW	10	7	11.7	3.3
27	Majorca	994.0	W	22	1	13.1	4.4	999.3	NW	16	7	10.8	4.8
28	Madrid	999.3	W	16	6	6.2	-2.0	1011.1	WSW	7	4	7.9	-3.3
29	Lisbon	1011.7	-	-	-	9.8	7.3	1022.3	-	-	-	10.7	5.8
30	Athens	1018.4	N	2	-	10.6	5.7	1018.2	S	5	5	17.4	11.4
31	Malta	1009.2	S	12	0	15.3	11.9	1004.5	S	14	5	18.4	11.8
32	Gibraltar	1011.7	WNW	19	0	12.1	6.2	1017.5	W	21	1	13.1	2.8

Daily Weather Summary for Saturday 02 February 2019

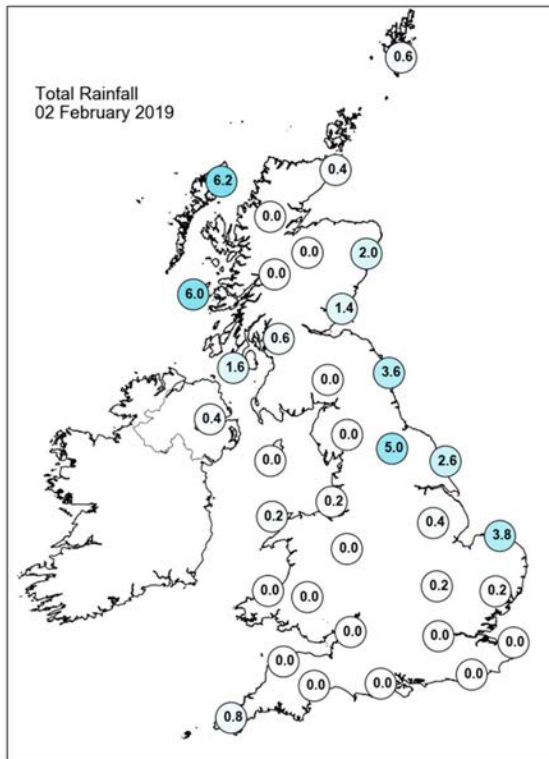
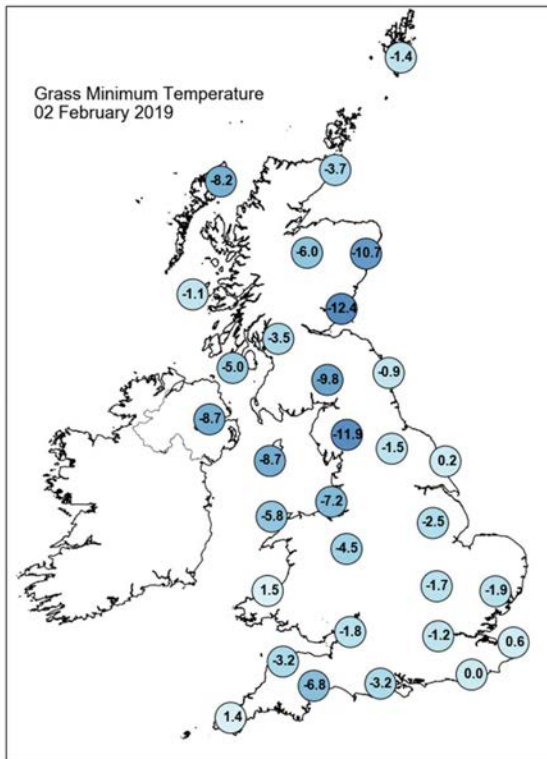
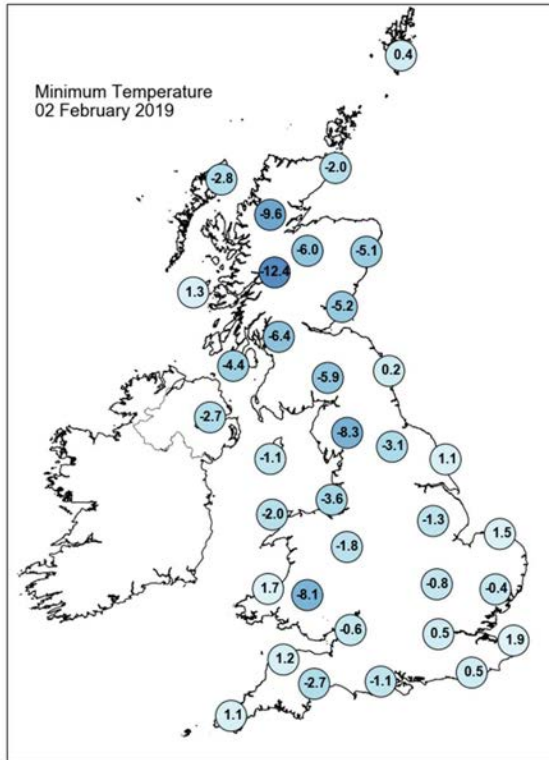
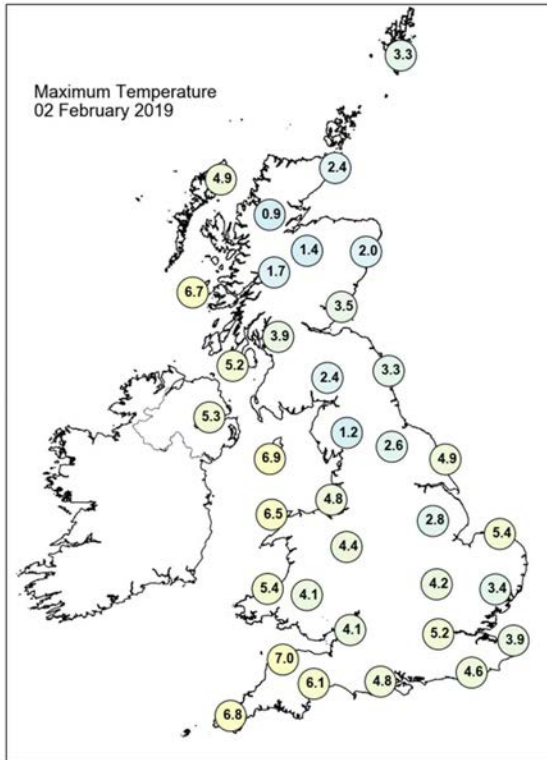

Daily Weather Summary for Saturday 02 February 2019

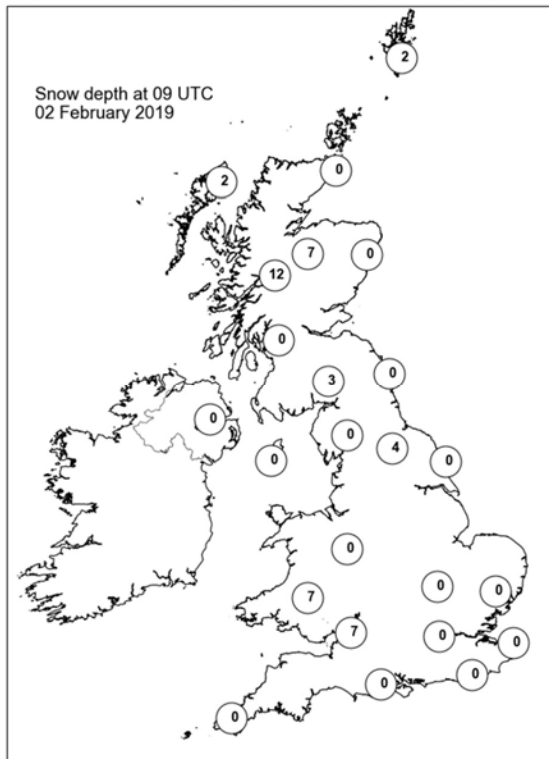
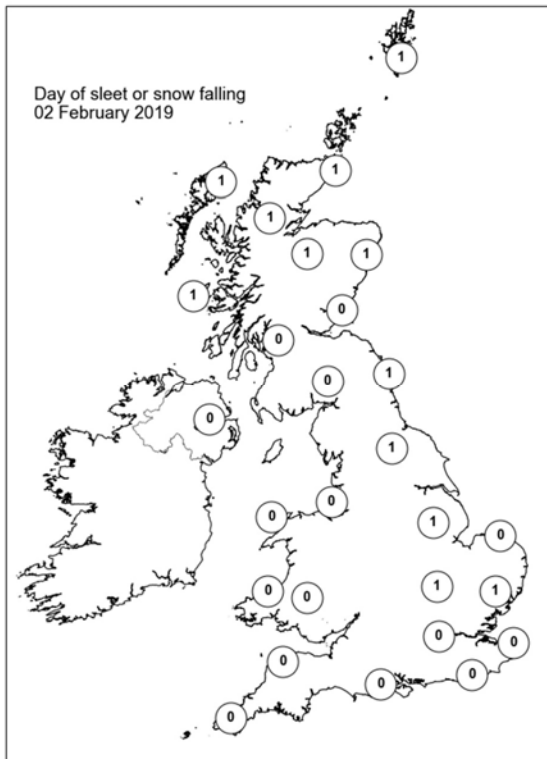
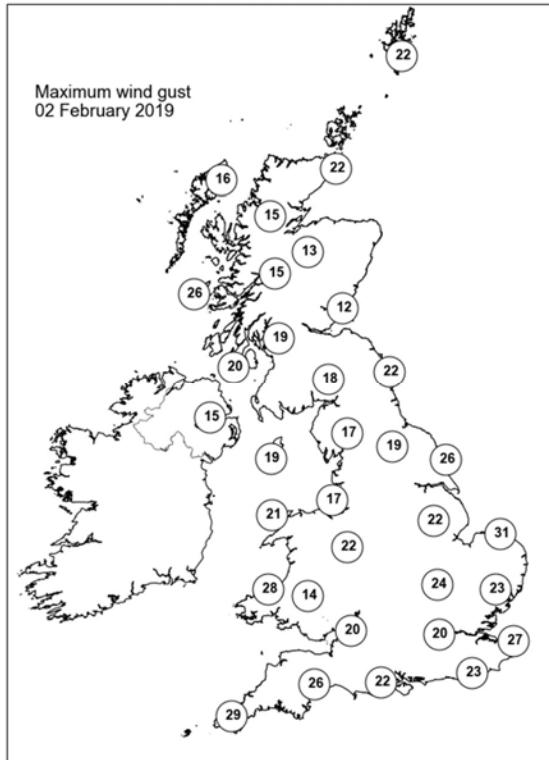
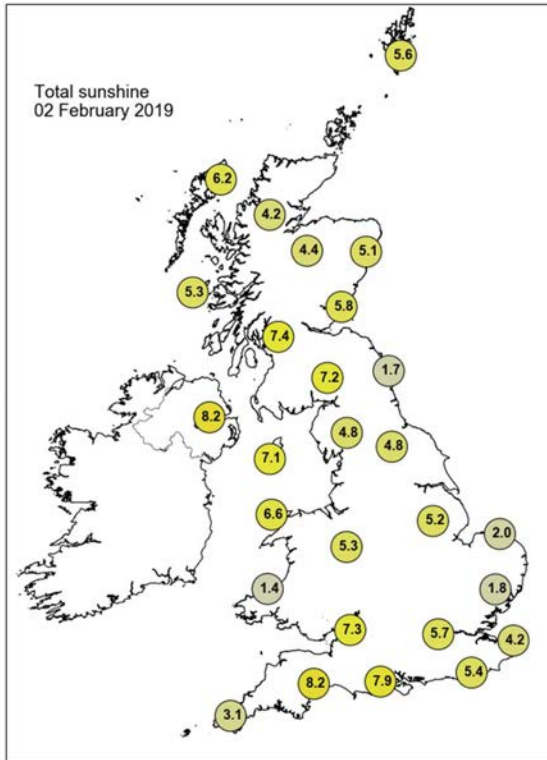

Daily Weather Summary for Sunday 03 February 2019

This day's summary created 12/02/2019 11:39

Summary of the UK Weather for Sunday 03 February 2019

A few wintry showers affected coastal stretches of East Anglia and Cornwall for a time during the early hours. Much of the UK sat under clear skies right through the night. Later on in the night, thicker cloud moved into Northern Ireland and western Scotland, bringing some outbreaks of rain and hill snow across Scotland. Towards dawn, the rain and hill snow became more persistent in the northwest, but not very heavy. It was another very cold night, with temperatures below freezing for much of the UK. Minimum temperature across the glens of Scotland and northern England reached minus double digits. Many southern and some central parts remained dry through the day. However, the skies gradually clouded over from the northwest. Further north, cloud and outbreaks of rain and hill snow spread across Scotland, Northern Ireland and into northern England during the day. To the north, brightening skies emerged as the rain and snow cleared, leaving sunny spells and wintry showers in its wake. It was a windy day across many northern parts though, but temperatures still reached double digits in the southwest.

Daily Extremes

<i>Highest Maximum</i>	10.9°C Scilly: St Marys Airport (Isles Of Scilly, 31mAMSL) also Slapton (Devon, 32mAMSL)
<i>Lowest Maximum</i>	2.0°C Kindrogan (Perthshire (in Tayside Region), 259mAMSL)
<i>Highest Minimum</i>	5.0°C Scilly: St Marys Airport (Isles Of Scilly, 31mAMSL)
<i>Lowest Minimum</i>	-12.7°C Cromdale (Moray (in Highland Region), 193mAMSL)
<i>Lowest Grass Minimum</i>	-16.5°C Redesdale Camp (Northumberland, 211mAMSL)
<i>Most Rainfall</i>	28.0mm Eskdalemuir (Dumfriesshire, 236mAMSL)
<i>Most Sunshine</i>	8.8hr East Malling (Kent, 33mAMSL)
<i>Highest Gust</i>	55Kt 63mph Capel Curig No 3 (Gwynedd, 216mAMSL)
<i>Highest Gust (mountain)</i>	55Kt 63mph Great Dun Fell No 2 (Cumbria, 847mAMSL)
<i>Greatest Snow Depth at 0900 UTC</i>	29cm Tomnavoulin (Moray (in Highland Region), 264mAMSL)

mAMSL refers to station elevation in metres above mean sea level

Daily Weather Summary for Sunday 03 February 2019

North Atlantic and Europe analysis charts and satellite images at 0000 UTC

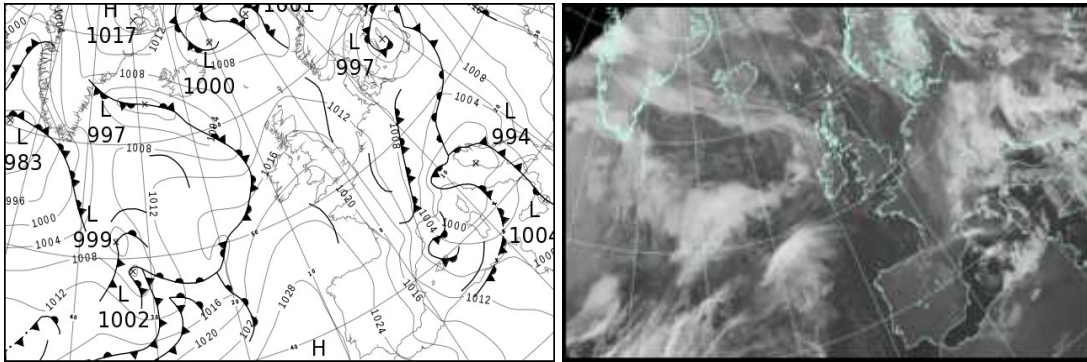

North Atlantic and Europe analysis charts and satellite images at 1200 UTC

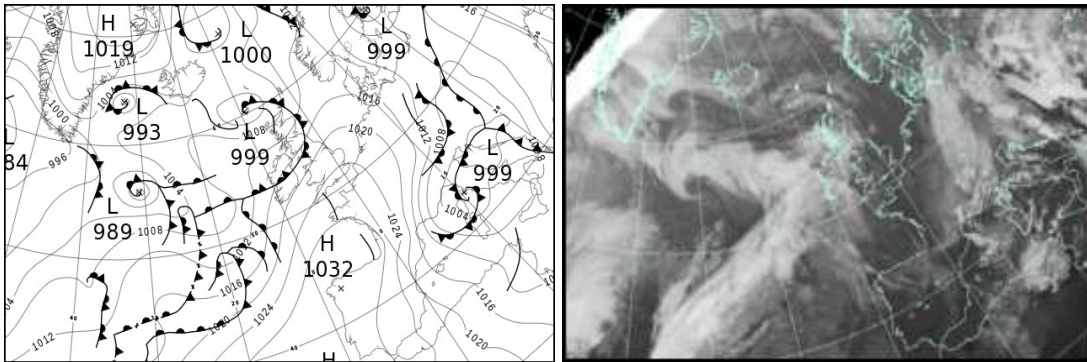

All satellite imagery copyright Met Office and EUMETSAT (European Organisation for the Exploitation of Meteorological Satellites). These show infra-red images from the geostationary MSG satellite. The rainfall rates are derived from both rain-radar and satellite data.

Daily Weather Summary for Sunday 03 February 2019

UK satellite and rain-radar precipitation rates at (L) 0000 and (R) 1200 UTC

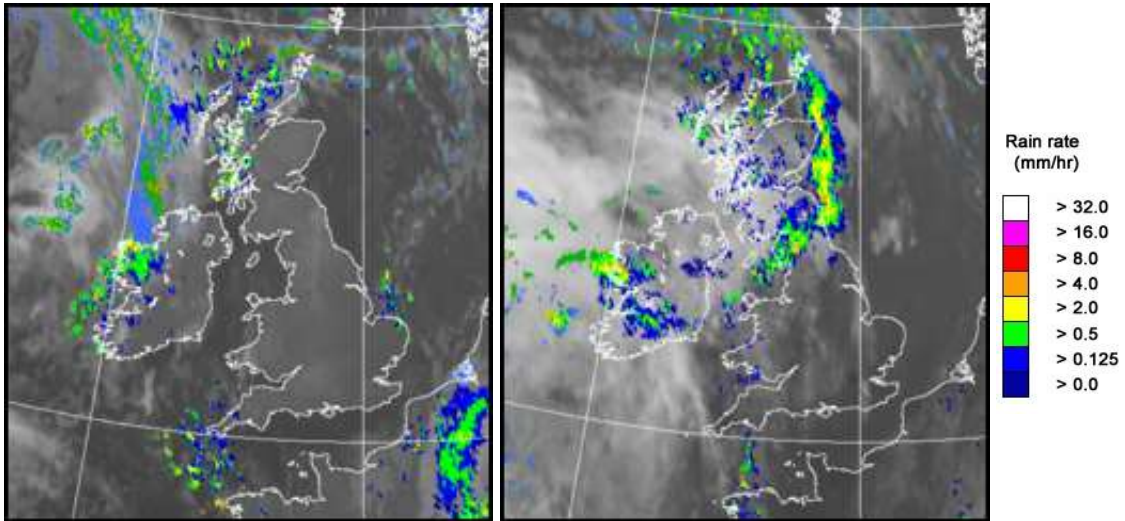

UK wind speed and direction at (L) 0000 and (R) 1200 UTC

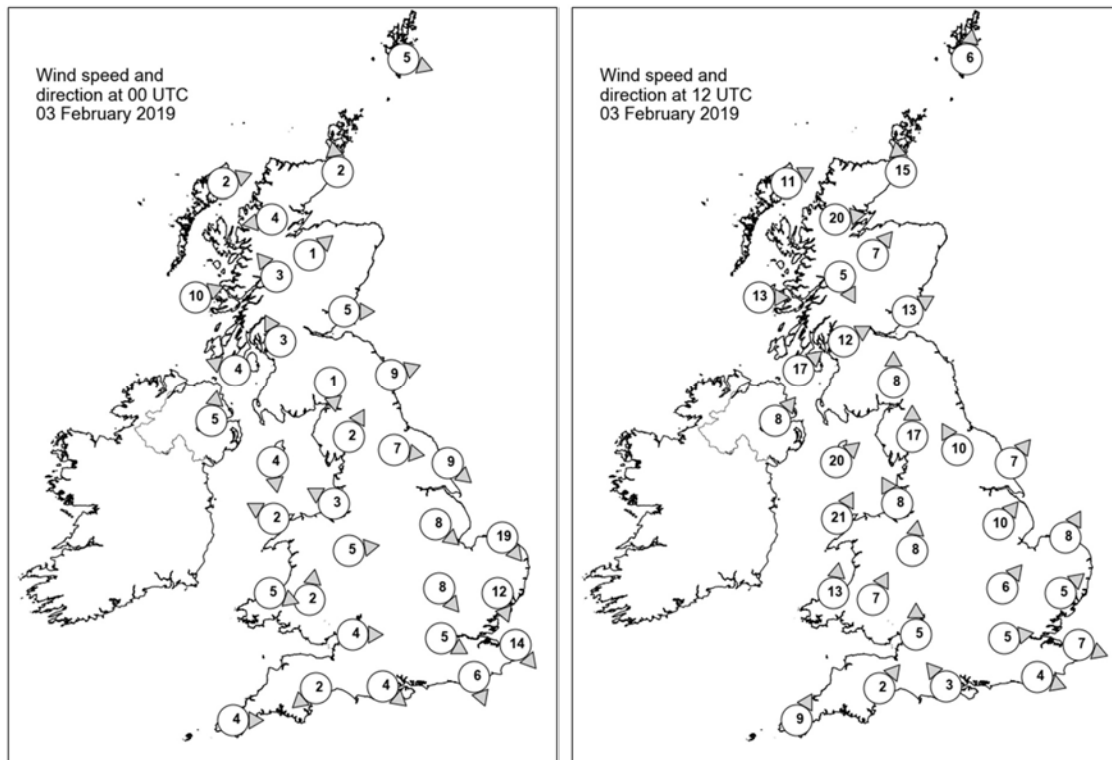

Daily Weather Summary for Sunday 03 February 2019

Selected UK readings at (L) 0000 and (R) 1200 UTC

STATIONS		0000 UTC						1200 UTC					
NO	SITE	PRESS	WDIR	WSPD	CLOUD	TEMP	TDEW	PRESS	WDIR	WSPD	CLOUD	TEMP	TDEW
1	Lerwick	1011.7	WNW	5	1	-0.4	-4.9	1008.3	S	6	6	2.4	0.1
2	Wick	1013.2	S	2	7	-1.7	-2.0	1007.5	S	15	7	3.5	0.9
3	Stomoway	1012.2	WSW	2	5	-3.4	-4.2	1007.5	WSW	11	3	4.9	2.4
4	Loch Glascarnoch	1014.6	E	4	7	-5.2	-6.8	1008.6	W	20	6	3.2	-0.1
5	Aviemore	1016.2	SW	1	0	-7.9	-9.1	1010.5	SW	7	7	1.2	0.3
6	Dyce	1015.5	-	-	1	-5.3	-7.4	1010.6	-	-	8	1.4	0.1
7	Tulloch Bridge	1016.4	SE	3	7	-4.3	-5.7	1012.1	NNW	5	8	1.0	0.9
8	Tiree	1013.8	WSW	10	2	1.7	0.2	1011.6	W	13	6	5.7	2.1
9	Leuchars	1016.1	W	5	0	-4.3	-7.4	1012.3	WSW	13	8	2.2	1.5
10	Bishopton	1016.7	SSE	3	1	-4.0	-5.3	1012.4	WSW	12	8	4.8	3.7
11	Machrihanish	1016.2	ESE	4	0	-1.1	-2.6	1013.4	SW	17	5	5.9	4.6
12	Boulmer	1017.0	WSW	9	0	-1.4	-5.9	1016.2	-	-	7	1.6	-1.1
13	Eskdalemuir	1019.4	N	1	0	-8.7	-9.7	1015.9	S	8	7	0.4	-
14	Aldergrove	1017.9	S	5	0	-1.4	-2.3	1015.3	SW	8	8	3.9	3.7
15	Shap	1019.6	SSW	2	0	-7.2	-9.8	1017.7	S	17	7	-0.1	-1.3
16	Leeming	1018.1	W	7	0	-3.0	-6.3	1018.9	SSE	10	7	1.3	-1.6
17	Ronaldsway	1018.7	N	4	1	-1.4	-3.9	1016.4	SW	20	8	7.0	5.3
18	Bridlington	1017.0	NW	9	0	0.3	-2.8	1020.1	SW	7	0	3.0	-1.7
19	Crosby	1019.3	ESE	3	0	-0.7	-3.5	1019.6	SSE	8	1	4.4	0.5
20	Valley	1019.6	ESE	2	3	-0.5	-2.8	1018.7	SSW	21	8	8.6	5.5
21	Waddington	1018.4	NW	8	0	-1.0	-3.9	1021.6	SW	10	0	2.5	-1.4
22	Shawbury	1019.9	W	5	0	-4.2	-5.9	1021.2	S	8	1	4.7	0.6
23	Weybourne	1016.1	NW	19	7	3.1	2.3	1022.4	SSW	8	0	4.5	-2.1
24	Bedford	1018.5	NW	8	1	-0.1	-3.1	1023.2	SW	6	0	2.4	-1.2
25	Aberporth	1020.6	WNW	5	5	2.3	-2.2	1021.4	S	13	5	6.4	3.2
26	Sennybridge	1021.9	S	2	0	-6.1	-	1022.7	SSW	7	3	2.8	-
27	Wattisham	1016.7	NNW	12	3	0.2	-1.0	1023.7	SW	5	0	2.5	-2.0
28	Almondsbury	1020.5	W	4	0	-1.2	-3.3	1023.8	S	5	1	4.5	-1.1
29	Heathrow	1018.4	WNW	5	2	1.1	-2.0	1024.9	W	5	0	4.3	-2.0
30	Manston	1016.6	NW	14	7	1.8	0.0	1024.3	WNW	7	0	3.3	-2.1
31	Chivenor	1021.4	-	-	0	0.2	-2.4	1023.7	-	-	7	5.7	2.1
32	Exeter	1021.2	NE	2	0	-2.0	-2.9	1024.6	SW	2	0	6.0	2.4
33	Herstmonceux	1017.2	NNW	6	2	1.5	-1.4	1025.4	WNW	4	0	4.0	-1.9
34	Hurn	1020.1	NW	4	0	-2.9	-5.1	1025.3	SE	3	0	6.2	-0.4
35	Camborne	1022.2	W	4	3	3.0	0.6	1024.1	SSW	9	5	8.8	4.5

Daily Weather Summary for Sunday 03 February 2019

Selected European readings at (L) 0000 and (R) 1200 UTC

STATIONS		0000 UTC						1200 UTC					
NO	SITE	PRESS	WDIR	WSPD	CLOUD	TEMP	TDEW	PRESS	WDIR	WSPD	CLOUD	TEMP	TDEW
1	Murmansk	1034.1	S	6	7	-23.0	-25.5	1035.4	S	2	2	-22.7	-25.2
2	Helsinki	1011.6	-	-	8	-2.9	-3.4	1005.3	-	-	8	0.1	0.1
3	Stockholm	1003.4	NNE	10	-	0.1	0.0	1005.1	WNW	12	-	-4.9	-5.7
4	Oslo	1011.2	NNE	4	-	-3.4	-6.5	1012.8	SW	4	2	-0.9	-6.2
5	Reykjavik	1005.1	E	11	6	-4.7	-11.2	1003.7	ENE	5	8	-1.3	-6.9
6	Moscow	1022.0	SE	2	8	-3.9	-5.2	1020.1	SSE	4	8	-0.4	-2.0
7	Kiev	1018.0	S	6	8	0.0	-0.6	1017.9	S	4	9	1.7	1.7
8	Warsaw	1004.8	ESE	4	7	4.9	2.9	1009.3	NE	6	8	4.2	3.3
9	Berlin	1006.3	NW	10	-	0.6	-0.3	1013.5	NNW	10	-	1.9	0.8
10	De Bilt	1012.3	WNW	2	3	-0.3	-0.4	1021.2	NW	10	1	6.2	1.0
11	Dublin	1019.6	SW	6	1	-0.1	-1.4	1017.0	SW	14	7	7.3	3.4
12	Cork	1021.1	W	6	4	1.7	-0.4	1019.3	SSW	16	7	8.7	5.0
13	Sofia	1015.5	-	0	5	4.2	1.8	1014.6	-	0	6	11.2	3.8
14	Belgrade	1005.2	SE	16	6	13.3	4.2	1004.2	ESE	10	4	16.2	5.1
15	Budapest	1004.8	ENE	6	-	7.8	4.6	1005.8	ENE	4	-	10.1	6.3
16	Prague	1005.5	N	2	-	1.8	0.4	1009.2	N	8	8	-0.2	-0.6
17	Munich	1003.6	NNW	6	8	1.6	1.1	1013.3	NW	8	8	0.1	-0.4
18	Strasbourg	1006.8	NW	9	8	4.2	2.4	1019.1	NNW	12	7	3.9	-0.7
19	Paris	1014.3	NNW	12	4	3.6	-0.4	1024.6	N	9	5	5.5	0.1
20	Jersey	1020.2	NNW	13	5	4.5	-1.5	1026.8	S	6	0	7.1	1.1
21	Milan	998.2	WSW	5	-	3.3	3.3	1004.7	WSW	2	-	5.8	4.1
22	Marseille	1002.2	NW	31	7	5.7	1.0	1008.5	NNW	30	7	7.3	0.3
23	Bordeaux	1020.2	NW	8	-	2.1	-1.0	1028.4	N	11	-	7.7	-0.8
24	Rome	999.8	SSE	5	-	9.1	6.9	1003.7	SW	13	6	12.5	5.9
25	Ajaccio	998.0	NE	4	8	7.6	5.2	1002.6	NW	8	8	10.4	5.4
26	Barcelona	1007.3	NNW	17	3	7.8	-8.3	1015.7	N	9	1	12.5	-11.8
27	Majorca	1008.8	NNW	7	3	8.6	0.6	1015.4	NW	8	4	12.3	-1.6
28	Madrid	1021.5	NW	10	1	3.8	-4.3	1026.7	N	16	2	7.8	-5.5
29	Lisbon	1027.3	-	-	-	8.7	4.2	1029.7	-	-	-	13.6	2.3
30	Athens	1017.8	N	2	-	13.6	12.2	1017.4	SSE	4	5	18.6	12.7
31	Malta	1005.5	NW	7	5	13.6	11.6	1009.8	NNW	7	3	15.2	7.1
32	Gibraltar	1023.8	W	9	0	9.6	2.6	1026.9	W	10	0	12.6	1.3

Daily Weather Summary for Sunday 03 February 2019

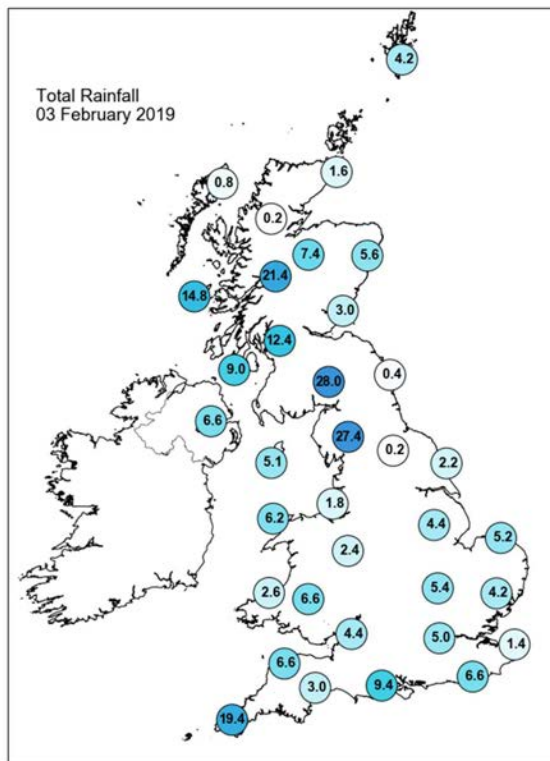
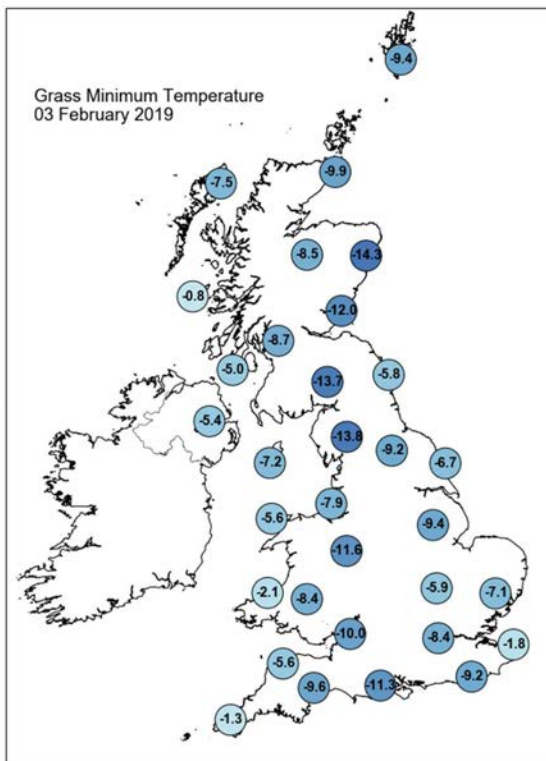
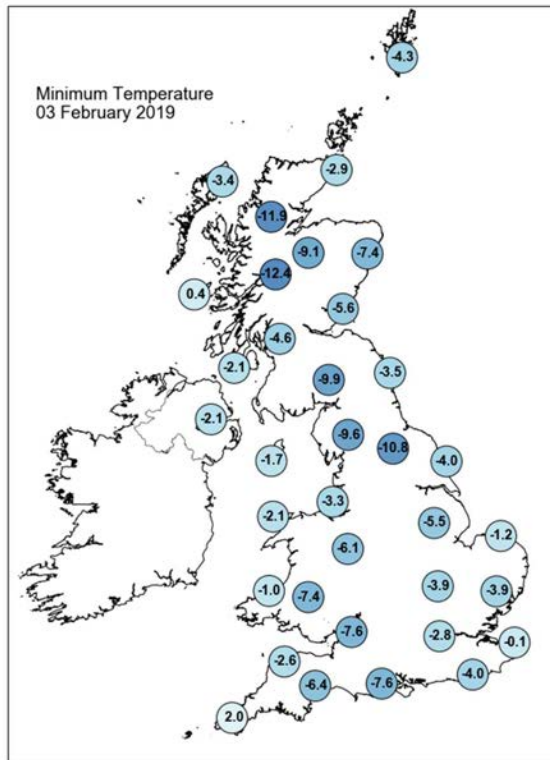
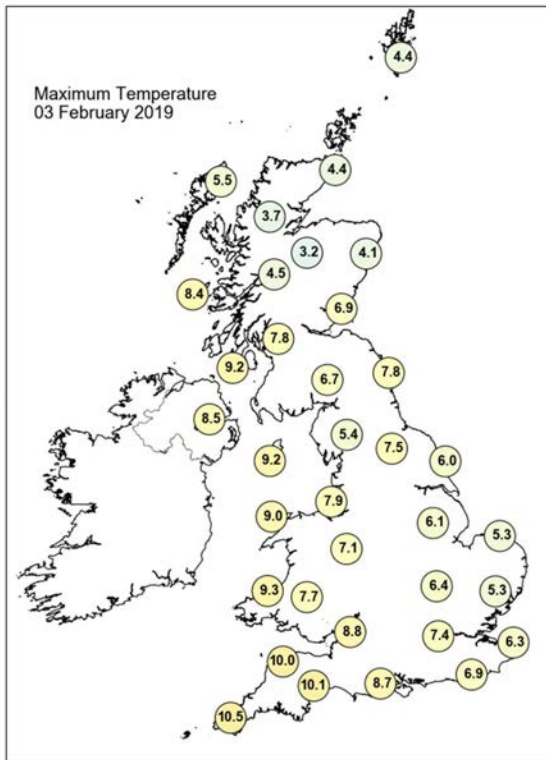

Daily Weather Summary for Sunday 03 February 2019

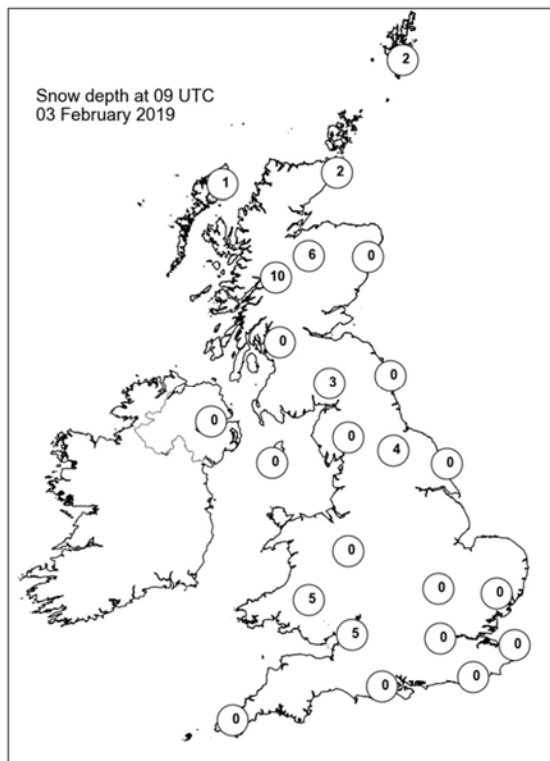
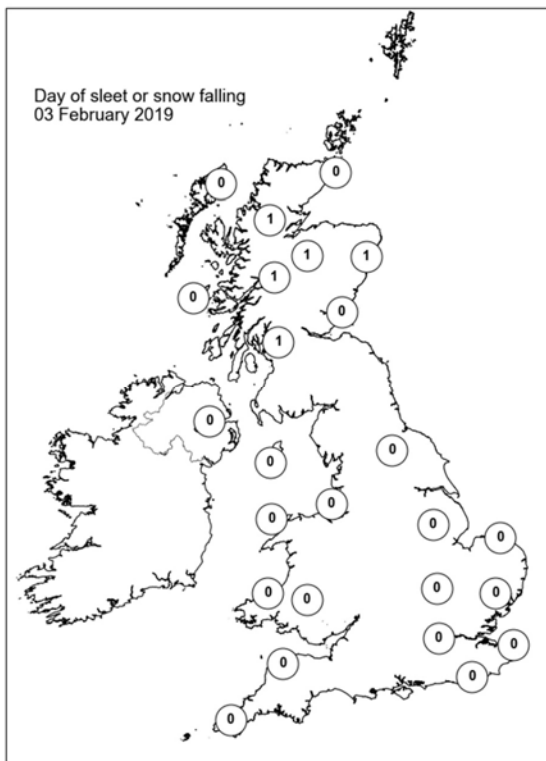
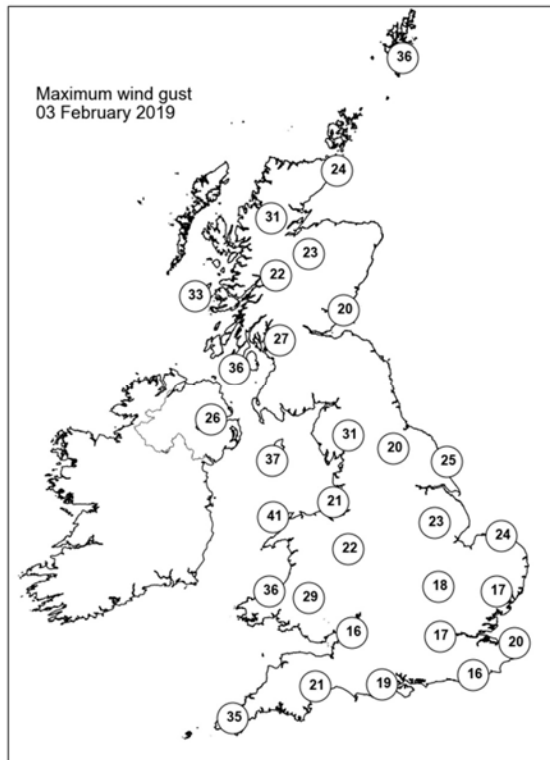
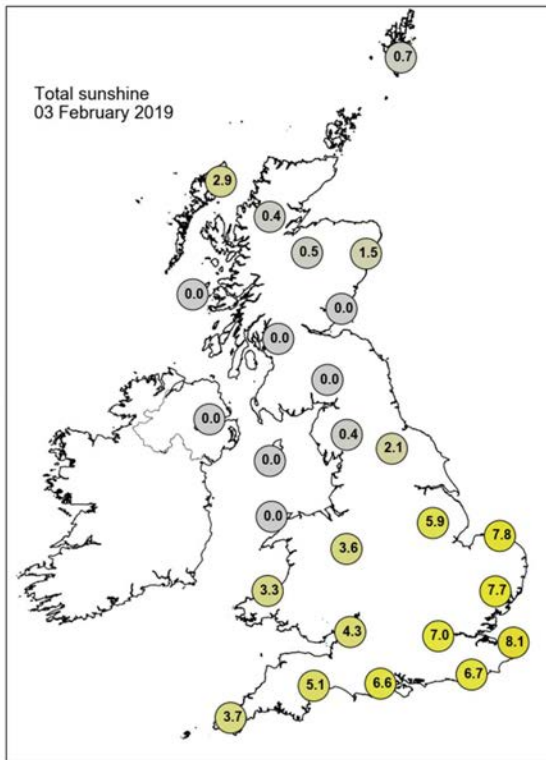

Daily Weather Summary for Monday 04 February 2019

This day's summary created 15/03/2019 12:10

Summary of the UK Weather for Monday 04 February 2019

The new week started on a damp note as a broad band of rain moved east across the UK. Rain turned to snow over Scottish hills. Towards dawn the main band of rain cleared Northern Ireland, and it became drier in the west of Scotland and Wales. Rain and drizzle continued to clear much of England and Wales through the day, although it lingered across the far southeast of England. As a result, many places saw increasing amounts of sunshine into the afternoon. Occasional showers continued in the northwest and it felt colder here too.

Daily Extremes

<i>Highest Maximum</i>	13.9°C Cardiff, Bute Park (South Glamorgan, 9mAMSL)
<i>Lowest Maximum</i>	2.7°C Tomnavoulin (Moray (in Highland Region), 264mAMSL)
<i>Highest Minimum</i>	7.7°C Scilly: St Marys Airport (Isles Of Scilly, 31mAMSL)
<i>Lowest Minimum</i>	-6.7°C Westonbirt (Gloucestershire, 135mAMSL)
<i>Lowest Grass Minimum</i>	-11.0°C Kindrogan (Perthshire (in Tayside Region), 259mAMSL)
<i>Most Rainfall</i>	16.0mm Aboyne No 2 (Aberdeenshire, 140mAMSL)
<i>Most Sunshine</i>	7.6hr Copley (Durham, 253mAMSL)
<i>Highest Gust</i>	55Kt 63mph Wight: Needles Old Battery (Isle Of Wight, 80mAMSL)
<i>Highest Gust (mountain)</i>	57Kt 66mph Great Dun Fell No 2 (Cumbria, 847mAMSL)
<i>Greatest Snow Depth at 0900 UTC</i>	29cm Tomnavoulin (Moray (in Highland Region), 264mAMSL)

mAMSL refers to station elevation in metres above mean sea level

Daily Weather Summary for Monday 04 February 2019

North Atlantic and Europe analysis charts and satellite images at 0000 UTC

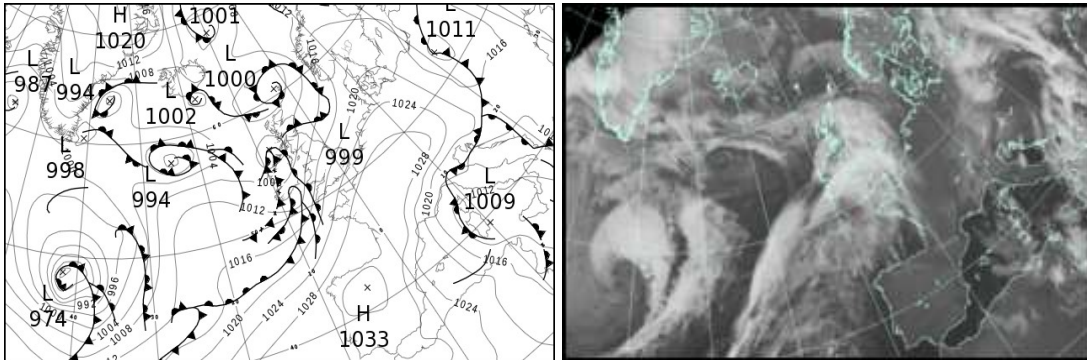

North Atlantic and Europe analysis charts and satellite images at 1200 UTC

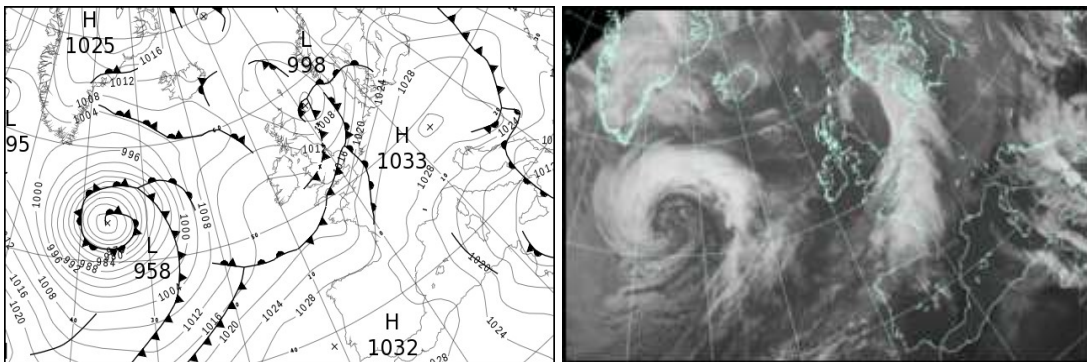

All satellite imagery copyright Met Office and EUMETSAT (European Organisation for the Exploitation of Meteorological Satellites). These show infra-red images from the geostationary MSG satellite. The rainfall rates are derived from both rain-radar and satellite data.

Daily Weather Summary for Monday 04 February 2019

UK satellite and rain-radar precipitation rates at (L) 0000 and (R) 1200 UTC

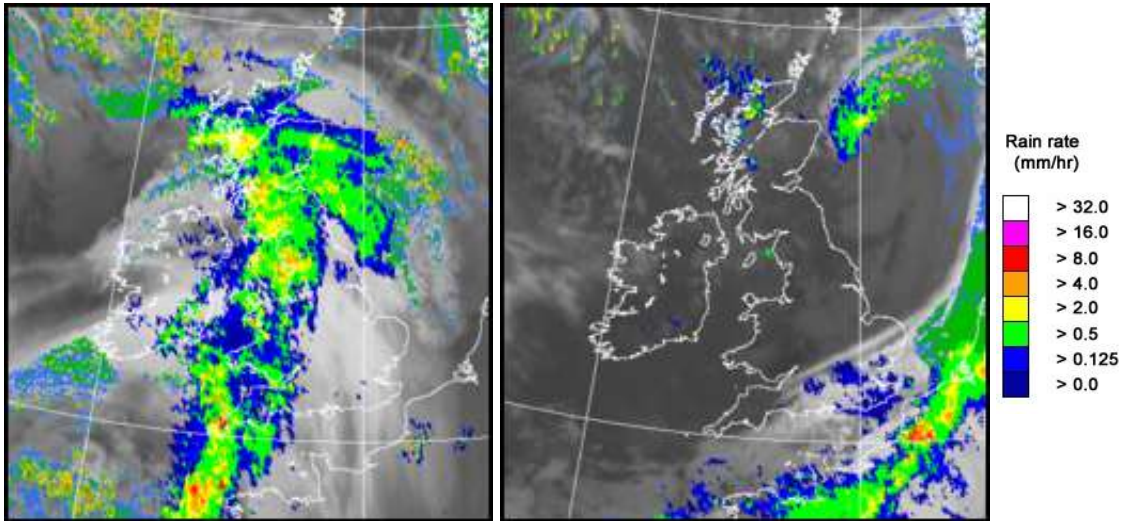

UK wind speed and direction at (L) 0000 and (R) 1200 UTC

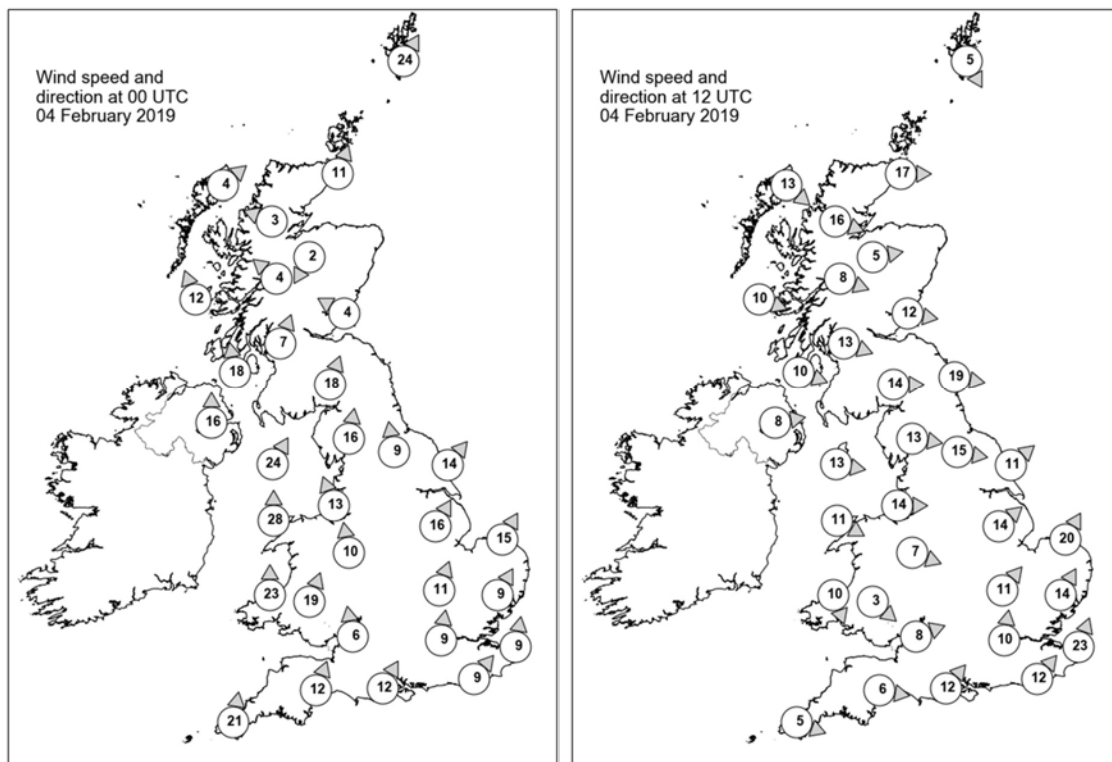

Daily Weather Summary for Monday 04 February 2019

Selected UK readings at (L) 0000 and (R) 1200 UTC

STATIONS		0000 UTC						1200 UTC					
NO	SITE	PRESS	WDIR	WSPD	CLOUD	TEMP	TDEW	PRESS	WDIR	WSPD	CLOUD	TEMP	TDEW
1	Lerwick	1002.1	SSW	24	8	3.9	2.1	1002.1	NNW	5	7	3.8	3.0
2	Wick	1005.7	SSW	11	8	3.4	0.7	1004.7	W	17	7	3.5	2.8
3	Stornoway	1004.9	SW	4	8	2.4	-0.4	1009.2	NW	13	1	5.5	2.1
4	Loch Glascarnoch	1006.4	ESE	3	8	1.1	-0.3	1009.3	WNW	16	8	1.8	1.0
5	Aviemore	1006.8	NNE	2	8	0.7	0.1	1008.8	W	5	7	2.9	0.0
6	Dyce	1008.4	-	-	8	2.3	1.5	1006.2	-	-	1	4.3	0.8
7	Tulloch Bridge	1006.7	SE	4	8	1.6	0.9	1011.1	WNW	8	5	2.0	0.9
8	Tiree	1002.1	SSE	12	8	6.5	5.9	1012.0	WNW	10	0	6.9	1.3
9	Leuchars	1008.0	ESE	4	8	3.3	3.2	1008.7	W	12	7	5.9	0.0
10	Bishopton	1006.2	SSW	7	8	5.7	5.0	1011.2	WNW	13	5	5.7	1.3
11	Machrihanish	1004.1	S	18	6	7.5	6.2	1012.5	WNW	10	6	6.7	4.0
12	Boulmer	1010.1	-	-	8	4.0	3.0	1008.4	W	19	0	7.2	1.7
13	Eskdalemuir	1009.1	SSW	18	8	4.8	4.2	1011.0	W	14	1	5.8	1.4
14	Aldergrove	1005.8	S	16	8	7.3	6.3	1014.0	W	8	7	7.4	4.6
15	Shap	1011.7	S	16	8	3.4	2.4	1011.7	W	13	0	6.5	0.6
16	Leeming	1013.6	S	9	8	4.6	2.4	1011.1	W	15	1	8.9	2.0
17	Ronaldsway	1009.5	SSW	24	8	8.0	7.5	1014.3	W	13	3	7.5	3.7
18	Bridlington	1015.2	SW	14	8	4.3	2.2	1010.4	SW	11	3	8.3	6.3
19	Crosby	1013.7	SSE	13	8	5.7	3.7	1014.4	W	14	0	6.9	4.2
20	Valley	1011.7	S	28	8	7.9	6.6	1015.5	WNW	11	1	8.7	5.2
21	Waddington	1017.7	SSW	16	6	4.9	2.6	1013.0	SW	14	7	7.8	6.7
22	Shawbury	1016.0	S	10	8	5.7	3.3	1014.2	WNW	7	5	10.3	5.7
23	Weybourne	1019.8	SSW	15	2	4.2	2.1	1013.7	SSW	20	8	6.6	6.1
24	Bedford	1020.2	SSW	11	8	5.2	3.6	1014.5	SW	11	8	7.7	7.0
25	Aberporth	1013.3	S	23	8	6.4	5.7	1016.5	NNW	10	8	7.6	6.2
26	Sennybridge	1016.8	SSW	19	7	4.7	-	1016.2	NW	3	8	7.6	-
27	Wattisham	1022.1	SSW	9	1	2.3	0.9	1015.8	SSW	14	8	5.5	5.1
28	Almondsbury	1019.4	S	6	8	6.8	4.1	1015.6	WSW	8	8	9.3	9.0
29	Heathrow	1022.2	S	9	8	5.8	4.0	1016.1	S	10	8	8.0	7.2
30	Manston	1024.4	S	9	0	3.2	1.6	1018.3	SSW	23	7	5.2	4.3
31	Chivenor	1018.3	-	-	7	8.4	4.9	1017.2	-	-	8	10.1	9.1
32	Exeter	1019.9	SSW	12	8	8.8	4.3	1016.6	W	6	8	10.4	9.5
33	Herstmonceux	1024.2	SW	9	8	5.6	2.7	1018.9	SW	12	8	6.4	6.1
34	Hurn	1022.1	SSW	12	8	8.5	5.3	1016.2	SW	12	8	9.5	8.8
35	Camborne	1017.5	S	21	8	8.0	7.4	1018.1	WNW	5	7	9.8	9.6

Daily Weather Summary for Monday 04 February 2019

Selected European readings at (L) 0000 and (R) 1200 UTC

STATIONS		0000 UTC						1200 UTC					
NO	SITE	PRESS	WDIR	WSPD	CLOUD	TEMP	TDEW	PRESS	WDIR	WSPD	CLOUD	TEMP	TDEW
1	Murmansk	1034.4	S	4	0	-22.3	-24.8	1029.7	S	2	1	-24.6	-27.3
2	Helsinki	1011.0	NW	14	-	-1.4	-2.9	1015.4	NNW	17	7	-5.0	-7.3
3	Stockholm	1016.6	W	2	-	-11.4	-12.9	1019.6	-	0	-	-6.1	-6.6
4	Oslo	1016.7	NNE	4	-	-11.4	-13.2	1014.3	NE	6	8	-5.8	-7.7
5	Reykjavik	1006.2	ENE	1	4	-4.9	-5.7	1009.3	-	0	7	-4.6	-6.9
6	Moscow	1020.7	SW	2	8	1.5	0.9	1019.5	S	2	8	2.6	1.6
7	Kiev	1018.2	S	6	9	2.4	2.4	1023.0	W	4	8	4.0	3.8
8	Warsaw	1011.9	WNW	8	8	2.0	1.9	1027.6	W	8	8	0.8	-0.2
9	Berlin	1022.9	WNW	8	-	-0.2	-2.5	1028.4	SW	6	-	4.9	-0.6
10	De Bilt	1025.0	SSW	10	0	0.9	-1.7	1022.6	S	12	8	3.6	-0.8
11	Dublin	1008.5	SSW	14	8	8.9	6.6	1015.9	W	14	3	8.2	4.3
12	Cork	1009.0	WSW	8	8	9.3	9.2	1017.9	WNW	8	6	8.9	5.0
13	Sofia	1018.2	-	0	6	5.5	3.2	1020.2	-	0	7	11.4	5.3
14	Belgrade	1016.7	SE	4	3	8.0	6.8	1028.2	WNW	4	8	5.0	0.4
15	Budapest	1017.8	NW	10	-	2.9	-0.2	1027.9	WNW	10	-	5.4	-0.4
16	Prague	1023.9	W	6	-	-0.8	-1.5	1031.8	WSW	6	6	0.9	-2.2
17	Munich	1029.0	W	4	8	-1.2	-1.8	1031.0	E	4	7	1.0	-3.3
18	Strasbourg	1029.8	SW	2	6	0.3	-2.9	1029.2	SE	3	-	4.9	-2.0
19	Paris	1029.7	S	6	4	-0.3	-1.7	1027.1	S	9	8	2.3	-0.8
20	Jersey	1025.3	S	14	7	6.9	4.8	1020.4	S	18	8	7.2	6.3
21	Milan	1016.8	S	1	0	3.2	3.2	1025.9	N	1	0	10.0	2.3
22	Marseille	1018.8	NW	16	-	5.0	-1.5	1024.3	WSW	8	-	9.5	0.4
23	Bordeaux	1031.8	-	0	8	-1.4	-2.1	1028.8	SSE	6	8	3.9	-0.1
24	Rome	1012.5	NE	3	-	6.3	4.7	1016.1	NNE	12	4	15.0	5.3
25	Ajaccio	1011.4	NE	4	-	5.6	4.1	1019.4	S	7	-	14.7	8.4
26	Barcelona	1021.7	N	11	0	5.8	-10.1	1026.3	N	7	1	11.3	-2.6
27	Majorca	1022.6	NNW	7	2	7.8	-2.4	1026.2	WSW	5	2	13.1	0.5
28	Madrid	1032.3	-	0	1	-0.2	-4.5	1030.6	W	2	3	6.4	-2.4
29	Lisbon	1031.2	-	-	-	8.4	0.6	1031.1	ENE	1	7	12.2	1.9
30	Athens	1018.5	N	3	-	14.1	11.6	1017.7	SE	4	7	17.2	8.7
31	Malta	1011.0	WNW	3	1	8.5	6.2	1009.8	E	5	8	9.4	6.5
32	Gibraltar	1028.7	W	7	0	9.7	0.5	1029.3	W	3	1	14.5	3.3

Daily Weather Summary for Monday 04 February 2019

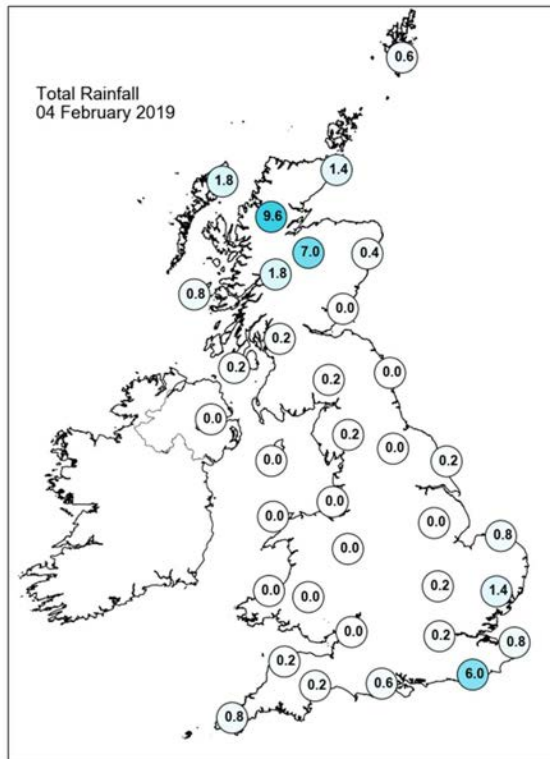
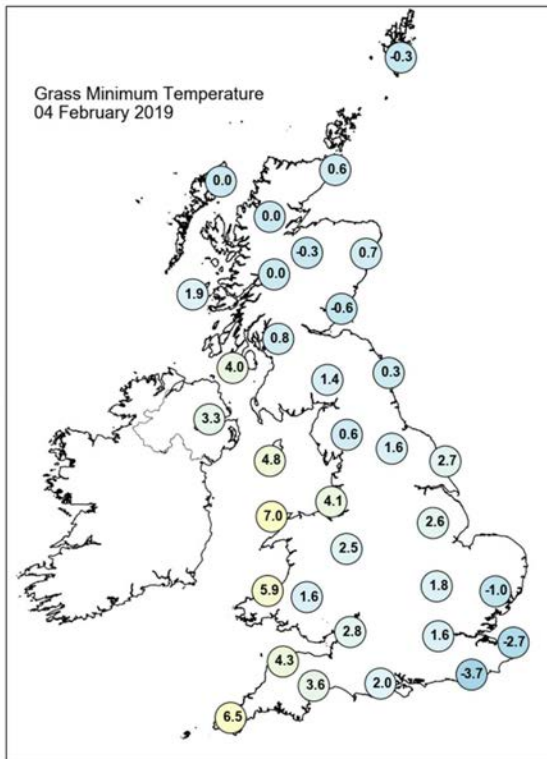
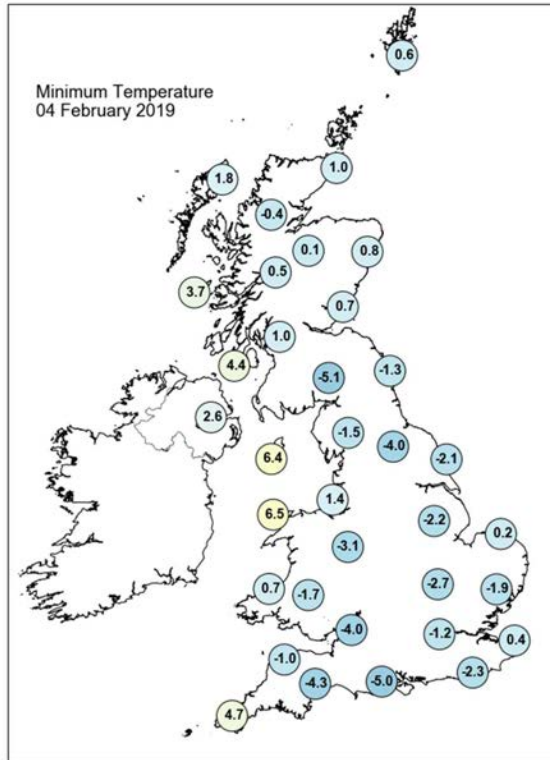
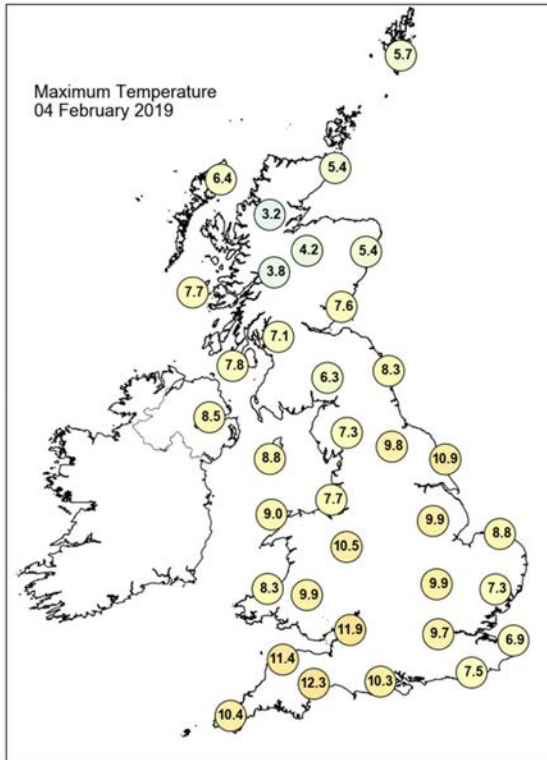

Daily Weather Summary for Monday 04 February 2019

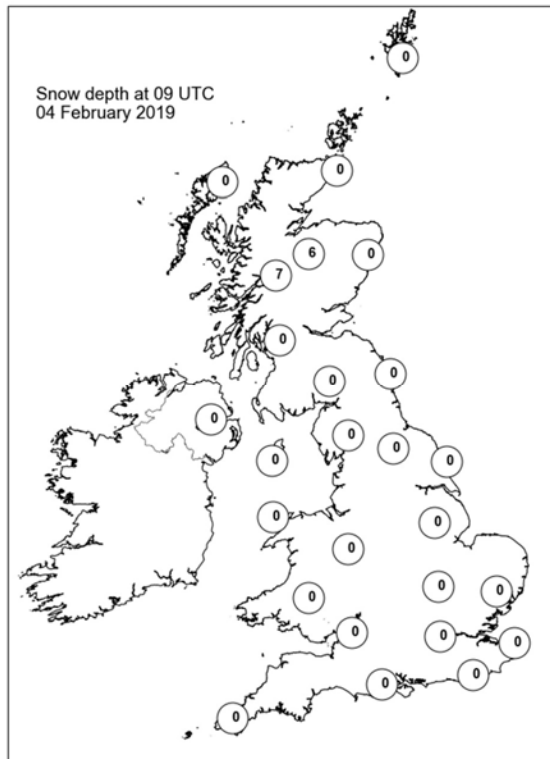
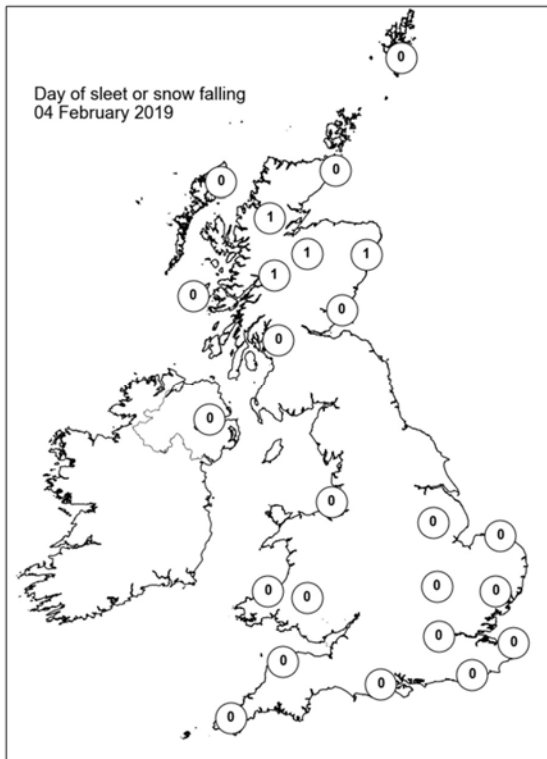
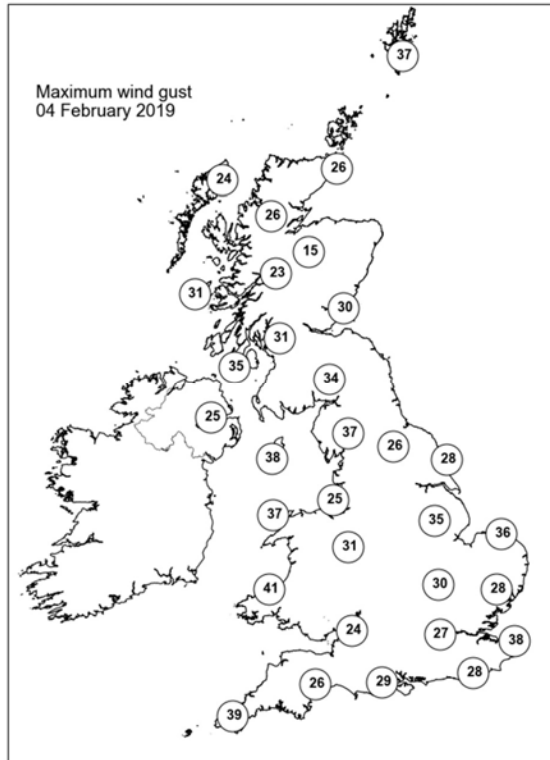
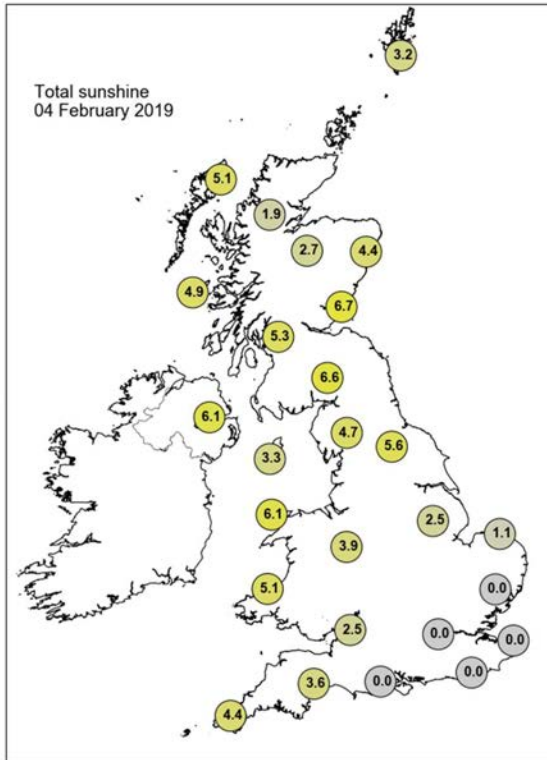

Daily Weather Summary for Tuesday 05 February 2019

This day's summary created 15/03/2019 12:11

Summary of the UK Weather for Tuesday 05 February 2019

It became dry for many during the early hours of Tuesday, with clear spells develop across many central, eastern and northern areas. Under the clearing skies some locally dense fog patches formed and a patchy frost. Meanwhile it became cloudier in the west with fog over the hills and outbreaks of light rain and drizzle spreading into Cornwall by morning.

Areas of fog in the east lifted only slowly into low cloud through the morning, giving a rather grey day. There were some heavy bursts of rain across Northern Ireland and parts of northwest England which gradually pushed east through the evening. Rain fell across Scotland with snow over the highest ground.

Daily Extremes

<i>Highest Maximum</i>	13.4°C North Wyke (Devon, 177mAMSL)
<i>Lowest Maximum</i>	3.5°C Dalwhinnie No 2 (Inverness-shire, 351mAMSL)
<i>Highest Minimum</i>	8.5°C Scilly: St Marys Airport (Isles Of Scilly, 31mAMSL)
<i>Lowest Minimum</i>	-6.9°C Cromdale (Moray (in Highland Region), 193mAMSL)
<i>Lowest Grass Minimum</i>	-9.3°C Copley (Durham, 253mAMSL) also South Newington (Oxfordshire, 105mAMSL) also Topcliffe (North Yorkshire, 25mAMSL)
<i>Most Rainfall</i>	25.8mm Murlough (Down, 12mAMSL)
<i>Most Sunshine</i>	5.7hr Fair Isle (Shetland, 57mAMSL)
<i>Highest Gust</i>	49Kt 56mph South Uist Range (Western Isles, 4mAMSL)
<i>Highest Gust (mountain)</i>	59Kt 68mph Bealach Na Ba No 2 (Ross & Cromarty, 773mAMSL)
<i>Greatest Snow Depth at 0900 UTC</i>	25cm Tomnavoulin (Moray (in Highland Region), 264mAMSL)

mAMSL refers to station elevation in metres above mean sea level

Daily Weather Summary for Tuesday 05 February 2019

North Atlantic and Europe analysis charts and satellite images at 0000 UTC

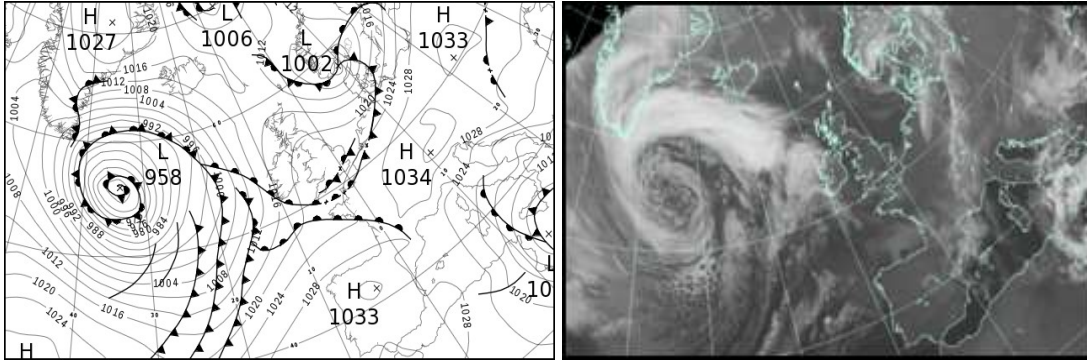

North Atlantic and Europe analysis charts and satellite images at 1200 UTC

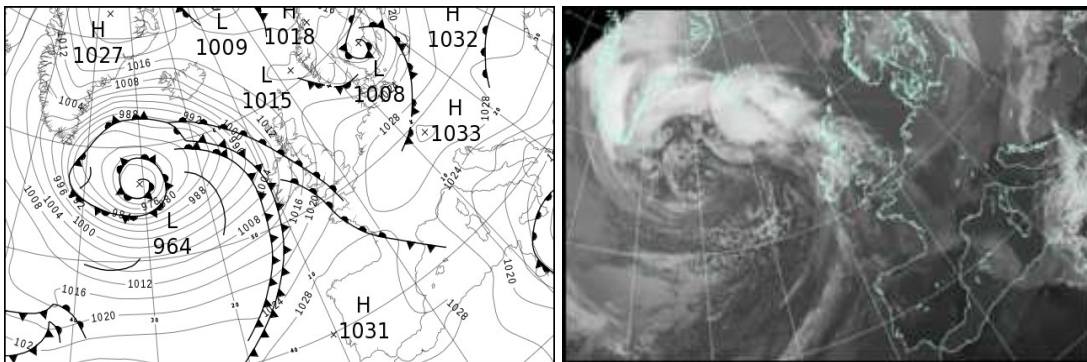

All satellite imagery copyright Met Office and EUMETSAT (European Organisation for the Exploitation of Meteorological Satellites). These show infra-red images from the geostationary MSG satellite. The rainfall rates are derived from both rain-radar and satellite data.

Daily Weather Summary for Tuesday 05 February 2019

UK satellite and rain-radar precipitation rates at (L) 0000 and (R) 1200 UTC

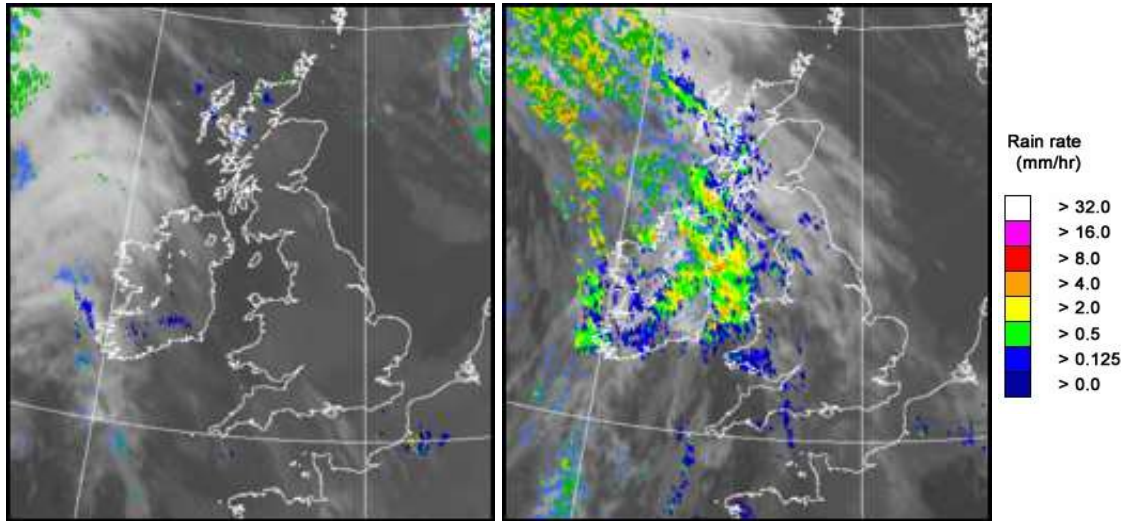

UK wind speed and direction at (L) 0000 and (R) 1200 UTC

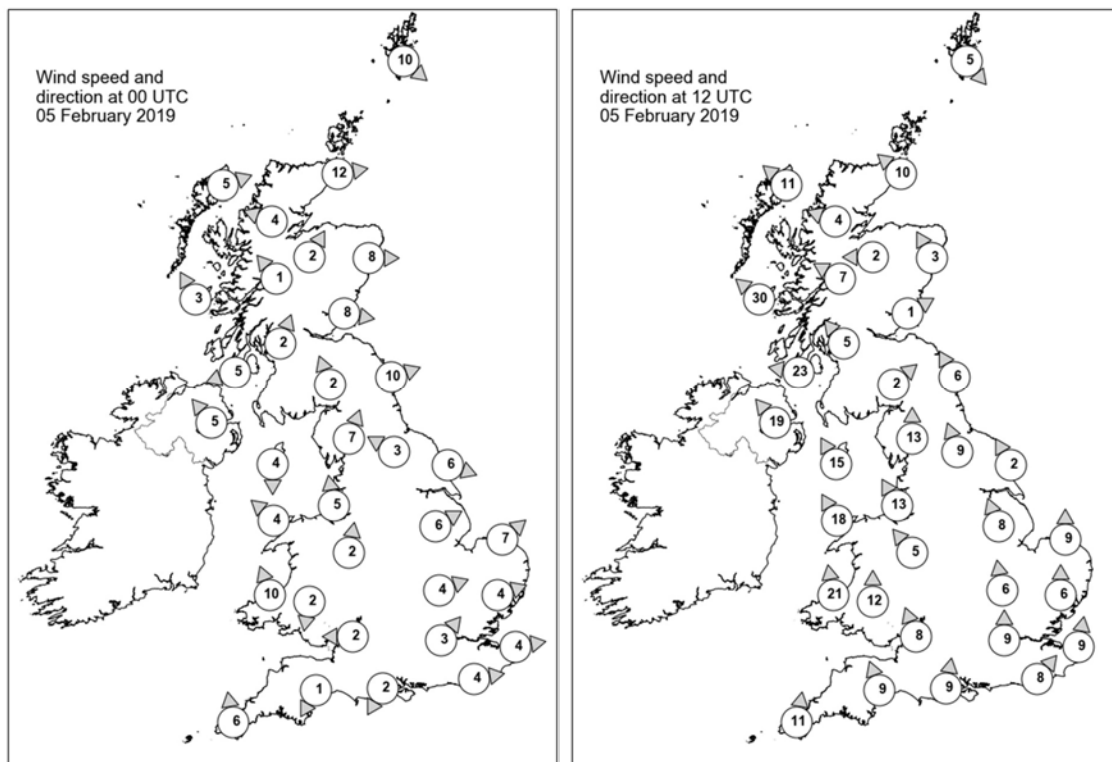

Daily Weather Summary for Tuesday 05 February 2019

Selected UK readings at (L) 0000 and (R) 1200 UTC

STATIONS		0000 UTC						1200 UTC					
NO	SITE	PRESS	WDIR	WSPD	CLOUD	TEMP	TDEW	PRESS	WDIR	WSPD	CLOUD	TEMP	TDEW
1	Lerwick	1012.0	NW	10	3	3.2	0.1	1017.5	NW	5	5	5.0	0.5
2	Wick	1015.3	W	12	0	1.5	0.8	1016.8	SE	10	1	6.0	3.6
3	Stornoway	1016.3	WSW	5	3	1.9	1.1	1012.2	SE	11	7	6.0	2.9
4	Loch Glascarnoch	1017.7	ESE	4	6	1.9	0.1	1015.3	ESE	4	0	2.0	-0.7
5	Aviemore	1018.5	SSW	2	0	0.0	-1.0	1016.4	E	2	1	0.5	-0.8
6	Dyce	1017.1	W	8	0	2.9	-1.2	1018.3	SSE	3	1	4.7	1.2
7	Tulloch Bridge	1020.0	SE	1	7	-1.3	-1.3	1016.3	ESE	7	7	3.9	-1.4
8	Tiree	1017.6	SSE	3	0	4.6	3.5	1009.9	SE	30	7	6.5	5.2
9	Leuchars	1018.5	W	8	0	2.0	-0.5	1018.5	WSW	1	4	2.2	2.0
10	Bishopton	1019.4	SSW	2	6	0.6	0.1	1016.7	SE	5	8	2.8	2.1
11	Machrihanish	1019.0	ENE	5	0	1.2	0.6	1013.3	E	23	8	5.6	4.5
12	Boulmer	1019.1	WSW	10	0	3.3	0.0	1019.7	SSE	6	7	3.0	1.4
13	Eskdalemuir	1020.9	SSE	2	0	-2.1	-2.4	1018.8	SW	2	7	2.4	1.7
14	Aldergrove	1019.9	SE	5	0	1.8	-0.1	1011.3	SE	19	8	7.8	6.9
15	Shap	1021.3	SSW	7	1	1.1	0.5	1019.4	S	13	8	4.0	2.1
16	Leeming	1021.2	ESE	3	0	-0.7	-1.9	1020.8	SSE	9	8	0.8	0.8
17	Ronaldsway	1020.6	N	4	0	1.7	0.6	1016.3	SSE	15	8	7.3	6.1
18	Bridlington	1020.7	WNW	6	0	1.9	0.9	1021.9	SSE	2	6	3.6	3.3
19	Crosby	1021.5	S	5	0	3.5	2.6	1018.9	SSE	13	8	5.9	3.3
20	Valley	1021.1	SE	4	0	2.9	1.9	1016.4	SSE	18	8	8.4	6.6
21	Waddington	1022.0	WSW	6	0	2.9	1.1	1022.6	SSE	8	7	4.8	3.9
22	Shawbury	1022.3	S	2	0	-0.8	-1.1	1020.4	SE	5	8	5.6	4.4
23	Weybourne	1022.0	SW	7	0	1.8	0.7	1024.2	S	9	4	7.0	4.4
24	Bedford	1022.8	WSW	4	6	2.1	1.4	1023.8	S	6	8	6.4	6.2
25	Aberporth	1021.7	SSE	10	0	2.3	1.1	1016.9	S	21	7	8.4	8.2
26	Sennybridge	1023.3	N	2	5	-1.1	-	1020.3	S	12	8	7.0	-
27	Wattisham	1023.1	WSW	4	6	2.3	2.3	1024.9	S	6	7	6.2	6.0
28	Almondsbury	1022.7	E	2	9	-0.2	-0.4	1021.8	SSE	8	8	8.4	7.2
29	Heathrow	1023.0	SW	3	8	5.1	4.8	1024.6	S	9	8	8.3	7.0
30	Manston	1023.1	W	4	8	6.5	6.0	1026.2	S	9	8	6.7	6.1
31	Chivenor	1021.9	-	-	9	3.3	3.0	1020.8	-	-	8	10.1	8.5
32	Exeter	1022.1	NNE	1	6	-0.5	-0.7	1022.4	SSE	9	8	8.1	7.7
33	Herstmonceux	1023.3	W	4	8	7.4	7.3	1026.3	SW	8	8	5.6	5.0
34	Hurn	1022.4	NNE	2	9	3.0	2.7	1024.6	S	9	8	5.8	5.4
35	Camborne	1021.5	S	6	8	8.2	7.1	1020.3	S	11	8	11.0	10.9

Daily Weather Summary for Tuesday 05 February 2019

Selected European readings at (L) 0000 and (R) 1200 UTC

STATIONS		0000 UTC						1200 UTC					
NO	SITE	PRESS	WDIR	WSPD	CLOUD	TEMP	TDEW	PRESS	WDIR	WSPD	CLOUD	TEMP	TDEW
1	Murmansk	1018.0	E	4	8	-15.8	-17.6	1012.9	S	4	8	-15.8	-17.6
2	Helsinki	1018.8	N	8	7	-3.2	-4.3	1015.6	WSW	10	8	-0.3	-0.6
3	Stockholm	1013.6	S	6	-	0.2	0.2	1010.4	-	0	-	1.4	0.8
4	Oslo	1007.2	NE	8	-	-2.6	-3.7	1013.1	SE	2	7	-0.6	-3.9
5	Reykjavik	1009.6	NE	6	6	0.7	-3.0	1001.2	E	17	8	2.9	-1.8
6	Moscow	1020.0	WSW	2	8	2.5	1.4	1030.6	NNW	2	7	-0.9	-6.4
7	Kiev	1030.3	N	4	8	1.7	-0.8	1031.3	S	2	8	0.6	-1.7
8	Warsaw	1031.8	SSW	4	8	-0.6	-3.8	1028.2	S	4	8	0.8	-2.8
9	Berlin	1026.1	S	6	-	0.4	-3.5	1026.1	WSW	6	-	3.5	-0.9
10	De Bilt	1023.4	SW	10	8	3.4	2.7	1027.4	SW	4	8	4.4	3.8
11	Dublin	1020.6	SE	4	1	-1.6	-2.4	1012.4	SSE	14	8	9.5	7.9
12	Cork	1019.1	SE	10	7	6.7	5.5	1011.7	SSW	17	8	10.6	10.6
13	Sofia	1024.4	-	0	6	4.8	2.4	1022.8	E	2	4	8.0	4.0
14	Belgrade	1028.2	NW	2	8	3.9	0.9	1027.2	W	2	8	3.5	2.5
15	Budapest	1030.1	N	4	-	1.1	-1.1	1029.0	NW	4	-	4.6	0.0
16	Prague	1032.1	N	2	-	-8.5	-9.4	1029.9	N	4	1	-0.3	-4.8
17	Munich	1030.5	SW	4	8	-1.8	-3.6	1030.6	WSW	2	0	1.6	-4.4
18	Strasbourg	1029.4	SSW	2	7	-0.4	-2.3	1029.9	SSW	2	-	5.6	-2.3
19	Paris	1026.9	S	4	8	3.2	-1.2	1028.3	S	5	3	7.2	2.5
20	Jersey	1023.6	SE	11	8	5.2	5.2	1025.3	SSE	14	8	5.4	5.4
21	Milan	1026.6	N	2	0	0.5	-0.5	1025.6	N	1	0	8.9	0.5
22	Marseille	1025.6	NNW	3	7	3.6	1.0	1024.3	W	4	-	9.9	2.0
23	Bordeaux	1025.3	W	7	8	10.6	10.6	1027.6	WNW	8	8	13.1	12.2
24	Rome	1017.7	NNE	11	0	8.0	1.1	1017.8	NNE	8	0	14.6	3.9
25	Ajaccio	1022.1	NNE	4	-	3.6	0.8	1021.6	SSW	5	-	13.1	4.5
26	Barcelona	1027.1	N	5	8	8.0	0.8	1025.9	S	5	3	14.6	5.9
27	Majorca	1027.4	ENE	2	1	1.8	0.0	1026.3	SW	8	6	14.8	6.0
28	Madrid	1032.0	NNW	3	7	2.1	-0.7	1029.9	-	0	0	10.9	1.7
29	Lisbon	1029.8	-	-	-	9.3	2.2	1030.1	NNE	3	5	13.6	4.0
30	Athens	1017.2	N	2	-	14.1	10.1	1013.1	ENE	6	5	19.0	8.6
31	Malta	1005.6	SSW	3	7	6.9	6.1	1007.6	NNE	14	7	12.6	10.0
32	Gibraltar	1027.9	WSW	3	0	9.5	6.5	1029.3	NE	6	0	14.4	7.9

Daily Weather Summary for Tuesday 05 February 2019

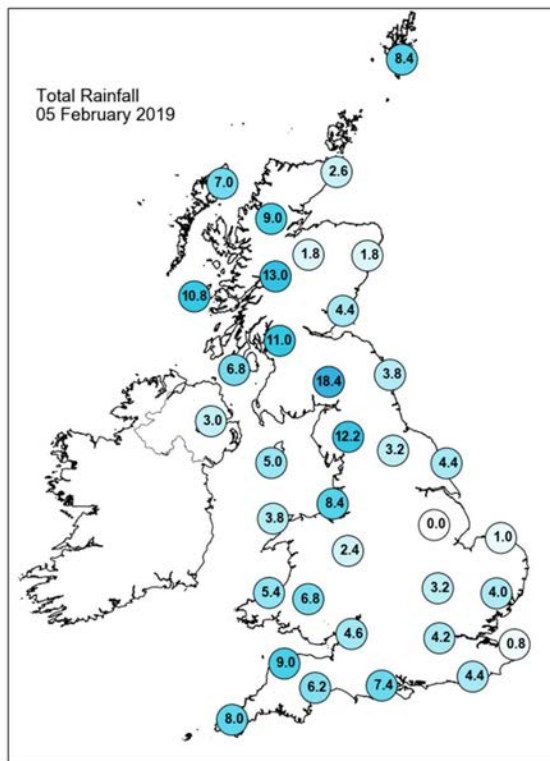
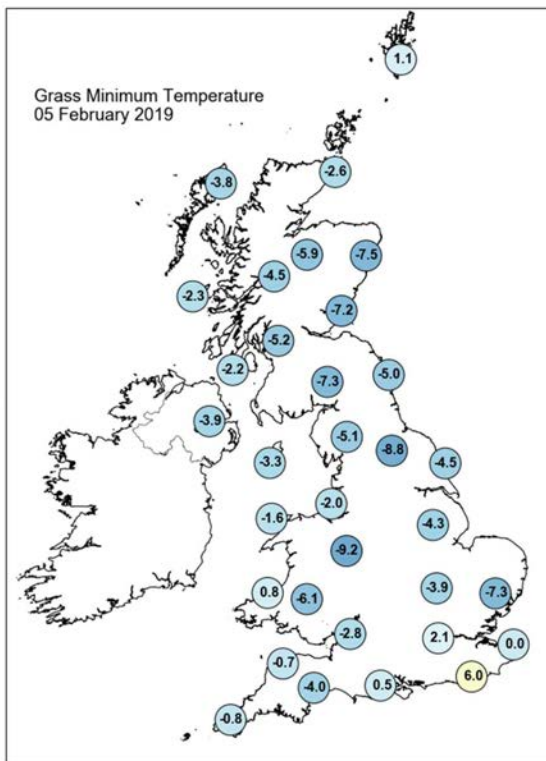
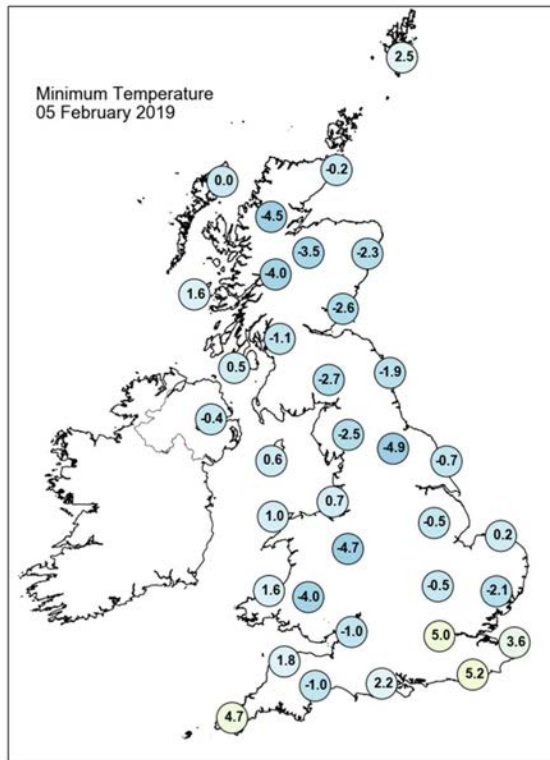
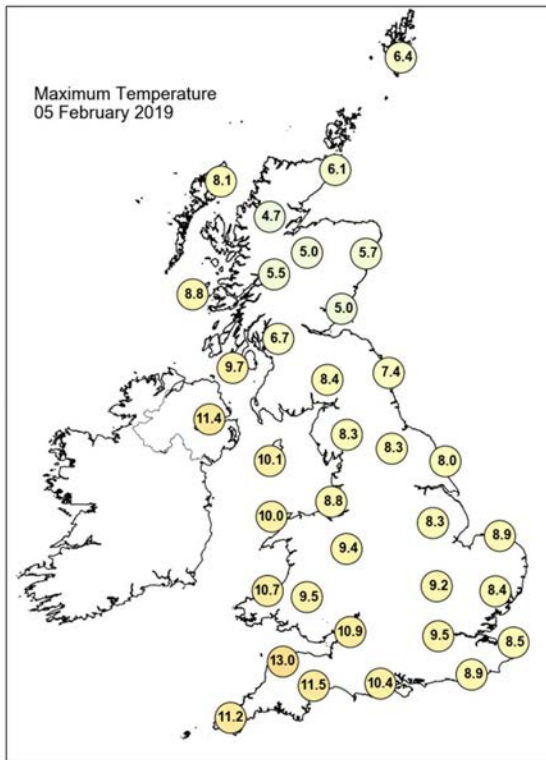

Daily Weather Summary for Tuesday 05 February 2019

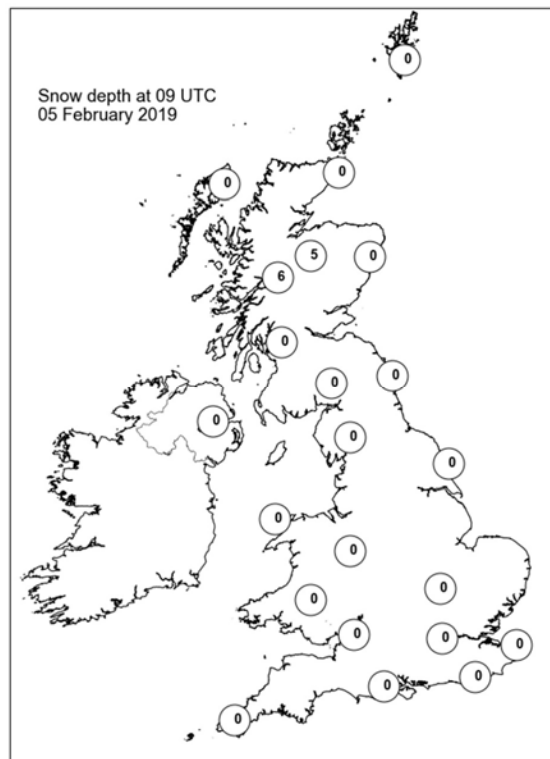
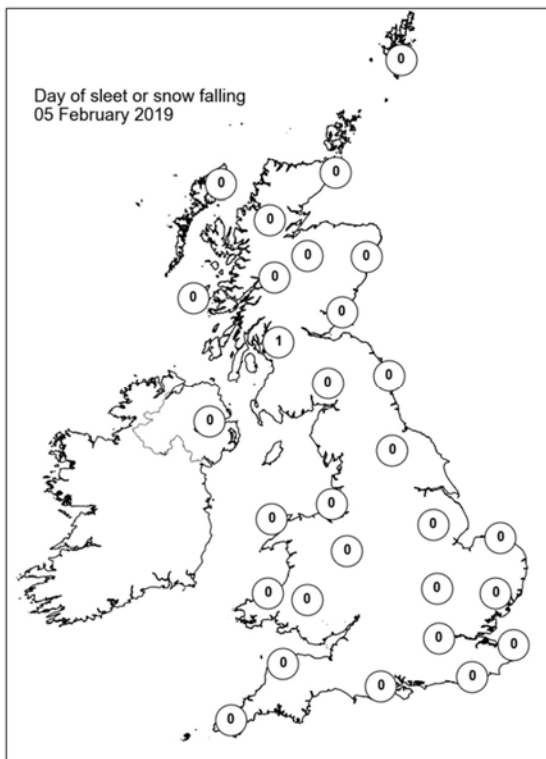
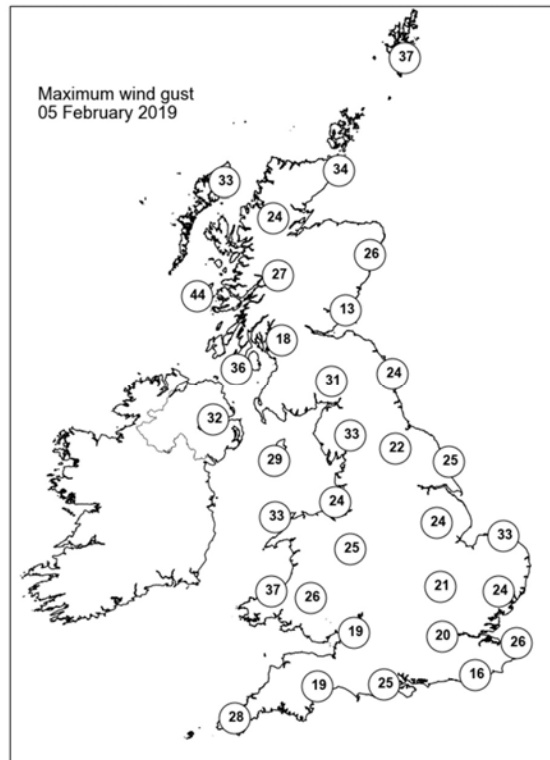
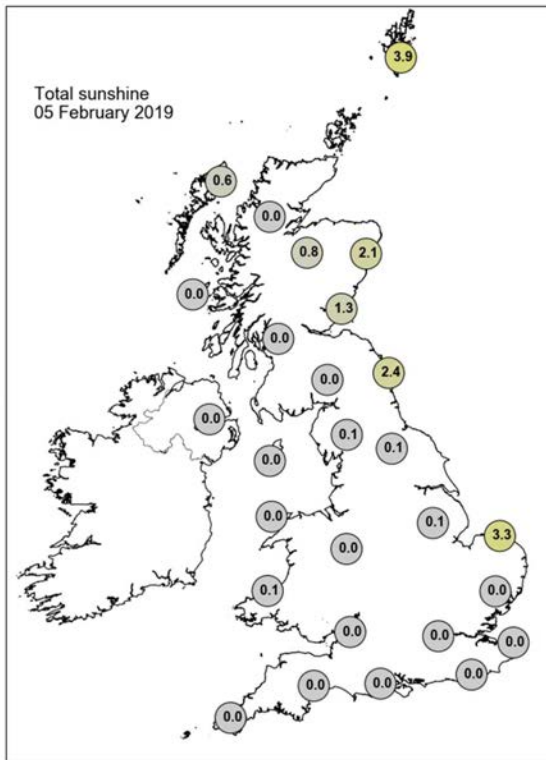

Daily Weather Summary for Wednesday 06 February 2019

This day's summary created 13/02/2019 02:00

Summary of the UK Weather for Wednesday 06 February 2019

Heavy rain swept across the country, clearing most eastern areas in the early hours. However, cloud and patchy rain lingered in southeast England. A few mist and fog patches formed under clearing skies in the west with a touch of frost for some, while scattered showers affected western parts of Scotland.

Sunny intervals and shower continued in the northwest through the morning, with some wintry showers over the Scottish mountains. The showers merged to give some longer spells of rain and hill snow across Scotland in the afternoon. Elsewhere there were bright or sunny spells and isolated showers, apart from in the far southeast where it remained cloudy with patchy drizzle in the morning. Late in the day thickening cloud and rain spread into southern parts of England, promising a wet evening.

Daily Extremes

<i>Highest Maximum</i>	12.1°C Herstmonceux, West End (East Sussex, 52mAMSL)
<i>Lowest Maximum</i>	4.3°C Dalwhinnie No 2 (Inverness-shire, 351mAMSL)
<i>Highest Minimum</i>	8.7°C Scilly: St Marys Airport (Isles Of Scilly, 31mAMSL)
<i>Lowest Minimum</i>	-5.6°C Braemar No 2 (Aberdeenshire, 327mAMSL) also Cromdale (Moray (in Highland Region), 193mAMSL)
<i>Lowest Grass Minimum</i>	-5.8°C Cromdale (Moray (in Highland Region), 193mAMSL) also Tomnavoulin (Moray (in Highland Region), 264mAMSL)
<i>Most Rainfall</i>	34.8mm Capel Curig No 3 (Gwynedd, 216mAMSL)
<i>Most Sunshine</i>	5.2hr Aldergrove (Antrim, 63mAMSL)
<i>Highest Gust</i>	69Kt 79mph Wight: Needles Old Battery (Isle Of Wight, 80mAMSL)
<i>Highest Gust (mountain)</i>	63Kt 72mph Aonach Mor (Inverness-shire, 1130mAMSL)
<i>Greatest Snow Depth at 0900 UTC</i>	21cm Tomnavoulin (Moray (in Highland Region), 264mAMSL)

mAMSL refers to station elevation in metres above mean sea level

Daily Weather Summary for Wednesday 06 February 2019

North Atlantic and Europe analysis charts and satellite images at 0000 UTC

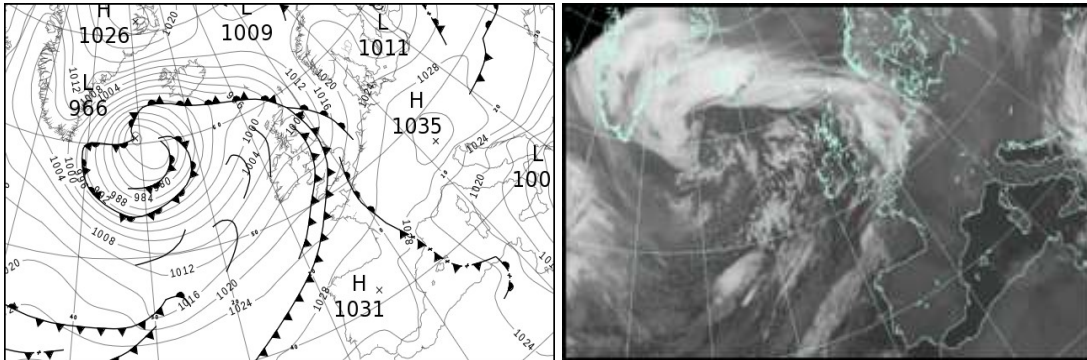

North Atlantic and Europe analysis charts and satellite images at 1200 UTC

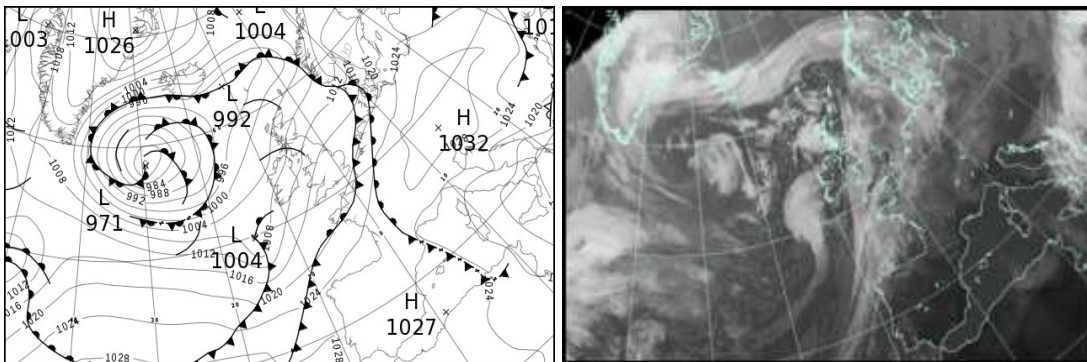

All satellite imagery copyright Met Office and EUMETSAT (European Organisation for the Exploitation of Meteorological Satellites). These show infra-red images from the geostationary MSG satellite. The rainfall rates are derived from both rain-radar and satellite data.

Daily Weather Summary for Wednesday 06 February 2019

UK satellite and rain-radar precipitation rates at (L) 0000 and (R) 1200 UTC

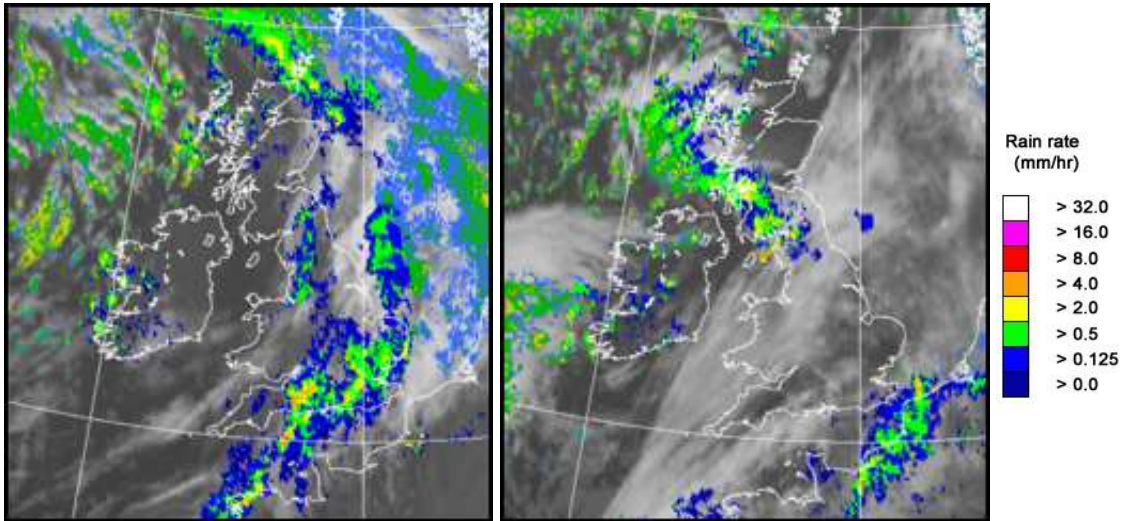

UK wind speed and direction at (L) 0000 and (R) 1200 UTC

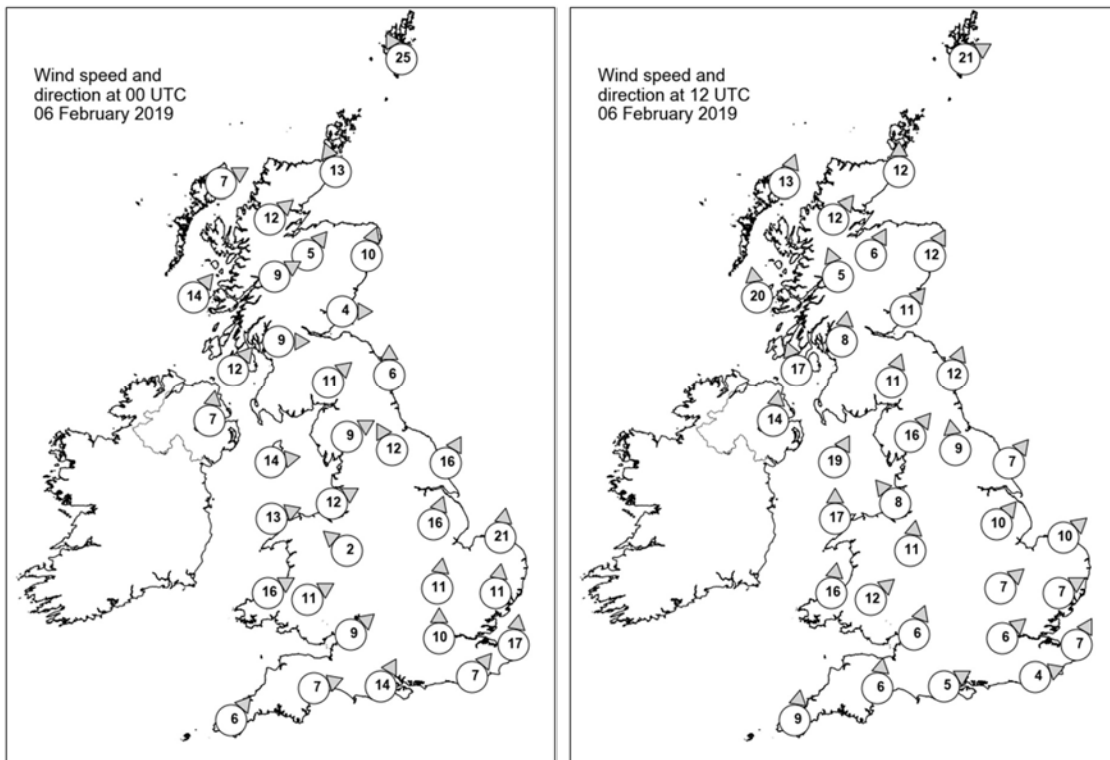

Daily Weather Summary for Wednesday 06 February 2019

Selected UK readings at (L) 0000 and (R) 1200 UTC

STATIONS		0000 UTC						1200 UTC					
NO	SITE	PRESS	WDIR	WSPD	CLOUD	TEMP	TDEW	PRESS	WDIR	WSPD	CLOUD	TEMP	TDEW
1	Lerwick	1006.3	SSE	25	8	5.6	4.3	1003.2	WSW	21	3	6.7	3.2
2	Wick	1003.9	SSE	13	8	5.5	4.4	1005.9	S	12	8	5.7	2.8
3	Stornoway	1003.1	WSW	7	1	4.8	3.3	1003.2	SSW	13	7	7.1	4.0
4	Loch Glascarnoch	1005.6	SW	12	4	3.6	2.0	1005.9	SW	12	1	4.6	-0.1
5	Aviemore	1006.6	SW	5	1	3.2	1.5	1006.7	SSW	6	6	4.6	0.0
6	Dyce	1006.5	SSW	10	8	5.4	4.7	1008.9	SSW	12	2	5.3	2.4
7	Tulloch Bridge	1008.0	WSW	9	7	5.2	1.6	1008.4	SSE	5	4	4.4	0.5
8	Tiree	1006.6	SW	14	7	7.7	5.1	1004.4	S	20	8	6.7	4.5
9	Leuchars	1008.1	W	4	7	2.7	2.7	1010.0	SW	11	6	6.1	3.3
10	Bishopton	1009.1	W	9	0	5.6	3.7	1009.1	S	8	8	5.8	3.8
11	Machrihanish	1009.8	SW	12	0	6.4	3.8	1007.9	SSE	17	8	7.4	4.7
12	Boulmer	1009.9	S	6	8	6.6	6.4	1012.2	SSW	12	4	6.4	3.6
13	Eskdalemuir	1010.4	SW	11	8	6.6	5.3	1011.9	SSW	11	8	5.5	4.6
14	Aldergrove	1012.0	S	7	0	4.8	3.5	1009.1	S	14	3	7.6	3.6
15	Shap	1012.1	WSW	9	8	7.4	6.3	1013.7	SW	16	7	5.9	3.9
16	Leeming	1012.7	SSE	12	7	7.1	6.8	1015.2	S	9	7	6.3	3.3
17	Ronaldsway	1013.2	W	14	1	8.0	4.8	1012.0	SSW	19	6	9.0	6.4
18	Bridlington	1013.4	SSW	16	8	7.2	6.6	1015.5	SW	7	0	8.0	5.2
19	Crosby	1014.7	WSW	12	8	7.6	6.9	1015.0	SE	8	4	7.1	4.6
20	Valley	1015.1	WSW	13	1	7.9	5.2	1013.5	S	17	7	8.6	7.1
21	Waddington	1015.9	SSW	16	8	7.6	7.1	1016.9	SW	10	7	7.4	5.0
22	Shawbury	1015.7	SE	2	7	7.4	6.6	1016.3	S	11	8	8.0	4.9
23	Weybourne	1017.3	S	21	7	5.7	5.2	1017.7	SW	10	0	9.3	6.0
24	Bedford	1017.7	S	11	8	7.6	7.0	1018.2	SW	7	5	8.8	6.9
25	Aberporth	1017.3	WSW	16	0	7.4	5.0	1015.1	S	16	3	8.6	6.6
26	Sennybridge	1017.3	WSW	11	8	7.4	6.9	1016.5	SW	12	7	7.1	5.5
27	Wattisham	1019.9	S	11	8	5.2	5.2	1018.6	WSW	7	6	10.0	8.1
28	Almondsbury	1018.0	SW	9	8	10.0	9.5	1017.7	SSW	6	5	10.0	6.4
29	Heathrow	1019.4	S	10	8	8.2	7.8	1018.8	SW	6	8	10.6	8.3
30	Manston	1022.0	S	17	8	5.8	5.5	1019.7	SSW	7	8	9.3	8.9
31	Chivenor	1018.8	-	-	8	9.6	8.7	1017.6	-	-	0	9.8	6.4
32	Exeter	1018.8	WSW	7	8	10.6	9.4	1018.0	S	6	2	9.8	7.9
33	Herstmonceux	1021.8	SW	7	8	7.2	7.2	1019.5	WSW	4	8	9.8	9.8
34	Hurn	1019.5	SSW	14	8	9.9	9.6	1018.7	WSW	5	6	10.9	8.1
35	Camborne	1019.9	SW	6	7	9.4	8.9	1017.4	S	9	7	9.9	6.6

Daily Weather Summary for Wednesday 06 February 2019

Selected European readings at (L) 0000 and (R) 1200 UTC

STATIONS		0000 UTC						1200 UTC					
NO	SITE	PRESS	WDIR	WSPD	CLOUD	TEMP	TDEW	PRESS	WDIR	WSPD	CLOUD	TEMP	TDEW
1	Murmansk	1010.7	S	8	8	-15.4	-17.2	1009.0	S	6	2	-20.1	-22.4
2	Helsinki	1012.9	WNW	6	8	-1.1	-1.6	1018.0	NNW	10	1	-7.0	-9.3
3	Stockholm	1018.5	NW	8	-	-5.5	-6.8	1020.6	SSE	2	-	-4.9	-8.7
4	Oslo	1021.2	NNE	2	-	-8.3	-10.0	1015.6	ENE	4	9	-4.6	-5.8
5	Reykjavik	992.5	E	19	8	3.8	-2.4	995.6	ENE	18	7	1.9	-3.1
6	Moscow	1028.3	S	4	8	-2.1	-6.2	1021.1	W	2	8	-0.6	-3.6
7	Kiev	1026.8	-	0	7	-0.2	-0.8	1024.4	NNW	4	7	0.8	-1.5
8	Warsaw	1026.2	W	6	8	0.3	-1.3	1027.7	W	8	6	3.6	-0.1
9	Berlin	1028.2	WSW	6	-	3.2	-0.5	1025.1	SSW	10	-	6.2	-0.6
10	De Bilt	1024.5	SSE	8	8	2.8	1.6	1020.8	SSW	8	8	5.4	5.1
11	Dublin	1014.9	SSW	8	3	4.4	2.5	1011.4	SSW	14	5	9.2	4.5
12	Cork	1016.7	SW	6	1	2.7	1.5	1011.3	SSW	19	3	9.1	5.8
13	Sofia	1021.1	-	0	7	5.0	2.1	1021.3	NNE	2	7	3.8	-0.4
14	Belgrade	1026.4	NNW	2	8	3.5	3.0	1025.9	W	4	8	4.2	1.5
15	Budapest	1027.7	NNW	2	-	0.3	-2.6	1028.1	NW	4	-	5.1	-3.2
16	Prague	1031.5	N	4	-	-1.5	-3.8	1030.9	N	4	8	-0.9	-3.5
17	Munich	1032.4	ESE	2	8	-3.2	-3.5	1030.5	ENE	4	7	-2.2	-5.4
18	Strasbourg	1030.0	ESE	1	-	-2.8	-3.5	1027.3	S	3	-	4.0	-1.2
19	Paris	1027.8	SSW	5	8	4.1	3.4	1024.1	S	7	8	6.9	6.8
20	Jersey	1022.9	S	14	8	8.4	8.4	1020.0	SSW	7	8	9.7	9.7
21	Milan	1025.8	-	0	0	-0.6	-1.3	1025.9	-	0	0	8.9	-0.3
22	Marseille	1024.5	SSE	5	-	0.2	-1.7	1023.1	WSW	6	-	10.2	0.8
23	Bordeaux	1028.6	WNW	4	9	11.4	11.2	1025.3	-	0	8	13.1	11.2
24	Rome	1016.6	NNE	12	0	7.5	0.0	1016.8	NE	9	0	15.6	3.2
25	Ajaccio	1021.7	NE	7	-	3.6	0.8	1020.7	SW	6	-	13.7	4.3
26	Barcelona	1026.2	N	5	0	8.2	6.0	1024.5	SW	6	1	15.5	10.3
27	Majorca	1026.8	NNW	3	1	4.5	3.5	1025.0	SW	11	1	16.1	10.0
28	Madrid	1030.4	-	0	0	3.2	1.3	1026.5	SW	3	0	11.3	4.7
29	Lisbon	1027.9	-	-	-	10.2	7.6	1026.8	NE	1	5	16.9	7.6
30	Athens	1005.0	SSE	9	-	12.4	10.0	1012.4	NNE	4	8	8.2	7.8
31	Malta	1009.9	N	16	7	13.2	9.9	1013.5	N	16	1	15.6	9.5
32	Gibraltar	1027.1	E	2	0	10.8	9.2	1026.8	NE	5	1	15.0	10.3

Daily Weather Summary for Wednesday 06 February 2019

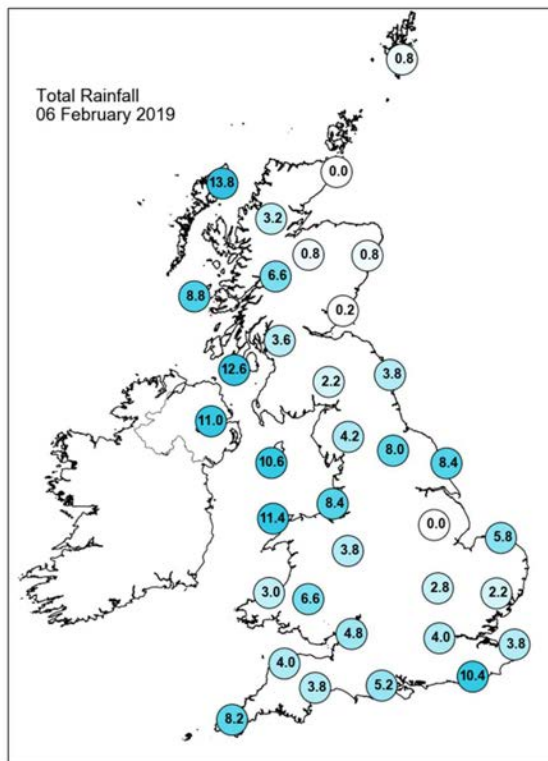
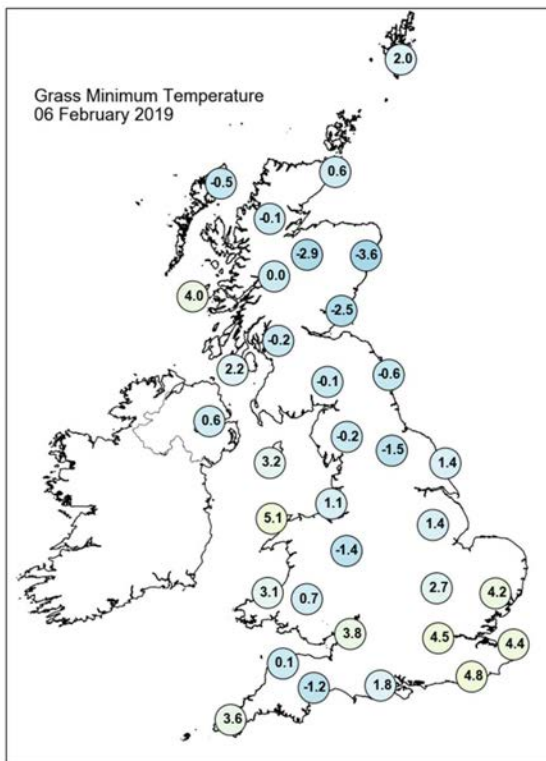
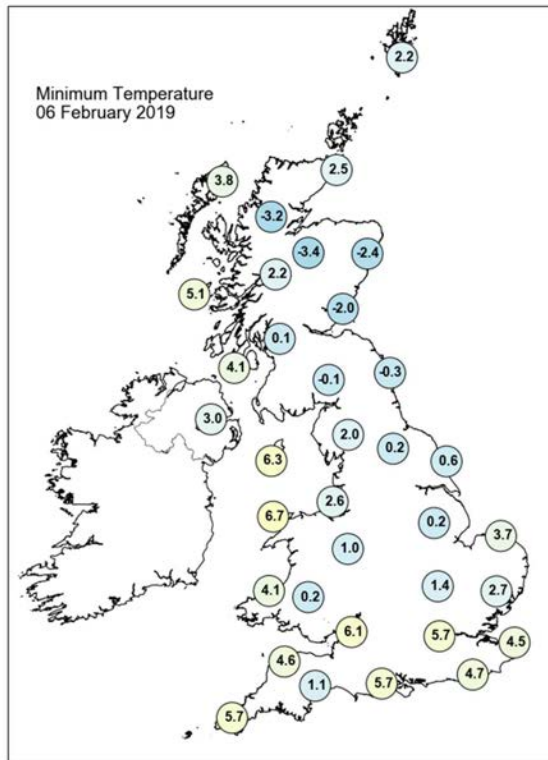
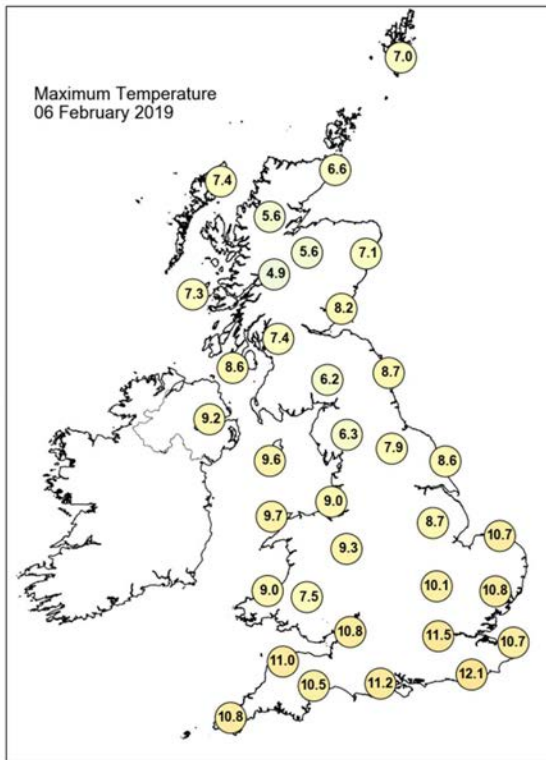

Daily Weather Summary for Wednesday 06 February 2019

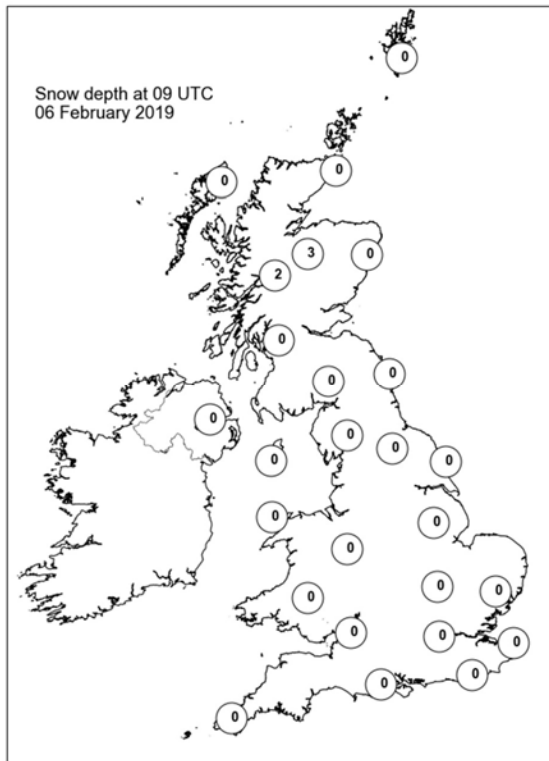
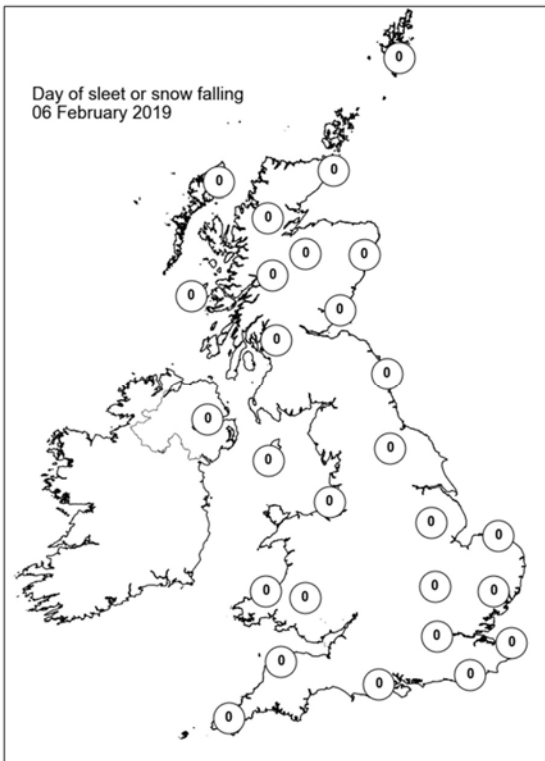
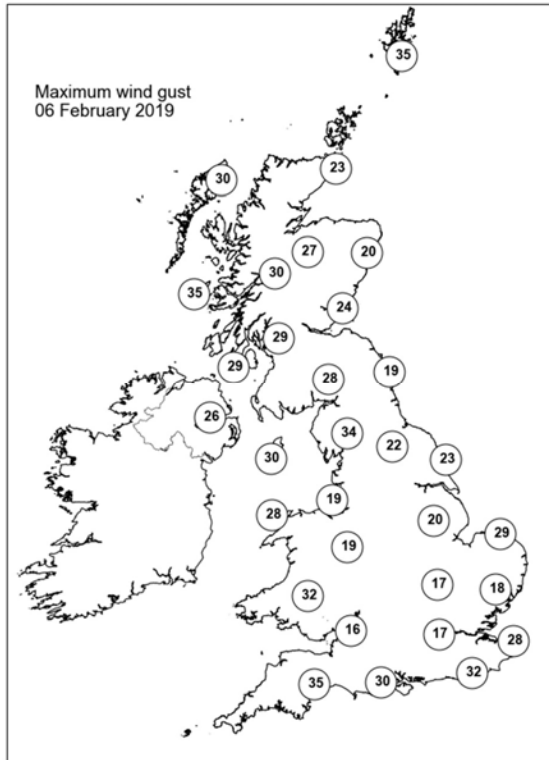
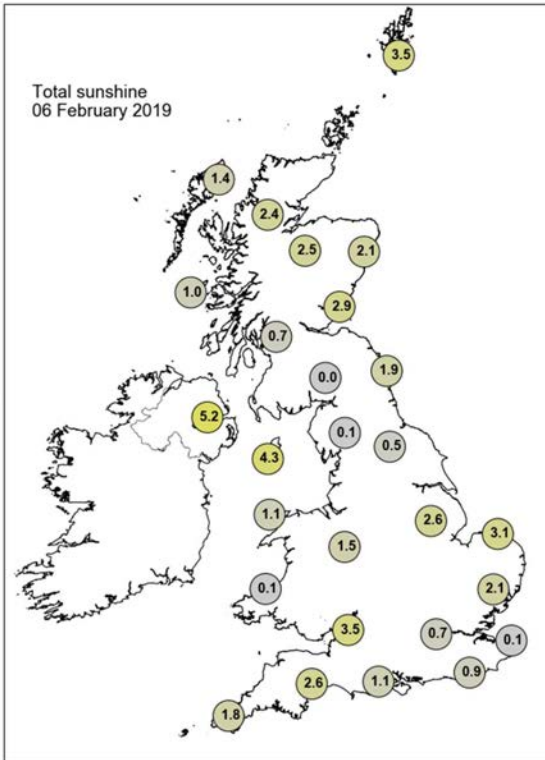

Daily Weather Summary for Thursday 07 February 2019

This day's summary created 14/02/2019 02:00

Summary of the UK Weather for Thursday 07 February 2019

It was a windy night across southern England and Wales as a band of rain moved across the country from the southwest. This turned to snow over some northern hills. Southeast England stayed largely dry with clearer skies. It was a generally mild night with most places staying frost free. Through the daytime the winds eased a little, and it was a day of sunny spells and showers. The showers were quite heavy in some western areas and mixed with hail at times. Later in the evening, cloud and rain spilled into western areas, associated with storm Erik.

Daily Extremes

<i>Highest Maximum</i>	12.0°C Bude (Cornwall, 15mAMSL)
<i>Lowest Maximum</i>	4.4°C Strathy East (Sutherland, 68mAMSL)
<i>Highest Minimum</i>	7.5°C Wight: St Catherines Point (Isle Of Wight, 20mAMSL)
<i>Lowest Minimum</i>	-2.1°C Cromdale (Moray (in Highland Region), 193mAMSL)
<i>Lowest Grass Minimum</i>	-6.0°C Kindrogan (Perthshire (in Tayside Region), 259mAMSL)
<i>Most Rainfall</i>	50.8mm Capel Curig No 3 (Gwynedd, 216mAMSL)
<i>Most Sunshine</i>	7.8hr Preston, Cove House (Dorset, 44mAMSL)
<i>Highest Gust</i>	66Kt 76mph Capel Curig No 3 (Gwynedd, 216mAMSL) also Wight: Needles Old Battery (Isle Of Wight, 80mAMSL)
<i>Highest Gust (mountain)</i>	48Kt 55mph Aonach Mor (Inverness-shire, 1130mAMSL)
<i>Greatest Snow Depth at 0900 UTC</i>	19cm Tomnavoulin (Moray (in Highland Region), 264mAMSL)

mAMSL refers to station elevation in metres above mean sea level

Daily Weather Summary for Thursday 07 February 2019

North Atlantic and Europe analysis charts and satellite images at 0000 UTC

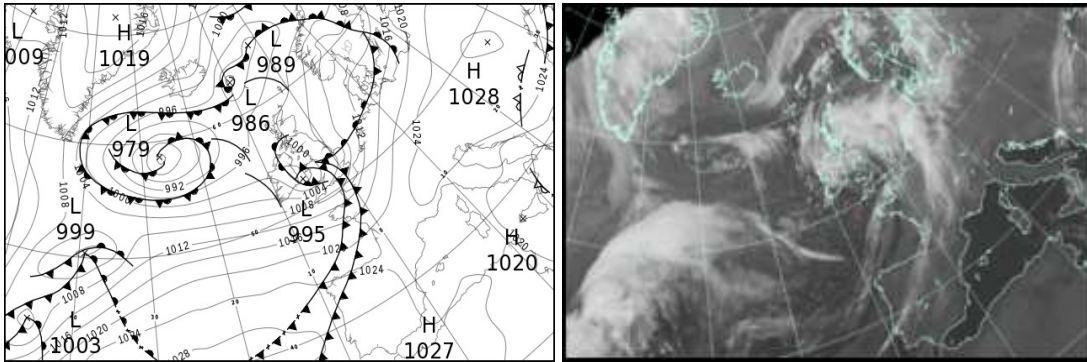

North Atlantic and Europe analysis charts and satellite images at 1200 UTC

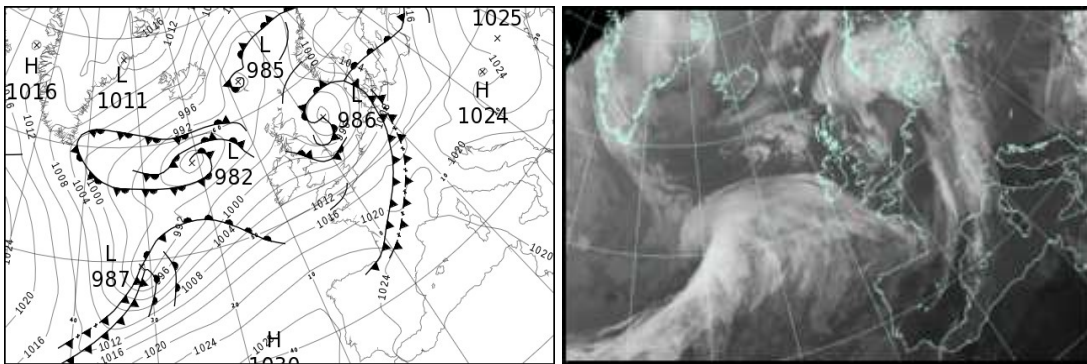

All satellite imagery copyright Met Office and EUMETSAT (European Organisation for the Exploitation of Meteorological Satellites). These show infra-red images from the geostationary MSG satellite. The rainfall rates are derived from both rain-radar and satellite data.

Daily Weather Summary for Thursday 07 February 2019

UK satellite and rain-radar precipitation rates at (L) 0000 and (R) 1200 UTC

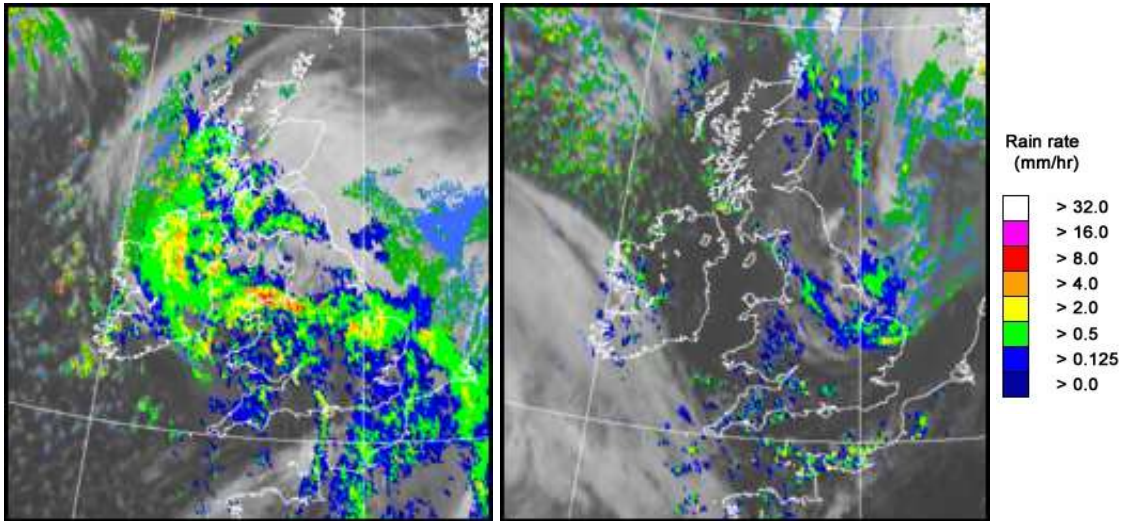

UK wind speed and direction at (L) 0000 and (R) 1200 UTC

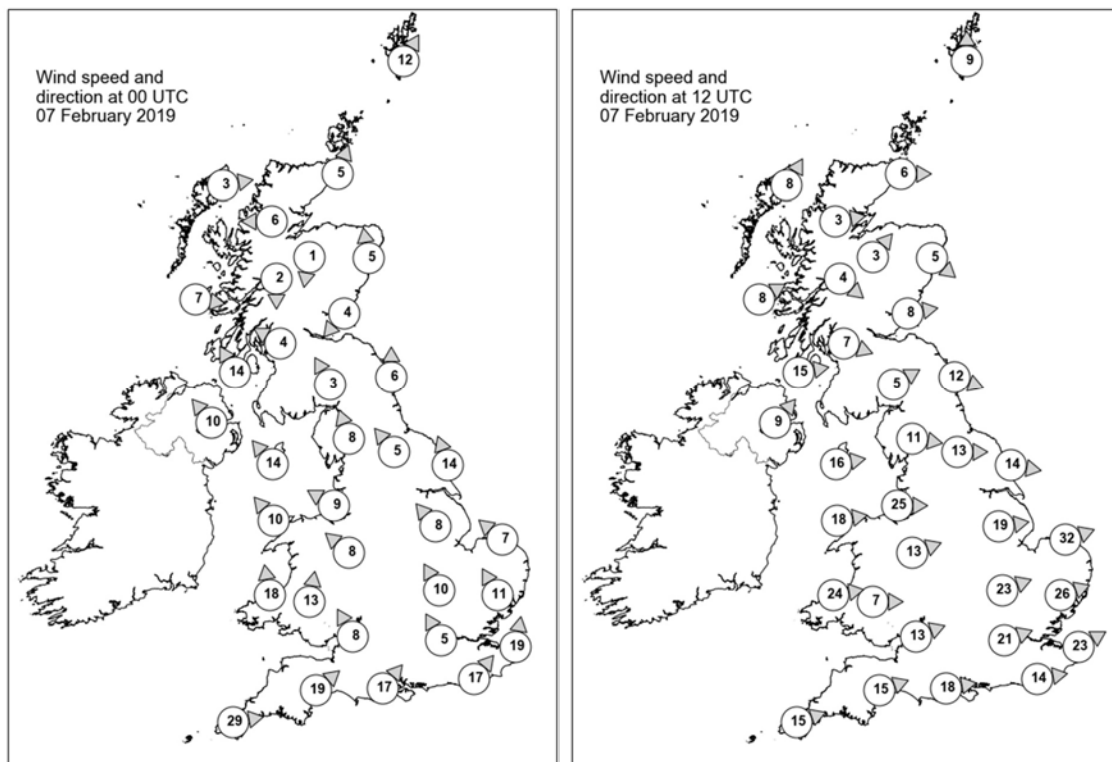

Daily Weather Summary for Thursday 07 February 2019

Selected UK readings at (L) 0000 and (R) 1200 UTC

STATIONS		0000 UTC						1200 UTC					
NO	SITE	PRESS	WDIR	WSPD	CLOUD	TEMP	TDEW	PRESS	WDIR	WSPD	CLOUD	TEMP	TDEW
1	Lerwick	998.5	SSW	12	7	5.0	3.1	993.8	S	9	8	5.4	3.1
2	Wick	1000.7	SSW	5	7	3.5	1.7	993.6	W	6	8	3.7	3.4
3	Stornoway	998.7	W	3	7	2.7	1.4	994.3	SSW	8	1	5.8	4.1
4	Loch Glascarnoch	1000.9	E	6	8	1.6	0.6	995.4	W	3	0	3.1	1.2
5	Aviemore	1001.6	N	1	8	0.4	-0.1	995.1	SW	3	8	3.9	2.4
6	Dyce	1001.9	S	5	8	3.2	2.2	993.9	NW	5	8	5.3	3.3
7	Tulloch Bridge	1001.2	N	2	8	1.9	1.8	997.0	NW	4	8	3.3	1.9
8	Tiree	997.4	W	7	8	4.8	3.9	996.1	WSW	8	4	8.1	4.8
9	Leuchars	1001.9	NE	4	8	1.4	1.4	995.0	W	8	8	5.6	5.0
10	Bishopton	1000.0	ESE	4	8	4.4	3.7	997.1	WNW	7	7	5.5	2.8
11	Machrihanish	997.9	SSE	14	8	6.0	4.9	997.9	W	15	8	6.9	5.6
12	Boulmer	1002.9	S	6	8	3.8	3.0	994.8	WNW	12	4	6.1	3.9
13	Eskdalemuir	1001.8	SSE	3	8	4.0	3.7	997.1	WSW	5	8	4.5	3.2
14	Aldergrove	997.2	SE	10	8	6.0	4.8	1000.4	SW	9	6	5.4	4.0
15	Shap	1001.3	SSE	8	7	5.0	2.7	997.8	W	11	7	5.2	2.3
16	Leeming	1002.7	SE	5	8	3.8	3.4	997.0	W	13	7	7.1	3.8
17	Ronaldsway	998.3	SE	14	7	7.5	5.1	1000.9	W	16	2	7.2	4.6
18	Bridlington	1003.8	SSE	14	7	5.6	5.1	995.2	W	14	8	5.0	3.9
19	Crosby	999.8	ESE	9	8	6.4	4.1	1001.7	W	25	7	6.8	4.5
20	Valley	997.6	SE	10	8	6.2	4.7	1003.3	W	18	1	8.3	4.9
21	Waddington	1003.6	SE	8	8	4.8	4.8	999.7	W	19	7	4.8	2.1
22	Shawbury	999.9	SE	8	7	6.0	5.0	1003.3	WSW	13	6	6.8	3.8
23	Weybourne	1005.4	SE	7	8	-	6.9	998.8	WSW	32	8	4.9	3.9
24	Bedford	1003.2	SSE	10	8	7.3	6.9	1003.1	WSW	23	5	8.1	1.5
25	Aberporth	996.2	S	18	8	6.6	5.3	1006.1	W	24	2	7.6	4.3
26	Sennybridge	999.1	S	13	8	5.1	3.4	1006.5	W	7	8	6.0	2.9
27	Wattisham	1005.3	SSE	11	8	7.2	7.2	1002.7	WSW	26	3	8.5	2.3
28	Almondsbury	1000.7	SSE	8	8	8.5	7.6	1007.2	WSW	13	1	8.0	4.4
29	Heathrow	1004.3	SSE	5	8	8.8	8.5	1006.6	WSW	21	6	8.8	3.2
30	Manston	1007.4	S	19	8	9.4	8.7	1006.6	WSW	23	4	9.1	2.6
31	Chivenor	1000.9	-	-	7	7.5	5.7	1009.2	-	-	5	5.7	4.2
32	Exeter	1003.1	SW	19	7	7.8	3.6	1009.7	WSW	15	7	7.6	4.8
33	Herstmonceux	1006.9	SW	17	8	9.3	9.1	1008.5	W	14	4	9.0	4.1
34	Hurn	1005.0	SW	17	8	8.8	6.6	1009.0	W	18	5	9.3	3.4
35	Camborne	1007.1	W	29	7	7.5	0.6	1011.2	WSW	15	7	8.6	4.3

Daily Weather Summary for Thursday 07 February 2019

Selected European readings at (L) 0000 and (R) 1200 UTC

STATIONS		0000 UTC						1200 UTC					
NO	SITE	PRESS	WDIR	WSPD	CLOUD	TEMP	TDEW	PRESS	WDIR	WSPD	CLOUD	TEMP	TDEW
1	Murmansk	1007.5	S	4	6	-21.4	-23.8	1005.2	S	6	1	-16.9	-18.8
2	Helsinki	1016.8	NNW	4	8	-2.8	-3.0	-	-	-	8	-	-
3	Stockholm	1010.1	S	6	-	0.9	0.3	1008.8	SSW	4	-	1.3	0.5
4	Oslo	1008.6	SSW	2	-	-3.6	-4.5	1004.9	NE	6	8	-2.4	-3.4
5	Reykjavik	1000.0	ENE	6	7	1.4	-7.0	1001.9	ESE	2	1	-2.0	-12.2
6	Moscow	1017.5	NNW	2	8	-2.7	-5.7	1020.8	NNW	4	8	-1.4	-4.1
7	Kiev	1025.4	NNW	4	0	-0.7	-2.9	1025.6	WNW	4	6	3.3	-2.8
8	Warsaw	1025.1	SE	4	6	-1.8	-2.8	1018.1	SSE	6	6	6.7	-4.1
9	Berlin	1019.1	S	4	-	2.5	-2.3	1010.6	S	10	-	5.0	-4.6
10	De Bilt	1012.1	SSE	8	8	6.9	6.6	1005.9	SW	19	8	9.1	3.9
11	Dublin	995.6	SE	8	7	6.2	5.5	1002.7	WSW	14	4	7.3	3.6
12	Cork	1003.1	W	12	4	3.0	1.5	1007.3	SW	12	7	6.6	3.8
13	Sofia	1024.4	-	0	7	0.4	-0.1	1023.3	-	0	6	3.7	-0.8
14	Belgrade	1026.8	WSW	2	1	0.6	-1.9	1024.4	SE	4	8	4.5	-0.2
15	Budapest	1028.0	E	2	-	-3.2	-4.5	1023.8	SSE	4	-	5.2	-3.1
16	Prague	1025.6	N	2	-	-3.2	-3.9	1018.4	N	4	8	-1.7	-5.0
17	Munich	1024.5	NE	2	8	-5.6	-6.3	1017.8	E	4	8	1.9	-2.4
18	Strasbourg	1021.4	SSW	4	-	-1.4	-3.8	1015.9	S	9	8	4.4	1.1
19	Paris	1015.7	S	8	8	9.2	8.6	1015.7	WSW	15	2	10.5	4.0
20	Jersey	1010.8	SW	22	8	8.7	6.1	1014.1	WSW	20	8	8.6	6.7
21	Milan	1023.8	-	0	0	0.0	0.0	1019.4	N	2	7	6.5	0.5
22	Marseille	1022.3	SE	6	-	0.6	-1.6	1020.7	NW	3	7	8.9	0.6
23	Bordeaux	1021.4	SW	5	9	9.2	9.1	1022.9	WNW	14	6	12.9	6.0
24	Rome	1019.4	E	3	0	6.7	0.9	1019.0	N	1	1	14.8	7.2
25	Ajaccio	1021.6	NE	7	-	4.2	0.5	1019.8	SW	5	-	14.7	6.8
26	Barcelona	1022.0	N	4	0	8.3	7.2	1021.8	E	7	3	14.1	10.1
27	Majorca	1022.8	NNW	2	9	6.8	6.7	1021.0	WSW	4	5	16.4	10.9
28	Madrid	1026.1	N	2	2	3.4	2.2	1024.3	SSW	3	1	11.1	5.2
29	Lisbon	1026.7	-	-	-	11.0	7.9	1026.8	NNE	3	6	16.2	8.6
30	Athens	1013.9	N	2	-	9.0	8.0	1016.1	N	10	8	10.6	4.8
31	Malta	1016.4	SSE	2	7	11.7	10.8	1018.0	NNE	4	8	13.3	8.9
32	Gibraltar	1024.5	W	7	0	11.2	9.0	1023.7	W	15	3	17.2	10.7

Daily Weather Summary for Thursday 07 February 2019

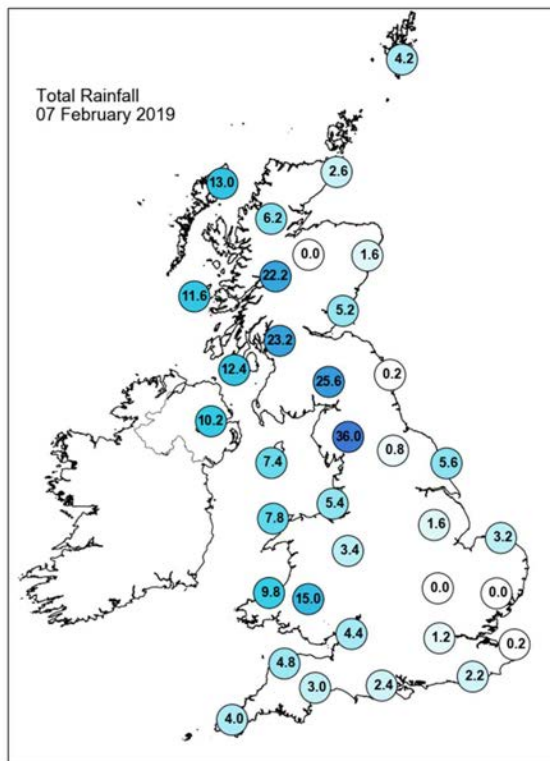
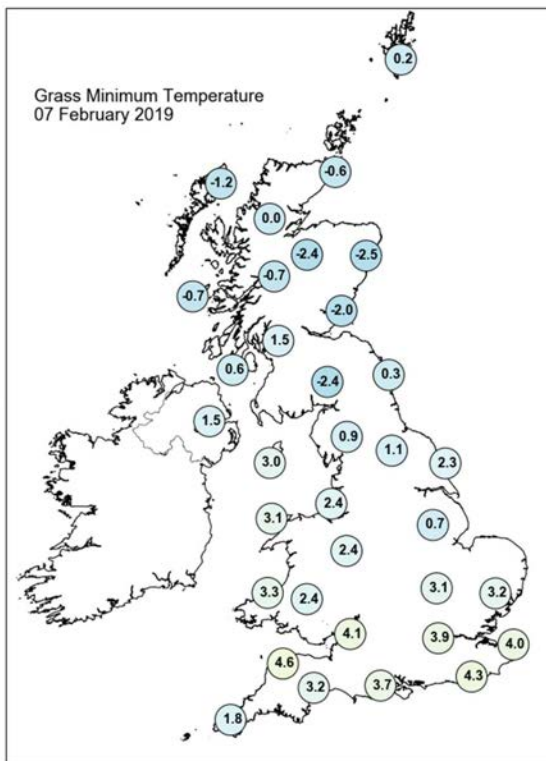
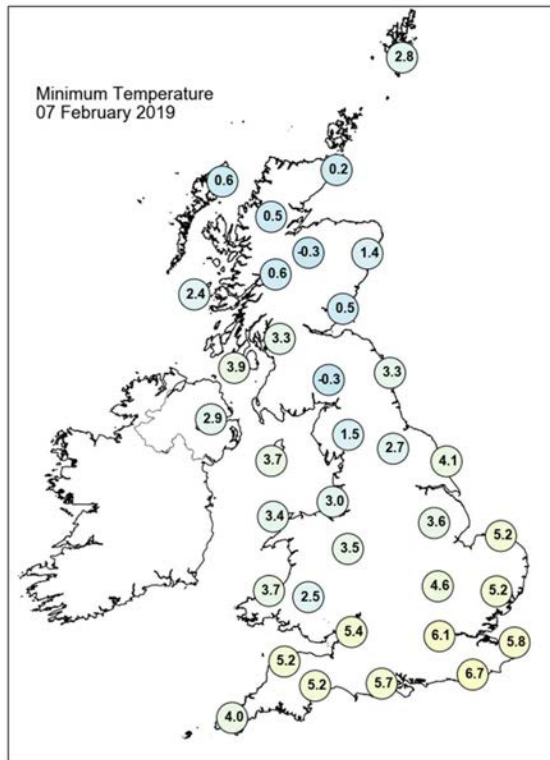
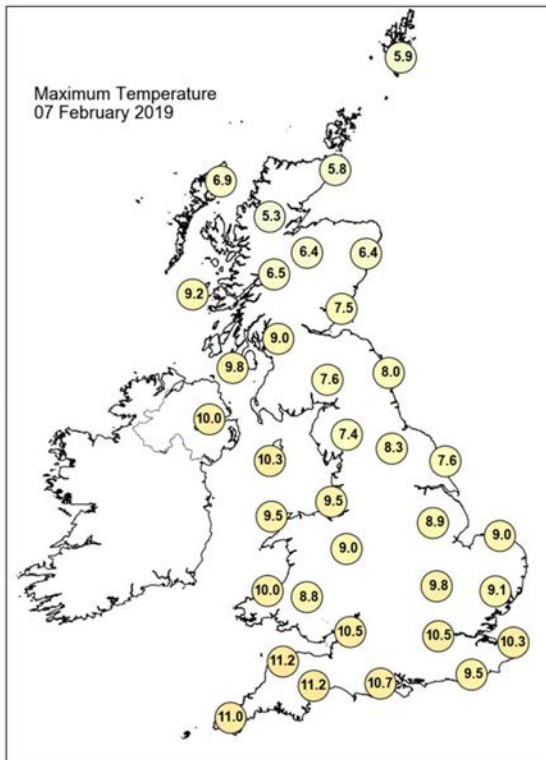

Daily Weather Summary for Thursday 07 February 2019

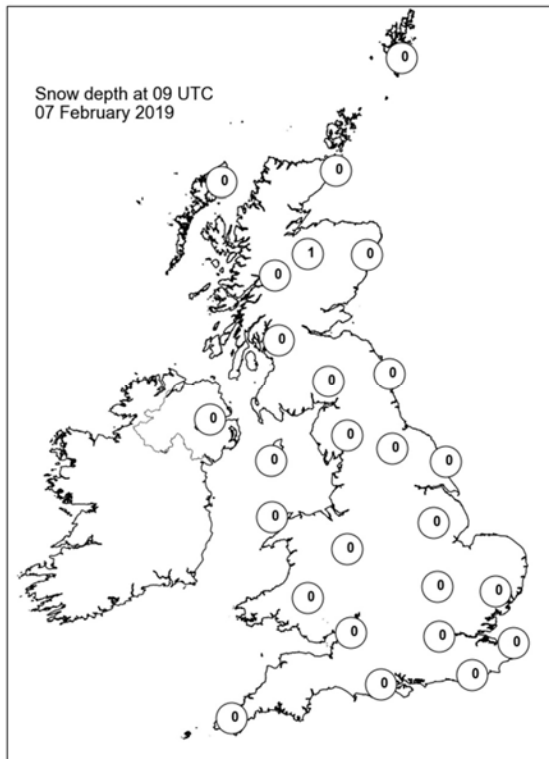
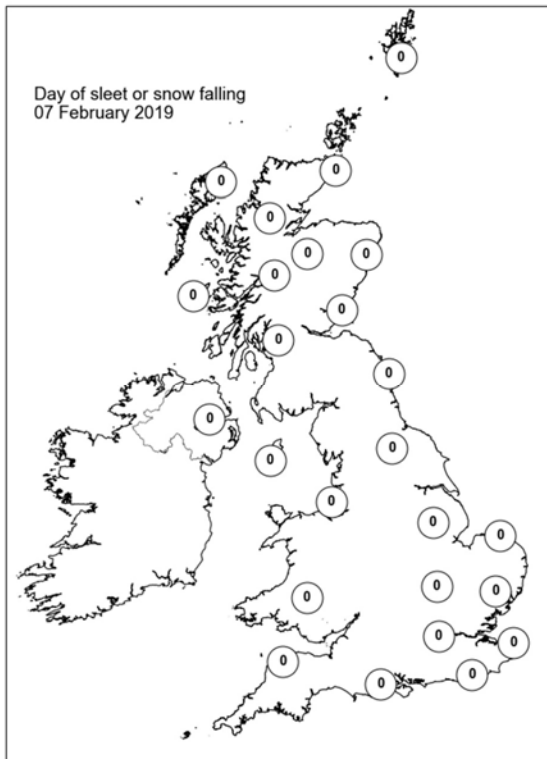
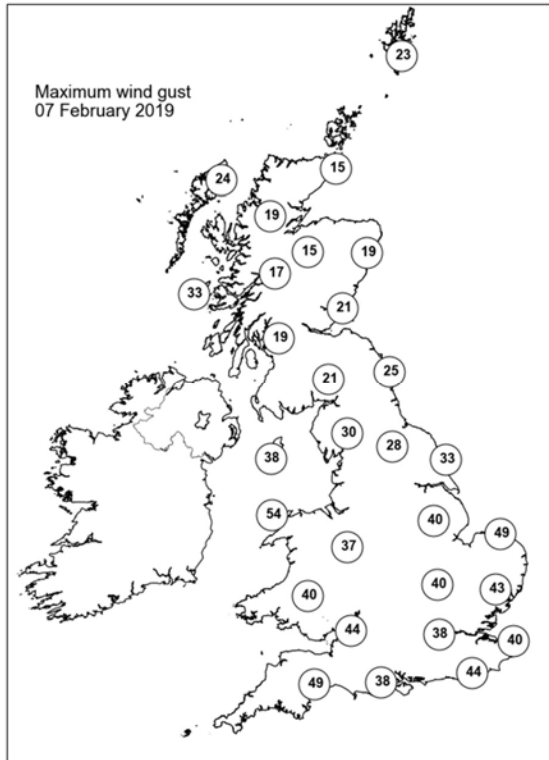
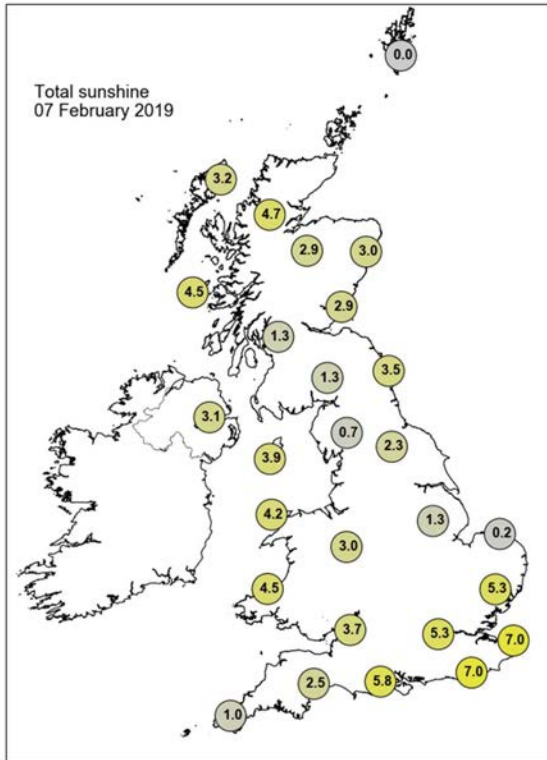

Daily Weather Summary for Friday 08 February 2019

This day's summary created 15/02/2019 02:00

Summary of the UK Weather for Friday 08 February 2019

Outbreaks of rain in the west became increasingly persistent and spread eastwards during the early hours of the morning, with some heavy rain across Scotland, Northern Ireland and west Wales by the end of the night. The wind strengthened too as Storm Erik approached, with gales developing in exposed western areas. It stayed very windy all day in the north of the UK, and also near the south coast of England where there were several reports of trees being blown over. The band of heavy rain swept across the UK from west to east, followed by some blustery showers. Rain was more persistent in northern Scotland.

Daily Extremes

<i>Highest Maximum</i>	12.6°C Cawood (North Yorkshire, 6mAMSL)
<i>Lowest Maximum</i>	5.6°C Loch Glascarnoch (Ross & Cromarty, 269mAMSL)
<i>Highest Minimum</i>	8.2°C Swanage (Dorset, 10mAMSL)
<i>Lowest Minimum</i>	-2.8°C Fyvie Castle (Aberdeenshire, 55mAMSL)
<i>Lowest Grass Minimum</i>	-6.1°C Dyce (Aberdeenshire, 65mAMSL)
<i>Most Rainfall</i>	49.4mm Achnagart (Ross & Cromarty, 15mAMSL)
<i>Most Sunshine</i>	4.9hr Valley (Gwynedd, 10mAMSL)
<i>Highest Gust</i>	73Kt 84mph Capel Curig No 3 (Gwynedd, 216mAMSL)
<i>Highest Gust (mountain)</i>	97Kt 112mph Aonach Mor (Inverness-shire, 1130mAMSL)
<i>Greatest Snow Depth at 0900 UTC</i>	16cm Tomnavoulin (Moray (in Highland Region), 264mAMSL)

mAMSL refers to station elevation in metres above mean sea level

Daily Weather Summary for Friday 08 February 2019

North Atlantic and Europe analysis charts and satellite images at 0000 UTC

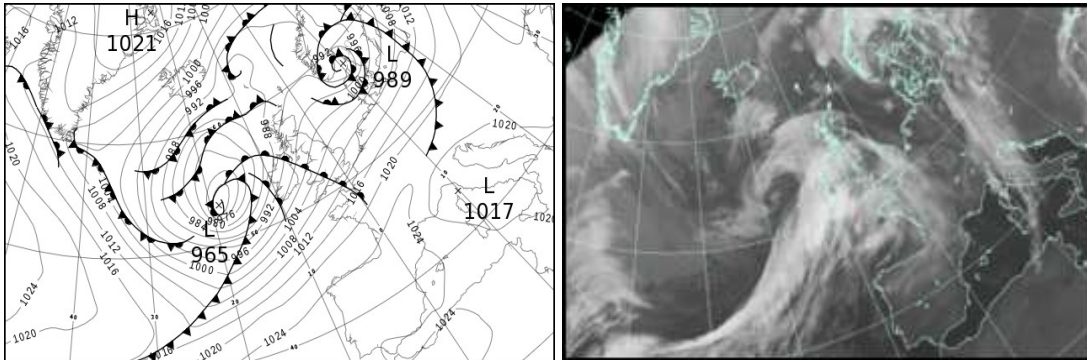

North Atlantic and Europe analysis charts and satellite images at 1200 UTC

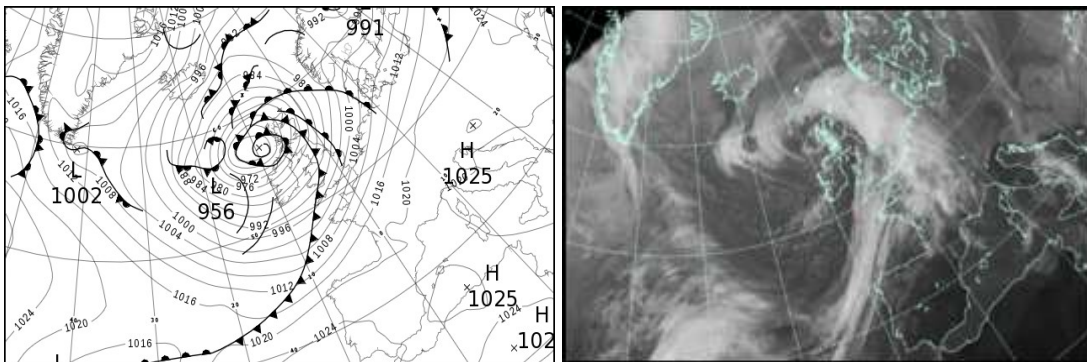

All satellite imagery copyright Met Office and EUMETSAT (European Organisation for the Exploitation of Meteorological Satellites). These show infra-red images from the geostationary MSG satellite. The rainfall rates are derived from both rain-radar and satellite data.

Daily Weather Summary for Friday 08 February 2019

UK satellite and rain-radar precipitation rates at (L) 0000 and (R) 1200 UTC

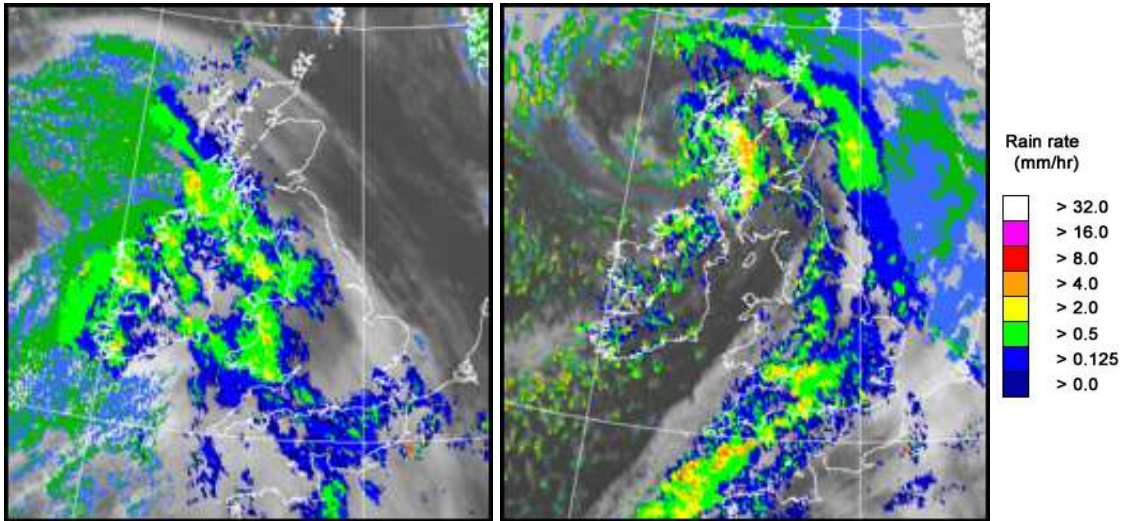

UK wind speed and direction at (L) 0000 and (R) 1200 UTC

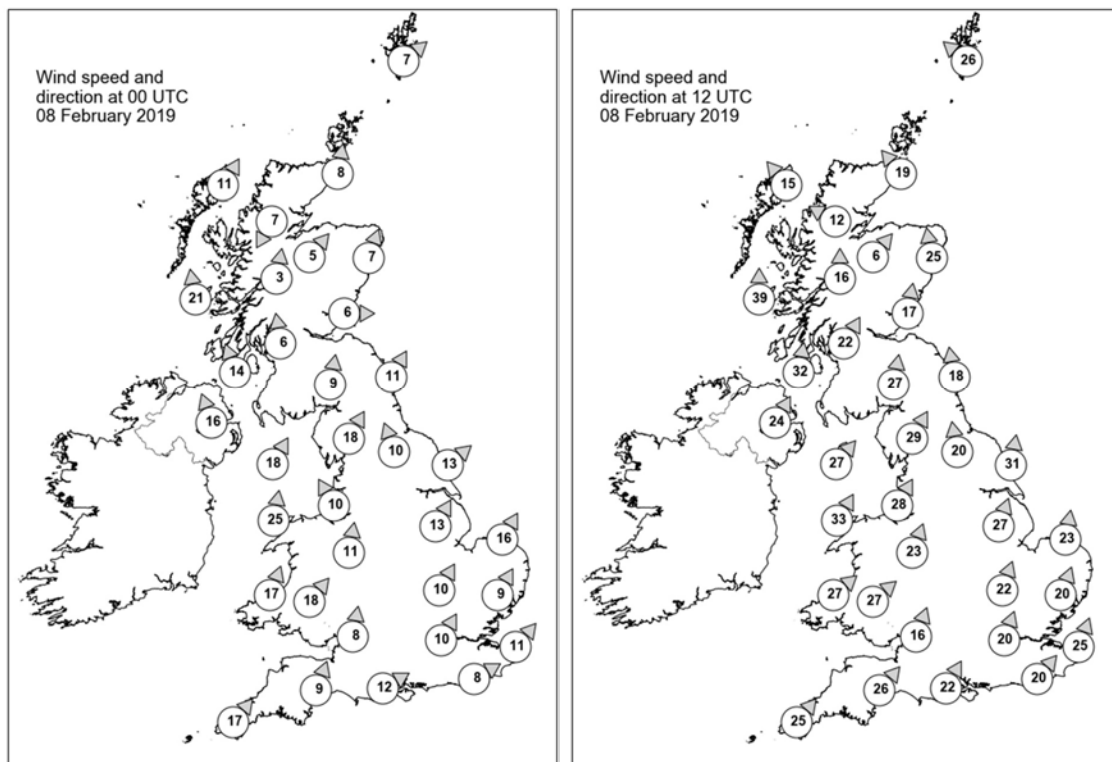

Daily Weather Summary for Friday 08 February 2019

Selected UK readings at (L) 0000 and (R) 1200 UTC

STATIONS		0000 UTC						1200 UTC					
NO	SITE	PRESS	WDIR	WSPD	CLOUD	TEMP	TDEW	PRESS	WDIR	WSPD	CLOUD	TEMP	TDEW
1	Lerwick	991.3	SW	7	3	2.0	0.4	979.5	SE	26	8	5.6	4.2
2	Wick	991.6	S	8	1	2.7	1.5	971.4	SE	19	8	7.0	6.3
3	Stornoway	989.4	SSW	11	8	5.4	3.9	965.1	SE	15	7	7.5	5.6
4	Loch Glascarnoch	991.8	NNE	7	7	3.5	1.0	968.3	ESE	12	7	3.3	2.4
5	Aviemore	992.9	SW	5	5	2.9	0.2	969.6	SW	6	8	8.0	6.9
6	Dyce	994.3	SSW	7	7	3.1	0.6	973.9	S	25	7	7.2	6.6
7	Tulloch Bridge	993.9	S	3	7	2.8	1.4	969.5	S	16	7	6.1	3.8
8	Tiree	989.7	S	21	8	6.2	4.9	961.3	S	39	7	7.3	6.2
9	Leuchars	995.5	W	6	4	3.2	1.2	973.8	S	17	6	10.4	7.0
10	Bishopton	994.6	S	6	8	4.5	3.6	971.9	SSW	22	7	8.6	4.5
11	Machrihanish	992.9	SSE	14	8	6.0	5.1	970.8	S	32	8	8.8	4.9
12	Boulmer	998.3	SSW	11	3	4.1	2.2	979.1	S	18	8	9.0	7.7
13	Eskdalemuir	997.4	S	9	8	3.7	3.2	978.1	S	27	7	7.8	6.9
14	Aldergrove	992.8	SSE	16	7	6.3	5.4	974.4	SSW	24	8	8.4	4.5
15	Shap	998.8	SSW	18	8	5.0	4.1	982.4	SSW	29	8	8.0	6.7
16	Leeming	1001.1	SSE	10	5	4.4	2.4	983.1	S	20	7	10.5	8.3
17	Ronaldsway	997.0	SSW	18	8	8.2	7.5	980.2	SW	27	7	9.9	4.6
18	Bridlington	1001.9	SW	13	6	3.5	1.7	986.2	S	31	8	9.6	7.6
19	Crosby	1000.6	SSE	10	8	6.0	4.6	984.9	SSW	28	7	9.9	5.2
20	Valley	998.6	S	25	8	8.3	7.9	983.9	SSW	33	2	10.2	6.7
21	Waddington	1004.3	SSW	13	7	5.2	3.5	989.8	SSW	27	8	10.9	8.2
22	Shawbury	1002.9	S	11	8	6.8	5.3	987.7	SSW	23	7	11.9	7.4
23	Weybourne	1005.8	SSW	16	1	5.0	3.1	994.3	S	23	7	10.6	7.6
24	Bedford	1006.7	SSW	10	8	6.1	3.8	994.0	SSW	22	8	10.2	8.9
25	Aberporth	1002.3	SSW	17	8	8.3	7.8	988.8	SW	27	8	10.0	7.3
26	Sennybridge	1003.8	SW	18	8	6.5	6.0	990.6	SW	27	8	8.0	7.2
27	Wattisham	1008.0	SSW	9	8	5.1	3.4	997.7	SSW	20	8	9.7	7.6
28	Almondsbury	1006.7	S	8	8	7.3	5.7	993.0	SSW	16	8	10.9	9.7
29	Heathrow	1008.8	SSW	10	8	7.7	5.0	997.8	SSW	20	8	10.2	9.0
30	Manston	1010.3	SW	11	8	7.4	5.2	1002.1	SSW	25	8	9.4	7.1
31	Chivenor	1006.4	-	-	8	9.2	7.6	993.3	-	-	8	12.0	9.0
32	Exeter	1007.8	SSW	9	8	8.5	7.6	995.3	SW	26	8	11.8	9.7
33	Herstmonceux	1010.8	WSW	8	8	8.4	6.6	1001.9	SW	20	7	9.8	7.8
34	Hurn	1009.3	WSW	12	8	8.8	7.3	998.0	SSW	22	7	10.3	9.5
35	Camborne	1007.3	SW	17	8	9.5	8.3	995.1	SW	25	8	10.6	9.4

Daily Weather Summary for Friday 08 February 2019

Selected European readings at (L) 0000 and (R) 1200 UTC

STATIONS		0000 UTC						1200 UTC					
NO	SITE	PRESS	WDIR	WSPD	CLOUD	TEMP	TDEW	PRESS	WDIR	WSPD	CLOUD	TEMP	TDEW
1	Murmansk	1004.0	SSW	8	8	-12.5	-13.9	1004.6	S	10	2	-15.5	-17.3
2	Helsinki	1009.1	S	10	8	0.8	0.8	1001.9	S	17	8	0.9	0.8
3	Stockholm	999.9	SSE	8	-	1.1	0.6	997.3	SW	10	-	4.0	1.8
4	Oslo	991.5	NNE	10	-	-0.7	-2.0	997.3	WSW	4	4	-0.4	-2.9
5	Reykjavik	1000.2	N	8	4	-0.7	-7.5	998.1	NNE	15	2	-1.8	-6.8
6	Moscow	1022.0	SW	2	8	-2.3	-5.7	1021.9	SSW	2	6	1.9	-3.8
7	Kiev	1025.4	S	4	0	-4.6	-5.2	1025.3	SSW	6	8	-1.7	-5.1
8	Warsaw	1015.8	S	4	7	0.6	-3.7	1018.8	WSW	4	4	6.4	0.5
9	Berlin	1013.1	SW	10	-	3.4	0.3	1014.6	SW	12	-	8.3	1.6
10	De Bilt	1011.1	SW	12	7	6.3	4.2	1006.5	S	14	8	8.7	6.7
11	Dublin	995.5	SSW	14	7	8.7	6.5	979.9	SW	21	6	9.3	2.8
12	Cork	997.1	SSW	21	8	8.8	8.3	985.9	WSW	23	1	8.0	4.1
13	Sofia	1022.2	-	0	7	0.6	-2.2	1021.2	-	0	7	1.7	-2.9
14	Belgrade	1020.3	SE	8	0	1.4	-0.6	1023.1	WSW	6	4	4.4	0.6
15	Budapest	1022.5	ESE	4	-	0.0	-2.4	1023.6	W	6	-	3.5	-0.1
16	Prague	1019.1	N	4	-	0.7	-0.3	1020.7	N	4	6	5.5	1.0
17	Munich	1021.9	WSW	8	8	2.8	1.3	1020.6	SW	4	8	8.5	-3.4
18	Strasbourg	1021.0	S	11	8	4.3	2.6	1018.5	SSW	10	8	10.2	4.1
19	Paris	1017.9	SSW	9	7	5.8	4.1	1013.3	SSW	17	8	9.7	6.0
20	Jersey	1013.6	SSW	15	8	8.4	7.7	1004.9	S	22	8	10.2	8.6
21	Milan	1018.1	N	1	4	0.3	0.0	1021.2	N	1	0	10.6	1.4
22	Marseille	1021.2	W	13	-	6.6	3.6	1021.0	WSW	4	8	11.6	2.6
23	Bordeaux	1023.8	SSW	5	-	5.9	5.2	1019.0	SSE	9	-	12.7	5.6
24	Rome	1018.3	N	2	0	4.7	3.7	1018.3	NE	4	4	13.8	7.4
25	Ajaccio	1019.4	NNE	6	8	7.5	5.1	1019.6	SW	7	-	14.3	7.1
26	Barcelona	1024.0	NNE	2	1	8.7	7.9	1022.3	SW	11	3	14.6	7.8
27	Majorca	1024.3	NNE	2	5	8.5	7.9	1024.2	SW	7	5	15.5	9.2
28	Madrid	1026.3	NNW	4	1	3.3	0.6	1023.5	SW	2	0	10.7	4.2
29	Lisbon	1025.5	-	-	-	11.2	8.3	1024.8	WSW	2	6	15.1	6.7
30	Athens	1017.6	N	5	-	7.9	3.5	1018.0	NNW	5	4	11.2	3.2
31	Malta	1020.1	WSW	5	1	9.4	8.2	1020.3	WNW	11	3	13.9	8.4
32	Gibraltar	1023.1	WSW	11	0	14.6	5.5	1024.3	ESE	4	1	16.3	9.2

Daily Weather Summary for Friday 08 February 2019

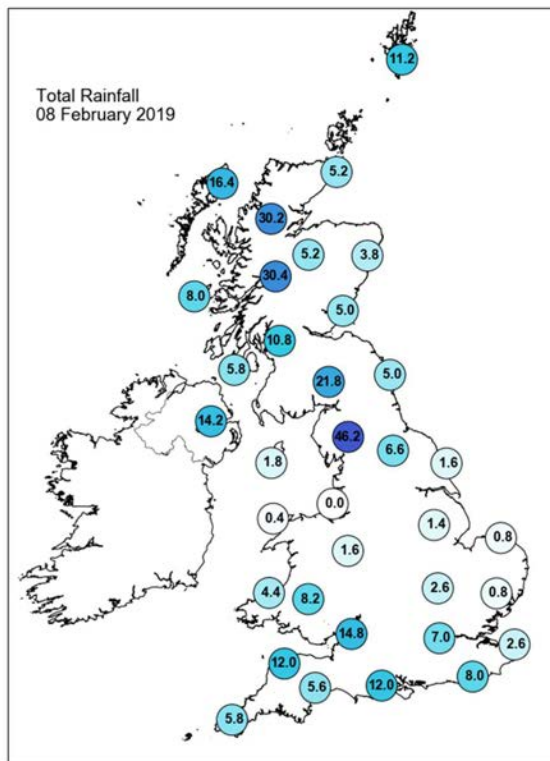
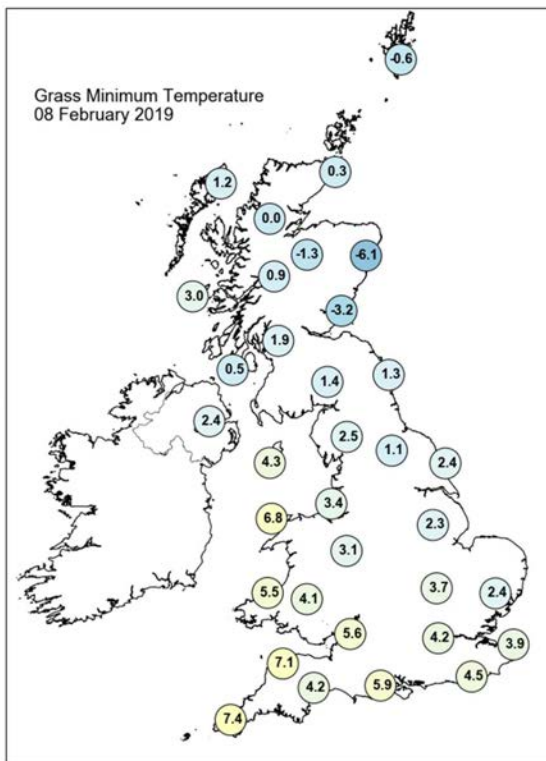
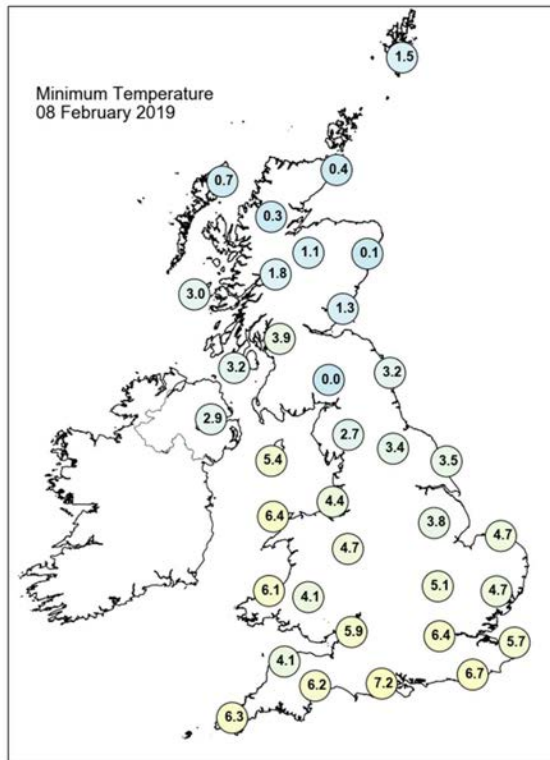
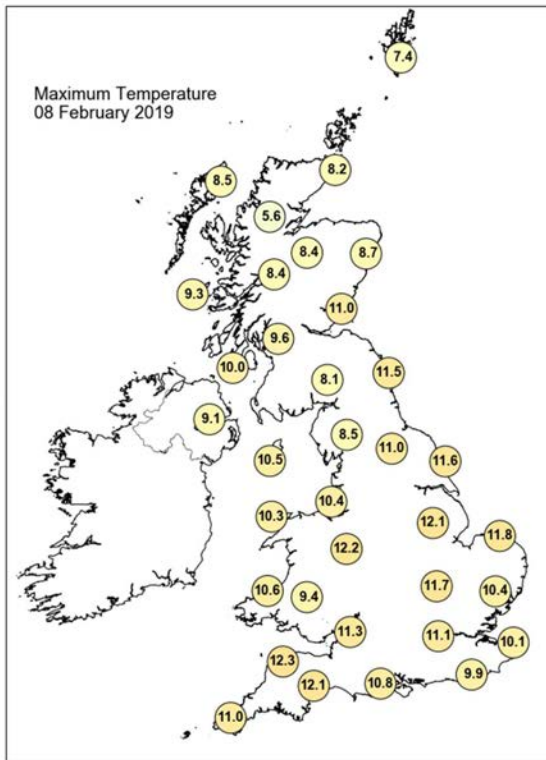

Daily Weather Summary for Friday 08 February 2019

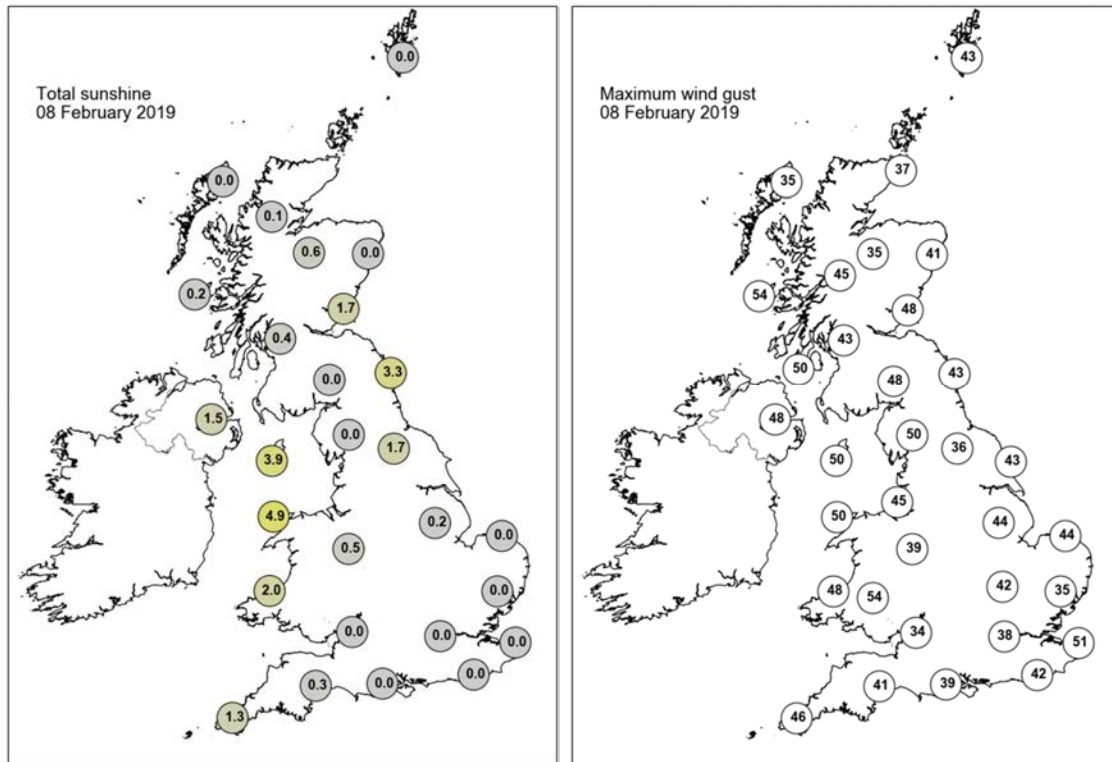

None of the selected stations observed a day of sleet or snow falling or non-zero snow depth at 0900 UTC.

Daily Weather Summary for Saturday 09 February 2019

This day's summary created 16/02/2019 02:00

Summary of the UK Weather for Saturday 09 February 2019

It was a very windy night with much of the UK seeing gusts of over 50 mph. A swathe of rain pushed southeastwards across Northern Ireland, Scotland and into northern England. Behind this blustery showers fed into northwest Scotland. Further south it was drier with some clear breaks, but there were still a few showers feeding in on the strong west to northwesterly wind. Showery rain with a little hill snow eased across mainland Scotland and Northern England during the morning, although rain continued to affect the Northern Isles throughout the day. Elsewhere there was sunshine and showers. Further more persistent rain edged in across some southwestern areas towards the evening. Gales in the north and east gradually eased, although it remained fairly blustery, with breezy conditions affecting other areas too. Temperatures were average to mild. During the evening rain edged in from the southwest across much of southern England and Wales. Rain also lingered across the Northern Isles. Elsewhere there were clear spells, with scattered showers towards the northwest.

Daily Extremes

<i>Highest Maximum</i>	11.4°C Kew Gardens (Greater London, 6mAMSL)
<i>Lowest Maximum</i>	5.8°C Dalwhinnie No 2 (Inverness-shire, 351mAMSL) also Lake Vyrnwy No 2 (Powys (north), 360mAMSL) also Spadeadam No 2 (Cumbria, 285mAMSL)
<i>Highest Minimum</i>	8.0°C Bognor Regis (West Sussex, 7mAMSL) also Dale Fort (Dyfed, 33mAMSL)
<i>Lowest Minimum</i>	1.1°C Kindrogan (Perthshire (in Tayside Region), 259mAMSL)
<i>Lowest Grass Minimum</i>	-0.5°C Aboyne No 2 (Aberdeenshire, 140mAMSL)
<i>Most Rainfall</i>	40.9mm Orkney: Loch Of Hundland (Orkney, 28mAMSL)
<i>Most Sunshine</i>	7.6hr Whitby (North Yorkshire, 41mAMSL)
<i>Highest Gust</i>	65Kt 75mph Lake Vyrnwy No 2 (Powys (north), 360mAMSL)
<i>Highest Gust (mountain)</i>	84Kt 97mph Great Dun Fell No 2 (Cumbria, 847mAMSL)
<i>Greatest Snow Depth at 0900 UTC</i>	8cm Tomnavoulin (Moray (in Highland Region), 264mAMSL)

mAMSL refers to station elevation in metres above mean sea level

Daily Weather Summary for Saturday 09 February 2019

North Atlantic and Europe analysis charts and satellite images at 0000 UTC

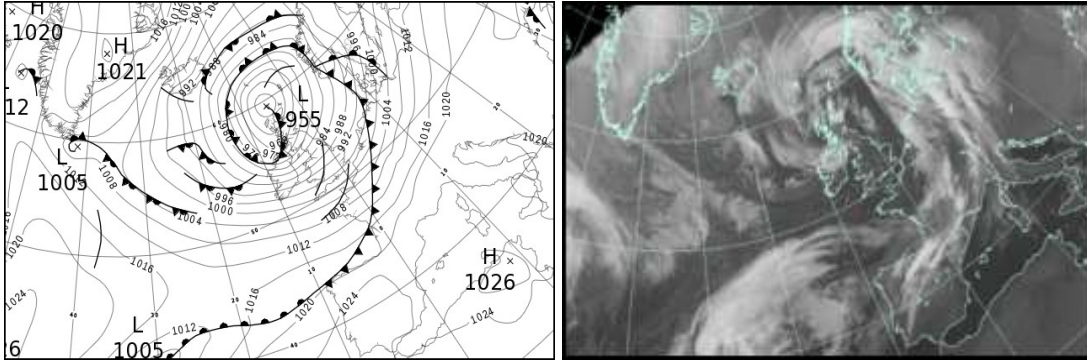

North Atlantic and Europe analysis charts and satellite images at 1200 UTC

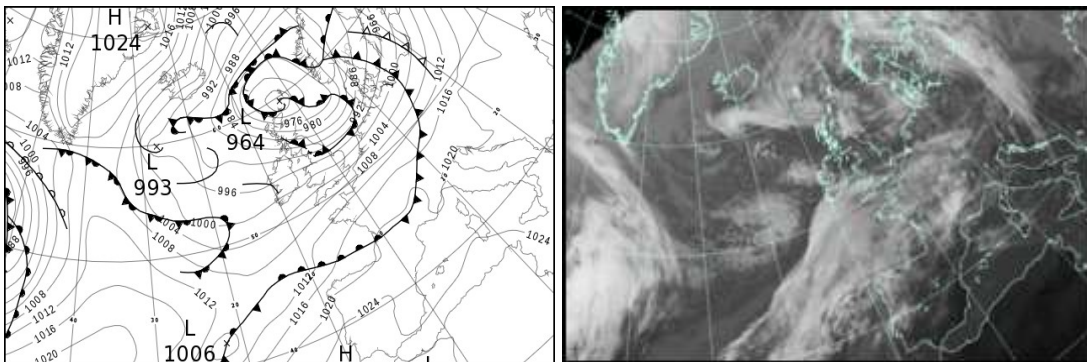

All satellite imagery copyright Met Office and EUMETSAT (European Organisation for the Exploitation of Meteorological Satellites). These show infra-red images from the geostationary MSG satellite. The rainfall rates are derived from both rain-radar and satellite data.

Daily Weather Summary for Saturday 09 February 2019

UK satellite and rain-radar precipitation rates at (L) 0000 and (R) 1200 UTC

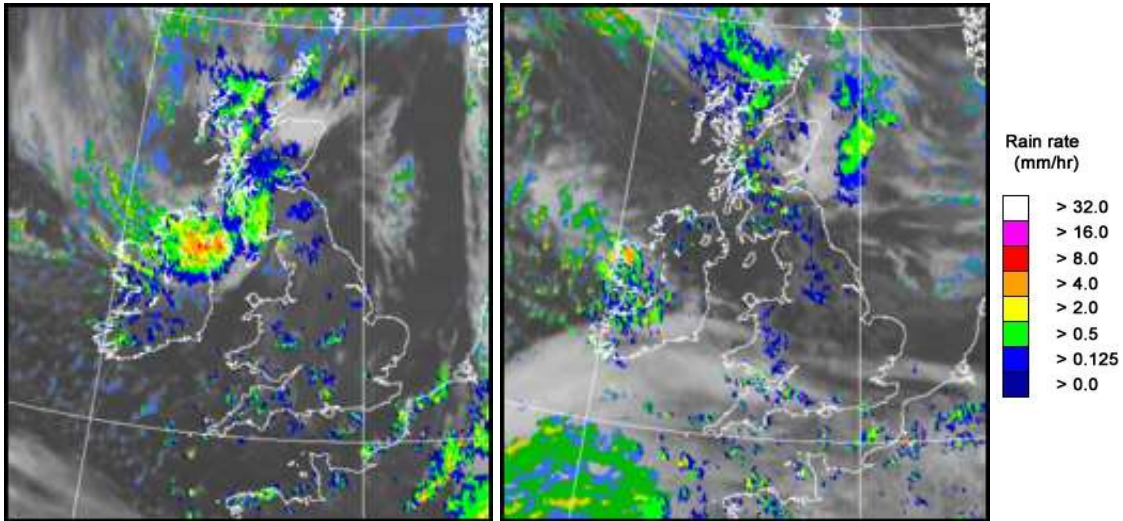

UK wind speed and direction at (L) 0000 and (R) 1200 UTC

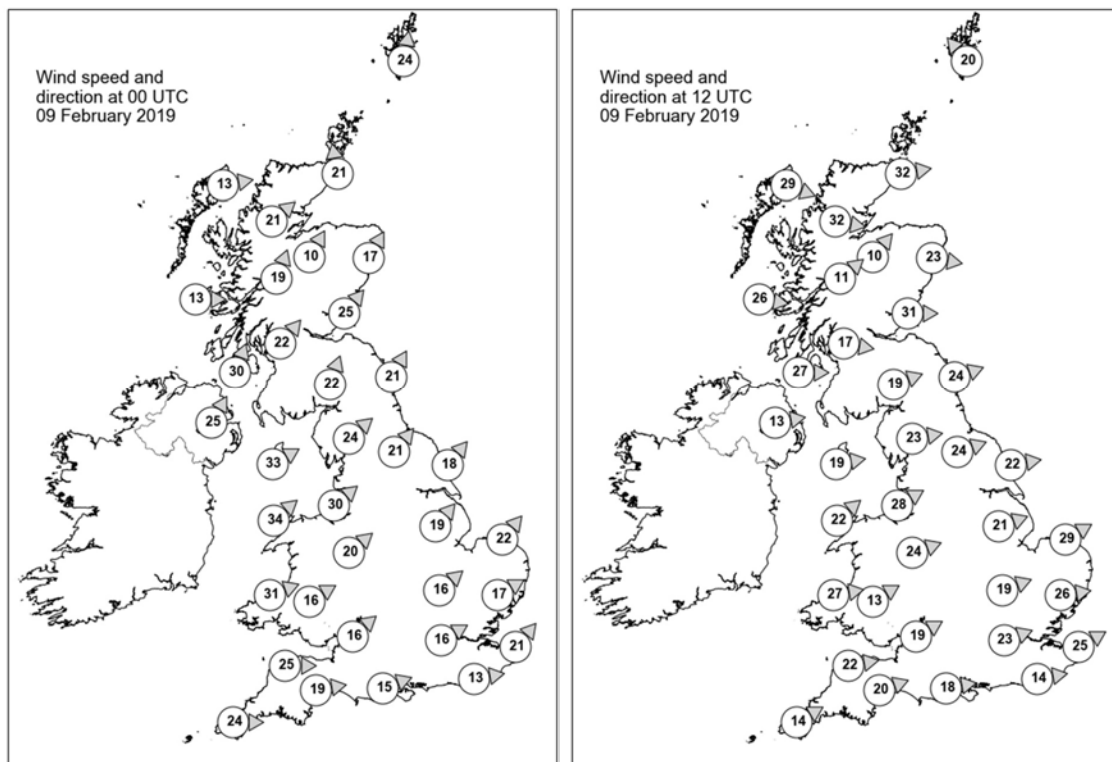

Daily Weather Summary for Saturday 09 February 2019

Selected UK readings at (L) 0000 and (R) 1200 UTC

STATIONS		0000 UTC						1200 UTC					
NO	SITE	PRESS	WDIR	WSPD	CLOUD	TEMP	TDEW	PRESS	WDIR	WSPD	CLOUD	TEMP	TDEW
1	Lerwick	964.6	S	24	8	6.6	4.1	967.1	SE	20	8	5.8	4.6
2	Wick	962.9	S	21	8	6.9	3.2	970.3	W	32	8	6.7	4.6
3	Stornoway	961.4	W	13	8	6.2	5.4	977.8	WNW	29	7	6.7	4.5
4	Loch Glascarnoch	963.3	SW	21	8	4.6	2.9	977.6	W	32	8	5.3	3.6
5	Aviemore	965.2	SSW	10	7	4.7	1.7	979.0	SW	10	6	6.1	1.7
6	Dyce	969.0	SSW	17	8	6.2	2.3	975.7	W	23	8	7.8	1.4
7	Tulloch Bridge	966.3	SSW	19	8	4.9	2.6	983.2	SW	11	8	5.7	2.2
8	Tiree	965.0	W	13	7	6.7	5.8	986.9	W	26	5	7.7	3.7
9	Leuchars	970.3	SW	25	7	6.2	2.3	980.1	W	31	5	9.1	1.8
10	Bishopton	968.8	SW	22	8	5.3	3.3	985.9	W	17	7	7.5	4.6
11	Machrihanish	967.7	SSW	30	8	4.2	3.1	989.3	W	27	7	7.9	3.5
12	Boulmer	976.5	SSW	21	7	7.3	0.9	984.4	WSW	24	3	9.2	3.5
13	Eskdalemuir	975.2	SSW	22	7	4.6	1.4	987.6	WSW	19	7	6.3	3.4
14	Aldergrove	973.0	SSW	25	7	4.8	3.8	993.1	W	13	7	7.3	2.5
15	Shap	980.7	SW	24	8	4.8	1.3	990.6	W	23	3	6.9	1.4
16	Leeming	982.5	SW	21	1	6.3	1.8	990.7	WSW	24	6	8.7	3.6
17	Ronaldsway	979.4	WSW	33	8	7.1	1.1	993.6	W	19	1	8.4	4.1
18	Bridlington	983.7	SW	18	0	6.5	3.0	990.3	W	22	4	9.4	3.7
19	Crosby	985.3	SW	30	3	7.4	1.4	995.8	WSW	28	8	7.5	4.0
20	Valley	985.7	SW	34	3	6.7	2.2	997.3	SW	22	3	8.4	4.9
21	Waddington	987.8	SW	19	6	6.0	3.7	995.9	WSW	21	8	8.5	2.8
22	Shawbury	988.4	SW	20	0	6.5	2.1	997.7	WSW	24	3	8.1	3.0
23	Weybourne	989.6	SW	22	0	6.8	3.5	995.9	WSW	29	7	8.9	2.4
24	Bedford	991.8	SW	16	2	6.4	3.2	999.4	WSW	19	8	9.4	2.2
25	Aberporth	991.9	WSW	31	6	6.7	1.9	1000.7	W	27	5	8.4	3.5
26	Sennybridge	992.9	WSW	16	8	4.7	1.7	1002.0	WSW	13	8	6.2	2.3
27	Wattisham	992.6	WSW	17	7	7.1	4.0	999.9	W	26	7	8.6	2.4
28	Almondsbury	994.4	SW	16	7	6.7	3.8	1003.1	WSW	19	3	9.1	4.2
29	Heathrow	995.2	WSW	16	7	7.4	4.1	1002.8	WSW	23	5	10.2	2.8
30	Manston	995.4	SW	21	2	8.1	4.1	1003.2	WSW	25	3	10.2	1.9
31	Chivenor	997.2	W	25	6	4.3	2.6	1004.3	W	22	1	9.7	5.6
32	Exeter	997.7	W	19	1	7.1	2.9	1005.1	WSW	20	4	10.3	3.9
33	Herstmonceux	997.4	W	13	5	7.8	5.0	1005.3	W	14	6	9.5	5.1
34	Hurn	997.5	WSW	15	1	7.7	4.4	1005.4	W	18	0	10.2	4.7
35	Camborne	1000.6	W	24	5	8.7	1.8	1006.8	WSW	14	7	9.6	4.8

Daily Weather Summary for Saturday 09 February 2019

Selected European readings at (L) 0000 and (R) 1200 UTC

STATIONS		0000 UTC						1200 UTC					
NO	SITE	PRESS	WDIR	WSPD	CLOUD	TEMP	TDEW	PRESS	WDIR	WSPD	CLOUD	TEMP	TDEW
1	Murmansk	997.8	SE	2	5	-13.5	-15.1	995.5	S	8	7	-11.8	-13.2
2	Helsinki	1003.0	SW	12	7	1.6	1.1	1000.7	S	14	8	1.1	1.1
3	Stockholm	999.8	S	8	-	2.7	1.9	991.6	S	10	-	3.0	2.4
4	Oslo	988.4	WSW	2	-	3.0	2.0	983.6	S	8	8	4.1	3.4
5	Reykjavik	995.2	NNE	11	3	-3.9	-10.4	1000.1	N	7	4	1.1	-7.4
6	Moscow	1020.8	SW	2	8	-1.5	-5.2	1020.0	WSW	2	8	-1.0	-3.7
7	Kiev	1024.5	W	4	8	-3.1	-6.6	1022.4	SW	6	8	-2.6	-6.7
8	Warsaw	1017.2	SSE	4	0	0.2	-1.1	1010.0	S	8	8	5.1	-0.9
9	Berlin	1008.1	S	8	-	5.6	0.4	1003.9	WSW	14	-	10.5	1.8
10	De Bilt	996.9	SSW	16	8	9.2	6.4	1001.3	WSW	25	7	9.8	3.6
11	Dublin	982.7	SW	19	3	5.2	0.1	995.8	WSW	16	4	8.3	4.1
12	Cork	993.5	W	25	1	3.9	1.2	1000.4	WSW	14	7	7.5	3.8
13	Sofia	1024.1	-	0	7	0.6	-3.5	1021.5	-	0	3	3.2	-4.0
14	Belgrade	1023.8	WSW	2	8	1.1	-0.2	1020.8	NE	2	3	7.9	-1.9
15	Budapest	1023.0	E	2	-	0.9	0.0	1021.0	S	6	-	5.6	-0.9
16	Prague	1015.0	N	2	-	1.6	-2.4	1012.2	SW	10	5	8.3	0.0
17	Munich	1015.0	S	4	8	2.4	-1.8	1015.5	WSW	14	8	9.0	1.1
18	Strasbourg	1011.8	SE	6	-	4.4	0.4	1015.5	SW	17	8	11.0	2.8
19	Paris	1005.9	SW	15	7	9.4	5.4	1013.4	WSW	15	7	10.8	5.3
20	Jersey	1003.8	WSW	22	4	8.0	4.9	1010.8	SW	17	7	9.8	7.3
21	Milan	1021.1	-	0	0	1.9	0.6	1019.8	SSW	3	0	11.1	2.9
22	Marseille	1021.4	ESE	3	-	4.4	1.8	1022.2	WNW	3	-	11.8	5.4
23	Bordeaux	1017.8	SSW	10	8	10.8	6.2	1020.3	W	9	8	14.3	8.5
24	Rome	1020.9	NE	3	0	4.5	3.9	1022.6	W	5	4	14.1	8.6
25	Ajaccio	1022.3	NE	4	-	7.1	5.4	1023.3	WSW	3	8	13.9	6.0
26	Barcelona	1020.3	-	0	1	8.9	7.7	1022.9	SE	7	1	15.3	9.6
27	Majorca	1022.2	NNW	1	5	6.4	5.5	1022.7	SSW	9	2	16.6	11.1
28	Madrid	1024.9	N	4	0	3.1	0.7	1025.3	SSE	4	5	7.4	4.3
29	Lisbon	1024.8	-	-	-	12.2	9.2	1024.4	-	-	-	15.8	9.0
30	Athens	1020.2	N	2	-	6.8	2.8	1020.8	N	4	6	11.6	3.8
31	Malta	1019.9	NW	8	2	11.9	9.9	1023.1	NE	10	2	14.9	9.2
32	Gibraltar	1023.8	SW	8	0	12.3	8.4	1024.6	WSW	9	3	16.7	8.6

Daily Weather Summary for Saturday 09 February 2019

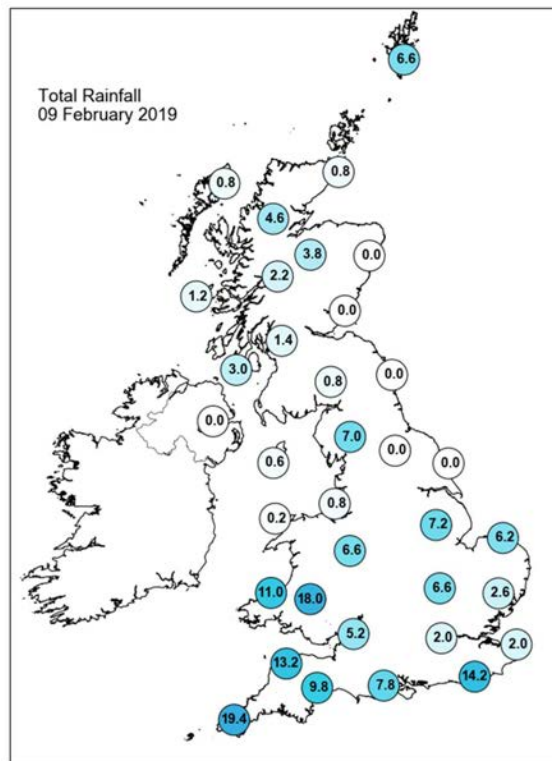
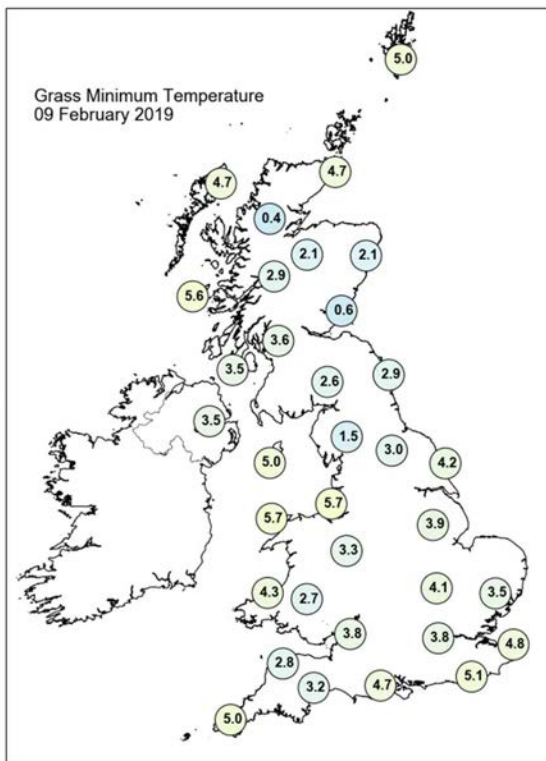
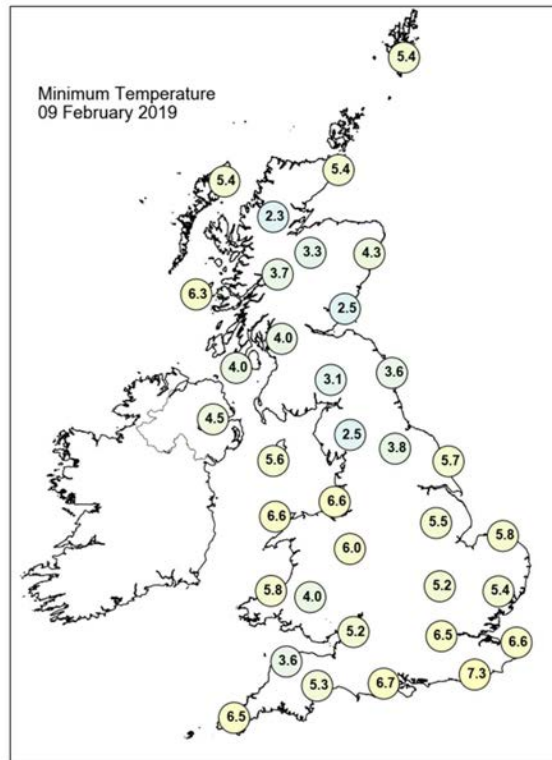
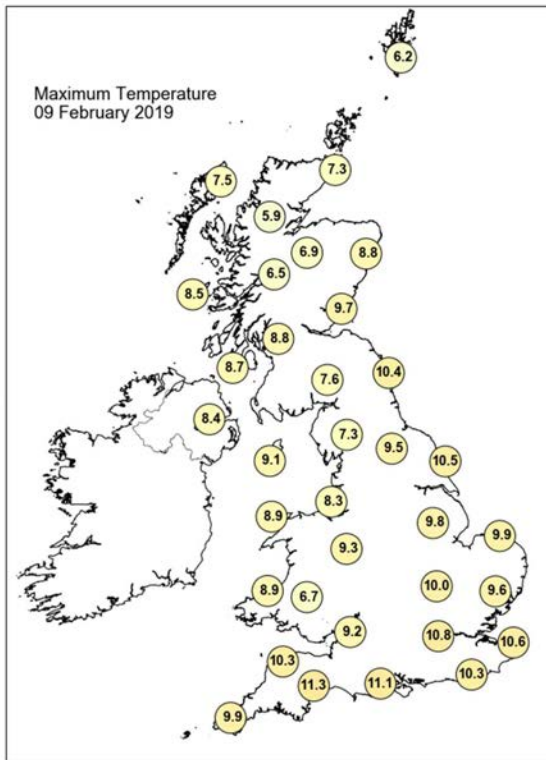

Daily Weather Summary for Saturday 09 February 2019

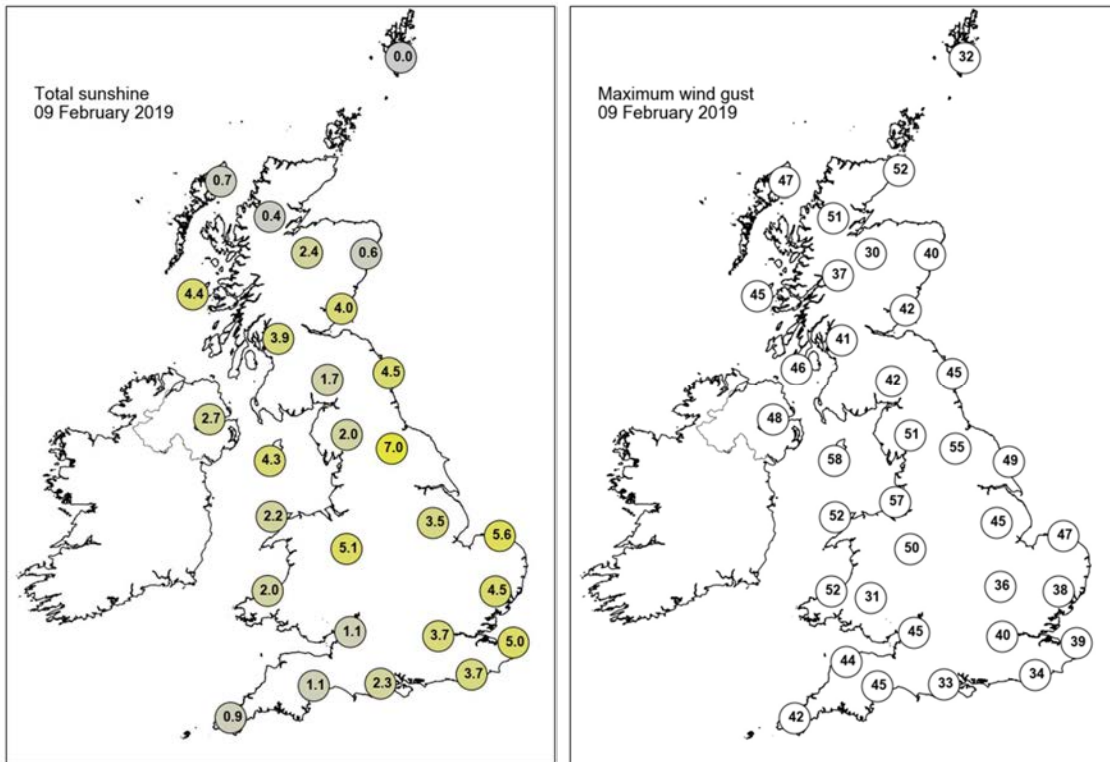

None of the selected stations observed a day of sleet or snow falling or non-zero snow depth at 0900 UTC.

Daily Weather Summary for Sunday 10 February 2019

This day's summary created 17/02/2019 02:00

Summary of the UK Weather for Sunday 10 February 2019

The early hours of Sunday saw a mix of clear spells and showers across northern and western parts. In southern and central parts though a more persistent band of rain and hill snow slowly moved eastwards. It was also a cold night for many parts of the UK, especially in the north under clearer skies, with some frost and fog patches here. The rain and hill snow slowly cleared the south during the day, although parts of East Anglia and southeast England hung onto the rain until the end of the afternoon. Otherwise, there was a mix of sunshine and scattered showers across much of the country, with the heaviest of the showers in the west. During the afternoon however, a band of more persistent rain and hill snow did move across Northern Ireland, before moving southeastwards into northwest England and north Wales by dusk. During the evening the rain across north Wales and northwest England continued southeastwards across England and Wales, with elsewhere seeing a mix of clear spells and scattered showers. Temperatures were average for this time of year.

Daily Extremes

<i>Highest Maximum</i>	9.4°C Scilly: St Marys Airport (Isles Of Scilly, 31mAMSL)
<i>Lowest Maximum</i>	4.5°C Kindrogan (Perthshire (in Tayside Region), 259mAMSL)
<i>Highest Minimum</i>	6.4°C Wight: St Catherines Point (Isle Of Wight, 20mAMSL)
<i>Lowest Minimum</i>	-4.5°C Aboyne No 2 (Aberdeenshire, 140mAMSL)
<i>Lowest Grass Minimum</i>	-8.0°C Aboyne No 2 (Aberdeenshire, 140mAMSL)
<i>Most Rainfall</i>	19.4mm Wardend (Moray (in Grampian Region), 44mAMSL)
<i>Most Sunshine</i>	8.2hr Dunbar (East Lothian, 23mAMSL)
<i>Highest Gust</i>	47Kt 54mph Aberdaron (Gwynedd, 95mAMSL)
<i>Highest Gust (mountain)</i>	42Kt 48mph Aonach Mor (Inverness-shire, 1130mAMSL)
<i>Greatest Snow Depth at 0900 UTC</i>	6cm Tomnavoulin (Moray (in Highland Region), 264mAMSL)

mAMSL refers to station elevation in metres above mean sea level

Daily Weather Summary for Sunday 10 February 2019

North Atlantic and Europe analysis charts and satellite images at 0000 UTC

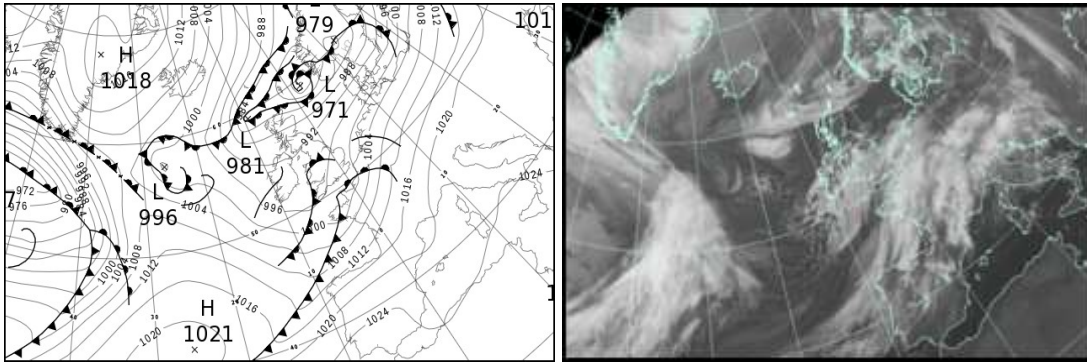

North Atlantic and Europe analysis charts and satellite images at 1200 UTC

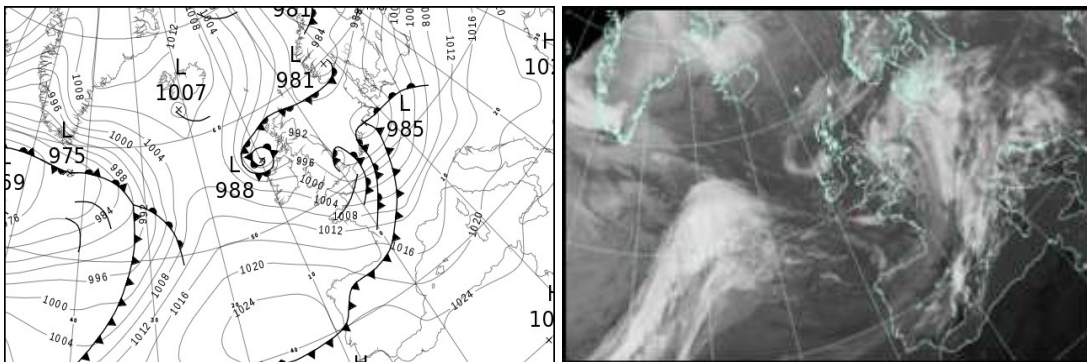

All satellite imagery copyright Met Office and EUMETSAT (European Organisation for the Exploitation of Meteorological Satellites). These show infra-red images from the geostationary MSG satellite. The rainfall rates are derived from both rain-radar and satellite data.

Daily Weather Summary for Sunday 10 February 2019

UK satellite and rain-radar precipitation rates at (L) 0000 and (R) 1200 UTC

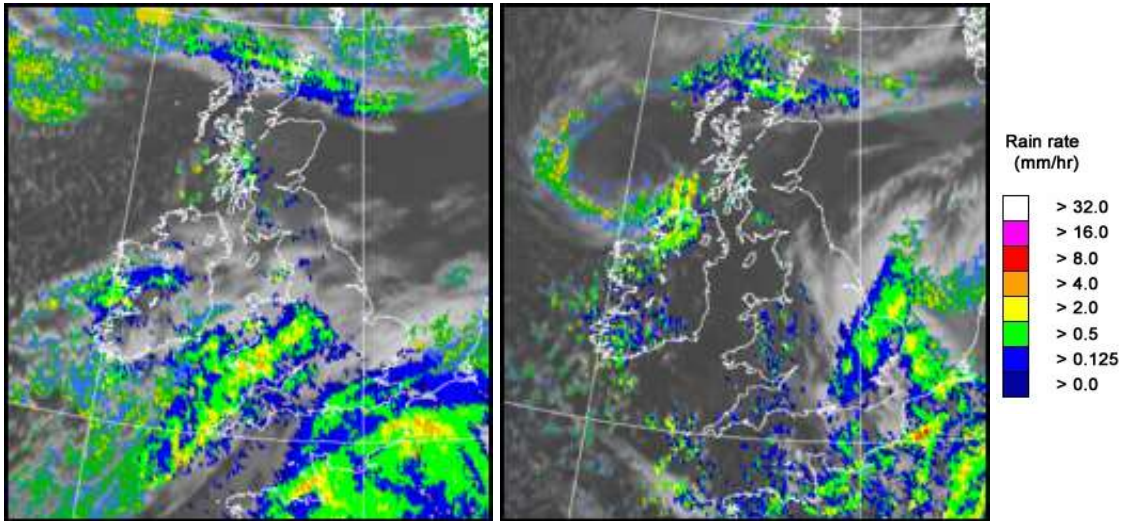

UK wind speed and direction at (L) 0000 and (R) 1200 UTC

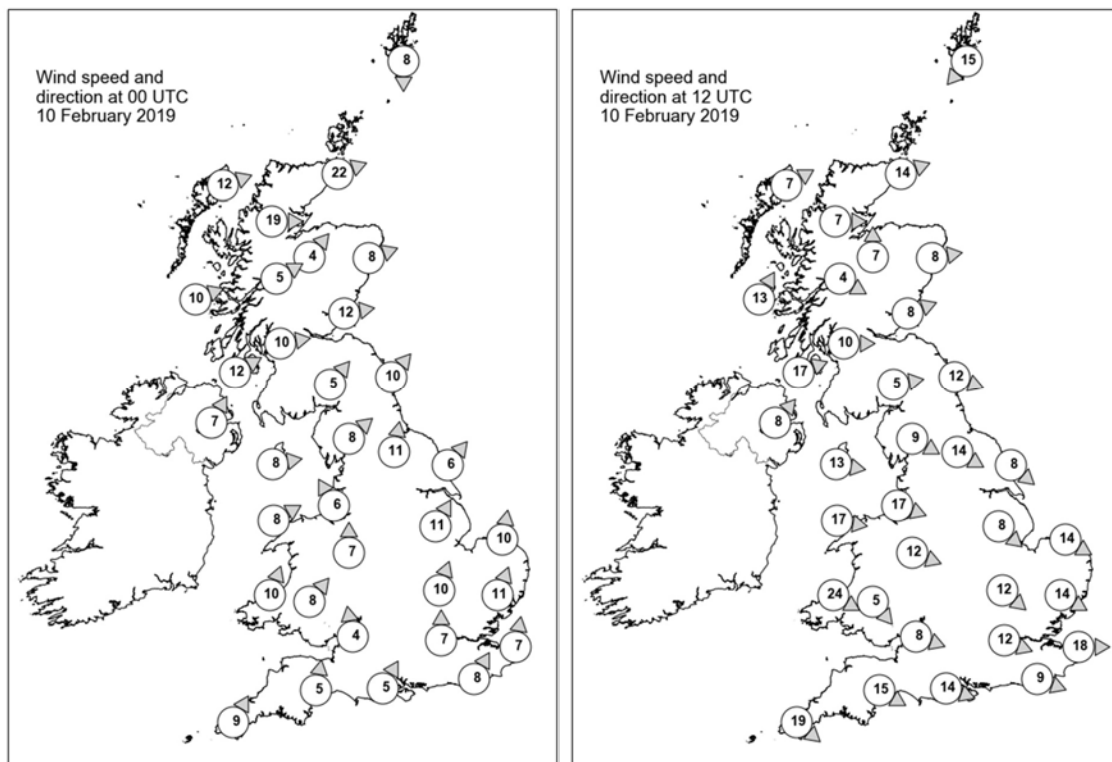

Daily Weather Summary for Sunday 10 February 2019

Selected UK readings at (L) 0000 and (R) 1200 UTC

STATIONS		0000 UTC						1200 UTC					
NO	SITE	PRESS	WDIR	WSPD	CLOUD	TEMP	TDEW	PRESS	WDIR	WSPD	CLOUD	TEMP	TDEW
1	Lerwick	979.4	N	8	7	4.5	3.3	989.8	NE	15	8	5.4	2.3
2	Wick	983.1	WSW	22	8	5.1	0.7	989.6	WSW	14	8	3.6	2.2
3	Stornoway	985.0	WSW	12	7	3.9	0.1	991.1	WSW	7	8	5.9	2.4
4	Loch Glascarnoch	986.9	W	19	5	3.0	-1.0	991.8	W	7	0	3.9	-1.3
5	Aviemore	988.2	SW	4	0	1.3	-0.6	991.9	S	7	1	4.5	0.5
6	Dyce	987.3	WSW	8	0	3.7	-2.8	990.9	W	8	0	5.8	-1.1
7	Tulloch Bridge	989.9	WSW	5	3	1.5	-0.2	993.2	WNW	4	0	3.7	-0.4
8	Tiree	989.5	WSW	10	2	2.3	0.4	991.1	SSW	13	7	6.4	3.8
9	Leuchars	989.2	W	12	0	1.9	0.1	992.2	WSW	8	0	5.7	1.2
10	Bishopton	990.6	W	10	7	3.9	1.6	993.1	W	10	0	6.3	2.0
11	Machrihanish	990.8	WSW	12	8	5.2	3.2	994.0	WSW	17	7	5.8	3.2
12	Boulmer	991.7	SW	10	0	3.8	1.4	992.3	WNW	12	1	7.2	0.7
13	Eskdalemuir	991.7	SW	5	8	2.9	1.8	994.0	W	5	7	5.1	1.1
14	Aldergrove	992.1	SSW	7	6	3.7	2.8	996.2	SW	8	1	4.9	2.2
15	Shap	992.9	SW	8	0	3.5	1.9	994.6	WNW	9	1	4.7	1.5
16	Leeming	993.4	S	11	7	4.7	1.9	993.4	WNW	14	3	6.5	1.8
17	Ronaldsway	992.7	W	8	7	5.7	3.0	996.6	W	13	1	6.7	1.0
18	Bridlington	994.5	SW	6	0	5.0	2.5	992.0	NW	8	5	6.1	2.2
19	Crosby	994.0	SSE	6	8	5.6	3.0	996.4	WNW	17	3	6.6	4.0
20	Valley	993.0	WSW	8	0	6.4	4.4	998.7	W	17	5	6.7	3.0
21	Waddington	995.7	SSW	11	0	4.3	2.7	993.3	NW	8	7	4.6	4.0
22	Shawbury	995.0	S	7	8	5.2	4.5	996.7	WNW	12	5	6.2	3.3
23	Weybourne	997.1	S	10	5	5.8	4.0	990.3	WNW	14	8	4.6	4.3
24	Bedford	996.7	SSW	10	8	6.6	4.5	994.0	NW	12	8	4.5	3.5
25	Aberporth	994.1	SSW	10	8	5.1	4.6	1000.5	WNW	24	2	5.4	2.7
26	Sennybridge	994.9	SW	8	8	4.6	4.3	999.5	NW	5	7	3.6	1.3
27	Wattisham	998.2	SSW	11	7	6.2	4.6	991.0	WNW	14	7	4.1	3.5
28	Almondsbury	995.7	S	4	8	5.9	5.1	998.3	WNW	8	7	6.1	3.1
29	Heathrow	997.7	S	7	7	6.6	5.6	994.6	WNW	12	8	5.5	3.2
30	Manston	999.7	S	7	8	6.9	6.1	991.7	W	18	8	6.1	3.9
31	Chivenor	995.0	-	-	8	7.3	5.8	1002.2	-	-	5	7.7	2.7
32	Exeter	995.8	S	5	8	6.9	6.0	1000.4	WNW	15	4	8.2	3.9
33	Herstmonceux	998.7	SSW	8	8	6.8	6.1	993.7	WNW	9	8	6.5	4.6
34	Hurn	996.8	SSW	5	8	6.9	6.4	997.8	WNW	14	7	7.7	5.7
35	Camborne	995.6	SSW	9	8	7.2	6.5	1005.2	NW	19	5	7.9	0.7

Daily Weather Summary for Sunday 10 February 2019

Selected European readings at (L) 0000 and (R) 1200 UTC

STATIONS		0000 UTC						1200 UTC					
NO	SITE	PRESS	WDIR	WSPD	CLOUD	TEMP	TDEW	PRESS	WDIR	WSPD	CLOUD	TEMP	TDEW
1	Murmansk	996.3	S	6	7	-10.0	-11.5	988.2	NNE	2	8	-5.7	-6.5
2	Helsinki	994.9	S	16	8	0.4	0.4	992.4	SSW	17	8	2.5	2.4
3	Stockholm	986.6	S	10	-	3.0	2.3	990.0	SW	10	-	5.6	-0.8
4	Oslo	979.8	SW	4	-	1.3	0.7	982.0	SSW	6	8	2.8	1.5
5	Reykjavik	1006.8	NNE	6	1	-1.9	-7.8	1009.4	ENE	1	1	-4.7	-12.9
6	Moscow	1018.9	S	2	8	-1.8	-4.1	1016.9	S	2	8	-4.4	-8.1
7	Kiev	1020.9	WSW	8	8	-3.1	-5.8	1017.9	SW	6	6	1.0	-3.9
8	Warsaw	1011.8	S	4	3	3.3	0.0	1008.0	S	8	8	8.5	1.4
9	Berlin	1008.3	SW	6	-	6.7	1.4	995.3	SSE	10	-	6.6	4.9
10	De Bilt	1003.0	S	10	8	8.3	4.3	989.0	W	8	8	6.8	5.8
11	Dublin	992.9	WSW	6	5	2.7	0.8	999.2	W	19	4	5.2	1.4
12	Cork	993.9	SW	4	3	2.6	1.4	1005.6	WNW	14	3	4.1	2.0
13	Sofia	1023.2	W	2	0	-1.0	-3.7	1019.9	E	2	5	10.2	-3.3
14	Belgrade	1021.9	SE	2	0	2.4	-0.2	1018.8	WSW	2	7	11.1	1.2
15	Budapest	1022.6	-	0	-	0.1	-0.2	1016.8	E	4	-	5.1	1.0
16	Prague	1015.0	WSW	6	-	5.2	-0.1	1003.9	N	4	7	7.5	-0.8
17	Munich	1016.3	S	6	8	6.6	0.8	1002.0	S	8	8	13.3	-3.3
18	Strasbourg	1013.2	SSW	9	8	6.9	3.0	999.3	SSW	20	8	11.6	6.1
19	Paris	1005.7	SSW	13	8	9.2	7.8	999.3	WSW	19	7	6.3	4.1
20	Jersey	996.9	E	6	8	5.8	5.6	1001.8	WNW	21	8	8.0	5.8
21	Milan	1020.0	NNE	2	7	6.5	4.5	1015.6	ESE	3	8	6.6	5.7
22	Marseille	1019.9	N	4	6	6.1	5.2	1013.9	SE	14	8	13.7	10.1
23	Bordeaux	1012.5	S	10	7	11.1	6.2	1015.0	W	26	7	11.4	6.7
24	Rome	1022.9	SW	10	-	12.9	10.1	1021.0	S	10	6	14.8	10.2
25	Ajaccio	1022.7	NE	4	8	10.8	7.7	1019.3	SSW	5	7	15.5	9.8
26	Barcelona	1020.2	NW	1	4	8.4	7.6	1016.1	W	16	6	18.7	4.9
27	Majorca	1022.0	-	0	7	9.4	9.3	1019.6	SW	16	6	16.6	11.7
28	Madrid	1023.4	SSE	6	8	5.4	3.7	1022.6	SW	18	4	11.1	6.7
29	Lisbon	1024.0	-	-	-	12.7	10.7	1026.3	-	-	-	16.0	13.1
30	Athens	1022.3	N	3	-	7.1	4.2	1022.4	SW	4	1	13.4	6.2
31	Malta	1026.3	WNW	5	1	9.0	7.8	1026.2	WNW	11	5	14.7	9.8
32	Gibraltar	1025.0	WSW	11	0	12.9	9.5	1027.1	W	19	3	16.1	8.8

Daily Weather Summary for Sunday 10 February 2019

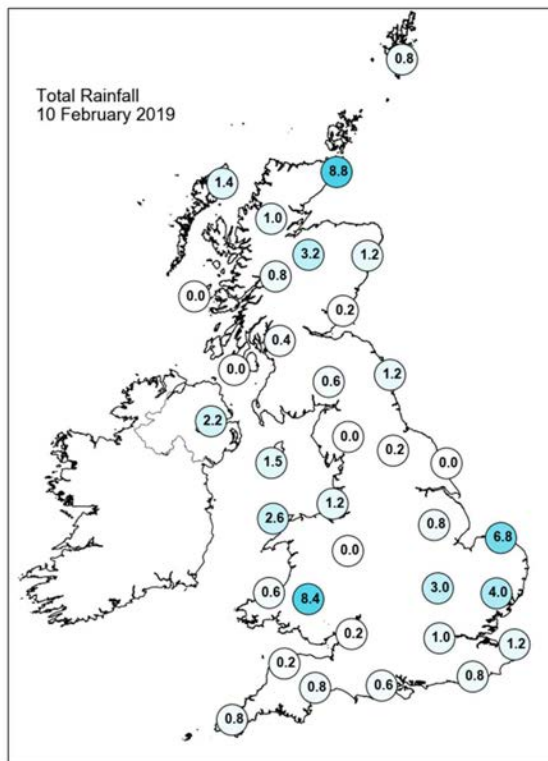
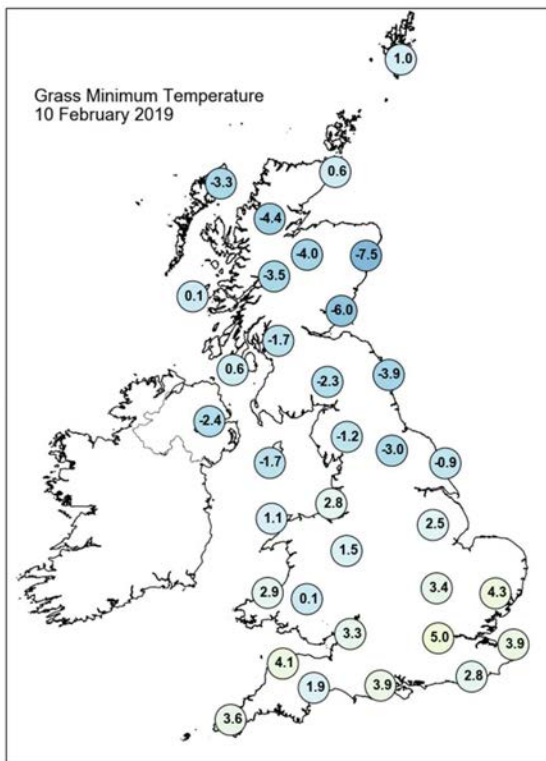
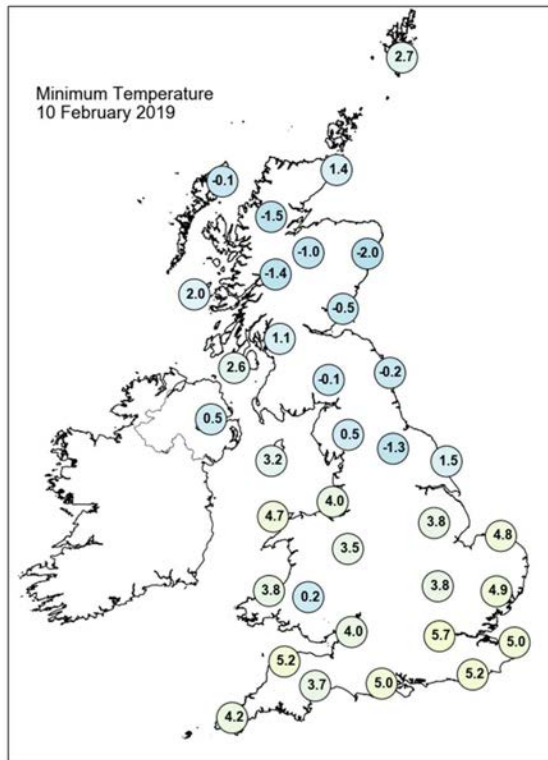
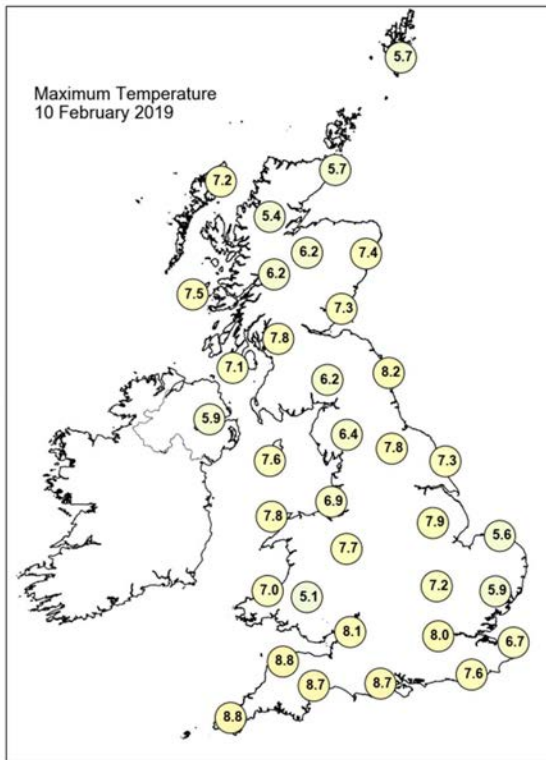

Daily Weather Summary for Sunday 10 February 2019

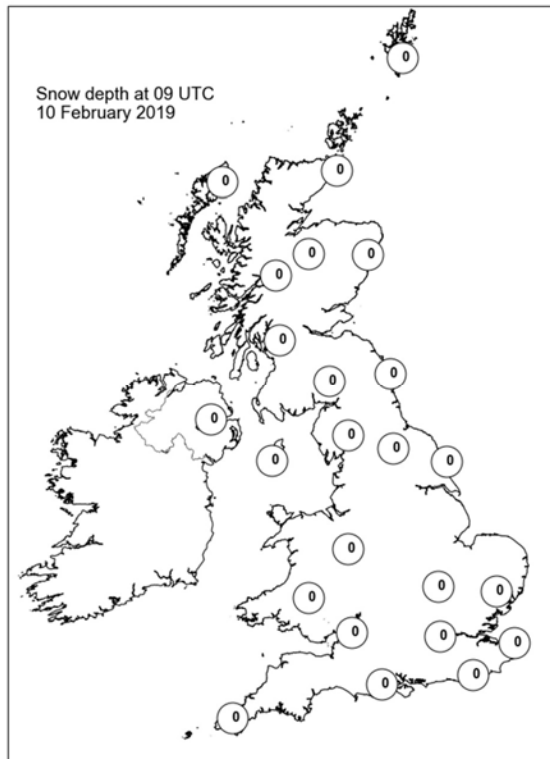
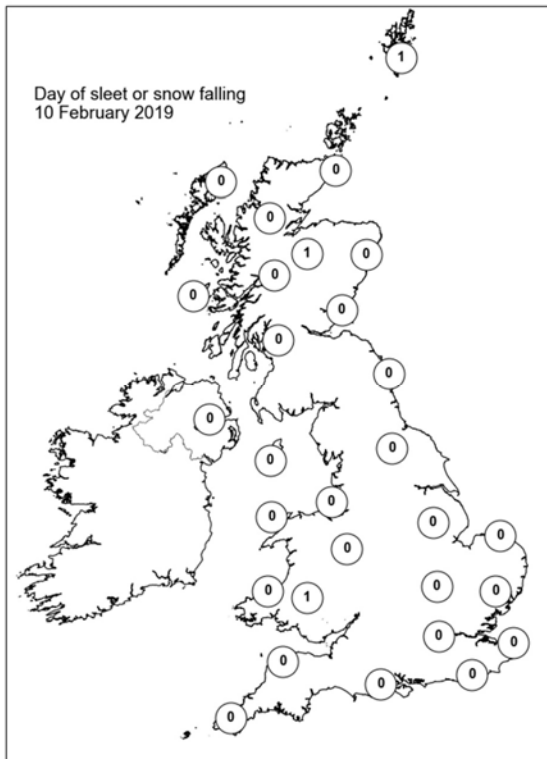
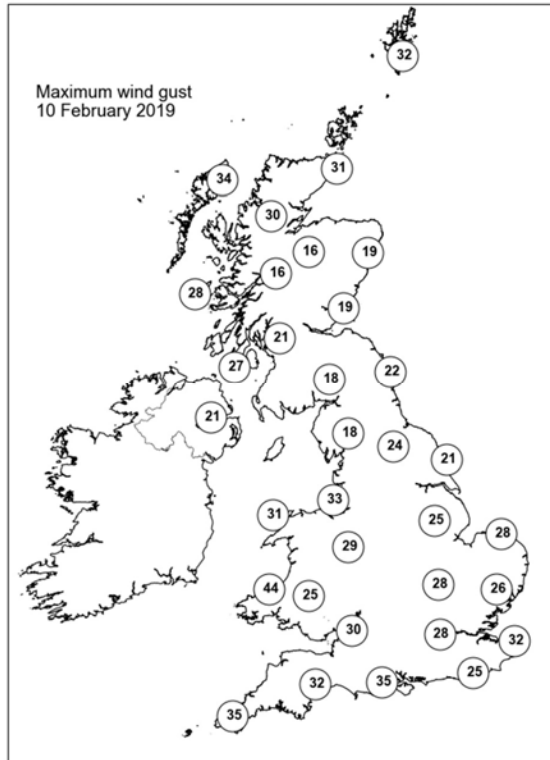
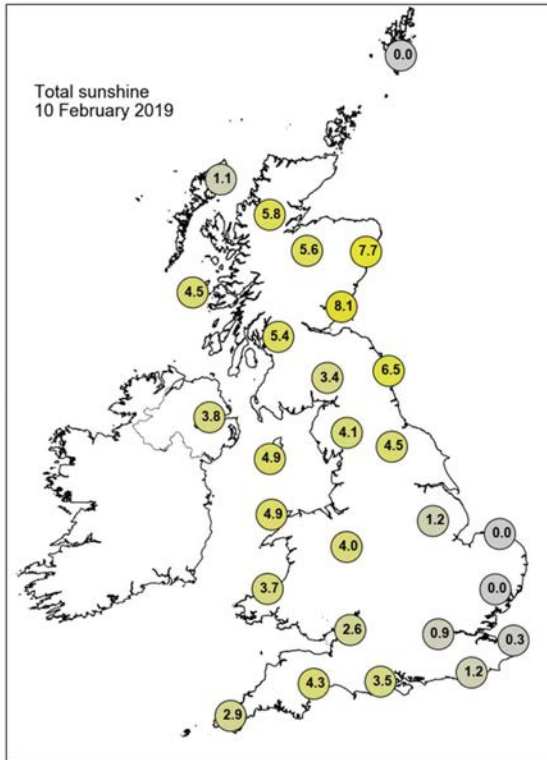

Daily Weather Summary for Monday 11 February 2019

This day's summary created 19/02/2019 09:46

Summary of the UK Weather for Monday 11 February 2019

There was variable cloud across the UK through the early hours of the morning. Two distinct areas of showers moved south. One area was across eastern Scotland, which moved south into northern England, and the other area of showers was across Wales, which moved into the West Country. Elsewhere it was dry with some clear spells and as a result temperatures dipped close to or just below freezing in places. A few icy stretches developed across eastern Scotland under clear skies after the passage of those earlier showers. During the day time, the showers eased, and southeastern areas saw the best of the sunshine. Further west, cloud began to spill across the UK, leaving many across southwest England and Wales with some hazy sunshine to end the day. It stayed dry for most, although rain arrived in Northern Ireland and western Scotland in the late afternoon, and continued into the evening. Temperatures were around average for the time of year, except in the southwest where they were a few degrees above average.

Daily Extremes

<i>Highest Maximum</i>	12.6°C Cardiff, Bute Park (South Glamorgan, 9mAMSL)
<i>Lowest Maximum</i>	5.2°C Kindrogan (Perthshire (in Tayside Region), 259mAMSL)
<i>Highest Minimum</i>	6.2°C Bude (Cornwall, 15mAMSL)
<i>Lowest Minimum</i>	-4.2°C Topcliffe (North Yorkshire, 25mAMSL)
<i>Lowest Grass Minimum</i>	-8.3°C Leeming (North Yorkshire, 33mAMSL)
<i>Most Rainfall</i>	12.4mm Skye: Alltdearg House (Inverness-shire, 55mAMSL)
<i>Most Sunshine</i>	8.4hr Morecambe No 2 (Lancashire, 7mAMSL)
<i>Highest Gust</i>	43Kt 49mph Capel Curig No 3 (Gwynedd, 216mAMSL)
<i>Highest Gust (mountain)</i>	57Kt 66mph Aonach Mor (Inverness-shire, 1130mAMSL)
<i>Greatest Snow Depth at 0900 UTC</i>	4cm Tomnavoulin (Moray (in Highland Region), 264mAMSL)

mAMSL refers to station elevation in metres above mean sea level

Daily Weather Summary for Monday 11 February 2019

North Atlantic and Europe analysis charts and satellite images at 0000 UTC

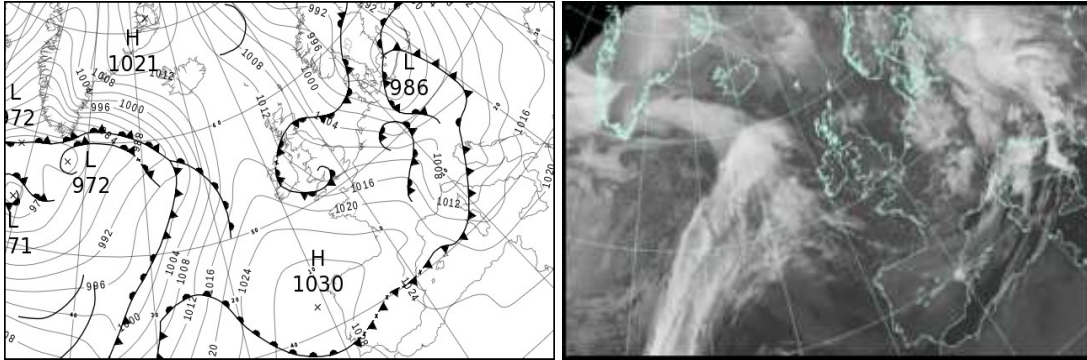

North Atlantic and Europe analysis charts and satellite images at 1200 UTC

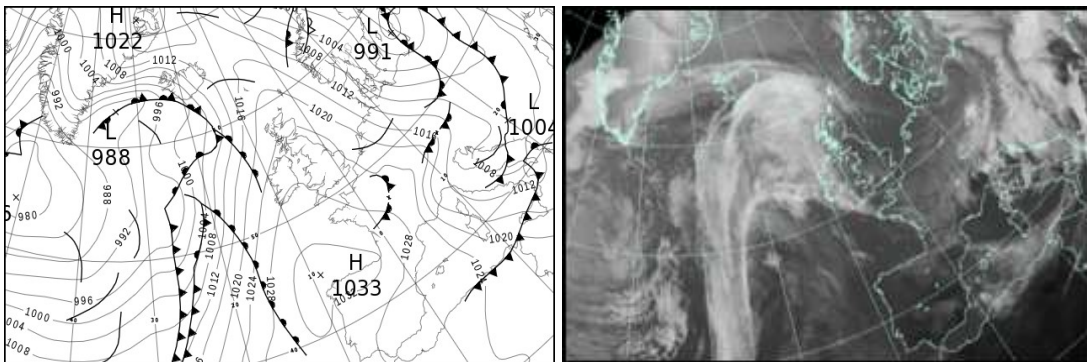

All satellite imagery copyright Met Office and EUMETSAT (European Organisation for the Exploitation of Meteorological Satellites). These show infra-red images from the geostationary MSG satellite. The rainfall rates are derived from both rain-radar and satellite data.

Daily Weather Summary for Monday 11 February 2019

UK satellite and rain-radar precipitation rates at (L) 0000 and (R) 1200 UTC

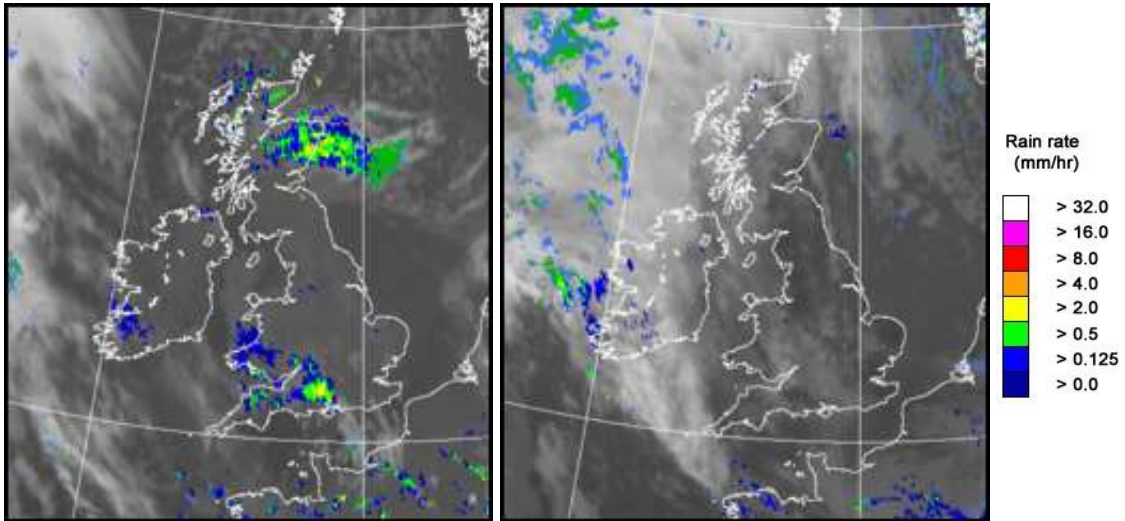

UK wind speed and direction at (L) 0000 and (R) 1200 UTC

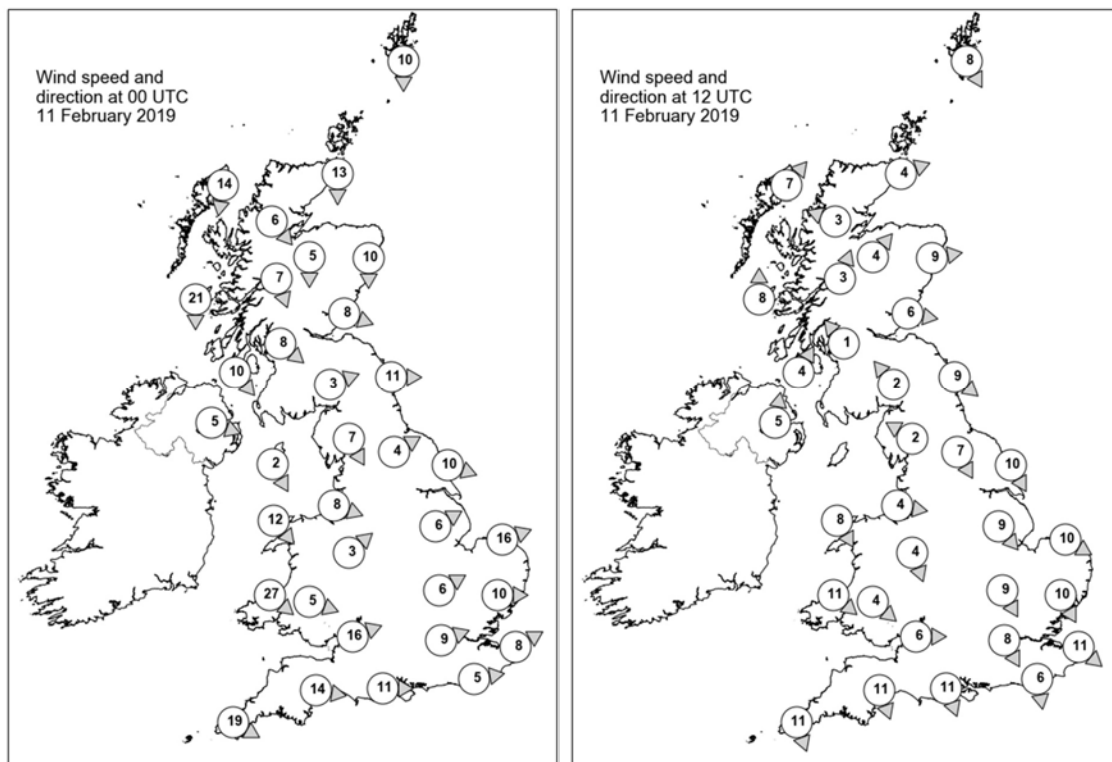

Daily Weather Summary for Monday 11 February 2019

Selected UK readings at (L) 0000 and (R) 1200 UTC

STATIONS		0000 UTC						1200 UTC					
NO	SITE	PRESS	WDIR	WSPD	CLOUD	TEMP	TDEW	PRESS	WDIR	WSPD	CLOUD	TEMP	TDEW
1	Lerwick	1008.0	N	10	1	0.8	-0.6	1020.1	NNW	8	8	2.6	-3.0
2	Wick	1009.6	N	13	2	2.2	0.6	1022.5	WSW	4	7	3.8	2.2
3	Stornoway	1012.5	N	14	7	3.4	1.5	1022.2	SW	7	1	4.9	1.5
4	Loch Glascarnoch	1011.8	NW	6	5	1.8	-0.1	1023.6	ESE	3	2	2.6	-0.7
5	Aviemore	1010.3	N	5	8	1.9	0.7	1023.9	SW	4	1	3.8	0.7
6	Dyce	1008.4	N	10	8	3.1	2.2	1024.0	W	9	0	4.9	0.8
7	Tulloch Bridge	1010.8	NNW	7	8	2.7	0.9	1024.7	SSW	3	4	4.5	-0.3
8	Tiree	1011.7	N	21	3	6.0	2.9	1023.9	S	8	2	7.1	2.7
9	Leuchars	1007.8	WNW	8	7	4.0	0.0	1024.5	W	6	0	5.8	-0.5
10	Bishopton	1008.7	NW	8	0	3.3	1.3	1024.7	SE	1	4	6.5	2.3
11	Machrihanish	1009.8	NW	10	6	6.6	4.0	1024.9	SSW	4	0	7.3	4.0
12	Boulmer	1007.0	W	11	0	3.8	0.6	1024.8	NW	9	0	6.3	1.2
13	Eskdalemuir	1008.5	WSW	3	6	2.7	0.7	1025.5	SE	2	7	5.3	-0.1
14	Aldergrove	1012.1	WNW	5	1	2.8	2.2	1026.0	S	5	0	6.0	4.2
15	Shap	1008.6	NNW	7	8	3.2	2.0	1025.8	ESE	2	5	4.7	1.7
16	Leeming	1008.5	WSW	4	4	0.8	-0.2	1025.7	NNW	7	3	7.3	2.8
17	Ronaldsway	1010.4	NNW	2	7	6.6	2.2	1026.3	-	-	5	8.1	3.9
18	Bridlington	1006.9	WNW	10	0	2.3	0.8	1024.2	NNW	10	0	8.1	3.3
19	Crosby	1009.3	WNW	8	7	5.2	4.0	1026.1	W	4	0	7.4	4.9
20	Valley	1011.3	NW	12	8	6.3	4.0	1026.9	NNW	8	1	8.3	4.6
21	Waddington	1008.8	WSW	6	8	3.2	0.6	1025.7	NW	9	3	6.5	3.1
22	Shawbury	1009.4	SW	3	1	1.3	-0.1	1026.5	NNW	4	4	7.3	4.9
23	Weybourne	1008.0	WSW	16	5	3.2	0.9	1024.5	WNW	10	0	6.6	5.2
24	Bedford	1009.9	WSW	6	3	2.2	-0.3	1025.6	NNW	9	2	7.3	3.0
25	Aberporth	1012.2	NW	27	8	6.2	3.5	1027.6	NW	11	0	8.0	6.0
26	Sennybridge	1010.4	WNW	5	7	4.5	3.7	1027.1	NW	4	4	7.0	2.7
27	Wattisham	1009.6	W	10	2	1.7	-0.3	1024.4	NNW	10	4	6.6	3.7
28	Almondsbury	1009.8	WSW	16	8	6.4	4.2	1027.1	W	6	7	8.4	3.0
29	Heathrow	1010.7	WSW	9	1	3.8	1.4	1025.9	NNW	8	3	8.1	1.9
30	Manston	1010.7	WSW	8	4	2.2	-0.6	1024.7	NW	11	0	6.5	3.3
31	Chivenor	1013.6	-	-	8	7.6	4.9	1028.2	-	-	5	10.2	4.2
32	Exeter	1013.0	W	14	2	7.0	3.1	1027.7	NNW	11	7	8.9	3.3
33	Herstmonceux	1011.9	W	5	7	3.8	1.6	1025.4	N	6	2	7.7	2.9
34	Hurn	1012.0	W	11	0	4.7	1.1	1027.1	NNW	11	7	8.7	2.5
35	Camborne	1017.4	WNW	19	7	8.3	3.1	1028.8	NNW	11	6	9.8	7.0

Daily Weather Summary for Monday 11 February 2019

Selected European readings at (L) 0000 and (R) 1200 UTC

STATIONS		0000 UTC						1200 UTC					
NO	SITE	PRESS	WDIR	WSPD	CLOUD	TEMP	TDEW	PRESS	WDIR	WSPD	CLOUD	TEMP	TDEW
1	Murmansk	986.7	SSW	2	7	-3.0	-3.5	988.2	SSW	12	7	0.6	-0.4
2	Helsinki	996.0	S	12	8	1.8	1.5	993.6	S	4	8	0.8	0.8
3	Stockholm	990.3	-	0	-	2.0	1.7	996.9	NNW	10	-	1.7	-2.1
4	Oslo	991.9	NNE	12	-	1.2	-3.6	1005.8	WNW	8	3	2.7	-7.2
5	Reykjavik	1009.8	E	5	5	-2.7	-6.5	998.5	E	16	7	0.9	0.0
6	Moscow	1015.6	SW	2	8	-3.6	-5.2	1015.6	SSE	4	8	-0.6	-2.0
7	Kiev	1015.1	S	6	6	-4.1	-5.3	1008.5	S	12	8	2.6	-0.1
8	Warsaw	998.0	SSE	6	7	4.3	0.1	998.9	WSW	8	7	7.1	1.0
9	Berlin	990.7	SW	10	-	6.8	3.8	1006.7	WNW	16	-	6.5	0.2
10	De Bilt	1005.7	W	6	8	4.8	3.5	1020.5	NNW	8	4	8.2	2.9
11	Dublin	1013.8	WNW	16	7	5.0	2.5	1027.2	SSW	6	7	8.1	4.8
12	Cork	1017.1	WNW	17	6	6.4	3.2	1028.5	SSW	6	7	8.0	4.0
13	Sofia	1016.2	-	0	6	2.2	0.1	1008.5	-	0	7	7.4	0.0
14	Belgrade	1009.7	S	6	7	9.7	0.6	1004.8	N	10	8	6.0	3.5
15	Budapest	1004.2	S	8	-	7.9	2.6	1006.2	NW	14	-	7.6	0.3
16	Prague	999.8	WSW	12	-	5.7	-0.1	1011.0	W	8	8	4.7	-0.7
17	Munich	1006.8	W	19	4	4.7	-1.1	1019.3	W	10	8	1.4	0.0
18	Strasbourg	1010.8	SW	5	7	4.1	1.3	1022.8	W	5	8	7.3	0.7
19	Paris	1015.2	W	11	-	4.4	1.6	1025.0	WNW	8	7	7.6	4.7
20	Jersey	1016.6	WNW	19	6	7.6	2.7	1027.8	NNW	13	4	9.3	3.7
21	Milan	1008.2	W	6	2	4.7	3.9	1012.7	NNW	16	0	13.1	-7.3
22	Marseille	1018.6	W	20	-	8.0	2.7	1023.6	NW	25	-	11.5	-1.3
23	Bordeaux	1024.3	WSW	6	-	6.3	5.1	1031.0	WNW	7	8	9.7	6.2
24	Rome	1013.0	SSE	5	7	12.5	10.9	1009.6	WNW	22	-	13.1	0.9
25	Ajaccio	1015.2	NW	4	8	12.8	7.2	1016.7	NW	17	7	12.1	2.0
26	Barcelona	1020.0	W	2	2	11.4	9.3	1026.7	N	5	-	15.2	4.7
27	Majorca	1021.2	ENE	2	8	8.1	6.9	1026.3	WSW	8	7	15.3	7.1
28	Madrid	1023.7	WSW	11	7	10.5	7.7	1028.5	N	7	1	12.4	-0.7
29	Lisbon	1028.2	-	-	-	11.7	8.6	1030.0	N	4	2	15.5	6.1
30	Athens	1019.5	N	2	-	10.1	6.6	1015.3	S	4	3	17.2	6.3
31	Malta	1022.0	SW	11	0	13.1	11.4	1018.8	NW	17	3	16.5	11.4
32	Gibraltar	1027.0	W	13	0	13.5	8.3	1026.7	W	14	1	17.8	11.6

Daily Weather Summary for Monday 11 February 2019

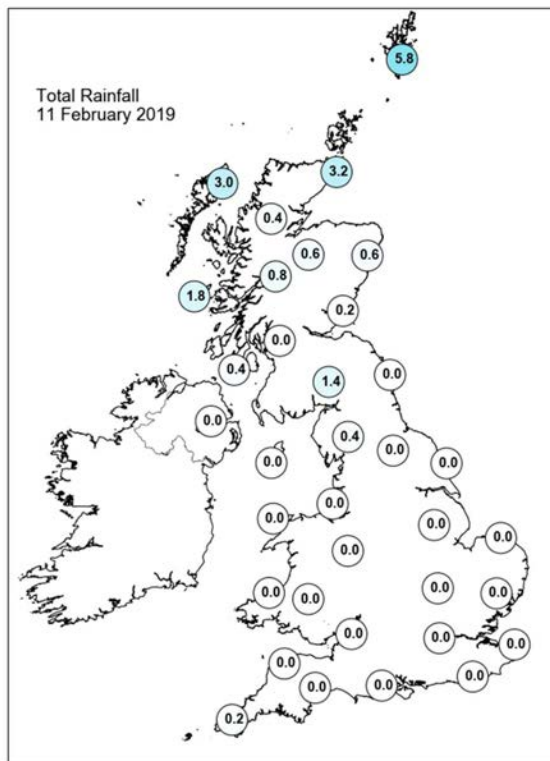
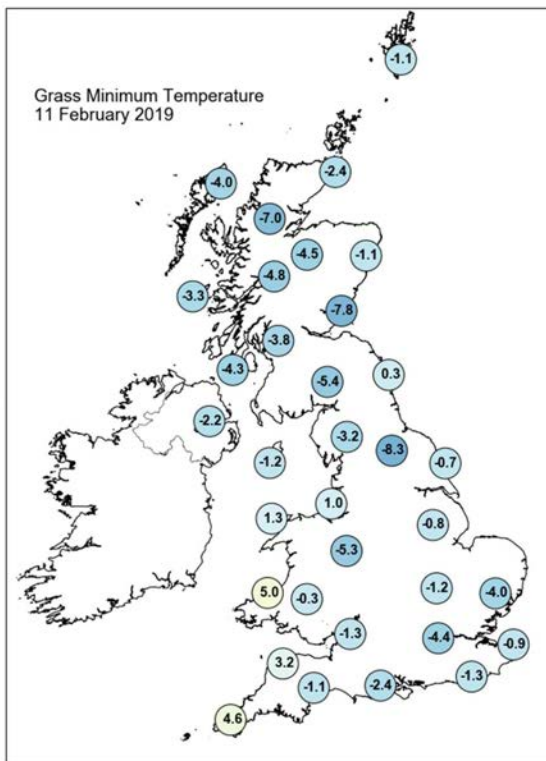
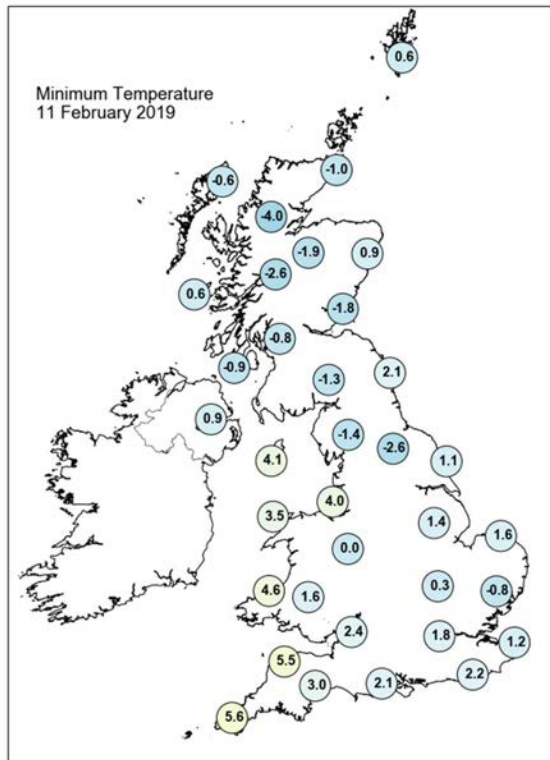
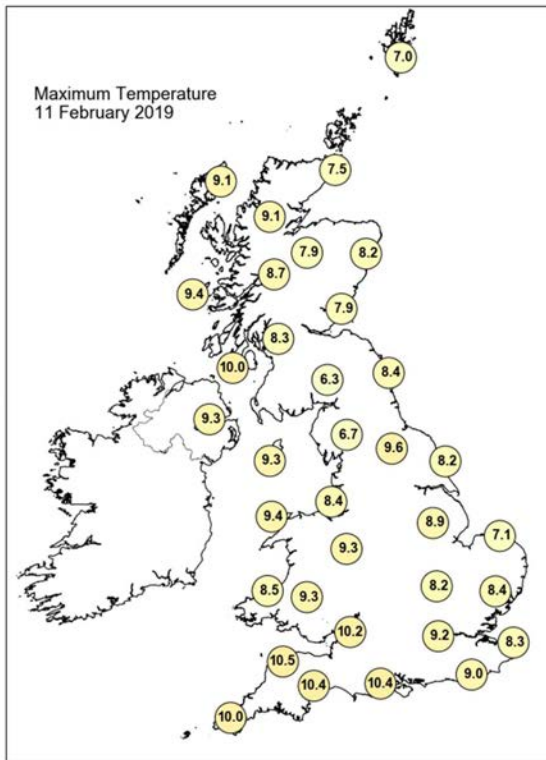

Daily Weather Summary for Monday 11 February 2019

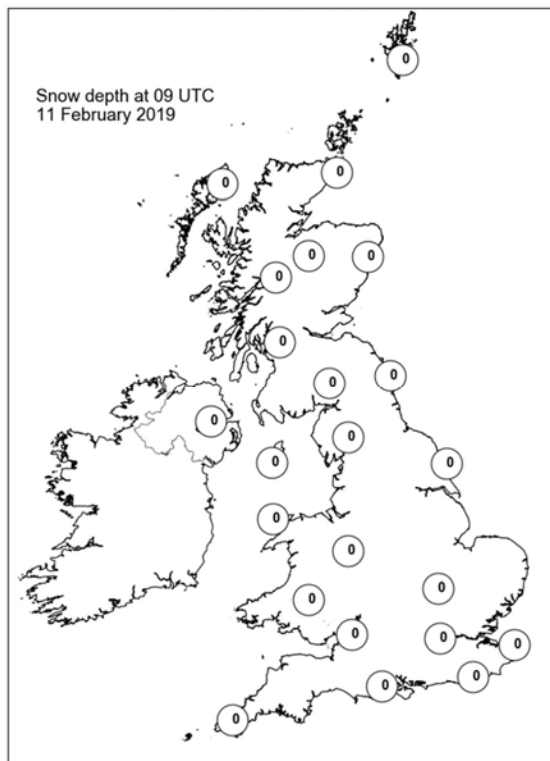
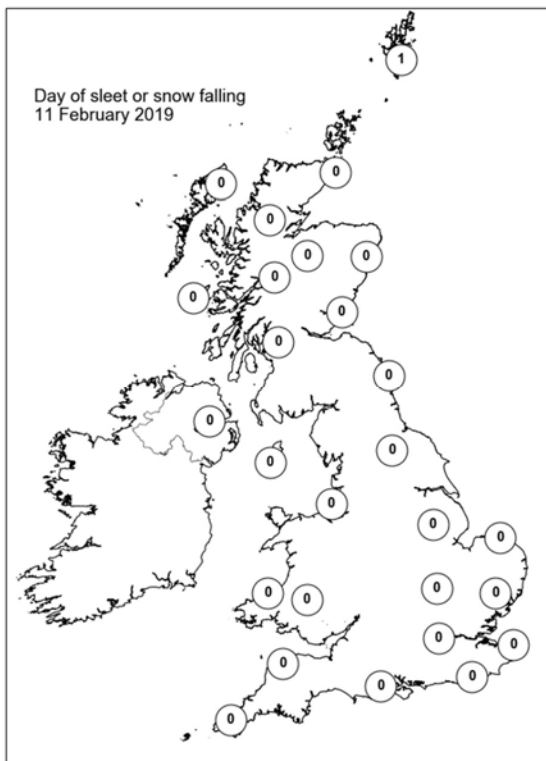
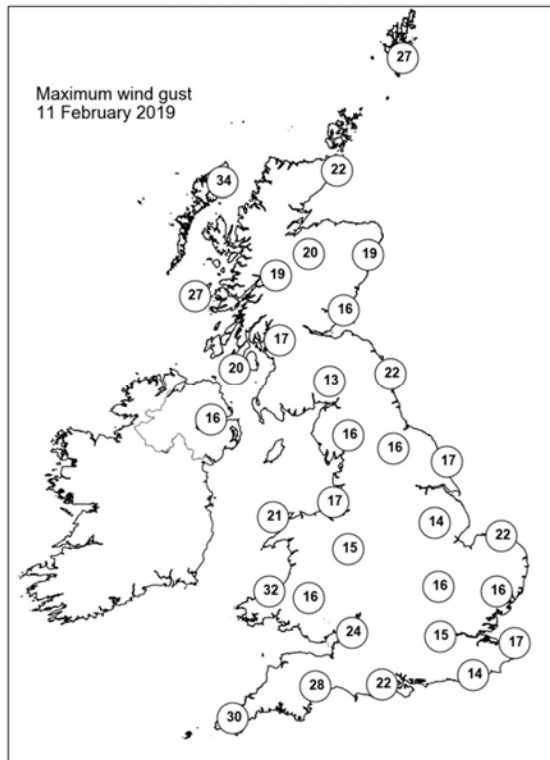
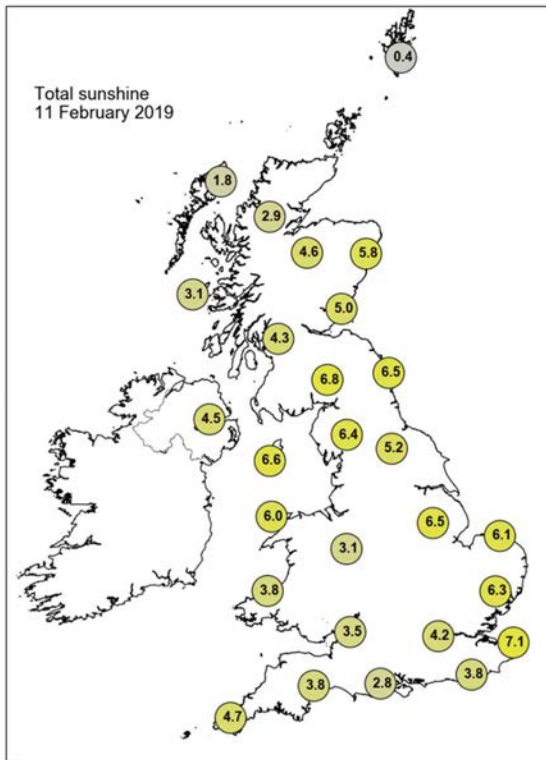

Daily Weather Summary for Tuesday 12 February 2019

This day's summary created 19/02/2019 02:00

Summary of the UK Weather for Tuesday 12 February 2019

It was fairly cloudy overnight in the north and west, with bands of patchy rain crossing Scotland. Elsewhere, it was mostly dry, and there were some lengthy cloud breaks across parts of southern England and Wales, which allowed some dense fog patches to form, and temperatures to drop quite widely below freezing.

Rain faded across Scotland during the morning, although patchy rain affected west Wales and northwest England during the day. Elsewhere early fog cleared to give some bright weather. Sunny spells broke through the cloud across the north of Scotland, the Welsh Marches and some southern parts of England. It was windy across northern Scotland, with lighter winds further south, and temperatures generally became mild during the day.

Daily Extremes

<i>Highest Maximum</i>	13.7°C Giants Causeway (Antrim, 80mAMSL)
<i>Lowest Maximum</i>	7.3°C Malham Tarn (North Yorkshire, 381mAMSL) also Tredegar, Bryn Bach Park No 2 (Gwent, 360mAMSL)
<i>Highest Minimum</i>	8.0°C Scilly: St Marys Airport (Isles Of Scilly, 31mAMSL)
<i>Lowest Minimum</i>	-3.5°C Loch Glascarnoch (Ross & Cromarty, 269mAMSL)
<i>Lowest Grass Minimum</i>	-7.7°C South Newington (Oxfordshire, 105mAMSL)
<i>Most Rainfall</i>	17.2mm Achnagart (Ross & Cromarty, 15mAMSL)
<i>Most Sunshine</i>	7.3hr Shoeburyness, Landwick (Essex, 2mAMSL)
<i>Highest Gust</i>	57Kt 66mph Lerwick (Shetland, 82mAMSL)
<i>Highest Gust (mountain)</i>	86Kt 99mph Cairngorm Summit (Inverness-shire, 1237mAMSL)
<i>Greatest Snow Depth at 0900 UTC</i>	No non-zero values

mAMSL refers to station elevation in metres above mean sea level

Daily Weather Summary for Tuesday 12 February 2019

North Atlantic and Europe analysis charts and satellite images at 0000 UTC

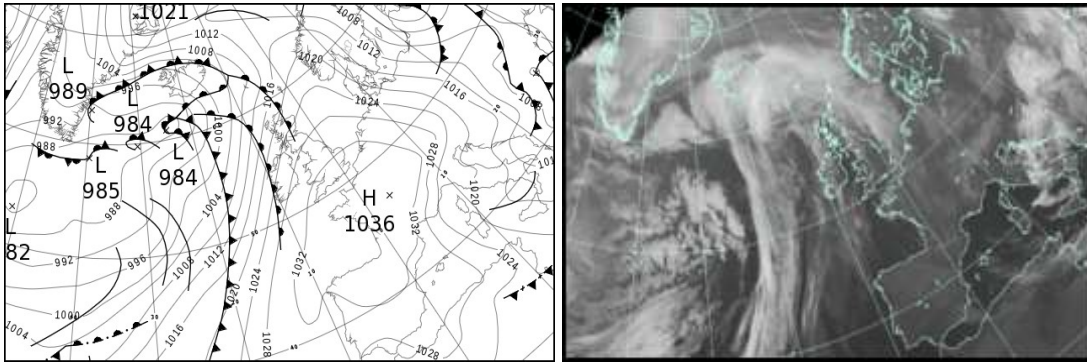

North Atlantic and Europe analysis charts and satellite images at 1200 UTC

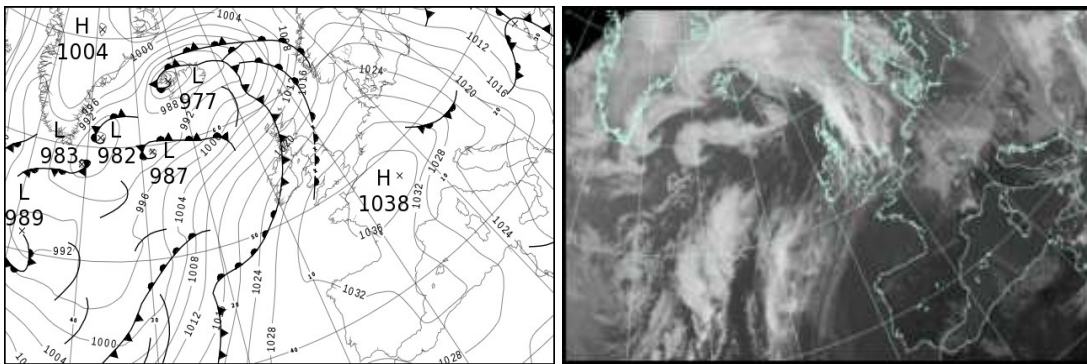

All satellite imagery copyright Met Office and EUMETSAT (European Organisation for the Exploitation of Meteorological Satellites). These show infra-red images from the geostationary MSG satellite. The rainfall rates are derived from both rain-radar and satellite data.

Daily Weather Summary for Tuesday 12 February 2019

UK satellite and rain-radar precipitation rates at (L) 0000 and (R) 1200 UTC

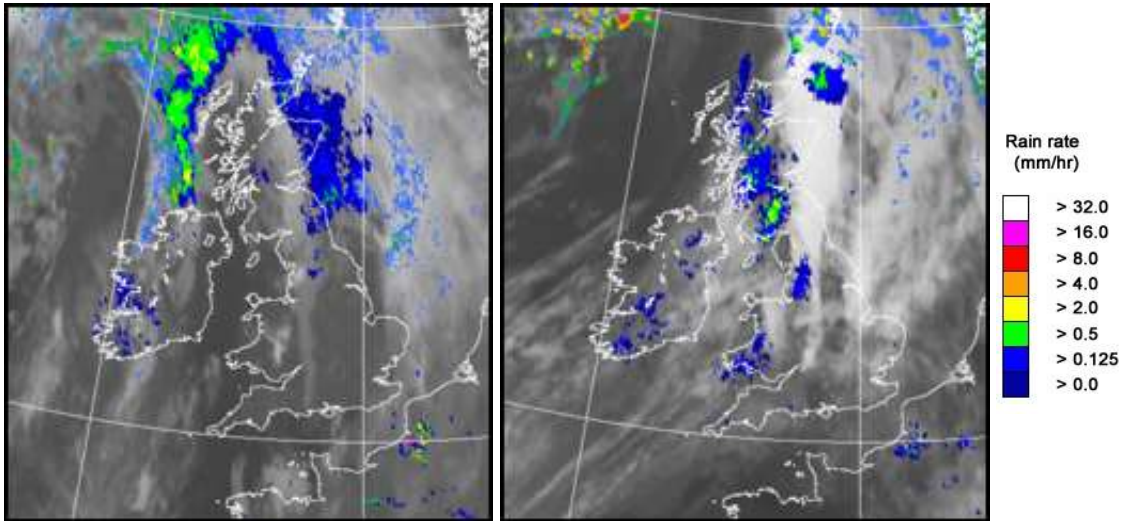

UK wind speed and direction at (L) 0000 and (R) 1200 UTC

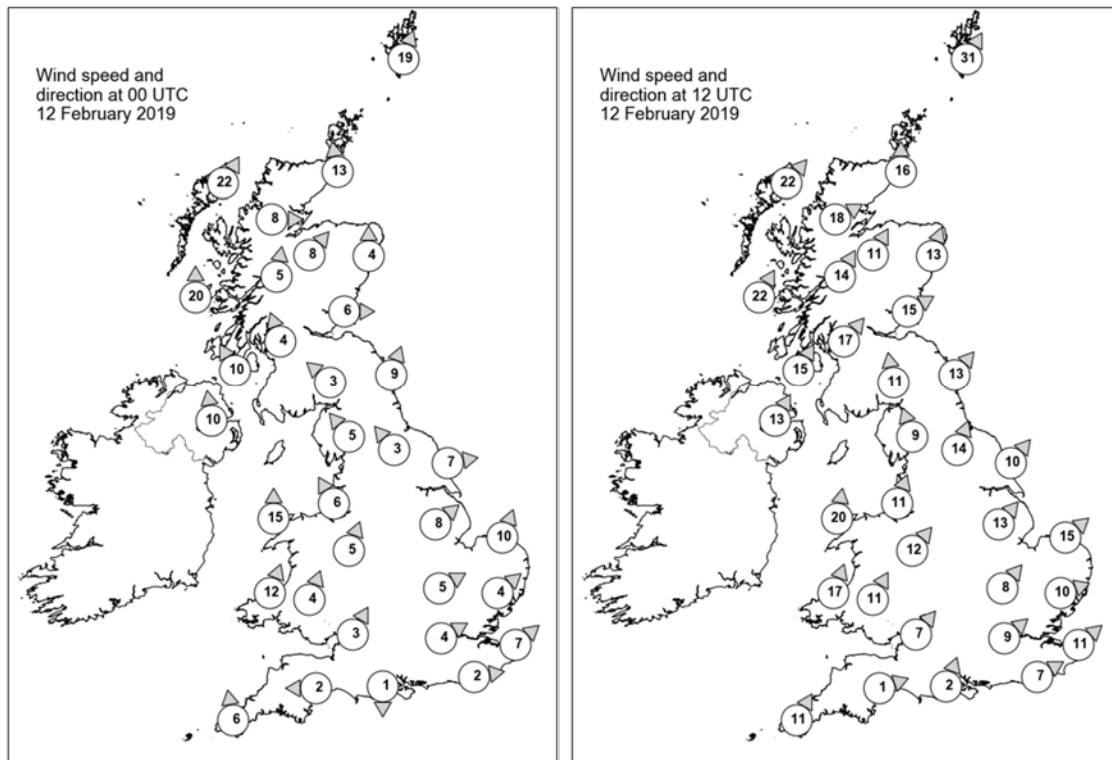

Daily Weather Summary for Tuesday 12 February 2019

Selected UK readings at (L) 0000 and (R) 1200 UTC

STATIONS		0000 UTC						1200 UTC					
NO	SITE	PRESS	WDIR	WSPD	CLOUD	TEMP	TDEW	PRESS	WDIR	WSPD	CLOUD	TEMP	TDEW
1	Lerwick	1019.2	SSW	19	8	3.0	1.0	1008.7	SSW	31	8	8.3	5.9
2	Wick	1020.2	S	13	8	4.8	3.3	-	S	16	7	8.0	6.3
3	Stornoway	1017.5	SSW	22	8	8.7	7.0	1011.8	SW	22	8	11.0	9.8
4	Loch Glascarnoch	1021.1	W	8	8	6.3	4.5	1014.6	WSW	18	7	9.7	7.3
5	Aviemore	1022.5	SW	8	7	4.2	2.0	1015.9	SSW	11	5	9.0	6.6
6	Dyce	1023.7	S	4	8	2.6	1.4	1017.3	SSW	13	8	8.5	6.0
7	Tulloch Bridge	1024.4	S	5	7	5.1	4.4	1018.5	SSW	14	8	8.6	7.3
8	Tiree	1021.4	S	20	4	8.1	6.5	1017.3	SSW	22	8	10.3	9.7
9	Leuchars	1025.2	W	6	7	3.9	3.2	1019.8	WSW	15	8	10.0	7.5
10	Bishopton	1025.7	SSE	4	8	5.2	4.0	1021.4	SW	17	8	8.9	7.7
11	Machrihanish	1024.7	SSE	10	1	6.7	5.7	1021.2	SSW	15	8	11.2	8.4
12	Boulmer	1027.4	SSW	9	8	2.9	1.5	1023.8	SW	13	8	9.3	6.7
13	Eskdalemuir	1028.1	SE	3	9	3.4	3.4	1024.4	S	11	8	7.1	6.8
14	Aldergrove	1025.7	S	10	1	6.5	4.4	1023.1	SSW	13	8	10.5	8.4
15	Shap	1029.4	SE	5	7	3.7	2.9	1027.2	SSE	9	7	5.5	5.1
16	Leeming	1029.8	SE	3	6	0.5	-0.4	1027.1	SSW	14	7	8.7	5.9
17	Ronaldsway	1028.3	-	-	7	8.1	6.0	1026.1	-	-	7	9.7	8.6
18	Bridlington	1029.6	W	7	2	1.8	0.6	1027.8	SW	10	6	5.4	3.5
19	Crosby	1030.2	SSE	6	8	4.9	3.2	1029.0	SSW	11	7	8.9	6.6
20	Valley	1029.7	S	15	8	7.3	6.3	1028.4	S	20	8	9.4	8.7
21	Waddington	1031.3	SW	8	4	3.4	1.2	1030.2	SW	13	7	6.6	4.6
22	Shawbury	1031.0	SSW	5	8	3.0	1.7	1030.1	SW	12	7	10.5	7.2
23	Weybourne	1031.4	SSW	10	5	2.3	1.4	1030.6	SW	15	1	7.7	4.3
24	Bedford	1032.1	WSW	5	0	2.6	1.2	1032.2	SW	8	5	6.9	4.7
25	Aberporth	1031.3	SSW	12	0	5.1	4.7	1030.7	SSW	17	8	9.2	8.2
26	Sennybridge	1032.7	SSW	4	6	2.4	2.0	1031.9	SSW	11	8	7.1	6.1
27	Wattisham	1032.6	SW	4	0	0.7	0.1	1032.3	WSW	10	7	7.6	4.7
28	Almondsbury	1032.7	SSW	3	6	3.1	2.2	1032.8	SW	7	7	9.3	5.5
29	Heathrow	1032.7	WSW	4	0	3.5	1.4	1033.4	SW	9	8	10.5	6.6
30	Manston	1033.2	SW	7	8	3.8	1.2	1033.9	SW	11	0	9.6	5.0
31	Chivenor	1033.0	-	-	0	2.3	1.8	1033.0	-	-	8	10.5	6.8
32	Exeter	1033.3	E	2	0	-0.9	-1.3	1033.8	WSW	1	8	6.1	5.9
33	Herstmonceux	1033.5	W	2	8	4.9	1.1	1034.5	WSW	7	7	9.5	4.5
34	Hurn	1033.3	N	1	5	-1.1	-2.0	1034.1	SSW	2	-	-	7.1
35	Camborne	1033.0	S	6	1	5.8	5.3	1033.2	SSW	11	7	10.6	7.3

Daily Weather Summary for Tuesday 12 February 2019

Selected European readings at (L) 0000 and (R) 1200 UTC

STATIONS		0000 UTC						1200 UTC					
NO	SITE	PRESS	WDIR	WSPD	CLOUD	TEMP	TDEW	PRESS	WDIR	WSPD	CLOUD	TEMP	TDEW
1	Murmansk	993.4	SSW	6	7	-4.4	-6.2	994.7	S	8	7	-6.2	-8.3
2	Helsinki	996.6	N	10	8	0.4	0.4	1006.3	NW	14	1	-1.3	-4.9
3	Stockholm	1007.7	NW	8	-	-1.2	-5.1	1016.7	WNW	12	-	0.5	-6.4
4	Oslo	1017.3	S	2	-	-2.9	-7.7	1019.9	SE	2	7	-0.8	-6.3
5	Reykjavik	994.7	ENE	9	8	2.6	-0.3	985.1	SSW	12	7	2.3	0.1
6	Moscow	1012.6	S	6	8	-0.8	-3.1	1010.3	S	4	8	1.1	-0.7
7	Kiev	1008.2	S	4	8	1.6	1.1	1008.0	NNE	6	8	2.0	0.7
8	Warsaw	1010.2	W	10	7	2.1	1.2	1018.5	WNW	16	7	1.9	-3.2
9	Berlin	1020.8	WNW	16	-	2.7	-2.1	1027.8	NW	12	-	5.1	-2.8
10	De Bilt	1031.7	W	4	6	3.2	0.9	1033.3	WSW	10	8	8.1	3.8
11	Dublin	1027.8	S	6	5	6.5	3.9	1025.7	SW	14	7	11.7	7.9
12	Cork	1028.2	S	12	7	8.6	7.9	1028.0	SSW	17	8	9.8	9.5
13	Sofia	1008.6	W	6	8	1.8	1.8	1014.7	W	12	6	4.4	-4.8
14	Belgrade	1023.3	NNW	6	8	3.9	3.3	1030.3	NNW	8	8	4.8	-2.2
15	Budapest	1015.1	NW	10	-	4.2	-1.8	1021.1	WNW	12	-	5.4	-5.9
16	Prague	1023.5	WNW	8	-	1.9	-4.7	1029.2	WNW	10	7	1.6	-2.0
17	Munich	1029.3	W	8	7	0.9	-0.7	1034.9	WNW	12	8	2.3	-4.4
18	Strasbourg	1032.9	SSE	2	8	2.1	0.6	1037.2	SSW	2	7	6.1	1.2
19	Paris	1034.9	W	2	7	1.4	0.5	1037.2	WSW	3	7	5.9	4.2
20	Jersey	1034.1	S	4	7	4.8	3.9	1035.7	SSW	7	3	9.3	6.5
21	Milan	1022.9	NNW	11	0	9.4	-9.0	1023.4	W	15	0	13.9	-7.6
22	Marseille	1027.4	NW	19	-	7.5	2.4	1028.4	NW	10	-	12.1	1.4
23	Bordeaux	1035.0	-	0	-	3.4	3.0	1035.9	ESE	5	-	11.4	4.8
24	Rome	1018.5	NNE	4	0	3.5	-0.2	1022.9	N	13	0	14.3	-5.3
25	Ajaccio	1021.8	NNE	7	-	3.8	-1.0	1026.5	WNW	12	-	14.7	2.6
26	Barcelona	1030.6	N	7	2	8.5	5.9	1032.5	SSW	7	1	14.7	4.5
27	Majorca	1030.3	E	2	2	5.7	4.8	1032.3	WSW	2	4	15.9	6.0
28	Madrid	1033.1	NNW	6	0	4.5	-0.8	1032.4	SW	4	0	10.4	0.5
29	Lisbon	1029.4	-	-	-	10.5	5.9	1029.3	NE	3	1	14.5	6.9
30	Athens	1011.1	S	6	-	13.8	10.3	1012.2	NW	7	8	14.4	7.2
31	Malta	1018.5	NNW	10	2	11.6	5.9	1019.1	N	18	2	12.8	4.5
32	Gibraltar	1027.3	WSW	4	0	13.3	9.5	1029.8	ENE	25	7	15.6	12.9

Daily Weather Summary for Tuesday 12 February 2019

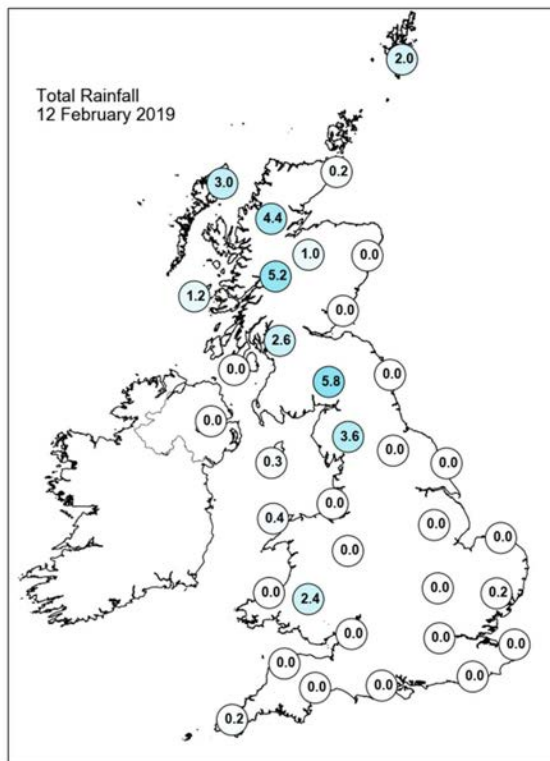
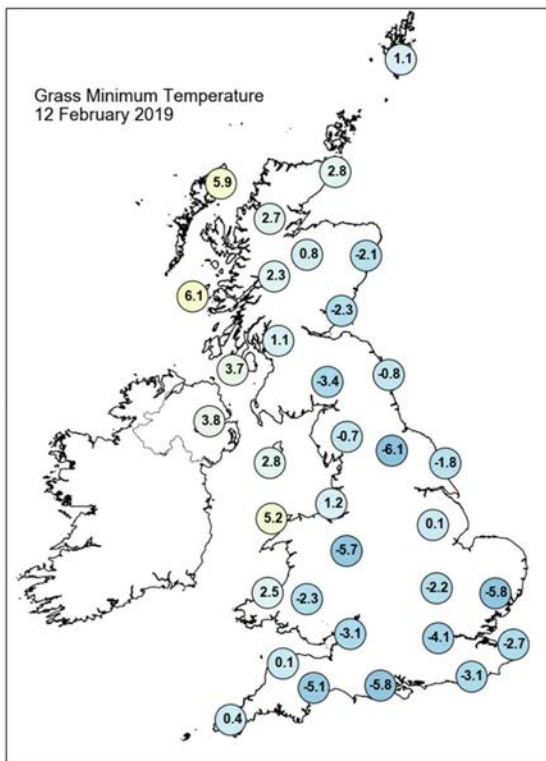
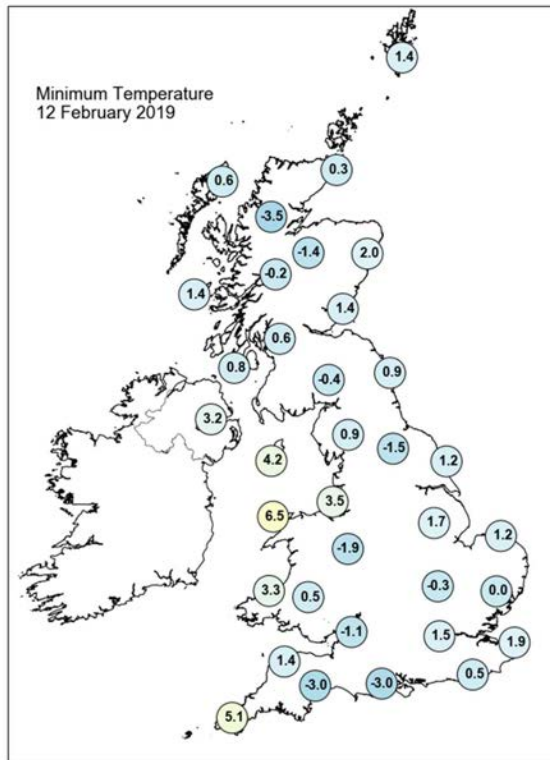
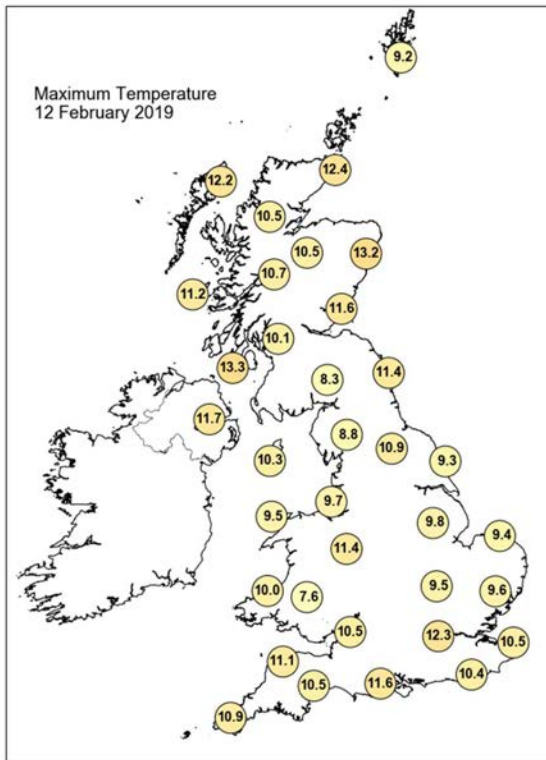

Daily Weather Summary for Tuesday 12 February 2019

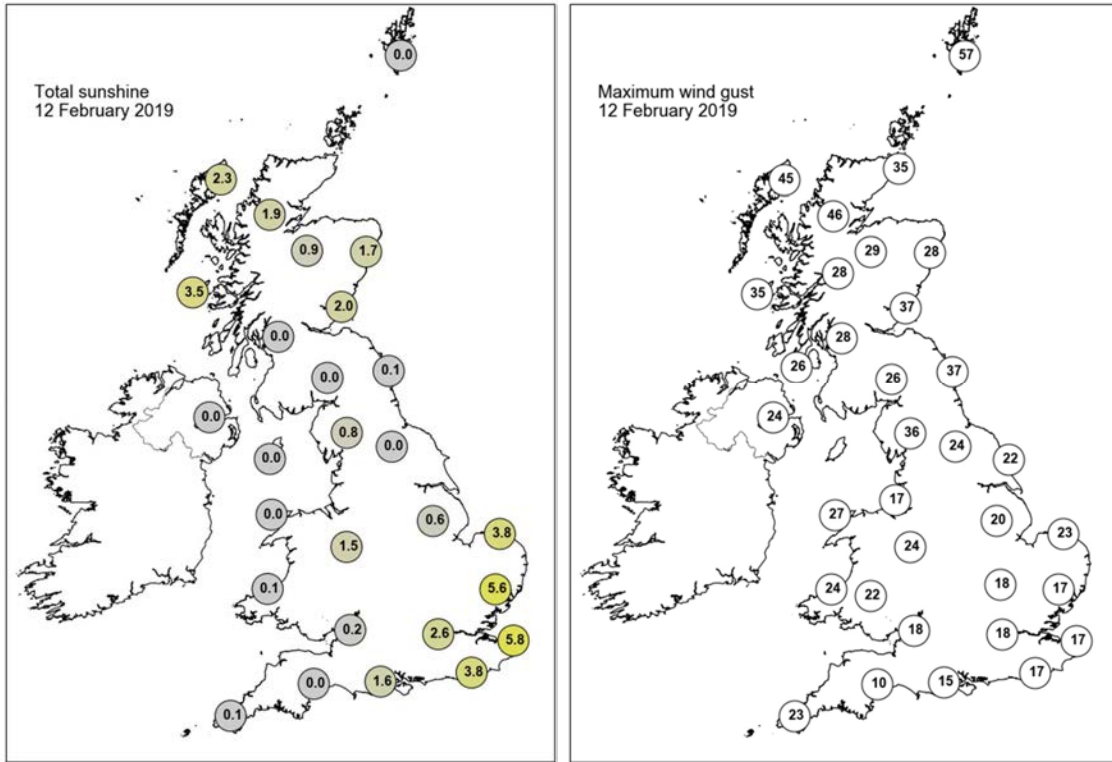

None of the selected stations observed a day of sleet or snow falling or non-zero snow depth at 0900 UTC.

Daily Weather Summary for Wednesday 13 February 2019

This day's summary created 20/02/2019 02:00

Summary of the UK Weather for Wednesday 13 February 2019

Overnight, skies were cloudy across northern and western parts of the UK with patchy rain and drizzle in the northwest. Elsewhere it stayed dry, and with clearer skies in the south some fog patches formed. Most places were frost free but it turned chilly across parts of Aberdeenshire and southern England where skies were clearest for longest.

Through Wednesday morning, mist and fog patches cleared with many southern counties turning fine and sunny. The sunnier skies spread northwards through the day, although with high cloud around it often appeared hazy. Thicker cloud persisted across parts of Northern Ireland, northern England and north Wales, and in Scotland it was cloudiest in the west with sunshine further north and east. Winds were brisk in western and northern parts, but for all it was mild.

Daily Extremes

<i>Highest Maximum</i>	14.0°C Kinloss (Moray (in Grampian Region), 5mAMSL)
<i>Lowest Maximum</i>	6.5°C Malham Tarn (North Yorkshire, 381mAMSL)
<i>Highest Minimum</i>	9.6°C Scilly: St Marys Airport (Isles Of Scilly, 31mAMSL)
<i>Lowest Minimum</i>	-0.1°C Larkhill (Wiltshire, 132mAMSL)
<i>Lowest Grass Minimum</i>	-3.5°C Ringmer, Bishops Lane (East Sussex, 23mAMSL)
<i>Most Rainfall</i>	9.0mm Inveruglas (Dunbartonshire, 13mAMSL)
<i>Most Sunshine</i>	7.4hr North Wyke (Devon, 177mAMSL)
<i>Highest Gust</i>	48Kt 55mph Stornoway Airport (Western Isles, 15mAMSL)
<i>Highest Gust (mountain)</i>	74Kt 85mph Aonach Mor (Inverness-shire, 1130mAMSL)
<i>Greatest Snow Depth at 0900 UTC</i>	No non-zero values

mAMSL refers to station elevation in metres above mean sea level

Daily Weather Summary for Wednesday 13 February 2019

North Atlantic and Europe analysis charts and satellite images at 0000 UTC

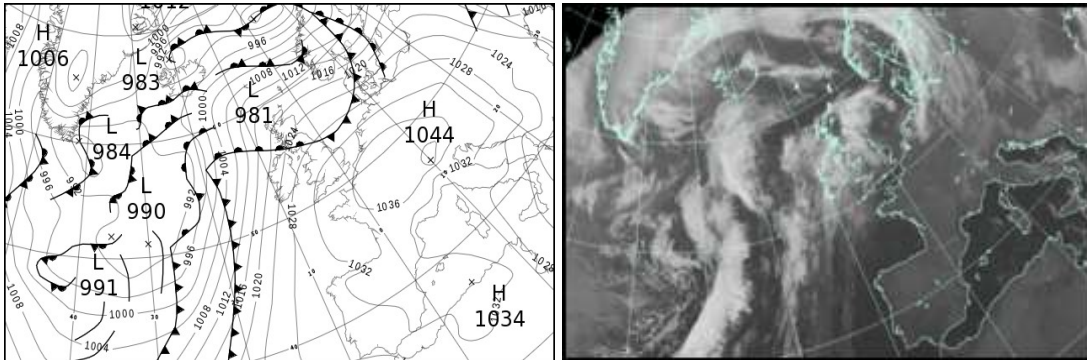

North Atlantic and Europe analysis charts and satellite images at 1200 UTC

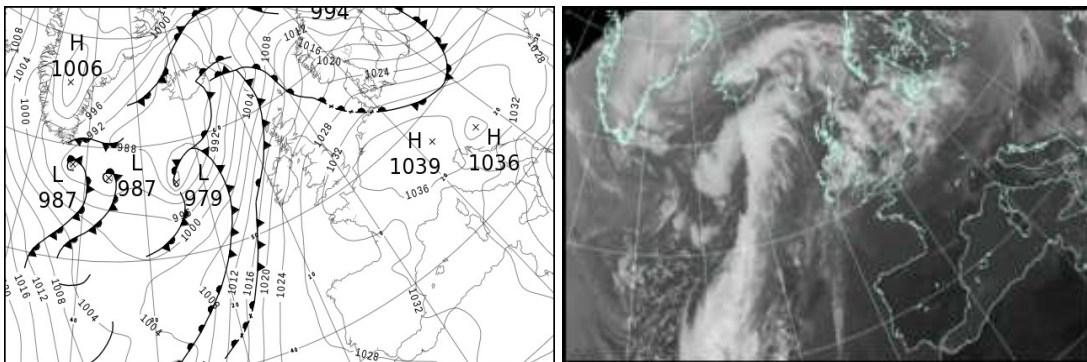

All satellite imagery copyright Met Office and EUMETSAT (European Organisation for the Exploitation of Meteorological Satellites). These show infra-red images from the geostationary MSG satellite. The rainfall rates are derived from both rain-radar and satellite data.

Daily Weather Summary for Wednesday 13 February 2019

UK satellite and rain-radar precipitation rates at (L) 0000 and (R) 1200 UTC

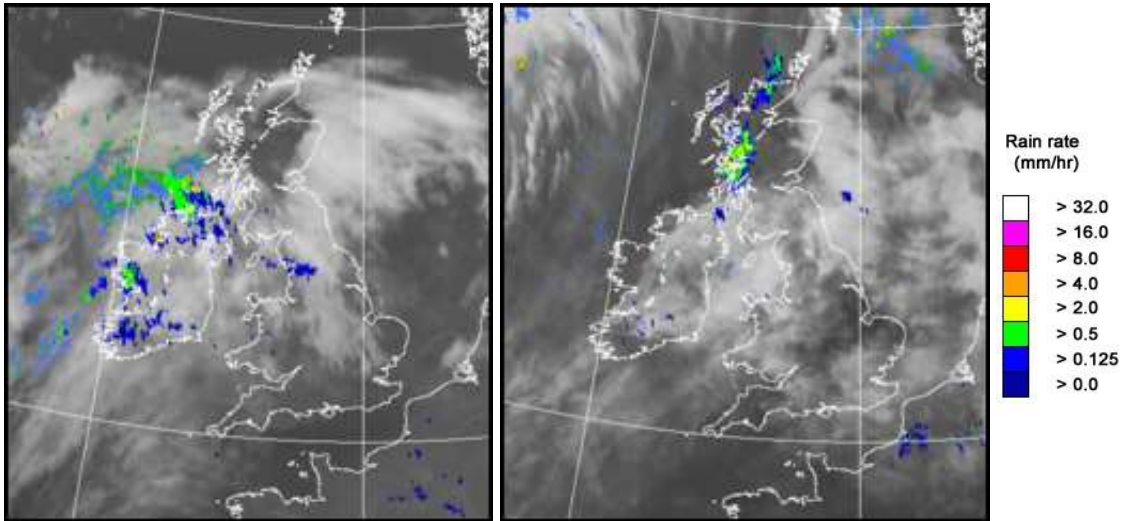

UK wind speed and direction at (L) 0000 and (R) 1200 UTC

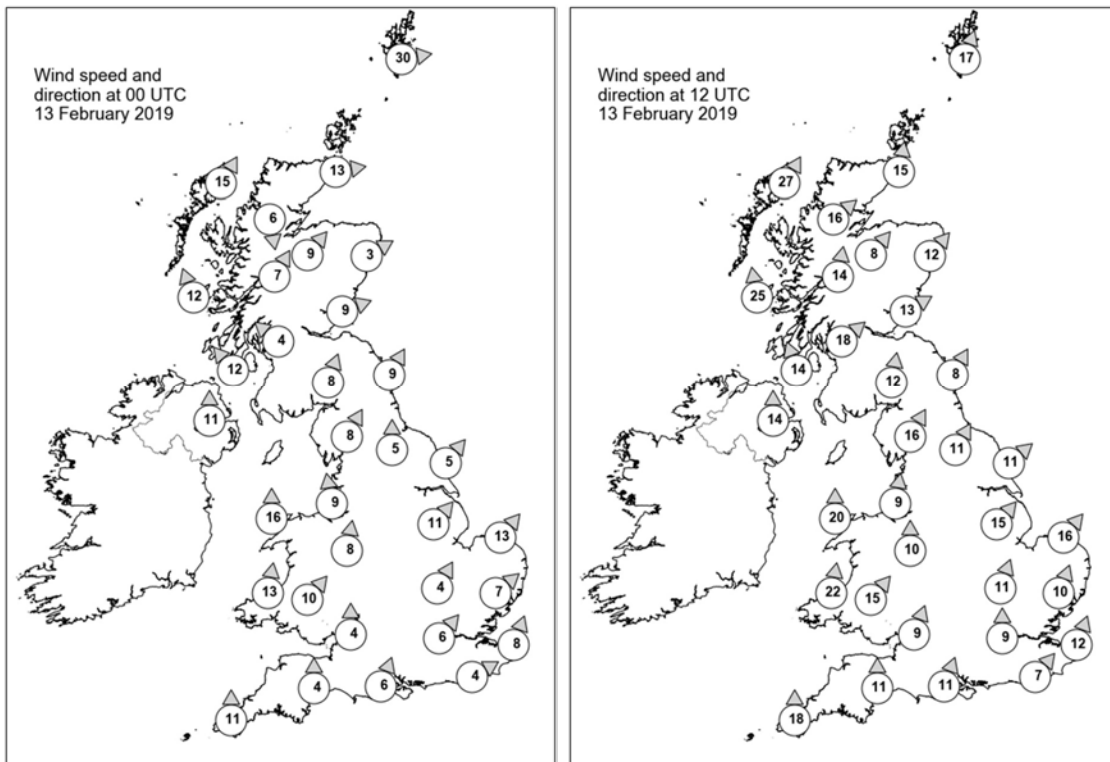

Daily Weather Summary for Wednesday 13 February 2019

Selected UK readings at (L) 0000 and (R) 1200 UTC

STATIONS		0000 UTC						1200 UTC					
NO	SITE	PRESS	WDIR	WSPD	CLOUD	TEMP	TDEW	PRESS	WDIR	WSPD	CLOUD	TEMP	TDEW
1	Lerwick	1014.6	W	30	3	7.6	3.0	1015.0	SSW	17	7	8.3	6.4
2	Wick	1018.7	W	13	5	6.0	3.0	1016.1	S	15	8	8.7	6.9
3	Stornoway	1018.8	SSW	15	8	8.1	6.7	1013.0	SSW	27	8	9.8	8.7
4	Loch Glascarnoch	1020.8	N	6	0	5.6	1.5	1016.8	SW	16	8	9.9	6.7
5	Aviemore	1021.4	SW	9	0	6.3	2.6	1018.5	SW	8	8	9.5	6.5
6	Dyce	1022.8	WSW	3	8	4.5	0.4	1020.2	SW	12	8	10.8	7.2
7	Tulloch Bridge	1023.8	SSW	7	1	5.9	2.8	1019.8	S	14	7	9.0	6.6
8	Tiree	1020.9	SSE	12	8	8.4	7.8	1017.4	S	25	8	9.6	7.9
9	Leuchars	1024.4	WSW	9	8	7.2	6.0	1022.2	WSW	13	8	10.9	7.4
10	Bishopton	1024.8	SE	4	7	7.4	7.2	1021.9	SW	18	8	9.3	7.5
11	Machrihanish	1023.3	SE	12	7	9.0	8.5	1021.8	SSE	14	8	9.4	7.8
12	Boulmer	1026.1	SSW	9	5	8.4	6.5	1025.6	SSW	8	8	9.7	6.2
13	Eskdalemuir	1027.1	SSW	8	8	7.4	7.4	1025.5	S	12	8	7.2	6.6
14	Aldergrove	1024.4	S	11	7	10.5	9.6	1022.9	S	14	8	10.3	7.0
15	Shap	1028.6	SSW	8	8	7.4	7.3	1027.7	SSW	16	8	7.1	5.3
16	Leeming	1028.5	S	5	8	9.4	7.8	1028.6	SSW	11	7	9.8	5.3
17	Ronaldsway	1027.2	-	-	8	9.2	8.4	1026.5	-	-	7	9.6	7.3
18	Bridlington	1029.1	SW	5	8	8.9	7.5	1028.8	SW	11	0	10.0	6.8
19	Crosby	1029.8	S	9	7	8.3	6.9	1029.2	S	9	7	9.6	5.5
20	Valley	1029.2	S	16	8	8.8	8.4	1028.2	S	20	8	8.9	7.0
21	Waddington	1030.9	SW	11	7	8.3	6.7	1030.7	SW	15	6	11.4	5.8
22	Shawbury	1031.2	S	8	8	9.4	7.4	1030.0	S	10	7	10.1	5.4
23	Weybourne	1031.5	SW	13	8	7.2	5.5	1031.5	SW	16	1	10.3	5.7
24	Bedford	1032.9	SSW	4	8	5.7	5.0	1032.1	SSW	11	3	9.7	5.1
25	Aberporth	1030.9	S	13	8	8.7	7.1	1029.1	S	22	7	9.0	5.7
26	Sennybridge	1032.3	SW	10	8	7.0	6.6	1031.3	SW	15	8	7.1	5.0
27	Wattisham	1033.5	SW	7	7	7.1	5.4	1033.1	SSW	10	6	8.5	5.4
28	Almondsbury	1032.9	S	4	8	8.8	6.7	1032.2	SSW	9	7	10.2	5.8
29	Heathrow	1034.0	SW	6	7	6.4	5.7	1033.3	S	9	4	9.9	6.8
30	Manston	1035.0	SSW	8	6	5.6	5.1	1034.3	SSW	12	1	9.4	5.1
31	Chivenor	1032.7	-	-	8	8.9	7.1	1031.4	-	-	5	11.6	5.8
32	Exeter	1033.2	S	4	8	9.0	7.6	1032.0	S	11	0	11.1	6.7
33	Herstmonceux	1035.0	WSW	4	7	7.2	6.9	1034.6	SW	7	8	9.5	7.5
34	Hurn	1034.1	SSW	6	8	8.9	7.9	1033.5	SSW	11	2	9.9	6.5
35	Camborne	1032.2	S	11	6	8.9	4.6	1030.3	S	18	7	10.6	7.2

Daily Weather Summary for Wednesday 13 February 2019

Selected European readings at (L) 0000 and (R) 1200 UTC

STATIONS		0000 UTC						1200 UTC					
NO	SITE	PRESS	WDIR	WSPD	CLOUD	TEMP	TDEW	PRESS	WDIR	WSPD	CLOUD	TEMP	TDEW
1	Murmansk	998.4	W	2	7	-3.8	-4.9	1005.8	SSW	4	2	-6.9	-8.3
2	Helsinki	1012.0	WSW	8	0	-7.3	-7.7	1007.4	SW	8	8	-0.1	-0.1
3	Stockholm	1010.7	SSW	8	-	0.0	-0.2	1012.7	W	6	-	6.8	0.8
4	Oslo	1009.8	NNE	6	-	1.7	0.7	1016.7	WNW	4	2	11.1	-4.1
5	Reykjavik	992.7	-	0	7	0.5	-0.2	986.8	NNW	4	4	1.0	-3.2
6	Moscow	1010.8	-	0	8	1.0	0.3	1006.7	NW	4	8	-0.1	-1.1
7	Kiev	1013.3	NNW	8	8	-0.4	-0.7	1022.4	NW	6	6	0.5	-5.7
8	Warsaw	1027.2	W	8	0	-1.4	-3.0	1023.4	W	14	8	2.5	1.9
9	Berlin	1031.4	W	10	-	4.1	1.4	1031.4	W	12	-	7.6	5.0
10	De Bilt	1034.3	SW	8	8	5.9	2.8	1035.4	SSW	10	8	6.6	3.6
11	Dublin	1026.7	S	12	7	10.5	7.2	1025.2	SSW	14	7	10.2	5.7
12	Cork	1027.1	S	12	8	8.8	7.9	1025.5	S	14	8	9.4	7.7
13	Sofia	1024.7	WNW	10	5	-0.6	-3.8	1029.6	-	0	7	0.3	-4.3
14	Belgrade	1029.7	NW	4	0	0.7	-2.2	1034.5	NNE	6	5	4.6	-2.9
15	Budapest	1031.1	NW	6	-	1.3	-4.1	1034.9	NW	6	-	4.7	-1.7
16	Prague	1034.8	N	2	-	1.6	-2.4	1035.4	W	6	8	6.4	-0.1
17	Munich	1039.0	SW	4	3	0.1	-3.6	1038.2	E	4	0	6.2	-3.3
18	Strasbourg	1038.8	WSW	1	-	-1.1	-1.7	1037.8	SSE	3	-	7.6	0.1
19	Paris	1037.5	-	0	-	-0.6	-1.6	1037.1	SE	5	7	4.5	3.6
20	Jersey	1034.9	SE	7	0	4.8	4.4	1033.9	SE	13	0	7.4	4.5
21	Milan	1031.2	E	5	0	5.6	-2.5	1036.1	SE	4	0	10.8	0.5
22	Marseille	-	-	-	-	-	-	1033.2	W	3	-	11.9	2.1
23	Bordeaux	1033.9	NE	2	-	2.8	1.0	1031.5	E	3	-	10.1	2.0
24	Rome	1028.8	ENE	3	1	2.7	-3.6	1031.7	N	9	0	13.1	-5.0
25	Ajaccio	1029.7	NNE	8	-	4.2	-2.2	1033.8	WSW	6	-	13.9	7.2
26	Barcelona	1031.5	N	2	0	6.8	1.7	1033.8	ESE	6	0	14.1	7.0
27	Majorca	1032.5	ENE	2	1	2.2	0.8	1033.8	SW	6	0	15.7	4.2
28	Madrid	1033.3	NNW	4	1	2.5	-1.2	1030.8	WNW	3	0	11.8	3.0
29	Lisbon	1029.0	-	-	-	12.1	7.2	1028.7	NE	1	1	15.4	8.2
30	Athens	1016.4	N	4	-	8.6	2.9	1017.2	N	11	7	6.6	2.3
31	Malta	1024.1	N	10	3	10.6	-0.3	1026.0	N	13	2	12.6	-0.8
32	Gibraltar	1030.0	E	27	8	14.8	10.1	1029.9	E	25	7	15.3	10.1

Daily Weather Summary for Wednesday 13 February 2019

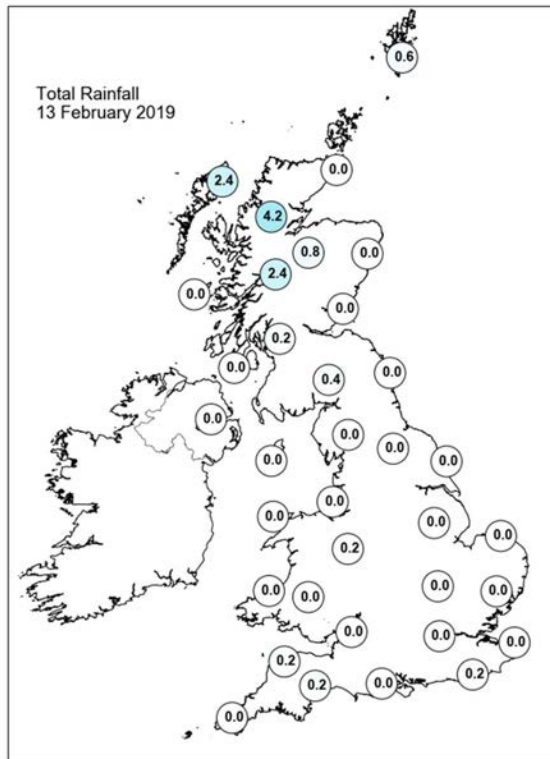
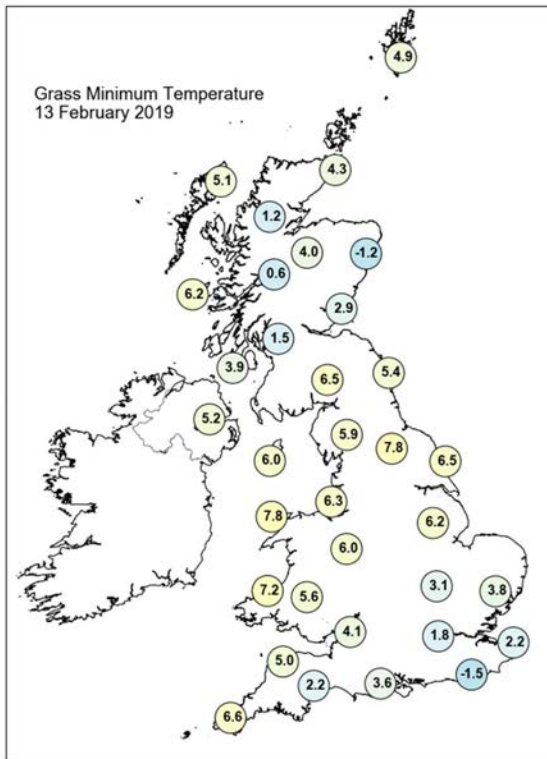
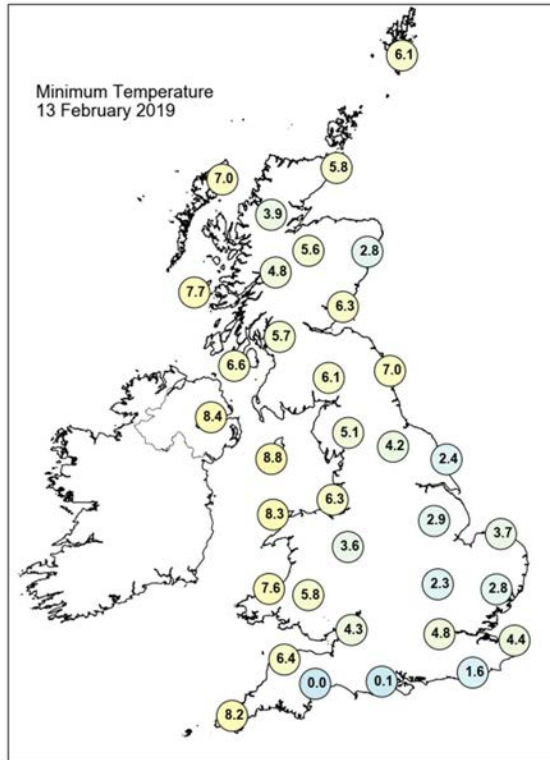
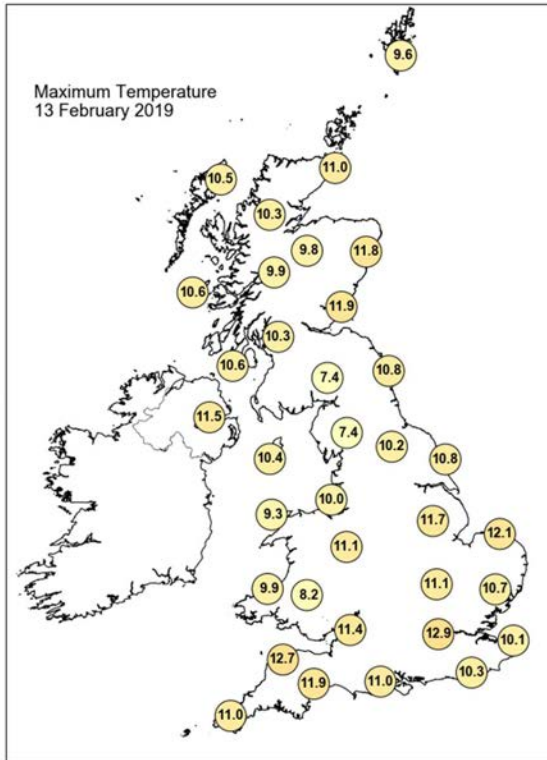

Daily Weather Summary for Wednesday 13 February 2019

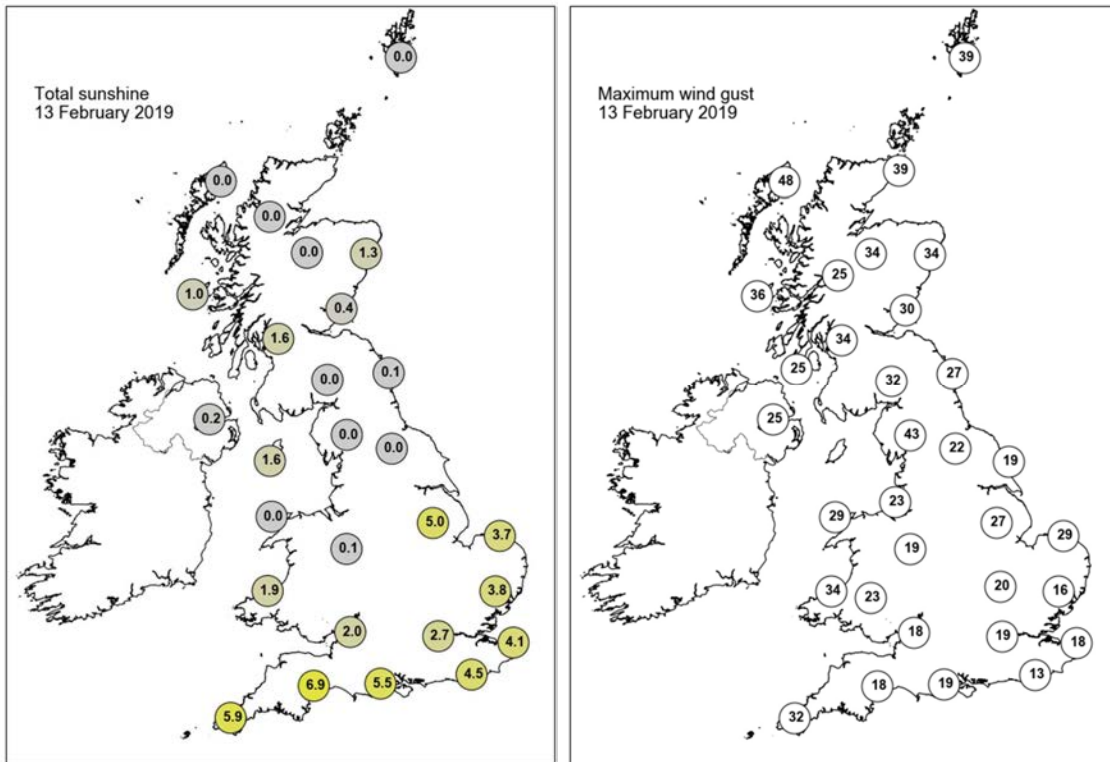

None of the selected stations observed a day of sleet or snow falling or non-zero snow depth at 0900 UTC.

Daily Weather Summary for Thursday 14 February 2019

This day's summary created 21/02/2019 02:00

Summary of the UK Weather for Thursday 14 February 2019

Skies were cloudy through the early hours in northern areas, with brisk winds and patchy drizzle over Scottish hills. The blanket of cloud kept temperatures on the mild side. Further south, skies were clear for much of the night giving a patchy frost in southern England. Mist and fog patches also formed quite widely across southern England and Wales, with freezing fog in the coldest spots. Through the rest of the day the mist and fog steadily cleared, to leave most places dry, fine and sunny. Some cloud affected northern parts but a lot of this was thin high cloud. Winds were light for most, except in the north where it was breezy. It was chilly where fog lingered, but elsewhere temperatures were above average for the time of year.

Daily Extremes

<i>Highest Maximum</i>	16.1°C Bala (Gwynedd, 163mAMSL)
<i>Lowest Maximum</i>	7.4°C Dundrennan (Kirkcudbrightshire, 113mAMSL)
<i>Highest Minimum</i>	10.8°C Achnagart (Ross & Cromarty, 15mAMSL)
<i>Lowest Minimum</i>	-3.5°C Charlwood (Surrey, 67mAMSL)
<i>Lowest Grass Minimum</i>	-8.4°C Reading University, Whiteknights (Berkshire, 66mAMSL)
<i>Most Rainfall</i>	4.0mm Skye: Alltdearg House (Inverness-shire, 55mAMSL)
<i>Most Sunshine</i>	10.6hr Malham Tarn (North Yorkshire, 381mAMSL)
<i>Highest Gust</i>	52Kt 60mph Lerwick (Shetland, 82mAMSL)
<i>Highest Gust (mountain)</i>	72Kt 83mph Aonach Mor (Inverness-shire, 1130mAMSL)
<i>Greatest Snow Depth at 0900 UTC</i>	No non-zero values

mAMSL refers to station elevation in metres above mean sea level

Daily Weather Summary for Thursday 14 February 2019

North Atlantic and Europe analysis charts and satellite images at 0000 UTC

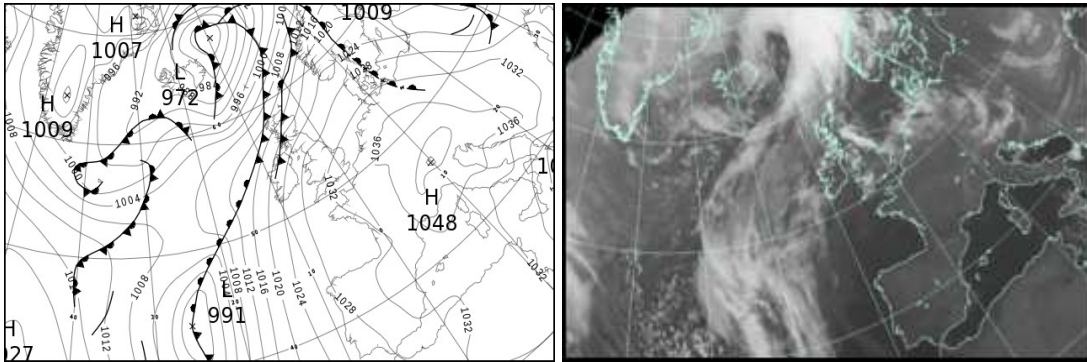

North Atlantic and Europe analysis charts and satellite images at 1200 UTC

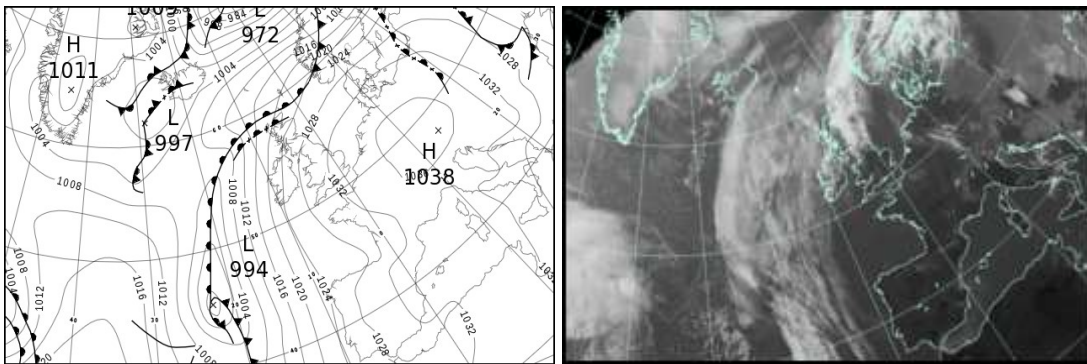

All satellite imagery copyright Met Office and EUMETSAT (European Organisation for the Exploitation of Meteorological Satellites). These show infra-red images from the geostationary MSG satellite. The rainfall rates are derived from both rain-radar and satellite data.

Daily Weather Summary for Thursday 14 February 2019

UK satellite and rain-radar precipitation rates at (L) 0000 and (R) 1200 UTC

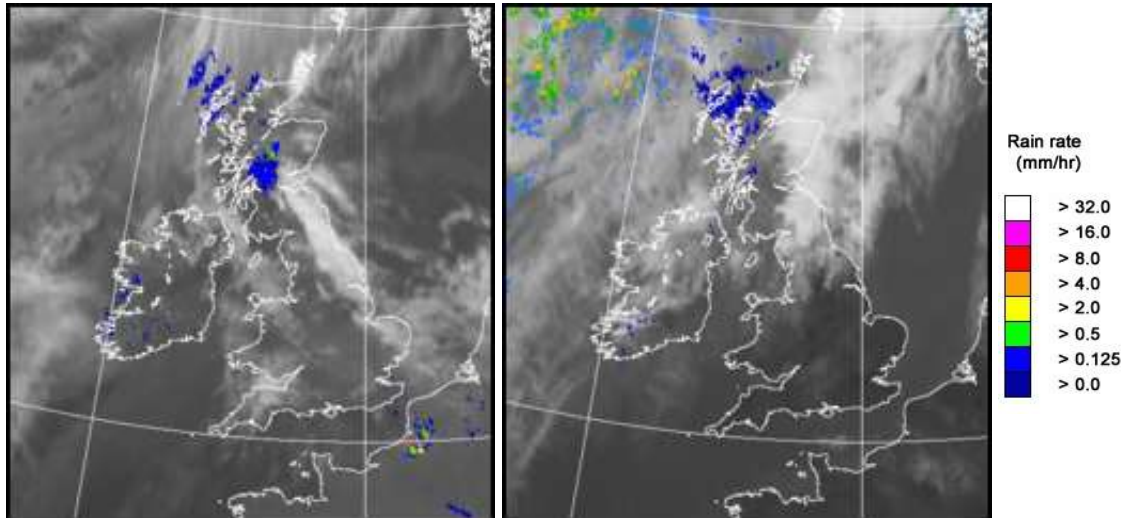

UK wind speed and direction at (L) 0000 and (R) 1200 UTC

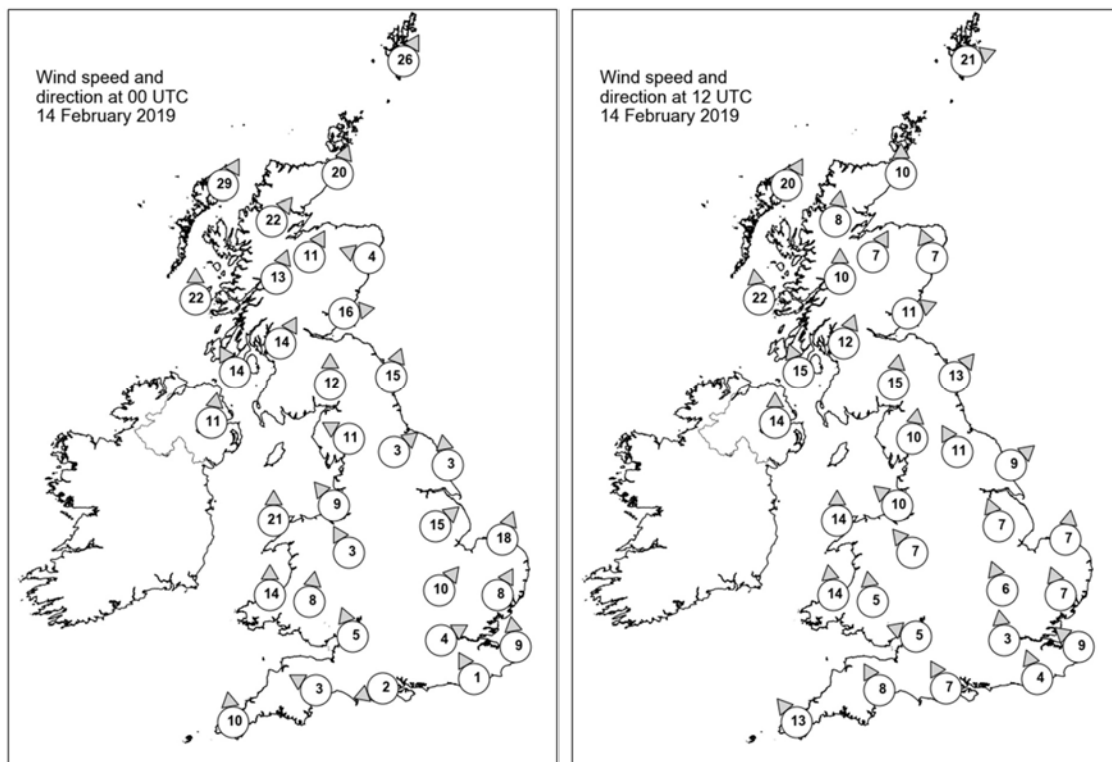

Daily Weather Summary for Thursday 14 February 2019

Selected UK readings at (L) 0000 and (R) 1200 UTC

STATIONS		0000 UTC						1200 UTC					
NO	SITE	PRESS	WDIR	WSPD	CLOUD	TEMP	TDEW	PRESS	WDIR	WSPD	CLOUD	TEMP	TDEW
1	Lerwick	1012.7	SSW	26	6	8.8	6.2	1019.8	WSW	21	7	8.2	6.4
2	Wick	1014.9	SSW	20	0	8.6	5.6	1021.4	S	10	8	10.5	7.4
3	Stornoway	1012.6	SSW	29	8	10.0	8.4	1019.4	SSW	20	8	9.2	8.6
4	Loch Glascarnoch	1016.2	SW	22	8	9.3	7.1	1022.3	S	8	7	8.5	7.6
5	Aviemore	1018.5	SSW	11	8	8.6	5.0	1023.4	SSW	7	7	9.6	6.4
6	Dyce	1019.7	ESE	4	3	8.7	5.2	1024.4	SSE	7	8	8.8	6.9
7	Tulloch Bridge	1020.7	SSW	13	7	7.8	6.9	1025.4	S	10	8	8.0	6.9
8	Tiree	1017.9	S	22	8	9.6	7.6	1021.9	S	22	7	9.4	7.6
9	Leuchars	1022.4	W	16	4	8.8	5.4	1026.1	WSW	11	6	10.6	6.7
10	Bishopton	1022.6	SSW	14	8	9.1	6.3	1026.7	SSW	12	7	9.7	5.9
11	Machrihanish	1022.2	SSE	14	7	9.9	6.7	1025.1	SSE	15	2	9.6	7.1
12	Boulmer	1024.9	SSW	15	8	8.9	4.7	1028.0	SW	13	0	10.5	5.3
13	Eskdalemuir	1026.8	S	12	8	6.8	5.7	1028.6	S	15	8	6.7	5.2
14	Aldergrove	1023.5	S	11	8	9.1	6.4	1025.3	S	14	8	10.2	6.3
15	Shap	1028.7	ESE	11	8	6.4	4.3	1029.8	S	10	0	7.2	4.5
16	Leeming	1027.9	SW	3	7	7.9	4.3	1029.9	SSE	11	6	8.8	4.8
17	Ronaldsway	1026.9	-	-	8	9.3	6.9	1028.8	-	-	7	8.7	5.8
18	Bridlington	1028.6	S	3	8	6.3	4.7	1030.4	SW	9	0	9.2	4.6
19	Crosby	1029.1	SE	9	2	7.0	4.5	-	SE	10	1	7.5	3.5
20	Valley	1027.7	S	21	8	8.9	6.9	1029.0	S	14	7	9.1	6.0
21	Waddington	1030.3	SW	15	0	6.1	3.9	1032.1	SSE	7	2	9.0	5.5
22	Shawbury	1030.6	SSE	3	1	4.8	4.0	1031.0	SE	7	6	8.2	5.4
23	Weybourne	1031.1	SSW	18	6	6.4	3.8	1032.9	S	7	0	11.2	4.5
24	Bedford	1031.9	SW	10	0	4.5	2.9	1032.6	SSE	6	0	9.5	5.7
25	Aberporth	1029.2	S	14	8	7.4	6.0	1029.0	S	14	0	9.9	3.4
26	Sennybridge	1031.2	S	8	0	5.4	2.7	1030.2	S	5	0	11.0	-1.6
27	Wattisham	1032.8	SSW	8	5	3.8	2.8	1033.6	SSE	7	1	9.4	5.0
28	Almondsbury	1032.0	SSE	5	6	6.0	4.7	1031.9	ESE	5	3	7.0	5.3
29	Heathrow	1033.0	WSW	4	5	4.0	3.3	1032.8	S	3	0	10.8	4.3
30	Manston	1033.5	S	9	1	4.0	2.6	1034.1	SE	9	0	9.1	4.5
31	Chivenor	1031.1	-	-	0	6.1	4.8	1030.0	-	-	0	10.7	6.2
32	Exeter	1031.6	ESE	3	5	6.2	6.1	1031.0	SSE	8	3	9.7	6.2
33	Herstmonceux	1033.8	SSE	1	0	3.2	3.0	1033.5	SSE	4	0	10.6	6.3
34	Hurn	1032.7	ENE	2	7	0.4	-0.3	1032.0	SSE	7	0	10.5	5.8
35	Camborne	1030.1	S	10	6	7.6	6.6	1028.9	SE	13	2	10.6	4.5

Daily Weather Summary for Thursday 14 February 2019

Selected European readings at (L) 0000 and (R) 1200 UTC

STATIONS		0000 UTC						1200 UTC					
NO	SITE	PRESS	WDIR	WSPD	CLOUD	TEMP	TDEW	PRESS	WDIR	WSPD	CLOUD	TEMP	TDEW
1	Murmansk	1012.4	SSW	8	3	-17.5	-19.4	1002.3	S	12	7	-7.1	-8.0
2	Helsinki	1011.4	NW	14	8	2.1	1.6	1019.0	S	8	6	1.9	-1.8
3	Stockholm	1021.0	-	0	-	1.4	-1.9	1021.0	WSW	8	-	6.5	4.3
4	Oslo	1022.1	WNW	2	-	-0.5	-3.9	1021.3	W	2	6	5.6	2.1
5	Reykjavik	989.8	W	6	8	0.8	-2.4	1000.0	S	4	6	0.2	-1.4
6	Moscow	1018.6	NW	2	8	-4.4	-7.5	1024.4	-	0	7	-0.6	-5.0
7	Kiev	1021.1	SW	4	8	-0.2	-1.4	1026.3	NE	4	8	1.5	0.4
8	Warsaw	1028.8	W	8	7	4.4	2.6	1032.8	W	12	6	6.9	2.0
9	Berlin	1034.0	W	8	-	6.8	5.6	1035.5	W	10	-	9.7	3.3
10	De Bilt	1035.0	SSW	4	8	1.8	0.8	1035.6	SSW	4	8	9.9	1.9
11	Dublin	1025.5	SW	14	6	9.5	5.6	1026.0	NNE	4	3	11.1	6.1
12	Cork	1025.2	S	14	6	8.6	7.3	1026.2	SSE	14	7	8.5	6.7
13	Sofia	1034.7	W	4	2	-2.2	-6.4	1027.8	W	8	5	5.8	-3.6
14	Belgrade	1003.1	W	2	0	1.0	-1.5	1033.3	NW	4	8	6.7	2.3
15	Budapest	1032.7	NW	12	-	5.7	1.1	1032.8	NNW	8	-	10.8	0.2
16	Prague	1036.7	N	2	-	4.9	-1.5	1037.1	ENE	2	1	9.0	-3.9
17	Munich	1039.4	ESE	2	8	-0.9	-3.3	1037.0	W	4	3	9.9	-3.9
18	Strasbourg	1038.0	W	2	-	-0.6	-1.3	1037.4	NNW	2	-	8.4	0.8
19	Paris	1035.1	NE	3	1	0.9	-0.6	1034.1	ESE	3	3	9.5	1.9
20	Jersey	1032.5	SE	9	0	6.0	4.7	1031.3	SE	12	0	7.4	4.2
21	Milan	1037.7	N	1	0	1.3	-0.3	1034.2	WSW	6	0	11.5	0.5
22	Marseille	1036.2	S	4	-	4.7	1.5	1035.2	WSW	4	-	12.9	4.3
23	Bordeaux	1031.3	E	3	-	5.0	2.0	1030.4	E	10	-	12.9	6.0
24	Rome	1032.6	NNE	9	-	6.7	-2.8	1031.8	WNW	11	2	14.1	5.4
25	Ajaccio	1035.7	NE	6	-	4.7	2.9	1034.3	SW	5	-	14.2	7.3
26	Barcelona	1035.1	N	9	2	6.7	5.2	1035.4	SW	7	1	13.8	8.0
27	Majorca	1035.0	NNE	3	0	1.7	0.2	1034.4	E	7	0	15.7	6.1
28	Madrid	1033.2	NNW	5	0	3.0	-0.1	1031.9	SE	5	0	11.2	-1.3
29	Lisbon	1026.2	-	-	-	12.0	9.7	1025.7	ENE	6	8	17.2	10.0
30	Athens	1019.2	N	10	-	6.4	3.0	1020.4	N	11	6	10.4	-1.7
31	Malta	1027.5	NE	13	7	9.4	-1.3	1029.9	NNW	11	1	13.0	1.8
32	Gibraltar	1029.7	E	24	7	14.6	10.4	1031.4	E	24	8	15.2	9.5

Daily Weather Summary for Thursday 14 February 2019

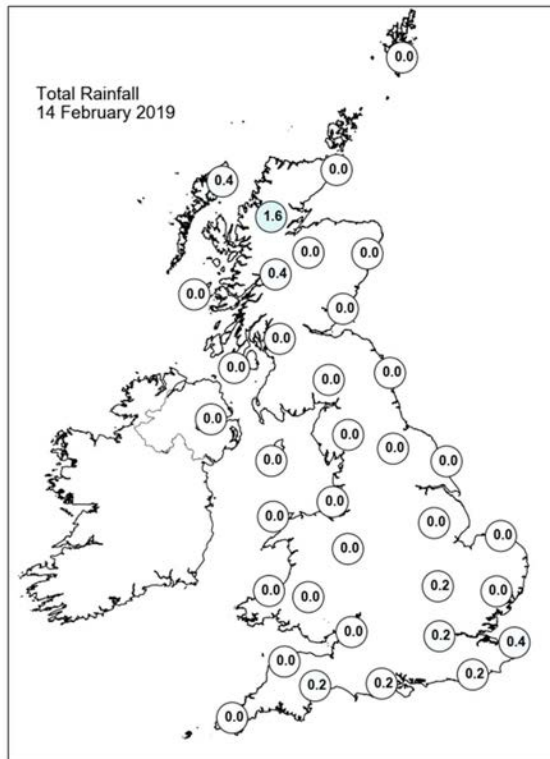
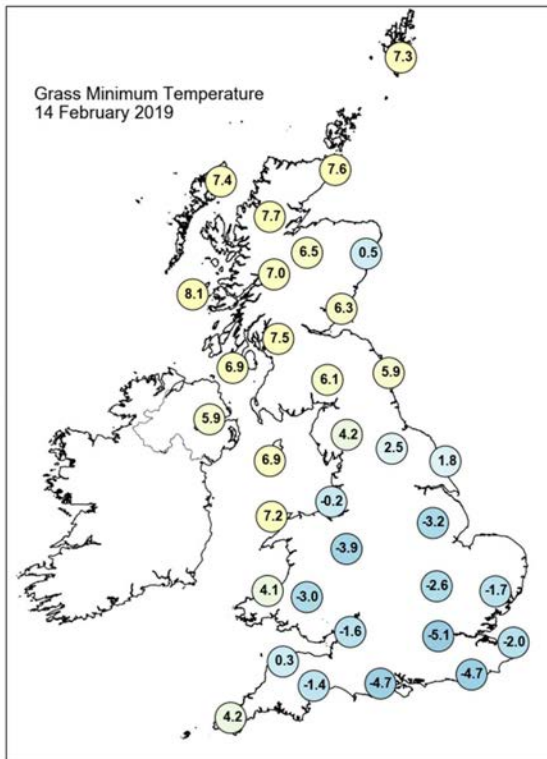
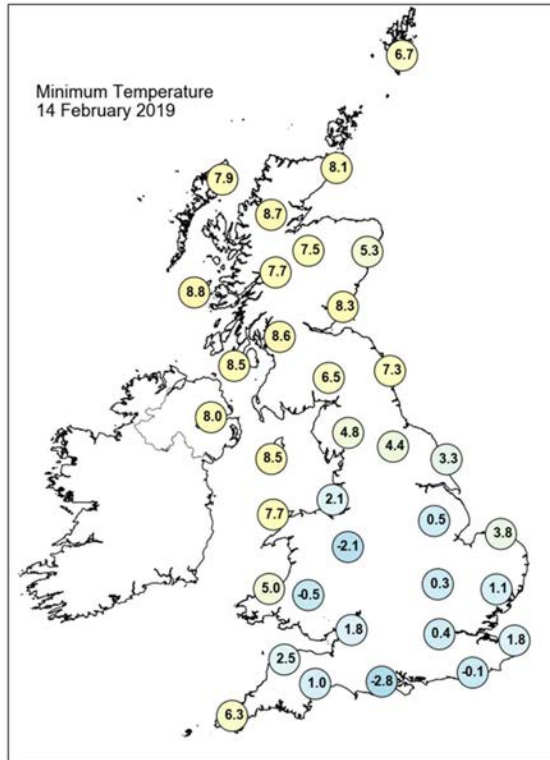
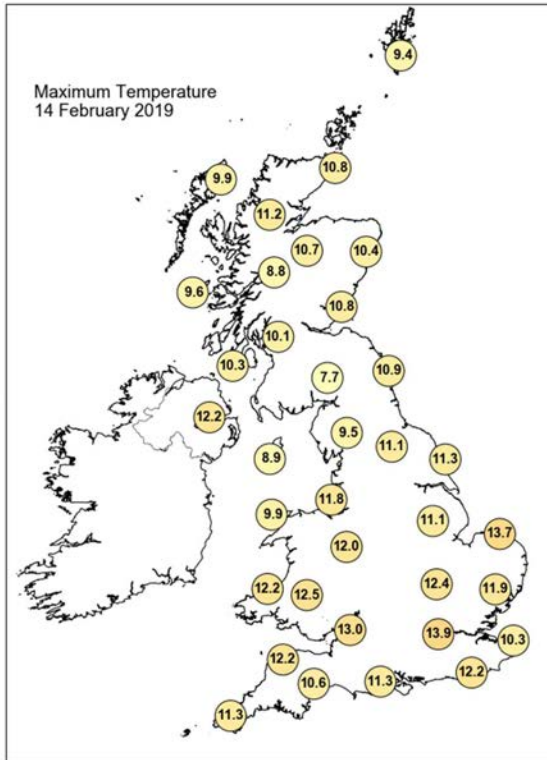

Daily Weather Summary for Thursday 14 February 2019

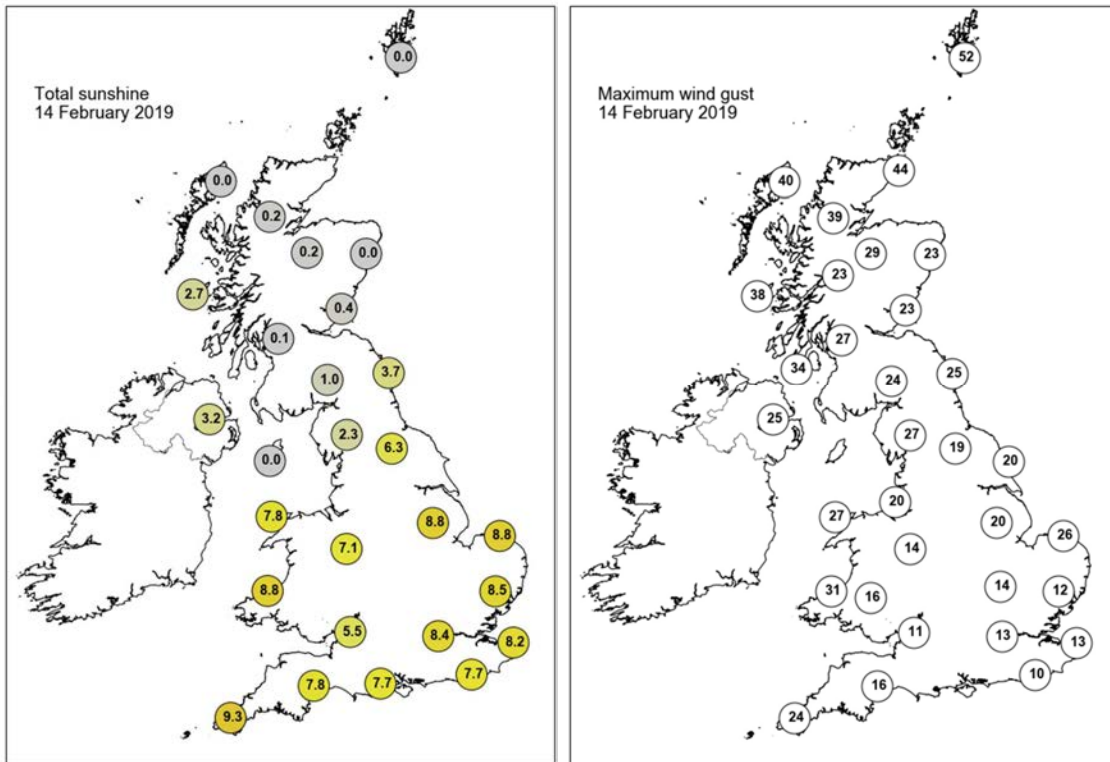

None of the selected stations observed a day of sleet or snow falling or non-zero snow depth at 0900 UTC.

Daily Weather Summary for Friday 15 February 2019

This day's summary created 22/02/2019 02:00

Summary of the UK Weather for Friday 15 February 2019

In the early hours of the morning, clear skies across much of the UK caused temperatures to drop quickly. Dense fog formed across much of southern England, with patchy fog elsewhere. There was a frost in some central and eastern parts of the UK, but in the west it was milder. The lowest temperature was -4.5 Celsius at Eskdalemuir, Dumfriesshire.

The fog was slow to lift in some southern counties, but once it did it was a sunny day for much of the UK, with plenty of unbroken sunshine. A frontal system moved into Northern Ireland and western Scotland however, bringing cloudier skies and outbreaks of rain to the far west by the afternoon. The wind was light, and it was the warmest day of the winter so far, with the warmest temperatures in Wales and north Devon.

Daily Extremes

<i>Highest Maximum</i>	18.2°C Colwyn Bay (Clwyd, 36mAMSL)
<i>Lowest Maximum</i>	8.2°C Kindrogan (Perthshire (in Tayside Region), 259mAMSL)
<i>Highest Minimum</i>	9.6°C Achnagart (Ross & Cromarty, 15mAMSL)
<i>Lowest Minimum</i>	-4.5°C Eskdalemuir (Dumfriesshire, 236mAMSL)
<i>Lowest Grass Minimum</i>	-9.2°C Reading University, Whiteknights (Berkshire, 66mAMSL) also South Newington (Oxfordshire, 105mAMSL)
<i>Most Rainfall</i>	36.0mm Achnagart (Ross & Cromarty, 15mAMSL)
<i>Most Sunshine</i>	9.8hr Preston, Cove House (Dorset, 44mAMSL)
<i>Highest Gust</i>	46Kt 53mph Stornoway Airport (Western Isles, 15mAMSL) also Aultbea No 2 (Ross & Cromarty, 11mAMSL)
<i>Highest Gust (mountain)</i>	70Kt 81mph Cairngorm Summit (Inverness-shire, 1237mAMSL)
<i>Greatest Snow Depth at 0900 UTC</i>	No non-zero values

mAMSL refers to station elevation in metres above mean sea level

Daily Weather Summary for Friday 15 February 2019

North Atlantic and Europe analysis charts and satellite images at 0000 UTC

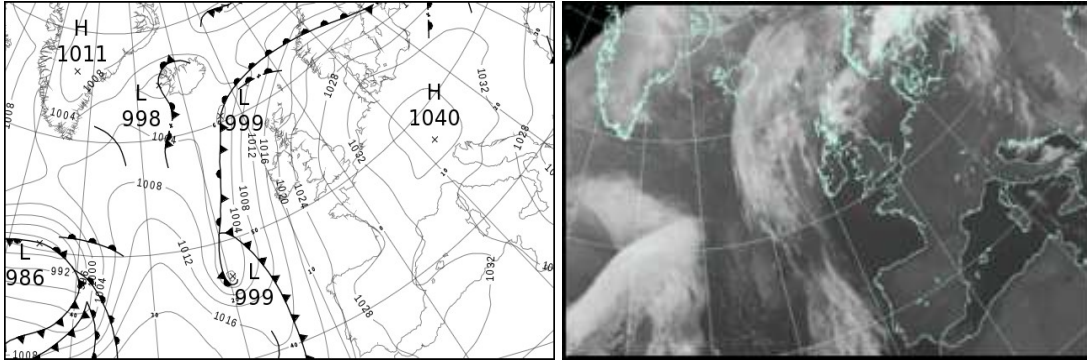

North Atlantic and Europe analysis charts and satellite images at 1200 UTC

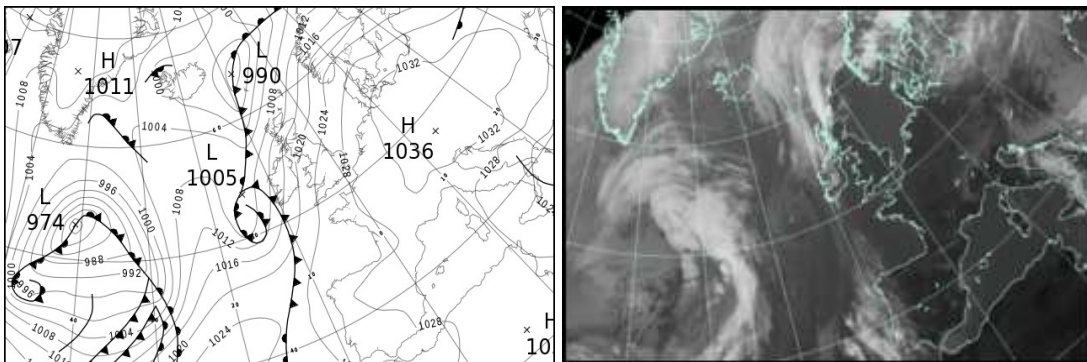

All satellite imagery copyright Met Office and EUMETSAT (European Organisation for the Exploitation of Meteorological Satellites). These show infra-red images from the geostationary MSG satellite. The rainfall rates are derived from both rain-radar and satellite data.

Daily Weather Summary for Friday 15 February 2019

UK satellite and rain-radar precipitation rates at (L) 0000 and (R) 1200 UTC

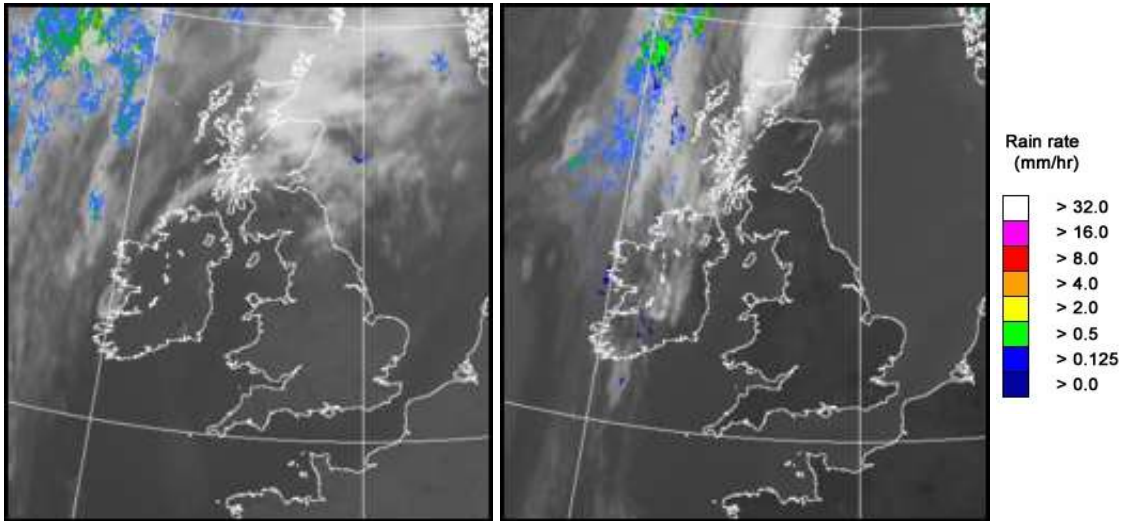

UK wind speed and direction at (L) 0000 and (R) 1200 UTC

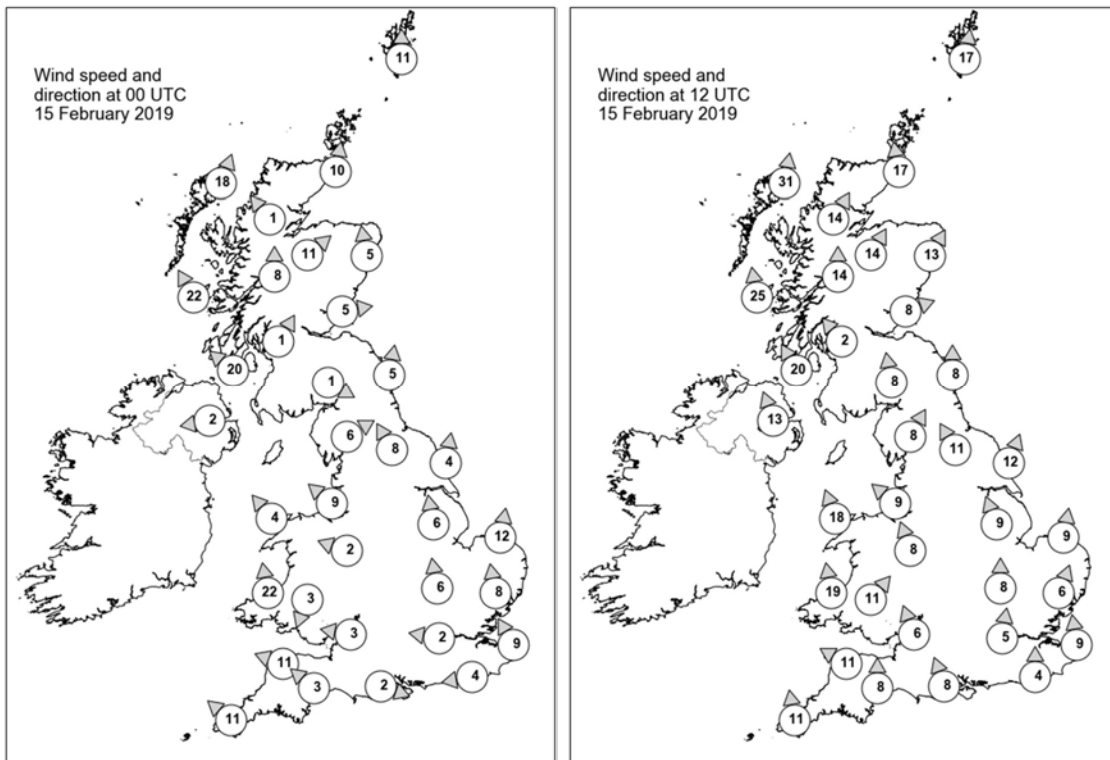

Daily Weather Summary for Friday 15 February 2019

Selected UK readings at (L) 0000 and (R) 1200 UTC

STATIONS		0000 UTC						1200 UTC					
NO	SITE	PRESS	WDIR	WSPD	CLOUD	TEMP	TDEW	PRESS	WDIR	WSPD	CLOUD	TEMP	TDEW
1	Lerwick	1018.1	S	11	5	6.9	6.4	1010.6	S	17	5	10.0	2.8
2	Wick	1017.9	S	10	8	8.4	4.7	1010.9	S	17	0	9.6	-0.7
3	Stornoway	1017.1	SSW	18	4	9.6	4.8	1009.3	S	31	8	9.9	5.7
4	Loch Glascarnoch	1020.1	SE	1	8	1.8	1.3	1011.4	SSW	14	0	12.5	3.3
5	Aviemore	1020.7	SW	11	0	8.7	1.1	1013.3	SSW	14	0	10.5	0.4
6	Dyce	1021.2	S	5	7	7.5	2.8	1015.4	SSW	13	0	11.4	-1.8
7	Tulloch Bridge	1022.7	S	8	0	6.3	2.0	1015.9	S	14	0	10.0	3.4
8	Tiree	1019.3	SSE	22	0	8.1	6.5	1012.8	S	25	7	9.3	6.2
9	Leuchars	1024.1	W	5	0	4.0	3.0	1018.8	WSW	8	0	9.0	3.1
10	Bishopton	1024.4	SSW	1	0	2.6	2.2	1018.8	SE	2	0	7.7	3.9
11	Machrihanish	1022.7	SE	20	8	8.4	6.7	1017.7	SSE	20	8	8.9	7.3
12	Boulmer	1025.7	S	5	0	1.9	-0.4	1020.9	S	8	0	9.4	2.2
13	Eskdalemuir	1027.0	WNW	1	0	-1.3	-1.4	1021.2	S	8	2	7.9	1.6
14	Aldergrove	1022.9	E	2	0	4.5	3.9	1016.9	SSE	13	0	12.0	6.5
15	Shap	1026.4	WSW	6	0	6.5	1.1	1022.5	SSW	8	0	9.2	0.7
16	Leeming	1027.6	SSE	8	0	3.6	2.0	1023.3	SSE	11	1	6.6	3.0
17	Ronaldsway	1025.5	-	-	1	4.6	3.8	1021.6	-	-	2	9.7	5.7
18	Bridlington	1028.4	S	4	0	5.0	3.4	1023.9	SSW	12	0	8.5	4.9
19	Crosby	-	SE	9	0	6.9	4.1	1022.9	SE	9	0	10.8	3.0
20	Valley	1025.5	SE	4	0	6.2	2.2	1021.6	SSE	18	2	10.6	5.3
21	Waddington	1029.3	S	6	0	2.8	2.3	1025.7	SSE	9	1	7.3	5.1
22	Shawbury	1027.8	ESE	2	0	4.3	3.1	1024.5	SSE	8	1	8.5	4.9
23	Weybourne	1030.0	S	12	0	5.8	3.0	1027.1	S	9	0	11.4	4.9
24	Bedford	1029.8	S	6	0	2.1	1.2	1026.7	S	8	0	10.8	6.2
25	Aberporth	1024.7	S	22	0	5.9	1.8	1022.4	S	19	0	10.9	5.6
26	Sennybridge	1028.2	NNE	3	0	1.7	-0.3	1024.0	SW	11	0	12.3	3.4
27	Wattisham	1030.7	S	8	0	4.8	4.0	1027.7	SSW	6	0	10.6	5.5
28	Almondsbury	1028.7	E	3	0	2.5	1.3	1025.8	SSE	6	0	11.7	6.7
29	Heathrow	1029.9	E	2	0	3.7	1.6	1027.6	S	5	0	11.2	5.9
30	Manston	1031.0	SSE	9	0	4.7	3.4	1028.1	S	9	0	11.7	6.4
31	Chivenor	1027.1	ESE	11	5	5.8	4.4	1024.7	ESE	11	0	12.3	7.0
32	Exeter	1027.5	SE	3	0	6.1	5.4	1025.7	S	8	0	12.0	8.0
33	Herstmonceux	1030.6	E	4	0	3.8	3.6	1028.2	S	4	0	11.4	8.1
34	Hurn	1029.1	WNW	2	9	1.3	1.1	1026.7	SSE	8	0	11.5	6.5
35	Camborne	1025.7	SE	11	1	8.3	3.7	1024.3	S	11	2	12.7	9.0

Daily Weather Summary for Friday 15 February 2019

Selected European readings at (L) 0000 and (R) 1200 UTC

STATIONS		0000 UTC						1200 UTC					
NO	SITE	PRESS	WDIR	WSPD	CLOUD	TEMP	TDEW	PRESS	WDIR	WSPD	CLOUD	TEMP	TDEW
1	Murmansk	979.5	S	10	8	-5.0	-6.0	992.5	NNW	14	7	0.5	-3.1
2	Helsinki	1013.8	W	12	0	3.6	1.3	1014.4	W	14	7	7.0	-1.3
3	Stockholm	1021.7	W	10	-	4.3	2.8	1021.9	WSW	10	-	7.7	4.3
4	Oslo	1023.5	NNW	2	-	1.9	0.6	1023.4	S	4	9	3.0	2.3
5	Reykjavik	1000.7	ESE	3	6	0.3	-1.3	1000.3	E	2	6	-0.3	-3.3
6	Moscow	1022.7	W	2	8	-1.3	-2.3	1012.3	W	4	8	2.3	-0.3
7	Kiev	1030.9	-	0	8	0.4	0.1	1029.6	WNW	8	6	2.6	-1.3
8	Warsaw	1033.6	W	2	8	5.5	4.9	1031.3	W	12	5	9.2	3.8
9	Berlin	1034.9	WSW	2	-	3.1	0.1	1033.8	W	6	-	12.5	-2.6
10	De Bilt	1033.1	SSE	6	0	2.3	-1.0	1030.6	SSE	6	0	12.0	1.0
11	Dublin	1023.5	SE	8	1	6.6	2.3	1017.9	ESE	14	3	11.2	6.3
12	Cork	1022.2	SSE	14	7	7.5	6.8	1017.5	S	14	8	10.7	8.8
13	Sofia	1028.0	W	2	8	1.3	-2.1	1030.1	NNW	4	7	2.0	-2.5
14	Belgrade	1030.8	NW	2	7	4.8	2.5	1031.8	ENE	4	2	7.9	1.8
15	Budapest	1033.5	N	4	-	3.6	0.8	1034.1	SW	4	-	10.2	0.2
16	Prague	1037.2	WSW	2	-	0.9	-2.6	1034.6	WSW	2	1	12.1	-0.8
17	Munich	1038.2	S	2	0	0.1	-2.0	1034.3	E	6	0	10.2	-1.4
18	Strasbourg	1035.6	W	1	-	-0.6	-1.4	1033.1	ENE	3	-	9.2	2.3
19	Paris	1031.3	NE	2	0	2.7	-0.1	1029.8	SSE	3	0	11.7	1.6
20	Jersey	1028.4	SE	10	0	6.3	4.7	1026.9	SE	11	0	9.8	6.4
21	Milan	1033.2	N	1	0	1.4	-0.9	1031.2	S	2	-	12.7	2.2
22	Marseille	1032.9	SSE	3	-	3.2	2.0	1031.6	WNW	3	-	9.3	4.7
23	Bordeaux	1028.0	ESE	7	-	7.9	4.8	1027.6	ESE	5	-	14.3	6.9
24	Rome	1029.2	N	2	0	4.3	3.7	1026.1	N	9	0	18.3	0.7
25	Ajaccio	1032.8	NE	6	-	4.6	2.5	1030.0	SW	6	-	14.0	8.8
26	Barcelona	1032.4	N	6	0	5.6	3.9	1031.3	SW	7	0	13.7	8.1
27	Majorca	1032.1	N	2	1	3.3	2.6	1030.3	WNW	2	1	17.8	6.2
28	Madrid	1032.4	N	5	0	1.9	-2.2	1028.5	SW	3	0	11.6	3.2
29	Lisbon	1024.4	-	-	-	12.6	9.8	1025.5	ENE	6	8	14.3	8.4
30	Athens	1020.5	N	7	-	8.7	-0.5	1020.2	NNE	11	6	6.8	3.4
31	Malta	1027.4	NNW	7	0	9.3	5.1	1024.9	N	4	1	16.2	3.4
32	Gibraltar	1029.1	E	22	8	14.7	10.0	1027.1	E	24	8	15.1	11.6

Daily Weather Summary for Friday 15 February 2019

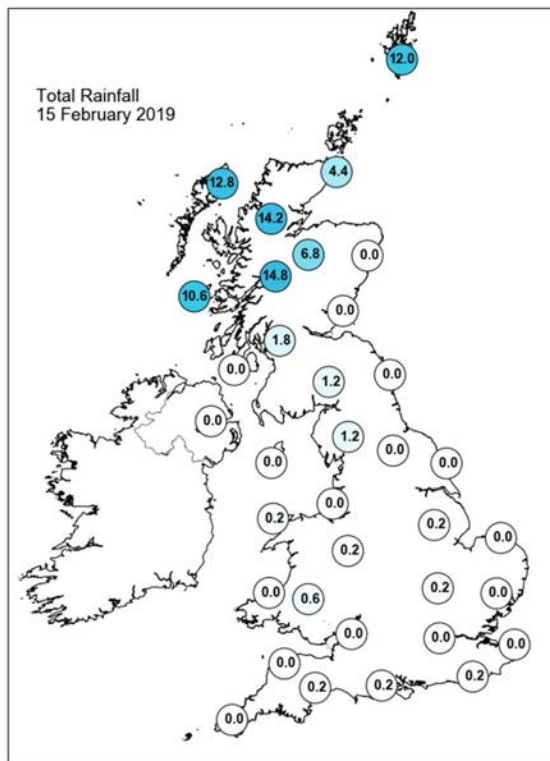
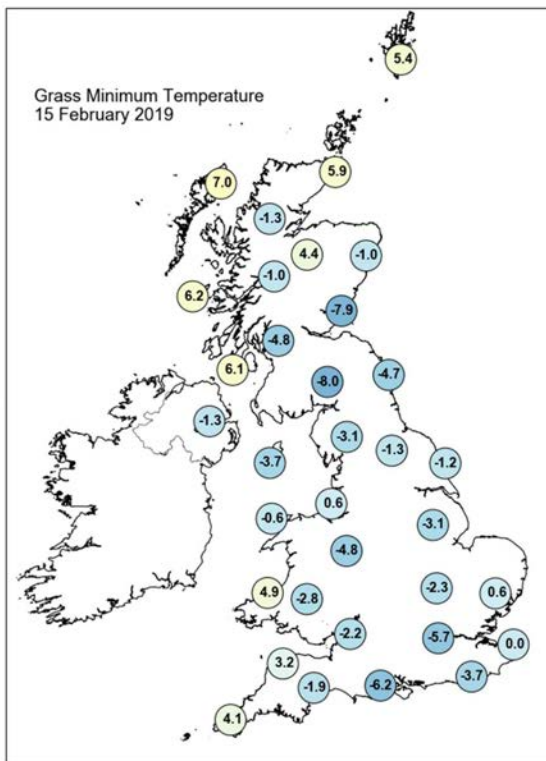
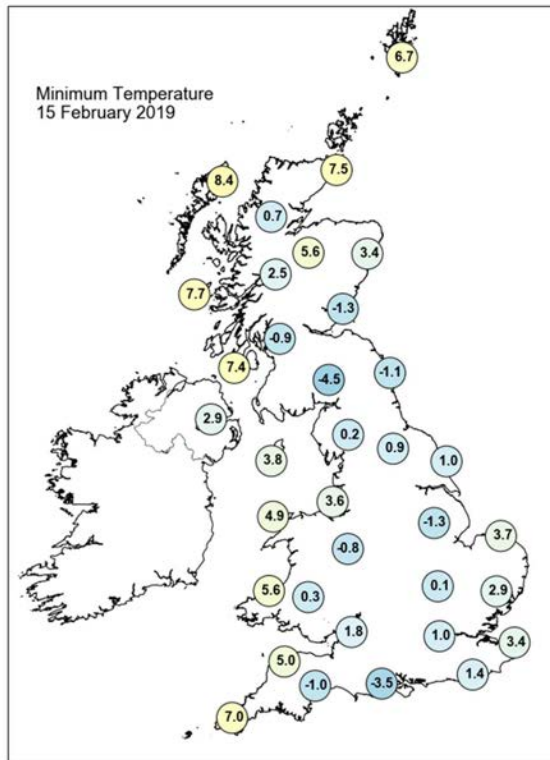
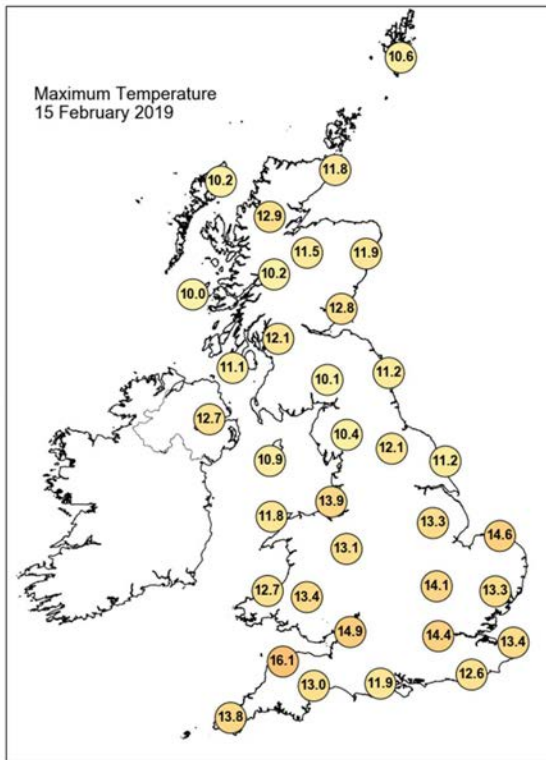

Daily Weather Summary for Friday 15 February 2019

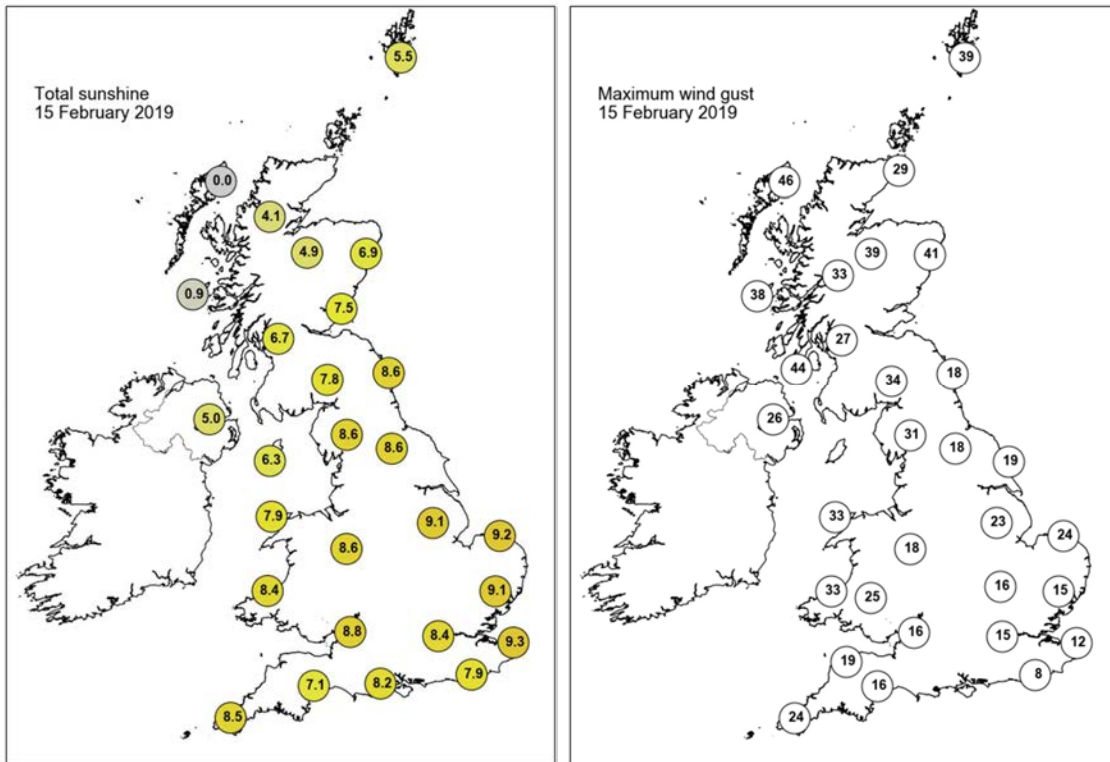

None of the selected stations observed a day of sleet or snow falling or non-zero snow depth at 0900 UTC.

Daily Weather Summary for Saturday 16 February 2019

This day's summary created 23/02/2019 02:00

Summary of the UK Weather for Saturday 16 February 2019

It was a dry night across much of the UK with only some light and patchy rain and drizzle affecting western Scotland and Northern Ireland. There were some clear spells across central and northern parts but low cloud and hill fog spread across southern England and Wales. The winds were mostly light and it was a milder night than of late for most. Under the clearest skies in the south east however, some freezing fog formed.

Through the morning the low cloud from the southwest replaced the fog in the southeast, with a grey, murky day for many central and southern counties. There was some light and patchy rain and drizzle for Wales and the southwest, and the best of the brightness was in northern England, with some sunshine for Yorkshire. It was a breezy day, with strong winds around northern and western coasts, and by the end of the afternoon thicker cloud and rain inched into Northern Ireland and western Scotland.

Daily Extremes

<i>Highest Maximum</i>	14.2°C Chivenor (Devon, 6mAMSL)
<i>Lowest Maximum</i>	7.5°C Lerwick (Shetland, 82mAMSL)
<i>Highest Minimum</i>	9.8°C Scilly: St Marys Airport (Isles Of Scilly, 31mAMSL)
<i>Lowest Minimum</i>	-3.6°C Kindrogan (Perthshire (in Tayside Region), 259mAMSL)
<i>Lowest Grass Minimum</i>	-5.5°C Amersham Field Centre (Buckinghamshire, 150mAMSL)
<i>Most Rainfall</i>	9.4mm Achnagart (Ross & Cromarty, 15mAMSL)
<i>Most Sunshine</i>	8.6hr Leconfield (Humberside, 7mAMSL)
<i>Highest Gust</i>	46Kt 53mph Capel Curig No 3 (Gwynedd, 216mAMSL)
<i>Highest Gust (mountain)</i>	69Kt 79mph Cairngorm Summit (Inverness-shire, 1237mAMSL)
<i>Greatest Snow Depth at 0900 UTC</i>	No non-zero values

mAMSL refers to station elevation in metres above mean sea level

Daily Weather Summary for Saturday 16 February 2019

North Atlantic and Europe analysis charts and satellite images at 0000 UTC

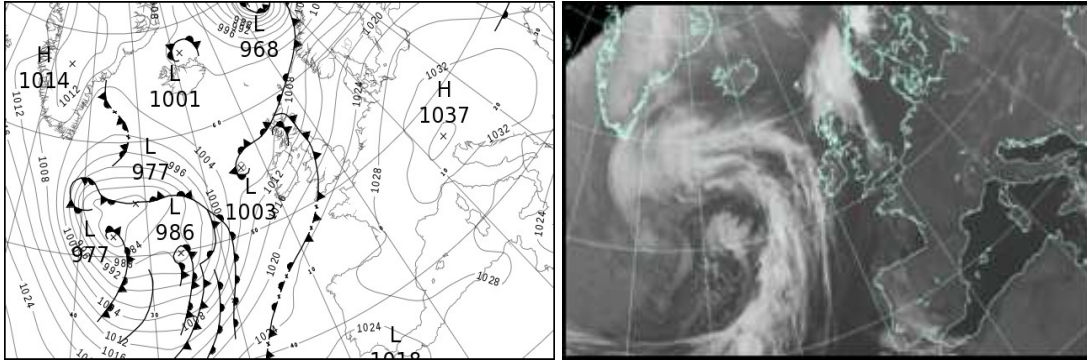

North Atlantic and Europe analysis charts and satellite images at 1200 UTC

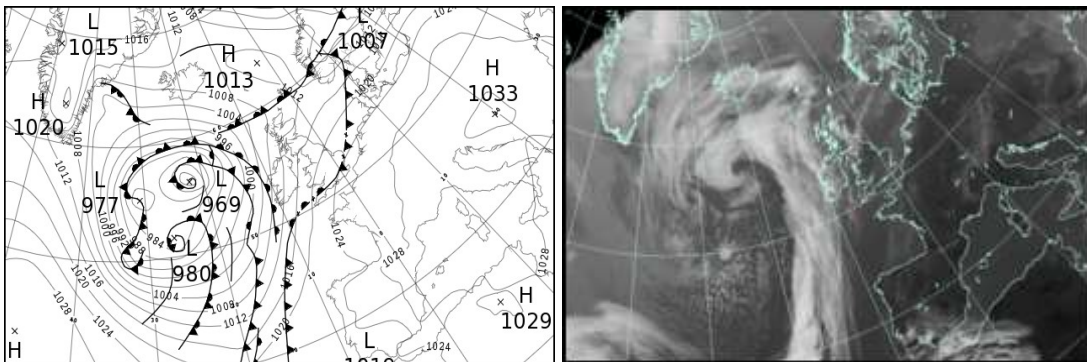

All satellite imagery copyright Met Office and EUMETSAT (European Organisation for the Exploitation of Meteorological Satellites). These show infra-red images from the geostationary MSG satellite. The rainfall rates are derived from both rain-radar and satellite data.

Daily Weather Summary for Saturday 16 February 2019

UK satellite and rain-radar precipitation rates at (L) 0000 and (R) 1200 UTC

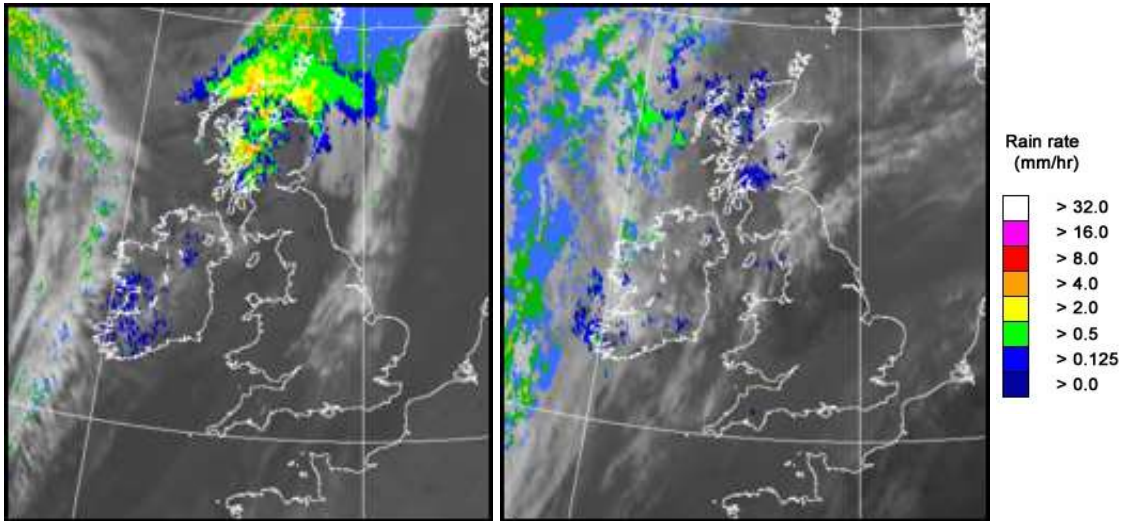

UK wind speed and direction at (L) 0000 and (R) 1200 UTC

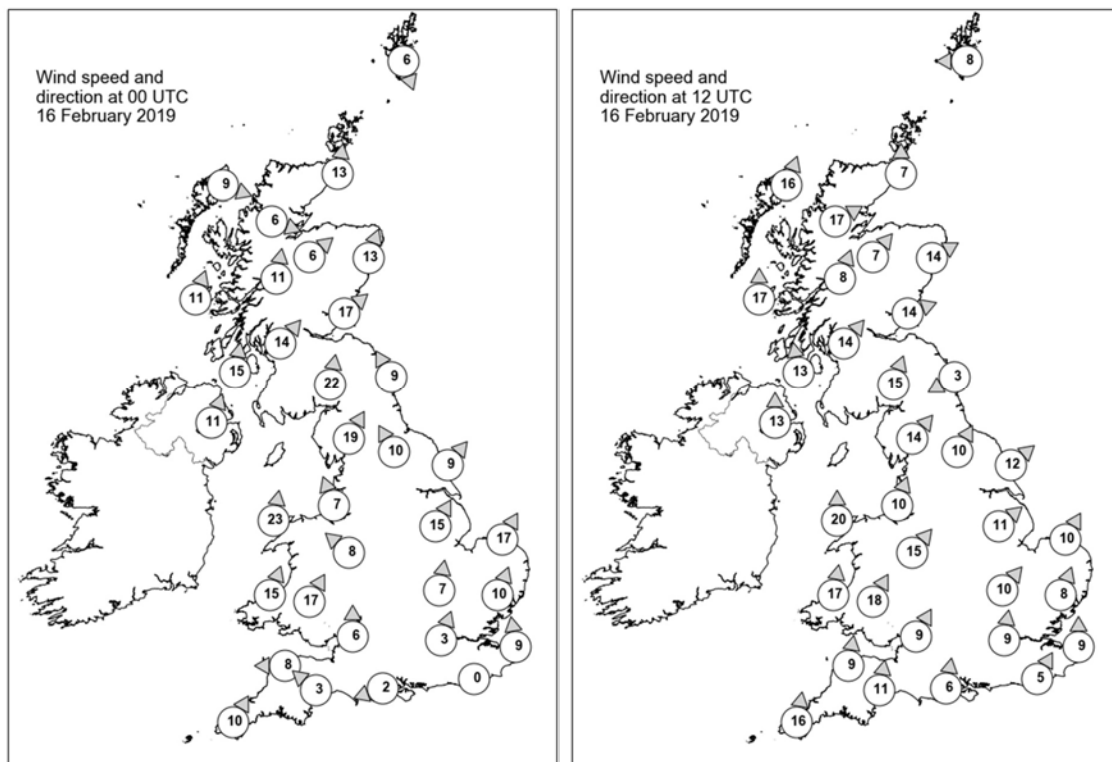

Daily Weather Summary for Saturday 16 February 2019

Selected UK readings at (L) 0000 and (R) 1200 UTC

STATIONS		0000 UTC						1200 UTC					
NO	SITE	PRESS	WDIR	WSPD	CLOUD	TEMP	TDEW	PRESS	WDIR	WSPD	CLOUD	TEMP	TDEW
1	Lerwick	1006.6	NNW	6	8	6.7	6.4	1011.6	E	8	7	6.2	4.4
2	Wick	1006.8	S	13	8	8.1	7.2	1010.1	S	7	7	9.3	6.9
3	Stornoway	1006.1	WNW	9	8	7.7	7.1	1008.3	SSW	16	8	9.6	8.3
4	Loch Glascarnoch	1008.3	WNW	6	8	6.9	5.7	1010.6	WSW	17	5	8.0	5.1
5	Aviemore	1008.6	SW	6	8	8.0	6.8	1010.9	SW	7	4	8.6	5.7
6	Dyce	1009.4	SSW	13	8	9.0	5.7	1011.7	WSW	14	1	10.5	5.9
7	Tulloch Bridge	1008.8	S	11	7	9.2	7.1	1013.0	SSW	8	4	9.2	4.8
8	Tiree	1007.9	SSW	11	8	9.4	8.4	1010.5	S	17	6	9.1	7.2
9	Leuchars	1010.7	SW	17	8	10.6	7.5	1013.2	WSW	14	8	10.2	6.3
10	Bishopton	1010.7	SW	14	8	9.6	8.5	1014.2	SW	14	8	9.0	5.5
11	Machrihanish	1010.3	S	15	0	10.4	7.3	1013.3	S	13	8	9.5	6.3
12	Boulmer	1013.3	SSE	9	4	6.1	3.4	1016.1	ENE	3	5	10.5	5.2
13	Eskdalemuir	1013.4	S	22	7	7.9	7.7	1015.6	SSW	15	8	7.7	5.0
14	Aldergrove	1011.6	SSW	11	8	10.6	6.5	1013.4	S	13	7	10.1	5.1
15	Shap	1016.0	SSW	19	8	7.6	6.3	1017.7	SW	14	8	8.1	5.5
16	Leeming	1017.0	SSE	10	4	6.5	3.7	1018.5	SSW	10	5	10.7	4.0
17	Ronaldsway	1015.0	-	-	7	9.4	8.4	1016.9	-	-	7	9.6	7.6
18	Bridlington	1018.3	SW	9	0	7.3	4.1	1018.9	SW	12	1	12.6	6.5
19	Crosby	1017.8	SSE	7	7	11.9	7.2	1019.2	SSW	10	1	11.2	5.7
20	Valley	1016.6	S	23	4	9.3	8.6	1017.6	S	20	1	10.0	8.2
21	Waddington	1020.1	SSW	15	0	8.1	3.8	1020.9	SW	11	3	12.2	6.8
22	Shawbury	1019.4	SE	8	7	7.6	5.5	1020.0	SW	15	1	11.6	5.7
23	Weybourne	1021.5	SSW	17	0	7.9	3.1	1022.1	SSW	10	5	12.1	8.5
24	Bedford	1022.3	S	7	0	5.0	2.1	1022.2	SW	10	8	12.1	9.2
25	Aberporth	1019.0	SSW	15	7	9.9	9.6	1019.1	S	17	7	10.1	7.5
26	Sennybridge	1020.3	SSW	17	8	9.4	8.6	1020.7	SSW	18	7	9.4	6.0
27	Wattisham	1023.4	SSW	10	0	5.4	2.2	1023.2	SSW	8	8	9.3	7.9
28	Almondsbury	1022.5	S	6	0	7.8	5.7	1021.8	SSW	9	8	12.2	9.2
29	Heathrow	1023.7	SSW	3	0	3.7	2.1	1023.7	S	9	8	11.2	9.9
30	Manston	1024.6	S	9	0	5.2	3.7	1025.0	S	9	5	11.7	8.9
31	Chivenor	1021.8	E	8	8	10.3	8.6	1021.3	S	9	8	12.6	9.7
32	Exeter	1022.8	SE	3	7	7.8	7.6	1022.4	S	11	8	11.3	10.6
33	Herstmonceux	1024.9	-	0	0	3.9	3.8	1025.1	SSW	5	8	10.0	9.9
34	Hurn	1023.8	ENE	2	7	-0.1	-0.4	1023.6	S	6	8	10.6	10.0
35	Camborne	1022.2	SSW	10	8	10.8	10.4	1020.9	S	16	8	11.1	10.6

Daily Weather Summary for Saturday 16 February 2019

Selected European readings at (L) 0000 and (R) 1200 UTC

STATIONS		0000 UTC						1200 UTC					
NO	SITE	PRESS	WDIR	WSPD	CLOUD	TEMP	TDEW	PRESS	WDIR	WSPD	CLOUD	TEMP	TDEW
1	Murmansk	1002.0	N	6	8	-2.6	-4.7	982.6	S	10	8	-3.1	-3.9
2	Helsinki	1014.2	SSW	8	8	-0.1	-0.1	1004.4	W	14	0	6.3	-1.7
3	Stockholm	1016.8	WSW	12	-	5.0	-0.9	1008.7	SW	12	-	9.7	0.2
4	Oslo	1015.6	SSW	4	-	2.3	1.3	1008.8	SW	4	8	3.1	0.7
5	Reykjavik	1006.2	SSW	2	1	-2.2	-3.1	1006.3	ENE	6	7	-1.7	-8.6
6	Moscow	1011.9	WNW	4	8	1.4	-1.5	1014.0	W	2	2	3.8	-2.1
7	Kiev	1025.4	N	6	8	3.1	1.5	1023.8	NW	6	0	6.8	2.2
8	Warsaw	1030.9	W	6	8	3.0	2.4	1028.7	SSW	4	3	4.5	2.0
9	Berlin	1030.0	S	2	-	5.2	-0.1	1025.8	SW	8	-	14.0	-0.8
10	De Bilt	1025.8	S	6	0	4.6	1.7	1025.0	SSW	8	8	12.1	5.4
11	Dublin	1014.2	SW	14	7	10.2	5.7	1014.7	S	16	5	10.8	4.7
12	Cork	1016.5	SW	14	7	7.8	6.8	1013.7	S	16	7	9.8	8.2
13	Sofia	1031.6	-	0	6	0.4	-2.8	1029.1	-	0	2	6.8	-3.6
14	Belgrade	1033.8	S	2	0	1.2	-0.6	1032.8	WNW	2	2	9.2	2.5
15	Budapest	1033.6	ENE	2	-	0.0	-0.8	1031.7	SW	6	-	10.1	2.7
16	Prague	1033.6	N	2	-	-0.1	-2.7	1029.8	N	4	2	11.2	-0.8
17	Munich	1032.7	SE	6	0	1.2	-1.8	1029.3	WSW	4	0	13.9	-6.2
18	Strasbourg	1030.5	W	1	-	-0.1	-0.7	1029.1	NW	2	-	11.9	3.4
19	Paris	1027.5	WSW	2	0	1.8	0.5	1027.3	S	1	3	13.2	2.7
20	Jersey	1025.2	S	10	0	7.5	5.5	1025.5	SE	7	8	8.0	7.2
21	Milan	1032.8	N	1	0	3.5	1.5	1031.8	WSW	5	0	12.6	3.3
22	Marseille	1030.5	ESE	3	-	5.0	1.7	1031.1	W	3	-	13.8	3.0
23	Bordeaux	1027.5	SE	3	-	5.7	4.3	1027.0	E	6	-	14.3	7.1
24	Rome	1028.7	NE	4	0	7.3	-0.6	1030.3	N	1	1	14.5	4.0
25	Ajaccio	1029.3	NE	4	-	5.3	3.6	1030.9	SSW	6	-	15.7	8.7
26	Barcelona	1030.1	NNW	4	0	5.7	2.9	1030.9	SSE	2	0	16.4	7.8
27	Majorca	1029.5	N	3	0	3.8	3.4	1029.6	E	6	0	17.3	3.9
28	Madrid	1029.1	NNW	4	0	3.9	0.8	1026.4	E	6	0	15.0	-2.3
29	Lisbon	1022.9	-	-	-	14.9	6.8	1023.1	-	-	-	16.2	8.2
30	Athens	1022.3	NNW	8	-	6.5	1.9	1025.0	N	7	6	7.8	2.0
31	Malta	1023.8	ENE	13	7	8.9	6.1	1027.4	NE	14	3	12.0	5.9
32	Gibraltar	1023.6	E	26	7	14.5	10.9	1024.2	E	29	8	15.5	11.4

Daily Weather Summary for Saturday 16 February 2019

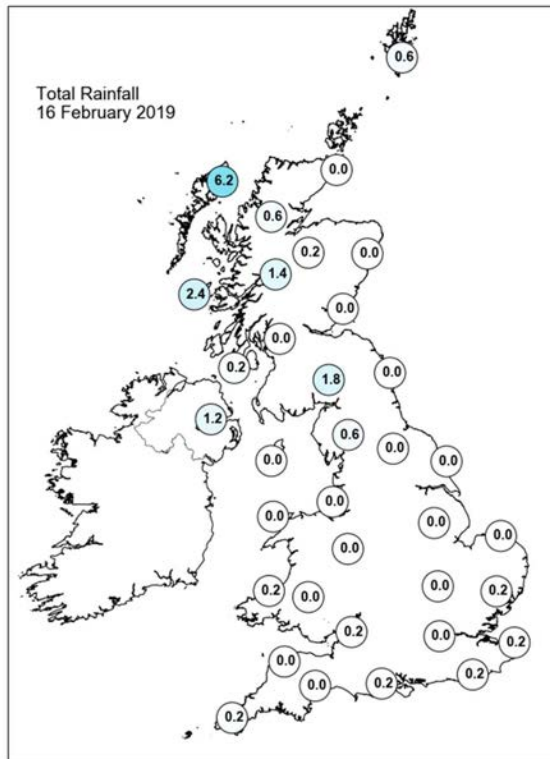
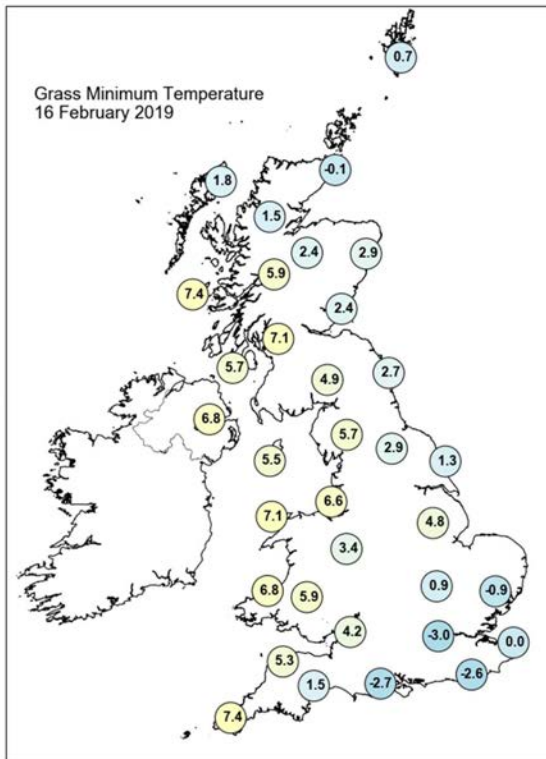
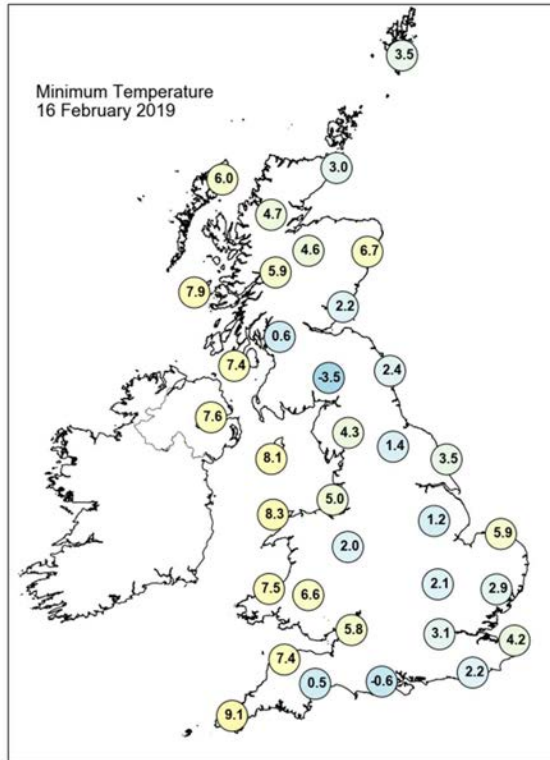
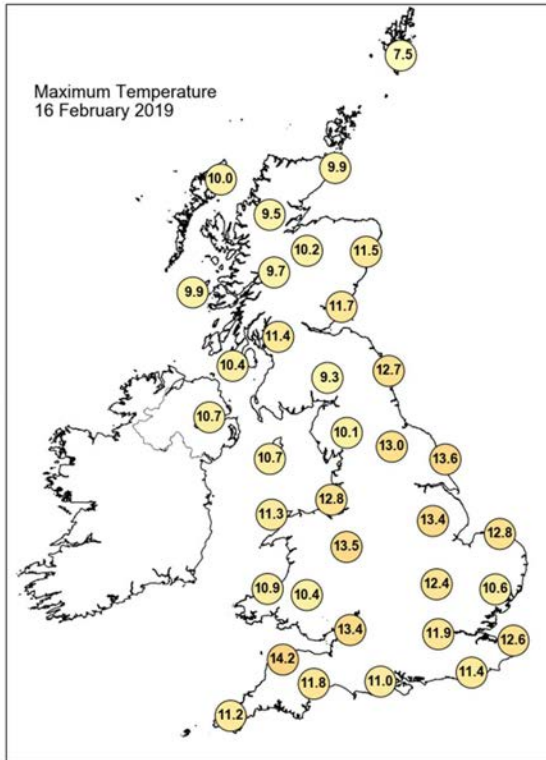

Daily Weather Summary for Saturday 16 February 2019

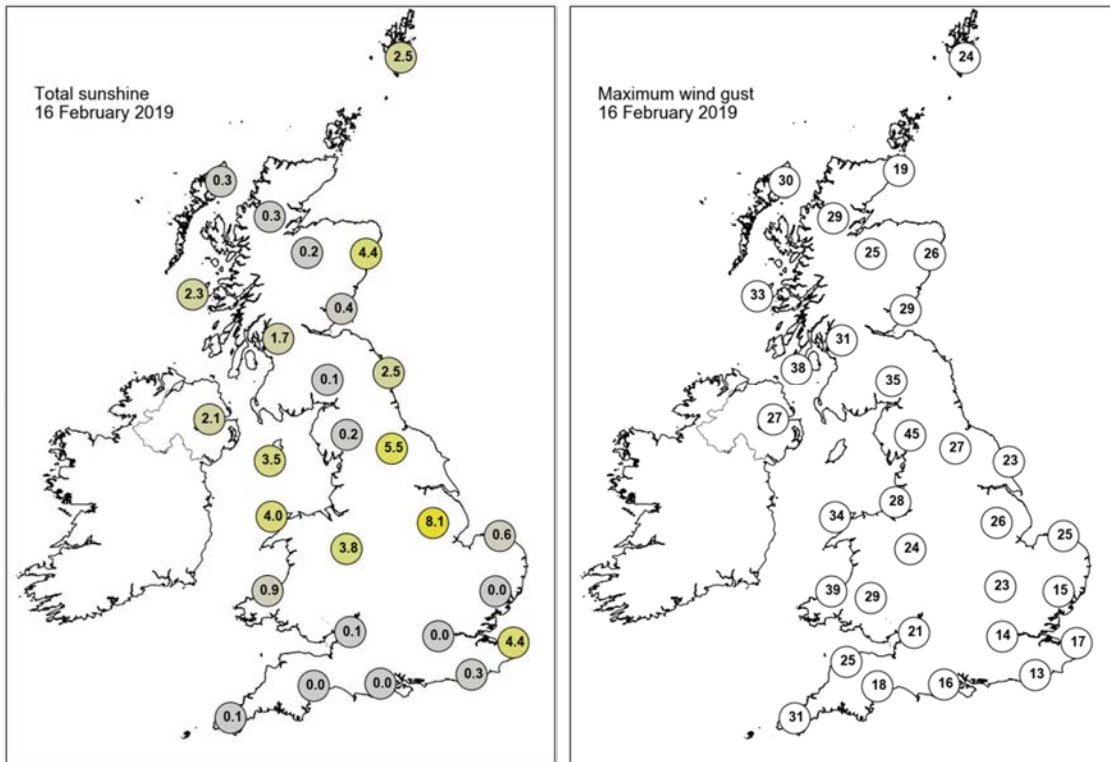

None of the selected stations observed a day of sleet or snow falling or non-zero snow depth at 0900 UTC.

Daily Weather Summary for Sunday 17 February 2019

This day's summary created 24/02/2019 02:00

Summary of the UK Weather for Sunday 17 February 2019

Rain edged east across Northern Ireland and western Scotland overnight. Elsewhere it was dry, with some lengthy clear periods developing. Some patches of fog formed across eastern England, with a local ground frost in the south east. It was generally breezy, and windy in the northwest.

During the day there were some good spells of sunshine at first in central and eastern areas, before a narrow bank of cloud and outbreaks of rain spread east across the country. Behind the rain sunshine developed in the west with a few showers for Northern Ireland and western Scotland. It was another very mild day, as southwesterly winds brought warmth from the Azores.

Daily Extremes

<i>Highest Maximum</i>	15.6°C Northolt (Greater London, 33mAMSL)
<i>Lowest Maximum</i>	8.5°C Inverbervie No 2 (Kincardineshire, 134mAMSL)
<i>Highest Minimum</i>	10.2°C Scilly: St Marys Airport (Isles Of Scilly, 31mAMSL)
<i>Lowest Minimum</i>	-1.3°C Charlwood (Surrey, 67mAMSL)
<i>Lowest Grass Minimum</i>	-4.2°C East Bergholt (Suffolk, 7mAMSL)
<i>Most Rainfall</i>	26.0mm Achnagart (Ross & Cromarty, 15mAMSL)
<i>Most Sunshine</i>	8.4hr Weybourne (Norfolk, 21mAMSL)
<i>Highest Gust</i>	56Kt 64mph Capel Curig No 3 (Gwynedd, 216mAMSL)
<i>Highest Gust (mountain)</i>	90Kt 104mph Cairngorm Summit (Inverness-shire, 1237mAMSL)
<i>Greatest Snow Depth at 0900 UTC</i>	No non-zero values

mAMSL refers to station elevation in metres above mean sea level

Daily Weather Summary for Sunday 17 February 2019

North Atlantic and Europe analysis charts and satellite images at 0000 UTC

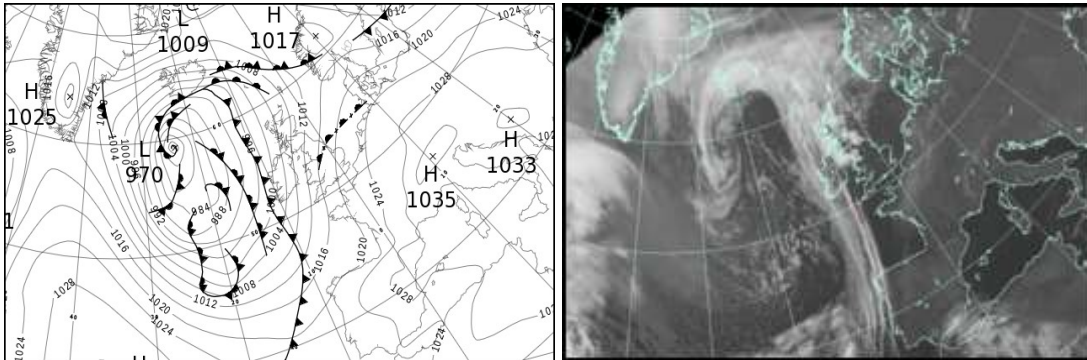

North Atlantic and Europe analysis charts and satellite images at 1200 UTC

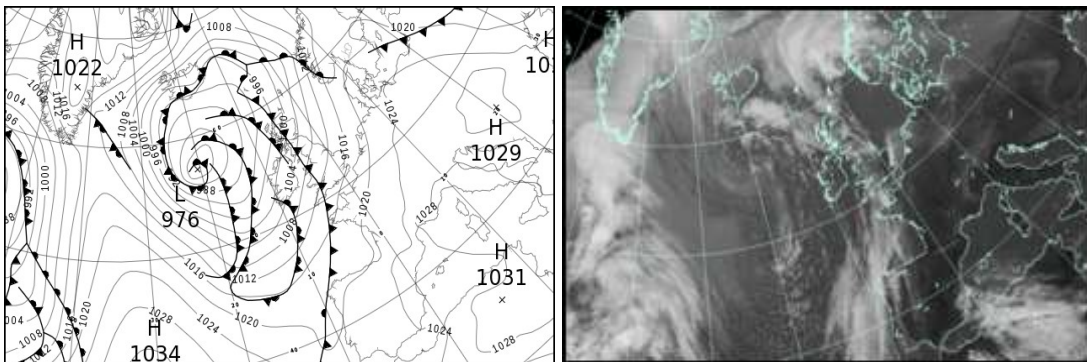

All satellite imagery copyright Met Office and EUMETSAT (European Organisation for the Exploitation of Meteorological Satellites). These show infra-red images from the geostationary MSG satellite. The rainfall rates are derived from both rain-radar and satellite data.

Daily Weather Summary for Sunday 17 February 2019

UK satellite and rain-radar precipitation rates at (L) 0000 and (R) 1200 UTC

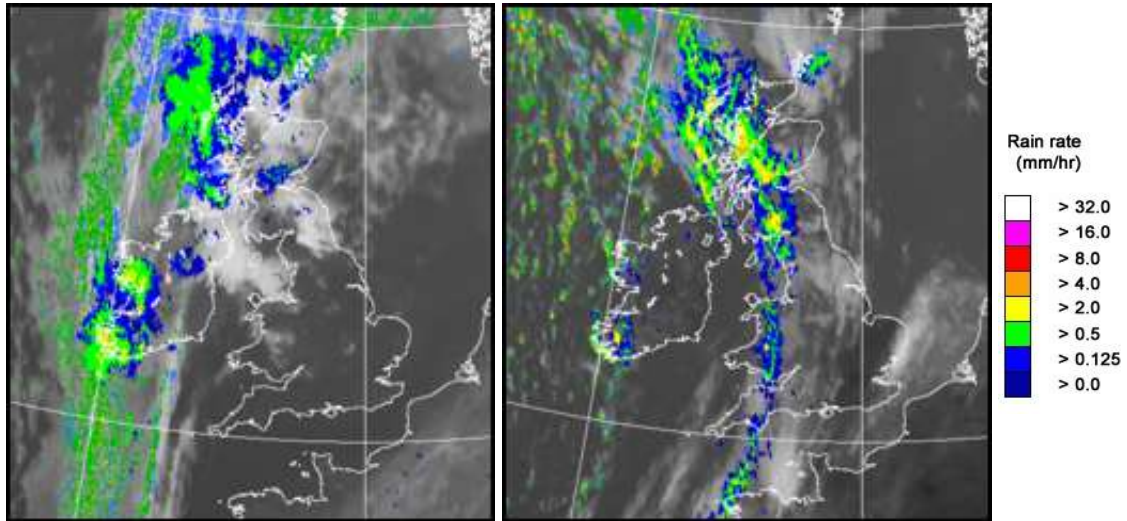

UK wind speed and direction at (L) 0000 and (R) 1200 UTC

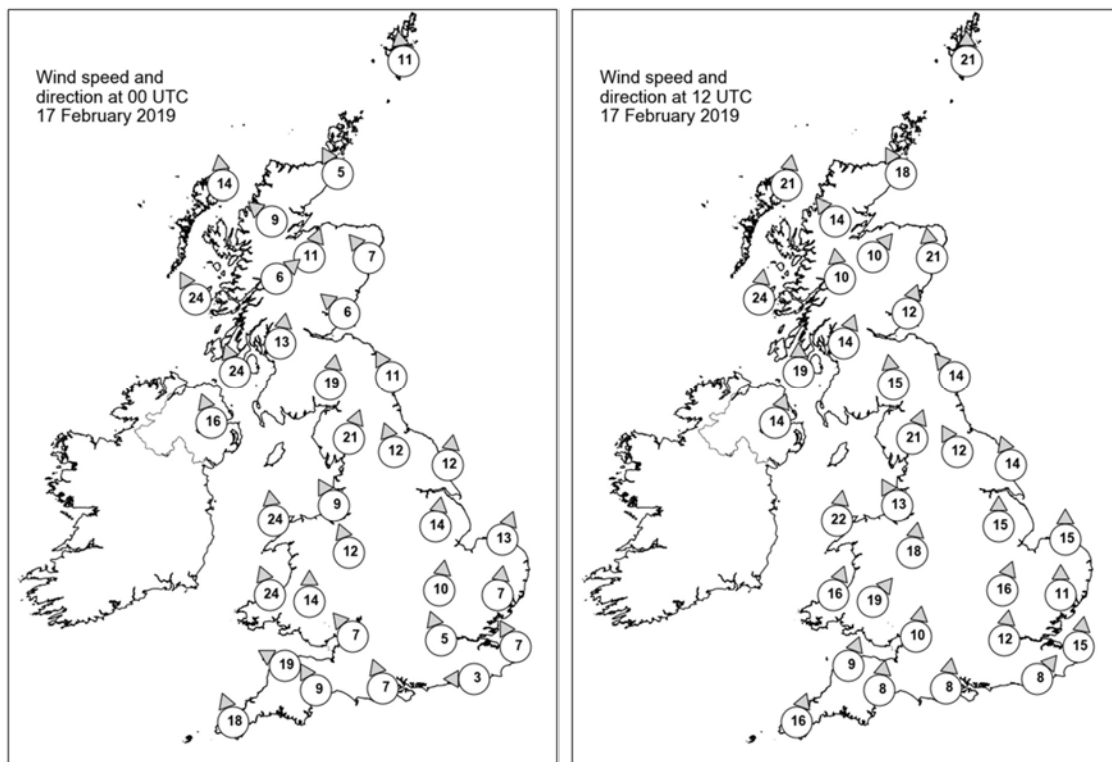

Daily Weather Summary for Sunday 17 February 2019

Selected UK readings at (L) 0000 and (R) 1200 UTC

STATIONS		0000 UTC						1200 UTC					
NO	SITE	PRESS	WDIR	WSPD	CLOUD	TEMP	TDEW	PRESS	WDIR	WSPD	CLOUD	TEMP	TDEW
1	Lerwick	1008.9	S	11	7	6.9	6.7	1001.5	S	21	7	8.1	6.9
2	Wick	1006.3	SSE	5	8	7.7	5.5	998.8	SSE	18	6	8.7	6.4
3	Stornoway	1002.6	S	14	8	9.0	7.1	995.1	S	21	8	9.3	8.3
4	Loch Glascarnoch	1005.2	SE	9	8	6.7	3.6	997.9	SE	14	8	8.7	6.9
5	Aviemore	1006.1	SSW	11	8	8.6	4.2	999.1	SW	10	7	10.4	5.3
6	Dyce	1009.1	SE	7	8	7.3	5.1	1003.0	S	21	5	8.9	6.0
7	Tulloch Bridge	1007.1	SW	6	3	8.5	5.0	1000.2	S	10	8	7.8	6.4
8	Tiree	1002.3	SSE	24	7	9.2	8.0	997.8	S	24	8	6.6	5.4
9	Leuchars	1009.4	SE	6	8	9.0	6.6	1003.0	SSW	12	7	12.0	5.9
10	Bishopton	1008.0	S	13	8	10.8	8.7	1002.3	SSW	14	8	9.4	8.1
11	Machrihanish	1006.1	SSE	24	8	10.2	9.0	1000.9	S	19	8	10.3	8.7
12	Boulmer	1012.5	SSE	11	8	8.0	6.7	1006.0	SE	14	0	8.7	6.4
13	Eskdalemuir	1011.1	S	19	8	9.1	8.3	1005.4	S	15	7	8.6	6.2
14	Aldergrove	1005.7	SSE	16	8	10.3	8.6	1001.8	SSW	14	4	9.9	7.5
15	Shap	1013.1	SSW	21	8	10.0	8.3	1007.3	SSW	21	8	8.8	4.8
16	Leeming	1014.5	SSE	12	7	10.3	8.5	1009.2	SSE	12	4	9.8	6.7
17	Ronaldsway	1010.8	-	-	7	9.9	7.8	1005.6	-	-	4	10.5	8.3
18	Bridlington	1016.6	S	12	0	7.2	6.3	1010.4	SSE	14	0	7.9	5.6
19	Crosby	1013.6	SSE	9	4	10.8	7.8	1008.7	SSE	13	8	11.6	6.7
20	Valley	1011.3	S	24	7	9.9	7.6	1007.4	S	22	2	10.6	9.2
21	Waddington	1018.1	S	14	3	9.4	7.7	1011.8	S	15	0	11.9	6.5
22	Shawbury	1015.9	SSE	12	6	9.5	7.1	1010.2	S	18	7	10.5	6.5
23	Weybourne	1020.1	SSW	13	8	10.6	8.4	1013.2	S	15	0	13.0	5.7
24	Bedford	1019.6	S	10	8	10.1	7.9	1013.4	SSW	16	0	12.2	6.6
25	Aberporth	1011.2	SSE	24	1	9.6	7.3	1009.4	SSW	16	8	10.4	7.8
26	Sennybridge	1016.0	S	14	0	8.3	6.0	1011.2	SW	19	8	8.5	6.9
27	Wattisham	1021.1	S	7	9	6.5	6.5	1014.8	S	11	0	10.1	4.4
28	Almondsbury	1017.9	SE	7	8	9.9	8.3	1012.6	S	10	8	11.1	8.5
29	Heathrow	1020.6	SSE	5	8	9.3	8.2	1014.6	S	12	0	13.3	6.1
30	Manston	1021.6	SSE	7	0	5.5	5.1	1016.2	S	15	0	11.7	4.5
31	Chivenor	1014.8	ESE	19	0	9.7	8.0	1012.2	SSW	9	7	12.0	8.4
32	Exeter	1017.1	SSE	9	4	9.1	8.3	1012.9	S	8	8	12.3	10.0
33	Herstmonceux	1021.3	E	3	6	3.6	3.5	1016.4	SW	8	0	11.5	5.1
34	Hurn	1019.5	SSE	7	0	8.7	8.1	1014.8	S	8	7	10.8	8.2
35	Camborne	1013.7	SSE	18	1	9.5	6.8	1012.2	SSW	16	7	11.3	9.0

Daily Weather Summary for Sunday 17 February 2019

Selected European readings at (L) 0000 and (R) 1200 UTC

STATIONS		0000 UTC						1200 UTC					
NO	SITE	PRESS	WDIR	WSPD	CLOUD	TEMP	TDEW	PRESS	WDIR	WSPD	CLOUD	TEMP	TDEW
1	Murmansk	976.8	N	21	8	-0.7	-1.0	1004.1	NNW	17	6	-4.0	-7.9
2	Helsinki	1004.7	WNW	17	1	1.4	-3.4	1014.5	WNW	14	3	3.3	-4.5
3	Stockholm	1014.2	W	4	-	2.2	1.2	1020.2	-	0	-	4.5	-4.2
4	Oslo	1016.1	ENE	2	-	-0.2	-1.1	1019.3	ESE	2	8	3.5	-3.1
5	Reykjavik	995.8	NE	8	8	-1.0	-3.3	993.4	N	6	7	2.0	-0.8
6	Moscow	1003.4	W	2	2	0.2	-2.3	997.3	NW	6	7	5.1	-6.6
7	Kiev	1021.5	NW	8	9	1.8	1.8	1015.5	NNW	10	1	9.6	1.4
8	Warsaw	1023.0	W	8	0	6.8	-0.2	1024.5	W	10	7	8.7	4.1
9	Berlin	1025.2	S	2	-	4.3	-0.8	1024.7	SSW	4	-	12.5	1.6
10	De Bilt	1023.9	SSE	4	8	1.3	1.2	1019.6	SSE	8	8	12.2	4.9
11	Dublin	1007.2	S	19	7	11.0	7.6	1004.2	SSW	16	3	11.1	4.0
12	Cork	1004.0	S	21	7	9.8	9.1	1004.6	S	17	7	9.2	6.0
13	Sofia	1031.5	NW	2	0	-0.7	-3.4	1026.6	-	0	1	9.4	-1.1
14	Belgrade	1031.2	SE	2	0	2.9	0.6	1030.0	NNE	2	0	11.0	1.5
15	Budapest	1030.6	ESE	2	-	1.0	0.1	1028.5	SW	6	-	11.5	1.7
16	Prague	1029.2	W	2	-	-0.6	-2.6	1026.4	N	2	1	11.3	-0.6
17	Munich	1030.1	W	2	0	0.9	-3.9	1025.3	SSE	4	0	15.0	-9.9
18	Strasbourg	1027.7	SSW	1	-	-0.3	-1.1	1024.7	NW	2	-	12.2	2.9
19	Paris	1024.0	-	0	-	2.9	1.1	1020.8	SSW	10	4	15.0	-0.8
20	Jersey	1019.7	SE	15	0	8.1	6.8	1016.8	S	13	2	10.6	7.9
21	Milan	1029.6	-	0	0	1.9	0.7	1027.9	SW	4	0	14.2	1.9
22	Marseille	1029.8	SSE	3	-	4.8	3.6	1028.5	SSE	4	-	15.0	7.5
23	Bordeaux	1022.4	SE	7	-	8.5	5.4	1021.6	ESE	8	-	15.2	7.0
24	Rome	1030.3	E	3	0	3.7	2.7	1029.1	W	6	0	13.2	7.3
25	Ajaccio	1030.5	NE	5	-	5.9	4.2	1029.6	WSW	7	-	14.6	8.8
26	Barcelona	1029.0	N	7	0	6.2	2.5	1027.3	S	5	1	14.6	8.8
27	Majorca	1028.4	N	3	1	7.1	6.7	1026.5	E	6	4	16.5	4.8
28	Madrid	1028.3	NNW	6	0	3.2	-2.2	1023.4	ESE	4	1	12.9	-6.2
29	Lisbon	1022.3	-	-	-	11.8	9.8	1021.0	-	-	-	14.3	9.5
30	Athens	1025.4	N	7	-	8.0	1.6	1025.2	N	9	5	11.6	0.5
31	Malta	1029.7	ESE	4	7	9.4	5.6	1029.7	NNE	4	3	13.2	5.8
32	Gibraltar	1024.1	E	23	8	14.6	11.7	1024.2	E	18	6	15.8	11.6

Daily Weather Summary for Sunday 17 February 2019

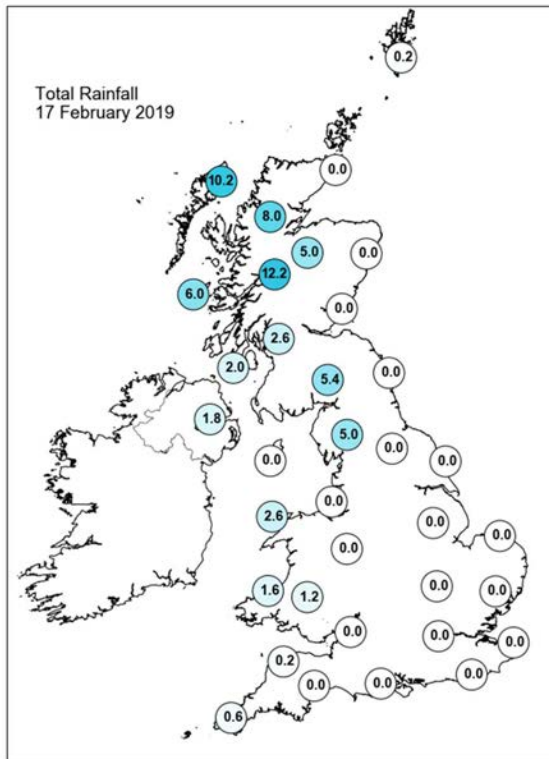
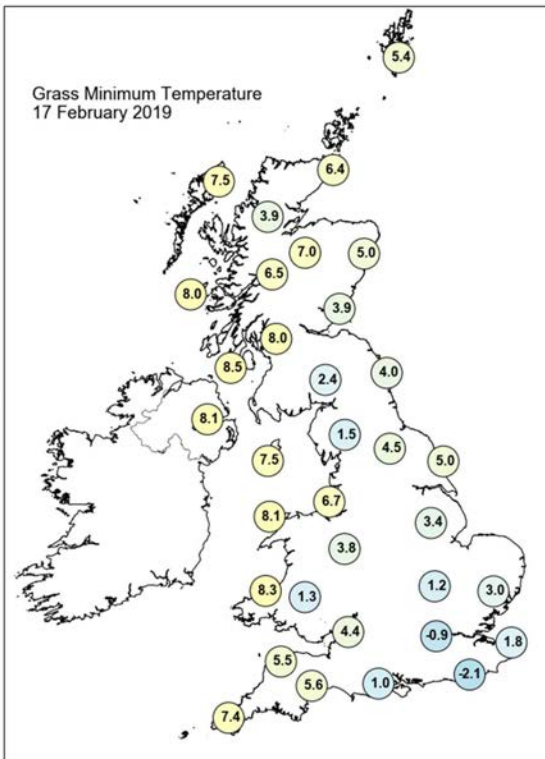
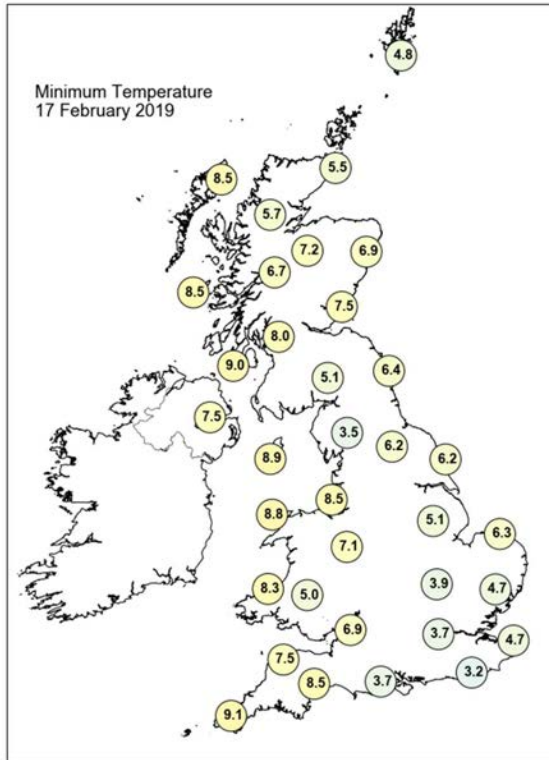
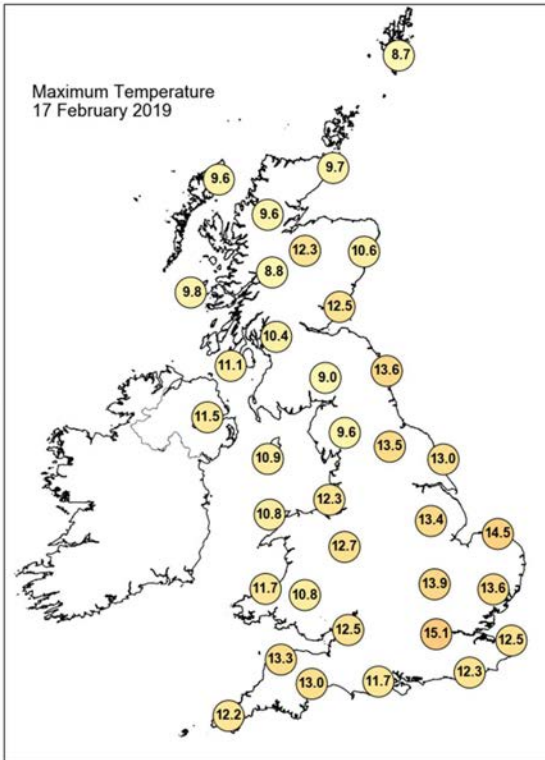

Daily Weather Summary for Sunday 17 February 2019

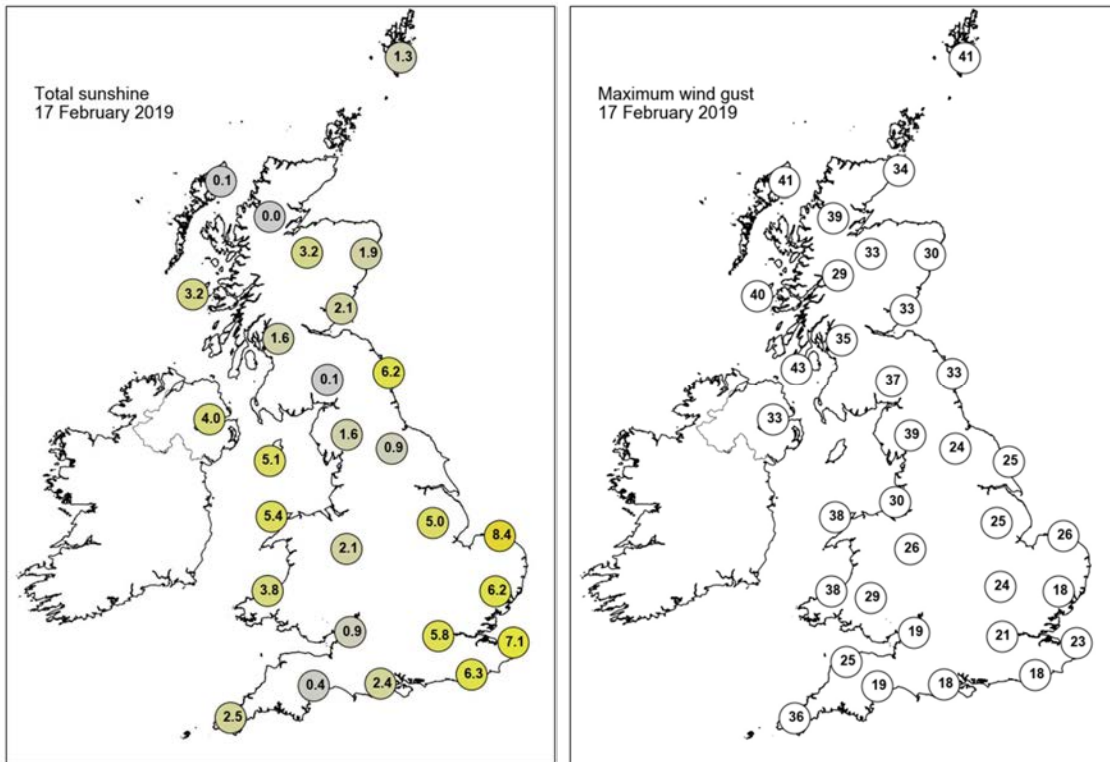

None of the selected stations observed a day of sleet or snow falling or non-zero snow depth at 0900 UTC.

Daily Weather Summary for Monday 18 February 2019

This day's summary created 25/02/2019 02:00

Summary of the UK Weather for Monday 18 February 2019

It was a mild start to the new working week for most. Blustery showers moved in from the northwest overnight, with some sleet over Scottish hills. It was windy in the north and west but it was a quieter night for central and southeastern England, where there were some clear spells. There was an early patchy frost in the north before cloud rolled in here.

During the day, cloud and outbreaks of rain continued to plague central and eastern parts of England, where it felt colder than recent days. Elsewhere, skies were brighter but scattered showers continued to push in across western and northern areas, with the odd heavy and thundery burst. It was windy in the north and west too, so showers moved through quite quickly, but for all it was cooler than recent days.

Daily Extremes

<i>Highest Maximum</i>	12.7°C Plymouth, Mountbatten (Devon, 50mAMSL)
<i>Lowest Maximum</i>	5.2°C Dalwhinnie No 2 (Inverness-shire, 351mAMSL)
<i>Highest Minimum</i>	8.9°C Isle Of Portland (Dorset, 52mAMSL) also Swanage (Dorset, 10mAMSL) also Wight: Shanklin (Isle Of Wight, 55mAMSL)
<i>Lowest Minimum</i>	1.7°C Bainbridge (North Yorkshire, 210mAMSL)
<i>Lowest Grass Minimum</i>	-2.7°C Myerscough (Lancashire, 14mAMSL)
<i>Most Rainfall</i>	20.0mm Achnagart (Ross & Cromarty, 15mAMSL)
<i>Most Sunshine</i>	7.6hr Dunbar (East Lothian, 23mAMSL)
<i>Highest Gust</i>	47Kt 54mph Capel Curig No 3 (Gwynedd, 216mAMSL) also South Uist Range (Western Isles, 4mAMSL)
<i>Highest Gust (mountain)</i>	77Kt 89mph Cairngorm Summit (Inverness-shire, 1237mAMSL)
<i>Greatest Snow Depth at 0900 UTC</i>	No non-zero values

mAMSL refers to station elevation in metres above mean sea level

Daily Weather Summary for Monday 18 February 2019

North Atlantic and Europe analysis charts and satellite images at 0000 UTC

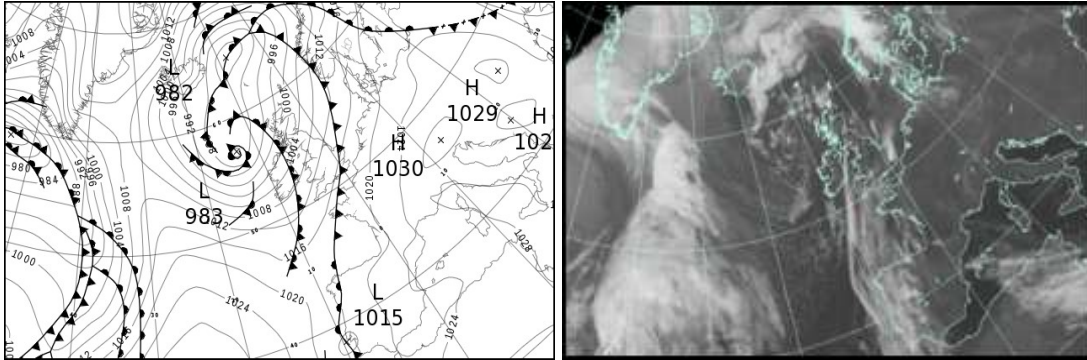

North Atlantic and Europe analysis charts and satellite images at 1200 UTC

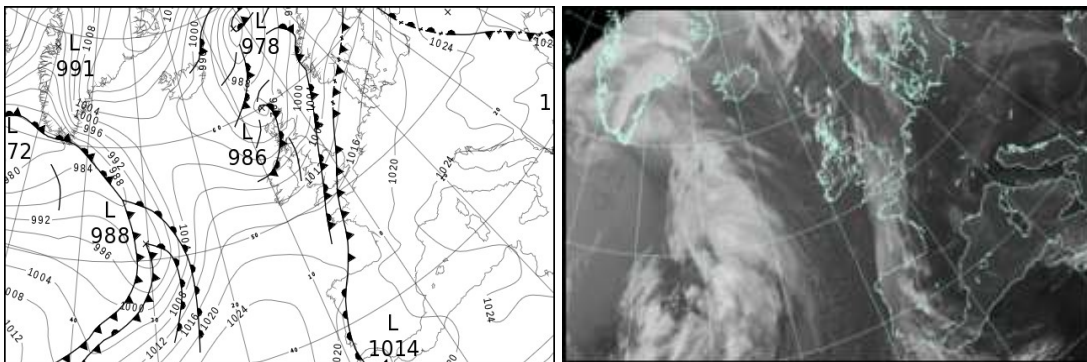

All satellite imagery copyright Met Office and EUMETSAT (European Organisation for the Exploitation of Meteorological Satellites). These show infra-red images from the geostationary MSG satellite. The rainfall rates are derived from both rain-radar and satellite data.

Daily Weather Summary for Monday 18 February 2019

UK satellite and rain-radar precipitation rates at (L) 0000 and (R) 1200 UTC

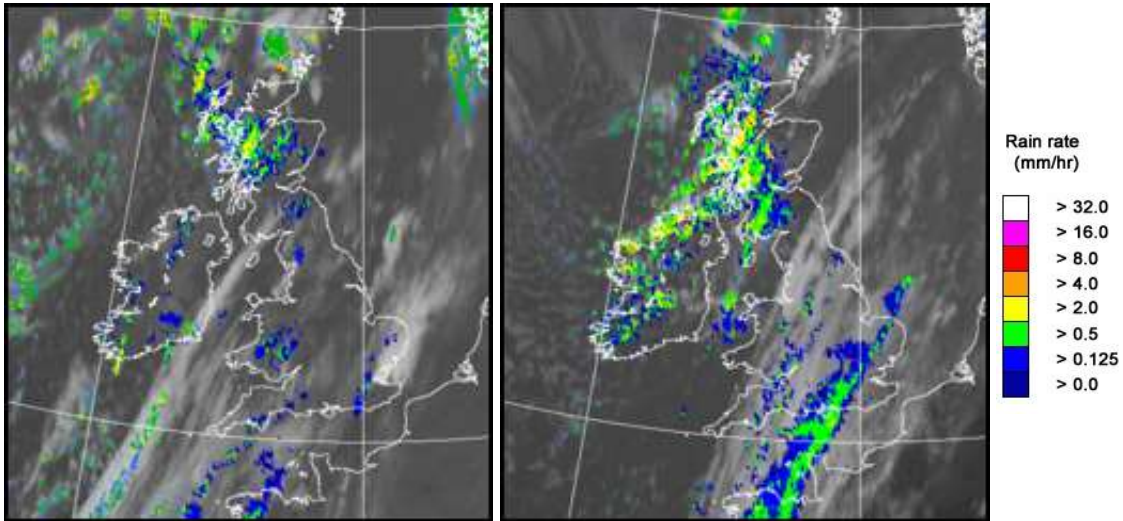

UK wind speed and direction at (L) 0000 and (R) 1200 UTC

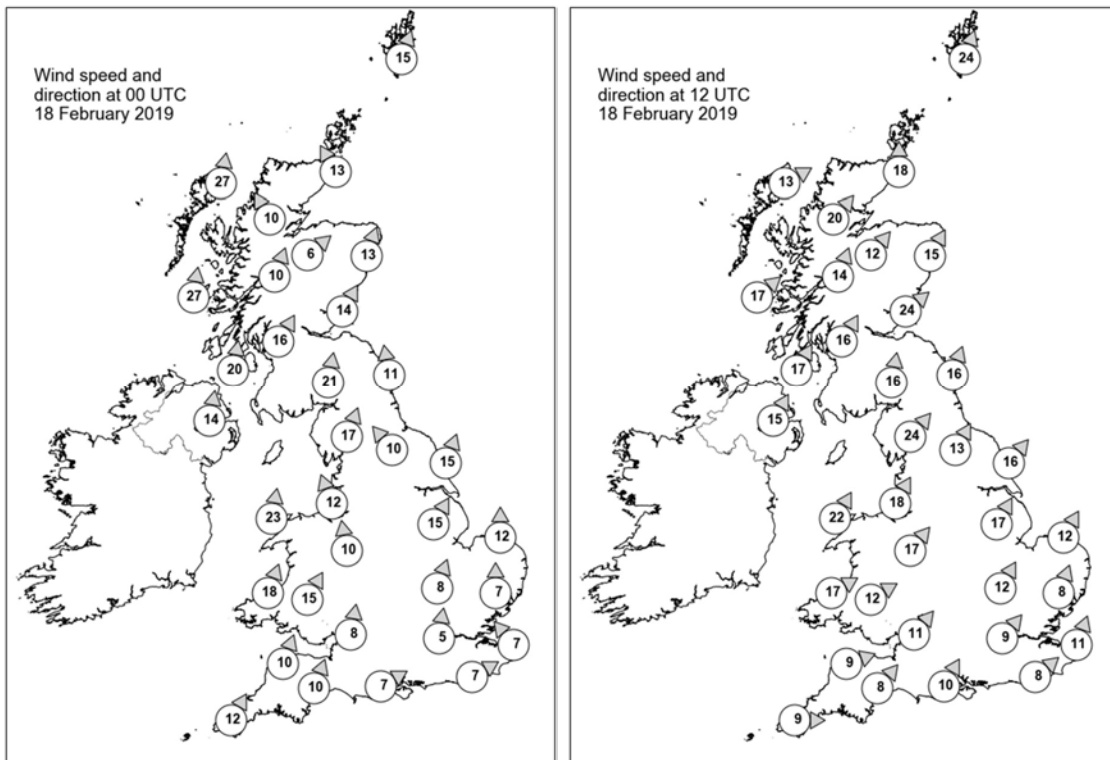

Daily Weather Summary for Monday 18 February 2019

Selected UK readings at (L) 0000 and (R) 1200 UTC

STATIONS		0000 UTC						1200 UTC					
NO	SITE	PRESS	WDIR	WSPD	CLOUD	TEMP	TDEW	PRESS	WDIR	WSPD	CLOUD	TEMP	TDEW
1	Lerwick	999.1	SSW	15	0	6.5	5.1	994.0	SSW	24	5	7.6	3.6
2	Wick	997.8	SSE	13	4	7.7	4.1	994.4	S	18	3	8.8	3.1
3	Stornoway	992.9	S	27	7	8.8	5.3	993.2	WSW	13	8	7.1	5.5
4	Loch Glascarnoch	997.1	SSE	10	4	5.7	2.9	994.9	SW	20	7	5.6	3.2
5	Aviemore	999.6	SW	6	8	5.4	4.2	996.0	SW	12	7	7.5	2.6
6	Dyce	1002.1	SSW	13	6	7.2	4.4	999.0	SSW	15	7	8.3	2.5
7	Tulloch Bridge	999.7	SSW	10	8	6.8	3.1	999.1	SSW	14	8	4.9	3.8
8	Tiree	995.6	S	27	8	8.5	4.9	997.4	SW	17	8	8.0	6.5
9	Leuchars	1002.8	SSW	14	7	8.7	4.8	1000.6	SW	24	7	8.4	2.6
10	Bishopton	1001.9	SSW	16	7	8.4	4.9	1002.0	SSW	16	8	6.5	4.7
11	Machrihanish	1000.8	S	20	7	8.9	4.4	1002.0	SSW	17	7	9.3	5.4
12	Boulmer	1006.9	S	11	0	5.9	2.7	1004.3	SSW	16	0	9.6	3.6
13	Eskdalemuir	1005.5	S	21	8	7.2	-	1004.8	S	16	8	5.9	4.4
14	Aldergrove	1001.8	S	14	8	8.0	4.2	1004.0	SSW	15	7	7.7	5.0
15	Shap	1008.5	SSW	17	8	6.4	3.9	1007.7	SW	24	6	6.2	3.4
16	Leeming	1009.9	SE	10	7	7.9	3.5	1008.5	SSW	13	6	10.3	4.6
17	Ronaldsway	1005.7	-	-	7	9.2	6.5	1006.8	-	-	7	8.5	3.7
18	Bridlington	1011.3	SSW	15	6	7.4	6.1	1009.4	SW	16	3	11.1	5.6
19	Crosby	1009.7	SSE	12	3	8.1	4.6	1009.7	SSW	18	7	8.7	3.7
20	Valley	1008.0	S	23	8	8.9	7.4	1009.5	SSW	22	3	8.8	4.6
21	Waddington	1013.3	SSW	15	0	7.9	5.7	1011.6	SSW	17	7	10.6	5.6
22	Shawbury	1011.4	S	10	5	8.1	5.4	1011.3	SW	17	6	9.9	4.4
23	Weybourne	1015.0	S	12	5	8.2	6.8	1013.3	SSW	12	8	10.5	7.8
24	Bedford	1015.2	SSW	8	1	6.2	5.2	1013.6	SSW	12	8	10.3	6.8
25	Aberporth	1010.6	SSW	18	7	8.4	6.0	1012.4	WSW	17	3	9.4	4.1
26	Sennybridge	1012.5	SSW	15	8	7.2	5.2	1013.3	WSW	12	6	6.7	4.7
27	Wattisham	1016.1	S	7	8	8.8	7.9	1014.7	SSW	8	7	8.9	7.8
28	Almondsbury	1014.3	S	8	1	8.6	6.5	1013.6	SW	11	5	10.7	5.8
29	Heathrow	1016.2	S	5	7	9.9	7.8	1015.3	SW	9	7	9.0	7.0
30	Manston	1017.2	SE	7	0	6.2	5.0	1015.7	SSW	11	0	11.8	7.1
31	Chivenor	1013.7	SSW	10	1	8.8	6.1	1014.6	WSW	9	3	9.9	7.0
32	Exeter	1014.5	SSW	10	8	9.9	7.7	1014.4	SW	8	7	9.3	6.9
33	Herstmonceux	1017.2	WSW	7	8	10.4	8.3	1016.2	SW	8	7	9.8	8.4
34	Hurn	1016.0	WSW	7	5	8.9	7.7	1015.4	SSW	10	8	8.8	7.7
35	Camborne	1013.6	SSW	12	8	9.4	7.4	1015.6	W	9	2	9.6	4.8

Daily Weather Summary for Monday 18 February 2019

Selected European readings at (L) 0000 and (R) 1200 UTC

STATIONS		0000 UTC						1200 UTC					
NO	SITE	PRESS	WDIR	WSPD	CLOUD	TEMP	TDEW	PRESS	WDIR	WSPD	CLOUD	TEMP	TDEW
1	Murmansk	1013.1	WNW	16	2	-9.4	-13.9	1008.7	SSW	6	7	-10.3	-12.8
2	Helsinki	1022.3	N	4	5	-3.3	-6.9	1016.9	S	12	7	0.7	-1.6
3	Stockholm	1020.5	S	6	-	2.2	-3.1	1012.5	S	12	-	4.5	3.2
4	Oslo	1015.6	SW	2	-	2.6	2.2	1008.9	SSW	6	9	3.7	3.1
5	Reykjavik	996.7	N	10	1	-0.1	-5.0	1002.4	SSW	4	3	-1.1	-7.2
6	Moscow	1007.5	NNW	8	7	-0.6	-7.7	1018.8	NNW	6	0	-1.4	-11.1
7	Kiev	1019.9	N	8	0	3.0	-0.8	1023.7	NNE	6	0	5.2	-7.5
8	Warsaw	1024.7	-	0	7	5.3	3.3	1023.1	S	4	5	9.9	3.6
9	Berlin	1021.7	SE	2	-	3.8	0.5	1019.6	S	4	-	13.6	1.3
10	De Bilt	1018.9	SSE	2	8	3.0	0.5	1016.7	S	8	8	13.0	6.7
11	Dublin	1004.7	SSW	16	1	7.8	3.4	1007.4	SW	14	6	8.4	3.6
12	Cork	1006.9	SW	10	5	5.6	4.6	1011.8	WSW	12	2	8.3	4.8
13	Sofia	1028.3	-	0	0	-0.6	-2.3	1023.4	-	0	0	10.9	-0.5
14	Belgrade	1027.4	-	0	0	3.7	1.8	1024.8	NNE	6	0	13.0	1.2
15	Budapest	1027.2	E	2	-	1.6	-0.2	1024.8	S	4	-	12.7	1.4
16	Prague	1026.1	N	2	-	0.3	-1.4	-	-	-	-	-	-
17	Munich	1026.4	SSE	2	0	0.8	-4.2	1021.0	SE	2	0	12.5	-6.6
18	Strasbourg	1023.9	WSW	1	-	0.1	-1.0	1020.7	W	3	-	12.3	1.0
19	Paris	1020.2	S	3	1	5.9	0.6	1018.2	SSW	10	3	12.7	2.8
20	Jersey	1017.7	SSW	12	7	9.6	8.1	1017.4	W	7	8	7.9	7.4
21	Milan	1026.0	NNW	2	0	3.2	0.5	1023.8	SW	7	0	13.6	4.5
22	Marseille	1027.3	E	7	-	8.2	5.5	1025.3	SE	9	8	13.8	6.4
23	Bordeaux	1019.3	SE	10	-	9.2	5.9	1019.6	SSW	9	-	15.4	5.9
24	Rome	1027.9	E	2	4	6.6	5.7	1026.5	W	4	6	12.8	6.4
25	Ajaccio	1028.1	NE	6	-	5.1	3.4	1025.3	SSW	7	-	15.1	6.4
26	Barcelona	1025.2	N	7	3	7.5	6.1	1023.5	SSE	6	5	15.9	8.9
27	Majorca	1024.5	ENE	2	5	5.8	5.2	1022.2	E	5	2	17.1	8.7
28	Madrid	1022.5	NNW	4	7	2.7	-2.3	1019.6	ESE	3	5	11.8	1.4
29	Lisbon	1015.7	-	-	-	12.7	12.2	1017.5	NNE	5	7	13.6	8.3
30	Athens	1024.8	N	1	-	6.1	0.6	1023.8	-	0	0	15.2	3.4
31	Malta	1028.5	NW	2	0	8.1	5.5	1026.6	W	9	2	14.9	5.7
32	Gibraltar	1020.7	E	15	8	14.5	10.9	1017.8	E	21	7	15.7	11.6

Daily Weather Summary for Monday 18 February 2019

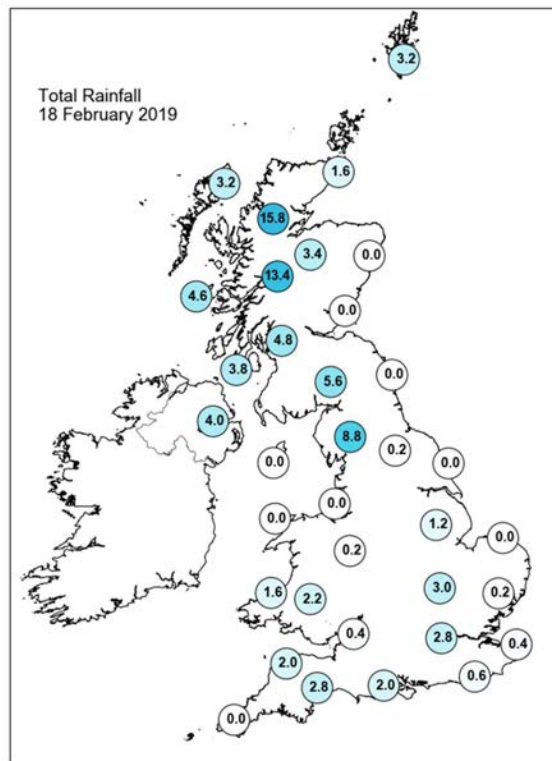
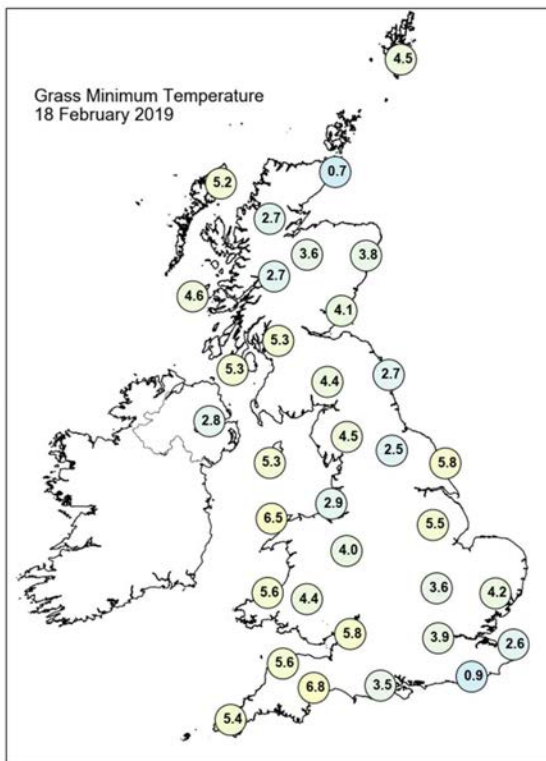
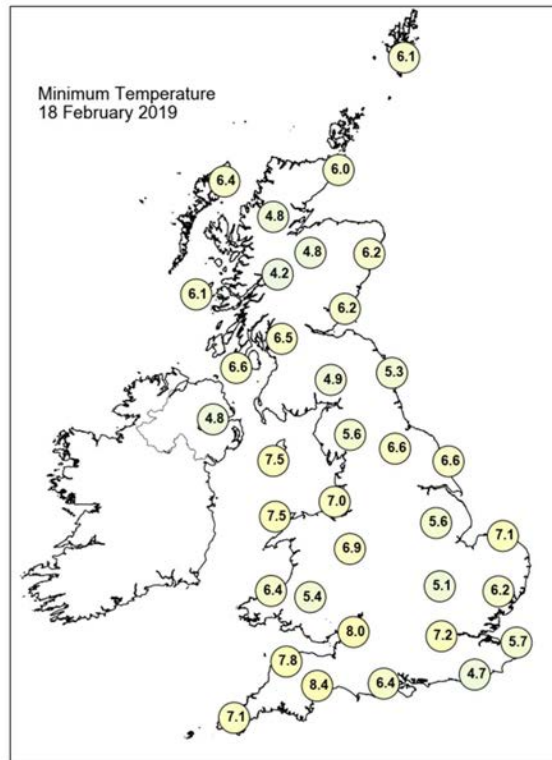
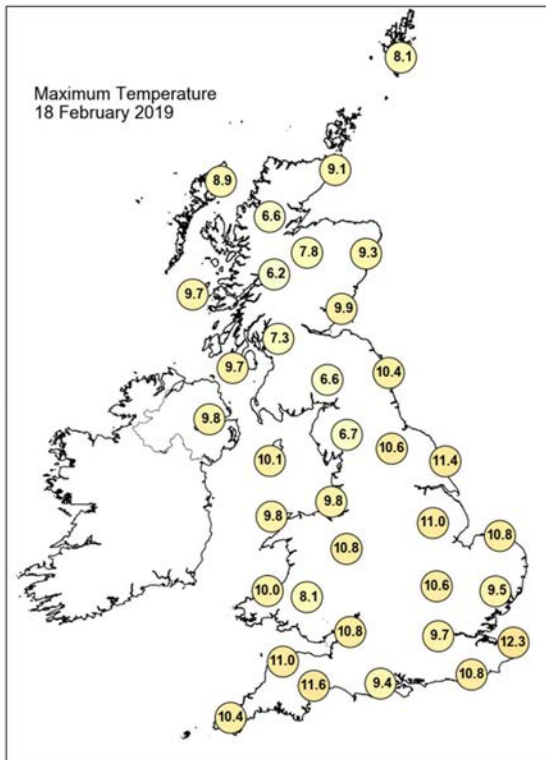

Daily Weather Summary for Monday 18 February 2019

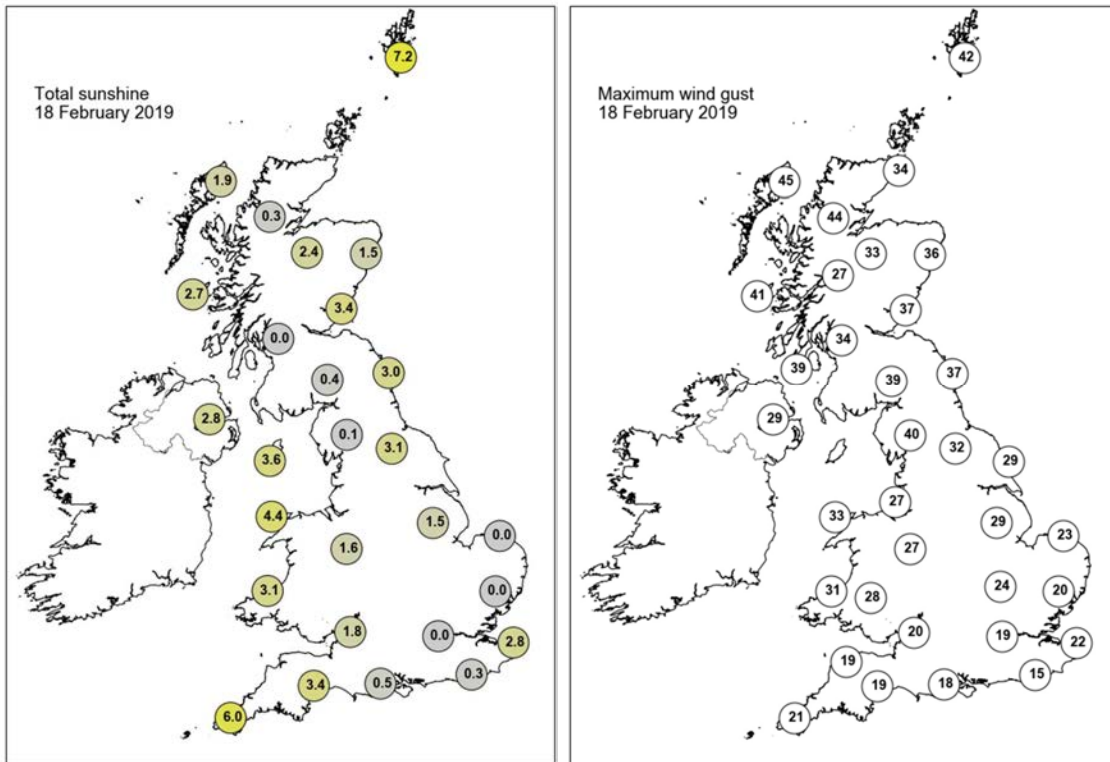

None of the selected stations observed a day of sleet or snow falling or non-zero snow depth at 0900 UTC.

Daily Weather Summary for Tuesday 19 February 2019

This day's summary created 26/02/2019 02:00

Summary of the UK Weather for Tuesday 19 February 2019

Through the early hours of Tuesday morning there was patchy rain in northwestern areas, but for most it was dry with clear spells across Wales and southern England. Under clear skies a few pockets of shallow mist and fog formed, and across the south temperatures were low enough for a touch of frost. After a cold and frosty start here, many southern and eastern areas saw a dry day with spells of sunshine. A few fair weather clouds bubbled up through the day, and a veil of high cirrus cloud invaded from the west turning the sunshine increasingly hazy. Eventually northern and western areas become cloudy with rain gradually spreading eastwards across Scotland, Northern Ireland, northern England and parts of Wales by the end of the afternoon. The rain was accompanied by a freshening breeze, particularly through the Irish Sea where some of the strongest gusts of wind were recorded. Despite this it was mild for most areas, with temperature above average for late February, right the way across the country.

Daily Extremes

<i>Highest Maximum</i>	12.8°C Achnagart (Ross & Cromarty, 15mAMSL)
<i>Lowest Maximum</i>	6.2°C Malham Tarn (North Yorkshire, 381mAMSL)
<i>Highest Minimum</i>	7.7°C Isle Of Portland (Dorset, 52mAMSL)
<i>Lowest Minimum</i>	-2.4°C Hurn (Dorset, 10mAMSL)
<i>Lowest Grass Minimum</i>	-5.5°C Kindrogan (Perthshire (in Tayside Region), 259mAMSL) also Frittenden (Kent, 38mAMSL)
<i>Most Rainfall</i>	26.8mm St Bees Head No 2 (Cumbria, 124mAMSL)
<i>Most Sunshine</i>	8.6hr Shoeburyness, Landwick (Essex, 2mAMSL)
<i>Highest Gust</i>	47Kt 54mph Capel Curig No 3 (Gwynedd, 216mAMSL)
<i>Highest Gust (mountain)</i>	61Kt 70mph Cairngorm Summit (Inverness-shire, 1237mAMSL)
<i>Greatest Snow Depth at 0900 UTC</i>	No non-zero values

mAMSL refers to station elevation in metres above mean sea level

Daily Weather Summary for Tuesday 19 February 2019

North Atlantic and Europe analysis charts and satellite images at 0000 UTC

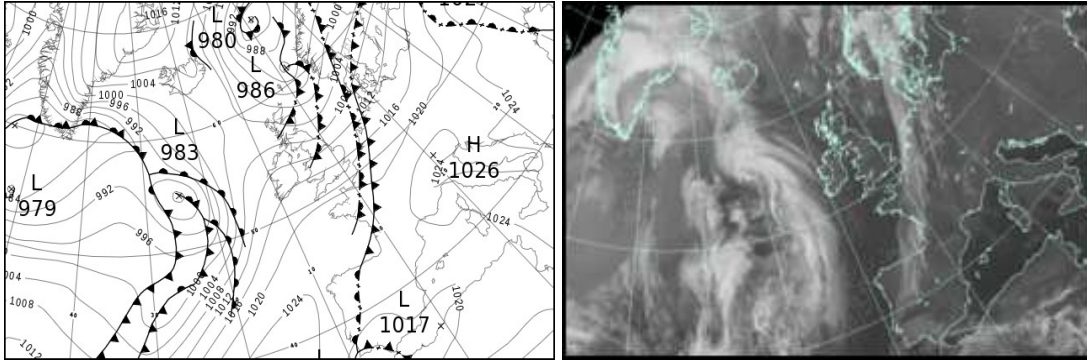

North Atlantic and Europe analysis charts and satellite images at 1200 UTC

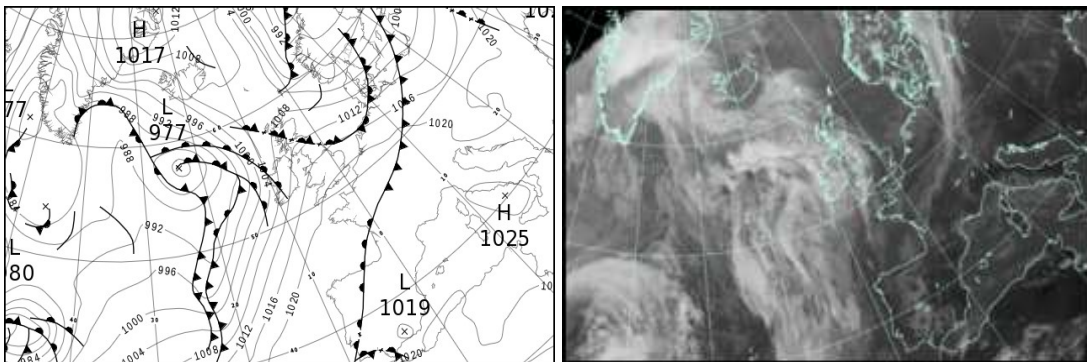

All satellite imagery copyright Met Office and EUMETSAT (European Organisation for the Exploitation of Meteorological Satellites). These show infra-red images from the geostationary MSG satellite. The rainfall rates are derived from both rain-radar and satellite data.

Daily Weather Summary for Tuesday 19 February 2019

UK satellite and rain-radar precipitation rates at (L) 0000 and (R) 1200 UTC

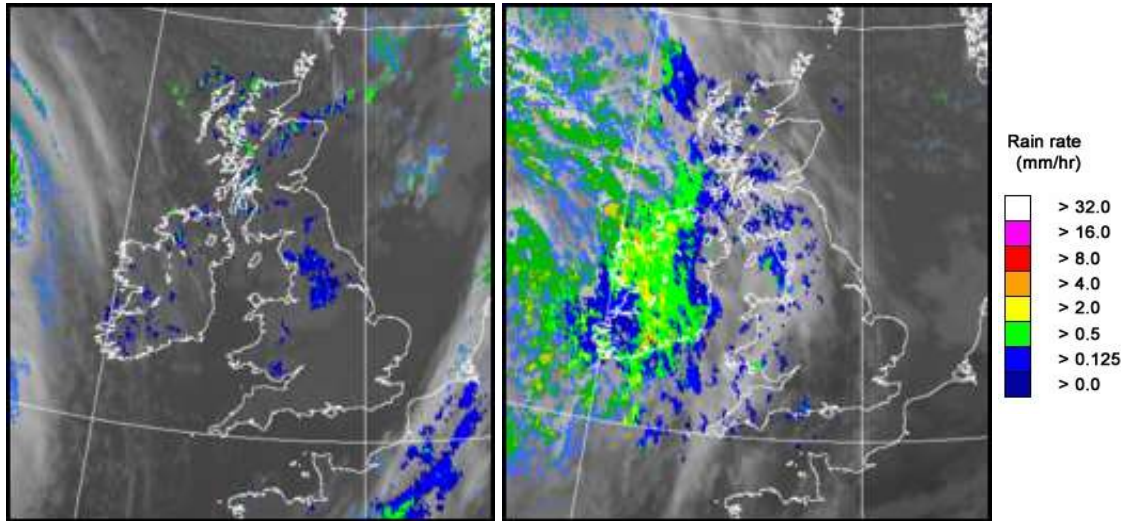

UK wind speed and direction at (L) 0000 and (R) 1200 UTC

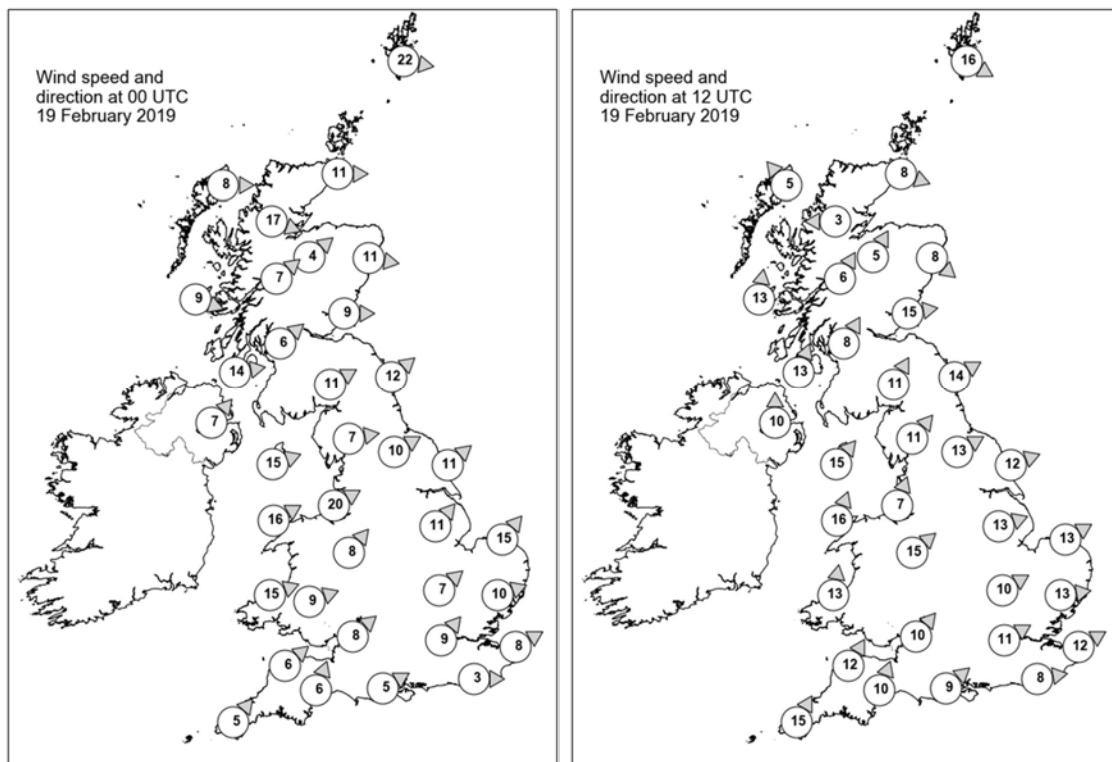

Daily Weather Summary for Tuesday 19 February 2019

Selected UK readings at (L) 0000 and (R) 1200 UTC

STATIONS		0000 UTC						1200 UTC					
NO	SITE	PRESS	WDIR	WSPD	CLOUD	TEMP	TDEW	PRESS	WDIR	WSPD	CLOUD	TEMP	TDEW
1	Lerwick	993.8	W	22	7	5.7	0.8	1004.6	WNW	16	4	4.8	1.1
2	Wick	1000.5	W	11	6	4.8	3.3	1008.3	WNW	8	7	6.3	3.1
3	Stornoway	1003.8	W	8	5	3.6	2.1	1007.8	SE	5	8	7.6	5.0
4	Loch Glascarnoch	1004.3	WNW	17	8	4.3	3.6	1009.1	E	3	8	5.7	3.8
5	Aviemore	1004.1	SW	4	8	5.1	2.7	1009.3	SSW	5	7	6.9	3.7
6	Dyce	1002.2	W	11	1	6.6	2.5	1009.1	NW	8	3	8.8	2.0
7	Tulloch Bridge	1005.8	SW	7	7	5.7	2.8	1010.6	SSW	6	8	5.9	4.3
8	Tiree	1007.0	WNW	9	7	7.6	4.0	1008.3	S	13	8	8.0	5.5
9	Leuchars	1004.2	W	9	0	5.2	2.6	1010.7	W	15	7	8.5	5.1
10	Bishopton	1006.7	SW	6	7	6.1	4.5	1011.3	SSW	8	7	6.9	4.9
11	Machrihanish	1008.1	W	14	8	8.0	6.9	1010.6	SSW	13	8	7.8	4.7
12	Boulmer	1005.6	SW	12	0	6.9	4.1	1011.7	WSW	14	0	9.1	2.4
13	Eskdalemuir	1007.6	WSW	11	1	5.0	3.2	1013.1	SSW	11	8	5.2	3.4
14	Aldergrove	1010.9	SW	7	6	5.8	4.9	1011.4	S	10	7	7.1	3.7
15	Shap	1009.3	W	7	7	6.4	4.4	1014.5	SW	11	8	5.8	3.4
16	Leeming	1009.4	WSW	10	8	8.3	4.8	1014.6	WSW	13	7	9.4	3.7
17	Ronaldsway	1011.1	WSW	15	8	8.3	6.0	1013.6	SW	15	7	8.7	5.3
18	Bridlington	1009.4	SW	11	3	5.6	3.1	1014.3	WSW	12	5	10.6	3.9
19	Crosby	1012.2	WSW	20	7	8.0	5.6	1015.8	SSW	7	8	8.2	4.8
20	Valley	1013.3	WSW	16	7	8.1	5.9	1015.1	SSW	16	7	9.6	6.2
21	Waddington	1012.2	SW	11	4	5.6	3.2	1016.5	WSW	13	5	9.1	3.1
22	Shawbury	1013.7	SW	8	8	7.1	4.3	1016.8	SW	15	7	9.1	3.9
23	Weybourne	1013.1	SW	15	0	5.5	3.0	1017.1	WSW	13	7	9.5	4.6
24	Bedford	1015.1	SW	7	0	4.4	2.8	1018.5	WSW	10	5	9.2	4.9
25	Aberporth	1015.8	WSW	15	0	6.8	4.9	1016.7	S	13	8	8.0	5.3
26	Sennybridge	1016.1	WSW	9	8	5.3	4.5	1017.8	-	-	8	6.5	4.1
27	Wattisham	1015.2	WSW	10	0	3.8	2.9	1018.6	W	13	3	9.4	4.7
28	Almondsbury	1016.5	SW	8	5	6.7	4.7	1019.0	SW	10	1	10.0	4.7
29	Heathrow	1016.6	SW	9	0	4.7	3.4	1019.8	WSW	11	5	10.3	4.9
30	Manston	1017.0	WSW	8	0	4.4	3.5	1020.2	WSW	12	0	9.7	4.4
31	Chivenor	1017.7	SW	6	3	6.5	4.7	1018.9	SSW	12	5	9.9	5.1
32	Exeter	1018.1	SSW	6	0	3.8	2.6	1019.4	SSW	10	7	9.8	5.1
33	Herstmonceux	1017.5	W	3	0	5.2	4.8	1020.8	W	8	6	9.4	4.9
34	Hurn	1017.9	WSW	5	0	2.4	2.0	1020.3	SW	9	0	10.8	6.2
35	Camborne	1019.1	SW	5	1	5.4	3.6	1018.9	SSW	15	7	9.6	4.6

Daily Weather Summary for Tuesday 19 February 2019

Selected European readings at (L) 0000 and (R) 1200 UTC

STATIONS		0000 UTC						1200 UTC					
NO	SITE	PRESS	WDIR	WSPD	CLOUD	TEMP	TDEW	PRESS	WDIR	WSPD	CLOUD	TEMP	TDEW
1	Murmansk	994.0	SSE	2	5	-9.4	-10.6	994.9	SSW	4	7	-10.1	-11.3
2	Helsinki	1006.2	SW	14	9	1.5	1.5	998.0	SSW	16	8	1.5	1.5
3	Stockholm	1006.8	SSW	4	-	3.3	2.5	997.7	SW	8	-	5.6	4.0
4	Oslo	1001.6	S	8	-	3.7	3.1	994.7	SSW	4	7	4.4	2.3
5	Reykjavik	1002.9	ENE	9	7	0.3	-6.6	1000.0	E	13	7	2.7	-1.9
6	Moscow	1023.4	-	0	0	-9.8	-13.2	1013.4	W	4	0	2.2	-12.8
7	Kiev	1026.6	-	0	0	-2.3	-7.4	1022.3	WSW	10	2	5.5	-6.1
8	Warsaw	1018.8	SE	4	2	1.9	1.3	1013.3	WSW	6	2	13.2	0.3
9	Berlin	1015.1	SSW	6	-	5.3	0.2	1015.4	W	10	-	9.6	3.4
10	De Bilt	1015.5	W	6	8	7.6	5.5	1018.4	WSW	10	8	9.6	5.5
11	Dublin	1012.9	WSW	12	6	5.8	4.0	1012.9	SSW	14	8	8.5	3.6
12	Cork	1016.3	WSW	8	5	2.6	1.3	1011.8	S	17	7	7.8	6.8
13	Sofia	1025.8	S	2	0	1.4	-2.6	1020.5	-	0	0	12.7	0.0
14	Belgrade	1022.4	SE	2	0	6.6	3.8	1019.8	NW	2	0	14.6	3.0
15	Budapest	1023.1	ENE	4	-	2.9	0.1	1020.1	S	4	-	12.9	2.5
16	Prague	1020.1	N	4	-	1.1	-1.8	1018.1	SW	6	6	12.2	0.4
17	Munich	1021.3	SW	4	0	3.0	-3.8	1020.8	WNW	10	7	12.1	0.0
18	Strasbourg	1020.4	S	2	-	5.7	-0.6	1022.8	NW	5	8	9.5	4.3
19	Paris	1019.6	WNW	4	8	8.3	5.4	1023.6	SSW	4	6	8.9	5.1
20	Jersey	1020.0	W	5	0	5.9	5.4	1022.2	SSW	9	1	9.1	6.4
21	Milan	1022.9	NW	3	-	7.8	3.6	1022.4	W	8	0	13.2	4.4
22	Marseille	1024.3	-	0	8	7.2	5.2	1023.9	W	3	-	13.6	4.2
23	Bordeaux	1021.8	N	5	9	9.1	9.0	1023.1	E	4	8	11.0	6.9
24	Rome	1025.1	E	2	4	8.0	6.3	1024.6	N	1	6	12.2	4.1
25	Ajaccio	1024.1	NE	6	-	5.7	3.7	1023.2	SW	4	-	15.0	5.5
26	Barcelona	1022.6	N	5	3	10.1	8.5	1023.2	ESE	7	5	14.7	7.4
27	Majorca	1022.0	ENE	4	2	6.7	6.3	1021.7	E	6	5	15.9	5.7
28	Madrid	1021.8	NNW	4	0	4.1	0.6	1020.7	SE	1	4	11.9	2.9
29	Lisbon	1020.7	-	-	-	12.0	8.8	1020.8	ENE	2	2	16.3	7.4
30	Athens	1023.0	N	3	-	8.8	2.8	1022.4	-	0	0	15.8	6.2
31	Malta	1025.5	W	4	1	9.0	6.2	1024.0	SW	8	4	15.6	7.5
32	Gibraltar	1019.0	E	11	8	14.6	11.6	1020.8	ENE	10	6	15.5	10.5

Daily Weather Summary for Tuesday 19 February 2019

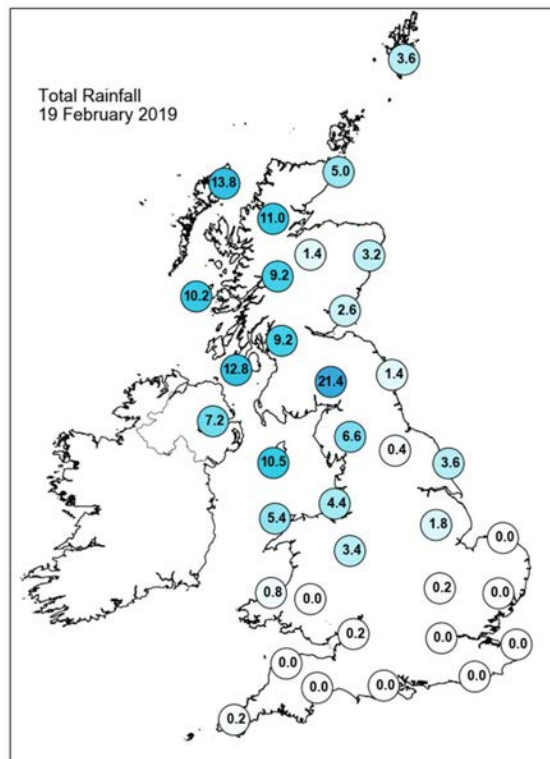
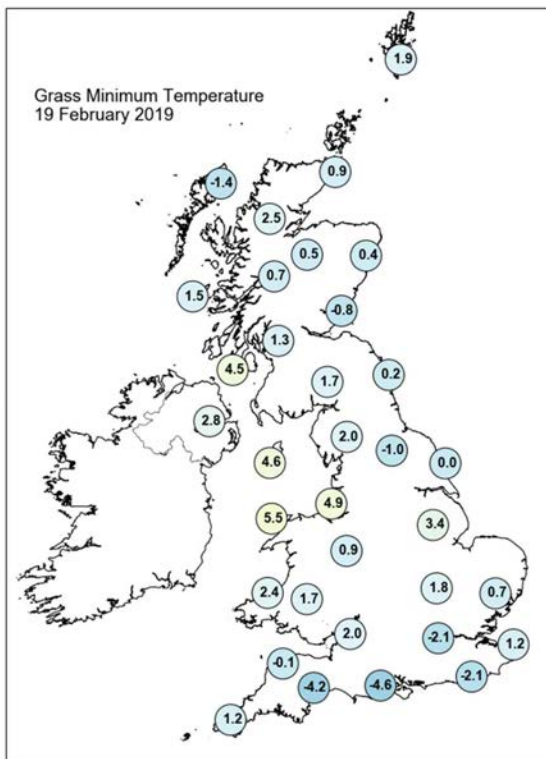
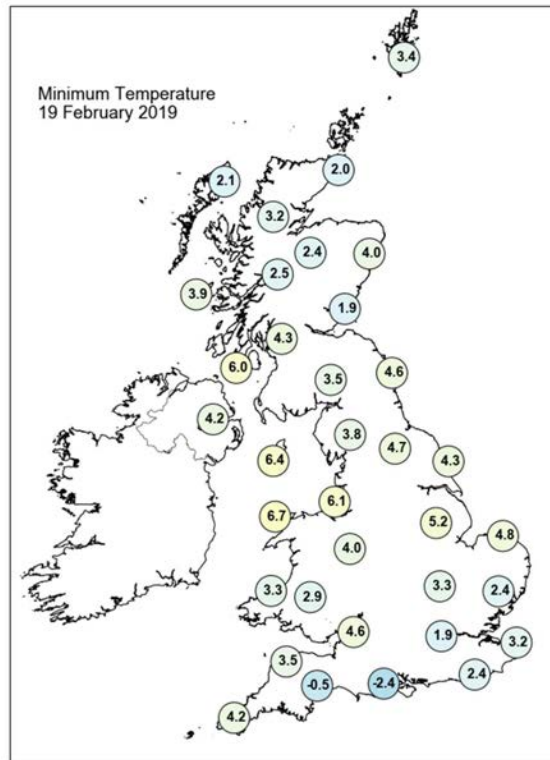
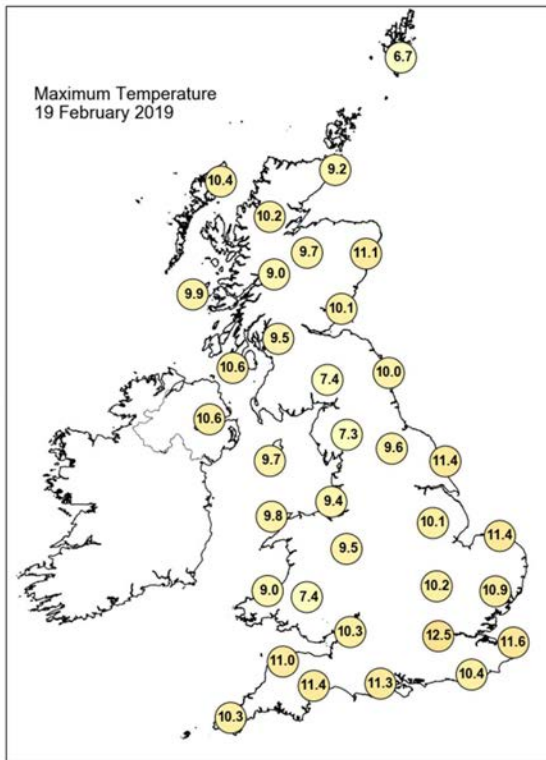

Daily Weather Summary for Tuesday 19 February 2019

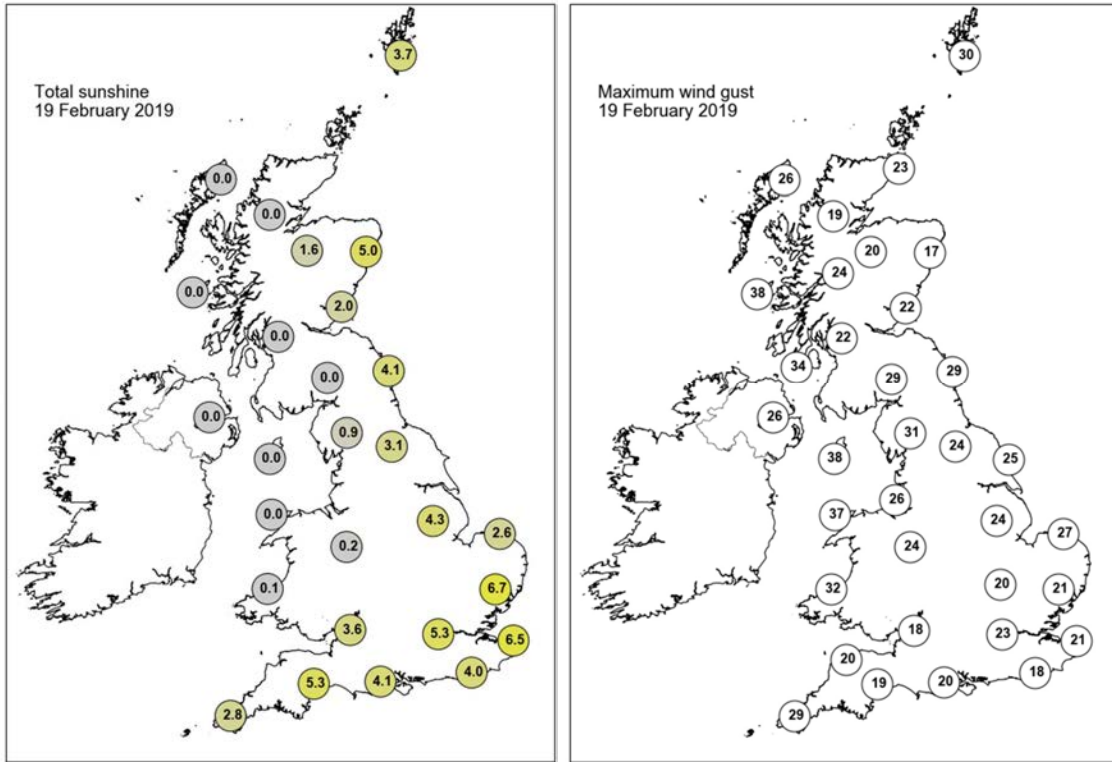

None of the selected stations observed a day of sleet or snow falling or non-zero snow depth at 0900 UTC.

Daily Weather Summary for Wednesday 20 February 2019

This day's summary created 27/02/2019 02:00

Summary of the UK Weather for Wednesday 20 February 2019

The early hours of Wednesday were mild and mostly cloudy across the UK, with outbreaks of rain and strengthening winds pushing in across northern and western areas. The rain became more persistent across Cumbria but elsewhere, it was lighter and more sporadic. Skies remained clearer across some southeastern parts of England as well as the far north of Scotland so it turned chillier here although all parts remained frost free. During the day it remained cloudy and breezy in western parts, with occasional outbreaks of rain and drizzle. This was persistent across parts of northwest England, especially Cumbria where the rain was heavy and lasted for much of the day. Some rain also spread into the north Midlands and northeast England during the afternoon. Elsewhere, it was bright and largely dry with eastern and southeastern England seeing the best of any longer spells of sunshine. After a cloudier morning, northeast Scotland also saw skies brighten with plenty of sunshine here through the afternoon. It was a mild day for most of us, with temperatures well above average, especially where we saw the sunshine.

Daily Extremes

<i>Highest Maximum</i>	14.9°C Kinloss (Moray (in Grampian Region), 5mAMSL) also Achfary (Sutherland, 46mAMSL)
<i>Lowest Maximum</i>	8.3°C Eskdalemuir (Dumfriesshire, 236mAMSL) also Malham Tarn (North Yorkshire, 381mAMSL)
<i>Highest Minimum</i>	8.9°C Scilly: St Marys Airport (Isles Of Scilly, 31mAMSL)
<i>Lowest Minimum</i>	0.5°C Frittenden (Kent, 38mAMSL) also Otterbourne W Wks (Hampshire, 34mAMSL)
<i>Lowest Grass Minimum</i>	-2.8°C Fair Isle (Shetland, 57mAMSL)
<i>Most Rainfall</i>	32.2mm Capel Curig No 3 (Gwynedd, 216mAMSL)
<i>Most Sunshine</i>	8.8hr Bognor Regis (West Sussex, 7mAMSL)
<i>Highest Gust</i>	51Kt 59mph Capel Curig No 3 (Gwynedd, 216mAMSL)
<i>Highest Gust (mountain)</i>	75Kt 86mph Cairngorm Summit (Inverness-shire, 1237mAMSL)
<i>Greatest Snow Depth at 0900 UTC</i>	No non-zero values

mAMSL refers to station elevation in metres above mean sea level

Daily Weather Summary for Wednesday 20 February 2019

North Atlantic and Europe analysis charts and satellite images at 0000 UTC

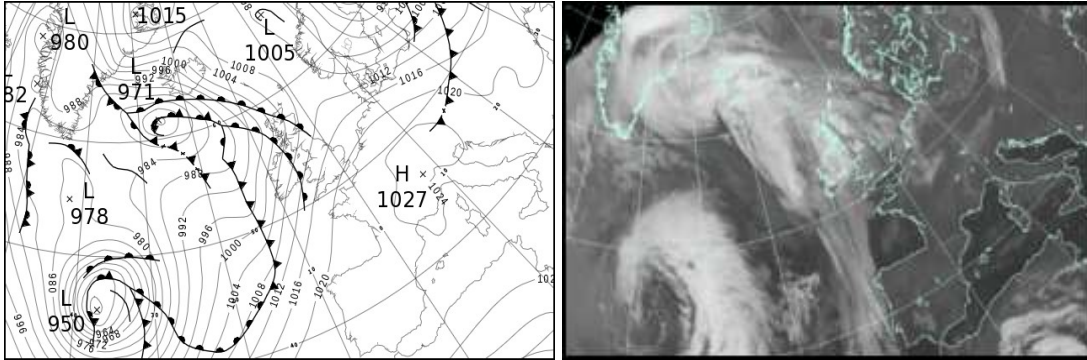

North Atlantic and Europe analysis charts and satellite images at 1200 UTC

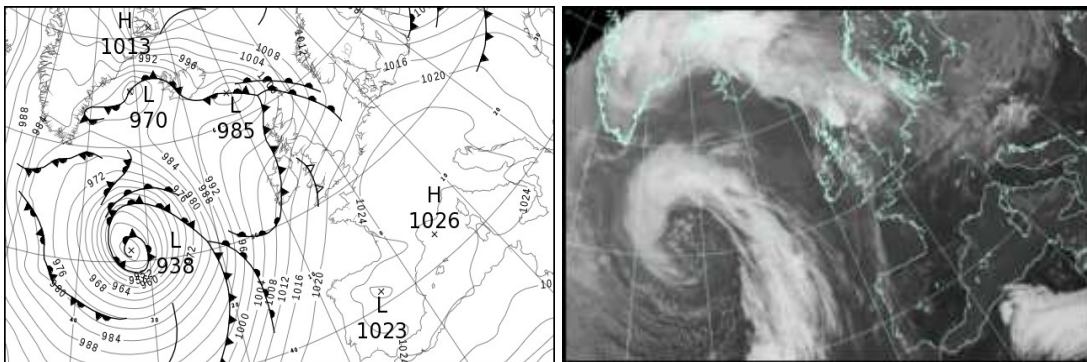

All satellite imagery copyright Met Office and EUMETSAT (European Organisation for the Exploitation of Meteorological Satellites). These show infra-red images from the geostationary MSG satellite. The rainfall rates are derived from both rain-radar and satellite data.

Daily Weather Summary for Wednesday 20 February 2019

UK satellite and rain-radar precipitation rates at (L) 0000 and (R) 1200 UTC

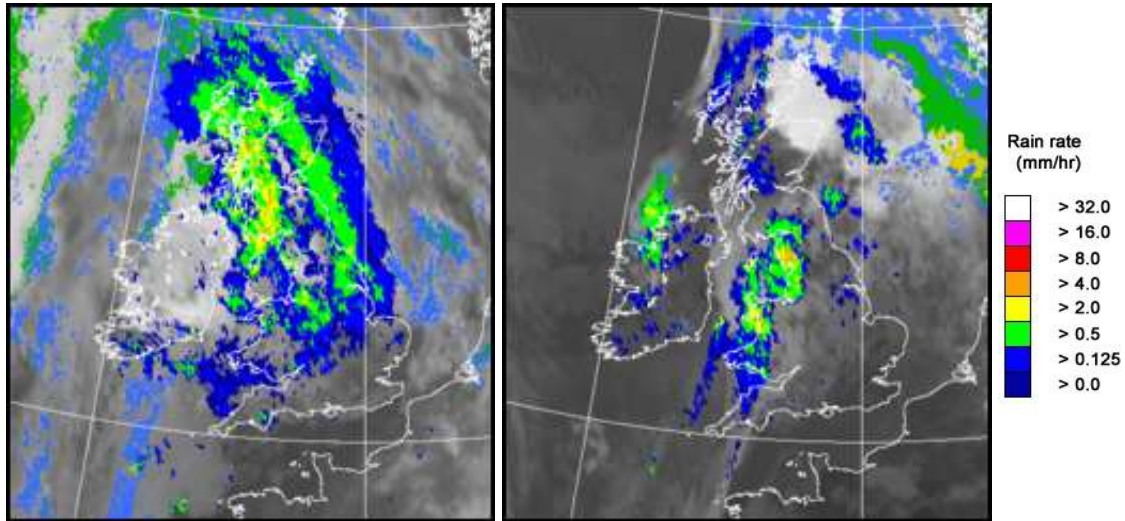

UK wind speed and direction at (L) 0000 and (R) 1200 UTC

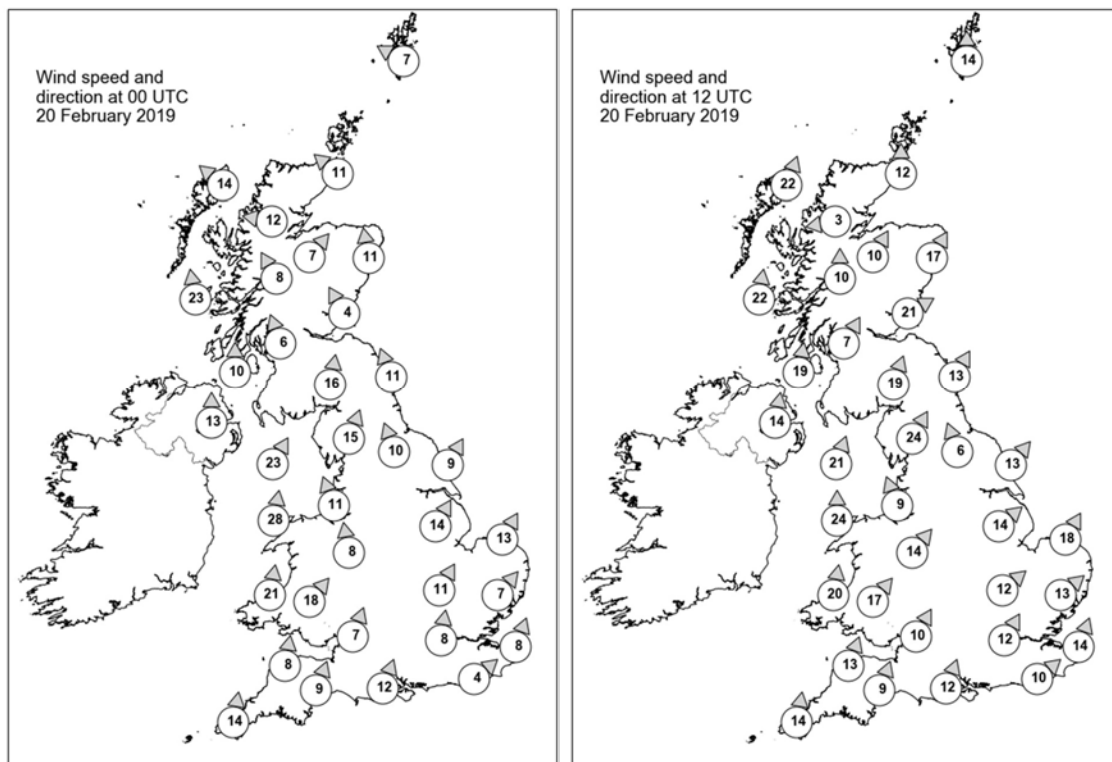

Daily Weather Summary for Wednesday 20 February 2019

Selected UK readings at (L) 0000 and (R) 1200 UTC

STATIONS		0000 UTC						1200 UTC					
NO	SITE	PRESS	WDIR	WSPD	CLOUD	TEMP	TDEW	PRESS	WDIR	WSPD	CLOUD	TEMP	TDEW
1	Lerwick	1008.0	ESE	7	8	4.4	2.1	1001.7	S	14	8	7.0	6.9
2	Wick	1004.9	SE	11	8	6.6	5.2	1001.3	S	12	8	9.3	7.3
3	Stornoway	999.7	SE	14	8	6.7	5.8	999.2	SSW	22	8	10.0	9.4
4	Loch Glascarnoch	1003.1	E	12	8	4.1	3.4	1002.0	E	3	8	9.4	8.9
5	Aviemore	1004.2	SW	7	8	6.0	3.8	1003.5	SSW	10	8	11.3	7.3
6	Dyce	1007.3	S	11	8	6.2	5.4	1005.1	SSW	17	8	10.9	7.8
7	Tulloch Bridge	1004.9	SSE	8	8	6.4	5.0	1005.2	S	10	8	9.1	8.5
8	Tiree	1000.6	S	23	8	8.9	8.4	1001.8	S	22	8	10.2	9.6
9	Leuchars	1007.2	SSE	4	7	6.8	5.8	1007.2	WSW	21	7	11.8	8.5
10	Bishopton	1005.8	SSE	6	8	8.0	7.7	1007.8	SSW	7	8	10.0	9.1
11	Machrihanish	1004.7	S	10	8	9.5	8.7	1006.5	S	19	8	13.2	10.1
12	Boulmer	1010.2	SSE	11	7	6.2	5.5	1010.5	SSW	13	8	11.6	7.6
13	Eskdalemuir	1008.9	S	16	8	6.5	6.3	1011.0	SSW	19	8	7.7	7.4
14	Aldergrove	1005.7	S	13	8	9.4	8.5	1007.4	S	14	8	12.0	9.3
15	Shap	1010.9	SSW	15	8	6.0	5.0	1012.6	SSW	24	8	8.0	7.1
16	Leeming	1012.6	SSE	10	7	7.6	5.0	1013.8	SSE	6	6	10.9	7.0
17	Ronaldsway	1009.2	SSW	23	8	9.0	8.5	1011.3	SSW	21	8	9.7	8.8
18	Bridlington	1014.2	SSW	9	8	6.9	5.5	1014.7	SW	13	7	10.2	6.6
19	Crosby	1012.5	SSE	11	8	7.6	6.4	1014.7	SSE	9	8	10.0	7.2
20	Valley	1011.2	S	28	8	8.6	8.1	1013.3	S	24	8	9.5	8.5
21	Waddington	1015.7	SSW	14	8	7.3	5.2	1017.0	SW	14	7	10.5	6.5
22	Shawbury	1014.5	S	8	8	7.7	5.1	1016.3	SW	14	7	10.8	6.2
23	Weybourne	1017.3	SSW	13	8	7.5	4.4	1017.9	SSW	18	8	10.3	6.5
24	Bedford	1017.5	SSW	11	8	7.4	5.0	1018.7	SW	12	8	10.7	6.1
25	Aberporth	1013.7	S	21	8	7.7	6.6	1014.8	S	20	8	9.0	8.0
26	Sennybridge	1015.8	SW	18	8	6.0	4.8	1017.1	SW	17	8	8.2	6.2
27	Wattisham	1018.9	SW	7	5	5.8	4.4	1019.8	SW	13	4	11.5	6.1
28	Almondsbury	1017.5	SSW	7	8	8.4	5.4	1018.6	SSW	10	7	11.7	6.2
29	Heathrow	1019.1	S	8	8	7.2	5.2	1020.5	SSW	12	7	10.8	6.4
30	Manston	1020.5	SSW	8	6	5.2	4.4	1021.6	SSW	14	2	10.9	5.7
31	Chivenor	1016.9	S	8	8	9.3	5.6	1018.0	SSW	13	8	11.7	6.9
32	Exeter	1017.6	SSW	9	8	9.0	6.5	1019.1	SSW	9	8	11.0	7.8
33	Herstmonceux	1020.5	SW	4	8	5.7	3.8	1021.9	SW	10	1	10.2	5.9
34	Hurn	1018.8	SSW	12	8	8.4	7.3	1020.6	SSW	12	8	10.6	7.7
35	Camborne	1016.3	S	14	7	9.2	5.6	1017.7	S	14	7	10.8	7.7

Daily Weather Summary for Wednesday 20 February 2019

Selected European readings at (L) 0000 and (R) 1200 UTC

STATIONS		0000 UTC						1200 UTC					
NO	SITE	PRESS	WDIR	WSPD	CLOUD	TEMP	TDEW	PRESS	WDIR	WSPD	CLOUD	TEMP	TDEW
1	Murmansk	994.2	NE	10	8	-7.2	-8.3	1002.7	N	21	6	-6.4	-11.5
2	Helsinki	990.8	WSW	8	8	1.8	1.8	996.2	NW	19	8	-2.9	-7.3
3	Stockholm	996.0	W	8	-	2.8	1.7	1010.4	NW	14	-	2.5	-8.6
4	Oslo	1003.3	N	4	-	-0.2	-2.4	1014.7	SW	4	7	4.8	-7.0
5	Reykjavik	986.7	ENE	17	8	2.0	-0.4	986.6	SSE	8	5	5.9	2.6
6	Moscow	1005.0	SSW	2	0	-1.1	-6.3	999.7	SW	4	8	2.9	-0.5
7	Kiev	1015.0	SW	6	0	0.7	-2.2	1011.9	WNW	8	7	6.0	3.1
8	Warsaw	1013.6	W	10	7	6.8	2.9	1016.1	W	16	7	7.5	0.5
9	Berlin	1017.8	W	8	-	6.0	3.1	1021.5	W	10	-	9.2	3.1
10	De Bilt	1020.2	SW	8	8	6.2	3.7	1022.2	SW	12	8	10.2	3.5
11	Dublin	1007.8	SSW	16	8	10.0	7.7	1009.6	SSW	14	5	12.5	9.0
12	Cork	1009.0	SSW	16	8	9.2	8.8	1010.1	SSW	19	8	10.5	10.3
13	Sofia	1022.2	-	0	0	1.3	-2.4	1018.8	NW	8	1	13.4	-3.1
14	Belgrade	1020.3	-	0	0	5.6	0.9	1022.8	W	4	3	14.2	3.8
15	Budapest	1019.8	SSE	2	-	2.7	-0.6	1022.9	NW	12	-	11.3	-1.8
16	Prague	1021.9	N	4	-	3.2	-0.2	1024.1	W	8	7	8.8	-1.6
17	Munich	1023.8	N	2	8	6.2	3.1	1025.4	WNW	6	8	9.0	2.5
18	Strasbourg	1024.6	W	2	-	-0.4	-1.1	1025.7	S	2	8	11.3	5.2
19	Paris	1023.5	WSW	2	7	2.5	1.8	1024.9	S	3	2	11.2	6.3
20	Jersey	1020.9	S	11	0	6.8	5.7	1022.5	S	12	0	8.9	5.7
21	Milan	1023.1	N	2	0	4.8	2.2	1025.2	E	3	0	7.9	4.7
22	Marseille	1024.4	SE	3	-	3.8	2.3	1026.2	WSW	5	-	13.0	6.3
23	Bordeaux	1022.6	ENE	3	-	5.5	5.1	1023.9	ESE	4	-	13.8	7.6
24	Rome	1024.4	E	3	1	3.2	1.8	-	-	-	-	-	-
25	Ajaccio	1023.8	NE	6	-	5.5	3.0	1025.0	SW	7	-	14.9	7.2
26	Barcelona	1024.0	-	0	7	10.4	7.6	1026.1	SSW	5	6	16.0	3.8
27	Majorca	1023.3	E	4	3	6.3	4.3	1025.2	E	5	5	16.0	4.4
28	Madrid	1023.3	N	3	0	3.7	1.0	1024.5	WSW	3	0	11.9	3.5
29	Lisbon	1021.2	-	-	-	10.0	5.5	1023.2	ENE	1	6	14.7	7.3
30	Athens	1020.8	N	2	-	10.2	5.8	1020.4	-	0	0	16.2	9.4
31	Malta	1023.4	SSE	1	1	8.7	6.3	1023.5	E	5	6	14.9	9.3
32	Gibraltar	1021.7	E	15	2	14.3	10.3	1024.4	E	21	7	15.4	11.1

Daily Weather Summary for Wednesday 20 February 2019

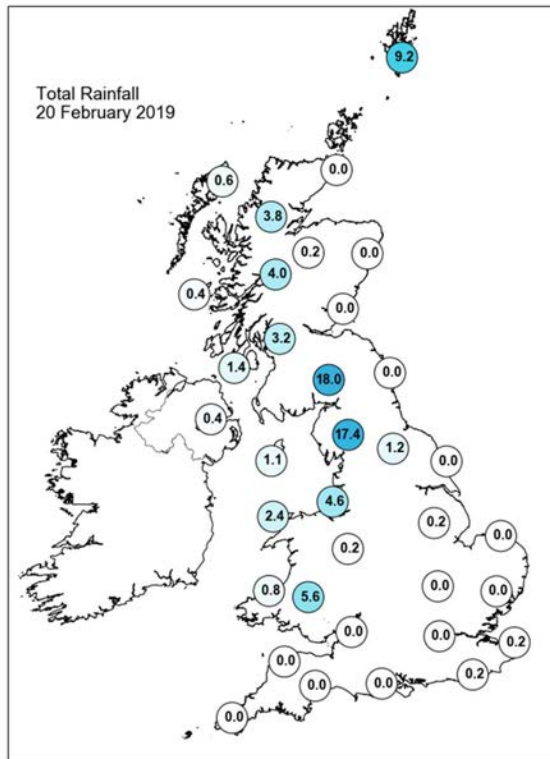
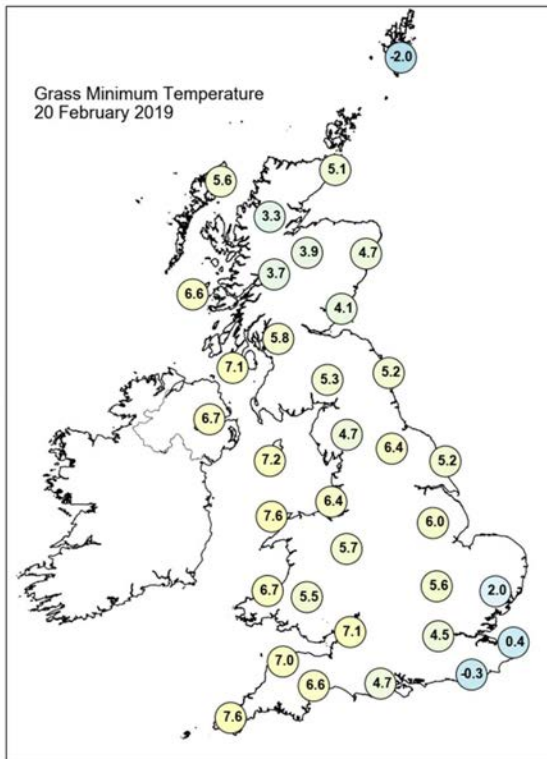
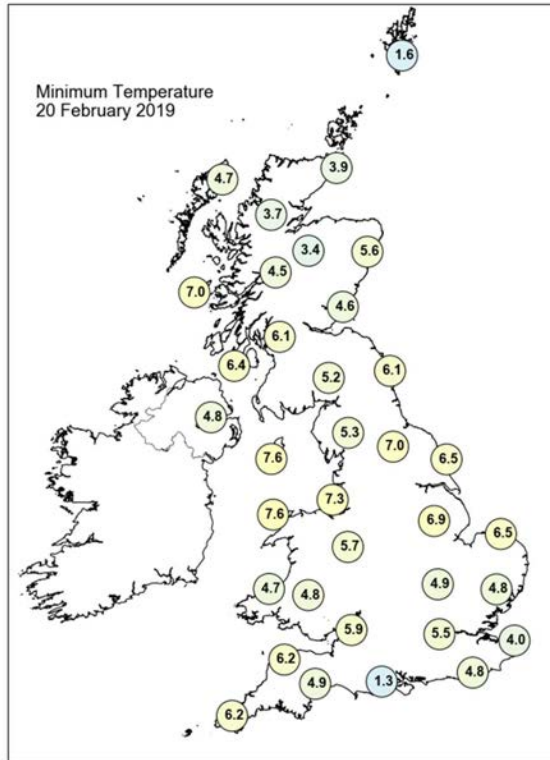
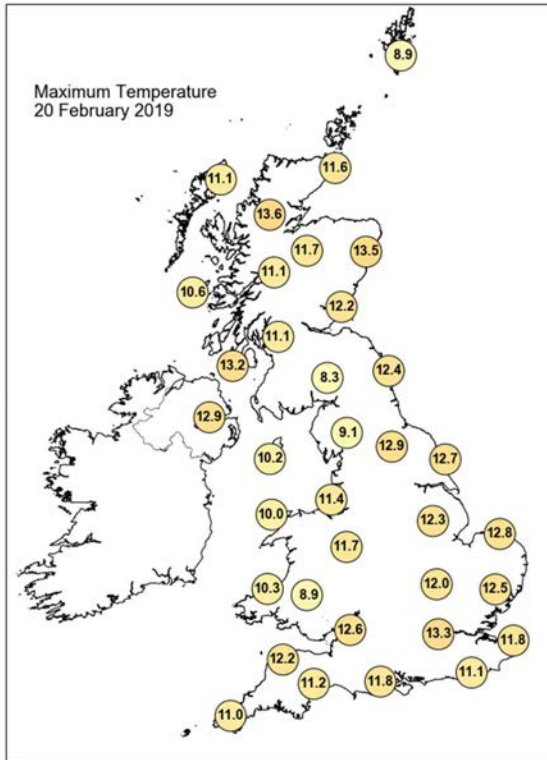

Daily Weather Summary for Wednesday 20 February 2019

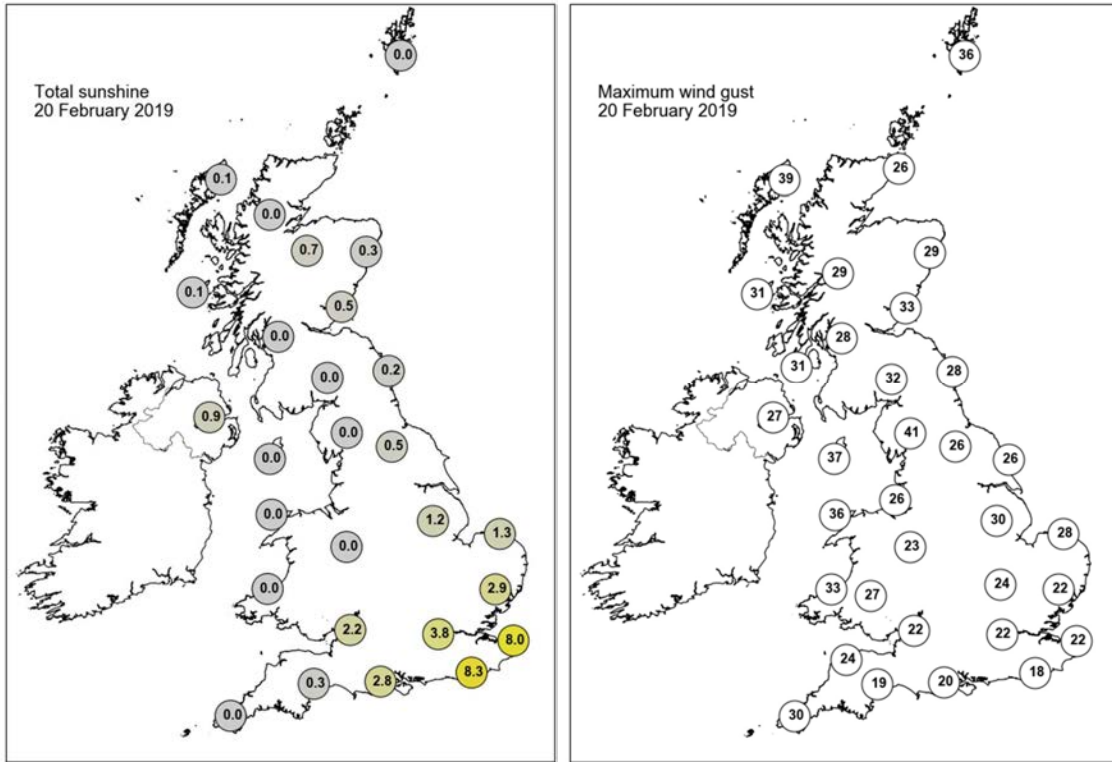

None of the selected stations observed a day of sleet or snow falling or non-zero snow depth at 0900 UTC.

Daily Weather Summary for Thursday 21 February 2019

This day's summary created 15/03/2019 15:43

Summary of the UK Weather for Thursday 21 February 2019

During the early hours of Thursday it was a messy weather picture across the UK, with many areas cloudy, with some areas of low cloud. This gave a few pockets of mist and hill fog for some, and the cloud was thick enough in northern and some western areas for a little drizzle. The far southeast of England and northeast Scotland were clearer and colder with a touch of frost in Scotland. In contrast some areas were exceptionally mild for this time of the year. Much of Thursday morning was cloudy for many parts of the UK, with some rain affecting western Scotland and East Anglia. Towards lunchtime though skies cleared across many parts of England, Wales and eastern Scotland allowing some lengthy spells of sunshine to develop. The sunshine then became even more extensive during the afternoon with Northern Ireland also seeing some sunny skies, although some low cloud did spread into some English Channel counties. In the sunshine though it became very mild for the time of the year, with Scotland recording its warmest February day on record.

Daily Extremes

<i>Highest Maximum</i>	18.3°C Aboyne No 2 (Aberdeenshire, 140mAMSL)
<i>Lowest Maximum</i>	8.6°C Eskdalemuir (Dumfriesshire, 236mAMSL)
<i>Highest Minimum</i>	10.6°C Aldergrove (Antrim, 63mAMSL)
<i>Lowest Minimum</i>	-1.0°C Fyvie Castle (Aberdeenshire, 55mAMSL)
<i>Lowest Grass Minimum</i>	-3.9°C Durris (Kincardineshire, 107mAMSL)
<i>Most Rainfall</i>	2.0mm Tyndrum No 3 (Perthshire (in Central Region), 168mAMSL)
<i>Most Sunshine</i>	8.8hr Manston (Kent, 49mAMSL)
<i>Highest Gust</i>	44Kt 51mph Drumalbin (Lanarkshire, 245mAMSL)
<i>Highest Gust (mountain)</i>	55Kt 63mph Cairngorm Summit (Inverness-shire, 1237mAMSL)
<i>Greatest Snow Depth at 0900 UTC</i>	No non-zero values

mAMSL refers to station elevation in metres above mean sea level

Daily Weather Summary for Thursday 21 February 2019

North Atlantic and Europe analysis charts and satellite images at 0000 UTC

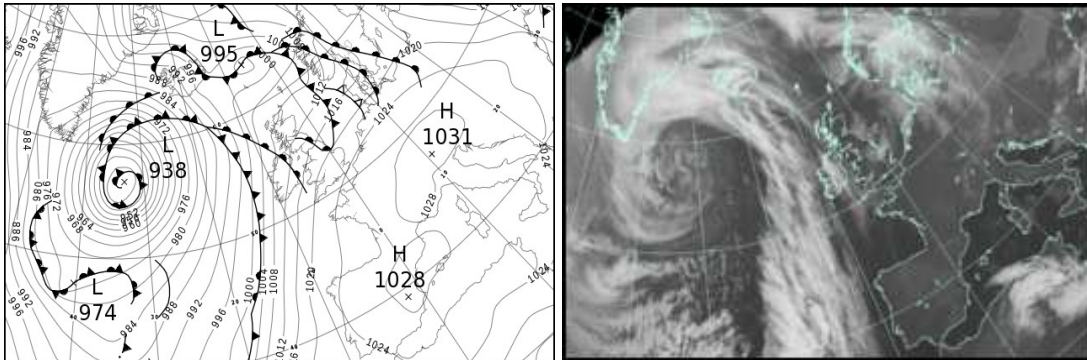

North Atlantic and Europe analysis charts and satellite images at 1200 UTC

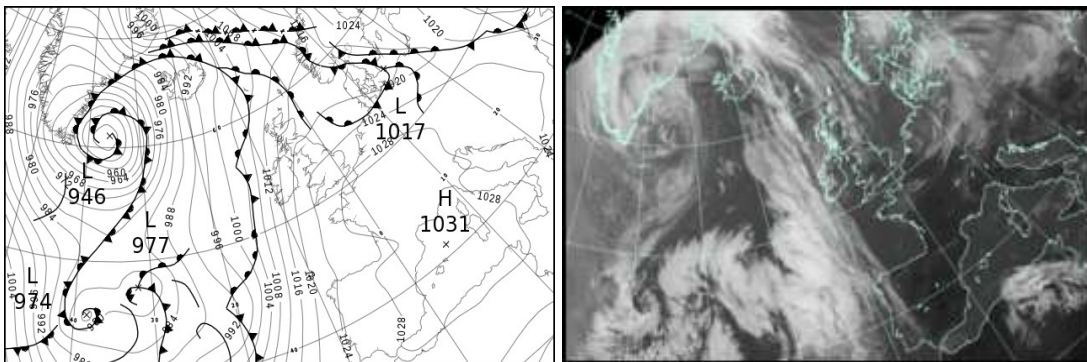

All satellite imagery copyright Met Office and EUMETSAT (European Organisation for the Exploitation of Meteorological Satellites). These show infra-red images from the geostationary MSG satellite. The rainfall rates are derived from both rain-radar and satellite data.

Daily Weather Summary for Thursday 21 February 2019

UK satellite and rain-radar precipitation rates at (L) 0000 and (R) 1200 UTC

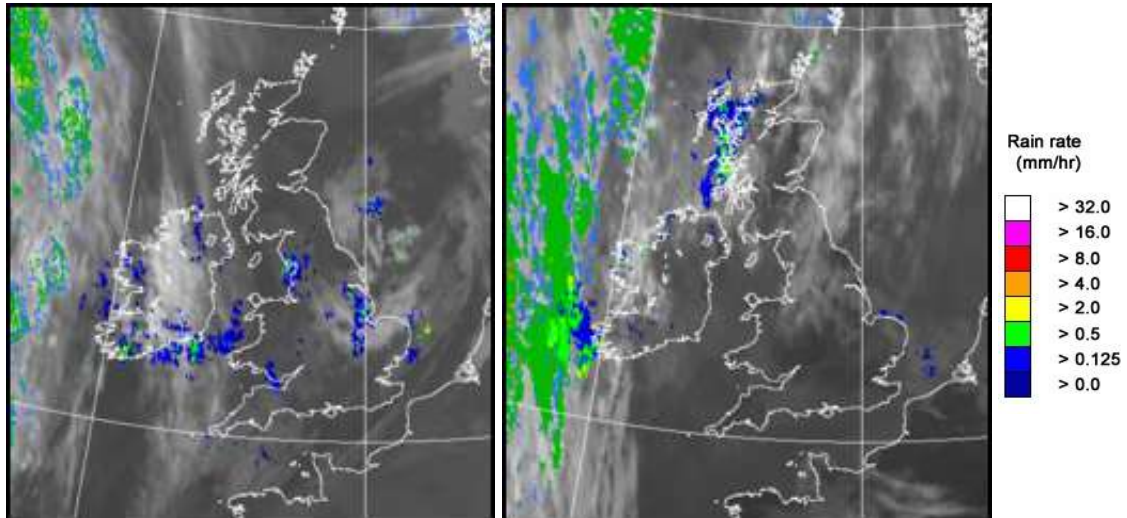

UK wind speed and direction at (L) 0000 and (R) 1200 UTC

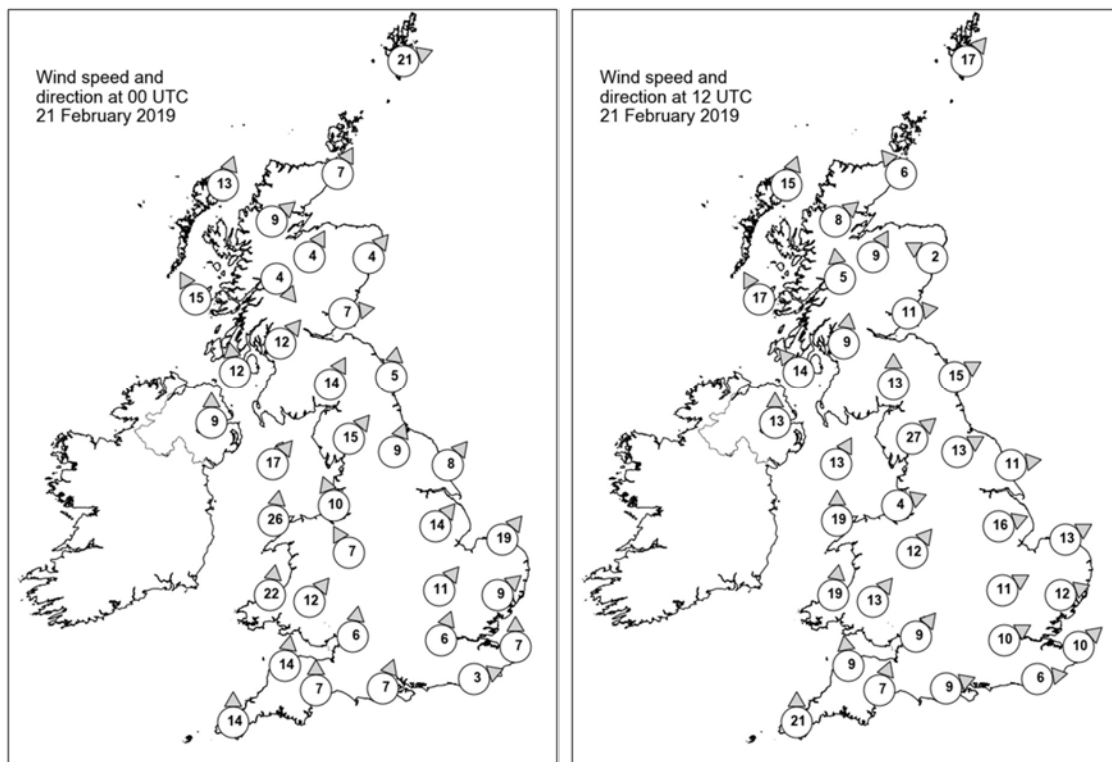

Daily Weather Summary for Thursday 21 February 2019

Selected UK readings at (L) 0000 and (R) 1200 UTC

STATIONS		0000 UTC						1200 UTC					
NO	SITE	PRESS	WDIR	WSPD	CLOUD	TEMP	TDEW	PRESS	WDIR	WSPD	CLOUD	TEMP	TDEW
1	Lerwick	1005.7	WSW	21	8	7.5	7.1	1014.7	SW	17	8	10.6	6.1
2	Wick	1008.5	SSW	7	6	8.0	4.8	1015.0	SE	6	8	9.1	7.7
3	Stornoway	1007.6	SSW	13	7	9.0	7.7	1013.3	SSW	15	8	11.0	9.9
4	Loch Glascarnoch	1009.3	SW	9	0	8.5	4.8	1015.4	SW	8	6	13.9	10.7
5	Aviemore	1009.7	SSW	4	0	8.1	5.8	1015.4	SSW	9	1	13.5	9.8
6	Dyce	1010.3	SW	4	1	6.3	4.6	1016.6	ESE	2	7	13.5	10.2
7	Tulloch Bridge	1011.5	NW	4	7	6.2	5.9	1018.1	S	5	8	10.9	9.1
8	Tiree	1008.1	SSE	15	7	9.4	8.5	1015.2	SSE	17	7	10.5	9.2
9	Leuchars	1011.3	W	7	7	9.7	8.5	1018.8	W	11	8	13.0	10.8
10	Bishopton	1011.8	SW	12	8	10.1	9.2	1019.6	S	9	7	11.4	9.4
11	Machrihanish	1011.2	S	12	7	9.6	9.1	1018.6	SE	14	8	11.7	9.8
12	Boulmer	1014.0	S	5	8	10.1	8.7	1019.3	WSW	15	7	12.5	8.6
13	Eskdalemuir	1013.9	SSW	14	8	8.2	8.2	1021.9	S	13	8	8.4	8.4
14	Aldergrove	1011.6	S	9	8	11.4	9.8	1018.3	S	13	7	12.9	9.5
15	Shap	1016.2	SW	15	7	8.2	7.3	1021.9	SW	27	5	9.8	8.1
16	Leeming	1016.6	SSW	9	8	10.4	8.0	1022.7	WSW	13	6	12.7	9.1
17	Ronaldsway	1014.1	SW	17	8	9.9	9.4	1022.2	SSW	13	8	10.1	9.0
18	Bridlington	1017.2	SW	8	6	9.3	6.8	1022.1	W	11	4	15.6	10.4
19	Crosby	1017.1	SSE	10	8	9.9	8.6	1023.4	WSW	4	0	13.2	8.7
20	Valley	1015.5	S	26	8	9.7	9.5	1023.3	S	19	8	9.9	9.2
21	Waddington	1019.3	SW	14	7	8.5	7.3	1023.6	WSW	16	7	13.8	9.7
22	Shawbury	1018.5	SSE	7	8	9.7	-	1024.0	SW	12	6	13.4	9.1
23	Weybourne	1020.4	SW	19	7	9.1	6.0	1024.5	WSW	13	8	12.8	9.4
24	Bedford	1021.4	SW	11	7	8.3	6.4	1025.3	WSW	11	7	12.2	8.9
25	Aberporth	1017.5	S	22	8	9.7	9.4	1023.7	S	19	8	10.7	8.7
26	Sennybridge	1019.8	SW	12	8	8.3	7.9	1025.5	SW	13	8	10.0	7.9
27	Wattisham	1022.6	SW	9	6	6.2	4.9	1025.9	WSW	12	7	11.4	8.5
28	Almondsbury	1021.4	S	6	8	10.3	7.2	1025.8	SW	9	7	12.3	8.4
29	Heathrow	1022.8	SSW	6	2	6.7	5.0	1026.8	WSW	10	7	13.3	8.4
30	Manston	1023.8	S	7	0	5.6	4.6	1027.2	SW	10	2	12.0	7.9
31	Chivenor	1020.6	S	14	8	11.2	8.7	1025.7	S	9	7	13.5	8.2
32	Exeter	1021.9	S	7	8	10.5	8.4	1026.5	SSW	7	8	11.8	8.6
33	Herstmonceux	1024.1	WSW	3	0	5.9	5.1	1028.1	W	6	8	9.3	8.2
34	Hurn	1022.8	SSW	7	1	8.6	7.2	1027.1	WSW	9	8	12.0	9.3
35	Camborne	1020.1	S	14	8	10.3	9.4	1024.1	S	21	7	12.2	7.2

Daily Weather Summary for Thursday 21 February 2019

Selected European readings at (L) 0000 and (R) 1200 UTC

STATIONS		0000 UTC						1200 UTC					
NO	SITE	PRESS	WDIR	WSPD	CLOUD	TEMP	TDEW	PRESS	WDIR	WSPD	CLOUD	TEMP	TDEW
1	Murmansk	1011.7	SW	2	8	-9.3	-10.6	1020.4	SSW	6	2	-8.0	-11.2
2	Helsinki	1014.2	NNW	14	0	-6.6	-11.1	1024.4	N	12	1	-5.0	-15.1
3	Stockholm	1020.2	NE	2	-	-4.7	-7.7	1024.5	E	8	-	-0.4	-10.0
4	Oslo	1014.4	NNE	4	-	0.0	-0.6	1019.6	NE	8	8	-0.2	-2.6
5	Reykjavik	986.8	E	8	8	4.7	-0.6	987.2	SSE	18	7	7.7	3.5
6	Moscow	995.2	WSW	2	8	1.0	0.1	999.5	NW	6	8	-2.6	-6.7
7	Kiev	1011.3	WNW	10	7	4.3	-0.5	1014.2	N	12	6	2.7	-9.2
8	Warsaw	1021.6	WNW	10	4	4.1	0.4	1019.9	W	8	8	6.0	5.0
9	Berlin	1023.9	SW	4	-	7.1	1.6	1022.4	WSW	10	-	10.2	4.9
10	De Bilt	1023.9	SW	8	5	6.9	4.1	1025.9	SW	8	8	10.4	7.9
11	Dublin	1013.1	SSW	14	7	11.9	9.2	1020.4	SSW	12	4	13.2	7.7
12	Cork	1013.6	SSW	14	8	10.4	10.3	1018.8	S	17	7	10.8	8.9
13	Sofia	1023.0	WSW	4	6	7.6	0.2	1025.7	NW	8	5	9.2	-4.3
14	Belgrade	1026.8	W	4	0	5.4	0.4	1027.5	NNW	6	2	12.4	-1.2
15	Budapest	1026.8	WSW	4	-	2.4	-2.3	1026.5	NW	6	-	10.7	0.1
16	Prague	1026.9	WSW	6	-	4.5	1.0	1026.4	W	6	8	9.6	1.8
17	Munich	1027.9	SSW	4	8	5.9	2.3	1028.5	WNW	6	8	11.1	3.5
18	Strasbourg	1028.0	S	2	-	2.0	1.1	1029.0	N	4	-	13.5	5.4
19	Paris	1026.3	W	4	0	4.8	3.8	1029.1	ENE	2	7	14.0	6.4
20	Jersey	1024.9	SSW	10	0	7.8	7.2	1028.1	SSE	8	3	9.5	8.0
21	Milan	1027.0	NNE	2	0	3.8	3.7	1028.0	WSW	4	-	12.3	5.4
22	Marseille	1028.0	SE	1	-	5.1	2.8	1029.6	WNW	3	-	13.5	8.5
23	Bordeaux	1025.9	E	2	-	6.4	5.8	1028.1	E	6	-	15.7	6.9
24	Rome	1026.4	NE	1	0	5.3	3.7	1027.8	W	7	0	13.1	6.5
25	Ajaccio	1027.6	NE	4	-	4.6	2.1	1029.5	SW	9	-	14.5	6.6
26	Barcelona	1028.1	N	7	1	7.5	5.3	1030.2	SW	9	1	14.2	9.0
27	Majorca	1028.0	NNE	2	4	6.8	4.9	1030.2	SSW	8	3	16.7	6.9
28	Madrid	1028.2	NNW	4	0	3.9	1.6	1028.5	W	2	0	13.7	3.0
29	Lisbon	1023.3	-	-	-	12.2	8.5	1025.0	SSE	8	5	17.0	9.8
30	Athens	1021.1	NW	1	-	8.8	6.1	1022.2	SSW	5	3	18.6	3.0
31	Malta	1025.6	-	0	0	9.2	7.8	1027.3	ENE	5	5	15.2	9.4
32	Gibraltar	1025.8	E	22	7	14.5	10.3	1028.4	E	24	7	15.7	10.4

Daily Weather Summary for Thursday 21 February 2019

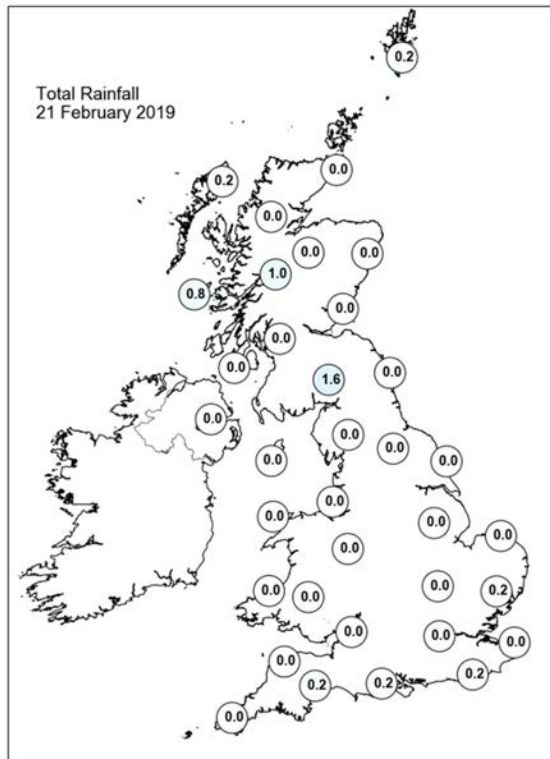
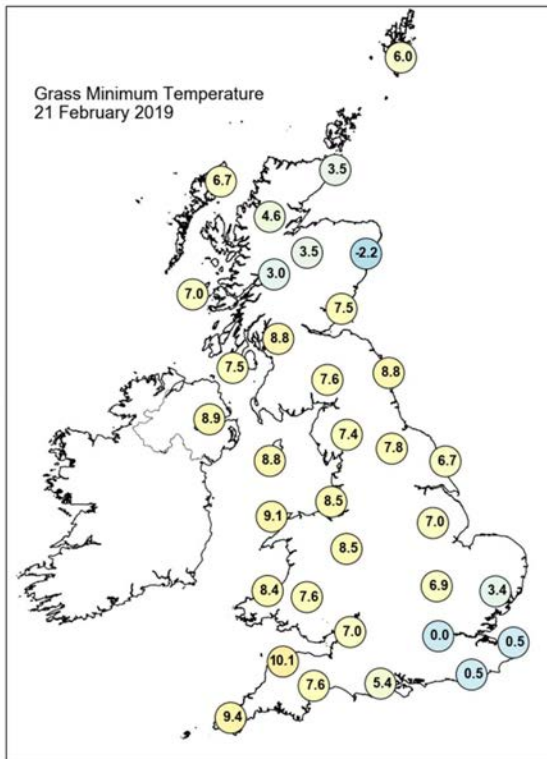
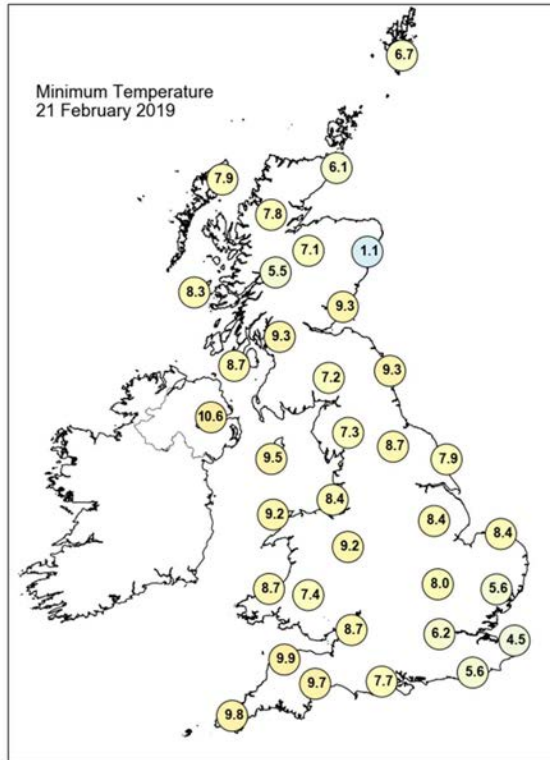
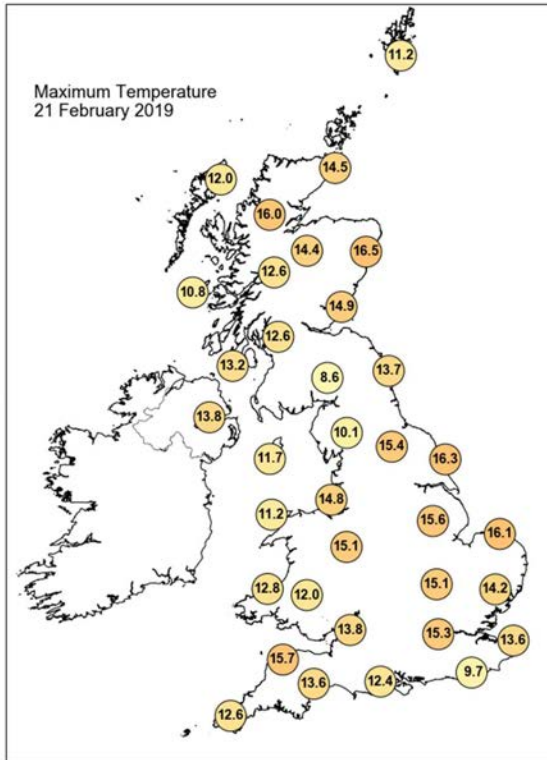

Daily Weather Summary for Thursday 21 February 2019

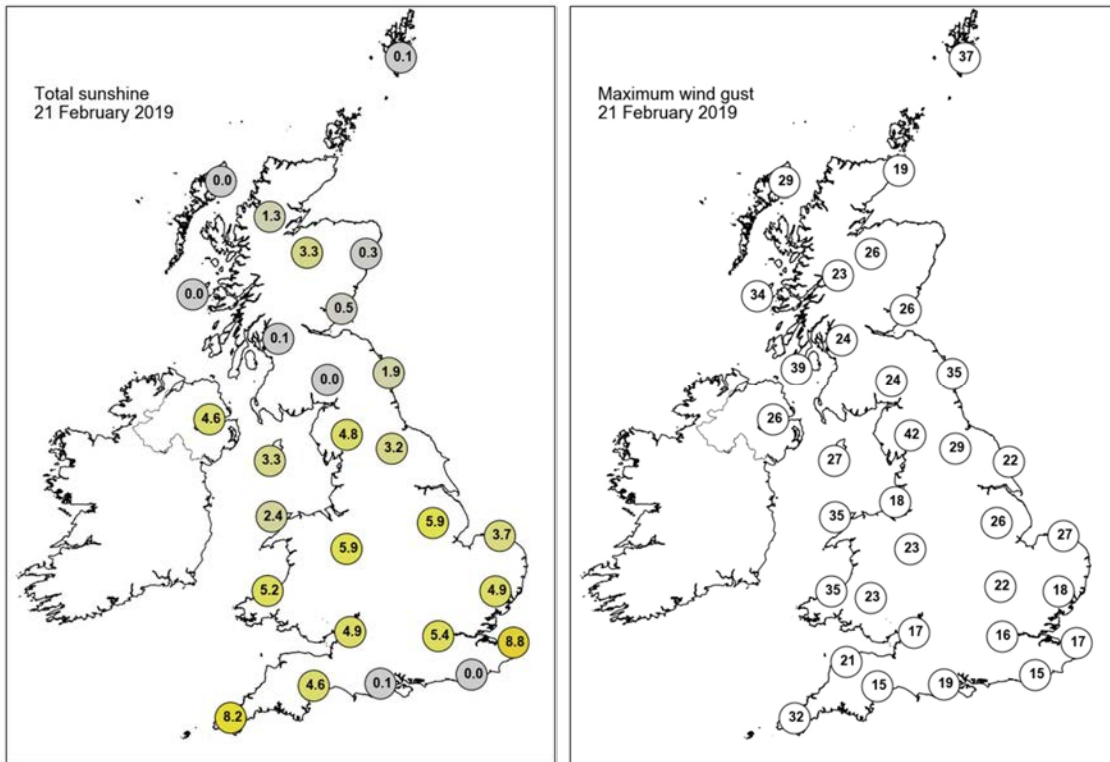

None of the selected stations observed a day of sleet or snow falling or non-zero snow depth at 0900 UTC.

Daily Weather Summary for Friday 22 February 2019

This day's summary created 01/03/2019 02:00

Summary of the UK Weather for Friday 22 February 2019

Through the early hours of Friday morning areas of low cloud developed over much of central and southern England, with some dense fog in places by morning. Patchy fog formed elsewhere under clear skies across Wales and Northern England, whilst thicker cloud spread across Northern Ireland and western Scotland, bringing some patchy rain by the end of the night.

Low cloud and fog slowly cleared central, southern and eastern parts of England during Friday morning, leaving a dry day, with some good spells of sunshine for many. Meanwhile, it has been a cloudier day across the northwest of Scotland, with some rain affecting the Western Isles later in the day. It has been another very mild day for many. However, some southern coasts of England have been cooler, particularly where low cloud has lingered throughout the day.

Daily Extremes

<i>Highest Maximum</i>	18.6°C Colwyn Bay (Clwyd, 36mAMSL)
<i>Lowest Maximum</i>	8.6°C Thorney Island (West Sussex, 4mAMSL)
<i>Highest Minimum</i>	11.2°C Achnagart (Ross & Cromarty, 15mAMSL)
<i>Lowest Minimum</i>	0.0°C Santon Downham (Suffolk, 6mAMSL)
<i>Lowest Grass Minimum</i>	-4.7°C South Newington (Oxfordshire, 105mAMSL)
<i>Most Rainfall</i>	1.3mm Gartocharn, Portnellan Farm (Dunbartonshire, 40mAMSL)
<i>Most Sunshine</i>	9.2hr Wattisham (Suffolk, 89mAMSL) also Weybourne (Norfolk, 21mAMSL) also Waddington (Lincolnshire, 68mAMSL)
<i>Highest Gust</i>	48Kt 55mph South Uist Range (Western Isles, 4mAMSL)
<i>Highest Gust (mountain)</i>	78Kt 90mph Bealach Na Ba No 2 (Ross & Cromarty, 773mAMSL)
<i>Greatest Snow Depth at 0900 UTC</i>	No non-zero values

mAMSL refers to station elevation in metres above mean sea level

Daily Weather Summary for Friday 22 February 2019

North Atlantic and Europe analysis charts and satellite images at 0000 UTC

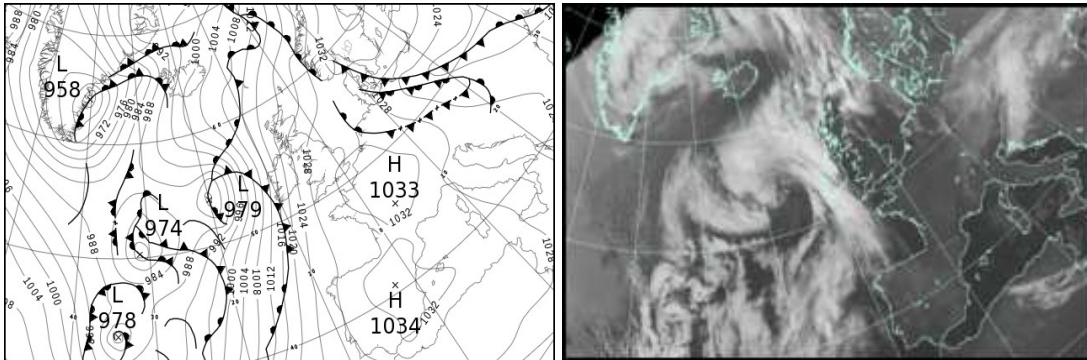

North Atlantic and Europe analysis charts and satellite images at 1200 UTC

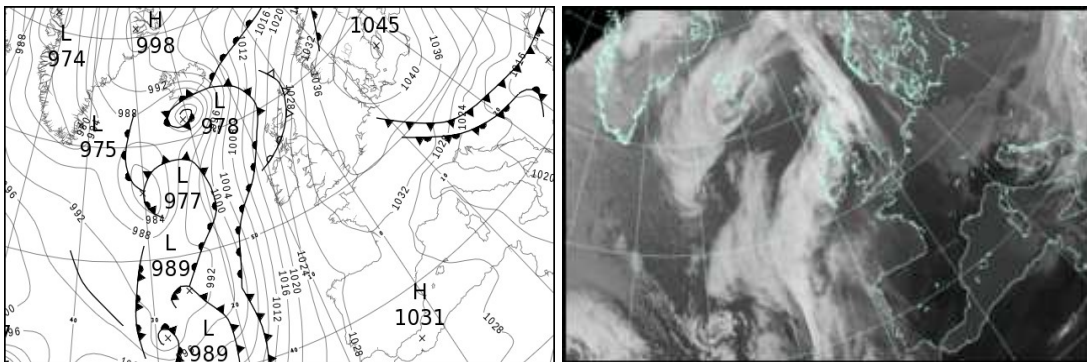

All satellite imagery copyright Met Office and EUMETSAT (European Organisation for the Exploitation of Meteorological Satellites). These show infra-red images from the geostationary MSG satellite. The rainfall rates are derived from both rain-radar and satellite data.

Daily Weather Summary for Friday 22 February 2019

UK satellite and rain-radar precipitation rates at (L) 0000 and (R) 1200 UTC

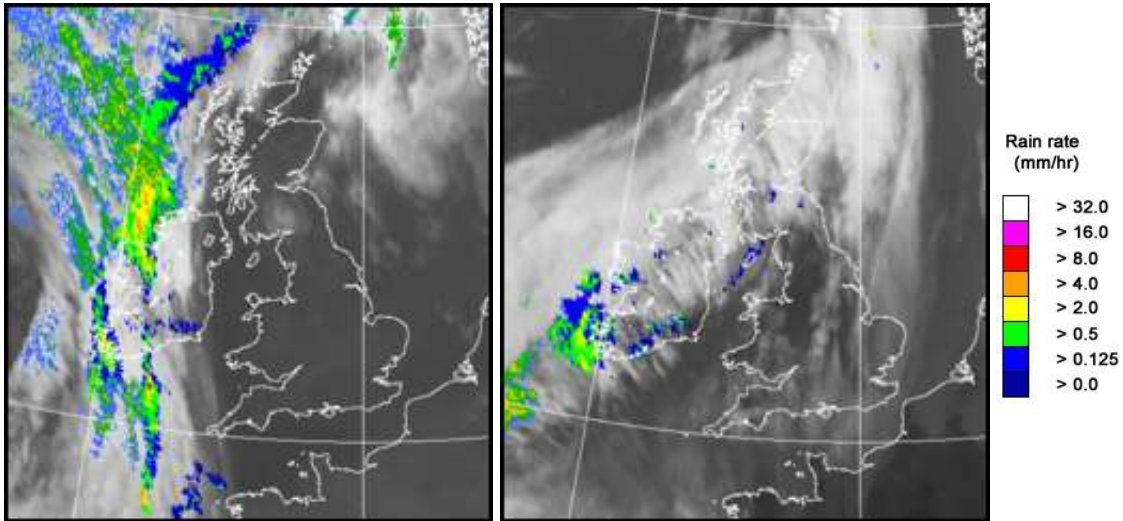

UK wind speed and direction at (L) 0000 and (R) 1200 UTC

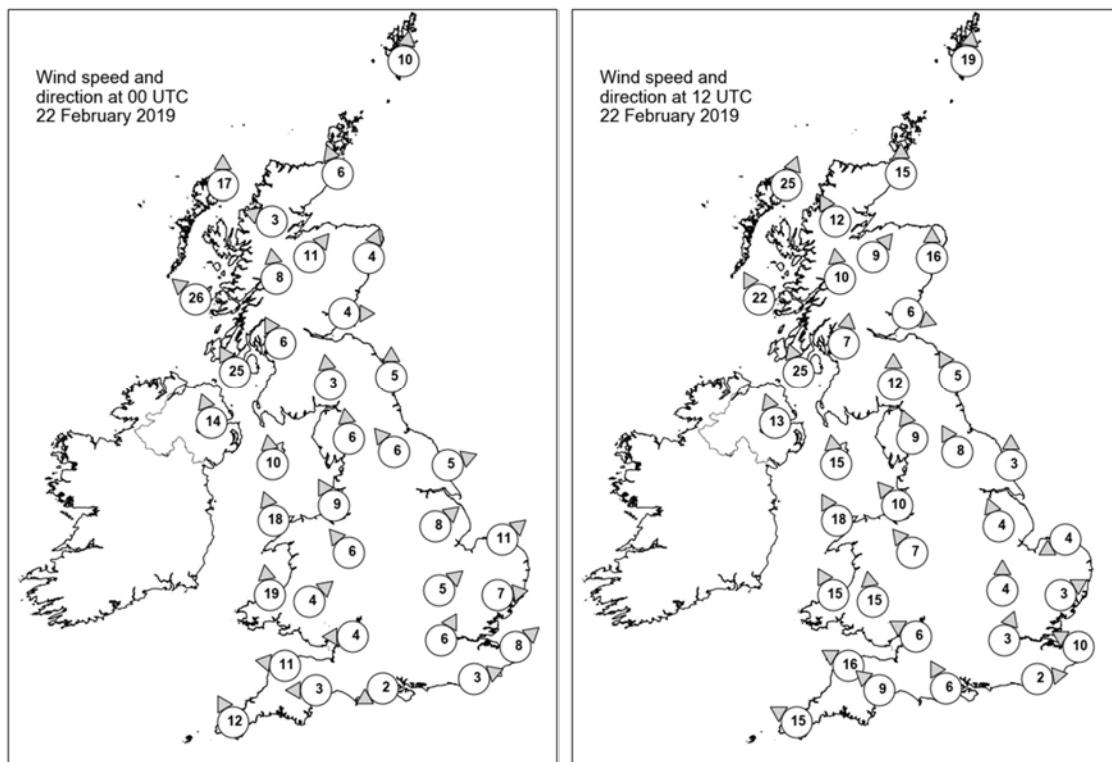

Daily Weather Summary for Friday 22 February 2019

Selected UK readings at (L) 0000 and (R) 1200 UTC

STATIONS		0000 UTC						1200 UTC					
NO	SITE	PRESS	WDIR	WSPD	CLOUD	TEMP	TDEW	PRESS	WDIR	WSPD	CLOUD	TEMP	TDEW
1	Lerwick	1021.5	S	10	7	7.5	7.2	1024.9	S	19	8	8.9	7.2
2	Wick	1020.0	SSE	6	0	9.9	6.6	1024.7	S	15	2	11.6	7.0
3	Stornoway	1018.6	S	17	7	10.3	7.1	1020.9	SSW	25	2	12.2	8.7
4	Loch Glascarnoch	1021.4	ESE	3	3	6.3	4.4	1023.7	SSE	12	0	13.1	7.9
5	Aviemore	1022.6	SW	11	0	8.3	4.6	1025.9	SW	9	7	12.2	7.2
6	Dyce	1023.2	SSW	4	0	10.2	5.5	1028.6	S	16	6	11.3	6.6
7	Tulloch Bridge	1024.4	S	8	0	8.1	4.3	1027.4	S	10	8	10.4	7.8
8	Tiree	1020.1	SE	26	8	9.2	7.5	1023.1	SSE	22	8	9.9	7.9
9	Leuchars	1025.8	W	4	0	6.4	3.9	1029.4	WNW	6	7	14.1	6.6
10	Bishopton	1025.8	SSE	6	8	9.4	6.5	1028.7	S	7	7	12.9	5.8
11	Machrihanish	1022.9	SSE	25	8	9.6	8.6	1026.0	SSE	25	8	10.4	8.0
12	Boulmer	1027.5	S	5	0	5.1	4.3	1032.1	SSE	5	0	9.7	7.6
13	Eskdalemuir	1028.1	S	3	5	6.2	5.8	1031.3	S	12	7	12.1	6.6
14	Aldergrove	1022.7	SSE	14	0	10.0	7.7	1026.6	SSE	13	7	13.3	7.7
15	Shap	1028.7	S	6	0	7.6	6.5	1032.4	SSE	9	0	12.9	7.6
16	Leeming	1029.3	SE	6	0	5.9	4.8	1033.7	SSE	8	6	10.1	7.0
17	Ronaldsway	1027.0	S	10	1	9.5	7.4	1030.4	S	15	7	12.0	6.7
18	Bridlington	1029.3	WSW	5	0	7.6	7.2	1034.5	S	3	1	9.4	7.0
19	Crosby	1029.0	SSE	9	0	9.9	7.0	1032.6	SE	10	0	13.4	6.6
20	Valley	1027.3	SSE	18	0	10.2	7.1	1030.8	SSE	18	7	13.6	5.8
21	Waddington	1030.6	SW	8	0	8.9	7.5	1035.2	SSE	4	7	12.2	8.6
22	Shawbury	1030.0	SE	6	0	7.9	6.8	1033.8	SE	7	5	11.7	7.4
23	Weybourne	1030.6	SW	11	0	9.0	7.1	1035.6	ENE	4	0	11.7	8.2
24	Bedford	1031.4	SW	5	0	7.0	6.0	1035.7	S	4	0	10.7	6.9
25	Aberporth	1028.0	S	19	0	9.2	5.6	1030.9	SSE	15	1	13.2	6.2
26	Sennybridge	1030.7	SW	4	0	7.8	4.6	1032.7	S	15	8	12.8	1.1
27	Wattisham	1031.8	W	7	0	4.4	4.1	1035.8	WSW	3	6	13.3	9.4
28	Almondsbury	1031.5	E	4	0	6.8	6.0	1034.5	ESE	6	2	9.7	7.1
29	Heathrow	1032.2	SSW	6	7	7.2	6.8	1036.0	SSW	3	0	9.9	6.6
30	Manston	1032.3	SW	8	0	6.4	6.0	1036.5	ESE	10	6	7.2	6.8
31	Chivenor	1030.6	E	11	0	8.3	6.6	1032.6	ESE	16	0	11.1	7.1
32	Exeter	1030.7	E	3	0	7.0	6.8	1034.1	SE	9	8	9.0	7.1
33	Herstmonceux	1032.8	WSW	3	8	7.0	6.8	1036.2	W	2	8	7.0	7.0
34	Hurn	1031.9	ENE	2	9	7.2	7.1	1035.5	SSE	6	8	7.6	7.4
35	Camborne	1029.0	SSE	12	3	9.9	3.9	1031.1	ESE	15	7	10.4	8.0

Daily Weather Summary for Friday 22 February 2019

Selected European readings at (L) 0000 and (R) 1200 UTC

STATIONS		0000 UTC						1200 UTC					
NO	SITE	PRESS	WDIR	WSPD	CLOUD	TEMP	TDEW	PRESS	WDIR	WSPD	CLOUD	TEMP	TDEW
1	Murmansk	1024.2	S	8	7	-7.4	-15.0	1019.9	SSW	16	8	-9.6	-14.4
2	Helsinki	1034.9	N	10	0	-11.1	-15.0	1042.2	W	6	1	-4.3	-13.4
3	Stockholm	1036.1	NE	4	-	-5.7	-11.6	1043.2	SSW	6	-	-0.5	-11.5
4	Oslo	1034.7	ENE	2	-	-1.0	-2.3	1039.5	SSW	8	8	0.5	-0.3
5	Reykjavik	996.0	S	17	6	6.4	1.4	-	-	-	8	-	-
6	Moscow	1007.7	NNW	6	8	-8.9	-11.4	1019.5	N	8	8	-8.1	-14.5
7	Kiev	1018.7	NNE	8	3	-3.4	-11.8	1022.9	NNE	12	3	-5.6	-13.9
8	Warsaw	1022.0	NE	14	8	-0.8	-1.6	1038.1	NNE	12	0	-2.1	-10.9
9	Berlin	1024.5	NNW	12	-	8.7	7.6	1039.3	E	12	-	4.0	-5.6
10	De Bilt	1031.6	W	2	8	8.8	8.3	1036.8	ENE	4	8	11.3	9.4
11	Dublin	1024.5	E	8	6	9.8	7.3	1027.2	SE	8	7	12.9	7.2
12	Cork	1020.5	S	19	7	10.8	8.4	1024.6	SSE	19	8	10.3	9.8
13	Sofia	1026.0	-	0	1	0.5	-2.1	1017.3	NW	6	8	5.1	2.5
14	Belgrade	1024.3	S	2	4	6.8	1.2	1019.2	WNW	2	8	7.4	6.4
15	Budapest	1022.6	W	4	-	7.5	3.9	1021.3	NE	10	-	9.7	2.6
16	Prague	1025.3	N	4	-	7.2	3.4	1034.3	N	8	8	4.6	0.1
17	Munich	1030.2	W	4	8	8.2	3.5	1033.7	NW	6	8	8.5	5.6
18	Strasbourg	1032.3	SE	3	8	7.0	5.5	1035.0	NNE	5	8	13.2	7.4
19	Paris	1033.2	WSW	2	0	3.6	2.0	1035.4	NE	3	0	15.3	4.9
20	Jersey	1031.7	SE	9	8	6.5	6.3	1033.8	SE	10	0	11.6	6.1
21	Milan	1026.3	W	4	-	6.8	3.8	1022.8	SW	3	0	17.3	4.2
22	Marseille	1028.5	SSW	3	8	9.4	8.2	1025.5	W	3	-	16.5	6.0
23	Bordeaux	1031.2	E	2	-	6.6	4.6	1031.7	E	8	-	17.8	4.0
24	Rome	1026.8	NE	3	-	4.7	4.0	1023.0	W	7	0	13.0	7.3
25	Ajaccio	1029.5	NNE	2	8	10.0	6.5	1025.0	WSW	6	-	15.3	6.0
26	Barcelona	1030.9	N	2	0	8.9	7.7	1028.3	WSW	6	0	18.2	10.0
27	Majorca	1032.0	E	2	2	4.6	3.6	1028.8	SW	13	1	17.7	9.8
28	Madrid	1033.9	N	5	0	3.8	-0.3	1031.0	WSW	3	0	15.0	3.0
29	Lisbon	1027.5	-	-	-	13.2	11.0	1027.3	SE	3	8	17.9	10.0
30	Athens	1022.9	N	1	-	8.6	4.7	1017.4	-	0	0	17.2	5.8
31	Malta	1027.4	W	5	1	8.9	7.6	1022.5	NNW	10	4	13.6	5.8
32	Gibraltar	1031.4	E	20	5	14.4	10.3	1031.9	E	18	5	15.6	9.5

Daily Weather Summary for Friday 22 February 2019

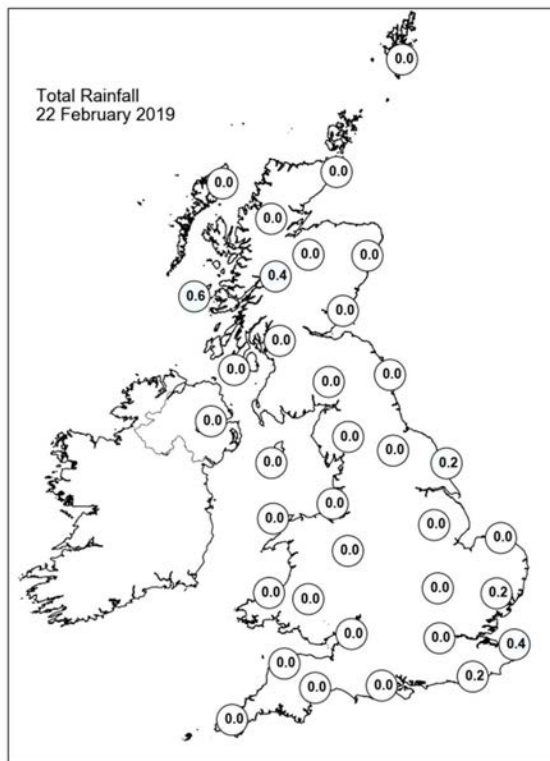
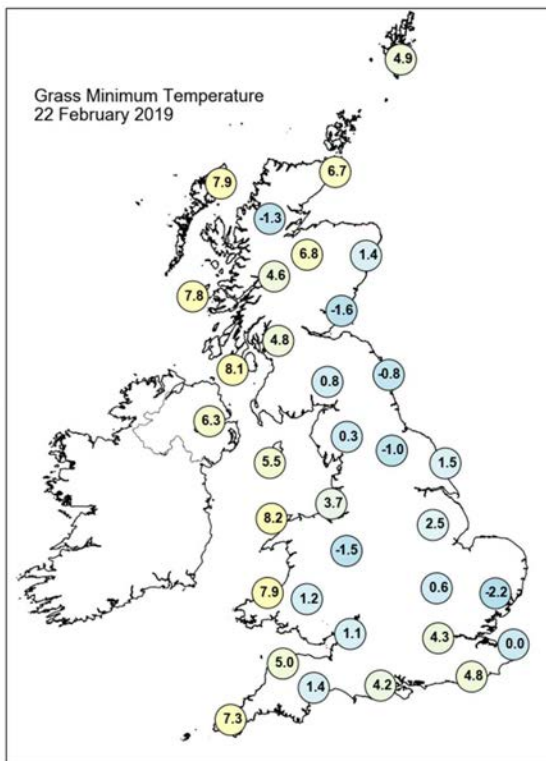
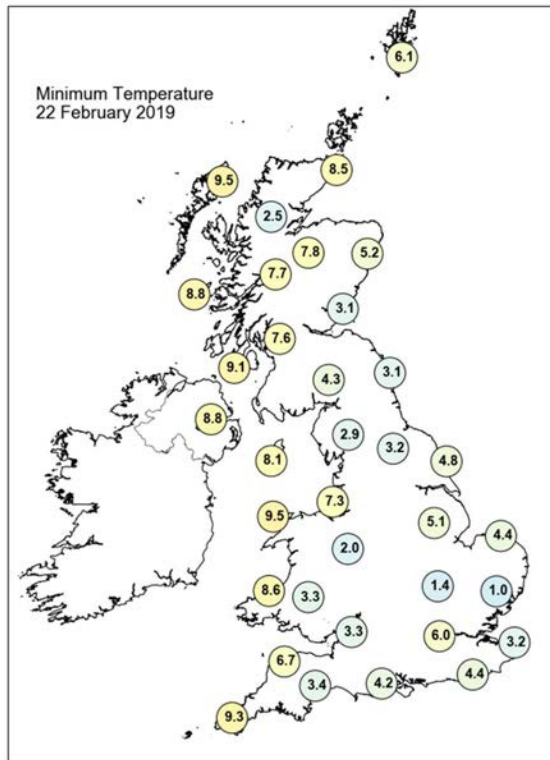
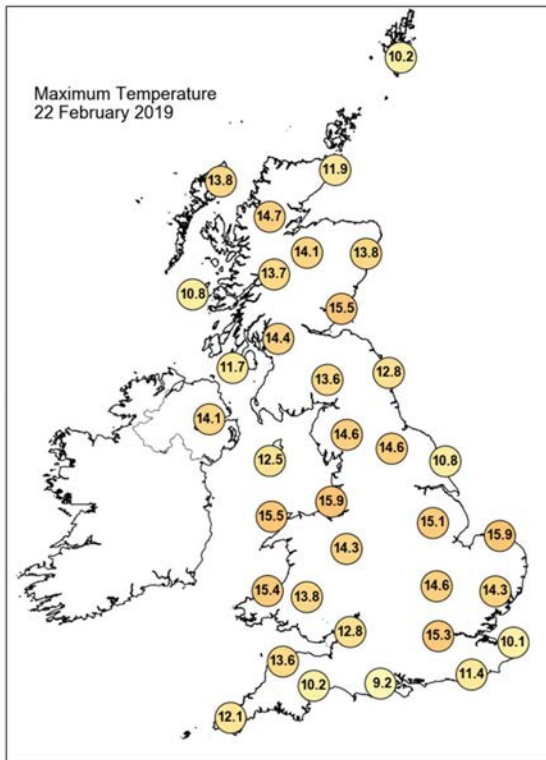

Daily Weather Summary for Friday 22 February 2019

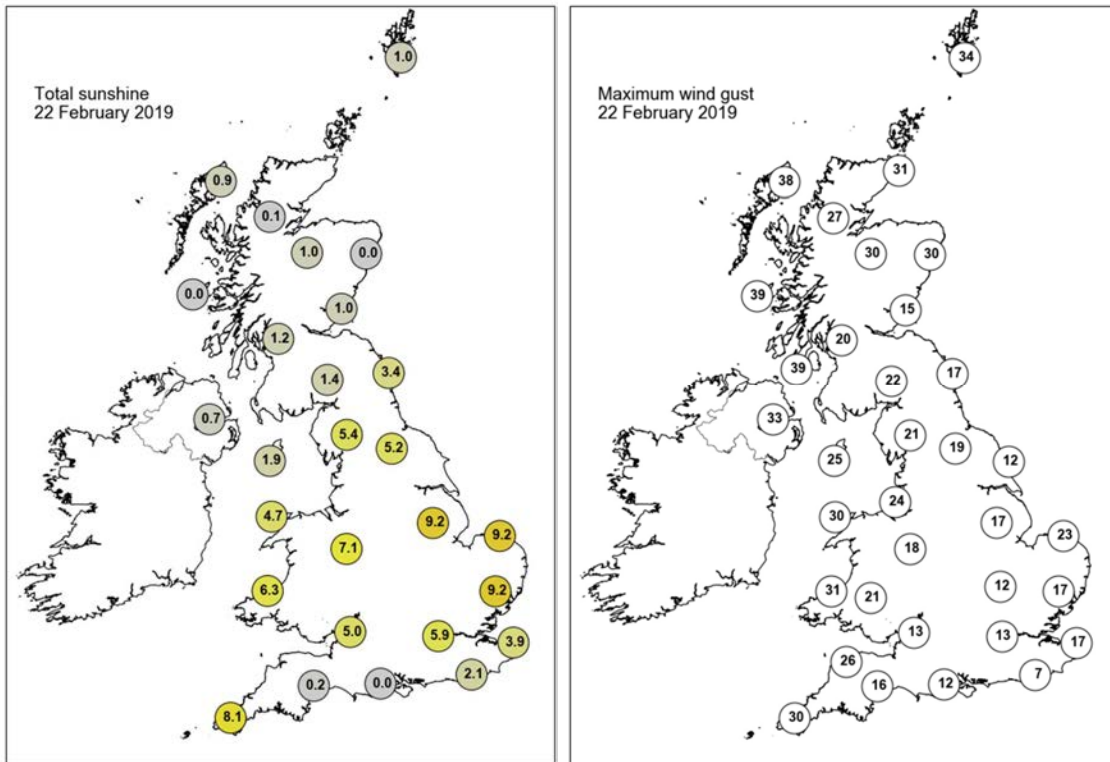

None of the selected stations observed a day of sleet or snow falling or non-zero snow depth at 0900 UTC.

Daily Weather Summary for Saturday 23 February 2019

This day's summary created 02/03/2019 02:00

Summary of the UK Weather for Saturday 23 February 2019

Low cloud, mist and fog developed across much of central, eastern and southern England. The northwest of the UK remained dry, very mild and breezy, with a few clear spells. Under any clearer periods across southern England and Wales, temperatures dipped allowing a slight frost in places. There was a large temperature contrast over the UK through the night.

The fog and low cloud was slow to clear in places, with some of the fog lingering across Lincolnshire and Yorkshire into the afternoon. At the same time a band of cloud and some occasional rain gradually moved into Northern Ireland and Scotland, giving a rather overcast and damp afternoon here. Elsewhere though there was a sunny and very mild afternoon.

Daily Extremes

<i>Highest Maximum</i>	18.2°C Colwyn Bay (Clwyd, 36mAMSL)
<i>Lowest Maximum</i>	9.0°C Dundrennan (Kirkcudbrightshire, 113mAMSL)
<i>Highest Minimum</i>	13.9°C Achnagart (Ross & Cromarty, 15mAMSL)
<i>Lowest Minimum</i>	-1.1°C South Newington (Oxfordshire, 105mAMSL)
<i>Lowest Grass Minimum</i>	-5.4°C South Newington (Oxfordshire, 105mAMSL)
<i>Most Rainfall</i>	6.0mm Tyndrum No 3 (Perthshire (in Central Region), 168mAMSL)
<i>Most Sunshine</i>	9.8hr East Malling (Kent, 33mAMSL)
<i>Highest Gust</i>	53Kt 61mph South Uist Range (Western Isles, 4mAMSL)
<i>Highest Gust (mountain)</i>	85Kt 98mph Cairngorm Summit (Inverness-shire, 1237mAMSL)
<i>Greatest Snow Depth at 0900 UTC</i>	No non-zero values

mAMSL refers to station elevation in metres above mean sea level

Daily Weather Summary for Saturday 23 February 2019

North Atlantic and Europe analysis charts and satellite images at 0000 UTC

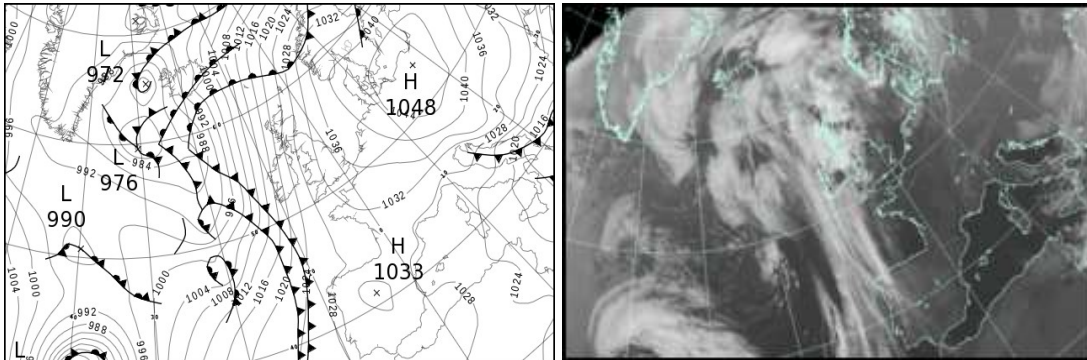

North Atlantic and Europe analysis charts and satellite images at 1200 UTC

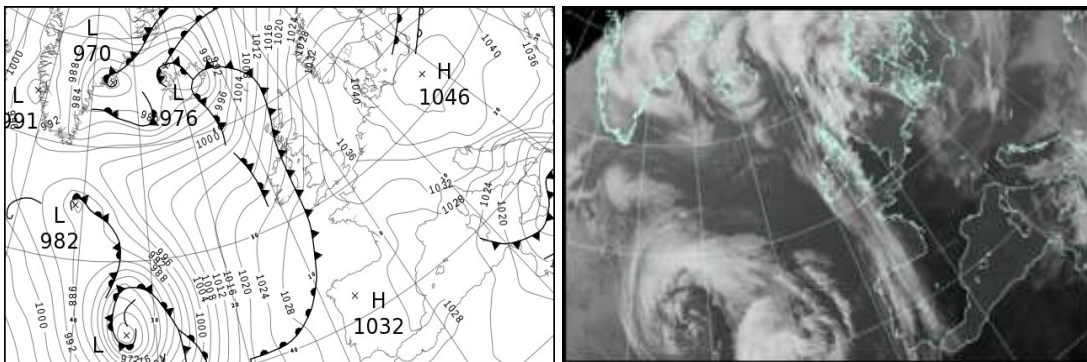

All satellite imagery copyright Met Office and EUMETSAT (European Organisation for the Exploitation of Meteorological Satellites). These show infra-red images from the geostationary MSG satellite. The rainfall rates are derived from both rain-radar and satellite data.

Daily Weather Summary for Saturday 23 February 2019

UK satellite and rain-radar precipitation rates at (L) 0000 and (R) 1200 UTC

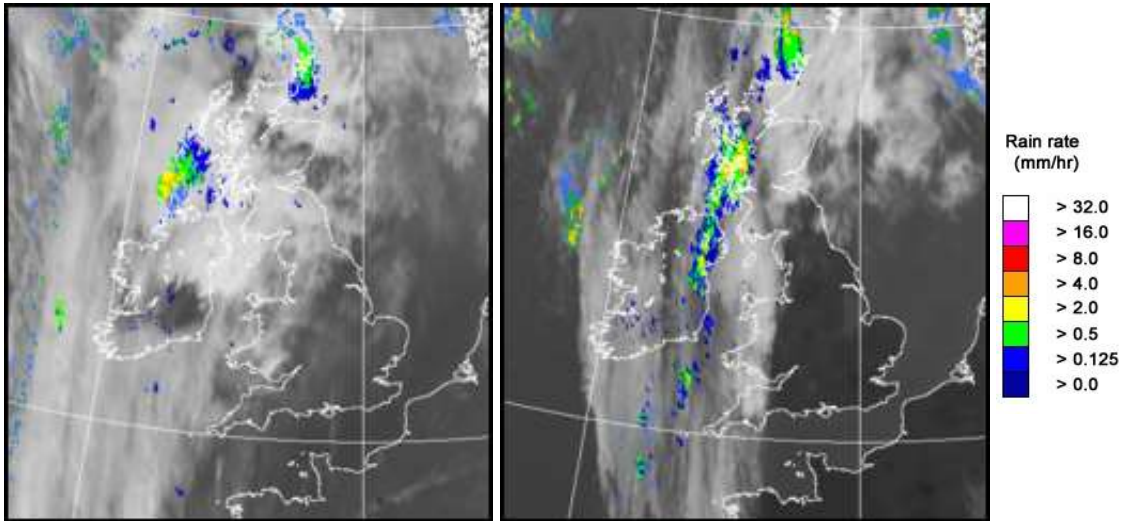

UK wind speed and direction at (L) 0000 and (R) 1200 UTC

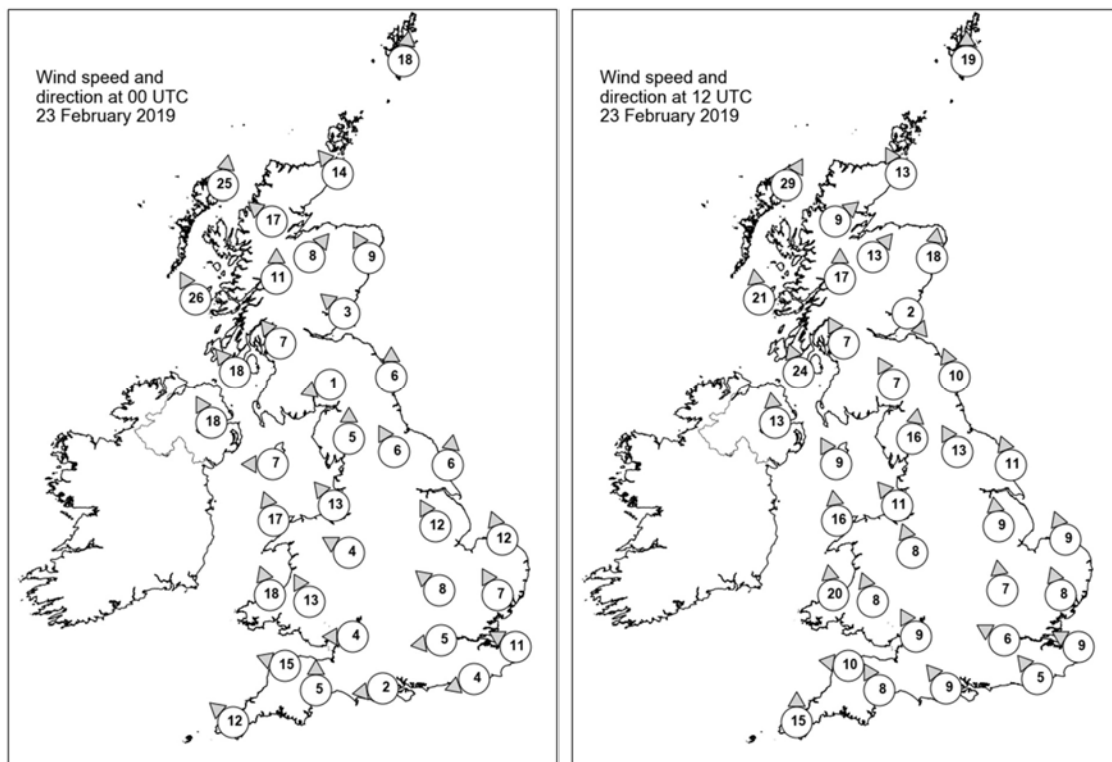

Daily Weather Summary for Saturday 23 February 2019

Selected UK readings at (L) 0000 and (R) 1200 UTC

STATIONS		0000 UTC						1200 UTC					
NO	SITE	PRESS	WDIR	WSPD	CLOUD	TEMP	TDEW	PRESS	WDIR	WSPD	CLOUD	TEMP	TDEW
1	Lerwick	1025.5	S	18	8	9.0	6.7	1021.3	S	19	7	8.4	6.4
2	Wick	1024.4	SE	14	8	9.3	6.7	1021.2	SSE	13	8	10.4	4.8
3	Stornoway	1019.5	S	25	7	11.5	7.1	1016.8	SSW	29	4	11.5	7.5
4	Loch Glascarnoch	1023.3	SE	17	3	10.2	2.4	1019.5	SW	9	8	13.6	7.3
5	Aviemore	1025.9	SW	8	3	10.8	2.9	1020.0	SW	13	0	12.6	3.0
6	Dyce	1027.8	SSE	9	8	10.9	5.1	1025.0	S	18	0	12.0	4.7
7	Tulloch Bridge	1026.7	S	11	0	11.1	2.4	1022.8	S	17	5	10.9	4.3
8	Tiree	1020.9	SSE	26	8	10.5	7.2	1020.5	S	21	8	10.1	7.6
9	Leuchars	1028.7	SE	3	7	10.2	5.0	1025.8	NW	2	6	10.3	6.5
10	Bishopton	1027.9	SE	7	3	9.8	4.0	1025.0	SSE	7	0	13.4	5.3
11	Machrihanish	1025.3	SE	18	8	10.9	6.0	1023.2	SSE	24	8	10.7	7.9
12	Boulmer	1031.0	S	6	0	6.9	5.6	1029.4	SSE	10	0	8.1	5.5
13	Eskdalemuir	1030.7	ENE	1	8	5.6	3.9	1027.4	SSE	7	0	13.1	3.8
14	Aldergrove	1024.3	SSE	18	8	11.5	5.6	1024.3	S	13	8	10.4	8.9
15	Shap	1032.0	S	5	8	5.4	2.4	1028.9	S	16	0	12.9	5.5
16	Leeming	1032.3	SSE	6	2	8.2	6.4	1031.5	SSE	13	8	7.4	-
17	Ronaldsway	1028.9	E	7	7	8.2	6.1	1027.3	SSE	9	8	11.3	6.6
18	Bridlington	1033.6	S	6	0	6.9	6.4	1032.5	SSE	11	8	7.7	7.2
19	Crosby	1030.8	SE	13	7	9.2	5.8	1030.1	SE	11	0	12.4	6.1
20	Valley	1028.6	SSE	17	0	11.8	5.1	1028.2	S	16	0	12.4	6.5
21	Waddington	1034.1	SSE	12	6	6.4	5.9	1033.5	S	9	8	8.7	8.7
22	Shawbury	1032.4	ESE	4	0	7.2	5.4	1031.1	SSE	8	0	12.6	7.2
23	Weybourne	1035.8	SSE	12	8	7.3	7.1	1034.5	SSE	9	3	11.4	9.1
24	Bedford	1034.9	SE	8	-	5.2	4.9	1033.7	S	7	1	11.8	8.7
25	Aberporth	1029.0	SSE	18	8	9.8	5.2	1028.2	S	20	4	13.2	6.7
26	Sennybridge	1031.8	SSE	13	7	8.4	3.7	1030.4	SSE	8	0	13.9	6.2
27	Wattisham	1036.2	SSE	7	9	6.9	6.9	1034.8	SSE	8	0	12.6	8.3
28	Almondsbury	1033.0	E	4	1	4.6	2.6	1032.0	SSE	9	0	12.7	7.7
29	Heathrow	1034.7	E	5	0	6.8	5.4	1033.8	ESE	6	0	13.3	8.8
30	Manston	1036.0	ESE	11	0	7.5	7.3	1035.3	ESE	9	0	10.0	7.0
31	Chivenor	1030.9	ESE	15	1	7.4	6.0	1030.2	E	10	0	13.5	8.7
32	Exeter	1031.9	S	5	0	7.5	6.3	1031.7	SSE	8	0	13.0	8.9
33	Herstmonceux	1035.5	ENE	4	4	5.0	4.9	1034.6	SE	5	0	13.1	7.4
34	Hurn	1033.5	E	2	8	4.6	4.3	1032.9	SE	9	0	12.7	8.4
35	Camborne	1028.9	SE	12	7	10.4	5.5	1029.7	S	15	7	13.0	9.3

Daily Weather Summary for Saturday 23 February 2019

Selected European readings at (L) 0000 and (R) 1200 UTC

STATIONS		0000 UTC						1200 UTC					
NO	SITE	PRESS	WDIR	WSPD	CLOUD	TEMP	TDEW	PRESS	WDIR	WSPD	CLOUD	TEMP	TDEW
1	Murmansk	1007.2	S	16	7	-3.6	-6.2	1008.5	S	8	2	0.0	-3.0
2	Helsinki	1033.6	WSW	14	7	-2.0	-4.8	1026.6	WNW	14	4	2.2	0.8
3	Stockholm	1036.7	WSW	12	-	0.5	-3.7	1033.5	W	8	-	3.4	1.7
4	Oslo	1037.2	SSW	4	-	1.5	0.5	1035.7	W	4	8	2.0	1.0
5	Reykjavik	988.9	SSE	14	7	7.5	3.7	981.8	SSW	6	7	5.6	3.5
6	Moscow	1031.6	N	6	0	-8.7	-12.5	1031.5	W	2	8	-4.0	-15.3
7	Kiev	1031.9	NE	10	8	-6.2	-11.1	1038.0	NNE	10	0	-3.2	-11.6
8	Warsaw	1044.6	N	6	0	-6.1	-11.2	1045.5	W	6	5	-0.6	-10.0
9	Berlin	1046.4	ESE	4	-	-2.0	-8.8	1044.2	S	6	-	3.4	-10.5
10	De Bilt	1038.5	ESE	6	7	6.4	5.9	1037.7	SSE	8	4	10.5	5.8
11	Dublin	1025.6	S	12	4	10.8	4.5	1025.6	SSW	12	7	11.9	9.4
12	Cork	1022.7	SSE	19	3	9.7	7.5	1026.1	SW	14	7	11.3	9.9
13	Sofia	1019.3	NNW	6	8	-1.0	-1.0	1034.3	E	6	6	-3.9	-9.0
14	Belgrade	1031.3	NNE	8	0	-3.2	-10.3	1038.1	NE	4	2	0.3	-10.3
15	Budapest	1039.3	NNE	8	-	-3.0	-15.0	1041.7	N	8	-	2.1	-15.4
16	Prague	1045.2	N	4	-	-3.4	-8.9	1044.7	N	4	3	0.2	-13.4
17	Munich	1039.8	E	6	0	2.7	0.0	1040.1	E	10	0	3.8	-9.8
18	Strasbourg	1037.1	NNE	6	-	4.4	2.6	1036.2	NNE	11	-	10.1	1.2
19	Paris	1035.1	ENE	5	2	8.7	6.1	1033.2	E	9	1	13.6	3.9
20	Jersey	1032.0	ESE	12	0	9.1	6.0	1032.1	SE	12	0	12.2	7.7
21	Milan	1027.3	N	1	0	5.6	3.7	1034.5	ESE	13	6	8.3	-1.2
22	Marseille	1026.9	SSE	3	-	5.7	3.5	1027.3	W	4	-	16.6	4.9
23	Bordeaux	1029.4	NE	2	-	8.0	4.2	1028.8	NW	6	-	18.8	7.2
24	Rome	1023.3	NW	6	-	9.2	2.0	1022.6	NE	21	1	11.4	-12.3
25	Ajaccio	1025.7	ENE	6	-	5.1	2.9	1026.0	SSW	7	7	15.1	9.7
26	Barcelona	1026.4	N	10	0	13.1	5.7	1027.0	SW	8	0	18.6	8.5
27	Majorca	1027.5	NE	2	0	4.2	1.7	1026.1	SW	8	0	18.4	9.6
28	Madrid	1033.0	NNW	4	0	3.2	-2.8	1029.5	SSW	2	2	14.6	-2.8
29	Lisbon	1028.7	-	-	-	14.5	10.3	1030.1	-	-	-	17.8	9.5
30	Athens	1013.0	N	1	-	10.5	8.5	1015.4	N	7	8	7.4	4.4
31	Malta	1018.2	SSW	5	8	10.5	8.0	1011.1	N	14	7	13.4	5.0
32	Gibraltar	1030.7	W	2	0	10.9	9.1	1029.0	W	3	6	17.0	6.7

Daily Weather Summary for Saturday 23 February 2019

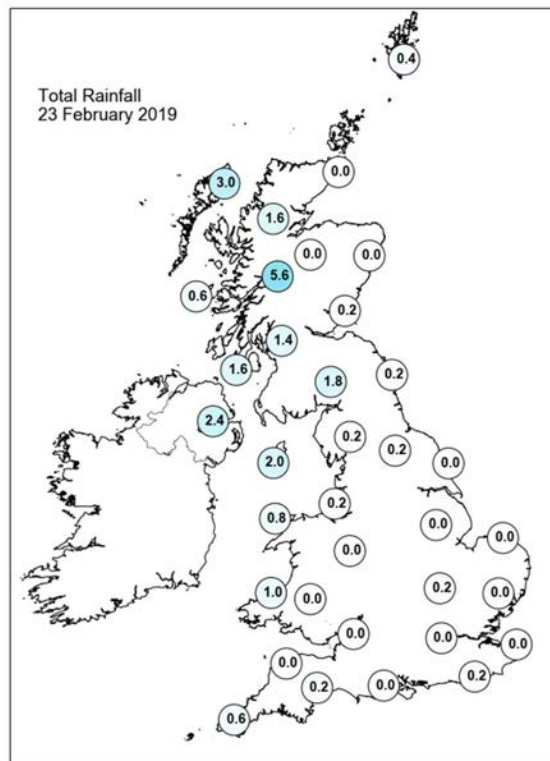
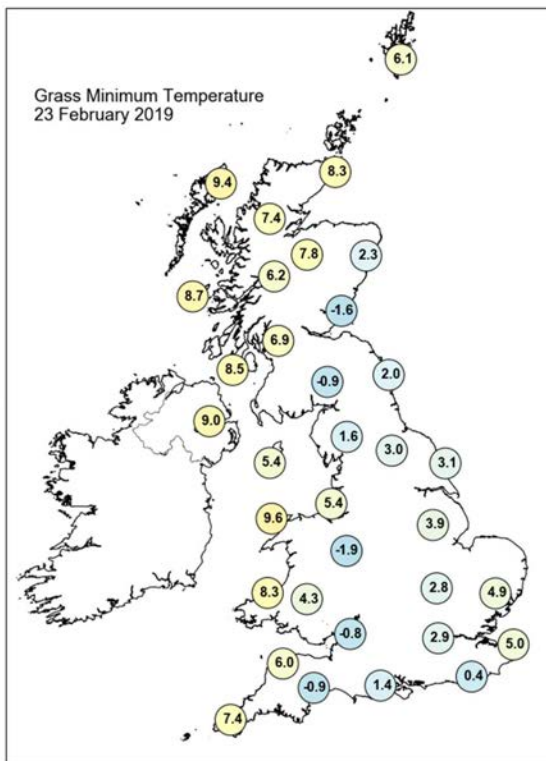
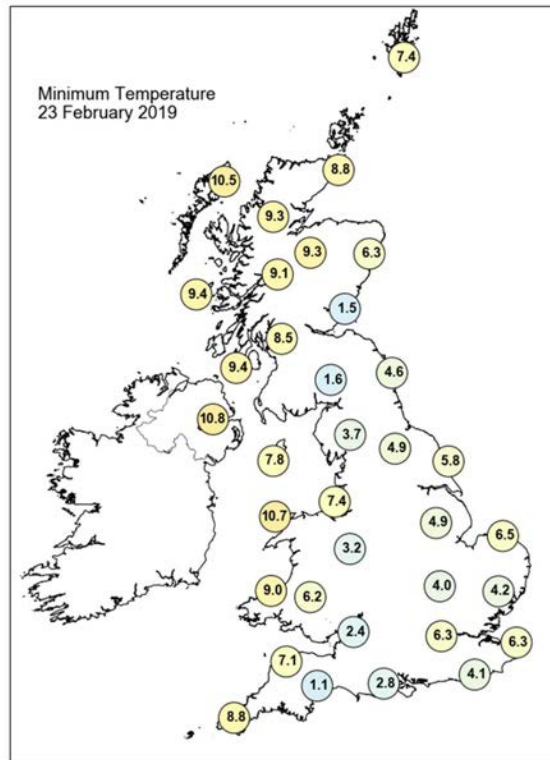
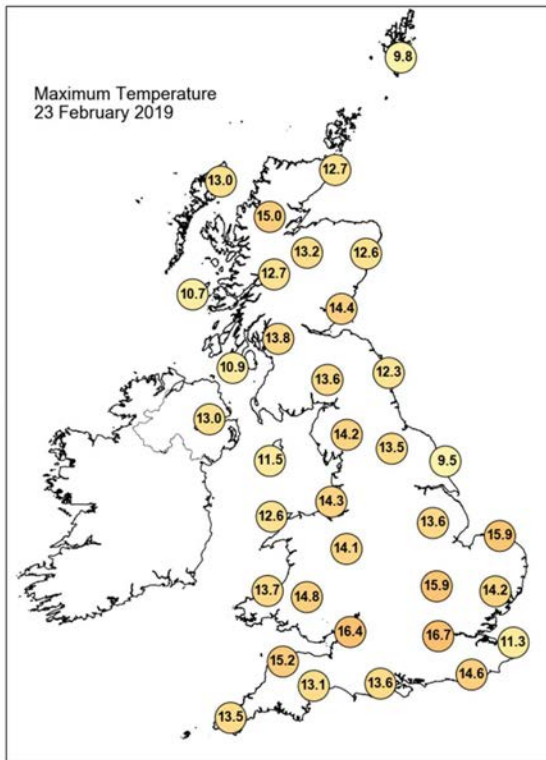

Daily Weather Summary for Saturday 23 February 2019

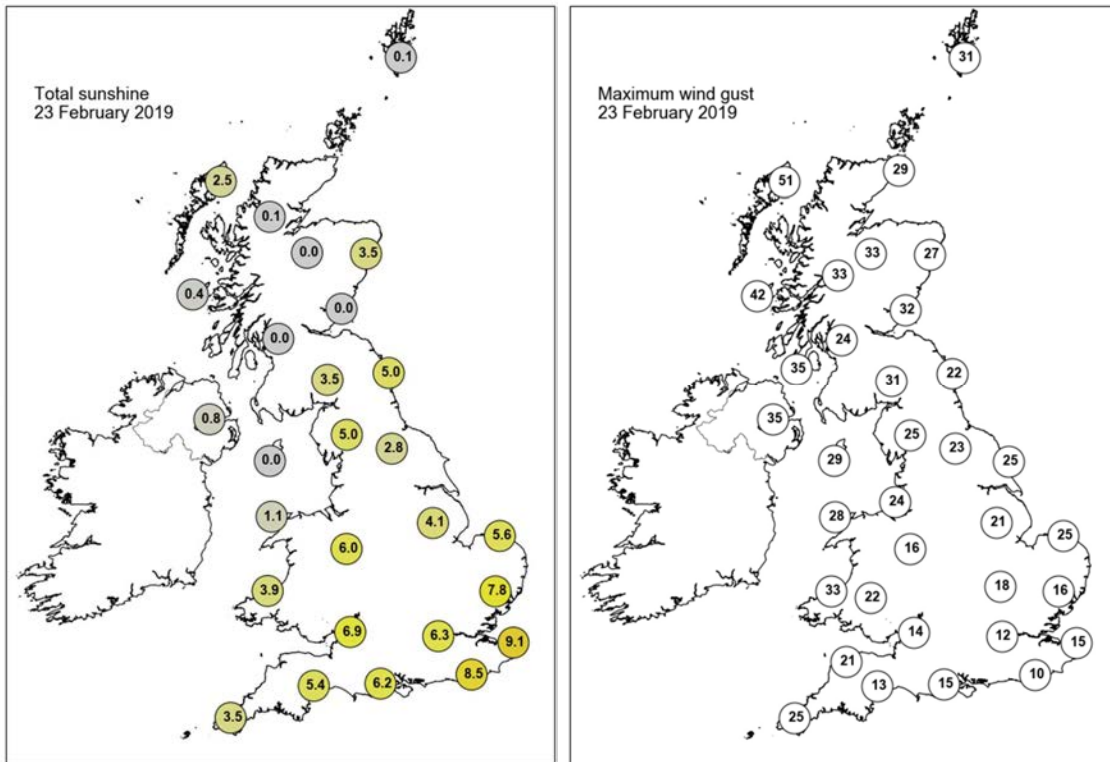

None of the selected stations observed a day of sleet or snow falling or non-zero snow depth at 0900 UTC.

Daily Weather Summary for Sunday 24 February 2019

This day's summary created 05/03/2019 09:46

Summary of the UK Weather for Sunday 24 February 2019

The early hours of Sunday were dry, with clear spells for much of the UK. Irish Sea coasts though saw low cloud and fog roll in from the sea, with some mist and fog patches also developing inland across England and Wales. Towards dawn some high cloud started to move into Scotland and Northern Ireland, but there was also an air frost here.

Fog was slow to clear throughout the morning, and lingered until the afternoon in some places in the Midlands in particular. Otherwise there was plenty of spring-like sunshine, and very mild temperatures. Gogerddan in Wales recorded 19.1 Celsius, making it the warmest Welsh February day on record.

Daily Extremes

<i>Highest Maximum</i>	19.1°C Gogerddan (Dyfed, 31mAMSL)
<i>Lowest Maximum</i>	6.8°C Drummond Castle (Perthshire (in Tayside Region), 113mAMSL)
<i>Highest Minimum</i>	8.4°C Scilly: St Marys Airport (Isles Of Scilly, 31mAMSL)
<i>Lowest Minimum</i>	-3.2°C Braemar No 2 (Aberdeenshire, 327mAMSL)
<i>Lowest Grass Minimum</i>	-8.0°C Tomnavoulin (Moray (in Highland Region), 264mAMSL)
<i>Most Rainfall</i>	6.0mm Harris: Quidnish (Western Isles, 13mAMSL)
<i>Most Sunshine</i>	10.0hr Manston (Kent, 49mAMSL)
<i>Highest Gust</i>	43Kt 49mph South Uist Range (Western Isles, 4mAMSL)
<i>Highest Gust (mountain)</i>	63Kt 72mph Cairngorm Summit (Inverness-shire, 1237mAMSL)
<i>Greatest Snow Depth at 0900 UTC</i>	No non-zero values

mAMSL refers to station elevation in metres above mean sea level

Daily Weather Summary for Sunday 24 February 2019

North Atlantic and Europe analysis charts and satellite images at 0000 UTC

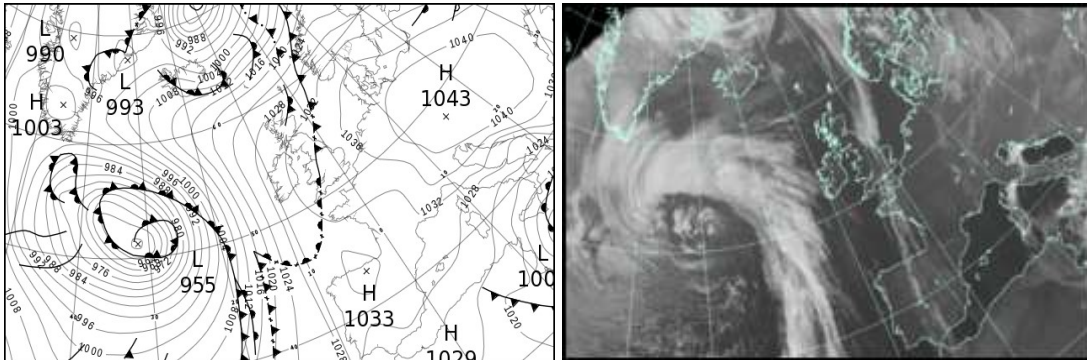

North Atlantic and Europe analysis charts and satellite images at 1200 UTC

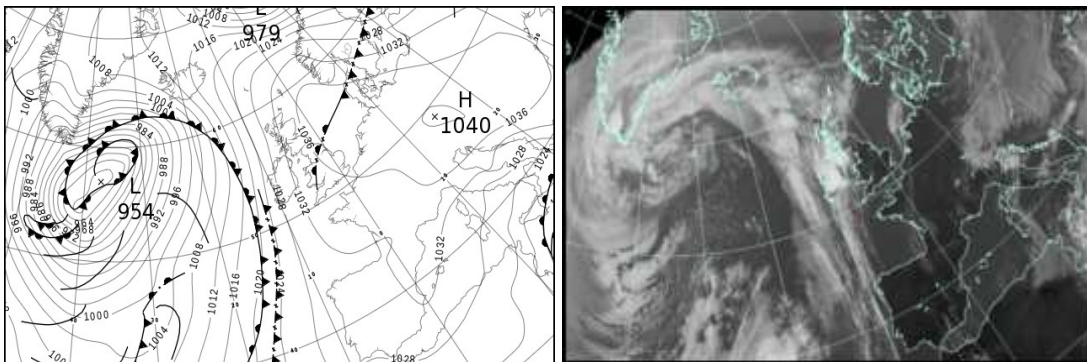

All satellite imagery copyright Met Office and EUMETSAT (European Organisation for the Exploitation of Meteorological Satellites). These show infra-red images from the geostationary MSG satellite. The rainfall rates are derived from both rain-radar and satellite data.

Daily Weather Summary for Sunday 24 February 2019

UK satellite and rain-radar precipitation rates at (L) 0000 and (R) 1200 UTC

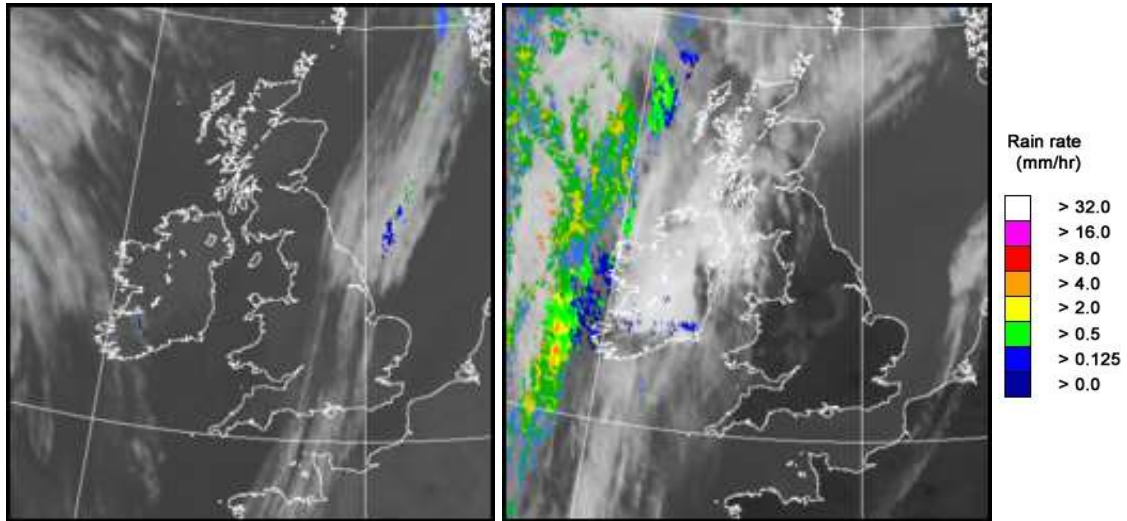

UK wind speed and direction at (L) 0000 and (R) 1200 UTC

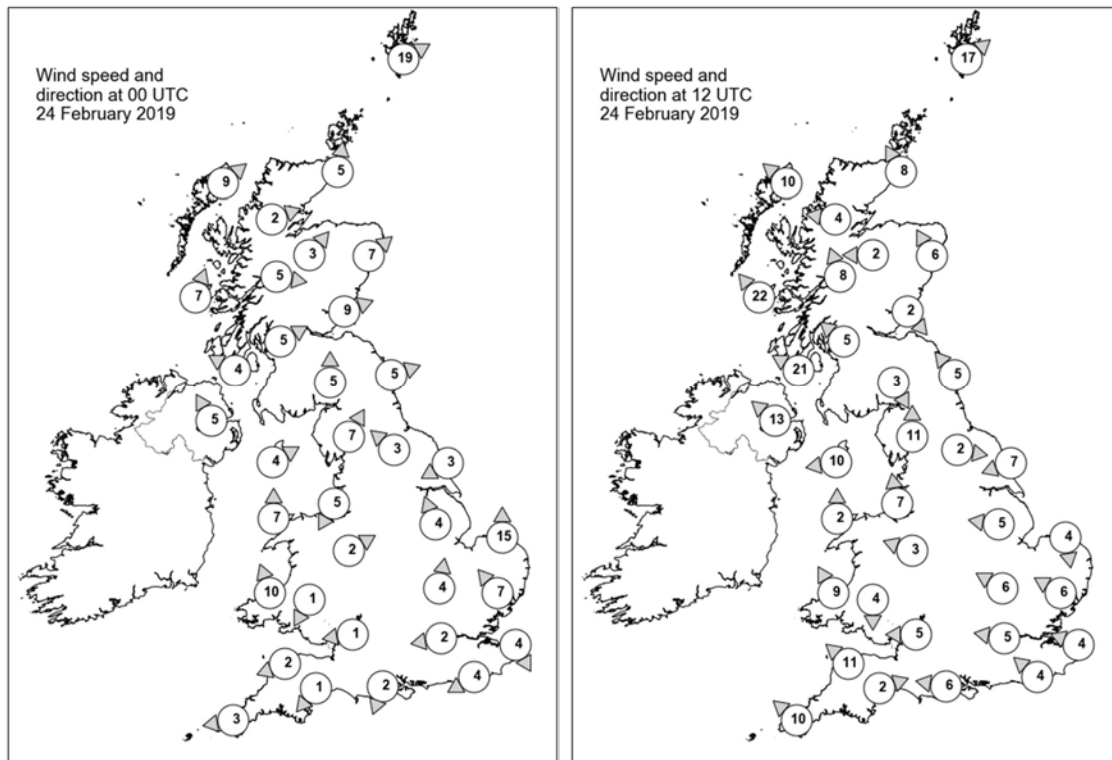

Daily Weather Summary for Sunday 24 February 2019

Selected UK readings at (L) 0000 and (R) 1200 UTC

STATIONS		0000 UTC						1200 UTC					
NO	SITE	PRESS	WDIR	WSPD	CLOUD	TEMP	TDEW	PRESS	WDIR	WSPD	CLOUD	TEMP	TDEW
1	Lerwick	1025.9	WSW	19	4	7.4	6.3	1033.8	SW	17	7	8.1	6.6
2	Wick	1029.3	S	5	0	6.0	4.2	1033.8	SSE	8	0	8.2	5.4
3	Stornoway	1029.1	SW	9	0	6.4	4.4	1030.1	SE	10	5	9.7	4.7
4	Loch Glascarnoch	1031.3	WSW	2	0	3.0	1.8	1032.8	E	4	0	7.6	2.3
5	Aviemore	1031.1	SW	3	0	6.1	4.0	1034.1	E	2	0	7.6	2.6
6	Dyce	1030.9	SW	7	0	8.9	5.9	1035.6	SSE	6	1	10.2	6.9
7	Tulloch Bridge	1032.3	W	5	7	7.1	5.6	1034.2	SSE	8	0	8.1	3.1
8	Tiree	1030.8	SSW	7	0	6.3	5.8	1030.2	SE	22	3	8.8	6.9
9	Leuchars	1031.7	WSW	9	0	7.4	6.7	1036.2	NW	2	9	6.1	6.1
10	Bishopton	1032.3	WSW	5	0	6.1	5.3	1035.0	SE	5	8	6.6	6.3
11	Machrihanish	1031.8	ESE	4	0	3.4	2.9	1032.4	ESE	21	8	7.8	7.2
12	Boulmer	1033.3	WSW	5	0	7.3	4.9	1036.3	SE	5	0	10.2	7.3
13	Eskdalemuir	1033.6	S	5	8	7.5	7.5	1036.0	NNW	3	2	9.4	6.5
14	Aldergrove	1031.9	SSE	5	0	6.1	4.6	1031.9	SE	13	7	8.5	7.3
15	Shap	1034.3	SSW	7	0	5.6	4.5	1035.3	S	11	0	13.8	8.6
16	Leeming	1034.1	SE	3	0	4.8	4.2	1036.7	W	2	0	12.2	7.7
17	Ronaldsway	1033.3	WSW	4	8	7.4	7.4	1035.1	E	10	8	7.2	7.2
18	Bridlington	1033.8	ENE	3	6	6.7	6.5	1036.6	ENE	7	0	11.7	8.2
19	Crosby	1034.1	NNE	5	4	7.6	7.2	1035.5	S	7	2	9.1	8.4
20	Valley	1033.5	S	7	8	8.5	8.3	1034.2	S	2	0	12.4	8.6
21	Waddington	1034.3	SSE	4	3	6.6	6.2	1036.5	E	5	0	11.5	8.3
22	Shawbury	1033.9	WSW	2	0	8.1	8.0	1036.2	ESE	3	9	6.9	6.9
23	Weybourne	1034.6	S	15	0	8.0	4.9	1037.2	N	4	0	9.0	5.5
24	Bedford	1034.8	S	4	6	5.7	4.2	1036.4	ESE	6	0	13.3	6.0
25	Aberporth	1033.5	SSE	10	9	8.9	8.9	1033.7	SSE	9	0	14.0	6.8
26	Sennybridge	1035.2	NNE	1	0	2.8	2.2	1035.5	N	4	0	9.8	8.1
27	Wattisham	1035.3	SE	7	0	6.3	5.0	1036.7	ESE	6	0	13.5	4.6
28	Almondsbury	1034.2	E	1	0	5.1	4.4	1035.6	E	5	0	12.3	6.7
29	Heathrow	1034.7	E	2	1	7.3	5.0	1036.1	E	5	0	14.0	3.8
30	Manston	1035.3	NNW	4	0	5.5	5.0	1037.0	ESE	4	0	11.3	2.7
31	Chivenor	1033.6	ENE	2	0	8.2	6.3	1034.3	SE	11	0	13.9	8.1
32	Exeter	1033.7	NE	1	9	7.0	6.9	1035.0	WSW	2	1	10.0	9.9
33	Herstmonceux	1034.6	ENE	4	0	4.9	3.8	1036.2	SE	4	0	14.3	4.7
34	Hurn	1033.9	NNE	2	6	3.2	2.3	1035.2	E	6	0	13.1	4.4
35	Camborne	1032.5	E	3	7	9.7	8.3	1033.4	SE	10	6	12.7	8.0

Daily Weather Summary for Sunday 24 February 2019

Selected European readings at (L) 0000 and (R) 1200 UTC

STATIONS		0000 UTC						1200 UTC					
NO	SITE	PRESS	WDIR	WSPD	CLOUD	TEMP	TDEW	PRESS	WDIR	WSPD	CLOUD	TEMP	TDEW
1	Murmansk	1008.7	W	10	7	4.9	1.2	997.4	S	6	8	2.4	1.4
2	Helsinki	1025.1	W	10	6	1.6	0.4	1016.9	WSW	12	8	2.1	1.9
3	Stockholm	1029.9	W	10	-	2.8	2.1	1025.4	W	10	-	6.8	3.7
4	Oslo	1031.4	WSW	4	-	2.4	2.0	1031.1	SW	4	9	2.4	2.0
5	Reykjavik	1009.1	WSW	12	8	3.7	-0.1	1009.9	E	12	7	3.3	-2.1
6	Moscow	1025.1	W	4	8	-5.4	-7.0	1022.4	WSW	2	8	0.3	-2.0
7	Kiev	1036.3	W	4	7	-2.7	-12.9	1032.6	WNW	8	7	0.5	-11.2
8	Warsaw	1040.3	W	6	8	-0.8	-9.4	1035.5	W	6	7	3.1	-5.1
9	Berlin	1041.2	S	2	-	-1.4	-7.9	1039.4	WNW	4	-	9.5	-8.6
10	De Bilt	1036.5	SE	6	0	4.7	-1.3	1038.3	S	2	0	12.1	-0.9
11	Dublin	1032.8	NNE	2	1	1.4	1.3	1033.0	SE	10	7	8.7	7.5
12	Cork	1031.3	ESE	10	8	8.3	8.2	1031.1	SSE	12	8	9.2	9.1
13	Sofia	1039.6	SE	2	2	-10.1	-11.4	1036.5	-	0	5	-2.6	-9.7
14	Belgrade	1039.6	WNW	2	1	-2.8	-6.1	1039.4	NW	2	7	0.6	-6.6
15	Budapest	1042.7	N	4	-	-3.5	-12.2	1040.0	S	4	-	1.9	-11.6
16	Prague	1043.1	N	2	-	-4.1	-9.8	1040.5	N	4	4	2.8	-9.6
17	Munich	1040.4	ESE	6	8	-1.2	-12.0	1038.8	ENE	6	8	4.7	-5.9
18	Strasbourg	1036.9	NNE	6	-	1.9	-7.4	1036.9	WNW	2	-	10.9	-7.4
19	Paris	1033.5	NE	5	0	7.6	-1.9	1035.5	ENE	7	2	11.9	-4.3
20	Jersey	1032.4	ENE	9	8	9.8	7.2	1033.8	ESE	8	0	12.6	4.6
21	Milan	1037.4	N	2	-	-0.2	-4.5	1037.4	NNE	2	0	8.2	-6.4
22	Marseille	1032.1	E	2	8	9.9	5.9	1033.4	WSW	7	-	14.8	8.5
23	Bordeaux	1029.6	W	3	-	6.9	5.5	1032.2	E	5	-	9.5	6.2
24	Rome	1025.6	NNE	13	-	4.6	-7.2	1027.5	NNE	14	3	12.3	-6.3
25	Ajaccio	1026.4	NNE	20	-	13.0	-23.9	1028.8	SW	11	-	15.5	0.9
26	Barcelona	1030.7	NE	7	2	12.3	10.4	1033.9	ESE	10	0	15.1	7.1
27	Majorca	1028.7	ENE	4	1	10.7	8.6	1031.7	ENE	18	1	16.3	1.4
28	Madrid	1031.1	NNE	4	1	4.6	-0.4	1030.0	SSW	3	-	17.0	0.1
29	Lisbon	1028.0	-	-	-	14.0	3.7	1028.5	-	-	-	19.5	6.0
30	Athens	1022.5	NNW	10	-	5.1	-0.6	1025.8	N	13	8	5.8	-0.9
31	Malta	1006.8	NE	29	8	10.1	7.9	1013.7	ENE	25	8	10.5	8.9
32	Gibraltar	1025.6	SW	5	0	14.6	9.0	1030.0	ENE	21	7	16.1	11.7

Daily Weather Summary for Sunday 24 February 2019

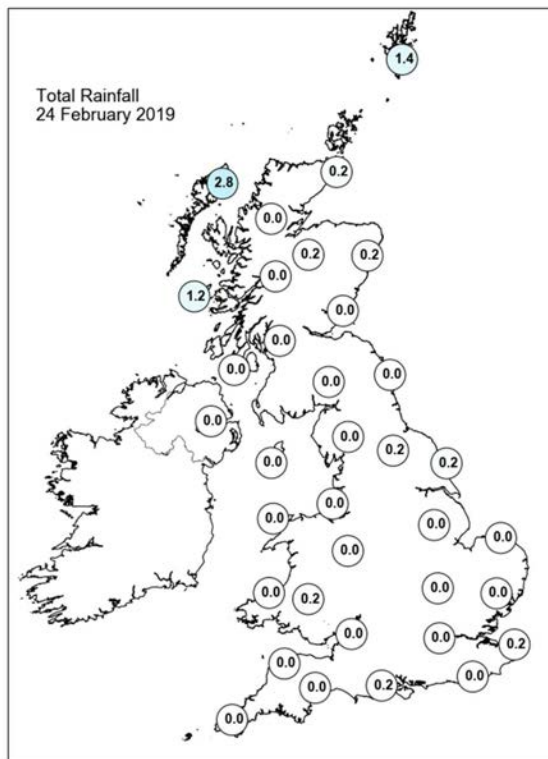
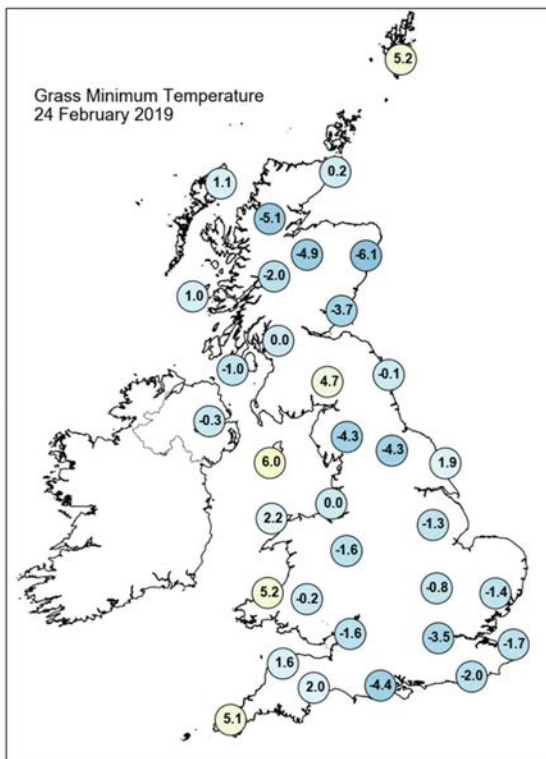
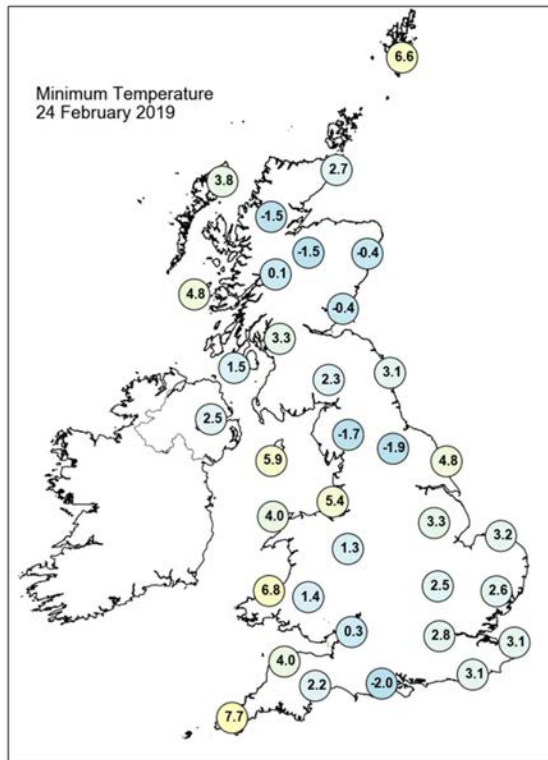
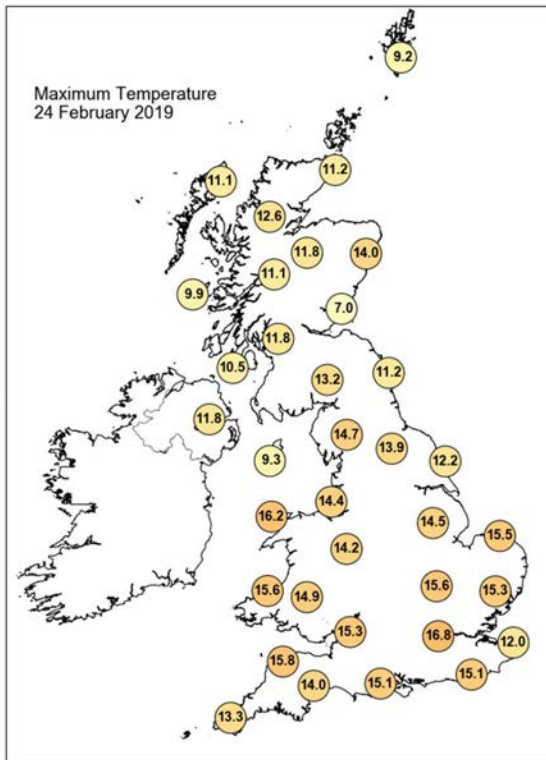

Daily Weather Summary for Sunday 24 February 2019

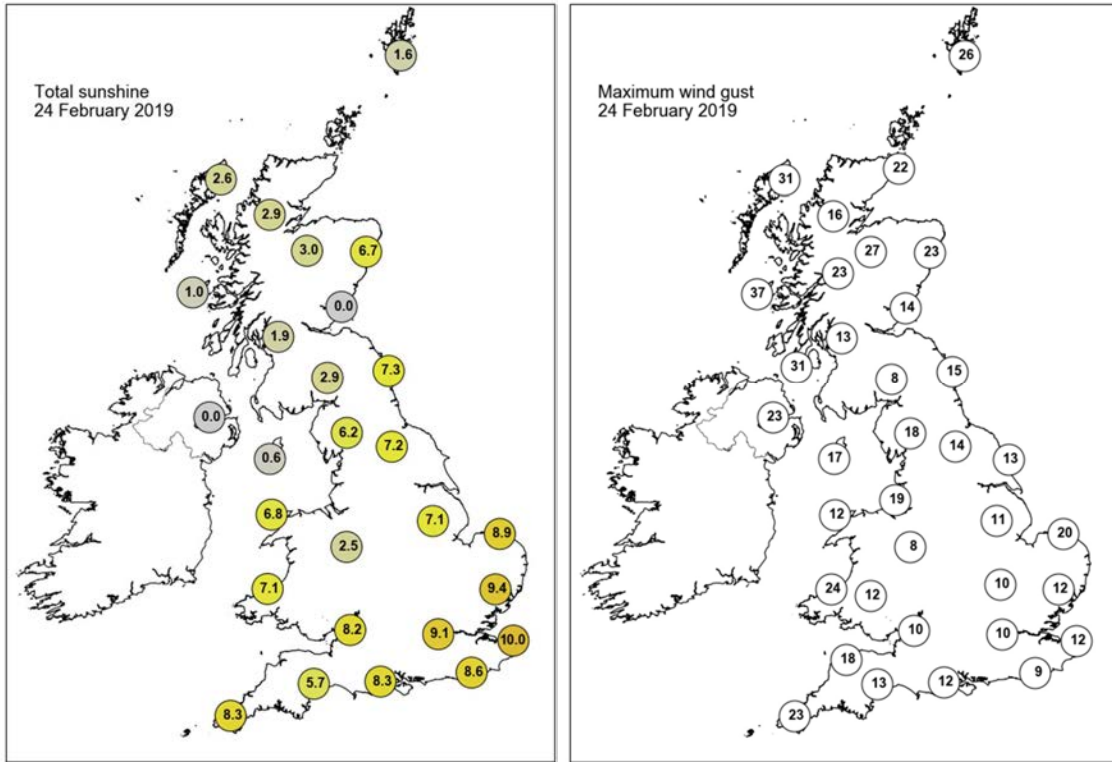

None of the selected stations observed a day of sleet or snow falling or non-zero snow depth at 0900 UTC.

Daily Weather Summary for Monday 25 February 2019

This day's summary created 04/03/2019 02:00

Summary of the UK Weather for Monday 25 February 2019

Through the early hours of the new working week, an air frost developed in prone spots of central and southern England, and in Wales. There were some freezing fog patches here, as well as mist and fog patches for much of England and southern Scotland. Otherwise it was a largely dry night, although patchy rain moved across northern Scotland.

Through the morning the frost melted away and the fog lifted, leading to a fine and sunny day with wall to wall blue skies across most of the country. The far northwest of Scotland remained cloudier at times but for all it was dry. It was a record breaking day in terms of temperatures, with an impressive maximum temperature of 20.6 Celsius recorded at Trawsgoed in west Wales. This not only made it the highest temperature to ever be recorded in February across the UK, but also the first time that 20 degrees has been recorded in the meteorological winter (Dec-Jan-Feb). Through the evening it turned chilly again as skies remained clear.

Daily Extremes

<i>Highest Maximum</i>	20.6°C Trawsgoed (Dyfed, 63mAMSL) also Teddington, Bushy Park (Middlesex, 9mAMSL)
<i>Lowest Maximum</i>	9.9°C Fair Isle (Shetland, 57mAMSL)
<i>Highest Minimum</i>	9.1°C Scilly: St Marys Airport (Isles Of Scilly, 31mAMSL)
<i>Lowest Minimum</i>	-4.5°C St Harmon No 2 (Powys, 291mAMSL)
<i>Lowest Grass Minimum</i>	-9.6°C South Newington (Oxfordshire, 105mAMSL)
<i>Most Rainfall</i>	5.2mm Harris: Quidnish (Western Isles, 13mAMSL)
<i>Most Sunshine</i>	10.3hr East Malling (Kent, 33mAMSL)
<i>Highest Gust</i>	40Kt 46mph South Uist Range (Western Isles, 4mAMSL)
<i>Highest Gust (mountain)</i>	59Kt 68mph Cairngorm Summit (Inverness-shire, 1237mAMSL)
<i>Greatest Snow Depth at 0900 UTC</i>	No non-zero values

mAMSL refers to station elevation in metres above mean sea level

Daily Weather Summary for Monday 25 February 2019

North Atlantic and Europe analysis charts and satellite images at 0000 UTC

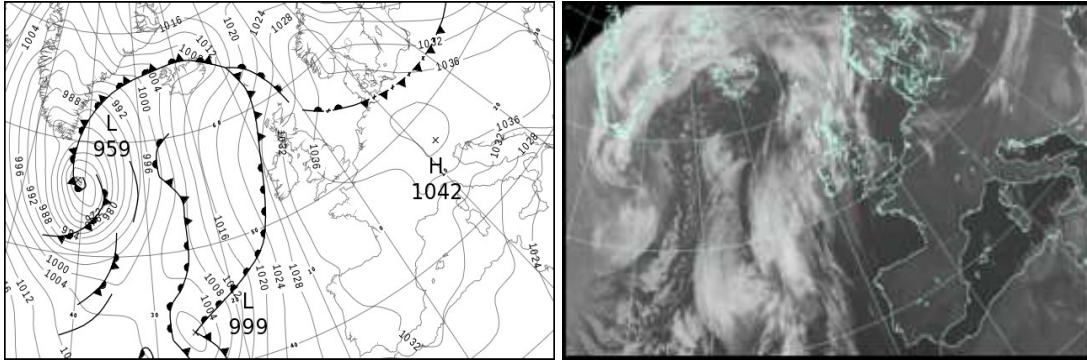

North Atlantic and Europe analysis charts and satellite images at 1200 UTC

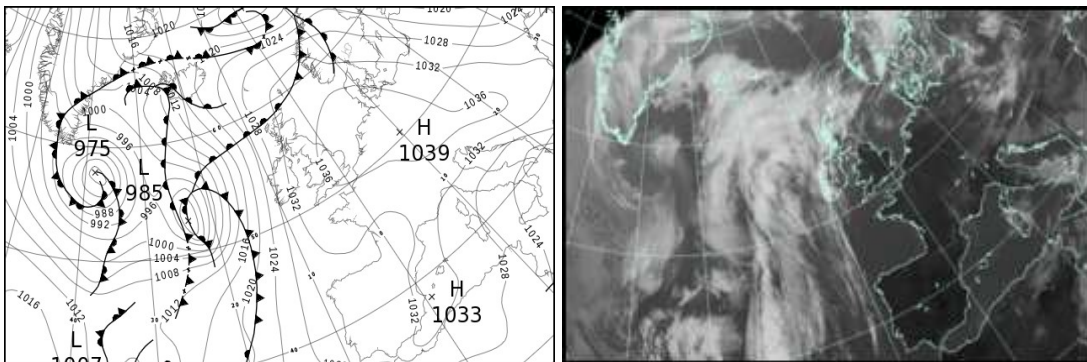

All satellite imagery copyright Met Office and EUMETSAT (European Organisation for the Exploitation of Meteorological Satellites). These show infra-red images from the geostationary MSG satellite. The rainfall rates are derived from both rain-radar and satellite data.

Daily Weather Summary for Monday 25 February 2019

UK satellite and rain-radar precipitation rates at (L) 0000 and (R) 1200 UTC

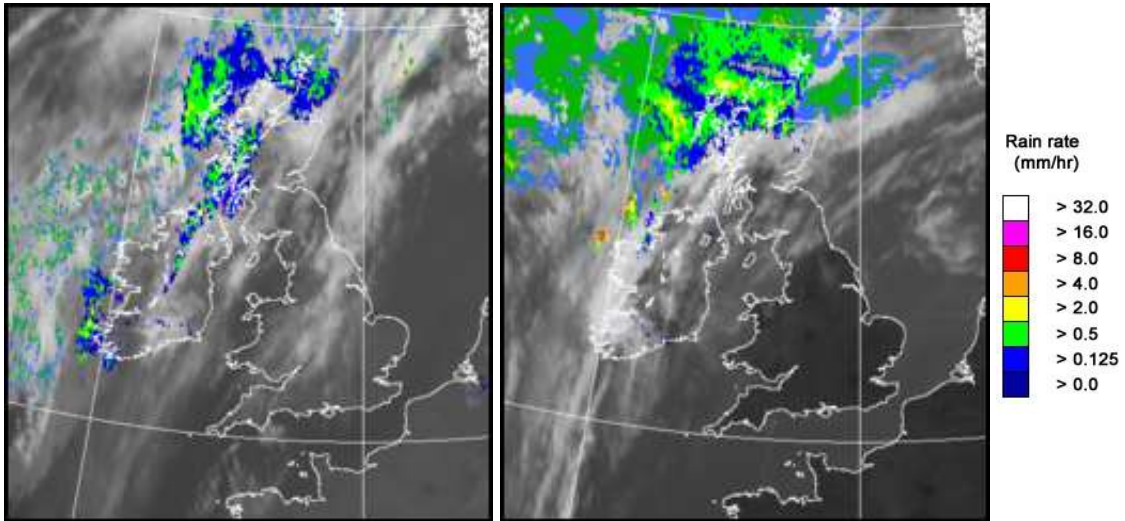

UK wind speed and direction at (L) 0000 and (R) 1200 UTC

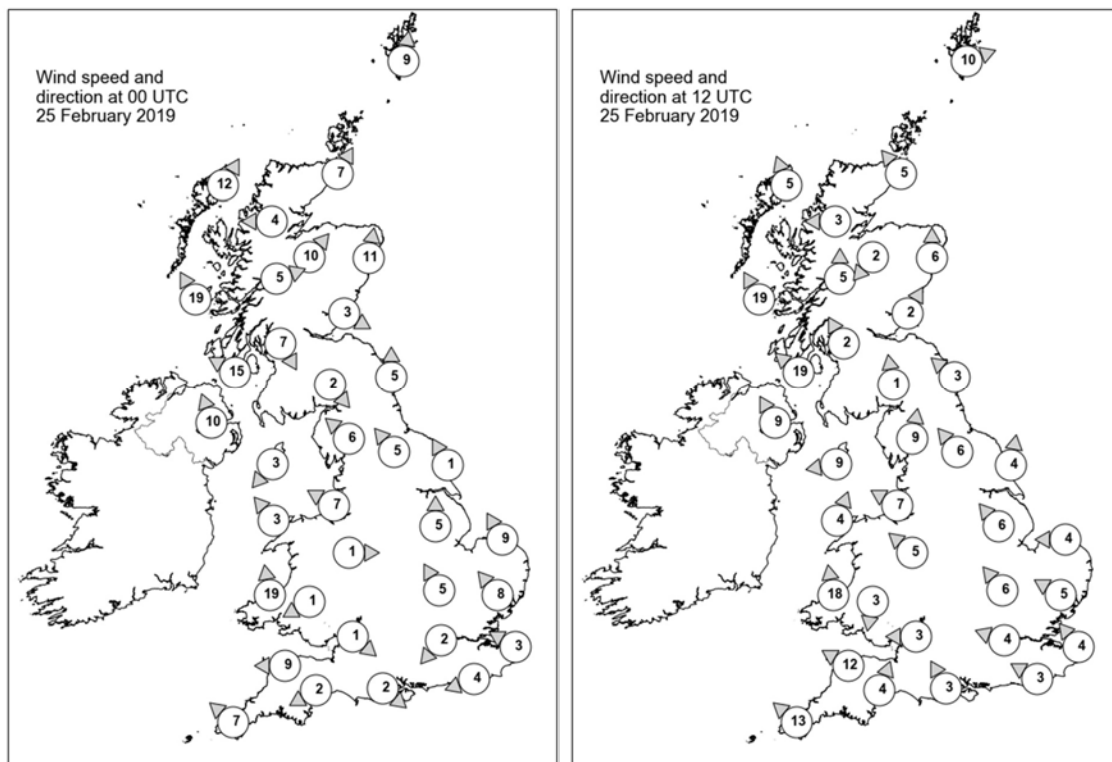

Daily Weather Summary for Monday 25 February 2019

Selected UK readings at (L) 0000 and (R) 1200 UTC

STATIONS		0000 UTC						1200 UTC					
NO	SITE	PRESS	WDIR	WSPD	CLOUD	TEMP	TDEW	PRESS	WDIR	WSPD	CLOUD	TEMP	TDEW
1	Lerwick	1030.0	S	9	8	7.8	5.8	1032.5	WSW	10	9	9.1	9.0
2	Wick	1030.0	SSW	7	8	10.3	5.9	1032.4	SE	5	8	9.5	7.6
3	Stomoway	1029.2	SSW	12	8	10.3	9.1	1031.3	SSE	5	8	9.3	8.5
4	Loch Glascarnoch	1031.9	E	4	8	7.4	4.6	1032.9	E	3	8	9.2	8.0
5	Aviemore	1032.4	SW	10	8	10.5	5.6	1033.0	NE	2	7	11.6	6.4
6	Dyce	1031.7	S	11	8	10.6	6.1	1033.1	S	6	1	15.2	7.6
7	Tulloch Bridge	1034.2	WSW	5	8	10.4	6.1	1033.9	S	5	8	12.3	6.1
8	Tiree	1030.5	SSE	19	8	9.4	8.0	1030.5	SSE	19	6	10.1	7.5
9	Leuchars	1034.6	WNW	3	8	4.3	4.3	1034.4	SSW	2	0	12.3	9.0
10	Bishopton	1034.8	NNW	7	4	6.6	5.7	1034.3	SSE	2	0	11.1	8.0
11	Machrihanish	1033.2	ESE	15	8	10.1	7.7	1033.2	SE	19	5	12.1	7.4
12	Boulmer	1034.7	S	5	0	5.7	5.1	1035.0	SE	3	1	10.4	6.9
13	Eskdalemuir	1036.2	NW	2	8	3.0	3.0	1035.5	S	1	7	9.1	8.4
14	Aldergrove	1032.4	SSE	10	8	10.8	6.6	1033.1	SSE	9	0	13.0	5.8
15	Shap	1035.7	SE	6	1	7.2	6.1	1034.8	S	9	0	13.9	-1.8
16	Leeming	1036.3	SE	5	9	7.0	6.7	1036.2	SE	6	0	5.1	5.0
17	Ronaldsway	1034.9	NE	3	8	7.4	5.8	1034.8	E	9	4	9.3	6.3
18	Bridlington	1036.2	SSE	1	0	5.0	4.7	1036.4	S	4	0	9.2	5.0
19	Crosby	1035.1	ESE	7	7	9.2	6.7	1035.0	ESE	7	0	14.8	3.6
20	Valley	1034.5	SE	3	0	9.0	6.6	1034.4	SSW	4	5	12.9	1.5
21	Waddington	1036.8	S	5	0	5.1	4.1	1037.2	SE	6	2	11.9	4.1
22	Shawbury	1036.3	W	1	0	3.1	2.8	1036.0	SE	5	3	11.8	3.7
23	Weybourne	1037.2	SSE	9	0	6.1	2.0	1037.5	E	4	0	11.6	1.2
24	Bedford	1037.1	SSE	5	0	3.6	0.8	1037.3	SE	6	0	14.2	2.6
25	Aberporth	1034.2	S	19	7	9.1	4.8	1033.4	S	18	0	14.4	1.2
26	Sennybridge	1037.3	ENE	1	0	1.4	0.9	1036.1	N	3	0	9.1	3.3
27	Wattisham	1037.6	SE	8	0	6.3	0.3	1037.2	ESE	5	1	15.5	-2.0
28	Almondsbury	1036.5	NW	1	0	1.8	1.0	1036.7	E	3	0	12.4	3.4
29	Heathrow	1037.2	NE	2	0	5.1	2.9	1036.8	ESE	4	0	15.9	1.3
30	Manston	1037.4	ESE	3	0	6.4	3.6	1037.2	SE	4	0	14.8	2.5
31	Chivenor	1035.4	E	9	0	6.8	3.0	1035.0	ESE	12	0	14.0	5.6
32	Exeter	1036.0	ENE	2	0	0.4	0.1	1036.1	SSW	4	0	12.3	5.8
33	Herstmonceux	1037.0	ENE	4	0	5.1	0.4	1036.7	ESE	3	0	16.4	1.2
34	Hurn	1036.1	NW	2	0	-1.0	-2.5	1036.2	SSE	3	0	14.7	4.0
35	Camborne	1034.2	SE	7	2	7.9	5.8	1033.5	SE	13	5	13.6	7.2

Daily Weather Summary for Monday 25 February 2019

Selected European readings at (L) 0000 and (R) 1200 UTC

STATIONS		0000 UTC						1200 UTC					
NO	SITE	PRESS	WDIR	WSPD	CLOUD	TEMP	TDEW	PRESS	WDIR	WSPD	CLOUD	TEMP	TDEW
1	Murmansk	992.6	N	6	8	2.0	0.8	1004.1	N	16	7	-0.4	-1.6
2	Helsinki	1014.8	WNW	23	1	4.1	-1.7	1016.0	NNW	17	4	6.6	-2.0
3	Stockholm	1028.4	W	8	-	4.3	1.3	1026.4	W	10	-	7.2	-1.1
4	Oslo	1031.6	NNE	4	-	1.1	-1.3	1030.8	W	2	7	4.2	-1.2
5	Reykjavik	1008.2	S	10	7	6.8	3.3	1012.1	ESE	23	8	6.3	3.6
6	Moscow	1012.3	W	4	8	0.4	-0.4	1005.6	WNW	4	8	2.5	-0.5
7	Kiev	1029.5	WNW	8	8	-0.1	-5.5	1020.4	NW	8	0	6.4	-3.8
8	Warsaw	1033.0	W	8	0	1.4	-4.5	1030.6	W	10	6	6.9	1.2
9	Berlin	1038.3	SSW	2	-	3.7	-5.6	1037.0	NW	8	-	12.0	2.8
10	De Bilt	1038.5	NNE	2	0	0.8	-0.1	1037.8	SSE	4	0	16.1	1.9
11	Dublin	1033.8	SSE	6	7	8.8	5.7	1033.3	ESE	4	6	12.7	5.8
12	Cork	1032.0	SSE	10	8	8.2	8.1	1032.0	SE	14	7	10.7	8.4
13	Sofia	1037.9	SE	2	3	-10.2	-11.5	1033.5	-	0	5	-0.8	-7.9
14	Belgrade	1037.4	W	4	8	-0.8	-6.6	1036.7	SSE	2	1	4.4	-7.6
15	Budapest	1037.7	SE	2	-	-0.5	-7.7	1036.4	WSW	8	-	7.4	-7.1
16	Prague	1040.7	N	2	-	-1.3	-7.0	1036.8	N	4	4	12.7	-0.1
17	Munich	1040.7	ESE	2	0	-0.5	-7.5	1037.7	ENE	4	0	10.8	-0.9
18	Strasbourg	1037.8	NW	6	-	2.3	-5.1	1036.3	NNE	6	-	13.6	-2.8
19	Paris	1035.6	N	2	0	5.8	-3.3	1035.3	E	5	0	14.2	-3.2
20	Jersey	1034.6	E	11	0	7.8	3.8	1034.6	E	9	0	15.6	-1.5
21	Milan	1036.0	N	2	0	2.0	-2.8	1033.9	N	4	0	12.7	-1.0
22	Marseille	1033.6	SE	6	-	6.1	4.9	1032.9	WSW	5	-	14.7	7.3
23	Bordeaux	1032.2	N	3	-	5.9	5.5	1031.0	E	5	-	15.7	7.2
24	Rome	1029.3	NE	6	-	5.6	-7.5	1025.7	N	14	4	13.8	1.4
25	Ajaccio	1031.8	ENE	7	-	4.1	0.2	1030.3	SSW	8	-	13.7	6.3
26	Barcelona	1033.9	N	3	0	7.9	5.9	1033.2	SW	8	1	14.4	9.7
27	Majorca	1033.6	-	0	0	2.9	0.8	1032.1	E	10	1	18.2	1.4
28	Madrid	1034.2	NNW	5	0	6.3	0.2	1031.0	SE	4	0	15.7	2.5
29	Lisbon	1029.0	-	-	-	16.3	7.8	1029.4	E	2	1	18.1	6.4
30	Athens	1025.5	NNE	10	-	5.0	-1.0	1021.5	N	12	6	7.2	1.0
31	Malta	1021.7	ENE	18	8	10.9	6.3	1022.9	NE	10	7	12.0	5.1
32	Gibraltar	1031.2	E	28	8	14.9	11.4	1032.1	E	27	3	15.9	9.9

Daily Weather Summary for Monday 25 February 2019

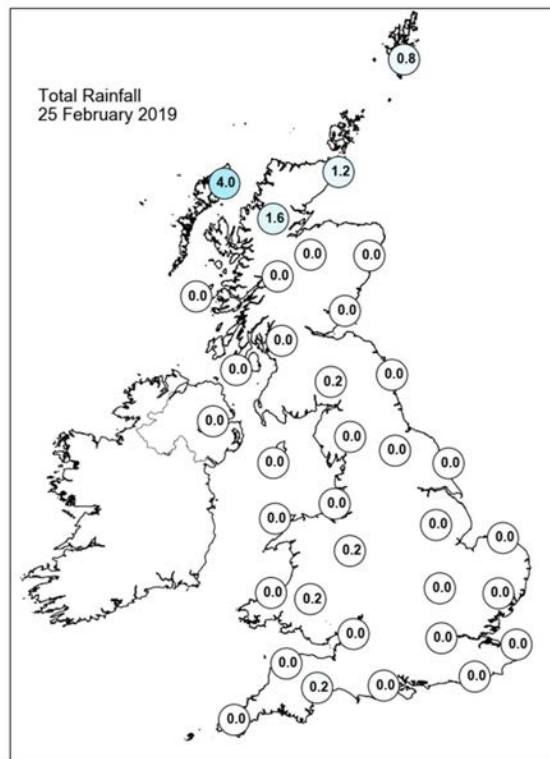
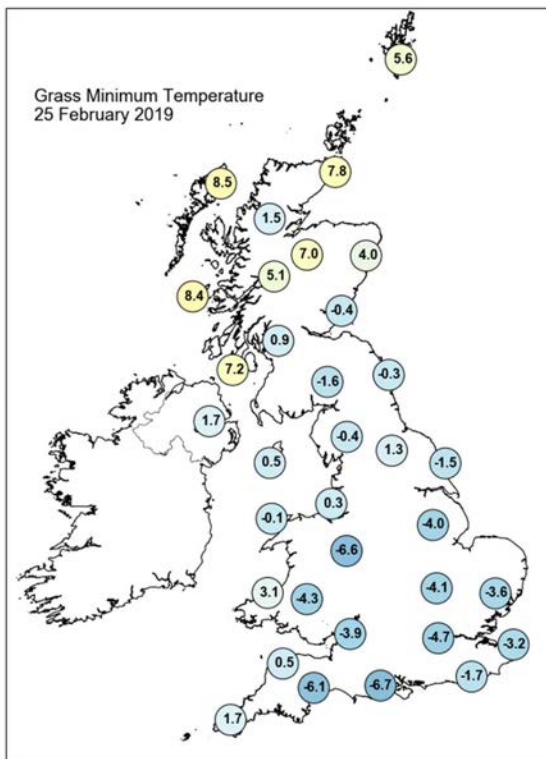
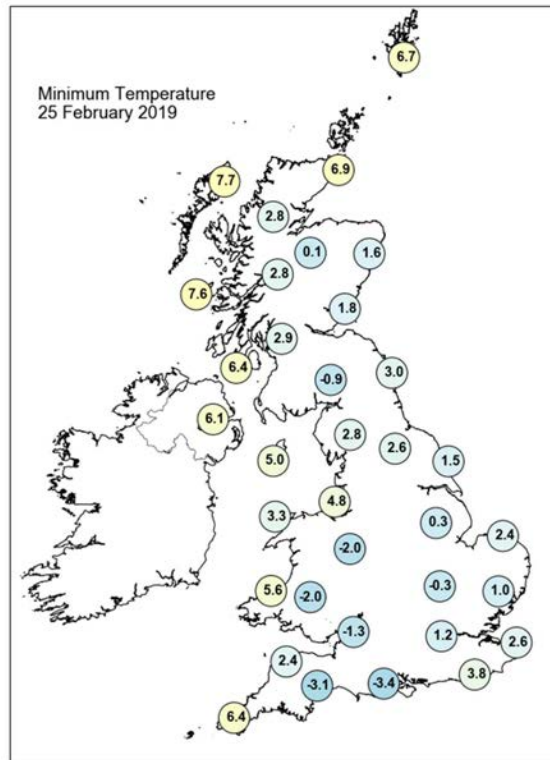
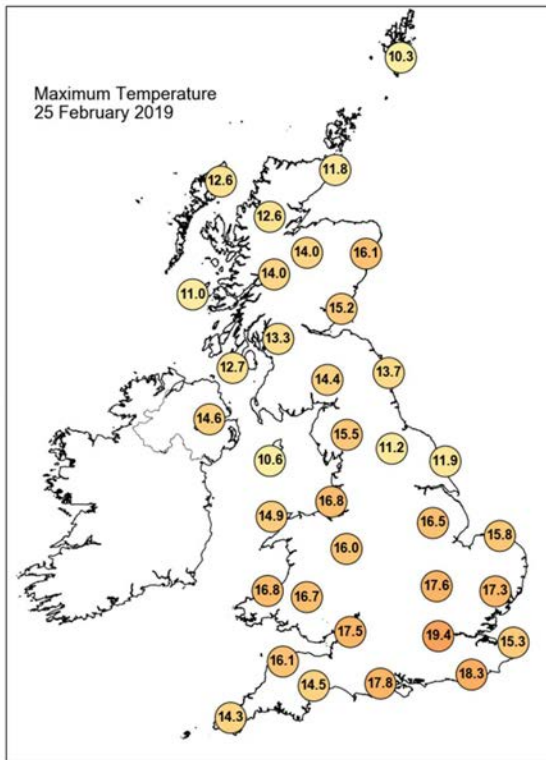

Daily Weather Summary for Monday 25 February 2019

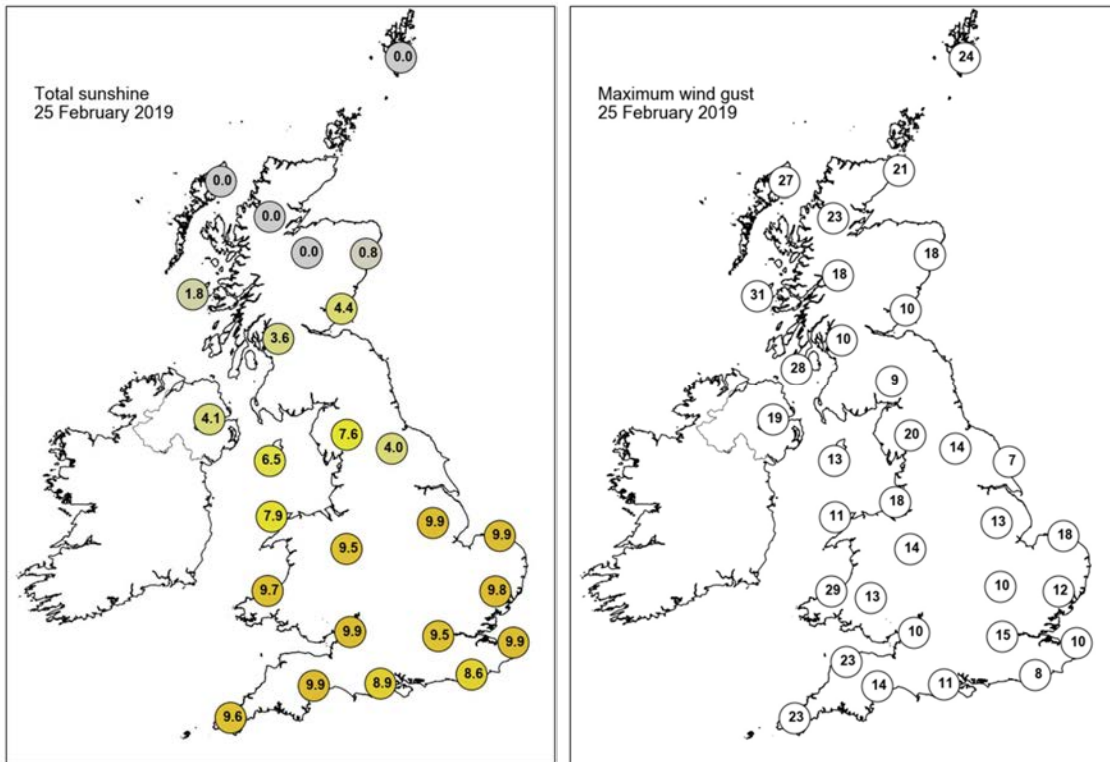

None of the selected stations observed a day of sleet or snow falling or non-zero snow depth at 0900 UTC.

Daily Weather Summary for Tuesday 26 February 2019

This day's summary created 05/03/2019 02:00

Summary of the UK Weather for Tuesday 26 February 2019

It was quiet through the early hours, with clear skies for much of the UK. There were isolated pockets of mist and fog but it was dry across the country. With light winds, there was a widespread frost.

The patchy mist and fog quickly cleared during the morning leaving a fine and sunny day across the country, the only exceptions being the northwest of Scotland where it was rather cloudy. It was another unseasonably and exceptionally warm day for this time of year, with some record breaking maximum temperatures.

Daily Extremes

<i>Highest Maximum</i>	21.2°C Kew Gardens (Greater London, 6mAMSL)
<i>Lowest Maximum</i>	9.5°C Lerwick (Shetland, 82mAMSL)
<i>Highest Minimum</i>	10.1°C Aultbea No 2 (Ross & Cromarty, 11mAMSL)
<i>Lowest Minimum</i>	-4.1°C St Harmon No 2 (Powys, 291mAMSL)
<i>Lowest Grass Minimum</i>	-7.9°C South Newington (Oxfordshire, 105mAMSL)
<i>Most Rainfall</i>	0.4mm Culdrose (Cornwall, 76mAMSL) also Gladhouse Resr (Midlothian (in Lothian Region), 279mAMSL)
<i>Most Sunshine</i>	10.4hr Preston, Cove House (Dorset, 44mAMSL) also East Malling (Kent, 33mAMSL)
<i>Highest Gust</i>	34Kt 39mph Lerwick (Shetland, 82mAMSL) also Baltasound No 2 (Shetland, 15mAMSL)
<i>Highest Gust (mountain)</i>	57Kt 66mph Cairngorm Summit (Inverness-shire, 1237mAMSL)
<i>Greatest Snow Depth at 0900 UTC</i>	No non-zero values

mAMSL refers to station elevation in metres above mean sea level

Daily Weather Summary for Tuesday 26 February 2019

North Atlantic and Europe analysis charts and satellite images at 0000 UTC

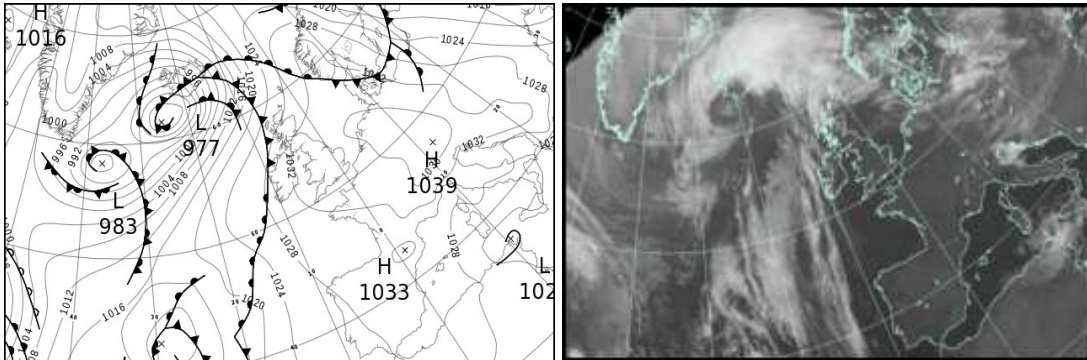

North Atlantic and Europe analysis charts and satellite images at 1200 UTC

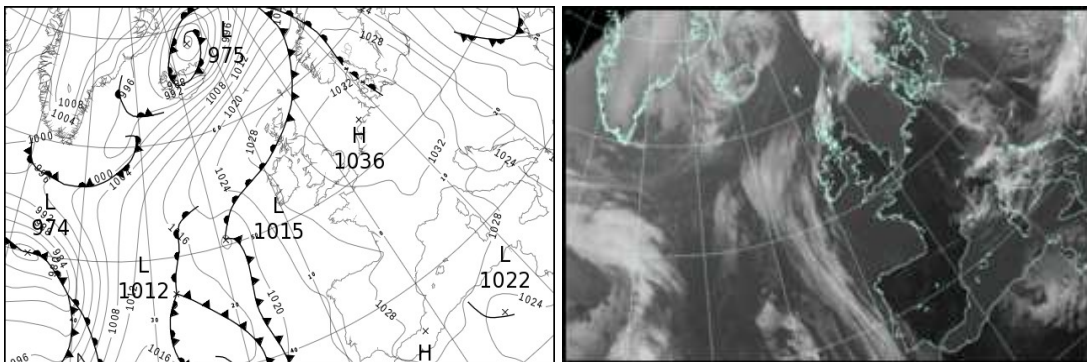

All satellite imagery copyright Met Office and EUMETSAT (European Organisation for the Exploitation of Meteorological Satellites). These show infra-red images from the geostationary MSG satellite. The rainfall rates are derived from both rain-radar and satellite data.

Daily Weather Summary for Tuesday 26 February 2019

UK satellite and rain-radar precipitation rates at (L) 0000 and (R) 1200 UTC

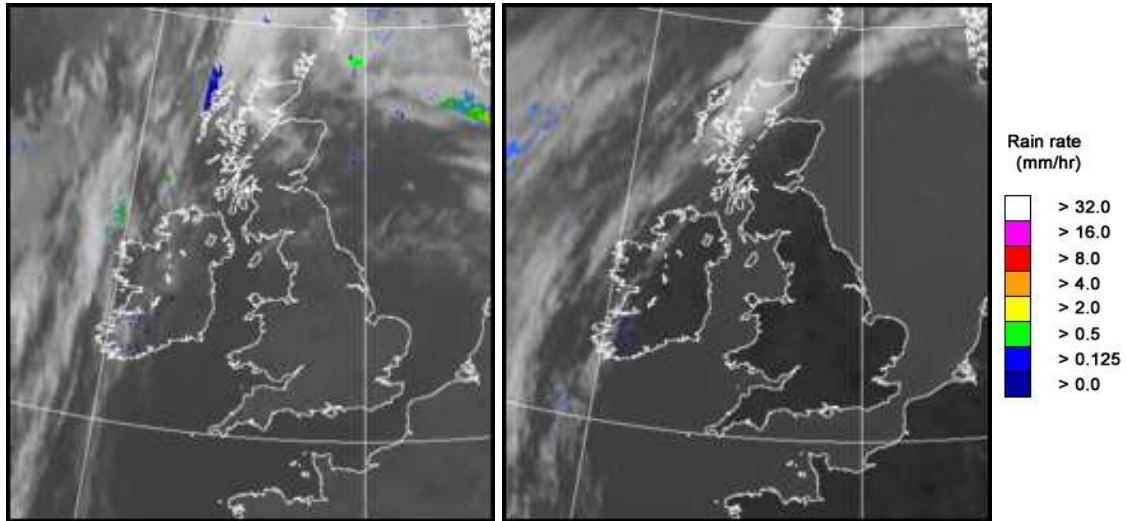

UK wind speed and direction at (L) 0000 and (R) 1200 UTC

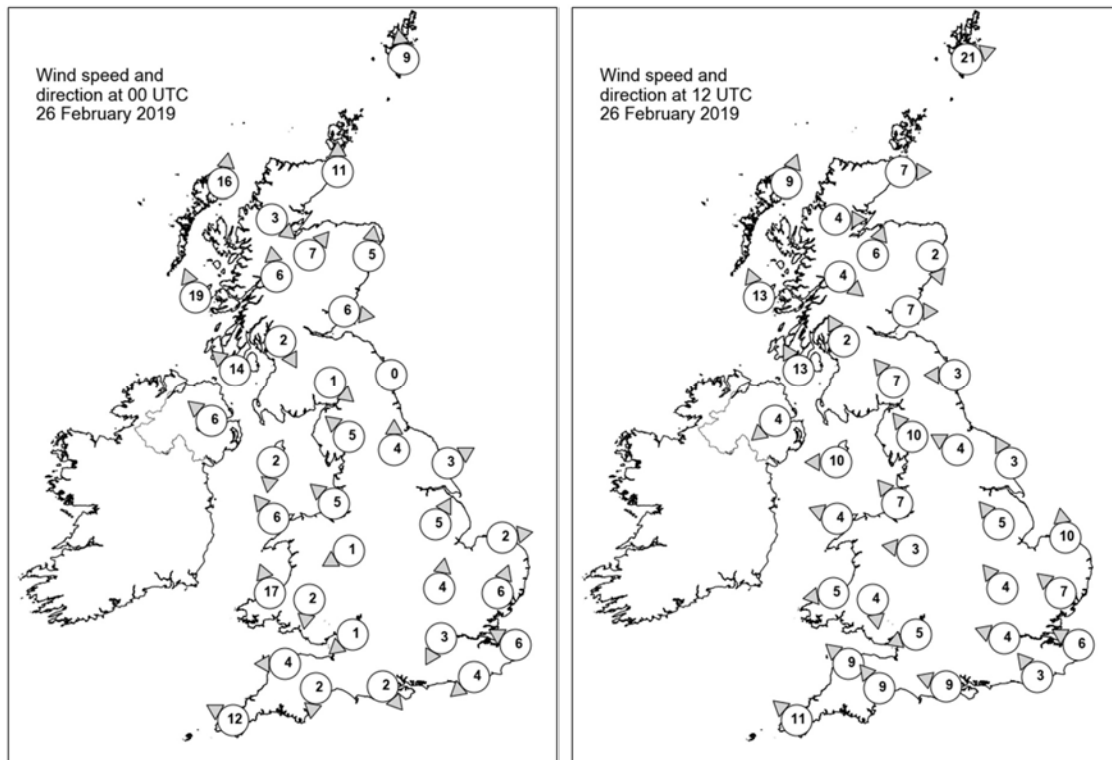

Daily Weather Summary for Tuesday 26 February 2019

Selected UK readings at (L) 0000 and (R) 1200 UTC

STATIONS		0000 UTC						1200 UTC					
NO	SITE	PRESS	WDIR	WSPD	CLOUD	TEMP	TDEW	PRESS	WDIR	WSPD	CLOUD	TEMP	TDEW
1	Lerwick	1028.2	S	9	8	7.4	7.1	1027.5	WSW	21	7	8.8	7.7
2	Wick	1027.2	S	11	8	11.2	5.7	1029.5	W	7	3	13.9	8.2
3	Stornoway	1026.0	S	16	8	10.8	5.4	1029.3	SSW	9	0	9.2	8.0
4	Loch Glascarnoch	1028.7	NW	3	8	7.7	3.3	1030.3	W	4	0	11.1	6.7
5	Aviemore	1029.7	SW	7	8	11.1	2.7	1030.0	SSW	6	3	14.6	6.5
6	Dyce	1029.7	S	5	6	9.8	4.7	1030.5	NNW	2	0	14.4	3.9
7	Tulloch Bridge	1031.4	S	6	7	9.8	2.2	1031.6	NW	4	8	11.7	5.3
8	Tiree	1028.2	SSE	19	0	9.3	6.1	1030.2	SSE	13	8	9.3	7.4
9	Leuchars	1031.8	W	6	0	6.3	6.3	1031.3	W	7	0	12.5	4.3
10	Bishopton	1032.6	NNW	2	0	3.5	2.6	1031.7	SSE	2	0	9.6	4.0
11	Machrihanish	1031.2	SE	14	2	8.6	5.7	1030.9	SSE	13	0	11.1	7.8
12	Boulmer	1032.5	-	0	0	3.7	0.2	1032.0	E	3	0	12.9	5.7
13	Eskdalemuir	1035.1	NW	1	0	-0.7	-0.9	1032.5	SE	7	0	11.8	3.3
14	Aldergrove	1031.3	SE	6	0	8.1	2.9	1030.4	NE	4	0	12.3	6.6
15	Shap	1034.3	SE	5	0	9.1	0.4	1032.2	SE	10	0	14.0	4.0
16	Leeming	1034.4	S	4	0	4.0	2.0	1033.0	ESE	4	0	11.8	4.6
17	Ronaldsway	1033.4	N	2	0	5.1	0.1	1031.9	E	10	0	10.2	5.3
18	Bridlington	1034.3	WSW	3	0	5.0	2.3	1033.2	SSE	3	0	9.8	4.8
19	Crosby	1034.2	SE	5	0	7.3	1.6	1032.0	SE	7	0	13.4	5.5
20	Valley	1033.5	SE	6	0	7.5	2.2	1030.8	ESE	4	0	17.8	3.1
21	Waddington	1035.0	SSW	5	0	9.9	-1.2	1033.5	SE	5	0	13.8	3.7
22	Shawbury	1035.2	ENE	1	0	1.3	-0.6	1032.5	E	3	0	13.3	5.2
23	Weybourne	1035.7	W	2	0	3.8	-3.4	1033.5	S	10	0	17.2	4.3
24	Bedford	1035.4	S	4	0	7.2	-2.8	1033.2	SE	4	0	15.3	4.1
25	Aberporth	1032.8	SSE	17	0	9.6	0.5	1030.6	E	5	0	15.4	3.0
26	Sennybridge	1035.8	N	2	0	3.8	0.3	1032.0	N	4	0	10.3	3.5
27	Wattisham	1035.2	SSW	6	0	6.9	0.5	1033.5	SE	7	0	15.7	4.5
28	Almondsbury	1035.2	NE	1	0	2.5	0.0	1032.0	ENE	5	0	14.4	5.0
29	Heathrow	1034.9	NNE	3	0	7.2	-0.2	1032.6	ESE	4	0	16.9	3.8
30	Manston	1035.0	ESE	6	0	6.3	3.4	1033.6	ESE	6	0	13.8	4.1
31	Chivenor	1033.9	E	4	0	5.3	-0.8	1030.7	SE	9	0	14.6	5.2
32	Exeter	1034.1	N	2	0	-0.5	-1.9	1031.1	SE	9	0	13.8	5.0
33	Herstmonceux	1034.7	NE	4	0	6.9	0.4	1032.8	SE	3	0	17.1	4.6
34	Hurn	1034.4	NW	2	0	0.5	-2.7	1031.8	ESE	9	0	15.3	4.6
35	Camborne	1032.4	ESE	12	1	8.8	2.3	1029.4	SE	11	0	13.7	6.2

Daily Weather Summary for Tuesday 26 February 2019

Selected European readings at (L) 0000 and (R) 1200 UTC

STATIONS		0000 UTC						1200 UTC					
NO	SITE	PRESS	WDIR	WSPD	CLOUD	TEMP	TDEW	PRESS	WDIR	WSPD	CLOUD	TEMP	TDEW
1	Murmansk	1010.6	NNE	6	6	-4.3	-7.1	1015.0	SSW	12	6	-4.8	-8.2
2	Helsinki	1013.3	W	10	7	0.9	0.7	1020.6	NNW	12	5	3.5	0.1
3	Stockholm	1023.4	W	10	-	4.6	-2.1	1027.4	NNW	10	-	9.5	0.1
4	Oslo	1029.6	NE	4	-	5.8	0.2	1029.0	WSW	2	7	9.5	0.4
5	Reykjavik	983.7	E	10	7	8.9	5.0	991.6	SW	19	8	5.2	3.6
6	Moscow	1002.2	WNW	2	8	0.8	0.1	1004.7	N	8	8	1.9	-0.6
7	Kiev	1015.6	NNW	6	7	3.1	-2.6	1009.3	NNE	10	8	1.5	-0.1
8	Warsaw	1026.5	W	8	7	0.7	0.1	1024.1	NW	17	4	9.1	0.8
9	Berlin	1033.6	WNW	6	-	6.6	-1.0	1032.9	WNW	8	-	10.2	2.7
10	De Bilt	1035.7	ENE	2	6	1.3	0.8	1034.7	ESE	4	8	16.8	4.5
11	Dublin	1032.5	NW	6	1	4.8	2.8	1030.0	SE	6	1	13.5	4.3
12	Cork	1031.8	SE	8	7	7.7	7.6	1029.0	ESE	12	2	11.1	7.1
13	Sofia	1031.8	W	4	4	-1.8	-8.1	1022.5	WSW	10	6	5.2	-8.8
14	Belgrade	1032.8	SW	2	0	0.3	-6.6	1023.4	W	6	6	10.0	-0.6
15	Budapest	1030.1	E	4	-	0.9	-5.3	1022.5	NW	10	-	13.0	1.4
16	Prague	1035.4	N	4	-	4.2	-3.3	1031.8	N	4	7	12.7	-4.5
17	Munich	1038.4	WNW	2	0	2.4	1.0	1033.3	N	4	7	14.1	0.3
18	Strasbourg	1035.9	NW	4	-	3.4	-1.4	1033.9	N	4	-	14.6	3.1
19	Paris	1033.9	ENE	2	0	6.5	0.8	1032.2	E	7	1	15.8	3.2
20	Jersey	1033.0	E	12	0	7.3	3.2	1030.5	ESE	10	0	12.8	4.2
21	Milan	1031.8	W	2	-	5.3	-0.4	1028.8	WSW	3	0	16.1	2.8
22	Marseille	1030.3	SSE	3	-	6.8	5.3	1030.3	W	4	-	17.1	6.3
23	Bordeaux	1029.7	-	0	-	6.6	5.1	1029.2	ESE	5	-	18.9	7.9
24	Rome	1028.0	E	3	0	5.3	1.7	1027.1	W	5	6	13.9	3.9
25	Ajaccio	1026.6	N	7	-	16.2	-1.4	1029.7	WSW	7	-	16.0	6.1
26	Barcelona	1030.5	NNW	4	1	9.3	6.6	1030.7	ESE	8	1	18.7	6.5
27	Majorca	1030.0	-	0	0	3.5	2.5	1029.5	E	9	1	18.9	7.0
28	Madrid	1031.9	N	5	0	5.9	1.7	1029.1	SW	3	0	17.1	2.6
29	Lisbon	1026.2	-	-	-	15.8	7.2	1024.8	ENE	3	7	17.0	7.5
30	Athens	1020.4	N	6	-	6.1	0.9	1018.2	N	7	1	13.2	0.8
31	Malta	1022.8	ESE	5	8	9.0	7.4	1025.6	SE	8	5	13.6	7.6
32	Gibraltar	1030.4	E	25	2	14.0	9.5	1030.0	E	23	5	15.2	9.5

Daily Weather Summary for Tuesday 26 February 2019

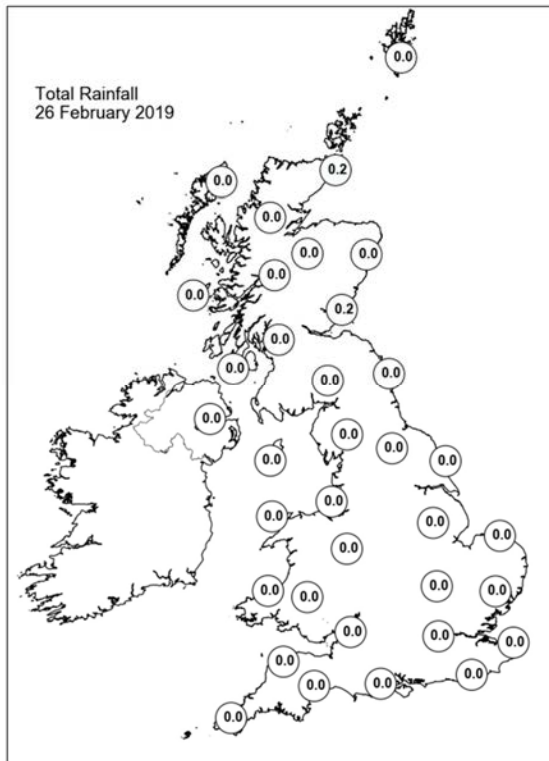
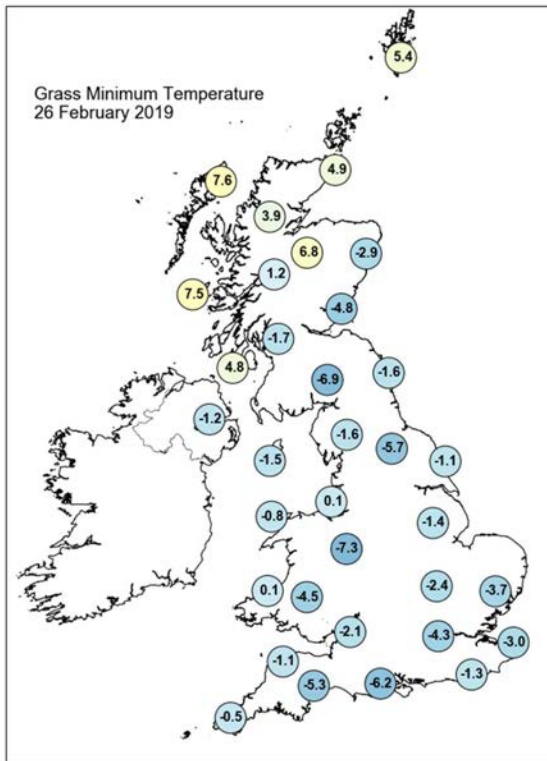
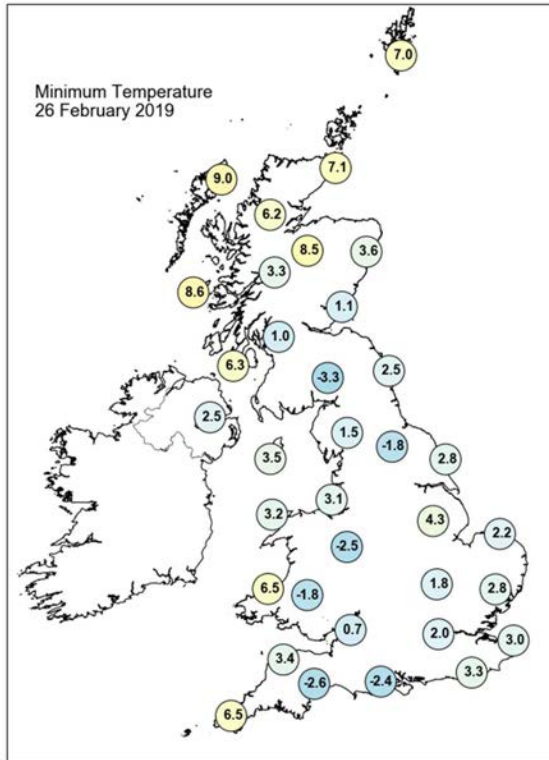
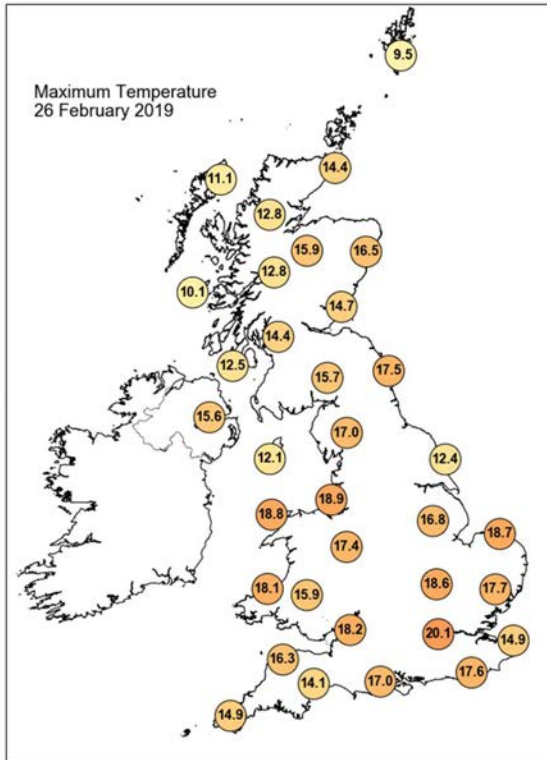

Daily Weather Summary for Tuesday 26 February 2019

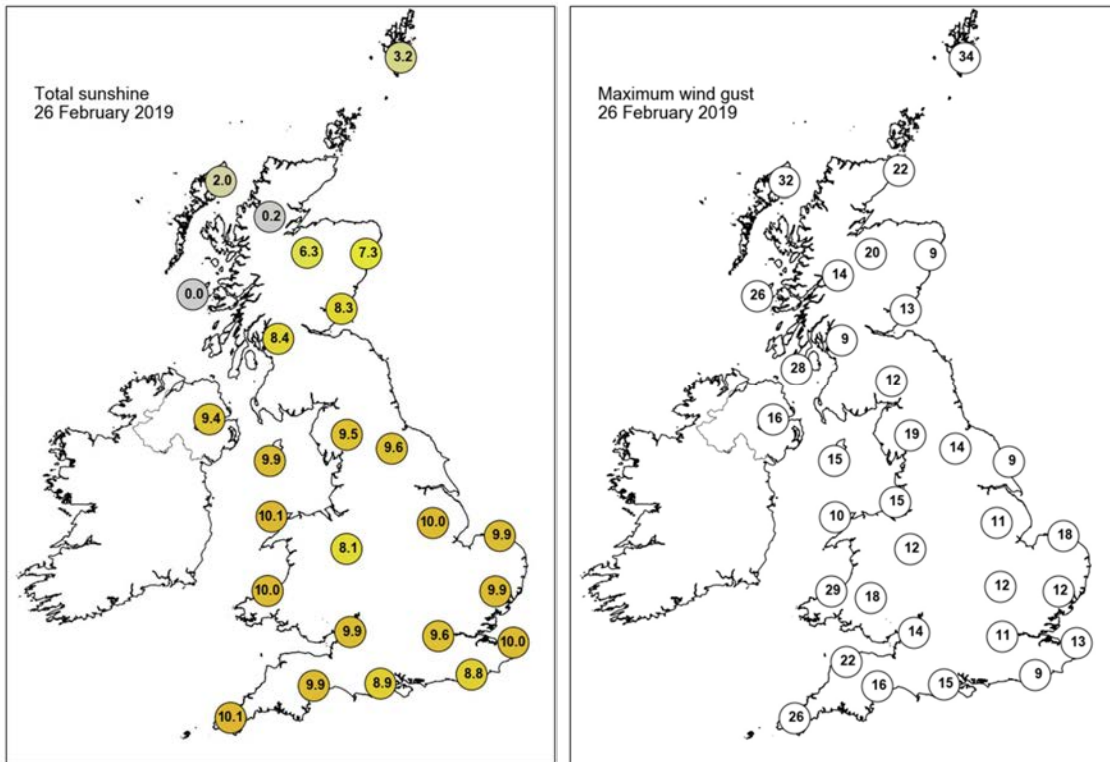

None of the selected stations observed a day of sleet or snow falling or non-zero snow depth at 0900 UTC.

Daily Weather Summary for Wednesday 27 February 2019

This day's summary created 06/03/2019 02:00

Summary of the UK Weather for Wednesday 27 February 2019

It was a quiet night across the UK, with clear skies for many. This allowed some mist and fog patches to form in places, especially across southern and eastern parts of England. It was a chilly night for many, with a touch of frost in places. Meanwhile, there was thicker cloud with some rain near the far northwest of Scotland, but even here it remained dry throughout. Patchy mist and fog soon cleared and then most places had a fine and dry day with plenty of sunshine. Misty low cloud plagued the far southwest, and also some Irish Sea coasts, and parts of northern and western Scotland remained rather cloudy, but dry. It was another very warm day.

Daily Extremes

<i>Highest Maximum</i>	19.2°C Heathrow (Greater London, 25mAMSL)
<i>Lowest Maximum</i>	7.3°C Thomastown (Fermanagh, 72mAMSL)
<i>Highest Minimum</i>	8.6°C Scilly: St Marys Airport (Isles Of Scilly, 31mAMSL)
<i>Lowest Minimum</i>	-4.3°C St Harmon No 2 (Powys, 291mAMSL)
<i>Lowest Grass Minimum</i>	-8.3°C South Newington (Oxfordshire, 105mAMSL)
<i>Most Rainfall</i>	13.0mm Nettlecombe (Somerset, 96mAMSL)
<i>Most Sunshine</i>	10.6hr East Malling (Kent, 33mAMSL)
<i>Highest Gust</i>	29Kt 33mph Altnaharra No 2 (Sutherland, 81mAMSL)
<i>Highest Gust (mountain)</i>	42Kt 48mph Cairngorm Summit (Inverness-shire, 1237mAMSL)
<i>Greatest Snow Depth at 0900 UTC</i>	No non-zero values

mAMSL refers to station elevation in metres above mean sea level

Daily Weather Summary for Wednesday 27 February 2019

North Atlantic and Europe analysis charts and satellite images at 0000 UTC

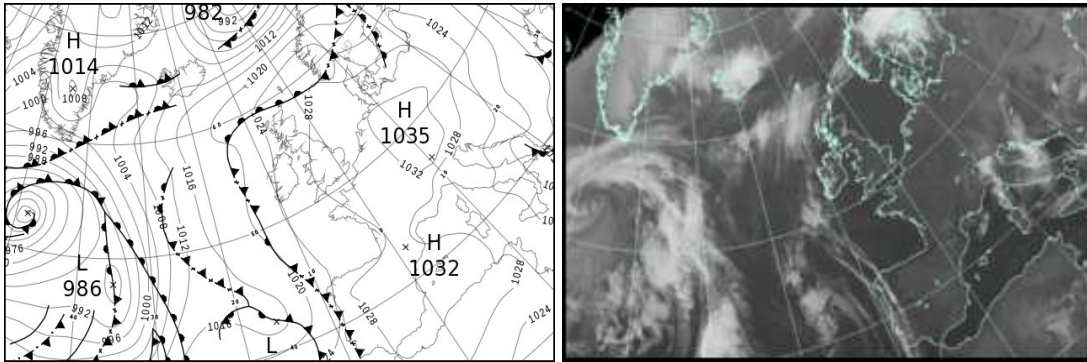

North Atlantic and Europe analysis charts and satellite images at 1200 UTC

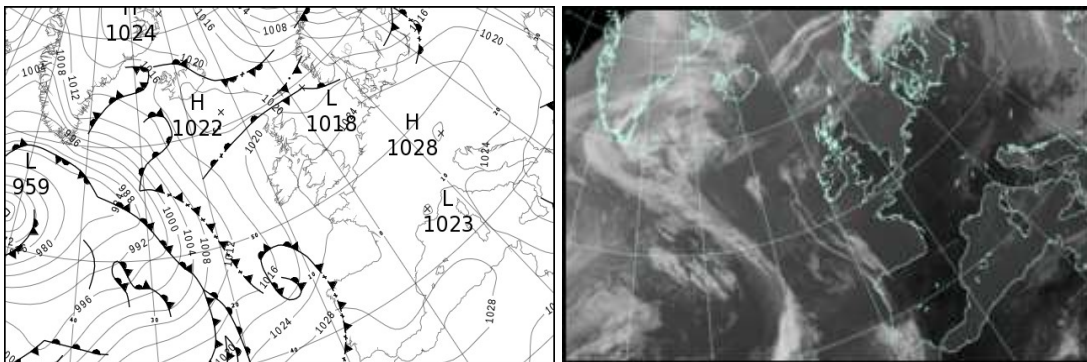

All satellite imagery copyright Met Office and EUMETSAT (European Organisation for the Exploitation of Meteorological Satellites). These show infra-red images from the geostationary MSG satellite. The rainfall rates are derived from both rain-radar and satellite data.

Daily Weather Summary for Wednesday 27 February 2019

UK satellite and rain-radar precipitation rates at (L) 0000 and (R) 1200 UTC

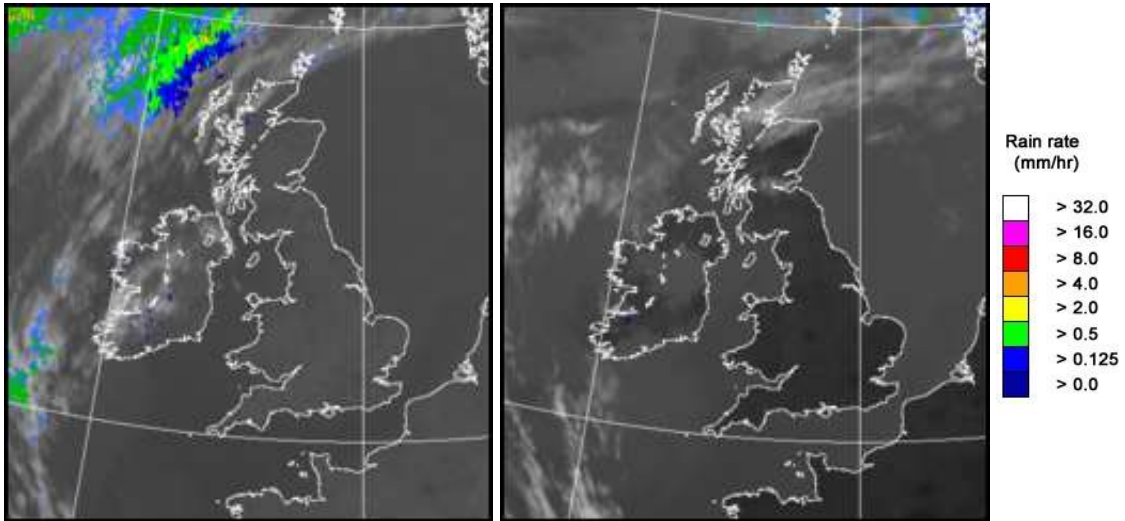

UK wind speed and direction at (L) 0000 and (R) 1200 UTC

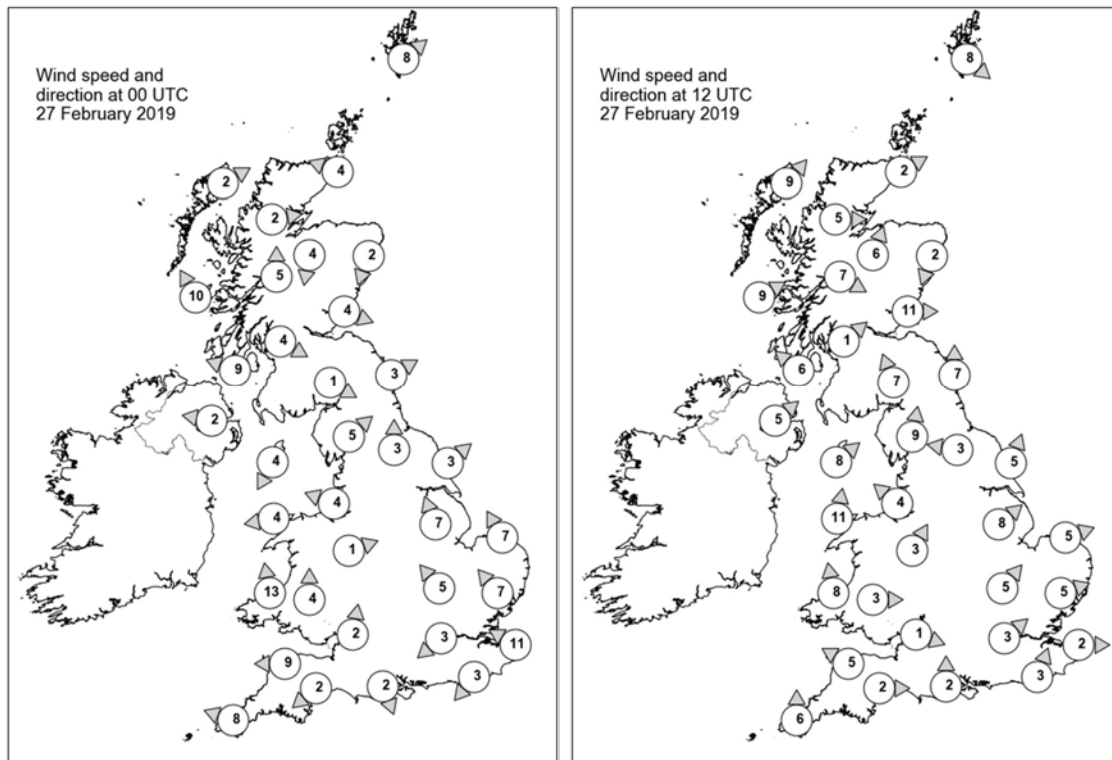

Daily Weather Summary for Wednesday 27 February 2019

Selected UK readings at (L) 0000 and (R) 1200 UTC

STATIONS		0000 UTC						1200 UTC					
NO	SITE	PRESS	WDIR	WSPD	CLOUD	TEMP	TDEW	PRESS	WDIR	WSPD	CLOUD	TEMP	TDEW
1	Lerwick	1026.0	SW	8	7	6.5	5.4	1019.5	NW	8	7	8.1	6.7
2	Wick	1024.9	ESE	4	0	5.0	4.7	1019.8	WSW	2	0	11.8	9.5
3	Stornoway	1025.0	WSW	2	6	7.7	7.0	1020.3	SW	9	5	10.2	7.6
4	Loch Glascarnoch	1026.2	W	2	0	2.9	2.8	1020.7	W	5	0	11.7	3.6
5	Aviemore	1026.1	N	4	0	4.7	1.8	1020.2	SSW	6	0	14.1	1.4
6	Dyce	1026.3	NNE	2	0	3.9	2.6	1019.9	NNE	2	0	12.9	3.8
7	Tulloch Bridge	1027.2	S	5	0	4.4	0.9	1022.0	WNW	7	0	10.8	2.8
8	Tiree	1024.3	SSE	10	8	8.4	5.7	1022.2	WSW	9	7	10.9	8.7
9	Leuchars	1026.8	WNW	4	0	2.4	2.2	1020.8	W	11	0	12.6	5.5
10	Bishopton	1026.6	WNW	4	0	3.0	0.8	1022.5	SW	1	0	9.8	5.6
11	Machrihanish	1026.0	ESE	9	5	6.7	3.0	1022.6	SE	6	0	10.4	6.5
12	Boulmer	1027.0	WSW	3	0	3.1	1.4	1021.9	S	7	0	14.1	6.1
13	Eskdalemuir	1029.1	WNW	1	0	-1.1	-1.5	1023.1	SSE	7	1	11.1	5.2
14	Aldergrove	1025.9	E	2	6	4.4	0.9	1023.1	SW	5	0	9.4	5.4
15	Shap	1029.2	SW	5	0	3.2	1.3	1023.4	S	9	0	11.0	5.0
16	Leeming	1028.7	S	3	0	2.1	0.8	1023.5	E	3	1	11.9	6.0
17	Ronaldsway	1027.1	NNE	4	0	3.7	1.7	1023.6	SW	8	8	9.2	8.1
18	Bridlington	1028.7	SW	3	0	6.1	1.7	1022.9	SSW	5	0	12.7	7.5
19	Crosby	1027.4	ESE	4	0	9.6	4.2	1024.2	SE	4	0	12.9	6.5
20	Valley	1027.2	E	4	0	6.3	1.8	1024.1	S	11	0	11.6	6.8
21	Waddington	1029.2	SSE	7	0	5.5	2.8	1024.2	SW	8	0	12.7	5.5
22	Shawbury	1028.6	WSW	1	0	2.4	0.7	1024.3	SSW	3	0	12.6	5.2
23	Weybourne	1029.4	SSE	7	0	8.4	2.3	1024.4	WSW	5	0	14.6	5.7
24	Bedford	1029.7	SE	5	0	4.2	1.6	1024.8	SW	5	0	14.5	7.2
25	Aberporth	1027.4	S	13	0	6.1	3.1	1024.3	S	8	0	13.9	6.9
26	Sennybridge	1029.1	S	4	0	5.9	2.1	1024.3	W	3	0	14.4	6.6
27	Wattisham	1030.1	SE	7	0	6.9	2.6	1024.7	WSW	5	0	15.3	6.6
28	Almondsbury	1029.1	S	2	0	4.8	1.2	1024.9	WNW	1	0	15.0	6.1
29	Heathrow	1029.3	NE	3	0	5.9	2.2	1025.5	SW	3	0	15.0	6.7
30	Manston	1029.8	ESE	11	0	8.6	5.0	1025.4	W	2	0	16.0	7.4
31	Chivenor	1028.3	E	9	0	5.3	3.1	1024.6	ESE	5	0	15.5	8.3
32	Exeter	1028.6	NE	2	0	-0.2	-0.6	1025.0	W	2	0	12.2	8.3
33	Herstmonceux	1029.5	NE	3	0	7.6	4.9	1025.7	SSW	3	0	14.9	8.8
34	Hurn	1028.7	NNW	2	0	0.6	-1.0	1025.7	S	2	0	14.5	8.2
35	Camborne	1026.8	ESE	8	0	8.2	6.8	1024.1	S	6	0	14.6	9.1

Daily Weather Summary for Wednesday 27 February 2019

Selected European readings at (L) 0000 and (R) 1200 UTC

STATIONS		0000 UTC						1200 UTC					
NO	SITE	PRESS	WDIR	WSPD	CLOUD	TEMP	TDEW	PRESS	WDIR	WSPD	CLOUD	TEMP	TDEW
1	Murmansk	998.9	S	10	8	-3.2	-5.2	988.8	NE	8	8	-2.1	-4.0
2	Helsinki	1020.8	SSW	6	6	-0.9	-1.0	1004.7	W	14	7	5.1	-0.7
3	Stockholm	1021.1	SSW	6	-	5.5	-1.2	1011.2	WSW	8	-	8.0	1.9
4	Oslo	1024.1	SW	2	-	1.2	0.1	1014.8	E	2	7	2.8	-0.5
5	Reykjavik	1011.8	SSW	8	7	4.6	2.5	1019.1	ESE	5	5	5.2	1.4
6	Moscow	1013.5	N	8	8	-1.4	-5.4	1010.9	NW	2	7	-1.9	-8.4
7	Kiev	1015.2	NNE	10	7	1.7	-1.1	1016.4	NNE	8	6	3.8	-5.0
8	Warsaw	1027.5	NW	8	0	1.5	-0.7	1023.1	W	12	1	9.3	-0.1
9	Berlin	1031.8	-	0	-	3.9	3.3	1025.8	W	6	-	15.1	-3.7
10	De Bilt	1031.2	ESE	4	7	2.1	1.9	1025.4	SSW	4	0	16.8	5.6
11	Dublin	1026.2	E	4	1	2.2	0.5	1023.6	W	8	3	9.3	6.5
12	Cork	1025.4	S	8	7	7.8	7.6	1023.6	SE	8	7	8.8	7.3
13	Sofia	1018.2	W	2	4	2.6	-3.1	1020.9	W	2	8	4.4	-2.1
14	Belgrade	1022.4	NNE	4	0	7.0	-0.9	1023.6	N	2	5	11.4	-1.5
15	Budapest	1024.9	NW	4	-	6.6	-1.1	1025.4	WNW	6	-	12.1	-2.5
16	Prague	1032.3	N	4	-	3.1	-1.9	1027.0	W	4	1	14.1	-0.3
17	Munich	1032.6	SW	4	8	6.8	1.8	1027.3	NNW	2	0	14.7	-4.7
18	Strasbourg	1032.1	W	2	-	3.1	0.7	1027.1	NNE	1	-	15.4	3.5
19	Paris	1029.6	-	0	0	5.5	2.8	1026.8	SSW	4	0	17.3	5.9
20	Jersey	1028.1	SE	6	0	10.0	6.0	1025.6	ESE	8	0	13.2	8.0
21	Milan	1025.9	NW	1	0	6.0	2.0	1024.6	N	2	-	18.4	1.8
22	Marseille	1026.6	ESE	1	-	5.8	3.5	1024.7	W	4	-	16.3	6.4
23	Bordeaux	1027.6	ESE	4	-	10.4	5.6	1025.3	E	3	-	22.6	7.2
24	Rome	1023.8	N	1	6	9.4	3.7	1020.9	N	15	2	21.1	-3.3
25	Ajaccio	1027.8	NE	6	-	6.5	4.2	1026.4	SSW	8	-	15.6	9.9
26	Barcelona	1028.1	-	0	1	9.7	6.4	1025.8	SW	12	1	15.8	11.2
27	Majorca	1029.4	-	0	3	5.1	3.9	1027.5	SW	12	3	16.5	10.6
28	Madrid	1031.6	NNW	5	0	5.7	-0.4	1027.5	SSW	3	0	16.9	-0.7
29	Lisbon	1025.1	-	-	-	13.5	10.0	1028.8	S	2	8	17.8	10.6
30	Athens	1012.2	N	5	-	12.0	-2.5	1016.5	NNE	10	-	11.2	-1.0
31	Malta	1023.9	NW	6	1	9.7	6.9	1020.4	N	14	3	15.2	6.9
32	Gibraltar	1029.7	E	17	1	14.3	10.5	1029.7	E	11	1	16.3	9.6

Daily Weather Summary for Wednesday 27 February 2019

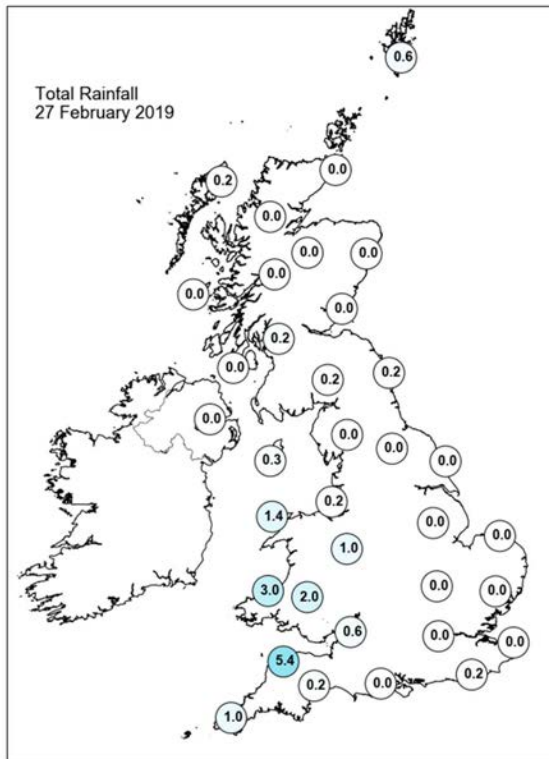
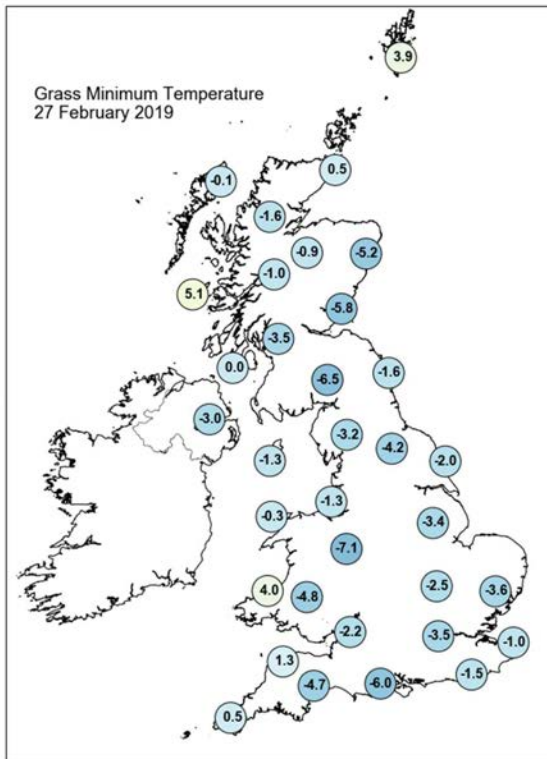
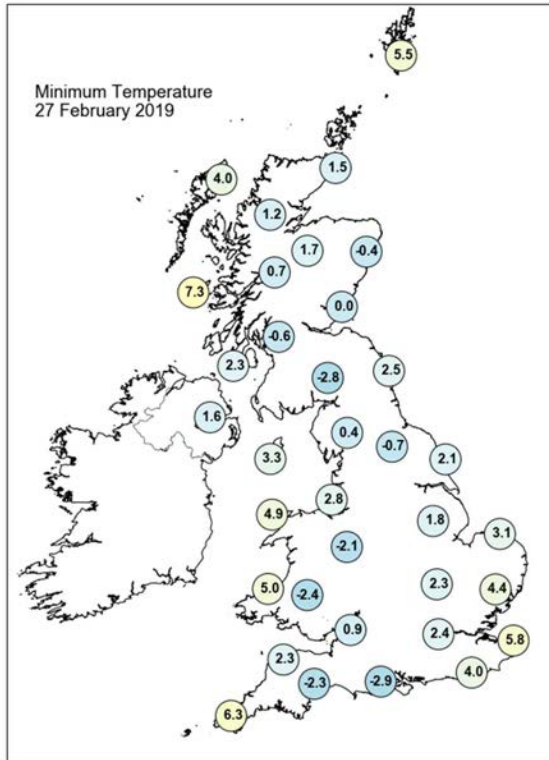
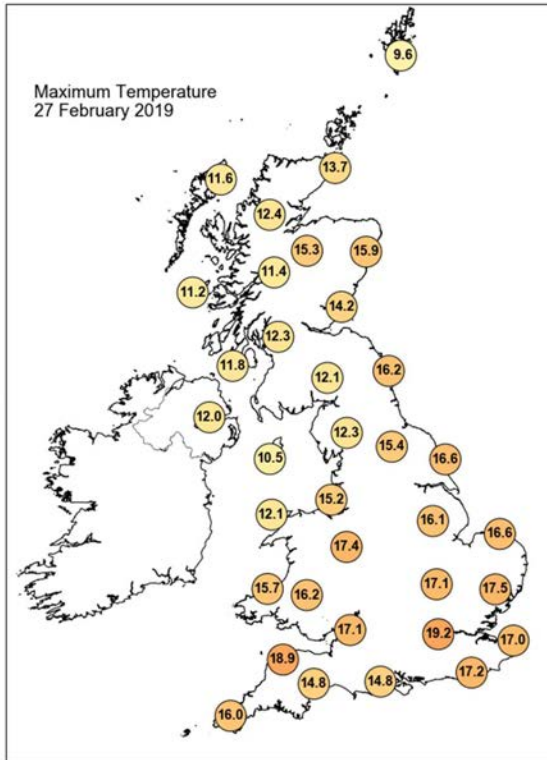

Daily Weather Summary for Wednesday 27 February 2019

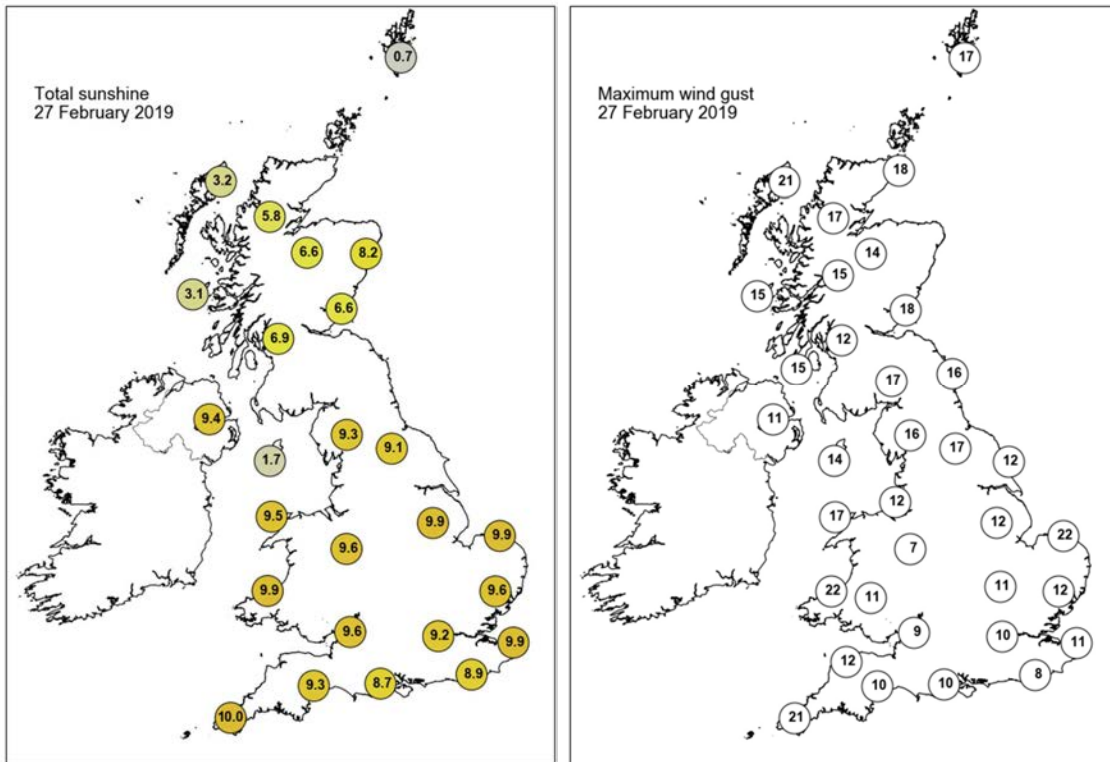

None of the selected stations observed a day of sleet or snow falling or non-zero snow depth at 0900 UTC.

Daily Weather Summary for Thursday 28 February 2019

This day's summary created 07/03/2019 02:00

Summary of the UK Weather for Thursday 28 February 2019

Fog developed overnight across many areas, although this lifted from southern and southwestern parts through the early hours as the breeze picked up. Despite this it remained murky across eastern areas with some frost as well as some dense patches of fog across northern England and Northern Ireland. By morning showers pushed in across Wales and the SouthWest. During the day showers continued to push across England and Wales with some heavy ones in places. It was windy across southern counties from England but this also led to a few sunny spells. Northern areas remained drier with some brightness, especially across western Scotland. It was another mild day, but not as warm as recently.

Daily Extremes

<i>Highest Maximum</i>	14.5°C Cavendish (Suffolk, 55mAMSL)
<i>Lowest Maximum</i>	5.0°C Spadeadam No 2 (Cumbria, 285mAMSL)
<i>Highest Minimum</i>	9.1°C Camborne (Cornwall, 87mAMSL)
<i>Lowest Minimum</i>	-2.8°C Aviemore (Inverness-shire, 228mAMSL) also Ravensworth (North Yorkshire, 120mAMSL)
<i>Lowest Grass Minimum</i>	-7.5°C Copley (Durham, 253mAMSL) also Wallington (Northumberland, 150mAMSL)
<i>Most Rainfall</i>	14.0mm Hawarden Airport (Clwyd, 11mAMSL)
<i>Most Sunshine</i>	4.9hr Preston, Cove House (Dorset, 44mAMSL)
<i>Highest Gust</i>	40Kt 46mph Wight: Needles Old Battery (Isle Of Wight, 80mAMSL)
<i>Highest Gust (mountain)</i>	24Kt 28mph Glen Ogle (Perthshire (in Central Region), 564mAMSL)
<i>Greatest Snow Depth at 0900 UTC</i>	No non-zero values

mAMSL refers to station elevation in metres above mean sea level

Daily Weather Summary for Thursday 28 February 2019

North Atlantic and Europe analysis charts and satellite images at 0000 UTC

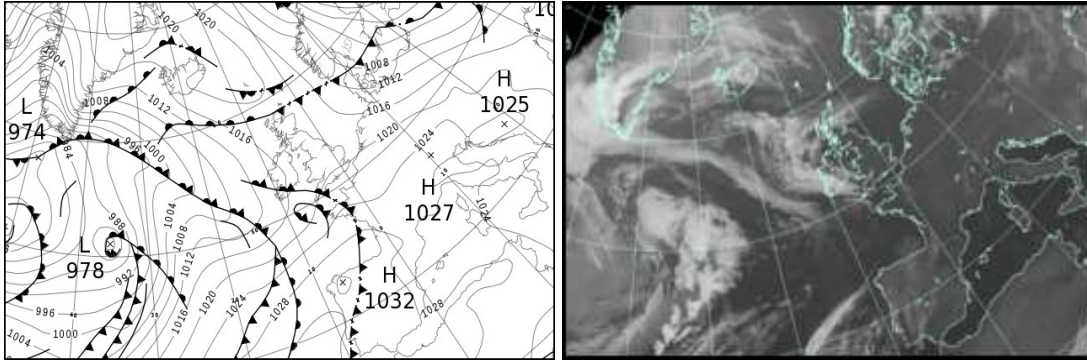

North Atlantic and Europe analysis charts and satellite images at 1200 UTC

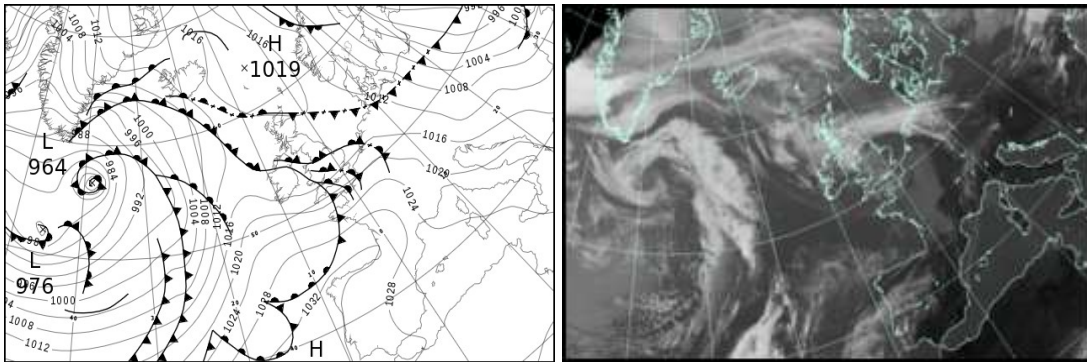

All satellite imagery copyright Met Office and EUMETSAT (European Organisation for the Exploitation of Meteorological Satellites). These show infra-red images from the geostationary MSG satellite. The rainfall rates are derived from both rain-radar and satellite data.

Daily Weather Summary for Thursday 28 February 2019

UK satellite and rain-radar precipitation rates at (L) 0000 and (R) 1200 UTC

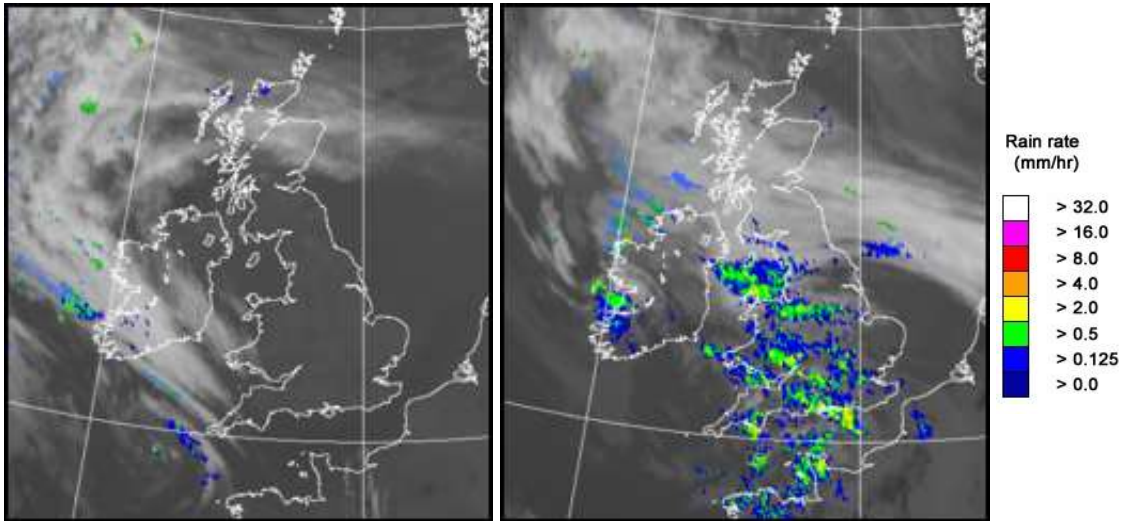

UK wind speed and direction at (L) 0000 and (R) 1200 UTC

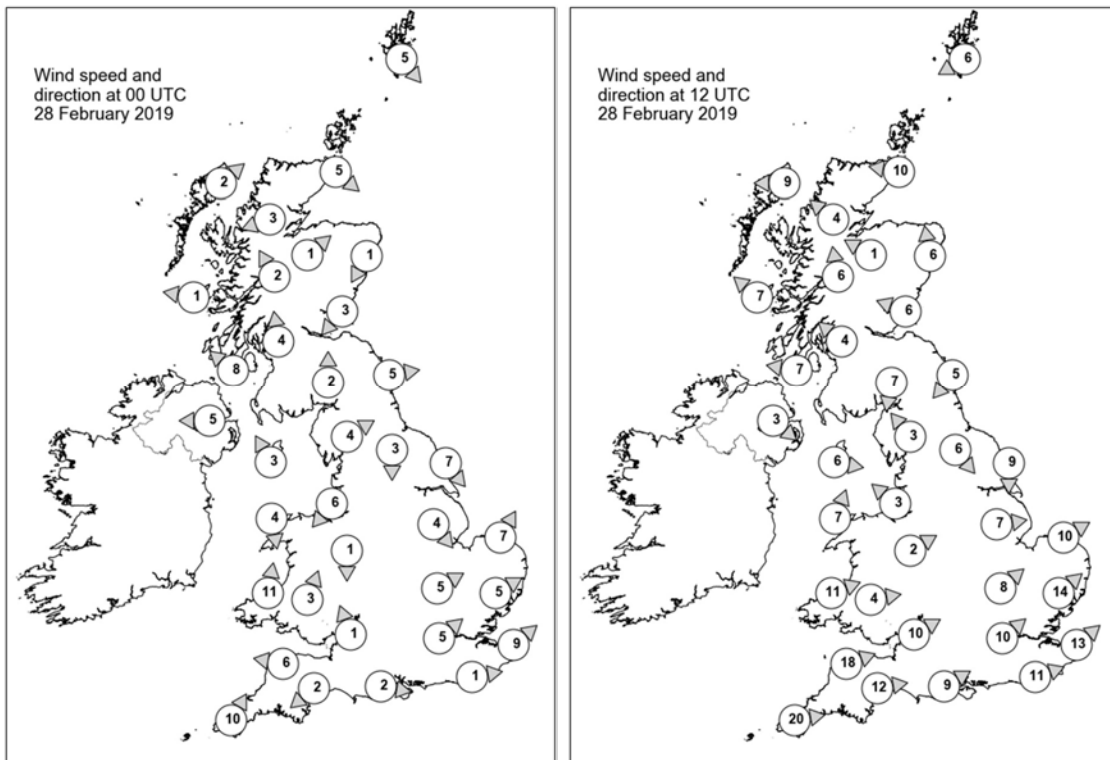

Daily Weather Summary for Thursday 28 February 2019

Selected UK readings at (L) 0000 and (R) 1200 UTC

STATIONS		0000 UTC						1200 UTC					
NO	SITE	PRESS	WDIR	WSPD	CLOUD	TEMP	TDEW	PRESS	WDIR	WSPD	CLOUD	TEMP	TDEW
1	Lerwick	1018.7	NW	5	7	4.9	0.4	1017.5	ENE	6	6	5.5	2.6
2	Wick	1018.5	NW	5	8	7.5	7.3	1016.4	E	10	8	7.2	4.9
3	Stomoway	1018.1	SW	2	8	8.1	7.2	1014.8	E	9	8	8.9	7.1
4	Loch Glascarnoch	1019.5	ENE	3	3	2.6	2.1	1015.3	SE	4	1	8.1	4.6
5	Aviemore	1019.5	SW	1	5	1.0	0.2	1015.6	ESE	1	7	4.2	3.2
6	Dyce	1018.8	NNE	1	8	5.5	3.7	1016.0	S	6	8	6.7	5.3
7	Tulloch Bridge	1019.5	SSE	2	0	1.5	1.3	1015.3	S	6	8	8.1	3.9
8	Tiree	1017.4	E	1	6	6.4	5.5	1014.2	SE	7	8	7.7	5.7
9	Leuchars	1018.9	NE	3	7	3.0	2.8	1015.4	ESE	6	8	6.3	6.3
10	Bishopton	1018.2	S	4	9	4.6	4.5	1014.2	SE	4	8	7.0	6.6
11	Machrihanish	1017.7	SE	8	8	6.5	6.5	1013.4	E	7	8	7.2	5.4
12	Boulmer	1018.3	W	5	0	4.1	3.1	1014.7	NE	5	8	5.9	5.8
13	Eskdalemuir	1019.2	S	2	9	5.1	5.1	1014.7	N	7	8	5.4	4.3
14	Aldergrove	1017.9	E	5	9	4.4	4.3	1013.6	NW	3	8	7.1	6.8
15	Shap	1019.4	WSW	4	9	3.8	3.8	1013.7	SE	3	6	7.9	5.4
16	Leeming	1018.8	N	3	0	0.7	-0.4	1014.2	NW	6	8	5.6	5.5
17	Ronaldsway	1018.2	SSE	3	8	7.4	7.1	1013.2	W	6	8	7.9	6.9
18	Bridlington	1017.9	NW	7	0	7.2	4.9	1012.8	N	9	8	7.5	6.9
19	Crosby	1018.3	NE	6	0	4.1	3.4	1013.9	SE	3	8	8.7	8.2
20	Valley	1018.5	N	4	0	3.4	2.7	1014.0	SSW	7	8	9.5	8.9
21	Waddington	1018.5	NW	4	0	8.8	4.3	1013.5	W	7	7	6.8	5.8
22	Shawbury	1018.6	N	1	0	3.0	2.8	1013.9	WSW	2	8	9.4	8.3
23	Weybourne	1018.5	SSW	7	0	5.2	3.3	1012.9	WSW	10	7	10.5	-
24	Bedford	1019.1	WSW	5	0	6.8	4.6	1014.4	SW	8	8	10.0	-
25	Aberporth	1018.6	S	11	0	8.4	6.2	1014.7	WSW	11	6	10.9	9.7
26	Sennybridge	1020.0	SSW	3	0	5.0	3.3	1014.8	W	4	8	8.8	8.6
27	Wattisham	1019.2	WSW	5	0	6.9	4.3	1014.4	SW	14	6	10.1	7.9
28	Almondsbury	1019.8	SSE	1	0	4.5	3.8	1015.2	WSW	10	8	10.2	9.1
29	Heathrow	1019.9	SW	5	0	8.1	5.9	1015.2	SW	10	8	12.1	11.0
30	Manston	1020.0	SW	9	0	7.3	5.1	1016.2	SW	13	8	11.0	8.5
31	Chivenor	1019.9	E	6	0	5.9	4.4	1016.4	WSW	18	7	12.1	10.0
32	Exeter	1020.0	NE	2	9	5.0	5.0	1016.5	W	12	7	12.8	9.1
33	Herstmonceux	1020.5	W	1	0	4.8	4.4	1017.1	WSW	11	8	11.1	8.3
34	Hurn	1020.6	W	2	9	2.0	1.8	1016.6	WSW	9	8	11.0	10.3
35	Camborne	1019.8	SSW	10	8	10.1	10.0	1018.4	W	20	7	11.3	8.9

Daily Weather Summary for Thursday 28 February 2019

Selected European readings at (L) 0000 and (R) 1200 UTC

STATIONS		0000 UTC						1200 UTC					
NO	SITE	PRESS	WDIR	WSPD	CLOUD	TEMP	TDEW	PRESS	WDIR	WSPD	CLOUD	TEMP	TDEW
1	Murmansk	994.4	NNW	10	2	-7.7	-9.5	996.8	NW	16	5	-5.4	-8.4
2	Helsinki	990.9	W	14	7	3.8	-1.4	987.6	NNW	14	8	2.5	0.8
3	Stockholm	1000.0	W	8	-	5.3	-2.1	1000.3	NNW	16	-	6.3	-4.3
4	Oslo	1006.8	N	2	-	-1.0	-2.7	1009.1	S	4	2	8.4	-3.4
5	Reykjavik	1017.1	ESE	9	5	5.0	0.2	1011.0	E	6	7	5.5	-0.9
6	Moscow	995.3	WSW	4	8	-1.4	-6.3	984.3	WSW	2	8	2.8	-1.7
7	Kiev	1008.4	W	6	8	0.7	-2.5	991.5	NW	10	6	10.5	0.4
8	Warsaw	1010.9	W	12	1	6.9	3.1	1001.6	WNW	21	1	10.5	1.7
9	Berlin	1014.6	WSW	4	-	8.0	-2.5	1010.5	WNW	16	-	12.0	3.3
10	De Bilt	1018.7	SW	6	0	7.5	4.4	1015.5	WSW	10	1	11.8	7.8
11	Dublin	1017.1	WSW	2	8	6.4	6.2	1014.6	WSW	6	7	8.9	7.9
12	Cork	1016.2	ESE	8	8	7.4	7.3	1015.8	W	12	5	11.9	8.3
13	Sofia	1021.3	W	2	5	2.6	-3.7	1015.1	W	4	2	11.2	-3.8
14	Belgrade	1022.5	S	4	0	4.3	0.4	1014.2	WSW	6	0	16.3	-3.3
15	Budapest	1020.0	SSW	4	-	3.4	-2.5	1009.5	W	16	-	18.8	-2.2
16	Prague	1018.7	WSW	8	-	8.2	1.2	1011.3	W	12	3	15.1	-1.4
17	Munich	1022.8	SW	6	0	6.9	-1.0	1017.0	W	17	0	17.2	-1.2
18	Strasbourg	1022.7	SW	4	-	2.5	-0.8	1019.5	SW	13	-	20.1	5.7
19	Paris	1022.4	SSW	3	0	7.2	4.8	1023.2	WSW	12	7	13.3	7.3
20	Jersey	1022.3	W	8	0	9.9	9.3	1020.9	SW	17	7	10.2	9.6
21	Milan	1022.6	N	1	-	6.0	1.1	1018.8	W	8	0	17.6	7.2
22	Marseille	1025.3	-	0	8	9.1	8.2	1022.1	WNW	3	-	16.7	8.9
23	Bordeaux	1028.2	W	6	-	11.0	8.7	1031.3	W	12	-	15.6	6.8
24	Rome	1024.0	E	3	-	5.7	0.8	1023.3	SSW	8	0	15.9	6.7
25	Ajaccio	1025.6	NE	4	-	6.2	3.9	1024.6	SW	6	-	15.0	8.9
26	Barcelona	1024.6	NW	2	0	8.9	7.5	1026.0	S	6	-	17.5	10.8
27	Majorca	1026.2	NNE	1	2	5.9	5.3	1026.8	SW	8	1	17.1	11.4
28	Madrid	1030.3	NNW	3	0	5.1	-1.9	1027.9	SW	3	4	16.7	1.5
29	Lisbon	1031.0	-	-	-	13.0	7.6	1031.0	N	4	7	18.0	8.3
30	Athens	1020.5	N	2	-	6.1	2.7	1019.6	SSW	5	2	13.4	1.8
31	Malta	1023.1	E	2	1	8.0	6.3	1024.6	SSW	6	2	14.4	6.6
32	Gibraltar	1028.6	WSW	5	0	12.5	7.3	1028.2	SSW	12	1	18.1	10.6

Daily Weather Summary for Thursday 28 February 2019

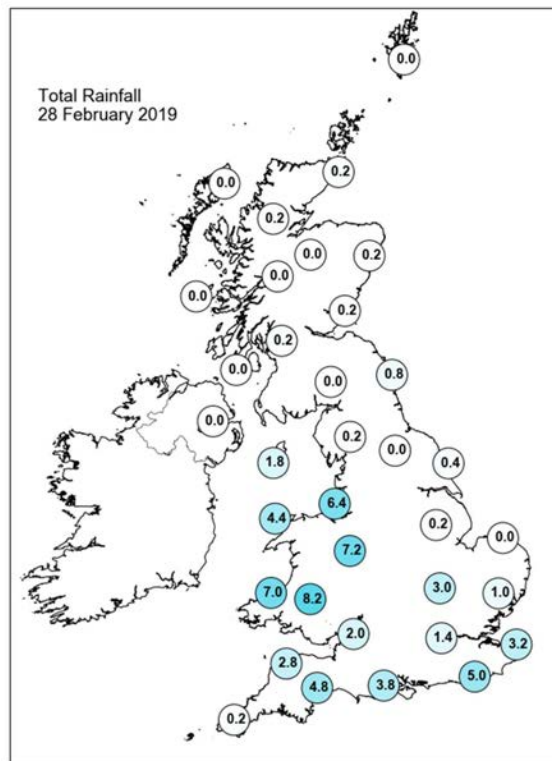
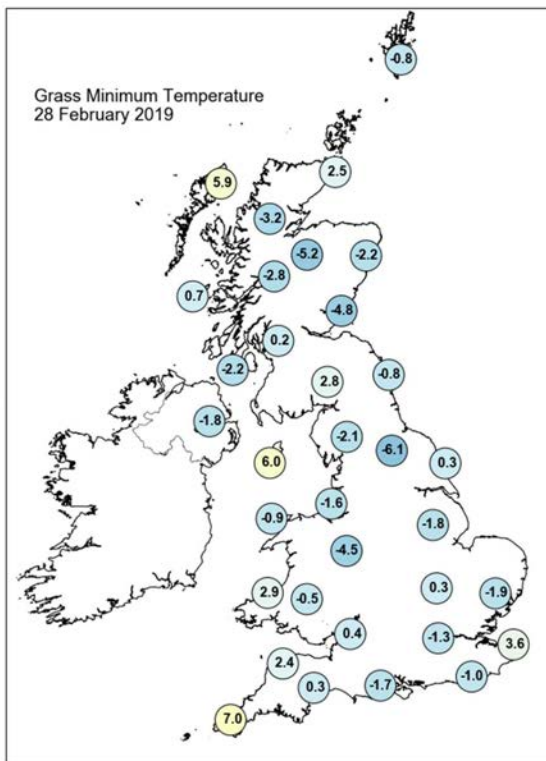
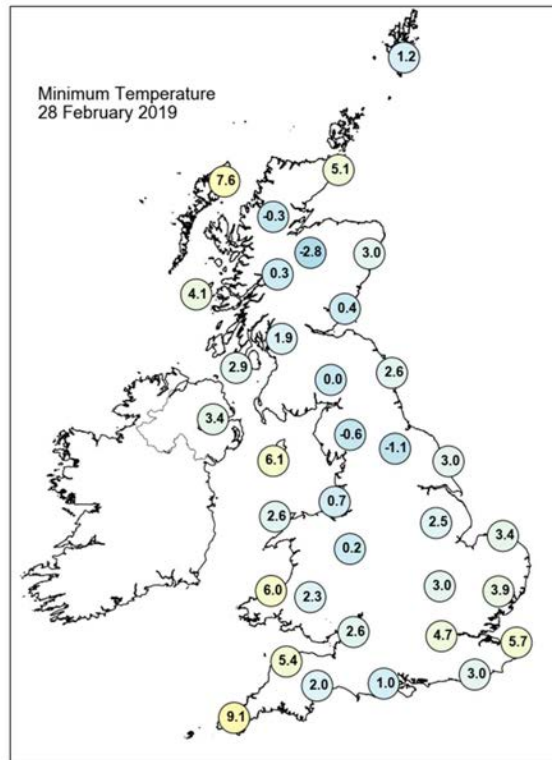
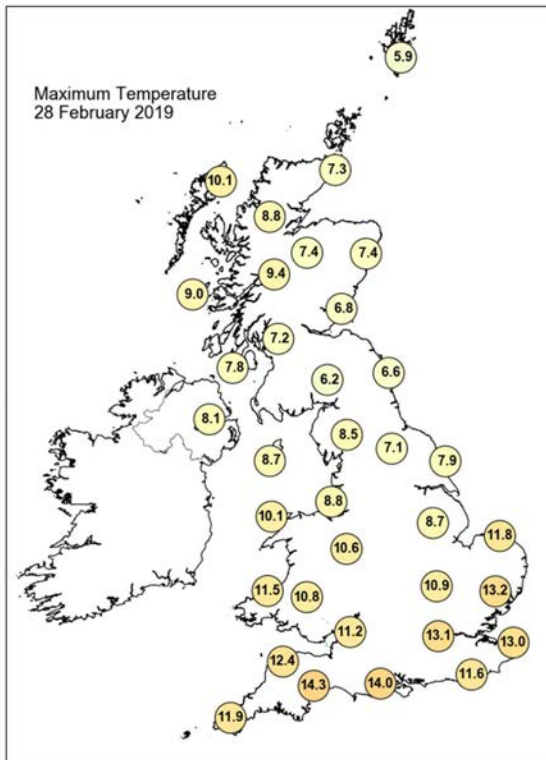

Daily Weather Summary for Thursday 28 February 2019

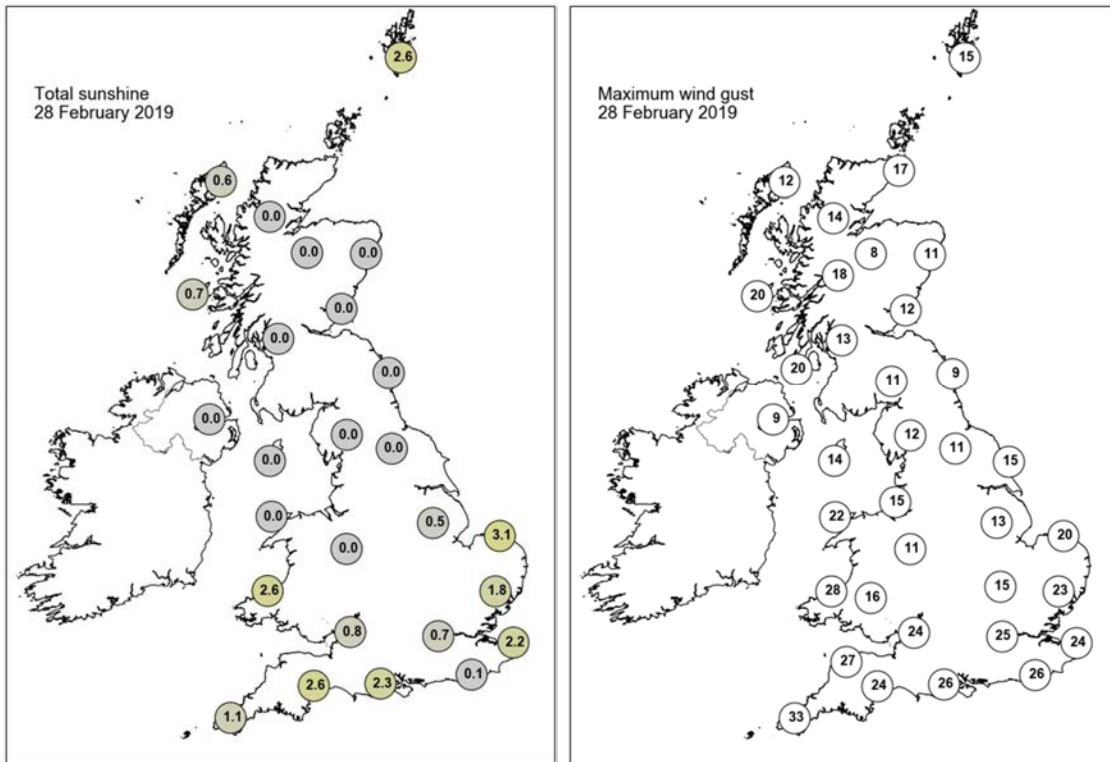

None of the selected stations observed a day of sleet or snow falling or non-zero snow depth at 0900 UTC.

Guidance Notes

UTC = Universal Coordinated Time. For the UK UTC is the same as GMT (Greenwich Mean Time).

National boundaries shown on the European station map are for illustrative purposes only.

Daily extremes

- Daily extremes have been manually confirmed by Met Office Observations Quality Management as valid observations from the live database at the time of checking. However, more extreme values may still be possible if they occur after the time of production.
- Mountain stations above 500 masl are excluded from lowest temperatures, highest gust speeds and greatest snow depths at 0900 UTC. This is because they are not considered representative of low level areas.
- Counties quoted against each station are based on historical county boundaries pre-1974 and may not reflect current administrative boundaries.

Analysis charts and satellite imagery

- The satellite imagery is infra-red imagery from the geostationary MSG satellite.
- The rainfall image is derived from satellite data from MSG and rain-radar data. This represents a snapshot of instantaneous rain-rates at 0000 UTC and 1200 UTC and so does not necessarily reflect daily accumulations in the rainfall station map.
- Any analysis charts or satellite images which are unavailable will be displayed as white space.

Station maps

- The UK maps show station data for the same set of stations presented UK data table. These stations are selected to provide good spatial coverage across the UK; they represent only a fraction of the overall UK observing network.
- Wind speed maps show wind speed in Kt and direction both averaged over the hour up to the time of observation. 1 Kt = 1.151 mph.

Hourly station data

- The data tables provide spot hourly observations from synoptic messages at 0000 and 1200 UTC. Missing data are denoted by '-'.

- Pressures are mean sea level pressure in hPa.
- For UK stations, Gibraltar and Jersey, the wind speeds and directions are both averaged over the hour up to the time of observation. However, for European stations wind speeds and directions are both averaged over a 10-minute period up to the time of observation.
- Wind speeds are in Kt. Wind directions are stored in the database every 10 degrees and have been converted to the nearest point of the compass. These give the direction the wind is blowing from, not to.
- Cloud amounts are in Oktas from 0 (clear) to 8 (overcast). 9 indicates sky obscured (eg by fog).
- Air temperature and dew point temperature are in Celsius.

Temperature maps

- Daily maximum, minimum and grass minimum temperatures are in Celsius.
- The period for the daily maximum temperature on day D is defined from 0900 UTC day D to 0900 UTC day D+1.
- The period for the daily minimum and grass minimum temperatures on day D is defined as 0900 UTC day D-1 to 0900 UTC day D.
- On any given day D the minimum will typically occur in the early hours of the morning and the maximum in early afternoon.

Rainfall, sunshine and max gust speed maps

- Daily rainfall is in mm from 0900 UTC day D to 0900 UTC day D+1.
- Daily sunshine is in hours from Kipp and Zonen CSD1 automatic sunshine records. Bright sunshine is defined as exceeding 120 W/m².
- Max gust speeds are the daily max gust in Kt from 0000-0000 UTC

Snow maps

- The day of snow falling map displays data from present weather sensors, showing stations which have recorded sleet or snow falling at any point in the day (0000-0000 UTC).
- The snow lying map shows level snow depth as recorded by the automatic snow depth sensors at 0900 UTC. These snow depth sensors do not record snow depth if this is less than 1cm.
- Snow depth sensors are normally operational from October to April, in the event of snow falling outside this period data availability may be limited.
- Snow maps will only be displayed if one or more of the selected stations on that date have recorded either snow falling or non-zero snow depths. If snow maps are not

displayed it is still possible that other stations in the network have recorded a day of sleet or snow falling or non-zero snow depth.