



**Monthly weather summary collated on the 13 March 2020 2:03 am**

Product designed by the Met Office National Climate Information Centre (NCIC) in collaboration with The National Meteorological Library and Archive (NMLA).

Met Office and the Met Office logo are registered trademarks. © Crown copyright 2019

## Daily Weather Summaries for February 2020

**If you have any questions or feedback about this product or wish to obtain further data please contact the Met Office.**

This document contains daily weather summaries for each day of February 2020. The Met Office National Meteorological Library and Archive holds a continuous record of daily weather summaries or daily weather reports from 1860, and these daily weather summaries form a continuation of that series.

The purpose of each summary is to provide an overview of the weather conditions across the UK on that day, with the historical emphasis mainly based on observations from surface network of weather stations, although the format has varied over the decades. While the emphasis remains on observations from the surface network, the current daily weather summaries supplement these by including satellite and rain-radar imagery to provide a more complete overview. The current format of the daily weather summaries is as follows:

1. Text summary of the main characteristics of the weather during the day, written by an operational meteorologist in the Met Office operations centre.
2. Table of daily extremes for the UK for key climate variables including temperature, rainfall, sunshine and gust speeds.
3. Overview of the synoptic situation at 00 and 12 UTC comprising: analysis charts showing the surface pressure pattern and associated weather fronts; North Atlantic and European infra-red satellite images showing cloud-cover; combined infra-red and rain-radar images of the UK; maps of wind speed and direction at 00 and 12 UTC; observations of pressure, wind speed and direction, cloud cover, air and dewpoint temperature at selected UK and European stations in data tables.
4. UK maps of key climate variables from observing stations including maximum, minimum and grass minimum temperature, rainfall, sunshine, gust speed and snow.
5. Further guidance notes

If you spot any data errors or omissions in this product please contact the Met Office.

Monthly summary collated 13/03/2020 02:03 Product designed by the Met Office National Climate Information Centre working with the Library and Archive.

Met Office Crown Copyright

## Station Network Maps

This issue of the daily weather summary provides data for the following UK and European locations (Reykjavic (5) also included):



## Daily Weather Summary for Saturday 01 February 2020

This day's summary created 08/02/2020 02:00

### Summary of the UK Weather for Saturday 01 February 2020

Overnight saw rain, often heavy, for many parts of Scotland with the driest of the weather in the far northeast. Northern Ireland and Northern England had patchy rain, heavy in places, with some drier and clear spells. Elsewhere was largely dry especially in the east with some outbreaks of light rain in the southwest and across Wales. Some good clear spells developed but it became cloudier towards dawn. Showery rain lingered in the northwest through the morning before turning heavier in the afternoon. The rain got lighter and eventually cleared as it moved south-eastwards. There were further showers across parts of Wales and in the midlands, however plenty of sunny spells occurred across the rest of the UK. Although it was a fine day for most, there was a strong south-westerly wind throughout.

### Daily Extremes

<i>Highest Maximum</i>	<b>13.1°C</b> Exeter Airport No 2 (Devon, 27mAMSL)
<i>Lowest Maximum</i>	<b>4.5°C</b> Lerwick (Shetland, 82mAMSL)
<i>Highest Minimum</i>	<b>10.0°C</b> Bude (Cornwall, 15mAMSL) also London, St James's Park (Greater London, 5mAMSL) also Swanage (Dorset, 10mAMSL) also Teignmouth (Devon, 3mAMSL)
<i>Lowest Minimum</i>	<b>2.1°C</b> Tain Range (Ross & Cromarty, 4mAMSL)
<i>Lowest Grass Minimum</i>	<b>-1.2°C</b> Malham Tarn (North Yorkshire, 381mAMSL)
<i>Most Rainfall</i>	<b>20.8mm</b> Holne, Priddons Farm No 2 (Devon, 280mAMSL)
<i>Most Sunshine</i>	<b>7.0hr</b> Preston, Cove House (Dorset, 44mAMSL)
<i>Highest Gust</i>	<b>52Kt 60mph</b> Loftus (Cleveland, 158mAMSL)
<i>Highest Gust (mountain)</i>	<b>80Kt 92mph</b> Cairngorm Summit (Inverness-shire, 1237mAMSL)
<i>Greatest Snow Depth at 0900 UTC</i>	No non-zero values

mAMSL refers to station elevation in metres above mean sea level



## Daily Weather Summary for Saturday 01 February 2020

### North Atlantic and Europe analysis charts and satellite images at 0000 UTC

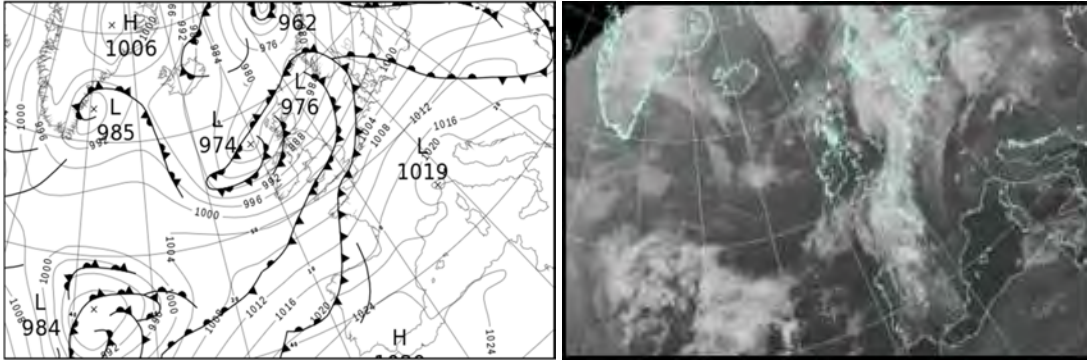

### North Atlantic and Europe analysis charts and satellite images at 1200 UTC

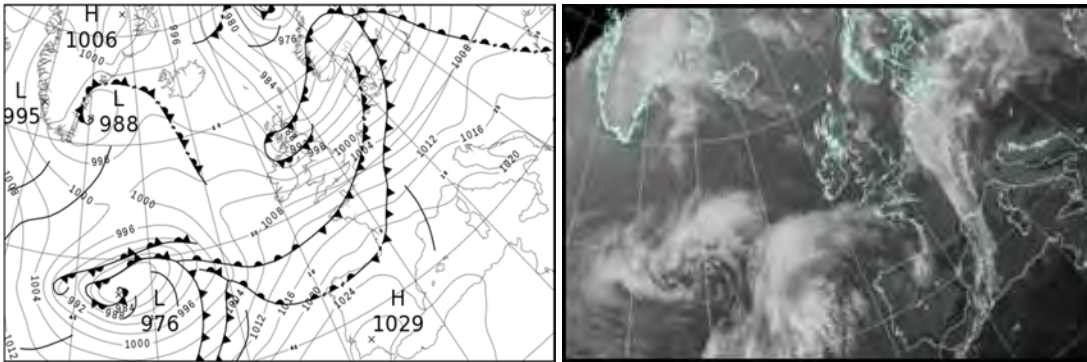

All satellite imagery copyright Met Office and EUMETSAT (European Organisation for the Exploitation of Meteorological Satellites). These show infra-red images from the geostationary MSG satellite. The rainfall rates are derived from both rain-radar and satellite data.

## Daily Weather Summary for Saturday 01 February 2020

UK satellite and rain-radar precipitation rates at (L) 0000 and (R) 1200 UTC

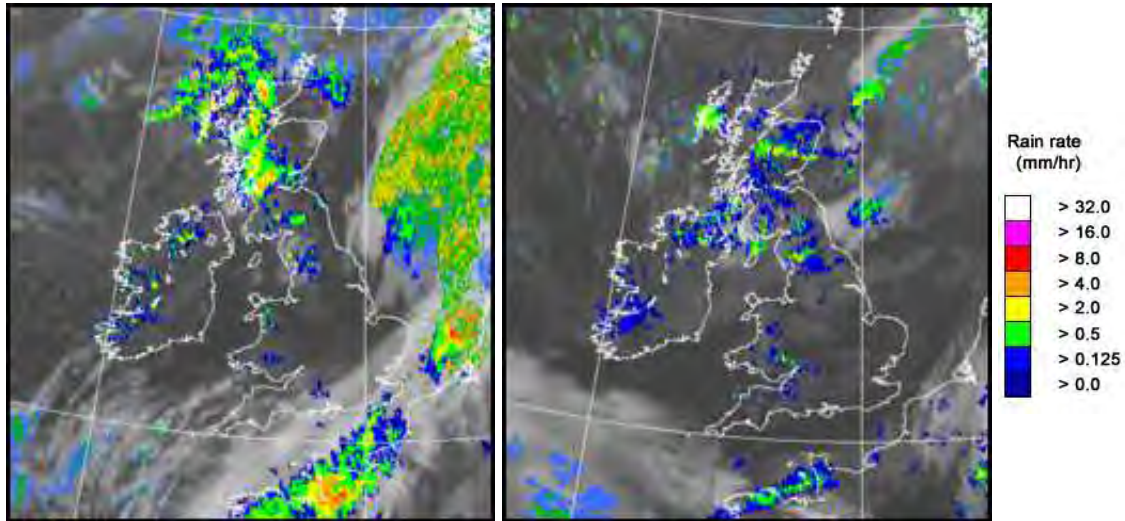

UK wind speed and direction at (L) 0000 and (R) 1200 UTC

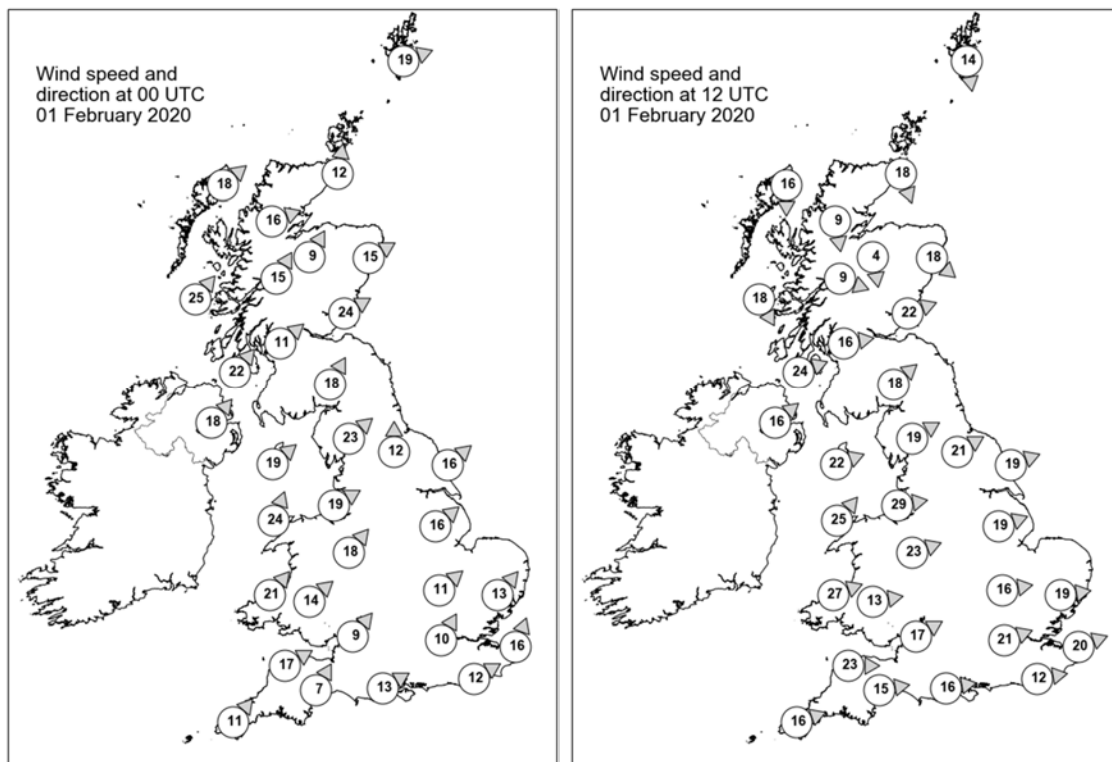

## Daily Weather Summary for Saturday 01 February 2020

### Selected UK readings at (L) 0000 and (R) 1200 UTC

STATIONS		0000 UTC						1200 UTC					
NO	SITE	PRESS	WDIR	WSPD	CLOUD	TEMP	TDEW	PRESS	WDIR	WSPD	CLOUD	TEMP	TDEW
1	Lerwick	975.6	WSW	19	8	6.7	6.3	983.5	N	14	1	3.9	-0.9
2	Wick	978.2	S	12	8	7.0	5.3	986.5	NNW	18	5	5.2	2.1
3	Stornoway	976.6	SW	18	8	8.2	7.3	990.8	N	16	2	5.9	2.8
4	Loch Glascarnoch	979.2	WSW	16	8	6.8	4.7	989.2	N	9	8	4.4	2.5
5	Aviemore	980.6	SSW	9	8	6.2	4.3	987.5	N	4	8	5.2	3.7
6	Dyce	982.1	WSW	15	3	8.7	3.1	985.1	NW	18	8	6.9	4.6
7	Tulloch Bridge	983.2	SSW	15	7	6.5	4.7	987.7	WNW	9	8	7.2	5.8
8	Tiree	980.8	SW	25	8	8.9	7.6	991.0	NNW	18	4	8.0	6.0
9	Leuchars	984.5	WSW	24	7	8.4	5.9	985.7	WSW	22	5	9.7	6.9
10	Bishopton	986.2	SW	11	7	8.3	5.4	988.6	W	16	7	9.0	7.8
11	Machrihanish	986.4	SW	22	8	9.5	5.0	990.5	WSW	24	8	8.5	7.8
12	Boulmer	988.2	-	-	3	10.1	6.5	989.1	-	-	8	8.9	5.3
13	Eskdalemuir	989.3	SSW	18	8	7.4	6.5	990.6	SW	18	7	6.3	4.8
14	Aldergrove	988.4	SW	18	8	8.6	4.5	993.6	SW	16	8	7.6	5.7
15	Shap	992.7	SW	23	8	8.2	6.3	994.0	WSW	19	8	6.2	4.5
16	Leeming	993.3	S	12	7	10.3	6.7	994.2	WSW	21	8	8.7	4.1
17	Ronaldsway	992.3	SW	19	5	9.7	7.6	995.6	WSW	22	7	9.1	4.6
18	Bridlington	993.4	SW	16	6	11.0	6.9	993.8	WSW	19	7	9.8	2.9
19	Crosby	995.1	WSW	19	7	9.9	6.4	998.2	W	29	3	8.9	3.6
20	Valley	995.5	SSW	24	7	9.4	8.1	999.2	SW	25	2	9.1	4.8
21	Waddington	997.3	SW	16	4	10.6	7.8	997.9	WSW	19	7	10.2	2.8
22	Shawbury	996.7	SW	18	0	10.2	6.8	1000.8	WSW	23	7	9.1	3.1
23	Weybourne	998.0	-	-	5	11.3	9.2	998.4	-	-	6	10.4	5.0
24	Bedford	1000.9	SW	11	8	11.2	8.7	1001.7	W	16	6	10.3	3.7
25	Aberporth	999.5	SW	21	8	9.7	7.3	1003.7	WSW	27	6	9.0	4.5
26	Sennybridge	1000.7	SW	14	8	8.6	8.3	1004.0	W	13	8	7.4	3.5
27	Wattisham	1001.2	SW	13	8	11.0	9.6	1001.4	W	19	7	10.1	4.5
28	Almondsbury	1002.1	SW	9	8	10.5	9.4	1004.9	WSW	17	7	9.4	5.7
29	Heathrow	1002.9	SSW	10	8	11.2	10.0	1004.2	WSW	21	7	11.3	4.7
30	Manston	1003.0	SSW	16	7	10.9	10.4	1003.8	WSW	20	3	11.4	5.2
31	Chivenor	1002.6	WSW	17	7	10.4	8.9	1006.9	W	23	3	10.7	6.2
32	Exeter	1003.4	SSW	7	4	10.1	8.9	1007.5	W	15	6	11.0	3.8
33	Herstmonceux	1004.0	WSW	12	8	11.1	11.1	1005.1	W	12	3	11.1	8.0
34	Hurn	1003.7	WSW	13	8	10.9	10.4	1006.7	W	16	5	10.7	5.4
35	Camborne	1004.5	SW	11	8	10.4	9.7	1009.9	WSW	16	3	10.3	5.9

## Daily Weather Summary for Saturday 01 February 2020

### Selected European readings at (L) 0000 and (R) 1200 UTC

STATIONS		0000 UTC						1200 UTC					
NO	SITE	PRESS	WDIR	WSPD	CLOUD	TEMP	TDEW	PRESS	WDIR	WSPD	CLOUD	TEMP	TDEW
1	Murmansk	1009.1	SSW	2	5	-19.9	-22.0	999.9	SSW	4	7	-19.7	-21.8
2	Helsinki	998.8	SE	8	8	1.3	1.3	989.4	SSE	14	8	2.5	2.5
3	Stockholm	993.8	S	4	-	3.1	2.2	982.9	SW	8	-	8.1	6.8
4	Oslo	987.5	NNE	4	-	1.6	1.3	979.3	SSW	2	7	5.8	4.4
5	Reykjavik	990.1	ESE	4	2	-3.8	-7.9	994.5	SE	3	5	-3.2	-9.2
6	Moscow	1004.0	-	0	8	-1.0	-1.5	1004.8	SE	2	8	1.7	-0.8
7	Kiev	1001.3	NW	6	8	1.9	1.4	1007.8	NW	4	8	3.4	-0.1
8	Warsaw	1006.3	W	8	8	6.1	4.7	1003.2	SW	6	7	11.1	8.0
9	Berlin	1005.6	SSW	6	-	10.7	7.3	1001.1	SSW	8	-	10.6	9.6
10	De Bilt	1004.3	SSW	14	8	11.8	9.5	1001.9	WSW	14	8	10.9	8.2
11	Dublin	993.0	WSW	14	1	9.1	2.5	997.6	WSW	16	7	8.0	4.3
12	Cork	997.9	SW	14	2	7.1	4.0	1004.7	WSW	17	4	9.1	3.5
13	Sofia	1015.9	-	0	6	8.4	1.3	1016.3	WNW	8	3	14.8	4.1
14	Belgrade	1016.8	WSW	4	7	11.2	6.2	1016.5	W	4	1	16.8	5.3
15	Budapest	1013.4	S	2	-	9.5	5.9	1012.6	SSW	8	-	13.6	6.7
16	Prague	1010.6	SW	10	-	11.4	6.4	1006.5	WSW	10	7	14.2	6.3
17	Munich	1015.6	SW	6	3	9.1	6.9	1009.5	W	8	8	15.3	5.0
18	Strasbourg	1014.3	S	11	-	11.2	9.8	1010.2	SSW	14	8	12.9	10.3
19	Paris	1011.1	SSW	13	8	12.5	11.1	1011.5	W	13	2	13.2	9.3
20	Jersey	1007.3	SW	15	8	11.4	11.2	1011.5	W	12	8	8.9	8.8
21	Milan	1020.3	NE	2	5	8.3	6.2	1019.2	SW	3	8	9.2	7.7
22	Marseille	1019.3	S	2	-	7.8	6.4	1020.8	SW	5	8	14.9	12.0
23	Bordeaux	1016.1	SSE	8	-	12.4	10.8	1021.7	W	10	8	13.9	11.6
24	Rome	1021.8	ESE	4	-	11.3	9.4	1021.5	SSE	4	7	14.2	13.1
25	Ajaccio	1021.5	-	0	8	12.3	10.9	1021.8	SW	9	-	15.7	11.9
26	Barcelona	1021.0	N	1	1	11.3	9.6	1020.7	SSW	2	3	19.6	11.9
27	Majorca	1022.0	E	2	-	7.9	7.0	1022.0	SW	8	7	16.9	13.1
28	Madrid	1023.4	S	7	8	12.2	11.1	1025.3	WSW	6	4	17.2	10.8
29	Lisbon	1025.2	-	-	-	15.3	14.9	1028.0	-	-	-	16.3	16.3
30	Athens	1017.9	N	1	-	11.7	5.4	1018.6	SW	5	0	18.0	9.8
31	Malta	-	-	-	-	-	-	-	-	-	-	-	-
32	Gibraltar	1025.9	W	10	1	14.9	11.9	1027.3	SSW	9	1	20.3	13.7



## Daily Weather Summary for Saturday 01 February 2020

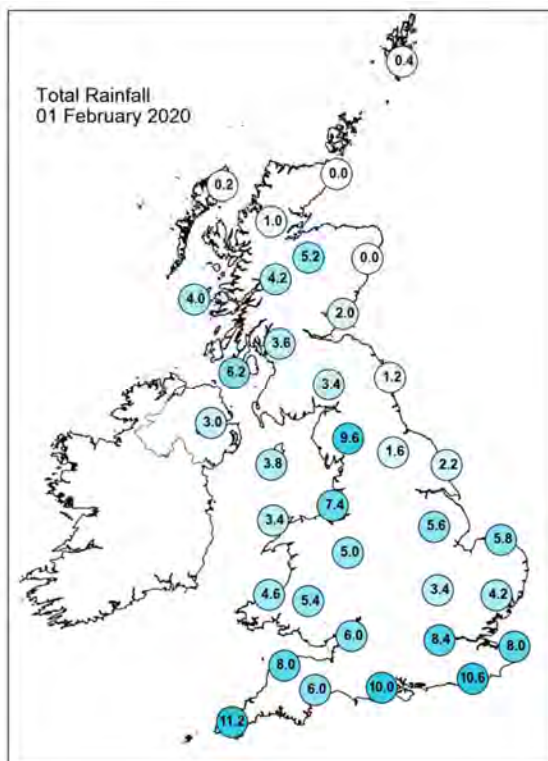
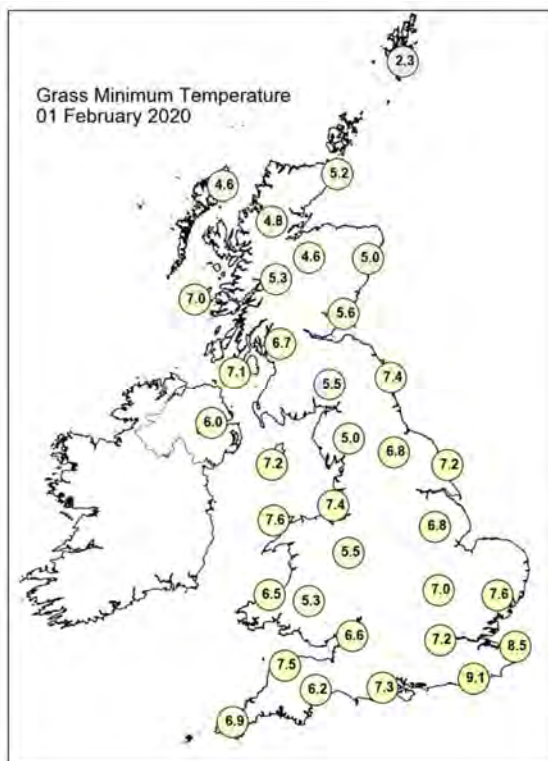
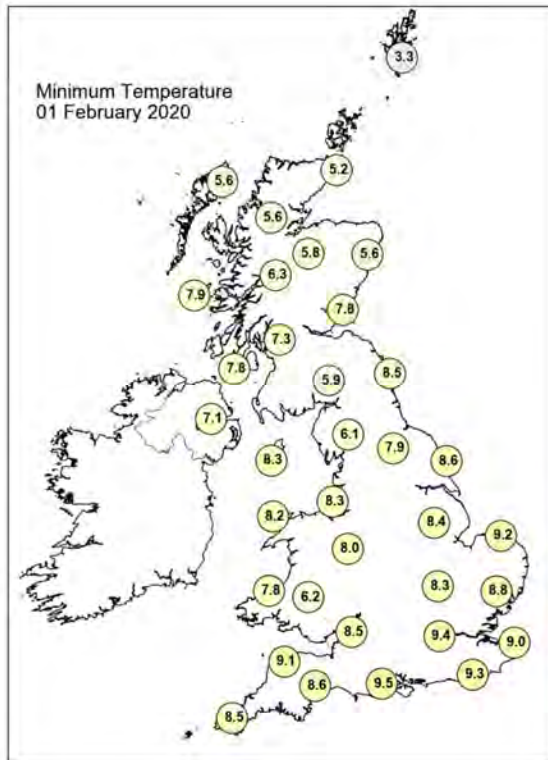
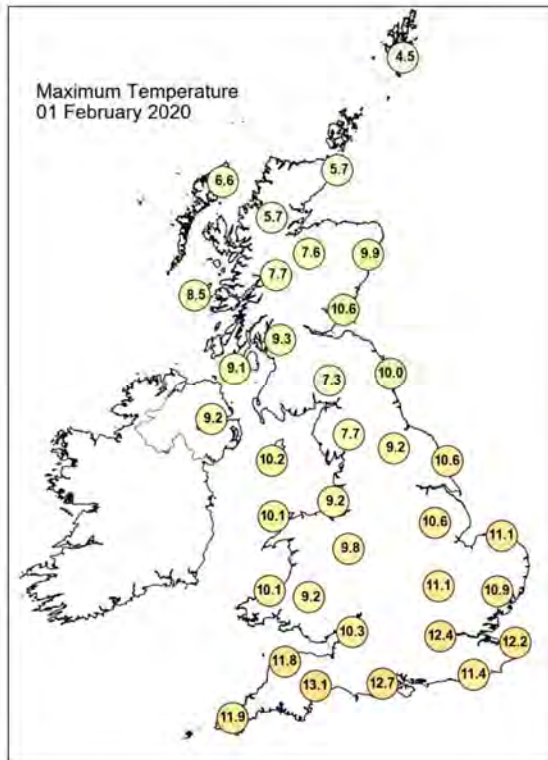

## Daily Weather Summary for Saturday 01 February 2020

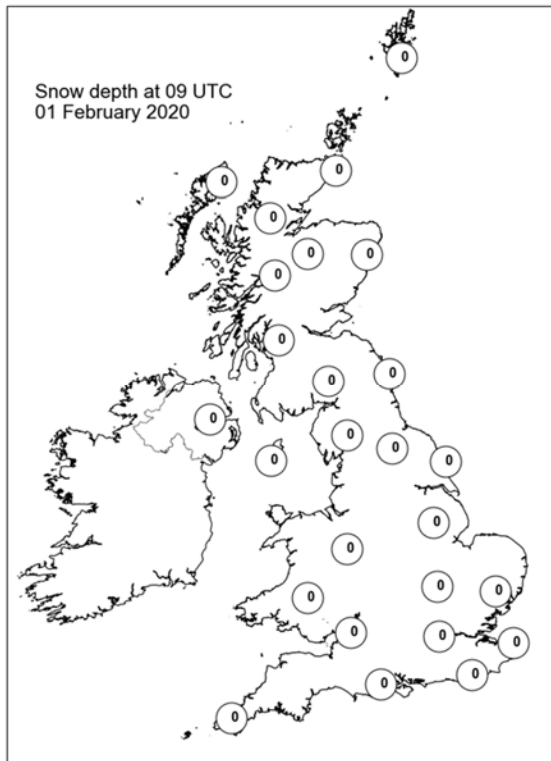
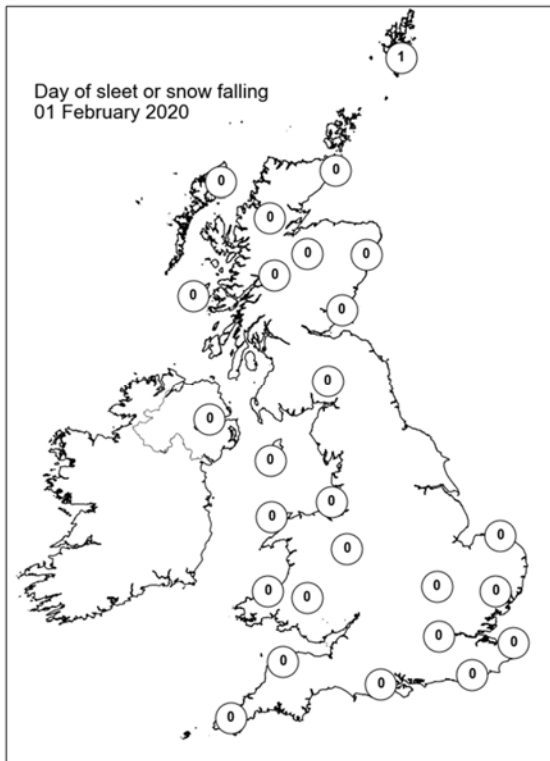
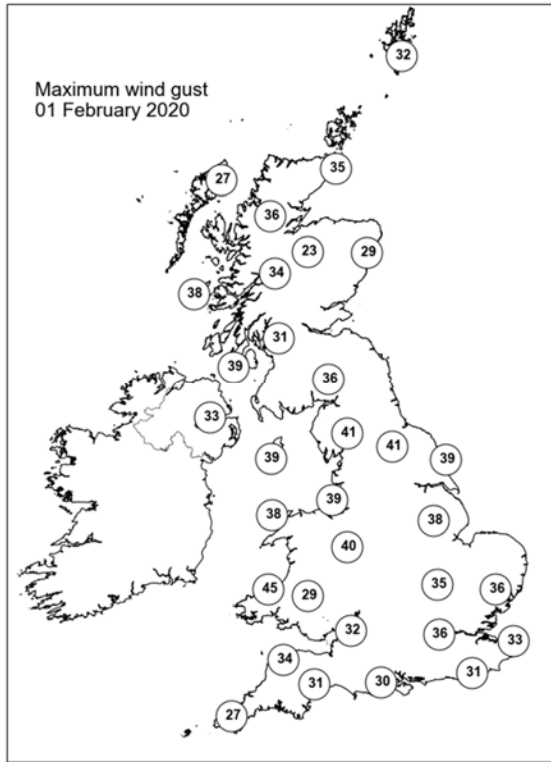
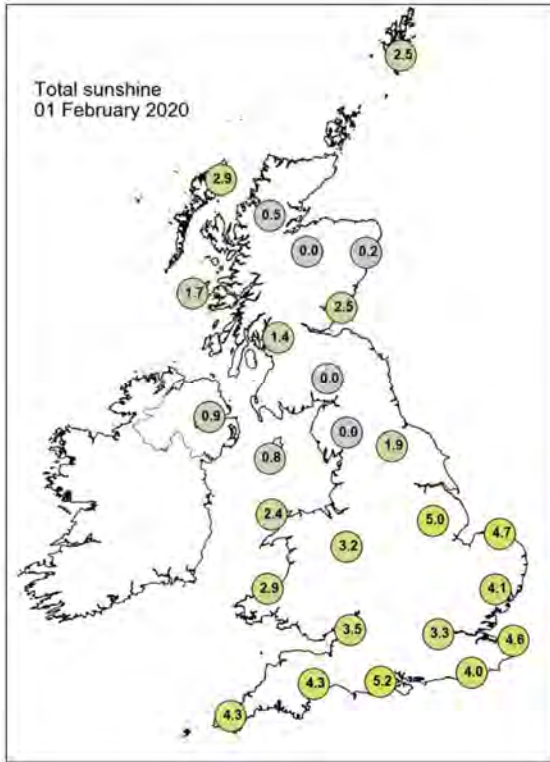

## Daily Weather Summary for Sunday 02 February 2020

This day's summary created 10/02/2020 09:27

### Summary of the UK Weather for Sunday 02 February 2020

Through the night, rain in the southwest progressed across much of the UK reaching Northern Ireland, Wales, northwest England and the Midlands by the early hours. It continued to push eastwards towards dawn, leaving many places in the west dry with a few showers. Scotland stayed dry for much of the night, though there were some showers in the far north. The southwest and Wales remained fairly dry during the morning however there may have been the odd localised shower. Scotland also remained dry during the early hours however around the rest of the UK there was extensive widespread rain. The rain turned to showers later in the morning however remained fairly widespread in western parts of Scotland. From midday, the rain reached eastern parts of Scotland then turned to widespread showers across the whole of Scotland. The remainder of the afternoon saw widespread showers, some may have been heavy. Sunny spells were seen further north but less so in the south. A continuous south-westerly wind was across the UK for most of the day with a noticeably stronger breeze.

### Daily Extremes

<i>Highest Maximum</i>	<b>13.9°C</b> Faversham (Kent, 46mAMSL)
<i>Lowest Maximum</i>	<b>4.4°C</b> Braemar No 2 (Aberdeenshire, 327mAMSL)
<i>Highest Minimum</i>	<b>9.4°C</b> Scilly: St Marys Airport (Isles Of Scilly, 31mAMSL)
<i>Lowest Minimum</i>	<b>-6.5°C</b> Aboyne No 2 (Aberdeenshire, 140mAMSL)
<i>Lowest Grass Minimum</i>	<b>-10.2°C</b> Aboyne No 2 (Aberdeenshire, 140mAMSL)
<i>Most Rainfall</i>	<b>33.2mm</b> Lake Vyrnwy No 2 (Powys (north), 360mAMSL)
<i>Most Sunshine</i>	<b>4.8hr</b> Lerwick (Shetland, 82mAMSL)
<i>Highest Gust</i>	<b>52Kt 60mph</b> Aberdaron (Gwynedd, 95mAMSL)
<i>Highest Gust (mountain)</i>	<b>53Kt 61mph</b> Aonach Mor (Inverness-shire, 1130mAMSL)
<i>Greatest Snow Depth at 0900 UTC</i>	<b>1cm</b> Drummond Castle (Perthshire (in Tayside Region), 113mAMSL)

mAMSL refers to station elevation in metres above mean sea level

## Daily Weather Summary for Sunday 02 February 2020

### North Atlantic and Europe analysis charts and satellite images at 0000 UTC

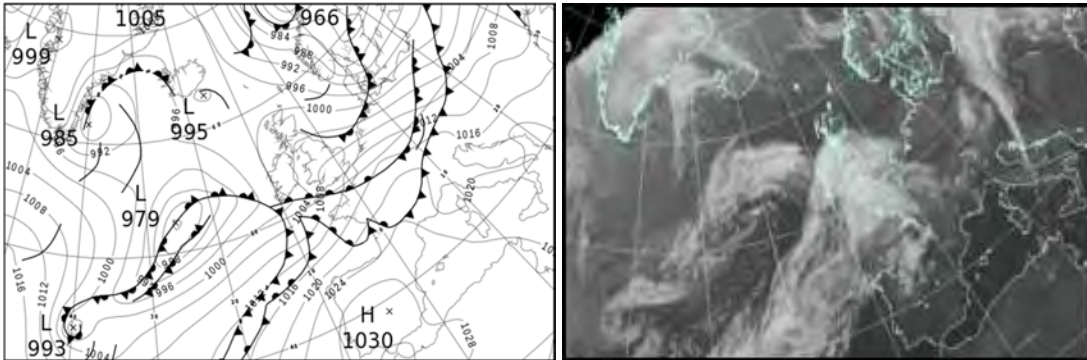

### North Atlantic and Europe analysis charts and satellite images at 1200 UTC

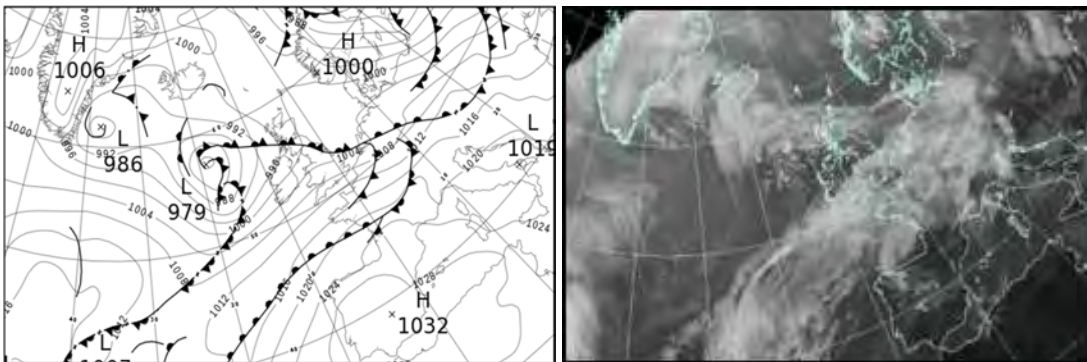

All satellite imagery copyright Met Office and EUMETSAT (European Organisation for the Exploitation of Meteorological Satellites). These show infra-red images from the geostationary MSG satellite. The rainfall rates are derived from both rain-radar and satellite data.



## Daily Weather Summary for Sunday 02 February 2020

UK satellite and rain-radar precipitation rates at (L) 0000 and (R) 1200 UTC

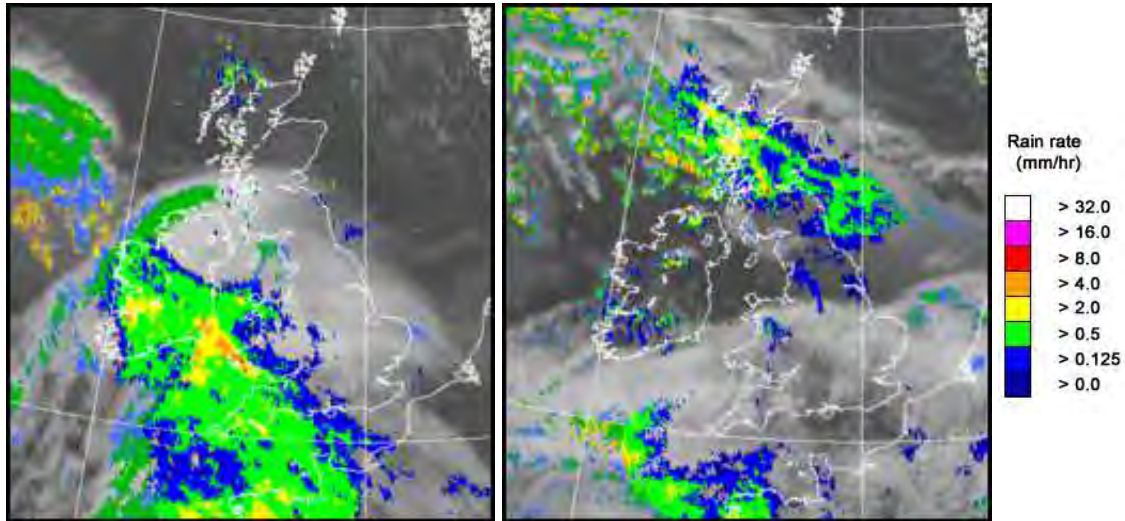

UK wind speed and direction at (L) 0000 and (R) 1200 UTC

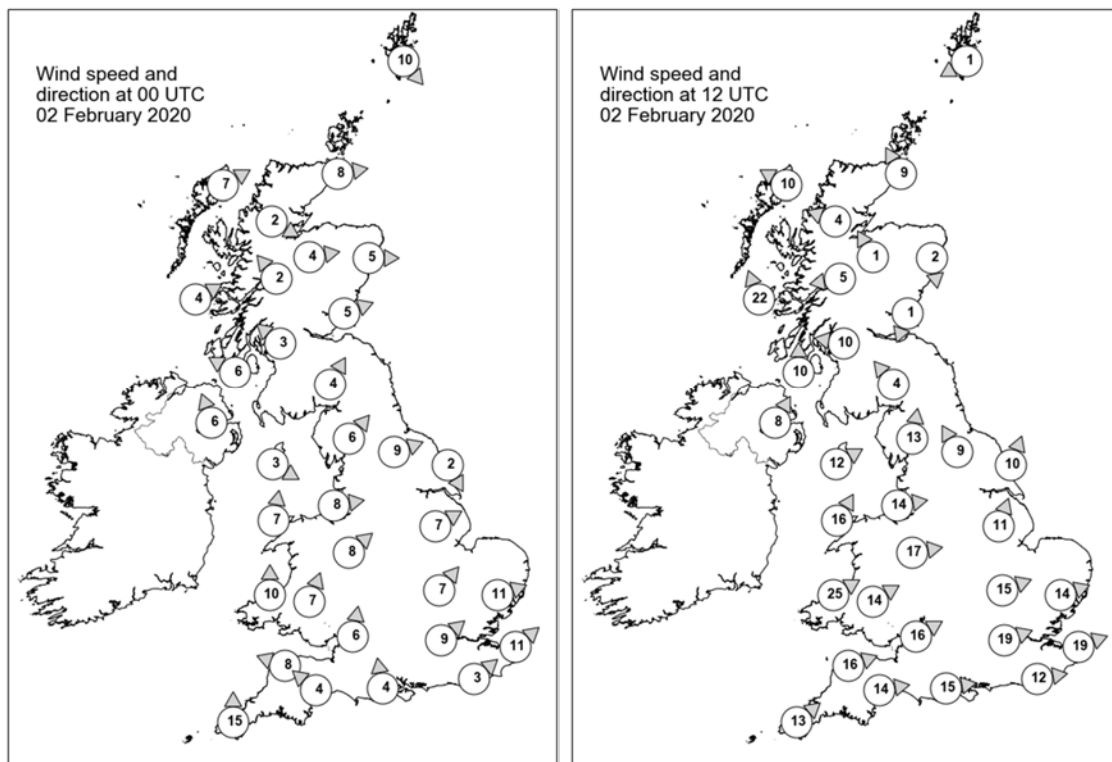

## Daily Weather Summary for Sunday 02 February 2020

### Selected UK readings at (L) 0000 and (R) 1200 UTC

STATIONS		0000 UTC						1200 UTC					
NO	SITE	PRESS	WDIR	WSPD	CLOUD	TEMP	TDEW	PRESS	WDIR	WSPD	CLOUD	TEMP	TDEW
1	Lerwick	996.9	NW	10	7	3.3	-3.9	1000.0	ENE	1	1	4.1	-1.4
2	Wick	1000.5	W	8	0	-0.4	-1.8	999.2	SSE	9	8	4.9	-0.6
3	Stornoway	1000.5	WSW	7	4	1.8	0.6	995.9	ESE	10	7	5.4	2.7
4	Loch Glascarnoch	1002.3	WNW	2	4	-2.3	-3.3	997.9	ESE	4	7	1.4	-0.3
5	Aviemore	1002.4	W	4	0	-0.4	-1.7	999.3	SSE	1	8	-1.7	-2.2
6	Dyce	1002.1	W	5	0	2.3	-2.5	1000.3	N	2	7	-0.3	-1.9
7	Tulloch Bridge	1003.9	SE	2	0	-2.3	-2.4	998.4	E	5	8	2.9	1.3
8	Tiree	1001.9	WSW	4	3	3.1	0.9	994.1	SSE	22	8	7.0	6.3
9	Leuchars	1003.1	WSW	5	0	0.5	0.0	999.8	NNE	1	8	1.9	1.9
10	Bishopton	1003.6	SE	3	6	1.4	0.5	998.1	E	10	8	4.1	4.0
11	Machrihanish	1003.2	ESE	6	8	3.5	3.3	996.8	S	10	6	7.7	5.5
12	Boulmer	1003.8	-	-	8	4.5	3.9	1000.6	-	-	8	5.3	4.8
13	Eskdalemuir	1004.9	SSW	4	8	0.9	0.8	1000.1	SE	4	7	4.1	4.1
14	Aldergrove	1003.4	SSE	6	4	4.8	3.5	998.2	SSW	8	8	8.2	7.2
15	Shap	1005.0	SW	6	0	3.4	1.0	1000.6	S	13	8	5.1	4.4
16	Leeming	1005.0	WSW	9	3	4.9	2.6	1001.4	SSE	9	8	5.8	5.3
17	Ronaldsway	1004.6	WNW	3	8	5.1	3.8	1000.7	WSW	12	7	9.2	7.5
18	Bridlington	1004.7	NNW	2	4	5.4	3.8	1001.8	SSW	10	8	6.2	5.9
19	Crosby	1006.0	W	8	7	7.0	5.9	1002.7	W	14	7	9.7	7.0
20	Valley	1005.5	S	7	8	7.9	7.0	1002.9	SSW	16	0	9.3	8.4
21	Waddington	1007.0	WSW	7	8	7.2	4.9	1003.2	SSW	11	7	6.4	6.1
22	Shawbury	1007.0	SW	8	8	7.7	5.7	1003.9	W	17	0	10.8	8.4
23	Weybourne	1007.1	-	-	7	7.4	4.9	1003.0	-	-	8	7.5	7.1
24	Bedford	1008.7	SW	7	8	6.3	4.4	1004.5	WSW	15	5	11.8	8.1
25	Aberporth	1006.4	S	10	8	6.9	5.3	1005.7	WSW	25	8	10.5	8.6
26	Sennybridge	1007.5	SSW	7	8	5.8	4.4	1006.5	WSW	14	8	9.4	7.9
27	Wattisham	1009.2	WSW	11	8	6.3	4.0	1004.3	WSW	14	8	11.0	9.3
28	Almondsbury	1009.1	S	6	7	7.3	4.4	1007.7	WSW	16	8	11.1	8.7
29	Heathrow	1010.4	SW	9	8	7.3	3.7	1007.2	WSW	19	7	12.9	8.5
30	Manston	1010.8	SW	11	8	6.5	2.8	1006.1	WSW	19	8	13.4	10.0
31	Chivenor	1007.5	ESE	8	8	7.0	5.8	1009.0	WSW	16	8	11.4	9.4
32	Exeter	1008.7	SE	4	8	7.3	6.6	1009.4	W	14	7	13.3	8.0
33	Herstmonceux	1011.8	SW	3	6	5.9	4.5	1008.4	W	12	8	11.4	10.6
34	Hurn	1010.2	S	4	8	8.4	6.5	1009.3	W	15	7	13.2	9.4
35	Camborne	1005.7	S	15	8	10.9	10.8	1011.0	SW	13	8	11.7	10.0

## Daily Weather Summary for Sunday 02 February 2020

### Selected European readings at (L) 0000 and (R) 1200 UTC

STATIONS		0000 UTC						1200 UTC					
NO	SITE	PRESS	WDIR	WSPD	CLOUD	TEMP	TDEW	PRESS	WDIR	WSPD	CLOUD	TEMP	TDEW
1	Murmansk	989.2	S	8	8	-11.9	-13.2	983.0	S	2	8	-10.2	-11.4
2	Helsinki	980.1	SSW	12	8	4.8	4.8	977.3	W	14	8	4.9	4.9
3	Stockholm	979.6	SW	8	-	6.4	4.9	985.8	W	14	-	4.5	-1.9
4	Oslo	983.2	NNE	4	-	3.3	-1.2	992.6	SW	6	2	5.5	-5.7
5	Reykjavik	996.3	E	2	7	-4.8	-7.9	994.6	E	5	6	-2.6	-7.0
6	Moscow	1002.4	SSE	4	8	-1.7	-3.1	990.5	SSE	4	8	1.4	0.5
7	Kiev	1004.6	W	6	8	7.5	5.5	999.6	W	10	7	10.4	6.6
8	Warsaw	998.4	WSW	10	8	9.9	8.8	1002.2	WSW	14	7	8.4	3.0
9	Berlin	1003.3	W	12	-	8.0	3.6	1006.3	NW	8	-	6.6	5.6
10	De Bilt	1008.6	WSW	12	8	9.4	4.0	1003.2	SE	8	8	6.9	6.5
11	Dublin	1003.9	E	4	8	5.6	4.3	1000.6	SW	14	3	10.6	6.4
12	Cork	1000.2	ESE	16	8	6.2	5.9	1003.9	SW	17	7	10.1	7.8
13	Sofia	1018.8	-	0	1	3.5	1.8	1018.1	N	4	6	13.0	4.0
14	Belgrade	1014.9	SSW	4	3	12.4	4.2	1017.1	N	2	5	16.4	8.6
15	Budapest	1011.2	SW	4	-	6.8	5.7	1014.5	W	16	-	12.9	3.8
16	Prague	1007.8	N	4	-	9.4	5.7	1010.4	WSW	6	8	9.2	4.6
17	Munich	1014.4	W	17	8	10.8	5.4	1012.9	WSW	8	8	10.9	6.7
18	Strasbourg	1016.7	SW	12	6	10.8	8.2	1012.2	S	12	8	12.5	11.1
19	Paris	1016.4	SW	10	7	11.4	9.5	1014.2	WSW	13	8	15.4	12.5
20	Jersey	1011.8	S	13	7	10.1	10.1	1014.4	WSW	15	8	11.4	11.4
21	Milan	1018.3	WSW	4	3	5.6	5.4	1019.5	SE	3	5	5.2	4.6
22	Marseille	1023.0	W	6	-	9.3	8.7	1024.2	NNE	2	-	15.8	11.6
23	Bordeaux	1022.7	S	4	8	12.8	12.3	1024.6	W	9	7	18.6	13.9
24	Rome	1021.4	SSE	3	-	11.6	11.6	1022.2	SSW	7	7	15.9	12.0
25	Ajaccio	1021.7	ENE	3	6	12.9	11.3	1024.2	SSW	5	-	17.1	11.8
26	Barcelona	1025.4	N	3	-	12.2	10.6	1026.4	W	5	2	19.7	12.8
27	Majorca	1026.6	NNW	4	2	9.3	8.9	1027.9	SSW	10	2	17.8	13.9
28	Madrid	1029.4	E	1	7	11.0	10.1	1031.3	SSW	3	8	12.5	10.1
29	Lisbon	1028.5	-	-	-	14.2	14.2	1029.2	-	-	-	17.3	14.0
30	Athens	1019.5	N	1	-	10.2	7.7	1018.7	N	3	2	18.4	9.0
31	Malta	-	-	-	-	-	-	-	-	-	-	-	-
32	Gibraltar	1027.2	WSW	7	0	15.4	12.4	1029.6	E	11	4	16.1	13.9

## Daily Weather Summary for Sunday 02 February 2020

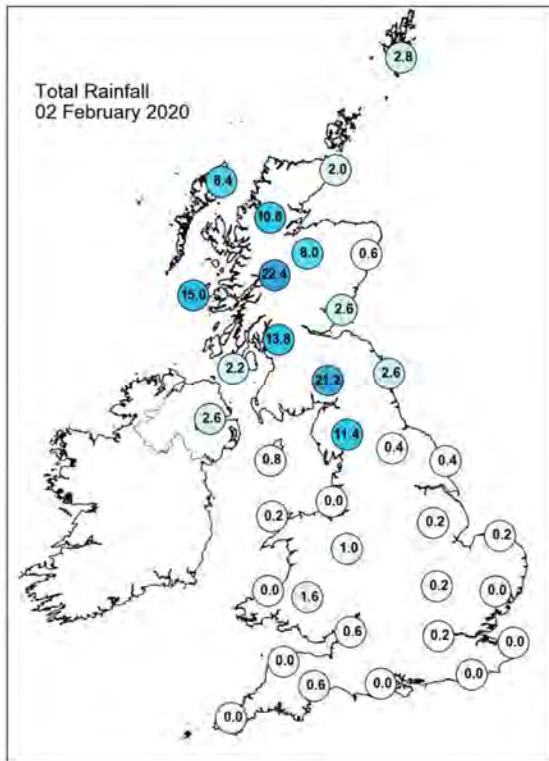
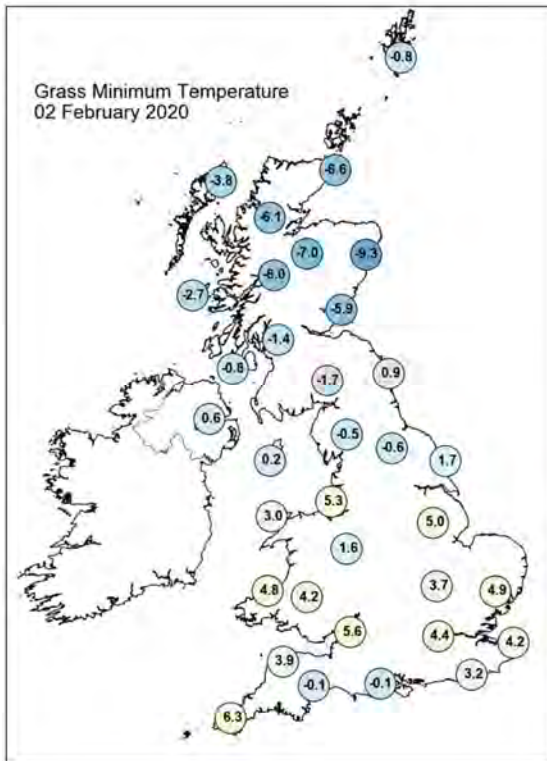
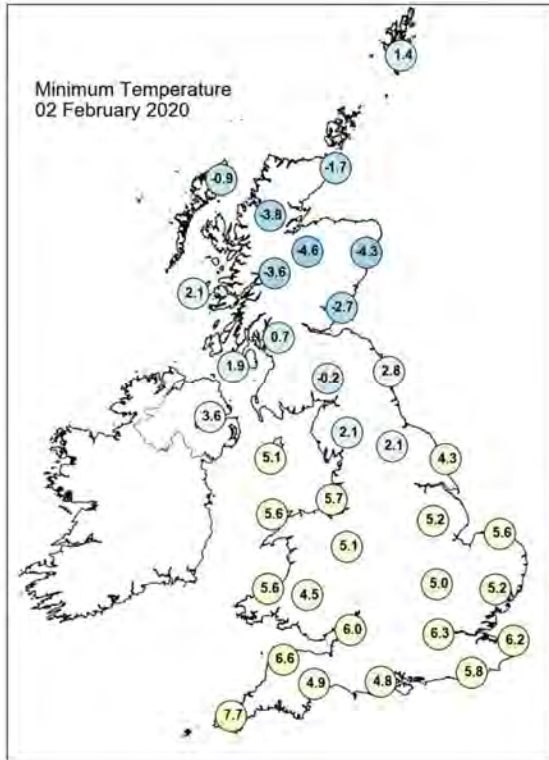
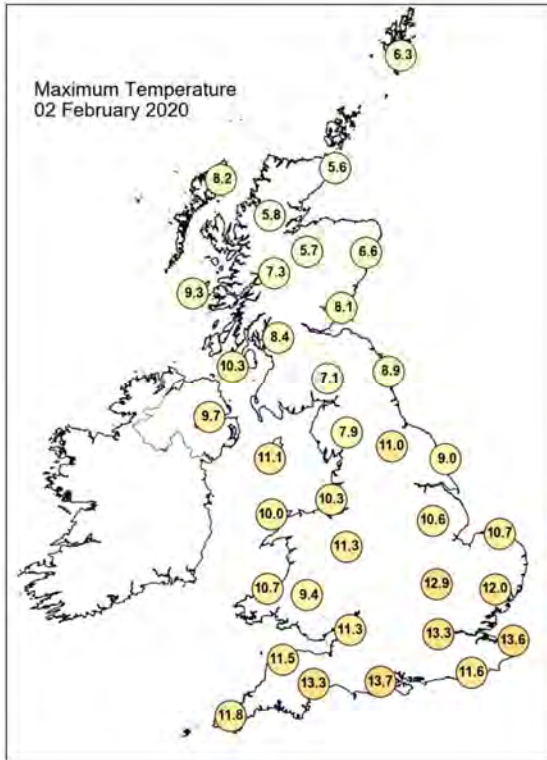

## Daily Weather Summary for Sunday 02 February 2020

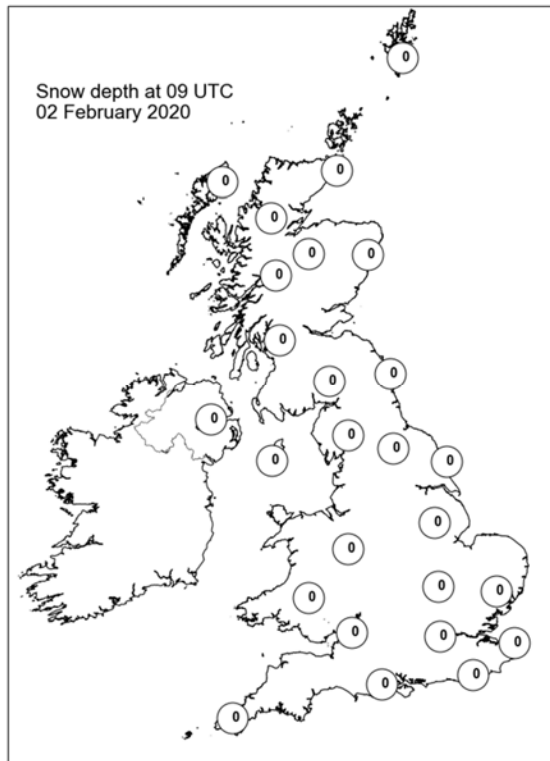
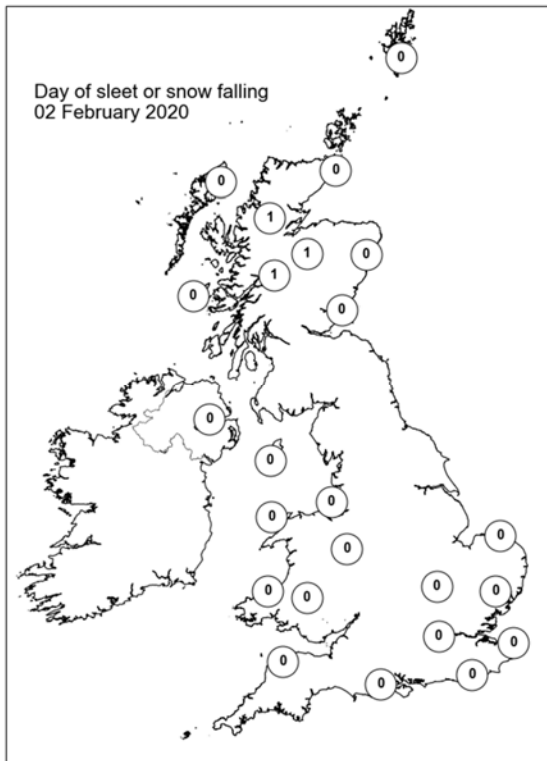
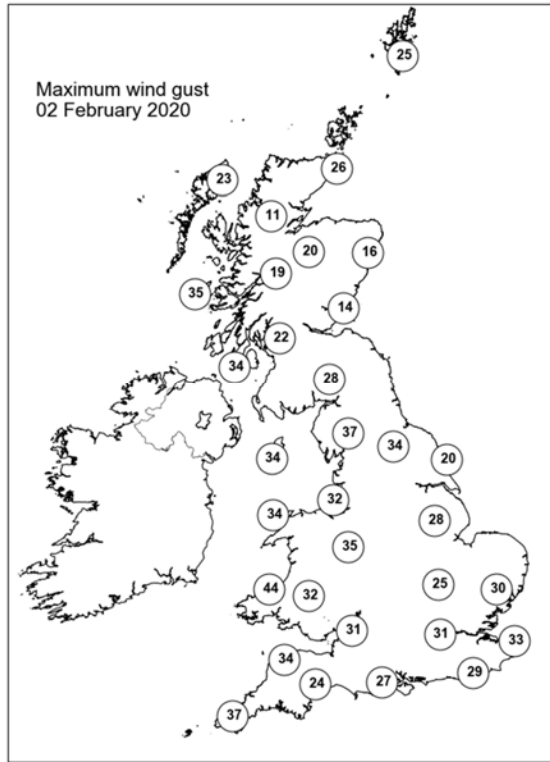
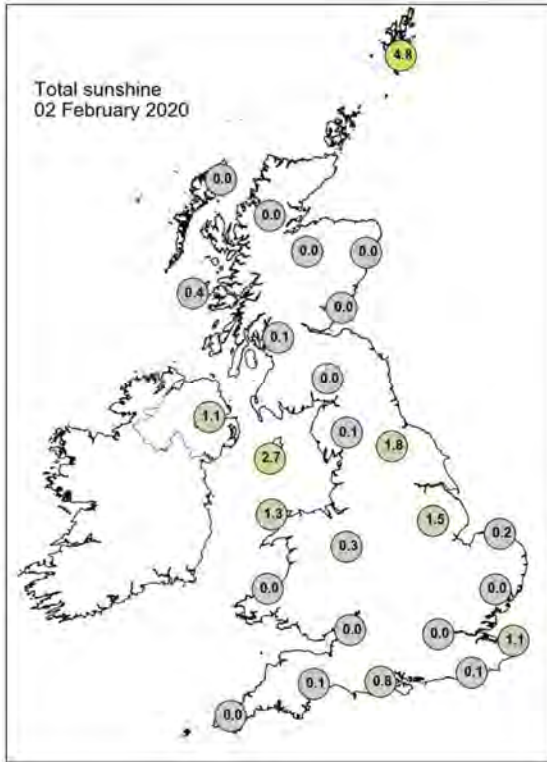



## Daily Weather Summary for Monday 03 February 2020

This day's summary created 10/02/2020 09:27

### Summary of the UK Weather for Monday 03 February 2020

Overnight, it was showery in many places, especially over Scotland, northern England and parts of Wales. Some showers merged into longer spells of rain at times in Scotland through the early hours. Elsewhere, it stayed mostly dry with some clear spells developing. Towards dawn, the showers started to ease, becoming fewer and farther between. It was a windy day throughout the UK, with some heavy showers developing and making their way inland for many northern parts of the UK. During the afternoon, a band of rain pushed into the far south for a time, before clearing southwards in the evening. The showers in the north during the evening had become very heavy and squally, with some flashes of lightning observed in Northern Ireland and southeastern Scotland.

### Daily Extremes

<i>Highest Maximum</i>	<b>12.5°C</b> Bognor Regis (West Sussex, 7mAMSL)
<i>Lowest Maximum</i>	<b>3.8°C</b> Dalwhinnie No 2 (Inverness-shire, 351mAMSL)
<i>Highest Minimum</i>	<b>10.5°C</b> Teignmouth (Devon, 3mAMSL)
<i>Lowest Minimum</i>	<b>-5.2°C</b> Cromdale (Moray (in Highland Region), 193mAMSL)
<i>Lowest Grass Minimum</i>	<b>-5.0°C</b> Cromdale (Moray (in Highland Region), 193mAMSL)
<i>Most Rainfall</i>	<b>16.2mm</b> Kinlochewe (Ross & Cromarty, 25mAMSL)
<i>Most Sunshine</i>	<b>7.2hr</b> Morpeth, Cockle Park (Northumberland, 95mAMSL)
<i>Highest Gust</i>	<b>61Kt 70mph</b> Kirkwall (Orkney, 26mAMSL) also Loch Glascarnoch (Ross & Cromarty, 269mAMSL)
<i>Highest Gust (mountain)</i>	<b>115Kt 132mph</b> Cairngorm Summit (Inverness-shire, 1237mAMSL)
<i>Greatest Snow Depth at 0900 UTC</i>	No non-zero values

mAMSL refers to station elevation in metres above mean sea level

## Daily Weather Summary for Monday 03 February 2020

### North Atlantic and Europe analysis charts and satellite images at 0000 UTC

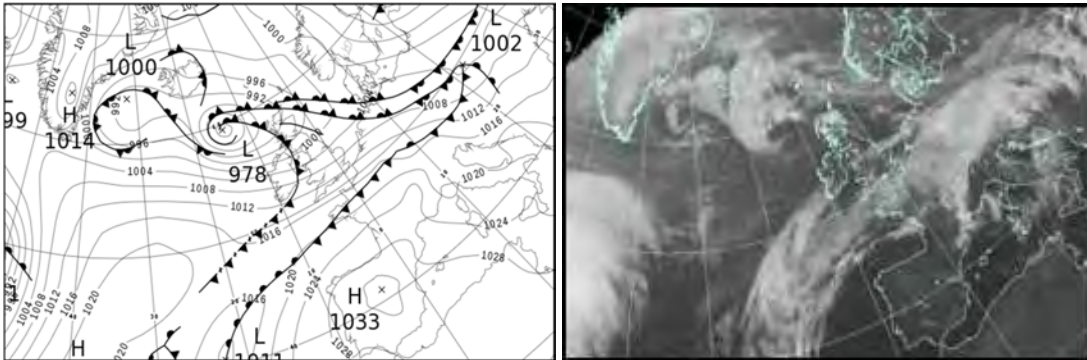

### North Atlantic and Europe analysis charts and satellite images at 1200 UTC

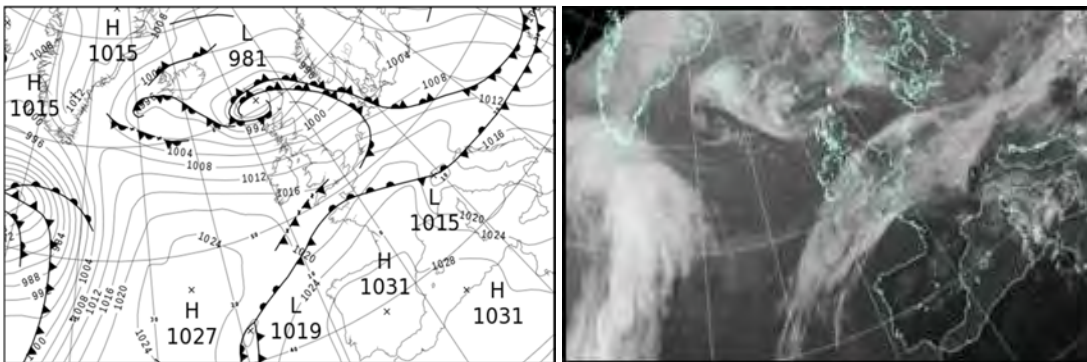

All satellite imagery copyright Met Office and EUMETSAT (European Organisation for the Exploitation of Meteorological Satellites). These show infra-red images from the geostationary MSG satellite. The rainfall rates are derived from both rain-radar and satellite data.

## Daily Weather Summary for Monday 03 February 2020

UK satellite and rain-radar precipitation rates at (L) 0000 and (R) 1200 UTC

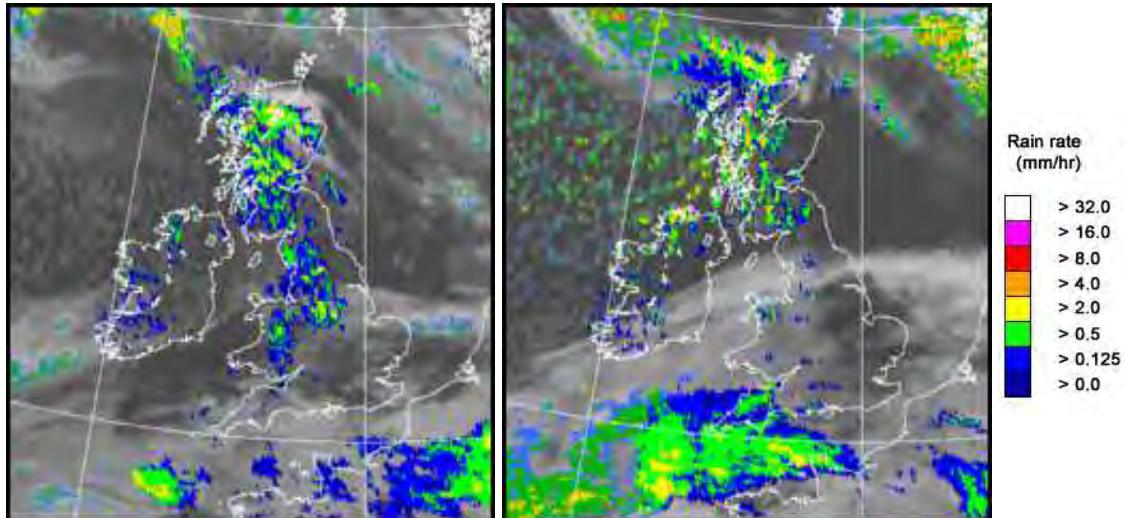

UK wind speed and direction at (L) 0000 and (R) 1200 UTC

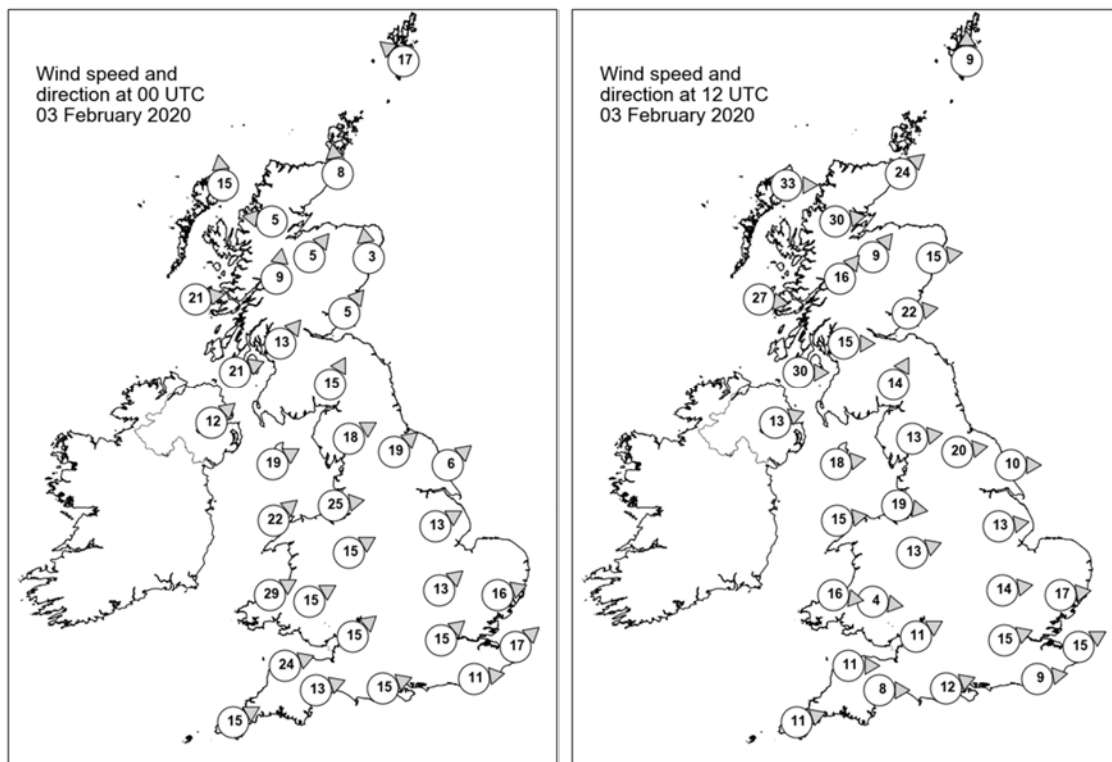



## Daily Weather Summary for Monday 03 February 2020

### Selected UK readings at (L) 0000 and (R) 1200 UTC

STATIONS		0000 UTC						1200 UTC					
NO	SITE	PRESS	WDIR	WSPD	CLOUD	TEMP	TDEW	PRESS	WDIR	WSPD	CLOUD	TEMP	TDEW
1	Lerwick	995.7	SE	17	7	4.9	0.1	987.5	S	9	8	5.9	5.1
2	Wick	991.8	S	8	1	4.4	2.4	990.1	SW	24	7	6.3	2.8
3	Stornoway	988.8	S	15	8	6.8	6.1	992.1	W	33	8	5.7	1.3
4	Loch Glascarnoch	992.1	E	5	8	1.6	1.0	994.8	W	30	6	4.2	-0.8
5	Aviemore	992.6	SW	5	7	4.3	2.2	997.3	SW	9	7	3.5	1.3
6	Dyce	994.1	S	3	8	3.3	2.3	996.0	W	15	5	7.8	-0.8
7	Tulloch Bridge	993.2	S	9	8	5.3	4.0	1000.5	SW	16	8	5.0	-2.8
8	Tiree	993.1	W	21	4	8.4	6.0	1002.0	W	27	8	6.5	1.3
9	Leuchars	995.0	SW	5	8	6.5	5.8	1000.5	W	22	6	5.4	2.1
10	Bishopton	995.5	SW	13	7	7.5	7.0	1003.4	W	15	3	5.9	1.8
11	Machrihanish	997.0	WSW	21	8	8.9	7.4	1005.6	W	30	5	7.2	2.7
12	Boulmer	997.8	-	-	1	7.9	5.4	1002.9	-	-	2	6.3	2.3
13	Eskdalemuir	998.2	SSW	15	8	6.6	5.9	1006.1	SSW	14	7	4.1	2.0
14	Aldergrove	1000.2	SW	12	8	7.5	6.5	1008.7	WSW	13	0	6.3	2.2
15	Shap	1000.5	WSW	18	8	6.9	6.0	1008.9	W	13	8	5.2	0.5
16	Leeming	999.9	SW	19	0	8.7	4.8	1007.4	W	20	5	7.4	1.2
17	Ronaldsway	1001.6	WSW	19	8	9.5	6.7	1010.7	W	18	7	6.8	1.9
18	Bridlington	1001.4	SW	6	2	7.3	5.3	1008.2	W	10	6	8.6	2.1
19	Crosby	1003.8	W	25	7	9.4	5.8	1012.0	W	19	4	8.3	2.9
20	Valley	1004.6	SW	22	6	9.4	6.3	1013.2	W	15	7	8.1	1.2
21	Waddington	1004.5	WSW	13	2	8.0	6.3	1010.7	W	13	4	9.2	1.2
22	Shawbury	1005.7	WSW	15	8	9.6	6.2	1012.8	WSW	13	7	8.2	2.6
23	Weybourne	1005.6	-	-	6	9.6	6.3	1011.2	-	-	0	9.5	4.9
24	Bedford	1007.5	SW	13	7	9.4	6.5	1012.6	W	14	2	10.5	3.8
25	Aberporth	1008.2	WSW	29	6	9.1	6.8	1015.1	W	16	7	7.7	2.0
26	Sennybridge	1008.9	WSW	15	8	7.9	6.5	1014.9	W	4	7	5.4	3.4
27	Wattisham	1007.9	WSW	16	0	9.1	6.7	1012.6	W	17	5	10.3	6.1
28	Almondsbury	1010.2	SW	15	8	10.2	7.4	1014.8	WSW	11	7	9.4	7.2
29	Heathrow	1010.1	SW	15	7	10.3	7.3	1014.1	WSW	15	6	11.7	6.8
30	Manston	1010.2	SW	17	3	9.5	7.4	1014.6	WSW	15	7	10.4	5.7
31	Chivenor	1012.2	WSW	24	7	10.5	8.2	1016.2	W	11	8	9.6	8.0
32	Exeter	1012.3	WSW	13	8	10.8	6.9	1016.2	W	8	8	9.7	7.1
33	Herstmonceux	1012.2	W	11	8	10.3	9.1	1015.4	W	9	8	10.9	8.6
34	Hurn	1012.4	WSW	15	8	10.7	8.8	1015.7	WSW	12	8	11.7	8.6
35	Camborne	1014.8	WSW	15	7	10.8	9.0	1017.3	WSW	11	8	8.9	7.3

## Daily Weather Summary for Monday 03 February 2020

### Selected European readings at (L) 0000 and (R) 1200 UTC

STATIONS		0000 UTC						1200 UTC					
NO	SITE	PRESS	WDIR	WSPD	CLOUD	TEMP	TDEW	PRESS	WDIR	WSPD	CLOUD	TEMP	TDEW
1	Murmansk	980.5	-	0	8	-11.0	-12.3	984.5	SSW	4	8	-9.2	-10.3
2	Helsinki	983.2	NW	12	5	0.8	0.8	992.1	NW	19	1	0.3	-4.0
3	Stockholm	992.5	W	8	-	1.2	-2.5	1000.4	WNW	8	-	1.8	-3.6
4	Oslo	998.6	SE	4	-	-0.9	-5.3	1001.8	ESE	2	7	1.2	-5.9
5	Reykjavik	992.9	ENE	8	3	-1.1	-7.2	995.3	W	4	8	0.3	-1.6
6	Moscow	984.5	WSW	4	8	3.1	1.8	984.6	W	4	8	1.4	0.0
7	Kiev	1000.0	WNW	10	6	5.4	2.0	999.0	NNW	10	6	5.7	-3.6
8	Warsaw	1002.4	W	8	7	4.2	2.4	1005.4	W	12	4	5.4	-1.1
9	Berlin	1006.0	W	6	-	5.7	4.8	1007.6	W	12	-	9.3	6.8
10	De Bilt	1008.3	WSW	12	8	9.8	7.9	1012.7	W	14	8	10.7	5.0
11	Dublin	1004.3	WSW	16	7	8.3	5.9	1012.7	WSW	12	4	6.5	1.2
12	Cork	1010.1	WSW	12	3	7.2	4.1	1016.7	W	10	7	6.6	1.5
13	Sofia	1018.5	-	0	2	4.2	2.3	1011.2	WSW	10	6	15.4	2.1
14	Belgrade	1013.4	WSW	4	6	13.4	4.9	1013.8	W	4	7	14.2	7.9
15	Budapest	1009.0	WSW	8	-	10.5	7.0	1012.5	WNW	12	-	9.8	5.0
16	Prague	1007.9	W	8	-	11.1	4.7	1011.1	W	10	7	10.7	4.8
17	Munich	1015.7	NNW	8	7	7.8	6.3	1019.5	W	6	8	6.8	5.6
18	Strasbourg	1015.6	NNW	5	8	10.2	9.9	1020.1	WSW	11	8	11.4	5.3
19	Paris	1017.7	W	6	8	11.0	10.2	1020.7	SW	10	7	12.6	8.9
20	Jersey	1016.8	WSW	12	8	10.4	10.3	1018.7	SW	10	8	10.4	9.4
21	Milan	1018.1	N	2	9	5.2	5.1	1014.8	SSE	5	0	10.4	7.8
22	Marseille	1024.2	SSE	4	-	9.8	9.0	1023.3	NW	17	-	19.8	9.9
23	Bordeaux	1025.8	SW	7	-	14.3	11.1	1026.4	S	7	-	20.1	11.0
24	Rome	1021.7	E	3	-	11.5	10.8	1019.3	S	5	2	17.0	12.1
25	Ajaccio	1023.2	S	1	-	12.5	10.7	1021.4	WSW	4	-	18.8	11.6
26	Barcelona	1027.0	WSW	4	6	14.6	12.3	1027.2	WSW	4	3	21.1	12.1
27	Majorca	1028.5	SSE	3	9	12.9	12.6	1028.3	SW	7	5	18.5	14.3
28	Madrid	1033.1	ENE	1	-	11.3	9.4	1031.6	NW	2	3	12.2	8.3
29	Lisbon	1028.9	-	-	-	16.1	14.1	1029.0	-	-	-	18.8	13.8
30	Athens	1019.9	N	2	-	11.3	9.8	1016.4	S	4	2	18.4	10.0
31	Malta	-	-	-	-	-	-	-	-	-	-	-	-
32	Gibraltar	1029.2	NE	3	0	14.2	13.3	1030.3	ESE	8	0	18.7	10.2

## Daily Weather Summary for Monday 03 February 2020

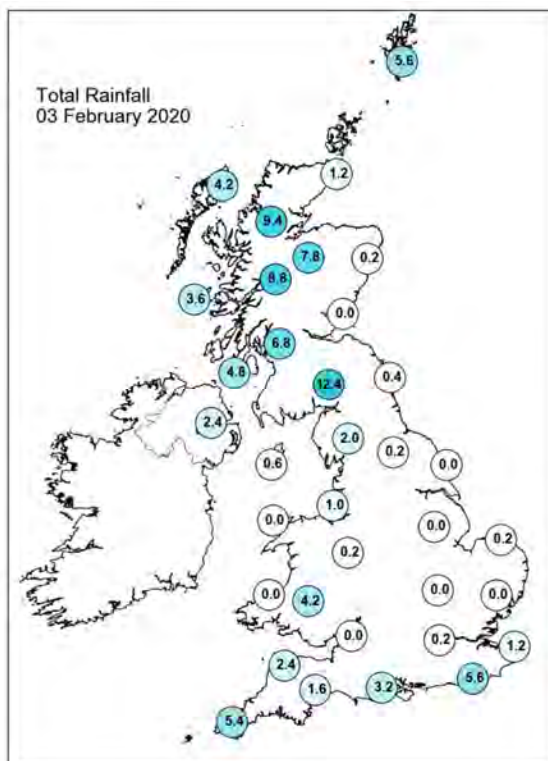
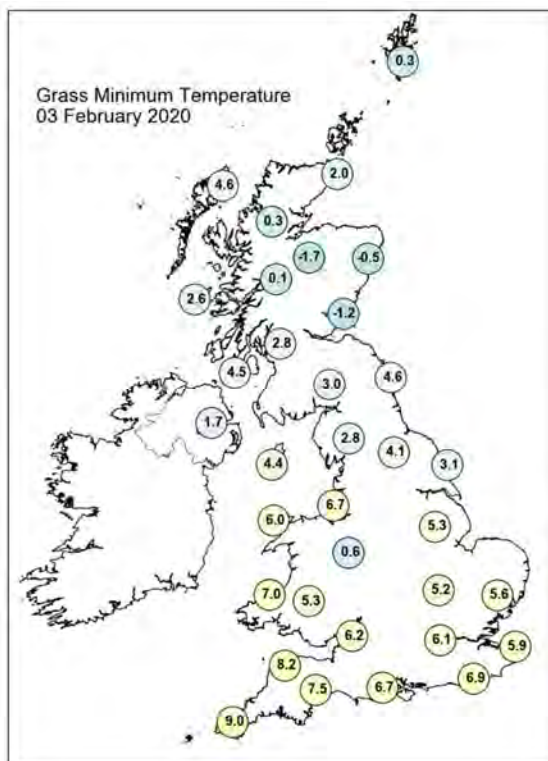
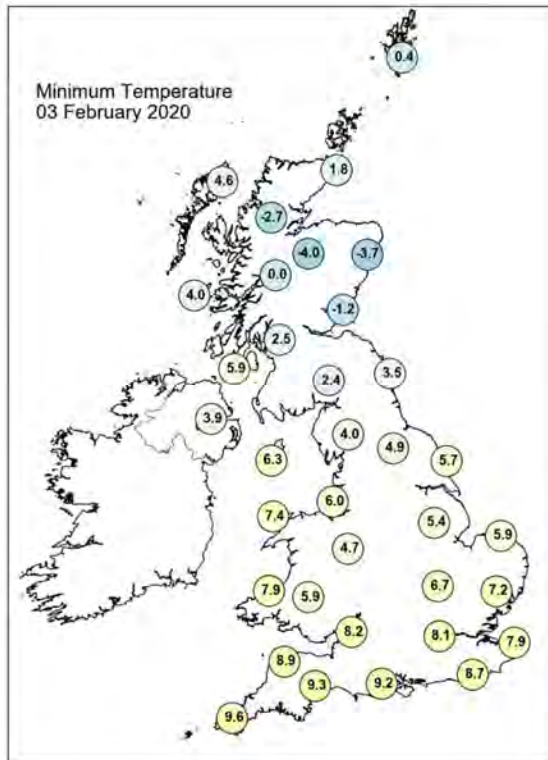
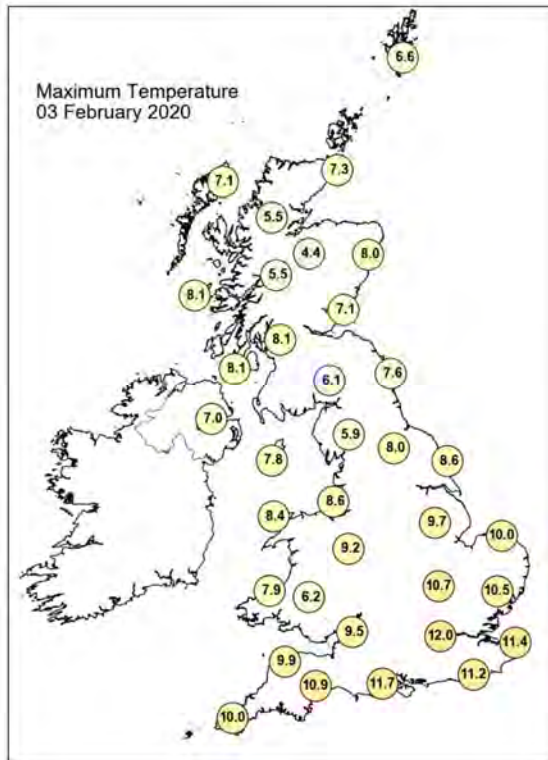

## Daily Weather Summary for Monday 03 February 2020

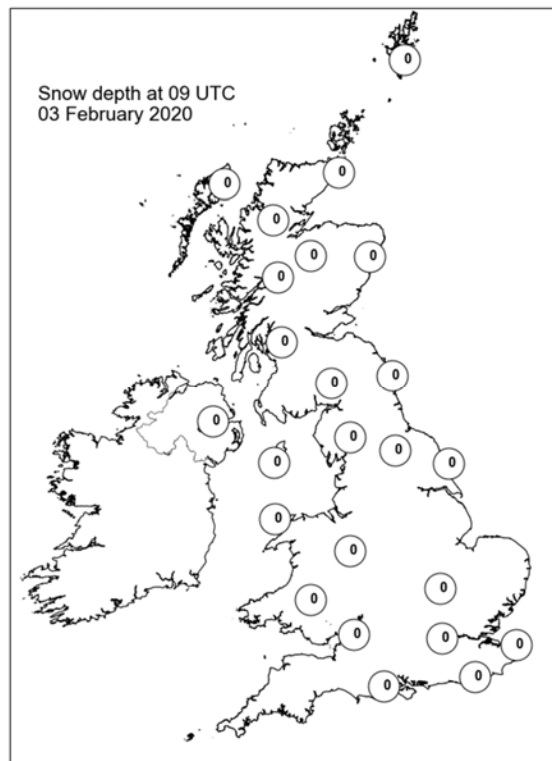
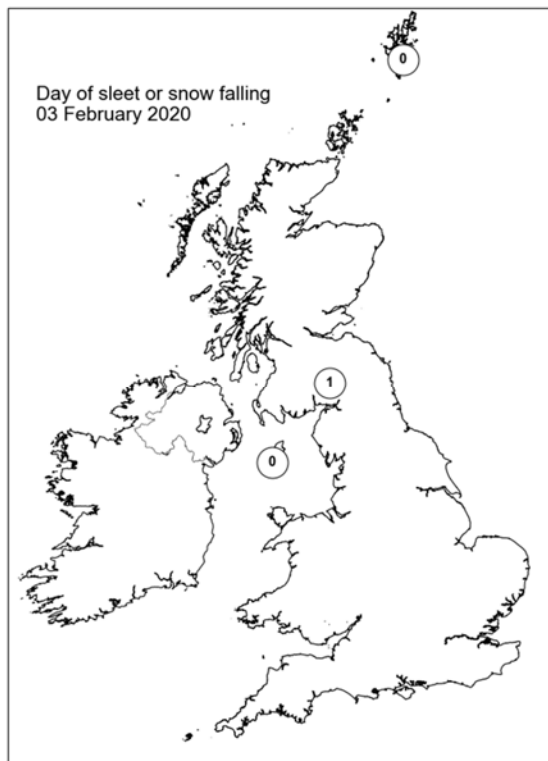
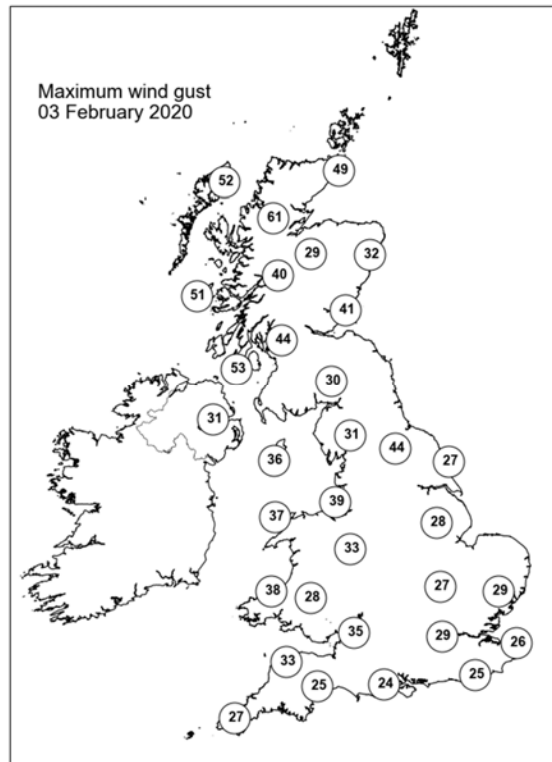
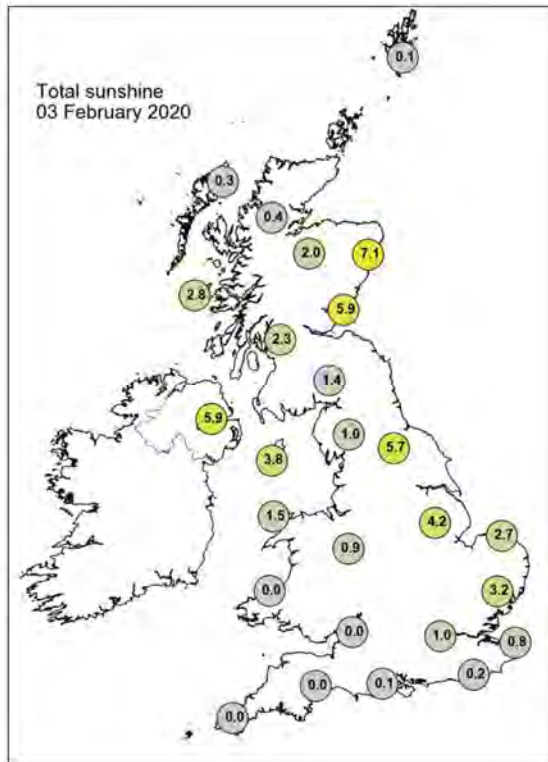

## Daily Weather Summary for Tuesday 04 February 2020

This day's summary created 11/02/2020 02:00

### Summary of the UK Weather for Tuesday 04 February 2020

Overnight, plenty of showers, with some heavy downpours moved southeastwards across the UK, although there were also many dry spells. Patchy cloud kept some areas milder than others. There was north-westerly or westerly breeze throughout. Most of the showers had dissipated by dawn, leaving behind a morning of patchy cloud and bright spells throughout the UK. It was a less windy day in the west, but during the afternoon, as winds backed to a more northerly direction, some very strong gusts were observed on North Sea coasts. The evening remained predominantly dry, with clear spells and lighter winds allowing a fairly moderate frost to begin forming north of the M4.

### Daily Extremes

<i>Highest Maximum</i>	<b>11.8°C</b> Carlisle (Cumbria, 28mAMSL)
<i>Lowest Maximum</i>	<b>5.5°C</b> Libanus (Powys (south), 331mAMSL)
<i>Highest Minimum</i>	<b>7.7°C</b> Scilly: St Marys Airport (Isles Of Scilly, 31mAMSL)
<i>Lowest Minimum</i>	<b>-0.4°C</b> Dalwhinnie No 2 (Inverness-shire, 351mAMSL)
<i>Lowest Grass Minimum</i>	<b>-3.5°C</b> Shawbury (Shropshire, 72mAMSL)
<i>Most Rainfall</i>	<b>3.0mm</b> Capel Curig No 3 (Gwynedd, 216mAMSL)
<i>Most Sunshine</i>	<b>7.5hr</b> Bewcastle (Cumbria, 133mAMSL)
<i>Highest Gust</i>	<b>56Kt 64mph</b> Capel Curig No 3 (Gwynedd, 216mAMSL)
<i>Highest Gust (mountain)</i>	<b>100Kt 115mph</b> Cairngorm Summit (Inverness-shire, 1237mAMSL)
<i>Greatest Snow Depth at 0900 UTC</i>	<b>1cm</b> Buxton (Derbyshire, 307mAMSL)

mAMSL refers to station elevation in metres above mean sea level



## Daily Weather Summary for Tuesday 04 February 2020

### North Atlantic and Europe analysis charts and satellite images at 0000 UTC

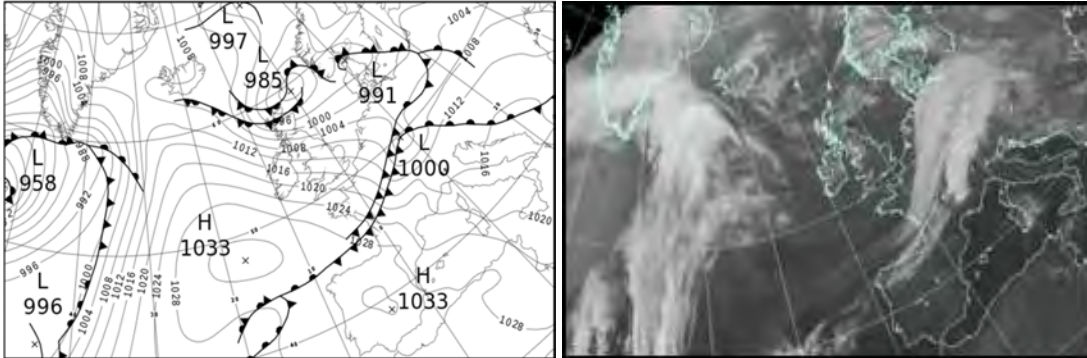

### North Atlantic and Europe analysis charts and satellite images at 1200 UTC

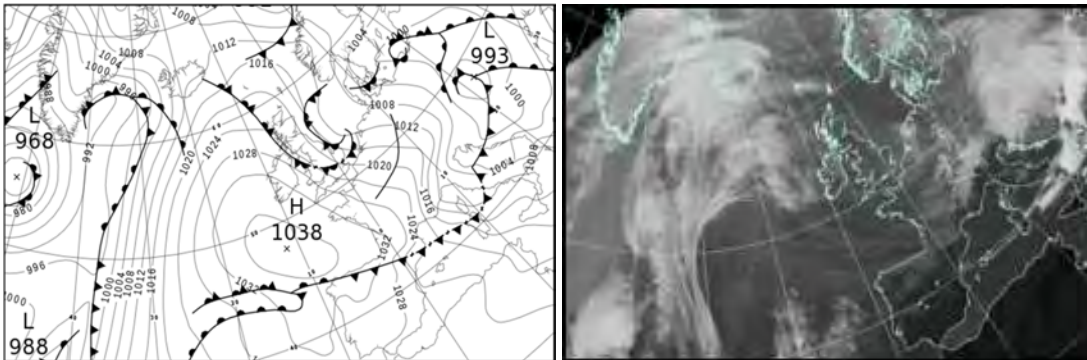

All satellite imagery copyright Met Office and EUMETSAT (European Organisation for the Exploitation of Meteorological Satellites). These show infra-red images from the geostationary MSG satellite. The rainfall rates are derived from both rain-radar and satellite data.

## Daily Weather Summary for Tuesday 04 February 2020

UK satellite and rain-radar precipitation rates at (L) 0000 and (R) 1200 UTC

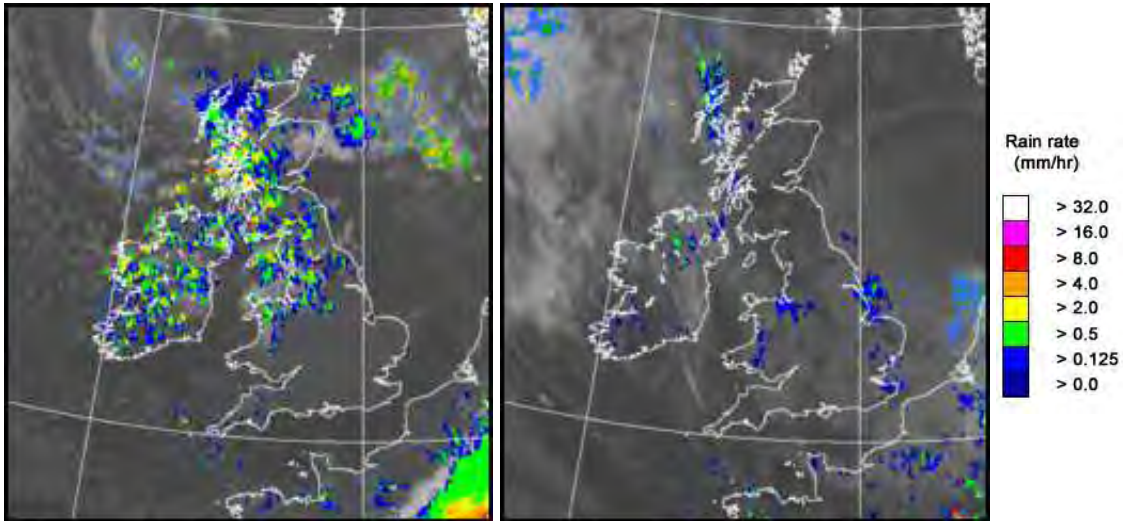

UK wind speed and direction at (L) 0000 and (R) 1200 UTC

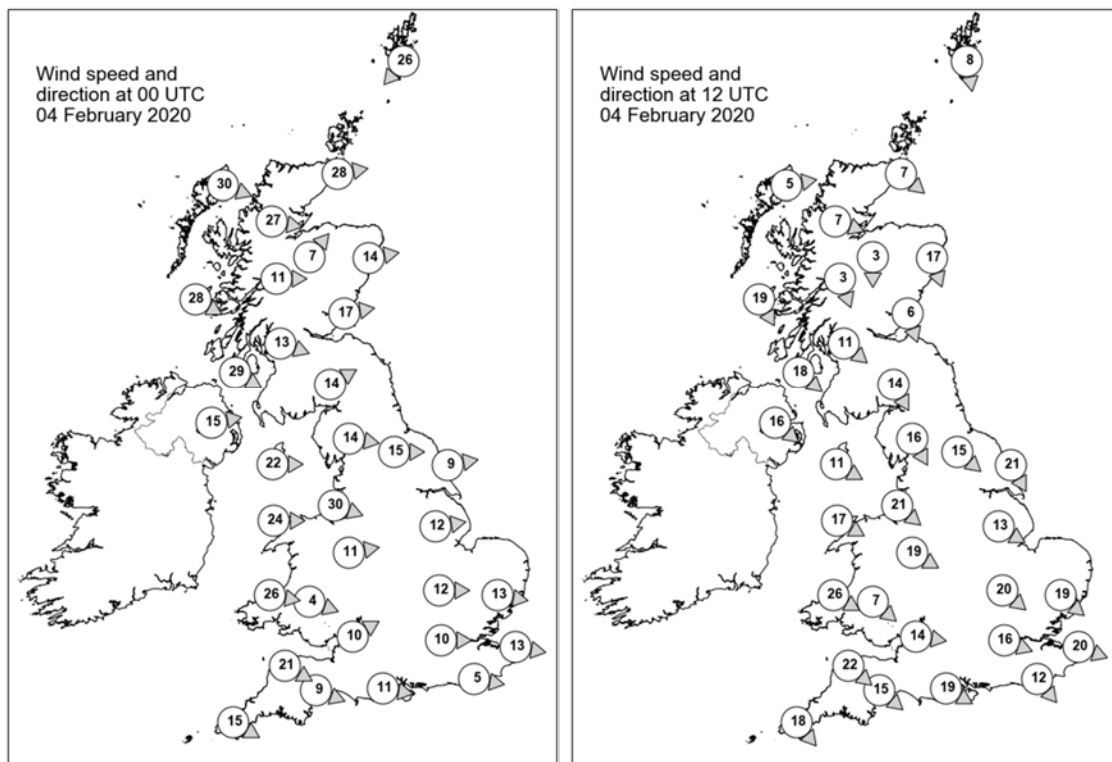

## Daily Weather Summary for Tuesday 04 February 2020

### Selected UK readings at (L) 0000 and (R) 1200 UTC

STATIONS		0000 UTC						1200 UTC					
NO	SITE	PRESS	WDIR	WSPD	CLOUD	TEMP	TDEW	PRESS	WDIR	WSPD	CLOUD	TEMP	TDEW
1	Lerwick	988.0	NE	26	8	4.6	3.1	1018.6	N	8	7	6.3	0.6
2	Wick	990.6	W	28	8	4.2	2.1	1021.2	NW	7	7	7.3	1.9
3	Stornoway	995.0	WNW	30	7	4.8	3.9	1023.1	W	5	7	7.7	5.2
4	Loch Glascarnoch	995.0	W	27	8	2.4	0.0	1023.1	WNW	7	8	6.4	3.1
5	Aviemore	997.7	SW	7	7	1.1	-1.4	1022.2	N	3	0	5.5	1.4
6	Dyce	996.1	W	14	7	4.0	-3.9	1020.1	NNW	17	5	7.5	0.8
7	Tulloch Bridge	1000.4	W	11	8	2.7	-1.5	1023.9	NNW	3	8	5.9	3.5
8	Tiree	1004.2	WNW	28	7	4.2	2.4	1025.5	NNW	19	8	8.3	4.0
9	Leuchars	999.7	W	17	4	3.4	-0.7	1021.0	NNW	6	4	8.0	0.9
10	Bishopton	1003.3	WNW	13	2	2.3	-0.1	1022.4	NW	11	0	9.4	4.0
11	Machrihanish	1006.5	WNW	29	4	5.6	1.7	1024.8	NW	18	7	8.7	6.0
12	Boulmer	1003.2	-	-	7	3.3	0.4	1019.4	-	-	7	9.0	2.7
13	Eskdalemuir	1005.5	WSW	14	8	1.6	0.2	1021.5	NNW	14	2	8.3	3.3
14	Aldergrove	1010.9	W	15	8	3.3	1.8	1026.7	NW	16	7	7.7	2.6
15	Shap	1007.0	W	14	8	3.3	-0.3	1020.8	NNW	16	6	7.8	4.4
16	Leeming	1006.8	W	15	5	4.3	0.9	1019.8	NW	15	5	9.9	3.4
17	Ronaldsway	1010.7	W	22	5	5.2	1.5	1025.7	WNW	11	7	8.8	4.0
18	Bridlington	1006.3	W	9	0	3.9	0.1	1016.1	NNW	21	8	8.6	2.9
19	Crosby	1011.2	WNW	30	8	6.4	2.7	1023.2	NW	21	8	7.8	6.0
20	Valley	1013.8	W	24	7	6.4	1.7	1026.7	WNW	17	7	8.3	3.2
21	Waddington	1009.8	W	12	1	3.8	1.0	1019.6	WNW	13	7	8.1	3.4
22	Shawbury	1013.1	W	11	0	3.9	0.0	1023.3	WNW	19	7	7.8	4.1
23	Weybourne	1009.4	-	-	2	4.0	1.5	1017.2	-	-	7	7.3	4.1
24	Bedford	1012.3	W	12	0	4.0	0.9	1020.8	NW	20	8	7.5	2.9
25	Aberporth	1016.9	W	26	6	6.0	2.5	1028.0	WNW	26	8	6.8	3.6
26	Sennybridge	1016.7	WNW	4	8	3.7	1.0	1026.4	NW	7	7	5.3	2.4
27	Wattisham	1011.7	W	13	0	3.3	0.6	1018.5	NW	19	7	6.9	2.9
28	Almondsbury	1016.7	WSW	10	4	5.4	1.5	1025.2	W	14	7	8.5	2.3
29	Heathrow	1014.4	W	10	0	4.6	1.1	1021.9	WNW	16	7	8.2	0.5
30	Manston	1012.8	W	13	0	5.1	1.1	1019.7	WNW	20	8	7.1	1.2
31	Chivenor	1019.3	WNW	21	6	7.3	2.5	1028.6	NW	22	1	8.8	2.2
32	Exeter	1019.2	WNW	9	-	5.7	2.8	1027.9	NW	15	-	8.3	1.7
33	Herstmonceux	1014.6	W	5	0	3.8	1.7	1021.6	NW	12	5	8.2	0.7
34	Hurn	1017.7	W	11	0	4.8	2.1	1025.3	WNW	19	6	8.5	2.8
35	Camborne	1022.8	WNW	15	6	7.7	2.6	1031.7	NW	18	3	8.9	2.4



## Daily Weather Summary for Tuesday 04 February 2020

### Selected European readings at (L) 0000 and (R) 1200 UTC

STATIONS		0000 UTC						1200 UTC					
NO	SITE	PRESS	WDIR	WSPD	CLOUD	TEMP	TDEW	PRESS	WDIR	WSPD	CLOUD	TEMP	TDEW
1	Murmansk	990.5	NNW	10	8	-6.5	-8.9	996.9	S	4	0	-12.8	-14.9
2	Helsinki	996.9	NW	10	0	-4.6	-5.7	1003.7	N	10	0	-2.1	-9.0
3	Stockholm	999.6	-	0	-	-6.2	-6.6	1005.3	NNE	4	-	0.3	-4.1
4	Oslo	996.2	NNE	6	-	-1.2	-2.1	-	-	-	3	-	-
5	Reykjavik	1008.1	NE	3	7	0.1	-1.5	1008.7	SSE	10	8	3.0	0.2
6	Moscow	989.1	W	2	7	-0.8	-5.6	991.4	W	4	8	-1.2	-7.2
7	Kiev	1003.4	WNW	6	7	1.9	-4.1	1001.2	WSW	8	8	3.3	-2.0
8	Warsaw	1002.7	SW	4	8	4.8	4.1	998.7	WNW	8	7	5.6	3.1
9	Berlin	1002.9	WSW	4	-	6.8	4.5	1006.3	WNW	17	-	6.1	1.5
10	De Bilt	1007.2	WNW	6	4	6.4	1.6	1013.7	WNW	12	8	5.9	2.6
11	Dublin	1015.2	W	17	7	4.0	1.4	1029.3	WNW	16	5	7.3	3.3
12	Cork	1021.5	W	21	1	5.0	1.1	1032.9	WNW	16	2	8.1	2.1
13	Sofia	1015.8	W	4	6	10.7	2.0	1001.5	NNE	4	7	11.9	2.1
14	Belgrade	1015.3	S	2	4	10.0	7.6	996.6	S	4	8	13.9	6.8
15	Budapest	1012.3	W	8	-	7.9	3.0	995.1	WNW	17	-	7.8	1.9
16	Prague	1005.9	N	4	-	7.0	4.2	1007.6	WNW	10	7	4.5	-0.3
17	Munich	1006.4	WSW	14	7	11.1	6.4	1014.0	WNW	12	8	4.1	-1.2
18	Strasbourg	1004.4	SW	29	8	15.6	8.3	1018.2	W	13	7	6.9	1.8
19	Paris	1016.2	WNW	12	7	6.7	4.9	1023.7	NW	17	4	8.8	1.9
20	Jersey	1021.5	NW	18	2	7.4	3.0	1028.9	NW	22	1	9.2	2.9
21	Milan	1014.3	E	7	8	7.1	6.6	1007.8	N	20	2	14.9	-9.8
22	Marseille	1021.0	E	4	-	9.6	8.0	1020.0	NNW	31	-	13.0	1.3
23	Bordeaux	1025.4	W	16	8	14.2	11.7	1032.6	NNW	13	6	11.8	3.8
24	Rome	1018.3	E	5	6	12.3	12.3	1007.4	SSW	6	2	16.6	12.7
25	Ajaccio	1021.9	NNE	9	-	9.7	7.5	1015.4	WNW	16	-	17.8	7.5
26	Barcelona	1024.3	WNW	6	1	13.6	10.9	1021.0	SSW	6	1	21.2	9.0
27	Majorca	1026.4	E	2	1	8.4	8.0	1022.3	NW	10	6	22.2	10.3
28	Madrid	1032.4	NNE	1	0	7.2	6.0	1029.3	S	2	0	14.1	9.2
29	Lisbon	1030.4	-	-	-	13.4	11.1	1030.7	-	-	-	16.3	12.4
30	Athens	1015.5	E	3	-	11.9	8.8	1009.9	SSW	4	2	18.6	10.3
31	Malta	-	-	-	-	-	-	1015.5	WNW	19	4	18.3	14.0
32	Gibraltar	1029.5	WSW	6	0	13.7	11.3	1027.5	E	5	0	16.7	10.8

## Daily Weather Summary for Tuesday 04 February 2020

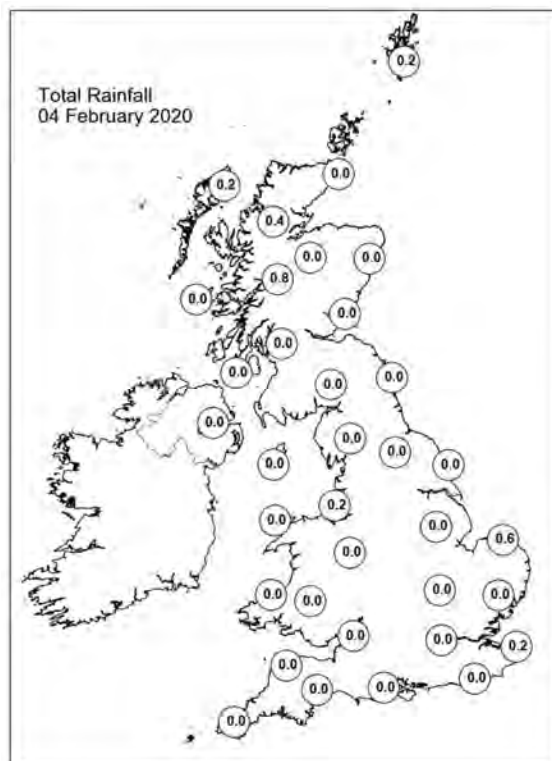
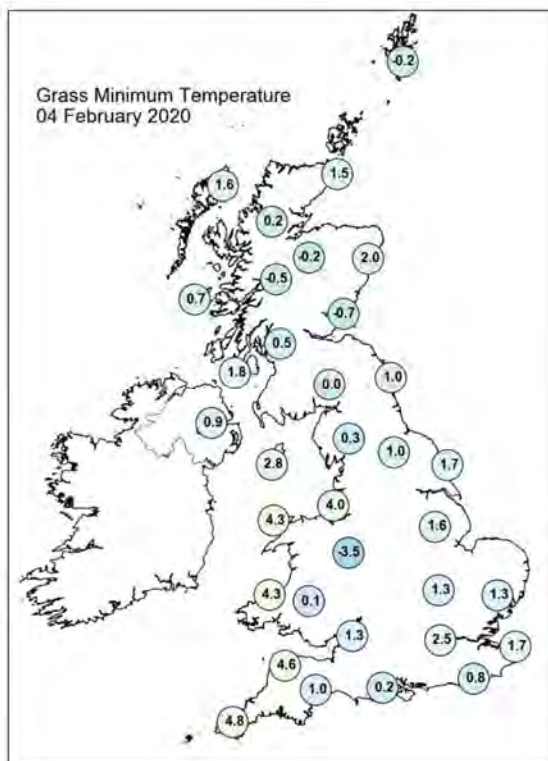
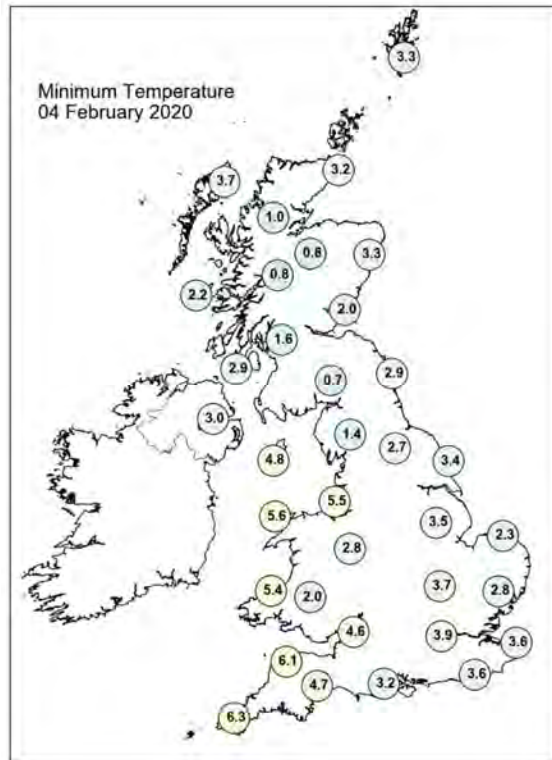
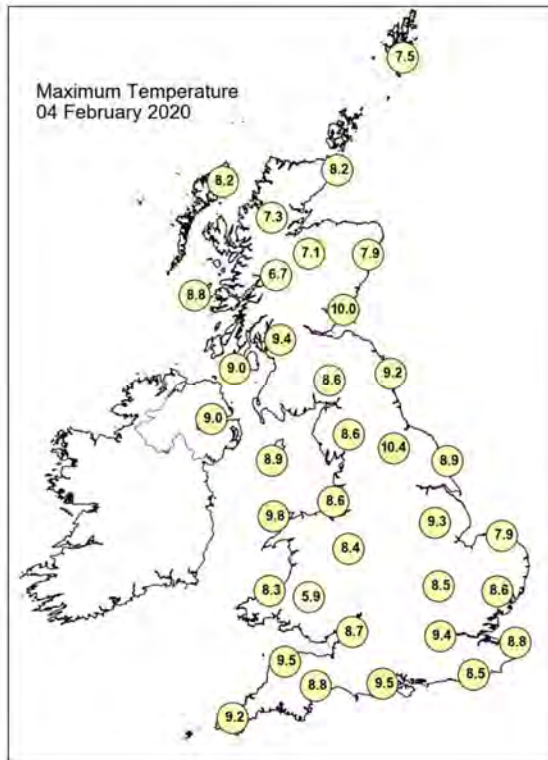

## Daily Weather Summary for Tuesday 04 February 2020

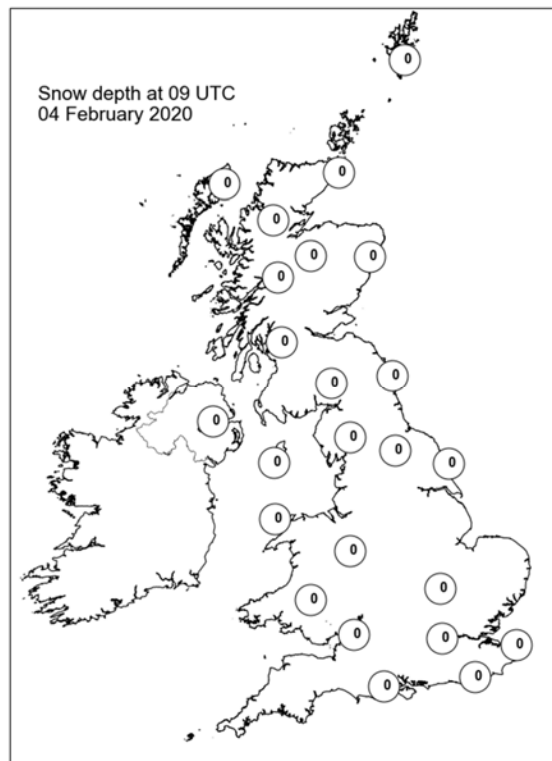
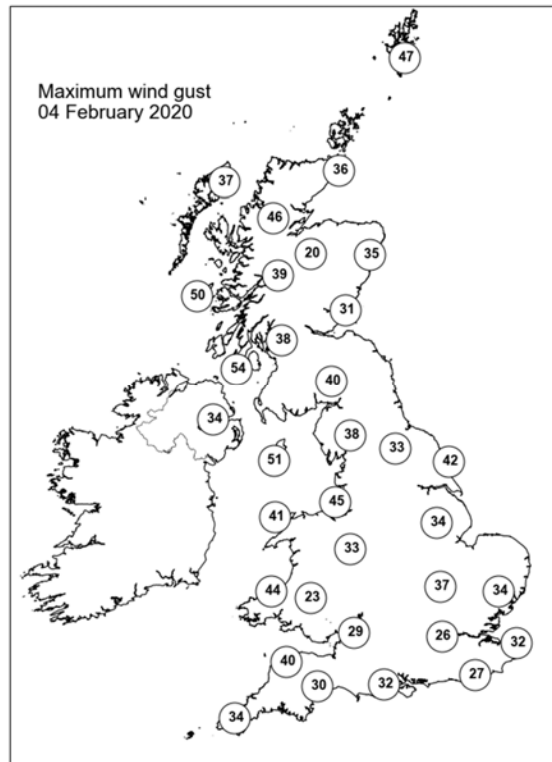
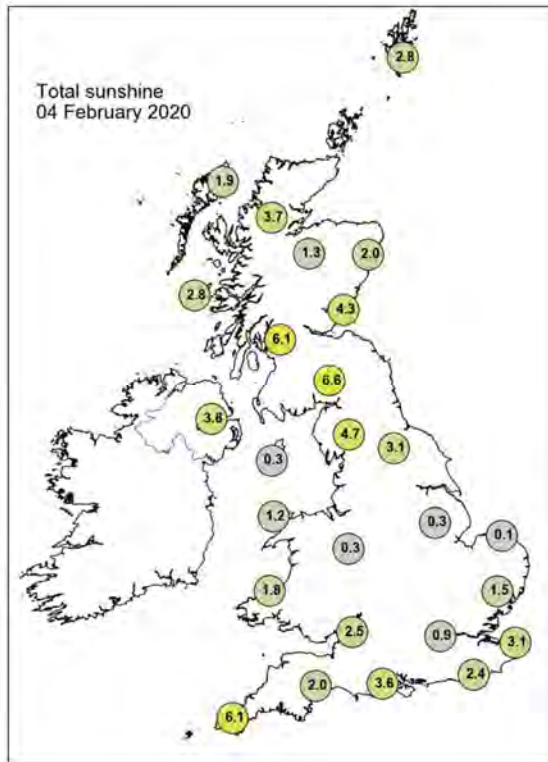

## Daily Weather Summary for Wednesday 05 February 2020

This day's summary created 12/02/2020 02:00

### Summary of the UK Weather for Wednesday 05 February 2020

Overnight patchy cloud kept some areas mild, before further cloud began to build towards dawn. It remained dry throughout except for some light showers early overnight, and towards dawn. Some patches of fog also formed in the early hours. It remained dry across the UK through the day, with patchy cloud and sunny spells. Some areas saw some hazy sunshine with the low cloud. Winds remained light, particularly across the south. Into the evening, skies began to clear which helped to lower temperatures, particularly across Wales and the midlands.

### Daily Extremes

<i>Highest Maximum</i>	<b>12.6°C</b> Treknow (Cornwall, 100mAMSL)
<i>Lowest Maximum</i>	<b>4.5°C</b> Malham Tarn (North Yorkshire, 381mAMSL)
<i>Highest Minimum</i>	<b>6.5°C</b> South Uist Range (Western Isles, 4mAMSL) also Scilly: St Marys Airport (Isles Of Scilly, 31mAMSL)
<i>Lowest Minimum</i>	<b>-4.6°C</b> Aboyne No 2 (Aberdeenshire, 140mAMSL)
<i>Lowest Grass Minimum</i>	<b>-8.0°C</b> Aboyne No 2 (Aberdeenshire, 140mAMSL)
<i>Most Rainfall</i>	<b>3.8mm</b> Lerwick (Shetland, 82mAMSL)
<i>Most Sunshine</i>	<b>6.9hr</b> Wight: Shanklin (Isle Of Wight, 55mAMSL)
<i>Highest Gust</i>	<b>37Kt 43mph</b> Lerwick (Shetland, 82mAMSL) also Kirkwall (Orkney, 26mAMSL) also Fair Isle (Shetland, 57mAMSL)
<i>Highest Gust (mountain)</i>	<b>48Kt 55mph</b> Cairngorm Summit (Inverness-shire, 1237mAMSL)
<i>Greatest Snow Depth at 0900 UTC</i>	No non-zero values

mAMSL refers to station elevation in metres above mean sea level

## Daily Weather Summary for Wednesday 05 February 2020

### North Atlantic and Europe analysis charts and satellite images at 0000 UTC

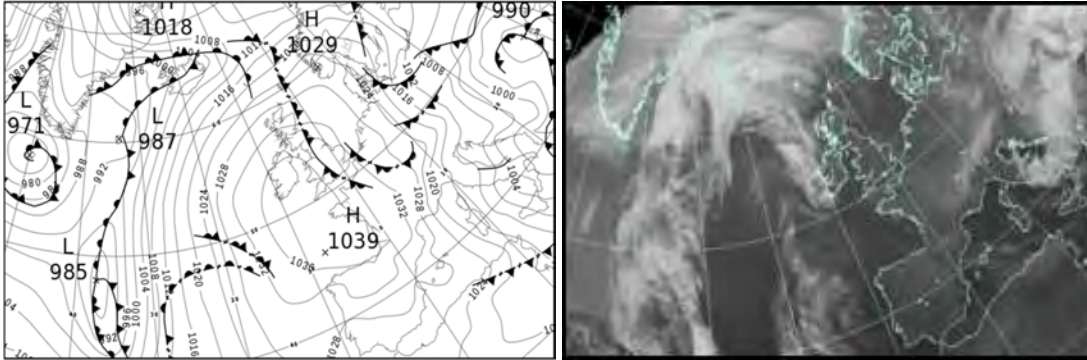

### North Atlantic and Europe analysis charts and satellite images at 1200 UTC

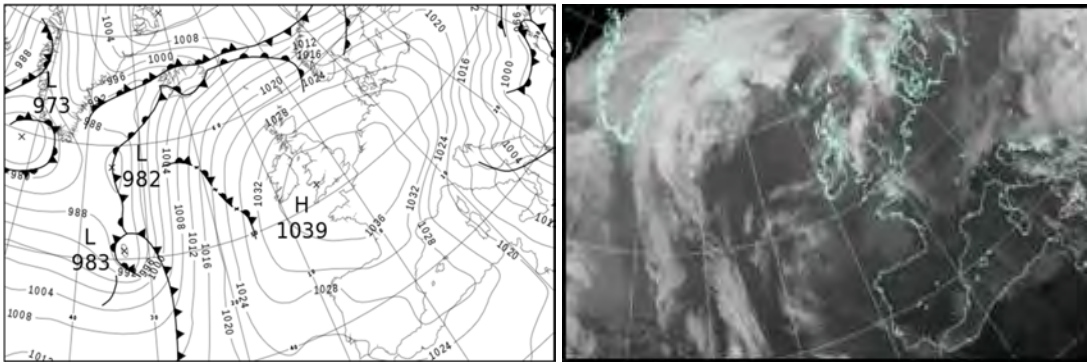

All satellite imagery copyright Met Office and EUMETSAT (European Organisation for the Exploitation of Meteorological Satellites). These show infra-red images from the geostationary MSG satellite. The rainfall rates are derived from both rain-radar and satellite data.



## Daily Weather Summary for Wednesday 05 February 2020

UK satellite and rain-radar precipitation rates at (L) 0000 and (R) 1200 UTC

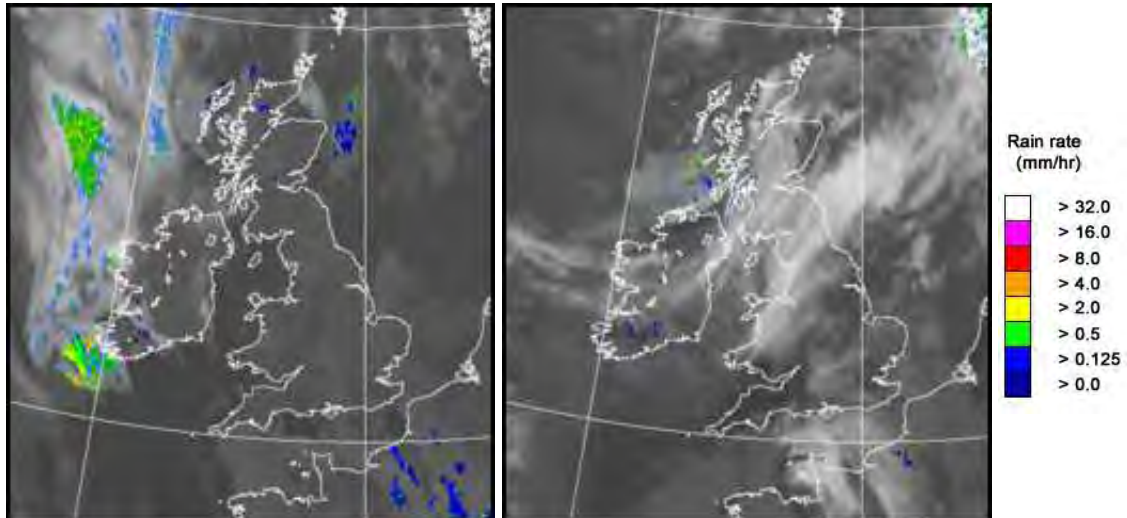

UK wind speed and direction at (L) 0000 and (R) 1200 UTC

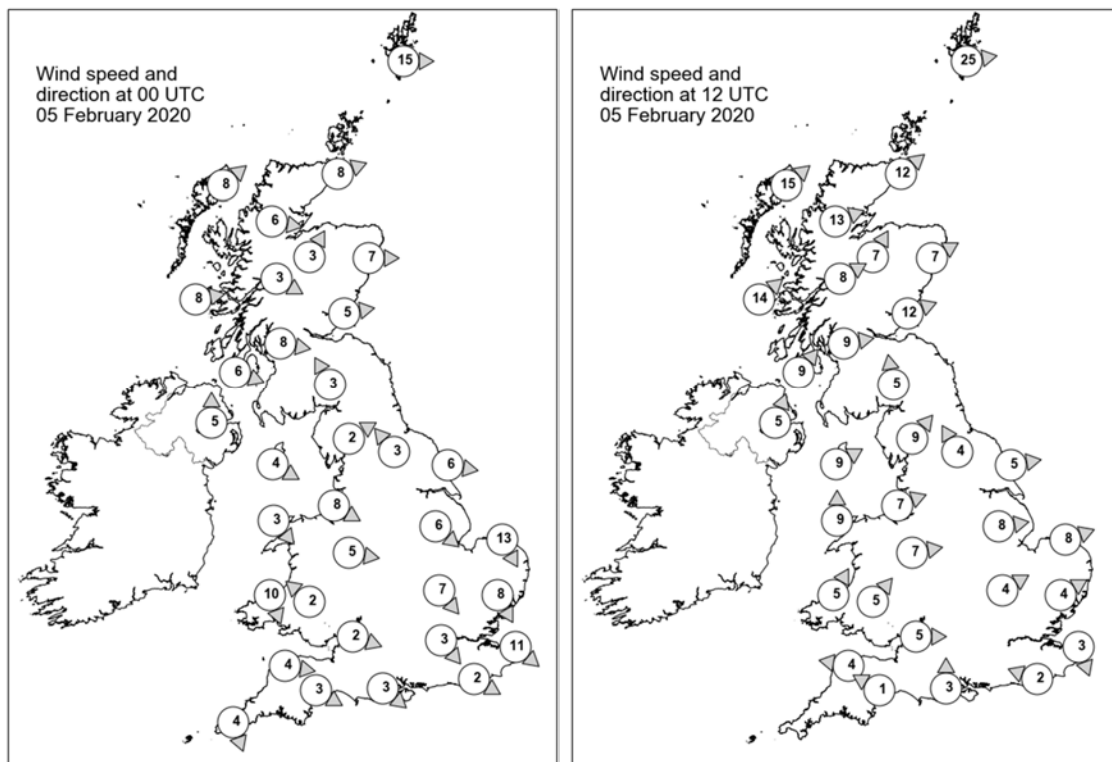

## Daily Weather Summary for Wednesday 05 February 2020

### Selected UK readings at (L) 0000 and (R) 1200 UTC

STATIONS		0000 UTC						1200 UTC					
NO	SITE	PRESS	WDIR	WSPD	CLOUD	TEMP	TDEW	PRESS	WDIR	WSPD	CLOUD	TEMP	TDEW
1	Lerwick	1024.8	W	15	7	6.3	4.6	1022.0	W	25	7	7.6	6.3
2	Wick	1029.2	WSW	8	8	2.7	1.2	1027.1	SW	12	7	8.6	5.6
3	Stornoway	1029.9	SW	8	6	4.5	3.3	1028.0	SW	15	7	8.3	6.1
4	Loch Glascarnoch	1031.5	W	6	7	3.3	1.3	1029.3	WSW	13	7	6.8	3.3
5	Aviemore	1032.0	SSW	3	1	2.6	0.9	1030.3	SSW	7	7	6.7	3.0
6	Dyce	1031.1	W	7	0	5.0	-0.2	1029.9	WSW	7	0	7.4	0.6
7	Tulloch Bridge	1033.5	WNW	3	8	3.9	2.4	1032.4	WSW	8	8	6.6	3.0
8	Tiree	1033.0	W	8	8	6.8	4.6	1032.2	SW	14	8	8.3	5.3
9	Leuchars	1032.3	W	5	0	2.7	0.9	1031.7	WSW	12	7	7.4	4.6
10	Bishopton	1033.4	W	8	0	4.9	2.8	1034.0	W	9	8	7.2	2.6
11	Machrihanish	1034.0	WNW	6	7	6.7	5.1	1034.7	SW	9	8	7.4	3.5
12	Boulmer	1032.9	-	-	2	2.5	-0.4	1034.2	-	-	0	6.0	3.5
13	Eskdalemuir	1034.7	SSE	3	1	-1.2	-1.6	1035.3	S	5	7	3.5	2.7
14	Aldergrove	1035.9	S	5	0	2.0	0.9	1035.5	SSW	5	0	4.8	3.1
15	Shap	1034.6	WSW	2	8	3.7	3.3	1036.3	SW	9	0	4.9	2.9
16	Leeming	1034.1	SE	3	0	0.9	-1.3	1036.0	SSE	4	7	5.6	2.3
17	Ronaldsway	1035.5	WNW	4	1	6.0	3.1	1036.4	WSW	9	7	8.3	5.2
18	Bridlington	1032.9	W	6	0	3.0	1.0	1035.6	W	5	1	9.1	3.6
19	Crosby	1034.9	WNW	8	7	6.7	5.6	1037.6	WSW	7	5	6.9	4.6
20	Valley	1036.0	NW	3	0	3.3	2.2	1037.5	S	9	7	8.2	6.9
21	Waddington	1034.3	NW	6	0	3.8	0.0	1037.1	W	8	6	6.7	4.2
22	Shawbury	1035.2	W	5	2	3.5	1.4	1038.1	W	7	7	7.0	3.3
23	Weybourne	1032.8	NNW	13	8	6.3	5.7	1037.0	WSW	8	0	7.7	3.3
24	Bedford	1034.4	NW	7	0	3.3	-0.3	1037.8	WSW	4	4	5.7	5.4
25	Aberporth	1036.6	NNW	10	1	6.7	5.0	1038.3	SSW	5	1	8.2	4.0
26	Sennybridge	1036.8	SE	2	0	1.3	0.7	1038.6	SW	5	0	5.5	2.2
27	Wattisham	1033.0	NNW	8	8	5.8	2.2	1037.4	WSW	4	5	7.9	1.6
28	Almondsbury	1035.7	WNW	2	6	3.0	0.3	1038.7	W	5	0	7.8	3.4
29	Heathrow	1034.5	NW	3	0	5.5	3.8	1038.3	-	-	1	5.9	4.7
30	Manston	1032.5	NW	11	8	6.5	2.6	1037.5	NNW	3	8	7.3	4.5
31	Chivenor	1036.4	W	4	0	4.3	2.3	1038.7	E	4	0	7.6	4.3
32	Exeter	1035.9	WNW	3	-	4.4	1.7	-	ESE	1	-	-	-
33	Herstmonceux	1033.9	WNW	2	4	3.9	2.2	1037.8	ESE	2	5	8.2	2.6
34	Hurn	1035.3	NW	3	0	2.5	1.2	1038.5	S	3	0	8.5	5.3
35	Camborne	1037.6	NNW	4	5	7.4	3.3	1038.6	-	-	5	8.9	3.2

## Daily Weather Summary for Wednesday 05 February 2020

### Selected European readings at (L) 0000 and (R) 1200 UTC

STATIONS		0000 UTC						1200 UTC					
NO	SITE	PRESS	WDIR	WSPD	CLOUD	TEMP	TDEW	PRESS	WDIR	WSPD	CLOUD	TEMP	TDEW
1	Murmansk	993.9	SSW	10	7	-16.2	-17.9	989.8	SSW	6	7	-12.4	-15.2
2	Helsinki	1011.6	W	6	0	-8.4	-8.4	1008.7	N	17	8	0.9	-3.4
3	Stockholm	1016.0	W	6	-	-1.9	-3.8	1015.0	WSW	10	-	1.3	-4.1
4	Oslo	1021.4	NW	2	-	-6.4	-7.2	1017.0	SSW	6	7	2.5	-2.0
5	Reykjavik	1001.8	SSW	13	8	6.5	5.4	1001.0	SSW	16	8	7.5	6.6
6	Moscow	999.3	WNW	4	8	-4.1	-6.6	1009.7	NW	4	5	-3.6	-9.9
7	Kiev	1000.6	E	6	9	0.4	0.1	1009.6	NE	12	7	-0.4	-7.8
8	Warsaw	1005.7	WNW	8	7	3.0	2.0	1024.5	N	14	1	0.9	-9.2
9	Berlin	1015.5	NW	17	-	3.7	1.0	1032.6	NW	8	-	5.0	-1.2
10	De Bilt	1029.5	NW	4	1	3.0	2.7	1036.5	SSW	4	3	7.3	1.1
11	Dublin	1037.5	W	6	5	3.2	0.9	1036.5	SSW	6	7	8.5	1.6
12	Cork	1037.8	NNW	6	2	4.1	1.8	1036.9	S	6	6	7.8	5.6
13	Sofia	999.5	W	10	8	0.7	0.2	997.3	W	6	8	0.2	-0.9
14	Belgrade	1003.0	WNW	6	8	2.4	1.5	1005.0	NNW	8	8	2.4	1.2
15	Budapest	1003.6	NW	14	-	4.4	-1.8	1011.1	NNW	14	-	9.0	-2.3
16	Prague	1013.7	WNW	10	-	3.0	-0.4	1030.3	NNW	12	5	3.0	-4.4
17	Munich	1022.4	WNW	14	8	1.4	-0.2	1032.6	NNW	10	8	2.1	-3.6
18	Strasbourg	1027.1	NW	8	7	5.5	3.3	1036.5	NNW	5	-	7.0	0.4
19	Paris	1032.7	NW	7	7	7.9	4.1	1037.6	N	5	7	9.2	4.2
20	Jersey	1035.3	NNW	7	8	7.7	4.3	1038.2	E	4	7	8.9	6.1
21	Milan	1018.2	NW	7	-	7.7	-5.7	1022.1	N	23	0	13.4	-12.9
22	Marseille	1026.7	NW	23	-	8.1	1.7	1025.6	NNW	29	-	11.7	2.4
23	Bordeaux	1035.7	NW	1	-	4.0	3.3	1035.7	ENE	9	-	10.7	0.7
24	Rome	1011.2	N	22	4	7.8	0.7	1014.6	NNE	23	3	13.2	-4.3
25	Ajaccio	1017.0	NW	7	-	10.9	1.4	1019.7	NNW	18	-	17.0	-9.0
26	Barcelona	1028.1	-	0	1	10.7	8.6	1029.7	SW	6	1	14.2	5.3
27	Majorca	1027.8	ENE	15	-	12.8	5.7	1029.0	E	3	4	15.7	6.1
28	Madrid	1030.6	ENE	2	0	8.7	3.3	1028.4	ESE	3	0	11.9	0.3
29	Lisbon	1026.9	-	-	-	12.3	10.9	1023.9	-	-	-	15.1	10.7
30	Athens	999.5	N	2	-	13.5	9.6	991.3	SW	10	4	15.6	4.9
31	Malta	1008.7	W	22	1	14.8	12.3	1011.3	NNW	22	6	14.1	0.7
32	Gibraltar	1024.2	WNW	4	9	12.9	12.8	1027.2	ENE	21	8	15.1	12.8



## Daily Weather Summary for Wednesday 05 February 2020

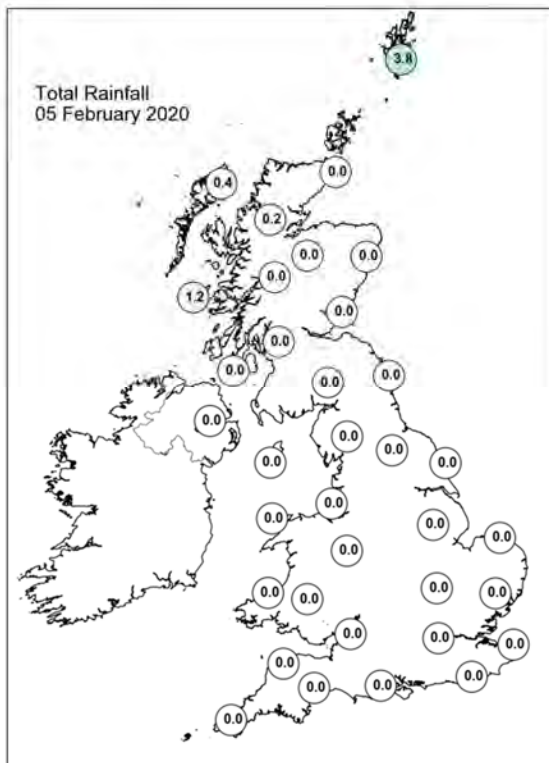
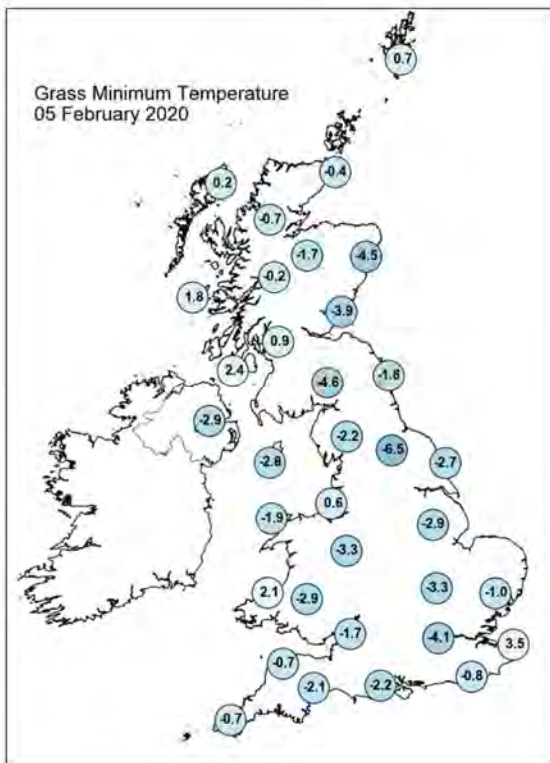
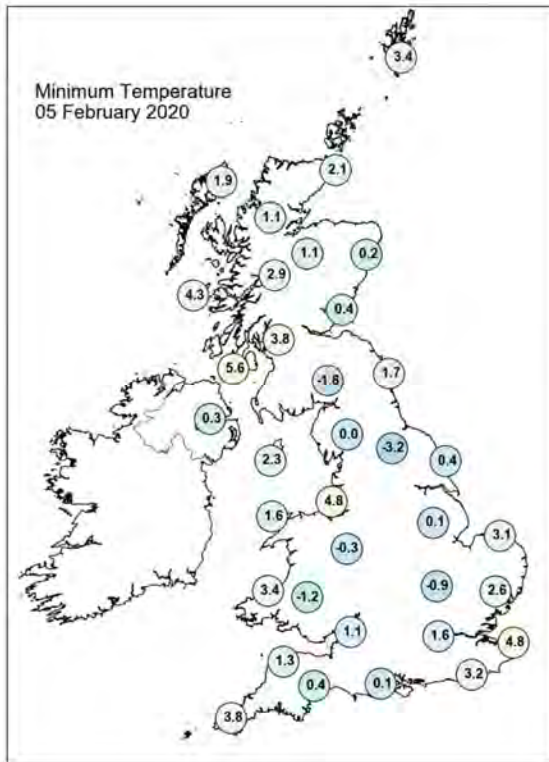
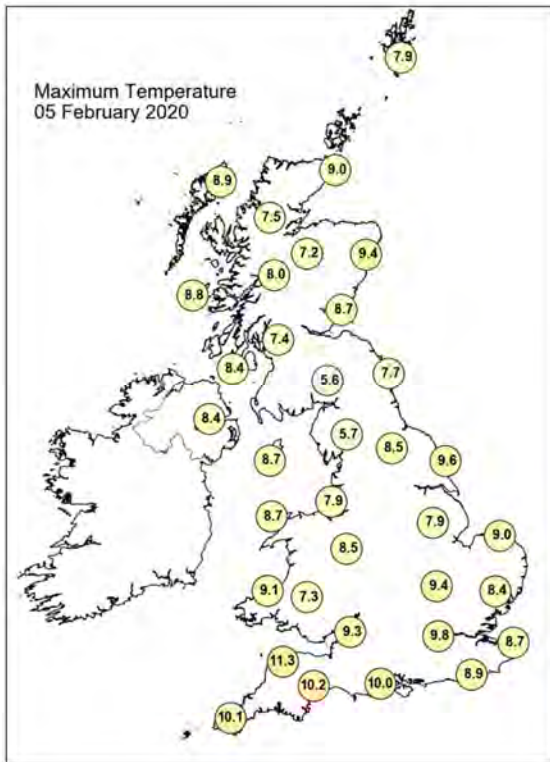

## Daily Weather Summary for Wednesday 05 February 2020

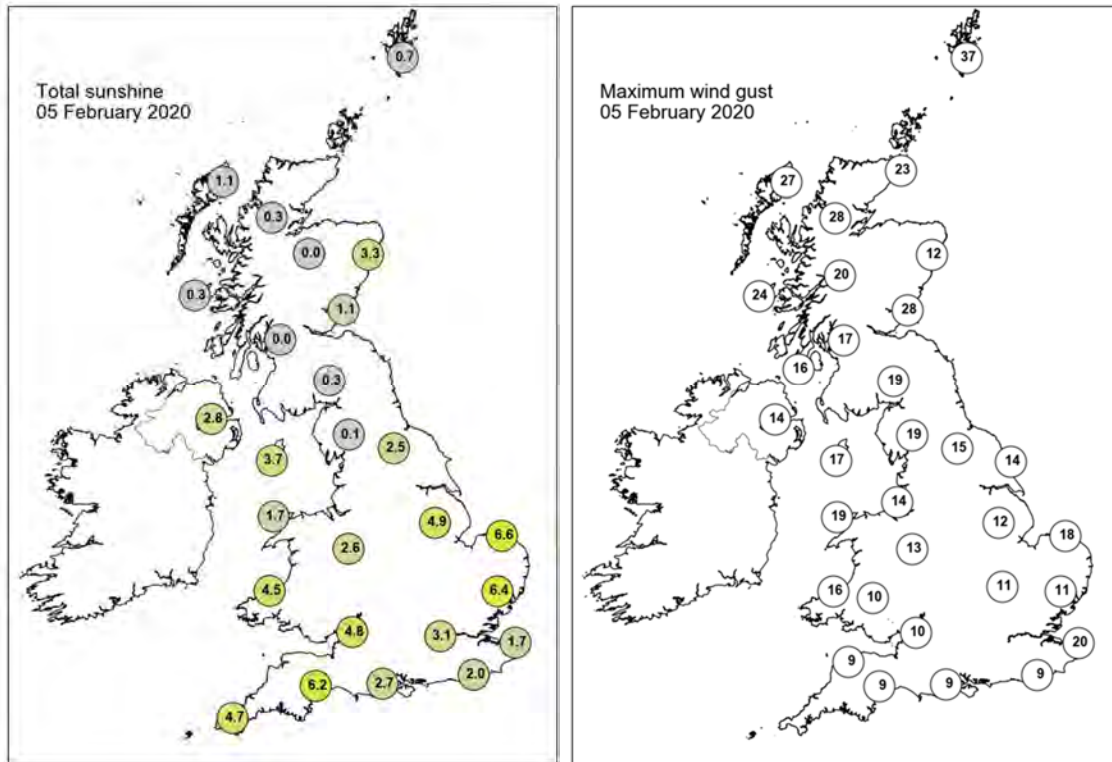

None of the selected stations observed a day of sleet or snow falling or non-zero snow depth at 0900 UTC.

## Daily Weather Summary for Thursday 06 February 2020

This day's summary created 13/02/2020 02:00

### Summary of the UK Weather for Thursday 06 February 2020

Overnight was dry throughout the UK, with a widespread frost forming and some patches of fog across southern England. It was a cold and foggy start to the day, particularly across the south. Some of this fog lingered until late morning. The afternoon was dry with plenty of sunshine across the UK. Into the evening it remained dry with clear skies.

### Daily Extremes

<i>Highest Maximum</i>	<b>11.6°C</b> Aboyne No 2 (Aberdeenshire, 140mAMSL)
<i>Lowest Maximum</i>	<b>3.0°C</b> Llysdyham (Powys (south), 196mAMSL)
<i>Highest Minimum</i>	<b>8.0°C</b> Scilly: St Marys Airport (Isles Of Scilly, 31mAMSL)
<i>Lowest Minimum</i>	<b>-5.6°C</b> St Harmon No 2 (Powys, 291mAMSL)
<i>Lowest Grass Minimum</i>	<b>-10.2°C</b> South Newington (Oxfordshire, 105mAMSL)
<i>Most Rainfall</i>	<b>0.6mm</b> Tibenham Airfield (Norfolk, 52mAMSL)
<i>Most Sunshine</i>	<b>9.3hr</b> East Malling (Kent, 33mAMSL)
<i>Highest Gust</i>	<b>33Kt 38mph</b> Scilly: St Marys Airport (Isles Of Scilly, 31mAMSL) also Lerwick (Shetland, 82mAMSL)
<i>Highest Gust (mountain)</i>	<b>48Kt 55mph</b> Bealach Na Ba No 2 (Ross & Cromarty, 773mAMSL)
<i>Greatest Snow Depth at 0900 UTC</i>	No non-zero values

mAMSL refers to station elevation in metres above mean sea level

## Daily Weather Summary for Thursday 06 February 2020

### North Atlantic and Europe analysis charts and satellite images at 0000 UTC

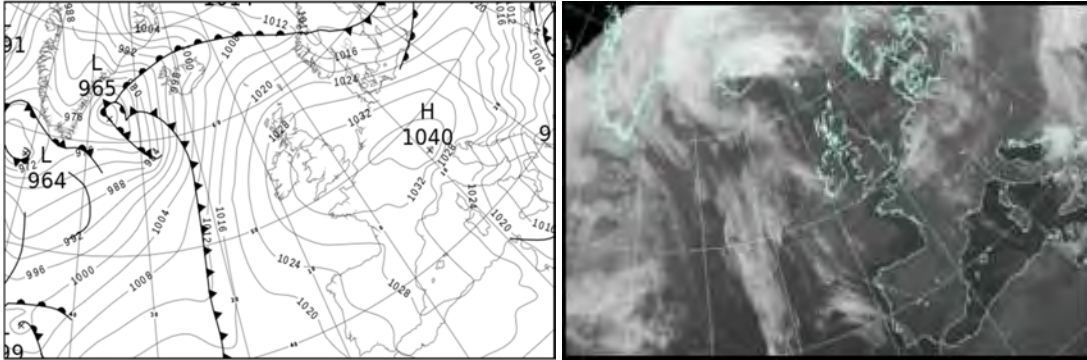

### North Atlantic and Europe analysis charts and satellite images at 1200 UTC

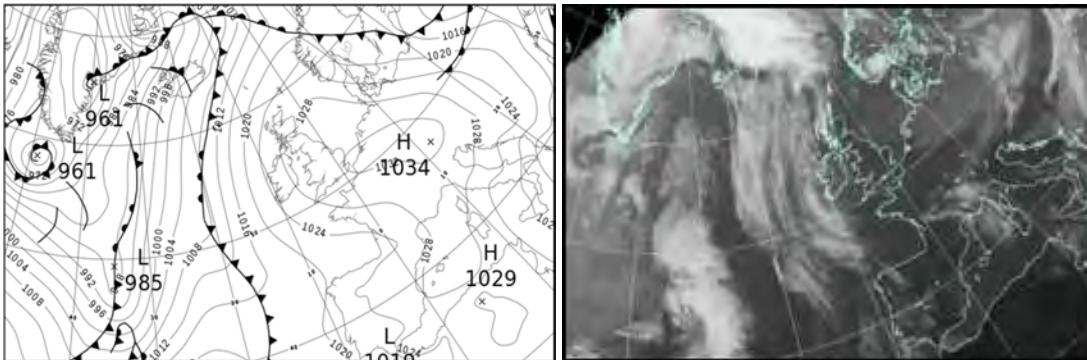

All satellite imagery copyright Met Office and EUMETSAT (European Organisation for the Exploitation of Meteorological Satellites). These show infra-red images from the geostationary MSG satellite. The rainfall rates are derived from both rain-radar and satellite data.

## Daily Weather Summary for Thursday 06 February 2020

UK satellite and rain-radar precipitation rates at (L) 0000 and (R) 1200 UTC

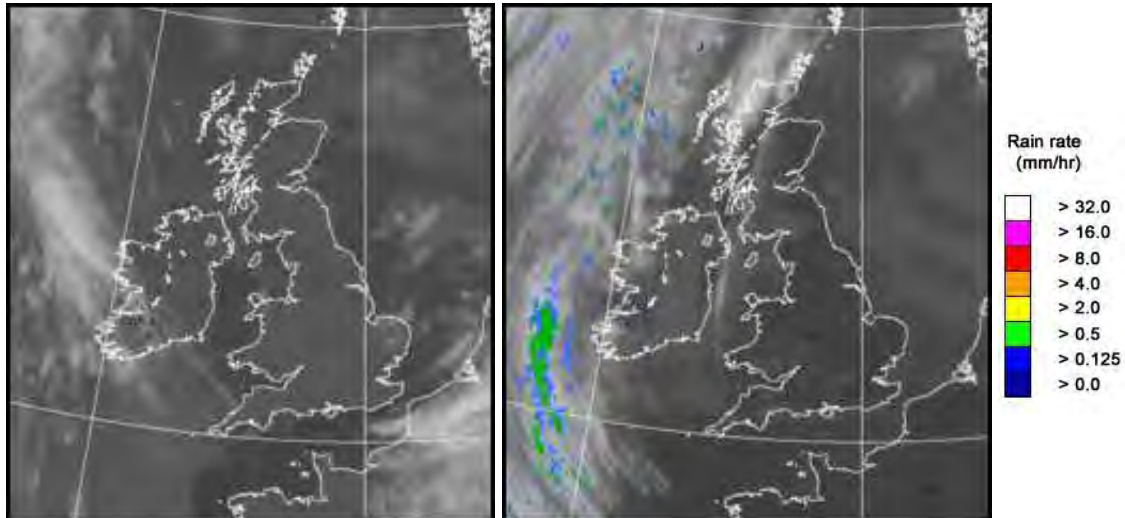

UK wind speed and direction at (L) 0000 and (R) 1200 UTC

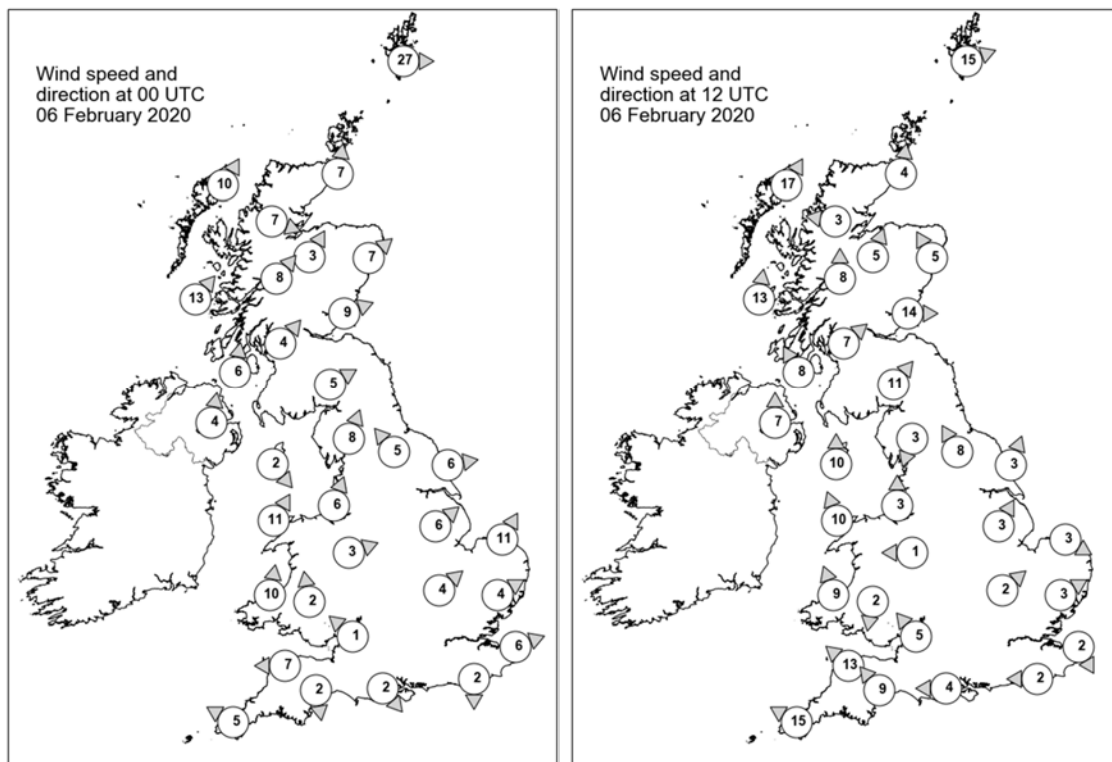



## Daily Weather Summary for Thursday 06 February 2020

### Selected UK readings at (L) 0000 and (R) 1200 UTC

STATIONS		0000 UTC						1200 UTC					
NO	SITE	PRESS	WDIR	WSPD	CLOUD	TEMP	TDEW	PRESS	WDIR	WSPD	CLOUD	TEMP	TDEW
1	Lerwick	1021.1	W	27	6	7.4	6.6	1024.6	WSW	15	8	8.0	7.8
2	Wick	1025.5	S	7	7	5.7	4.2	1026.0	S	4	2	9.6	5.6
3	Stornoway	1025.4	SSW	10	8	8.0	7.5	1024.8	SSW	17	7	7.8	5.2
4	Loch Glascarnoch	1026.9	WNW	7	8	6.4	4.9	1026.3	E	3	0	7.5	2.9
5	Aviemore	1028.0	SSW	3	7	5.6	3.2	1027.0	SSW	5	0	7.2	2.1
6	Dyce	1028.1	SW	7	2	5.2	1.1	1027.0	SSE	5	0	6.8	3.1
7	Tulloch Bridge	1029.7	SW	8	8	5.7	4.0	1028.6	S	8	0	5.3	1.8
8	Tiree	1028.4	SW	13	7	7.9	6.8	1027.1	S	13	8	7.1	4.8
9	Leuchars	1029.4	WSW	9	6	4.0	2.9	1027.8	W	14	0	7.7	3.3
10	Bishopton	1030.5	SW	4	8	5.5	3.0	1029.1	SW	7	8	7.2	4.4
11	Machrihanish	1030.6	S	6	8	6.3	4.4	1028.5	SSE	8	0	7.8	4.7
12	Boulmer	1031.3	-	-	7	4.4	2.5	1029.6	-	-	0	6.8	3.2
13	Eskdalemuir	1031.8	WSW	5	5	2.1	1.6	1029.9	SW	11	7	5.5	2.8
14	Aldergrove	1031.1	S	4	8	6.2	3.7	1029.0	S	7	8	6.7	3.5
15	Shap	1031.9	SSW	8	0	4.5	3.1	1030.0	NNE	3	0	6.3	3.3
16	Leeming	1032.1	SE	5	0	2.2	0.5	1030.7	SSE	8	0	5.2	3.0
17	Ronaldsway	1032.3	NW	2	4	3.6	2.8	1030.0	S	10	7	7.9	6.0
18	Bridlington	1031.9	W	6	0	2.9	1.8	1030.4	SSW	3	0	8.0	4.0
19	Crosby	1033.5	SSW	6	0	2.9	1.7	1030.6	S	3	0	7.4	3.3
20	Valley	1033.0	SSW	11	7	7.7	4.9	1030.3	SSE	10	2	7.7	4.1
21	Waddington	1033.9	SW	6	0	3.0	1.2	1031.2	SSW	3	0	7.9	3.6
22	Shawbury	1034.1	WSW	3	0	-1.5	-2.3	1031.0	E	1	1	5.1	2.4
23	Weybourne	1033.7	SSW	11	8	3.9	2.9	1031.5	WNW	3	0	7.3	4.1
24	Bedford	1034.6	SW	4	0	2.1	1.8	1031.7	SW	2	0	7.1	4.6
25	Aberporth	1034.3	S	10	4	2.8	2.8	1029.9	SSE	9	0	7.0	3.8
26	Sennybridge	1035.1	S	2	0	0.1	-0.4	1031.4	N	2	7	0.6	0.6
27	Wattisham	1035.0	WSW	4	2	0.9	-0.7	1032.0	WSW	3	1	7.3	3.5
28	Almondsbury	1035.0	SE	1	0	-0.1	-0.5	1031.3	SE	5	0	7.5	3.1
29	Heathrow	1035.2	-	-	0	2.7	1.8	1032.2	-	-	3	5.7	5.6
30	Manston	1035.3	WSW	6	0	2.7	1.0	1032.1	NNW	2	3	8.6	4.2
31	Chivenor	1034.5	E	7	1	1.4	0.2	1029.4	SE	13	1	8.7	3.5
32	Exeter	1034.5	N	2	7	3.0	2.4	1030.2	SE	9	8	8.4	3.3
33	Herstmonceux	1035.2	N	2	0	2.5	1.8	1031.8	E	2	5	8.3	3.0
34	Hurn	1035.1	NW	2	6	-0.3	-0.7	1031.1	E	4	2	8.3	4.2
35	Camborne	1033.4	ESE	5	7	7.2	2.5	1028.1	ESE	15	3	8.3	3.4

## Daily Weather Summary for Thursday 06 February 2020

### Selected European readings at (L) 0000 and (R) 1200 UTC

STATIONS		0000 UTC						1200 UTC					
NO	SITE	PRESS	WDIR	WSPD	CLOUD	TEMP	TDEW	PRESS	WDIR	WSPD	CLOUD	TEMP	TDEW
1	Murmansk	989.0	SSW	12	3	-13.5	-15.3	1000.9	N	8	8	-5.0	-6.0
2	Helsinki	1001.3	N	17	7	-0.4	-3.0	1013.3	WNW	16	0	-3.0	-10.6
3	Stockholm	1009.6	WNW	8	-	3.3	-0.5	1019.5	N	4	-	1.5	-4.5
4	Oslo	1014.0	NNE	4	-	-0.1	-1.9	1018.7	SW	2	5	7.5	0.3
5	Reykjavik	995.4	S	23	7	7.9	5.6	998.9	S	12	7	5.7	1.8
6	Moscow	1010.2	W	2	0	-7.7	-11.9	996.7	W	2	8	-2.3	-3.7
7	Kiev	1019.7	NNE	6	0	-3.8	-9.5	1012.2	WNW	8	6	1.1	-5.6
8	Warsaw	1025.2	WSW	8	7	-0.9	-3.8	1020.0	W	14	8	2.3	1.0
9	Berlin	1030.7	W	8	-	2.7	-1.7	1027.4	W	10	-	6.2	2.5
10	De Bilt	1034.2	WSW	4	8	5.0	3.6	1031.6	WSW	6	5	8.9	4.4
11	Dublin	1032.4	SSW	6	3	3.9	2.3	1028.8	SSE	2	4	9.1	2.9
12	Cork	1031.6	SSE	8	7	6.6	2.9	1026.4	SE	16	7	8.0	3.8
13	Sofia	1008.4	-	0	8	-1.0	-1.2	1020.3	W	4	6	-0.4	-3.0
14	Belgrade	1019.5	N	6	3	-0.1	-6.6	1026.0	NNW	4	2	3.7	-4.0
15	Budapest	1027.1	NNW	10	-	0.4	-9.3	1026.1	WNW	12	-	3.8	-4.6
16	Prague	1033.9	WSW	6	-	-0.3	-4.5	1030.2	W	8	8	2.9	-3.0
17	Munich	1037.0	SSW	4	1	-0.6	-3.7	1032.6	W	4	0	4.9	-10.6
18	Strasbourg	1036.7	W	2	-	-0.9	-1.2	1032.5	NNE	3	-	6.0	-0.3
19	Paris	1035.5	NE	3	7	1.6	0.1	1031.2	E	7	0	8.9	-1.8
20	Jersey	1034.1	E	7	0	2.3	1.5	1029.3	E	11	0	7.3	1.4
21	Milan	1027.2	-	0	0	2.0	-6.9	1030.5	ENE	3	-	10.3	-5.4
22	Marseille	1027.6	SE	6	-	2.6	-0.2	1029.1	SE	11	-	14.1	3.2
23	Bordeaux	1029.4	ENE	6	-	5.3	1.4	1024.0	ESE	11	-	10.9	0.9
24	Rome	1018.7	N	22	0	8.2	-9.3	1023.9	NNE	17	0	12.0	-7.3
25	Ajaccio	1025.5	NE	6	-	3.3	-3.3	1028.6	SSW	5	-	15.0	-1.6
26	Barcelona	1028.0	N	6	2	8.1	3.2	1028.0	WSW	11	0	14.6	7.4
27	Majorca	1028.5	NNE	1	1	3.1	1.8	1028.6	WSW	6	1	14.9	5.4
28	Madrid	1027.9	NNW	6	0	4.1	0.2	1027.1	NE	2	8	7.7	4.6
29	Lisbon	1021.2	-	-	-	13.2	11.4	1021.1	-	-	-	15.8	10.6
30	Athens	1000.8	N	2	-	4.6	2.9	1010.3	N	5	7	6.0	3.3
31	Malta	1014.7	NW	11	1	8.3	2.6	1019.7	NNW	20	4	14.1	2.6
32	Gibraltar	1025.6	E	27	7	15.1	11.1	1025.6	E	26	8	15.5	10.4

## Daily Weather Summary for Thursday 06 February 2020

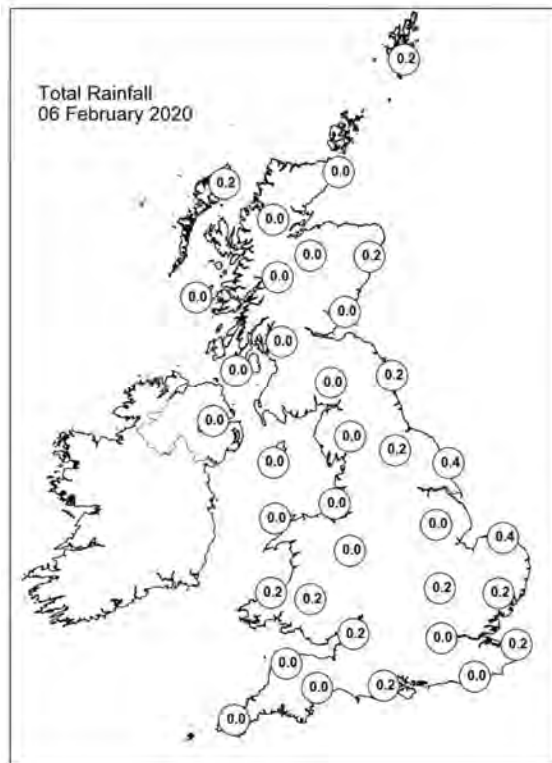
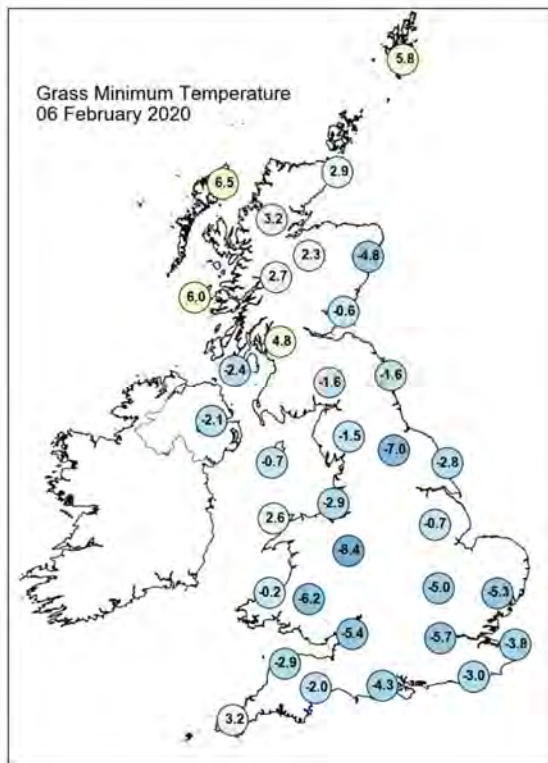
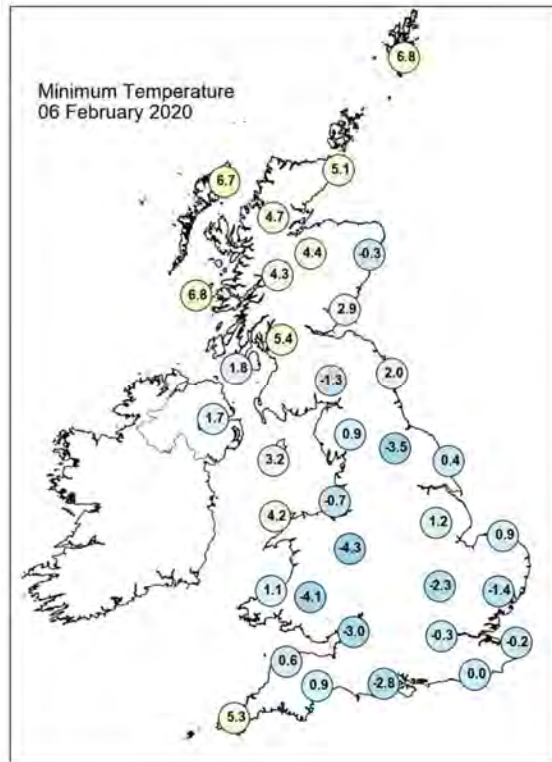
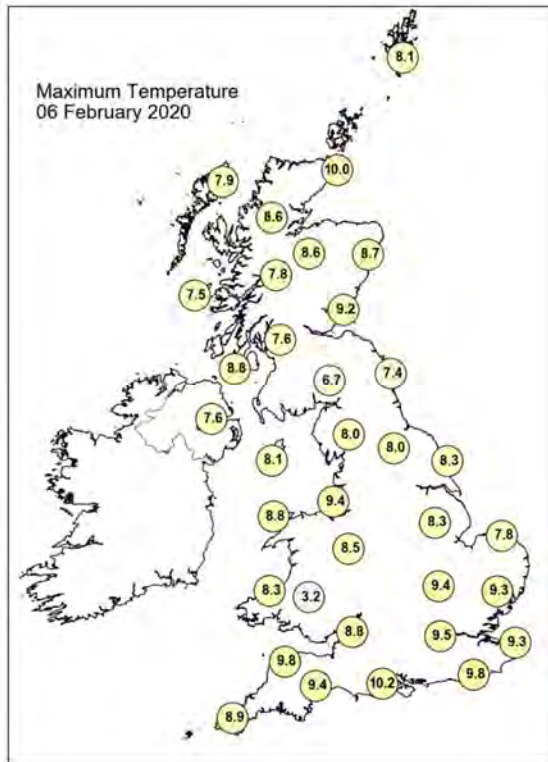

## Daily Weather Summary for Thursday 06 February 2020

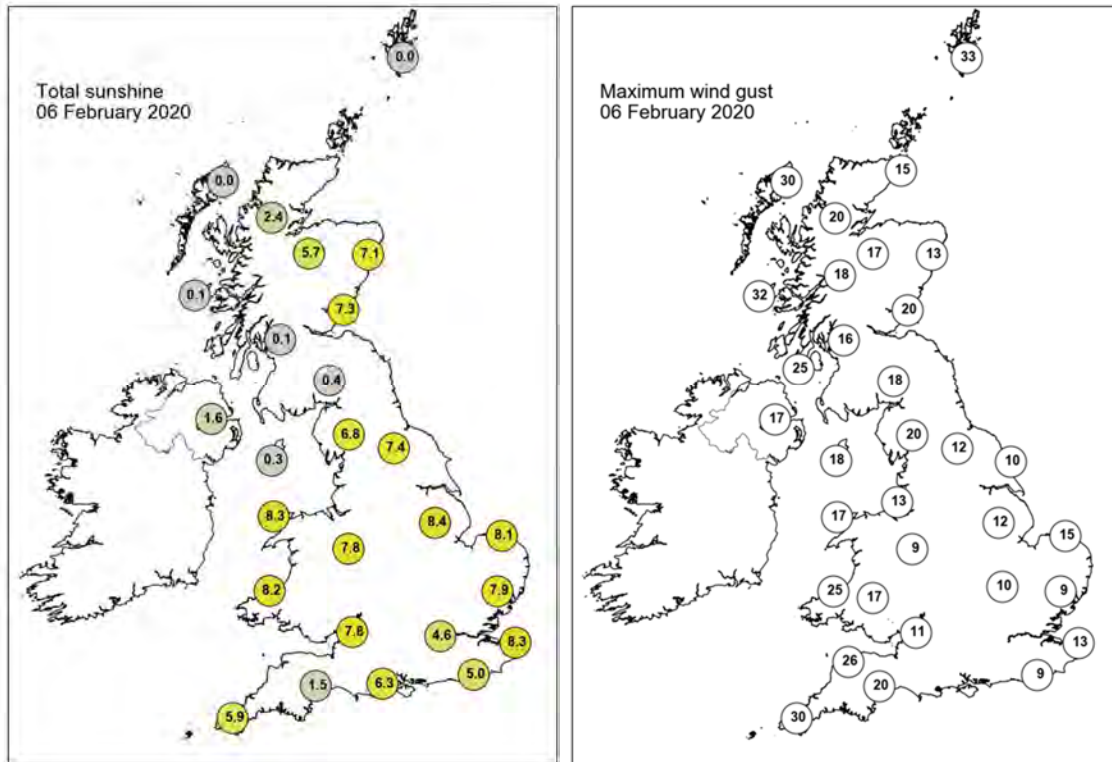

None of the selected stations observed a day of sleet or snow falling or non-zero snow depth at 0900 UTC.

## Daily Weather Summary for Friday 07 February 2020

This day's summary created 14/02/2020 02:00

### Summary of the UK Weather for Friday 07 February 2020

It was another cold and settled night throughout the UK, with a widespread frost forming away from the far southwest of England, where it was cloudier and slightly breezier. Some extensive fog patches were affecting eastern parts of England in the early hours. It was a dry morning with some good spells of sunshine away from any fog patches. The fog was slow to clear and lingered until the late morning for many areas. A dry start to the afternoon but cloud built in from the southwest leaving more overcast conditions for much of the UK with sunny spells in parts of Northern England and Scotland. By late afternoon some western parts of the UK had showers with some heavier rain making its way into Northern Ireland. The cloud continued to build in parts of the south with northeastern areas holding onto some sunshine. A cloudy evening for much of the UK as a band of rain, heavy in places, arrived into western parts and moved across the country to central and some eastern areas. A rather windy day, especially across western parts.

### Daily Extremes

<i>Highest Maximum</i>	<b>12.2°C</b> Bridgefoot (Cumbria, 49mAMSL)
<i>Lowest Maximum</i>	<b>5.1°C</b> Dalwhinnie No 2 (Inverness-shire, 351mAMSL)
<i>Highest Minimum</i>	<b>8.4°C</b> Scilly: St Marys Airport (Isles Of Scilly, 31mAMSL)
<i>Lowest Minimum</i>	<b>-6.6°C</b> Aboyne No 2 (Aberdeenshire, 140mAMSL)
<i>Lowest Grass Minimum</i>	<b>-10.4°C</b> Copley (Durham, 253mAMSL)
<i>Most Rainfall</i>	<b>20.4mm</b> Achnagart (Ross & Cromarty, 15mAMSL)
<i>Most Sunshine</i>	<b>7.3hr</b> Shap (Cumbria, 252mAMSL)
<i>Highest Gust</i>	<b>55Kt 63mph</b> Capel Curig No 3 (Gwynedd, 216mAMSL)
<i>Highest Gust (mountain)</i>	<b>77Kt 89mph</b> Cairngorm Summit (Inverness-shire, 1237mAMSL)
<i>Greatest Snow Depth at 0900 UTC</i>	No non-zero values

mAMSL refers to station elevation in metres above mean sea level



## Daily Weather Summary for Friday 07 February 2020

### North Atlantic and Europe analysis charts and satellite images at 0000 UTC

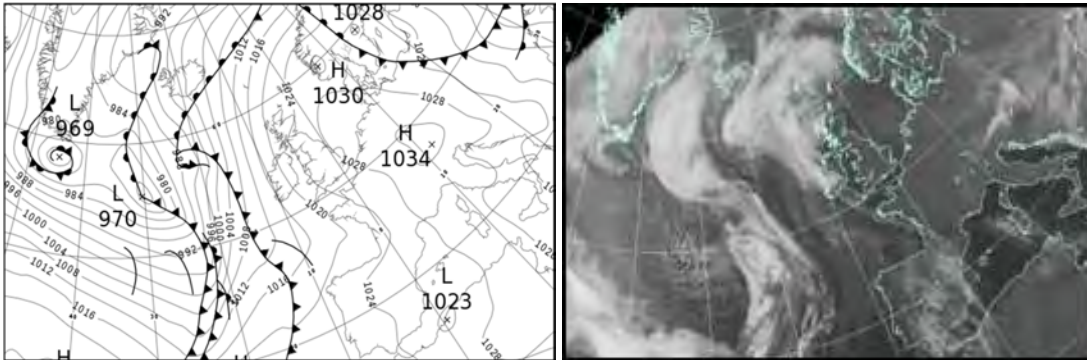

### North Atlantic and Europe analysis charts and satellite images at 1200 UTC

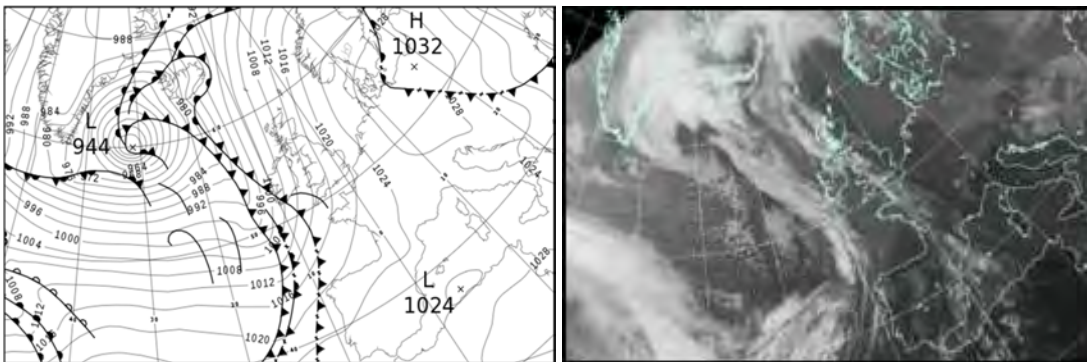

All satellite imagery copyright Met Office and EUMETSAT (European Organisation for the Exploitation of Meteorological Satellites). These show infra-red images from the geostationary MSG satellite. The rainfall rates are derived from both rain-radar and satellite data.

## Daily Weather Summary for Friday 07 February 2020

UK satellite and rain-radar precipitation rates at (L) 0000 and (R) 1200 UTC

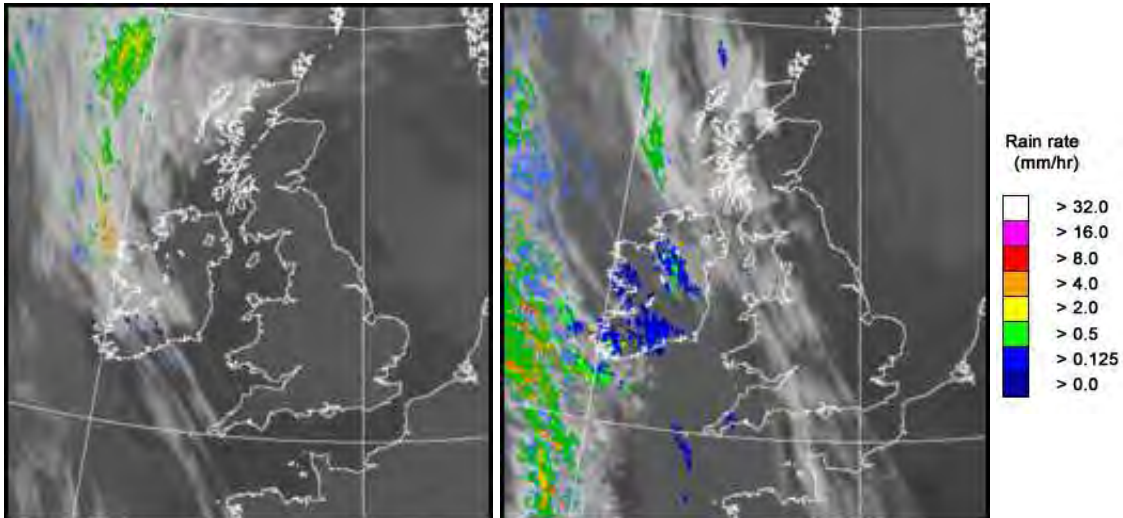

UK wind speed and direction at (L) 0000 and (R) 1200 UTC

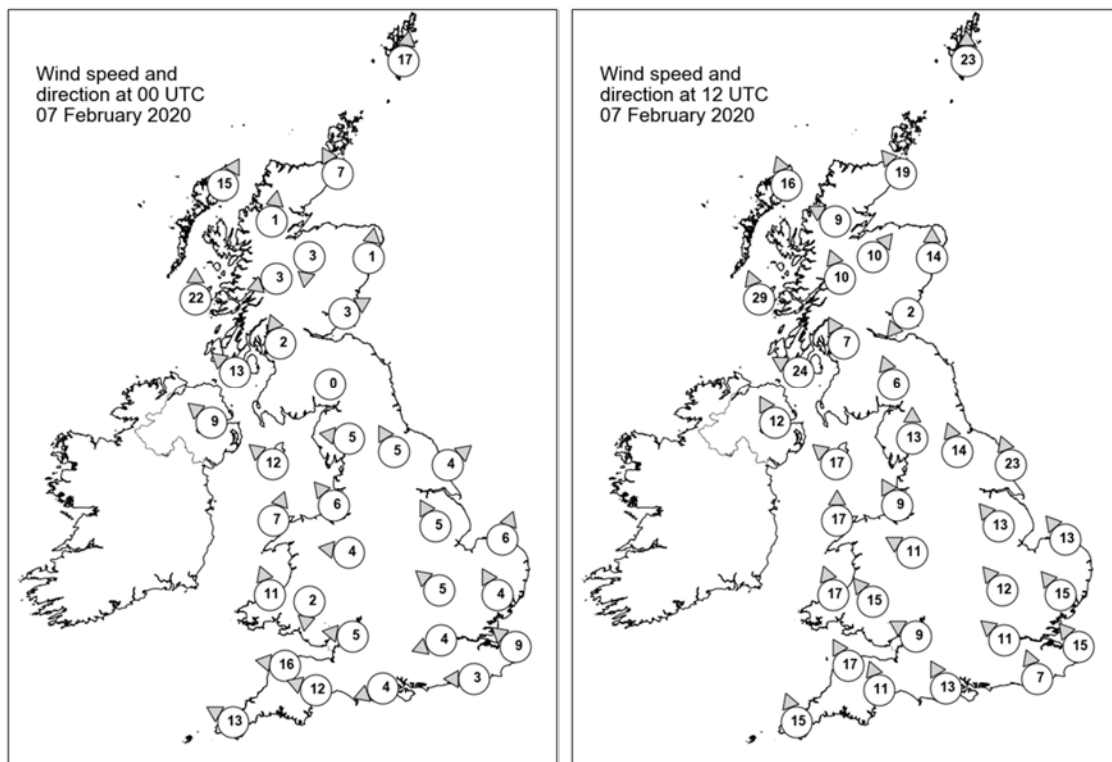

## Daily Weather Summary for Friday 07 February 2020

### Selected UK readings at (L) 0000 and (R) 1200 UTC

STATIONS		0000 UTC						1200 UTC					
NO	SITE	PRESS	WDIR	WSPD	CLOUD	TEMP	TDEW	PRESS	WDIR	WSPD	CLOUD	TEMP	TDEW
1	Lerwick	1022.8	S	17	8	6.5	5.0	1013.7	S	23	7	6.1	4.7
2	Wick	1021.3	SSE	7	0	6.4	5.0	1010.3	SE	19	0	6.7	3.9
3	Stornoway	1020.1	SSW	15	2	6.6	4.1	1005.7	SSE	16	8	8.1	2.3
4	Loch Glascarnoch	1022.6	S	1	0	-2.6	-3.3	1009.0	ESE	9	0	5.5	-3.5
5	Aviemore	1022.8	N	3	0	0.1	-1.0	1010.0	SW	10	0	8.3	-4.7
6	Dyce	1023.3	S	1	0	-0.2	-1.3	1013.7	S	14	2	6.3	2.9
7	Tulloch Bridge	1024.2	ENE	3	0	1.6	-0.9	1011.3	SSE	10	0	6.3	-3.1
8	Tiree	1020.5	S	22	7	6.8	3.9	1006.3	SSE	29	7	7.3	3.7
9	Leuchars	1024.6	WSW	3	0	-0.2	-0.5	1014.2	NE	2	9	3.1	3.1
10	Bishopton	1024.4	SSE	2	0	2.3	1.9	1011.4	SSE	7	2	3.6	0.9
11	Machrihanish	1023.1	SE	13	8	6.1	4.2	1009.3	ESE	24	8	7.1	3.6
12	Boulmer	1025.7	-	-	0	1.4	1.1	1016.2	-	-	6	4.3	2.8
13	Eskdalemuir	1026.3	-	0	1	-2.0	-2.3	1014.2	SSE	6	5	6.0	-3.7
14	Aldergrove	1022.2	SE	9	1	5.2	3.4	1009.0	SSE	12	7	7.3	2.6
15	Shap	1025.5	E	5	0	3.2	0.2	1014.7	S	13	0	7.0	-5.5
16	Leeming	1026.7	SSE	5	0	1.2	0.6	1018.0	SSE	14	8	2.4	1.5
17	Ronaldsway	1023.8	SE	12	1	6.5	4.5	1011.9	SE	17	7	6.4	3.2
18	Bridlington	1026.9	SW	4	1	1.7	1.3	1018.7	SSE	23	8	6.1	4.3
19	Crosby	1025.3	SE	6	0	4.0	2.5	1014.3	SSE	9	7	4.4	0.8
20	Valley	1023.8	SSW	7	0	5.1	3.8	1011.5	S	17	6	7.8	1.2
21	Waddington	1027.3	SSE	5	0	0.4	-0.2	1018.3	SE	13	4	4.3	4.1
22	Shawbury	1026.3	E	4	0	2.2	1.8	1015.6	ESE	11	7	3.8	1.4
23	Weybourne	1028.4	SSW	6	0	2.5	2.0	1020.0	SE	13	0	8.6	3.6
24	Bedford	1027.6	SE	5	0	0.3	0.2	1017.8	SE	12	0	7.2	2.4
25	Aberporth	1023.5	SSE	11	0	2.8	1.3	1012.2	SSE	17	7	6.8	3.5
26	Sennybridge	1025.7	N	2	0	2.2	1.5	1014.5	SE	15	6	5.1	1.9
27	Wattisham	1028.5	SSE	4	5	2.6	2.5	1019.6	SE	15	1	7.8	2.6
28	Almondsbury	1025.9	E	5	1	2.4	1.7	1016.2	ESE	9	5	6.4	3.6
29	Heathrow	1027.3	ENE	4	0	2.4	1.2	1018.5	SE	11	0	8.3	3.1
30	Manston	1027.8	SE	9	0	4.7	2.8	1019.7	SE	15	0	6.5	1.7
31	Chivenor	1023.4	E	16	0	4.4	2.5	1013.9	SSE	17	6	9.1	4.5
32	Exeter	1024.3	ESE	12	5	6.8	5.1	1015.2	SSE	11	7	8.3	5.1
33	Herstmonceux	1027.3	E	3	0	1.2	1.2	1019.3	SSE	7	0	7.4	3.2
34	Hurn	1025.7	ENE	4	5	-0.6	-0.9	1017.3	SSE	13	7	8.8	4.2
35	Camborne	1020.7	ESE	13	4	7.3	4.2	1012.4	SSE	15	8	9.5	8.5

## Daily Weather Summary for Friday 07 February 2020

### Selected European readings at (L) 0000 and (R) 1200 UTC

STATIONS		0000 UTC						1200 UTC					
NO	SITE	PRESS	WDIR	WSPD	CLOUD	TEMP	TDEW	PRESS	WDIR	WSPD	CLOUD	TEMP	TDEW
1	Murmansk	1011.2	NW	12	7	-7.0	-9.6	1007.8	SSW	12	8	-10.0	-12.1
2	Helsinki	1022.6	NW	12	0	-5.9	-8.7	1024.5	SW	8	6	-2.3	-7.2
3	Stockholm	1027.6	-	0	-	-6.4	-6.8	1025.4	SSW	6	-	1.6	-2.2
4	Oslo	1026.3	W	2	-	0.1	-1.0	1024.6	SW	2	9	1.1	1.0
5	Reykjavik	996.6	SE	13	6	6.2	2.8	978.7	SE	17	7	7.4	4.1
6	Moscow	1004.2	WNW	2	0	-9.3	-11.9	1012.0	N	8	7	-8.8	-13.0
7	Kiev	1012.9	NNE	14	2	-4.2	-12.0	1017.0	N	10	6	-4.7	-9.9
8	Warsaw	1022.3	N	12	8	2.6	1.1	1030.3	NNW	8	1	1.1	-7.9
9	Berlin	1028.1	WNW	10	-	5.3	3.3	1030.5	E	4	-	6.2	4.5
10	De Bilt	1030.2	SE	2	8	3.4	2.6	1025.1	SE	10	0	6.3	1.2
11	Dublin	1022.1	SSE	14	1	5.9	2.9	1008.2	SSE	23	7	7.5	3.9
12	Cork	1018.9	SE	12	2	5.9	3.6	1005.3	S	14	7	9.0	8.4
13	Sofia	1024.3	-	0	6	-3.5	-5.3	1022.8	W	8	6	-0.1	-2.4
14	Belgrade	1025.5	W	2	8	1.8	-2.2	1026.4	WNW	4	6	6.3	0.9
15	Budapest	1024.3	NW	8	-	3.2	-1.2	1025.4	NW	10	-	7.6	0.8
16	Prague	1029.8	N	4	-	2.5	-2.0	1030.0	N	4	7	5.2	0.8
17	Munich	1032.6	N	4	8	-1.9	-5.1	1029.0	E	6	0	4.1	-4.7
18	Strasbourg	1030.8	N	3	-	-0.8	-1.2	1028.6	-	0	9	0.0	0.0
19	Paris	1026.8	ENE	3	0	3.1	-1.3	1022.6	SSE	6	2	9.9	1.3
20	Jersey	1023.8	ESE	13	0	4.2	1.1	1017.6	SSE	15	5	6.0	3.9
21	Milan	1028.0	N	1	0	1.9	-4.0	1026.1	W	3	-	11.7	-3.5
22	Marseille	1028.5	E	2	-	5.4	-2.4	1026.9	WNW	2	-	12.7	6.3
23	Bordeaux	1022.8	SSE	5	8	6.7	3.3	1022.7	ESE	6	8	12.9	6.9
24	Rome	1027.8	ENE	5	0	2.8	-6.9	1027.0	N	2	0	13.3	-7.9
25	Ajaccio	1029.4	NNE	8	-	5.2	1.9	1027.6	SW	6	-	14.1	6.0
26	Barcelona	1027.1	N	7	2	7.7	6.2	1025.3	SSW	5	6	14.4	8.1
27	Majorca	1027.1	E	4	3	4.8	3.8	1024.7	ENE	5	8	15.0	7.8
28	Madrid	1025.5	N	3	8	5.3	4.1	1024.4	S	2	2	11.3	5.8
29	Lisbon	1021.1	-	-	-	13.9	12.5	1023.9	-	-	-	16.2	12.2
30	Athens	1018.5	N	5	-	5.7	0.0	1020.1	NW	6	2	9.0	-5.3
31	Malta	1026.0	NW	5	0	7.5	1.3	1026.7	N	7	0	13.6	1.5
32	Gibraltar	1024.7	E	18	3	14.5	10.5	1026.0	E	10	7	15.6	11.3

## Daily Weather Summary for Friday 07 February 2020

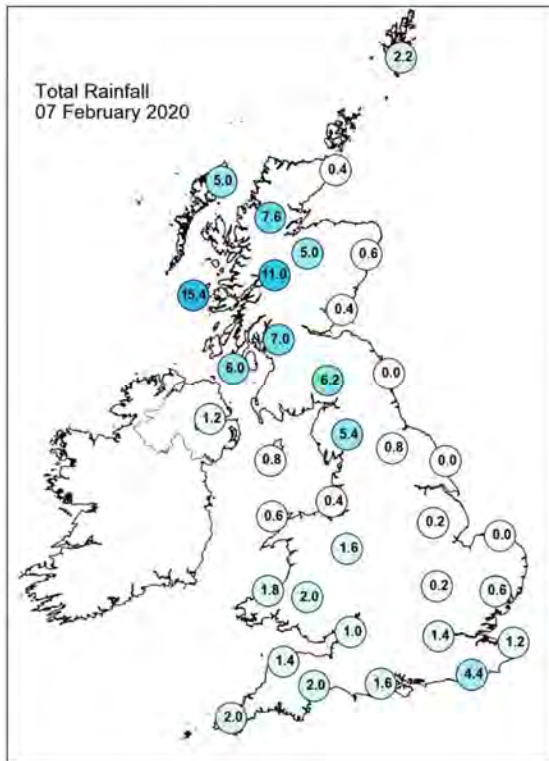
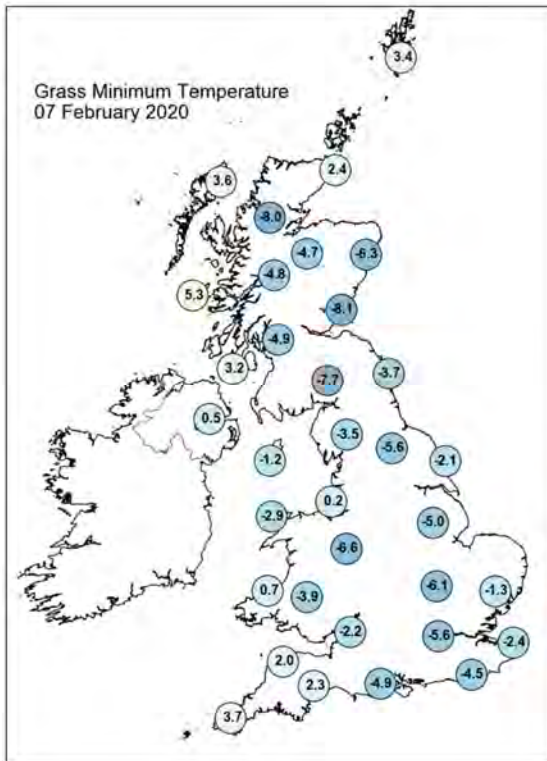
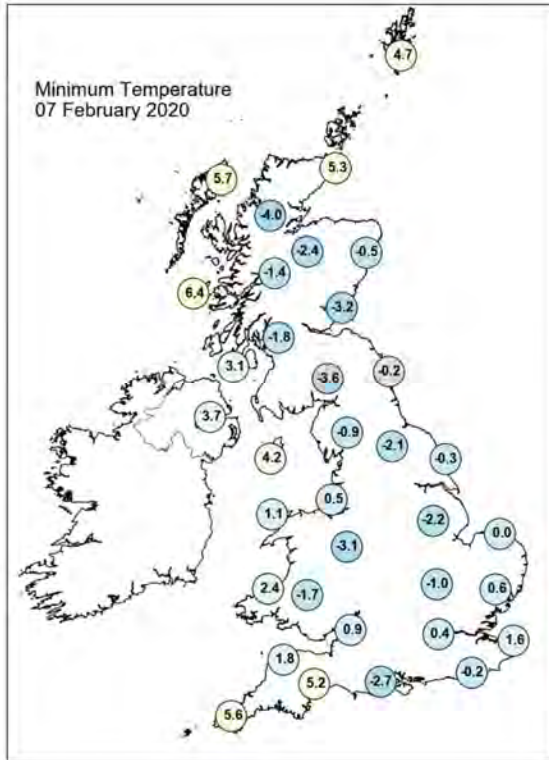
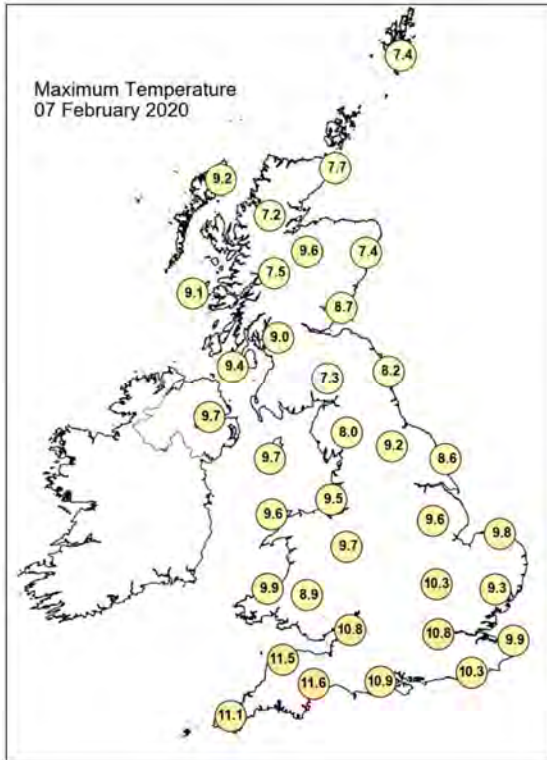



## Daily Weather Summary for Friday 07 February 2020

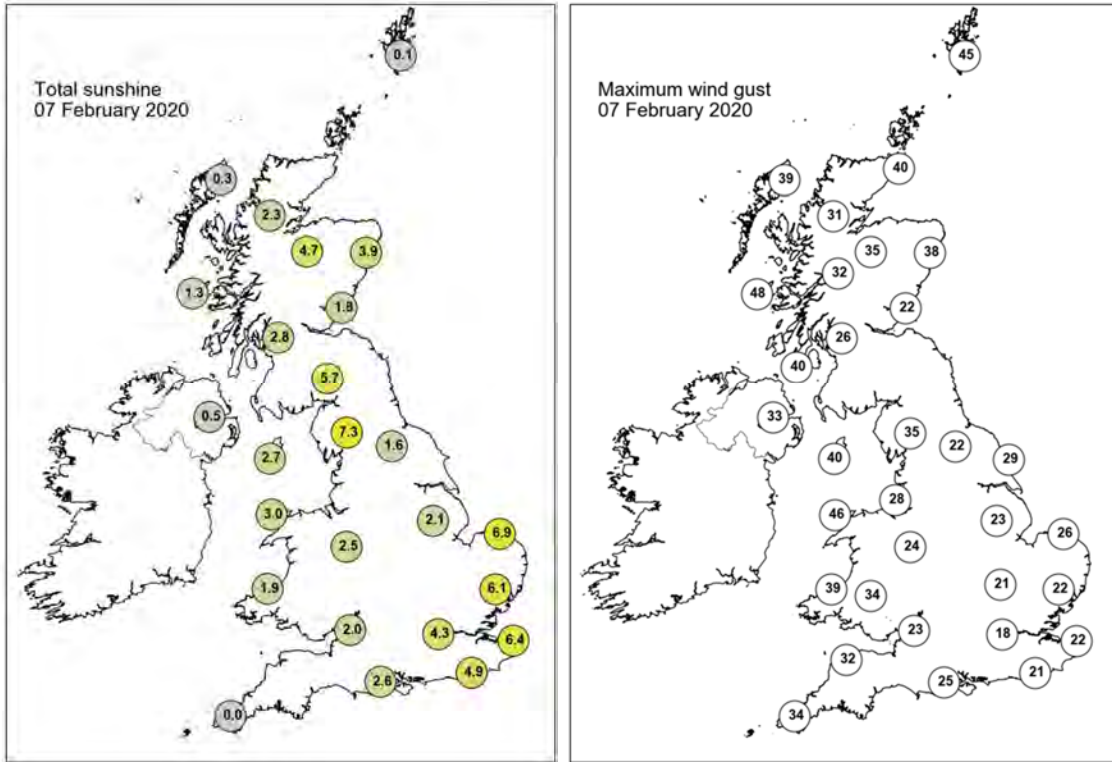

None of the selected stations observed a day of sleet or snow falling or non-zero snow depth at 0900 UTC.

## Daily Weather Summary for Saturday 08 February 2020

This day's summary created 15/02/2020 02:00

### Summary of the UK Weather for Saturday 08 February 2020

Rain, sometimes heavy, spread eastwards across Scotland through the night. It only started to clear away towards dawn. Northern Ireland also saw some of this rain, but it cleared by the early hours. In the north and south of England, a lighter band of rain spread eastwards, clearing in all areas by dawn, except the southeast where it became heavier for a time. The rain cleared in the southeast through the morning but it remained rather cloudy. Elsewhere was largely dry with some good spells of sunshine but a few scattered showers were seen in Wales and the north. Through the early afternoon a band of heavy rain moved in from the west across Northern Ireland and the west of Scotland with cloud building for many elsewhere. The southeast saw the best of the sunshine. By late afternoon the rain had spread to many parts of Scotland and into the north of Wales. A cloudy evening away from the far southeast with rain continuing to move eastwards into central areas and the southwest by late evening. A very windy day for many with winds increasing through the day, especially in the west and north with gales here.

### Daily Extremes

<i>Highest Maximum</i>	<b>13.6°C</b> Nettlecombe (Somerset, 96mAMSL)
<i>Lowest Maximum</i>	<b>4.3°C</b> Dalwhinnie No 2 (Inverness-shire, 351mAMSL)
<i>Highest Minimum</i>	<b>8.1°C</b> Scilly: St Marys Airport (Isles Of Scilly, 31mAMSL)
<i>Lowest Minimum</i>	<b>-4.4°C</b> Cromdale (Moray (in Highland Region), 193mAMSL) also Braemar No 2 (Aberdeenshire, 327mAMSL)
<i>Lowest Grass Minimum</i>	<b>-5.1°C</b> Cromdale (Moray (in Highland Region), 193mAMSL)
<i>Most Rainfall</i>	<b>116.4mm</b> Shap (Cumbria, 252mAMSL)
<i>Most Sunshine</i>	<b>6.8hr</b> Kinloss (Moray (in Grampian Region), 5mAMSL)
<i>Highest Gust</i>	<b>75Kt 86mph</b> Capel Curig No 3 (Gwynedd, 216mAMSL)
<i>Highest Gust (mountain)</i>	<b>102Kt 117mph</b> Cairngorm Summit (Inverness-shire, 1237mAMSL)
<i>Greatest Snow Depth at 0900 UTC</i>	No non-zero values

mAMSL refers to station elevation in metres above mean sea level

## Daily Weather Summary for Saturday 08 February 2020

### North Atlantic and Europe analysis charts and satellite images at 0000 UTC

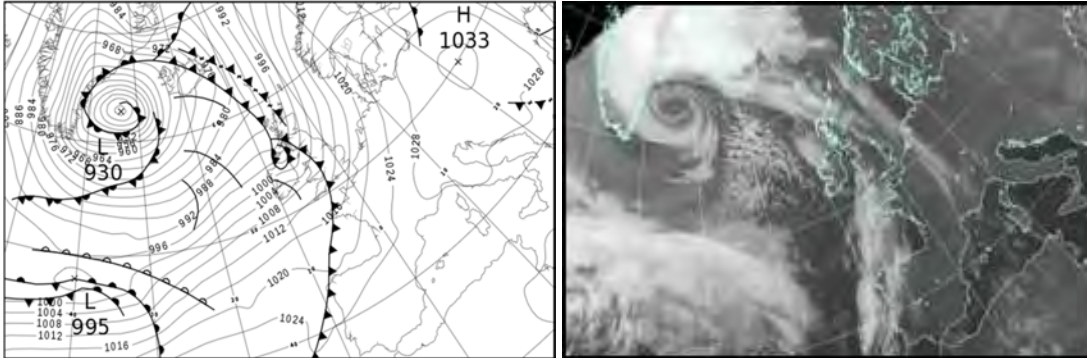

### North Atlantic and Europe analysis charts and satellite images at 1200 UTC

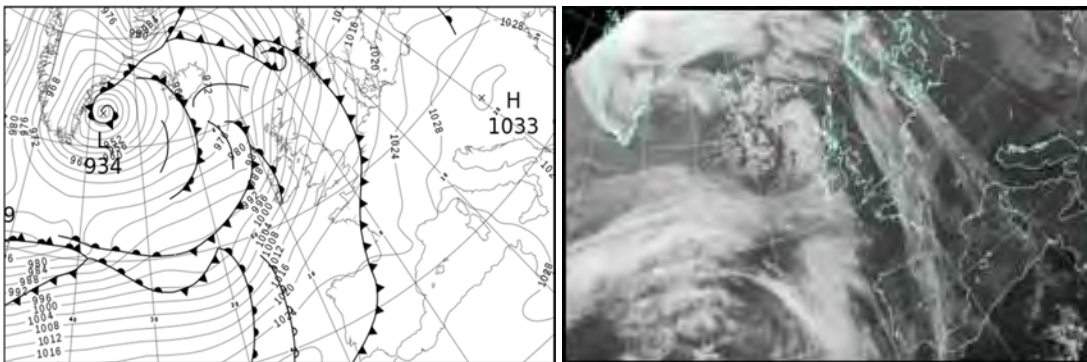

All satellite imagery copyright Met Office and EUMETSAT (European Organisation for the Exploitation of Meteorological Satellites). These show infra-red images from the geostationary MSG satellite. The rainfall rates are derived from both rain-radar and satellite data.

## Daily Weather Summary for Saturday 08 February 2020

UK satellite and rain-radar precipitation rates at (L) 0000 and (R) 1200 UTC

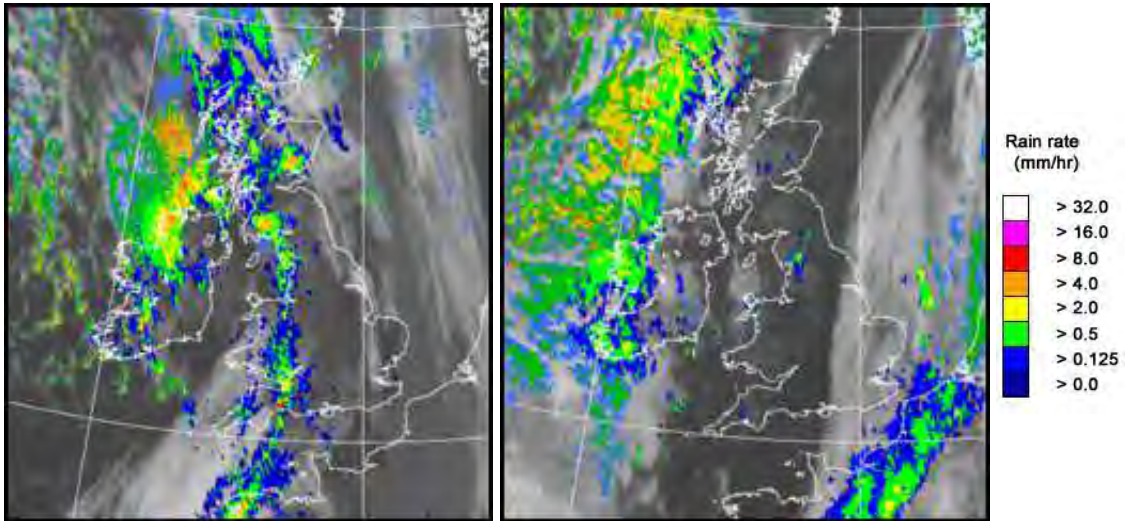

UK wind speed and direction at (L) 0000 and (R) 1200 UTC

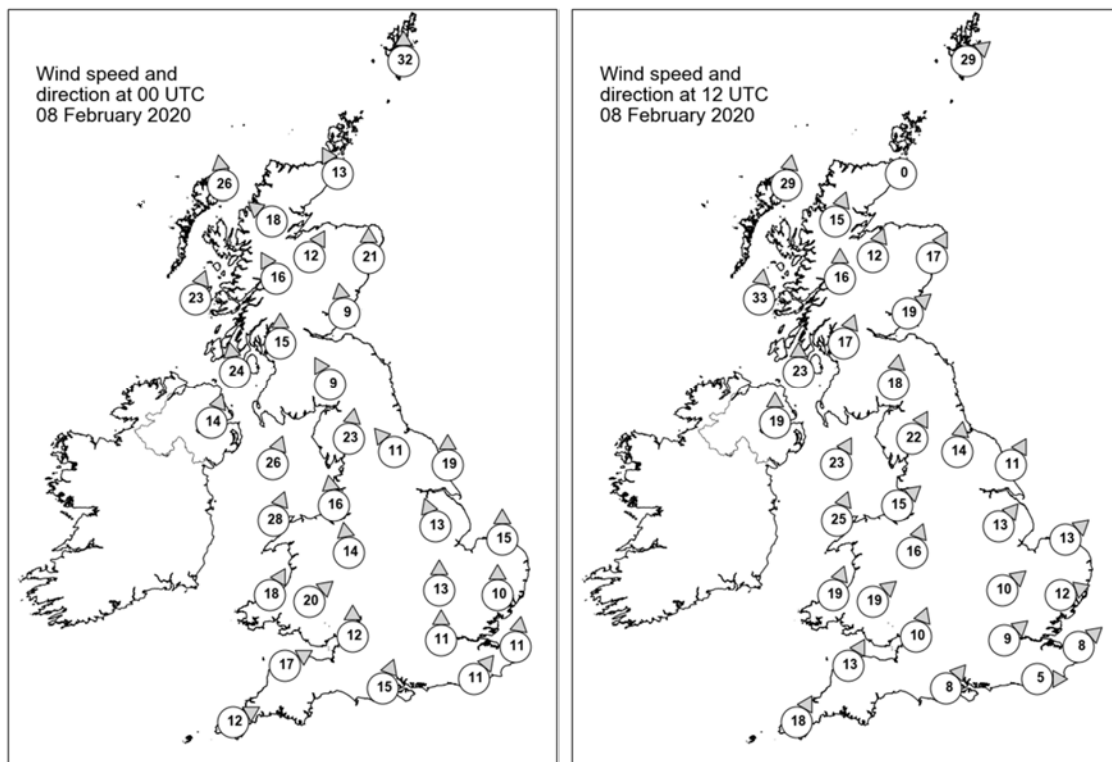

## Daily Weather Summary for Saturday 08 February 2020

### Selected UK readings at (L) 0000 and (R) 1200 UTC

STATIONS		0000 UTC						1200 UTC					
NO	SITE	PRESS	WDIR	WSPD	CLOUD	TEMP	TDEW	PRESS	WDIR	WSPD	CLOUD	TEMP	TDEW
1	Lerwick	998.9	S	32	7	6.5	3.3	994.1	SW	29	5	6.1	1.8
2	Wick	995.9	SSE	13	8	6.3	2.5	996.1	-	0	-	5.8	1.6
3	Stornoway	988.9	S	26	7	8.0	6.4	991.1	S	29	7	5.5	2.9
4	Loch Glascarnoch	993.1	SE	18	8	5.0	1.9	995.9	SSW	15	0	4.5	-0.5
5	Aviemore	994.6	SSW	12	8	5.7	1.5	998.3	SSW	12	2	4.3	-0.8
6	Dyce	998.8	S	21	7	5.7	3.1	1000.9	SSW	17	0	6.1	0.5
7	Tulloch Bridge	995.3	SSE	16	8	5.5	3.6	999.2	S	16	6	4.1	1.0
8	Tiree	990.4	SSW	23	8	7.8	6.8	994.0	S	33	6	6.4	3.5
9	Leuchars	998.7	S	9	8	6.0	3.5	1003.0	SW	19	5	7.5	1.8
10	Bishopton	995.8	S	15	8	7.6	6.4	1001.7	SSW	17	7	6.7	2.7
11	Machrihanish	994.4	S	24	8	9.4	8.3	1000.3	S	23	0	7.0	3.0
12	Boulmer	1002.5	-	-	8	6.1	3.7	1006.7	-	-	1	8.6	1.8
13	Eskdalemuir	1000.5	SSE	9	8	5.6	5.0	1005.8	S	18	8	5.7	2.3
14	Aldergrove	996.0	SSW	14	5	5.9	4.8	1001.2	S	19	1	7.4	2.8
15	Shap	1002.5	S	23	8	7.2	6.0	1008.3	SSW	22	6	5.5	2.8
16	Leeming	1005.9	SE	11	8	6.5	4.4	1010.4	S	14	1	8.0	2.9
17	Ronaldsway	1000.0	SSW	26	4	9.0	6.0	1006.5	SSW	23	5	8.9	4.9
18	Bridlington	1007.9	S	19	7	6.7	5.4	1011.4	SSW	11	0	7.6	2.9
19	Crosby	1004.1	S	16	7	9.2	7.0	1010.6	SW	15	5	8.7	3.8
20	Valley	1002.8	SSW	28	5	8.9	5.9	1008.6	SSW	25	5	9.4	5.0
21	Waddington	1009.4	SSE	13	8	6.9	5.8	1013.8	SW	13	0	7.1	2.8
22	Shawbury	1006.2	S	14	8	9.5	7.9	1012.3	SSW	16	0	8.5	3.3
23	Weybourne	1012.1	S	15	7	7.7	6.1	1014.7	SW	13	7	8.9	5.0
24	Bedford	1011.3	S	13	8	8.8	7.5	1015.6	SW	10	8	8.1	4.1
25	Aberporth	1006.8	SSW	18	7	8.2	5.8	1011.6	SSW	19	4	8.7	3.9
26	Sennybridge	1008.2	SW	20	8	7.1	5.6	1013.4	SW	19	7	6.7	3.3
27	Wattisham	1013.6	S	10	8	7.9	6.9	1016.1	WSW	12	7	8.3	4.7
28	Almondsbury	1009.3	S	12	8	10.5	9.1	1015.8	SSW	10	0	9.7	3.2
29	Heathrow	1012.8	S	11	8	10.2	8.4	1016.9	SW	9	6	9.1	4.3
30	Manston	1015.7	S	11	8	9.3	7.5	1017.2	SW	8	8	9.4	7.7
31	Chivenor	1010.6	WSW	17	8	9.5	6.2	1015.3	SSW	13	4	10.1	4.7
32	Exeter	1011.3	-	-	8	9.8	7.7	1016.5	-	-	4	10.5	4.1
33	Herstmonceux	1014.8	SW	11	8	9.5	8.5	1017.8	W	5	8	9.4	4.9
34	Hurn	1012.5	SSW	15	8	10.8	9.1	1017.5	SW	8	0	9.8	3.7
35	Camborne	1012.0	WSW	12	5	7.8	5.1	1015.5	SSW	18	2	10.4	4.6



## Daily Weather Summary for Saturday 08 February 2020

### Selected European readings at (L) 0000 and (R) 1200 UTC

STATIONS		0000 UTC						1200 UTC					
NO	SITE	PRESS	WDIR	WSPD	CLOUD	TEMP	TDEW	PRESS	WDIR	WSPD	CLOUD	TEMP	TDEW
1	Murmansk	1004.9	ESE	2	8	-4.1	-5.3	1000.5	S	10	7	-0.7	-2.7
2	Helsinki	1016.2	WNW	8	8	0.3	0.3	1017.6	SSW	8	9	-0.3	-0.3
3	Stockholm	1020.3	W	12	-	2.5	1.5	1017.1	WSW	8	-	2.9	1.6
4	Oslo	1020.0	SW	6	-	2.2	2.1	1013.4	S	8	8	3.6	2.1
5	Reykjavik	966.0	SSE	11	7	3.2	-0.8	966.4	SE	10	7	2.1	-1.4
6	Moscow	1020.2	N	6	0	-11.9	-14.1	1022.3	N	4	0	-7.2	-11.2
7	Kiev	1024.6	NNE	10	0	-6.0	-11.8	1026.2	NNW	6	7	-1.5	-8.9
8	Warsaw	1032.0	ENE	2	3	-3.2	-6.2	1027.8	SW	4	0	5.1	-11.1
9	Berlin	1027.6	S	6	-	5.8	2.6	1023.5	SSW	10	-	7.8	0.3
10	De Bilt	1019.4	SSE	10	8	3.6	-1.2	1017.7	SSW	12	8	9.7	6.6
11	Dublin	1000.0	SW	16	7	7.3	3.2	1004.3	SSW	17	6	8.5	3.3
12	Cork	1006.8	SW	17	7	4.3	2.0	1005.4	SSW	23	7	8.1	5.7
13	Sofia	1026.2	-	0	5	0.0	-2.0	1030.5	-	0	0	2.1	-4.5
14	Belgrade	1029.5	NNE	4	6	2.4	-3.3	1032.8	W	4	0	4.5	-8.1
15	Budapest	1031.9	E	6	-	1.2	-10.0	1032.2	SW	6	-	4.1	-11.9
16	Prague	1029.2	N	2	-	1.4	-1.3	1026.8	SSE	4	0	5.9	-0.9
17	Munich	1027.9	E	4	0	-2.0	-3.5	1025.0	WNW	4	0	9.1	-3.5
18	Strasbourg	1026.3	SW	2	9	-3.4	-3.5	1024.9	S	6	-	7.0	2.5
19	Paris	1021.1	S	6	7	8.1	4.5	1021.5	SW	8	8	10.4	6.3
20	Jersey	1015.3	S	14	8	9.7	9.1	1019.4	SW	6	1	10.1	7.8
21	Milan	1028.1	N	2	-	3.1	-0.7	1028.9	S	3	0	10.4	-0.3
22	Marseille	1026.3	ESE	1	-	7.2	4.5	1027.2	SE	12	8	14.3	6.6
23	Bordeaux	1022.3	SSE	6	-	8.2	5.7	1023.0	SSW	3	7	12.3	7.0
24	Rome	1027.8	NE	3	-	1.3	-1.2	1028.7	N	1	0	13.8	-3.2
25	Ajaccio	1027.4	NE	7	-	3.0	1.4	1027.2	SSW	7	-	14.8	4.5
26	Barcelona	1024.8	N	5	7	9.4	7.5	1025.5	S	4	7	13.4	7.9
27	Majorca	1024.5	E	2	1	6.1	5.2	1025.1	SW	9	3	15.6	9.1
28	Madrid	1025.7	SSW	1	0	4.8	3.5	1026.2	NNW	2	8	9.9	6.9
29	Lisbon	1024.9	-	-	-	13.1	12.8	1025.8	-	-	-	15.9	13.4
30	Athens	1024.0	N	2	-	4.9	-1.8	1030.1	NE	6	7	8.2	0.1
31	Malta	1027.6	W	5	1	8.3	4.3	-	-	-	-	-	-
32	Gibraltar	1025.5	W	4	3	13.9	13.2	1027.5	SSW	6	7	17.8	12.8

## Daily Weather Summary for Saturday 08 February 2020

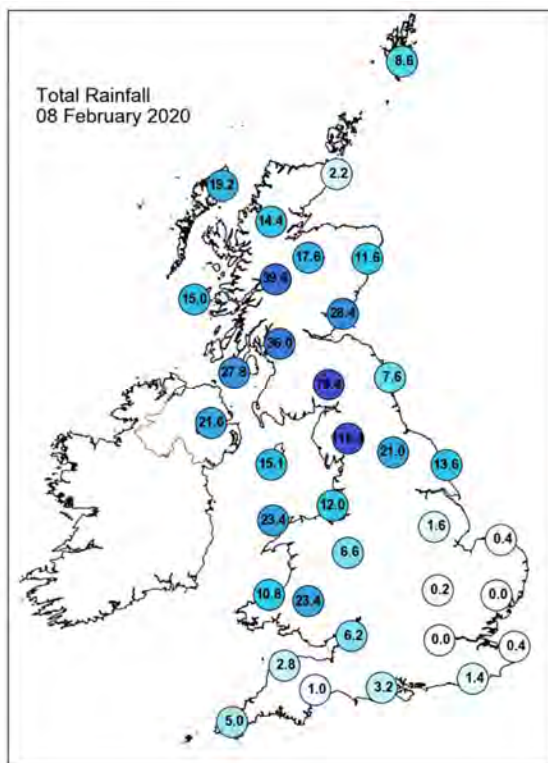
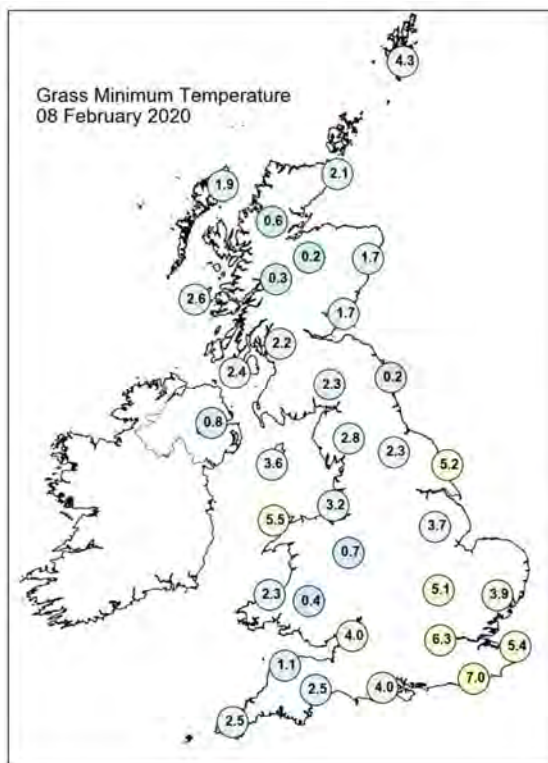
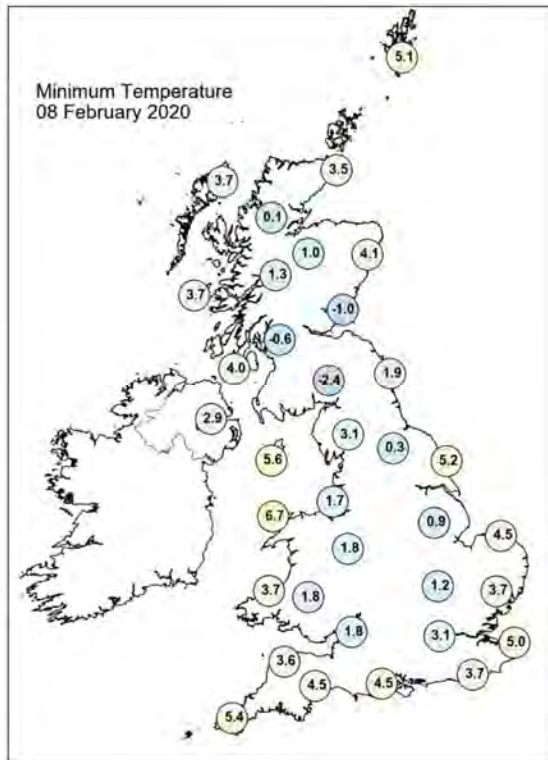
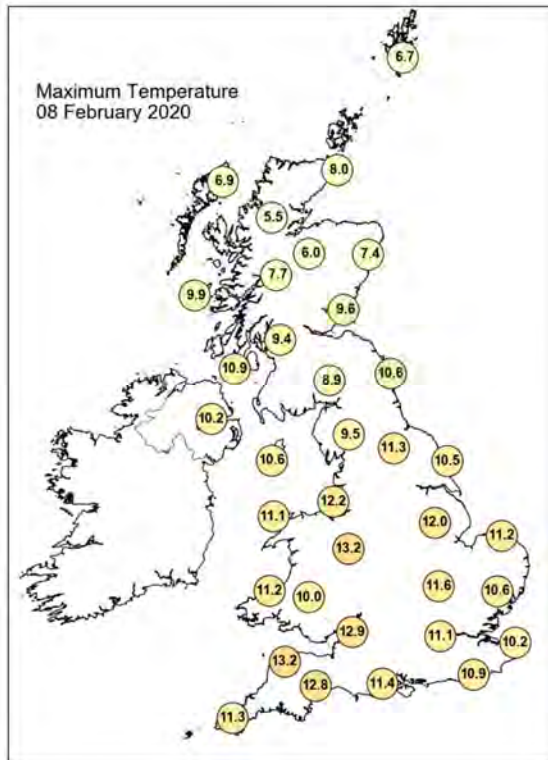

## Daily Weather Summary for Saturday 08 February 2020

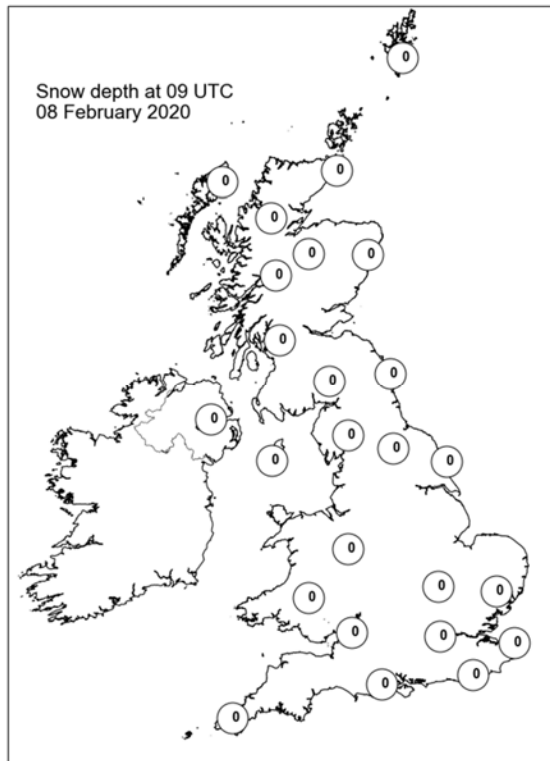
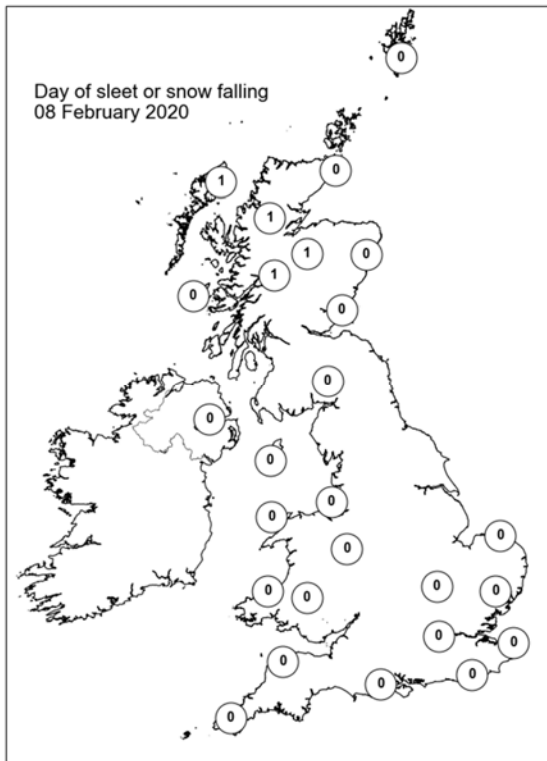
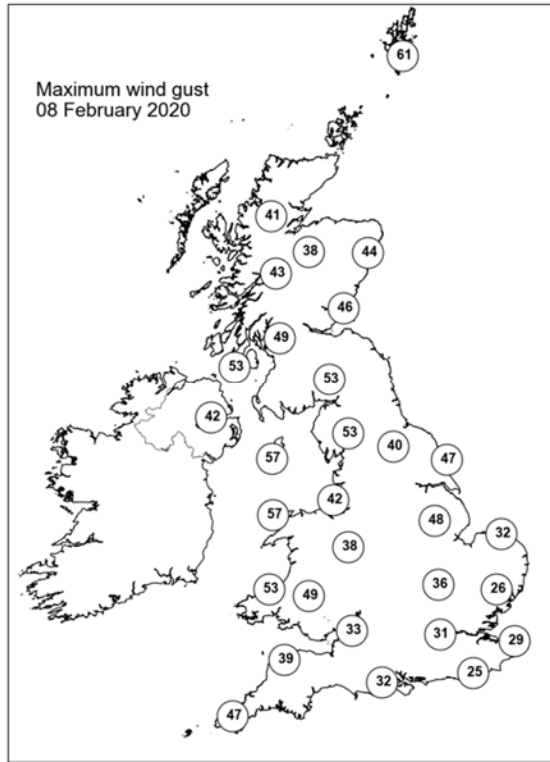
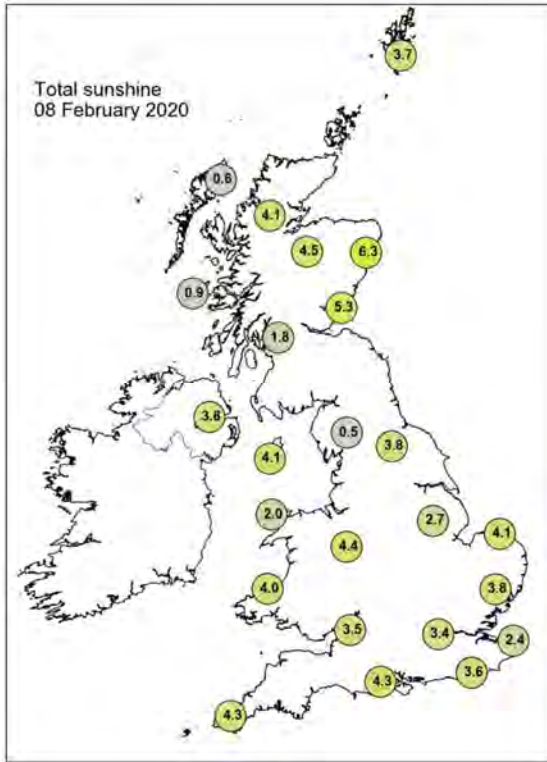

## Daily Weather Summary for Sunday 09 February 2020

This day's summary created 17/02/2020 11:52

### Summary of the UK Weather for Sunday 09 February 2020

Rain covered much of the UK, at various times during the early hours. Northern England, southern Scotland and Northern Ireland saw the heaviest downpours. The winds began to strengthen across the UK throughout the night, bringing some strong gusts to some areas, particularly in the south. The southeast and East Anglia saw the best of the dry spells. Towards the early hours, a second band of heavy rain pushed in across Wales and northern England. Through the day, the rain sank further southwards, with most places seeing a wet and very windy afternoon. The highest gust was 97mph and was recorded on the Isle of Wight. Some downpours turned thundery with eastern parts seeing the worst of the thunder and lightning. Towards evening, much of the rain had pushed away leaving behind heavy, blustery showers with some dry spells in between.

### Daily Extremes

<i>Highest Maximum</i>	<b>14.6°C</b> Hawarden Airport (Clwyd, 11mAMSL) also Coningsby (Lincolnshire, 6mAMSL)
<i>Lowest Maximum</i>	<b>4.7°C</b> Lerwick (Shetland, 82mAMSL)
<i>Highest Minimum</i>	<b>9.4°C</b> Scilly: St Marys Airport (Isles Of Scilly, 31mAMSL)
<i>Lowest Minimum</i>	<b>0.0°C</b> Tulloch Bridge (Inverness-shire, 249mAMSL)
<i>Lowest Grass Minimum</i>	<b>-1.0°C</b> Orkney: Loch Of Hundland (Orkney, 28mAMSL) also Cawdor Castle No 2 (Nairnshire, 60mAMSL)
<i>Most Rainfall</i>	<b>41.4mm</b> Kinlochewe (Ross & Cromarty, 25mAMSL)
<i>Most Sunshine</i>	<b>4.7hr</b> Leuchars (Fife, 10mAMSL)
<i>Highest Gust</i>	<b>84Kt 97mph</b> Wight: Needles Old Battery (Isle Of Wight, 80mAMSL)
<i>Highest Gust (mountain)</i>	<b>109Kt 125mph</b> Cairngorm Summit (Inverness-shire, 1237mAMSL)
<i>Greatest Snow Depth at 0900 UTC</i>	No non-zero values

mAMSL refers to station elevation in metres above mean sea level

## Daily Weather Summary for Sunday 09 February 2020

### North Atlantic and Europe analysis charts and satellite images at 0000 UTC

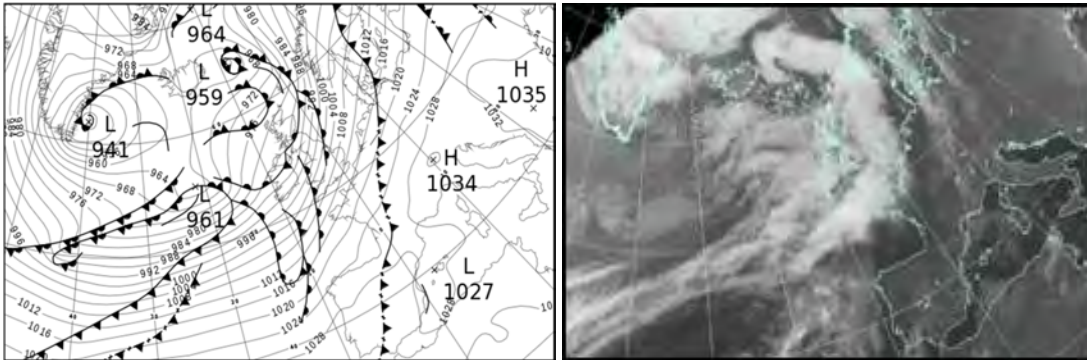

### North Atlantic and Europe analysis charts and satellite images at 1200 UTC

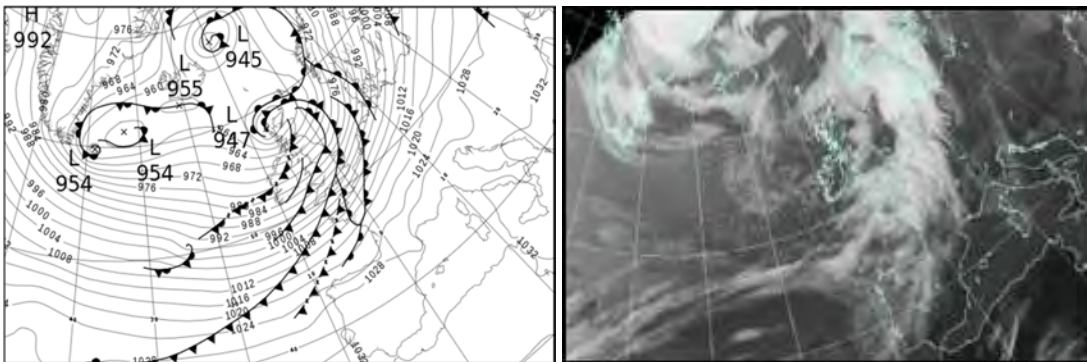

All satellite imagery copyright Met Office and EUMETSAT (European Organisation for the Exploitation of Meteorological Satellites). These show infra-red images from the geostationary MSG satellite. The rainfall rates are derived from both rain-radar and satellite data.



## Daily Weather Summary for Sunday 09 February 2020

UK satellite and rain-radar precipitation rates at (L) 0000 and (R) 1200 UTC

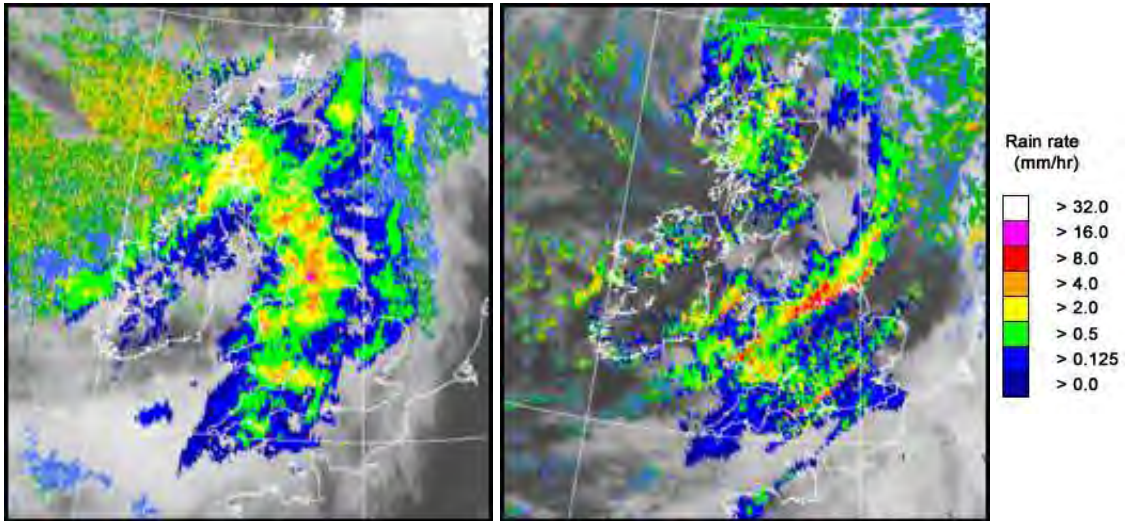

UK wind speed and direction at (L) 0000 and (R) 1200 UTC

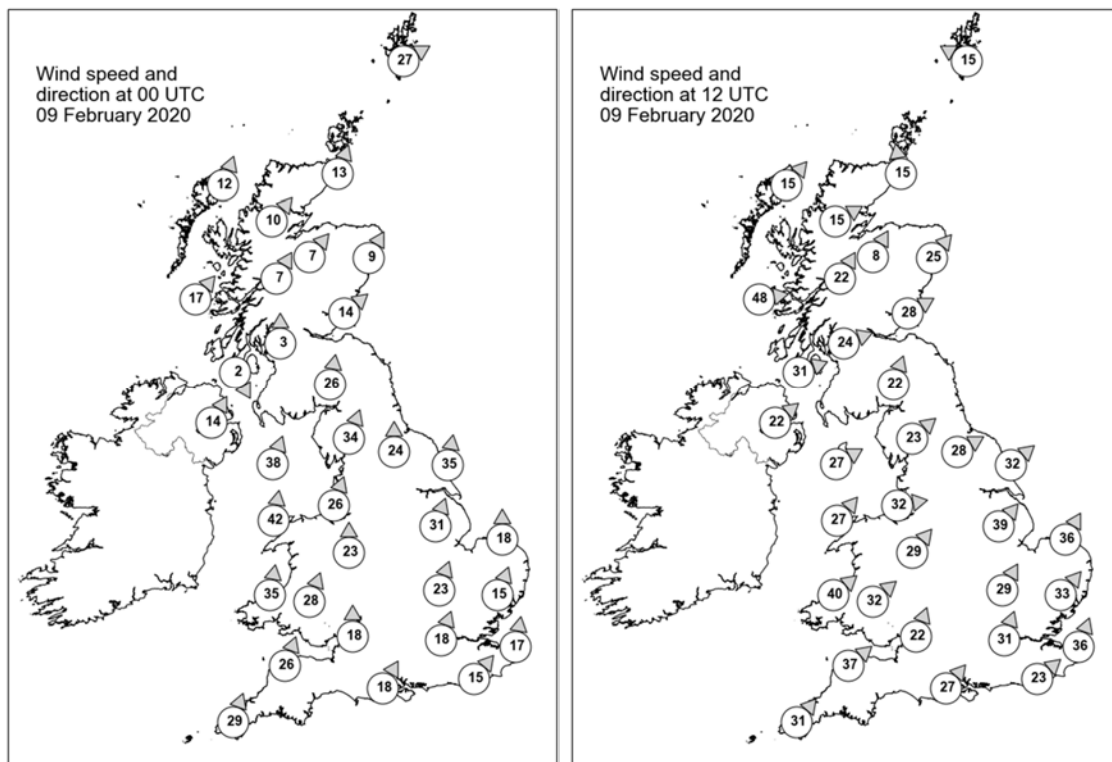

## Daily Weather Summary for Sunday 09 February 2020

### Selected UK readings at (L) 0000 and (R) 1200 UTC

STATIONS		0000 UTC						1200 UTC					
NO	SITE	PRESS	WDIR	WSPD	CLOUD	TEMP	TDEW	PRESS	WDIR	WSPD	CLOUD	TEMP	TDEW
1	Lerwick	977.9	WSW	27	6	4.4	1.9	-	ESE	15	8	3.7	2.5
2	Wick	980.8	SSW	13	-	3.4	0.3	952.3	S	15	-	6.8	5.3
3	Stornoway	979.2	SSW	12	8	4.5	1.4	948.2	SW	15	8	7.2	6.0
4	Loch Glascarnoch	981.9	SW	10	8	2.2	-0.3	951.1	WSW	15	8	6.0	3.5
5	Aviemore	982.6	SW	7	7	2.7	1.4	953.8	SSW	8	8	5.8	4.1
6	Dyce	984.3	SSW	9	7	4.7	2.6	955.6	SW	25	3	10.3	5.5
7	Tulloch Bridge	984.0	SSW	7	7	0.8	0.4	955.8	SSW	22	8	6.6	3.0
8	Tiree	981.7	SW	17	8	4.9	2.3	956.3	W	48	8	8.0	5.4
9	Leuchars	985.1	SW	14	8	4.1	3.4	959.1	WSW	28	5	10.7	6.6
10	Bishopton	984.2	S	3	8	3.3	2.9	961.5	WSW	24	7	9.0	5.5
11	Machrihanish	982.9	NNW	2	7	4.6	4.1	964.9	WSW	31	7	9.2	6.2
12	Boulmer	990.4	-	-	8	7.1	5.2	966.2	-	-	2	9.9	6.2
13	Eskdalemuir	987.3	S	26	8	6.6	6.0	966.2	SSW	22	8	8.0	6.1
14	Aldergrove	982.3	SSW	14	7	8.3	8.0	967.8	SW	22	8	9.5	5.3
15	Shap	-	SSW	34	8	5.7	4.9	971.0	SW	23	8	7.9	6.1
16	Leeming	995.8	S	24	7	7.7	6.1	972.3	WSW	28	7	10.6	4.6
17	Ronaldsway	987.7	SSW	38	8	9.6	8.6	971.3	WSW	27	7	10.8	6.5
18	Bridlington	998.8	S	35	8	8.1	4.7	975.2	SW	32	8	9.0	7.1
19	Crosby	994.4	SSW	26	8	8.1	6.0	976.1	W	32	7	11.1	5.0
20	Valley	992.3	S	42	8	8.8	8.6	976.7	SW	27	6	10.9	7.2
21	Waddington	1002.9	SSW	31	8	8.5	3.8	978.6	SW	39	8	13.7	10.5
22	Shawbury	999.0	S	23	7	7.6	5.7	978.9	SW	29	8	12.4	10.8
23	Weybourne	1007.1	S	18	7	7.4	3.8	982.9	SSW	36	7	13.4	9.6
24	Bedford	1006.7	SSW	23	7	8.4	3.9	985.5	SSW	29	8	12.1	10.8
25	Aberporth	997.5	S	35	8	8.6	8.6	982.4	SW	40	8	11.9	11.3
26	Sennybridge	999.2	SSW	28	8	7.4	6.3	-	SW	32	-	10.4	10.2
27	Wattisham	1010.2	SSW	15	7	7.0	4.1	987.3	SW	33	7	12.2	9.0
28	Almondsbury	1005.4	S	18	8	8.8	6.8	987.3	SSW	22	8	12.9	11.1
29	Heathrow	1010.3	SSW	18	8	8.9	4.3	989.8	SSW	31	8	12.3	10.7
30	Manston	1013.0	S	17	7	8.0	5.9	995.0	SSW	36	8	9.9	9.0
31	Chivenor	1004.4	SSW	26	8	9.9	7.8	989.8	SW	37	8	12.7	11.0
32	Exeter	1007.5	-	-	8	9.9	7.2	991.8	-	-	8	12.8	11.3
33	Herstmonceux	1013.1	SW	15	7	8.3	5.3	996.4	SW	23	8	10.8	9.7
34	Hurn	1010.6	SSW	18	8	9.4	6.2	993.9	SW	27	8	12.1	11.3
35	Camborne	1004.4	SSW	29	8	9.9	9.4	994.0	SW	31	8	11.8	11.6

## Daily Weather Summary for Sunday 09 February 2020

### Selected European readings at (L) 0000 and (R) 1200 UTC

STATIONS		0000 UTC						1200 UTC					
NO	SITE	PRESS	WDIR	WSPD	CLOUD	TEMP	TDEW	PRESS	WDIR	WSPD	CLOUD	TEMP	TDEW
1	Murmansk	995.4	SSW	10	7	-3.2	-4.3	984.3	SSW	10	8	-1.3	-3.5
2	Helsinki	1012.2	SW	14	8	2.1	2.1	1002.4	SSW	16	8	3.5	3.5
3	Stockholm	1010.4	SSW	6	-	2.4	0.8	997.0	S	16	-	5.4	2.4
4	Oslo	1004.5	S	2	-	3.8	3.8	981.4	S	14	8	4.6	3.9
5	Reykjavik	963.0	ENE	7	5	-0.9	-1.6	957.1	ESE	2	6	-2.5	-6.2
6	Moscow	1024.7	-	0	8	-7.7	-9.8	1019.9	SW	2	8	-1.2	-4.8
7	Kiev	1027.3	WNW	2	8	-2.0	-6.6	1029.0	SW	6	8	1.6	-5.6
8	Warsaw	1025.4	ESE	2	0	-2.3	-5.6	1020.3	S	6	6	6.6	-2.1
9	Berlin	1021.1	S	6	-	5.8	1.4	1011.5	SSW	12	-	12.0	4.2
10	De Bilt	1016.1	SSW	10	8	8.2	6.8	998.6	SSW	21	8	10.4	5.5
11	Dublin	986.3	SSW	21	7	11.1	8.6	974.6	WSW	17	7	9.9	5.3
12	Cork	992.1	SW	25	8	10.3	10.1	982.6	W	23	6	10.0	5.9
13	Sofia	1032.6	-	0	0	-4.2	-6.7	1032.9	-	0	0	1.2	-4.1
14	Belgrade	1031.4	SE	6	0	1.8	-6.1	1030.1	W	2	0	8.9	-1.5
15	Budapest	1031.9	E	4	-	-2.0	-9.4	1029.0	SSE	6	-	8.3	-6.3
16	Prague	1026.9	N	4	-	-0.1	-2.2	1020.3	S	8	3	7.9	-0.3
17	Munich	1027.4	SW	4	0	0.2	-2.1	1020.9	SW	8	0	12.8	-4.8
18	Strasbourg	1025.0	S	6	-	3.4	0.8	1018.7	S	12	-	12.7	5.6
19	Paris	1021.1	S	6	6	7.1	6.5	1011.7	SSW	25	8	11.9	6.2
20	Jersey	1015.2	S	19	8	8.4	5.7	1003.4	SSW	25	8	12.2	10.2
21	Milan	1029.8	N	3	0	1.8	0.3	1031.1	S	2	6	7.9	2.0
22	Marseille	1028.8	ESE	3	-	7.2	4.5	1029.5	SSE	6	-	15.6	6.6
23	Bordeaux	1025.5	SSW	2	9	6.8	6.5	1023.6	SSW	13	-	15.1	8.1
24	Rome	1030.5	E	5	-	3.0	1.8	1032.2	SSE	8	2	14.9	7.9
25	Ajaccio	1029.3	NE	8	-	4.1	0.6	1031.3	SSE	1	8	12.4	5.1
26	Barcelona	1027.8	NNW	2	5	9.3	8.1	1029.5	SW	16	1	14.7	9.9
27	Majorca	1027.9	ENE	4	2	6.7	5.8	1030.8	SSW	9	2	16.7	10.8
28	Madrid	1029.8	ENE	2	7	5.5	4.9	1032.0	NNW	2	8	10.1	7.0
29	Lisbon	1028.5	-	-	-	11.6	8.5	1031.8	-	-	-	15.8	10.8
30	Athens	1032.1	N	1	-	3.9	-1.3	1033.5	N	3	1	12.4	1.5
31	Malta	1030.6	E	1	1	7.7	5.2	1033.5	S	8	3	15.4	6.8
32	Gibraltar	1028.7	WNW	11	3	14.6	12.2	1030.9	SW	6	1	17.9	13.0

# Daily Weather Summary for Sunday 09 February 2020

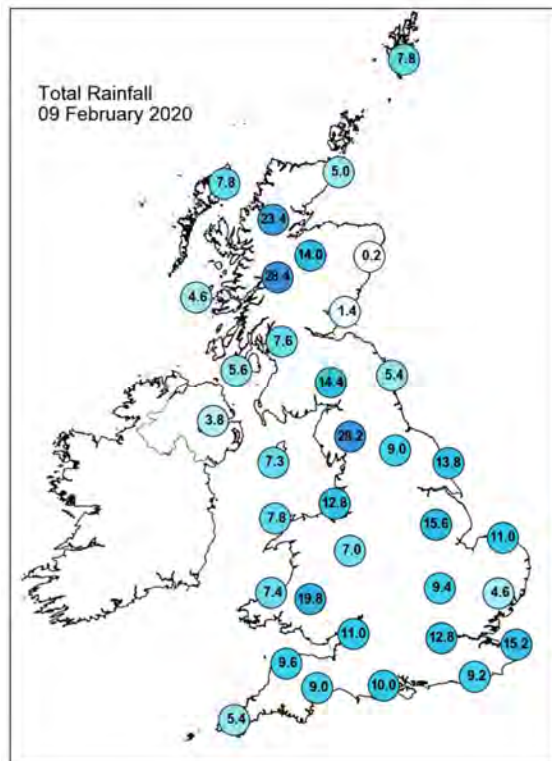
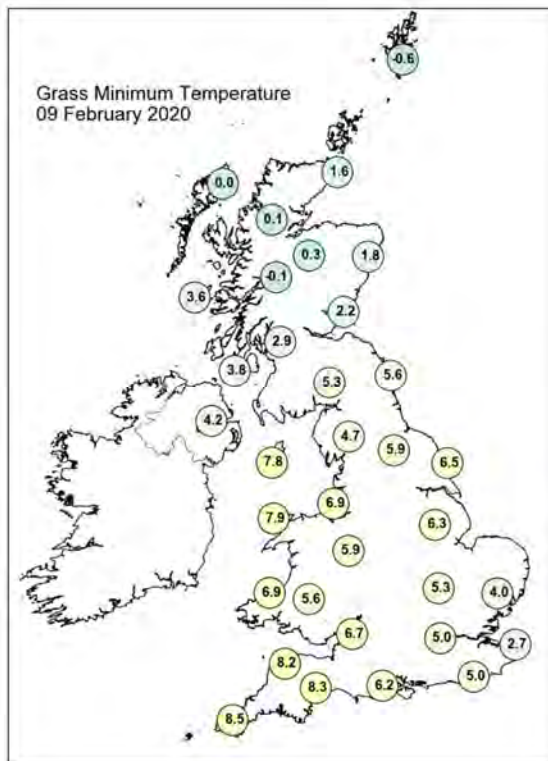
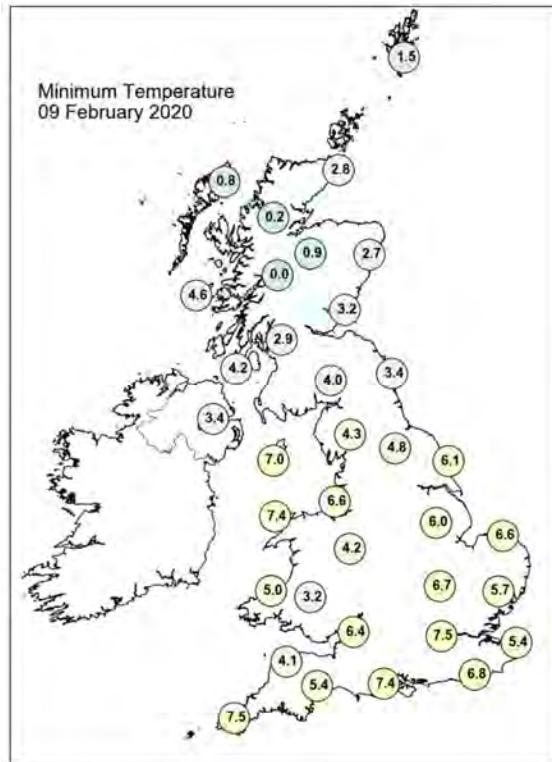
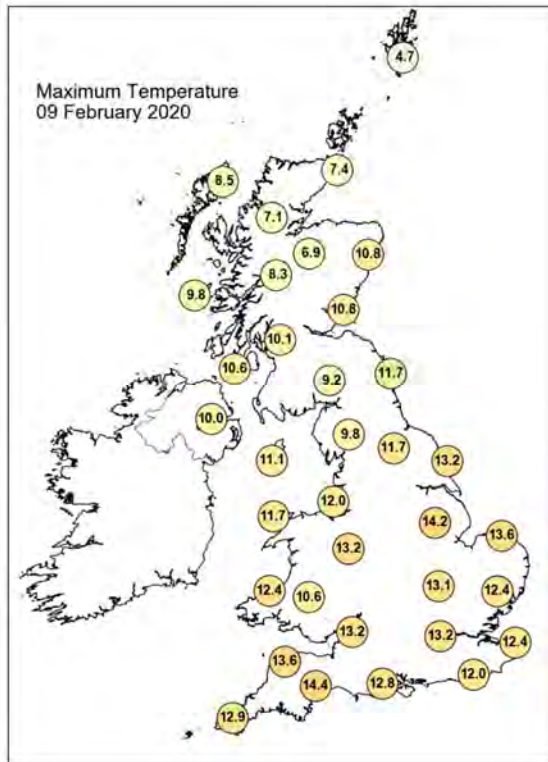



## Daily Weather Summary for Sunday 09 February 2020

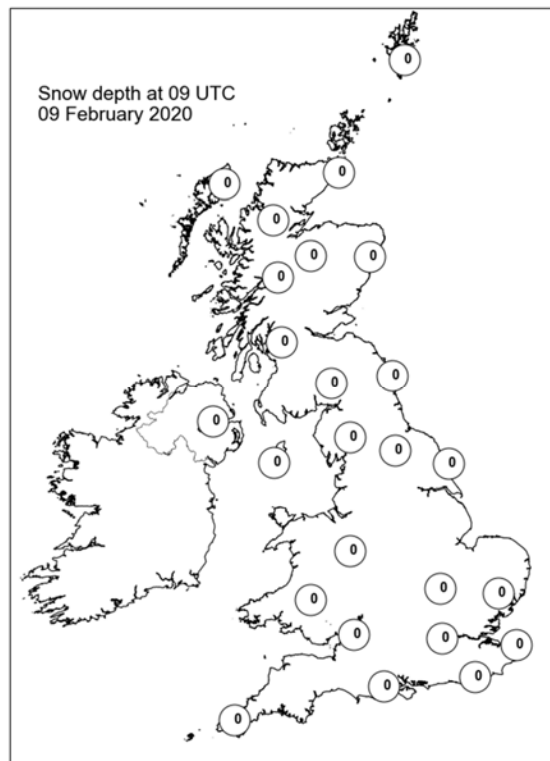
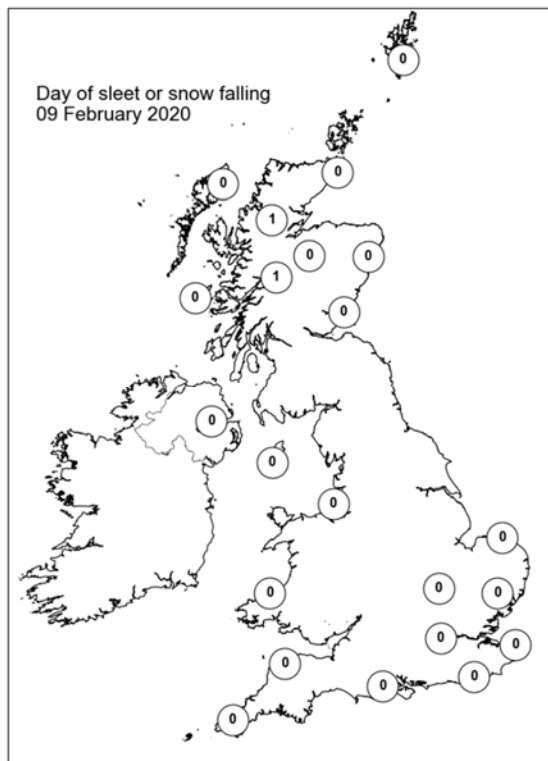
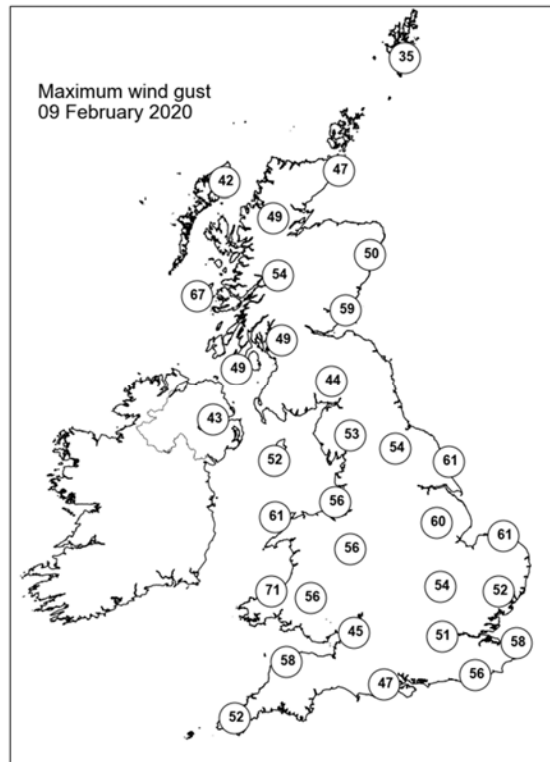
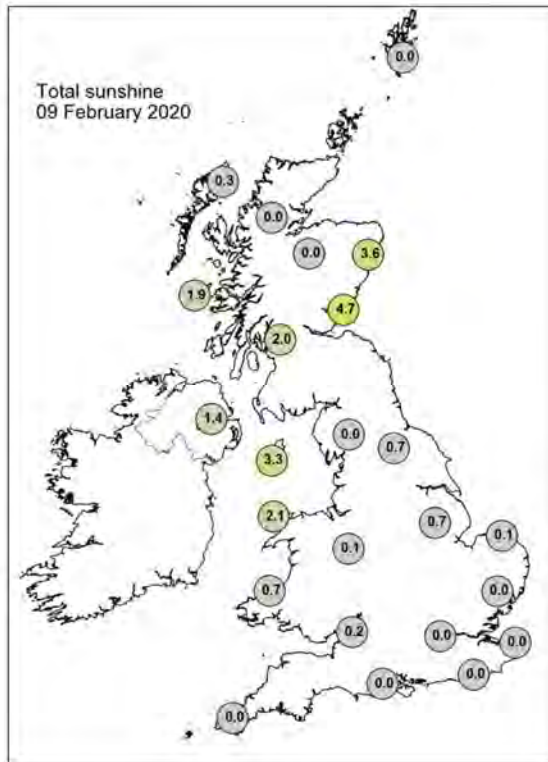



## Daily Weather Summary for Monday 10 February 2020

This day's summary created 17/02/2020 02:00

### Summary of the UK Weather for Monday 10 February 2020

It was a largely cloudy night in the south with some clear spells at times. Elsewhere, it was wet with showers throughout the night, many turning heavy and often wintry. The north saw the most snow, mostly over higher ground but some to lower levels in Scotland. It was very windy with gales across the country. Most parts of the UK started the day dry with some sunny spells. Scotland, however, saw heavy, often wintry showers. Through the morning, further blustery showers pushed in from the west. Many of these showers were squally and fell as a mixture of rain, sleet and hail, with some snow over the hills. There was also the odd rumble of thunder. In between the showers most places saw bright and sunny spells. Most of the snow fell over Scotland, particularly on higher ground, though some parts of central England saw a dusting of snow as well. It was windy throughout the UK with gales in more exposed areas.

### Daily Extremes

<i>Highest Maximum</i>	<b>10.7°C</b> Scilly: St Marys Airport (Isles Of Scilly, 31mAMSL)
<i>Lowest Maximum</i>	<b>1.4°C</b> Braemar No 2 (Aberdeenshire, 327mAMSL)
<i>Highest Minimum</i>	<b>6.8°C</b> St Athan (South Glamorgan, 49mAMSL)
<i>Lowest Minimum</i>	<b>-0.7°C</b> Dalwhinnie No 2 (Inverness-shire, 351mAMSL)
<i>Lowest Grass Minimum</i>	<b>-4.3°C</b> Faskally (Perthshire (in Tayside Region), 94mAMSL)
<i>Most Rainfall</i>	<b>32.5mm</b> Forrest Lodge, Burnhead (Kirkcudbrightshire, 150mAMSL)
<i>Most Sunshine</i>	<b>7.5hr</b> Durris (Kincardineshire, 107mAMSL)
<i>Highest Gust</i>	<b>77Kt 89mph</b> Isle Of Portland (Dorset, 52mAMSL)
<i>Highest Gust (mountain)</i>	<b>86Kt 99mph</b> Cairngorm Summit (Inverness-shire, 1237mAMSL)
<i>Greatest Snow Depth at 0900 UTC</i>	<b>5cm</b> Aviemore (Inverness-shire, 228mAMSL)

mAMSL refers to station elevation in metres above mean sea level

## Daily Weather Summary for Monday 10 February 2020

### North Atlantic and Europe analysis charts and satellite images at 0000 UTC

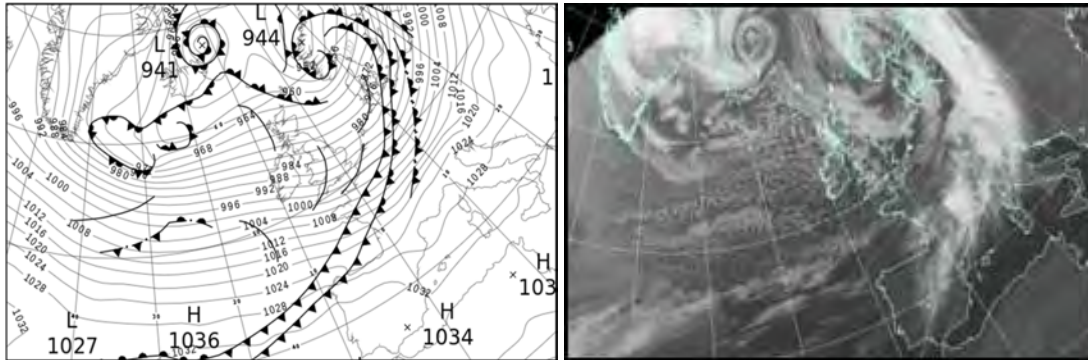

### North Atlantic and Europe analysis charts and satellite images at 1200 UTC

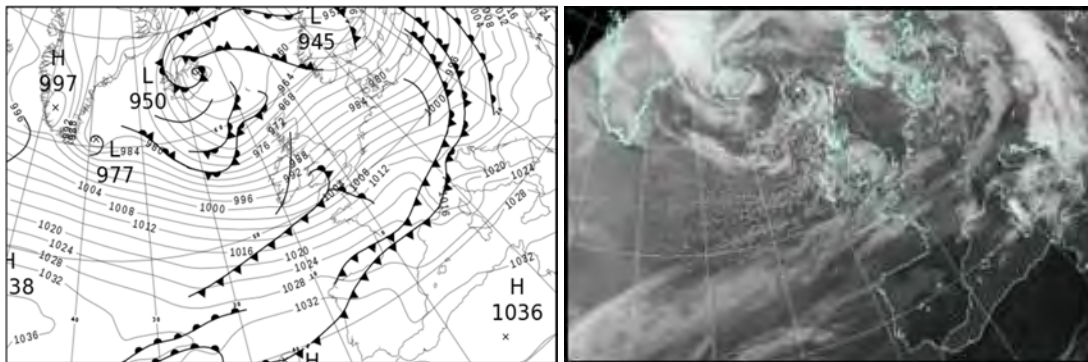

All satellite imagery copyright Met Office and EUMETSAT (European Organisation for the Exploitation of Meteorological Satellites). These show infra-red images from the geostationary MSG satellite. The rainfall rates are derived from both rain-radar and satellite data.

## Daily Weather Summary for Monday 10 February 2020

UK satellite and rain-radar precipitation rates at (L) 0000 and (R) 1200 UTC

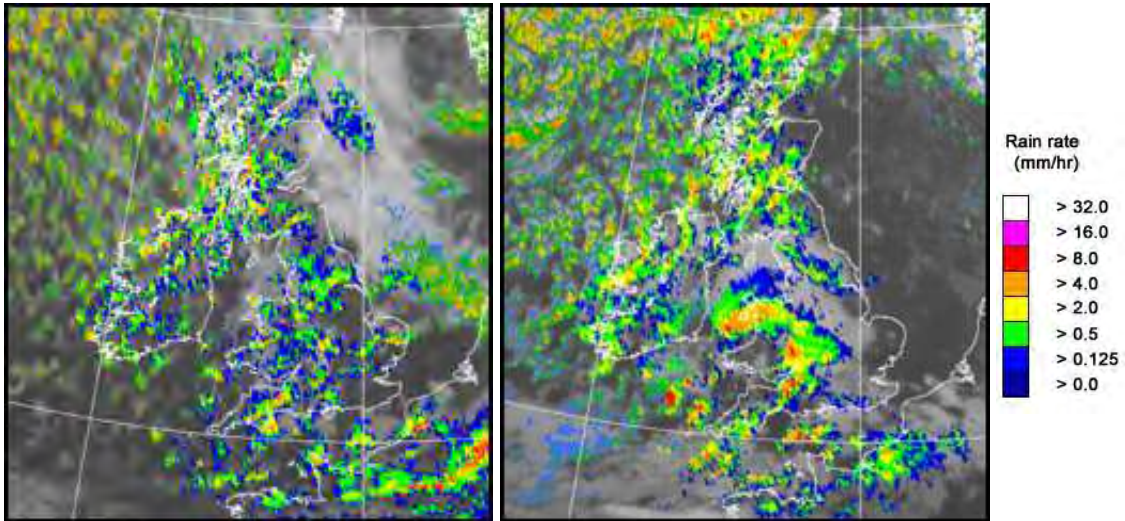

UK wind speed and direction at (L) 0000 and (R) 1200 UTC

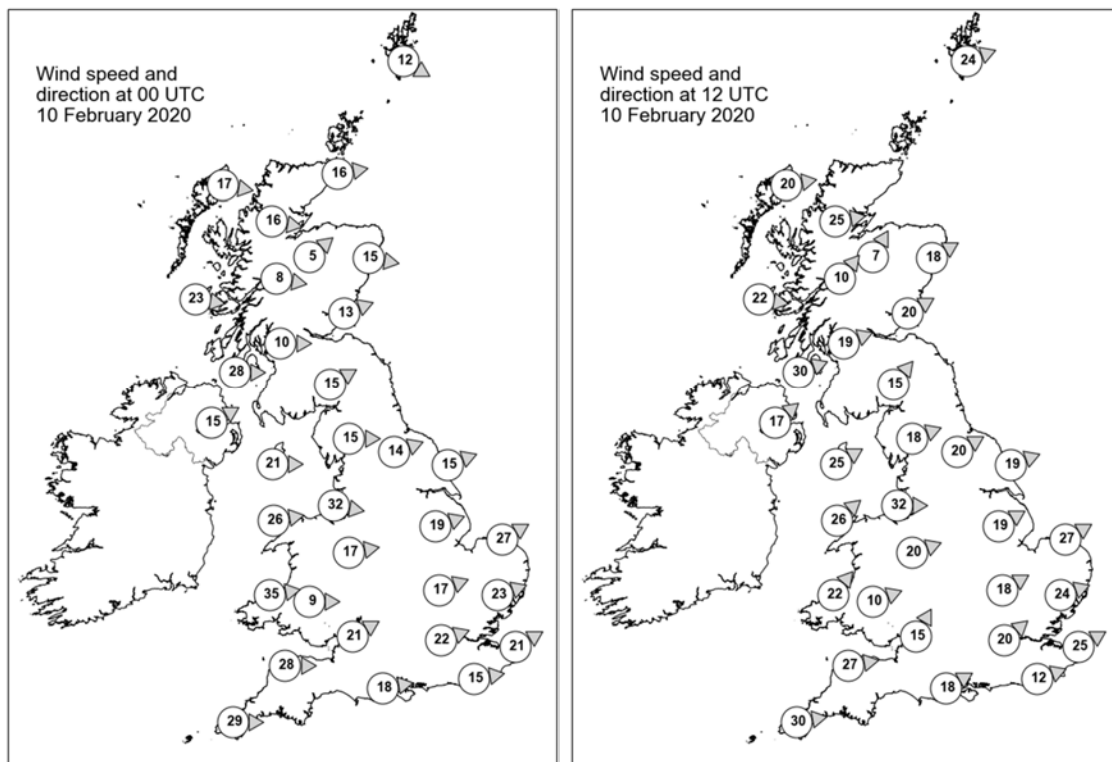

## Daily Weather Summary for Monday 10 February 2020

### Selected UK readings at (L) 0000 and (R) 1200 UTC

STATIONS		0000 UTC						1200 UTC					
NO	SITE	PRESS	WDIR	WSPD	CLOUD	TEMP	TDEW	PRESS	WDIR	WSPD	CLOUD	TEMP	TDEW
1	Lerwick	959.9	WNW	12	7	3.9	-0.4	964.7	WSW	24	6	4.7	-0.6
2	Wick	965.3	W	16	-	3.3	1.3	970.0	-	-	-	3.5	-0.4
3	Stornoway	968.0	W	17	6	2.2	1.2	969.7	W	20	8	4.4	1.5
4	Loch Glascarnoch	969.1	W	16	8	1.5	-0.2	972.9	W	25	6	2.1	-3.2
5	Aviemore	970.2	SW	5	5	2.6	-0.6	975.5	SSW	7	7	0.6	0.1
6	Dyce	968.5	W	15	8	4.6	-0.7	975.7	WSW	18	0	4.7	-2.8
7	Tulloch Bridge	972.8	W	8	8	2.0	0.6	978.0	SW	10	7	1.0	-0.8
8	Tiree	974.1	W	23	7	5.9	0.9	977.8	W	22	6	4.1	0.6
9	Leuchars	971.8	WSW	13	6	3.3	0.7	979.7	WSW	20	7	3.0	1.5
10	Bishopton	974.7	W	10	4	4.2	1.8	981.6	WSW	19	-	1.1	-0.1
11	Machrihanish	977.3	W	28	8	5.1	3.9	983.0	WSW	30	8	4.7	2.9
12	Boulmer	974.2	-	-	6	5.7	2.7	983.1	-	-	2	5.5	0.2
13	Eskdalemuir	976.3	WSW	15	8	3.0	1.3	984.3	SW	15	7	1.9	-0.6
14	Aldergrove	981.2	WSW	15	7	4.2	2.1	986.9	SW	17	6	2.9	0.7
15	Shap	978.5	W	15	8	4.1	0.9	987.5	WSW	18	8	3.7	-0.4
16	Leeming	977.9	WSW	14	7	6.5	2.2	989.0	WSW	20	7	4.5	1.2
17	Ronaldsway	981.8	W	21	6	6.2	2.3	988.7	WSW	25	7	6.9	-0.7
18	Bridlington	977.8	WSW	15	7	6.4	4.0	989.5	WSW	19	2	6.2	1.7
19	Crosby	982.8	W	32	8	7.5	4.4	991.5	W	32	7	6.5	1.2
20	Valley	985.4	W	26	7	7.0	3.1	992.5	SW	26	8	5.8	0.0
21	Waddington	981.7	WSW	19	5	8.0	3.2	993.5	WSW	19	5	8.1	0.2
22	Shawbury	984.7	W	17	6	7.4	2.9	995.3	WSW	20	8	4.2	2.3
23	Weybourne	982.6	WSW	27	5	8.1	4.3	994.6	WSW	27	0	8.0	1.7
24	Bedford	986.4	WSW	17	8	7.0	4.5	997.4	WSW	18	6	8.1	1.6
25	Aberporth	989.4	W	35	8	7.5	3.4	995.0	SW	22	7	6.6	4.2
26	Sennybridge	988.7	W	9	7	5.4	3.8	996.8	WSW	10	8	2.4	2.1
27	Wattisham	985.7	WSW	23	1	8.2	4.3	997.5	WSW	24	3	8.7	1.2
28	Almondsbury	990.0	WSW	21	8	7.1	5.6	998.1	SSW	15	8	6.8	4.5
29	Heathrow	989.2	WSW	22	8	9.5	4.7	1000.6	SW	20	7	9.6	2.3
30	Manston	989.1	WSW	21	7	9.4	4.7	1001.4	WSW	25	4	9.9	1.2
31	Chivenor	992.6	W	28	8	8.1	5.7	1000.2	W	27	3	7.8	6.7
32	Exeter	993.3	-	-	7	9.6	4.0	1002.2	-	-	7	7.1	3.8
33	Herstmonceux	991.7	W	15	8	9.2	5.7	1003.3	WSW	12	7	9.0	4.3
34	Hurn	992.9	W	18	8	9.7	5.9	1002.0	WSW	18	8	9.5	5.3
35	Camborne	998.6	W	29	8	8.8	5.1	1004.6	W	30	6	7.4	4.6

## Daily Weather Summary for Monday 10 February 2020

### Selected European readings at (L) 0000 and (R) 1200 UTC

STATIONS		0000 UTC						1200 UTC					
NO	SITE	PRESS	WDIR	WSPD	CLOUD	TEMP	TDEW	PRESS	WDIR	WSPD	CLOUD	TEMP	TDEW
1	Murmansk	973.7	S	12	8	0.2	-3.0	956.1	S	12	8	0.7	-0.2
2	Helsinki	980.5	S	19	8	3.8	3.7	965.2	S	19	8	3.4	3.4
3	Stockholm	966.9	S	17	-	6.8	5.1	959.9	SW	14	-	7.2	2.2
4	Oslo	954.7	S	10	-	6.5	4.2	962.0	W	6	7	6.6	-3.6
5	Reykjavik	958.4	SE	2	4	-3.7	-7.3	964.4	NNW	12	7	-0.7	-4.9
6	Moscow	1014.5	WSW	2	4	-1.6	-4.1	1002.1	S	4	0	2.7	-4.6
7	Kiev	1023.9	SSW	10	0	-3.0	-7.2	1007.7	SSW	16	7	3.8	-2.7
8	Warsaw	1002.8	SSE	10	7	3.3	-3.5	989.7	SW	12	8	8.3	4.5
9	Berlin	988.6	SSW	17	-	13.7	4.8	990.4	W	16	-	6.7	4.4
10	De Bilt	986.3	WSW	17	7	10.4	6.1	998.7	W	17	7	8.3	0.0
11	Dublin	986.3	W	19	6	4.4	1.5	992.3	SW	14	7	2.7	0.7
12	Cork	995.0	W	21	6	3.5	0.9	996.3	WSW	21	2	6.1	1.9
13	Sofia	1032.2	-	0	0	-4.9	-5.2	1020.9	-	0	6	4.4	-2.4
14	Belgrade	1024.2	SSE	4	0	7.1	-1.9	1012.6	S	8	6	13.3	-0.2
15	Budapest	1018.3	S	8	-	4.4	-0.6	1003.8	SW	16	-	14.6	5.1
16	Prague	1001.6	S	8	-	9.8	-3.3	998.7	W	17	6	7.9	-0.2
17	Munich	1007.0	SSW	6	8	9.7	-4.1	1008.2	WNW	19	7	8.7	1.3
18	Strasbourg	1004.3	SSW	26	8	14.1	7.4	1011.7	WSW	25	-	12.6	0.7
19	Paris	1001.2	WSW	25	7	13.7	9.3	1013.0	WSW	17	7	10.9	3.0
20	Jersey	1000.9	W	34	8	10.2	7.0	1009.2	WSW	23	7	9.9	7.9
21	Milan	1025.4	SSW	2	6	5.9	5.5	1015.1	W	2	8	7.9	5.7
22	Marseille	1026.3	ESE	9	8	12.4	9.4	1024.3	W	2	-	15.2	11.8
23	Bordeaux	1021.4	WSW	17	8	16.9	9.6	1025.7	W	15	8	14.6	10.8
24	Rome	1029.8	SE	7	-	11.2	10.6	1024.7	SSW	10	8	14.5	11.3
25	Ajaccio	1030.7	NE	5	-	10.6	7.5	1026.8	SSW	9	8	14.5	12.9
26	Barcelona	1028.4	W	15	8	12.9	11.5	1027.2	SSW	9	2	18.7	11.8
27	Majorca	1031.2	W	5	4	13.2	12.0	1029.5	SW	14	2	17.2	13.1
28	Madrid	1033.8	SE	3	7	6.8	5.6	1033.7	SSE	3	8	11.0	8.5
29	Lisbon	1034.0	-	-	-	12.4	11.5	1034.8	-	-	-	16.1	12.8
30	Athens	1031.1	E	3	-	7.1	4.4	1024.4	WSW	5	1	16.2	5.1
31	Malta	-	-	-	-	-	-	1031.4	W	11	4	16.3	10.4
32	Gibraltar	1032.9	ENE	7	6	15.3	13.8	1033.9	ENE	6	1	16.3	12.4



## Daily Weather Summary for Monday 10 February 2020

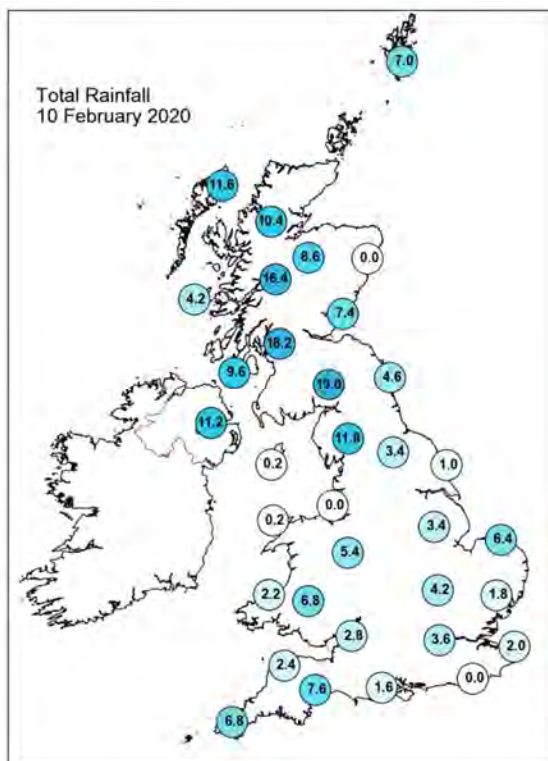
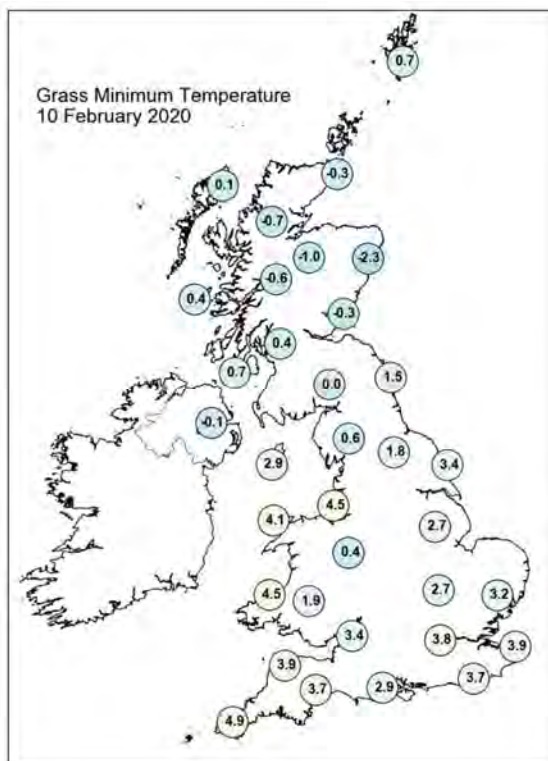
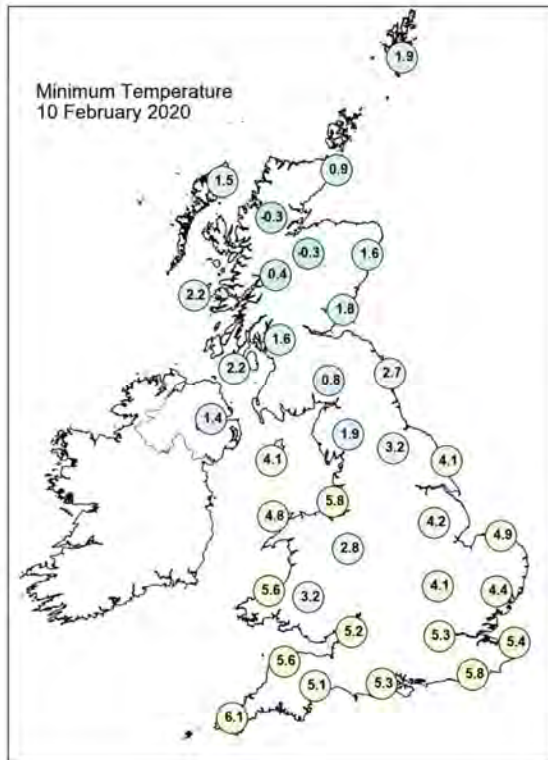
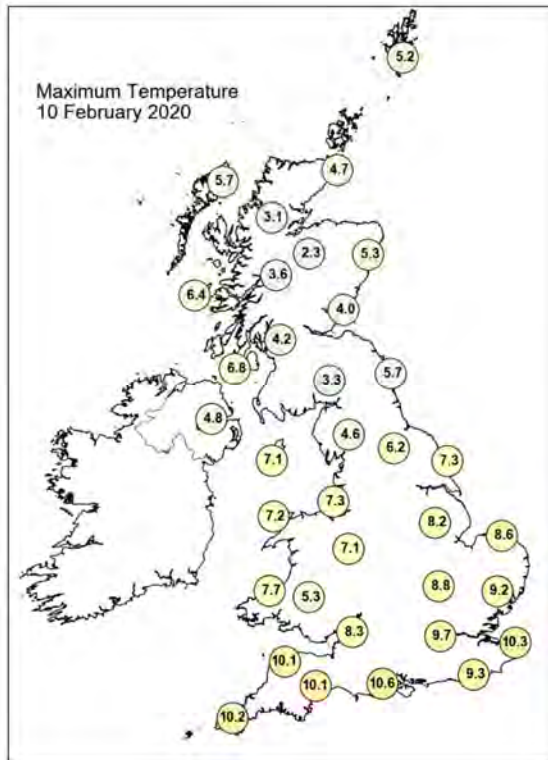

## Daily Weather Summary for Monday 10 February 2020

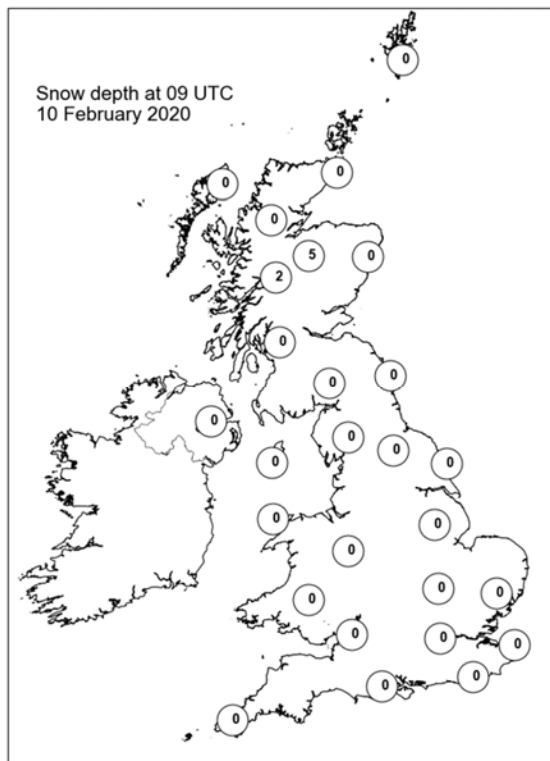
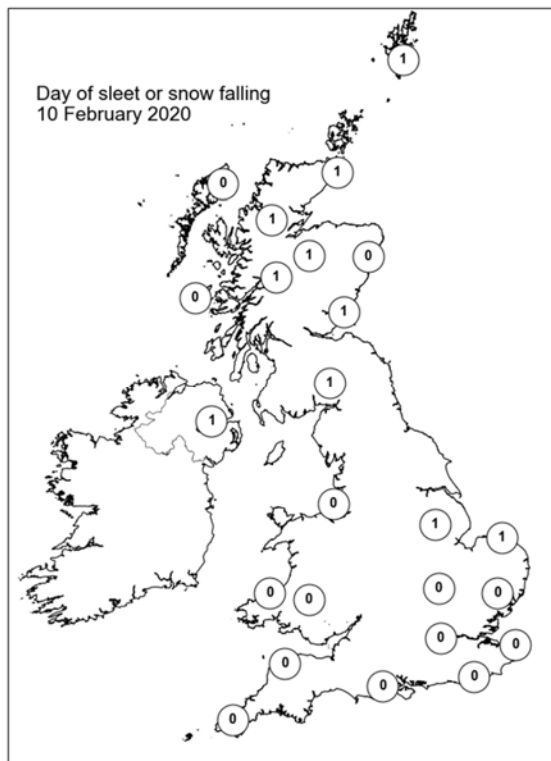
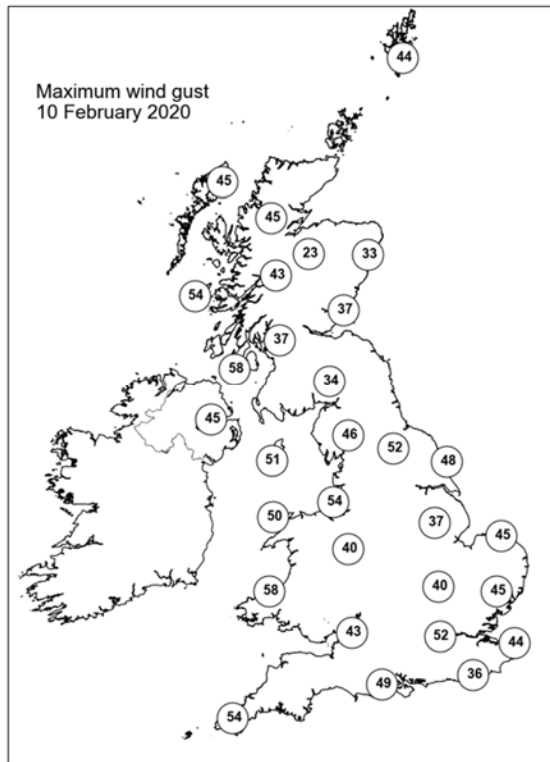
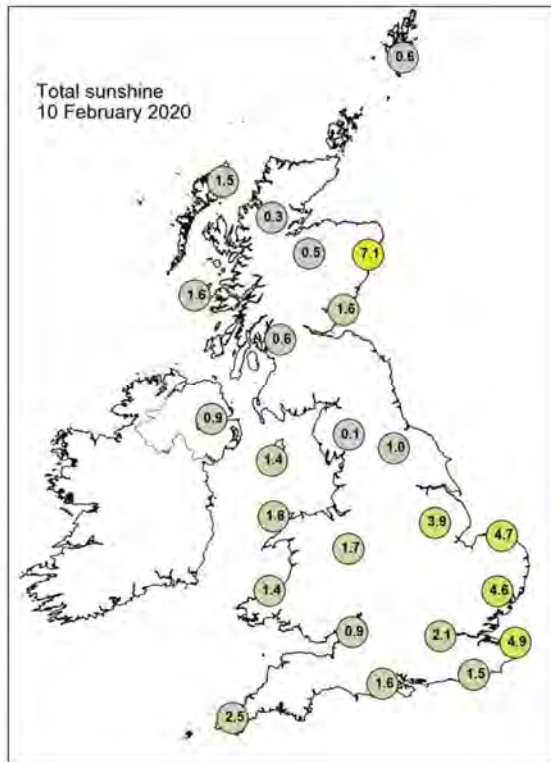

## Daily Weather Summary for Tuesday 11 February 2020

This day's summary created 18/02/2020 02:00

### Summary of the UK Weather for Tuesday 11 February 2020

It was a cloudy night in the north with showery rain and thunderstorms at times. The rain was often heavy or very heavy and also wintry with snow falling mainly to high ground but also to some lower levels. In the south, western areas saw showers which were wintry with snow on the higher ground with some areas having drier and clearer spells. Through the morning the heaviest showers were in the northwest and Scotland. However, there were showers across the UK with the southeast seeing the best of the dry weather and sunny spells. Snow showers were seen across areas of the north, with some hail showers seen in the south, amongst sunny spells. Another windy and chilly day throughout.

### Daily Extremes

<i>Highest Maximum</i>	<b>8.9°C</b> Slapton (Devon, 32mAMSL)
<i>Lowest Maximum</i>	<b>0.8°C</b> Spadeadam No 2 (Cumbria, 285mAMSL) also Trassey Slievenaman (Down, 220mAMSL)
<i>Highest Minimum</i>	<b>5.3°C</b> Bognor Regis (West Sussex, 7mAMSL)
<i>Lowest Minimum</i>	<b>-1.2°C</b> Dalwhinnie No 2 (Inverness-shire, 351mAMSL)
<i>Lowest Grass Minimum</i>	<b>-3.0°C</b> Wallingford (Oxfordshire, 47mAMSL)
<i>Most Rainfall</i>	<b>69.3mm</b> Achfary (Sutherland, 46mAMSL)
<i>Most Sunshine</i>	<b>8.9hr</b> East Malling (Kent, 33mAMSL)
<i>Highest Gust</i>	<b>61Kt 70mph</b> St Bees Head No 2 (Cumbria, 124mAMSL)
<i>Highest Gust (mountain)</i>	<b>89Kt 102mph</b> Cairnwell (Aberdeenshire, 928mAMSL)
<i>Greatest Snow Depth at 0900 UTC</i>	<b>9cm</b> Aviemore (Inverness-shire, 228mAMSL)

mAMSL refers to station elevation in metres above mean sea level

## Daily Weather Summary for Tuesday 11 February 2020

### North Atlantic and Europe analysis charts and satellite images at 0000 UTC

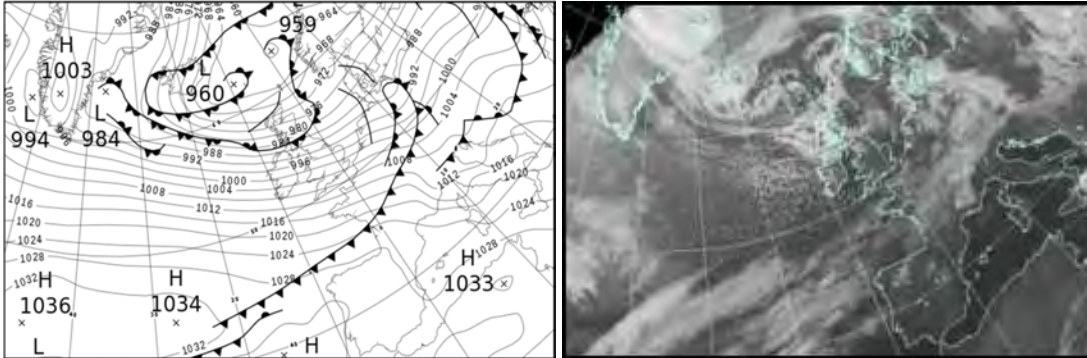

### North Atlantic and Europe analysis charts and satellite images at 1200 UTC

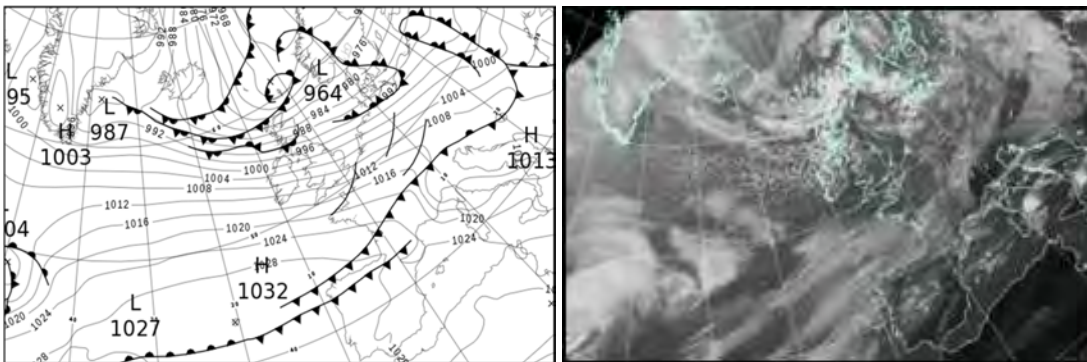

All satellite imagery copyright Met Office and EUMETSAT (European Organisation for the Exploitation of Meteorological Satellites). These show infra-red images from the geostationary MSG satellite. The rainfall rates are derived from both rain-radar and satellite data.



## Daily Weather Summary for Tuesday 11 February 2020

UK satellite and rain-radar precipitation rates at (L) 0000 and (R) 1200 UTC

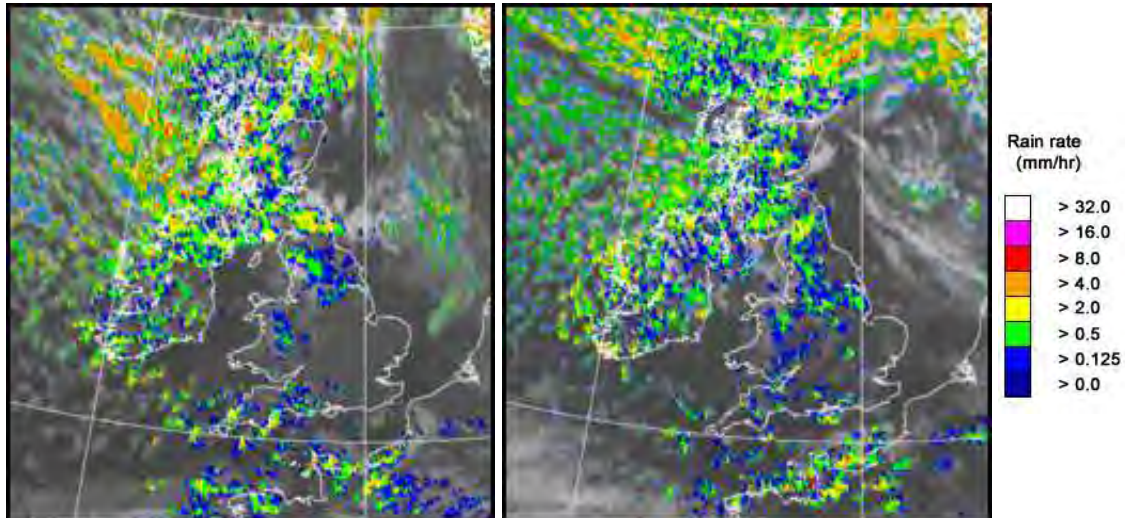

UK wind speed and direction at (L) 0000 and (R) 1200 UTC

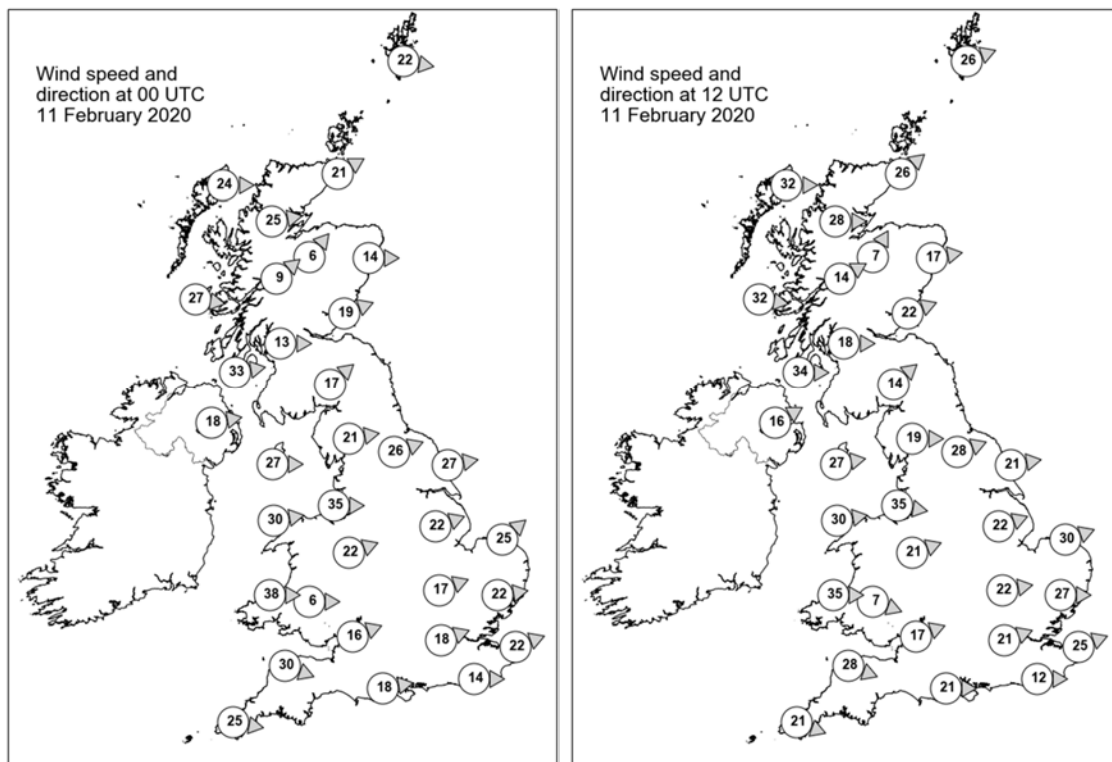



## Daily Weather Summary for Tuesday 11 February 2020

### Selected UK readings at (L) 0000 and (R) 1200 UTC

STATIONS		0000 UTC						1200 UTC					
NO	SITE	PRESS	WDIR	WSPD	CLOUD	TEMP	TDEW	PRESS	WDIR	WSPD	CLOUD	TEMP	TDEW
1	Lerwick	964.3	W	22	8	4.6	-1.1	966.2	WSW	26	7	4.6	1.1
2	Wick	970.8	WSW	21	7	2.2	0.7	976.9	SW	26	8	3.2	1.5
3	Stornoway	973.7	W	24	8	3.4	0.8	979.1	W	32	8	6.5	0.3
4	Loch Glascarnoch	975.0	W	25	8	2.6	-1.4	982.4	W	28	8	2.9	-2.5
5	Aviemore	977.2	SW	6	7	1.7	-1.3	984.3	SSW	7	7	1.4	-0.8
6	Dyce	975.6	W	14	3	3.7	-1.8	983.1	W	17	5	3.9	-0.9
7	Tulloch Bridge	979.8	SW	9	8	3.0	-0.9	987.1	WSW	14	8	2.9	-2.3
8	Tiree	981.7	W	27	8	5.2	1.4	989.3	W	32	8	5.6	0.3
9	Leuchars	978.8	WSW	19	4	2.6	0.8	987.2	WSW	22	5	2.6	1.3
10	Bishopton	982.5	W	13	8	3.5	1.9	990.7	W	18	7	2.9	0.7
11	Machrihanish	985.6	W	33	8	6.0	2.7	993.9	W	34	6	4.8	1.2
12	Boulmer	982.6	-	-	7	2.1	1.1	990.7	-	-	4	3.0	0.7
13	Eskdalemuir	985.1	SW	17	8	2.3	0.2	994.1	SW	14	8	0.7	-0.1
14	Aldergrove	991.0	W	18	8	3.0	1.7	999.0	WSW	16	7	2.2	0.1
15	Shap	988.8	W	21	8	2.5	0.2	996.9	W	19	7	2.1	-2.6
16	Leeming	988.4	WSW	26	8	3.9	1.5	996.4	WSW	28	6	4.9	-0.1
17	Ronaldsway	992.3	W	27	3	5.1	0.5	1000.7	W	27	7	4.4	-0.6
18	Bridlington	986.6	W	27	5	4.1	0.9	995.6	W	21	6	6.1	-1.2
19	Crosby	994.8	W	35	8	5.8	1.8	1002.3	W	35	7	5.4	0.6
20	Valley	997.1	W	30	6	5.5	-0.2	1005.1	W	30	4	5.7	-0.5
21	Waddington	993.4	WSW	22	0	3.7	-1.8	1001.3	WSW	22	5	4.4	-0.5
22	Shawbury	997.9	WSW	22	3	3.7	-0.6	1004.7	WSW	21	4	5.5	-2.0
23	Weybourne	993.5	SW	25	0	3.2	-0.9	1001.3	WSW	30	4	5.5	-0.3
24	Bedford	998.2	WSW	17	0	3.3	-1.2	1005.4	W	22	6	4.7	-1.1
25	Aberporth	1002.3	W	38	8	5.0	-0.2	1009.1	W	35	5	4.8	-0.7
26	Sennybridge	1002.4	W	6	8	2.5	-1.6	1009.0	WNW	7	7	3.1	-1.5
27	Wattisham	998.4	W	22	0	3.1	-1.3	1004.5	W	27	6	5.4	-1.8
28	Almondsbury	1003.6	WSW	16	6	5.1	-2.0	1009.6	WSW	17	4	6.6	-2.0
29	Heathrow	1002.2	WSW	18	2	4.1	-1.1	1007.9	WSW	21	3	7.3	-0.3
30	Manston	1001.5	WSW	22	0	4.5	-1.3	1007.2	WSW	25	1	7.0	-1.4
31	Chivenor	1005.7	WNW	30	2	6.8	-1.4	1012.4	WNW	28	3	7.3	-1.7
32	Exeter	1006.9	-	-	8	4.9	0.5	1012.5	-	-	3	7.8	-1.9
33	Herstmonceux	1003.7	W	14	5	5.6	-2.1	1009.5	W	12	4	7.6	0.2
34	Hurn	1005.8	W	18	7	5.0	1.3	1011.7	W	21	5	4.9	3.2
35	Camborne	1011.2	W	25	7	6.4	0.2	1016.3	WNW	21	4	7.5	-1.1

## Daily Weather Summary for Tuesday 11 February 2020

### Selected European readings at (L) 0000 and (R) 1200 UTC

STATIONS		0000 UTC						1200 UTC					
NO	SITE	PRESS	WDIR	WSPD	CLOUD	TEMP	TDEW	PRESS	WDIR	WSPD	CLOUD	TEMP	TDEW
1	Murmansk	951.7	S	12	6	1.4	-0.8	951.7	S	14	7	1.5	-0.1
2	Helsinki	966.2	SW	10	6	3.1	3.1	974.3	SW	12	7	4.4	2.7
3	Stockholm	969.9	WSW	10	-	4.0	0.3	973.8	SSW	8	-	4.1	0.7
4	Oslo	969.0	SSW	6	-	1.8	-2.5	971.6	SW	4	5	5.1	-2.7
5	Reykjavik	974.9	N	13	8	1.6	-2.8	985.8	NNE	6	3	-0.9	-7.9
6	Moscow	994.5	S	4	8	-0.7	-2.9	992.2	S	4	8	0.5	-1.6
7	Kiev	997.2	SW	8	8	2.0	1.2	996.7	SW	8	6	6.4	-1.2
8	Warsaw	995.1	WSW	8	1	4.0	-0.4	993.8	W	16	7	5.2	-1.1
9	Berlin	989.2	SSW	12	-	6.2	2.0	996.1	WSW	17	-	6.5	-1.8
10	De Bilt	996.0	W	17	8	4.9	0.1	1002.9	W	17	8	6.8	-1.8
11	Dublin	997.1	WSW	16	2	2.5	-0.8	1005.2	WSW	17	7	2.4	-0.2
12	Cork	1006.3	W	14	6	1.6	-0.6	1013.0	W	17	7	3.2	0.4
13	Sofia	1014.5	-	0	6	3.2	-1.3	1010.9	NW	4	7	5.8	2.5
14	Belgrade	1011.9	SSW	4	8	7.3	4.0	1011.0	WNW	4	8	8.2	3.0
15	Budapest	1006.4	SSE	4	-	3.2	1.7	1006.1	WNW	17	-	10.0	-4.4
16	Prague	996.6	WSW	12	-	5.8	1.5	1003.6	W	14	4	6.9	-5.4
17	Munich	1003.5	W	12	8	7.2	4.4	1012.2	W	17	7	3.3	-0.2
18	Strasbourg	1007.6	W	21	7	6.4	3.0	1013.8	W	20	-	8.8	2.1
19	Paris	1012.0	W	16	7	7.8	3.1	1016.7	W	20	7	9.0	0.2
20	Jersey	1011.9	W	27	5	7.7	2.5	1017.8	W	20	7	5.4	4.6
21	Milan	1008.2	WNW	2	-	4.5	3.7	1009.7	NNW	9	0	18.1	-3.0
22	Marseille	1023.0	W	3	-	12.3	9.3	1021.7	W	9	-	14.5	8.4
23	Bordeaux	1025.3	W	14	8	12.7	9.1	1025.8	W	10	8	11.4	8.6
24	Rome	1018.5	S	5	-	13.8	12.4	1015.1	SW	9	5	17.4	11.7
25	Ajaccio	1023.8	ENE	4	-	11.4	9.8	1021.1	NW	6	-	15.9	9.1
26	Barcelona	1025.0	WSW	6	2	13.2	12.3	1024.3	ESE	9	7	16.7	10.7
27	Majorca	1027.0	-	0	1	8.8	8.3	1024.2	WSW	4	6	17.5	12.9
28	Madrid	1032.1	NNE	4	0	6.2	5.5	1028.9	S	2	8	9.2	8.4
29	Lisbon	1031.5	-	-	-	13.3	11.6	-	-	-	-	15.1	11.7
30	Athens	1017.7	WNW	11	-	13.6	7.9	1014.1	SW	4	3	18.8	8.8
31	Malta	1026.6	W	14	0	14.2	10.8	1022.7	WNW	21	1	18.9	8.8
32	Gibraltar	1030.2	WSW	5	0	12.6	11.0	1027.9	WSW	7	3	20.8	10.3

## Daily Weather Summary for Tuesday 11 February 2020

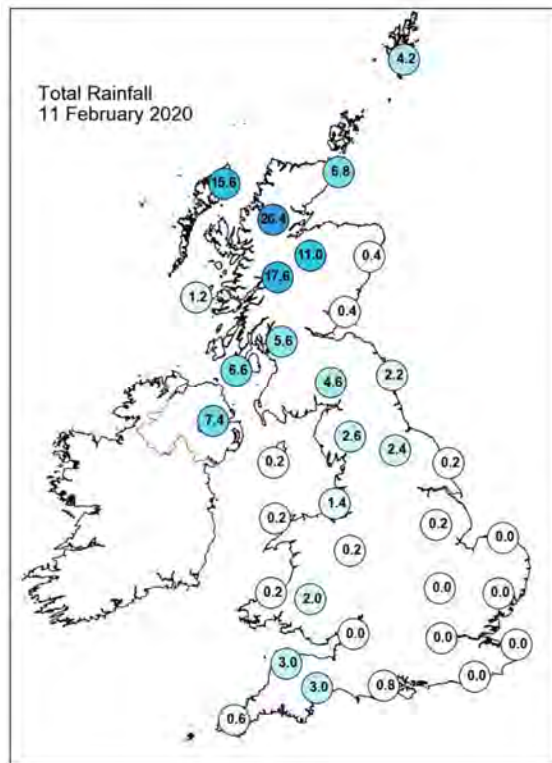
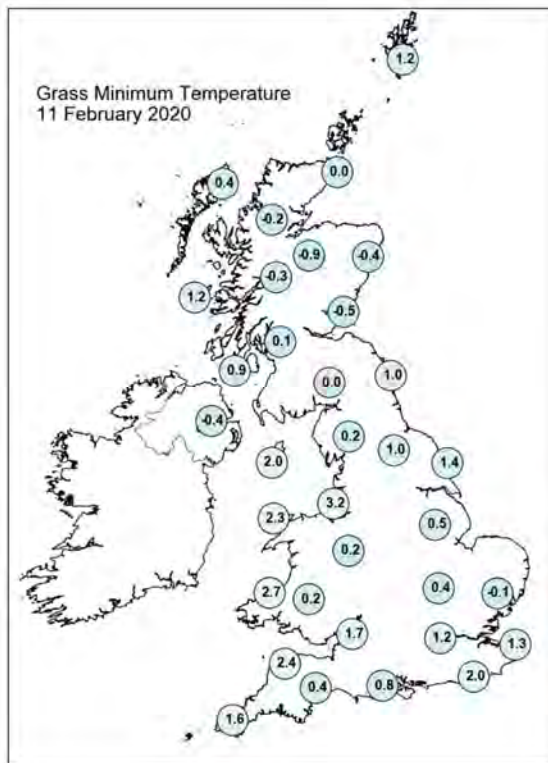
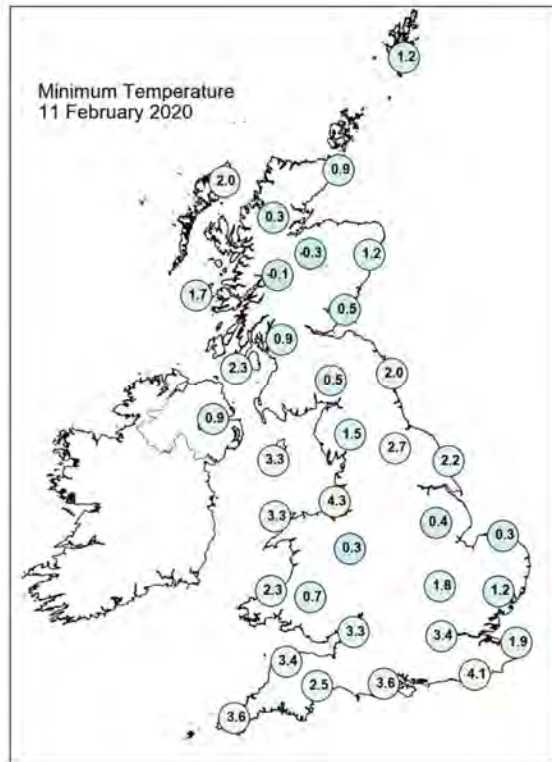
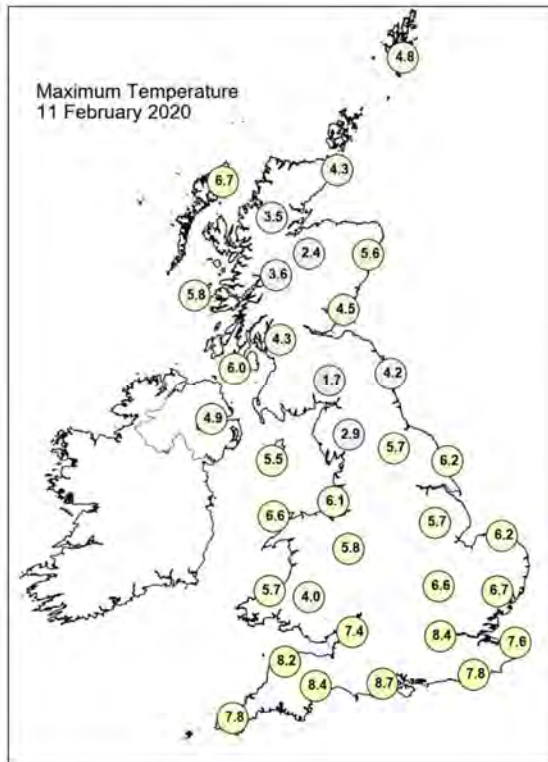

## Daily Weather Summary for Tuesday 11 February 2020

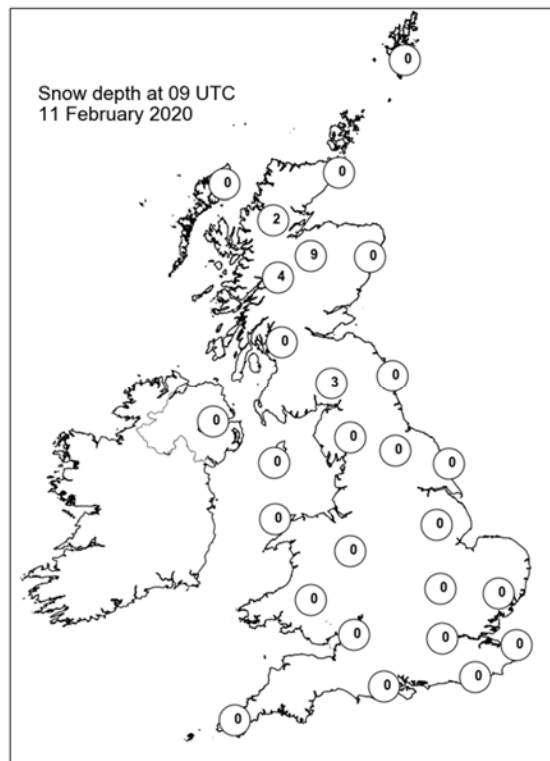
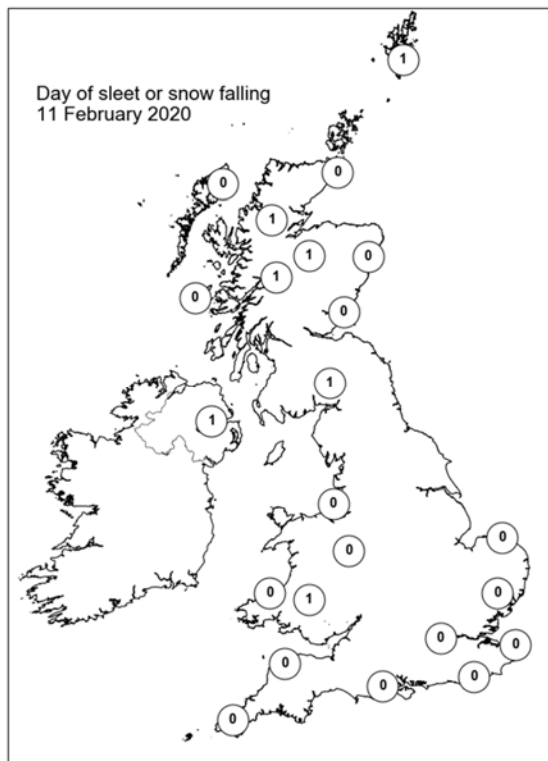
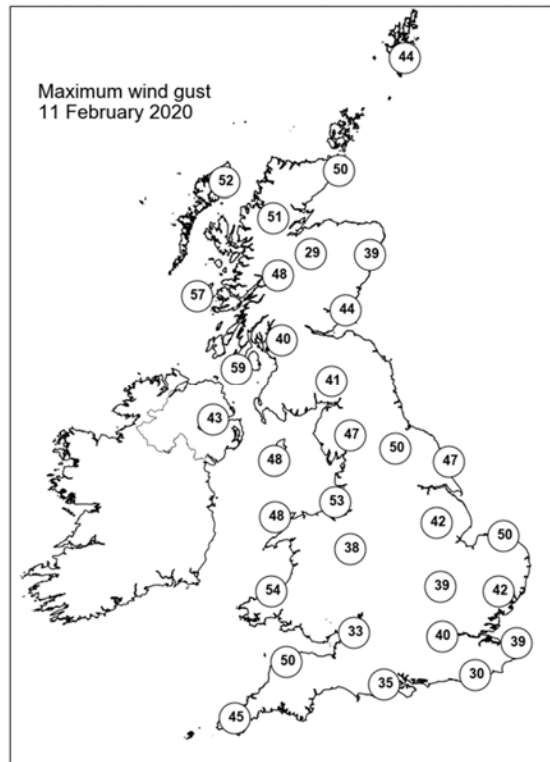
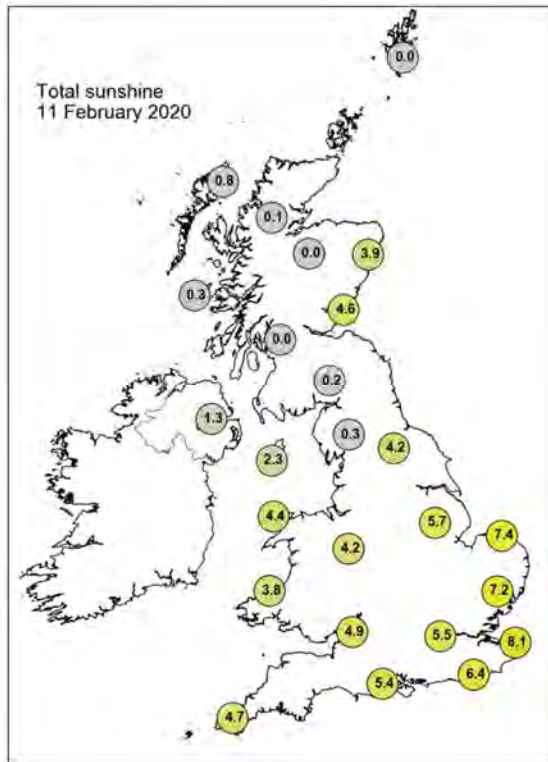

## Daily Weather Summary for Wednesday 12 February 2020

This day's summary created 19/02/2020 02:00

### Summary of the UK Weather for Wednesday 12 February 2020

Many places in the south saw a mostly dry night with clear spells, the best of these in the southeast. Western areas, especially the southwest, saw a constant stream of blustery showers, some of these turned heavy at times and fell as a mix of rain and hail. Further north, it remained very unsettled overnight. Showers merged into longer spells of rain which often turned wintry over the hills. Northern Ireland also saw plenty of showers with the odd rumble of thunder too. Through the afternoon there were showers across the UK, the heaviest of which were seen along the western coast of Scotland. There were plenty of sunny spells, predominantly across the south, midlands and Wales in the morning and early afternoon before showers crossed the region in the afternoon.

### Daily Extremes

<i>Highest Maximum</i>	<b>10.3°C</b> Scilly: St Marys Airport (Isles Of Scilly, 31mAMSL)
<i>Lowest Maximum</i>	<b>1.7°C</b> Drumalbin (Lanarkshire, 245mAMSL)
<i>Highest Minimum</i>	<b>5.3°C</b> Dale Fort (Dyfed, 33mAMSL)
<i>Lowest Minimum</i>	<b>-1.7°C</b> Llanfynydd, Broderi (Dyfed, 104mAMSL)
<i>Lowest Grass Minimum</i>	<b>-7.0°C</b> South Newington (Oxfordshire, 105mAMSL)
<i>Most Rainfall</i>	<b>50.2mm</b> Trassey Slievenaman (Down, 220mAMSL)
<i>Most Sunshine</i>	<b>8.5hr</b> Willington (Derbyshire, 54mAMSL)
<i>Highest Gust</i>	<b>57Kt 66mph</b> Scilly: St Marys Airport (Isles Of Scilly, 31mAMSL)
<i>Highest Gust (mountain)</i>	<b>98Kt 113mph</b> Cairngorm Summit (Inverness-shire, 1237mAMSL)
<i>Greatest Snow Depth at 0900 UTC</i>	<b>16cm</b> Spadeadam No 2 (Cumbria, 285mAMSL)

mAMSL refers to station elevation in metres above mean sea level



## Daily Weather Summary for Wednesday 12 February 2020

### North Atlantic and Europe analysis charts and satellite images at 0000 UTC

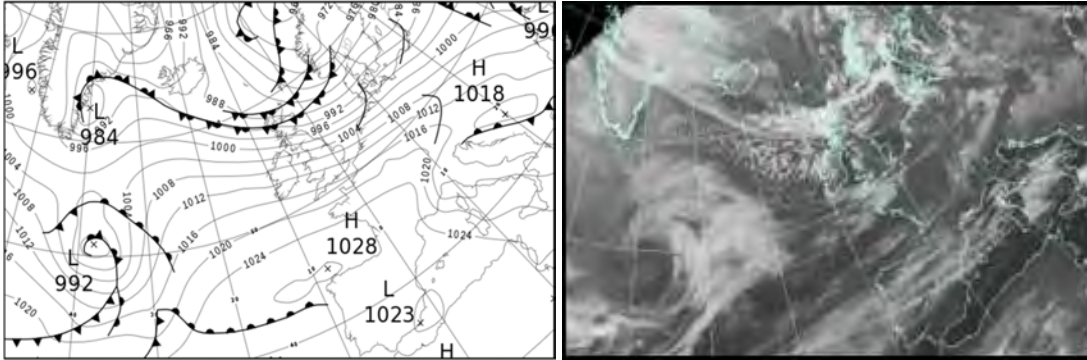

### North Atlantic and Europe analysis charts and satellite images at 1200 UTC

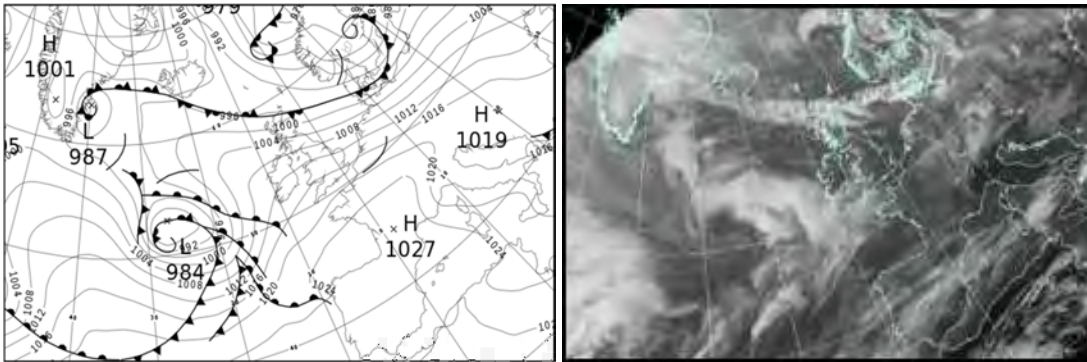

All satellite imagery copyright Met Office and EUMETSAT (European Organisation for the Exploitation of Meteorological Satellites). These show infra-red images from the geostationary MSG satellite. The rainfall rates are derived from both rain-radar and satellite data.

## Daily Weather Summary for Wednesday 12 February 2020

UK satellite and rain-radar precipitation rates at (L) 0000 and (R) 1200 UTC

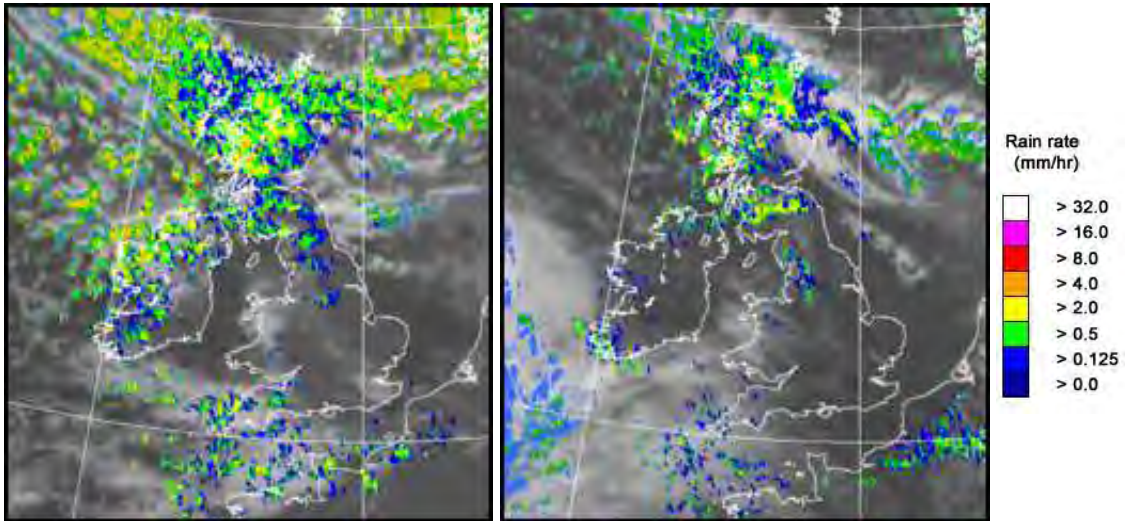

UK wind speed and direction at (L) 0000 and (R) 1200 UTC

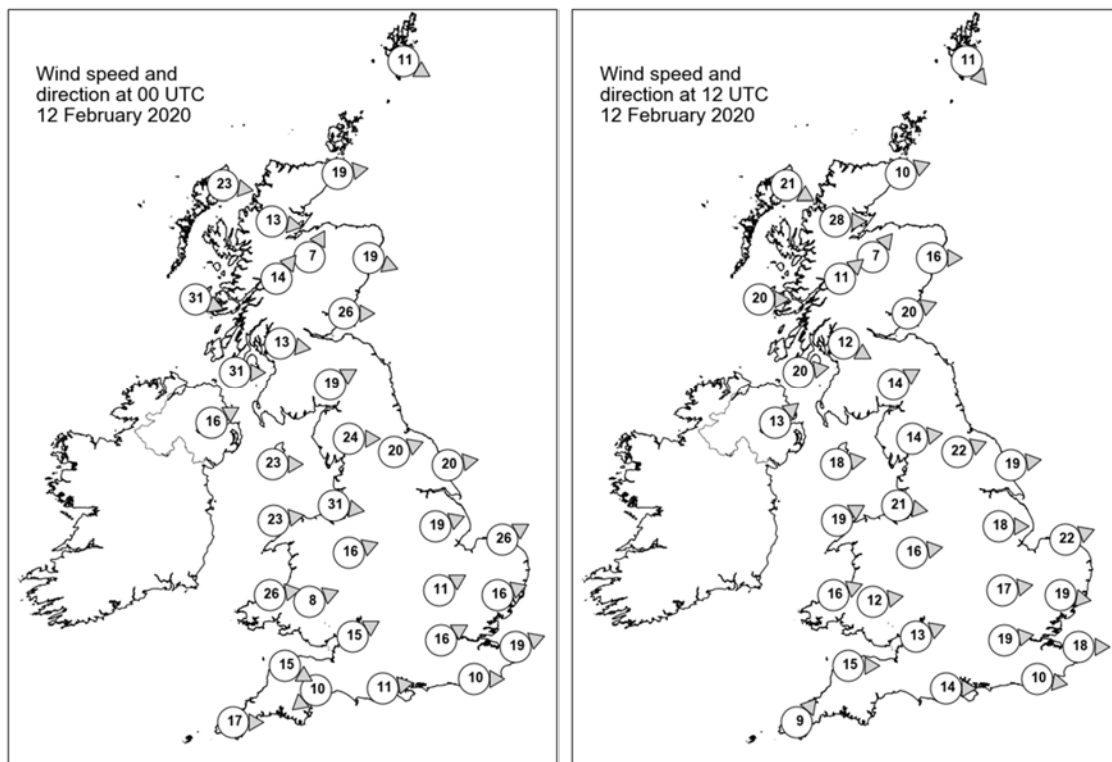

## Daily Weather Summary for Wednesday 12 February 2020

### Selected UK readings at (L) 0000 and (R) 1200 UTC

STATIONS		0000 UTC						1200 UTC					
NO	SITE	PRESS	WDIR	WSPD	CLOUD	TEMP	TDEW	PRESS	WDIR	WSPD	CLOUD	TEMP	TDEW
1	Lerwick	980.6	WNW	11	7	2.8	0.5	993.0	NW	11	2	3.0	-1.1
2	Wick	985.9	W	19	8	2.8	1.5	996.0	WSW	10	8	2.3	1.3
3	Stornoway	988.4	W	23	8	3.8	2.2	998.3	WNW	21	7	3.0	1.4
4	Loch Glascarnoch	989.7	W	13	8	1.0	0.5	999.0	W	28	7	0.9	-1.4
5	Aviemore	990.8	SSW	7	7	2.0	-0.8	1000.2	SW	7	0	2.4	-3.2
6	Dyce	988.6	WNW	19	7	3.6	-0.6	998.5	W	16	7	4.8	-3.9
7	Tulloch Bridge	994.2	SW	14	8	2.0	-0.6	1002.3	SW	11	5	2.7	-2.9
8	Tiree	996.5	WNW	31	7	5.4	-2.4	1004.1	W	20	5	4.4	-0.3
9	Leuchars	992.1	W	26	7	4.1	-0.9	1001.6	WSW	20	1	5.2	0.3
10	Bishopton	997.0	W	13	7	3.5	0.5	1005.0	WNW	12	7	1.4	-0.4
11	Machrihanish	1000.3	W	31	8	4.2	1.2	1006.6	W	20	8	3.9	2.5
12	Boulmer	994.8	-	-	7	3.1	-0.4	1004.3	-	-	0	4.8	0.6
13	Eskdalemuir	999.0	WSW	19	7	1.2	-1.0	1006.7	WSW	14	7	2.1	-1.6
14	Aldergrove	1004.8	WSW	16	4	1.8	0.2	1009.6	SW	13	2	3.4	1.3
15	Shap	1001.9	W	24	6	2.8	-2.6	1008.5	W	14	3	4.0	-1.1
16	Leeming	1001.5	WSW	20	7	3.8	-1.4	1008.0	WSW	22	2	5.7	-0.1
17	Ronaldsway	1005.3	W	23	3	3.8	-0.3	1010.8	W	18	2	5.0	0.8
18	Bridlington	1000.8	W	20	1	4.0	-1.6	1007.2	W	19	0	6.9	-0.8
19	Crosby	1007.3	W	31	7	5.5	1.0	1012.2	W	21	7	6.1	2.0
20	Valley	1009.3	W	23	5	4.9	-0.1	1013.2	WSW	19	4	7.1	2.3
21	Waddington	1005.9	WSW	19	0	2.9	-1.7	1011.5	W	18	2	6.0	-1.4
22	Shawbury	1009.2	WSW	16	0	3.2	-1.9	1013.8	W	16	5	5.9	-0.7
23	Weybourne	1005.7	WSW	26	0	3.0	-1.1	1011.3	WSW	22	4	5.8	0.4
24	Bedford	1010.3	WSW	11	1	2.1	-1.2	1014.4	W	17	5	6.4	-0.7
25	Aberporth	1012.9	W	26	6	4.6	0.0	1015.4	WSW	16	7	6.5	0.8
26	Sennybridge	1013.2	WSW	8	8	1.3	-1.0	1015.5	W	12	3	4.4	0.6
27	Wattisham	1009.5	WSW	16	0	2.2	-1.3	1013.7	W	19	1	5.9	-0.3
28	Almondsbury	1013.1	WSW	15	4	4.4	0.2	1016.3	WSW	13	0	7.3	0.7
29	Heathrow	1012.9	WSW	16	8	3.2	0.5	1015.9	W	19	0	8.2	0.3
30	Manston	1011.9	WSW	19	7	3.7	-1.2	1015.5	W	18	0	7.2	-0.6
31	Chivenor	1015.3	WNW	15	6	4.7	2.5	1017.1	W	15	1	8.8	3.5
32	Exeter	1015.8	NE	10	7	2.7	1.3	1017.9	-	-	0	8.0	3.4
33	Herstmonceux	1014.1	W	10	6	4.3	-0.3	1016.9	W	10	1	7.8	0.0
34	Hurn	1015.4	W	11	0	3.5	0.7	1018.0	W	14	2	8.7	1.7
35	Camborne	1017.7	W	17	7	5.4	1.3	1018.3	SW	9	7	7.0	4.7

## Daily Weather Summary for Wednesday 12 February 2020

### Selected European readings at (L) 0000 and (R) 1200 UTC

STATIONS		0000 UTC						1200 UTC					
NO	SITE	PRESS	WDIR	WSPD	CLOUD	TEMP	TDEW	PRESS	WDIR	WSPD	CLOUD	TEMP	TDEW
1	Murmansk	963.5	SSW	14	7	1.3	-1.1	974.8	SSW	12	7	0.6	-2.9
2	Helsinki	979.3	S	10	8	0.4	0.4	984.5	S	12	8	2.8	2.8
3	Stockholm	978.2	S	4	-	1.2	-0.5	980.7	SSW	8	-	4.9	1.1
4	Oslo	974.1	SSW	8	-	3.1	-0.2	981.7	WSW	8	6	6.3	-5.6
5	Reykjavik	991.8	SSW	3	2	-5.8	-9.6	995.8	ESE	5	7	-4.0	-11.7
6	Moscow	997.6	S	2	8	1.7	0.2	999.8	SSE	6	8	0.0	-2.2
7	Kiev	998.0	NNW	6	8	2.5	0.4	1003.1	NW	8	8	3.7	-0.9
8	Warsaw	999.1	WSW	12	7	4.0	-1.8	1004.9	W	16	7	4.5	-2.6
9	Berlin	1003.0	W	12	-	3.4	-0.9	1006.2	W	19	-	6.4	-2.3
10	De Bilt	1007.8	WSW	16	8	6.1	-1.5	1012.7	W	14	8	6.6	-0.4
11	Dublin	1009.3	WSW	12	3	1.6	-1.1	1012.0	WSW	12	3	4.7	1.4
12	Cork	1015.3	WSW	6	4	0.9	-0.1	1014.5	SSW	6	4	5.4	2.5
13	Sofia	1017.3	-	0	8	2.0	1.0	1018.7	NNE	2	3	6.8	-0.5
14	Belgrade	1016.1	SW	4	8	5.3	3.8	1019.7	NNE	6	5	8.8	0.6
15	Budapest	1013.1	SSW	4	-	0.8	-0.6	1017.7	W	10	-	7.1	-3.4
16	Prague	1010.3	W	8	-	0.3	-1.2	1014.0	WSW	12	7	4.1	-0.9
17	Munich	1017.6	W	16	0	2.7	-2.3	1020.1	WSW	14	8	4.4	-2.0
18	Strasbourg	1019.9	W	7	-	4.6	-1.0	1020.4	WSW	18	7	8.8	1.5
19	Paris	1020.4	WSW	12	0	4.1	1.0	1021.8	W	13	5	8.9	2.7
20	Jersey	1019.2	W	18	7	7.7	1.4	1021.1	SW	11	5	8.4	5.5
21	Milan	1014.8	W	4	-	7.7	-4.0	1018.4	NW	7	0	15.2	-6.8
22	Marseille	1022.7	WNW	13	8	10.5	6.4	1024.2	NW	16	-	12.6	0.7
23	Bordeaux	1027.1	-	0	8	6.5	6.1	1026.2	SSW	4	7	12.4	4.1
24	Rome	1016.5	ESE	2	-	7.9	7.7	1019.3	W	8	2	16.0	8.1
25	Ajaccio	1021.6	NE	3	8	9.8	7.9	1022.8	WNW	8	-	15.7	4.7
26	Barcelona	1024.5	N	6	7	13.0	11.6	1026.5	E	12	8	12.9	10.1
27	Majorca	1024.7	-	0	6	9.2	8.4	1024.7	E	10	7	17.9	12.2
28	Madrid	1025.6	N	1	8	9.0	8.1	1024.9	-	0	8	10.6	8.7
29	Lisbon	1026.3	-	-	-	12.6	10.3	1025.2	-	-	-	14.1	11.5
30	Athens	1013.0	N	3	-	13.9	9.1	1014.3	-	0	4	19.4	10.9
31	Malta	1021.2	WNW	14	0	14.4	12.2	1020.7	NW	17	2	19.2	10.5
32	Gibraltar	1025.4	WNW	14	0	15.7	13.1	1024.9	W	13	7	17.9	12.2



## Daily Weather Summary for Wednesday 12 February 2020

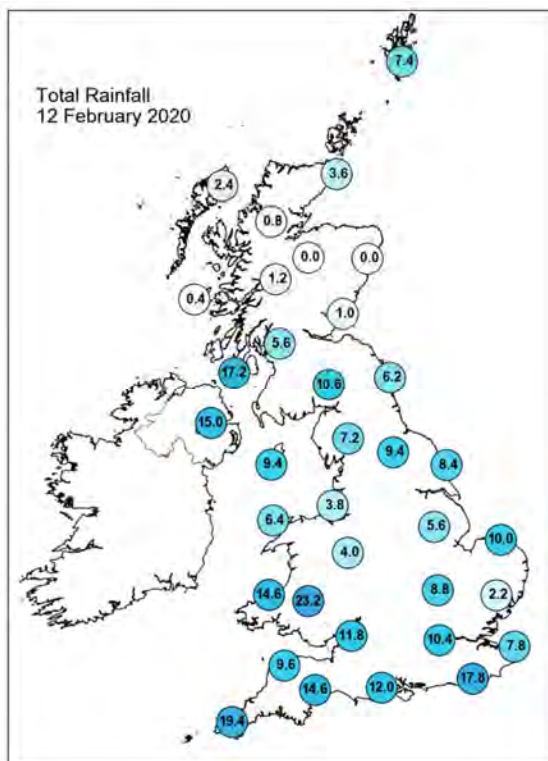
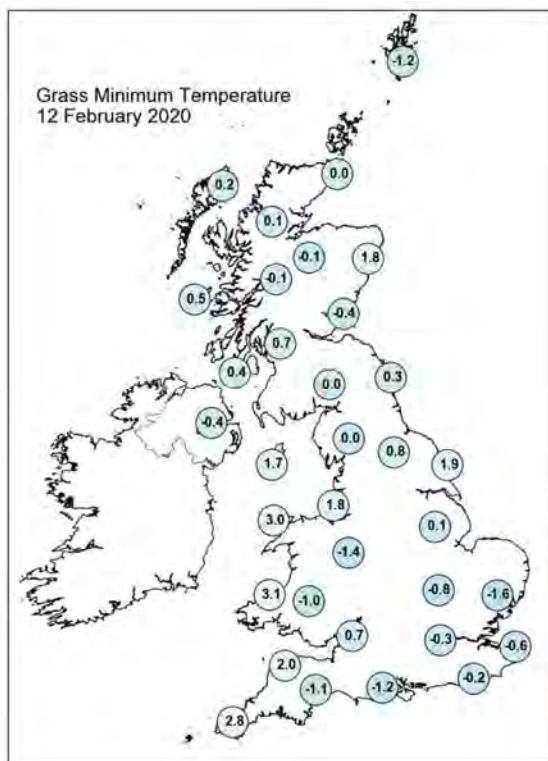
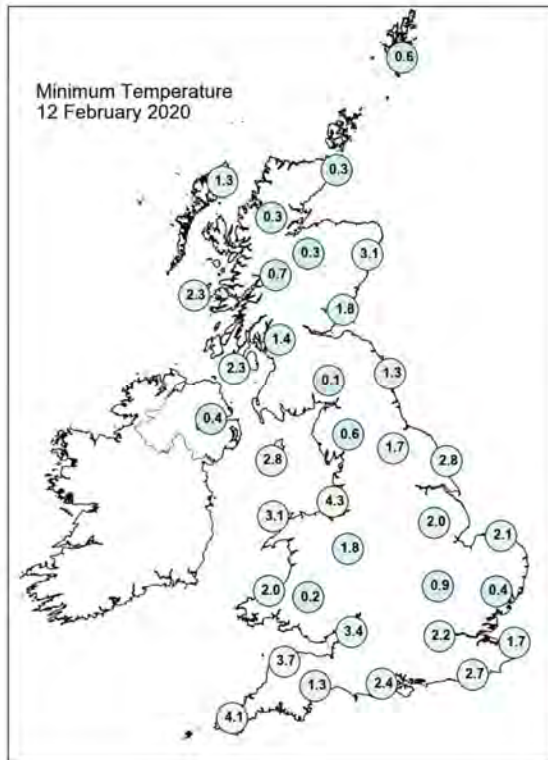
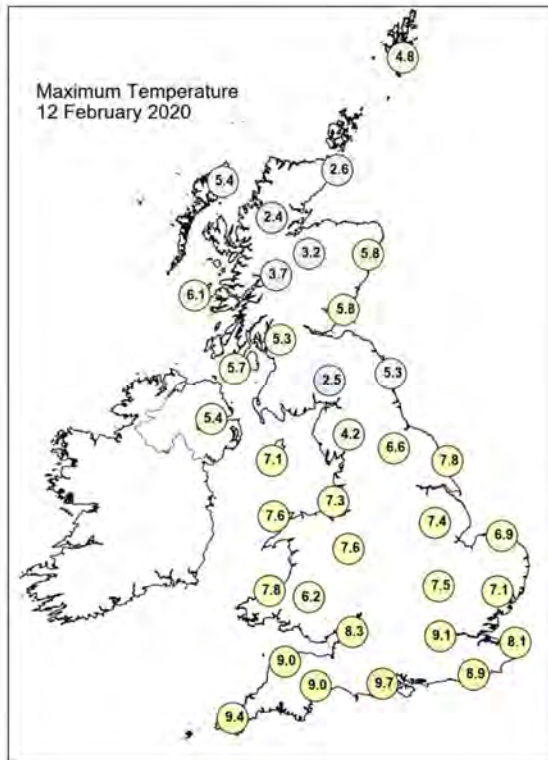



## Daily Weather Summary for Wednesday 12 February 2020

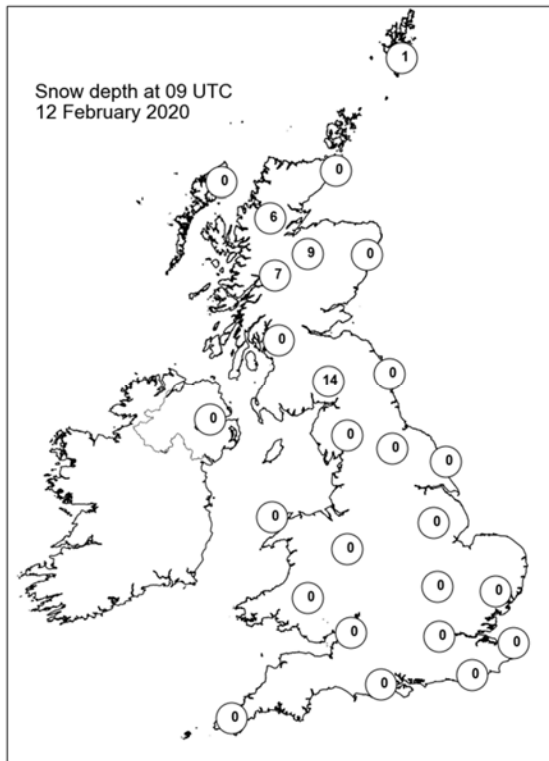
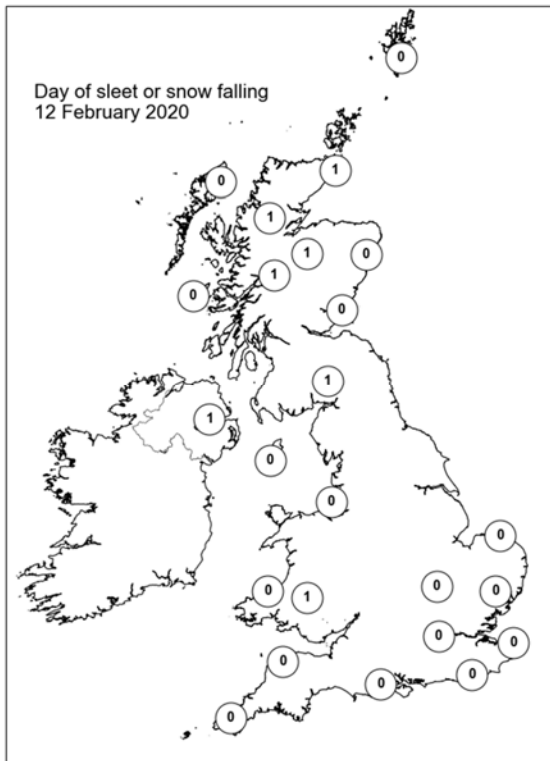
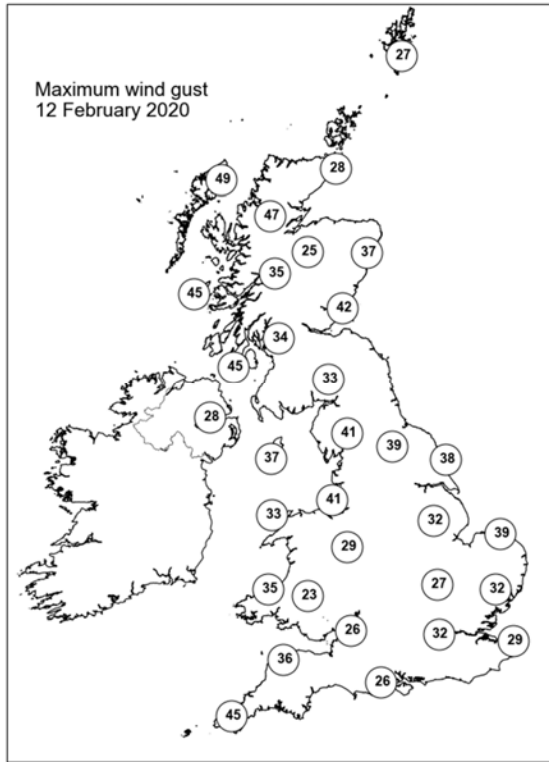
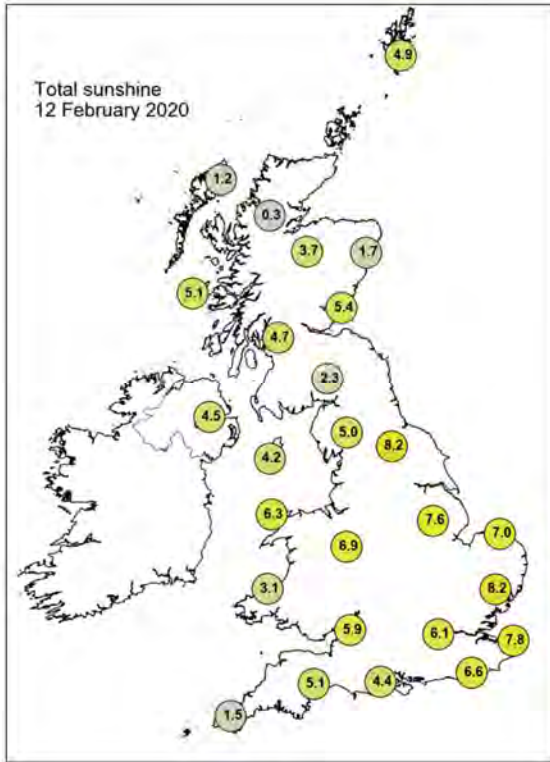

## Daily Weather Summary for Thursday 13 February 2020

This day's summary created 20/02/2020 02:00

### Summary of the UK Weather for Thursday 13 February 2020

Most places started the evening dry but cloudy. Parts of south Wales, southwest England and northern Scotland saw frequent blustery showers, some of which turned heavy at times. Through the early hours, a band of heavy rain, accompanied by strong winds, pushed in from the west. The southwest saw some extremely heavy downpours as a result of a small area of line convection with the odd rumble of thunder. Towards dawn, the rain pushed further north reaching parts of western Scotland and northeast England. Some of the rain turned to snow, particularly over the northern hills and parts of Northern Ireland. As the rain cleared the south, it left behind heavy, blustery showers, though there were a few clear spells as well. The area of heavy downpours in the southwest moved their way east across the south coast during the morning, leading to some very intense bursts in the southeast, accompanied by some flashes of lightning. The rain and snow in the northeast was gradually losing intensity, leaving behind just a few patchy areas of precipitation over southern Scotland and northeast England. By the late afternoon and early evening, most of the UK had become predominantly dry, as a temporary weak ridge moved over the British Isles. This led to widespread clear skies and temperatures plummeting in the north, ahead of a weather front expected to roll in from the west on Friday morning.

### Daily Extremes

<i>Highest Maximum</i>	<b>12.0°C</b> Betws-y-coed (Clwyd, 22mAMSL)
<i>Lowest Maximum</i>	<b>2.5°C</b> Dalwhinnie No 2 (Inverness-shire, 351mAMSL)
<i>Highest Minimum</i>	<b>6.7°C</b> Scilly: St Marys Airport (Isles Of Scilly, 31mAMSL)
<i>Lowest Minimum</i>	<b>-10.2°C</b> Braemar No 2 (Aberdeenshire, 327mAMSL)
<i>Lowest Grass Minimum</i>	<b>-10.6°C</b> Kinbrace, Hatchery (Sutherland, 103mAMSL)
<i>Most Rainfall</i>	<b>37.0mm</b> Rhiconich (Sutherland, 6mAMSL)
<i>Most Sunshine</i>	<b>5.6hr</b> Tiree (Argyll (in Strathclyde Region), 9mAMSL)
<i>Highest Gust</i>	<b>70Kt 81mph</b> Pembrey Sands (Dyfed, 3mAMSL)
<i>Highest Gust (mountain)</i>	<b>40Kt 46mph</b> Cairngorm Summit (Inverness-shire, 1237mAMSL)
<i>Greatest Snow Depth at 0900 UTC</i>	<b>17cm</b> Spadeadam No 2 (Cumbria, 285mAMSL)

mAMSL refers to station elevation in metres above mean sea level

## Daily Weather Summary for Thursday 13 February 2020

### North Atlantic and Europe analysis charts and satellite images at 0000 UTC

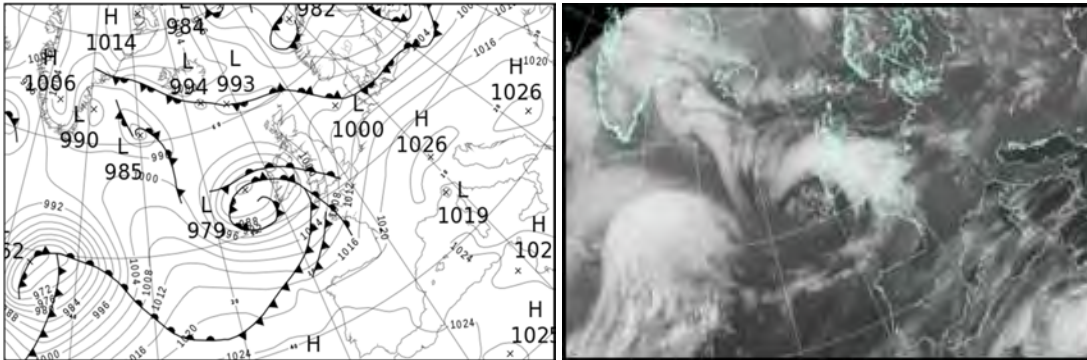

### North Atlantic and Europe analysis charts and satellite images at 1200 UTC

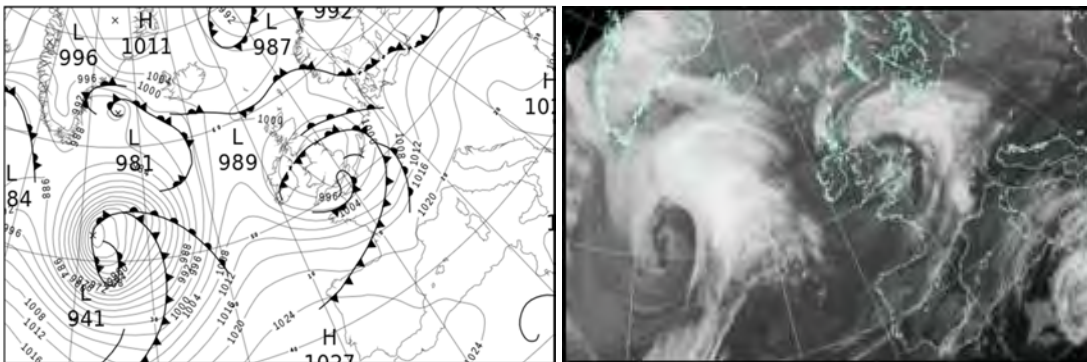

All satellite imagery copyright Met Office and EUMETSAT (European Organisation for the Exploitation of Meteorological Satellites). These show infra-red images from the geostationary MSG satellite. The rainfall rates are derived from both rain-radar and satellite data.

## Daily Weather Summary for Thursday 13 February 2020

UK satellite and rain-radar precipitation rates at (L) 0000 and (R) 1200 UTC

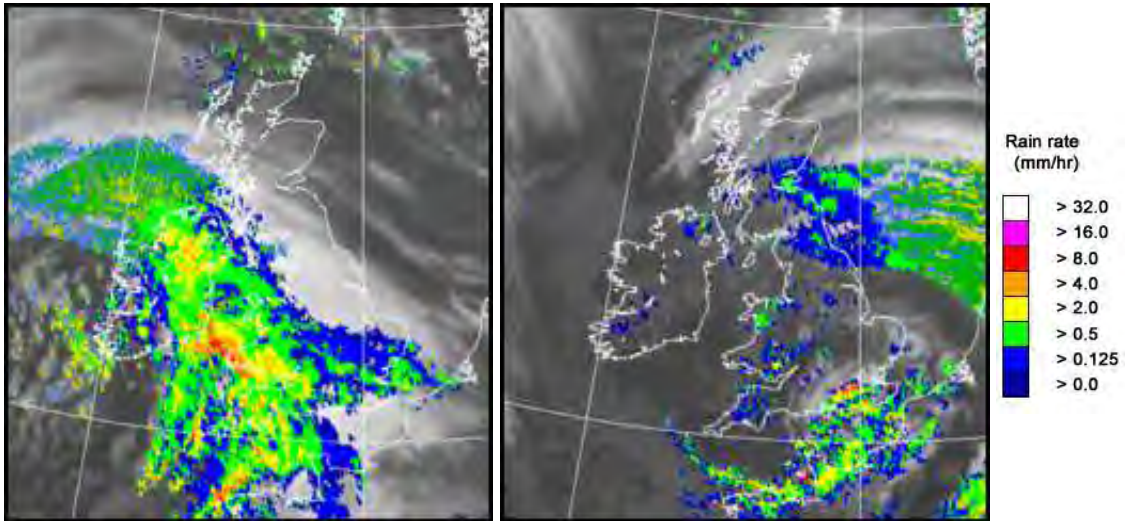

UK wind speed and direction at (L) 0000 and (R) 1200 UTC

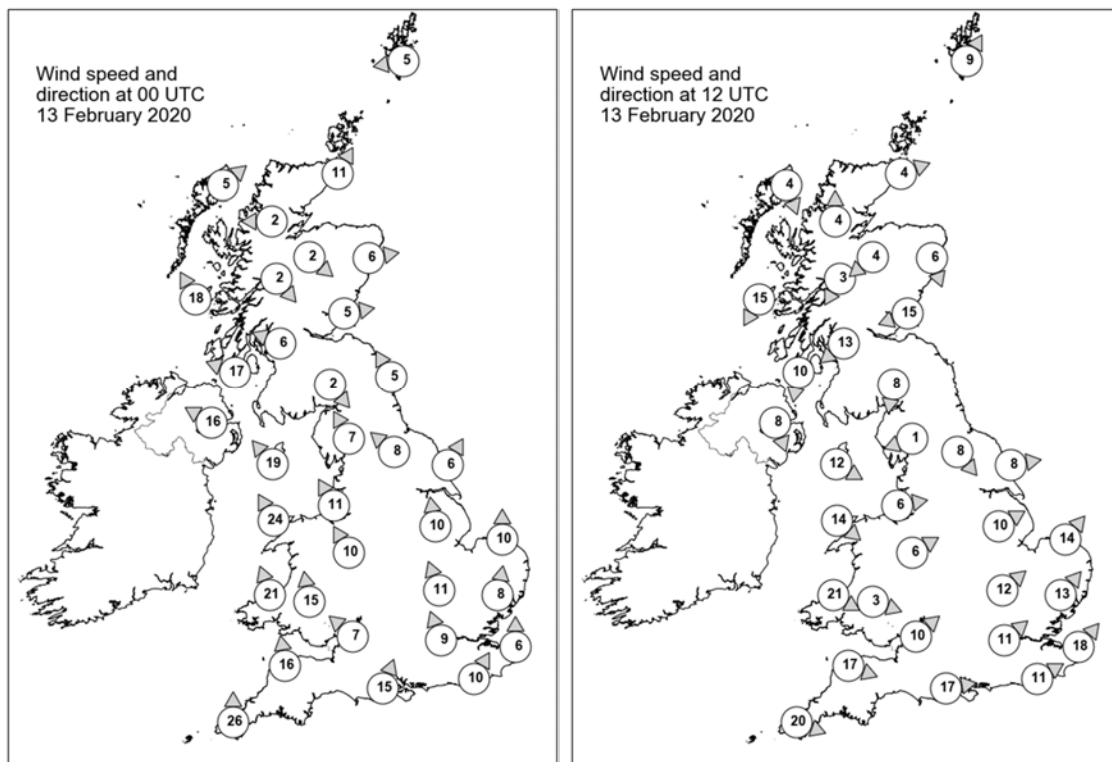

## Daily Weather Summary for Thursday 13 February 2020

### Selected UK readings at (L) 0000 and (R) 1200 UTC

STATIONS		0000 UTC						1200 UTC					
NO	SITE	PRESS	WDIR	WSPD	CLOUD	TEMP	TDEW	PRESS	WDIR	WSPD	CLOUD	TEMP	TDEW
1	Lerwick	996.4	E	5	8	1.3	0.8	998.3	SSW	9	7	2.4	-0.1
2	Wick	999.4	SSW	11	2	0.5	-1.8	999.7	WSW	4	2	1.6	-0.5
3	Stornoway	998.6	SW	5	2	-0.7	-2.2	1000.3	NNW	4	4	3.5	0.7
4	Loch Glascarnoch	1000.9	E	2	0	-4.6	-6.4	1000.4	S	4	0	1.4	-3.6
5	Aviemore	1001.3	NW	2	0	-3.4	-4.6	999.1	NE	4	7	2.4	-1.7
6	Dyce	1001.8	W	6	0	0.4	-4.9	998.2	NNW	6	5	4.0	0.1
7	Tulloch Bridge	1001.7	NW	2	0	-3.7	-4.6	1000.1	NNE	3	8	1.9	-2.9
8	Tiree	996.8	SSE	18	8	4.9	0.7	998.6	NNE	15	2	5.9	0.0
9	Leuchars	1002.1	W	5	7	-1.0	-1.8	995.7	ENE	15	8	5.4	4.1
10	Bishopton	1000.1	ESE	6	3	0.0	-1.2	995.3	NE	13	7	3.8	2.3
11	Machrihanish	996.4	ESE	17	8	4.6	2.9	995.1	N	10	8	5.3	3.0
12	Boulmer	1003.6	SSE	5	1	-0.7	-2.1	991.8	-	-	8	5.2	4.3
13	Eskdalemuir	1002.7	NW	2	7	-2.6	-3.0	992.9	N	8	8	1.7	0.9
14	Aldergrove	993.6	ESE	16	8	5.3	3.7	994.4	NNW	8	8	4.6	2.9
15	Shap	1002.4	SSE	7	8	1.4	-0.1	990.9	ENE	1	6	3.9	2.4
16	Leeming	1004.3	SE	8	3	1.9	-1.0	990.4	NW	8	7	3.8	2.8
17	Ronaldsway	997.8	SE	19	8	6.3	3.7	991.4	WNW	12	3	6.2	3.5
18	Bridlington	1005.9	SSW	6	0	2.6	-0.2	988.7	W	8	8	7.4	5.2
19	Crosby	1001.4	SSE	11	7	4.8	1.9	990.5	W	6	3	7.1	5.6
20	Valley	997.2	SSE	24	8	6.3	4.0	992.3	NW	14	7	7.6	5.2
21	Waddington	1006.4	S	10	7	2.0	0.5	989.8	WSW	10	7	7.0	4.2
22	Shawbury	1002.8	SSE	10	8	4.8	2.9	990.1	WSW	6	3	7.1	4.6
23	Weybourne	1008.6	S	10	6	3.1	0.2	990.1	SW	14	8	7.5	4.7
24	Bedford	1007.3	SSE	11	8	4.7	3.2	990.0	SW	12	4	8.6	5.0
25	Aberporth	-	SSE	21	8	5.4	4.9	993.3	WNW	21	8	7.0	5.2
26	Sennybridge	1001.1	S	15	8	3.7	2.8	992.0	WNW	3	8	6.0	4.8
27	Wattisham	1009.8	S	8	8	4.6	3.1	990.9	SW	13	7	8.1	5.5
28	Almondsbury	1004.2	SE	7	8	5.8	5.2	991.5	SW	10	2	8.2	5.6
29	Heathrow	1008.4	SSE	9	8	6.2	4.5	990.8	SW	11	8	8.4	5.6
30	Manston	1011.2	S	6	8	5.1	4.4	992.6	SW	18	5	8.8	6.1
31	Chivenor	-	S	16	8	7.6	5.6	994.0	WNW	17	6	9.9	6.7
32	Exeter	1003.2	-	-	8	8.0	6.4	993.2	-	-	6	10.0	6.7
33	Herstmonceux	1010.3	SSW	10	8	7.2	5.6	992.4	WSW	11	8	7.3	6.2
34	Hurn	1006.9	SSW	15	7	8.7	5.9	991.1	W	17	7	8.4	7.2
35	Camborne	-	S	26	8	8.4	7.9	998.3	WNW	20	4	9.7	5.7



## Daily Weather Summary for Thursday 13 February 2020

### Selected European readings at (L) 0000 and (R) 1200 UTC

STATIONS		0000 UTC						1200 UTC					
NO	SITE	PRESS	WDIR	WSPD	CLOUD	TEMP	TDEW	PRESS	WDIR	WSPD	CLOUD	TEMP	TDEW
1	Murmansk	983.6	SSW	12	8	0.1	-3.6	990.7	SSW	10	7	0.7	-2.7
2	Helsinki	987.6	SSE	8	8	2.1	2.1	995.6	W	10	7	1.6	0.4
3	Stockholm	990.0	W	6	-	0.8	-1.3	998.5	WSW	12	-	3.0	-3.9
4	Oslo	993.5	W	8	-	0.8	-7.4	1000.4	SSW	6	3	4.6	-6.6
5	Reykjavik	999.7	E	6	8	-3.5	-9.1	1000.0	ENE	12	7	-4.1	-11.4
6	Moscow	1004.3	SSE	4	8	-2.9	-5.0	1007.9	SSE	2	8	-1.2	-4.6
7	Kiev	1009.1	WNW	8	8	1.7	-0.8	1013.8	NW	6	8	2.4	0.3
8	Warsaw	1009.5	WSW	14	7	3.7	-2.7	1014.8	W	12	6	4.9	-2.2
9	Berlin	1012.9	WSW	12	-	3.6	-1.6	1011.4	S	8	-	5.5	0.0
10	De Bilt	1013.9	SSW	8	6	3.9	1.4	996.0	SSW	8	8	5.9	4.6
11	Dublin	990.8	SSE	23	7	5.8	4.1	994.4	NW	14	7	6.1	3.9
12	Cork	989.1	SW	14	5	4.8	3.3	997.6	W	12	5	9.1	4.3
13	Sofia	1023.6	N	2	6	2.6	-2.7	1025.2	E	2	2	7.5	-2.2
14	Belgrade	1022.6	S	2	0	4.1	-0.6	1024.3	NE	4	2	10.2	0.4
15	Budapest	1021.7	SW	4	-	2.7	-0.2	1022.6	S	4	-	7.9	-1.3
16	Prague	1019.3	WSW	8	-	1.4	-2.5	1015.2	SSE	8	8	5.2	-1.5
17	Munich	1023.6	W	4	8	2.1	0.1	1012.4	SSE	8	8	8.6	-5.3
18	Strasbourg	1022.2	S	6	6	3.8	1.7	1007.5	S	11	8	7.0	1.9
19	Paris	1017.4	S	5	3	5.5	2.7	1002.3	WSW	22	2	12.5	4.0
20	Jersey	1010.1	S	18	8	7.5	5.2	997.7	WSW	34	8	6.9	6.5
21	Milan	1020.2	NNW	1	0	1.3	-3.7	1020.5	SSE	4	-	10.7	0.4
22	Marseille	1023.2	ESE	4	-	4.8	0.7	1021.2	SE	6	8	13.2	9.4
23	Bordeaux	1019.1	SSE	7	7	8.1	5.7	1017.5	W	21	8	14.2	11.2
24	Rome	1021.2	ENE	2	1	5.0	4.8	1022.2	SSW	9	4	14.9	9.2
25	Ajaccio	1023.7	NE	8	-	4.1	0.1	1023.3	WSW	7	8	14.2	6.8
26	Barcelona	1023.8	N	5	8	11.4	10.0	1021.1	WSW	18	1	16.0	12.4
27	Majorca	1023.7	ENE	4	7	12.9	10.8	1022.8	SSW	7	6	17.7	11.3
28	Madrid	1023.8	S	3	8	10.3	8.6	1024.0	S	6	8	12.8	8.8
29	Lisbon	1024.9	-	-	-	12.2	10.6	1026.5	-	-	-	15.3	14.1
30	Athens	1019.7	E	2	-	11.3	9.7	1024.9	E	7	4	17.4	5.4
31	Malta	1023.0	NW	6	0	12.1	10.2	1023.9	E	4	6	16.4	12.2
32	Gibraltar	1024.7	W	9	1	15.1	12.0	1026.1	SW	7	7	17.4	12.7

## Daily Weather Summary for Thursday 13 February 2020

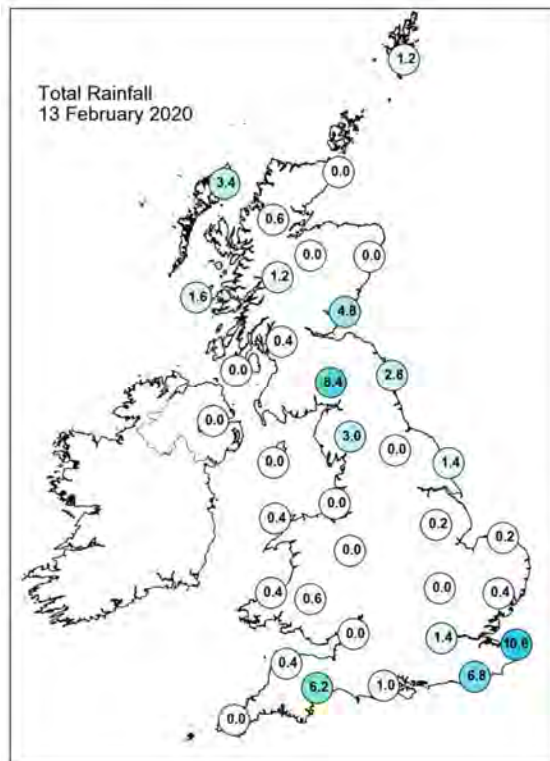
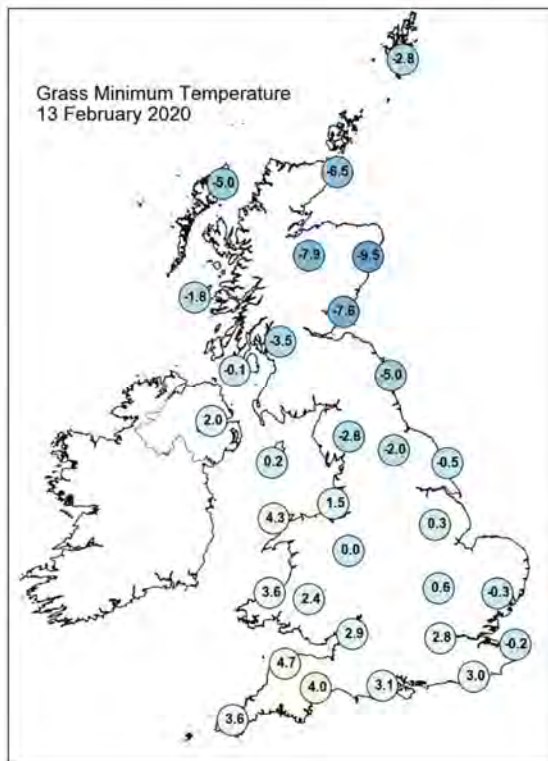
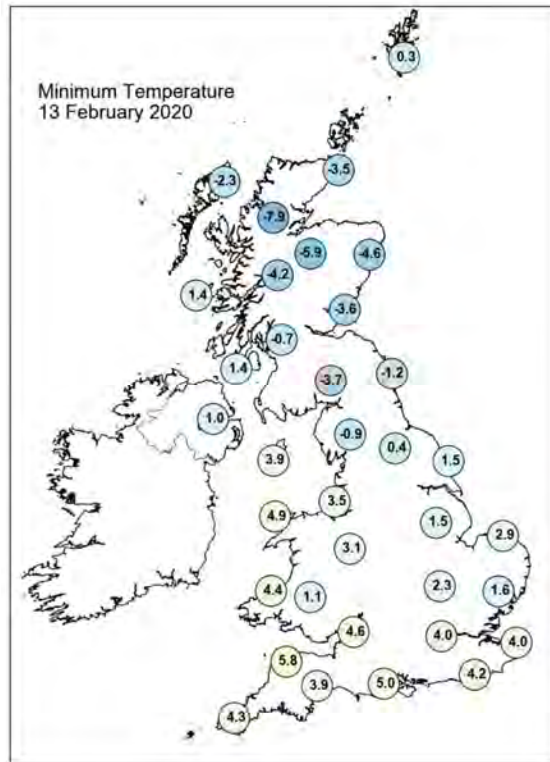
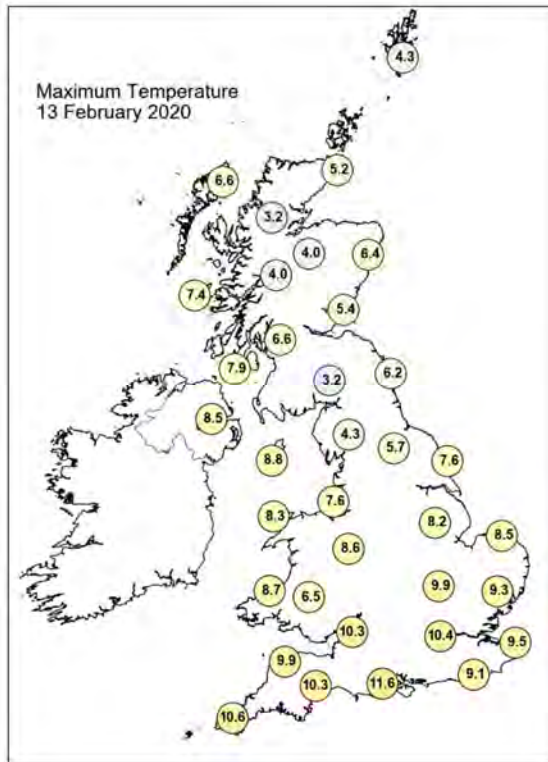

## Daily Weather Summary for Thursday 13 February 2020

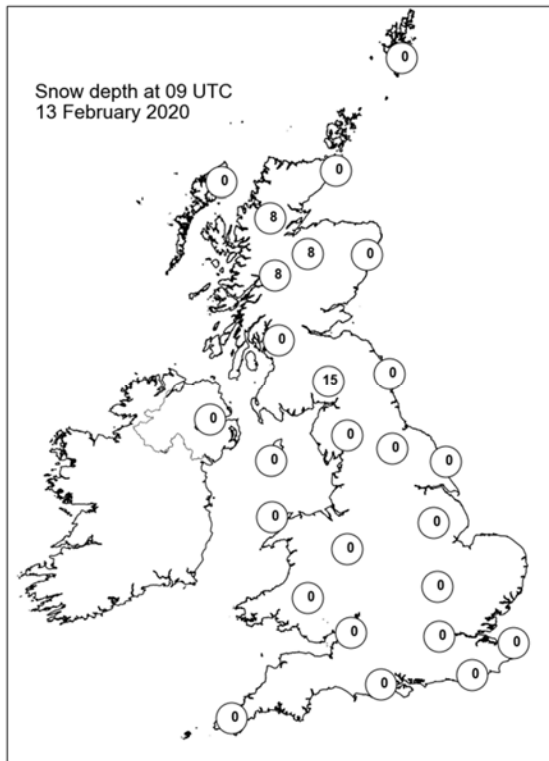
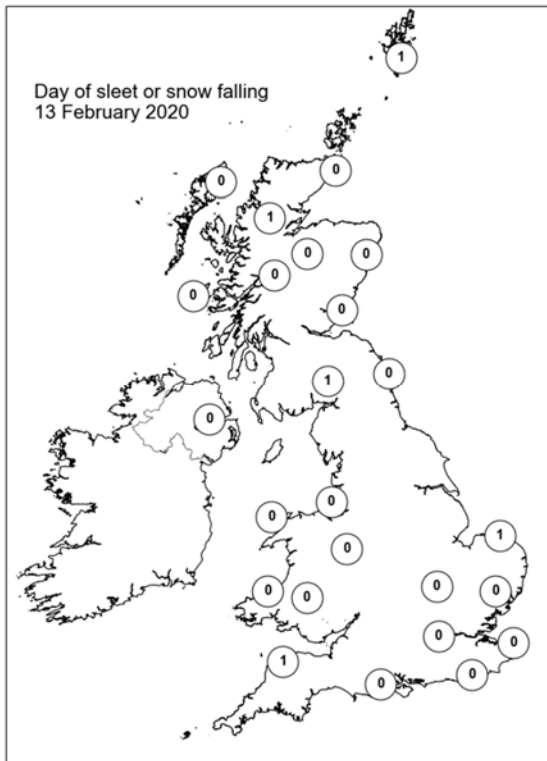
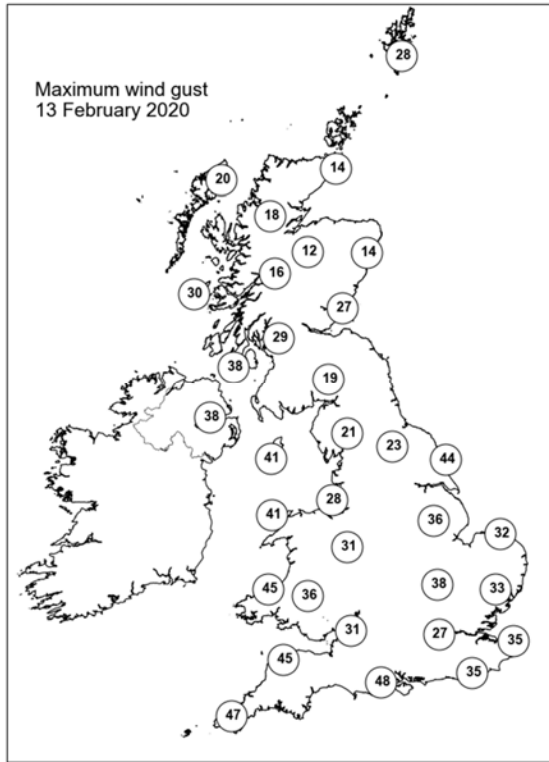
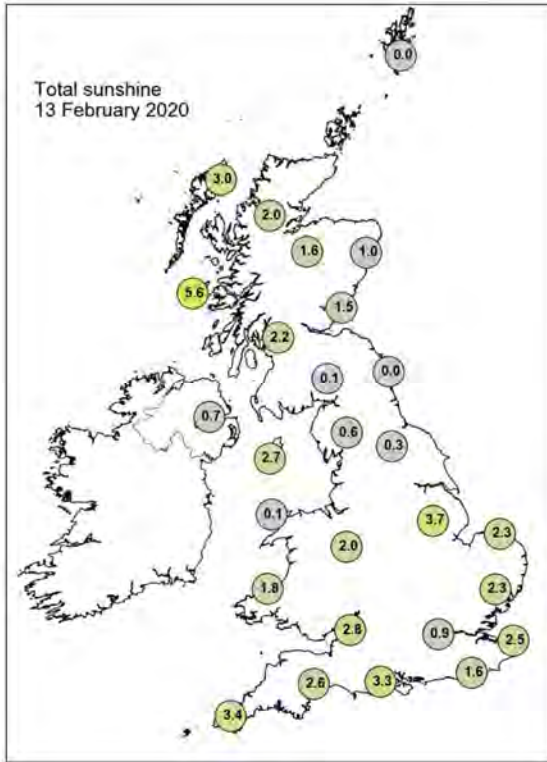

## Daily Weather Summary for Friday 14 February 2020

This day's summary created 21/02/2020 02:00

### Summary of the UK Weather for Friday 14 February 2020

Winds were much calmer than of late overnight, although a breeze remained across much the UK. It remained largely dry and cloudy throughout, although there were some breaks towards dawn, notably around the midlands and the southwest. Any light showers were confined to coastal areas in western Scotland. During the morning, most of England, Wales, and the Scottish Borders remained dry and breezy, with a few sunny spells. A weather front was bringing some heavy, orographically enhanced rain to Northern Ireland and western Scotland. The afternoon saw the front slide southeastwards towards northern England and much of Wales, leaving behind blustery showers for the north of the UK. The front slowly decayed by rush hour, as it continued its journey southeastwards, eventually stalling over central and southwestern parts. Many southeastern parts of the UK remained mostly dry. It remained wet during the first part of the night for the southwestern and central parts of England, though predominantly dry elsewhere.

### Daily Extremes

<i>Highest Maximum</i>	<b>12.7°C</b> Kew Gardens (Greater London, 6mAMSL) also London, St James's Park (Greater London, 5mAMSL) also Murlough (Down, 12mAMSL)
<i>Lowest Maximum</i>	<b>5.7°C</b> Dalwhinnie No 2 (Inverness-shire, 351mAMSL)
<i>Highest Minimum</i>	<b>9.1°C</b> Scilly: St Marys Airport (Isles Of Scilly, 31mAMSL)
<i>Lowest Minimum</i>	<b>-9.1°C</b> Loch Glascarnoch (Ross & Cromarty, 269mAMSL)
<i>Lowest Grass Minimum</i>	<b>-11.2°C</b> Altnaharra No 2 (Sutherland, 81mAMSL)
<i>Most Rainfall</i>	<b>45.0mm</b> Holne, Priddons Farm No 2 (Devon, 280mAMSL)
<i>Most Sunshine</i>	<b>6.3hr</b> East Malling (Kent, 33mAMSL)
<i>Highest Gust</i>	<b>59Kt 68mph</b> Lerwick (Shetland, 82mAMSL)
<i>Highest Gust (mountain)</i>	<b>85Kt 98mph</b> Aonach Mor (Inverness-shire, 1130mAMSL)
<i>Greatest Snow Depth at 0900 UTC</i>	<b>10cm</b> Eskdalemuir (Dumfriesshire, 236mAMSL)

mAMSL refers to station elevation in metres above mean sea level

## Daily Weather Summary for Friday 14 February 2020

### North Atlantic and Europe analysis charts and satellite images at 0000 UTC

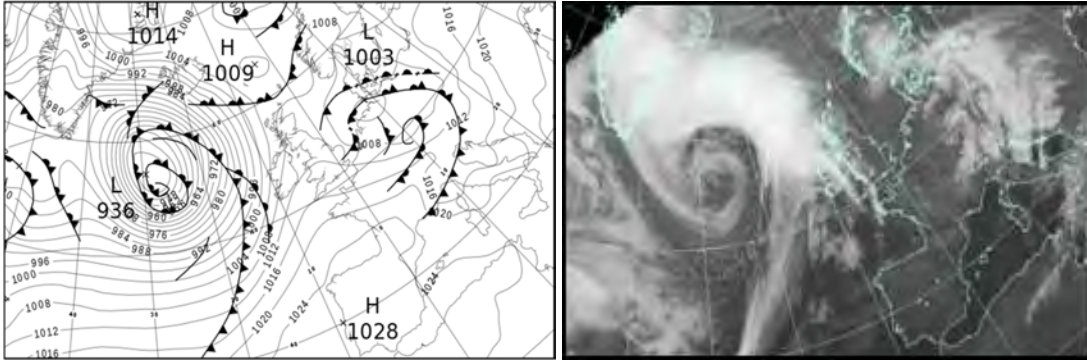

### North Atlantic and Europe analysis charts and satellite images at 1200 UTC

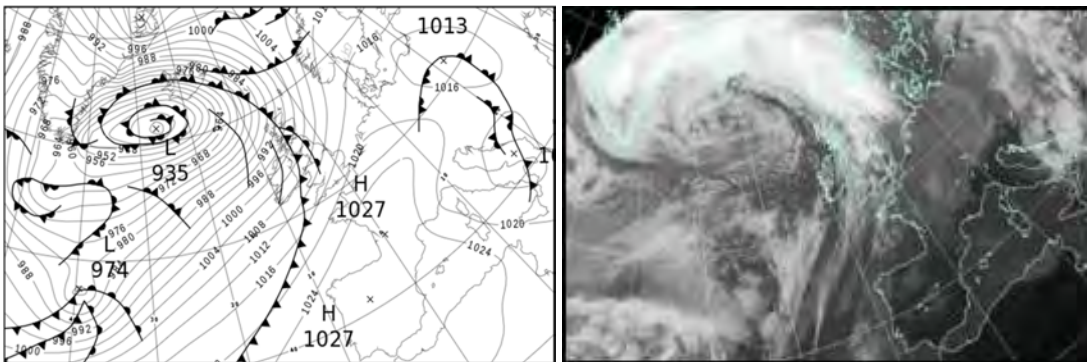

All satellite imagery copyright Met Office and EUMETSAT (European Organisation for the Exploitation of Meteorological Satellites). These show infra-red images from the geostationary MSG satellite. The rainfall rates are derived from both rain-radar and satellite data.



## Daily Weather Summary for Friday 14 February 2020

UK satellite and rain-radar precipitation rates at (L) 0000 and (R) 1200 UTC

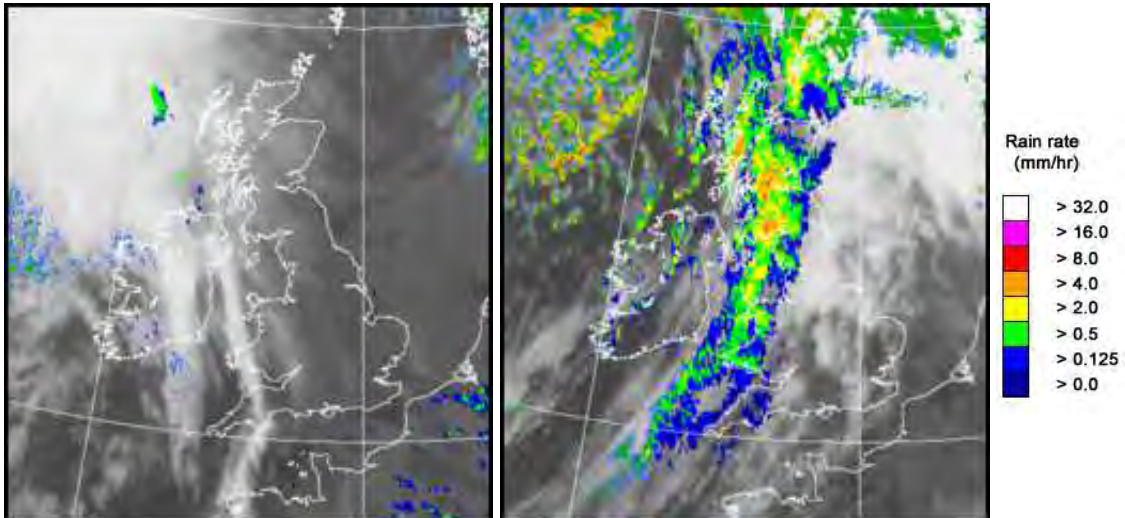

UK wind speed and direction at (L) 0000 and (R) 1200 UTC

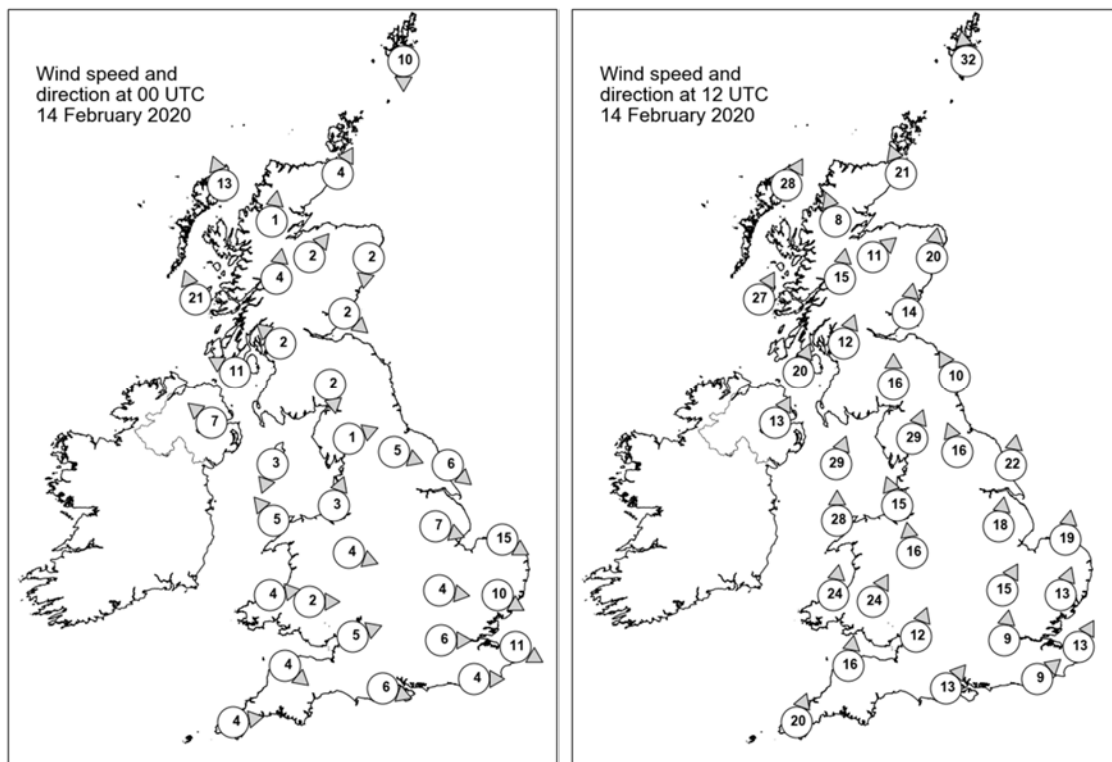

## Daily Weather Summary for Friday 14 February 2020

### Selected UK readings at (L) 0000 and (R) 1200 UTC

STATIONS		0000 UTC						1200 UTC					
NO	SITE	PRESS	WDIR	WSPD	CLOUD	TEMP	TDEW	PRESS	WDIR	WSPD	CLOUD	TEMP	TDEW
1	Lerwick	1006.3	N	10	0	1.7	0.1	997.1	S	32	8	5.7	2.4
2	Wick	1008.0	SSW	4	0	0.7	-2.8	994.5	SSE	21	8	6.1	3.0
3	Stornoway	1006.1	SSE	13	0	4.1	-0.9	988.5	SSW	28	7	-	5.8
4	Loch Glascarnoch	1009.9	S	1	0	-8.7	-10.0	993.9	SSE	8	7	4.4	2.1
5	Aviemore	1009.7	SW	2	0	-2.4	-3.2	995.5	SW	11	8	4.5	1.3
6	Dyce	1010.0	N	2	0	-3.0	-4.1	999.2	S	20	7	5.2	3.0
7	Tulloch Bridge	1010.7	S	4	1	-3.9	-5.1	996.9	S	15	7	6.3	3.2
8	Tiree	1005.8	SSE	21	3	6.3	3.9	993.8	SSW	27	5	9.3	6.0
9	Leuchars	1010.1	NW	2	7	-0.4	-0.9	1000.1	S	14	8	6.1	4.8
10	Bishopton	1009.8	SE	2	8	1.6	0.7	999.1	SSW	12	8	8.3	8.0
11	Machrihanish	1008.0	ESE	11	8	4.9	3.2	998.8	SSW	20	7	10.5	7.8
12	Boulmer	1010.3	-	-	7	3.5	2.9	1004.9	SSE	10	7	5.6	3.6
13	Eskdalemuir	1011.5	N	2	3	-0.6	-0.9	1003.0	S	16	8	5.3	5.1
14	Aldergrove	1008.7	SE	7	8	4.4	2.6	1000.9	SSW	13	3	10.3	6.6
15	Shap	1011.2	WSW	1	8	2.3	1.7	1006.2	SSW	29	8	5.2	3.2
16	Leeming	1010.8	WNW	5	8	4.7	3.4	1008.2	SSE	16	7	6.3	2.8
17	Ronaldsway	1010.2	NNE	3	8	3.5	2.1	1004.0	SSW	29	8	9.5	8.9
18	Bridlington	1009.5	NW	6	8	6.1	4.5	1010.9	S	22	0	7.1	4.1
19	Crosby	1011.5	SSW	3	0	3.6	3.1	1008.5	SSE	15	7	8.0	4.8
20	Valley	1011.3	SE	5	3	4.6	2.9	1007.1	S	28	8	9.2	8.7
21	Waddington	1011.3	WNW	7	7	4.3	2.6	1013.2	S	18	7	7.2	4.0
22	Shawbury	1012.2	WNW	4	0	1.8	0.8	1011.2	S	16	8	8.7	4.9
23	Weybourne	1009.1	WNW	15	8	6.0	4.7	1015.1	S	19	0	8.5	4.0
24	Bedford	1011.7	W	4	2	4.0	2.2	1015.5	SSW	15	4	8.4	5.6
25	Aberporth	1012.8	W	4	8	5.5	2.4	1010.2	S	24	8	9.6	9.2
26	Sennybridge	1013.0	W	2	8	4.0	2.4	1012.0	SSW	24	7	8.4	7.6
27	Wattisham	1010.7	WNW	10	8	4.9	3.0	1017.3	SSW	13	7	8.5	4.8
28	Almondsbury	1013.5	WSW	5	8	6.5	3.3	1015.6	SSW	12	8	10.3	6.3
29	Heathrow	1012.5	W	6	8	6.5	3.5	1017.4	S	9	7	9.8	6.2
30	Manston	1011.2	WNW	11	8	6.5	3.1	1019.1	SSW	13	1	9.9	5.8
31	Chivenor	1014.1	NW	4	7	5.5	3.5	1014.9	S	16	8	10.7	8.8
32	Exeter	1014.1	-	-	8	7.1	5.8	1016.9	-	-	7	10.6	8.2
33	Herstmonceux	1012.6	W	4	0	4.1	2.8	1019.7	SW	9	8	9.7	6.4
34	Hurn	1013.9	WNW	6	8	6.9	4.8	1018.3	SW	13	8	11.0	7.1
35	Camborne	1015.7	W	4	7	7.2	5.4	1015.3	SSW	20	8	11.0	9.8

## Daily Weather Summary for Friday 14 February 2020

### Selected European readings at (L) 0000 and (R) 1200 UTC

STATIONS		0000 UTC						1200 UTC					
NO	SITE	PRESS	WDIR	WSPD	CLOUD	TEMP	TDEW	PRESS	WDIR	WSPD	CLOUD	TEMP	TDEW
1	Murmansk	1000.0	SSW	10	4	-5.0	-6.1	1003.7	SSW	4	6	-7.2	-8.0
2	Helsinki	1004.5	WNW	4	9	-1.5	-1.5	1014.0	NNW	10	8	0.3	-1.5
3	Stockholm	1007.2	-	0	-	-3.3	-5.0	1015.8	SSW	4	-	3.5	-2.7
4	Oslo	1007.6	N	2	-	-2.2	-6.1	1014.4	SW	4	6	0.5	-4.5
5	Reykjavik	984.5	E	16	8	-0.3	-4.9	950.4	E	24	7	2.4	-0.9
6	Moscow	1011.7	SE	2	8	-1.1	-2.8	1016.9	W	2	8	2.1	-2.4
7	Kiev	1020.0	W	6	8	1.0	-2.9	1019.5	SSW	10	7	5.9	-4.2
8	Warsaw	1011.5	SE	6	8	1.0	-3.9	1013.8	ESE	2	8	1.6	0.7
9	Berlin	1004.3	SSW	2	-	3.9	2.7	1017.3	WNW	6	-	5.5	4.4
10	De Bilt	1006.3	W	8	8	6.6	4.6	1020.7	WSW	8	8	7.8	2.3
11	Dublin	1010.1	SSE	6	3	3.5	1.6	1003.8	SW	17	7	11.7	6.8
12	Cork	1010.9	S	8	3	6.0	5.2	1007.8	WSW	19	3	10.3	5.4
13	Sofia	1024.7	-	0	1	-1.6	-4.8	1017.1	-	0	6	6.4	-1.7
14	Belgrade	1016.5	SSE	8	4	8.7	-2.2	1015.9	ENE	2	8	7.2	6.0
15	Budapest	1012.5	S	6	-	5.8	-0.7	1016.5	WNW	12	-	9.2	3.4
16	Prague	1006.8	N	4	-	5.1	1.7	1018.9	W	6	6	7.2	2.5
17	Munich	1010.5	WSW	14	7	5.2	1.8	1023.4	W	12	8	7.3	0.6
18	Strasbourg	1012.3	W	14	7	8.3	3.7	1024.7	SSW	11	8	10.3	5.1
19	Paris	1015.6	W	10	7	8.8	5.4	1024.3	WSW	8	7	10.7	5.7
20	Jersey	1016.0	W	15	8	9.0	7.0	1021.1	S	12	3	10.2	8.3
21	Milan	1014.2	N	1	-	6.8	5.1	1019.8	W	6	0	12.0	4.1
22	Marseille	1020.1	WNW	3	-	9.2	8.9	1022.6	NW	25	-	14.5	4.8
23	Bordeaux	1025.0	SW	5	8	9.2	7.0	1027.4	SW	5	8	13.9	8.5
24	Rome	1019.7	S	8	6	13.9	9.7	1015.9	N	13	2	18.2	7.1
25	Ajaccio	1021.3	NE	3	8	11.0	10.4	1021.0	WSW	10	-	15.6	7.1
26	Barcelona	1022.7	N	6	0	10.8	9.7	1026.1	N	6	7	16.1	11.9
27	Majorca	1023.9	E	2	2	10.1	9.3	1025.6	SW	4	6	16.8	13.0
28	Madrid	1027.8	NE	2	1	6.2	5.1	1027.6	NE	2	8	10.3	7.2
29	Lisbon	1027.1	-	-	-	12.2	11.6	1027.1	-	-	-	13.8	11.4
30	Athens	1024.7	N	2	-	10.5	5.9	1019.6	S	5	8	15.2	9.1
31	Malta	1023.2	SSW	3	8	12.8	12.6	1020.6	NW	18	4	16.5	11.9
32	Gibraltar	1025.2	SW	8	0	14.2	10.5	1025.8	E	9	2	17.1	13.2

## Daily Weather Summary for Friday 14 February 2020

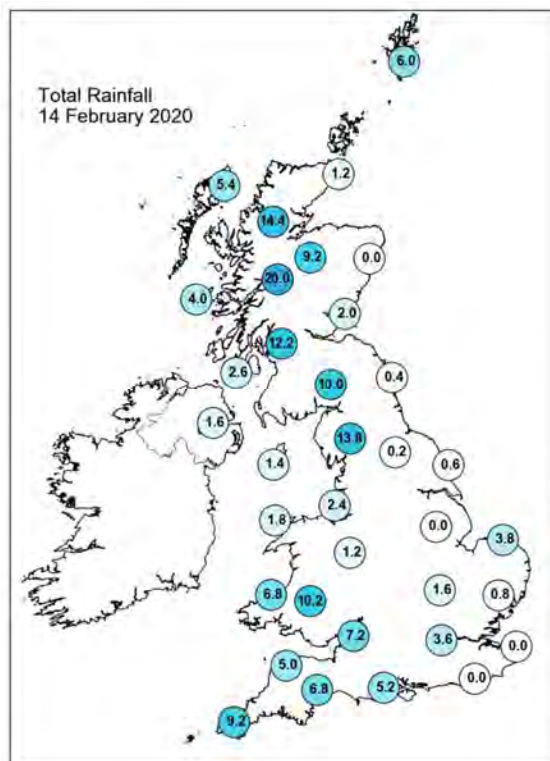
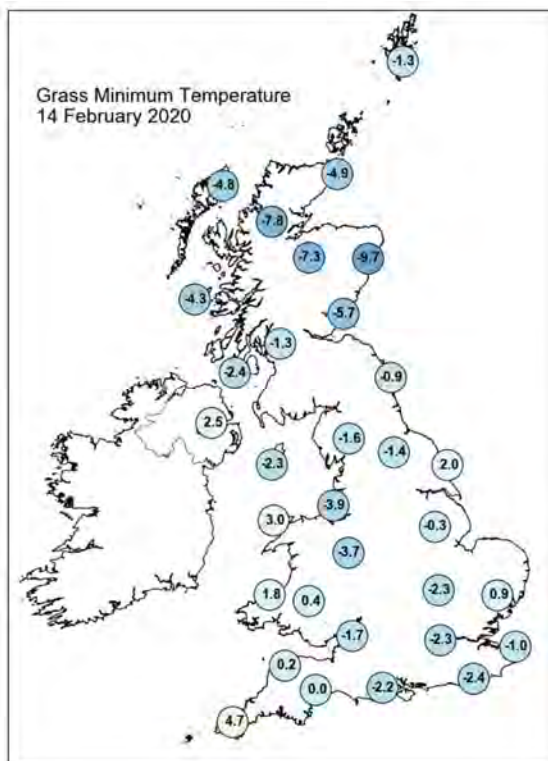
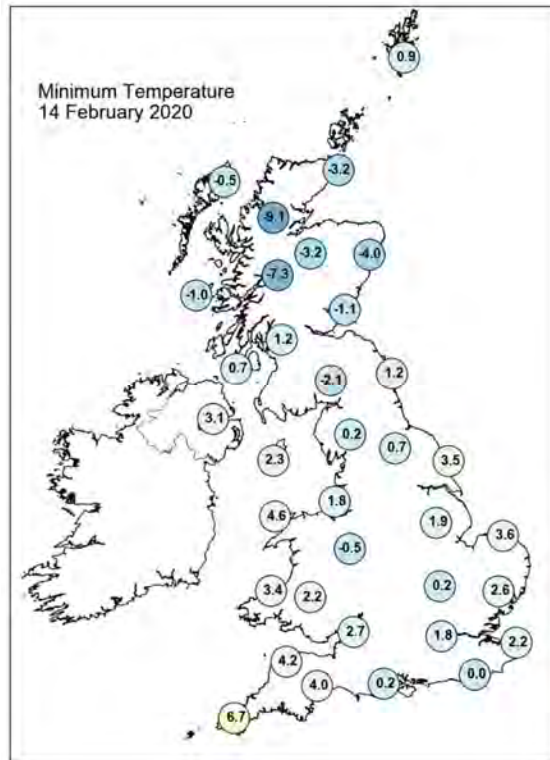
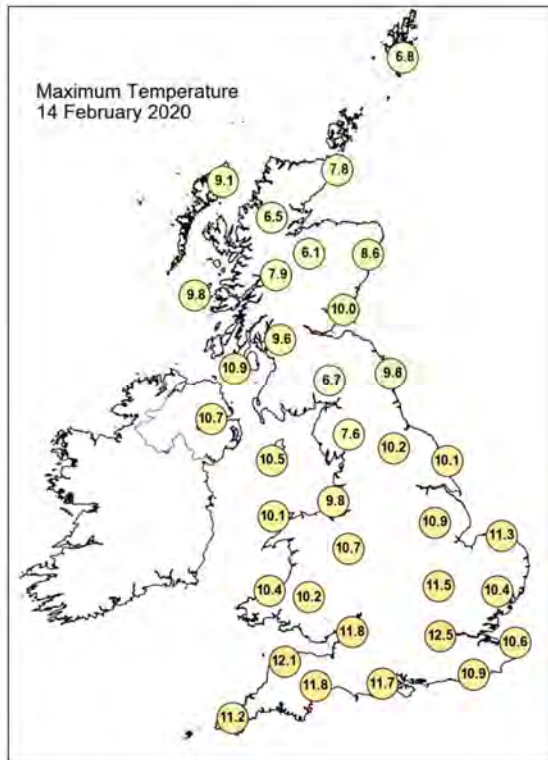

## Daily Weather Summary for Friday 14 February 2020

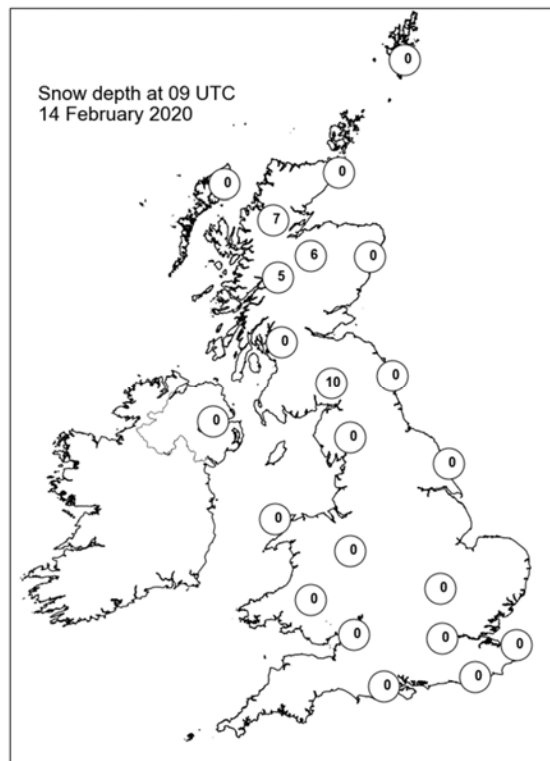
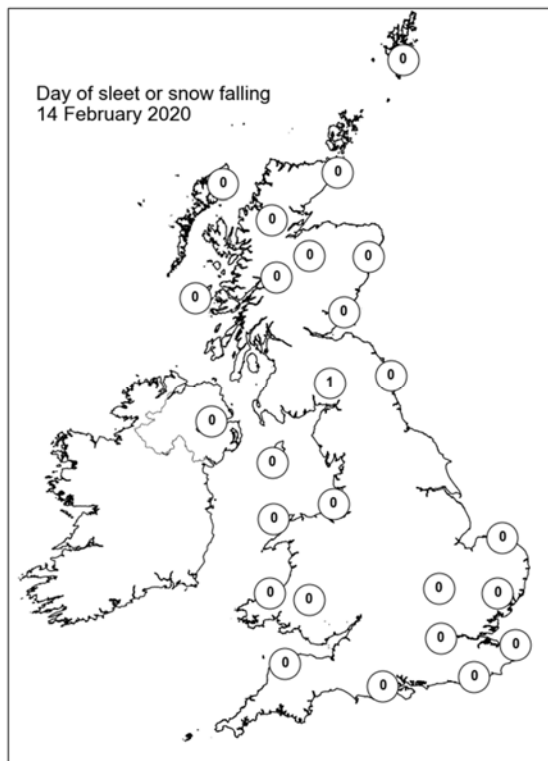
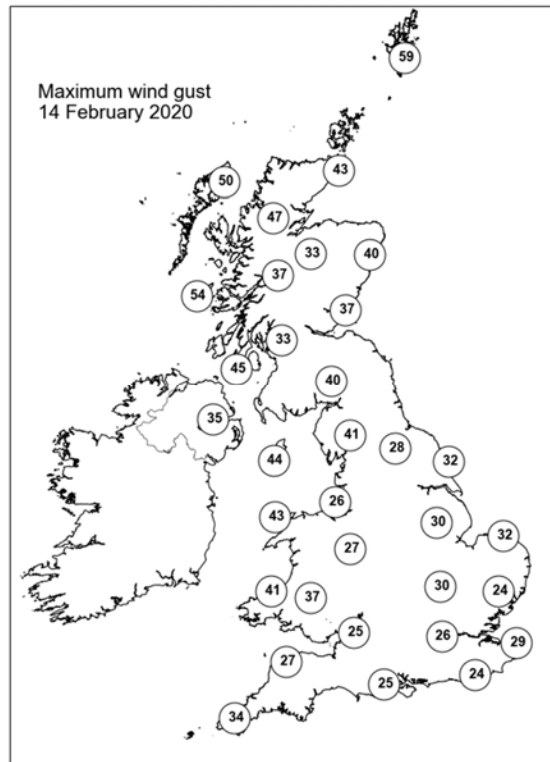
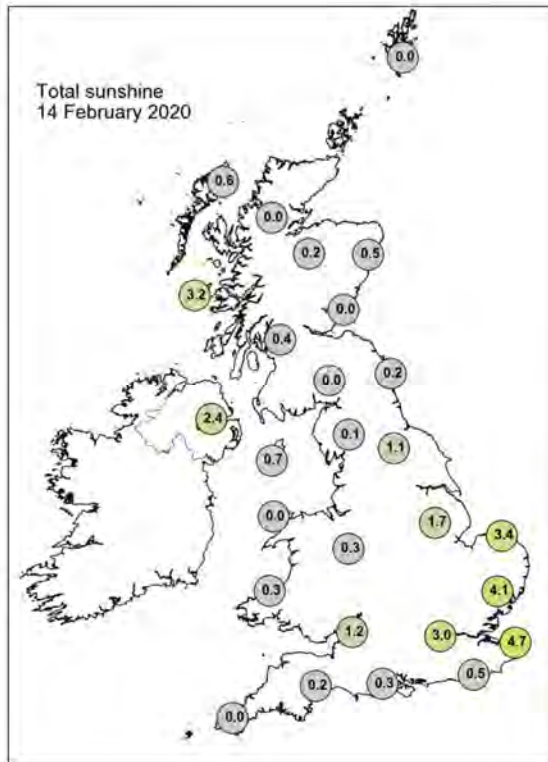



## Daily Weather Summary for Saturday 15 February 2020

This day's summary created 22/02/2020 02:00

### Summary of the UK Weather for Saturday 15 February 2020

Overnight there were plenty of showers throughout the south of the UK. Wales, the northwest and western Scotland all saw showers through the early hours. It remained cloudy, and combined with the southerly breeze, it kept most areas relatively mild. In advance of rush hour, a cold occlusion (associated with Storm Dennis) moved in from the west across Ireland, bringing widespread rainfall and simultaneously, the warm front ahead travelled eastwards over Scotland. The rainfall from both fronts extended eastwards until covering the majority of the British Isles by noon. The heaviest rain was located in Northern Ireland, The Scottish highlands and Grampians and also Wales. The cold occlusion continued south eastwards this afternoon until this evening, then started to move north eastwards. Strong winds were observed in many parts of the UK throughout with the highest mean speed recorded in Wales. Lightning strikes have been observed in Northern Ireland later this afternoon and in North-eastern England this evening.

### Daily Extremes

<i>Highest Maximum</i>	<b>14.7°C</b> Weybourne (Norfolk, 21mAMSL)
<i>Lowest Maximum</i>	<b>5.8°C</b> Dalwhinnie No 2 (Inverness-shire, 351mAMSL)
<i>Highest Minimum</i>	<b>9.7°C</b> Kingston Maurward (Dorset, 73mAMSL)
<i>Lowest Minimum</i>	<b>-0.4°C</b> Kielder Castle (Northumberland, 201mAMSL)
<i>Lowest Grass Minimum</i>	<b>-3.0°C</b> Auchtermuchty, Rossie (Fife, 75mAMSL)
<i>Most Rainfall</i>	<b>101.6mm</b> Tredegar, Bryn Bach Park No 2 (Gwent, 360mAMSL)
<i>Most Sunshine</i>	<b>0.5hr</b> Thomastown (Fermanagh, 72mAMSL)
<i>Highest Gust</i>	<b>79Kt 91mph</b> Aberdaron (Gwynedd, 95mAMSL)
<i>Highest Gust (mountain)</i>	<b>83Kt 96mph</b> Great Dun Fell No 2 (Cumbria, 847mAMSL)
<i>Greatest Snow Depth at 0900 UTC</i>	<b>2cm</b> Loch Glascarnoch (Ross & Cromarty, 269mAMSL)

mAMSL refers to station elevation in metres above mean sea level

## Daily Weather Summary for Saturday 15 February 2020

### North Atlantic and Europe analysis charts and satellite images at 0000 UTC

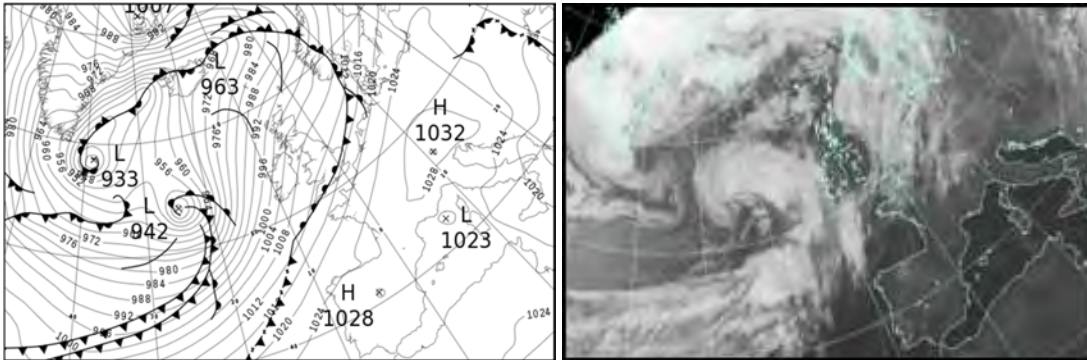

### North Atlantic and Europe analysis charts and satellite images at 1200 UTC

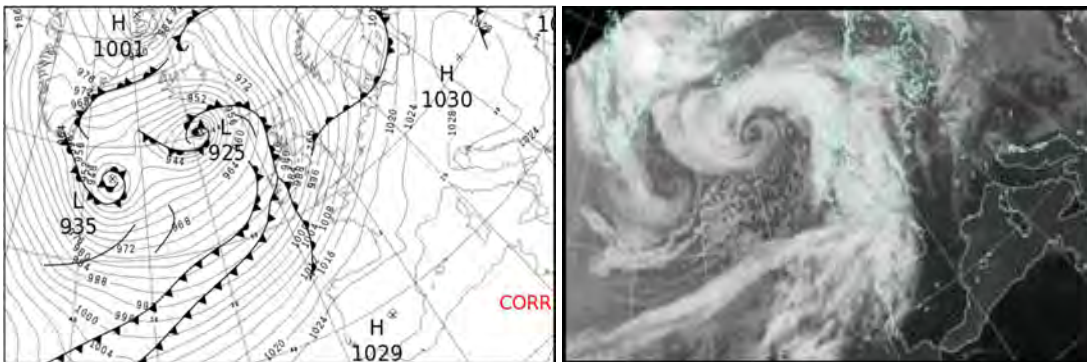

All satellite imagery copyright Met Office and EUMETSAT (European Organisation for the Exploitation of Meteorological Satellites). These show infra-red images from the geostationary MSG satellite. The rainfall rates are derived from both rain-radar and satellite data.

## Daily Weather Summary for Saturday 15 February 2020

UK satellite and rain-radar precipitation rates at (L) 0000 and (R) 1200 UTC

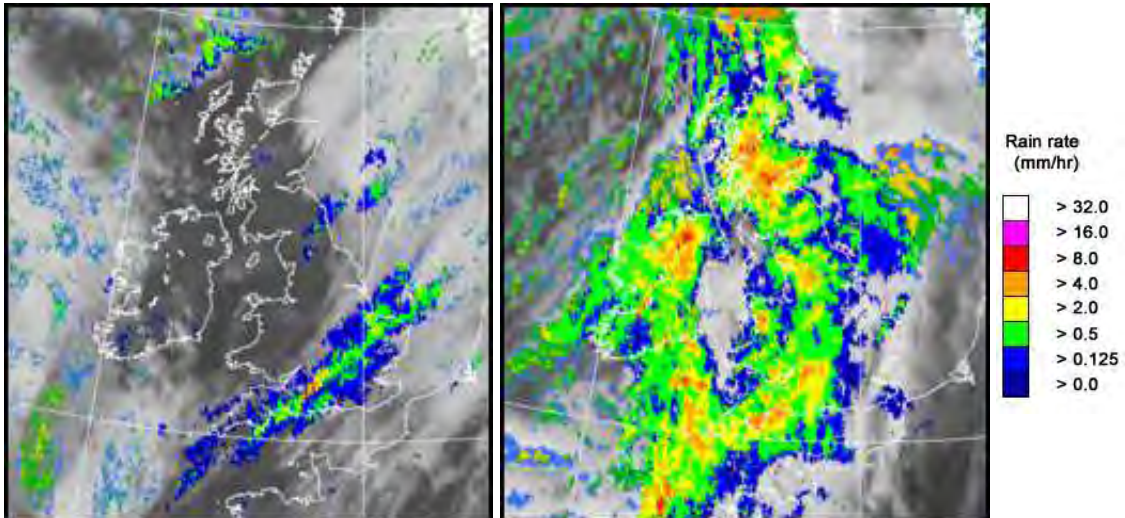

UK wind speed and direction at (L) 0000 and (R) 1200 UTC

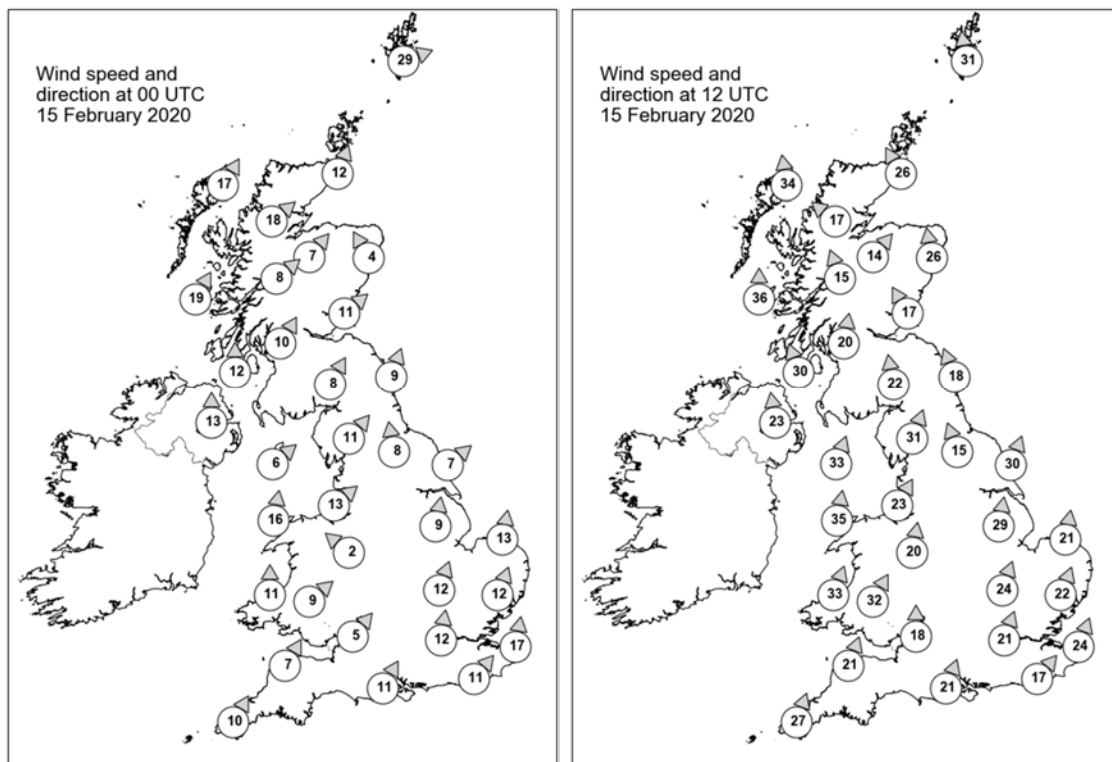

## Daily Weather Summary for Saturday 15 February 2020

### Selected UK readings at (L) 0000 and (R) 1200 UTC

STATIONS		0000 UTC						1200 UTC					
NO	SITE	PRESS	WDIR	WSPD	CLOUD	TEMP	TDEW	PRESS	WDIR	WSPD	CLOUD	TEMP	TDEW
1	Lerwick	996.0	WSW	29	7	5.2	1.4	985.7	S	31	7	6.9	3.6
2	Wick	999.4	SSW	12	4	4.0	1.1	980.2	SSE	26	8	7.2	4.4
3	Stornoway	995.9	SSW	17	7	6.6	2.9	971.2	S	34	8	7.2	6.9
4	Loch Glascarnoch	1000.0	SW	18	7	4.4	0.4	978.6	SE	17	8	4.0	2.1
5	Aviemore	1002.4	SW	7	2	2.8	0.5	980.0	SW	14	8	6.1	2.6
6	Dyce	1003.2	SSE	4	8	2.6	-1.6	-	S	26	8	6.9	5.4
7	Tulloch Bridge	1003.8	SW	8	8	4.0	1.0	980.7	SSE	15	8	5.8	4.4
8	Tiree	999.7	SSW	19	6	6.8	3.8	973.9	S	36	8	8.6	7.4
9	Leuchars	1005.1	SW	11	8	4.1	1.5	985.2	SSE	17	8	6.6	5.6
10	Bishopton	1005.2	SSW	10	2	5.8	3.0	982.1	S	20	8	8.7	7.5
11	Machrihanish	1003.8	S	12	0	4.0	1.6	979.6	SSE	30	8	9.2	8.5
12	Boulmer	1008.4	SSW	9	7	6.3	3.1	989.4	SSE	18	8	8.1	7.4
13	Eskdalemuir	1007.6	SSW	8	2	3.5	2.8	987.7	S	22	8	8.3	7.4
14	Aldergrove	1004.5	S	13	0	5.5	2.6	980.2	S	23	7	10.1	8.1
15	Shap	1008.8	SW	11	8	6.3	5.4	990.4	SSW	31	8	9.0	7.9
16	Leeming	1009.7	S	8	7	7.1	4.5	993.1	SSE	15	8	10.6	9.5
17	Ronaldsway	1007.7	SW	6	2	7.0	5.1	987.0	SSW	33	8	10.0	7.6
18	Bridlington	1010.4	SW	7	7	7.9	6.3	996.4	SSW	30	8	10.7	9.0
19	Crosby	1010.4	SW	13	0	7.7	5.0	992.9	SSW	23	0	10.5	8.0
20	Valley	1009.3	S	16	0	7.6	6.5	990.4	S	35	8	10.0	8.7
21	Waddington	1012.0	S	9	8	9.2	8.4	999.4	S	29	8	11.8	9.3
22	Shawbury	1011.5	SE	2	4	5.1	4.1	995.8	S	20	6	11.3	8.5
23	Weybourne	1013.3	S	13	8	8.9	8.4	1003.7	S	21	8	12.9	9.2
24	Bedford	1013.0	SSW	12	8	9.8	9.4	1003.2	SSW	24	8	11.9	9.3
25	Aberporth	1011.6	S	11	6	7.4	6.9	993.6	SSW	33	8	10.7	10.0
26	Sennybridge	1012.4	SW	9	8	7.0	6.7	997.2	SSW	32	8	9.9	8.3
27	Wattisham	1014.9	SSW	12	8	9.0	7.9	1006.6	SSW	22	8	11.9	9.0
28	Almondsbury	1013.1	SW	5	8	9.1	8.5	1001.7	S	18	8	11.6	10.1
29	Heathrow	1015.1	S	12	8	9.9	9.3	1006.8	SSW	21	8	12.6	9.4
30	Manston	1016.9	S	17	8	9.7	7.2	1010.4	SSW	24	8	11.2	8.9
31	Chivenor	1012.9	SSW	7	8	9.4	8.4	1000.3	SSW	21	8	12.2	10.2
32	Exeter	1013.4	-	-	8	10.9	10.2	1003.1	-	-	8	11.9	10.7
33	Herstmonceux	1017.2	SW	11	8	10.0	8.0	1010.2	SW	17	8	10.9	9.6
34	Hurn	1015.1	SSW	11	8	10.9	10.4	1006.8	SSW	21	8	11.0	10.1
35	Camborne	1012.9	SSW	10	8	9.5	9.2	1000.6	SSW	27	7	11.1	10.8

## Daily Weather Summary for Saturday 15 February 2020

### Selected European readings at (L) 0000 and (R) 1200 UTC

STATIONS		0000 UTC						1200 UTC					
NO	SITE	PRESS	WDIR	WSPD	CLOUD	TEMP	TDEW	PRESS	WDIR	WSPD	CLOUD	TEMP	TDEW
1	Murmansk	1005.4	S	8	3	-7.1	-7.9	1005.9	SSW	10	7	-8.7	-10.3
2	Helsinki	1019.4	SSW	6	6	-2.8	-2.8	1012.3	SSW	21	8	2.2	2.2
3	Stockholm	1016.5	S	6	-	2.0	-0.5	1008.9	SW	10	-	4.5	2.1
4	Oslo	1007.8	S	14	-	3.1	2.2	1006.1	SSW	6	6	6.3	3.5
5	Reykjavik	961.6	SSE	8	8	1.7	-1.7	956.1	ENE	14	8	3.3	-4.3
6	Moscow	1023.0	-	0	6	-2.2	-2.5	1027.4	WSW	2	4	1.8	-3.4
7	Kiev	1020.8	S	2	8	2.7	1.7	1025.9	W	6	8	3.9	1.6
8	Warsaw	1025.2	W	4	2	-0.4	-1.1	1028.7	SSE	6	8	2.9	0.8
9	Berlin	1025.2	S	2	-	2.9	2.5	1021.2	SSW	8	-	8.0	3.8
10	De Bilt	1019.7	S	10	8	7.7	4.3	1013.9	S	14	7	10.8	7.0
11	Dublin	1006.6	S	10	3	5.6	2.5	983.2	SSW	27	7	11.3	7.7
12	Cork	1006.4	S	12	7	7.8	6.9	984.3	SSW	33	7	10.1	9.9
13	Sofia	1020.4	-	0	8	4.2	3.3	1026.5	W	4	7	6.5	0.9
14	Belgrade	1025.1	WNW	4	5	6.2	3.5	1029.6	W	4	7	8.3	5.6
15	Budapest	1025.3	NW	8	-	6.2	2.3	1029.2	E	6	-	8.5	2.5
16	Prague	1027.8	N	4	-	4.4	1.5	1025.8	S	6	7	8.6	0.5
17	Munich	1029.4	S	4	7	4.9	2.2	1025.0	WSW	2	8	9.0	-2.6
18	Strasbourg	1027.5	SW	3	-	2.4	2.1	1024.1	S	8	7	10.3	5.1
19	Paris	1023.7	S	6	7	7.3	4.4	1019.2	SSW	12	7	12.7	7.4
20	Jersey	1018.2	S	15	8	10.0	9.4	1011.6	S	22	8	10.8	9.5
21	Milan	1025.3	-	0	-	3.5	1.5	1028.4	SE	4	-	11.6	5.5
22	Marseille	1024.7	SE	5	-	4.7	2.2	1026.8	W	7	-	12.6	7.9
23	Bordeaux	1025.7	-	0	-	5.4	5.0	1022.5	SSE	8	-	16.6	8.5
24	Rome	1023.2	ENE	4	-	6.6	-0.9	1026.1	N	3	-	17.0	2.9
25	Ajaccio	1025.3	NNE	6	-	6.6	4.9	1027.4	SW	8	-	15.5	9.4
26	Barcelona	1026.1	NNW	2	5	10.3	9.7	1026.6	SW	11	1	15.4	11.0
27	Majorca	-	-	-	-	-	-	1027.4	WSW	8	2	16.3	11.2
28	Madrid	1028.0	-	0	2	4.5	3.6	1027.4	S	3	1	12.8	7.8
29	Lisbon	1025.6	-	-	-	12.4	11.9	1027.1	-	-	-	17.7	11.1
30	Athens	-	-	-	-	-	-	1018.1	NNE	12	7	12.6	8.0
31	Malta	1021.3	NW	10	1	12.9	11.2	1023.9	N	9	1	17.1	6.9
32	Gibraltar	1025.3	NNE	3	7	14.7	13.5	1027.7	ENE	7	2	16.5	12.7



## Daily Weather Summary for Saturday 15 February 2020

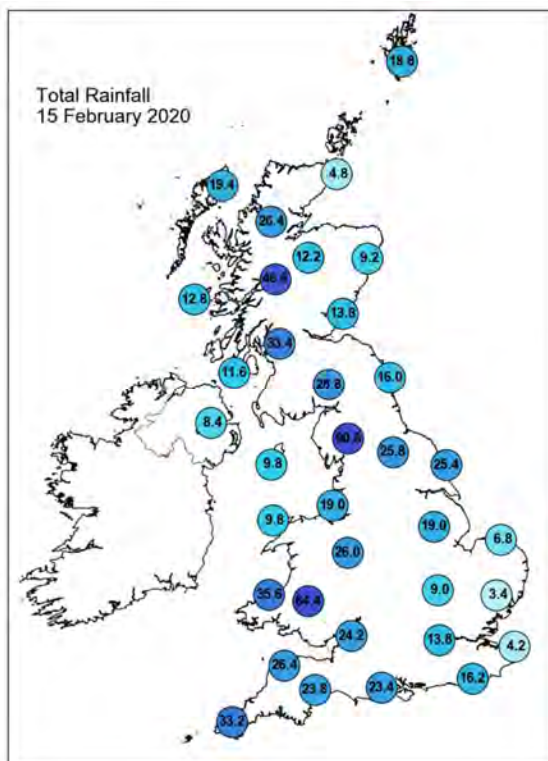
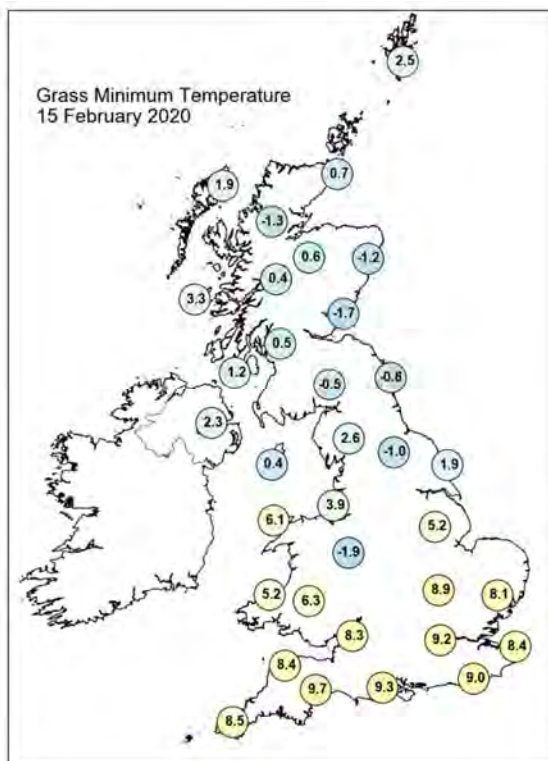
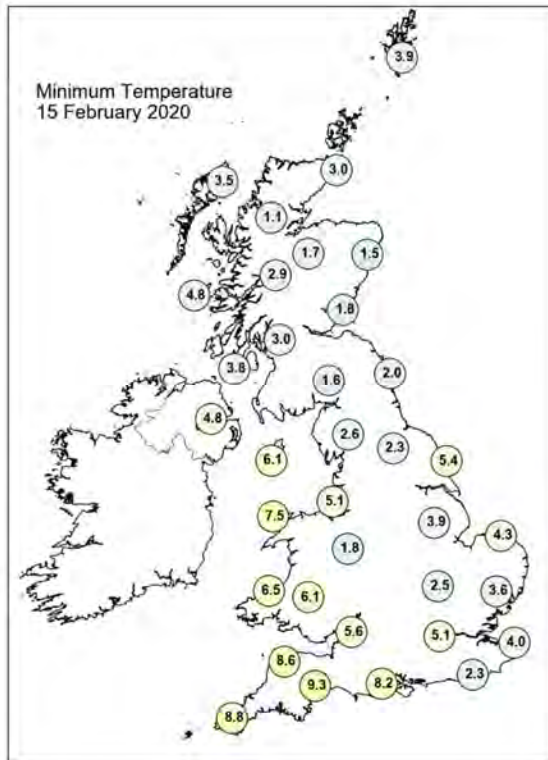
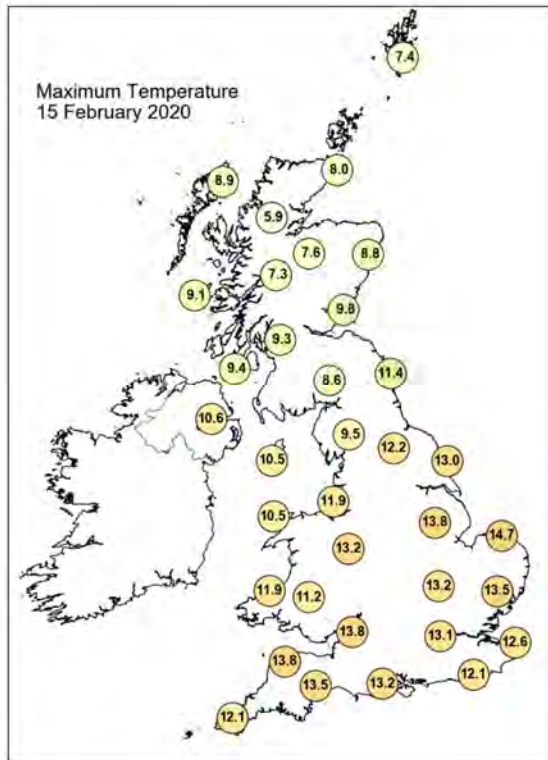

## Daily Weather Summary for Saturday 15 February 2020

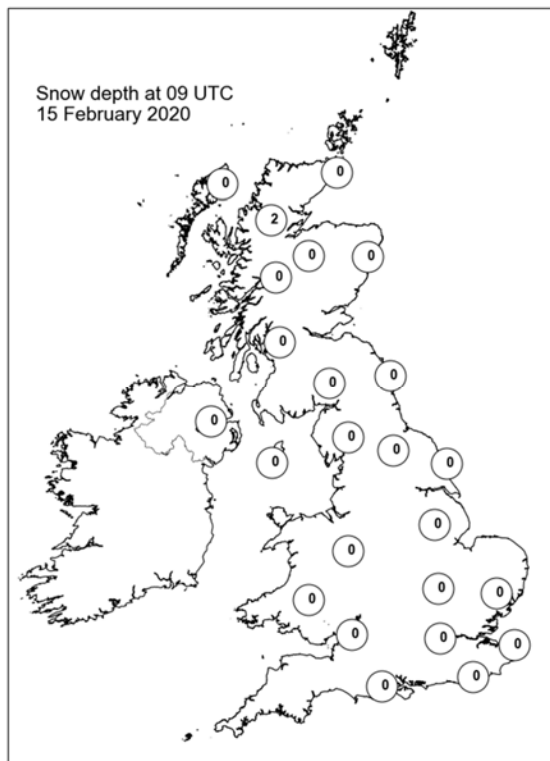
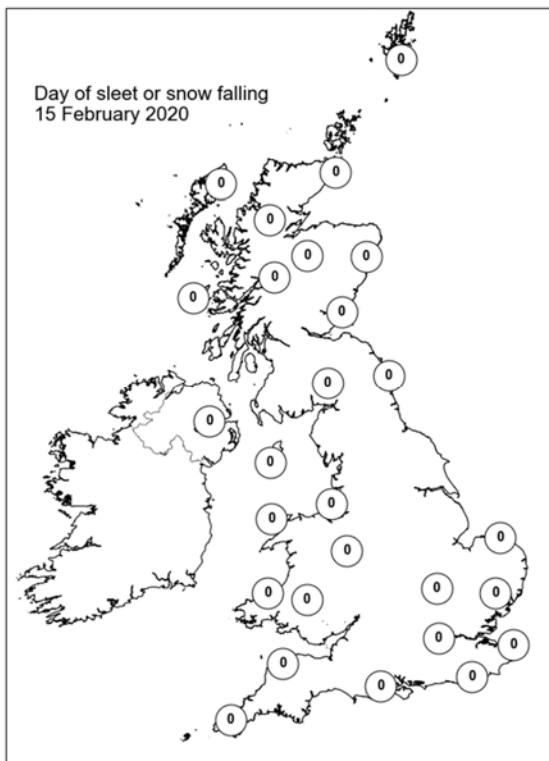
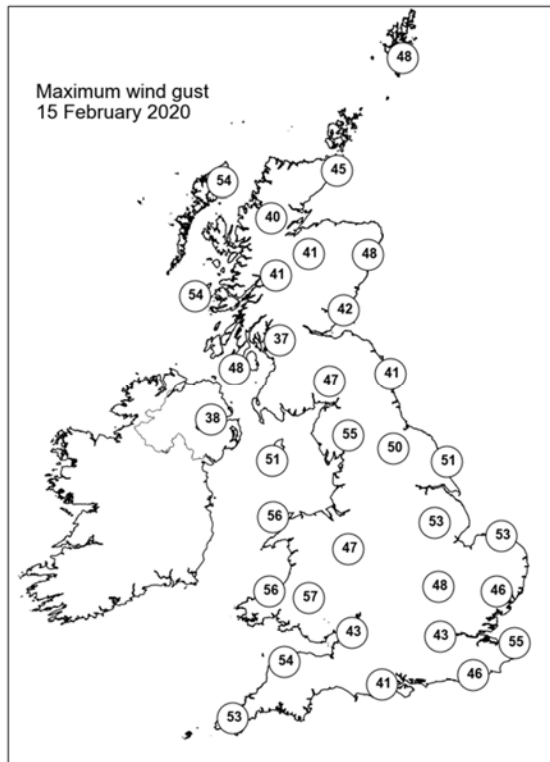
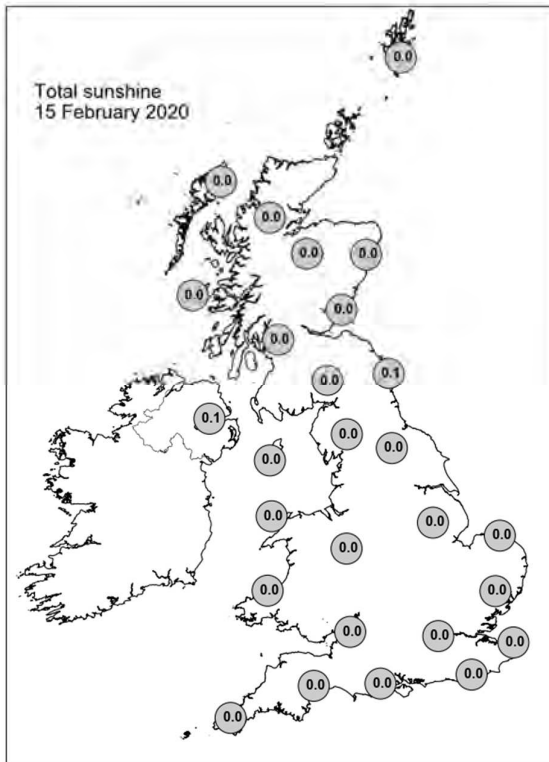

## Daily Weather Summary for Sunday 16 February 2020

This day's summary created 23/02/2020 02:00

### Summary of the UK Weather for Sunday 16 February 2020

Overnight remained very wet and windy, especially in the southern half of the UK. The prolonged rain over the last few days, coupled with some extremely heavy downpours overnight, led to some serious flooding problems in parts of south Wales. During the morning, two cold fronts progressed south eastwards over England and Wales, whilst a warm occlusion swept eastwards across Ireland and into western Scotland. Therefore, most of the rain was confined to southern and eastern parts of England and parts of Wales whilst Scotland and Ireland (particularly western parts) observed lightening and thundery showers. Into the afternoon, the occlusion (and the associated thundery showers) travelled further eastwards, with stormy showers remaining across Ireland. By late afternoon the rain bands from the cold fronts had cleared to the South West, allowing for some bright spells across England. In the evening showers continued to extend eastwards across Scotland and central England. Very windy conditions remained throughout the day.

### Daily Extremes

<i>Highest Maximum</i>	<b>13.0°C</b> East Malling (Kent, 33mAMSL)
<i>Lowest Maximum</i>	<b>4.1°C</b> Braemar No 2 (Aberdeenshire, 327mAMSL)
<i>Highest Minimum</i>	<b>11.1°C</b> East Malling (Kent, 33mAMSL)
<i>Lowest Minimum</i>	<b>-0.2°C</b> Dalwhinnie No 2 (Inverness-shire, 351mAMSL)
<i>Lowest Grass Minimum</i>	<b>-1.1°C</b> Cassley (Sutherland, 99mAMSL)
<i>Most Rainfall</i>	<b>49.4mm</b> Tyndrum No 3 (Perthshire (in Central Region), 168mAMSL)
<i>Most Sunshine</i>	<b>6.7hr</b> Dyce (Aberdeenshire, 65mAMSL) also Dunbar (East Lothian, 23mAMSL)
<i>Highest Gust</i>	<b>76Kt 87mph</b> Capel Curig No 3 (Gwynedd, 216mAMSL)
<i>Highest Gust (mountain)</i>	<b>102Kt 117mph</b> Aonach Mor (Inverness-shire, 1130mAMSL)
<i>Greatest Snow Depth at 0900 UTC</i>	No non-zero values

mAMSL refers to station elevation in metres above mean sea level

## Daily Weather Summary for Sunday 16 February 2020

### North Atlantic and Europe analysis charts and satellite images at 0000 UTC

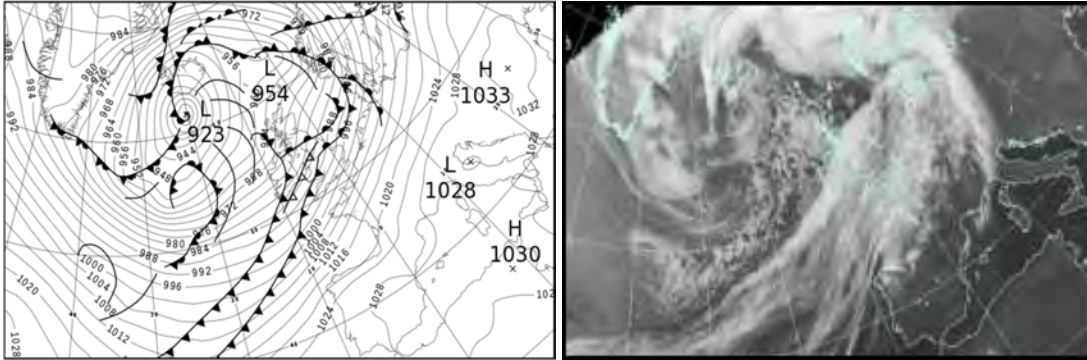

### North Atlantic and Europe analysis charts and satellite images at 1200 UTC

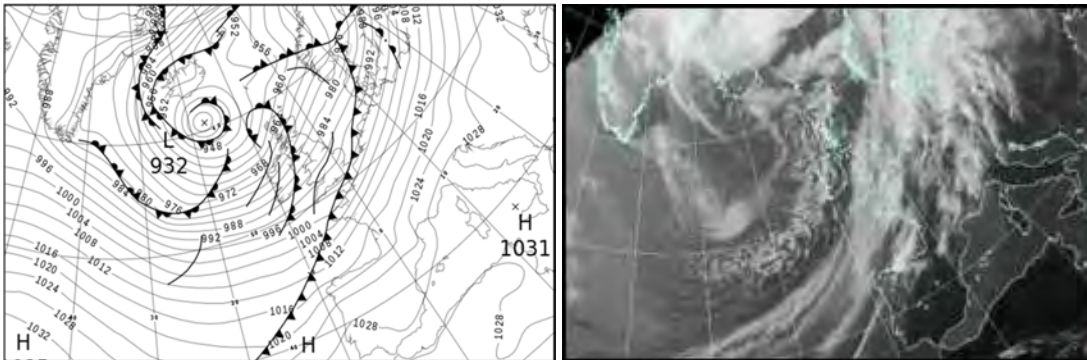

All satellite imagery copyright Met Office and EUMETSAT (European Organisation for the Exploitation of Meteorological Satellites). These show infra-red images from the geostationary MSG satellite. The rainfall rates are derived from both rain-radar and satellite data.



## Daily Weather Summary for Sunday 16 February 2020

UK satellite and rain-radar precipitation rates at (L) 0000 and (R) 1200 UTC

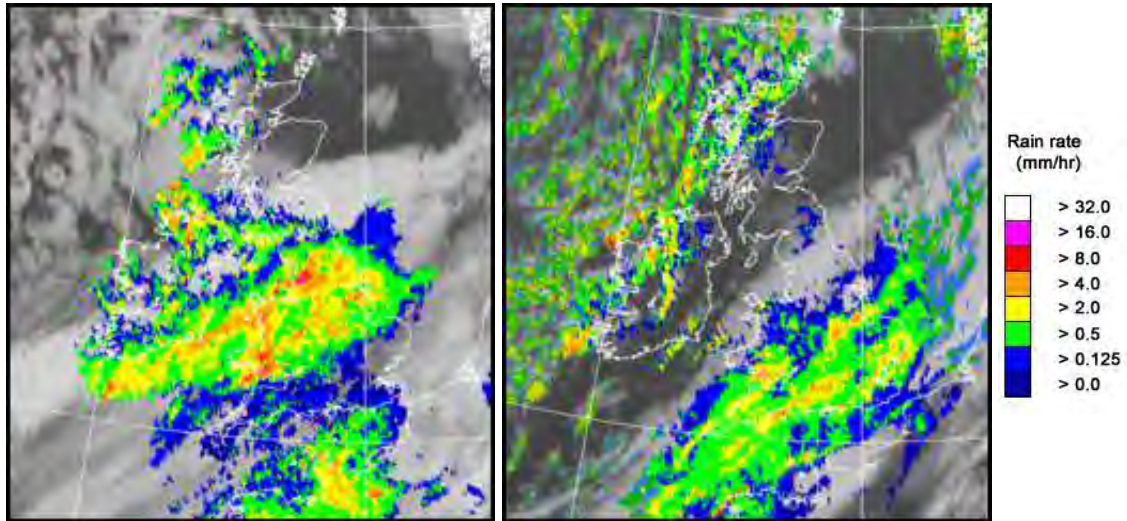

UK wind speed and direction at (L) 0000 and (R) 1200 UTC

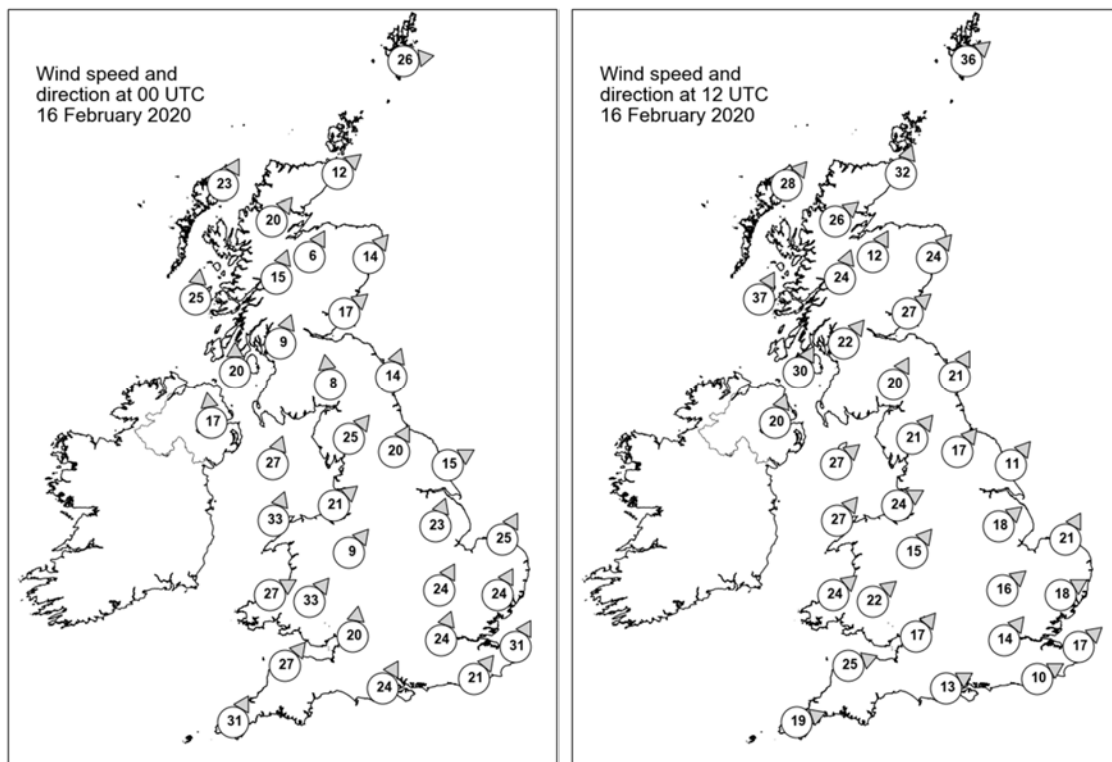



## Daily Weather Summary for Sunday 16 February 2020

### Selected UK readings at (L) 0000 and (R) 1200 UTC

STATIONS		0000 UTC						1200 UTC					
NO	SITE	PRESS	WDIR	WSPD	CLOUD	TEMP	TDEW	PRESS	WDIR	WSPD	CLOUD	TEMP	TDEW
1	Lerwick	966.1	W	26	7	4.6	1.6	961.3	SW	36	6	4.6	0.4
2	Wick	970.1	SW	12	2	2.2	0.6	963.8	SSW	32	7	4.8	2.0
3	Stornoway	964.7	SSW	23	7	5.6	2.4	960.1	SW	28	7	3.6	1.9
4	Loch Glascarnoch	969.0	SW	20	5	3.9	-1.0	964.8	SW	26	7	4.6	-0.2
5	Aviemore	972.1	SSW	6	0	2.2	0.5	968.3	SSW	12	8	3.9	0.3
6	Dyce	974.3	SW	14	0	5.1	1.1	970.8	SW	24	0	6.2	-0.4
7	Tulloch Bridge	971.6	SSW	15	7	4.2	0.4	970.0	SSW	24	8	4.4	-1.0
8	Tiree	966.8	S	25	3	6.3	3.5	965.4	SSW	37	8	6.1	3.2
9	Leuchars	975.3	SW	17	4	5.6	2.0	973.7	SW	27	7	7.2	0.6
10	Bishopton	974.1	SSW	9	7	5.7	3.4	973.8	SW	22	8	6.1	1.5
11	Machrihanish	971.9	S	20	7	6.9	4.3	973.5	SSW	30	0	6.4	1.6
12	Boulmer	980.3	SSW	14	8	7.5	5.1	979.6	SSW	21	4	7.6	0.7
13	Eskdalemuir	977.7	S	8	8	5.1	3.7	978.5	SSW	20	8	4.9	-0.3
14	Aldergrove	972.4	S	17	8	7.5	5.1	977.0	SSW	20	7	5.4	1.7
15	Shap	981.2	SW	25	8	6.3	4.7	982.4	SW	21	7	5.3	1.8
16	Leeming	984.2	SSW	20	7	7.9	5.3	984.2	SW	17	4	7.4	1.3
17	Ronaldsway	977.8	SSW	27	8	8.9	7.8	981.3	SW	27	5	8.4	1.3
18	Bridlington	986.1	WSW	15	8	9.4	7.6	985.2	SW	11	7	8.3	3.7
19	Crosby	983.9	SW	21	7	9.8	7.9	985.3	WSW	24	7	7.9	3.0
20	Valley	980.9	SSW	33	7	9.6	8.6	984.5	SW	27	0	8.2	4.3
21	Waddington	987.8	SSW	23	8	12.0	10.7	988.3	SW	18	8	7.8	4.4
22	Shawbury	986.3	SW	9	8	9.9	9.3	987.4	SW	15	8	7.7	3.0
23	Weybourne	991.9	SSW	25	8	13.1	10.7	990.3	SSW	21	8	10.1	8.4
24	Bedford	991.2	SSW	24	8	12.6	10.9	991.3	SW	16	7	8.7	5.9
25	Aberporth	986.6	WSW	27	8	9.0	8.5	988.4	SW	24	7	7.0	3.7
26	Sennybridge	986.5	SW	33	8	10.9	10.6	989.8	SW	22	8	5.7	4.1
27	Wattisham	995.4	SSW	24	8	12.6	10.4	992.9	WSW	18	7	9.0	7.1
28	Almondsbury	991.3	S	20	8	13.3	11.1	992.6	SW	17	7	7.5	4.5
29	Heathrow	996.6	SSW	24	8	12.9	11.3	993.8	SW	14	8	9.8	8.5
30	Manston	1000.3	SSW	31	8	11.7	10.3	995.5	SW	17	8	10.3	9.2
31	Chivenor	991.1	SW	27	8	13.6	11.7	993.2	WSW	25	8	8.5	5.3
32	Exeter	994.4	-	-	8	12.8	11.7	995.5	-	-	8	7.3	5.3
33	Herstmonceux	1001.5	SW	21	8	11.6	10.6	995.8	WSW	10	8	8.9	8.7
34	Hurn	997.0	SSW	24	8	12.1	11.6	994.9	WSW	13	8	8.3	7.3
35	Camborne	992.7	SSW	31	8	12.0	11.5	996.2	WSW	19	8	7.6	6.0

## Daily Weather Summary for Sunday 16 February 2020

### Selected European readings at (L) 0000 and (R) 1200 UTC

STATIONS		0000 UTC						1200 UTC					
NO	SITE	PRESS	WDIR	WSPD	CLOUD	TEMP	TDEW	PRESS	WDIR	WSPD	CLOUD	TEMP	TDEW
1	Murmansk	1000.3	SW	4	8	-7.3	-8.2	993.4	S	10	8	-1.6	-3.3
2	Helsinki	1009.2	SSW	8	8	3.3	3.3	997.7	SSW	21	8	2.8	2.8
3	Stockholm	1002.9	SSE	10	-	4.6	4.0	986.2	S	16	-	7.6	6.1
4	Oslo	986.0	S	14	-	7.2	6.6	972.0	SSW	14	8	7.4	7.0
5	Reykjavik	939.7	N	6	5	4.6	-4.2	951.1	NNW	5	4	4.8	-4.9
6	Moscow	1028.1	S	2	8	-0.1	-4.1	1024.7	SSW	2	8	0.9	-2.6
7	Kiev	1031.4	NNW	2	8	2.4	0.8	1030.3	SW	8	8	3.8	-0.2
8	Warsaw	1023.5	SE	4	0	0.6	-1.5	1017.3	S	8	7	9.9	0.8
9	Berlin	1014.0	S	10	-	7.3	2.6	1007.6	SSW	12	-	11.4	6.1
10	De Bilt	1004.4	SSW	21	8	13.3	7.9	997.4	SSW	23	8	15.1	9.6
11	Dublin	976.8	SW	21	8	10.3	4.5	982.1	SW	21	5	7.3	0.4
12	Cork	981.7	SW	23	7	7.7	4.6	987.0	SW	17	6	7.0	3.0
13	Sofia	1032.3	-	0	0	-0.5	-1.1	1030.1	E	2	1	8.7	0.1
14	Belgrade	1030.8	SE	4	0	5.0	2.8	1029.6	SE	8	1	12.5	2.8
15	Budapest	1030.2	E	4	-	2.5	0.9	1029.7	S	8	-	10.1	2.7
16	Prague	1022.6	N	4	-	3.2	0.2	1018.0	S	6	7	11.3	0.7
17	Munich	1023.1	S	8	8	7.0	-3.1	1018.8	SSE	4	8	15.0	-2.2
18	Strasbourg	1020.3	S	7	8	10.4	4.3	1014.8	SSE	4	-	14.4	5.2
19	Paris	1014.0	SSW	18	7	12.9	7.3	1008.9	SSW	25	7	16.2	9.8
20	Jersey	1004.5	SSW	23	8	11.6	10.7	998.2	SSW	29	8	13.6	11.5
21	Milan	1028.0	-	0	-	5.0	4.1	1029.0	N	1	-	12.8	5.2
22	Marseille	1028.2	-	0	-	9.0	6.4	1028.3	SE	8	8	14.2	10.4
23	Bordeaux	1019.8	SSE	9	7	12.7	8.2	1017.8	SSW	11	-	19.7	6.1
24	Rome	1028.4	E	4	-	4.6	4.2	1029.7	N	4	0	16.0	9.5
25	Ajaccio	1029.3	NE	6	-	7.0	5.6	1029.9	WSW	9	-	15.0	10.2
26	Barcelona	1027.2	WSW	12	6	13.2	11.6	1026.7	WSW	11	8	15.0	12.3
27	Majorca	1028.8	W	2	4	13.5	10.5	1028.9	SSW	7	8	15.0	10.5
28	Madrid	1029.8	N	4	0	5.4	4.4	1027.4	WNW	3	1	12.8	7.9
29	Lisbon	1027.7	-	-	-	12.5	12.3	1028.6	-	-	-	16.4	13.2
30	Athens	1025.5	NNW	8	-	11.2	3.6	1027.6	N	7	3	15.2	2.3
31	Malta	1027.7	SSE	4	0	9.8	7.9	1028.8	ESE	9	1	15.4	8.8
32	Gibraltar	1028.7	E	8	7	15.3	13.0	1029.4	ENE	6	7	16.1	11.4

## Daily Weather Summary for Sunday 16 February 2020

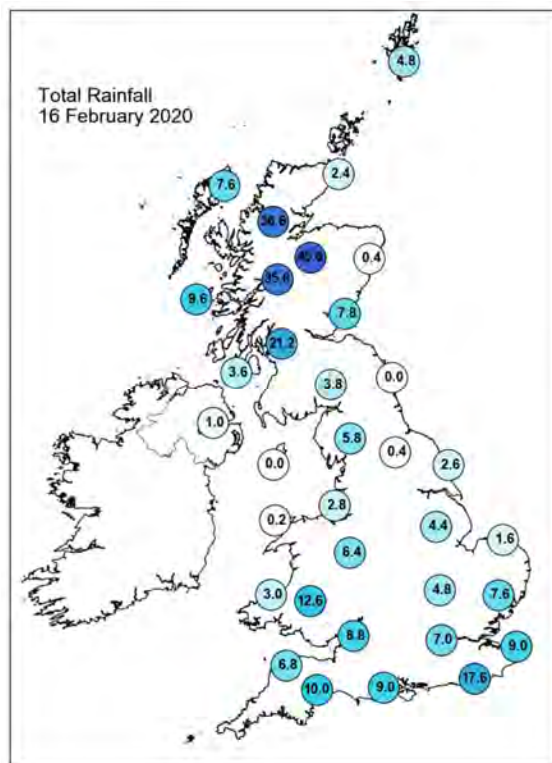
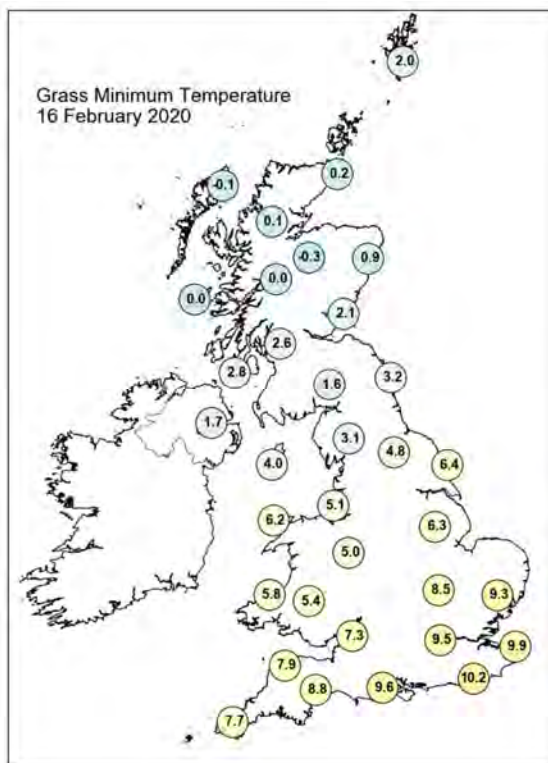
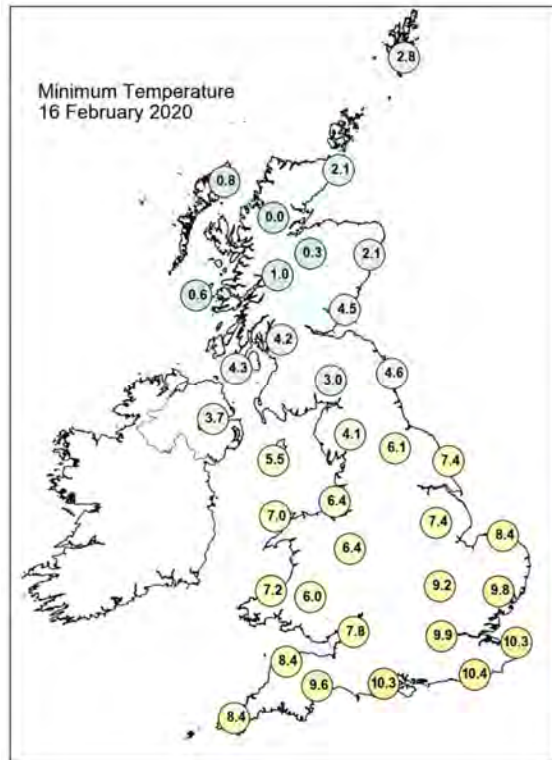
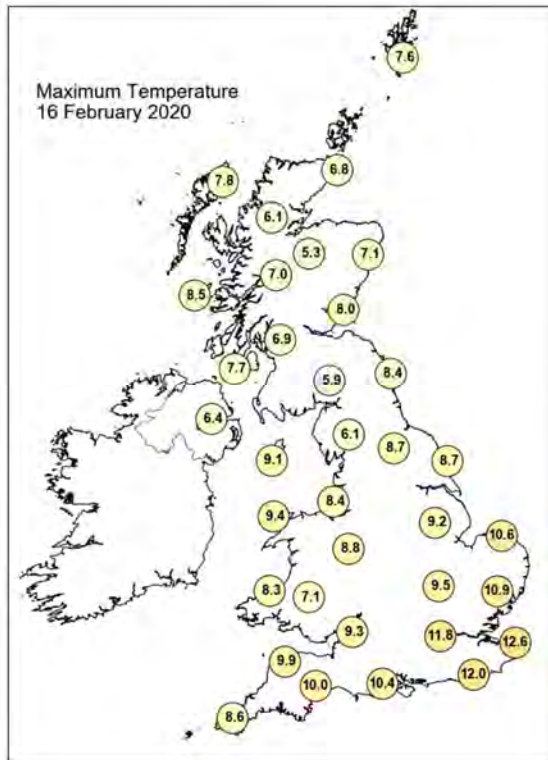

## Daily Weather Summary for Sunday 16 February 2020

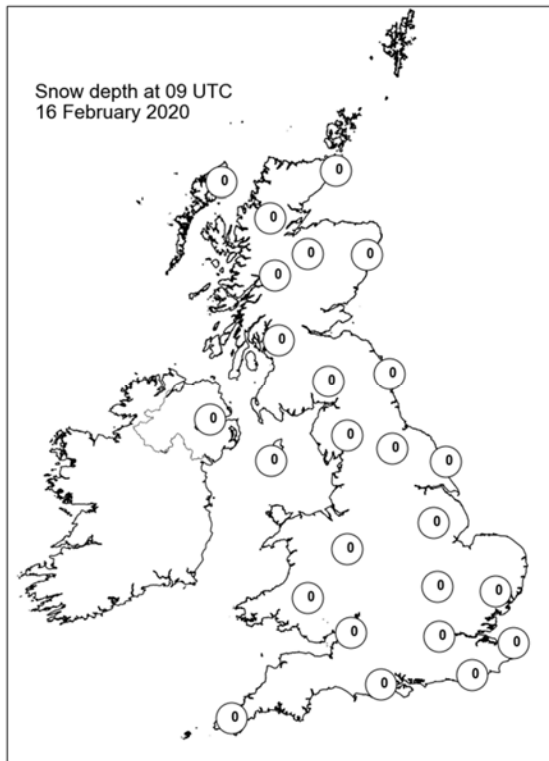
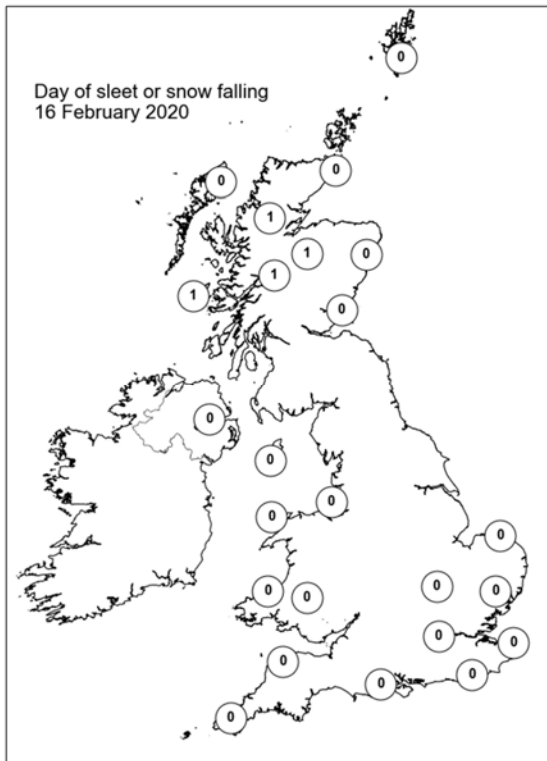
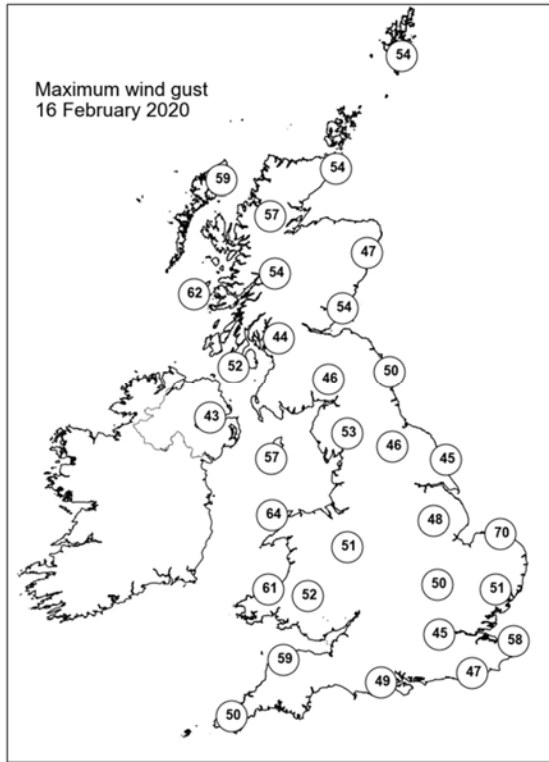
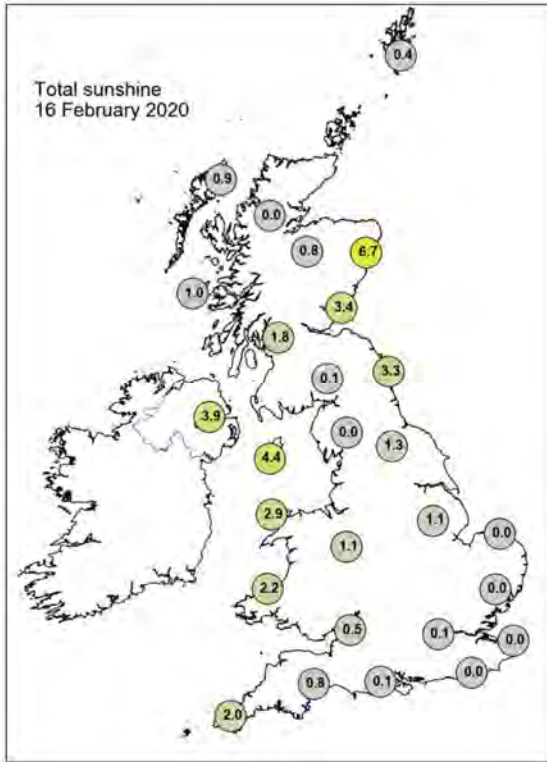

## Daily Weather Summary for Monday 17 February 2020

This day's summary created 24/02/2020 02:00

### Summary of the UK Weather for Monday 17 February 2020

The beginning of the new week remained windy throughout the UK, with some heavy showers affecting Scotland, some of these falling as snow down to modest levels. Further south, through western parts England and Wales, there was some banding of showers, but for large swathes of the east, it was a much drier night. It stayed windy with most of the UK seeing sunshine and showers throughout the day. The showers were heavy at times and produced widespread snow across northern Scotland especially over higher ground.

### Daily Extremes

<i>Highest Maximum</i>	<b>11.7°C</b> Wisley (Surrey, 38mAMSL)
<i>Lowest Maximum</i>	<b>5.3°C</b> Dalwhinnie No 2 (Inverness-shire, 351mAMSL)
<i>Highest Minimum</i>	<b>6.8°C</b> Isle Of Portland (Dorset, 52mAMSL)
<i>Lowest Minimum</i>	<b>0.1°C</b> Dalwhinnie No 2 (Inverness-shire, 351mAMSL)
<i>Lowest Grass Minimum</i>	<b>-0.5°C</b> Wallingford (Oxfordshire, 47mAMSL)
<i>Most Rainfall</i>	<b>24.4mm</b> Tyndrum No 3 (Perthshire (in Central Region), 168mAMSL)
<i>Most Sunshine</i>	<b>8.7hr</b> Dyce (Aberdeenshire, 65mAMSL)
<i>Highest Gust</i>	<b>67Kt 77mph</b> Capel Curig No 3 (Gwynedd, 216mAMSL)
<i>Highest Gust (mountain)</i>	<b>84Kt 97mph</b> Great Dun Fell No 2 (Cumbria, 847mAMSL)
<i>Greatest Snow Depth at 0900 UTC</i>	No non-zero values

mAMSL refers to station elevation in metres above mean sea level



## Daily Weather Summary for Monday 17 February 2020

### North Atlantic and Europe analysis charts and satellite images at 0000 UTC

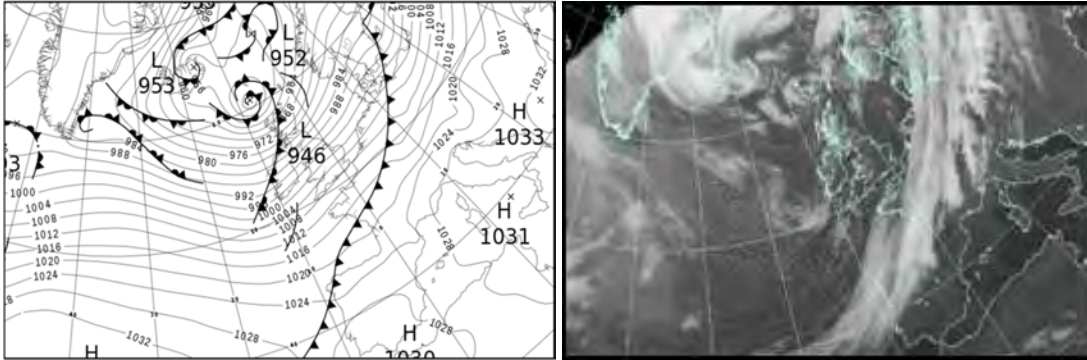

### North Atlantic and Europe analysis charts and satellite images at 1200 UTC

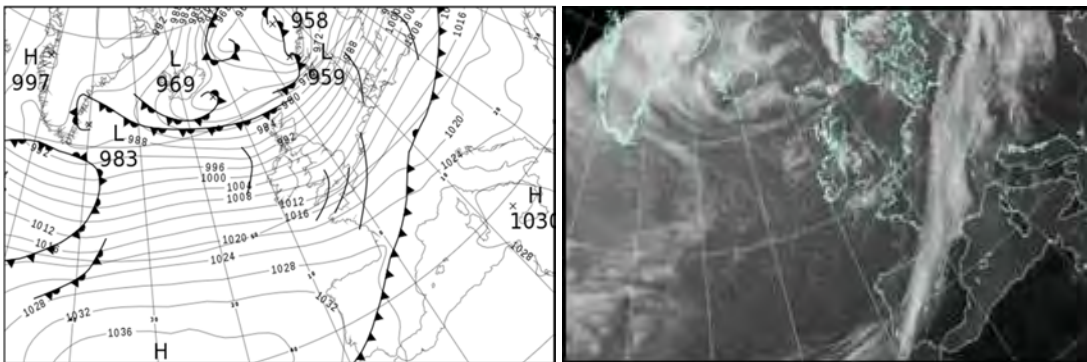

All satellite imagery copyright Met Office and EUMETSAT (European Organisation for the Exploitation of Meteorological Satellites). These show infra-red images from the geostationary MSG satellite. The rainfall rates are derived from both rain-radar and satellite data.

## Daily Weather Summary for Monday 17 February 2020

UK satellite and rain-radar precipitation rates at (L) 0000 and (R) 1200 UTC

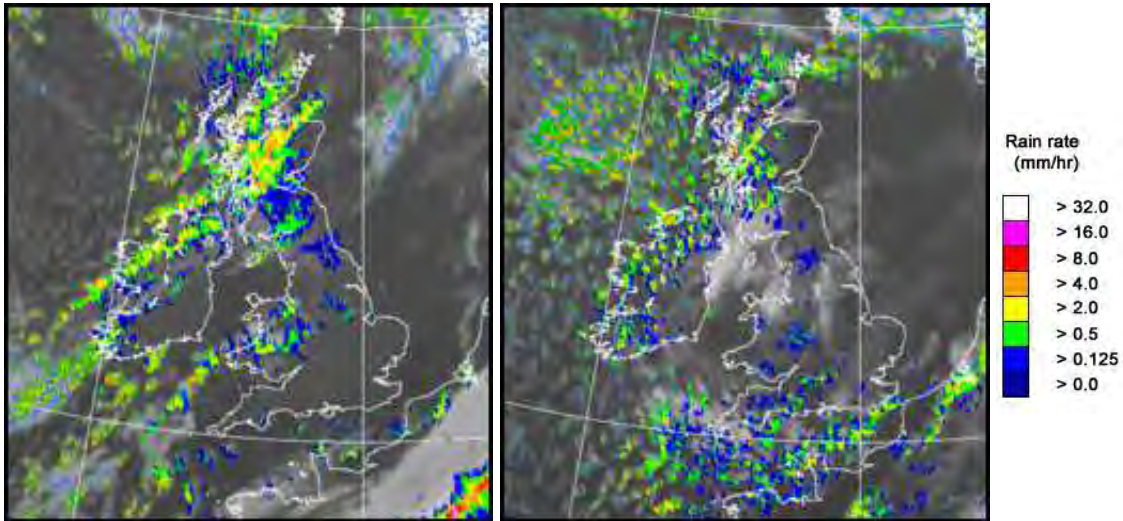

UK wind speed and direction at (L) 0000 and (R) 1200 UTC

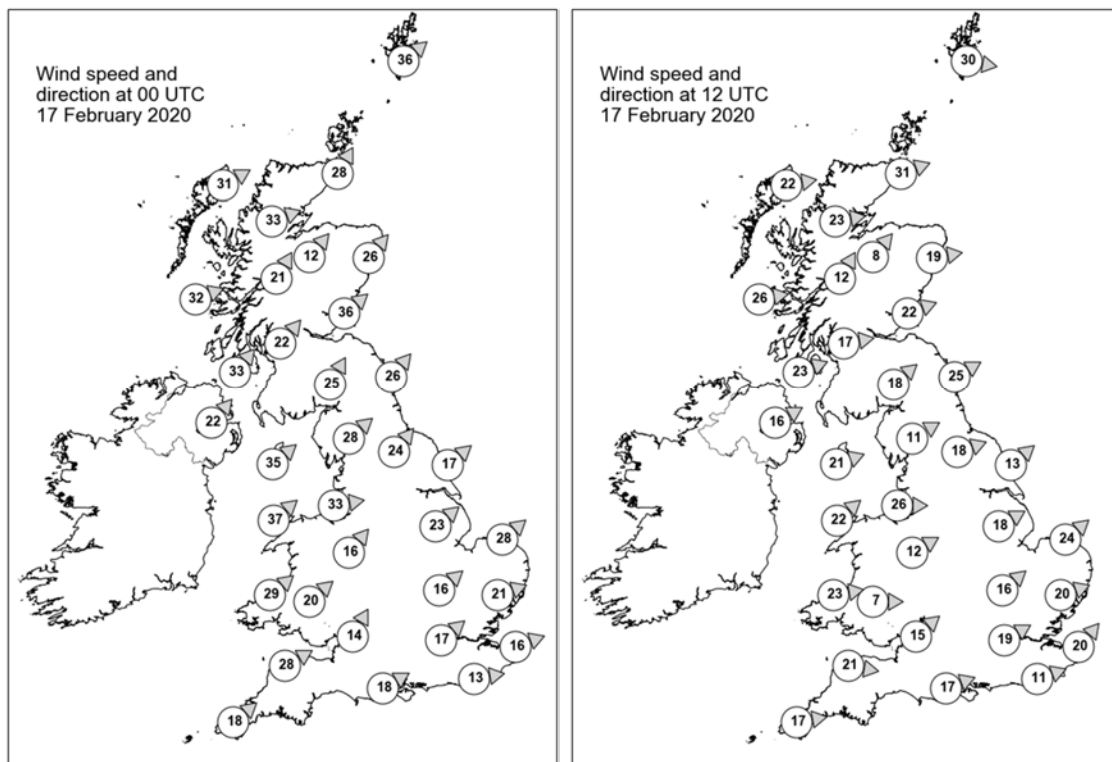

## Daily Weather Summary for Monday 17 February 2020

### Selected UK readings at (L) 0000 and (R) 1200 UTC

STATIONS		0000 UTC						1200 UTC					
NO	SITE	PRESS	WDIR	WSPD	CLOUD	TEMP	TDEW	PRESS	WDIR	WSPD	CLOUD	TEMP	TDEW
1	Lerwick	958.6	SW	36	7	5.9	3.0	974.4	W	30	7	6.6	1.9
2	Wick	963.5	SSW	28	1	4.7	2.8	981.5	WSW	31	0	8.4	2.9
3	Stornoway	961.7	WSW	31	6	7.5	4.3	983.9	W	22	5	6.9	5.2
4	Loch Glascarnoch	966.4	WSW	33	8	4.9	1.6	986.2	W	23	7	6.2	0.2
5	Aviemore	970.4	SW	12	8	3.0	1.5	988.0	SW	8	5	5.9	2.7
6	Dyce	971.0	SW	26	3	5.1	0.1	986.7	W	19	0	9.4	0.7
7	Tulloch Bridge	972.4	SSW	21	7	4.4	2.6	990.7	SSW	12	7	5.2	2.8
8	Tiree	973.0	WSW	32	4	7.5	4.9	991.2	W	26	7	8.6	4.4
9	Leuchars	975.8	SW	36	8	4.8	1.8	991.0	WSW	22	4	9.1	3.9
10	Bishopton	978.6	SW	22	8	4.7	2.5	993.8	W	17	3	6.7	4.6
11	Machrihanish	981.2	SW	33	8	5.9	3.0	996.2	WSW	23	8	8.0	4.7
12	Boulmer	983.0	SW	26	8	6.2	0.6	994.1	WSW	25	5	9.5	3.8
13	Eskdalemuir	984.6	SSW	25	8	3.8	0.4	996.1	SW	18	6	5.9	3.7
14	Aldergrove	984.7	SW	22	8	5.7	1.3	999.3	WSW	16	7	6.5	3.2
15	Shap	989.2	SW	28	8	4.2	0.6	999.3	WSW	11	8	6.6	3.1
16	Leeming	990.9	SW	24	8	5.9	0.8	999.1	WSW	18	3	8.6	3.6
17	Ronaldsway	989.8	SW	35	3	6.5	-0.1	1000.9	WSW	21	7	8.1	3.2
18	Bridlington	991.6	SW	17	4	5.5	0.9	999.2	SW	13	8	8.4	4.0
19	Crosby	993.9	W	33	0	7.3	0.4	1002.7	W	26	4	8.5	4.7
20	Valley	994.3	SW	37	0	7.0	1.3	1004.3	SW	22	3	9.1	4.8
21	Waddington	997.2	SW	23	0	5.0	0.5	1002.7	WSW	18	3	8.7	3.5
22	Shawbury	998.0	SW	16	8	5.6	1.4	1004.7	WSW	12	7	8.6	4.5
23	Weybourne	998.5	SW	28	0	5.3	1.4	1004.1	SW	24	5	8.8	3.7
24	Bedford	1002.1	SW	16	7	4.5	1.2	1005.9	SW	16	7	8.2	4.3
25	Aberporth	1000.0	SW	29	8	4.9	2.7	1007.8	W	23	6	7.9	4.0
26	Sennybridge	1000.8	SW	20	8	4.9	1.0	1007.1	W	7	8	7.4	4.1
27	Wattisham	1003.1	WSW	21	0	4.9	1.2	1006.7	WSW	20	3	8.7	2.9
28	Almondsbury	1004.0	SSW	14	7	5.7	1.9	1007.9	SW	15	7	9.2	6.4
29	Heathrow	1005.9	SW	17	1	5.6	1.4	1008.2	WSW	19	7	10.2	4.2
30	Manston	1006.4	WSW	16	1	5.7	2.0	1009.0	SW	20	3	9.6	5.0
31	Chivenor	1004.6	WSW	28	5	8.4	2.5	1010.5	W	21	8	9.4	6.0
32	Exeter	1006.3	-	-	7	6.9	1.0	1010.7	-	-	6	9.2	4.1
33	Herstmonceux	1007.9	W	13	0	7.2	1.3	1010.5	WSW	11	7	7.1	4.9
34	Hurn	1007.1	WSW	18	3	8.0	1.2	1010.1	WSW	17	6	10.7	5.6
35	Camborne	1007.2	SW	18	3	6.8	1.3	1014.2	W	17	7	7.8	5.2

## Daily Weather Summary for Monday 17 February 2020

### Selected European readings at (L) 0000 and (R) 1200 UTC

STATIONS		0000 UTC						1200 UTC					
NO	SITE	PRESS	WDIR	WSPD	CLOUD	TEMP	TDEW	PRESS	WDIR	WSPD	CLOUD	TEMP	TDEW
1	Murmansk	969.7	S	8	8	-0.6	-1.4	954.9	WSW	8	7	0.0	-1.6
2	Helsinki	984.3	SW	17	8	6.2	6.2	987.0	SW	19	8	5.4	3.7
3	Stockholm	982.7	SSW	6	-	4.2	2.8	987.6	SW	14	-	8.2	0.0
4	Oslo	977.7	S	6	-	3.6	0.5	978.2	SSW	17	6	8.3	1.2
5	Reykjavik	963.9	NE	10	8	2.7	-2.0	976.0	NNE	13	3	3.9	-2.9
6	Moscow	1015.6	S	4	8	2.1	-1.4	1007.1	SW	4	8	5.3	-1.3
7	Kiev	1025.7	SSW	8	2	2.5	-2.1	1020.4	SW	10	5	8.3	0.9
8	Warsaw	1010.3	S	8	7	9.8	-1.0	1014.2	W	14	7	12.8	2.3
9	Berlin	1006.2	WNW	23	-	12.1	6.2	1013.1	WSW	12	-	11.0	1.0
10	De Bilt	1004.7	SW	17	3	9.1	3.6	1009.9	SW	17	8	9.8	3.6
11	Dublin	991.4	SW	17	6	4.0	0.0	1003.0	WSW	21	7	7.8	2.6
12	Cork	997.5	SW	19	3	3.6	1.1	1010.2	WNW	17	7	4.2	2.3
13	Sofia	1033.1	SSE	4	0	1.2	-3.2	1025.7	-	0	1	9.7	0.6
14	Belgrade	1027.1	ESE	8	0	7.1	1.8	1022.3	WSW	2	3	17.4	2.5
15	Budapest	1025.1	E	4	-	3.4	1.8	1021.3	ESE	4	-	11.5	3.3
16	Prague	1014.0	S	10	-	8.6	0.8	1017.0	WSW	8	8	11.9	3.2
17	Munich	1015.5	SSW	8	8	14.5	-2.1	1017.4	SSE	4	8	13.6	4.3
18	Strasbourg	1014.4	S	13	8	16.1	5.7	1019.3	ESE	3	8	9.3	7.9
19	Paris	1015.8	SW	13	8	8.8	6.8	1018.3	WSW	17	5	11.1	4.8
20	Jersey	1012.7	SW	19	8	8.3	4.7	1016.5	WSW	23	5	9.3	6.4
21	Milan	1028.0	N	1	6	9.6	6.7	-	-	-	-	-	-
22	Marseille	1027.5	ESE	9	8	13.3	10.5	1026.0	SE	8	8	13.4	12.6
23	Bordeaux	1020.6	NW	6	8	13.0	9.6	1027.2	WSW	12	8	11.9	9.6
24	Rome	1029.9	N	2	-	3.4	3.4	1028.2	SSW	6	4	14.9	8.0
25	Ajaccio	1029.9	NE	7	-	6.7	5.5	1027.9	SW	5	-	15.4	10.2
26	Barcelona	1025.5	WSW	9	7	14.2	11.2	1024.1	WSW	16	1	15.3	11.6
27	Majorca	1027.6	WSW	4	8	13.8	10.6	1026.0	WSW	12	8	15.0	11.8
28	Madrid	1028.4	-	0	0	7.2	5.5	1028.4	SSW	4	7	11.9	8.6
29	Lisbon	1028.8	-	-	-	15.0	13.2	1031.3	-	-	-	16.0	12.1
30	Athens	1028.2	N	5	-	9.5	1.9	1024.8	N	9	1	15.8	1.9
31	Malta	1030.2	NNW	1	4	10.0	8.2	1028.1	NNE	6	1	16.2	7.7
32	Gibraltar	1028.3	W	6	0	12.9	11.7	1028.1	W	15	1	18.4	12.8



## Daily Weather Summary for Monday 17 February 2020

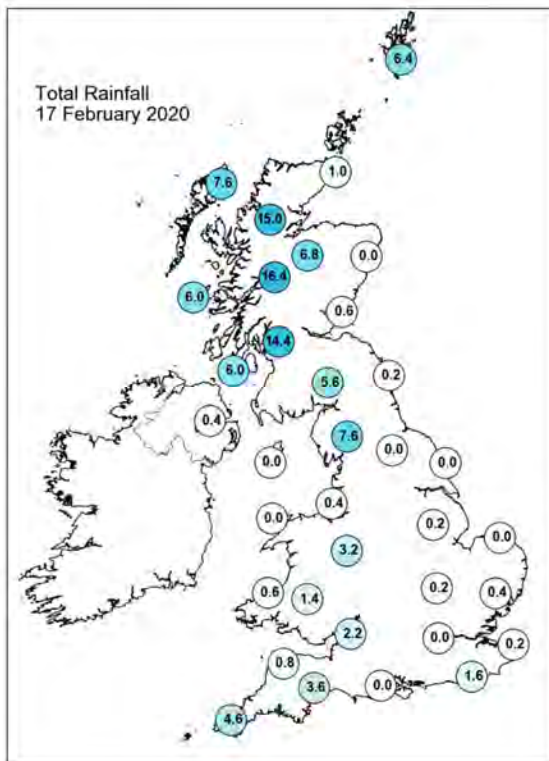
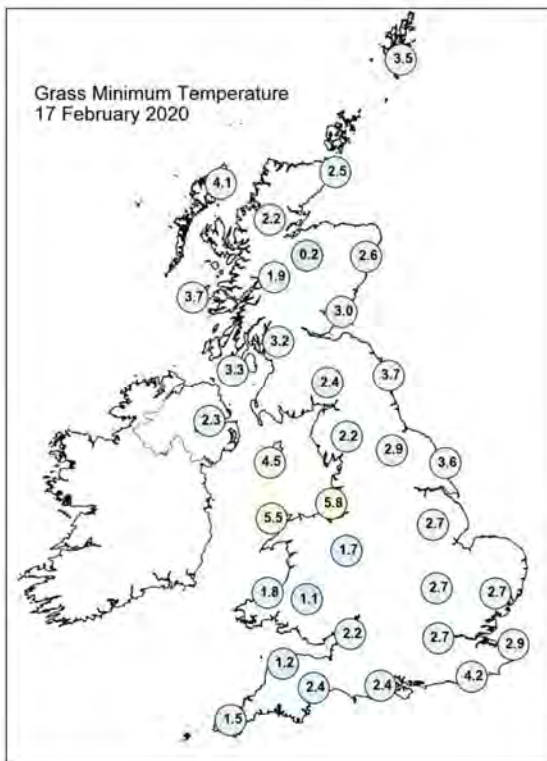
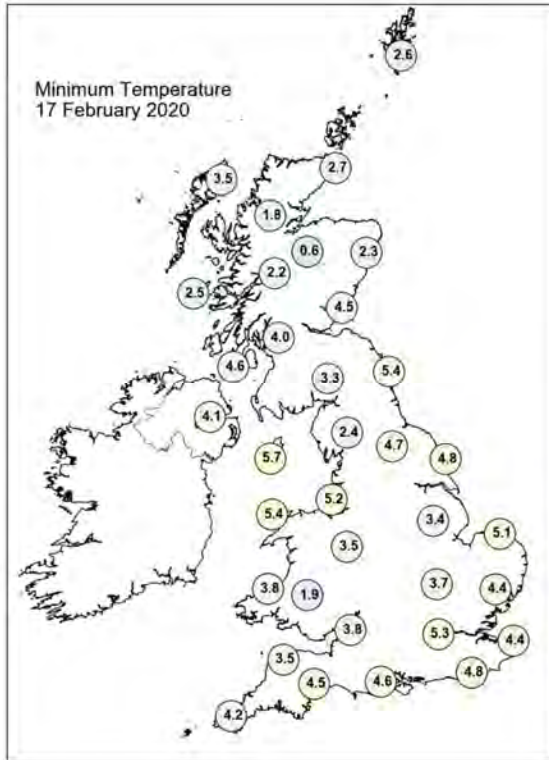
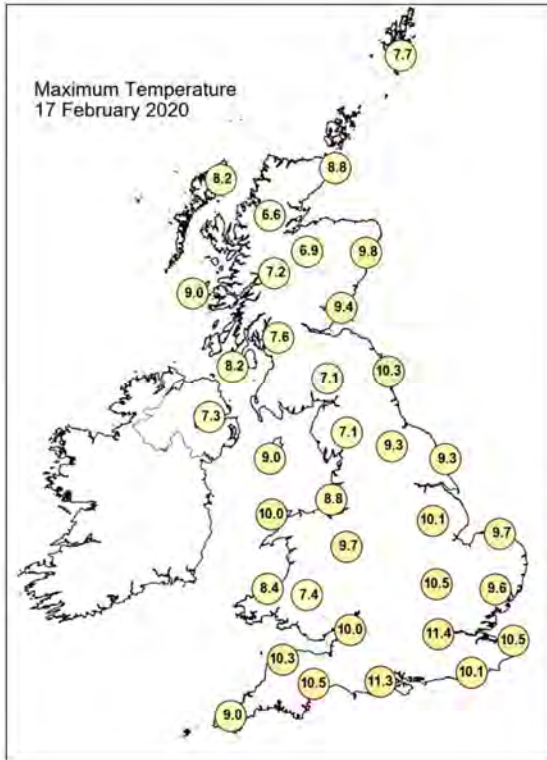



## Daily Weather Summary for Monday 17 February 2020

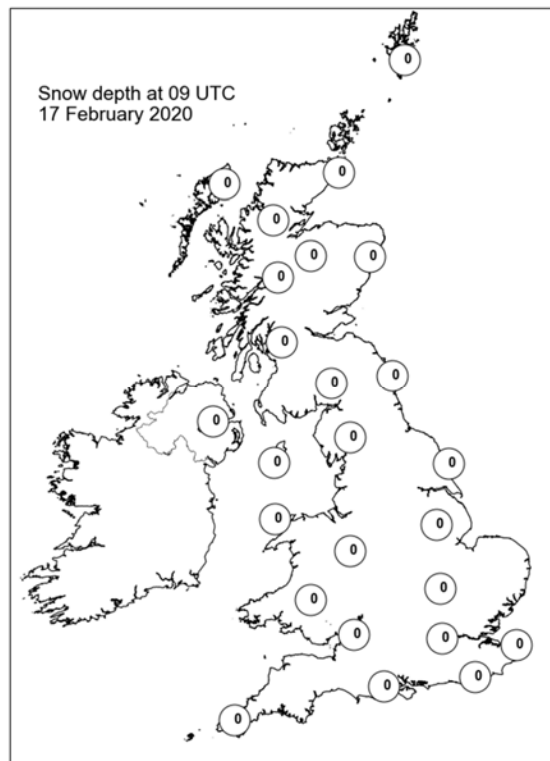
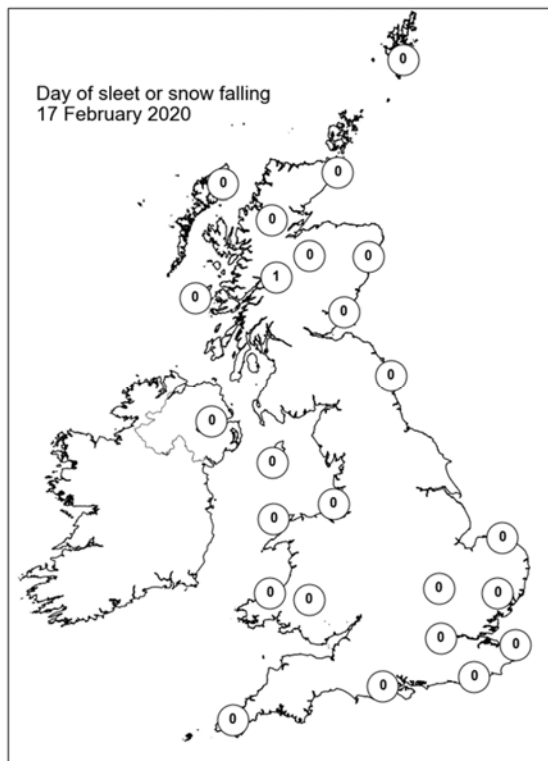
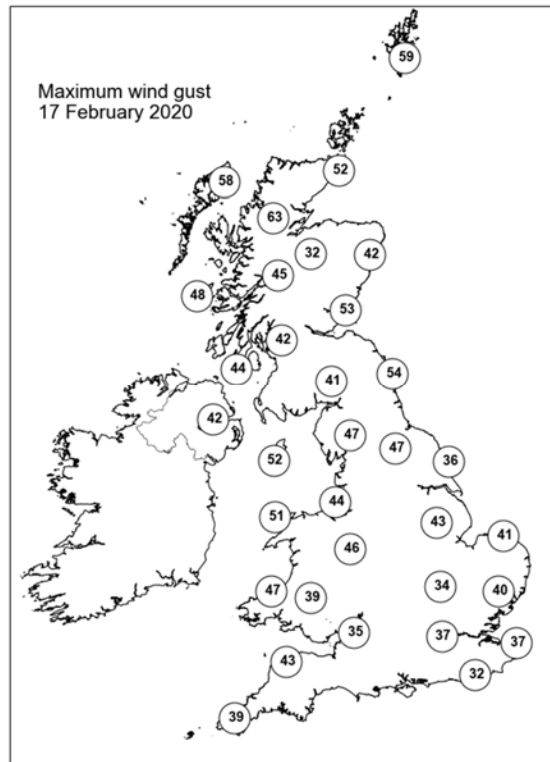
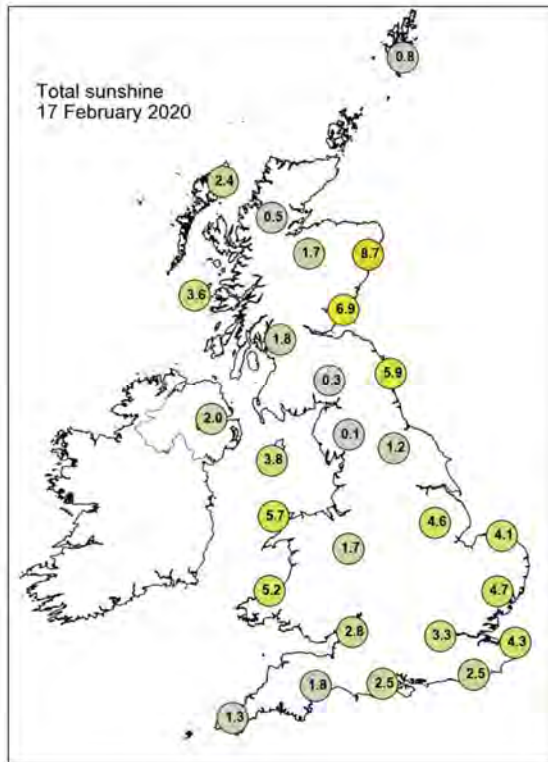

## Daily Weather Summary for Tuesday 18 February 2020

This day's summary created 25/02/2020 02:00

### Summary of the UK Weather for Tuesday 18 February 2020

It remained mostly dry across the UK overnight, barring some heavy showers, sometimes wintry, across Northern Ireland and parts of Scotland. There were also some lighter showers across the southwest, but these were light and short-lived. Towards morning, Wales and the northwest coast saw some more persistent showers which continued through the start of the day. The winds were strong at times, particularly across the west coast. After a dry and bright start to the day scattered showers arrived from the east through the afternoon. These were heavy at times especially across the northwest, parts of Wales and southwest.

### Daily Extremes

<i>Highest Maximum</i>	<b>11.4°C</b> Heathrow (Greater London, 25mAMSL)
<i>Lowest Maximum</i>	<b>2.7°C</b> Dalwhinnie No 2 (Inverness-shire, 351mAMSL)
<i>Highest Minimum</i>	<b>7.0°C</b> Isle Of Portland (Dorset, 52mAMSL)
<i>Lowest Minimum</i>	<b>-1.2°C</b> Llanfynydd, Broderi (Dyfed, 104mAMSL)
<i>Lowest Grass Minimum</i>	<b>-4.3°C</b> South Newington (Oxfordshire, 105mAMSL)
<i>Most Rainfall</i>	<b>24.8mm</b> Kinlochewe (Ross & Cromarty, 25mAMSL)
<i>Most Sunshine</i>	<b>7.0hr</b> Durris (Kincardineshire, 107mAMSL)
<i>Highest Gust</i>	<b>57Kt 66mph</b> Wight: Needles Old Battery (Isle Of Wight, 80mAMSL)
<i>Highest Gust (mountain)</i>	<b>69Kt 79mph</b> Cairnwell (Aberdeenshire, 928mAMSL)
<i>Greatest Snow Depth at 0900 UTC</i>	<b>2cm</b> Cromdale (Moray (in Highland Region), 193mAMSL)

mAMSL refers to station elevation in metres above mean sea level

## Daily Weather Summary for Tuesday 18 February 2020

### North Atlantic and Europe analysis charts and satellite images at 0000 UTC

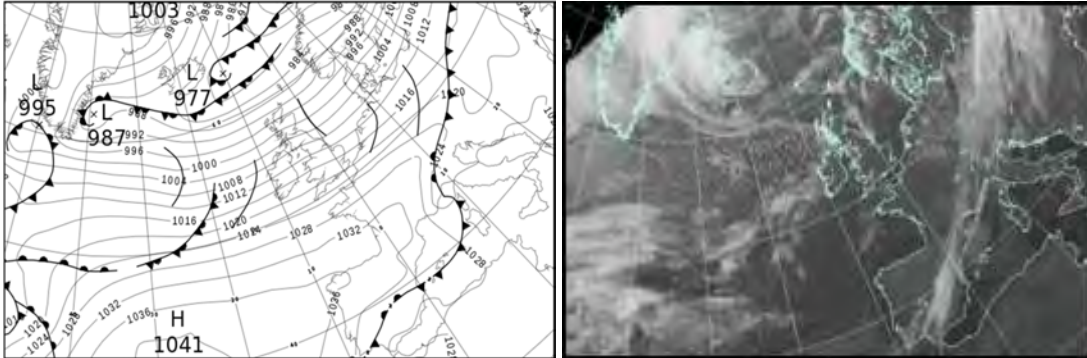

### North Atlantic and Europe analysis charts and satellite images at 1200 UTC

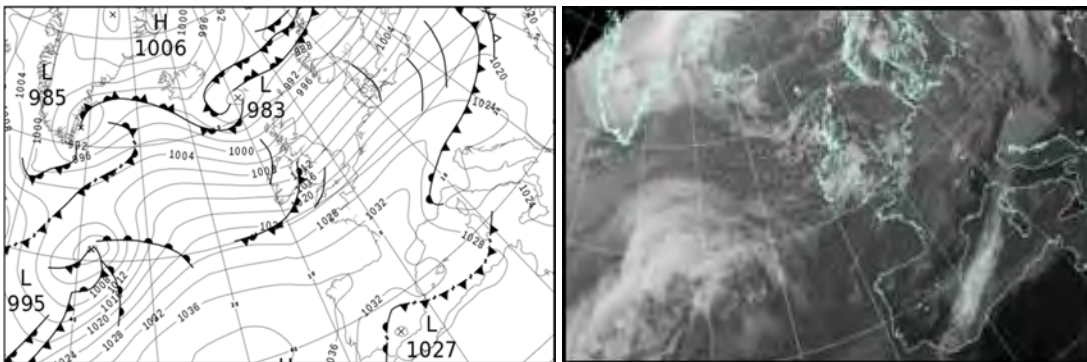

All satellite imagery copyright Met Office and EUMETSAT (European Organisation for the Exploitation of Meteorological Satellites). These show infra-red images from the geostationary MSG satellite. The rainfall rates are derived from both rain-radar and satellite data.

## Daily Weather Summary for Tuesday 18 February 2020

UK satellite and rain-radar precipitation rates at (L) 0000 and (R) 1200 UTC

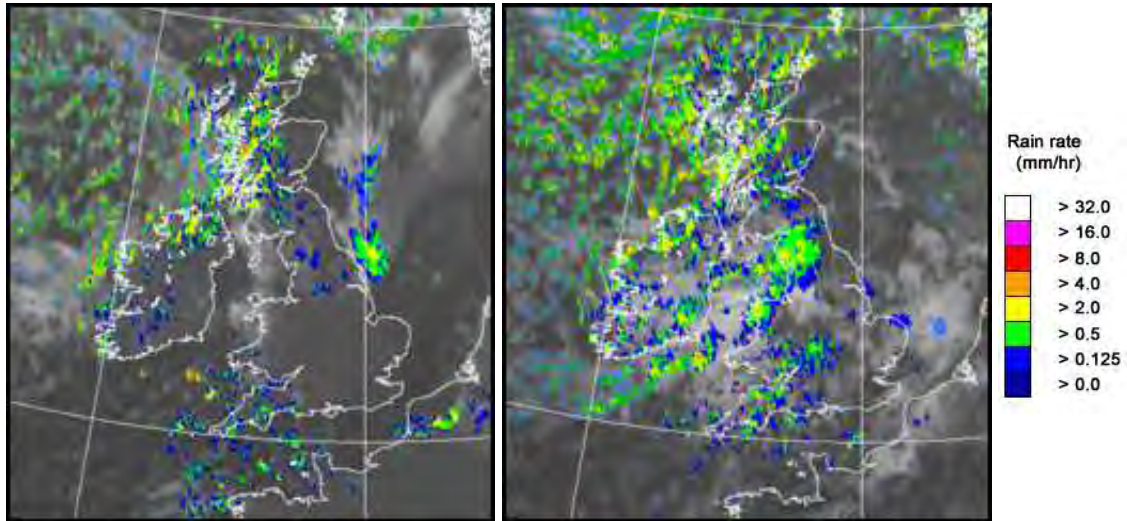

UK wind speed and direction at (L) 0000 and (R) 1200 UTC

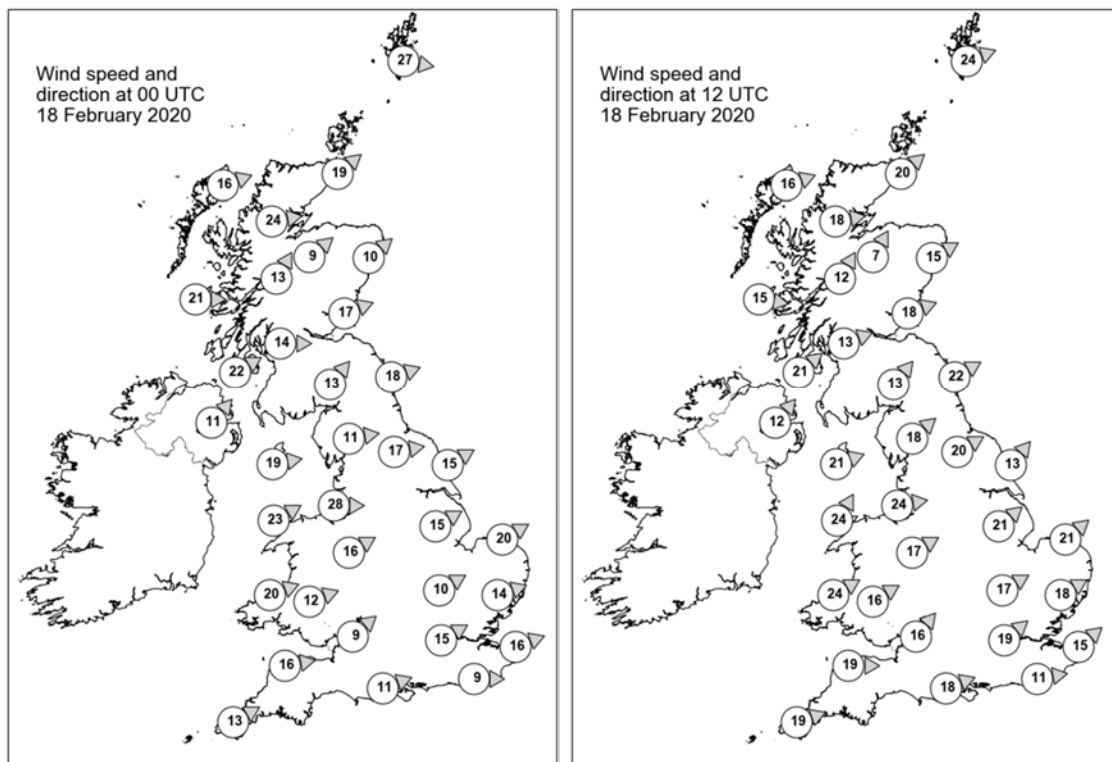

## Daily Weather Summary for Tuesday 18 February 2020

### Selected UK readings at (L) 0000 and (R) 1200 UTC

STATIONS		0000 UTC						1200 UTC					
NO	SITE	PRESS	WDIR	WSPD	CLOUD	TEMP	TDEW	PRESS	WDIR	WSPD	CLOUD	TEMP	TDEW
1	Lerwick	986.0	W	27	4	5.5	3.1	991.3	WSW	24	7	4.5	2.0
2	Wick	993.5	SW	19	0	3.1	-0.2	996.0	SW	20	6	3.4	1.2
3	Stornoway	994.9	WSW	16	2	3.6	1.2	996.0	WSW	16	6	4.4	1.5
4	Loch Glascarnoch	997.1	W	24	6	1.7	-0.9	998.2	W	18	6	2.6	-1.0
5	Aviemore	999.2	SW	9	5	1.6	-0.5	1000.5	SSW	7	7	1.5	0.1
6	Dyce	998.1	SW	10	1	4.0	-1.4	999.8	WSW	15	6	4.6	0.8
7	Tulloch Bridge	1000.9	SSW	13	2	2.9	-1.0	1001.4	SSW	12	6	2.7	-0.1
8	Tiree	1001.2	W	21	7	4.9	2.4	1001.0	W	15	4	5.8	2.6
9	Leuchars	1000.8	WSW	17	0	3.4	1.4	1002.3	WSW	18	7	5.8	4.0
10	Bishopton	1003.7	W	14	5	3.7	2.3	1003.1	WSW	13	2	6.9	3.2
11	Machrihanish	1005.7	WSW	22	7	4.5	1.7	1004.8	SW	21	7	6.2	3.3
12	Boulmer	1003.8	WSW	18	7	4.1	1.0	1005.1	WSW	22	3	7.4	2.7
13	Eskdalemuir	1006.6	SW	13	8	2.0	1.0	1006.2	SW	13	8	4.0	2.1
14	Aldergrove	1008.7	SW	11	6	2.6	1.2	1007.4	SW	12	7	5.3	2.8
15	Shap	1009.1	W	11	7	3.0	0.6	1008.5	SW	18	8	4.2	2.8
16	Leeming	1008.5	W	17	2	5.3	0.4	1009.1	WSW	20	2	8.4	2.6
17	Ronaldsway	1010.8	W	19	7	5.5	1.0	1009.3	WSW	21	8	6.7	4.6
18	Bridlington	1008.1	WSW	15	7	4.8	0.7	1010.3	SW	13	8	7.5	3.3
19	Crosby	1012.8	W	28	3	6.0	2.3	1011.6	W	24	6	8.2	3.8
20	Valley	1013.9	WSW	23	2	5.8	2.3	1012.3	SSW	24	8	8.3	4.7
21	Waddington	1012.8	WSW	15	0	4.7	-0.4	1013.9	SW	21	6	7.9	3.0
22	Shawbury	1014.8	WSW	16	4	4.8	0.6	1013.9	WSW	17	6	9.0	4.2
23	Weybourne	1012.9	WSW	20	0	5.0	1.3	1015.2	SW	21	7	7.4	2.9
24	Bedford	1015.9	WSW	10	0	4.0	0.8	1016.7	WSW	17	6	8.3	3.9
25	Aberporth	1017.3	WSW	20	7	5.8	1.6	1016.6	WSW	24	8	8.4	5.2
26	Sennybridge	1017.4	WSW	12	1	1.8	0.4	1017.1	WSW	16	8	6.4	4.5
27	Wattisham	1016.1	WSW	14	0	3.9	1.2	1018.0	WSW	18	7	7.9	3.2
28	Almondsbury	1018.6	SW	9	1	5.9	2.5	1018.8	SW	16	8	9.3	5.3
29	Heathrow	1018.2	WSW	15	0	5.2	1.9	1019.7	SW	19	5	10.3	3.6
30	Manston	1018.1	WSW	16	0	5.0	1.3	1020.8	SW	15	7	8.7	1.9
31	Chivenor	1020.0	W	16	7	7.3	2.8	1020.2	W	19	8	8.6	6.4
32	Exeter	1021.1	-	-	7	4.7	3.0	1021.2	-	-	7	9.9	5.1
33	Herstmonceux	1019.7	W	9	0	5.9	2.3	1022.0	W	11	7	9.2	4.3
34	Hurn	1020.8	WSW	11	0	5.7	2.3	1021.8	WSW	18	7	10.2	5.2
35	Camborne	1022.9	WSW	13	6	4.9	3.2	1023.1	WSW	19	7	8.8	6.4



## Daily Weather Summary for Tuesday 18 February 2020

### Selected European readings at (L) 0000 and (R) 1200 UTC

STATIONS		0000 UTC						1200 UTC					
NO	SITE	PRESS	WDIR	WSPD	CLOUD	TEMP	TDEW	PRESS	WDIR	WSPD	CLOUD	TEMP	TDEW
1	Murmansk	962.5	W	19	8	1.0	-2.6	973.2	W	14	6	-1.2	-5.4
2	Helsinki	987.7	SW	23	8	4.8	4.4	991.8	WSW	16	8	6.4	4.0
3	Stockholm	989.3	WSW	16	-	7.5	2.6	994.1	WSW	16	-	7.5	1.4
4	Oslo	988.1	SSW	8	-	5.3	0.7	992.5	SSW	6	6	5.6	0.6
5	Reykjavik	985.9	SSE	1	5	-1.3	-5.8	991.8	N	1	7	1.6	-3.8
6	Moscow	1010.6	W	2	6	4.8	0.4	1009.5	SW	2	8	6.0	1.9
7	Kiev	1017.6	SSW	6	8	5.6	1.3	1014.8	W	8	7	8.3	2.3
8	Warsaw	1014.7	SSE	4	8	6.6	4.4	1016.2	W	14	4	8.6	3.2
9	Berlin	1014.4	SW	8	-	7.2	2.3	1018.6	W	10	-	7.1	3.2
10	De Bilt	1015.2	WSW	10	8	8.0	5.0	1019.5	SW	12	7	7.9	4.1
11	Dublin	1013.0	WSW	12	2	2.9	0.8	1010.1	WSW	16	8	7.2	4.8
12	Cork	1018.4	SW	10	2	2.8	0.8	1016.1	WSW	17	7	7.5	4.3
13	Sofia	1024.7	-	0	0	1.3	-1.2	1019.3	W	8	2	15.5	1.3
14	Belgrade	1020.3	NW	2	0	7.6	2.8	1024.1	NW	4	6	11.8	6.0
15	Budapest	1019.3	NNW	6	-	4.9	2.4	1024.0	NW	12	-	11.7	0.2
16	Prague	1020.2	SW	6	-	7.1	2.6	1023.4	W	10	3	8.9	-1.1
17	Munich	1024.8	W	10	8	7.2	1.9	1028.4	W	12	1	7.5	-2.6
18	Strasbourg	1025.9	SW	12	-	6.9	3.1	1029.4	SW	11	7	8.8	1.9
19	Paris	1026.4	SW	10	0	5.6	2.6	1028.0	SW	15	4	10.4	3.7
20	Jersey	1024.9	W	17	5	7.6	3.5	1026.8	WSW	17	2	9.5	6.3
21	Milan	1023.2	W	1	-	9.7	9.5	1024.4	WSW	3	0	11.9	8.1
22	Marseille	1028.1	WNW	12	-	9.9	7.1	1028.3	NW	23	-	13.0	2.8
23	Bordeaux	1033.6	SW	5	-	5.5	3.8	1034.2	WSW	9	-	11.9	6.4
24	Rome	1026.5	E	6	3	6.7	6.4	1024.0	S	4	3	15.0	10.2
25	Ajaccio	1026.5	NNW	2	8	11.9	8.7	1025.0	SW	8	8	14.7	8.2
26	Barcelona	1030.1	WSW	6	7	13.8	12.5	1031.9	SW	8	1	14.6	4.7
27	Majorca	1029.6	ENE	7	6	13.5	10.7	1032.1	E	7	8	14.9	8.6
28	Madrid	1032.3	N	2	7	6.3	4.8	1031.9	E	3	7	10.2	4.7
29	Lisbon	1032.5	-	-	-	11.1	6.8	1032.8	-	-	-	15.4	3.7
30	Athens	1022.4	N	1	-	8.3	0.4	1019.2	SSW	4	0	16.6	2.1
31	Malta	1026.3	W	5	1	10.2	8.2	1024.3	WNW	16	5	16.0	8.7
32	Gibraltar	1026.8	WSW	11	0	16.8	12.6	1029.6	ENE	11	8	16.3	13.9

## Daily Weather Summary for Tuesday 18 February 2020

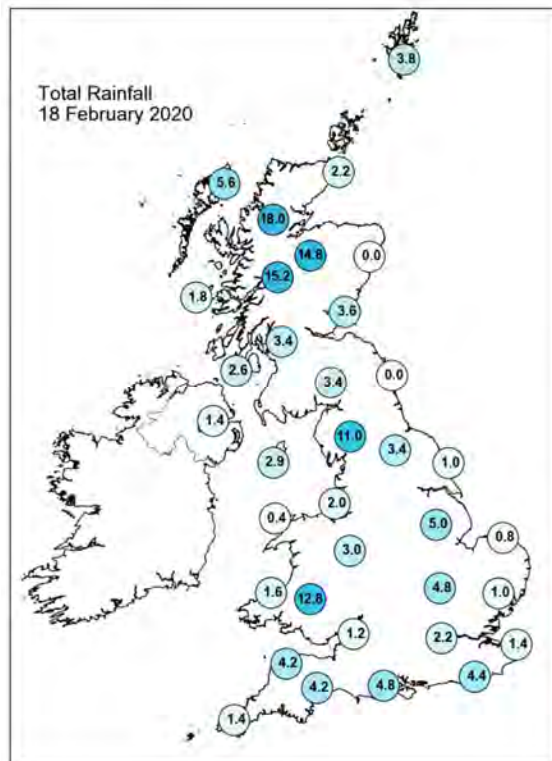
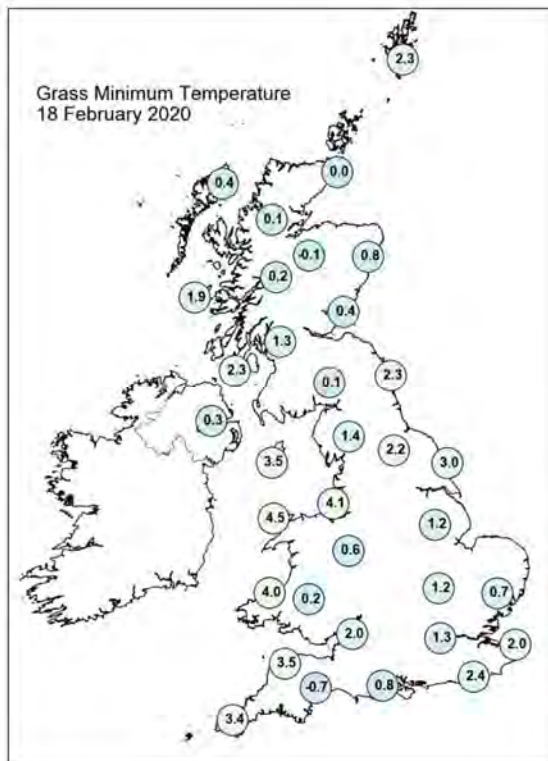
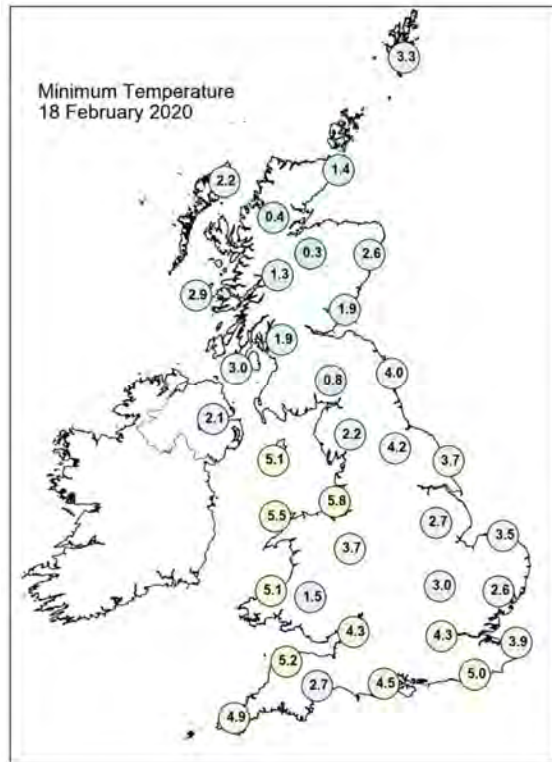
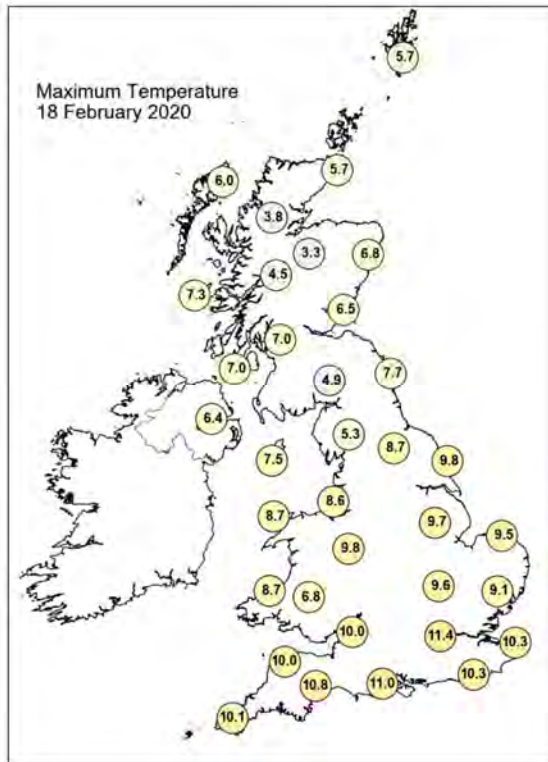

## Daily Weather Summary for Tuesday 18 February 2020

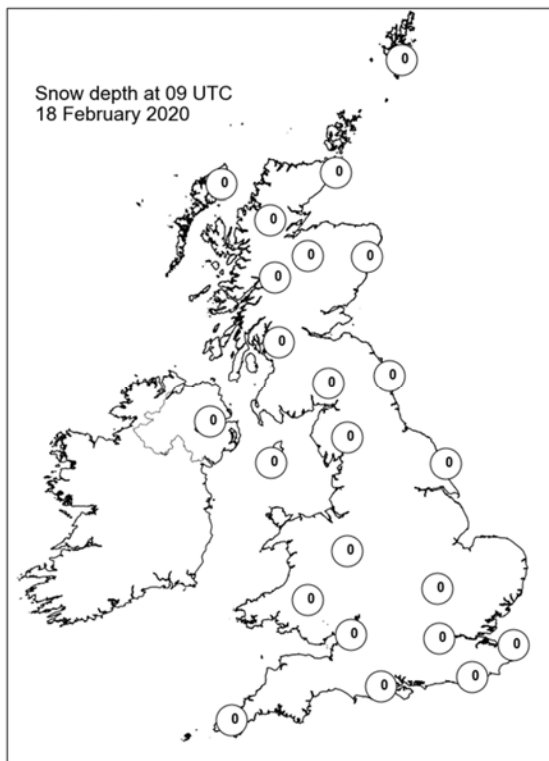
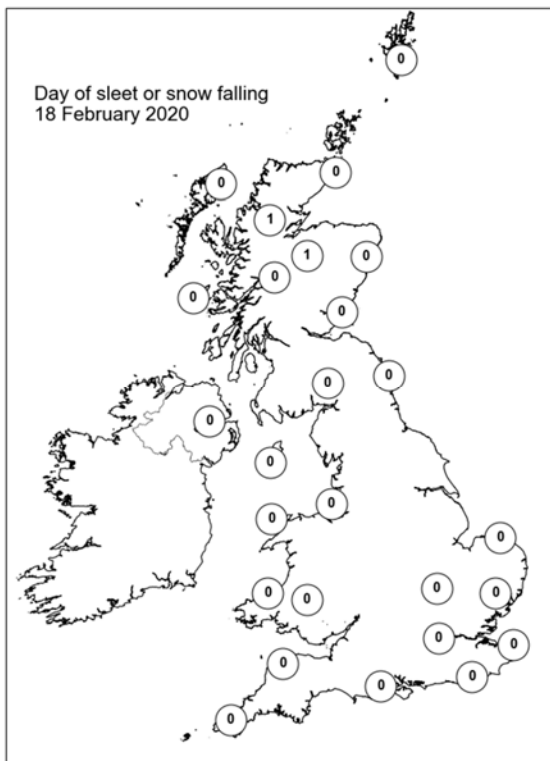
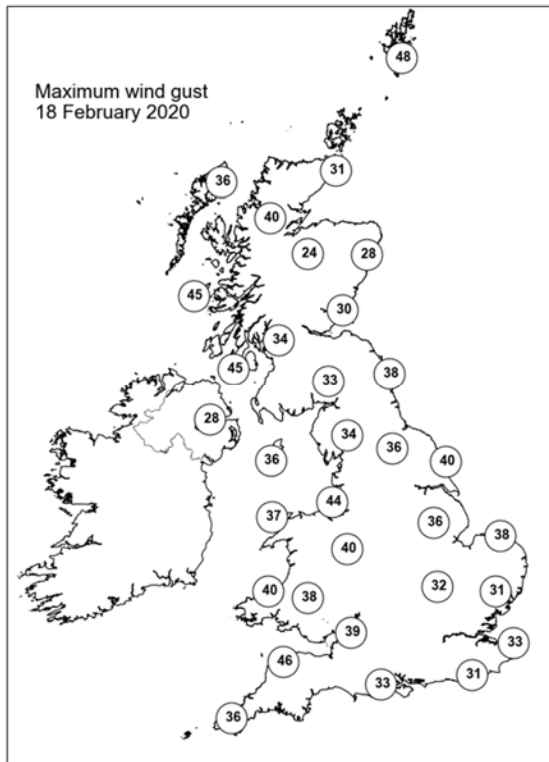
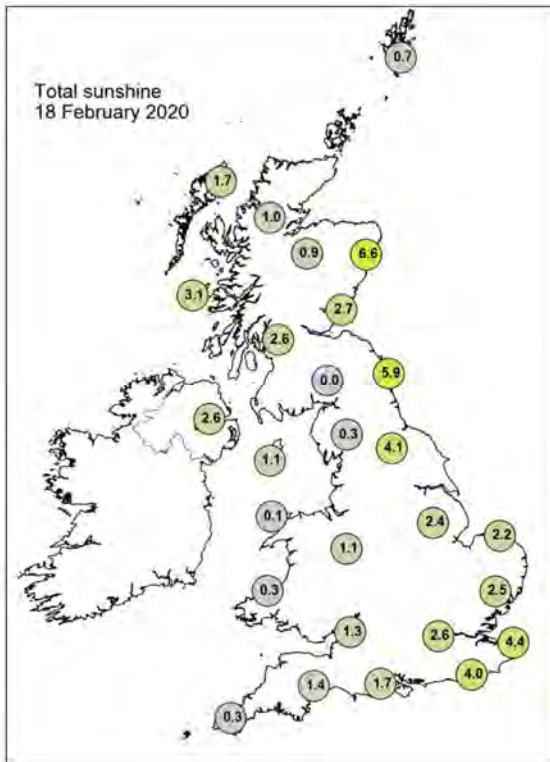

## Daily Weather Summary for Wednesday 19 February 2020

This day's summary created 26/02/2020 02:00

### Summary of the UK Weather for Wednesday 19 February 2020

It was a dry night across the south of the UK with winds remaining light. Throughout the night, Scotland saw scattered showers, sometimes heavy, which persisted until morning. Northern Ireland remained dry for much of the night, but towards the early hours saw the arrival of rain in the west. Most places saw a dry but rather cloudy start to Wednesday. Through the morning, a band of rain, accompanied by strengthening winds, pushed into parts of Wales and southwest England, before spreading across the rest of the UK throughout the day. The rain turned heavy at times, especially in west Wales and northwest England. By evening, much of the wet and windy weather had cleared southern areas, though some patchy rain and showers remained in places. Elsewhere remained unsettled with heavy downpours of rain at times. It was generally rather mild, but was chilly in the rain and wind.

### Daily Extremes

<i>Highest Maximum</i>	<b>11.4°C</b> Slapton (Devon, 32mAMSL)
<i>Lowest Maximum</i>	<b>5.7°C</b> Dalwhinnie No 2 (Inverness-shire, 351mAMSL)
<i>Highest Minimum</i>	<b>7.0°C</b> Bude (Cornwall, 15mAMSL)
<i>Lowest Minimum</i>	<b>-1.8°C</b> Baltasound No 2 (Shetland, 15mAMSL)
<i>Lowest Grass Minimum</i>	<b>-5.0°C</b> South Newington (Oxfordshire, 105mAMSL)
<i>Most Rainfall</i>	<b>76.2mm</b> Capel Curig No 3 (Gwynedd, 216mAMSL)
<i>Most Sunshine</i>	<b>5.8hr</b> Tibenham Airfield (Norfolk, 52mAMSL)
<i>Highest Gust</i>	<b>53Kt 61mph</b> Wight: Needles Old Battery (Isle Of Wight, 80mAMSL) also Capel Curig No 3 (Gwynedd, 216mAMSL)
<i>Highest Gust (mountain)</i>	<b>82Kt 94mph</b> Cairnwell (Aberdeenshire, 928mAMSL)
<i>Greatest Snow Depth at 0900 UTC</i>	<b>1cm</b> Aviemore (Inverness-shire, 228mAMSL)

mAMSL refers to station elevation in metres above mean sea level

## Daily Weather Summary for Wednesday 19 February 2020

### North Atlantic and Europe analysis charts and satellite images at 0000 UTC

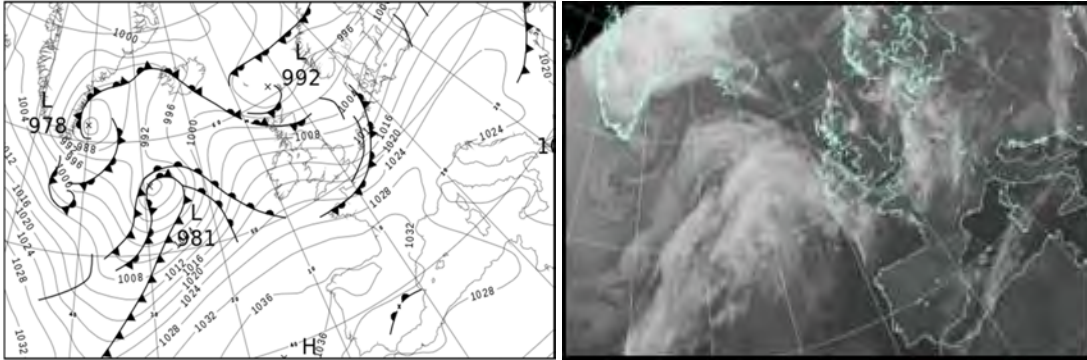

### North Atlantic and Europe analysis charts and satellite images at 1200 UTC

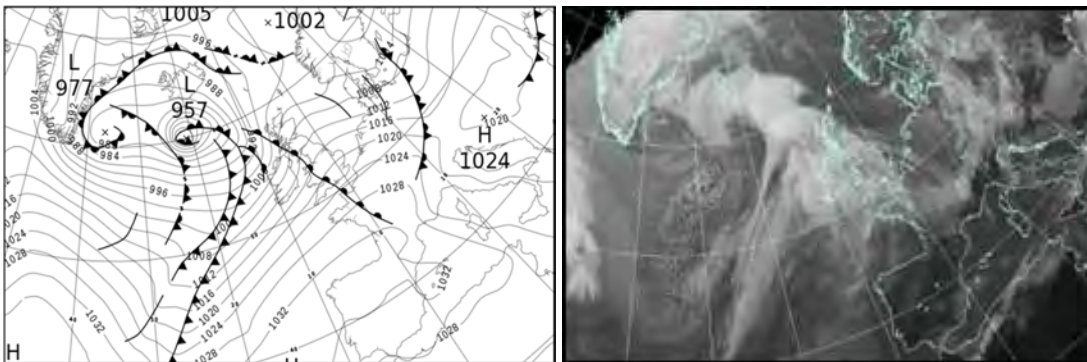

All satellite imagery copyright Met Office and EUMETSAT (European Organisation for the Exploitation of Meteorological Satellites). These show infra-red images from the geostationary MSG satellite. The rainfall rates are derived from both rain-radar and satellite data.



## Daily Weather Summary for Wednesday 19 February 2020

UK satellite and rain-radar precipitation rates at (L) 0000 and (R) 1200 UTC

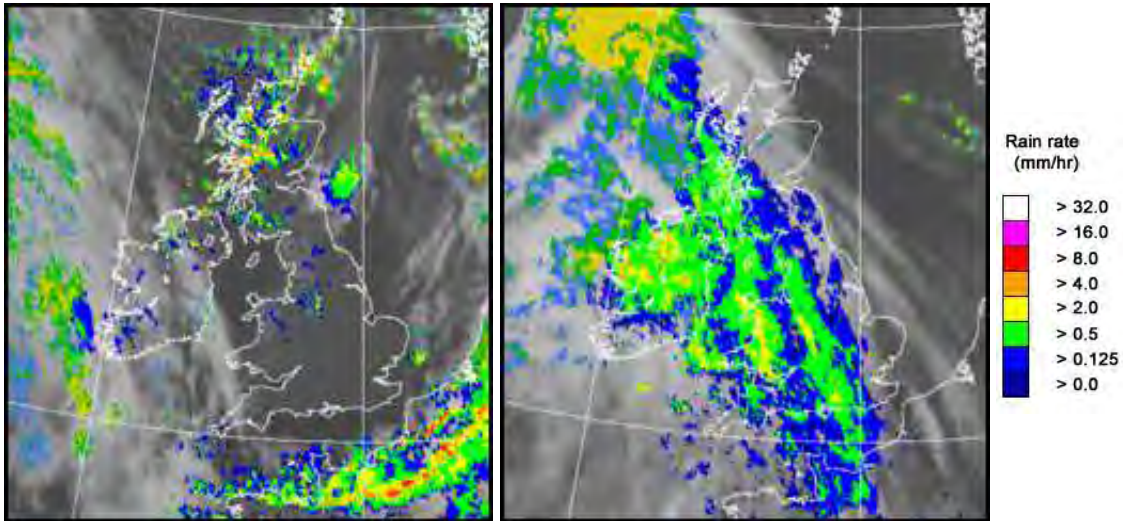

UK wind speed and direction at (L) 0000 and (R) 1200 UTC

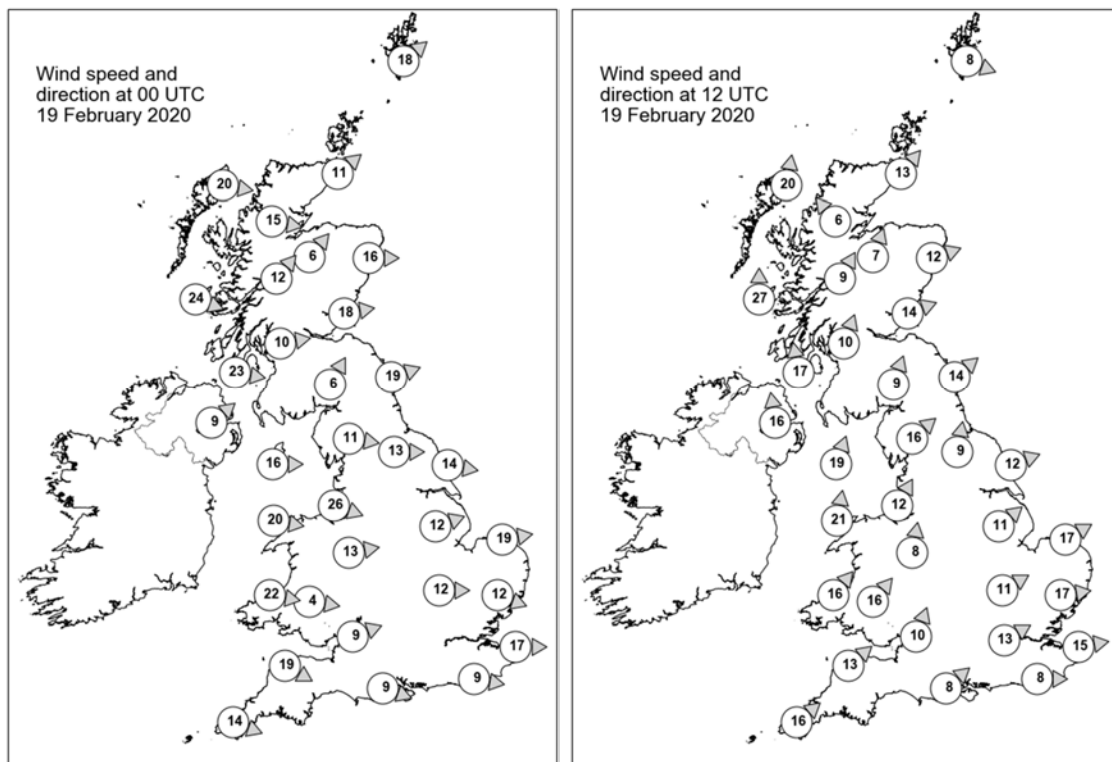

## Daily Weather Summary for Wednesday 19 February 2020

### Selected UK readings at (L) 0000 and (R) 1200 UTC

STATIONS		0000 UTC						1200 UTC					
NO	SITE	PRESS	WDIR	WSPD	CLOUD	TEMP	TDEW	PRESS	WDIR	WSPD	CLOUD	TEMP	TDEW
1	Lerwick	992.7	SW	18	6	4.2	2.9	1000.6	WNW	8	4	6.1	3.3
2	Wick	997.7	SW	11	3	2.9	1.1	1003.8	SW	13	1	6.4	0.8
3	Stornoway	1001.0	W	20	4	5.4	3.3	999.8	S	20	7	6.3	4.2
4	Loch Glascarnoch	1002.5	W	15	8	2.0	0.9	1003.6	SE	6	4	3.8	0.0
5	Aviemore	1003.4	SW	6	2	1.9	0.2	1004.9	SSW	7	1	3.5	0.0
6	Dyce	1001.3	W	16	2	3.6	-0.1	1006.6	WSW	12	0	7.1	-2.5
7	Tulloch Bridge	1006.0	SW	12	8	3.8	0.6	1006.3	SSW	9	7	4.1	1.5
8	Tiree	1008.1	WNW	24	4	5.9	-1.3	1001.7	S	27	8	6.1	5.0
9	Leuchars	1003.7	W	18	2	2.6	-0.2	1008.5	WSW	14	7	5.9	3.1
10	Bishopton	1007.8	W	10	7	4.3	1.0	1008.3	SSW	10	7	4.6	3.6
11	Machrihanish	1010.9	W	23	6	6.0	2.2	1006.5	S	17	7	5.6	5.1
12	Boulmer	1006.5	WSW	19	8	3.3	0.2	1011.5	SW	14	4	6.0	2.3
13	Eskdalemuir	1009.4	SSW	6	8	1.2	0.1	1011.6	SSW	9	8	3.4	2.5
14	Aldergrove	1014.2	SW	9	5	2.0	0.8	1007.3	S	16	8	6.0	5.0
15	Shap	1011.4	W	11	6	2.8	-1.1	1013.2	SW	16	8	3.9	2.7
16	Leeming	1010.5	W	13	0	3.2	0.3	1014.4	S	9	8	6.2	1.7
17	Ronaldsway	1014.4	W	16	3	4.9	0.7	1011.7	SSW	19	8	7.3	6.6
18	Bridlington	1009.2	W	14	0	3.5	0.5	1014.8	WSW	12	3	7.5	2.2
19	Crosby	1014.9	WNW	26	7	5.8	2.1	1015.4	SSW	12	8	6.0	4.3
20	Valley	1016.5	W	20	1	5.2	1.0	1014.1	S	21	8	8.2	7.3
21	Waddington	1012.4	WSW	12	4	3.6	1.0	1017.7	SW	11	8	5.6	1.8
22	Shawbury	1015.8	W	13	1	3.8	0.1	1017.2	S	8	8	6.1	2.9
23	Weybourne	1011.7	W	19	5	4.0	1.7	1018.3	WSW	17	0	7.0	1.8
24	Bedford	1014.6	W	12	0	3.9	1.5	1020.3	WSW	11	8	5.2	2.5
25	Aberporth	1019.5	W	22	5	5.1	1.0	1017.1	SW	16	8	7.6	6.1
26	Sennybridge	1019.0	W	4	7	2.4	0.8	1018.3	SW	16	8	6.1	5.7
27	Wattisham	1014.1	WNW	12	1	3.0	1.4	1020.2	W	17	3	7.2	1.8
28	Almondsbury	1018.8	WSW	9	3	4.6	1.2	1020.5	SSW	10	8	7.4	5.1
29	Heathrow	1016.4	-	-	-	5.1	1.7	1022.2	WSW	13	8	6.5	3.7
30	Manston	1015.2	W	17	4	4.6	1.7	1021.8	W	15	5	8.1	2.5
31	Chivenor	1021.4	WNW	19	4	6.5	2.0	1020.5	SW	13	8	9.4	7.5
32	Exeter	1020.5	-	-	0	5.6	2.0	1021.3	-	-	8	9.7	7.5
33	Herstmonceux	1016.6	W	9	1	5.1	2.3	1022.9	W	8	7	7.4	2.8
34	Hurn	1019.3	WNW	9	0	4.8	1.3	1022.5	SW	8	8	8.9	6.7
35	Camborne	1024.0	WNW	14	6	7.4	2.7	1021.9	SW	16	7	10.2	7.2

## Daily Weather Summary for Wednesday 19 February 2020

### Selected European readings at (L) 0000 and (R) 1200 UTC

STATIONS		0000 UTC						1200 UTC					
NO	SITE	PRESS	WDIR	WSPD	CLOUD	TEMP	TDEW	PRESS	WDIR	WSPD	CLOUD	TEMP	TDEW
1	Murmansk	984.0	SW	6	6	-7.5	-8.6	994.3	NNW	6	3	-5.9	-9.3
2	Helsinki	993.2	SW	14	8	4.2	4.0	998.0	WSW	12	7	4.8	1.1
3	Stockholm	996.2	SW	10	-	4.4	0.0	999.0	WSW	10	-	5.8	0.6
4	Oslo	996.0	SSW	6	-	1.9	-1.3	1000.7	SW	2	0	5.5	-2.3
5	Reykjavik	995.7	S	5	7	-1.0	-2.1	981.6	ENE	8	8	-0.1	-5.4
6	Moscow	1007.9	W	2	8	3.1	1.4	1009.3	SW	2	6	4.2	-3.2
7	Kiev	1018.2	NW	4	0	4.0	1.2	1018.2	NW	6	3	8.4	-3.8
8	Warsaw	1018.9	S	2	6	2.3	-1.3	1013.4	S	8	7	7.6	0.3
9	Berlin	1016.2	SW	8	-	5.5	1.4	1011.5	W	12	-	6.0	3.3
10	De Bilt	1012.0	WNW	6	8	4.7	3.4	1019.3	W	16	6	6.8	0.6
11	Dublin	1017.6	WSW	12	5	2.2	-0.2	1010.3	SSW	16	8	8.3	6.6
12	Cork	1022.0	WSW	8	4	3.0	1.1	1013.0	SW	21	7	8.7	7.3
13	Sofia	1022.4	WNW	6	2	6.0	2.2	1018.1	-	0	6	9.3	2.2
14	Belgrade	1025.4	W	2	4	6.9	3.3	1020.6	NNE	2	6	10.7	1.8
15	Budapest	1025.8	WNW	4	-	4.9	-2.0	1020.4	SW	6	-	9.6	-0.9
16	Prague	1022.6	SW	6	-	4.3	-1.5	1014.4	WSW	10	8	7.0	0.8
17	Munich	1026.0	SW	6	6	4.8	-3.1	1020.3	W	16	7	6.2	-0.5
18	Strasbourg	1024.3	S	10	7	6.5	2.6	1024.5	WNW	15	-	8.5	1.6
19	Paris	1021.9	SW	14	7	7.9	4.7	1027.0	W	10	6	9.5	3.2
20	Jersey	1023.5	NW	22	8	6.3	4.9	1025.7	SW	12	8	8.8	8.2
21	Milan	1023.9	N	3	0	4.9	4.7	1020.4	WSW	5	-	10.8	6.8
22	Marseille	1027.7	NW	11	-	9.6	0.7	1027.3	WNW	15	-	13.8	5.2
23	Bordeaux	1033.1	SSW	6	6	7.0	5.9	1032.5	WSW	5	-	12.4	7.7
24	Rome	1023.1	N	1	0	5.4	5.3	1020.5	W	10	5	14.2	9.0
25	Ajaccio	1025.1	NE	4	8	10.3	6.8	1023.4	WNW	11	-	14.9	3.7
26	Barcelona	1031.5	N	8	2	7.9	5.5	1031.9	N	4	1	14.7	3.4
27	Majorca	1031.6	NE	1	8	8.4	7.2	1031.9	WNW	7	4	16.5	5.4
28	Madrid	1033.1	NE	3	1	6.7	1.4	1032.0	NE	4	0	12.8	1.1
29	Lisbon	1032.2	-	-	-	11.0	7.2	1030.9	-	-	-	15.2	6.4
30	Athens	1019.4	N	3	-	10.0	7.2	1017.8	SSW	4	3	16.8	9.3
31	Malta	1023.2	NW	8	1	11.6	10.3	1022.2	WNW	15	3	17.0	10.6
32	Gibraltar	1029.1	E	15	8	15.7	13.3	1028.6	E	27	7	16.9	12.4

## Daily Weather Summary for Wednesday 19 February 2020

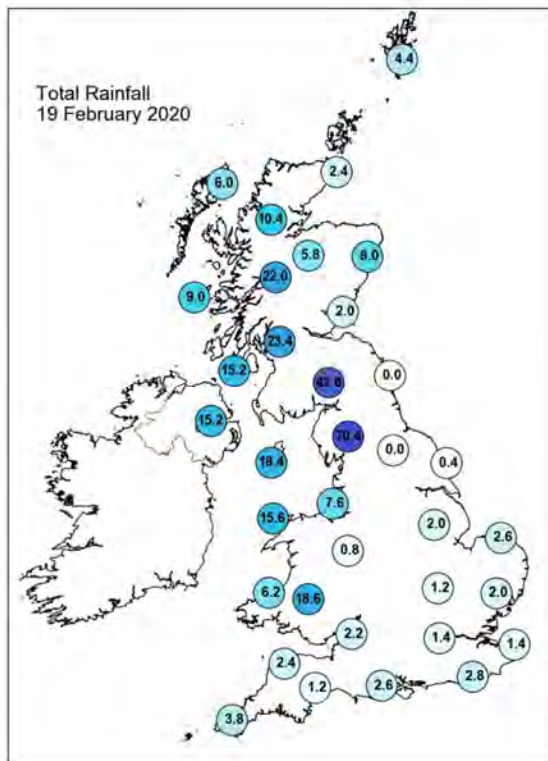
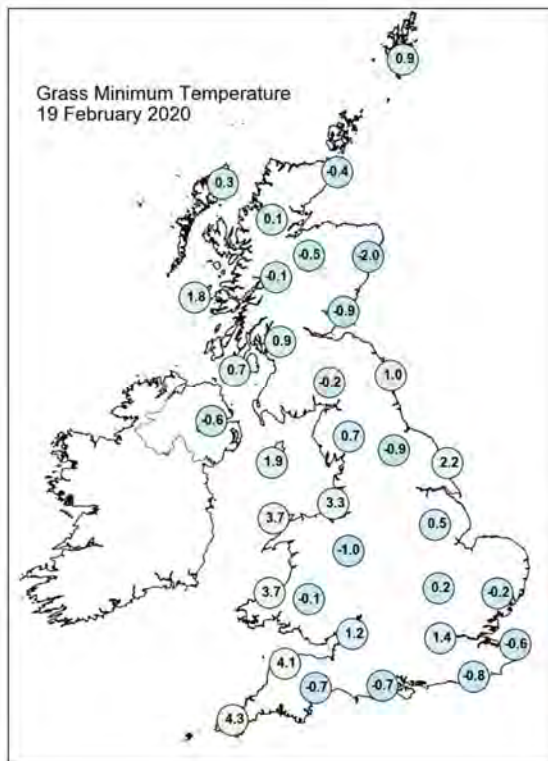
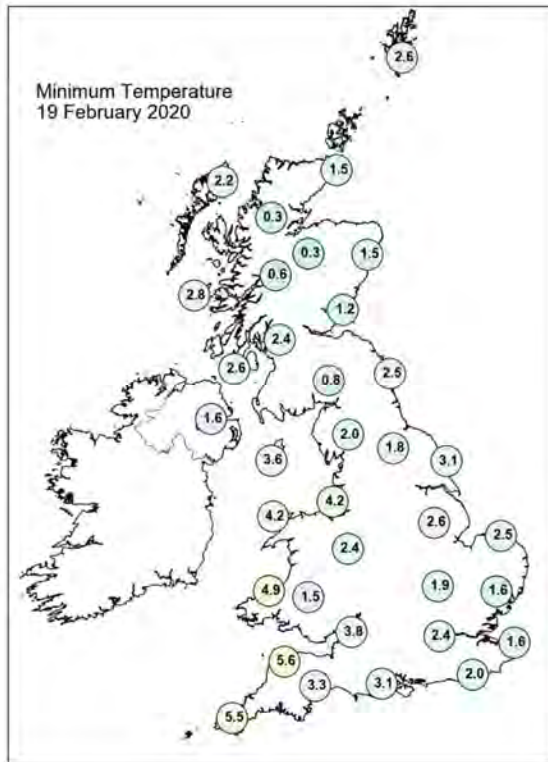
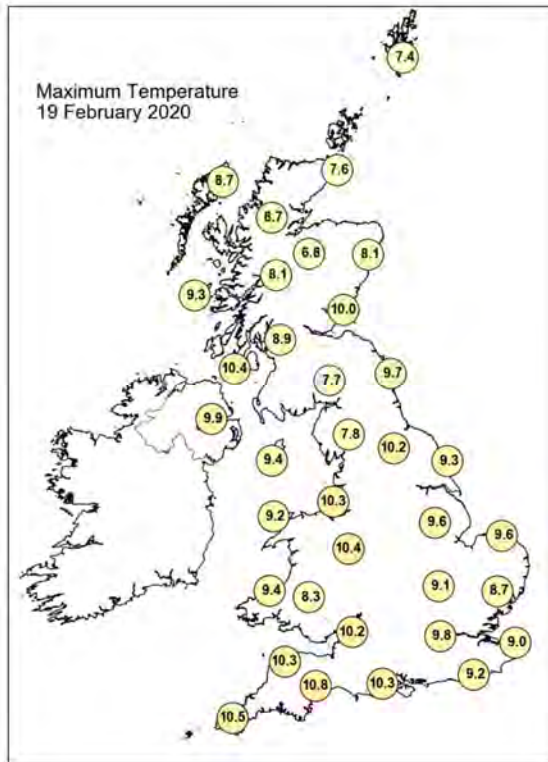

## Daily Weather Summary for Wednesday 19 February 2020

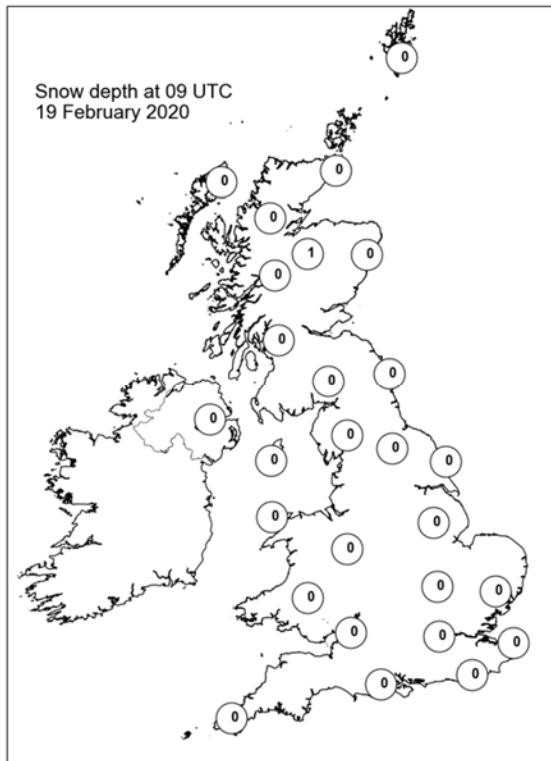
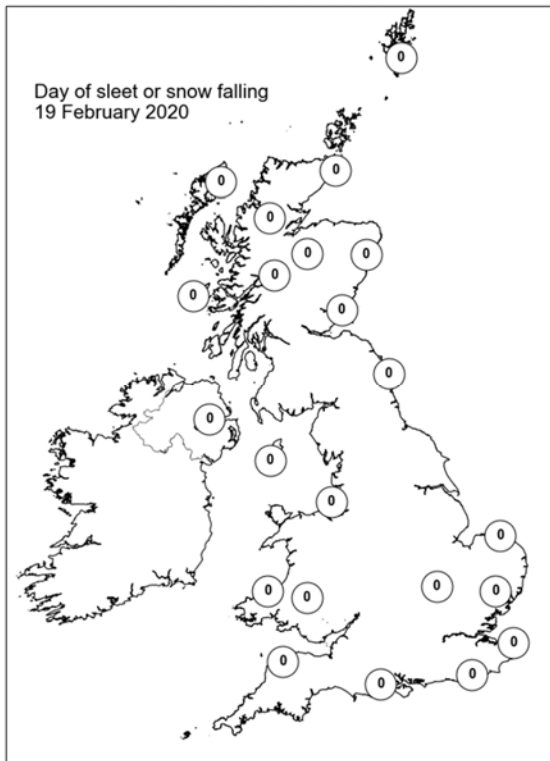
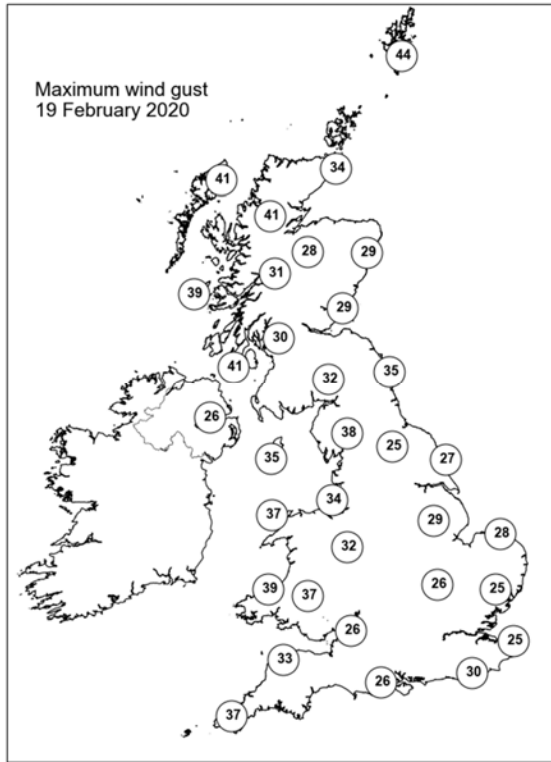
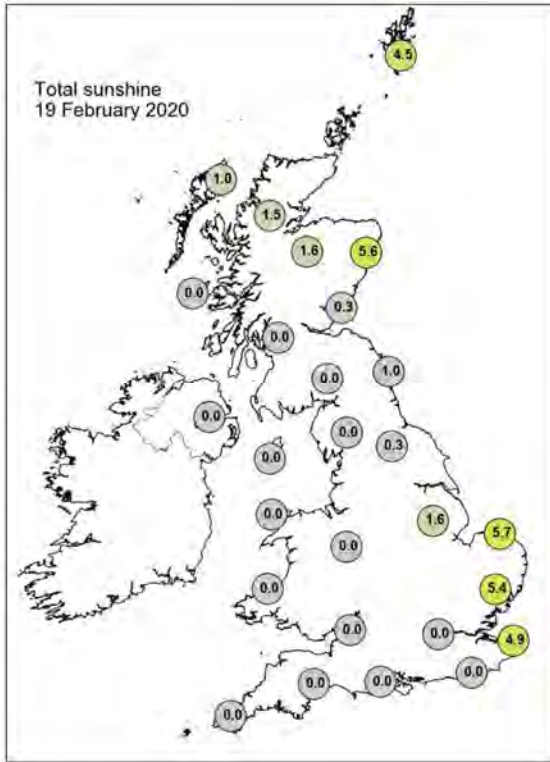



## Daily Weather Summary for Thursday 20 February 2020

This day's summary created 27/02/2020 02:00

### Summary of the UK Weather for Thursday 20 February 2020

Heavy rain moved westwards across Northern Ireland, Scotland and northern England overnight and turned wintry across higher ground. Elsewhere it was cloudy with patchy rain lingering across Wales and southwest and southern England. Heavier and more persistent rain arrived from the west across Wales towards dawn. During the morning, the band of rain continued to sink southwards across the rest of the UK. There were some particularly heavy downpours in parts of northwest England and west Wales, some of which turned thundery too. Through the afternoon, the rain cleared most parts leaving behind blustery, at times heavy showers. There were some bright and sunny spells, with the best of the dry weather in southwest England. Towards evening, most of the showers had died away leaving some clear spells. Further showers drifted into Scotland with some sharp bursts of rain in places.

### Daily Extremes

<i>Highest Maximum</i>	<b>12.2°C</b> Bridlington Mrsc (Humberside, 15mAMSL)
<i>Lowest Maximum</i>	<b>4.5°C</b> Forrest Lodge, Burnhead (Kirkcudbrightshire, 150mAMSL)
<i>Highest Minimum</i>	<b>8.7°C</b> Bude (Cornwall, 15mAMSL)
<i>Lowest Minimum</i>	<b>0.2°C</b> Loch Glascarnoch (Ross & Cromarty, 269mAMSL)
<i>Lowest Grass Minimum</i>	<b>-2.2°C</b> Tain Range (Ross & Cromarty, 4mAMSL)
<i>Most Rainfall</i>	<b>39.4mm</b> Tyndrum No 3 (Perthshire (in Central Region), 168mAMSL)
<i>Most Sunshine</i>	<b>5.4hr</b> Strathy East (Sutherland, 68mAMSL)
<i>Highest Gust</i>	<b>66Kt 76mph</b> Wight: Needles Old Battery (Isle Of Wight, 80mAMSL)
<i>Highest Gust (mountain)</i>	<b>71Kt 82mph</b> Cairngorm Summit (Inverness-shire, 1237mAMSL)
<i>Greatest Snow Depth at 0900 UTC</i>	No non-zero values

mAMSL refers to station elevation in metres above mean sea level

## Daily Weather Summary for Thursday 20 February 2020

### North Atlantic and Europe analysis charts and satellite images at 0000 UTC

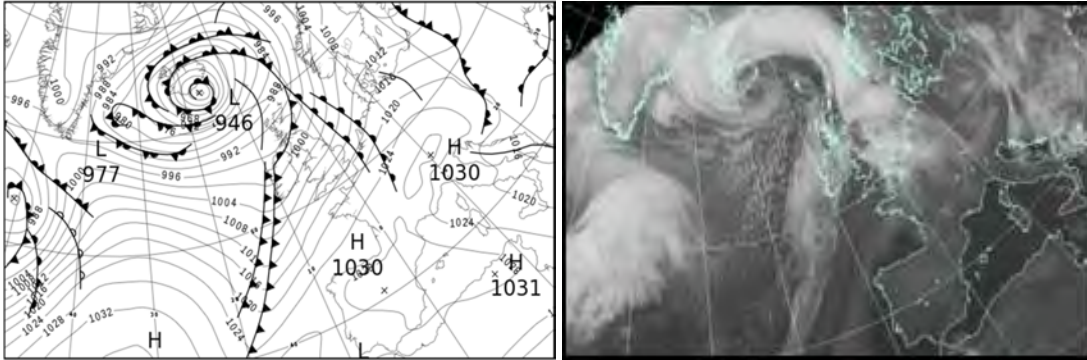

### North Atlantic and Europe analysis charts and satellite images at 1200 UTC

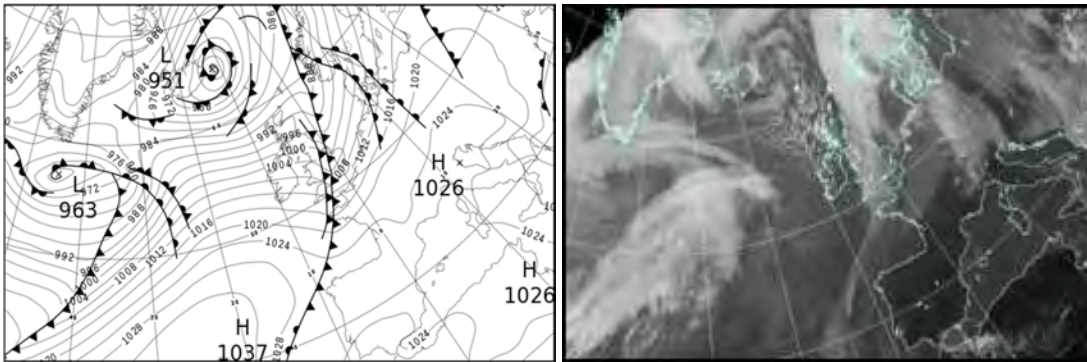

All satellite imagery copyright Met Office and EUMETSAT (European Organisation for the Exploitation of Meteorological Satellites). These show infra-red images from the geostationary MSG satellite. The rainfall rates are derived from both rain-radar and satellite data.

## Daily Weather Summary for Thursday 20 February 2020

UK satellite and rain-radar precipitation rates at (L) 0000 and (R) 1200 UTC

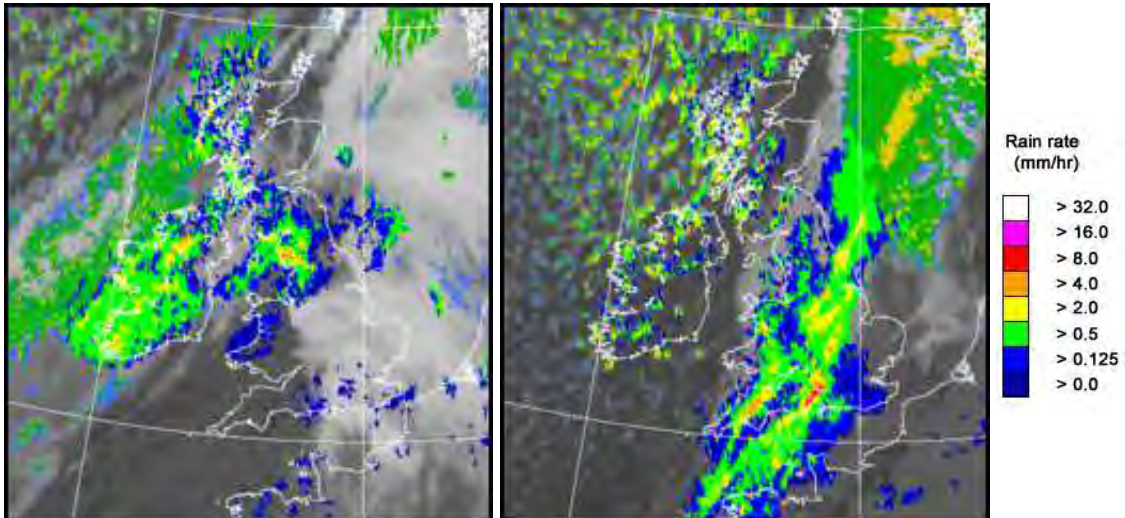

UK wind speed and direction at (L) 0000 and (R) 1200 UTC

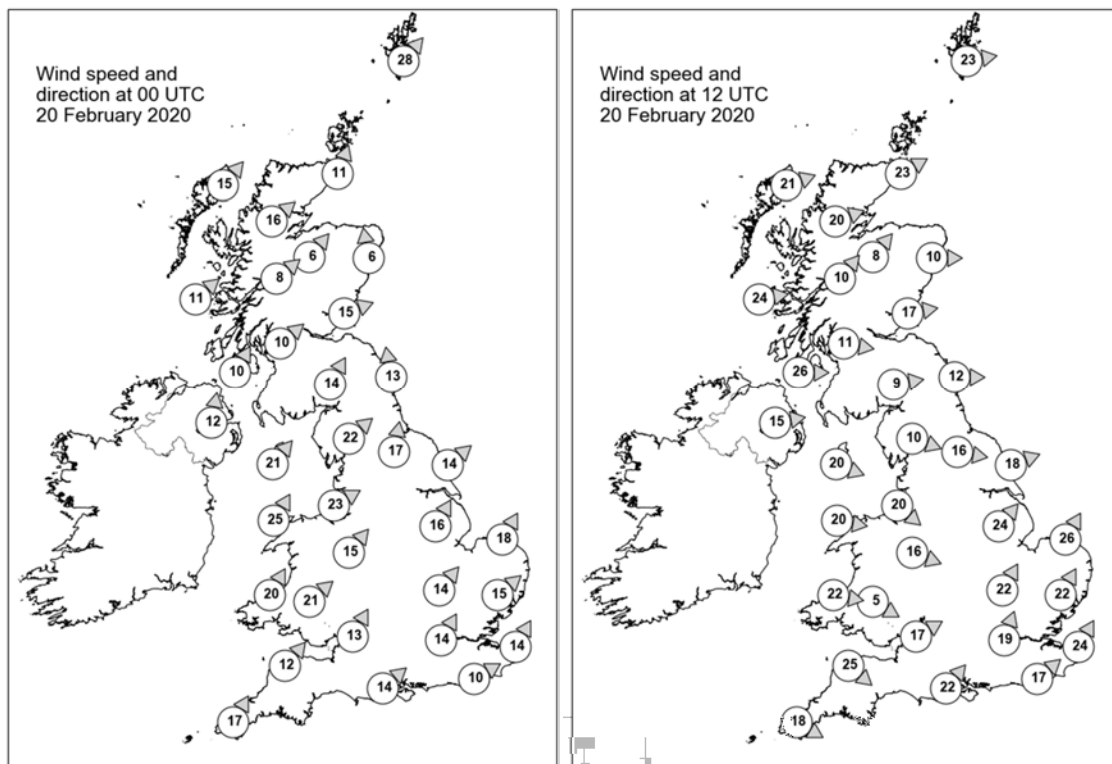

## Daily Weather Summary for Thursday 20 February 2020

### Selected UK readings at (L) 0000 and (R) 1200 UTC

STATIONS		0000 UTC						1200 UTC					
NO	SITE	PRESS	WDIR	WSPD	CLOUD	TEMP	TDEW	PRESS	WDIR	WSPD	CLOUD	TEMP	TDEW
1	Lerwick	988.5	SW	28	8	6.5	5.8	985.2	W	23	6	5.0	-0.6
2	Wick	991.9	SSW	11	5	7.4	2.7	989.4	WSW	23	0	4.8	-1.5
3	Stornoway	990.8	SW	15	8	6.9	4.2	989.3	WSW	21	6	4.6	0.3
4	Loch Glascarnoch	992.8	SW	16	2	5.5	1.9	992.1	WSW	20	0	2.5	-2.4
5	Aviemore	993.9	SW	6	6	5.9	4.2	994.3	SW	8	6	2.7	0.8
6	Dyce	994.6	S	6	8	7.5	5.6	993.2	W	10	7	5.1	-0.4
7	Tulloch Bridge	995.6	SW	8	8	6.1	4.5	995.8	SW	10	2	3.4	-2.8
8	Tiree	994.6	SW	11	7	7.9	5.4	996.2	W	24	7	4.2	-0.3
9	Leuchars	996.3	WSW	15	7	10.0	8.1	995.2	W	17	7	6.1	1.3
10	Bishopton	996.9	SW	10	8	8.3	7.9	998.2	W	11	-	1.9	-1.0
11	Machrihanish	996.9	SSW	10	8	9.8	8.6	1000.0	W	26	8	4.4	2.5
12	Boulmer	1000.2	S	13	7	8.4	8.1	996.9	W	12	8	5.4	2.9
13	Eskdalemuir	1000.0	SSW	14	8	7.5	7.3	999.0	W	9	7	3.2	1.3
14	Aldergrove	998.1	S	12	7	9.8	8.5	1002.6	W	15	2	3.8	0.3
15	Shap	1002.1	SW	22	8	7.7	6.9	1000.7	WNW	10	8	3.4	1.5
16	Leeming	1003.5	S	17	8	8.7	7.1	999.9	W	16	8	5.5	2.2
17	Ronaldsway	1001.5	SW	21	8	8.9	8.3	1003.3	WNW	20	6	4.8	1.4
18	Bridlington	1004.4	SW	14	8	8.7	6.5	997.2	WSW	18	7	8.3	5.8
19	Crosby	1005.1	WSW	23	7	9.4	6.9	1003.5	NW	20	8	5.7	4.2
20	Valley	1004.6	SSW	25	8	8.9	8.5	1005.6	W	20	7	6.3	1.7
21	Waddington	1007.7	SSW	16	8	8.3	6.2	999.3	SW	24	8	9.9	8.2
22	Shawbury	1006.9	SW	15	7	9.1	6.3	1004.7	WNW	16	7	5.2	3.2
23	Weybourne	1009.8	SSW	18	7	8.6	6.5	1000.9	SSW	26	8	11.2	7.3
24	Bedford	1011.0	SW	14	8	8.5	6.5	1001.9	SSW	22	8	10.2	8.4
25	Aberporth	1008.0	SSW	20	8	8.3	7.8	1008.0	W	22	7	5.9	1.9
26	Sennybridge	1009.6	SW	21	7	7.2	6.8	1008.1	WNW	5	8	2.7	2.0
27	Wattisham	1012.5	SW	15	7	8.2	6.2	1004.5	SSW	22	8	9.7	7.2
28	Almondsbury	1011.9	SSW	13	8	8.7	6.7	1006.2	WSW	17	8	7.6	6.3
29	Heathrow	1013.5	SSW	14	8	9.3	6.9	1005.6	SSW	19	8	10.1	8.4
30	Manston	1015.4	SSW	14	8	8.6	6.5	1008.6	SSW	24	8	9.8	6.9
31	Chivenor	1012.4	SW	12	8	9.4	7.5	1010.7	NW	25	8	6.1	2.6
32	Exeter	1013.6	-	-	8	9.7	7.0	1009.4	-	-	8	7.2	4.6
33	Herstmonceux	1015.8	WSW	10	8	8.5	7.8	1009.1	SW	17	8	9.8	7.2
34	Hurn	1014.7	SW	14	8	9.9	7.9	1007.0	SW	22	8	10.4	9.8
35	Camborne	1013.4	SSW	17	8	9.4	8.3	1013.6	WNW	18	8	7.5	2.4

## Daily Weather Summary for Thursday 20 February 2020

### Selected European readings at (L) 0000 and (R) 1200 UTC

STATIONS		0000 UTC						1200 UTC					
NO	SITE	PRESS	WDIR	WSPD	CLOUD	TEMP	TDEW	PRESS	WDIR	WSPD	CLOUD	TEMP	TDEW
1	Murmansk	1001.8	SSW	8	0	-12.5	-14.7	1006.1	SSW	12	3	-9.0	-13.8
2	Helsinki	1006.0	W	4	8	0.7	0.7	1013.2	SE	4	8	1.5	-0.1
3	Stockholm	1009.3	NNW	2	-	-1.7	-2.0	1009.7	S	10	-	4.5	0.4
4	Oslo	1007.1	NE	4	-	-2.2	-4.0	999.0	S	8	8	3.0	2.4
5	Reykjavik	960.9	N	10	8	1.0	-0.3	968.1	NNE	11	6	1.9	-3.1
6	Moscow	1014.1	W	2	8	2.5	-0.4	1017.8	WSW	2	8	6.7	-2.6
7	Kiev	1018.5	-	0	2	2.8	-2.7	1020.4	SSE	4	8	7.6	-0.4
8	Warsaw	1016.0	W	6	8	3.5	2.3	1021.9	W	6	8	4.4	0.2
9	Berlin	1019.3	W	12	-	4.7	1.1	1018.1	SSW	8	-	6.4	2.8
10	De Bilt	1016.3	SSW	10	8	6.4	5.1	1011.2	SSW	16	6	9.5	5.8
11	Dublin	1001.7	SSW	10	7	9.6	7.9	1006.3	W	23	3	5.1	-0.3
12	Cork	1003.0	SSW	21	7	9.1	8.8	1012.3	W	14	1	5.3	0.5
13	Sofia	1016.3	-	0	8	5.1	3.0	1018.6	-	0	8	2.4	1.1
14	Belgrade	1018.8	NE	4	6	7.0	6.4	1023.5	N	4	8	6.7	1.8
15	Budapest	1020.5	NW	10	-	4.7	0.8	1023.2	NNW	8	-	9.0	-1.1
16	Prague	1023.3	N	4	-	2.4	-1.8	1022.3	S	6	7	5.4	1.4
17	Munich	1027.5	WSW	6	5	2.5	-2.8	1022.8	WNW	6	8	8.6	0.9
18	Strasbourg	1026.2	S	7	8	5.1	1.4	1021.7	S	8	8	10.3	5.5
19	Paris	1023.0	SW	8	7	7.4	6.2	1018.9	SSW	11	8	10.3	6.3
20	Jersey	1019.5	SW	16	8	8.5	7.0	1013.5	SSW	23	8	10.0	8.2
21	Milan	1022.5	NE	4	-	5.8	-4.4	1025.4	N	3	0	11.8	-3.3
22	Marseille	1024.7	NNW	16	-	10.1	1.7	1025.1	W	4	-	13.5	4.6
23	Bordeaux	1027.0	ESE	3	-	4.7	4.3	1024.6	WSW	4	-	15.1	5.0
24	Rome	1021.1	-	0	0	4.9	4.7	1022.8	NNW	5	0	15.7	0.7
25	Ajaccio	1022.9	NE	7	-	7.1	3.9	1024.2	SW	10	-	16.1	9.3
26	Barcelona	1028.3	N	6	0	7.9	4.8	1025.2	WSW	16	1	15.0	9.2
27	Majorca	1028.9	ENE	2	0	4.2	2.9	1026.3	SSW	7	1	15.8	8.6
28	Madrid	1030.1	N	4	0	2.7	-0.1	1025.1	SW	2	0	13.2	2.5
29	Lisbon	1026.0	-	-	-	13.5	7.1	1024.3	-	-	-	15.1	8.4
30	Athens	1014.3	-	0	-	12.1	9.5	1010.5	NW	7	4	16.0	6.5
31	Malta	1021.5	NW	17	4	12.7	8.6	1021.6	NW	16	1	17.4	6.5
32	Gibraltar	1025.9	E	30	1	15.4	12.0	1024.4	E	21	8	15.7	11.8



## Daily Weather Summary for Thursday 20 February 2020

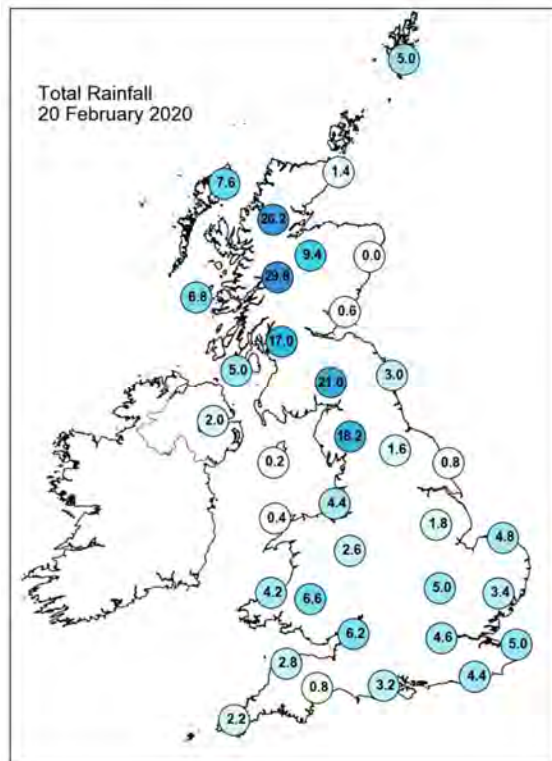
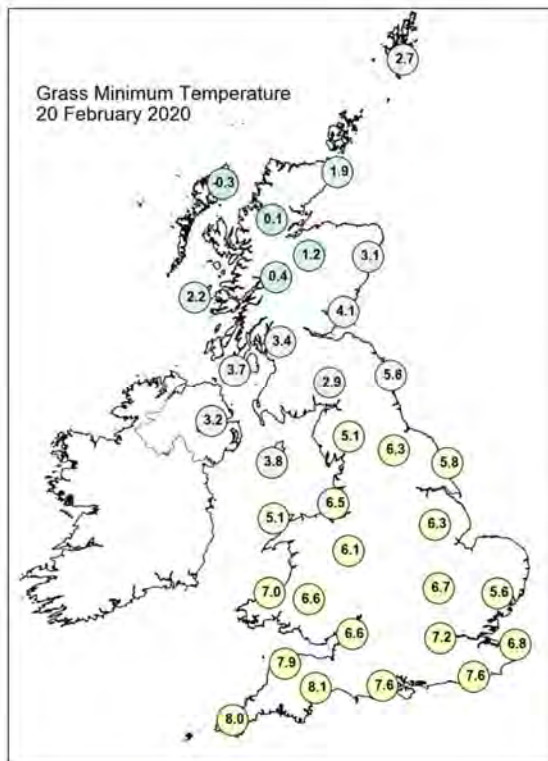
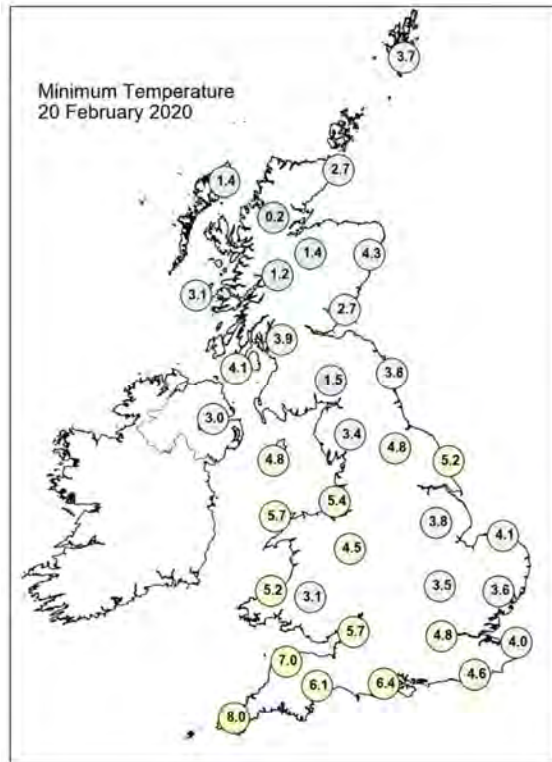
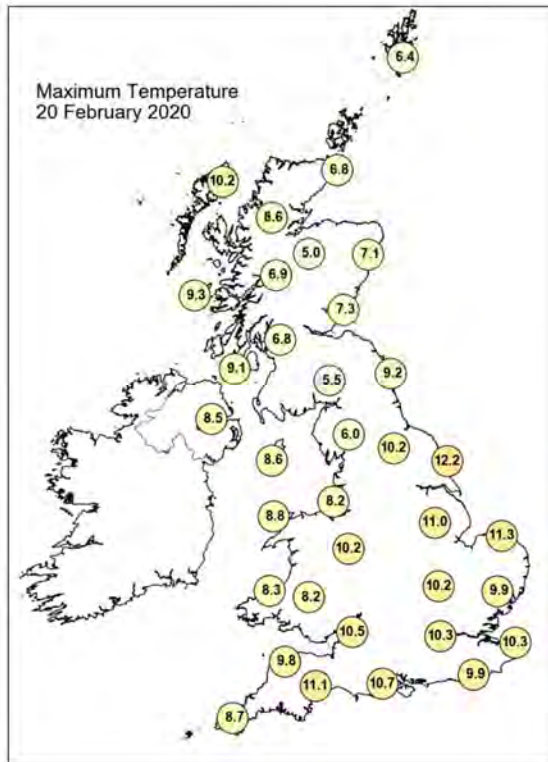

## Daily Weather Summary for Thursday 20 February 2020

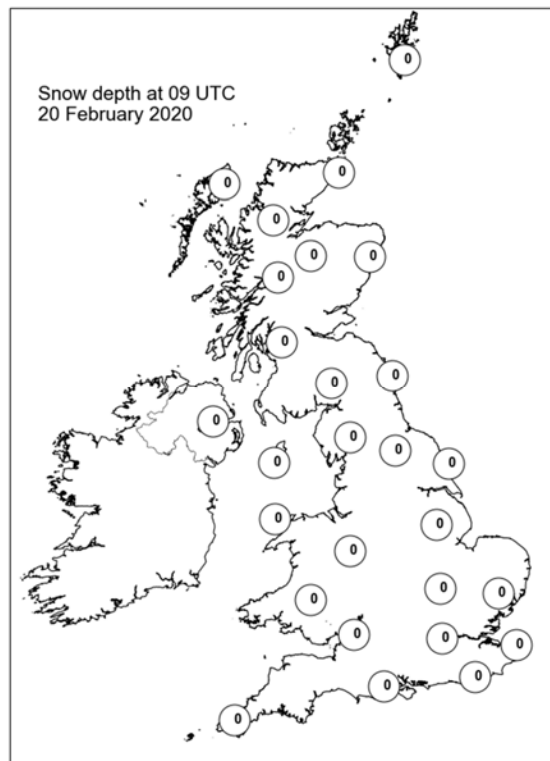
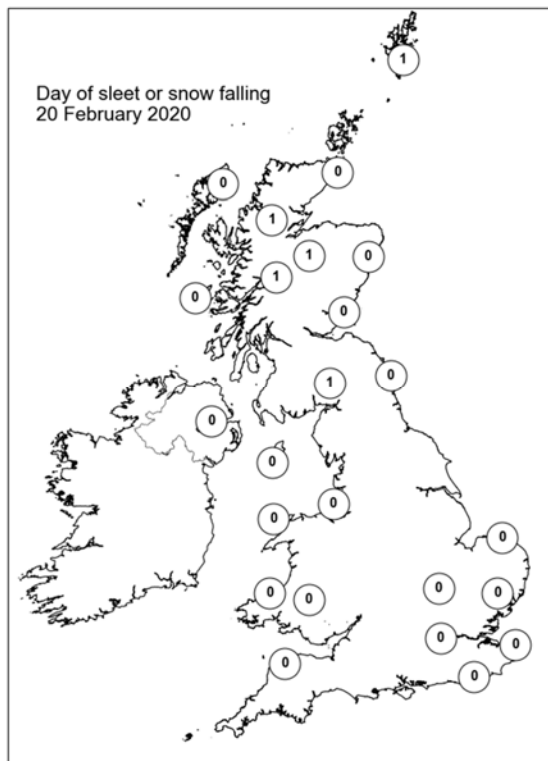
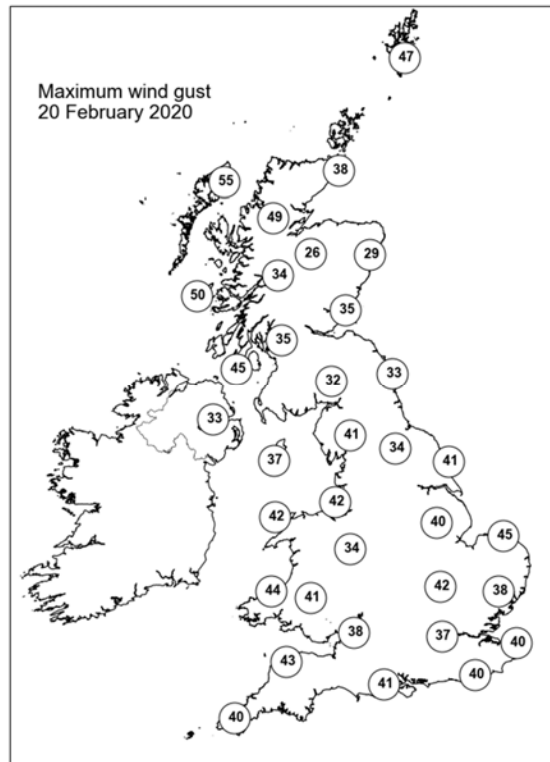
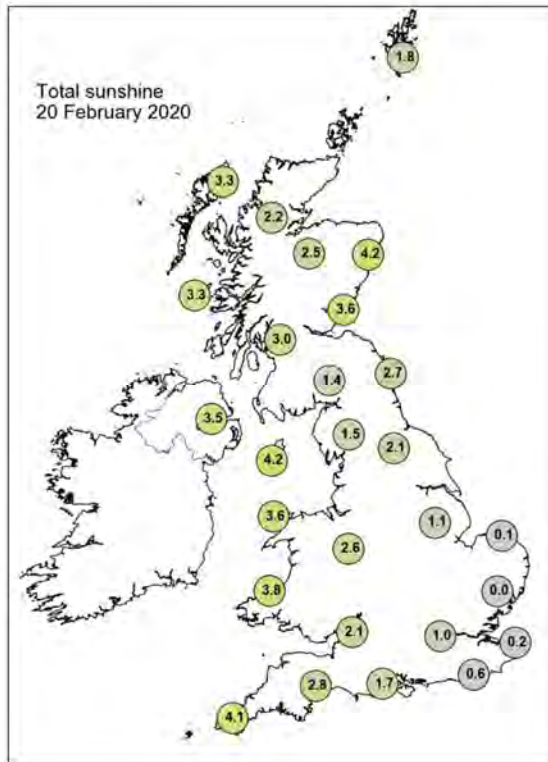

## Daily Weather Summary for Friday 21 February 2020

This day's summary created 28/02/2020 02:00

### Summary of the UK Weather for Friday 21 February 2020

Scattered showers across Scotland and Northern Ireland eased through the first half of the night, before heavy rain moved in from the west during the early hours. The heavy rain also moved across northern England through the early hours. Elsewhere was mostly dry and cloudy with the occasional shower persisting across Wales and southwest England. Showery rain persisted through the northwest of England and Scotland, with heavy downpours in North Wales. Through the afternoon this began to ease and move southeastwards across the UK, but stalled and persisted over the same regions in the early evening. It was a breezy day throughout and remained dry and bright elsewhere in the UK.

### Daily Extremes

<i>Highest Maximum</i>	<b>13.5°C</b> Fyvie Castle (Aberdeenshire, 55mAMSL)
<i>Lowest Maximum</i>	<b>7.8°C</b> Malham Tarn (North Yorkshire, 381mAMSL)
<i>Highest Minimum</i>	<b>6.7°C</b> Isle Of Portland (Dorset, 52mAMSL) also Scilly: St Marys Airport (Isles Of Scilly, 31mAMSL)
<i>Lowest Minimum</i>	<b>-0.7°C</b> Dalwhinnie No 2 (Inverness-shire, 351mAMSL)
<i>Lowest Grass Minimum</i>	<b>-4.0°C</b> South Newington (Oxfordshire, 105mAMSL)
<i>Most Rainfall</i>	<b>92.2mm</b> Capel Curig No 3 (Gwynedd, 216mAMSL)
<i>Most Sunshine</i>	<b>6.4hr</b> Durris (Kincardineshire, 107mAMSL)
<i>Highest Gust</i>	<b>71Kt 82mph</b> Lerwick (Shetland, 82mAMSL)
<i>Highest Gust (mountain)</i>	<b>109Kt 125mph</b> Cairngorm Summit (Inverness-shire, 1237mAMSL)
<i>Greatest Snow Depth at 0900 UTC</i>	No non-zero values

mAMSL refers to station elevation in metres above mean sea level

## Daily Weather Summary for Friday 21 February 2020

### North Atlantic and Europe analysis charts and satellite images at 0000 UTC

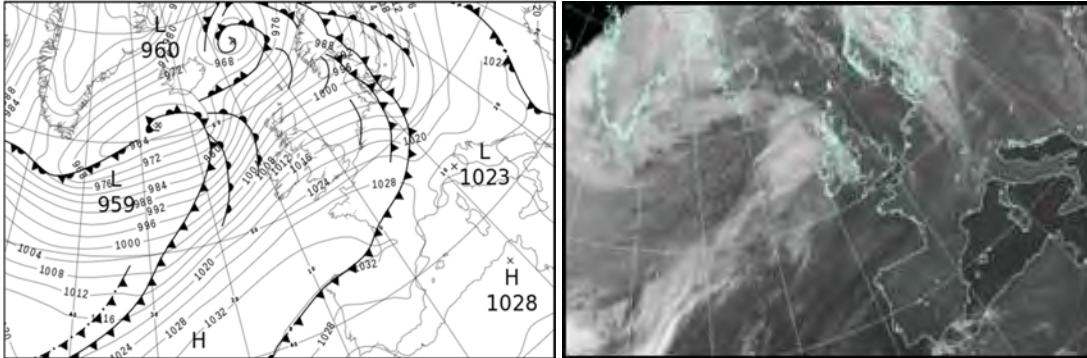

### North Atlantic and Europe analysis charts and satellite images at 1200 UTC

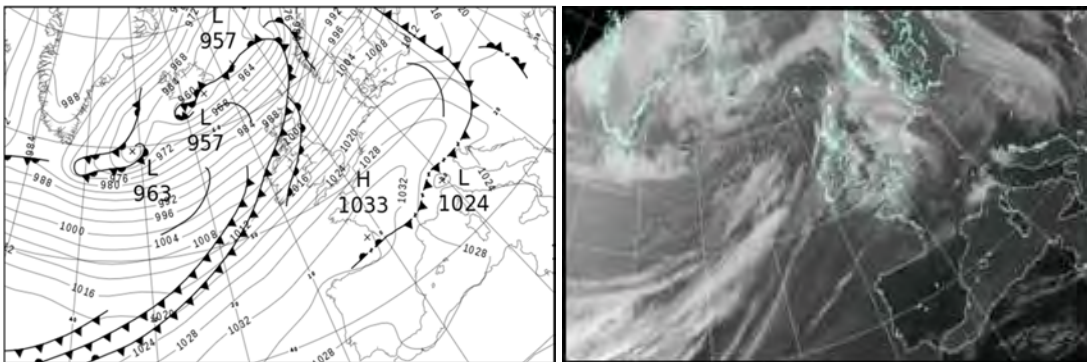

All satellite imagery copyright Met Office and EUMETSAT (European Organisation for the Exploitation of Meteorological Satellites). These show infra-red images from the geostationary MSG satellite. The rainfall rates are derived from both rain-radar and satellite data.



## Daily Weather Summary for Friday 21 February 2020

UK satellite and rain-radar precipitation rates at (L) 0000 and (R) 1200 UTC

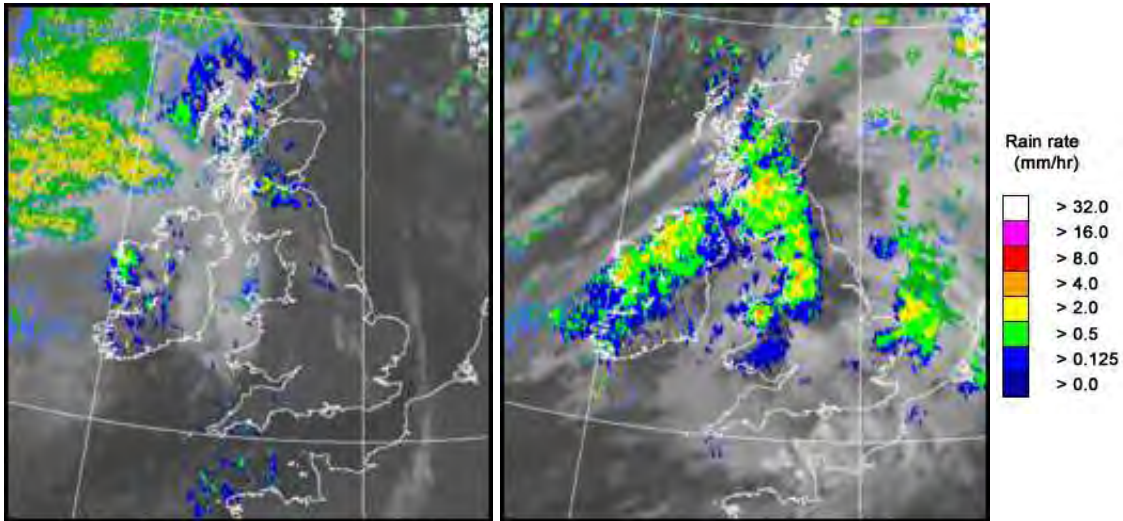

UK wind speed and direction at (L) 0000 and (R) 1200 UTC

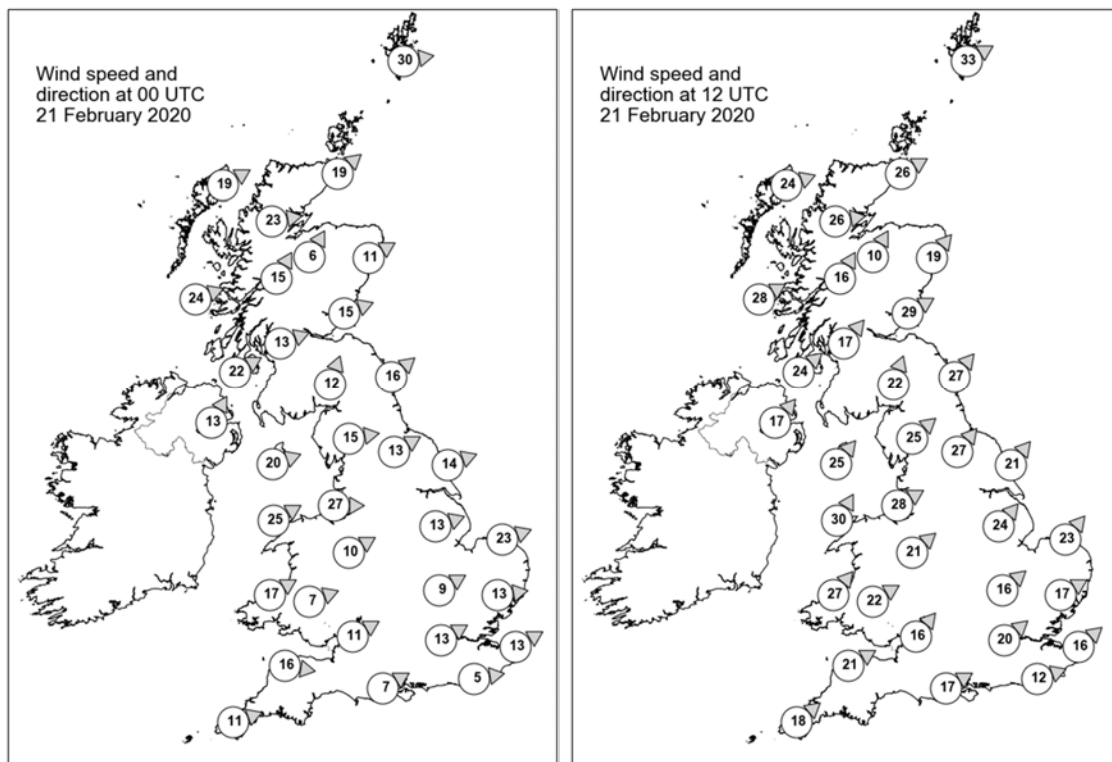



## Daily Weather Summary for Friday 21 February 2020

### Selected UK readings at (L) 0000 and (R) 1200 UTC

STATIONS		0000 UTC						1200 UTC					
NO	SITE	PRESS	WDIR	WSPD	CLOUD	TEMP	TDEW	PRESS	WDIR	WSPD	CLOUD	TEMP	TDEW
1	Lerwick	989.4	W	30	5	4.7	1.0	982.1	WSW	33	8	7.1	4.1
2	Wick	996.6	SW	19	0	3.1	0.3	989.3	WSW	26	8	9.9	4.6
3	Stornoway	996.3	WSW	19	6	6.0	2.9	989.1	WSW	24	8	7.8	4.7
4	Loch Glascarnoch	999.6	W	23	8	4.0	-0.1	991.6	W	26	8	7.3	3.5
5	Aviemore	1002.1	SSW	6	8	1.5	0.5	994.3	SSW	10	8	7.7	6.5
6	Dyce	1001.5	WSW	11	0	3.5	-1.3	994.4	SW	19	2	11.2	4.5
7	Tulloch Bridge	1003.7	SSW	15	6	4.7	0.1	996.4	SSW	16	8	8.6	7.0
8	Tiree	1003.5	WSW	24	8	7.3	3.2	996.2	WSW	28	8	9.9	9.2
9	Leuchars	1004.3	WSW	15	0	3.1	1.4	999.1	WSW	29	8	9.1	7.5
10	Bishopton	1006.7	WSW	13	7	5.3	3.2	1001.5	SW	17	8	7.7	7.4
11	Machrihanish	1008.8	WSW	22	8	5.7	3.6	1002.6	SW	24	8	10.1	8.4
12	Boulmer	1008.6	SW	16	0	4.4	1.2	1004.8	SW	27	8	10.1	6.4
13	Eskdalemuir	1010.2	SSW	12	8	2.6	1.6	1006.3	SSW	22	8	6.8	6.1
14	Aldergrove	1011.6	SSW	13	6	4.1	2.2	1005.5	SW	17	8	9.7	8.0
15	Shap	1012.7	W	15	6	4.1	0.3	1009.5	SW	25	8	6.8	6.0
16	Leeming	1013.6	WSW	13	6	5.1	0.7	1009.9	SW	27	7	9.4	5.4
17	Ronaldsway	1014.0	WSW	20	6	6.3	2.0	1010.0	SW	25	8	9.1	6.6
18	Bridlington	1012.8	WSW	14	0	4.4	0.9	1011.2	SW	21	8	8.2	4.7
19	Crosby	1016.4	W	27	1	6.5	2.6	1014.1	WSW	28	8	8.8	6.1
20	Valley	1017.5	WSW	25	0	6.5	2.5	1014.1	SSW	30	8	9.3	7.1
21	Waddington	1017.1	WSW	13	6	4.2	-0.6	1015.6	SW	24	7	7.6	4.4
22	Shawbury	1018.6	WSW	10	0	4.3	0.6	1016.7	SW	21	8	9.1	5.2
23	Weybourne	1016.7	WSW	23	0	4.2	-0.3	1017.9	SW	23	8	7.4	3.6
24	Bedford	1020.2	WSW	9	0	2.9	-0.2	1020.0	SW	16	8	7.6	4.2
25	Aberporth	1021.1	WSW	17	6	5.6	1.9	1018.1	SW	27	8	9.2	6.3
26	Sennybridge	1021.5	WSW	7	0	1.9	-0.4	1019.8	WSW	22	7	6.5	5.4
27	Wattisham	1019.8	W	13	1	2.2	-0.6	1021.7	WSW	17	8	8.1	3.3
28	Almondsbury	1022.2	WSW	11	0	5.2	1.6	1022.0	SW	16	7	8.6	5.1
29	Heathrow	1022.3	WSW	13	0	3.9	0.4	1023.2	SW	20	7	9.8	3.8
30	Manston	1021.7	WSW	13	1	3.2	-0.1	1024.2	SW	16	8	9.1	4.0
31	Chivenor	1023.3	W	16	0	6.8	2.2	1023.9	WSW	21	8	9.8	5.9
32	Exeter	1024.4	-	-	0	3.9	1.3	1024.4	-	-	7	10.0	5.1
33	Herstmonceux	1023.4	W	5	0	3.0	0.2	1025.3	WSW	12	7	9.2	5.1
34	Hurn	1024.2	WSW	7	0	3.7	0.9	1025.1	WSW	17	7	10.3	5.1
35	Camborne	1026.0	WSW	11	3	5.8	2.4	1025.3	SW	18	8	9.5	6.0

## Daily Weather Summary for Friday 21 February 2020

### Selected European readings at (L) 0000 and (R) 1200 UTC

STATIONS		0000 UTC						1200 UTC					
NO	SITE	PRESS	WDIR	WSPD	CLOUD	TEMP	TDEW	PRESS	WDIR	WSPD	CLOUD	TEMP	TDEW
1	Murmansk	997.9	S	16	6	-7.5	-13.6	985.8	S	25	8	-2.5	-5.6
2	Helsinki	1008.0	S	16	8	2.4	1.6	1001.7	S	21	8	2.4	2.4
3	Stockholm	996.6	S	16	-	4.6	3.5	999.8	WSW	14	-	7.1	-0.5
4	Oslo	987.9	WSW	6	-	3.3	1.8	997.9	S	10	7	4.3	-0.7
5	Reykjavik	967.0	ENE	12	3	-0.1	-7.9	961.9	N	3	7	2.2	-5.5
6	Moscow	1021.6	-	0	0	-0.1	-1.5	1021.7	SSW	2	5	7.4	-1.6
7	Kiev	1023.0	SW	2	8	3.9	-0.7	1022.2	S	4	8	4.0	-0.3
8	Warsaw	1017.8	SE	6	3	0.5	-1.3	1015.2	WNW	17	8	4.2	2.5
9	Berlin	1007.6	SSW	10	-	6.5	4.3	1021.9	W	16	-	7.2	0.9
10	De Bilt	1017.5	W	12	7	6.0	0.1	1024.2	SW	14	8	8.0	3.8
11	Dublin	1016.0	SW	12	6	4.4	1.4	1010.3	SW	16	8	10.2	6.7
12	Cork	1020.5	SSW	8	7	4.6	2.6	1015.2	SW	25	8	9.3	7.1
13	Sofia	1023.0	WSW	4	8	0.7	-0.1	1022.7	W	4	6	5.4	-0.8
14	Belgrade	1024.8	S	2	6	2.9	0.9	1023.5	NNE	2	6	9.1	1.8
15	Budapest	1023.7	ESE	4	-	-1.4	-3.4	1022.3	NW	14	-	6.0	1.5
16	Prague	1015.3	SSW	6	-	5.7	0.7	1026.3	W	12	7	5.3	-3.4
17	Munich	1019.1	W	12	6	7.6	0.8	1030.5	W	10	2	6.6	-5.0
18	Strasbourg	1024.3	W	8	6	7.0	1.7	1031.9	WSW	8	-	10.4	-1.3
19	Paris	1027.6	WSW	8	0	4.0	2.3	1032.0	SW	11	6	9.4	2.5
20	Jersey	1027.6	WNW	14	3	7.2	2.1	1029.6	SW	18	3	9.2	5.5
21	Milan	-	-	-	-	-	-	1023.5	W	6	0	12.3	1.8
22	Marseille	1026.7	SE	5	-	3.7	2.5	1026.0	NW	22	-	15.1	4.5
23	Bordeaux	1031.0	NW	4	8	10.2	9.3	1033.7	ENE	5	-	12.1	2.0
24	Rome	1024.3	N	1	-	4.0	-1.5	1024.5	WNW	5	1	15.4	7.1
25	Ajaccio	1026.1	NNE	6	-	6.6	5.1	1024.1	SW	9	-	16.0	9.9
26	Barcelona	1027.8	N	8	1	9.3	7.7	1030.2	SW	11	1	16.7	6.8
27	Majorca	1027.9	N	4	1	5.6	5.0	1030.2	ENE	16	1	17.5	7.2
28	Madrid	1029.0	N	5	0	3.3	0.3	1029.2	SW	2	0	16.2	4.0
29	Lisbon	1025.0	-	-	-	14.2	8.0	1027.5	-	-	-	17.2	9.4
30	Athens	1014.8	N	5	-	8.8	5.1	1019.9	WNW	10	6	10.8	3.8
31	Malta	1023.9	NW	4	0	10.7	5.2	1025.0	SSE	8	2	16.7	7.7
32	Gibraltar	1026.3	E	18	8	15.2	11.9	1028.6	E	25	8	16.0	11.8

## Daily Weather Summary for Friday 21 February 2020

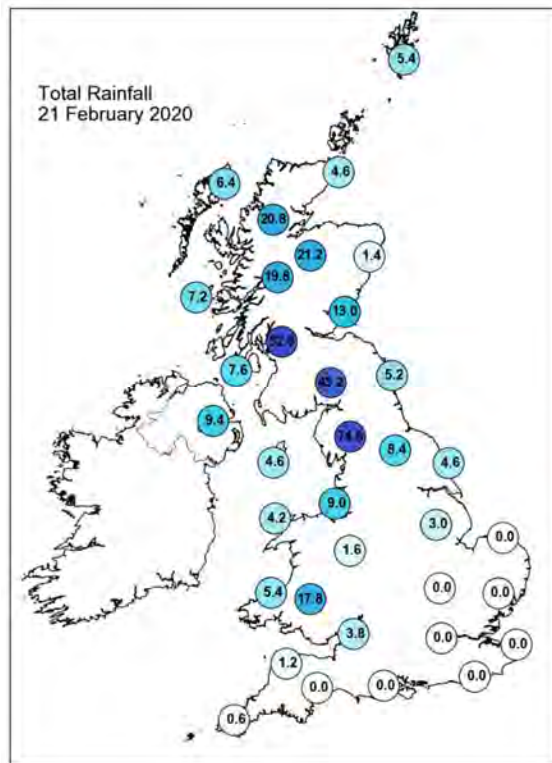
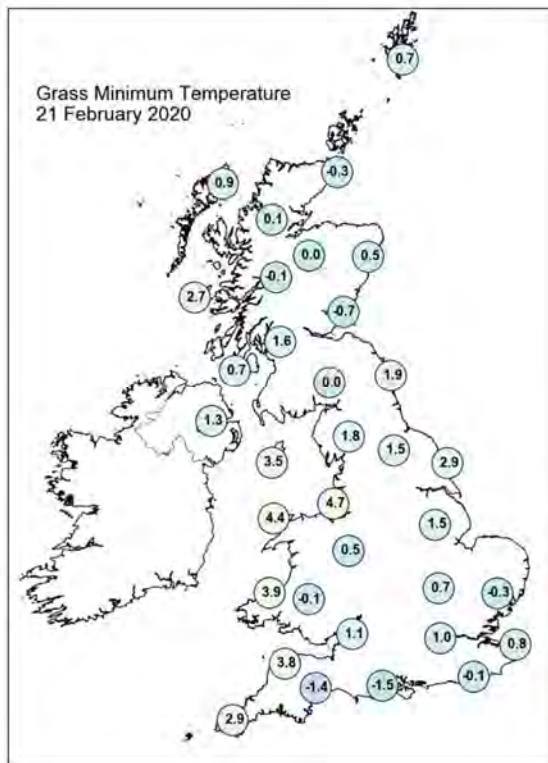
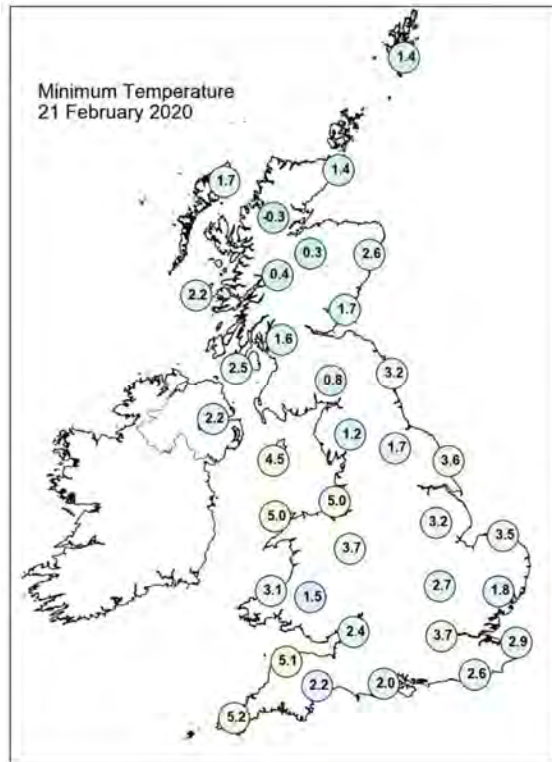
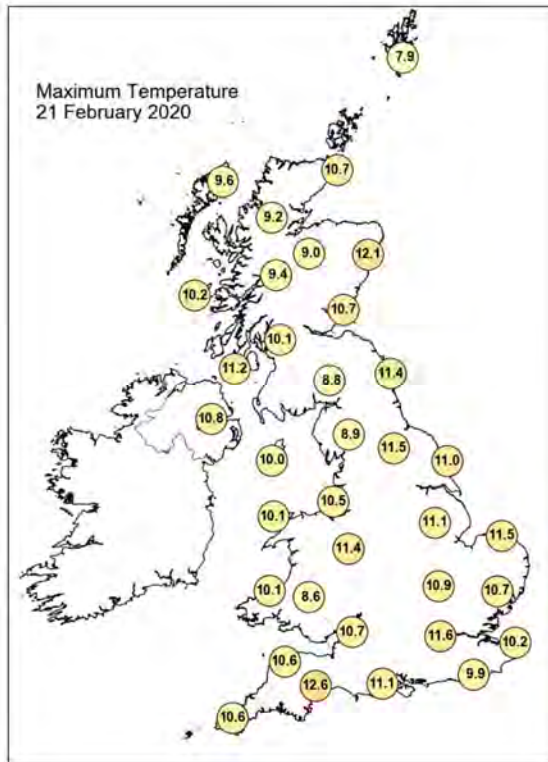

## Daily Weather Summary for Friday 21 February 2020

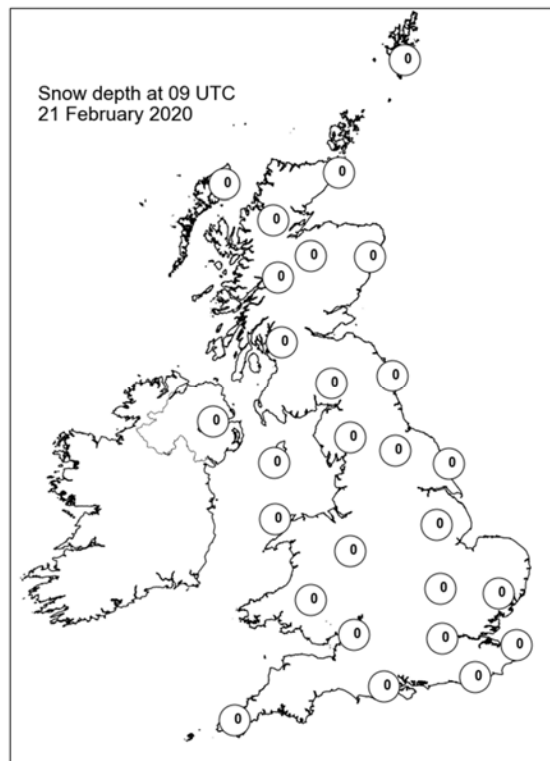
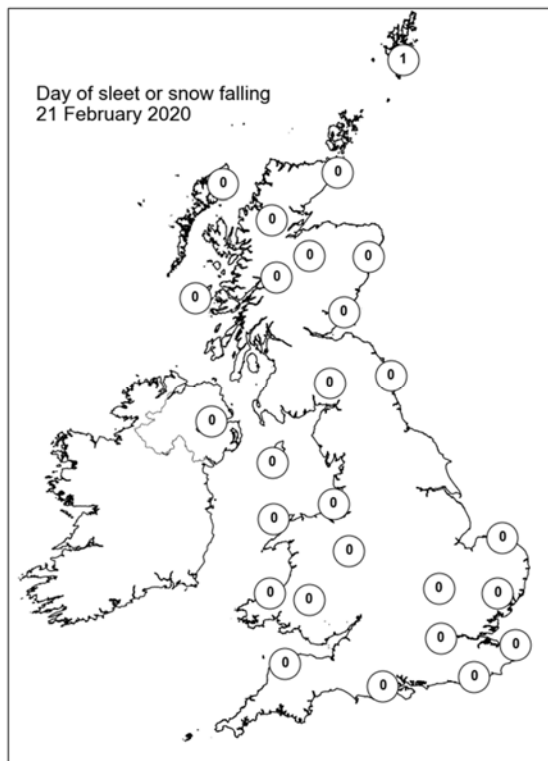
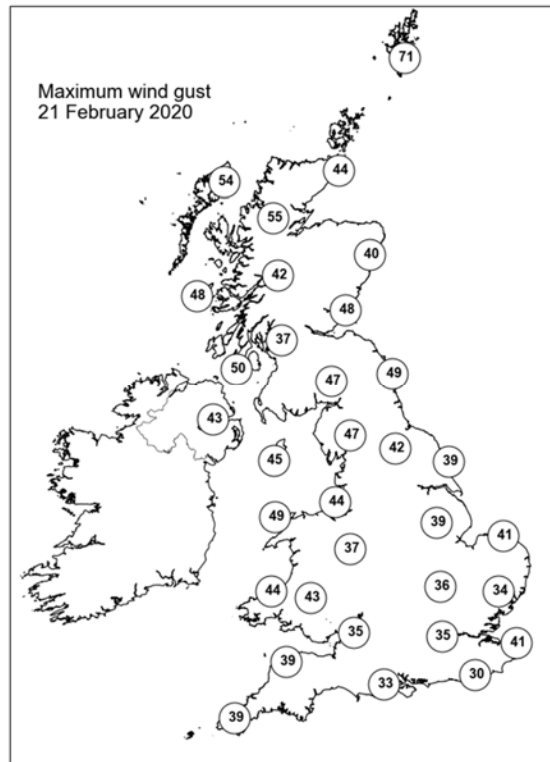
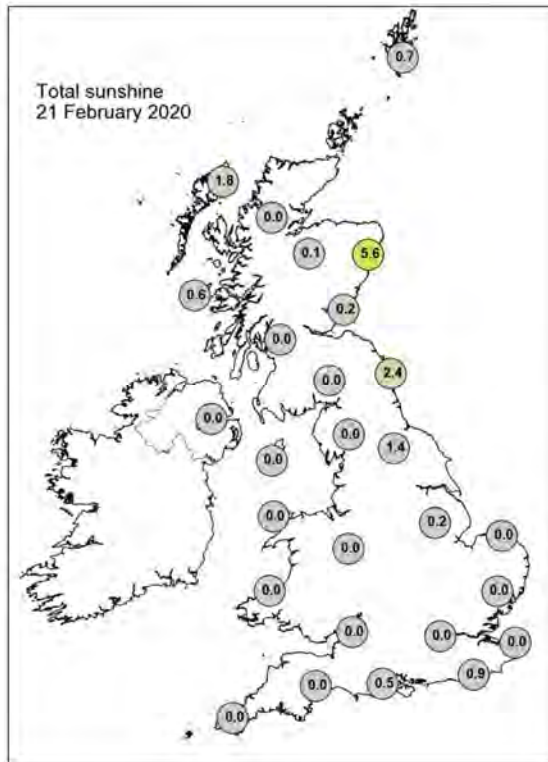

## Daily Weather Summary for Saturday 22 February 2020

This day's summary created 29/02/2020 02:00

### Summary of the UK Weather for Saturday 22 February 2020

It was largely unsettled throughout the night with many places seeing a mixture of heavy rain and showers. Through the first part of the night, a band of heavy rain continued to sink southwards across Wales and central England, becoming patchier and more showery in nature. The best of the dry weather was across southern England, though most areas were overcast overnight. Further north, Scotland and Northern Ireland saw a continuous stream of blustery showers, some of which turned heavy and thundery in places. Throughout the day there was a strong southwesterly wind. Showers were scattered across the UK, with the heaviest and more persistent seen across Scotland. There were sunny and bright spells, mostly in the south and east of England. This continued throughout before some more consistent showery rain reach the southwest in the early evening, before soon clearing again.

### Daily Extremes

<i>Highest Maximum</i>	<b>14.3°C</b> Heathrow (Greater London, 25mAMSL)
<i>Lowest Maximum</i>	<b>1.9°C</b> Braemar No 2 (Aberdeenshire, 327mAMSL)
<i>Highest Minimum</i>	<b>9.6°C</b> Scilly: St Marys Airport (Isles Of Scilly, 31mAMSL)
<i>Lowest Minimum</i>	<b>-0.6°C</b> Dalwhinnie No 2 (Inverness-shire, 351mAMSL) also Braemar No 2 (Aberdeenshire, 327mAMSL)
<i>Lowest Grass Minimum</i>	<b>-1.3°C</b> Cawdor Castle No 2 (Nairnshire, 60mAMSL)
<i>Most Rainfall</i>	<b>45.8mm</b> Lake Vyrnwy No 2 (Powys (north), 360mAMSL)
<i>Most Sunshine</i>	<b>7.1hr</b> Dyce (Aberdeenshire, 65mAMSL)
<i>Highest Gust</i>	<b>70Kt 81mph</b> Capel Curig No 3 (Gwynedd, 216mAMSL)
<i>Highest Gust (mountain)</i>	<b>91Kt 105mph</b> Cairngorm Summit (Inverness-shire, 1237mAMSL)
<i>Greatest Snow Depth at 0900 UTC</i>	<b>1cm</b> Aviemore (Inverness-shire, 228mAMSL)

mAMSL refers to station elevation in metres above mean sea level



## Daily Weather Summary for Saturday 22 February 2020

### North Atlantic and Europe analysis charts and satellite images at 0000 UTC

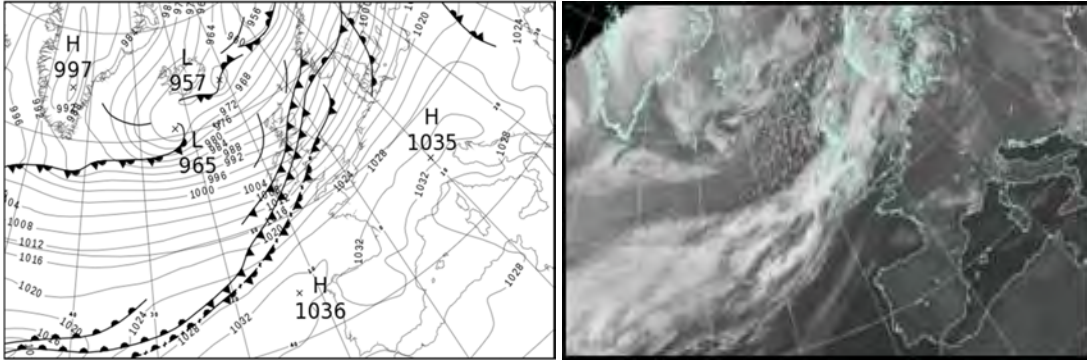

### North Atlantic and Europe analysis charts and satellite images at 1200 UTC

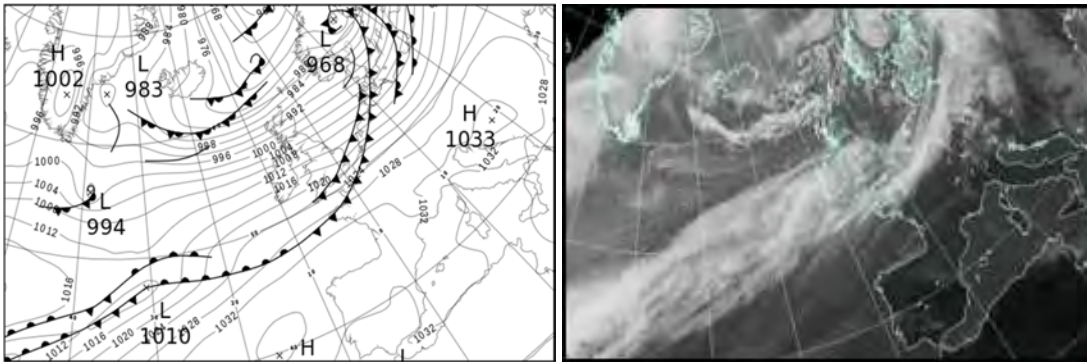

All satellite imagery copyright Met Office and EUMETSAT (European Organisation for the Exploitation of Meteorological Satellites). These show infra-red images from the geostationary MSG satellite. The rainfall rates are derived from both rain-radar and satellite data.

## Daily Weather Summary for Saturday 22 February 2020

UK satellite and rain-radar precipitation rates at (L) 0000 and (R) 1200 UTC

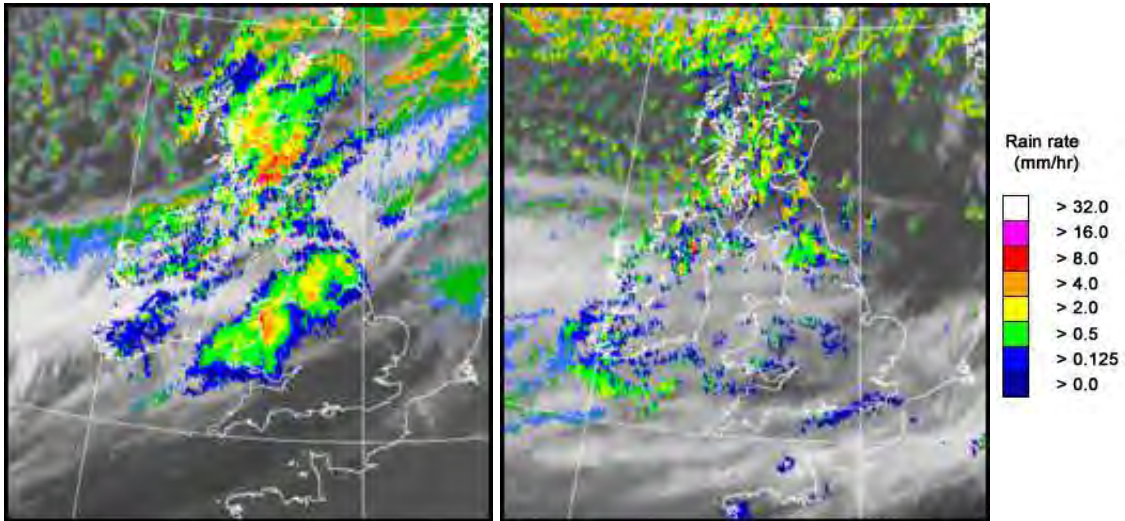

UK wind speed and direction at (L) 0000 and (R) 1200 UTC

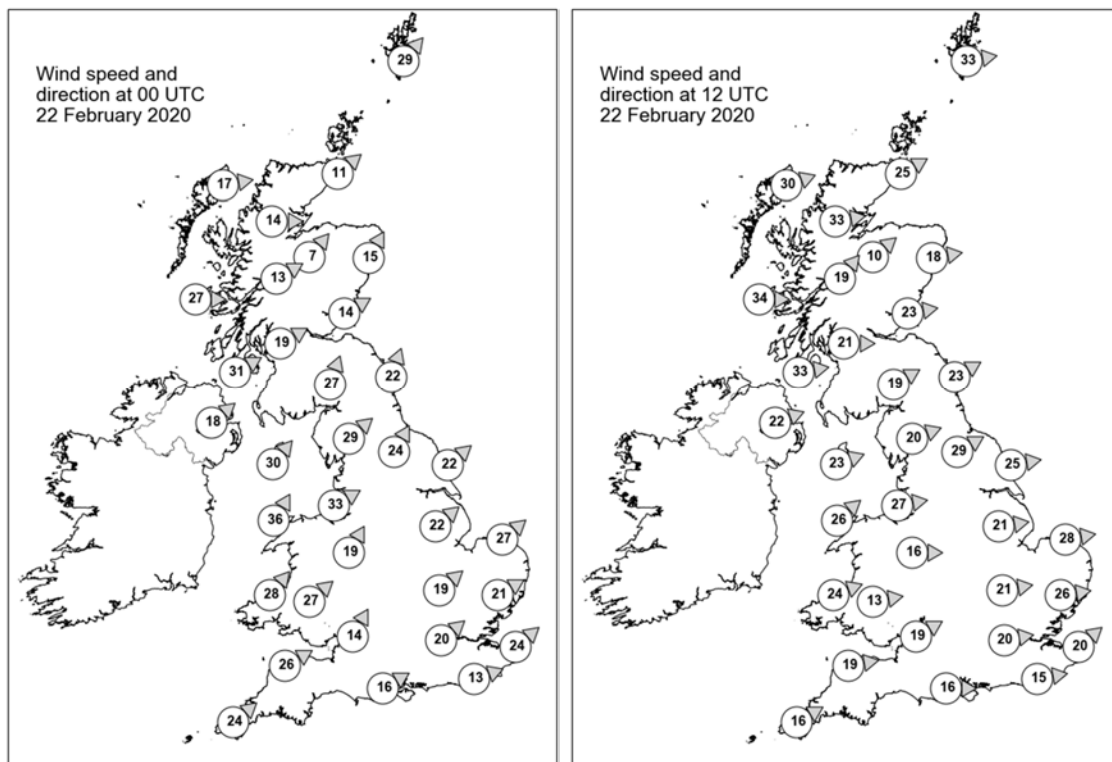

## Daily Weather Summary for Saturday 22 February 2020

### Selected UK readings at (L) 0000 and (R) 1200 UTC

STATIONS		0000 UTC						1200 UTC					
NO	SITE	PRESS	WDIR	WSPD	CLOUD	TEMP	TDEW	PRESS	WDIR	WSPD	CLOUD	TEMP	TDEW
1	Lerwick	980.8	SW	29	7	4.7	2.6	980.3	W	33	7	1.9	-0.6
2	Wick	985.1	SW	11	8	3.7	2.2	987.6	WSW	25	2	4.7	-0.8
3	Stornoway	984.9	W	17	8	3.2	2.2	988.7	WSW	30	8	6.0	0.8
4	Loch Glascarnoch	986.1	W	14	8	2.5	1.4	992.4	W	33	7	2.2	-2.9
5	Aviemore	987.2	SW	7	8	4.9	3.0	995.0	SW	10	7	1.8	-0.3
6	Dyce	987.9	SSW	15	3	8.0	3.9	994.7	W	18	2	3.8	0.4
7	Tulloch Bridge	989.3	WSW	13	8	5.6	2.9	997.6	SW	19	8	4.0	-4.4
8	Tiree	991.2	W	27	7	6.4	4.3	998.9	W	34	7	5.2	1.2
9	Leuchars	990.6	WSW	14	8	8.8	7.9	998.8	W	23	5	3.6	2.3
10	Bishopton	992.0	WSW	19	8	9.8	7.0	1001.9	W	21	5	3.2	0.1
11	Machrihanish	995.9	WSW	31	8	8.4	8.4	1004.1	W	33	7	6.0	-0.6
12	Boulmer	996.8	SSW	22	8	9.3	8.5	1003.1	WSW	23	0	6.4	1.8
13	Eskdalemuir	996.2	SSW	27	7	8.6	7.9	1004.3	WSW	19	8	4.3	-1.0
14	Aldergrove	999.1	SW	18	8	7.5	6.4	1008.5	WSW	22	5	3.5	2.5
15	Shap	1002.1	SW	29	8	7.8	7.4	1007.4	WSW	20	8	4.8	1.0
16	Leeming	1003.3	SSW	24	8	9.4	7.5	1007.8	WSW	29	1	8.2	1.2
17	Ronaldsway	1002.1	SW	30	8	9.5	8.5	1009.6	WSW	23	8	8.0	0.2
18	Bridlington	1004.8	SW	22	7	9.3	6.9	1007.2	W	25	2	9.7	0.4
19	Crosby	1006.5	WSW	33	8	9.6	7.5	1012.4	W	27	7	8.4	3.7
20	Valley	1006.5	SSW	36	8	9.4	8.7	1014.0	SW	26	0	8.5	3.6
21	Waddington	1010.2	SW	22	8	9.4	5.9	1012.2	W	21	3	10.5	2.0
22	Shawbury	1010.1	SSW	19	8	9.4	6.8	1014.4	W	16	8	9.1	4.7
23	Weybourne	1011.5	SW	27	8	9.3	5.1	1011.9	W	28	4	11.6	4.9
24	Bedford	1014.6	SW	19	8	9.1	4.8	1014.9	W	21	3	12.1	3.9
25	Aberporth	1012.6	SW	28	8	8.7	8.1	1018.0	WSW	24	8	9.3	6.2
26	Sennybridge	1014.6	SW	27	8	7.0	6.6	1017.9	W	13	8	7.9	5.0
27	Wattisham	1015.7	WSW	21	8	8.4	4.5	1014.9	W	26	2	12.6	6.8
28	Almondsbury	1017.4	SSW	14	8	9.3	5.4	1018.9	WSW	19	7	10.7	7.5
29	Heathrow	1018.4	SW	20	8	9.6	5.0	1018.2	W	20	4	12.6	6.0
30	Manston	1019.4	SW	24	2	8.7	4.4	1017.8	SW	20	8	12.2	8.8
31	Chivenor	1019.2	WSW	26	8	10.1	6.3	1021.5	W	19	4	11.3	7.9
32	Exeter	1020.6	-	-	7	10.0	5.7	1021.6	-	-	7	12.3	6.2
33	Herstmonceux	1021.9	WSW	13	8	9.1	5.6	1019.7	W	15	8	10.4	9.6
34	Hurn	1020.4	WSW	16	8	10.0	6.1	1021.0	W	16	7	12.0	9.5
35	Camborne	1021.5	SW	24	8	9.8	6.2	1024.4	WSW	16	8	11.3	8.1

## Daily Weather Summary for Saturday 22 February 2020

### Selected European readings at (L) 0000 and (R) 1200 UTC

STATIONS		0000 UTC						1200 UTC					
NO	SITE	PRESS	WDIR	WSPD	CLOUD	TEMP	TDEW	PRESS	WDIR	WSPD	CLOUD	TEMP	TDEW
1	Murmansk	978.6	S	16	8	1.2	-1.5	970.9	SSW	19	7	3.1	-2.3
2	Helsinki	1001.7	SSW	21	7	4.4	2.9	987.9	SSW	29	8	3.2	3.2
3	Stockholm	998.8	SSW	14	-	6.1	3.4	980.0	S	12	-	7.9	5.1
4	Oslo	990.1	S	8	-	5.9	4.4	977.6	W	12	5	8.1	-3.1
5	Reykjavik	966.6	SW	3	5	-1.1	-5.1	980.1	SSW	4	5	-0.9	-5.2
6	Moscow	1024.1	-	0	0	-1.0	-2.2	1020.8	S	4	4	6.1	-3.5
7	Kiev	1025.3	-	0	7	0.8	-2.8	1025.8	WSW	8	5	7.9	-3.5
8	Warsaw	1025.2	SW	2	0	1.8	-0.1	1017.7	S	8	8	7.3	-0.4
9	Berlin	1022.3	SW	10	-	6.6	0.9	1012.0	SW	16	-	10.4	-0.6
10	De Bilt	1020.4	SW	14	8	8.8	3.8	1016.1	SW	17	8	9.0	6.7
11	Dublin	1003.5	SW	14	8	10.1	9.2	1013.1	W	25	7	5.1	3.2
12	Cork	1009.7	SW	25	8	9.8	9.2	1018.0	WSW	17	6	7.5	4.4
13	Sofia	1025.5	W	8	8	1.9	-1.1	1029.2	W	6	6	5.7	-2.4
14	Belgrade	1028.9	NNW	4	8	4.8	-2.2	1032.6	W	4	2	9.6	0.4
15	Budapest	1029.4	NNW	6	-	3.1	-2.4	1030.8	SW	8	-	9.0	-2.0
16	Prague	1028.8	N	4	-	3.9	-2.8	1022.6	SW	12	7	10.5	-2.8
17	Munich	1031.3	SW	4	8	5.5	-3.8	1027.8	W	10	6	13.8	-4.1
18	Strasbourg	1031.1	S	4	-	2.4	-0.9	1028.1	S	11	-	12.1	1.7
19	Paris	1029.7	SSW	5	0	4.6	1.8	1028.0	SW	13	7	11.7	6.2
20	Jersey	1026.5	SW	15	0	7.6	5.6	1026.6	WSW	18	8	10.6	9.2
21	Milan	1029.3	NE	3	-	5.9	1.7	1032.8	S	4	0	12.8	2.5
22	Marseille	1028.4	ESE	6	-	5.2	1.1	1032.8	W	5	-	13.5	8.3
23	Bordeaux	1032.6	NNE	1	-	4.1	2.6	1034.3	NW	6	-	14.7	7.5
24	Rome	1026.6	NNE	3	-	4.0	3.7	1031.9	N	4	1	15.9	6.1
25	Ajaccio	1027.2	NE	3	8	10.6	8.7	1032.0	SW	8	-	16.5	9.9
26	Barcelona	1029.9	N	5	-	9.5	5.3	1033.3	E	10	2	15.7	11.1
27	Majorca	1030.6	E	3	1	4.8	3.9	1033.1	SSW	7	1	17.0	10.9
28	Madrid	1033.0	N	3	0	4.5	-0.7	1032.5	SW	2	2	15.4	2.2
29	Lisbon	1028.9	-	-	-	16.2	8.1	1031.4	-	-	-	19.4	7.4
30	Athens	1021.9	N	1	-	6.3	1.7	1024.1	N	12	6	9.0	2.9
31	Malta	1025.7	WNW	7	1	10.7	9.2	1027.4	NE	8	3	15.5	8.4
32	Gibraltar	1029.8	E	22	7	15.1	11.2	1031.9	E	22	7	15.8	11.7



## Daily Weather Summary for Saturday 22 February 2020

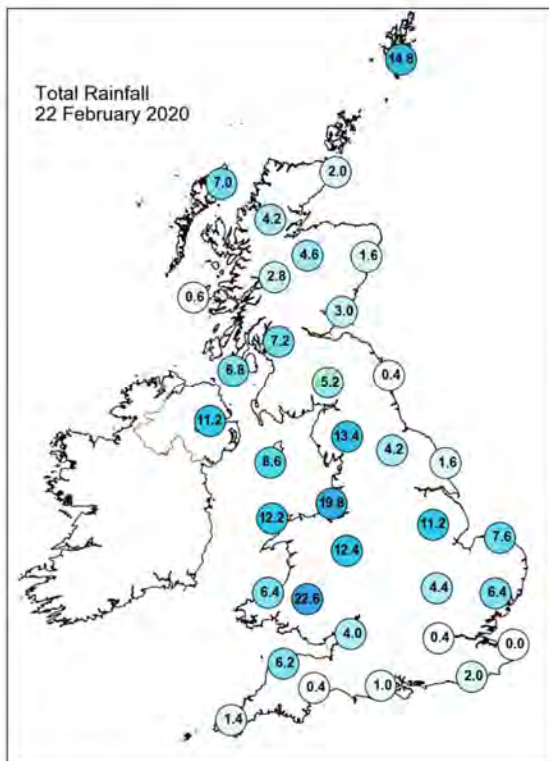
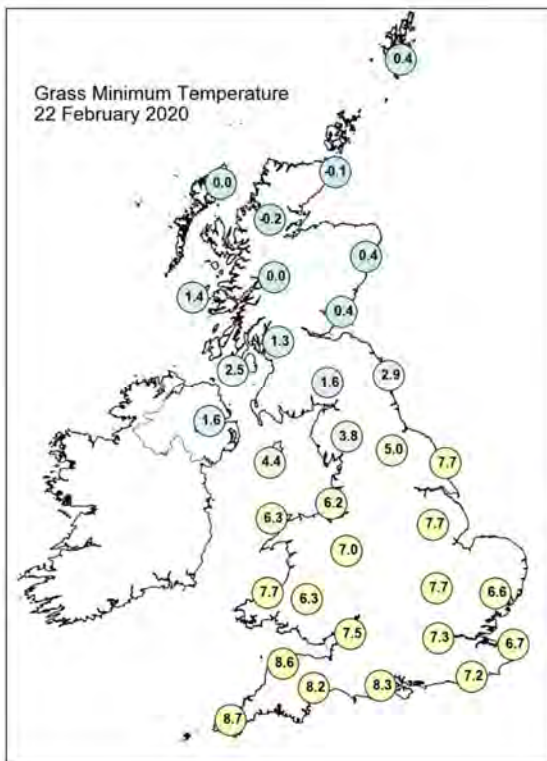
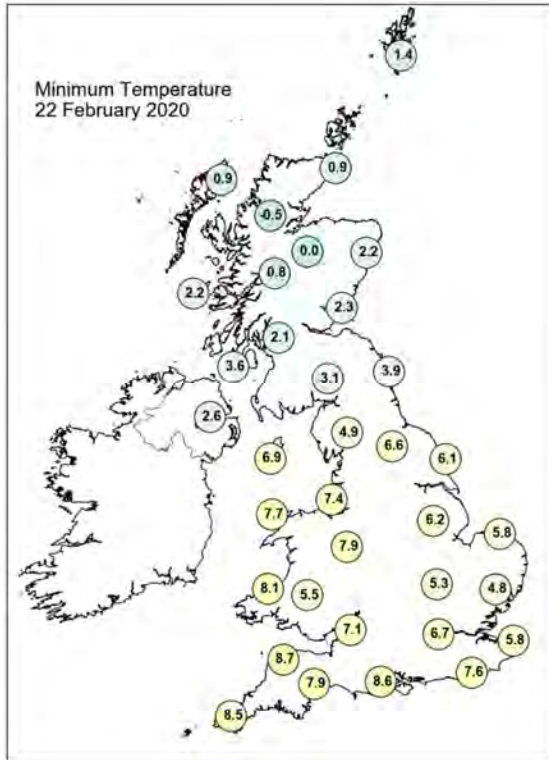
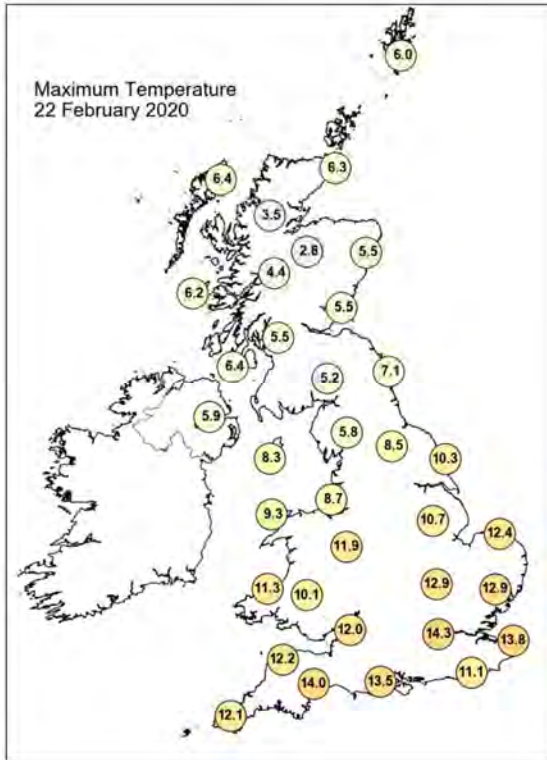



## Daily Weather Summary for Saturday 22 February 2020

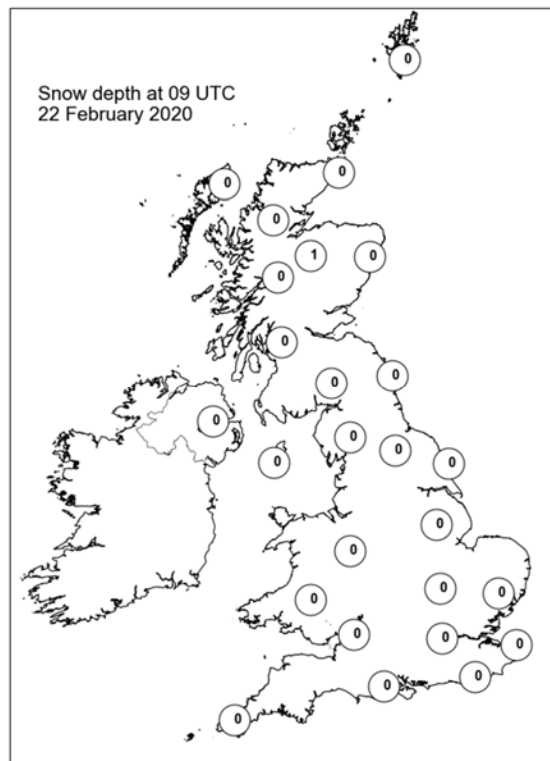
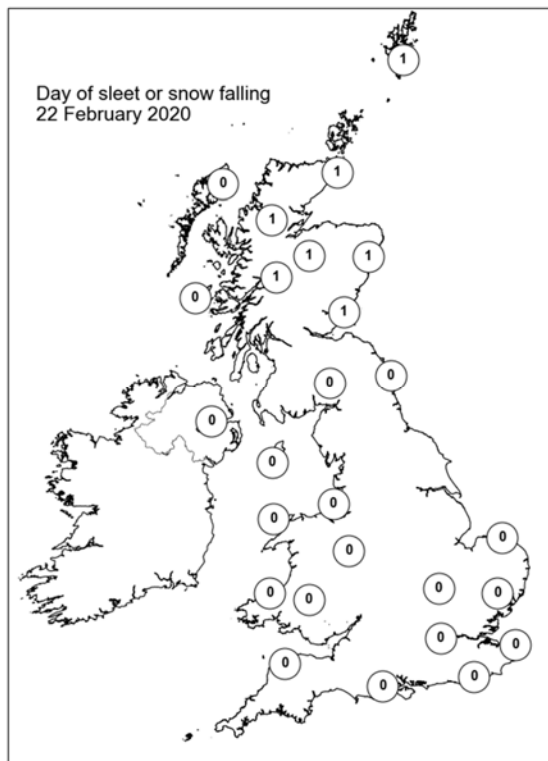
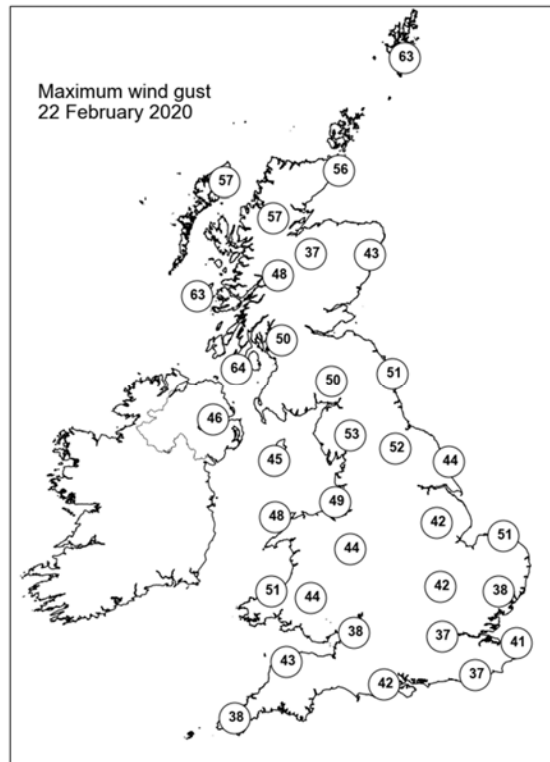
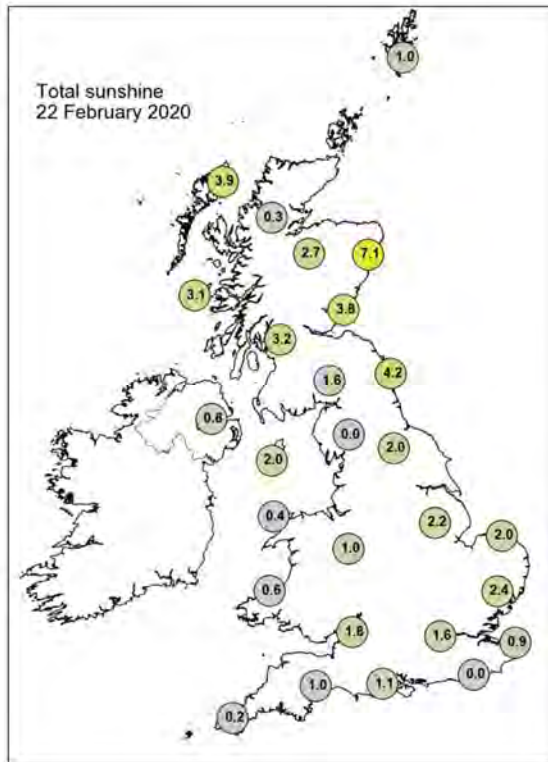

## Daily Weather Summary for Sunday 23 February 2020

This day's summary created 01/03/2020 02:00

### Summary of the UK Weather for Sunday 23 February 2020

Most places saw a largely dry evening, aside from some blustery, at times heavy showers across Scotland, northern England and Northern Ireland. Thereafter, a band of rain, accompanied by strengthening winds, pushed in from the west, covering most of England, Wales and Northern Ireland by the early hours. The rain persisted in most parts until dawn, turning heavy at times, but started to move away from southwest England, becoming patchier and lighter in nature. Scotland continued to see blustery showers, some of which turned wintry over the hills with accumulations of snow in places. Through the morning, most of the rain over the UK cleared into the North Sea, leaving behind a few showers, heaviest over western Scotland and England. There were some very gusty winds for a time in southern England and Wales. Most showers dissipated in the afternoon, leaving the UK predominantly dry by the evening. There were some very mild temperatures observed for the time of year in the south. The first part of the night saw a band of rain moving in from the Atlantic across western parts of UK, turning to snow across high ground in Wales, and to modest elevations in northern England and Northern Ireland.

### Daily Extremes

<i>Highest Maximum</i>	<b>16.0°C</b> East Malling (Kent, 33mAMSL)
<i>Lowest Maximum</i>	<b>3.0°C</b> Dalwhinnie No 2 (Inverness-shire, 351mAMSL)
<i>Highest Minimum</i>	<b>10.3°C</b> Teignmouth (Devon, 3mAMSL)
<i>Lowest Minimum</i>	<b>-1.4°C</b> Fyvie Castle (Aberdeenshire, 55mAMSL)
<i>Lowest Grass Minimum</i>	<b>-6.0°C</b> Balmoral (Aberdeenshire, 283mAMSL)
<i>Most Rainfall</i>	<b>45.6mm</b> Capel Curig No 3 (Gwynedd, 216mAMSL)
<i>Most Sunshine</i>	<b>8.6hr</b> Kinross (Kinross-shire, 116mAMSL)
<i>Highest Gust</i>	<b>68Kt 78mph</b> Wight: Needles Old Battery (Isle Of Wight, 80mAMSL)
<i>Highest Gust (mountain)</i>	<b>75Kt 86mph</b> Cairngorm Summit (Inverness-shire, 1237mAMSL)
<i>Greatest Snow Depth at 0900 UTC</i>	<b>3cm</b> Aviemore (Inverness-shire, 228mAMSL)

mAMSL refers to station elevation in metres above mean sea level

## Daily Weather Summary for Sunday 23 February 2020

### North Atlantic and Europe analysis charts and satellite images at 0000 UTC

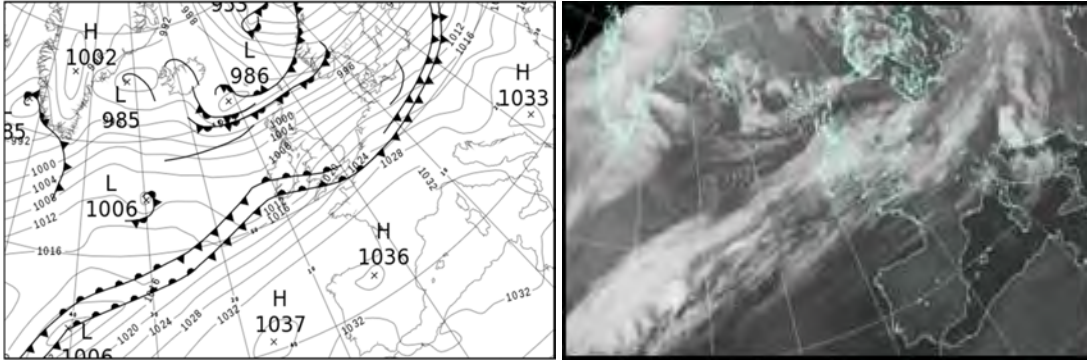

### North Atlantic and Europe analysis charts and satellite images at 1200 UTC

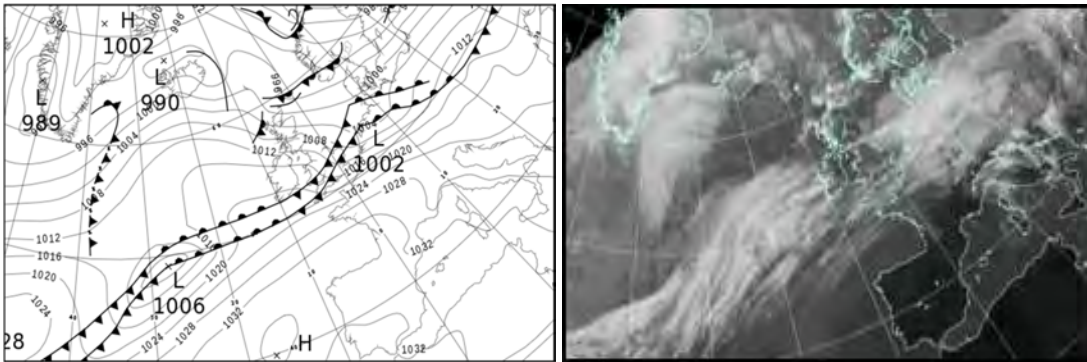

All satellite imagery copyright Met Office and EUMETSAT (European Organisation for the Exploitation of Meteorological Satellites). These show infra-red images from the geostationary MSG satellite. The rainfall rates are derived from both rain-radar and satellite data.

## Daily Weather Summary for Sunday 23 February 2020

UK satellite and rain-radar precipitation rates at (L) 0000 and (R) 1200 UTC

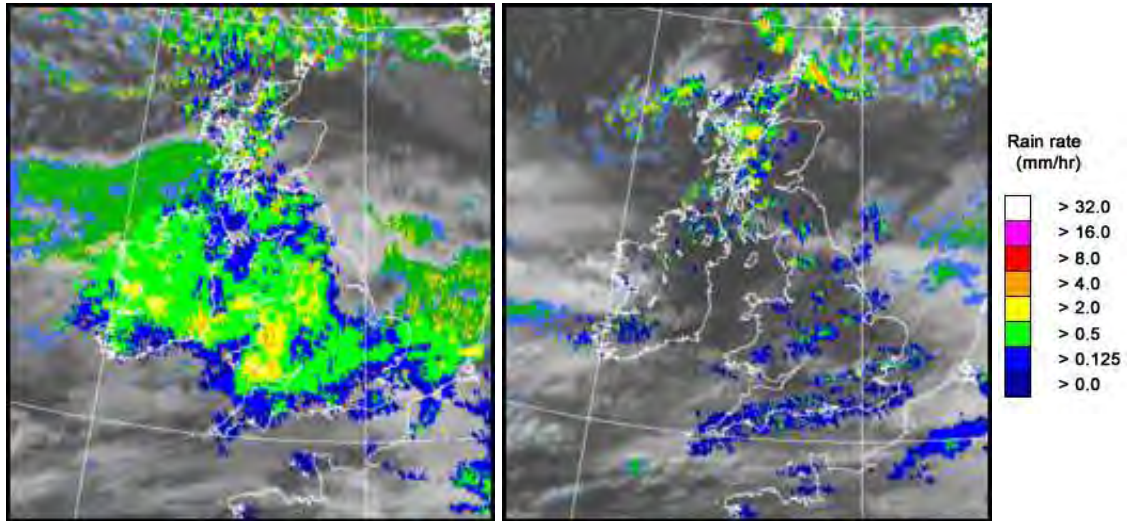

UK wind speed and direction at (L) 0000 and (R) 1200 UTC

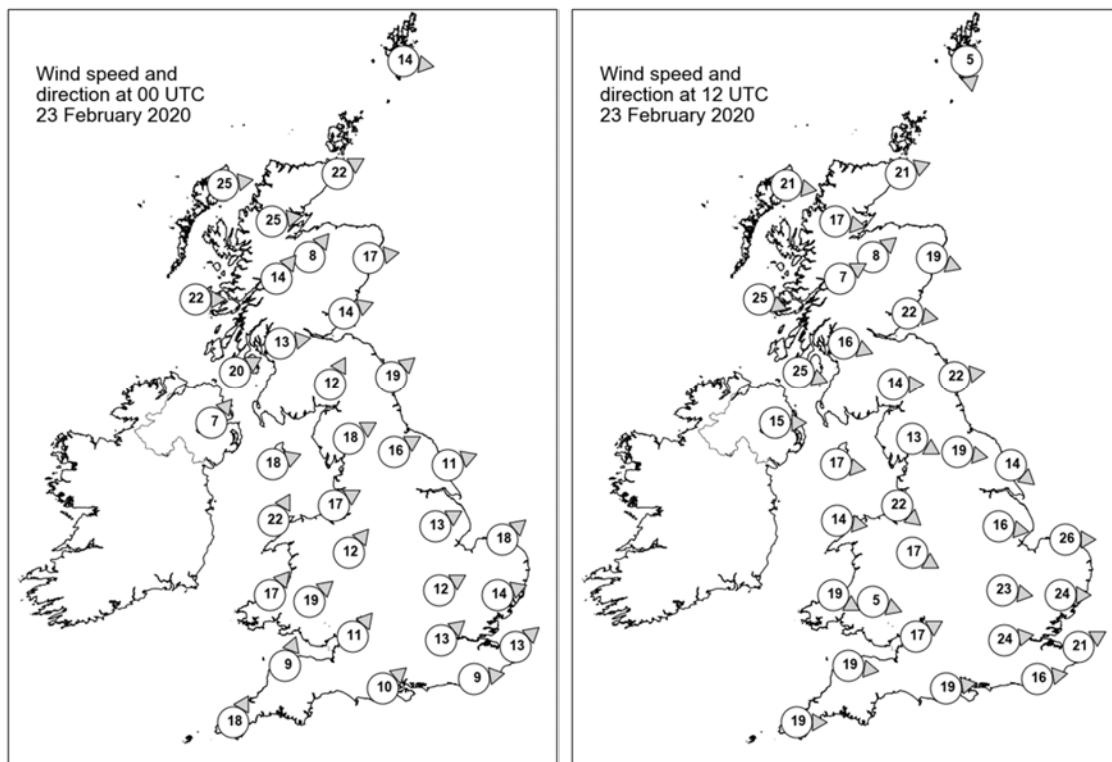

## Daily Weather Summary for Sunday 23 February 2020

### Selected UK readings at (L) 0000 and (R) 1200 UTC

STATIONS		0000 UTC						1200 UTC					
NO	SITE	PRESS	WDIR	WSPD	CLOUD	TEMP	TDEW	PRESS	WDIR	WSPD	CLOUD	TEMP	TDEW
1	Lerwick	989.5	W	14	8	3.8	2.5	995.3	N	5	7	4.1	2.5
2	Wick	996.6	WSW	22	2	2.6	0.7	998.8	WSW	21	1	5.3	1.8
3	Stornoway	997.4	W	25	1	3.7	1.2	1003.2	W	21	5	7.0	4.1
4	Loch Glascarnoch	1000.7	W	25	7	1.8	-1.9	1004.1	W	17	8	2.0	0.4
5	Aviemore	1002.2	SW	8	7	0.1	-1.0	1004.2	SW	8	4	3.6	-1.5
6	Dyce	1000.5	W	17	5	3.2	-3.5	1001.9	WNW	19	1	5.9	-2.7
7	Tulloch Bridge	1004.0	SW	14	7	3.4	-4.8	1007.1	WSW	7	7	2.9	0.3
8	Tiree	1004.8	W	22	8	4.4	-0.5	1009.0	WNW	25	2	7.0	1.7
9	Leuchars	1004.8	WSW	14	6	2.5	0.5	1005.1	W	22	0	6.0	-0.1
10	Bishopton	1006.5	W	13	8	3.1	1.8	1008.7	WNW	16	0	3.9	2.1
11	Machrihanish	1008.1	WSW	20	8	3.5	1.2	1011.7	WNW	25	7	4.7	0.9
12	Boulmer	1007.9	SW	19	1	4.8	0.9	1006.6	W	22	1	6.7	-0.4
13	Eskdalemuir	1009.3	SSW	12	7	2.5	1.3	1009.7	W	14	4	3.8	-0.8
14	Aldergrove	1009.3	SW	7	8	4.3	3.7	1014.2	W	15	0	6.2	-0.6
15	Shap	1010.6	WSW	18	7	4.6	3.4	1011.5	WNW	13	5	3.8	0.6
16	Leeming	1011.5	WSW	16	6	5.2	2.4	1010.8	W	19	7	5.1	2.0
17	Ronaldsway	1011.8	WSW	18	8	6.7	4.8	1014.5	W	17	2	7.4	0.9
18	Bridlington	1011.9	WSW	11	7	6.4	2.8	1008.3	NW	14	7	7.4	4.6
19	Crosby	1013.7	WSW	17	8	7.1	5.3	1014.9	NW	22	8	6.6	2.9
20	Valley	1013.3	SSW	22	8	7.8	6.8	1017.3	W	14	7	7.6	3.0
21	Waddington	1014.9	WSW	13	7	7.6	3.7	1011.2	W	16	8	7.8	4.0
22	Shawbury	1015.7	SW	12	7	6.7	5.2	1015.3	WNW	17	8	6.4	3.5
23	Weybourne	1015.4	SW	18	8	8.2	4.2	1008.9	W	26	3	9.1	6.9
24	Bedford	1018.2	WSW	12	8	7.7	5.5	1011.7	W	23	7	12.9	6.4
25	Aberporth	1015.7	SW	17	8	7.9	7.3	1018.7	WNW	19	8	8.0	5.8
26	Sennybridge	1017.3	SW	19	8	6.5	5.9	1017.2	WNW	5	7	6.8	4.5
27	Wattisham	1019.0	WSW	14	8	7.9	4.8	1009.8	W	24	7	13.1	10.4
28	Almondsbury	1019.4	SW	11	8	8.1	7.0	1015.8	WSW	17	8	11.4	9.1
29	Heathrow	1020.6	SW	13	7	9.4	6.3	1013.2	W	24	8	14.1	10.0
30	Manston	1021.1	SW	13	8	9.5	6.1	1012.0	WSW	21	8	12.8	10.3
31	Chivenor	1019.2	SSW	9	8	9.2	7.5	1019.2	W	19	8	10.8	9.2
32	Exeter	1020.4	-	-	8	10.2	7.1	1018.3	-	-	8	13.0	9.3
33	Herstmonceux	1022.1	W	9	8	9.6	8.2	1015.0	W	16	8	10.8	10.7
34	Hurn	1022.2	SW	10	8	10.2	8.5	1016.8	W	19	7	14.2	12.8
35	Camborne	1021.2	SSW	18	8	10.4	10.3	1022.1	W	19	8	11.0	10.2



## Daily Weather Summary for Sunday 23 February 2020

### Selected European readings at (L) 0000 and (R) 1200 UTC

STATIONS		0000 UTC						1200 UTC					
NO	SITE	PRESS	WDIR	WSPD	CLOUD	TEMP	TDEW	PRESS	WDIR	WSPD	CLOUD	TEMP	TDEW
1	Murmansk	965.0	SSW	6	6	1.2	-0.8	961.1	NNW	6	8	0.7	-1.6
2	Helsinki	975.8	WSW	21	5	4.2	0.9	979.3	WSW	14	6	4.8	-0.2
3	Stockholm	983.7	WSW	16	-	4.0	-1.8	986.1	W	16	-	7.7	-1.6
4	Oslo	982.7	SW	6	-	3.1	0.2	989.0	WNW	4	4	7.3	-6.7
5	Reykjavik	990.5	SSE	7	8	-1.9	-3.9	1000.4	W	12	6	0.9	-8.0
6	Moscow	1006.7	SSW	4	8	2.6	-2.8	995.5	SSW	2	7	2.0	0.5
7	Kiev	1016.2	WSW	8	8	3.3	-1.7	1008.1	WNW	12	6	8.2	1.7
8	Warsaw	1011.6	W	19	8	8.1	-0.2	1008.2	WSW	12	7	7.7	0.9
9	Berlin	1014.5	W	14	-	8.1	3.8	1006.0	S	6	-	6.1	5.4
10	De Bilt	1019.6	WSW	12	8	10.0	5.9	1006.9	WSW	19	8	12.4	9.4
11	Dublin	1011.2	SW	8	8	6.4	5.5	1017.6	W	16	4	6.9	1.5
12	Cork	1010.9	S	10	7	7.4	7.2	1020.5	N	8	7	7.1	4.5
13	Sofia	1030.1	-	0	2	1.7	-2.6	1023.9	SSE	2	6	9.1	-2.5
14	Belgrade	1028.5	SE	2	0	5.7	-0.9	1023.1	W	4	5	14.2	0.4
15	Budapest	1024.7	S	4	-	3.7	-1.9	1019.5	WNW	8	-	13.7	3.8
16	Prague	1019.9	SW	10	-	10.1	2.1	1011.0	WSW	10	8	10.0	5.3
17	Munich	1028.1	NW	10	8	9.1	0.1	1019.4	W	17	8	14.2	2.5
18	Strasbourg	1029.2	SSW	13	8	9.1	6.4	1022.3	SSW	17	8	13.6	7.4
19	Paris	1028.9	SW	11	8	10.4	7.8	1024.4	SW	18	8	11.5	9.1
20	Jersey	1026.5	SW	14	8	10.3	9.9	1024.1	WSW	21	8	11.2	10.8
21	Milan	1030.6	N	1	0	5.2	3.8	1025.9	W	10	0	15.1	8.4
22	Marseille	1033.2	SE	3	-	5.8	4.6	1030.2	W	3	-	14.3	8.0
23	Bordeaux	1035.2	S	2	-	4.4	3.8	1034.5	SSW	7	-	13.4	7.8
24	Rome	1032.4	E	3	-	6.4	6.3	1030.5	W	7	5	14.6	9.9
25	Ajaccio	1033.1	NE	7	-	7.5	5.8	1032.3	SW	8	8	15.3	10.5
26	Barcelona	1034.0	WNW	3	-	8.5	7.3	1032.2	WSW	13	0	16.2	11.2
27	Majorca	1034.9	N	3	3	6.5	6.1	1033.5	WSW	8	1	17.5	11.5
28	Madrid	1035.6	NNW	4	0	5.5	0.8	1032.9	S	1	0	17.2	1.5
29	Lisbon	1030.5	-	-	-	17.0	7.2	1031.5	-	-	-	19.6	7.4
30	Athens	-	-	-	-	-	-	1024.0	N	10	3	13.2	-0.3
31	Malta	1032.1	ENE	7	2	11.8	4.5	1031.2	WNW	14	3	16.3	7.4
32	Gibraltar	1031.4	E	24	7	14.9	11.4	1033.1	E	23	7	16.7	12.1

# Daily Weather Summary for Sunday 23 February 2020

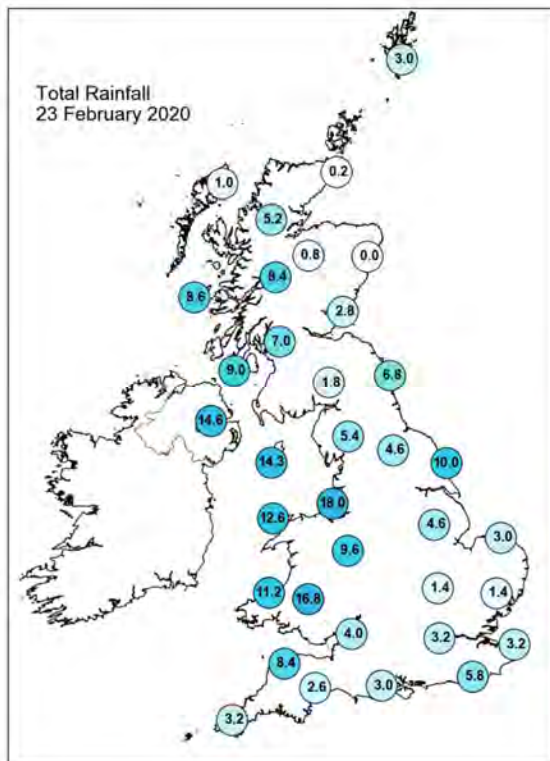
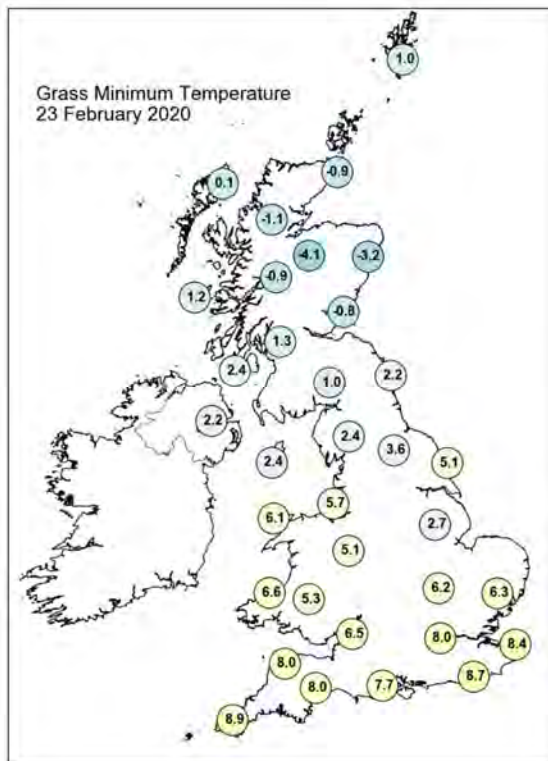
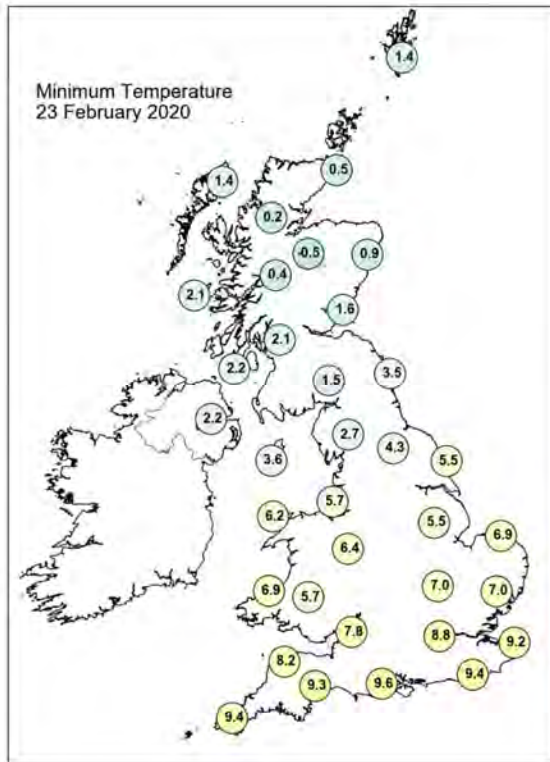
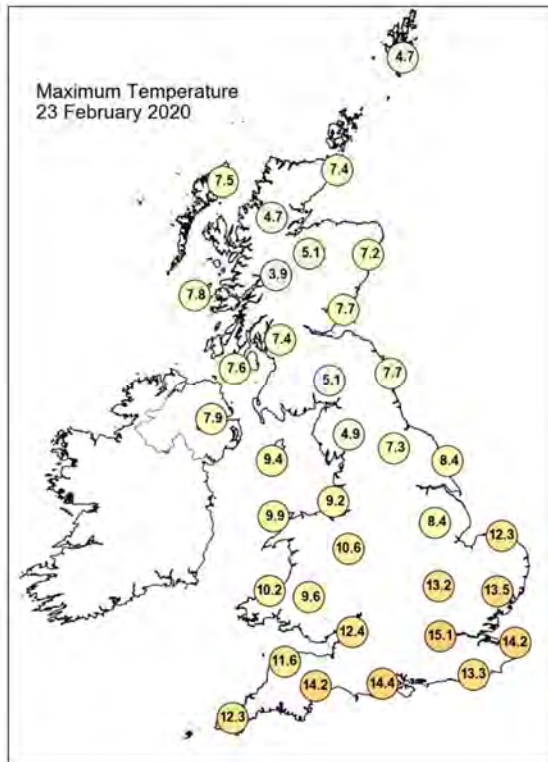

## Daily Weather Summary for Sunday 23 February 2020

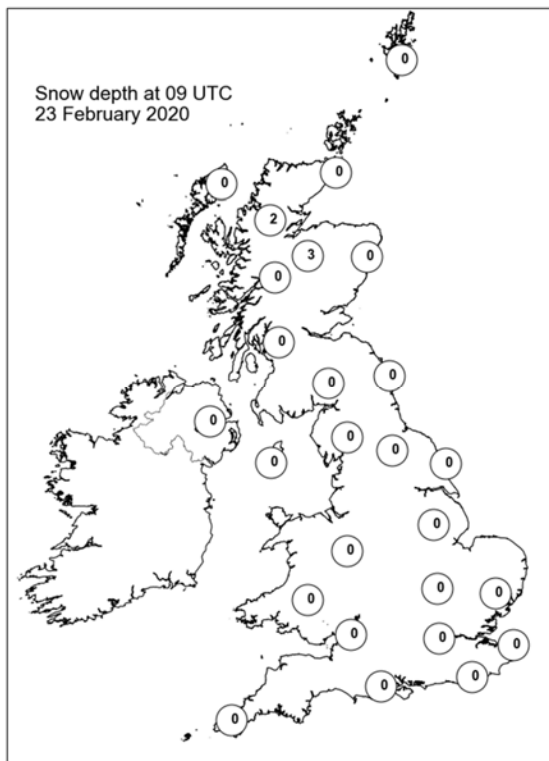
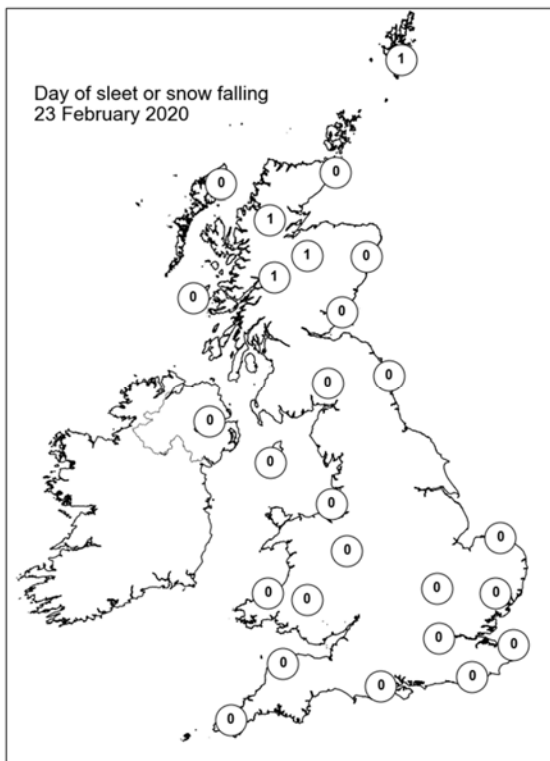
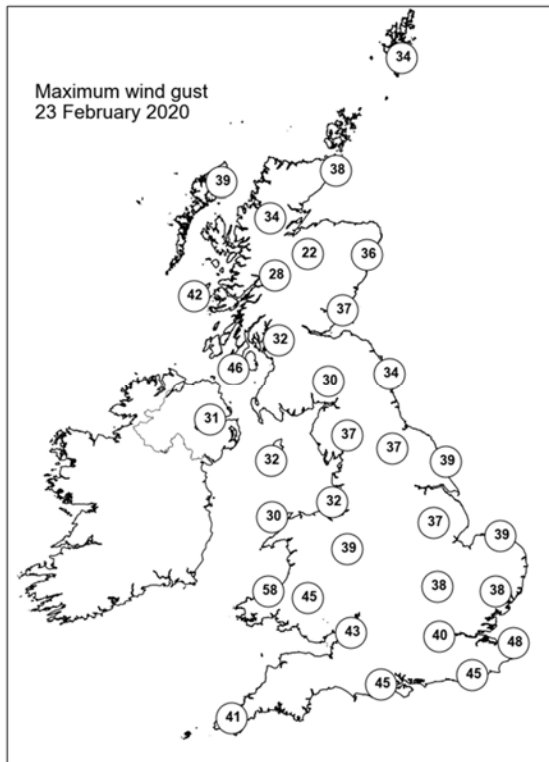
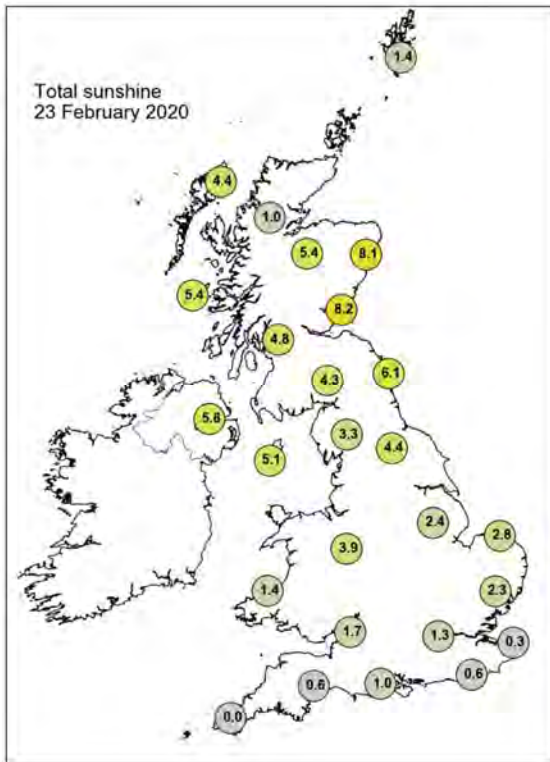

## Daily Weather Summary for Monday 24 February 2020

This day's summary created 02/03/2020 02:00

### Summary of the UK Weather for Monday 24 February 2020

Overnight, much of Northern Ireland, Scotland, Wales and north England saw a band of persistent snow, sleet and rain, moving in from the west. The wintry mix continued through the morning, allowing for snow to settle before sunrise. The rain became heavy at times over west Wales, but it was mostly dry and cloudy over the midlands and south England. The southwest of England saw the mildest temperatures, as much of the north of the UK was below zero. The mixture of wintry precipitation continued in the morning, but turned to rain for much of England, but remained as snow for many in Scotland. The southern half of UK saw some very strong gusts, but the winds were compensated by some very mild temperatures. The afternoon remained blustery for most, but most of the precipitation moved away, leaving just Scotland under a wintry mix of rain, sleet and snow. The first part of the night saw the wintry mix in Scotland slowly fading away, as showers began to blow in from the northwest into Northern Ireland, gradually becoming more wintry.

### Daily Extremes

<i>Highest Maximum</i>	<b>14.1°C</b> Coningsby (Lincolnshire, 6mAMSL)
<i>Lowest Maximum</i>	<b>0.3°C</b> Braemar No 2 (Aberdeenshire, 327mAMSL)
<i>Highest Minimum</i>	<b>9.8°C</b> Scilly: St Marys Airport (Isles Of Scilly, 31mAMSL)
<i>Lowest Minimum</i>	<b>-3.3°C</b> Dalwhinnie No 2 (Inverness-shire, 351mAMSL)
<i>Lowest Grass Minimum</i>	<b>-7.2°C</b> Balmoral (Aberdeenshire, 283mAMSL)
<i>Most Rainfall</i>	<b>28.0mm</b> Pateley Bridge, Ravens Nest (North Yorkshire, 259mAMSL)
<i>Most Sunshine</i>	<b>3.5hr</b> Leeming (North Yorkshire, 33mAMSL)
<i>Highest Gust</i>	<b>65Kt 75mph</b> Wight: Needles Old Battery (Isle Of Wight, 80mAMSL)
<i>Highest Gust (mountain)</i>	<b>57Kt 66mph</b> Cairngorm Summit (Inverness-shire, 1237mAMSL)
<i>Greatest Snow Depth at 0900 UTC</i>	<b>23cm</b> Copley (Durham, 253mAMSL)

mAMSL refers to station elevation in metres above mean sea level

## Daily Weather Summary for Monday 24 February 2020

### North Atlantic and Europe analysis charts and satellite images at 0000 UTC

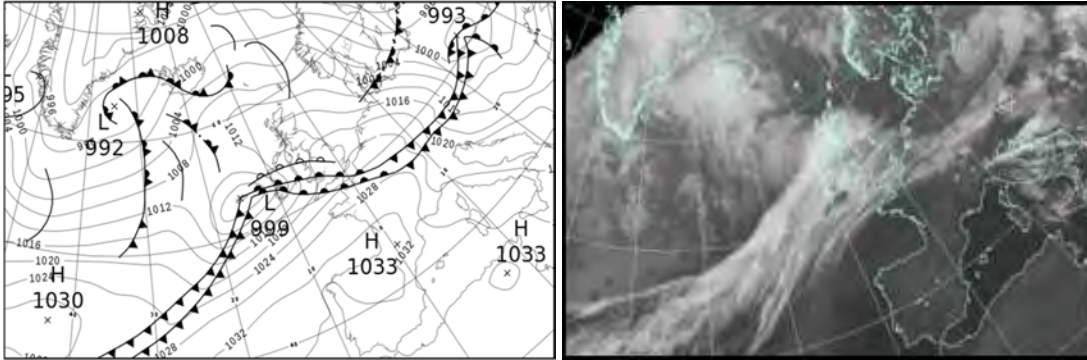

### North Atlantic and Europe analysis charts and satellite images at 1200 UTC

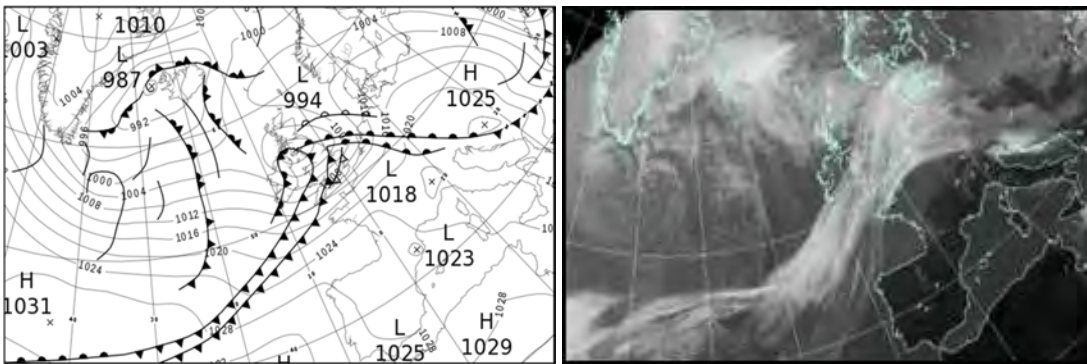

All satellite imagery copyright Met Office and EUMETSAT (European Organisation for the Exploitation of Meteorological Satellites). These show infra-red images from the geostationary MSG satellite. The rainfall rates are derived from both rain-radar and satellite data.



## Daily Weather Summary for Monday 24 February 2020

UK satellite and rain-radar precipitation rates at (L) 0000 and (R) 1200 UTC

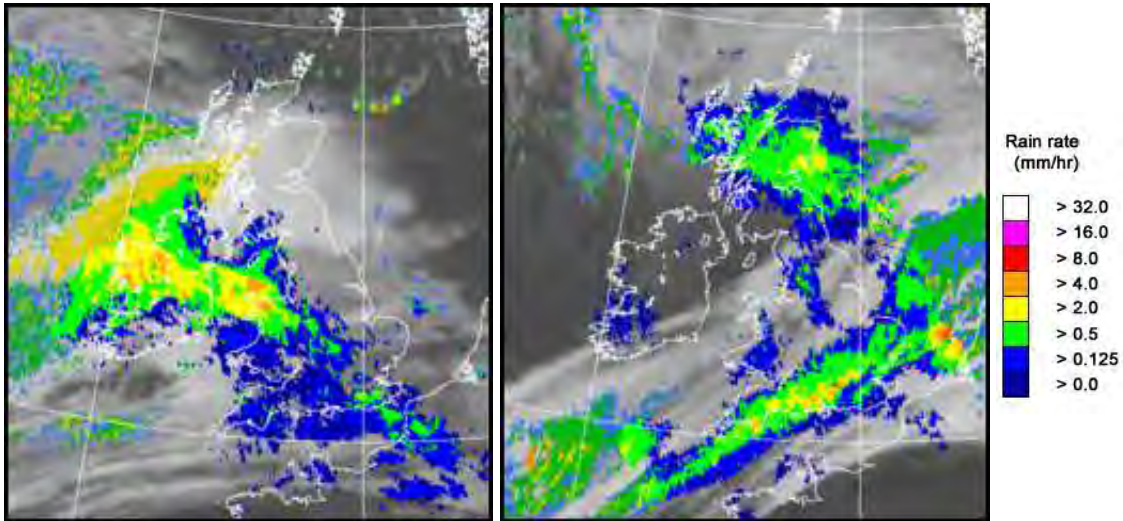

UK wind speed and direction at (L) 0000 and (R) 1200 UTC

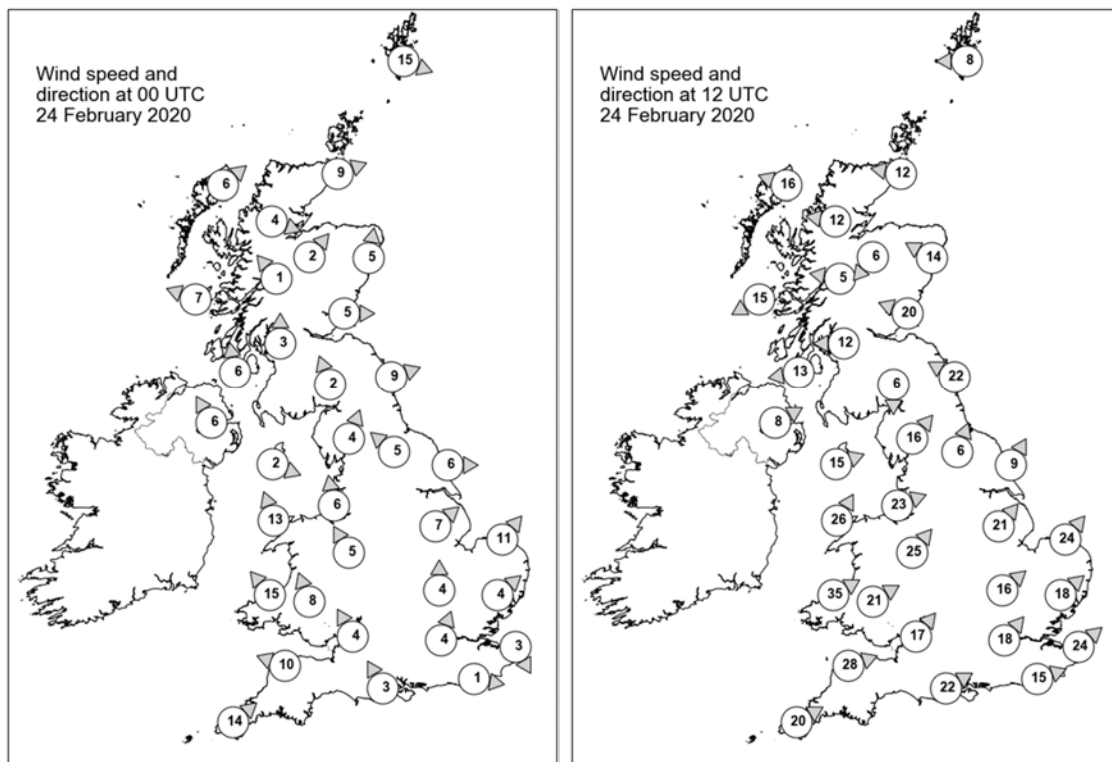

## Daily Weather Summary for Monday 24 February 2020

### Selected UK readings at (L) 0000 and (R) 1200 UTC

STATIONS		0000 UTC						1200 UTC					
NO	SITE	PRESS	WDIR	WSPD	CLOUD	TEMP	TDEW	PRESS	WDIR	WSPD	CLOUD	TEMP	TDEW
1	Lerwick	1008.7	WNW	15	3	3.5	0.5	1005.7	E	8	8	4.4	-1.5
2	Wick	1014.1	WSW	9	6	1.9	-0.1	1002.4	E	12	8	5.0	0.9
3	Stornoway	1015.0	SW	6	5	0.6	-1.0	1001.2	ESE	16	8	4.7	-0.2
4	Loch Glascarnoch	1016.8	WNW	4	3	-1.0	-2.6	1000.9	E	12	8	0.5	-0.7
5	Aviemore	1017.2	SW	2	7	-1.2	-2.7	999.6	NE	6	8	0.5	0.0
6	Dyce	1016.2	S	5	7	1.9	-1.9	1000.7	ESE	14	8	2.4	1.5
7	Tulloch Bridge	1018.3	SE	1	5	-2.0	-2.1	998.3	E	5	8	1.0	0.0
8	Tiree	1014.9	ESE	7	8	2.8	0.6	997.3	ENE	15	8	3.7	2.2
9	Leuchars	1017.3	W	5	8	1.6	0.2	997.9	ESE	20	8	3.0	2.3
10	Bishopton	1016.6	S	3	7	1.8	1.5	995.6	E	12	8	2.6	1.6
11	Machrihanish	1016.1	S	6	7	3.8	2.4	994.5	E	13	7	3.9	2.9
12	Boulmer	1018.2	WSW	9	7	3.7	1.2	996.1	ESE	22	8	3.3	2.9
13	Eskdalemuir	1019.1	SSE	2	8	2.3	1.5	995.2	N	6	8	0.9	0.6
14	Aldergrove	1016.3	SSE	6	8	3.8	-0.3	996.3	WSW	8	8	4.7	4.5
15	Shap	1019.9	SSW	4	8	2.4	0.3	994.8	SW	16	8	5.4	4.7
16	Leeming	1020.1	SE	5	8	3.6	-0.3	996.3	SSW	6	8	1.5	1.2
17	Ronaldsway	1018.2	WNW	2	8	5.3	0.4	995.7	WSW	15	7	10.5	8.5
18	Bridlington	1019.6	W	6	8	3.4	0.0	996.2	SSW	9	8	8.4	8.3
19	Crosby	1020.1	S	6	8	5.7	1.1	997.6	WSW	23	7	10.3	7.9
20	Valley	1019.4	SSE	13	8	5.6	2.4	998.7	SSW	26	7	10.4	9.4
21	Waddington	1021.7	SW	7	6	3.7	0.3	999.9	SW	21	8	10.5	8.9
22	Shawbury	1020.8	SSE	5	8	5.0	2.0	999.3	SW	25	5	12.8	10.2
23	Weybourne	1022.4	SW	11	5	4.1	0.9	1000.9	SW	24	8	10.2	9.3
24	Bedford	1022.8	S	4	8	4.0	0.6	1003.7	SW	16	8	10.7	9.6
25	Aberporth	1019.0	SE	15	8	4.3	2.7	1003.0	WSW	35	8	10.6	9.7
26	Sennybridge	1020.9	SSE	8	8	2.7	1.3	1004.6	WSW	21	8	9.0	8.8
27	Wattisham	1023.7	SW	4	7	2.5	-0.8	1004.9	SW	18	8	10.2	9.5
28	Almondsbury	1022.1	SSE	4	8	6.8	4.3	1006.6	SW	17	7	10.6	9.8
29	Heathrow	1023.4	SSW	4	8	7.5	2.2	1007.5	SW	18	8	11.0	9.7
30	Manston	1024.2	NNW	3	8	6.6	-0.8	1008.8	SW	24	8	10.8	8.4
31	Chivenor	1020.4	ESE	10	8	7.1	6.4	1008.7	WSW	28	8	10.9	9.8
32	Exeter	1021.7	-	-	8	8.1	7.7	1009.5	-	-	8	11.4	9.8
33	Herstmonceux	1024.2	W	1	8	7.0	4.2	1010.5	WSW	15	8	9.5	9.1
34	Hurn	1022.9	SSE	3	8	7.2	6.2	1010.0	WSW	22	7	10.5	9.7
35	Camborne	1020.8	SW	14	8	10.6	10.6	1011.6	WSW	20	8	10.6	10.2

## Daily Weather Summary for Monday 24 February 2020

### Selected European readings at (L) 0000 and (R) 1200 UTC

STATIONS		0000 UTC						1200 UTC					
NO	SITE	PRESS	WDIR	WSPD	CLOUD	TEMP	TDEW	PRESS	WDIR	WSPD	CLOUD	TEMP	TDEW
1	Murmansk	968.5	W	8	8	-4.6	-6.2	977.1	SW	2	7	-0.9	-3.1
2	Helsinki	986.2	W	12	8	1.6	-0.3	994.3	WNW	21	1	3.7	-6.0
3	Stockholm	995.4	WNW	10	-	1.1	-5.0	1004.6	W	12	-	4.4	-5.3
4	Oslo	1002.3	SW	4	-	-0.3	-6.9	-	-	-	4	-	-
5	Reykjavik	1000.2	SE	2	8	0.0	-0.6	990.6	SE	4	7	1.1	-0.7
6	Moscow	993.5	WSW	2	8	1.6	-0.5	995.1	WSW	2	6	3.8	-2.3
7	Kiev	999.9	SW	4	8	3.1	2.1	1000.6	N	12	8	2.8	0.7
8	Warsaw	1000.6	WNW	12	8	1.5	0.6	1014.0	W	12	7	4.7	3.4
9	Berlin	1014.1	WNW	16	-	3.9	1.1	1017.6	WSW	8	-	6.9	2.2
10	De Bilt	1023.0	W	6	8	5.6	1.0	1009.3	S	12	8	6.9	6.3
11	Dublin	1016.9	SE	10	8	4.0	2.6	998.9	WSW	19	7	9.3	6.3
12	Cork	1012.2	S	10	8	8.6	8.4	1006.0	WNW	19	6	9.7	5.4
13	Sofia	1019.1	-	0	5	3.2	-2.3	1016.5	W	8	6	11.1	1.1
14	Belgrade	1012.0	NNW	2	5	12.4	-2.2	1022.9	NNW	6	4	10.6	-3.3
15	Budapest	1008.6	SSW	6	-	11.1	2.9	1022.2	W	12	-	10.0	-2.3
16	Prague	1016.6	WNW	14	-	6.1	-0.7	1020.9	SW	6	7	6.3	-1.6
17	Munich	1020.3	W	16	8	11.0	8.3	1023.0	SSE	6	8	6.4	3.1
18	Strasbourg	1024.9	W	14	8	13.3	9.2	1019.7	S	8	-	14.7	10.5
19	Paris	1026.6	SW	10	8	11.1	10.6	1019.0	SW	17	7	11.4	8.6
20	Jersey	1025.1	SW	15	8	10.7	10.7	1016.7	WSW	21	8	10.3	8.6
21	Milan	1020.8	WNW	5	0	10.4	7.3	1019.2	SSW	7	-	18.6	8.9
22	Marseille	1026.5	SE	2	-	6.5	5.0	1022.6	WNW	12	-	18.7	10.3
23	Bordeaux	1032.5	SW	3	8	6.1	5.8	1026.6	S	5	-	10.1	5.9
24	Rome	1025.7	NNE	1	-	10.6	9.8	1022.0	W	7	3	15.8	9.9
25	Ajaccio	1028.2	NE	7	-	6.3	4.9	1023.5	WSW	8	-	16.9	12.4
26	Barcelona	1030.1	N	6	-	11.5	6.8	1025.1	WSW	12	0	16.8	11.1
27	Majorca	1031.1	E	2	2	6.3	5.7	1026.9	SSW	11	1	17.6	12.3
28	Madrid	1032.6	N	4	0	5.9	1.0	1026.9	SSE	2	1	16.7	1.7
29	Lisbon	1029.0	-	-	-	17.3	7.2	1028.7	-	-	-	19.0	10.9
30	Athens	1021.3	ENE	3	-	8.3	0.8	1015.5	SW	4	3	17.2	7.1
31	Malta	1027.2	NW	6	0	12.0	11.0	1022.7	WNW	22	6	16.1	11.5
32	Gibraltar	1030.7	E	15	1	14.8	11.8	1029.1	ENE	6	1	16.2	11.1

## Daily Weather Summary for Monday 24 February 2020

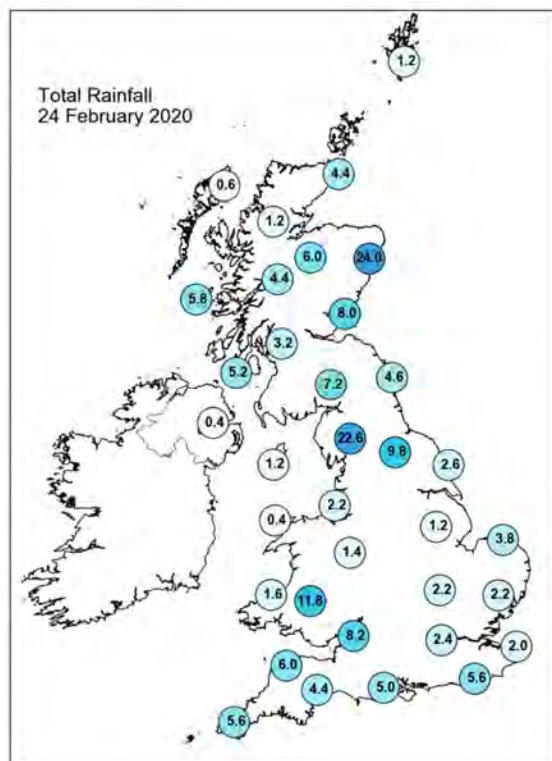
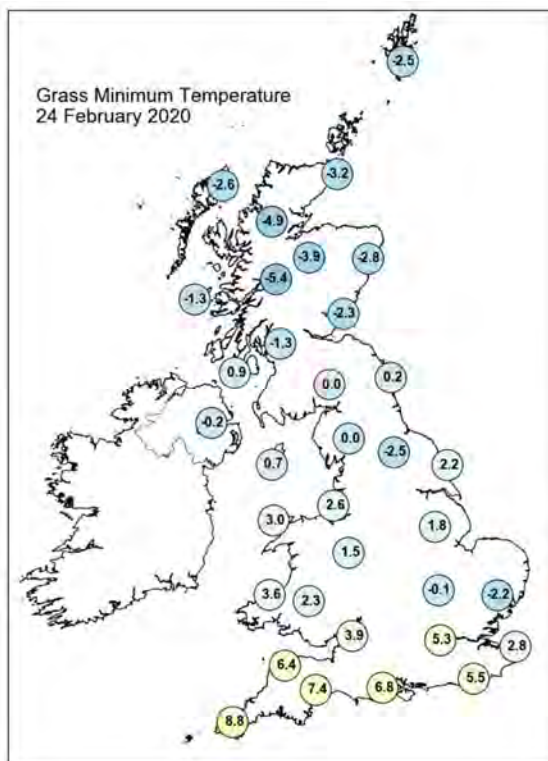
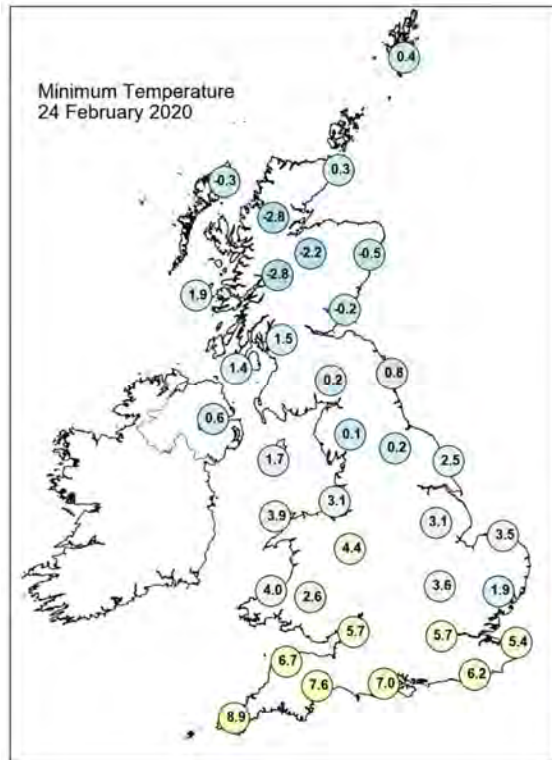
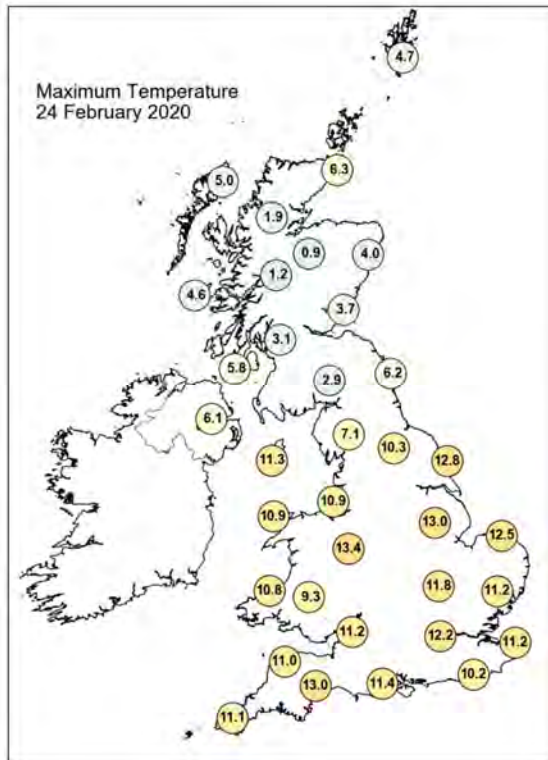

## Daily Weather Summary for Monday 24 February 2020

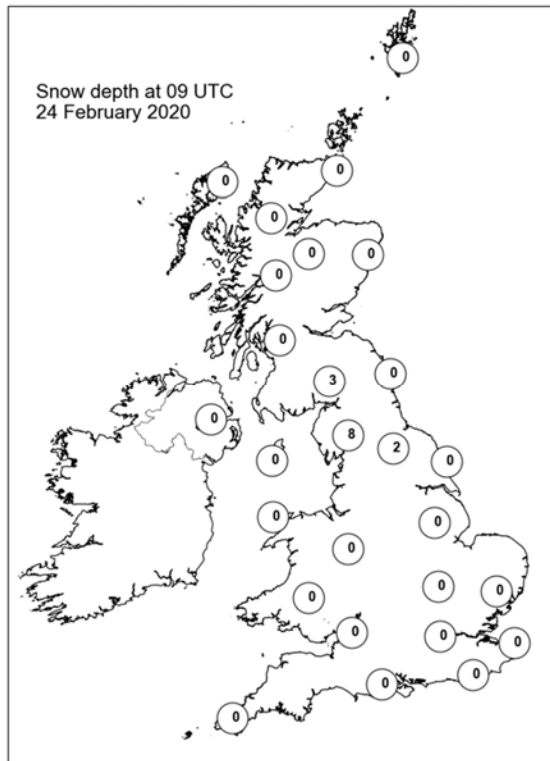
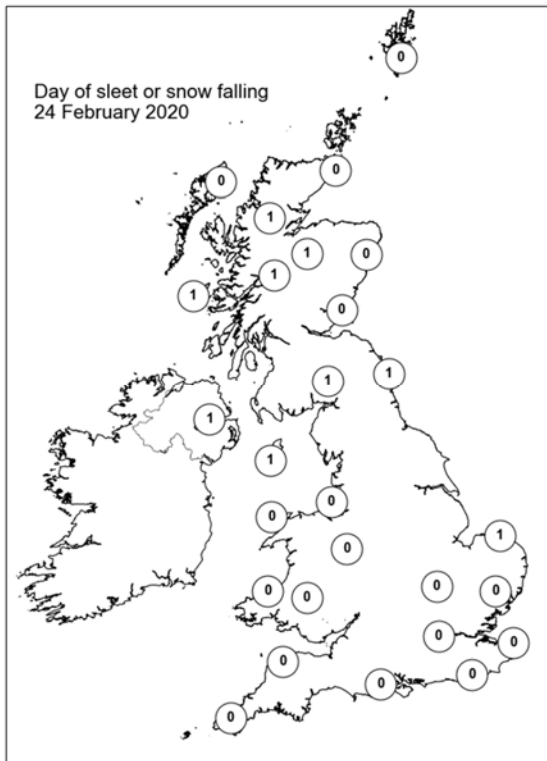
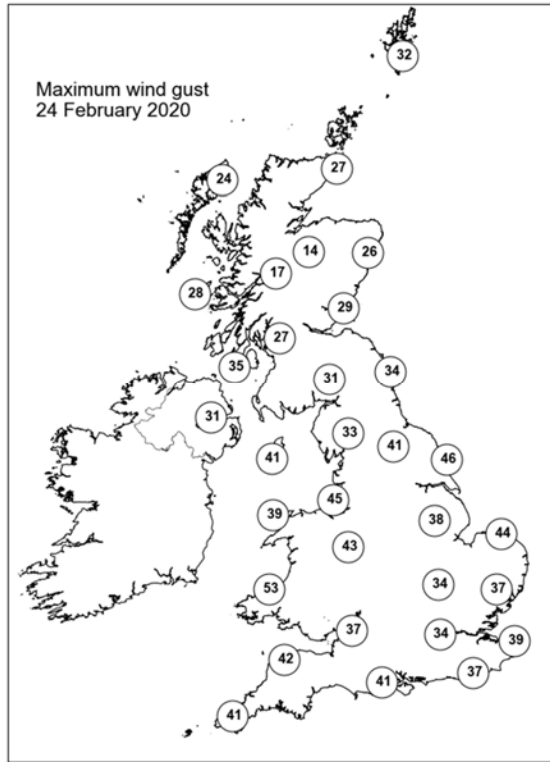
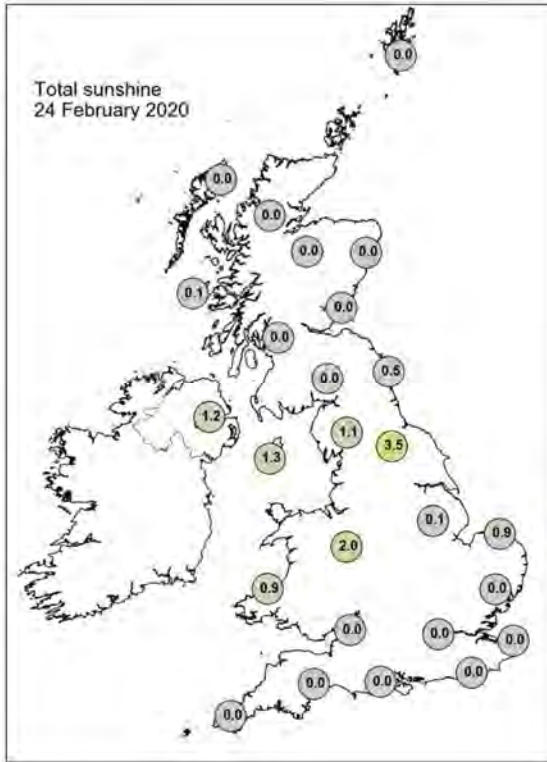



## Daily Weather Summary for Tuesday 25 February 2020

This day's summary created 03/03/2020 02:00

### Summary of the UK Weather for Tuesday 25 February 2020

Another chilly night over Northern Ireland, Scotland and north England, but remaining milder towards the south. Frequent showers of rain and snow, which were heavy at times, were mostly confined to the west. East Scotland and east England remained drier with clear spells, especially in the southeast. A few lightning strikes were observed along the southeast coast. Showers continued along the west coast of the UK and Northern Ireland through the morning. These were sometimes heavy, particularly in the southwest. Through the day, Scotland, Northern Ireland and northern England saw more rain and snow showers, while the southwest experienced a few hail showers and thunderstorms. The east of England remained mostly dry with sunny spells. Into the evening, the showers pushed eastwards, with the southeast seeing the worst of the showers, which sometimes fell as hail.

### Daily Extremes

<i>Highest Maximum</i>	<b>10.4°C</b> Frittenden (Kent, 38mAMSL)
<i>Lowest Maximum</i>	<b>2.0°C</b> Dalwhinnie No 2 (Inverness-shire, 351mAMSL)
<i>Highest Minimum</i>	<b>7.5°C</b> Bognor Regis (West Sussex, 7mAMSL)
<i>Lowest Minimum</i>	<b>-6.2°C</b> Braemar No 2 (Aberdeenshire, 327mAMSL)
<i>Lowest Grass Minimum</i>	<b>-8.5°C</b> Loch Glascarnoch (Ross & Cromarty, 269mAMSL)
<i>Most Rainfall</i>	<b>17.8mm</b> Holne, Priddons Farm No 2 (Devon, 280mAMSL)
<i>Most Sunshine</i>	<b>6.9hr</b> Dyce (Aberdeenshire, 65mAMSL)
<i>Highest Gust</i>	<b>51Kt 59mph</b> Culdrose (Cornwall, 76mAMSL) also Scilly: St Marys Airport (Isles Of Scilly, 31mAMSL)
<i>Highest Gust (mountain)</i>	<b>48Kt 55mph</b> Great Dun Fell No 2 (Cumbria, 847mAMSL)
<i>Greatest Snow Depth at 0900 UTC</i>	<b>8cm</b> Oyne No 2 (Aberdeenshire, 116mAMSL)

mAMSL refers to station elevation in metres above mean sea level

## Daily Weather Summary for Tuesday 25 February 2020

### North Atlantic and Europe analysis charts and satellite images at 0000 UTC

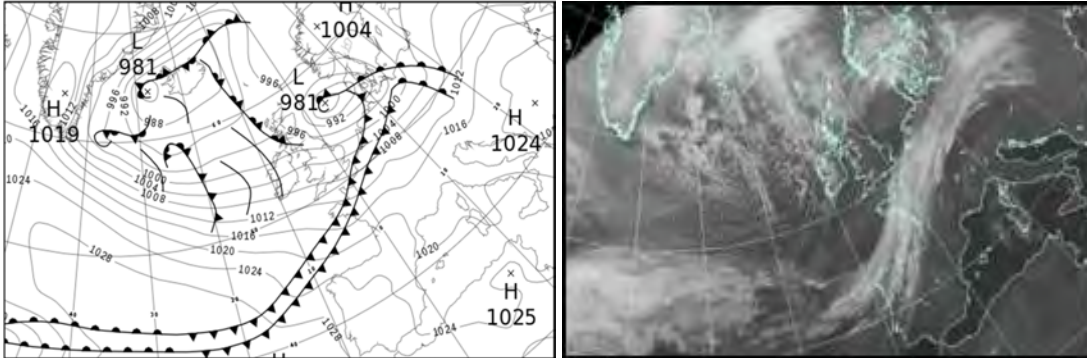

### North Atlantic and Europe analysis charts and satellite images at 1200 UTC

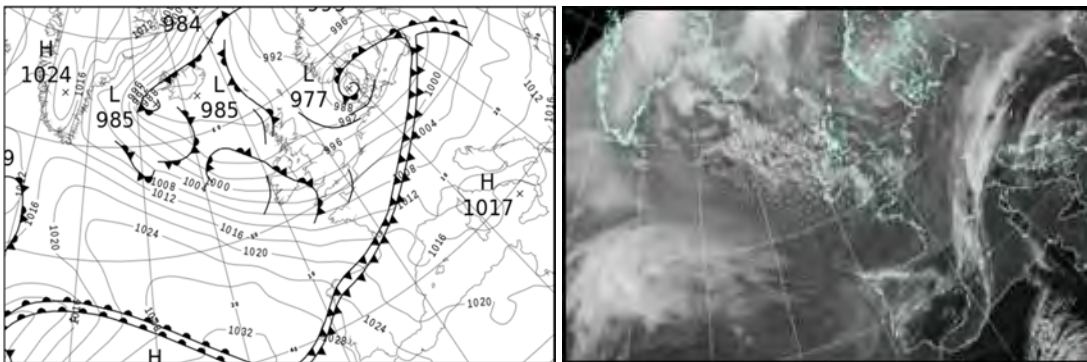

All satellite imagery copyright Met Office and EUMETSAT (European Organisation for the Exploitation of Meteorological Satellites). These show infra-red images from the geostationary MSG satellite. The rainfall rates are derived from both rain-radar and satellite data.

## Daily Weather Summary for Tuesday 25 February 2020

UK satellite and rain-radar precipitation rates at (L) 0000 and (R) 1200 UTC

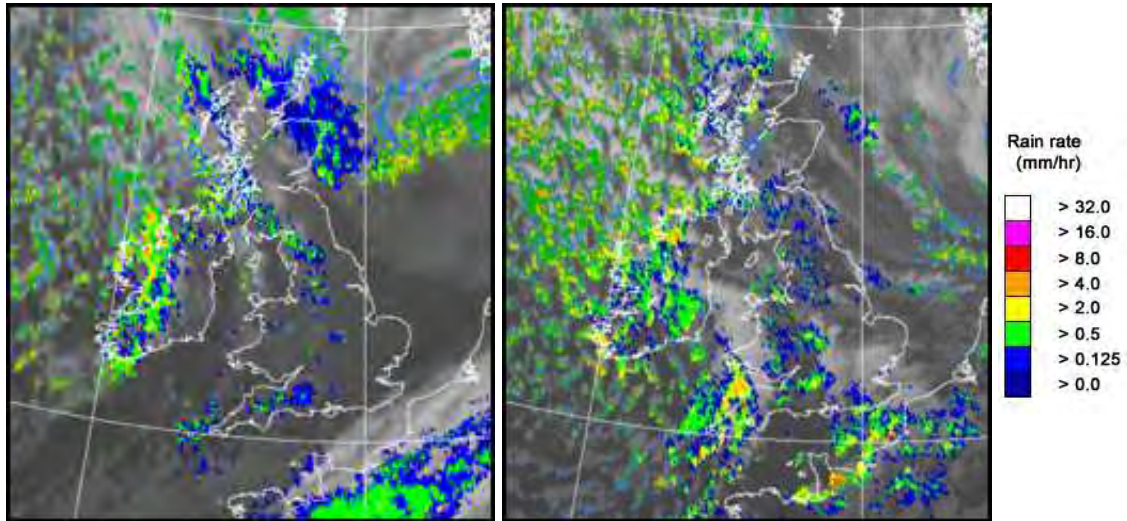

UK wind speed and direction at (L) 0000 and (R) 1200 UTC

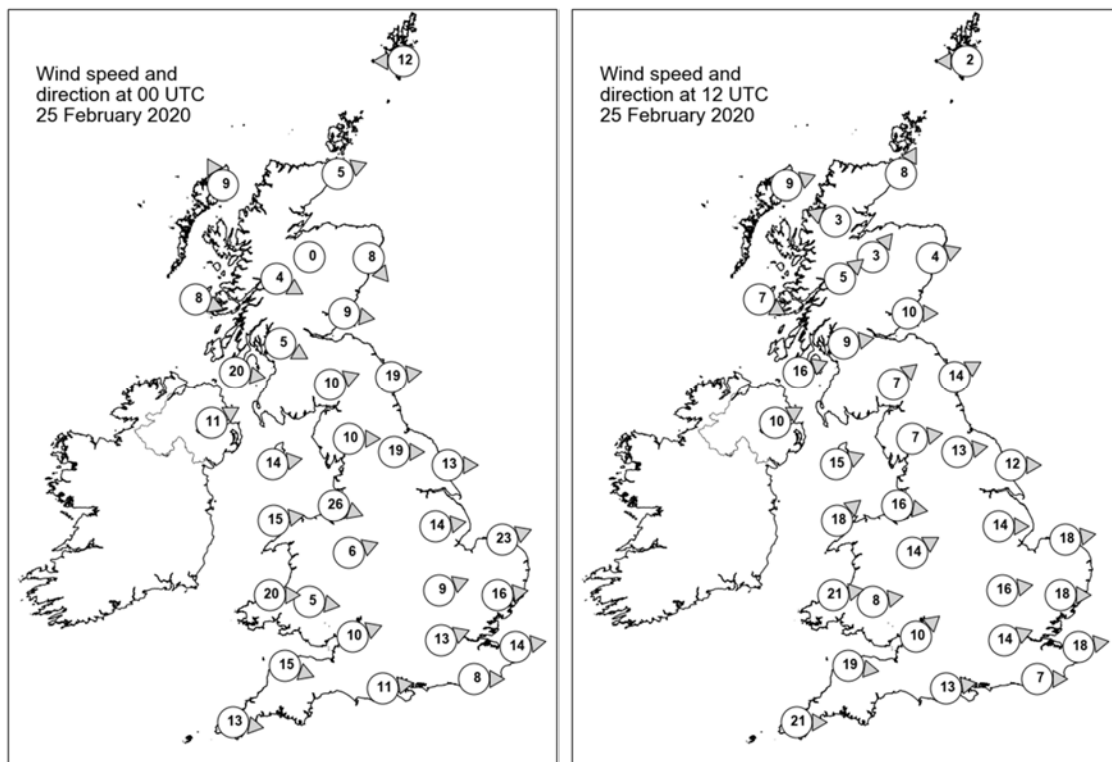

## Daily Weather Summary for Tuesday 25 February 2020

### Selected UK readings at (L) 0000 and (R) 1200 UTC

STATIONS		0000 UTC						1200 UTC					
NO	SITE	PRESS	WDIR	WSPD	CLOUD	TEMP	TDEW	PRESS	WDIR	WSPD	CLOUD	TEMP	TDEW
1	Lerwick	995.7	E	12	7	2.8	-1.2	988.9	E	2	5	5.5	-2.5
2	Wick	995.3	WSW	5	8	0.5	0.0	988.9	SSW	8	6	4.4	1.4
3	Stornoway	994.8	SSE	9	7	3.7	1.4	988.6	WSW	9	8	4.2	2.4
4	Loch Glascarnoch	996.5	-	-	8	-1.9	-2.5	989.9	ESE	3	7	2.0	-0.5
5	Aviemore	995.8	-	0	8	-0.1	-0.5	990.1	SW	3	1	2.9	-0.2
6	Dyce	994.4	NW	8	8	1.5	0.6	990.2	WSW	4	3	3.9	-0.2
7	Tulloch Bridge	997.0	WNW	4	8	0.3	-0.4	991.5	SW	5	-	-	-
8	Tiree	996.5	WNW	8	7	3.8	1.9	991.1	WNW	7	8	3.0	1.3
9	Leuchars	995.1	W	9	8	2.0	0.0	991.1	W	10	4	5.1	2.0
10	Bishopton	996.9	WNW	5	7	2.5	1.0	992.0	W	9	5	3.1	2.1
11	Machrihanish	998.0	W	20	7	4.7	3.0	992.5	WSW	16	8	4.8	2.8
12	Boulmer	994.8	W	19	0	3.5	-0.4	992.2	WSW	14	7	5.4	1.1
13	Eskdalemuir	997.9	WSW	10	8	1.4	0.7	993.1	SW	7	6	3.0	0.5
14	Aldergrove	1000.5	WSW	11	8	3.1	1.7	994.1	WSW	10	7	4.7	2.1
15	Shap	999.0	W	10	7	2.5	1.0	994.3	W	7	7	3.9	0.9
16	Leeming	997.2	W	19	0	4.4	1.0	994.4	W	13	4	5.7	1.1
17	Ronaldsway	1001.7	W	14	5	5.5	1.3	995.1	WSW	15	7	5.7	1.9
18	Bridlington	997.0	W	13	0	4.4	0.6	994.0	W	12	6	6.1	1.4
19	Crosby	1002.1	WNW	26	1	6.3	2.5	996.3	W	16	4	7.2	3.0
20	Valley	1003.8	W	15	3	6.1	1.3	997.1	SW	18	7	6.1	2.7
21	Waddington	1000.5	W	14	0	5.2	0.6	996.6	W	14	6	6.6	-0.7
22	Shawbury	1003.8	WSW	6	2	3.6	1.3	997.8	WSW	14	4	5.8	2.1
23	Weybourne	1000.3	WSW	23	0	5.9	1.6	997.1	W	18	7	6.0	1.1
24	Bedford	1003.3	WSW	9	1	5.4	1.9	998.6	W	16	4	6.9	0.3
25	Aberporth	1006.4	W	20	3	5.6	1.9	999.6	W	21	3	5.9	1.2
26	Sennybridge	1006.4	W	5	6	2.8	1.5	999.8	W	8	7	4.2	-
27	Wattisham	1003.2	W	16	0	5.4	1.3	999.2	W	18	6	6.6	0.5
28	Almondsbury	1006.4	WSW	10	5	6.4	3.9	1000.9	SW	10	7	5.8	4.0
29	Heathrow	1005.3	WSW	13	3	6.7	3.2	1000.4	WSW	14	7	7.9	2.1
30	Manston	1004.8	W	14	3	7.1	4.3	1000.5	W	18	5	8.2	1.6
31	Chivenor	1008.1	WNW	15	5	7.2	4.1	1002.1	W	19	6	7.1	1.7
32	Exeter	1008.3	-	-	7	7.5	5.0	1002.2	-	-	0	8.9	1.4
33	Herstmonceux	1006.3	W	8	0	6.9	3.6	1001.0	W	7	7	8.3	3.9
34	Hurn	1007.4	W	11	4	7.2	4.6	1002.2	W	13	4	8.1	4.5
35	Camborne	1010.8	W	13	5	7.6	2.9	1005.1	W	21	8	5.6	3.5

## Daily Weather Summary for Tuesday 25 February 2020

### Selected European readings at (L) 0000 and (R) 1200 UTC

STATIONS		0000 UTC						1200 UTC					
NO	SITE	PRESS	WDIR	WSPD	CLOUD	TEMP	TDEW	PRESS	WDIR	WSPD	CLOUD	TEMP	TDEW
1	Murmansk	985.8	N	12	7	-2.1	-2.5	991.8	NNW	6	8	-2.6	-3.9
2	Helsinki	1000.0	WSW	6	0	-3.1	-4.1	999.0	SE	2	0	1.2	-9.7
3	Stockholm	1000.6	-	0	-	-4.3	-5.5	993.4	ESE	12	-	2.6	0.0
4	Oslo	998.2	NNE	10	-	0.9	-7.8	991.2	NNE	14	8	1.4	-7.1
5	Reykjavik	986.5	E	6	7	-3.7	-6.4	-	-	-	7	-	-
6	Moscow	999.1	W	2	0	-0.8	-2.8	1000.5	NW	6	0	2.3	-11.0
7	Kiev	1011.0	NNW	4	0	1.0	-2.2	1007.8	SW	6	8	5.1	-0.1
8	Warsaw	1007.8	SSE	4	8	2.8	0.8	997.3	SSW	6	7	11.5	7.0
9	Berlin	999.8	SW	10	-	7.8	7.0	996.6	WSW	10	-	7.9	5.0
10	De Bilt	1001.5	WSW	17	8	10.2	6.6	998.7	WSW	14	8	8.3	0.9
11	Dublin	1003.6	WSW	12	4	3.6	1.3	996.2	WSW	16	7	4.7	1.2
12	Cork	1007.6	WSW	10	7	3.5	2.1	1002.1	W	16	3	3.3	0.4
13	Sofia	1023.6	ESE	4	0	-0.2	-4.8	1013.8	-	0	4	11.8	-3.2
14	Belgrade	1018.7	S	2	0	6.0	-4.0	1008.9	NE	2	6	16.7	2.5
15	Budapest	1015.3	SSE	6	-	4.7	-1.5	1006.1	SW	8	-	16.7	4.1
16	Prague	1006.5	WSW	8	-	9.8	5.0	1001.0	WSW	10	7	9.9	4.6
17	Munich	1010.6	WSW	10	0	11.2	2.7	1005.0	W	16	8	11.4	-0.3
18	Strasbourg	1011.5	W	23	-	11.5	6.2	1006.3	S	11	8	9.3	6.7
19	Paris	1011.4	SW	14	8	9.5	7.9	1007.2	WSW	17	7	9.8	4.6
20	Jersey	1011.1	W	13	8	8.4	6.7	1006.8	W	21	7	9.3	5.4
21	Milan	1017.0	NE	2	6	10.5	7.3	1010.0	-	0	7	12.7	8.2
22	Marseille	1017.1	ESE	5	-	6.9	4.0	1014.1	W	8	-	13.0	7.0
23	Bordeaux	1020.6	SW	6	8	9.5	6.9	1015.8	W	13	8	14.1	10.5
24	Rome	1020.1	ESE	4	-	13.2	11.4	1014.9	SSE	12	5	15.6	10.2
25	Ajaccio	1020.5	NE	4	-	9.5	7.4	1015.0	SW	9	-	16.9	11.6
26	Barcelona	1019.4	NNE	4	0	11.1	6.1	1016.0	E	8	4	15.3	9.7
27	Majorca	1021.4	NNE	2	1	4.6	4.2	1016.2	SSW	12	6	17.3	12.4
28	Madrid	1024.7	N	3	0	5.2	1.2	1019.1	W	12	6	17.7	-3.7
29	Lisbon	1026.9	-	-	-	11.6	8.8	1027.0	-	-	-	18.0	10.1
30	Athens	1018.0	N	1	-	11.5	6.0	1018.9	SW	5	0	18.8	8.5
31	Malta	1021.0	NW	5	7	11.8	11.4	1018.6	WSW	11	1	17.2	11.5
32	Gibraltar	1024.6	WSW	8	0	15.5	8.6	1025.3	W	19	1	18.9	12.1



## Daily Weather Summary for Tuesday 25 February 2020

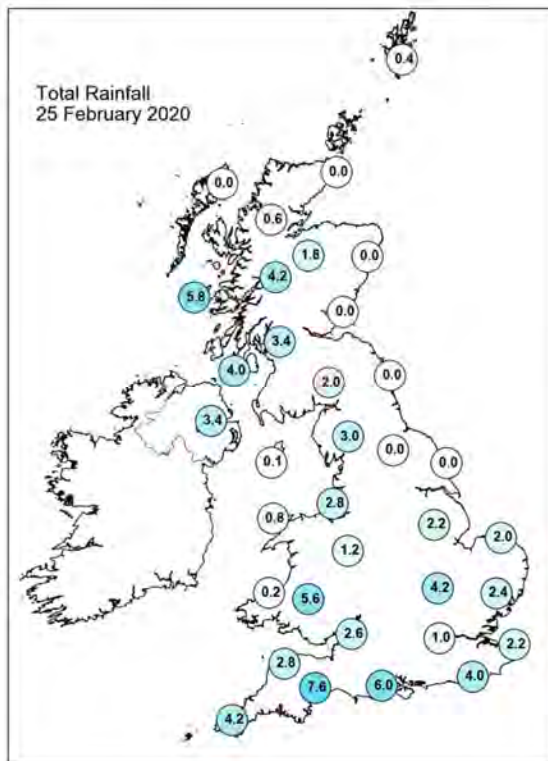
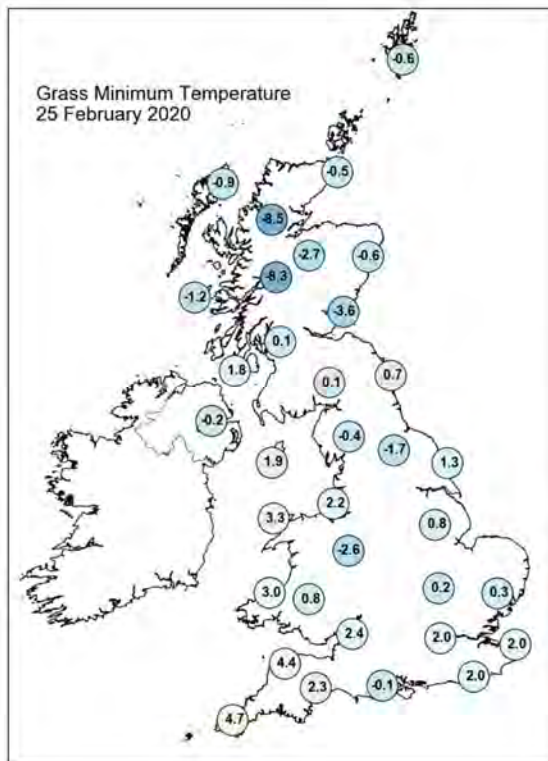
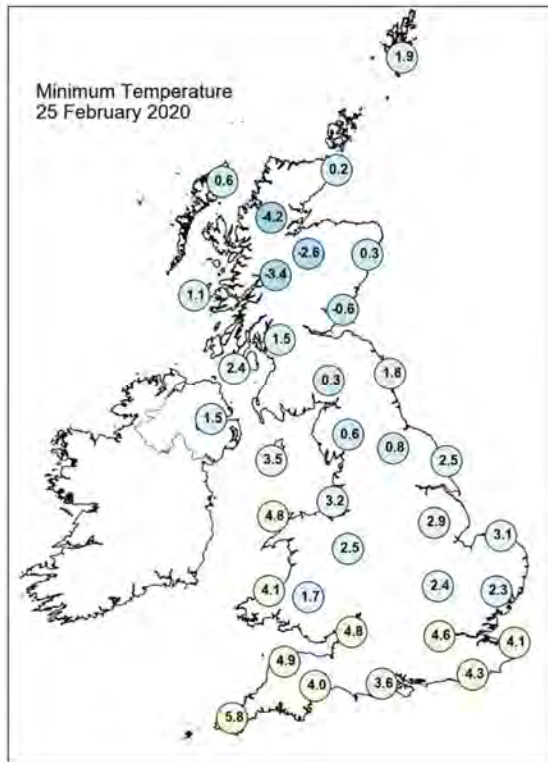
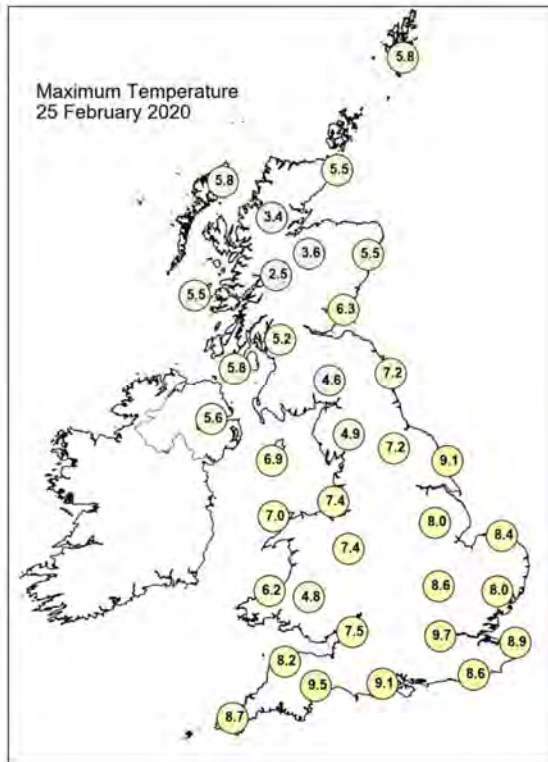

## Daily Weather Summary for Tuesday 25 February 2020

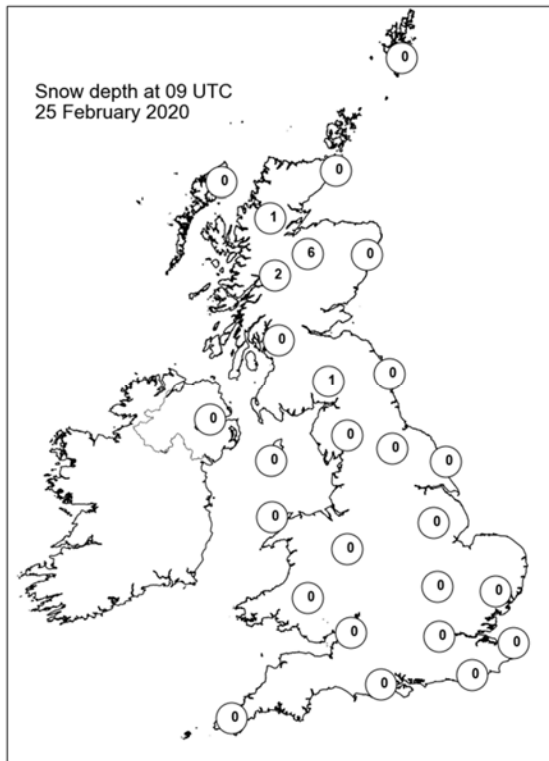
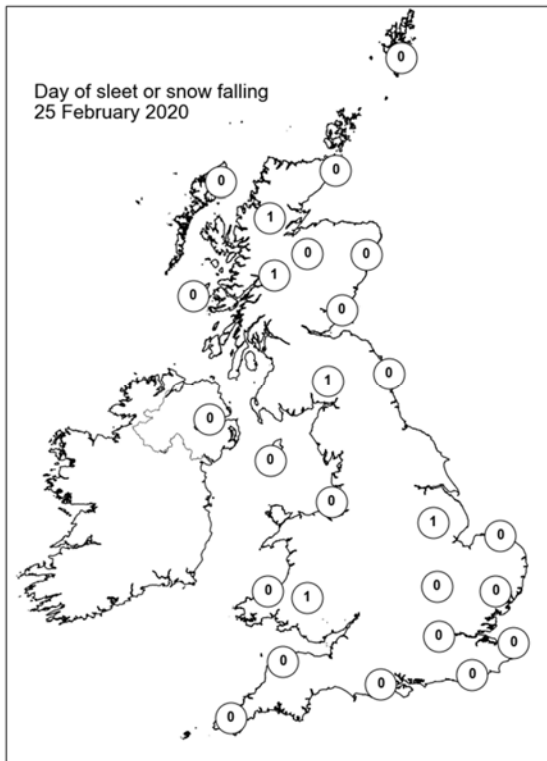
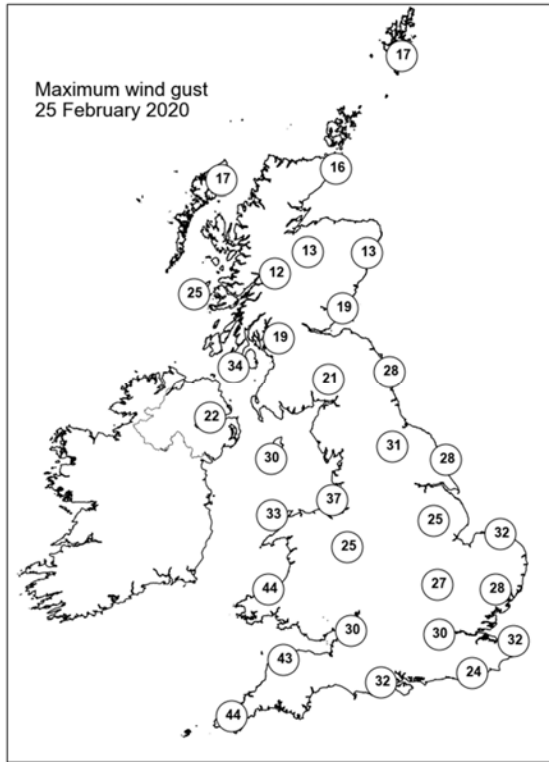
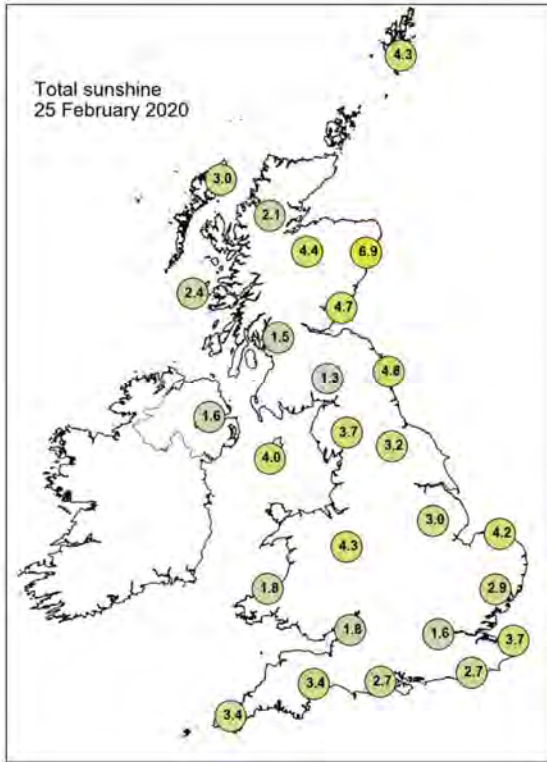

## Daily Weather Summary for Wednesday 26 February 2020

This day's summary created 04/03/2020 02:00

### Summary of the UK Weather for Wednesday 26 February 2020

Western parts of England, Wales and most of Northern Ireland experienced a cold and showery night, with frequent wintry showers, some banding together leading to some prolonged falls. However, marginal temperatures only allowed snow to settle on high ground, mostly above 200 m. The eastern half of the UK was much drier and with calm winds in the northeast, a widespread frost was able to form. These showers in the west continued through the morning, eventually easing and clearing eastwards through the morning. There were plenty of sunny spells across all areas of the UK through the day, especially in the east, where it remained dry. There were the occasional thunderstorms along the northwestern coasts bringing wintry showers at times. The evening remained largely dry and clear until a band of rain pushed up from the southwest across Northern Ireland, southwest England and Wales.

### Daily Extremes

<i>Highest Maximum</i>	<b>10.7°C</b> Scilly: St Marys Airport (Isles Of Scilly, 31mAMSL)
<i>Lowest Maximum</i>	<b>1.6°C</b> Dalwhinnie No 2 (Inverness-shire, 351mAMSL)
<i>Highest Minimum</i>	<b>3.8°C</b> Scilly: St Marys Airport (Isles Of Scilly, 31mAMSL)
<i>Lowest Minimum</i>	<b>-5.7°C</b> Braemar No 2 (Aberdeenshire, 327mAMSL)
<i>Lowest Grass Minimum</i>	<b>-10.0°C</b> Durris (Kincardineshire, 107mAMSL)
<i>Most Rainfall</i>	<b>18.7mm</b> Slapton (Devon, 32mAMSL)
<i>Most Sunshine</i>	<b>9.8hr</b> Preston, Cove House (Dorset, 44mAMSL)
<i>Highest Gust</i>	<b>53Kt 61mph</b> Chivenor (Devon, 6mAMSL)
<i>Highest Gust (mountain)</i>	<b>66Kt 76mph</b> Cairngorm Summit (Inverness-shire, 1237mAMSL)
<i>Greatest Snow Depth at 0900 UTC</i>	<b>10cm</b> Malham Tarn (North Yorkshire, 381mAMSL)

mAMSL refers to station elevation in metres above mean sea level

## Daily Weather Summary for Wednesday 26 February 2020

### North Atlantic and Europe analysis charts and satellite images at 0000 UTC

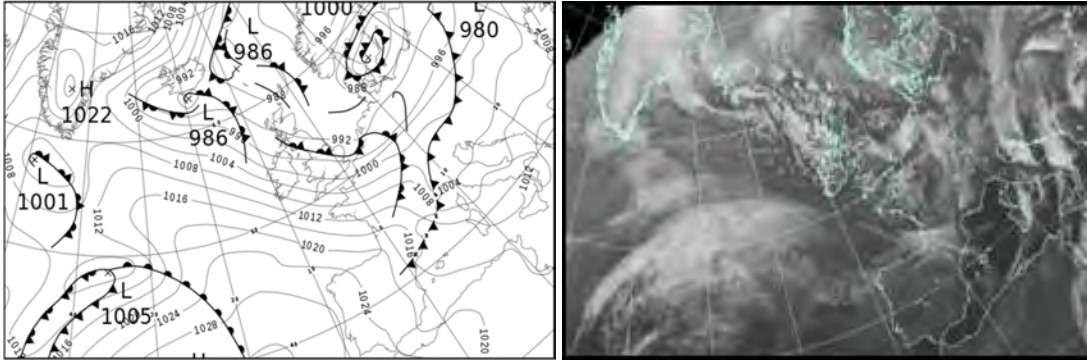

### North Atlantic and Europe analysis charts and satellite images at 1200 UTC

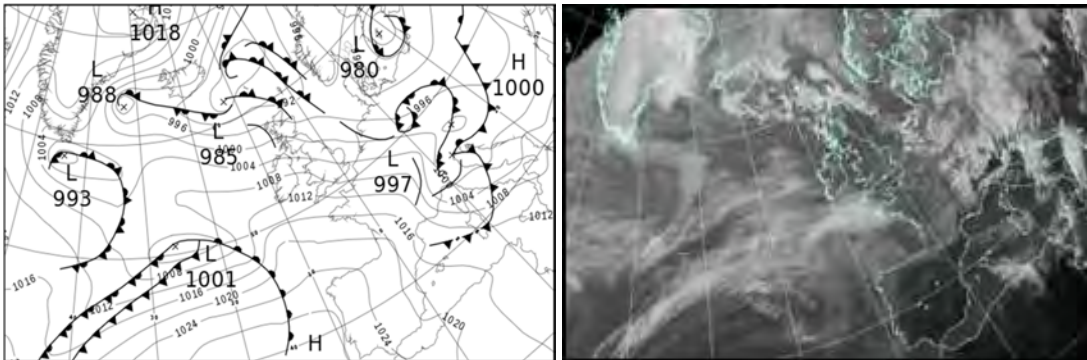

All satellite imagery copyright Met Office and EUMETSAT (European Organisation for the Exploitation of Meteorological Satellites). These show infra-red images from the geostationary MSG satellite. The rainfall rates are derived from both rain-radar and satellite data.



## Daily Weather Summary for Wednesday 26 February 2020

UK satellite and rain-radar precipitation rates at (L) 0000 and (R) 1200 UTC

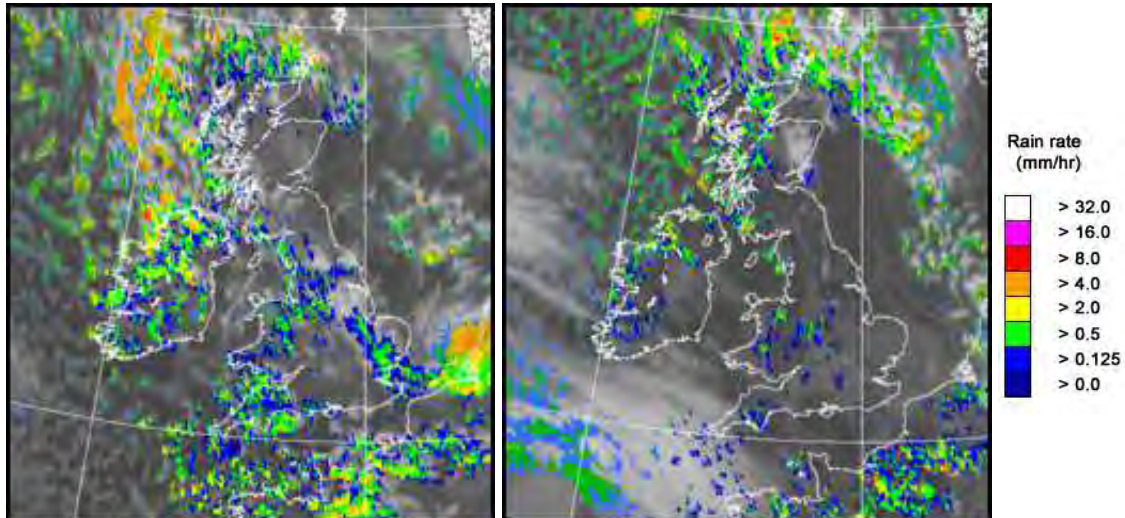

UK wind speed and direction at (L) 0000 and (R) 1200 UTC

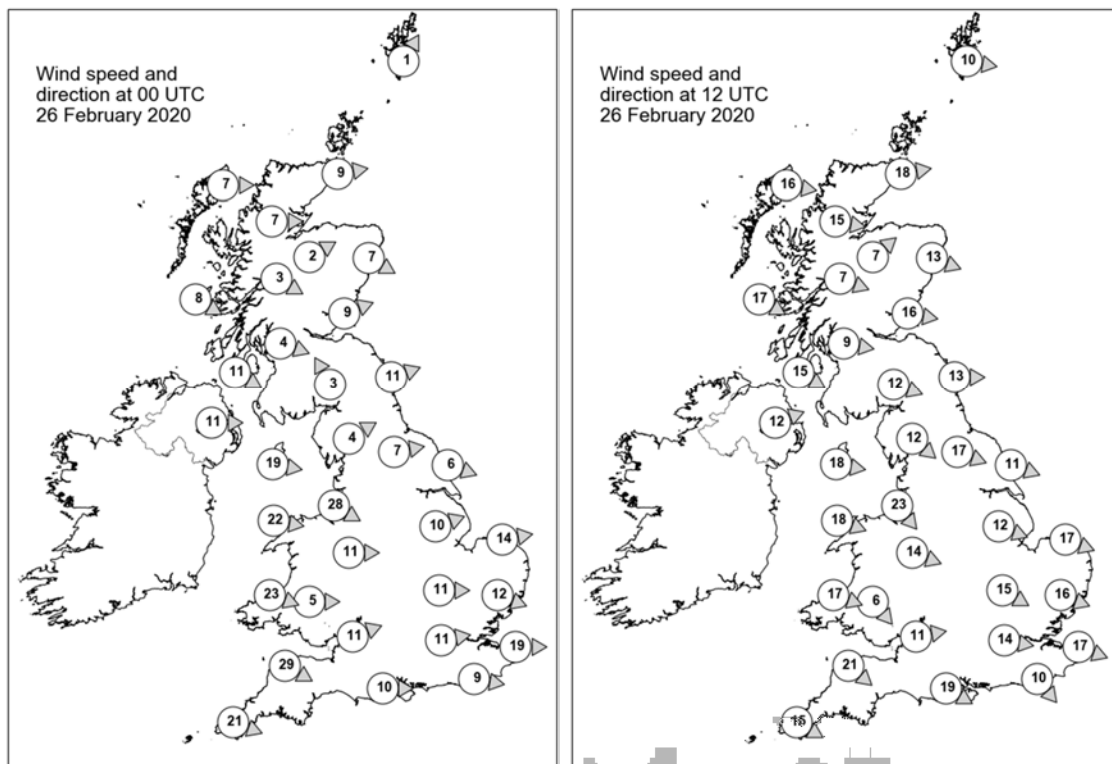



## Daily Weather Summary for Wednesday 26 February 2020

### Selected UK readings at (L) 0000 and (R) 1200 UTC

STATIONS		0000 UTC						1200 UTC					
NO	SITE	PRESS	WDIR	WSPD	CLOUD	TEMP	TDEW	PRESS	WDIR	WSPD	CLOUD	TEMP	TDEW
1	Lerwick	987.6	SSW	1	6	0.3	-1.4	990.1	W	10	7	3.4	1.7
2	Wick	988.8	W	9	6	0.0	-1.0	993.7	W	18	7	2.3	1.0
3	Stornoway	991.0	W	7	0	0.4	-0.5	996.1	W	16	2	2.8	-1.1
4	Loch Glascarnoch	991.2	W	7	2	-0.6	-1.8	996.7	W	15	2	0.8	-2.0
5	Aviemore	991.7	WSW	2	4	-1.9	-3.3	997.2	SW	7	0	3.2	-2.5
6	Dyce	990.0	WNW	7	0	1.1	-2.1	995.8	WNW	13	1	5.1	-2.1
7	Tulloch Bridge	993.1	WNW	3	8	-0.1	-0.3	999.8	WNW	7	7	0.7	-1.3
8	Tiree	993.0	WNW	8	7	2.9	1.2	1000.6	WNW	17	2	5.7	-2.3
9	Leuchars	990.9	WSW	9	7	1.0	-0.5	997.8	W	16	5	4.7	-0.8
10	Bishopton	992.3	WNW	4	7	1.4	0.7	1000.7	W	9	4	4.8	-0.6
11	Machrihanish	993.0	WNW	11	7	3.3	2.0	1002.6	WNW	15	2	4.9	1.8
12	Boulmer	990.7	WSW	11	1	2.2	-0.8	998.6	W	13	0	6.0	-0.2
13	Eskdalemuir	992.8	SSE	3	7	0.2	-0.4	1000.9	WNW	12	2	3.5	-0.6
14	Aldergrove	996.0	W	11	7	2.3	0.6	1004.6	WSW	12	1	5.4	1.0
15	Shap	993.2	WSW	4	7	0.4	-0.2	1001.7	NW	12	0	4.5	-0.9
16	Leeming	992.5	W	7	7	2.0	0.2	1000.9	WNW	17	2	5.6	-0.2
17	Ronaldsway	994.8	W	19	6	3.7	-0.2	1004.6	W	18	1	6.4	-0.7
18	Bridlington	991.6	WNW	6	1	1.0	-0.2	999.7	WNW	11	7	7.7	0.4
19	Crosby	995.3	WNW	28	6	5.2	1.4	1005.0	NW	23	1	6.1	2.5
20	Valley	997.6	W	22	7	4.1	0.8	1006.9	WNW	18	3	6.9	2.7
21	Waddington	993.9	WSW	10	8	2.2	1.0	1002.2	WNW	12	6	5.6	0.6
22	Shawbury	996.4	W	11	8	2.4	0.5	1005.6	WNW	14	5	5.6	1.1
23	Weybourne	992.9	W	14	3	2.3	1.4	1001.5	WNW	17	8	4.7	1.2
24	Bedford	995.7	W	11	7	2.0	0.3	1004.0	WNW	15	7	5.6	1.3
25	Aberporth	1000.2	WNW	23	8	3.2	-0.8	1009.5	WNW	17	7	5.3	1.1
26	Sennybridge	999.2	W	5	8	0.5	-0.6	1008.1	NW	6	4	3.9	-0.1
27	Wattisham	994.8	WNW	12	8	2.2	1.3	1003.1	WNW	16	7	4.5	1.4
28	Almondsbury	999.3	WSW	11	4	2.6	-1.0	1007.7	W	11	8	6.4	0.9
29	Heathrow	997.3	W	11	1	2.3	-0.1	1005.6	W	14	7	7.1	-0.4
30	Manston	995.8	W	19	8	2.6	1.2	1004.0	WNW	17	8	5.7	0.4
31	Chivenor	1001.2	WNW	29	7	4.4	1.7	1010.4	NW	21	6	7.7	1.0
32	Exeter	1001.9	-	-	7	2.7	0.9	1010.0	-	-	6	7.7	1.6
33	Herstmonceux	997.7	W	9	3	2.4	0.0	1005.4	NW	10	4	7.1	0.0
34	Hurn	1000.4	W	10	3	2.3	0.2	1008.1	WNW	19	6	8.5	0.9
35	Camborne	1005.9	WNW	21	7	5.3	-2.6	1013.5	WNW	15	7	7.1	-1.9

## Daily Weather Summary for Wednesday 26 February 2020

### Selected European readings at (L) 0000 and (R) 1200 UTC

STATIONS		0000 UTC						1200 UTC					
NO	SITE	PRESS	WDIR	WSPD	CLOUD	TEMP	TDEW	PRESS	WDIR	WSPD	CLOUD	TEMP	TDEW
1	Murmansk	994.4	NE	2	4	-7.0	-8.2	996.5	SSW	4	2	-9.3	-12.6
2	Helsinki	993.1	ENE	12	1	-3.4	-6.9	992.7	NE	17	3	-0.3	-7.5
3	Stockholm	987.3	NNE	10	-	0.2	-4.3	989.8	NNE	12	-	1.5	-6.2
4	Oslo	992.6	NNE	16	-	-1.2	-8.6	997.7	NE	10	4	-0.1	-8.5
5	Reykjavik	-	-	-	7	-	-	994.6	ENE	5	6	-1.2	-10.9
6	Moscow	1002.3	-	0	0	-4.9	-7.3	994.9	-	0	8	0.8	-0.2
7	Kiev	1001.5	SSW	4	8	4.2	0.3	996.1	SSW	6	8	9.7	2.5
8	Warsaw	995.4	SSW	4	6	4.9	4.2	992.4	W	6	7	7.3	3.2
9	Berlin	992.8	SSW	4	-	4.4	-0.4	993.6	W	8	-	2.0	1.5
10	De Bilt	992.0	SW	8	8	2.0	1.1	999.2	W	12	8	5.9	1.5
11	Dublin	998.7	W	16	7	1.6	-0.2	1007.6	W	16	5	5.5	2.0
12	Cork	1006.1	W	17	2	2.0	-2.7	1011.4	WSW	10	3	5.6	1.8
13	Sofia	1008.9	-	0	2	6.0	-1.8	999.6	E	2	4	17.9	0.3
14	Belgrade	1004.8	SSE	4	7	10.1	3.0	996.3	SW	6	5	19.0	2.3
15	Budapest	1000.6	SW	2	-	8.4	5.5	997.5	NW	8	-	7.2	4.0
16	Prague	998.0	SW	6	-	5.0	2.1	996.7	W	12	4	5.8	-5.1
17	Munich	1000.9	WSW	10	8	6.1	0.6	1000.8	W	16	7	5.1	-4.2
18	Strasbourg	1000.5	SW	10	8	5.3	3.1	1005.2	WSW	8	7	5.7	-0.8
19	Paris	1003.3	WSW	19	4	4.5	0.6	1009.1	W	10	7	5.2	2.4
20	Jersey	1004.5	WNW	26	7	5.9	0.6	1012.6	WNW	20	5	7.3	1.1
21	Milan	1002.0	N	1	6	8.9	7.7	998.1	NW	15	4	13.2	-6.8
22	Marseille	1011.7	W	17	-	10.5	5.5	1012.1	WNW	23	-	12.5	2.9
23	Bordeaux	1016.6	W	10	8	8.2	7.0	1019.8	NNW	13	-	9.9	4.9
24	Rome	1008.5	SSE	6	3	12.2	9.6	1004.0	WNW	12	2	16.0	3.6
25	Ajaccio	1011.2	NNE	5	8	10.4	8.8	1010.0	W	22	-	14.8	7.1
26	Barcelona	1014.3	N	2	5	9.7	8.7	1015.0	NNW	13	3	17.7	1.7
27	Majorca	1015.7	ENE	3	3	8.3	6.9	1015.7	NW	19	2	17.2	3.2
28	Madrid	1020.0	WNW	14	2	11.8	4.0	1021.7	WNW	4	0	13.4	-0.6
29	Lisbon	1027.3	-	-	-	11.6	7.4	1027.3	-	-	-	16.4	7.2
30	Athens	1014.2	E	4	-	12.0	10.1	1010.3	S	5	5	19.8	9.0
31	Malta	1014.6	SW	11	6	13.9	12.9	1012.8	NW	17	3	18.5	10.8
32	Gibraltar	1024.2	WSW	9	0	14.9	10.8	1023.8	W	17	1	17.1	10.3

## Daily Weather Summary for Wednesday 26 February 2020

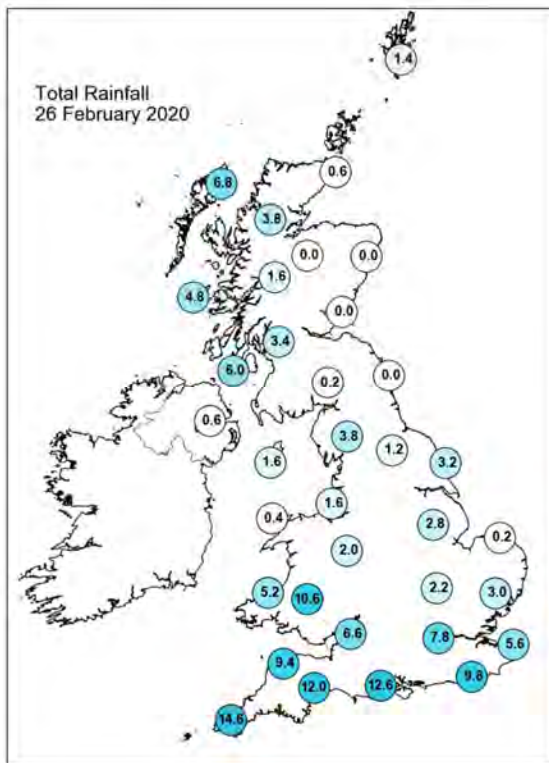
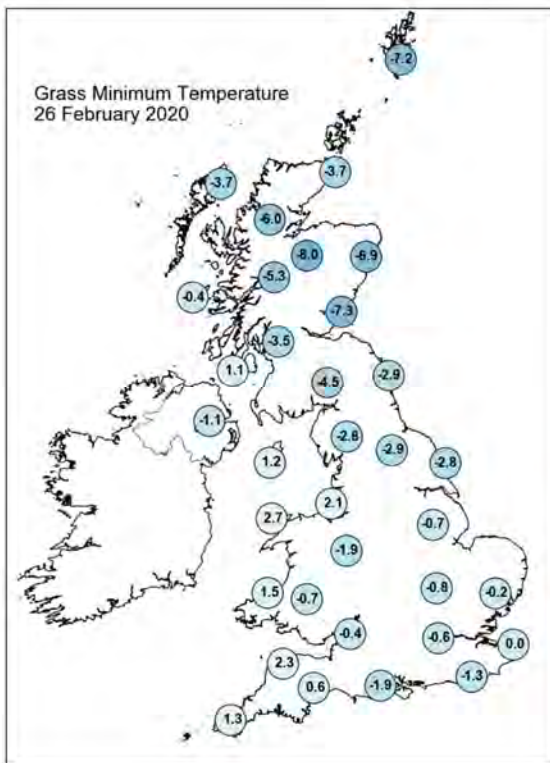
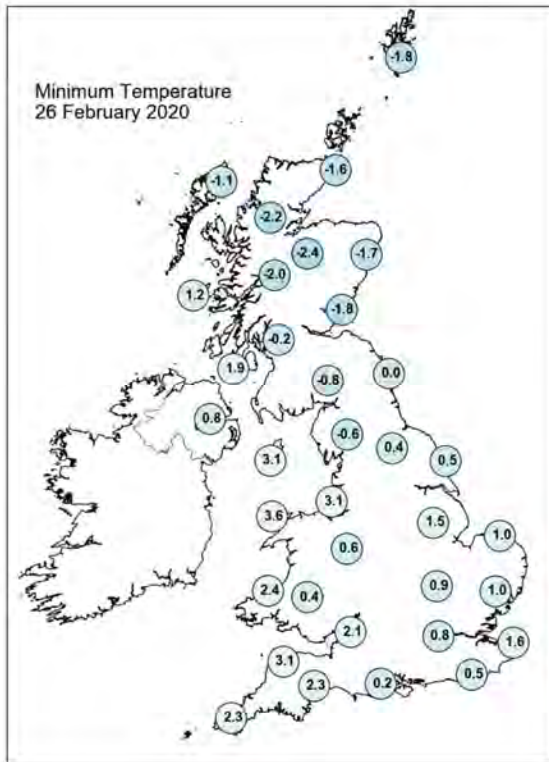
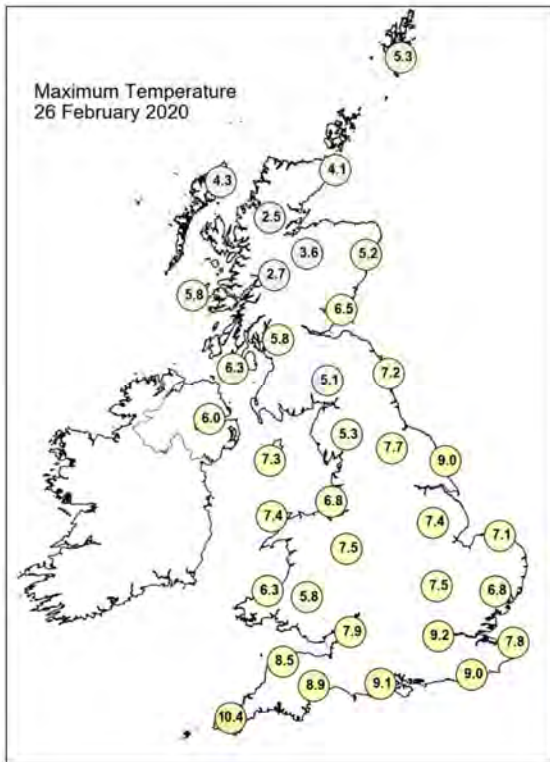

## Daily Weather Summary for Wednesday 26 February 2020

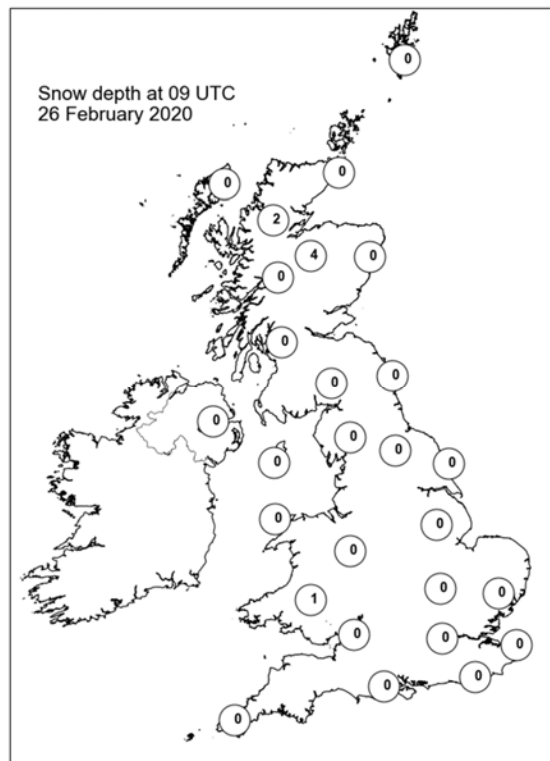
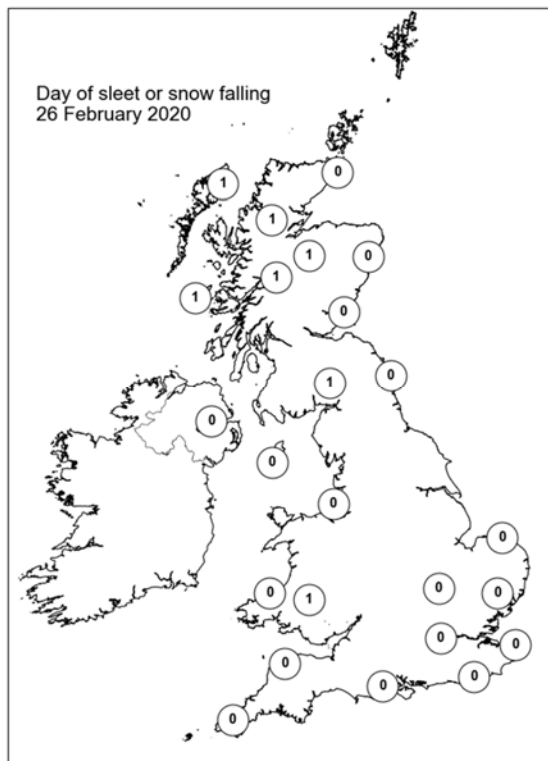
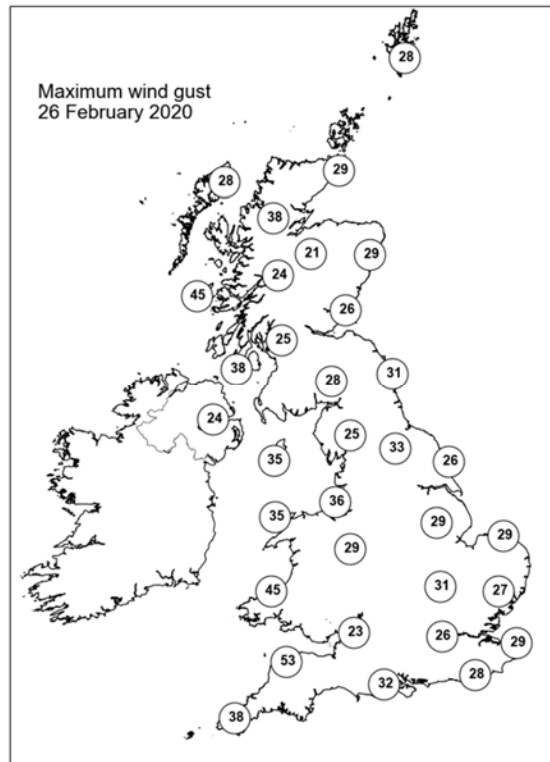
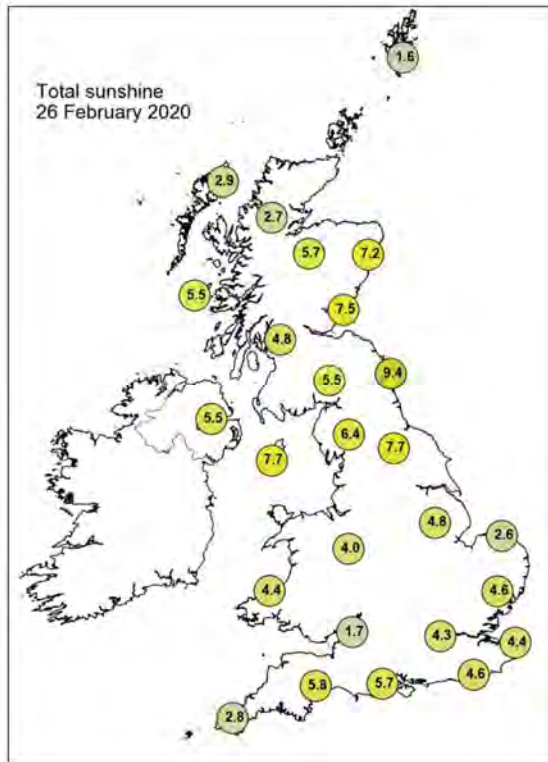

## Daily Weather Summary for Thursday 27 February 2020

This day's summary created 05/03/2020 02:00

### Summary of the UK Weather for Thursday 27 February 2020

Overnight the northern half of the UK was experiencing some heavy snow showers while a weak low pressure system approached from the southwest. The system brought a spell of rain, sleet and snow for high ground for many central parts of the UK. It was a breezy day with showers continuing across northern Scotland, Northern Ireland and northern England throughout with snow at times over hills. Rain and sleet slowly cleared the southeast and East Anglia during the morning leaving most parts dry with sunny spells becoming widespread across the southwest.

### Daily Extremes

<i>Highest Maximum</i>	<b>11.1°C</b> Scilly: St Marys Airport (Isles Of Scilly, 31mAMSL)
<i>Lowest Maximum</i>	<b>2.2°C</b> Malham Tarn (North Yorkshire, 381mAMSL)
<i>Highest Minimum</i>	<b>5.2°C</b> Culdrose (Cornwall, 76mAMSL)
<i>Lowest Minimum</i>	<b>-4.0°C</b> Drumnadrochit (Inverness-shire, 53mAMSL)
<i>Lowest Grass Minimum</i>	<b>-8.5°C</b> Drumnadrochit (Inverness-shire, 53mAMSL)
<i>Most Rainfall</i>	<b>40.8mm</b> Allanfeearn (Inverness-shire, 5mAMSL)
<i>Most Sunshine</i>	<b>9.6hr</b> Boulmer (Northumberland, 23mAMSL) also Morpeth, Cockle Park (Northumberland, 95mAMSL)
<i>Highest Gust</i>	<b>51Kt 59mph</b> Berry Head (Devon, 58mAMSL)
<i>Highest Gust (mountain)</i>	<b>66Kt 76mph</b> Cairngorm Summit (Inverness-shire, 1237mAMSL)
<i>Greatest Snow Depth at 0900 UTC</i>	<b>16cm</b> Loch Glascarnoch (Ross & Cromarty, 269mAMSL)

mAMSL refers to station elevation in metres above mean sea level



## Daily Weather Summary for Thursday 27 February 2020

### North Atlantic and Europe analysis charts and satellite images at 0000 UTC

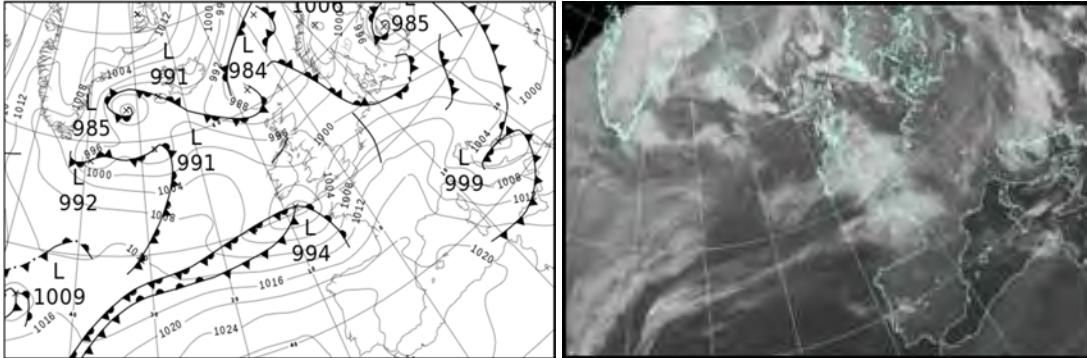

### North Atlantic and Europe analysis charts and satellite images at 1200 UTC

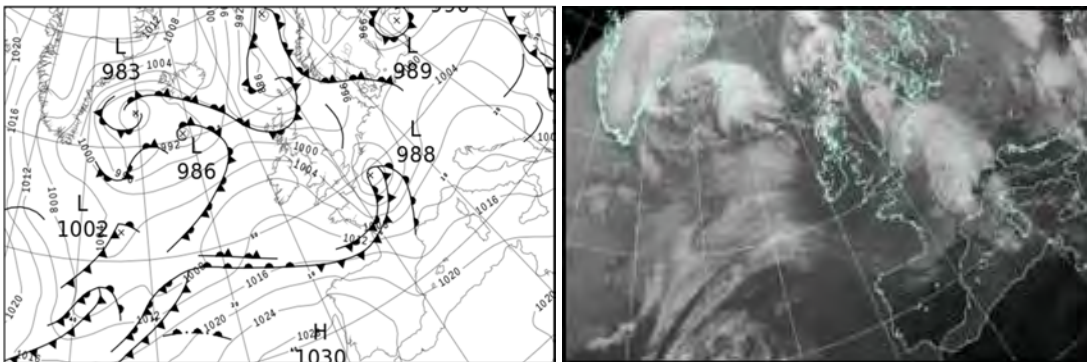

All satellite imagery copyright Met Office and EUMETSAT (European Organisation for the Exploitation of Meteorological Satellites). These show infra-red images from the geostationary MSG satellite. The rainfall rates are derived from both rain-radar and satellite data.

## Daily Weather Summary for Thursday 27 February 2020

UK satellite and rain-radar precipitation rates at (L) 0000 and (R) 1200 UTC

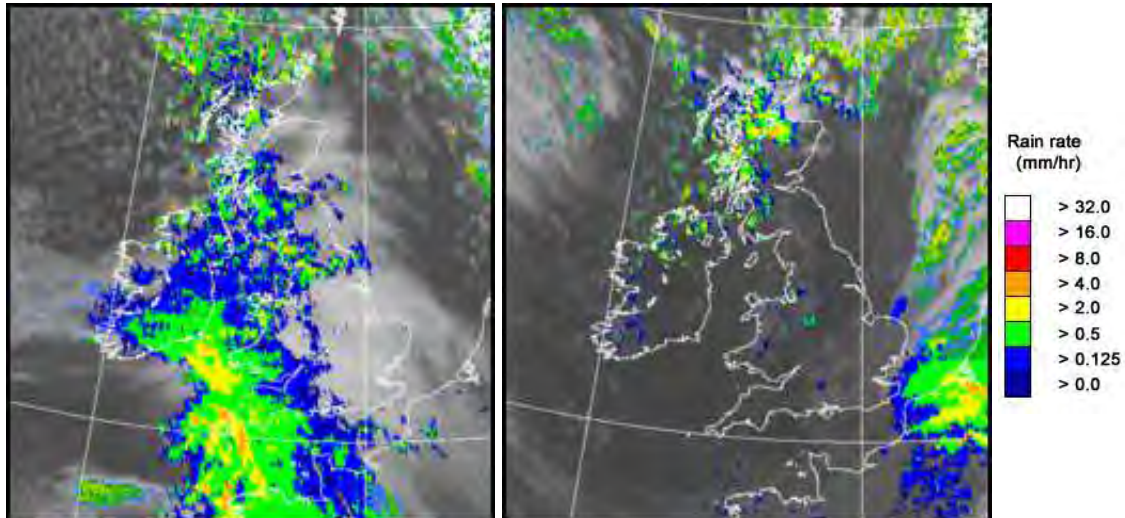

UK wind speed and direction at (L) 0000 and (R) 1200 UTC

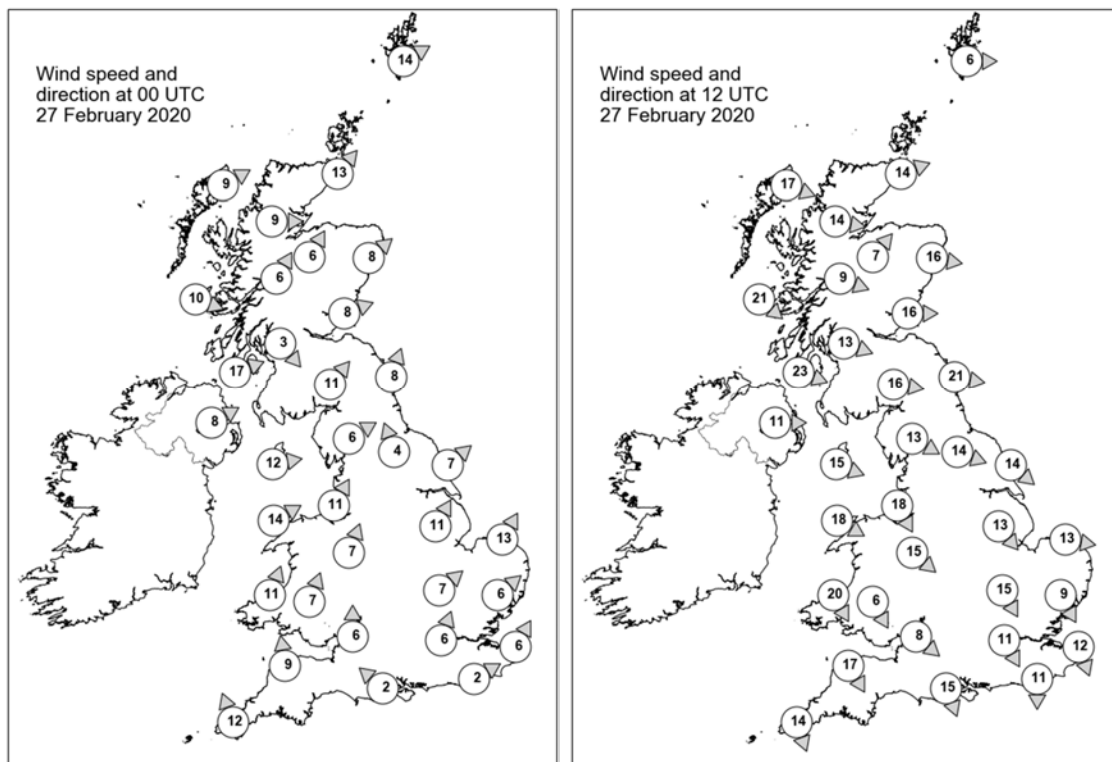

## Daily Weather Summary for Thursday 27 February 2020

### Selected UK readings at (L) 0000 and (R) 1200 UTC

STATIONS		0000 UTC						1200 UTC					
NO	SITE	PRESS	WDIR	WSPD	CLOUD	TEMP	TDEW	PRESS	WDIR	WSPD	CLOUD	TEMP	TDEW
1	Lerwick	988.6	WSW	14	3	1.8	-0.5	987.8	W	6	4	2.2	1.9
2	Wick	991.7	SW	13	8	0.2	-1.9	991.8	WSW	14	7	3.1	0.5
3	Stornoway	992.2	WSW	9	2	-0.4	-1.4	995.5	WNW	17	3	4.7	1.6
4	Loch Glascarnoch	994.0	W	9	8	-0.8	-1.8	996.6	W	14	8	0.2	-0.2
5	Aviemore	994.2	SSW	6	6	-0.5	-2.6	996.6	SW	7	6	2.9	-2.4
6	Dyce	994.4	SW	8	8	0.5	-3.9	994.8	W	16	5	4.7	-2.7
7	Tulloch Bridge	996.4	SSW	6	8	-0.3	-1.5	998.6	WNW	9	6	2.3	-2.7
8	Tiree	996.4	WNW	10	8	0.9	-0.7	1000.7	NW	21	6	4.7	1.0
9	Leuchars	995.6	WSW	8	7	1.2	0.0	997.2	W	16	3	5.6	-1.1
10	Bishopton	996.9	NW	3	8	1.0	0.6	999.6	WNW	13	6	1.8	0.9
11	Machrihanish	997.3	WSW	17	8	3.4	2.5	1001.9	WNW	23	1	4.9	1.9
12	Boulmer	997.6	SSW	8	8	0.9	-0.2	997.5	W	21	0	5.4	-2.0
13	Eskdalemuir	997.8	SW	11	8	1.1	-0.5	999.4	W	16	5	3.6	-0.9
14	Aldergrove	999.3	WSW	8	8	2.7	1.9	1004.3	W	11	4	4.3	0.2
15	Shap	999.3	WSW	6	8	0.8	0.1	1000.6	WNW	13	0	3.1	-1.5
16	Leeming	1000.0	SSE	4	7	2.7	0.5	999.8	WNW	14	1	5.5	-1.1
17	Ronaldsway	999.3	W	12	8	4.8	1.2	1003.7	WNW	15	1	5.1	-0.7
18	Bridlington	1000.1	SW	7	8	2.4	-0.2	997.5	NW	14	0	6.2	-0.2
19	Crosby	1000.6	SSW	11	8	4.5	2.1	1003.3	NNW	18	7	4.5	2.0
20	Valley	1000.4	WSW	14	7	5.6	1.3	1005.3	WNW	18	1	6.3	0.4
21	Waddington	1002.4	SSW	11	7	2.7	-1.0	999.6	NW	13	3	5.3	0.9
22	Shawbury	1001.7	SSW	7	8	3.5	-0.2	1002.8	NW	15	1	6.0	-0.1
23	Weybourne	1003.5	SSW	13	0	1.9	-0.7	998.2	W	13	7	3.2	2.6
24	Bedford	1004.1	SW	7	8	2.4	0.4	999.9	NNW	15	7	5.1	1.2
25	Aberporth	1001.4	SSW	11	8	3.3	2.5	1006.7	NNW	20	7	5.1	0.3
26	Sennybridge	1002.7	SSW	7	8	1.1	0.5	1004.9	NNW	6	4	5.1	0.8
27	Wattisham	1005.1	SW	6	8	1.6	-0.9	998.5	NNW	9	7	1.3	1.2
28	Almondsbury	1003.7	S	6	8	4.4	0.9	1004.0	NW	8	4	6.6	0.1
29	Heathrow	1005.3	SSW	6	8	3.7	-0.1	1000.5	NNW	11	7	4.7	2.2
30	Manston	1006.3	SSW	6	7	2.1	-0.6	996.9	NNW	12	8	3.1	2.2
31	Chivenor	1002.3	S	9	7	4.8	3.3	1006.7	NNW	17	4	7.7	0.1
32	Exeter	1003.5	-	-	8	5.1	3.5	1005.3	-	-	3	7.3	0.7
33	Herstmonceux	1006.3	WSW	2	8	2.5	-0.7	998.2	N	11	8	3.8	2.1
34	Hurn	1005.0	SE	2	8	3.3	1.3	1003.2	NNW	15	8	6.4	2.0
35	Camborne	-	SSE	12	8	5.8	5.1	1009.1	NNW	14	6	7.3	1.7

## Daily Weather Summary for Thursday 27 February 2020

### Selected European readings at (L) 0000 and (R) 1200 UTC

STATIONS		0000 UTC						1200 UTC					
NO	SITE	PRESS	WDIR	WSPD	CLOUD	TEMP	TDEW	PRESS	WDIR	WSPD	CLOUD	TEMP	TDEW
1	Murmansk	992.6	SSW	8	8	-12.2	-13.5	995.9	SSW	10	5	-6.1	-9.4
2	Helsinki	997.9	NE	12	0	-5.3	-10.8	998.6	ENE	16	0	0.0	-12.5
3	Stockholm	994.9	N	8	-	-1.1	-6.9	996.3	N	6	-	-0.4	-2.2
4	Oslo	1000.0	NNE	4	-	-5.5	-10.1	999.0	NE	4	8	-2.0	-7.6
5	Reykjavik	994.7	E	15	8	-2.4	-9.7	994.4	E	12	8	-4.0	-5.3
6	Moscow	998.4	-	0	8	-0.2	-0.6	994.9	ESE	2	8	1.4	1.0
7	Kiev	995.1	W	4	2	5.3	4.4	997.8	NNW	6	8	5.0	3.1
8	Warsaw	997.7	W	6	8	0.6	0.2	1001.3	W	14	7	3.3	-1.1
9	Berlin	1001.0	W	10	-	2.8	1.0	1001.7	W	8	-	4.8	2.5
10	De Bilt	1005.2	ENE	4	7	2.0	1.2	996.1	SE	6	8	2.8	1.8
11	Dublin	1000.5	WSW	6	7	3.0	0.7	1006.6	W	16	1	5.7	0.8
12	Cork	999.4	NNE	10	8	2.8	2.5	1010.4	NW	14	3	6.3	0.0
13	Sofia	999.1	SE	12	4	12.5	1.2	1006.0	NNW	6	8	0.6	-0.2
14	Belgrade	1004.2	W	4	8	0.4	-0.6	1008.8	WNW	4	7	6.1	1.2
15	Budapest	1002.7	NW	10	-	3.8	-1.2	1007.1	NW	8	-	7.3	-3.3
16	Prague	1004.7	WSW	6	-	2.1	-1.5	1004.8	WSW	10	7	5.1	-2.8
17	Munich	1011.0	W	10	4	0.6	-3.1	1004.6	SW	8	8	5.2	-7.3
18	Strasbourg	1012.3	S	8	8	1.8	0.8	999.2	S	11	8	1.8	1.1
19	Paris	1012.1	WSW	6	7	3.1	0.5	991.3	W	20	7	12.4	7.7
20	Jersey	1007.1	SSW	14	8	6.6	4.6	1005.0	NNW	22	7	7.2	3.6
21	Milan	1010.1	NW	5	-	7.0	-8.6	1009.7	WNW	4	0	11.3	-7.7
22	Marseille	1017.3	NNW	10	-	5.7	-1.5	1013.9	ESE	9	8	8.5	6.1
23	Bordeaux	1017.3	S	6	8	7.3	6.6	1011.3	W	21	8	13.0	12.1
24	Rome	1007.8	NNW	12	0	8.1	-1.0	1015.3	WSW	7	0	13.4	-2.7
25	Ajaccio	1014.8	NNW	11	-	10.4	-1.3	1017.0	NW	11	8	13.0	4.9
26	Barcelona	1018.9	SE	11	1	12.9	9.4	1016.3	WSW	18	4	16.4	5.7
27	Majorca	1020.1	WSW	4	2	12.3	2.4	1019.1	SW	15	4	17.3	7.4
28	Madrid	1022.0	W	12	1	9.3	1.4	1020.9	WSW	8	1	16.9	1.8
29	Lisbon	1027.2	-	-	-	10.6	7.7	1027.4	-	-	-	18.8	10.2
30	Athens	1009.8	SSE	6	-	14.6	9.4	1008.5	WNW	12	3	16.4	7.1
31	Malta	1015.5	WNW	11	0	12.9	10.3	1018.4	NW	21	1	16.4	6.3
32	Gibraltar	1023.1	WSW	9	0	14.5	10.8	1023.3	SW	10	1	19.3	9.2



## Daily Weather Summary for Thursday 27 February 2020

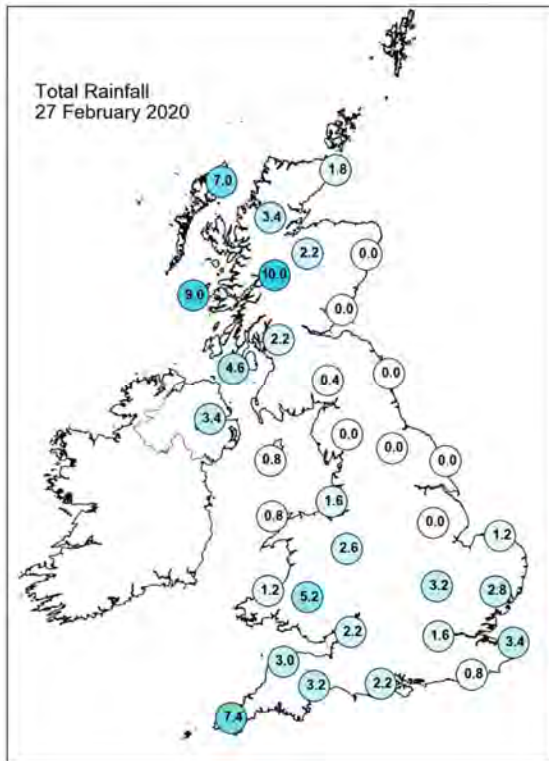
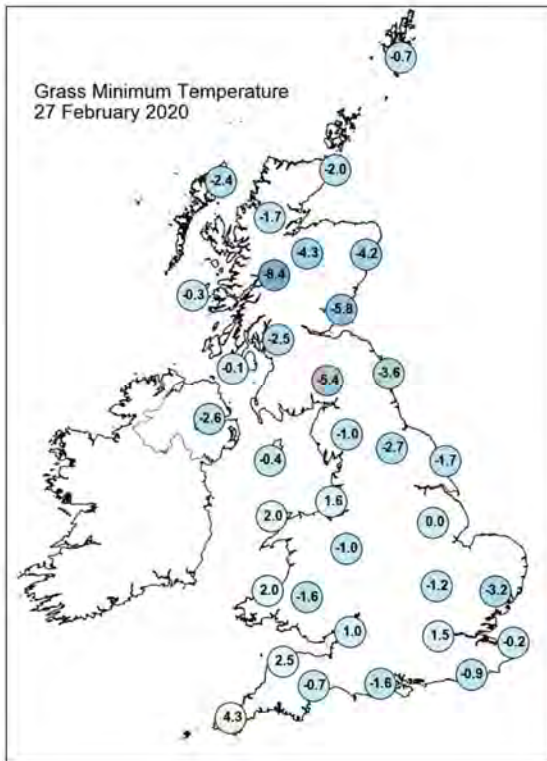
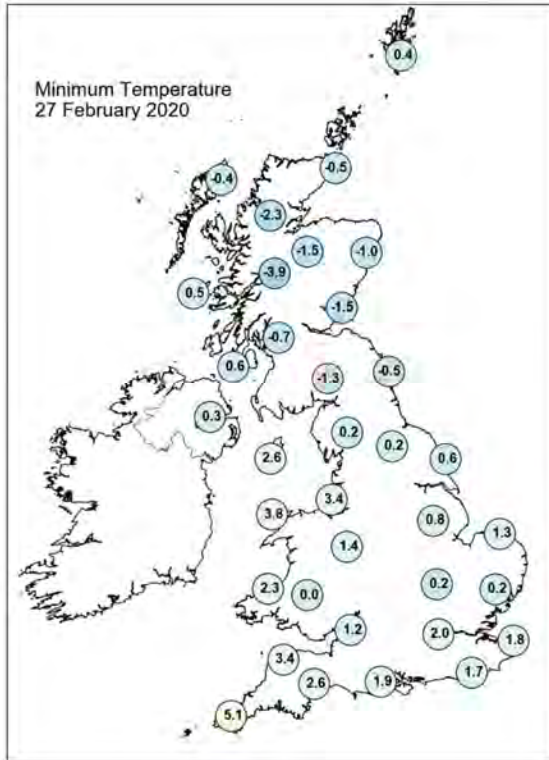
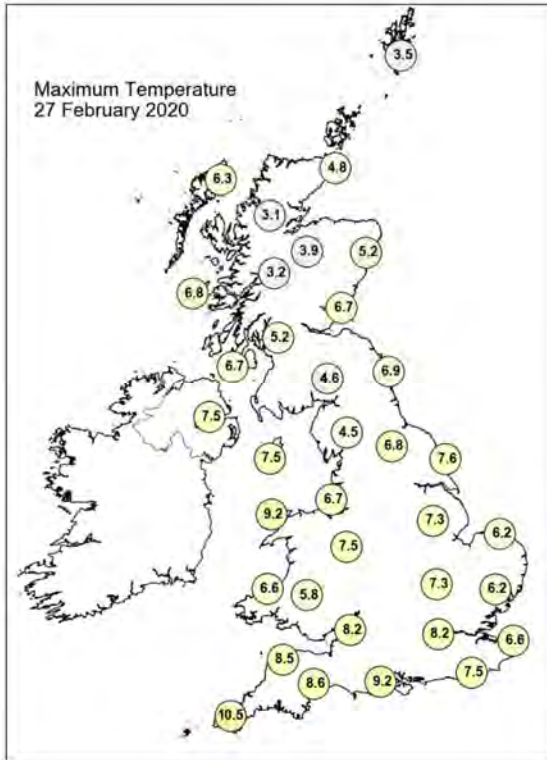



## Daily Weather Summary for Thursday 27 February 2020

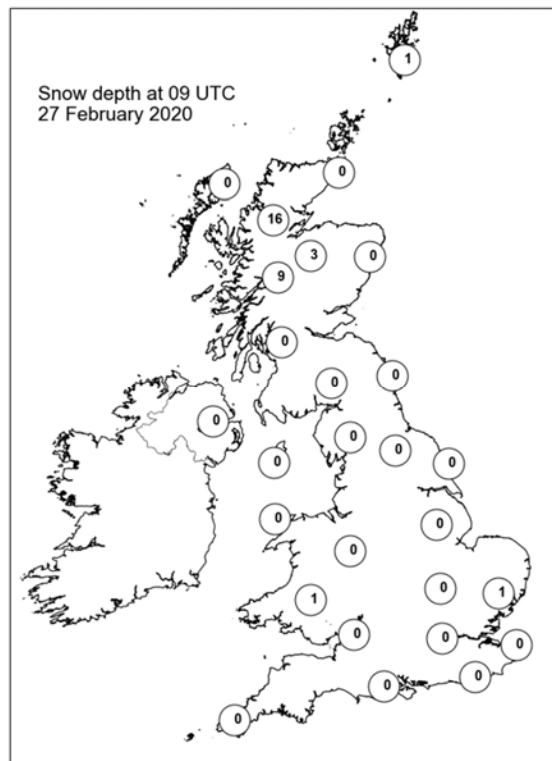
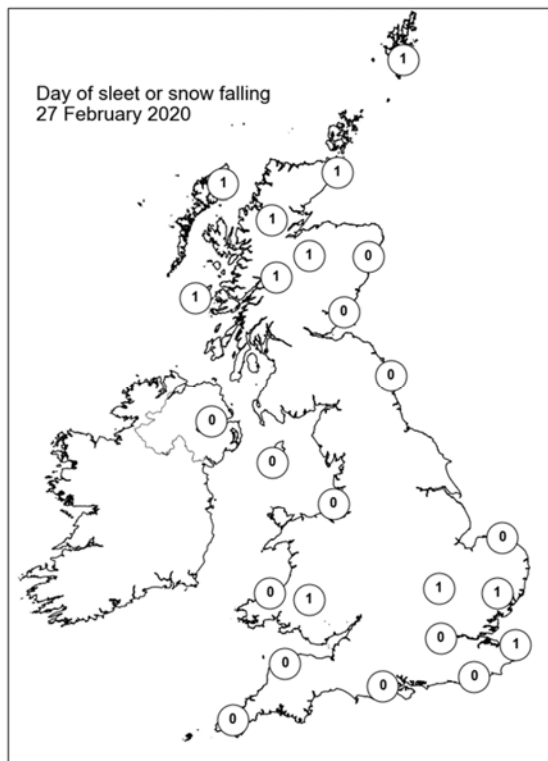
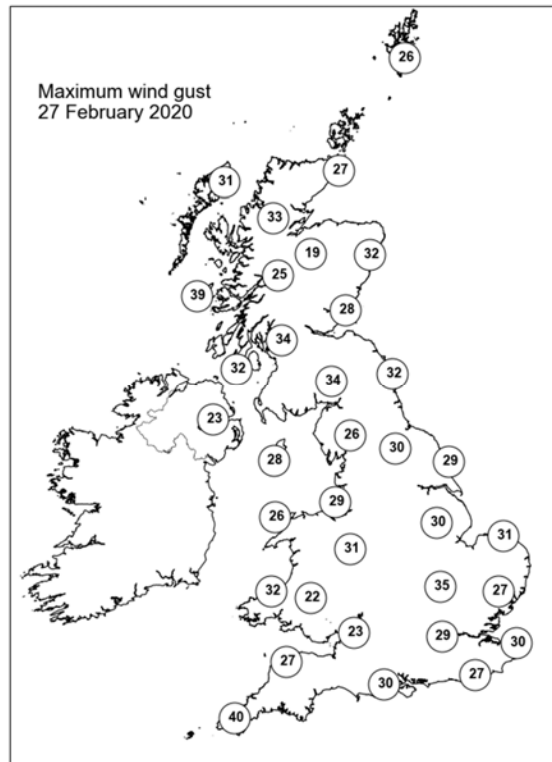
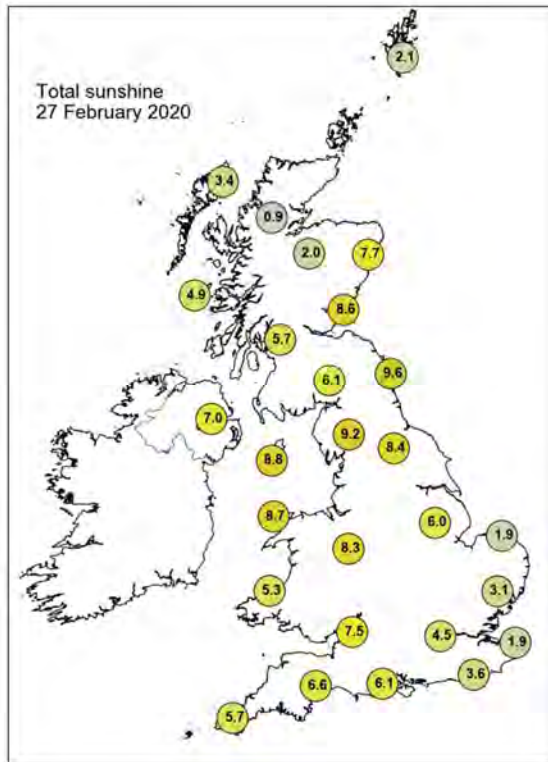

## Daily Weather Summary for Friday 28 February 2020

This day's summary created 06/03/2020 02:00

### Summary of the UK Weather for Friday 28 February 2020

A dry night for the majority of the country, especially to start. A band of rain pushed up from the southwest during the early hours and spread across Northern Ireland, the southwest and Wales through the morning. There were heavy bursts at times. Scattered showers persisted across Scotland through the night. Winds were strong along coastlines, but were lighter inland. The rain continued to move slowly eastwards through the day and was heavy at times especially across Wales, western Scotland and northern England with some sleet over hills.

### Daily Extremes

<i>Highest Maximum</i>	<b>13.1°C</b> Exeter Airport No 2 (Devon, 27mAMSL) also Murlough (Down, 12mAMSL)
<i>Lowest Maximum</i>	<b>3.2°C</b> Loch Glascarnoch (Ross & Cromarty, 269mAMSL)
<i>Highest Minimum</i>	<b>6.1°C</b> Scilly: St Marys Airport (Isles Of Scilly, 31mAMSL)
<i>Lowest Minimum</i>	<b>-3.5°C</b> Benson (Oxfordshire, 57mAMSL)
<i>Lowest Grass Minimum</i>	<b>-9.4°C</b> South Newington (Oxfordshire, 105mAMSL)
<i>Most Rainfall</i>	<b>67.6mm</b> Cardiff, Bute Park (South Glamorgan, 9mAMSL)
<i>Most Sunshine</i>	<b>1.9hr</b> Magilligan No 2 (Londonderry, 6mAMSL)
<i>Highest Gust</i>	<b>62Kt 71mph</b> Scilly: St Marys Airport (Isles Of Scilly, 31mAMSL)
<i>Highest Gust (mountain)</i>	<b>59Kt 68mph</b> Cairnwell (Aberdeenshire, 928mAMSL)
<i>Greatest Snow Depth at 0900 UTC</i>	<b>12cm</b> Loch Glascarnoch (Ross & Cromarty, 269mAMSL)

mAMSL refers to station elevation in metres above mean sea level

## Daily Weather Summary for Friday 28 February 2020

### North Atlantic and Europe analysis charts and satellite images at 0000 UTC

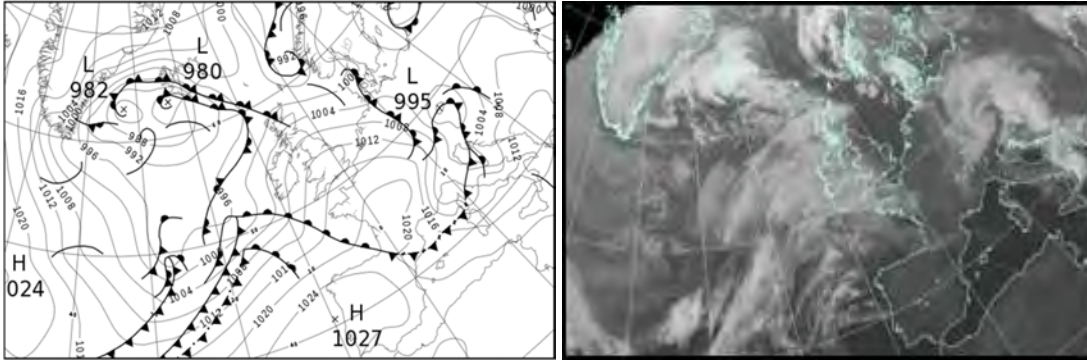

### North Atlantic and Europe analysis charts and satellite images at 1200 UTC

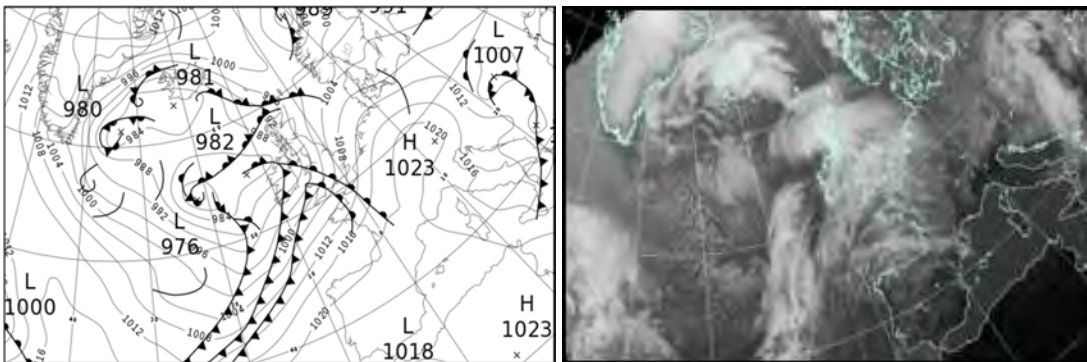

All satellite imagery copyright Met Office and EUMETSAT (European Organisation for the Exploitation of Meteorological Satellites). These show infra-red images from the geostationary MSG satellite. The rainfall rates are derived from both rain-radar and satellite data.

## Daily Weather Summary for Friday 28 February 2020

UK satellite and rain-radar precipitation rates at (L) 0000 and (R) 1200 UTC

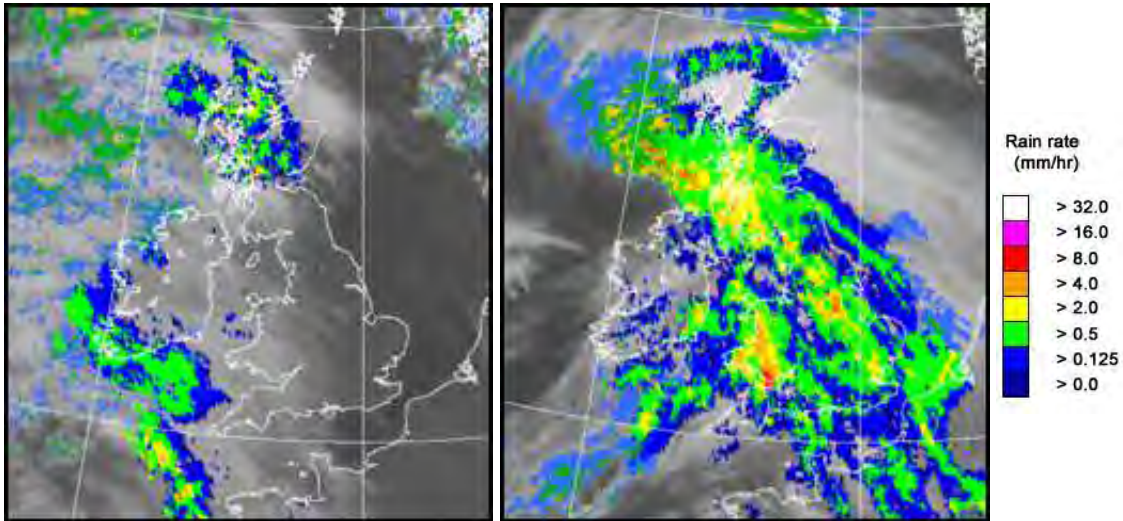

UK wind speed and direction at (L) 0000 and (R) 1200 UTC

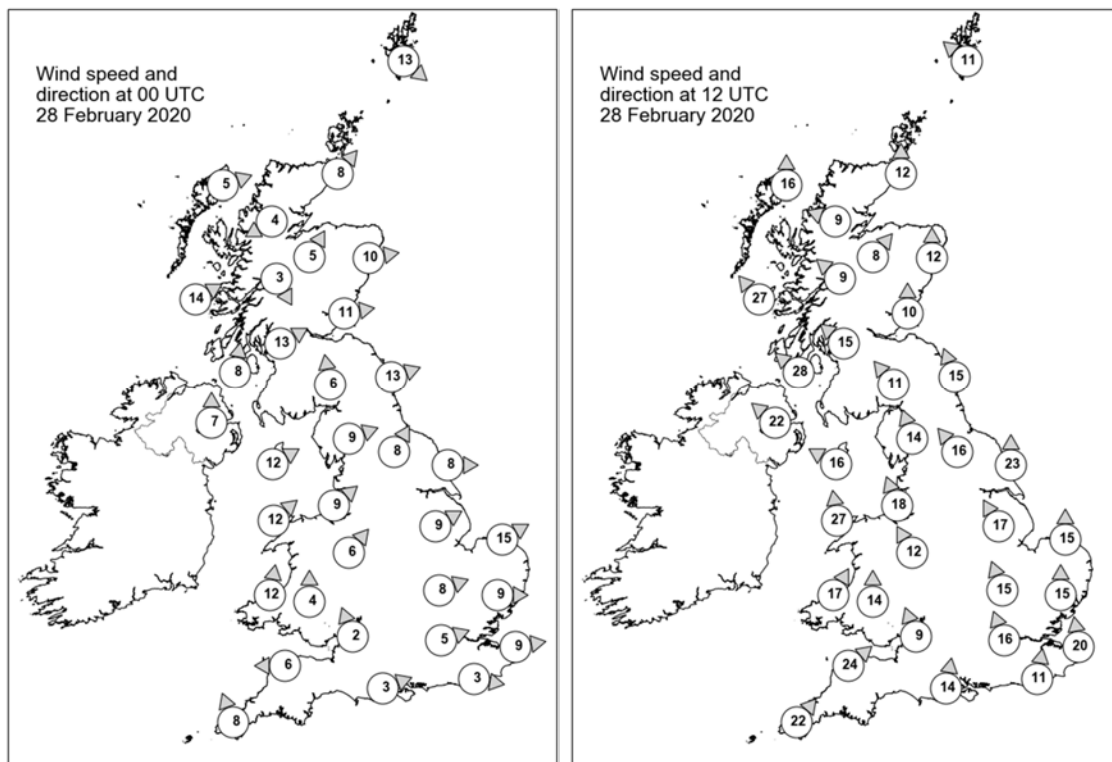

## Daily Weather Summary for Friday 28 February 2020

### Selected UK readings at (L) 0000 and (R) 1200 UTC

STATIONS		0000 UTC						1200 UTC					
NO	SITE	PRESS	WDIR	WSPD	CLOUD	TEMP	TDEW	PRESS	WDIR	WSPD	CLOUD	TEMP	TDEW
1	Lerwick	996.3	NW	13	2	2.5	0.2	998.0	SE	11	8	3.1	2.2
2	Wick	1001.1	SW	8	8	2.6	0.2	994.8	S	12	5	5.5	1.3
3	Stornoway	999.9	WSW	5	8	2.6	1.4	991.0	S	16	8	5.8	3.1
4	Loch Glascarnoch	1002.2	ENE	4	8	1.0	-0.3	993.3	ESE	9	2	2.4	-0.6
5	Aviemore	1003.7	SSW	5	8	0.6	0.0	993.9	SW	8	6	4.0	-0.3
6	Dyce	1002.8	W	10	7	3.0	-3.1	997.0	S	12	6	4.7	1.7
7	Tulloch Bridge	1005.4	NNW	3	7	-0.1	-0.2	993.8	SE	9	8	2.4	0.5
8	Tiree	1002.8	WSW	14	6	6.0	3.3	988.1	SE	27	8	4.8	3.5
9	Leuchars	1005.5	W	11	7	2.8	0.6	996.5	S	10	8	4.8	1.6
10	Bishopton	1005.7	WSW	13	8	4.4	1.3	993.0	SE	15	7	3.0	1.9
11	Machrihanish	1006.6	S	8	7	3.8	1.4	989.3	SE	28	8	4.0	3.3
12	Boulmer	1007.5	WSW	13	4	2.8	-0.2	998.7	SSE	15	8	4.2	1.5
13	Eskdalemuir	1008.7	S	6	6	0.1	-0.6	995.7	SE	11	8	2.1	1.1
14	Aldergrove	1007.6	S	7	5	2.9	0.5	987.3	SE	22	7	6.2	5.5
15	Shap	1010.0	WSW	9	3	1.9	-0.3	996.5	SSE	14	8	1.8	1.0
16	Leeming	1010.2	SSW	8	0	2.8	-0.6	999.2	SE	16	8	2.9	1.7
17	Ronaldsway	1009.5	WSW	12	7	5.8	0.6	992.4	ESE	16	8	5.3	5.1
18	Bridlington	1009.8	W	8	0	2.0	-0.6	1002.2	S	23	8	4.4	2.5
19	Crosby	1011.3	SW	9	2	4.2	1.1	995.7	SSE	18	8	4.0	3.1
20	Valley	1011.0	SW	12	3	6.9	1.7	992.7	S	27	8	7.9	7.1
21	Waddington	1012.1	WSW	9	1	2.2	-0.6	1002.6	SSE	17	8	3.5	2.7
22	Shawbury	1012.9	SW	6	0	1.8	-1.1	998.6	SSE	12	8	4.9	3.9
23	Weybourne	1011.9	WSW	15	0	2.5	0.2	1006.3	S	15	7	5.4	2.4
24	Bedford	1014.0	WSW	8	0	1.6	-0.9	1003.7	SSE	15	8	4.4	3.9
25	Aberporth	1012.8	S	12	7	3.1	0.7	996.2	SSW	17	8	10.4	10.0
26	Sennybridge	1014.1	S	4	6	0.3	-1.1	998.3	S	14	7	6.5	6.0
27	Wattisham	1013.9	W	9	0	0.5	-1.9	1007.2	S	15	8	4.6	3.1
28	Almondsbury	1014.9	SSE	2	8	1.7	0.0	1000.6	SSE	9	8	8.2	7.7
29	Heathrow	1015.1	WSW	5	1	1.1	-1.8	1005.0	SSE	16	8	6.3	5.4
30	Manston	1014.9	W	9	0	1.1	-1.9	1009.2	S	20	8	5.2	3.7
31	Chivenor	1014.7	E	6	6	2.4	0.3	1000.4	SW	24	8	11.3	10.0
32	Exeter	1015.5	-	-	8	0.9	-0.6	1001.6	-	-	8	12.1	10.7
33	Herstmonceux	1015.9	W	3	0	1.2	-2.0	1008.3	S	11	8	5.2	4.9
34	Hurn	1015.7	WSW	3	3	0.8	-0.8	1003.5	S	14	8	10.3	9.9
35	Camborne	1014.1	SSE	8	8	6.1	2.3	1002.3	SW	22	8	11.0	10.7



## Daily Weather Summary for Friday 28 February 2020

### Selected European readings at (L) 0000 and (R) 1200 UTC

STATIONS		0000 UTC						1200 UTC					
NO	SITE	PRESS	WDIR	WSPD	CLOUD	TEMP	TDEW	PRESS	WDIR	WSPD	CLOUD	TEMP	TDEW
1	Murmansk	998.2	SSW	14	2	-7.0	-13.3	1001.9	S	12	2	-5.5	-12.7
2	Helsinki	999.3	NE	6	8	-5.9	-8.7	999.8	NNW	8	0	0.0	-11.9
3	Stockholm	999.6	N	2	-	-1.2	-4.6	1003.0	W	8	-	0.0	-5.9
4	Oslo	1000.7	NE	4	-	-6.2	-8.6	1001.2	SW	4	6	-0.3	-5.2
5	Reykjavik	985.2	E	22	8	-1.9	-4.9	982.0	E	10	7	0.1	-2.1
6	Moscow	995.4	W	2	8	0.8	-0.5	998.6	WSW	2	8	2.6	-2.4
7	Kiev	1002.3	NW	4	4	2.1	-2.8	1007.9	NW	10	7	5.7	-5.2
8	Warsaw	1002.7	WNW	2	3	-2.9	-4.6	1009.3	W	10	5	3.7	0.0
9	Berlin	1003.2	NW	4	-	1.8	0.0	1013.5	WNW	14	-	6.6	1.5
10	De Bilt	1011.0	W	4	1	3.0	0.5	1014.1	S	10	8	6.2	0.7
11	Dublin	1009.4	S	6	6	3.9	-0.4	989.2	SW	14	8	11.7	10.0
12	Cork	1008.5	S	14	8	5.9	4.2	992.4	SW	21	8	10.6	10.1
13	Sofia	1013.1	W	2	0	-1.2	-4.2	1008.9	N	6	8	5.0	-0.9
14	Belgrade	1006.6	S	8	5	4.0	-3.3	1010.8	WNW	8	8	6.4	1.2
15	Budapest	1002.4	S	10	-	5.0	-2.1	1009.5	NNW	16	-	6.8	-1.6
16	Prague	1000.9	NNW	8	-	0.7	-0.5	1017.0	W	8	7	4.4	-2.9
17	Munich	1008.4	WNW	19	7	1.4	-0.7	1022.6	W	8	7	3.4	-4.2
18	Strasbourg	1015.4	W	11	8	4.1	-0.7	1021.1	SSW	9	-	8.6	0.1
19	Paris	1018.9	W	7	2	2.6	0.2	1016.2	S	12	7	6.7	1.6
20	Jersey	1017.5	SW	4	6	5.2	0.1	1008.4	S	17	8	9.4	9.0
21	Milan	1007.0	WNW	8	0	6.5	-2.0	1017.6	NE	8	0	14.6	-12.6
22	Marseille	1016.3	NNW	22	-	10.4	3.0	1020.5	W	11	-	12.4	2.3
23	Bordeaux	1021.1	SSW	3	8	6.3	5.9	1019.6	WSW	12	8	14.0	10.8
24	Rome	1008.9	WSW	15	-	13.9	10.7	1014.7	N	17	-	16.1	-4.6
25	Ajaccio	1013.2	W	14	-	14.3	10.5	1017.6	SW	7	-	15.2	4.8
26	Barcelona	1017.1	E	10	2	16.1	6.3	1023.0	SW	9	6	14.7	11.2
27	Majorca	1018.5	WSW	12	5	15.9	9.6	1022.4	WSW	7	4	18.6	9.9
28	Madrid	1024.6	SE	3	0	9.0	0.7	1021.4	WSW	3	7	15.5	3.7
29	Lisbon	1025.3	-	-	-	11.9	9.1	1020.6	-	-	-	17.3	8.1
30	Athens	1014.2	NNW	10	-	11.3	0.6	1013.1	SW	5	3	16.2	-0.9
31	Malta	1020.4	W	8	0	11.5	7.6	1018.9	W	17	1	17.5	10.4
32	Gibraltar	1021.9	WSW	8	0	14.2	9.2	1022.2	E	8	1	16.6	12.7

## Daily Weather Summary for Friday 28 February 2020

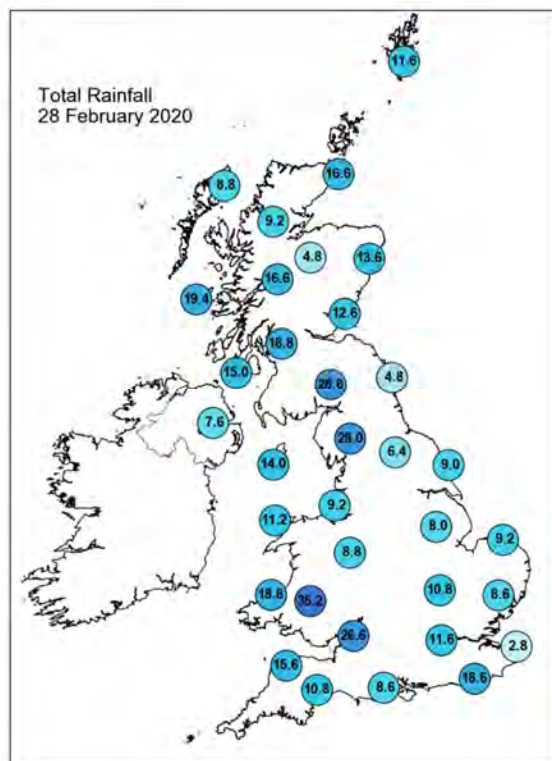
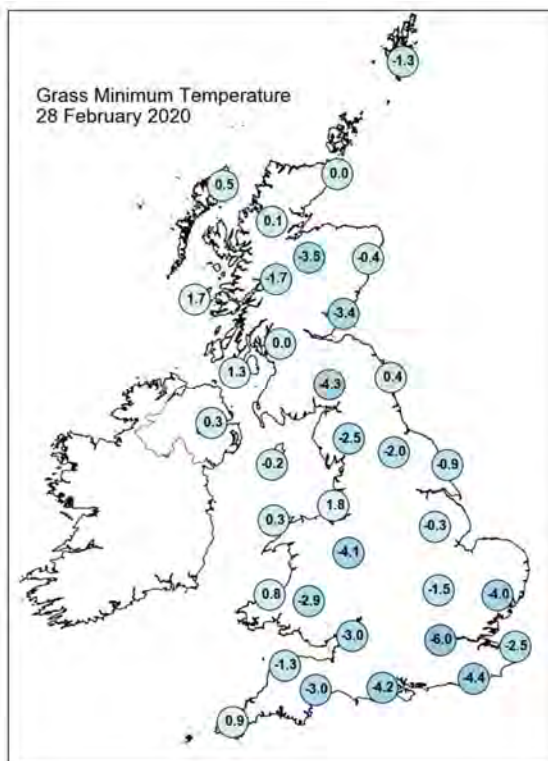
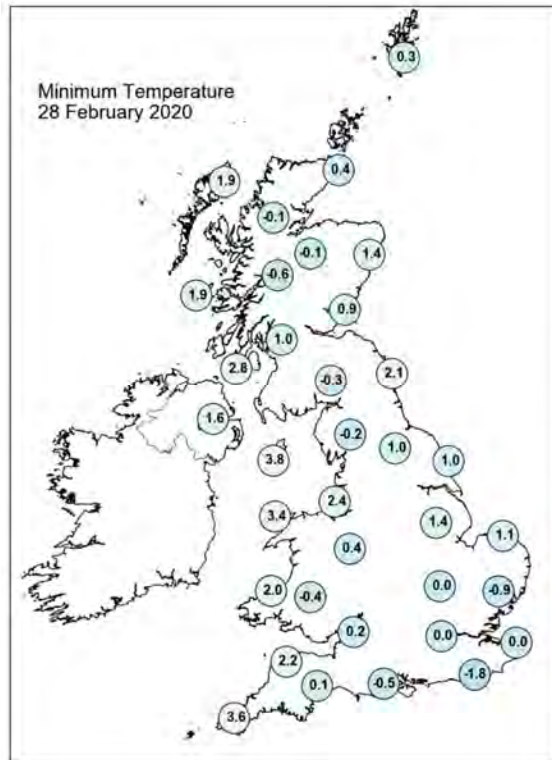
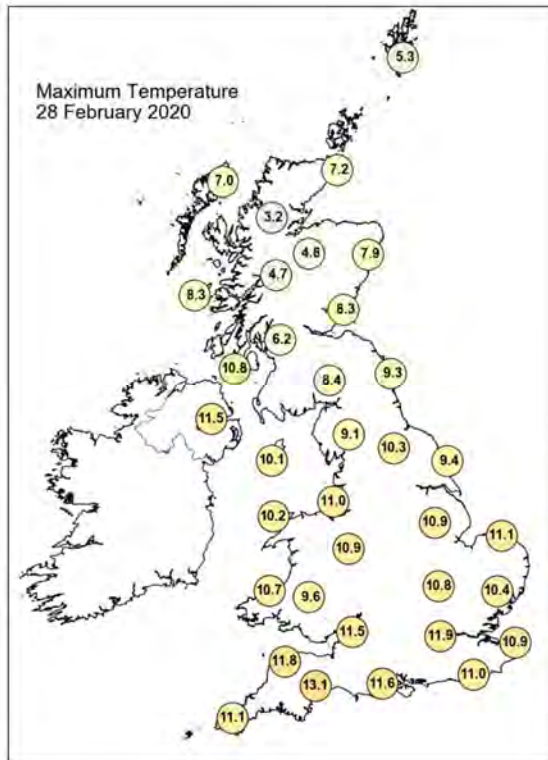

## Daily Weather Summary for Friday 28 February 2020

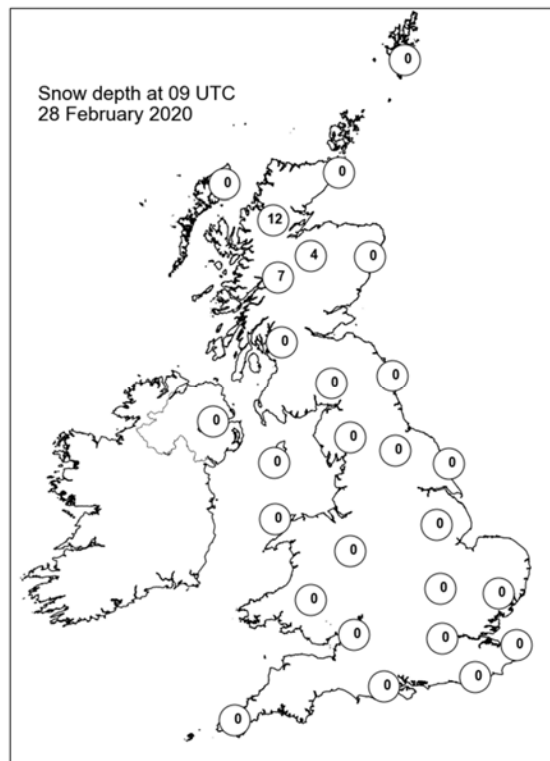
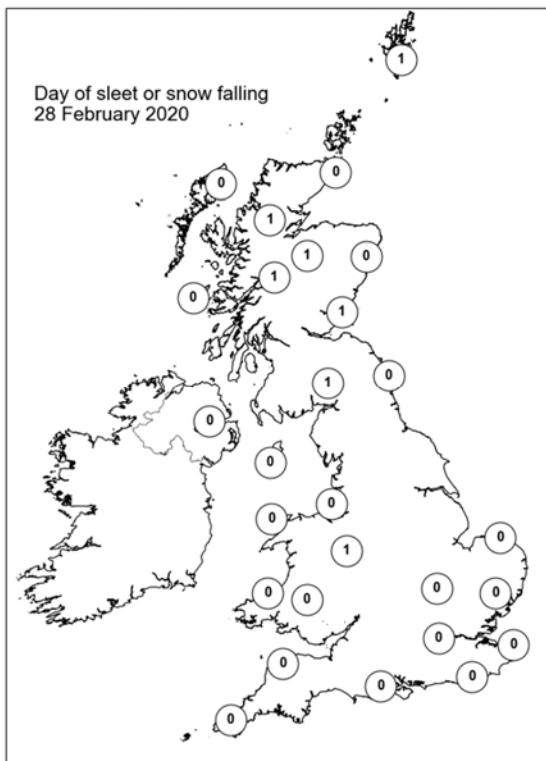
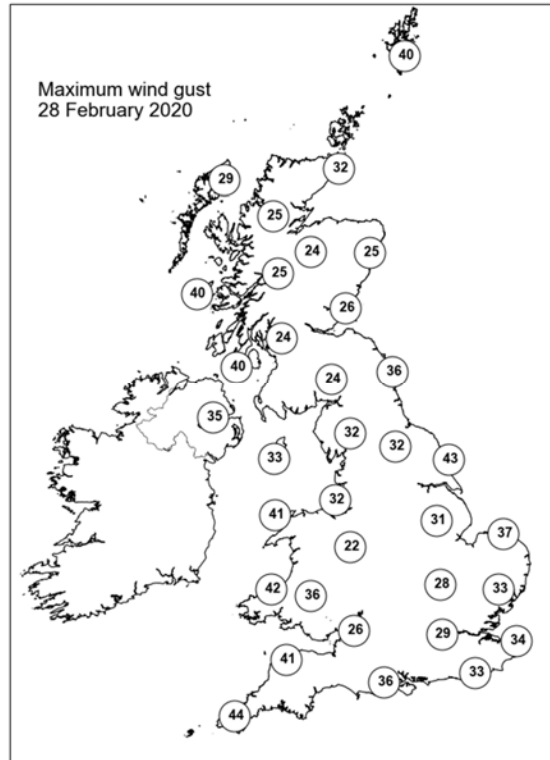
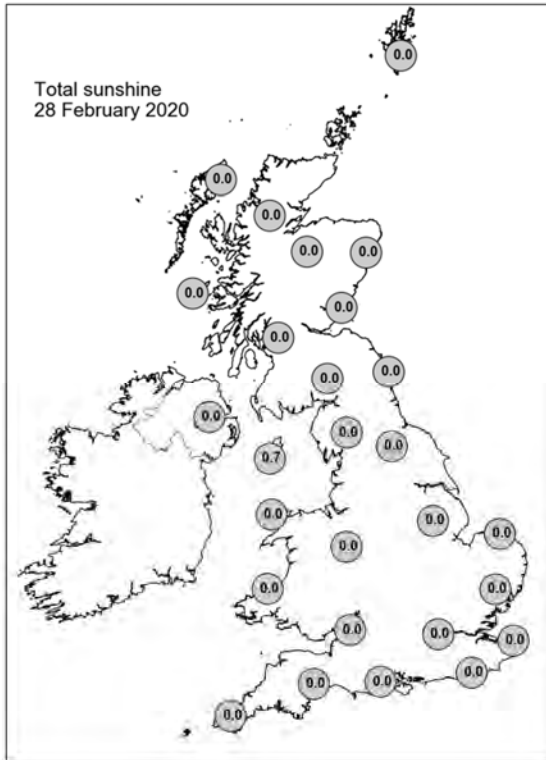

## Daily Weather Summary for Saturday 29 February 2020

This day's summary created 07/03/2020 02:00

### Summary of the UK Weather for Saturday 29 February 2020

A band of squally rain spread eastwards across the UK throughout the night. The west saw rain and heavy showers at the start of the night, whilst eastern parts began to see rain closer to dawn. After the rain had cleared, the west of the UK started the day mostly dry but cloudy with occasional blustery showers. It remained windy throughout the night in many areas, particularly along coastlines. Through the morning, early rain cleared southeast England leaving a continuous stream of showers in its wake. Some of these showers turned heavy and thundery at times, particularly in southern areas. Through the afternoon, another band of rain pushed across Northern Ireland and then into parts of Scotland and northern England. It continued to sink southwards, covering much of Wales by evening, turning heavy over the hills. Further east, most places remained dry with patchy cloud, though there were a few showers at times.

### Daily Extremes

<i>Highest Maximum</i>	<b>9.8°C</b> Heathrow (Greater London, 25mAMSL) also Hastings (East Sussex, 45mAMSL)
<i>Lowest Maximum</i>	<b>2.2°C</b> Dalwhinnie No 2 (Inverness-shire, 351mAMSL)
<i>Highest Minimum</i>	<b>6.3°C</b> Isle Of Portland (Dorset, 52mAMSL) also Bognor Regis (West Sussex, 7mAMSL) also Swanage (Dorset, 10mAMSL)
<i>Lowest Minimum</i>	<b>-1.0°C</b> Balmoral (Aberdeenshire, 283mAMSL)
<i>Lowest Grass Minimum</i>	<b>-2.8°C</b> Cromdale (Moray (in Highland Region), 193mAMSL)
<i>Most Rainfall</i>	<b>40.8mm</b> Loch Restil (Argyll (in Strathclyde Region), 260mAMSL)
<i>Most Sunshine</i>	<b>7.7hr</b> Preston, Cove House (Dorset, 44mAMSL)
<i>Highest Gust</i>	<b>78Kt 90mph</b> Wight: Needles Old Battery (Isle Of Wight, 80mAMSL)
<i>Highest Gust (mountain)</i>	<b>76Kt 87mph</b> Great Dun Fell No 2 (Cumbria, 847mAMSL)
<i>Greatest Snow Depth at 0900 UTC</i>	<b>2cm</b> Tulloch Bridge (Inverness-shire, 249mAMSL)

mAMSL refers to station elevation in metres above mean sea level

## Daily Weather Summary for Saturday 29 February 2020

### North Atlantic and Europe analysis charts and satellite images at 0000 UTC

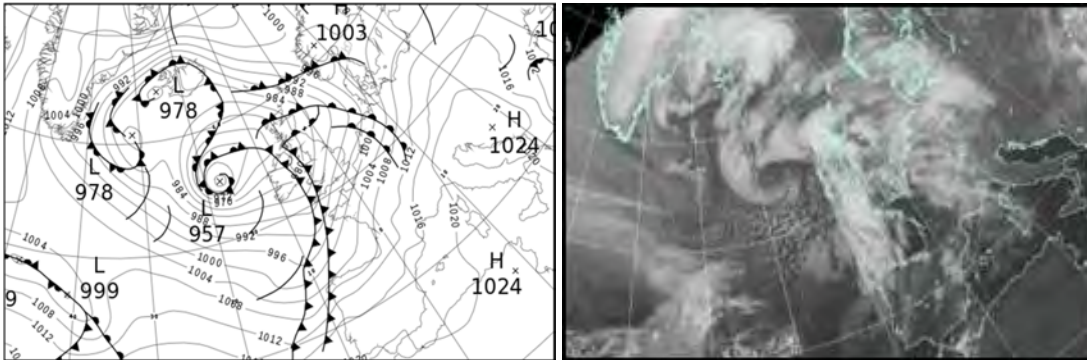

### North Atlantic and Europe analysis charts and satellite images at 1200 UTC

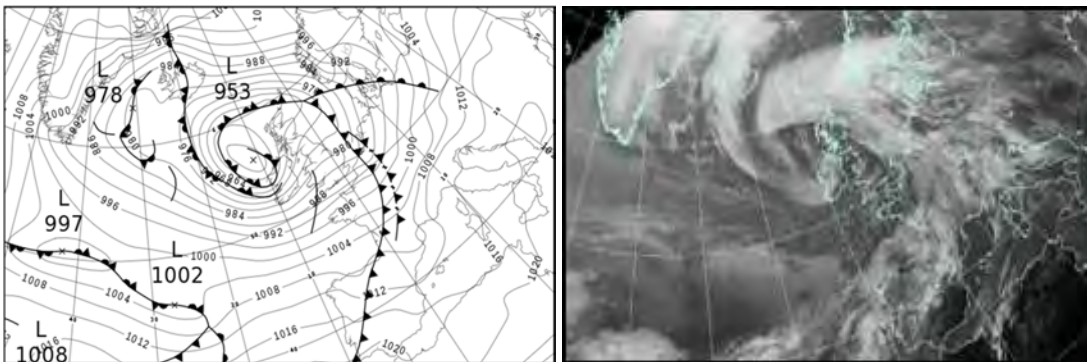

All satellite imagery copyright Met Office and EUMETSAT (European Organisation for the Exploitation of Meteorological Satellites). These show infra-red images from the geostationary MSG satellite. The rainfall rates are derived from both rain-radar and satellite data.



## Daily Weather Summary for Saturday 29 February 2020

UK satellite and rain-radar precipitation rates at (L) 0000 and (R) 1200 UTC

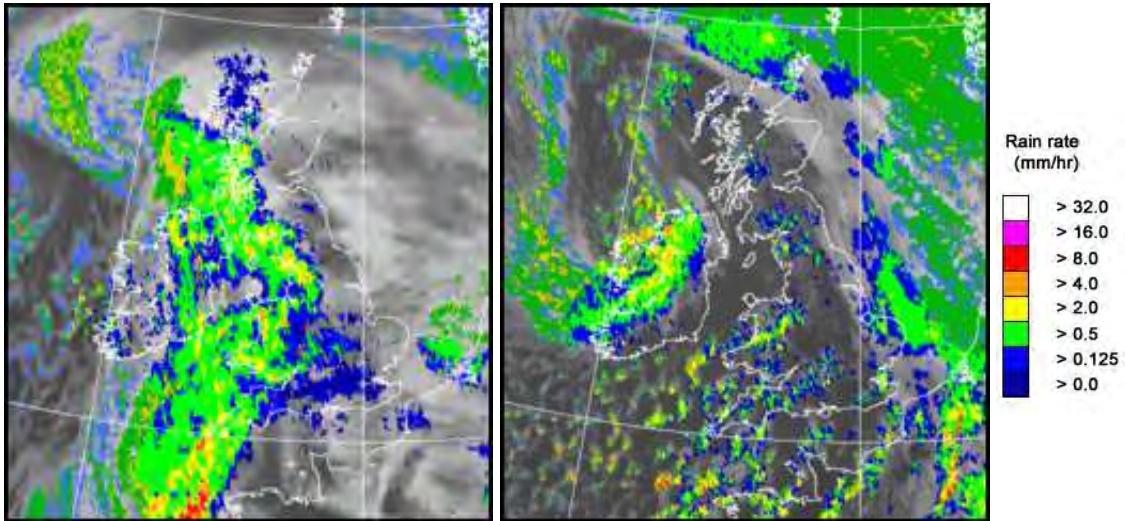

UK wind speed and direction at (L) 0000 and (R) 1200 UTC

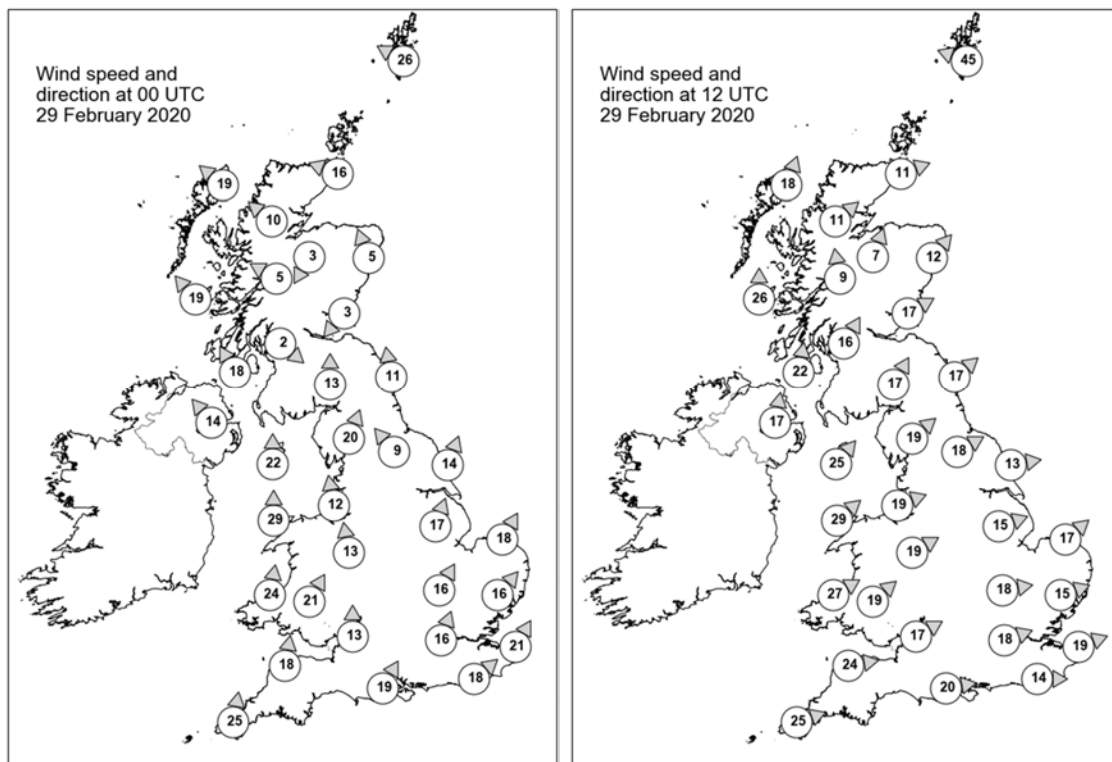

## Daily Weather Summary for Saturday 29 February 2020

### Selected UK readings at (L) 0000 and (R) 1200 UTC

STATIONS		0000 UTC						1200 UTC					
NO	SITE	PRESS	WDIR	WSPD	CLOUD	TEMP	TDEW	PRESS	WDIR	WSPD	CLOUD	TEMP	TDEW
1	Lerwick	987.7	ESE	26	8	4.3	0.8	969.3	ESE	45	8	3.6	3.1
2	Wick	980.2	ESE	16	8	5.0	4.4	965.5	WSW	11	8	3.7	2.7
3	Stornoway	974.7	SE	19	8	6.8	6.6	963.9	SSW	18	6	3.9	1.3
4	Loch Glascarnoch	978.0	SE	10	8	2.0	0.9	966.0	SW	11	0	2.7	-1.3
5	Aviemore	978.9	NNE	3	8	1.4	0.0	967.1	SSW	7	5	4.2	-0.1
6	Dyce	981.5	SSE	5	8	3.5	3.1	968.3	SW	12	8	5.5	1.0
7	Tulloch Bridge	978.4	ESE	5	8	4.0	2.8	968.0	S	9	3	2.7	-1.5
8	Tiree	972.9	SE	19	8	7.1	6.3	963.7	S	26	4	5.0	1.2
9	Leuchars	980.8	NE	3	8	3.3	3.2	969.8	WSW	17	1	6.3	1.6
10	Bishopton	978.0	NW	2	8	2.0	1.9	969.5	SSW	16	8	4.4	0.1
11	Machrihanish	975.2	SSE	18	8	8.4	8.0	967.6	S	22	2	4.3	-0.2
12	Boulmer	982.6	S	11	8	7.3	6.8	973.0	SW	17	4	5.8	1.2
13	Eskdalemuir	980.4	S	13	8	7.2	7.1	972.3	SSW	17	6	3.6	-0.9
14	Aldergrove	974.3	SE	14	7	9.4	8.4	968.9	S	17	7	4.5	-0.5
15	Shap	981.8	SSW	20	8	8.1	7.7	975.0	SW	19	7	2.8	0.2
16	Leeming	984.1	SE	9	8	9.5	7.9	976.3	WSW	18	5	5.2	2.3
17	Ronaldsway	978.4	S	22	8	9.2	8.9	974.0	SW	25	4	5.6	-1.9
18	Bridlington	986.1	SSW	14	7	8.0	7.4	976.1	W	13	7	6.1	2.1
19	Crosby	982.6	S	12	8	10.0	8.6	977.7	WSW	19	1	6.6	-0.6
20	Valley	980.3	S	29	7	9.7	9.1	976.9	SW	29	2	6.8	-0.6
21	Waddington	987.9	SSW	17	7	10.5	9.1	979.2	WSW	15	8	6.7	1.6
22	Shawbury	984.9	S	13	6	10.0	9.1	980.0	WSW	19	6	7.1	0.6
23	Weybourne	990.6	SSW	18	8	11.0	9.3	979.5	SW	17	8	7.0	4.8
24	Bedford	990.3	SSW	16	8	10.4	9.4	982.1	W	18	7	7.1	-0.1
25	Aberporth	982.7	S	24	8	10.1	9.6	981.0	WSW	27	7	5.6	0.2
26	Sennybridge	985.1	SSW	21	8	9.4	8.6	982.2	SW	19	7	3.4	-0.5
27	Wattisham	992.9	SW	16	8	9.9	8.9	982.4	WSW	15	8	6.7	3.4
28	Almondsbury	989.0	S	13	8	11.0	9.8	984.8	WSW	17	3	5.5	1.2
29	Heathrow	993.0	SSW	16	8	10.7	9.7	985.3	WSW	18	7	7.7	2.4
30	Manston	995.9	SSW	21	8	10.5	8.5	985.2	WSW	19	8	7.7	4.5
31	Chivenor	987.2	S	18	8	11.3	9.5	985.9	W	24	4	4.8	3.3
32	Exeter	990.4	-	-	8	11.1	9.9	987.0	-	-	5	6.6	-0.1
33	Herstmonceux	995.9	SW	18	8	10.3	9.1	986.8	W	14	4	8.3	2.0
34	Hurn	993.1	SSW	19	8	10.9	9.8	987.7	W	20	2	7.9	0.5
35	Camborne	986.8	S	25	8	10.3	10.0	988.7	WSW	25	4	5.8	-0.3

## Daily Weather Summary for Saturday 29 February 2020

### Selected European readings at (L) 0000 and (R) 1200 UTC

STATIONS		0000 UTC						1200 UTC					
NO	SITE	PRESS	WDIR	WSPD	CLOUD	TEMP	TDEW	PRESS	WDIR	WSPD	CLOUD	TEMP	TDEW
1	Murmansk	1001.5	S	2	3	-13.6	-15.2	996.3	SSW	4	8	-11.9	-13.3
2	Helsinki	1002.2	WNW	8	0	-8.3	-12.9	999.2	SSE	6	8	0.0	-1.1
3	Stockholm	1001.7	SSW	4	-	-0.1	-2.9	997.8	SSW	6	-	4.2	1.3
4	Oslo	999.6	NNW	2	-	-2.7	-3.9	994.8	NNE	14	8	-0.6	-4.8
5	Reykjavik	982.2	ENE	2	5	-2.5	-4.1	979.8	SW	2	8	-0.8	-4.0
6	Moscow	1002.3	WSW	4	8	0.6	-2.9	1005.6	SW	2	8	0.6	-5.8
7	Kiev	1013.6	NW	2	3	0.7	-2.2	1014.6	W	6	5	6.2	-3.3
8	Warsaw	1013.9	WSW	8	7	2.0	0.2	1006.0	SSE	10	6	7.7	-3.8
9	Berlin	1009.7	S	6	-	3.1	-1.0	996.6	SW	10	-	9.6	5.1
10	De Bilt	998.0	SSW	14	8	8.4	7.6	983.9	S	16	8	12.0	6.3
11	Dublin	977.5	W	25	8	7.6	5.7	973.3	SW	19	6	5.1	-2.2
12	Cork	981.9	WSW	16	5	5.8	3.0	978.2	WSW	23	1	5.4	-1.5
13	Sofia	1015.6	W	12	7	0.8	-2.3	1020.8	WNW	8	2	4.7	-3.7
14	Belgrade	1021.9	W	4	0	2.0	0.4	1018.0	SSW	4	2	10.7	-3.6
15	Budapest	1020.1	NNW	4	-	1.7	-2.1	1014.4	S	12	-	8.3	-2.3
16	Prague	1014.8	S	4	-	1.0	-3.6	1003.6	S	6	7	6.3	3.2
17	Munich	1014.5	SSE	4	8	3.8	-3.2	1000.5	SE	6	8	13.1	1.2
18	Strasbourg	1010.3	SE	7	8	8.4	0.1	997.6	S	11	6	15.2	6.7
19	Paris	1005.5	SSW	19	-	10.9	8.5	995.3	W	15	7	8.5	6.1
20	Jersey	997.7	S	23	8	10.4	7.9	993.6	W	27	5	6.4	1.3
21	Milan	1019.9	N	1	0	5.2	-5.8	1015.3	SSE	4	7	9.4	-2.3
22	Marseille	1018.1	E	7	8	9.1	3.5	1010.8	SE	21	8	15.2	11.4
23	Bordeaux	1008.3	SE	10	-	9.6	7.7	1005.8	W	20	8	13.5	7.0
24	Rome	1020.6	NE	2	0	4.2	-1.4	1018.7	SSE	13	6	14.9	6.1
25	Ajaccio	1020.5	NE	7	-	6.1	4.1	1015.8	WSW	8	-	16.0	7.0
26	Barcelona	1017.9	N	5	7	12.4	9.8	1010.1	WSW	19	3	16.6	11.9
27	Majorca	1018.9	E	2	4	10.1	8.9	1013.6	SW	13	-	17.6	12.7
28	Madrid	1017.0	N	3	3	6.0	1.5	1013.8	SW	17	6	12.9	6.7
29	Lisbon	1018.3	-	-	-	13.1	11.4	1017.8	-	-	-	17.9	11.3
30	Athens	1012.2	NNW	6	-	10.5	3.7	1018.8	NNW	7	1	13.8	-5.7
31	Malta	1021.2	NW	7	0	12.3	10.7	1021.7	S	9	3	17.2	11.9
32	Gibraltar	1020.3	W	7	0	13.1	10.7	1020.5	W	18	4	17.6	11.5

## Daily Weather Summary for Saturday 29 February 2020

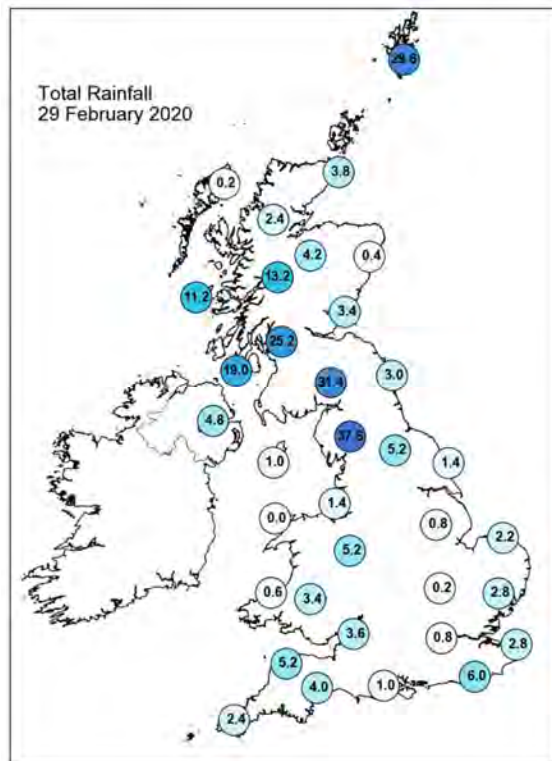
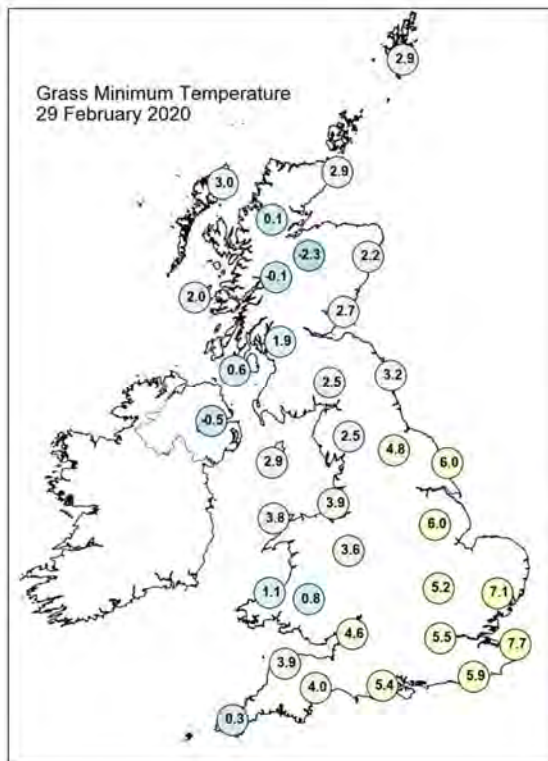
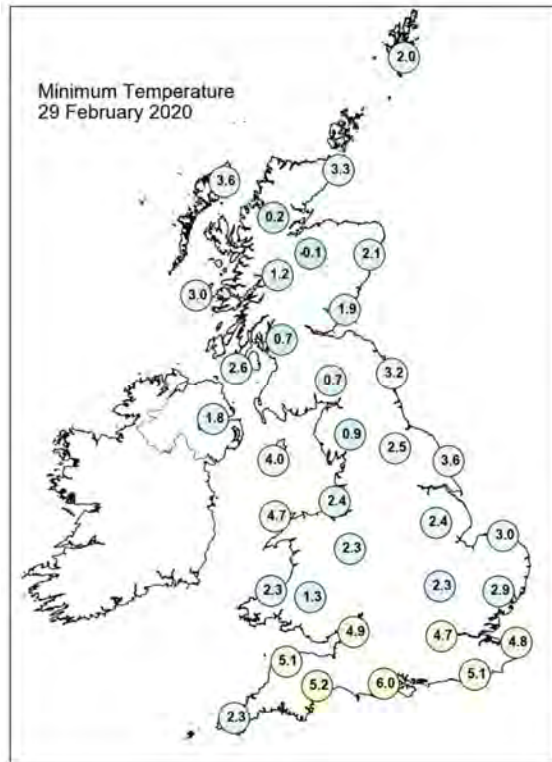
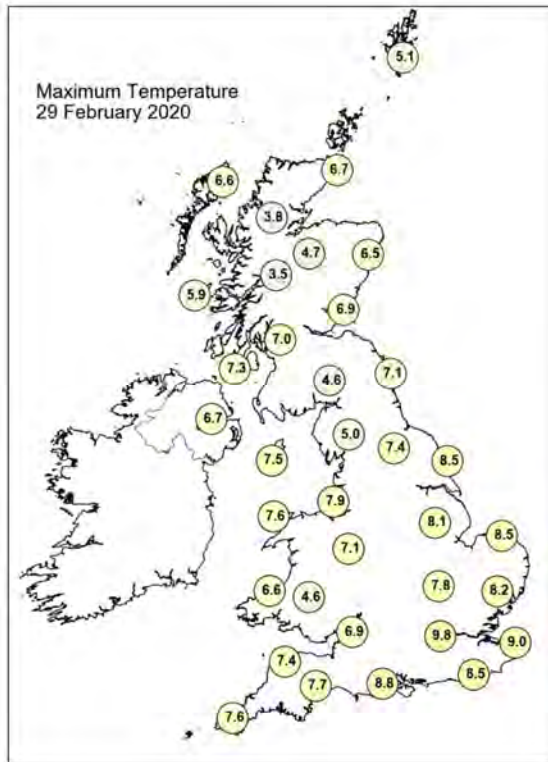



## Daily Weather Summary for Saturday 29 February 2020

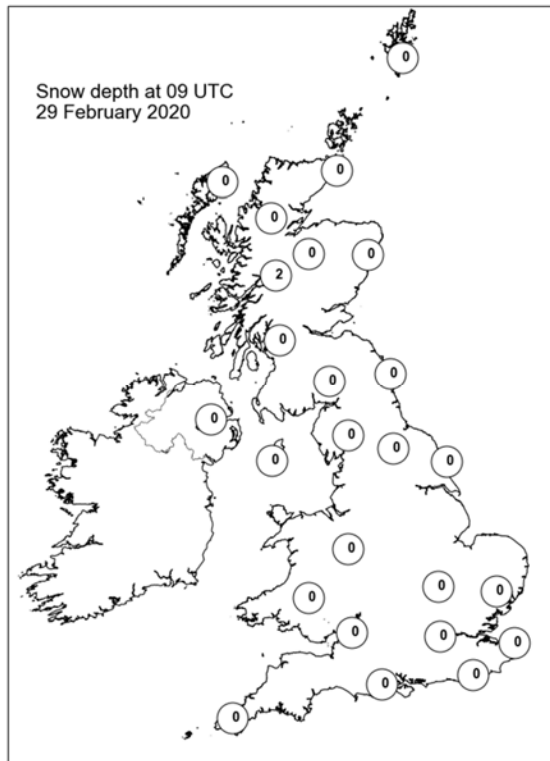
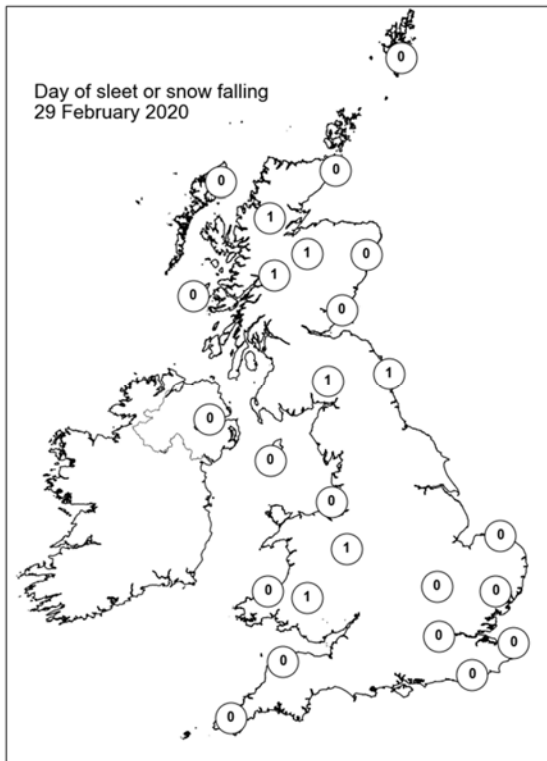
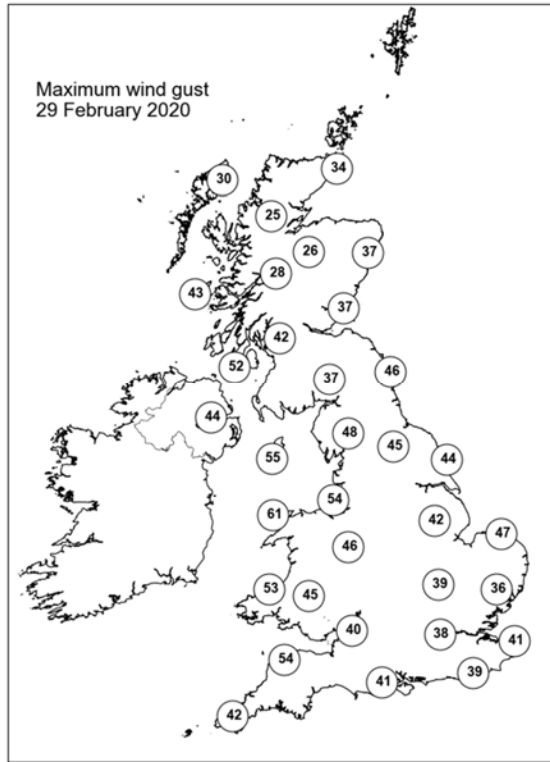
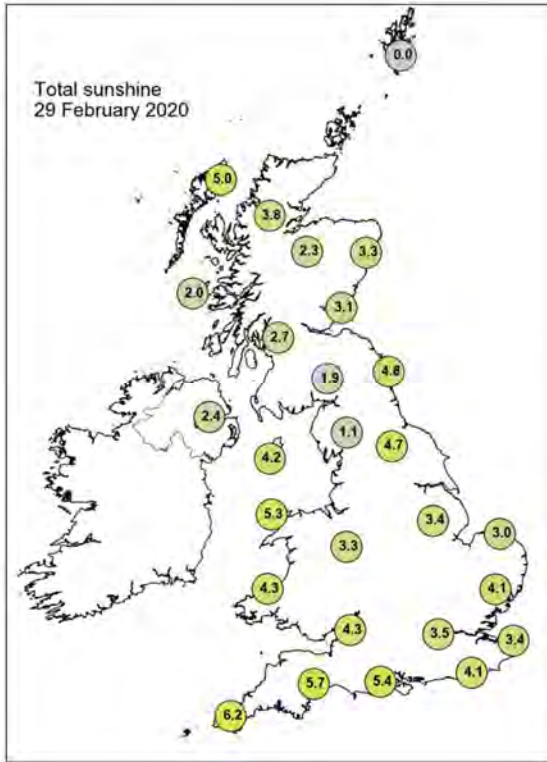



## Guidance Notes

UTC = Universal Coordinated Time. For the UK UTC is the same as GMT (Greenwich Mean Time).

National boundaries shown on the European station map are for illustrative purposes only.

### Daily extremes

- Daily extremes have been manually confirmed by Met Office Observations Quality Management as valid observations from the live database at the time of checking. However, more extreme values may still be possible if they occur after the time of production.
- Mountain stations above 500 masl are excluded from lowest temperatures, highest gust speeds and greatest snow depths at 0900 UTC. This is because they are not considered representative of low level areas.
- Counties quoted against each station are based on historical county boundaries pre-1974 and may not reflect current administrative boundaries.

### Analysis charts and satellite imagery

- The satellite imagery is infra-red imagery from the geostationary MSG satellite.
- The rainfall image is derived from satellite data from MSG and rain-radar data. This represents a snapshot of instantaneous rain-rates at 0000 UTC and 1200 UTC and so does not necessarily reflect daily accumulations in the rainfall station map.
- Any analysis charts or satellite images which are unavailable will be displayed as white space.

### Station maps

- The UK maps show station data for the same set of stations presented UK data table. These stations are selected to provide good spatial coverage across the UK; they represent only a fraction of the overall UK observing network.
- Wind speed maps show wind speed in Kt and direction both averaged over the hour up to the time of observation. 1 Kt = 1.151 mph.

### Hourly station data

- The data tables provide spot hourly observations from synoptic messages at 0000 and 1200 UTC. Missing data are denoted by '-'.

- Pressures are mean sea level pressure in hPa.
- For UK stations, Gibraltar and Jersey, the wind speeds and directions are both averaged over the hour up to the time of observation. However, for European stations wind speeds and directions are both averaged over a 10-minute period up to the time of observation.
- Wind speeds are in Kt. Wind directions are stored in the database every 10 degrees and have been converted to the nearest point of the compass. These give the direction the wind is blowing from, not to.
- Cloud amounts are in Oktas from 0 (clear) to 8 (overcast). 9 indicates sky obscured (eg by fog).
- Air temperature and dew point temperature are in Celsius.

### **Temperature maps**

- Daily maximum, minimum and grass minimum temperatures are in Celsius.
- The period for the daily maximum temperature on day D is defined from 0900 UTC day D to 0900 UTC day D+1.
- The period for the daily minimum and grass minimum temperatures on day D is defined as 0900 UTC day D-1 to 0900 UTC day D.
- On any given day D the minimum will typically occur in the early hours of the morning and the maximum in early afternoon.

### **Rainfall, sunshine and max gust speed maps**

- Daily rainfall is in mm from 0900 UTC day D to 0900 UTC day D+1.
- Daily sunshine is in hours from Kipp and Zonen CSD1 automatic sunshine records. Bright sunshine is defined as exceeding 120 W/m<sup>2</sup>.
- Max gust speeds are the daily max gust in Kt from 0000-0000 UTC

### **Snow maps**

- The day of snow falling map displays data from present weather sensors, showing stations which have recorded sleet or snow falling at any point in the day (0000-0000 UTC).
- The snow lying map shows level snow depth as recorded by the automatic snow depth sensors at 0900 UTC. These snow depth sensors do not record snow depth if this is less than 1cm.
- Snow depth sensors are normally operational from October to April, in the event of snow falling outside this period data availability may be limited.
- Snow maps will only be displayed if one or more of the selected stations on that date have recorded either snow falling or non-zero snow depths. If snow maps are not

displayed it is still possible that other stations in the network have recorded a day of sleet or snow falling or non-zero snow depth.