

1281

January, P. M. 14. T. M. 29.

| Day | Hour | Barom | Therm | Hygrom | Wind | Barom | Weather | Casual Obs. |
|-----|------|-------|-------|--------|------|-------|---|--|
| 1 | 9 | 29 | 37 | 39 | 1 | 9 | SW 1 Inf dr, heavy, Thaw, warm. D —; F dr, light gentle in close R. T. E dr, light. E dr, light, cool. | |
| 2 | 9 | 62 | 40 | — | 8 | SW 1 | 553 Inf dr, heavy, cool. D — E — | |
| 3 | 9 | 32 | 48 | — | SW 2 | .25 | H ⁺ R ⁺ . Inf dr, heavy, warm. D — F dr gentle in close R. E dr, cool. | |
| 4 | 9 | 36 | 41 | — | 4 | SW 3 | 267 H ⁺ stormy. Inf dr, cool. F dr —, off dr, light stormy. E — R — | |
| 5 | 9 | 12 | 46 | — | 8 | — | 2 1, 380 Inf dr, heavy, warm. D —; a s ^t heavy R ⁺ . E dr, warm. | 2 ^d snow at 4 P.M., but then ran over a little of Inf |
| 6 | 9 | 57 | 40 | — | 3 | W 0 | .47 Inf dr, cool. D dr, dr, cool. E dr, cool. H ⁺ R ⁺ . | Damages by storm in dock land. 4 P.M. p. 76. |
| 7 | 9 | 77 | 38 | — | 4 | SE 0 | .20 Inf dr, heavy, cold. F dr — off dr, light, warm. E dr, cool. | |
| 8 | 9 | 72 | 41 | — | 6 | NE 0 | Inf dr, cool. D dr, heavy, foggy dr, cool. E — | |
| 9 | 9 | 78 | — | — | 7 | — | .7 Inf dr, foggy, cool. D — E — | |
| 10 | 9 | — | 42 | — | 8 | E 1 | Inf —. D —, some dr, cool. E — | |
| 11 | 9 | 84 | 40 | — | SE 0 | .45 | Inf dr, heavy, cool. D — E — | |
| 12 | 9 | 76 | 40 | — | 6 | — | Inf —. D — E — | |
| 13 | 9 | 57 | 42 | — | — | 0 | Inf —. D — E — H ⁺ R ⁺ . | |
| 14 | | | | | SW 0 | .70 | Inf dr, dr, cool. D dr, dr, warm. E dr, light, cool. | 100. |
| 15 | 9 | 51 | 36 | — | 5 | SE 1 | Inf dr, light, some dr. F dr, light, cold, warm; a dr, cool. | |
| 16 | 9 | 28 | 42 | — | 9 | SW 0 | 578 H ⁺ R ⁺ . Inf dr, foggy, cool. F —; H ⁺ R ⁺ . light dr, cool. | |
| 17 | 9 | 18 | 45 | — | — | — | 214 H ⁺ R ⁺ . Inf dr, light, cool. D — E dr, light, cool. | |
| 18 | 9 | 34 | 39 | — | 4 | — | .9 H ⁺ R ⁺ . Inf s ^t Test, dr, dr. F dr, dr, cold; a dr, light R ⁺ . E R ⁺ — | |
| 19 | 9 | 50 | 40 | — | 5 | R 1 | 363 Inf dr, dr, cool. D dr, light, warm, * Wind SE. E dr, light, cool. | |
| 20 | | | | | SW 2 | | H ⁺ R ⁺ . Inf dr, cool. D dr, new & then dr, warm. E dr, cool. | 100 |
| 21 | | | | | W 2 | | Inf dr, cool. F dr, heavy, cool; a dr, light, warm. | 100 |
| 22 | | | | | — 0 | | Inf dr, light, cool. D dr, light, warm; a dr heavy s ^t hail, off dr. | 100 |
| 23 | | | | | | | H ⁺ R ⁺ snow. D dr, foggy, cold. | 100 |
| 24 | | | | | | | Inf dr, dr, cold. D dr, light, cold. | |
| 25 | | | | | | | Inf dr, foggy, hard frost. D dr, light, frost — | |
| 26 | | | | | | | Inf dr, cold. D — F dr snow. | |
| 27 | | | | | | | D dr, foggy, cold, new & then incl to R ⁺ . | |
| 28 | | | | | | | D dr, foggy, warm. | A French Frigate here. |
| 29 | | | | | | | D dr, dr, heavy, cool. | |
| 30 | | | | | | | D dr, light, warm. | |
| 31 | | | | | | | F dr, cold; a dr, warm. | |

159

3, 737

2^d drawn at 478, but this
run over a little of Inf
Damages by storm in dock
land. G. M. p. 76.

110.

107.

112.

1115
First Meeting of the United
Parliament.
10.

a Tench Trigate taken.

February, A.M. 13. P.M. 28.

| Day, Mon | Barom | Therm | Hygrom | Wind | Rain | Weather | Casual Obs. | |
|----------|-------|-------|--------|------|------|---------|--|---|
| 1 | 10 29 | 42 | 46 | 1 | 3 | Sto 1 | Inf cl, cool. (D cl, lcl, cool. E cl, cool. | A. T. Fugate taken |
| 2 | 6 | 44 | 48 | — | 4 | Sto 1 | Inf cl, heavy, cool. (D cl, cl, warm. E cl, warm | |
| 3 | 4 | 48 | 52 | 2 | 0 | S 1 | Inf cl, heavy, warm. (D —, m.p. drily. E cl, warm. | |
| 4 | 12 | 46 | — | 1 | 5 | Sto 2 | 183 Inf cl, heavy, warm. (D warm; m.p. drily gentle N. E N. | Peace concluded between Austria & France. |
| 5 | 9 | 56 | 50 | — | — | 1 | 600 Inf cl, lcl, heavy, warm. (D cl, cl, warm; now then st. N. | |
| 6 | 9 | 45 | 48 | — | 4 | W 1 | 295 W N. Inf cl, warm. (D cl, cl, warm. E cl, cool. | |
| 7 | 9 | 56 | 39 | — | 3 | N 0 | Inf cl, st. Frost. (D cl, warm. E cl, cool. | |
| 8 | 9 | — | 40 | — | 4 | — | Inf cl, foggy, cool. (D — E — | |
| 9 | 9 | 77 | 43 | — | 8 | N 2 1 | .30 W N. Inf drily, cool. (D cl, heavy, cool, now then drily. E cl, lcl. | |
| 10 | 9 | 79 | 36 | — | 3 | — | .16 Inf cl, st. Frost. (D cl, cold. E — | |
| 11 | 8 | 63 | 35 | — | — | 2 | Inf cl, heavy, cool. (D — foggy & snow. E — | |
| 12 | 8 | 45 | 28 | — | 2 | N 2 1 | Inf cl, heavy, Frost. (D cl, Frost; m.p. then lcl, lcl. | |
| 13 | 8 | 29 | — | — | — | 2 | Inf cl, heavy, Frost. (D —, now then lcl, lcl. E cl, Frost. | |
| 14 | 8 | 38 | 29 | — | — | 1 | Inf cl, Frost. (D —, foggy & snow; m.p. then. | |
| 15 | 8 | 24 | 31 | — | — | 2 | Inf cl, Frost. (D — E — | |
| 16 | 8 | 26 | — | — | — | 1 | Inf — F —; m.p. then. E — | |
| 17 | 8 | 28 | 33 | — | — | 1 | Inf cl, cold, incl. to snow. (D cl, cold, gentle then. | |
| 18 | 8 | 51 | — | — | — | 0 | E cl, lcl, cold. | |
| 19 | 8 | 28 | 34 | — | — | 0 | Inf cl, lcl, cold. (D cl, cold, warm. E cl, cold. | |
| 20 | 8 | 18 | 37 | — | — | 1 | 246 Inf cl, lcl, cold. (D cl, cl, cold, warm. E cl, incl. to snow. | |
| 21 | 8 | 28 | 43 | — | — | 1 | 142 W N. Inf incl. to N. cool. (D cl, warm, foggy gentle N. | |
| 22 | 8 | 62 | 39 | — | — | — | .80 Inf cl, foggy, cold. (D cl, heavy, cold; F lcl, st. N. lcl. | |
| 23 | 8 | 86 | 38 | — | — | — | 153 W N. Inf cl, cl, heavy, cold. (D cl, cl, cold, warm; m.p. then. | |
| 24 | 8 | 29 | 13 | 36 | — | W 0 | Inf cl, lcl, st. Frost. (D cl, cl, cold, warm. E cl, lcl, incl. | |
| 25 | 8 | 16 | 45 | — | — | 2 | 110 W N. Inf incl. to N. cool. (D m.p. drily gentle N. cool. | |
| 26 | 8 | 45 | 42 | — | — | 1 | .72 Inf cl, cl, cool. (D cl, cl, heavy, warm, cool; m.p. then. | |
| 27 | 8 | 66 | 38 | — | — | 0 | .7 Inf cl, Frost, foggy. F foggy, cold; lcl, cl, warm. E cl, lcl, cool. | |
| 28 | 8 | 33 | 43 | — | — | 1 | Inf incl. to drily, cool. (D warm; F cl, heavy; m.p. then gentle N. E N. | |

24 1953
39.7

115
2 39
2039

March, R. M. 14. F. M. 30.

| Day, Mon | Bar | Therm | Winds | Point | Weather | Casual Obs |
|----------|------|-------|-----------|--------|---|---|
| 1 | 8 29 | 38 49 | 1 6 SW | 1 | Inf all, heavy, warm. D —; a m-p drizzle or gentle R. | |
| 2 | 8 | 74 — | 7 106 S | 1 270 | Inf all, heavy, warm. D all, heavy, & warm; a l p l. R. | |
| 3 | 8 | 94 50 | — 6 SW | 1 | Inf all, heavy, warm. D all, l all, & warm. E all, all, warm. | |
| 4 | 8 | 96 49 | — 5 W | 0 | Inf all, heavy, warm. D all, all, & warm. E all, cool. | |
| 5 | 8 | 98 41 | — 2 R | 0 | Inf all, heavy, cool. D all, all, & warm. E all, l all, cool. | |
| 6 | 8 | 78 46 | — 3 — | 0 | Inf all, foggy, cool. D all, misty, & drizzle, cold. | |
| 7 | 8 | 94 39 | — 2 E 6 S | 1 177 | Inf all, l all, cool. D all, all, cold, warm. E all, cold. | |
| 8 | 9 | 86 33 | — 2 | 0 | Inf all, hard Frost. D all, l all, cold, warm. E all, cold. | |
| 9 | 8 | 56 39 | — 3 W | 0 | Inf all, l all, heavy, & Frost. D all, heavy, cool. E — | |
| 10 | 8 | 62 44 | — 4 SW | 0 | Inf all, heavy, cool. D —; a fine drizzle or gentle R. | |
| 11 | 8 | 26 45 | — 5 SE | 1 155 | Inf all, heavy, cool. D heavy, cool. E ff — l p drizzle R. | |
| 12 | 8 | 3 46 | — 6 W | 1 495 | Inf all, all, cool. D all, all, warm; a m-p drizzle R. | |
| 13 | | | W 6 S | 1 | Inf all, all, cool. D all, all, warm; a m-p drizzle R. | With Hedges begin to foliate. |
| 14 | 8 28 | 96 43 | — 4 W 6 R | 0 565 | Inf all, all, cool, & foggy. D m-p gentle or drizzle R. E — | An engagement between the British and the French, in the Bay of St. Vincent, on the 12th of March, 1781, in which the British were victorious. |
| 15 | 8 29 | 14 37 | — 2 R | 1 | Inf all, all, cool. D all, all, cold, warm; a m-p drizzle R. | The invisible man of war of the guns founded on the north coast, & 1400 souls perished. |
| 16 | 8 | 43 36 | — 16 E | 2 SW 3 | Inf all, all, cool. D all, all, cold, warm; a m-p drizzle R. | |
| 17 | 8 | 26 43 | — 3 — | — | Inf all, all, cool. D all, all, cold, warm; a m-p drizzle R. | |
| 18 | 8 | 12 40 | — 2 W | 1 615 | Inf all, l all, cool. D cool; F all, all; R all, all, l all, l all. | |
| 19 | 7 | 33 38 | — R W | 0 | Inf all, cool. D all, all, warm. E all, all, cool. | |
| 20 | 7 | 23 43 | — S | 1 | Inf all, cool. D stormy, * Wind SW or W 4. E — | Island of St. Bartholomew in the West Indies, was taken by the British under Sir John Byrd, on the 10th of March, 1781. |
| 21 | 6 28 | 75 39 | — W 6 S | 2 450 | Inf all, all, cool. D all, all, cold, warm; a m-p drizzle R. | And the French were engaged by British & French at the battle of St. Vincent, in which the French were defeated; the leader of the French had been wounded & the British. |
| 22 | 8 | 74 40 | — 1 — | 3 440 | Inf all, all, cool. D all, all, cold, warm; a m-p drizzle R. | Island of St. Vincent in the West Indies, was taken by the British under Sir John Byrd, on the 10th of March, 1781. |
| 23 | 7 | 82 39 | — — | 1 12 | Inf all, l all, cool. D cool; F all, all; R all, all, l all, l all. | |
| 24 | 7 29 | 28 38 | — R E | 0 26 | Inf all, heavy, & Frost. F all, heavy, cool; R all, all, l all, l all. | |
| 25 | 8 | 73 36 | — SW | 0 115 | Inf all, l all, cool. D all, l all, warm. E all, l all, cool. | |
| 26 | 8 | 75 45 | — 2 — | 1 | Inf all, heavy, cool. D cool; F misty; a m-p drizzle, l p l all, l all. | |
| 27 | 8 | 67 47 | — 5 W | 0 28 | Inf all, all, cool. D all, l all, heavy, warm. E all, cool. | |
| 28 | 8 | 63 48 | — 2 SW | 1 | Inf all, l all, cool. D — E — | Islands of St. Thomas & St. John in W. I. also captured. |
| 29 | 8 | 61 50 | — SW | 1 | Inf — D all, cool; F all, a m-p drizzle. E all, cool. | |
| 30 | 7 | 84 49 | — 4 — | 0 45 | Inf all, cool. D all, warm. E all, cool. | |
| 31 | 7 | 98 45 | — 2 R E | 0 | Inf all, l all, cool. D all, l all, & warm. E all, cool. | |

April, N. M. 13. F. M. 28.

[illegible]

2d/1104
46.0
Remnant.

May, N. M. 12. F. M. 28.

| Day | Hour | Barom. | Therm. | Hygrom. | Wind | Rain &c | Weather. |
|-----|------|--------|--------|---------|------|---------|--|
| 1 | 7 | 29 | 70 | 49 | . 8 | N.E. 0 | M.S. cl., l. cl., heavy, cold. D. cl., l. cl., hot, cold. E. cl., cold. |
| 2 | 8 | 40 | 48 | — | 9 | — | M.S. cl., cold; Dewot; F. cl., l. cl., l. p. incl. N.W.; L. cl., cl. |
| 3 | 7 | — | 46 | — | 8 | N.W. 1 | M.S. cl., l. cl., heavy, cold. D. cl., cl., cold, warm. E. cl., cold. |
| 4 | 7 | 61 | 51 | — | W | 0 | M.S. cl., cl., cool. D. cl., cl., ^{heavy} warm. E. cl., cl., warm. |
| 5 | 8 | 77 | 53 | — | — | — | M.S. cl., l. cl., heavy, warm. D. cl., l. cl., heavy, warm. E. cl., cl., cool. |
| 6 | 7 | 78 | 52 | — | 7 | E 1 | M.S. cl., cold. D. cl., l. cl., cold. E. cl., cold. |
| 7 | 9 | — | 53 | — | N.E. | 1 | M.S. cl., cold. D. cl., ^{heavy} hot, cool. E. cl., heavy, cool. |
| 8 | 8 | 66 | 56 | — | W | 1 | M.S. cl., heavy, cold. D. cl., cl., heavy, hot, l. cool; A 3 Thunder at distance, l. N.W. E. cl., cl., cool. |
| 9 | 8 | 63 | — | — | N.W. | 1 | 15 M.S. cl., cl., cold. D. cl., cl., hot, cool. E. cl., l. cl., cool. |
| 10 | 8 | 75 | — | — | W | 0 | M.S. cl., l. cl., cool. D. cl., l. cl., hot, cool. E. cl., cool. |
| 11 | 7 | 81 | 55 | — | N.W. | 1 | M.S. cl., cool. D. cl., cl., hot, l. cool. E. cl., cool. |
| 12 | 6 | 61 | 52 | — | S | — | M.S. cl., warm. D. warm; F.C.—8 gentle N.W.; aff. cl., cl.; L. 2 heavy Show N.W. E. cl., cl., cool, f.p. shower N.W. |
| 13 | 9 | 49 | 55 | — | N.W. | 1 | 330 M.S. cl., cl., cold. D. cl., cl., cool; F.p. showering; A 7 heavy Show off. E. cl., cold. |
| 14 | 8 | 57 | 52 | — | N.W. | 1 | 600 M.S. cl., l. cl., cold. D. cl., cl., foot; F. sent hot; L. showering. E. cl., showering, cool. |
| 15 | 7 | 22 | 53 | 1 | 0 | — | .86 M.S. cl., l. cl., cool. D. cl., cl., warm. E. cl., cold. D. a few s. Show N.W. |
| 16 | | | | | | | |
| 17 | | | | | | | H ^t N.W. D. great Show N.W. |
| 18 | 12 | 35 | 57 | . | 9 | N.W. 1 | 460 D. cl., cl., warm. E. cl., l. cl., cool. |
| 19 | 9 | 53 | 60 | — | 8 | N 1 | M.S. cl., cool. D. cl., l. cl., hot, l. cool. E. cl., cool. |
| 20 | | | | | | | M.S. cl., cool. D. cl., l. cl., hot, l. cool. E. cl., cool. |
| 21 | 5 | 54 | 52 | — | N.W. | 0 | M.S. cl., cool. D. cl., cl., hot, l. cool. E. cl., cool. |
| 22 | 5 | 33 | 55 | — | N.W. | 1 | M.S. cl., warm. D. cl., heavy, warm. E. cl., warm. |
| 23 | 6 | 21 | 57 | 1 | 0 | — | ..4 H ^t N.W. M.S. cl., warm. D. cl., warm; F. rain & thundering; L. cl., E. cl., cl., warm. |
| 24 | 8 | 31 | 60 | . | 8 | N.W. 1 | ..3 M.S. cl., cl., warm. D. cl., cl., warm. E. cl., cl., cool. |
| 25 | 5 | 36 | 56 | — | N.W. | 1 | M.S. cl., warm. D. cl., cl., hot, l. cool; L. cl. sultry. E. cl., cl., sultry. |
| 26 | 6 | 28 | 58 | — | N.W. | 0 | M.S. incl. N.W., warm. D. cl., ^{south cl.} warm; fog ^t Show N.W. E. showering. A Thunder Storm at Southwell G. S. p. 50. |
| 27 | 6 | 27 | 60 | — | 9 | N.W. 1 | 230 M.S. cl., cool. F. cl., cl., warm; L. cl., l. cl., cool. E. cl., cool. |
| 28 | 8 | 26 | 56 | — | — | — | M.S. cl., cool. Dewot; F. p. cl., aff. n. p. drily, gentle, or close N.W. E. drily, cool. N ^t N.W. |
| 29 | 7 | 28 | 94 | 54 | 1 | — | 2 640 M.S. showering, cool. Dewot; F. m. f. Show N.W. D. cl., l. cl., E. cl., cool. |
| 30 | 7 | 29 | 21 | — | 0 | N.W. | 290 H ^t N.W. M.S. cl., cool. F. p. — aff. ^{n. p.} gentle, or close N.W.; A 8-10 heavy Show off. E. gentle N.W. — N ^t N.W. |
| 31 | 8 | 25 | 56 | — | 3 | — | 336 M.S. drily or gentle N.W., cool. F. p. —, aff. cl., E. cl., cool. |

25/1356
54.2

3, 557

June, R. M. 11. F. M. 26.

| Day | Hour | Barom | Therm | Hygrom | Wind | Rain | Weather | Casual Obs |
|-----|------|-------|-------|--------|-------|------|---|---|
| 1 | 6 | 29 44 | 56 | 1 | 2 N | 0 | Inf. all, mild to N th , cool. D all, l. all, ^{long} warm. E all, heavy, warm. | Asst. Surgeon of an Earthquake felt at Newbury & Chesham. |
| 2 | 6 | 51 | 57 | — | 1 S | 0 | Inf. all, cool. D warm; F all, some drizzle; L all, all. E all, cool. G. M. p. 365. | |
| 3 | 7 | 48 | 56 | — | — | — | 155 Inf. showing, cool. D all, warm; F all, other drizzle in gentle N th E all, cool. | |
| 4 | 8 | 61 | 58 | — | — | 0 | .30 Inf. all, cool. D all, ^{long} warm; L all, all. E all, all, cool. | Embargo on Russian & Danish ships taken off. |
| 5 | 8 | 77 | 61 | — | WSS 1 | — | Inf. all, cool. D all, heavy, warm; L all, all. E all, all, cool. | |
| 6 | 8 | 84 | 60 | — | 0 W | 0 | Inf. all, ^{foggy} cool. D all, l. all, heavy, warm; L all, some drizzle N th , all, cool. | |
| 7 | 8 | 94 | — | — | 1 | — | .96 Inf. all, foggy, cool. F all, — off ^d all, all, heavy, hot, l. cool. E all, cool. | |
| 8 | 7 | 95 | 61 | — | 9 NW | 0 | .4 Inf. all, warm. F all, —, off ^d all, all, hot, l. cool. E all, all, warm. | |
| 9 | 7 | 96 | 66 | — | — | 1 | Inf. all, all, warm. D all, l. all, exceedingly hot, l. cool. E all, all, warm. | At 2-75, 4-76, 5-75. |
| 10 | 6 | 93 | 64 | — | — | 0 | Inf. all, all, warm. D all, all, hot, cool, * Wind 2. E all, all, warm. | Three Spanish Brigs cut out for under a Dutchy at Orpesco by Capt. Pulling. |
| 11 | 6 | 73 | 62 | — | 8 NW | 1 | Inf. all, all, cool. D all, all, hot, cool. E all, l. all, cool. | |
| 12 | 7 | 77 | 55 | — | 8 NW | 1 | Inf. all, all, cool. D all, all, hot, cool; L all, heavy, some drizzle N th , all, cool. | A Spanish ship burnt on coast of Africa. |
| 13 | 5 | 57 | 50 | — | 9 | 0 | 142 Inf. showing, cool. D all, all, hot, cold. E all, cold. | A Thunder Storm at Deal. G. M. July, p. 688. |
| 14 | 9 | 68 | 60 | — | 7 | 1 | Inf. all, cold. D all, l. all, hot, cold. E all, cold. | |
| 15 | 6 | 74 | 54 | — | 8 NW | 1 | Inf. all, all, cool. D all, all, hot, cool. E all, all, cool. | |
| 16 | 7 | — | 56 | — | 7 | 2 | Inf. all, all, cool. D all, all, hot, cool. E all, all, cool. | |
| 17 | 8 | 70 | 59 | — | 8 | 1 | — | |
| 18 | 8 | — | — | — | — | 0 | — | |
| 19 | 8 | 60 | 64 | — | 4 | 1 | — | |
| 20 | 8 | — | 66 | — | — | — | — | |
| 21 | 8 | — | 61 | — | NE | — | — | Embargo on Swedish ships taken off. |
| 22 | 8 | 50 | 63 | — | 7 E | 2 | — | A Spanish Frigate taken. |
| 23 | 8 | 53 | 57 | — | 2 | 1 | Inf. all, cool. D —; L all, mild to drizzle. E — | Tenete, one of D. M. S. Islands surrounded by Dutch & the British. |
| 24 | 8 | 50 | 58 | — | 9 SE | 0 | Inf. all, heavy, warm. D all, heavy, sultry; L all, all. E all, warm. | A British ship taken by a French Squadron under Guichenot returning from Egypt. |
| 25 | 7 | 45 | 59 | — | 1 SW | 0 | 430 Inf. all, warm. D all, all, warm; F all, some drizzle N th , all, cool. | |
| 26 | 8 | 63 | 60 | — | 0 W | 0 | 280 Inf. all, cool. D all, all, warm. E all, all, cool. | |
| 27 | 8 | 82 | 64 | — | 8 | — | Inf. all, l. all, cool. D all, l. all, hot, cool. E all, cool. | Cairo surrounded by French to the British & Turkish forces. |
| 28 | 8 | 87 | 66 | — | — | 0 | Inf. all, cool. D all, l. all, hot, cool. E all, cool. | |
| 29 | 6 | — | 60 | — | SW 2 | 0 | Inf. all, cool. D all, heavy, hot, l. cool. E all, all, warm. | |
| 30 | 5 | 55 | 59 | — | SW | 0 | Inf. all, warm. D all, warm; F all, gentle drizzle N th , all, cool. | A Thunder Storm at Southampton. G. M. July, p. 689. |
| | | | | | | | 484 L all, cool. E all, all, cool | A good deal of Hay well made. |

July, N. M. 10. T. M. 26.

| Day, Hour | Barom | Therm | Hygrom | Wind | Remarks | Weather | Casual Obs. |
|-----------|-------|-------|-----------|------|---------|---|-------------|
| 1 6 | 29 33 | 57 | 9 | SW 0 | | Miscl, cl, cool. Del, cl, hot, l cool, Thunder (D); a 2nd | |
| 2 6 | 25 58 | — | 8 | — 1 | | Shed R ^t , & heavy shed. Del, l, cl, cool. | |
| 3 5 | 33 57 | — | 9 | — | | 335 Miscl, cl, l, cool. Del, sun, cl; T q and shed R ^t , aff | |
| 4 4 | 42 | — | 1 0 | W 0 | | now & up l R ^t ; & ff hot. Del, cool. | |
| 5 8 | 33 64 | — | 9 | — | | 165 Miscl, l, foggy, cool. Del, warm, * Wind SW; Tff foggy; | |
| 6 7 | 27 60 | — | SW 1 | — | | a 4th shed R ^t . Del, cool. | |
| 7 7 | 28 63 | 1 1 | — | — | | .57 Miscl, cool. Del, cl, warm. Del, l, p gentle R ^t , cool. | |
| 8 8 | 16 64 | — | 9 | — 2 | | .80 Miscl, cl, cool. Del, cl, warm. Del, cool. | |
| 9 6 | 12 58 | 1 0 | W 6 S 2 | — | | 6 Miscl, warm. Del, u warm; a fog & drizzle, some shewy. | |
| 10 6 | 46 55 | — | 9 | — | | Del, cl, cool. | |
| 11 6 | 48 58 | — | SW 1 | — | | 130 Miscl, cl, warm. Del, cl, hot, cool. Del, cl, warm. | |
| 12 8 | 18 61 | 1 2 | W 1 | — | | Miscl, cl, warm. D warm, shewy. Del, shewy. | |
| 13 6 | 42 58 | — | 0 W 6 S 1 | — | | 388 Miscl, l, cl, warm. Del, cl, cool, * Wind S. Del, l, cl, cool. | |
| 14 7 | 41 61 | — | 1 SW 1 | — | | Miscl, l, cl, cool. Del, cl, warm; a fog & shed R ^t . | |
| 15 7 | 16 60 | — | 0 SW 1 | — | | Del, cl, cool. | |
| 16 4 | 0 55 | — | SW 1 | — | | .30 Miscl, l, cl, warm. D warm; Tff drizzle; aff, cl, cl. | |
| 17 6 | 12 56 | — | 1 W 0 | — | | Del, u warm. | |
| 18 6 | 43 57 | — | 0 — 1 | — | | .70 W R ^t . Miscl, cl, warm. Del, cl, cool, * Wind N 2. | |
| 19 7 | 54 59 | — | — | — | | Del, cl, cool. | |
| 20 6 | 72 61 | — | 9 W 0 | — | | Miscl, cl, cool. Del, l, cl, u warm, fog & shed R ^t . | |
| 21 7 | 74 66 | — | W 1 | — | | Del, l, cl, warm. | |
| 22 6 | — | — | — | — | | Miscl, l, cl, warm. Del, cl, u warm; l l p long, cool. | |
| 23 7 | 81 64 | — | 8 | — | | Del, u warm. | |
| 24 5 | 66 61 | — | 9 W 1 | — | | Del, u warm. | |
| 25 6 | 57 60 | — | W 0 | — | | Del, u warm. | |
| 26 8 | 55 62 | — | W 0 | — | | Del, u warm. | |
| 27 6 | 53 64 | 1 0 | S 0 | — | | Del, u warm. | |
| 28 6 | 51 61 | — | SW 1 | — | | Del, u warm. | |
| 29 6 | 54 59 | — | 8 SW 2 | — | | Del, u warm. | |
| 30 6 | 23 58 | 1 0 | 2 1 | — | | Del, u warm. | |
| 31 7 | 20 63 | — | 1 | — | | Del, u warm. | |

An Action between a British Squadron under Sir John Jervis and a French Ship in the Bay of Algiers; in it the Hannibal, a British man of war, got aground & blown up; & a French ship, the bloody engagement; & the French ships, 3 men of war & a frigate, two of the former got aground, & the whole rendered unseaworthy.

And Engagements on 2^d between the Squadron under Sir J. S. & the French Fleet joined by a reinforcement of 1 French & 5 Spanish ships, & the Hannibal taken before, so that the enemy was twice the number of British ships; in it the Spanish 22ⁿ ship burnt, and set on fire, & one struck its colours; the rest got off in the night.

A Thunder Storm in Gloucestershire. G. M. p. 657.

freshly & dark shine; & the storm in l. b. & the freshen G. M. p. 657. A Thunder storm in Cambridgehire. Ibid.

Annals of the observed in Norfolk. Ibid.

A violent Thunder Storm in Yorkshire. G. M. p. 659.

A violent Hurricane at St. Helena, on 1st of Bahama Island. G. M. Oct. p. 447.

A dread full Wind Storm in the G. M. Sept. p. 851.

A violent Thunder Storm in London. G. M. p. 657.

Some interruption to the weather, but most moderate.

Some Corn cut.

A more Thunder Storm at the Bedford. G. M. Sept. p. 852.

1740
60

August, R. M. 9. T. M. 23.

[illegible]

2811724
61'6

1,708

September, N. M. 8. H. M. 22

| Day | Mon | Bar | Ther | Hyg | Wind | Point | Weather | Casual Obs | |
|-----|-----|-----|------|-----|------|-------|----------|---|--|
| 1 | 8 | 29 | 43 | 61 | 1 | 8 | 101 R 2 | Inf. cl, cool. D. cl, cl, hot, cool. E. cl, cl, cool. | |
| 2 | 6 | | 33 | 62 | — | | 106 S 2 | Inf. cl, cl, cool. F. G. and S. N. S. S. cl, cl, hot, cool. | Alexandria surrendered by the French to the British. From the English. See the French and British accounts. A. Whistler and Dundee. G. M. Oct. p. 947. |
| 3 | 6 | | 38 | 57 | — | | 10 0 | 143 Inf. cl, cl, cool. F. G. — aff. warm; L. p. gentle N. S. S. cl, cl, cool. | A. Whistler and Dundee. G. M. Oct. p. 947. |
| 4 | 8 | | 5 | 63 | 1 | 1 | — 2 | 322 R. N. S. Inf. shewy, warm. D. — E. — | A. Whistler and Dundee. G. M. Oct. p. 948. |
| 5 | 8 | | 12 | 61 | — | 0 | 10 1 | Inf. cl, cl, cool. D. cl, cl, warm; L. p. drily, gentle N. S. S. cl, warm, new & then N. S. | |
| 6 | 9 | | 6 | 67 | — | | 52 1 | 118 Inf. cl, cl, warm. D. cl, cl, warm; L. shewy. E. cl, warm. | A violent Thunder Storm at Woodbridge. G. M. p. 854. |
| 7 | 8 | | 28 | 62 | — | 1 | R 6 10 1 | 188 R. N. S. Inf. shewy, cool. D. cl, cl, warm; L. shewy. E. cl, cool. | A Shock of an Earthquake in Scotland. G. M. Oct. p. 948. |
| 8 | 6 | | 72 | 55 | — | 0 | R 0 | 54 Inf. cl, cl, shewy, cool. F. G. shewy, cool; aff. cl, warm. | |
| 9 | 8 | | 81 | 60 | — | 3 | — 1 | 15 Inf. cl, cl, shewy, warm. D. cl, cl, warm; F. G. misty. E. cl, foggy. | |
| 10 | 8 | | 82 | 61 | — | 1 | 2 1 | 10 Inf. cl, cool. D. cl, cl, hot, cool. E. cl, cl, cool. | |
| 11 | 8 | | 81 | 56 | — | 0 | 52 0 | Inf. cl, hazy, cool. D. cl, warm. E. — | |
| 12 | 2 | | 60 | 61 | — | 0 | — | D. — | |
| 13 | 1 | | 50 | 62 | — | 1 | — | 100 R. N. S. D. cl, cl, hot, cool; F. G. and then drily. | |
| 14 | 2 | | 60 | — | — | 0 | — | F. G. foggy, shewy; L. cl, cl, shewy. | |
| 15 | 6 | | 86 | 56 | — | 0 | — | Inf. cl, foggy, shewy. D. cl, cl, warm; F. G. and then drily. | |
| 16 | 8 | | 93 | 59 | — | — | — | Inf. cl, foggy, shewy. D. cl, cl, warm; F. G. and then drily. | |
| 17 | 8 | | 66 | 60 | — | — | — | Inf. cl, foggy, cool. D. warm; F. G. cl, cl, shewy. E. cl, shewy. | |
| 18 | 7 | | 24 | 63 | — | 2 | — | 62 R. N. S. Inf. mild N. S. S. warm. D. shewy, shewy; F. G. shewy; L. cl, cl, shewy, L. p. heavy S. N. S. R. S. | |
| 19 | 8 | | 28 | 56 | — | 1 | R 0 | 260 Inf. cl, cool. F. G. cl, cl, warm; L. shewy, L. p. cl, cl, shewy. E. cl, cl, cool. | |
| 20 | 7 | | 53 | — | — | 0 | W 0 | 115 Inf. cl, cl, cool. D. cl, cl, warm. E. cl, cool. | Treaty of Peace betw. France & Portugal. |
| 21 | 6 | | 54 | 49 | — | 0 | R 0 | Inf. cl, cool. D. cl, cl, warm. E. cl, cl, cool. | |
| 22 | 6 | | 55 | 52 | — | 1 | R 6 2 0 | Inf. mild N. S. S. cool. D. cl, cool; F. G. and then drily or gentle N. S. S. cl, cool. | |
| 23 | 8 | | 45 | 56 | — | 3 | — 2 | 470 R. N. S. Inf. gentle N. S. S. cool. D. cl, cool; F. G. N. S. S. —; L. cl, cl, cool. | |
| 24 | 8 | | 64 | 53 | — | 2 | R 2 1 | 107 Inf. cl, cl, cool. D. cl, cl, warm. E. cl, cool. | |
| 25 | 8 | | 66 | 51 | — | 1 | R 1 | Inf. cl, cool. D. cool; F. G. cl, cl, aff. cl, cl. E. cl, cool. | |
| 26 | 6 | | 46 | 52 | — | 2 | 1 | 94 R. N. S. Inf. drily, cool. D. p. drily, new & then S. N. S. R. S. cool. | |
| 27 | 7 | | 51 | 58 | — | 6 | S 6 0 | 107 R. N. S. Inf. cl, warm. D. cl, hazy, warm. E. — | |
| 28 | 7 | | 60 | 59 | — | 4 | — 1 | 25 R. N. S. Inf. cl, hazy, warm. D. warm; F. G. hazy; L. cl, cl, warm. | |
| 29 | 6 | | 46 | 61 | — | 3 | — | 165 R. N. S. Inf. shewy, warm. D. cl, warm; L. some cl, cool. | |
| 30 | 8 | | 48 | 60 | — | 2 | W 1 | 17 Inf. cl, warm. D. warm; F. G. cl, new & then S. N. S. R. S. L. cl, cl, warm. | Harvest finished 2 or 3 weeks ago, except Beans, most of which are yet in. |

October, R. M. 7. J. M. 21.

| Day | Hour | Baromet | Therm | Hygrom | Wind | Rain | Weather | Casual Obs |
|-----|------|---------|-------|--------|-------|--------|--|---|
| 1 | 8-29 | 84 | 52 | 1 | NW 0 | | Mf cl, lcl, cool. D cl, lcl, warm. E cl, lcl, cool. | Religion of Peace bet ^t G ^t Brit ⁿ & France signed at L ^a . |
| 2 | 8 | — | 55 | — | SW 1 | | Mf cl, cl, cool. D cl, cl, warm. E cl, cool. | |
| 3 | 8 | 65 | 56 | — | SW 1 | | Mf cl, cool. Fcl, cl, warm; h cl, f, d, drily, cool. E cl, cool. | |
| 4 | 8 | 55 | — | — | S 0 | .7 | Mf foggy, cool. D cool; Fff foggy, aff ^r cl, lcl, E cl, lcl, drily a gentle R ^t . | |
| 5 | 8 | 30 | 52 | — | — | .53 | Mf foggy, cool. D cl, cl, warm; h 5 ant ^r shes R ^t . E cl, cl, cool. | |
| 6 | 8 | 33 | 48 | — | SE 0 | .58 | Mf hazy, cool. Fcl, cool, fog ^t at ^r shes R ^t ; h cl, lcl, warm. E cl, cool. | |
| 7 | 10 | 30 | 50 | — | S 0 | 124 | Mf cl, foggy, cool. D cl, cl, warm. E cl, cool, lcl R ^t . | 187 |
| 8 | 3 | — | 55 | — | SW 0 | 164 | R ^t R ^t . D cl, cl, warm. E cl, lcl, cool. | Peace concluded between France & Portugal & Russia & the Ottoman Empire. |
| 9 | 12 | 24 | 54 | — | SE 1 | 135 | R ^t R ^t . Mf cl, lcl, cool. D warm; Fcl, lcl; h cl, lcl, shewy. E cl, cool. | 20th Wind 15 Thunder at 11.40. G. M. Dec. 11.40. |
| 10 | 8 | 26 | 51 | — | — | 102 | R ^t R ^t . Mf cl, cl, cool. D cl, cl, warm. E fcl, lcl, shewy. | Long contin ^d Lightning & torrents of Rain in West India. |
| 11 | 8 | 17 | 53 | — | — | 0 | Mf cl, foggy, cool. Fff — aff ^r cl, lcl, warm. E cl, cool. | 1st of Dec. 4. M. p. 9.49. 9.51. Dec. p. 11.41 |
| 12 | 8 | 41 | 51 | — | WSE 0 | | Mf foggy, cool. Fff — aff ^r cl, lcl, warm. E cl, cool. | |
| 13 | 7 | 49 | 52 | — | SE 1 | .16 | Mf cl R ^t warm. D cl, hazy, warm; Fff some drily. E cl, warm. | |
| 14 | 8 | 51 | 59 | — | SW 1 | .12 | Mf cl, warm. D —; Fff then drily; R cl, R ^t . E cl, warm. | |
| 15 | 8 | 52 | 54 | — | — | 2 | Mf cl, hazy, warm. D cl, cl, hazy, warm; Fff some drily. E cl, warm. | |
| 16 | 8 | 54 | 50 | — | — | 2 | Mf cl, hazy, warm. D cl, cl, hazy, warm; Fff some drily. E cl, warm. | |
| 17 | 8 | 24 | 53 | — | — | 3 | Mf cl, hazy, warm. D cl, cl, hazy, warm; Fff some drily. E cl, warm. | |
| 18 | 8 | 28 | 52 | — | — | 2 | Mf cl, hazy, warm. D cl, cl, hazy, warm; Fff some drily. E cl, warm. | |
| 19 | 8 | 29 | 14 | 50 | — | 2 | Mf cl, hazy, warm. D cl, cl, hazy, warm; Fff some drily. E cl, warm. | |
| 20 | 9 | 42 | 45 | — | SE 1 | .58 | Mf cl, hazy, warm. D cl, cl, hazy, warm; Fff some drily. E cl, warm. | |
| 21 | 9 | 17 | 42 | — | — | 2 | Mf cl, hazy, warm. D cl, cl, hazy, warm; Fff some drily. E cl, warm. | |
| 22 | 9 | 28 | 40 | — | SW 1 | | Mf cl, hazy, cool. Fcl, fcl, hazy, lcl, gentle a don R ^t . h cl, lcl, cool, new at ^r then lcl R ^t . E cl, cool. | |
| 23 | 9 | 73 | 42 | — | SE 1 | 415 | Mf cl, cool. D cl, cl, warm. E cl, cool. | |
| 24 | 9 | 84 | 40 | — | — | 0 | Mf cl, hazy, cool. Fcl, hazy, cool; h cl, cl, warm. E cl, cl, cool, at ^r shes R ^t . | |
| 25 | 9 | 75 | 44 | — | — | 1 | Mf cl, foggy, cool. D cl, cl, cool, warm. E cl, cl, cool. | |
| 26 | 8 | 93 | 45 | — | — | 0 | Mf cl, hazy, cool. D cool; Fff foggy, aff ^r cl, hazy. E cl, cool. | |
| 27 | 7 | 95 | 47 | — | SE 0 | | Mf foggy, cool. Fff — aff ^r cl, cl, warm. E cl, cool, & shes R ^t . | |
| 28 | 8 | 81 | 48 | — | — | 3 | Mf cl, cl, cool. D cl, cool. E — | |
| 29 | 8 | 82 | 44 | — | SE 1 | .24 | Mf drily, cool. D cl, cool, n p drily. E cl, cool. | |
| 30 | 8 | 57 | 53 | — | SW 2 | .39 | Mf cl, warm. D —, n p drily. E — | |
| 31 | 8 | 61 | 56 | — | — | .16 | Mf cl, warm. D —, fog ^t drily a gentle R ^t . E some drily. | Apples at fair heavily ripened. Much Cyder making. |
| | | | | | | 510 | R ^t R ^t . | |
| | | | | | | 3, 423 | | |

November, P. M. 6. T. M. 20.

$$27 \overline{) 1116} \\ \underline{413} \\ \text{fars}$$

December, A.M. 5. J.M. 20.

| Day | Hour | Broom | Therm | Hygrom | Wind | Quint | Weather | Casual Obs. |
|-----|------|-------|-------|--------|--------|-------|---|---|
| 1 | | | | | | | 680 H ² N ² — Inf. d ¹ , foggy, cold, D — E ff —, l ¹ p ¹ , frosty. | |
| 2 | 9 | 28 | 82 | 35 | 1 | 5 | 60 H ² N ² — Inf. d ¹ , foggy, cold, gentle Thaw. F — l ¹ d ¹ , d ¹ . E d ¹ , frosty. | |
| 3 | 12 | 29 | 27 | 37 | — | 4 | Inf. d ¹ , hard Frost. D d ¹ , d ¹ , cold, l ¹ warm. E d ¹ , frosty. | |
| 4 | 9 | | 37 | 33 | — | 3 | Inf. d ¹ , heavy, hard Frost. D d ¹ , heavy, cool: l ¹ d ¹ in gentle R ² . | |
| 5 | 9 | 28 | 66 | 46 | — | 6 | E d ¹ , m ¹ d ¹ in gentle R ² . 180 Inf. d ¹ , heavy, warm. D — E — | |
| 6 | 9 | | 74 | 42 | — | 10 | 140 Inf. d ¹ , l ¹ d ¹ , cool. D d ¹ , d ¹ , cool. E d ¹ , frosty. | |
| 7 | 8 | 29 | 10 | 35 | — | 4 | Inf. d ¹ , out Frost. D d ¹ , l ¹ d ¹ , heavy, cold, l ¹ warm. E d ¹ , frosty. | |
| 8 | 8 | | 22 | — | — | 42 | Inf. d ¹ , l ¹ d ¹ , m ¹ Frost. D d ¹ , d ¹ , cold: l ¹ p ¹ l ¹ d ¹ . E d ¹ , in gentle R ² . R ² R ² — | |
| 9 | 8 | 28 | 35 | 45 | — | 6 | 647 Inf. d ¹ , l ¹ d ¹ , cool. D d ¹ , d ¹ , warm; F 10 d ¹ d ¹ R ² . E d ¹ , cool. | |
| 10 | 9 | 29 | 2 | 43 | — | 4 | 12 Inf. d ¹ , l ¹ d ¹ , cool. D d ¹ , l ¹ d ¹ , warm. E d ¹ , d ¹ , cool. | |
| 11 | 8 | | 37 | 38 | — | 3 | Inf. d ¹ , l ¹ d ¹ , out Frost. D d ¹ , l ¹ d ¹ , cold, l ¹ warm. E d ¹ , frosty. | |
| 12 | 9 | | 28 | 33 | — | 2 | Inf. d ¹ , hard Frost. D d ¹ , d ¹ , cold: l ¹ p ¹ l ¹ d ¹ , m ¹ d ¹ l ¹ d ¹ . | |
| 13 | 9 | | 35 | 31 | — | 4 | E d ¹ , frosty. R ² l ¹ d ¹ l ¹ d ¹ , heavy Frost. D d ¹ , l ¹ d ¹ , Frost —; l ¹ p ¹ m ¹ d ¹ l ¹ d ¹ . | |
| 14 | 8 | | 33 | 26 | — | 4 | E d ¹ , Frost — Inf. d ¹ , Frost m ¹ d ¹ . D d ¹ , Frost — E d ¹ , l ¹ d ¹ , Frost — | Thunder Storm at Tring, in Scotland. G. P. M. Sept. 1882. |
| 15 | 8 | | 35 | 28 | — | 6 | l ¹ p ¹ l ¹ d ¹ d ¹ m ¹ d ¹ . 140 Inf. d ¹ , heavy, cool. E d ¹ , Frost — | |
| 16 | 8 | | 4 | 33 | — | 6 | R ² l ¹ d ¹ l ¹ d ¹ , Frost — D d ¹ , Frost — E d ¹ , d ¹ , Frost — | |
| 17 | 9 | | — | 31 | — | 3 | R ² l ¹ d ¹ l ¹ d ¹ , Frost — D d ¹ , Frost — E d ¹ , d ¹ , Frost — | |
| 18 | 9 | | 35 | 27 | — | — | Inf. d ¹ , Frost m ¹ d ¹ . D d ¹ , l ¹ d ¹ , Frost —, Thaw in Sun. E d ¹ , Frost — | |
| 19 | 8 | | 74 | 25 | — | 4 | Inf. d ¹ , Frost m ¹ d ¹ . D d ¹ , Frost —, Thaw in Sun. E d ¹ , Frost — | |
| 20 | 9 | | 78 | 27 | — | 5 | Inf. d ¹ , heavy, Frost — F ff —, m ¹ d ¹ gentle Thaw; l ¹ p ¹ gentle R ² . E d ¹ , cold, Thaw — | |
| 21 | 9 | | 38 | 38 | — | 6 | 244 Inf. d ¹ , l ¹ d ¹ , cold, Thaw — D d ¹ , l ¹ d ¹ , cold, warm, Thaw — E d ¹ , cold, Thaw — | |
| 22 | 8 | | 52 | 36 | — | 10 | Inf. foggy, cold, Thaw —. D d ¹ , foggy, or heavy, cool, Thaw — E — | |
| 23 | 9 | | 6 | 43 | — | 2 | 262 H ² N ² . Inf. N ² —, cool. D d ¹ , cold; F m ¹ p ¹ N ² — E d ¹ , cool. | |
| 24 | 9 | | 18 | 42 | — | 5 | 245 Inf. d ¹ , heavy, cool. F —; l ¹ d ¹ m ¹ d ¹ . E — R ² N ² . | |
| 25 | 9 | 28 | 89 | 43 | — | 6 | 175 Inf. d ¹ , foggy, cool. F ff — l ¹ d ¹ m ¹ d ¹ ; l ¹ d ¹ m ¹ d ¹ in gentle R ² . E gentle or close R ² . | |
| 26 | 9 | | 62 | — | — | 5 | 585 Inf. d ¹ , cool. D d ¹ , l ¹ d ¹ , cool. E d ¹ m ¹ d ¹ , cool. R ² N ² . | |
| 27 | 9 | | 81 | 41 | — | 4 | 265 Inf. d ¹ m ¹ d ¹ , cool. D d ¹ m ¹ d ¹ ; F ff d ¹ m ¹ d ¹ , cool. E d ¹ , d ¹ , cool. | |
| 28 | 9 | 29 | 33 | 38 | — | 4 | 68 Inf. d ¹ , heavy, cold. D d ¹ , d ¹ , cool. E d ¹ , l ¹ d ¹ , cool. | |
| 29 | 8 | | 22 | 41 | — | 6 | Inf. d ¹ , heavy, cool. D d ¹ , d ¹ , heavy, cool. E d ¹ , cool. | |
| 30 | 8 | | 3 | 37 | — | 3 | Inf. d ¹ , l ¹ d ¹ , out Frost. D d ¹ , d ¹ , cool. E d ¹ , cool. | |
| 31 | 8 | | 53 | 32 | — | 2 | Inf. d ¹ , l ¹ d ¹ , hard Frost. D d ¹ , l ¹ d ¹ , Frost —, Wind 2. E d ¹ , Frost — | |
| | | | | | 3,561 | | | |
| | | | | | 35,473 | | | |

28/1006
35/1006

1802.

January. N.M. 4. F.M. 18.

| Day, Hour | Barom | Therm | Hygrom | Wind | Humid. | Weather | Casual Obs. |
|-----------------------|-------|-------|--------|------|--------|---|--------------------------|
| 1 8 29 77 30 1 1 46 1 | | | | | | Inf. cl., Frost incd. D. cl., Frost — 2 cl., Frost — | |
| 2 8 38 — — 3 46 0 | | | | | | Inf. Snow, Frost — D. gentle Thaw, u. cold; F. Frost — 2 cl., cold, somewhat snow on West. | |
| 3 8 47 32 — 5 — 1 | | | | | | 235 Inf. Snow. Inf. Snow, u. cold, incl. t. Thaw. F. Inf. Snow, after cl., cl., frosty. 2 cl., frosty | |
| 4 8 86 23 — 3 4 0 | | | | | | Inf. cl., severe Frost. D. cl., cl., Frost — 2 cl., Frost — | |
| 5 8 34 28 — — 1 | | | | | | Inf. Snow. Inf. Snow, Frost — D. m. p. gentle or close Snow, Frost — 2 cl., Snow. | |
| 6 9 14 32 — 6 1 0 | | | | | | Inf. cl., v. cold, incl. t. Thaw. F. —; m. p. gentle or close Snow. 2 cl., | |
| 7 9 42 28 — 3 2 1 | | | | | | Inf. cl., Frost — D. Frost —; 2 cl., cl., 2 cl., 2 — | |
| 8 9 44 33 — 5 4 1 | | | | | | Inf. cl., gentle Thaw, u. cold. D — 2 — | |
| 9 9 33 — — — — | | | | | | 570 Inf. — D — 2 cl., frosty. | |
| 10 9 31 — 3 46 1 | | | | | | 200 Inf. cl., hard Frost; D. cl., cl., gentle Thaw, u. cold 2 cl., frosty. | |
| 11 8 12 22 — 2 4 0 | | | | | | Inf. cl., Frost incd. D. cl., Frost — Thaw in Sun. 2 cl., Frost — | |
| 12 | | | | | | Inf. cl., Frost — D. cl., cl., Frost — 2 cl., cl., Frost — | 1 W. |
| 13 | | | | | | Inf. cl., Frost — D. cl., cl., Frost —, now other than Snow. 2 cl., cl., Frost — | |
| 14 9 63 24 — 4 2 1 | | | | | | Inf. cl., Frost — D. cl., Frost — 2 — | |
| 15 9 86 20 — — — — | | | | | | Inf. cl., Frost incd. D. cl., heavy, gentle Thaw, u. cold 2 — | |
| 16 9 98 18 — — — — | | | | | | Inf. cl., cl., Frost incd. D. cl., heavy, gentle Thaw, u. cold 2 — | |
| 17 9 83 35 — 6 4 0 | | | | | | Inf. cl., foggy, Thaw —, u. cold. D — 2 — | |
| 18 9 74 36 — 3 — — | | | | | | Inf. cl., cl., heavy, Thaw — D — 2 foggy, Thaw — | Two more Mutineers sail? |
| 19 9 42 41 — 6 — 2 | | | | | | 90 Inf. cl., foggy, cold. F — D gentle or close R.; 2 cl., cl., cold. | |
| 20 9 44 37 — 3 — — | | | | | | 104 Inf. cl., cl., cl., Frost — D. cl., cl., cold, warm. 2 cl., cl., cold. | |
| 21 9 4 40 — 2 4 4 | | | | | | 214 Inf. Stormy. Inf. —, cold. D — 2 — | |
| 22 9 76 36 — 1 4 1 | | | | | | Inf. cl., cl., cl., Frost. D. cl., cl., cold, warm; 2 cl., cl., cold. | |
| 23 9 30 33 — 2 4 2 0 | | | | | | Inf. cl., heavy, hard Frost. D. cl., heavy, cold. 2 — | |
| 24 9 29 88 41 — 4 4 1 | | | | | | Inf. cl., heavy, Frost — D — 2 — | |
| 25 8 79 37 — 3 4 1 | | | | | | Inf. — D. cl., cl., heavy, warm. 2 cl., cold. | |
| 26 8 77 42 — 2 — — | | | | | | Inf. — D. cl., cl., heavy, warm. 2 cl., cold. | |
| 27 8 92 46 — 4 — 0 | | | | | | Inf. foggy, cold. D. cl.; F. foggy, u. misty. 2 cl., cl., foggy. | |
| 28 8 30 41 — 1 — 1 | | | | | | Inf. cl., cl., heavy, cold. D — 2 cl., cold. | |
| 29 8 29 80 42 — 5 — 2 | | | | | | 40 Inf. cl., Inf. cl., cold. D. cl., heavy, cold; F. m. p. mist or gentle R.; 2 cl., cold. | |
| 30 8 76 36 — 4 1 1 | | | | | | 145 Inf. v. foggy, u. Frost. D. cold; F. foggy, after cl., heavy, u. misty. | |
| 31 9 62 46 — — 2 | | | | | | 35 Inf. cl., heavy, cold. D —, now heavy mist. 2 cl., cl., misty. | |
| 1,573 | | | | | | | |

Two more Mutineers sail?

A violent storm sent throughout Britain & Ireland. G. M. p. 78. St. Feb. p. 173. 176. M. p. 268.

17910
337
P. 22.2

February. N. M. 2. F. M. 17.

| Day | Hour | Barom | Therm | Hygrom | Wind | Humid | Weather | Casual Obs. |
|-----|------|-------|-------|--------|------|-------|---|--|
| 1 | 8 | 29 | 21 | 45 | 1 | 4 | SW 2 | 510 H st stormy. Inf. cl ^y , heavy, cool. D stormy. E cl ^y , cool. H st 12 th . |
| 2 | 8 | 28 | 40 | — | W | 1 | 386 Inf. cl ^y , cl ^y , cool. D — E cl ^y , cool. | |
| 3 | 8 | 36 | — | — | SW 2 | — | Inf. — F —, a drizzle a gentle N st . E cl ^y , showery, cool. | |
| 4 | 8 | 22 | — | — | 3 | SW 3 | 313 H st stormy. Inf. stormy, cool. D cl ^y , cool; F st stormy: E cl ^y , heavy stem of hail. E cl ^y , cool. | |
| 5 | 8 | 62 | 36 | — | 2 | W 1 | 110 Inf. cl ^y , and Frost. D cl ^y , cl ^y , cold, warm. E cl ^y , cool, showery. H st — | |
| 6 | 8 | 28 | 92 | 42 | — | 6 | 106 S 1 | 311 Inf. showery, foggy, cool. D cool; F cl ^y , foggy, somewhat drizzly; E cl ^y , a storm on the coast of Ireland. G. M. p. 17 th . |
| 7 | 8 | 29 | 62 | 36 | — | 2 | — 0 | 27 Inf. cl ^y , and Frost. D cl ^y , cl ^y , cold, warm. E cl ^y , frosty. |
| 8 | 8 | 75 | 33 | — | — | SW 1 | — | Inf. cl ^y , heavy, hard Frost. D cl ^y , heavy, cold; a l ^y drizzle a gentle N st . E f st cl ^y , l ^y cl ^y . |
| 9 | 8 | 48 | 35 | — | 3 | W 1 | 89 Inf. cl ^y , and Frost. D cl ^y , cl ^y , cold, warm. E cl ^y , cl ^y , cold, f st l ^y N st . | |
| 10 | 8 | 22 | 34 | — | 2 | — | 0 | 54 Inf. cl ^y , cl ^y , hard Frost. D cl ^y , cl ^y , cold, warm; a l ^y drizzle show. E cl ^y , 10 th N st . |
| 11 | 8 | 28 | 33 | — | — | W 2 | 15 | 15 H st l ^y show. Inf. heavy, hard Frost. D cl ^y , cold; F st show; E cl ^y , warm. E cl ^y , l ^y cl ^y . H st l ^y show |
| 12 | 8 | 64 | 31 | — | — | h 2 | 45 | Inf. cl ^y , hard Frost. D cl ^y , cl ^y , cold, warm. E cl ^y , frosty. |
| 13 | 8 | 85 | 30 | — | — | h 1 | — | Inf. cl ^y , cl ^y , and Frost. D cl ^y , cl ^y , cold, warm; a l ^y drizzle show. E cl ^y , l ^y cl ^y , frosty |
| 14 | 8 | 78 | 31 | — | — | — | — | Inf. cl ^y , and Frost. D cl ^y , cl ^y , cold. E cl ^y , frosty. |
| 15 | 8 | 58 | — | — | — | — | — | Inf. cl ^y , and Frost. D cl ^y , cl ^y , cold. E cl ^y , frosty. |
| 16 | 8 | 34 | 28 | — | — | — | 0 | Inf. cl ^y , cl ^y , and Frost. D cl ^y , cl ^y , cold. E cl ^y , frosty. |
| 17 | 8 | 28 | 98 | 37 | — | 6 | S 1 | 190 H st l ^y show. Inf. foggy, and l ^y N st , cool. D cool; a l ^y drizzle, l ^y in l ^y show N st . E foggy, cool. |
| 18 | 8 | 86 | 36 | — | — | h 0 | 214 | Inf. foggy, cool. F —: a l ^y cl ^y , cl ^y , warm. E cl ^y , cool. |
| 19 | 8 | 29 | 26 | 37 | — | 5 | SE 0 | Inf. cl ^y , foggy, cool. D cl ^y ; F foggy; a l ^y drizzle or drizzle. E cl ^y , l ^y cl ^y , cold. |
| 20 | 8 | 3 | 40 | — | — | W 1 | 450 | Inf. cl ^y , cl ^y , heavy, cool. D cl ^y , cl ^y , heavy, cool. E cl ^y , cool. |
| 21 | 9 | 18 | 46 | — | — | 6 | W 1 | 13 H st l ^y show. Inf. heavy, warm. D — E — |
| 22 | 8 | 33 | 52 | — | — | 5 | — 2 | Inf. cl ^y , cl ^y , warm. D cl ^y , foggy, warm. E — |
| 23 | 8 | 62 | 49 | — | — | 6 | W 1 | Inf. cl ^y , foggy, warm. D cl ^y , cl ^y , heavy, warm. E cl ^y , f st l ^y show. |
| 24 | 8 | 68 | 47 | — | — | 5 | SW 1 | Inf. cl ^y , foggy, warm. F —; a l ^y cool, f st cl ^y , l ^y f st l ^y show N st . E f st heavy show N st , l ^y cl ^y . |
| 25 | 8 | 40 | 40 | — | — | 3 | SE 3 | 820 H st stormy. Inf. —, cold. D stormy, cold. E cl ^y , cl ^y , cool. |
| 26 | 8 | 78 | 38 | — | — | 2 | — 0 | 40 Inf. cl ^y , heavy, cold. D f st —, f st cl ^y , cl ^y , warm. E cl ^y , cool. |
| 27 | 8 | 70 | 41 | — | — | 4 | SW 1 | Inf. cl ^y , heavy, cool. D — E — |
| 28 | 8 | 52 | 42 | — | — | — | 0 | Inf. — D — E — |
| | | | | | | | 3,587 | |

3,587

25 1959
38.4
about
10/10

March. N. M. L. F. M. 19.

| Day, Hour | Barom | Therm | Hygrom | Wind | Rain, &c | Weather | Casual Obs. |
|------------------------|-------|-------|--------|------|----------|--|-----------------------------|
| 1 8 29 30 41 1 3 S 1 | | | | | | Inf. clt, heavy, cool. D —; Wind N. E. clt, cool. | Mercury Tree in full bloom. |
| 2 8 17 43 — 5 SW 0 .24 | | | | | | Inf. foggy, sunset drizzle, cool. Foggy, cool; A. clt, clt, heavy, warm. E. clt, cool. | |
| 3 8 — 41 — 3 — 1 152 | | | | | | H. N. Inf. mild N. E. cool. D. cool, clt, heavy; F. clt, clt, N. E. clt, cool. | |
| 4 8 41 37 — 2 N 1 .12 | | | | | | Inf. clt, clt, cool. D. clt, clt, warm. E. clt, cool. | |
| 5 8 77 34 — 1 — 0 | | | | | | Inf. clt, clt, hard frost. D. clt, cool, warm. E. clt, frosty. | |
| 6 7 93 30 — 4 E 0 | | | | | | Inf. clt, clt, hard frost. D. clt, cool, warm. E. clt, frosty. | |
| 7 7 85 28 — 2 0 | | | | | | Inf. clt, clt, hard frost. D. clt, cool, warm. E. clt, clt, heavy, cool. | |
| 8 7 44 33 — 2 — | | | | | | Inf. clt, heavy, hard frost. D. clt, heavy, cool; H. N. E. clt, cool. | |
| 9 7 67 34 — 1 — 1 | | | | | | Inf. clt, hard frost. D. clt, cool, warm. E. clt, cool. | |
| 10 7 92 — — W 0 | | | | | | Inf. clt, clt, frost. D. clt, clt, warm. E. clt, clt, cool. | |
| 11 7 85 42 — 2 W 0 | | | | | | Inf. clt, heavy, cool. D. clt, clt, warm. E. clt, clt, cool. | |
| 12 | | | | | | Inf. clt, clt, cool. D. clt, clt, cool; 2 or 3 clt, clt, N. E. clt, cool, A. G. | |
| 13 | | | | | | Inf. clt, cool. D. clt, cool, sun & then clt, snow. E. clt, clt, cool. | |
| 14 8 30 .5 32 1 0 — 1 | | | | | | Inf. clt, hard frost. D. clt, cool, warm. E. clt, cool. | |
| 15 8 7 31 — — 0 | | | | | | Inf. clt, clt, hard frost. D. clt, clt, cool, warm. E. clt, cool. | |
| 16 9 29 34 36 — 4 E 0 | | | | | | Inf. clt, heavy, cool. F. —, clt, clt, warm. E. clt, cool. | |
| 17 8 30 .4 35 — 4 E 0 | | | | | | Inf. foggy, cool. F. —, clt, warm. E. clt, clt, cool. | |
| 18 7 29 32 36 — 1 E 0 | | | | | | Inf. clt, heavy, cool. D. clt, clt, cool. E. clt, cool, clt, clt, N. E. | |
| 19 8 41 40 — — 1 | | | | | | H. N. Inf. clt, clt, cool. D. clt, clt, cool. E. clt, clt, cool. NW. | |
| 20 | | | | | | 236 H. N. Inf. heavy, cool. F. heavy, cool; A. clt, clt, warm. E. clt, clt, cool. | |
| 21 8 .4 42 — 1 3 | | | | | | Inf. clt, heavy, cool. F. heavy, cool; Wind 3; A. clt, clt, warm. E. clt, clt, cool. | |
| 22 7 .8 — — 2 SW 1 | | | | | | Inf. clt, heavy, cool. F. heavy, cool; Wind 3; A. clt, clt, warm. E. clt, clt, cool. | |
| 23 6 61 40 — 0 — | | | | | | Inf. clt, clt, cool. F. —; A. clt, heavy, sun & then mild N. E. clt, cool. | |
| 24 7 73 46 — — 0 | | | | | | Inf. clt, heavy, cool. F. —, clt, clt, warm. E. clt, cool. | |
| 25 7 96 47 — 4 SW 0 | | | | | | Inf. foggy, cool. F. —, clt, warm. E. clt, cool. | |
| 26 6 30 .3 41 — 2 E 0 | | | | | | Inf. foggy, cool. F. —, clt, clt, cool. E. clt, cool. | |
| 27 6 .5 44 — — | | | | | | Inf. clt, foggy, cool. F. —, clt, clt, cool. E. clt, cool. | |
| 28 8 29 32 47 — — 1 | | | | | | Inf. foggy, cool. F. —, clt, clt, warm; clt, cool. E. clt, cool. | |
| 29 6 72 42 — 0 W 2 | | | | | | Inf. clt, clt, cool. D. clt, clt, cool, some clt, clt, in snow. E. clt, clt, cool. | |
| 30 | | | | | | Inf. clt, cool. D. clt, clt, cool, warm. E. clt, cool. | |
| 31 8 30 .6 40 — 4 E 1 | | | | | | Inf. clt, cool. D. clt, clt, warm. E. clt, cool. | |

708
708

1062

116

2 clt 4 in li. 60.
Definitive Treaty of Peace
signed at Amiens.

2 clt 4 in A. Co.
Definitive Treaty of Peace
signed at Amiens.

April, N. M. 2. J. M. 18.

| Day | Hour | Barom | Therm | Hygrom | Wind | Rain | Weather | General Obs. |
|-----|------|-------|-------|--------|------|------|--|-----------------------------|
| 1 | 8 | 29 | 90 | 41 | 1 | SE 0 | Mf. cl, cool. D cl, hazy, warm. E cl, cool. | Fifth Stages begin to h- |
| 2 | 8 | 45 | 42 | . | 9 | --- | Mf. cl, cool. D cl, lcl, hazy, warm. E cl, cl, hazy, cool. | etc. |
| 3 | 8 | 34 | 45 | 1 | 0 | SW 0 | .18 Mf. incl. & cl, cool. D cl, cool; Temp. daily in gentle R. E cl, cool. | |
| 4 | 8 | 43 | 48 | - | 2 | SE 0 | .13 Mf. cl, hazy, cool. D ---; lcl, warm. E cl, lcl, cool. | |
| 5 | 8 | 48 | 46 | - | 1 | SW 0 | Mf. cl, foggy, cool. Fff ---, aff. cl, cl, warm; lcl, lcl. | |
| 6 | 7 | 83 | 41 | --- | SE 0 | .60 | Mf. cl, cl, cool. D cl, lcl, lcl, lcl. E cl, cool. | |
| 7 | 6 | 94 | 39 | - | 0 | R 0 | Mf. cl, cl, cool. D cl, lcl, hot, lcl. E cl, cl, cool. | |
| 8 | 8 | 84 | 50 | - | 1 | SW 1 | Mf. cl, hazy, warm. D cl, cl, warm. E cl, lcl, warm. | |
| 9 | 7 | 65 | 51 | --- | --- | --- | Mf. cl, hazy, warm. D cl, cl, warm. E cl, cl, cool. | |
| 10 | 7 | - | 46 | . | 9 | --- | .13 Mf. cl, cool. D cl, lcl, cool; Wind 2, new & then lcl. E --- | |
| 11 | 8 | 38 | 48 | 1 | 0 | RW 2 | .42 Mf. cl, cl, cool. D cl, cl, cool, warm. E cl, cl, cool. | |
| 12 | 6 | - | 41 | . | 9 | R 0 | Mf. cl, lcl, cool. D ---, cl, cl, cl, cl, cl, cl. E cl, cool. | |
| 13 | 8 | 67 | 42 | --- | R | 2 | .32 Mf. cl, cl, cool. D cl, lcl, cool, warm. E cl, cool. | |
| 14 | 6 | 88 | 37 | --- | --- | 0 | Mf. cl, lcl, cl, cool. D cl, lcl, cl, cl, cl, cl. E cl, cool. | |
| 15 | 6 | 73 | 46 | 1 | 3 | W 1 | .12 Mf. cl, hazy, cool. D ---; lcl, cl, warm. E cl, cl, cool. | |
| 16 | 8 | 62 | 50 | - | 1 | SW 1 | .24 Mf. cl, hazy, cool. D cl, cl, warm. E cl, cl, cool. | |
| 17 | 7 | 78 | 46 | - | 0 | SW 1 | Mf. cl, hazy, cool. D cl, cl, warm. E cl, cl, cool. | |
| 18 | 8 | 88 | 55 | --- | SW | 1 | Mf. cl, cool. D cl, lcl, warm. E hazy, warm. | |
| 19 | 6 | 93 | 54 | - | 1 | W 0 | Mf. cl, hazy, warm. Fff ---, aff. cl, cl, hot, lcl. E cl, warm. | |
| 20 | 7 | 91 | - | --- | --- | 1 | Mf. cl, hazy, warm. D cl, cl, hot, lcl. E cl, cl, warm. | |
| 21 | 7 | 87 | 49 | . | 9 | R 1 | Mf. cl, cool. D cl, cl, hot, lcl. E cl, cl, cool. | |
| 22 | 7 | 63 | 52 | 1 | 0 | SW 2 | Mf. cl, hazy, cool. F ---; lcl, lcl, hot, cool. E cl, cool. | |
| 23 | 7 | 62 | 48 | . | 9 | W 1 | Mf. cl, cool. F ff, lcl, lcl, lcl, lcl, lcl. E cl, cl, hot, cool. | |
| 24 | 8 | 82 | 49 | --- | W | 1 | .10 Mf. cl, cool. D cl, lcl, hazy, lcl, lcl, lcl. E cl, cool. | |
| 25 | 9 | 56 | 52 | 1 | 3 | SW 2 | .8 Mf. cl, cool. D cool; F ff, lcl, lcl, lcl, lcl, lcl. E cl, warm. | St. Cuckoo. |
| 26 | 7 | - | 48 | - | 0 | SW 2 | .38 Mf. cl, lcl, cool. D cl, cl, cool. E cl, cool. | Beach begin to foliate. |
| 27 | 9 | 23 | 47 | - | 1 | NW 2 | .188 Mf. cl, cool. D cl, lcl, cool; lcl, lcl, lcl. E --- | |
| 28 | 8 | 48 | 48 | - | 0 | R 1 | .150 Mf. cl, cool. D cl, lcl, lcl, cool. E cl, cool. | |
| 29 | 8 | 72 | 45 | . | 9 | SE 1 | Mf. cl, cool. Fff ---, aff. cl, cl, lcl, cool. E cl, lcl, cool. | Peace proclaimed in London. |
| 30 | 6 | 83 | 44 | --- | --- | --- | Mf. cl, cool. D cl, lcl, lcl, cool. E cl, cool. | |

845

29/11/50
46.5

May. H.M. 2. J.M. 17. H.M. 31.

| Day | Hour | Barom | Therm | Hygrom | Wind | Rain | Weather | Casual Obs. |
|-----|------|-------|-------|--------|------|------|--|----------------------------|
| 1 | 7 | 29.85 | 46 | 8 | N 2 | 2 | Inf. all, cold. D. all, hot, cold. E. all, cold. | |
| 2 | 8 | 82 | 49 | — | SE 1 | 1 | Inf. all, cold. F. —, aff. all, hot, cold. E. all, cold. | |
| 3 | 7 | 74 | 50 | — | N 2 | 1 | Inf. all, cold. D. all, all, hot, cold. E. all, cold. | |
| 4 | 8 | 93 | — | — | 8 | — | Inf. all, cold. D. all, heavy, hot, cold. E. all, cold. | |
| 5 | 8 | 96 | 49 | — | — | 2 | Inf. all, cold. F. —; h. all, all, warm. E. all, cold. | |
| 6 | 8 | 94 | 48 | — | — | 1 | Inf. all, cold. F. —, aff. all, hot, cold. E. all, cold. | |
| 7 | 8 | 84 | 56 | — | — | — | Inf. all, cold. D. all, all, hot, cold. E. all, cold. | |
| 8 | 8 | 62 | — | — | N 1 | 1 | Inf. all, cold. F. all, all, hot, cold; h. all, warm. E. — | |
| 9 | 8 | 56 | 55 | — | 9 | — | Inf. all, heavy, warm. D. all, all, heavy, warm. E. all, all, warm. | |
| 10 | 8 | 74 | 52 | — | N 10 | 1 | Inf. all, all, cold. D. all, all, hot, cold. E. all, cold. | |
| 11 | 8 | 82 | 53 | — | W 1 | 1 | Inf. all, cold. D. all, all, hot, cold. E. all, cold. | |
| 12 | 7 | 72 | 48 | — | N 0 | 0 | Inf. all, cold. D. all, heavy, warm. E. all, all, all. | Apple Trees in full bloom. |
| 13 | 8 | 70 | 53 | — | NW 2 | 2 | Inf. all, all, cold. D. all, all, cold, warm. E. all, all, cold. | |
| 14 | 8 | 74 | 50 | — | N 2 | 2 | Inf. all, all, cold. D. all, all, cold, warm. Shad. of Frost or Snow. | |
| 15 | 8 | 72 | 43 | — | NW 1 | 1 | Inf. all, all, cold, in Frost. D. all, all, cold, warm. Shad. of Frost or Snow. | |
| 16 | 8 | 62 | 45 | — | NW 1 | 1 | Inf. all, all, cold, in Frost. D. all, all, cold, warm. Shad. of Frost or Snow. | |
| 17 | 7 | — | 39 | — | SE 1 | 1 | Inf. all, all, cold, in Frost. D. all, all, cold, warm. Shad. of Frost or Snow. | |
| 18 | 7 | 67 | 38 | — | NW 0 | 0 | Inf. all, heavy, cold, in Frost. D. all, all, cold, warm, fog. of Frost or Snow. | |
| 19 | 8 | 18 | 48 | 1 | 4 | 2 | Inf. all, all, warm. F. —, aff. all, all, cold. E. all, cold. | |
| 20 | 8 | 62 | 43 | — | N 2 | 1 | Inf. all, cold. D. all, cold, new other in Frost or Snow. E. all, cold. | |
| 21 | 8 | 66 | 57 | — | 2 | 1 | Inf. all, cold. D. all, all, heavy, hot, cold. E. all, warm. | |
| 22 | 7 | 65 | 62 | — | 8 | 1 | Inf. all, cold. D. all, all, heavy, hot, cold. E. all, all, warm. | |
| 23 | 8 | 67 | 65 | — | 2 | 1 | Inf. all, all, warm. D. all, all, hot, cold. E. all, all, warm, 102. | |
| 24 | 7 | 73 | 61 | — | — | 2 | Inf. all, warm. D. all, heavy, hot, cold, Wind 3. E. all, warm. | |
| 25 | 8 | 67 | 64 | — | — | — | Inf. — D. — E. — | |
| 26 | 8 | 56 | 63 | — | — | 1 | Inf. all, all, warm. F. —, aff. all, all, hot, cold. E. all, all, warm. | |
| 27 | 8 | 65 | 60 | — | — | — | Inf. all, all, warm. F. —, aff. all, all, hot, cold. E. all, all, warm. | |
| 28 | 8 | 55 | 65 | — | — | 0 | Inf. all, all, warm. F. all, all, hot, cold; h. all, warm. E. gentle N. wind. | |
| 29 | 7 | 20 | 61 | — | 9 | — | Inf. all, all, warm. D. all, warm, fog. of Frost or Snow. E. all, all, warm. | |
| 30 | 8 | 26 | 52 | — | SE 1 | 1 | Inf. all, all, cold. D. all, all, cold, warm. E. all, all, cold. | |
| 31 | 8 | 50 | 45 | — | SE 1 | 1 | Inf. all, all, cold. D. all, all, cold, warm. E. all, all, cold. | |

29/12/21
52.4

2, 585

June. F. M. 16. A. M. 30.

| Day, Hour | Barom | Therm | Hygrom | Wind | Point | Weather | Casual Obs. |
|-----------|-------|-------|--------|------|-------|--|-------------|
| 1 8 | 29.65 | 47 | 9 | NE | 1 | Inf. cl, cold. D. cl, cold; h. cl, warm. E. cl, cold. | |
| 2 8 | 78 | 53 | — | 8 | — | Inf. cl, cold. D. cool; F. cl, ^{warm} cl; A. cl, heavy. E. incl. & drizzle. | |
| 3 8 | 52 | 54 | 1 | SE | 1 | 308 H. N. Inf. N. —, warm. E. warm; F. showering, app. cl, cl; A. & S. S. N. 7-8 close N. E. cl, cl, warm. | |
| 4 9 | 28 | 62 | — | SW | 1 | 90 Inf. cl, cl, warm. D. cl, cl, warm, S. S. P. E. cl, warm. | |
| 5 8 | 24 | 61 | — | 0 | — | Inf. cl, cl, warm. D. cl, cl, cool, freq. S. S. N. E. cl, cl, cool. | |
| 6 8 | 27 | 58 | — | — | — | 103 Inf. cl, cool. D. cool; F. showering, app. cl, cl, warm. E. cl, cool. | |
| 7 7 | 36 | 56 | — | — | — | 45 Inf. cl, cool. D. cl, warm; A. no drizzle or gentle N. E. — | |
| 8 7 | 28 | — | — | W | 0 | 190 Inf. cl, cl, warm. D. warm; F. cl, cl; A. showering, some S. S. Thunder. | |
| 9 8 | 30 | — | — | SW | 1 | 180 Inf. showering, warm. D. showering, cool. E. — N. N. | |
| 10 6 | 18 | 57 | — | SW | 2 | 360 Inf. showering, warm. D. cool; F. showering; h. cl. E. cl, cool. | |
| 11 7 | 27 | 56 | 9 | SW | 1 | 270 Inf. cl, cl, cool. D. —; A. freq. S. S. N. E. cl, cl, cool, & heavy S. S. N. | |
| 12 8 | 42 | 57 | 1 | 0 | — | 545 Inf. cl, cl, cool. D. —; F. freq. S. S. N. E. cl, cl, cool. | |
| 13 8 | 61 | — | — | W | 1 | 77 Inf. cl, cool. D. cl, cl, warm, cool; A. S. S. N. E. cl, cl, cool. | |
| 14 7 | 74 | 60 | 9 | N | 1 | Inf. cl, cool. D. cl, cl, hot, cool. E. cl, cl, cool. | |
| 15 8 | 82 | — | — | NW | 1 | Inf. cl, cool. D. cl, cl, hot, cool. E. cl, cl, cool. | |
| 16 | — | — | — | 0 | — | Inf. cl, cool. D. cl, cl, hot, cool. E. cl, cl, cool. | NW. |
| 17 | — | — | — | — | — | Inf. cl, warm. D. cl, cl, warm; F. incl. N. E. cl, warm. | |
| 18 | — | — | — | NE | 0 | Inf. cl, warm. D. cl, cl, hot, cool. E. cl, cool. | |
| 19 | — | — | — | W | 1 | Inf. cl, cl, cool. D. cl, cl, hot, cool. E. cl, cool. | |
| 20 | — | — | — | NE | 0 | Inf. cl, cl, warm. D. — E. cl, cool. | |
| 21 | — | — | — | N | 0 | Inf. cl, cool. D. cl, heavy, hot, cool. E. cl, warm. | |
| 22 | — | — | — | E | 0 | Inf. cl, cool. D. cl, cl, hot, cool. E. cl, cl, cool. | |
| 23 7 | 62 | 62 | — | NW | 1 | Inf. cl, cl, cool. D. cl, cl, cool, S. S. N. P. E. cl, cool. | |
| 24 7 | 73 | 60 | — | N | 1 | 10 Inf. cl, cl, cool. D. cl, cl, warm, cool. E. cl, cl, cold. | |
| 25 8 | 75 | — | — | NW | 0 | Inf. cl, cl, cool. D. cl, cl, warm. E. cl, cl, cool. | |
| 26 7 | 62 | — | — | SW | 0 | Inf. cl, cl, cool. D. — E. cl, cool. | |
| 27 8 | 26 | — | — | S | 1 | H. N. Inf. incl. N. E. cool. D. cl, ^{cl} warm; F. cl showering. E. cl, cool. | |
| 28 8 | 20 | 59 | — | SW | 1 | 86 Inf. showering, cool. D. cl, cl, cool, *Wind 3; A. cl showering, with Thunder. E. showering, cool. | |
| 29 7 | 17 | 56 | — | W | 2 | 88 Inf. cl, cl, cool. D. cl, cl, cool, S. S. P. E. cl, cl, cool. | |
| 30 6 | 38 | 52 | — | — | 0 | 98 Inf. cl, cl, cool. D. cl, cl, warm, cool; no S. S. N. to showering. 0718 the heavy made. E. cl, cool. | |

July, Th. M. 15. R. M. 29.

| Day | Hour | Barom | Therm | Hygrom | Wind | Point | Weather | Casual Obs. |
|-----|------|-------|-------|--------|------|-------|--|-------------|
| 1 | 8 | 29.5 | 54 | 1 | 0 | S 2 | Inf. clt, cool. D. clt, cool; F. heavy; h. l. clt. warm. E. incl. 1/2 mile. | |
| 2 | 7 | 16 | 55 | — | SW | 1 | .86 Inf. clt, cool. D. clt, cold; F. fog & drizzle; h. 3 heavy shed R. E. clt, cool. | |
| 3 | 8 | 28 | 59 | 8 | W | 1 | 260 Inf. clt, clt, cool. F. clt, clt, cool; h. heavy, cold; Wind S.W. E. clt, cool. | |
| 4 | 7 | 54 | 54 | — | 9 | — | 187 Inf. clt, clt, cool. D. clt, clt, cold, warm. E. clt, cold. | |
| 5 | 7 | 74 | 56 | — | SW | 1 | Inf. clt, cool. D. cool; F. fog & drizzle, new & gentle R. E. clt, cool. | |
| 6 | 8 | 51 | 58 | 1 | 3 | SW 1 | 145 Inf. incl. 1/2 mile, warm. D. warm; F. drizzle; h. clt, clt, new & drizzle. | |
| 7 | 7 | 60 | 57 | — | 0 | W 1 | .68 Inf. clt, warm. D. clt, clt, warm. E. — | |
| 8 | 8 | 56 | — | — | SW | 1 | Inf. clt, warm. D. clt, cool, fog & drizzle, new & gentle R. E. — | |
| 9 | 8 | 44 | 58 | — | 1 | W 1 | .64 Inf. clt, warm. D. clt, clt, warm, shed R.; h. l. p. cool. E. clt, clt, cool. | |
| 10 | 8 | 38 | 57 | — | 2 | S 2 | 330 Inf. heavy, warm. D. cool; F. p. close & heavy R.; h. heavy. E. — | |
| 11 | 8 | 53 | — | — | 0 | W 1 | 550 147 Inf. clt, clt, cool. D. clt, clt, cold, warm. E. clt, clt, cold. | |
| 12 | 7 | 64 | 54 | — | 9 | W 1 | Inf. clt, clt, cold. D. clt, clt, warm. E. clt, clt, cool. | |
| 13 | 9 | 71 | 58 | — | W | 0 | Inf. clt, clt, cool. D. clt, clt, warm; h. l. p. incl. 1/2 R. cold. E. clt, cool. | |
| 14 | 8 | 73 | — | — | W | 1 | Inf. clt, clt, cool. D. clt, clt, h. l. cool; h. l. p. clt, cool, 7 l. R. E. clt, cool. | |
| 15 | 8 | 76 | 59 | — | W | 0 | .35 4 l. R. Inf. clt, clt, cool. D. clt, clt, warm; h. l. p. warm, new & incl. 1/2 R. E. clt, cool. | |
| 16 | 8 | 56 | — | — | W | 0 | 160 Inf. clt, clt, cool. D. clt, clt, cool, new & incl. 1/2 R. E. clt, cool. | |
| 17 | 8 | 39 | 57 | 1 | 1 | W 1 | .45 4 l. R. Inf. clt, cool. D. clt, clt, cool, warm; h. 3 incl. 1/2 R. E. clt, cool. | |
| 18 | 8 | 56 | 58 | — | 9 | W 2 | Inf. clt, clt, cool. D. clt, clt, warm, cool. E. clt, clt, cold. | |
| 19 | 8 | 40 | 56 | 1 | 0 | S 0 | 415 4 l. R. Inf. incl. 1/2 R. cool. D. clt, warm; F. new & incl. 1/2 R.; h. l. p. warm, 6 incl. 1/2 R. E. clt, cool. | |
| 20 | 8 | 44 | — | — | W | 1 | .62 Inf. clt, cool. D. clt, clt, warm; F. 10 incl. 1/2 R. E. clt, cool. | |
| 21 | 8 | 12 | 53 | — | 2 | 1 | 800 4 l. R. Inf. R. —, cool. F. p. R. —, clt, clt, clt, Wind S, shed R. E. clt, clt, cool. | |
| 22 | 8 | 26 | 55 | — | SW | 1 | 184 Inf. clt, clt, cool. D. —, shed R. E. clt, cool. | |
| 23 | 8 | 44 | 60 | — | 9 | W 1 | .33 Inf. clt, clt, cool. D. clt, clt, cool; F. 11 incl. 1/2 mile. E. clt, clt, cool. | |
| 24 | 7 | 73 | 51 | — | W | 1 | Inf. clt, clt, cool. D. clt, clt, warm. E. clt, cool. | |
| 25 | 8 | 71 | 56 | 1 | 0 | SW 0 | Inf. clt, warm. D. —, new & incl. 1/2 mile. E. —, l. p. gentle R. 2 l. R. | |
| 26 | 8 | 41 | 59 | — | 4 | — | 173 Inf. incl. 1/2 R. warm. D. clt, new & incl. 1/2, warm, some shed R. E. clt, warm. | |
| 27 | 8 | — | 60 | — | 2 | SW 1 | .54 Inf. clt, warm. D. clt, warm. E. — | |
| 28 | 7 | 46 | 58 | — | S | 1 | .67 Inf. incl. 1/2 R. warm. D. clt, heavy, warm; F. p. drizzle & gentle R. E. clt, l. p. clt, warm. | |
| 29 | 7 | 42 | — | — | SW | 1 | 105 Inf. clt, heavy, warm. D. clt, clt, heavy, warm, new & incl. 1/2 R.; h. l. p. clt, clt, cool. E. — | |
| 30 | 6 | 45 | 57 | — | 0 | — | Inf. clt, warm. D. clt, clt, warm, new & incl. 1/2 R. E. clt, cold. | |
| 31 | 8 | 51 | 59 | — | W | 1 | Inf. clt, clt, cool. D. clt, clt, warm, shed R. E. clt, clt, cool. Bird Play-making. | |

4,290

August. F. M. 13. H. M. 28.

| Day, Hour | Barom | Therm | Hygrom | Wind | Rain | Weather | Local Obs. |
|-----------|-------|-----------------|--------|------|------|--|---|
| 1 8 | 29 76 | 60 | 1 0 | NW 1 | | Inf. clt, clt, warm. D. clt, clt, warm. E. clt, clt, warm. | |
| 2 6 | 82 | 58 | — 1 | W 0 | | .25 Inf. clt, clt, gentle R ^t , warm. F. —, aff. clt, clt, heavy, hot, cool. E. clt, clt, misty. | |
| 3 8 | 80 | 62 | — 2 | — | | .6 Inf. clt, foggy, warm. D. clt, clt, heavy, hot, cool. E. clt, clt, warm. | |
| 4 7 | 74 | 60 ^a | — 0 | S 0 | | Inf. clt, warm. D. clt, heavy, hot, cool. E. clt, warm. | at 4-75. |
| 5 8 | 67 | 69 ^b | 9 82 | 1 | | Inf. clt, warm. D. clt, clt, heavy, cold, hot, cool. E. clt, warm. | at 2-77. 4-76. 7-74 |
| 6 6 | 62 | 64 | — | W 1 | | Inf. clt, foggy, warm. D. clt, clt, heavy, hot, cool. E. clt, warm. | |
| 7 | | | | | | Inf. clt, clt, warm. D. clt, clt, hot, cool. E. clt, clt, warm. | |
| 8 9 | 58 | 66 | — | W 1 | | Inf. clt, clt, warm. D. clt, clt, hot, cool. E. clt, clt, warm. | |
| 9 8 | 54 | — | — | NW 0 | | Inf. clt, clt, warm. D. clt, clt, hot, cool. E. clt, clt, warm. | |
| 10 8 | 47 | 65 | — | W 1 | | Inf. clt, clt, warm. F. clt, clt, hot, cool; aff. heavy, Thunder at distance, clt, clt, clt, cool. E. clt, clt, clt, cool. | A violent Thunder Storm with hail in Worcester, Warrick & Lanesboro. G. M. Sept. p. 872 |
| 11 8 | 53 | — | — | SW 0 | | .10 Inf. clt, cool. F. clt, clt, hot, cool; a shower, warm. E. — | The sea at low water is about 12 or 14 ft. in 10 min. on coast of Devon. H. |
| 12 8 | 61 | 63 | 1 0 | W 1 | | 206 Inf. clt, clt, cool. D. clt, clt, hot, cool. E. clt, cool. | |
| 13 8 | 50 | 58 | 8 | NW 0 | | Inf. clt, cool. D. clt, clt, hot, cool. E. clt, cool. | |
| 14 8 | — | — | — | N 0 | | Inf. clt, cool. D. clt, clt, hot, cool. E. clt, cool. | |
| 15 9 | — | 67 | — | SE 1 | | Inf. clt, cool. D. clt, clt, hot, cool. E. clt, cool. | |
| 16 7 | 77 | 63 | — | W 1 | | Inf. clt, cool. D. clt, clt, hot, cool. E. clt, cool. | at 2-74. |
| 17 7 | — | — | 1 0 | E 0 | | Inf. clt, warm. F. —, aff. clt, clt, hot, cool. E. clt, warm. | at 1-75. |
| 18 6 | 55 | 65 | 8 | — 1 | | Inf. clt, cool. D. clt, clt, hot, cool. E. clt, warm. | |
| 19 8 | 46 | — | 9 | NW 2 | | Inf. clt, clt, cool. D. clt, clt, hot, cool; a shower, R ^t . E. clt, cool. | |
| 20 6 | 51 | 61 | — | S 1 | | .10 Inf. clt, warm. D. clt, clt, warm. E. clt, some drizzle, cool. | |
| 21 8 | 49 | 62 | 8 | W 1 | | .46 Inf. clt, clt, cool. D. clt, clt, hot, cool, Wind 2. E. clt, cool. | |
| 22 8 | 55 | — | 9 | S 1 | | Inf. clt, heavy, warm. D. clt, new drizzle, heavy, warm; a 2 heavy showers, R ^t . E. clt, warm. | |
| 23 7 | 53 | — | 1 0 | S 1 | | 114 Inf. clt, heavy, warm. D. clt, clt, heavy, warm. E. clt, new drizzle, R ^t . | |
| 24 8 | 43 | 61 | 9 | SE 1 | | Inf. clt, heavy, warm. F. — a clt, clt, foggy, hot, R ^t , cool. E. clt, clt, cool. | A heavy Storm, some 15 Thunder still in the R. 2. counties. G. M. Sept. p. 872. |
| 25 6 | 38 | 58 | 8 | W 1 | | .26 Inf. clt, cool. D. clt, clt, hot, cool, Wind 3, a new drizzle, R ^t . E. clt, cool. | A violent Storm with hail at Dedham. G. M. Oct. p. 965. |
| 26 7 | 65 | 56 | — | — 2 | | .31 Inf. clt, cool. F. — a cold, foggy, gentle R ^t , clt, clt. E. clt, cold. | A violent Thunder Storm at Maly. G. M. 1862. |
| 27 8 | 82 | — | 1 0 | NW 0 | | 110 Inf. clt, heavy, cool. D. clt, heavy, warm; F. foggy, misty. E. clt, warm. | |
| 28 7 | 86 | 61 | — | SW 0 | | Inf. clt, foggy, warm. F. clt, heavy, warm, aff. clt, clt, hot, cool. E. clt, warm. | A Thunder Storm in some pt. of America. G. M. 1862. |
| 29 8 | 90 | 60 | — | S 0 | | Inf. clt, clt, warm. F. —, aff. clt, hot, cool. E. clt, cool. | |
| 30 8 | 82 | 62 | — | W 0 | | Inf. clt, cool. D. clt, hot. E. clt, warm. | at 2-73. |
| 31 7 | 74 | 61 | — | N 0 | | Inf. clt, foggy, cool. F. —, aff. clt, clt, heavy, hot. E. clt, warm. | Stay making finish? Last consider of corn cut, in good state. |

21/3/62
62/9/62
7/6/62

584

September. F. M. 11. R. M. 26.

| Day | Hour | Barom ^r | Therm ^s | Hygrom ^t | Wind | Rain | Weather | Casual Obs ^r |
|-----|------|--------------------|--------------------|---------------------|-------|---------|---|---|
| 1 | 8 | 29.74 | 64 | 1 | 0 E | 1 | Mist, cool. Dull, heavy, white, cool. E well, warm. | |
| 2 | 7 | 54 | 60 | . | 9 SE | 1 | Mist, cool, cool. Dull, all, warm. E 7 at 10 N ^w , app ^r all, light fog. | |
| 3 | 8 | 38 | 66 | 1 | 0 W | 1 | .27 Mist, all, cool. Dull, all, warm; at 10 S ^w Q. E — at 12. | |
| 4 | 8 | 17 | 64 | — | SW | 1 | 1.17 Mist, all, warm. D —; at 1 p.m. heavy. E all, all, cool. | |
| 5 | 8 | 22 | 63 | — | — | — | 1.27 H ^l N ^e Mist, all, warm. D — E all, 1 p.m. all, warm. | |
| 6 | 8 | 43 | 59 | — | — | — | 1.00 Mist, all, warm. F & heavy, S ^w N ^e , app ^r all, all, warm. E all, full moon foggy | |
| 7 | 8 | 56 | — | . | 9 N | 1 | .35 Mist, l all, cold. D all, l all, warm. E well, cool. | |
| 8 | 7 | 74 | 50 | — | — | 0 | Mist, all, cold. D all, l all, warm. E all, all, cool. | |
| 9 | | | | | SSE | 2 | Mist, all, cool. D all, l all, cool. E all, cool. | 14 |
| 10 | | | | | — | — | H ^l N ^e Mist, all, cool. D all, all, cool. E all, cool. | |
| 11 | | | | | NNE | 2 | Mist, all, all, cool. D all, all, cool, at 10 S ^w Q. E all, all, cold, 1 p.m. E all, at 10 S ^w . | |
| 12 | 9 | 62 | 53 | — | W | 0 | 3.50 Mist, all, cold. D all, all, cold, 1 warm; at 10 heavy storm of hail. E all, cold. | |
| 13 | 8 | 67 | 46 | — | SW | 0 | .68 Mist, foggy, cool. D all, heavy, cold. E — new diff. incl. 10 miles. | |
| 14 | 8 | 74 | 55 | 1 | 3 | — | Mist, all, ^{very} cool. D all, l all, warm. E all, warm. | |
| 15 | 8 | 84 | 58 | — | 2 | 106 S 1 | Mist, all, all, warm. D all, all, hot, cool. E all, all, cool. Mist, all, l all, cool. D all, l all, hot. E all, all, all, warm. | |
| 16 | 8 | — | 52 | — | 0 | — | Mist, all, l all, warm. D all, l all, hot. E all, cool. | |
| 17 | 8 | — | 57 | — | S | 0 | Mist, all, cool. D all, l all, hot, cool. E all, cool. | 3 at 2-68. |
| 18 | 8 | 75 | 56 | — | — | — | Mist, all, cool. D all, l all, hot, cool. E all, cool. | |
| 19 | 9 | 66 | 62 | . | 9 | — | Mist, all, cool. D all, l all, hot, cool. E all, cool. | |
| 20 | 7 | 68 | 56 | — | — | — | Mist & foggy, cool. Fff —, app ^r all, l all, hot. E all, cool. | |
| 21 | | | | | — | — | Mist foggy, cool. D all, l all, hot. E all, l all, cool. | 12 |
| 22 | | | | | — | — | Mist & foggy, cool. F foggy, cool; at 10, heavy, hot. E all, cool. | 13 |
| 23 | 10 | 74 | 63 | — | SE | 1 | Mist foggy, cool. D all, heavy, white. E all, warm. | |
| 24 | 8 | 78 | 53 | — | 2 | 1 | Mist foggy, cool. Fff —, app ^r all, hot, cool. E all, cool. | |
| 25 | 8 | 88 | 50 | — | 106 S | 0 | Mist, all, l foggy, cool. D all, heavy, hot, cool. E all, cool. | |
| 26 | 8 30 | .2 | — | — | 8 | — | Mist, all, l foggy, cool. D all, heavy, hot, cool. E all, l all, cool. | |
| 27 | 8 29 | 93 | 57 | 1 | 0 NE | 2 | Mist, all, warm. D all, all, warm. E ff all, l all, cool. | |
| 28 | 8 | 95 | 49 | . | 9 | 0 | Mist, all, l all, foggy, cool. D all, hot, cool. E all, cool. | |
| 29 | 8 | 98 | 53 | 1 | 0 SW | 0 | Mist, all, foggy, cool. D all, hot, cool. E all, cool. | |
| 30 | 8 | 95 | 49 | — | — | — | Mist, all, foggy, cool. D all, hot, cool. E all, cool. | A glorious Harvest; the wheat & barley got in by the middle of the month. |

October. F. M. 11. R. M. 26.

| Day | Hour | Barom | Therm | Hygrom | Wind | Point | Weather | Casual Obs |
|-----|------|-------|-------|--------|------|-------|--|--|
| 1 | 8 29 | 87 | 50 | 1 | 0 S | 0 | Mf - foggy, cool. Ff - , cold, let. E all, cool. | |
| 2 | 8 | 78 | 57 | - | 1 SE | 0 | Mf all, & foggy, cool. D all, l all, let. E all, cool. | |
| 3 | 8 | 61 | 54 | - | 0 S | 1 | Mf all, cool. D all, let. E all, cool. | |
| 4 | 8 | 27 | 57 | - | SW | 2 | 192 Mf - , cool. D all, all, cool, new & old Mt. 1 of Mt. 2 - | A Whirlwind at Portsmouth G. M. Oct. p. 966. |
| 5 | 7 | 52 | 52 | . | 9 W | 2 | 172 Mf all, all, cool. D all, l all, warm. E all, cold. | |
| 6 | 8 | 73 | 51 | 1 | 0 S | 1 | Mf all, cool. Ff - , cold, warm. E all, l all, cold. | |
| 7 | 8 | 58 | - | - | W | 1 | Mf all, l all, cool. D all, l all, cool, new & old Mt. 1 of Mt. 2 - | |
| 8 | | | | | SW | 2 | Mf all, l all, cool. D all, l all, cool, new & old Mt. 1 of Mt. 2 - | |
| 9 | 8 | 12 | 55 | - | 2 | 1 | 306 Mf all, l all, cool. D all, l all, cool, new & old Mt. 1 of Mt. 2 - | |
| 10 | 8 | 54 | 45 | - | 1 W | 0 | 90 Mf all, cool. D all, l all, cool, new & old Mt. 1 of Mt. 2 - | |
| 11 | 8 | 74 | - | - | 0 SW | 0 | Mf all, l all, cool. D all, l all, cool, new & old Mt. 1 of Mt. 2 - | |
| 12 | 9 | 18 | 57 | - | 6 | 1 | 325 Mf all, l all, cool. D all, l all, cool, new & old Mt. 1 of Mt. 2 - | |
| 13 | 8 | 72 | 50 | - | 1 W | 1 | 30 Mf all, cool. D all, l all, cool, new & old Mt. 1 of Mt. 2 - | |
| 14 | 9 30 | 4 | 43 | - | - | 0 | Mf all, foggy, old Frost. D all, l all, cool, new & old Mt. 1 of Mt. 2 - | |
| 15 | 0 | 2 | 41 | - | - | - | Mf all, foggy, old Frost. D all, l all, cool, new & old Mt. 1 of Mt. 2 - | |
| 16 | 8 29 | 55 | 37 | - | 0 | - | Mf all, foggy, old Frost. D all, l all, cool, new & old Mt. 1 of Mt. 2 - | |
| 17 | 9 | 55 | - | - | 1 W | 0 | Mf all, foggy, old Frost. D all, l all, cool, new & old Mt. 1 of Mt. 2 - | |
| 18 | 8 | 28 | 47 | - | 6 SW | 0 | 116 Mf all, l all, cool. D all, l all, cool, new & old Mt. 1 of Mt. 2 - | |
| 19 | 9 | 6 | 54 | - | - | 2 | 600 Mf all, l all, cool. D all, l all, cool, new & old Mt. 1 of Mt. 2 - | |
| 20 | 8 | 23 | 47 | - | 4 W | 1 | 765 Mf all, l all, cool. D all, l all, cool, new & old Mt. 1 of Mt. 2 - | |
| 21 | 8 | 45 | 50 | - | 2 SW | 2 | Mf all, warm. D all, l all, cool, new & old Mt. 1 of Mt. 2 - | |
| 22 | 8 | 34 | 55 | - | 6 | 3 | 537 Mf all, l all, cool. D all, l all, cool, new & old Mt. 1 of Mt. 2 - | |
| 23 | 8 | 51 | 50 | - | 2 | 1 | 1440 Mf all, l all, cool. D all, l all, cool, new & old Mt. 1 of Mt. 2 - | |
| 24 | 8 | 38 | 51 | - | 4 SE | 1 | 100 Mf all, l all, cool. D all, l all, cool, new & old Mt. 1 of Mt. 2 - | |
| 25 | 8 | 6 | 50 | - | 3 S | 1 | 376 Mf all, l all, cool. D all, l all, cool, new & old Mt. 1 of Mt. 2 - | |
| 26 | 2 | 51 | - | 2 | - | - | 80 Mf all, cool. D all, l all, cool, new & old Mt. 1 of Mt. 2 - | |
| 27 | 2 | 20 | 50 | - | - | 0 | Mf all, old Frost. D all, l all, cool, new & old Mt. 1 of Mt. 2 - | |
| 28 | 2 | 49 | - | 1 SE | 1 | 1 | 27 Mf all, l all, cool. D all, l all, cool, new & old Mt. 1 of Mt. 2 - | |
| 29 | 2 23 | 90 | 50 | - | 4 SE | 0 | 101 Mf all, l all, cool. D all, l all, cool, new & old Mt. 1 of Mt. 2 - | |
| 30 | 2 | 47 | - | 1 S | 1 | 1 | 11 Mf all, old Frost. D all, l all, cool, new & old Mt. 1 of Mt. 2 - | |
| 31 | 9 29 | 14 | 39 | - | 2 W | 0 | Mf all, old Frost. D all, l all, cool, new & old Mt. 1 of Mt. 2 - | |

November. J. M. 9. N. M. 25.

| Day, Hour | Barom | Therm | Hygrom | Wind | Baride | Weather | Cumulative Obs. |
|---------------------------------|-------|-------|--------|------|--------|--|-----------------------|
| 1 8 29 .7 43 1 4 N 0 | | | | | | Inf. foggy, cool. D foggy, cold; T f p l R ^t . E all, l foggy, cool. | |
| 2 9 21 44 — 5 W 0 | | | | | | .36 Inf all, heavy, cool. D — E — | |
| 3 9 24 43 — 4 — 1 | | | | | | Inf — D all, all, heavy, cool, warm. E all, l all, cool. | |
| 4 8 36 — — 3 NW 0 | | | | | | Inf all, heavy, cool. D all, l all, heavy, cool. E all, cool. | |
| 5 8 41 46 — 5 E 1 | | | | | | 252 R ^t R ^t . Inf gentle R ^t —, cool. T f p —, aff ^r on p. D all, some light R ^t . E all, cool. | |
| 6 9 58 47 — — | | | | | | 262 Inf heavy, cool. D all, heavy, cool. E — | |
| 7 9 62 43 — 4 E 0 | | | | | | Inf all, cool. D — E all, cool. | |
| 8 8 63 37 — 1 NE 1 | | | | | | Inf all, some frost, * wind below 10 bl. D all, cool, l warm. E all, l cool. | |
| 9 8 53 32 — — 0 | | | | | | Inf all, hard frost. * wind below 10 bl. D all, cool, l warm. E all, l cool. | |
| 10 8 74 29 — 2 — | | | | | | Inf all, some frost. D all, l all, heavy, foggy. E all, foggy, cool. | |
| 11 8 25 38 — 4 E 1 | | | | | | Inf all, cool. D all, cool. E — | |
| 12 8 40 — — 1 E 1 | | | | | | Inf — D — E all, all, cool. | |
| 13 8 30 39 ^a — — | | | | | | Inf — D — E all, cool. | |
| 14 9 35 36 — 3 — 0 | | | | | | Inf all, foggy, l frost. D all, all, heavy, cool, l warm. E all, cool. | 30112-40. 3-41 |
| 15 9 37 35 — 0 E 0 | | | | | | Inf all, heavy, cool. D — E all, cool. | |
| 16 9 33 34 — 0 E 0 | | | | | | Inf all, heavy, cool. D — E all, cool. | |
| 17 8 42 — — 4 E 0 | | | | | | .66 Inf all, heavy, cool. D all, heavy, cool. E — | |
| 18 9 38 41 ^b — 5 — 1 | | | | | | .50 R ^t R ^t . Inf all, foggy, cool. D — E all, some light R ^t , cool. E all, cool. | 30111-41. 8-43. |
| 19 9 23 43 ^c — 6 — | | | | | | .655 Inf all, foggy, cool. D — E — fog 7 gentle R ^t . | 30112-41. 2-41. 8-41. |
| 20 10 .7 41 — — | | | | | | .80 Inf foggy, cool. D cool; T foggy; l all, l all. E all, some light R ^t . | |
| 21 11 28 73 48 — SE 1 | | | | | | 530 R ^t R ^t . Inf all, cool. D all, all, warm. E — now & then l R ^t . | |
| 22 8 70 47 — — | | | | | | .78 R ^t R ^t . Inf all, heavy, cool. D all, warm; T 3 gentle R ^t , aff ^r on p. E all, warm. R ^t R ^t . | |
| 23 2 60 48 — 6 NE 1 | | | | | | 384 Inf all, heavy, cool. D — E — R ^t R ^t . | 1.55 |
| 24 2 29 . 47 — 2 NE 1 | | | | | | 110 Inf all, cool. D all, l all, warm. E all, cool. | |
| 25 2 20 — — 3 SE 0 | | | | | | .22 Inf — D — E — | |
| 26 2 . 43 — 4 NE 1 | | | | | | .5 Inf foggy, cool. D all, foggy, cool. E — | |
| 27 9 .6 41 — — | | | | | | .32 R ^t R ^t . Inf all, foggy, cool. D — R ^t l all. E — | |
| 28 9 21 39 — — | | | | | | Inf foggy, cool. D all, foggy, cool; l l all. E all, cool. | |
| 29 8 37 — — 5 — | | | | | | Inf foggy, cool. D foggy, cool. E — | |
| 30 3 50 — — 3 — 0 | | | | | | Inf all, all, heavy, cool. D all, all, heavy, cool, warm. E all, l all, cool. | 1.55 |

December. F. M. g. H. M. 24.

| Day | Hour | Barom | Therm | Hygrom | Wind | Rain | Weather | Casual Obs. |
|-----|------|-------|-------|--------|------|-------|--|---|
| 1 | 8 | 29 | 35 | 36 | 1 | 4 | 862 0 | Inf - foggy, cold. D foggy, cold. E foggy, cold. |
| 2 | 8 | 18 | — | — | 2 | 1 | 865 1 | Inf all, all, not Frost. D all, all, cold, & warm. E all, cold. |
| 3 | 2 | 28 | 90 | 40 | — | 5 | — | 430 H ⁴ N ⁴ . Inf gentle N ⁴ —, cool. D on p gentle westerly N ⁴ —, cool. |
| 4 | | | | | 2 | 1 | | E foggy, cold. |
| 5 | 9 | 29 | 24 | 36 | — | 5 | 2 | 123 Inf all, all, not Frost. D all, all, cold, & warm. E foggy, cold. |
| 6 | 8 | 63 | 31 | — | 3 | 862 0 | | Inf all, hard Frost. D all, all, cold; all p all, heavy. E all, cold. |
| 7 | 8 | 44 | 39 | — | 5 | 1 | | Inf all, all, heavy, cool. D — E all, cold. |
| 8 | 8 | 34 | 33 | — | 4 | 862 0 | | Inf all, hard Frost. D all, foggy, cold; all p gentle N ⁴ . E all, foggy, cold. |
| 9 | 9 | 28 | 36 | — | 6 | — | 1 | 500 H ⁴ N ⁴ . Inf all, foggy, mild / N ⁴ . D all, foggy, cold, now all drizzle. |
| 10 | 9 | 8 | 42 | — | 2 | 2 | | 18 Inf all, mild / N ⁴ , cold. D on p strong, cold, * Wind 4. E all, cold. |
| 11 | 9 | 22 | 39 | — | 3 | — | 3 | 150 Inf all, all, cold. D — E — |
| 12 | 9 | 64 | 38 | — | 2 | — | 0 | Inf all, all, cold. D all, all, cool. E foggy, cool. |
| 13 | 8 | 56 | 42 | — | 6 | 10 0 | | Inf all, heavy, cool. D all, all, heavy, warm. E all, all, cool. |
| 14 | 9 | 65 | 38 | — | 2 | 10 0 | | Inf all, heavy, cool. D — E foggy, gentle N ⁴ all. |
| 15 | | | | | 1 | | | |
| 16 | 9 | 28 | 81 | 41 | — | 4 | | |
| 17 | 9 | 29 | 28 | — | 3 | 862 3 | 365 H ⁴ N ⁴ . Inf strong, cool. D all, all, cold. E all, cold. | |
| 18 | 9 | 94 | 33 | — | 1 | 860 0 | | Inf all, hard Frost. D all, all, cold, & warm. all p all. E all, cold. |
| 19 | 9 | 88 | 41 | — | 6 | — | | 50 H ⁴ N ⁴ . Inf all, dry, cold. D all, foggy, cool. E all, dry, or gentle N ⁴ . E — |
| 20 | 9 | 84 | 43 | — | 7 | 10 0 | | 22 Inf all, foggy, cool. D all, dry, warm. E all, all, cool. |
| 21 | | | | | | | | Inf all, cool. D all, all, heavy, warm. E all, all, cold. |
| 22 | 9 | 82 | 37 | — | 4 | 8 1 | | Inf foggy, cold. D — E — |
| 23 | 9 | 86 | 34 | — | — | — | | Inf all, all, not Frost. D all, all, cold, & warm. E all, cold. |
| 24 | 9 | 84 | 36 | — | 2 | 862 1 | | Inf all, cold. D all, all, cold, & warm. E foggy, all, cold. |
| 25 | 9 | 56 | 33 | — | 2 | 1 | | Inf all, hard Frost. D all, all, cold, foggy misty and drizzle. E — |
| 26 | 9 | 26 | 34 | — | 3 | — | | Inf all, all, cold, & snow. D all, all, cold, mist & drizzle; all p gentle N ⁴ . E all — |
| 27 | 8 | .. | 36 | — | 5 | 265 1 | 538 | Inf all, all, cold, * Wind above SW. D all, cold; Fog, warm; all p all. E all, all. |
| 28 | 8 | 28 | 92 | 35 | — | 4 | 10 1 | 242 Inf all, not Frost. D all, all, cold, & warm. E all, cold. |
| 29 | 8 | 29 | 4 | 37 | — | 2 | 2 | Inf all, heavy, cold. D — E all, all, gentle N ⁴ , cool. H ⁴ N ⁴ — |
| 30 | 8 | 28 | 86 | 40 | — | 1 | 298 | Inf all, all, cool. D all, all, warm. E all, all, cool. |
| 31 | 8 | 84 | 43 | — | 6 | 1 | | Inf all, heavy, cool. D all, heavy, warm, now all mild & drizzle. E — |

161973
374
Jan 1899

2, 904
27, 199

Much Damage by tempest Weather at Dublin. G. M. p. 1153.
155
A Hurricane at Greenwich & Plymouth. G. M. Supp. p. 1216.

Much Damage by tempest weather at Dublin. G. M. p. 1153.

155

A W.

A Hurricane at Greenock & Plymouth. G. M. Supp. p. 1216.

16/273
374
Fairly long

2, 904
27, 199

1803.

January. F. M. 7. R. M. 23.

| Day | Hour | Barom | Therm ^{at} | Therm ⁱⁿ | Therm ^{on} | Wind | Moist | Weather | Casual Obs ^v |
|-----|------|-------|---------------------|---------------------|---------------------|------|-------|---------|--|
| 1 | 8 | 28 | 73 | 43 | 45 | 1 | 7 | SW 1 | 765 H ^{at} R ^{at} . H ^{at} foggy, cool. D ^{at} hazy, cool; F ^{at} foggy, cool. E ^{at} foggy, cool. |
| 2 | 8 | | 95 | 41 | 42 | — | W | 0 | .28 H ^{at} foggy, cool. F ^{at} hazy, cool. E ^{at} foggy, cool. F ^{at} foggy, cool. |
| 3 | 8 | 29 | 28 | — | 43 | — | 6 | SE 0 | H ^{at} foggy, cool. D ^{at} hazy, cool. E ^{at} foggy, cool. |
| 4 | 9 | | 33 | 42 | — | SE | 1 | | .60 H ^{at} foggy, cool. D ^{at} hazy, cool. E ^{at} foggy, cool. |
| 5 | 9 | | 27 | — | — | E | 1 | | .74 H ^{at} foggy, cool. D ^{at} hazy, cool. E ^{at} foggy, cool. |
| 6 | 8 | | 32 | — | 45 | — | 7 | SE 1 | .20 H ^{at} foggy, cool. D ^{at} hazy, cool. E ^{at} foggy, cool. |
| 7 | 9 | | 22 | 46 | 47 | — | S | 1 | 235 H ^{at} foggy, cool. D ^{at} hazy, cool. E ^{at} foggy, cool. |
| 8 | 8 | | .3 | 42 | 42 | — | W | 0 | .24 H ^{at} foggy, cool. D ^{at} foggy, cool. E ^{at} foggy, cool. |
| 9 | 9 | 28 | 64 | — | — | 6 | SE | 1 | 345 H ^{at} foggy, cool. D ^{at} foggy, cool. E ^{at} foggy, cool. |
| 10 | 8 | | 75 | 35 | 34 | — | 4 | SE 4 | .20 H ^{at} foggy, cool. D ^{at} foggy, cool. E ^{at} foggy, cool. |
| 11 | 8 | 29 | 42 | 28 | 28 | — | 2 | SE 3 | H ^{at} foggy, cool. D ^{at} foggy, cool. E ^{at} foggy, cool. |
| 12 | 8 | | 62 | 25 | — | — | 1 | — 1 | H ^{at} foggy, cool. D ^{at} foggy, cool. E ^{at} foggy, cool. |
| 13 | 8 | | 67 | — | — | — | — | — | H ^{at} foggy, cool. D ^{at} foggy, cool. E ^{at} foggy, cool. |
| 14 | 8 | | 65 | 27 | 27 | — | — | — | H ^{at} foggy, cool. D ^{at} foggy, cool. E ^{at} foggy, cool. |
| 15 | 8 | | 55 | — | 27 | — | — | 2 | H ^{at} foggy, cool. D ^{at} foggy, cool. E ^{at} foggy, cool. |
| 16 | 8 | | 46 | 26 | 26 | — | — | 3 | H ^{at} foggy, cool. D ^{at} foggy, cool. E ^{at} foggy, cool. |
| 17 | 8 | | 12 | 31 | 33 | — | 3 | — | H ^{at} foggy, cool. D ^{at} foggy, cool. E ^{at} foggy, cool. |
| 18 | 8 | | 22 | 34 | — | 7 | E | 2 | 210 H ^{at} foggy, cool. D ^{at} foggy, cool. E ^{at} foggy, cool. |
| 19 | 8 | | 12 | 32 | 33 | — | 6 | SE 1 | .22 H ^{at} foggy, cool. D ^{at} foggy, cool. E ^{at} foggy, cool. |
| 20 | 8 | | 24 | 34 | 34 | — | 9 | 0 | 149 H ^{at} foggy, cool. D ^{at} foggy, cool. E ^{at} foggy, cool. |
| 21 | 8 | | 37 | 31 | 35 | — | 5 | W 0 | H ^{at} foggy, cool. D ^{at} foggy, cool. E ^{at} foggy, cool. |
| 22 | 8 | | .2 | 40 | 42 | — | 7 | S 1 | H ^{at} foggy, cool. D ^{at} foggy, cool. E ^{at} foggy, cool. |
| 23 | 9 | 28 | 92 | 39 | — | 8 | — | — | 376 H ^{at} foggy, cool. D ^{at} foggy, cool. E ^{at} foggy, cool. |
| 24 | 8 | 29 | 10 | 36 | 37 | — | 6 | E 1 | .90 H ^{at} foggy, cool. D ^{at} foggy, cool. E ^{at} foggy, cool. |
| 25 | 8 | | 34 | 29 | 27 | — | 3 | SE 2 | .20 H ^{at} foggy, cool. D ^{at} foggy, cool. E ^{at} foggy, cool. |
| 26 | 8 | | 36 | 22 | 22 | — | 2 | — | H ^{at} foggy, cool. D ^{at} foggy, cool. E ^{at} foggy, cool. |
| 27 | 8 | | 34 | 24 | 27 | — | — | 1 | H ^{at} foggy, cool. D ^{at} foggy, cool. E ^{at} foggy, cool. |
| 28 | 8 | | 38 | 26 | 30 | — | — | 0 | H ^{at} foggy, cool. D ^{at} foggy, cool. E ^{at} foggy, cool. |
| 29 | 8 | | 73 | 27 | — | — | — | 1 | H ^{at} foggy, cool. D ^{at} foggy, cool. E ^{at} foggy, cool. |
| 30 | 9 | | 83 | — | 32 | — | — | 0 | H ^{at} foggy, cool. D ^{at} foggy, cool. E ^{at} foggy, cool. |
| 31 | 8 | | 86 | 29 | 34 | — | — | 0 | H ^{at} foggy, cool. D ^{at} foggy, cool. E ^{at} foggy, cool. |

789 793
329 344
937

2.55
2.555

As Earthquake station in
Eastern Oregon. G. N. Feb. p. 180.

Demaguer at Sea. G. N. p. 78. 80.
Feb. p. 180.

An earthquake taken in Eastern Oregon. G. M. Feb. p. 180.

Damages at Sea. G. M. p. 78-80. Feb. p. 180.

4700.
2.55
789 793
32.9 34.4
3.7

2.55
2.555

February. F. M. C. H. M. 21.

| Day | Mon | Barom | Therm | Hygrom | Wind | Barom | Weather | Casual Obs. |
|-----|-----|-------|-------|--------|------|-------|---------|-------------|
| 1 | 8 | 29 94 | 29 35 | 1 | 2 | 42 | 0 | |
| 2 | 8 | 65 | 34 | 37 | — | 5 | SW | 1 |
| 3 | | | | | 4 | 42 | 1 | |
| 4 | 9 | 82 | 30 | 32 | — | 2 | 42 | 1 |
| 5 | 9 | 56 | 29 | 34 | — | — | 0 | |
| 6 | 9 | 12 | 34 | 36 | — | 4 | W | 1 |
| 7 | 9 | 16 | 32 | 33 | — | 1 | 42 | 1 |
| 8 | 8 | 62 | 29 | 31 | — | 4 | 42 | 2 |
| 9 | 8 | 84 | 28 | 32 | — | 2 | 42 | 1 |
| 10 | 8 | 94 | 31 | 34 | — | 1 | — | 0 |
| 11 | 8 | 30 | 6 | 26 | 30 | — | 2 | 0 |
| 12 | 8 | 29 | 47 | 30 | 32 | — | 12 | 0 |
| 13 | 8 | 55 | 40 | — | 8 | SW | 1 | |
| 14 | 8 | 38 | 36 | 41 | — | 5 | SW | 1 |
| 15 | 9 | 6 | 41 | 44 | — | 6 | — | |
| 16 | 8 | 4 | 40 | 42 | — | 2 | W | 3 |
| 17 | 8 | 12 | 44 | 46 | — | 6 | SW | 3 |
| 18 | 8 | — | 40 | 43 | — | 3 | — | 1 |
| 19 | 8 | 27 | 37 | 41 | — | 2 | SW | 1 |
| 20 | 8 | 1 | 42 | — | 5 | SW | 1 | |
| 21 | 7 | 28 | 37 | 39 | — | 4 | W | 0 |
| 22 | 8 | 65 | 35 | — | 3 | W | 4 | 0 |
| 23 | | 43 | — | — | 18 | 2 | — | |
| 24 | 8 | 53 | 43 | 46 | — | 7 | S | 2 |
| 25 | 8 | 66 | 35 | 43 | — | 4 | W | 0 |
| 26 | 8 | 58 | 45 | 47 | — | 7 | SW | 3 |
| 27 | 8 | 44 | 47 | — | 6 | — | — | |
| 28 | 7 | 83 | 42 | 47 | — | 1 | — | 2 |

49.85
2.75
36.0
37.2

1,571

Pluvius & Nipponensis
prevalent.

March. F. M. 8. N. M. 23.

| Day | Hour | Barom | Therm | Hygrom | Wind | Rain | Weather | Casual Obs |
|-----|------|-------|----------|--------|----------|------|--|--|
| 1 | 8 | 29 | 64 46 51 | 1 | 6 SW 2 | | 3 Mfclt, misty, cool. Delt, dr, warm. Eclt, bell, cool. | |
| 2 | 8 | | 39 47 49 | — | 3 2065 2 | | Mfclt, heavy, cool. Delt, bell, heavy, warm. Eclt, cool, sunset 10:20 | h Temp 1st Light at 10:00 in Germany. 9. In. May 1872. |
| 3 | 8 | | 13 34 38 | — | 2 R 2 | | 150 Mfclt, dr, sun + Frost. Delt, bell, cool; a h st - then show. Eclt, cool, ff. 10:00. | |
| 4 | 8 | | 47 — — | — | 1 — | | Mfclt, sun + Frost, cool. Delt, bell, cool, warm. Eclt, frosty | a at 8-33. |
| 5 | 8 | | 56 30 36 | — | 462 0 | | Mfclt, heavy, hard Frost. Delt, heavy, cold; h bell + warm. Eclt, foggy | |
| 6 | 9 | | 66 34 37 | — | 2 0 | | cold, h hle + moon. H p when in thick. Delt, heavy, cool; h p bell + warm. Eclt, dr. | |
| 7 | 7 | | 73 33 | — | 4 1 | | 134 Mfclt, sun + Frost. Mfclt, cool. Delt, cool. Eclt, — | |
| 8 | 8 | | 81 34 37 | — | 1 4 E 3 | | Mfclt, sun + Frost. Delt, bell, cool, warm. Eclt, cool. | |
| 9 | 2 | | 70 — — | 0 | — 2 | | Mfclt, sun + Frost. Delt, cool, warm; Eclt, dr, bell, bell. | |
| 10 | 2 | | — 30 | — | — 1 | | Mfclt, dr, sun + Frost. Delt, bell, cool, warm. Eclt, cool. | |
| 11 | 2 | | 80 35 | — | 97 2 | | Mfclt, sun + Frost. Delt, bell, cool, warm. Eclt, cool. | |
| 12 | 2 30 | | — — | — | 166 1 | | Mfclt, sun + Frost. Delt, bell, cool, warm. Eclt, cool. | |
| 13 | 9 29 | | 97 31 39 | — | 4 E 1 | | Mfclt, bell, sun + Frost. Delt, bell, cool, warm. Eclt, bell, cool. | |
| 14 | 9 | | 78 40 46 | — | 4 — 0 | | Mfclt, bell, cool. Delt, bell, warm; h p bell. Eclt, cool. | |
| 15 | 9 | | 34 44 45 | — | 6 SW 1 | | Mfclt, cool. Eclt, bell, warm; h p bell. Eclt, cool. | |
| 16 | 10 | | 52 41 | — | — 1 | | 13 Mfclt, misty, cool. Delt, bell, warm. Eclt, cool. | |
| 17 | 9 | | 37 42 49 | — | 4 S 1 | | Mfclt, heavy, cool. Delt, — Eclt, — | |
| 18 | 10 | | 63 50 52 | — | 5 SW 0 | | Mfclt, — Delt, — Eclt, — | |
| 19 | 9 | | 72 48 50 | — | 3 — 1 | | Mfclt, — Delt, — Eclt, — | |
| 20 | 2 | | 76 53 | — | 1 — 0 | | Mfclt, — Delt, heavy, warm. Eclt, ff. 10:00. | |
| 21 | 12 | | 81 52 | — | 4 S 0 | | 67 Mfclt, heavy, warm. Delt, —; h dr. Eclt, dr, warm. | |
| 22 | 9 | | 72 — 57 | — | 3 SE 1 | | Mfclt, dr, bell, cool. Delt, bell, warm. Eclt, warm. | |
| 23 | 9 | | 68 47 52 | — | 1 — | | Mfclt, heavy, cool. Delt, —; h p bell, warm. Eclt, bell, cool. | |
| 24 | 9 | | — — | — | SW 0 | | Mfclt, cool. Delt, bell, warm. Eclt, bell, cool. | |
| 25 | 9 | | 65 — — | — | S 0 | | Mfclt, heavy, cool. Delt, heavy, warm; F r + ff. 10:00; h p bell. Eclt, cool. | |
| 26 | 10 | | 74 49 54 | — | — | | 82 Mfclt, sun + Frost, warm. Delt, warm; F r + ff. 10:00; h p bell. Eclt, dr, cool. | |
| 27 | 9 | | 85 53 60 | — | 4 1 | | 20 Mfclt, bell, cool. Delt, warm. Eclt, cool. | b at 5-60. 17 many Cloud at 10:00. |
| 28 | 7 | | 73 44 | — | 0 — 0 | | Mfclt, dr, heavy, cool. Delt, bell, warm. Eclt, bell, cool. | |
| 29 | 7 | | 62 — | — | S 0 | | Mfclt, foggy, cool. F —; h dr, dr, warm. Eclt, bell, cool. | c at 4-55. |
| 30 | 6 | | 64 46 54 | — | 4 SW 0 | | Mfclt, dr, cool. Delt, dr, warm. Eclt, bell, foggy, cool. | d at 4-55. |
| 31 | 6 | | 75 — 57 | — | 4 SW 0 | | Mfclt, bell, cool. Delt, bell, warm. Eclt, cool. | Vegetation frost Epidemic at 10:00 in 4-5 weeks |

April. ⁷ ¹¹ ²¹

| Day, Hour | Bar | Therm | Hygrom | Wind | Height | Weather | Local Obs |
|-----------|-------|-------|--------|------|--------|--|--|
| 1 6 | 29 65 | 45 60 | 1 0 | SW 0 | | Inf. cl, foggy, cool. T _h —, off cl, lcl, warm. E cl, lcl, cool. | At 12-55, 4-60, 6-58. |
| 2 6 | 24 48 | 53 | 9 | SE 1 | | Inf. cl, cool. T _h —, off cl, lcl, warm; some drizzle. E cl, lcl, cool. | With fog begins to foliate |
| 3 7 | 14 49 | 54 | 1 1 | SW 1 | 115 | Inf. cl, cool. T _h —, off cl, lcl, warm. E cl, lcl, cool. | At 10-50, 12-52, 4-52, 6-51. |
| 4 6 | 28 45 | 52 | 9 | S 0 | | Inf. cl, lcl, cool. D cl, lcl, warm; some drizzle. E cl, lcl, cool. | At 10-51, 1-54, 3-54, 5-53. |
| 5 6 | 56 44 | 51 | 1 0 | — 2 | | Inf. cl, cool. D cl, lcl, warm; some drizzle. E cl, lcl, cool. | Many caught at Church. At 4-51, 6-50. |
| 6 6 | 75 45 | 53 | — 0 | — 0 | | Inf. cl, cool. T _h —, lcl, lcl, warm. E cl, lcl, cool. | At 8-46, 10-48, 12-50, 4-53. |
| 7 6 | 27 43 | 55 | 9 | SE 0 | | Inf. cl, cool. D cl, lcl, warm, cool; * Wind 2. E cl, lcl, cool. | At 4-55, 6-52 |
| 8 6 | 28 46 | 51 | 1 0 | — | | Inf. cl, hazy, cool. D —; A heavy shower & hail. E cl, lcl, cool. | |
| 9 5 | 51 42 | 50 | — | — | | Inf. cl, foggy, cool. T _h —, off cl, lcl, hazy, lcl, warm. E cl, lcl, cool. | At 7-45, 12-50, 6-50 |
| 10 7 | 74 45 | 58 | — | SE 0 | | Inf. cl, cool. D cl, lcl, warm. E cl, lcl, cool. | Many caught at Church. |
| 11 5 | 95 41 | — | 9 | — | | Inf. cl, lcl, cool. D cl, lcl, warm. E cl, lcl, cool. | At 3-57, 4-57. |
| 12 5 30 | 4 42 | — | — | — | | Inf. cl, cool. D cl, lcl, warm. E cl, lcl, cool. | At 7-44, 12-57, 4-56. |
| 13 5 | — 41 | 61 | 8 | E 0 | | Inf. cl, cool. D cl, lcl, hazy, cool. E cl, lcl, cool. | At 12-58, 4-62, 6-59. |
| 14 5 29 | 98 44 | 65 | — | — | | Inf. cl, cool. D cl, lcl, hazy, cool. E cl, lcl, cool. | At 7-46, 3-65, 4-65, 5-64, 7-61. |
| 15 5 | 92 45 | 67 | — | — | | Inf. cl, cool. D cl, lcl, hazy, cool. E cl, lcl, cool. | At 12-50, 10-50. |
| 16 5 | 65 48 | 60 | 7 | SW 2 | | Inf. cl, cool. D cl, lcl, hazy, cool. E cl, lcl, cool. | At 12-57. |
| 17 8 | 50 53 | 54 | 8 | SW 2 | | Inf. cl, cool. D cl, lcl, hazy, cool. E cl, lcl, cool. | At 7-48, 8-48, 12-53, 4-50. |
| 18 6 | 38 48 | 48 | 9 | — 1 | 300 | Inf. cl, cool. D cl, lcl, hazy, cool. E cl, lcl, cool. | A hurricane on the coast of Scotland. G.M. June, p. 585. |
| 19 5 | 22 — | 49 | 1 0 | SW 2 | 111 | Inf. cl, cool. D cl, lcl, hazy, cool. E cl, lcl, cool. | At 8-49, 4-49. |
| 20 7 | 26 44 | 48 | 8 | — | | Inf. cl, cool. D cl, lcl, hazy, cool. E cl, lcl, cool. | At 7-44. |
| 21 6 | 28 83 | 49 | 49 | 1 4 | SW 4 | Inf. cl, cool. D cl, lcl, hazy, cool. E cl, lcl, cool. | Many caught at Church. |
| 22 5 | 95 43 | 50 | — 0 | SW 1 | | Inf. cl, cool. D cl, lcl, hazy, cool. E cl, lcl, cool. | Thunder storm to hail at Biggleswade. G.M. May, p. 473. |
| 23 5 29 | 13 — | 52 | — | SW 2 | | Inf. cl, cool. D cl, lcl, hazy, cool. E cl, lcl, cool. | At 7-42, 12-50, 6-47 |
| 24 5 | 27 42 | 51 | — 0 | — | | Inf. cl, cool. D cl, lcl, hazy, cool. E cl, lcl, cool. | At 7-40. |
| 25 5 | 53 39 | 49 | — | W 0 | | Inf. cl, cool. D cl, lcl, hazy, cool. E cl, lcl, cool. | At 7-40. |
| 26 5 | 62 37 | — | 9 | SW 0 | | Inf. cl, cool. D cl, lcl, hazy, cool. E cl, lcl, cool. | At 7-40. |
| 27 5 | 28 42 | 48 | 1 0 | SW 1 | | Inf. cl, cool. D cl, lcl, hazy, cool. E cl, lcl, cool. | At 7-40. |
| 28 5 | 63 38 | 45 | 9 | SE 0 | | Inf. cl, cool. D cl, lcl, hazy, cool. E cl, lcl, cool. | At 7-40. |
| 29 5 | 73 39 | 51 | — | — | | Inf. cl, cool. D cl, lcl, hazy, cool. E cl, lcl, cool. | At 7-40. |
| 30 5 | 57 45 | 50 | — | — | | Inf. cl, cool. D cl, lcl, hazy, cool. E cl, lcl, cool. | At 7-40. |

53.25 48.8

1, 502
1, 502

Beech begin to foliate; a few
hazels begin to foliate above a
fence, but for the last
cold weather, the foliage was
probably been as far as a week or
two ago as at present.

May. J. M. C. N. M. 20.

| Day, Hour | Barom | Therm | Hygrom | Wind | Point | Location | Casual Obs |
|-----------|-------|-----------|--------|------|-------|--|------------|
| 1 | 7 29 | 25 47 52 | 1 | 0 | SW 1 | Ind. cl, hazy, cool. D. cl, hazy, cold, new stuff & all warm, ^{*Wind 3.} E. cl, cool. | |
| 2 | 5 28 | 9 4 49 50 | — | 1 | — 3 | 145 Ind. cl, hazy, cool. D. cl, hazy, cold, new stuff & all warm, ^{*Wind 3.} E. cl, cool. | |
| 3 | 6 29 | 12 42 51 | — | 0 | — 2 | 412 Ind. cl, hazy, cool. D. cl, hazy, cold, new stuff & all warm, ^{*Wind 3.} E. cl, cool. | |
| 4 | 5 | 14 44 49 | 9 | — | 1 | .32 Ind. cl, hazy, cool. D. cl, hazy, cold, new stuff & all warm, ^{*Wind 3.} E. cl, cool. | |
| 5 | 4 | 40 43 53 | 1 | 1 | SW 0 | 180 Ind. cl, hazy, cool. D. cl, hazy, cold, new stuff & all warm, ^{*Wind 3.} E. cl, cool. | |
| 6 | 4 | 65 41 54 | — | 0 | — | Ind. cl, hazy, cool. D. cl, hazy, cold, new stuff & all warm, ^{*Wind 3.} E. cl, cool. | |
| 7 | 4 | 71 44 60 | 9 | — | — | Ind. cl, hazy, cool. D. cl, hazy, cold, new stuff & all warm, ^{*Wind 3.} E. cl, cool. | |
| 8 | 4 | 78 48 63 | — | 2 | 0 | Ind. cl, hazy, cool. D. cl, hazy, cold, new stuff & all warm, ^{*Wind 3.} E. cl, cool. | |
| 9 | 4 | 84 51 58 | — | 8 | — | Ind. cl, hazy, cool. D. cl, hazy, cold, new stuff & all warm, ^{*Wind 3.} E. cl, cool. | |
| 10 | 5 | 69 — — | 9 | W | 0 | Ind. cl, hazy, cool. D. cl, hazy, cold, new stuff & all warm, ^{*Wind 3.} E. cl, cool. | |
| 11 | 5 | 66 50 — | 8 | — | 0 | Ind. cl, hazy, cool. D. cl, hazy, cold, new stuff & all warm, ^{*Wind 3.} E. cl, cool. | |
| 12 | 5 | 48 51 56 | — | 9 | — | Ind. cl, hazy, cool. D. cl, hazy, cold, new stuff & all warm, ^{*Wind 3.} E. cl, cool. | |
| 13 | 4 | 65 44 — | 8 | — | 0 | Ind. cl, hazy, cool. D. cl, hazy, cold, new stuff & all warm, ^{*Wind 3.} E. cl, cool. | |
| 14 | 4 | 84 41 60 | — | — | 0 | Ind. cl, hazy, cool. D. cl, hazy, cold, new stuff & all warm, ^{*Wind 3.} E. cl, cool. | |
| 15 | 4 | — 47 55 | — | — | 0 | Ind. cl, hazy, cool. D. cl, hazy, cold, new stuff & all warm, ^{*Wind 3.} E. cl, cool. | |
| 16 | 6 | 95 41 58 | — | 7 | — | Ind. cl, hazy, cool. D. cl, hazy, cold, new stuff & all warm, ^{*Wind 3.} E. cl, cool. | |
| 17 | 8 | 78 50 53 | — | SW | 2 | Ind. cl, hazy, cool. D. cl, hazy, cold, new stuff & all warm, ^{*Wind 3.} E. cl, cool. | |
| 18 | 5 | 95 41 — | — | — | 0 | Ind. cl, hazy, cool. D. cl, hazy, cold, new stuff & all warm, ^{*Wind 3.} E. cl, cool. | |
| 19 | 5 | — 45 — | — | SW | 0 | Ind. cl, hazy, cool. D. cl, hazy, cold, new stuff & all warm, ^{*Wind 3.} E. cl, cool. | |
| 20 | 7 | 86 48 — | — | SE | 1 | Ind. cl, hazy, cool. D. cl, hazy, cold, new stuff & all warm, ^{*Wind 3.} E. cl, cool. | |
| 21 | 6 | 84 — — | 8 | — | — | Ind. cl, hazy, cool. D. cl, hazy, cold, new stuff & all warm, ^{*Wind 3.} E. cl, cool. | |
| 22 | 7 | 78 47 58 | — | — | — | Ind. cl, hazy, cool. D. cl, hazy, cold, new stuff & all warm, ^{*Wind 3.} E. cl, cool. | |
| 23 | 4 | 66 49 | — | — | — | Ind. cl, hazy, cool. D. cl, hazy, cold, new stuff & all warm, ^{*Wind 3.} E. cl, cool. | |
| 24 | 2 | 50 55 | — | SW | 0 | Ind. cl, hazy, cool. D. cl, hazy, cold, new stuff & all warm, ^{*Wind 3.} E. cl, cool. | |
| 25 | 2 | 30 — 1 | 0 | SW | 2 | Ind. cl, hazy, cool. D. cl, hazy, cold, new stuff & all warm, ^{*Wind 3.} E. cl, cool. | |
| 26 | 2 | 40 58 | 8 | — | 1 | Ind. cl, hazy, cool. D. cl, hazy, cold, new stuff & all warm, ^{*Wind 3.} E. cl, cool. | |
| 27 | 2 | — 59 1 | 0 | — | 2 | Ind. cl, hazy, cool. D. cl, hazy, cold, new stuff & all warm, ^{*Wind 3.} E. cl, cool. | |
| 28 | 2 | 50 61 | — | — | — | Ind. cl, hazy, cool. D. cl, hazy, cold, new stuff & all warm, ^{*Wind 3.} E. cl, cool. | |
| 29 | 8 | 45 56 58 | — | — | 1 | Ind. cl, hazy, cool. D. cl, hazy, cold, new stuff & all warm, ^{*Wind 3.} E. cl, cool. | |
| 30 | 7 | 36 — 61 | — | — | 2 | Ind. cl, hazy, cool. D. cl, hazy, cold, new stuff & all warm, ^{*Wind 3.} E. cl, cool. | |
| 31 | 7 | 54 57 — | 9 | — | — | Ind. cl, hazy, cool. D. cl, hazy, cold, new stuff & all warm, ^{*Wind 3.} E. cl, cool. | |

4408

57.5

1, 928

June. F.M. 5. A.M. 19.

| Day, Hour | Barom | Therm | Hygrom | Wind | Rain | Weather | Casual Obs. |
|-----------|-------|-------|--------|------|------|---|---|
| 1 5 | 29.74 | 51.63 | 9 | W 1 | | Inf. cl., cool. Delt. ^{hazy} cl., hot, cool. E. cl., hazy, warm. | |
| 2 5 | 46.54 | 58 | — | SE 1 | 190 | Inf. cl., gentle N. warm. D. warm; F. pp. N. —, l. p. & l. pp. showing, l. p. cl. | |
| 3 6 | 33 | — 57 | — | — | 510 | Inf. cl., l. cl., warm. D. —; hazy. E. cl., cl., cool. | |
| 4 7 | 28.55 | 58 | — | SE 1 | 47 | Inf. cl., l. cl., warm. F. pp. —, aff. pp. ^{hazy} cl., N. cool, warm. l. p. & l. pp. ^{hazy} cl., l. p. cl. | Remover removed to the beach by capitulation. |
| 5 8 | — 58 | 59 | — | — | 257 | Inf. cl., warm. D. cl., l. cl., cool, f. pp. cl. N. 2 — | A violent Thunder Storm in cl. G.M. June, p. 585. A fine Bill in Lainesbrook. p. 586. |
| 6 6 | 34.53 | 1 0 | 9 1 | W 1 | 68 | Inf. cl., cool. F. pp. —, l. p. & l. pp. cl., l. cl., warm, l. p. showing, cool. | |
| 7 6 | 45.52 | — | 9 | — | 85 | Inf. cl., l. cl., cool. D. cl., cl., warm; l. p. & l. pp. N. cl., aff. cool. E. cl., cl., cool. | |
| 8 8 | — 53 | 56 | 8 | SW 1 | 5 | Inf. cl., cl., cool. D. cl., l. cl., hazy, cool; l. p. cl. N. 2 cl., cool. | |
| 9 8 | 48.54 | 1 0 | 9 1 | SE 1 | | Inf. cl., hazy, cool. D. cool; F. pp. cl., hazy, aff. pp. drily, gentle, or close N. | A violent Thunder Storm at Lanes. G.M. p. 586. A violent hail storm in a small pt of London. p. 587. |
| 10 7 | 44.53 | 60 | 9 | W 2 | 600 | Inf. cl., cool. D. cl., cl., warm, cool; F. pp. 2 or 3 cl. N. 2 cl., l. cl., cool. | |
| 11 5 | 56 | — 59 | — | SW 0 | 27 | Inf. cl., l. cl., cool. D. —, now & then mild drizzle. E. cl., hazy, cool | |
| 12 8 | 58.58 | 62 | — | — | | Inf. cl., hazy, warm. D. —, f. pp. drily. E. cl., pp. close N. warm | |
| 13 6 | 55 | — 67 | 1 1 | W 1 | 103 | Inf. cl., hazy, warm. F. pp. —, aff. cl., cl., hot, cool. E. cl., cl., warm. | |
| 14 6 | 66.56 | 63 | 9 | — 0 | | Inf. cl., l. cl., hazy, warm. D. cl., l. cl., warm. E. cl., cl., cool. | |
| 15 6 | — 58 | 60 | — | SW 1 | | Inf. cl., hazy, warm. D. —; gentle or close N. D. cl., cl., cool. E. cl., cl., cool. | |
| 16 6 | 75 | — 66 | 1 0 | W 0 | 95 | Inf. cl., l. cl., warm. D. —. E. cl., cl., warm | |
| 17 8 | — | — 64 | — | — 2 | 6 | Inf. cl., hazy, warm. D. —; l. p. gentle or close N. E. cl., warm. | |
| 18 7 | 58 | — 63 | — 1 | — | 320 | Inf. cl., hazy, warm. D. — E. cl., cl., warm. | |
| 19 8 | 55 | — 62 | — 0 | — | 145 | Inf. cl., warm. D. warm; F. pp. showing, aff. cl., hazy, f. pp. drily. E. cl., cl., cool. | Began to cut St John & f. pp. for 2 nd made Rich. |
| 20 6 | 49.56 | 57 | — | SW 0 | 20 | Inf. cl., l. cl., cool. D. cool; F. pp. cl., hazy, aff. pp. drily, gentle or close N. 2 nd wind N. E. drily, cool. | |
| 21 5 | 60.47 | 62 | 9 | W 1 | 410 | Inf. cl., cool. D. cl., l. cl., hot, cool. E. cl., cl., cool. | |
| 22 4 | 86.52 | — | 8 | — 0 | | Inf. cl., cool. D. —; 2 nd wind W; l. p. SW, l. drily. E. cl., cl., cool. | 2 nd at 5 — 52. St Lucia taken for the French. |
| 23 5 | 87.48 | 63 | — | W 0 | 2 | Inf. cl., l. cl., cool. D. cl., l. cl., hot, cool. E. cl., cool. | |
| 24 5 | 93.50 | 68 | — | W 0 | | Inf. cl., cool. D. ^{hazy} cl., hot, cool. E. cl., cool. | Landi attacked during absence by the English, & captured by Major Davis, & his English soldiers. |
| 25 7 | 97.55 | — | — | — | | Inf. cl., foggy, cool. F. pp. —, aff. cl., cl., hazy, hot, cool. E. cl., cool. | at 5 — 68. |
| 26 7 30 | 58.69 | — | 2 | 1 | | Inf. cl., l. cl., cool. D. cl., cl., hazy, hot, cool. E. cl., cl., cool. | |
| 27 8 | 2.60 | — | 2 | 1 | | Inf. cl., cool. D. cl., warm. E. cl., cl., cool. | at 4 — 63. |
| 28 9 29 | 94.57 | 64 | — | — | | Inf. cl., cool. D. warm; F. cl., hazy; l. cl., l. cl., hot, cool. E. cl., hazy, cool. | at 4 — 66. 6 — 68. |
| 29 5 | 85.56 | 1 0 | W 0 | — | | Inf. cl., cool. D. cl., l. cl., hazy, hot, cool. E. cl., hazy, cool. | |
| 30 | — | — | — | — 0 | | Inf. cl., cool. D. cl., l. cl., hazy, hot, cool. E. cl., hazy, cool. | at 4 — 68. To be removed by the French. 2 nd at 4 — 66. 6 — 68. May-milking lake; some made it good. |

4403
58.0
54.3 61.7

2,890

July. J. M. 4. N. M. 18.

| Day | Hour | Barom | Therm | Hygrom | Wind | Rain | Weather | Cumulative Obs. |
|-----|------|-------|----------|--------|------|------|---|----------------------|
| 1 | 8 | 29 | 84 61 71 | 9 | SE | 1 | Inf. all, heavy, cool. Fff —, aff. all, all, ^{heavy} hot, l. cool. E all, all, warm | At 4-71. 6-70 |
| 2 | 6 | 69 | 77 | 1 | 0 | NW | Inf. & foggy, cool. Fff —, aff. all, all, ^{heavy} hot, l. cool. E all, warm | At 12-74. 5-74. |
| 3 | 8 | 63 | 66 75 | 9 | W | 1 | Inf. all, warm. D all, l all, v hot, l. cool. E all, v warm. | At 1-76. 5-73. 8-69. |
| 4 | 6 | 62 | 65 66 | — | — | — | Inf. all, v warm. D all, warm, A l p fog at 12. E all, cool. W R. | At 7-61. 12-65. |
| 5 | 4 | 58 | 60 | 1 | 0 | — | 155 Inf. ind. H. l., warm. Fff all, aff. all, all. E all, all, new type C. l. | At 7-61. 12-65. |
| 6 | 5 | — | 57 | 9 | W | 0 | ..2 Inf. all, l all, cool. D all, all, warm; F l in 2 at 12. E all, l all, v hot. | At 7-61. 12-65. |
| 7 | 6 | 73 | 55 | — | SW | 1 | .10 Inf. all, cool. D —, new type daily. E — | At 7-61. 12-65. |
| 8 | 8 | 56 | 61 66 | 1 | 3 | S | .43 Inf. all, warm. D warm; F all; l all, all, l p new type C. l. E all, warm | At 7-61. 12-65. |
| 9 | 8 | 64 | 59 | — | 1 | NW | .52 Inf. all, cool. D all, ^{hot} hot, cool. E all, cold. | At 7-61. 12-65. |
| 10 | 8 | 95 | 56 68 | 9 | — | 0 | Inf. all, cold. D all, hot, cool. E all, cold. | At 7-61. 12-65. |
| 11 | 8 | 30 | 4 61 74 | 1 | 0 | SE | Inf. all, cool. D all, l all, ^{heavy} heavy, l. cool. E all, warm. | At 7-61. 12-65. |
| 12 | 8 | 29 | 86 65 | 9 | — | — | Inf. all, warm. D all, l all, ^{heavy} heavy, l. cool. E all, warm | At 7-61. 12-65. |
| 13 | 7 | 82 | 62 71 | — | 86 | W | Inf. all, cool. D all, all, hot, cool. E all, all, cool. | At 7-61. 12-65. |
| 14 | 6 | 92 | 61 69 | — | 86 | SE | Inf. all, cool. D all, all, hot, cool. E all, cool. | At 7-61. 12-65. |
| 15 | 6 | 46 | 57 | — | — | — | Inf. all, cool. D all, all, ^{heavy} heavy, cool. E all, cool. | At 7-61. 12-65. |
| 16 | 8 | 88 | 61 70 | — | 82 | SE | Inf. all, all, cool. D all, l all, ^{heavy} heavy, hot, cool. E all, warm | At 7-61. 12-65. |
| 17 | 8 | — | 64 | — | — | — | Inf. all, warm. Fff —, l p all, all, hot, l. cool; A all, l all, v hot, l. cool. | At 7-61. 12-65. |
| 18 | 7 | 85 | 62 74 | — | — | — | Inf. all, warm. Fff —, aff. all, l all, ^{heavy} heavy, l. cool. E all, l all | At 7-61. 12-65. |
| 19 | 7 | 81 | 64 78 | — | 2 | 0 | Inf. all, warm. D all, l all, l. cool; F all, l all; A all, all, 7 Thunder | At 7-61. 12-65. |
| 20 | 6 | 68 | 65 80 | — | — | * | Inf. all, v warm. D all, l all, l. cool; F all, l all; A all, all, 4-6 | At 7-61. 12-65. |
| 21 | 6 | 72 | 62 70 | — | 86 | SE | Thunder with some R. aff. all, all. E all, l all, warm | At 7-61. 12-65. |
| 22 | 5 | 88 | 58 76 | — | — | — | 100 Inf. all, l all, warm. D all, l all, l. heavy, v warm. E all, heavy, cool. | At 7-61. 12-65. |
| 23 | 4 | — | 62 | — | 86 | W | Inf. all, cool. D all, all, ^{heavy} heavy, v hot, l. cool. E all, l all, warm. | At 7-61. 12-65. |
| 24 | 6 | 83 | 64 70 | — | — | 1 | Inf. & foggy, cool. Fff & foggy, warm; aff. all, all, ^{heavy} heavy, v hot, l. cool. | At 7-61. 12-65. |
| 25 | 6 | 85 | 60 67 | — | 8 | SE | Inf. all, warm. Fff —, aff. all, all, cool. E all, all, cool. | At 7-61. 12-65. |
| 26 | 5 | 76 | 56 73 | — | W | 0 | Inf. all, cool. Fff —, aff. all, all, hot, cool. E all, cool. | At 7-61. 12-65. |
| 27 | 7 | 78 | 59 76 | — | W | 0 | Inf. all, cool. D all, l all, v hot, l. cool. E all, all, cool. | At 7-61. 12-65. |
| 28 | 5 | 66 | 56 | — | — | 1 | Inf. all, cool. D all, ^{heavy} heavy, v hot, l. cool. E all, all, ^{heavy} heavy, warm. | At 7-61. 12-65. |
| 29 | 4 | 52 | 64 67 | — | SW | 1 | Inf. all, l all, ^{heavy} warm. D all, v warm, fog & drizzle for gentle R. E — | At 7-61. 12-65. |
| 30 | 6 | 66 | — 71 | 1 | 0 | 0 | 170 Inf. all, ^{heavy} heavy, v warm. F all, l p all, v warm; l all, l all, hot, l. cool. E all, warm | At 7-61. 12-65. |
| 31 | 7 | — | 65 74 | — | — | — | .26 Inf. all, l R. v warm. D all, l all, v warm. E — | At 7-61. 12-65. |

August. J. M. 3. A. M. 17.

| Day, Hour | Barom | Therm | Hygrom | Wind | Rain | Weather | General Note |
|-----------|----------|-------|--------|------|------|--|---|
| 1 6 | 29 54 63 | — | 9 | SW 1 | | Inf. cl., l. cl., warm. Del. cl., v. warm; a more violent than N. E. cl., warm. | |
| 2 7 | 51 - 68 | — | — | — | * | .50 Inf. cl., v. warm. Del. cl., v. warm, shaded; a 6 th S. S. N. E. cl., warm. | |
| 3 7 | 43 - 67 | — | 8 | — | * | .10 Inf. cl., v. cl., warm. Del. cl., cl., hot, cool; a Wind 3, 2 or 3 S. S. N. E. cl., warm. | |
| 4 6 | 65 57 68 | — | — | W 7 | | .33 Inf. cl., cool. Del. cl., l. cl., hot, cool. E. cl., l. cl., cool. | |
| 5 8 | 77 64 71 | — | — | SW 1 | | Inf. cl., cool. Del. cl., l. cl., v. warm, somewhat hot & cool. E. cl., l. cl., v. warm. | |
| 6 6 | 58 - 69 | 1 | 0 | — | | .10 Inf. cl., v. warm. F. cl., v. warm, shaded; a 6 th S. S. N. E. cl., hot, cool. E. cl., l. cl., cool. | |
| 7 7 | 62 61 67 | — | 8 | SW 1 | | .5 Inf. cl., l. cl., cool. Del. cl., cl., hot, cool. E. cl., cl., cool. | |
| 8 7 | 66 55 70 | — | — | W 1 | 0 | Inf. cl., l. cl., cool. Del. cl., l. cl., hot, cool. E. cl., l. cl., cool. | |
| 9 7 | 56 61 66 | — | 9 | SW 1 | 0 | Inf. cl., warm. D. warm; F. cl.; a Thunder; a few S. S. N. E. cl., warm. | |
| 10 7 | 38 60 63 | 1 | 0 | W 1 | 1 | 324 Inf. cl., l. cl., warm. F. cl., hot, cool; a shower, cool. E. cl., l. cl., warm. | |
| 11 7 | 55 59 64 | — | — | SW 0 | | 104 Inf. cl., warm. Del. cl., l. cl., warm. E. cl., warm. | |
| 12 6 | 63 62 69 | — | 1 | W 0 | 0 | Inf. cl., warm. F. cl., heavy, v. warm; a 6 th S. S. N. E. cl., hot, cool. E. cl., warm. | |
| 13 6 | 72 - 71 | — | 0 | W 0 | | Inf. cl., warm. F. cl., v. warm, a 6 th S. S. N. E. cl., hot, cool. E. cl., cl., warm. | |
| 14 7 | 83 61 72 | — | 9 | SE 0 | 0 | Inf. cl., warm. F. cl., v. warm, a 6 th S. S. N. E. cl., hot, cool. E. cl., warm. | |
| 15 6 | - 63 - | — | 2 | 1 | | Inf. cl., v. warm. F. cl., v. warm, a 6 th S. S. N. E. cl., hot, cool. E. cl., v. warm. | |
| 16 7 | 78 - 75 | — | — | — | | Inf. cl., v. warm. F. cl., v. warm, a 6 th S. S. N. E. cl., hot, cool. E. cl., v. warm. | |
| 17 7 | 74 - 78 | — | 8 | — | 0 | Inf. cl., l. cl., warm. Del. cl., l. cl., heavy, somewhat hot, cool. E. cl., warm. | |
| 18 6 | 76 - | — | — | — | | Inf. cl., warm. Del. cl., somewhat hot; a 6 th S. S. N. E. cl., hot, cool. E. cl., cl., cool. | Eclipse of the Sun. 3 rd of the Sun of Charnleigh in Devon. Destroyed by fire. At 10-76. 3-75. 4-76. |
| 19 5 | 65 62 68 | — | 7 | — | 0 | Inf. cl., cool. F. cl., v. warm, a 6 th S. S. N. E. cl., hot, cool. E. cl., cl., cool. | |
| 20 6 | 72 56 63 | — | — | — | | Inf. cl., cool. Del. cl., l. cl., warm. E. cl., cl., cool. | |
| 21 8 | 74 - - - | — | 8 | W 0 | | Inf. cl., cl., cool. Del. cl., cl., hot, cool. E. cl., cool. | |
| 22 6 | 77 57 64 | — | 7 | — | 1 | Inf. cl., l. cl., cool. Del. cl., cl., hot, cool; a 6 th S. S. N. E. cl., hot, cool. E. cl., l. cl., cool. | |
| 23 6 | 81 52 63 | — | 8 | SW 0 | | Inf. cl., cl., cool. Del. cl., l. cl., warm. E. cl., cool. | |
| 24 6 | 71 59 69 | — | 9 | — | 0 | Inf. cl., warm. F. cl., v. warm; a 6 th S. S. N. E. cl., hot, cool. E. cl., cool. | |
| 25 6 | 65 55 | — | 8 | SW 0 | | Inf. cl., cool. Del. cl., cl., hot, cool. E. cl., somewhat R. cl., cool. | |
| 26 10 | 65 63 | — | 7 | W 2 | | .65 Inf. cl., cool. Del. cl., l. cl., hot, cool. E. cl., cool. | |
| 27 7 | 90 48 64 | — | 8 | — | 0 | Inf. cl., cool. Del. cl., l. cl., hot, cool. E. cl., cool. | |
| 28 7 | 83 53 | — | — | W 0 | | Inf. cl., cool. Del. cl., l. cl., hot, cool. E. cl., l. cl., warm. | |
| 29 6 | 76 60 67 | 1 | 0 | SW 0 | | Inf. cl., v. warm. F. cl., v. warm, a 6 th S. S. N. E. cl., hot, cool. E. cl., l. cl., warm. | |
| 30 6 | 63 58 58 | — | 462 | 1 | | 340 Inf. gentle a close R. cl., warm. Del. cl.; F. cl., gentle a close R. cl.; a 6 th S. S. N. E. cl., hot, cool. E. cl., cool. | |
| 31 6 | 84 52 | — | 9 | W 0 | | 320 Inf. cl., cl., cool. Del. cl., l. cl., warm. E. cl., cool. | |

1, 291

September, F. M. 1. H. M. 15. F. M. 30.

| Day, Mon | Barom | Therm | Hygrom | Wind | Rain, &c | Weather | Casual Obs. |
|----------|-------|----------|--------|------|----------|--|--|
| 1 | 6 29 | 94 48 64 | 9 4 | 0 | | Inf. cl, l, cl, cold. D. cl, cl, warm. E. cl, l, cl, cool. | |
| 2 | 8 | 91 54 | — | — | 1 | Inf. cl, cool. F. cl, l, cl, warm; h. cl, l, cl, hot, l. cool. E. cl, l, cl, cool. | |
| 3 | 7 | — 58 67 | — | NW 0 | | Inf. cl, warm. D. cl, l, cl, warm; A. cl, l, cl, hot. E. cl, l, cl, cool. | At 4-66. |
| 4 | 7 | 98 53 59 | — 8 | — | 1 | Inf. cl, cool. D. cool; T. f. cl, l, cl, warm. E. cl, l, cl, cool. | |
| 5 | 6 30 | .3 13 | — | — | 0 | Inf. cl, cool. D. cl, l, cl, cool. E. cl, l, cl, cool. | |
| 6 | 6 | .. 46 63 | — | W 0 | | Inf. cl, cool. D. cl, l, cl, cool. E. cl, l, cl, cool. | Some tender veg. hurt by frost. |
| 7 | 7 | — 50 | — | SW 0 | | Inf. cl, cool. D. cl, l, cl, cool. E. cl, l, cl, cool. | |
| 8 | 6 29 | 86 — 68 | — | SW 0 | | Inf. cl, cool. D. cl, l, cl, cool. E. cl, l, cl, cool. | |
| 9 | 6 | — 52 65 | — | W 1 | 0 | Inf. cl, cool. D. cl, l, cl, cool. E. cl, l, cl, cool. | |
| 10 | 7 | 94 49 63 | — | NW 0 | | Inf. cl, l, cl, cool. D. cl, l, cl, hot, l. cool. E. cl, l, cl, cool. | |
| 11 | 7 | 76 55 67 | — | — | | Inf. cl, l, cl, cool. D. cl, l, cl, hot, l. cool. E. cl, l, cl, cool. | |
| 12 | 7 | 98 49 58 | — 7 | 4 | 1 | Inf. cl, cool. D. cl, l, cl, warm. E. cl, l, cl, cool. | |
| 13 | 7 | — 43 56 | — 8 | NE 2 | 0 | Inf. cl, cool. D. cl, l, cl, cool, warm. E. cl, l, cl, cool. | |
| 14 | 2 | 80 59 | — 7 | — | | Inf. cl, l, cl, cool. D. cl, l, cl, hot, warm. E. cl, l, cl, cool. | |
| 15 | 2 | 60 60 | — 6 | N | 0 | Inf. cl, cool. D. cl, l, cl, hot, warm. E. cl, l, cl, cool. | |
| 16 | 2 | 50 59 | — 7 | W 1 | 1 | Inf. cl, cool. D. cl, l, cl, hot, warm. E. cl, l, cl, cool. | |
| 17 | 2 | 30 56 | — 8 | NW 0 | 151 | Inf. cl, cool. D. cl, l, cl, cool. E. cl, l, cl, cool. | Had Fort in S. E. capitulated to the British. |
| 18 | 7 | 41 45 55 | — 9 | NW 0 | | Inf. cl, l, cl, cool. D. cl, l, cl, cool, now very heavy. E. cl, l, cl, cool. | |
| 19 | 8 | 45 48 57 | 1 0 | S 1 | 90 | Inf. cl, cool. D. cl, l, cl, warm. E. cl, l, cl, cool. F. cl, l, cl, cool. | Demerara & Essequibo capitulated to the British Forces. |
| 20 | 7 | 17 53 52 | — 1 | — | 0* | Inf. cl, warm. T. f. cl, l, cl, gentle or else N; h. f. cl, l, cl, cool, 905* wind N. l. p. gentle or else N. E. f. cl, l, cl, cool. | 6 feet ran over. |
| 21 | 7 | .3 49 | — | NW 2 | | Inf. cl, cool. D. cl, l, cl, cool. E. cl, l, cl, cool. | Believe it to be but little, but, by accident the coach left open, with no coat. |
| 22 | 8 | 65 44 | — 9 | NW 0 | | Inf. cl, cool. D. cl, l, cl, warm. E. cl, l, cl, cool. | |
| 23 | 8 | 74 46 52 | 1 0 | — | | Inf. cl, l, cl, cool. D. cl, l, cl, cool. E. f. cl, l, cl, cool. | Colony of Barbados capitulated to the British Forces. |
| 24 | 6 | 88 38 | — 9 | NW 0 | | Inf. cl, l, cl, hot. D. cl, l, cl, warm, cool. E. cl, l, cl, cool. | |
| 25 | 8 | 97 41 57 | — | — | | Inf. cl, cool. D. cl, l, cl, warm, cool. E. cl, l, cl, cool. | Had Congl. at Church. |
| 26 | 7 | — 42 | — | — | | Inf. cl, cool. D. cl, l, cl, hot. E. cl, l, cl, cool. | |
| 27 | 7 | 94 — 60 | — | SE 0 | | Inf. cl, cool. D. cl, l, cl, hot. E. cl, l, cl, cool. | |
| 28 | 8 | 85 50 | 1 0 | 2 | 1 | Inf. foggy, cool. T. f. cl, l, cl, hot, l. cool. E. cl, l, cl, cool. | |
| 29 | | | | | | Inf. foggy, cool. T. f. cl, l, cl, hot, l. cool. E. cl, l, cl, cool. | NW. |
| 30 | 9 | 40 — 53 | — 9 | SE 0 | | Inf. cl, l, cl, cool. T. cl, l, cl, warm; h. f. gentle or else N; l. p. cool. | |

480 59.5
53.8

1,458
besides what
lost on 21st

Grave so secure that Cadets
furnished in many places
See Persons concerned in the
late discovery at Dublin lately
executed.

October. N. M. 15. F. M. 30.

| Day, Hour | Barom | Therm | Hygrom | Wind | Humid | Weather | Casual Obs. |
|-----------|-------|-------|--------|-------|-------|---|-------------|
| 1 6 | 29 52 | 42 52 | 1 0 | 42 0 | | Inf. all, cold. D. all, all, warm. E. all, all, cool. | |
| 2 8 | 61 | - 50 | 9 | 4W 1 | | Inf. all, all, cool. D. all, all, cool; A. all, all, cool; A. all, all, cool; A. all, all, cool. | |
| 3 7 | 38 44 | 49 1 | 1 | W 6 0 | | 232 4 1/2 N. Inf. all, all, cool. D. all, all, cool; A. all, all, cool; A. all, all, cool; A. all, all, cool. | |
| 4 7 | 42 45 | 48 | | 4 1 | | .72 4 1/2 N. Inf. all, all, cool. D. all, all, cool; A. all, all, cool; A. all, all, cool; A. all, all, cool. | |
| 5 7 | 62 38 | 51 | 0 | 0 | | Inf. all, all, cool. D. all, all, cool; A. all, all, cool; A. all, all, cool; A. all, all, cool. | |
| 6 7 | 83 45 | 49 | 1 | | | Inf. all, all, cool. D. all, all, cool; A. all, all, cool; A. all, all, cool; A. all, all, cool. | |
| 7 8 | 85 42 | 50 | 0 | | | Inf. all, all, cool. D. all, all, cool; A. all, all, cool; A. all, all, cool; A. all, all, cool. | |
| 8 7 | 50 42 | 47 | 9 | 4 1 | | Inf. all, all, cool. D. all, all, cool; A. all, all, cool; A. all, all, cool; A. all, all, cool. | |
| 9 8 | 55 45 | 48 | | 4 1 | | .66 4 1/2 N. Inf. all, all, cool. D. all, all, cool; A. all, all, cool; A. all, all, cool; A. all, all, cool. | |
| 10 6 | 52 44 | 49 | | 4 1 | | Inf. all, all, cool. D. all, all, cool; A. all, all, cool; A. all, all, cool; A. all, all, cool. | |
| 11 2 | 70 | - 1 | 1 | | | 15 4 1/2 N. Inf. all, all, cool. D. all, all, cool; A. all, all, cool; A. all, all, cool; A. all, all, cool. | |
| 12 2 | - | 52 | 0 | W. 1 | | Inf. all, all, cool. D. all, all, cool; A. all, all, cool; A. all, all, cool; A. all, all, cool. | |
| 13 2 | 60 | - | 1 | W 6 0 | | Inf. all, all, cool. D. all, all, cool; A. all, all, cool; A. all, all, cool; A. all, all, cool. | |
| 14 2 | 30 | 50 | 2 | S 0 | | 198 4 1/2 N. Inf. all, all, cool. D. all, all, cool; A. all, all, cool; A. all, all, cool; A. all, all, cool. | |
| 15 2 | - | 53 | 1 | S 1 0 | | 30 4 1/2 N. Inf. all, all, cool. D. all, all, cool; A. all, all, cool; A. all, all, cool; A. all, all, cool. | |
| 16 9 | 45 53 | 56 | 3 | W 1 | | .19 4 1/2 N. Inf. all, all, cool. D. all, all, cool; A. all, all, cool; A. all, all, cool; A. all, all, cool. | |
| 17 9 | 48 50 | - | 2 | W 1 | | Inf. all, all, cool. D. all, all, cool; A. all, all, cool; A. all, all, cool; A. all, all, cool. | |
| 18 8 | 60 55 | 60 | 3 | W 6 0 | | Inf. all, all, cool. D. all, all, cool; A. all, all, cool; A. all, all, cool; A. all, all, cool. | |
| 19 8 | 54 | - | | | | Inf. all, all, cool. D. all, all, cool; A. all, all, cool; A. all, all, cool; A. all, all, cool. | |
| 20 7 | 50 | - 58 | 2 | | | Inf. all, all, cool. D. all, all, cool; A. all, all, cool; A. all, all, cool; A. all, all, cool. | |
| 21 9 | 87 56 | 60 | 3 | W 6 0 | | Inf. all, all, cool. D. all, all, cool; A. all, all, cool; A. all, all, cool; A. all, all, cool. | |
| 22 8 | 92 54 | - | W 0 | | | 21 4 1/2 N. Inf. all, all, cool. D. all, all, cool; A. all, all, cool; A. all, all, cool; A. all, all, cool. | |
| 23 8 30 | 3 44 | 54 | 2 | W 0 | | Inf. all, all, cool. D. all, all, cool; A. all, all, cool; A. all, all, cool; A. all, all, cool. | |
| 24 7 | 5 42 | 53 | 1 | 4 0 | | Inf. all, all, cool. D. all, all, cool; A. all, all, cool; A. all, all, cool; A. all, all, cool. | |
| 25 7 | - 48 | 54 | 3 | | | Inf. all, all, cool. D. all, all, cool; A. all, all, cool; A. all, all, cool; A. all, all, cool. | |
| 26 7 | .7 46 | 49 | 4 | | | .30 4 1/2 N. Inf. all, all, cool. D. all, all, cool; A. all, all, cool; A. all, all, cool; A. all, all, cool. | |
| 27 8 29 | 98 47 | 50 | 3 | | | Inf. all, all, cool. D. all, all, cool; A. all, all, cool; A. all, all, cool; A. all, all, cool. | |
| 28 8 | 88 44 | 49 | 2 | 0 | | Inf. all, all, cool. D. all, all, cool; A. all, all, cool; A. all, all, cool; A. all, all, cool. | |
| 29 6 | 72 43 | 46 | - | 0 | | Inf. all, all, cool. D. all, all, cool; A. all, all, cool; A. all, all, cool; A. all, all, cool. | |
| 30 9 | - 45 | 48 | 2 | | | Inf. all, all, cool. D. all, all, cool; A. all, all, cool; A. all, all, cool; A. all, all, cool. | |
| 31 8 | 70 44 | 46 | - | 2 | | .23 4 1/2 N. Inf. all, all, cool. D. all, all, cool; A. all, all, cool; A. all, all, cool; A. all, all, cool. | |

Water at low in all rivers.
No Coal Gr. down the river
these 2 or 3 months.

Oct. 23/26
160 57.2
98.6

November. N. H. 14. J. H. 28.

| Day, Hour | Barom | Therm | Hygrom | Wind | Barom | Weather | Casual Obs. |
|-----------|----------|-------|---------|------|-------|--|--|
| 1 7 29 | 81 41 | 1 0 | 26 1 | | | Inf. cl, cl, cold. D. cl, cl, cold. E — | A severe Engage ^t in S.E. I. in the night 17 th by 2 British, but with gr ^t loss. |
| 2 7 | 84 39 41 | 9 | | | | Inf. cl, cold. D. cl, cl, cold, warm. E. cl, cold. | |
| 3 7 | 88 32 | 1 0 | — 0 | | | Inf. cl, cl, hard Frost. D. cl, cold, warm. E. cl, frosty. | 3 at 4 — 38 |
| 4 7 | 75 28 37 | | | | | Inf. cl, cl, hard Frost. D. cl, cold, warm. E. cl, frosty, 1 p. cl. | 3 at 4 — 37. |
| 5 7 | 24 34 35 | | 26 1 | | | Inf. cl, cold. D. cl, misty, cold. E. cold, 1 p. cl, 2 p. cl. | |
| 6 8 28 | 83 38 44 | 3 | SE 2 | | | Inf. cl, heavy, cold. D. cold; F. cl, heavy, aff ^r on p. gentle N. to cl. p. cool. E. on p. gentle or close N. to cool. At N. to. | |
| 7 7 29 | .3 43 48 | 8 | SE 1 | | | 440 Inf. cl, cool. D. warm; F. on p. gentle N. to; cl. cl, cl. E. showing. | |
| 8 8 28 | 92 49 52 | 7 | L 1 | | | 335 H ^t N. to. Inf. showing, warm. D. cl, cl, warm. E. cl, showing, warm. | |
| 9 8 | 66 48 50 | 6 | | | | 405 H ^t N. to. Inf. cl, warm. D. cl, cl, warm; now 4 p. cl. E. cl, cool. | |
| 10 7 | 30 47 47 | 5 | SW 1 | | | 680 H ^t N. to. Inf. cl, cool. D. cool; F. cl, aff ^r on p. cl, cl. E. cl, cl, cool. | |
| 11 8 | 24 42 46 | 3 | S 2 | | | .8 H ^t N. to. Inf. cl, cool. D. cl, cl, cool, warm; 4 4 cl. N. to. E. cl, cool. | |
| 12 8 | 45 — — | 2 | WS 0 | | | .26 Inf. cl, cl, cool. D. cl, cl, cool, warm; 4 4 cl. N. to. E. cl, cl, cool. | |
| 13 8 | 57 44 47 | 10 | 1 | | | .18 Inf. cl, cool. D. cl, cl, cool. E. cl, cool. | |
| 14 8 29 | 16 40 | 3 | N 0 | | | Inf. cl, foggy, cold. D. cl, foggy, heavy, cold, now 4 p. cl. E. cl, cold. | A. Parker seen. G. H. p. 1077. Dec. p. 1120, 1121. |
| 15 | 42 | SE 1 | | | | 420 H ^t N. to. Inf. cl, cold. D. cl, cl, cold, warm; 4 4 cl. N. to. E. cl, cl, cool. | |
| 16 8 | .3 38 | 2 | N — 0 | | | 759 E — H ^t — | |
| 17 2 | 0 38 | 2 | N — 0 | | | .21 Inf. cl, cool. F. cl, aff ^r on p. cl, cl, heavy. | The three frigates of 32 guns grounded & lost. |
| 18 2 | — 36 | | | | | D. cl, cl, cool | |
| 19 8 28 | 90 35 37 | 5 | N 6 E 1 | | | .25 | |
| 20 9 29 | 10 32 36 | 3 | N 0 | | | | |
| 21 8 28 | 70 37 39 | 5 | SE 1 | | | 231 | |
| 22 8 | 60 41 44 | 6 | W 0 | | | 663 | In London The 11 th of Nov. 18 th Light at Butcher, Somerset. G. H. Dec p. 1803. |
| 23 8 | 80 42 | 3 | WS 3 | | | 129 | Damaged at sea. G. H. Dec p. 1246. |
| 24 10 29 | 37 37 38 | 2 | WS 0 | | | | |
| 25 10 | — 39 | 4 | W 1 | | | 105 | |
| 26 10 | 64 38 40 | 10 | WS 0 | | | | |
| 27 10 | 78 — 43 | 4 | W 0 | | | | |
| 28 2 | 68 48 | 7 | SW 1 | | | | |
| 29 10 | 21 48 48 | 10 | 1 | | | | |
| 30 2 | 96 41 | 3 | N 0 | | | | |

39.7 42.3
22/20
41.0

4, 270

December. N. M. 14. F. M. 28.

| Day, Hour | Barom ^h | Therm ^h | Hygrom ^h | Wind | Baric ^h | Weather | Casual Obs ^v |
|-----------|--------------------|--------------------|---------------------|------|--------------------|--|-------------------------|
| 1 10 30 | .6 37 38 | 1 | SE | 1 | 130 | W ^t R ^t . Inf drizzle, cold. D cold; F pp drizzle, aff ^r el ^l , foggy. 2 — | |
| 2 10 29 | 83 45 47 | — | 6 | WBS | 1 | .30 Inf el ^l , warm. D el ^l , l ^l , warm. E el ^l , warm. | |
| 3 11 | 32 44 43 | — | 3 | WBS | 1 | Inf el ^l , el ^l , cool. D el ^l , el ^l , cold, l ^l warm; H ^t el ^l R ^t . E el ^l , cold. | |
| 4 10 | 23 36 | — | 9 | — | 1 | .18 Inf el ^l , l ^l , cool. D el ^l , el ^l , cold, l ^l warm. E el ^l , cold. | |
| 5 9 | 12 31 32 | — | 2 | — | — | Inf el ^l , l ^l , cool. D el ^l , el ^l , cold, l ^l warm. E el ^l , cold. | |
| 6 10 | 24 32 | — | 3 | 962 | 1 | Inf el ^l , l ^l , cool. D el ^l , el ^l , cold, l ^l warm. E el ^l , cold. | |
| 7 9 | 37 30 30 | — | — | — | 0 | Inf el ^l , foggy, l ^l , cool. D foggy, l ^l , cool. E — | |
| 8 9 | 72 28 29 | — | — | — | — | Inf el ^l , foggy, l ^l , cool. D foggy, l ^l , cool. E — | |
| 9 8 | 82 26 29 | — | — | — | — | Inf el ^l , foggy, l ^l , cool. D foggy, l ^l , cool. E — | |
| 10 8 | 39 32 35 | — | 5 | SE | 1 | Inf el ^l , foggy, l ^l , cool. D foggy, l ^l , cool. E — | |
| 11 9 | .4 36 39 | — | SE | 1 | 580 | Inf el ^l , foggy, l ^l , cool. D foggy, l ^l , cool. E — | |
| 12 8 | .2 34 36 | — | 6 | SE | 0 | .45 Inf foggy, cold. D — E — | |
| 13 7 | 23 25 | — | SE | 0 | — | Inf foggy, cold. D — E — | |
| 14 9 | 23 25 38 | — | 8 | SE | 1 | 140 Inf foggy, cold. D cold; F pp foggy, aff ^r el ^l , l ^l . | |
| 15 8 | 76 38 41 | — | 8 | — | 2 | 315 Inf foggy, cold. D foggy, cold. E — | |
| 17 8 29 | .5 29 | — | SE | 0 | .50 | Inf foggy, cold. D — E — | |
| 18 8 | .6 44 46 | — | SE | 0 | 188 | Inf foggy, l ^l , cool. D foggy, l ^l , cool. E el ^l or foggy, some drizzle or gentle R ^t ; l ^l heavy R ^t . | |
| 19 12 | .7 48 48 | — | — | 1 | 710 | Inf el ^l , l ^l , cool. D — E — | |
| 20 8 | 24 47 | — | — | — | 186 | Inf el ^l , l ^l , cool. D el ^l , l ^l , warm. E — | |
| 21 8 | 27 | — | — | — | 116 | W ^t R ^t . Inf gentle R ^t , cool. F pp R ^t —, aff ^r el ^l , l ^l , warm. E — | |
| 22 8 | 41 46 | — | — | — | .80 | Inf el ^l , foggy, l ^l , cool. D el ^l , l ^l , warm. E el ^l , warm, l ^l gentle R ^t . | |
| 23 8 | 37 44 46 | — | 6 | W | 1 | 575 Inf el ^l , l ^l , cool. D el ^l , l ^l , warm. E el ^l , warm, l ^l gentle or close R ^t . | |
| 24 8 | 24 52 52 | — | 8 | SW | 2 | 740 Inf l ^l , l ^l , warm. D warm; F pp drizzle; H ^t heavy R ^t , aff ^r el ^l , l ^l , heavy R ^t . | |
| 25 8 | .3 49 49 | — | 6 | — | 3 | 340 Inf l ^l , l ^l , warm. D stormy, * wind 2. E pp el ^l , l ^l , el ^l . | |
| 26 8 | 23 47 | — | 5 | — | 1 | W ^t R ^t . Inf el ^l , l ^l , cool. D el ^l , el ^l , warm. E pp el ^l , l ^l , el ^l , warm. R ^t R ^t . | |
| 27 8 | .8 46 48 | — | 6 | SE | 2 | 107 Inf l ^l , l ^l , cool. D cool; F drizzle or gentle R ^t ; l ^l close or heavy R ^t . E el ^l , l ^l . | |
| 28 8 28 | 74 45 47 | — | 5 | SW | 0 | 650 Inf l ^l , l ^l , warm. D warm; F pp drizzle, aff ^r el ^l , l ^l , l ^l heavy R ^t . E el ^l , el ^l , warm. | |
| 29 8 29 | 14 46 46 | — | SW | 1 | 155 | W ^t R ^t . Inf l ^l , l ^l , warm. D warm; F el ^l , l ^l , heavy R ^t ; l ^l , l ^l , some drizzle. | |
| 30 8 28 | 95 50 51 | — | 7 | — | 0 | Inf el ^l , l ^l , warm. D —, new & of l ^l R ^t . E — | |
| 31 8 29 | .8 45 47 | — | — | — | .60 | Inf foggy, l ^l , cool. D —, some gentle R ^t . E el ^l , l ^l , cool. | |

29/23 40.24/4 40.8

6, 255 25553

besides at least 25, 50

Tides unusual high in the Thames. G. M. Jan. 1804. p. 80.

255. 267.

See record of snow in London. G. M. p. 1179.

Damage done. G. M. p. 1179.

At 10-45.

At 11-47.

At 10-46 1/2

At 11-53.

Much Damage to the Storm. G. M. p. 1181. Supp. p. 1246.

Tides unusual high in the Thames. G. M. Jan. 1804. p. 80.

Obs 29/12 40.2914 40.8

130
6, 255
besides at least 25, 50 25553

8 1/2
30/12 7.30

January. N. M. 12. F. M. 26.

| Day | Hour | Barom | Therm | Hygrom | Wind | Rain &c | Weather | Casual Obs. |
|--------|------|-------------|-------|--------|------|---------|---|--|
| 1 | 8 | 29 46 41 42 | 1 | 4 | N | 0 | Inf. cl, cool. D — E. cl, l. cl, cool. | |
| 2 | 8 | 54 38 39 | — | 42 | E | 1 | Inf. cl, foggy, cold. D. cl, l. cl, cold. E. cl, cold. | |
| 3 | 8 | 77 31 34 | — | 2 | 0 | | Inf. cl, heavy, hard Frost. D. cl, l. cl, heavy, cold. E. cl, cold. | |
| 4 | 8 | — 34 — | — | 5 | — | 1 | Inf. cl, foggy, hard Frost, incl. 1 Thaw. D. cl, l. cl, v. cold. E — | |
| 5 | 8 | 45 — 35 | — | WGS | 1 | | W. cl. Snow. Inf. cl, heavy, cold. D. cl, heavy, v. cold. F. p. incl. 1 Snow, l. p. l. cl. E. cl, frosty. | |
| 6 | 8 | 48 30 33 | — | 4 | N | 0 | Inf. cl, hard Frost. D. cl, l. cl, v. cold. E. cl, frosty. | |
| 7 | 8 | — 27 31 | — | — | — | — | Inf. cl, l. cl, v. hard Frost. D. Frost — F. cl, l. cl, l. cl, foggy, l. p. incl. 1 Thaw. E. cl, l. foggy. Frost — | |
| 8 | 8 | 12 30 34 | — | 26 S | 0 | | Inf. cl, l. cl, Frost — E. p. —, off. heavy, heavy, v. cold, m. cl. E. incl. 1 R. cl. | |
| 9 | 8 | — 38 40 | — | 8 SE | 2 | 340 | W. R. Inf. cl, heavy, incl. 1 R. cl, cold. D. drizzle, gentle or close R. cl, cold. W. R. cl. | |
| 10 | 2 | 50 42 | — | 6 | — | 0 | 680 Inf. cl, heavy, cool. T —; l. cl, l. cl, warm. E. cl, l. cl, cool. | |
| 11 | 2 | 43 39 | — | 7 | — | 1 | Inf. cl, heavy, cool. D —; l. m. cl. E — | |
| 12 | 8 | 17 43 44 | — | 9 | — | 2 | .65 W. R. Inf. drizzle, cool. D. p. drizzle. E — W. R. cl. | |
| 13 | 8 | 28 82 48 50 | — | S | 2 | 300 | Inf. incl. 1 R. cl, v. warm. D. warm; F. p. gentle or close R. cl; l. cl, l. cl, E. cl, warm | an Earthquake at Madrid, & at several places on the coast of Holland. G. M. Feb. p. 175. |
| 14 | 8 | 42 — 49 — | — | 8 SW | 3 | 600 | W. R. Inf. stormy, v. warm. D. cl, heavy, v. warm. E. cl, l. p. incl. 1 R. cl, warm. W. R. cl. | |
| 15 | 8 | 29 7 52 52 | — | 9 S | 2 | 680 | W. R. — warm. D. cl, heavy, v. warm. new V. cl, l. cl, l. cl, v. cold. E. cl, — | |
| 16 | 8 | 5 50 51 | — | 8 SE | 1 | 132 | W. R. Inf. cl, heavy, warm. D —; F. p. drizzle or gentle R. cl. E. cl, new V. cl, l. cl. | |
| 17 | 8 | 3 49 50 | — | 9 | — | 210 | W. R. Inf. R. cl, warm. D. cl, heavy, warm; F. p. drizzle or gentle R. cl. E. cl, l. cl. | |
| 18 | 8 | 14 46 49 | — | 8 | — | 220 | Inf. cl, l. cl, heavy, cool. F. p. gentle R. cl, cool; l. cl, l. cl, warm. E. cl, l. cl, cool. | Gorée in Africa captured by the French. |
| 19 | 8 | 27 — 47 — | — | 7 | — | 190 | Inf. cl, heavy, cool. D —; l. p. gentle R. cl. E. R. cl. | |
| 20 | 8 | 28 84 45 46 | — | 4 NW | 3 | 418 | W. R. Inf. p. cl, cool. D. cl, l. cl, cool; new V. p. cl, l. cl, l. cl, cool. E. cl, l. cl, cool. | Damages from the storm in several parts of the G. M. G. M. p. 176. also in France G. M. Feb. p. 176. |
| 21 | 8 | 29 8 48 50 | — | 7 WGS | 2 | .56 | Inf. cl, heavy, cool. D —, new V. cl, l. cl. E — W. R. cl. | |
| 22 | 8 | 2 47 48 | — | 8 SW | 3 | 310 | Inf. stormy, cool. D. cl, l. cl, cool. E —, l. p. heavy hard R. cl. | Further Damages from storm, G. M. p. 269. |
| 23 | 8 | 36 45 | — | WGS | 0 | 290 | Inf. cl, l. cl, heavy, cool. D. cl, l. cl, cool; F. p. cl, l. cl, off. cl, l. cl, l. cl, incl. 1 Drizzle. E. cl, cool. | |
| 24 | 8 | .6 50 51 | — | 5 SW | 3 | .15 | Inf. cl, cool. D. cl, heavy, warm; F. p. incl. 1 Drizzle. E. cl, l. p. gentle or close R. cl. W. R. cl. | |
| 25 | 8 | 28 93 47 49 | — | S | 1 | 160 | Inf. cl, heavy, warm. D — E. p. cl, l. p. cl, warm. | |
| 26 | 8 | 75 46 48 | — | SE | 1 | .65 | W. R. Inf. cl, l. cl, heavy, warm. T —; l. cool, l. p. drizzle or gentle R. cl. E. cl, cool, l. p. heavy hard R. cl. Eclipse of the Moon. | |
| 27 | 8 | 70 43 47 | — | 6 | — | 205 | W. R. Inf. cl, foggy, cool. D. cl, l. cl, cool. E. cl, cool. | |
| 28 | 8 | 43 46 49 | — | NW | 2 | 102 | W. R. Inf. incl. 1 R. cl, cool. D. p. drizzle or gentle R. cl, cool. E. cl, cool. | Prussian Tree in full bloom. |
| 29 | 8 | 29 52 44 47 | — | 3 W | 1 | 350 | Inf. cl, l. cl, cool. D. cl, cool. E. p. cl, l. p. cl, cool. | |
| 30 | 8 | 80 46 48 | — | 6 S | 2 | .47 | Inf. gentle R. cl, cool. D. cool; F. p. drizzle or gentle R. cl, l. cl, heavy. E. cl, cool. | |
| 31 | 3 | 20 51 | — | 8 | — | 313 | Inf. gentle R. cl, cool. F. p. —; l. cl, l. cl, warm. E. cl, l. cl, warm. | Plum trees in flower; Fruit trees &c. &c. &c. G. M. p. 80. |
| 5, 811 | | | | | | | | an Earthquake in several parts of Holland. G. M. Feb. p. 176. Mar. 267. |

25/1069
20/295
426 447
926 926

February. A. M. 11. F. M. 25.

| Day, Hour | Barom | Therm | Hygrom | Wind | Humid | Weather | Casual Obs. |
|-----------|-----------------------|-------|--------|---------|-------|--|--|
| 1 | 7 29 ²² 72 | 44 47 | 1 | 4 NW 1 | .48 | W ^t N ^t . Inf. cl ^d , hazy, cool. D. cl ^d , l. cl ^d , warm; h. h ^t N ^t . E. hazy, cool. | |
| 2 | 8 12 43 46 | — | — | W 1 | .98 | Inf. foggy, cool. D. cl ^d , l. cl ^d , cool, warm. E. cl ^d , cool. | |
| 3 | 7 — 42 44 | — | 5 | — 0 | .92 | W ^t N ^t . Inf. foggy, cool. D. cool, F. cl ^d , l. warm; h. cl ^d , l. hazy. W ^t hazy, cool. E. cool, l. cl ^d , cool. | |
| 4 | 7 17 35 37 | — | 3 | 108 N 1 | .83 | W ^t l. hazy. Inf. cl ^d , l. cl ^d , v. hazy. D. cl ^d , l. cl ^d , cold; F. hazy, l. hazy. D. cl ^d , hazy. | |
| 5 | 7 72 34 40 | — | 2 | AW 0 | — | W ^t hazy. Inf. cl ^d , l. cl ^d , v. hazy. D. cl ^d , l. cl ^d , cold; F. hazy, l. hazy. D. cl ^d , hazy. | |
| 6 | 7 78 30 33 | — | — | — 0 | .15 | Inf. cl ^d , hazy. D. cl ^d , hazy — F. hazy, l. hazy. E. cl ^d , hazy — | |
| 7 | 7 30 12 27 31 | — | — | — | — | Inf. cl ^d , hazy. D. cl ^d , hazy — F. hazy, l. hazy. E. cl ^d , hazy — | |
| 8 | 7 7 30 36 | — | — | W 5 0 | — | Inf. cl ^d , hazy, F. hazy —; D. cl ^d , hazy, gentle F. hazy, cool. E. — | |
| 9 | 7 29 67 42 45 | — | 7 | NW 1 | — | Inf. hazy, hazy, cool. D. —; F. l. hazy, gentle F. hazy. E. cl ^d , cool, l. hazy. | |
| 10 | 7 31 41 46 | — | 9 | — 0 | 133 | Inf. cl ^d , foggy, cool. F. hazy —, l. cl ^d , warm. E. cl ^d , cool, l. hazy. | |
| 11 | 7 28 69 43 45 | — | 6 | — 1 | 589 | W ^t N ^t . Inf. cl ^d , hazy, cool. D. —, new F. hazy, F. hazy, l. hazy. E. cl ^d , l. cl ^d , cool. | Eclipse of the Sun |
| 12 | 7 29 35 38 39 | — | 5 | W 2 2 | .18 | Inf. hazy, cool, l. hazy. D. cl ^d , l. cl ^d , v. cool. E. cl ^d , v. cool. | A Conspiracy discovered at 8.15. at Bonaparte |
| 13 | 7 94 31 33 | — | 3 | — 1 | — | Inf. cl ^d , hazy. D. cl ^d , hazy — F. hazy, l. hazy. E. — | |
| 14 | 7 30 .4 38 32 | — | 2 | — 0 | — | Inf. cl ^d , hazy. D. cl ^d , l. cl ^d , hazy — F. hazy, l. hazy. E. cl ^d , hazy — | |
| 15 | 7 7 29 25 | — | — | — | — | Inf. cl ^d , hazy, F. hazy — D. cl ^d , hazy, cool, gentle F. hazy. E. — | |
| 16 | 7 2 30 36 | — | 3 | — | — | Inf. cl ^d , l. cl ^d , hazy. D. cl ^d , hazy, cool, gentle F. hazy. E. — | |
| 17 | 8 29 47 34 | — | 5 | — 1 | 113 | Inf. cl ^d , l. cl ^d , v. hazy. D. cl ^d , l. cl ^d , cold. E. — W ^t N ^t . | |
| 18 | 8 93 36 39 | — | 4 | — 2 | .48 | Inf. cl ^d , cool. D. cl ^d , l. cl ^d , v. warm. E. cl ^d , cool. | |
| 19 | 8 30 .3 35 38 | — | 3 | — 1 | — | Inf. cl ^d , hazy. D. cl ^d , cool, new F. hazy, l. hazy. E. — | Many lough at 11. |
| 20 | 7 — 37 39 | — | 5 | — | 106 | W ^t N ^t . Inf. hazy, cool. D. cl ^d , hazy, cool, new F. hazy, l. hazy. E. cl ^d , cool. | |
| 21 | 8 15 34 41 | — | 3 | — 0 | .4 | Inf. cl ^d , hazy. D. cl ^d , warm. E. cl ^d , cool. | |
| 22 | 8 .8 39 43 | — | 2 | W 1 | — | Inf. cl ^d , cool. D. cl ^d , l. cl ^d , cool. E. cl ^d , l. cl ^d , cool. | |
| 23 | 7 29 87 | — | 3 | W 1 | — | Inf. cl ^d , l. cl ^d , cool. D. cl ^d , l. cl ^d , cool. E. cl ^d , cool. | |
| 24 | 7 84 36 42 | — | 2 | — | — | Inf. cl ^d , hazy, cool. D. —; h. 2 mil to 10 miles. E. cl ^d , cool. | |
| 25 | 7 56 35 38 | — | 1 | W 1 | — | Inf. cl ^d , v. hazy. D. cl ^d , v. cool; F. 10 st. hazy. E. cl ^d , l. cl ^d , cool. | A severe storm in Scotland. 4th. Apr. p. 369. |
| 26 | 8 70 33 39 | — | — | — 2 | — | Inf. cl ^d , hazy, hazy. D. cl ^d , hazy; F. hazy; h. cool. E. cl ^d , l. cl ^d , cool. Many lough at 11. | |
| 27 | 7 61 38 44 | — | 3 | W 1 | — | Inf. cl ^d , cool. D. —; h. 5 st. hazy. E. cl ^d , cool. | |
| 28 | 8 — 39 41 | — | 2 | — | .42 | Inf. cl ^d , hazy, cool. F. —; h. cool, hazy; h. cl ^d , l. cl ^d , cool. E. cl ^d , hazy. | |
| 29 | 7 67 32 36 | — | 1 | — | — | Inf. cl ^d , hazy. D. cl ^d , cool, warm; h. l. cl ^d , new F. hazy, l. hazy. E. cl ^d , l. cl ^d , hazy. | |

181998
271065
356
394
375
96.

March 6. 30

March 6. 11. 1826

| Day | Hour | Barom | Therm | Hygrom | Wind | Rain &c | Weather | Casual Obs. |
|-----|------|-------------|-------|--------|------|---------|---|---|
| 1 | 7 | 29 54 | 32 36 | 1 | 2 | NE | 0 | Inf. mild & show. Ffp —, aff. el, el, cold, l. warm. 2 el, el, foggy. |
| 2 | 8 | 57 31 35 | — | 1 | NE | 0 | Inf. el, hard Frost. D el, el, cold, warm. 2 el, foggy. | |
| 3 | 7 | 20 33 35 | — | 2 | NE | 1 | Inf. gentle snow, hard Frost. D cold; F gentle or heavy snow; l. frost gentle R. 2 el, v. cold, v. much R. | |
| 4 | 7 | 28 32 36 | — | 6 | E | 1 | 600 Inf. el, heavy, v. cold. D —; l. gentle snow. 2 el, v. cold. Many Cough at Ch. | |
| 5 | 7 | 97 — 39 | — | — | — | — | 121 Inf. el, heavy, v. cold. D el, heavy, cold; l. v. hard on 2 R. 2 el, v. much R, l. p. l. el. | |
| 6 | 7 | 85 37 40 | — | SE | 1 | — | 175 Inf. el, heavy, v. cold. D —; F foggy, hard R. 2 el, v. much R, l. p. l. el. | |
| 7 | 6 | 29 23 34 45 | — | 5 | E | 0 | 120 Inf. el, foggy, v. much Frost. Ffp v. foggy, cold, aff. el, el, warm. 2 el, v. much R, l. p. l. el. | |
| 8 | 8 | 31 38 46 | — | 3 | SE | 1 | Inf. el, l. el, cool. D el, el, cool, warm. 2 el, cool. | |
| 9 | 7 | 6 45 | — | 4 | — | — | 27 Inf. mild & R, cool. D p. drizzle or gentle R, cool. 2 — | |
| 10 | — | — | — | — | — | — | Inf. v. foggy, cool. Ffp —, aff. el, l. el, v. warm. 2 el, cool. 16 | |
| 11 | 8 | 34 47 56 | — | 6 | — | 2 | 310 Inf. el, el, cool. D el, l. el, v. warm. 2 el, cool. | |
| 12 | 7 | 27 45 53 | — | 2 | — | 1 | Inf. el, l. el, cool. D warm, F el, el; l. el, new & v. much R. 2 el, cool. | |
| 13 | 7 | 40 49 | — | 3 | — | 0 | Inf. el, heavy, warm. D —, new & v. much R. 2 el, cool. | |
| 14 | 7 | 46 44 57 | — | 2 | — | 1 | 33 Inf. el, el, cool. D el, el, v. warm. 2 el, v. warm. | |
| 15 | 6 | 41 48 53 | — | 1 | S | 0 | Inf. el, warm. D el, l. el, v. warm. 2 el, l. el, v. warm. | |
| 16 | 8 | 38 47 52 | — | 3 | SW | 0 | Inf. v. foggy, cool. Ffp —, aff. el, l. el, v. warm. 2 el, el, v. much R, l. p. l. el. | |
| 17 | 7 | 35 48 51 | — | 2 | — | 0 | Inf. el, foggy, cool. D el, heavy, warm; new & v. much R. 2 — | |
| 18 | 7 | 24 46 42 | — | 4 | NE | 1 | 93 Inf. v. much or gentle R, cool. Ffp —, aff. el, cold, new & v. much R. 2 el, cool. | |
| 19 | 7 | 31 38 39 | — | 2 | — | — | 40 Inf. el, cool. D —; l. p. mild & show. 2 el, v. cold. | |
| 20 | 8 | 27 35 34 | — | 1 | — | 2 | Inf. el, v. cold, mild & show. D — 2 — | |
| 21 | 2 | 50 37 | — | — | — | — | Inf. el, hard Frost, v. much cold. D —; l. el, l. warm. 2 el, large Halo & show. | |
| 22 | 8 | 46 30 | — | 0 | — | 3 | Inf. el, el, hard Frost, v. much cold. D el, el, v. much cold, warm; Ffp Circle & show, like & Halo. 2 el, foggy. Duke & English shot in Tuna | |
| 23 | 8 | 33 27 | — | 1 | — | 0 | Inf. el, l. el, v. hard Frost. F —, l. warm; l. el, heavy, warm. 2 el, foggy. | |
| 24 | 7 | 41 33 45 | — | — | — | 1 | Inf. el, v. much Frost. D el, l. el, cold, warm. 2 el, cool. | |
| 25 | 8 | 7 41 48 | — | SW | 3 | — | Inf. el, cool. D el, l. el, cool, show & hail @; F stormy. 2 el, cool. Many Cough at Ch. | |
| 26 | 7 | 28 87 40 42 | — | SE | 0 | — | 15 Inf. el, heavy, cool. D —; F p. gentle R; l. l. el. 2 el, el, cold. | |
| 27 | 7 | 86 34 40 | — | 2 | NE | 1 | 150 Inf. el, foggy, v. much Frost. D el, l. el, cold, l. warm; show & hail @. 2 el, el, cold. | |
| 28 | 7 | 29 22 37 41 | — | 1 | — | 2 | 5 Inf. el, cold. F el, v. cold; l. el, l. el, cool, Wind 1 or 0. 2 el, l. el, cool. | |
| 29 | 6 | 38 33 45 | — | — | — | 0 | Inf. el, l. el, hard Frost. D el, el, cold, l. warm. 2 el, el, cool. 2 at 8-36. | |
| 30 | 8 | 26 45 49 | — | 4 | WS | 1 | 10 Inf. el, el, cool, v. much show R. D el, l. el, cool, show & hail @. 2 el, cool, v. much gentle R. 2 el, R. | |
| 31 | 7 | 28 92 42 44 | — | 3 | NE | 1 | 575 Inf. gentle R, v. cold. D el, el, cold; F v. much show R; l. 2 or 3 R. 2 el, cool. | |
| | | | | | | | 80 2 el, cool. | |
| | | | | | | | 2, 324 | |

28/1095
25/1107
443
391
417

April. A. M. 10. F. M. 24.

| Day, Hour | Barom | Therm | Hygrom | Wind | Humid | Weather | Casual Obs. |
|------------------|-------|-------|--------|------|-------|---|---|
| 1 8 29.2 35 40 | 1 | 1 | W | 1 | .5 | W st Snow. Inf ^{ell} , hard Frost. D ^{ell} , l ^{ell} , cold, warm. E ^{ell} , s ^{ell} . Many cough at Ch. | |
| 2 6 .. 33 44 | — | SE | 0 | | | Inf ^{ell} , hard Frost. D ^{ell} , l ^{ell} , cold, warm. E ^{ell} , cold. | |
| 3 8 14 39 47 | — | 0 | NW | 1 | | Inf ^{ell} , cold. D ^{ell} , l ^{ell} , cold, warm. E ^{ell} , cold. | |
| 4 7 26 37 46 | — | 1 | E | 0 | | Inf ^{ell} , s ^{nt} Frost. F ^{ell} , l ^{ell} , cold, warm; h ^{ell} , l ^{ell} , cool, 2c3 s ^{nt} on heavy S ^{nt} R ^{nt} . E ^{ell} showy, cool. R ^{nt} . | |
| 5 8 .7 40 43 | — | 0 | W | 2 | 340 | Inf ^{ell} , l ^{ell} , cold. D ^{ell} , l ^{ell} , cold, l ^{ell} , warm; F ^{ell} s ^{nt} & S ^{nt} . E ^{ell} , cold. | Damages for Lightning near Birmingham, & elsewhere. G. M. p. 364. 370. |
| 6 7 72 29 49 | — | NW | 1 | | .80 | Inf ^{ell} , cold. D ^{ell} , l ^{ell} , warm. E ^{ell} , cool. | |
| 7 7 85 — — | — | NW | 0 | | | Inf ^{ell} , l ^{ell} , cool. D ^{ell} , l ^{ell} , warm. E ^{ell} , cool. | |
| 8 7 — 45 48 | — | 2 | — | | | Inf ^{ell} , m ^{ell} & d ^{ell} , cool. D ^{ell} , cool; h ^{ell} s ^{nt} S ^{nt} R ^{nt} . E ^{ell} , l ^{ell} , cool. Many cough at Ch. | Pidgeon strangled at Paris |
| 9 6 78 38 43 | — | 1 | E | 1 | .35 | Inf ^{ell} , cold. D ^{ell} —; h ^{ell} l ^{ell} & warm. E ^{ell} , l ^{ell} , cold. | |
| 10 7 55 40 41 | — | N | 2 | | | Inf ^{ell} , cold. D ^{ell} —; F ^{ell} m ^{ell} & d ^{ell} . E ^{ell} , cold. | |
| 11 6 60 38 — — | — | — | — | | | Inf ^{ell} , cold, m ^{ell} & d ^{ell} . D ^{ell} , cold; h ^{ell} p ^{ell} l ^{ell} m ^{ell} . E ^{ell} , cold. | |
| 12 6 55 — — | — | — | — | 1 | | Inf ^{ell} , cold, m ^{ell} & d ^{ell} . D ^{ell} , cold; h ^{ell} p ^{ell} l ^{ell} m ^{ell} & p ^{ell} m ^{ell} . E ^{ell} at 10-39, 12-40. | |
| 13 7 43 — 42 | — | — | — | | | Inf ^{ell} , l ^{ell} , cold. D ^{ell} —, m ^{ell} & p ^{ell} m ^{ell} . E ^{ell} — | |
| 14 6 36 39 44 | — | 2 | — | 0 | | Inf ^{ell} — D ^{ell} —; F ^{ell} d ^{ell} . E ^{ell} , l ^{ell} , cold. | |
| 15 7 34 41 47 | — | — | — | 1 | | Inf ^{ell} , l ^{ell} , cold. D ^{ell} , l ^{ell} , cold, l ^{ell} , warm. E ^{ell} , cold. | |
| 16 6 28 42 — — | — | — | — | | | Inf ^{ell} , l ^{ell} , cold. D ^{ell} , l ^{ell} , cold, l ^{ell} , warm. E ^{ell} , cold. | |
| 17 7 37 41 45 | — | 1 | NW | 1 | | Inf ^{ell} , cold. D ^{ell} , cold. E ^{ell} , l ^{ell} , cold. | |
| 18 8 45 43 46 | — | 0 | — | 2 | | Inf ^{ell} , l ^{ell} , cold. D ^{ell} , l ^{ell} , cold, l ^{ell} , warm; S ^{nt} of S ^{nt} D ^{ell} . E ^{ell} , l ^{ell} , cold. | |
| 19 8 54 — 43 | — | NW | 1 | | .10 | Inf ^{ell} , l ^{ell} , cold. D ^{ell} , cold; F ^{ell} , l ^{ell} ; h ^{ell} p ^{ell} s ^{nt} S ^{nt} R ^{nt} , S ^{nt} , l ^{ell} , cold. E ^{ell} , l ^{ell} , heavy S ^{nt} R ^{nt} . | |
| 20 7 32 37 — — | — | N | 2 | | 140 | Inf ^{ell} , l ^{ell} , cold. D ^{ell} , l ^{ell} , cold, l ^{ell} , warm; F ^{ell} p ^{ell} l ^{ell} S ^{nt} . E ^{ell} , l ^{ell} , cold. | |
| 21 6 — 35 46 | — | — | — | | .35 | Inf ^{ell} , l ^{ell} , cold. D ^{ell} , l ^{ell} , cold, l ^{ell} , warm; h ^{ell} p ^{ell} 2c3 S ^{nt} R ^{nt} . E ^{ell} , cold. | |
| 22 8 — 43 45 | — | NW | 1 | | .45 | Inf ^{ell} , cold. D ^{ell} , cold; F ^{ell} p ^{ell} , aff ^{ell} l ^{ell} ; h ^{ell} Wind S ^{nt} 10; h ^{ell} p ^{ell} gentle R ^{nt} . E ^{ell} p ^{ell} , l ^{ell} . | |
| 23 7 17 41 42 | — | 2 | W | 1 | 284 | h ^{ell} R ^{nt} . Inf ^{ell} l ^{ell} , cold. D ^{ell} , cold, m ^{ell} & d ^{ell} gentle R ^{nt} . E ^{ell} — h ^{ell} R ^{nt} . | |
| 24 7 — 48 51 | — | 7 | NW | 2 | 500 | Inf ^{ell} gentle R ^{nt} , warm. D ^{ell} , p ^{ell} s ^{nt} R ^{nt} ; F ^{ell} p ^{ell} , l ^{ell} p ^{ell} stormy, l ^{ell} p ^{ell} . E ^{ell} , warm. | |
| 25 7 10 49 52 | — | 5 | S | 1 | 190 | h ^{ell} R ^{nt} . Inf ^{ell} gentle R ^{nt} , warm. D ^{ell} showy, warm. E ^{ell} , l ^{ell} , cold. | |
| 26 7 .7 48 54 | — | 3 | NW | 2 | 235 | h ^{ell} R ^{nt} . Inf ^{ell} showy, cool. F ^{ell} p ^{ell} —, aff ^{ell} l ^{ell} , l ^{ell} , warm. E ^{ell} d ^{ell} or gentle R ^{nt} , cool. h ^{ell} R ^{nt} . | |
| 27 7 28 46 50 55 | — | 6 | — | 1 | 277 | Inf ^{ell} l ^{ell} , warm. D ^{ell} warm; F ^{ell} p ^{ell} l ^{ell} , aff ^{ell} l ^{ell} , l ^{ell} . E ^{ell} , l ^{ell} , warm. | |
| 28 6 29 22 49 56 | — | 2 | NW | 0 | | Inf ^{ell} , m ^{ell} & d ^{ell} , warm. F ^{ell} p ^{ell} gentle R ^{nt} , aff ^{ell} l ^{ell} , l ^{ell} , warm. E ^{ell} — | h ^{ell} Cuckoo |
| 29 8 46 52 57 | — | 1 | S | 0 | 172 | Inf ^{ell} , warm. D ^{ell} warm; F ^{ell} p ^{ell} l ^{ell} , aff ^{ell} l ^{ell} , l ^{ell} ; h ^{ell} s ^{nt} S ^{nt} R ^{nt} . E ^{ell} , l ^{ell} , warm. | |
| 30 7 32 53 63 | — | 2 | — | | .82 | Inf ^{ell} , warm. F ^{ell} p ^{ell} — aff ^{ell} l ^{ell} , l ^{ell} , hot. E ^{ell} p ^{ell} , l ^{ell} , warm. | h ^{ell} at 6-63 Beet begin to foliate. |
| 2, 430 | | | | | | | Many of Ground bound l ^{ell} . Fled to the Figate lost. A Thunder storm at midnight. G. M. May, p. 664. |

May. A.M. 9. F.M. 24.

| Day | Hour | Barom | Therm | Hygrom | Wind | Rain | Weather | Casual Obs. |
|-----|------|-------|-------|--------|---------|-------|--|--|
| 1 | 6 | 29.47 | 54.61 | 1 | 2 S | 0 | Inf. cl, hazy, v. warm. Fp —, aff. cl, cl, let; h. l. cool. | |
| 2 | 8 | 54 | 55.62 | — | 1 W | 0 | 2 pp. cl, sp. cl, warm. | |
| 3 | 7 | 41 | — | — | 2 SE | 1 | Inf. cl, v. warm. Fp —, aff. cl, cl, let, l. cool; h. l. p. v. hazy. | |
| 4 | 7 | 50 | 58.65 | — | 1 S | 0 | 2 cl, l. cl, v. hazy, lightning. | |
| 5 | 7 | 54 | — | 2 | 4 W | 1 | 145 H ⁺ R ⁺ . Inf. showing, v. warm. Fp heavy show ⁺ R ⁺ , v. warm; aff. 2 let C-62 | |
| 6 | 7 | 50 | 58.65 | — | 1 S | 0 | 10, cl, let. 2 cl, v. warm. | |
| 7 | 7 | 54 | — | 2 | 4 W | 1 | 325 Inf. cl, cool. D. cl, cl, hazy, v. hot, l. cool; h. 5 in ⁺ show ⁺ R ⁺ , aff. 2 cl, l. hazy, cool. | Gr ⁺ Devastation by a Thunder storm & R ⁺ R ⁺ ; also in Lancashire. |
| 8 | 7 | 54 | — | 2 | 4 W | 1 | .30 Inf. cl, v. foggy, cool. D. cl, v. foggy, v. hazy, v. warm; h. l. p. v. gentle R ⁺ . | |
| 9 | 7 | 54 | — | 2 | 4 W | 1 | Inf. cl, v. foggy, warm. D. cl, hazy, v. warm; Fp, l. p. cl, h. l. cool. | |
| 10 | 7 | 56 | 54.58 | — | 2 SW | 2 | 2 cl, hazy, cool. | |
| 11 | 7 | 58 | 53.60 | — | 1 W | 0 | Inf. cl, v. foggy, warm. Fp —, aff. cl, cl, let, cool. 2 pp. cl, h. l. cool. | Summer seems to burst out suddenly. |
| 12 | 7 | 72 | 50.58 | — | 1 W | 1 | Inf. cl, l. cl, cool. D. cl, cl, hazy, let, l. cool; h. 4 W. 2 cl, l. cl, cool. | |
| 13 | 7 | 75 | — | — | 0 | | Inf. cl, cl, hazy, cool. D. cl, cl, hazy, warm; h. l. p. v. gentle R ⁺ . | |
| 14 | 4 | 73 | 46 | — | 2 SE | 0 | 2 cl, cool, l. p. gentle or close R ⁺ . | |
| 15 | 2 | 60 | 60 | — | — | — | 110 Inf. cl, l. cl, cool. D. cl, cl, warm. 2 cl, cl, cool. | |
| 16 | 2 | 30 | 62 | — | 1 S | 0 | Inf. cl, cl, cool. D. cl, cl, warm; h. 7 in ⁺ show ⁺ R ⁺ . 2 cl, cool. | |
| 17 | 2 | 40 | — | 8 | W. S. | 2 | .27 Inf. cl, l. cl, cool. D. cl, cl, warm. 2 cl, cool. | |
| 18 | 8 | 62 | 61.60 | — | 1 W | 1 | Inf. cl, cool. D. cl, l. cl, let, cool. 2 cl, cool. | |
| 19 | 6 | 46 | 54.62 | 1 | 0 SE | 1 | Inf. cl, cool. D. cl, l. cl, let, cool. 2 cl, cool. | Apple Trees in full bloom. |
| 20 | 7 | 42 | 59.67 | — | 1 W | 1 | Inf. cl, cool. D. cl, cl, hazy, let, l. cool. 2 cl, cool. | |
| 21 | 6 | 45 | 57.61 | — | 8 | — | Inf. cl, cl, cool. D. cl, cl, hazy, v. warm. 2 cl, warm, Fp ind ⁺ R ⁺ . This shows | The Title of Emperor of the French conferred on Napoleon. |
| 22 | 6 | 40 | — | 1 | W. S. | 1 | Inf. cl, l. cl, warm. D. cl, l. cl, h. l. cool. 2 cl, l. cl, warm. | |
| 23 | 6 | 40 | — | 1 | W. S. | 1 | Inf. cl, l. cl, cool. D. cl, l. cl, warm; h. l. p. v. gentle R ⁺ . 2 gentle R ⁺ . | |
| 24 | 8 | 28 | 56.59 | — | 2 S | 2 | 130 Inf. cl, cool. D. cl, l. cl, warm; h. 4 in ⁺ show ⁺ R ⁺ . 2 cl, cool. | A violent hail storm in Pennsylvania in America. G. M. July, p. 681. |
| 25 | 6 | 33 | 53.58 | — | 0 | W. S. | .40 Inf. cl, cl, cool. D. cl, l. cl, warm; h. l. p. v. hazy. 2 showing, cool. | |
| 26 | 7 | 27 | 55.61 | — | 1 W | 1 | 420 H ⁺ R ⁺ . Inf. gentle R ⁺ , warm. D. warm; Fp p. R ⁺ ; h. l. cl. | |
| 27 | 6 | 43 | 54 | — | 2 W. S. | 2 | 386 Inf. cl, cl, cool. D. cl, l. cl, cool; h. l. p. v. gentle R ⁺ . 2 pp., l. p. gentle R ⁺ . | |
| 28 | 8 | — | 56 | 1 | 0 SW | 1 | 100 Inf. cl, cl, cool. D. cl, cl, cool; Fp 10 in ⁺ show ⁺ R ⁺ . 2 cl, cl, cool. | |
| 29 | 7 | 38 | 55.58 | — | 1 W. S. | 1 | .17 Inf. cl, cl, cool. D. —, v. gentle R ⁺ ; Fp l. showing. 2 cl, cool. | |
| 30 | 6 | 68 | 53.58 | — | 1 W | 1 | .57 Inf. ind ⁺ R ⁺ , cool. D. p. v. gentle R ⁺ , cool. 2 cl, l. p. gentle R ⁺ . | |
| 31 | 5 | 55 | 52.60 | — | 1 W. S. | 0 | 362 Inf. cl, cl, cool. D. cl, cl, let, cool. 2 cl, cool. | |
| | | | | | | | Inf. cl, l. cl, cool. Fp —; h. p. v. gentle R ⁺ . | |
| | | | | | | | 140 Inf. cl, cl, cool. D. warm; Fp cl, cl, l. p. v. gentle R ⁺ ; h. l. cl. | Apple Trees at much height; Blossom soon disapp ⁺ . |
| | | | | | | | 163 cl, 2 cl, cool. | |
| | | | | | | | 2, 637 | |

221700
545 301571
604
575

June. A.M. 7. F.M. 23.

| Day | Hour | Barom | Therm | Hygrom | Wind | Rain, &c | Weather | Casual Obs. |
|-----|------|--------------|-------|--------|------|----------|--|-------------|
| 1 | 6 | 29, 84 54 60 | 1 | 0 | W 1 | 0 | Inf. cl, l, cl, cool. D. cl, cl, warm. E. cl, l, cl, cool. | |
| 2 | 5 | 76 — 66 | — | — | — | 1 | Inf. cl, cl, cool. D. cl, l, cl, hot, cool. E. cl, l, cl, cool. | |
| 3 | 6 | 67 55 70 | . | 9 | NW 0 | 0 | Inf. cl, l, cl, cool. D. cl, l, cl, hot, cool. E. cl, l, cl, cool. | |
| 4 | 7 | 58 63 76 | — | 8 | 0 | 0 | Inf. cl, l, cl, warm. F. f. cl, cl, hot, cool. E. cl, l, cl, cool. | |
| 5 | 6 | 62 62 67 | — | SW 1 | 1 | 1 | Inf. cl, l, cl, warm. D. cl, l, cl, hot, cool. E. cl, l, cl, cool. | |
| 6 | 6 | 64 54 | 1 | 0 | — | 0 | Inf. cl, l, cl, cool. F. f. cl, cl, hot, cool. E. cl, l, cl, cool. | |
| 7 | 6 | 50 56 | . | 9 | — | 1 | Inf. cl, l, cl, cool. F. f. cl, cl, hot, cool. E. cl, l, cl, cool. | |
| 8 | 6 | 32 55 | — | W 2 | 2 | 2 | Inf. cl, l, cl, cool. D. cl, l, cl, hot, cool. E. cl, l, cl, cool. | |
| 9 | 6 | 60 52 61 | — | NW 1 | 1 | 1 | Inf. cl, l, cl, cool. D. cl, l, cl, hot, cool. E. cl, l, cl, cool. | |
| 10 | 6 | 74 54 62 | — | W 1 | 1 | 1 | Inf. cl, l, cl, cool. D. cl, l, cl, hot, cool. E. cl, l, cl, cool. | |
| 11 | 5 | 94 49 65 | — | N 0 | 0 | 0 | Inf. cl, l, cl, cool. D. cl, l, cl, hot, cool. E. cl, l, cl, cool. | |
| 12 | 7 | 30 4 59 68 | — | 8 | — | — | Inf. cl, l, cl, cool. D. cl, l, cl, hot, cool. E. cl, l, cl, cool. | |
| 13 | 5 | .. 61 66 1 | 0 | SW 0 | 0 | 0 | Inf. cl, l, cl, cool. D. cl, l, cl, hot, cool. E. cl, l, cl, cool. | |
| 14 | 6 | 29 87 58 62 | — | — | — | — | Inf. cl, l, cl, cool. D. cl, l, cl, hot, cool. E. cl, l, cl, cool. | |
| 15 | 4 | 66 54 66 | — | — | — | — | Inf. cl, l, cl, cool. D. cl, l, cl, hot, cool. E. cl, l, cl, cool. | |
| 16 | 4 | 45 58 67 | . | 9 | SE 2 | 1 | Inf. cl, l, cl, cool. D. cl, l, cl, hot, cool. E. cl, l, cl, cool. | |
| 17 | 7 | 52 61 66 | — | W 1 | 1 | 1 | Inf. cl, l, cl, cool. D. cl, l, cl, hot, cool. E. cl, l, cl, cool. | |
| 18 | 4 | 66 57 68 | — | SW 1 | 1 | 1 | Inf. cl, l, cl, cool. D. cl, l, cl, hot, cool. E. cl, l, cl, cool. | |
| 19 | 5 | 98 53 | — | 8 | NW 0 | 0 | Inf. cl, l, cl, cool. D. cl, l, cl, hot, cool. E. cl, l, cl, cool. | |
| 20 | 4 | — 59 | 1 | 0 | W 1 | 1 | Inf. cl, l, cl, cool. D. cl, l, cl, hot, cool. E. cl, l, cl, cool. | |
| 21 | 6 | 98 61 | . | 9 | — | — | Inf. cl, l, cl, cool. D. cl, l, cl, hot, cool. E. cl, l, cl, cool. | |
| 22 | 8 | 94 66 74 | — | 8 | — | 0 | Inf. cl, l, cl, cool. D. cl, l, cl, hot, cool. E. cl, l, cl, cool. | |
| 23 | 6 | — 61 | — | 2 | — | 1 | Inf. cl, l, cl, cool. D. cl, l, cl, hot, cool. E. cl, l, cl, cool. | |
| 24 | 8 | 83 64 75 | — | — | — | — | Inf. cl, l, cl, cool. D. cl, l, cl, hot, cool. E. cl, l, cl, cool. | |
| 25 | 5 | 77 62 80 | — | SE 0 | 0 | 0 | Inf. cl, l, cl, cool. D. cl, l, cl, hot, cool. E. cl, l, cl, cool. | |
| 26 | 5 | 84 64 72 | — | 7 | E 1 | 1 | Inf. cl, l, cl, cool. D. cl, l, cl, hot, cool. E. cl, l, cl, cool. | |
| 27 | 6 | 74 56 67 | — | — | — | 2 | Inf. cl, l, cl, cool. D. cl, l, cl, hot, cool. E. cl, l, cl, cool. | |
| 28 | 6 | 80 52 65 | — | — | — | — | Inf. cl, l, cl, cool. D. cl, l, cl, hot, cool. E. cl, l, cl, cool. | |
| 29 | 6 | — 57 69 | — | NW 0 | 0 | 0 | Inf. cl, l, cl, cool. D. cl, l, cl, hot, cool. E. cl, l, cl, cool. | |
| 30 | 6 | 63 56 | — | W 0 | 0 | 0 | Inf. cl, l, cl, cool. D. cl, l, cl, hot, cool. E. cl, l, cl, cool. | |

29/1667
57.5
57.80
57.80

309

Began to cut grass for
for 20th made thick.

Damage from Thunder storm
in Lincolnshire. G.M. p. 588.

A violent Thunder storm in
west. Barchin. G.M. July. p. 681.

A violent Thunder storm in
London & its neighbourhood.
G.M. p. 589.

Many persons executed
at Paris for conspiracy of
the Government of Buonaparte.
Moreau and Bonaparte to
America.

Much good Hay made.
A Thunder storm at Newport.
G.M. p. 589.

July. N. M. Y. J. M. 22.

| Day, Hour | Barom | Therm | Hygrom | Wind | Direction | Weather | General Obs. |
|-----------|-------|-------------|--------|------|-----------|--|---|
| 1 | 7 | 29 45 61 69 | 7 | SW | 1 | Inf. cl, l. cl, cool. D. cl, cl, heavy, v. hot, l. cool. E. cl, l. cl, warm. | |
| 2 | 6 | 49 -- -- | -- | -- | 0 | Inf. cl, l. cl, warm. D. cl, l. cl, heavy, v. warm; l. cl, l. cl, heavy. E. cl, cool. | |
| 3 | 6 | 37 59 62 | 8 | SE | 1 | .93 N. N. E. Inf. incl. 1 N. E. cool. D. cool; F. cl, l. cl, aff. cl, l. cl, heavy. E. cl, l. cl, cool. | |
| 4 | 6 | 47 56 64 | -- | W | 0 | .16 Inf. cl, l. cl, cool. D. cl, l. cl, hot, l. cool. E. cl, l. cl, cool. | |
| 5 | 6 | 44 57 | -- | SW | 0 | .15 Inf. incl. 1 N. E. cool. D. cl, warm; l. cl, l. cl, gentle N. E. E. cl, l. cl, warm. | |
| 6 | 2 | 40 61 1 | 0 | -- | 1 | 4.72 Inf. cl, l. cl, warm. D. warm; F. cl, l. cl, aff. cl, l. cl, heavy. E. cl, l. cl, cool. | 127 |
| 7 | 2 | 30 64 | 9 | -- | 0 | .36 Inf. cl, l. cl, warm. D. cl, l. cl, v. warm. E. cl, l. cl, cool. | |
| 8 | 1 | -- 65 -- | W | 1 | | .72 Inf. cl, l. cl, warm. D. cl, l. cl, v. warm; Inf. cl, l. cl, v. warm; a Thunder Storm at Charleston. A violent Thunder Storm in Norfolk, Va. G. M. p. 682. | |
| 9 | 2 | 40 68 | 8 | -- | 0 | Inf. cl, l. cl, cool. D. cl, l. cl, hot, l. cool. E. cl, l. cl, warm. | |
| 10 | 2 | 20 60 1 | 1 | NE | 2 | 903 N. N. E. Inf. cl, l. cl, gentle N. E. cool. D. gentle, close, in heavy N. E. cool. E. -- | 128 |
| 11 | 2 | 70 59 | 8 | -- | 1 | 290 Inf. cl, l. cl, cool. D. cl, l. cl, hot, l. cool. E. cl, l. cl, cool. | a Red sun over; but little wind. |
| 12 | 2 | 80 62 | -- | -- | 0 | Inf. cl, l. cl, cool. D. cl, heavy, hot, l. cool. E. cl, l. cl, cool. | |
| 13 | 2 | -- 63 | 7 | -- | | Inf. cl, l. cl, foggy, cool. F. cl, l. cl, aff. cl, l. cl, heavy, v. hot, l. cool. E. cl, l. cl, cool. | |
| 14 | 2 | 70 64 | 8 | ENE | 0 | Inf. cl, l. cl, l. foggy, cool. D. cl, l. cl, heavy, v. hot, l. cool. | |
| 15 | 7 | 62 59 62 | -- | W | 0 | Inf. cl, l. cl, cool. D. cl, l. cl, heavy, v. hot, l. cool. E. cl, l. cl, warm. | |
| 16 | 6 | 75 63 73 | -- | SW | 0 | Inf. cl, l. cl, warm. D. cl, l. cl, heavy, v. hot, l. cool. E. cl, l. cl, warm. | |
| 17 | 6 | -- -- | -- | -- | | Inf. cl, l. cl, foggy, warm. D. cl, l. cl, l. heavy, v. hot, l. cool. E. cl, l. cl, cool. | |
| 18 | 6 | 46 -- -- | -- | -- | | Inf. cl, l. cl, incl. 1 N. E. warm. D. cl, l. cl, v. hot, l. cool. E. cl, l. cl, warm. | |
| 19 | 7 | 25 64 68 | 9 | W | 1 | Inf. incl. 1 N. E. warm. F. cl, l. cl, v. warm; l. cl, l. cl, v. hot, l. cool. E. cl, l. cl, cool. | |
| 20 | 5 | 34 58 | 8 | S | 0 | Inf. cl, l. cl, cool. D. cl, l. cl, v. hot, l. cool; Wind NW. E. cl, l. cl, cool. | |
| 21 | 2 | 50 69 | 7 | N | 0 | Inf. cl, l. cl, cool. D. cl, l. cl, v. hot, l. cool. E. cl, l. cl, cool. | |
| 22 | 8 | 30 61 67 | 9 | SW | 1 | Inf. incl. 1 N. E. cool. D. cl, l. cl, hot, l. cool, now v. hot at 10 N. E. E. cl, l. cl, cool. | |
| 23 | 7 | 4 60 63 | 1 | S | 1 | .70 N. N. E. Inf. cl, l. cl, cool. F. cl, l. cl, aff. cl, l. cl, heavy, v. hot, l. cool. E. cl, l. cl, cool. | |
| 24 | 7 | 30 58 | 1 | 0 | W | .380 Inf. cl, l. cl, foggy, cool. D. cl, l. cl, hot, l. cool; a Thunder Storm. E. cl, l. cl, cool. A violent Thunder Storm in Norfolk, Va. G. M. p. 682. Aug. p. 77. | |
| 25 | 6 | -- 55 60 | 9 | SW | 0 | 152 Inf. cl, l. cl, cool. D. cl, l. cl, cool; a severe N. E. N. E. l. cl, l. cl, gentle N. E. E. cl, l. cl, cool. | |
| 26 | 6 | 12 58 65 | 1 | 0 | SE | 147 Inf. cl, l. cl, cool. D. cl, l. cl, hot, l. cool; l. cl, l. cl, heavy, v. hot, l. cool. E. cl, l. cl, warm. | |
| 27 | 7 | 17 57 62 | 9 | SW | 0 | Inf. cl, l. cl, cool. D. warm; F. cl, l. cl, l. gentle N. E. D. cl, l. cl. E. cl, l. cl, cool. | |
| 28 | 8 | 14 62 60 | -- | W | 2 | 1472 Inf. cl, l. cl, cool. F. cl, l. cl, warm; a severe N. E. N. E. l. cl, l. cl, gentle N. E. E. cl, l. cl, cool. | |
| 29 | 7 | 28 59 67 | 1 | 0 | S | 230 Inf. cl, l. cl, cool. F. cl, l. cl, aff. cl, l. cl, heavy, v. hot, l. cool; a severe N. E. N. E. l. cl, l. cl, gentle N. E. E. cl, l. cl, cool. | |
| 30 | 6 | 66 67 70 | -- | W | 0 | .38 Inf. cl, l. cl, cool. D. cl, l. cl, hot, l. cool. E. cl, l. cl, cool. | |
| 31 | 5 | 82 54 69 | 9 | W | 0 | Inf. cl, l. cl, cool. D. cl, l. cl, hot, l. cool. E. cl, l. cl, cool. | They making a fire in the night not yet finished. |

3,386

July 18/1858
590px
25/1624
650px
620px

August. A.M. 5. F.M. 21.

| Day | Hour | Barom | Therm | Hygrom | Wind | Rain | Weather | Casual Obs. |
|-----|------|-------|-------|--------|------|------|--|---|
| 1 | 7 | 29.91 | 64.73 | 1 | W | 1 | Mist, foggy, cool. Ffp, eff. air, ^{day} hot, cool. E. air, cool. | |
| 2 | 7 | 30.63 | 70 | 9 | SE | 1 | Mist, cool. Ffp - eff. air, hot, cool. E. air, cool. | |
| 3 | 7 | 60.62 | 63 | — | — | — | Mist, foggy, cool. D. air, foggy, warm; a f.p. and Thunder 2 or 3 times. E. air, foggy, cool. | Gr. Damages by a Thunder Storm in Norfolk, Suffolk, Lincoln. & Leicestershire. Wm. Nichol. L. G. M. p. 779. |
| 4 | 7 | 44.63 | 69 | 1 | W | 1 | .21 Mist, heavy, cool. D. air, heavy, warm; a f.p. 2 or 3 times. E. air, cool. | |
| 5 | 6 | — | 60.65 | 0 | — | — | .61 Mist, air, cool. D. air, hot, cool; a f.p. 1 or 2 times. E. air, hot, cool. | |
| 6 | 6 | 55.38 | 63 | — | — | — | Mist, air, cool. D. air, hot, cool; a f.p. 1 or 2 times. E. air, hot, cool. | |
| 7 | 7 | 76.56 | 64 | 9 | W | 1 | Mist, hot, cool. D. air, hot, cool; a f.p. 1 or 2 times. E. air, cool. | |
| 8 | 8 | 24.62 | 65 | 1 | SW | 2 | .65 H. M. Mist, warm. Ffp - eff. air, hot, cool. E. air, cool. | |
| 9 | 6 | 50.55 | 63 | 9 | W | 1 | Mist, hot, cool. D. air, hot, warm; a f.p. 1 or 2 times. E. air, cool. | |
| 10 | 8 | 8.59 | 61 | 1 | SW | 2 | .20 Mist, somewhat misty in gentle N. wind. D. air, hot, warm; a f.p. 1 or 2 times. E. air, hot, cool. | A violent Thunder Storm at Day. |
| 11 | 8 | 58 | — | 9 | — | 1 | Mist, hot, cool. Ffp - eff. air, hot, cool; some S. S. E. air, cool. | L. G. M. Sept. p. 874. |
| 12 | 8 | 32.55 | 59 | — | — | — | 110 H. M. Mist, heavy, cool. D. air, hot, foggy S. S. E. air, hot, warm. E. air, hot, cool. | |
| 13 | 7 | 21.54 | 56 | 1 | S | 1 | 255 Mist, cool. D. air, Ffp, a f.p. gentle across N. E. air, hot, cool. | A violent Thunder Storm at |
| 14 | 8 | 17.57 | — | — | — | 0 | 795 Mist, hot, cool. D. air, hot, hot, cool. E. air, hot, cool. | Lyrmouth. L. G. M. Sept. p. 874. |
| 15 | 7 | 22.55 | 63 | — | SE | 1 | Mist, hot, cool. Ffp, a f.p. 1 or 2 times. E. air, hot, cool. | |
| 16 | 7 | 16.48 | 60 | — | — | — | 470 H. M. Mist, heavy, cool. D. air, hot, cool; Ffp, a f.p. 1 or 2 times. E. air, hot, cool. | |
| 17 | 8 | 48 | 63 | 9 | W | 1 | .36 Mist, hot, cool. D. air, hot, warm; Ffp, a f.p. 1 or 2 times. E. air, hot, cool. | |
| 18 | 7 | 65.55 | 60 | — | — | 0 | .71 Mist, cool. D. air, hot, warm; S. S. E. air, hot, cool. | |
| 19 | 7 | 48.57 | 61 | — | — | 1 | Mist, hot, cool. D. air, warm; a f.p. 1 or 2 times. E. air, cool. | |
| 20 | 8 | 54.55 | — | — | W | 0 | Mist, hot, cool. D. air, hot, warm. E. air, hot, cool. | |
| 21 | 8 | 56.56 | 60 | — | — | — | Mist, cool. D. air, warm; Ffp, a f.p. 1 or 2 times. E. air, hot, cool. | |
| 22 | 6 | 60.54 | 62 | — | — | 1 | Mist, hot, cool. D. air, hot, warm. E. air, hot, cool. | |
| 23 | 6 | 75.51 | 60 | — | W | 0 | Mist, cool. D. air, hot, warm. E. air, cool. | |
| 24 | 7 | 82.52 | 62 | — | — | — | Mist, hot, cool. D. air, hot, warm. E. air, hot, cool, (p. 100) N. E. | |
| 25 | 6 | 84.54 | 59 | 1 | 0 | — | Mist, cool. D. air, heavy, warm. E. air, cool. | |
| 26 | 7 | 92.56 | 63 | 9 | — | — | Mist, cool. D. air, heavy, warm; a f.p. 1 or 2 times. E. air, hot, cool. | |
| 27 | 6 | 90.53 | — | — | W | 0 | Mist, cool. D. air, hot, hot, cool. E. air, warm. | |
| 28 | 2 | 80.69 | — | 8 | — | — | Mist, warm. D. air, hot, hot, cool. E. air, hot, warm. | A.W. |
| 29 | 2 | 70.70 | — | — | S | 0 | Mist, hot, warm. D. air, hot, hot, cool. E. air, hot, warm. | |
| 30 | 2 | 50.72 | — | 9 | W | 0 | Mist, hot, warm. D. air, hot, hot, cool. E. air, warm. | |
| 31 | 8 | 75.63 | 68 | — | W | 1 | Mist, warm. D. air, hot, hot, cool. E. air, warm. | A good Harvest; most of wheat got in. |

161487 123
572 638
6059

September. R. M. 4. F. M. 19.

| Day | Hour | Barom | Therm | Hygrom | Wind | Humid | Weather | Local Obs. |
|-----|------|-------|-------|--------|-------------|-------|--|---|
| 1 | 6 | 29.65 | 57.54 | — | 8 W 1/2 N 1 | — | Inf. d, cool. D. d, d, hot, cool. E. d, cool. | |
| 2 | 7 | 82.56 | 66 — | — | 9 NW 0 | — | Inf. d, cool. D. d, d, hot, cool. E. d, d, cool. | |
| 3 | 6 | 76 — | 65 — | — | S 0 | — | Inf. d, heavy, cool. D. d, heavy, warm; A. l. misty; A. l. p. d. E. d, cool. | |
| 4 | 7 | 88.57 | 68 1 | 0 | SW 0 | — | Inf. & foggy, cool. F. p. —, aff. d, d, d, heavy, hot, cool. E. d, d, warm. | |
| 5 | 7 | 92.60 | 66 — | 1 | W 0 | — | Inf. foggy, warm. F. p. —, aff. d, d, d, heavy, hot, cool. E. d, d, warm. | |
| 6 | 7 | 75.57 | 69 — | 0 | S 0 | — | Inf. foggy, warm. F. p. —, aff. d, d, d, hot, cool. E. d, d, warm. | |
| 7 | 6 | 56.53 | 66 — | 8 | W 0 | — | Inf. d, cool. D. d, d, heavy, hot, cool. E. d, cool. | |
| 8 | 7 | 78.52 | 65 — | 9 | N 0 | — | Inf. d, d, cool. D. d, d, hot, cool. E. d, cool. | |
| 9 | 7 | 85.51 | 66 — | — | W 0 | — | Inf. d, cool. D. d, d, hot, cool. E. d, cool. | |
| 10 | 8 | 60.58 | 62 — | — | SW 1 | — | Inf. d, heavy, warm. D. d, heavy, warm, now & f. l. d. E. p. misty in gentle N. l. p. d. | |
| 11 | 7 | 78.53 | 64 1 | 0 | SW 0 | 40 | Inf. d, d, cool. F. p. —, aff. d, d, d, heavy, hot, cool. E. d, cool. | |
| 12 | 7 | 72 | — | — | SW 0 | — | Inf. d, cool. D. d, heavy, hot, cool. E. d, cool. | 1st. |
| 13 | 7 | 62.60 | 67 — | 9 | S 1 | — | Inf. d, cool. D. d, heavy, hot, cool; F. p. d, d, A. l. p. d. E. p. d, d, warm. | 2nd 4-72. |
| 14 | 8 | 57.63 | 72 1 | 0 | — | — | Inf. d, heavy, warm. F. p. —, aff. d, d, d, heavy, hot, cool. E. d, warm. | |
| 15 | 7 | 54 — | 71 — | — | — 0 | — | Inf. d, warm. F. p. —, aff. d, d, d, heavy, hot, cool. E. d, warm. | |
| 16 | 7 | 68 — | 70 — | 1 | N 1 | — | Inf. d, warm. F. p. —, aff. d, d, d, heavy, hot, cool. E. d, warm. | |
| 17 | 6 | 80 — | 68 — | 0 | — 0 | — | Inf. foggy, warm. D. d, d, F. p. foggy; A. l. d, heavy. E. — | 1st. |
| 18 | 2 | — | 61 — | — | — | — | Inf. & foggy, cool. D. d, d, F. p. d, d, A. l. d, heavy. E. d, cool. | |
| 19 | 2 | 70 | 62 — | — | — | — | Inf. d, heavy, warm. D. d, d, F. p. d, d, A. l. d, heavy. E. d, d, cool. | |
| 20 | 2 | — | 64 — | 9 | WN 1 | — | Inf. d, d, cool. D. d, d, d, cool. E. d, d, cool. | |
| 21 | 12 | — | 61.60 | 8 | W 2 | — | Inf. d, d, cool. D. d, d, hot, cool. E. d, cool. | |
| 22 | 7 | 78.52 | 58 — | 9 | NW 0 | — | Inf. d, d, cool. D. d, d, cool; Wind W 3. E. d, cool. | |
| 23 | 7 | 58.53 | — | 8 | NW 1 | — | Inf. d, d, cool. D. d, d, hot, cool. E. d, d, cool. | |
| 24 | 7 | 74.52 | 55 — | — | N 1 | — | Inf. d, cool. F. p. d, d, cool; A. l. d, d, cool. E. d, cool. | 1st shock of an Earthquake at 8:00. G. D. Oct. 1894. |
| 25 | 7 | 88.50 | 57 — | — | — 2 | — | Inf. d, cool. F. p. —, aff. d, d, d, hot, cool. E. d, cool. | |
| 26 | 8 | 30.7 | 46.65 | — | N 1 | — | Inf. d, cool. D. d, d, heavy, hot, cool. E. d, cool. | |
| 27 | 7 | 3.49 | — | 9 | — 0 | — | Inf. d, d, cool. F. p. d, d, warm; A. l. d, cool. E. — | |
| 28 | 2 | 29.96 | — | — | — 1 | — | Inf. d, d, cool. D. d, heavy, cool; F. p. d, d, misty. E. d, cool. | |
| 29 | 8 | 88.53 | 56 1 | 0 | — | — | Inf. d, heavy, cool. D. —, F. p. d, d, misty; A. l. p. d. E. d, cool. | |
| 30 | 7 | 62.52 | 57 — | 1 | — 0 | — | Inf. & foggy, cool. D. d, d, F. p. d, d, heavy. E. — | Most of November finished 2 or 3 100 ago. A pestilential fume prevalent at Mucka. |

October. A. M. 3. F. M. 19.

| Day, Hour | Barom | Therm | Hygrom | Wind | Rain | Weather | Casual Obs. |
|-----------|-------|-------|--------|-------|------|--|--|
| 1 7 29 | 40.57 | 63 | 1 | 5 E | 0 | .66 H ⁺ N ⁺ foggy, warm. D warm; Tfp foggy, aff ⁺ ell, ell ⁺ ell ⁺ ell, ell, warm. | |
| 2 6 | 55.58 | 65 | — | 4 SW | 0 | H ⁺ foggy, warm. Tfp —, aff ⁺ ell, ell ⁺ ell, hot, l cool. Ell ⁺ warm. | |
| 3 7 | 56.60 | 63 | — | 2 — | 1 | H ⁺ ell, foggy, v warm. D ell, foggy, or heavy, v warm; lfp drizzle. Ell ⁺ cool. | |
| 4 7 | 57.50 | 58 | — | 1 SW | 0 | .18 H ⁺ foggy, cool. Tfp —, aff ⁺ ell, ell ⁺ ell, warm; lfp heavy. Ell ⁺ heavy, warm, mild N ⁺ . H ⁺ N ⁺ . | |
| 5 7 | 23.56 | — | — | 2 W | 1 | 43.4 H ⁺ ell, ell, cool. D ell, ell, warm. Ell ⁺ cool. | |
| 6 | | | | SW | 1 | H ⁺ ell, ell, cool. D ell, ell, warm; new & light N ⁺ . Ell ⁺ — | Three Spanish Tringlets B. g. g. of Rollins & Braden. No. 100, & one black up. N.W. |
| 7 8 | 60.55 | — | — | SW | 1 | .21 H ⁺ ell, mild N ⁺ , cool. D ell, cool, new & light drizzle or gentle N ⁺ . Ell ⁺ cool, mild N ⁺ , mild N ⁺ , cool. | |
| 8 7 | 40.47 | 55 | — | 1 NE | 0 | 198 H ⁺ N ⁺ . H ⁺ ell, ell, cold. D ell, ell, warm. Ell ⁺ ell, ell, cool. | |
| 9 7 | 56.46 | 52 | — | 0 NW | 1 | H ⁺ ell, ell, cold. D ell, warm, cool. Ell ⁺ cool. | |
| 10 7 | 75.42 | 49 | — | 4 0* | | Dull. Wind S.W. H ⁺ ell, ell, cold. Tfp, ell, ell, heavy, lfp drizzle; lfp gentle N ⁺ . Ell ⁺ cool. | |
| 11 8 | 14.54 | 54 | — | 7 — | | 48.6 H ⁺ N ⁺ . H ⁺ ell, heavy, warm. Tfp — mild N ⁺ , 10 v heavy N ⁺ . Ell ⁺ — | |
| 12 8 | .3.45 | 50 | — | 3 SW | 1 | 570 H ⁺ ell, ell, warm, cool; Ell ⁺ cool. | |
| 13 10 | 15.42 | 49 | — | 2 NW | 0 | H ⁺ ell, cool. Tfp —, aff ⁺ ell, ell, warm, cool. Ell ⁺ cool. | |
| 14 9 28 | 94.50 | 52 | — | 5 NW | 1 | .21 H ⁺ ell, ell, cold. D ell, ell, cool. Ell ⁺ ell, cool. H ⁺ N ⁺ . | |
| 15 8 2 | 29.50 | 47 | — | 0 W. | 0 | .55 H ⁺ ell, ell, cool. D — Ell ⁺ front the N ⁺ , aff ⁺ ell, cool. | |
| 16 2 | 20.50 | — | — | 1 W.S | 2 | .21 H ⁺ ell, ell, cool. D ell, ell, warm, cold; a new & light N ⁺ . Ell ⁺ — | |
| 17 2 | 60.56 | — | — | SW | 1 | 161 H ⁺ heavy. H ⁺ ell, cool. Tfp, ell, warm; lfp heavy, cool. Ell ⁺ ell, ell, cool. | |
| 18 2 | 50.55 | — | — | SW | 1 | .25 H ⁺ N ⁺ . H ⁺ ell, heavy, cool. D ell, heavy, warm. Ell ⁺ — | |
| 19 2 | 48.56 | — | — | 2 SW | 0 | H ⁺ ell, heavy, warm. D —, lfp ell. Ell ⁺ warm. | |
| 20 2 | 36.54 | 58 | — | 4 S | 0 | H ⁺ ell, heavy, warm. D —, new & light N ⁺ . Ell ⁺ — | |
| 21 8 | 7.54 | — | — | 5 — | | H ⁺ ell, heavy, v warm. D — Ell ⁺ —, mild N ⁺ . | |
| 22 8 | 22.42 | 49 | — | 2 SE | 0 | 440 H ⁺ N ⁺ . H ⁺ gentle N ⁺ , v warm. D warm, successive N ⁺ . Ell ⁺ ell, ell, cool; lfp lfp. | |
| 23 7 | 45.43 | 48 | — | 3 N | 1 | 175 H ⁺ ell, ell, cold. D ell, ell, warm. Ell ⁺ ell, ell, cool. | |
| 24 7 | — 42 | — | — | 4 SW | 0 | H ⁺ ell, foggy, cold. Tfp —, lfp ell, ell, heavy, warm. Ell ⁺ cool. | |
| 25 7 | 33.49 | 53 | — | 5 SE | 1 | H ⁺ ell, foggy, cold. Tfp —, aff ⁺ ell, ell, warm. Ell ⁺ cool. | |
| 26 7 | 29.47 | 51 | — | 4 S | 0 | .33 H ⁺ N ⁺ . H ⁺ ell, heavy, cool. D ell, ell, warm. Ell ⁺ cool. | |
| 27 8 | 24.45 | 50 | — | 3 SE | 1 | .25 H ⁺ ell, ell, cool. D ell, ell, warm. Ell ⁺ cool. | |
| 28 7 | 17.49 | 52 | — | 5 SE | 1 | .10 H ⁺ ell, ell, cool. D ell, ell, cool. Ell ⁺ cool, lfp gentle N ⁺ . Ell ⁺ — | |
| 29 8 | 28.94 | 51 | — | SE | 2 | 280 H ⁺ mild N ⁺ , warm. D ell, heavy, warm; H ⁺ ell, ell, cold N ⁺ . Ell ⁺ warm. | |
| 30 8 | 29.7 | 50 | — | SW | 1 | .18 H ⁺ ell, warm. D —, a new & light N ⁺ . Ell ⁺ warm. | |
| 31 8 | 29.7 | 50 | — | SW | 1 | .32 H ⁺ ell, ell, warm. D ell, ell, warm. Ell ⁺ ell, lfp heavy. | |

November. N. M. 2. J. M. 17.

| Day | Hour | Barom | Therm | Hygrom | Wind | Humid | Weather | Casual Obs |
|-----|------|-------|----------|--------|------|-------|--|--|
| 1 | 8 | 29 | 15 50 53 | 1 | 4 | 106 S | 170 Inf. cl., cl., cool. Del., cl., warm, changing. E. cl., warm. | Swift Thunder Storm in Cornwall. J. M. p. 1065. |
| 2 | 8 | 42 | 51 51 | — | 5 | N | 70 Inf. cl., cool. Del., cool, new & full N.; l. p. l. cl. E. cl., cool. | |
| 3 | 7 | 90 | 45 46 | — | 3 | — | 170 Inf. cl., cool. Del., cl., cool, warm. E. cl., cool. | |
| 4 | 8 | 78 | 40 42 | 1 | 0 | E | Inf. cl., cl., cool. Del., cl., cool, Wind 3. E. cl., cl., cool. | |
| 5 | 7 | 54 | 39 41 | — | 1 | — | Inf. cl., cool. Del., cool; l. p. l. cl. E. cl., cool. | |
| 6 | 2 | 36 | 30 | — | 0 | Est. | Inf. cl., heavy, cool. Del. — E. — | 116. |
| 7 | 2 | 40 | 15 | — | 2 | SE | Inf. cl., heavy, cool. Del., foggy, cool; l. p. l. cl., warm. E. cl., cool. | |
| 8 | 2 | 0 | 49 | — | 6 | SE | 107 W. R. Inf. cl., 1 N. warm. Del., l. cl., warm; l. p. l. cl. E. p. cl., l. p. cl., cool. | |
| 9 | 2 | — | 48 | — | 1 | — | Inf. cl., cool. Del., heavy, warm. E. p. cl., l. p. cl. | |
| 10 | 2 | 28 | 80 | 50 | 7 | WN | 376 W. R. Inf. cl., —, warm. Damp gentle or close N. warm. E. cl., warm. | |
| 11 | 1 | 29 | 0 | 49 | 8 | NW | 792 W. R. Inf. cl., —, warm, * 120. D. gentle or close N. warm. E. p. cl., l. p. cl. | |
| 12 | 2 | 50 | 50 | — | 7 | SW | 182 W. R. Inf. cl., warm. Del., heavy, warm. E. cl., warm, l. p. gentle N. | |
| 13 | 9 | 24 | 53 53 | — | 8 | — | 612 Inf. cl., —, warm. Del., cl., warm. E. cl., warm. | |
| 14 | 8 | 17 | 51 | — | — | — | 182 Inf. gentle N. warm. Del., l. cl., warm. E. cl., warm. W. R. | W. Wagstaff, a British Dragoon, going to the Balaugh, was seized with his companions and delivered to the British Army, it was defeated. |
| 15 | 8 | 50 | 47 47 | — | 5 | acc | 31 Inf. cl., —, cool. Del., — E. — | |
| 16 | 8 | 57 | 44 47 | — | 4 | SE | Inf. cl., cool. Del., — E. — | |
| 17 | 8 | 66 | 46 48 | — | 5 | SE | Inf. cl., heavy, cool. Del., —; l. p. l. cl. E. gentle N. cool. | |
| 18 | 8 | 80 | 47 | — | 7 | W | 265 Inf. foggy, cool. Del., cool; F. foggy, l. p. l. cl., l. cl., heavy. E. cl., l. cl., cool. | The Romney Man of War wrecked on the Seal. |
| 19 | 8 | 60 | 49 51 | — | 6 | SW | 100 W. R. Inf. gentle N. cool. Del., cool; F. l. p. gentle or close N. l. p. cl., l. cl. E. cl., cl., cool. | |
| 20 | 8 | 72 | 42 47 | — | 5 | W | 392 Inf. cl., l. cl., heavy, cool. Del., cl., warm; l. p. l. cl. E. p. l. p. gentle N. cool. | |
| 21 | 8 | 34 | 47 48 | — | 4 | NW | 352 Inf. cl., cl., cool. Del., cl., cool. E. cl., cool. | |
| 22 | 8 | 48 | 43 46 | — | 2 | WN | Inf. cl., l. cl., cool. Del., l. cl., warm. E. cl., cool. | An eruption of the Vesuvius 9. M. Jan. 1806. p. 75. Sept. p. 180. |
| 23 | 8 | 59 | 42 44 | — | 3 | SW | 10 Inf. cl., cool. Del., cool, fresh drizzle or gentle N. E. cl., cool. | Unusual fire at the Island of St. Thomas. D. p. 77. |
| 24 | 9 | 44 | 39 39 | — | 4 | NE | 710 Inf. cl., —, cool. Del., drizzle or gentle N. cool. E. — E. R. The General's Man of War wrecked on Turkey. | |
| 25 | 10 | 50 | 37 38 | — | 2 | — | 642 Inf. cl., heavy, cool. Del., cool. E. p. cl., l. p. cl., cool. | |
| 26 | 8 | 76 | 35 | — | 2 | — | Inf. cl., l. cl., and Frost. Del., cool. E. p. cl., l. p. cl., cool. | |
| 27 | 8 | 71 | 36 | — | 3 | NE | Inf. cl., heavy, cool. Del., l. cl., cool. E. cl., l. cl., cool. | |
| 28 | 2 | — | 35 | — | 1 | — | Inf. cl., heavy, hard Frost, cool. Del., heavy, cool. E. — | |
| 29 | 8 | 63 | 33 | — | 2 | — | Inf. cl., hard Frost. Del., cool. E. — | |
| 30 | 8 | 57 | — 37 | — | 1 | — | Inf. cl., cl., hard Frost. Del., cool; F. cl., warm; l. cl., E. cl., l. p. cl., cool. | |

21916 132
436 453
445 12.

5, 233

December. A.M. 2. F.M. 16.

| Day, Hour | Barom | Therm | Hygrom | Wind | Rain | Weather | General Obs. |
|-----------|-------|-------|--------|------|------|---|---|
| 1 8 | 29 72 | 35 38 | 1 | 3 NE | 0 | .12 Hazy R ^t , cold. Dull, hazy, cold, & warm. E. M., cold. | |
| 2 2 | 88 | 37 | — | — | 1 | Hazy foggy, cold. Dull; Hazy foggy, & mild R ^t , aff ^r cold, hazy. Dull, hazy. | Bonaparte & his wife crowned Emperor & Empress of France. |
| 3 8 | 90 36 | 36 | — | 4 E | 0 | Hazy, hazy, cold. D — E. M., frosty. | |
| 4 8 | 48 34 | 35 | — | 2 E | 1 | Hazy, cold, hard Frost. Dull, cold; A. L. R ^t & R ^t ; hazy. E. M. & mild & mild, cold. | |
| 5 8 | 28 80 | 44 | 46 | — | 8 | 190 H ^t R ^t . Hazy gentle R ^t , cool. Dull, cool; F. M. R ^t — E. M., mild. | |
| 6 8 | 74 36 | 41 | — | 6 | 0 | 188 H ^t R ^t . Hazy, cold, cold. Dull, hazy, cold, warm. E. M., cold, foggy. | |
| 7 2 | 29 36 | 39 | — | 7 N | 0 | Hazy foggy, cold. D. foggy, cold. E — | |
| 8 8 | 48 40 | 41 | — | 2 | 0 | Hazy, hazy, cool. D — E. M., cold, cool. | |
| 9 9 | 38 41 | 42 | — | 6 NE | 1 | 190 H ^t R ^t . Hazy gentle R ^t , cool. Dull, hazy, cool; F. M. gentle — E. M., & mild R ^t , aff ^r cold, cool. | |
| 10 8 | 55 38 | 43 | — | 7 E | 0 | 186 Hazy, foggy, cool. D. foggy, cool. E. M., cold, cool. | |
| 11 8 | 36 44 | 46 | — | 8 SW | 1 | Hazy, foggy, cool. Dull, foggy, cool; H. cold R ^t . E. M. hazy, cold. | |
| 12 8 | 16 41 | 44 | — | 5 W | 1 | 615 Hazy, cold, cool. Dull, cold, cool. E. gentle, mild R ^t . | War declared by Spain & Britain |
| 13 8 | 28 70 | 43 | — | — | 2 | 395 Hazy, cold, cool. Dull, cold, cool, & hazy. E. M. mild, gentle. | |
| 14 8 | 29 6 | — | — | 2 NW | 1 | .50 Hazy, cold, cool. Dull, cold, cool; H. cold R ^t . E. M., cool, hazy. | |
| 15 8 | 75 35 | — | — | 3 NW | 0 | Hazy, foggy, cold. F. M. —, aff ^r cold, cold, & warm. E. M., cold. | |
| 17 8 | 66 33 | 33 | — | 2 N | 1 | H. snow. Hazy, cold. Dull, cold, cool. E. M., cold, frosty. | |
| 18 8 | 84 32 | — | — | 3 | — | Hazy, mild & snow. Dull, cold, cold, & then snow. E. M., frosty. | |
| 19 30 | 3 28 | — | — | 2 NE | 2 | Hazy, cold, hard Frost. Dull, cold, Frost — H. snow in snow. E. M., frosty. | |
| 20 2 | 29 80 | 28 | — | 1 NE | 2* | Hazy, cold, Frost in snow. Dull, cold, Frost —, & cold, & wind, 3. E. M., Frost — | |
| 21 2 | 60 31 | — | — | — | — | Hazy, cold, Frost — Dull, Frost — E. M., cold, Frost — | |
| 22 8 | 52 31 | — | — | — | 1 | Hazy, cold, Frost — D — E —, cold, snow. H. snow — | |
| 23 8 | 24 30 | 32 | — | 2 | — | Hazy gentle snow — Frost — F. M. —, aff ^r cold, snow. E. M. —, cold, frosty. | |
| 24 8 | 37 25 | 28 | — | NE | 0 | Hazy, Frost in snow. Dull, Frost — E. M., cold, Frost — | |
| 25 8 | 90 30 | 32 | — | 3 | 1 | Hazy, Frost — D. hazy, gentle snow, & cold. E. M. —, cold, gentle. | |
| 26 8 | 12 32 | 33 | — | 6 | — | 233 Hazy, frosty, & snow. Dull, gentle snow, & cold. E —, gentle R ^t . | |
| 27 8 | 27 33 | — | — | 4 | — | .81 Hazy, cold, hard Frost. Dull, hazy, gentle snow, & cold. E — | |
| 28 8 | 36 30 | 31 | — | 2 | — | Hazy, cold, hard Frost. F. M. —, aff ^r cold, Frost —. E. M., Frost — | |
| 29 8 | 54 | — | — | — | 2 | Hazy, Frost — D —, cold. E. M., cold, Frost — | |
| 30 8 | 84 26 | 28 | — | 1 N | 1 | Hazy, Frost in snow. Dull, Frost — E — | |
| 31 8 | 74 31 | 31 | — | 4 NE | 2 | Hazy, Frost — D Frost —; F. M. mild & snow, aff ^r cold, cold, snow in snow. E. M., Frost — | |
| | | | | | | 2, 160 | |
| | | | | | | 30, 836 | |

25870 705
348 361
355 2

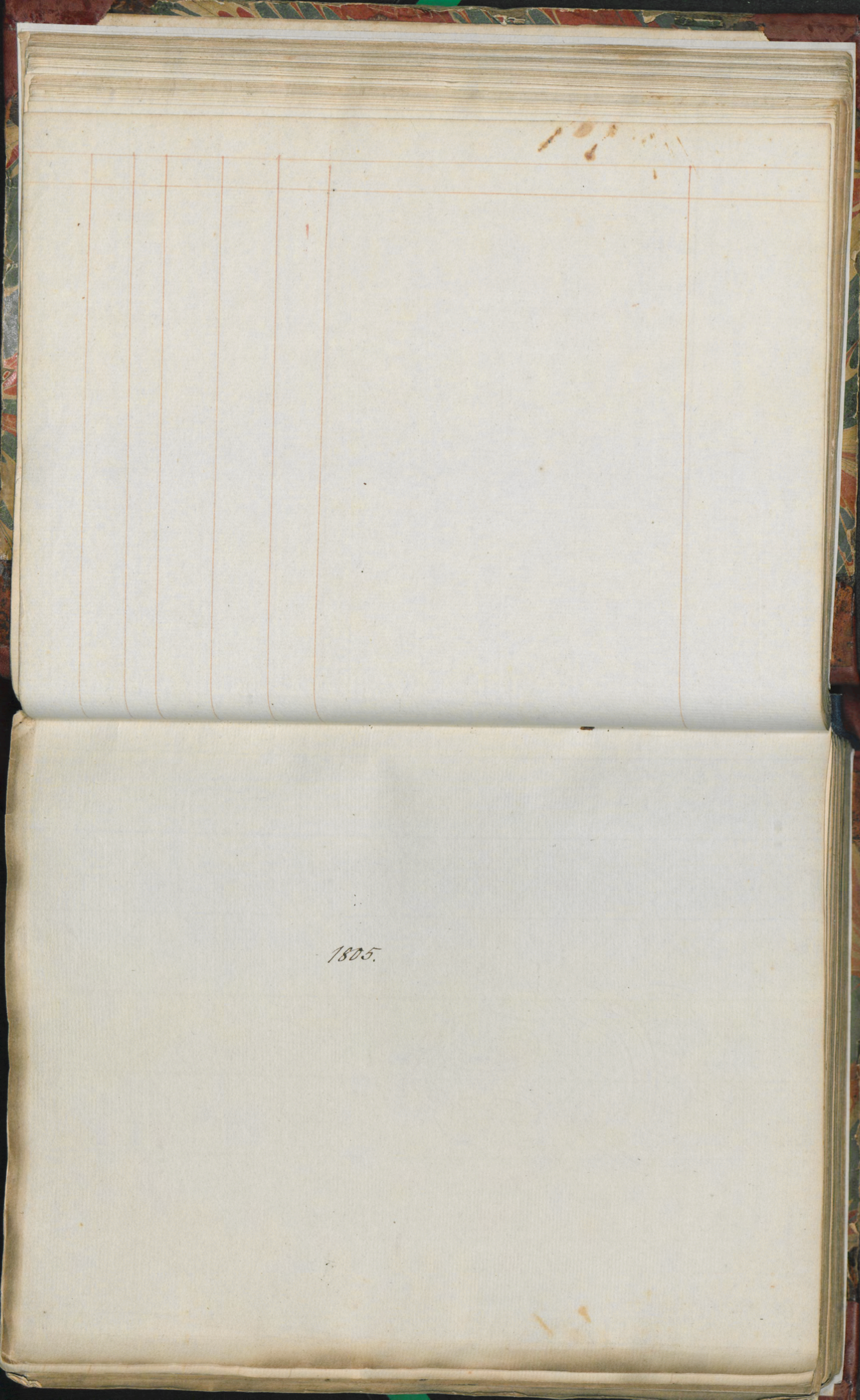

1805.

January. A.M. 1. J.M. 15. A.M. 30.

| Day | Hour | Barom | Therm | Hygrom | Wind | Point | Weather | Column Obs. |
|-----|------|-------|-------|--------|------|-------|--|-------------|
| | | | 101.2 | | | | | |
| 1 | 8 | 29 | 51 | 27 | 29 | 1 | 1 42 1 | |
| | | | | | | | Inf. cl, l, l, Frost — D. cl, cl, Frost — E. cl, Frost — | |
| 2 | 8 | | 42 | 31 | 32 | — | 5 — 0 | |
| | | | | | | | H ^l Snow in West. Inf. & foggy, Frost —, mild & thaw, ground glass | |
| 3 | 8 | | 63 | 33 | 34 | — | 7 — — | |
| | | | | | | | D. cleared, foggy, w ^l Thaw, & cold. E — — | |
| | | | | | | | H ^l Frost. Inf. cl, foggy, Thaw w ^l , & cold. D. & foggy & cold. E. & foggy | |
| 4 | 9 | | 62 | 38 | 39 | — | 8 SE 1 | |
| | | | | | | | gentle R ^l | |
| | | | | | | | 155 Inf. cl, heavy, cold. D. cl, l, l, heavy, cold. E. cl, some R ^l . 4 1/2 | |
| 5 | 11 | | 52 | 40 | 41 | — | — — — | |
| | | | | | | | 140 Inf. cl, 1 R ^l , cool. D. cl, foggy, cool. E. gentle in close R ^l , cool. | |
| 6 | 12 | | 57 | 41 | — | — | SW 1 | |
| | | | | | | | 345 Inf. cl, l, l, cool. D. cl, l, l, heavy, cool. E. cl, cool. | |
| 7 | 8 | | 26 | 47 | 44 | — | — 2 | |
| | | | | | | | 230 H ^l R ^l . Inf. gentle R ^l —, warm. F. warm, sp. R ^l —, aff. cl, & cool. | |
| | | | | | | | E. cl, cool. | |
| 8 | 8 | 30 | .1 | 33 | 39 | — | 5 — 0 | |
| | | | | | | | .93 Inf. cl, l, l, hard Frost. D. cl, l, l, warm, Wind S. E. & cl, sp. cl, cold | |
| 9 | 8 | 29 | 46 | 36 | — | 7 | SE 0 | |
| | | | | | | | Inf. cl, foggy, cold. D — — E — — | |
| 10 | 2 | | 73 | 29 | 2 | 5 | E 0 | |
| | | | | | | | Inf. rimy, & hard Frost. D. Frost & Rime — — E — — | |
| 11 | 8 | | 57 | 27 | 28 | — | SE 0 | |
| | | | | | | | Inf. cl, foggy, Frost — D — — E — — | |
| 12 | 8 | | 18 | — | — | 2 | 1 | |
| | | | | | | | Inf. cl, heavy, Frost — D. cl, foggy, Frost — E. cl, sp. l. Snow, Frost | |
| 13 | 2 | 28 | 40 | 38 | — | 7 | SE 2 | |
| | | | 14 | | | | 115 H ^l R ^l . Inf. gentle R ^l —, cold. D. cold; F. sp. R ^l —, aff. cl, l, l, gentle R ^l | |
| | | | | | | | E. & heavy R ^l — | |
| 14 | 2 | | 73 | 36 | — | 4 | SE 2 | |
| | | | | | | | 320 Inf. hard Frost. D. cl, heavy, cold. E. & sp. cl, l, l, some R ^l . | |
| 15 | 2 | 29 | 2 | 37 | — | 6 | W 1 | |
| | | | | | | | 168 Inf. hard Frost. F. sp. l. R ^l —, aff. cl, l, l, E. cl, cool. | |
| 16 | 2 | | 22 | 42 | — | 7 | SW 2 | |
| | | | | | | | .70 Inf. cl, l, l, Frost. D. cold; F. & much in gentle R ^l ; l, l, l. E. cl, cool. | |
| 17 | 2 | | 15 | 42 | — | 5 | — 1 | |
| | | | | | | | 110 Inf. cl, cool. D. cl, l, l, cool. E. cl, cool. | |
| 18 | | | | | | | W 0 | |
| | | | | | | | Inf. cl, some Frost. D. cl, l, l, cool. E. cl, cold. | |
| 19 | | | | | | | SE 1 | |
| | | | | | | | Inf. cl, l, l, heavy, hard Frost. D. cl, heavy, cold; l, l, p. mild R ^l ; E. & gentle in close R ^l , cool, l, l, l. | |
| 20 | 9 | 28 | 56 | 39 | 39 | — | 8 SE 1 | |
| | | | | | | | 330 H ^l R ^l . Inf. gentle R ^l —, cool. D. & much in gentle R ^l ; l, l, l. E. cl, cool. | |
| 21 | 9 | | 54 | 32 | 35 | — | 6 E 0 | |
| | | | | | | | 173 Inf. cl, l, l, heavy, hard Frost. D. cl, l, l, heavy, cold. E. cl, cold. | |
| 22 | 8 | | 56 | 33 | 33 | — | 5 SE 1 | |
| | | | | | | | .60 H ^l Snow. Inf. cl, some Frost. D. heavy, heavy, cold. E — — | |
| 23 | 8 | | 55 | 32 | 34 | — | — — — | |
| | | | | | | | H ^l Snow. Inf. cl, some Frost. D. heavy, cold; l, l, p. Snow. E. mild & Snow, cold | |
| 24 | 8 | 29 | 30 | 31 | 32 | — | 4 — 2 | |
| | | | | | | | 130 Inf. heavy, hard Frost. D. heavy, cold. E. cl, sp. l, l, frosty. | |
| 25 | 8 | | 40 | 33 | 35 | — | — 1 | |
| | | | | | | | H ^l hard Frost. Inf. cl, mild & Thaw. D. cl, cold. E — — | |
| 26 | 8 | | 47 | 30 | 31 | — | 3 — — | |
| | | | | | | | Inf. cl, & hard Frost. D. cl, Frost — — E — — | |
| 27 | 8 | | 42 | 28 | 29 | — | 2 — — | |
| | | | | | | | Inf. cl, Frost mixed. D. Frost —; F. cl, aff. cl, l, l, cl, E. cl, cl, Frost | |
| 28 | 8 | | 26 | — | — | — | E 0 | |
| | | | | | | | Inf. cl, Frost — D — — E — — some R ^l . | |
| 29 | 8 | 28 | 74 | 31 | 33 | — | 5 SE 2 | |
| | | | | | | | H ^l Snow. Inf. heavy, Frost — D. cl, & cold, H ^l Thaw. E. cl, some R ^l Snow | |
| 30 | 8 | | 62 | 32 | 34 | — | — 0 | |
| | | | | | | | H ^l Snow. Inf. cl, hard Frost. D. cl, cold, new H ^l l. Snow. E — — | |
| 31 | 8 | | 92 | 33 | 33 | — | — 1 | |
| | | | | | | | 150 Inf. heavy, cold. D — — E. cl, frosty | |
| 29. | | 29 | 34.5 | 40.6 | | | | |
| | | | | | 2 | 669 | | |

A Shock of an Earthquake felt in the Vale of Clwyd. G.M. Feb. 1772.

114.

Declaration of War of Spain.

Inundation of the Tiber near Rome. G.M. Apr. p. 371.

February. F. M. 13.

| Day | Hour | Barom | Therm | Hygrom | Wind | Direction | Weather | General Obs. |
|-----|------|-------|--------|--------|------|-----------|---------|--------------|
| 1 | 8 | 29.33 | 30 | 1 | 3 | SE | 1 | |
| 2 | 2 | 55 | 31 | — | 2 | W | 1 | |
| 3 | 8 | 70 | 28.35 | — | 3 | — | 0 | |
| 4 | 8 | 36 | 35.41 | — | 6 | SW | 1 | |
| 5 | 8 | 28 | 54.42 | 40 | — | 8 | — | 2 |
| 6 | 7 | 29 | 40.30 | — | 3 | SE | 0 | |
| 7 | 2 | 34 | 36 | — | 5 | SE | 1 | |
| 8 | 8 | 42 | 40.45 | — | 8 | W | 0 | |
| 9 | 7 | 36 | 47.49 | — | 9 | SW | 1 | |
| 10 | 7 | 40 | 46 | — | — | SW | 0 | |
| 11 | 7 | 31 | 43.41 | — | 7 | E | 1 | |
| 12 | 7 | 62 | 35.37 | — | 3 | SE | 1 | |
| 13 | 7 | 85 | — | — | 4 | — | 0 | |
| 14 | 7 | 78 | 29.33 | — | — | SW | 0 | |
| 15 | 7 | 71 | 33.36 | — | — | SE | 0 | |
| 16 | 7 | 76 | 34.36 | — | 3 | SE | 0 | |
| 17 | 7 | 56 | 30.35 | — | 2 | — | 0 | |
| 18 | 7 | 45 | 31.36 | — | — | SE | 0 | |
| 19 | 7 | 57 | 28.35 | — | — | — | — | |
| 20 | 7 | 64 | 29.38 | — | — | SE | 1 | |
| 21 | 7 | 45 | 38.46 | — | 8 | — | 0 | |
| 22 | 7 | 34 | 39.43 | — | — | W | 0 | |
| 23 | 7 | 57 | — | 46 | — | 4 | — | 1 |
| 24 | 7 | — | 45.48 | — | 5 | SW | 2 | |
| 25 | 7 | 43 | 40.45 | — | 4 | W | 1 | |
| 26 | 7 | — | 43.46 | — | 3 | W | 1 | |
| 27 | 7 | 31 | 42.45 | — | 5 | SW | 0 | |
| 28 | 7 | 23 | — | 43 | — | 2 | W | 1 |
| 29 | 46 | 27 | 7.40.6 | — | — | — | — | |

March. N. M. 1. F. M. 15. N. M. 30.

| Day | Hour | Barom | Therm | Hygrom | Wind | Rain | Weather | General Obs. |
|-----|------|-------|----------|--------|---------|------|--|--------------|
| 1 | 7 | 29 | 18 37 40 | 1 | 2 W 2 | | Inf. cl, cl, cold. Dull; F. cl, cl; A stormy, 1st R. shows. 2 cl, cold. | |
| 2 | 7 | | 57 38 43 | — | 3 N 10 | | .20 Inf. cl, cl, cold. D — 2 cl, cold. | |
| 3 | 7 | | 76 37 44 | — | N 0 | | Inf. cl, cold. D cl, heavy, cool. 2 cl, cool, f. l. R. | |
| 4 | 6 | | 66 45 49 | — | 7 W 1 | | .35 Inf. cl, cool. D cl, l. cl, warm. 2 cl, cool. | |
| 5 | 6 | | 55 44 | — | 3 N 10 | | Inf. cl, cl, cool. D cl, cl, warm, cool. 2 cl, cool. | |
| 6 | 7 | | 72 41 47 | — | 2 W 1 | | Inf. cl, l. cl, cool. D cl, cool; h. l. cl, warm. 2 cl, cool. | |
| 7 | 6 | | 84 37 40 | — | N 2 | | Inf. cl, heavy, cold. D — 2 cl, l. cl, cold. | |
| 8 | 6 | | 66 36 41 | — | SE 1 | | Inf. cl, heavy, cold. D cl, l. cl, v. cold, l. warm. 2 cl, v. cold. | |
| 9 | 2 | | 20 40 | — | 1 SE 1 | | Inf. cl, cl, v. cold. D cl, cool, warm. 2 cl, cold. | |
| 10 | 1 | | — 36 | — | — 0 | | Inf. cl, v. cold. T. f. —, a. f. cl, warm, cold. 2 cl, cold. | |
| 11 | 2 | | 50 43 | — | — 1 | | Inf. cl, hard Frost. D cl, warm, cold. 2 cl, cool, some gentle R. | |
| 12 | 2 | | — 50 | — | 3 S 2 | | 108 H. l. R. Inf. cl, cool. D — new & f. l. R. 2 cl, cool. | |
| 13 | 7 | | 60 49 | — | 2 — | | Inf. cl, warm. D warm; F. cl, cl; h. cl. 2 cl, warm. | |
| 14 | 2 | | 20 55 | — | 1 — 1 | | Inf. cl, v. warm. D cl, cl, v. warm; h. l. p. l. f. 2 showing, warm. | |
| 15 | 2 | | 32 51 | — | NW 1 | | .76 Inf. cl, cool. D cl, cl, cool, warm. 2 cl, cl, cool. | |
| 16 | 7 | | 55 43 48 | — | 2 SW 0 | | Inf. cl, heavy, cool. D — 2 — | |
| 17 | 7 | | 44 45 53 | — | SE 1 | | Inf. — D cl, cl, warm, cool. 2 cl, l. cl, cool. | |
| 18 | 8 | | 54 — 48 | — | N 1 | | Inf. cl, foggy, cool. D cl, l. cl, cool. 2 cl, cold. | |
| 19 | 7 | | 85 34 — | — | 1 N 2 0 | | Inf. cl, v. hard Frost. D cl, warm. 2 cl, cold. | |
| 20 | 7 | | 81 40 42 | — | — | | 110 H. l. R. Inf. gentle R. —, cold. D m. p. misty & drizzle, cold. 2 — N 2 | |
| 21 | 2 | | 60 45 | — | — | | 298 Inf. cl, cold. D cl, cold; h. cl, warm. 2 cl, cold. | |
| 22 | 2 | | 50 — | — | 2 E 0 | | Inf. cl, cold. D cl, l. cl, cold. 2 cl, cold. | |
| 23 | 8 | | 61 39 49 | — | 1 N 2 1 | | Inf. cl, cold. D cl, cold, warm. 2 cl, cold. | |
| 24 | 7 | | 89 36 47 | — | 0 SE 1 | | Inf. cl, v. hard Frost. D cl, cold, v. m. 2 cl, cold. | |
| 25 | 8 | | 77 34 — | — | N 0 | | Inf. cl, hard Frost. D cl, cold, warm; F. cold; h. l. cl. 2 cl, cold. | |
| 26 | 7 | | 56 32 | — | SE 1 | | Inf. cl, l. cl, hard Frost. D cl, v. warm; F. f. foggy, a. f. heavy. 2 cl, cold. | |
| 27 | 8 | | 54 40 44 | — | 1 N 2 1 | | Inf. cl, cold. D cl, l. cl, cold, in. 2 cl, cold. | |
| 28 | 6 | | 72 34 45 | — | 0 E 1 | | Inf. cl, hard Frost. D cl, l. cl, cold, warm. 2 cl, cold. | |
| 29 | 7 | | 74 37 41 | — | SE 2 | | Inf. cl, cold. D —, new & then l. show a R. 2 cl, cold. | |
| 30 | 6 | | 55 45 51 | — | 7 S 0 | | .22 Inf. cl, foggy, cool. D cl, foggy, a. heavy, warm. 2 cl, cool. | |
| 31 | 8 | | 44 — 48 | — | 5 — 1 | | Inf. cl, heavy, cool. F —; h. showing, cold. 2 cl, some R. | |

April. F. M. 13. N. M. 29.

| Day | Hour | Barom | Therm | Hygrom | Wind | Barim | Weather | Casual Obs. |
|-----|------|-------|----------|--------|----------|-------|--|--|
| 1 | 6 | 29 | 35 43 54 | 1 | 5 SW 0 | 400 | Inf. cl, l, hazy, cool. D. cl, cl, warm; h. l. p. showery, cool. E. cl, cl. | |
| 2 | 6 | | 62 39 | — | 2 W 0 | .25 | Inf. cl, cl, cold. D. cl, cl, warm. E. cl, cl. | With Hedges begin to foliage. |
| 3 | 6 | | 46 51 | — | 3 — | | Inf. cl, l, cl, cool. D. cl, cl, warm. E. cl, l, p. gentle R. 2 R. | An Engager in the P. I. but the |
| 4 | 6 | | 14 41 44 | — | 2 SW 2 | 358 | Inf. R. —, cold. D. cl, l, cl, strong. E. cl, cl, cold. | heaps under D. Lake & Hedges in 1st Hedges out 2nd p. l. p. |
| 5 | 6 | | 34 40 45 | — | 1 N W 1 | .25 | Inf. cl, cl, cold. D. cl, cl, cold, warm, showy. E. cl, l, cl, cold. | |
| 6 | 7 | | 37 41 44 | — | 4 1 | .8 | Inf. cl, cl, cold. D. cl, l, cl, cold, warm. E. cl, cl, cold. | |
| 7 | 7 | | 55 — 46 | — | — 0 | | Inf. cl, hazy, cold. D. cl, hazy, cold; h. l. p. cl, warm. E. cl, cl, cold. | Further Advantage of D. over the enemy in the P. I. |
| 8 | 6 | | 96 36 53 | — | — | | Inf. cl, cl, Frost. D. cl, cl, warm. E. cl, cl, cold. | |
| 9 | 5 | | — 37 55 | — | W 1 | | Inf. cl, cl, Frost. D. cl, hazy, warm. E. cl, l, p. hazy, cool. | |
| 10 | 5 | | 91 38 56 | — | SW 0 | | Inf. cl, cl, Frost. D. cl, hazy, warm. E. cl, cl, cool. | |
| 11 | 8 | | 66 44 — | — | W 1 | | Inf. cl, cl, Frost. D. cl, hazy, hot. E. cl, cl, l, p. cl. | Triumph of D. & in P. I. carried to D. Lake. |
| 12 | 6 | | 47 40 57 | — | — | | Inf. cl, cl, Frost. D. cl, l, cl, hazy, hot, cool. E. cl, l, cl, cool. | |
| 13 | 6 | | 30 45 55 | — | 9 N W 0 | | Inf. cl, cl, cool. D. cl, cl, warm; h. cl, l, R. E. cl, cl, cool. | |
| 14 | 7 | | 7 49 59 | — | 2 2 | | Inf. cl, cl, cool. D. cl, cl, warm. E. cl, cl, cool. | |
| 15 | 6 | | 13 46 53 | — | 9 2 | | Inf. cl, cl, cool. D. cl, cl, cold, warm. E. cl, cl, cool. | |
| 16 | 7 | | 18 45 47 | — | — 0 | | Inf. cl, cl, cool. D. cool; E. cl, l, gentle or close R. 2 p. R. | |
| 17 | 6 | | 40 42 — | — | 0 4 0 | 416 | Inf. cl, cl, cool. D. cl, l, cl, cool. E. cl, cl, l, p. gentle R. | |
| 18 | 7 | | 62 44 48 | — | 1 N W 1 | .40 | Inf. cl, cl, cool. D. cl, cl, warm. E. cl, cl, cool. | |
| 19 | 6 | | 72 43 53 | — | 0 4 0 | | Inf. cl, hazy, cool. F. p. —, aff. cl, l, cl, warm. E. cl, cl, cool. | |
| 20 | 6 | | 81 38 58 | — | — | | Inf. cl, cl, cold. D. cl, l, cl, hot, l, cool. E. cl, cl, cool. | |
| 21 | 7 | | 86 46 — | — | 9 N W 0 | | Inf. cl, cl, cool. D. cl, l, cl, hot, l, cool. E. cl, cl, cool. | |
| 22 | 6 | | 74 45 48 | — | 0 — | | Inf. & foggy, cool. D. cl, foggy or hazy, cool. E. cl, l, p. cl, cool. | |
| 23 | 7 | | 73 44 50 | — | SE 1 | | Inf. cl, hazy, cool. D. cl, cl, h. cl, warm. E. p. cl, l, p. cl, cool. | |
| 24 | 7 | | 29 40 46 | — | 9 2 2 | | Inf. cl, l, cl, cold. D. cl, cl, h. 2 gentle R. — 2 R. —, cold. | |
| 25 | 7 | 28 | 98 41 49 | — | 1 20 S 1 | 605 | 2 R. Inf. cl, cl, cold. F. p. —, aff. cl, cl, warm; h. 5 heavy show of hail; aff. cl, cold. E. cl, cl, cold. | |
| 26 | 6 | 29 | 14 44 46 | — | 2 1 | .68 | Inf. cl, cl, cold. F. p. —, aff. m. p. drizzle or gentle R. cl, cold. E. — | |
| 27 | 6 | | 31 43 48 | — | SE 2 | 225 | Inf. cl, cl, cold. F. p. —, aff. cl, l, cl, warm; h. 6 at 1st R. E. cl, l, p. cl, cold. | |
| 28 | 7 | | 40 40 44 | — | 0 SE 1 | .70 | Inf. showery, cold. D. cl, cl, cold. E. — | SP Luckw. |
| 29 | 8 | .6 | 36 38 | — | 1 2 3 | 723 | 2 R. snow or snow & R. Inf. —, ground covered with snow 2 or 3" deep, & cold. D. cl, cl, cold; F. p. p. 7 snow or R. or R. h. l. p. snow R. cl, cold. E. cl, cl, cold. | A deep snow in some parts of York & Lancashire. G. M. May, p. 479. Snow drifted to such a depth on the hills that not wholly melted till the R. of May fell. |
| 30 | 7 | | 36 — 47 | — | 0 W 0 | .86 | Inf. cl, cl, head Frost. D. cl, warm; h. l, cl, l, p. 2 or 3 at 1st R. E. cl, cl, cold. | |

29. 47 44 45

3. 79

3. 079

May. J. M. 13. R. M. 28.

[illegible]

June, J. M. 12. H. M. 26.

| Day | Hour | Barom | Therm | Hygrom | Wind | Point | Weather | General Obs. | |
|-----|------|-------|-------|--------|------|--------|---|--|--------------|
| 1 | 6 | 29 | 97 | 50 | 60 | 1 | 8 SE 0 | Inf well, cool. Dell, new & up, hot, cool. E all, cold. | General Obs. |
| 2 | 6 | 30 | 1 | 46 | — | 7 | SE 1 | Inf well, cold. Dell, hot, cool. E all, cold. | |
| 3 | 7 | 29 | 86 | 54 | 68 | — | 8 W 1 | Inf all, cool. Dell, bell, heavy, & hot, cool. E all, all, cool. | |
| 4 | 6 | 70 | 55 | 59 | — | 8 E 1 | Inf all, cool. Dell, —; all p bell & warm. E all, incl 1 N, cool. | | |
| 5 | 6 | 67 | 51 | 55 | — | — | Inf all, cool. Dell, bell, warm; a new & up incl 1 N. | | |
| 6 | 6 | 52 | 52 | 56 | — | SW 1 | E all, incl 1 N, cool. | | |
| 7 | 6 | 65 | 46 | 61 | — | W 1 | Inf all, cool. Dell, bell, warm; all p cool. E all, cold. | | |
| 8 | 6 | 71 | 53 | 62 | — | N 0 | Inf all, cool. Dell, all, hot, cool. E all, cool. | | |
| 9 | 6 | 71 | 53 | 62 | — | 9 SW 1 | Inf all, warm. Dell, —; all p all. E all, heavy, warm. | Do not get Blight | |
| 10 | 6 | 52 | 55 | 61 | — | 8 SW 0 | Inf all, warm. Dell, all, warm; all p new & up & hot. E all, warm, incl 1 N. | | |
| 11 | 6 | 28 | 58 | 63 | 1 | 1 S 1 | Inf all, warm. Dell, all, warm; all p new & up & hot. E all, warm, incl 1 N. | | |
| 12 | 6 | 2 | 57 | 60 | — | 0 SW 1 | Inf all, warm. Dell, all, warm, new & up & hot. E all, warm. | | |
| 13 | 6 | 32 | 50 | — | 9 | W 1 | Inf all, cool. Dell, all, hot, cool; F all 2 or 3 Shad N. one out one with Shad. E all, cool. | | |
| 14 | 6 | 82 | 55 | 58 | — | 8 SW 1 | Inf all, cool. F all, all, all, warm; all p long, incl 1 N. | | |
| 15 | 6 | 74 | 52 | 54 | 1 | 0 S 0 | Inf all, incl 1 N, cool. (Damp gentle N, cold. E — N N. | | |
| 16 | 6 | 50 | 51 | 58 | — | 1 SE 1 | Inf all, cool. Dell, all, warm. E all, all, cool. | | |
| 17 | 7 | 71 | 52 | 59 | — | 0 W 0 | Inf all, cool. Dell, all, warm. E all, all, cool. | | |
| 18 | 6 | 66 | 55 | — | — | W 0 | Inf all, all, warm. Dell, —; all p incl 1 N. E — N N. | | |
| 19 | 6 | 44 | 56 | — | 1 | W 2 | Inf all, all, warm. Dell, — E all, all, all, all, all. | | |
| 20 | 6 | 64 | 54 | 60 | — | 9 NW 0 | Inf all, all, cool. Dell, all, all, warm. E all, all, cool. | | |
| 21 | 8 | 67 | 56 | 58 | — | N 1 | Inf all, all, cool. Dell, all, all, cool. E all, all, cold. | | |
| 22 | 7 | 76 | 53 | 57 | — | 8 SE 1 | Inf all, all, cool. Dell, heavy, cold. E — | | |
| 23 | 7 | 82 | 52 | 62 | — | 9 — | Inf — Dell, some all, all, warm. E all, heavy, & warm. | | |
| 24 | 7 | 84 | 56 | 65 | 1 | 0 — | Inf all, all, cool. Dell, all, heavy, hot, cool. E all, all, cool. | | |
| 25 | 6 | 71 | 58 | 66 | — | N 0 | Inf all, foggy, cool. F all, all, all, heavy, hot, cool. E all, all, cool. | | |
| 26 | — | — | — | — | — | NW 1 | Inf all, cool. Dell, all, cool, all, all, all. E all, all, cool. | | |
| 27 | 2 | 50 | 60 | — | 8 | NW 1 | Inf all, all, cool. Dell, all, hot, cool. E all, all, cool. | | |
| 28 | — | 59 | — | — | 9 | W 1 | Inf all, cool. Dell, warm; all, all, all, all. E — | | |
| 29 | 2 | 50 | — | — | 0 | W 1 | Inf all, heavy, warm. F all, all, warm; all, all, all, all, all. E all, all, cool. | A heavy Thunder storm 15 min in London. 6.30. July. p. 67p. | |
| 30 | 8 | 85 | 58 | 64 | — | 9 — | Inf all, all, cool. Dell, all, hot, cool. E all, all, cool. | Little or no clay made; This p. of season backed | |

General Obs.

207 grt Blight

177

A heavy Thunder storm 15th in London. G. M. July. p. 672.

Little or no Hay made; This pth of season backed

29, 64, 51, 60, 2

1, 679

July. F. M. 11. N. M. 26.

[illegible]

August. Fr. M. 10. Fr. M. 24.

| Day, Hour | Baromet | Therm | Hygrom | Wind | Heights | Weather | Local Obs. |
|-----------|-------------|-------|--------|------|---------|--|---------------------------------------|
| 1 6 | 29 24 59 66 | | 9 | SW | 0 | Inf. cl, cool. D. cl, cl, hot, cool. E. cl, cool. 4th. | |
| 2 6 | 15 - 65 1 | | 0 | SE | 1 | 54 Inf. cl, cool. D. showy, warm. E. cl, cool. | |
| 3 6 | 39 60 - | | W | 1 | 205 | Inf. cl, cl, cool. D. cl, cl, hot, cool; 2nd m. 1st. E. cl, cl, cool. | |
| 4 5 | 55 54 63 | | 9 | SW | 0 | Inf. cl, cl, cool. D. cl, some cl, fog at 1st. E. cl, cool. | |
| 5 6 | 20 60 67 1 | | 1 | W | 3 | .58 4th. Inf. cl, cl, warm. D. cl, cl, hot, cool. E. cl, warm, 1st. | |
| 6 6 | 36 58 64 | | 0 | SW | 1 | 120 Inf. heavy 1st. D. warm. D. cl, cl, hot, cool. E. cl, cl, cool. | Thunder Storm n' Wester. G.M. p. 767. |
| 7 6 | 57 55 60 | | 9 | - | 0 | Inf. cl, cl, cool. D. fog 1st. E. drizzle, cool. | |
| 8 7 | 52 57 63 1 | | 1 | S | 0 | 214 Inf. cl, heavy, cool. D. cl, cl, heavy, hot, cool; 1st. E. cl, cl, cool. | |
| 9 6 | 54 60 65 - | | 2 | SW | 0 | 360 Inf. cl, foggy, warm. D. cl, heavy, sultry, now 1st. E. cl, cl, cool. | |
| 10 6 | 72 61 67 - | | W | 0 | .21 | Inf. cl, cl, warm. D. cl, cl, hot, cool. E. cl, cool. | |
| 11 6 | 75 58 70 | | 9 | - | | Inf. cl, cl, cool. D. cl, cl, hot, cool. E. cl, cl, cool. | French Frigate taken. |
| 12 7 | 50 - - | | - | 1 | | Inf. cl, cl, cool. D. cl, cl, hot, cool; 1st. E. cl, cl, cool. | |
| 13 6 | 53 56 - | | SW | 1 | .78 | Inf. cl, cool. D. cl, cl, hot, cool; 1st. E. cl, cl, cool. | |
| 14 6 | 65 58 64 - | | SW | 1 | | Inf. cl, cl, cool. D. cl, cl, hot, cool; 1st. E. cl, cl, cool. | |
| 15 6 | 75 57 64 - | | 8 | - | 0 | .22 Inf. cl, cl, cool. D. cl, cl, hot, cool; 1st. E. cl, cl, cool. | |
| 16 6 | 66 57 66 1 | | 0 | WS | 0 | Inf. cl, cl, cool. D. warm; 1st. E. cl, cl, cool. | |
| 17 5 | 64 60 67 - | | W | 0 | | Inf. foggy, warm. F. - , 1st. E. cl, cl, cool. | |
| 18 6 | 58 58 64 - | | SW | 1 | | Inf. cl, cl, warm. D. cl, warm; 1st. E. cl, cl, cool. | |
| 19 5 | 34 56 60 - | | SW | 0 | 880 | Inf. cl, cl, cool. D. cl, cl, showy, cool. E. cl, cl, cool. | |
| 20 6 | - - 63 - | | - | 1 | 323 150 | Inf. cl, cl, cool. D. showy, 1st. E. cl, cl, cool. | |
| 21 2 | 70 64 | | 9 | - | 0 | 137 Inf. foggy, cool. F. - , 1st. E. cl, cl, cool. | At Tewkesbury & Worcester. |
| 22 2 | 80 63 - | | W | 0 | | Inf. cl, heavy, cool. D. cl, cl, heavy, warm; 1st. E. cl, cl, cool. | At Tewkesbury & Worcester. |
| 23 2 | 90 64 1 | | 1 | - | | Inf. cl, heavy, cool. F. - , 1st. E. cl, cl, cool. | At Tewkesbury & Worcester. |
| 24 2 | - 70 | | 8 | W | 0 | Inf. cl, cool. D. cl, cl, hot, cool. E. cl, cl, cool. | At Tewkesbury & Worcester. |
| 25 1 | 70 66 - | | 9 | SW | 1 | Inf. cl, cool. D. cl, cl, warm. 1st. E. - | |
| 26 2 | 50 64 - | | 8 | WS | 1 | 154 Inf. cl, cl, cool. D. cl, cl, 1st. E. cl, cl, cool. | |
| 27 2 | - 64 - | | 9 | - | | Inf. cl, cool. D. cl, cl, warm; 1st. E. cl, cl, cool. | |
| 28 2 | - 66 - | | W | 1 | | 4th. Inf. cl, cool. D. cl, cl, warm. E. cl, cl, cool. | |
| 29 2 | 60 69 1 | | 0 | - | 0 | Inf. cl, cl, cool. D. cl, cl, hot, cool. E. cl, cool. | |
| 30 2 | 50 68 | | 9 | SW | 1 | 4th. Inf. foggy, cool. F. - , 1st. E. cl, cl, cool. | |
| 31 2 | 30 65 1 | | 0 | - | 0 | Inf. cl, cl, warm. F. cl, cl, sultry; 1st. E. cl, cl, cool. | Some Corn got in, but much more out. |

September P.M. 9. N.M. 23

| Day | Hour | Barom. | Therm. | Hygrom. | Wind | Rain | Weather | Casual Obs. | |
|-----|------|--------|--------|---------|------|------|---|---|---------------|
| 1 | 1 29 | 30 | 64 | 1 | 0 NW | 0 | 142 Inf. all, heavy, cool. D. all, all, cool; a 2 st. show. D. E. all, all, cool. | | |
| 2 | 3 | 50 | 63 | 9 | — | — | Inf. all, cool. D. all, all, warm. E. all, cool. | | |
| 3 | 2 | 40 | 62 | 1 | 0 NW | 0 | H ⁺ R ⁺ . Inf. incl. D ⁺ , cool. F. all, warm, freq. drizzle, a m. p. drizzle or gentle D ⁺ , cool. E. all, cool. | | |
| 4 | 3 | 30 | 63 | — | S | 0 | 79 Inf. all, all, cool. D. all, all, warm. E. all, cool, a p. R ⁺ . | at Harsholme. | |
| 5 | | | | | | | H ⁺ R ⁺ . Inf. heavy show. D ⁺ . F. all, all, warm; a. all, all, hot, cool. E. all, all, hot, at Barn hill | | |
| 6 | 2 | 0 | 63 | 9 | S | 2 | 314 Inf. gentle D ⁺ , cool. F. all, all, warm; a. all, all, warm, some showering. E. all, all, cool. | at Harsholme. | |
| 7 | 2 28 | 90 | 61 | 1 | 0 SW | 1 | 638 H ⁺ R ⁺ . Inf. successively heavy show. D ⁺ , cool. F. all, —, a p. all, all, warm; a. all, all, cool. | at Harsholme. | |
| 8 | 1 29 | 20 | 62 | 9 | SW | 1 | 104 Inf. all, all, cool. F. all, all, warm; a. showering; a. all, all, warm. | at Harsholme. | |
| 9 | 2 | 60 | 62 | — | SW | 0 | Inf. all, all, cool. D. —; F. all, show. D. E. all, all, cool. | at Harsholme. | |
| 10 | 2 | 70 | 61 | 1 | 0 SW | 0 | Inf. all, cool. D. all, heavy, warm. E. all, all, warm. | at Harsholme. | |
| 11 | 3 | 60 | 65 | 1 | — | — | Inf. all, warm. F. all, warm; a. m. p. drizzle or gentle D ⁺ , cool. E. all, cool. | at Harsholme. | |
| 12 | 2 | — | 64 | — | 0 NW | 0 | Inf. all, cool. D. all, all, hot, cool. E. all, cool. | at Harsholme. | |
| 13 | | | | | | | Inf. all, warm. D. all, all, hot, cool. E. all, all, cool. | at Harsholme. | |
| 14 | 2 | 30 | 64 | 1 | 0 SW | 0 | Inf. all, all, warm. D. all, all, hot, cool. E. all, cool. | at Harsholme. | |
| 15 | 2 | — | 65 | 9 | S | 0 | Inf. foggy, cool. F. all, —, a p. all, all, hot, cool. E. all, cool. | at Harsholme. | |
| 16 | 2 | 30 | — | 1 | 0 SW | 1 | Inf. foggy, cool. F. all, —, a p. all, all, hot, cool. E. all, all, cool. | at Harsholme. | |
| 17 | 8 | 55 | 60 | 65 | — | — | Inf. all, warm. D. all, all, hot, cool. E. all, all, cool. | at Harsholme. | |
| 18 | 8 | 57 | — | 72 | — | 1 S | 1 | Inf. all, warm. F. all, —, a p. all, all, hot, cool. E. all, cool. | at Harsholme. |
| 19 | 8 | 42 | 63 | 68 | — | 0 | — | Inf. all, all, warm. D. all, warm; F. all, all; a. all, gentle m. show. D ⁺ , E. all, all, cool. | at Harsholme. |
| 20 | 7 | 63 | 57 | 63 | 9 | 10 | 1 | 402 Inf. all, cool. D. all, all, hot, cool; a. all, all, E. all, all, cool. | at Harsholme. |
| 21 | 6 | 47 | — | 61 | 1 | 0 S | 1 | 14 H ⁺ R ⁺ . Inf. all, cool. D. showering, cool. E. all, all, cool. | at Harsholme. |
| 22 | 8 | 63 | — | 60 | — | 2 | 1 | 264 H ⁺ R ⁺ . Inf. all, cool. D. all, all, cool. E. all, all, cool. | at Harsholme. |
| 23 | 7 | 76 | 52 | — | — | — | 0 | Inf. all, all, cool. F. all, —, a p. all, all, hot, cool, some warm. | at Harsholme. |
| 24 | 2 | 80 | 57 | — | 8 | 10 | 1 | 100 Inf. all, all, cool. D. all, all, hot, cool. E. all, cool. | at Harsholme. |
| 25 | 8 | 83 | 48 | — | 1 | 0 | — | Inf. foggy, cool. D. all, heavy, cool. E. — | at Harsholme. |
| 26 | 7 | — | 52 | — | 2 | 10 | 0 | Inf. foggy, cool. D. all, heavy, warm. E. — | at Harsholme. |
| 27 | 2 | 90 | 58 | — | 8 | 1 | 1 | Inf. all, all, cool. F. all, —, a p. all, all, hot, cool. E. all, all, cool. | at Harsholme. |
| 28 | 2 30 | 0 | 59 | — | — | — | 0 | Inf. all, all, foggy, cool. F. all, —, a p. all, all, heavy, hot, cool. E. all, cool. | at Harsholme. |
| 29 | 1 | 20 | 56 | — | 9 | — | 1 | Inf. all, foggy, cool. D. all, heavy, hot, cool. E. all, cool. | at Harsholme. |
| 30 | 3 | 10 | 54 | — | — | — | 0 | Inf. foggy, cool. F. —; a. all, warm; a. all, heavy, cool. E. all, cool. | at Harsholme. |

29, 60.5, 5.62

2, 157

2.057

October F. M⁸ N. M²²

A most glorious Victory obtained over the combined Fleets of France & Spain consisting of 33 Ships of the Line & 13 frigates by the Fleet of 27 Ships of the Line under the command of Dⁿ Nelson, on the 19th of the Enemy's Ships taken, with the French Dⁿ & the Spanish Dⁿ; Dⁿ Nelson unfortunately killed in the action many of the Enemy's Ships so that feared that it was not advisable to sink some of them, & others supposed to have sunk on the coast, one blew up.

A Hurricane at Plymouth

November. J.M. 7. H. M. 21.

| Day | Hour | Barom | Therm | Hygrom | Wind | Dir | Weather | Casual Obs. |
|-----|------|-------|---------------|--------|------|-------|---|-------------|
| 1 | 7 | 29 | 93 37 | 1 | 1 | NE 1 | Inf. 40, 40, cold. Del. 40, 40, cold, warm. E. 40, cold. | |
| 2 | 2 | 76 | 41 | — | 0 | — | Inf. 40, 40, cold. Del. 40, 40, warm, cold. E. 40, cold. | |
| 3 | 8 | 85 | 30 42 | — | — | 0 | Inf. 40, hard Frost. Del. 40, warm, cold. E. 40, cold. | |
| 4 | 7 | 90 | 36 44 | — | 1 | — | Inf. 40, hard Frost. Del. 40, 40, warm, cold. E. 40, cold. | |
| 5 | 7 | 97 | 33 40 | — | 2 | 2 0 | Inf. 40, heavy, hard Frost. Del. 40, 40, warm, cold. E. 40, cold. | |
| 6 | 8 | 95 | 41 44 | — | 5 | 12 0 | Inf. 40, foggy, cold. Del. 40, 40, warm, cold. E. 40, cold. | |
| 7 | 8 | — | 45 47 | — | 6 | — | Inf. 40, foggy, cold. Del. 40, 40, warm, cold. E. 40, cold. | |
| 8 | 8 | 94 | 42 43 | — | 7 | — | Inf. 40, foggy, cold. Del. 40, 40, warm, cold. E. 40, cold. | |
| 9 | 7 | 84 | 36 38 | — | 4 | 4 2 1 | Inf. 40, foggy, cold. Del. 40, 40, warm, cold. E. 40, cold. | |
| 10 | 8 | 73 | 39 42 | — | 5 | 2 1 | Inf. 40, heavy, cold. Del. 40, 40, warm, cold. E. 40, cold. | |
| 11 | 7 | 85 | 42 45 | — | 6 | — 0 | Inf. 40, heavy, cold. Del. 40, 40, warm, cold. E. 40, cold. | |
| 12 | 8 | 88 | — 49 | — | — | 1 | Inf. 40, heavy, cold. Del. 40, 40, warm, cold. E. 40, cold. | |
| 13 | 8 | 90 | 2 41 44 | — | 5 | — | Inf. 40, heavy, cold. Del. 40, 40, warm, cold. E. 40, cold. | |
| 14 | 8 | 16 | 37 | — | 3 | 4 2 0 | Inf. 40, hard Frost. Del. 40, 40, warm, cold. E. 40, cold. | |
| 15 | 8 | 28 | 39 40 | — | 2 | — | Inf. 40, heavy, cold. Del. 40, 40, warm, cold. E. 40, cold. | |
| 16 | 8 | 18 | 34 38 | — | 2 | 6 9 0 | Inf. 40, heavy, cold. Del. 40, 40, warm, cold. E. 40, cold. | |
| 17 | 8 | 29 | 92 30 37 | — | 1 | — | Inf. 40, hard Frost. Del. 40, 40, warm, cold. E. 40, cold. | |
| 18 | 8 | 74 | 35 40 | — | 3 | 12 0 | Inf. 40, heavy, cold. Del. 40, 40, warm, cold. E. 40, cold. | |
| 19 | 8 | 93 | 38 | — | 6 | 4 2 0 | Inf. 40, foggy, cold. Del. 40, 40, warm, cold. E. 40, cold. | |
| 20 | 8 | 7 | 31 | — | 3 | 4 0 | Inf. 40, hard Frost. Del. 40, 40, warm, cold. E. 40, cold. | |
| 21 | 8 | 88 | 34 43 | — | 4 | 10 1 | Inf. 40, foggy, cold. Del. 40, 40, warm, cold. E. 40, cold. | |
| 22 | 8 | 92 | 37 39 | — | 4 | 6 2 0 | Inf. 40, cold, cold. Del. 40, 40, warm, cold. E. 40, cold. | |
| 23 | 8 | 88 | 32 40 | — | 3 | 10 0 | Inf. 40, foggy, hard Frost. Del. 40, 40, warm, cold. E. 40, cold. | |
| 24 | 8 | 84 | 40 | — | 6 | 10 0 | Inf. 40, foggy, cold. Del. 40, 40, warm, cold. E. 40, cold. | |
| 25 | 8 | 88 | — | — | 5 | 4 2 0 | Inf. 40, heavy, cold. Del. 40, 40, warm, cold. E. 40, cold. | |
| 26 | 8 | 84 | — | — | 3 | 12 0 | Inf. 40, heavy, cold. Del. 40, 40, warm, cold. E. 40, cold. | |
| 27 | 8 | 62 | — | — | — | 1 | Inf. 40, heavy, cold. Del. 40, 40, warm, cold. E. 40, cold. | |
| 28 | 8 | 17 | 47 49 | — | 6 | 10 1 | Inf. 40, heavy, cold. Del. 40, 40, warm, cold. E. 40, cold. | |
| 29 | 8 | 94 | 49 50 | — | — | — | Inf. 40, heavy, cold. Del. 40, 40, warm, cold. E. 40, cold. | |
| 30 | 8 | 29 | 56 37 24 42 5 | — | — | — | Inf. 40, heavy, cold. Del. 40, 40, warm, cold. E. 40, cold. | |

December. F. M. 6. R. M. 20.

[illegible]

1806.

January. J. M. 4. R. M. 19.

| Day | Hour | Barom | Therm | Therm | Therm | Wind | Rain | Weather | Casual Obs. | |
|-----|------|-------|-------|-------|-------|------|-------|---------|---|--|
| 1 | 8 | 29 | 34 | 45 | 47 | 1 | 8 W | 1 | 343 H ¹ N ¹ . Inf. cl ¹ , hazy, cool. D cl ¹ , cool. 2 pp cl ¹ , 6 p cl ¹ , cool. | |
| 2 | 8 | | 47 | 38 | 40 | — | 2 NW | 1 | Inf. cl ¹ , 1 M, 10 ¹ Frost. D cl ¹ , cl ¹ , cold. 2 cl ¹ , 6 p cl ¹ . | |
| 3 | 8 | | 40 | 36 | — | — | 4 SE | 1 | 270 H ¹ Snow & N ¹ . Inf. ind ¹ + N ¹ , cold. D cl ¹ , hazy, cold; F fog & drizzle. 2 cl ¹ , cold. | |
| 4 | 8 | | 57 | 35 | — | — | SE | 0 | .33 Inf. cl ¹ , hazy, 10 ¹ Frost. F ff —, 10 ¹ cl ¹ , hazy, fog & gen. 1 cl ¹ . 2 cl ¹ , cold. | |
| 5 | 8 | | 53 | 40 | 42 | — | 5 W | 1 | .80 Inf. cl ¹ , cl ¹ , cool. D — 2 cl ¹ , cool. | |
| 6 | 8 | | — | 47 | 49 | — | 6 SW | 3 | Inf. cl ¹ , hazy, cool. D —; 6 p on ¹ shed N ¹ . 2 pp cl ¹ , 6 p cl ¹ , cool. | |
| 7 | 8 | | 70 | 43 | 47 | — | 4 — | 1 | .30 Inf. cl ¹ , cl ¹ , hazy, cool. D cl ¹ , cl ¹ , hazy, cool. 2 cl ¹ , cool, 6 p shed N ¹ . | India signed to Hobbes in India. |
| 8 | 8 | | 17 | 47 | 45 | — | 5 — | 2 | 210 H ¹ N ¹ . Inf. showing, cool. D cl ¹ , 10 ¹ cl ¹ , 10 ¹ cl ¹ on heavy shed N ¹ , 10 ¹ cl ¹ ; Frost, 6 cl ¹ . 2 cl ¹ , cl ¹ , cold. | General Receipt of Nelson the first day for Greenwich the Admiralty, & the Day for the Board to St Pauls. J. M. p. 65. |
| 9 | 8 | | 31 | 38 | 41 | — | 2 NW | 1 | 350 Inf. cl ¹ , cold. D cl ¹ , cl ¹ , cold; 6 p cl ¹ shed N ¹ . 2 cl ¹ , cold. | A night storm at Hull, & 4 ¹ p. 81. Feb p. 17, 175. |
| 10 | 9 | 28 | 45 | 40 | 40 | — | 10 SE | 2 | 390 H ¹ N ¹ . Inf. cl ¹ , cl ¹ , cold. D — * (Wind 3 or 4; 6 p shed N ¹ . 2 cl ¹ , 10 ¹ cl ¹ , cold. H ¹ 10 ¹ cl ¹ . | Cape Town is the Cape of Good Hope & is the British Town. |
| 11 | 10 | | 83 | 39 | 41 | — | — | 1 | .70 Inf. cl ¹ , cl ¹ , cold. D —, now 4 ¹ cl ¹ shed N ¹ . 2 cl ¹ , cold. | |
| 12 | 10 | | 46 | 36 | 37 | — | 3 SE | 1 | 370 H ¹ Snow Inf. showing, cold. D —, now 4 ¹ shed N ¹ on N ¹ . 2 — | |
| 13 | 8 | 29 | 28 | 35 | 38 | — | 2 NW | 1 | .98 Inf. cl ¹ , 10 ¹ Frost. D cl ¹ , cl ¹ , cold. 2 cl ¹ , cl ¹ , cold. | |
| 14 | 8 | | 21 | 36 | 39 | — | 4 W | 0 | 130 H ¹ Snow & N ¹ . Inf. 10 ¹ Frost. D cl ¹ , cl ¹ , cold, warm; 6 p foggy. 2 cl ¹ , 10 ¹ cl ¹ , cool. | |
| 15 | 8 | | .4 | 40 | 43 | — | 2 — | 2 | 315 H ¹ Heavy Snow N ¹ . Inf. cl ¹ , cl ¹ , cool. D cl ¹ , cl ¹ , cold; 6 p ind ¹ + N ¹ . 2 cl ¹ , 10 ¹ cl ¹ , cold. | |
| 16 | 8 | 28 | 57 | 47 | 43 | — | 4 SW | 3 | 840 Inf. N ¹ — cool. D —, 10 ¹ cl ¹ , 10 ¹ cl ¹ , 10 ¹ cl ¹ . 2 cl ¹ , 10 ¹ cl ¹ , 10 ¹ cl ¹ . | Wind Storm in 10 ¹ places High Floods, J. M. p. 62, 63. |
| 17 | 8 | 29 | 23 | 40 | 41 | — | 2 NW | 1 | 460 Inf. cl ¹ , cl ¹ , cool. D cl ¹ , cl ¹ , cold. 2 pp cl ¹ , 6 p cl ¹ , cold. | |
| 18 | 8 | | 55 | 38 | 42 | — | SW | 1 | Inf. cl ¹ , hazy, cool. F —; 6 p ind ¹ on gentle N ¹ . 2 cl ¹ , cool. | |
| 19 | 8 | | 27 | 44 | 45 | — | 1 NW | 2 | 130 Inf. cl ¹ , cl ¹ , cool. D cl ¹ , cl ¹ , cool. 2 cl ¹ , cool. | |
| 20 | 8 | | 23 | 47 | 49 | — | 5 SW | 2 | Inf. cl ¹ , hazy, cool. D — 2 —, sometime 1 cl ¹ . | |
| 21 | 8 | | 43 | 48 | 51 | — | 4 W | 0 | Inf. cl ¹ , cl ¹ , hazy, cool. D —, sometime warm. 2 cl ¹ , 6 p cl ¹ on N ¹ . | |
| 22 | 8 | | 60 | 47 | 48 | — | 5 SW | 1 | 170 Inf. cl ¹ , hazy, cool. D —; 10 ¹ warm. 2 cl ¹ , cool, 6 p ind ¹ + N ¹ . 2 cl ¹ . | |
| 23 | 8 | | 38 | — | 47 | — | 3 NW | 1 | .65 Inf. cl ¹ , cool. D —; 10 ¹ warm. 2 cl ¹ , cool. | |
| 24 | 8 | | 16 | 46 | 45 | — | W | 1 | 150 H ¹ N ¹ . Inf. cl ¹ , cool. D cl ¹ , 10 ¹ cl ¹ , cold, * Wind 2 or 3, now 4 ¹ shed N ¹ . 2 pp cl ¹ , 6 p cl ¹ , cold. | |
| 25 | 8 | | 24 | 40 | 44 | — | 1 — | — | .60 Inf. cl ¹ , cl ¹ , cold. D cl ¹ , cl ¹ , cold, warm. 2 cl ¹ , cold. | |
| 26 | 8 | 28 | 98 | 37 | 37 | — | 2 E | 1 | .8 Inf. drizzle, cold. D cold; F N ¹ & Snow; 6 p Snow, 6 p heavy. 2 cl ¹ , ind ¹ + N ¹ . | |
| 27 | 8 | | 76 | 34 | 36 | — | SE | 1 | 305 Inf. cl ¹ , 10 ¹ Frost. D cl ¹ , cold, now 4 ¹ shed N ¹ . 2 pp cl ¹ , 6 p cl ¹ on N ¹ . | |
| 28 | 8 | | 84 | 35 | 35 | — | 3 — | 2 | 600 H ¹ Snow. Inf. ind ¹ + Snow, cold. D cold, now 4 ¹ shed N ¹ . 2 cl ¹ , cold. | |
| 29 | 8 | | 88 | 34 | 36 | — | 2 SE | 1 | 340 Inf. cl ¹ , 10 ¹ Frost. D cl ¹ , cl ¹ , cold. 2 cl ¹ , frosty. | |
| 30 | 8 | | — | 26 | 33 | — | 1 W | 0 | Inf. cl ¹ , cl ¹ , 10 ¹ Frost. D cold; F pp cl ¹ , cl ¹ , 10 ¹ cl ¹ , 10 ¹ cl ¹ , 10 ¹ cl ¹ . | |
| 31 | 7 | | 96 | 27 | — | — | — | — | .80 Inf. cl ¹ , cl ¹ , 10 ¹ Frost. D cl ¹ , cl ¹ , cold, warm. 2 cl ¹ , frosty. | |

February. J. M. 3. A. M. 18.

| Day, Hour | Baromet | Therm | Hygrom | Wind | Rain | Weather | General Obs. |
|---------------------|---------|-----------|--------|--------|------|--|---|
| | | (at 2) | | | | | |
| 1 | 7 29 | 34 27 33 | 1 | 2 N.W. | 0 | H ⁺ Snow. Inf. cl ⁺ , heavy, & hard Frost. D. cl ⁺ , l. cl ⁺ , heavy, cold, warm; l. cl ⁺ foggy. 2 cl ⁺ , foggy, cold. | |
| 2 | 7 | 55 30 34 | — | W | 0 | Inf. cl ⁺ , foggy, hard Frost. D. cl ⁺ , l. cl ⁺ , foggy, cold. 2 cl ⁺ , frosty. | |
| 3 | 7 | 38 — — | — | N.E. | 1* | Inf. cl ⁺ , hard Frost. D. cl ⁺ , heavy, & cold, Wind 2 or 3. 2 cl ⁺ , frosty, l. p. Snow | |
| 4 | 7 | 12 32 35 | — | E | 1 | H ⁺ Snow. Inf. Snow — D. cold; F. p. Snow —, off. cl ⁺ . 2 cl ⁺ , cold. | |
| 5 | 7 | 15 41 44 | — | 6 S.E. | -1 | 580 Inf. & foggy, cold. D. cl ⁺ , warm; F. foggy. 2 cl ⁺ , cool, & p. cl ⁺ R ⁺ . | |
| 6 | 7 | 26 40 45 | — | 5 W.S. | 1 | 365 Inf. cl ⁺ , l. cl ⁺ , heavy, cool. D. —; a n. p. drizzle or gentle R ⁺ . 2 cl ⁺ , cool. An Engagement in the Bay of St. Domingo, in 15 th 3 French ships of the line taken, & 2 driven on shore & burnt, by S ^r J. T. Duckworth. | |
| 7 | 7 | 17 44 47 | — | S.W. | 1 | .70 Inf. cl ⁺ , l. cl ⁺ , heavy, cool. D. cl ⁺ , cl ⁺ , warm. 2 cl ⁺ , l. cl ⁺ , cool. | |
| 8 | 7 | 27 42 48 | — | 3 | — | Inf. ind. & R ⁺ , cool. F. p. drizzle, off. cl ⁺ , cl ⁺ , warm. 2 cl ⁺ , cool. | |
| 9 | 7 | 17 47 — — | 5 | — | 2 | 225 H ⁺ R ⁺ . Inf. ind. & R ⁺ , cool. F. p. —, off. cl ⁺ , cl ⁺ , warm; a h. thick hail, off. cold. 2 off. cl ⁺ , l. p. cl ⁺ , cool. | |
| 10 | 7 | 26 42 45 | — | 2 | — | .20 Inf. cl ⁺ , cl ⁺ , cool. D. — 2 cl ⁺ , cold. | |
| 11 | 7 | 42 37 44 | — | W.S. | 0 | Inf. cl ⁺ , heavy, & Frost. D. cl ⁺ , l. cl ⁺ , cool; & warm; l. cl ⁺ l. R ⁺ . 2 cl ⁺ , cool, f. p. l. R ⁺ . | |
| 12 | 7 | 53 — 42 | — | N.E. | 0 | .47 Inf. cl ⁺ , & Frost. D. cl ⁺ , cl ⁺ , cool; & warm. 2 off. cl ⁺ , l. p. cl ⁺ , cold. | |
| 13 | 7 | 34 38 41 | — | 3 W. | 1 | .20 H ⁺ R ⁺ . Inf. cl ⁺ , cold. D. cl ⁺ , l. cl ⁺ , cold, & warm. 2 cl ⁺ , some cl ⁺ , cool. | |
| 14 | 7 | 22 36 39 | — | 1 S.W. | 1 | Inf. cl ⁺ , heavy, on Frost. D. cold, F. n. p. drizzle or gentle R ⁺ ; l. cl ⁺ , l. cl ⁺ . 2 cl ⁺ , cool, cold. | |
| 15 | 7 | .3 38 42 | — | 3 N.W. | 0 | 230 Inf. cl ⁺ , l. cl ⁺ , heavy, cold. D. — 2 cl ⁺ , cold. | |
| 16 | 7 | 46 35 43 | — | 2 | — | Inf. cl ⁺ , heavy, on Frost. D. cl ⁺ , heavy, cold. 2 f. p. gentle R ⁺ , l. p. cl ⁺ , cold. | |
| 17 | 7 | 56 38 — — | 4 N. | 1 | 260 | Inf. cl ⁺ , cl ⁺ , & Frost. D. cl ⁺ , cl ⁺ , warm. 2 cl ⁺ , cold. | |
| 18 | 7 | 92 33 36 | — | 3 N.E. | 0 | Inf. & foggy, hard Frost. D. cold; F. foggy; l. cl ⁺ , heavy. 2 cl ⁺ , cool. | |
| 19 | 7 | 86 37 39 | — | N.E. | 1 | .15 Inf. l. R ⁺ , cold. D. cl ⁺ , heavy, cold. 2 — | |
| 20 | 7 | 67 38 40 | — | 2 S.E. | 0 | Inf. cl ⁺ , heavy, cold. D. — 2 — | |
| 21 | 7 | 46 42 45 | — | 4 S.E. | 1 | .60 H ⁺ R ⁺ . Inf. ind. & R ⁺ , cool. D. cl ⁺ , heavy, cool; & f. p. ind. & R ⁺ . 2 ind. to R ⁺ , strong. | |
| 22 | 7 | 16 45 — — | 16 W. | 2 | 230 | H ⁺ R ⁺ . Inf. cl ⁺ , ind. & R ⁺ , cool. D. cl ⁺ , cl ⁺ , cool; F. p. l. R ⁺ . 2 cl ⁺ , some cl ⁺ , cool. | A Public Funeral for W th Pitt at Westminster Abbey. |
| 23 | 7 | 34 42 48 | — | 3 | — | .28 Inf. cl ⁺ , cool. D. — 2 cl ⁺ , cool. | |
| 24 | 7 | 75 45 51 | — | 5 | — | 0 Inf. cl ⁺ , foggy, cool. F. p. —, off. cl ⁺ , l. cl ⁺ , heavy, warm; l. f. p. drizzle 2 cl ⁺ , cool. | |
| 25 | 7 | 84 47 50 | — | S.W. | 1 | .20 Inf. cl ⁺ , heavy, cool. D. cl ⁺ , heavy, warm. 2 cl ⁺ , cool. | |
| 26 | 7 | 70 — 45 | — | 4 W.S. | 1* | Inf. cl ⁺ , foggy, cool. F. p. —, 10 l. R ⁺ ; off. cl ⁺ , cl ⁺ , cold, Wind 3. 2 cl ⁺ , f. p. cl ⁺ , cool. | |
| 27 | 7 | 64 43 47 | — | 2 | — | .12 Inf. cl ⁺ , heavy, cold. D. cl ⁺ , l. cl ⁺ , cold, new & p. at S.W. R ⁺ . 2 — | |
| 28 | 7 | 72 39 42 | 1 | 0 N.W. | 3 | Inf. cl ⁺ , cold. D. cl ⁺ , l. cl ⁺ , cold, warm. 2 cl ⁺ , cool | Influenza lately rife. |
| 29, 44 36, 8 42, 59 | | | | 2, 192 | | | |

March. T. M. 4. N. M. 20.

[illegible]

April. F. M. 3. H. M. 18.

[illegible]

29.68 41.24 47.9

806

May. J. M. 2. H. M. 18.

| Day | Hour | Barom | Therm | Hygrom | Wind | Humid | Weather | Casual Obs. | |
|-----|------|-------|----------|--------|------|-------|---|---|---------------------------|
| 1 | 8 | 29 | 45 51 54 | — | 8 SW | 1 | Inf. cl, l, warm. Del, l, cl; F. warm, l, cool, Wind S. E. cl, cool. | | |
| 2 | 7 | 25 | 50 | — | 9 SW | 1 | .31 W. W. Inf. cl, warm. Del, l, cl, warm, at 10 th Q. E. cl, l, cool. | | |
| 3 | 7 | 28 | 49 47 1 | 0 | 4 E | 2 | .48 W. W. Inf. cl, mild & N. cool. Del, r, p. d. n. l. gentle N. E. cl, cool. | | |
| 4 | 6 | 65 | 44 51 | — | 9 | — | 188 Inf. cl, cool. Del, —; l, l, cl, warm. E. cl, cool. | | |
| 5 | 5 | 77 | — | — | — | 1 | Inf. cl, cool. Del, l, cl, l, warm; at 3 rd S. W. R. E. cl, l, cl, l, cool. | | |
| 6 | 8 | 52 | 50 62 | 1 | 0 | — | .16 Inf. cl, cool. Del, cl, l, warm. E. cl, warm. | Bush begin to foliate. | |
| 7 | 6 | 24 | 55 67 | — | 4 | 0 | .12 Inf. cl, l, warm. F. cl, l, warm; l, cl, cl, l, cool; l, cl, cl, l, warm. E. cl, l, cl, warm. | | |
| 8 | 4 | 20 | — 68 | — | 9 | — | Inf. cl, l, warm. Del, cl, l, l, cool. E. cl, l, l, warm, light. | | |
| 9 | 5 | — | — 63 | — | — | — | Inf. foggy, cool. F. —, l, cl, cl, l, cool; l, cl, l, l, warm, 3 rd S. W. E. cl, cool. | | |
| 10 | 5 | 24 | — 66 | — | 2 | 1 | Inf. cl, cool. F. —, l, cl, cl, l, cool. E. cl, l, cl, warm. | | |
| 11 | 7 | 38 | 56 67 | — | 2 | 0 | Inf. cl, l, warm. Del, —, l, cl, cl, l, cool. E. cl, warm. | | |
| 12 | 7 | 44 | 54 58 | — | 8 | — | Inf. cl, warm. F. cl, l, warm; l, cl, cl, l, warm. E. cl, cool. | | |
| 13 | 7 | 37 | 48 51 | — | 9 | 4 E | 212 W. W. Inf. gentle N. —, cool. Del, cool; E. gentle or close N. E. W. — | Island of Capri taken for the French. | |
| 14 | 7 | 18 | 51 56 | 1 | 0 | 2 | 180 Inf. cl, l, warm. Del, d. n. l. gentle N. E. warm, Wind S. E. E. cl, l, cool. | | |
| 15 | 7 | 4 | — 55 | — | 8 W | 2 | 390 W. W. Inf. showery, warm. Del, l, l, warm. E. cl, l, cool. | | |
| 16 | 6 | 53 | 46 60 | — | 9 | 1 | Inf. cl, cool. Del, l, cl, l, warm. E. cl, cool. | | |
| 17 | 6 | 66 | 47 63 | — | 8 | W | Inf. cl, l, cool. Del, l, cl, l, cool. E. cl, cool. | | |
| 18 | 7 | 87 | 51 67 | — | 4 | W | Inf. cl, cool. Del, l, cl, l, cool. E. cl, cool. | | |
| 19 | 6 | 30 | 4 | 53 66 | — | 2 | 1 | Inf. cl, cool. Del, l, l, l, cool. E. cl, cool. | Apple Tree in full bloom. |
| 20 | 5 | 29 | 92 | 49 68 | — | 4 | 0 | Inf. cl, cool. Del, l, l, l, cool; l, cl, cl, l, cool. E. cl, l, cool. | |
| 21 | 6 | 86 | 53 | — | 4 | W | 0 | Inf. cl, l, cool. Del, l, l, cool. E. cl, l, cool. | |
| 22 | 2 | 80 | 61 | — | 8 | NE | 2 | Inf. cl, cool. F. —; l, cl, l, l, cool. E. cl, l, cl, cool. | |
| 23 | 2 | — | 63 | — | — | 1 | — | Inf. cl, cool. Del, l, l, cool. E. cl, cool. | |
| 24 | 6 | 75 | 49 67 | — | 7 | — | — | Inf. cl, cool. Del, l, l, l, cool. E. cl, l, cool. | |
| 25 | 6 | 63 | 55 69 | — | 12 | 1 | — | Inf. cl, l, cool. Del, l, l, l, cool. E. cl, l, cool. | |
| 26 | 6 | 56 | — 73 | — | — | 0 | — | Inf. cl, cool. Del, l, l, l, cool. E. cl, l, warm. | |
| 27 | 7 | — | 60 66 | — | 8 | 2 | 0 | Inf. cl, l, warm. Del, l, l, l, warm; l, cl, cl, l, cool. E. cl, l, cool. | |
| 28 | 6 | 70 | 58 68 | — | 4 | 0 | — | Inf. cl, warm. Del, l, l, l, warm; l, cl, cl, l, cool; l, cl, cl, l, cool. E. cl, warm. | |
| 29 | 6 | — | 57 66 | — | — | 1 | — | 272 W. W. Inf. cl, cool. Del, l, l, l, warm; l, cl, cl, l, cool. E. cl, cool. | |
| 30 | 8 | 54 | 54 60 | — | 4 | W | 0 | Inf. cl, warm. Del, l, cool; l, cl, cl, l, warm. E. cl, cool. | |
| 31 | 6 | 55 | 52 59 | — | — | — | — | Inf. cl, cool. Del, l, l, cool; l, cl, cl, l, warm. E. cl, l, cool. | |
| 29 | 53 | 37 | 55 | — | — | — | — | — | |
| 1 | 34 | 4 | — | — | — | — | — | — | |

June. J. M. 1. H. M. 16. J. M. 30.

| Day | Hour | Barom | Therm | Hygrom | Wind | Direction | Weather | Current Obs. | |
|--------|------|-----------|-------|--------|------|-----------|--|--|--|
| 1 | 7 | 29 | 60.55 | 60 | 8 | N | Inf. cl, l, cool. D. cl, cl, warm. E. cl, l, cool. | A great eruption of Mount Vesuvius. G. M. July, p. 666. | |
| 2 | 6 | | 73 | 54 | | NW | Inf. cl, l, cool. D. cl, cl, heavy, hot, cool. E. cl, l, cool. | | |
| 3 | | | | | | W | Inf. cl, cool. F. cl, cl, foggy or hazy, aff. cl, cl, hot, cool. E. cl, cl, cool. | A | |
| 4 | | | | | | S | Inf. cl, heavy, cool. F. —, aff. drily, gentle, or close N. Wind 3. E. cl, cl, cool. | A | |
| 5 | | | | | | W | Inf. cl, l, cool. D. cl, cl, warm; at 10th N. E. cl, l, cool, cloudy. | | |
| 6 | | | | | | SW | Inf. cl, l, cool. D. cl, cl, warm. E. cl, cl, cool. | | |
| 7 | 8 | | 68 | 60 | 66 | | SW | Inf. cl, cool. D. cl, cl, heavy, warm. E. cl, l, cool. | Tremendous Thunder Storm in Scotland & some of the Southern p. of England. G. M. p. 575. |
| 8 | 8 | | 74 | — | — | 9 | S | Inf. cl, foggy, cool. F. —, aff. cl, cl, heavy, warm; at 10th N. E. cl, l, cool, cloudy. | |
| 9 | 7 | | 80 | 61 | 72 | | | Inf. cl, warm. F. —, aff. cl, cl, l, heavy, hot, cool. E. cl, warm. | |
| 10 | 6 | | 77 | 65 | 78 | | 8 | Inf. cl, warm. D. cl, l, heavy, hot, cool. E. cl, cl, heavy, hot, cool. | A Thunder Storm in Yorkshire & Cumberland. G. M. p. 576. |
| 11 | 7 | | 84 | 63 | 73 | | NW | Inf. cl, warm. D. cl, l, hot, cool. E. cl, cool. | Louis Napoleon proclaimed King of Holland at the Hague. |
| 12 | 6 | 30 | 12 | 56 | 71 | | 7 | Inf. cl, cool. D. cl, l, hot, cool. E. cl, cool. | |
| 13 | 6 | 29 | 95 | 58 | 73 | | | Inf. cl, cool. D. cl, l, hot, cool. E. cl, cool. | |
| 14 | 6 | | 84 | 60 | 72 | | | Inf. cl, cool. D. cl, l, heavy, hot, cool; at 10th N. E. cl, cl, cool. | |
| 15 | 7 | | 87 | — | 74 | | NW | Inf. cl, cool. D. cl, l, hot, cool. E. cl, cl, warm. | |
| 16 | 7 | | 83 | 64 | 76 | | W | Inf. cl, heavy, warm. D. cl, l, heavy, hot, cool. E. cl, cl, cool. | Eclipse of the Sun |
| 17 | 6 | | — | 58 | 68 | | NW | Inf. cl, cl, cool. D. cl, cl, heavy, hot, cool. E. cl, cl, cool. | |
| 18 | 6 | | 86 | 57 | 67 | | | Inf. cl, heavy, cool. D. cl, cl, heavy, hot, cool. E. cl, cl, cool. | |
| 19 | 7 | 30 | .4 | — | 71 | | | Inf. cl, cl, cool. D. cl, l, heavy, hot, cool. E. cl, cool. | A Whirlwind at London. G. M. July, p. 669. |
| 20 | 6 | | .7 | 58 | 76 | | 6 | Inf. cl, cool. D. cl, heavy, hot, cool; at 10th N. E. cl, cl, warm. | |
| 21 | 7 | 29 | 86 | 62 | 68 | | 2 | Inf. cl, cool. D. cl, cl, hot, cool, Wind 2; at 10th N. E. cl, cl, warm. | |
| 22 | 7 | | 75 | 61 | 67 | | NW | Inf. cl, warm. D. cl, cl, hot, cool. E. cl, cl, cool. | |
| 23 | 6 | | 66 | 56 | 64 | | N | Inf. cl, cl, cool. D. cl, cl, cool, somewhat hot; E. cl, l, cold. | |
| 24 | 7 | | 83 | 52 | 65 | | W | Inf. cl, l, cold. D. cl, cl, cold, hot. E. cl, l, cold. | A Declaration of the King of Prussia having incorporated Hanover with the Prussian Monarchy. |
| 25 | 8 | | 65 | 60 | 63 | | NW | Inf. cl, warm. D. cl, l, warm. E. — | |
| 26 | 6 | | 48 | 57 | 58 | | S | Inf. cl, mild & N. warm. D. cool; F. p. drily or gentle N. E. cl, cl, misty, or drily. E. cl, cool, sunset (N. E.) | |
| 27 | 7 | | 34 | — | — | | 0 | Inf. cl, mild & N. cool. D. cl, cool. E. cl, cold. | Queros Reyes in S. America surrend to the British Forces. |
| 28 | 7 | | 73 | 54 | 63 | | 8 | Inf. cl, cool. F. —, aff. cl, cl, hot, cool. E. cl, cool. | |
| 29 | 7 | | 81 | 56 | 67 | | NW | Inf. cl, cool. D. cl, cl, hot, cool. E. cl, sunset heavy, cool. | |
| 30 | 6 | | 67 | 60 | 63 | | 8 | Inf. cl, warm. D. —; aff. gentle N. E. cl, cl, cool. Much fine heavy made, crops thin. | |
| 29, 78 | | 58, 66, 2 | | | | | | .75 947 | |

July. P.M. 15. T.M. 30.

| Day | Hour | Barom | Therm | Hygrom | Wind | Rain | Weather | Casual Obs. |
|-----|------|-------|----------|--------|----------|------|---|----------------------------|
| 1 | 6 | 29 | 60 58 62 | 8 | W 6 2 | | Inf. clt, cool. D. clt, l. clt, cool. E. — | |
| 2 | 7 | | 84 — 67 | | N 10 1 | | Inf. clt, cool. D. clt, clt, warm, sun to lat. E. clt, l. clt, cool. | Comet, a Torch in the sky. |
| 3 | 7 | | 82 61 72 | 9 | W 6 20 | | Inf. clt, heavy, warm. D. clt, clt, v. hot, l. cool. E. clt, l. clt, warm. | Comet, a Torch in the sky. |
| 4 | 6 | | 56 63 70 | | SE 0 | | Inf. clt, heavy, warm. D. clt, heavy; F. clt, clt, l. cool. E. clt, v. warm. | Comet, a Torch in the sky. |
| 5 | 6 | | 57 60 69 | 8 | N 10 1 | | Inf. clt, heavy, warm. D. clt, heavy, sun to lat. v. hot, l. cool. E. clt, v. warm. | Comet, a Torch in the sky. |
| 6 | 6 | | — 61 66 | | N 6 10 1 | | 175 H ² N ² . Inf. clt, v. warm. D. clt, l. clt, warm. E. clt, clt, cool. | Comet, a Torch in the sky. |
| 7 | 6 | | 32 57 65 | | SW 1 | | 16 H ² N ² . Inf. clt, clt, cool. D. clt, clt, v. warm; L. clt, clt, warm; L. clt, clt, warm. | Comet, a Torch in the sky. |
| 8 | 6 | | 26 59 — | | | | 92 Inf. clt, l. clt, cool. D. clt, clt, warm; new H ² N ² . E. clt, clt, cool. | Comet, a Torch in the sky. |
| 9 | 6 | | 44 62 70 | 1 | 0 10 5 1 | | 98 H ² N ² . Inf. clt, clt, warm. D. clt, clt, hot, l. cool; L. clt, clt, warm. | Comet, a Torch in the sky. |
| 10 | 6 | | 73 63 74 | 9 | S 0 | | 53 Inf. clt, clt, warm. D. clt, l. clt, v. hot, l. cool. E. clt, l. clt, v. warm. | Comet, a Torch in the sky. |
| 11 | 6 | | 57 68 71 | | | | 6 Inf. clt, l. clt, v. warm. F. clt, heavy, v. warm; L. clt, —, l. clt, clt, v. hot, l. cool. | Comet, a Torch in the sky. |
| 12 | 5 | | 62 60 — | 8 | W 0 | | Inf. clt, cool. D. clt, clt, hot, l. cool; L. clt, clt, v. hot, l. cool. | Comet, a Torch in the sky. |
| 13 | 6 | | 50 62 70 | | SW 2 | | 65 H ² N ² . Inf. clt, clt, warm. D. clt, clt, v. warm; new H ² N ² . | Comet, a Torch in the sky. |
| 14 | 6 | | 38 64 68 | 9 | — 1 | | 66 Inf. clt, v. warm. D. clt, v. warm; F. clt, clt, v. hot, l. cool. E. clt, clt, cool. | Comet, a Torch in the sky. |
| 15 | 6 | | 46 60 66 | 8 | W 6 5 1 | | 5 Inf. clt, cool. F. clt, clt, hot, l. cool; L. clt, clt, v. hot, l. cool. | Comet, a Torch in the sky. |
| 16 | 6 | | 32 58 65 | | W 1 | | 406 Inf. clt, cool. D. clt, clt, hot, cool; L. clt, clt, cool. | Comet, a Torch in the sky. |
| 17 | 6 | | — 59 63 | | SW 0 | | 15 H ² N ² . Inf. clt, clt, cool. D. clt, cool; F. clt, clt, l. clt, v. hot, l. cool. | Comet, a Torch in the sky. |
| 18 | 6 | | 34 — — | | | | 174 Inf. clt, l. clt, cool. D. clt, l. clt, warm; L. clt, clt, v. hot, l. cool. | Comet, a Torch in the sky. |
| 19 | 6 | | 46 57 64 | | W 1 | | 60 Inf. clt, l. clt, cool. D. clt, clt, warm. E. clt, cool. | Comet, a Torch in the sky. |
| 20 | 6 | | 60 — 62 | | N 10 0 | | Inf. clt, cool. D. clt, cool; L. clt, v. warm. E. clt, cool. | Comet, a Torch in the sky. |
| 21 | 6 | | 52 58 67 | | SW 0 | | Inf. clt, l. clt, cool. D. clt, clt, hot, cool; L. clt, clt, v. hot, l. cool. | Comet, a Torch in the sky. |
| 22 | 6 | | 46 56 66 | 9 | N 0 | | 80 Inf. foggy, cool. F. clt, —, aff. clt, clt, hot, cool. E. clt, cool. | Comet, a Torch in the sky. |
| 23 | 6 | | 18 58 61 | | SE 1 | | Inf. clt, cool. D. clt, clt, v. gentle N ² , cool. E. clt, cool. | Comet, a Torch in the sky. |
| 24 | 7 | | 25 60 63 | 1 | 0 SE 1 | | 373 H ² N ² . Inf. gentle N ² , cool. D. warm; F. clt, clt, v. hot, l. cool. | Comet, a Torch in the sky. |
| 25 | 6 | | 30 59 64 | | | | 596 Inf. clt, cool. D. clt, clt, warm. E. clt, clt, cool. | Comet, a Torch in the sky. |
| 26 | 6 | | — 55 67 | 9 | N 10 0 | | Inf. clt, l. clt, cool. D. clt, clt, hot, l. cool. E. clt, cool. | Comet, a Torch in the sky. |
| 27 | 6 | | — — — | | SE 0 | | Inf. foggy, cool. F. clt, —, aff. clt, clt, hot, l. cool. E. clt, warm. | Comet, a Torch in the sky. |
| 28 | 6 | | 22 61 68 | | S 1 | | 93 H ² N ² . Inf. mild N ² , warm. F. clt, clt, v. hot, l. cool. | Comet, a Torch in the sky. |
| 29 | 6 | | 28 60 66 | | W 0 | | 68 Inf. foggy, warm. F. clt, —, aff. clt, clt, hot, l. cool; F. clt, clt, v. hot, l. cool. | Comet, a Torch in the sky. |
| 30 | 6 | | 43 58 69 | | SW 0 | | 45 Inf. clt, cool. D. clt, clt, heavy, hot, l. cool; L. clt, clt, cool. | Comet, a Torch in the sky. |
| 31 | 6 | | 33 62 68 | | — 1 | | 111 Inf. clt, warm. F. clt, warm, aff. clt, clt, hot, cool. E. clt, cool. | Comet, a Torch in the sky. |

August. A.M. 14. P.M. 29.

| Day, Hour | Barom | Therm | Hygrom | Wind | Rain &c | Weather | Casual Obs. |
|-----------|-------|-----------|--------|--------|---------|--|--|
| 1 | | | | | | Inf. cl, cool. D. cl, cl, new & then S.W. R. E. cl, cool. | 19 |
| 2 | | | | | | Inf. cl, cool. D. cl, cl, cool, some hot; A. freq. S.W. R. one or 2 in the South of Germany. | A Confederation of the Powers in the South of Germany under the Protection of Bonaparte. |
| 3 | 9 29 | 45 60 63 | | S.W. 1 | 158 | Inf. cl, cool. D. cl, some cl, cool. E. cl, l. cl, cool. | Inf. separation of the Empire of Germany. |
| 4 | 6 | 63 59 65 | | | | Inf. cl, cl, cool. F. p. —, off. cl, cl, hot, l. cool. E. cl, cool. | A violent Thunder storm at E. Lothian. G. M. p. 768. |
| 5 | 6 | 76 54 63 | | N. 0 | | Inf. cl, l. cl, cool. D. cl, cl, warm, S.W. R. E. cl, cl, cool. | |
| 6 | 6 | 64 59 65 | | S.W. 0 | | 10 Inf. cl, l. cl, cool. D. cl, l. cl, warm; A. S.W. R. E. cl, warm. | |
| 7 | 6 | — 61 69 1 | 0 | | | Inf. cl, hazy, warm. D. cl, l. cl, hazy, warm; A. l. p. cl, hot, l. cool. E. cl, cool. | |
| 8 | 6 | 62 57 73 | | S. 0 | | Inf. cl, cool. D. cl, l. cl, hazy, hot, l. cool. E. cl, l. cl, warm. | |
| 9 | 6 | 48 61 74 | | | | Inf. cl, l. cl, warm. D. cl, l. cl, hazy, hot, l. cool; A. l. p. cl. | A violent Thunder storm in the N. of England. G. M. p. 768. |
| 10 | 6 | 56 57 71 | | W. 0 | | Inf. cl, l. cl, cool. D. cl, cl, hot, l. cool. E. cl, l. cl, cool. | |
| 11 | 6 | 64 58 70 | | S.W. 0 | | Inf. cl, l. cl, hazy, cool. D. cl, cl, hazy, hot, l. cool. E. cl, cl, warm. | |
| 12 | 6 | — — — | 7 | W. 0 | | Inf. cl, cl, cool. D. cl, cl, hazy, hot, l. cool; A. 3 heavy S.W. R. off. D. ones eyes rubbed by the Spaniards. | |
| 13 | 6 | 46 54 65 | | S. 1 | 205 | Inf. showing, warm. D. cl, F. warm, some drizzle; A. cool. E. cl, cool. | |
| 14 | 6 | 50 57 63 | | N.W. 0 | | 10 Inf. cl, cool. D. cl, cl, warm. E. cl, l. cl, cool. | |
| 15 | 7 | 57 — — | | W. 1 | | Inf. cl, cool. D. cl, cl, warm. E. cl, cl, cool. | |
| 16 | 7 | 52 — 66 | | W. 1 | | Inf. cl, cool. F. p. —, off. cl, cl, hot, l. cool. E. cl, l. cl, cool. | |
| 17 | 7 | — 58 70 | | W. 0 | | Inf. cl, l. cl, cool. D. cl, l. cl, hot, l. cool. E. cl, cool. | |
| 18 | 6 | 78 53 71 | | S.W. 0 | | Inf. cl, cool. D. cl, l. cl, hot, l. cool. E. cl, cl, cool. | |
| 19 | 7 | 64 61 72 | | S. 1 | | Inf. cl, warm. D. cl, cl, hot, l. cool; A. l. p. cl. 6 Thunder — The Thunder storm near E. & 2 Thunder about central — some R. off. l. p. hazy. A. Thunder said to be so great that the kingdom G. M. p. 768. Sept. p. 867, 867. | |
| 20 | 7 | 36 63 70 | | S. 0 | 630 | Inf. 4 Thunder storm, warm. D. cl, l. cl, sultry; A. Thunder; A. l. p. cl, l. cool. E. cl, l. cl, cool. | |
| 21 | 7 | 26 — 65 | | — 1 | | Inf. cl, warm. D. cl, new & off. cl, warm; F. p. showing; A. l. p. some drizzle or gentle R. E. cl, cl, cool. | A Torrent of W. W. Levenick, supposed for a water spout. G. M. Sept. 867. |
| 22 | 6 | 35 60 68 | | W. 1 | 157 | Inf. cl, l. cl, cool. D. cl, cl, hot, l. cool. E. cl, cl, warm. | |
| 23 | 7 | 54 63 — | 1 | S.W. 1 | 20 | Inf. cl, warm. D. cl, cl, hot, l. cool; A. 3 S.W. R. E. cl, cl, cool. | A Spanish hijack taken, & a couple blown up at the Haverham, &c. |
| 24 | 6 | 64 59 66 | | W. 0 | 22 | Inf. cl, cool. F. cl, cl, warm; A. cl, cl, one S.W. R. from S.W. R. E. cl, cl, cool. | |
| 25 | 6 | 82 52 63 | | W. 0 | 125 | Inf. cl, cool. F. cl, cl; A. l. p. cl. E. cl, cl, cool. | |
| 26 | 6 | 18 53 64 | | S. 2 | | Inf. cl, cool. D. cl, some cl, warm; F. 2 or 3 S.W. R. A. l. p. cl. 6 Thunder — G. M. p. 768. Sept. p. 867, 867. | |
| 27 | 7 | 10 57 62 | | S. 1 | 910 | Inf. cl, cool. D. cl, some cl, warm; F. 2 or 3 S.W. R. off. cl, l. p. cl, warm. | A Flood of W. W. Levenick, supposed for a water spout. G. M. Sept. 867. |
| 28 | 2 | 10 61 — | 8 | S. 0 | 277 | Inf. cl, warm. D. cl, warm; F. freq. S.W. R. A. l. p. cl. E. cl, l. cl, cool. | A Flood of W. W. Levenick, supposed for a water spout. G. M. Sept. 867. |
| 29 | 2 28 | 90 — | 1 | N.W. 1 | 440 | Inf. cl, hazy, cool. D. cl, hazy, cool; A. 2 or 3 S.W. R. E. cl, cl, cool. | A violent Thunder storm at B. & H. in the night. G. M. Sept. 867. |
| 30 | 2 29 | 20 63 | | S. 1 | | Inf. cl, cl, cool. D. cl, cl, hot, l. cool; F. 7 S.W. R. E. cl, cl, warm. | An Earthquake at Rome & its neighbourhood. G. M. Sept. p. 867. |
| 31 | 1 | 30 — | | S. 0 | | Inf. cl, l. cl, warm. D. cl, cl, hot, l. cool; F. 7 S.W. R. E. cl, cl, cool. | At Worcester |

29, 49 57.8 66.2

2, 964

At Worcester
A little wheat ready for
Barley unequally ripe, much
get in
Most of Beans cut.

September. A. M. 12. P. M. 27

| Day | Hour | Barom. | Therm. | Hygrom. | Wind | Clouds | Weather | Casual Obs. |
|-----|------|--------|--------|---------|------|--------|---|---|
| 1 | 2 | 29 | 50 | 64 | 7 | W 0 | Inf. cl, cl, cool. D. cl, warm. E. cl, mild RT. | At Cleptow |
| 2 | 2 | 30 | — | — | N 0 | — | Inf. cl, cl, warm. D. cl, cl, warm. E. cl, cl, warm. | At Liske |
| 3 | 2 | 50 | 60 | — | 8 | S 1 | Inf. cl, cl, warm. F. ff — aff. cl, fog. Drily or gentle RT, cool. | At Liske Hill into a rough valley. G. D. Oct. 19. 1900. At Newport |
| 4 | 2 | 30 | — | — | 9 | — | Inf. cl, heavy, cool. F. cl, near 40° lat, some drily, warm. A. success. in this RT, cool. E. cl, cl, cool. | At Liske |
| 5 | 2 | 50 | 63 | — | 7 | SW 1 | 114 Inf. cl, cl, cool. D. cl, cl, warm. E. cl, cl, cool. | At Liske |
| 6 | 2 | 60 | 66 | — | S 0 | — | Inf. cl, cl, cool. D. cl, cl, hot, cool. E. cl, cl, cool. | At Liske |
| 7 | — | — | — | — | SW 0 | — | Inf. cl, cool. D. cl, cl, cool. F. cl, cl, Q; A. cl, cl, warm. E. cl, cl, cool. | At Liske |
| 8 | — | — | — | — | W 1 | — | Inf. cl, cl, cool. D. cl, cl, hot, cool. E. cl, cl, cool. | At Liske |
| 9 | — | — | — | — | S 0 | — | Inf. cl, cl, cool. D. cl, cl, warm. E. cl, cl, cool. | At Liske |
| 10 | — | — | — | — | W 0 | — | Inf. cl, cl, cool. D. cl, cl, warm. E. cl, cl, cool. | At Liske |
| 11 | — | — | — | — | — | — | Inf. cl, cl, cool. D. cl, cl, warm. E. cl, cl, cool. | At Liske |
| 12 | — | — | — | — | — | — | Inf. cl, cl, cool. D. cl, cl, warm. E. cl, cl, cool. | At Liske |
| 13 | — | — | — | — | — | — | Inf. cl, cl, cool. D. cl, cl, warm. E. cl, cl, cool. | At Liske |
| 14 | — | — | — | — | — | — | Inf. cl, cl, cool. D. cl, cl, warm. E. cl, cl, cool. | At Liske |
| 15 | — | — | — | — | — | — | Inf. cl, cl, cool. D. cl, cl, warm. E. cl, cl, cool. | At Liske |
| 16 | — | — | — | — | — | — | Inf. cl, cl, cool. D. cl, cl, warm. E. cl, cl, cool. | At Liske |
| 17 | — | — | — | — | — | — | Inf. cl, cl, cool. D. cl, cl, warm. E. cl, cl, cool. | At Liske |
| 18 | — | — | — | — | — | — | Inf. cl, cl, cool. D. cl, cl, warm. E. cl, cl, cool. | At Liske |
| 19 | — | — | — | — | — | — | Inf. cl, cl, cool. D. cl, cl, warm. E. cl, cl, cool. | At Liske |
| 20 | 8 | 84 | 60 | 62 | 1 | — | Inf. cl, heavy, cool. D. cl, warm. E. cl, cl, cool. | At Liske |
| 21 | 8 | 80 | 59 | — | 0 | — | Inf. cl, cool. D. cl, warm. E. cl, cl, cool. | At Liske |
| 22 | 8 | 65 | 54 | 59 | — | SW 0 | Inf. cl, foggy, cool. F. —; A. cl, cl, warm. E. cl, cl, cool. | At Liske |
| 23 | 8 | 57 | 56 | 58 | — | SW 0 | Inf. cl, mild + RT, cool. D. cl, cool; F. ff drily or gentle RT. E. cl, cl, cool. | At Liske |
| 24 | 7 | 76 | 48 | 56 | — | — | Inf. cl, cool. D. cl, cl, warm, cool. E. cl, cl, cool. | At Liske |
| 25 | 8 | 92 | 46 | — | 9 | — | Inf. cl, foggy, cold. F. ff —, aff. cl, cl, warm. E. cl, cl, cool. | At Liske |
| 26 | 8 | 88 | 49 | 60 | — | SW 0 | Inf. cl, cool. D. cl, cl, hot, cool. E. cl, cool; F. mild RT. | At Liske |
| 27 | 8 | 84 | 56 | 62 | 1 | — | Inf. cl, warm. D. warm; F. cl; A. cl, cl, warm. E. cl, cool. | At Liske |
| 28 | 7 | 75 | 49 | 58 | — | SW 0 | Inf. cl, foggy, cool. F. ff —, aff. cl, cl, warm. E. cl, cl, cool. | At Liske |
| 29 | 8 | 52 | 56 | — | 2 | — | Inf. cl, heavy, warm. D. cl, warm, fog. drily or gentle RT. E. cl, warm. | At Liske |
| 30 | 2 | 50 | 58 | — | 9 | — | Inf. cl, cool. D. cl, cl, heavy, warm. E. cl, cool. | At Liske |

October. & No. 11. & No. 27

| Day | Hour | Barom. | Therm. | Hygrom. | Wind | Rain &c. | Weather | | | |
|-----|------|--------|--------|---------|------|----------|---|---|---|--|
| 1 | 2 | 29.70 | 54 | 1 | 1 NW | 0 | Inf. foggy, cold. F—; bell, bell, warm. Bell, cool. | | | |
| 2 | 2 | 50 | 57 | — | 0 S | 0 | Inf. bell, bell, cool. Bell, bell, warm; bell, bell. Small drizzle, cool. | | | |
| 3 | 8 | 28.57 | 58 | — | 5 SW | 0 | 210 H ² R ² . Inf. bell, heavy, warm. Bell, warm, frequent drizzle or gentle R ² . Bell, bell, warm. | | | |
| 4 | 2 | 37 | — | — | 4 NW | 100 | 123 Inf. foggy, warm. Bell, bell, heavy, sunset wind & drizzle. Bell, cool. | | | |
| 5 | 8 | 63 | 53 | 59 | — | 2 | Inf. bell, heavy, cool. D— E— | | | |
| 6 | 7 | 72 | 56 | 58 | — | 4 NW | 0 | Inf. bell, bell, cool. Bell, bell, heavy, warm. Bell, cool. | | |
| 7 | 6 | 95 | 47 | 57 | — | 1 | — | Inf. bell, foggy, cold. Fff—, aff ² bell, bell, heavy, warm. Bell, cool. | | |
| 8 | 7 | 92 | 53 | 58 | — | 2 NW | 0 | Inf. bell, heavy, cool. Bell, bell, heavy, warm. Bell, cool. | | |
| 9 | 7 | 87 | — | 56 | — | 1 NW | 0 | Inf. bell, heavy, cool. Bell, heavy, warm. E— | | |
| 10 | 7 | 77 | — | 57 | — | 0 E | 0 | Inf. bell, cool. Bell, bell, heavy, warm. Bell, bell, warm. | | |
| 11 | 8 | 68 | — | 56 | — | — | 1 | Inf. bell, cool. Bell, bell, warm. Bell, cool. | | |
| 12 | 8 | 64 | 50 | 57 | — | — | — | Inf. bell, cool. Bell, bell, warm. Bell, cool. | | |
| 13 | 8 | 61 | 44 | 54 | — | — | 0 | Inf. bell, foggy, cold. Bell, bell, warm. Eff ² bell, bell, warm. | | |
| 14 | 8 | 33 | 54 | 58 | — | 3 | — | Inf. bell, cool, H ² , warm. Bell, heavy, bell, warm; bell, bell, H ² . Eff ² warm, ff ² bell, bell. | | |
| 15 | 8 | 40 | 52 | 56 | — | 2 | E | 0 | Inf. bell, heavy, cool. Bell, bell, cool, wind 2 or 3. Bell, bell, cool. Inf. bell, bell, cool. Bell, warm, cold. Bell, bell, cold. | |
| 16 | 8 | — | 53 | 54 | — | 1 | — | 7 | Inf. bell, bell, cold. Bell, warm, cold. Bell, bell, cold. | |
| 17 | 8 | 45 | 46 | 53 | — | 0 NW | 2 | Inf. bell, bell, cold. Bell, bell, warm, cool. Bell, cool. | | |
| 18 | 8 | 28 | — | 50 | — | 9 | E | 1 | Inf. bell, bell, cold. Bell, bell, warm, cool. Bell, cool. | |
| 19 | 8 | — | — | 52 | — | 1 | 0 | NW | 0 | Inf. bell, bell, cold. Fff ² bell, cool, aff ² bell, bell, cold. Bell, bell, cold. |
| 20 | 8 | 33 | — | 50 | — | 9 | E | 0 | Inf. bell, cool. Bell, warm, bell, bell, 2 or 3 drizzle H ² . Bell, cool, bell, bell, H ² . | |
| 21 | 2 | 28 | 70 | 54 | 1 | 0 SW | 1 | 1 | 289 Inf. stormy, cool. Fff—, aff ² bell, bell, warm. Bell, bell, cool. | |
| 22 | 2 | 40 | 51 | 1 | 1 SW | 1 | 1 | 248 Inf. bell, wind H ² , cool, wind E. Bell, frequent drizzle or shower; bell, bell, heavy, gentle H ² , bell, wind H ² . Eff ² heavy, bell, bell, cool. | | |
| 23 | 2 | 29 | 50 | 45 | 8 | SW | 1 | 1 | 108 Inf. bell, cold, wind E. Bell, cold, warm. Bell, bell, cold. | |
| 24 | 2 | 80 | 40 | — | SW | 0 | 0 | Inf. bell, bell, cool, wind W. Bell, bell, warm. Bell, cool. | | |
| 25 | 2 | 60 | 50 | 1 | 0 S | 2 | 2 | Inf. bell, cool, wind SW. Bell, heavy, cool, now drizzle and H ² . Bell, bell, cool. | | |
| 26 | 2 | 30 | 37 | — | 2 | 0 | 0 | Inf. bell, bell, warm, wind SW. Bell, bell, heavy, warm; bell, bell, drizzle. Bell, bell, warm. | | |
| 27 | 2 | 58 | — | — | SW | 1 | 1 | Inf. bell, bell, warm, wind E. Bell, bell, warm. Bell, bell, warm. | | |
| 28 | 8 | 44 | 53 | 57 | — | — | — | Inf. bell, heavy, warm. D—, sunset H ² ; F 2 or 3 drizzle H ² . Bell, bell, warm. | | |
| 29 | 8 | 64 | 52 | 55 | — | — | — | 41 Inf. bell, cool. F foggy, cool; bell, bell, warm. Bell, cool. | | |
| 30 | 8 | 81 | 51 | 54 | — | — | — | Inf. bell, heavy, cool. Bell, bell, heavy, warm. Eff ² bell, bell, cool. | | |
| 31 | 8 | 46 | 50 | — | SE | 1 | 1 | Inf. bell, heavy, cool. D— E— | | |

A French Frigate Capt.
Dunmore captured by the
Spaniards.
An Engage^t bet^h the Prussian
& French, in the R. near
victorious.
A Frigate seen at the mouth.
G. N. p. 971.
A French Frigate Capt.
Dunmore captured by the
Spaniards.

An Engage^t bet^h the Prussian
Dunmore & the French, in the
R. near victorious.
The African was lost by striking
on the rocks near the mouth.
at Worcester.

Prussian & Russian captured
by the French.
The principal remainder
of the Prussian army captured
in their retreat by the French.

Maldonado on the River La
Plata. S. L. was used by British
Goretti and others also taken

29, 47, 2, 8, 19
1, 107

November. N. M. 10. F. M. 26.

| Day, Hour | Barom | Therm | Hygrom | Wind | Barom | Weather | General Obs. |
|--------------------|-------|-------|--------|------|--------|--|---|
| 1 9 29 | 33.52 | 56 1 | 3 SE | 0 | 137 | N th R ^h . Inf gentle R ^h , cool. D ^{ell} , warm; A ^{pp} l ^{ell} . E ^{ell} , warm. R ^h 100 | |
| 2 8 28 | 30.53 | 54 | — | — | 3 | 490 Inf R ^h , cool. D ^{ell} , warm; F ^{pp} showery, A ^{pp} l ^{ell} , l ^{ell} . E ^{ell} l ^{ell} , l ^{ell} . R ^h 100 | Canton surrend ^r to the French. |
| 3 8 | 68 48 | 51 | — | 1 SE | 0 | 177 Inf l ^{ell} , l ^{ell} , cool. D ^{ell} , l ^{ell} , cool; A ^{pp} l ^{ell} , warm. E ^{ell} , cool. | |
| 4 8 | 86 46 | 48 | — | W | 0 | Inf l ^{ell} , heavy, cool. D ^{ell} — E ^{ell} — | |
| 5 8 29 | 12 43 | 49 | — | 0 NW | 0 | Inf l ^{ell} , cool. D ^{ell} , l ^{ell} , warm. E ^{ell} , cool. | I had a good plate of Kidney Beans for dinner. |
| 6 8 | 33 40 | 45 | — | SW | 0 | Inf l ^{ell} , l ^{ell} Frost. D ^{ell} , l ^{ell} , cold; warm. E ^{ell} , cold. | |
| 7 8 | 82 39 | 47 | — | S | 0 | Inf l ^{ell} , l ^{ell} , l ^{ell} Frost. F ^{pp} —, A ^{pp} l ^{ell} , heavy & foggy, cool. E ^{ell} — | Leipsack & Magdeburgh surrend ^r to the French. |
| 8 8 | 85 49 | 53 | — | 2 SW | 1 | Inf l ^{ell} , heavy, warm. D ^{ell} , l ^{ell} , warm. E ^{ell} , l ^{ell} , cool. | |
| 9 8 | — | 51 | — | 1 | 0 | Inf l ^{ell} , heavy, warm. D ^{ell} — E ^{ell} — | A Water Spout fell in Cassin. G. M. p. 1069. |
| 10 7 | 74 45 | 49 | — | — | — | Inf l ^{ell} , heavy, warm. D ^{ell} , heavy & foggy, cool; F ^{pp} & l ^{ell} l ^{ell} . E ^{ell} , cool. | |
| 11 8 | 83 48 | — | 2 E | 1 | .20 | Inf l ^{ell} , cool. D ^{ell} , heavy, cool. E ^{ell} , some l ^{ell} , cool. | Hanover possessed by the French. |
| 12 8 | 75 43 | 46 | — | 1 SE | 0 | Inf l ^{ell} , foggy, cold. F ^{pp} foggy, cold; A ^{pp} l ^{ell} , heavy, cool. E ^{ell} , cool. | Hameln surrend ^r to the French of Holland. |
| 13 8 | 78 47 | 54 | — | 2 NW | 0 | Inf l ^{ell} , cool. D ^{ell} , heavy, cool. E ^{ell} — | Oldenburg surrend ^r to the French of Holland. |
| 14 8 | 88 50 | 51 | — | 4 W | 0 | Inf l ^{ell} , foggy, warm. D ^{ell} — E ^{ell} — l ^{ell} — l ^{ell} — l ^{ell} — | |
| 15 8 | 55 | 52 | — | SW | 0 | 16 Inf l ^{ell} , heavy, warm. D ^{ell} — E ^{ell} — | |
| 16 8 | 45 46 | 48 | — | 1 W | 0 | 17 Inf l ^{ell} , l ^{ell} , cool. D ^{ell} , l ^{ell} , Frost; A ^{pp} l ^{ell} , l ^{ell} , l ^{ell} . E ^{ell} , cold. | |
| 17 8 | 57 | 50 | — | 0 | — | Inf l ^{ell} , l ^{ell} , cool. D ^{ell} , l ^{ell} , warm. E ^{ell} — | |
| 18 8 | 48 51 | 54 | — | 3 SW | 1 | 18 Inf l ^{ell} , heavy, warm. D ^{ell} —; F ^{pp} drily; A ^{pp} gentle R ^h . E ^{ell} , warm. | |
| 19 8 | 28 48 | 49 | — | 1 W | 1 | 222 Inf l ^{ell} , cool. D ^{ell} , cool; F ^{pp} , A ^{pp} l ^{ell} drily or gentle R ^h . E ^{ell} , cool. | Hamburg possessed by the French. |
| 20 8 | .3 43 | 46 | — | 0 W | 2 | 175 Inf l ^{ell} , l ^{ell} , cool. D ^{ell} , l ^{ell} , l ^{ell} , warm. E ^{ell} , cold. | |
| 21 8 28 | 80 | 43 | — | 1 SW | 1 | 470 Inf l ^{ell} , l ^{ell} , cool. D ^{ell} , l ^{ell} , cool. E ^{ell} — | |
| 22 8 29 | .8 41 | 44 | — | 0 NW | 1 | .30 Inf l ^{ell} , l ^{ell} , cool. D ^{ell} , l ^{ell} , cool, warm. E ^{ell} , cold. | |
| 23 8 | 33 39 | 48 | — | SW | 0 | Inf l ^{ell} & R ^h , cool. F ^{pp} gentle & close R ^h , cool; A ^{pp} l ^{ell} , l ^{ell} , warm. E ^{ell} , cool. | |
| 24 8 | 56 48 | — | 5 | — | — | 135 Inf foggy, warm. D ^{ell} foggy, warm. E ^{ell} drily. R ^h 100 | |
| 25 | 54 | — | 1 | — | — | 140 Inf l ^{ell} , warm. D ^{ell} , warm; A ^{pp} from S th R ^h . E ^{ell} , l ^{ell} , l ^{ell} . R ^h 100 | At 8 30 |
| 26 8 28 | 98 49 | 50 | — | 4 W | 3 | 584 Inf l ^{ell} , some R ^h , warm. D ^{ell} , warm; F ^{pp} showy. E ^{ell} , warm. | Hienberg & Alsfeldburg in Prussia surrend ^r to the French. |
| 27 8 29 | 60 50 | — | 3 R | 0 | .70 | Inf l ^{ell} , warm. D ^{ell} , warm; A ^{pp} l ^{ell} drily or gentle R ^h . E ^{ell} , l ^{ell} , drily. A ^{pp} l ^{ell} drily, some R ^h . | |
| 28 8 | — 54 | 56 | — | 5 W | 1 | .30 Inf l ^{ell} , warm. D ^{ell} , l ^{ell} , warm. E ^{ell} , l ^{ell} , drily. R ^h 100 | 200 French men destroyed in the Indian Sea. |
| 29 8 | 32 55 | 54 | — | 4 SW | 3 | 200 Inf l ^{ell} , warm. D ^{ell} —, new l ^{ell} drily. E ^{ell} , some l ^{ell} , warm. | |
| 30 8 | 47 44 | 46 | — | 1 W | 0 | .30 Inf l ^{ell} , l ^{ell} , cool. D ^{ell} , l ^{ell} , cool; A ^{pp} l ^{ell} 2 S th R ^h . R ^h 100 | A tremendous Thunder storm in Kropsh. Leipsack. G. M. p. 1162. |
| 29, 40 46 48 49 50 | | | | | 2, 983 | | |

December. N. M. 10. J. M. 25.

| Day, Year | Barom | Therm ² | Hygrom | Wind | Rain | Weather | Casual Obs. |
|-----------------|-------|--------------------|--------|---------|------|---|-------------|
| 1 | 8 28 | 84 46 49 | 1 | 2 SW | 1 | Inf. lumb, cool. Delt, cool; 2d lumb warm. 2d lumb, some R ^t . At stormy. | |
| 2 | 8 | 46 42 42 | — | 1 W 8 N | 2 | 525 Inf. lumb, cool. Delt, cool; 2d lumb warm. 2d lumb, some R ^t . 2d lumb, cool. | |
| 3 | 8 29 | 30 43 45 | — | 2 N 10 | 1 | .25 Inf. lumb, cool. Delt, cool; 2d lumb warm. 2d lumb, some R ^t . At stormy. | |
| 4 | 8 | 42 — — | — | 1 — | 0 | .83 Inf. lumb, cool. Delt, cool; 2d lumb warm. 2d lumb, some R ^t . At stormy. | |
| 5 | 8 | 16 49 50 | — | 5 SW | 1 | .30 Inf. lumb, cool. Delt, cool; 2d lumb warm. 2d lumb, some R ^t . At stormy. | |
| 6 | 8 28 | 98 48 48 | — | — | — | 333 Inf. lumb, cool. Delt, cool; 2d lumb warm. 2d lumb, some R ^t . At stormy. | |
| 7 | 8 | 94 42 — | — | 1 SW | 1 | 153 Inf. lumb, cool. Delt, cool; 2d lumb warm. 2d lumb, some R ^t . At stormy. | |
| 8 | 8 | 82 43 44 | — | 3 N | 0 | 300 Inf. lumb, cool. Delt, cool; 2d lumb warm. 2d lumb, some R ^t . At stormy. | |
| 9 | 8 29 | 10 42 — | — | — | — | .15 Inf. lumb, cool. Delt, cool; 2d lumb warm. 2d lumb, some R ^t . At stormy. | |
| 10 | 8 | 14 — — | — | NW | 0 | .60 Inf. lumb, cool. Delt, cool; 2d lumb warm. 2d lumb, some R ^t . At stormy. | |
| 11 | 8 | 6 43 45 | — | 4 SW | 0 | .10 Inf. lumb, cool. Delt, cool; 2d lumb warm. 2d lumb, some R ^t . At stormy. | |
| 12 | 8 28 | 95 44 — | — | 2 — | 2 | 265 Inf. lumb, cool. Delt, cool; 2d lumb warm. 2d lumb, some R ^t . At stormy. | |
| 13 | 8 | 66 47 52 | — | 5 — | 3 | 587 Inf. lumb, cool. Delt, cool; 2d lumb warm. 2d lumb, some R ^t . At stormy. | |
| 14 | 8 29 | .7 — 47 — | — | 1 W 8 | 1 | 150 Inf. lumb, cool. Delt, cool; 2d lumb warm. 2d lumb, some R ^t . At stormy. | |
| 15 | 8 | 26 46 46 | — | 2 SW | 1 | 153 Inf. lumb, cool. Delt, cool; 2d lumb warm. 2d lumb, some R ^t . At stormy. | |
| 16 | 8 | 27 51 52 | — | 6 — | 3 | 215 Inf. lumb, cool. Delt, cool; 2d lumb warm. 2d lumb, some R ^t . At stormy. | |
| 17 | 8 | — 52 53 | — | — | — | 170 Inf. lumb, cool. Delt, cool; 2d lumb warm. 2d lumb, some R ^t . At stormy. | |
| 18 | 8 | 34 49 50 | — | 4 — | 0 | 180 Inf. lumb, cool. Delt, cool; 2d lumb warm. 2d lumb, some R ^t . At stormy. | |
| 19 | 8 | 18 — 48 | — | — | 1 | 275 Inf. lumb, cool. Delt, cool; 2d lumb warm. 2d lumb, some R ^t . At stormy. | |
| 20 | 8 | 3 47 49 | — | 2 SW | 1 | Inf. lumb, cool. Delt, cool; 2d lumb warm. 2d lumb, some R ^t . At stormy. | |
| 21 | 8 28 | 98 41 42 | — | 2 N 10 | 2 | 220 Inf. lumb, cool. Delt, cool; 2d lumb warm. 2d lumb, some R ^t . At stormy. | |
| 22 | 8 29 | .7 49 51 | — | 6 SW | 2 | 400 Inf. lumb, cool. Delt, cool; 2d lumb warm. 2d lumb, some R ^t . At stormy. | |
| 23 | 8 | 52 51 53 | — | 7 W 8 | 0 | .70 Inf. lumb, cool. Delt, cool; 2d lumb warm. 2d lumb, some R ^t . At stormy. | |
| 24 | 8 | 57 53 49 | — | 6 SW | 3 | 317 Inf. lumb, cool. Delt, cool; 2d lumb warm. 2d lumb, some R ^t . At stormy. | |
| 25 | 8 | 80 52 52 | — | W 8 N | 1 | .70 Inf. lumb, cool. Delt, cool; 2d lumb warm. 2d lumb, some R ^t . At stormy. | |
| 26 | 8 | 87 45 46 | — | 2 — | 0 | Inf. lumb, cool. Delt, cool; 2d lumb warm. 2d lumb, some R ^t . At stormy. | |
| 27 | 8 | 83 47 49 | — | 4 SW | 1 | Inf. lumb, cool. Delt, cool; 2d lumb warm. 2d lumb, some R ^t . At stormy. | |
| 28 | 8 | 85 48 51 | — | 5 — | — | .13 Inf. lumb, cool. Delt, cool; 2d lumb warm. 2d lumb, some R ^t . At stormy. | |
| 29 | 8 | 14 49 50 | — | 4 SW | 1 | .22 Inf. lumb, cool. Delt, cool; 2d lumb warm. 2d lumb, some R ^t . At stormy. | |
| 30 | 8 | 17 47 — | — | 5 SW | 1 | .25 Inf. lumb, cool. Delt, cool; 2d lumb warm. 2d lumb, some R ^t . At stormy. | |
| 31 | 8 | 72 43 42 | — | 2 N | 0 | Inf. lumb, cool. Delt, cool; 2d lumb warm. 2d lumb, some R ^t . At stormy. | |
| 29, 20 46 47 48 | | | | | | 4, 676 | |
| 29, 46 47 48 49 | | | | | | 28, 776 | |

Tempest moved fast in night
beyond of Plymouth.
9. M. p. 1163.

A small storm, 10. Thunders &
Hail in Northumberland, &
Lancashire. 9. M. p. 1163.

A storm in Northamptonshire.
9. M. p. 1163, 1164.

The Irish Mail Boat crossing
the river Conway overcast, & many
persons drowned.
High Tides & Floods in the
9. M. p. 1163, 1164.
A battle between the French,
& the English & Dutch, in the
French vessels.

Hepatica in bloom some
weeks; Accacia now in bloom;
Muscadine begins to bloom;
Crocus first, & in some places
in bloom.

1809

January. L. 2. 1. 7 a.m. F. 2. 16. 12 a.m.
R. M. 8. 5 p.m. F. M. 24. 3 a.m. L. 2. 30. 5 p.m.

| Day | Hour | Barom | Therm ^o | Winds | Wind | Humid ^{ty} | Weather | General Obs. |
|-------------------|------|-----------|--------------------|-------|------|---------------------|---|--|
| 1 | 8 30 | 16 35 37 | 1 | 1 | 2 | 0 | Perfect, ant Frost. Delt, Frost —, Thaw in Sun. Eelt, frost — | Island of Curacao taken by the British. |
| 2 | 8 | 25 29 32 | — | 5 | — | — | Very rainy, Frost in air? Delt, el, Frost —, Thaw in Sun. Eelt, heavy, Frost — | |
| 3 | 8 | 4 33 38 | — | 7 | — | * | Perfect, heavy, incl ^d & Thaw. Delt, gentle Thaw; a el ^d * Wind SW. Eelt, frosty. | |
| 4 | 8 29 | 43 35 | — | 11 | 0 | — | Perfect, heavy, cold. Delt, el, cold, & warm. Eelt, cold. | |
| 5 | 8 30 | 16 33 35 | — | 6 | 2 | 0 | Perfect, heavy, ant Frost. Delt, heavy, cold. Eelt, frosty. | |
| 6 | 8 | 14 30 34 | — | 9 | 0 | — | Perfect, heavy, hard Frost. Delt, heavy, cold, Frost —, Thaw in Sun. Eelt, heavy, Frost — | |
| 7 | 8 29 | 48 32 36 | — | 7 | — | — | Perfect, heavy, Frost — Delt, heavy, cold Frost —, Thaw in Sun. Eelt, Frost — | |
| 8 | 8 | 74 33 | — | — | — | * | Perfect, heavy, Frost —, * Wind above S. Delt, heavy, cold, gentle Thaw. Eelt, cold. | |
| 9 | 8 | 48 40 44 | — | 9 | 32 | 1 | .82 Perfect, incl ^d & R ^t , cool. Delt; Ff, showing, aff ^d el, el, warm. Eelt, somewhat drily. | |
| 10 | 8 | 53 43 43 | 2 | 0 | 2 | 1 | .85 Perfect, foggy, cool. Delt, foggy, or heavy, cool. E — | |
| 11 | 8 | 86 38 40 | — | 12 | 0 | — | Perfect, foggy, cold. D — Eff —, 1 p. el. | |
| 12 | 8 | 78 — 42 1 | 9 | — | — | — | Perfect, foggy, cold. F —; a el, cool. E — | |
| 13 | 8 | 43 42 43 | — | 6 | 16 | 2 | Perfect, cool. D — Eelt, cold. | Gr ^d of Leyden destroyed by the explosion of gunpowder. G.M. Feb. p. 165. |
| 14 | 8 | 70 34 36 | — | 5 | 2 | 0 | Perfect, heavy, hard Frost Fff —, aff ^d gentle incline Snow. Eelt, cold | |
| 15 | 8 | 78 25 32 | — | 9 | 0 | — | .95 Perfect, cold, & hard Frost. F —; a el, heavy, gentle Thaw. Eff — 1 p. — 1 p. — | |
| 16 | 8 | 43 47 51 | — | 8 | 16 | 1 | 112 Perfect, el, warm. Delt, el, warm. Eelt, warm. | |
| 17 | 8 | 63 48 49 | — | 10 | 5 | 1 | Perfect, heavy, warm. Delt, warm; Ff, heavy, a heavy; a el. Eelt, el, cool. | |
| 18 | 8 | 26 40 42 | — | 6 | 16 | 0 | Perfect, el, cool. Delt, el, cold, * Wind 2. Eelt, el, cold. | |
| 19 | 8 | 35 37 40 | — | 5 | 2 | 0 | Perfect, heavy, ant Frost, * SW above. Delt, heavy, cold, Eff, gentle or close R ^t , 1 p. el, cold. | Meteo. Video in S.L. taken by the Spaniards. |
| 20 | 8 28 | 74 — 41 | — | 6 | 16 | 0 | 270 Perfect, el, ant Frost. Fff —, aff ^d el, heavy, cold, new S ^t & R ^t : Eelt, cold. | |
| 21 | 8 | 62 — 38 | — | 7 | 12 | 1 | 107 Perfect, incl ^d & R ^t , cold. Delt, on p. drily, incl ^d R ^t ; a el, Snow. E gentle R ^t , cold. | |
| 22 | 8 | 95 35 36 | — | 10 | 0 | — | 910 Perfect, ant Frost. Delt; Felt, on p. Snow or R ^t . Eelt, cold. | A comet seen. |
| 23 | 8 29 | 26 — 34 | — | 9 | 0 | — | 302 Perfect, cold, cold. Delt, el, cold, warm. Eelt, frosty. | |
| 24 | 8 | 84 36 41 | — | 6 | 10 | 1 | Perfect, ant Frost. Delt, el, cold, warm. Eelt, cold, cold. | |
| 25 | 8 30 | 5 33 38 | — | 9 | 0 | — | Perfect, hard Frost. Delt, cold, cold, warm. Eelt, frosty. | |
| 26 | 8 | 14 31 | — | 7 | — | — | Perfect, heavy, hard Frost. Delt, heavy, cold, cold. Eelt, cold, cold. | |
| 27 | 8 | — 39 41 | — | 9 | 2 | 0 | .66 Perfect, cold. Fff —, aff ^d el, cold, warm. Eelt, cold. | |
| 28 | 8 | 26 34 37 | — | 6 | — | — | Perfect, cold, heavy, hard Frost. Delt, cold, heavy, cold. Eelt, cold. | |
| 29 | 8 | 7 37 41 | — | 8 | 10 | 0 | Perfect, foggy, cold. Delt, foggy, or heavy, cold. Eelt, cold. | A violent Hurricane at Bacter. G.M. Feb. p. 170. |
| 30 | 8 29 | 80 36 | — | 6 | 9 | 0 | Perfect, cold, cold. Delt, el, cold, warm, Fff heavy. Eelt, cold. | |
| 31 | 7 | 46 37 | — | 7 | 2 | 1 | .20 Perfect, cold, cold. Delt, el, cold, warm. Eff, cold, cold, aff ^d heavy, 1 p. el. | A Comet seen. G.M. Feb. p. 170. |
| 29, 70 36, 33, 12 | | | | | | | 2, 251 | |
| | | | | | | | each of what lost in 21. | |

F. 2. 15. 6 p. m.

29, 42 38, 42, 44

1,513

March, P. M. 9. 9 a.m. P. M. 23. 10 p.m. L. 2. 30. 10 p.m.

| Days | Therms | Baromet | Therm | Hygrom | Wind | Rain | Weather | Casual Obs. |
|------|--------|---------|--------------|--------|------|------|---|---|
| 1 | 7 | 30 | 29 31 38 | 1 | 2 | N E | Doubt; Infel, cold, hard Frost. Felt, cold; Aelt, cold. Eelt, cold. | |
| 2 | 7 | | 18 36 — — | 4 | — | 1 | Infel, heavy, cold. D — E — | |
| 3 | 6 | 29 | 43 — — — | 2 | — | — | Infel, cold. D — E — | |
| 4 | 6 | | 57 35 39 — | 3 | SW | + | Infel, heavy, cold. Delt; Ffp cold, lpcold; h cold; * Wind on F NW, mlt A E. Eelt, frosty. | |
| 5 | 6 | | 60 27 32 — | 1 | N | -1 | .27 Infel, cold, hard Frost. Delt, Frost —, melted cold, * Wind S, Thaw in Sun. Eelt, Frost — | |
| 6 | 6 | | — 26 34 — — | — | — | 0 | Infel, cold, Frost increased. Ffp —, app. ely, gentle Thaw, cold, * Wind W; A l p heavy shed snow. Eelt, cold. | |
| 7 | 6 | | — 30 36 — | 2 | — | 1 | .77 Infel, hard Frost. Delt, cold, v cold. Eelt, frosty. | |
| 8 | 6 | | 53 34 43 — | 3 | WSW | 0 | Infel, v cold. D —, new fog & warm, small light Eelt, v cold. | |
| 9 | 6 | | 21 35 37 — | 2 | N | 2 | .67 Infel long, melted & snow, v cold. Delt, melted cold, foggy Snow. Eelt, cold, v cold. | |
| 10 | 6 | | 66 34 — — | A E | 1 | | .60 Infel, hard Frost. Delt, cold, new fog & warm, new fog melted & snow. Eelt, small ely, frosty. | |
| 11 | 6 | | 80 33 38 — | 1 | — | — | Infel, hard Frost. Delt, v cold, small ely warm. Eelt, cold. | |
| 12 | 6 | | 90 — — — | — | — | 0 | Infel, cold, hard Frost. Delt, cold, warm. Eelt, cold. | |
| 13 | | | | — | — | — | Infel, cold. D — E — | |
| 14 | | | | — | — | — | Infel, cold. F —, Aelt, warm. Eelt, cold. | at 8 P.M. |
| 15 | 7 | | 60 36 38 — | — | — | 1 | Infel, cold. D —; Aelt warm. Eelt, frosty. | |
| 16 | 6 | | 65 29 36 — — | — | — | 0 | Infel, v hard Frost. Delt, cold, v cold. Eelt, lpcold, v cold. | |
| 17 | 6 | | 14 31 39 — — | WSW | 2 | | Infel, hard Frost. Delt, cold, warm. Eelt, cold. | |
| 18 | 6 | 28 | 98 40 46 — | 4 | WSW | 1 | .30 Infel R ^t , melt. Delt, cold, melt, new fog & R ^t . Eelt, cold, cold. | |
| 19 | 6 | 29 | 28 35 44 — | 1 | N | 0 | .15 Infel, melt Frost. Delt; Ffp cold, lpcold; Aelt shed R ^t , app. d, ely, warm. Efp cold, lpcold, cold. | |
| 20 | 6 | | 65 34 45 — — | E | 0 | | .15 Infel, melt Frost. Delt, cold, melt; Aelt melt / R ^t : Eelt, cold, melt. | Alexandria surrounded by the British Troops. |
| 21 | 6 | | 80 41 52 — | 3 | WSW | 0 | Infel, frosty, melt. Ffp — app. d, warm. Eelt, melt. | |
| 22 | 6 | | 45 — 51 — | 2 | E | 0 | Infel, foggy, melt. F —; Aelt, cold, warm. Eelt, melt. | |
| 23 | 6 | 30 | .7 — 47 — | 1 | — | 1 | Infel, cold, melt. Delt, warm, cold. Eelt, cold. | |
| 24 | 6 | | — 34 46 — | 0 | N E | 1 | Infel, melt Frost. Delt, warm, cold. Eelt, cold. | |
| 25 | 6 | 29 | 96 37 43 — — | E | 0 | | Infel, cold. D —; Aelt & warm. Efp cold, lpcold, cold. | |
| 26 | 7 | | 94 34 41 — — | A E | 1 | | Infel, heavy, cold. Delt, cold; Ffp heavy, lpcold & warm. Eelt, cold. | |
| 27 | 6 | | 56 — — — | 1 | — | — | Infel snow, cold, melt R ^t . Delt, cold. E — | |
| 28 | 6 | | 45 — 42 — — | — | — | — | .51 Infel gentle R ^t , cold. Delt, cold, Ffp melt & mild R ^t . Efp cold, lpcold, cold. | |
| 29 | 6 | | 37 38 41 — — | A | 0 | | .22 Infel, cold. D —; Aelt small shower of Rain. Eelt, cold, cold. | |
| 30 | 6 | | 53 33 — — | A E | 0 | | .15 Infel, cold, melt Frost. Delt, cold, cold, warm. Eelt, cold. | |
| 31 | 6 | | 26 36 42 — — | NW | 0 | | Infel, cold. D —; Ffp melt / R ^t ; Aelt & warm. Eelt, cold. | In an attempt to take Rosetta our Troops repulsed w th loss. |

April. 2. M. 8.2.4. ^{7.2.15.5 p.m.} F. M. 22. 7 a.m. L. 2. 29. 3 p.m.

[illegible]

May. ^{J. 2. 14. 11. p.m.} H. M. 7. 5 p.m. J. M. 21. 5. p.m. L. 2. 27. 8. a.m.

| Day | Moon | Baromet | Therm ^{at 2} | Hygrom ^{at 2} | Wind | Rain | Weather | Casual Obs. | |
|-----|------|---------|-----------------------|------------------------|--------|--------|---|--|--|
| 1 | | | | | | | Inj. clt., clt., cool. D. clt., clt., hot, cool. E. clt., cool. | | |
| 2 | 29 | 40 | 70 | . | SW. | 0 | Inj. clt., clt., cool. D. clt., clt., hot, cool; h. p. heavy shower / R. E. clt., cool. | { Thunder Storm, one B. hail, in the northern pt. of Eng. G.M. p. 478. | |
| 3 | 2 | 40 | 64 | — | — | — | 136 Inj. clt., clt., cool. D. clt., clt., hot, cool; h. p. heavy shower. E. clt., warm. | | |
| 4 | 2 | 20 | 58 | — | SE. | 0 | 170 H. R. Inj. clt., clt., cool. F. clt., foggy, gentle R. cool; h. p. clt., warm. E. clt., cool. | | |
| 5 | 2 | 0 | 60 | — | — | — | 84 H. R. Inj. foggy, cool. F. foggy, cool, after clt., clt., warm; h. p. R. E. clt., cool. | | |
| 6 | 28 | 60 | 56 | — | S. | 1 | 253 Inj. clt., clt., cool. D. clt., clt., cool; h. p. clt. R. E. clt., cool. | | |
| 7 | 29 | 0 | 53 | — | W. | 2 | 157 Inj. clt., clt., cool. D. clt., cold, new fog, clt., warm; foggy shower R. E. clt., cold | At Reading | |
| 8 | 2 | 30 | 55 | — | SW. | 2 | 21 Inj. clt., clt., cool. F. foggy, cool, foggy shower R. h. p. clt., warm; h. p. clt., gentle R. — | Buckhampton Heard the cuckoo. | |
| 9 | 10 | .. | 56 57 | 1 | 3 | — | 505 H. R. Inj. gentle R. warm. D. p. drizzle or gentle R. warm. E. clt., cool. | Beetle about in full foliage. | |
| 10 | 8 | 12 | 51 52 | — | E. | 1 | 563 Inj. clt., cool. D. —; h. p. clt. R. E. clt., cool. H. R. | | |
| 11 | 8 | 48 | — | 58 | — | 106 S. | 145 Inj. clt., cool. D. clt., clt., warm. E. clt., cool, H. R. H. R. | | |
| 12 | 8 | 26 | 54 57 | — | SW. | 1 | 190 Inj. clt., clt., cool. D. showery, cool. E. clt., cool. | { Thunder Storm with hail in the northern pt. of Eng. G.M. p. 478. | |
| 13 | 7 | 22 | — | 58 | — | 2 W. | 147 Inj. clt., cool. D. clt., clt., warm; h. p. clt. shower R. E. clt., cool, h. p. cool R. | | |
| 14 | 7 | 34 | 53 54 | — | SE. | 1 | 220 Inj. gentle R. cool. D. p. drizzle or gentle R. cool. E. clt., somewhat drizzle | | |
| 15 | 7 | 40 | — | 62 | — | SW. | 288 Inj. clt., cool. D. clt., clt., warm. E. clt., clt., cool | | |
| 16 | 7 | 66 | 55 60 | — | 0 W. | 1 | Inj. clt., clt., cool. D. clt., clt., warm. E. clt., cool. | Apple Trees in full bloom. | |
| 17 | 7 | 73 | 58 66 | — | — | — | Inj. clt., clt., cool. D. clt., clt., warm. E. clt., cool. | | |
| 18 | 6 | 87 | 56 | — | 9 N. | 0 | Inj. clt., cool. D. clt., clt., warm. E. clt., clt., cool. | | |
| 19 | 6 | 30 | 2 | 52 60 | — | N.E. | 2 Inj. clt., cool. D. clt., clt., cold, warm. E. clt., cold. | | |
| 20 | 6 | 29 | 95 | 48 | — | 8 E. | 1 Inj. clt., cool. D. —; h. p. clt., warm. E. clt., cold. | | |
| 21 | 2 | 70 | 65 | — | 6 | — | Inj. clt., cool. D. clt., clt., hot, cool. E. clt., cool. | | |
| 22 | 2 | 80 | 66 | — | 7 N.E. | 1 | Inj. clt., cool. D. clt., hot, cool. E. clt., cool. | The town of Chudleigh in Devonshire consumed by fire. G.M. p. 478. | |
| 23 | 8 | 86 | 59 71 | — | W. | 0 | Inj. clt., cool. D. clt., hot, cool. E. clt., cool. | | |
| 24 | 7 | 72 | 66 78 | — | E.N.W. | 1 | Inj. clt., clt., warm. D. clt., clt., heavy, white, cool. E. clt., clt., cool. | | |
| 25 | 6 | 50 | 65 | — | S. | 0 | Inj. clt., clt., warm. D. clt., clt., heavy, white, cool; h. p. heavy, sultry, new H. R. E. clt., warm. H. R. | At 1-79. | |
| 26 | 6 | 38 | 62 66 | — | 9 SW. | 1 | .95 Inj. clt., warm. D. clt., clt., warm; F. p. new fog R.; h. p. heavy shower R. E. clt., somewhat R. cool. | Dentice surrend ^r to the French. | |
| 27 | 6 | 50 | 56 61 | — | 8 N.W. | 1 | 182 Inj. clt., clt., cool. D. clt., clt., cool. E. clt., clt., cool. | A dreadful Hail-Storm at Newcastle. G.M. June, p. 572. | |
| 28 | 6 | 64 | 54 | — | SW. | 0 | Inj. clt., clt., cool. D. clt., clt., cool, shower R. E. clt., cold, m. p. gentle R. | | |
| 29 | 6 | 43 | 48 57 | — | N.E. | 1 | 165 Inj. clt., clt., cold. D. clt., cold, foggy shower R. F. p. clt., warm. E. clt., cool | Revolution in Turkey. | |
| 30 | 7 | 54 | 47 47 | — | N.E. | 2 | 130 H. R. Inj. clt., cool. F. p. clt., off. gentle shower R. E. R. —, cold. | | |
| 31 | 6 | 50 | 48 55 | 1 | 0 | — | 680 H. R. — 620 Inj. clt., cool. D. clt., cold, somewhat warm; F. 10 heavy shower R. E. clt., cold. | | |
| 29, | | 46 | 44 42 | | | | 135 | | |
| | | | | | | | 4, 936 | | |

June. ^{F. 2. 13. 14. 15.} H. M. 6. 5. a.m. F. M. 20. 21. a.m. L. 2. 28. 1 a.m.

| Day | Bar | Therm | Therm | Therm | Wind | Rein | Weather | Casual Obs. |
|-----|------|-----------|-------|-------|------|------|--|-------------------------|
| 1 | 6 29 | 56 57 58 | 1 | 0 | SE | 1 | Inf. all, foggy, cold. D. cold. F. fog all, foggy, l. p. & h. p. gentle, close a heavy R. at 4-53. | |
| 2 | 6 | — 58 — | 1 | 10 | SE | 0 | Inf. all, cold. D. all, cold, warm, new 4th ind. 1/12. E. all, cold. | |
| 3 | 6 | 64 — 62 — | 0 | W | 0 | | Inf. all, cold. F. fog —, aff. all, all, warm. E. all, l. all, cold. | |
| 4 | 6 | 76 50 65 | 9 | SE | 0 | | Inf. all, cold. D. all, l. all, hot, l. cold. E. all, all, cold. | |
| 5 | 6 | — 56 64 — | — | SW | 0 | | Inf. all, heavy, warm. D. all, all, heavy, hot, l. cold; l. p. l. all. E. all, foggy. | |
| 6 | 6 | 66 55 57 | — | SE | 1 | | 170 Inf. all, cold. D. all, cold; l. new 4th all, warm, some 1/12. E. all, cold. | |
| 7 | 6 | 50 52 58 | 1 | 0 | SE | 2 | .65 Inf. all, cold. D. all, cold, new 4th all, hot; l. some 1/12. E. all, cold. | At 12 Flood in Lincoln. |
| 8 | 4 | 27 53 61 | — | W | 0 | | .48 Inf. all, l. all, cold. D. all, all, warm, new 4th all. E. all, cold. | At 12 Flood in Lincoln. |
| 9 | 6 | 35 — 59 — | 8 | SW | 1 | | .17 Inf. all, l. all, cold. F. all, all, warm; l. foggy heavy 1/12, some 1/12. E. all, all, cold. | At 12 Flood in Lincoln. |
| 10 | 5 | 57 50 — | 1 | 0 | SE | 1 | 663 Inf. all, cold. F. all, all, warm; l. 2 mp 2 miles. E. all, cold. | At 12 Flood in Lincoln. |
| 11 | 6 | 62 58 62 | — | 3 | SW | 1 | 137 Inf. all, warm. D. warm; F. mp 2 miles in gentle R. l. some 1/12, 7th. | At 12 Flood in Lincoln. |
| 12 | 6 | 78 52 64 | — | 0 | W | 1 | 176 Inf. all, cold. D. all, all, warm. E. all, all, cold. | At 12 Flood in Lincoln. |
| 13 | 6 | 56 53 — | — | — | 0 | | Inf. all, l. all, cold. D. all, all, warm. E. all, all, cold. | At 12 Flood in Lincoln. |
| 14 | 6 | 83 57 62 | — | 10 | SE | 1 | Inf. all, warm. D. warm; F. all, l. all, l. all, l. all. E. all, cold. | At 12 Flood in Lincoln. |
| 15 | 6 | 65 54 — | 9 | SE | 0 | | Inf. all, l. all, cold. D. all, all, hot, l. cold. E. all, cold. | At 12 Flood in Lincoln. |
| 16 | | | | SW | 0 | | Inf. all, warm. D. all, heavy, warm, new 4th all, hot; l. 5 l. all, l. all. E. all, cold. | At 12 Flood in Lincoln. |
| 17 | | | | W | 1 | | Inf. all, cold. D. all, all, hot, cold; l. p. all, l. all. E. all, cold. | At 12 Flood in Lincoln. |
| 18 | | | | SE | 1 | | Inf. all, all, cold. D. all, all, hot, cold. E. all, cold. | At 12 Flood in Lincoln. |
| 19 | | | | — | — | | Inf. all, cold. F. all, l. all, aff. all, l. all, warm. E. all, cold. | At 12 Flood in Lincoln. |
| 20 | | | | W | 0 | | Inf. all, cold. F. all, l. all, hot, l. cold; l. mid. 1/12, l. all, all, warm. E. all, warm. | At 12 Flood in Lincoln. |
| 21 | 2 | 90 69 — | 8 | SE | 0 | | Inf. all, foggy, warm. F. fog —, aff. all, l. all, hot, l. cold. E. all, l. all, cold. | At 12 Flood in Lincoln. |
| 22 | 2 | 80 72 — | 11 | SE | 0 | | Inf. all, cold. D. all, l. all, hot, cold. E. all, all, cold. | At 12 Flood in Lincoln. |
| 23 | 2 | — 68 — | 7 | N | 0 | | Inf. all, all, cold. D. all, all, hot, l. cold. E. all, warm. | At 12 Flood in Lincoln. |
| 24 | 7 | 68 62 70 | — | 8 | W | 0 | .01 Inf. all, all, cold. D. all, all, hot, l. cold. E. all, l. all, cold. | At 12 Flood in Lincoln. |
| 25 | 6 | 54 60 71 | — | SW | 0 | | Inf. all, all, cold. D. all, all, heavy, hot, l. cold. E. all, all, cold. | At 12 Flood in Lincoln. |
| 26 | 7 | 56 59 66 | — | SE | 1 | | Inf. all, l. all, cold. D. all, all, heavy, hot, l. cold. E. all, cold. | At 12 Flood in Lincoln. |
| 27 | 7 | 67 61 70 | — | SE | 0 | | Inf. all, cold. D. all, l. all, hot, l. cold; l. p. some 1/12; l. l. all, mid. 1/12. | At 12 Flood in Lincoln. |
| 28 | 8 | 72 62 67 | — | SE | 1 | | Inf. all, all, cold. D. all, all, hot, cold. E. all, all, cold. | At 12 Flood in Lincoln. |
| 29 | 6 | 66 58 64 | — | W | 1 | | Inf. all, l. all, cold. D. all, l. all, warm. E. all, cold. | At 12 Flood in Lincoln. |
| 30 | 6 | 58 57 — | — | SE | 0 | | Inf. all, cold. D. all, heavy, warm. E. all, cold. | At 12 Flood in Lincoln. |
| 29 | 6 | 65 54 63 | — | SE | 0 | | 1, 97 | At 12 Flood in Lincoln. |

July. ^{Th. 2. 12. 5. 19. 2. 27. 6 p.m.}
 h. 5. 3 p.m. M. 19. 3 p.m. L. 2. 27. 6 p.m.

| Day | Hum | Barom | Therm | Hygrom | Wind | Rain | Weather | Casual Obs. |
|-----------------|-----|----------|----------|---------|-------|--------|---|-------------|
| 1 | 6 | 29 | 58 57 62 | — | 8 W 0 | | Inf. cl, cool. Del. cl, larg, warm. 2 cl, cool, sp. larg. | |
| 2 | 6 | | 65 53 | — | 8 0 | | Inf. cl, cool. F. cl, cl, hot, cool, aff. cl, larg, cool. 2 cl, some drizzle, cool. | |
| 3 | 2 | 60 | 61 | — | 7 N 0 | | Inf. cl, foggy, cool. Del. cl, larg, warm; F. new & drizzle, as it had at Bath | |
| 4 | 2 | | 62 | — | 8 N 0 | | Inf. cl, larg, cool. Del. cl, cl, hot, cool. 2 cl, cool, sp. cl. | |
| 5 | 2 | 60 | 60 | — | 7 — | | Inf. cl, cl, cool. Del. cl, cl, hot, cool. 2 cl, cool. | |
| 6 | 2 | | 66 | — | — | | Inf. cl, cl, cool. Del. cl, cl, hot, cool. 2 cl, cl, cool. | |
| 7 | 2 | 80 | 64 | — | 8 0 | | Inf. cl, cl, cool. Del. cl, cl, hot, cool. 2 cl, cool. | |
| 8 | 2 | 90 | 67 | — | 6 E 0 | | Inf. cl, cool. Del. cl, cl, hot, cool. 2 cl, cool. | |
| 9 | 2 | | 73 | — | — | | Inf. cl, cool. Del. cl, cl, larg, hot, cool. 2 cl, cool. | |
| 10 | 8 | 75 65 76 | — | 7 W 0 | | | Inf. cl, cool. Del. cl, cl, larg, hot, cool. 2 cl, cool. | |
| 11 | 6 | 45 64 73 | — | 8 S 0 | | | Inf. cl, warm. F. cl, larg, warm; R. mild & R. Del. cl, cl, hot, cool. 2 cl, cool. | |
| 12 | 8 | 42 68 69 | — | 8 W 2 | | | Inf. cl, cl, warm. Del. cl, cl, hot, cool; F. cl & cl 2 cl & cl R. 2 cl, cl, cool. | |
| 13 | 7 | 53 63 73 | — | 9 — 0 | | | Inf. cl, cl, warm. Del. cl, cl, larg, hot, cool. 2 cl, cl, warm. | |
| 14 | 6 | 56 — 66 | — | — 1 | | | Inf. cl, drizzle, warm. D. p. mild & gentle R. warm. 2 cl, drizzle cool. | |
| 15 | 6 | 54 64 68 | 1 | 1 S W 0 | | 263 | Inf. cl, cl, warm. Del. cl, cl, warm. 2 cl, cl, cool. | |
| 16 | 7 | — 63 | — | 9 W 1 | | | Inf. cl, cl, warm. Del. cl, cl, warm. 2 — | |
| 17 | | | | 9 W 1 | | | Inf. cl, warm. Del. cl, cl, hot, cool. 2 cl, cl, warm. | |
| 18 | | | | 10 1 | | | Inf. cl, cool. Del. cl, cl, hot, cool. 2 cl, cl, cool. | |
| 19 | 8 | 74 60 68 | — | 8 S 0 | | | Inf. cl, cool. Del. cl, cl, warm; Del. cl, cl. 2 cl, warm. | |
| 20 | 6 | 55 67 70 | — | 9 S W 0 | | | Inf. cl, cl, warm. Del. cl, warm; F. cl new & drizzle & gentle R. cl, cl, hot, cool. 2 cl, cool. | |
| 21 | 6 | — 57 69 | — | 10 0 | | 32 | Inf. cl, cool. Del. cl, cl, hot, cool. 2 cl, cl, cool. | |
| 22 | 6 | 53 60 76 | — | 8 — | | | Inf. cl, cl, cool. Del. cl, cl, hot, cool. 2 cl, cl, sp. R. cl, cl, sp. R. 2 cl, cl, 7-76. | |
| 23 | 8 | 27 67 73 | — | 9 — | | 143 | Inf. cl, warm. F. cl —, aff. cl, cl, hot, cool. 2 cl, cool. | |
| 24 | 7 | — 65 71 | — | — 0 | | 253 | Inf. cl, warm. Del. cl, some cl, hot, cool; F. cl, cl, R. cl, cl, one of heavy, of short drizzle, one with Thunder; a new & cl R. 2 cl, cl, cool. | |
| 25 | 6 | 45 67 66 | — | 8 S W 1 | | 275 | Inf. cl, cl, warm. Del. cl, cl, warm; Del. cl, drizzle & gentle R. 2 cl, cool. | |
| 26 | 7 | 23 63 | — | 0 S 1 | | 293 | Inf. cl, warm. Del. cl, warm; F. cl, cl, R. cl, some heavy; cl, cl, 2 cl, cl, cool. | |
| 27 | 6 | 46 59 | — | 9 S 1 | | 286 | Inf. cl, cool. Del. cl, cl, cl, R. 2 cl, cl, new & cl R. cl. | |
| 28 | 7 | 62 60 69 | 1 | 0 — | | 148 | Inf. cl, cl, cool. Del. cl, cl, hot, cool. 2 cl, cool. | |
| 29 | 6 | 46 62 63 | — | 9 S W 1 | | 30 | Inf. cl, cl, warm. Del. cl, warm; F. cl, cl, aff. cl, cl, gentle, cl, cl, heavy R. 2 cl, cool, some R. | |
| 30 | 6 | 27 61 64 | 1 | 1 S W 0 | | 80 | Inf. cl, warm. Del. cl, some cl, warm; Del. cl, new & cl R. 2 cl, cool. | |
| 31 | 6 | 28 — 62 | — | 8 E 1 | | 383 | Inf. cl, gentle R. —, warm. D. p. gentle R. cool. 2 cl, cl, cool. | |
| 29, 54 59 67 70 | | | | | | 430 | | |
| | | | | | | 3, 521 | | |

A 2^d attempt to take Buenos Ayres has proved unsuccessful & it is decided a Treaty entered into with the Spaniards to quit the place & also to reduce Montevideo.

Peace concluded b/w France & Prussia & Russia.

Damage by Lightning in Norfolk. 4. 9. p. 676.

A violent Thunder Storm at Hull. 4. 9. p. 676.

A severe Thunder Storm at Dublin, &c. 4. 9. p. 675.

Severe Thunder Storms in many places in the north of Eng. 4. 9. p. 673.

Th. 10. 26. m.
August. H. M. 3. 30. p. M. 18. 5. a. m. L. 2. 26. g. a. m.

| Day | Hour | Barom | Therm | Hygrom | Wind | Humid | Weather | Casual Obs. |
|-----|------|-------|----------|--------|------|--------|--|-------------|
| 1 | 6 | 29 | 32 59 67 | 1 | 0 S | 1 | Inf. all, cool. Del. all, let, cool. E all, all, cool. | |
| 2 | 6 | | 32 57 - | | 9 SW | 0 | Inf. all, cool. Del. all, let, cool. E all, all, cool. | |
| 3 | 6 | | 44 61 - | 1 | 0 | 10 S 1 | 13 H. M. Inf. all, warm. Fff - , aff. all, all, let, cool. E all, cool. | |
| 4 | 6 | | 58 38 65 | | 8 | - 0 | Inf. all, cool. Del. all, let, cool. E all, all, cool. | |
| 5 | 6 | | 61 54 64 | | SW | 1 | Inf. all, cool. Del. all, let, cool; all p. all, some wind. | |
| 6 | 6 | | 43 60 63 | 1 | 0 | - 0 | Inf. all, cool. Del. all, let, cool. E all, all, cool. | |
| 7 | 6 | | 52 59 65 | | 4 | 0 | 35 H. M. Inf. all, warm. Fff - , aff. all, all, let, cool. E all, all, cool. | |
| 8 | 6 | | 58 54 - | | 9 | - | 452 Inf. all, cool. Del. all, let, cool. E all, all, cool. | |
| 9 | 7 | | 67 55 - | | | | 19 Inf. all, cool. Del. all, let, cool. E all, all, cool. | |
| 10 | 6 | | 64 54 | | SW | 0 | Inf. all, cool. Del. all, let, cool. E all, all, cool. | |
| 11 | 2 | | 41 66 | | 2 | 2 | Inf. all, cool. Fff - , aff. all, all, let, cool. E all, all, cool. | |
| 12 | 7 | | 33 62 68 | 1 | 1 | - 0 | 51 H. M. Inf. all, cool. Del. all, let, cool. E all, all, cool. | |
| 13 | 6 | | 26 63 70 | | - | 1 | 107 H. M. Inf. all, cool. Del. all, let, cool. E all, all, cool. | |
| 14 | 7 | | 30 61 67 | | 4 | 0 | 431 H. M. Inf. all, cool. Del. all, let, cool. E all, all, cool. | |
| 15 | 6 | | 52 - - - | 0 | SW | 0 | 17 H. M. Inf. all, cool. Del. all, let, cool. E all, all, cool. | |
| 16 | 6 | | 52 63 71 | - | 1 | 0 | Inf. all, cool. Del. all, let, cool. E all, all, cool. | |
| 17 | 6 | | 57 60 70 | - | 0 | - | Inf. all, cool. Del. all, let, cool. E all, all, cool. | |
| 18 | 6 | | 75 58 72 | - | 1 | 0 | Inf. all, cool. Del. all, let, cool. E all, all, cool. | |
| 19 | 6 | | 58 63 74 | - | - | - | Inf. all, cool. Del. all, let, cool. E all, all, cool. | |
| 20 | 6 | | 54 65 70 | - | SW | 0 | Inf. all, cool. Del. all, let, cool. E all, all, cool. | |
| 21 | 6 | | - 63 - | - | 1 | 0 | Inf. all, cool. Del. all, let, cool. E all, all, cool. | |
| 22 | 7 | | 47 - | - | SW | 0 | Inf. all, cool. Del. all, let, cool. E all, all, cool. | |
| 23 | 6 | | 44 65 72 | - | 1 | 1 | Inf. all, cool. Del. all, let, cool. E all, all, cool. | |
| 24 | 6 | | 51 64 67 | - | SW | 0 | Inf. all, cool. Del. all, let, cool. E all, all, cool. | |
| 25 | 6 | | - 58 68 | - | 1 | 0 | 130 Inf. all, cool. Del. all, let, cool. E all, all, cool. | |
| 26 | 6 | | 57 60 70 | - | W | 0 | Inf. all, cool. Del. all, let, cool. E all, all, cool. | |
| 27 | 6 | | 64 58 72 | - | 9 | - | Inf. all, cool. Del. all, let, cool. E all, all, cool. | |
| 28 | 6 | | 32 65 71 | 1 | 0 S | 0 | 52 H. M. Inf. all, cool. Del. all, let, cool. E all, all, cool. | |
| 29 | 6 | | 51 61 | - | 9 SW | 1 | 226 H. M. Inf. all, cool. Del. all, let, cool. E all, all, cool. | |
| 30 | 7 | | 54 58 62 | - | W | 1 | 74 H. M. Inf. all, cool. Del. all, let, cool. E all, all, cool. | |
| 31 | 6 | | 72 54 59 | - | 8 | 10 S 0 | 15 H. M. Inf. all, cool. Del. all, let, cool. E all, all, cool. | |

on Northumberland
in Cumberland
G. M. p. 774
Revol. Thunderstorm in D. p. 775.
D. in Norfolk. S.
D. in Northumberland. S.
D. at Glasgow. S.
at 4-70. 6-71.
Shalund vurrend by the Swedes
to the French.
Island of Heligoland surrend
to the British.
A fine of the Harvest; most of the
wheat, & great pt of grain get in.

September. H. M. 2. 7 a.m. T. 2. 8. 11 p.m. T. M. 16. 9 p.m. L. 2. 24. 11 p.m.

| Day, Hour | Barom | Therm | Hygrom | Wind | Rain | Weather | Casual Obs. | | |
|-----------|-------|-------|--------|---------|----------|---|---|--|--|
| 1 6 39 | 57.48 | 1 | 9 4 | 0 | | Inf. cold, cold. D. cold, cold, hot, cool. E. cold, cold, cool. | | | |
| 2 6 | 59.50 | 62 | — | 46 W | 0 | Inf. cold, cold, cold. D. cold, cold, hot, cool. E. cold, cold, cool. | | | |
| 3 6 | 77.54 | 63 | — | 10 S | 0 | Inf. cold, cold, cool. D. cold, cold, warm. E. cold, cold, warm. | | | |
| 4 2 | 50 | 66 | — | 1 S.W. | 1 | Inf. cold, cool. D. cold, now dry, cold; Frost, some misty, or drizzle; a little warm. E. cold, cool. | At London | | |
| 5 2 | 20 | 62 | — | 9 S | 1 | 220 Inf. cold, mild, drizzle, warm. F. —, cold, cold, cold. E. cold, cool. | | | |
| 6 2 | 0 | 56 | — | 1 S. | 2 | 192 Inf. cold, cold, cool. D. — E. cold, cool. | Winchester Heavy but with strong wind in the H. of England, in Scotland, &c. G. M. — Good port p. 880. | | |
| 7 2 | 40 | 55 | — | 8 | 0 | Inf. cold, cool. F. —, cold, cold, cold, cool. E. cold, cool. | | | |
| 8 2 | 60 | — | — | 11 S.W. | 0 | Inf. cold, cold, cool. D. cold, cold, warm. E. cold, cool. | Copenhagen, the Danish Fleet & Arsenal surrend' to the British. | | |
| 9 2 | 10 | 60 | — | 5 S.W. | 0 | 625 Inf. cold, gentle R. —, warm. F. R. —; cold, now dry, drizzle. E. cold, warm. | | | |
| 10 2 | 70 | 55 | — | 1 S. | 0 | 52 Inf. cold, heavy, cool. F. —. cold, cold, warm. E. cold, cool. | | | |
| 11 2 | 60 | 54 | — | 0 S.W. | 1 | Inf. cold, cold, cool. D. cold, cold, hot, cool. E. cold, cold, cool. | Southampton | | |
| 12 2 | 40 | 52 | — | 9 S.W. | 0 | Inf. cold, cool. D. cold, cold, warm. E. cold, cool. | Report, S. of light | | |
| 13 2 | 60 | 51 | — | S. | 1 | Inf. cold, cold. D. cold, cold, hot, cool. E. cold, cool. | | | |
| 14 2 | — | — | — | W. | — | Inf. cold, cold. D. cold, cold, hot, cool. E. cold, cool. | | | |
| 15 2 | — | 52 | — | 8 S.W. | 0 | 12 Inf. cold, cold. F. cold, cold, cold, warm. E. cold, cold. | | | |
| 16 2 | — | 53 | — | — | — | Inf. cold, cold. D. cold, cold, hot, cool. E. cold, cold. | Southampton | | |
| 17 2 | — | 52 | — | — | — | Inf. cold, cold. D. cold, cold, hot, cool. E. cold, cold. | Salisbury. 2. Day 18th injured by frost. | | |
| 18 2 | 40 | 51 | — | 18 | 1 | Inf. cold, cold, foggy, cold. F. —, cold, cold, cold, cool. E. cold, cold. | Westbury | | |
| 19 9 | 64 | 45 | 52 | — | 9 | Inf. cold, cold. F. —, cold, cold, cold, cool. E. cold, cold. | | | |
| 20 9 | 85 | 44 | 53 | — | 0 | Inf. cold, cold. D. cold, cold, cold; a little cold, cool. E. — | | | |
| 21 9 | 70 | 53 | 55 | 1 | 0 | Inf. cold, cool. D. cold, cold, cool; a little cold, mild, drizzle. E. cold, cool. | | | |
| 22 8 | 40 | 55 | 58 | — | 3 S.W. | 1 | Inf. cold, cool. D. —; F. cold, cold; a little gentle R. E. R. — 8th | | |
| 23 8 | 22 | 57 | — | — | — | 530 Inf. cold, warm. D. —, drizzle or gentle R., warm. E. cold, warm. | | | |
| 24 8 | 17 | 54 | — | 2 | — | 2 | 423 Inf. cold, cool. D. warm; F. cold, cold; a little cold, cold. E. cold, cold, cool. | | |
| 25 8 | 6 | 52 | 56 | — | 1 S.W. | 1 | Inf. cold, cold, cold. F. cold, cold, cool, a little cold in 2 R.; cold, cold, warm. E. cold, cold, cold, a little cold, R. — | | |
| 26 8 | 22 | 49 | 57 | — | 10 | 1 | 130 Inf. cold, cold. D. cold, cold, warm. E. cold, cool. | | |
| 27 8 | 12 | 57 | 59 | — | 5 S.W. | 2 | .80 Inf. cold, warm. D. cold, cold, warm; now dry, cold. E. cold, warm. | | |
| 28 8 | 27 | 53 | 57 | — | 2 W.S.W. | 1 | 215 Inf. cold, cold, cool. D. cold, cold, warm. E. cold, cool. | | |
| 29 8 | 52 | 48 | 53 | — | 0 | 2 | 1 | Inf. cold, cold. D. cold, cold, no drizzle. E. — | |
| 30 7 | 17 | 54 | 56 | — | 3 W | 2 | .97 Inf. cold, cold, cool. D. cold, cold, warm. E. cold, cool. | By an elevated high tide much damage done along the Thames below London, & on the Eastern Coast of the H. G. M. Oct. p. 469 | |

29, 46 J. M. 57

2, 596

29, 46 J. M. 5. 27

2, 596

7

October. H. M. 1. 3 p.m. F. 2. 8. 11 a.m. F. M. 16. 3 p.m. L. 2. 24. 10 a.m. H. M. 31. 1 a.m.

| Day | Hour | Barom | Therm | Hygrom | Wind | Rain | Weather | Casual Obs. |
|-----|------|-------|--------------|--------|-------|------|--|-------------|
| 1 | 7 | 29 | 80 46.51 | 1 | 3 NSE | 0 | Inf. cl., hazy, cold. D —, foggy & drizzle or gentle R. E. cl., cool. | |
| 2 | 7 | | 65 55.54 | — | 6 S | 1 | 157 H. R. Inf. cl., hazy, warm. D. cl., l. cl., warm. E. cl., cl., warm. | |
| 3 | 6 | | 68 56.61 | — | 4 WSE | 0 | Inf. cl., warm. F. —, aff. cl., cl., hazy, warm. E. cl., cl., warm. | |
| 4 | 8 | | 77 — — | 3 SSW | 0 | | Inf. cl., hazy, warm. F —, aff. cl., l. cl., v. warm. E. cl., l. cl., warm. | |
| 5 | 6 | | 73 — 60 | 4 S | 0 | | Inf. cl., foggy, warm. F —; l. cl., cl., v. warm. E. cl., warm. | |
| 6 | 7 | | 63 — 61 | 3 W | 0 | | Inf. cl., warm. F. —, aff. cl., l. cl., hazy, cool. E. cl., warm. | |
| 7 | 7 | | 65 57.62 | — | SW | 1 | Inf. cl., warm. D. cl., cl., warm; l. cl., hazy, cool. E. cl., warm. | |
| 8 | 7 | | 40 58.58 | — | 4 W | 1 | 110 H. R. Inf. cl., warm. D. cl.; F. warm; l. cool. E. cool, f. cl., l. cl. | |
| 9 | 8 | | 78 52.55 | — | 3 — | 0 | Inf. cl., cool. D —, new & drizzle or l. R. E. cl., cool. | |
| 10 | 7 | | 76 56.62 | — | 4 NW | 0 | 16 H. R. Inf. cl., warm, a few low clouds, f. SW. F. cl., warm; l. cl., cl., warm. | |
| 11 | 8 | | 78 57.58 | — | 3 — | 0 | Inf. cl., hazy, warm. D —; l. cl., l. cl., E. cl., warm. | |
| 12 | 8 | | 68 — — | — | — | — | Inf. — — — — — D — — — — — E — — — — — | |
| 13 | 8 | | 60 58.60 | — | — | — | Inf. — — — — — D — — — — — E — — — — — | |
| 14 | 8 | | 64 57.61 | — | 2 S | 0 | Inf. — — — — — F. —, aff. cl., l. cl., hazy. E. cl., l. cl., warm. | |
| 15 | 8 | | 73 58.62 | — | 3 SW | 0 | Inf. cl., hazy, warm. D. warm, cl., drizzle or l. cl., cool. | |
| 16 | 8 | | 75 57.58 | — | 1 W | 0 | Inf. cl., hazy, cool. D. cl., some cl., warm. E. cl., cool. | |
| 17 | 8 | | 63 54 — — | 2 SW | 0 | | Inf. cl., hazy, warm. D —, a 2 in. to drizzle. E. cl., warm. | |
| 18 | 8 | | 66 56.57 | — | 3 NW | 1 | Inf. cl., cool. D. cl., l. cl., cool. E. cl., cool. | |
| 19 | 7 | | 88 43 — — | 0 E | 0 | | Inf. cl., cold. D. cl., l. cl., v. warm. E. cl., cool. | |
| 20 | 2 | | 30 57 — — | 3 S | 0 | | Inf. cl., cl., cool. D. cl., cl., warm. E. cl., some cl., warm. | |
| 21 | 2 | | 0 — — — | 2 — | 1 | | 116 H. R. Inf. cl., warm. D. warm; F. cl., some cl., new & drizzle or l. R. l. cl., l. cl., some cl., R. E. cl., warm. | |
| 22 | 2 | | — — 53 — — | 3 N | 0 | | 129 H. R. Inf. cl., foggy, cool. D. cool; F. foggy, l. drizzle; R. drizzle, gentle or close R. E. R. — | |
| 23 | 2 28 | | 90 48 — — | 1 — | — | | 890 H. R. Inf. cl., cl., cold. D. cl., l. cl., cool. E. cl., cool. | |
| 24 | 2 29 | | .2 — — — | SE | 1 | | Inf. cl., cl., cold. D. cool; F. cl., cl.; l. cl., l. cl., new & drizzle or l. R. E. cl., cool. | |
| 25 | 8 | | 18 45.50 — — | 2 — | 2 | | 183 H. R. Inf. cl., cold. D. cl., l. cl., cold; F. cl., l. cl., l. R. E. cl., cool. | |
| 26 | 8 | | 33 50.52 — — | 3 NE | 1 | | 84 H. R. Inf. cl., cool. D —, new & drizzle or l. R. E. — — — — — | |
| 27 | 7 | | 17 48.49 — — | 4 N | 1 | | 210 H. R. Inf. cl., cool. D — — — — — E. cl., cool. | |
| 28 | 8 | | 52 40.46 — — | 1 NE | 0 | | Inf. cl., v. frost. F. cl., cool, aff. cl., l. cl., warm. E. cl., cool. | |
| 29 | 8 | | 28 47.51 — — | 3 W | 0 | | Inf. cl., hazy, cool, l. R. D. cl., some cl., warm. E. cl., cl., cool. | |
| 30 | 7 | | — 44.50 — — | 1 SW | 0 | | Inf. cl., cool. D. cl., l. cl., warm; l. Wind 3. E. cl., cool. | |
| 31 | 7 | | 36 47.49 — — | N | 1 | | 10 H. R. Inf. cl., l. cl., cool. D — — — — — E. cl., cool. | |

29, 53 52.1052

1905 1,805
besides what may have been lost on 28

A Comet seen this month. 9. M. p. 972.

November. F. 2. 7. a.m. F. 15. 8. a.m. L. 2. 22. 7. p.m. N. 11. 29. 12. m.

| Day, Hour | Barom | Therm | Hygrom | Wind | Baric | Weather | Casual Obs. |
|-----------|-------|----------|--------|---------|-------|--|--|
| 1 | 8 29 | 54 47 52 | 1 | 2 E | 0 | .15 H ⁺ N ⁺ foggy, cool. D ⁺ hazy, cool, new & 5 th S ⁺ N ⁺ E ⁺ p ⁺ m ⁺ , cool. | |
| 2 | 7 | 36 46 49 | — | W | 1 | .85 fog m ⁺ , cool. F ⁺ h ⁺ p ⁺ m ⁺ , cool; h ⁺ p ⁺ gentle N ⁺ E ⁺ close or heavy N ⁺ Wind 3 or 4. H ⁺ N ⁺ — | |
| 3 | 7 28 | 43 43 46 | — | 1 W | 1 | .654 fog m ⁺ , cool. D ⁺ — E ⁺ m ⁺ , cool. | |
| 4 | 7 29 | 12 — 47 | — | W 8 R | 1 | fog m ⁺ , cool. D ⁺ —; h ⁺ p ⁺ 2 or 3 S ⁺ S ⁺ N ⁺ E ⁺ m ⁺ , cool. | |
| 5 | 8 | 24 42 48 | — | 2 SW | 1 | .22 fog m ⁺ , cool. D ⁺ — E ⁺ m ⁺ , cool. | |
| 6 | 8 | 15 43 47 | — | W 6 S | 1 | .58 H ⁺ N ⁺ fog m ⁺ , cool. D ⁺ — E ⁺ m ⁺ , cool, h ⁺ p ⁺ m ⁺ 1 N ⁺ . | |
| 7 | 7 | .2 45 48 | — | 4 | — | .425 H ⁺ N ⁺ fog m ⁺ , cool. D ⁺ m ⁺ , h ⁺ m ⁺ , cool. E ⁺ m ⁺ , cool. | |
| 8 | 8 28 | 50 43 46 | — | 2 S | 0 | fog m ⁺ , foggy, cool. F ⁺ —; h ⁺ p ⁺ m ⁺ , 4 heavy S ⁺ S ⁺ N ⁺ E ⁺ p ⁺ m ⁺ . | |
| 9 | 7 29 | .4 38 | — | 1 W | 0 | .289 fog m ⁺ , cool, h ⁺ m ⁺ Frost. D ⁺ m ⁺ , h ⁺ m ⁺ , cool. E ⁺ m ⁺ , h ⁺ p ⁺ m ⁺ N ⁺ . | |
| 10 | 2 28 | 70 38 | — | 3 E | 1 | .912 H ⁺ N ⁺ fog m ⁺ , cool. D ⁺ m ⁺ gentle, close, or heavy N ⁺ in F ⁺ with snow, cool. Rec ⁺ ran on at Frost | |
| 11 | 1 29 | 10 40 | — | 1 N 6 W | 1 | .613 fog m ⁺ , cool. D ⁺ m ⁺ , cool, h ⁺ m ⁺ warm. E ⁺ m ⁺ , h ⁺ p ⁺ m ⁺ , cool. | |
| 12 | 2 | 60 36 | — | N | 0 | .85 H ⁺ Snow. fog snow — F ⁺ deep, hard Frost. D ⁺ m ⁺ , h ⁺ m ⁺ , cool, h ⁺ m ⁺ warm. E ⁺ m ⁺ , h ⁺ p ⁺ m ⁺ . | |
| 13 | 2 | 70 34 | — | — | — | fog m ⁺ , hard Frost, ice 1/2 inch thick. F ⁺ m ⁺ , h ⁺ m ⁺ , cool, warm; h ⁺ m ⁺ , h ⁺ m ⁺ , cool. | |
| 14 | 2 | 74 37 | — | 4 R 2 | 0 | .770 fog m ⁺ , cool, snow, snow @ h ⁺ p ⁺ m ⁺ & deep in N ⁺ . D ⁺ m ⁺ , hazy, cool, snow — | |
| 15 | 8 | 67 36 38 | — | — | — | fog m ⁺ , cool, snow — D ⁺ m ⁺ , hazy, cool, snow — | |
| 16 | 8 | 56 39 42 | — | 2 | 3 | .131 fog m ⁺ , cool. D ⁺ — E ⁺ — | |
| 17 | 8 | — 40 | — | — | 0 | fog — D ⁺ m ⁺ , h ⁺ m ⁺ , cool, h ⁺ m ⁺ warm. E ⁺ m ⁺ , h ⁺ p ⁺ m ⁺ , cool. | |
| 18 | 8 | 27 — 40 | — | W | 1 | H ⁺ Snow. fog snow —, cool. D ⁺ m ⁺ , F ⁺ snow —; h ⁺ m ⁺ E ⁺ m ⁺ — | Snow exceed ⁺ deep in the North of England & great numbers of Sheep destroyed. G. M. Dec. p. 116. |
| 19 | 8 | .4 34 35 | — | 1 R 2 | 1 | .733 fog m ⁺ , hazy, cool. D ⁺ — E ⁺ m ⁺ , cool. | |
| 20 | 8 28 | 35 36 37 | — | 5 SW | 0 | H ⁺ Snow. fog snow — D ⁺ m ⁺ , h ⁺ p ⁺ m ⁺ , cool, h ⁺ m ⁺ warm. E ⁺ m ⁺ , cool. | |
| 21 | 8 29 | .5 34 | — | 2 W | 0 | .113 fog m ⁺ , h ⁺ m ⁺ , hard Frost. D ⁺ m ⁺ , h ⁺ m ⁺ , cool; h ⁺ p ⁺ m ⁺ Rain. E ⁺ p ⁺ m ⁺ , h ⁺ p ⁺ m ⁺ , cool. | |
| 22 | 8 | 16 30 35 | — | SE | 0 | .655 fog m ⁺ , foggy, cool. D ⁺ — E ⁺ p ⁺ m ⁺ , h ⁺ p ⁺ m ⁺ , cool. | |
| 23 | 8 28 | 74 35 36 | — | 5 R 2 | 0 | fog m ⁺ , h ⁺ m ⁺ , h ⁺ m ⁺ Frost. D ⁺ m ⁺ , h ⁺ m ⁺ , cool, h ⁺ m ⁺ warm. E ⁺ m ⁺ p ⁺ m ⁺ , foggy. H ⁺ N ⁺ . | |
| 24 | 8 | 82 — — | — | 3 W 6 S | 0 | .31 fog m ⁺ , h ⁺ m ⁺ , h ⁺ m ⁺ Frost. D ⁺ m ⁺ , h ⁺ m ⁺ , cool, h ⁺ m ⁺ warm. E ⁺ m ⁺ , h ⁺ p ⁺ m ⁺ , cool. | |
| 25 | 8 29 | .5 — 39 | — | SE | 1 | fog m ⁺ , hazy, cool. F ⁺ p ⁺ m ⁺ , h ⁺ p ⁺ m ⁺ , h ⁺ m ⁺ warm. E ⁺ m ⁺ , h ⁺ m ⁺ , cool. | |
| 26 | 8 | 15 37 | — | SW | 0 | fog m ⁺ , h ⁺ m ⁺ , h ⁺ m ⁺ Frost. D ⁺ m ⁺ , h ⁺ m ⁺ , cool, h ⁺ m ⁺ warm. E ⁺ m ⁺ , foggy | |
| 27 | 8 | 27 32 33 | — | 2 W 6 R | 0 | fog m ⁺ , h ⁺ m ⁺ , h ⁺ m ⁺ Frost, wind below 2. D ⁺ m ⁺ , hazy, Frost — E ⁺ m ⁺ , Frost — | |
| 28 | 8 | 43 28 32 | — | 1 SW | 0 | fog m ⁺ , foggy, Frost — D ⁺ m ⁺ , foggy, cool, snow, new & 5 th S ⁺ N ⁺ . | |
| 29 | 8 | 32 29 31 | — | 2 R W | 0 | .20 E — | |
| 30 | 8 | 41 30 33 | — | 3 | — | | |

in some parts of the North of England & great numbers of Sheep destroyed. G. M. Dec. p. 116.

Snow exceed⁺ deep in the North of England & great numbers of Sheep destroyed. G. M. Dec. p. 116.

The Prince Regent of Portugal & family, & many of his subjects left Portugal for the British in most of his ships of war, & were taken by a British fleet.

29, 19 3/4 3/4 2 55 91 5,491 besides what lost on 10th

December. F. 2. 6. 11 p.m. F. M. 15. 1 a.m. L. 2. 22. 3 a.m. H. M. 29. 1 a.m.

| Day | Hum | Barom | Therm | Hygrom | Wind | Humid | Weather | Casual Obs. | |
|--------------|-----|-------|----------|--------|-------------------|-------|---------|--|---|
| | | | at 2 | | | | | | |
| 1 | 8 | 29 | 56 32 33 | 1 | 5 | N 2 | 0 | Info. foggy, hard Frost. D. foggy, cold. E. — 1 p.m. | Van de Lande boat Infirmary & Britain |
| 2 | 8 | | 51 38 40 | — | 6 | N 6 S | 1 | Info. 4, heavy, cold. D. — E. 4 p.m., 1 p.m., cold. | |
| 3 | 8 | | 56 36 39 | — | 2 | N | 0 | Info. 4, 4 p.m., out Frost. D. 4, 4 p.m., cold, & warm. E. 4 p.m., cold. | |
| 4 | 8 | | — 41 44 | — | 3 | W | 2 | Info. 4, cool. D. 4, 4 p.m., warm. E. 4 p.m., cool. | |
| 5 | 8 | | 33 43 45 | — | 4 | — | 1 | Info. 4, cool. D. —; 4 p.m. 4 p.m. E. 4 p.m., 1 p.m., cool. | |
| 6 | 8 | | 12 37 40 | — | 2 | — | 0 | Info. 4, 4 p.m., 4 p.m. Frost. D. 4, 4 p.m., cold, & warm. E. 4 p.m., cold. | A Frigate lost in Jersey. |
| 7 | 8 | | 21 34 35 | — | 9 | E | 1 | Info. 4, out Frost. D. 4 p.m., cold; after 4 p.m. 4 p.m., heavy, cold, & warm. E. 4 p.m., cool, 1 p.m. & snow. | |
| 8 | 8 | | 28 27 28 | — | 1 | N 10 | 1 | Info. 4, 4 p.m., 4 p.m. Frost. D. Frost — 4 p.m., 4 p.m., after 4 p.m. heavy snow. Wind 3. | A Frigate wrecked on the coast of Cornwall. |
| 9 | 8 | | 52 31 33 | — | 3 | N 2 | 1 | Info. 4, Frost —, mild & thaw. D. — E. 4 p.m., cold. | |
| 10 | 8 | | 66 26 31 | — | 1 | W | 0 | Info. 4, Frost in air. D. 4, heavy, Frost —; 4 p.m. & thaw. E. — | |
| 11 | 8 | | — 34 37 | — | 5 | — | — | Info. foggy, gentle Thaw, cold. D. — E. — | |
| 12 | 8 | | 84 37 41 | — | 6 | — | — | 170 Info. ———. D. 4, heavy, cool. E. — | |
| 13 | 8 | | 87 38 — | — | 5 | N 10 | 1 | Info. 4, heavy, cold. D. 4, 4 p.m., heavy, cool. E. 4 p.m., cool. | |
| 14 | 8 | | 80 42 42 | — | 6 | — | 0 | Info. 4, 4 p.m., cool. D. 4, 4 p.m., cool. E. 4 p.m., cold. | |
| 15 | 8 | | 81 31 31 | — | 3 | W | 0 | Info. 4, 4 p.m., 4 p.m. Frost. D. 4 p.m., cold, & warm. E. 4 p.m., cool. | |
| 16 | 8 | | 67 35 37 | — | 5 | N 2 | 0 | Info. 4, heavy, cold. D. 4, 4 p.m., cool, & warm. E. 4 p.m., cool. | |
| 17 | 8 | | — 33 34 | — | 4 | — | 1 | Info. 4, 4 p.m., foggy, out Frost. D. 4, foggy, cold. E. — | |
| 18 | 8 | | — — — | — | 5 | — | — | Info. 4, foggy, cold. D. — E. — | News with Russia. |
| 19 | 8 | | 72 34 36 | — | 6 | — | — | Info. 4, foggy, cold. D. 4, foggy, cold. E. — | |
| 20 | 8 | | 90 33 33 | — | — | — | 0 | Info. foggy, cold. D. — E. — | |
| 21 | 8 | 20 | 4 32 — | — | — | — | — | Info. foggy, out Frost. D. foggy, cold. E. 4 p.m., 1 p.m. | |
| 22 | 8 | 29 | 43 27 30 | — | 4 | — | — | Info. 4, 4 p.m., heavy, & hard Frost. D. 4, 4 p.m., heavy, Frost — & warm. E. 4 p.m., Frost — | |
| 23 | 8 | | 80 25 29 | — | 3 | — | — | Info. 4, Frost in air. D. 4, heavy, Frost —, Thaw in air. E. 4 p.m., Frost — | The Danish Islands of St. Thome & Santa Cruz surrendered to Britain |
| 24 | 8 | | 77 31 32 | — | 6 | S 2 | 0 | Info. 4, 4 p.m., rimey, Frost — D. 4, foggy, cold, & thaw. E. — | Island of Andree surrendered to the British, to be returned to the Portuguese when they shall receive Portugal. |
| 25 | 8 | | 70 36 42 | — | SW | 1 | — | Info. 4, heavy, cold. D. — E. 4 p.m., cool, now 4 p.m. 4 p.m. | Many Carls at Church. |
| 26 | 8 | | 84 47 48 | — | 7 | — | 2 | 42 Info. 4, foggy, mild & 4 p.m., cool. D. 4, heavy, warm, now 4 p.m. 4 p.m. E. 4 p.m., gentle & close 4 p.m., warm. | |
| 27 | 8 | | 92 44 44 | — | W | 0 | — | 520 Info. 4, heavy, cool. D. — E. 4 p.m., cool. | |
| 28 | 8 | | 48 41 45 | — | 4 | SW | 1 | Info. 4, heavy, cool. D. —; Frost 4 p.m. 4 p.m. E. 4 p.m., 4 p.m. | |
| 29 | 8 | | 4 48 48 | — | 7 | S | 3 | 885 Info. 4, 4 p.m., cool. D. cool; 4 p.m. 4 p.m., 4 p.m. of 4 p.m. E. 4 p.m., 4 p.m. | Small Damage done by the high winds. G. M. Supp. p. 127. Jan. 1806. p. 77. 50. |
| 30 | 8 | | 18 40 41 | — | 4 | SW | 2 | 360 Info. 4, 4 p.m., cool. D. —, now 4 p.m. 4 p.m. E. 4 p.m., cool. | |
| 31 | 8 | | 25 — 45 | — | 5 | — | — | 50 Info. 4, 4 p.m., cool. D. — E. 4 p.m., cool. 4 p.m. | |
| | | | | | 337 | | | | |
| 29, 58 35 37 | | | | | 2, 397 | | | | |
| 29, 51 45 47 | | | | | 28, 405 | | | | |
| | | | | | Twice with my | | | | |
| | | | | | have been lost in | | | | |
| | | | | | Jan. 2, 4 p.m. | | | | |

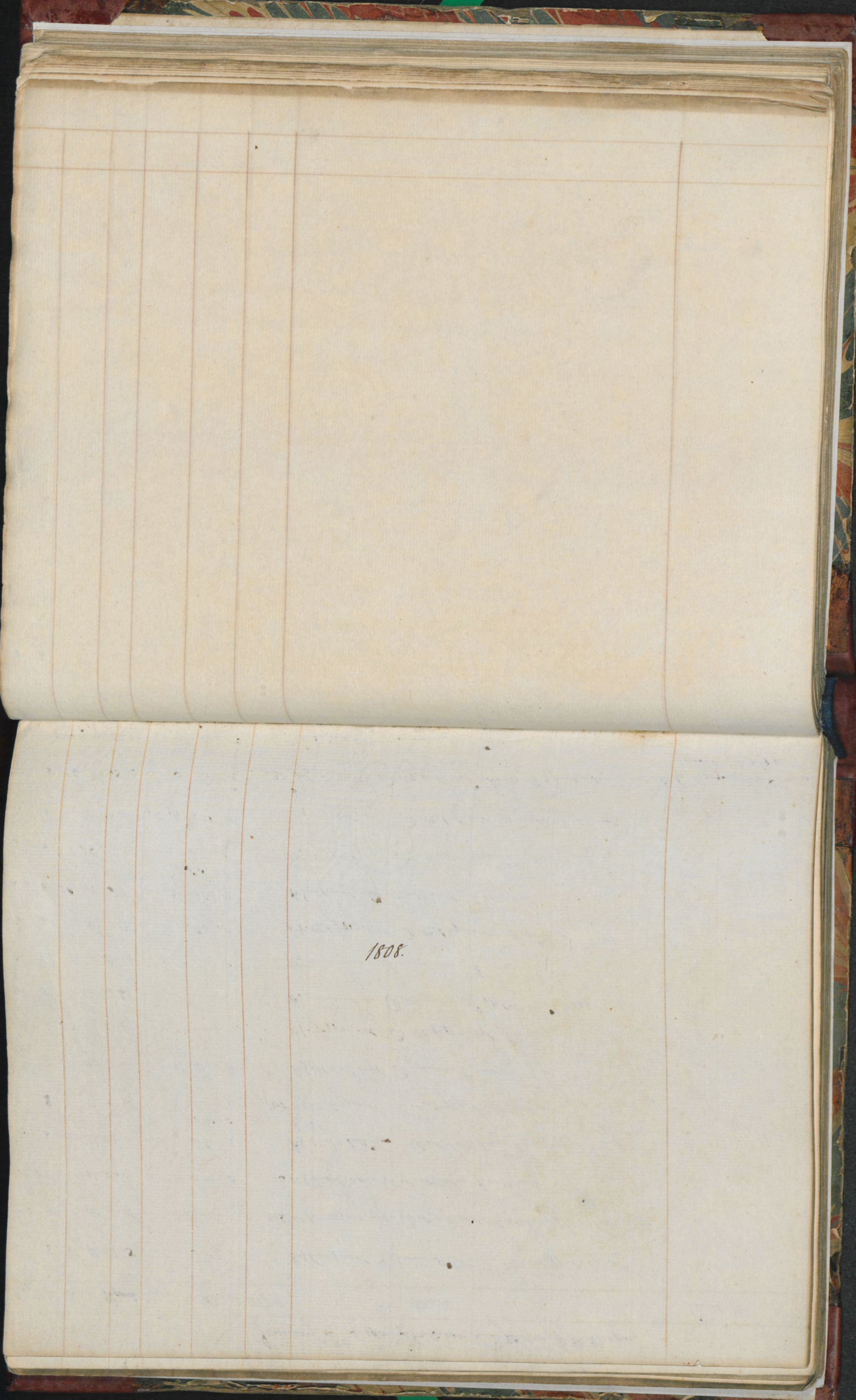

1808.

January. F. 25. 9 p.m. F. M. 13. 4 p.m. L. 2. 20. 11 a.m. H. M. 27. 4 p.m.

| Day, Hour | Baromet | Therm | Hygrom | Wind | Rain &c | Weather | Casual Obs. |
|-----------|---------|----------|--------|------|---------|---|---|
| 1 | 8 28 | 82 41 43 | 1 | 4 SW | 1 | Inf. clouds, cool. Ff. —, app. d. 2, d. 4. 2 cool, f. p. d. 1, d. 2. | |
| 2 | 8 | 30 — 41 | — | 5 | — | 218 H ² N ² . Inf. d. 4, cool. (D. d. 4, d. 4, cool; A. d. sat. d. 4. d. 4, cool. | |
| 3 | 8 | 38 36 38 | — | 3 NW | 0 | .46 Inf. d. 4, cool. D. d. 4, cool. 2 cool, cool. | |
| 4 | 8 29 | 56 34 | — | SE | 0 | Inf. d. 4, d. 4, hard Frost. D. d. 4, d. 4, heavy; A. d. p. foggy. 2 d. 4, cool. 2 d. 4, cool. | |
| 5 | 8 | 27 45 | — | SW | 0 | 160 Inf. d. 4, heavy, cool. D. d. 4, foggy, small mist, cool. 2 d. 4, cool. | |
| 6 | 8 | 40 41 44 | — | 4 W | 0 | Inf. d. 4, d. 4, cool. D. — 2 — | |
| 7 | 8 30 | .5 45 47 | — | 7 | — | Inf. d. 4, foggy, cool. D. d. 4, foggy, cool. 2 — | |
| 8 | 8 | 14 44 45 | — | — | — | Inf. — D. — 2 f. d. 4, app. foggy. | |
| 9 | 8 | — 43 44 | — | — | 1 | Inf. — D. — 2 — | |
| 10 | 8 | .5 — 45 | — | SW | 1 | Inf. d. 4, d. 4, foggy, cool. D. d. 4, heavy, cool. 2 d. 4, cool. | |
| 11 | 8 29 | 65 46 | — | 3 NW | 2 | Inf. d. 4, cool. D. d. 4, d. 4, cool. 2 d. 4, cool. | |
| 12 | 8 | 58 40 41 | — | SE | 1 | Inf. d. 4, cool. D. d. 4, d. 4, cool; A. warm. 2 d. 4, cool. | |
| 13 | 8 | 47 38 42 | — | 4 NW | 0 | Inf. d. 4, d. 4, cool. D. d. 4, d. 4, cool; A. warm. 2 d. 4, cool. | |
| 14 | 8 28 | 86 43 43 | — | 3 W | 2 | .80 Inf. d. 4, cool. D. d. 4, d. 4, cool; Wind 3. 2 f. d. 4, d. 4, cool; A. d. 4, cool. | Gr. Damages committed on the coast of Kent &c. G. d. p. 78. 82. |
| 15 | 8 29 | 74 32 32 | — | 1 SE | 2 | Inf. d. 4, d. 4, cool. D. d. 4, d. 4, cool. 2 d. 4, cool. | |
| 16 | 8 | 82 28 31 | — | SE | 0 | Inf. d. 4, Frost in d. D. d. 4, heavy, Frost —; A. d. p. in d. 4. 2 d. 4, cool. | |
| 17 | 8 30 | .3 30 — | — | 3 SE | 0 | .70 Inf. d. 4, Frost — D. d. 4, d. 4, Frost —; F. d. 4, app. d. 4, Frost in d. 4. 2 d. 4, cool. | |
| 18 | 8 | 12 25 29 | — | — | — | Inf. d. 4, Frost in d. D. d. 4, d. 4, Frost —, Frost in d. 4. 2 f. d. 4, d. 4, Frost — | |
| 19 | 8 29 | 87 32 37 | — | 5 SE | 0 | Inf. d. 4, heavy, Frost —, in d. 4. D. d. 4, heavy, gentle Frost, cool. 2 — | |
| 20 | 8 | 30 35 — | — | 7 W | 1 | .78 H ² N ² . Inf. d. 4, cool. D. d. 4, d. 4, cool. 2 cool, f. p. d. 1, d. 2. | |
| 21 | 9 | 33 26 29 | — | 1 NW | 0 | Inf. d. 4, hard Frost. D. d. 4, Frost — 2 — | |
| 22 | 2 | 50 26 — | — | — | — | Inf. d. 4, Frost in d. D. d. 4, Frost —; 2 f. p. d. 1, d. 2, Frost — | |
| 23 | 2 | 54 37 — | — | 5 | 1 | Inf. d. 4, Frost — D. d. 4, heavy, gentle Frost, cool. 2 — | |
| 24 | 9 | 32 34 39 | — | 7 | 0 | Inf. d. 4, foggy, hard Frost. F. d. 4, foggy, cool; A. d. 4, d. 4, warm. 2 d. 4, cool. | |
| 25 | 8 | .7 35 36 | — | — | — | 114 H ² N ² . Inf. d. 4, foggy, cool. D. d. 4, d. 4, cool; F. d. 4, foggy; A. d. 4, d. 4. 2 d. 4, cool. | |
| 26 | 8 28 | 90 30 33 | — | 3 SE | 0 | Inf. d. 4, d. 4, hard Frost. D. d. 4, d. 4, Frost —, Frost in d. 4; A. d. 4, d. 4. 2 d. 4, cool. | |
| 27 | 8 29 | 15 — — | — | — | — | Inf. d. 4, Frost — D. d. 4, foggy, cool, gentle Frost, new d. 4, d. 4. 2 d. 4, cool. | |
| 28 | 8 28 | 87 41 41 | — | 6 NW | 2 | .61 Inf. d. 4, cool. D. d. 4, cool, Wind 3, new d. 4, d. 4. 2 d. 4, cool. H ² N ² . | |
| 29 | 7 29 | 23 36 40 | — | 2 NW | 2 | .30 Inf. d. 4, cool. D. d. 4, d. 4, cool. 2 d. 4, cool. | |
| 30 | 7 | 34 39 46 | — | 5 SW | 0 | .60 H ² N ² . Inf. d. 4, foggy, cool. F. d. 4, app. d. 4, d. 4, warm. 2 d. 4, cool. | |
| 31 | 8 | 36 44 47 | — | 7 W | 1 | Inf. d. 4, d. 4, cool. D. d. 4, d. 4, warm. 2 d. 4, cool. | |

February. F. 2.4.7 p.m. F. M. 12.4 a.m. L. 2.18.8 p.m. R. M. 26.9 a.m.

| Day | Hour | Barom | Therm | Hygrom | Wind | Rain | Weather | Casual Obs. | |
|-----|------|-------|-------|--------|------|------|--|--|--|
| 1 | 7 29 | 50 | 46 49 | 1 | 6 | SW | 1 | Wet, heavy, cool. Dew: F. foggy. E. wet, incl. M. R. N. | |
| 2 | 7 | 20 | 47 45 | — | — | — | 3 | 219 W. R. wet. Dew: F. foggy, incl. M. R. N. E. wet, cool. | |
| 3 | 7 | 42 | 39 41 | — | 2 | W | 1 | 168 W. R. wet, cool. Dew: F. foggy, incl. M. R. N. E. wet, cool. | |
| 4 | 7 | 40 | 34 39 | — | 3 | W | 0 | W. R. wet, cool. Dew: F. foggy, incl. M. R. N. E. wet, cool. | Garrison of Reggio in Italy surrendered to the French |
| 5 | 7 | 75 | 42 46 | — | 6 | SW | 2 | 115 W. R. wet, cool. Dew: F. foggy, incl. M. R. N. E. wet, cool. | |
| 6 | 7 | 55 | 41 | — | 3 | SW | 2 | W. R. wet, cool. Dew: F. foggy, incl. M. R. N. E. wet, cool. | |
| 7 | 8 | 52 | 45 45 | — | 4 | W | 0 | 56 W. R. wet, cool. Dew: F. foggy, incl. M. R. N. E. wet, cool. | |
| 8 | 7 | 46 | 41 41 | — | SW | 1 | 143 | W. R. wet, cool. Dew: F. foggy, incl. M. R. N. E. wet, cool. | |
| 9 | 7 | 43 | 35 38 | — | 2 | W | 1 | 128 W. R. wet, cool. Dew: F. foggy, incl. M. R. N. E. wet, cool. | |
| 10 | 7 | 68 | 32 35 | — | W | 0 | W. R. wet, cool. Dew: F. foggy, incl. M. R. N. E. wet, cool. | | |
| 11 | 7 | 65 | 34 38 | — | W | 2 | W. R. wet, cool. Dew: F. foggy, incl. M. R. N. E. wet, cool. | | |
| 12 | 7 | 16 | 30 31 | — | 3 | R | 3 | 284 W. R. wet, cool. Dew: F. foggy, incl. M. R. N. E. wet, cool. | |
| 13 | 7 | 43 | 29 30 | — | 2 | — | 2 | 112 W. R. wet, cool. Dew: F. foggy, incl. M. R. N. E. wet, cool. | |
| 14 | 7 | 72 | 27 31 | — | R | 1 | W. R. wet, cool. Dew: F. foggy, incl. M. R. N. E. wet, cool. | | |
| 15 | 7 | 77 | 25 36 | — | S | 0 | W. R. wet, cool. Dew: F. foggy, incl. M. R. N. E. wet, cool. | | |
| 16 | 7 | 56 | 35 39 | — | 7 | R | 1 | W. R. wet, cool. Dew: F. foggy, incl. M. R. N. E. wet, cool. | |
| 17 | 7 | 62 | — 38 | — | 5 | R | 0 | 113 W. R. wet, cool. Dew: F. foggy, incl. M. R. N. E. wet, cool. | |
| 18 | 7 | 67 | 41 46 | — | 7 | W | 0 | 20 W. R. wet, cool. Dew: F. foggy, incl. M. R. N. E. wet, cool. | |
| 19 | 7 | 85 | 37 40 | — | 6 | — | — | 22 W. R. wet, cool. Dew: F. foggy, incl. M. R. N. E. wet, cool. | |
| 20 | 7 30 | 5 | 38 42 | — | 3 | R | 0 | W. R. wet, cool. Dew: F. foggy, incl. M. R. N. E. wet, cool. | |
| 21 | 7 | 10 | 35 39 | — | — | — | — | W. R. wet, cool. Dew: F. foggy, incl. M. R. N. E. wet, cool. | |
| 22 | 7 | — | 33 38 | — | 2 | R | 0 | W. R. wet, cool. Dew: F. foggy, incl. M. R. N. E. wet, cool. | |
| 23 | 7 | 5 | — 36 | — | R | 2 | — | W. R. wet, cool. Dew: F. foggy, incl. M. R. N. E. wet, cool. | |
| 24 | 7 | 12 | 35 | — | 4 | — | 3 | W. R. wet, cool. Dew: F. foggy, incl. M. R. N. E. wet, cool. | |
| 25 | 7 | 36 | 32 35 | — | 1 | R | 1 | W. R. wet, cool. Dew: F. foggy, incl. M. R. N. E. wet, cool. | |
| 26 | 7 | 27 | — 36 | — | W | 1 | — | W. R. wet, cool. Dew: F. foggy, incl. M. R. N. E. wet, cool. | |
| 27 | 7 | 13 | 33 43 | — | 2 | R | 0 | W. R. wet, cool. Dew: F. foggy, incl. M. R. N. E. wet, cool. | |
| 28 | 8 | 5 | 39 46 | — | — | — | — | W. R. wet, cool. Dew: F. foggy, incl. M. R. N. E. wet, cool. | |
| 29 | 7 29 | 87 | 44 49 | — | W | 0 | — | W. R. wet, cool. Dew: F. foggy, incl. M. R. N. E. wet, cool. | |

29, 75 26, 49

1, 264

29, 75 36 43

1, 264

March. F. 2.5. 2 p.m. F. M. 12. 2 p.m. L. 2. 14. 6 a.m. H. M. 27. 2 a.m.

| Day, Hour | Barom | Therm | Hygrom | Wind | Rain | Weather | Casual Obs. |
|-----------|-------|----------|--------|---------|------|--|---|
| 1 | 7 29 | 98 47 50 | 1 | 4 N | 2 | Inf. 47, wet. D. 47, heavy, warm. E. 47, wet. | |
| 2 | 7 30 | .2 45 51 | — | 3 N 10 | 0 | Inf. 47, heavy, wet. D. 47, heavy, aff. 47, cold, warm. E. 47, wet. | Island of Marie Galante carried to the British. |
| 3 | 7 | — 47 | — | 2 — | 1 | Inf. 47, cold, wet. D. 47, wet, new 47, cold, warm. E. 47, wet. | |
| 4 | 6 | .6 37 48 | — | 1 N | 0 | Inf. 47, cold, frost. D. 47, warm, wet. E. 47, cold. | |
| 5 | 6 | .8 40 44 | — | 2 N 10 | 1 | Inf. 47, heavy, cold. F. —; 47, warm, wet. E. 47, cold. | |
| 6 | 6 | — 36 | — | 1 — | — | Inf. 47, cold, frost. D. 47, cold, warm. E. 47, cold. | |
| 7 | 6 | .3 35 42 | — | 0 E | 1 | Inf. 47, cold, frost. D. 47, cold, Wind 3; F. 47, aff. 47, warm. E. 47, cold. | |
| 8 | 6 29 | 95 34 37 | — | — | — | Inf. 47, cold, frost, wet. D. 47, cold. E. — | A French Frigate taken. |
| 9 | 6 | 98 33 40 | — | 4 E | 1 | Inf. 47, cold, frost. D. 47, cold, warm; 47, cold. E. 47, cold. | |
| 10 | 6 | — 37 38 | — | 1 — | — | Inf. 47, cold, cold. D. 47, cold. E. — | |
| 11 | 6 30 | .2 32 39 | — | 0 — | 0 | Inf. 47, cold, hard frost. D. 47, cold, Wind 2. E. — | |
| 12 | 6 29 | 93 35 38 | — | 2 | 1 | Inf. 47, cold. D. — E. — | |
| 13 | 6 | 86 36 40 | — | 4 N | 0 | Inf. 47, cold. D. 47, cold. E. — | A French Frigate taken. |
| 14 | 6 | 82 37 | — | 4 E | 0 | Inf. 47, cold. D. — E. — | |
| 15 | 6 | 64 35 45 | — | 2 | 2 | Inf. 47, cold. F. 47, aff. 47, cold, warm. E. 47, cold. | |
| 16 | 6 | 61 36 46 | — | — | 1 | Inf. 47, cold, frost. D. 47, cold, warm. E. 47, cold. | Insurrection at Madrid |
| 17 | 6 | 65 34 | — | — | — | Inf. 47, cold, frost. D. 47, cold. E. — | |
| 18 | | | | 4 E | 1 | Inf. 47, foggy, frost. D. 47, cold; F. 47, heavy, cold; 47, cold, warm. At 8 P.M. E. 47, cold. | |
| 19 | 2 | 27 35 | — | 1 E 6 S | 1 | Inf. 47, hard frost. D. 47, cold; F. 47, heavy, cold. E. 47, cold, 47, cold. | King of Spain abdicated the Throne to his son. |
| 20 | 7 | 14 38 44 | — | 5 SE | 1 | Inf. 47, heavy, cold. D. — new 47, cold. E. — 47, cold. | |
| 21 | 7 | 34 43 | — | 7 — | 0 | Inf. 47, foggy, wet. D. 47, cold; F. 47, heavy, cold, mid 47, cold; 47, cold, 47, cold. | |
| 22 | 7 | 57 38 41 | — | 4 E | 0 | Inf. 47, cold. D. 47, cold; F. 47, heavy, cold; 47, cold, warm. E. 47, cold, 47, cold. | A Danish man of war captured. |
| 23 | 6 | 64 33 35 | — | 1 4 E | 1 | Inf. 47, cold, hard frost. D. 47, cold, cold. E. 47, cold. | |
| 24 | 6 | 66 34 38 | — | — | — | Inf. 47, cold, frost. D. 47, cold, new 47, cold, warm. E. 47, cold. | Lt Genl. Whitlocke cashiered for bad conduct at Buenos Ayres. |
| 25 | 7 | 57 30 39 | — | 2 | 1 | Inf. 47, cold, frost. D. 47, cold, warm. E. 47, cold. | |
| 26 | 6 | 56 33 45 | — | 4 E | 1 | Inf. 47, cold, hard frost. D. 47, cold, warm, cold. E. 47, cold. | |
| 27 | 7 | 70 37 38 | — | 4 E | 1 | Inf. 47, cold. D. 47, cold. E. — | |
| 28 | 6 | 73 34 41 | — | — | — | Inf. 47, cold, frost. D. 47, cold, cold, warm. E. 47, cold. | |
| 29 | 6 | 78 31 | — | 0 | — | Inf. 47, cold, frost. D. 47, heavy, cold, warm. E. 47, cold. | |
| 30 | 2 | 70 39 | 9 | — | — | Inf. 47, cold. D. 47, cold. E. — | Island of Desade taken by the French at Kingston |
| 31 | 2 | 60 38 1 | 0 | N 6 E | 1 | Inf. 47, cold. D. 47, cold; F. 47, heavy, cold. E. 47, cold. | Colombo |

April. J. 2. 4. a.m. J. M. 10. 11 p.m. L. 2. 17. 6 p.m. H. M. 25. 7 p.m.

| Day, Hour | Baromet | Therm | Hygrom | Wind | Rain & | Weather | General Obs. |
|-----------|-------------|-------|--------|--------|--------|--|---|
| 1 2 | 29 30 | 42 | 9 | NW 1 | | Inf. cl, cold. F. cl, cold, warm; L. cl, cold, somewhat L. snow. E. cl, cold. | At London |
| 2 2 | 50 | 41 | — | W 1 | | Inf. cl, cold. D. cl, cold, warm. E. cl, cold. | |
| 3 2 | 40 | 46 | 1 | — | | Inf. snow, cold. D. cl, cold; F. sp. snow —; A. 3 L. R. E. cl, cl, cold. | |
| 4 2 | 10 | 48 | — | SE 1 | 202 | Inf. cl, cold. F. sp. —, after fog & S. S. R. or drizzle. E. mild drizzle, wet. | |
| 5 2 | 28 90 | 50 | — | 5 | — | * 895 H. R. Inf. cl, cold. Drizzle, cold. E. — | * Rec. ran over |
| 6 2 | 29 20 | 51 | — | 6 | — | 484 H. R. Inf. foggy, warm. D. —, new fog & R. E. mild drizzle, warm. | |
| 7 2 | 40 | 53 | — | 5 | — | 480 H. R. Inf. foggy, warm. D. — E. — | |
| 8 2 | 60 | 54 | — | 1 NW 1 | 305 | H. R. Inf. cl, cold. D. cl, cl, cold, warm, new fog & S. S. R. E. foggy, L. sp. cl, cold. | |
| 9 2 | 90 | 50 | — | 0 | — | Inf. cl, cold. D. cl, warm, L. sp. cl, cold. E. cl, cold. | |
| 10 2 | — | 51 | — | 1 W 0 | | Inf. foggy, cold. D. cl, cl, heavy, warm. E. cl, cold. | |
| 11 2 | — | 52 | — | 0 W 0 | | Inf. foggy, cold. D. cl, cl, heavy, warm. E. foggy, cold. | |
| 12 2 | 80 | 53 | — | — | 1 | Inf. cl, cold. F. sp. —, after shower. E. cl, cold. | |
| 13 2 | 90 | 55 | — | NW 0 | | Inf. cl, cl, cold. D. cl, cl, warm. E. cl, cl, cold. | At Cambridge |
| 14 2 | 80 | 61 | — | 9 W 0 | | Inf. cl, cl, cold. D. cl, heavy, L. cl, cold. E. cl, cold. | — Kingston |
| 15 8 | 74 50 60 | 1 | 0 | — | 1 | Inf. cl, cold. D. cl, cl, cold. E. cl, cold. | — Sharn |
| 16 8 | 73 43 51 | — | — | NE 2 | 2 | Inf. cl, cold. D. cl, cl, cold. E. cl, cl, cold, L. sp. cl, L. sp. cl. | |
| 17 7 | 84 37 47 | — | — | NE 0 | | Inf. cl, cold, Frost. D. cl, hot, cold; E. cl, cold. | |
| 18 7 | 76 | 46 | — | N 0 | | Inf. cl, cl, cold, Frost. D. cl, cl, hot, cold. E. cl, cl, cold. | With the fog begin to fall |
| 19 8 | 43 39 43 | — | — | NE 1 | | Inf. snow, cold. F. —; L. cl, cl, cold, warm. E. cl, cold. | |
| 20 6 | 29 34 | — | — | SE 0 | 288 | Inf. cl, cl, hard Frost. D. cl, cold; F. sp. cl; L. sp. snow & R. E. — | |
| 21 6 | 28 55 35 | — | — | NE 3 | 540 | H. R. snow. Inf. snow —, cold. D. cold; F. snow —; L. sp. cl, cl, warm. E. cl, cl, cold, sp. heavy cloud & hail. | |
| 22 6 | 29 12 38 41 | — | — | NE 1 | 296 | Inf. cl, cold. D. —, new fog & mild R. E. — | |
| 23 6 | — 39 42 | — | — | NE 0 | 60 | H. R. Inf. mild R. cold. D. cl, cold, fog & S. S. R. or hail. E. cl, cold. | |
| 24 7 | 27 40 48 | — | — | NE 2 | 306 | H. R. Inf. cl, cold. D. cl, cold, fog & S. S. R. or hail & R. new fog & cl. E. cl, cl, cold. D. cold; | |
| 25 6 | 57 36 | — | — | 0 N 0 | 252 | Inf. cl, cold, Frost. F. sp. cl, cl, warm, after cl, cl; L. new fog & S. S. R. or hail or snow. E. cl, cold. | Snow deep at Stanmore in West more land. G. M. Aug. p. 453. |
| 26 6 | — 38 46 | — | — | — | 20 | Inf. cl, cold. D. cl, cold, new fog & L. cl, warm. E. cl, cold. | |
| 27 7 | 60 39 42 | — | — | NE 0 | | Inf. cl, cold. D. cl, cold; F. sp. gentle R. & heavy R. E. cl, cold. | |
| 28 6 | — 44 | — | — | — | 1 | 260 Inf. cl, cold. D. —; L. sp. cl, warm. E. cl, cold. | |
| 29 7 | — 40 43 | — | — | — | | Inf. cl, cold. D. —. E. — | |
| 30 6 | 57 | 48 | — | — | 0 | Inf. cl, heavy, cold. F. cl, cold; A. cl, cl, warm. E. cl, cold. | A Resolution in Spain |

29, 50 35, 47

4, 389
inclined to
what is said

May. J. 2. 3. 5 p.m. J. M. 10. 8⁴⁵ a.m. L. 2. 17. 7 a.m. R. M. 25. 11 a.m.

[illegible]

June. T. 2. 1. 12 p.m. T. 2. 5. 4 p.m. L. 2. 15. 10 p.m. H. 2. 24. 1 a.m.

| Day, Hour | Barom | Therm | Hygrom | Wind | Rain &c | Weather | Casual Obs |
|--------------|-------|-------------|--------|-----------|---------|---|--|
| 1 | | | | NW 1 | | Inf. cl, cool. Ff —, aff. cl, l. cl, h. cl, cool. E cl, cool. | At 86° |
| 2 | | | | SW 1 | | Inf. cl, cool. D warm, F cl, cl, l. cl, l. p. new & f. m. 1 R. E cl, cool. | |
| 3 | 6 | 29 50 55 59 | 9 5 | 1 | | Inf. cl, cool. D —, F l. p. m. 1 R. D. f. p. d. shewy, l. p. gentle on cl. 2 f. R. —, l. p. cl. | |
| 4 | 6 | 35 56 58 | 1 0 | SE 1 | 260 | Inf. cl, cool. F cl, some cl, warm, Shad D; a frag. Shad R. cool. E cl, l. p. cl, cool. | |
| 5 | 6 | 32 55 59 | — | SE 0 | 391 | Inf. cl, cool. D cl, some cl, cool, frag. Shad R. 2 — | |
| 6 | 5 | 38 51 55 | 9 | W 6 R 1 | 152 | Inf. cl, cool. D —, new & f. l. cl. E — | Was declared by Spain of France |
| 7 | 6 | 54 52 | — | NW 1 | | Inf. cl, cool. F cl, cl, warm; a frag. Shad R. cool. E cl, cl, cool. | |
| 8 | 2 | 40 38 | — | W 6 N 1 | 18 | Inf. cl, l. cl, cool. D cl, cool, Shad R. E cl, some cl, cool. | At Bouillon on the W. |
| 9 | 2 | 30 56 1 | 0 | W 0 | 126 | Inf. cl, cool. D cool; F m. p. d. shewy a gentle R. a shewy. E cl, cool. | — Warwick |
| 10 | 2 | 60 59 | 9 | N 0 | | Inf. foggy, cool. Ff —, aff. cl, l. cl, v. warm. E cl, l. cl, cool. | — Birmingham |
| 11 | 2 | 70 65 | — | 8 | | Inf. cl, l. foggy, cool. F cl, l. cl, h. cl, cool; a Thunder Shad or two at a distance. a l. p. on a heavy Thunder Storm a. cl. E cl, cool. | Joseph Buonaparte executed the Office of King of Spain at Bayonne. |
| 12 | 2 | 80 62 | — | 9 | | Inf. cl, l. cl, warm. D cl, cl, v. warm. E cl, l. cl, cool. | — Stratford upon Avon |
| 13 | | | | W 6 S 0 | | Inf. cl, l. cl, cool. D cl, cl, h. cl, cool. E cl, cl, cool. | — Compton |
| 14 | 8 | 74 59 61 | — | SW 1 | | Inf. cl, cool. F cl, cl, warm; a cl, cool, l. p. m. 1 R. E cl, cool, some d. shewy a gentle R. a. R. | Two French Men of War & Frigate in Cadix Harbour surrendered to the Spaniards. |
| 15 | 8 | 57 — 62 | — | NW 1 | 85 | Inf. cl, cool. F l. p. cl, cool, 10 heavy Shad R. a. cl, cl, warm. E cl, cl. | |
| 16 | 6 | 40 56 59 | — | — 0 | 203 | Inf. cl, l. cl, cool. Ff —, aff. cl, cold. E cl, cold. | |
| 17 | 6 | 54 58 60 | — | W 6 S 1 | | Inf. cl, cl, cool. D cool; Ff cl, cl, aff. cl. E cl, cool. | |
| 18 | 8 | 73 61 67 | 1 0 | — | | Inf. cl, warm. Ff —; aff. cl, cl, h. cl, cool. E cl, cool. | |
| 19 | 6 | 77 60 69 | — | 1 W 6 R 0 | | Inf. cl, foggy, cool. Ff —, aff. cl, l. cl, h. cl, cool. E cl, l. cl, cool. | |
| 20 | 6 | — 61 70 | 9 | W 6 S 0 | | Inf. cl, cool. D cl, l. cl, h. cl, cool. E cl, cool. | |
| 21 | 7 | 70 63 71 | — | NW 1 | | Inf. cl, cool. D cl, l. cl, h. cl, cool. E cl, h. cl, warm. | |
| 22 | 7 | 47 — 66 | — | 8 S 1 | | Inf. cl, v. warm. D warm, Ff cl; a 2 small or gentle R. — E R. — | |
| 23 | | | | | 208 | D w, cl, warm. | 7-107 |
| 24 | 10 | 54 66 68 | — | 7 SE 1 | | D cl, cl, h. cl, cool. E cl, l. cl, cool. | |
| 25 | 8 | 74 60 69 | — | 9 NW 0 | | Inf. cl, warm. Ff —, aff. cl, l. cl, h. cl, cool. E cl, l. cl, cool. | |
| 26 | 8 | — 65 — | — | 8 R 1 | | Inf. cl, warm. F cl, h. cl, cool, l. p. cl; a l. p. d. shewy a. cl, cl, warm. E cl, cl, cool. | |
| 27 | 8 | 76 61 | — | W 6 S 1 | | Inf. cl, cool. Ff cl, warm, l. p. cl, cool; a cl, cl, warm. E cl, cool. | |
| 28 | 7 | 78 65 | — | — | | Inf. cl, cool. F —; a cl, cl, warm. E cl, cool. | Tuscany, Parma, & Modena added by Buonaparte to France; & Rome to Italy. |
| 29 | 7 | 82 59 | — | — | | Inf. cl, cool. Ff —, aff. cl, l. cl, h. cl, cool. E cl, cool. | |
| 30 | 7 | 90 63 70 | — | 2 1 | | Inf. cl, cool. D cl, l. cl, h. cl, cool. E cl, cool. | Instructions in several of the Provinces of Spain to resist the French; & a Declaration from the Assembly of the Province of Asturias sent to England for assistance in Portugal also of French. |
| 29, 63 57 64 | | | | 1, 443 | | | |

July. J. 2. 1. 6 a.m. J. 7. 12 p.m. L. 2. 15. 3 p.m. H. 7. 23. 12 m. J. 2. 30. 10 a.m.

| Day | Hour | Barom | Therm | Hygrom | Wind | Rain | Weather | Casual Obs. | |
|-----|------|-------|----------|--------|------|------|---|--|--|
| 1 | 7 | 29 | 88 61 68 | 8 | 2 | 1 | W. S. W. cool. D. W. S. W. hot, cool. E. W. S. W. | | |
| 2 | 7 | 77 | -66 | | SE | 1 | W. S. W. cool. F. W. S. W. hot, warm. E. W. S. W. cool. | | |
| 3 | 6 | 74 | 57 63 | | | | W. S. W. cool. F. W. S. W. hot, warm. E. W. S. W. cool. | | |
| 4 | 7 | - | 58 66 | | | 0 | W. S. W. cool. D. W. S. W. hot, cool. E. W. S. W. | | |
| 5 | 6 | 70 | 56 65 | | | | W. S. W. cool. D. W. S. W. hot, cool. E. W. S. W. | Peace proclaimed between Britain & Spain. | |
| 6 | 7 | 80 | 60 62 | | NE | 0 | W. S. W. cool. D. W. S. W. hot, cool. E. W. S. W. | The French repulsed in our attack on Sagor in Spain. | |
| 7 | 7 | 85 | 62 69 | | | | W. S. W. cool. D. W. S. W. hot, cool. E. W. S. W. | A Turkish Frigate taken. | |
| 8 | 6 | 76 | 60 63 | | W | 0 | W. S. W. cool. D. W. S. W. hot, cool. E. W. S. W. | | |
| 9 | 6 | 68 | -68 1 | 0 | NE | 1 | W. S. W. cool. D. W. S. W. hot, cool. E. W. S. W. | | |
| 10 | 6 | 72 | 61 70 | | SE | 0 | W. S. W. cool. D. W. S. W. hot, cool. E. W. S. W. | | |
| 11 | 6 | 76 | 64 | | SW | 0 | W. S. W. cool. D. W. S. W. hot, cool. E. W. S. W. | | |
| 12 | 8 | - | 68 82 | | SW | 0 | W. S. W. cool. D. W. S. W. hot, cool. E. W. S. W. | | |
| 13 | 6 | 68 | 71 84 | | SE | 0 | W. S. W. cool. D. W. S. W. hot, cool. E. W. S. W. | | |
| 14 | 7 | - | 69 79 | | SE | 1 | W. S. W. cool. D. W. S. W. hot, cool. E. W. S. W. | | |
| 15 | 8 | - | 75 81 | | SE | 1 | W. S. W. cool. D. W. S. W. hot, cool. E. W. S. W. | | |
| 16 | 6 | - | 67 72 | | SE | 1 | W. S. W. cool. D. W. S. W. hot, cool. E. W. S. W. | | |
| 17 | 6 | - | 65 75 | | SE | 1 | W. S. W. cool. D. W. S. W. hot, cool. E. W. S. W. | | |
| 18 | 6 | 76 | 66 78 | | | 0 | W. S. W. cool. D. W. S. W. hot, cool. E. W. S. W. | | |
| 19 | 6 | 64 | 67 70 | | W | 0 | W. S. W. cool. D. W. S. W. hot, cool. E. W. S. W. | | |
| 20 | 6 | 50 | 63 66 | | W | 1 | W. S. W. cool. D. W. S. W. hot, cool. E. W. S. W. | | |
| 21 | 6 | 37 | 66 67 | | SW | 1 | W. S. W. cool. D. W. S. W. hot, cool. E. W. S. W. | | |
| 22 | 6 | 35 | -63 | | | | W. S. W. cool. D. W. S. W. hot, cool. E. W. S. W. | | |
| 23 | 6 | 42 | 62 67 | | 0 | | W. S. W. cool. D. W. S. W. hot, cool. E. W. S. W. | | |
| 24 | 6 | 52 | 60 68 | | 8 | 0 | W. S. W. cool. D. W. S. W. hot, cool. E. W. S. W. | | |
| 25 | 6 | 46 | 62 65 | | 0 | 0 | W. S. W. cool. D. W. S. W. hot, cool. E. W. S. W. | | |
| 26 | 6 | - | -67 | | | | W. S. W. cool. D. W. S. W. hot, cool. E. W. S. W. | | |
| 27 | 8 | 48 | 63 66 | | 9 | SW | 1 | W. S. W. cool. D. W. S. W. hot, cool. E. W. S. W. | |
| 28 | 6 | 27 | 62 68 | | 0 | SE | 1 | W. S. W. cool. D. W. S. W. hot, cool. E. W. S. W. | |
| 29 | 6 | 30 | 63 | | SW | 0 | W. S. W. cool. D. W. S. W. hot, cool. E. W. S. W. | | |
| 30 | 6 | 32 | -70 | | SE | 0 | W. S. W. cool. D. W. S. W. hot, cool. E. W. S. W. | | |
| 31 | 6 | 48 | 65 73 | | 9 | SW | 0 | W. S. W. cool. D. W. S. W. hot, cool. E. W. S. W. | |

29, 61 61, 61, 61

3, 796

besides what
lost on 16th

At 1-69, 5-69.

At 7-79.

At 5-82

Some persons from the
fleet, 9. 30. p. 64. 650.

At 5-78. 8-75.

At 5-79.

At 5-79.

At 5-79.

At 5-79.

At 5-79.

At 5-79.

At 5-79.

At 5-79.

At 5-79.

At 5-79.

At 5-79.

At 5-79.

At 5-79.

At 5-79.

At 5-79.

At 5-79.

At 5-79.

At 5-79.

At 5-79.

At 5-79.

At 5-79.

At 5-79.

At 5-79.

At 5-79.

At 5-79.

At 5-79.

At 5-79.

At 5-79.

At 5-79.

At 5-79.

At 5-79.

At 5-79.

At 5-79.

At 5-79.

At 5-79.

At 5-79.

At 5-79.

At 5-79.

At 5-79.

At 5-79.

At 5-79.

At 5-79.

At 5-79.

At 5-79.

At 5-79.

At 5-79.

At 5-79.

At 5-79.

At 5-79.

At 5-79.

At 5-79.

At 5-79.

At 5-79.

At 5-79.

At 5-79.

At 5-79.

At 5-79.

At 5-79.

At 5-79.

At 5-79.

At 5-79.

At 5-79.

At 5-79.

At 5-79.

At 5-79.

At 5-79.

At 5-79.

At 5-79.

At 5-79.

At 5-79.

At 5-79.

At 5-79.

At 5-79.

At 5-79.

At 5-79.

At 5-79.

At 5-79.

At 5-79.

At 5-79.

At 5-79.

At 5-79.

At 5-79.

At 5-79.

At 5-79.

At 5-79.

At 5-79.

At 5-79.

At 5-79.

At 5-79.

At 5-79.

At 5-79.

At 5-79.

At 5-79.

At 5-79.

At 5-79.

At 5-79.

At 5-79.

At 5-79.

At 5-79.

At 5-79.

At 5-79.

At 5-79.

At 5-79.

At 5-79.

At 5-79.

At 5-79.

At 5-79.

At 5-79.

At 5-79.

At 5-79.

At 5-79.

At 5-79.

At 5-79.

At 5-79.

At 5-79.

At 5-79.

At 5-79.

At 5-79.

At 5-79.

At 5-79.

At 5-79.

At 5-79.

At 5-79.

At 5-79.

At 5-79.

At 5-79.

At 5-79.

At 5-79.

At 5-79.

At 5-79.

At 5-79.

At 5-79.

At 5-79.

At 5-79.

At 5-79.

At 5-79.

At 5-79.

At 5-79.

At 5-79.

At 5-79.

At 5-79.

At 5-79.

At 5-79.

At 5-79.

At 5-79.

At 5-79.

At 5-79.

At 5-79.

At 5-79.

At 5-79.

At 5-79.

At 5-79.

At 5-79.

At 5-79.

At 5-79.

At 5-79.

At 5-79.

At 5-79.

At 5-79.

At 5-79.

At 5-79.

At 5-79.

At 5-79.

At 5-79.

At 5-79.

At 5-79.

At 5-79.

At 5-79.

At 5-79.

At 5-79.

At 5-79.

At 5-79.

At 5-79.

At 5-79.

At 5-79.

At 5-79.

At 5-79.

At 5-79.

At 5-79.

At 5-79.

At 5-79.

At 5-79.

At 5-79.

At 5-79.

At 5-79.

At 5-79.

At 5-79.

At 5-79.

At 5-79.

At 5-79.

At 5-79.

At 5-79.

At 5-79.

At 5-79.

At 5-79.

At 5-79.

At 5-79.

At 5-79.

At 5-79.

At 5-79.

At 5-79.

At 5-79.

At 5-79.

At 5-79.

At 5-79.

At 5-79.

At 5-79.

At 5-79.

At 5-79.

At 5-79.

At 5-79.

At 5-79.

At 5-79.

At 5-79.

At 5-79.

At 5-79.

At 5-79.

At 5-79.

At 5-79.

At 5-79.

At 5-79.

At 5-79.

At 5-79.

At 5-79.

At 5-79.

At 5-79.

At 5-79.

At 5-79.

At 5-79.

At 5-79.

At 5-79.

At 5-79.

At 5-79.

At 5-79.

At 5-79.

At 5-79.

At 5-79.

At 5-79.

At 5-79.

At 5-79.

At 5-79.

At 5-79.

At 5-79.

At 5-79.

At 5-79.

At 5-79.

At 5-79.

At 5-79.

At 5-79.

At 5-79.

At 5-79.

At 5-79.

At 5-79.

At 5-79.

At 5-79.

At 5-79.

At 5-79.

At 5-79.

At 5-79.

At 5-79.

At 5-79.

At 5-79.

At 5-79.

At 5-79.

At 5-79.

At 5-79.

At 5-79.

At 5-79.

At 5-79.

At 5-79.

At 5-79.

At 5-79.

At 5-79.

At 5-79.

At 5-79.

At 5-79.

At 5-79.

At 5-79.

At 5-79.

At 5-79.

At 5-79.

At 5-79.

At 5-79.

At 5-79.

At 5-79.

At 5-79.

At 5-79.

At 5-79.

At 5-79.

At 5-79.

At 5-79.

At 5-79.

At 5-79.

At 5-79.

At 5-79.

At 5-79.

At 5-79.

At 5-79.

At 5-79.

At 5-79.

At 5-79.

At 5-79.

At 5-79.

At 5-79.

At 5-79.

At 5-79.

At 5-79.

At 5-79.

At 5-79.

At 5-79.

At 5-79.

At 5-79.

At 5-79.

At 5-79.

At 5-79.

At 5-79.

At 5-79.

At 5-79.

At 5-79.

At 5-79.

At 5-79.

At 5-79.

At 5-79.

At 5-79.

At 5-79.

At 5-79.

At 5-79.

At 5-79.

At 5-79.

At 5-79.

At 5-79.

At 5-79.

At 5-79.

At 5-79.

At 5-79.

At 5-79.

At 5-79.

At 5-79.

At 5-79.

At 5-79.

At 5-79.

At 5-79.

At 5-79.

At 5-79.

At 5-79.

At 5-79.

At 5-79.

At 5-79.

At 5-79.

At 5-79.

At 5-79.

At 5-79.

At 5-79.

At 5-79.

At 5-79.

At 5-79.

At 5-79.

At 5-79.

At 5-79.

At 5-79.

At 5-79.

At 5-79.

At 5-79.

At 5-79.

At 5-79.

At 5-79.

At 5-79.

At 5-79.

At 5-79.

At 5-79.

At 5-79.

At 5-79.

At 5-79.

At 5-79.

At 5-79.

At 5-79.

At 5-79.

At 5-79.

At 5-79.

At 5-79.

At 5-79.

At 5-79.

At 5-79.

At 5-79.

29, 61 61, 61, 61, 61

3, 796

birds in lot lost on 16th

for. Quonapete & the T. Troop and from quieted Madrid, but carried away much plunder, & of the war off intercepted.

August. F.M. 6. a.m. L. 2. 14. g.m. H.M. 2. 10. p.m. T. 2. 28. 4. p.m.

| Day, Hour | Barom ^t | Therm ^t | Hygrom ^t | Wind | Rain &c | Weather | Casual Obs. |
|-----------|--------------------|--------------------|---------------------|------|---------|--|--|
| 1 6 | 29 | 25 64 69 | 4 | SW 1 | | Inf. all, warm. D. all, some all, v. warm, fog ^t Shad ^t N ^t . E. all, l. all, cool. An Anchor hit the Span ^d | |
| 2 6 | | 47 62 68 | — | SW 6 | 126 | Inf. all, cool. D. all, all, hot, cool, Wind 2. E. all, all, cool. | under Gen ^t Blake & the French, in the battle of 7000 of the latter killed. |
| 3 6 | | 74 60 — | 8 | — | | Inf. all, l. all, cool. D. all, l. all, hot, cool. E. all, l. all, cool. | |
| 4 2 | | 70 71 — | 7 | SW 0 | | Inf. all, cool. D. all, l. all, v. hot, cool. E. all, cool. | at 6 th |
| 5 2 | | 40 — — | WS 0 | | | Inf. all, cool. D. all, all; F. hot, l. cool; h. sultry. E. all, all, warm. | |
| 6 2 | | 30 70 — | 8 | S 1 | | Inf. all, l. all, warm. D. all, all, hot, l. cool; h. show ^r (w). E. all, warm. | |
| 7 7 | | 43 63 69 | 9 | SW 0 | 15 | Inf. all, warm. D. all, some all, v. warm; now & fog ^t Shad ^t N ^t . E. all, all, cool. | |
| 8 6 | | 46 — 67 | — | — | 148 | Inf. all, warm. D. all, all, warm, now & fog ^t Shad ^t N ^t . E. all, all, cool. | |
| 9 7 | | 30 — 69 | — | — | 50 | Inf. all, l. all, warm. F. all, l. all, warm; h. Thunder; D. all, l. all, hot, cool. E. all, all, cool. | |
| 10 6 | | 45 61 67 | 8 | W 1 | | Inf. all, cool. F. all, —, aff ^d all, all, warm. E. all, l. all, cool. | |
| 11 6 | | 42 58 68 | — | SW 0 | | Inf. all, cool. F. all, —, aff ^d all, all, hot, cool. E. all, l. all, cool. | |
| 12 6 | | 44 56 69 | — | SW 0 | | Inf. all, cool. D. all, all, hot, cool. E. all, warm. | |
| 13 6 | | 34 62 — | 9 | S 1 | | Inf. all, l. all, warm. D. all, all, F. all, fog ^t Shad ^t ; h. all, all. E. all, all, cool. | 7000 Spanish Troops confined by the French in the island of Fuhera |
| 14 7 | | — 64 68 | — | SW 1 | 46 | Inf. all, l. all, warm. D. all, all, hot, cool, Wind 10; F. all, all, Shad ^t N ^t . E. all, all, cool. | Denmark & in Jutland, rescued themselves from the enemy. |
| 15 6 | | 32 61 — | 8 | W 1 | 31 | Inf. all, cool. D. all, all, cool, some warm. some Shad ^t (w). E. all, all, cool. | |
| 16 6 | | 52 60 65 | — | W 1 | | Inf. all, cool. D. — E. — | |
| 17 6 | | 57 — — | — | SW 1 | | Inf. — D. all, warm; h. all. E. all, all, cool. | An Engagem ^t bet ^t the British & French in Portugal, in the French repulsed. |
| 18 6 | | 72 56 — | — | W 0 | | Inf. all, all, cool. D. all, warm. E. all, heavy, warm. | |
| 19 7 | | 77 61 — | 9 | — | | Inf. all, heavy, warm. F. all, —, aff ^d all, all, hot, cool. E. all, cool. | |
| 20 6 | | 82 58 69 | — | W 0 | | Inf. v. foggy, cool. F. all, —, aff ^d all, all, hot, cool; h. all, all, sultry. E. all, all, cool. | |
| 21 6 | | 84 63 71 | — | — | | Inf. all, heavy, v. warm. F. all, —, aff ^d all, all, hot, cool. E. all, cool. | and were Engaged in Portugal bet ^t the British & Portuguese of the French, with the latter were conquered. |
| 22 6 | | — — 68 | — | — | | Inf. v. foggy, & warm. F. all, —, aff ^d all, all, heavy; h. all, all, hot, cool. E. all, all, cool. | |
| 23 6 | | — 60 — | — | — | | Inf. all, all, cool. D. all, all, hot, cool, Wind 2. E. all, all, l. all, cool. | |
| 24 5 | | 82 58 — | 8 | SW 0 | | Inf. all, cool. D. —; h. all, all, v. warm. E. all, all, l. all, cool. | |
| 25 | | | — | SW 0 | | Inf. all, cool. D. all, all, hot, cool. E. all, cool. | at Bridgend |
| 26 8 | | 54 60 66 | — | — | | Inf. all, cool. F. all, —, aff ^d all, all, hot, cool. E. all, all, cool. | A Russian Man of War taken, but being grounded, was burnt |
| 27 7 | | 27 59 63 | 9 | SW 1 | 136 | Inf. all, cool. D. all, all, warm. E. all, cool. | |
| 28 6 | | 37 49 62 | 8 | — 0 | | Inf. all, cool. D. all, all, hot, cool. E. all, all, cool. | |
| 29 6 | | 32 54 64 | — | — 0 | | Inf. all, l. all, cool. D. all, all, hot, cool. E. all, l. all, cool. | |
| 30 7 | | 33 62 — | 9 | SW 1 | | Inf. all, cool. D. —; h. all, all, gentle N ^t . E. — | A Convention agreed on for the French Troops evacuated Portugal, & the Russian Fleet in the Tagus to be bet ^t to Eng ^t . |
| 31 6 | | 20 59 63 | 1 | 0 | 285 | Inf. all, all, cool. D. all, all, F. all, fog ^t Shad ^t N ^t , some heavy. E. all, all, cool. | |

29, 51 59, 16, 24

1, 216

September. T. M. 11 p.m. L. 2. 13. 3 a.m. H. M. 20. 7 a.m. T. 2. 26. 11 p.m.

| Day, Mon | Barom | Therm | Hygrom | Wind | Rain | Weather | Casual Obs. |
|----------|-------|-------------|--------|------|------|--|---|
| 1 | 6 | 29 18 58 62 | 9 | SW | 1 | Inf M, l, cool. T. heavy S.W. N, some heavy, cool; h. all, all, warm. 2 all, all, cool. | |
| 2 | 6 | 44 — — | — | — | — | 360 Inf M, l, cool. D. all, l, cool, new & old S.W. N. 2 all, cool. | |
| 3 | 6 | 50 57 — | 1 | 0 | WSS | 0 70 Inf S, heavy, cool. D. all, l, cool. 2 — | |
| 4 | 6 | 52 58 63 | — | — | WSS | 0 42 H. N. Inf M, l, cool. D. all, all, cool. 2 all, cool. | |
| 5 | 6 | 45 53 61 | 9 | SE | 0 | Inf M, l, cool. D. on gradually on gentle S.W. N, cool. 2 all, all, cool. | Island of Navarrete taken from the French |
| 6 | 6 | 32 55 | 1 | 1 | WSS | 0 196 Inf M, l, cool. D. warm; T. all, all; h. all, all, S.W. N. 2 all, all, cool. | |
| 7 | 2 | 30 60 | 2 | SW | 1 | Inf M, foggy, cool. T. all, all, S.W. N, new & old S.W. N, cool. | at G.S. |
| 8 | 2 | 10 — | 9 | S | 0 | 189 Inf M, all, cool. T. all, all, warm; h. all, all, some S.W. N, cool. 2 all, all, cool. H. N. | |
| 9 | 2 | 28 90 59 | — | — | WSS | 0 283 Inf M, all, cool. D. warm; T. all, all; h. all, all, S.W. N, 2 all, all, cool. 2 all, all, cool. | |
| 10 | 2 | 29 0 60 | 1 | 0 | WSS | 0 123 H. N. Inf M, l, cool. D. heavy, cool. 2 all, cool. H. N. | |
| 11 | 8 | 17 57 62 | 1 | SE | 1 | 304 Inf M, l, heavy, cool. T. all, all, all, warm. 2 all, all, heavy S.W. N. | |
| 12 | 6 | 27 54 58 | — | — | WSS | 0 128 Inf M, all, cool. D. all, cool; h. heavy. 2 all, all, cool. | |
| 13 | 6 | 33 55 60 | — | — | SE | 1 141 H. N. Inf M, all, cool. D. all, all, cool, some S.W. N. 2 all, cool. | |
| 14 | 6 | 46 56 62 | — | — | SE | 1 60 Inf foggy, cool. T. all, all, all, warm. 2 all, all, cool. | |
| 15 | 6 | 67 57 65 | — | — | 10 | 1 Inf M, l, heavy, cool. T. all, all, all, warm. 2 all, all, cool. | |
| 16 | 7 | 94 — 63 | — | 0 | SE | 0 32 Inf M, all, cool. D. all, all, warm. 2 all, all, cool. | |
| 17 | 6 | — 53 62 | 9 | SE | 0 | Inf M, all, cool. D. all, all, warm. 2 all, all, cool. | |
| 18 | 6 | 63 56 63 | — | — | SE | 0 Inf M, all, cool. T. all, all, all, warm; h. 5 Thunder Storm. 2 all, all, all, light, cool. | |
| 19 | 6 | 51 55 62 | 1 | 0 | SE | 0 14 Inf M, all, cool. T. all, all, all, warm; h. all, all, some S.W. N, cool. 2 all, all, cool. | |
| 20 | 6 | 78 52 64 | — | — | WSS | 0 Inf M, all, all, cool. D. all, all, all, warm. 2 all, cool. | |
| 21 | 7 | 43 57 62 | — | — | 2 | 0 Inf M, all, all, cool. T. all, all, all, warm. 2 all, all, cool. | Covent Garden Theatre burnt by many fires lost. |
| 22 | 6 | 80 56 | — | — | WSS | 0 Inf M, all, all, cool. D. all, all, all, warm. 2 all, all, cool. | The French driven from Bilbao by the Spanish. |
| 23 | 2 | 40 56 | 9 | S | 1 | 474 Inf M, all, all, cool. D. all, all, all, warm. 2 all, all, cool. | at G.S. Refuge |
| 24 | 2 | 60 53 | 8 | — | 0 | Inf M, all, all, cool. D. all, all, all, warm. 2 all, all, cool. | |
| 25 | 7 | 73 52 58 | 1 | 0 | — | Inf M, all, all, cool. D. all, all, all, warm. 2 all, all, cool. | Installation of the Supreme Junta, Provisional Government of Spain at the Royal Palace of Aranjuez. |
| 26 | 7 | 76 53 | — | — | 1 | Inf M, all, all, cool. D. all, all, all, warm. 2 all, all, cool. | |
| 27 | 8 | 65 51 55 | 9 | SW | 1 | 12 Inf M, all, all, cool. T. all, all, all, warm; h. all, all, 2 or 3 S.W. N, cool. 2 all, all, cool. | |
| 28 | 7 | 47 45 48 | — | — | 0 | 10 Inf M, all, all, cool. D. all, all, all, warm. 2 all, all, cool. | |
| 29 | 6 | 16 40 47 | — | — | — | Inf M, all, all, cool. D. all, all, all, warm. 2 all, all, cool. | |
| 30 | 6 | — 39 43 | — | — | — | Inf M, all, all, cool. D. all, all, all, warm. 2 all, all, cool. | |

October. F. M. 4. 2 p.m. L. 2. 12. 7 p.m. H. M. 14. 5 p.m. F. 2. 26. 9 a.m.

| Day, Hour | Barom | Therm | Hygrom | Wind | Dir | Weather | Casual Obs. | |
|-----------|-------------|-------|--------|------|-----|---|--|--|
| 1 6 29 | 56 37 44 | 1 | 0 | 2 | 0 | Inf. cl, not frost. D. cl, l. cl, warm, cold. E. cl, cold. | | |
| 2 7 | 38 41 52 | — | 2 | 1 | 148 | W. R. Inf. R. —, cold. F. —; l. cl, l. cl, cool. E. cl, cool. | | |
| 3 7 | 60 45 54 | — | 5 | W 0 | 120 | Inf. cl, heavy, cool. F. —, app. cl, l. cl, warm. E. cl, l. cl, cool. | | |
| 4 6 | 80 50 53 | — | 2 | W 1 | | Inf. cl, heavy, cool. D. cl, cool; F. —; some dry drizzle or gentle R. l. cl, l. cl, cool. | | |
| 5 6 | 84 48 56 | — | 4 | SW 0 | 232 | Inf. cl, foggy, cool. F. —, app. cl, l. cl, heavy, warm. E. cl, cool. | | |
| 6 6 | 67 44 | — | 2 | — | | Inf. cl, heavy, cool. F. —; l. cl, cl, warm. E. cl, some drizzle, cool. | | |
| 7 6 | 74 44 51 | — | 1 | W 0 | 44 | Inf. cl, l. cl, cool. D. cl, heavy, cool. E. cl, some drizzle, or gentle R. cool. | | |
| 8 6 | 7 47 50 | — | 0 | W 2 | 66 | Inf. cl, l. cl, cool. D. cl, cl, cool, Wind 3. E. cl, cool. | | |
| 9 8 | 45 45 | — | 9 | — | 1 | Inf. cl, cool. D. cl, l. cl, cold, warm. E. cl, cl, cold. | | |
| 10 7 | 44 49 54 | 1 | 2 | — | 0 | W. R. Inf. cl, cool. F. —, app. cl, cl, cold, warm. E. cl, l. cl, cold. | | |
| 11 8 | 72 45 52 | — | 0 | W 0 | | Inf. cl, cold. F. cl, l. cl, cold, warm; l. cl, some drizzle, l. cl, gentle R. E. cl, l. cl, cool. | | |
| 12 7 | 64 46 50 | — | 10 | 1 | 88 | Inf. cl, cl, cold. D. cl, cl, cold, warm; R. mid 11. E. cl, l. cl, cold. | | |
| 13 7 | 75 42 47 | — | W 0 | | | Inf. cl, cold. D. cl, l. cl, cold, warm; l. cl, l. cl. E. cl, cool. | | |
| 14 7 | 16 48 49 | — | 2 | SW 2 | 124 | W. R. Inf. cl, cool. D. cl, new & l. cl. F. cool; l. cold. E. cl, cold. | | |
| 15 7 | 28 88 44 48 | — | 0 | W 1 | 135 | W. R. Inf. cl, cool. D. cl, new & l. cl, cool. F. —; l. cold. E. cl, cold. | | |
| 16 7 | 29 23 42 47 | — | 10 | 0 | 50 | Inf. cl, l. cl, cold. D. cl, cl, cold, new & l. cl, l. cl, R. | | |
| 17 7 | 26 — 45 | — | 10 | 1 | 50 | W. R. Inf. cl, cl, cold. D. cl, cl, cold, l. cl, l. cl, R. l. cl, l. cl, R. | | |
| 18 7 | 47 44 47 | — | W | 0 | 97 | Inf. cl, l. cl, cold. F. cl, l. cl, cold, warm; l. cl, l. cl, l. cl, R. | | |
| 19 7 | 25 42 46 | — | — | 1 | 80 | Inf. cl, l. cl, cold. D. cl, cl, cold. E. cl, cl, cold. | | |
| 20 7 | 46 41 49 | — | 9 | W 0 | | Inf. cl, l. cl, cold. D. cl, l. cl, warm. E. cl, l. cl, gentle R. cool. W. R. | | |
| 21 7 | 29 47 48 | 1 | 4 | W 1 | 398 | Inf. cl, l. cl, cool. D. cl, cl, cold, Wind 2 or 3. E. cl, cold. | | |
| 22 7 | 16 42 47 | — | 0 | W 0 | 242 | W. R. Inf. cl, heavy, cold. D. cl, l. cl, cold, warm. E. cl, l. cl, cold. | | |
| 23 7 | 45 38 45 | — | 9 | SW 0 | | Inf. cl, l. cl, heavy, not frost. D. cl; F. cl, cl, heavy; l. cl, some drizzle or gentle R. E. cl, gentle R. l. cl, stormy. W. R. | | |
| 24 7 | 2 46 47 | 1 | 5 | — | 882 | Inf. cl, cool. D. cl, l. cl, heavy & l. cl, R. E. cl, cool. | | |
| 25 7 | 27 42 | — | 1 | 2 | 1 | 93 | Inf. cl, cold. D. cl, cool; l. cl, gentle R. E. stormy. W. | |
| 26 7 | 28 83 46 49 | — | 2 | SW 2 | 795 | Inf. cl, l. cl, cool. D. cl, cl, cool, some warm; F. l. cl, l. cl, R. l. cl, l. cl, E. cl, some cl, cool, & heavy l. cl, R. | | |
| 27 8 | 29 2 45 | — | 1 | — | 1 | 340 | W. R. Inf. cl, l. cl, cool. D. cl, l. cl, warm. E. cl, cool. | |
| 28 2 | 8 47 | — | SW | 1 | 142 | W. R. Inf. cl, l. cl, cool. D. cl, l. cl, cool, some R. E. cl, cool. | | |
| 29 11 | 24 46 48 | — | SW | 0 | 18 | Inf. cl, l. cl, cool. D. cl, cl, warm; l. cl, l. cl, l. cl, R. E. cl, cl, cool. | | |
| 30 8 | 70 42 45 | — | W | 0 | 128 | W. R. Inf. cl, heavy, cold. D. — E. cl, l. cl, cool. | | |
| 31 7 | 47 44 | — | 4 | W 1 | | Inf. cl, heavy, cool. D. — E. — | | |

Much Damage done by
Floods in some pt. of Scotland.
G. M. Mac. p. 1031.

Much Damage done by
Floods in some p^{ts} of Scotland.
[G. M. Her. p. 1031.

November. T.M. 3. 8 a.m. L. 2. 11. 10 a.m. H. M. 18. 3 a.m. F. 2. 24. 11 p.m.

| Day, Hour | Barom ^t | Therm ^t | Hygrom ^t | Wind | Rain ^t | Weather | Casual Obs. | |
|-----------|--------------------|--------------------|---------------------|------|-------------------|--|--|--|
| 1 7 | 29 94 44 47 | 1 | 2 22 | 1 | | Infel ^t , cool. D — 2 — | | |
| 2 7 | 87 45 48 | — | 1 2 | 1 | | Inf — D cl ^t , lcl ^t , warm. 2 cl ^t , heavy, cool. | | |
| 3 7 | 75 46 47 | — | 2 | — | | Infel ^t , cool. D cl ^t , heavy, cool. 2 — | | |
| 4 7 | 84 44 46 | — | 0 | — | * | Infel ^t , cool. Ffp —, aff ^t cl ^t , lcl ^t , warm, cold; * Wind 2. 2 cl ^t , cool. | | |
| 5 7 | 58 40 42 | 9 | 22 | 0 | | Infel ^t , cold. Ffp —, aff ^t cl ^t , lcl ^t , warm. 2 ffp cl ^t , lcl ^t , cold. | | |
| 6 7 | 55 37 41 | 1 | 0 2 | 0 | | Inf cl ^t , st Frost. D cl ^t , lcl ^t , cold, warm. 2 cl ^t , cold. | Small Engagem ^t likely between the Spaniards & French with various success. | |
| 7 7 | 35 39 43 | — | 26 R | 1 | | Infel ^t , cl ^t , cold. D cl ^t , cool; Fcl ^t . 2 ffp cl ^t , lcl ^t , cool. | | |
| 8 7 | 33 42 45 | — | 1 | — | 0 | 13 H ^t N ^t . Inf & foggy, cool. D cl ^t , foggy, cool. 2 —, new & st N ^t . | | |
| 9 7 | 25 46 | — | 4 | — | 1 | 14 Inf cl ^t , heavy, cool. D —; Ffp cl ^t . 2 cl ^t , cool. | | |
| 10 | 49 | — | — | — | — | 26 Inf cl ^t , heavy, cool. D cl ^t , cool; Fcl ^t . 2 cl ^t , cool, ffp cl ^t . | At 8 P.M. A French Frigate, La Thetis, taken. | |
| 11 7 | 55 45 46 | — | 0 22 | 1 | | Infel ^t , cool. D —; H incl ^t N ^t . 2 cl ^t , cool. | | |
| 12 8 | 74 41 42 | — | 52 | 1 | | Inf cl ^t , cool. D — 2 — | | |
| 13 8 | 77 40 41 | — | — | 0 | | Inf — D cl ^t , Ffp cl ^t , aff ^t cl ^t , warm. 2 ffp cl ^t , lcl ^t , cold. | | |
| 14 8 | 80 38 44 | — | 2 | 0 | | Inf cl ^t , heavy, cold. D cl ^t , heavy, cool. 2 — | | |
| 15 8 | 60 40 45 | — | 3 22 | 0 | | Inf cl ^t , heavy, cool. D cl ^t , heavy, cool; a new & st N ^t . 2 cl ^t , lcl ^t , gentle N ^t . | | |
| 16 8 | 13 52 53 | — | 4 26 | 3 | | 175 Inf cl ^t , warm. D —, some misty. 2 — some gentle N ^t . 2 N ^t . | | |
| 17 8 | 28 57 51 | — | 3 SW | 1 | | 185 Inf cl ^t , lcl ^t , warm. D cl ^t , lcl ^t , warm; a lcl ^t breeze. 2 cl ^t , some gentle or heavy N ^t . 2 N ^t . | | |
| 18 8 | 42 48 48 | — | 2 | — | | 720 Inf Rain, cool. D cl ^t , lcl ^t , cool; a lcl ^t breeze. 2 cl ^t , cool. | | |
| 19 8 | 29 40 42 | — | 0 W | 0 | | 160 H ^t N ^t . Inf cl ^t , lcl ^t , cold. D cl ^t , Ffp cl ^t , aff ^t cl ^t . 2 cl ^t , cold. | An Invasion of the southern Coast of an earlier high tide. | |
| 20 8 | 40 41 44 | — | 1 SW | 0 | | 20 H ^t N ^t . Inf cl ^t , heavy, cold. D cl ^t , foggy, cold, new & st misty. 2 — | 9. M. p. 1022. | |
| 21 8 | 46 50 51 | — | 5 W | 0 | | 32 H ^t N ^t . Inf cl ^t , heavy, cool. D cl ^t , cl ^t , cool. 2 cl ^t , lcl ^t , cool. | An Armistice between Russia & Sweden. | |
| 22 8 | 85 44 47 | — | 1 W | 0 | | Inf cl ^t , cl ^t , cool. D — 2 cl ^t , cool. | | |
| 23 8 | 77 48 50 | — | 2 W | 0 | | Inf — D — 2 cl ^t , cool, new & st drizzle | | |
| 24 8 | 83 47 47 | — | 3 W | 0 | | 75 H ^t N ^t . Inf incl ^t N ^t , cool. D cool, new & st drizzle or gentle N ^t . 2 ffp cl ^t , incl ^t N ^t , lcl ^t gentle N ^t . 2 N ^t . | An Engagem ^t between the French & Spaniards, in which the latter were beaten with loss. | |
| 25 8 | 70 49 51 | — | 5 | 0 | | 532 Inf cl ^t , heavy, cool. D warm; F g t N ^t ; a lcl ^t . 2 cl ^t , warm. | | |
| 26 8 | 65 — 52 | — | W | 1 | | 9 Inf cl ^t , lcl ^t , cool. D cl ^t , cl ^t , warm. 2 cl ^t , warm. | | |
| 27 8 | 24 51 48 | — | — | — | | 108 H ^t N ^t . Inf cl ^t , warm. Fcl ^t , lcl ^t , warm; H incl ^t N ^t ; a lcl ^t , cool. | | |
| 28 8 | 47 39 41 | — | 1 26 | 0 | | 84 Inf cl ^t , heavy, st Frost. D cl ^t , warm, cold. 2 cl ^t , cold. | | |
| 29 8 | 44 38 40 | — | — | — | | Inf cl ^t , heavy, st Frost. D incl ^t gentle N ^t . 2 — H ^t N ^t . | | |
| 30 8 | 28 95 43 45 | — | 2 W | 0 | | 613 Inf cl ^t , lcl ^t , cool. D cl ^t , lcl ^t , cool. 2 — | An Engagem ^t between the French & Spaniards, in which the latter were defeated. | |
| 29, | | 48 | 44 46 46 | | | 2, | 786 | |

(December. T.M. 3 a.m. L. 2. 10. 10 p.m. N. M. 17. 2 p.m. T. 2. 24. 5 p.m.)

| Day | Hour | Barom | Therm | Hygrom | Wind | Humid | Weather | Casual Obs. | | |
|------------------|------|-------|----------|--------|------|-------|---------|--|--|---|
| 1 | 8 | 29 | 54 44 | 1 | 1 | 10 | 1 | Inf. cl, cool. D. cl, l. cl, cool. E. cl, cool? 1 D. cool. W. D. | | |
| 2 | 8 | 28 | 88 44 47 | — | 2 | SW | 2 | 320 Inf. cl, cl, cool. D. —, new & not in D. 10. 2 cl, l. cl, cool. | | |
| 3 | 8 | 29 | 14 | — | 1 | W | 0 | Inf. cl, cl, cool. (D. —) 2 — | | |
| 4 | 8 | | 74 40 43 | — | 0 | N | 0 | Inf. cl, heavy, cold. D. — 2 cl, cold. | Gradual capitulation to the French | |
| 5 | 8 | | 78 42 47 | — | 2 | E | 0 | Inf. cl, foggy, cold. D. cl, foggy or misty, cool. 2 cl, cool. | | |
| 6 | 8 | | 64 44 | — | 5 | SW | 3 | 7 Inf. cl, cool. D. —, venet. misty. E. cl, cool. | | |
| 7 | 2 | | — 43 | — | 0 | N | 2 | 5 Inf. cl, cl, cool. D. cl, cl, cool. 2 cl, cold. | | |
| 8 | 8 | | 74 38 41 | — | | SW | 1 | Inf. cl, l. cl, cold. D. —. 2 cl, cool. | | |
| 9 | 8 | | 60 42 43 | — | 2 | N | 1 | Inf. cl, heavy, cool. D. —, fog? gentle N. 2 cl, cool. | | |
| 10 | 8 | | 78 41 42 | — | 3 | — | 0 | 95 W. D. Inf. cl, heavy, cool. D. — 2 — | | |
| 11 | 8 | | 96 37 40 | — | 2 | NE | 0 | Inf. cl, heavy, not Frost. D. cl, heavy, cold. 2 cl, cold. | | |
| 12 | 8 | | — 34 37 | — | | SW | 0 | Inf. cl, foggy, hard Frost. D. cl, foggy, cold. 2 — | | |
| 13 | 8 | | — 37 | — | 4 | W | 0 | Inf. cl, foggy, cold. D. — 2 — | | |
| 14 | 8 | | 98 38 39 | — | 3 | — | | Inf. cl, foggy, cold. D. cl, cool; 7 foggy; 2 new & 4 D. 2 cl, heavy, cool, 1 p. snow? N. | | |
| 15 | 8 | | 82 36 37 | — | | NE | 0 | Inf. cl, cold. D. cl, heavy, cold. 2 — | | |
| 16 | 8 | | 53 35 | — | 3 | SW | 0 | 6 Inf. cl, not Frost. D. cl, heavy, cold; 2 p. snow? 1 new or 1 old, with 1 old some accident of the vicinity of the weather. G. M. p. 1120. 1132. | | |
| 17 | 8 | | 40 28 31 | — | 0 | N | 2 | Inf. cl, hard Frost. D. cl, Frost — 2 p. cl, 1 p. cl, Frost — | | |
| 18 | 8 | | 36 30 | — | | NE | 2 | Inf. cl, Frost — D. — 2 cl, Frost — | | |
| 19 | 8 | | 45 30 | — | — | — | 1 | Inf. cl, Frost — D. — 2 cl, Frost — | | |
| 20 | 10 | | 56 28 | — | 1 | SW | 0 | Inf. cl, Frost — D. —, 1 p. snow. 2 cl, Frost — | | |
| 21 | 12 | 28 | 90 31 | — | 2 | NE | 1 | Inf. cl, Frost — 7 p. cl, 1 cl, 1 p. 4 p. snow, off? cl. 2 cl, Frost — | | |
| 22 | 10 | 29 | 16 30 31 | — | | NE | 0 | Inf. cl, Frost — D. —, first snow. 2 cl, Frost —. 2 nd snow | | |
| 23 | 10 | | — 31 32 | — | 3 | — | | Inf. cl, Frost — D. —; 7 p. 1 snow; 1 p. mild? Thaw. 2 cl, Frost — | | |
| 24 | 9 | | 23 29 31 | — | 2 | — | | Inf. cl, heavy, Frost — D. — 2 — | Many cough at Ch. | |
| 25 | 8 | | 16 — 29 | — | 2 | 1 | | Inf. cl, l. cl, Frost —. D. Frost —; 7 p. 1 cl, 1 warm; 1 cl. 2 — 2 nd snow. | | |
| 26 | 8 | | — 31 34 | — | 3 | — | 0 | Inf. cl, Frost — D. cl; 7 p. Frost —, 1 snow; 1 p. gentle Thaw — 1 cl. foggy 2 — | | |
| 27 | 8 | | 18 35 37 | — | 5 | — | 1 | Inf. cl, foggy, Thaw —, cold. D. —. 2 gentle N. cold. | | |
| 28 | 8 | | 12 38 38 | — | 6 | — | | 410 274 Inf. cl, foggy, cold. D. —, new & 1 p. 16. 2 — | The Crescent Frigate, the Spanish Ship wrecked. G. M. p. 1120. | |
| 29 | 8 | | — — 39 | — | — | 0 | | 370 W. D. Inf. cl, foggy, cold. D. — 2 gentle N. cold. | | |
| 30 | 8 | | 22 — 38 | — | — | | | 167 Inf. cl, foggy, cold. D. cl, 1 foggy, cold. 2 cl, 1 p. close N. cold. | | |
| 31 | 8 | | | | | | | 135 | | In view of actions between the British & French in Spain, the British ship proved superior; 1000 of French taken prisoners. |
| 29, 45 36 37, 19 | | | | | | | 1, 829 | | | |
| | | | | | | | 27, 790 | | | |

29, 45 36, 57, 19

1, 829

27, 790

includes what is lost in April & July.

1809.

January. J. H. 1. 10 p.m. L. 2. 9. 8 a.m. H. M. 16. 1 a.m. J. 2. 23. 1 p.m. J. M. 34. 2 p.m.

| D. H. | Barom | Therm | Hygrom | Wind | Rain | Weather | Casual Obs. |
|-------|-------|-------|--------|---------|--|--|---|
| 1 | 8 | 29 | 27 | 37 | 1 5 2 1 | Inf. cloudy, heavy, cold. Del. heavy, cold, now & fog. 2 p.m. gentle R. | |
| 2 | 8 | 22 | 36 | 37 | — — 0 | 9.30 Inf. cl., heavy, cold. D —; A. l. p. l. snow. 2 cl., cold, l. p. snow. H. snow. | Two H. U. of W. in the evening of which mutton for Barcelona taken. |
| 3 | 8 | 12 | 34 | 35 | — 2 2 7 | Inf. cl., cold, mild & snow. Del. 4, cold, some snow. 2 cl., cold. | |
| 4 | 8 | 36 | 31 | 32 | — 3 — | Inf. cl., hard frost. Del. 4, frost —. 2 snow. H. snow — | |
| 5 | 8 | 24 | 33 | 33 | — 5 — 2 | Inf. cl., cold, mild & snow. D — 2 —, some R. | |
| 6 | 8 | 12 | 37 | 40 | — 6 2 1 | Inf. cl., heavy, ^{cold} snow — D — 2 — | Some concluded between England & Turkey. |
| 7 | 8 | 28 | 35 | 42 | 44 — 3 3 | 190 H. R. Inf. mild & R. cold. Del. 7, ^{heavy} cold, some gentle R. 2 ff. cl., l. p. cl., cold. | |
| 8 | 8 | 43 | 40 | 39 | — — 1 | 257 H. R. Inf. heavy, heavy, cold. D —; 7 ff. some drizzle, l. p. heavy R.; a snow drizzle 2 cl., l. cl., cold. | |
| 9 | 8 | 29 | 7 | — 42 | — 3 2 1 | 394 Inf. cl., heavy, cold. D —, now & fog. R. 2 cl., cold. | |
| 10 | 8 | 28 | 33 | 41 | 43 — — 2 | 282 H. R. Inf. heavy, cold. Del. 4, cold; 7 ff. heavy; H. cl. 2 ff. cl., l. p. cl., cold. | |
| 11 | 8 | 29 | 7 | 40 | 42 — 5 W 1 | 16 Inf. cl., cl., cold. Del. 4, cl., cold, warm. 2 cl., cold. | |
| 12 | 8 | 22 | 39 | 39 | — 3 0 | Inf. foggy, cold. Del. 4, foggy, heavy. 2 cl., cold. | |
| 13 | 8 | 36 | 36 | 38 | — — — | Inf. — D —, some misty or drizzle. 2 cl., cold. | |
| 14 | 8 | 46 | 33 | 33 | — 4 2 2 1 | 60 Inf. cl., hard frost. Del. 4, cold; l. p. frost, l. snow. 2 — H. snow. | More accidents for however weather. p. 80. 81. |
| 15 | 8 | 25 | 31 | 30 | — 2 2 2 | Inf. cl., frost. Del. 4, frost — 2 — | |
| 16 | 8 | 23 | 28 | 24 | — 1 — 1 | Inf. cl., frost. Del. 4, frost — 2 — | |
| 17 | 8 | — | — | 30 | — 2 2 1 | Inf. cl., frost — Del. 4, cl., frost — 2 ff. cl., l. p. cl., frost — | |
| 18 | 8 | 33 | 26 | — | — — — | Inf. cl., frost. Del. 4, frost —; 7 ff. cl., cold, l. cl. 2 cl., frost — | |
| 19 | 8 | — | — | — | — — — | Inf. cl., foggy, frost — 7 ff. ^{heavy} cl., heavy, l. p. cl., foggy, frost — | At Belf. which force on ground. |
| 20 | 9 | 10 | 29 | — 5 — 0 | — — — | Inf. cl., foggy, frost — D — 2 — l. p. l. snow. | |
| 21 | 8 | 18 | 31 | 33 | — 2 0 | Inf. cl., mild & snow, frost — Del. 4, frost —; l. p. mild & snow. 2 — | |
| 22 | 8 | 28 | 33 | — 31 | — 2 2 1 | H. snow. Inf. cl., frost — D frost —, heavy snow. 2 ff. snow — | |
| 23 | 8 | 29 | 34 | 21 | 30 — 3 2 0 | Inf. cl., l. cl., frost. Del. 4, frost —; 7 cl.; l. cl., heavy, [*] wind SW, mild & snow. 2 cl., l. p. snow. H. heavy snow. | |
| 24 | 8 | 7 | 32 | 34 | — 5 2 0 | Inf. cl., gentle snow. D snow —, fog, gentle R. 2 ff. —, l. p. heavy R. H. R. — | Two E. ships lost on the Goodwin sand. p. 80. |
| 25 | 8 | 20 | 34 | — 6 W 2 | — 2 6 1 | Inf. cl., cold. Del. 4, l. cl., cold. 2 cl., cold, l. p. R. H. R. — | |
| 26 | 8 | 28 | 35 | 45 | 44 — 3 2 | 430 Inf. cl., foggy, cold. Del. 4, 7 ff. cl., foggy, 10 out of R. cl. 2 cl., cl., cold. | By an accident lost what was collected, it is supposed to be as much or more as was collected since 1751, being left at the open & placed a pile to receive it, it is known down. |
| 27 | 8 | 29 | 16 | 44 | 47 — 3 2 1 | 60 Inf. cl., heavy, cold. Del. 4, foggy, warm; now & fog. R. 2 —. H. R. — | |
| 28 | 8 | — | 48 | 50 | — — — | 132 Inf. cl., heavy, warm. Del. 4, cl., warm. 2 cl., cold. | |
| 29 | 8 | 28 | 34 | 47 | 48 — 4 2 2 | 98 H. R. Inf. cl., heavy, cold. D —, stormy, [*] wind SW. 2 — | |
| 30 | 8 | 98 | 45 | — 3 2 1 | 237 Inf. cl., heavy, cold. Del. 4, heavy, cold. 2 ff. cl., cold, l. p. stormy. | | |
| 31 | 8 | 29 | 38 | 38 | 43 — 2 2 0 | 474 Inf. cl., l. cl., l. p. frost, [*] wind above SW. Del. 4, l. cl., warm. 2 cl., cold. | Island of Frankingen, Teut. Bay, on 25th, surrounded by British forces. Victory of the Cold at Breda 4 months. p. 80. p. 173. |

29, 16 36, 2 37 21
5, 553
Cassius who lost on 25th, probably with 1, ...

February. L. 2. 7. 4 p.m. A. M. 14 2 p.m. J. 2. 22. 11 a.m.

| Day | Mon | Barom | Therm | Hygrom | Wind | Rain | Weather | Casual Obs. |
|-----|-----|-------|----------|--------|------|------|---|---|
| 1 | 7 | 29 | 38 46 | 1 | 6 SE | 1 | .82 Hazy, cool. Delt, l. w., warm; l. p. gentle N. E. l. w., warm, incl. H. N. | |
| 2 | 7 | 16 | 45 47 | — | 5 SW | 2 | 260 H. N. H. l. w., cool. D —, now & of 2 miles. E. d. w. or gentle N. H. N. | |
| 3 | 7 | 28 | 82 50 50 | — | 6 — | 3 | 415 H. gentle N. w., cool. Delt, some l. w., cool, frag. st. H. N. E. l. w., cool. | |
| 4 | 7 | 29 | .4 44 46 | — | 3 — | 1 | .72 H. l. w., cool. Delt, l. w., warm. E. l. w., cool. | |
| 5 | 7 | .2 | — — — | 4 | — | — | .90 H. N. H. incl. H. N., cool. Delt, cool, now & of 1 N. E. l. w., cool, some l. w., cool. | |
| 6 | 7 | — | — — — | 3 | — | — | 235 H. N. H. l. w., cool. D —; F. frag. st. H. N.; l. m. p. gentle N. E. l. w., cool. | |
| 7 | 7 | 54 | 41 41 | — | 4 E | 1 | 545 H. l. w., cool. D — E — | |
| 8 | 7 | 50 | 34 34 | — | 2 E | 3 | H. l. w. H. l. w., cool. Delt, cool; a frag. st. H. N. E. l. w., cool. | |
| 9 | 7 | .2 | 39 47 | — | 5 — | 1 | 592 H. N. H. l. w., cool. F. frag. st. H. N., cool, now & of 1 N. E. l. w., cool, some l. w., cool. | |
| 10 | 7 | 28 | 90 45 | — | 7 S | 1 | 380 H. l. w., cool. Delt, l. w., cool, now & of 1 N. E. l. w., cool, some l. w., cool. | |
| 11 | 7 | 82 | 43 46 | — | 6 — | 0 | 265 H. N. H. l. w., cool. Delt, l. w., cool; a frag. st. H. N. E. l. w., cool. | |
| 12 | 8 | 43 | 45 45 | — | 4 NW | 2 | 352 H. N. H. l. w., cool. Delt, cool, now & of 1 N. E. l. w., cool, some l. w., cool. | |
| 13 | 8 | 47 | 44 47 | — | 3 — | 3 | 230 H. N. H. l. w., cool. Delt, some l. w., cool, now & of 1 N. E. l. w., cool, some l. w., cool. | |
| 14 | 7 | 88 | 45 46 | — | 4 — | 2 | .54 H. N. H. l. w., cool. D —, E. l. w., cool. H. N. | |
| 15 | 7 | 22 | 30 — | — | 3 S | 2 | 10 H. l. w., cool. D —, E. l. w., cool. H. N. | Accident for Lightning on board a Ship. G. N. p. 175. |
| 16 | 7 | 40 | 44 46 | — | SW | 1 | 250 H. l. w., cool. Delt, l. w., warm; l. p. gentle N. E. l. w., cool. H. N. | H. N. l. w. taken |
| 17 | 7 | 18 | 46 — | — | 4 — | — | .81 H. l. w., cool. Delt, some l. w., warm; now & of 1 N. E. l. w., cool. | |
| 18 | 7 | 38 | 44 53 | — | 6 — | 3 | .64 H. N. H. l. w., cool. Delt, cool, now & of 1 N. E. l. w., cool, some l. w., cool. | |
| 19 | 7 | 30 | .5 41 46 | — | 2 S | 0 | H. l. w., cool, st. H. N. Delt, l. w., cool. E. l. w., cool. H. N. | |
| 20 | 7 | 24 | 84 47 49 | — | 5 SW | 1 | .20 H. l. w., cool. D — E. l. w., cool. | |
| 21 | 7 | 70 | 42 41 | — | 1 NW | 2 | H. l. w., cool. Delt, l. w., cool. E. l. w., cool. | |
| 22 | 7 | 30 | .3 34 42 | — | 4 — | 0 | H. l. w., cool, hard Frost. Delt, l. w., cool, now & of 1 N. E. l. w., cool. | |
| 23 | 7 | 29 | 83 43 47 | — | 4 W | 3 | H. l. w., cool. Delt, cool. E — | |
| 24 | 7 | 95 | — — — | — | 4 E | 0 | H. l. w., cool. D — some l. w., cool. E — | |
| 25 | 9 | 90 | — 45 — | — | 2 — | — | H. l. w., cool. D —; H. l. w., warm; l. 2 one or two small H. N. E. l. w., cool. | |
| 26 | 8 | 30 | 14 37 43 | — | — | — | H. l. w., cool, st. H. N. F. frag. st. H. N., cool; a l. w., l. w., warm. E. l. w., cool. | |
| 27 | 7 | .4 | — 46 — | — | — | — | H. l. w., cool. Delt, l. w., warm. E. l. w., cool. | |
| 28 | 7 | .36 | 48 — | — | 2 — | 0 | H. l. w., cool. F. frag. st. H. N., cool; a l. w., l. w., warm. E. l. w., cool. | |

29, 38 42 45 25

4. 44

4. 044

Postage at green

March. F.M. 2. 4 a.m. L. 2. 8. 12 p.m. N. M. 16. 4 a.m. F. 2. 24. 7 a.m. F. M. 31. 3 p.m.

| Day | Bar | Therm | Hygrom | Wind | Rain | Weather | General Obs |
|-----|------------|-------|--------|------|------|--|---|
| 1 | 7 29 94 | 41 46 | 1 3 | SW 0 | | Inf. cl, heavy, cool. F —; A. cl, l. cl, warm. E. cl, l. cl, cool. | |
| 2 | 7 30 .2 | — 42 | — 2 | | | Inf. cl, cool. D. cl, foggy, cold. E. cl, cold. | |
| 3 | 7 .7 37 | 41 — | 1 — | | | Inf. cl, cold. D. cl, cold; A. l. cl, warm. E. cl, cold. | |
| 4 | 6 29 84 | 39 42 | — 2 | NW 0 | | Inf. cl, heavy, cool. D —; A. l. p. l. cl, warm. E. p. cl, l. p. cl, cool. | |
| 5 | 6 88 34 | 40 — | — 0 | | | Inf. cl, sm. Frost. F. p. cl, aff. cl, heavy, cold, new & y. l. N. E. cl, cold. | |
| 6 | 6 95 37 | 41 — | 1 2 1 | | | Inf. cl, cold. D. cl, cold; A. l. cl, warm. E. p. cl, l. p. cl, cold. | |
| 7 | 6 30 .1 36 | 43 — | — 0 | | | Inf. cl, cold. F. p. —, aff. cl, warm. E. cl, cold. | |
| 8 | 6 10 32 | 45 — | 2 — | | | Inf. foggy, sm. Frost. F. p. —, aff. cl, l. cl, warm. E. cl, cool. | |
| 9 | 6 . 36 | 49 — | — | | | Inf. cl, heavy, sm. Frost. D. cl, heavy, warm. E. cl, sm. l. cl, sm. misty. | |
| 10 | 6 29 90 | 45 48 | — 5 | N 0 | 13 | Inf. foggy, cool. F. p. —, aff. cl, l. cl, warm. E. cl, cool. | |
| 11 | 6 — 39 | 44 — | 0 2 1 | | | Inf. cl, cold. F. p. —, aff. cl, l. cl, warm. E. cl, cool. | |
| 12 | 6 85 42 | 45 — | 1 — 2 | | | Inf. cl, cold. D — E. cl, cold. | Two desperate Engagements between the Spaniards & French, in which the former defeated. |
| 13 | 6 87 38 | 44 — | 0 — 1 | | | Inf. — F. p. —, aff. cl, l. cl, cold, warm. E. p. cl, l. p. cl, cold. | Fifth Bridges begin to fall. |
| 14 | 6 91 40 | 43 — | 1 — | | 13 | Inf. cl, sm. Frost, cold. D. cl, cold; A. l. p. cl, warm. E. cl, cold. | King of Sweden deposed, & the Government assumed by his uncle, the Duke of Sudermania. |
| 15 | 6 30 10 37 | 44 — | — 0 | | | Inf. cl, cold. D. cl, cold; A. l. cl, warm. E. cl, cold, l. p. cl. | |
| 16 | 6 29 97 | — 47 | — 2 1 | | | Inf. cl, cold. D. cl, l. cl, cold, warm. E. cl, l. cl, cold. | |
| 17 | 6 86 42 | 52 — | NW 0 | | | Inf. cl, cool. F. p. —, aff. cl, l. cl, warm; A. l. p. cl, cool. E. cl, cool. | |
| 18 | 6 89 45 | 51 — | N 0 | | | Inf. cl, cool. D. cl, l. cl, warm. E. cl, cool. | |
| 19 | 7 74 42 | 48 — | 0 2 1 | | | Inf. cl, cold. D. cl, cool; A. l. p. l. misty. E. cl, cool. | |
| 20 | 6 67 44 | 49 — | — 0 | | | Inf. cl, cool. D. cl, heavy, warm. E. cl, cool. | |
| 21 | 6 76 39 | 52 — | 1 — | | | Inf. foggy, sm. Frost. F. p. —, aff. cl, warm. E. cl, cool. | |
| 22 | 6 68 44 | 51 — | SW 1 | | | Inf. cl, cool. D. cl, warm. E. cl, l. cl, cool. | |
| 23 | 6 56 43 | — 0 | SE 1 | | | Inf. cl, l. cl, cool. D. cl, l. cl, warm. E. cl, cool, l. p. gentle N. E. & N. W. | |
| 24 | 6 37 46 | 52 — | 1 SW 0 | 140 | | Inf. cl, cool. D. cl, heavy, warm; A. l. p. l. N. E. & N. W. | |
| 25 | 6 .3 43 | 50 — | NW 0 | 290 | | Inf. cl, cool. D. cl, l. cl, cool, warm. E. cl, cool. | |
| 26 | 6 28 82 | — — | 0 S 1 | 105 | | Inf. gentle N. E., cool. D. cool; F. p. gentle N. E.; aff. cl, l. cl, warm. E. cl, cool. | |
| 27 | 6 94 41 | — — | SW 0 | 140 | | Inf. cl, foggy, cold. F. p. —, aff. cl, l. cl, warm; A. l. l. N. E. E. cl, cool. | |
| 28 | 6 29 .6 43 | 51 — | SE 0 | 7 | | Inf. l. N. E. & N. W., cool. F. p. cl, cool, l. p. cl, l. cl, warm; l. p. — Thunder at a distance. | |
| 29 | 6 40 41 | 45 — | SE 1 | 67 | | Inf. cl, cold. D — E. cl, cold. | 2nd day over. Sports taken by the French. |
| 30 | 6 33 38 | 40 — | N 1 | | | Inf. cl, cold. D —; F. l. p. l. sm, aff. cl, sm; A. l. p. l. cl. E. cl, l. cl, cold. | |
| 31 | 6 47 40 | 44 — | 2 2 | 30 | | Inf. cl, l. cl, cold. D. cl, cold. E — | |

29, 71 40, 5 46, 9

1, 685
barometer
last m 28th

April. L. 2. 7. 7 a.m. H. M. 14. 8 p.m. T. 2. 22. 12 p.m. T. M. 30. 1 a.m. Eclipse.

| Day, Mon | Baromet | Therm | Hygrom | Wind | Rain | Weather | Casual Obs. |
|----------|---------|-----------|--------|------|--------|--|--|
| 1 | 6.29 | 47 38 42 | 1 0 | NE 1 | | Inf. cl, cold. D. cl, l. cl, cold. E. cl, l. cl, cold. | |
| 2 | 6 | 52 35 41 | — | NE 0 | | Inf. cl, w. t. Frost. D. w. cl, w. t. cold, ^{warm} Wind 2. E. cl, cold. | |
| 3 | 5 | 60 36 | — | NE 0 | | Inf. cl, cold. D. w. cl, l. cl, cold, warm; E. cl, cold, f. p. heavy shed snow. | |
| 4 | 7 | 72 32 39 | 9 | NE 0 | .71 | Inf. cl, l. cl, hard Frost. D. cl, l. cl, v. cold, l. warm. E. cl, v. cold. | A severe Thunder Storm w. hail at Worcester; and Thunder Storm at Bristol. G. M. p. 371. |
| 5 | 6 | 96 30 42 | — | NE 0 | | Inf. cl, hard Frost. D. cl, l. cl, cold, warm. E. cl, l. cl, cold. | |
| 6 | 6 | 94 32 | — | NE 0 | | Inf. cl, l. cl, hard Frost. D. cold; F. p. cl, heavy, aff. on p. drily, gentle or close R. E. cl, cold. | |
| 7 | 8 | 80 40 | 1 3 | NE 1 | | Inf. cl, l. cl, cold. D. cl, l. cl, warm; a. b. misty —. E. cl, cold. | At Worcester. |
| 8 | 8 | 90 43 | 1 2 | — 0 | | Inf. cl, cold. D. cl, cl, warm. E. cl, cold. | — Ludlow. |
| 9 | 9 | 70 45 | 1 1 | NE 0 | | Inf. cl, cl, cool. D. cl, cl, cool. E. cl, cool. | — Shrewsbury |
| 10 | 7 | 60 44 | — | W 0 | | Inf. cl, foggy, cool. D. cl, heavy, cool; a. p. drily. E. cl, cool. | |
| 11 | 8 | 38 49 | 1 — 0 | NE 0 | | Inf. cl, foggy, cool. D. cl, cl, cool, f. p. t. show R. t. Wind 3. E. cl, cool. | An Engage ^t bet ^h the Austrians & French in Italy, in w ^h the Fr. defeated. |
| 12 | 8 | 50 45 | 1 — 0 | — | | Inf. cl, foggy, cool. D. cl, cool. F. l. cl, v. warm; a. l. p. drily. E. cl, showery, cool. | A French Frigate taken. Four Fr. Iron offcers destroyed in Basque Roads. |
| 13 | 9 28 | 90 45 | 1 — 0 | — * | | W. t. Inf. cl, cool. D. cl, cl, cool, f. p. t. show R. t. Wind 2 & 3; a. l. heavy shed snow. E. showery, cool. | A severe Thunder Storm w. hail at Weymouth & London. G. M. p. 372, 373. |
| 14 | 8 | 70 44 | 1 — 0 | NE 1 | | Inf. showery, cool, f. p. t. show R. t. some ^t hail. E. cl, l. cl, cool. | |
| 15 | 8 29 | 20 44 49 | 1 — 0 | NE 1 | | Inf. cl, l. cl, cool. D. cl, cl, warm. E. cl, cool. | Some of hills in Hampshire |
| 16 | 9 28 | 70 45 49 | 1 — 1 | NE 1 | | W. t. Inf. gentle R. t., cool. D. m. p. gentle R. t., drily, or misty. E. cl, misty. | A Thunder Storm w. hail at Weymouth. G. M. p. 372 |
| 17 | 8 | 80 41 400 | 1 | NE 2 | | Inf. cl, heavy, cold. D. cl, heavy, cold, f. p. t. show R. t. or sleet. E. cl, cold. | |
| 18 | 8 29 | 30 40 41 | 0 — 1 | — 0 | | Inf. cl, l. cl, w. t. Frost. D. cold; F. p. cl, aff. cl, l. cl, f. p. t. show R. t. Snow. E. cl, l. cl, Thunder Storm at Grantham. G. M. p. 372. | |
| 19 | 8 | 50 37 44 | 0 — 1 | W 0 | | Inf. cl, l. cl, w. t. Frost. D. cl, l. cl, cool, warm; F. p. f. p. t. show R. t. Snow. E. cl, cool. | |
| 20 | 8 | 40 38 40 | 1 — 1 | NE 0 | | Inf. cl, cold. D. cl, heavy, cold; F. m. t. l. cl, v. warm; a. l. show R. t. or snow. E. cl, cool. | A frigate full of snow in London. G. M. p. 374. |
| 21 | 9 | 20 37 37 | 0 — 1 | — 1 | | W. t. Snow. Inf. cl, cold. D. cold; F. p. cl, l. p. l. show or R. t., a. l. heavy snow. E. — | At Iron Bridge |
| 22 | 8 | 38 40 48 | 1 3 | — | 3, 400 | Inf. cl, cold. F. p. —, aff. cl, l. cl, warm; a. l. p. m. l. to show R. t. E. cl, cold. | Worcester |
| 23 | 8 | 70 41 46 | 1 — 2 | — | | Inf. cl, cold. D. cl, cold; a. p. l. cl, v. warm. E. cl, cold. | Malvern & Hills covered with snow. A frigate produced by the heavy melt of the snow. |
| 24 | 7 | 94 — 48 | 0 — 1 | — | | Inf. cl, cold. F. —; a. l. cl, warm. E. cl, cool. | A suspension of Engage ^t for a w ^h between the Austrians & French; by w ^h the Austrians at length defeated. |
| 25 | 8 | 97 43 55 | — | NE 0 | | Inf. cl, cool. F. p. —, aff. cl, l. cl, v. warm; a. l. p. cl, heavy. E. —, cool. | |
| 26 | 8 | 32 47 49 | 1 | NE 1 | 124 | W. t. Inf. gentle R. t., cool. D. cool, m. p. gentle R. t. E. cl, some R. t. | |
| 27 | 7 | 37 48 53 | 3 | NE 0 | 162 | Inf. cl, heavy, warm. D. — E. gentle R. t. | |
| 28 | 8 | 12 49 51 | 1 | SE 0 | 100 | W. t. Inf. mild R. t., warm. D. cl, F. p. t. show R. t., warm; a. cool. E. cl, cool. | |
| 29 | 8 | 34 41 47 | 0 — 2 | — | 60 | W. t. Inf. cl, cold. D. cl, cold; a. l. cl, v. warm. E. cl, l. cl, cold. | A Frigate taken. |
| 30 | 8 | 50 42 53 | 9 | NE 1 | | Inf. cl, cold. F. p. —, aff. cl, cold, warm; a. l. p. cl. E. cl, cool. | Vegetation much injured by the late cold weather. |

May. L. 2. 6. 3 p.m. H. M. 14. 12 m. J. L. 22. 2 p.m. J. M. 29. 8 a.m.

| Day | Mon | Tues | Thurs | Fri | Sat | Sun | Wind | Bar | Therm | Humid | Weather | Casual Obs. |
|--|-----|------|-------|-----|-----|------|------|------|-------|-------|---|---|
| 1 | 6 | 29 | 5 | 47 | 51 | 1 | 1 | SW 1 | | | High clouds, cool, mild 17°. F. 17, some M, cool, foggy Shad N. 17; L. 17, L. 17, warm. | |
| 2 | 6 | 12 | 43 | 49 | | 9 | W 0 | | | | High clouds, cool, mild 17°. F. 17, some M, cool, foggy Shad N. 17; L. 17, L. 17, warm. | Head Cuckoo. |
| 3 | 6 | 45 | 42 | 48 | | | W 0 | | | | High clouds, cool, mild 17°. F. 17, some M, cool, foggy Shad N. 17; L. 17, L. 17, warm. | |
| 4 | 6 | 38 | 47 | 52 | 1 | 0 | W 1 | | | | High clouds, cool, mild 17°. F. 17, some M, cool, foggy Shad N. 17; L. 17, L. 17, warm. | |
| 5 | 7 | | 48 | 55 | | | W 1 | | | | High clouds, cool, mild 17°. F. 17, some M, cool, foggy Shad N. 17; L. 17, L. 17, warm. | |
| 6 | 6 | 88 | 44 | 57 | | 9 | W 0 | | | | High clouds, cool, mild 17°. F. 17, some M, cool, foggy Shad N. 17; L. 17, L. 17, warm. | Beach begin to foliage. |
| 7 | 7 | 96 | 46 | 60 | 1 | 0 | SW 0 | | | | High clouds, cool, mild 17°. F. 17, some M, cool, foggy Shad N. 17; L. 17, L. 17, warm. | |
| 8 | 7 | 94 | 49 | 64 | | 9 | SE 0 | | | | High clouds, cool, mild 17°. F. 17, some M, cool, foggy Shad N. 17; L. 17, L. 17, warm. | Admiral's ship of War destroyed |
| 9 | 6 | 88 | 50 | | | | | | | | High clouds, cool, mild 17°. F. 17, some M, cool, foggy Shad N. 17; L. 17, L. 17, warm. | |
| 10 | 6 | 73 | 55 | 69 | | 8 | | | | | High clouds, cool, mild 17°. F. 17, some M, cool, foggy Shad N. 17; L. 17, L. 17, warm. | |
| 11 | 6 | 64 | 60 | 72 | | | | | | | High clouds, cool, mild 17°. F. 17, some M, cool, foggy Shad N. 17; L. 17, L. 17, warm. | |
| 12 | 6 | 67 | 54 | 63 | | W 0 | | | | | High clouds, cool, mild 17°. F. 17, some M, cool, foggy Shad N. 17; L. 17, L. 17, warm. | The French entered Vienna. |
| 13 | 6 | 64 | | 66 | | SE 0 | | | | | High clouds, cool, mild 17°. F. 17, some M, cool, foggy Shad N. 17; L. 17, L. 17, warm. | The Dr. Fences in 3 new England to the T. in Portugal, defeated them, & taken Oporto. |
| 14 | 7 | 57 | 57 | 72 | | | | | | | High clouds, cool, mild 17°. F. 17, some M, cool, foggy Shad N. 17; L. 17, L. 17, warm. | A destructive fire at Billingsgate 11 th G. M. p. 470 |
| 15 | 5 | 54 | 59 | | | | | | | | High clouds, cool, mild 17°. F. 17, some M, cool, foggy Shad N. 17; L. 17, L. 17, warm. | A fire before the Theatre at the |
| 16 | 6 | 44 | 62 | 68 | | | | | | | High clouds, cool, mild 17°. F. 17, some M, cool, foggy Shad N. 17; L. 17, L. 17, warm. | The Dr. Fences in 3 new England to the T. in Portugal, defeated them, & taken Oporto. |
| 17 | 6 | 52 | 60 | 70 | | | | | | | High clouds, cool, mild 17°. F. 17, some M, cool, foggy Shad N. 17; L. 17, L. 17, warm. | A fire before the Theatre at the |
| 18 | 6 | 50 | 62 | 72 | | 9 | | | | | High clouds, cool, mild 17°. F. 17, some M, cool, foggy Shad N. 17; L. 17, L. 17, warm. | A fire before the Theatre at the |
| 19 | 6 | 26 | 65 | 73 | | 8 | W 1 | | | | High clouds, cool, mild 17°. F. 17, some M, cool, foggy Shad N. 17; L. 17, L. 17, warm. | A fire before the Theatre at the |
| 20 | 6 | 40 | 60 | 62 | | SW 0 | | | | | High clouds, cool, mild 17°. F. 17, some M, cool, foggy Shad N. 17; L. 17, L. 17, warm. | Apple Trees in full bloom. |
| 21 | 5 | 53 | 55 | 60 | | S 0 | | | | | High clouds, cool, mild 17°. F. 17, some M, cool, foggy Shad N. 17; L. 17, L. 17, warm. | A fire before the Theatre at the |
| 22 | 6 | 78 | | | | | | | | | High clouds, cool, mild 17°. F. 17, some M, cool, foggy Shad N. 17; L. 17, L. 17, warm. | A fire before the Theatre at the |
| 23 | | | | | | E 0 | | | | | High clouds, cool, mild 17°. F. 17, some M, cool, foggy Shad N. 17; L. 17, L. 17, warm. | A fire before the Theatre at the |
| 24 | | | | | | SE 1 | | | | | High clouds, cool, mild 17°. F. 17, some M, cool, foggy Shad N. 17; L. 17, L. 17, warm. | A fire before the Theatre at the |
| 25 | | | | | | W 0 | | | | | High clouds, cool, mild 17°. F. 17, some M, cool, foggy Shad N. 17; L. 17, L. 17, warm. | A fire before the Theatre at the |
| 26 | 8 | 54 | 54 | 58 | | W 1 | | | | | High clouds, cool, mild 17°. F. 17, some M, cool, foggy Shad N. 17; L. 17, L. 17, warm. | A fire before the Theatre at the |
| 27 | 6 | 27 | 57 | 63 | 1 | 0 | SW 0 | | | | High clouds, cool, mild 17°. F. 17, some M, cool, foggy Shad N. 17; L. 17, L. 17, warm. | A fire before the Theatre at the |
| 28 | 5 | | 53 | 60 | | 8 | | | | | High clouds, cool, mild 17°. F. 17, some M, cool, foggy Shad N. 17; L. 17, L. 17, warm. | A fire before the Theatre at the |
| 29 | 6 | 17 | 55 | 63 | | 9 | W 1 | | | | High clouds, cool, mild 17°. F. 17, some M, cool, foggy Shad N. 17; L. 17, L. 17, warm. | A fire before the Theatre at the |
| 30 | 6 | 43 | 52 | 58 | | 8 | W 0 | | | | High clouds, cool, mild 17°. F. 17, some M, cool, foggy Shad N. 17; L. 17, L. 17, warm. | A fire before the Theatre at the |
| 31 | 5 | 42 | | 55 | | 9 | SW 0 | | | | High clouds, cool, mild 17°. F. 17, some M, cool, foggy Shad N. 17; L. 17, L. 17, warm. | A fire before the Theatre at the |
| <div>29, 52, 55, 9, 61, 9</div> <div>660</div> <div>2, 760</div> | | | | | | | | | | | | |

June. L. 2. 5. 2 a.m. H. M. 13. 4 a.m. F. L. 20. 12 p.m. F. M. 27. 3 p.m.

| Day | Hour | Barom | Therm | Hygrom | Wind | Rain | Weather | Cumulative Obs. |
|--------|------|-------------|----------|--------|----------|------|---|---|
| 1 | 6 | 29 | 12 53 63 | 1 | 0 S 1 | 250 | H st R st - Inf. cl ^l , cool. F ^{pp} - , aff ^d cl ^l , cl ^l , warm; a l p. a m. t. being. E. cl ^l , cool. | |
| 2 | 6 | 28 | 51 50 52 | . | 8 S 12 3 | | Inf. cl ^l , l. cl ^l , cool. D. a m. t. ^{cl^l} Wind 4, a m. t. S. W. E. cl ^l , cool. | ² At 7-47. The Tempest much felt on the coast at Brighton. G. R. p. 57. |
| 3 | 6 | 29 | 62 57 58 | — | SE 0 | 324 | Inf. cl ^l , cool. D. cl ^l , cl ^l , warm; a m. t. 1 R st . E. cl ^l , cl ^l , cool. | |
| 4 | 7 | 27 | 54 61 | - 9 | - 1 | | Inf. cl ^l , cool. F ^{pp} a m. t. d. m. t. , aff ^d cl ^l , l. cl ^l , warm. E. cl ^l , l. cl ^l , cool. | |
| 5 | 5 | .3 | - 58 | — | 2 1 2 | 34 | Inf. cl ^l , cool. D. m. p. shewy, cool. p. l. f. p. cl ^l & warm, l. p. shewy shew st Wind 3 a. m. t. E. cl ^l , cool. | |
| 6 | 6 | .8 | 53 | — | SW 3 | 377 | Inf. cl ^l , cool, m. l. 1 R st . D. cl ^l , cool, new & f. l. cl ^l , new & f. l. shew st . E. cl ^l , f. p. shew st . | |
| 7 | 6 | 24 | 52 59 | — | SW 2 | 100 | H st R st . Inf. cl ^l , cool. F ^{pp} - , new & f. l. R st , aff ^d cl ^l , cl ^l , warm, Wind 3. E. f. p. cl ^l , l. p. shewy, cool. | |
| 8 | 6 | 40 | 53 60 | — | SE 1 | .50 | Inf. shewy, cool. F ^{pp} - , aff ^d cl ^l , cl ^l , warm. E. cl ^l , m. l. 1 R st , cool. H st R st . | |
| 9 | 6 | 26 | - 58 | — | SW 1 | 445 | Inf. shewy, cool. D. — : a l p. cl ^l . E. cl ^l , cool. | |
| 10 | 6 | 24 | - | — | WS 1 | 124 | Inf. shewy, cool. D. — : F. shewy; a l cl ^l & warm. E. cl ^l , l. cl ^l , cool. | |
| 11 | 7 | 40 | 54 | — | SE 1 | 150 | Inf. cl ^l , cool. D. — ; F. l. p. l. R st . E. cl ^l , l. cl ^l , cool. | |
| 12 | 6 | 75 | 55 59 | — | H 0 | .7 | Inf. cl ^l , l. cl ^l , cool. F. cl ^l , cl ^l , warm; a l cl ^l , cool, new & f. l. R st . E. cl ^l , cool. | |
| 13 | 6 | 70 | 56 65 | 1 | 0 W 0 | .13 | Inf. cl ^l , cool. D. cl ^l , l. cl ^l , warm. E. cl ^l , l. cl ^l , cool. | |
| 14 | 6 | 63 | 57 62 | . | 9 S 1 | | Inf. cl ^l , warm. D. cl ^l , l. cl ^l , warm; a l p. 2 a m. t. shew st R st . E. cl ^l , cl ^l , cool. | |
| 15 | 6 | 56 | 55 61 | - | 8 H 1 | 100 | Inf. cl ^l , l. cl ^l , cool. D. cl ^l , cl ^l , warm. E. cl ^l , l. p. cl ^l , cool. | |
| 16 | 6 | 63 | 53 | — | SW 0 | | Inf. cl ^l , l. cl ^l , cool. D. cl ^l , cl ^l , warm; a l p. cl ^l , cool. E. — | |
| 17 | 6 | 54 | 56 64 | - | 8 SW 2 | | Inf. cl ^l , cool. D. cl ^l , cl ^l , hazy, l. cl ^l , cool, st Wind 3. E. cl ^l , cool. | |
| 18 | 6 | 50 | 57 | — | SW 1 | | Inf. cl ^l , cool. D. cl ^l , l. cl ^l , l. cl ^l , cool. E. cl ^l , l. cl ^l , cool. | |
| 19 | 6 | 58 | 52 66 | — | H 1 | | Inf. cl ^l , l. cl ^l , cool. D. cl ^l , ^{hazy} cl ^l , l. cl ^l , l. cl ^l ; a l p. l. m. t. , new & f. l. m. t. E. cl ^l , cool. | The Island of Looe is the first of the ^{Isles} ^{of} the ^{British} ^{Empire} . A French Frigate taken. |
| 20 | 6 | 70 | 60 71 | - | 9 - 0 | | Inf. cl ^l , hazy, warm. D. cl ^l , l. cl ^l , hazy, l. cl ^l , l. cl ^l . E. f. p. hazy, l. p. cl ^l , cool. | |
| 21 | 6 | 88 | - 68 | - | 8 - 1 | | Inf. cl ^l , cool. D. cl ^l , cl ^l , l. cl ^l , cool. E. cl ^l , cool. | |
| 22 | 6 | 97 | - 72 | — | - 0 | | Inf. cl ^l , cool. D. cl ^l , l. cl ^l , hazy, l. cl ^l , l. cl ^l . E. hazy, m. t. & E. warm. | |
| 23 | 6 | - | 62 | — | - 1 | | Inf. cl ^l , cool. D. cl ^l , l. cl ^l , hazy, l. cl ^l , l. cl ^l . E. cl ^l , l. cl ^l , cool. | |
| 24 | 6 | - | - 73 | - | 7 - 0 | | Inf. cl ^l , l. cl ^l , cool. D. cl ^l , l. cl ^l , hazy, l. cl ^l , l. cl ^l . E. cl ^l , cl ^l , warm. | |
| 25 | 7 | 30 | .5 63 69 | — | SW 1 | | Inf. cl ^l , cool. D. cl ^l , cl ^l , l. cl ^l , cool, st Wind 2. E. cl ^l , cool. | |
| 26 | 6 | 10 | 56 65 | — | H 1 | | Inf. cl ^l , cool. D. cl ^l , cl ^l , l. cl ^l , cool. E. cl ^l , cool. | |
| 27 | 6 | 29 | 95 - 66 | — | SE 0 | | Inf. cl ^l , l. cl ^l , hazy, cool. D. cl ^l , cl ^l , hazy, l. cl ^l , l. cl ^l ; a l p. cl ^l , new & f. l. m. t. 1 R st . E. — | |
| 28 | 6 | 78 | 59 62 | - | 8 SE 0 | .12 | Inf. cl ^l , l. cl ^l , warm. D. cl ^l , hazy, warm, new & f. l. m. t. 1 R st . E. — | |
| 29 | 6 | 73 | 57 | — | — | | Inf. cl ^l , cool. D. cl ^l , warm; a l p. cl ^l . E. cl ^l , cool. | |
| 30 | 6 | 62 | - 64 | — | SW 0 | | Inf. cl ^l , cool, st l. cl ^l . D. cl ^l , l. cl ^l , warm; a l p. l. m. t. , m. l. 1 R st . E. cl ^l , cool. | Islands of the British Empire A good deal of they well made. |
| 29, 57 | | 54, 1 63, 1 | | | 1, 986 | | | |

July. L. 2. 4. 2 p.m. H. 12. 6 p.m. F. 2. 20. 7 a.m. F. 11. 26. 10 p.m.

| Day | Bar | Therm | Winds | Rain | Weather | Casual Obs. |
|---------------------|-----|-------------|-------|-----------|---|--|
| 1 | 6 | 29 46 58 66 | 8 | SW 0 | Inf. cl, warm. Del. cl, heavy, warm. 2 cl, bell, cool. | |
| 2 | 6 | 48 57 62 | — | 1 0 | Inf. cl, cl, cool. Del. somewhat, cool, foggy & showy. 2 cl, cl, cool. A Thunder storm in the night. 4 p.m. p. 672. | |
| 3 | 6 | 27 54 60 | — | HW 1 | 270 Inf. cl, cl, cool. Del. cl, cool, warm; Wind 2; A. p. showy. 2 cl, cool. | |
| 4 | 6 | 18 52 58 | — | 7 10 50 | 135 Inf. gentle R ⁿ , cold. Del. cold; F. p. gentle or close R ⁿ , after foggy & showy, some Thunder. 2 cl, cool. | |
| 5 | 6 | 26 53 | — | 8 HW 1 | 310 Inf. cl, cool. Del. cool; F. p. & cl R ⁿ ; A. p. & cl R ⁿ . 2 cl, cool. | |
| 6 | 6 | 36 55 57 | — | 9 12 1 | .31 Inf. cl, cool. Del. cool; F. p. & cl R ⁿ ; A. p. & cl R ⁿ . 2 cl, cool. | |
| 7 | 6 | 48 57 61 | 1 | 1 1 1 1 1 | .32 Inf. showy, warm. Del. warm, foggy & showy. 2 cl, cool. | A French Frigate taken |
| 8 | 6 | — — 62 | — | 12 1 | 150 Inf. cl, cool. Del. warm; F. p. showy, l. p. gentle R ⁿ . 2 cl, cool. | 2 Red run over |
| 9 | 6 | 60 — 63 | — | 0 HW 1 | 174 Inf. cl, cool. Del. cool; l. p. cl & warm. 2 cl, bell, cool. | Continued Battles between the Russians & French, the latter being, it is termed in favour of the French, & followed by an Armistice. |
| 10 | 6 | 58 56 61 | — | 9 11 1 | Inf. cl, cool. F. p. & cl R ⁿ ; A. p. cl, warm. 2 cl, cool. | City of Domingo capitulated to the British & Spanish Forces. |
| 11 | 6 | 72 58 68 | 1 | 0 12 1 | .22 Inf. cl, foggy, cool. F. p. —, after cl, bell, bell, cool. 2 cl, cool. | |
| 12 | 6 | 78 59 69 | — | 9 — 0 | Inf. cl, cool. Del. cl, bell, bell, cool; l. p. & cl R ⁿ , m. l. R ⁿ . 2 cl, bell, cool. | |
| 13 | 6 | — 60 67 | — | — | Inf. cl, cool. F. p. —, after cl, bell, bell, cool. 2 cl, bell, cool. | |
| 14 | 6 | 85 57 70 | — | 8 — | Inf. cl, cool. F. p. & cl R ⁿ , bell, bell, cool; A. p. cl, warm. 2 cl, warm. | Senegal capitulated to the British. |
| 15 | 6 | 76 60 69 | — | HW 0 | Inf. cl, warm. Del. cl, bell, bell, cool; F. p. & cl R ⁿ ; A. p. cl, bell, bell, cool. Wind 1 or 2. 2 cl, warm. | |
| 16 | 6 | 72 61 71 | — | 9 — | Inf. cl, heavy, warm. F. p. —, after cl, bell, bell, cool. 2 cl, bell, cool. | |
| 17 | 6 | 50 60 69 | — | 5 W 1 | Inf. cl, bell, cool. F. p. cl, cool; l. p. cl, bell, cool, Wind 2 or 3. 2 cl, bell, cool. | |
| 18 | 6 | 58 54 61 | — | 7 1 1 | Inf. cl, bell, cool. Del. cl, bell, cool, warm; F. p. cl, bell, bell, cool. 2 cl, bell, cool. | |
| 19 | 6 | 74 53 66 | — | HW 0 | Inf. cl, cool. Del. cl, bell, bell, cool. 2 cl, l. p. cl, warm. | |
| 20 | 6 | 78 55 67 | — | 8 12 0 | Inf. cl, cool. Del. somewhat, bell, bell, cool. 2 cl, cl, cool. | |
| 21 | 5 | 86 59 | — | — | Inf. cl, cool. Del. cl, bell, bell, cool; A. p. cl. 2 cl, cool. | |
| 22 | 6 | 74 — 64 | — | 7 — 1 | Inf. cl, cool. F. p. —, after cl, cool; l. p. cl. 2 cl, cool. | |
| 23 | 6 | 60 58 66 | — | 2 1 | Inf. cl, cool. F. p. —, after cl, bell, bell, cool. 2 cl, somewhat, bell, cool. | |
| 24 | 6 | 54 57 64 | — | 8 1 0 | Inf. cl, cool. Del. somewhat, bell, bell, cool; F. p. foggy. 2 cl, warm. | |
| 25 | 6 | 52 61 65 | — | 9 2 0 | Inf. cl, foggy, warm. Del. warm; F. p. foggy. 2 cl, warm. | |
| 26 | 6 | 50 62 71 | — | 12 1 | Inf. cl, foggy, cool. F. p. & cl R ⁿ , bell, bell, bell, cool. 2 cl, cl, warm. | |
| 27 | 6 | 40 64 74 | — | — 0 | Inf. cl, foggy, cool. F. p. foggy, warm; A. p. cl, bell, bell, cool. 2 cl, warm. | |
| 28 | 6 | 32 65 66 | — | — | Inf. cl, warm. Del. warm; F. p. foggy & showy & showy R ⁿ ; A. p. cl. 2 cl, cl, cool. | |
| 29 | 6 | 37 58 65 | — | 7 10 1 | 258 Inf. cl, cool. Del. cl, bell, bell, cool; A. p. cl, bell, bell, cool. 2 gentle or close R ⁿ , cool. | |
| 30 | 6 | 26 60 66 | — | 9 12 1 | 102 Inf. cl, cool. F. p. —, after cl, cl, bell, bell, cool; l. p. & cl R ⁿ . 2 showy, cool. | |
| 31 | 6 | 16 59 — — | 8 | 1 0 | 112 Inf. cl, bell, bell, cool. F. p. —, after cl, cl, bell, bell, cool. 2 cl, cl, cool. | |
| 29, 54 56, 16 62, 6 | | | | | 2, 531 | A good Deal of Hay injured by Rain at the beginning of the month, but in general a good Mowing. |
| | | | | | 2, 531 | Middleburg on the Island of Walcheren capitulated to the British. |

August. L. 2.3. 5 a.m. P. M. 11. 5 a.m. F. 2. 18. 1 p.m. F. M. 25. 7 a.m.

| Day, Hour | Baromet | Therm | Hygrom | Wind | Moist | Weather | Casual Obs. |
|-----------|---------|-------------|--------|--------------|--------|--|--|
| 1 | 6 | 29 25 60 66 | . | 8 | 10 0 | Inf. cl, cl, cool. D. cl, cl, hot, cool; A. pp. 1 on 2nd St. St. R. 2 cl, cl, cool. | |
| 2 | 6 | 40 57 63 | — | 11 0 | .60 | Inf. cl, cl, cool. D. cl, cl, hot, cool; A. pp. 1 on 2nd St. St. R. 2 cl, cl, cool. | |
| 3 | 6 | 5 60 | — | 9 | 10 5 1 | .96 4 th St. Inf. cl, cl, cool. D. cl, cl, warm; F. pp. 2 on 3rd St. St. R. 2 cl, cl, cool. | |
| 4 | | | | 10 1 | | Inf. cl, incl. 4 th St. cool. D. cl, cl, cold, Wind 2 on 3; F. pp. 4 th St. St. R. 2 cl, cl, cool. | At Gls |
| 5 | | | | 12 1 | | Inf. cl, cl, cool. D. pp. gentle on 4 th St. cool. 2 — | |
| 6 | | | | — | | Inf. cl, cool. D. cl, some cl, warm, fog 4 th St. St. R. one 5 th Thunder. 2 cl, cl, warm. | |
| 7 | 2 | 45 64 | | 10 0 1, 28 5 | | Inf. cl, cl, cool. D. cl, cl, warm. 2 cl, cl, cool. | |
| 8 | 6 | 56 60 | 1 | 0 | 10 5 1 | Inf. cl, cl, cool. D. cl, cl, hot, cool. 2 cl, cl, cool. | |
| 9 | 6 | 54 — 70 | . | 9 | 11 2 1 | Inf. cl, cl, cool. D. cl, cl, hot, cool; A. pp. 1 on 2nd St. St. R. 2 cl, cl, cool. | |
| 10 | 6 | 53 61 69 | — | 12 0 | | Inf. cl, foggy, cool. F. pp. —, off 4 th St. warm; A. pp. 1 on 2nd St. St. R. 2 cl, cl, cool. | Thunder storm in London. 5 th p. 777 |
| 11 | 6 | 34 63 68 | 1 | 0 | 10 0 | 68 7 th Inf. cl, warm. D. cl, cl, hot, cool. 2 cl, cl, cool. | |
| 12 | 6 | — 57 63 | . | 8 | 12 0 | Inf. cl, cool. D. cl, cl, cool; A. pp. 1 on 2nd St. St. R. 2 cl, cl, cool. | |
| 13 | 6 | 38 58 62 | — | 9 | 1 0 | .97 Inf. cl, cl, cool. D. cl, some cl, cool, fog 4 th St. St. R. 2 cl, cl, cool. | |
| 14 | 6 | 40 57 61 | — | 12 1 | 18 2 | Inf. cl, cl, cool. D. cl, cool; F. pp. 1 on 2nd St. St. R. 2 cl, cl, cool. | |
| 15 | 5 | 34 55 62 | 1 | 0 | 10 0 | 29 3 Inf. cl, cl, cool. D. cl, cl, warm; A. pp. 1 on 2nd St. St. R. 2 cl, cl, cool. | |
| 16 | 6 | 46 60 65 | — | — | 11 0 | Inf. cl, drizzle gentle R. warm. D. cl, drizzle; F. pp. 1 on 2nd St. St. R. 2 cl, cl, cool. | The Garrison of Hongkong capitulated to the British. |
| 17 | 6 | 53 61 69 | — | 11 0 | .60 | Inf. cl, warm. D. cl, cl, hot, cool; F. pp. 1 on 2nd St. St. R. 2 cl, cl, cool. | |
| 18 | 6 | 46 58 66 | . | 9 | 1 0 | Inf. cl, heavy, cool. D. cl, cl, hot, cool; A. pp. 1 on 2nd St. St. R. 2 cl, cl, cool. | |
| 19 | 6 | — 57 63 | — | — | 51 0 | Inf. cl, cool. F. pp. —, off 4 th St. St. R. 2 cl, cl, cool. | |
| 20 | 6 | 56 58 61 | — | 10 1 | 23 6 | Inf. cl, cool. F. pp. —; A. pp. 1 on 2nd St. St. R. 2 cl, cl, cool. | |
| 21 | 6 | 44 — 64 | 1 | 0 | — | 26 0 Inf. cl, heavy, cool. F. pp. 1 on 2nd St. St. R. 2 cl, cl, cool. | |
| 22 | 6 | 48 55 61 | . | 9 | 10 0 | .75 Inf. cl, cl, cool. D. warm, Wind SW 1; F. pp. 1 on 2nd St. St. R. 2 cl, cl, cool. | |
| 23 | 6 | 23 — 63 | — | 11 0 | 34 3 | Inf. cl, cool. D. cl, cl, warm; F. pp. 1 on 2nd St. St. R. 2 cl, cl, cool. | Damages from Wind Storm at Hongkong 8 th p. 876. |
| 24 | 6 | 15 54 62 | — | 10 0 | 14 0 | 4 th St. Inf. cl, cl, cool. D. cl, cl, warm, St. R. 2 cl, cl, cool. | |
| 25 | 6 | .6 — 59 | — | 10 5 0 | .5 | 4 th St. Inf. cl, cl, cool. D. cl, cl, fog 4 th St. St. R. 2 cl, cl, cool. | |
| 26 | 6 | 45 52 58 | — | 10 0 | .51 | Inf. cl, cl, cool. D. cl, heavy, some drizzle, cool. 2 cl, cl, cool. | |
| 27 | 7 | 40 56 63 | — | 10 0 | | Inf. cl, heavy, cool. F. pp. —, off 4 th St. St. R. 2 cl, cl, cool. | |
| 28 | 6 | 63 53 | — | — | .5 | Inf. cl, cl, cool. D. cl, cl, warm, some drizzle, cool. 2 cl, cl, warm. | |
| 29 | 6 | 68 60 68 | 1 | 1 | 8 1 | Inf. cl, foggy, warm. F. pp. —, off 4 th St. St. R. 2 cl, cl, cool. | |
| 30 | 6 | 50 61 66 | . | 9 | 12 1 | Inf. cl, cl, cool. D. warm; F. pp. 1 on 2nd St. St. R. 2 cl, cl, cool. | The Tyrolaise vessel impeded on a body of French vessels. |
| 31 | 6 | 55 56 | — | 10 0 | 31 0 | Inf. cl, cool. D. cl, cl, hot, cool. 2 cl, cl, cool. | Middleburgh on the island of Walcheren capitulated to the British. |

September. L. 21. 11 p.m. R. M. 9. 8 p.m. F. 21. 6. 7 p.m. F. M. 23. 7 p.m.

[illegible]

The wheel pretty well
secured in genl; a good deal
of Berley & Oats shld out.

October. L. 2. 1. 6 p.m. H. M. 9. 52 a.m. F. 2. 16. 1 a.m. F. M. 29. 9 a.m. L. 2. 31. 1 p.m.

| Day, Hour Barom. Therm. Hygrom. Wind Rain | Weather | Casual Obs. |
|---|---|---|
| 1 9 29, 80 51 56 1 - 2 S 0 | Inf. foggy, cool. D. cl., l. cl., warm. E. cl., cool. | |
| 2 9 90 57 61 1 - 4 W 0 | Inf. lowering, warm. D. warm; F. foggy, aff. cl., l. cl., hazy. E. foggy, l. cl., warm. | |
| 3 9 90 56 57 1 - 2 SE 0 | 8 th R. Inf. foggy, warm. D. warm; F. foggy; A. cl., l. cl., E. cl., cool. | |
| 4 9 80 54 1 - 2 E 0 | Inf. cl., cool. F. foggy, aff. cl., l. cl., warm. E. cl., cool. | At Day Bridge |
| 5 9 90 53 57 1 - 1 NE 0 | Inf. cl., hazy, cool. F. foggy, aff. cl., l. cl., v. warm. E. cl., cool. | — Chudleigh |
| 6 9 90 54 58 1 - 1 SE 0 | Inf. cl., hazy, cool. F. — aff. cl., l. cl., warm. E. cl., cool. | — Cullumpton |
| 7 9 90 53 55 1 - 1 E 0 | Inf. foggy, cool. F. —; A. cl., l. cl., warm. E. cl., cool. | — Taunton |
| 8 9 80 46 1 - 0 — | Inf. foggy, cool. F. cl., hazy, cool, aff. cl., l. cl., warm. E. cl., cool. | — Glastonbury |
| 9 9 80 45 49 1 - 0 — 1 | Inf. cl., l. cl., cold. D. cl., l. cl., cold, warm. E. cl., cold. | — Wells |
| 10 9 90 44 47 1 - 0 — | Inf. cl., l. cl., cold. D. cl., v. cold. E. cl., v. cold. | — Bath |
| 11 8 67 42 — 9 26 1 | Inf. cl., cold. D. cl., l. cl., cold. E. — | The Islands of Lante, Cephalonia, Ithaca &c. surrend ^r to the Brit. ship. |
| 12 8 70 — — — — | Inf. cl., cold. D. cl., l. cl., cold. E. cl., v. cold. | |
| 13 8 84 38 45 — 26 50 | Inf. cl., 1 st Frost. D. cl., l. cl., cold, warm. E. cl., cold. | |
| 14 8 94 35 46 — — — | Inf. cl., l. cl., 1 st Frost. D. cl., warm, cold. E. cl., cold. | Peace signed between Austria & France |
| 15 7 80 46 50 — 7 3 0 | 10 th R. W. Inf. cl., hazy, cool, Wind about N.W. D. cl., foggy, or hazy, warm. E. — | |
| 17 8 82 51 56 — 4 — | Inf. foggy, cool. D. cl., l. cl., hazy, warm. E. cl., warm. | |
| 18 7 74 53 — — 2 SW 1 | Inf. cl., hazy, cool. D. cl., foggy or hazy, now & off misty, warm. E. — | An Engagem ^t bet ^w the French & Spaniards to the advantage of the latter |
| 19 7 80 53 57 — 4 W 0 | 12 Inf. cl., foggy, cool. D. cl., hazy or foggy, now & off misty, warm. E. cl., warm. | |
| 20 7 — 50 54 — 3 SW 0 | Inf. cl., hazy, cool. D. cl., hazy, or foggy, cool. E. — | |
| 21 7 — 52 56 — 2 S 0 | Inf. cl., hazy, cool. F. —, aff. cl., l. cl., hazy, warm. E. foggy, l. cl., warm. | |
| 22 8 76 — 53 — 1 — | Inf. cl., hazy, cool. D. cl., hazy, warm. E. — | |
| 23 8 65 50 — — — — | Inf. — D. cl., hazy, warm. E. — | |
| 24 7 53 52 58 — 3 E 0 ⁺ | Inf. cl., foggy, cool. D. cl., l. cl., v. warm; A. Wind S.E. E. cl., l. cl., gentle R. h. | |
| 25 6 73 49 — 1 10 50 | 33 Inf. cl., cold. D. cl., l. cl., warm. E. foggy, l. cl., | A Jubilee observed throughout the Kingdom on his Majesty's entering the 50 th year of his reign. |
| 26 6 85 52 57 — 2 0 | 98 8 th R. Inf. cl., hazy, cool. D. cl., l. cl., hazy, warm. E. cl., warm. | Three French Men of War & 4 in the Mediterranean Frigate driven on shore by the British, & spoils of the ships burnt by them. |
| 27 8 87 50 58 — 12 — | 10 Inf. v. foggy, cool. F. —, aff. cl., l. cl., hazy, v. warm. E. cl., warm. | |
| 28 7 — 48 56 — 2 — | 8 Inf. v. foggy, cool. F. —, aff. cl., l. cl., hazy, v. warm. E. cl., cool. | |
| 29 8 — — 53 — 3 — | 12 Inf. — — — — — E. cl., cool. | |
| 30 7 85 — 51 — — | 5 — — — — — D. v. foggy, cool. E. — | |
| 31 8 75 45 46 — 2 E 0 | Inf. foggy, cold. D. foggy, cold. E. foggy, cold. | |

29, 79 48, 53, 10

185

November. P.M. 7. 7 p.m. F. 2. 14. 10 a.m. F.M. 22. 3 a.m. L. 2. 30. 7 a.m.

| Day | Hour | Barom. | Therm. | Hygrom. | Wind | Rain | Weather | General Obs. | | | | |
|-----|------|--------|--------|---------|------|------|---------|---|--|-----|---|--|
| 1 | 7 | 29 | 77 | 48 | 51 | 1 | h 2 0 | hazy, foggy, cool. Delt, cool; Fp foggy. Ecl, cool. | French the British & Transport burnt & sunk taken, in the Medi- terranean, by the British | | | |
| 2 | 7 | | 88 | 42 | 46 | — | 0 | hazy, cool. D — E — | | | | |
| 3 | 7 | | 84 | — | — | — | — | hazy, cool. Delt, hazy, cool, warm. Ecl, cool. | | | | |
| 4 | 7 | | 74 | 41 | 45 | — | h 2 0 | hazy, cool. Delt, hazy, cool; h l d r m. E on p gentle R ^t , cool. R ^t 11 th . | | | | |
| 5 | 7 | | 54 | 44 | 44 | — | 3 | 110 | 1 | 460 | h l m d h p ^t , cool. Delt, gentle on calm R ^t , h l d r m. E f p d l, l p d r m. | |
| 6 | 7 | | 58 | 39 | — | — | 1 | 10 | 0 | 255 | hazy, cool. Fp —, a p ^t d l, d l, cool, warm. E f p d l, 7 th R ^t 11 th . | |
| 7 | 7 | | 77 | 37 | 45 | — | h 2 0 | 21 | | | hazy, cool. Delt, hazy, cool. Ecl, all, cool. | |
| 8 | 7 | 30 | 6 | 42 | 44 | — | 0 | — | | | hazy, cool. D —; h l p foggy, cool. E — | |
| 9 | 7 | | 8 | 38 | 42 | — | 2 | — | 1 | | hazy, cool. Delt, foggy, hazy, cool. E — | |
| 10 | 7 | | 3 | 43 | 46 | — | — | — | | | hazy, cool. D — E — | |
| 11 | 7 | 29 | 77 | 44 | 44 | — | 1 | 2 | 1 | | hazy — D —; h l p cool. E — | |
| 12 | 8 | | 55 | 42 | — | — | 2 | — | 0 | | hazy, cool. D — E — | |
| 13 | 8 | | 45 | 43 | — | 3 | 10 | 0 | 23 | | hazy, cool. Delt, cool; Fp foggy; hazy. Ecl, some d l, cool. | |
| 14 | 2 | | 36 | 46 | — | h 10 | 0 | | | | hazy, cool. Delt, foggy, cool; h l p m d l d r m. Ecl, cool. | at 8 th |
| 15 | 8 | | 42 | 40 | 40 | — | 0 | h 12 | 1 | | hazy, cool. Delt, cool, warm. E f p d l, l p d l, h l d r m. | |
| 16 | 8 | | 46 | 35 | 36 | — | 7 | h 10 | 0 | | hazy, cool. Delt, hazy, cool. Ecl, hazy, cool. | |
| 17 | 8 | | 28 | 40 | 40 | 1 | 1 | 10 | 1 | | hazy, cool. D — Ecl, cool. | |
| 18 | 8 | | 47 | 33 | 37 | — | 9 | 10 | 1 | | hazy, cool. Delt, hazy, cool; h l p m d l d r m, cool. Ecl, foggy. | |
| 19 | 8 | | 95 | 31 | 34 | — | h 6 | 2 | 0 | | hazy, cool. Delt, hazy, cool, warm. Ecl, hazy, cool. | A severe battle between the Span- iards & French at Ocaña, in 1806 the former defeated with glori- |
| 20 | 8 | 30 | 12 | 26 | 25 | — | — | — | — | | hazy, cool. Delt, hazy, cool, warm. Ecl, hazy, cool. | |
| 21 | 8 | 29 | 96 | 36 | 28 | 1 | 3 | h 6 | 10 | | hazy, cool. Delt, hazy, cool, gentle flow. D —; h l p. Ecl, hazy, cool. | |
| 22 | 8 | | 87 | 38 | 44 | — | 2 | 10 | 1 | | hazy, cool. Delt, hazy, cool. Ecl, hazy, cool. | |
| 23 | 8 | | 71 | 43 | 46 | — | 3 | — | 0 | | hazy, cool. Delt, hazy, cool, warm. E f p d l, l p d l, h l d r m. | |
| 24 | 8 | | 12 | — | — | — | 1 | h 1 | 1 | 110 | hazy, cool. Delt, hazy, cool, warm. Ecl, hazy, cool. | |
| 25 | 8 | | 52 | 40 | 42 | — | 0 | h 2 | 0 | | hazy, cool. Delt, hazy, cool, warm. Ecl, hazy, cool. | |
| 26 | 8 | 28 | 80 | 41 | 43 | — | 1 | 10 | 1 | 220 | hazy, cool. Delt, hazy, cool, warm. Ecl, hazy, cool. | |
| 27 | 8 | 29 | 30 | 39 | 41 | — | 1 | 0 | 0 | 98 | hazy, cool. Delt, hazy, cool. Ecl, hazy, cool. | |
| 28 | 8 | | 61 | 37 | 39 | — | h 2 | 0 | | | hazy, cool. D — Ecl, hazy, cool. | |
| 29 | 8 | | 56 | — | — | — | 2 | — | — | | hazy, cool. D —; h l p m d l; h l p d l. Ecl, hazy, cool. | |
| 30 | 8 | | — | 34 | — | — | 10 | 0 | 0 | 520 | hazy, cool. Delt, hazy, cool. E f p d l, l p d l, h l d r m. | Peace concluded between Swe- den & France & between Sweden & Denmark. |

December. A.M. 7.5 a.m. T.M. 12.9 p.m. F.M. 21.10 p.m. L. 2.29.11 p.m.

| Day | Jan | Baromet | Therm | Height | Wind | Baromet | Weather | Casual Obs. | | | | |
|-----|-----|---------|-------|--------|------|---------|---------|-------------|--|--|---|--|
| 1 | 8 | 28 | 98 | 41 | 42 | 1 | 4 | 61.50 | Inf. cl., cool. D —; h. l. p. drily. E. cl., cool. | | | |
| 2 | 8 | 29 | 12 | 37 | 40 | — | 1 | 61.00 | Inf. cl., sm't Frost. D. cl., l. cl., cool, warm. E. p. cl., l. p. cl., cool. | | | |
| 3 | 8 | — | 56 | 28 | 43 | — | — | 61.00 | Inf. cl., heavy, cold. D. cl., heavy, cool; h. l. p. drily. E. cl., cool, sm't N. | | | |
| 4 | 8 | — | 15 | 43 | — | 4 | 2 | 61.1 | 387 H ² N ² . Inf. m'd 1 N ² , cool. D. heavy, cool. E. cl., l. cl., cool. | | | |
| 5 | 8 | — | 55 | 39 | 41 | — | 2 | 61.00 | 318 Inf. cl., l. cl., cool. D. cl., cool, cool. E. cl., cool. | | | |
| 6 | 8 | — | 63 | 45 | 50 | — | 4 | 8 | 12 | Inf. drily, cool. D. misty & drily, warm. E — | Damage f. Storm at sea. 11/6/4 | |
| 7 | 8 | — | 45 | 51 | 45 | — | 5 | 61.1 | 95 H ² N ² . Inf. gentle N ² , warm. E. drily & gentle N ² , warm; h. cl., l. cl., cool. E. cl., cool. | | | |
| 8 | 8 | — | 84 | 42 | 44 | — | 1 | 61.00 | 174 Inf. cl., heavy, cool. D. cl., cool, cool; F. p. cl., l. cl., cool. E. cl., cool, h. p. drily. | | | |
| 9 | 8 | — | 32 | 43 | 45 | — | 4 | — | 45 | Inf. cl., l. cl., cool. D. cl., heavy, cool, sm't drily. E. cl., p. sm't drily, h. p. heavy N. | | |
| 10 | 8 | 28 | 82 | 45 | — | 2 | 61.1 | 410 | Inf. cl., cool, cool. D. cl., cool, cool, now & h. p. cl., l. cl., cool. E. cl., l. p. cl., cool. | | | |
| 11 | 8 | — | 98 | 39 | 41 | — | 1 | — | 0 | 225 | Inf. cl., l. cl., cool. D — E. cl., sm't N ² , sm't N ² , cool. | |
| 12 | 8 | — | 60 | 44 | 49 | — | 2 | 61.9 | 523 | H ² stormy. Inf —, cool. F. p —, p. cl., l. cl., cool. E. cl., l. cl., cool. | | |
| 13 | 8 | — | 83 | 39 | 40 | — | 1 | — | 1 | 46 | H ² N ² . Inf. cl., cool. D. cl., cool; F. p. cl., l. cl., cool. E. cl., cool. | |
| 14 | 8 | 29 | 10 | 36 | 38 | — | 10 | 0 | 93 | Inf. cl., l. cl., cool. D. cl., cool, warm. E. cl., cool. H ² stormy | | |
| 15 | 8 | 26 | 37 | 40 | 40 | — | 2 | 61.3 | 519 | Inf. stormy — cool. F. p —, p. cl., l. cl., cool, warm. E. cl., cool. | | |
| 16 | 8 | — | 50 | 34 | 36 | — | 2 | 0 | 17 | Inf. cl., hard Frost. F. p —, p. cl., l. cl., cool. E. cl., cool, h. p. cl., l. cl., cool. | | |
| 17 | 8 | — | 20 | 38 | 40 | — | 3 | 62.0 | 435 | Inf. cl., heavy, cool. F. p —, p. cl., l. cl., cool. E. cl., cool, h. p. cl., l. cl., cool. | | |
| 18 | 8 | 27 | 97 | 10 | 39 | — | 10 | 0 | 535 | H ² N ² . Inf. cl., heavy, cool. D —; h. p. gentle N ² . E. p —, l. p. cl., l. cl., cool. | Two T. frigates destroyed off Bafutun in the 10.9. | |
| 19 | 8 | 29 | — | 42 | — | 2 | 61.2 | 140 | Inf. cl., cool. D. cl., cool; h. l. cl., cool. E. cl., l. cl., cool. | | | |
| 20 | 8 | — | 46 | 36 | 38 | — | 1 | 4 | 0 | Inf. cl., l. cl., heavy, sm't Frost. D. cool; F. cl., foggy; h. p. gentle N ² . E. p. cl., l. p. cl., cool. | | |
| 21 | 8 | — | 36 | 37 | 41 | — | 2 | 61.1 | 245 | Inf. cl., sm't Frost. D. cl., cool, l. warm. E. cl., l. cl., cool. | | |
| 22 | 8 | — | 64 | 40 | 43 | — | 3 | 10 | 0 | Inf. cl., heavy, cool. D. cl., heavy, cool. E. p. cl., foggy, l. p. cl., cool. | | |
| 23 | 8 | — | 60 | 38 | 40 | — | 9 | 2 | 0 | Inf. cl., heavy, cool. D —; h. l. cl., l. p. cl., l. cl., cool. E. cl., sm't cl., cool. | | |
| 24 | 8 | — | 36 | 39 | — | 2 | 10 | 0 | 17 | Inf. cl., heavy, sm't Frost. F. p —, p. cl., cool, l. warm. E. cl., l. cl., cool. | | |
| 25 | 8 | — | 75 | — | — | — | 10 | 1 | — | Inf. cl., heavy, sm't Frost. Wind about N. D. cl., foggy, cool. E — | | |
| 26 | 8 | — | 40 | 43 | 46 | — | 5 | 10 | 0 | 160 | H ² N ² . Inf. & foggy, cool. D. cl., foggy & heavy, now & h. p. m'd 1 N ² , cool. E — | |
| 27 | 8 | — | 55 | 40 | 41 | — | 4 | 9 | 0 | 10 | Inf. cl., l. cl., cool. D. cool; F. cl., l. cl.; h. cl., sm't drily. E — | |
| 28 | 8 | — | 76 | 33 | 36 | — | 2 | 62.0 | 16 | Inf. cl., hard Frost. D. cl., cool, l. warm; h. l. p. cl., cool. E. cl., l. p. cl., cool. | | |
| 29 | 8 | — | 37 | 43 | 46 | — | 5 | 9 | 3 | 10 | H ² N ² . Inf. cl., heavy, cool. D — now & h. p. drily. E. cl., cool. | |
| 30 | 8 | — | 45 | 42 | — | — | 1 | 10 | 1 | 10 | Inf. cl., cool, cool. D. cl., l. cl., cool; h. m'd 1 N ² . E. cl., cool. | |
| 31 | 8 | — | 57 | 47 | 48 | — | — | — | — | Inf. cl., cool. D. cl., l. cl., cool. E — | | |

29.22 40.54...

4.446

38.301

has no what lost in Jan 7. Mrs. & J. G. of it that in Jan 7. supposed to be at 1. 1. 1.

29.23 40.5 44.1

4.446

38.301

had no wind but in Jan 7, 1800, after that in Jan 9, supposed to be all 1.3.18

The British guided W. L. eleven after blowing up the Basin & Dock-Heads, & setting fire to the Arsenal, Storehouses, Dockyard, &c.

1810.

January 11. M. 5. 4 p.m. F. 2. 12. 1 p.m. S. 17. 20. 5 p.m. L. 2. 28. 11 a.m.

| Day | Hour | Barom | Therm | Hygrom | Wind | Rain | Weather | Casual Obs. |
|-----|------|-------|-------|--------|------|------|---------|-------------|
| 1 | 8 | 29.77 | 47 | 48 | 1 | 4 | No 1 | |
| 2 | 8 | 80 | — | 47 | — | 1 | 0 | |
| 3 | 8 | — | — | 48 | — | 3 | Sto c | |
| 4 | 8 | 85 | 48 | 51 | — | 4 | Sto 1 | |
| 5 | 8 | 92 | 47 | 48 | — | 5 | SE 1 | |
| 6 | 8 | — | 45 | 47 | — | 2 | No 1 | |
| 7 | 8 | 87 | — | 45 | — | 4 | SE 0 | |
| 8 | 8 | 68 | 42 | 42 | — | 2 | — | |
| 9 | 8 | 45 | 41 | — | — | 5 | Sto 1 | |
| 10 | 8 | 60 | 45 | 45 | — | 4 | SE 1 | |
| 11 | 8 | 48 | 44 | — | — | 3 | — | |
| 12 | 8 | 44 | 45 | — | — | 4 | SE 1 | |
| 13 | 8 | 36 | 36 | 35 | — | 1 | E 2 | |
| 14 | 8 | 60 | 28 | 29 | — | 0 | SE 1 | |
| 15 | 8 | 56 | — | — | — | — | — | |
| 16 | 8 | 47 | 24 | 26 | — | 4 | 0 | |
| 17 | 8 | 58 | 25 | 32 | — | 2 | 0 | |
| 18 | 8 | 58 | 28 | 31 | — | 3 | E 0 | |
| 19 | 8 | — | 30 | 33 | — | 2 | — | |
| 20 | 8 | 83 | 28 | 32 | — | — | — | |
| 21 | 8 | 77 | 22 | 28 | — | 1 | SE 0 | |
| 22 | 8 | 68 | 27 | 32 | — | 2 | — | |
| 23 | 8 | 76 | 33 | 24 | — | 4 | — | |
| 24 | 8 | 90 | 34 | 25 | — | 5 | SE 1 | |
| 25 | 8 | — | 32 | 33 | — | 4 | SE 0 | |
| 26 | 8 | 94 | — | 32 | — | — | 1 | |
| 27 | 8 | 88 | — | — | — | 2 | 0 | |
| 28 | 8 | 86 | 31 | — | — | 4 | 1 | |
| 29 | 8 | 93 | 30 | — | — | — | 0 | |
| 30 | 8 | 30 | 4 | 31 | 33 | — | E 1 | |
| 31 | 7 | 29 | 95 | 34 | 41 | — | 5 | — |

11. M. 5. 4 p.m. F. 2. 12. 1 p.m. S. 17. 20. 5 p.m. L. 2. 28. 11 a.m.

12. M. 5. 4 p.m. F. 2. 12. 1 p.m. S. 17. 20. 5 p.m. L. 2. 28. 11 a.m.

12. M. 5. 4 p.m. F. 2. 12. 1 p.m. S. 17. 20. 5 p.m. L. 2. 28. 11 a.m.

18. M. 5. 4 p.m. F. 2. 12. 1 p.m. S. 17. 20. 5 p.m. L. 2. 28. 11 a.m.

14. M. 5. 4 p.m. F. 2. 12. 1 p.m. S. 17. 20. 5 p.m. L. 2. 28. 11 a.m.

15. M. 5. 4 p.m. F. 2. 12. 1 p.m. S. 17. 20. 5 p.m. L. 2. 28. 11 a.m.

16. M. 5. 4 p.m. F. 2. 12. 1 p.m. S. 17. 20. 5 p.m. L. 2. 28. 11 a.m.

17. M. 5. 4 p.m. F. 2. 12. 1 p.m. S. 17. 20. 5 p.m. L. 2. 28. 11 a.m.

18. M. 5. 4 p.m. F. 2. 12. 1 p.m. S. 17. 20. 5 p.m. L. 2. 28. 11 a.m.

19. M. 5. 4 p.m. F. 2. 12. 1 p.m. S. 17. 20. 5 p.m. L. 2. 28. 11 a.m.

20. M. 5. 4 p.m. F. 2. 12. 1 p.m. S. 17. 20. 5 p.m. L. 2. 28. 11 a.m.

21. M. 5. 4 p.m. F. 2. 12. 1 p.m. S. 17. 20. 5 p.m. L. 2. 28. 11 a.m.

22. M. 5. 4 p.m. F. 2. 12. 1 p.m. S. 17. 20. 5 p.m. L. 2. 28. 11 a.m.

23. M. 5. 4 p.m. F. 2. 12. 1 p.m. S. 17. 20. 5 p.m. L. 2. 28. 11 a.m.

24. M. 5. 4 p.m. F. 2. 12. 1 p.m. S. 17. 20. 5 p.m. L. 2. 28. 11 a.m.

25. M. 5. 4 p.m. F. 2. 12. 1 p.m. S. 17. 20. 5 p.m. L. 2. 28. 11 a.m.

26. M. 5. 4 p.m. F. 2. 12. 1 p.m. S. 17. 20. 5 p.m. L. 2. 28. 11 a.m.

27. M. 5. 4 p.m. F. 2. 12. 1 p.m. S. 17. 20. 5 p.m. L. 2. 28. 11 a.m.

28. M. 5. 4 p.m. F. 2. 12. 1 p.m. S. 17. 20. 5 p.m. L. 2. 28. 11 a.m.

29. M. 5. 4 p.m. F. 2. 12. 1 p.m. S. 17. 20. 5 p.m. L. 2. 28. 11 a.m.

30. M. 5. 4 p.m. F. 2. 12. 1 p.m. S. 17. 20. 5 p.m. L. 2. 28. 11 a.m.

31. M. 5. 4 p.m. F. 2. 12. 1 p.m. S. 17. 20. 5 p.m. L. 2. 28. 11 a.m.

265

1, 208

29, 76, 28, 17

Peace signed between France & London.

A Convoy of 20 Ships left London 14th April in Bogue Roads

A Convoy of 20 Ships left London 14th April in Bogue Roads

A Tempest in Siberia, 14th May, 1778.

February. R. M. 4. 2 a.m. F. 2. 11. 7 a.m. F. M. 19. 11 a.m. L. 2. 26. 9 p.m.

| Depth Baromet. Therm. Hygrom. Wind. Rain. | | | | | | | | | | Weather | Casual Obs. |
|---|---|----|----|----|----|----|----|----|-----|---|---|
| 1 | 7 | 29 | 82 | 46 | 46 | 1 | 6 | 1 | 1 | Inf. & foggy, warm. Del. foggy, warm. E— | House at damp. |
| 2 | 7 | 75 | — | 47 | — | — | — | — | — | Inf. del. foggy, warm. D—, foggy, gentle W. E— W. N. E. | |
| 3 | 7 | 42 | 43 | 44 | — | 7 | 16 | 1 | 285 | Inf. del. hazy, cool. D—, mostly a gentle W. E— | A Frigate taken. |
| 4 | 7 | 56 | 41 | 42 | — | 6 | 11 | 1 | 195 | Inf. del. hazy, cool. Del. del. hazy, cool. E. del. del. E. del. del. | |
| 5 | 7 | 70 | 34 | 41 | — | 4 | 12 | 0 | | Inf. del. hard Frost. Del. del. cold, warm; del. del. E. del. del. | |
| 6 | 7 | 65 | 40 | 45 | — | 8 | 1 | 1 | .11 | Inf. del. cold. Del. del. cool. E—, somewhat misty. | Third end of St. Christopher captured by the Frigate. |
| 7 | 7 | 55 | 15 | 47 | — | 6 | 16 | 1 | | Inf. del. foggy, cool. D— E— | |
| 8 | 7 | — | 46 | — | — | 16 | 1 | | .90 | Del. del. foggy, cool. Del. del. hazy, warm. E. del. del. | |
| 9 | 7 | 36 | — | 50 | — | 5 | 16 | 2 | .82 | Del. del. hazy, cool. Del. del. hazy, warm; del. del. del. del. del. E. del. del. | |
| 10 | 7 | 40 | 47 | 46 | — | 6 | 16 | 0 | 233 | Inf. del. del. cool. Del. del. del. warm. E. del. del. cool. | |
| 11 | 7 | 52 | 42 | 43 | — | 2 | 2 | 1 | | Inf. del. cold. D—, foggy, gentle W. E— W. N. E. | The Frigate of St. Nicholas taken, Liverpool full of men, by the Frigate. |
| 12 | 7 | 12 | 39 | 41 | — | 4 | — | 0 | 432 | Inf. del. cold. D—, mostly gentle W. E— | |
| 13 | 7 | 25 | 76 | 38 | — | 16 | 1 | | .67 | Inf. del. cold. Del. del. cold; F. mist del. warm; del. hazy. E. del. del. del. | |
| 14 | 7 | 29 | 2 | 36 | 40 | — | 2 | 10 | .82 | Inf. del. del. del. del. Del. del. del. cold, warm. E. del. del. | |
| 15 | 7 | 35 | — | 37 | — | 2 | 1 | | .10 | Del. del. del. del. del. Del. del. del. del. del. del. | |
| 16 | 7 | 37 | 28 | 35 | — | 1 | — | 0 | | Inf. del. del. del. del. Del. del. del. del. del. del. del. | |
| 17 | 7 | 77 | 27 | 34 | — | 12 | 0 | | .81 | Inf. del. del. del. del. Del. del. del. del. del. del. del. | |
| 18 | 7 | 84 | 23 | 33 | — | — | — | — | | Inf. del. del. del. del. Del. del. del. del. del. del. del. | |
| 19 | 7 | 70 | 31 | 35 | — | 3 | 12 | 0 | 107 | Inf. del. del. del. del. Del. del. del. del. del. del. del. | Amoyne came to the British. |
| 20 | 7 | 86 | 30 | 33 | — | 1 | 4 | 1 | | Inf. del. del. del. del. Del. del. del. del. del. del. del. | |
| 21 | 7 | 30 | 8 | 24 | 32 | — | — | 0 | | Inf. del. del. del. del. Del. del. del. del. del. del. del. | A French Frigate taken. |
| 22 | 7 | 29 | 92 | 31 | 35 | — | 0 | 16 | 12 | Inf. del. del. del. del. Del. del. del. del. del. del. del. | |
| 23 | 7 | 13 | 36 | 43 | — | 3 | 16 | 2 | 236 | Del. del. del. del. del. del. del. del. del. del. del. | |
| 24 | 7 | 20 | 42 | 47 | — | 16 | 1 | | .17 | Inf. del. del. del. del. Del. del. del. del. del. del. del. | |
| 25 | 7 | 16 | 44 | 44 | — | 10 | 2 | | .36 | Inf. del. del. del. del. Del. del. del. del. del. del. del. | |
| 26 | 8 | 56 | 39 | 45 | — | 0 | 10 | 1 | | Inf. del. del. del. del. Del. del. del. del. del. del. del. | |
| 27 | 8 | 33 | 48 | 51 | — | 3 | 16 | 1 | | Inf. del. del. del. del. Del. del. del. del. del. del. del. | |
| 28 | 8 | 66 | 41 | 48 | — | 2 | 8 | 0 | | Inf. del. del. del. del. Del. del. del. del. del. del. del. | |

29, 50 38, 44, 27

2, 54

2.084

March. N. N. 5. p.m. F. 9. 13. 3 a.m. F. M. 21. 3 a.m. L. 28. 4 a.m.

[illegible]

April. A.M. 4. 2 a.m. F. 2. 11. u.p.m. F. M. 19. 3 p.m. L. 2. 26. 9 a.m.

| Apr. 11. 4. 22. m. F. 11. 11. p. m. F. 11. 19. 3 p. m. L. 2. 26. 9 a. m. | | | | | | | | | | Weather | | General Obs. | |
|--|------|-------|--------|------|------|---|---|----|---|--|--|--------------|--|
| Day | Hour | Therm | Hygrom | Wind | Rain | | | | | | | | |
| at 2 | | | | | | | | | | | | | |
| 1 | 7 | 29 | 10 | 44 | 51 | 1 | 1 | 2 | 0 | Not foggy, cool. F. 11. 11. p. m. A. 11. 19. 3 p. m. L. 2. 26. 9 a. m. | | | |
| 2 | 7 | 37 | - | - | - | 0 | h | 0 | | 145 H. 11. 11. p. m. A. 11. 19. 3 p. m. L. 2. 26. 9 a. m. | | | |
| 3 | 8 | 26 | 17 | 52 | | | | | | 109 H. 11. 11. p. m. A. 11. 19. 3 p. m. L. 2. 26. 9 a. m. | | | |
| 4 | 7 | 18 | 44 | 17 | | | | | | 900 H. 11. 11. p. m. A. 11. 19. 3 p. m. L. 2. 26. 9 a. m. | | | |
| 5 | 6 | 45 | 40 | - | | 9 | - | 0 | | 22 H. 11. 11. p. m. A. 11. 19. 3 p. m. L. 2. 26. 9 a. m. | | | |
| 6 | 6 | 28 | 42 | 44 | 45 | 1 | 1 | 52 | 1 | 300 H. 11. 11. p. m. A. 11. 19. 3 p. m. L. 2. 26. 9 a. m. | | | |
| 7 | 7 | 94 | - | 48 | | | | | | 133 H. 11. 11. p. m. A. 11. 19. 3 p. m. L. 2. 26. 9 a. m. | | | |
| 8 | 8 | 29 | 15 | - | 50 | - | 0 | | | 112 H. 11. 11. p. m. A. 11. 19. 3 p. m. L. 2. 26. 9 a. m. | | | |
| 9 | 8 | - | 46 | 48 | - | 1 | | | | 290 H. 11. 11. p. m. A. 11. 19. 3 p. m. L. 2. 26. 9 a. m. | | | |
| 10 | 7 | 17 | 44 | 44 | | | | | | 1,170 H. 11. 11. p. m. A. 11. 19. 3 p. m. L. 2. 26. 9 a. m. | | | |
| 11 | 7 | 37 | 39 | 41 | - | 0 | | | | 90 H. 11. 11. p. m. A. 11. 19. 3 p. m. L. 2. 26. 9 a. m. | | | |
| 12 | 7 | 57 | 36 | - | | | | | | H. 11. 11. p. m. A. 11. 19. 3 p. m. L. 2. 26. 9 a. m. | | | |
| 13 | 8 | - | 39 | - | | | | | | 33 H. 11. 11. p. m. A. 11. 19. 3 p. m. L. 2. 26. 9 a. m. | | | |
| 14 | 7 | 54 | 36 | 46 | | 9 | | | | H. 11. 11. p. m. A. 11. 19. 3 p. m. L. 2. 26. 9 a. m. | | | |
| 15 | 8 | 47 | 44 | 48 | | | | | | H. 11. 11. p. m. A. 11. 19. 3 p. m. L. 2. 26. 9 a. m. | | | |
| 16 | 7 | 20 | 39 | - | | | | | | H. 11. 11. p. m. A. 11. 19. 3 p. m. L. 2. 26. 9 a. m. | | | |
| 17 | 7 | 12 | 41 | 51 | | | | | | H. 11. 11. p. m. A. 11. 19. 3 p. m. L. 2. 26. 9 a. m. | | | |
| 18 | 6 | 18 | 46 | 55 | 1 | 0 | | | | 100 H. 11. 11. p. m. A. 11. 19. 3 p. m. L. 2. 26. 9 a. m. | | | |
| 19 | 7 | 30 | 47 | 52 | | 7 | | | | 130 H. 11. 11. p. m. A. 11. 19. 3 p. m. L. 2. 26. 9 a. m. | | | |
| 20 | 7 | 51 | 48 | 55 | | | | | | H. 11. 11. p. m. A. 11. 19. 3 p. m. L. 2. 26. 9 a. m. | | | |
| 21 | 7 | 51 | 49 | 57 | | | | | | H. 11. 11. p. m. A. 11. 19. 3 p. m. L. 2. 26. 9 a. m. | | | |
| 22 | 7 | 54 | - | 58 | | | | | | H. 11. 11. p. m. A. 11. 19. 3 p. m. L. 2. 26. 9 a. m. | | | |
| 23 | 6 | - | - | 62 | | | | | | H. 11. 11. p. m. A. 11. 19. 3 p. m. L. 2. 26. 9 a. m. | | | |
| 24 | 6 | - | 51 | 64 | - | 8 | | | | H. 11. 11. p. m. A. 11. 19. 3 p. m. L. 2. 26. 9 a. m. | | | |
| 25 | 6 | - | 52 | 63 | | | | | | H. 11. 11. p. m. A. 11. 19. 3 p. m. L. 2. 26. 9 a. m. | | | |
| 26 | 6 | - | 50 | 62 | | | | | | H. 11. 11. p. m. A. 11. 19. 3 p. m. L. 2. 26. 9 a. m. | | | |
| 27 | 6 | 76 | 49 | 61 | - | 7 | | | | H. 11. 11. p. m. A. 11. 19. 3 p. m. L. 2. 26. 9 a. m. | | | |
| 28 | 6 | - | 51 | 66 | | | | | | H. 11. 11. p. m. A. 11. 19. 3 p. m. L. 2. 26. 9 a. m. | | | |
| 29 | 7 | - | - | 67 | | | | | | H. 11. 11. p. m. A. 11. 19. 3 p. m. L. 2. 26. 9 a. m. | | | |
| 30 | 6 | - | - | 68 | | | | | | H. 11. 11. p. m. A. 11. 19. 3 p. m. L. 2. 26. 9 a. m. | | | |
| 29, 45 44 46 52 29 | | | | | | | | | | 3, 799 | | | |

May. H. M. 3.30 p.m. T. 2.11.5 p.m. T. M. 19. 1 a.m. L. 2.25.3 p.m.

| Day | Hour | Barom | Therm | Hygrom | Wind | Direction | Weather | General Obs. |
|-----|------|-------|-------|--------|------|-----------|---|---------------------------|
| 1 | 6 | 29.57 | 53.64 | 7 | SE | 0 | Brk, cool. Dull, heavy, hot, cool, Wind S. E. cool, cool. | |
| 2 | 6 | 55.49 | | | | 1 | Brk, cool. Dull, heavy, hot, cool, Wind S. E. cool, cool. | |
| 3 | 8 | | | | | 2 | Brk, cool. Dull, heavy, cool, Wind S. E. cool, cool. | At 8.00 |
| 4 | 8 | 46.50 | 53 | | | 1 | Brk, cool. Dull, heavy, cool, Wind S. E. cool, cool. | |
| 5 | 6 | 51.42 | 47 | | | 1 | Brk, cool. Dull, heavy, cool, Wind S. E. cool, cool. | |
| 6 | 7 | 49.43 | | | | | Brk, cool. Dull, heavy, cool, Wind S. E. cool, cool. | |
| 7 | 7 | 47.41 | 45 | | | 2 | Brk, cool. Dull, heavy, cool, Wind S. E. cool, cool. | |
| 8 | 8 | 28.47 | 47.55 | 1 | 0 | W | 810 Brk, cool. Dull, heavy, cool, Wind S. E. cool, cool. | |
| 9 | 8 | 29.34 | 49.52 | | | 1 | 21 Brk, cool. Dull, heavy, cool, Wind S. E. cool, cool. | |
| 10 | 8 | 57 | 54 | 1 | 0 | R | 101 Brk, cool. Dull, heavy, cool, Wind S. E. cool, cool. | |
| 11 | 7 | 74 | 56 | | | 1 | 90 Brk, cool. Dull, heavy, cool, Wind S. E. cool, cool. | |
| 12 | 7 | 67 | 46 | 50 | | 2 | Brk, cool. Dull, heavy, cool, Wind S. E. cool, cool. | |
| 13 | 7 | 54 | 48 | 52 | | 9 | Brk, cool. Dull, heavy, cool, Wind S. E. cool, cool. | |
| 14 | 6 | 34 | 51 | 59 | | 8 | Brk, cool. Dull, heavy, cool, Wind S. E. cool, cool. | |
| 15 | 6 | 16 | 49 | 50 | | 0 | 608 Brk, cool. Dull, heavy, cool, Wind S. E. cool, cool. | |
| 16 | 6 | 14 | 48 | 56 | | 9 | 90 Brk, cool. Dull, heavy, cool, Wind S. E. cool, cool. | Apple Trees in full bloom |
| 17 | 6 | 23 | 49 | | | 8 | Brk, cool. Dull, heavy, cool, Wind S. E. cool, cool. | |
| 18 | 5 | 17 | 44 | | | 0 | 53 Brk, cool. Dull, heavy, cool, Wind S. E. cool, cool. | |
| 19 | 8 | 54 | 50 | 56 | | 8 | Brk, cool. Dull, heavy, cool, Wind S. E. cool, cool. | |
| 20 | 7 | 58 | 49 | 55 | | 1 | Brk, cool. Dull, heavy, cool, Wind S. E. cool, cool. | |
| 21 | 8 | 27 | 57 | 57 | | 1 | 25 Brk, cool. Dull, heavy, cool, Wind S. E. cool, cool. | Thunder Storm at 10.00 |
| 22 | 8 | 48 | 56 | 60 | | 1 | 117 Brk, cool. Dull, heavy, cool, Wind S. E. cool, cool. | Thunder Storm at 10.00 |
| 23 | 7 | 75 | 53 | 58 | | 1 | 158 Brk, cool. Dull, heavy, cool, Wind S. E. cool, cool. | Thunder Storm at 10.00 |
| 24 | 7 | 83 | 52 | 60 | | 0 | Brk, cool. Dull, heavy, cool, Wind S. E. cool, cool. | Thunder Storm at 10.00 |
| 25 | 7 | 76 | 55 | 62 | | 1 | Brk, cool. Dull, heavy, cool, Wind S. E. cool, cool. | Thunder Storm at 10.00 |
| 26 | 5 | 73 | 50 | 64 | | 0 | Brk, cool. Dull, heavy, cool, Wind S. E. cool, cool. | Thunder Storm at 10.00 |
| 27 | 7 | 60 | 54 | 61 | | 1 | Brk, cool. Dull, heavy, cool, Wind S. E. cool, cool. | Thunder Storm at 10.00 |
| 28 | 7 | 76 | 53 | 60 | | 1 | Brk, cool. Dull, heavy, cool, Wind S. E. cool, cool. | Thunder Storm at 10.00 |
| 29 | 6 | 98 | 51 | 62 | | 0 | Brk, cool. Dull, heavy, cool, Wind S. E. cool, cool. | Thunder Storm at 10.00 |
| 30 | 6 | | 52 | 65 | | 0 | Brk, cool. Dull, heavy, cool, Wind S. E. cool, cool. | Thunder Storm at 10.00 |
| 31 | 7 | 96 | 58 | 67 | | 6 | Brk, cool. Dull, heavy, cool, Wind S. E. cool, cool. | Thunder Storm at 10.00 |

29.50 48.56 3.600

An attempt made to assassinate the Duke of Cumberland by one of his Valets.

June, N. M. 2.5 a.m. F. 2.10.8 a.m. F. M. 17.8 a.m. L. 2.23.11 p.m.

| Day | Hour | Barom | Therm | Hygrom | Wind | Rain | Weather | Casual Obs. | |
|--------------|------|-------|-------|--------|------|------|---|--|---|
| 1 | 6 | 29.87 | 59.64 | 6 | 2 | 1 | Inf. all, cool. D. all, l. all, l. all, cool, wind 2nd. E. all, cool. | A Thunder storm at midnight. G. M. Sept 1 to 1.80. p. 658. | |
| 2 | 6 | — | 60.71 | — | — | 0 | Inf. all, cool. D. — l. all, cool. E. all, cool. | | |
| 3 | 7 | — | 67 | — | h | 0 | Inf. all, l. all, cool. D. all, some s. all, l. all, cool. E. all, cool. | | |
| 4 | 6 | — | 56 | — | h | 0 | Inf. all, cool. D. all, l. all, l. all, cool; l. all, l. all, l. all, cool. E. all, cool. | | |
| 5 | 6 | — | 61 | — | h | 2.1 | Inf. all, cool. F. all, l. all, cool; l. all, l. all, warm. E. all, cool. | | |
| 6 | 6 | — | 53.68 | — | h | 0 | Inf. all, l. all, cool. D. all, l. all, l. all, cool; l. all, l. all, cool. E. all, cool. | | |
| 7 | 6 | 83 | 57.66 | — | 6 | — | 1 | Inf. all, cool. D. all, l. all, l. all, cool. E. all, cool. | |
| 8 | 6 | 77 | 58.72 | — | — | — | 0 | Inf. all, l. all, cool. D. all, l. all, l. all, cool; l. all, l. all, cool. E. all, cool. | |
| 9 | 7 | 66 | 59.67 | — | — | — | — | Inf. all, cool. F. all, l. all, warm; l. all, l. all, l. all, cool, 7 Thunder storm. | |
| 10 | 7 | 42 | 61.62 | — | 8 | SW | 0 | 758 Inf. gentle or close N. warm. F. all, l. all, cool. E. all, cool. | |
| 11 | 6 | 46 | 55.64 | — | 7 | h | 100 | 221 Inf. all, l. all, cool. D. all, l. all, warm. E. all, cool. | |
| 12 | 6 | 55 | 56.61 | — | h | 6.1 | 1 | Inf. all, cool. F. —; l. all, l. all, warm. E. all, cool. | |
| 13 | 7 | 50 | 57.56 | — | 8 | SW | 1 | Inf. incl. l. all, cool. D. cool; F. gentle or close N. l. all, l. all, cool. | |
| 14 | 6 | 70 | 54.62 | — | 7 | h | 0 | 530 Inf. all, cool. D. all, l. all, warm. E. all, cool. | |
| 15 | 7 | 90 | 55.65 | — | — | — | — | Inf. all, cool. D. all, l. all, l. all, cool. E. all, cool. | |
| 16 | 6 | 78 | 56.63 | — | h | 2 | 0 | Inf. all, l. all, cool. D. all, l. all, l. all, cool. E. all, cool. | |
| 17 | 7 | 62 | 57.66 | — | 6 | SE | 1 | Inf. all, cool. D. all, l. all, l. all, cool. E. all, cool. | |
| 18 | 7 | 57 | 59.68 | — | h | 8 | 0 | Inf. all, cool. D. all, l. all, l. all, cool. E. all, warm, now 4th incl. l. all. | |
| 19 | 6 | 60 | 60.65 | — | 7 | SW | 2 | Inf. all, l. all, warm, now 4th incl. l. all. D. all, some l. all, warm, now 4th incl. l. all. E. all, cool. | |
| 20 | 6 | 57 | — | 68 | — | 8 | — | 1 | Inf. all, foggy, incl. l. all, warm. F. all, l. all, warm; l. all, l. all, l. all, cool. |
| 21 | 6 | 77 | 58.69 | — | 7 | W | 0 | 44 Inf. all, warm. D. all, l. all, l. all, cool. E. all, l. all, cool. | |
| 22 | 6 | 90 | 62.70 | — | h | 2 | 0 | Inf. all, warm. F. all, l. all, l. all, l. all, cool. E. all, l. all, warm. | |
| 23 | 6 | 30 | 2.63 | 72 | — | h | 1 | Inf. all, l. all, warm. D. all, l. all, l. all, cool. E. all, cool. | |
| 24 | 6 | 29 | 58.62 | 73 | — | 6 | — | 0 | Inf. all, cool. D. all, l. all, l. all, cool. E. all, l. all, cool. |
| 25 | 6 | 82 | — | 75 | — | 7 | h | 2.1 | Inf. all, l. all, cool. D. all, l. all, l. all, cool; l. all, l. all, l. all, cool, wind 2nd. E. all, cool. |
| 26 | 6 | 80 | — | 67 | — | 6 | h | 1 | Inf. all, cool. D. all, cool, some l. all, l. all, cool. E. all, cool. |
| 27 | 6 | 75 | 55.62 | — | — | — | — | — | Inf. all, cool. D. —, now 4th l. all, warm, F. all, l. all, l. all, cool or gentle N. E. all, cool. |
| 28 | 6 | 63 | 58.64 | — | 7 | h | 2.0 | 247 Inf. all, l. all, cool. D. all, l. all, warm. E. all, cool. | |
| 29 | 6 | — | 57.68 | — | 5 | h | 0 | Inf. all, l. all, cool. D. all, l. all, l. all, cool; l. all, l. all, l. all, cool. E. all, l. all, cool. | |
| 30 | 6 | 70 | — | 69 | — | h | 0 | 60 Inf. all, cool. D. all, l. all, l. all, cool. E. all, l. all, cool. | |
| 29, 70.56.47 | | | | | | | 1,910 | | |

July. N. M. 1. 7 p.m. F. 2. 9. 9 p.m. F. M. 16. 2 p.m. L. 2. 23. 9 a.m. N. M. 31. 10 a.m.

| Day | Hour | Baromet | Therm | Hygrom | Wind | Rain | Weather | Casual Obs. |
|-----|------|---------|-------|--------|-------|------|--|---|
| 1 | 7 | 29.72 | 60.67 | 6 | SW 0 | | Inf. cl, l. cl, cool. Del. cl, l. cl, cool; A l p 2 Thunder Storms. Del. cl, l. cl, warm. | Louis Napoleon resigned the Sovereignty of Holland. |
| 2 | 6 | 50.62 | 76 | 7 | SW 0 | 160 | Inf. cl, l. cl, warm. Del. cl, l. cl, l. cl, cool; A l p 2 Thunder Storms. Del. cl, l. cl, cool. | A Thunder Storm at Dordrecht 9. M. p. 79. |
| 3 | 5 | 33.60 | 61 | | | | Inf. cl, cool. Del. cl, l. cl, l. cl, cool; A l p 2 Thunder Storms. Del. cl, l. cl, cool. | Great Damages by a Thun. Storm in west pt of the St. 9. M. p. 80. 82. |
| 4 | 7 | 2.57 | | | | | 235 4th R. Inf. cl, cool. Del. cl, l. cl, l. cl, cool; A l p 2 Thunder Storms. Del. cl, l. cl, cool. | |
| 5 | 7 | 33.56 | 62 | | | 114 | Inf. cl, cool. Del. cl, l. cl, l. cl, cool; A l p 2 Thunder Storms. Del. cl, l. cl, cool. | |
| 6 | 6 | 33.61 | 68 | | 10 0 | | Inf. cl, l. cl, cool. Del. cl, l. cl, l. cl, cool; A l p 2 Thunder Storms. Del. cl, l. cl, cool. | |
| 7 | 6 | 62.59 | 70 | | SW 0 | | Inf. cl, l. cl, cool. Del. cl, l. cl, l. cl, cool; A l p 2 Thunder Storms. Del. cl, l. cl, cool. | |
| 8 | 5 | 48 | 68 | 6 | S 0 | | Inf. cl, cool. Del. cl, l. cl, l. cl, cool; A l p 2 Thunder Storms. Del. cl, l. cl, cool. | |
| 9 | 6 | | 66 | 7 | SW 0 | 237 | Inf. cl, l. cl, cool. Del. cl, l. cl, l. cl, cool; A l p 2 Thunder Storms. Del. cl, l. cl, cool. | The Island of Bourbon surrendered by the French to the British. |
| 10 | 6 | 32.62 | 70 | | W 0 | | Inf. cl, l. cl, cool. Del. cl, l. cl, l. cl, cool; A l p 2 Thunder Storms. Del. cl, l. cl, cool. | Holland united to France by a decree of Buonaparte. |
| 11 | 6 | 22.61 | 68 | | SE 0 | 350 | 4th R. Inf. cl, cool. Del. cl, l. cl, l. cl, cool; A l p 2 Thunder Storms. Del. cl, l. cl, cool. | |
| 12 | 6 | 13.62 | | 8 | SW 0 | .12 | Inf. cl, warm. Del. cl, l. cl, l. cl, cool; A l p 2 Thunder Storms. Del. cl, l. cl, cool. | |
| 13 | 6 | 12.60 | 66 | | SE 1 | 170 | 4th R. Inf. cl, cool. Del. cl, l. cl, l. cl, cool; A l p 2 Thunder Storms. Del. cl, l. cl, cool. | |
| 14 | 6 | 27 | 65 | | SW 1 | 138 | Inf. cl, cool. Del. cl, l. cl, l. cl, cool; A l p 2 Thunder Storms. Del. cl, l. cl, cool. | A Thunder Storm in Kent 4.0 p.m. at St. 9. M. p. 81. |
| 15 | 6 | 55.57 | | | W 0 | 276 | Inf. cl, cool. Del. cl, l. cl, l. cl, cool; A l p 2 Thunder Storms. Del. cl, l. cl, cool. | A Thunder Storm at St. 9. M. p. 82. |
| 16 | 6 | 66 | 61 | 7 | | | Inf. cl, l. cl, cool. Del. cl, l. cl, l. cl, cool; A l p 2 Thunder Storms. Del. cl, l. cl, cool. | |
| 17 | 5 | 47.56 | | 8 | SE 0 | 365 | Inf. cl, cool. Del. cl, l. cl, l. cl, cool; A l p 2 Thunder Storms. Del. cl, l. cl, cool. | |
| 18 | 6 | 18 | 63 | | SE 1 | 172 | 4th R. Inf. cl, cool. Del. cl, l. cl, l. cl, cool; A l p 2 Thunder Storms. Del. cl, l. cl, cool. | |
| 19 | 6 | 53.58 | 66 | 7 | W 0 | .59 | Inf. cl, l. cl, cool. Del. cl, l. cl, l. cl, cool; A l p 2 Thunder Storms. Del. cl, l. cl, cool. | |
| 20 | 6 | 47.57 | 64 | | | | Inf. cl, l. cl, cool. Del. cl, l. cl, l. cl, cool; A l p 2 Thunder Storms. Del. cl, l. cl, cool. | |
| 21 | 6 | 55.54 | 60 | | | 165 | Inf. cl, cool. Del. cl, l. cl, l. cl, cool; A l p 2 Thunder Storms. Del. cl, l. cl, cool. | |
| 22 | 6 | 76.53 | 62 | | | | Inf. cl, cool. Del. cl, l. cl, l. cl, cool; A l p 2 Thunder Storms. Del. cl, l. cl, cool. | |
| 23 | 6 | 60.54 | 66 | | W 0 | | Inf. cl, cool. Del. cl, l. cl, l. cl, cool; A l p 2 Thunder Storms. Del. cl, l. cl, cool. | |
| 24 | 5 | | 56.7 | | W 150 | | Inf. cl, l. cl, cool. Del. cl, l. cl, l. cl, cool; A l p 2 Thunder Storms. Del. cl, l. cl, cool. | |
| 25 | 6 | 52.57 | | 6 | SE 1 | | Inf. cl, l. cl, cool. Del. cl, l. cl, l. cl, cool; A l p 2 Thunder Storms. Del. cl, l. cl, cool. | |
| 26 | 6 | 33.62 | 63 | 7 | S 1 | .43 | Inf. cl, warm. Del. cl, l. cl, l. cl, cool; A l p 2 Thunder Storms. Del. cl, l. cl, cool. | A Thunder Storm at Dordrecht 9. M. p. 82. |
| 27 | 5 | 25.57 | 60 | | | .20 | Inf. cl, cool. Del. cl, l. cl, l. cl, cool; A l p 2 Thunder Storms. Del. cl, l. cl, cool. | |
| 28 | 6 | 14 | 63 | 8 | W 1 | 32 | Inf. cl, l. cl, cool. Del. cl, l. cl, l. cl, cool; A l p 2 Thunder Storms. Del. cl, l. cl, cool. | |
| 29 | 6 | 48.59 | 64 | 7 | | 260 | Inf. cl, l. cl, cool. Del. cl, l. cl, l. cl, cool; A l p 2 Thunder Storms. Del. cl, l. cl, cool. | |
| 30 | 6 | 30.58 | 62 | 8 | S 1 | .68 | Inf. cl, l. cl, cool. Del. cl, l. cl, l. cl, cool; A l p 2 Thunder Storms. Del. cl, l. cl, cool. | |
| 31 | 6 | 46.57 | | 7 | W 0 | .12 | Inf. cl, l. cl, cool. Del. cl, l. cl, l. cl, cool; A l p 2 Thunder Storms. Del. cl, l. cl, cool. | 07th Dec. Day made good. |

August, F. 2. 8. 7 a.m. F. M. 14. 10 p.m. L. 2 21. 10 p.m. H. M. 30. 2 a.m.

| Day, Mon | Barom | Therm | Hygrom | Wind | Rain | Weather | Casual Obs. |
|----------|-------|-------------|--------|-------|------|---|--|
| 1 | 6 | 29 45 55 63 | 7 | 10 0 | | Ho. J. ely, l. ely, cool. D. ely, ely, warm; A. heavy S. ely, R. t. aff. fine at S. ely. D. ely, ely, cool. | |
| 2 | 6 | 57 - 66 | | | | 120 H. ely, cool. F. ely, ely, hot, cool; A. ely, ely, warm, l. p. l. ely. D. ely, ely, R. t. | |
| 3 | 6 | 45 61 65 | | | | 140 H. ely, warm. D. ely, ely, warm, fog. S. ely, R. t. D. ely, cool. | |
| 4 | 6 | 22 59 61 | | | | 72 H. ely, cool. F. p. - l. & h. p. success. of S. ely, l. p. ely, ely, warm. D. ely, l. ely, cool. | |
| 5 | 6 | 23 56 63 | 10 | 6 20 | | 420 H. ely, ely, cool. D. ely, ely, warm, new & y. l. R. t. F. 10 Thunder at a distance. D. ely, cool. | A Thunder Storm at Gen. with at Edinburgh. G. p. 176. A Thunder Storm at Chelsea. G. p. 176. |
| 6 | 6 | 36 57 65 | 8 | 10 0 | | 65 H. ely, cool. D. ely, ely, warm, new & y. l. R. t. D. ely, somewhat gentle. | A Thunder Storm at St. Paul in London. G. p. 178. |
| 7 | 6 | 23 60 64 | 9 | 1 1 | | 238 H. ely, warm. D. ely, warm; F. 6 most S. ely, R. t. A. success. S. ely. D. ely, - | |
| 8 | 5 | 22 59 | 8 | 10 1 | | 330 H. ely, cool. D. ely, cool. D. ely, - | |
| 9 | | | 10 | 1 | | H. ely, l. ely, cool. D. ely, l. ely, hot, cool; l. p. l. ely. D. ely, - | At 8 P.M. |
| 10 | | | 10 | 1 | | H. ely, ely, cool. D. ely, l. ely, hot, cool. D. ely, l. ely, cool. | The Island of Baroda sur- rendered by the Dutch to the British. |
| 11 | 7 | 23 57 62 | 7 | 10 0 | | 160 H. ely, cool. D. ely, cool. D. ely, - | |
| 12 | 7 | 48 58 | 10 | 10 0 | | 245 H. ely, l. ely, cool. D. ely, somewhat ely, new & y. l. S. ely, R. t. cool. D. ely, l. p. l. ely, R. t. | |
| 13 | 6 | 15 56 63 | 10 | 3 | | 380 H. ely, cool. D. ely, ely, warm. D. ely, l. p. l. ely, R. t. H. ely, R. t. | |
| 14 | 6 | 44 57 62 | 8 | 10 2 | | 60 H. ely, cool. D. ely, ely, cool. D. ely, ely, cool. D. ely, - | |
| 15 | 6 | 17 56 60 | | 0 | | 281 H. ely, l. ely, cool. D. ely, new & y. l. ely, cool. D. ely, ely, cool. D. ely, ely, cool. | |
| 16 | 6 | 24 58 67 | | 4 | | 356 H. ely, cool. D. ely, cool, Wind 2 or 3. D. ely, ely, cool. | |
| 17 | 6 | 47 58 63 | 7 | 10 0 | | H. ely, l. ely, cool. D. ely, l. ely, warm. D. ely, cool. | At 12 & 3 - 60. |
| 18 | 6 | 83 - 63 | | | | H. ely, ely, cool. D. ely, ely, hot, cool. D. ely, l. ely, cool. | |
| 19 | 6 | 87 58 67 | 8 | 10 10 | | H. ely, warm. F. p. - aff. ely, ely, hot, cool. D. ely, cool. | |
| 20 | 6 | 92 52 | 7 | | | H. ely, cool. D. ely, l. ely, hot, cool. D. ely, cool. | |
| 21 | 6 | 86 53 62 | | | | H. ely, cool. F. p. - aff. ely, l. ely, hot, warm. D. ely, l. p. l. ely, warm. | |
| 22 | 6 | 78 58 68 | 8 | 1 0 | | H. ely, foggy, warm. F. p. - aff. ely, l. ely, hot, cool. D. ely, l. p. l. ely, cool. | |
| 23 | 6 | 62 57 | 7 | | | H. ely, l. ely, cool. D. ely, l. ely, hot, cool. D. ely, cool. | |
| 24 | 6 | 68 - 73 | | | | H. ely, l. ely, cool. D. ely, l. ely, hot, cool. D. ely, warm. | Three Chinese Ships lost at Little Bel. G. p. 176. |
| 25 | 6 | 64 62 | | | | H. ely, foggy, warm. D. ely, ely, hot, cool. D. ely, warm. | |
| 26 | 7 | 56 63 68 | | 1 | | H. ely, foggy, warm. D. ely, ely, hot, cool; l. h. l. ely. D. ely, l. ely, cool. | |
| 27 | 6 | 75 57 66 | | 0 | | H. ely, l. ely, cool. D. ely, ely, hot, cool. D. ely, cool. | Almeida taken by the French. A Water Spout at St. Paul. G. p. 177. |
| 28 | 6 | - 55 | | 0 | | H. ely, cool. D. ely, ely, hot, cool; l. p. l. ely. D. ely, ely, cool. | The Fort of Almeida in Spain sur- rendered to the French. |
| 29 | | | | 0 | | H. ely, warm. D. ely, warm. D. ely, l. ely, cool. | At Chippendale. |
| 30 | | | | 0 | | H. ely, cool. D. ely, ely, hot, cool. | At Chippendale. |
| 31 | | | | 0 | | 131 H. ely, warm. D. ely, ely, hot, cool. D. ely, ely, lightning. | Heading a Thunder Storm at London. G. p. 178. |

September. F. 2.6. 3 p.m. F. M. 13. 6 a.m. L. 2. 20. 2 p.m. H. M. 28. 5 p.m.

| Day | Hour | Barom | Therm | Hygrom | Wind | Barom | Weather | Casual Obs. |
|--------------|------|------------|-------|--------|--------|-------|--|---|
| | | | | | | | | |
| 1 | | | | | | | S 0 hazy, warm. Delt, lcl, v hot, cool. Ecl, cool. | At Bedford |
| 2 | | | | | | | Sw 1 hazy, warm. Delt, v hot, cool. Ecl, lcl, warm. | |
| 3 | | | | | | | to 1, hazy, warm. Felt, hot, cool; Delt, lcl, gentle or clear R ^t , cool. Ecl, v, some R ^t , cool. | |
| 4 | | | | | | | 48 0 266 hazy, incl 1 R ^t . Delt, cool, lcl, warm. Ecl, lcl, cold. | |
| 5 | | | | | | | 46 0 hazy, lcl, cool. Delt, lcl, hot, cool. Ecl, lcl, cool. | |
| 6 | | | | | | | hazy, lcl, cool. D —, and v. l. misty. Ecl, lcl, cool. | Woodstock |
| 7 | | 63 | | | | | hazy, cool. Delt, lcl, hot, cool. Ecl, lcl, cool. | Tringmill |
| 8 | 8 | 84 53 | — | 7 52 0 | | | hazy, cool. Delt, lcl, hot, cool. Ecl, cool. | |
| 9 | 7 | 74 49 64 | — | — | | | hazy, cool. Delt, lcl, hot, cool. Ecl, cool. | |
| 10 | 7 | 56 58 62 | — | 46 50 | | | hazy, warm. D —; Felt, gentle R ^t ; A l p cl, cool. Ecl, lcl, cold. | Some shocks of an earthquake at West. G. M. B. C. p. 374. |
| 11 | 7 | 52 53 56 | — | 46 0 | 116 | | hazy, cool. Delt, Felt, v. gently or gentle R ^t . Ecl — W R ^t — | An eruption of Mount Vesuvius. M. D. Jan. 1811. p. 75. |
| 12 | 7 | 43 52 58 | — | 42 2 | 610 | | hazy, cool. Delt, lcl, cool, warm. Ecl, cool. | |
| 13 | 7 | 77 48 60 | — | 40 0 | | | hazy, hazy, cool. Delt, lcl, hazy, warm. E — | |
| 14 | 7 | 50 57 65 | 1 0 | 41 0 | 22 | | hazy, v. l. R ^t , warm. Delt, lcl, hazy, warm. Ecl, lcl, warm. | |
| 15 | 7 | 30.1 56 61 | — | 7 2 1 | | | hazy, cool. Delt, lcl, cool. Ecl, lcl, cool. | |
| 16 | 7 | 29 55 65 | — | 6 42 0 | | | hazy, cool. Delt, lcl, cool, warm. Ecl, lcl, cool. | |
| 17 | 7 | 76 57 62 | — | 8 — 1 | | | hazy, incl R ^t , warm. Delt, hazy, warm. Ecl, lcl, warm. | |
| 18 | 6 | 68 56 64 | — | — 0 | | | hazy, foggy, cool. Felt —, v. lcl, warm. Ecl, lcl, cool. | Two ships, v. lcl, broken by the French at the Isle of Rhé. |
| 19 | 7 | 73 — 65 | — | — | | | hazy, foggy, cool. Felt —, v. lcl, warm. Ecl, foggy, cool. | 600, captured, & also a French frigate taken. |
| 20 | 7 | 75 54 | — | — | | | hazy, foggy, cool. Felt —, v. lcl, hazy, warm. Ecl, foggy, cool. | |
| 21 | 7 | — 58 62 | — | — | | | hazy, hazy, warm. Delt, hazy, foggy, warm. Ecl, foggy, cool. | |
| 22 | 7 | 63 57 60 | — | 52 0 | | | hazy, foggy, cool. D —; H 2 or 3 s. l. R ^t , Thunder at a distance. Ecl, foggy, lightning, cool. | A Thunder storm at Bedford G. M. B. C. p. 379. |
| 23 | 7 | 54 53 57 | — | 40 0 | 116 | | hazy, foggy, cool. Delt, foggy or hazy, cool; Felt, lcl, R ^t ; L. some cool. Ecl, lcl, foggy, cool. | |
| 24 | 7 | 72 52 60 | — | 40 0 | 98 | | hazy, foggy, cool. Felt —, v. lcl, warm. Ecl, cool. | |
| 25 | 6 | 77 55 62 | — | 9 — 1 | | | hazy, foggy, cool. Felt —, v. lcl, warm. Ecl, cool. | |
| 26 | 7 | 76 — 64 | — | 8 42 0 | | | hazy, lcl, cool. Delt, lcl, hot, cool. Ecl, cool. | |
| 27 | 7 | 66 54 | — | 7 52 0 | | | hazy, lcl, cool. Delt, lcl, hot, cool. Ecl, cool. | An engagement between the allied army & of the French army in Portugal, in which the French repulsed with great loss. |
| 28 | 8 | 53 56 | — | 8 5 0 | | | hazy, foggy, cool. Felt —, v. lcl, hot, cool. Ecl, lcl, cool. | |
| 29 | 7 | 62 — | — | 7 — | | | hazy, lcl, cool. F —; A lcl, warm. Ecl, lcl, R ^t . | Opening of the Cortes opened at Cadix. |
| 30 | 8 | 55 60 67 | — | 8 56 1 | 17 | | hazy, lcl, warm. Felt —, v. lcl, hot, cool. Ecl, cool. | |
| 29, 70 54 62 | | | | | 1, 245 | | | A Caravan of 650 persons overwhelmed by the sand in a whirlwind in Syria. G. M. B. C. p. 382. |

October. F. 2. 5. 10 p.m. F. 12. 5 p.m. L. 2. 20. 9 a.m. N. 11. 28. 7 a.m.

| Day | Hour | Bar | Therm | Hygrom | Wind | Rain | Weather | Casual Obs. |
|--------|------|------------|----------|--------|-------|--|--|--|
| 1 | 6 | 29 | 76.55 | . | 8 | 26.0 | Inf. cl., warm. D. cl., foggy or heavy, warm. E. cl., l. p. cl., warm. | |
| 2 | 8 | 85 | 60.63 | — | — | — | Inf. cl., l. cl., heavy, warm. D. — E. cl., cool, sp. heavy. | |
| 3 | 7 | — | 49.60 | — | 7 | 2.0 | Inf. cl., heavy, cold. D. cl., l. cl., l. cl., cool. E. cl., cool. | |
| 4 | 6 | 88 | 50.61 | — | — | — | Inf. & foggy, cold. F. p. —, eff. cl., l. cl., l. cl., cool. E. cl., cool. | |
| 5 | 6 | 85 | 55.60 | — | 8 | — | Inf. & foggy, cool. F. p. —, eff. cl., l. cl., l. cl., cool. E. cl., cool. | |
| 6 | 6 | 58 | 53.57 | — | 7 | 12.0 | Inf. foggy, cool. D. cl., l. cl., heavy, warm. E. cl., cool. | |
| 7 | 7 | 55 | 50 | — | 8 | 12.0 | Inf. foggy, cool. D. cl., foggy or heavy, cool; N. wind 112; L. p. l. cl. E. cl., l. cl., cool. | The Portuguese under Col. T. took the French frigate in the Hook 80 Officers & 5000 men prisoners. |
| 8 | 6 | — | 53.63 | — | 9 | — | Inf. cl., heavy, cool. F. p. —, eff. cl., l. cl., l. cl., cool. E. cl., cool. | |
| 9 | 6 | 54 | 56.60 | — | 8 | 12.1 | Inf. cl., heavy, cool. F. p. —, eff. cl., l. cl., warm. E. cl., cool. | |
| 10 | 7 | 47 | 54.57 | — | 7 | — | Inf. cl., cool. D. cl., heavy, cool. E. —, 7. 11. 12. N. | |
| 11 | 7 | 56 | 53.56 | — | — | — | 28 Inf. cl., cool. F. p. —, eff. cl., l. cl., warm. E. cl., l. cl., cool. | |
| 12 | 7 | 52 | 49.54 | — | — | 0 | Inf. cl., cold. D. cl., l. cl., warm, cold. E. cl., cold. | |
| 13 | 7 | 42 | 40.51 | — | — | — | Inf. & foggy, w. 1. Frost. F. p. —, eff. cl., warm, cold. E. cl., cold. | |
| 14 | 7 | 54 | 45.52 | — | 2 | 1 | Inf. cl., l. cl., cold. D. cl., l. cl., cold, warm. E. p. cl., l. p. cl., cool. | |
| 15 | 7 | 52 | 47 | — | 5 | 1 | Inf. cl., cold. D. cl., heavy, cold. E. — | |
| 16 | | | | | 8 | 1 | Inf. cl., cold. F. p. —, l. p. cl., warm; D. cl., heavy, cold. E. cl., warm. | |
| 17 | | | | | 10 | 1 | Inf. cl., cl., foggy, cool. D. warm; F. cl., cl.; D. cl., some cl., fog, l. cl., w. 1. 11. 12. N. | |
| 18 | | | | | 10 | 1 | 900 Inf. cl., cl., cool. D. cl., cl., warm. E. cl., l. cl., cool. | At Dunsley. |
| 19 | 8 | 56 | 51.56 | — | 8 | 11.0 | 143 W. N. Inf. foggy, cool. D. stormy. E. temperate. W. — | A Red sun over |
| 20 | 8 | 30 | 57 | — | 9 | — | 64 Inf. heavy, cool. D. cool; F. temperate; A. close or heavy N. E. p. N. —, l. p. cl. | |
| 21 | 7 | 28 | 52.58 | — | 5 | 0 | 1, 108 12 W. N. Inf. cl., foggy, cool. D. —, fog, drizzle or gentle N. E. cl., some N. E. | |
| 22 | 7 | 28 | 48.55.56 | — | 10 | 4 | 618 W. stormy. Inf. —, cool. D. — E. p. —, l. p. cl. | |
| 23 | 7 | 29 | 27.50.53 | — | 7 | 10.0 | 26 Inf. cl., cold. D. cl., warm, cool; l. l. p. cl., cool. E. — | |
| 24 | 7 | 37 | 47.51 | — | 8 | 10.8 | Inf. cl., cold. F. p. drizzle or gentle N. E. p. cl., l. cl., warm, cool. E. cl., cool. | Hurricane & Earthquake in the Island of Cuba 4. 11. Jan. 1811. p. 78. |
| 25 | 7 | 86 | 43.47 | — | 11 | 0 | 47 Inf. cl., cold. D. cl., warm, cool. E. cl., cold. | |
| 26 | 7 | 90 | 36.46 | — | — | — | Inf. & foggy, w. 1. Frost. F. p. —, eff. cl., cold, warm. E. cl., cold | |
| 27 | 7 | 29 | 90.39.43 | — | 11 | 2.0 | Inf. cl., heavy, cold. D. —; A. 2 l. cl. & warm. E. cl., cold | |
| 28 | 7 | 32 | 44.47 | 1 | 0 | 11.0 | 87 W. N. Inf. foggy, cold. F. p. —, l. p. cl., cool; l. cl., l. cl., cold. E. cl., cold. | |
| 29 | 7 | 33 | 37.42 | . | 8 | 11.0 | 12 Inf. cl., l. cl., foggy, w. 1. Frost. D. cl., l. cl., cold, Wind 1 or 2. E. p. cl., l. p. cl., cold. | |
| 30 | 7 | 51 | 38 | — | 9 | — | 148 W. N. Inf. cl., cold. D. cl., cold, warm. E. cl., cold. | |
| 31 | 7 | 67 | 37 | — | — | — | Inf. & foggy, w. 1. Frost. F. p. foggy, cool, l. p. cl. 11. 12. N. & l. cl., l. cl., cool. E. foggy, cool. | Agonious Harvest, the wheat failed in some places from mischief done by Frost or winter in winter |
| 29, 58 | | 18. 10. 21 | 3093 | | 3, 93 | Barometer at last (supposed but little) on 18. | | |

November. A. 2. 4. 5 a.m. P. 11. 6 a.m. L. 2. 19. 6 a.m. R. 11. 26. 8 p.m.

| Day | Hour | Barom | Therm | Hygrom | Wind | Direction | Weather | Current Obs. |
|---------|----------------|--------|-------|--------|------|-----------|---|---|
| 1 | | 30.1 | | | | | Brk cl, hazy, cool. F; R. showery; R. l. p. cl, cold. E. f. p. cl, l. p. cl, cold. | At 8.00. Mist of Rain, but the long but the long, prevented seeing the sun. The sun was seen at 10.00. |
| 2 | 29 54 | 30.2 | | | | | 120 Brk cl, cold. D. cl, hazy, cold. E. cl, cold. | |
| 3 | 12 72 44 | 30.2 | | | | | .87 H. R. Brk cl, cold. D. — E. — | |
| 4 | 11 60 43 | 30.1 | | | | | Brk cl, cold. D. — E. f. p. cl, l. p. cl, cold. | |
| 5 | 10 27 37 | 30.0 | | | | | Brk cl, hazy, incl. Snow. D. cl, hazy or foggy, cold. E. cl, l. cl, cold. | |
| 6 | 10 28 36 38 40 | 30.0 | | | | | 203 H. R. in snow. Brk cl, hazy, cold, * wind below H. R. F. p. show —, aff. cl, l. cl, cold. E. cl, cold. | The base of the Caspatic Mountains in Germany fell & destroyed in villages G. M. Jan. 1801. p. 75. |
| 7 | 10 64 37 38 | 30.0 | | | | | Brk foggy, l. cl. Frost. D. cl, foggy or hazy, cold. E. foggy, cold. | |
| 8 | 8 67 — 39 1 0 | 26.5 0 | | | | | .63 H. R. Brk cl, cold. D. n. p. drizzle, gentle R. cl, cold. E. cl, cold. | |
| 9 | 7 29 7 36 44 | 30.0 | | | | | 148 Brk cl, snow, Frost. D. cl, warm. E. cl, cold. | |
| 10 | 7 28 50 39 40 | 30.4 | | | | | 9.40 H. R. Brk cl, hazy, cold. D. — E. — | |
| 11 | 8 29 6 42 44 | 30.2 | | | | | 1.687 .60 Brk cl, cold. D. — E. cl, l. cl, cold. | 2 Red was over Under Damages in our p. of the G. M. p. 75. |
| 12 | 8 28 40 43 | 30.1 | | | | | Brk cl, cold. D. — E. cl, l. cl, cold. | |
| 13 | 8 77 35 40 | 30.0 | | | | | Brk cl, sm. Frost. D. cl, l. cl, cold, l. warm. E. cl, cold. | |
| 14 | 8 66 39 39 | 30.2 | | | | | Brk cl, cold. D. cl; F. f. cl, aff. gentle R. E. — | |
| 15 | 8 12 49 52 1 2 | 30.1 | | | | | 6.27 Brk cl, l. cl, cold. D. cl, l. cl, warm. E. f. p. cl, l. p. cl, cold. | A large spot of ground, with a small house, & a small church, was destroyed in the town of ... |
| 16 | 8 28 52 | 30.1 | | | | | 2.26 H. R. Brk cl, cold. D. cl, l. cl, cold. E. cl, l. cl, cold. | |
| 17 | 8 95 48 48 | 30.1 | | | | | .98 Brk cl, l. cl, cold. D. cl; F. cl, cold; R. showery. E. sm. cl, sm. cl, cold. | |
| 18 | 8 29 45 46 | 30.1 | | | | | .95 Brk cl, l. cl, cold. D. cl, cold. E. cl, hazy, cold. | |
| 19 | 8 20 44 45 | 30.0 | | | | | 2.27 2.16 Brk foggy, cold. D. cl, foggy or misty, cold. E. — | |
| 20 | 8 32 43 44 | 30.0 | | | | | Brk cl, hazy, cold. D. — E. f. p. — l. p. R. | |
| 21 | 8 28 97 48 51 | 30.1 | | | | | 184 Brk cl, hazy, cool. D. cl, now & y. l. cl, warm, frag. of S. R. E. — | |
| 22 | 8 29 .5 47 47 | 30.2 | | | | | 380 H. R. Brk cl, cold. D. cl, sm. cl, cold, frag. of S. R. E. cl, cold. | |
| 23 | 8 30 — 49 | 30.1 | | | | | 210 H. R. Brk cl, l. cl, cold. D. — now & y. l. R. E. cl, cold, 7 heavy S. R. | A Bull of this exploded in the commune of Chazou- ville in France, & let fall 3 large stones. G. M. Jan. 1811. p. 74. |
| 24 | 8 33 44 47 | 30.0 | | | | | 315 Brk cl, hazy, cool. F. f. —, aff. cl, l. warm. E. cl, cold. | |
| 25 | 8 18 43 46 | 30.0 | | | | | .18 H. R. Brk cl, hazy, cold. D. cl, hazy, cool. E. cl, cool, incl. R. | |
| 26 | 8 28 82 44 | 30.2 | | | | | 200 H. R. Brk showery, cold. D. cold; F. gentle, clear, or heavy R.; H. cl, l. cl, E. cl, cold. | |
| 27 | 8 80 40 43 | 30.1 | | | | | 630 Brk cl, l. cl, cold. D. cl, cold, now & y. incl. R. E. cl, cold. | |
| 28 | 8 66 41 | 30.0 | | | | | 267 H. R. Brk cl, hazy, cold. D. — E. f. p. cl, S. R., l. p. cl, cold. | |
| 29 | 8 65 38 40 | 30.0 | | | | | 105 Brk cl, hazy, cold. D. — E. f. p. — l. p. cl. | |
| 30 | 8 80 37 | 30.0 | | | | | Brk cl, hazy, incl. Frost. D. cl, l. cl, cold, l. warm. E. cl, cold. | |
| 29, . 9 | 41 20 44 6 | 30.0 | | | | | 6, 889 brides what lost on 1st | The Barlowe Islands suffered much from tempest weather |

December. T. 2. 3. 1 p.m. F. M. 10. 10 p.m. L. 2. 19. 3 a.m. H. M. 26. 7 a.m.

| Day, Hour | Barom | Therm | Hygrom | Wind | Dir | Weather | Casual Obs. | | |
|-----------|-------|-------|--------|------|-----|---------|-------------|-----|--|
| 1 | 8 | 29 | 12 | 34 | 37 | 9 | W 0 | | |
| 2 | 8 | 56 | 31 | 34 | — | W 0 | | | |
| 3 | 8 | — | 83 | 37 | 1 | 0 | 126 | | |
| 4 | 8 | — | 37 | 43 | — | 2 | W 0 | | |
| 5 | 8 | — | 46 | 47 | — | 3 | W 0 | | |
| 6 | 8 | 14 | 48 | 49 | — | 2 | 362 | | |
| 7 | 8 | 28 | 97 | 44 | 44 | — | 0 | 61 | |
| 8 | 10 | 29 | 23 | 39 | — | 9 | W 1 | 40 | |
| 9 | 10 | 50 | 23 | — | — | W 0 | | | |
| 10 | 10 | 28 | 96 | 37 | — | 1 | 1 | 50 | |
| 11 | 8 | 29 | 25 | 36 | 36 | — | 0 | 40 | |
| 12 | 8 | — | 37 | 45 | — | 1 | 2 | 52 | |
| 13 | 8 | 42 | 47 | 49 | — | 2 | 612 | | |
| 14 | 8 | 23 | 48 | 46 | — | 2 | 133 | | |
| 15 | 8 | 54 | 42 | 45 | — | 9 | — | 153 | |
| 16 | 8 | — | 44 | 48 | — | 2 | — | — | |
| 17 | 8 | — | 44 | 48 | — | 2 | — | — | |
| 18 | 8 | 23 | 48 | 44 | — | 1 | 53 | | |
| 19 | 8 | 14 | 40 | 42 | — | 9 | W 0 | 69 | |
| 20 | 8 | 43 | 37 | 41 | — | 0 | W 2 | | |
| 21 | 8 | 28 | 97 | 41 | — | — | 2 | 388 | |
| 22 | 8 | 24 | 26 | — | 46 | — | 8 | — | |
| 23 | 8 | 28 | 97 | 47 | 47 | — | 1 | 325 | |
| 24 | 8 | — | 43 | 43 | — | 9 | 0 | 187 | |
| 25 | 8 | 64 | 47 | — | — | 1 | W 3 | 690 | |
| 26 | 8 | 29 | 22 | 44 | 46 | — | 9 | 128 | |
| 27 | 8 | 15 | 46 | 45 | — | 1 | 0 | 370 | |
| 28 | 8 | 77 | 40 | 40 | — | 9 | — | 76 | |
| 29 | 8 | 30 | 5 | 33 | 35 | — | 8 | W 8 | |
| 30 | 8 | 16 | 31 | 32 | — | 9 | — | — | |
| 31 | 8 | — | — | — | — | 8 | W 0 | — | |

29, 37 40, 2 42, 2

5, 384
besides what
lost in 10th
29, 674
besides what lost in April, Oct, Nov & Dec.

Isle of France surrendered to the British.

3 Red men over

A Tornado at Portsmouth, G. M. p. 580.

A Whirlwind at D. F. G. M. Supp. p. 655.

Damages for Storm at Sea G. M. p. 583. Supp. p. 656.

A French Frigate destroyed.

The Thunder Storm severe in some parts of Germany, as was in the country. G. M. Feb. 1801. p. 175.

A French Ship sunk off Denmark

Great Devastation by Water in the Department of the River. G. M. Jan. 1801. p. 73.

Isle of France surrendered to the British.

2. Rev. over

A Tornado at Portsmouth. G. M. p. 580.

2. Whirlwind at Disbury. Supp. p. 655.

Damages for Storm at the G. M. p. 583. Supp. p. 656.

2. Trench Frigate destroyed.

The Thunder Storm came in company of Germany, as was in of country. G. M. Feb. 1801. p. 175.

Rev. E. Ship. Bank. of Portsmouth

Great Devastation by Water in the Department of the River. G. M. Jan. 1801. p. 73.

5,384 besides what lost in April, Oct. Nov. Dec. 39,674

1811.

January. F. 2. 1. 10 p.m. F. M. 9. 4 p.m. L. 2. 17. 9 p.m. H. M. 24. 6 p.m. F. 2. 31. 11 a.m.

| Day, Hour | Barom | Therm | Hygrom | Wind | Clouds | Weather | Casual Obs. |
|-----------|-------|----------------|--------|------|--------|---|-------------|
| 1 | 8 | 29 90 31 | 81 | 9 | E 0 | H ¹ Snow. Inf. snow, Frost—mild & snow. Dull, Frost—; H. all. E. pp. all. l. p. all. Frost— | |
| 2 | 8 | 35 26 28 | — | 8 | N E 1 | Inf. all, Frost m. Dull, Frost—; l. pp. all. Thaw in sun. E. all, Frost— | |
| 3 | 8 | 42 28 30 | — | 9 | — | H ¹ Snow, ^{Inf. snow} Frost— Dull, m. p. snow— Frost— E. all, Frost— | |
| 4 | 8 | 56 25 29 | — | 8 | — 2 | Inf. all, Frost m. Dull, Frost—, exceptionally cold. E. — | |
| 5 | 8 | — 26 25 | — | 7 | 8 2 3 | Inf. all, Frost—, exceptionally cold. D. —; H. all. E. all, l. all, a heavy, Frost— | |
| 6 | 8 | 50 — | — | — | — 1 | Inf. all, l. all, Frost— D. — Wind sent 2-3. E. all, Frost— | |
| 7 | 8 | 52 — 27 | — | 2 | 1 | Inf. all, l. all, Frost— D. — E. all, Frost— | |
| 8 | 8 | 50 24 — | — | 8 | N E 1 | Inf. all, Frost m. Dull, l. all, Frost— E. all, Frost— | |
| 9 | 8 | 45 26 29 | — | 1 | 0 | Inf. all, heavy, Frost— D. —; l. all. E. all, Frost— | |
| 10 | 8 | 54 — 31 | — | 9 | N E 1 | Inf. all, heavy, Frost— Dull; Thaw; l. foggy, l. D. E. — | |
| 11 | 8 | 26 38 39 | 1 | 3 | N W 1 | Inf. all, foggy, Thaw— Dull, foggy, a heavy, warm. E. all, l. all, cool. | |
| 12 | 8 | 17 40 43 | — | 2 | S 2 | 824 H ¹ D. Inf. all, heavy, cool. D. —; F. gentle in close D. l. p. all. E. all, l. all, cool. | |
| 13 | 8 | 19 36 40 | — | 0 | N E 1 | 316 Inf. all, cool Frost. Dull; F. all, l. all, l. all, a heavy. E. all, cold. | |
| 14 | 8 | — 42 — | — | 1 | 3 W 0 | 236 H ¹ D. Inf. all, foggy, cold. D. — E. all, cold. | |
| 15 | 8 | — 41 40 | — | 1 | W 5 2 | .81 H ¹ D. Inf. all, cold. Dull, l. all, cold, warm. E. all, cold. | |
| 16 | 8 | 50 36 38 | — | 8 | W 1 | Inf. all, cool Frost. Dull, l. all, cold, warm. E. all, cool. | |
| 17 | 8 | 31 44 47 | 1 | 2 | N W 2 | .84 H ¹ D. Inf. mild F. all, cool. Dull; F. all; l. all. E. pp. all. l. p. all. | |
| 18 | 8 | 37 39 40 | — | 0 | W 1 | .50 Inf. all, heavy, cold. Dull; F. all, heavy; l. all, warm. E. all, cold. | |
| 19 | 8 | 96 35 38 | — | 9 | N 0 | Inf. all, cool Frost. Dull, l. all, cold, warm. E. all, some l. all, foggy, cold. | |
| 20 | 8 | — — — | — | 1 | 0 | Inf. all, foggy, cool Frost. Dull, foggy a heavy, cold. E. all, l. p. all, cold. | |
| 21 | 8 | 62 38 42 | — | 1 | N W 1 | .71 H ¹ D. Inf. all, heavy, cold. F. —; l. all, cool. E. all, frosty. H ¹ D. | |
| 22 | 8 | 82 31 36 | — | 0 | E 0 | .72 Inf. all, heavy, hard Frost. Dull, l. all, cold, warm. E. all, cold. | |
| 23 | 8 | 86 36 40 | — | 2 | N E 0 | Inf. foggy, cold. Dull; F. foggy; l. p. all. E. pp. all, l. p. all, cold. | |
| 24 | 8 | 90 12 33 36 | — | 1 | N E 0 | Inf. all, heavy, hard Frost. Dull, heavy, cold. E. — | |
| 25 | 8 | 17 34 35 | — | 0 | — | Inf. all, l. all, cool Frost. Dull, all, cold. E. all, frosty. | |
| 26 | 8 | 29 88 32 37 | — | 1 | N E 0 | Inf. all, heavy, hard Frost. Dull, l. all, cold. E. all, l. p. all, cold. | |
| 27 | 8 | 27 40 39 | — | 2 | W 0 | .16 H ¹ D. Inf. all, heavy, cold. F. —; l. all, l. all, cold. E. pp. all, l. p. all, cold. | |
| 28 | 8 | 25 29 32 | — | 9 | N E 1 | H ¹ Snow. Inf. all, a hard Frost. Dull, Frost— E. all, l. all, Frost— | |
| 29 | 8 | — 23 29 | — | W 0 | — | Inf. all, Frost m. Dull, Frost—, Thaw in sun. E. all, Frost— | |
| 30 | 8 | — 25 — | — | 2 | 1 | Inf. all, Frost— D. — E. a heavy snow, Frost— | |
| 31 | 7 | 28 35 31 35 | — | 2 | — | Inf. all, Frost—, mild & Thaw. Dull, m. p. gentle D. E. heavy, cold. | |
| | | 29, 51 2, 35.. | | | 2, 6 5 | | |

February. T. M. 8. a.m. L. 2. 16. 12. m. N. M. 23. 4. a.m.

| Day, Mon | Barom | Therm | Hygrom | Wind | Rain | Weather | Casual Obs. |
|-----------------|---------|-------|--------|--------|--------|--|--|
| 1 | 7 28 73 | 37 38 | 1 | 1 SE 1 | | Infelt, cold, Thaw — D cold, Thaw —; F heavy S. wind; A cold. E cold, cold. | |
| 2 | 7 29 20 | 34 37 | — | SE 0 | 400 | Infelt, heavy, Frost ret? D cold, foggy, Thaw ret?, v cold. E cold, v cold, some close R. | |
| 3 | 7 28 80 | 41 42 | — | 4 — 2 | 190 | Infelt, heavy, cold. D cold, heavy, or foggy, cold; A cold, E cold, frosty. | |
| 4 | 7 29 60 | 34 41 | — | 1 SE 1 | | Infelt, cold, hard Frost. D cold, heavy, cold, now & of gentle R. E cold, cold. | |
| 5 | 7 57 38 | 39 | — | 4 E 1 | .60 | Infelt, heavy, cold. D — E — | |
| 6 | 7 18 42 | 45 | — | SE 1 | 170 | R. R. Infelt, gentle R. —, cool. D cool: F cold, —, A cold, E cold, E cold, cool. | An Act passed appointing the Prince of Wales Regent. |
| 7 | 7 12 — | 44 | — | 1 SE 3 | .46 | Infelt, cool. D cold, cold, cool; A cold, E cold, E cold, cool. | The Prince of Wales took the Oath as Regent for this County. |
| 8 | 7 20 44 | 47 | — | 0 S 3 | .60 | R. R. Infelt, heavy, cool. D cold, dry, or gentle R. —, cool. E cold, cold, cool. | The contested Election between Sir R. L. Guinness & the Hon. Mr. Dawson terminated this day, being the 16th, in a majority for the former. |
| 9 | 7 18 41 | 44 | — | 2 S 0 | 155 | Infelt, heavy, cool. D — E — | A conveyance of 30 lbs of the money taken in the Predicament. |
| 10 | 7 37 44 | 49 | — | 4 S 1 | .12 | R. R. Infelt, foggy, cool. D —; A cold, E cold, cool. | |
| 11 | 7 12 47 | — | — | 3 SE 1 | .90 | Infelt, cool. D —; A cold, E cold, some heavy. E cold, cool. | |
| 12 | 7 28 92 | 45 48 | — | — 2 | 182 | Infelt, gentle R. —, cool. D cool: F cold, Thaw R. —, A cold, E cold, some cold, cool. | A conveyance of 100 lbs of the money destroyed in the Predicament. |
| 13 | 7 97 39 | 40 | — | 0 — | 100 | Infelt, cold, cold Frost. D cold, cold, cold; F cold, Thaw. E cold, cold, cold. | Mr. Thompson at the back of his Janitor's fell down. |
| 14 | 7 95 37 | 42 | — | 9 NW 1 | | Infelt, cold, cold. D — E — | G. M. O. p. 387 |
| 15 | 7 29 27 | 36 38 | 1 | 0 SE 0 | | Infelt, cold, heavy, v. cold Frost. D cold, heavy, cold; A cold, gentle cold R. —, E cold, cool. | |
| 16 | 7 15 37 | 39 | — | 1 NW 2 | 530 | Infelt, cold, cold. D cold, cold, cold. E cold, frosty. | |
| 17 | 7 85 32 | 35 | — | 9 — 0 | | Infelt, heavy Frost. D cold, cold; A cold, E cold, E cold, cold. | |
| 18 | 7 70 35 | 41 | 1 | 0 SE 0 | | Infelt, cold, cold. D cold, cold, cold, warm. E cold, cold, cold. | |
| 19 | 7 55 — | 38 | — | 2 1 | | Infelt, cold Frost. D cold, cold; A cold, E cold, warm. E cold, cold. | A Spanish Camp taken by the French. |
| 20 | 7 37 — | 39 | — | SE 0 | 160 | R. R. Infelt, heavy, cold. D — E — | |
| 21 | 7 .3 38 | 42 | — | 1 E 1 | | Infelt, cold. D — F cold, gentle or close R. —, A cold, cool, some cold. | |
| 22 | 7 28 56 | 41 44 | — | 2 SE 2 | 229 | Infelt, cold, cool. D cold, cold, cool, now & of cold or some cold R. —, A cold, E cold, cool. | |
| 23 | 7 77 39 | — | — | 1 — 1 | 185 | R. R. Infelt, heavy, cool. D cold, some cold, cool, frost cold R. —, E cold, some cold, high Tides. Sea, M. March, p. 282. | |
| 24 | 7 72 41 | 45 | — | SE 1 | 270 | R. R. Infelt, cold, cool. D —; A cold, E cold, E cold, cool. | |
| 25 | 7 74 39 | — | — | NW 0 | 383 | R. R. Infelt, cool. D cold, cold, warm. E cold, E cold, cool. | |
| 26 | 7 78 46 | 50 | — | 3 SE 2 | 125 | R. R. Infelt, cool. D cold, cold, warm. E cold, cool. | |
| 27 | 7 29 .8 | 43 47 | — | 0 — | .28 | R. R. Infelt, cool. D cold, cold, cold, Thaw R. —, E cold, cold, cool. | |
| 28 | 7 30 46 | 50 | — | — | | Infelt, heavy, cool. D cool: F cold, heavy, E cold, gentle R. —, A cold, E cold, cool. | Shooting the mules between the Allies & French in Portugal & Spain, the French suffered much. |
| 29, 13 39 46 26 | | | | | 192 | | |
| | | | | | 3, 321 | | |

March. T. 2. 2 a.m. F. M. 10. 6 a.m. L. 2. 17. 11 p.m. R. M. 24. 2 p.m. T. 2. 31. 7 p.m.

| Day | Mon | Barom | Therm | Hygrom | Wind | Rain | Weather | Casual Obs. |
|-------------------|-----|-------|-------|--------|----------------------------------|-------|---|---|
| 1 | 7 | 29.26 | 42.45 | 9 | 106.2 | | Inf. cl, del, cool. D. cl, cl, cool. E. cl, cl, cool. | |
| 2 | 7 | 44.46 | 48 | 1 | 1 | — | Inf. cl, hazy, cool. D. — E. — | Amateur Stone, affore Thunder storm fell on 18th G. M. Aug. p. 180. |
| 3 | 7 | 42.47 | 49 | — | SW 3 | | Inf. — D. — E. cl, l p. cl, cool. | |
| 4 | 6 | 63 | — | 51 | — | 106.2 | Inf. cl, hazy, cool. D. — E. f p. cl, l p. cl, cool. | |
| 5 | 6 | 38.46 | 48 | — | 0 | 106.1 | Inf. cl, hazy, cool. D. —; A. cl, warm; A. l p. gentle S. W. E. cl, cool. | Review Engagem ^t between the British under L ^{td} Gen ^l Graham, & the allies, the French, in Spain, in 1808 the allies defeated. |
| 6 | 6 | .8 | 43 | — | 9 | 10 | 1.60 Inf. cl, cl, cool. D. —; A. l p. gentle R ^t . E. R ^t — | |
| 7 | 6 | 28.90 | 49.50 | 1 | 1 | SW 2 | 1, ... R ^t stormy; Inf. —, cool. D. p. d. m. l. p. gentle R ^t . E. m. l. d. d. d. | |
| 8 | 6 | 84.48 | 41 | — | SW 2 | | 84.0 R ^t R ^t . Inf. cl, hazy, cool. F ^g gentle in close R ^t , cool; A. l p. heavy show, aff ^r R ^t , cold. | |
| 9 | 6 | 29.85 | 38.45 | 9 | — | 0 | 90.0 E. f p. cl, l R ^t , l p. cl, cool. | |
| 10 | 6 | 30.3 | 41 | — | — | — | 10 Inf. cl, l R ^t Frost. D. cl, l cl, cool. E. cl, l cl, cool. | 2nd run over |
| 11 | 6 | .5 | 43 | 1 | 1 | 106.0 | Inf. cl, hazy, cool. D. — E. — | |
| 12 | | | | | | | Inf. — D. cl, l cl, v. warm. E. cl, l cl, cool. | |
| 13 | 2 | | 48 | 7 | — | 1 | Inf. cl, foggy, cool. D. cl, foggy or hazy, cool. E. — | at 9.00 |
| 14 | 5 | | | | | | Inf. cl, cold. F ^g —, aff ^r cl, l cl, warm, cold. E. cl, cold. | An Engagem ^t in the Mediterranean, near, in 1805, the British under H. Boscawen. |
| 15 | | | | | | | Inf. cl, hazy, cold; F ^g — aff ^r cl, l cl, cold, warm. E. cl, cold | at Bath |
| 16 | 8 | 29.56 | 38.19 | 8 | — | 0 | Inf. cl, l R ^t Frost. D. cl, v. warm. E. cl, cold. | The French under Bonaparte beat the British at the battle of the Nile, 1 Aug. 1798; the French command had got the ship of retreat. |
| 17 | 7 | 78 | — | 52 | — | — | Inf. cl, l R ^t Frost. D. cl, v. warm. E. cl, cold. | |
| 18 | 6 | 76 | — | — | 2 | 0 | Inf. cl, l R ^t Frost. D. cl, v. warm. E. cl, l cl, cool. | |
| 19 | 7 | — | 47 | — | 9 | 106.1 | 1.4 Inf. l R ^t , cool. D. cl, cl, warm. E. cl, cool. | |
| 20 | 7 | — | 46.50 | — | 8 | 1 | Inf. cl, hazy, cool. D. —; A. p. d. m. l. p. gentle R ^t . E. cl, cool. | |
| 21 | 7 | 62.50 | 54 | 1 | 0 | 106.1 | .85 Inf. cl, hazy, cool. D. cl, hazy, warm, new & l R ^t . E. — | Fish Hedges begin to foliate. |
| 22 | 7 | 72.47 | 49 | — | 1 | | .29 Inf. cl, hazy, cool, l R ^t . D. cl, hazy, cool. E. cl, cool. | |
| 23 | 7 | 30.5 | 38 | 8 | — | 0 | Inf. cl, l R ^t Frost. D. cl, v. warm. E. cl, cool. | |
| 24 | 7 | 29.94 | 41.53 | — | 2 | 1 | Inf. cl, cold. D. cl, v. warm. E. cl, cool. | |
| 25 | 7 | 78.43 | 54 | 7 | — | 0 | Inf. cl, cold. D. cl, v. warm, cold. E. cl, cold. | |
| 26 | 6 | 72.39 | — | — | — | — | Inf. cl, l R ^t Frost. F ^g l, foggy, cold; A. cl, warm. E. cl, cold. | Brilliant storm at Cadix on this & the two following days. G. M. Apr. p. 380. An attack made by a large body of Danes ag ^t a small number of British on the island of St. Peter, in 1801 the Danes were defeated. |
| 27 | 5 | 93 | — | — | 10 | 0 | Inf. cl, l R ^t Frost. D. cl, warm. E. cl, cool. | |
| 28 | 7 | 30.6 | 38.56 | — | 2 | 0 | Inf. cl, l R ^t Frost. D. cl, v. warm. E. cl, cool. | |
| 29 | 6 | 18.44 | 54 | — | — | 1 | Inf. cl, cool. F ^g —, aff ^r cl, warm. E. cl, cool. | |
| 30 | 6 | 29.97 | 41.58 | — | 1 | 0 | Inf. cl, cold. D. cl, v. warm. E. cl, cool. | The French continued of their war on 10 or quite to leave England. |
| 31 | 7 | 82.45 | 48 | — | 8 | 2 | 1 Inf. cl, hazy, cold. D. — E. — | A French Frigate taken. |
| 29, 68 12.10 48.5 | | | | | 2, 922 besides 1000 8/6 | | | |

April. T. M. 8. 11 p.m. L. 2. 16. 7 a.m. R. M. 27. 12 m.m. F. 2. 30. 1 p.m.

| Day | Hour | Baromet | Therm | Hygrom | Wind | Rain | Weather | Casual Obs. |
|-----|------|---------|-------|--------|--------|------|--|-------------|
| 1 | 6 | 29.76 | 13.51 | 7 | SE 1 | | Br. cl., cold. F. sp. —, aff. cl., warm. E. sp. cl., l. p. cl., cool. | |
| 2 | 6 | 46 | 44.33 | — | S 0 | | Br. cl., cl., cool. D. cl., hazy, warm. E. cl., cool. | |
| 3 | 6 | 55 | 45.58 | — | S 10 0 | | Br. cl., cool. D. cl., cl., v. warm. E. cl., cl., cool. | |
| 4 | 6 | 68 | 49.55 | — | N 1 | | Br. cl., hazy, cool. D. cl., hazy, warm; h. cl. E. sp. cl., l. p. cl., cool. | |
| 5 | 5 | 72 | 46 | — | 7 | — | Br. cl., foggy, cool. F. sp. —, aff. cl., warm. E. cl., cool. | |
| 6 | 5 | 53 | 41.57 | — | — | — | Br. cl., cold. D. cl., hazy, warm. E. cl., cl., cool. | |
| 7 | 7 | 17 | 43.45 | — | N 1 | 100 | Br. cl., cold. D. cl., hazy, warm. E. cl., cl., cool. | |
| 8 | 6 | 23 | 31.43 | — | 6 | — 0 | Br. cl., cold. D. cl., cold, warm. E. cl., cold. | |
| 9 | 6 | 30 | 30 | — | 5 | 42 0 | Br. cl., cold. D. cl., cold, warm. E. cl., cold. | |
| 10 | 6 | 46 | 32.45 | — | N 0 | | Br. cl., cold. D. cl., cold, warm. E. cl., cold. | |
| 11 | 6 | 60 | 38.47 | — | 7 | 42 0 | Br. cl., cold. D. cl., cold, warm. E. cl., cold. | |
| 12 | 7 | 77 | 41.45 | — | 6 | SE 1 | Br. cl., cold. D. cl., cold, warm. E. cl., cold. | |
| 13 | 6 | 56 | 19.59 | 1 | 2 | SE 1 | Br. cl., cold. D. cl., cold, warm. E. cl., cold. | |
| 14 | 6 | 76 | 51.36 | — | 0 | — | Br. cl., warm. D. cl., hazy, warm. E. cl., l. p. cl. D. cl. | |
| 15 | 7 | 50 | 52.58 | — | 10.50 | 100 | Br. cl., hazy, warm. D. cl., — E. cl., l. p. cl. | |
| 16 | 6 | 52 | — | — | 9 | SE 1 | Br. cl., hazy, warm. D. cl., hazy, l. p. gentle or close R. cl. D. cl. | |
| 17 | | | | | | | Br. cl., cool. F. sp. —, aff. cl., l. p. cl., warm. E. cl., warm. | At Bexwell |
| 18 | 7 | 84 | 48.51 | — | 8 | SE 1 | Br. cl., cool. D. cl., cool; F. sp. hazy; D. cl., warm. E. cl., cool. | |
| 19 | 7 | 86 | 45 | — | 2 | 2 | Br. cl., cool. F. sp. —, aff. cl., l. p. cl., cool. E. cl., l. p. cl. | |
| 20 | 6 | 78 | 49.55 | — | 9 | S 2 | Br. cl., cool. D. cl., cl., cool, some warm; h. cl. D. cl., l. p. cl., cool. | |
| 21 | 7 | 92 | 51.57 | — | 8 | — | Br. cl., cool. D. cl., cl., cool, some warm; h. cl. D. cl., l. p. cl., cool. | |
| 22 | 5 | 77 | 22.50 | — | — | 0 | Br. cl., cool. D. cl., cl., cool, some warm; h. cl. D. cl., l. p. cl., cool. | |
| 23 | | | | | SE 0 | | Br. cl., cool. D. cl., cl., cool, some warm; h. cl. D. cl., l. p. cl., cool. | |
| 24 | | | | | SE 0 | | Br. cl., cool. D. cl., cl., cool, some warm; h. cl. D. cl., l. p. cl., cool. | |
| 25 | | | | | SE 1 | | Br. cl., cool. D. cl., cl., cool, some warm; h. cl. D. cl., l. p. cl., cool. | |
| 26 | | | | | SE 0 | | Br. cl., cool. D. cl., cl., cool, some warm; h. cl. D. cl., l. p. cl., cool. | |
| 27 | | | | | S 0 | | Br. cl., cool. D. cl., cl., cool, some warm; h. cl. D. cl., l. p. cl., cool. | |
| 28 | | | | | — | | Br. cl., cool. D. cl., cl., cool, some warm; h. cl. D. cl., l. p. cl., cool. | |
| 29 | | | | | SE 2 | | Br. cl., cool. D. cl., cl., cool, some warm; h. cl. D. cl., l. p. cl., cool. | |
| 30 | | | | | SE 1 | | Br. cl., cool. D. cl., cl., cool, some warm; h. cl. D. cl., l. p. cl., cool. | |

The French continue to push
for Portugal.
Figueras surrendered to the Spaniards.
An inundation of the Danube
caused great devastation.
G. M. June p. 583.

Chingpa was read by the
French to the allies

A Thunder storm at Tarpur
G. M. May, p. 486.

At Faringdon - H. Cuckow
Heavy Thunder at Faringdon
G. M. May, p. 486.
- Hill Hill

London

29. 59 13.18.49.10
3. 12
3. 012

May. J. M. 8. 1 p.m. L. 2. 15. 12 m. R. M. 22. 11 a.m. J. 2. 30. 7 a.m.

[illegible]

29, 43 52, 14 60, 6

5,762

June, F. M. 6. 11^{p.m.} L. 2. 13. 5^{p.m.} R. M. 20. 10^{p.m.} J. 2. 28. 11. m. m.

| Day | Hour | Barom | Therm | Hygrom | Wind | Rain | Weather | Casual Obs. |
|--------|------|----------|-------|--------|------|--------|--|---|
| 1 | 6 | 29.27 | 57.64 | 7 | S | 1 | Inf. M, l, d, cool. D. M, d, h, l, cool. E. M, l, d, cool. | |
| 2 | 6 | 29.22 | 59 | — | — | 0 | Quet; Inf. M, d, cool. F. p. M, d, aff. successively S. h. N, some heavy; l. p. d, l, d. | |
| 3 | 4 | — | 58 | — | W | 1 | 6.40 Inf. M, d, cool. F. p. M, d, aff. successively S. h. N, some heavy; l. p. d, l, d. | |
| 4 | | | | | SW | 2 | Inf. M, d, cool. F. p. M, d, aff. successively S. h. N, some heavy; l. p. d, l, d. | At Westbury |
| 5 | | | | | — | 2 | Inf. M, d, cool. F. p. M, d, aff. successively S. h. N, some heavy; l. p. d, l, d. | |
| 6 | 6 | 33.57 | 60 | — | W | 1 | 6.56 Inf. M, d, cool. F. p. M, d, aff. successively S. h. N, some heavy; l. p. d, l, d. | Deadful Thunder Storm in Hull in a. p. G. M. July p. 50. |
| 7 | 6 | 32.58 | 62 | — | SW | 1 | 8.06 Inf. M, d, cool. F. p. M, d, aff. successively S. h. N, some heavy; l. p. d, l, d. | |
| 8 | 6 | 30.63 | 67 | — | S | 0 | Inf. M, d, cool. F. p. M, d, aff. successively S. h. N, some heavy; l. p. d, l, d. | |
| 9 | 6 | 66.57 | 62 | — | G | 10.51 | 9.0 Inf. M, d, cool. F. p. M, d, aff. successively S. h. N, some heavy; l. p. d, l, d. | Ancestral Rising of the Tide at Plymouth. G. M. p. 386. A violent Thunder Storm at Worcester. G. M. p. 385. One at a second rise, with very large flat stones. G. M. July p. 181. |
| 10 | 6 | 78.54 | 64 | — | SW | 0 | 9.22 Inf. M, d, cool. F. p. M, d, aff. successively S. h. N, some heavy; l. p. d, l, d. | |
| 11 | 4 | 52.57 | — | — | SW | 0 | 9.22 Inf. M, d, cool. F. p. M, d, aff. successively S. h. N, some heavy; l. p. d, l, d. | |
| 12 | | | | | SW | 1 | | |
| 13 | | | | | SW | 1 | | At Malvern a Thunder Storm at Hull G. M. July p. 60 |
| 14 | | | | | — | — | | |
| 15 | | | | | SW | 0 | | At Worcester The summit of a Mountain is in a fog and rain. G. M. July p. 180. |
| 16 | | | | | A | 0 | | At Birmingham |
| 17 | | | | | — | — | | |
| 18 | | | | | SW | 0 | | At Litchfield |
| 19 | | | | | SW | 1 | | At Derby |
| 20 | | | | | — | — | | At Mallock |
| 21 | | | | | SE | 2 | | |
| 22 | | | | | — | — | | |
| 23 | | | | | SW | 1 | | At Brecken |
| 24 | | | | | — | — | | |
| 25 | | | | | E | 0 | | At Tidewell |
| 26 | | | | | SE | 0 | | At Woking |
| 27 | | | | | — | 1 | | At Nottingham |
| 28 | | | | | — | 0 | | At Leicester |
| 29 | | | | | SW | 0 | | At Hinchley |
| 30 | | | | | — | 1, 190 | | At Marlborough |
| 29, 44 | | 56.62, 4 | | | | 2, 756 | | Terrace taken by the French. |

July. F. M. 6. 7 a.m. L. 2. 12. 11 p.m. A. M. 20. 11 a.m. F. 2. 28. 4 p.m.

[illegible]

August. F.M. 4. 3 p.m. L. 2. 11. 6 a.m. R. M. 19. 2 a.m. F. 2. 27. 5 a.m.

| Day | Hour | Baromet | Therm | Hygrom | Wind | Rain | Weather | Casual Obs. | |
|-----|------|---------|-------|--------|------|------|---|--|---|
| 1 | 7 | 29.68 | 61.69 | 7 | N | 0 | Inf. cl, cool. D. cl, cl, hot, cool. E. cl, cool. | | |
| 2 | 6 | 60 | 60 | 70 | — | N | 0 | Inf. cl, cool. D. cl, cl, hot, cool. E. cl, cool. | |
| 3 | 6 | 38 | 62 | 69 | — | 6 | S | 0 | Inf. cl, cool. F. cl, cl, hot, cool; L. cl, cl, gentle or close N. E. cl, cool. |
| 4 | 7 | — | 58 | 65 | — | 7 | W | 1 | 384 Inf. cl, cool. D. — E. cl, cool. |
| 5 | 6 | 27 | 60 | 66 | — | N | 1 | 830 Inf. cl, cool. D. cl, cl, warm; F. cl, cl, N. E. cl, cool. | |
| 6 | 6 | — | 58 | 62 | — | N | 0 | Inf. cl, cool. D. —, fog, misty or drizzle; L. cl, cl, N. E. cl, cool. | |
| 7 | 7 | — | 57 | 64 | — | W | 1 | 22 Inf. cl, cool. D. cl, cl, cool. E. cl, cool. | |
| 8 | 7 | 15 | — | 62 | — | N | 0 | 170 Inf. cl, cool. F. —; L. cl, cl, warm. E. cl, cl, cool. | |
| 9 | 8 | 22 | 58 | — | — | — | — | 172 Inf. cl, cool. D. cl, cl, warm, S. cl, cl. E. cl, cl, cool. | |
| 10 | 8 | 38 | — | 61 | — | N | 1 | 180 Inf. cl, cool. D. cl, cl, cool, new & fine N. E. cl, cl, cool. | |
| 11 | 7 | 65 | 55 | — | — | 6 | N | 1 | Inf. cl, cl, cool. D. cl, cl, warm, cool. E. cl, cl, cool. |
| 12 | 7 | 84 | 53 | — | — | 7 | W | 0 | Inf. cl, cl, cool. D. cl, cl, cool, fog, misty or mild N. E. — |
| 13 | 8 | 82 | 60 | 67 | 1 | 0 | N | 0 | Inf. cl, cool. D. cl, warm, L. cl, gentle N. E. cl, cool. |
| 14 | 7 | 95 | 55 | 68 | — | 8 | N | 0 | 91 Inf. cl, cool. D. cl, cl, hot, cool. E. cl, cl, cool. |
| 15 | 7 | 96 | 53 | 62 | — | 7 | N | 0 | Inf. cl, cl, cool. D. cl, cl, warm. E. cl, cl, cool. |
| 16 | 7 | 98 | 57 | 67 | — | 8 | N | 0 | Inf. cl, cool. D. cl, cl, hot, cool. E. cl, cl, cool. |
| 17 | 7 | 79 | 55 | 64 | — | 7 | N | 0 | 22 Inf. cl, cool. D. cl, cl, hot, cool. E. cl, cl, cool. |
| 18 | 8 | 82 | 57 | 68 | — | — | — | — | Inf. cl, cool. D. cl, cl, hot, cool. E. cl, cool. |
| 19 | 7 | 44 | 61 | — | — | 8 | 0 | — | Inf. cl, warm. F. cl, cl, hot, cool; L. cl, cl, N. E. cl, cool. |
| 20 | 7 | 46 | 58 | — | — | 8 | W | 1 | 426 Inf. cl, cool. D. cl, cl, hot, cool. E. cl, cool. |
| 21 | 7 | 75 | 54 | 61 | — | 7 | — | — | Inf. cl, cool. F. cl, cl, hot, cool. E. cl, cool. |
| 22 | 7 | 77 | 61 | 67 | — | 9 | W | 1 | 44 Inf. cl, cl, cool. D. cl, cl, warm. E. cl, cl, cool. |
| 23 | 7 | 72 | 60 | — | — | 8 | N | 0 | Inf. cl, cl, cool. F. cl, cl, hot, cool. E. cl, cool. |
| 24 | 7 | 40 | — | 64 | — | 5 | 1 | — | Inf. cl, cl, cool. D. cl, cl, warm, new & fine N. E. cl, cool. |
| 25 | 7 | 22 | — | 63 | — | — | 0 | — | Inf. cl, cl, cool. F. —, L. cl, cl, warm. E. cl, cl, cool. |
| 26 | 7 | 34 | 57 | 65 | — | 7 | N | 1 | 113 Inf. cl, cool. D. cl, cl, warm. E. cl, cool. |
| 27 | 7 | 38 | 60 | 62 | — | N | 2 | — | Inf. cl, cool. F. —, L. cl, cl, hot, cool. E. cl, cool. |
| 28 | 7 | 76 | 52 | 61 | — | — | — | — | 58 Inf. cl, cool. F. cl, cl, hot, cool. E. cl, cool. |
| 29 | 7 | 70 | 57 | — | — | — | — | — | 5 Inf. cl, cl, cool. D. cl, warm; F. cl, cl, hot, cool. E. cl, cool. |
| 30 | 7 | 82 | 52 | 62 | — | — | — | — | 60 Inf. cl, cool. D. cl, cl, hot, cool. E. cl, cl, cool. |
| 31 | 7 | — | — | 66 | — | N | 0 | — | Inf. cl, cool. D. cl, cl, hot, cool. E. cl, cl, cool. |

29, 56

2, 471

Thunder Storm in Devonshire. G. M. Sept. p. 278

Afternoon passage with the French, the Island of Jersey, the City of Bristol, &c. the French, &c. much of the Corn got in

Domestic fowls in some of the land. G. M. Sept. p. 279.

September. F. M. 2. 11 p.m. L. 2. 9. 5 p.m. N. M. 17. 7 p.m. F. 2. 25. 4 p.m.

| Day | Hour | Barom | Therm | Hygrom | Wind | Rain | Weather | Cumulated Bar. |
|---------------|------|-------|-------|--------|--------|-------|---|--|
| 1 | 7 | 29.75 | 57.63 | .8 | N 0 | | Inf. cl., heavy, wet. Fff —, aff. cl., l. cl., hot, cool. E. cl., cl., cool. | |
| 2 | 7 | 88.55 | 65 | — | 7 | — | Inf. cl., cl., cool. D. cl., l. cl., hot, cool; A. l. p. cl., cool. E. ff. cl., l. p. cl., cold. | |
| 3 | 7 | 94.51 | 60 | — | — | — | Inf. cl., cold. D. cl., cl., hot, cool. E. cl., l. cl., cool. | |
| 4 | 7 | — | 55.57 | — | 2 | 1 | Inf. cl., cool. D. — 2 — | |
| 5 | 7 | 88.67 | — | 26.51 | — | — | Inf. cl., cool. Fff —, aff. cl., l. cl., hot, cool. E. cl., cool. | |
| 6 | 7 | 86 | — | 68 | — | 112.0 | Inf. cl., cool. D. cl., hot, l. cool. E. cl., cool. | |
| 7 | 7 | — | 54.67 | — | — | — | Inf. cl., cool. D. cl., hot, l. cool. E. cl., cool. | |
| 8 | 7 | — | 51.66 | — | 6 | 10.0 | Inf. cl., cold. D. cl., hot, l. cool. E. cl., cool. | |
| 9 | 7 | — | 52.68 | — | 7 | 112.0 | Inf. cl., foggy, cold. D. cl., hot. E. cl., cool. | |
| 10 | 7 | — | 54 | — | — | — | Inf. cl., cool. D. cl., heavy, v. hot. E. cl., cool. | |
| 11 | 8 | 77.57 | 70 | — | 106.50 | — | Inf. cl., l. cl., warm. D. cl., l. cl., heavy, v. hot. E. cl., ff. cl., sultry. | |
| 12 | 6 | 85.61 | — | 112.0 | — | — | Inf. cl., warm. Fff foggy, aff. cl., l. cl., v. hot. E. cl., warm. | |
| 13 | 8 | 88.62 | 71 | — | 2.0 | — | Inf. cl., warm. Fff —, aff. cl., l. cl., v. hot, l. cool. E. cl., warm. | |
| 14 | 7 | 76.57 | 68 | — | 6 | — | Inf. cl., cool. D. cl., cl., hot, l. cool. E. cl., cool. | |
| 15 | 8 | 73.55 | 66 | — | 112.1 | — | Inf. cl., heavy, cool. Fff —, aff. cl., l. cl., hot, cool. E. cl., cool. | |
| 16 | 7 | 82.57 | 61 | — | 7 | 112.1 | Inf. cl., heavy, warm. D. cl., cool. E. ff. cl., l. p. cl., cool. | |
| 17 | 7 | 74.56 | 65 | — | — | — | Inf. cl., l. cl., cool. Fff —, aff. cl., l. cl., hot, cool. E. cl., cool. | |
| 18 | 7 | 63.57 | 67 | — | 6 | 112.2 | Inf. cl., cool. D. cl., l. cl., hot, cool. E. cl., cool. | |
| 19 | 7 | 57.52 | — | — | 2.4 | 112.1 | Inf. cl., l. cl., cool. Wind to below. D. cl., l. cl., hot, cool. E. cl., ff. cl., cool. | |
| 20 | 7 | 33.57 | 66 | — | 7 | — | Inf. cl., cool. Fff —, l. p. v. hot; A. Thunder storm, aff. cl., l. cl., warm. E. ff. cl., l. p. cl. | |
| 21 | 7 | 20.57 | 68 | — | 8 | 112.1 | Inf. gentle R. warm. Fff R. —, aff. cl., cl.; A. heavy S. R. E. cl., l. cl., cool. | An Engagement between 4 British Frig. & 30 Frig. & a number of French Buoys off Boulogne, in 1811. French taken & the rest defeated. |
| 22 | 8 | 50.53 | 61 | — | 7 | 112.0 | Inf. cl., cold. Fff, l. p. cl., l. cl., warm; A. cl., l. p. in cl. R. E. cl., cool. | |
| 23 | 7 | 20.57 | 63 | — | 8 | 112.0 | Inf. R. Inf. showing, warm. D. warm; Fff showing, aff. cl., cl. E. cl., cl., cool. | |
| 24 | 7 | 33.53 | — | — | 7 | 112.0 | Inf. cl., cool. D. cl., l. cl., warm, cool; A. l. p. cl. E. cl., cool, l. p. in cl. R. A. R. | |
| 25 | 7 | 28.52 | 57.57 | — | 9 | 112.0 | Inf. R. —, warm. D. on p. gentle R., cool. E. cl., cool. | |
| 26 | 7 | 29.2 | 51.56 | — | 7 | 112.1 | Inf. cl., cool. Fff —, aff. showing. E. cl., cool. | |
| 27 | 7 | 28.95 | — | 55 | 8 | 112.1 | Inf. R. Inf. showing, cool; D. cool; F. and 4 l. R.; A. cl., cl. E. cl., l. cl., cool. | |
| 28 | 7 | 29.14 | — | 58 | — | 112.0 | Inf. cl., cool. Fff —, aff. cl., cl., warm. E. cl., cool. | |
| 29 | 8 | 28.50 | — | — | — | — | Inf. cl., cl., cool. D. cl., l. cl., warm. E. ff. cl., l. p. v. hot in 2 R., aff. cl., cool. | |
| 30 | 7 | 37.52 | 55 | — | 9 | 112.0 | Inf. cl., cool. D. cool; E. cl., l. p. in cl. R. A. on p. gentle or close R. E. cl., cool. R. from Thunder. | |
| 29.57.54.23.5 | | | | | | | 2.979 | A fine Harvest. A Cornet lately app. for G. M. p. 280. 381. Jan 1812 p. 289 |

October. T. M. 2.7 a.m. L. 2.9.7 a.m. R. M. 17.12 m. T. 2.25.12 m. T. M. 31.5 p.m.

| Day | Hour | Barom | Therm | Hygrom | Wind | Humid | Weather | Coastal Obs. | |
|-----|------|-------|-------|--------|-------|-------|---------|---|---|
| 1 | 7 | 29 | 17 | 55 | 58 | 1 | 0 SE 1 | 540 W. W. S. S. D. — warm D. cl, some cl, warm, fog & S. S. D. E. cl, warm. | |
| 2 | 7 | 40 | 53 | 57 | . | 8 | W S 0 | 156 S. S. cl, cool. D. cl, cl, warm. E. cl, cool. | |
| 3 | 7 | 53 | 46 | 63 | — | 2 | 0 | S. S. cl, cl, cool. F. f. —, eff. cl; a m p gentle or close S. S. D. E. cl, cool. | |
| 4 | 7 | 58 | 58 | 61 | 1 | 5 | — 2 | 486 W. S. D. S. S. D. — warm. D. cl, v. warm, fog & S. S. D. R. f. cl, E. cl, fog & S. S. D. | |
| 5 | 7 | 15 | — | — | — | 2 | S 2 | 422 S. S. D. S. S. D. —, mild & S. S. D. — warm. D. v. warm; F. f. cl, eff. cl, E. cl, mild & S. S. D. | |
| 6 | 7 | 43 | 57 | 59 | — | 1 | W S 1 | 128 S. S. cl, warm. D. cl, some cl, warm. E. cl, cl, warm. | |
| 7 | 7 | 55 | 60 | 64 | — | 2 | W 1 | S. S. cl, heavy, v. warm. D. —; R. f. m. S. S. D. —, S. S. D. heavy S. S. D. E. cl, warm. | |
| 8 | 7 | 57 | 58 | 62 | — | 1 | — 0 | 385 S. S. cl, cl, warm. D. cl, cl, v. warm, now S. S. D. mild & S. S. D. E. cl, cl, warm. | |
| 9 | 7 | 67 | — | — | — | — | — | S. S. cl, cl, warm. D. cl, heavy, v. warm; R. cl, E. cl, cl, warm. | |
| 10 | 8 | 69 | 59 | — | — | — | — | S. S. cl, heavy, warm. D. cl, heavy, v. warm. E. cl, warm. | |
| 11 | 8 | 48 | 60 | 61 | — | 2 | S 0 | 26 S. S. D. S. S. cl, heavy, v. warm. D. —, now S. S. D. mild or gentle S. S. D. E. cl, warm. | An earthquake high tide in the |
| 12 | 7 | 42 | 57 | 59 | — | 1 | — 1 | 64 S. S. cl, heavy, warm. R. m. S. S. D. mild or gentle S. S. D. warm. E. cl, cl, warm. | The Devenish Coast. G. B. Prod. p. 4. 1/2 |
| 13 | 8 | 52 | 54 | 58 | . | 9 | W S 2 | 116 S. S. cl, cl, cool. D. cl, cl, cool. E. cl, cl, cool. | |
| 14 | 8 | 54 | — | 60 | 1 | 0 | S 1 | 117 S. S. D. S. S. D. —, mild & S. S. D. —, cool. D. cl, heavy, v. warm; F. f. cl, E. cl, warm. | Swagen, a village in the Duchy of Limerick swept away by the overflowing of the Elbe G. B. p. 573. |
| 15 | 7 | 48 | 58 | 61 | — | 1 | W 0 | 16 S. S. cl, heavy, warm. D. cl, cl, v. warm. E. cl, cool. | |
| 16 | 7 | 52 | — | — | — | 0 | — 0 | S. S. cl, cl, warm. D. cl, heavy, v. warm; F. f. cl, E. cl, warm. | |
| 17 | 7 | 66 | — | 62 | — | 1 | W 0 | 170 S. S. cl, cl, warm. D. cl, cl, v. warm. E. cl, cl, warm. | |
| 18 | 7 | 75 | 60 | 63 | — | 1 | S 0 | S. S. cl, heavy, v. warm. D. —. E. cl, f. p. cl, warm. | An action between the Spaniards & French, in the L. de S. S. D. & S. S. D. |
| 19 | 7 | 83 | 58 | 61 | — | — | — | 45 S. S. cl, cl, warm. D. cl, cl, v. warm. E. cl, cool. | |
| 20 | 7 | 86 | 58 | 60 | — | — | — | S. S. cl, heavy, cool. D. cl, heavy, warm; F. f. cl, mild. E. cl, cool. | A most shock of an earthquake felt in Berkshire. G. B. p. 380. 4/5. |
| 21 | 7 | 63 | 57 | — | — | 1 | — | S. S. cl, cool. D. cl, cl, warm. E. cl, warm. | |
| 22 | — | — | — | — | — | — | — | S. S. cl, cool. D. cool; F. f. cl, eff. gentle or close S. S. D. cl, cl, cl. | At Wotton |
| 23 | — | — | — | — | SE 1 | — | — | S. S. cl, cl, cool. D. cl, cl, warm. Eff. cl, cl, S. S. D. | Bath |
| 24 | — | — | — | — | W S 1 | — | — | S. S. cl, cl, heavy, cool. F. cl, cl, warm; cl, f. p. cl, cl, dry, cool. E. cl, cool. | |
| 25 | — | — | — | — | SE 0 | — | — | S. S. cl, heavy, cool. D. cl, cl, warm, cool. E. cl, f. p. cl, cl, S. S. D. | |
| 26 | — | — | — | — | — | — | — | S. S. D. S. S. cl, foggy, cool. D. cl; F. f. cl, eff. cl, cl, E. cl, cl, cool. | A. Eruption of Mount Etna. G. B. p. 1812. p. 77. A Spanish fugitive, occupied 800 French, taken by a French |
| 27 | — | — | — | — | SE 1 | — | — | S. S. D. S. S. cl, S. S. D. & Thunder. D. cl; F. f. cl, eff. cl, cl; cl, S. S. D. E. cl, v. warm, mild. | The Thunderstorm caused damage at Rome. G. B. p. 476. |
| 28 | — | — | — | — | — 0 | — | — | S. S. foggy, cool. F. f. — cl, cl; cl, cl, v. warm, cl, cl, v. warm. E. cl, v. warm. | An action between the British and the French, in the L. de S. S. D. & S. S. D. |
| 29 | — | — | — | — | W 0 | — | — | S. S. cl, cl, cool. D. cool, some fine S. S. D. Wind S. S. D. E. cl, cool. | The Spanish, & the French in the L. de S. S. D. & S. S. D. |
| 30 | — | — | — | — | SE 0 | — | — | S. S. cl, heavy, cool. D. —. E. cl, some cl, cool. | Twenty French ships taken by the English in the Coast of the Isles. |
| 31 | — | — | — | — | W 0 | 2 | — | 40 S. S. cl, cl, cool. F. cl, cl, cool; cl, heavy, some dry. E. cl, cool, some S. S. D. | |

29, 57 58, 10

4, 761

November. L 2. 8. 1 a.m. H. M. 16. 4 a.m. J. 2. 23. 10. a.m. F. M. 30. 5 a.m.

| Day, Hour | Barom | Therm | Hygrom | Wind | Rain | Weather | Cumuli Obs. |
|----------------|-------|----------|--------|--------|------|---|--|
| | | at 2 | | | | | |
| 1 | | | | SE | 0 | At 2 Inf. foggy, warm. Del. hazy, somewhat drily warm. E — | } 1st Damages in Scotland of heavy rain & high tides. Sept. 1. 1875. At Roswell Ten gun boats & 22 small boats of the French Squadron destroyed in the harbor of Buenos Aires |
| 2 | | 57 | | — | — | 510 W. Del. Inf. del., cool. Del., hazy, warm, frequent showers. E — | |
| 3 | 8 29 | 22 52 55 | 1 | 2 W | 0 | 440 W. Del. Inf. del., cool. Del., del., warm. E. 1st del., 2nd del., cool. | |
| 4 | 8 | 28 51 53 | | — | — | 255 Inf. del., del., cool. D — E — | |
| 5 | 7 | 40 52 54 | — | 1 NW | 3 | 270 W. Del. Inf. stormy, cool. F. 1st del., 2nd del., warm. E. 1st del., 2nd del., cool. | |
| 6 | 8 | 54 49 51 | — | — | 0 | 343 Inf. del., del., cool. Del., somewhat del., cool; 1st del., 2nd del., drily. E. 1st del., 2nd del., cool. | |
| 7 | 8 | 22 48 49 | — | 2 SE | 1 | 245 Inf. del., del., cool. Del., del., hazy, cool. E. 1st del., 2nd del., cool. | |
| 8 | 8 | 15 44 46 | — | 1 SE | 1 | W. Del. Inf. del. & del., cool. Del., cool, frequent drily. E. gentle & del. del. | |
| 9 | 7 | 30 46 48 | — | 3 S | 0 | 380 Inf. del., hazy, cool. D —, and 1st del. & del. E. 1st del., 2nd del., cool. | |
| 10 | 8 28 | 97 49 50 | — | SE | 1 | 545 W. Del. Inf. showery, cool. F. 1st del., 2nd del., warm, new 1st del. E. del., cool. | |
| 11 | 8 | — 40 49 | — | 1 W | 0 | 418 Inf. del., del., hazy, cool. Del., del., cool. E. 1st del., 2nd del., 1st del. & del. del. | |
| 12 | 8 29 | 60 42 47 | — | 0 NW | 0 | 86 Inf. del., del., cool. Del., del., cool, warm. E. del., cool, 1st del. & del. | |
| 13 | 8 | 25 46 | — | 2 NW | 0 | 185 W. Del. Inf. del., del., cool. Del., del., cool, 1st del. & del. E. del., cool. | |
| 14 | | | | SE | 0 | Inf. del., foggy, cool. F. 1st del., 2nd del., cool. E. del., del., cool. | 21, 23 |
| 15 | 2 8 | 26 48 49 | — | 1 NW | 0 | Inf. del., del., cool. Del., del., cool, 1st del. & del. E. del., del., cool. | |
| 17 | 8 | 78 — 47 | — | — | — | Inf. del., del., cool. Del., hazy, cool. E — | |
| 18 | 8 | 96 47 48 | — | 3 W | 0 | Inf. del., foggy, cool. D —, and 1st del. & del. E — | |
| 19 | 8 | 87 50 49 | — | — | — | Inf. del., hazy, cool. Del., del., cool. E. del., cool. | |
| 20 | 8 30 | 2 38 43 | — | 0 | 0 | Inf. del., del., hazy, 1st Frost. Del., del., cool. E. 1st del., 2nd del., cool. | |
| 21 | 8 29 | 98 34 38 | — | 1 SE | 0 | Inf. del., 1st Frost. Del., del., cool, warm. E. del., cool. | |
| 22 | 8 | 88 31 36 | — | — | — | Inf. del., 1st Frost. Del., del., cool, warm. E. del., Frost — | |
| 23 | 8 | — 30 35 | — | — | — | Inf. del., Frost in air. F. foggy or misty, cool; 1st del., 2nd del., warm. E. del., 1st del., frosty. | |
| 24 | 8 | 90 34 42 | — | 2 | — | Inf. del., hazy, 1st Frost. Del., hazy, cool, new 1st del. E. 1st del., 2nd del., cool. | |
| 25 | 8 30 | 2 44 46 | — | 3 NW | 1 | Inf. del., cool. D —. E. del., 1st del., cool. | |
| 26 | 8 | .4 36 42 | — | 1 | 0 | Inf. del., 1st Frost. Del., del., cool. E. del., del., cool. | |
| 27 | 8 | .5 40 44 | — | 2 | — | Inf. del., hazy, cool. D —; 1st del. & del. warm. E. del., cool. | 2 French frigates taken |
| 28 | 8 29 | 98 42 45 | — | — | — | Inf. del., hazy, cool. D — E — | |
| 29 | 8 | 95 43 47 | — | 3 W | 0 | Inf. — Del., hazy, cool; 1st del. & del. warm. E. del., cool. | Two French frigates taken |
| 30 | 8 | 87 45 | — | 2 NW | 0 | Inf. del., hazy, cool. D — E. del., cool, 1st del. & del. | Many of the English very far from being lost. Dispersed in a storm in passing thro' the Belt. A small school of porpoises seen at Portsmouth, E. of Wight, 11. 30. Dec. p. 381. |
| 29, 61 49 46.5 | | | | 2, 481 | | | |

December. L. 2. 7. 10 p.m. H. M. 15. 7 p.m. F. 22. 5 p.m. J. M. 29. 7 p.m.

| Day, Hour | Wind | Therm | Hygrom | Wind | Baromet | Weather | Casual Obs. | | | | | | |
|-----------------|------|-------|--------|------|---------|---------|-------------|-----|-----|--|--|--|--|
| 1 | 8 | 29 | 74 | 45 | 49 | 1 | 2 | 110 | 1 | 192 | Inf. cl., hazy, cool. D — 2 — | | |
| 2 | 8 | 23 | — | 45 | — | 1 | W | 1 | 192 | 4 th R ^t . Inf. cl., cool. F —; D cl., cold. E cl., cold. | | | |
| 3 | 8 | 52 | 43 | 46 | — | 110 | 1 | | | | Inf. med. t. R ^t , cold. D cl., now t. of cl., some t. R ^t , cold. E stormy, cold. 2 nd R ^t . | | |
| 4 | 8 | 28 | 47 | 42 | 42 | — | 0 | — | 2 | 125 | Inf. cl., cold. D cl., some t. cl., cold, now t. of cl. R ^t . E p. cl., l. p. cl., cold. | The Saldanha Frigate wrecked off the coast of Ireland, & sent to prison. | |
| 5 | 8 | 29 | 22 | 35 | 34 | 8 | 110 | 2 | 10 | 10 | Inf. cl., cl., sm ^t Frost. D cl., cl., Frost —. E cl., Frost in. | | |
| 6 | 8 | 64 | 33 | 37 | — | 9 | 111 | 1 | | | Inf. cl., hazy, Frost —. D cl., hazy, Thaw, cold. 2 — | | |
| 7 | 8 | 35 | 46 | 49 | 1 | 3 | 110 | 1 | 32 | 4 th R ^t . Inf. cl., hazy, cool. D —, frost l. R ^t . 2 — | | | |
| 8 | 8 | 2 | 50 | 48 | — | 2 | 150 | | | | 4 th R ^t . Inf. cl., warm. D cl., hazy, warm, frost l. R ^t . E cl., warm. | | |
| 9 | 8 | 28 | 35 | 42 | 42 | — | 0 | 112 | 1 | 192 | Inf. cl., cold. D — in p. drizzle or gentle R ^t . E cl., cl., cold. | | |
| 10 | 8 | 79 | 39 | 40 | — | 2 | 0 | | | | 4 th R ^t . Inf. cl., cold. D cl., cl., cold, warm. E cl., cold. | | |
| 11 | 8 | 29 | 33 | 37 | 39 | — | — | | | | Inf. cl., cold. D cl., cl., cold, l. warm. E cl., cold. | | |
| 12 | 8 | 61 | 36 | — | — | 1 | 112 | 1 | | | Inf. foggy & cold. D cl., cold; F p. foggy. E cl., cool, f. p. R ^t . | | |
| 13 | 8 | 48 | 48 | 50 | — | 3 | — | 110 | 1 | 50 | Inf. cl., hazy, cool. D — 2 — f. p. R ^t . 2 nd R ^t . | A earthquake felt in some towns in Germany. G. M. Jan 1 1812. p. 77. | |
| 14 | 8 | 32 | 40 | 41 | — | 0 | 110 | 2 | 270 | Inf. cl., cold. D cl., cold, warm. E cl., cold. | | | |
| 15 | 8 | 65 | 38 | 40 | — | 1 | 110 | 1 | | | Inf. cl., hazy, cool. D —, now misty. E cl., cold. | | |
| 17 | 8 | 24 | 39 | 39 | — | 1 | 110 | 0 | | | Inf. cl., hazy, cold. D —, now misty. E cl., cold. | | |
| 18 | 8 | 47 | 37 | 40 | 1 | 0 | — | | | | Inf. cl., foggy with Frost. D cl., hazy, cold. 2 — some med. t. R ^t . | | |
| 19 | 8 | 30 | 46 | 48 | — | 1 | 110 | 2 | 60 | 4 th R ^t . Inf. cl., hazy, cool. D — 2 — | | | |
| 20 | 8 | — | — | — | — | 2 | 1 | 0 | 40 | 4 th R ^t . Inf. cl., foggy, cool. D —, frost misty & drizzle. 2 — 4 th R ^t . | | | |
| 21 | 8 | 20 | — | 45 | — | 1 | 10 | 2 | 85 | Inf. cl., cool. F —; a frost drizzle or gentle R ^t . E p. cl., l. p. cl., cold. | | | |
| 22 | 8 | 87 | 34 | 36 | — | 9 | 111 | 1 | 63 | Inf. cl., l. cl., hard Frost. D cl., cl., Frost —. E cl., l. p. cl., Frost — | The Medea & most of the fleet lost off South West. | | |
| 23 | 8 | 75 | 42 | 46 | 1 | 1 | 110 | 0 | | | Inf. cl., l. cl., cold. D cl., l. cl., warm. E cl., cool. | | |
| 24 | 8 | 83 | 41 | 42 | — | 0 | 2 | 0 | | | Inf. cl., hazy, cool. D cl., foggy, cool, some misty. 2 —, some t. R ^t . | A severe Thunder Storm at 4 P.M. & 5 P.M. G. M. p. 650. | |
| 25 | 8 | — | 36 | 37 | — | 1 | 0 | | 60 | Inf. cl., sm ^t Frost. D cl., cl., cold, l. warm. E cl., hazy, foggy. | The George & Defence, ships of the Line, & most of the crew lost off the coast of Ireland; & the Hero & Cleopatra the French frigates also lost, but the crew saved. | | |
| 26 | 8 | 60 | 31 | 33 | — | 9 | — | | | | Inf. foggy, hard Frost. D cl., foggy & hazy, Frost — med. t. Thaw. E cl., hazy, Frost — | | |
| 27 | 8 | 5 | 29 | 34 | — | 1 | 110 | 0 | | | Inf. cl., hazy, Frost in. D cl., cold; F l. p. heavy Snow. R. cl., 2 cl., foggy. | The Excellence Frigate also lost off the coast. | |
| 28 | 8 | 28 | 32 | 30 | 32 | 1 | 0 | 111 | 1 | | Inf. cl., cl., hard Frost. D cl., cl., Frost —. E cl., Frost — | | |
| 29 | 8 | 29 | 27 | 25 | 29 | — | 9 | 110 | 0 | | Inf. cl., Frost in. D cl., Frost —; l. p. med. t. Thaw. E p. cl., l. p. cl., Frost — | A dreadful Hurricane occurred in London. G. M. p. 582. Jan 1812. p. 83. | |
| 30 | 8 | 64 | 27 | 30 | — | — | 1 | | | | Inf. cl., cl., Frost —. D cl., l. cl., Frost —. E cl., Frost — | Deaths among the sickening workmen at Nottingham. G. M. p. 581. Jan 1 1812. p. 80. | |
| 31 | 8 | 70 | 24 | 31 | — | — | 0 | | | | Inf. cl., Frost in. D cl., Frost —; R. l. p. gentle Thaw. E cl., Thaw — | The frame of the Mammoth in Egypt. G. M. p. 575. 576. | |
| 24, 38 38 12 40 | | | | | | | | | | 243 | | | A Thunder Storm in Cordova. G. M. Jun. 1812. p. 77. |
| | | | | | | | | | | 1, 706 | | | The Lancel Frigate foundered in Quiberon Bay. |
| | | | | | | | | | | 39, 114 | 39 114 | | The French, in an attempt to take the island of St. Peter. |
| | | | | | | | | | | Revised list | | | |
| | | | | | | | | | | lost in March & July | | | |

1812

January. L 2.6. 8 p.m. H. M. 11.5 a.m. F. D. 21.2 a.m. F. M. 28.12 m.

| Day, Hour | Barom | Therm | Hygrom | Wind | Barom | Weather | Casual Obs. |
|-----------------|-------|-------------|--------|------|--------|--|---|
| 1 | 8 | 29 50 35 | 1 | 2 | No 0 | Inf. cl, Thaw —, cold. D. cl, cl, Thaw —, cold. E. cl, cl, Thaw —, cold. | |
| 2 | 8 | 22 38 40 | 3 | — | 1 | .22 Inf. foggy, Thaw —, cold. D. Thaw —, cold; F. foggy; A. cl. E. cl, some R. | |
| 3 | 8 | — 38 — | 1 | — | 1 | 660 H. R. Inf. heavy R., cold. D. cl, cold; F. heavy; A. cl, cold. E. cl, foggy. | |
| 4 | 8 | .8 33 36 | — | 1 | H 2 0 | .252 H. R. Inf. cl, land Frost. D. cl, cold. E. — | |
| 5 | 8 | 28 97 — | 3/4 | — | 2 | Inf. cl, cold. D. —; A. 2 H. R. E. cl, cl, cold. | |
| 6 | 8 | 29 37 30 36 | — | 0 | — | .71 Inf. cl, v. land Frost. D. cl, cl, cold; A. cl, warm. E. cl, cold. | |
| 7 | 8 | 33 33 37 | — | 2 | H 2 | Inf. cl, land Frost. D. cl, cold. E. — | |
| 8 | 8 | 78 35 36 | — | — | 1 | Inf. cl, cl, sp. Frost. D. cl, cl, cold, warm. E. cl, cold. | |
| 9 | 8 | 86 34 — | — | 1 | — | Inf. cl, heavy, land Frost. D. cl, heavy, foggy, some R., cold. E. — | Volcanic eruptions in the French. |
| 10 | 8 | 74 37 38 | — | 3 | — | 110 H. R. Inf. foggy, cold. D. — E. — | The Fog at thick in London. G. D. p. 82. |
| 11 | 8 | 80 36 37 | — | 2 | — | .18 Inf. cl, cold. D. — E. — | |
| 12 | 8 | 54 — | — | 0 | H 2 0 | Inf. cl, cl, cold. D. cl, cl, cold, warm. E. cl, cold. | Many Cough at Church. |
| 13 | 8 | 46 34 — | — | 0 | H 0 0 | Inf. cl, cl, land Frost. D. cl, cold. E. cl, cl, cold. | |
| 14 | 8 | 67 — | — | 1 | H 0 | Inf. cl, cl, Frost. D. cl, cl, cold, warm. E. cl, cold. | |
| 15 | 8 | 77 35 42 | — | 1 | No 1 | Inf. cl, cl, Frost. D. cl, cl, cold, warm. E. cl, cold. | |
| 16 | 8 | 81 36 39 | — | 3 | H 2 1 | .25 Inf. cl, heavy, cold. D. — E. — | |
| 17 | 8 | 84 37 38 | — | 1 | H 2 0 | Inf. — D. — E. — | |
| 18 | 8 | 87 — 43 — | — | 0 | — | Inf. — D. cl, heavy, cool. E. — | An Earthquake in Calif. since V. G. R. p. 80. French p. 282. Cited Rodrigo taking the French. |
| 19 | 8 | 85 40 45 | — | 2 | — | Inf. cl, heavy, cool. D. — E. cl, cl, cool. | |
| 20 | 8 | 70 — 41 — | 9 | 4 | H 2 2 | Inf. cl, cl, cold. D. —; A. cl, cl, cold. E. cl, cold. | |
| 21 | 8 | 65 36 37 | — | — | 1 | Inf. cl, cl, land Frost. D. cl, cold, warm. E. cl, foggy. | |
| 22 | 8 | 50 30 33 | — | 0 | H 2 0 | Inf. cl, land Frost. D. cl, cl, Frost —, warm. E. cl, cl, Frost — | |
| 23 | 8 | 54 31 — | — | 0 | H 2 1 | Inf. cl, Frost — D. cl, cl, Frost —, warm. E. cl, cl, Frost — | |
| 24 | 8 | 78 29 — | — | — | 0 | Inf. cl, cl, Frost — D. cl, cl, Frost —, warm. E. cl, Frost — | |
| 25 | 8 | 67 32 37 | — | 1 | No 1 | Inf. cl, Frost — D. cl, heavy, gentle Thaw, cold. E. — | |
| 26 | 8 | 64 38 40 | 1 | 4 | — | Inf. foggy, Thaw —, cold. D. cl, foggy, heavy, cold; A. cl, warm. E. cl, cl, cold. | |
| 27 | 8 | 60 40 45 | — | 2 | — | Inf. cl, heavy, cold. D. —; A. cl, cl, cold. E. cl, cold. H. R. | |
| 28 | 8 | 42 43 — | — | 1 | 1 | 100 Inf. cl, heavy, cool. D. — E. — Wind 3. | |
| 29 | 8 | 28 65 42 43 | 9 | 2 | H 2 2 | Inf. — F. —, off gentle or close R. E. cl, cl, cold. | |
| 30 | 8 | 84 41 44 | 1 | 1 | No 2 | 186 Inf. cl, cl, cold. D. cl, cl, warm. E. cl, cl, cold, cold. | |
| 31 | 8 | 29 33 37 40 | — | 0 | H 2 0 | .44 Inf. cl, heavy, cl, Frost. D. cl, heavy, cold; A. cl, cl, cold. E. cl, some R. | Cataracts of Niagara never rise. A Comet observed. G. R. p. 84. |
| 29, 51 35 36 37 | | | | | 2, 190 | | |

February. L. 2. 6. 10 a.m. N. M. 13. 6 a.m. F. 2. 19. 11 p.m. F. M. 27. 12 m.m.

| Day | Hour | Barom | Therm | Hygrom | Wind | Barom | Weather | Casual Obs. | | |
|--------|------|-------|-------|--------|------|-------|--|--|--|--|
| 1 | 7 | 29.33 | 45 | 44 | 1 | SE 0 | W. S. M. hazy, cool. F. H. —, soft & imp. drizzle or gentle R. ^{cool} E. H. M. 47, 48, 49, cool. | | | |
| 2 | 8 | 20 | 41 | 45 | — | SE 1 | 380 W. S. M. 47, 48, cool. D. M. 47, cool; a m. p. gentle R. E. M. 47, showing. 4' R. | | | |
| 3 | 7 | 10 | 44 | 46 | — | 2 | 497 W. S. M. 47, cool. D. —, a new & up L. R. 2 — | | | |
| 4 | 8 | .2 | 45 | — | — | 0 | .40 4' R. W. S. M. 47, hazy, cool. D. —, a new & up L. R. 2 M. 47, 48, 49. | | | |
| 5 | 8 | 16 | 44 | — | — | — | .66 W. S. M. 47, foggy, cool. D. M. 47, hazy, cool; a foggy R. E. H. M. 47, 48, 49, 50, 51, 52, 53, 54, 55, 56, 57, 58, 59, 60, 61, 62, 63, 64, 65, 66, 67, 68, 69, 70, 71, 72, 73, 74, 75, 76, 77, 78, 79, 80, 81, 82, 83, 84, 85, 86, 87, 88, 89, 90, 91, 92, 93, 94, 95, 96, 97, 98, 99, 100. | | | |
| 6 | 7 | 10 | — | 45 | — | SE 1 | 255 W. S. M. 47, hazy, cool. F. —; a new & up L. R. 2 M. 47, 48, 49, cool. | | | |
| 7 | 7 | 32 | 37 | 40 | 9 | — | 0 | W. S. M. 47, 48, 49, 50, 51, 52, 53, 54, 55, 56, 57, 58, 59, 60, 61, 62, 63, 64, 65, 66, 67, 68, 69, 70, 71, 72, 73, 74, 75, 76, 77, 78, 79, 80, 81, 82, 83, 84, 85, 86, 87, 88, 89, 90, 91, 92, 93, 94, 95, 96, 97, 98, 99, 100. | | |
| 8 | 9 | 38 | 38 | 41 | 1 | 0 | SE 1 | 268 W. S. M. 47, 48, 49, cool. D. —, 2 M. 47, 48, 49, cool. | | |
| 9 | 2 | 60 | 40 | — | — | SE 0 | 0 | W. S. M. 47, 48, 49, cool. D. M. 47, 48, 49, cool. 2 M. 47, 48, 49, cool. | | |
| 10 | 2 | 52 | — | 9 | SE 0 | 0 | 0 | W. S. M. 47, 48, 49, cool. D. —, 2 M. 47, 48, 49, cool. | Confined by Cataract | |
| 11 | 8 | 46 | 37 | 41 | 1 | 0 | — | 1 | W. S. M. 47, 48, 49, cool. D. M. 47, 48, 49, cool, hazy. 2 M. 47, 48, 49, cool. | |
| 12 | 7 | 40 | 46 | 48 | — | 3 | SE 2 | 100 W. S. M. 47, 48, 49, cool. D. M. 47, hazy, cool; F. H. M. 47, 48, 49, 50, 51, 52, 53, 54, 55, 56, 57, 58, 59, 60, 61, 62, 63, 64, 65, 66, 67, 68, 69, 70, 71, 72, 73, 74, 75, 76, 77, 78, 79, 80, 81, 82, 83, 84, 85, 86, 87, 88, 89, 90, 91, 92, 93, 94, 95, 96, 97, 98, 99, 100. | | |
| 13 | 7 | — | 41 | 42 | — | 0 | W 1 | 357 W. S. M. 47, 48, 49, cool. D. M. 47, 48, 49, cool, warm. 2 M. 47, 48, 49, cool. | | |
| 14 | 7 | 12 | 42 | 45 | — | 1 | SE 3 | .43 4' R. W. S. M. 47, 48, 49, cool. D. M. 47, 48, 49, cool; F. H. M. 47, 48, 49, 50, 51, 52, 53, 54, 55, 56, 57, 58, 59, 60, 61, 62, 63, 64, 65, 66, 67, 68, 69, 70, 71, 72, 73, 74, 75, 76, 77, 78, 79, 80, 81, 82, 83, 84, 85, 86, 87, 88, 89, 90, 91, 92, 93, 94, 95, 96, 97, 98, 99, 100. | | |
| 15 | 8 | 28 | 41 | 43 | — | 0 | W 1 | 274 W. S. M. 47, 48, 49, cool. D. M. 47, 48, 49, cool, hazy. 2 M. 47, 48, 49, cool. | | |
| 16 | 8 | — | 44 | 45 | 9 | — | — | — | W. S. M. 47, 48, 49, cool. D. —, a new & up L. R. 2 M. 47, 48, 49, cool. | |
| 17 | 8 | 20 | 47 | 49 | 1 | 2 | SE 2 | .30 W. S. M. 47, 48, 49, cool. D. —, a new & up L. R. 2 M. 47, 48, 49, cool. | | |
| 18 | 8 | 50 | 41 | 46 | 9 | W 1 | .80 | W. S. M. 47, 48, 49, cool. D. —, a new & up L. R. 2 M. 47, 48, 49, cool. | | |
| 19 | 8 | 67 | 45 | 48 | 1 | 1 | S 1 | W. S. M. 47, 48, 49, cool. D. M. 47, 48, 49, cool. 2 M. 47, 48, 49, cool. | | |
| 20 | 8 | 52 | 43 | — | — | 0 | SE 1 | W. S. M. 47, 48, 49, cool. D. M. 47, 48, 49, cool, warm. 2 M. 47, 48, 49, cool. | | |
| 21 | 8 | 30 | 47 | 50 | — | 1 | S 2 | W. S. M. 47, 48, 49, cool. D. —, a new & up L. R. 2 M. 47, 48, 49, cool. | | |
| 22 | 8 | .8 | 44 | 45 | — | 2 | SE 2 | 218 4' R. W. S. M. 47, 48, 49, cool. D. M. 47, 48, 49, cool; a new & up L. R. 2 M. 47, 48, 49, cool. | | |
| 23 | 8 | 17 | — | 46 | — | 2 | W 2 | 294 4' R. W. S. M. 47, 48, 49, cool. D. M. 47, 48, 49, cool; a new & up L. R. 2 M. 47, 48, 49, cool. | | |
| 24 | 2 | 45 | — | 42 | 9 | SE 2 | 900 | W. S. M. 47, 48, 49, cool. D. M. 47, 48, 49, cool; a new & up L. R. 2 M. 47, 48, 49, cool. | | |
| 25 | 2 | 28 | 41 | — | — | 1 | SE 2 | 270 W. S. M. 47, 48, 49, cool. D. M. 47, 48, 49, cool; a new & up L. R. 2 M. 47, 48, 49, cool. | | |
| 26 | 2 | 29 | 42 | 40 | 9 | W 1 | .90 | W. S. M. 47, 48, 49, cool. D. M. 47, 48, 49, cool. 2 M. 47, 48, 49, cool. | | |
| 27 | 2 | 32 | 41 | 1 | 1 | SE 1 | 243 | W. S. M. 47, 48, 49, cool. D. M. 47, 48, 49, cool; a new & up L. R. 2 M. 47, 48, 49, cool. | | |
| 28 | 9 | — | 37 | 39 | — | 0 | — | 0 | .13 4' R. W. S. M. 47, 48, 49, cool. D. M. 47, 48, 49, cool; a new & up L. R. 2 M. 47, 48, 49, cool. | |
| 29 | 10 | 16 | 38 | — | — | 1 | — | 1 | .68 W. S. M. 47, 48, 49, cool. D. M. 47, 48, 49, cool; a new & up L. R. 2 M. 47, 48, 49, cool. | |
| 29, 31 | 24 | 43 | — | — | — | — | — | — | 44, 498 | |
| | | | | | | | | | Barometer at last (before last L. R.) on 24th. | |

Can find a copy in the
in France G. M. Apr. p. 378.

An attack of the Spanish
on the French, in the latter
winter 15th of Sept.

A Th. Man of War taken.

Damages for Thunder
in France, & Spain G. M.
March, p. 282.

2 Red run over.

Confined by Cataract

Dreadful Thunderstorm
at Lyon on 2nd G. M. March
p. 282.

Thunder Storm at Lyon
experienced there France this
month G. M. Apr. p. 377.

Can find a book in the library in France. G. M. Apr. p. 378.
An attack of the Spanish on the French, in the latter winter of 1808.
A. H. Man of War taken.
Dreadful Thunderstorm in France. G. M. Apr. p. 378.
Dreadful Thunderstorm at St. John's L. G. M. Apr. p. 377.
Thunder Storm at St. John's L. G. M. Apr. p. 377.

March. L. 2. 6. 10 a.m. H. M. 13. 6 a.m. F. 2. 19. 11 p.m. J. M. 27. mid. a.m.

| Day | Hour | Barom | Therm | Hygrom | Wind | Direction | Weather | General Obs. | |
|-----|------|-------------|-------|--------|------|-----------|--|---|---|
| 1 | 8 | 29 12 38 | 1 | 1 | SE 1 | .68 | H ² R ² . Inf. cl ⁴ , hazy, cold. D. cl ⁴ , cold. E — | | |
| 2 | 8 | 33 36 39 | 9 | 42 | 1 | | Inf. cl ⁴ , sm ² Frost. D. cl ⁴ , cl ⁴ , cold, warm. E. cl ⁴ , cold. | | |
| 3 | 8 | 47 35 37 | — | SE 1 | | | Inf. gentle snow. D. cold; F. gentle snow; h. foggy, new & light R ² . E. cl ⁴ , cold. | Some persons killed by cold & rain. G. M. p. 28th. | |
| 4 | 7 | 42 43 47 | 1 | 4 | SW 1 | .45 | Inf. cl ⁴ , hazy, cool. D. ^{cl⁴} warm; F. foggy; h. snow & light R ² . E. cl ⁴ , cool. | | |
| 5 | 7 | 55 40 43 | — | 0 | H 0 | .10 | H ² R ² . Inf. cl ⁴ , cl ⁴ , cold. D. cl ⁴ , cl ⁴ , cold, warm. E. cl ⁴ , cold. | | |
| 6 | 7 | 30 43 46 | — | 1 | SW 1 | .65 | H ² R ² . Inf. cl ⁴ , cl ⁴ , cool. D. cl ⁴ , cl ⁴ , cool. E. cl ⁴ , cool. | | |
| 7 | 7 | 46 45 50 | — | 2 | SW 2 | | Inf. cl ⁴ , cool. D. —, new & light misty. E. stormy, light R ² . | | |
| 8 | 7 | 54 40 43 | 9 | 46 | 1 | .51 | Inf. cl ⁴ , cl ⁴ , cold. D. cold; F. cl ⁴ , cl ⁴ , warm; h. light R ² . E. some light snow, cl ⁴ , cold. | | |
| 9 | 7 | 94 37 | — | 8 | H 0 | .64 | Inf. cl ⁴ , cl ⁴ , sm ² Frost. D. cl ⁴ , cl ⁴ , cold, warm; new & light R ² . E. cl ⁴ , cold. | | |
| 10 | 7 | 97 33 41 | — | — | | | Inf. cl ⁴ , hard Frost. D. cl ⁴ , cl ⁴ , cold, warm. E. cl ⁴ , some cl ⁴ , cold. | | |
| 11 | 7 | 87 35 38 | — | 46 | 0 | | Inf. cl ⁴ , cl ⁴ , sm ² Frost. D. cl ⁴ , hazy, cold; h. light R ² & warm. E. cl ⁴ , cold. | | |
| 12 | 7 | 83 37 42 | — | — | | | Inf. cl ⁴ , hazy, cold. D. cl ⁴ , hazy, cool; h. light R ² . E. light R ² —, light R ² . | | |
| 13 | 7 | 65 | — | 9 | H 1 | .27 | Inf. cl ⁴ , cold. D. cl ⁴ , cl ⁴ , cold, warm. E. cl ⁴ , cold. | | |
| 14 | 7 | 77 | — | 41 | 8 | 46 | 1 | Inf. cl ⁴ , cold. D. —; h. light R ² & warm. E. cl ⁴ , cold. | |
| 15 | 7 | 52 38 39 | — | — | | | Inf. cl ⁴ , cl ⁴ , cold. D. cl ⁴ , cl ⁴ , cold, warm; h. light R ² . E. cl ⁴ , cold. | | |
| 16 | 7 | 40 35 36 | — | 42 | 2 | | Inf. cl ⁴ , hard Frost. E. cl ⁴ , cold, new & light R ² . E. cl ⁴ , cold. | | |
| 17 | 7 | 38 33 35 | — | — | 1 | | Inf. cl ⁴ , hard Frost. D. cl ⁴ , some cl ⁴ , cold. E. cl ⁴ , cl ⁴ , cold. | | |
| 18 | 7 | 20 30 33 | — | — | 0 | | Inf. cl ⁴ , cl ⁴ , hard Frost. D. cl ⁴ , light R ² , light R ² & snow; a gentle snow. E. snow — | | |
| 19 | 7 | 28 27 33 40 | — | 9 | H 0 | | Inf. cl ⁴ snow —, no deep, cold, but no Frost. D. cl ⁴ , cold; H. light R ² snow —; h. light R ² & warm. | | |
| 20 | 6 | 82 | — | 36 | — | 42 | 2 | Inf. cl ⁴ snow —, cold. D. cold; F. snow —; h. cl ⁴ . E. cl ⁴ , cold. | |
| 21 | 8 | 60 40 43 | 1 | 2 | SE 1 | .56 | Inf. cl ⁴ , cold. D. cl ⁴ , cold, new & light R ² , light R ² & snow. E. cl ⁴ , cl ⁴ , cold. | | |
| 22 | 7 | 29 2 | — | — | 1 | — | 222 | H ² R ² . Inf. cl ⁴ , cold. D. —; h. light R ² & snow; light R ² & snow. E. cl ⁴ , cold. | A shock of an Earthquake at Rome. G. M. May, p. 475. |
| 23 | 7 | 28 42 43 | — | 2 | — | | 635 | H ² R ² . Inf. cl ⁴ , hazy, cool. D. cl ⁴ , hazy, cold; h. light R ² & snow. E. cl ⁴ , cold, light R ² & snow. | An Outbreak at St. Domingo gotten possession of the beach. |
| 24 | 7 | 28 85 39 40 | — | 1 | 42 | 1 | 235 | Inf. cl ⁴ , hazy, cold. D. —, light R ² & snow; gentle R ² . E. cl ⁴ , cold, light R ² & snow. | Great Floods in some parts of the h. G. M. Apr. p. 360. |
| 25 | 7 | 29 24 35 38 | — | 0 | — | | .66 | Inf. cl ⁴ , cl ⁴ , cold. D. cl ⁴ , cl ⁴ , cold, warm. E. cl ⁴ , fresh. | 381. |
| 26 | 7 | 92 30 39 | — | 8 | H 0 | | | Inf. cl ⁴ , hard Frost. D. cl ⁴ , cl ⁴ , cold, warm. E. cl ⁴ , cl ⁴ , cold. | An Earthquake, by the city of Caracas, & 6 towns destroyed. G. M. June. p. 581. |
| 27 | 8 | 77 36 42 | — | 2 | 1 | | | Inf. cl ⁴ , cold. D. cl ⁴ , cold; h. light R ² & warm. E. cl ⁴ , cool, light R ² & snow. | |
| 28 | 7 | 11 45 48 | 1 | 2 | SE 1 | .88 | Inf. cl ⁴ , hazy, cool. D. light R ² , gentle or close R ² . E. stormy. | | |
| 29 | 8 | 29 10 47 50 | — | SW 1 | | .56 | Inf. cl ⁴ , cool. D. cl ⁴ , warm; h. light R ² & snow. E. cl ⁴ , — | | |
| 30 | 7 | 28 96 50 52 | — | SW 1 | | .43 | H ² R ² . Inf. cl ⁴ , warm. D. cl ⁴ , hazy, warm; h. light R ² & snow. E. cl ⁴ , warm. | Ricks in the h. & D. & G. M. | |
| 31 | 7 | 29 40 43 46 | — | 0 | SE 1 | .50 | Inf. cl ⁴ , hazy, cool. D. —; h. light R ² & snow. E. cl ⁴ , cool. | | |

April. L. 2. 4. 11 p.m. H. M. 11. 3 p.m. F. 18. 1 p.m. F. M. 26. 5 p.m.

| Day | Hour | Barom | Therm | Hygrom | Wind | Dir | Weather | Casual Obs. |
|-----|------|-------|-------|--------|------|------|---|---|
| 1 | 7 | 29.16 | 43.46 | 1 | No | 252 | Infel, heavy, cool. D — 2 — | |
| 2 | 7 | 26 | 46.51 | 2 | — | 34 | H ¹ N ¹ Infel, heavy, cool. D —; Ffp gentle N ¹ Ecl, cool. | |
| 3 | 7 | 10 | 50.49 | 3 | — | 112 | H ¹ N ¹ Infel, foggy, cool. D cool; Ffp cl, foggy, off gentle N ¹ ; l cl, l cl. Ecl, l cl, cool. | |
| 4 | 7 | 26 | 46.51 | 0 | NW | 170 | H ¹ N ¹ Infel, cool. D cl, cl, warm; l 5 mod N ¹ . Efp cl, mild N ¹ ; l cl, cool. | With Hedges begins foliage |
| 5 | 7 | 75 | 40.52 | 8 | N | 0 | Infel, cool. D cl, l cl, warm. Ecl, cool. | |
| 6 | 6 | 78 | 46 | 9 | — | — | Infel, cool. D —; Ffp new & up misty; l ffp l N ¹ Ecl, cool. | By the French, Oadajos surrendered to the British & Spanish Troops |
| 7 | | | | 8.2 | 1 | 15 | D cl, cool. E — | At Beerswell. |
| 8 | | | | — | — | — | D — E cl, cool. | |
| 9 | 2 | — | 41 | 2 | 0 | — | Infel, not frost. D cool; Ffp cl, l warm, off cl, Ecl, cool. | A body of French defeated by the Spaniards. |
| 10 | 7 | 67 | 37 | — | 7 | 1 | Infel, cool. D —; l cl, l cl, warm. Ecl, l cl, cool. | |
| 11 | 7 | 65 | 38.43 | — | NW | 0 | Infel, cool. D cl, cool; l cl, l cl, warm. Ecl, cool. | |
| 12 | 8 | 53 | 41.49 | 8 | SE | 0 | Infel, cool. D cl, cool; l ffp cl, warm. Ecl, cool. | An Engagement with the English, the result of Oadajos French, in 4 weeks, the Oadajos, in 5th March 1781. |
| 13 | 7 | 64 | 40.47 | — | 7 | 8.2 | Infel, cool. D cl, l cl, cool, warm. Ecl, cool. | |
| 14 | 7 | 68 | 39.49 | — | 2 | 2 | Infel, cool. D cl, cool, warm. Ecl, cl, cool. | |
| 15 | 7 | 50 | 41.50 | — | — | 0 | Infel, cool. Ffp — off cl, l cl, cool, warm. Ecl, cool. | |
| 16 | 7 | 37 | 42 | — | — | 1 | Infel, cl, cool. D cl, cl, cool, warm. Ecl, ffp cl, new & up mild & clear. | |
| 17 | 2 | 60 | 46 | 8.2 | 1 | — | Infel, cool. D cl, l cl, cool, warm. Ecl, cool. | At 8.15 |
| 18 | 7 | 73 | 37 | — | 6 | — | Infel, cool. D cl, l cl, cool, warm. Ecl, cl, cool. | |
| 19 | 8 | — | 41.48 | 7 | 2 | 0 | Infel, cool. D cl, cl, cool, warm. Efp cl, l cl, cool. | |
| 20 | 7 | 71 | 39.49 | — | NW | 0 | Infel, cool. Ffp —, off cl, l cl, cool, warm. Ecl, cool. | |
| 21 | 7 | 86 | 43.33 | — | — | — | Infel, cl, cool. D cl, l cl, cool, warm; l cl, l cl, cool. Ecl, cool. | |
| 22 | 7 | 78 | 46.50 | — | — | — | Infel, cool. D cl, cl, cool, l warm; now & up l ffp cl & N ¹ . Ecl, some cl, 8 cl, l cl, N ¹ . | |
| 23 | 7 | 74 | 42 | — | 6 | 8.1 | Infel, cl, cool. D cl, l cl, cool, warm. Ecl, cool. | |
| 24 | 6 | — | 41.43 | — | — | 0 | Infel, cool. D cl, cool. Efp cl, l cl, cool. | |
| 25 | 7 | 52 | 39.44 | — | 7 | NW | Infel, heavy, l misty, cool. D cl, cool; l l heavy show hail & N ¹ , 5 cl, l cl, N ¹ , and 4 cl, Ecl, cl, cool. | 2 show at 4.9 not long before the show came on; & an hour or two after rain to 4.6. |
| 26 | 7 | 23 | 42.48 | — | — | 1 | 406 Infel, cl, cool. D —, l warm. Ecl, l cl, cool. | |
| 27 | 7 | 28 | 41.52 | — | SE | 0 | Infel, cool. D cl, l cl, cool, warm; l cl, gentle N ¹ . Ecl, cool, some N ¹ . | |
| 28 | 7 | 25 | 45.47 | — | 8 | 2 | 315 Infel, cool. Ffp —, off mp gentle N ¹ . Ecl, cool. | |
| 29 | 7 | 46 | 46.48 | — | 0 | — | 415 Infel, cool. D cl, cool; Ffp gentle N ¹ ; l cl, l cl. Ecl, cool. | |
| 30 | 7 | 50 | 45.49 | — | 9 | 26.8 | 288 Infel, cool. D cl, cool; l cl, gentle N ¹ . Ecl, cool, some N ¹ . | |

Heard Cuckoo
at Volcano in the island off
Vincennes, G. M. June. p. 180.
Rocks still continue in
Yorkshire, &c.
*Oct. p. 307. Nov. p. 486.

May. L 2. h. 9 a.m. R. M. 10. med. note. F. 2. 18. 4 a.m. F. M. 26. 8 a.m.

| Day, Hour | Barom | Therm | Hygrom | Wind | Rain | Weather | Casual Obs. |
|--------------------|-------|-------|--------|-------|------|---|--|
| 1 7 | 29 67 | 46 53 | 1 0 | NE 20 | | Inf. cl, cool. F. f. — aff. cl, cl, warm. E. cl, l. cl, cool. | A shock of an Earthquake felt in Glamorganshire. G. M. p. 179. |
| 2 7 | 65 47 | 52 | 8 | — | | Inf. cl, cool. D. cl, cl, warm. E. cl, f. cl, cool. | |
| 3 8 | 46 46 | — | 7 | NE 0 | | Inf. cl, cool. D. —; A. f. cl, warm. E. cl, cool. | |
| 4 7 | 40 43 | 55 | — | — | | Inf. cl, cool. D. cl, cl, warm. E. cl, cl, cool. | |
| 5 7 | 54 47 | 54 | — | NE 0 | | Inf. cl, hazy, cool. F. f. — aff. cl, cl, ^{hazy} warm. E. cl, cool. | Beet begins to fly. |
| 6 7 | 70 | — | — | NE 0 | | Inf. cl, cool. D. cl, cl, warm. E. f. cl, l. p. cl, cool. | |
| 7 8 | 66 50 | 59 | — | 1 | | Inf. cl, cool. F. f. —, aff. cl, cl, warm. E. cl, cool. | |
| 8 7 | 50 55 | 68 | 6 | S 0 | | Inf. cl, cool. D. cl, l. cl, hot, l. cool. E. cl, l. cl, warm. | |
| 9 7 | 41 56 | 63 | — | 1 | | Inf. cl, warm. D. warm; F. cl, cl; A. cl, l. p. showing. E. cl, cool. | Mr. Percival shot by Wellington in the lobby of the H. of Commons. |
| 10 7 | 46 54 | 58 | 7 | NE 2 | 128 | Inf. cl, cool. D. cl, some cl, warm. E. cl, warm. | |
| 11 7 | 21 | 60 | 9 | 9 | 646 | It is heavy R. Inf. showing, cool. D. warm; F. f. cl, aff. cl, l. cl. E. cl, cool. | |
| 12 6 | 26 52 | 58 | 7 | NE 0 | | Inf. cl, cl, cool. D. cl, cl, warm; A. cl, cl, R. E. cl, cool. | |
| 13 7 | 24 | 51 | — | 1 | 20 | It is R. Inf. cl, cl, cool. D. cool; F. f. cl, cl, l. p. one or two heavy Thunder storms, with some hail; A. showing, some cl. E. cl, cl, cool. | Two Tents, & Bridge, & 1000s of the French still in Spain destroyed by the Allies. In the night Capt. Candlish fell. |
| 14 7 | — | 51 53 | — | S 1 | 680 | Inf. cl, cool. D. cl, some cl, warm; A. cl, cl, R. E. cl, cool. | |
| 15 7 | 50 48 | 58 | 8 | NE 1 | 27 | Inf. cl, hazy, cool. F. f. —, aff. cl, cl, warm. E. cl, cool. | |
| 16 7 | 70 50 | 55 | 7 | NE 1 | | Inf. cl, cool. D. —; A. f. cl, warm. E. cl, cool. | |
| 17 8 | 74 48 | 49 | — | — | | Inf. incl. to drizzle, cool. D. cl, cool; F. cl, cl, R. A. gentle R. — E. cl, cool R. | Two F. frigates burnt. |
| 18 7 | 62 47 | 52 | 8 | — | 592 | It is R. Inf. cl, cool. D. cl; F. cl; A. warm. E. cl, cool. | |
| 19 7 | 46 52 | 56 | 9 | — | 872 | Inf. cl, cool. D. cl, warm; A. p. drizzle or gentle R. E. cl, cool, l. p. heavy R. | |
| 20 7 | 33 55 | 58 | 1 3 | NE 0 | 520 | Inf. cl, foggy, warm. D. cl, hazy, warm; F. cl, cl, R. E. cl, l. cl, cool. | |
| 21 7 | 40 | 61 | 0 | NE 0 | 70 | Inf. cl, hazy, warm. D. cl, some cl, warm; A. showing, Thunder at a distance. E. cl, cl, cool. | Apple Trees in full bloom. |
| 22 7 | 64 52 | 57 | 8 | 1 | 306 | Inf. cl, cool. D. cl, cl, warm. E. cl, l. cl, cool. | |
| 23 7 | 56 51 | 59 | 7 | SE 1 | | Inf. cl, cool. F. f. —, aff. cl, cl, warm. E. cl, cool. | |
| 24 7 | 58 52 | 58 | 8 | — | | Inf. incl. to R. cool. D. cl, hazy, warm; F. cl, cl, drizzle. E. cl, some cl, R. | |
| 25 7 | 50 57 | 63 | 1 1 | NE 0 | 64 | It is R. Inf. cl, warm. D. cl, warm; F. cl, cl, l. p. showing. E. cl, cool. | A Thunder storm in Lincoln. G. M. June p. 583. |
| 26 7 | 62 58 | 68 | 9 | NE 1 | 77 | Inf. cl, l. cl, warm. D. cl, cl, hot, l. cool; A. cl, cl, R. aff. cl. E. cl, warm. | |
| 27 7 | 27 59 | 65 | 8 | NE 0 | 27 | Inf. cl, warm. F. f. —, aff. cl, cl, hot, l. cool. E. cl, warm. | |
| 28 7 | — | 60 66 | 7 | — | | Inf. cl, warm. F. f. —, aff. cl, cl, hot, l. cool. E. cl, warm. | |
| 29 7 | 23 59 | 67 | 9 | S 1 | 57 | It is R. Inf. cl, warm. F. f. —, aff. cl, cl, hot, l. cool; A. cl, cl, R. E. cl, l. cl, cool. | |
| 30 7 | 45 61 | 65 | 7 | — | 67 | Inf. cl, cl, warm. D. cl, cl, hot, cool; A. cl, cl, showing. E. cl, cool. | |
| 31 7 | — | 59 62 | — | NE 1 | 54 | Inf. cl, cl, cool. D. cl, some cl, cool, frequent R. E. cl, l. p. cl, R. R. | |
| 29, 53, 57, 58, 62 | | | | SE 2 | 510 | 3, 873 | |

June. L. 2. 2. 3 p.m. H. M. 9. 8 a.m. F. 2. 16. 9 p.m. F. M. 24. 8 p.m.

[illegible]

July. L. 2. 1.8 p.m. H. M. 8.5 p.m. F. 2. 16. 2 p.m. F. M. 24. 6 a.m. L. 2. 30. mid. night.

| Day, Hour | Baromet | Therm | Hygrom | Wind | Baromet | Weather | Casual Obs. |
|-------------------|---------|----------|--------|--------|---------|---|---|
| 1 | 7 29 40 | 57 59 | 9 | SW 1 | 10 | H ^t R ^t . Inf. cl ^y , incl. l ^t , cool. Fff —, aff ^r drizzle or gentle R ^t . 2 — H ^t R ^t . | Further Damage of the Volcano at St Vincent. G. M. Oct. p. 385. |
| 2 | 7 14 | 58 62 | 1 | W 1 | 310 | Inf. cl ^y , l ^t , cool. D —, new & inf. incl. l ^t R ^t . 2 cl ^y , l ^t , cool. | |
| 3 | 7 26 | 57 59 | 5 | NE 1 | 22 | H ^t R ^t . Inf. cl ^y , cl ^y , cool. D cl ^y , l ^t , cool. 2 cl ^y , l ^t , cool. | |
| 4 | 7 72 | — 67 | — 7 | NE 20 | 10 | Inf. cl ^y , cool. D cl ^y , l ^t , hot, cool. 2 cl ^y , l ^t , cool. | |
| 5 | 8 — | 55 59 | — 6 | — 1 | | Inf. cl ^y , cool. D —, new & inf. incl. l ^t R ^t . 2 cl ^y , l ^t , cool. | |
| 6 | 7 — | 59 66 | — 8 | W 0 | | Inf. cl ^y , l ^t , warm. D cl ^y , l ^t , hot, cool. 2 cl ^y , l ^t , warm. | |
| 7 | 7 88 | 60 70 | — | — | | Inf. cl ^y , warm. Fff, aff ^r cl ^y , l ^t , hot, cool. 2 cl ^y , cool. | |
| 8 | 7 96 | 63 69 | — 7 | NE 0 | | Inf. cl ^y , warm. D cl ^y , cl ^y , heavy, hot, cool. 2 cl ^y , sultry. | |
| 9 | 7 — | — 73 | — 4 | 0 | | Inf. cl ^y , warm. D cl ^y , l ^t , cool. 2 cl ^y , warm. | |
| 10 | 7 — | 62 69 | — 1 | | | Inf. cl ^y , warm. D cl ^y , heavy, warm; D cl ^y , cl ^y , heavy, hot, cool. 2 cl ^y , l ^t , warm. | |
| 11 | 7 30.5 | — 71 | — 6 | — 0 | | Inf. cl ^y , l ^t , warm. Fff —, aff ^r cl ^y , cl ^y , heavy, hot, cool. 2 cl ^y , heavy, warm. | |
| 12 | 7 29 | 56 63 66 | — | NE 0 | | Inf. cl ^y , warm. F —; D cl ^y , cl ^y , hot, cool, l ^t pluv. 2 cl ^y , l ^t , cool. | |
| 13 | 7 84 | 59 67 | — 4 | 0 | | Inf. cl ^y , cool. D cl ^y , l ^t , hot, cool; D cl ^y , l ^t , heavy, l ^t R ^t . 2 cl ^y , l ^t , cool. | |
| 14 | 7 82 | 60 65 | — | SE 0 | | Inf. cl ^y , cool. F cl ^y , l ^t , hot, cool; D cl ^y , l ^t , warm. 2 cl ^y , cool. | |
| 15 | 7 80 | 58 68 | — | — | | Inf. cl ^y , cool. D cl ^y , l ^t , hot, cool. 2 cl ^y , cool. | |
| 16 | 7 63 | 59 69 | — | — | | Inf. cl ^y , cool. D cl ^y , warm; D cl ^y , l ^t , incl. l ^t R ^t . 2 cl ^y , warm. | |
| 17 | 7 57 | 60 66 | — 7 | — | | Inf. cl ^y , warm. D cl ^y , heavy, sultry. 2 — | |
| 18 | 7 77 | 63 67 | — | — | | Inf. cl ^y , heavy, sultry, upper clouds f. H ^t . D cl ^y , heavy, sultry; l ^t new & inf. misty. 2 — | Peace betw ⁿ Britain & Russia, (Hob ^t Britain & Sweden. |
| 19 | 8 60 | 64 65 | — | — | | Inf. cl ^y , heavy, sultry. Fff —, aff ^r drizzle or gentle R ^t . 2 cl ^y , warm. | Several severe Engage ^m t between the allies & the French, esp ^l on 22 ^d near Salamanca, in w ^h the French defeated the allies. |
| 20 | 6 28 | 62 70 | — 8 | — | 278 | H ^t R ^t . Inf. cl ^y , heavy, warm. F cl ^y , cl ^y , hot, cool; D 3 Thunder Storm, aff ^r cl ^y , heavy, gentle R ^t . 2 cl ^y , cool. | |
| 21 | 7 50 | 60 66 | — 7 | W 0 | 298 | Inf. cl ^y , cl ^y , cool. D cl ^y , cl ^y , hot, cool. 2 cl ^y , cl ^y , cool. | |
| 22 | 7 — | 55 58 | — | SE 0 | 208 | H ^t R ^t . Inf. cl ^y , cool. D cl ^y , some cl ^y , cool; F l ^t & l ^t showering. 2 cl ^y , cold. | |
| 23 | 6 78 | 51 62 | — 6 | NE 0 | 58 | Inf. cl ^y , cl ^y , cool. D cl ^y , cl ^y , hot, cool; D l ^t pluv, cool. 2 cl ^y , some gentle R ^t , cool. | Peace betw ⁿ Russia & the Porte. |
| 24 | 7 48 | 56 61 | — 8 | — | 50 | Inf. incl. l ^t drizzle, cool. D m ^p drizzle or gentle R ^t , cool. 2 — | An Engagem ^t between the Russians & French, in w ^h the latter defeated the former. |
| 25 | 7 36 | 61 65 | — 1 | W 2 | 155 | H ^t R ^t . Inf. cl ^y , warm. D cl ^y , l ^t , warm; D l ^t drizzle or gentle R ^t . 2 cl ^y , l ^t , gentle R ^t . | |
| 26 | 8 — | 63 — | — 7 | W 1 | 297 | Inf. cl ^y , warm. D cl ^y , cl ^y , warm. 2 cl ^y , l ^t , cool. | |
| 27 | 6 40 | 58 61 | — | — 0 | | Inf. cl ^y , l ^t , cool. F cl ^y , cl ^y ; D cl ^y , m ^p drizzle or gentle R ^t . 2 cl ^y , l ^t , cool. | |
| 28 | 7 26 | — | — | W 0 | 217 | H ^t R ^t . Inf. cl ^y , cool. D warm; Fff cl ^y , cl ^y , l ^t showering; D Thunder Storm; l ^t showering. 2 cl ^y , cl ^y , cool, l ^t showering. | A Thunder Storm at Buzorg. G. M. Aug. p. 180 |
| 29 | 7 20 | 57 59 | — | W 1 | 280 | Inf. cl ^y , cl ^y , cool. D cool; Fff cl ^y , cl ^y , aff ^r & l ^t showering, some heavy, l ^t cl ^y . 2 cl ^y , l ^t , cool. D in Shropsh. Wind | |
| 30 | 6 45 | 54 60 | — | — 0 | 250 | Inf. cl ^y , cl ^y , cool. D cl ^y , cl ^y , warm. 2 cl ^y , cl ^y , cool. | |
| 31 | 7 63 | 55 62 | — | SE 0 | | Inf. cl ^y , cl ^y , cool. D cl ^y , cl ^y , hot, cool; D l ^t pluv. 2 cl ^y , some misty. H ^t R ^t . | It of Henry well made. But; much yet to be made. An Engagem ^t between the Russians & French, in w ^h the latter defeated the former. |
| 29, 60 57. 64. 17 | | | | 2, 631 | | | |

August. H. M. 7.5 a.m. F. 2.15.7 a.m. F. M. 22.3 p.m. L. 2.29.6 a.m.

| Day | Hour | Barom | Therm | Hygrom | Wind | Rain | Weather | Casual Obs. |
|-----|------|-------|-----------------------|--------|-------|------|---|---|
| 1 | 7 | 29.40 | 56 ^{at 2} 58 | 7 | SE 1 | | Inf. foggy, cool. D. clt, warm. E. clt, clt, cool. | |
| 2 | 7 | 30.54 | 61 | — | — 0 | | Inf. foggy, cold. F. p. aff. clt, hot, cool. D. clt, warm. E. clt, cool. | |
| 3 | 7 | 44.57 | 64 | — | — | .40 | Inf. Shad. R. cool. (D. warm) F. clt; hot, clt. E. clt, clt, cool. | |
| 4 | 6 | — | 54 61 | — | SE 8 | | Inf. clt, cool. F. clt, clt, hot, cool; D. clt, f. clt, l. p. clt, cool. E. clt, warm. | |
| 5 | 6 | 57 | — 58 | — 8 | NW 0 | 904 | Inf. R. Inf. R. —, cool. D. clt, cool, increase Shad. R. E. clt, l. p. clt, cool. | Madrid over |
| 6 | 6 | 60 | — 61 | — 7 | R 1 | 303 | Inf. clt, l. clt, cool. D. clt, clt, hot, cool. E. clt, l. p. clt, cool. | |
| 7 | 6 | — | — 62 | — 8 | — 0 | | Inf. clt, heavy, cool. F. p. foggy, aff. clt, clt, hot, cool. E. clt, clt, cool. | |
| 8 | 8 | 56 | 56 | — | NW 0 | | Inf. clt, cool. D. clt, l. clt, warm. E. clt, cool. | |
| 9 | 8 | 62 | 57 61 | — 7 | R 0 | | Inf. clt, clt, cool. D. clt, clt, hot, cool. E. clt, l. clt, cool. | |
| 10 | 7 | — | 53 60 | — | — | | Inf. foggy, cool. D. clt, warm; l. p. heavy or foggy. E. — | |
| 11 | 7 | — | 56 | — | SE 20 | | Inf. clt, warm. D. clt, heavy; F. warm; D. cool. E. clt, clt, cool. | Reverse Engagem ^t between the French & Russians |
| 12 | 7 | 73 | 57 63 | — 7 | R 1 | | Inf. clt, l. clt, cool. D. clt, l. clt, hot, cool. E. clt, cool. | Madrid taken by the Allies. |
| 13 | 6 | 80 | 55 65 | — | NW 20 | | Inf. clt, cool. F. p. —, aff. clt, l. clt, hot, cool. E. clt, clt, cool. | |
| 14 | 6 | 83 | 56 67 | — | NW 0 | | Inf. foggy, cool. F. p. —, aff. clt, l. clt, hot, cool. E. clt, clt, cool. | The Garrison of the Bahia captured by the Allies |
| 15 | 6 | 76 | 58 64 | — | R 0 | | Inf. clt, heavy, cool. D. clt, now hot & clt, heavy, warm. E. clt, l. p. clt, warm. | |
| 16 | 8 | 66 | 59 63 | — | — 0 | | Inf. clt, heavy, cool. D. clt, heavy, warm. | |
| 17 | 6 | 70 | 56 68 | — | SE 0 | | Inf. clt, l. clt, cool. D. clt, l. clt, heavy, hot, cool. E. clt, l. clt, cool. | |
| 18 | 8 | 57 | 60 | — | — | | Inf. clt, l. clt, cool. D. clt, clt, hot, some cool; l. p. heavy. E. clt, clt, warm. | |
| 19 | 7 | 40 | 64 68 | — 6 | NW 1 | .23 | Inf. R. Inf. R. —, warm. D. clt, clt, hot, cool; R. some Shad. R. E. clt, l. clt, cool. | A Thunder storm at Wimbledon. G. M. p. 184. |
| 20 | 8 | 58 | 61 69 | — | NW 1 | .82 | Inf. clt, l. clt, cool. D. clt, clt, hot, cool. E. clt, warm, now & p. mid. R. | Sept. p. 280. |
| 21 | 7 | 60 | — 64 | — | S 1 | | Inf. clt, warm. F. p. —, aff. showing, drizzle & gentle R. E. clt, l. p. clt, warm. | A sudden rise & fall of the Tide at 1/4 p.m. at Folkestone. G. M. p. 18. |
| 22 | 7 | 56 | — 69 | — 8 | NW 1 | 206 | Inf. clt, l. clt, warm. D. clt, l. clt, hot, cool. E. clt, clt, warm. | Arrival of the Russian at New Orleans. G. M. Oct. p. 285. |
| 23 | 8 | 67 | — 65 | — 7 | SE 1 | | Inf. clt, mid. & drizzle, warm. D. — E. — | A Thunder storm at London. G. M. p. 283. |
| 24 | 7 | 50 | 62 | — 9 | R 1 | 375 | Inf. clt, R. Inf. clt, R. —, warm. F. p. R. —, aff. clt, clt, hot, cool. E. clt, cool. | Arrival of the Russian at New Orleans. G. M. Oct. p. 285. |
| 25 | 7 | 78 | 53 64 | — 7 | — 0 | .60 | Inf. clt, l. clt, cool. D. clt, cool; F. clt, clt, l. clt, clt. E. clt, l. clt, warm. | A Thunder storm at London. G. M. p. 283. |
| 26 | 6 | 68 | 57 | — | NW 0 | | Inf. clt, warm. D. clt, warm, some clt & hot. E. clt, l. clt, cool. | |
| 27 | 5 | 61 | 55 | — | R 0 | | Inf. clt, l. clt, cool. D. clt, clt, hot, cool. E. clt, l. clt, cool. | Seville taken by the French by assault of the Allies |
| 28 | 8 | 74 | — 58 | — 6 | — 1 | | Inf. clt, cold. D. —, heavy, mid. — | |
| 29 | 7 | 77 | 53 | — | — 2 | | Inf. — D. —; aff. l. clt & warm. E. clt, cold. | |
| 30 | 8 | — | 56 | — | NW 2 | | Inf. clt, clt, cold. D. clt, cold, now & p. l. R. E. clt, cold. | |
| 31 | 6 | 79 | 54 57 | — 7 | — 1 | .6 | Inf. clt, clt, cool. D. clt, cold. E. — | Harvest backward, only a small part of the wheat reaped, some Hay not yet made. |

29, 62 55, 15 62, 17
2, 40
2. 040

September. H. M. 5.7 p.m. J. 2. 13. med. rock. J. M. 20. med. rock. L. 2. 27. 3 p.m.

| Day | Hour | Barom | Therm | Hygrom | Wind | Rain | Weather | Casual Obs. |
|-----|------|------------------|-------|--------|-------|-------|---|---|
| 1 | 7 | 29.84 | 54.59 | 7 | NE 20 | | Inf. cl, hazy, cold. D. cl, hazy, cool. ^{hazy & foggy} E | |
| 2 | 7 | 86.56 | 62 | 8 | — | | Inf. cl, hazy, cool. D. cl, hazy, v. warm; h. l. cl. & h. l. D. cl, cool. | |
| 3 | 7 | 77.57 | 61 | 7 | — | | Inf. foggy, cool. F. f. p., aff. cl, hazy, v. warm. E f. | |
| 4 | 7 | 85.56 | 62 | — | — | | Inf. foggy, cool. F. f. p., aff. cl, hazy, v. warm; some cl, h. l. cl, cool; h. l. p. cl, cool. E cl, warm. | St. John's Hill in Switzerland fell down. G. M. 8. 38. 0. No. 10. The 15th of Aug. & 16th day, a piece of ground to the east of 12 acres sunk to the depth of 15 feet, at Giespen in Germany D. 16. |
| 5 | 6 | 50 | 65 | — | E 0 | | Inf. foggy, cool. F. f. p., aff. cl, h. l. cl, h. l. cl, cool. E cl, cool. | |
| 6 | 7 | 61.55 | 64 | — | — | | Inf. cl, hazy, cool. F. f. p., aff. cl, h. l. cl, h. l. cl, cool; h. l. p. cl, cool. E cl, h. l. cl, cool. | |
| 7 | 6 | 72.54 | 65 | 6 | SE 0 | | Inf. cl, h. l. cl, cool. D. cl, h. l. cl, h. l. cl, cool. E cl, h. l. cl, cool. | |
| 8 | 7 | 74.56 | — | — | — | | Inf. cl, h. l. cl, cool. D. cl, h. l. cl, h. l. cl, cool; h. l. p. cl, cool. E cl, warm. | A dreadful storm hit the Russian & Chinese, & 8, & 10, & 12, on both sides, at 10 o'clock, in the night, & 10, & 12, in the large hall of the sea at the castle. G. M. 8. 25. 0. |
| 9 | 8 | 52.60 | — | 7 | — | 510 | H. M. Inf. cl, h. l. cl, cool. F. f. p., warm, h. l. p. cl, cool; D. cl, h. l. cl, cool. E cl, cool. | A Trigate struck by a cannon in Trigate of the super force, after 50 minutes lance. |
| 10 | 7 | 60.58 | — | — | W 1 | 270 | Inf. cl, cool. F. f. p., warm, h. l. p. cl, cool; D. cl, h. l. cl, cool. E cl, h. l. cl, cool. | |
| 11 | 7 | 85.52 | — | — | W 0 | | Inf. cl, cool. D. cl, h. l. cl, h. l. cl, cool. E cl, cool. | |
| 12 | 7 | 94.51 | — | — | NE 0 | | Inf. cl, cool. D. cl, h. l. cl, h. l. cl, cool. E cl, cool. | |
| 13 | 8 | 92.54 | — | — | — | | Inf. cl, cool. D. cl, h. l. cl, h. l. cl, cool. E cl, cool. | |
| 14 | 7 | 88.49 | — | — | SE 0 | | Inf. cl, cool. D. cl, h. l. cl, h. l. cl, cool. E cl, cool. | The French got possession of Moscow, the greatest city of the world, & 10, & 12, in the night, & 10, & 12, in the large hall of the sea at the castle. G. M. 8. 25. 0. |
| 15 | 7 | 82 | 64 | — | — | | Inf. cl, cool. D. cl, h. l. cl, h. l. cl, cool. E cl, cool. | |
| 16 | 7 | 82 | 64 | — | — | | Inf. cl, cool. D. cl, h. l. cl, h. l. cl, cool. E cl, cool. | |
| 17 | 7 | 52.56 | 56 | 1 | 0 | — | Inf. cl, hazy, warm. F. f. p., h. l. p. cl, cool; D. cl, h. l. cl, cool. E cl, cool. | |
| 18 | 7 | 70.48 | — | — | NE 0 | 270 | Inf. cl, cool. D. cl, h. l. cl, h. l. cl, cool. E cl, cool. | |
| 19 | 7 | 86.45 | 55 | 8 | — | — | Inf. cl, hazy, cold. D. cl, cool; h. l. cl, warm. E cl, warm. | |
| 20 | 7 | 77.52 | 62 | 9 | — | — | Inf. cl, cool. F. f. p., aff. cl, h. l. cl, h. l. cl, cool. E cl, cool. | |
| 21 | 7 | 61.51 | — | 8 | SE 0 | — | Inf. cl, cool. D. cl, h. l. cl, h. l. cl, cool. E cl, cool. | |
| 22 | 6 | — | 55.60 | 9 | NE 0 | — | Inf. cl, warm. D. cl, hazy, warm, h. l. cl, cool; D. cl, h. l. cl, cool. E cl, cool. | An attempt to take Dingo by the French, by storm failed. |
| 23 | 7 | 68.54 | 1 | 0 | NE 1 | 120 | H. M. Inf. cl, cool. D. cl, some cl, warm. | |
| 24 | | | | | NE 0 | | D. cl, h. l. cl, h. l. cl, cool. | At Mount Hill |
| 25 | | | | | — | | D. cl, warm. | |
| 26 | | | | | — 0 | | D. cl, h. l. cl, h. l. cl, cool. | |
| 27 | | | | | SE 1 | | D. cl, some cl, warm. | |
| 28 | 2 | 30 | 61 | 6 | — | | D. cl, some cl, warm. E cl, warm. | |
| 29 | 7 | 60.53 | 56 | 2 | NE 2 | 305 | Inf. cl, cool. D. cl, hazy, cool. E | |
| 30 | 7 | — | 53.58 | 3 | E 0 | | Inf. cl, hazy, cool. D. cl, hazy, warm; h. l. cl. E cl, warm. | A lake, but most of the harvest, the crop of wheat is productive |
| | | 29, 69.52, 76.18 | | | | 1,675 | | |

October. A.M. 5.m. F. 2. 13. 2 p.m. F. M. 20. 9 a.m. L. 2. 27. 3 a.m.

| Day | Hour | Barom | Therm | Hygrom | Wind | Rain | Weather | Casual Obs. | |
|-----|------|-------------|-------|--------|--------|------|---|--|--|
| 1 | 7 | 29 45 56 57 | 1 | 5 | 26 20 | | Inf & foggy, cool. D cool; F & P foggy, l.p. fog & drizzle; A cl, M. E cl, cool. | Arrival of the 1st of Nov. in London. G. M. p. 388. | |
| 2 | 7 | 38 52 59 | - | 4 | 10 0 | .25 | Inf cl, cool. F & P —, after M. & A. warm. E cl, cool. | | |
| 3 | 6 | 66 48 58 | - | 2 | SW 0 | | Inf & foggy, cold. F & P foggy, cool, after M. & A. warm; A & P calm, 3 or 4 h. S.W. E. cl, cool. | | |
| 4 | 7 | 56 52 60 | - | 4 | S 0 | .6 | Inf cl, cool. D cl, l. cl, warm. E cl, cool. | | |
| 5 | 7 | 47 55 62 | - | 5 | SE 1 | | Inf foggy, cool. F & P —, after M. & A. warm. E cl, l. cl, warm. | | |
| 6 | 7 | 28 98 58 59 | - | 4 | - 0 | .42 | Inf in d. M. warm. D warm; F & P l. cl; A & P gentle N. E. cl, l. p. cl, cool. | | |
| 7 | 7 | 29 .2 45 53 | - | 1 | — | 272 | Inf cl, l. cl, cool. F & P —, after M. & A. heavy, cool. E gentle or close N. cool. | | |
| 8 | 7 | 28 70 54 55 | - | 6 | — | 680 | Inf heavy, cool. F & P —, after M. & A. cool. E cl, l. cl, cool. | | |
| 9 | 7 | 29 10 45 53 | - | 1 | - 0 | .25 | Inf cl, l. cl, cool. D cl, l. cl, warm. E cl, cool. | | |
| 10 | 6 | .3 49 55 | - | 3 | SE 0 | .20 | H. N. Inf cl, cool. F & P —, after M. & A. warm. E cl, cool. | | |
| 11 | 8 | - 51 53 | - | - | - | .70 | H. N. Inf cl, heavy, cool. F & P —, after M. & A. warm. E cl, some l. cl, cool. | | |
| 12 | 7 | 28 46 47 52 | - | SW 0 | | | Inf & foggy, cool. F & P —, after M. & A. warm. E & P cl, l. p. cl, cool. | | |
| 13 | 8 | 66 | - | - | W 0 | | Inf cl, cool. F & P —, after M. & A. warm. E cl, l. p. close or heavy N. cool. | The Americans defeated in a battle to invade Upper Canada. | |
| 14 | 8 | 53 48 | - | H 2 0 | 415 | 415 | H. N. —, cool. F & P —, after M. & A. cl. E cl, l. cl, cool. | Red Sea over | |
| 15 | 7 | 29 12 48 55 | - | 5 | SE 1 | 158 | Inf cl, foggy, cool. D p. misty & drizzle, cold; A l.p. gentle N. E. cl, some N. cool. | Col. Clark of the British in Scotland. G. M. p. 387. | |
| 16 | 9 | 74 49 52 | - | 8 | SW 1 | 270 | H. N. Inf cl, cool. D —; F & P cl, A & P cl. E cl, l. p. cl. N. | A dreadful Hurricane on some part of the Coast. G. M. p. 387. Nov. p. 386. | |
| 17 | 7 | 28 30 51 54 | - | 1 | - 3 | 730 | Inf heavy, cool. D — E cl, some N. | An Engage ^{ment} like the Battle of Bunker, in which the British defeated the French, on the 1st of Sept. An extraordinary rise of the Tide at Del. fest. G. M. p. 386. | |
| 18 | 8 | 54 50 52 | - | 2 | W 2 | 475 | Inf cl, l. cl, cool. D —. E cl, new & y. cl. N. | Damage from High Tides in the Thames. G. M. p. 388. | |
| 19 | 8 | 29 22 45 49 | - | 0 | W 1 | .16 | Inf cl, cool. D cl, l. cl, warm. E cl, cool. | The French driven from the coast by the Russians | |
| 20 | 8 | 16 51 53 | - | 5 | SW 2 | .20 | H. N. Inf melt & drizzle, cool. D cl, heavy, some drizzle; A 5 or 6 h. S.W. E. cl, cool. | | |
| 21 | 8 | 12 49 52 | - | 0 | W 3 | .9 | Inf cl, l. cl, cool. D cl, cl, cool. E cl, l. cl, cool. | | |
| 22 | 7 | 57 46 | - | - | SW 1 | | Inf cl, l. cl, heavy, cool. D cl, cl, warm. E cl, cool. | | |
| 23 | 8 | 36 49 51 | - | 2 | SE 1 | | Inf cl, heavy, cool. D —, fog & drizzle; A & P S.W. E. cl, l. p. cl, cool. | The Siege of Bunker raised by Lord Wellington after the 1st of Sept. in 1812. | |
| 24 | 7 | 18 46 49 | - | 3 | SW 0 | 420 | Inf cl, l. cl, cool. D cl, cl, cool. E cl, l. cl, cool. | Grand was by the British & captured by the French | |
| 25 | 7 | 42 44 46 | - | 1 | SE 1 | | Inf heavy, cold. D —; F & P l. cl, gentle or close N. E. cl, l. p. cl, cool. | Damage from High Wind in the London. G. M. p. 388. | |
| 26 | 7 | 19 42 | - | - | W 1 | 606 | Inf cl, cool. D cl, l. cl, cool; A l.p. heavy. E & P heavy, l. p. cl, cool. | | |
| 27 | 7 | 40 37 | - | - | W 0 | .62 | Inf cl, l. cl. Frost. D cl, cool, warm; A l.p. cl. E cl, l. cl, cool. | | |
| 28 | 8 | 35 43 | - | - | 2 | SE 0 | 158 | H. N. Inf cl, —, cool. D p. drizzle or gentle N. cool. E — | |
| 29 | 7 | 42 39 48 | - | - | SW 1 | 298 | Inf cl, l. cl, cool. D cl, l. cl, warm; A l.p. in d. N. E. cl, l. cl, cool. | Reproduction still common in Yorkshire. G. M. p. 388. | |
| 29 | 17 | 48 22 22 | - | - | 5, 957 | | besides what lost in 14th | | |

November. 9. M. 11. 6 a.m. F. 2. 12. 3 a.m. F. M. 18. 6 p.m. L. 2. 25. 7 p.m.

| Day | Hour | Barom | Therm | Hygrom | Wind | Rain | Weather | Casual Obs. |
|-----|------|-------------|-------|----------|--|--|--|---|
| 1 | 8 | 29 54 50 53 | 1 | 5 16 1 | 44 N. N. W. foggy, cool. | — | —; a l.p. gentle on shore N. E. l.p. heavy & l.p. off N. | |
| 2 | 8 | 56 48 51 | — | 10 0 | 805 N. N. W. foggy, cool. | D. 11, 12, cool. E. 11, cool, l.p. N. | | |
| 3 | 7 | 74 46 50 | — | 4 12 7 | 16 foggy, heavy, cool, * Wind above SW. | D. 11, 12, cool. E. 11, cool. | | |
| 4 | 7 | 85 45 48 | — | 1 10 1 | foggy, cool. | D. 11, 12, cool. E. 11, 12, cool. | | |
| 5 | 8 | 56 44 47 | — | 0 1 1 | 40 N. N. W. foggy, cool. | D. 11, 12, cool. E. 11, cool. | | |
| 6 | 7 | 54 38 42 | — | 4 10 0 | foggy, cool, frost. | D. 11, 12, cool. E. 11, cool. | | |
| 7 | 7 | — 31 37 | — | 4 0 | foggy, hard frost. | D. 11, 12, cool, warm, not then in shade. E. 11, 12, frost — | | The French evacuated |
| 8 | 8 | 46 32 | — | — | foggy, frost — | D. 11, 12, cool, warm. E. 11, cool. | | Morris |
| 9 | 7 | 42 37 39 | — | 8 1 1 | foggy, cool. | D. — E. — | | |
| 10 | 7 | 74 38 41 | — | 2 0 | foggy, heavy, cool. | D. 11, cool. E. — | | |
| 11 | 7 | 64 40 42 | — | 5 2 0 | foggy, cool. | D. 11, 12, a gentle N. E. N. — N. N. — | | |
| 12 | 8 | 40 42 | — | 4 2 1 | 340 foggy, cool. | D. 11, foggy, cool; Frost & drizzle. E. 11, cool. | | A flock of San Diego |
| 13 | 8 | 22 47 49 | 2 | 2 1 0 | 54 foggy, heavy, cool. | D. —, frost & drizzle on gentle N. E. — | | fell in Jamaica. G. H. |
| 14 | 8 | 28 45 | — | — | SW 1 | 228 N. N. W. foggy, cool. | D. 11, 12, cool, warm & l.p. N. E. 11, 12, cool | Jan. 1810. p. 80. |
| 15 | 8 | 29 23 12 47 | 1 | 9 10 1 | 1065 foggy, cool. | D. 11, 12, cool. E. 11, 12, cool. | | |
| 16 | 8 | 29 23 12 47 | 1 | 9 10 1 | 1065 foggy, cool. | D. 11, 12, cool. E. 11, 12, cool. | | |
| 17 | 8 | 67 41 42 | — | 7 12 2 | 466 N. N. W. foggy, cool. | D. 11, cool, warm & l.p. N. E. — | | |
| 18 | 8 | 86 — 40 | — | 6 — 1 | 203 N. N. W. foggy, cool. | D. —, warm & l.p. N. E. — E. 11, 12, cool. | | |
| 19 | 8 | 29 36 35 37 | — | 3 1 0 | 26 foggy, cool, frost. | D. 11, 12, cool, warm. E. 11, 12, foggy. | | |
| 20 | 8 | 50 29 34 | — | 4 — | foggy, heavy, cool, frost. | D. 11, 12, cool, warm, not then in shade. E. 11, frost — | | |
| 21 | 8 | 60 32 | — | 12 1 | foggy, frost — | D. 11, 12, cool, warm, not then in shade. E. 11, frost — | | |
| 22 | 8 | 95 28 32 | — | 2 — 0 | foggy, frost in shade. | D. 11, frost — E. — | | |
| 23 | 8 | 90 26 35 | — | 3 — | foggy, frost in shade. | F. 11, frost —; a l.p. heavy, gentle thaw. E. — | | |
| 24 | 8 | 70 38 | — | 4 16 0 | foggy, cool. | D. 11, cool; a l.p. cold & warm. E. 11, cool. | | |
| 25 | 8 | 45 42 43 | — | — 1 | foggy, heavy, cool. | D. — E. — | | |
| 26 | 8 | 36 — — | — | 12 1 | foggy — | D. —; a l.p. N. E. — E. 11, cool. N. N. — | | |
| 27 | 8 | 68 — 45 | — | 9 2 0 | 205 foggy, heavy, cool. | D. 11, heavy, cool; a l.p. foggy. E. — | | |
| 28 | 9 | 77 45 | — | 2 0 — 1 | foggy, heavy, cool. | D. —; a l.p. foggy. E. — | | Depredations sheep in garden. |
| 29 | 8 | 54 43 | — | 1 8 12 0 | foggy, foggy, cool. | D. — E. — | | Many Congel at Cloud |
| 30 | 8 | 51 49 50 | 2 | 1 — | 147 N. N. W. foggy, mild N. N. W., warm. | D. 11, heavy, or foggy, warm. E. — | | The French for up Refuels & Supplies in of Retreat for Pros- cow in. Immense life of Men, Plumes, & killing so & not a fourth of army, 2000 before they quitted Africa |

29, 47 40, 54, 25

3, 25, 7

(December. N. M. 3.12 m. F. 2.11.2 p.m. F. M. 18.5 a.m. L. 2.25.3 p.m.)

[illegible]

1813.

January. R. M. 2.5 p.m. F. L. 9.10 p.m. F. M. 16.6 p.m. L. L. 24.1 p.m.

| Day | Hour | Baromet | Therm | Hygrom | Wind | Rain | Weather | | | | |
|-----|------|---------|-------|--------|------|------|---------|-----|---|--|--|
| 1 | 8 | 29 | 48 | 43 | 44 | 1 | 9 | 16 | 1 | 195 | H ⁺ R ⁺ Inf R ⁺ —, cool. D cool; Fmp drily, or gentle R ⁺ , cool. Ecl ⁺ , l ⁺ , gentle R ⁺ . |
| 2 | 8 | 70 | 42 | — | — | — | 0 | 132 | Infcl ⁺ , cool. D —, am & p ⁺ l ⁺ warm. Ecl ⁺ , cool. | | |
| 3 | 8 | 87 | 27 | 43 | — | 8 | — | 8 | — | 195 | Infcl ⁺ , cold; Wind N above. Dcl ⁺ , cool; l ⁺ p ⁺ l ⁺ . Ecl ⁺ , cool. |
| 4 | 8 | 93 | 40 | 41 | — | 9 | — | — | — | — | Infcl ⁺ , l ⁺ , p ⁺ , cool. D — E — |
| 5 | 8 | 65 | 39 | — | — | — | 1 | — | — | — | Inf — D —; C l ⁺ p ⁺ drily. E drily, or gentle R ⁺ . R ⁺ R ⁺ — |
| 6 | 8 | 40 | 46 | 48 | 2 | 0 | 11 | 13 | 272 | Inf drily, cool. D drily, or gentle R ⁺ , cool. Ecl ⁺ , cool. | |
| 7 | 8 | — | 42 | 43 | — | 11 | 0 | 220 | Inf & foggy, cold. D — E — | | |
| 8 | 8 | 28 | 47 | — | — | 1 | 9 | 16 | 1 | 128 | H ⁺ R ⁺ Infcl ⁺ , cool. Dcl ⁺ , l ⁺ , cool; C l ⁺ p ⁺ l ⁺ R ⁺ . Ecl ⁺ , l ⁺ , cool. |
| 9 | 8 | 29 | 30 | 37 | 41 | — | 7 | 10 | 0 | 65 | H ⁺ R ⁺ Infcl ⁺ Frost. Dcl ⁺ , l ⁺ , cool. Ecl ⁺ , l ⁺ , cool, l ⁺ p ⁺ R ⁺ . |
| 10 | 8 | 58 | 36 | 37 | — | 4 | 16 | 100 | 160 | Infcl ⁺ , l ⁺ , p ⁺ , Frost. Dcl ⁺ , l ⁺ , cool. Ecl ⁺ , l ⁺ , frosty. | |
| 11 | 8 | 30 | 34 | 35 | — | 2 | 1 | — | — | — | Inf l ⁺ , l ⁺ , Frost. D l ⁺ , l ⁺ , cool, m ⁺ p ⁺ gentle R ⁺ , l ⁺ p ⁺ R ⁺ . E l ⁺ , l ⁺ , cool. |
| 12 | 8 | 40 | 35 | 36 | — | 7 | 14 | 1 | 460 | Inf foggy, cool. Dcl ⁺ , l ⁺ , cool, l ⁺ p ⁺ R ⁺ . E — | |
| 13 | 8 | 16 | — | 37 | — | — | — | — | — | 122 | H ⁺ R ⁺ Inf gentle R ⁺ —, cool. D m ⁺ p ⁺ drily, or gentle R ⁺ , cool. E — |
| 14 | 8 | 21 | — | — | — | 8 | — | 0 | 172 | Infcl ⁺ , l ⁺ , cool. D — Ecl ⁺ , cool. | |
| 15 | 8 | 46 | 36 | — | — | 9 | 2 | 1 | — | — | Infcl ⁺ , l ⁺ , cool, l ⁺ p ⁺ R ⁺ . D — Ecl ⁺ , cool. |
| 16 | 8 | 62 | 34 | 36 | — | 7 | 20 | — | — | — | Infcl ⁺ , l ⁺ , cool, l ⁺ p ⁺ R ⁺ . Dcl ⁺ , l ⁺ , cool, l ⁺ p ⁺ R ⁺ . Ecl ⁺ , cool. |
| 17 | 8 | 77 | 25 | 37 | — | 8 | — | 1 | — | — | Infcl ⁺ , l ⁺ , cool, l ⁺ p ⁺ R ⁺ . D — Ecl ⁺ , cool. |
| 18 | 8 | — | — | — | — | — | — | — | — | — | D — |
| 19 | 8 | — | — | — | — | — | — | — | — | — | —; F l ⁺ |
| 20 | 8 | 94 | 33 | — | — | 6 | 12 | 1 | 88 | Infcl ⁺ , l ⁺ , cool, l ⁺ p ⁺ R ⁺ . Dcl ⁺ , cool. E — | |
| 21 | 8 | 96 | 31 | — | — | — | — | — | — | — | Infcl ⁺ , l ⁺ , cool, l ⁺ p ⁺ R ⁺ . Dcl ⁺ , cool. E — |
| 22 | 8 | 30 | 10 | — | — | — | — | — | — | — | Infcl ⁺ , l ⁺ , cool, l ⁺ p ⁺ R ⁺ . Dcl ⁺ , cool, l ⁺ p ⁺ R ⁺ . Ecl ⁺ , cool, l ⁺ p ⁺ R ⁺ . |
| 23 | 8 | 3 | 27 | 30 | — | — | 0 | — | — | — | Infcl ⁺ , l ⁺ , cool, l ⁺ p ⁺ R ⁺ . Dcl ⁺ , cool, l ⁺ p ⁺ R ⁺ . Ecl ⁺ , cool, l ⁺ p ⁺ R ⁺ . |
| 24 | 9 | 29 | 95 | 31 | 33 | — | 2 | 0 | 184 | Infcl ⁺ , l ⁺ , cool, l ⁺ p ⁺ R ⁺ . Dcl ⁺ , cool, l ⁺ p ⁺ R ⁺ . Ecl ⁺ , cool, l ⁺ p ⁺ R ⁺ . | |
| 25 | 8 | 30 | 8 | 30 | 32 | — | 4 | 12 | 1 | — | Infcl ⁺ , l ⁺ , cool, l ⁺ p ⁺ R ⁺ . Dcl ⁺ , cool, l ⁺ p ⁺ R ⁺ . Ecl ⁺ , cool, l ⁺ p ⁺ R ⁺ . |
| 26 | 8 | — | — | — | — | — | 2 | 0 | — | — | Infcl ⁺ , l ⁺ , cool, l ⁺ p ⁺ R ⁺ . Dcl ⁺ , cool, l ⁺ p ⁺ R ⁺ . Ecl ⁺ , cool, l ⁺ p ⁺ R ⁺ . |
| 27 | 8 | — | 32 | 33 | — | — | 2 | 0 | — | — | Infcl ⁺ , l ⁺ , cool, l ⁺ p ⁺ R ⁺ . Dcl ⁺ , cool, l ⁺ p ⁺ R ⁺ . Ecl ⁺ , cool, l ⁺ p ⁺ R ⁺ . |
| 28 | 8 | — | 23 | 36 | — | 3 | 2 | 0 | — | — | Infcl ⁺ , l ⁺ , cool, l ⁺ p ⁺ R ⁺ . Dcl ⁺ , cool, l ⁺ p ⁺ R ⁺ . Ecl ⁺ , cool, l ⁺ p ⁺ R ⁺ . |
| 29 | 8 | 29 | 98 | 28 | — | — | 5 | 1 | 0 | — | Infcl ⁺ , l ⁺ , cool, l ⁺ p ⁺ R ⁺ . D — E — |
| 30 | 8 | 30 | 10 | 31 | 32 | — | 6 | — | — | — | Inf — D — E — l ⁺ p ⁺ l ⁺ |
| 31 | 9 | 12 | 33 | 38 | — | 11 | 2 | 0 | — | — | Infcl ⁺ , l ⁺ , cool, l ⁺ p ⁺ R ⁺ . Dcl ⁺ , cool, l ⁺ p ⁺ R ⁺ . Ecl ⁺ , cool, l ⁺ p ⁺ R ⁺ . |

Casual Obs.

Still some Disturbances
committed in Barbyshee.

A Special Commission
at York for the trial of Richard
13th sentence of death & of
transportation.

Confined by Illness

Many Congt. at Church
most Sundays past, market
this day.

29, 71 93, 21 37, 5

$\times 628$
 2128

February. A.M. 1. 9 am. P.M. 2. 8. 6 am. P.M. 15. 9 am. L. 2. 22. 10 am

| Day | Hour | Buss | Therm | Height | Wind | Bar | Weather | Casual Obs. | | | |
|-----------------|------|------|-------|--------|------|--------|---------|---|--|--|--|
| 1 | 8 | 30 | 10 | 35 | 29 | 18 | 1120 | Inf foggy, cold. D — E ff —, sp gentle N ^W . W ^N — | | | |
| 2 | 8 | 29 | 40 | 36 | 37 | — | 9 | 121 | 366 Inf cl ^y , foggy, cold. D cl ^y , foggy or heavy, cold. E — | | |
| 3 | 7 | 47 | 35 | 29 | — | 7 | — | 0* | Inf ——— Wind about N ^W 2. F cl ^y , foggy or heavy, cold, aff ^d cl ^y , l ^y , cold. E cl ^y , cold. | | |
| 4 | 7 | 30 | 4 | 36 | — | — | 10 | 29 | W ^N . Inf cl ^y , foggy, cold. D cl ^y , foggy or heavy, cold. | | |
| 5 | 8 | 29 | 52 | 37 | 40 | — | 4 | 121 | Inf cl ^y , cold. F ff —, aff ^d cl ^y , l ^y , warm. E cl ^y , cl ^y , cold. | | |
| 6 | 7 | 34 | 39 | 42 | — | 6 | 10 | 112 | W ^N . Inf cl ^y , cold. D cl ^y , cl ^y , cold. E ff cl ^y , l ^y , cold. | | |
| 7 | 8 | 50 | 41 | 44 | — | 4 | 10 | 3 | 137 W ^N . Inf stormy, cold. D cl ^y , cold. E cl ^y , some cl ^y , cold. | | |
| 8 | 7 | 28 | — | 48 | — | 7 | — | 390 | W ^N . Inf stormy, cold. D small or gentle N ^W . E — W ^N — | | |
| 9 | 7 | 20 | 43 | 45 | — | 4 | — | 702 | Inf cl ^y , cl ^y , cold. D cl ^y ; F fog ^t S ^W N ^W ; l ^y , cl ^y , E cl ^y , l ^y , cold. | | |
| 10 | 7 | 48 | 39 | 43 | — | 2 | — | 1 | 123 Inf cl ^y , cl ^y Frost. D cl ^y , cl ^y , warm, cold. E cl ^y , cl ^y , cold. | | |
| 11 | 7 | 65 | 38 | — | 3 | 10 | 0 | Inf cl ^y , cl ^y Frost. D cl ^y , cold; F cl ^y warm, l ^y l ^y N ^W . E cl ^y , cold. | | | |
| 12 | 8 | 20 | 42 | 47 | — | 7 | — | 2 | 20 Inf cl ^y , heavy, cold. D cl ^y , heavy, fog ^t drily; F cl ^y ; l ^y cold. E cl ^y , cold. | A storm on the coast of the land. G. M. p. 175. | |
| 13 | 7 | 28 | 76 | 43 | 44 | — | 6 | 10 | 1 | 272 W ^N . Inf cl ^y , heavy, cold. D —, new S ^W S ^W N ^W . E cl ^y , cold. | |
| 14 | 8 | 77 | 47 | 48 | — | — | 3 | 270 | W ^N . Inf stormy, cold. D — E — W ^N . | | |
| 15 | 7 | 57 | 43 | 47 | — | 4 | — | 2 | 350 Inf cl ^y , l ^y , cold. D cl ^y , cl ^y , l ^y S ^W N ^W S ^W stormy, l ^y , cold. | | |
| 16 | 7 | 54 | 41 | 44 | — | 3 | — | 3 | 742 W ^N stormy, Thunder, Wind. Inf cl ^y , l ^y , cold. (D cold; F stormy, aff ^d cl ^y , cl ^y . E cl ^y , some cl ^y , l ^y N ^W .) | | |
| 17 | 8 | 45 | — | — | 2 | — | 1 | 275 | W ^N . Inf N ^W —, cold. D mp drily or gentle N ^W , cold. E cl ^y , tempest | | |
| 18 | 8 | 58 | 43 | 45 | — | 0 | — | 282 | W ^N , tempest. Inf —, cold. D —; F tempest, sp shower; l ^y l ^y . E cl ^y , cold. | | |
| 19 | 8 | 29 | 46 | — | 46 | — | 3 | 10 | 1 | 90 Inf cl ^y , heavy, cold. D —; F mp gentle N ^W . E cl ^y , cold. | |
| 20 | 8 | 22 | 42 | 47 | — | 10 | 2 | 313 | Inf cl ^y , cl ^y , cold. D —. E cl ^y , cold. | | |
| 21 | 8 | 23 | 44 | 51 | — | 5 | 10 | 2 | 51 | W ^N . Inf cl ^y , heavy, cold. D cl ^y , mp gentle or close N ^W . E ff cl ^y , l ^y N ^W . | |
| 22 | 8 | 22 | 48 | — | — | 1 | 10 | 2 | 470 | Inf cl ^y , cold. D cl ^y , cl ^y , cold; l ^y l ^y S ^W N ^W . E cl ^y , cold, Wind S ^W . W ^N . | |
| 23 | 8 | 42 | 42 | 46 | — | 0 | 11 | 115 | Inf cl ^y , cold. D cl ^y , cl ^y , cold, warm. E cl ^y , cold. | | |
| 24 | 7 | 70 | — | 47 | — | 10 | 0 | 6 | W ^N . Inf cl ^y , cold. D cl ^y , cl ^y , warm. E cl ^y , cold. | | |
| 25 | 8 | 50 | 41 | 44 | — | 10 | 1 | Inf cl ^y , heavy, cl ^y Frost. D cl ^y , heavy, cold; l ^y l ^y drily. E — W ^N . | | | |
| 26 | 8 | 47 | 45 | 48 | — | 3 | — | 2 | 137 Inf cl ^y , cold. D mp drily or gentle N ^W , cold. E cl ^y , cold. | | |
| 27 | 8 | 60 | 40 | 42 | — | 9 | 10 | 2 | 131 Inf cl ^y , cl ^y , cold. D — E cl ^y , cold. | | |
| 28 | 8 | 30 | 5 | — | — | — | 0 | Inf cl ^y , cold. D cl ^y , l ^y , cold, l ^y warm. E cl ^y , cold. | | | |
| 29, 41 37 40 18 | | | | | | 5, 677 | | | | | |

March. H. M. 2.10 p.m. T. 2.9.2 p.m. T. M. 17.1 a.m. L. 2.25.5 a.m.

| Day | Hour | Barom ^o | Therm ^o | Hygrom ^o | Wind | Humid ^o | Weather | Cum. Obs. | |
|-----|------|--------------------|--------------------|---------------------|------|--------------------|---------|---|--|
| | | | | at 2 | | | | | |
| 1 | 8 | 29 | 94 | 41 | 46 | 8 | SW 1 | Inf. cl, cool. D —; h. cl. E. cl, cool, l. p. drily | |
| 2 | 8 | 77 | 48 | 48 | 1 | 6 | — 2 | .65 H ^o R ^o . Inf. drily, cool. D. cl, cool; T. fog, drily, h. l. cl. warm. E. cl, cool. | |
| 3 | 7 | 67 | 43 | 47 | — | 0 | SW 2 | .41 Inf. cl, hazy, cool. D —; h. cl. R ^o R ^o . E. cl, cool. | |
| 4 | 7 | 94 | 37 | 45 | — | 9 | — 0 | .12 Inf. cl, w. T. h. D. cl, cool. E — | |
| 5 | 7 | 92 | 45 | 50 | 1 | 5 | SW 1 | Inf. foggy, cool. D. cl, hazy, cool. E. cl, cool. | |
| 6 | 7 | 30.2 | 42 | 49 | — | 0 | SW 1 | Inf. cl, cool. D. cl, cl, warm, cool, h. p. cool. E. cl, cool. | |
| 7 | 7 | 12 | 40 | 47 | — | 8 | — 3 | Inf. cl, cl, cool. D. cl, cl, cool, l. warm. E. cl, cl, cool. | |
| 8 | 7 | 29 | 94 | 44 | 50 | — | 9 | — 1 | Inf. cl, cool. D. cl, cool; h. p. cl. warm. E. cl, cool. |
| 9 | 7 | 88 | 45 | 49 | — | SW 1 | | Inf. cl, cool. D —. E. cl, l. p. gentle R ^o . H ^o R ^o — | |
| 10 | 7 | 54 | 44 | 44 | 1 | 0 | W 0 | .12 Inf. cl, hazy, cool. D —; T. l. p. 1 or 2 cl. h. R ^o . E. cl, cool. | |
| 11 | 7 | 71 | 37 | 39 | — | 8 | SW 2 | .5 Inf. cl, cl, cool T. h. D. cl, cool, now T. p. cl. warm, now T. p. cl. h. R ^o . Wind 2 or 3. | |
| 12 | 7 | 90 | 32 | 36 | — | 7 | SE 2 | Inf. cl, cl, cool T. h. D. cl, cl, cool, now T. p. cl. h. R ^o . E. cl, foggy. | |
| 13 | 7 | 95 | 29 | 35 | — | — | 0 | Inf. cl, cl, cool T. h. D. cl, hazy, cool. E — | |
| 14 | 7 | 86 | 35 | 43 | — | 9 | SW 1 | .25 H ^o R ^o . Inf. cl, cl, cool. D. cl, cl, cool; T. h. D. cl, cl, cool; h. p. cl. warm, now T. p. cl. h. R ^o . E. cl, cool. | |
| 15 | 7 | 72 | 42 | 48 | 1 | 1 | SE 1 | .45 H ^o R ^o . Inf. cl, cl, cool. D. cl, cl, cool; T. h. D. cl, cl, cool; h. p. cl. warm, now T. p. cl. h. R ^o . E. cl, cool. | |
| 16 | | | | | | | SW 0 | Dr. foggy, warm. | at North |
| 17 | | | | | | | SE 0 | H ^o R ^o . Inf. cl, warm. D. cl, cl, warm. E. cl, cool. | |
| 18 | | | | | | | H 0 | Inf. foggy, cool. D. cl, cl, warm, cool. E. cl, cl, cool. | |
| 19 | | | | | | | — | Inf. foggy, cool. D. cl, cl, warm. | |
| 20 | | | | | | | SW 1 | Inf. cl, cool. D. cool; T. cl, h. drily or gentle R ^o . E. cl, cool. | |
| 21 | | | | | | | SW 1 | Inf. cl, cool. D — *Wind 2. ... 2 p. cl, l. p. gentle R ^o . H ^o R ^o . | |
| 22 | | | | | | | SW 1 | Inf. cl, cool. D. cl, cl, cool. E. cl, cool. | |
| 23 | | | | | | | — 0 | Inf. cl, cl, cool T. h. D. cl, cl, warm. E. cl, cool. | |
| 24 | | | | | | | SW 0 | H ^o R ^o . Inf. drily or gentle R ^o , cool. D. cool; T. drily or gentle R ^o . H. cl, h. drily or gentle R ^o . | |
| 25 | | | | | | | SW 0 | .676 Inf. foggy, cool. D. cl, cool, now T. p. cl. warm. E. cl, cool. | First Hedges begin to foliate |
| 26 | 8 | 30 | 7 | 43 | 49 | — | 7 | SW 2 | Inf. cl, cool. T —; h. cl, cl, cool, warm. E. cl, cool. |
| 27 | 8 | 12 | 46 | 52 | — | 5 | SE 0 | Inf. cl, cool. D. cl, cool; h. p. cl. warm. E. cl, cool. | |
| 28 | 8 | — | 49 | 57 | — | 7 | W 0 | Inf. cl, cool T. p. —, h. p. cl, warm. E. cl, cool. | |
| 29 | 8 | 29 | 97 | 52 | 54 | — | 8 | SW 0 | Inf. cl, hazy, warm. D — E — |
| 30 | 7 | 84 | 50 | 50 | — | — | — | Inf. — D —, some misty. E. cl, l. p. cl, cool. | |
| 31 | 7 | 62 | 44 | — | — | 4 | W 0 | Inf. cl, cl, cool. D —, *Wind 1 or 2. E. cl, cool. | |
| | | 29 | 88 | 41 | 47 | 1 | | .984 | |

April, 4. M. 1. s. a. m. F. 2. 7. 10 p. m. F. M. 15. 5 p. m. L. 2. 29. 8 p. m. H. M. 20. 4 p. m.

| Day, Hour | Barom | Therm | Hygrom | Wind | Rain &c | Weather | Current Obs. |
|-----------|-------|----------|--------|--------|---------|---|--------------|
| | | 6/2 | | | | | |
| 1 | 8 28 | 82 46 44 | . | 5 NW 4 | 140 | Inf. stormy, cool. F. f. —, aff. d. d. cold; frost shed & hail. E. d. cold. | |
| 2 | 7 90 | 40 48 | — | 10 W 1 | 200 | Inf. d. d. cold. D. —, now & f. had snow. E. d. cold. | |
| 3 | 7 29 | 16 38 44 | — | 4 10 1 | .46 | Inf. d. d. cold. D. d. d. cold, warm. E. d. cold. | |
| 4 | 7 46 | — 49 | — | 5 NW 1 | | Inf. d. d. cold. D. d. d. cold, now & f. had snow. E. d. cold. | |
| 5 | 7 52 | — 46 | — | NW 1 | | Inf. d. d. cold. D. —, now & f. had snow. E. d. cold. | |
| 6 | 7 46 | 47 50 | 1 2 | 10 W 1 | .16 | Inf. d. d. cold. D. d. d. cold. E. d. cold. | |
| 7 | 7 60 | — — | — 1 | — 0 | | Inf. d. d. cold. D. — 2 — | |
| 8 | 7 57 | 46 58 | . | 9 SE 1 | | Inf. d. d. cold. D. d. d. cold, now & f. had snow. E. d. cold. | |
| 9 | 7 66 | 47 61 | — 5 | SE 0 | | Inf. d. d. cold. D. d. d. cold. E. d. cold. | |
| 10 | 7 72 | 48 63 | — — | | | Inf. d. d. cold. D. d. d. cold, now & f. had snow. E. d. cold. | |
| 11 | 7 77 | 51 62 | — 3 | E 1 | | Inf. d. d. cold. D. d. d. cold. E. d. cold. | |
| 12 | 7 76 | 48 64 | — 2 | NW 0 | | Inf. d. d. cold. D. d. d. cold, now & f. had snow. E. d. cold. | |
| 13 | 7 94 | 53 62 | — | NE 1 | | Inf. d. d. cold. D. d. d. cold, now & f. had snow. E. d. cold. | |
| 14 | 7 90 | 51 64 | — | NW 0 | | Inf. d. d. cold. D. d. d. cold, now & f. had snow. E. d. cold. | |
| 15 | 7 89 | 57 49 61 | — 3 | W 0 | | Inf. d. d. cold. F. f. —, aff. d. d. cold, now & f. had snow. E. d. cold. | |
| 16 | 7 68 | 52 59 | — 5 | NW 1 | .45 | Inf. d. d. cold. D. d. d. cold, now & f. had snow. E. d. cold. | |
| 17 | 6 53 | 53 | — — | | | Inf. d. d. cold. | |

