



Monthly weather summary collated on the 10 February 2022 09:26 am

Product designed by the Met Office National Climate Information Centre (NCIC) in collaboration with The National Meteorological Library and Archive (NMLA).

Met Office and the Met Office logo are registered trademarks. © Crown copyright 2022

Daily Weather Summaries for January 2022

If you have any questions or feedback about this product or wish to obtain further data please contact the Met Office.

This document contains daily weather summaries for each day of January 2022. The Met Office National Meteorological Library and Archive holds a continuous record of daily weather summaries or daily weather reports from 1860, and these daily weather summaries form a continuation of that series.

The purpose of each summary is to provide an overview of the weather conditions across the UK on that day, with the historical emphasis mainly based on observations from surface network of weather stations, although the format has varied over the decades. While the emphasis remains on observations from the surface network, the current daily weather summaries supplement these by including satellite and rain-radar imagery to provide a more complete overview. The current format of the daily weather summaries is as follows:

1. Text summary of the main characteristics of the weather during the day, written by an operational meteorologist in the Met Office operations centre.
2. Table of daily extremes for the UK for key climate variables including temperature, rainfall, sunshine and gust speeds.
3. Overview of the synoptic situation at 00 and 12 UTC comprising: analysis charts showing the surface pressure pattern and associated weather fronts; North Atlantic and European infra-red satellite images showing cloud-cover; combined infra-red and rain-radar images of the UK; maps of wind speed and direction at 00 and 12 UTC; observations of pressure, wind speed and direction, cloud cover, air and dewpoint temperature at selected UK and European stations in data tables.
4. UK maps of key climate variables from observing stations including maximum, minimum and grass minimum temperature, rainfall, sunshine, gust speed and snow.
5. Further guidance notes

If you spot any data errors or omissions in this product please contact the Met Office.

Monthly summary collated 10/02/2022 09:26 Product designed by the Met Office National Climate Information Centre working with the Library and Archive.

Met Office Crown Copyright

Station Network Maps

This issue of the daily weather summary provides data for the following UK and European locations (Reykjavic (5) also included):

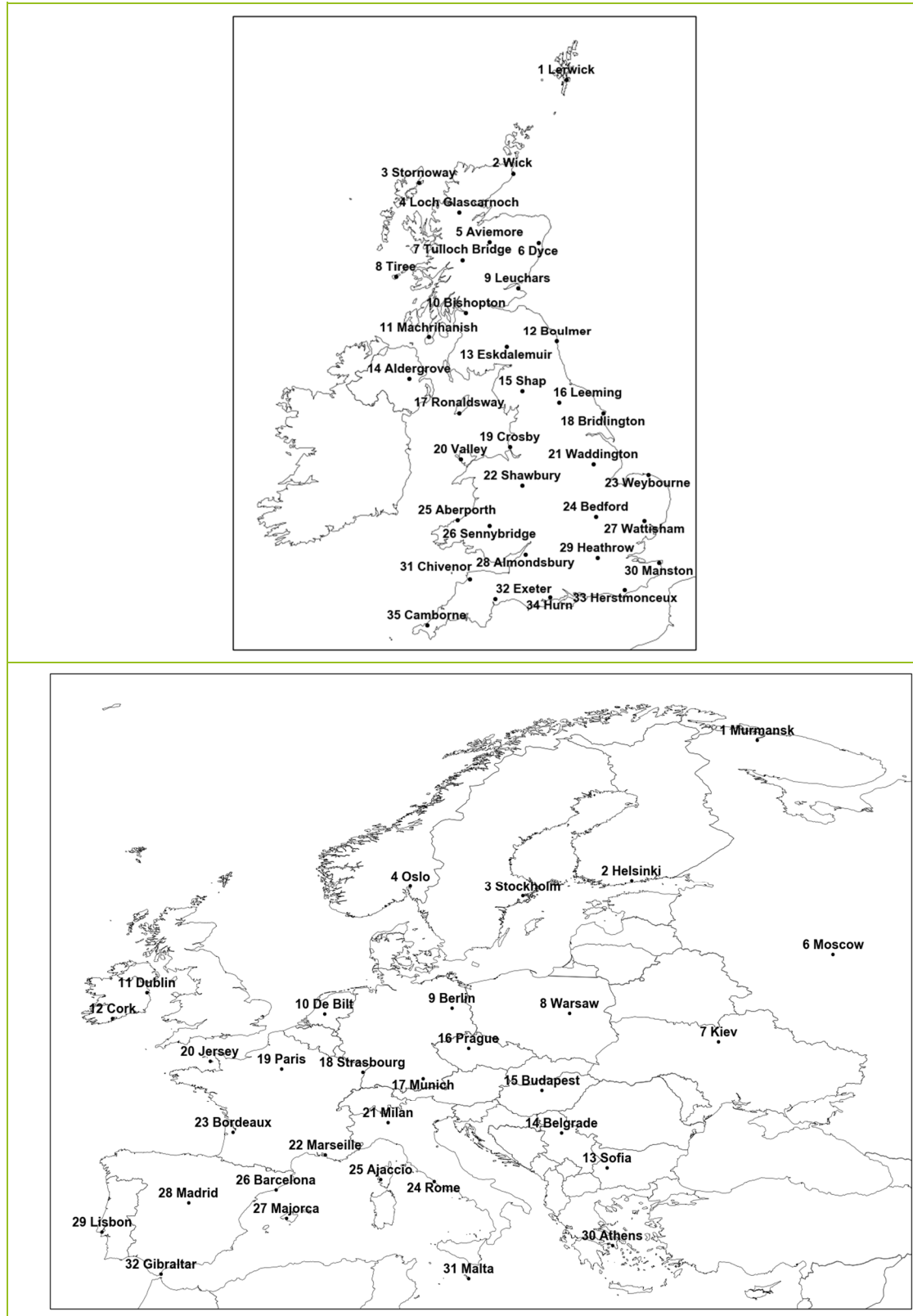

Daily Weather Summary for Saturday 01 January 2022

This day's summary created 08/01/2022 03:03

Summary of the UK Weather for Saturday 01 January 2022

A cloudy and wet start to the new year for many with cloud covering much of the country through the early hours. Rain mainly affected Scotland with heavy bursts mainly affecting the northwest. This band of rain moved northeastwards during the morning. Winds were strongest across the north and west with coastal gales. Although it was not as mild as previous days in the north, it remained mild across the south of the UK. With a low pressure centre remaining to the northwest of the UK, cloudy and windy conditions dominated through the rest of the day. Frontal systems continued to bring some wet weather locally to areas across western Scotland through the afternoon. For locations elsewhere, the latter part of the day was dry and mild, however the day closed with a hint of rain creeping into the southeast of England. The New Year's Day maximum temperature record for the UK was broken too.

Daily Extremes

<i>Highest Maximum</i>	16.3°C London, St James's Park (Greater London, 5mAMSL)
<i>Lowest Maximum</i>	10.3°C Baltasound No 2 (Shetland, 15mAMSL)
<i>Highest Minimum</i>	13.2°C Chivenor (Devon, 6mAMSL)
<i>Lowest Minimum</i>	0.6°C Loch Glascarnoch (Ross & Cromarty, 269mAMSL)
<i>Lowest Grass Minimum</i>	-0.3°C Wick Airport (Caithness, 36mAMSL)
<i>Most Rainfall</i>	27.6mm Crai Resr (Powys, 270mAMSL)
<i>Most Sunshine</i>	3.8hr Dundrennan (Kirkcudbrightshire, 113mAMSL)
<i>Highest Gust</i>	65Kt 75mph Thomastown (Fermanagh, 72mAMSL)
<i>Highest Gust (mountain)</i>	82Kt 94mph Cairngorm Summit (Inverness-shire, 1237mAMSL)
<i>Greatest Snow Depth at 0900 UTC</i>	No non-zero values.

mAMSL refers to station elevation in metres above mean sea level

Daily Weather Summary for Saturday 01 January 2022

North Atlantic and Europe analysis charts and satellite images at 0000 UTC

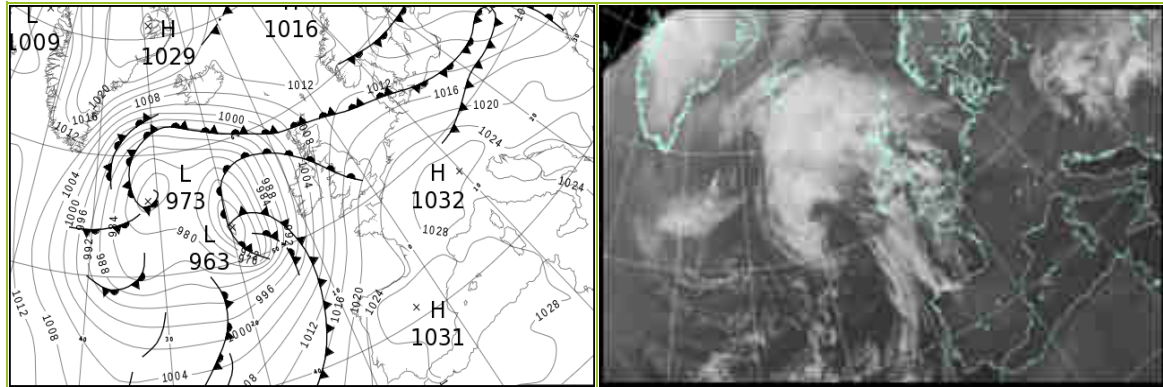

North Atlantic and Europe analysis charts and satellite images at 1200 UTC

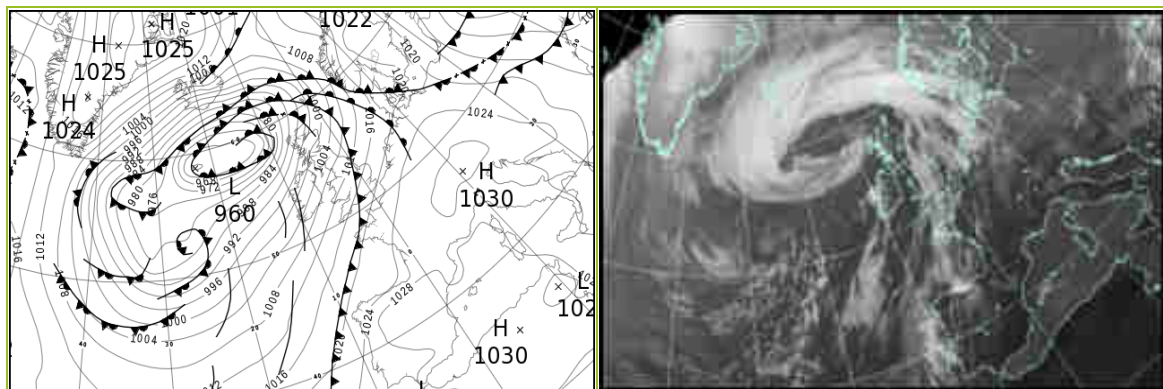

All satellite imagery copyright Met Office and EUMETSAT (European Organisation for the Exploitation of Meteorological Satellites). These show infra-red images from the geostationary MSG satellite. The rainfall rates are derived from both rain-radar and satellite data.

Daily Weather Summary for Saturday 01 January 2022

UK satellite and rain-radar precipitation rates at (L) 0000 and (R) 1200 UTC

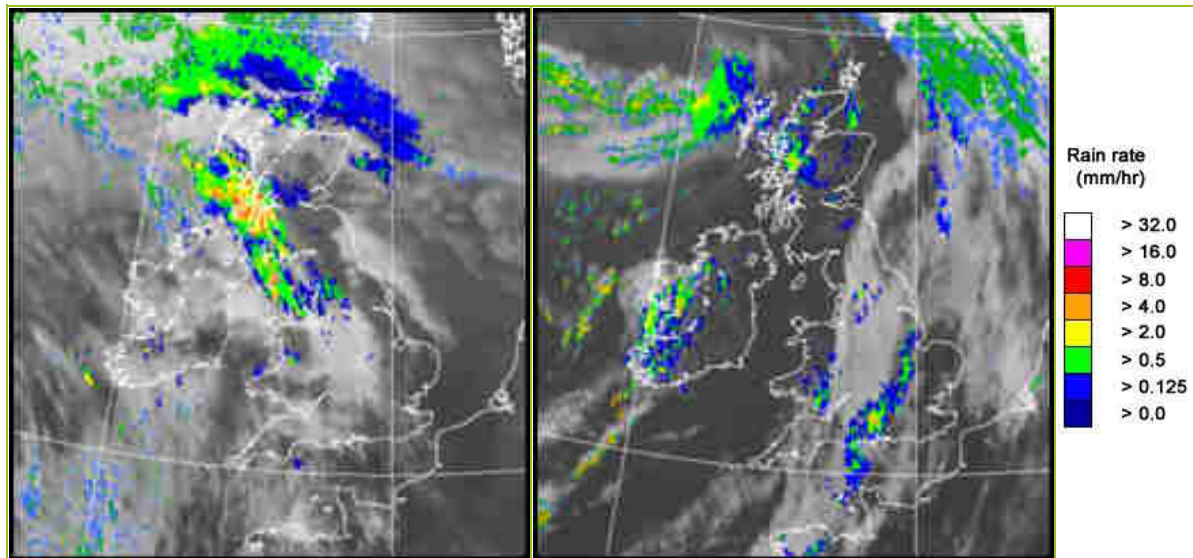

UK wind speed and direction at (L) 0000 and (R) 1200 UTC

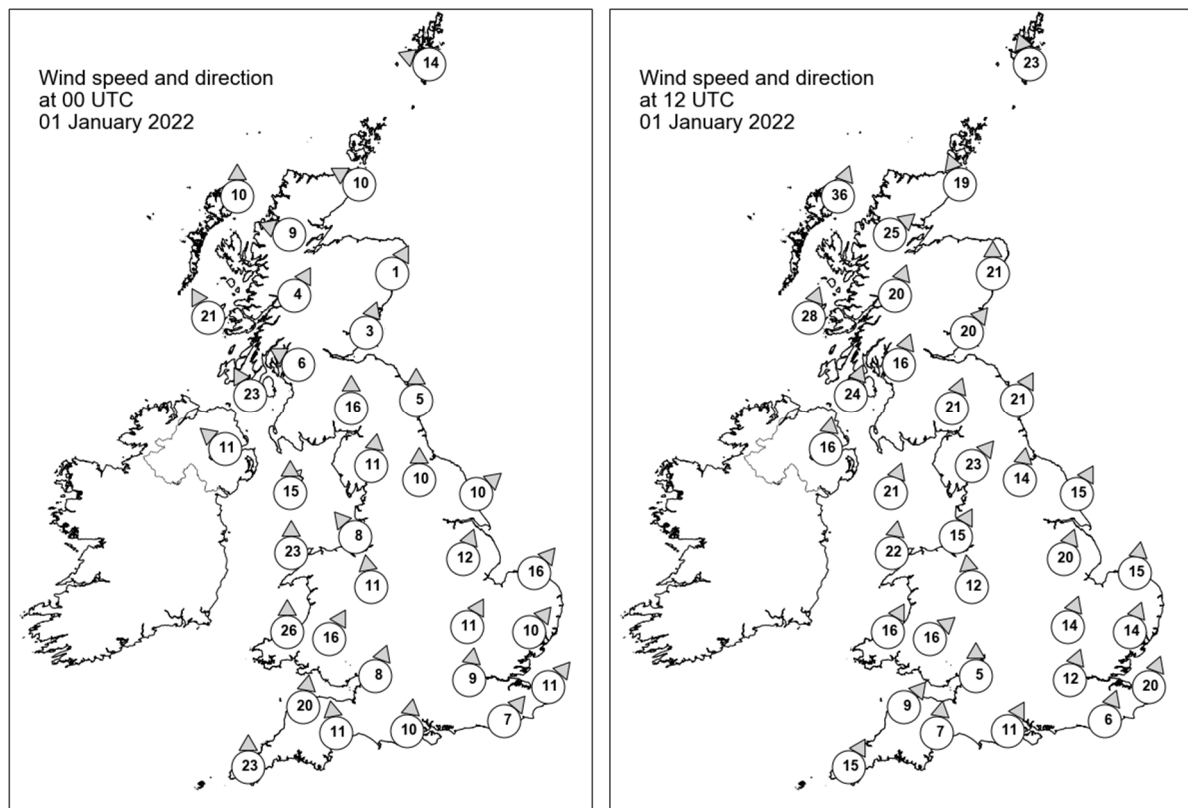

Daily Weather Summary for Saturday 01 January 2022

Selected UK readings at (L) 0000 and (R) 1200 UTC

STATIONS		0000 UTC						1200 UTC					
NO	SITE	PRESS	WDIR	WSPD	CLOUD	TEMP	TDEW	PRESS	WDIR	WSPD	CLOUD	TEMP	TDEW
1	Lerwick	1011.0	ESE	14	8	6.1	3.1	995.3	SSE	23	8	9.0	9.0
2	Wick	1007.7	ESE	10	8	7.2	7.0	994.5	SSE	19	7	10.4	8.7
3	Stornoway	1003.9	S	10	8	10.2	9.6	988.7	SSW	36	8	11.7	7.2
4	Loch Glascarnoch	1006.6	ESE	9	8	6.7	6.2	995.0	SW	25	8	11.4	4.4
5	Aviemore	1007.7	-	-	6	9.6	7.5	997.3	-	-	4	11.3	6.6
6	Dyce	1009.5	SSW	1	8	6.3	5.9	999.0	S	21	1	12.4	9.2
7	Tulloch Bridge	1008.0	SSW	4	7	9.5	8.0	998.9	SSW	20	8	10.3	6.5
8	Tiree	1003.6	SSE	21	8	10.7	10.0	994.5	SSW	28	8	11.3	8.3
9	Leuchars	1010.3	SSW	3	8	9.2	8.1	1001.0	SW	20	3	13.6	9.3
10	Bishopton	1008.8	ESE	6	8	11.1	9.9	1001.4	SSW	16	2	12.2	7.4
11	Machrihanish	1005.5	SSE	23	8	11.2	10.9	1000.5	SSW	24	1	12.9	7.4
12	Boulmer	1012.8	S	5	7	10.2	8.9	1005.2	SSW	21	0	14.4	9.6
13	Eskdalemuir	1011.8	S	16	8	10.0	9.6	1005.3	SSW	21	8	10.4	9.0
14	Aldergrove	1005.6	SE	11	7	12.4	10.5	1002.1	S	16	7	12.9	7.6
15	Shap	1013.3	S	11	8	10.7	9.5	1008.7	SW	23	8	11.1	8.8
16	Leeming	1014.4	S	10	2	11.8	9.3	1008.9	S	14	5	14.1	10.5
17	Ronaldsway	1010.9	S	15	8	11.8	11.6	1006.8	SSW	21	1	12.0	10.1
18	Bridlington	1015.4	SW	10	6	11.5	9.0	1010.5	SSW	15	2	13.0	9.6
19	Crosby	1013.7	SE	8	8	12.8	10.2	1009.9	SSW	15	8	12.5	9.0
20	Valley	1011.6	S	23	8	12.2	11.5	1009.3	S	22	8	12.3	10.8
21	Waddington	1017.3	SSW	12	1	11.8	9.3	1012.5	SSW	20	6	13.9	9.5
22	Shawbury	1015.5	S	11	8	12.7	10.7	1011.6	S	12	8	13.7	10.5
23	Weybourne	1018.4	SW	16	0	11.6	9.9	1015.3	S	15	0	14.5	10.7
24	Bedford	1019.0	SSW	11	8	12.3	10.9	1014.8	SSW	14	-	14.2	10.2
25	Aberporth	1012.8	S	26	7	12.6	10.4	1011.4	SSW	16	7	12.9	10.0
26	Sennybridge	1015.8	SSW	16	8	12.5	9.6	1013.2	SW	16	8	11.6	10.8
27	Wattisham	1020.1	SW	10	5	11.0	10.2	1017.3	SSW	14	0	12.8	9.7
28	Almondsbury	1018.0	SSW	8	6	13.6	11.4	1015.1	S	5	8	13.5	11.7
29	Heathrow	1020.3	S	9	7	12.8	12.1	1017.4	SSW	12	7	15.1	9.7
30	Manston	1022.0	SW	11	6	12.3	11.7	1019.2	SSW	20	4	13.9	9.9
31	Chivenor	1016.0	S	20	7	14.9	9.2	1014.0	SW	9	8	15.0	11.5
32	Exeter	1018.6	S	11	8	12.8	11.7	1015.7	S	7	8	14.6	12.2
33	Herstmonceux	1022.1	SW	7	8	12.7	11.6	1019.9	SSW	6	8	14.5	8.9
34	Hurn	1020.4	S	10	8	12.5	11.9	1016.8	SSW	11	8	12.8	11.1
35	Camborne	1015.3	S	23	6	12.7	10.0	1014.8	SSW	15	7	13.1	12.0

Daily Weather Summary for Saturday 01 January 2022

Selected European readings at (L) 0000 and (R) 1200 UTC

STATIONS		0000 UTC						1200 UTC					
NO	SITE	PRESS	WDIR	WSPD	CLOUD	TEMP	TDEW	PRESS	WDIR	WSPD	CLOUD	TEMP	TDEW
1	Murmansk	994.9	N	21	6	-1.6	-7.2	1001.8	NNE	12	7	-3.9	-6.1
2	Helsinki	1002.1	NW	4	8	-2.1	-2.7	1014.9	NW	12	0	-5.9	-9.1
3	Stockholm	1005.0	WNW	4	-	0.5	-0.3	1021.0	N	6	-	-1.4	-5.0
4	Oslo	1010.1	SE	2	-	-2.4	-2.6	1019.6	NE	1	7	-2.8	-3.2
5	Reykjavik	-	-	-	-	-	-	992.3	NNE	19	7	-1.1	-8.0
6	Moscow	1001.1	WSW	2	8	-1.9	-2.8	1000.6	NW	2	8	-0.6	-3.9
7	Kiev	1006.0	WSW	8	8	3.6	3.1	1008.0	WNW	6	6	6.2	4.5
8	Warsaw	1010.3	W	10	8	10.0	9.2	1017.3	WNW	17	7	9.4	6.7
9	Berlin	1017.2	W	12	-	11.9	10.9	1023.0	W	12	-	12.6	10.1
10	De Bilt	1022.5	SW	8	8	11.2	10.3	1021.5	S	8	8	13.0	10.5
11	Dublin	1006.9	S	19	6	12.9	10.1	1005.6	SSW	14	2	12.8	8.0
12	Cork	1004.5	S	19	3	11.5	9.4	1006.7	SSW	19	7	11.3	9.9
13	Sofia	1023.9	-	0	0	2.6	2.4	1020.0	WNW	8	6	12.8	4.3
14	Belgrade	1021.4	NE	2	2	6.6	5.3	1023.7	W	6	1	12.6	8.1
15	Budapest	1019.9	SSW	4	-	6.6	5.7	1022.9	WNW	10	-	13.8	8.2
16	Prague	1021.5	W	6	-	10.2	7.1	1025.4	W	6	7	12.7	7.0
17	Munich	1027.0	WSW	10	8	10.5	4.3	1027.9	W	2	0	12.9	4.3
18	Strasbourg	1028.9	NNW	2	-	5.3	4.4	1027.6	S	4	-	11.7	7.4
19	Paris	1026.5	SSE	3	5	9.7	9.6	1024.6	S	7	5	12.2	9.0
20	Jersey	1022.2	S	18	4	12.3	11.8	1019.9	S	15	5	12.3	9.4
21	Milan	1025.0	N	1	-	0.1	0.1	1026.3	N	1	4	2.2	2.2
22	Marseille	1027.1	WSW	4	9	9.1	9.1	1027.6	S	6	8	10.4	10.4
23	Bordeaux	1025.0	ESE	6	-	8.7	8.2	1025.3	SSW	4	-	18.4	9.2
24	Rome	1026.4	NNW	3	-	10.5	10.0	1026.7	N	2	0	13.1	7.5
25	Ajaccio	1028.0	NE	4	8	12.2	10.3	1028.5	ESE	2	8	13.2	9.8
26	Barcelona	1028.0	N	5	7	10.8	8.9	1027.0	SW	9	2	15.2	11.8
27	Majorca	1028.8	W	4	9	11.6	11.6	1029.0	SW	9	8	13.7	11.7
28	Madrid	1032.3	N	2	-	3.1	2.0	1030.1	WSW	1	5	11.2	6.0
29	Lisbon	1025.7	NNE	6	-	14.9	11.1	1027.0	NE	2	-	16.0	9.4
30	Athens	1020.9	N	3	-	9.4	4.6	1018.7	N	3	5	18.6	8.7
31	Malta	1025.9	WSW	2	0	10.6	5.7	1024.6	WNW	12	1	16.7	13.7
32	Gibraltar	1028.1	E	11	8	13.8	10.8	1029.9	E	14	8	14.8	10.2

Daily Weather Summary for Saturday 01 January 2022

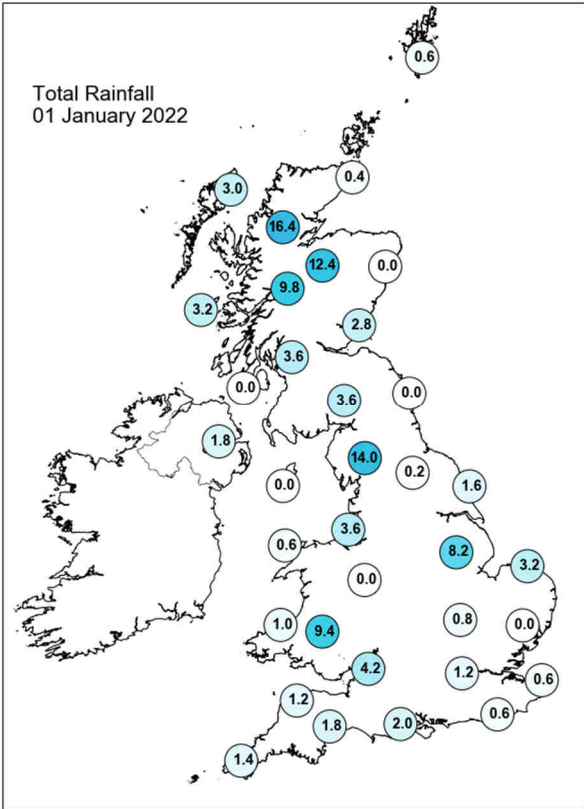
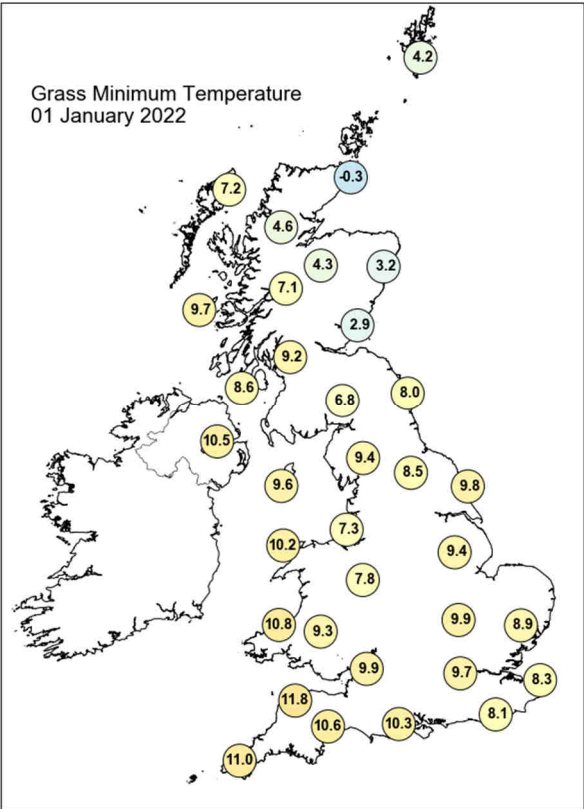
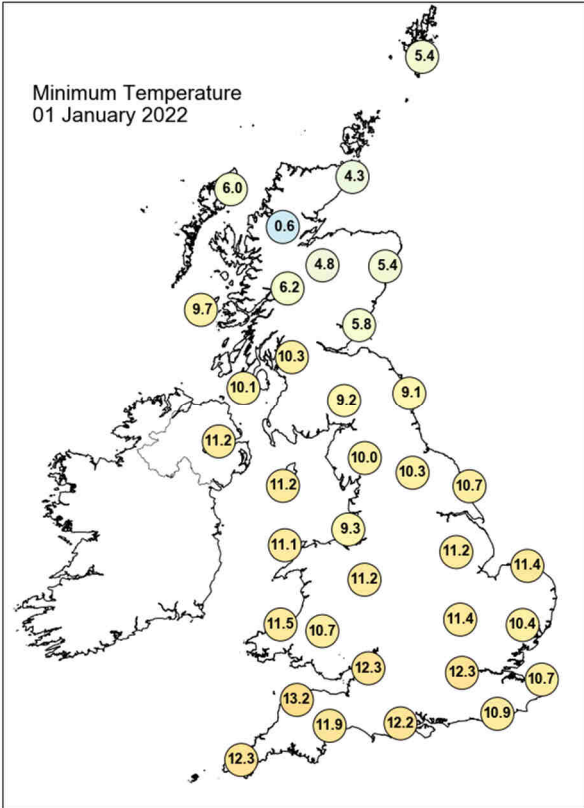
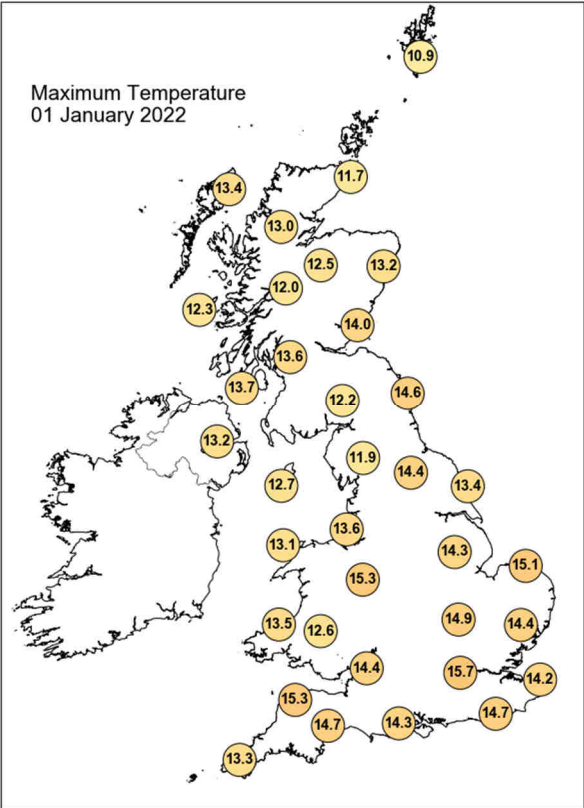

Daily Weather Summary for Saturday 01 January 2022

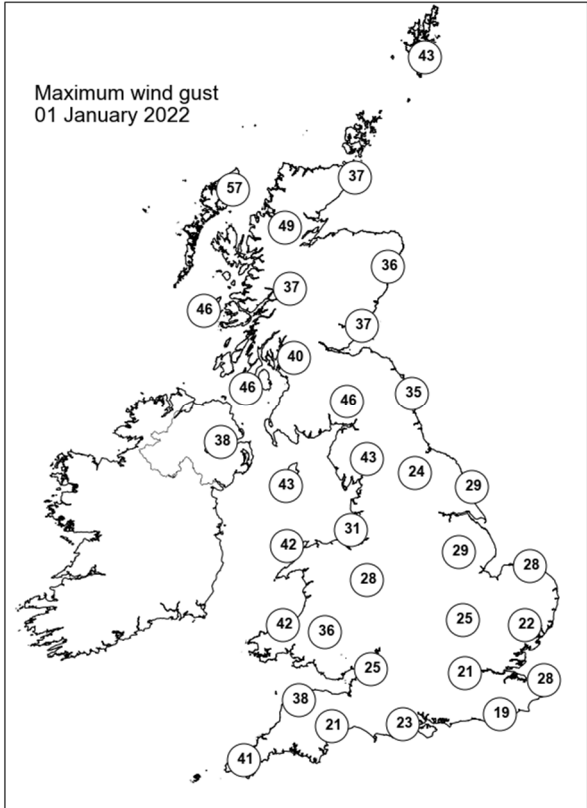
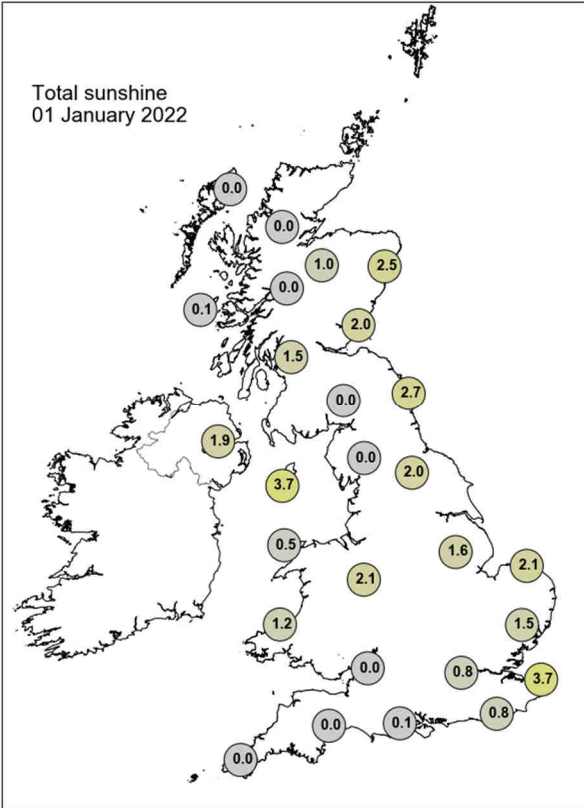

None of the selected stations observed a day of sleet or snow falling or non-zero snow depth at 0900 UTC.

Daily Weather Summary for Sunday 02 January 2022

This day's summary created 09/01/2022 03:03

Summary of the UK Weather for Sunday 02 January 2022

Through the early hours of the morning, there were a few distinct zones of weather. Firstly, a cold front was lingering across the southeast bringing light rain. This was due to a developing wave, which slowed its progress. Secondly, an active trough crossed Wales and then England, clearing the east coast by dawn. There was some line convection embedded within this, bringing heavy rain and gusty winds across the Midlands. Thirdly, heavy showers affected western Scotland. Elsewhere, there were clear spells on what was another mild night for most. Rain in eastern England cleared through the morning leaving sunny spells, although southern and western areas were cloudier. Another trough moved eastwards, reaching Cornwall and west Wales by midmorning, bringing strong winds and heavy rain, followed by sunshine and showers. Northern Ireland saw widespread, heavy showers through the day, whilst western Scotland had rain which was heavy at times, turning more scattered as it moved east. It was windy, particularly in coastal locations, and whilst still mild, was cooler than previous days.

Daily Extremes

<i>Highest Maximum</i>	13.1°C Edge (Shropshire, 126mAMSL)
<i>Lowest Maximum</i>	7.1°C Dalwhinnie No 2 (Inverness-shire, 351mAMSL)
<i>Highest Minimum</i>	11.8°C Frittenden (Kent, 38mAMSL)
<i>Lowest Minimum</i>	2.8°C Fyvie Castle (Aberdeenshire, 55mAMSL)
<i>Lowest Grass Minimum</i>	-1.3°C Edinburgh, Royal Botanic Garden No 2 (Midlothian (in Lothian Region), 28mAMSL)
<i>Most Rainfall</i>	55.2mm Achnagart (Ross & Cromarty, 15mAMSL)
<i>Most Sunshine</i>	5.6hr Dunbar (East Lothian, 23mAMSL)
<i>Highest Gust</i>	63Kt 72mph Wight: Needles Old Battery (Isle Of Wight, 80mAMSL)
<i>Highest Gust (mountain)</i>	82Kt 94mph Cairngorm Summit (Inverness-shire, 1237mAMSL)
<i>Greatest Snow Depth at 0900 UTC</i>	No non-zero values.

mAMSL refers to station elevation in metres above mean sea level

Daily Weather Summary for Sunday 02 January 2022

North Atlantic and Europe analysis charts and satellite images at 0000 UTC

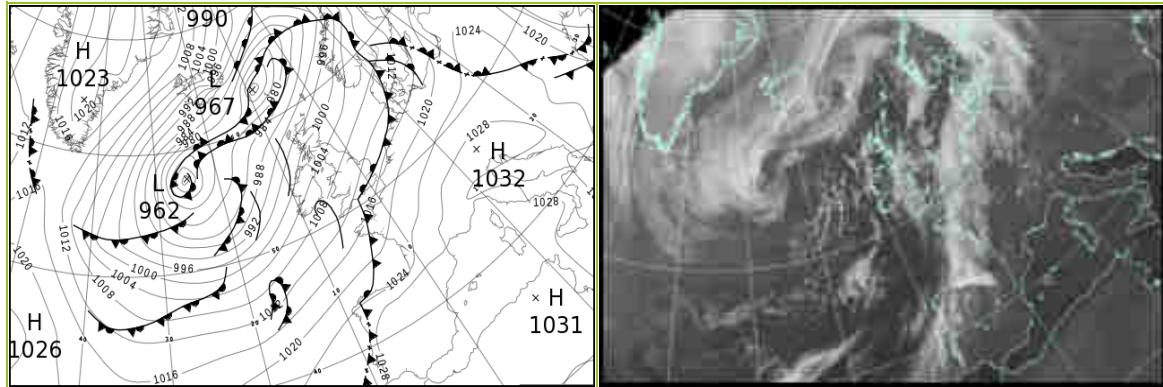

North Atlantic and Europe analysis charts and satellite images at 1200 UTC

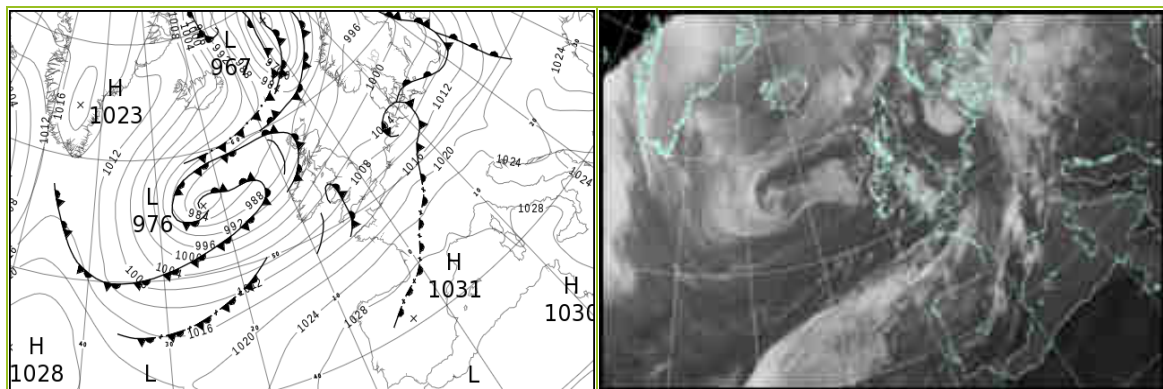

All satellite imagery copyright Met Office and EUMETSAT (European Organisation for the Exploitation of Meteorological Satellites). These show infra-red images from the geostationary MSG satellite. The rainfall rates are derived from both rain-radar and satellite data.

Daily Weather Summary for Sunday 02 January 2022

UK satellite and rain-radar precipitation rates at (L) 0000 and (R) 1200 UTC

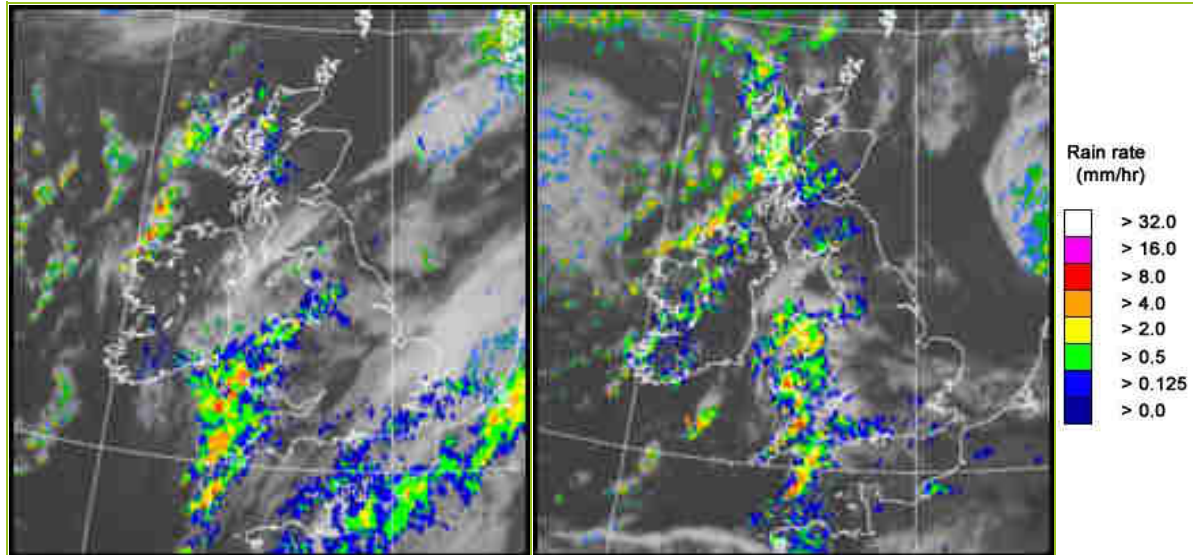

UK wind speed and direction at (L) 0000 and (R) 1200 UTC

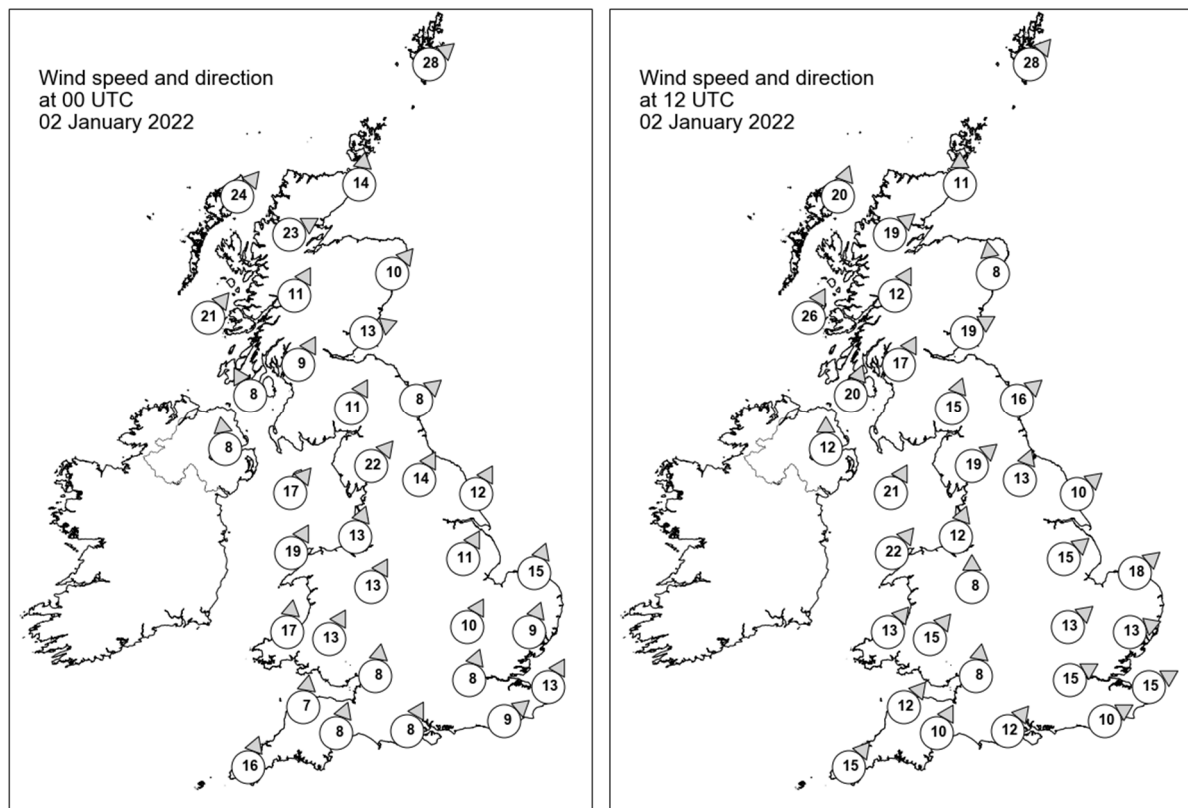

Daily Weather Summary for Sunday 02 January 2022

Selected UK readings at (L) 0000 and (R) 1200 UTC

STATIONS		0000 UTC						1200 UTC					
NO	SITE	PRESS	WDIR	WSPD	CLOUD	TEMP	TDEW	PRESS	WDIR	WSPD	CLOUD	TEMP	TDEW
1	Lerwick	992.7	SW	28	0	8.2	5.8	988.3	SW	28	6	7.7	6.1
2	Wick	996.0	S	14	0	7.3	5.4	991.3	S	11	0	7.6	4.8
3	Stornoway	993.5	SW	24	6	9.5	5.9	987.8	SSW	20	8	8.8	7.3
4	Loch Glascarnoch	997.1	WSW	23	8	7.2	4.7	990.7	SW	19	8	7.8	4.6
5	Aviemore	999.2	-	-	0	6.2	3.6	992.8	-	-	7	7.0	5.0
6	Dyce	1000.0	SW	10	0	8.4	4.2	994.5	S	8	1	9.0	5.1
7	Tulloch Bridge	1001.3	SSW	11	7	7.3	4.5	994.5	SSW	12	8	7.8	5.1
8	Tiree	998.3	SW	21	8	9.4	7.3	991.7	SSW	26	8	8.2	7.0
9	Leuchars	1002.2	WSW	13	2	8.6	6.2	996.0	WSW	19	1	9.8	5.8
10	Bishopton	1003.4	SSW	9	0	8.0	6.0	997.0	SSW	17	8	9.5	6.6
11	Machrihanish	1002.5	SSE	8	2	8.1	5.3	996.4	SSW	20	1	10.3	6.0
12	Boulmer	1005.1	SW	8	8	11.1	7.5	999.5	SW	16	3	10.9	6.6
13	Eskdalemuir	1005.4	SSW	11	8	8.4	6.9	999.6	SSW	15	8	7.7	6.1
14	Aldergrove	1003.4	S	8	0	8.1	6.0	998.1	S	12	8	9.4	6.1
15	Shap	1006.4	SW	22	7	9.4	8.0	1001.9	SW	19	8	8.7	6.9
16	Leeming	1007.3	SSW	14	2	11.4	7.8	1002.8	SSW	13	6	10.8	7.0
17	Ronaldsway	1005.4	SW	17	7	10.8	9.6	1001.2	SSW	21	7	11.0	9.0
18	Bridlington	1007.9	SSW	12	0	11.5	9.1	1003.4	SW	10	0	11.3	7.2
19	Crosby	1008.1	SSW	13	8	10.6	8.6	1004.3	SSW	12	8	10.6	7.4
20	Valley	1007.0	SSW	19	8	11.2	10.6	1003.4	SW	22	-	9.4	8.4
21	Waddington	1010.2	SSW	11	7	11.1	8.9	1006.3	SW	15	0	10.9	7.0
22	Shawbury	1009.3	SSW	13	5	11.2	7.3	1006.1	S	8	7	10.7	6.8
23	Weybourne	1011.3	SSW	15	8	12.0	10.1	1007.2	SW	18	1	11.6	7.9
24	Bedford	1011.7	SSW	10	8	12.2	9.9	1008.9	SW	13	6	10.5	7.9
25	Aberporth	1008.8	S	17	8	10.9	10.0	1006.2	SW	13	8	9.6	7.8
26	Sennybridge	1010.2	SSW	13	8	9.5	8.4	1007.1	SW	15	8	8.7	7.9
27	Wattisham	1013.1	SSW	9	8	11.6	10.5	1009.5	WSW	13	4	11.0	8.2
28	Almondsbury	1011.3	S	8	7	12.0	10.3	1009.1	S	8	6	11.1	8.4
29	Heathrow	1013.2	SSW	8	8	13.1	11.2	1010.9	WSW	15	8	11.8	8.5
30	Manston	1015.2	SSW	13	7	12.5	11.1	1011.9	WSW	15	7	11.6	8.7
31	Chivenor	1010.7	S	7	7	11.8	10.3	1008.9	SW	12	8	11.5	9.7
32	Exeter	1011.9	SSW	8	8	13.0	11.0	1009.6	SSW	10	8	12.2	10.2
33	Herstmonceux	1015.1	SW	9	8	12.8	11.0	1012.6	WSW	10	8	12.2	9.6
34	Hurn	1013.6	SSW	8	8	12.2	11.9	1011.4	SW	12	8	12.4	10.3
35	Camborne	1010.7	SSW	16	8	11.8	11.4	1010.6	SW	15	7	10.9	9.5

Daily Weather Summary for Sunday 02 January 2022

Selected European readings at (L) 0000 and (R) 1200 UTC

STATIONS		0000 UTC						1200 UTC					
NO	SITE	PRESS	WDIR	WSPD	CLOUD	TEMP	TDEW	PRESS	WDIR	WSPD	CLOUD	TEMP	TDEW
1	Murmansk	1010.6	NE	8	7	-6.2	-7.6	1010.1	SSW	4	3	-14.5	-16.5
2	Helsinki	1019.5	W	4	7	-11.2	-12.4	1007.6	SSE	14	8	-3.6	-4.5
3	Stockholm	1014.4	SE	10	-	-0.9	-1.4	998.9	S	2	-	2.8	2.8
4	Oslo	1006.3	NE	3	-	0.1	-0.2	997.7	WSW	1	9	0.7	0.6
5	Reykjavik	994.2	NE	10	2	-4.4	-12.5	1003.2	N	17	4	-5.2	-14.2
6	Moscow	1008.0	NW	4	8	-4.5	-7.5	1013.2	WNW	2	8	-6.9	-9.6
7	Kiev	1016.4	NNW	10	8	0.2	-0.8	1021.5	WNW	6	2	-0.4	-11.2
8	Warsaw	1024.8	E	4	7	3.6	1.0	1012.9	S	4	8	8.8	7.2
9	Berlin	1020.6	S	6	-	9.9	7.1	1011.2	S	6	-	10.3	8.9
10	De Bilt	1017.1	SSW	8	8	11.8	9.3	1010.5	WSW	12	8	12.6	9.7
11	Dublin	1005.6	SSW	10	5	10.0	6.9	1001.0	SW	12	5	10.2	5.3
12	Cork	1005.9	SSW	14	7	10.0	9.1	1003.8	SW	21	6	10.0	8.1
13	Sofia	1024.5	WNW	6	6	8.6	5.4	1024.2	W	4	2	12.1	4.9
14	Belgrade	1027.1	WSW	2	6	9.3	7.4	1023.7	W	2	1	14.8	7.2
15	Budapest	1025.9	S	2	-	8.6	6.6	1021.8	S	4	-	12.0	6.3
16	Prague	1025.2	S	4	-	6.4	4.4	1017.6	SW	2	7	8.6	4.4
17	Munich	1026.5	ESE	2	8	3.2	1.7	1018.9	WSW	6	5	15.4	-1.0
18	Strasbourg	1024.9	SW	4	9	3.0	2.7	1020.0	SSE	7	8	9.7	4.9
19	Paris	1020.9	S	6	7	8.7	6.8	1019.4	SSW	9	7	12.9	9.9
20	Jersey	1016.3	S	13	7	11.8	10.7	1015.2	SSW	16	5	12.2	10.2
21	Milan	1026.7	N	1	-	-0.1	-0.1	1024.7	WSW	3	-	6.8	6.5
22	Marseille	1028.1	ESE	2	8	10.4	8.5	1028.1	W	5	8	11.0	8.7
23	Bordeaux	1023.2	SE	3	8	10.6	7.5	1027.4	WNW	11	8	15.6	11.6
24	Rome	1028.7	ENE	4	-	8.8	7.8	1028.1	ENE	7	-	10.7	7.7
25	Ajaccio	1029.4	NE	2	8	10.9	8.1	1028.4	N	5	8	13.3	7.9
26	Barcelona	1027.9	N	7	-	8.8	5.9	1027.9	SW	8	7	14.0	10.8
27	Majorca	1028.9	WSW	6	8	12.6	11.7	1029.4	SW	7	8	13.2	11.1
28	Madrid	1032.0	NNW	2	0	3.5	1.6	1031.5	NNW	2	8	9.6	3.4
29	Lisbon	1027.9	SW	4	-	14.3	13.9	1030.5	E	1	-	14.6	13.6
30	Athens	1021.0	N	3	-	10.8	6.6	1023.6	NNE	6	2	18.8	6.3
31	Malta	1025.4	NW	6	1	13.5	12.4	1026.3	SSW	4	1	18.0	12.7
32	Gibraltar	1029.5	E	6	6	13.9	10.0	1030.4	NE	7	7	14.3	10.1

Daily Weather Summary for Sunday 02 January 2022

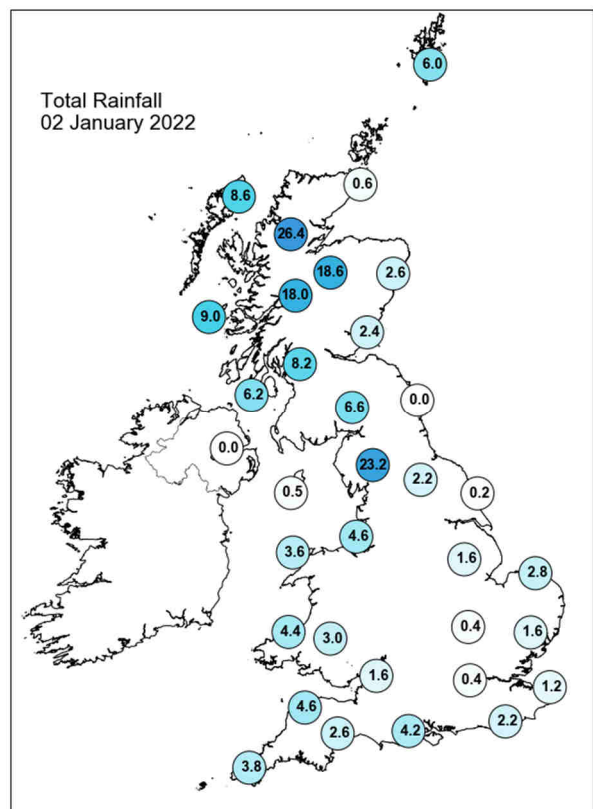
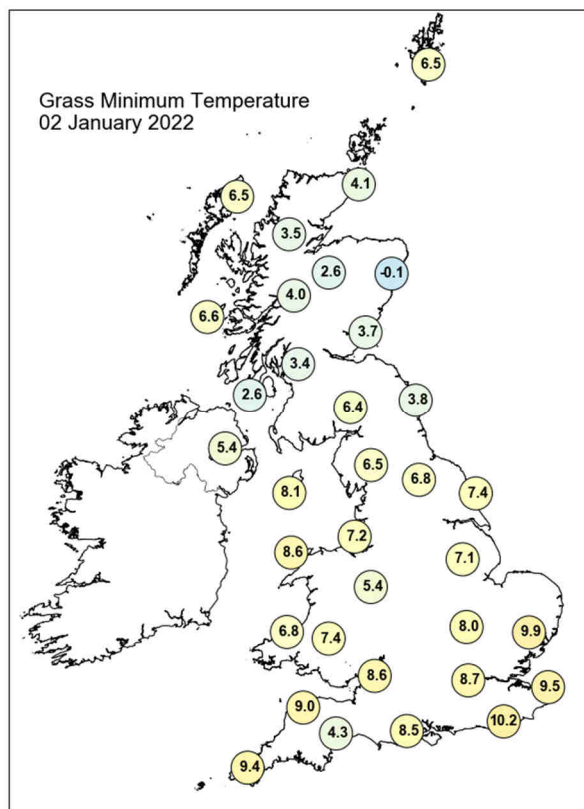
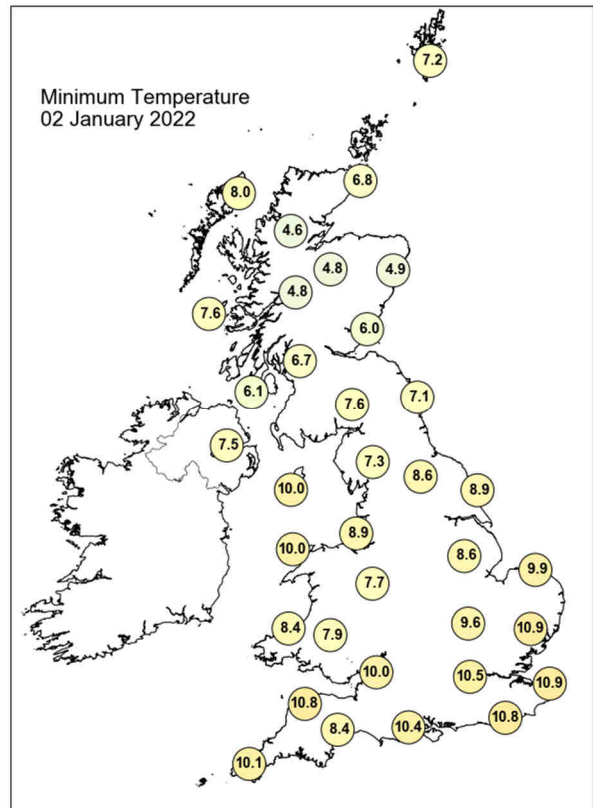
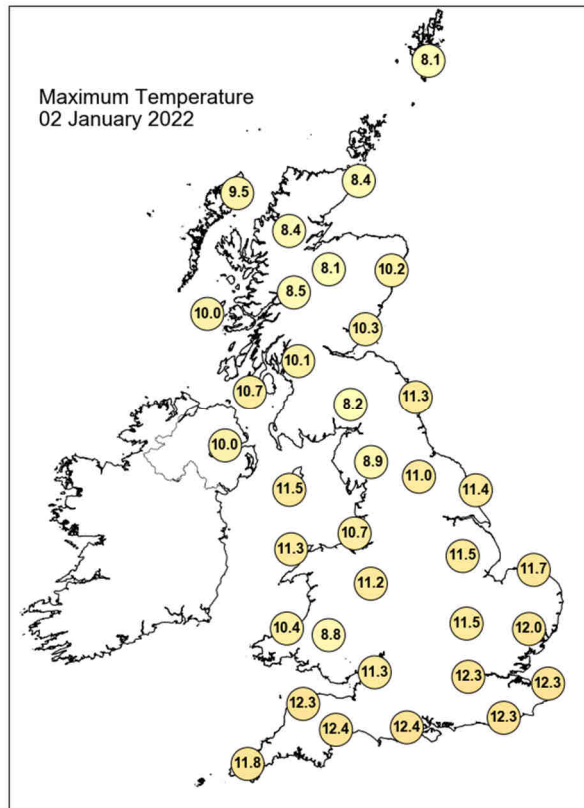

Daily Weather Summary for Sunday 02 January 2022

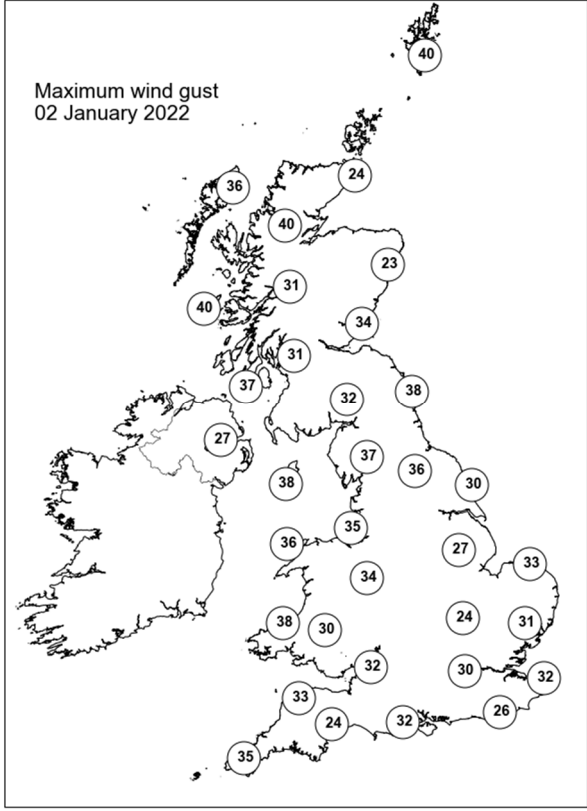
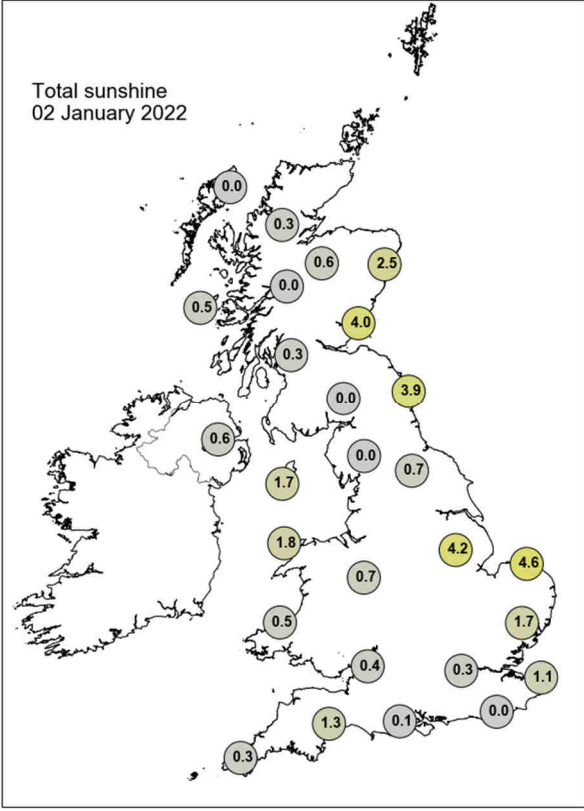

None of the selected stations observed a day of sleet or snow falling or non-zero snow depth at 0900 UTC.

Daily Weather Summary for Monday 03 January 2022

This day's summary created 10/01/2022 03:03

Summary of the UK Weather for Monday 03 January 2022

The new week started mild and unsettled. Through the early hours, there were some potent and blustery showers affecting the far southwest of England, and central west Wales, extending into the Midlands. Numerous lightning strikes were reported. The showers in the southwest became a more general area of rain, moving eastwards through the Channel by dawn. Frequent heavy showers affected Northern Ireland, and it was a wet night for central and western Scotland. Behind a cold front, colder air arrived into the Northern Isles, and northern Scotland by dawn. Throughout the morning, a band of showers moved southwest, gradually covering central parts of England, Wales and Ireland. More scattered showers also moved slowly southwestwards over Scotland from the northeast. Lightning strikes were experienced this morning in west Wales and some central parts. Winds remained strong towards northern parts, especially northern Scotland along coasts.

Daily Extremes

<i>Highest Maximum</i>	11.6°C Bude (Cornwall, 15mAMSL) also Scilly: St Marys Airport (Isles Of Scilly, 31mAMSL)
<i>Lowest Maximum</i>	1.3°C Dalwhinnie No 2 (Inverness-shire, 351mAMSL)
<i>Highest Minimum</i>	10.4°C Chivenor (Devon, 6mAMSL)
<i>Lowest Minimum</i>	-0.4°C Lerwick (Shetland, 82mAMSL)
<i>Lowest Grass Minimum</i>	-2.1°C Dunrobin Castle Gardens (Sutherland, 6mAMSL)
<i>Most Rainfall</i>	35.8mm Tredegar, Bryn Bach Park No 2 (Gwent, 360mAMSL)
<i>Most Sunshine</i>	5.6hr Weybourne (Norfolk, 21mAMSL)
<i>Highest Gust</i>	54Kt 62mph Capel Curig No 3 (Gwynedd, 216mAMSL)
<i>Highest Gust (mountain)</i>	82Kt 94mph Cairngorm Summit (Inverness-shire, 1237mAMSL)
<i>Greatest Snow Depth at 0900 UTC</i>	No non-zero values.

mAMSL refers to station elevation in metres above mean sea level

Daily Weather Summary for Monday 03 January 2022

North Atlantic and Europe analysis charts and satellite images at 0000 UTC

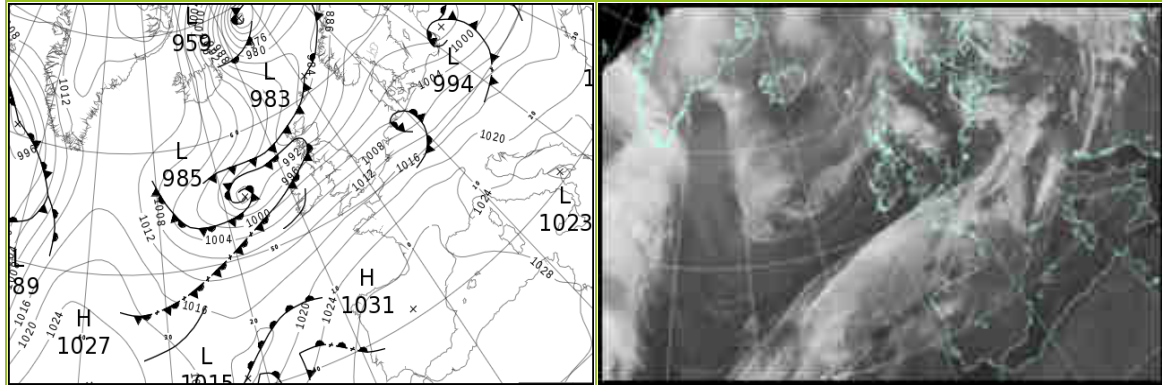

North Atlantic and Europe analysis charts and satellite images at 1200 UTC

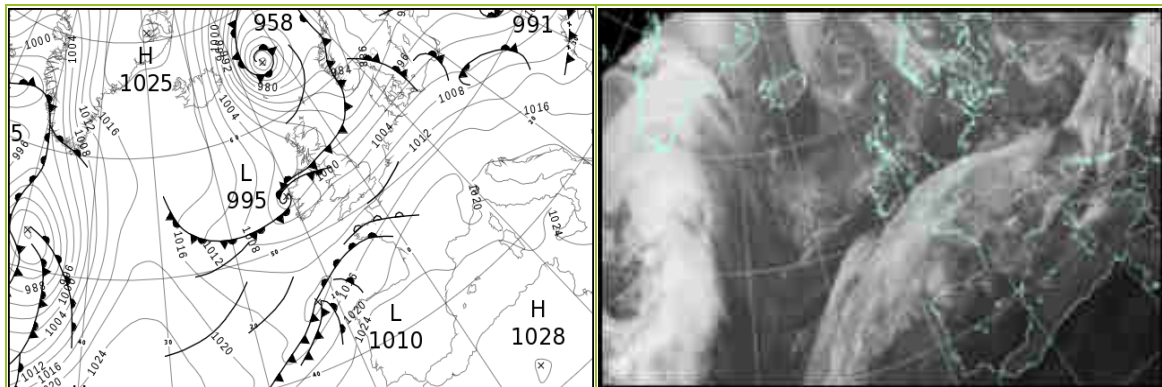

All satellite imagery copyright Met Office and EUMETSAT (European Organisation for the Exploitation of Meteorological Satellites). These show infra-red images from the geostationary MSG satellite. The rainfall rates are derived from both rain-radar and satellite data.

Daily Weather Summary for Monday 03 January 2022

UK satellite and rain-radar precipitation rates at (L) 0000 and (R) 1200 UTC

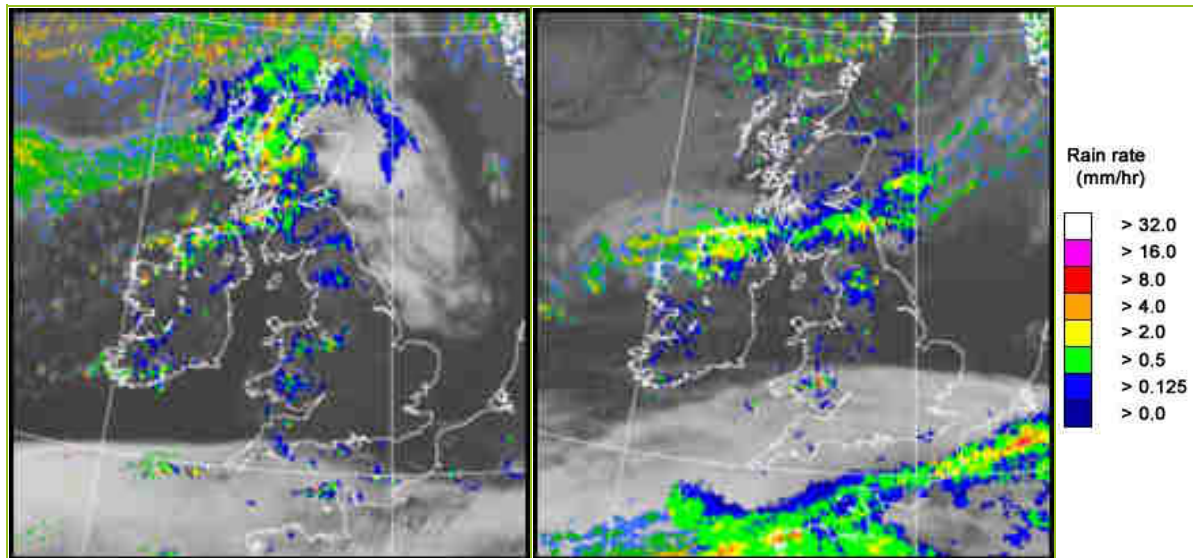

UK wind speed and direction at (L) 0000 and (R) 1200 UTC

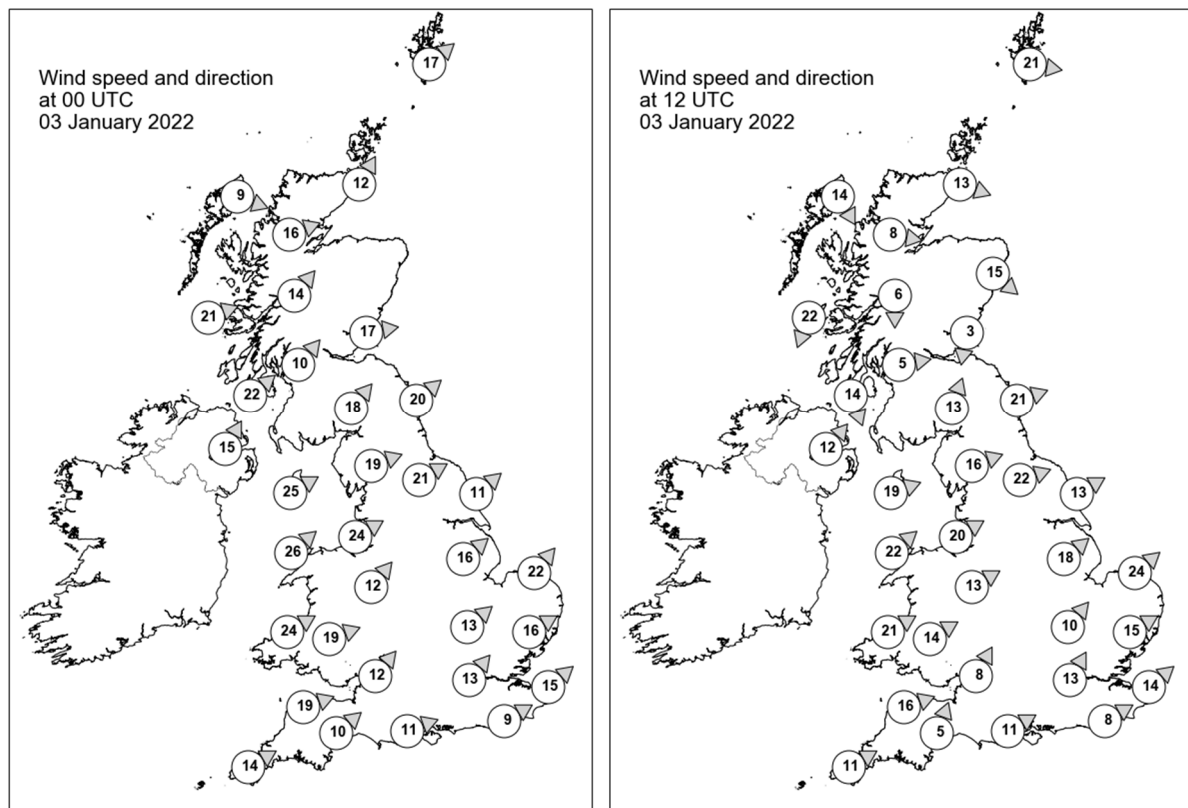

Daily Weather Summary for Monday 03 January 2022

Selected UK readings at (L) 0000 and (R) 1200 UTC

STATIONS		0000 UTC						1200 UTC					
NO	SITE	PRESS	WDIR	WSPD	CLOUD	TEMP	TDEW	PRESS	WDIR	WSPD	CLOUD	TEMP	TDEW
1	Lerwick	983.1	SW	17	7	7.4	5.8	988.9	W	21	5	1.4	-1.1
2	Wick	985.6	SSW	12	8	6.5	4.8	995.7	WNW	13	3	1.5	-0.7
3	Stornoway	986.3	WNW	9	8	6.1	5.0	999.6	NNW	14	7	3.2	-2.8
4	Loch Glascarnoch	987.2	WSW	16	8	6.3	3.7	999.4	W	8	8	0.1	-0.5
5	Aviemore	988.9	-	-	8	6.2	4.5	998.9	-	-	2	0.3	-0.5
6	Dyce	989.3	-	-	8	7.9	3.8	996.4	NW	15	1	3.1	-0.5
7	Tulloch Bridge	990.4	SW	14	8	7.7	3.6	999.6	N	6	8	2.2	-0.3
8	Tiree	991.1	WSW	21	8	7.1	5.4	1000.3	NNE	22	8	4.5	-0.6
9	Leuchars	991.8	W	17	8	8.0	6.6	996.9	N	3	7	5.1	2.4
10	Bishopton	994.4	SW	10	8	8.4	5.8	996.5	W	5	8	7.0	5.9
11	Machrihanish	995.6	SW	22	8	9.0	6.2	997.9	NNW	14	8	6.4	3.8
12	Boulmer	996.6	SW	20	7	9.1	5.9	995.2	WSW	21	1	9.3	5.1
13	Eskdalemuir	997.1	SW	18	8	7.2	5.1	997.3	SSW	13	8	6.7	4.9
14	Aldergrove	998.3	SSW	15	8	8.4	5.2	998.3	SW	12	8	8.1	5.7
15	Shap	1000.2	WSW	19	8	7.7	4.6	999.2	WSW	16	8	7.3	4.8
16	Leeming	1001.2	WSW	21	7	9.5	5.3	999.2	WSW	22	5	9.6	6.3
17	Ronaldsway	1001.0	WSW	25	6	10.0	5.4	1000.4	WSW	19	5	9.7	5.7
18	Bridlington	1001.8	SW	11	4	8.7	5.0	999.6	WSW	13	4	10.7	4.2
19	Crosby	1004.2	WSW	24	8	10.4	5.4	1002.6	WSW	20	2	10.1	5.6
20	Valley	1004.5	SW	26	2	10.4	7.6	1003.0	SW	22	2	10.5	6.1
21	Waddington	1005.3	SW	16	0	8.4	5.1	1003.5	SW	18	0	9.5	4.9
22	Shawbury	1006.3	SW	12	8	9.6	6.4	1004.7	WSW	13	5	9.5	5.5
23	Weybourne	1006.0	SW	22	0	9.2	6.5	1003.8	SW	24	0	10.4	5.8
24	Bedford	1008.6	SW	13	0	8.9	6.5	1006.4	SW	10	0	8.8	6.3
25	Aberporth	1008.5	WSW	24	7	9.7	7.1	1005.9	WSW	21	7	9.4	6.7
26	Sennybridge	1008.7	WSW	19	8	8.1	7.3	1007.0	WSW	14	8	7.7	6.1
27	Wattisham	1009.7	WSW	16	0	8.1	6.0	1006.8	WSW	15	0	8.7	6.4
28	Almondsbury	1010.9	SW	12	5	9.9	6.9	1008.1	SSW	8	3	10.2	7.3
29	Heathrow	1011.5	SW	13	3	9.2	7.0	1008.7	SSW	13	7	10.3	6.8
30	Manston	1012.2	SW	15	0	9.3	7.2	1009.3	SW	14	7	9.9	6.9
31	Chivenor	1012.1	WSW	19	5	11.1	8.2	1008.9	WSW	16	6	11.5	8.8
32	Exeter	1013.1	SW	10	0	9.6	6.7	1009.5	SSW	5	8	10.8	7.9
33	Herstmonceux	1013.4	WSW	9	8	10.6	8.7	1010.2	WSW	8	8	10.3	8.0
34	Hurn	1013.2	WSW	11	6	10.3	8.6	1009.9	WSW	11	7	11.0	8.4
35	Camborne	1014.6	WSW	14	7	10.6	7.6	1010.1	WSW	11	8	10.9	9.1

Daily Weather Summary for Monday 03 January 2022

Selected European readings at (L) 0000 and (R) 1200 UTC

STATIONS		0000 UTC						1200 UTC					
NO	SITE	PRESS	WDIR	WSPD	CLOUD	TEMP	TDEW	PRESS	WDIR	WSPD	CLOUD	TEMP	TDEW
1	Murmansk	1008.0	SSW	4	7	-17.9	-20.2	1005.8	SSW	6	7	-19.9	-22.4
2	Helsinki	995.5	ESE	8	8	-3.6	-4.4	993.2	ESE	6	8	-2.6	-3.1
3	Stockholm	993.0	SW	2	-	3.9	3.9	991.1	SSW	2	-	3.9	3.6
4	Oslo	993.4	WSW	2	-	-0.5	-0.6	985.9	ESE	1	9	2.4	2.3
5	Reykjavik	-	-	-	0	-	-	1017.4	N	12	2	-2.1	-7.5
6	Moscow	1009.4	-	0	8	-7.7	-10.6	1000.1	ESE	2	8	-7.1	-10.0
7	Kiev	1008.0	SSW	8	8	0.4	-2.6	996.8	W	12	8	7.9	4.3
8	Warsaw	1003.8	WSW	16	7	10.5	6.1	1002.9	W	6	7	6.9	6.2
9	Berlin	1007.2	SSW	6	-	9.7	6.5	1007.6	WSW	8	-	10.1	5.8
10	De Bilt	1010.3	WSW	14	8	10.5	7.5	1008.5	SW	10	2	10.2	7.6
11	Dublin	1002.9	SW	14	3	8.3	4.1	1001.2	WSW	10	5	8.5	4.9
12	Cork	1007.7	WSW	12	5	8.3	5.2	1004.2	WSW	16	4	9.6	6.1
13	Sofia	1023.6	S	2	0	2.9	1.7	1016.0	ESE	2	6	10.0	4.1
14	Belgrade	1018.7	SSW	2	2	7.4	5.1	1017.1	NW	2	6	11.4	5.6
15	Budapest	1016.8	-	0	-	4.6	4.5	1013.8	W	6	-	13.0	3.7
16	Prague	1013.7	WSW	8	-	9.6	4.2	1013.9	W	6	7	9.7	3.0
17	Munich	1018.8	WSW	12	8	11.3	2.4	1017.6	W	14	8	11.3	3.4
18	Strasbourg	1020.1	SSW	8	8	12.9	5.8	1018.2	SW	13	8	13.3	6.2
19	Paris	1020.1	SW	12	8	11.3	8.3	1016.4	SW	11	8	11.8	9.2
20	Jersey	1018.0	SW	18	8	11.0	8.9	1013.4	W	9	8	9.5	9.2
21	Milan	1022.3	N	1	0	1.3	1.3	1019.9	ENE	3	7	4.8	4.8
22	Marseille	1026.6	NW	6	8	9.1	7.7	1022.7	SSW	2	9	10.3	7.5
23	Bordeaux	1027.7	SW	7	7	10.9	9.5	1021.6	S	9	7	16.4	9.6
24	Rome	1025.7	ESE	4	-	10.0	8.1	1023.2	N	2	7	13.5	10.5
25	Ajaccio	1027.3	NE	6	8	9.5	6.9	1023.8	WSW	3	-	15.9	9.6
26	Barcelona	1028.2	NNW	5	8	11.2	9.8	1024.6	SW	12	7	12.3	9.7
27	Majorca	1028.6	NNW	4	8	11.4	11.1	1025.6	W	9	7	13.7	10.3
28	Madrid	1031.7	N	4	8	3.7	2.5	1027.5	-	0	2	9.9	5.4
29	Lisbon	1029.0	E	2	-	13.4	13.4	1026.9	E	1	-	12.9	12.0
30	Athens	1023.6	NNE	1	-	9.7	5.7	1018.4	WSW	3	0	18.0	10.7
31	Malta	1025.5	W	6	6	12.2	11.4	1023.7	WNW	17	7	14.9	11.5
32	Gibraltar	1028.6	W	2	0	10.8	9.7	1027.9	ENE	5	7	13.4	10.1

Daily Weather Summary for Monday 03 January 2022

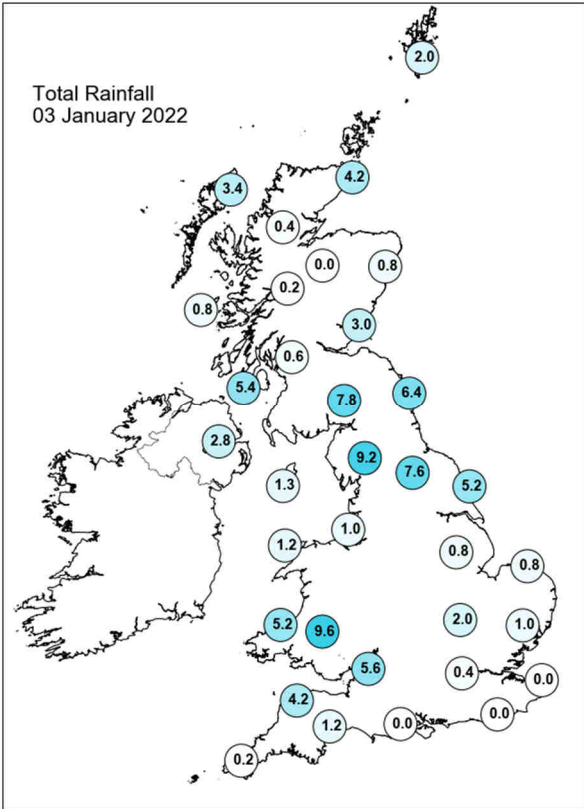
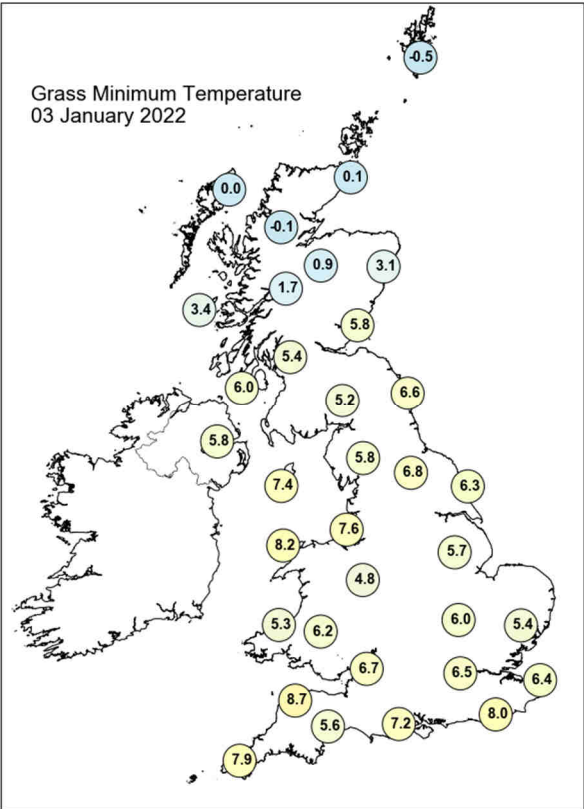
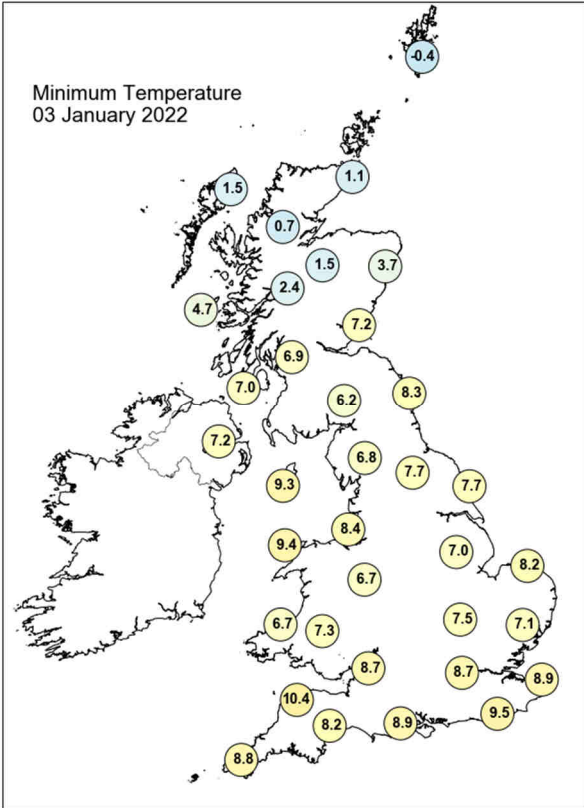
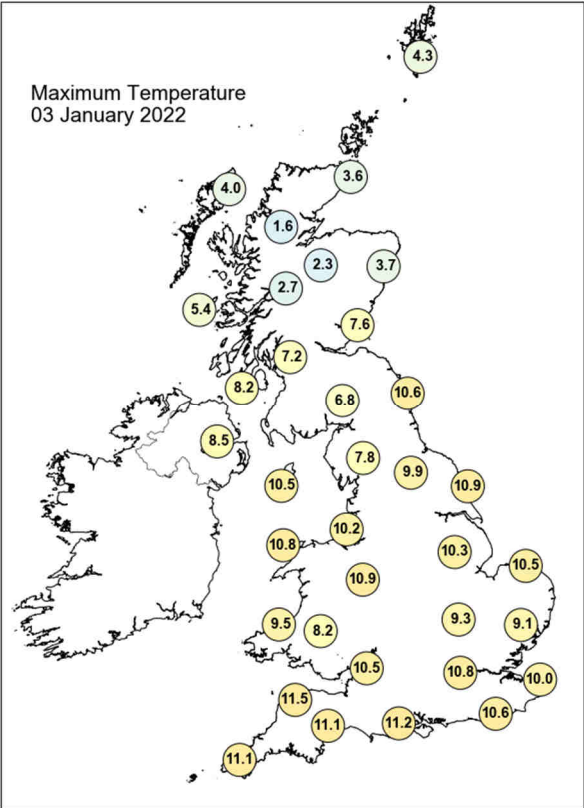

Daily Weather Summary for Monday 03 January 2022

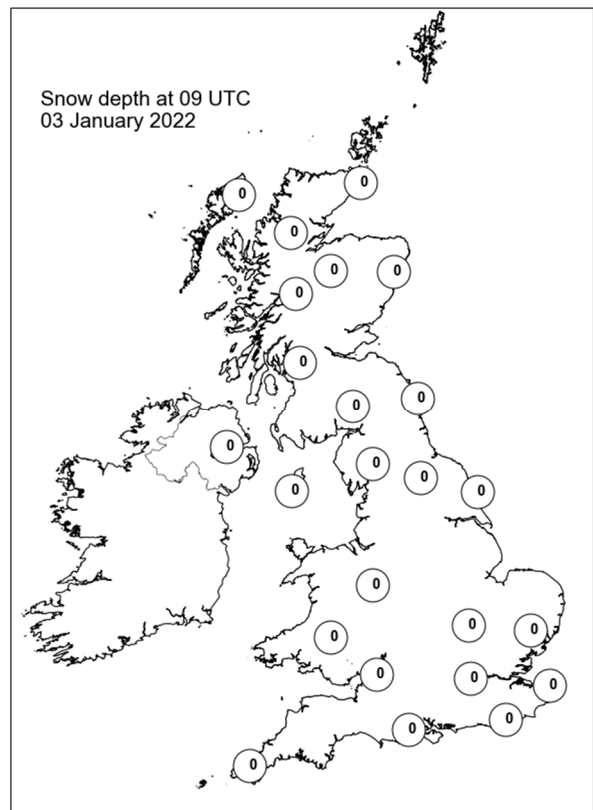
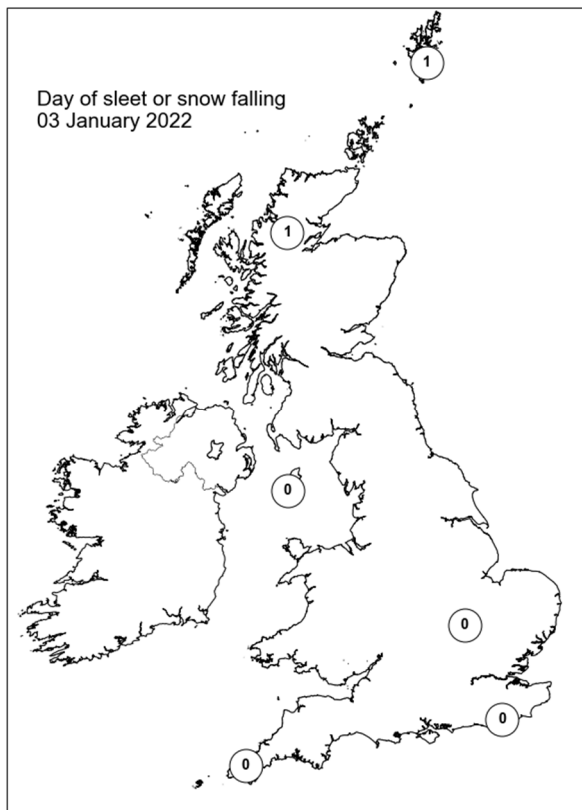
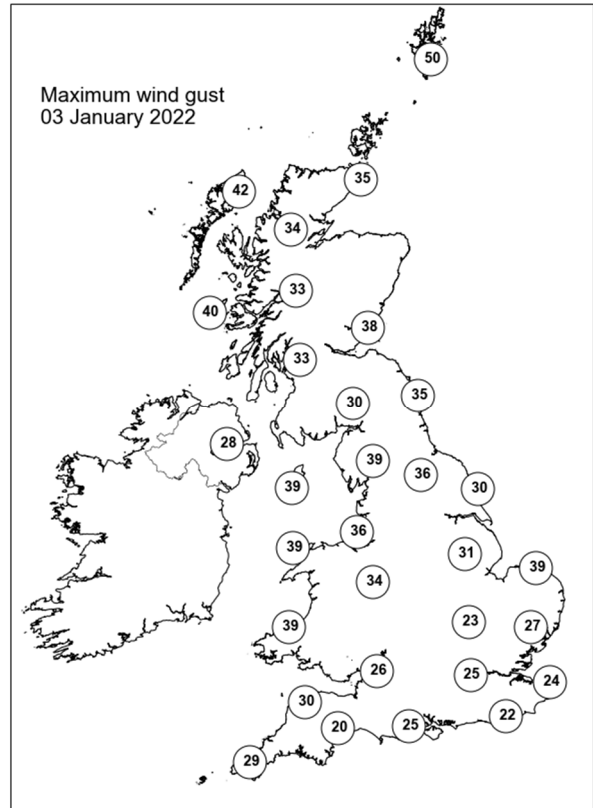
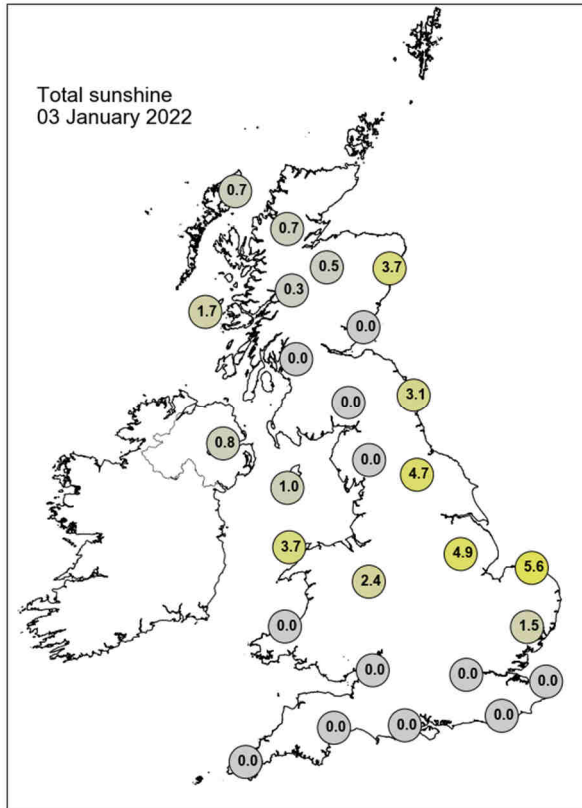

Daily Weather Summary for Tuesday 04 January 2022

This day's summary created 11/01/2022 03:03

Summary of the UK Weather for Tuesday 04 January 2022

The cold front continued to move south across the country through the early night, bringing noticeably colder conditions. Rain also moved southwards, and continued through the morning. Ahead of the front conditions were generally cloudy with a few scattered showers, mostly in the west, while behind it clearer skies preceded showers, wintry at times at higher levels. Winds were strong in the north and along Irish Sea coasts. The cold front continued its course across central and southeastern England through the day. Occasionally, sleet or snow was observed along the rearward edge of this band as the temperatures dropped markedly behind the front. Elsewhere, there were bright spells for many whilst also rather breezy along coasts. Inland areas remained dry whilst a northerly feed of showers affected much of northwestern Scotland, Northern Ireland, and through the Irish Sea into Wales and far western parts of England. These showers were occasionally heavy, mainly in the north, where isolated thunderstorms developed. Showers also turned to snow at times over hills.

Daily Extremes

<i>Highest Maximum</i>	10.1°C Hastings (East Sussex, 45mAMSL)
<i>Lowest Maximum</i>	0.9°C Drumalbin (Lanarkshire, 245mAMSL)
<i>Highest Minimum</i>	8.9°C Bognor Regis (West Sussex, 7mAMSL)
<i>Lowest Minimum</i>	-5.6°C Shap (Cumbria, 252mAMSL)
<i>Lowest Grass Minimum</i>	-10.6°C Shap (Cumbria, 252mAMSL)
<i>Most Rainfall</i>	17.8mm Loch Glascarnoch (Ross & Cromarty, 269mAMSL)
<i>Most Sunshine</i>	6.1hr Whitby (North Yorkshire, 41mAMSL) also Boulmer (Northumberland, 23mAMSL)
<i>Highest Gust</i>	59Kt 68mph Fair Isle (Shetland, 57mAMSL)
<i>Highest Gust (mountain)</i>	79Kt 91mph Cairngorm Summit (Inverness-shire, 1237mAMSL)
<i>Greatest Snow Depth at 0900 UTC</i>	9cm Aviemore (Inverness-shire, 228mAMSL) also Copley (Durham, 253mAMSL)

mAMSL refers to station elevation in metres above mean sea level

Daily Weather Summary for Tuesday 04 January 2022

North Atlantic and Europe analysis charts and satellite images at 0000 UTC

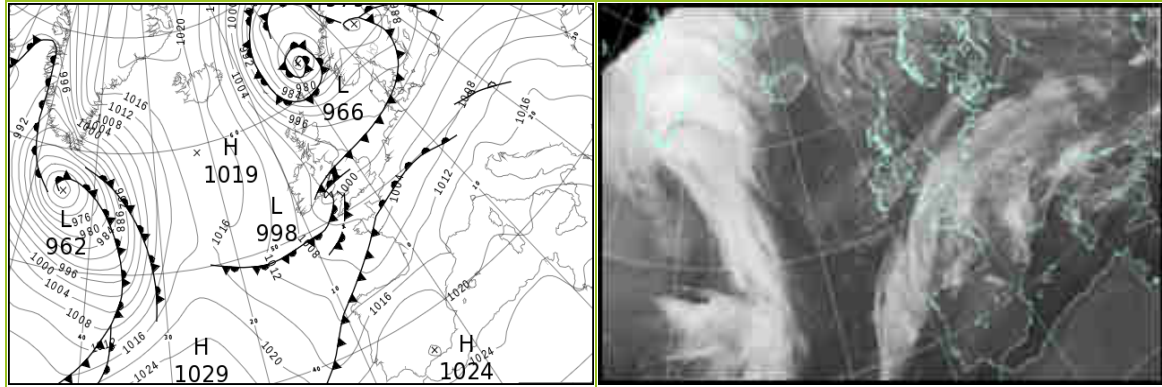

North Atlantic and Europe analysis charts and satellite images at 1200 UTC

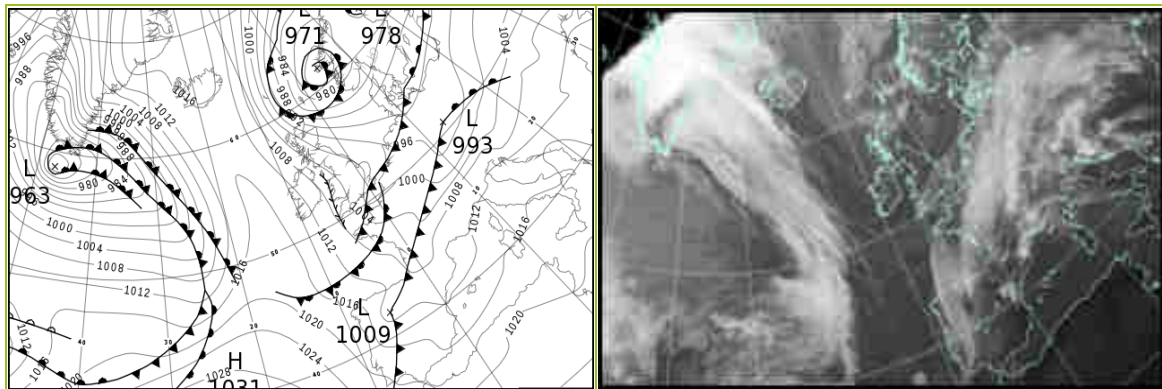

All satellite imagery copyright Met Office and EUMETSAT (European Organisation for the Exploitation of Meteorological Satellites). These show infra-red images from the geostationary MSG satellite. The rainfall rates are derived from both rain-radar and satellite data.

Daily Weather Summary for Tuesday 04 January 2022

UK satellite and rain-radar precipitation rates at (L) 0000 and (R) 1200 UTC

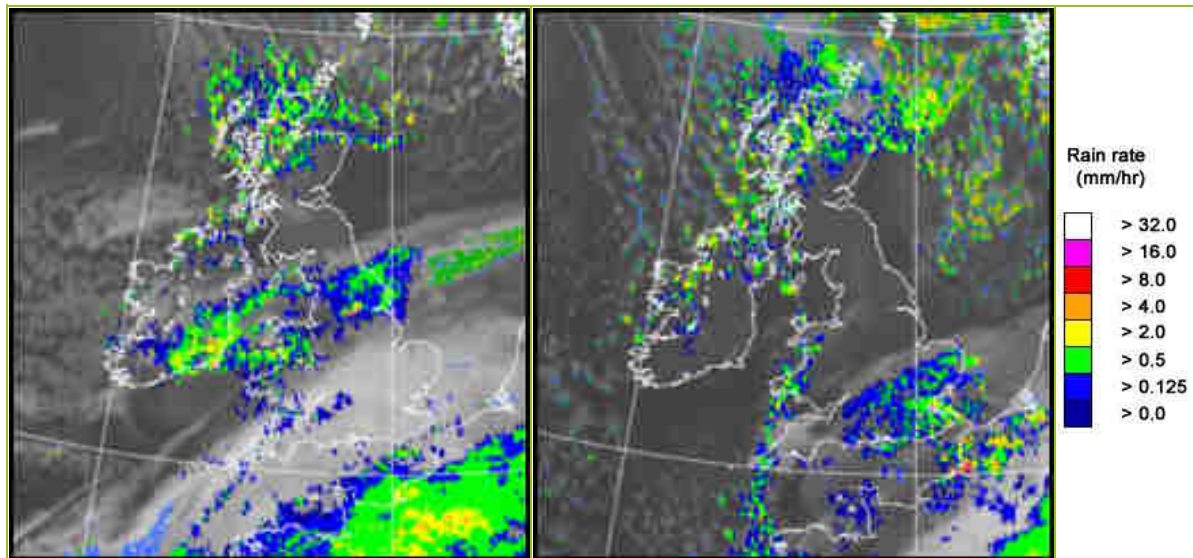

UK wind speed and direction at (L) 0000 and (R) 1200 UTC

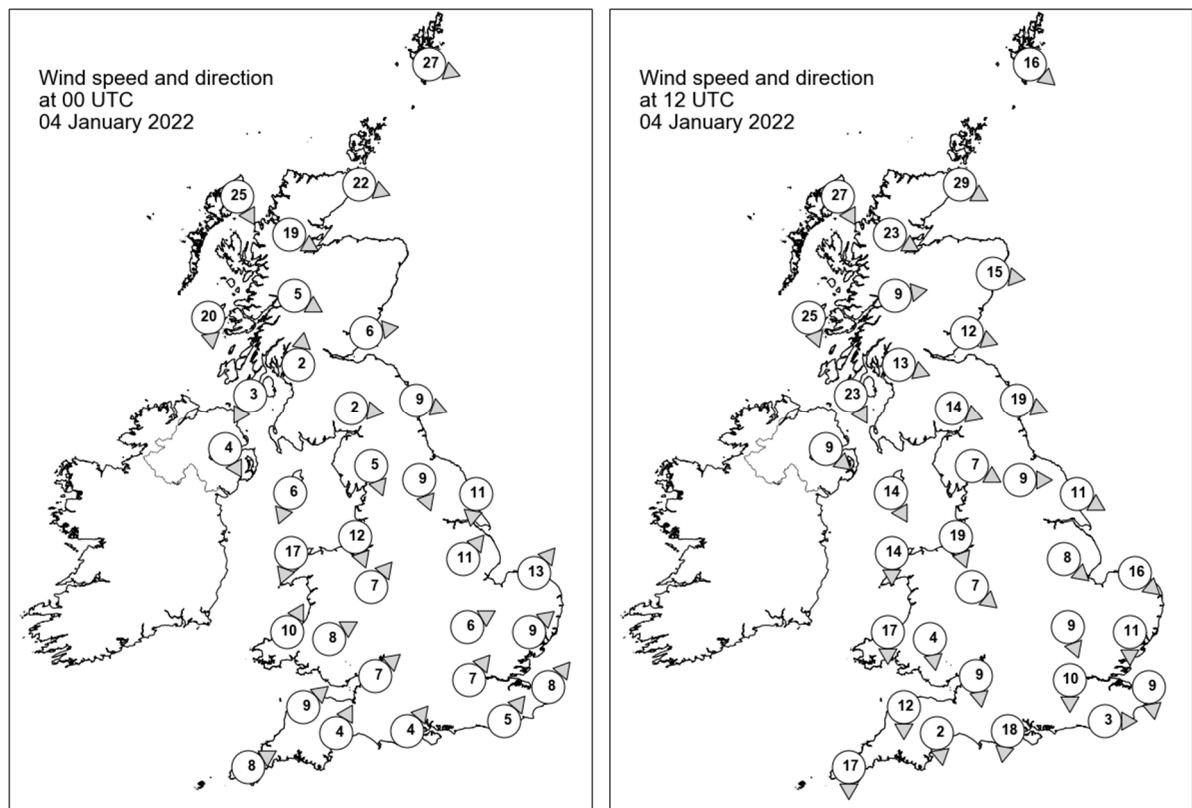

Daily Weather Summary for Tuesday 04 January 2022

Selected UK readings at (L) 0000 and (R) 1200 UTC

STATIONS		0000 UTC						1200 UTC					
NO	SITE	PRESS	WDIR	WSPD	CLOUD	TEMP	TDEW	PRESS	WDIR	WSPD	CLOUD	TEMP	TDEW
1	Lerwick	982.5	WNW	27	7	3.6	0.6	981.5	NW	16	3	3.6	1.6
2	Wick	993.6	WNW	22	7	2.2	0.4	991.4	WNW	29	8	3.6	-0.7
3	Stornoway	1000.6	NNW	25	6	2.3	-0.8	1000.6	NNW	27	8	2.3	-0.4
4	Loch Glascarnoch	999.2	WNW	19	8	1.1	-1.4	999.2	WNW	23	8	0.9	-2.0
5	Aviemore	999.8	-	-	8	0.2	-1.3	998.9	-	-	7	0.0	-2.7
6	Dyce	996.8	-	-	-	1.5	-2.2	995.0	W	15	7	2.0	-2.4
7	Tulloch Bridge	1002.1	WNW	5	8	0.1	-1.0	1002.2	W	9	8	-0.4	-2.1
8	Tiree	1003.8	N	20	6	3.9	0.8	1005.1	NNW	25	4	4.1	-0.5
9	Leuchars	999.8	W	6	0	-0.9	-3.8	998.7	WNW	12	0	3.0	-2.5
10	Bishopton	1002.0	S	2	1	-1.0	-3.3	1001.9	WNW	13	0	2.6	-2.1
11	Machrihanish	1002.9	NNE	3	7	2.3	0.2	1004.6	NNW	23	3	4.8	-2.1
12	Boulmer	999.8	WNW	9	0	1.4	-3.4	998.7	WNW	19	0	3.3	-3.2
13	Eskdalemuir	1001.8	W	2	0	-2.0	-3.3	1001.4	WNW	14	0	1.1	-3.0
14	Aldergrove	1004.1	NNW	4	5	1.3	-0.7	1007.7	NW	9	4	1.7	-0.8
15	Shap	1001.1	NNW	5	8	0.0	-0.3	1002.7	WNW	7	1	0.7	-2.8
16	Leeming	1000.5	NNW	9	8	1.0	0.8	1001.0	W	9	0	2.2	-1.5
17	Ronaldsway	1001.8	NNE	6	7	4.1	0.1	1004.9	NNW	14	6	5.6	-0.8
18	Bridlington	998.4	N	11	8	4.0	3.0	999.3	WNW	11	0	4.2	-1.8
19	Crosby	999.3	NNW	12	8	5.0	3.5	1003.8	NNW	19	1	5.3	-0.4
20	Valley	1000.6	NNE	17	8	5.4	3.8	1005.7	N	14	4	5.8	1.3
21	Waddington	998.6	SW	11	7	6.9	4.3	1001.3	NW	8	1	2.8	-1.9
22	Shawbury	999.1	SW	7	7	7.1	5.3	1003.6	NW	7	3	4.5	0.2
23	Weybourne	998.6	SW	13	1	7.5	6.0	999.5	NW	16	8	4.4	2.3
24	Bedford	999.9	WSW	6	8	7.6	5.9	1001.5	NNW	9	8	3.0	-0.3
25	Aberporth	999.1	SSW	10	7	7.3	6.3	1005.9	N	17	8	4.9	1.6
26	Sennybridge	999.9	WSW	8	8	5.9	5.4	1004.9	N	4	0	3.6	-0.4
27	Wattisham	1000.3	SW	9	7	7.0	6.3	1000.0	N	11	8	3.1	1.8
28	Almondsbury	1000.7	SW	7	8	8.3	6.9	1003.7	N	9	8	4.3	0.1
29	Heathrow	1001.1	SW	7	7	8.2	7.3	1001.1	N	10	8	3.3	1.1
30	Manston	1001.6	SW	8	8	8.5	8.1	998.3	N	9	8	6.6	6.3
31	Chivenor	1000.9	SW	9	7	9.8	8.0	1005.4	N	12	1	5.7	0.3
32	Exeter	1001.5	SSW	4	8	8.1	6.3	1004.5	N	2	7	3.7	0.9
33	Herstmonceux	1002.0	SW	5	8	9.7	8.7	998.2	W	3	8	8.6	7.2
34	Hurn	1001.8	SW	4	8	8.7	7.7	1001.6	N	18	7	4.0	0.6
35	Camborne	1002.6	WSW	8	7	8.5	6.8	1007.3	N	17	8	5.0	3.1

Daily Weather Summary for Tuesday 04 January 2022

Selected European readings at (L) 0000 and (R) 1200 UTC

STATIONS		0000 UTC						1200 UTC					
NO	SITE	PRESS	WDIR	WSPD	CLOUD	TEMP	TDEW	PRESS	WDIR	WSPD	CLOUD	TEMP	TDEW
1	Murmansk	1005.5	SSW	4	6	-22.4	-25.2	1003.5	-	0	6	-20.9	-23.6
2	Helsinki	991.8	E	6	8	-2.2	-2.6	986.0	SSW	8	8	1.8	1.5
3	Stockholm	985.3	S	8	-	4.8	3.2	985.1	SW	8	-	1.9	-1.5
4	Oslo	985.3	WSW	2	-	-2.7	-5.0	980.4	E	2	5	0.2	-2.2
5	Reykjavik	-	-	-	0	-	-	1016.0	E	8	2	-5.4	-11.4
6	Moscow	1000.7	-	0	8	-8.4	-10.0	1003.6	-	0	8	-6.3	-9.5
7	Kiev	1001.5	WNW	4	8	5.8	4.4	1005.3	WSW	4	4	6.0	2.8
8	Warsaw	1004.5	SW	6	6	6.5	4.3	997.9	SSE	4	8	6.3	5.4
9	Berlin	1003.1	SW	6	-	6.2	4.2	994.2	SW	6	-	6.7	5.5
10	De Bilt	1001.4	SW	8	8	8.9	7.5	996.2	NNW	8	8	8.0	5.5
11	Dublin	1003.2	N	14	7	3.8	-1.0	1008.7	WNW	14	1	2.5	-0.5
12	Cork	1004.1	NNW	23	7	1.8	-0.2	1012.2	NW	14	2	4.0	-1.0
13	Sofia	1018.4	SW	4	0	4.4	1.7	1014.3	E	2	4	8.2	2.4
14	Belgrade	1016.3	SSE	4	0	6.3	3.3	1010.6	S	4	3	16.0	5.3
15	Budapest	1013.2	SW	4	-	7.7	5.0	1005.0	SSW	6	-	10.1	6.4
16	Prague	1007.3	SW	6	-	8.8	3.8	995.2	SSW	8	8	9.3	7.3
17	Munich	1009.8	SW	4	8	9.3	3.2	996.7	WSW	16	7	15.6	5.7
18	Strasbourg	1008.1	SSW	12	8	11.2	7.9	997.5	SSW	18	8	13.5	8.5
19	Paris	1004.0	SSW	10	8	11.0	10.5	1002.4	SW	8	8	8.6	7.8
20	Jersey	1003.5	SSW	6	8	8.6	8.5	1002.0	WNW	21	8	7.6	5.0
21	Milan	1016.9	NNE	2	-	5.6	5.1	1011.5	N	1	7	6.7	6.6
22	Marseille	1017.3	SE	5	8	9.7	8.9	1010.7	ESE	8	8	14.8	11.6
23	Bordeaux	1010.9	S	7	-	12.0	8.3	1007.3	NNW	6	8	12.0	9.0
24	Rome	1019.8	E	2	5	11.6	10.4	1015.9	S	10	4	15.8	9.9
25	Ajaccio	1020.2	NNE	6	8	9.5	8.1	1015.4	WSW	5	8	14.5	10.3
26	Barcelona	1017.5	WSW	16	1	12.8	11.4	1010.8	WSW	12	1	17.0	12.9
27	Majorca	1020.4	WSW	8	8	13.5	11.5	1013.9	SSW	9	7	17.6	15.0
28	Madrid	1023.8	N	3	8	3.6	2.9	1015.3	SW	2	6	9.9	8.3
29	Lisbon	1020.9	SSW	4	-	12.4	12.4	1019.1	WNW	5	-	13.7	10.0
30	Athens	1015.9	N	2	-	11.8	8.3	1016.4	SSW	4	2	18.0	9.5
31	Malta	1022.4	WNW	8	7	13.3	11.4	1020.2	SW	10	4	15.7	12.8
32	Gibraltar	1023.1	W	5	0	11.1	10.0	1019.8	WSW	12	3	17.9	9.7

Daily Weather Summary for Tuesday 04 January 2022

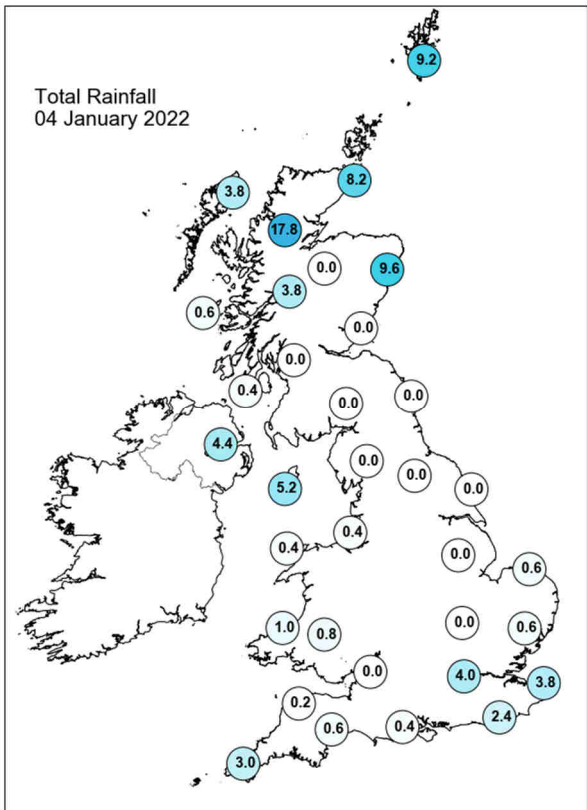
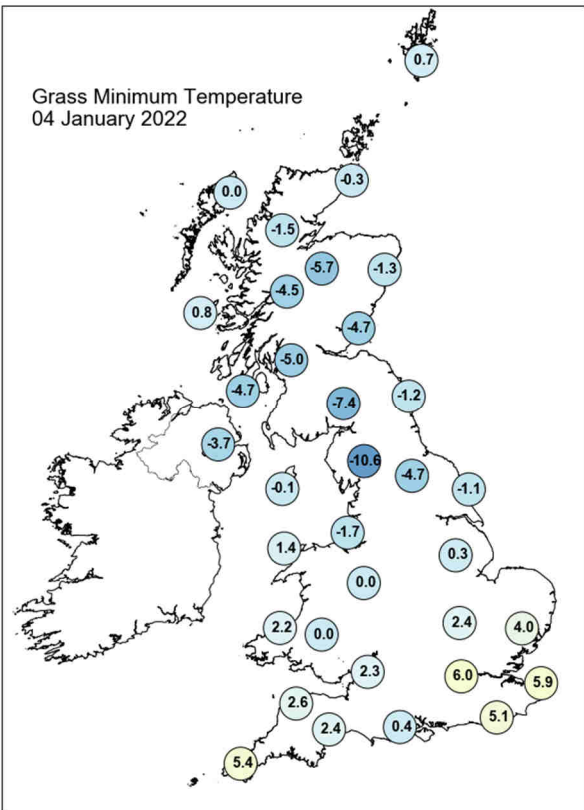
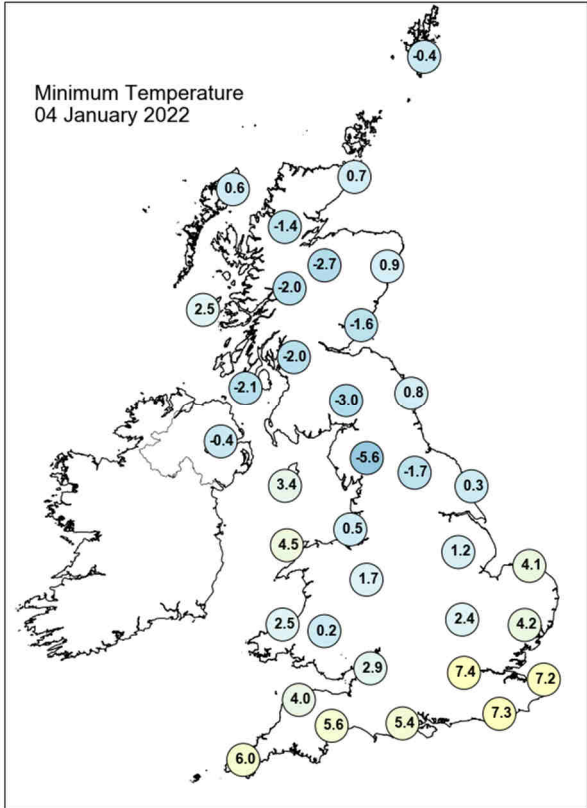
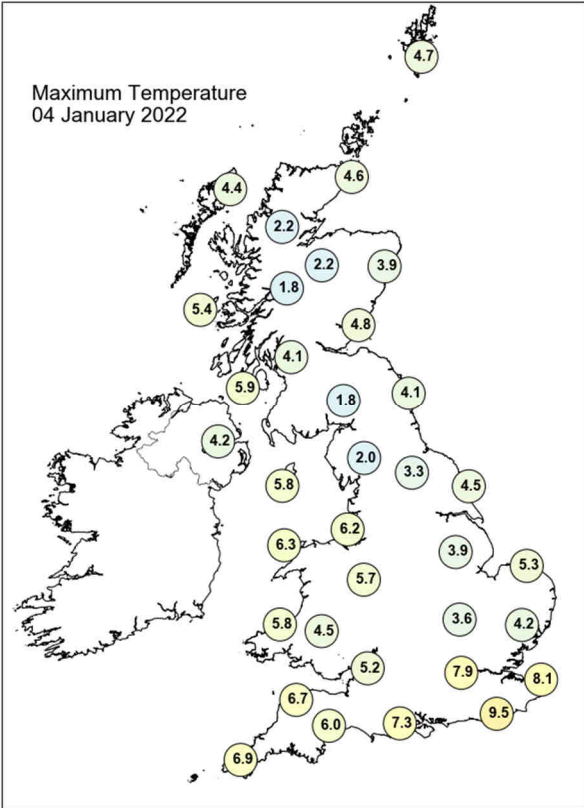

Daily Weather Summary for Tuesday 04 January 2022

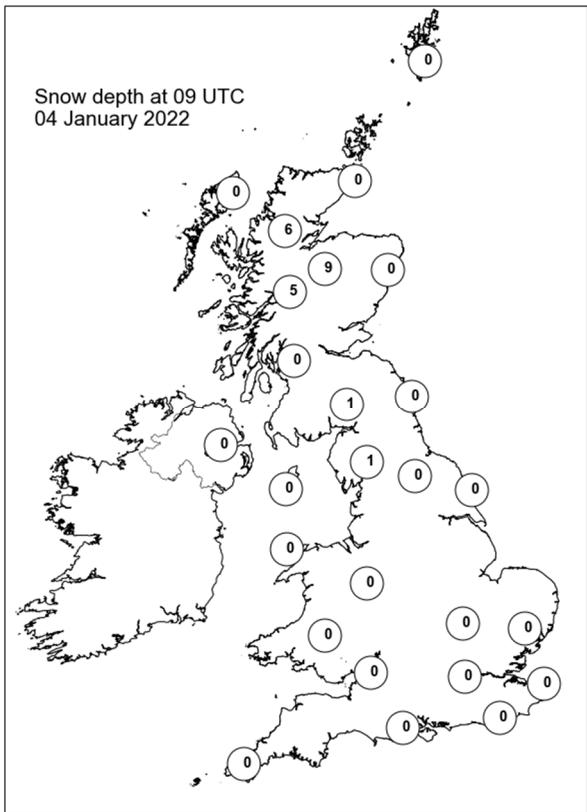
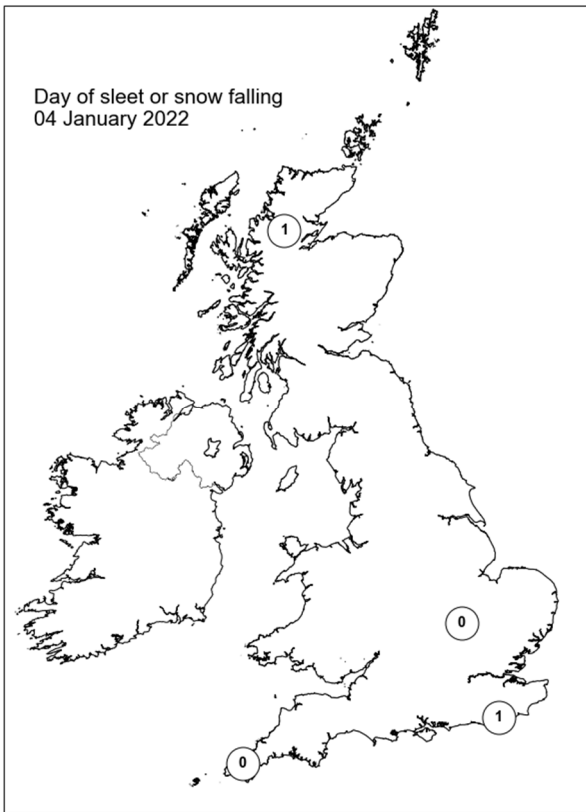
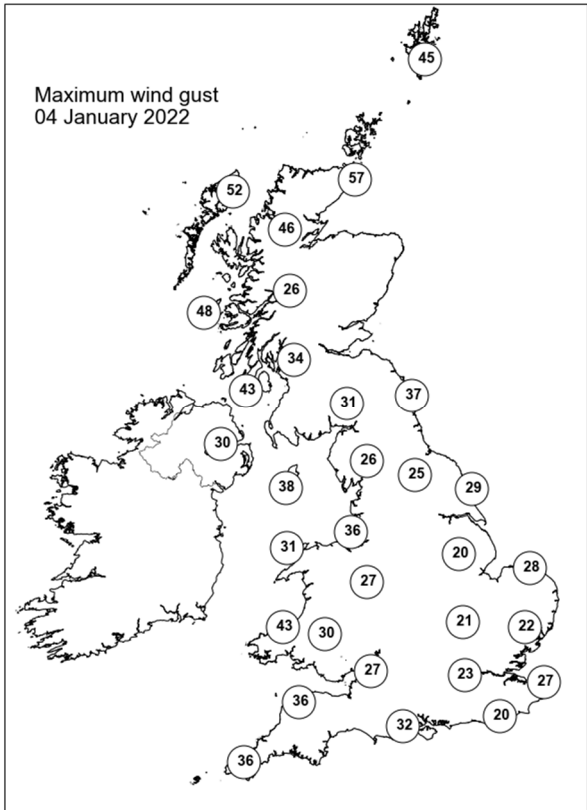
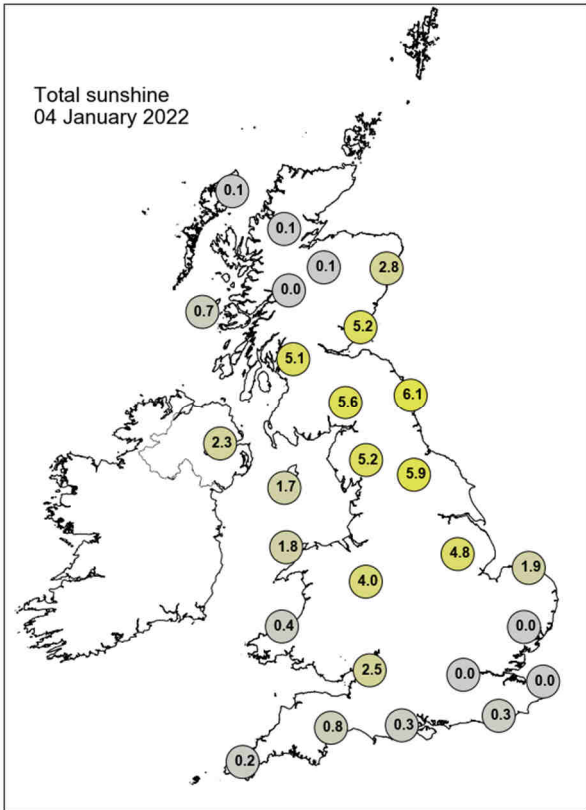

Daily Weather Summary for Wednesday 05 January 2022

This day's summary created 12/01/2022 03:03

Summary of the UK Weather for Wednesday 05 January 2022

It was a clear night that remained dry for most, with only a few scattered showers over parts of northern Scotland, Wales and northwest England as an occlusion passed over eastern Scotland through the early hours. The precipitation over Scotland most likely fell as snow, especially over higher ground. Low cloud and fog persisted in some mountain areas, however this soon cleared by dawn. It was a largely dry and mild day for most of England southern Scotland, with many areas seeing large amounts of sunshine. Wales and the far north of Scotland were cloudy with some isolated showers, particularly over high ground. Northern Ireland didn't see much in the way of rain but was cloudy throughout the day. Most of the showers cleared as we moved into the night, a bank of cloud approached from the west and covered Scotland by midnight.

Daily Extremes

<i>Highest Maximum</i>	9.9°C Scilly: St Marys Airport (Isles Of Scilly, 31mAMSL)
<i>Lowest Maximum</i>	1.7°C Dalwhinnie No 2 (Inverness-shire, 351mAMSL)
<i>Highest Minimum</i>	6.0°C Scilly: St Marys Airport (Isles Of Scilly, 31mAMSL)
<i>Lowest Minimum</i>	-5.3°C Spadeadam No 2 (Cumbria, 285mAMSL)
<i>Lowest Grass Minimum</i>	-7.2°C Edinburgh, Royal Botanic Garden No 2 (Midlothian (in Lothian Region), 28mAMSL)
<i>Most Rainfall</i>	19.0mm Trassey Slievenaman (Down, 220mAMSL)
<i>Most Sunshine</i>	6.8hr Exeter Airport No 2 (Devon, 27mAMSL) also Hazelrigg (Lancashire, 95mAMSL)
<i>Highest Gust</i>	52Kt 60mph Inverbervie No 2 (Kincardineshire, 134mAMSL)
<i>Highest Gust (mountain)</i>	78Kt 90mph Cairnwell (Aberdeenshire, 928mAMSL)
<i>Greatest Snow Depth at 0900 UTC</i>	11cm Loch Glascarnoch (Ross & Cromarty, 269mAMSL)

mAMSL refers to station elevation in metres above mean sea level

Daily Weather Summary for Wednesday 05 January 2022

North Atlantic and Europe analysis charts and satellite images at 0000 UTC

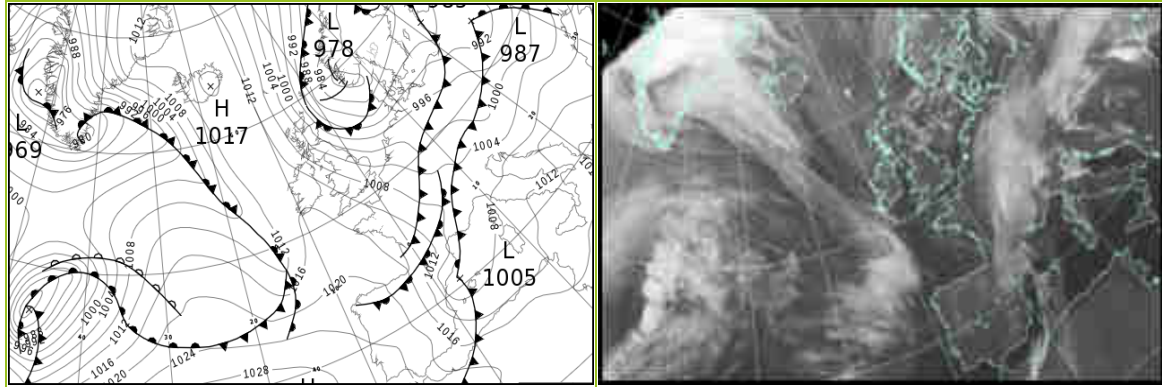

North Atlantic and Europe analysis charts and satellite images at 1200 UTC

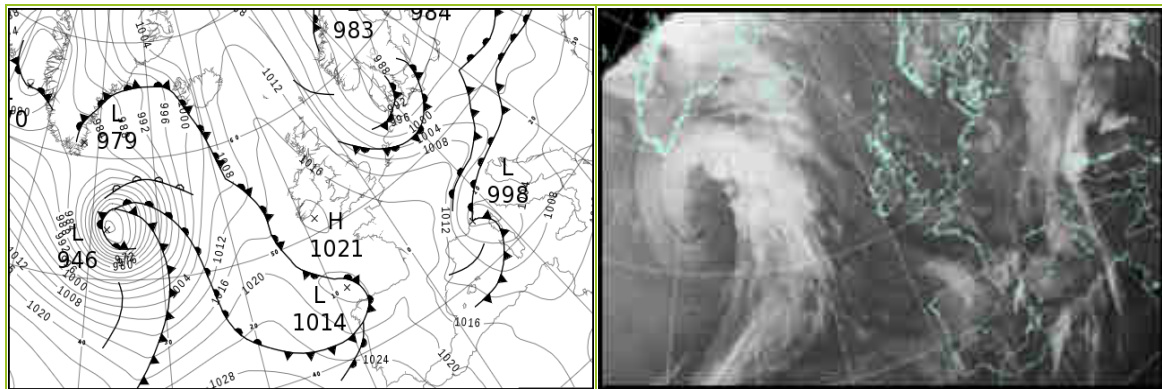

All satellite imagery copyright Met Office and EUMETSAT (European Organisation for the Exploitation of Meteorological Satellites). These show infra-red images from the geostationary MSG satellite. The rainfall rates are derived from both rain-radar and satellite data.

Daily Weather Summary for Wednesday 05 January 2022

UK satellite and rain-radar precipitation rates at (L) 0000 and (R) 1200 UTC

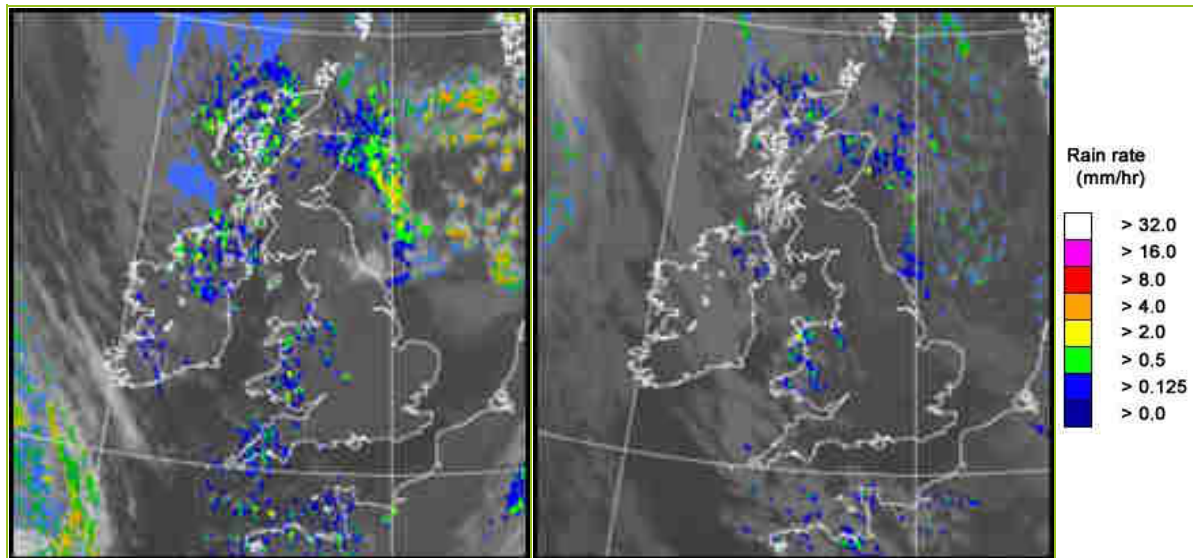

UK wind speed and direction at (L) 0000 and (R) 1200 UTC

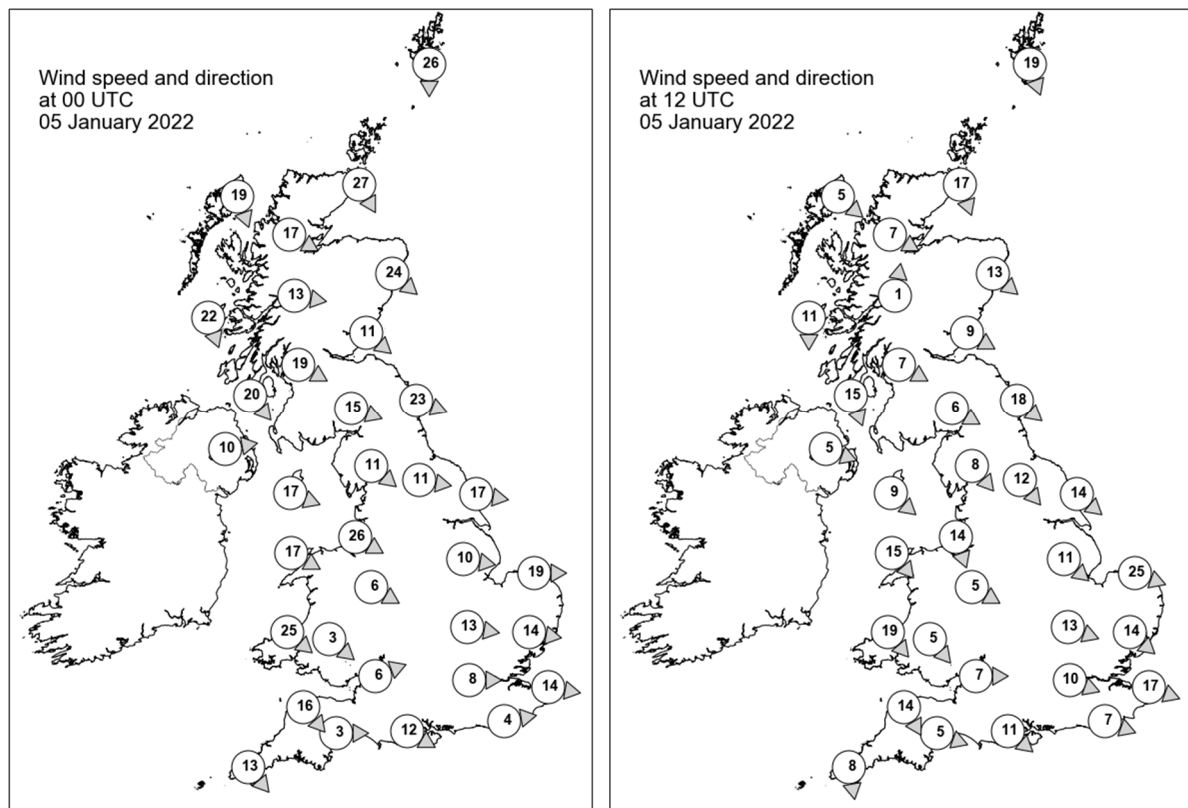

Daily Weather Summary for Wednesday 05 January 2022

Selected UK readings at (L) 0000 and (R) 1200 UTC

STATIONS		0000 UTC						1200 UTC					
NO	SITE	PRESS	WDIR	WSPD	CLOUD	TEMP	TDEW	PRESS	WDIR	WSPD	CLOUD	TEMP	TDEW
1	Lerwick	992.1	N	26	4	4.1	2.4	1008.5	NNW	19	3	2.5	-1.1
2	Wick	999.0	NNW	27	8	4.1	1.9	1011.9	NNW	17	8	3.3	-3.4
3	Stornoway	1006.6	NNW	19	8	2.4	1.4	1015.2	NW	5	8	4.0	-0.5
4	Loch Glascarnoch	1004.8	WNW	17	8	1.4	-0.9	1015.0	WNW	7	8	1.3	-1.1
5	Aviemore	1003.2	-	-	6	1.8	-1.1	1014.5	-	-	8	1.4	-2.4
6	Dyce	998.1	NW	24	8	3.1	1.4	1011.8	NW	13	6	3.2	-0.1
7	Tulloch Bridge	1005.4	W	13	5	1.6	-0.3	1015.9	S	1	8	0.8	-1.3
8	Tiree	1008.5	NNW	22	7	4.6	-0.1	1016.6	N	11	8	5.6	-1.4
9	Leuchars	1000.2	NW	11	0	4.3	-1.6	1013.4	WNW	9	0	4.3	-2.0
10	Bishopton	1004.1	WNW	19	0	4.0	-1.3	1015.1	WNW	7	0	4.3	-1.7
11	Machrihanish	1007.6	NW	20	7	5.1	1.5	1016.2	NNW	15	5	6.4	-3.1
12	Boulmer	999.9	WNW	23	3	3.9	-2.4	1011.8	NW	18	0	4.7	-1.5
13	Eskdalemuir	1003.7	WNW	15	0	1.1	-2.6	1014.3	WNW	6	0	4.2	-4.2
14	Aldergrove	1010.2	W	10	1	2.4	0.0	1018.0	WNW	5	7	3.4	1.4
15	Shap	1004.7	NW	11	1	1.6	-2.2	1014.5	NW	8	0	2.3	-2.6
16	Leeming	1002.9	W	11	3	2.5	-2.0	1013.0	NW	12	7	5.2	-1.2
17	Ronaldsway	1008.5	WNW	17	7	4.1	0.7	1016.1	NW	9	5	6.1	-0.8
18	Bridlington	1000.1	W	17	0	1.8	-3.3	1009.9	NW	14	2	5.5	-0.6
19	Crosby	1007.3	WNW	26	7	5.6	2.0	1015.2	NNW	14	2	5.9	0.6
20	Valley	1010.2	WNW	17	5	4.9	-0.4	1016.7	NW	15	7	6.5	1.3
21	Waddington	1003.8	W	10	0	2.3	-3.2	1012.8	NW	11	0	4.7	-1.4
22	Shawbury	1008.3	WNW	6	8	1.9	-0.1	1015.3	WNW	5	5	5.7	1.8
23	Weybourne	1002.0	W	19	0	2.0	-1.5	1010.4	WNW	25	8	5.0	0.9
24	Bedford	1006.1	W	13	0	1.4	-0.9	1013.7	WNW	13	0	4.1	0.9
25	Aberporth	1011.6	NW	25	7	4.7	0.4	1017.6	NW	19	7	5.7	-0.2
26	Sennybridge	1010.9	NW	3	8	1.8	-0.9	1017.1	NW	5	3	3.0	1.2
27	Wattisham	1004.4	W	14	0	0.6	-1.2	1011.9	NW	14	1	4.2	0.3
28	Almondsbury	1010.1	WSW	6	0	2.2	-0.3	1016.6	W	7	0	5.3	1.5
29	Heathrow	1007.5	W	8	0	2.1	-1.1	1014.6	WNW	10	0	5.6	-0.2
30	Manston	1005.6	W	14	2	2.5	-0.2	1012.7	WNW	17	0	4.8	1.2
31	Chivenor	1012.5	NW	16	3	5.9	-2.1	1018.4	NNW	14	3	8.0	-1.1
32	Exeter	1012.2	W	3	0	1.4	-1.0	1017.7	WNW	5	3	7.0	0.9
33	Herstmonceux	1007.7	W	4	0	-0.3	-1.9	1014.1	WNW	7	0	4.9	0.2
34	Hurn	1010.7	WNW	12	0	2.5	-0.3	1016.6	NW	11	0	6.0	1.3
35	Camborne	1015.0	NW	13	5	6.1	-2.7	1019.4	N	8	8	7.2	-3.8

Daily Weather Summary for Wednesday 05 January 2022

Selected European readings at (L) 0000 and (R) 1200 UTC

STATIONS		0000 UTC						1200 UTC					
NO	SITE	PRESS	WDIR	WSPD	CLOUD	TEMP	TDEW	PRESS	WDIR	WSPD	CLOUD	TEMP	TDEW
1	Murmansk	998.8	SSW	2	8	-16.3	-18.4	993.0	S	4	8	-14.2	-16.2
2	Helsinki	986.3	SSW	4	8	-0.4	-0.6	985.6	WSW	2	8	-1.5	-1.5
3	Stockholm	983.1	SSE	4	-	-1.2	-2.7	985.0	WNW	6	-	0.2	-0.9
4	Oslo	981.4	N	2	-	-3.8	-5.0	991.7	NNE	7	2	-1.4	-5.5
5	Reykjavik	-	-	-	8	-	-	1001.8	ESE	18	8	0.8	-0.5
6	Moscow	1003.7	S	2	8	-6.1	-8.4	993.9	ESE	4	8	-5.8	-6.7
7	Kiev	998.5	SSE	6	8	3.4	2.8	998.8	NW	6	7	9.9	5.1
8	Warsaw	994.5	W	8	5	4.2	3.5	996.8	S	4	8	5.4	4.5
9	Berlin	996.3	WSW	6	-	4.1	1.9	997.9	WSW	12	-	5.0	-1.2
10	De Bilt	1000.2	WSW	4	1	3.2	-0.2	1005.0	W	14	8	6.5	4.2
11	Dublin	1013.0	W	12	6	0.6	-0.8	1019.2	W	10	6	2.8	0.6
12	Cork	1016.2	WNW	8	3	1.5	-1.4	1020.5	NW	4	1	5.3	-3.5
13	Sofia	1013.5	SW	2	0	1.3	0.0	1008.5	ESE	4	1	10.4	2.5
14	Belgrade	1007.0	SSE	4	0	9.9	4.5	1003.6	SSE	8	6	17.1	6.0
15	Budapest	1001.6	S	4	-	7.5	5.8	1002.5	WNW	10	-	8.4	5.3
16	Prague	999.6	WSW	4	-	5.3	2.4	1003.7	WNW	8	7	3.6	-1.7
17	Munich	1002.7	NW	6	7	3.8	2.0	1010.3	WNW	14	8	1.6	-3.9
18	Strasbourg	1002.9	S	11	8	5.9	4.5	1013.6	W	14	7	4.8	-2.1
19	Paris	1008.5	WNW	8	8	3.9	0.6	1015.8	W	11	3	6.1	1.4
20	Jersey	1012.7	NNW	15	7	4.2	1.1	1018.0	NNW	15	7	7.7	-2.2
21	Milan	1005.9	E	4	8	6.2	6.1	1000.9	WSW	3	8	7.7	6.9
22	Marseille	1004.7	SSW	3	8	12.6	10.8	1006.6	NW	38	-	8.4	-1.2
23	Bordeaux	1014.4	NW	5	7	7.3	6.2	1019.6	N	3	-	7.7	2.0
24	Rome	1010.9	SE	11	-	13.4	10.0	1004.7	SSE	17	7	15.9	11.5
25	Ajaccio	1009.4	ENE	4	8	9.3	7.6	1001.6	SW	11	8	14.3	11.6
26	Barcelona	1003.9	N	9	8	10.7	6.6	1011.0	SE	2	7	12.0	5.8
27	Majorca	1007.0	SW	5	5	13.9	13.6	1013.2	NNE	4	8	11.0	8.6
28	Madrid	1018.8	N	1	2	4.4	0.9	1019.8	ESE	4	5	8.1	2.3
29	Lisbon	1025.4	NW	6	-	10.6	7.7	1024.9	W	4	-	14.9	10.4
30	Athens	1014.8	N	3	-	13.2	8.2	1013.6	N	3	0	17.6	9.7
31	Malta	1015.8	SW	12	0	14.5	13.0	1012.0	SW	15	0	17.4	13.0
32	Gibraltar	1022.5	W	16	0	13.0	7.1	1023.5	W	17	2	14.2	6.4

Daily Weather Summary for Wednesday 05 January 2022

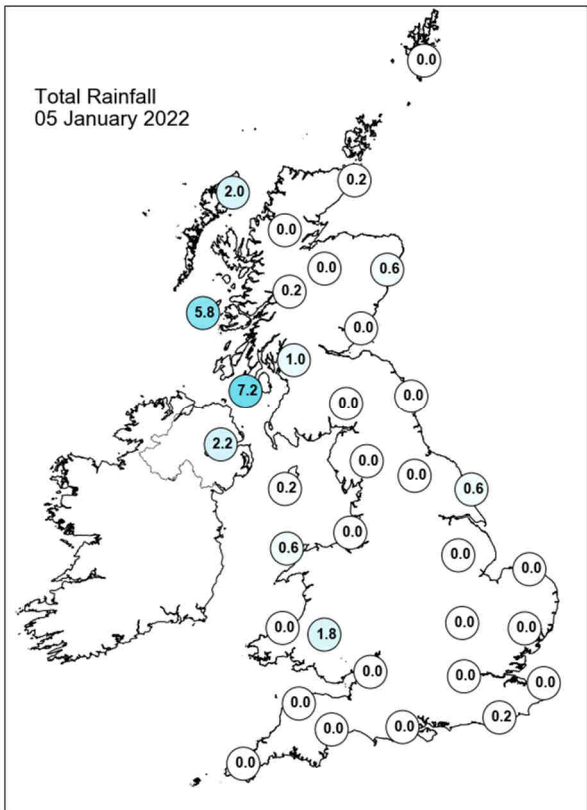
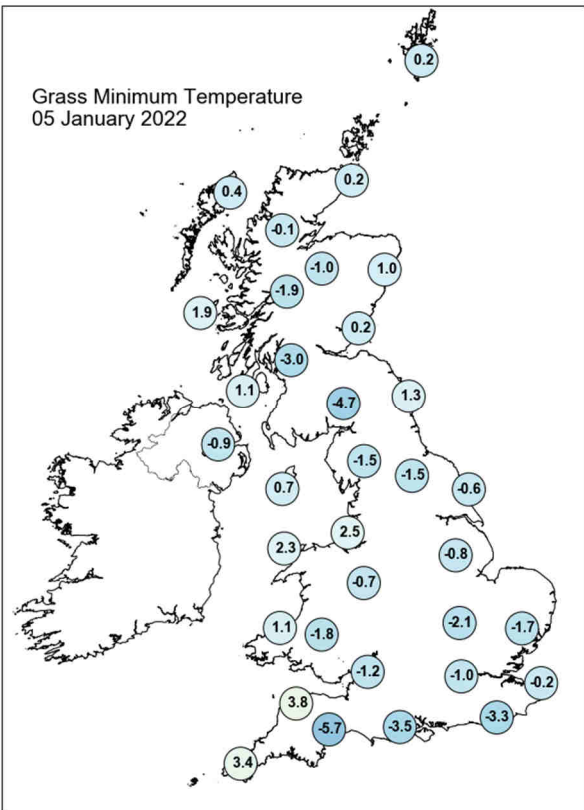
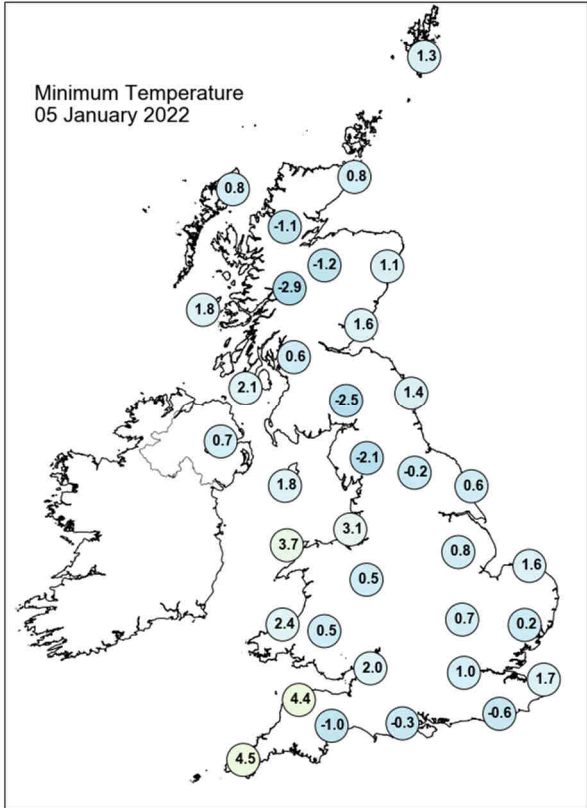
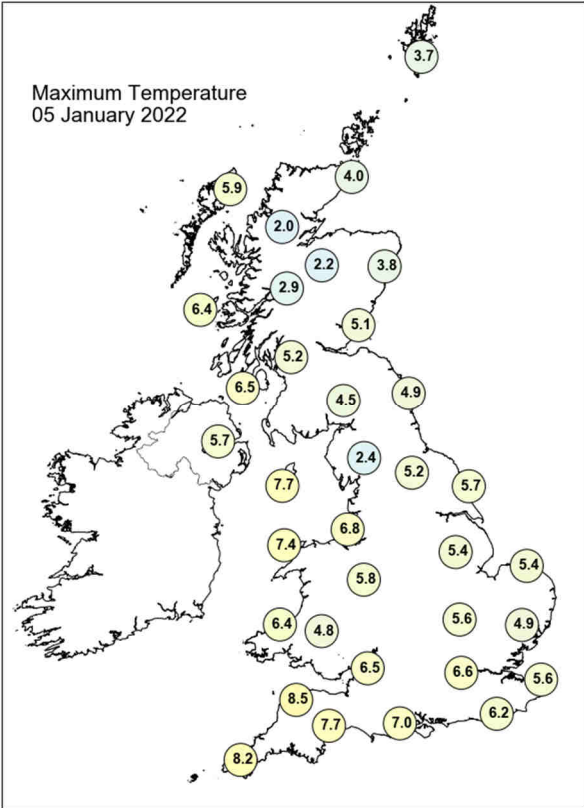

Daily Weather Summary for Wednesday 05 January 2022

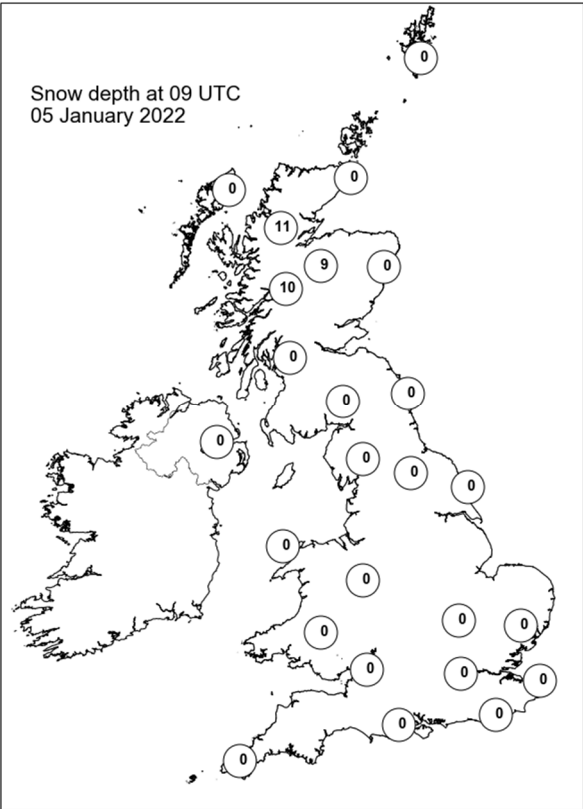
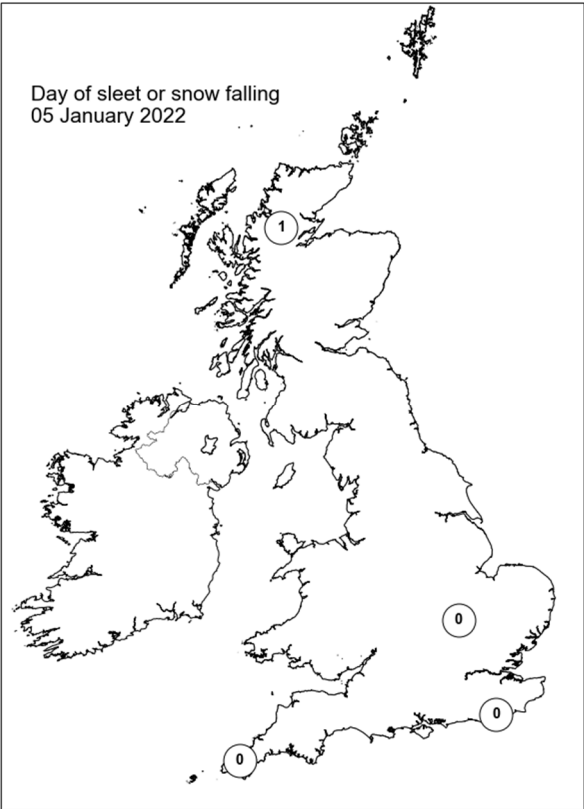
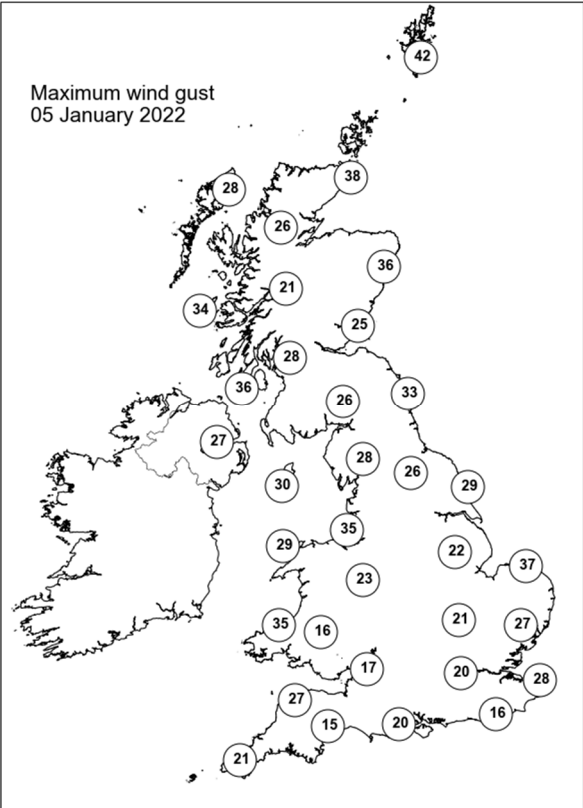
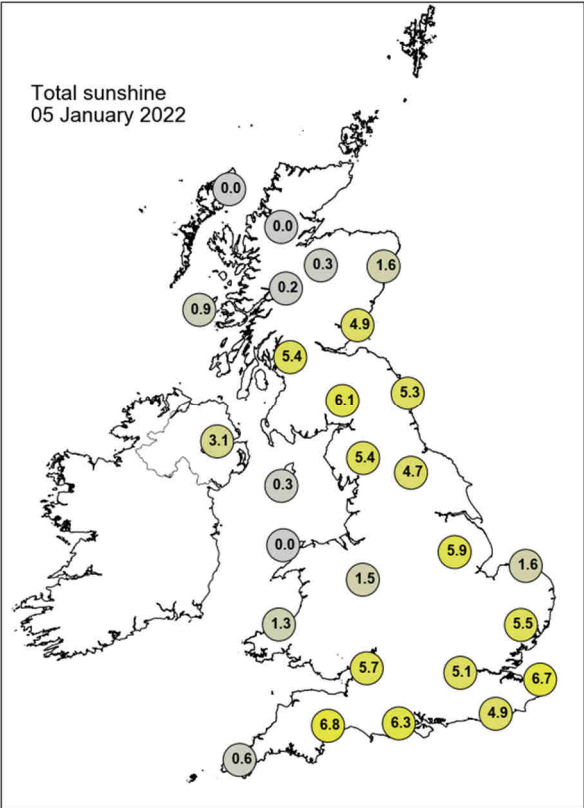

Daily Weather Summary for Thursday 06 January 2022

This day's summary created 13/01/2022 03:04

Summary of the UK Weather for Thursday 06 January 2022

It was a dry and cold night for all with temperatures below zero across the UK bringing frost and wintry conditions. As dawn approached, an occluded front moved in from the west, bringing large amounts of rain and sleet to Ireland and western Scotland, with higher ground experiencing hill snow. Winds remained light, however they began to strengthen with the oncoming westerly occlusion bringing blustery conditions. By noon, the occluded front had brought persistent rain and showers to the whole of the UK, excluding southeast England which had mostly clear skies throughout the morning. There was snowfall in the midlands and Scotland, particularly over higher ground. The occluded front moved to the east of the UK by the evening, with scattered showers following behind - mainly over northern England, northern Wales and southern Scotland. A second occluded front moved over the UK, bringing persistent showers to the northwestern coast late afternoon, moving over Scotland, Northern Ireland, Wales and northern England by evening.

Daily Extremes

<i>Highest Maximum</i>	10.8°C Scilly: St Marys Airport (Isles Of Scilly, 31mAMSL)
<i>Lowest Maximum</i>	2.8°C Fylingdales (North Yorkshire, 262mAMSL)
<i>Highest Minimum</i>	4.9°C Milford Haven Conservancy Board (Dyfed, 44mAMSL) also Scilly: St Marys Airport (Isles Of Scilly, 31mAMSL)
<i>Lowest Minimum</i>	-8.0°C Topcliffe (North Yorkshire, 25mAMSL)
<i>Lowest Grass Minimum</i>	-12.3°C South Newington (Oxfordshire, 105mAMSL)
<i>Most Rainfall</i>	33.2mm Achnagart (Ross & Cromarty, 15mAMSL)
<i>Most Sunshine</i>	4.3hr Manston (Kent, 49mAMSL)
<i>Highest Gust</i>	55Kt 63mph Wight: Needles Old Battery (Isle Of Wight, 80mAMSL)
<i>Highest Gust (mountain)</i>	68Kt 78mph Cairngorm Summit (Inverness-shire, 1237mAMSL)
<i>Greatest Snow Depth at 0900 UTC</i>	11cm Loch Glascarnoch (Ross & Cromarty, 269mAMSL)

mAMSL refers to station elevation in metres above mean sea level

Daily Weather Summary for Thursday 06 January 2022

North Atlantic and Europe analysis charts and satellite images at 0000 UTC

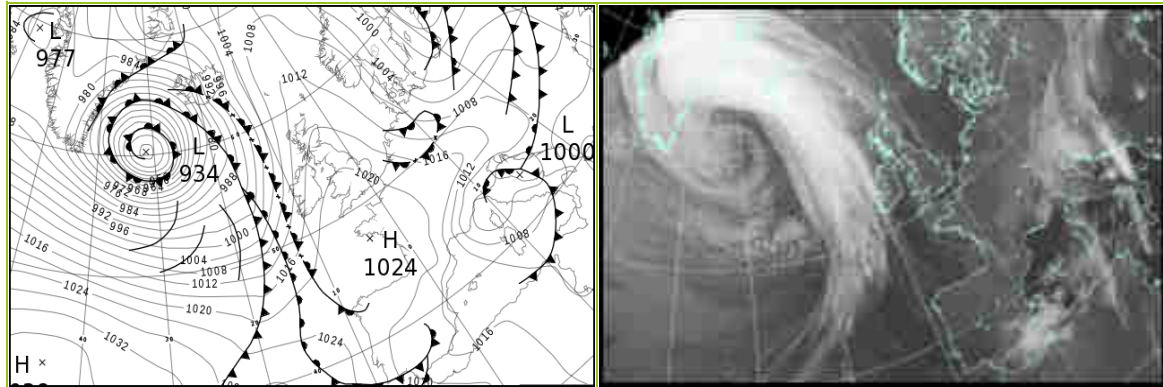

North Atlantic and Europe analysis charts and satellite images at 1200 UTC

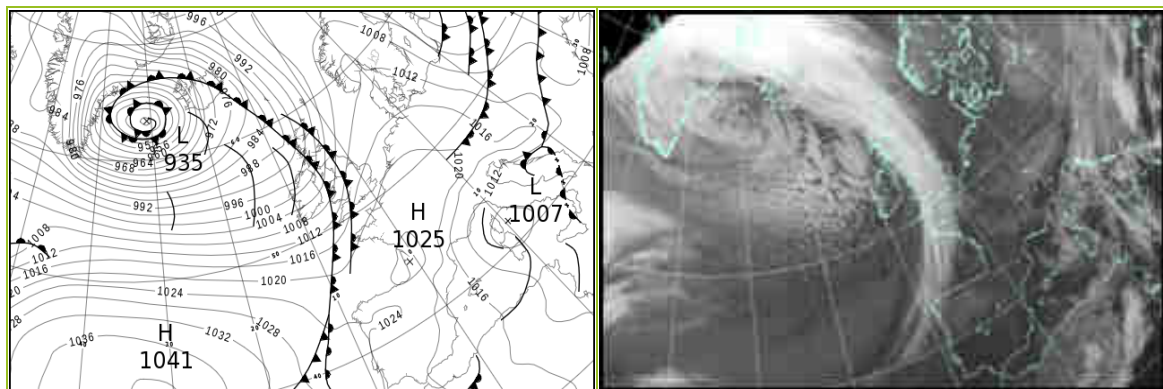

All satellite imagery copyright Met Office and EUMETSAT (European Organisation for the Exploitation of Meteorological Satellites). These show infra-red images from the geostationary MSG satellite. The rainfall rates are derived from both rain-radar and satellite data.

Daily Weather Summary for Thursday 06 January 2022

UK satellite and rain-radar precipitation rates at (L) 0000 and (R) 1200 UTC

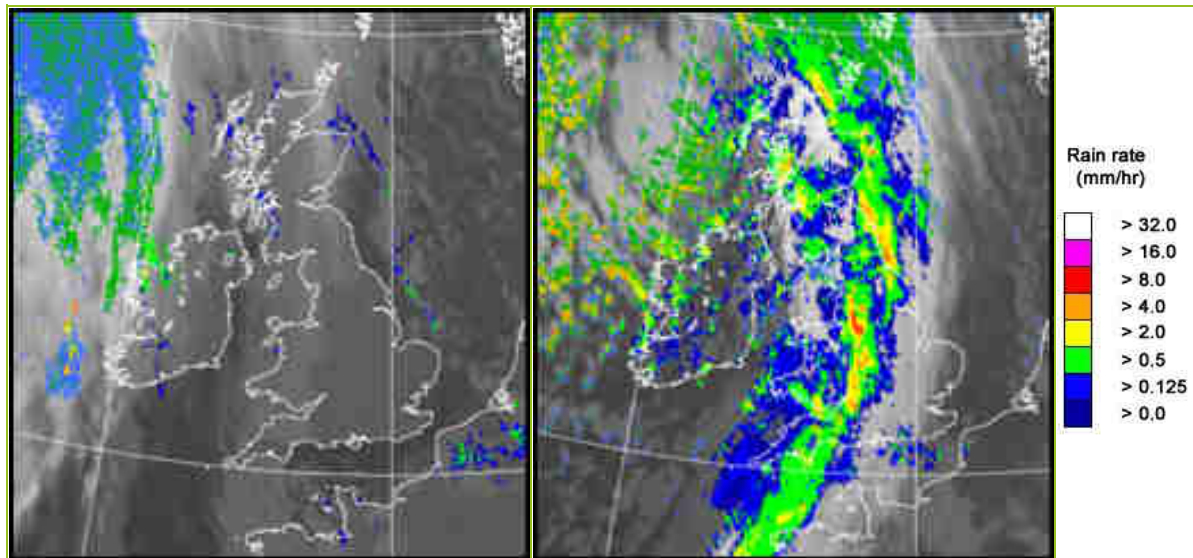

UK wind speed and direction at (L) 0000 and (R) 1200 UTC

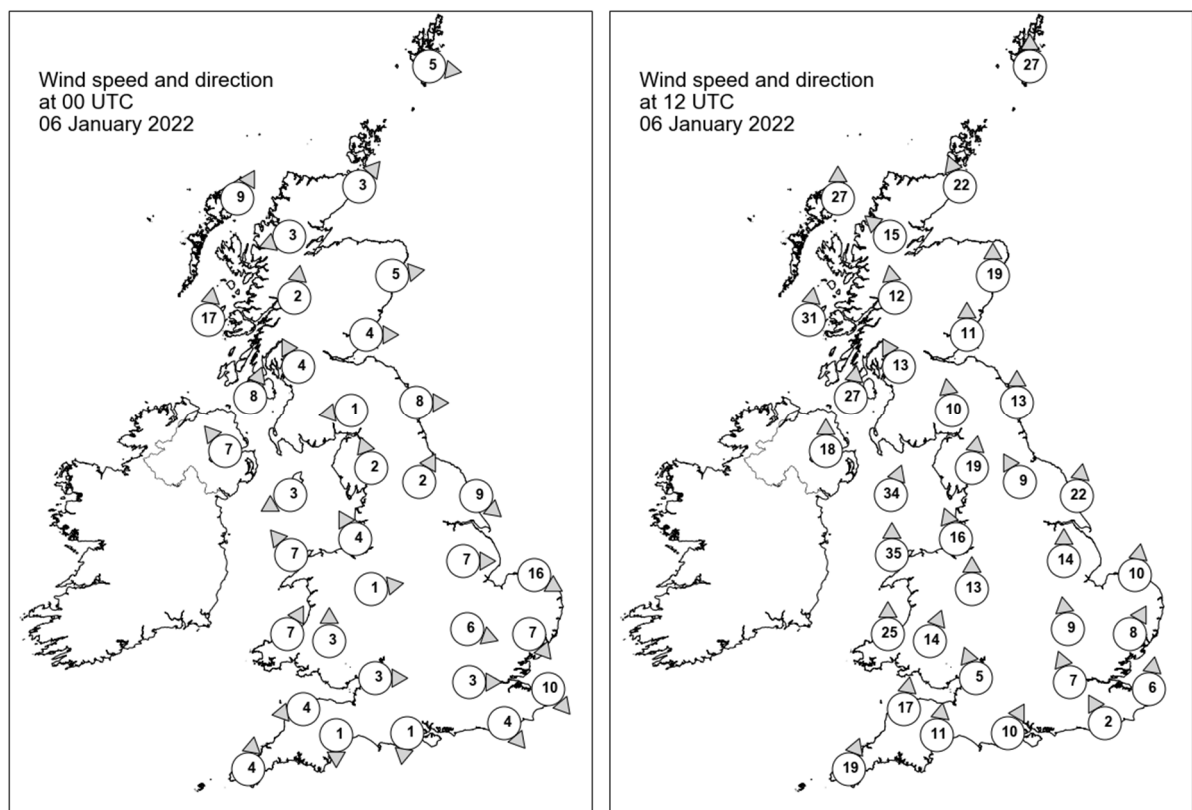

Daily Weather Summary for Thursday 06 January 2022

Selected UK readings at (L) 0000 and (R) 1200 UTC

STATIONS		0000 UTC						1200 UTC					
NO	SITE	PRESS	WDIR	WSPD	CLOUD	TEMP	TDEW	PRESS	WDIR	WSPD	CLOUD	TEMP	TDEW
1	Lerwick	1013.4	W	5	8	1.7	-1.7	1000.2	S	27	8	4.2	-0.3
2	Wick	1014.6	SW	3	8	1.6	0.0	997.1	SSE	22	8	2.9	1.7
3	Stornoway	1011.7	SSW	9	8	5.2	0.3	989.8	S	27	8	6.5	5.9
4	Loch Glascarnoch	1014.9	ENE	3	8	-0.2	-1.5	995.3	SE	15	8	1.6	0.2
5	Aviemore	1016.2	-	-	8	-0.5	-2.3	998.0	-	-	8	2.8	-1.0
6	Dyce	1016.3	W	5	8	1.4	-1.7	1002.1	S	19	8	2.4	1.1
7	Tulloch Bridge	1016.6	S	2	8	-0.9	-1.5	997.8	S	12	8	2.0	0.9
8	Tiree	1013.2	S	17	7	6.0	-1.2	992.5	S	31	8	7.5	6.6
9	Leuchars	1017.1	W	4	4	0.5	-2.5	1002.0	S	11	8	3.4	1.0
10	Bishopton	1016.9	SSE	4	8	-0.2	-2.6	999.6	SSE	13	7	4.1	3.3
11	Machrihanish	1016.1	SSW	8	8	2.8	-0.9	997.5	S	27	0	8.1	7.4
12	Boulmer	1017.8	W	8	0	0.2	-4.0	1007.0	S	13	8	0.7	-0.4
13	Eskdalemuir	1019.9	E	1	0	-6.7	-7.8	1004.8	S	10	8	0.3	-0.4
14	Aldergrove	1017.1	SE	7	0	1.7	-3.2	998.9	S	18	7	8.0	5.7
15	Shap	1019.8	SSE	2	1	-3.5	-5.7	1007.0	S	19	8	0.2	-0.1
16	Leeming	1019.4	SSW	2	0	-2.1	-4.7	1010.2	SSE	9	5	1.3	-1.6
17	Ronaldsway	1018.3	ENE	3	7	5.1	2.4	1002.8	SSW	34	8	8.1	7.8
18	Bridlington	1018.0	NW	9	0	0.6	-2.8	1012.0	S	22	8	3.2	-1.1
19	Crosby	1019.9	SSE	4	8	3.6	0.0	1008.5	SSE	16	8	3.8	2.1
20	Valley	1019.0	SE	7	8	5.1	1.0	1004.8	S	35	8	7.1	6.4
21	Waddington	1019.7	W	7	0	0.2	-3.8	1014.0	S	14	7	1.9	-1.8
22	Shawbury	1020.9	W	1	8	-2.1	-2.6	1011.6	S	13	8	2.8	1.1
23	Weybourne	1018.2	WNW	16	1	3.9	1.8	1015.6	S	10	0	3.1	-1.7
24	Bedford	1020.2	WNW	6	0	-0.4	-2.4	1016.1	S	9	8	1.7	-0.9
25	Aberporth	1020.6	SSW	7	8	4.1	-1.7	1008.4	S	25	8	6.6	6.1
26	Sennybridge	1021.5	S	3	8	0.9	0.3	1012.1	SSW	14	8	2.8	2.0
27	Wattisham	1019.5	NW	7	0	-0.3	-2.5	1017.5	SSW	8	5	2.1	-1.0
28	Almondsbury	1021.6	W	3	0	-1.8	-2.2	1015.1	SSE	5	8	4.5	1.5
29	Heathrow	1020.9	W	3	0	-0.3	-1.6	1017.4	SSE	7	7	2.9	0.0
30	Manston	1019.3	NW	10	0	2.9	0.0	1019.0	S	6	0	4.9	0.9
31	Chivenor	1021.4	E	4	7	4.3	0.6	1013.6	S	17	8	7.1	4.6
32	Exeter	1021.9	N	1	8	0.6	-0.1	1015.8	S	11	8	7.2	3.9
33	Herstmonceux	1020.4	NW	4	0	0.2	-1.0	1018.8	SSE	2	8	3.5	3.0
34	Hurn	1021.4	N	1	0	-3.0	-3.3	1016.9	SSW	10	8	7.7	1.8
35	Camborne	1022.3	S	4	7	5.0	-2.4	1013.7	SSW	19	8	7.9	7.3

Daily Weather Summary for Thursday 06 January 2022

Selected European readings at (L) 0000 and (R) 1200 UTC

STATIONS		0000 UTC						1200 UTC					
NO	SITE	PRESS	WDIR	WSPD	CLOUD	TEMP	TDEW	PRESS	WDIR	WSPD	CLOUD	TEMP	TDEW
1	Murmansk	990.7	S	2	8	-14.7	-16.7	994.6	NE	2	7	-13.2	-15.1
2	Helsinki	987.7	NNW	8	8	-2.1	-2.6	997.2	NW	10	0	-8.4	-10.5
3	Stockholm	996.4	NNW	12	-	-4.7	-6.9	1006.5	WNW	8	-	-5.8	-10.0
4	Oslo	1006.0	E	1	-	-4.4	-8.4	1011.6	SSW	3	2	-2.7	-6.9
5	Reykjavik	-	-	-	8	-	-	961.1	SE	19	6	4.0	0.9
6	Moscow	994.4	WSW	2	8	-1.0	-2.1	994.8	SW	2	8	0.3	-1.5
7	Kiev	999.8	NW	2	8	4.7	3.6	1005.1	WSW	8	8	3.2	-2.3
8	Warsaw	1000.8	SW	6	8	1.7	-0.6	1005.9	W	12	7	0.8	-0.2
9	Berlin	1003.5	WNW	12	-	3.5	0.6	1016.5	WNW	14	-	2.8	-3.8
10	De Bilt	1014.8	W	4	1	4.0	0.8	1018.9	WSW	8	7	6.1	2.3
11	Dublin	1019.2	SSW	6	1	-0.1	-4.4	1002.7	SW	10	7	7.8	5.3
12	Cork	1017.8	S	10	5	5.0	0.7	1006.6	WSW	17	1	7.3	4.5
13	Sofia	1008.9	SSE	2	0	5.4	1.8	1007.3	N	4	4	15.5	2.6
14	Belgrade	1007.1	NNW	2	0	6.0	4.0	1015.7	WNW	6	8	4.5	0.4
15	Budapest	1008.9	NW	8	-	4.1	-3.4	1013.9	WNW	8	-	5.2	-1.3
16	Prague	1008.9	W	6	-	2.2	-2.0	1018.1	WNW	10	1	1.1	-6.0
17	Munich	1015.7	WSW	8	8	0.3	-3.8	1020.7	W	8	7	1.1	-1.7
18	Strasbourg	1017.3	SSE	3	8	3.1	0.2	1021.5	N	4	-	5.6	0.9
19	Paris	1020.4	WNW	4	0	1.2	-0.4	1023.0	WSW	7	6	5.4	1.3
20	Jersey	1021.6	NNW	6	5	5.0	-0.5	1020.1	SSW	15	8	7.0	-0.5
21	Milan	1005.3	N	1	-	4.1	0.7	1014.3	S	2	0	7.2	3.2
22	Marseille	1008.3	NNW	31	-	5.8	-2.3	1013.5	NNW	18	-	8.9	-0.4
23	Bordeaux	1022.8	W	3	8	2.0	-0.3	1024.6	W	1	-	8.3	-1.0
24	Rome	1006.0	WSW	18	6	11.1	4.6	1008.9	SSW	10	5	11.9	3.4
25	Ajaccio	1004.6	E	10	8	7.9	3.5	1006.7	SW	4	6	11.9	2.9
26	Barcelona	1014.0	N	11	1	5.9	0.0	1017.2	N	11	0	9.8	-1.8
27	Majorca	1013.5	ENE	6	4	5.3	4.9	1016.4	SSW	4	3	13.2	4.0
28	Madrid	1018.5	NNE	1	3	3.5	2.5	1022.3	S	3	1	5.6	0.4
29	Lisbon	1021.9	N	6	-	11.2	10.7	1024.3	N	4	-	14.9	7.4
30	Athens	1014.9	N	3	-	10.6	8.7	1013.6	S	7	3	18.4	12.3
31	Malta	1011.9	WNW	5	0	11.8	10.1	1009.1	E	6	5	15.5	11.9
32	Gibraltar	1018.4	WSW	16	5	14.8	9.7	1020.1	W	10	0	14.5	7.1

Daily Weather Summary for Thursday 06 January 2022

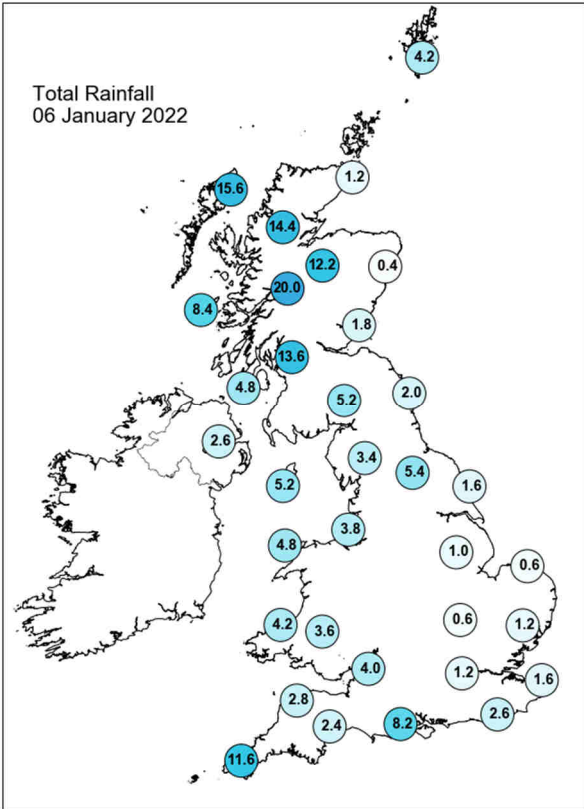
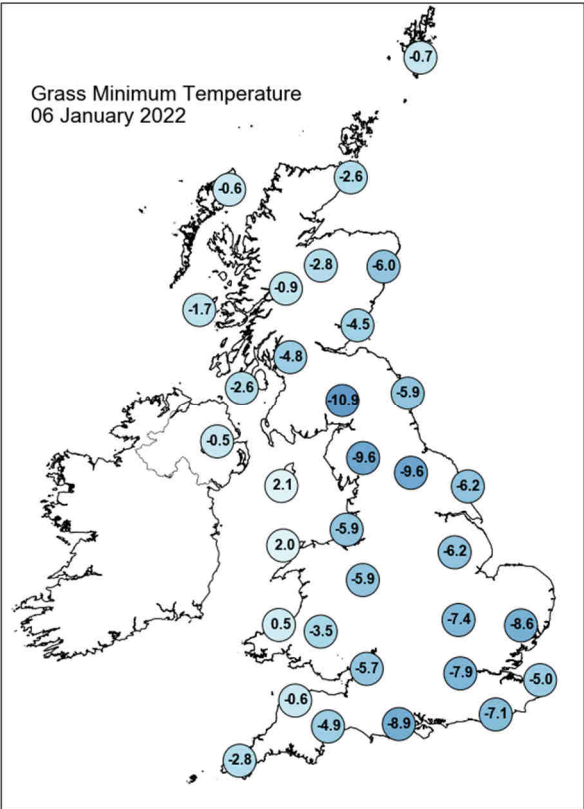
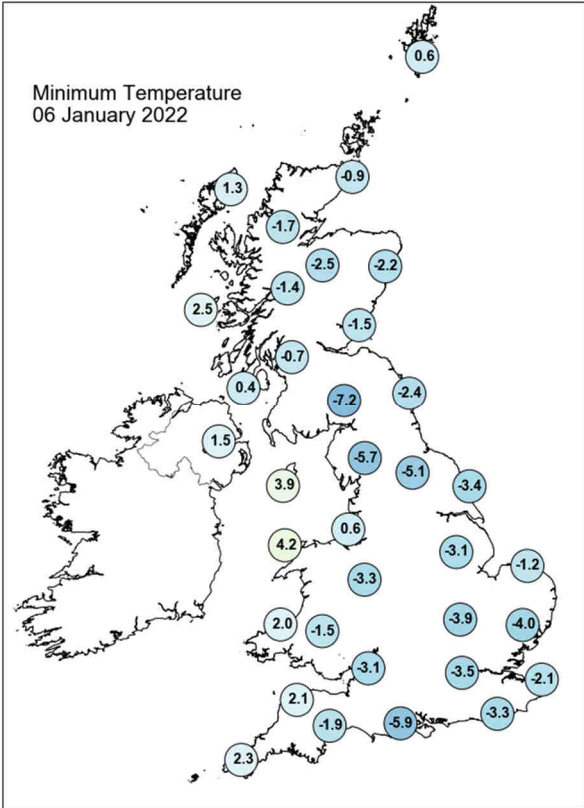
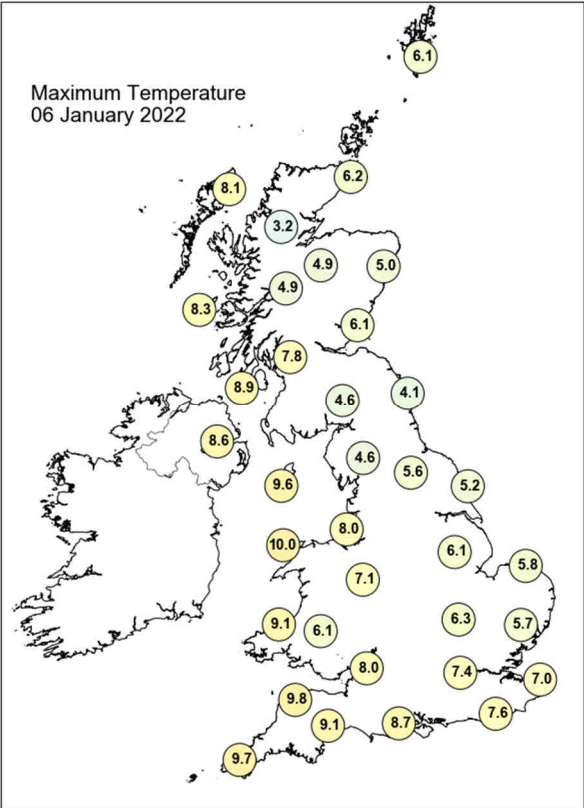

Daily Weather Summary for Thursday 06 January 2022

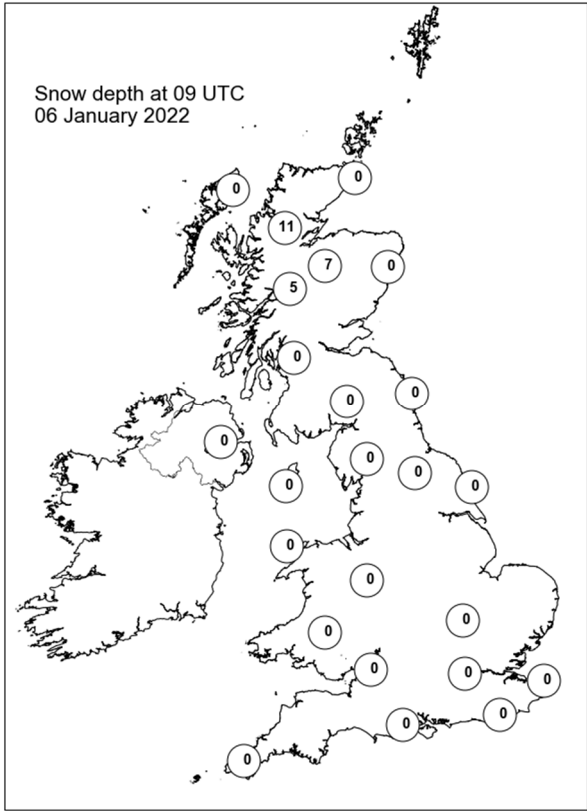
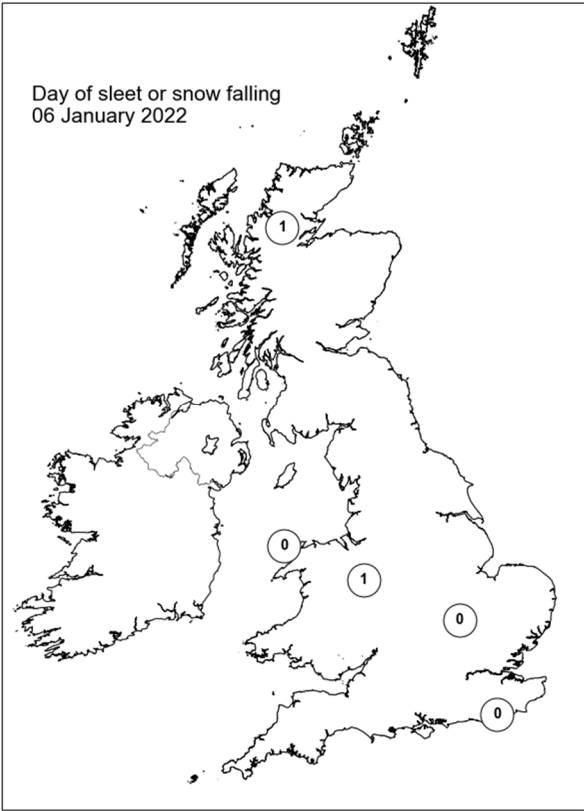
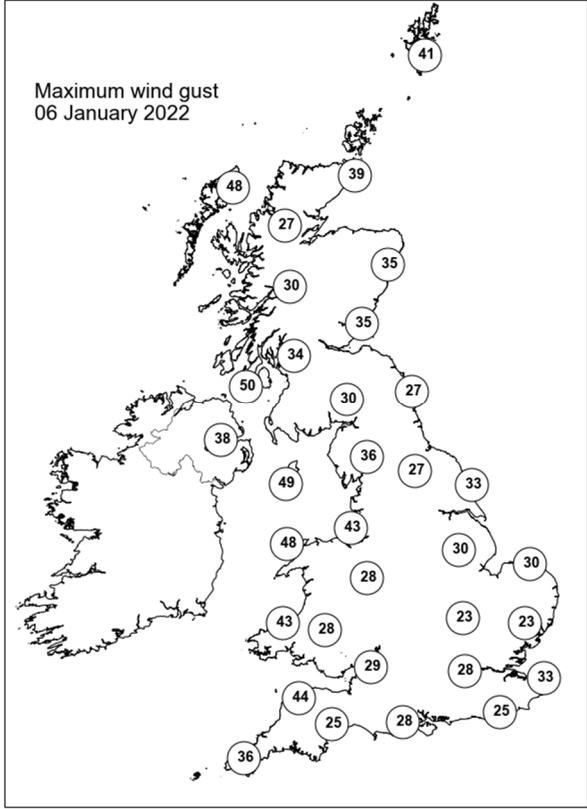
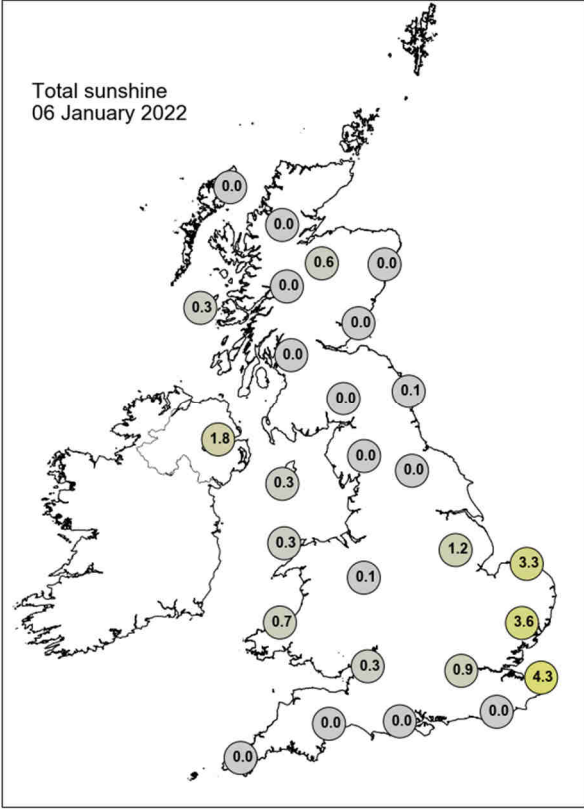

Daily Weather Summary for Friday 07 January 2022

This day's summary created 14/01/2022 03:03

Summary of the UK Weather for Friday 07 January 2022

Two occluded fronts cleared the southeast tip of England just after midnight. A clear spell then followed for southeast England, whilst the rest of the country experienced cloudy conditions and some isolated showers, especially the southwest, Wales, Northern Ireland, and northern England. Scotland saw extensive cloud cover throughout the morning, as well as persistent rain particularly in the west. By dawn, the showers over Northern Ireland and the western coasts of Scotland, England and Wales were persistent, whereas London and southeast England had mostly clear skies. A cold air mass with an associated warm front travelled northeast towards the UK throughout the day, reaching the southeast by late morning. This front brought heavy rain, sleet and snow to most of Wales and southeast England, as well as thunder to western Scotland, northwestern England and southwestern England. The majority of this front remained south of the UK, producing a small area of dense precipitation that covered the southeast by mid-afternoon.

Daily Extremes

<i>Highest Maximum</i>	11.2°C Scilly: St Marys Airport (Isles Of Scilly, 31mAMSL)
<i>Lowest Maximum</i>	1.7°C Loch Glascarnoch (Ross & Cromarty, 269mAMSL) also Copley (Durham, 253mAMSL) also Braemar No 2 (Aberdeenshire, 327mAMSL)
<i>Highest Minimum</i>	6.2°C Isle Of Portland (Dorset, 52mAMSL)
<i>Lowest Minimum</i>	-5.6°C Santon Downham (Suffolk, 6mAMSL)
<i>Lowest Grass Minimum</i>	-8.1°C Durrus (Kincardineshire, 107mAMSL)
<i>Most Rainfall</i>	64.8mm Honister Pass (Cumbria, 358mAMSL)
<i>Most Sunshine</i>	5.5hr Durrus (Kincardineshire, 107mAMSL)
<i>Highest Gust</i>	53Kt 61mph Chivenor (Devon, 6mAMSL)
<i>Highest Gust (mountain)</i>	52Kt 60mph Cairnwell (Aberdeenshire, 928mAMSL)
<i>Greatest Snow Depth at 0900 UTC</i>	9cm Loch Glascarnoch (Ross & Cromarty, 269mAMSL)

mAMSL refers to station elevation in metres above mean sea level

Daily Weather Summary for Friday 07 January 2022

North Atlantic and Europe analysis charts and satellite images at 0000 UTC

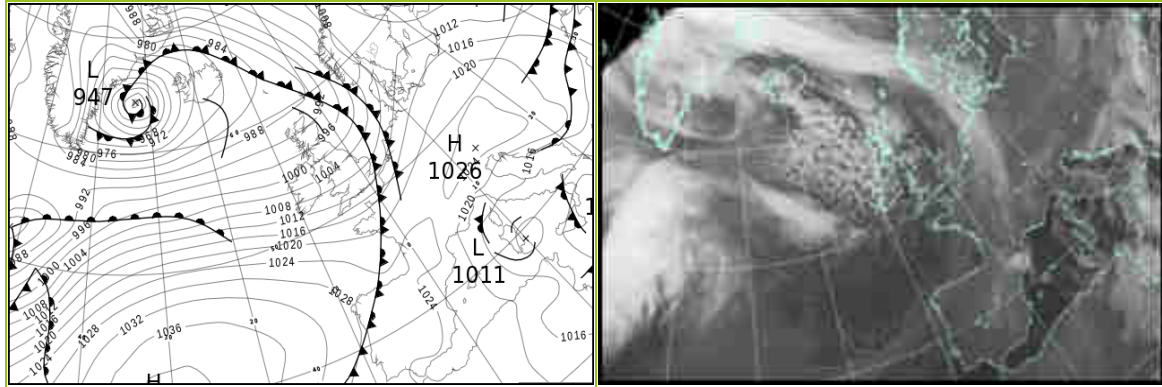

North Atlantic and Europe analysis charts and satellite images at 1200 UTC

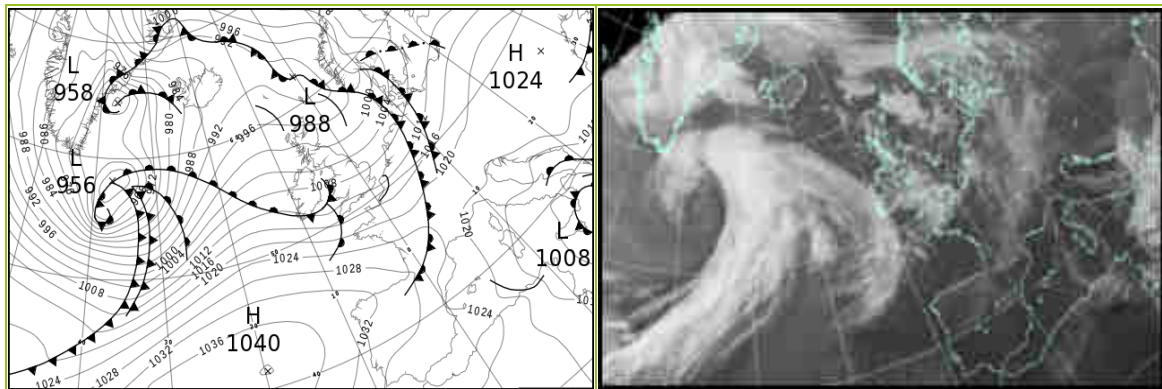

All satellite imagery copyright Met Office and EUMETSAT (European Organisation for the Exploitation of Meteorological Satellites). These show infra-red images from the geostationary MSG satellite. The rainfall rates are derived from both rain-radar and satellite data.

Daily Weather Summary for Friday 07 January 2022

UK satellite and rain-radar precipitation rates at (L) 0000 and (R) 1200 UTC

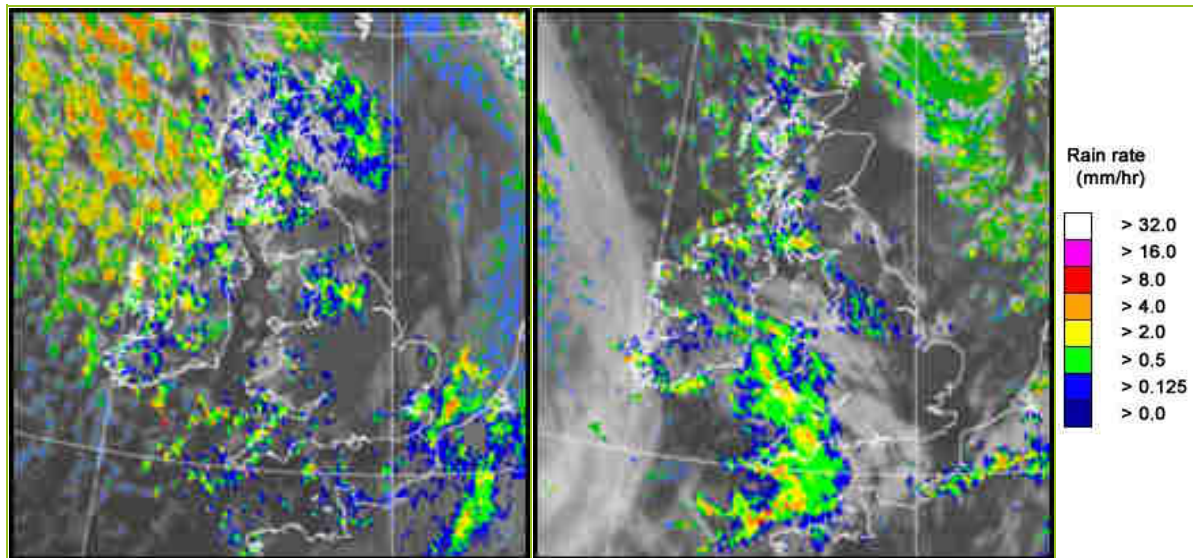

UK wind speed and direction at (L) 0000 and (R) 1200 UTC

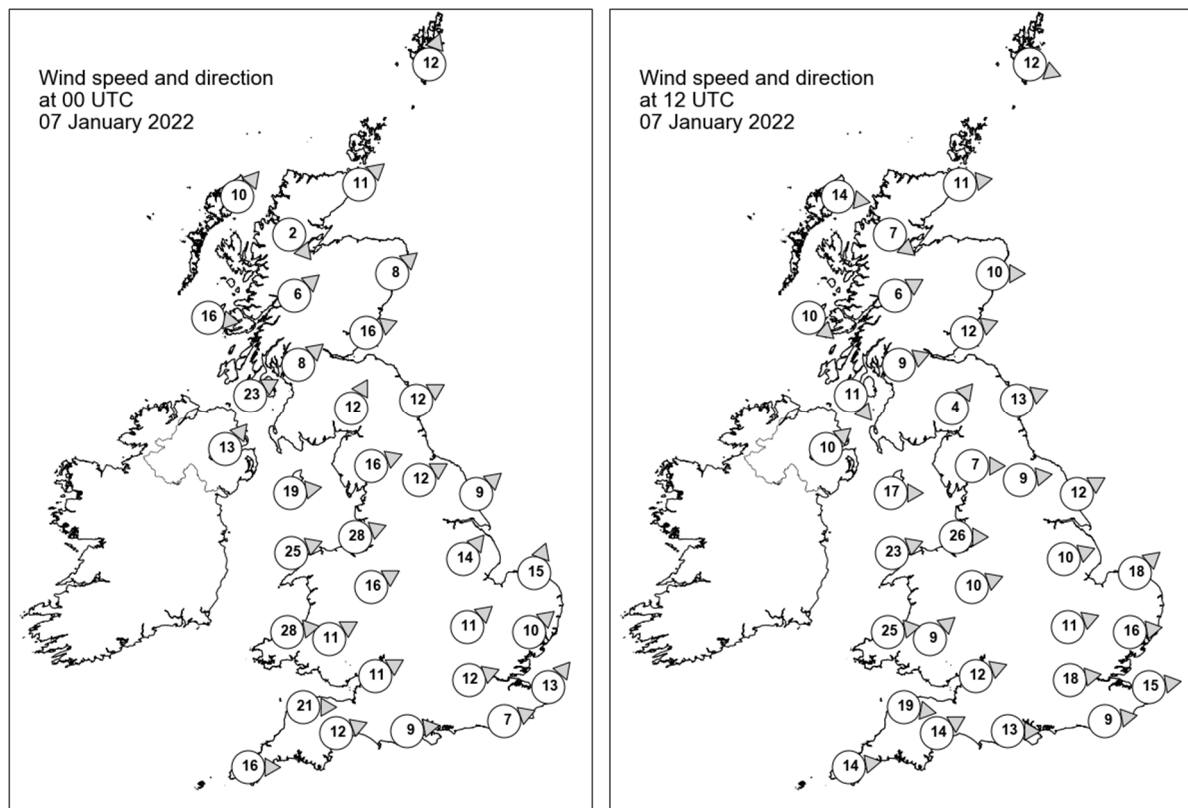

Daily Weather Summary for Friday 07 January 2022

Selected UK readings at (L) 0000 and (R) 1200 UTC

STATIONS		0000 UTC						1200 UTC					
NO	SITE	PRESS	WDIR	WSPD	CLOUD	TEMP	TDEW	PRESS	WDIR	WSPD	CLOUD	TEMP	TDEW
1	Lerwick	986.1	SSW	12	6	4.4	3.9	992.0	WNW	12	6	4.7	1.6
2	Wick	990.6	SW	11	8	2.9	0.9	995.7	W	11	0	2.3	0.5
3	Stornoway	991.0	SW	10	8	3.1	1.8	997.9	W	14	0	2.6	0.4
4	Loch Glascarnoch	993.1	NW	2	8	0.9	0.5	999.3	NW	7	8	0.3	-0.1
5	Aviemore	993.0	-	-	8	1.6	0.3	999.2	-	-	0	0.8	-1.1
6	Dyce	993.0	SW	8	7	4.1	0.5	997.5	W	10	0	3.6	-2.2
7	Tulloch Bridge	995.4	SW	6	8	0.8	0.3	1001.1	WSW	6	-	0.0	-0.6
8	Tiree	994.6	W	16	7	3.3	1.6	1001.1	NW	10	6	4.3	0.0
9	Leuchars	995.3	WSW	16	6	2.5	0.7	999.4	WSW	12	5	1.9	-0.2
10	Bishopton	997.1	SW	8	8	2.3	1.2	1001.6	WSW	9	4	1.4	0.0
11	Machrihanish	997.7	WSW	23	6	3.8	1.0	1002.6	NW	11	8	2.4	0.0
12	Boulmer	998.2	WSW	12	5	3.2	0.8	1000.3	WSW	13	4	3.1	-0.4
13	Eskdalemuir	999.1	SSW	12	7	1.7	-0.3	1002.6	SW	4	7	0.8	-0.7
14	Aldergrove	1001.1	SW	13	8	1.9	0.6	1004.9	SW	10	5	2.5	1.2
15	Shap	1000.9	WSW	16	7	2.6	-0.6	1003.7	W	7	7	2.3	-2.1
16	Leeming	1002.2	WSW	12	6	3.5	1.8	1003.6	W	9	1	3.6	0.5
17	Ronaldsway	1002.3	W	19	6	5.0	-0.2	1005.0	W	17	5	5.0	0.3
18	Bridlington	1002.7	SW	9	1	3.2	1.1	1003.1	WSW	12	3	3.6	1.1
19	Crosby	1004.0	WSW	28	8	5.9	1.5	1005.8	W	26	5	6.0	1.4
20	Valley	1004.9	WSW	25	6	5.3	0.8	1006.5	WSW	23	7	6.0	2.3
21	Waddington	1005.4	SW	14	0	4.3	0.7	1006.2	WSW	10	7	4.4	-0.1
22	Shawbury	1006.5	WSW	16	0	4.3	-1.0	1007.6	WSW	10	6	4.3	-0.4
23	Weybourne	1006.2	SSW	15	8	5.3	4.2	-	SW	18	4	-	-
24	Bedford	1008.2	SW	11	7	5.4	2.7	1008.6	WSW	11	7	4.7	0.0
25	Aberporth	1008.2	W	28	7	6.2	-1.0	1010.0	W	25	8	5.1	0.7
26	Sennybridge	1009.0	WSW	11	7	2.8	0.7	1009.9	SW	9	8	2.7	0.8
27	Wattisham	1008.5	SW	10	6	5.4	4.3	1008.6	W	16	1	4.6	1.6
28	Almondsbury	1010.1	WSW	11	3	6.4	1.8	1010.4	WSW	12	4	5.9	0.8
29	Heathrow	1010.5	WSW	12	2	5.5	4.0	1010.3	W	18	0	5.8	1.1
30	Manston	1010.5	SW	13	8	6.8	6.2	1010.3	W	15	1	5.8	0.9
31	Chivenor	1011.5	W	21	3	8.2	2.2	1012.3	W	19	8	5.1	3.5
32	Exeter	1012.8	WSW	12	7	5.0	2.5	1013.6	WSW	14	7	5.0	2.1
33	Herstmonceux	1011.6	WSW	7	8	6.5	4.8	1011.7	W	9	0	6.5	1.2
34	Hurn	1012.2	W	9	4	5.8	3.3	1012.3	W	13	4	6.2	2.7
35	Camborne	1014.6	W	16	6	6.7	2.2	1014.8	W	14	8	6.4	5.3

Daily Weather Summary for Friday 07 January 2022

Selected European readings at (L) 0000 and (R) 1200 UTC

STATIONS		0000 UTC						1200 UTC					
NO	SITE	PRESS	WDIR	WSPD	CLOUD	TEMP	TDEW	PRESS	WDIR	WSPD	CLOUD	TEMP	TDEW
1	Murmansk	998.1	NNE	16	7	-5.8	-7.7	1002.1	-	0	7	-6.2	-7.6
2	Helsinki	998.8	WNW	12	7	-7.4	-10.7	1005.6	NW	10	0	-8.6	-11.4
3	Stockholm	1009.0	W	6	-	-6.9	-9.6	1009.5	NE	2	-	-7.2	-9.8
4	Oslo	1008.9	NNE	1	-	-8.1	-9.9	1002.1	NE	9	9	-3.1	-4.9
5	Reykjavik	-	-	-	5	-	-	985.4	ESE	8	7	1.7	-0.5
6	Moscow	997.7	NW	4	6	-1.1	-4.2	1003.0	WSW	2	2	-5.4	-10.2
7	Kiev	1009.7	W	8	7	1.5	-1.6	1020.4	WNW	6	3	-0.6	-7.6
8	Warsaw	1019.0	WSW	4	0	-3.1	-5.4	1019.3	SSW	6	7	1.1	-5.8
9	Berlin	1018.8	SW	4	-	-1.3	-3.0	1012.9	SSW	10	-	2.8	-1.3
10	De Bilt	1013.0	SSW	14	7	3.7	0.3	1008.8	SW	12	7	6.6	3.1
11	Dublin	1004.8	WSW	12	7	1.4	0.0	1008.6	WSW	10	8	0.8	0.1
12	Cork	1010.4	WSW	12	3	1.1	-0.2	1011.5	WNW	12	7	4.6	3.5
13	Sofia	1018.6	WNW	8	6	1.8	-1.5	1020.0	-	0	7	3.9	-0.8
14	Belgrade	1022.3	WNW	2	2	2.3	1.1	1022.3	NW	2	0	3.8	-4.0
15	Budapest	1022.9	NW	6	-	-0.1	-6.7	1023.4	S	2	-	3.0	-7.5
16	Prague	1023.3	SW	2	-	-4.4	-6.8	1018.8	S	6	7	0.2	-4.3
17	Munich	1023.4	SE	2	0	-1.8	-3.5	1020.1	WSW	6	8	0.6	-6.0
18	Strasbourg	1022.5	S	3	6	-0.8	-1.4	1018.4	S	10	8	2.4	-1.0
19	Paris	1019.9	SSW	9	8	3.2	0.4	1017.0	WSW	12	6	6.8	4.3
20	Jersey	1015.8	W	18	3	9.0	3.2	1017.0	W	21	4	8.9	2.9
21	Milan	1020.8	NNE	1	0	-0.6	-0.8	1020.0	SE	5	3	6.3	-1.4
22	Marseille	1019.5	N	6	-	-1.2	-3.9	1021.1	NW	9	-	7.2	-1.0
23	Bordeaux	1024.6	S	6	-	3.5	-1.9	1026.2	W	9	-	11.0	6.5
24	Rome	1013.7	NE	6	-	6.1	2.4	1014.8	NE	4	0	13.4	3.3
25	Ajaccio	1014.6	NE	4	-	3.8	2.9	1016.8	SW	6	-	13.6	6.2
26	Barcelona	1021.2	N	7	2	4.6	-2.5	1023.3	N	5	1	11.1	-0.7
27	Majorca	1021.0	ENE	4	0	2.5	2.2	1023.2	NW	9	3	13.0	3.4
28	Madrid	1025.9	N	2	4	0.6	-1.0	1028.9	SSW	3	0	8.2	1.7
29	Lisbon	1026.1	N	4	-	10.8	8.3	1029.2	N	6	-	15.0	7.0
30	Athens	1014.6	N	4	-	14.6	12.4	1014.0	S	5	2	19.2	10.2
31	Malta	1010.1	NW	12	5	12.0	10.1	1009.5	NW	8	8	11.7	10.9
32	Gibraltar	1023.0	W	10	0	12.1	7.2	1025.2	WSW	3	2	15.4	4.8

Daily Weather Summary for Friday 07 January 2022

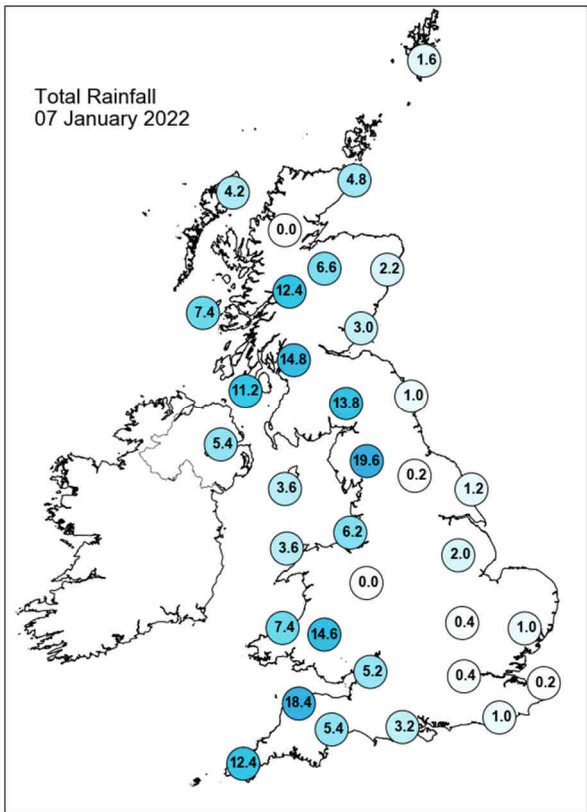
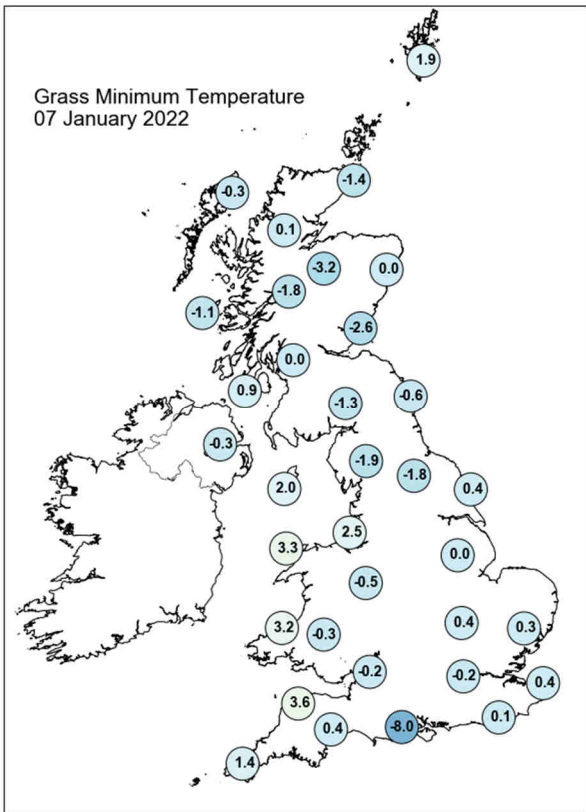
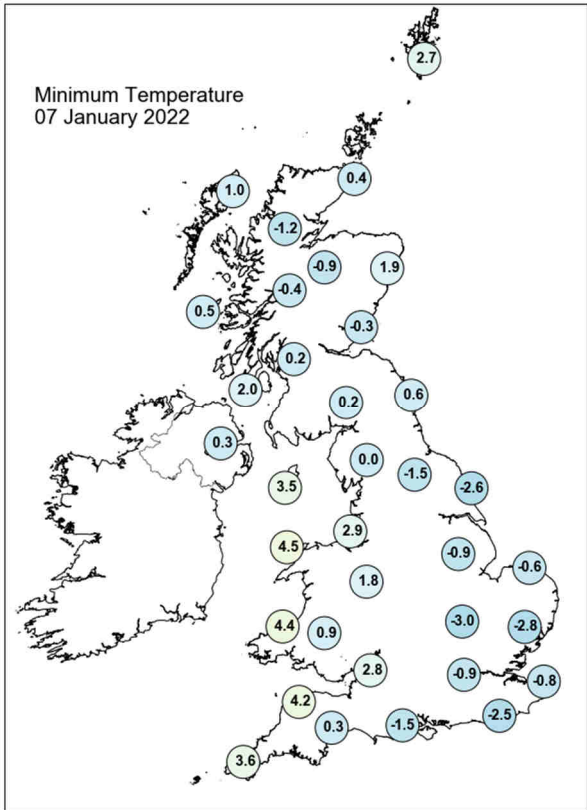
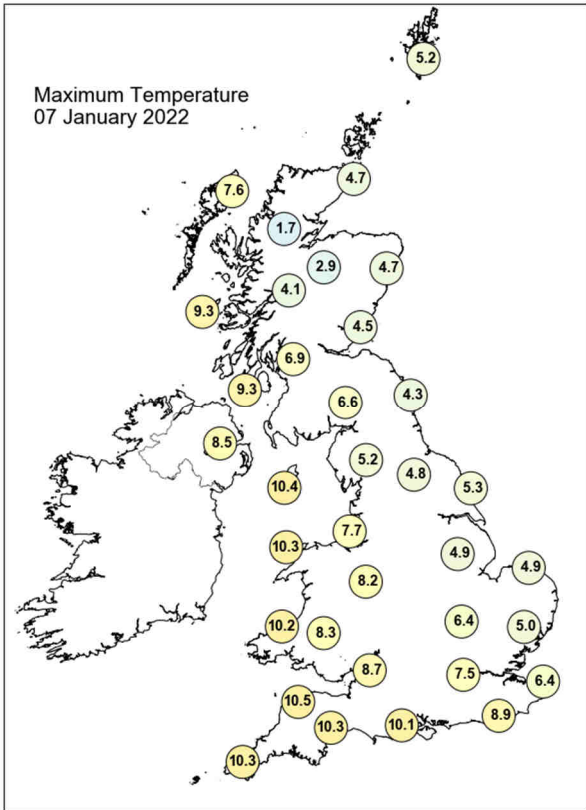

Daily Weather Summary for Friday 07 January 2022

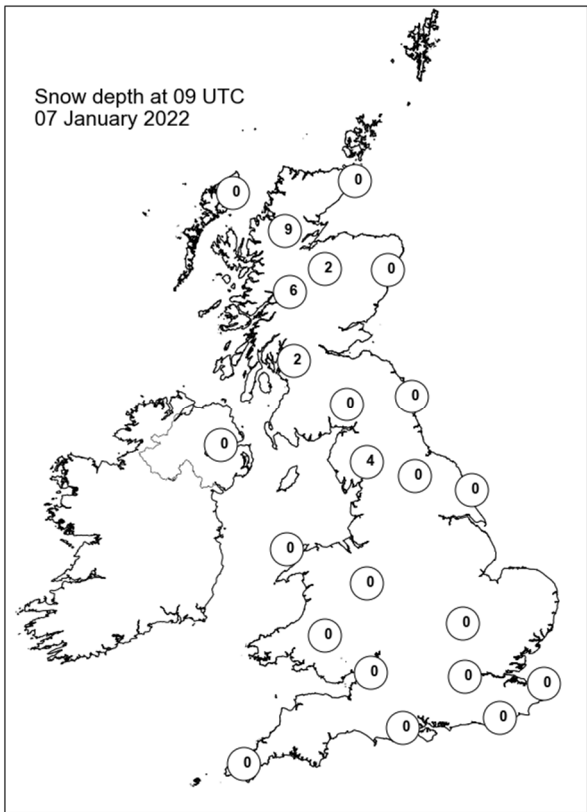
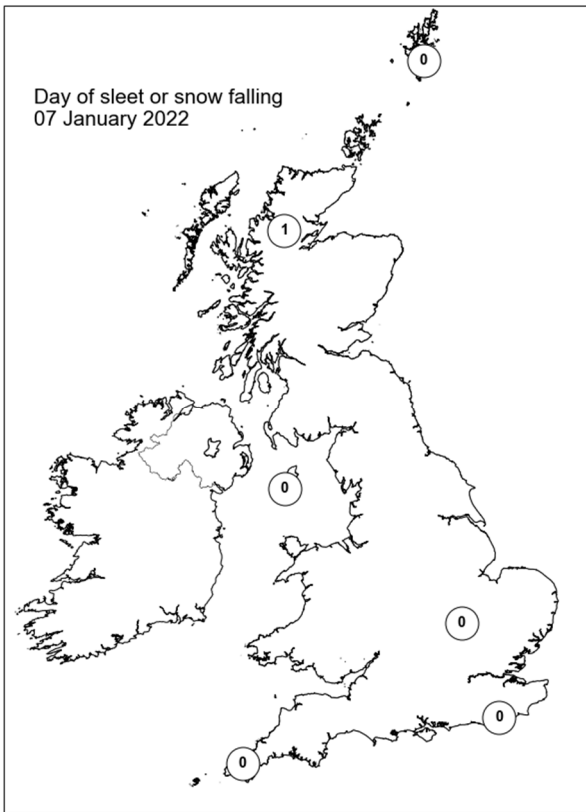
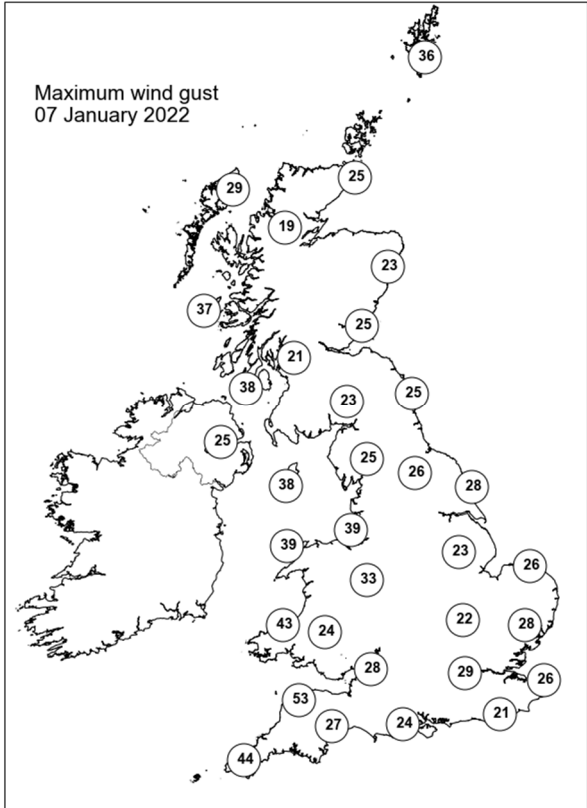
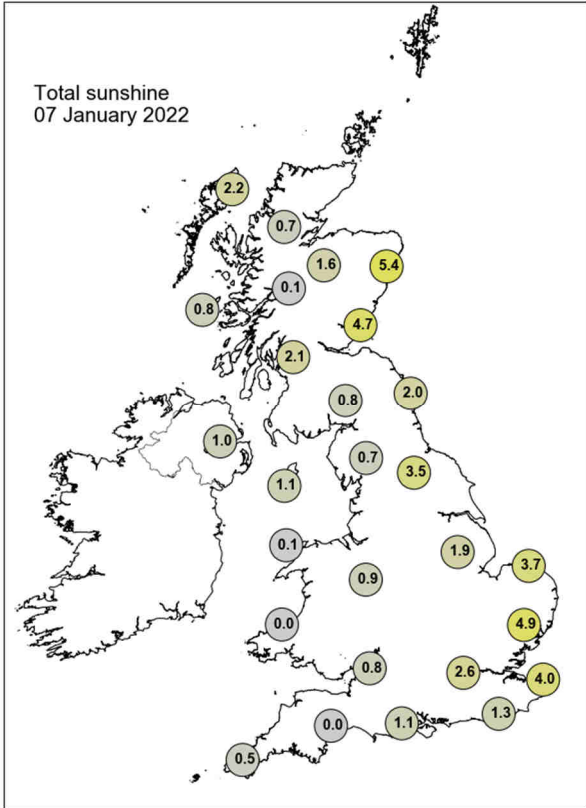

Daily Weather Summary for Saturday 08 January 2022

This day's summary created 15/01/2022 03:03

Summary of the UK Weather for Saturday 08 January 2022

It was a cloudy for all areas of the UK throughout the night, as a warm front moved in from the Atlantic bringing over a large bank of cloud. There was also large amounts rain, beginning in Northern Ireland, before spreading to Scotland and Wales, and eventually affecting most of the UK by dawn. It was fairly breezy in the west, but winds remained light in eastern areas. The minimum temperature was -4.3 degrees Celsius at Aboyne No 2, Aberdeenshire. Saturday was another unsettled day, although milder than Friday. A cold front cleared eastward through the day followed by showers. There was some torrential rain which affected Manchester and northwest England in the morning, with some poor road conditions. Another area of torrential rain affected southwest England, with quite a few lightning strikes. Some line convection developed on the cold front through the Midlands in the afternoon, with the associated gusty winds and heavy rain. Finally, some of the showers following the front were heavy with hail and thunder.

Daily Extremes

<i>Highest Maximum</i>	12.1°C Exeter Airport No 2 (Devon, 27mAMSL)
<i>Lowest Maximum</i>	2.6°C Fettercairn, Glensaugh No 2 (Kincardineshire, 171mAMSL)
<i>Highest Minimum</i>	6.6°C Scilly: St Marys Airport (Isles Of Scilly, 31mAMSL)
<i>Lowest Minimum</i>	-4.3°C Loch Glascarnoch (Ross & Cromarty, 269mAMSL) also Aboyne No 2 (Aberdeenshire, 140mAMSL) also Durris (Kincardineshire, 107mAMSL)
<i>Lowest Grass Minimum</i>	-10.6°C Durris (Kincardineshire, 107mAMSL)
<i>Most Rainfall</i>	29.8mm Littondale (North Yorkshire, 260mAMSL)
<i>Most Sunshine</i>	2.3hr Dundrennan (Kirkcudbrightshire, 113mAMSL)
<i>Highest Gust</i>	57Kt 66mph Wight: Needles Old Battery (Isle Of Wight, 80mAMSL)
<i>Highest Gust (mountain)</i>	56Kt 64mph Aonach Mor (Inverness-shire, 1130mAMSL)
<i>Greatest Snow Depth at 0900 UTC</i>	11cm Loch Glascarnoch (Ross & Cromarty, 269mAMSL)

mAMSL refers to station elevation in metres above mean sea level

Daily Weather Summary for Saturday 08 January 2022

North Atlantic and Europe analysis charts and satellite images at 0000 UTC

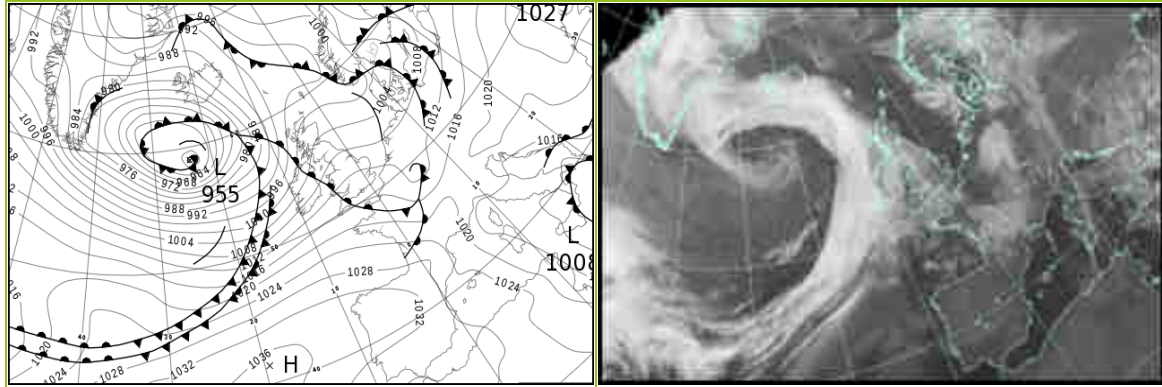

North Atlantic and Europe analysis charts and satellite images at 1200 UTC

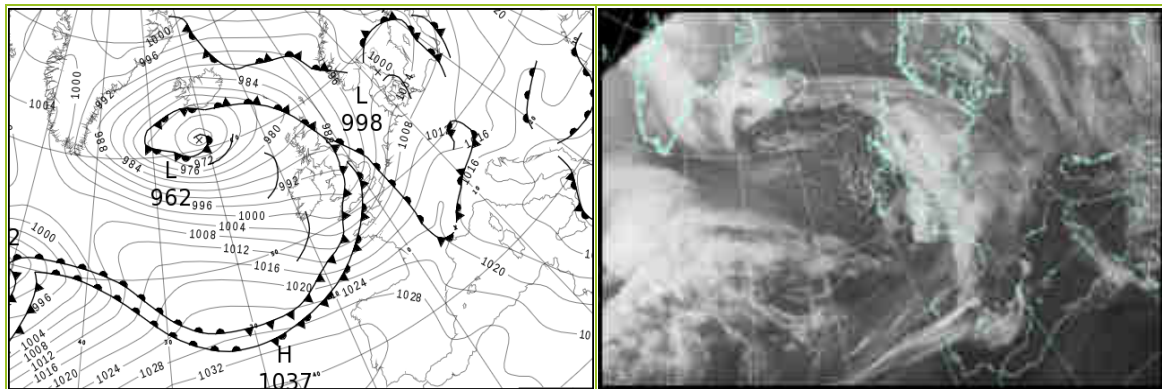

All satellite imagery copyright Met Office and EUMETSAT (European Organisation for the Exploitation of Meteorological Satellites). These show infra-red images from the geostationary MSG satellite. The rainfall rates are derived from both rain-radar and satellite data.

Daily Weather Summary for Saturday 08 January 2022

UK satellite and rain-radar precipitation rates at (L) 0000 and (R) 1200 UTC

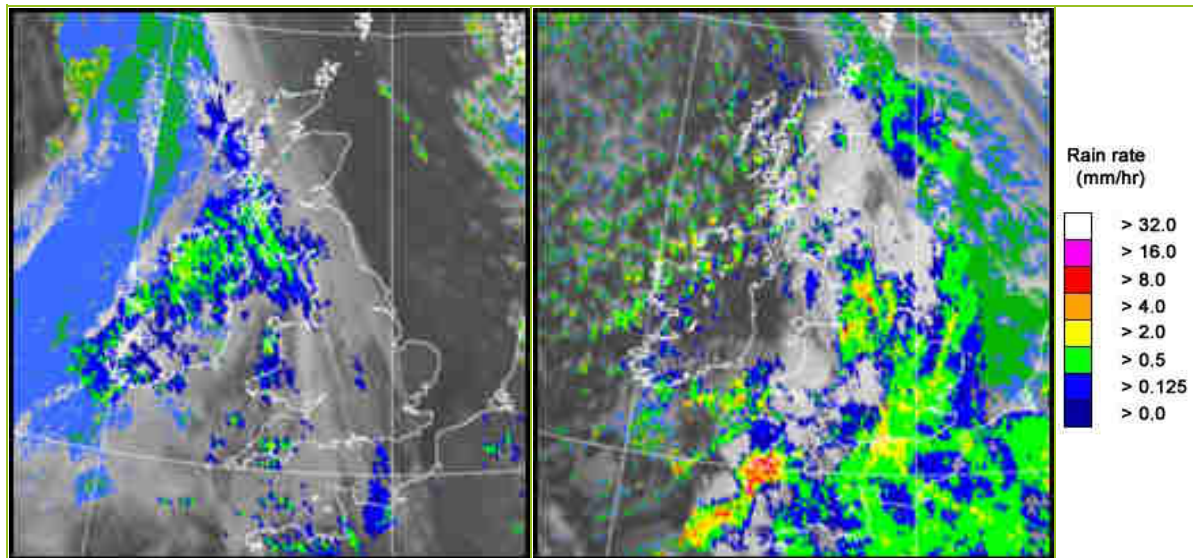

UK wind speed and direction at (L) 0000 and (R) 1200 UTC

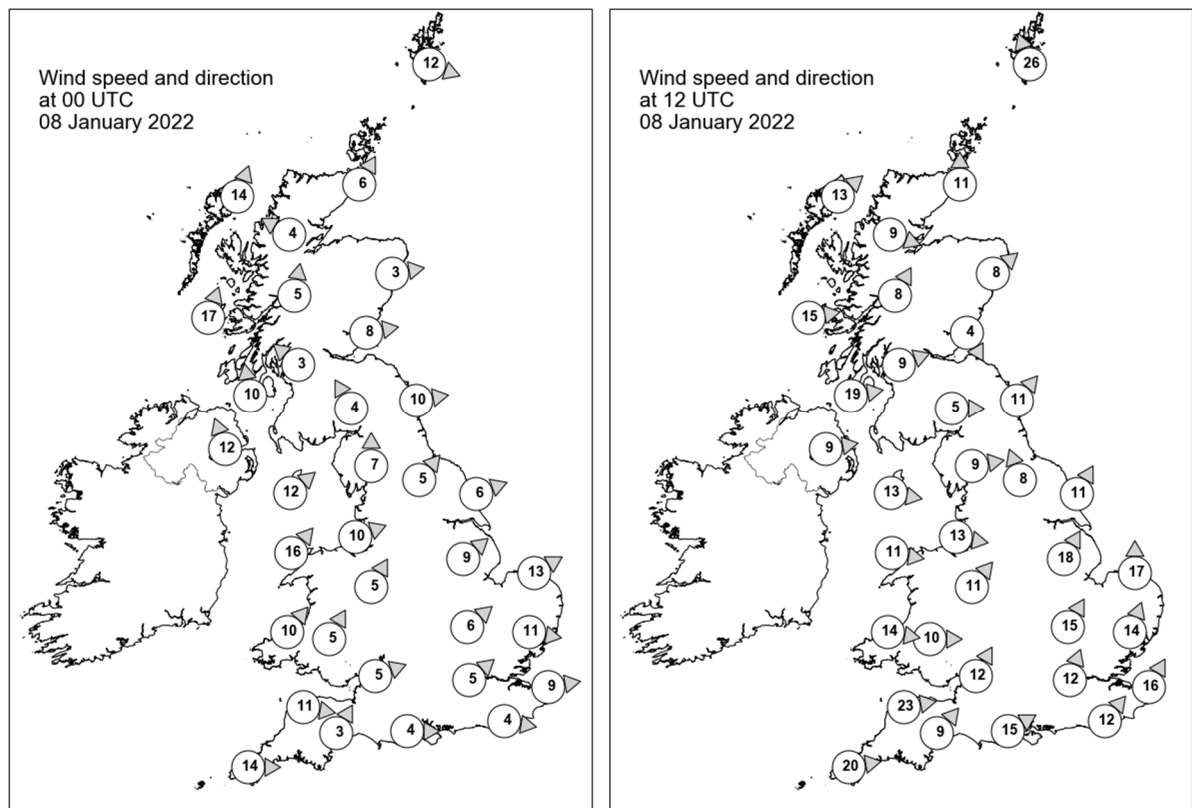

Daily Weather Summary for Saturday 08 January 2022

Selected UK readings at (L) 0000 and (R) 1200 UTC

STATIONS		0000 UTC						1200 UTC					
NO	SITE	PRESS	WDIR	WSPD	CLOUD	TEMP	TDEW	PRESS	WDIR	WSPD	CLOUD	TEMP	TDEW
1	Lerwick	997.6	WNW	12	6	3.6	2.2	986.6	SSE	26	8	4.3	2.9
2	Wick	1000.2	SSW	6	0	1.2	-1.3	984.0	S	11	8	4.7	2.8
3	Stornoway	996.9	SSW	14	8	5.6	1.9	983.0	SW	13	6	5.0	2.8
4	Loch Glascarnoch	1000.9	ESE	4	8	-0.3	-2.7	985.3	WNW	9	8	2.5	-0.1
5	Aviemore	1002.5	-	-	7	-0.1	-2.3	986.1	-	-	0	2.7	1.2
6	Dyce	1002.9	W	3	0	0.0	-4.5	985.3	SW	8	8	4.3	2.9
7	Tulloch Bridge	1003.3	S	5	8	0.8	-0.6	986.9	SSW	8	1	5.0	-0.3
8	Tiree	999.1	SSW	17	8	6.2	4.7	987.0	W	15	1	6.0	2.4
9	Leuchars	1004.0	W	8	6	-0.4	-1.7	987.0	NNW	4	7	3.5	2.9
10	Bishopton	1004.4	SE	3	8	-0.1	-0.8	987.8	WSW	9	1	5.8	3.4
11	Machrihanish	1003.4	S	10	8	4.4	3.1	989.8	W	19	8	6.0	4.0
12	Boulmer	1006.0	W	10	1	0.7	-1.7	988.2	SW	11	6	4.6	4.2
13	Eskdalemuir	1007.0	SSE	4	8	-0.9	-1.5	988.9	W	5	8	5.5	3.3
14	Aldergrove	1004.1	SSE	12	8	3.9	2.9	991.7	W	9	6	5.9	3.2
15	Shap	1008.1	S	7	8	0.3	-1.1	990.1	W	9	8	5.5	3.1
16	Leeming	1008.5	SW	5	8	1.0	-1.6	990.9	SSE	8	8	5.3	5.3
17	Ronaldsway	1007.2	SW	12	8	7.2	4.7	991.9	W	13	7	8.4	3.6
18	Bridlington	1008.1	WSW	6	0	-0.2	-1.9	990.9	SSW	11	8	5.7	5.2
19	Crosby	1009.2	WSW	10	8	6.0	3.5	992.5	W	13	8	7.5	6.2
20	Valley	1009.2	SW	16	8	7.6	5.0	993.9	W	11	7	9.1	5.7
21	Waddington	1010.3	SW	9	6	0.6	-0.5	992.4	SSW	18	8	8.0	6.9
22	Shawbury	1011.2	SSW	5	8	3.2	0.9	993.5	SW	11	8	7.1	5.9
23	Weybourne	1010.2	WSW	13	0	0.9	0.0	995.0	S	17	8	6.4	6.1
24	Bedford	1012.4	SW	6	5	0.4	-0.5	995.2	SSW	15	8	8.5	7.7
25	Aberporth	1011.5	SW	10	8	6.7	5.5	996.4	W	14	7	8.4	6.6
26	Sennybridge	1012.6	SSW	5	8	2.3	2.1	995.8	W	10	8	7.1	6.3
27	Wattisham	1011.8	W	11	0	1.0	-0.4	997.3	SSW	14	8	7.6	7.1
28	Almondsbury	1013.5	WSW	5	8	4.2	2.8	996.1	SSW	12	8	9.8	9.2
29	Heathrow	1013.6	SW	5	7	0.8	0.2	997.8	SSW	12	8	9.6	8.8
30	Manston	1012.9	W	9	0	1.6	0.8	1000.3	SSW	16	6	9.3	8.3
31	Chivenor	1013.6	W	11	7	9.2	7.3	997.9	W	23	7	11.2	8.6
32	Exeter	1014.4	SSW	3	8	4.7	3.9	998.2	SW	9	8	11.3	10.1
33	Herstmonceux	1014.5	W	4	8	0.1	-0.4	1000.4	SW	12	8	9.5	8.7
34	Hurn	1015.0	W	4	8	2.3	2.2	998.9	WSW	15	8	10.6	10.0
35	Camborne	1016.5	W	14	7	9.6	7.5	1001.8	W	20	8	8.5	6.1

Daily Weather Summary for Saturday 08 January 2022

Selected European readings at (L) 0000 and (R) 1200 UTC

STATIONS		0000 UTC						1200 UTC					
NO	SITE	PRESS	WDIR	WSPD	CLOUD	TEMP	TDEW	PRESS	WDIR	WSPD	CLOUD	TEMP	TDEW
1	Murmansk	1003.4	SSW	12	6	-12.7	-14.7	996.9	SSW	10	8	-11.1	-13.6
2	Helsinki	1011.6	WSW	8	1	-11.4	-12.7	1009.6	ENE	8	8	-8.8	-10.3
3	Stockholm	1006.4	E	10	-	-1.5	-2.1	1001.7	SSW	2	-	0.3	0.3
4	Oslo	1002.0	NNE	12	-	-3.4	-5.6	1000.2	NNE	4	7	-2.6	-5.1
5	Reykjavik	-	-	-	8	-	-	971.9	E	14	7	6.2	-4.3
6	Moscow	1012.8	WNW	4	8	-6.4	-10.9	1021.4	W	2	8	-4.7	-8.3
7	Kiev	1025.6	SW	4	0	-5.5	-7.6	1023.0	S	6	6	-0.6	-7.6
8	Warsaw	1016.7	SSE	4	7	-2.1	-8.4	1013.0	S	4	7	-1.1	-6.9
9	Berlin	1010.5	S	6	-	0.8	-0.7	1009.8	W	8	-	2.5	0.1
10	De Bilt	1009.5	SSW	4	0	0.8	0.1	1005.7	S	10	8	3.3	1.5
11	Dublin	1007.1	SW	10	8	6.8	5.8	994.5	W	12	4	6.9	3.1
12	Cork	1009.9	SSW	12	6	7.7	6.9	999.0	W	16	7	5.9	2.9
13	Sofia	1019.6	ESE	6	8	2.6	0.5	1014.4	ESE	6	8	4.7	1.8
14	Belgrade	1018.3	NE	2	8	2.1	-1.9	1014.8	S	2	8	1.3	0.6
15	Budapest	1021.1	N	2	-	-3.0	-7.7	1016.8	E	2	-	0.2	-6.6
16	Prague	1015.1	S	6	-	0.2	-3.5	1011.6	SSE	4	8	1.1	-1.3
17	Munich	1017.0	SW	6	8	0.7	-1.8	1016.7	W	10	8	1.7	-3.2
18	Strasbourg	1012.7	S	11	8	3.7	1.1	1016.8	S	10	8	4.5	-0.7
19	Paris	1015.6	NW	16	7	5.0	2.4	1011.5	SSW	10	8	7.4	6.8
20	Jersey	1017.2	NW	12	8	8.5	6.5	1004.7	SW	21	8	9.5	9.0
21	Milan	1017.3	-	0	0	-1.8	-3.1	1014.8	W	5	-	2.2	-0.3
22	Marseille	1021.3	W	12	6	5.5	2.0	1018.8	WNW	16	-	12.5	3.7
23	Bordeaux	1025.2	W	13	8	10.3	8.7	1022.3	W	10	7	11.5	9.7
24	Rome	1013.7	NNW	3	-	3.0	1.0	1012.3	NNW	5	0	10.2	-0.2
25	Ajaccio	1015.2	NNE	6	-	5.6	3.1	1014.3	E	2	-	12.2	4.2
26	Barcelona	1023.9	N	6	1	6.0	-0.1	1023.0	N	5	7	11.2	3.6
27	Majorca	1024.8	NNE	2	1	2.4	2.4	1023.7	NW	9	2	14.8	5.8
28	Madrid	1033.9	N	2	0	0.0	-1.6	1031.8	-	0	5	3.4	0.4
29	Lisbon	1031.7	NNE	8	-	10.9	6.0	1032.4	ENE	2	-	12.5	4.1
30	Athens	1013.7	N	4	-	13.1	11.6	1009.5	ESE	3	6	14.0	10.7
31	Malta	1010.1	NW	11	5	12.0	9.2	1009.6	NW	22	3	13.1	6.9
32	Gibraltar	1028.7	NE	11	3	12.5	9.3	1029.7	NE	5	1	14.7	9.0

Daily Weather Summary for Saturday 08 January 2022

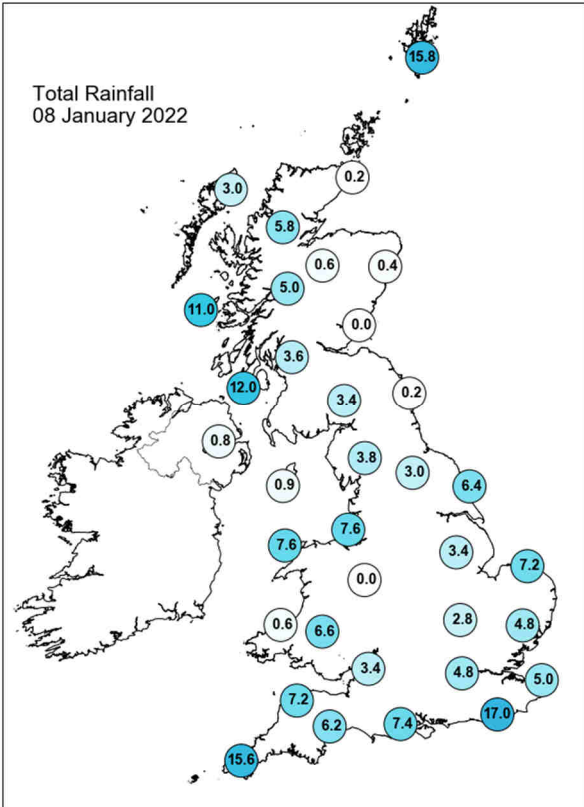
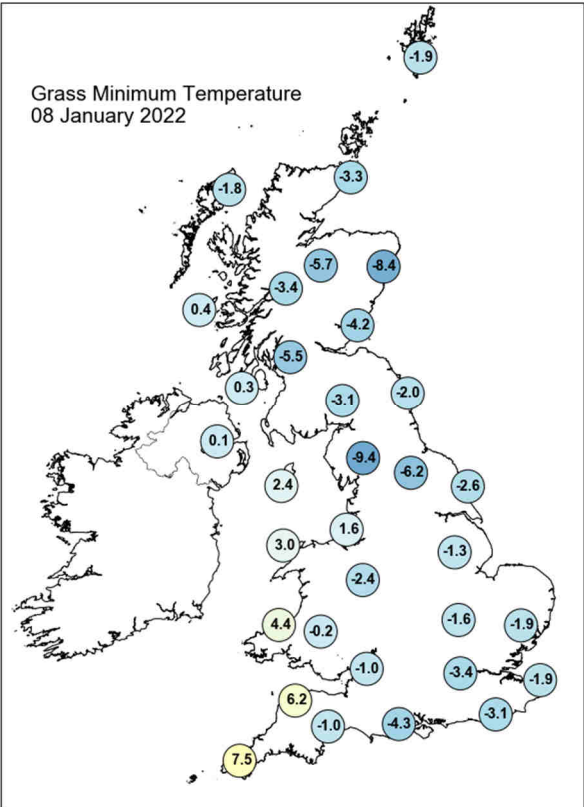
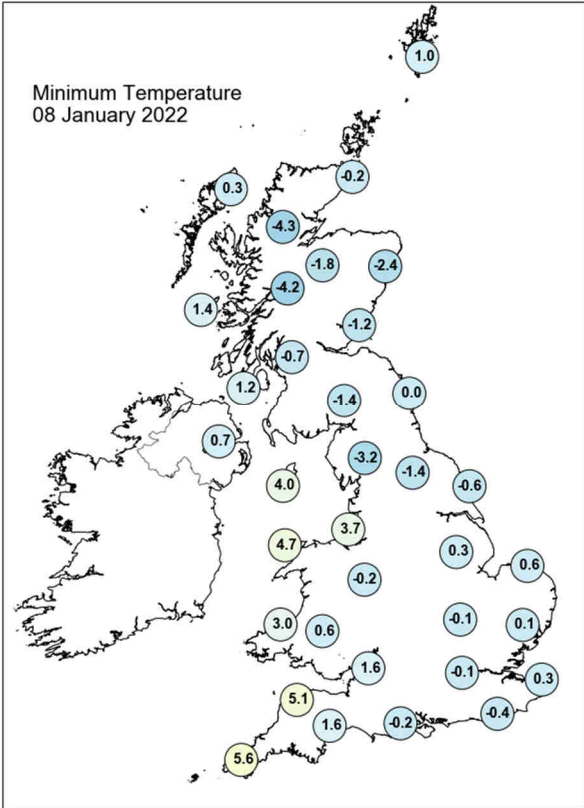
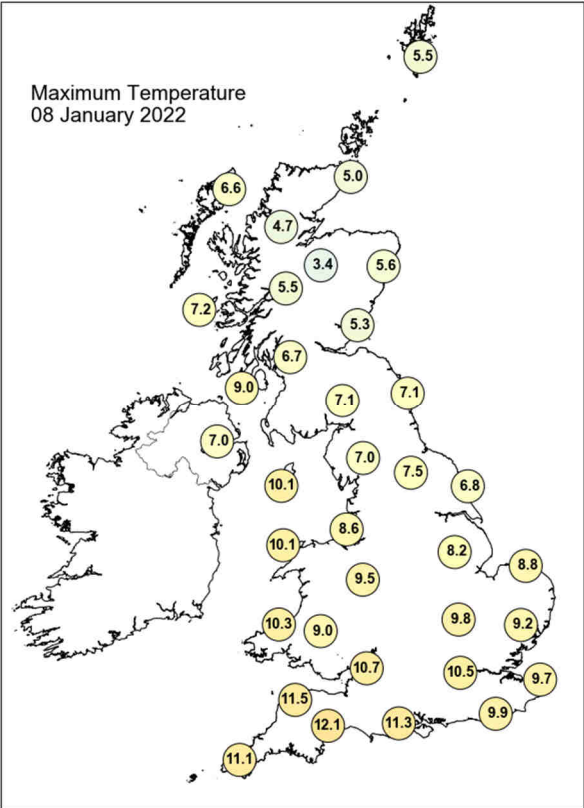

Daily Weather Summary for Saturday 08 January 2022

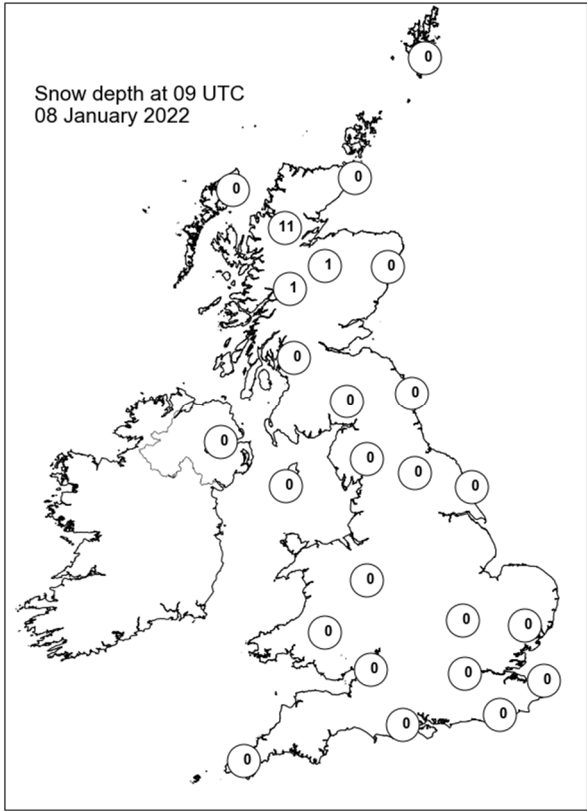
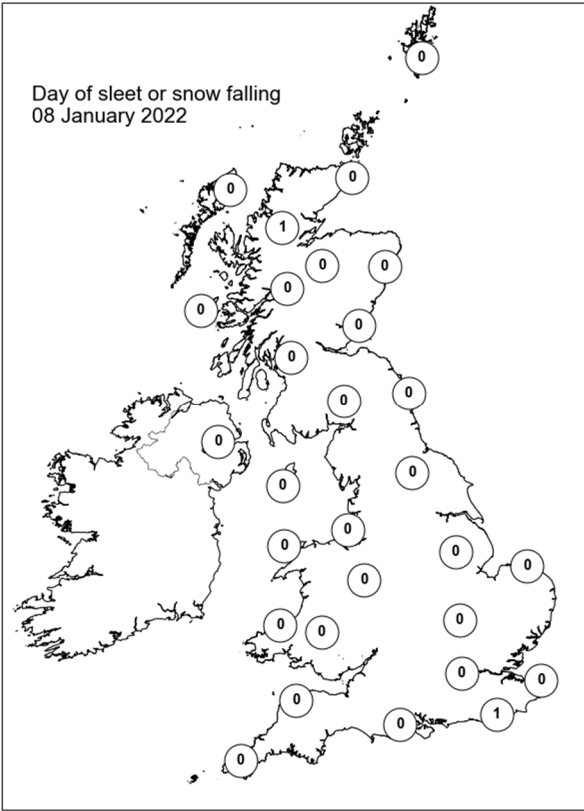
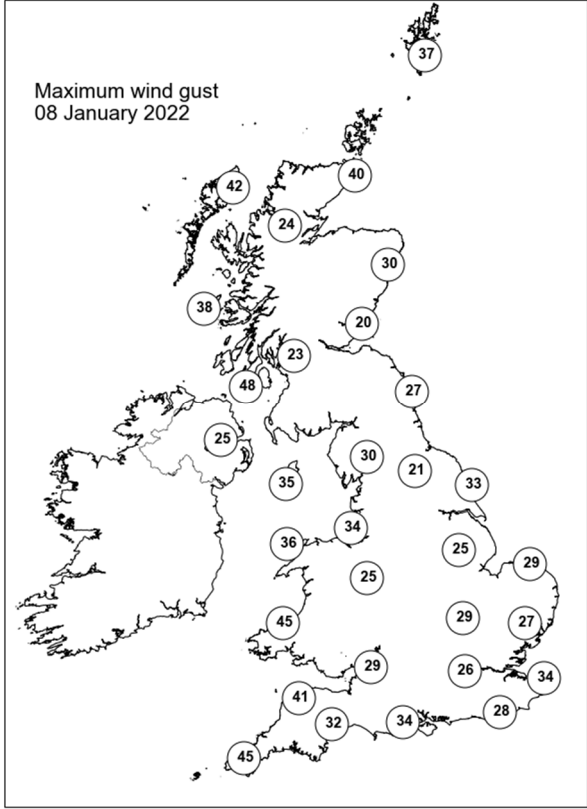
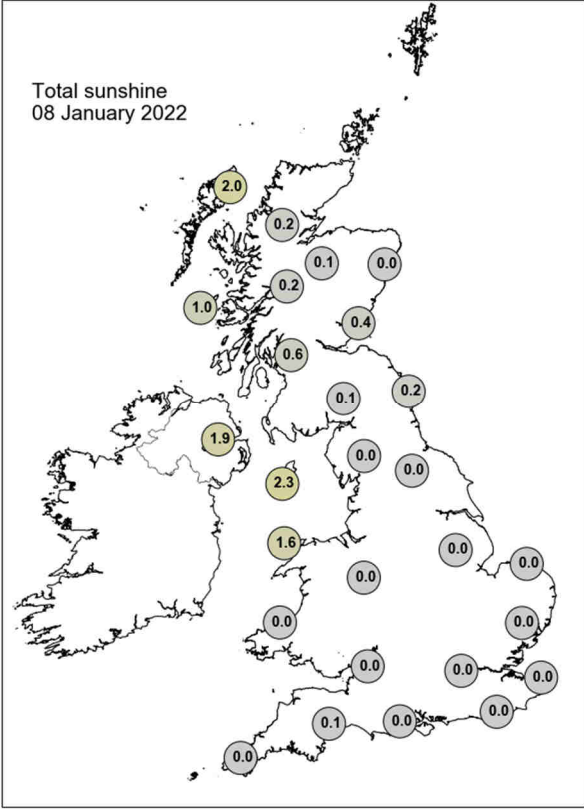

Daily Weather Summary for Sunday 09 January 2022

This day's summary created 16/01/2022 03:03

Summary of the UK Weather for Sunday 09 January 2022

Showers dominated the early weather, covering north and west of the UK. Some of these wintry over high ground, particularly in Scotland, with some icy patches forming in-between. Eastern UK experienced clear skies until dawn. Winds, particularly on the western coast, kept temperatures low throughout, with the exception of eastern Scotland, dipping below freezing. During the morning, showers continued affecting western UK, with clear skies elsewhere, especially southeastern UK, with another warm front slowly approaching from the Atlantic. Through the afternoon, the frontal cloud band slowly pushed northeastwards, bringing some rain to south Wales and southwest England. The morning showers pushed into northern England and parts of eastern England, while showery weather continued in Northern Ireland, southern Scotland and northern England. Southeastern UK remained dry throughout. Rain showers in Northern Ireland, southern Scotland, northern and eastern England faded during early evening, as clear spells developed for many, before fog patches formed in parts of Scotland and northeastern England. The frontal rain band continued slowly, bringing further light rain to western UK.

Daily Extremes

<i>Highest Maximum</i>	11.8°C Culdrose (Cornwall, 76mAMSL)
<i>Lowest Maximum</i>	1.6°C Urquhart, Northwood (Ross & Cromarty, 17mAMSL)
<i>Highest Minimum</i>	6.5°C Chivenor (Devon, 6mAMSL) also Bude (Cornwall, 15mAMSL)
<i>Lowest Minimum</i>	-5.3°C Aboyne No 2 (Aberdeenshire, 140mAMSL)
<i>Lowest Grass Minimum</i>	-9.6°C Durrus (Kincardineshire, 107mAMSL)
<i>Most Rainfall</i>	13.2mm Mickleden, Middlefell Farm (Cumbria, 99mAMSL)
<i>Most Sunshine</i>	6.5hr Shoeburyness, Landwick (Essex, 2mAMSL)
<i>Highest Gust</i>	48Kt 55mph Scilly: St Marys Airport (Isles Of Scilly, 31mAMSL)
<i>Highest Gust (mountain)</i>	46Kt 53mph Cairngorm Summit (Inverness-shire, 1237mAMSL)
<i>Greatest Snow Depth at 0900 UTC</i>	9cm Loch Glascarnoch (Ross & Cromarty, 269mAMSL)

mAMSL refers to station elevation in metres above mean sea level

Daily Weather Summary for Sunday 09 January 2022

North Atlantic and Europe analysis charts and satellite images at 0000 UTC

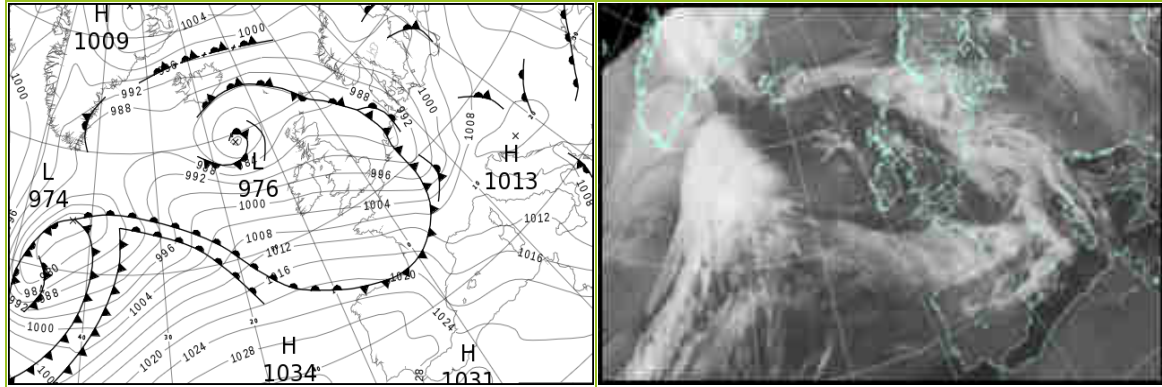

North Atlantic and Europe analysis charts and satellite images at 1200 UTC

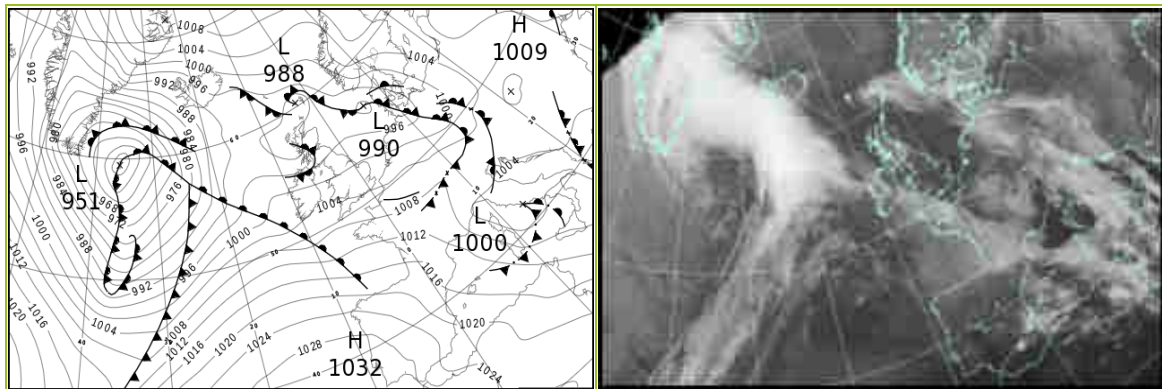

All satellite imagery copyright Met Office and EUMETSAT (European Organisation for the Exploitation of Meteorological Satellites). These show infra-red images from the geostationary MSG satellite. The rainfall rates are derived from both rain-radar and satellite data.

Daily Weather Summary for Sunday 09 January 2022

UK satellite and rain-radar precipitation rates at (L) 0000 and (R) 1200 UTC

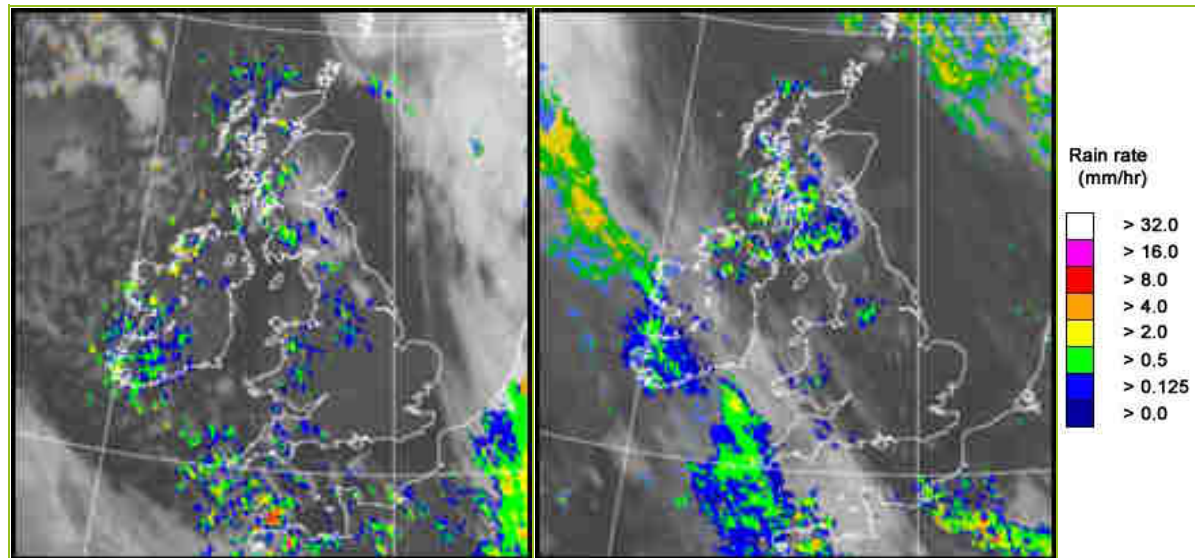

UK wind speed and direction at (L) 0000 and (R) 1200 UTC

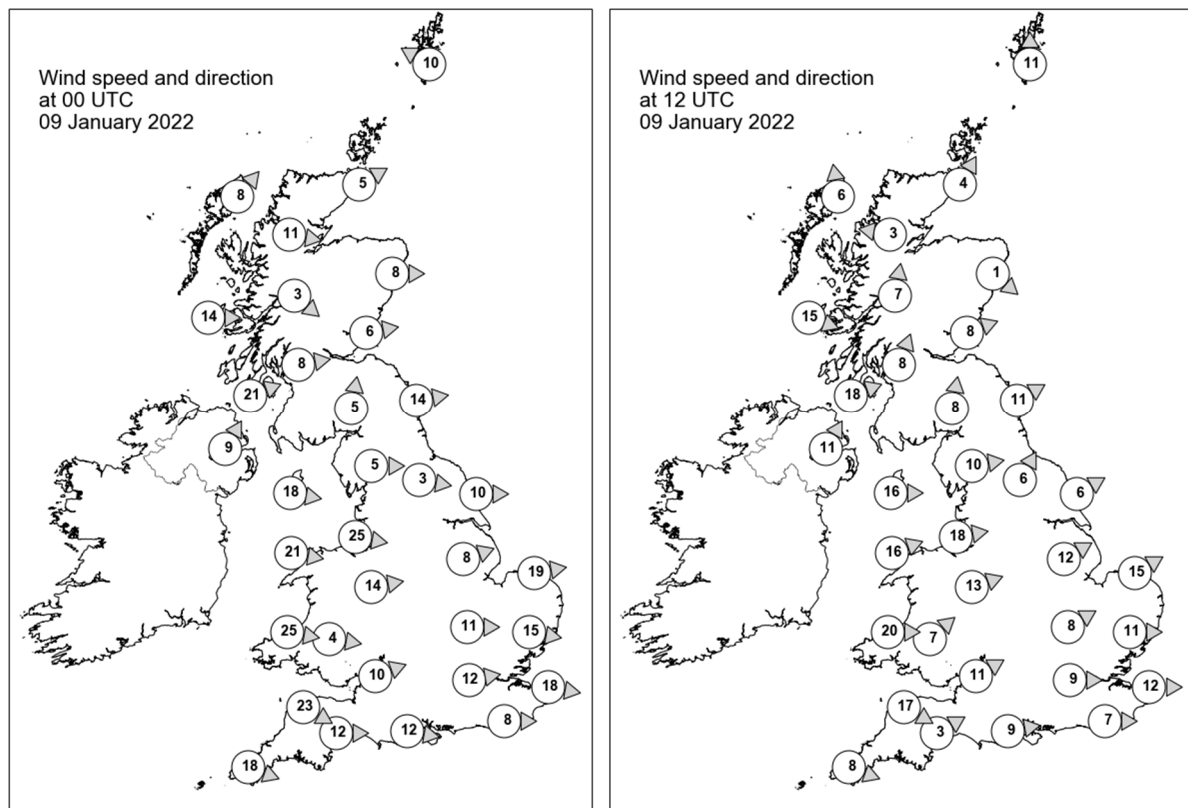

Daily Weather Summary for Sunday 09 January 2022

Selected UK readings at (L) 0000 and (R) 1200 UTC

STATIONS		0000 UTC						1200 UTC					
NO	SITE	PRESS	WDIR	WSPD	CLOUD	TEMP	TDEW	PRESS	WDIR	WSPD	CLOUD	TEMP	TDEW
1	Lerwick	983.9	ESE	10	8	4.1	3.5	990.2	S	11	7	5.6	4.8
2	Wick	984.8	WSW	5	0	1.3	-0.3	991.9	SSW	4	-	3.1	0.3
3	Stornoway	985.0	SW	8	6	3.1	1.5	990.5	S	6	8	7.2	5.2
4	Loch Glascarnoch	987.0	W	11	-	2.2	0.5	992.3	E	3	6	1.9	-0.1
5	Aviemore	987.9	-	-	2	0.4	-0.7	992.6	-	-	7	1.9	-0.1
6	Dyce	986.6	W	8	0	2.6	-0.9	992.9	NW	1	0	2.7	-1.2
7	Tulloch Bridge	989.5	NW	3	8	1.4	0.7	993.2	S	7	6	2.8	1.6
8	Tiree	988.9	W	14	4	5.0	1.8	991.5	WNW	15	6	7.6	5.6
9	Leuchars	988.6	W	6	8	1.2	0.3	993.5	WSW	8	8	3.6	2.6
10	Bishopton	990.2	W	8	3	2.6	1.1	993.4	SSW	8	7	5.2	3.6
11	Machrihanish	991.0	WSW	21	5	6.0	3.2	993.7	WSW	18	8	7.6	6.4
12	Boulmer	989.1	W	14	6	3.7	0.9	995.7	WSW	11	2	4.8	2.1
13	Eskdalemuir	991.4	S	5	8	2.0	0.9	996.0	S	8	8	3.2	2.3
14	Aldergrove	994.3	SSW	9	3	2.5	1.2	997.1	SSW	11	8	5.2	3.4
15	Shap	992.6	W	5	7	2.7	0.7	997.0	W	10	6	5.5	3.0
16	Leeming	992.1	W	3	7	2.9	1.2	997.6	SSW	6	1	7.1	2.7
17	Ronaldsway	994.3	W	18	2	4.9	1.5	998.3	W	16	1	7.2	3.8
18	Bridlington	990.7	W	10	1	2.5	0.5	997.7	WSW	6	0	5.4	1.7
19	Crosby	995.3	W	25	8	6.1	2.9	999.4	W	18	8	8.2	5.2
20	Valley	997.0	W	21	6	6.1	1.6	1000.9	WSW	16	7	7.7	4.1
21	Waddington	993.5	WSW	8	5	2.8	0.9	1000.1	WSW	12	6	4.3	1.0
22	Shawbury	996.4	W	14	0	4.3	1.3	1000.7	WSW	13	1	7.0	2.9
23	Weybourne	992.4	W	19	0	3.8	1.9	1000.2	WSW	15	0	5.5	2.0
24	Bedford	995.8	W	11	1	3.2	0.6	1001.7	WSW	8	0	5.2	1.9
25	Aberporth	999.8	W	25	8	5.9	1.9	1003.2	W	20	8	7.5	3.7
26	Sennybridge	999.5	W	4	8	3.1	1.5	1003.3	SW	7	8	4.2	3.3
27	Wattisham	994.5	W	15	2	3.6	1.4	1001.8	W	11	0	5.3	2.0
28	Almondsbury	999.5	WSW	10	6	4.8	1.1	1003.1	WSW	11	1	7.6	3.6
29	Heathrow	997.5	W	12	0	3.3	1.2	1003.1	W	9	3	7.1	2.8
30	Manston	996.0	W	18	1	4.8	2.0	1002.8	W	12	0	6.0	1.9
31	Chivenor	1001.7	WNW	23	7	7.5	2.8	1004.5	WNW	17	6	9.4	4.3
32	Exeter	1002.0	W	12	1	6.2	2.1	1005.0	WSW	3	0	8.1	4.6
33	Herstmonceux	998.1	W	8	0	3.9	1.2	1003.8	W	7	5	6.1	2.2
34	Hurn	1000.3	W	12	2	5.4	1.5	1004.3	W	9	4	8.4	3.9
35	Camborne	1005.1	WNW	18	7	7.4	2.5	1007.2	WNW	8	8	8.1	6.5

Daily Weather Summary for Sunday 09 January 2022

Selected European readings at (L) 0000 and (R) 1200 UTC

STATIONS		0000 UTC						1200 UTC					
NO	SITE	PRESS	WDIR	WSPD	CLOUD	TEMP	TDEW	PRESS	WDIR	WSPD	CLOUD	TEMP	TDEW
1	Murmansk	999.8	SW	8	6	-11.1	-13.8	1004.9	SW	2	4	-11.5	-13.2
2	Helsinki	1003.0	ENE	8	8	-4.9	-5.6	1008.3	NE	8	8	-5.4	-6.3
3	Stockholm	999.7	N	2	-	-0.5	-0.5	1006.6	ENE	6	-	0.1	0.1
4	Oslo	998.8	NNE	8	-	-2.5	-4.3	1005.3	NNE	12	7	-1.1	-3.6
5	Reykjavik	-	-	-	4	-	-	-	-	-	7	-	-
6	Moscow	1020.9	S	2	8	-4.3	-6.4	1018.2	SSE	4	8	-4.1	-10.4
7	Kiev	1016.5	SSE	6	8	-2.2	-6.6	1008.5	SE	6	8	-1.7	-2.8
8	Warsaw	1008.6	ESE	4	8	-1.2	-3.9	1005.6	E	8	2	1.2	-2.9
9	Berlin	1000.3	SSE	8	-	-0.6	-3.2	997.3	SE	8	-	2.3	-2.5
10	De Bilt	987.9	WNW	6	8	6.2	5.6	1000.2	W	8	2	7.1	2.9
11	Dublin	997.6	WSW	12	1	2.4	0.5	1000.6	WSW	8	4	6.0	2.9
12	Cork	1003.4	W	8	6	3.3	1.7	1003.7	SW	6	7	7.0	6.0
13	Sofia	1010.6	WSW	2	5	2.0	1.5	1004.0	NE	4	5	7.0	2.3
14	Belgrade	1012.5	W	6	8	-0.9	-1.2	1006.6	ENE	4	6	1.0	-1.6
15	Budapest	1011.7	SW	2	-	-4.4	-5.9	1007.8	SSE	4	-	0.2	-4.6
16	Prague	1005.2	SE	6	-	-1.8	-5.6	1000.7	S	4	8	2.2	-0.4
17	Munich	1002.5	SE	8	8	1.0	-4.9	1005.4	WSW	12	7	3.3	-0.8
18	Strasbourg	996.2	SSW	12	8	5.9	3.4	1006.1	SW	8	7	7.7	0.6
19	Paris	1001.2	W	16	7	6.1	3.3	1007.2	WNW	5	7	4.5	3.0
20	Jersey	1004.8	WNW	27	5	8.5	2.8	1007.1	WNW	16	8	9.3	4.9
21	Milan	1009.3	NE	3	-	-1.7	-1.8	1005.1	SW	4	2	2.6	0.7
22	Marseille	1011.2	WSW	15	8	11.3	6.8	1010.9	W	7	-	10.3	3.3
23	Bordeaux	1016.0	NW	12	8	9.9	6.2	1014.6	NW	12	8	10.0	8.9
24	Rome	1011.2	E	5	-	0.5	-3.3	1000.1	ESE	11	7	7.3	5.6
25	Ajaccio	1012.9	NE	5	6	5.8	3.5	1005.4	NW	19	6	12.4	2.0
26	Barcelona	1015.4	W	8	6	10.4	0.5	1013.4	W	11	7	15.4	5.2
27	Majorca	1018.0	W	6	3	12.2	6.9	1015.7	W	5	4	15.2	7.4
28	Madrid	1028.3	N	3	7	-0.3	-1.2	1021.6	W	10	6	12.5	5.5
29	Lisbon	1030.9	N	4	-	9.1	5.8	1029.9	N	2	-	15.3	7.1
30	Athens	1006.0	ENE	6	-	13.4	9.3	1001.8	-	0	7	15.8	9.6
31	Malta	1010.8	NW	14	0	10.4	3.5	1009.7	WNW	20	6	14.4	8.8
32	Gibraltar	1027.0	WSW	8	0	12.5	4.9	1026.6	W	15	1	16.3	2.9

Daily Weather Summary for Sunday 09 January 2022

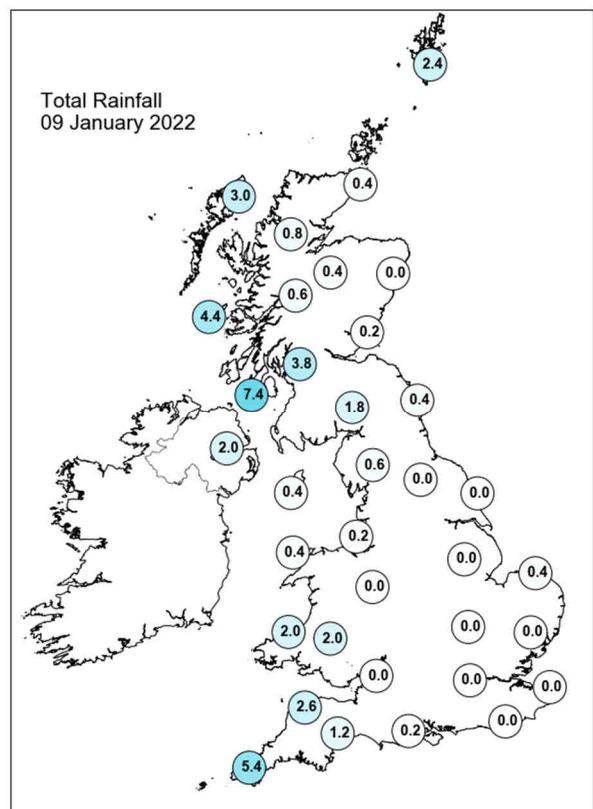
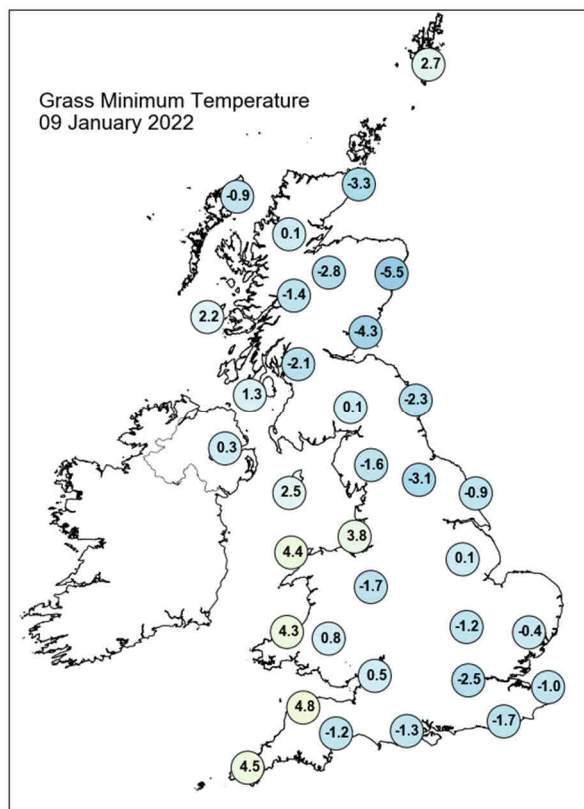
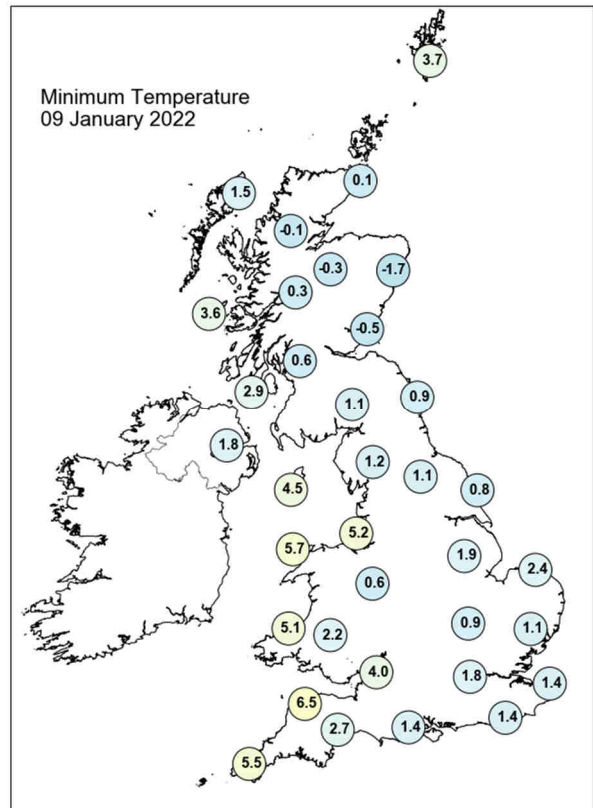
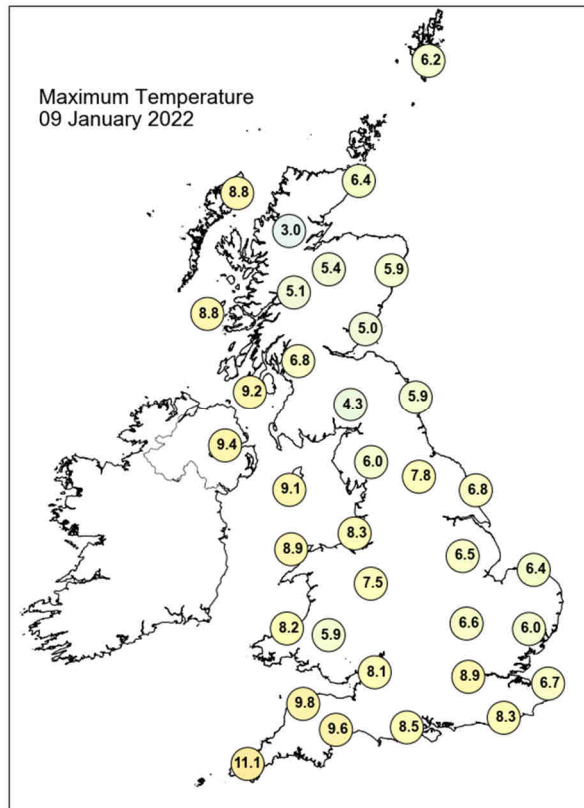

Daily Weather Summary for Sunday 09 January 2022

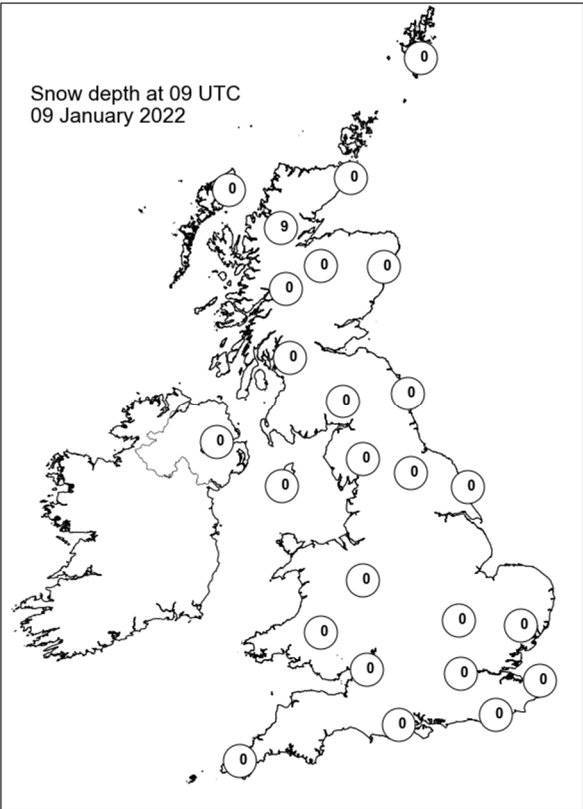
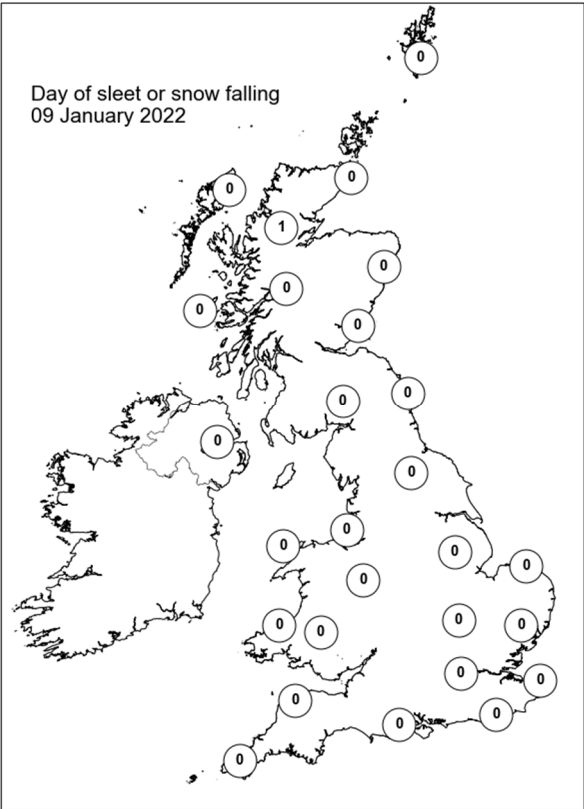
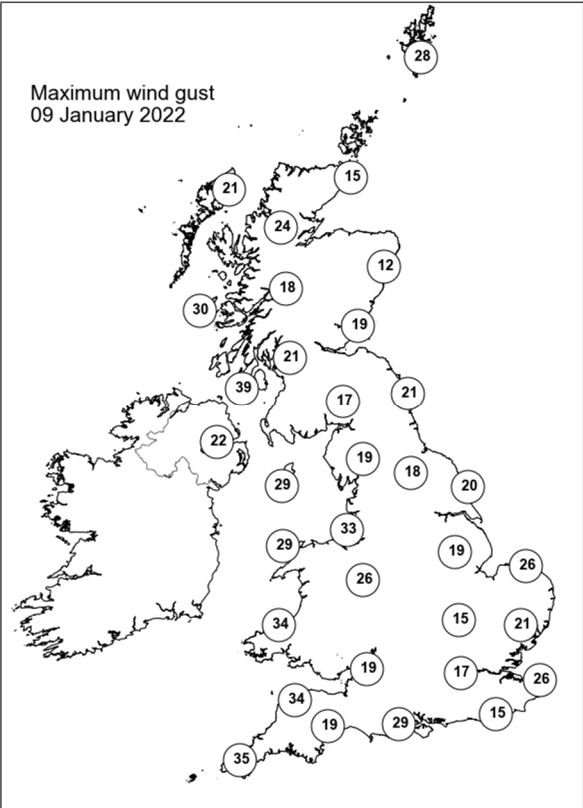
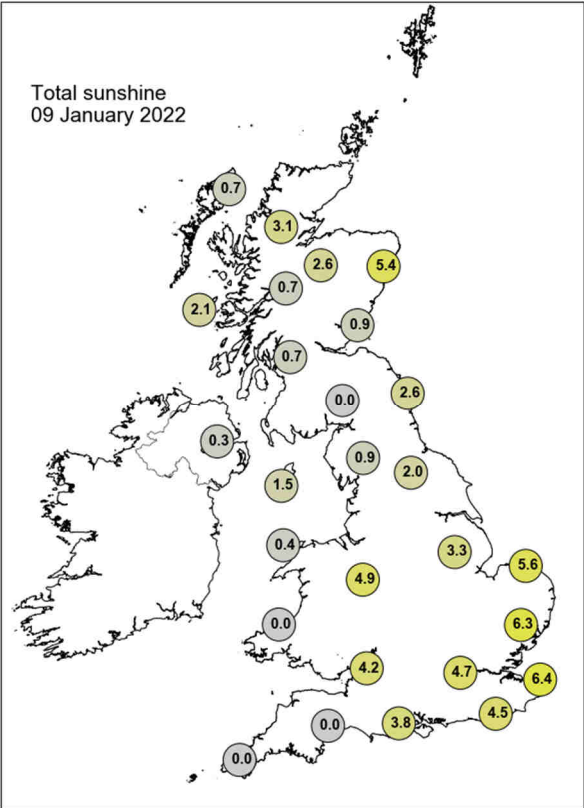

Daily Weather Summary for Monday 10 January 2022

This day's summary created 17/01/2022 03:03

Summary of the UK Weather for Monday 10 January 2022

A warm front slowly travelled eastwards across the UK and brought persistent rain and showers. These began in southwest England and Northern Ireland, slowly moving over Wales, western Scotland and eastern England by dusk. Eastern UK experienced some clear skies at first with some patches of mist, winds were light, and temperatures were mostly above freezing, with the exception of eastern Scotland and far southeast England. Cloud quickly spilled in from the west in association with the warm front. A grey day followed with rain and drizzle as the warm front moved slowly across the UK. Southern regions saw plenty of drizzle through the afternoon whilst the west of Scotland had longer spells of rain as the cold front followed. This drizzle, low cloud and fog persisted into the evening whilst clearer weather developed in northern areas as the cold front pushed southwards, except for west Scotland which had continued showers and strong wind.

Daily Extremes

<i>Highest Maximum</i>	13.0°C Slapton (Devon, 32mAMSL)
<i>Lowest Maximum</i>	5.9°C Fettercairn, Glensaugh No 2 (Kincardineshire, 171mAMSL)
<i>Highest Minimum</i>	8.8°C Scilly: St Marys Airport (Isles Of Scilly, 31mAMSL)
<i>Lowest Minimum</i>	-6.8°C Braemar No 2 (Aberdeenshire, 327mAMSL)
<i>Lowest Grass Minimum</i>	-10.1°C Durris (Kincardineshire, 107mAMSL)
<i>Most Rainfall</i>	21.6mm Achnagart (Ross & Cromarty, 15mAMSL)
<i>Most Sunshine</i>	0.3hr Tenby (Dyfed, 5mAMSL)
<i>Highest Gust</i>	48Kt 55mph Fair Isle (Shetland, 57mAMSL)
<i>Highest Gust (mountain)</i>	71Kt 82mph Cairngorm Summit (Inverness-shire, 1237mAMSL)
<i>Greatest Snow Depth at 0900 UTC</i>	9cm Loch Glascarnoch (Ross & Cromarty, 269mAMSL)

mAMSL refers to station elevation in metres above mean sea level

Daily Weather Summary for Monday 10 January 2022

North Atlantic and Europe analysis charts and satellite images at 0000 UTC

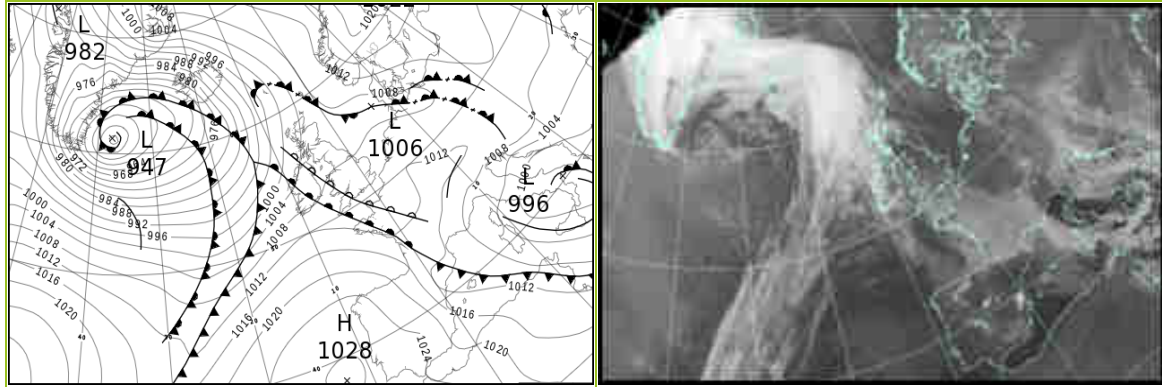

North Atlantic and Europe analysis charts and satellite images at 1200 UTC

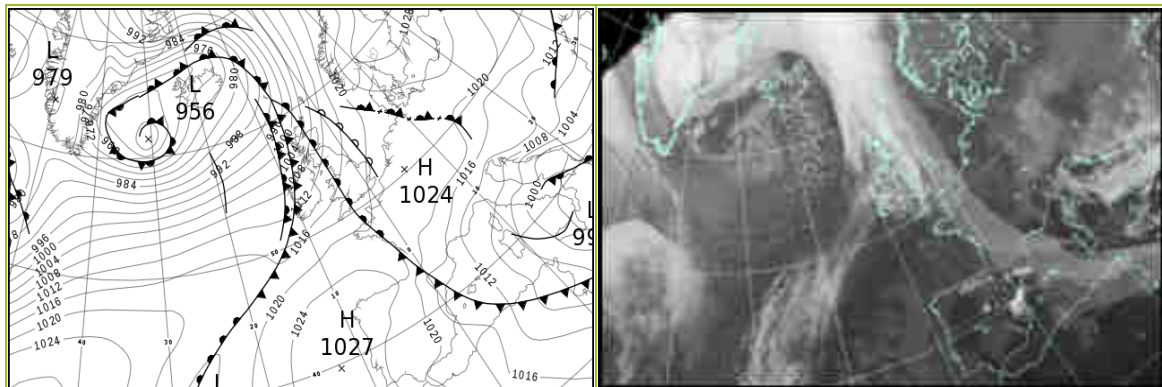

All satellite imagery copyright Met Office and EUMETSAT (European Organisation for the Exploitation of Meteorological Satellites). These show infra-red images from the geostationary MSG satellite. The rainfall rates are derived from both rain-radar and satellite data.

Daily Weather Summary for Monday 10 January 2022

UK satellite and rain-radar precipitation rates at (L) 0000 and (R) 1200 UTC

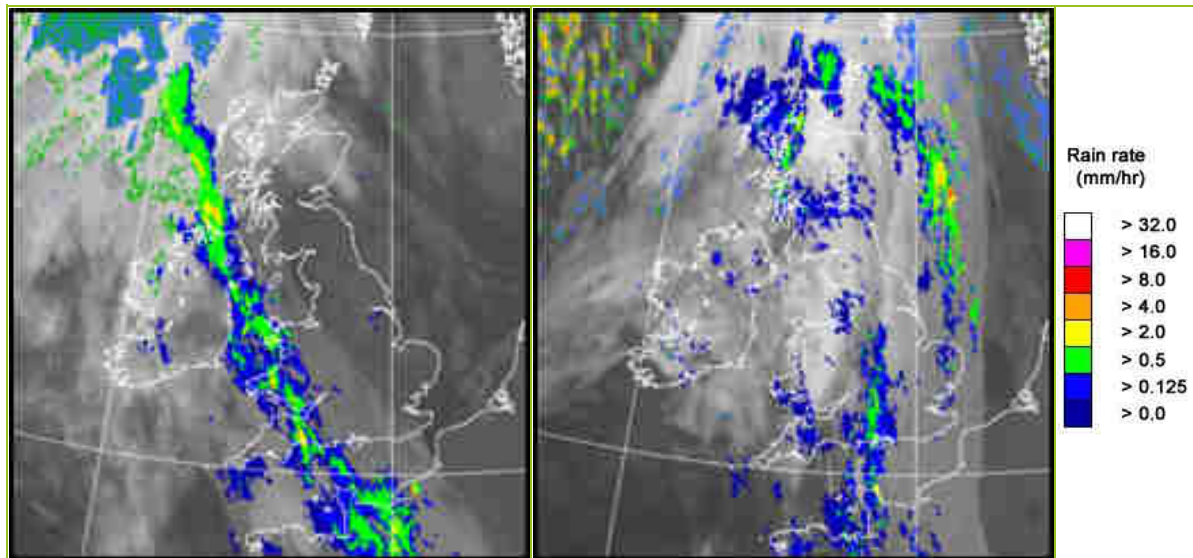

UK wind speed and direction at (L) 0000 and (R) 1200 UTC

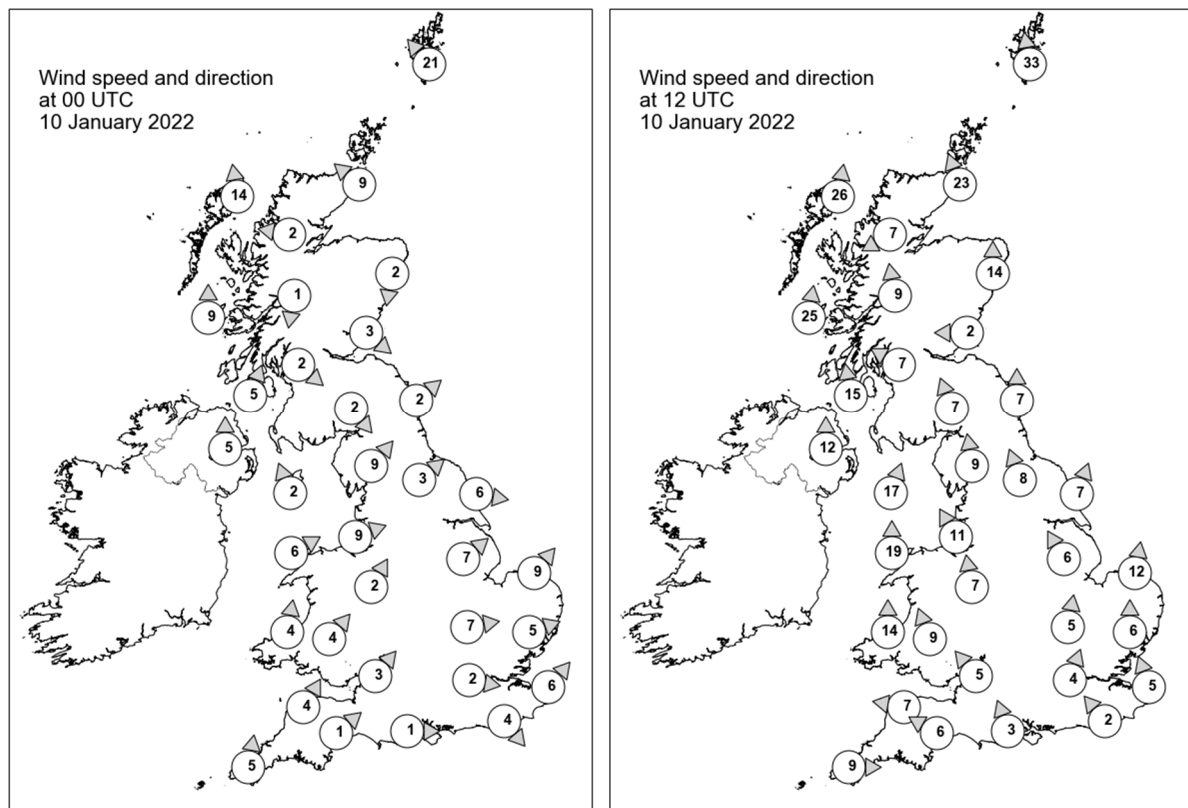

Daily Weather Summary for Monday 10 January 2022

Selected UK readings at (L) 0000 and (R) 1200 UTC

STATIONS		0000 UTC						1200 UTC					
NO	SITE	PRESS	WDIR	WSPD	CLOUD	TEMP	TDEW	PRESS	WDIR	WSPD	CLOUD	TEMP	TDEW
1	Lerwick	1006.7	SE	21	8	5.5	4.8	1006.6	S	33	8	6.8	4.8
2	Wick	1004.7	SE	9	1	5.4	3.2	1005.0	SSE	23	8	6.9	4.6
3	Stornoway	1001.3	S	14	8	6.8	5.1	999.6	S	26	8	9.7	9.2
4	Loch Glascarnoch	1005.3	E	2	0	-3.9	-4.3	1004.7	ENE	7	8	4.2	3.0
5	Aviemore	1006.3	-	-	8	-1.8	-1.9	1006.6	-	-	8	6.3	3.7
6	Dyce	1006.5	N	2	8	-2.3	-2.9	1010.3	S	14	8	6.8	5.0
7	Tulloch Bridge	1006.6	N	1	3	-1.5	-1.8	1008.2	S	9	8	6.1	4.9
8	Tiree	1002.6	S	9	8	8.1	7.0	1004.5	S	25	8	9.6	9.5
9	Leuchars	1006.7	NW	3	6	-1.4	-1.7	1011.0	E	2	7	5.0	4.8
10	Bishopton	1005.9	NW	2	8	2.0	1.5	1010.1	ESE	7	8	7.3	6.9
11	Machrihanish	1005.0	SSW	5	8	7.0	5.9	1008.5	S	15	8	11.0	9.9
12	Boulmer	1006.6	SW	2	7	2.6	1.9	1013.5	S	7	8	6.1	5.1
13	Eskdalemuir	1007.6	NW	2	8	1.3	0.9	1013.2	SSE	7	8	5.7	5.3
14	Aldergrove	1005.8	S	5	7	6.2	5.0	1009.8	S	12	8	11.3	9.7
15	Shap	1007.3	SW	9	8	5.0	3.2	1014.0	S	9	6	6.6	4.6
16	Leeming	1007.5	SW	3	8	5.0	4.1	1015.4	SSE	8	7	5.9	4.9
17	Ronaldsway	1006.9	SSE	2	7	7.6	6.1	1012.6	SSW	17	7	10.0	9.7
18	Bridlington	1006.8	W	6	7	4.5	3.8	1016.6	SSW	7	8	5.7	4.4
19	Crosby	1008.0	WSW	9	2	6.5	5.0	1014.9	SSE	11	8	7.8	6.2
20	Valley	1007.9	WSW	6	8	8.5	6.3	1014.1	S	19	8	9.0	8.4
21	Waddington	1008.4	SW	7	3	4.2	1.9	1018.0	SSE	6	8	4.4	2.8
22	Shawbury	1009.1	SSW	2	8	3.5	3.1	1016.8	S	7	8	8.5	5.2
23	Weybourne	1008.3	SW	9	8	5.0	3.1	1019.2	S	12	7	6.1	3.5
24	Bedford	1009.7	W	7	0	1.3	0.4	1018.9	S	5	8	4.8	4.0
25	Aberporth	1009.1	S	4	8	6.7	6.2	1015.8	S	14	7	8.2	8.1
26	Sennybridge	1009.7	SW	4	8	4.8	4.6	1016.8	SSE	9	8	7.6	6.8
27	Wattisham	1009.6	WSW	5	0	0.6	-0.2	1020.0	S	6	8	4.3	3.5
28	Almondsbury	1009.7	SW	3	8	6.7	4.5	1018.1	SE	5	8	7.9	7.3
29	Heathrow	1009.9	W	2	8	2.7	2.1	1019.6	SSW	4	8	6.9	4.6
30	Manston	1010.2	SW	6	0	2.3	1.4	1020.5	SSE	5	8	6.8	5.1
31	Chivenor	1009.7	SSW	4	7	7.3	6.7	1017.4	E	7	8	9.3	9.2
32	Exeter	1010.4	SW	1	7	6.5	5.5	1017.9	ESE	6	8	10.4	10.1
33	Herstmonceux	1009.9	NW	4	8	4.3	3.6	1020.2	SE	2	8	7.6	7.3
34	Hurn	1010.2	W	1	8	4.6	4.1	1019.0	SSE	3	8	9.1	8.3
35	Camborne	1010.1	S	5	8	10.0	9.8	1018.3	W	9	8	11.2	11.1

Daily Weather Summary for Monday 10 January 2022

Selected European readings at (L) 0000 and (R) 1200 UTC

STATIONS		0000 UTC						1200 UTC					
NO	SITE	PRESS	WDIR	WSPD	CLOUD	TEMP	TDEW	PRESS	WDIR	WSPD	CLOUD	TEMP	TDEW
1	Murmansk	1014.1	SW	6	7	-10.1	-12.0	1022.5	SSW	10	2	-11.7	-14.5
2	Helsinki	1019.1	NNE	10	8	-8.0	-8.8	1029.8	N	6	0	-11.8	-14.1
3	Stockholm	1018.4	NE	6	-	-1.1	-3.1	1029.7	NNE	4	-	-1.8	-3.8
4	Oslo	1018.0	NNE	11	-	-1.1	-3.6	1028.5	E	4	8	-1.3	-4.0
5	Reykjavik	-	-	-	8	-	-	970.6	S	8	6	1.8	-0.2
6	Moscow	1015.1	-	0	8	-6.8	-8.2	1016.9	NNE	4	8	-5.6	-7.9
7	Kiev	1008.8	-	0	8	-0.6	-1.3	1015.6	NNW	6	8	-3.0	-4.4
8	Warsaw	1012.5	ENE	6	2	-5.4	-6.2	1022.4	ENE	8	4	-0.8	-5.2
9	Berlin	1007.6	W	4	-	4.3	3.3	1021.0	NNW	4	-	4.9	3.3
10	De Bilt	1010.2	S	4	0	-1.4	-1.5	1022.3	S	4	3	4.9	3.1
11	Dublin	1007.2	WSW	4	7	6.2	5.3	1012.5	SSW	10	7	11.6	9.9
12	Cork	1008.2	SW	6	7	9.4	9.1	1013.9	SW	10	7	11.1	10.8
13	Sofia	1002.1	ENE	2	8	4.5	2.9	1003.8	NNE	4	8	3.1	2.4
14	Belgrade	1007.4	N	4	8	0.0	-1.0	1011.5	NW	4	8	-1.4	-2.5
15	Budapest	1010.2	N	2	-	-1.8	-3.7	1013.6	NNW	6	-	4.5	-4.2
16	Prague	1010.0	W	4	-	1.8	0.0	1019.6	NW	8	8	2.4	1.9
17	Munich	1011.7	WNW	2	8	1.1	-1.2	1021.2	NNW	2	8	1.8	-0.8
18	Strasbourg	1012.1	WSW	2	8	1.9	1.2	1022.7	N	5	-	4.6	1.6
19	Paris	1011.2	SSW	2	7	4.3	3.9	1022.4	SSE	4	8	3.4	3.4
20	Jersey	1011.2	W	3	8	7.8	7.5	1019.6	SE	15	8	8.6	8.5
21	Milan	1007.8	NNE	2	0	-1.9	-2.1	1012.8	SW	3	0	1.9	0.5
22	Marseille	1010.3	WNW	8	7	7.2	5.0	1011.5	NNW	28	-	10.3	2.4
23	Bordeaux	1012.7	WNW	17	8	12.7	12.7	1020.4	NE	5	8	10.7	10.4
24	Rome	999.8	N	13	3	4.8	0.6	1001.5	N	18	4	9.3	1.7
25	Ajaccio	1004.8	NNE	6	-	5.5	2.8	1007.2	SW	6	-	13.7	0.0
26	Barcelona	1011.0	N	2	5	11.1	6.0	1015.6	ESE	8	8	10.4	8.5
27	Majorca	1011.8	E	4	7	11.7	10.7	1015.1	ENE	10	8	11.1	9.8
28	Madrid	1020.9	WSW	11	7	11.4	7.7	1021.5	S	3	5	13.5	8.3
29	Lisbon	1027.8	N	6	-	12.9	9.7	1025.5	NNE	3	-	14.6	10.9
30	Athens	999.5	N	1	-	9.0	7.6	996.7	-	0	7	13.8	11.2
31	Malta	1004.2	WNW	20	8	11.7	8.2	998.2	NW	26	5	11.5	6.3
32	Gibraltar	1023.8	W	18	0	13.2	8.9	1019.8	SW	14	1	16.8	9.9

Daily Weather Summary for Monday 10 January 2022

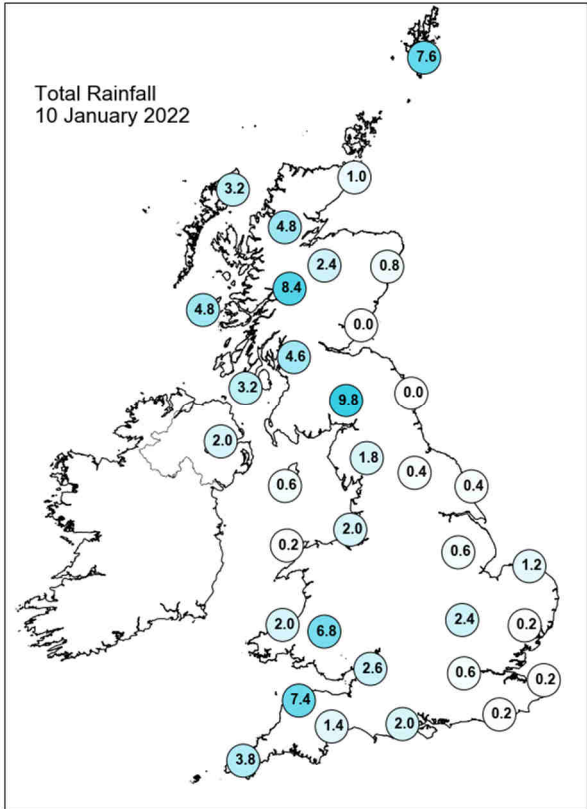
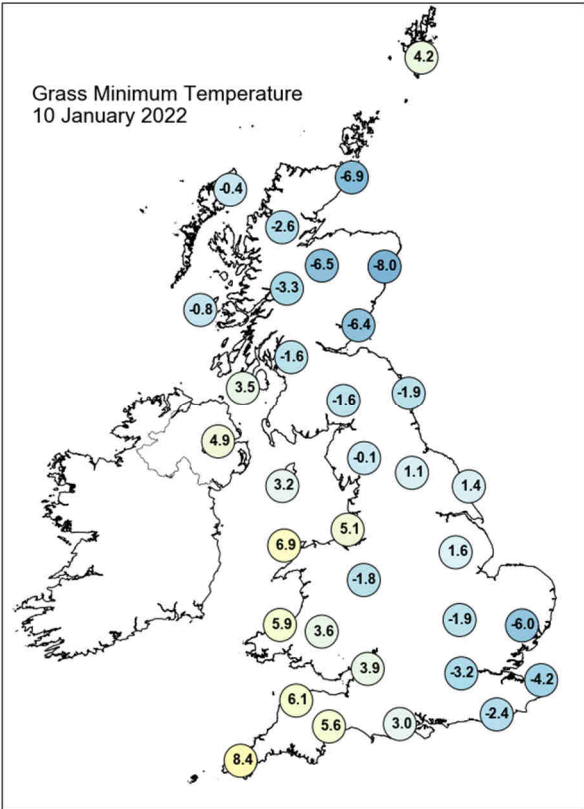
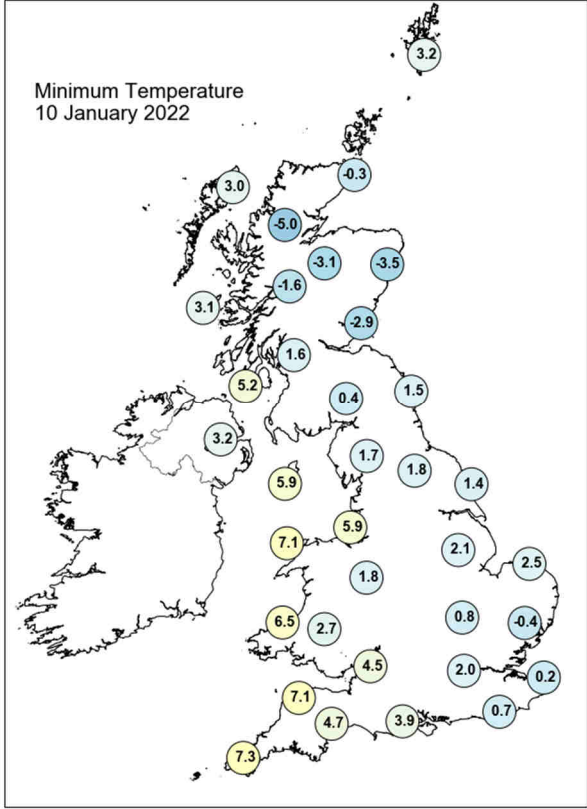
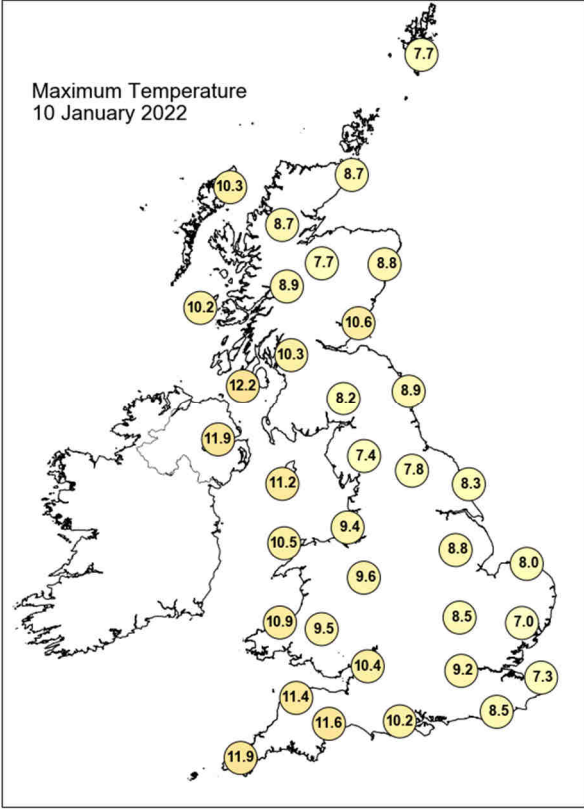

Daily Weather Summary for Monday 10 January 2022

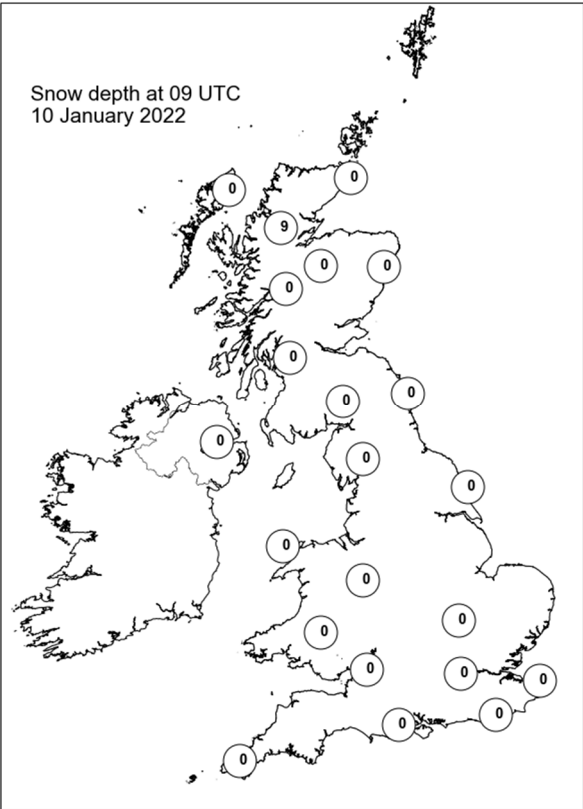
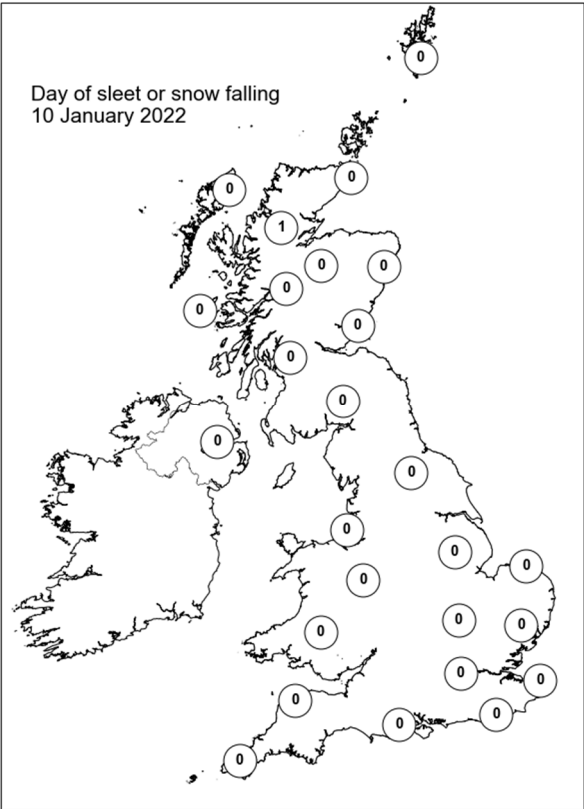
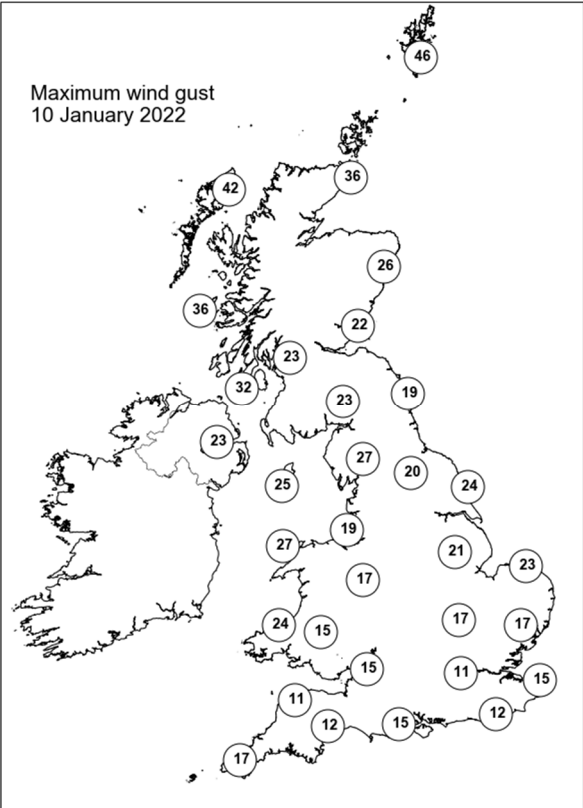
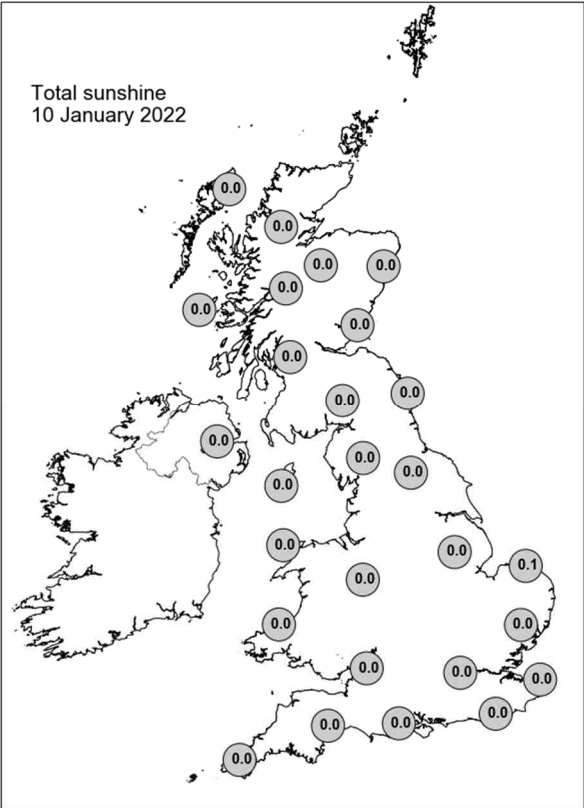

Daily Weather Summary for Tuesday 11 January 2022

This day's summary created 13/01/2022 03:03

Summary of the UK Weather for Tuesday 11 January 2022

The slow pushing frontal system continued to dominate the weather and created a northwest-southeast split. Northern England and northwestern Scotland saw some outbreaks of rain and drizzle through the early hours, while many in the south experienced a mostly dry but misty and foggy night, and low cloud covered the southern UK up to Wales and the Midlands. Through the night, skies became clearer from the north as the fronts slowly sank southeast. Fog was slow to clear through the morning as some light rain and drizzle continued across the south. Most of the country remained dry through the afternoon once showers cleared southwards except for west Scotland which saw continued showers. Winds remained mostly calm. Areas of fog then began to reform as skies cleared into the evening with some rain and drizzle continuing in northwest Scotland.

Daily Extremes

<i>Highest Maximum</i>	12.8°C Exeter Airport No 2 (Devon, 27mAMSL)
<i>Lowest Maximum</i>	5.4°C Fylingdales (North Yorkshire, 262mAMSL)
<i>Highest Minimum</i>	10.7°C Scilly: St Marys Airport (Isles Of Scilly, 31mAMSL) also Trevince (Cornwall, 62mAMSL)
<i>Lowest Minimum</i>	-4.5°C Aboyne No 2 (Aberdeenshire, 140mAMSL)
<i>Lowest Grass Minimum</i>	-7.3°C Aboyne No 2 (Aberdeenshire, 140mAMSL)
<i>Most Rainfall</i>	18.2mm Tollerdown (Dorset, 251mAMSL)
<i>Most Sunshine</i>	6.1hr Aldergrove (Antrim, 63mAMSL)
<i>Highest Gust</i>	43Kt 49mph Lerwick (Shetland, 82mAMSL)
<i>Highest Gust (mountain)</i>	81Kt 93mph Cairngorm Summit (Inverness-shire, 1237mAMSL)
<i>Greatest Snow Depth at 0900 UTC</i>	No non-zero values.

mAMSL refers to station elevation in metres above mean sea level

Daily Weather Summary for Tuesday 11 January 2022

North Atlantic and Europe analysis charts and satellite images at 0000 UTC

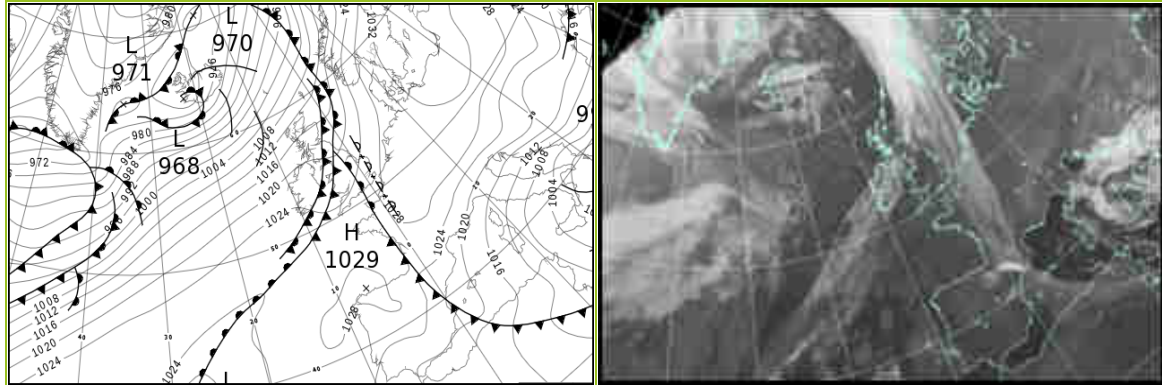

North Atlantic and Europe analysis charts and satellite images at 1200 UTC

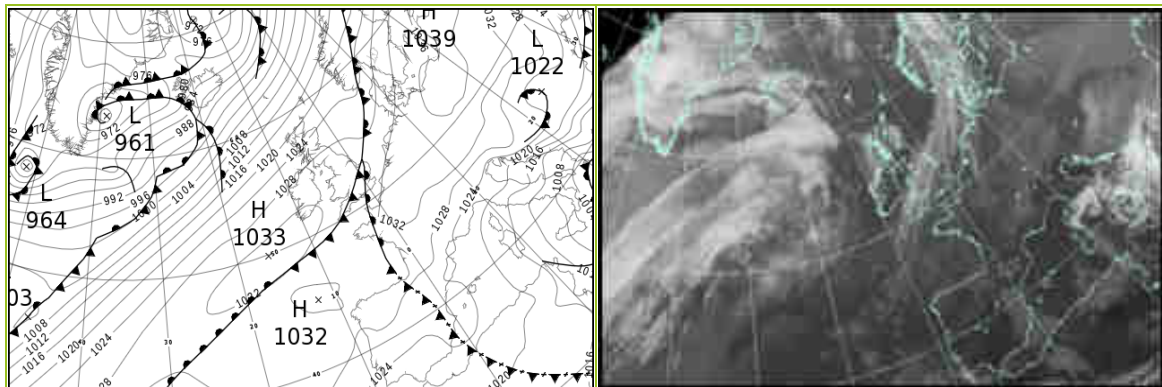

All satellite imagery copyright Met Office and EUMETSAT (European Organisation for the Exploitation of Meteorological Satellites). These show infra-red images from the geostationary MSG satellite. The rainfall rates are derived from both rain-radar and satellite data.

Daily Weather Summary for Tuesday 11 January 2022

UK satellite and rain-radar precipitation rates at (L) 0000 and (R) 1200 UTC

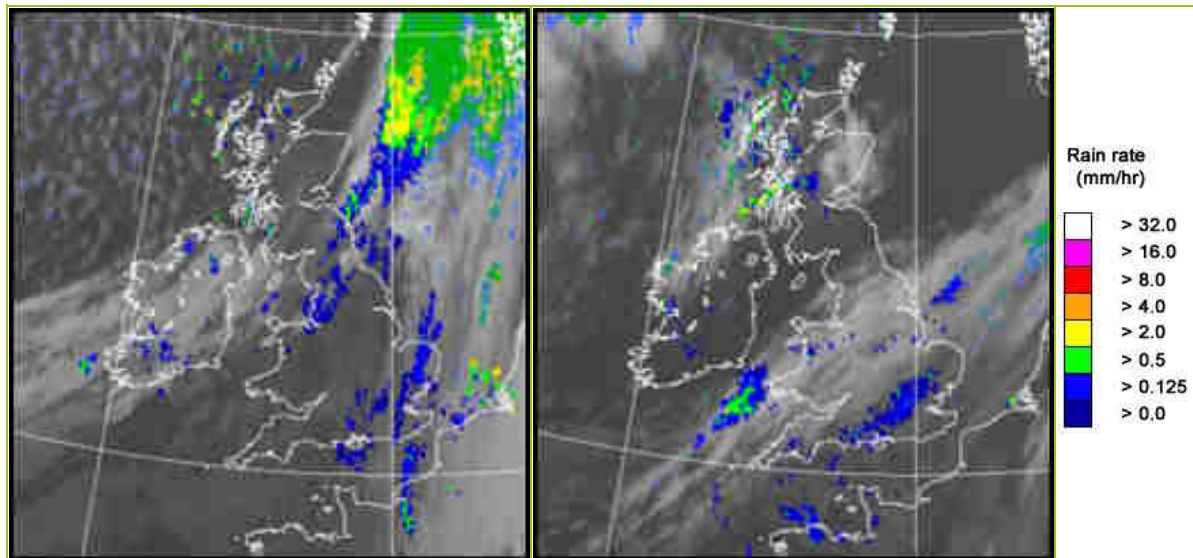

UK wind speed and direction at (L) 0000 and (R) 1200 UTC

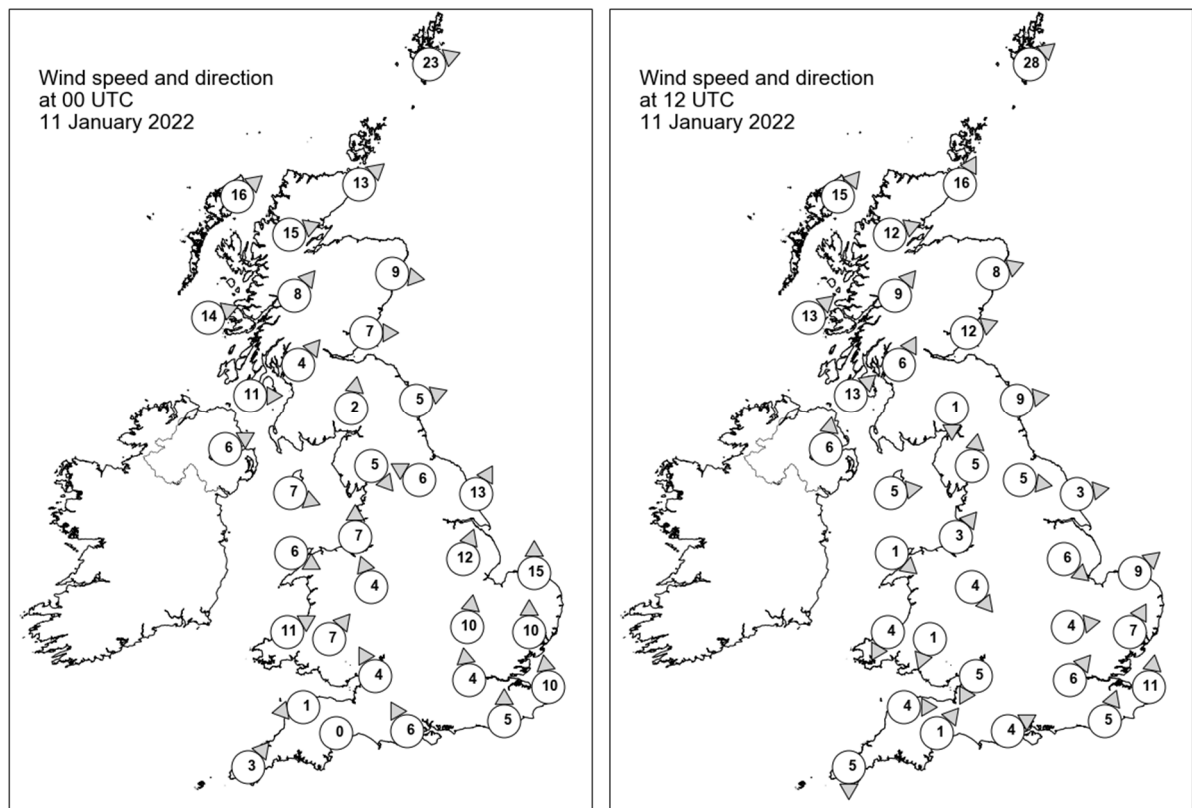

Daily Weather Summary for Tuesday 11 January 2022

Selected UK readings at (L) 0000 and (R) 1200 UTC

STATIONS		0000 UTC						1200 UTC					
NO	SITE	PRESS	WDIR	WSPD	CLOUD	TEMP	TDEW	PRESS	WDIR	WSPD	CLOUD	TEMP	TDEW
1	Lerwick	1010.2	WSW	23	1	5.7	3.1	1016.7	SW	28	1	6.2	4.7
2	Wick	1014.3	SW	13	0	4.3	0.2	1020.9	SSW	16	6	5.8	2.7
3	Stornoway	1013.2	SW	16	4	4.6	2.0	1020.0	SW	15	7	7.0	4.3
4	Loch Glascarnoch	1015.6	WSW	15	4	3.9	-1.8	1022.5	WSW	12	5	4.8	0.5
5	Aviemore	1016.8	-	-	3	3.0	0.1	1024.3	-	-	7	4.2	2.2
6	Dyce	1016.3	W	9	0	6.1	2.4	1024.3	WSW	8	7	6.4	0.7
7	Tulloch Bridge	1017.8	SW	8	0	4.9	-2.0	1025.1	SW	9	7	6.6	2.0
8	Tiree	1017.5	WSW	14	6	6.2	2.1	1024.6	SW	13	7	8.4	6.0
9	Leuchars	1017.4	W	7	1	5.8	4.5	1026.3	WSW	12	4	5.8	3.3
10	Bishopton	1018.9	SW	4	0	4.2	2.9	1027.1	SSW	6	3	7.1	4.1
11	Machrihanish	1019.4	W	11	1	7.3	4.5	1027.8	SW	13	1	8.2	4.5
12	Boulmer	1018.7	WSW	5	8	8.7	7.8	1028.1	W	9	0	6.6	1.7
13	Eskdalemuir	1019.8	S	2	8	5.8	4.9	1030.1	N	1	8	-0.1	-0.5
14	Aldergrove	1021.0	WSW	6	4	4.8	3.0	1029.8	S	6	0	5.4	2.9
15	Shap	1020.0	NW	5	8	7.1	6.5	1030.1	S	5	0	5.3	1.4
16	Leeming	1020.4	ESE	6	8	7.6	7.0	1029.7	W	5	6	6.0	4.1
17	Ronaldsway	1020.7	WNW	7	6	9.0	6.4	1030.5	W	5	1	8.7	3.8
18	Bridlington	1020.5	SSW	13	8	7.2	6.5	1028.8	W	3	2	8.0	6.9
19	Crosby	1021.0	S	7	8	8.4	8.0	1030.7	SW	3	0	7.4	6.4
20	Valley	1021.7	WNW	6	8	9.7	9.1	1031.2	NW	1	7	7.0	6.0
21	Waddington	1022.7	SSW	12	8	7.8	7.0	1029.7	NW	6	7	8.9	6.8
22	Shawbury	1021.7	SSE	4	1	7.1	6.0	1030.9	NW	4	7	8.4	6.6
23	Weybourne	1024.1	S	15	8	6.6	5.8	1029.0	SW	9	8	9.1	8.9
24	Bedford	1024.3	S	10	8	8.1	7.5	1029.6	W	4	8	9.3	9.0
25	Aberporth	1022.3	WSW	11	8	10.5	10.4	1031.4	NNE	4	7	7.8	7.5
26	Sennybridge	1022.8	SW	7	9	9.5	9.5	1030.9	NNE	1	7	7.7	6.7
27	Wattisham	1025.6	S	10	8	5.7	5.4	1029.7	SSW	7	8	8.1	8.0
28	Almondsbury	1024.0	SSE	4	8	9.3	9.0	1030.2	NNE	5	8	9.8	9.0
29	Heathrow	1025.4	S	4	7	8.6	8.2	1029.9	SW	6	8	9.8	9.4
30	Manston	1026.8	S	10	8	5.5	5.1	1030.7	S	11	8	7.5	7.5
31	Chivenor	1023.8	E	1	8	10.8	10.6	1030.6	W	4	7	11.0	9.7
32	Exeter	1024.3	-	0	8	7.1	7.0	1030.3	SW	1	8	10.7	10.7
33	Herstmonceux	1026.4	S	5	8	7.7	6.8	1030.5	SSW	5	8	9.0	8.9
34	Hurn	1024.6	SSE	6	8	9.8	9.8	1030.0	WSW	4	8	10.8	10.8
35	Camborne	1024.8	SW	3	8	11.3	11.0	1031.0	N	5	8	10.7	10.5

Daily Weather Summary for Tuesday 11 January 2022

Selected European readings at (L) 0000 and (R) 1200 UTC

STATIONS		0000 UTC						1200 UTC					
NO	SITE	PRESS	WDIR	WSPD	CLOUD	TEMP	TDEW	PRESS	WDIR	WSPD	CLOUD	TEMP	TDEW
1	Murmansk	1025.3	S	14	5	-16.0	-19.1	1013.8	SSW	16	7	-6.7	-9.4
2	Helsinki	1037.2	NNW	4	0	-20.0	-22.1	1036.0	SE	8	8	-10.4	-11.7
3	Stockholm	1034.8	-	0	-	-6.3	-6.9	1032.1	S	6	-	0.9	-3.1
4	Oslo	1029.4	W	2	-	-0.7	-0.9	1024.8	SSW	10	8	2.1	1.7
5	Reykjavik	-	-	-	7	-	-	982.2	ESE	9	8	2.6	0.9
6	Moscow	1022.8	N	8	8	-6.1	-7.8	1029.5	N	6	7	-12.7	-16.0
7	Kiev	1023.9	N	6	8	-5.5	-7.5	1027.1	NNW	12	7	-3.7	-7.0
8	Warsaw	1032.6	NW	2	2	-4.7	-6.2	1036.3	W	4	8	-3.1	-4.2
9	Berlin	1032.5	ESE	6	-	-2.2	-4.0	1036.4	S	4	-	-0.9	-3.9
10	De Bilt	1029.8	S	6	8	0.3	0.3	1032.6	S	6	3	3.6	0.3
11	Dublin	1022.6	WSW	6	7	6.5	4.8	1031.2	WSW	4	2	7.7	3.9
12	Cork	1023.9	NNW	4	7	7.3	5.5	1032.4	WNW	6	1	8.1	3.5
13	Sofia	1012.0	-	0	8	1.0	0.5	1018.7	NW	4	8	-1.0	-4.7
14	Belgrade	1019.2	NW	2	8	-0.8	-1.2	1025.5	WNW	4	8	-0.8	-1.9
15	Budapest	1022.8	N	6	-	-0.3	-5.3	1027.4	NNE	6	-	3.7	-7.4
16	Prague	1030.4	N	2	-	0.6	-0.7	1035.9	N	4	6	-1.1	-5.7
17	Munich	1029.6	N	2	8	1.0	-0.6	1033.2	ENE	4	8	2.4	-2.5
18	Strasbourg	1031.0	NNW	4	6	-0.4	-0.7	1033.5	N	5	6	3.2	1.1
19	Paris	1030.2	ESE	5	8	2.2	1.8	1034.0	SE	3	8	1.8	1.1
20	Jersey	1025.6	SE	6	8	9.4	9.3	1030.9	SW	5	8	10.0	10.0
21	Milan	1018.8	N	2	0	-4.1	-4.3	1023.9	S	2	0	7.1	-1.3
22	Marseille	1020.3	N	9	-	3.7	-0.5	1022.6	NNW	9	-	8.9	-0.4
23	Bordeaux	1026.9	NE	2	8	8.8	7.9	1030.5	NE	5	-	9.1	4.9
24	Rome	1008.1	N	15	-	8.2	0.8	1012.9	NNE	13	7	11.2	1.1
25	Ajaccio	1014.3	NE	6	-	1.7	-1.6	1017.8	SW	3	-	13.2	2.4
26	Barcelona	1020.8	N	6	8	10.2	8.3	1023.4	WSW	14	2	14.6	9.6
27	Majorca	1020.4	NE	7	8	11.0	4.3	1023.7	ENE	7	1	14.5	0.0
28	Madrid	1024.6	NNW	8	0	8.8	4.2	1024.8	SW	4	1	12.6	5.9
29	Lisbon	1024.1	N	6	-	11.2	8.1	1025.3	NE	5	-	13.6	9.9
30	Athens	998.5	N	4	-	8.7	7.4	1000.5	ENE	6	7	12.6	7.0
31	Malta	1002.4	WNW	11	2	9.6	5.2	1007.1	NNW	18	3	14.2	8.0
32	Gibraltar	1018.6	SSW	19	0	14.7	11.1	1022.9	ENE	18	7	15.7	13.5

Daily Weather Summary for Tuesday 11 January 2022

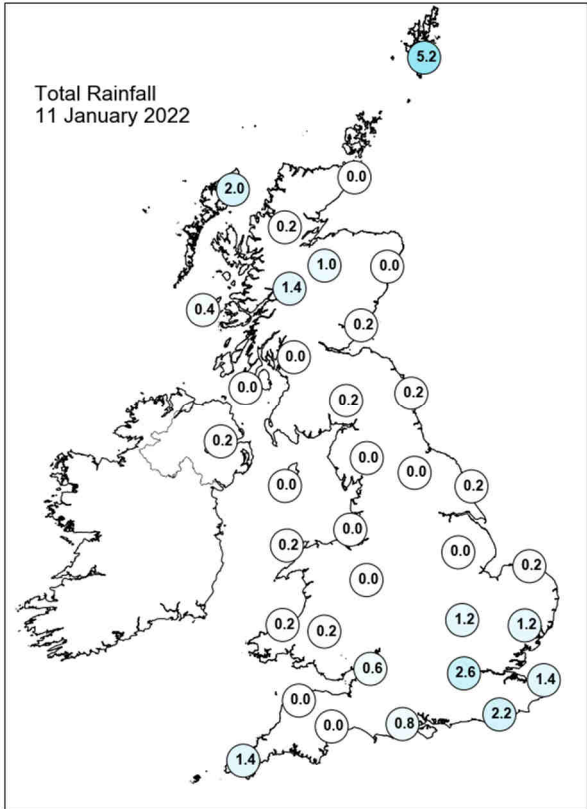
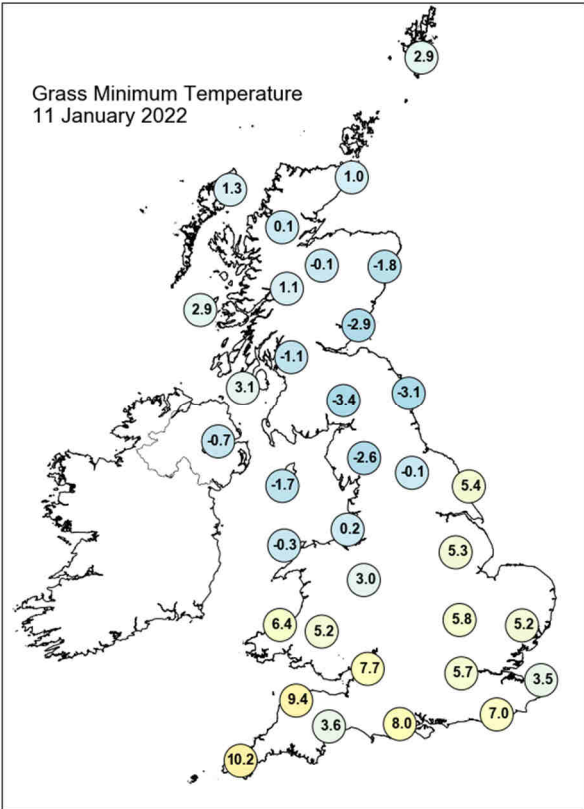
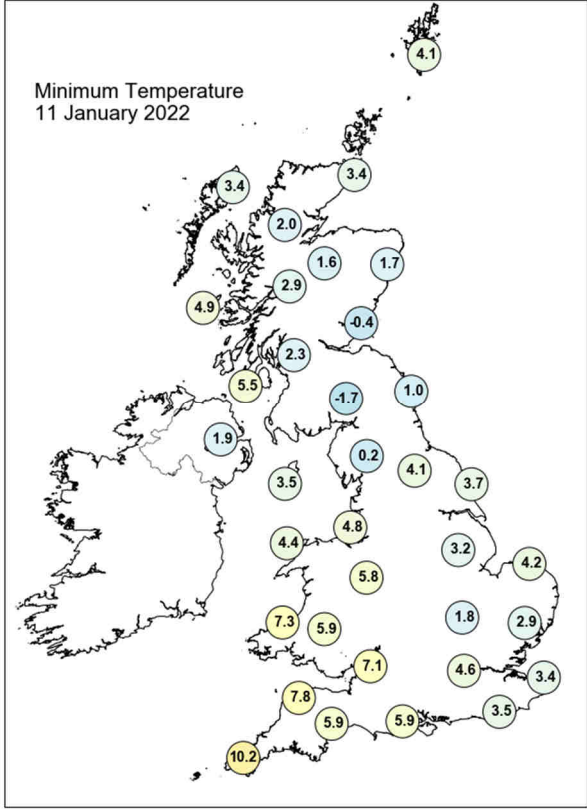
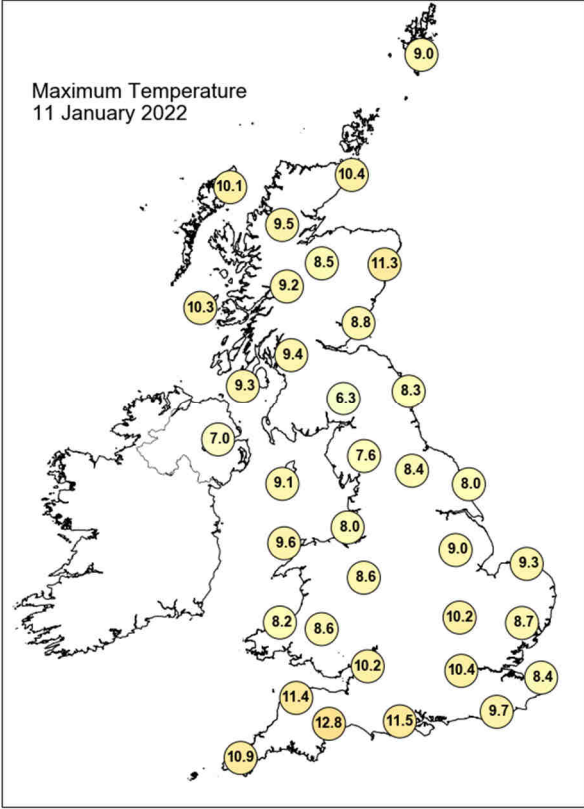

Daily Weather Summary for Tuesday 11 January 2022

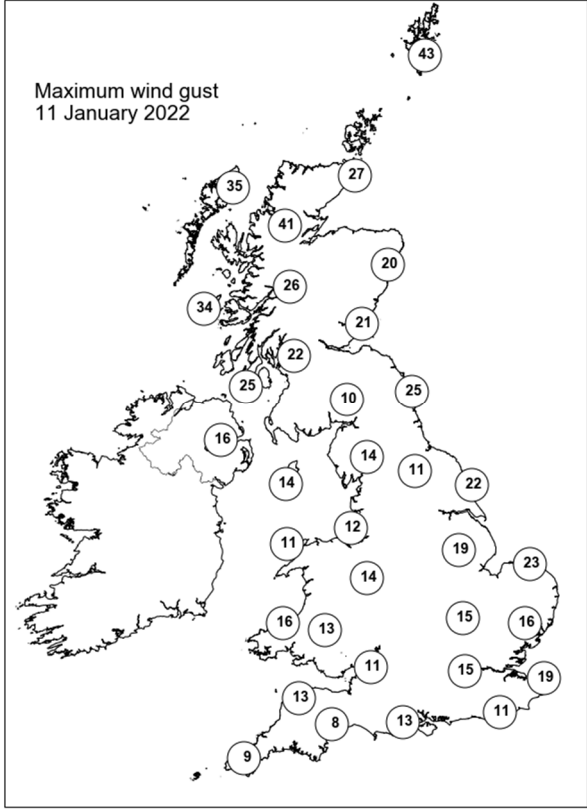
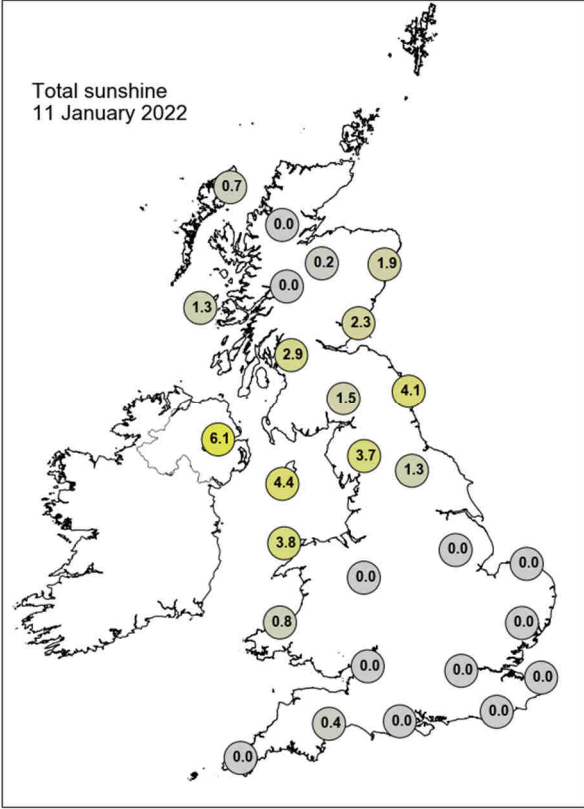

None of the selected stations observed a day of sleet or snow falling or non-zero snow depth at 0900 UTC.

Daily Weather Summary for Wednesday 12 January 2022

This day's summary created 19/01/2022 03:03

Summary of the UK Weather for Wednesday 12 January 2022

High pressure to the west of UK dominated the weather with a north-south split, the northern UK remained windy and cloudy, while the southern UK experienced more settled conditions. Through the night, clear skies in the south led to widespread of frost and patches of fog forming across Wales and England, whereas the cloud was seen pushing southeastwards slowly. Overall it was a mostly dry night apart from the northwestern UK, where light rain was experienced. Fog was slow to clear in places with any remaining showers dying out through the morning. This left a dry and bright day for most across the UK with high pressure continuing to dominate bringing very settled conditions. Most experienced good sunny spells apart from parts of Scotland and far north England which was under a band of cloud through much of the day, accompanied by a few coastal showers in north Scotland. Winds remained light with temperatures staying rather cool for many.

Daily Extremes

<i>Highest Maximum</i>	12.9°C Chillingham Barns (Northumberland, 70mAMSL)
<i>Lowest Maximum</i>	2.8°C Llysdimam (Powys (south), 196mAMSL)
<i>Highest Minimum</i>	8.1°C Scilly: St Marys Airport (Isles Of Scilly, 31mAMSL)
<i>Lowest Minimum</i>	-4.2°C Marham (Norfolk, 21mAMSL)
<i>Lowest Grass Minimum</i>	-8.7°C South Newington (Oxfordshire, 105mAMSL)
<i>Most Rainfall</i>	7.7mm Achfary (Sutherland, 46mAMSL)
<i>Most Sunshine</i>	7.8hr Liscombe (Somerset, 348mAMSL)
<i>Highest Gust</i>	53Kt 61mph Fair Isle (Shetland, 57mAMSL)
<i>Highest Gust (mountain)</i>	79Kt 91mph Cairngorm Summit (Inverness-shire, 1237mAMSL)
<i>Greatest Snow Depth at 0900 UTC</i>	No non-zero values.

mAMSL refers to station elevation in metres above mean sea level

Daily Weather Summary for Wednesday 12 January 2022

North Atlantic and Europe analysis charts and satellite images at 0000 UTC

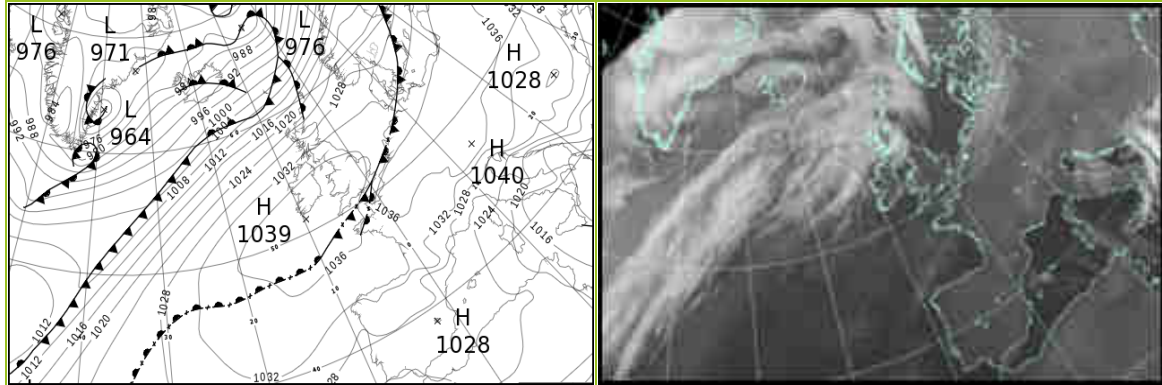

North Atlantic and Europe analysis charts and satellite images at 1200 UTC

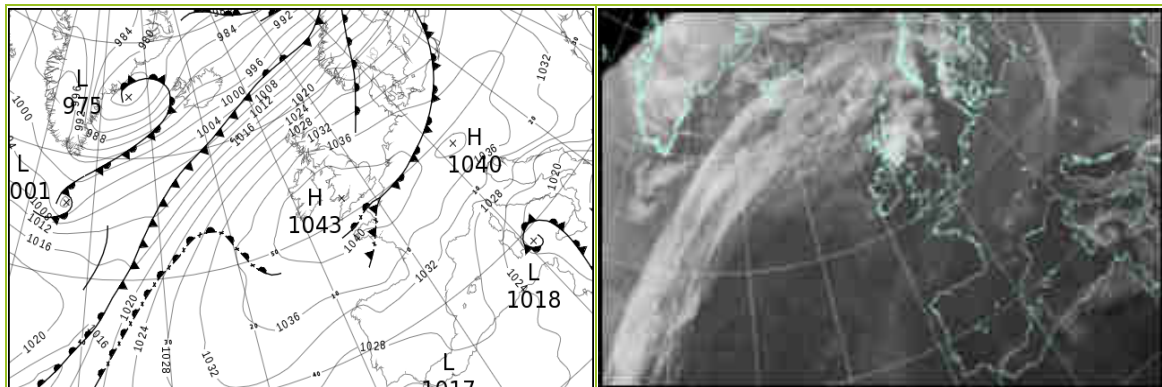

All satellite imagery copyright Met Office and EUMETSAT (European Organisation for the Exploitation of Meteorological Satellites). These show infra-red images from the geostationary MSG satellite. The rainfall rates are derived from both rain-radar and satellite data.

Daily Weather Summary for Wednesday 12 January 2022

UK satellite and rain-radar precipitation rates at (L) 0000 and (R) 1200 UTC

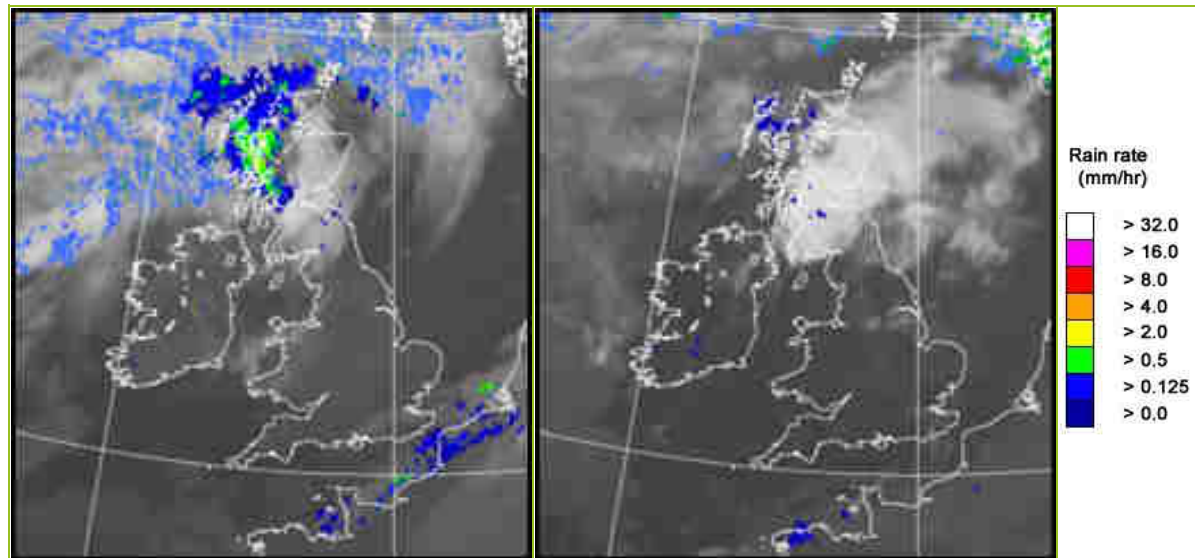

UK wind speed and direction at (L) 0000 and (R) 1200 UTC

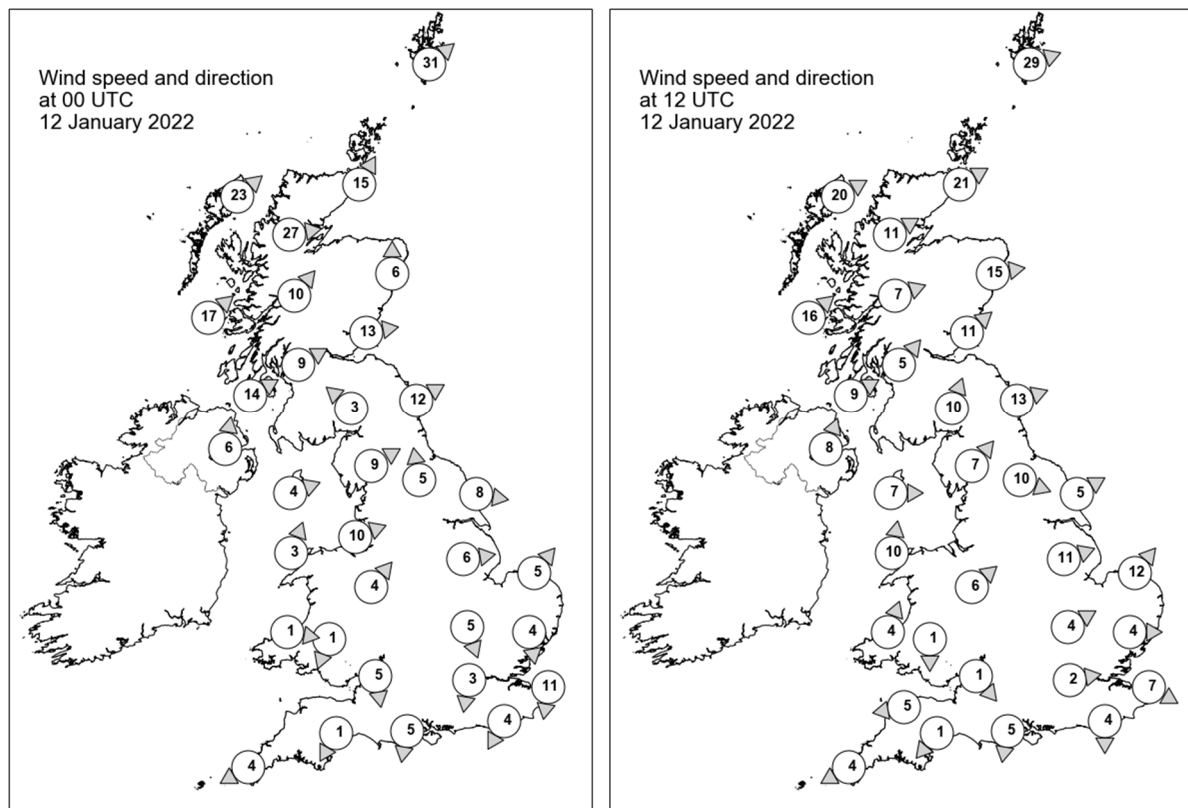

Daily Weather Summary for Wednesday 12 January 2022

Selected UK readings at (L) 0000 and (R) 1200 UTC

STATIONS		0000 UTC						1200 UTC					
NO	SITE	PRESS	WDIR	WSPD	CLOUD	TEMP	TDEW	PRESS	WDIR	WSPD	CLOUD	TEMP	TDEW
1	Lerwick	1017.7	SW	31	8	7.3	7.1	1021.1	WSW	29	8	8.8	8.6
2	Wick	1023.5	SSW	15	8	8.0	4.3	1027.5	WSW	21	3	10.0	7.4
3	Stornoway	1023.6	SW	23	8	9.0	7.8	1028.8	WSW	20	8	10.2	7.8
4	Loch Glascarnoch	1024.9	W	27	8	7.9	4.6	1031.3	WSW	11	8	8.6	6.2
5	Aviemore	1027.4	-	-	7	6.8	3.9	1031.7	-	-	3	8.9	6.0
6	Dyce	1028.0	S	6	8	6.8	3.3	1030.2	W	15	8	11.5	5.5
7	Tulloch Bridge	1029.9	SW	10	7	8.0	4.2	1034.8	WSW	7	7	9.6	5.7
8	Tiree	1030.0	SW	17	8	9.7	8.2	1035.0	SW	16	8	9.8	9.0
9	Leuchars	1029.9	W	13	8	6.8	4.9	1034.1	SW	11	8	9.2	6.9
10	Bishopton	1032.4	WSW	9	7	7.7	5.5	1037.1	SW	5	8	9.4	6.9
11	Machrihanish	1033.3	WSW	14	8	8.1	5.6	1038.1	WSW	9	8	9.4	6.9
12	Boulmer	1033.2	WSW	12	0	5.1	3.5	1035.8	WSW	13	0	9.5	5.9
13	Eskdalemuir	1034.8	SE	3	7	3.2	2.8	1038.7	SSW	10	8	6.5	5.6
14	Aldergrove	1035.5	S	6	6	4.9	3.7	1039.7	SSW	8	8	5.9	5.5
15	Shap	1036.1	WSW	9	0	4.0	3.1	1039.9	SW	7	1	6.8	5.3
16	Leeming	1035.8	S	5	0	0.7	0.0	1037.9	WNW	10	4	9.6	6.6
17	Ronaldsway	1036.7	WSW	4	4	7.0	5.5	1040.5	W	7	1	9.3	7.5
18	Bridlington	1035.4	W	8	0	1.6	0.5	1038.3	WSW	5	0	7.4	5.2
19	Crosby	1037.3	WSW	10	0	6.1	4.0	-	-	-	-	-	-
20	Valley	1037.8	SSW	3	0	3.1	2.0	1041.6	S	10	4	8.9	7.2
21	Waddington	1036.9	W	6	0	3.0	0.9	1040.2	WSW	11	4	5.3	2.9
22	Shawbury	1038.1	SW	4	0	1.4	1.4	1041.3	SW	6	1	7.0	4.9
23	Weybourne	1036.4	SW	5	0	1.4	1.2	1039.7	SW	12	0	8.2	3.5
24	Bedford	1037.3	NNW	5	0	2.5	2.0	1040.9	WSW	4	0	5.4	3.9
25	Aberporth	1038.7	W	1	0	4.1	3.0	1042.2	SSW	4	0	7.7	5.5
26	Sennybridge	1039.8	NNE	1	0	-0.3	-0.5	1042.4	N	1	0	5.3	4.3
27	Wattisham	1036.1	N	4	0	3.9	3.7	1040.8	W	4	1	5.7	4.5
28	Almondsbury	1037.9	N	5	0	4.2	3.5	1042.2	NW	1	0	5.7	3.7
29	Heathrow	1036.5	N	3	2	6.7	5.7	1041.6	W	2	0	6.9	4.7
30	Manston	1035.2	N	11	8	7.7	7.7	1041.2	WNW	7	0	5.9	4.7
31	Chivenor	1037.8	-	-	6	5.6	4.7	1042.4	E	5	0	5.9	3.4
32	Exeter	1037.4	NNE	1	1	3.2	2.6	1042.2	NE	1	0	6.7	4.1
33	Herstmonceux	1035.3	NNE	4	8	8.6	8.4	1040.9	N	4	0	8.4	1.6
34	Hurn	1036.4	N	5	5	6.7	5.8	1041.9	N	5	0	7.3	4.9
35	Camborne	1038.0	ENE	4	0	5.9	5.5	1041.9	ENE	4	1	8.6	4.0

Daily Weather Summary for Wednesday 12 January 2022

Selected European readings at (L) 0000 and (R) 1200 UTC

STATIONS		0000 UTC						1200 UTC					
NO	SITE	PRESS	WDIR	WSPD	CLOUD	TEMP	TDEW	PRESS	WDIR	WSPD	CLOUD	TEMP	TDEW
1	Murmansk	1005.6	SSW	19	7	-3.6	-6.2	992.1	S	16	7	-0.3	-3.5
2	Helsinki	1030.0	SSW	14	8	-3.9	-5.1	1020.0	SSW	14	8	0.4	-0.3
3	Stockholm	1027.3	SSW	6	-	-0.1	-0.9	1020.6	SW	6	-	1.8	0.2
4	Oslo	1025.9	SSW	3	-	0.4	0.3	1020.6	WSW	3	7	2.0	1.7
5	Reykjavik	-	-	-	6	-	-	994.0	SW	13	8	2.1	-1.8
6	Moscow	1030.7	N	4	7	-12.7	-15.4	1028.2	N	4	2	-13.1	-16.8
7	Kiev	1030.8	NNW	6	5	-11.9	-14.1	1030.5	NW	8	6	-12.6	-16.4
8	Warsaw	1037.2	NNW	2	7	-2.9	-7.2	1036.1	WSW	4	7	-1.2	-7.1
9	Berlin	1036.7	SSW	4	-	-2.3	-3.8	1036.0	W	8	-	2.6	0.8
10	De Bilt	1035.3	SW	4	8	3.1	3.0	1039.9	WSW	2	8	4.8	3.7
11	Dublin	1037.6	WSW	6	5	5.7	3.3	1041.5	WSW	6	5	8.8	5.0
12	Cork	1039.2	W	2	2	4.9	1.6	1042.3	SSE	2	1	9.0	4.6
13	Sofia	1025.2	SE	2	5	-3.2	-4.6	1029.9	N	6	6	-2.7	-3.0
14	Belgrade	1028.8	W	4	8	-1.5	-2.5	1034.7	WNW	4	3	-2.1	-8.1
15	Budapest	1033.0	N	4	-	-2.9	-8.7	1035.4	N	2	-	0.4	-8.1
16	Prague	1038.4	N	2	-	-4.4	-6.3	1038.8	SW	6	6	-0.7	-4.9
17	Munich	1036.9	NE	4	8	-1.5	-3.8	1039.9	E	2	8	-1.8	-5.1
18	Strasbourg	1036.6	NW	2	-	-2.3	-3.0	1039.4	NW	2	-	2.7	-1.8
19	Paris	1037.3	-	0	9	-0.7	-0.7	1040.9	N	2	7	2.9	2.2
20	Jersey	1035.3	SSE	2	7	9.5	9.5	1040.5	NE	6	8	9.7	9.7
21	Milan	1027.8	N	2	0	-1.6	-3.7	1032.3	S	2	0	6.7	-0.3
22	Marseille	1026.7	NNW	7	-	-0.5	-3.4	1029.9	WSW	5	-	8.1	-0.2
23	Bordeaux	1033.5	NW	1	-	1.6	-0.7	1036.0	NE	7	-	3.7	0.2
24	Rome	1016.3	NNE	18	0	5.9	-5.4	1021.3	NNE	16	0	11.7	-0.2
25	Ajaccio	1021.7	NNE	6	-	3.9	-3.6	1024.1	SW	11	-	13.0	-0.7
26	Barcelona	1026.6	E	6	7	11.5	6.0	1029.9	ESE	7	6	12.1	5.9
27	Majorca	1026.9	NNE	1	3	3.9	3.6	1028.9	NE	10	3	13.5	4.6
28	Madrid	1028.4	ESE	3	0	5.5	2.6	1029.4	ENE	5	0	10.3	-5.2
29	Lisbon	1025.6	NNE	4	-	12.9	10.1	1026.5	NNE	3	-	14.0	5.8
30	Athens	1006.9	NW	6	-	8.4	5.5	1017.6	NNE	10	6	7.4	1.0
31	Malta	1013.2	NW	8	2	9.5	6.6	1016.9	N	5	6	14.1	8.5
32	Gibraltar	1024.6	ENE	20	7	14.8	11.7	1025.7	E	26	4	15.3	9.6

Daily Weather Summary for Wednesday 12 January 2022

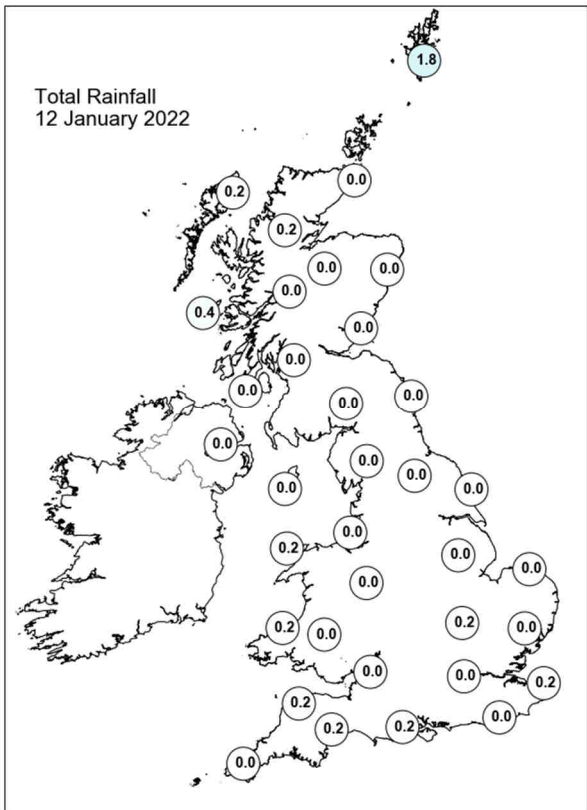
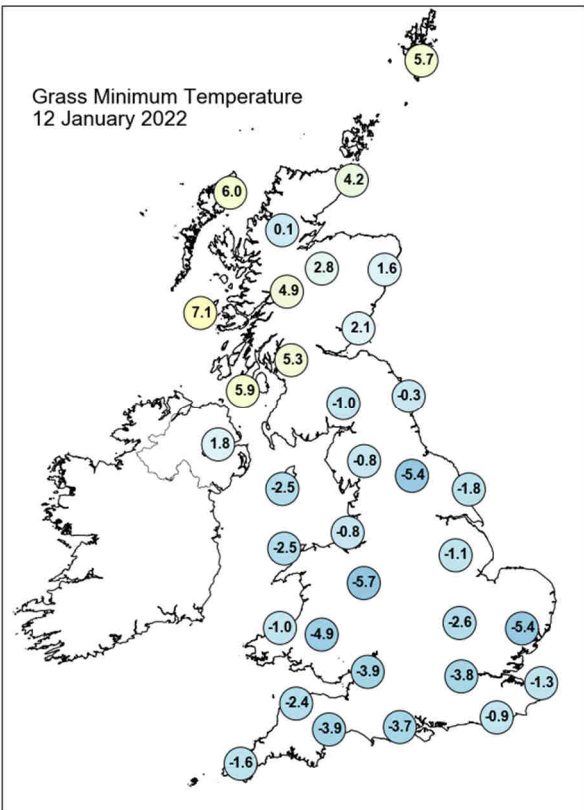
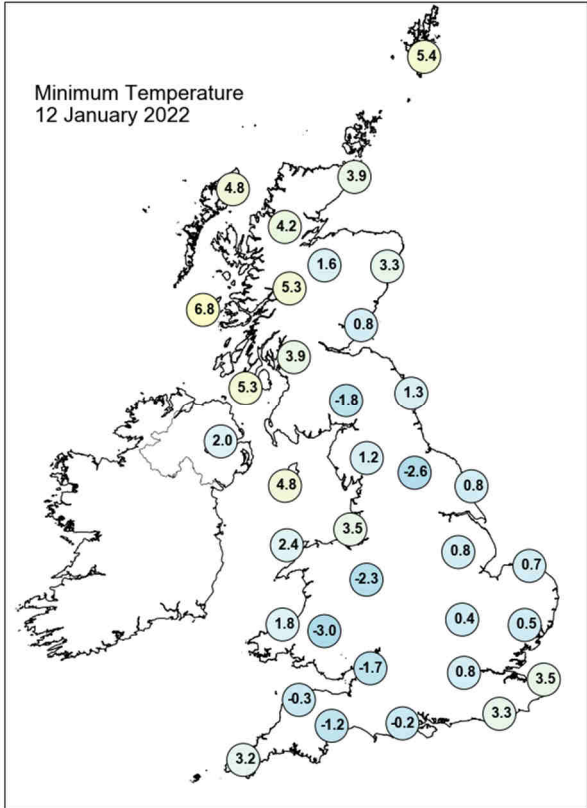
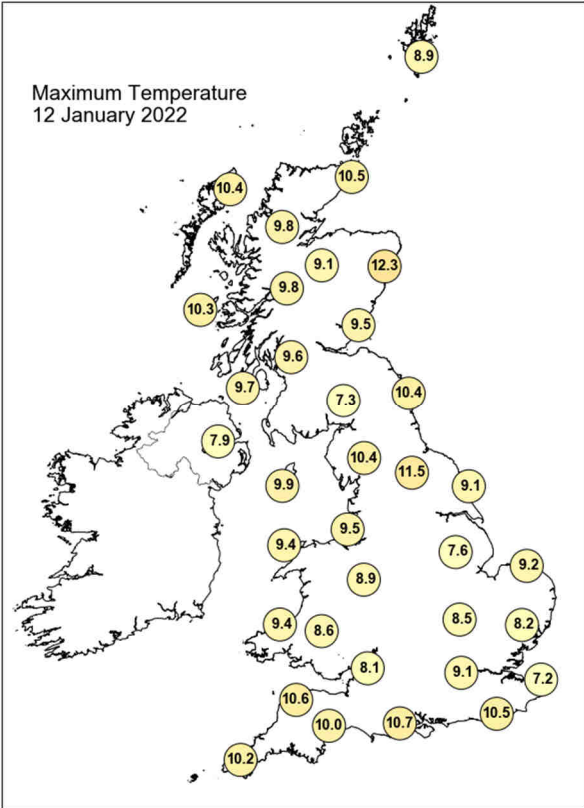

Daily Weather Summary for Wednesday 12 January 2022

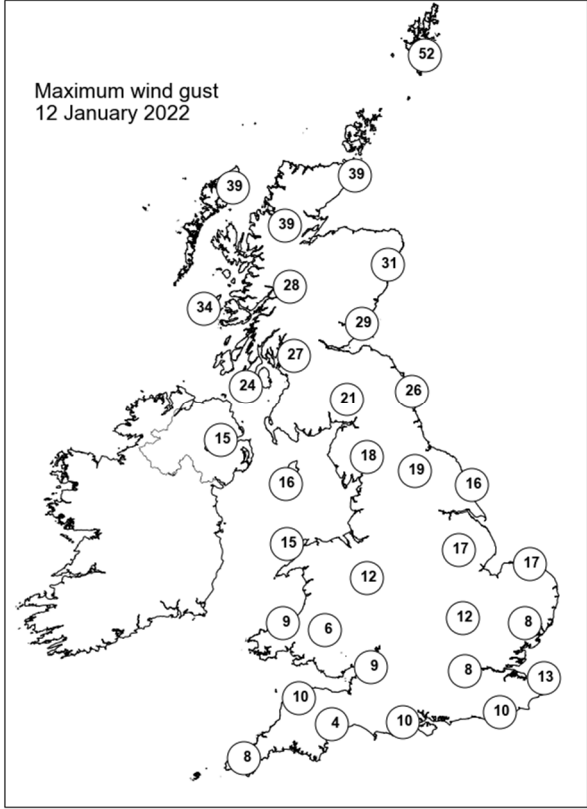
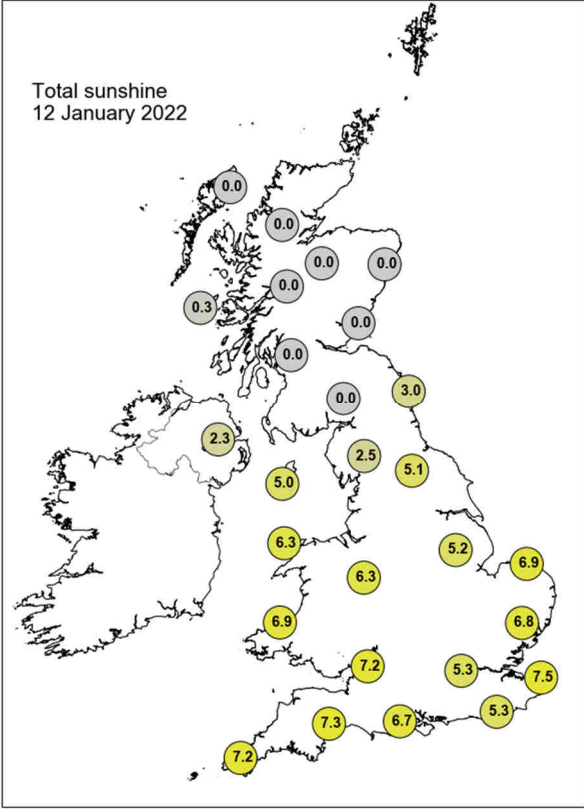

None of the selected stations observed a day of sleet or snow falling or non-zero snow depth at 0900 UTC.

Daily Weather Summary for Thursday 13 January 2022

This day's summary created 20/01/2022 03:04

Summary of the UK Weather for Thursday 13 January 2022

High pressure continued to dominate the synoptic situation leading to a widely dry start to Thursday. There were however some very isolated showers in the west of Scotland through the early hours. There was plenty of clear skies with calm winds, which kept temperatures cool and resulted in the formation of fog patches and a widespread frost. With early morning fog clearing it was a dry and bright day for most across the UK with high pressure continuing to dominate bringing very settled conditions. By midday any cloud lying over Scotland cleared to the east leaving bright conditions for all with the occasional light coastal shower across far north Scotland through the afternoon. Winds remained light with temperatures staying rather cool for many.

Daily Extremes

<i>Highest Maximum</i>	12.8°C Treknow (Cornwall, 100mAMSL)
<i>Lowest Maximum</i>	3.9°C Newport (salop) (Shropshire, 66mAMSL)
<i>Highest Minimum</i>	9.4°C Urquhart, Northwood (Ross & Cromarty, 17mAMSL)
<i>Lowest Minimum</i>	-4.3°C Benson (Oxfordshire, 57mAMSL)
<i>Lowest Grass Minimum</i>	-8.6°C South Newington (Oxfordshire, 105mAMSL)
<i>Most Rainfall</i>	7.3mm Strathy East (Sutherland, 68mAMSL)
<i>Most Sunshine</i>	7.7hr Liscombe (Somerset, 348mAMSL) also Tenby (Dyfed, 5mAMSL)
<i>Highest Gust</i>	51Kt 59mph Lerwick (Shetland, 82mAMSL)
<i>Highest Gust (mountain)</i>	73Kt 84mph Cairngorm Summit (Inverness-shire, 1237mAMSL)
<i>Greatest Snow Depth at 0900 UTC</i>	No non-zero values.

mAMSL refers to station elevation in metres above mean sea level

Daily Weather Summary for Thursday 13 January 2022

North Atlantic and Europe analysis charts and satellite images at 0000 UTC

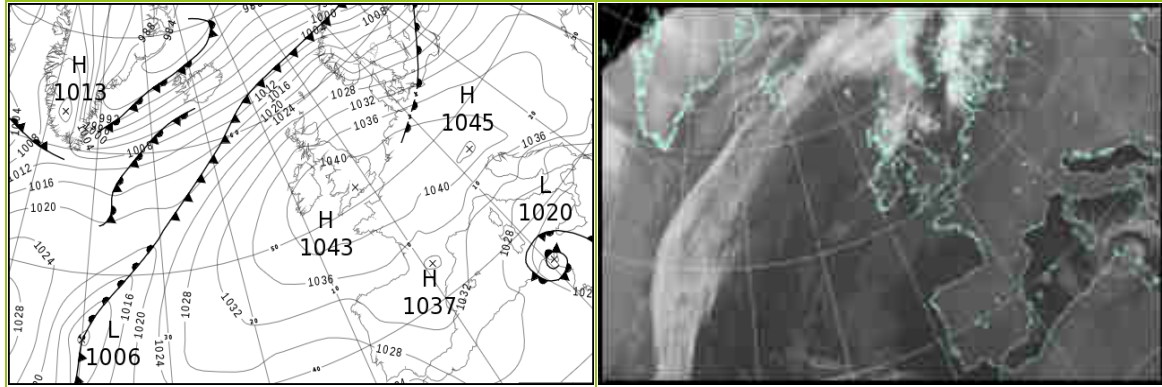

North Atlantic and Europe analysis charts and satellite images at 1200 UTC

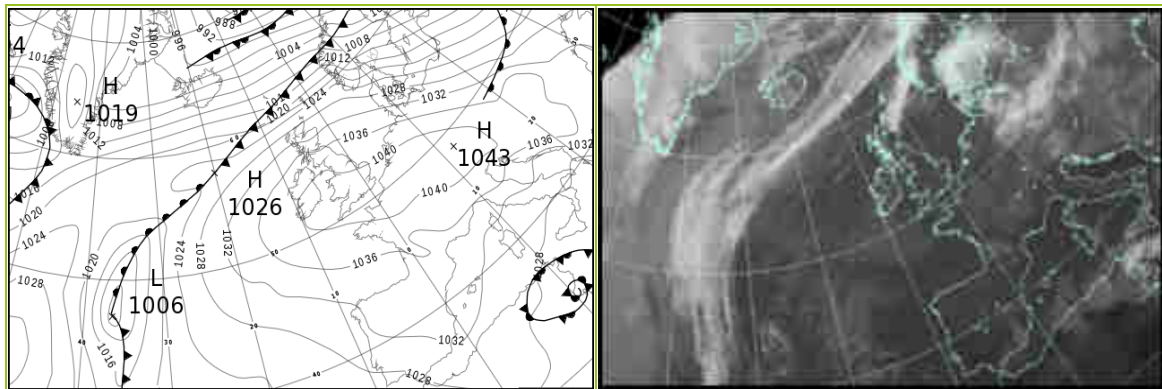

All satellite imagery copyright Met Office and EUMETSAT (European Organisation for the Exploitation of Meteorological Satellites). These show infra-red images from the geostationary MSG satellite. The rainfall rates are derived from both rain-radar and satellite data.

Daily Weather Summary for Thursday 13 January 2022

UK satellite and rain-radar precipitation rates at (L) 0000 and (R) 1200 UTC

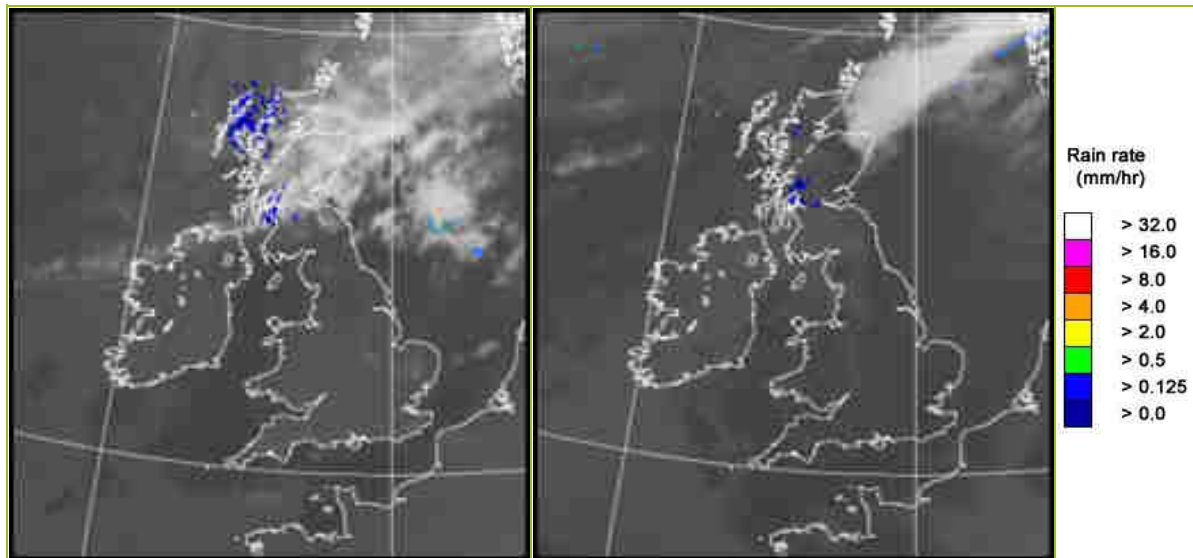

UK wind speed and direction at (L) 0000 and (R) 1200 UTC

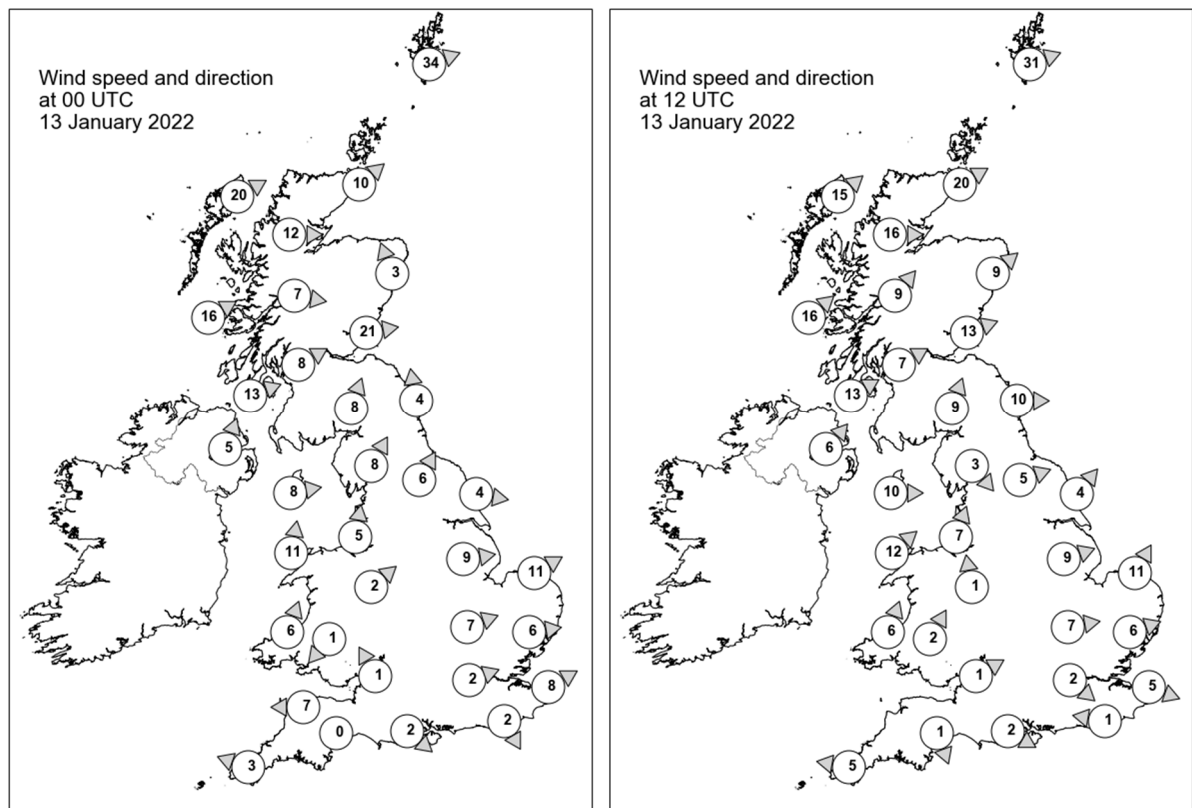

Daily Weather Summary for Thursday 13 January 2022

Selected UK readings at (L) 0000 and (R) 1200 UTC

STATIONS		0000 UTC						1200 UTC					
NO	SITE	PRESS	WDIR	WSPD	CLOUD	TEMP	TDEW	PRESS	WDIR	WSPD	CLOUD	TEMP	TDEW
1	Lerwick	1022.6	WSW	34	8	8.5	8.3	1021.1	WSW	31	8	8.8	8.8
2	Wick	1028.7	SW	10	2	9.2	6.1	1028.0	WSW	20	7	10.5	7.9
3	Stornoway	1030.4	WSW	20	7	8.8	7.2	1029.3	SW	15	8	10.9	8.6
4	Loch Glascarnoch	1032.0	W	12	8	7.4	5.0	1030.9	W	16	8	9.6	6.7
5	Aviemore	1032.7	-	-	8	8.0	4.9	1032.6	-	-	4	8.6	5.7
6	Dyce	1031.6	SSE	3	0	5.7	3.4	-	SW	9	-	-	6.0
7	Tulloch Bridge	1035.5	W	7	7	7.8	5.0	1034.9	SW	9	8	8.4	6.0
8	Tiree	1036.0	WSW	16	7	8.6	7.5	1035.5	SW	16	8	9.0	8.7
9	Leuchars	1033.5	W	21	0	8.0	5.9	1034.1	WSW	13	2	9.2	5.8
10	Bishopton	1037.3	WSW	8	8	8.1	5.8	1037.1	WSW	7	8	8.2	5.6
11	Machrihanish	1038.5	WSW	13	8	8.6	5.8	1038.2	WSW	13	8	7.9	5.5
12	Boulmer	1036.6	S	4	1	6.2	4.1	1036.6	W	10	0	7.8	3.2
13	Eskdalemuir	1038.4	SSW	8	7	4.8	3.9	1038.2	SSW	9	8	5.1	3.2
14	Aldergrove	1039.9	SSW	5	8	4.3	3.7	1039.3	SW	6	8	6.6	4.4
15	Shap	1039.8	SSW	8	1	5.2	4.0	1039.1	NW	3	0	6.0	2.4
16	Leeming	1039.0	SSW	6	0	7.0	4.3	1037.8	WSW	5	1	10.7	4.2
17	Ronaldsway	1040.5	W	8	1	7.4	5.6	1040.0	W	10	4	7.7	3.9
18	Bridlington	1038.7	W	4	0	4.7	3.6	1037.3	SW	4	0	9.4	5.4
19	Crosby	1041.5	S	5	0	3.9	3.0	1040.7	SSW	7	0	7.3	4.9
20	Valley	1041.4	S	11	0	7.4	6.6	1040.7	SW	12	2	8.7	6.0
21	Waddington	1040.7	W	9	0	4.2	3.2	1039.8	WSW	9	0	6.2	3.7
22	Shawbury	1042.1	SW	2	1	1.3	1.0	1041.2	S	1	7	3.3	3.2
23	Weybourne	1040.2	WSW	11	0	4.6	3.9	1039.6	SSW	11	0	7.8	4.3
24	Bedford	1041.7	WSW	7	0	2.4	1.3	1040.8	W	7	0	5.6	2.7
25	Aberporth	1042.6	SSW	6	0	4.3	4.1	1041.2	SSW	6	0	6.3	5.7
26	Sennybridge	1043.2	NE	1	0	0.8	0.8	1041.4	SSW	2	0	6.0	4.1
27	Wattisham	1041.5	W	6	0	0.3	0.1	1040.6	WSW	6	1	6.9	4.3
28	Almondsbury	1042.8	SSE	1	0	-0.4	-0.5	1041.6	WSW	1	0	5.5	3.8
29	Heathrow	1042.4	WSW	2	0	2.4	2.1	1041.6	NW	2	0	5.2	3.4
30	Manston	1042.0	WSW	8	0	2.6	2.1	1041.3	WNW	5	0	8.4	4.8
31	Chivenor	1042.6	E	7	0	1.2	0.3	1041.3	-	-	0	5.1	2.6
32	Exeter	1042.9	-	0	0	-1.4	-1.7	1041.4	NNW	1	0	3.8	2.5
33	Herstmonceux	1042.3	NNW	2	0	2.2	1.5	1041.5	E	1	0	9.6	5.5
34	Hurn	1042.9	NW	2	0	-0.9	-0.9	1041.5	WNW	2	0	5.1	4.3
35	Camborne	1042.4	ESE	3	0	4.3	2.7	1040.8	E	5	5	8.6	6.8

Daily Weather Summary for Thursday 13 January 2022

Selected European readings at (L) 0000 and (R) 1200 UTC

STATIONS		0000 UTC						1200 UTC					
NO	SITE	PRESS	WDIR	WSPD	CLOUD	TEMP	TDEW	PRESS	WDIR	WSPD	CLOUD	TEMP	TDEW
1	Murmansk	973.6	SSW	14	8	-0.1	-1.6	969.9	SW	12	6	-2.6	-6.0
2	Helsinki	1005.5	SW	12	8	1.8	1.3	998.3	W	12	4	4.7	1.7
3	Stockholm	1011.8	WSW	10	-	5.2	3.1	1007.9	W	10	-	7.5	1.9
4	Oslo	1014.9	WSW	3	-	1.9	1.5	1012.7	SSW	2	4	5.0	1.1
5	Reykjavik	-	-	-	7	-	-	1007.5	WSW	24	6	0.0	-4.0
6	Moscow	1022.9	NNW	2	7	-17.5	-19.6	1004.4	SSW	4	8	-10.7	-12.3
7	Kiev	1030.5	NW	2	8	-13.6	-15.4	1021.6	WSW	8	8	-4.6	-6.4
8	Warsaw	1032.4	W	10	7	-0.9	-2.0	1025.8	W	14	8	2.2	1.6
9	Berlin	1036.4	WSW	6	-	3.7	1.7	1034.0	W	12	-	4.1	2.9
10	De Bilt	1041.0	SW	6	9	3.5	3.5	1040.3	SSW	6	9	4.9	4.8
11	Dublin	1041.4	SW	4	1	4.2	2.4	1040.9	WSW	8	6	5.6	2.7
12	Cork	1042.1	S	2	6	4.2	3.4	1040.7	S	4	5	7.5	4.7
13	Sofia	1033.5	NNW	2	6	-3.6	-6.4	1036.3	WNW	8	2	-4.6	-5.2
14	Belgrade	1038.5	SW	2	2	-6.4	-7.2	1039.2	W	6	1	0.2	-5.3
15	Budapest	1038.0	-	0	-	-7.5	-8.6	1036.6	WNW	6	-	3.5	-2.0
16	Prague	1040.0	W	4	-	-1.3	-3.8	1038.0	WSW	8	7	2.8	-1.3
17	Munich	1042.6	NNE	2	8	-3.3	-4.7	1042.1	ENE	4	7	1.3	-4.3
18	Strasbourg	1041.8	NNW	2	-	-2.6	-4.3	1042.3	N	5	8	-0.3	-1.3
19	Paris	1041.7	NNE	5	8	3.0	2.7	1041.5	NE	6	8	1.8	1.8
20	Jersey	1041.8	ENE	8	0	5.8	5.6	1040.3	E	7	1	7.1	5.2
21	Milan	1034.7	NNW	3	0	-2.5	-3.2	1037.9	N	1	0	6.8	-4.1
22	Marseille	1032.8	SSE	4	-	-2.0	-3.9	1034.5	W	4	-	8.0	-0.5
23	Bordeaux	1035.7	N	2	-	-0.9	-1.6	1035.9	E	3	-	4.3	0.4
24	Rome	1027.5	NNE	8	-	5.2	-2.8	1029.8	ENE	6	0	12.1	-2.7
25	Ajaccio	1028.9	NE	5	-	1.4	-1.2	1031.7	WSW	6	-	13.4	6.0
26	Barcelona	1033.4	N	7	0	5.5	3.3	1034.7	N	4	0	11.5	0.8
27	Majorca	1031.7	N	2	0	3.1	1.3	1032.6	E	7	1	14.1	3.0
28	Madrid	1034.3	NW	4	0	-0.5	-3.9	1034.2	W	2	1	7.6	0.4
29	Lisbon	1026.7	NE	8	-	12.1	5.9	1029.0	NE	3	-	11.7	4.0
30	Athens	1025.1	NNE	10	-	4.8	-2.3	1028.3	N	11	4	6.2	-5.3
31	Malta	1021.8	NW	7	7	9.4	8.7	1024.6	ENE	15	8	11.8	8.2
32	Gibraltar	1027.5	E	32	7	14.1	6.4	1029.0	E	32	4	14.7	6.7

Daily Weather Summary for Thursday 13 January 2022

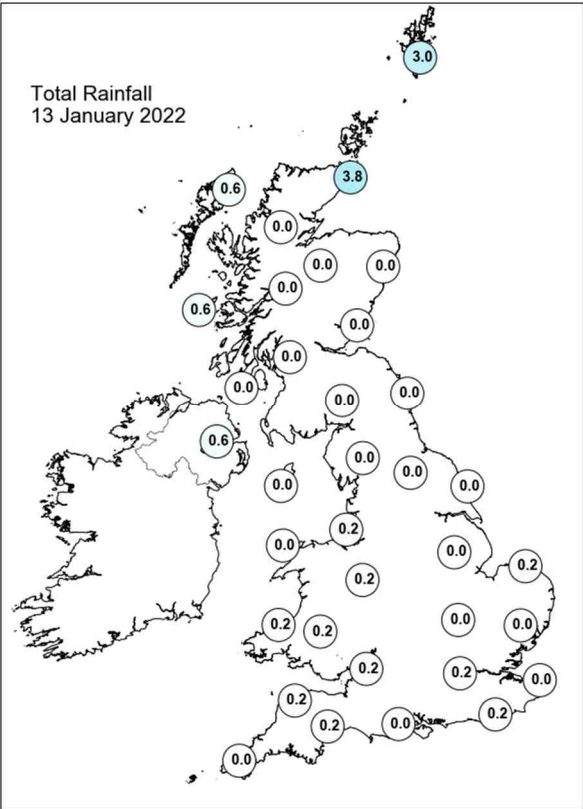
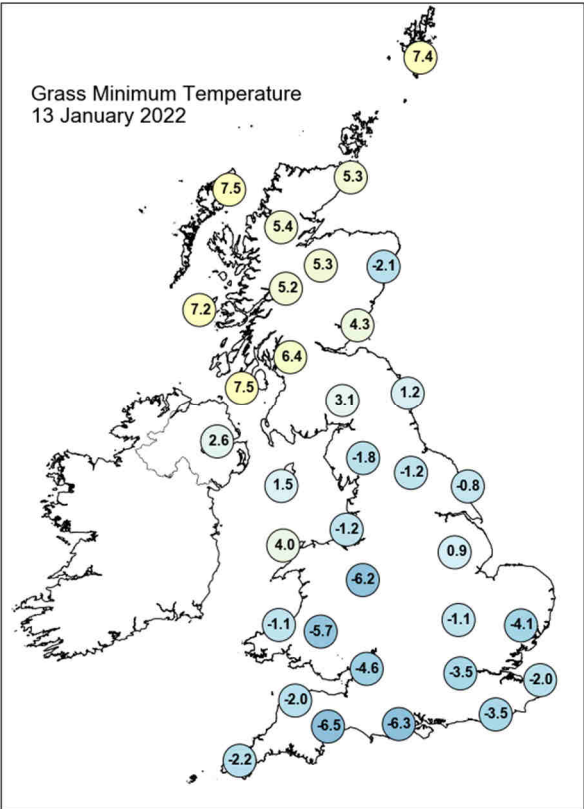
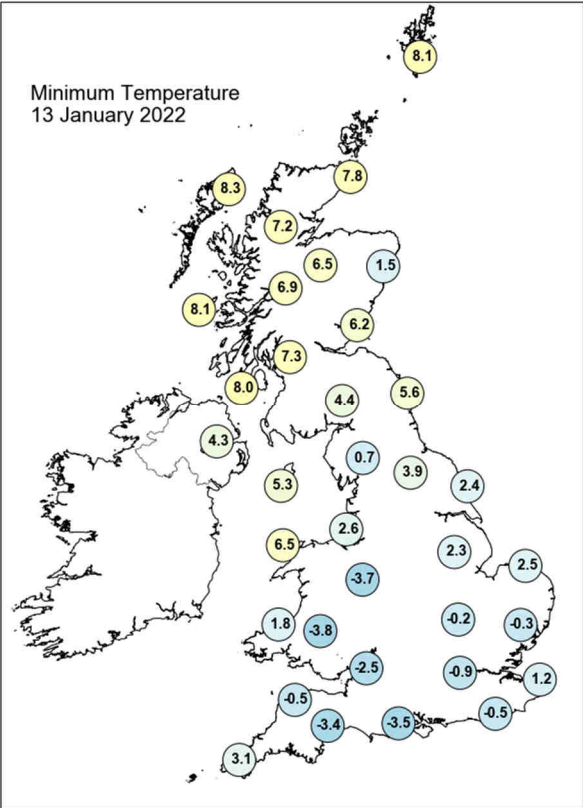
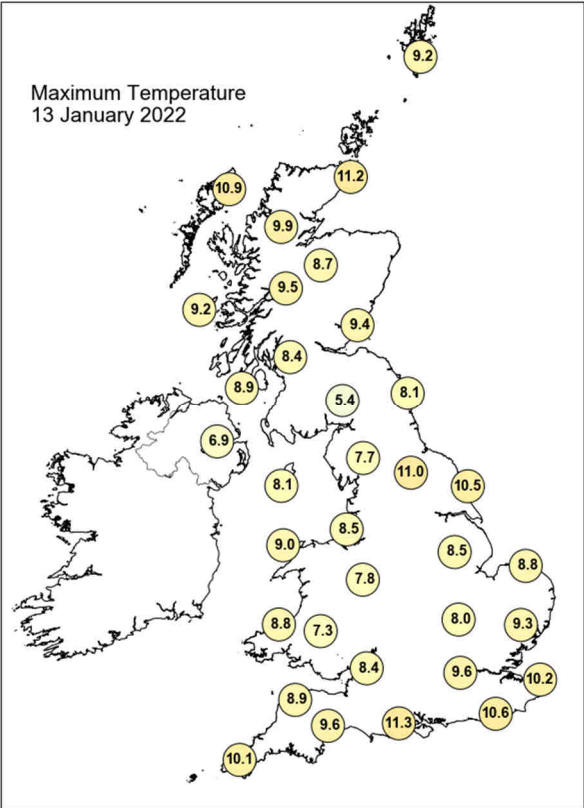

Daily Weather Summary for Thursday 13 January 2022

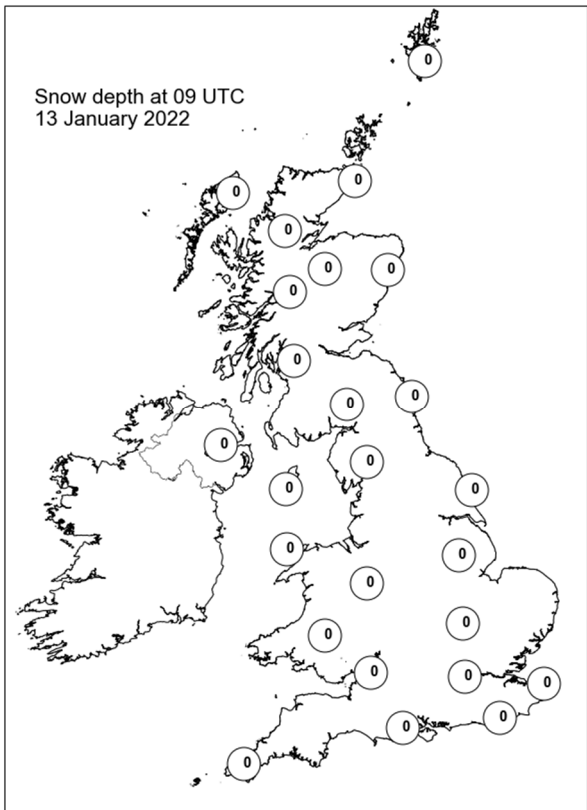
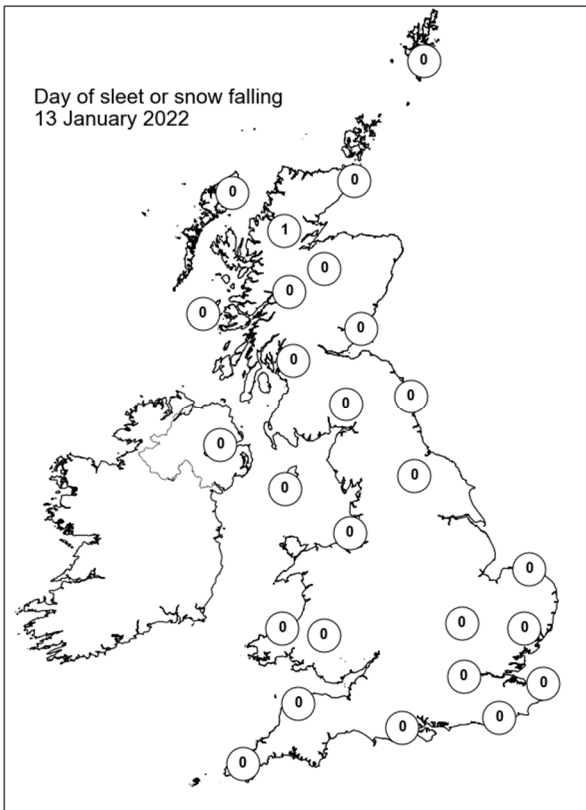
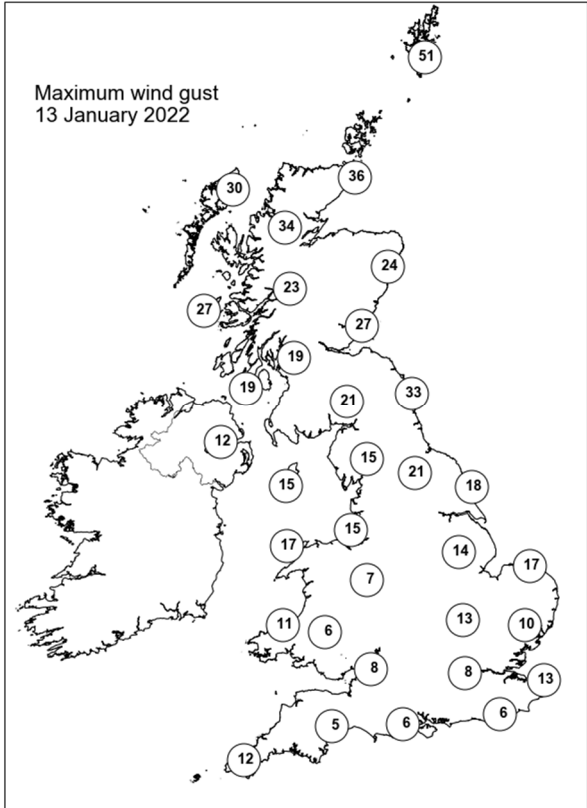
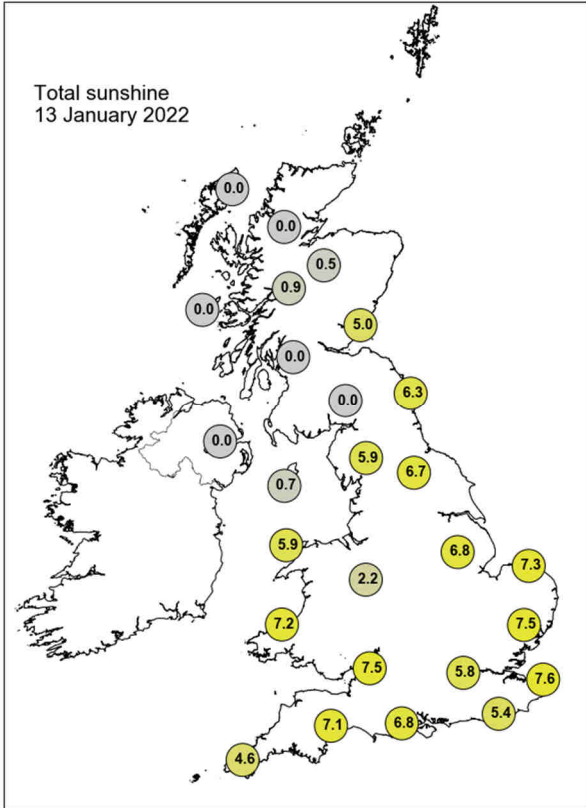

Daily Weather Summary for Friday 14 January 2022

This day's summary created 21/01/2022 03:04

Summary of the UK Weather for Friday 14 January 2022

High pressure continued to drive somewhat benign conditions across the UK into Friday morning. The only rainfall to affect the UK was in the far north of Scotland through the early hours, where light showers formed along the coast. The rest of the UK had variable cloud amounts with some clearer spells seen in the southwest. Light winds and cold temperatures led to areas of mist and fog forming, most impactful around central and southern parts. A yellow weather warning for fog had been issued between 1700 Thursday and 1100 today. Fog was slow to clear across the south of the UK during the morning, while patches of fog continued to persist into the afternoon in the midlands. Cloud covered much of northern England, Northern Ireland and Scotland with some rain and drizzle reported in northern Scotland. Low cloud was reported along the Scottish coasts throughout most of the day. It remained largely clear across Wales and the south of England. Into the evening it remained relatively clear across the south of the UK resulting in frost and fog including freezing fog patches reforming.

Daily Extremes

<i>Highest Maximum</i>	13.0°C Treknow (Cornwall, 100mAMSL)
<i>Lowest Maximum</i>	0.3°C Pershore College (Hereford & Worcester, 37mAMSL)
<i>Highest Minimum</i>	9.1°C Port Henderson (Ross & Cromarty, 18mAMSL)
<i>Lowest Minimum</i>	-5.6°C Benson (Oxfordshire, 57mAMSL)
<i>Lowest Grass Minimum</i>	-11.0°C Hartpury College (Gloucestershire, 41mAMSL)
<i>Most Rainfall</i>	3.6mm Lerwick (Shetland, 82mAMSL)
<i>Most Sunshine</i>	8.0hr Liscombe (Somerset, 348mAMSL)
<i>Highest Gust</i>	33Kt 38mph Baltasound No 2 (Shetland, 15mAMSL)
<i>Highest Gust (mountain)</i>	56Kt 64mph Cairngorm Summit (Inverness-shire, 1237mAMSL)
<i>Greatest Snow Depth at 0900 UTC</i>	No non-zero values.

mAMSL refers to station elevation in metres above mean sea level

Daily Weather Summary for Friday 14 January 2022

North Atlantic and Europe analysis charts and satellite images at 0000 UTC

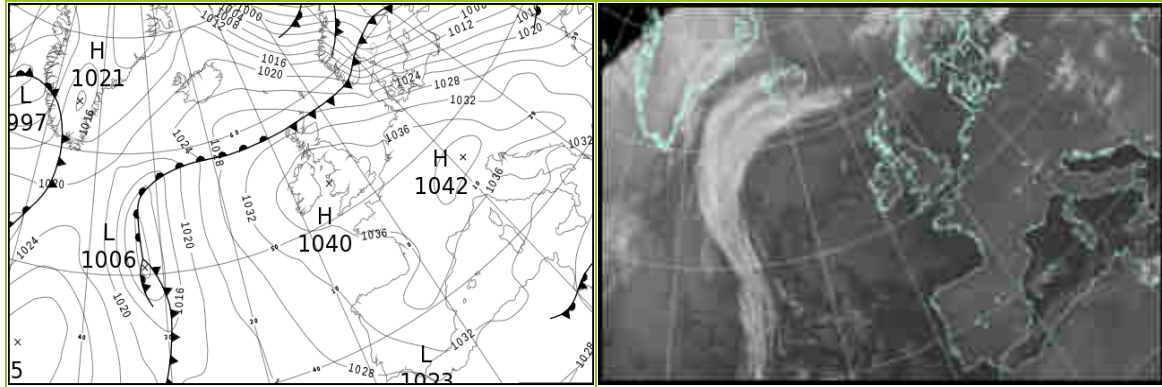

North Atlantic and Europe analysis charts and satellite images at 1200 UTC

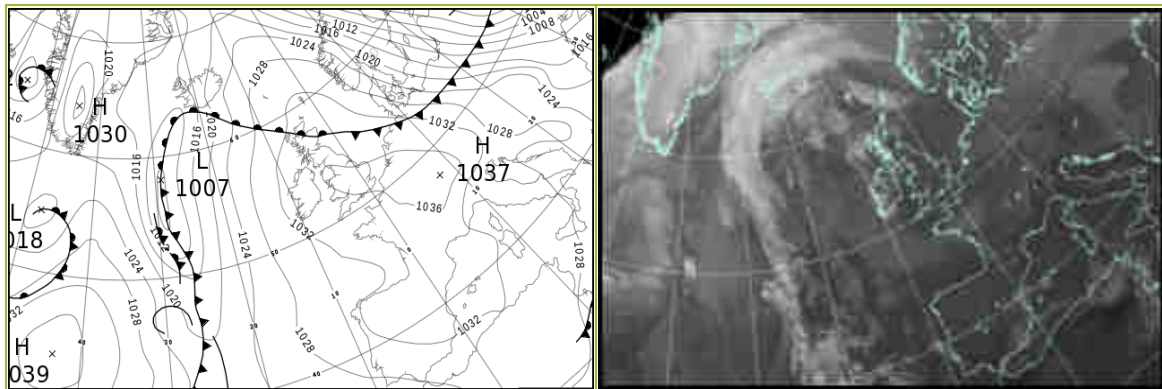

All satellite imagery copyright Met Office and EUMETSAT (European Organisation for the Exploitation of Meteorological Satellites). These show infra-red images from the geostationary MSG satellite. The rainfall rates are derived from both rain-radar and satellite data.

Daily Weather Summary for Friday 14 January 2022

UK satellite and rain-radar precipitation rates at (L) 0000 and (R) 1200 UTC

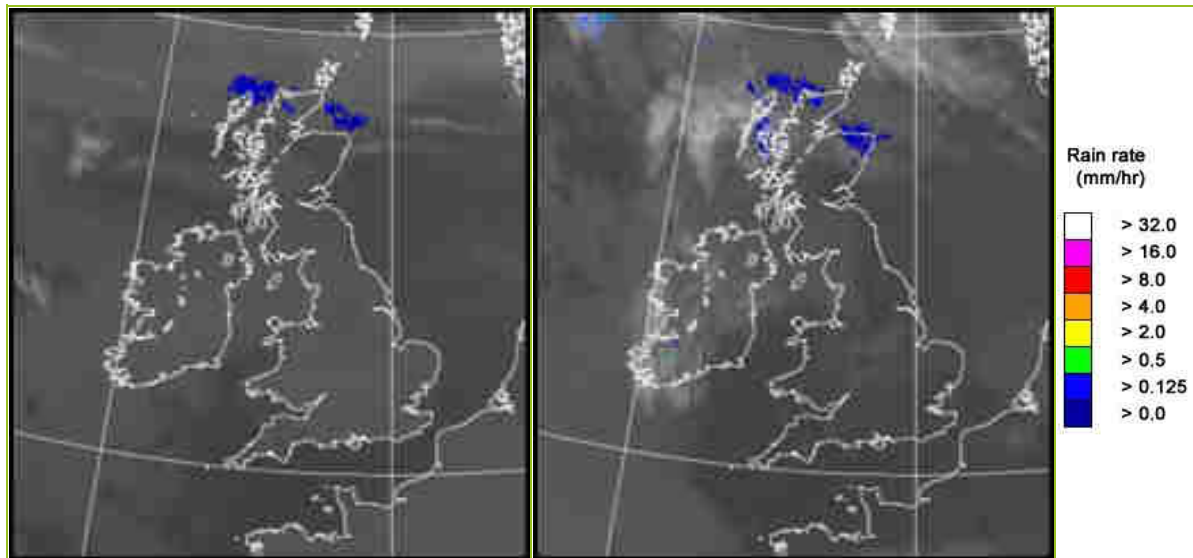

UK wind speed and direction at (L) 0000 and (R) 1200 UTC

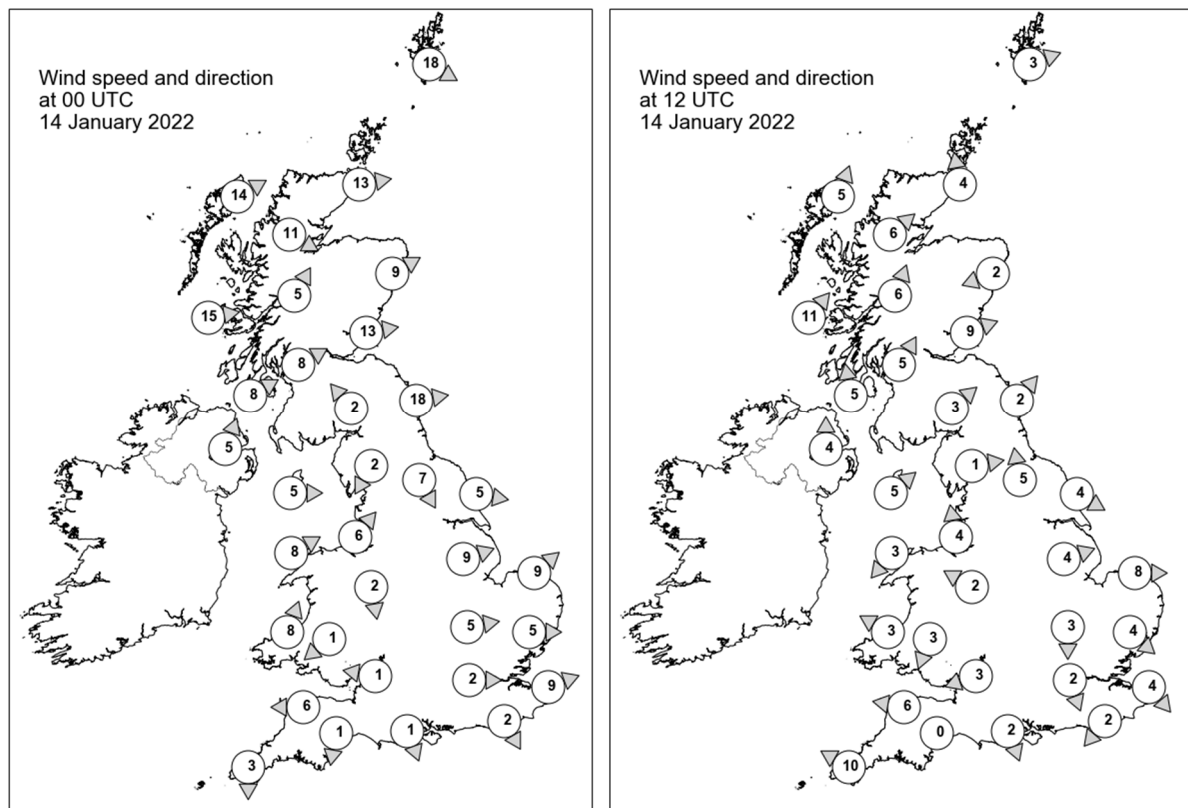

Daily Weather Summary for Friday 14 January 2022

Selected UK readings at (L) 0000 and (R) 1200 UTC

STATIONS		0000 UTC						1200 UTC					
NO	SITE	PRESS	WDIR	WSPD	CLOUD	TEMP	TDEW	PRESS	WDIR	WSPD	CLOUD	TEMP	TDEW
1	Lerwick	1025.1	WNW	18	8	6.0	2.4	1032.7	WSW	3	8	4.9	1.7
2	Wick	1028.8	W	13	8	9.3	8.7	1033.6	S	4	8	6.9	5.2
3	Stornoway	1031.1	WSW	14	8	9.4	9.0	1032.0	SSW	5	7	9.3	8.9
4	Loch Glascarnoch	1031.6	WNW	11	8	8.6	6.3	1033.4	SW	6	8	8.7	6.7
5	Aviemore	1032.4	-	-	4	7.2	5.9	1033.4	-	-	8	8.6	6.2
6	Dyce	1031.3	WSW	9	3	9.2	4.6	1034.3	ENE	2	8	7.5	7.1
7	Tulloch Bridge	1034.8	SSW	5	8	8.3	6.5	1034.9	SSW	6	8	8.9	6.9
8	Tiree	1035.0	W	15	8	8.9	8.8	1034.3	SW	11	8	8.5	8.4
9	Leuchars	1034.0	W	13	0	6.6	5.7	1034.0	WSW	9	1	8.9	6.9
10	Bishopton	1036.0	WSW	8	8	8.2	6.7	1035.4	SSW	5	8	8.2	6.5
11	Machrihanish	1036.7	WSW	8	7	8.6	7.1	1035.1	S	5	8	7.4	6.3
12	Boulmer	1034.4	W	18	0	6.0	3.3	1035.0	SW	2	0	8.6	5.4
13	Eskdalemuir	1037.8	SE	2	8	4.2	2.9	1036.3	SW	3	8	4.7	4.3
14	Aldergrove	1038.1	SSW	5	8	5.6	5.1	1035.5	S	4	8	5.4	3.7
15	Shap	1038.9	NNE	2	6	0.8	0.7	1036.3	W	1	8	4.0	3.5
16	Leeming	1037.8	NNW	7	0	2.2	0.9	1035.9	S	5	1	5.5	2.9
17	Ronaldsway	1038.5	W	5	7	7.0	4.6	1035.9	SW	5	7	7.3	3.3
18	Bridlington	1036.6	W	5	0	2.2	0.9	1035.2	WNW	4	0	8.9	4.3
19	Crosby	1039.1	SW	6	8	5.8	4.5	1036.4	S	4	7	7.4	4.7
20	Valley	1039.0	WSW	8	8	7.6	4.1	1036.0	NE	3	2	7.6	4.1
21	Waddington	1037.9	WSW	9	0	2.3	1.3	1036.1	WSW	4	1	2.0	-0.1
22	Shawbury	1039.7	N	2	7	-1.9	-2.0	1036.7	ESE	2	1	2.6	2.0
23	Weybourne	1036.9	SW	9	0	3.1	2.2	1035.9	W	8	0	6.3	4.2
24	Bedford	1039.0	W	5	0	0.9	0.3	1036.5	N	3	0	3.6	2.8
25	Aberporth	1039.4	SSW	8	0	2.5	1.5	1035.6	ESE	3	0	8.1	-0.3
26	Sennybridge	1040.8	NE	1	0	-2.9	-3.2	1036.9	NNE	3	0	1.9	0.4
27	Wattisham	1038.5	W	5	0	-0.6	-2.1	1036.2	NW	4	1	5.1	3.4
28	Almondsbury	1039.4	E	1	0	-1.5	-1.7	1036.4	ENE	3	0	5.4	2.7
29	Heathrow	1039.3	W	2	0	1.5	0.8	1036.3	NNW	2	0	5.4	2.0
30	Manston	1038.5	WSW	9	0	3.6	0.7	1036.2	NW	4	0	6.0	4.1
31	Chivenor	1038.5	E	6	0	2.2	1.8	1035.3	E	6	0	7.6	4.2
32	Exeter	1038.4	N	1	8	0.4	0.3	1035.7	-	0	4	4.1	4.1
33	Herstmonceux	1039.2	NNW	2	0	1.2	0.7	1036.0	NE	2	0	9.8	3.7
34	Hurn	1039.1	NNW	1	0	-1.9	-2.0	1036.0	NNW	2	0	6.2	4.8
35	Camborne	1037.4	N	3	0	4.4	4.3	1033.6	ESE	10	1	10.1	5.9

Daily Weather Summary for Friday 14 January 2022

Selected European readings at (L) 0000 and (R) 1200 UTC

STATIONS		0000 UTC						1200 UTC					
NO	SITE	PRESS	WDIR	WSPD	CLOUD	TEMP	TDEW	PRESS	WDIR	WSPD	CLOUD	TEMP	TDEW
1	Murmansk	964.3	W	17	7	-0.8	-4.6	973.3	N	17	8	-1.2	-2.6
2	Helsinki	990.3	WNW	14	8	3.6	0.0	990.2	NW	17	8	1.8	-4.3
3	Stockholm	997.4	WSW	10	-	7.4	1.9	1007.8	WNW	19	-	3.7	-6.9
4	Oslo	1005.3	W	20	-	10.7	0.7	1020.5	NW	11	1	5.2	-8.6
5	Reykjavik	-	-	-	8	-	-	1013.8	E	11	8	2.3	-0.3
6	Moscow	989.4	WSW	2	8	-1.0	-1.4	974.3	W	2	8	1.2	-1.8
7	Kiev	1011.9	WNW	10	8	1.5	0.2	997.6	W	12	8	3.7	0.9
8	Warsaw	1021.6	W	14	8	3.7	3.0	1014.5	W	17	8	5.7	4.7
9	Berlin	1031.2	W	10	-	5.1	2.6	1027.8	W	14	-	6.1	3.8
10	De Bilt	1037.5	SW	6	9	3.9	3.9	1035.7	S	2	8	5.4	4.7
11	Dublin	1039.6	WSW	4	8	4.8	2.2	1035.8	WSW	2	7	6.5	2.2
12	Cork	1038.0	E	4	7	6.2	4.1	1034.0	E	10	6	7.2	5.2
13	Sofia	1034.8	WNW	4	0	-6.1	-8.2	1025.7	WNW	8	3	3.0	-1.0
14	Belgrade	1035.8	SW	2	6	-2.2	-6.1	1027.4	W	6	0	5.7	-3.6
15	Budapest	1031.5	WNW	8	-	3.8	-0.2	1024.7	WNW	10	-	7.3	-0.4
16	Prague	1034.6	WSW	8	-	1.1	-1.4	1029.8	W	8	0	7.1	-2.1
17	Munich	1040.6	NNW	2	7	-4.0	-4.6	1035.4	WSW	4	0	5.4	-2.6
18	Strasbourg	1039.5	W	1	-	-1.5	-2.2	1037.7	S	2	9	-1.6	-2.0
19	Paris	1038.8	NNE	2	0	0.6	0.0	1036.4	ESE	4	0	4.7	0.3
20	Jersey	1037.4	E	11	0	4.9	1.7	1034.1	E	10	0	8.2	2.7
21	Milan	1036.9	N	1	0	-0.7	-2.6	1030.8	WSW	4	0	7.8	-0.7
22	Marseille	1035.8	S	4	-	-1.0	-3.2	1033.2	W	3	-	7.8	-0.2
23	Bordeaux	1035.6	E	9	8	-0.3	-0.6	1034.4	ESE	4	-	4.3	1.0
24	Rome	1032.8	NE	7	-	2.8	-2.3	1030.0	N	1	0	11.2	-0.7
25	Ajaccio	1033.9	NNE	9	-	3.0	0.9	1031.7	SW	5	-	13.7	6.3
26	Barcelona	1035.2	N	10	0	4.4	0.0	1033.6	N	6	2	12.2	0.8
27	Majorca	1033.5	NE	3	3	5.1	4.5	1032.5	NW	1	3	14.3	3.3
28	Madrid	1036.7	NNW	3	0	-1.0	-2.7	1033.9	W	3	0	6.3	-1.1
29	Lisbon	1029.5	ENE	4	-	9.4	3.6	1029.6	NNE	4	-	10.4	2.9
30	Athens	1027.8	N	3	-	4.1	-4.9	1022.6	NW	6	0	10.6	-7.5
31	Malta	1027.6	NE	15	3	11.3	5.1	1027.4	NE	12	7	12.3	5.8
32	Gibraltar	1029.4	E	28	7	14.3	5.8	1029.1	E	26	7	13.8	10.8

Daily Weather Summary for Friday 14 January 2022

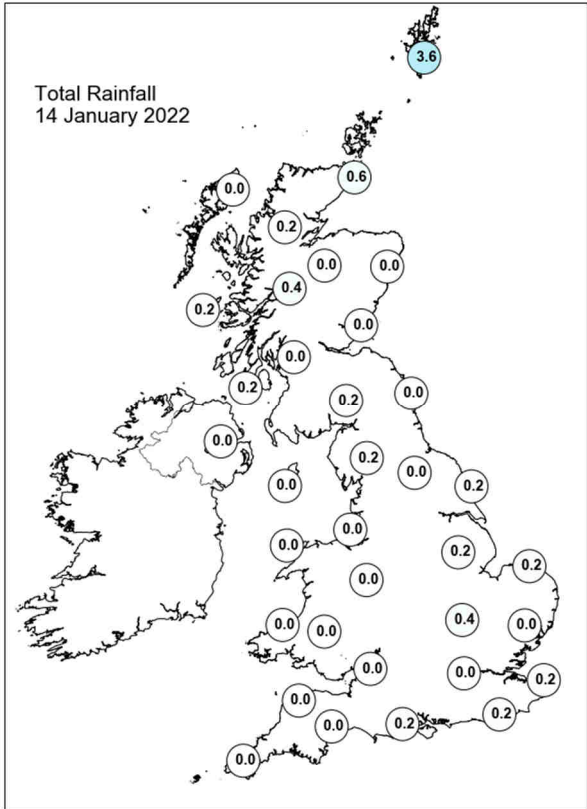
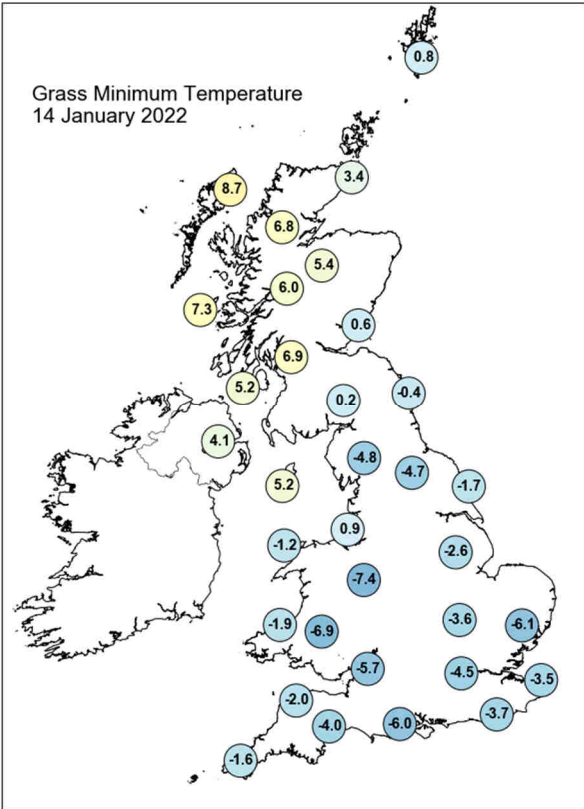
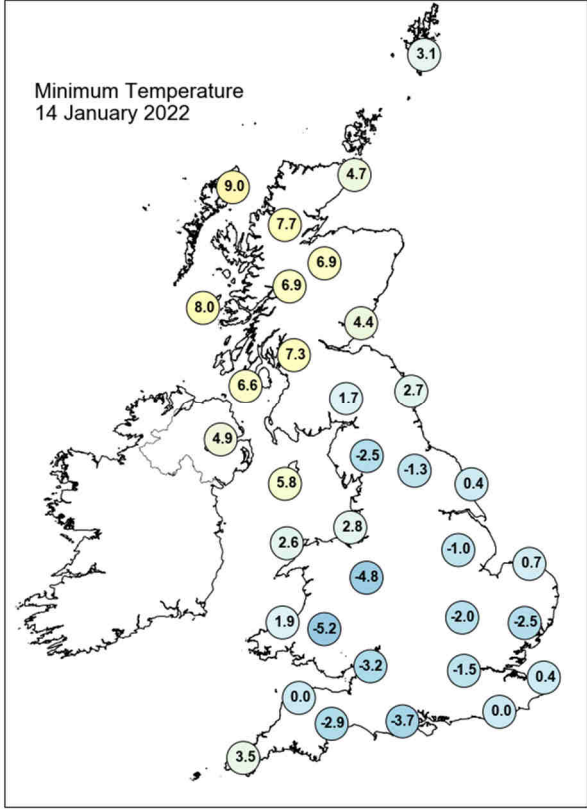
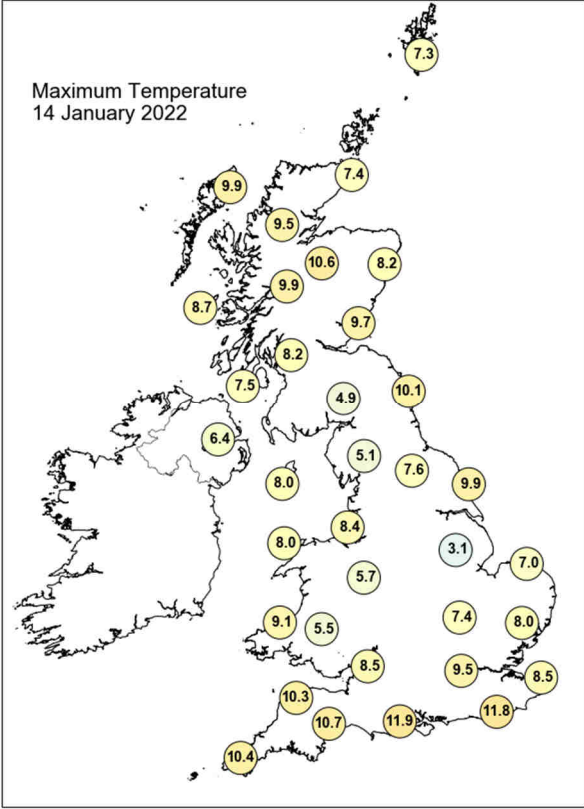

Daily Weather Summary for Friday 14 January 2022

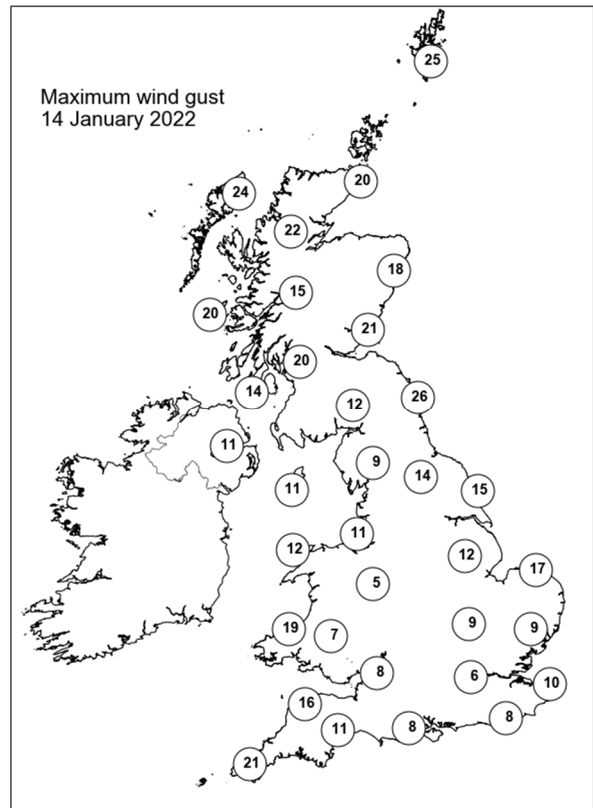
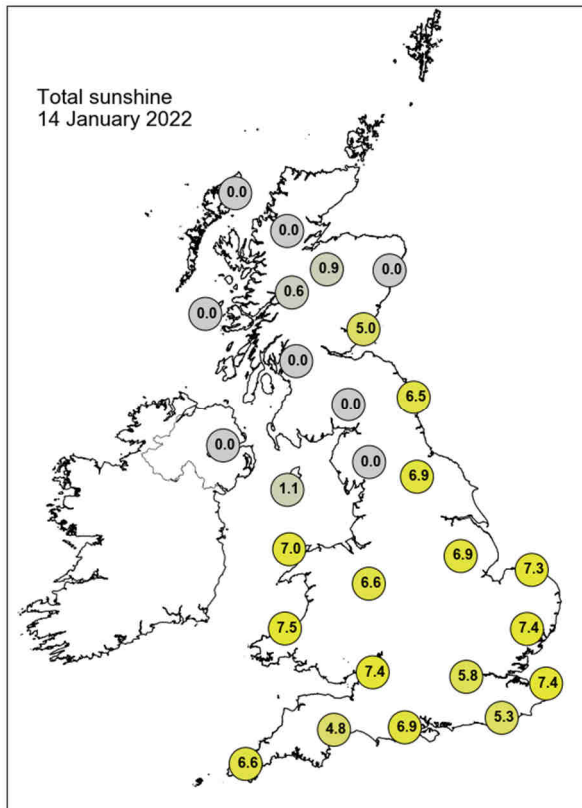

None of the selected stations observed a day of sleet or snow falling or non-zero snow depth at 0900 UTC.

Daily Weather Summary for Saturday 15 January 2022

This day's summary created 22/01/2022 03:03

Summary of the UK Weather for Saturday 15 January 2022

The morning started out clear for many areas apart from Scotland, Northern Ireland and southwest England. As the morning progressed, cloud cover increased throughout the country, with many areas experiencing thick fog, as well as some freezing fog in central and southern England, but the Northwest of England remained clear until dawn. There was very little precipitation, with small amount of rain occurring in the western isles of Scotland in the early hours. The thick fog across central, southern, and eastern England remained until late morning when it slowly lifted for most places although it continued to affect the East Midlands into the afternoon. It was rather cloudy for most of the country with a few clearer spells across northern England. It remained largely dry across the country however light rain affected Northern Ireland, and northern and southern Scotland. Into the evening some locally heavy showers affected the southwest and a band of rain reached northern Scotland and was moving southeast through the evening.

Daily Extremes

<i>Highest Maximum</i>	11.2°C Scilly: St Marys Airport (Isles Of Scilly, 31mAMSL)
<i>Lowest Maximum</i>	0.8°C Topcliffe (North Yorkshire, 25mAMSL)
<i>Highest Minimum</i>	7.3°C Scilly: St Marys Airport (Isles Of Scilly, 31mAMSL)
<i>Lowest Minimum</i>	-5.1°C St Harmon No 2 (Powys, 291mAMSL)
<i>Lowest Grass Minimum</i>	-8.9°C South Newington (Oxfordshire, 105mAMSL)
<i>Most Rainfall</i>	19.2mm Harbertonford (Devon, 30mAMSL)
<i>Most Sunshine</i>	5.2hr Whitby (North Yorkshire, 41mAMSL)
<i>Highest Gust</i>	36Kt 41mph Lerwick (Shetland, 82mAMSL)
<i>Highest Gust (mountain)</i>	50Kt 58mph Cairngorm Summit (Inverness-shire, 1237mAMSL)
<i>Greatest Snow Depth at 0900 UTC</i>	No non-zero values.

mAMSL refers to station elevation in metres above mean sea level

Daily Weather Summary for Saturday 15 January 2022

North Atlantic and Europe analysis charts and satellite images at 0000 UTC

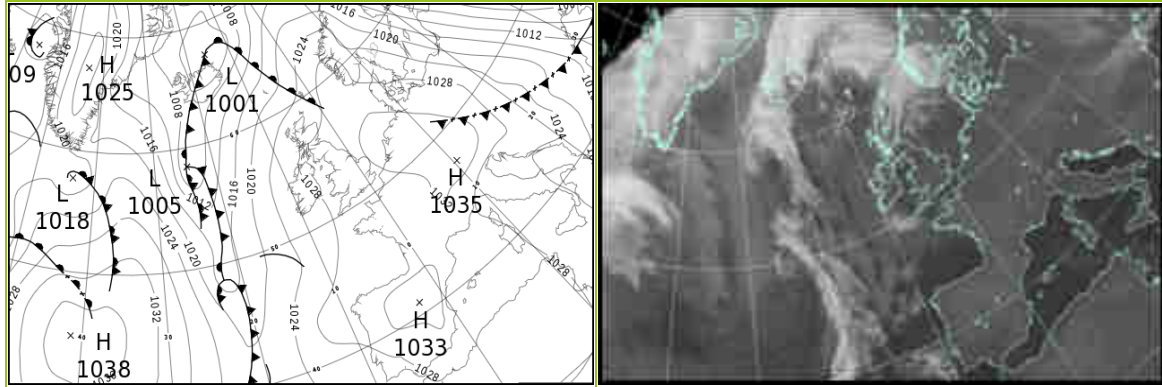

North Atlantic and Europe analysis charts and satellite images at 1200 UTC

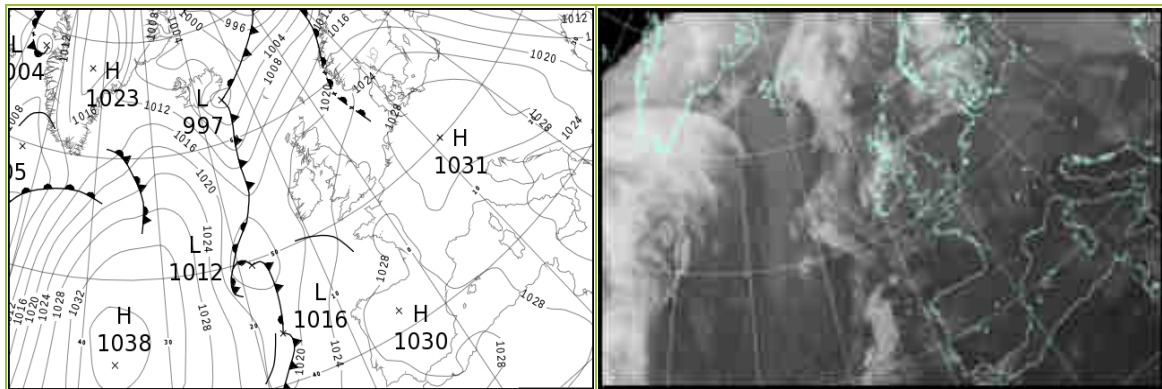

All satellite imagery copyright Met Office and EUMETSAT (European Organisation for the Exploitation of Meteorological Satellites). These show infra-red images from the geostationary MSG satellite. The rainfall rates are derived from both rain-radar and satellite data.

Daily Weather Summary for Saturday 15 January 2022

UK satellite and rain-radar precipitation rates at (L) 0000 and (R) 1200 UTC

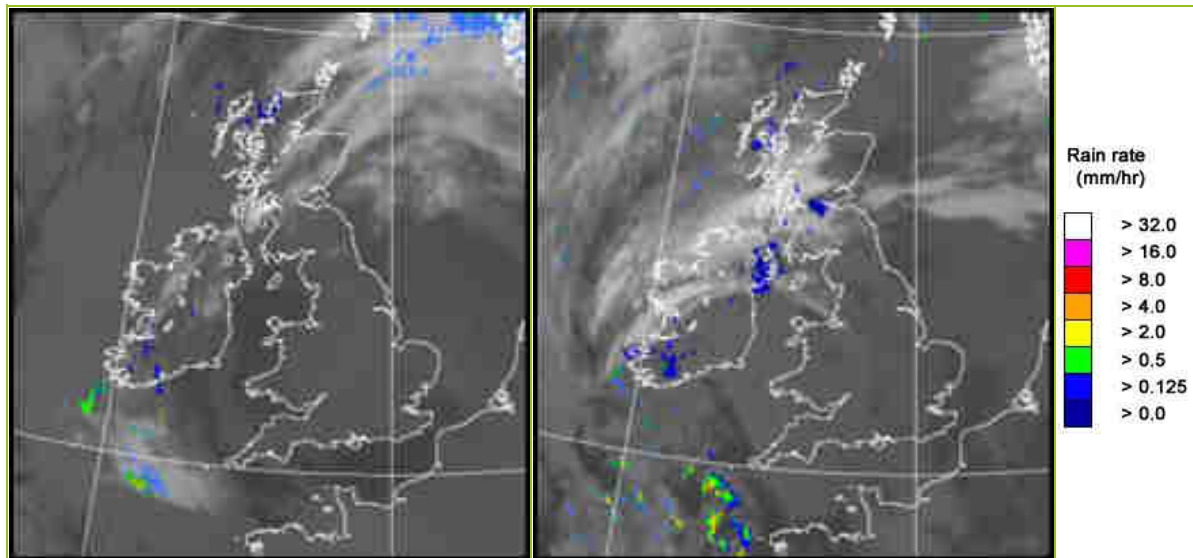

UK wind speed and direction at (L) 0000 and (R) 1200 UTC

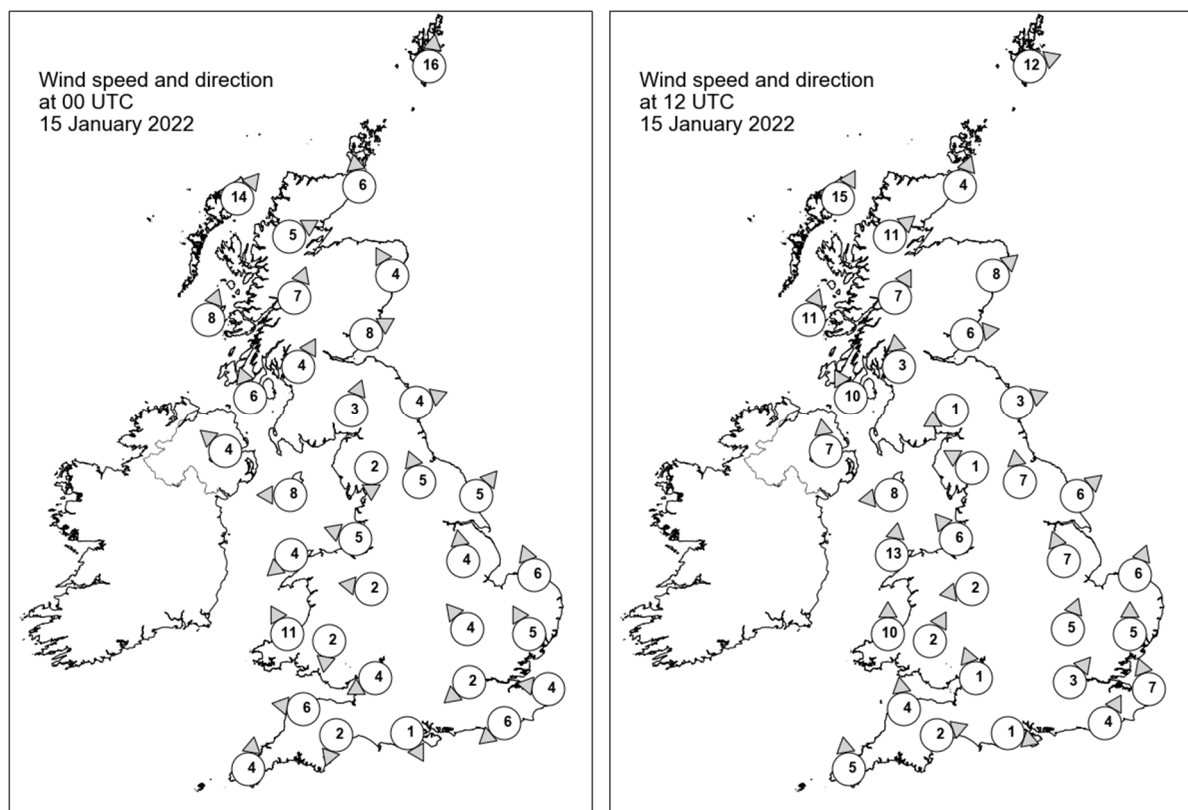

Daily Weather Summary for Saturday 15 January 2022

Selected UK readings at (L) 0000 and (R) 1200 UTC

STATIONS		0000 UTC						1200 UTC					
NO	SITE	PRESS	WDIR	WSPD	CLOUD	TEMP	TDEW	PRESS	WDIR	WSPD	CLOUD	TEMP	TDEW
1	Lerwick	1025.2	S	16	8	6.5	6.3	1017.1	WSW	12	7	7.0	6.1
2	Wick	1025.2	S	6	8	6.8	6.6	1019.0	SSW	4	7	5.9	4.2
3	Stornoway	1025.5	SW	14	8	6.6	5.0	1018.5	SSW	15	4	7.3	3.8
4	Loch Glascarnoch	1026.4	WSW	5	8	5.1	4.3	1020.4	SW	11	7	4.8	0.5
5	Aviemore	1026.2	-	-	8	5.5	3.2	1021.2	-	-	8	4.1	0.8
6	Dyce	1027.3	SSE	4	8	6.8	4.6	1021.3	SW	8	1	5.0	0.3
7	Tulloch Bridge	1028.4	SSW	7	8	4.6	2.6	1022.2	SSW	7	8	4.9	0.7
8	Tiree	1026.9	SSW	8	8	6.5	4.4	1020.7	SSW	11	7	7.3	3.0
9	Leuchars	1028.6	WSW	8	4	4.4	2.7	1022.3	W	6	8	5.5	3.5
10	Bishopton	1029.2	SSW	4	4	4.3	1.4	1022.3	S	3	8	4.7	3.9
11	Machrihanish	1028.9	SSE	6	7	3.8	2.4	1021.8	SSE	10	8	6.7	6.2
12	Boulmer	1030.0	WSW	4	0	2.9	2.7	1023.5	WSW	3	8	3.2	3.2
13	Eskdalemuir	1030.4	SSW	3	8	2.9	1.4	1023.6	ENE	1	8	3.1	2.0
14	Aldergrove	1029.0	SE	4	8	4.4	2.1	1022.0	S	7	8	6.7	5.9
15	Shap	1031.1	N	2	9	-0.1	-0.2	1023.3	ESE	1	8	4.5	2.2
16	Leeming	1030.7	SSE	5	9	0.1	0.1	1024.4	S	7	9	-1.3	-1.3
17	Ronaldsway	1029.5	E	8	7	5.1	3.6	1023.0	E	8	7	7.2	5.6
18	Bridlington	1030.6	SW	5	4	1.6	0.9	1024.2	SW	6	9	0.7	0.5
19	Crosby	1029.9	ESE	5	0	2.7	1.9	1023.4	SE	6	3	5.2	1.2
20	Valley	1029.1	NE	4	0	2.2	0.7	1023.3	S	13	8	7.7	4.8
21	Waddington	1031.3	S	4	9	-1.5	-2.0	1025.4	SSE	7	9	0.5	0.2
22	Shawbury	1030.9	E	2	3	-2.2	-2.4	1024.7	E	2	8	1.2	1.1
23	Weybourne	1032.0	SSE	6	8	2.4	2.4	1025.6	SSW	6	5	5.6	3.5
24	Bedford	1031.4	SE	4	7	-0.7	-1.1	1025.8	SSW	5	8	1.8	1.6
25	Aberporth	1028.7	SSE	11	0	4.7	-0.7	1024.3	S	10	8	5.7	4.4
26	Sennybridge	1031.1	N	2	0	-1.7	-1.9	1025.2	SSW	2	7	3.1	2.2
27	Wattisham	1031.9	SSE	5	8	3.0	2.8	1026.0	S	5	8	3.9	3.6
28	Almondsbury	1029.9	ENE	4	0	1.6	0.8	1025.6	SSE	1	8	4.0	2.9
29	Heathrow	1031.0	NE	2	0	0.5	0.1	1026.1	SW	3	8	2.9	2.9
30	Manston	1031.5	E	4	0	3.4	3.4	1026.1	SSE	7	7	7.4	6.3
31	Chivenor	1029.1	E	6	1	1.9	0.7	1025.0	S	4	8	7.9	4.5
32	Exeter	1028.9	NNE	2	8	3.2	2.7	1025.6	WSW	2	8	5.7	4.5
33	Herstmonceux	1030.6	NE	6	0	3.4	3.2	1026.2	SSW	4	3	5.5	3.6
34	Hurn	1029.7	NNW	1	0	-0.7	-1.0	1026.0	WNW	1	8	3.1	3.0
35	Camborne	1028.5	S	4	5	6.4	4.8	1024.9	S	5	7	9.1	4.0

Daily Weather Summary for Saturday 15 January 2022

Selected European readings at (L) 0000 and (R) 1200 UTC

STATIONS		0000 UTC						1200 UTC					
NO	SITE	PRESS	WDIR	WSPD	CLOUD	TEMP	TDEW	PRESS	WDIR	WSPD	CLOUD	TEMP	TDEW
1	Murmansk	987.9	N	14	7	-1.5	-5.6	996.7	NW	16	7	-7.0	-10.1
2	Helsinki	1000.4	NNW	19	6	1.9	-2.8	1011.0	NW	12	0	-0.2	-6.7
3	Stockholm	1016.4	W	12	-	1.9	-5.5	1020.6	WNW	8	-	1.2	-5.7
4	Oslo	1025.5	S	3	-	0.3	-8.1	1021.4	NE	2	7	-0.8	-6.1
5	Reykjavik	-	-	-	8	-	-	-	-	-	4	-	-
6	Moscow	983.2	NW	6	8	-2.2	-4.6	992.9	NW	6	8	-1.6	-4.6
7	Kiev	1002.1	NW	10	7	1.8	-5.4	1008.5	NW	10	7	2.5	-3.2
8	Warsaw	1021.6	W	12	0	1.0	-2.9	1025.0	WNW	12	5	1.8	-1.5
9	Berlin	1030.4	NW	6	-	2.5	-0.1	1029.7	W	6	-	1.6	0.0
10	De Bilt	1033.1	ENE	4	9	4.3	4.2	1028.0	SSE	8	9	3.1	3.1
11	Dublin	1029.1	N	4	1	-0.6	-0.6	1022.5	SSW	4	7	7.3	5.1
12	Cork	1027.4	SSW	2	7	5.8	5.2	1021.7	S	8	7	8.1	5.8
13	Sofia	1021.1	WNW	8	1	4.6	-1.5	1024.6	W	8	5	4.4	-2.1
14	Belgrade	1025.4	WNW	4	0	3.1	-1.9	1028.6	W	6	7	4.4	0.7
15	Budapest	1025.5	WNW	8	-	3.8	0.0	1027.5	NW	10	-	6.2	-3.2
16	Prague	1031.5	W	4	-	3.6	0.5	1030.5	NNW	2	6	4.1	-2.3
17	Munich	1033.6	SSW	2	0	-1.2	-2.5	1030.3	NE	6	8	-0.5	-1.1
18	Strasbourg	1033.3	NNE	5	9	-2.3	-2.7	1029.9	NNE	4	9	-1.2	-1.6
19	Paris	1031.5	SW	2	0	-0.4	-1.0	1027.3	ESE	2	0	5.7	2.3
20	Jersey	1029.9	S	9	8	1.9	0.8	1027.2	S	8	8	4.9	4.0
21	Milan	1025.9	N	1	-	-0.5	-1.4	1024.9	N	1	0	8.0	0.0
22	Marseille	1028.5	SE	5	-	-1.5	-3.2	1026.2	WNW	3	-	7.0	0.4
23	Bordeaux	1030.1	ESE	2	-	-1.5	-1.8	1028.3	E	2	-	5.7	2.2
24	Rome	1026.5	ENE	3	0	0.7	-0.5	1024.4	N	1	0	12.9	4.0
25	Ajaccio	1028.7	NNE	6	-	3.4	1.6	1026.5	SW	7	-	14.1	7.2
26	Barcelona	1030.2	N	9	-	4.8	0.7	1026.9	NNW	2	0	12.4	-1.2
27	Majorca	1030.6	E	2	1	2.7	2.6	1028.1	SW	8	2	13.9	6.5
28	Madrid	1034.1	NNW	4	2	-2.2	-4.8	1030.2	SW	2	1	6.0	-0.5
29	Lisbon	1027.8	NNE	6	-	11.0	5.2	1027.6	ENE	3	-	10.2	4.5
30	Athens	1017.3	N	3	-	4.7	-2.2	1018.2	N	8	5	13.6	3.8
31	Malta	1025.4	WNW	5	0	7.5	2.8	1022.4	NNW	9	1	14.0	7.2
32	Gibraltar	1028.7	E	19	4	14.1	8.7	1028.6	ESE	10	7	15.1	8.1

Daily Weather Summary for Saturday 15 January 2022

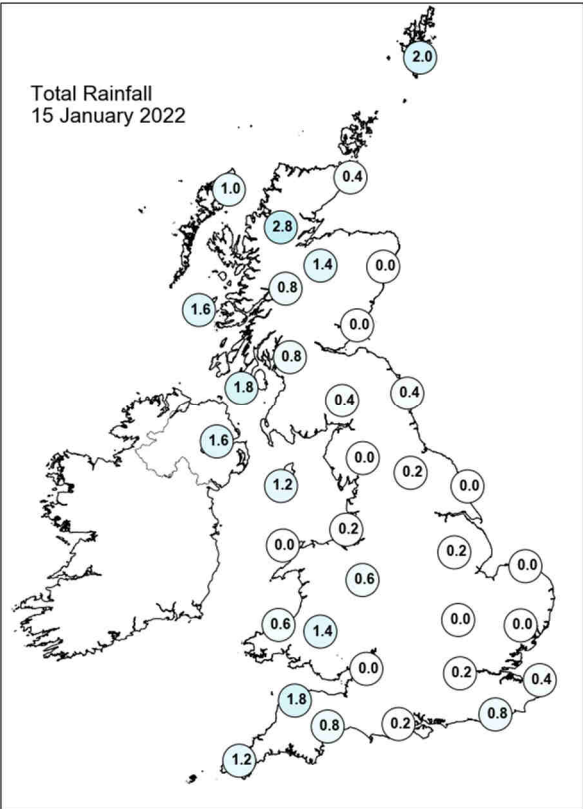
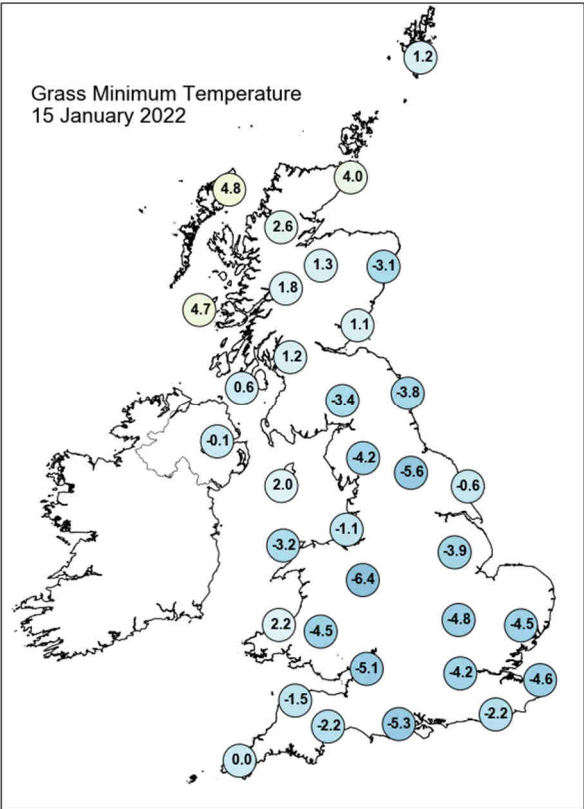
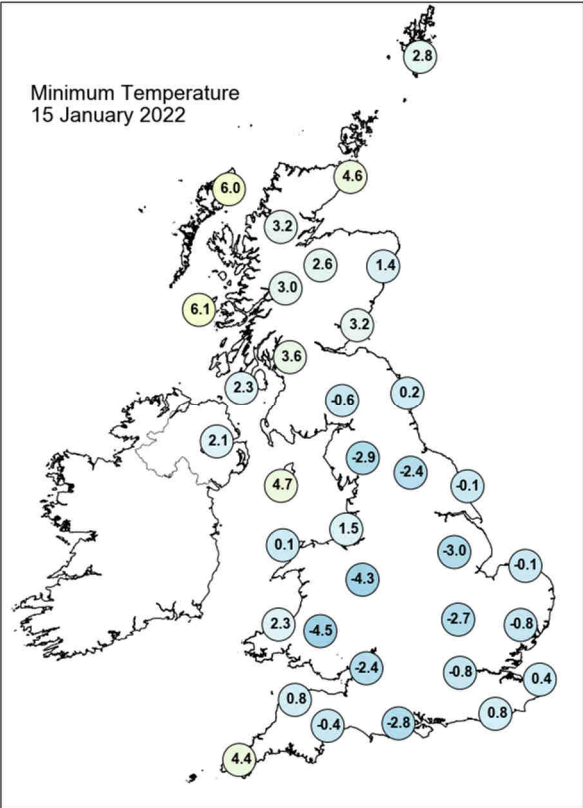
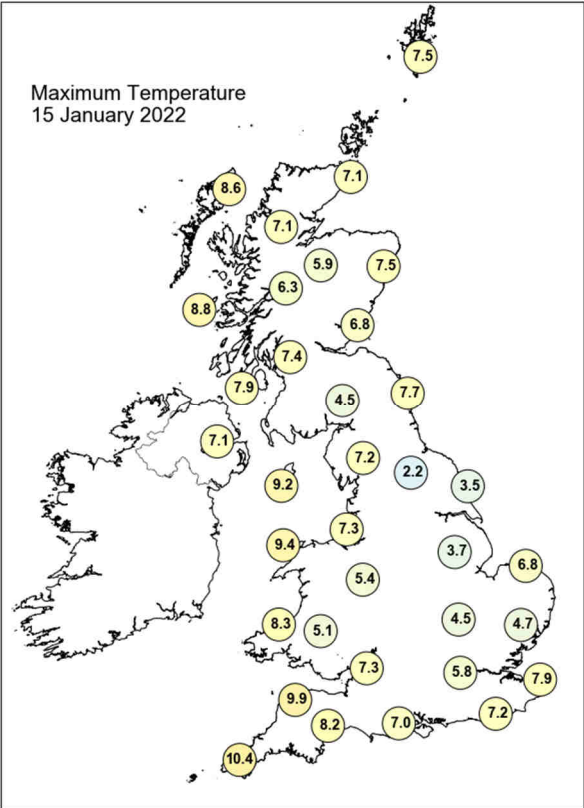

Daily Weather Summary for Saturday 15 January 2022

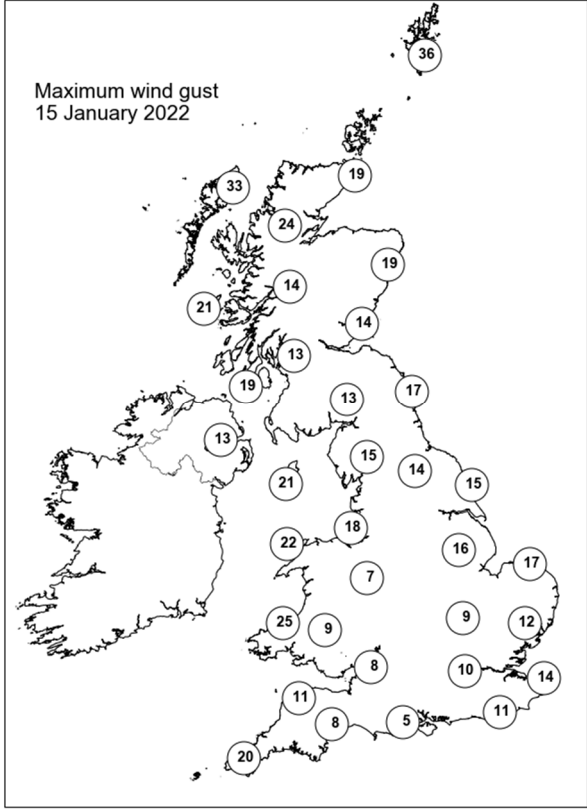
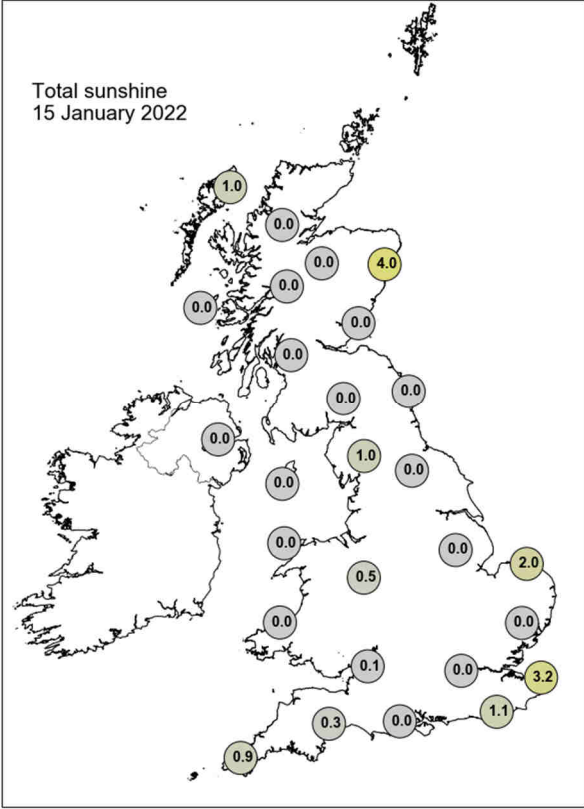

None of the selected stations observed a day of sleet or snow falling or non-zero snow depth at 0900 UTC.

Daily Weather Summary for Sunday 16 January 2022

This day's summary created 23/01/2022 03:03

Summary of the UK Weather for Sunday 16 January 2022

A cold front slowly moved southeast across Scotland through the morning and brought a band of light rain, as well as some patchy rain across Wales and northern England. A small area of occasionally heavy rain moved across the southwest peninsula, but largely faded away by dawn. The rest of the country was largely cloudy with patchy fog affecting areas of southern England and Wales. Despite the cloudy conditions, there was the odd clear spell, particularly southeast England. Through the day, the cold front continued its journey southwards. This was associated with some patchy light rain, but this fizzled out by the afternoon. A further trough cleared the south coast in the morning, taking the showers away with it. Ahead of the cold front, there was an occlusion, which brought some patchy rain, particularly across southwest England. There were some good sunny spells through London and southeast England, and it was partly cloudy behind the cold front across northwest England. Winds were light in the south, but a little stronger elsewhere. Through the evening, it became clear for many.

Daily Extremes

<i>Highest Maximum</i>	13.0°C Slapton (Devon, 32mAMSL)
<i>Lowest Maximum</i>	5.4°C Drumalbin (Lanarkshire, 245mAMSL)
<i>Highest Minimum</i>	9.3°C Scilly: St Marys Airport (Isles Of Scilly, 31mAMSL)
<i>Lowest Minimum</i>	-4.0°C Pershore (Hereford & Worcester, 35mAMSL)
<i>Lowest Grass Minimum</i>	-6.1°C South Newington (Oxfordshire, 105mAMSL)
<i>Most Rainfall</i>	4.6mm Cassley (Sutherland, 99mAMSL)
<i>Most Sunshine</i>	6.7hr Baintown (Fife, 123mAMSL)
<i>Highest Gust</i>	55Kt 63mph Baltasound No 2 (Shetland, 15mAMSL)
<i>Highest Gust (mountain)</i>	85Kt 98mph Cairngorm Summit (Inverness-shire, 1237mAMSL)
<i>Greatest Snow Depth at 0900 UTC</i>	No non-zero values.

mAMSL refers to station elevation in metres above mean sea level

Daily Weather Summary for Sunday 16 January 2022

North Atlantic and Europe analysis charts and satellite images at 0000 UTC

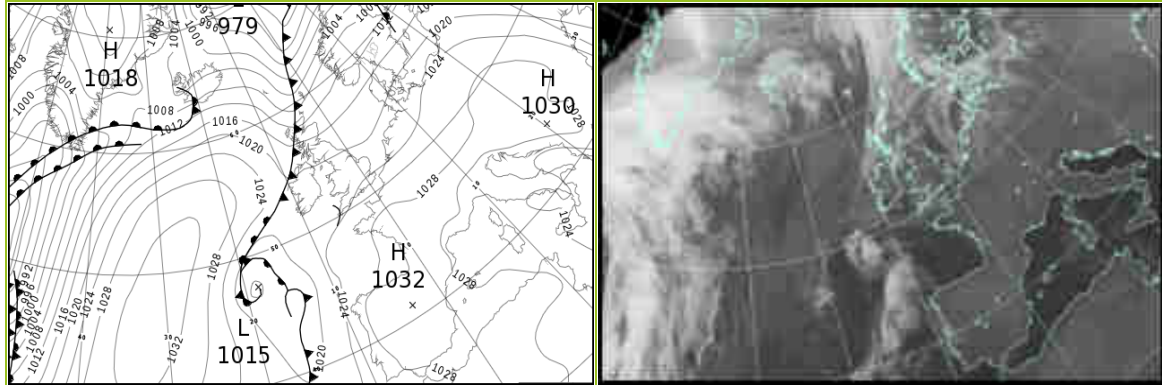

North Atlantic and Europe analysis charts and satellite images at 1200 UTC

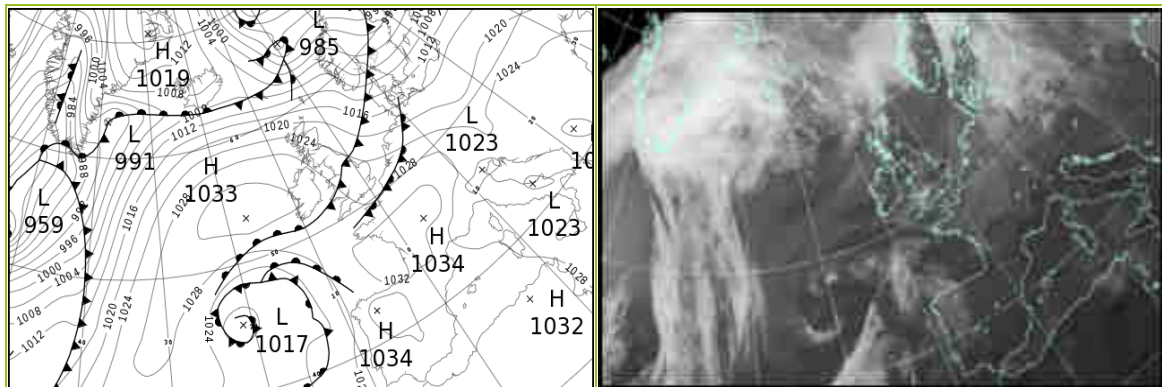

All satellite imagery copyright Met Office and EUMETSAT (European Organisation for the Exploitation of Meteorological Satellites). These show infra-red images from the geostationary MSG satellite. The rainfall rates are derived from both rain-radar and satellite data.

Daily Weather Summary for Sunday 16 January 2022

UK satellite and rain-radar precipitation rates at (L) 0000 and (R) 1200 UTC

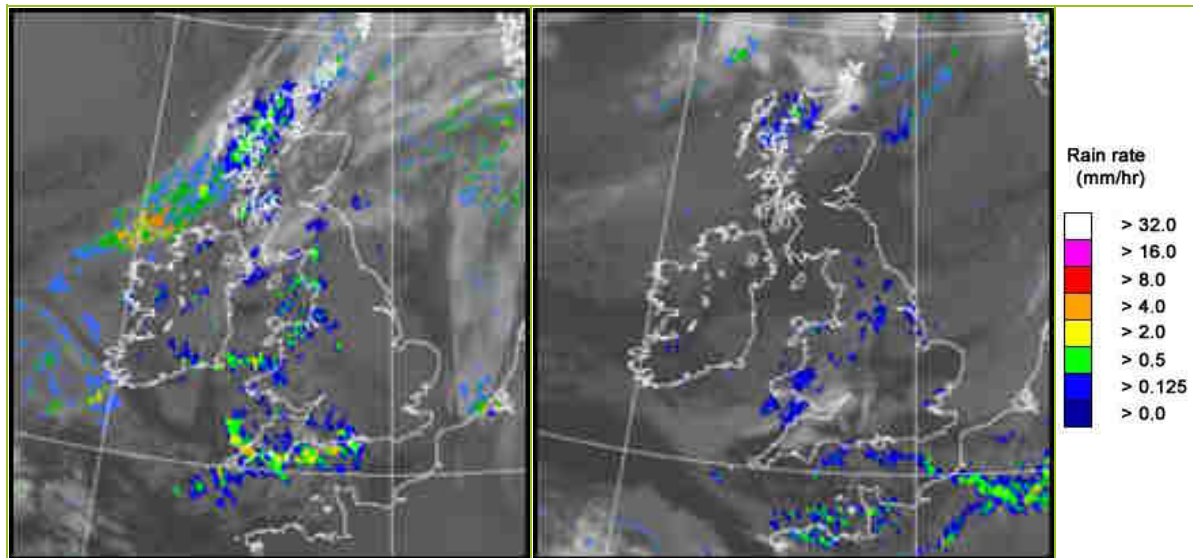

UK wind speed and direction at (L) 0000 and (R) 1200 UTC

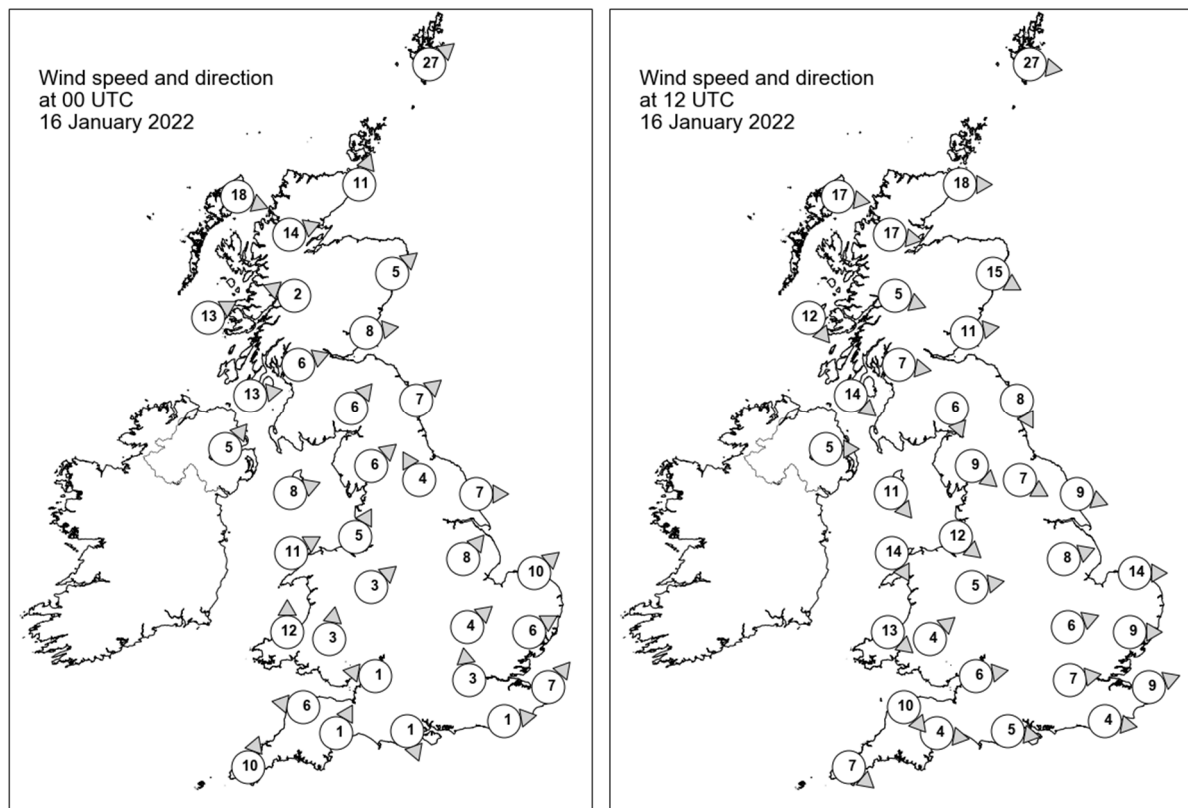

Daily Weather Summary for Sunday 16 January 2022

Selected UK readings at (L) 0000 and (R) 1200 UTC

STATIONS		0000 UTC						1200 UTC					
NO	SITE	PRESS	WDIR	WSPD	CLOUD	TEMP	TDEW	PRESS	WDIR	WSPD	CLOUD	TEMP	TDEW
1	Lerwick	1006.6	SW	27	8	6.5	5.4	1013.0	W	27	7	4.7	2.6
2	Wick	1011.2	SSW	11	7	5.2	2.8	1020.1	W	18	6	5.6	2.7
3	Stornoway	1012.7	WNW	18	8	7.1	5.9	1024.1	W	17	5	6.0	2.7
4	Loch Glascarnoch	1013.2	WSW	14	8	6.4	3.8	1024.1	W	17	2	3.9	1.2
5	Aviemore	1015.3	-	-	6	3.5	1.1	1024.7	-	-	8	4.6	0.5
6	Dyce	1014.7	SW	5	5	3.9	2.0	1022.4	WNW	15	2	6.8	0.8
7	Tulloch Bridge	1017.1	ESE	2	8	4.9	3.2	1026.7	WNW	5	8	4.5	2.2
8	Tiree	1016.6	WSW	13	8	8.4	7.1	1028.1	NW	12	8	7.3	1.8
9	Leuchars	1016.4	W	8	8	5.1	3.9	1023.7	W	11	0	7.1	0.7
10	Bishopton	1018.0	WSW	6	8	5.9	4.1	1025.8	W	7	0	6.7	1.4
11	Machrihanish	1018.7	W	13	8	6.8	4.8	1027.9	NW	14	7	7.9	2.6
12	Boulmer	1018.6	SW	7	8	5.2	3.3	1024.1	NNW	8	0	7.8	2.5
13	Eskdalemuir	1019.2	SW	6	8	4.3	2.8	1025.7	NNW	6	3	6.1	1.9
14	Aldergrove	1020.3	SW	5	7	5.3	4.3	1029.0	W	5	5	6.7	2.6
15	Shap	1020.1	SW	6	8	4.6	1.8	1025.4	NW	9	8	5.9	2.6
16	Leeming	1020.6	SSE	4	7	-0.4	-0.4	1024.9	WNW	7	7	7.6	6.0
17	Ronaldsway	1020.3	WSW	8	5	7.8	4.6	1027.5	NW	11	1	8.4	1.1
18	Bridlington	1019.9	W	7	7	0.6	0.4	1023.9	WNW	9	7	6.6	4.7
19	Crosby	1021.6	SSW	5	8	6.2	4.8	1027.1	NW	12	8	7.3	6.1
20	Valley	1021.3	WSW	11	8	9.3	7.0	1028.5	NNW	14	8	8.3	4.6
21	Waddington	1022.1	SW	8	8	3.2	2.4	1025.3	WSW	8	8	5.9	4.4
22	Shawbury	1022.5	SW	3	8	4.3	3.5	1027.0	W	5	8	6.7	5.4
23	Weybourne	1021.7	SW	10	8	2.8	2.3	1023.9	W	14	1	7.5	5.0
24	Bedford	1023.2	SW	4	8	3.9	2.6	1026.1	WSW	6	1	6.4	5.6
25	Aberporth	1022.3	S	12	8	6.1	5.4	1028.9	NW	13	8	7.5	7.4
26	Sennybridge	1023.5	S	3	7	2.3	1.6	1028.1	SW	4	8	6.0	6.0
27	Wattisham	1023.1	WSW	6	8	3.5	2.3	1025.3	W	9	8	6.2	5.1
28	Almondsbury	1023.4	E	1	7	3.9	3.0	1027.7	W	6	4	7.9	6.7
29	Heathrow	1023.8	S	3	8	4.1	2.6	1026.7	W	7	8	6.6	6.2
30	Manston	1024.1	SW	7	8	2.3	1.5	1025.8	WSW	9	8	8.3	7.4
31	Chivenor	1023.1	E	6	8	6.0	5.1	1029.2	NW	10	7	10.0	8.2
32	Exeter	1023.6	SSW	1	8	4.1	3.8	1028.4	W	4	8	10.3	8.9
33	Herstmonceux	1024.6	W	1	8	2.3	1.6	1026.5	W	4	8	9.8	8.2
34	Hurn	1024.1	NNW	1	8	3.7	3.7	1027.6	W	5	7	9.0	8.2
35	Camborne	1023.1	SSW	10	8	10.0	9.1	1030.7	NW	7	5	10.3	8.2

Daily Weather Summary for Sunday 16 January 2022

Selected European readings at (L) 0000 and (R) 1200 UTC

STATIONS		0000 UTC						1200 UTC					
NO	SITE	PRESS	WDIR	WSPD	CLOUD	TEMP	TDEW	PRESS	WDIR	WSPD	CLOUD	TEMP	TDEW
1	Murmansk	989.1	SSW	12	7	-10.1	-13.1	975.9	E	2	8	-6.9	-8.7
2	Helsinki	1010.7	WSW	6	4	-3.9	-4.6	995.2	SW	16	8	1.9	1.2
3	Stockholm	1012.8	SW	4	-	-1.5	-3.8	997.4	WSW	12	-	4.9	1.8
4	Oslo	1011.5	N	3	-	-4.6	-6.0	1000.4	N	1	-	0.4	-1.5
5	Reykjavik	-	-	-	8	-	-	1007.1	ENE	7	8	-2.3	-3.0
6	Moscow	1003.9	NW	4	3	-2.7	-6.2	1008.6	-	0	8	-2.5	-6.5
7	Kiev	1017.6	NW	6	8	1.6	-5.3	1019.3	W	6	7	0.4	-6.7
8	Warsaw	1025.9	W	4	8	-1.1	-1.7	1019.1	SSW	4	7	0.4	-2.0
9	Berlin	1025.0	S	2	-	2.3	-1.5	1019.6	W	8	-	1.5	0.2
10	De Bilt	1023.3	SSW	6	9	1.5	1.5	1024.1	SW	8	8	5.5	4.5
11	Dublin	1021.9	WSW	4	7	5.9	4.4	1030.2	NW	8	4	6.5	1.5
12	Cork	1022.5	W	6	3	6.6	6.2	1031.4	NNW	8	1	7.7	6.2
13	Sofia	1028.7	WNW	4	0	-0.9	-6.5	1027.6	ESE	2	1	2.6	-3.4
14	Belgrade	1029.1	SE	2	7	1.6	0.1	1025.7	SE	6	1	7.5	-0.9
15	Budapest	1028.8	NE	4	-	-3.6	-5.7	1026.6	ESE	4	-	-2.0	-4.8
16	Prague	1027.4	SW	2	-	-3.1	-3.5	1022.9	WSW	4	8	-0.2	-0.9
17	Munich	1027.1	E	2	8	-1.3	-2.0	1026.4	W	12	0	4.0	-2.0
18	Strasbourg	1027.6	S	4	9	-1.6	-1.9	1031.1	S	4	8	0.5	-0.2
19	Paris	1027.4	WNW	4	8	-1.3	-1.7	1031.1	SW	12	8	1.7	1.0
20	Jersey	1026.5	SSW	11	8	6.5	5.5	1029.1	W	13	8	10.5	9.9
21	Milan	1025.2	WNW	1	-	-0.6	-1.1	1023.5	W	3	0	8.8	2.1
22	Marseille	1026.3	SE	3	-	-1.7	-4.0	1027.1	WSW	3	-	7.6	1.0
23	Bordeaux	1029.5	ESE	2	-	-2.3	-2.7	1033.7	NE	3	-	1.1	1.0
24	Rome	1024.3	N	1	0	3.1	2.5	1025.8	WNW	4	-	13.1	7.9
25	Ajaccio	1026.7	NNE	8	6	4.5	3.0	1027.5	SW	4	-	14.2	7.3
26	Barcelona	1027.1	N	12	0	4.3	-2.8	1029.4	N	7	0	11.7	-2.1
27	Majorca	1028.0	NE	3	1	1.8	1.8	1029.6	SSW	8	2	14.6	7.1
28	Madrid	1032.4	NNW	2	0	-1.9	-3.5	1032.9	W	2	0	5.4	-0.6
29	Lisbon	1026.5	NE	2	-	10.0	8.1	1030.8	NNE	3	-	10.0	6.5
30	Athens	1023.9	N	2	-	9.2	2.1	1026.9	-	0	5	10.0	0.1
31	Malta	1022.8	WNW	3	0	7.9	6.5	1025.5	NNW	3	3	16.1	10.2
32	Gibraltar	1028.6	ENE	11	8	13.9	10.9	1030.5	ENE	12	2	14.5	11.0

Daily Weather Summary for Sunday 16 January 2022

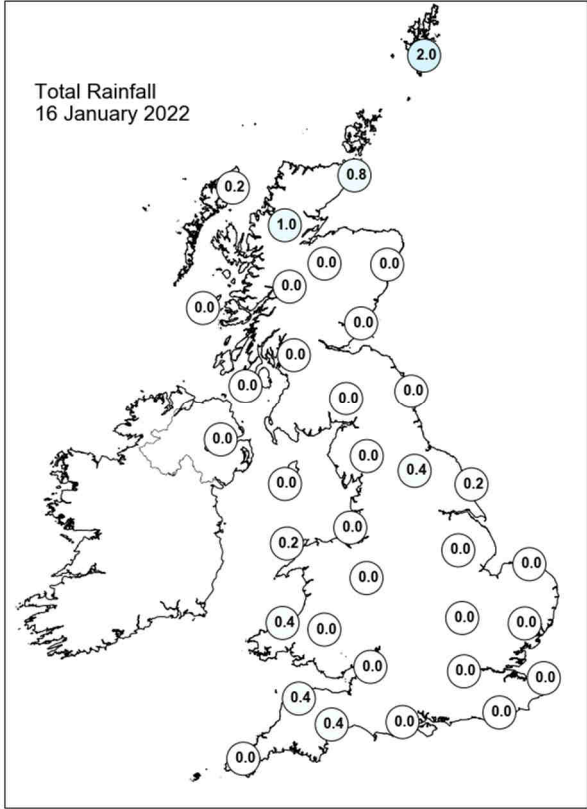
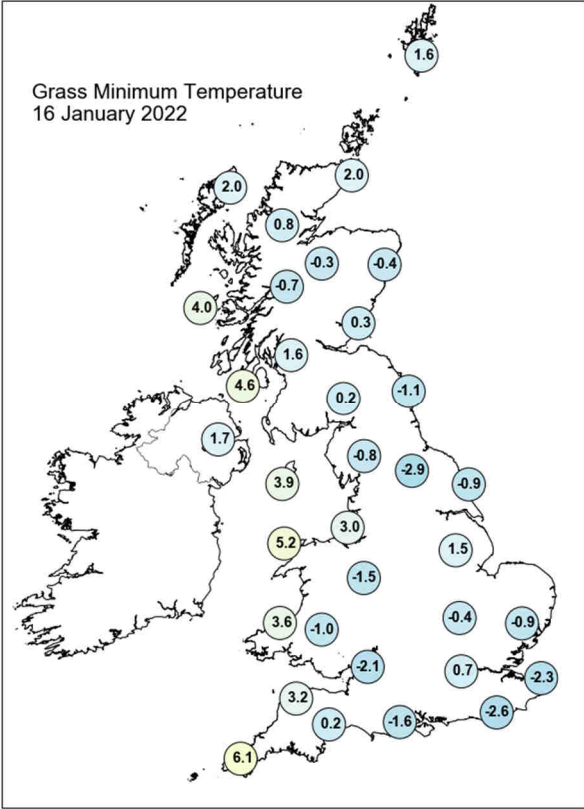
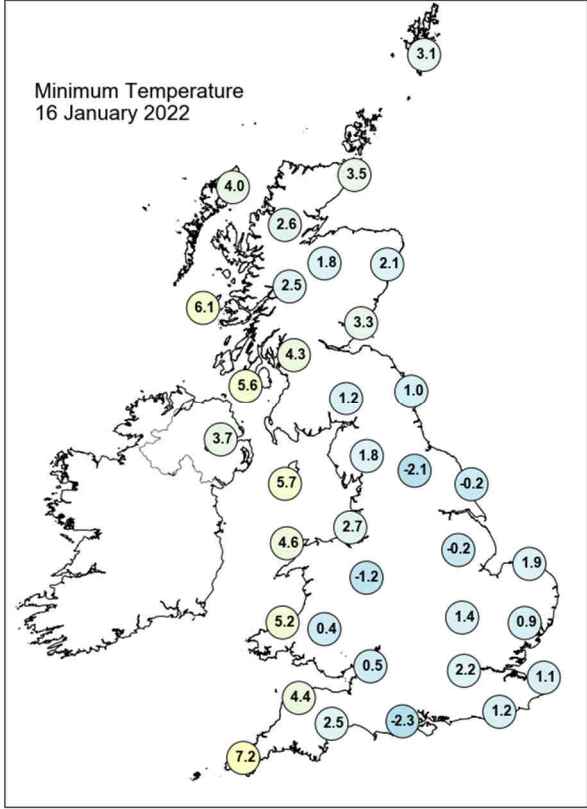
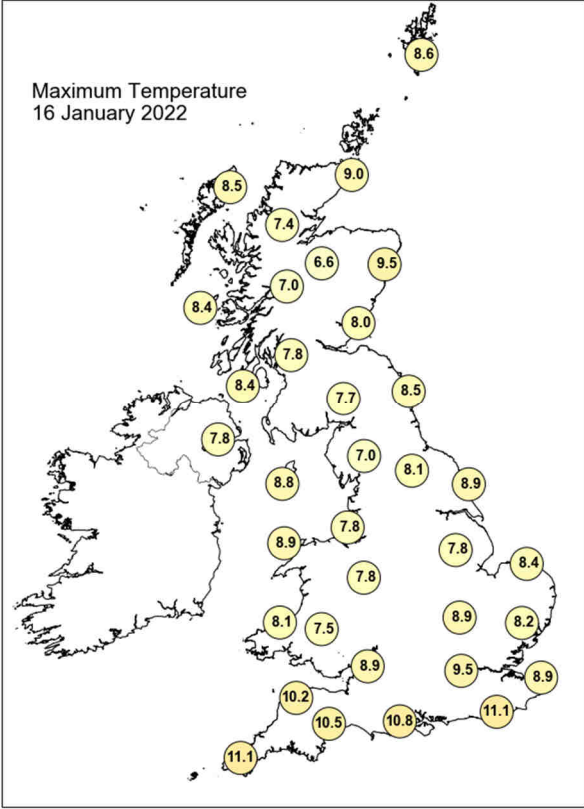

Daily Weather Summary for Sunday 16 January 2022

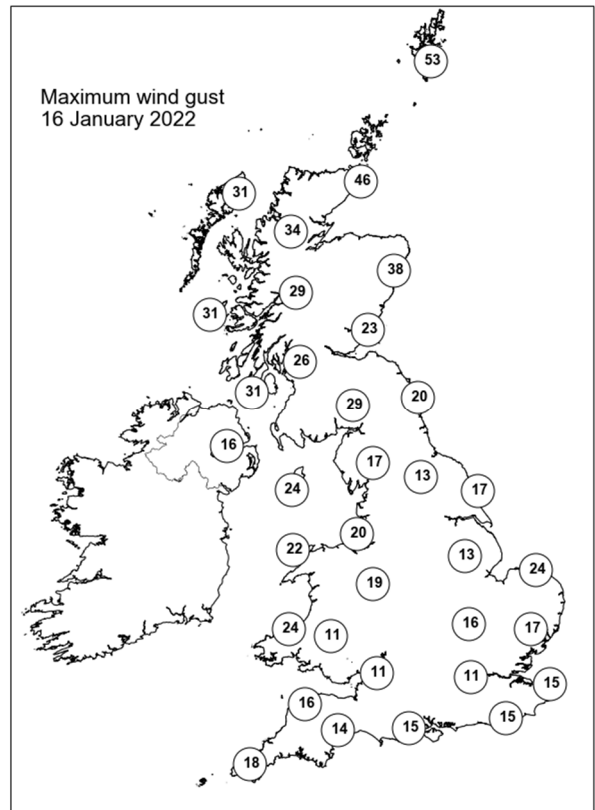
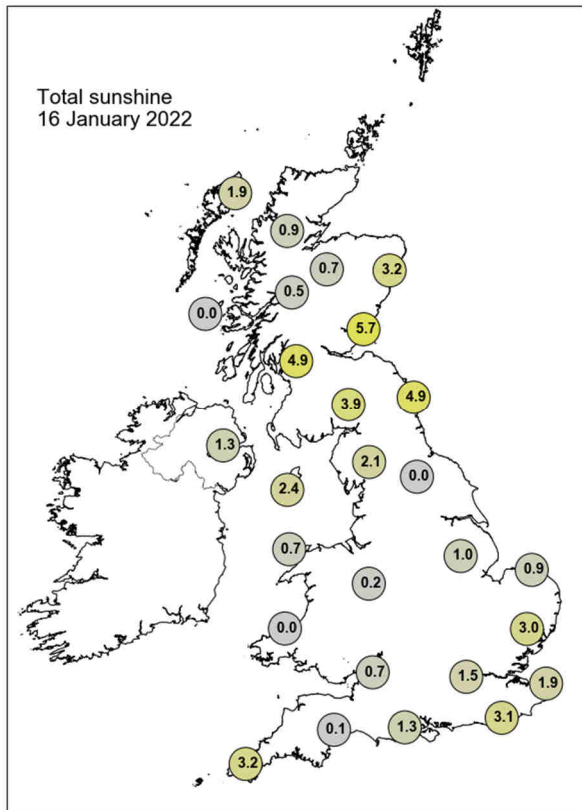

None of the selected stations observed a day of sleet or snow falling or non-zero snow depth at 0900 UTC.

Daily Weather Summary for Monday 17 January 2022

This day's summary created 24/01/2022 03:03

Summary of the UK Weather for Monday 17 January 2022

It was a largely cloudy start to the week for most of the country with high pressure continuing to dominate the synoptic situation. This resulted in a dry start to the week for many. A cold front was positioned to the northeast of the UK and slowly moved south during the early hours remaining in the North Sea, whereas a decaying cold front sat to the south of the UK. It remained cloudier and windier in the north and fog was recorded in northwest England. Elsewhere saw some clear spells between the cloud breaks. The sunshine returned for many areas through the daytime, with some areas having cloudless skies. However, not everywhere was sunny, with persistent stratocumulus plaguing northwest England and the coasts of Scotland, particularly the west and north. It was a dry day for all. Winds were very light across England and Wales, but a little stronger across Scotland. Through the evening, temperatures fell sharply, and a widespread frost quickly formed away from Scotland and Northern Ireland, with fog starting to affect parts of England.

Daily Extremes

<i>Highest Maximum</i>	13.6°C Durham (Durham, 102mAMSL)
<i>Lowest Maximum</i>	1.8°C Bala (Gwynedd, 163mAMSL)
<i>Highest Minimum</i>	8.2°C Scilly: St Marys Airport (Isles Of Scilly, 31mAMSL)
<i>Lowest Minimum</i>	-5.2°C St Harmon No 2 (Powys, 291mAMSL)
<i>Lowest Grass Minimum</i>	-8.6°C Usk No 2 (Monmouthshire, 25mAMSL)
<i>Most Rainfall</i>	1.2mm Baltasound No 2 (Shetland, 15mAMSL)
<i>Most Sunshine</i>	7.7hr Tibenham Airfield (Norfolk, 52mAMSL) also Wisley (Surrey, 38mAMSL) also Wattisham (Suffolk, 89mAMSL)
<i>Highest Gust</i>	42Kt 48mph Inverbervie No 2 (Kincardineshire, 134mAMSL)
<i>Highest Gust (mountain)</i>	66Kt 76mph Cairngorm Summit (Inverness-shire, 1237mAMSL)
<i>Greatest Snow Depth at 0900 UTC</i>	No non-zero values.

mAMSL refers to station elevation in metres above mean sea level

Daily Weather Summary for Monday 17 January 2022

North Atlantic and Europe analysis charts and satellite images at 0000 UTC

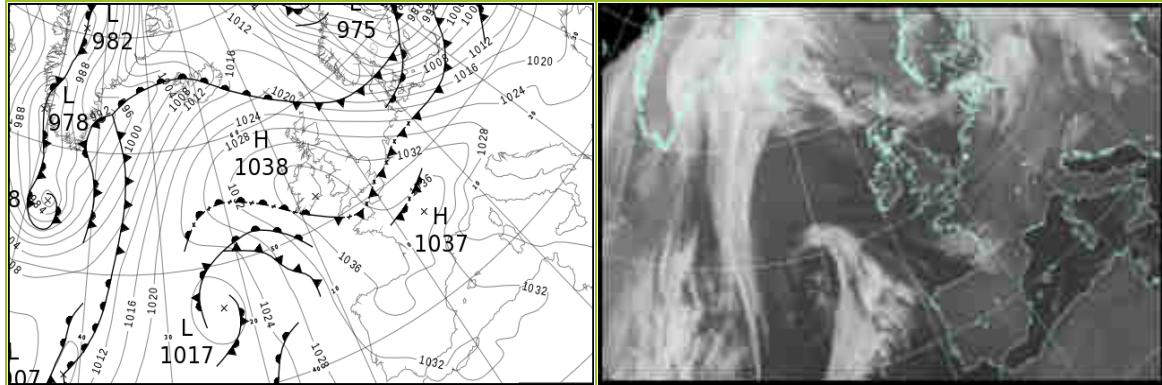

North Atlantic and Europe analysis charts and satellite images at 1200 UTC

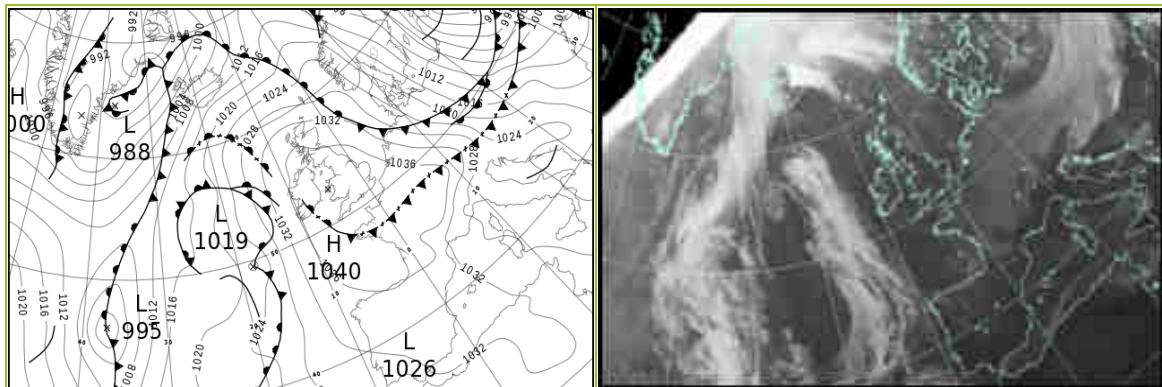

All satellite imagery copyright Met Office and EUMETSAT (European Organisation for the Exploitation of Meteorological Satellites). These show infra-red images from the geostationary MSG satellite. The rainfall rates are derived from both rain-radar and satellite data.

Daily Weather Summary for Monday 17 January 2022

UK satellite and rain-radar precipitation rates at (L) 0000 and (R) 1200 UTC

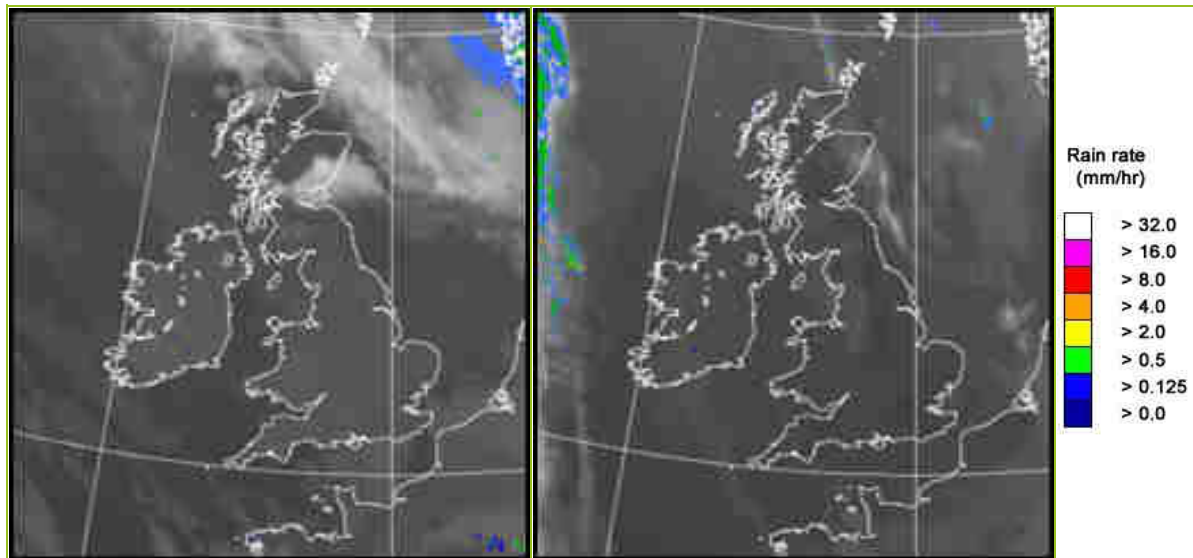

UK wind speed and direction at (L) 0000 and (R) 1200 UTC

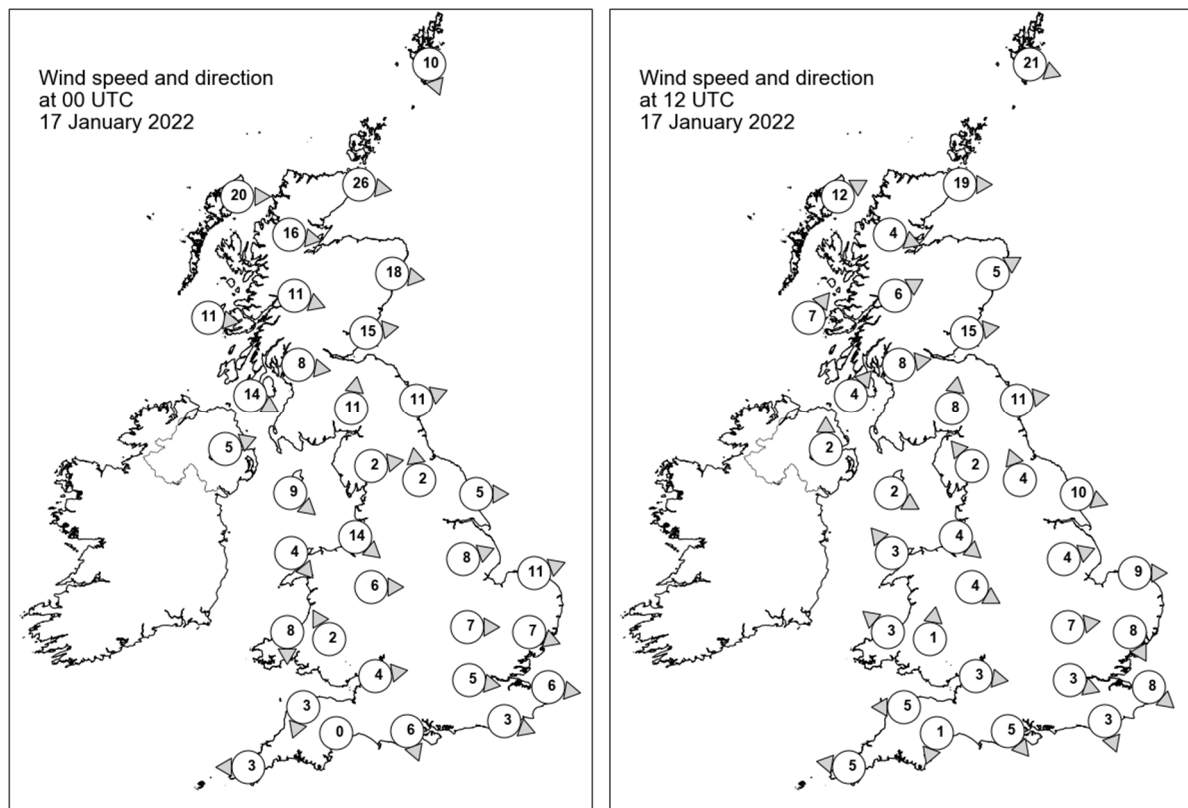

Daily Weather Summary for Monday 17 January 2022

Selected UK readings at (L) 0000 and (R) 1200 UTC

STATIONS		0000 UTC						1200 UTC					
NO	SITE	PRESS	WDIR	WSPD	CLOUD	TEMP	TDEW	PRESS	WDIR	WSPD	CLOUD	TEMP	TDEW
1	Lerwick	1018.7	NNW	10	8	3.7	3.5	1027.0	WNW	21	7	7.9	5.8
2	Wick	1023.8	W	26	6	8.7	5.6	1032.4	W	19	8	8.5	6.0
3	Stornoway	1028.7	W	20	7	8.0	6.3	1033.8	WSW	12	6	7.8	5.4
4	Loch Glascarnoch	1029.8	W	16	0	7.2	2.8	1034.7	WNW	4	0	6.8	3.1
5	Aviemore	1029.6	-	-	0	6.2	1.7	1034.8	-	-	1	7.6	3.7
6	Dyce	1026.3	W	18	1	8.8	2.0	1034.1	WSW	5	6	9.0	2.3
7	Tulloch Bridge	1032.8	WNW	11	1	6.6	3.2	1037.2	WSW	6	8	8.0	4.1
8	Tiree	1034.3	W	11	8	8.4	5.4	1036.9	SW	7	8	7.5	5.2
9	Leuchars	1028.9	W	15	8	7.7	2.6	1035.2	W	15	0	8.1	4.4
10	Bishopton	1033.0	W	8	8	7.2	3.7	1037.5	W	8	8	7.4	4.1
11	Machrihanish	1034.9	WNW	14	8	8.2	4.4	1037.7	SW	4	8	7.6	4.5
12	Boulmer	1030.0	WSW	11	0	4.5	1.3	1035.4	W	11	0	10.2	3.0
13	Eskdalemuir	1032.4	S	11	5	5.1	2.0	1038.4	S	8	6	5.5	3.8
14	Aldergrove	1036.5	WSW	5	8	5.2	2.2	1038.6	S	2	0	5.2	1.8
15	Shap	1034.7	W	2	0	-2.1	-2.9	1039.1	SE	2	0	5.3	1.6
16	Leeming	1032.1	S	2	0	-3.9	-4.4	1037.5	SSE	4	1	6.1	2.6
17	Ronaldsway	1035.6	NW	9	3	6.7	3.1	1039.1	WNW	2	4	8.0	4.6
18	Bridlington	1030.8	W	5	0	1.1	-0.1	1036.5	WNW	10	0	8.7	2.7
19	Crosby	1035.3	NW	14	8	7.1	4.3	1039.8	NW	4	8	7.5	4.7
20	Valley	1036.6	NW	4	7	6.0	2.4	1039.2	SE	3	1	8.8	4.9
21	Waddington	1032.6	WSW	8	0	1.7	0.1	1038.0	WSW	4	1	6.5	2.1
22	Shawbury	1035.4	W	6	4	2.5	1.0	1039.9	WNW	4	1	6.1	3.7
23	Weybourne	1031.3	WSW	11	0	3.7	2.7	1037.2	W	9	0	7.5	3.7
24	Bedford	1033.6	W	7	0	2.2	0.1	1038.5	W	7	0	6.6	3.7
25	Aberporth	1036.5	N	8	3	6.0	2.2	1039.7	SE	3	0	8.0	3.4
26	Sennybridge	1037.3	SSE	2	0	-1.7	-2.4	1039.9	S	1	0	4.6	2.5
27	Wattisham	1032.9	WNW	7	0	3.3	1.7	1037.7	NNW	8	1	7.0	3.1
28	Almondsbury	1036.3	W	4	0	0.6	0.1	1040.0	W	3	0	5.6	1.8
29	Heathrow	1034.9	W	5	0	3.4	1.8	1038.8	WNW	3	0	6.5	2.7
30	Manston	1033.6	W	6	8	6.0	5.6	1038.0	NW	8	0	5.8	3.6
31	Chivenor	1037.0	NNE	3	0	3.1	1.2	1040.0	E	5	0	5.2	3.1
32	Exeter	1036.8	-	0	0	0.8	-0.5	1039.8	NNE	1	0	5.1	2.9
33	Herstmonceux	1034.4	WNW	3	8	4.4	3.6	1038.3	NNW	3	0	7.2	2.8
34	Hurn	1035.9	NNW	6	6	6.0	4.8	1039.4	NW	5	0	6.5	3.2
35	Camborne	1037.5	E	3	2	4.5	4.0	1040.0	E	5	0	7.6	3.0

Daily Weather Summary for Monday 17 January 2022

Selected European readings at (L) 0000 and (R) 1200 UTC

STATIONS		0000 UTC						1200 UTC					
NO	SITE	PRESS	WDIR	WSPD	CLOUD	TEMP	TDEW	PRESS	WDIR	WSPD	CLOUD	TEMP	TDEW
1	Murmansk	966.4	NNE	12	8	-4.8	-5.9	978.8	N	27	8	-3.1	-8.6
2	Helsinki	982.5	S	6	7	-1.2	-2.1	993.7	NNW	19	0	-2.7	-8.3
3	Stockholm	985.4	W	14	-	4.0	-3.4	1008.1	NW	14	-	1.1	-8.1
4	Oslo	1000.0	NNW	10	-	1.9	-9.3	1017.7	WNW	8	1	4.2	-11.3
5	Reykjavik	-	-	-	8	-	-	1008.4	S	16	8	6.1	4.7
6	Moscow	998.8	SSW	2	3	-4.6	-6.9	986.0	S	2	8	-2.8	-4.7
7	Kiev	1012.3	SW	6	0	-3.0	-5.5	997.8	SW	10	8	1.9	-1.7
8	Warsaw	1011.9	WSW	14	8	2.1	0.6	1005.0	W	17	4	1.2	-1.9
9	Berlin	1019.3	W	14	-	5.5	3.8	1020.8	N	19	-	2.6	-0.2
10	De Bilt	1030.5	WNW	6	8	7.2	2.7	1034.3	WNW	8	8	8.7	5.6
11	Dublin	1037.7	W	6	0	1.1	-0.3	1039.3	SE	4	1	6.8	1.7
12	Cork	1037.9	E	6	1	3.1	-0.1	1038.6	ESE	8	7	6.7	5.4
13	Sofia	1026.9	SW	2	0	-5.0	-5.9	1022.6	NW	6	4	3.9	-4.5
14	Belgrade	1025.3	NW	2	0	-1.0	-2.5	1022.6	WSW	6	3	8.7	-1.2
15	Budapest	1023.8	WNW	6	-	1.8	-1.8	1018.3	W	17	-	6.9	-0.8
16	Prague	1025.7	WSW	10	-	2.2	-0.8	1021.1	W	12	7	4.7	-0.1
17	Munich	1032.6	WSW	6	8	1.7	-1.0	1032.7	W	12	8	4.8	-0.3
18	Strasbourg	1035.4	SW	2	8	0.2	-1.6	1037.3	S	3	8	4.3	1.7
19	Paris	1035.6	WSW	2	8	4.4	4.4	1038.5	WSW	4	7	6.6	5.1
20	Jersey	1035.8	NNW	5	3	6.9	6.3	1039.4	ENE	6	8	8.2	4.9
21	Milan	1025.6	WNW	8	0	6.5	0.5	1026.9	WSW	4	0	9.2	1.1
22	Marseille	1027.7	NW	13	-	6.3	-3.9	1029.8	W	5	-	10.2	0.5
23	Bordeaux	1037.1	ESE	1	9	0.2	0.2	1037.7	N	6	6	7.2	5.2
24	Rome	1026.7	NE	1	-	3.6	2.9	1026.5	NW	5	0	13.1	4.4
25	Ajaccio	1028.4	NNE	8	-	5.6	3.1	1027.9	W	7	-	13.9	7.0
26	Barcelona	1031.8	N	12	0	4.6	-3.4	1032.7	N	11	0	12.4	-1.5
27	Majorca	1032.1	-	0	0	0.4	0.4	1032.5	WSW	2	1	14.9	-3.1
28	Madrid	1036.6	N	4	0	-1.3	-2.7	1034.1	WSW	3	0	6.9	-0.4
29	Lisbon	1031.8	NE	6	-	11.1	8.9	1031.2	NE	4	-	12.3	5.2
30	Athens	1026.4	N	3	-	4.8	0.0	1021.5	S	3	3	15.0	6.6
31	Malta	1027.3	WNW	5	1	10.2	8.9	1026.4	NW	14	3	14.2	9.5
32	Gibraltar	1030.6	E	17	6	14.3	9.7	1031.7	E	21	4	15.2	8.9

Daily Weather Summary for Monday 17 January 2022

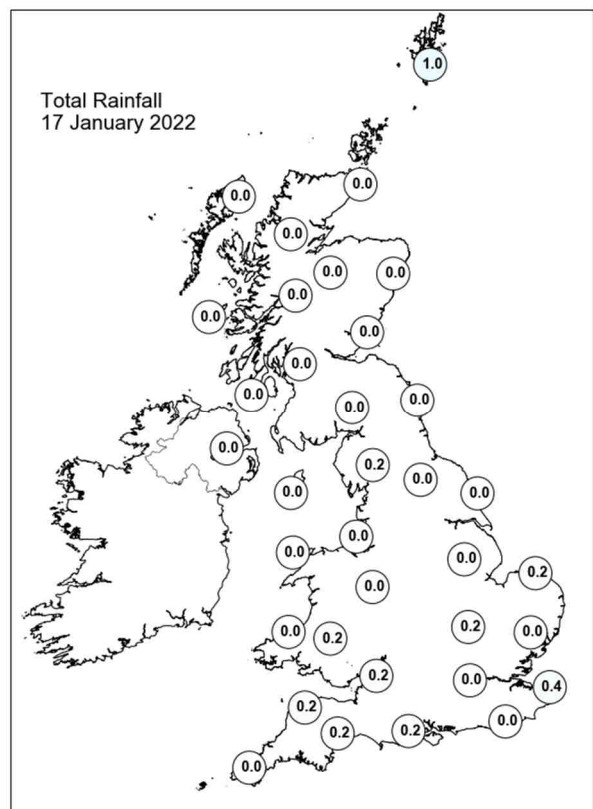
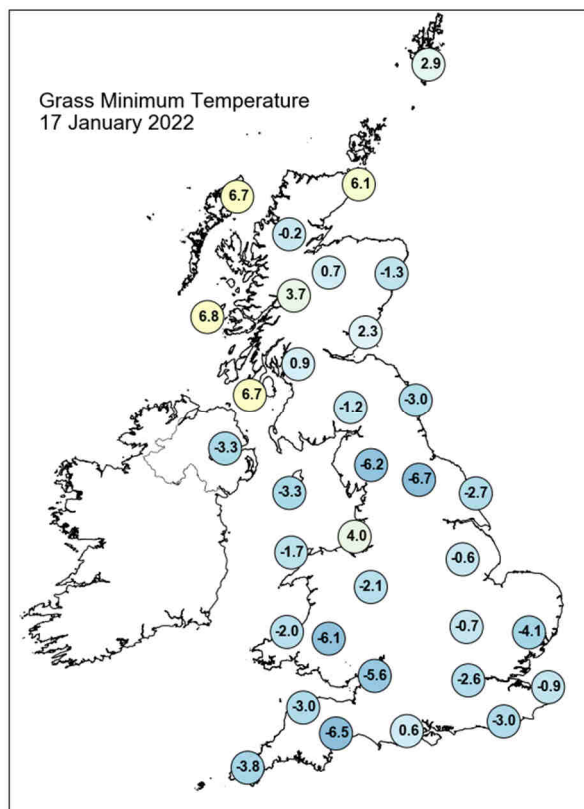
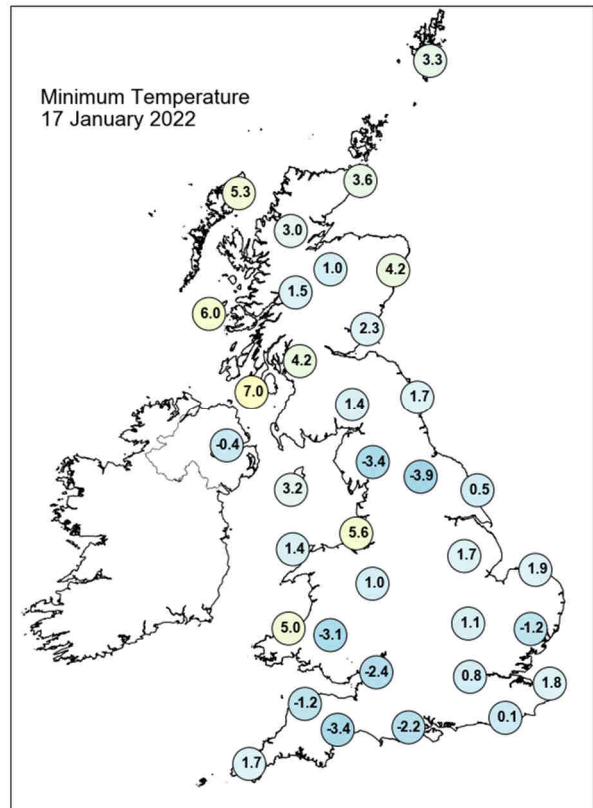
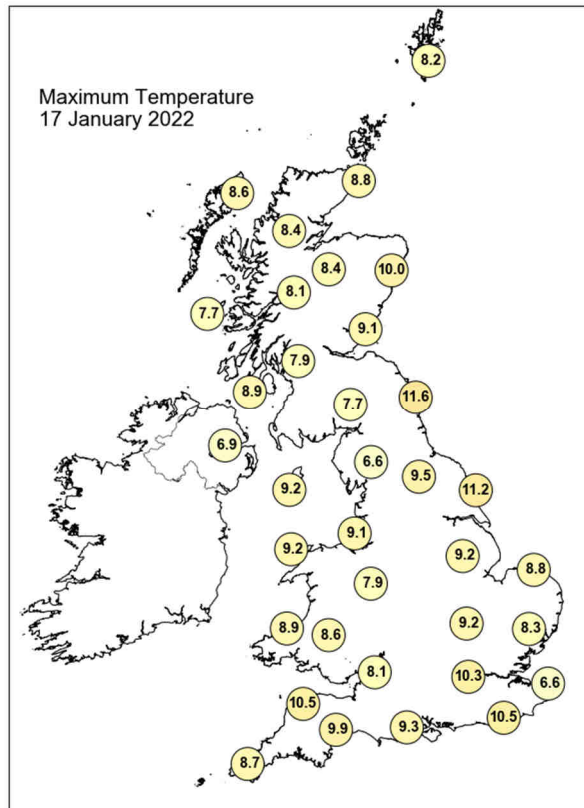

Daily Weather Summary for Monday 17 January 2022

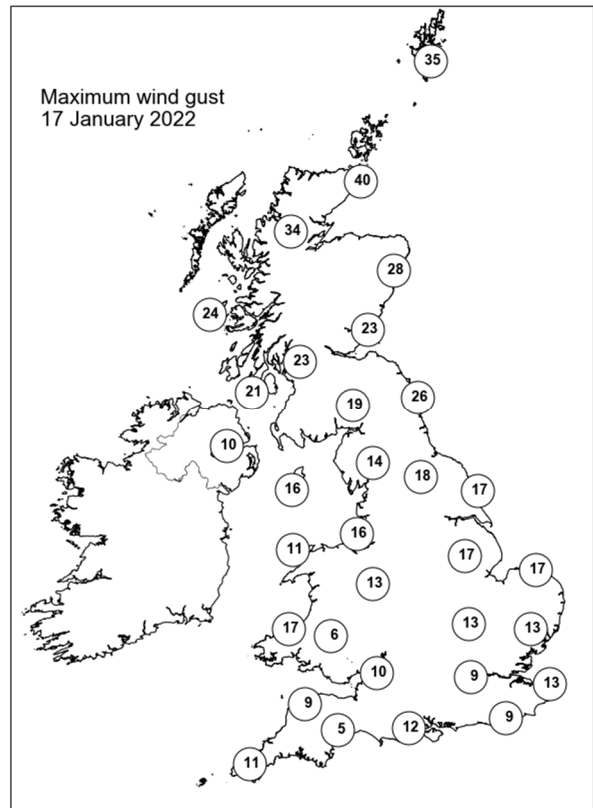
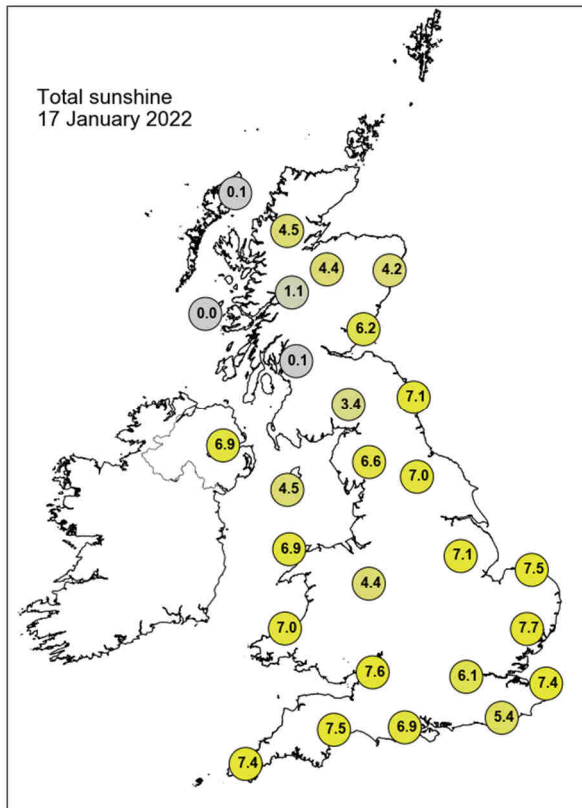

None of the selected stations observed a day of sleet or snow falling or non-zero snow depth at 0900 UTC.

Daily Weather Summary for Tuesday 18 January 2022

This day's summary created 25/01/2022 03:03

Summary of the UK Weather for Tuesday 18 January 2022

Clear skies under high pressure resulted in extensive fog across England and east Wales during the small hours. The rest of the country saw variable amounts of cloud and clear spells with the amount of high cloud increasing towards dawn for Scotland, Northern Ireland and Wales. It remained dry and it was a cold and frosty night, especially across the south of the UK. There was fog around for much of England and Wales through the morning, which had mostly cleared by midday. Large parts of the east had clear skies for a time, but it was cloudier in SW and N England, Northern Ireland and Scotland, with a band of frontal rain and stronger winds moving eastwards across Northern Ireland through the morning, and Scotland from midday, with some showers following. The frontal rain eased through the evening as it cleared, but heavy showers continued to affect the west and northwest of Scotland. Furthermore, fog started reforming under clearer skies in the south through the evening.

Daily Extremes

<i>Highest Maximum</i>	11.5°C Achnagart (Ross & Cromarty, 15mAMSL)
<i>Lowest Maximum</i>	4.3°C Brize Norton (Oxfordshire, 82mAMSL)
<i>Highest Minimum</i>	8.0°C Scilly: St Marys Airport (Isles Of Scilly, 31mAMSL)
<i>Lowest Minimum</i>	-6.5°C Benson (Oxfordshire, 57mAMSL)
<i>Lowest Grass Minimum</i>	-11.1°C South Newington (Oxfordshire, 105mAMSL)
<i>Most Rainfall</i>	38.0mm Achnagart (Ross & Cromarty, 15mAMSL)
<i>Most Sunshine</i>	7.6hr Tibenham Airfield (Norfolk, 52mAMSL)
<i>Highest Gust</i>	43Kt 49mph Lerwick (Shetland, 82mAMSL)
<i>Highest Gust (mountain)</i>	75Kt 86mph Cairngorm Summit (Inverness-shire, 1237mAMSL)
<i>Greatest Snow Depth at 0900 UTC</i>	No non-zero values.

mAMSL refers to station elevation in metres above mean sea level

Daily Weather Summary for Tuesday 18 January 2022

North Atlantic and Europe analysis charts and satellite images at 0000 UTC

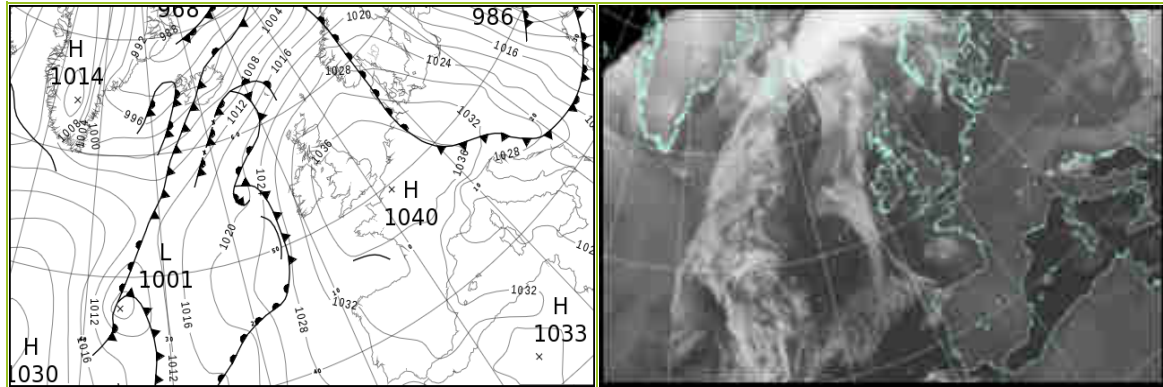

North Atlantic and Europe analysis charts and satellite images at 1200 UTC

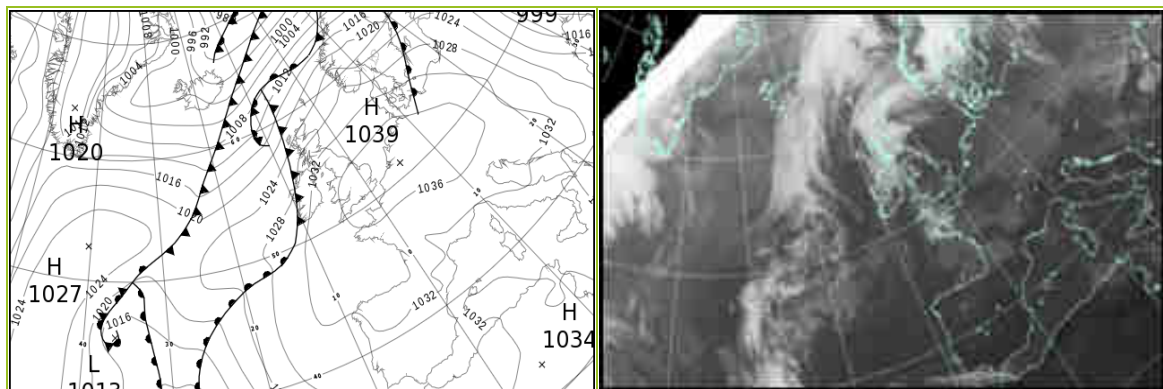

All satellite imagery copyright Met Office and EUMETSAT (European Organisation for the Exploitation of Meteorological Satellites). These show infra-red images from the geostationary MSG satellite. The rainfall rates are derived from both rain-radar and satellite data.

Daily Weather Summary for Tuesday 18 January 2022

UK satellite and rain-radar precipitation rates at (L) 0000 and (R) 1200 UTC

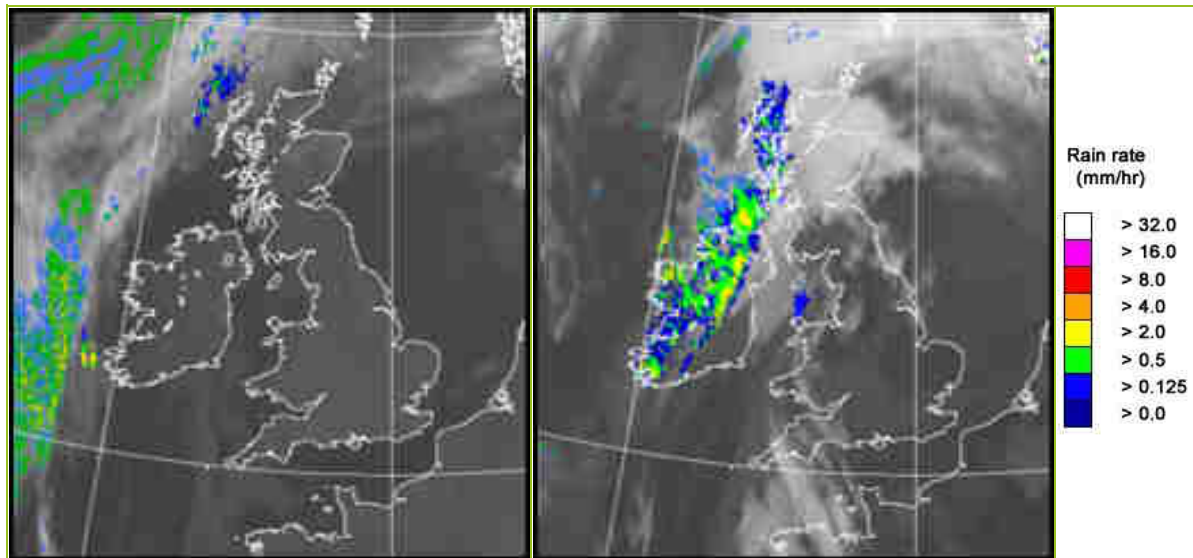

UK wind speed and direction at (L) 0000 and (R) 1200 UTC

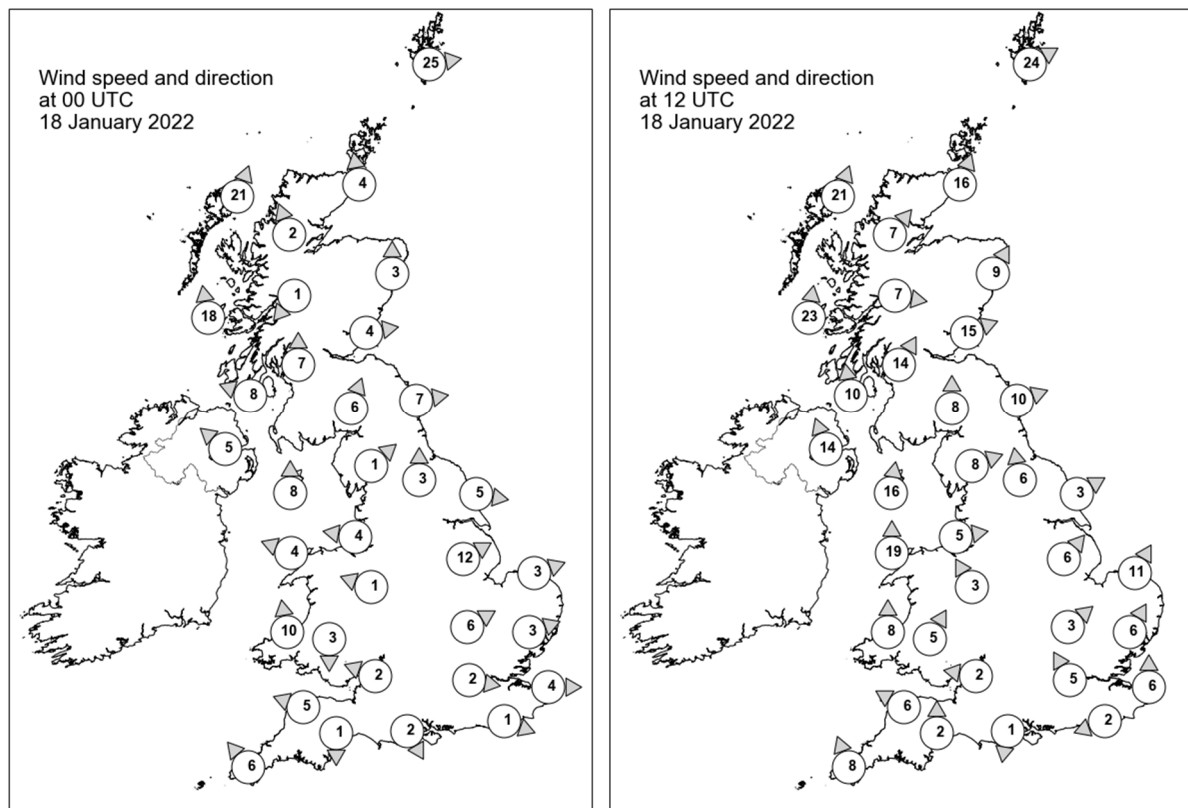

Daily Weather Summary for Tuesday 18 January 2022

Selected UK readings at (L) 0000 and (R) 1200 UTC

STATIONS		0000 UTC						1200 UTC					
NO	SITE	PRESS	WDIR	WSPD	CLOUD	TEMP	TDEW	PRESS	WDIR	WSPD	CLOUD	TEMP	TDEW
1	Lerwick	1027.3	W	25	8	7.2	5.5	1021.3	WSW	24	8	8.3	5.8
2	Wick	1030.3	S	4	0	4.3	2.8	1024.8	SSW	16	1	6.7	3.1
3	Stornoway	1030.1	SSW	21	5	7.7	5.4	1023.3	SSW	21	8	7.7	6.5
4	Loch Glascarnoch	1033.3	SSE	2	0	-2.1	-3.5	1026.2	SW	7	6	7.4	2.9
5	Aviemore	1033.0	-	-	0	3.2	-0.4	1027.7	-	-	1	5.4	1.6
6	Dyce	1032.1	S	3	0	-0.1	-1.7	1028.0	SSW	9	8	-	0.2
7	Tulloch Bridge	1036.2	NE	1	0	-2.4	-2.8	1029.4	W	7	8	6.1	2.4
8	Tiree	1032.7	S	18	1	7.0	5.3	1026.9	S	23	8	8.0	7.1
9	Leuchars	1034.5	W	4	0	2.5	1.6	1030.5	WSW	15	8	6.2	4.2
10	Bishopton	1035.9	S	7	7	4.7	2.7	1031.3	SSW	14	8	7.3	4.2
11	Machrihanish	1035.0	ESE	8	0	4.0	2.6	1030.6	S	10	8	7.7	5.5
12	Boulmer	1036.1	W	7	0	2.4	0.8	1033.0	WSW	10	1	6.5	3.2
13	Eskdalemuir	1037.8	SSW	6	8	3.8	2.8	1034.0	S	8	8	3.8	3.4
14	Aldergrove	1036.2	SE	5	0	1.6	0.3	1031.2	SSE	14	7	7.3	4.7
15	Shap	1039.1	SW	1	7	-1.2	-1.4	1034.5	WSW	8	0	4.7	2.3
16	Leeming	1037.7	S	3	9	-2.2	-2.3	1034.8	S	6	2	1.8	1.5
17	Ronaldsway	1037.4	S	8	8	7.4	5.0	1033.9	S	16	8	8.3	6.8
18	Bridlington	1036.7	W	5	0	1.0	0.1	1035.5	WSW	3	8	4.3	0.9
19	Crosby	1038.1	E	4	0	1.7	1.4	1035.4	W	5	0	4.1	2.9
20	Valley	1037.8	ESE	4	0	1.5	0.9	1034.8	S	19	7	7.6	5.3
21	Waddington	1038.2	WSW	12	0	3.6	2.3	1036.7	SW	6	3	6.3	1.4
22	Shawbury	1039.0	ESE	1	4	-3.7	-4.0	1036.4	SSE	3	4	3.1	2.2
23	Weybourne	1038.0	WSW	3	0	1.8	1.3	1036.7	SSW	11	0	7.8	3.0
24	Bedford	1039.0	WSW	6	0	1.5	1.0	1037.6	SW	3	0	5.5	2.9
25	Aberporth	1037.9	S	10	0	2.9	1.6	1035.7	S	8	5	6.5	4.4
26	Sennybridge	1039.6	N	3	2	-1.0	-1.1	1036.2	SSW	5	4	6.1	3.4
27	Wattisham	1038.9	WSW	3	0	2.0	1.7	1037.7	SSW	6	0	5.6	3.0
28	Almondsbury	1039.3	ESE	2	0	-2.6	-2.8	1037.3	E	2	8	4.9	4.5
29	Heathrow	1039.5	W	2	1	0.8	0.4	1038.4	SSE	5	8	4.8	4.7
30	Manston	1039.3	W	4	0	0.7	-0.2	1038.2	S	6	2	5.6	5.6
31	Chivenor	1038.7	ESE	5	0	0.5	-0.2	1036.2	ESE	6	8	7.1	6.0
32	Exeter	1038.8	N	1	0	-3.0	-3.4	1036.5	S	2	8	8.7	6.7
33	Herstmonceux	1039.3	WNW	1	0	1.5	1.1	1037.9	ENE	2	5	8.0	7.4
34	Hurn	1039.1	NNW	2	1	-2.6	-2.8	1037.6	N	1	9	3.6	3.6
35	Camborne	1037.3	SE	6	8	6.8	3.9	1035.7	SSE	8	7	8.4	5.4

Daily Weather Summary for Tuesday 18 January 2022

Selected European readings at (L) 0000 and (R) 1200 UTC

STATIONS		0000 UTC						1200 UTC					
NO	SITE	PRESS	WDIR	WSPD	CLOUD	TEMP	TDEW	PRESS	WDIR	WSPD	CLOUD	TEMP	TDEW
1	Murmansk	997.3	NNW	16	4	-5.4	-8.7	1001.4	S	12	8	-9.7	-12.0
2	Helsinki	1011.8	NNW	16	0	-3.9	-8.7	1019.6	W	4	1	-6.1	-8.8
3	Stockholm	1021.2	WNW	6	-	-0.2	-5.9	1022.4	SW	6	-	2.0	-7.0
4	Oslo	1026.4	NE	5	-	-4.0	-8.0	1023.8	N	2	7	-2.0	-4.8
5	Reykjavik	-	-	-	8	-	-	1001.3	WNW	8	7	2.2	-2.7
6	Moscow	988.4	-	0	8	-1.8	-2.4	1006.8	NNW	6	8	-5.5	-9.3
7	Kiev	999.1	WNW	6	8	-0.4	-2.3	1013.4	NW	12	7	-2.6	-10.4
8	Warsaw	1022.4	W	12	6	0.8	-4.4	1030.2	WNW	12	5	2.2	-2.1
9	Berlin	1031.9	W	6	-	0.4	-1.9	1036.1	WNW	10	-	4.6	0.0
10	De Bilt	1037.8	NW	2	1	2.1	2.0	1039.0	SSW	4	9	5.0	5.0
11	Dublin	1036.8	NNW	2	1	-2.9	-3.2	1033.1	SSW	12	7	8.8	4.8
12	Cork	1035.1	SE	10	7	7.8	6.6	1032.3	S	14	7	9.1	7.9
13	Sofia	1019.8	WNW	12	6	2.5	-1.3	1028.5	WNW	12	2	1.1	-2.4
14	Belgrade	1026.3	NNW	8	0	2.9	-1.5	1033.2	NNW	6	6	3.2	-3.3
15	Budapest	1026.6	NW	4	-	2.3	-6.0	1032.6	NW	12	-	3.9	-3.8
16	Prague	1033.8	SW	2	-	-1.0	-1.8	1037.5	W	4	7	2.2	-0.9
17	Munich	1036.0	W	10	8	2.9	-0.2	1038.1	N	4	8	3.8	-0.9
18	Strasbourg	1038.5	W	2	8	2.7	2.0	1037.6	NE	13	6	7.4	1.9
19	Paris	1039.4	N	2	-	1.4	1.1	1036.0	ENE	11	1	9.4	2.9
20	Jersey	1038.3	E	6	0	3.8	3.4	1036.7	ESE	5	2	6.1	4.5
21	Milan	1025.6	N	2	0	2.2	-2.3	1033.1	N	1	-	9.6	4.7
22	Marseille	1027.9	SSE	3	-	-0.5	-1.6	1030.9	W	3	-	8.7	1.1
23	Bordeaux	1034.7	NNE	3	-	3.0	2.7	1033.7	WSW	5	8	2.7	2.7
24	Rome	1027.4	NNE	2	-	2.3	1.6	1030.9	N	2	0	13.3	4.4
25	Ajaccio	1028.4	NNE	9	-	4.7	2.7	1031.1	W	6	-	13.7	6.5
26	Barcelona	1030.4	N	11	0	6.3	-2.1	1031.2	N	6	0	12.8	-0.1
27	Majorca	1031.4	NE	2	1	0.0	0.0	1031.7	SSW	8	1	14.3	6.4
28	Madrid	1035.0	N	3	4	-1.0	-3.0	1032.1	WNW	2	0	7.1	-1.1
29	Lisbon	1029.6	NE	6	-	10.2	5.4	1030.3	NE	4	2	11.8	2.9
30	Athens	1019.0	N	2	-	10.4	8.2	1023.5	N	10	3	11.8	-4.7
31	Malta	1027.0	WNW	7	2	10.9	8.4	1029.7	N	9	2	14.9	8.1
32	Gibraltar	1030.3	E	24	5	13.9	7.6	1030.1	ENE	20	7	14.1	9.5

Daily Weather Summary for Tuesday 18 January 2022

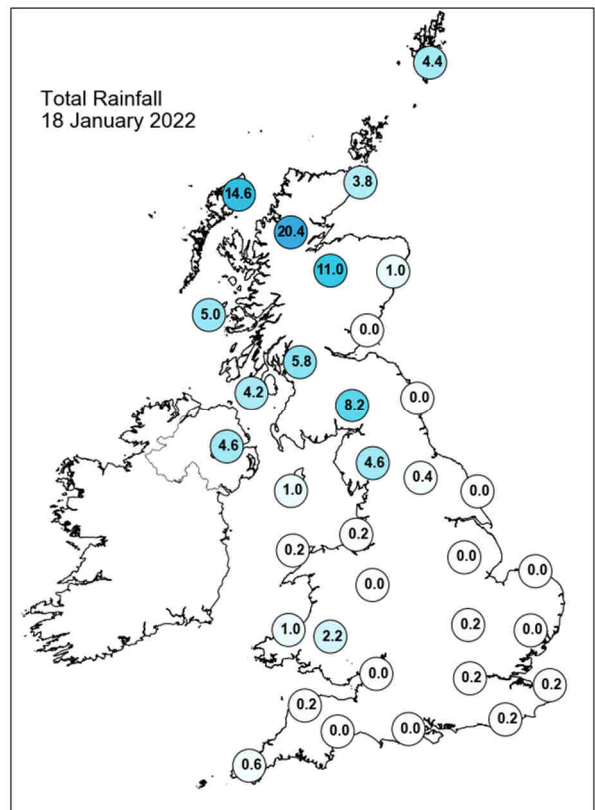
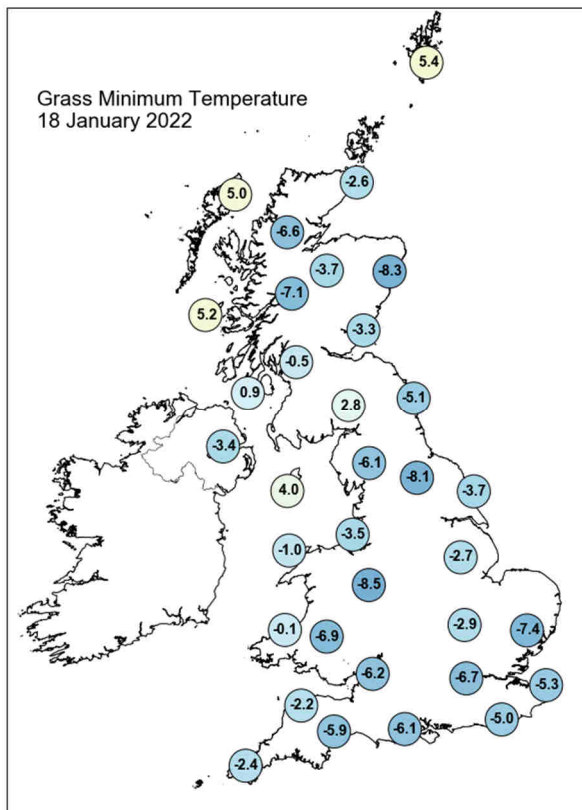
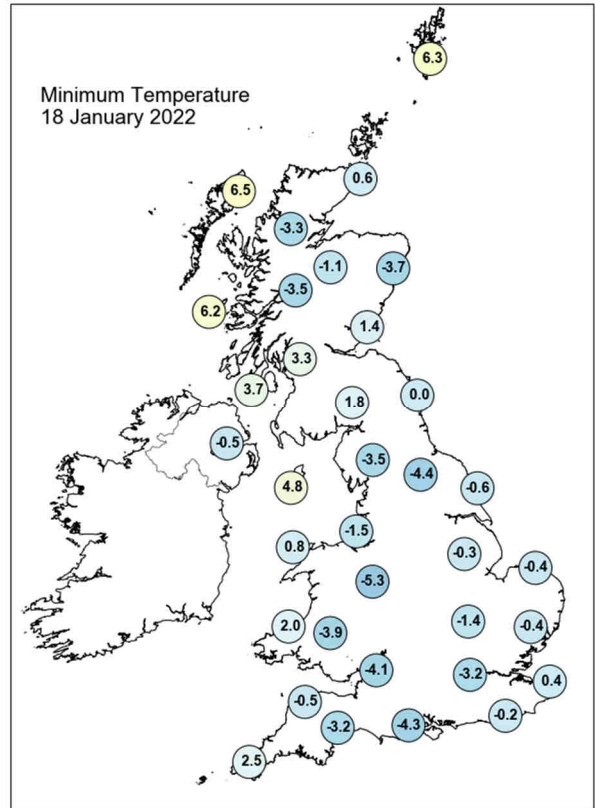
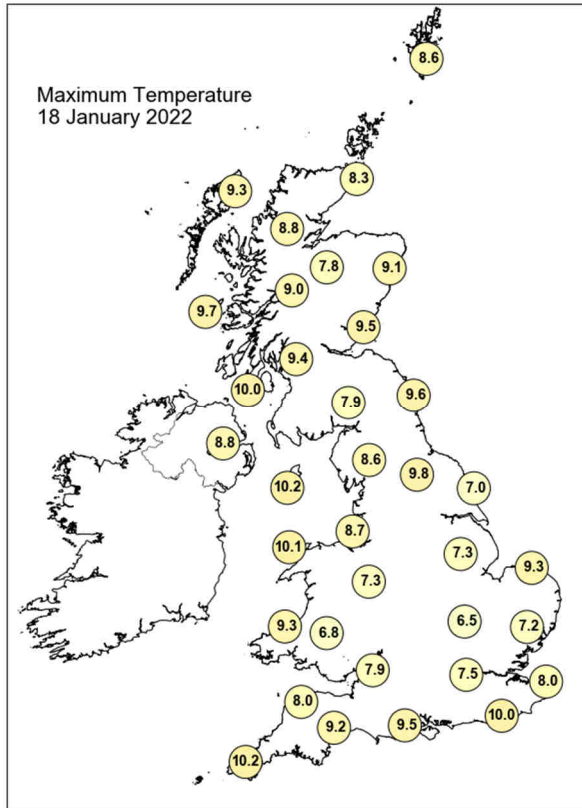

Daily Weather Summary for Tuesday 18 January 2022

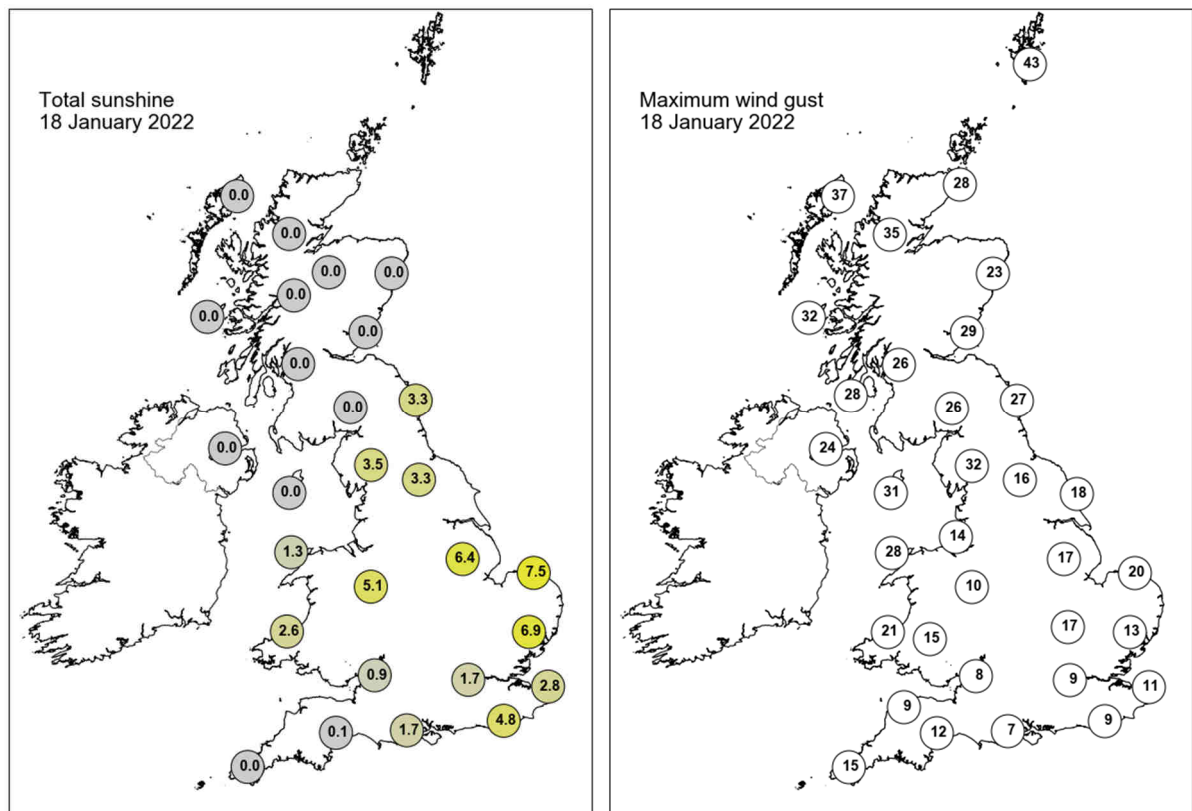

None of the selected stations observed a day of sleet or snow falling or non-zero snow depth at 0900 UTC.

Daily Weather Summary for Wednesday 19 January 2022

This day's summary created 26/01/2022 03:04

Summary of the UK Weather for Wednesday 19 January 2022

A weak occlusion, which stretched from SW England through the Midlands by dawn, brought some light rain to Wales through the small hours. Behind it there was a more active cold front, which brought some heavy rain to western Scotland. This had cleared from Scotland by dawn, leaving behind clear skies in southeast Scotland, and frequent showers in the northwest where it was windy. Further south, there were some good clear spells across the Midlands initially, but these filled in with cloud over time as the weather fronts approached. Some rain associated with these fronts was seen across southern England and the Midlands through the morning. Some isolated light showers continued throughout the afternoon, mainly in the southwest and Scotland, whilst central and northeastern areas experienced some longer clear spells. Scotland saw some wintry showers into the evening along with some gale force winds. Elsewhere remained mostly dry with clear spells as a frost began to develop into the night across much of England and Wales.

Daily Extremes

<i>Highest Maximum</i>	13.5°C Cardiff, Bute Park (South Glamorgan, 9mAMSL)
<i>Lowest Maximum</i>	3.7°C Baltasound No 2 (Shetland, 15mAMSL)
<i>Highest Minimum</i>	7.3°C Milford Haven Conservancy Board (Dyfed, 44mAMSL)
<i>Lowest Minimum</i>	-4.8°C South Newington (Oxfordshire, 105mAMSL)
<i>Lowest Grass Minimum</i>	-8.0°C Pitsford (Northamptonshire, 114mAMSL)
<i>Most Rainfall</i>	5.2mm Loch Glascarnoch (Ross & Cromarty, 269mAMSL)
<i>Most Sunshine</i>	7.2hr Morecambe No 2 (Lancashire, 7mAMSL)
<i>Highest Gust</i>	47Kt 54mph Baltasound No 2 (Shetland, 15mAMSL)
<i>Highest Gust (mountain)</i>	82Kt 94mph Cairngorm Summit (Inverness-shire, 1237mAMSL)
<i>Greatest Snow Depth at 0900 UTC</i>	No non-zero values.

mAMSL refers to station elevation in metres above mean sea level

Daily Weather Summary for Wednesday 19 January 2022

North Atlantic and Europe analysis charts and satellite images at 0000 UTC

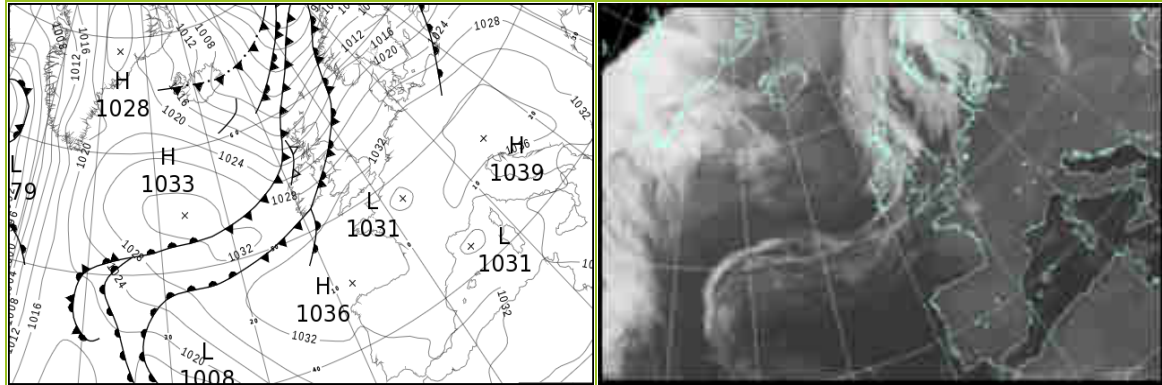

North Atlantic and Europe analysis charts and satellite images at 1200 UTC

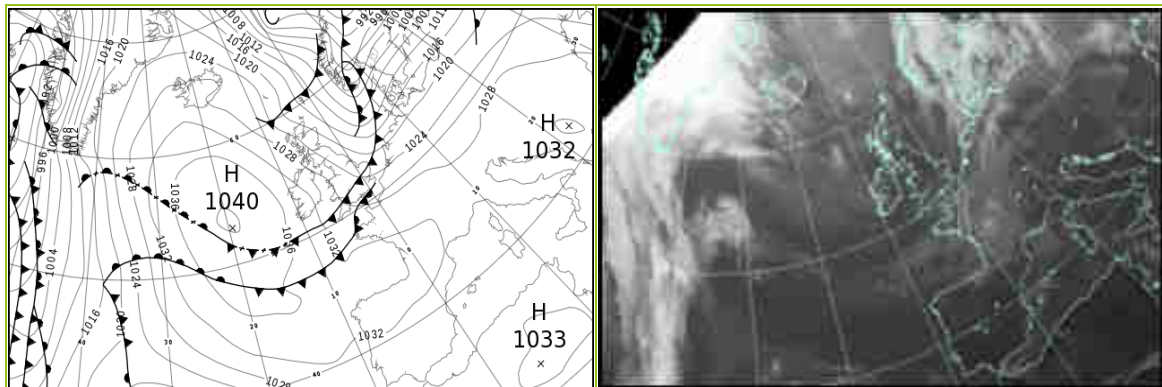

All satellite imagery copyright Met Office and EUMETSAT (European Organisation for the Exploitation of Meteorological Satellites). These show infra-red images from the geostationary MSG satellite. The rainfall rates are derived from both rain-radar and satellite data.

Daily Weather Summary for Wednesday 19 January 2022

UK satellite and rain-radar precipitation rates at (L) 0000 and (R) 1200 UTC

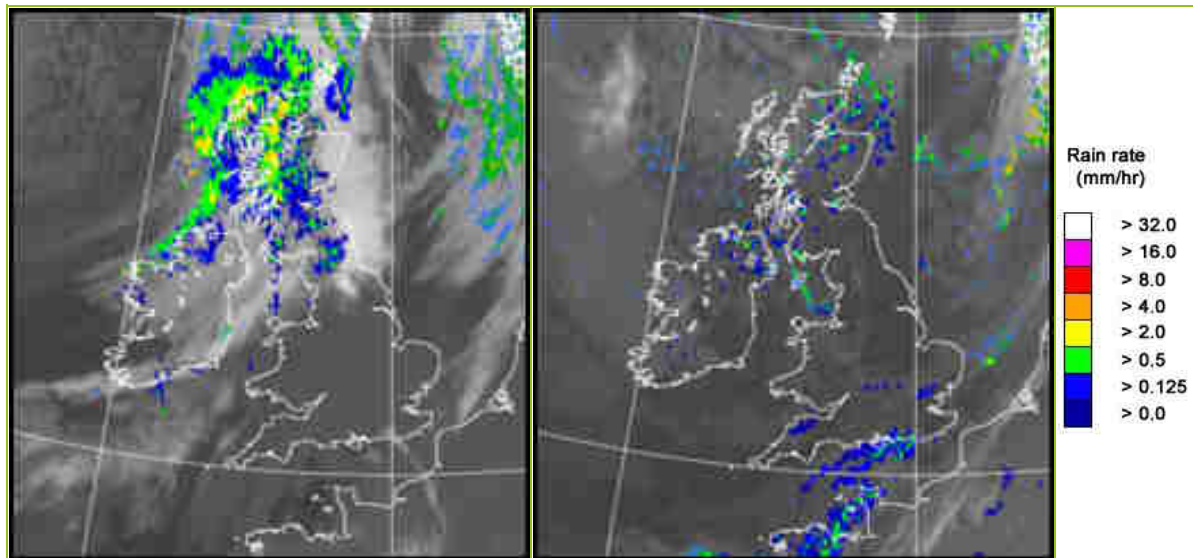

UK wind speed and direction at (L) 0000 and (R) 1200 UTC

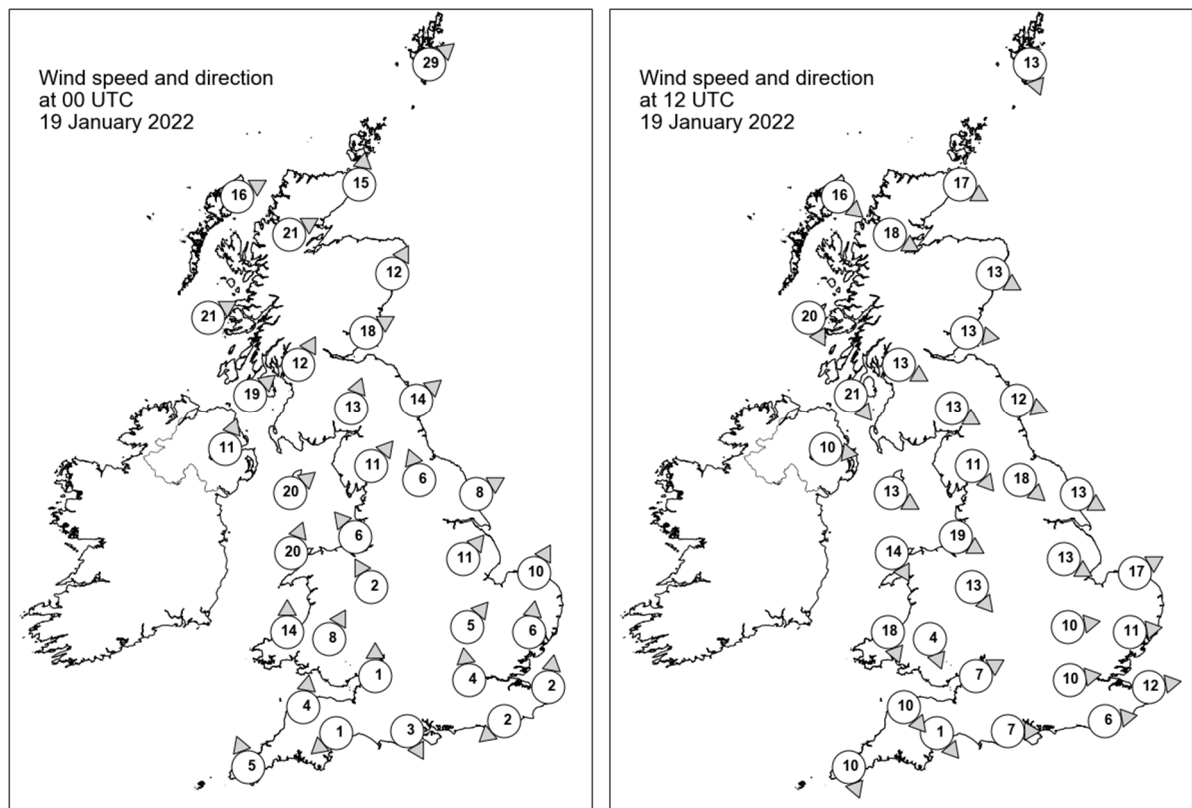

Daily Weather Summary for Wednesday 19 January 2022

Selected UK readings at (L) 0000 and (R) 1200 UTC

STATIONS		0000 UTC						1200 UTC					
NO	SITE	PRESS	WDIR	WSPD	CLOUD	TEMP	TDEW	PRESS	WDIR	WSPD	CLOUD	TEMP	TDEW
1	Lerwick	1008.9	SW	29	8	7.8	7.2	1015.1	NNW	13	7	2.9	-0.6
2	Wick	1012.4	S	15	7	7.4	6.0	1019.0	WNW	17	6	4.8	3.0
3	Stornoway	1011.5	WSW	16	8	8.8	7.7	1024.4	NW	16	7	6.2	2.3
4	Loch Glascarnoch	1013.4	WSW	21	8	8.3	6.0	1023.5	WNW	18	8	3.9	2.5
5	Aviemore	1015.8	-	-	8	7.0	5.6	1023.2	-	-	7	3.9	1.0
6	Dyce	1017.1	SSW	12	8	8.6	5.4	1020.4	WNW	13	3	5.6	1.0
7	Tulloch Bridge	-	-	-	-	8.2	6.4	-	-	-	-	3.8	2.2
8	Tiree	1017.9	WSW	21	8	9.7	8.8	1027.4	NNW	20	2	7.7	3.5
9	Leuchars	1019.6	WSW	18	8	9.2	6.6	1022.4	W	13	0	7.6	1.3
10	Bishopton	1021.1	SSW	12	8	8.5	7.3	1024.8	WNW	13	4	6.8	2.4
11	Machrihanish	1022.1	SW	19	8	9.9	7.3	1026.7	NW	21	2	7.4	3.5
12	Boulmer	1023.4	SW	14	8	7.8	5.3	1021.9	WNW	12	0	8.4	0.8
13	Eskdalemuir	1023.9	SSW	13	8	7.1	6.6	1024.2	WNW	13	0	6.3	1.7
14	Aldergrove	1024.3	SSW	11	8	8.5	7.2	1028.8	W	10	7	7.0	3.5
15	Shap	1027.3	SW	11	8	3.9	3.0	1024.5	NW	11	1	6.4	1.7
16	Leeming	1027.4	SSE	6	6	4.2	1.9	1023.2	NW	18	1	8.3	2.6
17	Ronaldsway	1026.6	SW	20	8	9.5	8.2	1027.4	WNW	13	5	8.2	2.4
18	Bridlington	1027.6	WSW	8	0	2.5	1.6	1021.3	WNW	13	0	9.1	2.2
19	Crosby	1028.7	SE	6	7	4.5	2.9	1026.8	WNW	19	0	8.1	4.6
20	Valley	1029.2	SSW	20	8	9.2	7.6	1028.6	NNW	14	2	9.1	3.3
21	Waddington	1030.5	SW	11	0	3.4	2.0	1022.8	WNW	13	1	9.0	3.5
22	Shawbury	1030.4	SSE	2	2	0.7	0.1	1026.5	NW	13	5	9.0	5.1
23	Weybourne	1030.7	SSW	10	0	2.4	2.1	1021.4	WSW	17	8	7.6	5.6
24	Bedford	1032.0	SW	5	1	1.9	1.4	1024.1	W	10	8	8.4	6.6
25	Aberporth	1030.6	S	14	7	5.9	4.2	1028.5	NNW	18	3	8.1	5.2
26	Sennybridge	1031.6	SSW	8	8	4.0	2.6	1027.9	NNW	4	7	7.0	3.9
27	Wattisham	1032.0	S	6	7	3.2	3.1	1023.0	W	11	7	8.0	6.0
28	Almondsbury	1032.6	S	1	8	4.1	3.9	1026.1	WSW	7	3	10.1	8.3
29	Heathrow	1032.3	S	4	8	5.6	3.8	1025.5	W	10	6	8.2	5.3
30	Manston	1032.5	S	2	8	2.6	2.6	1024.5	W	12	7	8.3	6.1
31	Chivenor	1032.4	S	4	7	5.4	3.6	1028.4	NW	10	8	10.5	8.9
32	Exeter	1032.9	NE	1	8	3.1	3.0	1027.9	NW	1	8	9.1	7.9
33	Herstmonceux	1032.2	NE	2	8	3.8	3.6	1026.1	W	6	6	8.0	4.6
34	Hurn	1032.7	NNW	3	8	0.2	0.2	1027.4	W	7	7	8.3	7.9
35	Camborne	1032.9	SSE	5	8	6.4	3.7	1030.1	NNW	10	2	10.6	8.6

Daily Weather Summary for Wednesday 19 January 2022

Selected European readings at (L) 0000 and (R) 1200 UTC

STATIONS		0000 UTC						1200 UTC					
NO	SITE	PRESS	WDIR	WSPD	CLOUD	TEMP	TDEW	PRESS	WDIR	WSPD	CLOUD	TEMP	TDEW
1	Murmansk	985.7	SSW	19	8	-5.1	-6.9	978.5	S	10	8	-2.0	-2.9
2	Helsinki	1010.7	WSW	8	0	-2.7	-4.2	997.6	SW	12	8	2.3	0.6
3	Stockholm	1014.0	SW	4	-	1.6	0.0	1000.2	WSW	12	-	5.8	2.2
4	Oslo	1015.1	ENE	2	-	-1.1	-2.8	996.5	S	11	8	4.8	3.3
5	Reykjavik	-	-	-	7	-	-	1030.6	NW	1	5	-1.8	-7.2
6	Moscow	1017.4	NW	4	8	-7.7	-10.8	1014.5	SSW	2	7	-4.9	-9.9
7	Kiev	1024.0	NNW	8	1	-5.3	-10.3	1022.1	W	6	6	-0.7	-5.8
8	Warsaw	1031.7	WSW	10	7	-1.0	-2.6	1022.2	W	12	8	1.9	0.1
9	Berlin	1033.2	W	8	-	5.1	1.9	1022.2	SSW	8	-	2.6	0.3
10	De Bilt	1032.6	SE	4	8	0.1	-0.1	1022.2	SW	8	8	4.8	3.7
11	Dublin	1027.7	SW	10	7	9.3	8.0	1030.5	WNW	16	3	7.8	3.0
12	Cork	1029.9	SSW	8	7	9.4	9.1	1032.7	NNW	12	3	7.8	4.5
13	Sofia	1033.0	WNW	4	1	-3.2	-4.0	1031.5	NW	6	1	1.1	-3.9
14	Belgrade	1036.5	WSW	2	3	-0.9	-3.1	1032.3	W	4	0	4.5	-3.6
15	Budapest	1036.1	NE	2	-	-2.5	-4.7	1030.1	SSW	4	-	3.2	-2.7
16	Prague	1036.5	WSW	2	-	1.7	-0.6	1026.4	NNW	2	7	1.5	-2.2
17	Munich	1035.8	E	4	0	-0.5	-3.4	1026.7	W	6	0	5.2	-2.6
18	Strasbourg	1034.3	ENE	4	-	-0.7	-1.1	1028.8	S	7	8	4.0	0.5
19	Paris	1031.7	NE	2	7	4.1	2.4	1028.9	W	8	8	5.5	4.0
20	Jersey	1032.7	ESE	7	9	3.4	3.3	1029.6	W	9	8	8.5	6.4
21	Milan	1034.3	N	2	-	-1.5	-1.5	1030.4	WSW	4	0	7.2	2.8
22	Marseille	1032.6	SE	1	-	2.0	1.1	1030.2	WSW	4	8	8.5	6.1
23	Bordeaux	1034.1	SSW	4	8	5.2	4.8	1033.2	SW	3	8	7.1	6.4
24	Rome	1032.8	NE	3	-	2.1	1.5	1030.7	SE	3	3	13.2	6.4
25	Ajaccio	1033.1	NNE	6	-	5.9	4.7	1030.3	WSW	5	-	14.0	5.6
26	Barcelona	1032.5	N	7	6	6.6	3.9	1031.3	N	9	7	10.0	2.1
27	Majorca	1032.7	N	2	1	2.2	2.2	1031.2	WSW	5	2	13.6	5.7
28	Madrid	1034.7	N	3	0	-1.6	-5.2	1031.6	W	3	0	7.8	-2.5
29	Lisbon	1030.6	NNE	6	-	10.6	4.1	1031.0	NE	2	1	12.2	3.1
30	Athens	1027.9	NNW	9	-	7.9	-6.1	1031.5	NNE	6	4	9.0	-1.6
31	Malta	1031.4	W	5	5	10.3	7.0	1030.9	SSE	7	6	14.6	8.0
32	Gibraltar	1030.6	E	17	5	13.7	7.1	1030.1	E	16	7	14.5	8.0

Daily Weather Summary for Wednesday 19 January 2022

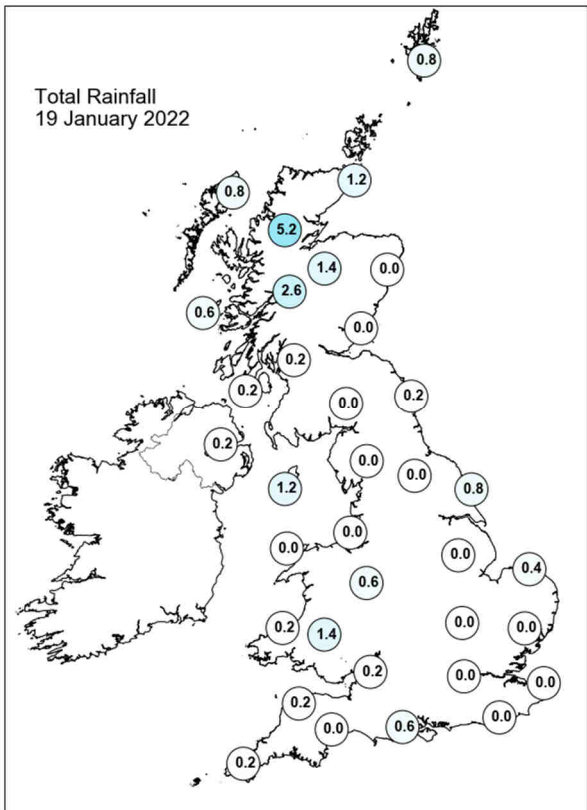
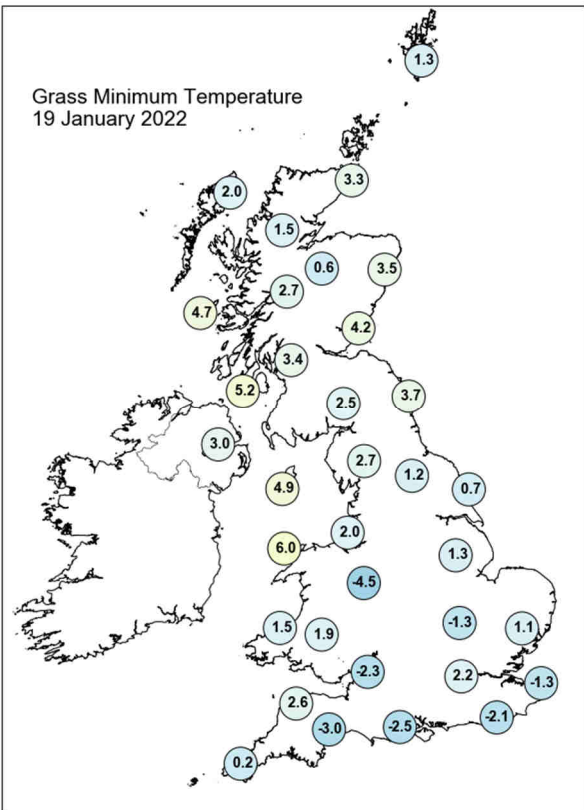
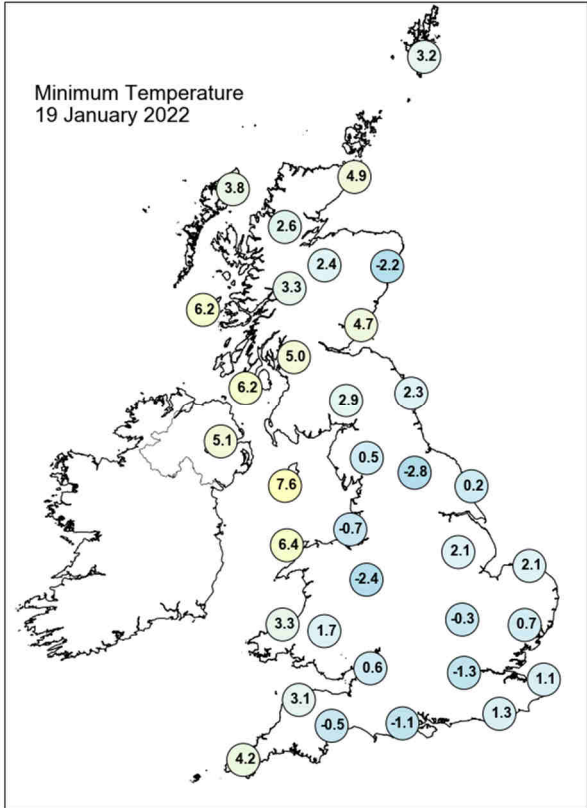
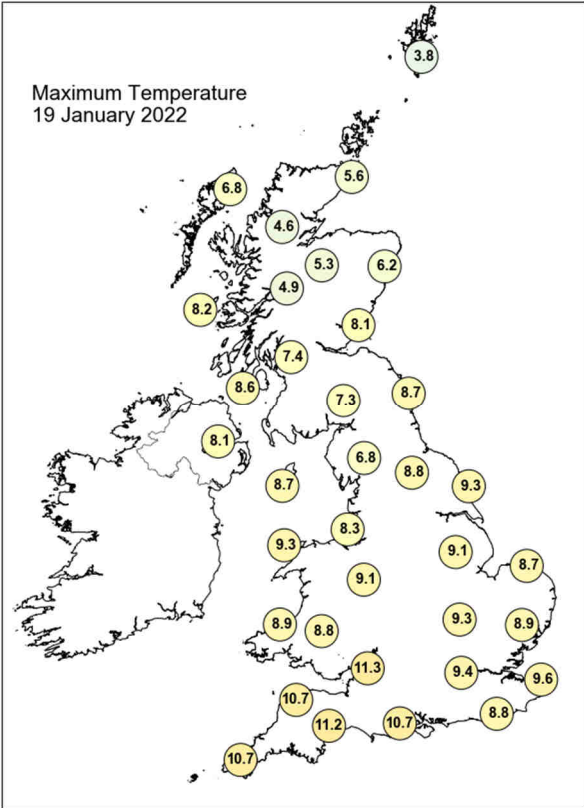

Daily Weather Summary for Wednesday 19 January 2022

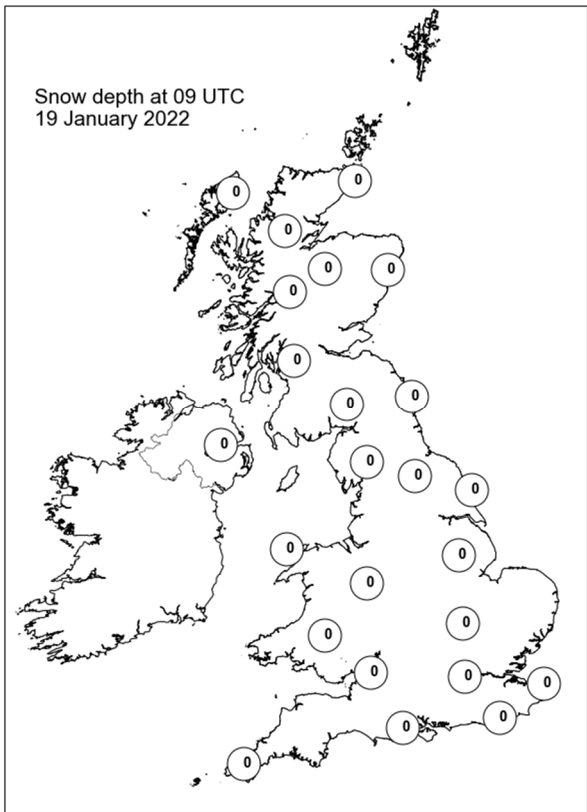
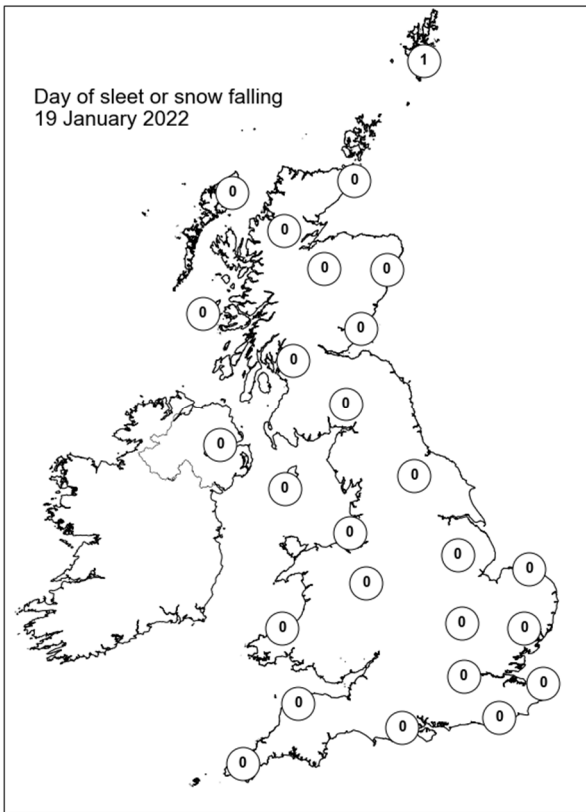
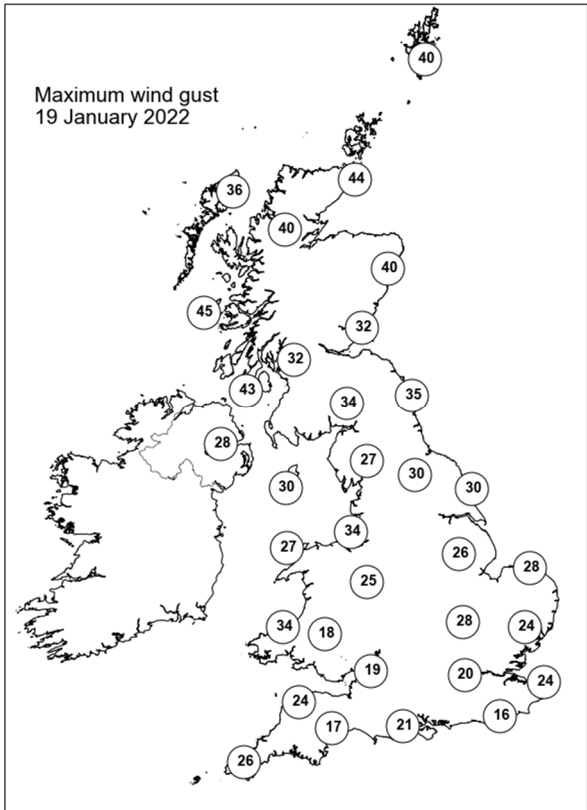
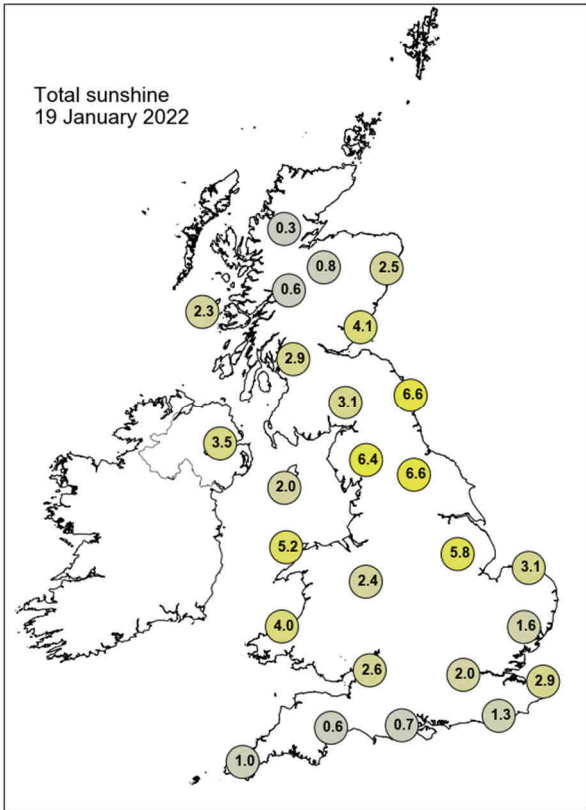

Daily Weather Summary for Thursday 20 January 2022

This day's summary created 10/02/2022 09:22

Summary of the UK Weather for Thursday 20 January 2022

The early hours of the morning were dry for the vast majority as high pressure reasserted itself to the west of the UK. However, there were a few light showers peppering the east coast of both Scotland and England, as well as northwest Scotland and Northern Ireland. Some very light showers also affected Wales. Elsewhere was mostly clear, and although it was chilly, the northerly breeze prevented temperatures falling too low in most areas, but there were a few isolated cold pockets. Continuing through the day, it was clear that the high pressure system was dominating the synoptic situation across the UK. A dry day ensued for most, with a range of temperatures being recorded due to a mix of clear skies and patchy cloud allowing for variation. Winds were slack for most, but stronger along the east coast of England. The occasional coastal shower brought a small amount of precipitation to far eastern areas of England and the very far north of Scotland. These residual coastal showers eased through the evening with clear skies again for most.

Daily Extremes

<i>Highest Maximum</i>	11.8°C Slapton (Devon, 32mAMSL)
<i>Lowest Maximum</i>	2.6°C Pennerley (Shropshire, 357mAMSL) also Leek, Thorncliffe (Staffordshire, 298mAMSL)
<i>Highest Minimum</i>	8.2°C Scilly: St Marys Airport (Isles Of Scilly, 31mAMSL)
<i>Lowest Minimum</i>	-5.4°C Shap (Cumbria, 263mAMSL)
<i>Lowest Grass Minimum</i>	-9.9°C Benson (Oxfordshire, 57mAMSL)
<i>Most Rainfall</i>	5.0mm Achfary (Sutherland, 46mAMSL)
<i>Most Sunshine</i>	7.5hr Preston, Cove House (Dorset, 44mAMSL)
<i>Highest Gust</i>	41Kt 47mph Fair Isle (Shetland, 57mAMSL)
<i>Highest Gust (mountain)</i>	48Kt 55mph Cairnwell (Aberdeenshire, 928mAMSL)
<i>Greatest Snow Depth at 0900 UTC</i>	No non-zero values.

mAMSL refers to station elevation in metres above mean sea level

Daily Weather Summary for Thursday 20 January 2022

North Atlantic and Europe analysis charts and satellite images at 0000 UTC

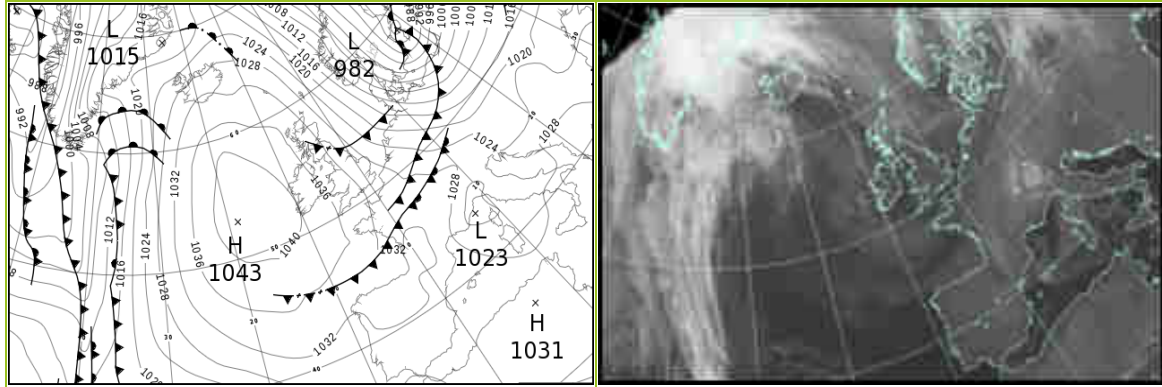

North Atlantic and Europe analysis charts and satellite images at 1200 UTC

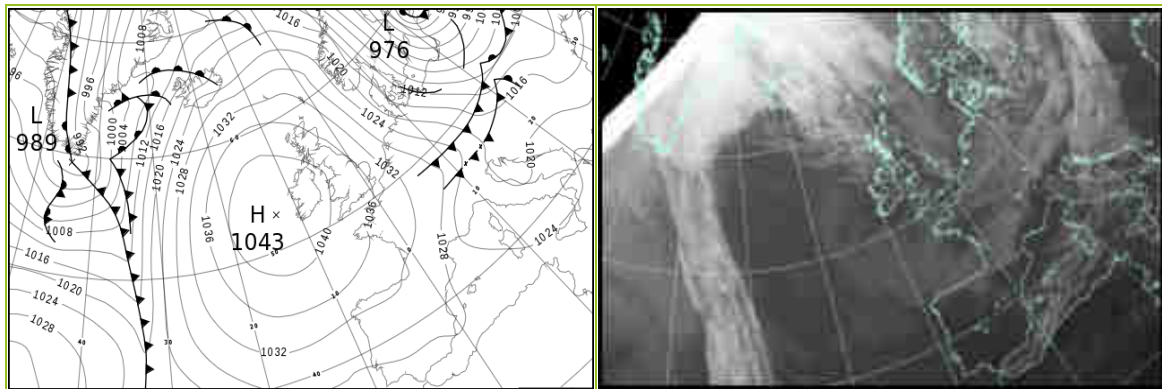

All satellite imagery copyright Met Office and EUMETSAT (European Organisation for the Exploitation of Meteorological Satellites). These show infra-red images from the geostationary MSG satellite. The rainfall rates are derived from both rain-radar and satellite data.

Daily Weather Summary for Thursday 20 January 2022

UK satellite and rain-radar precipitation rates at (L) 0000 and (R) 1200 UTC

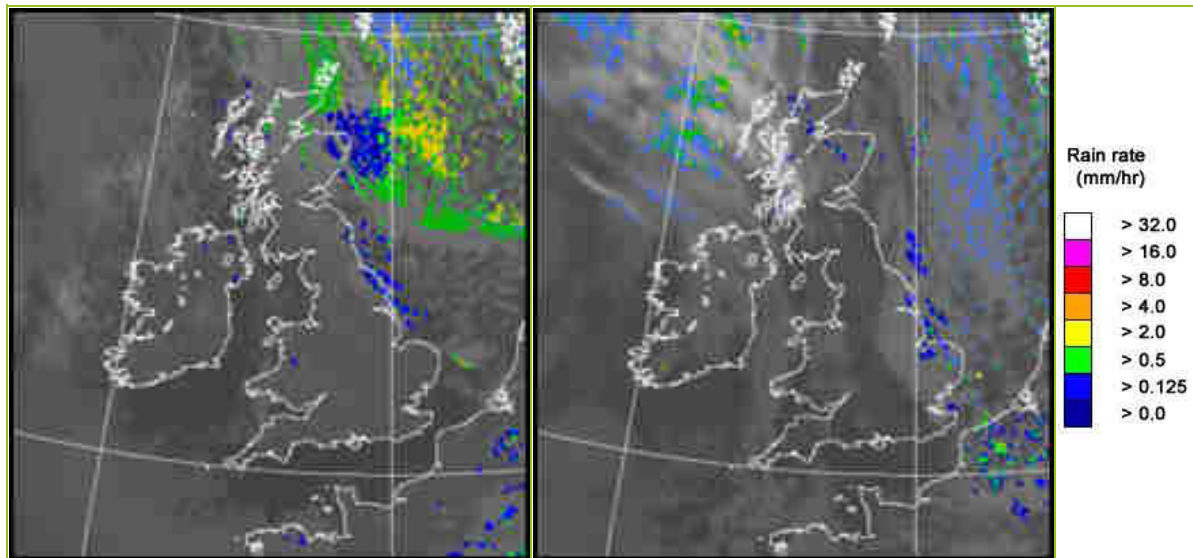

UK wind speed and direction at (L) 0000 and (R) 1200 UTC

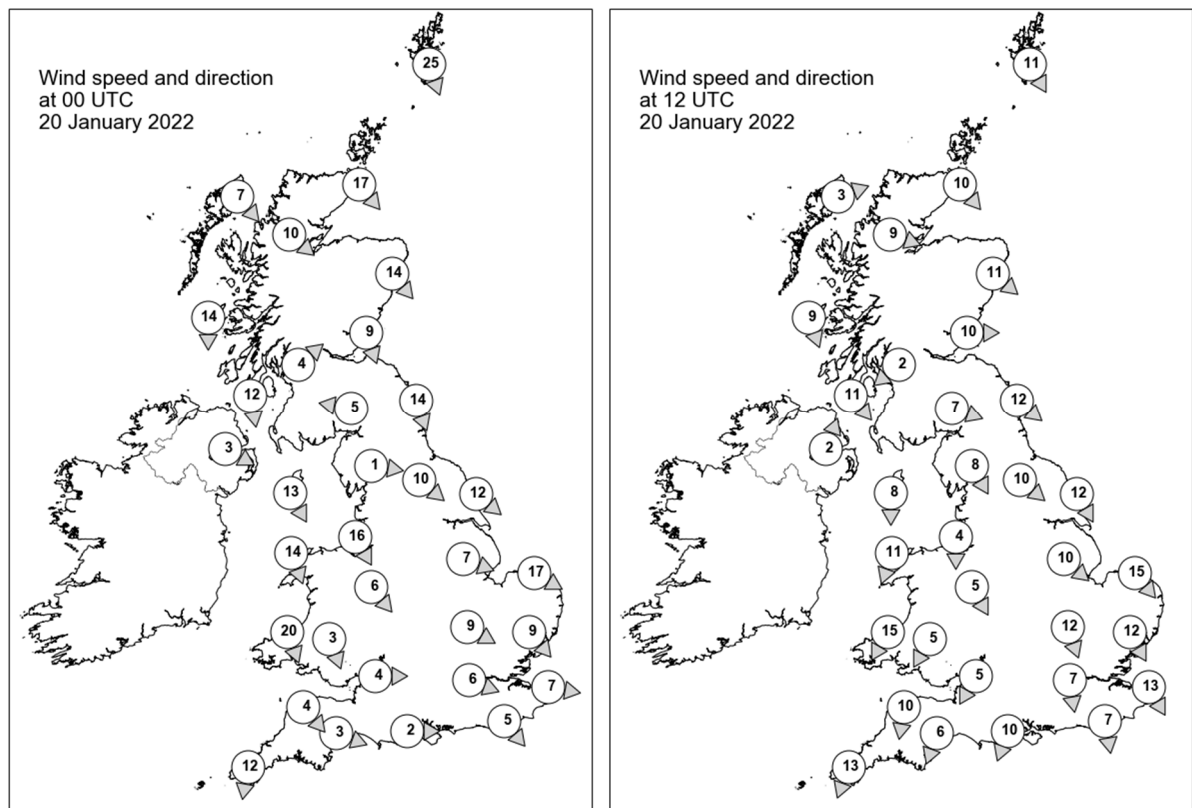

Daily Weather Summary for Thursday 20 January 2022

Selected UK readings at (L) 0000 and (R) 1200 UTC

STATIONS		0000 UTC						1200 UTC					
NO	SITE	PRESS	WDIR	WSPD	CLOUD	TEMP	TDEW	PRESS	WDIR	WSPD	CLOUD	TEMP	TDEW
1	Lerwick	1026.4	NNW	25	8	0.7	-6.7	1031.8	NNW	11	7	2.9	-1.9
2	Wick	1031.2	NW	17	8	2.5	-2.8	1035.3	NW	10	5	5.0	0.6
3	Stornoway	1035.0	NW	7	5	1.3	-0.8	-	WSW	3	-	-	-
4	Loch Glascarnoch	1034.3	NW	10	8	1.8	-3.8	1037.8	WNW	9	8	3.9	1.5
5	Aviemore	1033.5	-	-	8	1.3	-2.6	1037.7	-	-	7	3.5	-0.2
6	Dyce	1031.0	NW	14	8	2.9	-2.9	1036.0	NW	11	5	3.6	0.4
7	Tulloch Bridge	-	-	-	-	1.7	-1.8	-	-	-	-	3.5	-0.4
8	Tiree	1035.5	N	14	8	6.2	2.6	1039.9	NNW	9	7	7.7	3.9
9	Leuchars	1032.0	NNW	9	2	3.7	-3.4	1037.1	W	10	7	5.3	-2.3
10	Bishopton	1033.1	SW	4	0	2.6	-0.9	1039.0	NE	2	0	5.4	0.8
11	Machrihanish	1034.5	N	12	2	5.9	1.4	1039.8	NW	11	0	7.3	2.8
12	Boulmer	1030.6	NNW	14	7	4.2	-0.2	1036.6	NW	12	6	5.1	-3.2
13	Eskdalemuir	1032.7	E	5	5	0.4	-0.7	1038.6	WNW	7	0	4.0	-3.1
14	Aldergrove	1035.9	WNW	3	0	3.2	2.0	1041.0	SSW	2	7	5.4	3.5
15	Shap	1032.8	W	1	0	-0.8	-1.5	1038.7	NNW	8	0	3.1	-3.5
16	Leeming	1030.7	NW	10	3	3.9	-1.2	1037.6	NW	10	2	5.1	-2.8
17	Ronaldsway	1034.0	NNW	13	5	7.6	1.9	1040.0	N	8	1	6.7	-1.8
18	Bridlington	1029.0	NW	12	6	4.7	1.8	1035.4	NNW	12	8	5.1	-0.9
19	Crosby	1032.6	NNW	16	0	6.3	4.1	1039.9	N	4	8	5.7	-1.9
20	Valley	1034.2	NNW	14	0	7.4	3.5	1040.1	NNE	11	7	7.0	0.4
21	Waddington	1030.5	WNW	7	0	2.9	-0.1	1037.2	NW	10	7	3.0	-3.3
22	Shawbury	1032.9	NW	6	2	5.0	1.7	1039.9	NNW	5	5	4.1	-0.2
23	Weybourne	1028.5	WNW	17	6	4.8	2.9	1034.7	NW	15	8	3.8	2.5
24	Bedford	1030.9	WNW	9	0	2.6	1.4	1037.2	NNW	12	8	3.7	-2.2
25	Aberporth	1034.7	NNW	20	7	7.5	3.6	1039.5	NNE	15	8	6.2	1.1
26	Sennybridge	1034.2	NNW	3	6	3.8	2.0	1039.3	NNE	5	4	3.8	0.5
27	Wattisham	1029.7	NW	9	1	2.2	0.6	1035.5	NNW	12	7	2.9	0.5
28	Almondsbury	1033.1	W	4	0	2.8	0.6	1038.9	NNE	5	2	5.0	1.5
29	Heathrow	1031.3	WNW	6	0	3.4	1.7	1036.9	N	7	0	5.1	-1.2
30	Manston	1029.6	W	7	0	2.7	2.0	1035.0	NNW	13	2	4.4	2.0
31	Chivenor	1034.6	NW	4	7	6.5	3.5	1038.7	N	10	0	8.7	1.5
32	Exeter	1034.1	WNW	3	0	2.8	1.3	1038.1	NNE	6	2	7.5	2.0
33	Herstmonceux	1030.6	NW	5	0	3.3	1.3	1036.1	N	7	2	5.0	0.3
34	Hurn	1032.4	W	2	0	1.0	0.6	1037.9	NNE	10	0	5.5	1.0
35	Camborne	1035.5	N	12	5	7.9	3.8	1039.0	NNE	13	7	8.5	3.3

Daily Weather Summary for Thursday 20 January 2022

Selected European readings at (L) 0000 and (R) 1200 UTC

STATIONS		0000 UTC						1200 UTC					
NO	SITE	PRESS	WDIR	WSPD	CLOUD	TEMP	TDEW	PRESS	WDIR	WSPD	CLOUD	TEMP	TDEW
1	Murmansk	978.0	N	6	7	-1.4	-2.0	982.5	S	10	3	-8.7	-11.2
2	Helsinki	986.5	SSW	16	8	1.0	0.3	981.4	ESE	4	8	0.2	0.0
3	Stockholm	985.7	N	10	-	-0.4	-0.7	997.0	NW	17	-	-1.9	-8.6
4	Oslo	1001.3	NW	7	-	-2.0	-12.5	1013.4	N	11	1	0.5	-13.8
5	Reykjavik	-	-	-	6	-	-	-	-	-	8	-	-
6	Moscow	1008.1	SSW	2	8	-4.0	-5.6	1002.7	S	4	8	-2.7	-4.2
7	Kiev	1016.8	S	4	6	-2.4	-4.6	1008.0	SSW	8	7	2.1	-4.4
8	Warsaw	1009.6	SSW	4	8	0.8	-2.4	1003.9	W	17	7	0.4	-4.8
9	Berlin	1011.8	WNW	16	-	3.9	1.7	1015.2	WNW	17	-	3.1	-4.0
10	De Bilt	1023.9	W	6	7	5.4	2.5	1029.0	NW	10	6	5.7	-0.7
11	Dublin	1036.9	WSW	6	0	3.0	1.6	1041.4	WNW	8	5	4.3	2.8
12	Cork	1039.2	NW	8	3	4.8	1.1	1042.0	NNW	6	1	6.5	2.9
13	Sofia	1029.0	-	0	0	-6.9	-7.6	1020.9	SE	2	0	5.4	-7.0
14	Belgrade	1023.8	SE	2	0	-1.0	-2.9	1018.7	N	2	7	7.2	-2.2
15	Budapest	1022.6	SE	2	-	-3.7	-4.4	1017.0	W	10	-	4.2	0.7
16	Prague	1017.6	WSW	10	-	3.2	-1.6	1018.4	W	10	4	1.3	-6.7
17	Munich	1024.9	W	12	8	2.6	-2.8	1024.7	W	14	7	2.9	-1.3
18	Strasbourg	1027.0	S	6	8	3.2	0.9	1028.8	W	8	8	5.5	1.4
19	Paris	1029.3	W	3	7	5.7	5.1	1033.4	NNW	8	7	6.8	3.6
20	Jersey	1032.7	NNE	12	2	7.1	2.7	1036.6	NNE	13	2	8.0	3.0
21	Milan	1023.3	N	1	8	3.9	3.8	1020.9	SW	3	4	6.1	3.7
22	Marseille	1026.6	NW	8	-	3.5	1.5	1023.4	NNW	21	-	10.3	2.4
23	Bordeaux	1032.5	SE	3	8	6.8	6.5	1032.7	NE	10	8	6.2	5.8
24	Rome	1026.1	SE	5	-	9.2	5.4	1021.1	SW	9	6	11.4	7.7
25	Ajaccio	1025.1	NNE	5	8	9.5	6.9	1022.4	E	3	8	10.6	4.3
26	Barcelona	1029.3	N	10	5	6.1	2.7	1027.5	NE	3	0	12.9	3.8
27	Majorca	1029.3	N	4	6	5.6	5.5	1027.2	SSW	2	5	15.1	3.2
28	Madrid	1032.9	-	0	1	-1.1	-4.3	1028.3	SSW	3	1	11.6	2.0
29	Lisbon	1029.1	N	4	-	8.9	3.5	1028.2	NE	4	0	10.7	2.6
30	Athens	1029.6	N	3	-	4.2	0.3	1023.9	SSW	4	1	14.4	3.5
31	Malta	1029.0	S	5	6	11.0	9.4	1025.7	W	8	5	15.2	9.4
32	Gibraltar	1028.4	E	17	7	13.9	7.4	1026.5	ENE	18	7	15.0	9.0

Daily Weather Summary for Thursday 20 January 2022

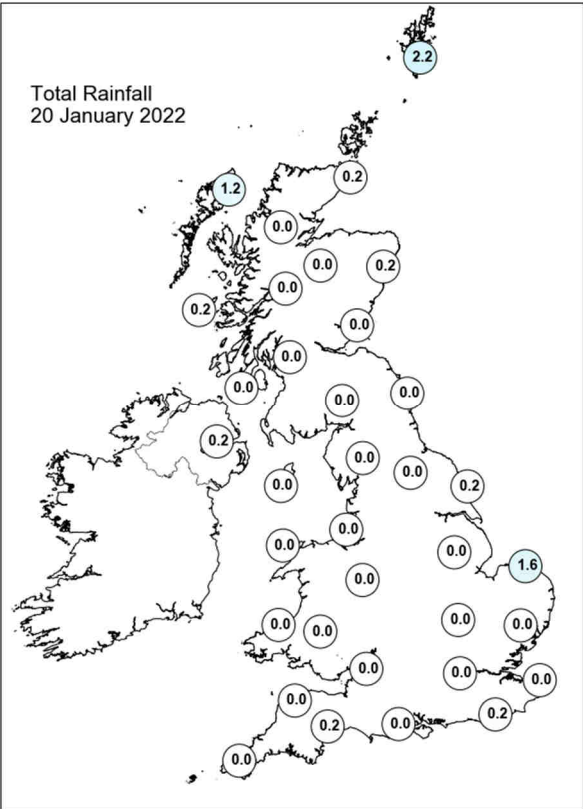
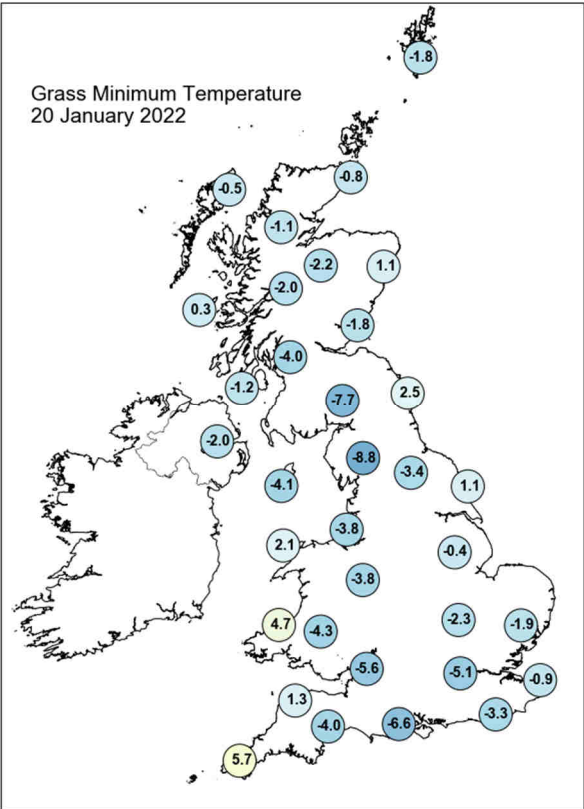
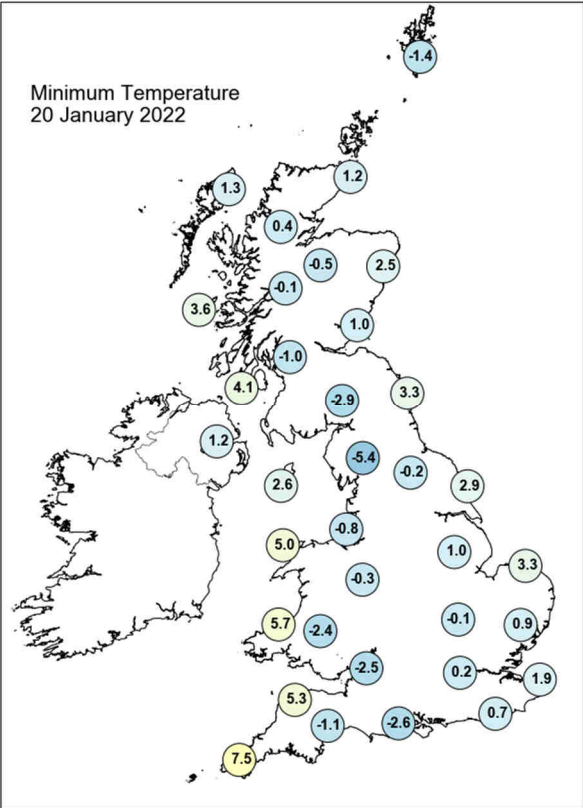
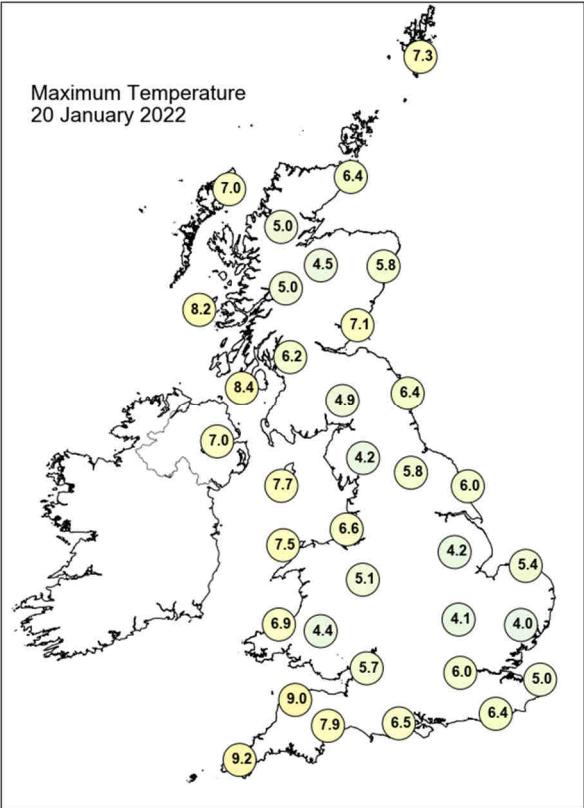

Daily Weather Summary for Thursday 20 January 2022

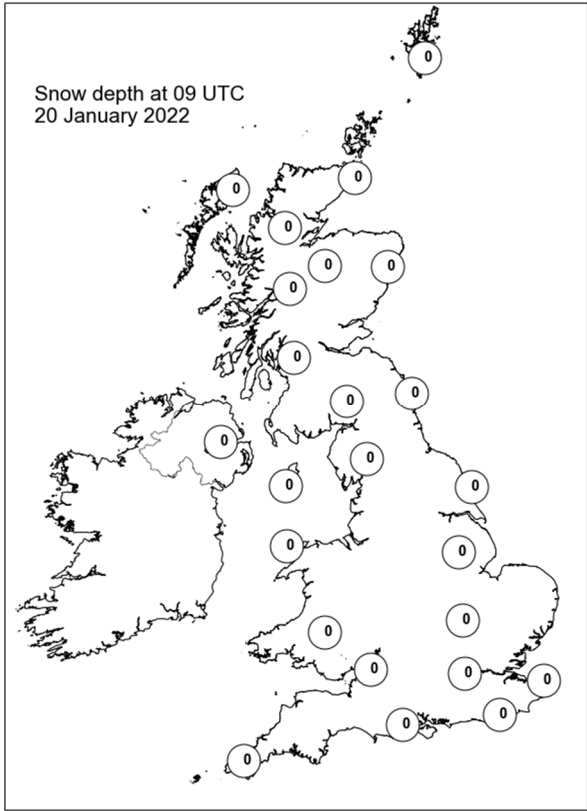
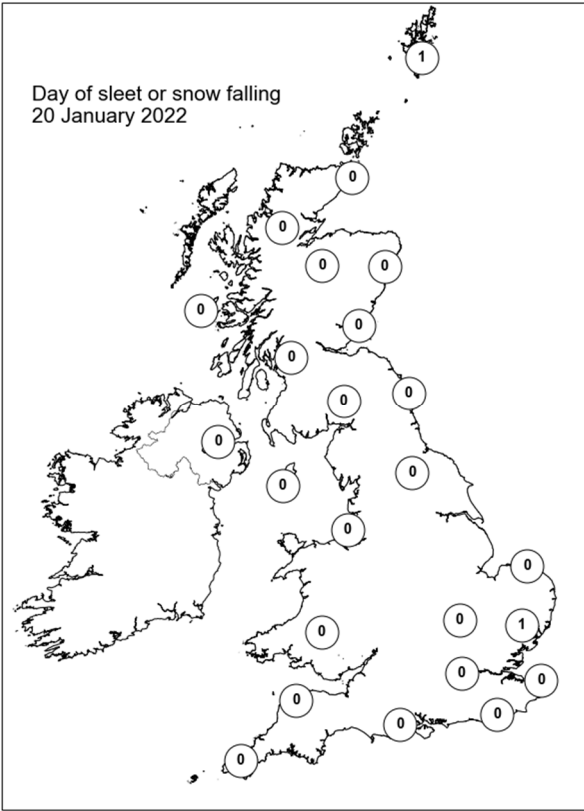
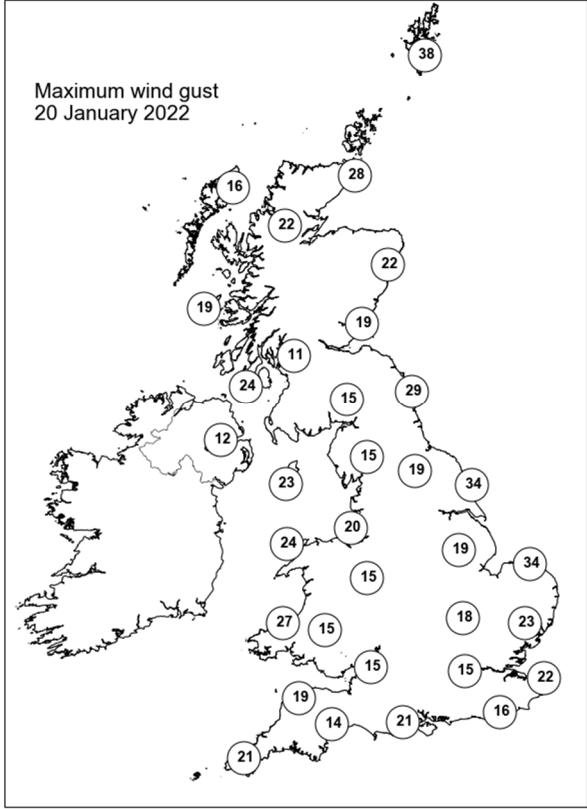
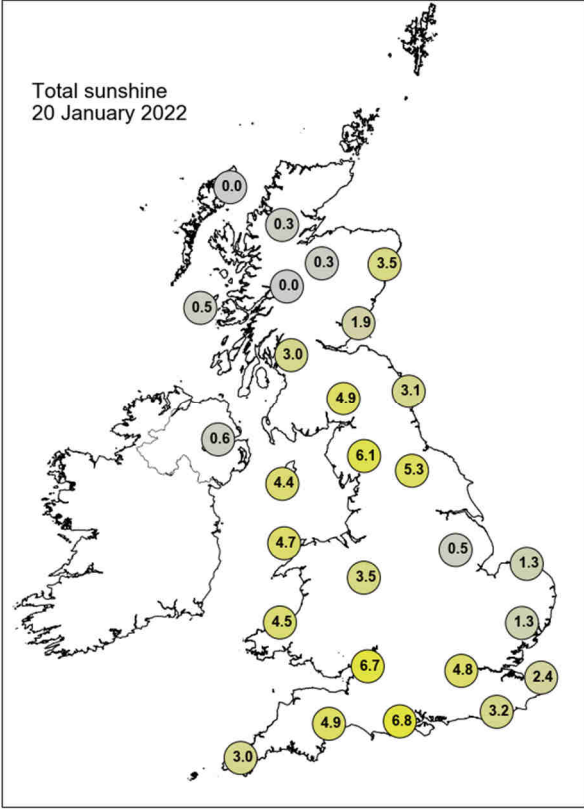

Daily Weather Summary for Friday 21 January 2022

This day's summary created 28/01/2022 03:03

Summary of the UK Weather for Friday 21 January 2022

High pressure continued to be the dominant theme, with a dry and clear night for most. Light showers or drizzle cleared East Anglia, and affected the northwest coast of Scotland and Northern Ireland, where the cloud cover remained through the early morning. Cloud moved eastwards from the west coast through the morning, mainly affecting the northwest, northern Wales and the west coast of Scotland. It was a cold night under the clear skies, with temperatures lower in the south and east than in the north. The day continued to be rather benign, with mostly dry and cloudy conditions across the UK. There was more cloud than recent days, particularly across the midlands, Wales and the northwest of England. Elsewhere saw plenty of good spells of sunshine in addition to light winds. The mountains of western Scotland received a touch of drizzle through the day, which continued into the evening. Most areas remained cloudy during the evening, except for the odd cloud break across southern and eastern locations, where local frost could form.

Daily Extremes

<i>Highest Maximum</i>	11.9°C Aboyne No 2 (Aberdeenshire, 140mAMSL)
<i>Lowest Maximum</i>	2.0°C Usk No 2 (Monmouthshire, 25mAMSL)
<i>Highest Minimum</i>	5.9°C South Uist Range (Western Isles, 4mAMSL)
<i>Lowest Minimum</i>	-7.9°C Benson (Oxfordshire, 57mAMSL)
<i>Lowest Grass Minimum</i>	-11.4°C Benson (Oxfordshire, 57mAMSL)
<i>Most Rainfall</i>	7.2mm Achfary (Sutherland, 46mAMSL)
<i>Most Sunshine</i>	7.8hr Camborne (Cornwall, 87mAMSL)
<i>Highest Gust</i>	41Kt 47mph Kirkwall (Orkney, 26mAMSL)
<i>Highest Gust (mountain)</i>	65Kt 75mph Cairngorm Summit (Inverness-shire, 1237mAMSL)
<i>Greatest Snow Depth at 0900 UTC</i>	No non-zero values.

mAMSL refers to station elevation in metres above mean sea level

Daily Weather Summary for Friday 21 January 2022

North Atlantic and Europe analysis charts and satellite images at 0000 UTC

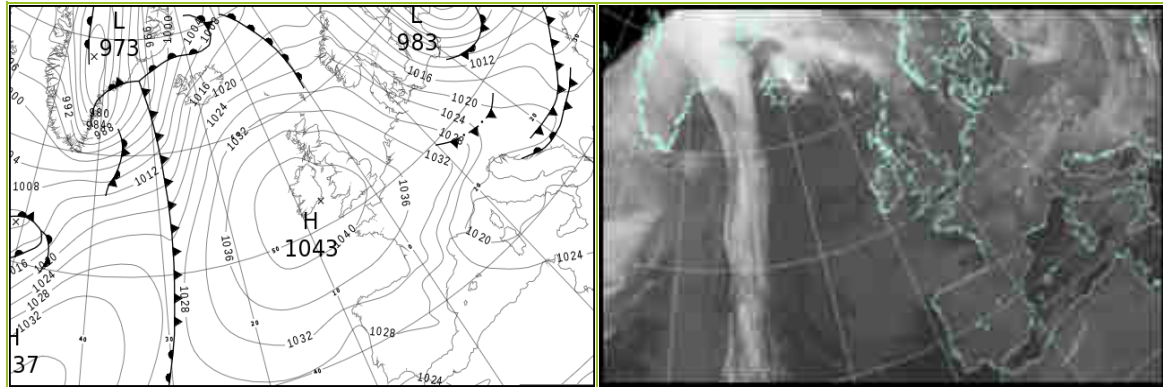

North Atlantic and Europe analysis charts and satellite images at 1200 UTC

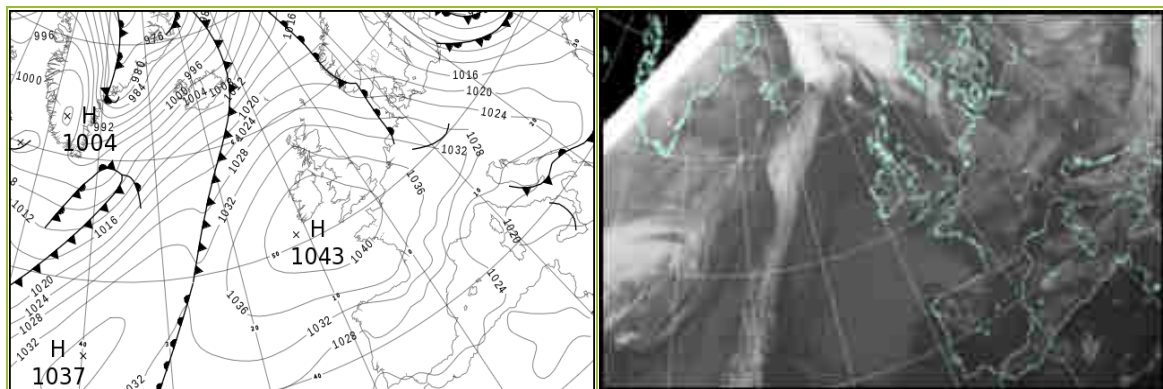

All satellite imagery copyright Met Office and EUMETSAT (European Organisation for the Exploitation of Meteorological Satellites). These show infra-red images from the geostationary MSG satellite. The rainfall rates are derived from both rain-radar and satellite data.

Daily Weather Summary for Friday 21 January 2022

UK satellite and rain-radar precipitation rates at (L) 0000 and (R) 1200 UTC

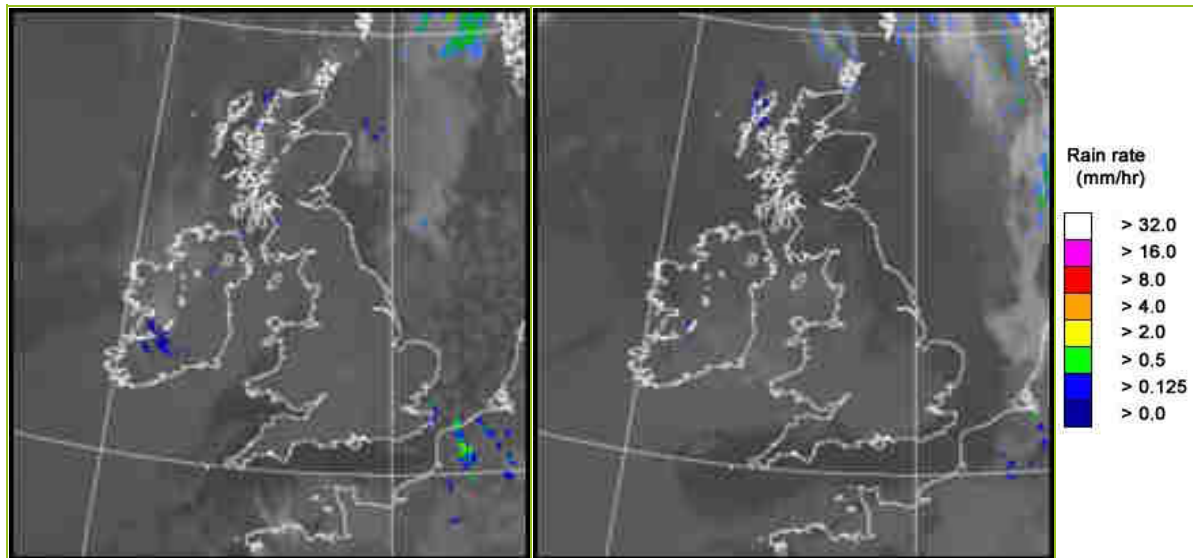

UK wind speed and direction at (L) 0000 and (R) 1200 UTC

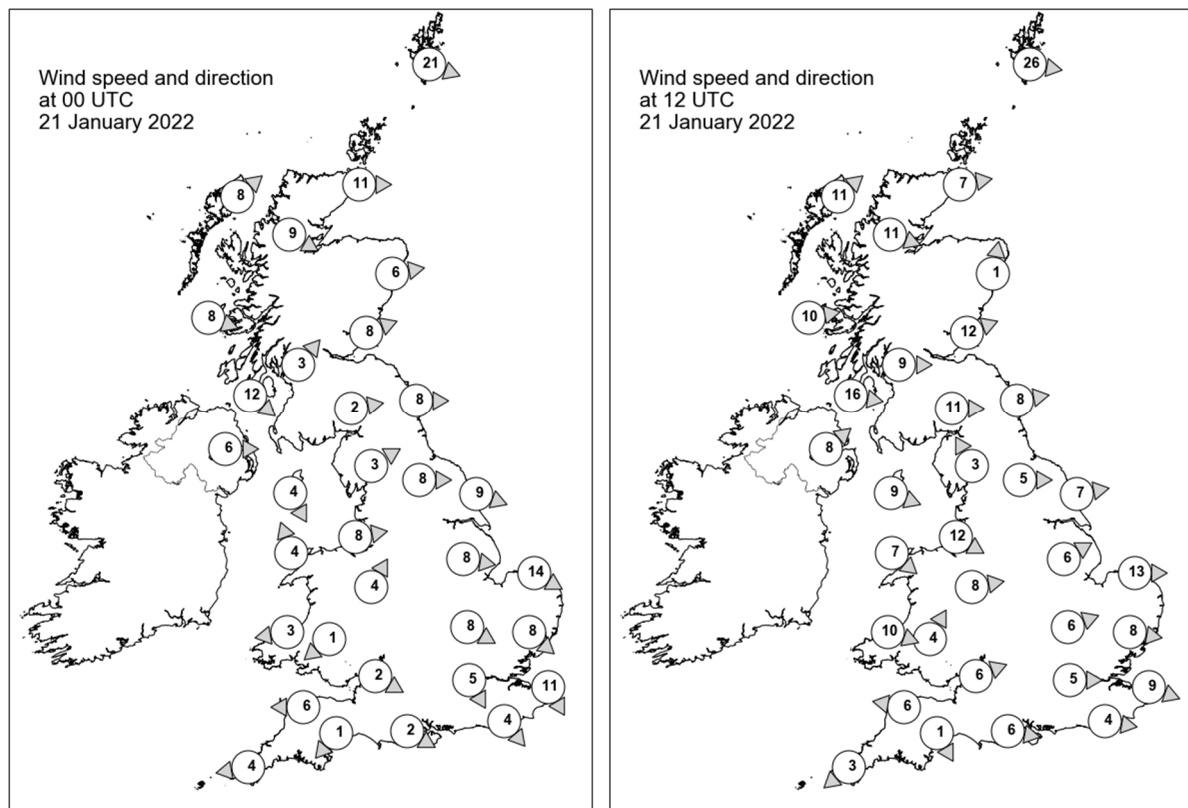

Daily Weather Summary for Friday 21 January 2022

Selected UK readings at (L) 0000 and (R) 1200 UTC

STATIONS		0000 UTC						1200 UTC					
NO	SITE	PRESS	WDIR	WSPD	CLOUD	TEMP	TDEW	PRESS	WDIR	WSPD	CLOUD	TEMP	TDEW
1	Lerwick	1028.5	WNW	21	6	6.4	5.6	1026.5	W	26	8	7.5	7.4
2	Wick	1034.0	W	11	7	5.6	5.0	1031.6	W	7	0	7.2	5.0
3	Stornoway	1036.6	SW	8	8	5.7	5.7	1034.0	SW	11	8	7.8	5.5
4	Loch Glascarnoch	1037.0	WNW	9	8	4.2	3.0	1034.7	WNW	11	0	6.9	3.2
5	Aviemore	1037.5	-	-	8	3.2	0.5	1034.8	-	-	4	6.8	3.6
6	Dyce	1036.0	W	6	8	5.1	0.7	1032.3	S	1	0	6.4	2.0
7	Tulloch Bridge	-	-	-	-	3.6	2.9	-	-	-	-	5.9	4.6
8	Tiree	1039.5	WNW	8	8	6.7	3.9	1037.8	W	10	7	7.6	6.6
9	Leuchars	1037.4	WSW	8	0	1.8	-0.9	1033.5	WSW	12	0	7.1	3.1
10	Bishopton	1038.7	SW	3	6	3.6	1.5	1036.6	W	9	0	8.0	4.8
11	Machrihanish	1039.9	NW	12	5	6.4	5.2	1038.4	W	16	7	7.6	6.8
12	Boulmer	1037.9	W	8	0	2.1	-1.0	1034.5	W	8	0	7.3	3.1
13	Eskdalemuir	1040.0	W	2	3	-3.7	-4.5	1036.3	W	11	0	6.7	3.3
14	Aldergrove	1041.2	W	6	5	5.1	3.4	1040.2	SW	8	8	5.5	3.8
15	Shap	1040.3	WSW	3	4	-1.2	-2.2	1037.6	SSE	3	0	6.3	2.1
16	Leeming	1039.0	W	8	0	0.7	-2.9	1036.2	W	5	1	7.8	2.9
17	Ronaldsway	1040.4	NNW	4	7	7.3	2.1	1039.7	WNW	9	7	7.3	2.1
18	Bridlington	1037.8	WNW	9	7	1.9	-1.4	1035.4	W	7	0	6.4	1.5
19	Crosby	1040.3	W	8	7	4.8	2.4	1039.6	WNW	12	8	6.7	4.1
20	Valley	1041.1	SSE	4	8	5.2	2.3	1040.9	NW	7	8	7.1	3.2
21	Waddington	1039.5	W	8	7	1.5	-3.0	1037.4	WSW	6	2	4.6	1.5
22	Shawbury	1041.4	SSW	4	0	-2.4	-3.3	1039.7	W	8	7	5.3	2.1
23	Weybourne	1037.7	WNW	14	0	3.3	1.9	1036.6	W	13	0	5.5	2.5
24	Bedford	1039.9	WNW	8	0	-0.1	-3.2	1038.9	WSW	6	8	2.4	-0.2
25	Aberporth	1042.1	E	3	0	0.2	-1.9	1041.4	WNW	10	8	6.4	2.2
26	Sennybridge	1042.9	NE	1	0	-4.6	-5.3	1041.7	SSW	4	8	1.3	-0.8
27	Wattisham	1038.4	NW	8	0	0.2	-2.4	1037.9	W	8	7	3.5	0.6
28	Almondsbury	1041.8	WNW	2	0	-3.9	-4.7	1041.2	WSW	6	8	3.3	1.3
29	Heathrow	1040.0	NNW	5	3	2.1	-3.0	1040.0	W	5	8	2.5	-0.7
30	Manston	1038.6	NNW	11	7	2.4	-0.1	1038.6	WNW	9	0	4.2	1.4
31	Chivenor	1042.1	E	6	0	-1.0	-2.6	1042.1	E	6	8	2.8	-0.9
32	Exeter	1041.7	NE	1	0	-2.9	-3.5	1042.0	NNW	1	0	2.9	-0.3
33	Herstmonceux	1039.2	NW	4	3	1.6	-2.8	1039.7	W	4	0	4.4	-1.4
34	Hurn	1041.1	WNW	2	0	-3.9	-5.0	1041.2	W	6	6	4.0	-0.8
35	Camborne	1041.9	E	4	1	2.1	-1.2	1042.4	NE	3	1	6.3	-2.8

Daily Weather Summary for Friday 21 January 2022

Selected European readings at (L) 0000 and (R) 1200 UTC

STATIONS		0000 UTC						1200 UTC					
NO	SITE	PRESS	WDIR	WSPD	CLOUD	TEMP	TDEW	PRESS	WDIR	WSPD	CLOUD	TEMP	TDEW
1	Murmansk	990.8	SSW	6	6	-4.3	-5.7	1007.3	NNW	10	7	-4.0	-5.4
2	Helsinki	991.7	N	17	8	-3.0	-5.5	999.5	N	17	8	-2.2	-6.1
3	Stockholm	1007.1	WNW	10	-	-1.9	-8.4	1013.2	NW	12	-	-2.0	-9.1
4	Oslo	1020.7	NNW	1	-	-4.2	-10.5	1018.6	NNE	1	7	1.4	-6.1
5	Reykjavik	-	-	-	3	-	-	1007.5	SW	21	7	1.8	0.2
6	Moscow	1000.5	SSE	4	8	-2.8	-3.9	998.2	SE	4	8	-5.9	-7.5
7	Kiev	1005.0	W	10	4	-1.6	-5.3	1003.3	WSW	12	8	-2.2	-4.7
8	Warsaw	1010.0	W	12	7	-1.8	-6.6	1012.6	W	19	5	0.0	-6.0
9	Berlin	1022.5	WNW	12	-	-1.0	-6.3	1024.8	WNW	14	-	1.3	-4.3
10	De Bilt	1033.7	W	4	0	0.0	-1.0	1034.2	WNW	6	8	6.9	4.1
11	Dublin	1042.1	W	6	8	4.9	1.6	1041.6	W	10	7	5.8	2.9
12	Cork	1043.0	NE	4	7	5.1	-0.1	1043.1	WNW	6	7	5.1	0.0
13	Sofia	1016.6	SSE	2	5	2.5	-3.5	1021.6	WNW	2	8	-0.5	-3.7
14	Belgrade	1021.4	WSW	2	8	0.6	-0.2	1024.2	NNW	6	6	1.6	-4.8
15	Budapest	1019.9	SW	4	-	-0.8	-4.3	1023.1	WNW	14	-	1.0	-6.3
16	Prague	1024.4	WNW	8	-	-2.5	-4.8	1026.1	W	10	7	0.1	-6.1
17	Munich	1030.3	W	8	4	-1.5	-4.8	1033.1	W	8	2	0.2	-5.9
18	Strasbourg	1033.4	NNW	5	8	1.6	-1.7	1035.4	NW	6	-	4.0	-1.6
19	Paris	1036.8	N	9	7	3.5	1.0	1038.9	NNW	5	8	4.9	1.7
20	Jersey	1039.5	NE	8	5	5.1	-1.4	1041.0	NE	7	7	6.9	0.3
21	Milan	1019.6	N	2	-	0.7	0.7	1025.6	ESE	5	5	1.9	1.9
22	Marseille	1020.8	N	10	-	5.3	-0.8	1023.9	NNW	10	-	9.2	-1.0
23	Bordeaux	1034.3	N	7	-	2.9	1.3	1035.6	NE	12	7	4.7	-0.7
24	Rome	1018.6	S	2	4	9.5	6.4	1019.2	NNE	7	4	12.6	5.9
25	Ajaccio	1019.5	NNE	6	8	5.1	2.4	1020.3	SW	6	-	13.5	5.1
26	Barcelona	1024.6	N	9	0	5.8	1.5	1025.8	N	14	6	9.4	2.4
27	Majorca	1025.2	ENE	2	2	3.1	3.1	1025.3	ENE	17	7	11.4	7.1
28	Madrid	1029.0	S	2	0	2.7	-1.6	1026.5	W	3	0	7.0	-0.1
29	Lisbon	1025.3	N	4	-	10.7	0.6	1025.3	NE	4	0	11.9	2.1
30	Athens	1021.3	N	2	-	8.3	5.4	1016.4	WSW	6	5	16.6	7.1
31	Malta	1023.4	WSW	7	1	10.5	6.7	1021.9	W	14	4	14.2	6.9
32	Gibraltar	1024.2	E	18	6	14.1	9.2	1023.8	E	17	3	14.6	8.7

Daily Weather Summary for Friday 21 January 2022

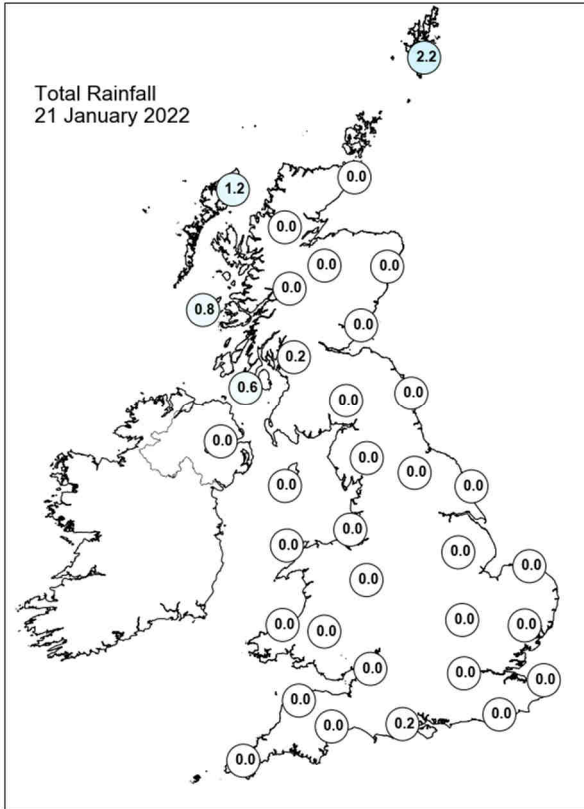
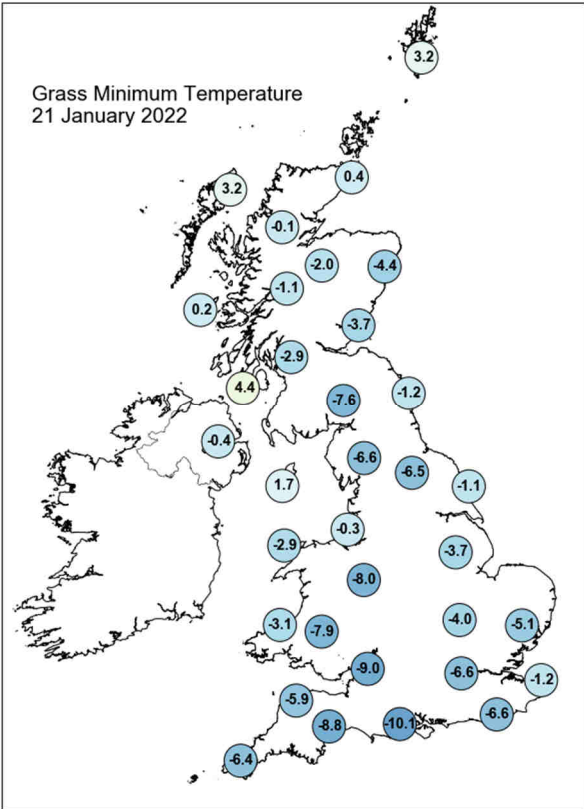
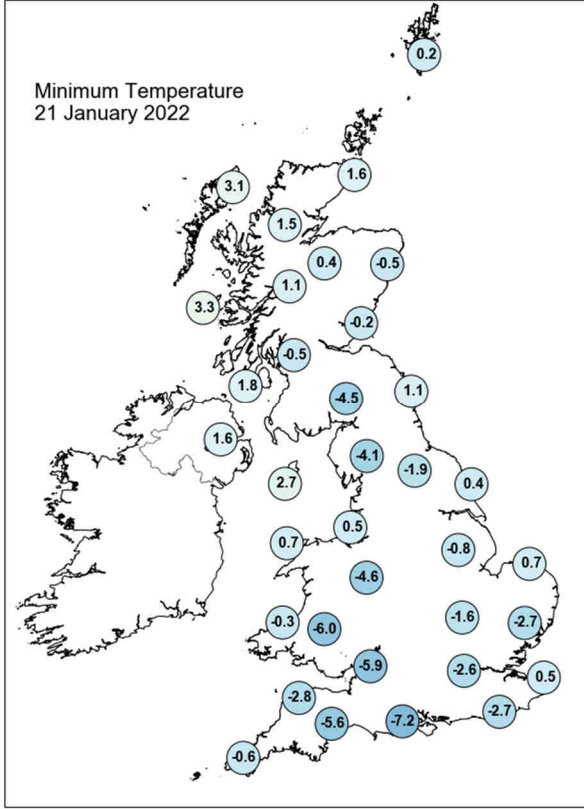
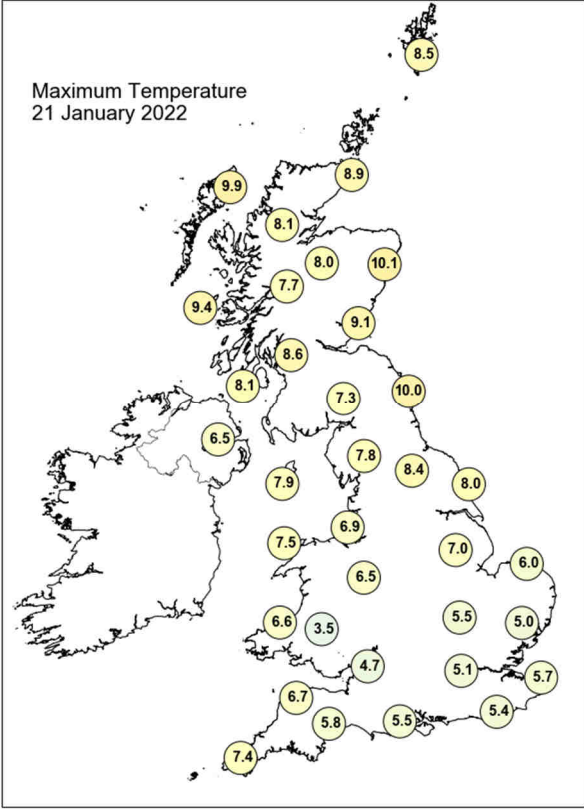

Daily Weather Summary for Friday 21 January 2022

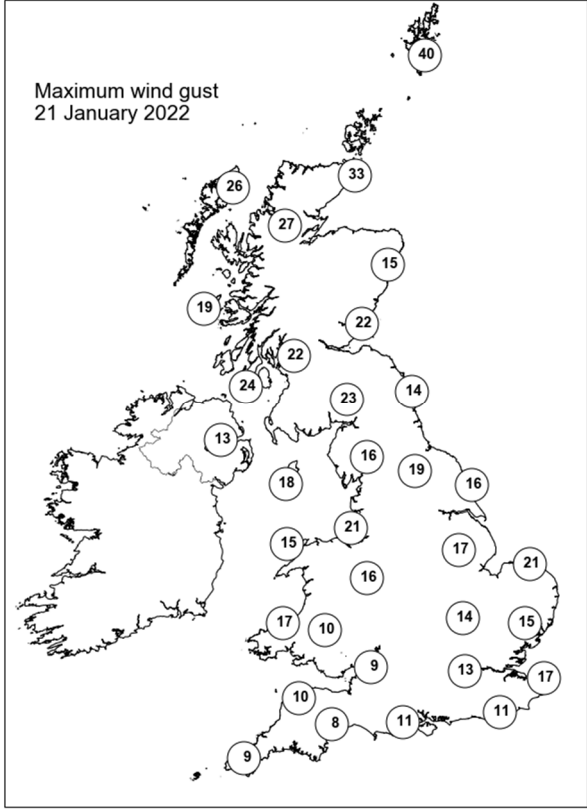
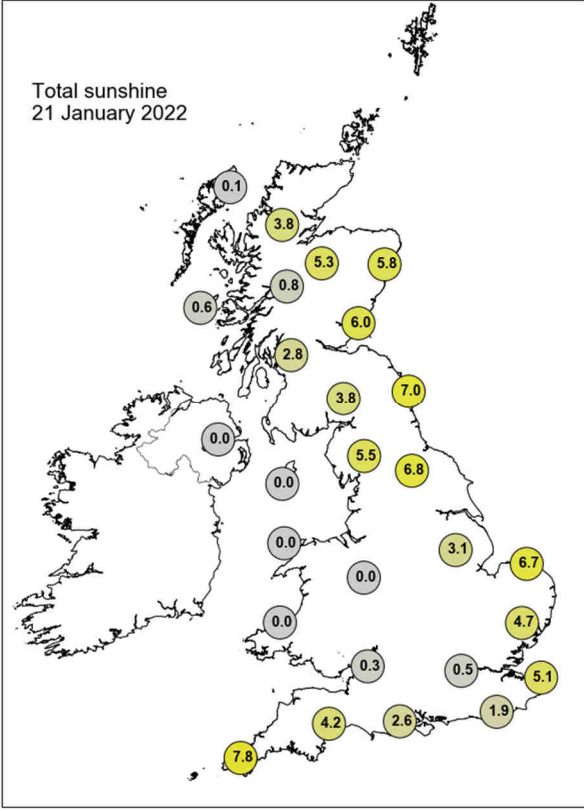

None of the selected stations observed a day of sleet or snow falling or non-zero snow depth at 0900 UTC.

Daily Weather Summary for Saturday 22 January 2022

This day's summary created 29/01/2022 03:03

Summary of the UK Weather for Saturday 22 January 2022

The early morning was cloudy for many, with the best of any clear spells along the east coast. A cold front brought some light rain to the north and west coasts of Scotland. Temperatures were higher than of late due to the extensive cloud cover, but it remained a cold night, with temperatures generally higher in the north than the south. Winds were relatively light. Throughout the day, the cold front gradually moved southeastwards bringing further light showers to areas of Scotland and northwest England, reaching as far south as Manchester. Some parts of north Wales also received light showers. Elsewhere, further south remained dry with variable amounts of cloud with few breaks. Temperatures remained milder in the north than in the south.

Daily Extremes

<i>Highest Maximum</i>	12.5°C Urquhart, Northwood (Ross & Cromarty, 17mAMSL)
<i>Lowest Maximum</i>	3.7°C Okehampton, East Okement Farm (Devon, 408mAMSL)
<i>Highest Minimum</i>	7.6°C South Uist Range (Western Isles, 4mAMSL) also Harris: Quidnish (Western Isles, 13mAMSL)
<i>Lowest Minimum</i>	-5.8°C Topcliffe (North Yorkshire, 25mAMSL)
<i>Lowest Grass Minimum</i>	-9.5°C Usk No 2 (Monmouthshire, 25mAMSL)
<i>Most Rainfall</i>	6.0mm Achnagart (Ross & Cromarty, 15mAMSL)
<i>Most Sunshine</i>	7.5hr Tibenham Airfield (Norfolk, 52mAMSL)
<i>Highest Gust</i>	39Kt 45mph Lerwick (Shetland, 82mAMSL)
<i>Highest Gust (mountain)</i>	67Kt 77mph Cairngorm Summit (Inverness-shire, 1237mAMSL)
<i>Greatest Snow Depth at 0900 UTC</i>	No non-zero values.

mAMSL refers to station elevation in metres above mean sea level

Daily Weather Summary for Saturday 22 January 2022

North Atlantic and Europe analysis charts and satellite images at 0000 UTC

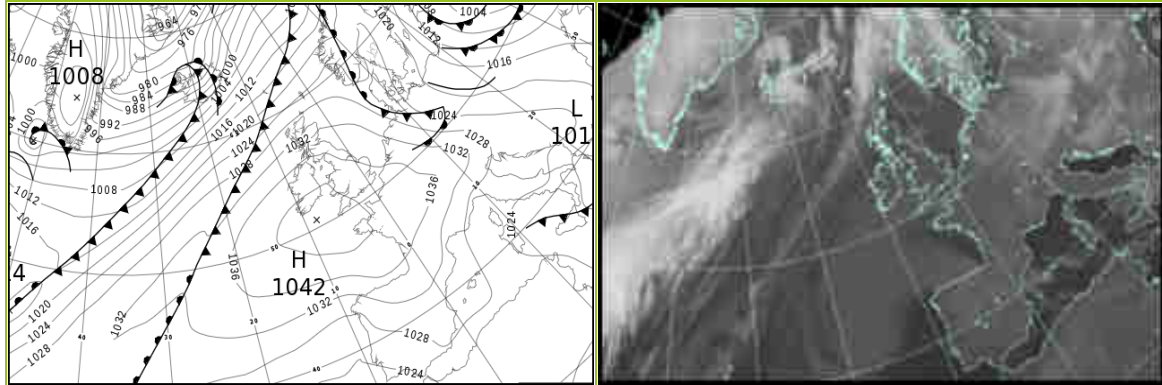

North Atlantic and Europe analysis charts and satellite images at 1200 UTC

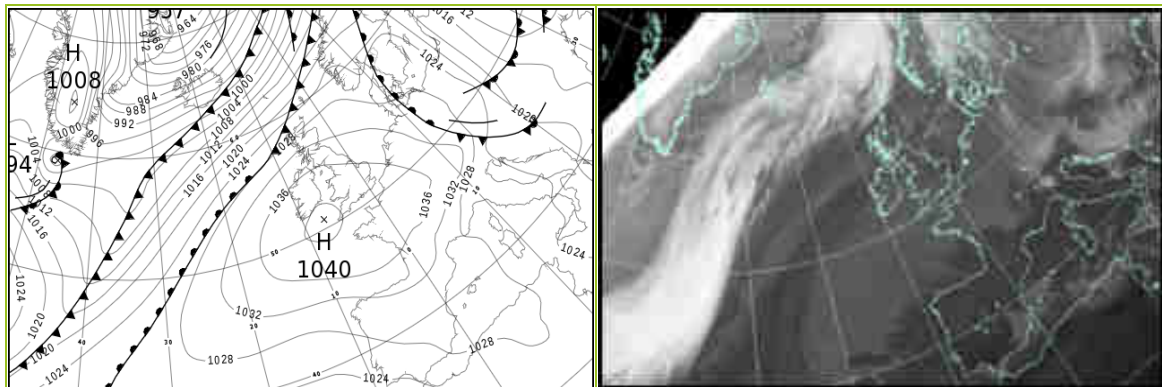

All satellite imagery copyright Met Office and EUMETSAT (European Organisation for the Exploitation of Meteorological Satellites). These show infra-red images from the geostationary MSG satellite. The rainfall rates are derived from both rain-radar and satellite data.

Daily Weather Summary for Saturday 22 January 2022

UK satellite and rain-radar precipitation rates at (L) 0000 and (R) 1200 UTC

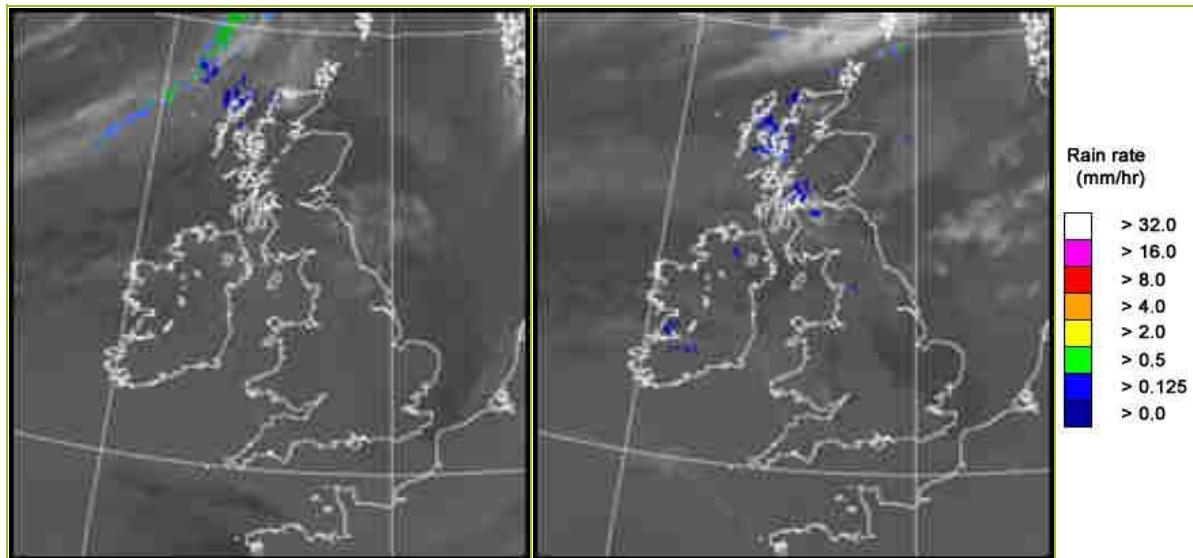

UK wind speed and direction at (L) 0000 and (R) 1200 UTC

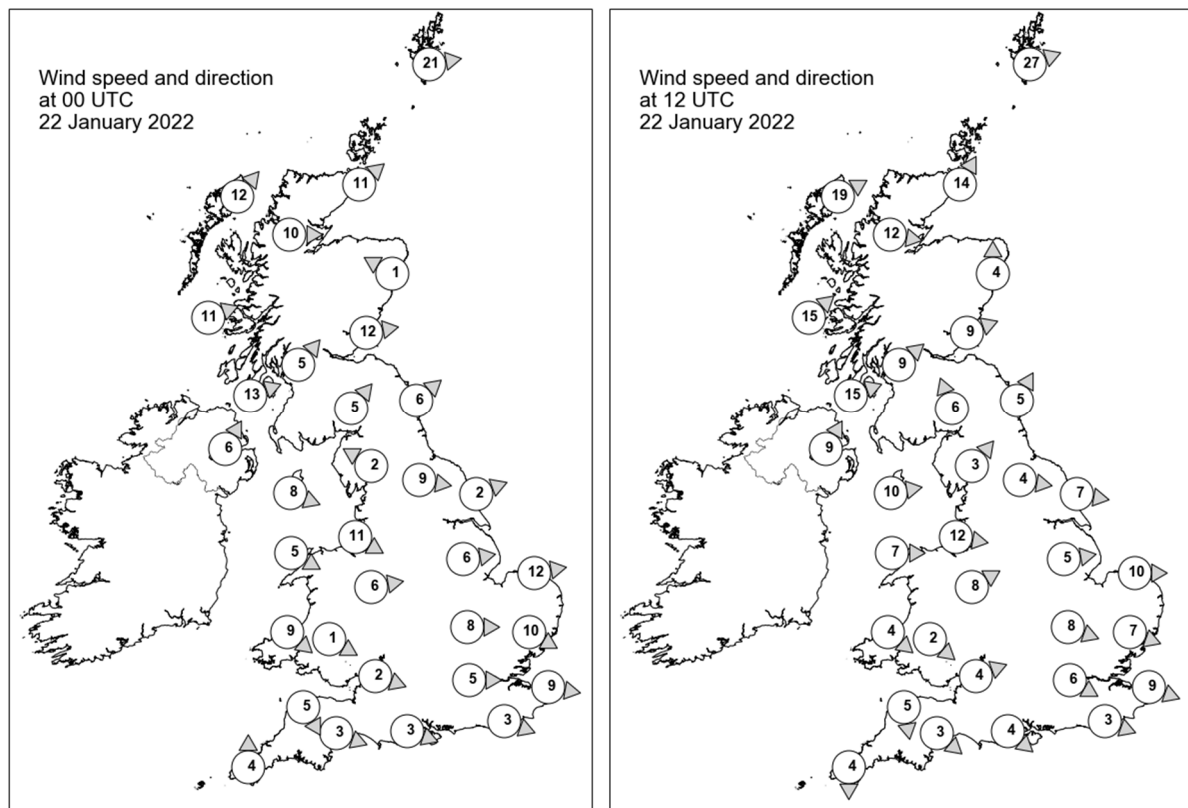

Daily Weather Summary for Saturday 22 January 2022

Selected UK readings at (L) 0000 and (R) 1200 UTC

STATIONS		0000 UTC						1200 UTC					
NO	SITE	PRESS	WDIR	WSPD	CLOUD	TEMP	TDEW	PRESS	WDIR	WSPD	CLOUD	TEMP	TDEW
1	Lerwick	1024.4	W	21	8	7.5	7.1	1022.4	WSW	27	8	8.7	8.6
2	Wick	1029.0	SW	11	4	7.2	3.7	1026.9	SSW	14	3	8.8	6.9
3	Stornoway	1029.4	SW	12	8	8.1	8.1	1027.6	WSW	19	8	10.1	9.8
4	Loch Glascarnoch	1031.2	W	10	8	6.5	4.4	1028.9	W	12	8	9.1	7.4
5	Aviemore	1031.8	-	-	6	5.3	3.2	1030.3	-	-	8	8.2	6.2
6	Dyce	1031.8	ESE	1	0	-1.3	-1.7	1030.1	S	4	3	9.6	4.5
7	Tulloch Bridge	-	-	-	-	5.5	3.8	-	-	-	-	8.7	6.0
8	Tiree	1033.6	WSW	11	8	8.3	7.9	1032.3	SW	15	8	9.6	8.7
9	Leuchars	1032.9	W	12	0	3.7	2.4	1031.9	WSW	9	2	8.7	6.5
10	Bishopton	1034.9	SW	5	8	7.1	6.1	1034.1	SW	9	8	8.5	7.0
11	Machrihanish	1036.0	WSW	13	8	7.8	6.4	1035.1	WSW	15	8	8.4	7.3
12	Boulmer	1033.7	SW	6	0	3.8	2.1	1033.1	SSW	5	1	9.4	5.6
13	Eskdalemuir	1035.8	SW	5	8	5.8	3.4	1034.9	SSE	6	7	6.1	5.0
14	Aldergrove	1037.6	SSW	6	8	6.2	3.9	1036.6	SSW	9	8	7.1	5.8
15	Shap	1037.8	ESE	2	7	-1.8	-2.2	1035.7	SW	3	8	7.1	3.6
16	Leeming	1035.3	W	9	0	4.3	1.6	1035.6	W	4	8	7.2	4.4
17	Ronaldsway	1038.0	WNW	8	8	7.2	3.2	1037.0	W	10	7	8.4	6.0
18	Bridlington	1034.5	WSW	2	0	1.4	0.0	1034.3	W	7	0	8.9	3.5
19	Crosby	1038.4	WNW	11	8	6.2	3.8	1037.4	W	12	8	7.1	4.9
20	Valley	1039.2	WNW	5	8	6.7	3.1	1038.3	W	7	8	8.0	4.8
21	Waddington	1036.4	W	6	0	2.0	0.3	1036.6	W	5	1	5.8	2.3
22	Shawbury	1038.6	W	6	8	4.5	1.9	1038.2	WSW	8	8	5.8	3.0
23	Weybourne	1035.5	W	12	0	2.7	2.0	1035.6	W	10	0	6.4	4.4
24	Bedford	1037.4	W	8	0	2.8	1.3	1037.3	WNW	8	1	6.8	2.7
25	Aberporth	1039.9	NW	9	8	5.4	1.4	1039.4	NW	4	8	6.6	2.9
26	Sennybridge	1040.0	WNW	1	7	1.2	-0.1	1038.9	NW	2	8	5.4	2.6
27	Wattisham	1036.3	WNW	10	0	1.6	0.9	1036.6	WNW	7	7	5.3	3.3
28	Almondsbury	1039.4	WNW	2	8	4.6	1.9	1039.1	WSW	4	7	4.4	2.5
29	Heathrow	1038.0	W	5	8	4.1	1.7	1037.9	WNW	6	8	5.9	2.0
30	Manston	1036.6	W	9	0	3.1	2.1	1037.0	WNW	9	3	5.4	3.3
31	Chivenor	1040.3	NNW	5	8	6.4	2.0	1039.7	N	5	8	7.2	1.9
32	Exeter	1040.0	WNW	3	8	4.0	2.1	1039.4	NW	3	8	5.6	1.3
33	Herstmonceux	1037.8	WNW	3	8	3.5	0.8	1037.8	WNW	3	8	4.3	1.8
34	Hurn	1039.3	WNW	3	8	3.5	2.0	1038.8	NW	4	8	6.0	2.4
35	Camborne	1041.0	S	4	8	5.4	1.9	1040.2	N	4	8	6.7	2.4

Daily Weather Summary for Saturday 22 January 2022

Selected European readings at (L) 0000 and (R) 1200 UTC

STATIONS		0000 UTC						1200 UTC					
NO	SITE	PRESS	WDIR	WSPD	CLOUD	TEMP	TDEW	PRESS	WDIR	WSPD	CLOUD	TEMP	TDEW
1	Murmansk	1016.5	SSW	10	5	-11.7	-13.3	1015.5	SSW	10	6	-13.4	-15.1
2	Helsinki	1012.4	N	12	8	-3.8	-6.6	1019.6	N	10	7	-6.6	-8.4
3	Stockholm	1020.4	WNW	8	-	-4.8	-9.1	1024.1	W	4	-	-3.1	-8.3
4	Oslo	1024.2	SSW	4	-	0.9	-3.9	1023.8	ESE	2	8	1.1	-3.0
5	Reykjavik	-	-	-	7	-	-	993.8	SW	25	7	1.3	-3.1
6	Moscow	1000.0	ESE	2	7	-6.4	-7.9	1008.0	ESE	2	8	-3.6	-5.7
7	Kiev	1004.9	WSW	8	7	-2.4	-3.9	1008.5	W	8	8	-1.5	-4.1
8	Warsaw	1014.3	W	12	3	-2.9	-6.7	1020.8	NW	16	4	-0.5	-6.1
9	Berlin	1021.2	WNW	10	-	3.4	2.8	1028.6	NW	6	-	3.2	-1.6
10	De Bilt	1033.4	W	6	8	5.7	3.7	1034.5	W	6	8	7.3	5.1
11	Dublin	1039.5	WSW	6	7	5.5	2.5	1038.6	WSW	8	7	6.5	5.2
12	Cork	1041.4	WSW	4	7	4.9	1.2	1040.1	SW	4	7	6.6	2.9
13	Sofia	1024.1	W	4	2	-5.8	-8.5	1018.7	WNW	8	6	-2.0	-3.6
14	Belgrade	1023.9	W	10	7	-0.4	-6.2	1019.3	W	6	8	-0.7	-1.5
15	Budapest	1022.1	WNW	10	-	-0.6	-7.2	1020.8	N	8	-	3.7	-10.3
16	Prague	1023.1	W	6	-	0.6	-2.3	1028.0	NNW	8	6	3.2	-1.9
17	Munich	1033.0	WSW	10	8	-0.8	-4.4	1033.6	W	8	8	0.3	-1.4
18	Strasbourg	1035.7	S	5	8	1.9	0.4	1036.0	S	3	8	5.0	0.7
19	Paris	1038.0	W	4	7	3.4	0.6	1038.4	N	3	8	5.5	1.6
20	Jersey	1040.0	N	3	8	5.8	1.5	1039.2	N	6	8	7.4	3.5
21	Milan	1027.7	-	0	6	-1.1	-1.1	1026.2	SW	5	3	2.8	1.2
22	Marseille	1027.8	N	7	-	2.1	-2.8	1027.7	NNW	8	-	8.8	-1.1
23	Bordeaux	1036.4	N	7	-	0.5	-2.1	1035.5	NE	7	-	4.8	0.0
24	Rome	1023.3	NNE	8	0	4.8	-0.8	1026.4	N	4	4	11.3	-0.7
25	Ajaccio	1025.1	NNE	8	-	4.2	2.2	1027.2	SW	5	-	13.7	6.5
26	Barcelona	1029.9	N	12	2	3.8	0.0	1030.6	N	4	0	10.2	-1.1
27	Majorca	1029.1	NE	6	5	7.5	2.8	1030.2	E	5	2	12.5	3.3
28	Madrid	1030.8	N	4	0	0.6	-7.3	1030.5	W	2	1	7.5	-0.2
29	Lisbon	1024.7	NE	8	-	9.9	2.4	1026.1	NE	4	-	10.7	0.5
30	Athens	1015.0	N	1	-	9.0	5.2	1015.6	NNW	4	7	5.6	-1.4
31	Malta	1022.4	WNW	9	7	10.7	7.5	1023.1	N	6	3	13.4	8.4
32	Gibraltar	1024.6	E	28	4	13.9	7.6	1026.1	E	28	4	16.1	8.6

Daily Weather Summary for Saturday 22 January 2022

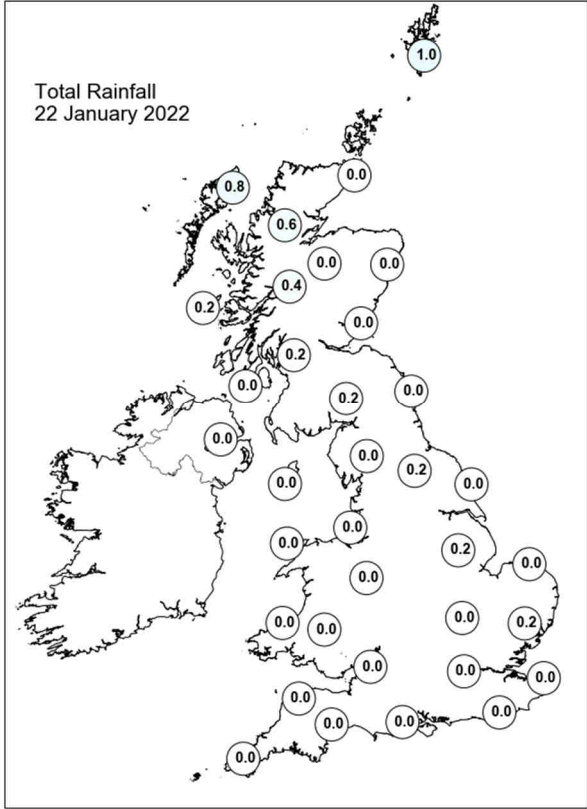
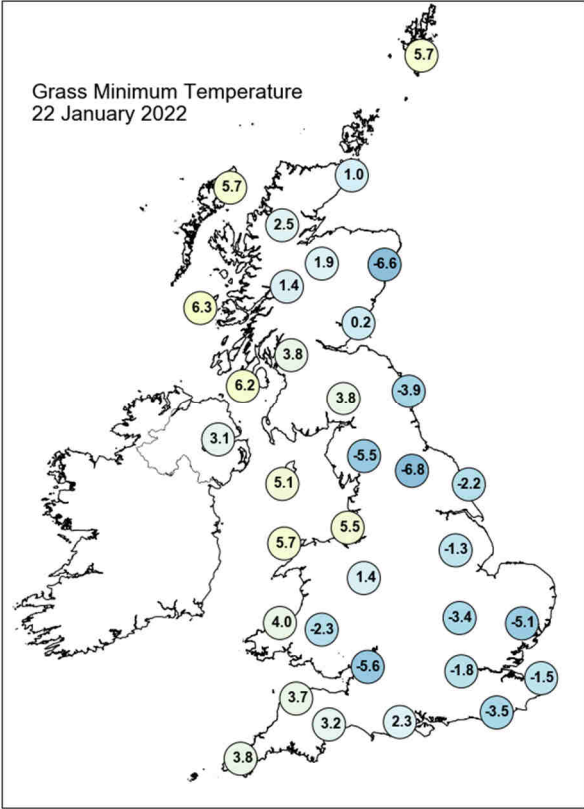
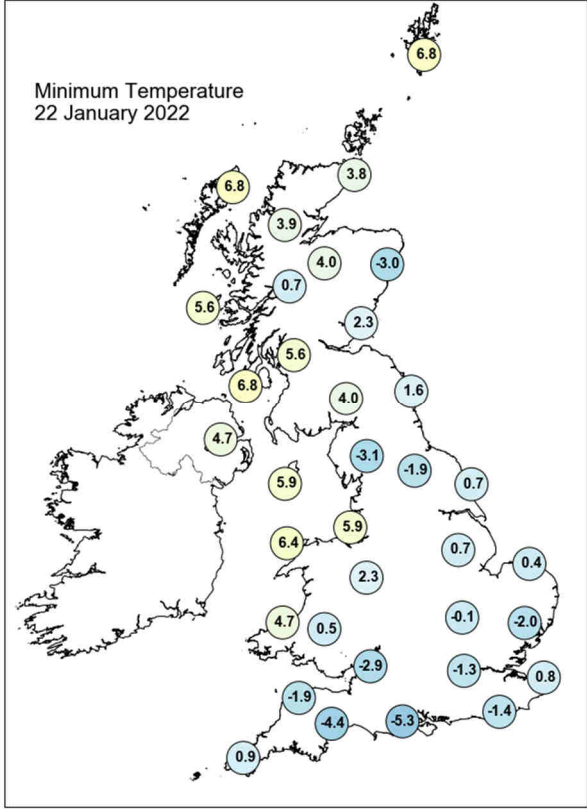
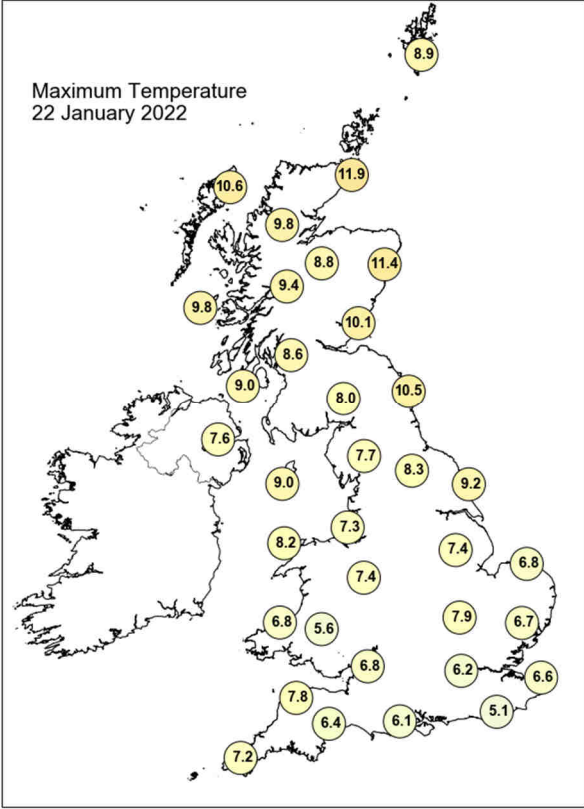

Daily Weather Summary for Saturday 22 January 2022

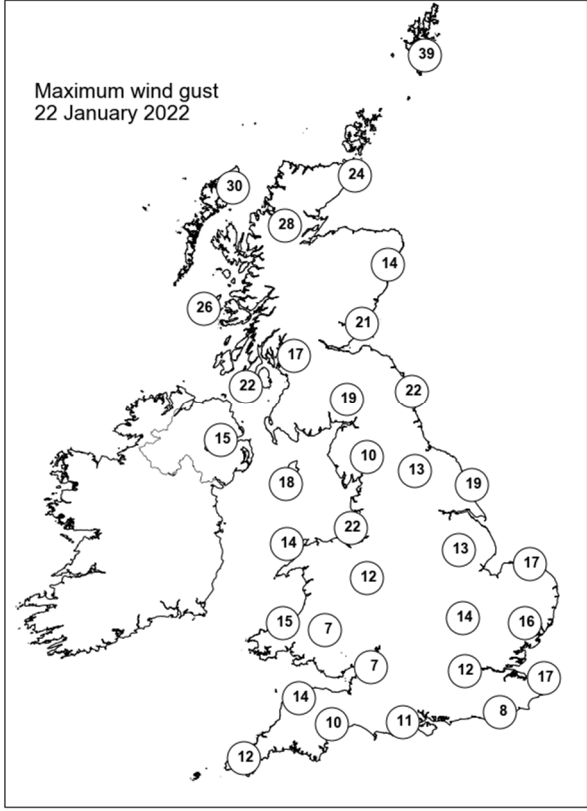
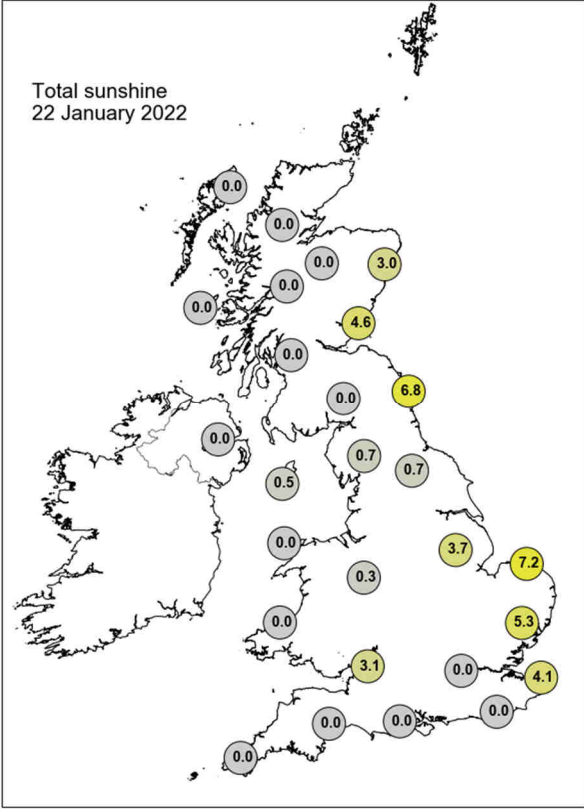

None of the selected stations observed a day of sleet or snow falling or non-zero snow depth at 0900 UTC.

Daily Weather Summary for Sunday 23 January 2022

This day's summary created 30/01/2022 03:04

Summary of the UK Weather for Sunday 23 January 2022

With the high pressure centre remaining situated across the UK, conditions were settled heading into Sunday. A rather benign start to the day, it was cloudy for most with light winds across England and Wales, and stronger winds across Northern Ireland and Scotland. This cloud cover allowed for mild weather, with most areas warmer than average for this time of the year. The UK remained dry throughout the rest of the morning and through the afternoon with cloud covering the country. Some isolated clearer spots developed through the afternoon in the southwest. Winds remained calm throughout and temperatures felt colder throughout the day. Cloud remained into the evening although some breaks in the southwest. Some rain arrived into northern Scotland which was briefly heavy.

Daily Extremes

<i>Highest Maximum</i>	10.8°C Urquhart, Northwood (Ross & Cromarty, 17mAMSL)
<i>Lowest Maximum</i>	1.6°C Tredegar, Bryn Bach Park No 2 (Gwent, 360mAMSL)
<i>Highest Minimum</i>	8.1°C Achnagart (Ross & Cromarty, 15mAMSL)
<i>Lowest Minimum</i>	-4.3°C Usk No 2 (Monmouthshire, 25mAMSL)
<i>Lowest Grass Minimum</i>	-6.3°C Topcliffe (North Yorkshire, 25mAMSL)
<i>Most Rainfall</i>	9.2mm Achfary (Sutherland, 46mAMSL)
<i>Most Sunshine</i>	5.8hr Dyce (Aberdeenshire, 65mAMSL)
<i>Highest Gust</i>	49Kt 56mph Lerwick (Shetland, 82mAMSL)
<i>Highest Gust (mountain)</i>	73Kt 84mph Cairngorm Summit (Inverness-shire, 1237mAMSL)
<i>Greatest Snow Depth at 0900 UTC</i>	No non-zero values.

mAMSL refers to station elevation in metres above mean sea level

Daily Weather Summary for Sunday 23 January 2022

North Atlantic and Europe analysis charts and satellite images at 0000 UTC

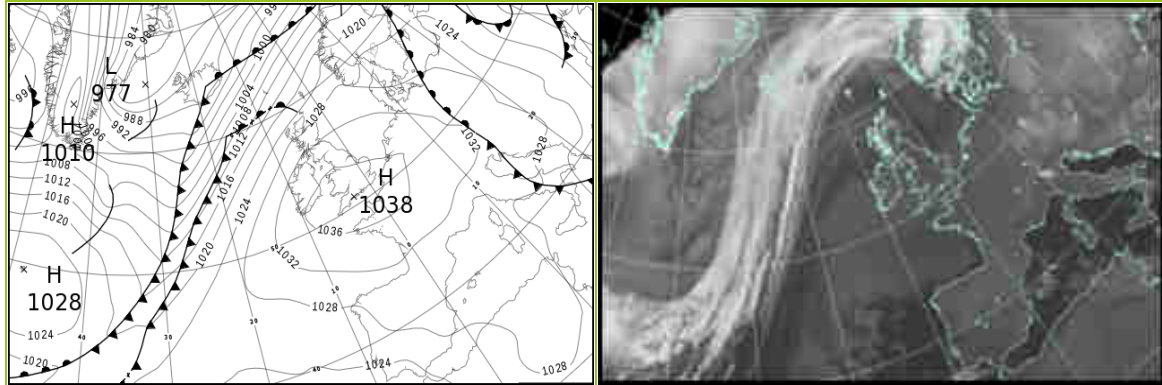

North Atlantic and Europe analysis charts and satellite images at 1200 UTC

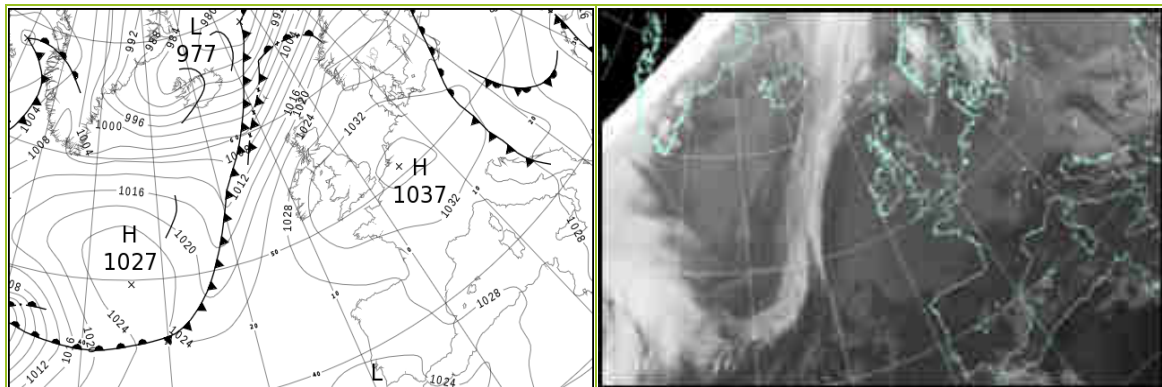

All satellite imagery copyright Met Office and EUMETSAT (European Organisation for the Exploitation of Meteorological Satellites). These show infra-red images from the geostationary MSG satellite. The rainfall rates are derived from both rain-radar and satellite data.

Daily Weather Summary for Sunday 23 January 2022

UK satellite and rain-radar precipitation rates at (L) 0000 and (R) 1200 UTC

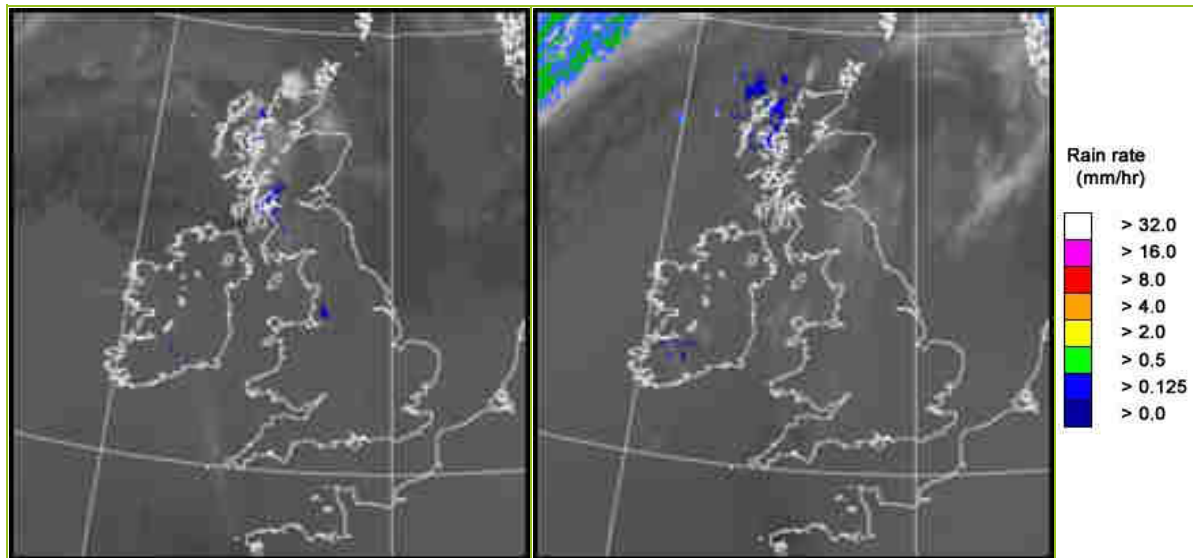

UK wind speed and direction at (L) 0000 and (R) 1200 UTC

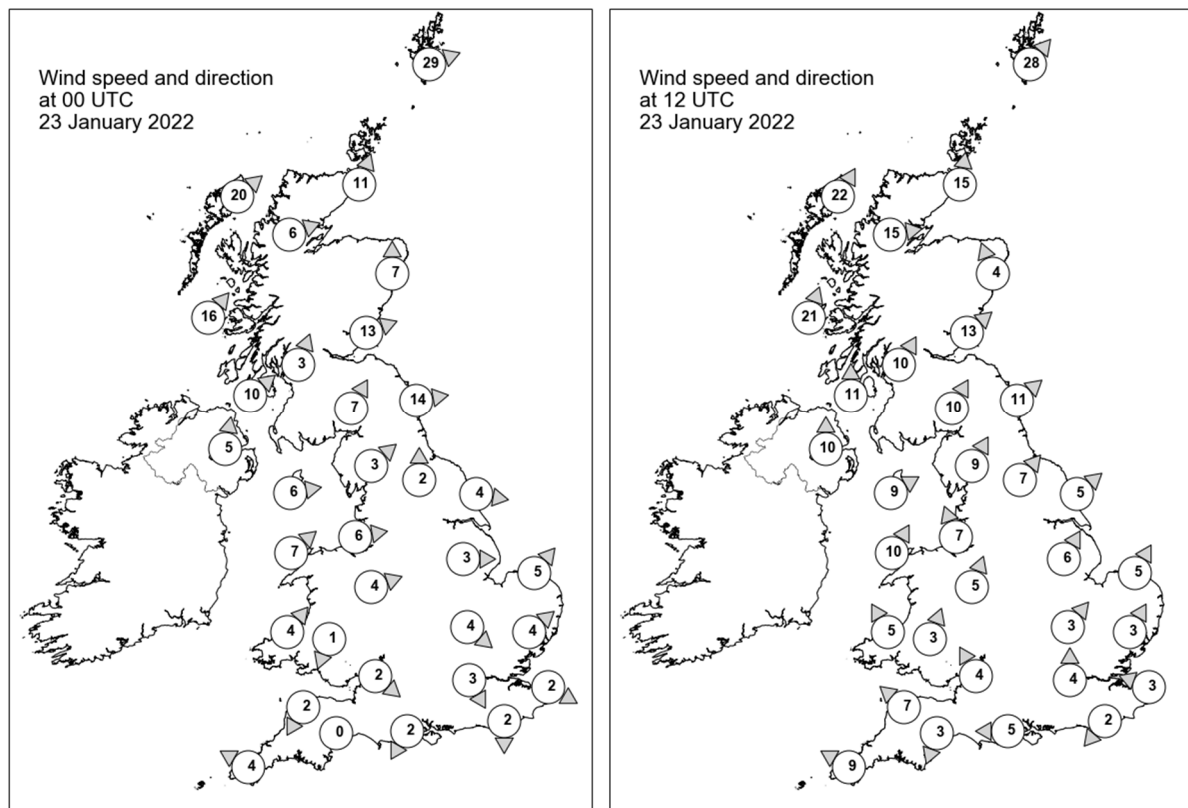

Daily Weather Summary for Sunday 23 January 2022

Selected UK readings at (L) 0000 and (R) 1200 UTC

STATIONS		0000 UTC						1200 UTC					
NO	SITE	PRESS	WDIR	WSPD	CLOUD	TEMP	TDEW	PRESS	WDIR	WSPD	CLOUD	TEMP	TDEW
1	Lerwick	1021.9	WSW	29	5	8.6	8.3	1020.1	SW	28	8	7.7	6.1
2	Wick	1026.2	SSW	11	8	9.9	7.6	1023.1	S	15	8	8.3	5.1
3	Stornoway	1025.6	SW	20	8	9.5	7.9	1020.8	SSW	22	8	8.4	8.4
4	Loch Glascarnoch	1028.0	WSW	6	8	7.9	6.0	1024.1	W	15	8	7.1	4.2
5	Aviemore	1029.1	-	-	7	7.7	5.8	1025.7	-	-	7	7.2	2.3
6	Dyce	1029.6	S	7	0	5.3	4.2	1026.1	SSE	4	0	7.7	3.5
7	Tulloch Bridge	-	-	-	-	7.4	5.9	-	-	-	-	7.1	2.5
8	Tiree	1030.1	SW	16	8	8.5	7.6	1026.4	SSW	21	8	8.3	5.7
9	Leuchars	1031.1	WSW	13	5	7.6	5.9	1028.7	SW	13	7	7.4	3.4
10	Bishopton	1032.6	SSW	3	8	7.3	6.0	1030.1	SSW	10	8	6.9	3.5
11	Machrihanish	1032.9	SW	10	8	7.8	6.3	1030.0	S	11	8	7.1	3.6
12	Boulmer	1032.6	W	14	0	7.4	4.5	1031.2	SW	11	8	7.3	3.0
13	Eskdalemuir	1034.1	SSW	7	8	5.9	4.6	1031.8	SSW	10	8	4.7	1.9
14	Aldergrove	1034.2	S	5	8	6.4	5.2	1031.2	S	10	8	6.0	2.1
15	Shap	1035.0	SW	3	8	4.8	3.2	1033.1	SSW	9	8	5.1	2.9
16	Leeming	1034.9	S	2	0	0.8	0.6	1033.6	SW	7	8	6.5	3.2
17	Ronaldsway	1035.0	W	6	7	7.9	5.6	1033.1	WSW	9	8	6.7	1.3
18	Bridlington	1034.6	W	4	6	1.4	0.6	1033.7	SW	5	8	5.1	3.9
19	Crosby	1036.2	W	6	8	6.7	5.3	1034.5	SSE	7	8	5.9	3.2
20	Valley	1036.3	SW	7	8	7.7	4.3	1034.0	SSW	10	8	7.2	2.4
21	Waddington	1036.0	W	3	8	6.3	3.0	1034.9	SSW	6	8	5.7	2.8
22	Shawbury	1036.9	WSW	4	8	5.4	3.5	1035.3	SSW	5	8	4.0	1.5
23	Weybourne	1035.5	SW	5	8	5.3	3.6	1035.1	SSW	5	8	6.6	3.1
24	Bedford	1036.8	NW	4	8	5.6	3.0	1035.9	SW	3	8	5.2	2.1
25	Aberporth	1037.1	SW	4	8	5.6	3.0	1034.9	SSE	5	8	5.1	2.0
26	Sennybridge	1037.5	NNE	1	8	3.4	2.2	1035.8	SSW	3	8	1.7	0.2
27	Wattisham	1036.5	SW	4	8	4.4	2.9	1035.6	SSW	3	8	5.6	2.4
28	Almondsbury	1037.6	NW	2	8	5.2	1.4	1036.0	SSE	4	8	3.7	0.6
29	Heathrow	1037.1	NNW	3	8	5.9	2.6	1035.8	S	4	8	6.1	2.6
30	Manston	1036.8	WNW	2	8	4.9	3.2	1035.7	ESE	3	8	6.5	2.1
31	Chivenor	1037.3	NNE	2	8	6.7	3.1	1035.0	SE	7	8	5.1	1.8
32	Exeter	1037.5	-	0	8	5.1	2.4	1035.1	NNE	3	8	4.0	1.5
33	Herstmonceux	1037.2	N	2	8	4.1	1.3	1035.7	NE	2	8	5.7	2.0
34	Hurn	1037.7	NNE	2	8	4.0	1.0	1035.4	E	5	8	5.6	2.2
35	Camborne	1037.4	ESE	4	8	5.8	2.0	1033.9	ESE	9	6	7.7	4.2

Daily Weather Summary for Sunday 23 January 2022

Selected European readings at (L) 0000 and (R) 1200 UTC

STATIONS		0000 UTC						1200 UTC					
NO	SITE	PRESS	WDIR	WSPD	CLOUD	TEMP	TDEW	PRESS	WDIR	WSPD	CLOUD	TEMP	TDEW
1	Murmansk	1003.1	SSW	23	7	-5.3	-10.1	1001.0	S	17	6	-2.1	-4.7
2	Helsinki	1022.9	N	2	8	-8.8	-10.2	1023.2	SW	10	8	-0.4	-0.5
3	Stockholm	1023.2	SSW	2	-	-5.4	-7.4	1023.7	WSW	4	-	1.6	-0.6
4	Oslo	1024.6	E	1	-	0.5	0.2	1025.2	SSE	3	9	-0.9	-1.0
5	Reykjavik	-	-	-	8	-	-	-	-	-	6	-	-
6	Moscow	1018.1	ENE	2	8	-4.2	-5.6	1028.8	ENE	2	8	-3.8	-6.2
7	Kiev	1015.1	WSW	2	8	-5.2	-6.7	1024.3	N	6	8	-3.6	-6.2
8	Warsaw	1025.7	W	12	8	-0.7	-4.6	1031.3	NNE	6	4	0.0	-6.8
9	Berlin	1030.2	WNW	6	-	4.4	3.7	1032.6	NW	6	-	6.4	4.6
10	De Bilt	1035.1	WSW	4	8	6.0	4.3	1036.1	SSW	4	8	7.0	5.0
11	Dublin	1036.1	SSW	4	7	6.2	3.2	1033.1	SSW	8	7	6.5	1.8
12	Cork	1036.7	SSE	2	7	5.1	2.1	1032.5	S	8	7	6.8	3.6
13	Sofia	1023.9	NW	8	3	-5.5	-7.8	1024.5	W	8	7	-3.5	-3.8
14	Belgrade	1028.6	WNW	2	0	-4.4	-7.1	1028.6	W	8	0	-0.6	-7.1
15	Budapest	1027.6	NW	4	-	-2.5	-8.2	1029.2	NW	6	-	0.7	-8.5
16	Prague	1031.4	W	2	-	1.8	-1.0	1033.4	W	6	7	4.5	1.3
17	Munich	1035.1	W	6	7	1.3	0.3	1035.8	WNW	4	8	2.7	0.0
18	Strasbourg	1036.2	ENE	1	8	3.3	1.5	1035.9	NNE	3	8	4.9	2.4
19	Paris	1037.1	ENE	4	8	4.3	2.5	1036.0	E	7	8	3.6	1.5
20	Jersey	1037.0	ENE	4	8	5.6	2.9	1033.9	E	9	8	5.6	3.2
21	Milan	1028.1	E	4	0	0.9	-0.3	1030.9	SSE	3	-	4.5	2.3
22	Marseille	1029.4	SE	5	-	-1.5	-3.5	1029.2	W	3	-	9.5	1.1
23	Bordeaux	1032.4	NE	5	-	1.2	-0.4	1029.8	E	4	-	6.7	0.4
24	Rome	-	-	-	-	-	-	1029.7	W	4	0	11.6	1.8
25	Ajaccio	1028.8	NNE	6	-	3.5	2.2	1029.9	SW	6	-	13.5	6.1
26	Barcelona	1030.2	N	9	0	4.0	-2.2	1029.3	NNE	2	1	12.3	2.4
27	Majorca	1030.0	N	3	4	6.8	4.3	1028.5	SE	5	5	13.1	3.2
28	Madrid	1030.9	N	5	0	-0.2	-2.4	1027.4	WSW	3	3	9.2	2.4
29	Lisbon	1024.3	NE	10	-	9.8	2.8	1023.9	NE	5	-	10.7	2.4
30	Athens	1018.6	N	2	-	1.6	-7.5	1022.1	NNW	8	2	6.0	-6.0
31	Malta	1026.0	NNE	11	7	9.2	8.6	1028.0	N	7	1	13.3	1.8
32	Gibraltar	1025.5	E	26	7	14.1	8.7	1025.1	E	26	8	15.3	9.0

Daily Weather Summary for Sunday 23 January 2022

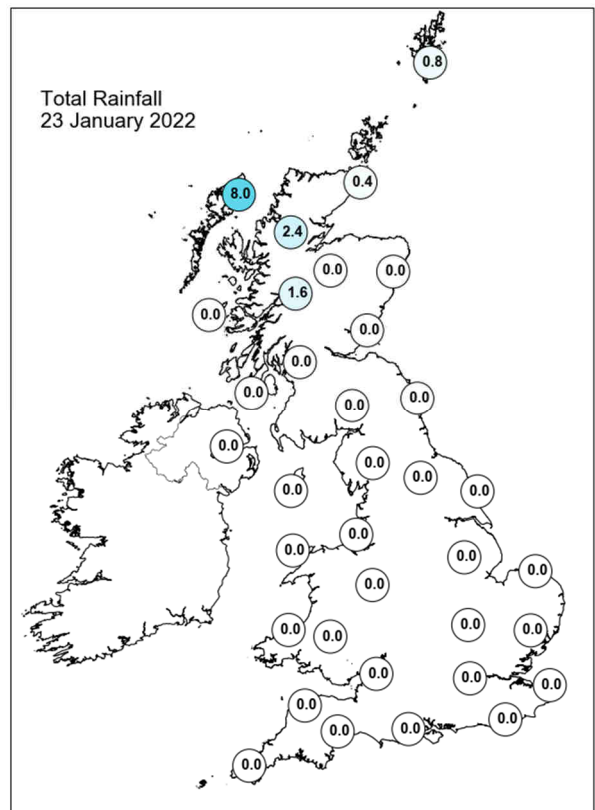
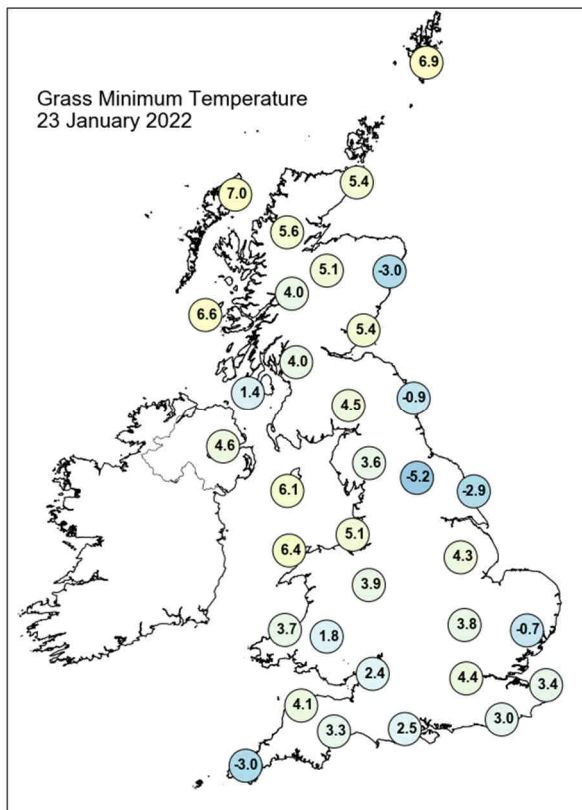
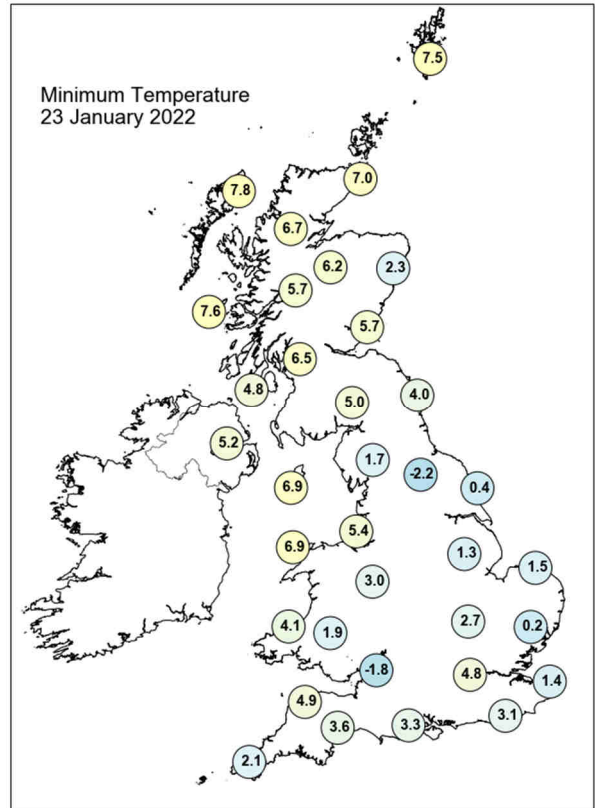
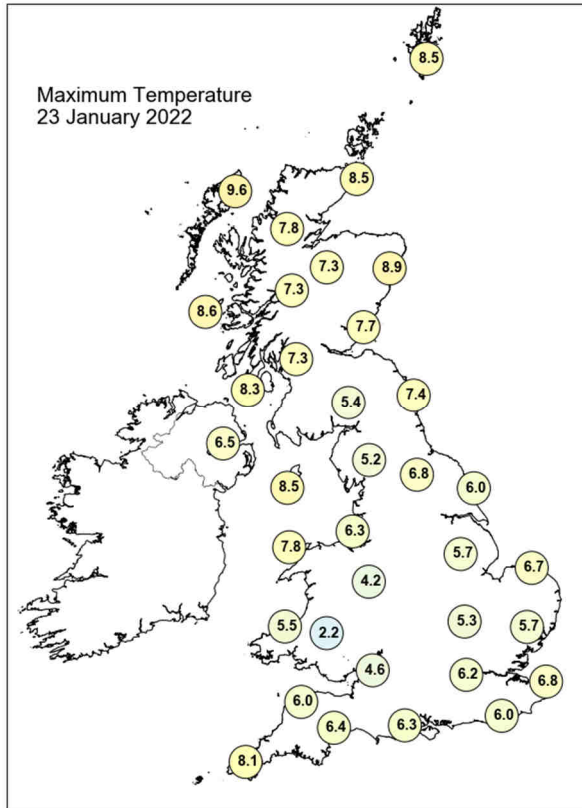

Daily Weather Summary for Sunday 23 January 2022

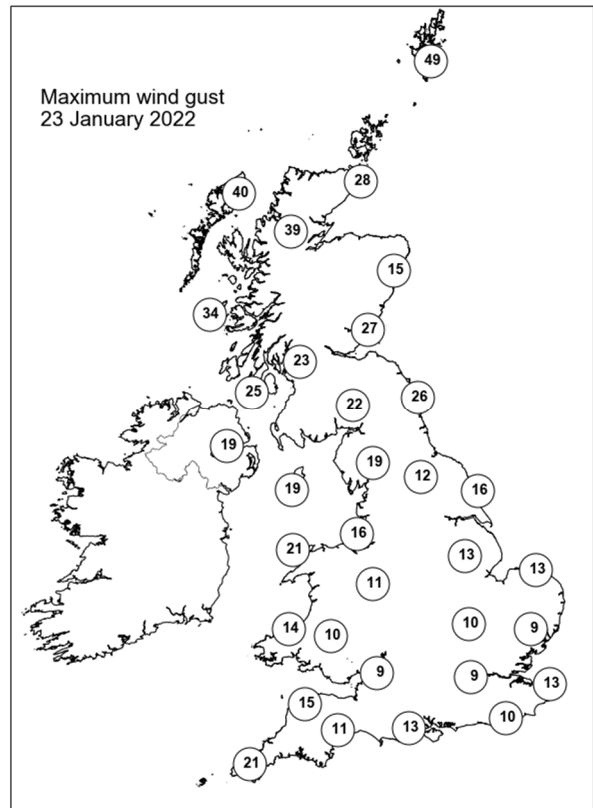
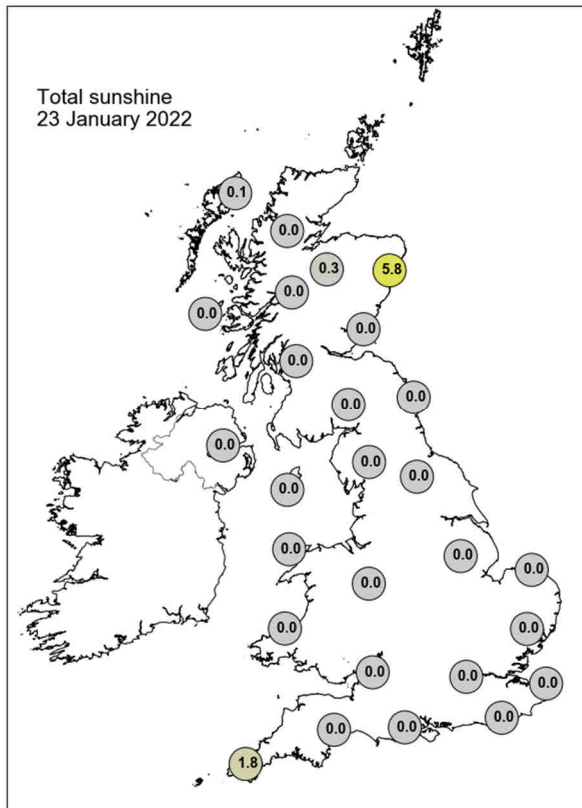

None of the selected stations observed a day of sleet or snow falling or non-zero snow depth at 0900 UTC.

Daily Weather Summary for Monday 24 January 2022

This day's summary created 31/01/2022 03:03

Summary of the UK Weather for Monday 24 January 2022

High pressure that recently dominated the UK, moved southeastwards. As this centre now resided over continental Europe, unsettled conditions were welcomed. It was a dry start for most, with showers for areas of western Scotland. A cold front loomed north of Scotland, however with the addition of westerly winds here, this front didn't make any progress inland during the small hours. With the insulating cloud cover, it was a mild night for most. Into the day, the fronts continued to linger over northern Scotland, bringing further rain, breaking up the cloud, whereas England and Wales remained dry and cloudy. The fronts stayed in northern Scotland through the day as the high pressure prevented them pushing southwards, as a result the far north experienced a persistent rainy day, elsewhere saw a brighter day with clear spells. In the south, skies remained cloudy with light winds. Into the evening, most areas remained dry and cloudy, apart from further rain and cloud breaks in Scotland.

Daily Extremes

<i>Highest Maximum</i>	11.6°C Dyce (Aberdeenshire, 65mAMSL) also Durris (Kincardineshire, 107mAMSL) also Tain Range (Ross & Cromarty, 4mAMSL)
<i>Lowest Maximum</i>	-0.1°C Lake Vyrnwy No 2 (Powys (north), 360mAMSL)
<i>Highest Minimum</i>	8.2°C South Uist Range (Western Isles, 4mAMSL) also Cassley (Sutherland, 99mAMSL)
<i>Lowest Minimum</i>	-2.2°C Fyvie Castle (Aberdeenshire, 55mAMSL)
<i>Lowest Grass Minimum</i>	-5.0°C Virginstow, Beaworthy (Devon, 147mAMSL)
<i>Most Rainfall</i>	8.5mm Achfary (Sutherland, 46mAMSL)
<i>Most Sunshine</i>	7.3hr Boulmer (Northumberland, 23mAMSL)
<i>Highest Gust</i>	50Kt 58mph Lerwick (Shetland, 82mAMSL)
<i>Highest Gust (mountain)</i>	68Kt 78mph Cairngorm Summit (Inverness-shire, 1237mAMSL)
<i>Greatest Snow Depth at 0900 UTC</i>	No non-zero values.

mAMSL refers to station elevation in metres above mean sea level

Daily Weather Summary for Monday 24 January 2022

North Atlantic and Europe analysis charts and satellite images at 0000 UTC

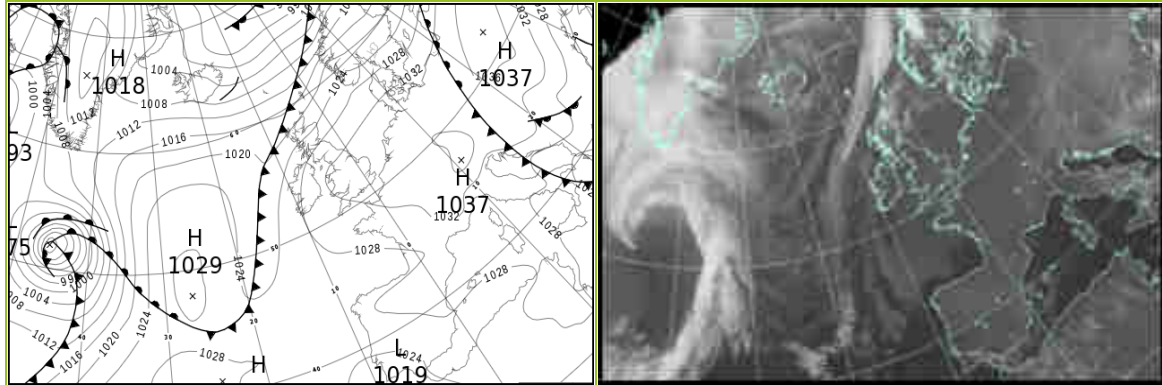

North Atlantic and Europe analysis charts and satellite images at 1200 UTC

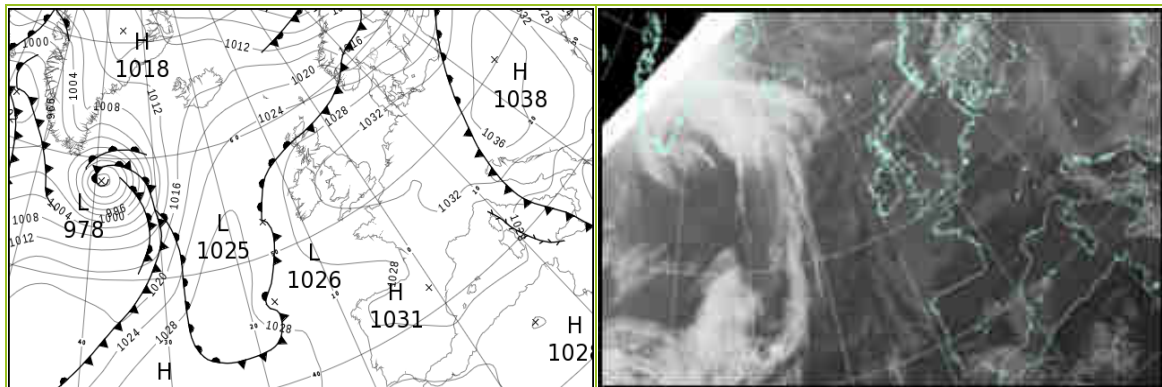

All satellite imagery copyright Met Office and EUMETSAT (European Organisation for the Exploitation of Meteorological Satellites). These show infra-red images from the geostationary MSG satellite. The rainfall rates are derived from both rain-radar and satellite data.

Daily Weather Summary for Monday 24 January 2022

UK satellite and rain-radar precipitation rates at (L) 0000 and (R) 1200 UTC

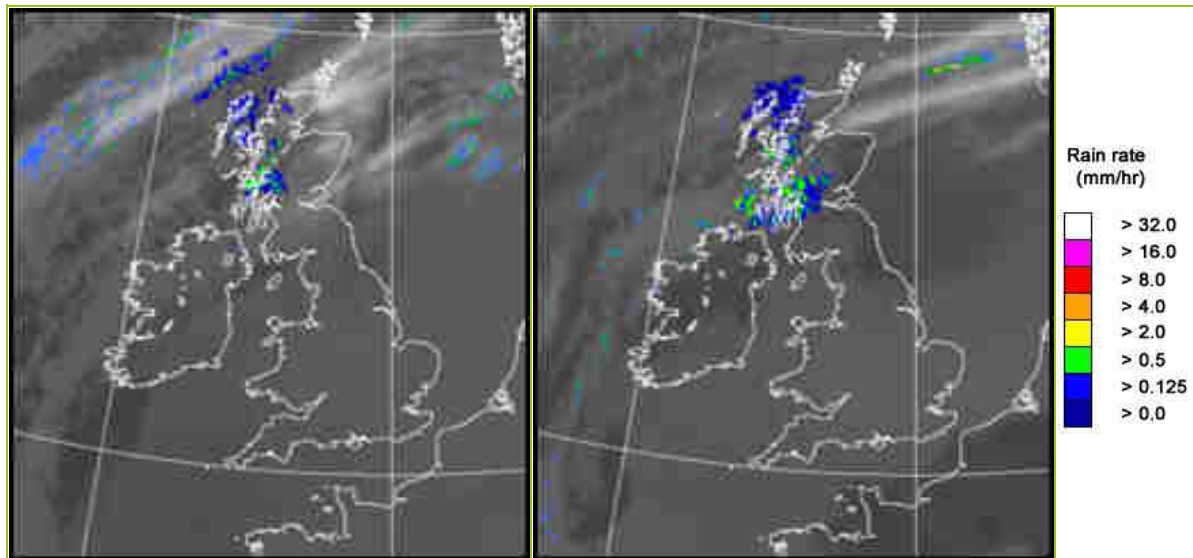

UK wind speed and direction at (L) 0000 and (R) 1200 UTC

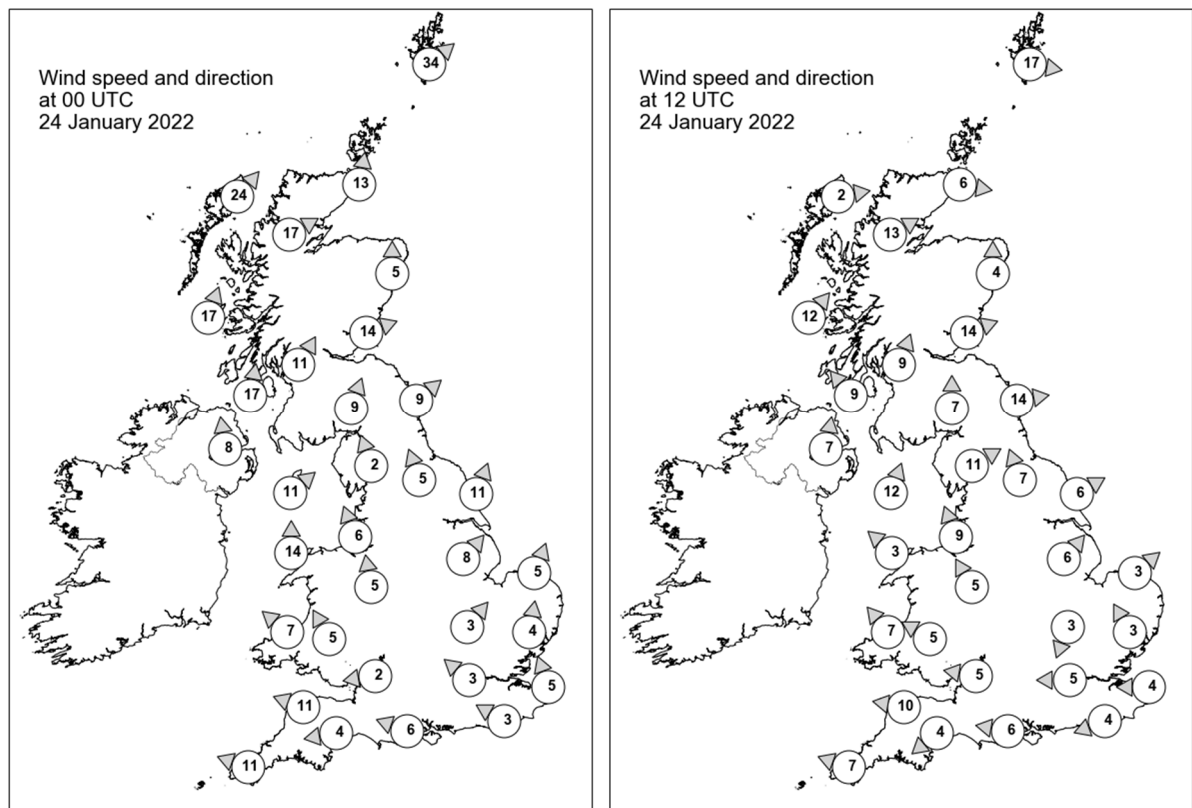

Daily Weather Summary for Monday 24 January 2022

Selected UK readings at (L) 0000 and (R) 1200 UTC

STATIONS		0000 UTC						1200 UTC					
NO	SITE	PRESS	WDIR	WSPD	CLOUD	TEMP	TDEW	PRESS	WDIR	WSPD	CLOUD	TEMP	TDEW
1	Lerwick	1015.5	SW	34	8	8.4	6.3	1024.0	W	17	7	6.0	1.3
2	Wick	1021.3	S	13	0	6.7	4.4	1026.5	W	6	8	6.4	6.0
3	Stornoway	1019.5	SW	24	8	8.6	8.2	1027.1	W	2	8	6.4	6.2
4	Loch Glascarnoch	1022.6	WSW	17	8	6.7	4.2	1027.1	WSW	13	8	8.0	5.6
5	Aviemore	1023.9	-	-	7	5.7	2.5	-	-	-	4	-	-
6	Dyce	1025.2	S	5	0	3.7	2.3	1027.6	S	4	0	9.6	4.3
7	Tulloch Bridge	-	-	-	-	5.3	3.7	1029.8	-	-	8	7.0	5.7
8	Tiree	1024.9	SSW	17	7	8.3	6.2	1028.9	SW	12	8	9.1	7.6
9	Leuchars	1027.0	WSW	14	4	5.9	2.6	1029.7	WSW	14	4	8.9	5.3
10	Bishopton	1027.8	SSW	11	8	7.0	4.3	1030.6	SSW	9	7	7.7	5.6
11	Machrihanish	1027.5	S	17	7	7.2	4.1	1030.4	SE	9	7	9.0	6.3
12	Boulmer	1029.9	SW	9	8	6.8	3.4	1030.6	W	14	0	8.5	4.2
13	Eskdalemuir	1030.2	SSW	9	8	4.8	2.7	1032.4	S	7	8	4.9	4.3
14	Aldergrove	1029.3	S	8	7	5.5	2.9	1031.3	S	7	0	7.1	4.0
15	Shap	1031.8	SSE	2	8	3.5	2.5	1032.7	WSW	11	1	4.8	3.1
16	Leeming	1031.7	SSE	5	8	3.7	1.7	1033.0	SSE	7	7	4.5	2.5
17	Ronaldsway	1031.0	SW	11	8	8.1	4.0	1032.7	SSW	12	8	6.8	4.6
18	Bridlington	1032.0	SSW	11	8	3.7	1.1	1033.0	WSW	6	8	3.7	1.4
19	Crosby	1032.8	SSE	6	8	4.3	1.9	1033.9	SSE	9	8	3.2	1.6
20	Valley	1032.1	S	14	8	6.1	3.3	1033.5	SE	3	8	4.3	2.0
21	Waddington	1033.6	SW	8	8	2.5	-0.3	1034.3	SW	6	8	2.0	-0.4
22	Shawbury	1033.5	S	5	8	2.4	-0.1	1034.3	SSE	5	8	2.4	0.1
23	Weybourne	1033.6	SSW	5	8	4.4	1.1	1034.0	SW	3	8	4.6	1.4
24	Bedford	1033.7	SW	3	8	3.9	1.1	1034.1	NNE	3	8	3.7	1.0
25	Aberporth	1032.6	SE	7	8	2.4	1.0	1033.4	SE	7	8	2.7	1.3
26	Sennybridge	1033.4	SSE	5	8	0.4	-0.3	1033.7	ESE	5	8	1.6	0.5
27	Wattisham	1033.8	S	4	8	4.5	1.7	1034.3	SSE	3	8	3.6	1.1
28	Almondsbury	1033.3	E	2	8	3.7	1.4	1033.9	E	5	8	3.9	0.9
29	Heathrow	1033.6	SE	3	8	5.4	1.5	1034.1	E	5	8	4.2	1.1
30	Manston	1034.1	SSE	5	8	3.8	1.7	1034.1	E	4	8	4.0	1.9
31	Chivenor	1031.8	ESE	11	8	5.8	3.3	1032.2	E	10	8	5.8	3.2
32	Exeter	1032.0	E	4	8	6.1	3.5	1032.4	NE	4	8	5.7	3.5
33	Herstmonceux	1033.6	ESE	3	8	4.4	1.6	1033.5	ENE	4	8	4.6	1.6
34	Hurn	1032.6	ESE	6	8	6.0	2.5	1033.2	E	6	8	5.6	2.7
35	Camborne	1030.6	ESE	11	8	6.5	4.1	1031.3	ESE	7	8	6.3	3.2

Daily Weather Summary for Monday 24 January 2022

Selected European readings at (L) 0000 and (R) 1200 UTC

STATIONS		0000 UTC						1200 UTC					
NO	SITE	PRESS	WDIR	WSPD	CLOUD	TEMP	TDEW	PRESS	WDIR	WSPD	CLOUD	TEMP	TDEW
1	Murmansk	991.3	S	19	7	3.2	-0.5	988.4	SW	10	8	1.7	-1.3
2	Helsinki	1022.6	SSW	16	8	1.1	1.0	1015.6	SW	14	8	1.7	1.2
3	Stockholm	1022.3	WSW	6	-	0.7	0.5	1017.7	W	8	-	5.0	1.0
4	Oslo	1021.7	WSW	2	-	-1.0	-1.1	1019.0	NNE	3	6	0.1	-0.0
5	Reykjavik	-	-	-	4	-	-	1016.0	S	3	7	1.7	-4.0
6	Moscow	1035.8	-	0	8	-5.5	-7.6	1034.5	W	2	8	-6.3	-8.5
7	Kiev	1032.1	N	6	8	-5.0	-7.7	1032.3	N	8	4	-5.0	-8.3
8	Warsaw	1036.2	SE	2	2	-7.3	-9.1	1035.1	S	6	7	-0.6	-6.0
9	Berlin	1034.6	W	2	-	5.7	5.5	1034.4	W	8	-	6.1	3.0
10	De Bilt	1035.2	SSE	4	8	5.5	1.5	1034.6	-	0	8	4.9	0.6
11	Dublin	1031.0	SSE	6	7	6.9	2.7	1032.1	SSE	6	1	7.6	3.8
12	Cork	1029.4	SSE	12	7	6.9	4.7	1031.3	ESE	6	7	6.6	4.7
13	Sofia	1027.0	W	6	8	-6.2	-6.2	1031.8	NNE	4	5	-5.6	-8.0
14	Belgrade	1030.9	NNE	6	0	-3.4	-7.1	1035.4	WNW	2	0	-2.3	-9.1
15	Budapest	1034.7	N	2	-	-4.6	-9.4	1037.1	NW	2	-	0.1	-10.4
16	Prague	1035.3	WSW	2	-	2.6	2.3	1035.5	NNW	4	8	3.5	0.9
17	Munich	1036.6	ESE	4	2	-1.2	-1.9	1035.3	ENE	4	7	1.2	-0.9
18	Strasbourg	1034.6	NNE	3	-	0.5	-1.3	1033.7	N	3	-	5.4	0.8
19	Paris	1033.2	ENE	6	0	1.9	0.1	1032.0	E	6	0	5.5	1.0
20	Jersey	1031.3	ESE	9	8	2.9	1.6	1031.2	ESE	7	0	6.3	3.0
21	Milan	1031.1	N	1	-	-2.2	-2.2	1031.5	ESE	2	8	0.7	0.7
22	Marseille	1030.0	W	3	-	3.0	2.3	1030.0	WNW	3	-	10.4	4.5
23	Bordeaux	1027.9	NE	3	-	0.4	0.0	1028.9	ESE	3	-	9.2	3.2
24	Rome	1028.7	NW	1	-	1.1	-0.6	1027.9	NNE	9	1	13.6	0.5
25	Ajaccio	1030.0	NE	6	-	3.8	2.3	1029.3	SW	5	-	13.4	6.5
26	Barcelona	1029.0	N	7	1	4.7	2.4	1030.4	NNE	6	3	12.8	4.4
27	Majorca	1028.4	ESE	2	1	3.5	3.2	1028.8	ENE	8	7	12.5	9.9
28	Madrid	1028.6	NNW	4	7	4.0	0.6	1029.3	NNE	4	7	6.9	1.9
29	Lisbon	1023.6	NNE	8	-	10.6	5.0	1025.3	NE	5	1	10.8	3.2
30	Athens	1021.4	N	5	-	2.7	-4.5	1020.8	-	0	8	0.4	-0.1
31	Malta	1026.5	ENE	5	2	9.3	4.7	1024.8	NNW	13	5	13.6	5.6
32	Gibraltar	1024.5	E	24	7	13.9	9.1	1024.7	E	24	8	13.0	11.5

Daily Weather Summary for Monday 24 January 2022

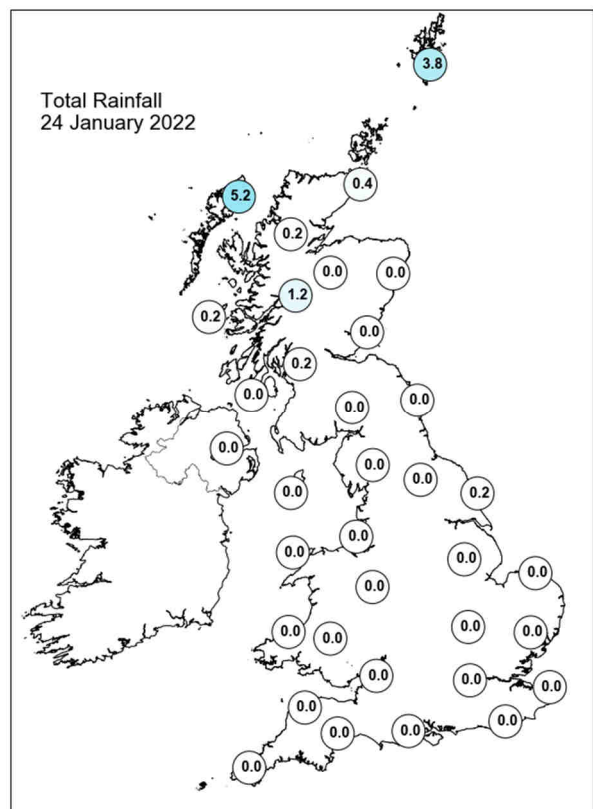
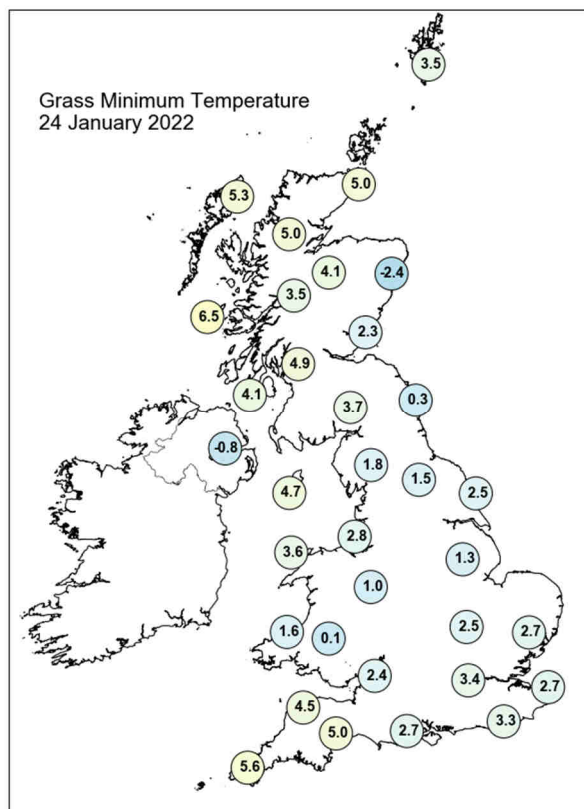
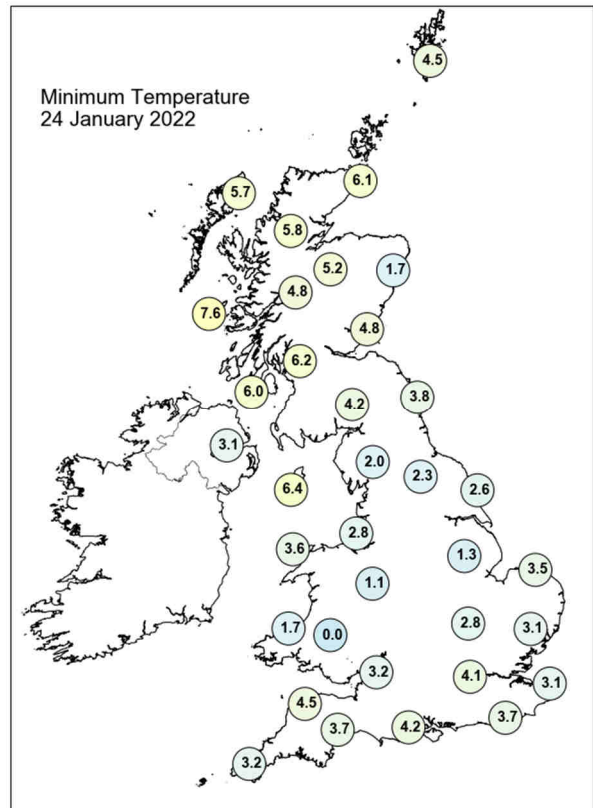
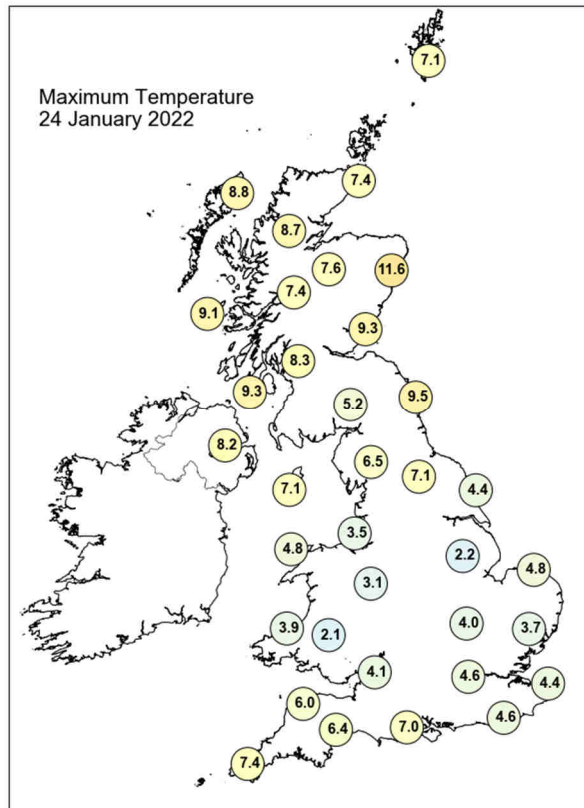

Daily Weather Summary for Monday 24 January 2022

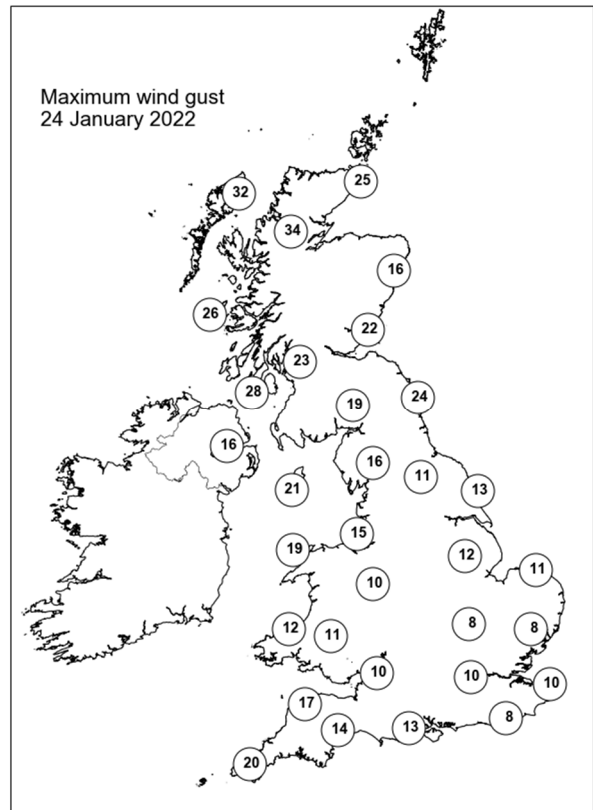
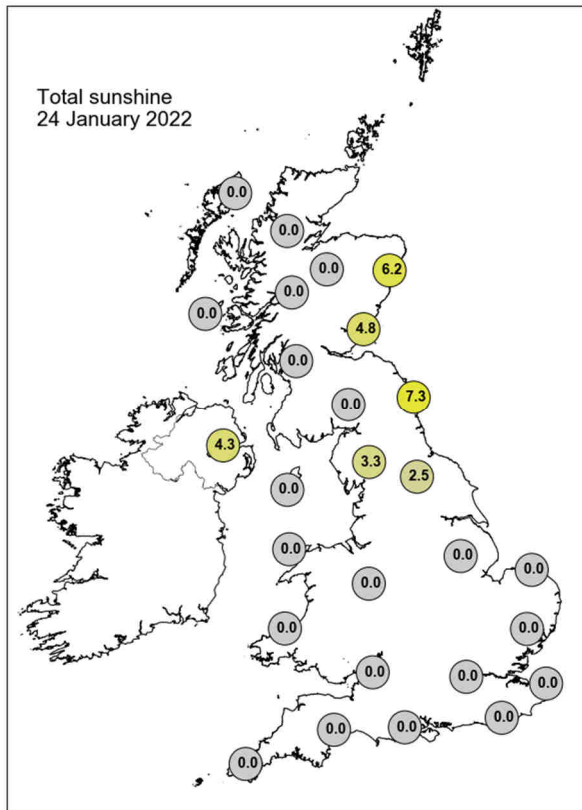

None of the selected stations observed a day of sleet or snow falling or non-zero snow depth at 0900 UTC.

Daily Weather Summary for Tuesday 25 January 2022

This day's summary created 01/02/2022 03:04

Summary of the UK Weather for Tuesday 25 January 2022

As high pressure continued to dominate, the night remained dry for most, other than some parts of northwest Scotland which received light rainfall. Additionally, some areas of The Pennines experienced light drizzle at times with fog experienced through the early hours. Cloud covered the whole of the British Isles, however there were few breaks in parts of west Wales and northeastern areas. Temperatures remained mild in the north and cooler in the south. Through the morning, fronts to the north of the UK pushed into northwestern Scotland, bringing further rainfall to the far north. Most of the UK remained overcast and dry, and some inland areas saw haze, mist and fog patches, particularly Leeds and Bradford where freezing fog was seen. During the afternoon, the cold front continued to push southeastwards, with the light rain spreading to northeastern Scotland. The cloud broke slightly behind the front in parts of Scotland, although conditions were still generally cloudy. Into the evening, while southern UK remained mostly dry, the drizzle in Scotland and Northern Ireland extended to northern parts of England and Wales.

Daily Extremes

<i>Highest Maximum</i>	10.7°C Fyvie Castle (Aberdeenshire, 55mAMSL)
<i>Lowest Maximum</i>	2.0°C Houghton Hall (Norfolk, 65mAMSL)
<i>Highest Minimum</i>	8.4°C South Uist Range (Western Isles, 4mAMSL)
<i>Lowest Minimum</i>	-5.0°C Ravensworth (North Yorkshire, 124mAMSL)
<i>Lowest Grass Minimum</i>	-9.0°C Copley (Durham, 253mAMSL)
<i>Most Rainfall</i>	7.4mm Lerwick (Shetland, 82mAMSL) also Baltasound No 2 (Shetland, 15mAMSL)
<i>Most Sunshine</i>	5.4hr Dyce (Aberdeenshire, 65mAMSL)
<i>Highest Gust</i>	46Kt 53mph Baltasound No 2 (Shetland, 15mAMSL)
<i>Highest Gust (mountain)</i>	66Kt 76mph Cairngorm Summit (Inverness-shire, 1237mAMSL)
<i>Greatest Snow Depth at 0900 UTC</i>	No non-zero values.

mAMSL refers to station elevation in metres above mean sea level

Daily Weather Summary for Tuesday 25 January 2022

North Atlantic and Europe analysis charts and satellite images at 0000 UTC

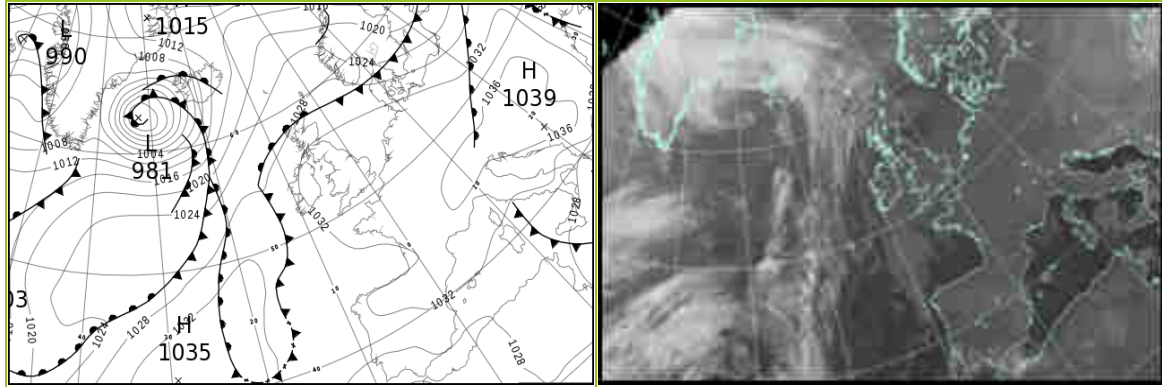

North Atlantic and Europe analysis charts and satellite images at 1200 UTC

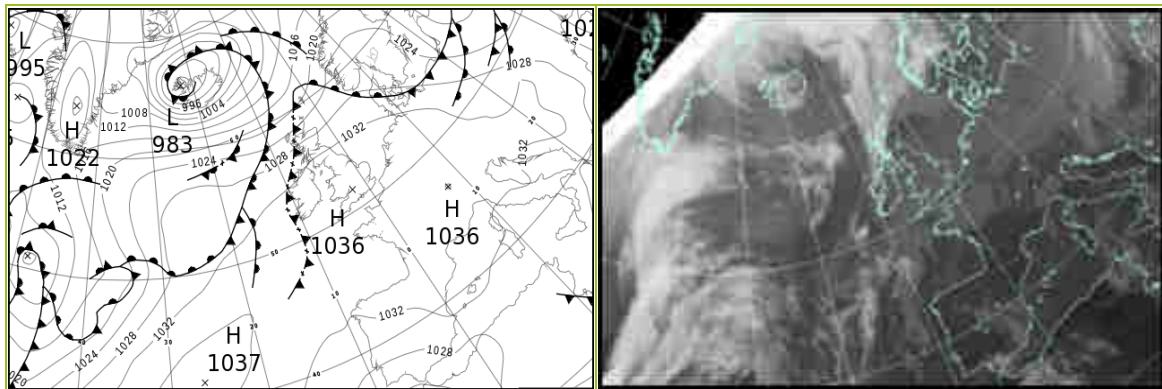

All satellite imagery copyright Met Office and EUMETSAT (European Organisation for the Exploitation of Meteorological Satellites). These show infra-red images from the geostationary MSG satellite. The rainfall rates are derived from both rain-radar and satellite data.

Daily Weather Summary for Tuesday 25 January 2022

UK satellite and rain-radar precipitation rates at (L) 0000 and (R) 1200 UTC

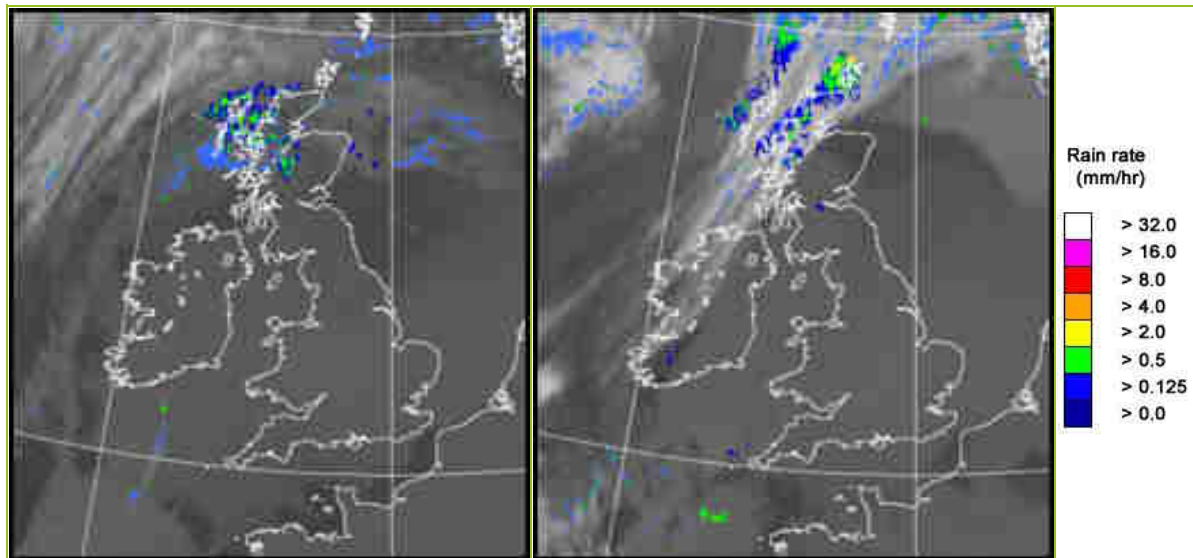

UK wind speed and direction at (L) 0000 and (R) 1200 UTC

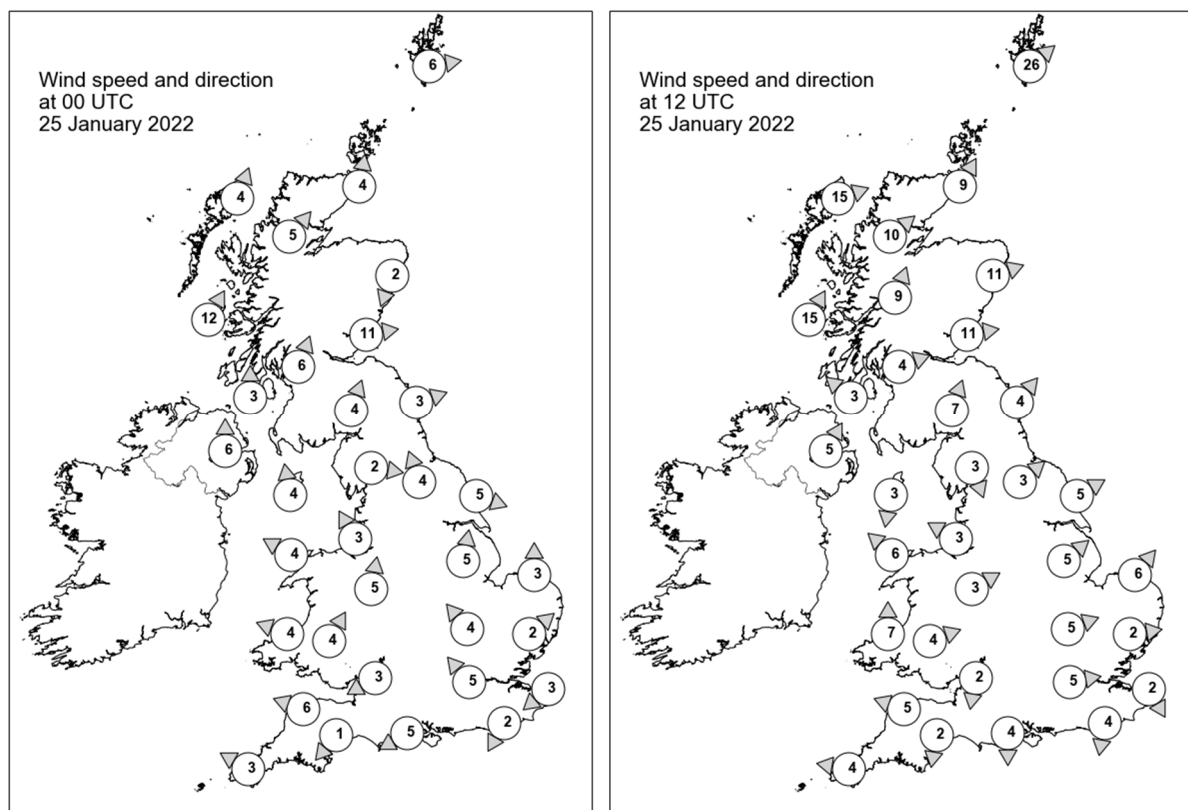

Daily Weather Summary for Tuesday 25 January 2022

Selected UK readings at (L) 0000 and (R) 1200 UTC

STATIONS		0000 UTC						1200 UTC					
NO	SITE	PRESS	WDIR	WSPD	CLOUD	TEMP	TDEW	PRESS	WDIR	WSPD	CLOUD	TEMP	TDEW
1	Lerwick	1027.6	W	6	8	4.7	2.2	1020.3	SW	26	8	7.5	7.1
2	Wick	1028.4	S	4	8	6.4	6.2	1024.5	SSW	9	7	8.3	5.9
3	Stornoway	1027.8	SSW	4	8	7.1	7.1	1024.6	WSW	15	7	8.4	6.6
4	Loch Glascarnoch	1029.4	SW	5	8	6.7	5.0	1026.8	SW	10	8	5.8	4.5
5	Aviemore	1030.7	-	-	3	5.9	4.3	1028.0	-	-	7	5.8	2.8
6	Dyce	1030.6	NNE	2	8	5.1	2.9	1027.4	WSW	11	0	7.8	2.6
7	Tulloch Bridge	1031.9	-	-	8	5.9	5.0	1030.7	SSW	9	8	4.7	2.8
8	Tiree	1030.7	SSW	12	8	8.2	6.9	1029.2	SSW	15	8	8.2	6.1
9	Leuchars	1031.9	W	11	0	4.9	3.3	1030.4	W	11	8	6.3	3.8
10	Bishopton	1032.8	SSW	6	7	6.5	4.4	1032.0	WSW	4	8	6.0	2.2
11	Machrihanish	1032.6	S	3	8	6.5	4.2	1032.0	SE	3	8	6.6	2.7
12	Boulmer	1032.8	WSW	3	0	1.5	0.5	1031.9	SW	4	8	4.4	3.3
13	Eskdalemuir	1033.7	SSW	4	8	4.0	3.4	1032.9	SSW	7	8	3.3	1.5
14	Aldergrove	1033.1	S	6	8	5.6	3.1	1032.8	SSW	5	8	6.1	2.5
15	Shap	1033.8	W	2	8	3.7	2.0	1033.9	NNW	3	8	1.5	0.7
16	Leeming	1034.0	SSE	4	9	-0.5	-0.7	1033.6	SW	3	8	2.5	1.2
17	Ronaldsway	1034.0	S	4	8	5.1	2.5	1033.3	N	3	8	5.7	3.5
18	Bridlington	1033.8	WNW	5	8	-0.2	-0.7	1033.3	WSW	5	8	1.7	0.9
19	Crosby	1034.7	SSE	3	8	2.2	0.6	1034.3	ESE	3	8	3.1	0.5
20	Valley	1034.2	ESE	4	8	4.0	2.1	1033.8	SE	6	8	5.0	2.5
21	Waddington	1034.9	S	5	8	1.4	-0.7	1034.2	SW	5	8	2.4	-0.3
22	Shawbury	1034.9	S	5	8	1.9	-0.5	1034.9	WSW	3	8	2.0	0.3
23	Weybourne	1034.7	S	3	8	3.1	0.9	1034.1	SW	6	8	2.6	0.4
24	Bedford	1034.6	SE	4	8	2.1	-0.3	1034.9	WSW	5	8	1.5	-0.6
25	Aberporth	1034.4	ESE	4	8	2.8	1.1	1034.3	S	7	8	5.2	-
26	Sennybridge	1035.1	SSW	4	8	-0.1	-0.6	1034.9	WSW	4	8	3.0	1.9
27	Wattisham	1034.4	SW	2	8	3.3	1.1	1034.4	W	2	8	2.8	1.0
28	Almondsbury	1034.7	ENE	3	8	2.9	1.0	1035.6	N	2	8	2.3	0.7
29	Heathrow	1034.8	SE	5	8	3.0	0.8	1035.2	W	5	8	2.8	0.7
30	Manston	1034.3	NE	3	8	4.1	1.7	1034.3	NNW	2	8	4.7	2.3
31	Chivenor	1033.6	ESE	6	8	5.5	3.3	1034.5	ESE	5	8	6.0	3.2
32	Exeter	1033.5	NE	1	8	5.3	3.1	1034.6	N	2	8	4.9	2.9
33	Herstmonceux	1034.2	NNE	2	8	3.1	1.2	1034.6	N	4	8	4.0	0.5
34	Hurn	1034.3	ENE	5	8	3.8	1.4	1035.1	N	4	8	3.6	1.4
35	Camborne	1032.7	ESE	3	8	6.8	4.5	1033.6	E	4	8	7.4	4.3

Daily Weather Summary for Tuesday 25 January 2022

Selected European readings at (L) 0000 and (R) 1200 UTC

STATIONS		0000 UTC						1200 UTC					
NO	SITE	PRESS	WDIR	WSPD	CLOUD	TEMP	TDEW	PRESS	WDIR	WSPD	CLOUD	TEMP	TDEW
1	Murmansk	993.1	SW	10	0	-4.0	-8.7	999.0	WSW	14	2	-4.8	-9.7
2	Helsinki	1014.4	W	8	1	0.5	-0.5	1018.3	NW	10	0	-0.5	-5.3
3	Stockholm	1019.2	W	2	-	1.9	1.2	1024.1	W	8	-	1.3	-4.2
4	Oslo	1022.6	WNW	2	-	-2.3	-3.7	1025.1	SSW	2	6	4.7	-1.7
5	Reykjavik	-	-	-	8	-	-	991.8	WSW	28	8	3.2	1.7
6	Moscow	1028.9	-	0	8	-8.9	-10.3	1019.0	WSW	2	7	-6.9	-9.6
7	Kiev	1033.0	N	6	6	-6.3	-9.9	1024.1	W	4	6	-6.6	-10.8
8	Warsaw	1030.6	WSW	6	8	0.4	-0.3	1025.4	W	12	8	2.1	1.4
9	Berlin	1033.5	NNW	8	-	4.2	2.9	1031.5	W	8	-	4.5	2.8
10	De Bilt	1034.8	NNE	4	8	3.8	0.9	1034.7	NE	4	8	3.2	-0.4
11	Dublin	1033.6	S	4	8	5.3	2.5	1033.7	S	4	8	6.6	2.9
12	Cork	1032.2	E	6	7	6.1	3.8	1033.1	SE	4	7	7.9	5.4
13	Sofia	1036.1	-	0	0	-10.3	-11.1	1031.3	NW	6	1	-5.7	-6.7
14	Belgrade	1038.1	SW	2	0	-6.8	-9.1	1033.5	W	4	0	-0.8	-7.9
15	Budapest	1037.1	SSW	2	-	-7.7	-9.6	1031.2	SW	4	-	0.8	-4.0
16	Prague	1034.6	WSW	2	-	2.9	0.1	1032.6	WSW	2	8	2.0	0.7
17	Munich	1035.5	WSW	2	8	-1.0	-1.7	1033.3	WNW	2	1	2.7	-1.8
18	Strasbourg	1034.9	ESE	2	-	-3.0	-4.3	1034.8	NNW	1	7	-0.1	-0.8
19	Paris	1033.8	S	3	9	-1.1	-1.2	1034.6	WSW	3	8	0.3	0.3
20	Jersey	1032.6	E	9	0	2.3	2.0	1034.4	SE	5	8	3.3	3.1
21	Milan	1035.8	N	1	8	1.8	1.8	1033.3	WSW	6	7	3.3	2.0
22	Marseille	1033.2	SE	1	-	1.4	0.2	1033.1	W	2	-	10.0	5.4
23	Bordeaux	1032.0	E	2	-	-0.1	-0.8	1033.9	E	3	-	9.5	3.7
24	Rome	1030.8	N	9	-	5.3	-0.7	1031.6	ENE	3	0	10.0	-6.8
25	Ajaccio	1032.2	NNE	6	-	4.9	3.6	1032.1	SSW	6	-	13.7	7.0
26	Barcelona	1032.6	N	9	1	5.7	3.4	1033.2	ESE	1	0	14.4	5.3
27	Majorca	1031.8	ENE	3	1	4.6	4.6	1032.5	ENE	10	3	13.6	6.2
28	Madrid	1031.5	-	0	8	6.1	0.1	1031.5	ESE	3	5	10.1	1.9
29	Lisbon	1027.5	NE	10	-	11.8	4.1	1028.7	NE	4	0	12.0	1.8
30	Athens	1022.5	NE	9	-	2.0	-1.7	1024.3	N	9	5	4.0	-2.4
31	Malta	-	-	-	-	-	-	1029.5	NE	13	1	8.6	-2.3
32	Gibraltar	1026.2	E	26	8	13.3	10.6	1026.1	E	31	8	14.2	10.6

Daily Weather Summary for Tuesday 25 January 2022

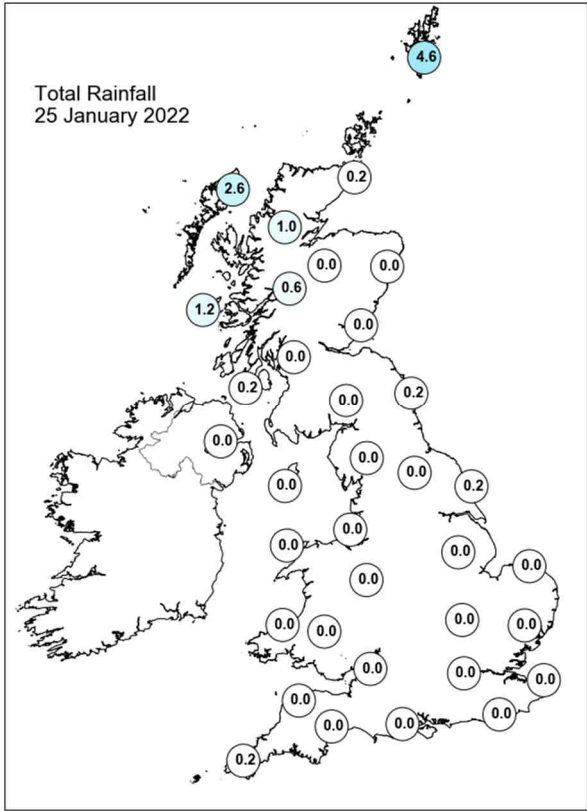
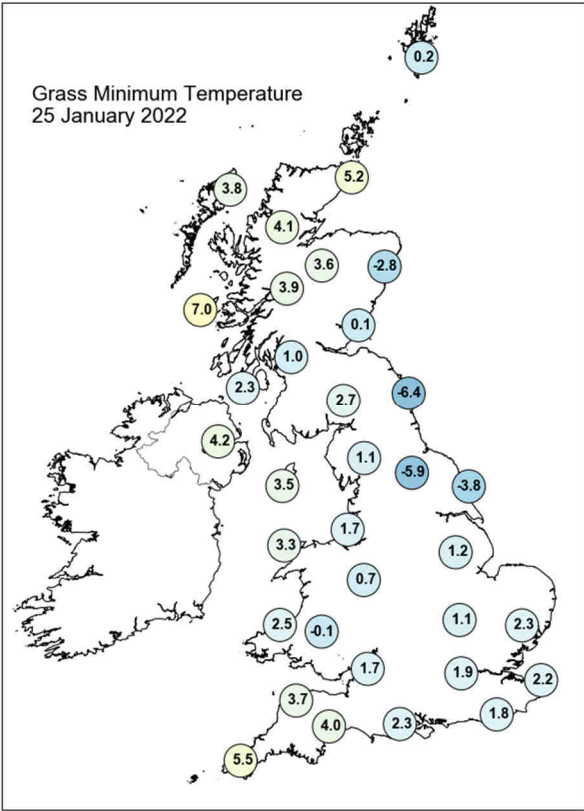
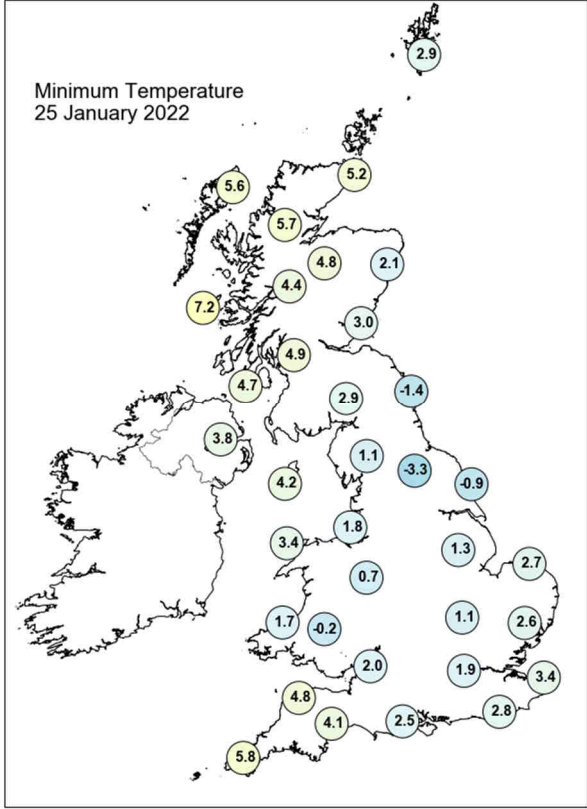
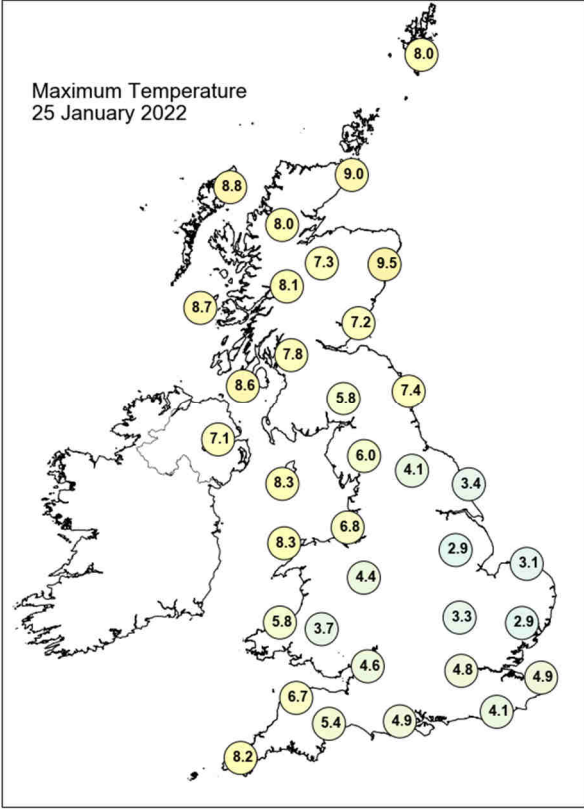

Daily Weather Summary for Tuesday 25 January 2022

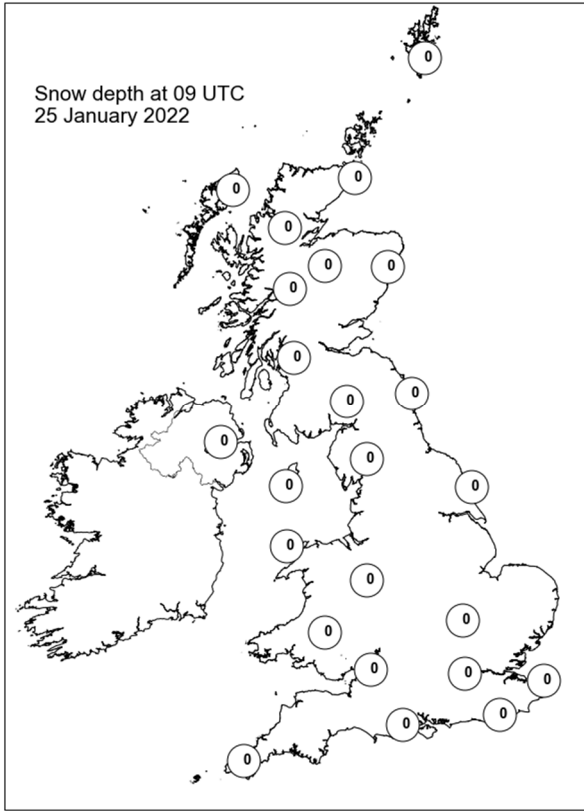
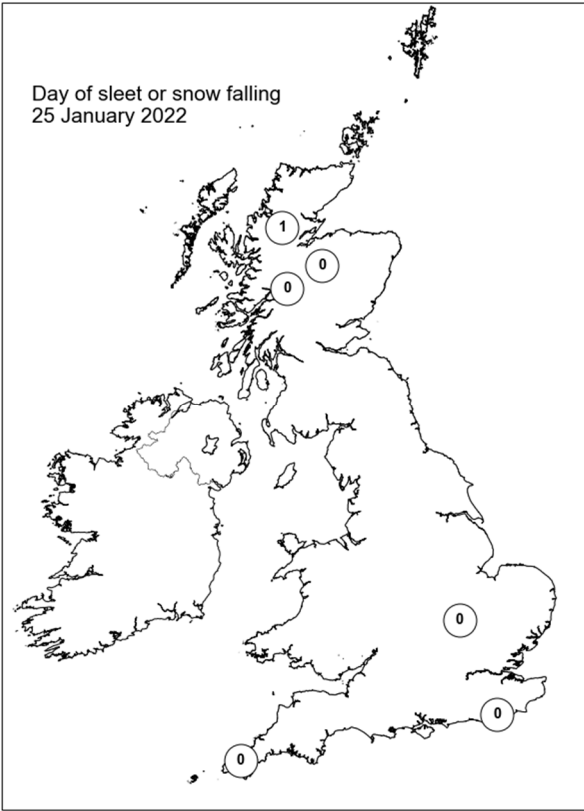
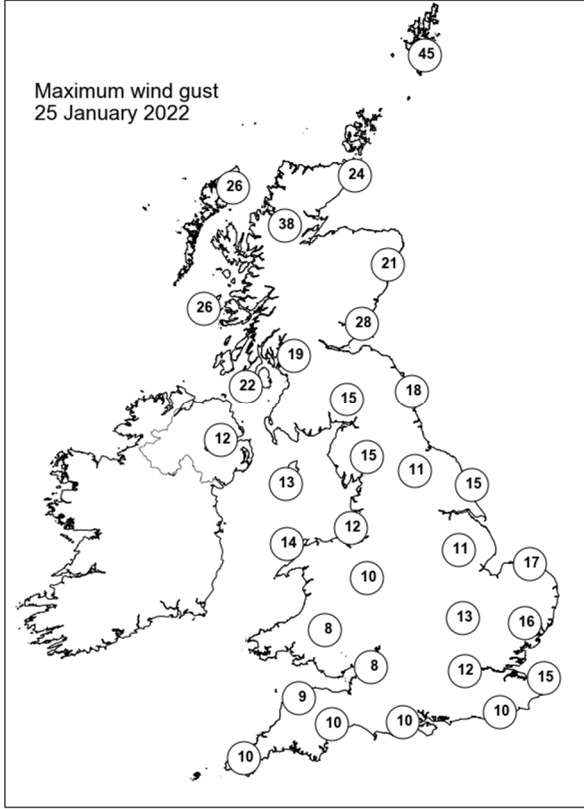
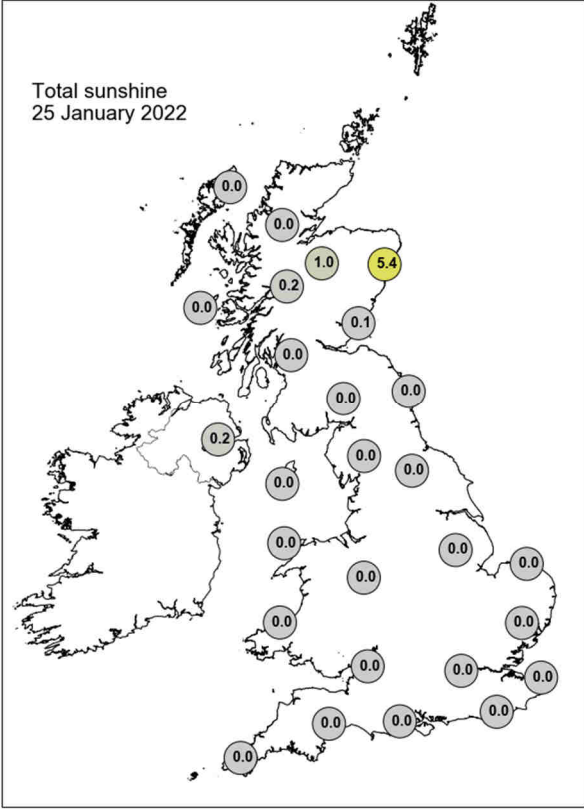

Daily Weather Summary for Wednesday 26 January 2022

This day's summary created 02/02/2022 03:04

Summary of the UK Weather for Wednesday 26 January 2022

High pressure dominated the weather through the night right across the UK, accompanied by a weak occluded front which remained relatively stationary over Scotland. Conditions remain dry and cloudy for most, with some scattered showers in western Scotland. A thicker band of cloud pushed southwards from Scotland across the English border in the early hours. There were a few breaks in the cloud across Northern Ireland and the far southwest, but predominantly cloudy throughout. Temperatures remained mild in the north and cooler in the south. An occluded front travelled southeast towards the UK throughout the morning, reaching northern Scotland by the afternoon, bringing a heavy band of rain, and scattered showers to central Scotland and Northern Ireland. Elsewhere remained dry but cloudy throughout. Towards the evening, those frontal scattered showers reached northern England. Overall a mild day, with cooler temperatures in the south.

Daily Extremes

<i>Highest Maximum</i>	12.9°C Tain Range (Ross & Cromarty, 4mAMSL)
<i>Lowest Maximum</i>	7.2°C Manston (Kent, 49mAMSL)
<i>Highest Minimum</i>	7.9°C South Uist Range (Western Isles, 4mAMSL)
<i>Lowest Minimum</i>	-4.6°C Topcliffe (North Yorkshire, 25mAMSL)
<i>Lowest Grass Minimum</i>	-7.8°C Durris (Kincardineshire, 107mAMSL)
<i>Most Rainfall</i>	33.8mm Aberllefenni, Cymerau Farm (Powys (north), 176mAMSL)
<i>Most Sunshine</i>	6.8hr Waddington (Lincolnshire, 68mAMSL)
<i>Highest Gust</i>	67Kt 77mph Kirkwall (Orkney, 26mAMSL)
<i>Highest Gust (mountain)</i>	97Kt 112mph Cairngorm Summit (Inverness-shire, 1237mAMSL)
<i>Greatest Snow Depth at 0900 UTC</i>	No non-zero values.

mAMSL refers to station elevation in metres above mean sea level

Daily Weather Summary for Wednesday 26 January 2022

North Atlantic and Europe analysis charts and satellite images at 0000 UTC

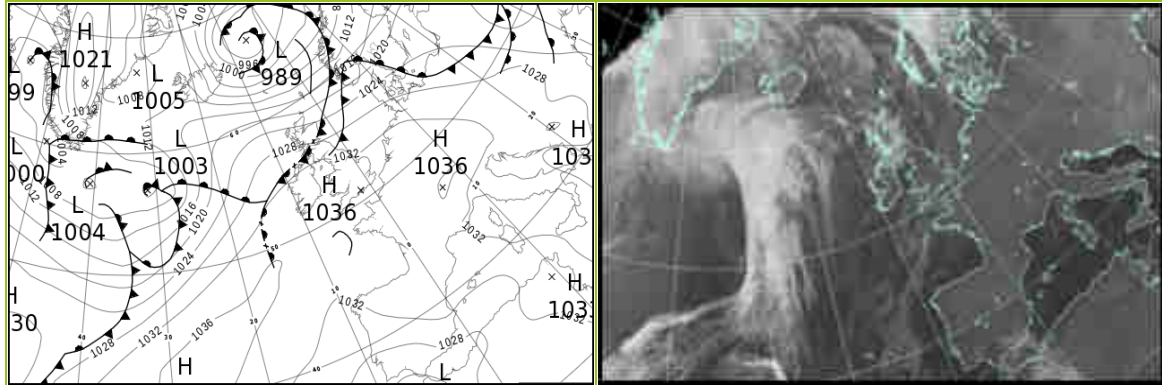

North Atlantic and Europe analysis charts and satellite images at 1200 UTC

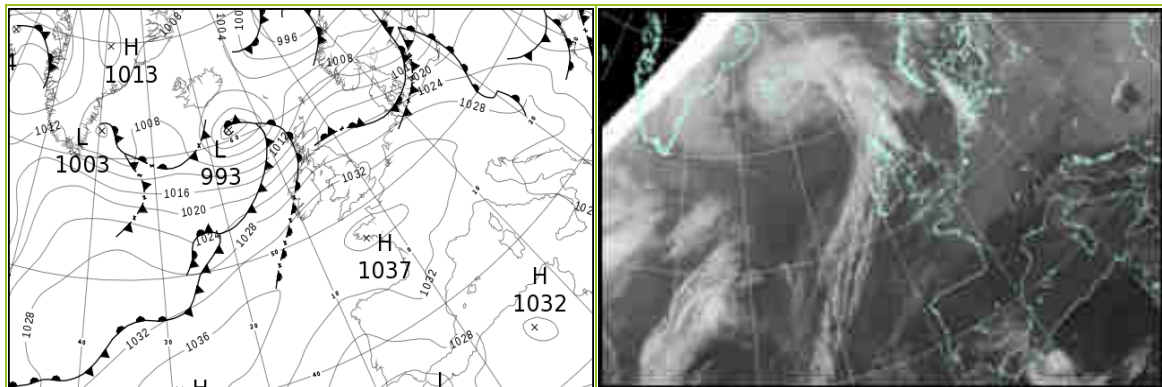

All satellite imagery copyright Met Office and EUMETSAT (European Organisation for the Exploitation of Meteorological Satellites). These show infra-red images from the geostationary MSG satellite. The rainfall rates are derived from both rain-radar and satellite data.

Daily Weather Summary for Wednesday 26 January 2022

UK satellite and rain-radar precipitation rates at (L) 0000 and (R) 1200 UTC

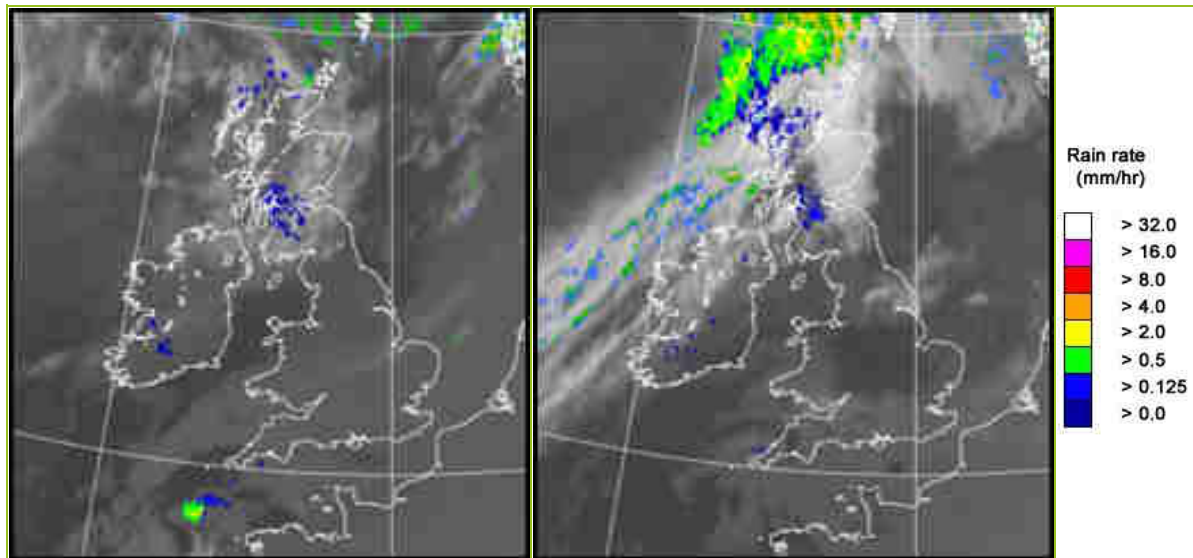

UK wind speed and direction at (L) 0000 and (R) 1200 UTC

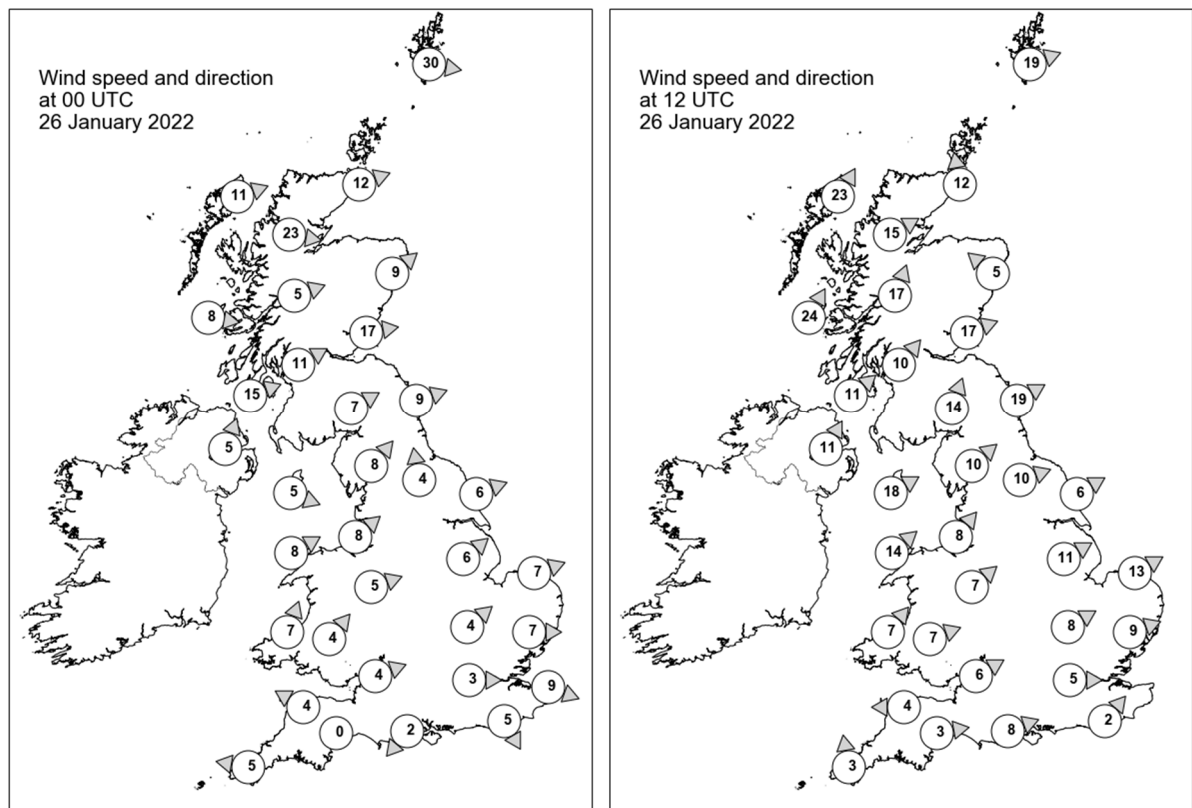

Daily Weather Summary for Wednesday 26 January 2022

Selected UK readings at (L) 0000 and (R) 1200 UTC

STATIONS		0000 UTC						1200 UTC					
NO	SITE	PRESS	WDIR	WSPD	CLOUD	TEMP	TDEW	PRESS	WDIR	WSPD	CLOUD	TEMP	TDEW
1	Lerwick	1015.3	W	30	6	5.3	3.2	1012.0	WSW	19	7	6.9	5.0
2	Wick	1022.0	WSW	12	0	5.6	3.1	1015.3	S	12	6	6.8	3.8
3	Stornoway	1025.2	WSW	11	1	6.1	3.9	1012.5	SSW	23	8	9.2	9.2
4	Loch Glascarnoch	1024.9	W	23	0	5.6	2.5	1016.4	WSW	15	8	8.2	6.1
5	Aviemore	1025.6	-	-	5	6.0	5.0	1018.0	-	-	8	8.3	5.0
6	Dyce	1025.0	SW	9	6	6.8	3.0	1019.8	SE	5	7	6.2	1.4
7	Tulloch Bridge	1027.5	WSW	5	7	8.0	5.4	1021.4	SSW	17	8	7.3	5.9
8	Tiree	1028.8	W	8	6	7.6	6.4	1020.6	SSW	24	8	8.7	8.5
9	Leuchars	1027.2	W	17	4	5.8	4.5	1022.0	WSW	17	8	8.2	6.4
10	Bishopton	1029.1	WSW	11	8	7.5	6.2	1024.7	SW	10	8	7.4	6.2
11	Machrihanish	1030.4	WSW	15	7	8.6	6.6	1025.6	SW	11	8	8.6	5.3
12	Boulmer	1029.2	WSW	9	0	5.6	3.0	1024.6	WSW	19	2	8.1	5.2
13	Eskdalemuir	1031.2	WSW	7	8	4.0	2.4	1027.0	SSW	14	8	5.1	4.3
14	Aldergrove	1032.5	SSW	5	8	5.4	3.7	1027.5	SSW	11	8	7.5	5.2
15	Shap	1031.8	SW	8	0	2.8	1.2	1028.4	SW	10	8	6.9	4.3
16	Leeming	1030.9	S	4	0	-0.8	-1.4	1027.9	WSW	10	6	9.4	5.3
17	Ronaldsway	1032.7	WNW	5	2	5.3	3.6	1029.6	WSW	18	6	9.2	4.5
18	Bridlington	1030.2	WSW	6	0	0.7	-0.2	1028.0	WSW	6	6	6.7	4.6
19	Crosby	1033.0	SW	8	0	5.5	4.0	1031.1	SW	8	8	7.7	4.7
20	Valley	1033.4	WSW	8	0	6.3	3.4	1031.4	SW	14	3	9.0	5.7
21	Waddington	1032.5	SW	6	8	2.9	0.8	1030.6	WSW	11	3	6.4	2.8
22	Shawbury	1033.8	WSW	5	8	4.4	2.7	1032.2	SW	7	1	8.3	4.1
23	Weybourne	1032.6	WSW	7	8	1.9	0.4	1030.4	WSW	13	1	7.2	3.8
24	Bedford	1033.9	SW	4	8	2.1	0.2	1032.6	WSW	8	0	7.3	3.0
25	Aberporth	1034.9	SSW	7	8	4.7	3.0	1033.6	SW	7	8	7.8	3.5
26	Sennybridge	1035.2	SW	4	8	2.7	2.2	1033.9	WSW	7	8	4.6	4.0
27	Wattisham	1033.7	W	7	8	1.3	0.0	1032.1	WSW	9	7	6.0	3.2
28	Almondsbury	1035.3	WSW	4	8	3.9	2.0	1034.2	WSW	6	6	7.5	2.6
29	Heathrow	1035.1	W	3	8	2.4	0.5	1033.9	W	5	8	7.1	3.0
30	Manston	1034.8	WNW	9	8	1.5	-0.1	-	-	-	-	-	-
31	Chivenor	1035.5	ESE	4	8	4.7	3.1	1034.9	E	4	6	7.8	4.2
32	Exeter	1035.5	-	0	8	3.9	2.4	1035.2	W	3	8	5.7	3.3
33	Herstmonceux	1035.0	NNW	5	8	2.2	0.0	1034.4	SW	2	8	5.8	2.6
34	Hurn	1035.5	NE	2	8	1.4	0.4	1035.1	WSW	8	8	7.0	1.8
35	Camborne	1035.2	E	5	2	4.7	3.7	1035.5	S	3	8	6.9	5.7

Daily Weather Summary for Wednesday 26 January 2022

Selected European readings at (L) 0000 and (R) 1200 UTC

STATIONS		0000 UTC						1200 UTC					
NO	SITE	PRESS	WDIR	WSPD	CLOUD	TEMP	TDEW	PRESS	WDIR	WSPD	CLOUD	TEMP	TDEW
1	Murmansk	1000.2	SSW	14	0	-7.4	-11.7	1000.1	SSW	16	0	-10.3	-13.3
2	Helsinki	1018.8	SW	4	0	-7.8	-8.5	1008.5	S	14	8	-0.2	-1.9
3	Stockholm	1019.4	SSE	2	-	-3.9	-5.7	1005.4	SSW	4	-	3.1	2.0
4	Oslo	1015.4	W	2	-	-0.7	-2.1	1007.9	SSW	3	2	6.2	-2.9
5	Reykjavik	-	-	-	6	-	-	-	-	-	8	-	-
6	Moscow	1013.9	-	0	8	-8.2	-9.8	1014.9	NW	4	8	-3.7	-6.2
7	Kiev	1018.2	-	0	8	-4.7	-5.9	1018.8	N	10	7	-1.3	-6.0
8	Warsaw	1024.6	W	8	8	2.4	1.8	1022.3	WSW	6	8	2.0	1.0
9	Berlin	1029.7	W	8	-	4.0	3.2	1028.0	W	12	-	3.1	1.2
10	De Bilt	1033.4	WNW	2	8	2.6	-0.4	1031.4	SW	6	8	5.0	2.0
11	Dublin	1034.0	WSW	6	5	5.0	2.8	1030.4	SW	12	6	8.7	3.0
12	Cork	1035.2	NW	6	3	4.8	3.6	1033.3	SSW	8	7	7.8	5.8
13	Sofia	1031.8	ESE	2	6	-11.8	-12.7	1026.9	WNW	8	8	-1.8	-4.3
14	Belgrade	1029.7	WSW	2	8	-1.0	-7.1	1029.0	W	6	8	1.0	-1.5
15	Budapest	1028.9	E	2	-	-2.3	-3.7	1027.0	WNW	6	-	5.1	-0.7
16	Prague	1031.5	WNW	4	-	1.7	-1.0	1029.9	W	4	8	1.1	-2.5
17	Munich	1033.5	WSW	4	8	-0.5	-1.7	1031.3	WNW	6	0	3.3	-2.3
18	Strasbourg	1034.6	NW	4	9	-1.0	-1.3	1035.5	WSW	3	8	-0.3	-1.0
19	Paris	1035.3	N	4	8	0.3	0.3	1036.0	S	3	8	2.1	0.2
20	Jersey	1035.2	SE	4	8	3.7	3.0	1036.0	SW	5	8	5.2	3.9
21	Milan	1030.1	WSW	3	5	1.3	0.6	1028.2	SW	2	8	4.0	3.0
22	Marseille	1031.4	SE	7	-	1.3	0.6	1028.9	WSW	3	-	9.4	1.1
23	Bordeaux	1033.6	NNE	1	-	-0.4	-1.1	1033.9	NE	3	-	6.7	2.4
24	Rome	1031.0	E	3	-	-1.0	-3.7	1029.3	NE	3	5	11.8	3.3
25	Ajaccio	1031.8	NNE	7	-	8.3	6.1	1030.1	NE	1	8	12.1	5.9
26	Barcelona	1032.5	N	8	1	6.5	4.8	1031.1	SW	7	0	13.3	5.4
27	Majorca	1032.4	NW	4	1	3.5	3.5	1030.9	WNW	2	1	15.4	6.5
28	Madrid	1034.1	NNW	4	1	0.3	-1.4	1030.7	W	3	1	8.5	0.0
29	Lisbon	1027.3	NNE	8	-	11.3	4.1	1026.2	NE	5	4	11.1	3.4
30	Athens	1024.7	N	1	-	1.2	-7.3	1023.8	N	6	2	5.8	-7.1
31	Malta	1031.3	WNW	6	5	6.4	-0.2	1029.6	NNW	12	1	11.3	2.5
32	Gibraltar	1024.9	E	35	8	14.8	10.5	1024.0	E	30	7	15.0	11.2

Daily Weather Summary for Wednesday 26 January 2022

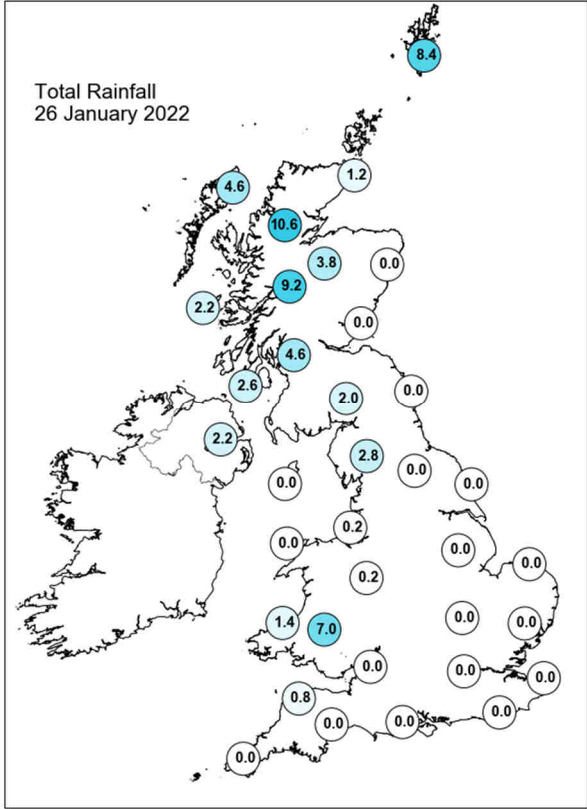
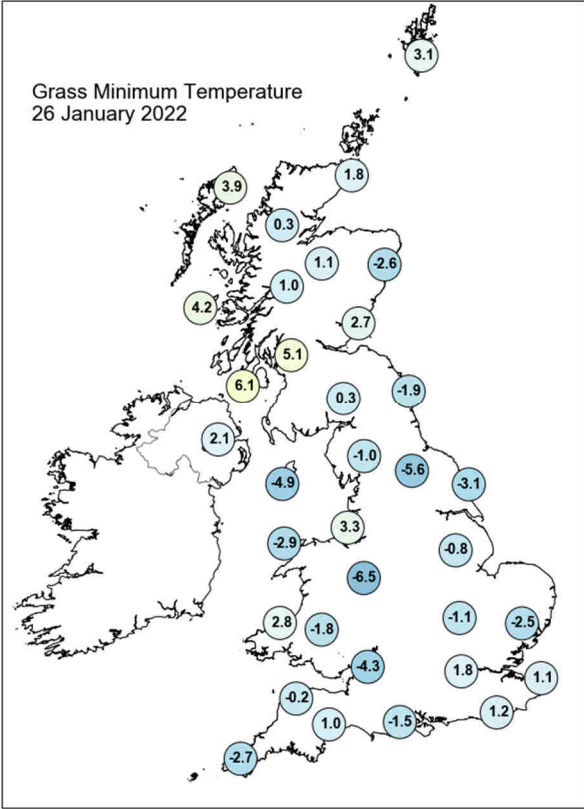
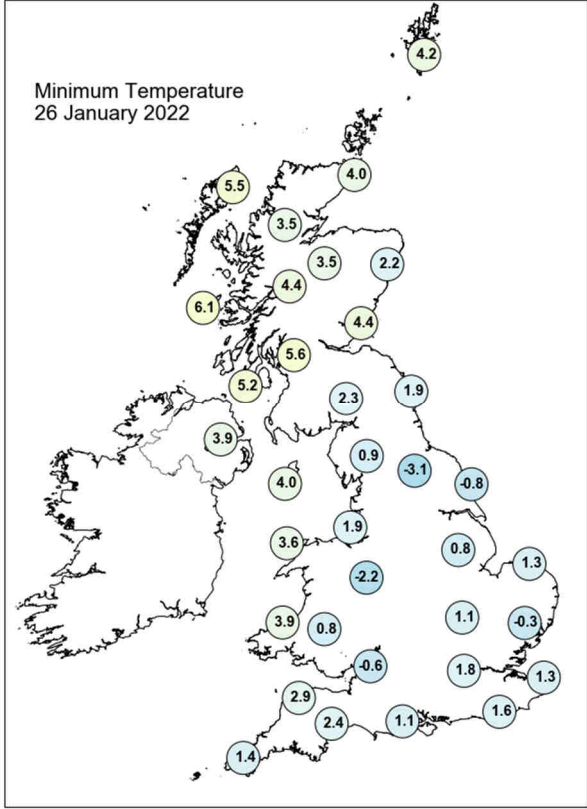
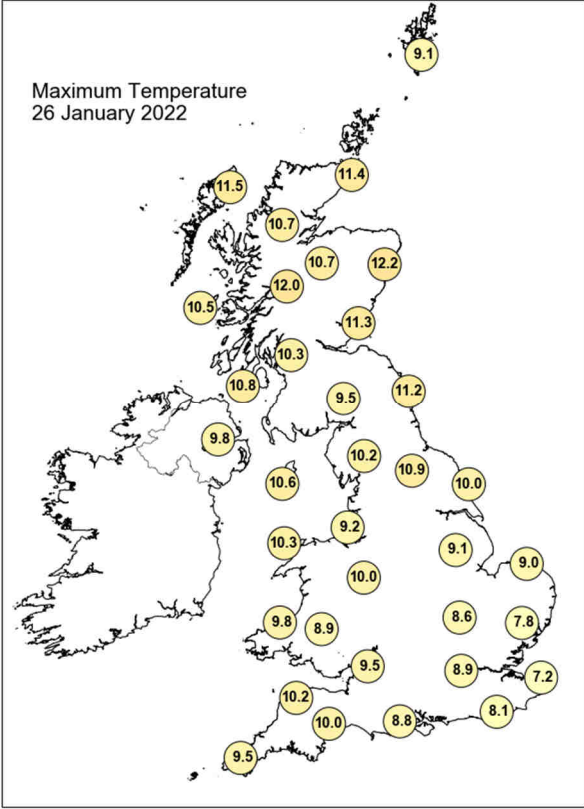

Daily Weather Summary for Wednesday 26 January 2022

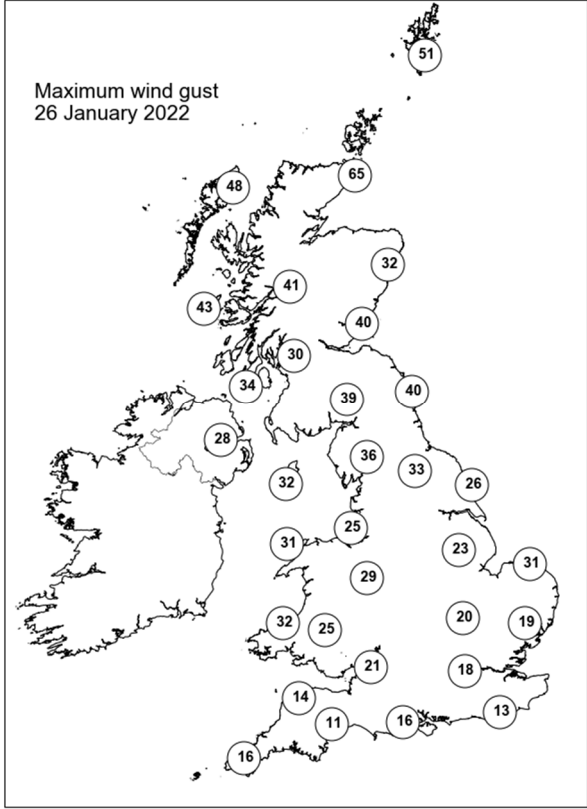
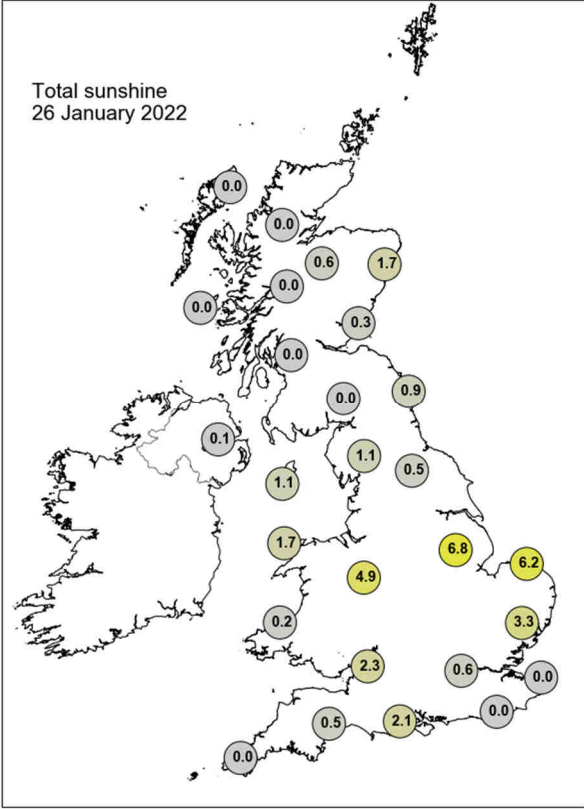

None of the selected stations observed a day of sleet or snow falling or non-zero snow depth at 0900 UTC.

Daily Weather Summary for Thursday 27 January 2022

This day's summary created 03/02/2022 12:40

Summary of the UK Weather for Thursday 27 January 2022

A weak low pressure system dominated the weather through much of early hours which pushed southeastward, bringing a mixture of conditions across the UK. Scotland, northern England, Wales and Northern Ireland experienced some drizzle and scattered showers, some locally heavy across Scotland and Wales. The south of England experienced dry conditions throughout with a band of frontal cloud reaching the south coast by dawn. Strong gusty winds associated with the frontal system were experienced in northern Scotland. Some cloud breaks led to a drop in temperatures in some locations. As the frontal system progressed over the UK, the scattered showers and drizzle spread inland, reaching the Midlands, southwest England and London by noon, with Scotland continuing to experience heavier showers. A lingering cold front cleared the south of the UK in the afternoon, bringing dry conditions and patches of clear skies to southern England and Wales. The remaining showers on the west coast of the UK and Scotland eased, becoming lighter and isolated into the evening. Overall, a mild day.

Daily Extremes

<i>Highest Maximum</i>	14.8°C Pershore (Hereford & Worcester, 35mAMSL)
<i>Lowest Maximum</i>	5.1°C Baltasound No 2 (Shetland, 15mAMSL)
<i>Highest Minimum</i>	8.4°C Milford Haven Conservancy Board (Dyfed, 44mAMSL) also Scilly: St Marys Airport (Isles Of Scilly, 31mAMSL)
<i>Lowest Minimum</i>	-2.1°C Llys dinam (Powys (south), 196mAMSL)
<i>Lowest Grass Minimum</i>	-4.4°C South Newington (Oxfordshire, 105mAMSL) also Frittenden (Kent, 38mAMSL)
<i>Most Rainfall</i>	10.6mm Slaughterbridge (Cornwall, 210mAMSL)
<i>Most Sunshine</i>	7.2hr Mylnefield (Angus, 26mAMSL) also Boulmer (Northumberland, 23mAMSL)
<i>Highest Gust</i>	61Kt 70mph Fair Isle (Shetland, 57mAMSL)
<i>Highest Gust (mountain)</i>	88Kt 101mph Cairngorm Summit (Inverness-shire, 1237mAMSL)
<i>Greatest Snow Depth at 0900 UTC</i>	No non-zero values.

mAMSL refers to station elevation in metres above mean sea level

Daily Weather Summary for Thursday 27 January 2022

North Atlantic and Europe analysis charts and satellite images at 0000 UTC

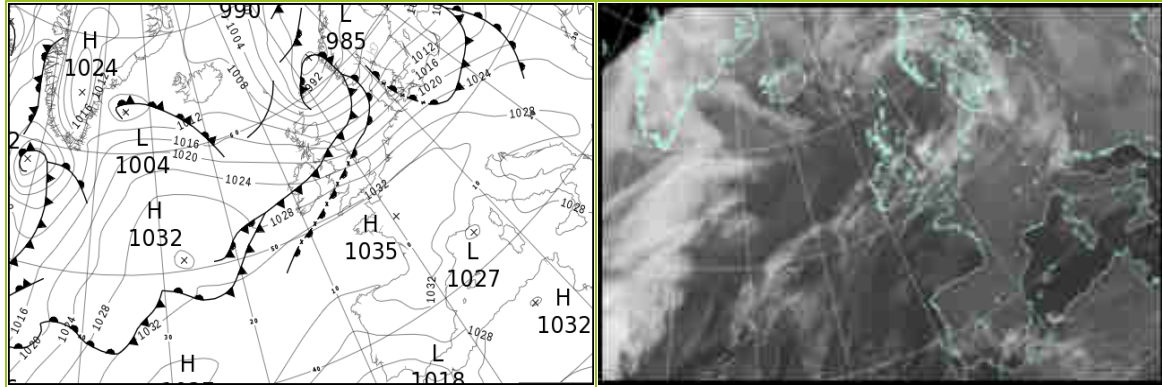

North Atlantic and Europe analysis charts and satellite images at 1200 UTC

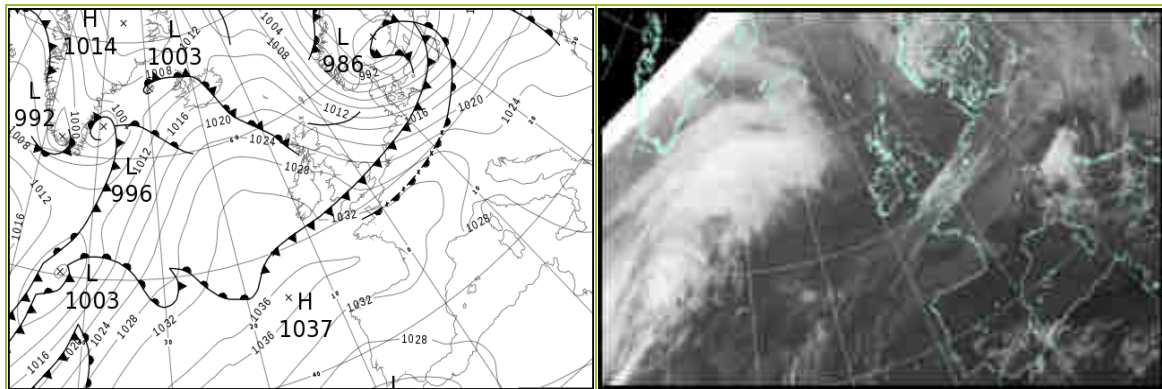

All satellite imagery copyright Met Office and EUMETSAT (European Organisation for the Exploitation of Meteorological Satellites). These show infra-red images from the geostationary MSG satellite. The rainfall rates are derived from both rain-radar and satellite data.

Daily Weather Summary for Thursday 27 January 2022

UK satellite and rain-radar precipitation rates at (L) 0000 and (R) 1200 UTC

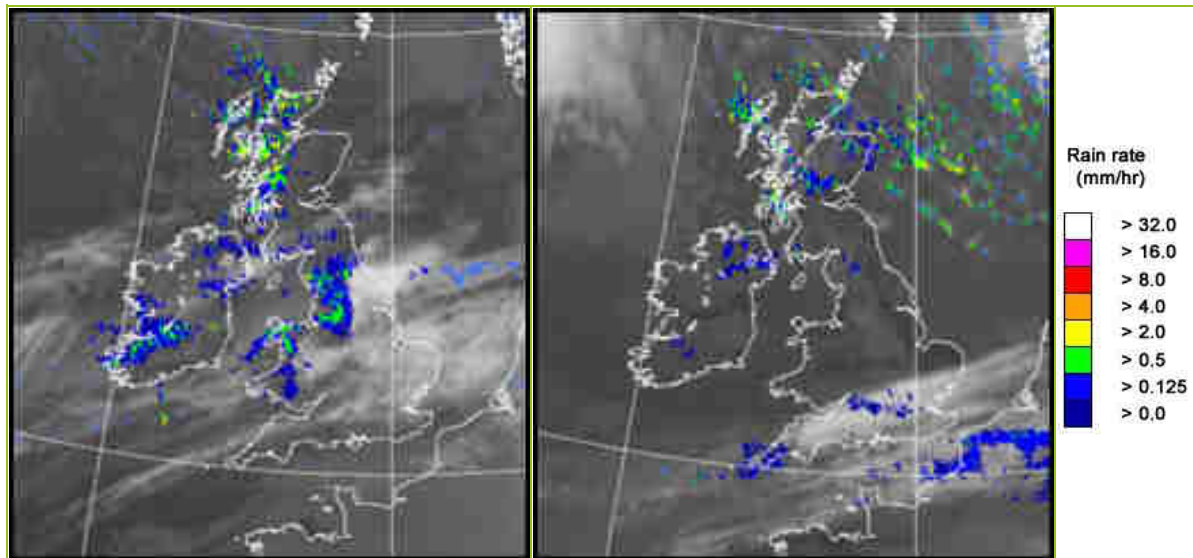

UK wind speed and direction at (L) 0000 and (R) 1200 UTC

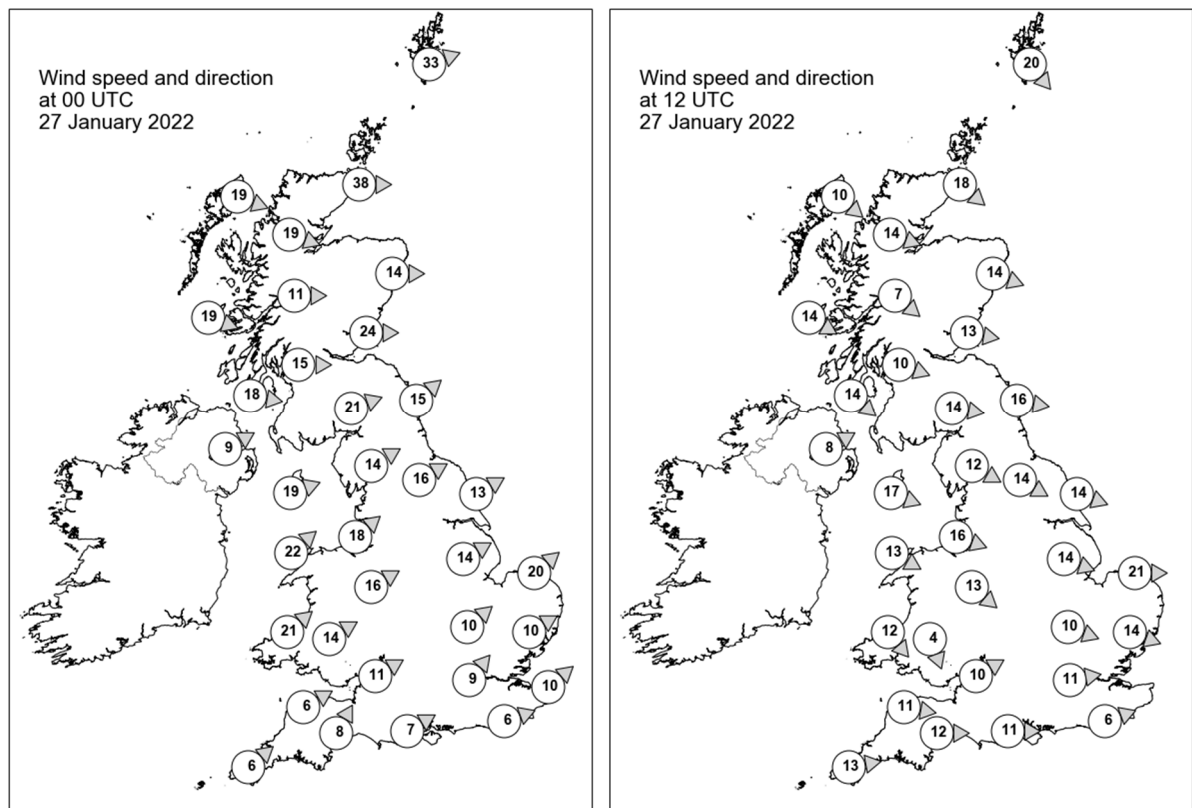

Daily Weather Summary for Thursday 27 January 2022

Selected UK readings at (L) 0000 and (R) 1200 UTC

STATIONS		0000 UTC						1200 UTC					
NO	SITE	PRESS	WDIR	WSPD	CLOUD	TEMP	TDEW	PRESS	WDIR	WSPD	CLOUD	TEMP	TDEW
1	Lerwick	990.8	WSW	33	8	7.2	6.8	1014.4	NW	20	5	3.4	-2.9
2	Wick	1004.3	W	38	7	7.3	3.2	1019.4	NW	18	7	6.3	0.4
3	Stornoway	1012.2	WNW	19	6	6.4	4.3	1022.7	NW	10	0	7.5	2.9
4	Loch Glascarnoch	1012.1	WNW	19	8	5.3	3.9	1023.3	WNW	14	8	4.3	2.2
5	Aviemore	1011.3	-	-	5	7.2	3.0	1022.3	-	-	0	6.6	0.6
6	Dyce	1008.7	W	14	1	9.7	2.8	1020.7	WNW	14	7	4.8	2.1
7	Tulloch Bridge	1015.2	W	11	-	6.7	5.0	1024.9	NW	7	8	4.6	3.2
8	Tiree	1017.7	WNW	19	8	8.5	6.6	1025.9	WNW	14	4	9.0	6.3
9	Leuchars	1011.7	W	24	1	9.7	4.0	1022.3	W	13	0	9.1	2.0
10	Bishopton	1016.5	W	15	7	8.7	4.9	1024.7	WNW	10	6	9.1	4.3
11	Machrihanish	1019.2	W	18	8	9.6	8.6	1026.7	NW	14	2	9.3	7.0
12	Boulmer	1014.7	SW	15	8	9.6	7.6	1022.2	W	16	0	9.7	2.8
13	Eskdalemuir	1016.1	WSW	21	8	9.3	7.0	1024.5	W	14	7	7.0	2.5
14	Aldergrove	1021.1	WSW	9	7	9.5	8.1	1028.7	WSW	8	8	7.6	5.7
15	Shap	1019.5	WSW	14	8	8.7	7.1	1025.6	WNW	12	6	7.0	3.6
16	Leeming	1019.5	WSW	16	8	9.1	6.2	1024.5	WNW	14	1	10.1	3.4
17	Ronaldsway	1021.8	WSW	19	8	10.1	8.8	1027.7	WNW	17	1	9.5	5.6
18	Bridlington	1019.3	WSW	13	8	7.9	4.8	1023.0	WNW	14	0	11.0	3.3
19	Crosby	1023.5	SW	18	8	8.5	6.8	1028.0	WNW	16	0	9.1	6.5
20	Valley	1024.8	SW	22	8	9.5	8.4	1029.6	WNW	13	1	10.6	6.2
21	Waddington	1023.6	WSW	14	7	6.4	2.6	1025.3	WNW	14	3	10.2	3.7
22	Shawbury	1025.8	WSW	16	7	7.8	5.4	1028.1	NW	13	3	10.7	4.3
23	Weybourne	1023.1	SW	20	0	5.9	2.7	1023.6	W	21	0	10.0	5.2
24	Bedford	1026.4	SW	10	0	5.2	3.1	1026.8	WNW	10	8	10.1	7.4
25	Aberporth	1028.3	SW	21	8	8.3	6.5	1030.3	NW	12	7	8.9	7.2
26	Sennybridge	1028.6	WSW	14	8	5.8	5.2	1029.8	NNW	4	8	7.8	6.8
27	Wattisham	1026.1	WSW	10	0	3.4	1.7	1025.2	WNW	14	5	10.2	7.3
28	Almondsbury	1029.3	WSW	11	6	7.5	4.4	1028.4	WSW	10	8	10.9	9.7
29	Heathrow	1028.7	SW	9	0	5.0	2.7	1027.4	W	11	7	10.6	9.2
30	Manston	1028.6	SW	10	0	3.4	1.9	1026.7	-	-	8	9.9	7.9
31	Chivenor	1030.9	WSW	6	6	8.7	6.4	1030.3	W	11	8	10.6	10.5
32	Exeter	1031.1	SSW	8	5	6.4	3.5	1029.7	W	12	8	12.3	9.9
33	Herstmonceux	1029.6	WSW	6	8	6.5	3.2	1028.0	WSW	6	8	9.1	7.0
34	Hurn	1030.6	WSW	7	7	7.0	3.2	1029.1	W	11	8	11.1	9.6
35	Camborne	1032.6	SW	6	3	5.8	5.1	1032.3	W	13	8	10.4	10.2

Daily Weather Summary for Thursday 27 January 2022

Selected European readings at (L) 0000 and (R) 1200 UTC

STATIONS		0000 UTC						1200 UTC					
NO	SITE	PRESS	WDIR	WSPD	CLOUD	TEMP	TDEW	PRESS	WDIR	WSPD	CLOUD	TEMP	TDEW
1	Murmansk	997.2	S	10	7	-10.0	-11.9	996.7	SSW	8	7	-7.3	-9.6
2	Helsinki	1001.0	SW	4	8	0.4	0.4	993.5	SSE	10	8	0.6	0.3
3	Stockholm	1002.1	SW	4	-	0.2	-2.2	986.5	S	4	-	3.6	3.1
4	Oslo	998.9	SSW	3	-	3.5	-0.3	988.1	N	2	6	6.4	0.5
5	Reykjavik	-	-	-	2	-	-	1014.6	SW	8	8	2.1	-0.7
6	Moscow	1016.2	-	0	8	-7.2	-8.7	1013.0	S	2	8	-5.2	-10.1
7	Kiev	1019.4	-	0	6	-4.2	-8.1	1014.7	S	4	8	-1.5	-3.6
8	Warsaw	1019.0	W	12	8	1.5	0.2	1012.2	WSW	8	8	2.8	0.4
9	Berlin	1023.5	WSW	10	-	3.2	1.2	1014.8	SW	12	-	3.4	2.3
10	De Bilt	1026.3	SW	10	8	5.1	2.1	1022.2	W	10	8	8.6	7.2
11	Dublin	1024.1	WSW	10	7	9.4	8.9	1030.0	W	12	2	9.5	7.1
12	Cork	1028.4	SW	12	7	9.6	9.2	1032.5	NNW	10	7	9.8	8.0
13	Sofia	1026.9	WNW	4	6	-1.2	-3.0	1026.1	WNW	6	6	1.7	-1.6
14	Belgrade	1028.1	W	4	8	1.1	-0.7	1027.0	WSW	4	6	5.0	-1.5
15	Budapest	1026.2	W	6	-	1.4	-1.2	1023.2	W	10	-	5.0	-2.3
16	Prague	1028.4	W	6	-	0.6	-3.2	1021.5	W	10	7	2.6	-3.1
17	Munich	1031.8	W	4	8	-0.5	-2.5	1026.3	WNW	10	8	7.2	-5.0
18	Strasbourg	1033.9	S	4	8	-0.7	-2.4	1031.9	S	8	8	-0.2	-2.7
19	Paris	1034.5	S	3	8	2.3	0.7	1032.4	SW	9	7	4.1	2.0
20	Jersey	1033.6	WSW	7	8	7.4	3.2	1032.9	W	14	8	9.9	8.0
21	Milan	1028.0	WSW	2	-	1.0	1.0	1027.0	N	1	-	1.3	1.3
22	Marseille	1028.1	SE	5	-	-0.4	-2.3	1028.5	W	4	-	8.3	2.7
23	Bordeaux	1033.0	NNE	6	9	-0.4	-0.4	1034.8	N	5	8	-1.0	-1.3
24	Rome	1027.5	NE	4	-	8.8	4.5	1027.9	N	4	0	13.2	4.5
25	Ajaccio	1029.1	N	5	8	8.1	4.7	1028.6	W	3	-	14.1	3.8
26	Barcelona	1028.7	N	8	0	7.4	-1.3	1029.6	NE	4	0	15.6	-0.6
27	Majorca	1029.9	NE	2	0	1.9	1.9	1029.7	SW	4	0	14.3	10.1
28	Madrid	1032.6	NNW	4	0	0.7	-2.5	1029.7	NNE	2	0	10.4	1.4
29	Lisbon	1024.9	NE	12	-	12.4	4.4	1026.0	NE	4	3	14.7	5.8
30	Athens	1025.1	N	3	-	3.4	-5.1	1025.2	N	3	1	12.6	-4.1
31	Malta	1028.9	W	5	0	6.9	4.7	1028.8	WNW	12	4	13.5	7.3
32	Gibraltar	1023.4	E	30	8	15.1	11.3	1025.0	E	25	7	15.6	10.9

Daily Weather Summary for Thursday 27 January 2022

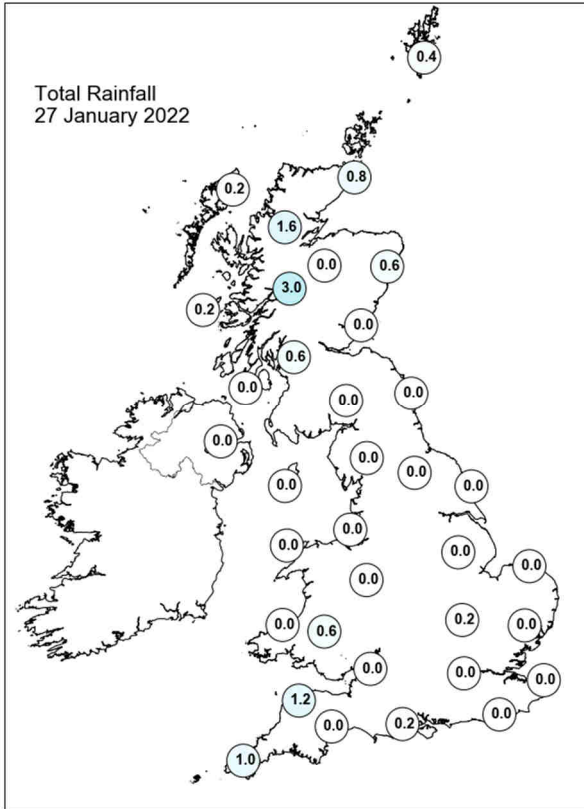
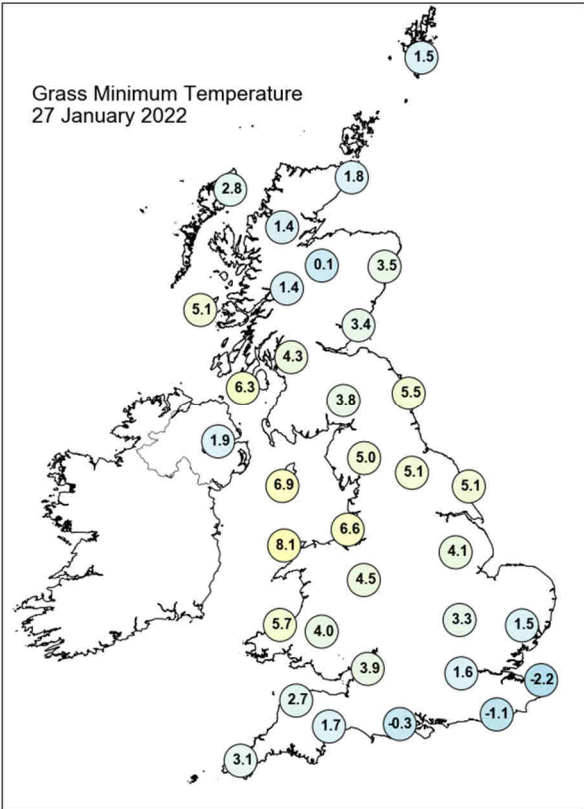
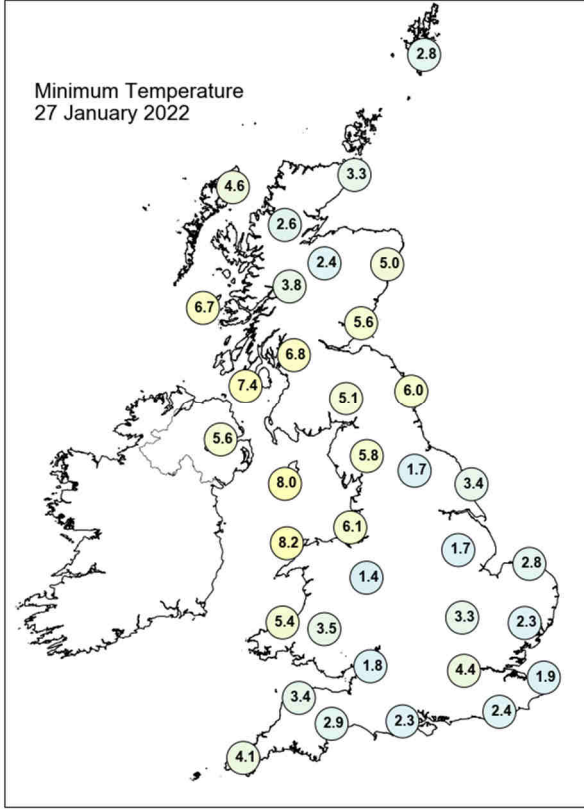
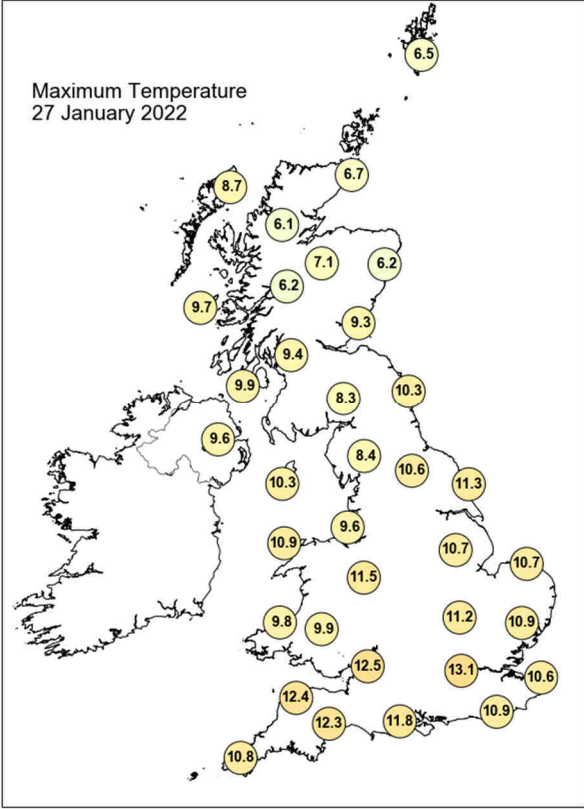

Daily Weather Summary for Thursday 27 January 2022

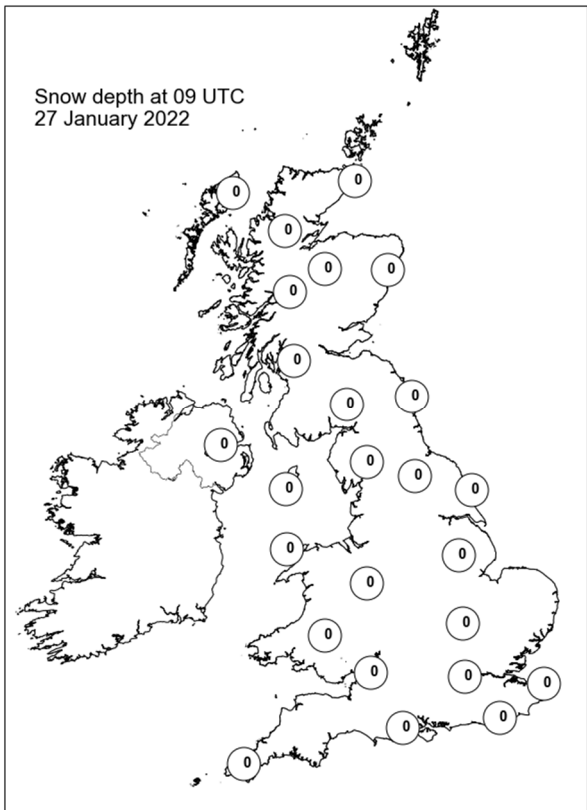
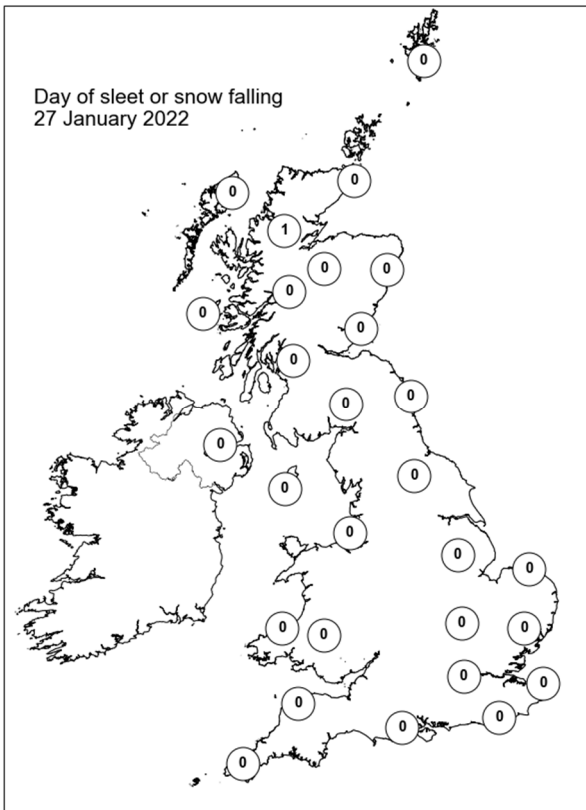
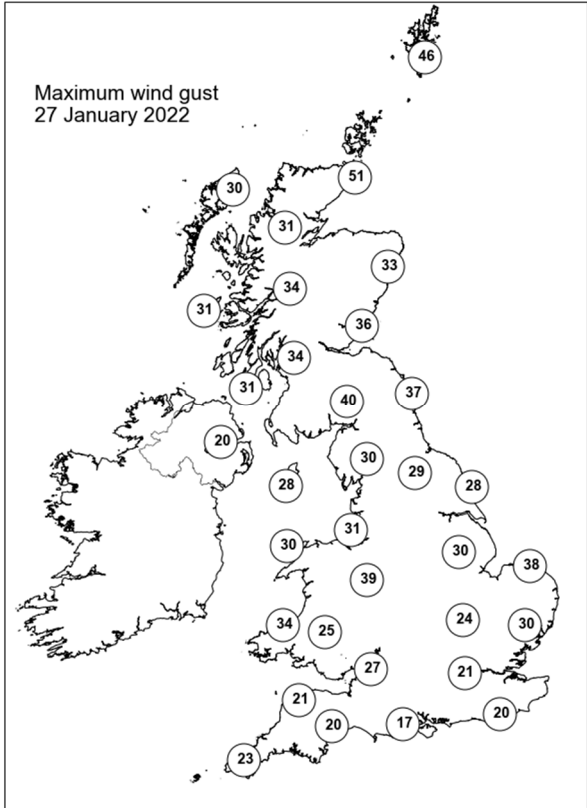
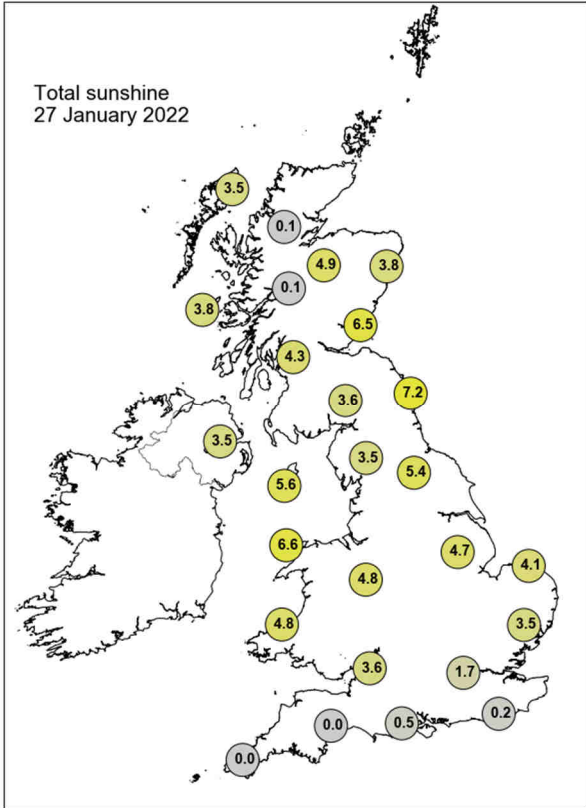

Daily Weather Summary for Friday 28 January 2022

This day's summary created 04/02/2022 03:03

Summary of the UK Weather for Friday 28 January 2022

High pressure took charge of the UK's weather again in the early hours and dominated the weather in England and Wales, as most saw a dry calm night with some clear skies and patches of mist and fog formed widely across Wales and England. Whereas the northern UK, Northern Ireland and Scotland's weather were more influenced by the low pressure system at the north of UK, with overall cloudier and windier conditions, and an occluded front. This front also brought some rainfall to far northwestern Scotland before dawn. It was a cold night with temperatures reaching below freezing in multiple regions, including the southern areas. Frontal rain continued across the north of Scotland through the morning before heading eastward through the afternoon. Plenty of dry weather was seen across England and Wales, although showers were frequent across the midlands. Some areas, particularly in the southwest, saw some prolonged clearer spells. Winds increased into the evening, especially in the north, where gale force winds developed into the night.

Daily Extremes

<i>Highest Maximum</i>	13.8°C Dyce (Aberdeenshire, 65mAMSL) also Kinlochewe (Ross & Cromarty, 25mAMSL)
<i>Lowest Maximum</i>	8.2°C Tredegar, Bryn Bach Park No 2 (Gwent, 360mAMSL)
<i>Highest Minimum</i>	9.2°C Scilly: St Marys Airport (Isles Of Scilly, 31mAMSL)
<i>Lowest Minimum</i>	-4.2°C Hurn (Dorset, 10mAMSL)
<i>Lowest Grass Minimum</i>	-7.8°C Usk No 2 (Monmouthshire, 25mAMSL) also Topcliffe (North Yorkshire, 25mAMSL)
<i>Most Rainfall</i>	58.0mm Cassley (Sutherland, 99mAMSL)
<i>Most Sunshine</i>	3.6hr Shoeburyness, Landwick (Essex, 2mAMSL)
<i>Highest Gust</i>	50Kt 58mph Fair Isle (Shetland, 57mAMSL)
<i>Highest Gust (mountain)</i>	100Kt 115mph Cairngorm Summit (Inverness-shire, 1237mAMSL)
<i>Greatest Snow Depth at 0900 UTC</i>	No non-zero values.

mAMSL refers to station elevation in metres above mean sea level

Daily Weather Summary for Friday 28 January 2022

North Atlantic and Europe analysis charts and satellite images at 0000 UTC

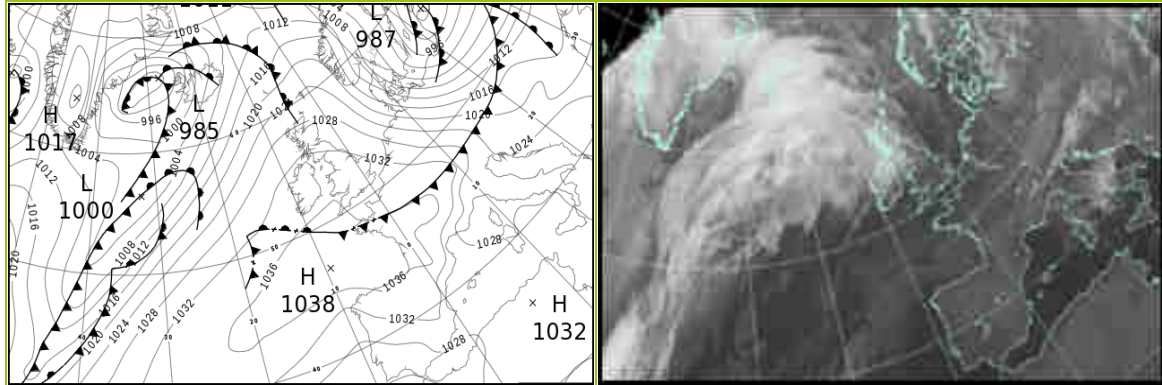

North Atlantic and Europe analysis charts and satellite images at 1200 UTC

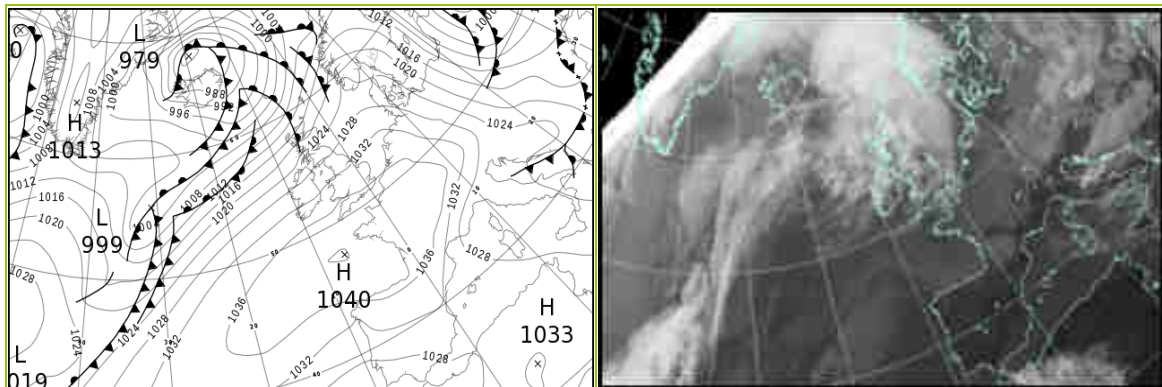

All satellite imagery copyright Met Office and EUMETSAT (European Organisation for the Exploitation of Meteorological Satellites). These show infra-red images from the geostationary MSG satellite. The rainfall rates are derived from both rain-radar and satellite data.

Daily Weather Summary for Friday 28 January 2022

UK satellite and rain-radar precipitation rates at (L) 0000 and (R) 1200 UTC

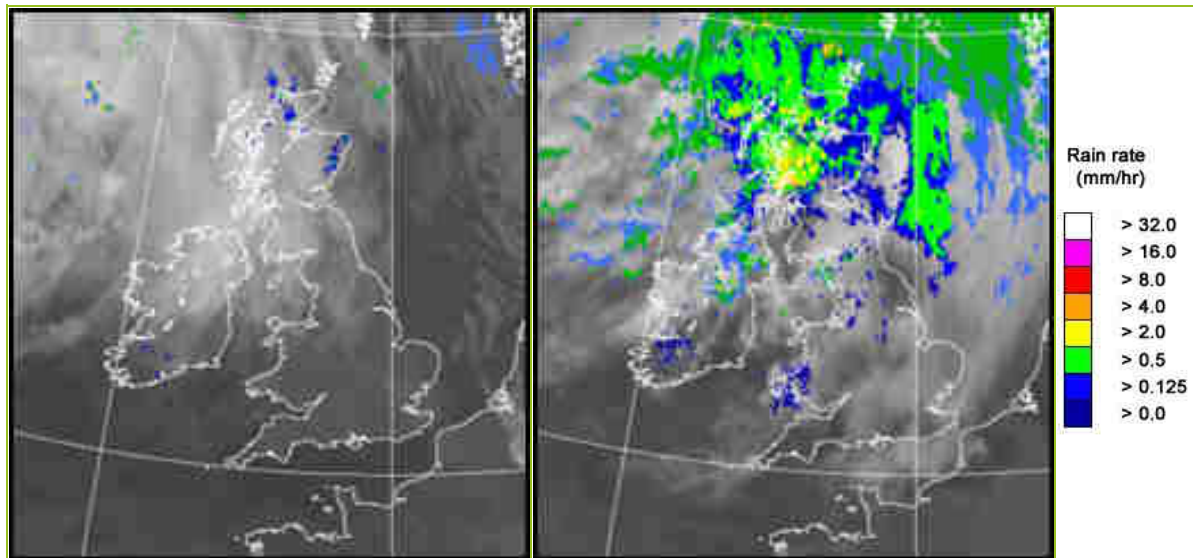

UK wind speed and direction at (L) 0000 and (R) 1200 UTC

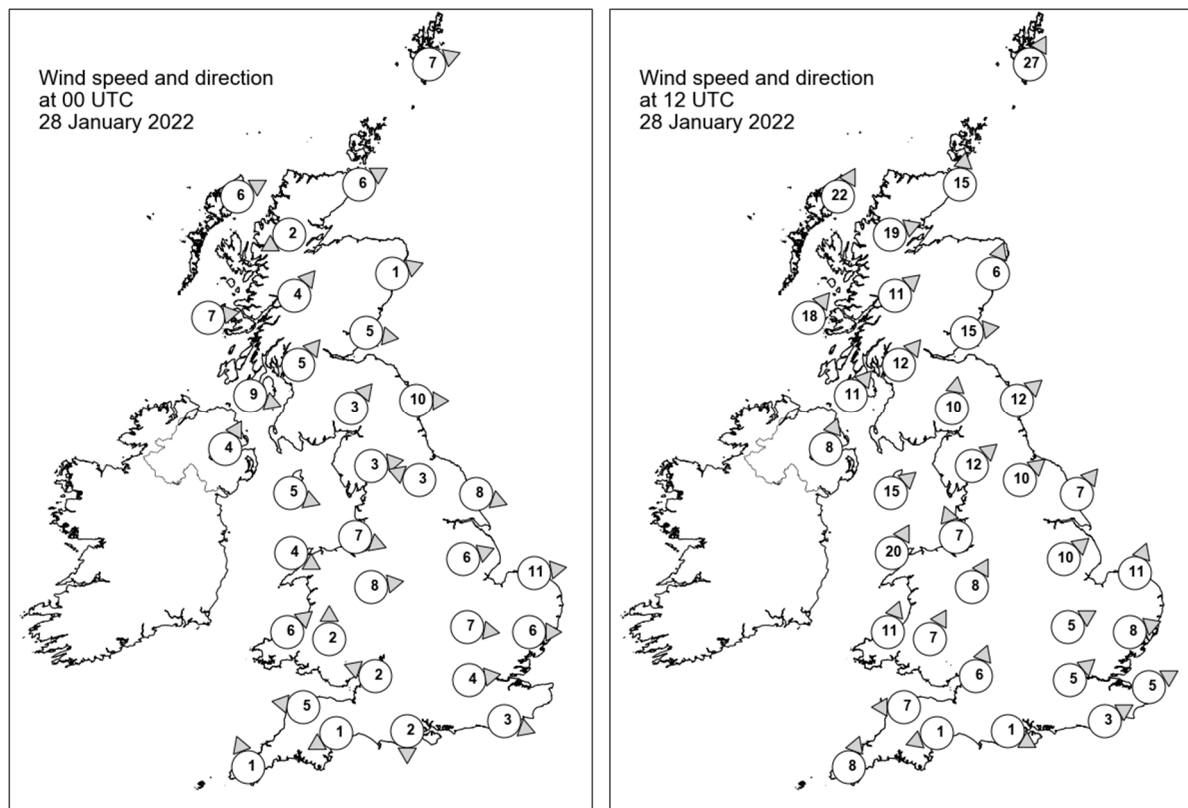

Daily Weather Summary for Friday 28 January 2022

Selected UK readings at (L) 0000 and (R) 1200 UTC

STATIONS		0000 UTC						1200 UTC					
NO	SITE	PRESS	WDIR	WSPD	CLOUD	TEMP	TDEW	PRESS	WDIR	WSPD	CLOUD	TEMP	TDEW
1	Lerwick	1024.7	WSW	7	7	2.1	-1.2	1014.0	SSW	27	8	5.4	4.0
2	Wick	1027.0	WSW	6	8	3.9	2.6	1017.0	S	15	8	6.5	4.2
3	Stornoway	1028.1	WSW	6	8	4.5	3.1	1015.1	SSW	22	8	9.4	9.4
4	Loch Glascarnoch	1029.1	ENE	2	8	4.1	2.9	1018.1	WSW	19	8	6.8	5.1
5	Aviemore	1029.8	-	-	8	3.6	1.3	1020.9	-	-	8	6.1	2.8
6	Dyce	1029.3	WSW	1	2	3.3	0.9	1021.9	SSW	6	8	5.8	1.2
7	Tulloch Bridge	1031.2	SW	4	3	4.4	1.4	1023.5	SW	11	8	6.2	4.6
8	Tiree	1031.2	W	7	8	6.3	3.4	1022.5	SW	18	8	9.2	9.1
9	Leuchars	1030.3	W	5	7	3.9	1.7	1024.1	W	15	7	6.9	3.7
10	Bishopton	1031.6	SW	5	8	5.8	3.2	1025.7	SW	12	8	7.8	5.4
11	Machrihanish	1032.7	WNW	9	8	8.1	2.9	1026.3	SW	11	8	9.8	6.8
12	Boulmer	1030.9	W	10	6	5.6	2.2	1026.6	SW	12	7	7.7	3.9
13	Eskdalemuir	1032.3	SW	3	8	3.7	1.9	1028.0	S	10	8	5.6	4.3
14	Aldergrove	1033.7	SSW	4	8	5.2	3.4	1028.2	SSW	8	8	7.8	6.8
15	Shap	1033.3	W	3	2	2.3	0.2	1029.8	SW	12	8	6.0	4.8
16	Leeming	1032.4	ESE	3	0	2.5	0.3	1029.7	SW	10	7	8.7	4.3
17	Ronaldsway	1033.3	WNW	5	7	7.3	4.3	1029.8	SW	15	8	9.4	8.1
18	Bridlington	1031.3	WNW	8	0	3.7	1.5	1030.1	SW	7	8	6.0	4.3
19	Crosby	1034.1	WNW	7	0	5.4	4.5	1031.5	SSE	7	8	7.9	5.6
20	Valley	1034.8	WNW	4	3	4.5	3.4	1032.2	SSW	20	8	9.4	8.6
21	Waddington	1033.2	WSW	6	0	4.2	2.4	1032.5	SW	10	7	6.0	3.8
22	Shawbury	1035.0	W	8	1	3.4	2.5	1033.1	SSW	8	7	9.0	5.5
23	Weybourne	1032.0	W	11	0	4.5	3.3	1032.6	SSW	11	1	6.8	4.9
24	Bedford	1034.1	W	7	0	4.3	3.3	1034.4	WSW	5	8	5.6	3.9
25	Aberporth	1035.5	SW	6	0	6.4	4.5	1034.6	SSW	11	8	9.0	7.6
26	Sennybridge	1036.1	S	2	3	2.5	2.4	1035.2	SSW	7	8	5.7	5.7
27	Wattisham	1033.4	W	6	0	1.3	0.7	1034.2	WSW	8	7	6.5	5.3
28	Almondsbury	1035.7	ESE	2	0	-0.1	-0.9	1036.0	SSW	6	8	7.1	7.1
29	Heathrow	1034.7	W	4	0	3.2	1.6	1035.6	SW	5	2	8.4	5.4
30	Manston	1033.6	-	-	0	3.9	2.7	1035.7	WSW	5	6	7.5	5.5
31	Chivenor	1036.0	E	5	0	2.0	1.6	1036.8	E	7	8	5.7	5.1
32	Exeter	1036.0	ENE	1	0	-1.2	-1.6	1036.9	ENE	1	8	4.7	4.7
33	Herstmonceux	1034.0	WNW	3	0	4.0	2.3	1036.4	WSW	3	7	7.8	4.8
34	Hurn	1035.4	N	2	9	-1.0	-1.0	1036.9	WNW	1	8	4.5	4.5
35	Camborne	1036.3	SSE	1	1	5.3	5.0	1037.3	SSW	8	8	9.8	9.6

Daily Weather Summary for Friday 28 January 2022

Selected European readings at (L) 0000 and (R) 1200 UTC

STATIONS		0000 UTC						1200 UTC					
NO	SITE	PRESS	WDIR	WSPD	CLOUD	TEMP	TDEW	PRESS	WDIR	WSPD	CLOUD	TEMP	TDEW
1	Murmansk	998.2	SSW	8	8	-8.0	-9.9	1000.4	SW	4	8	-7.3	-9.8
2	Helsinki	991.0	NNE	8	8	0.1	-0.1	1002.3	NNW	12	8	-0.6	-2.1
3	Stockholm	998.0	NNW	12	-	0.4	-0.5	1014.0	NW	12	-	1.7	-6.3
4	Oslo	1009.0	N	13	-	4.4	-3.1	1021.2	SW	4	7	2.2	-8.5
5	Reykjavik	-	-	-	8	-	-	-	-	-	7	-	-
6	Moscow	1008.3	SE	2	8	-7.3	-10.0	1004.3	SSE	4	8	-5.5	-7.6
7	Kiev	1009.4	SW	8	8	0.4	-0.8	1004.1	SW	6	8	3.0	-0.6
8	Warsaw	1004.2	WSW	14	7	4.3	1.0	1010.7	WNW	19	7	3.0	0.4
9	Berlin	1012.9	W	19	-	5.2	0.5	1025.1	NW	17	-	5.9	-0.5
10	De Bilt	1029.5	WNW	6	0	5.8	2.1	1034.4	WSW	6	3	8.4	2.7
11	Dublin	1035.3	WSW	4	7	4.1	2.5	1030.3	SW	12	7	10.6	8.5
12	Cork	1035.6	S	4	2	4.5	2.8	1033.9	SW	12	7	10.7	13.9
13	Sofia	1026.7	NE	2	2	-6.5	-7.2	1021.9	NW	4	6	2.7	0.4
14	Belgrade	1020.1	NE	2	0	0.7	-1.9	1023.7	W	6	7	4.8	0.1
15	Budapest	1018.4	WNW	10	-	3.7	0.2	1020.5	WNW	14	-	6.8	-3.7
16	Prague	1019.3	W	8	-	2.8	-0.7	1026.7	WNW	12	8	3.8	-3.2
17	Munich	1028.0	W	10	8	2.8	1.3	1033.6	WNW	12	8	3.3	-1.6
18	Strasbourg	1033.5	SE	5	8	1.4	-0.2	1037.7	SSW	7	8	4.9	1.7
19	Paris	1034.7	SW	3	8	6.4	6.3	1038.7	W	6	7	7.0	5.9
20	Jersey	1035.3	NNE	5	4	8.0	7.9	1038.3	SSE	5	9	8.1	8.1
21	Milan	1025.2	WSW	4	-	0.1	0.1	1026.9	ENE	9	0	12.9	1.2
22	Marseille	1027.5	NNW	10	-	2.6	-3.1	1026.9	NE	2	-	11.4	1.3
23	Bordeaux	1036.7	NNE	6	8	-0.2	-0.6	1039.2	ENE	5	8	4.9	4.0
24	Rome	1027.6	E	3	0	5.1	3.6	1025.7	N	1	4	13.1	5.8
25	Ajaccio	1027.9	NE	6	-	8.6	4.2	1026.6	WSW	6	-	14.1	5.7
26	Barcelona	1029.7	N	12	0	6.8	-0.7	1029.9	NNW	5	-	15.5	0.4
27	Majorca	1030.1	NNE	2	-	1.7	1.7	1030.5	SW	7	1	14.9	6.9
28	Madrid	1033.4	NW	4	0	-0.1	-5.2	1032.3	WSW	2	0	10.3	-1.7
29	Lisbon	1026.6	NE	10	-	12.4	3.5	1028.1	NE	5	0	13.5	1.3
30	Athens	1024.6	-	0	-	3.8	-1.3	1021.5	-	0	1	13.6	2.4
31	Malta	1028.6	W	7	1	8.1	5.7	1026.8	W	12	4	13.5	8.0
32	Gibraltar	1025.6	E	28	4	14.9	10.4	1027.4	E	28	5	15.2	10.8

Daily Weather Summary for Friday 28 January 2022

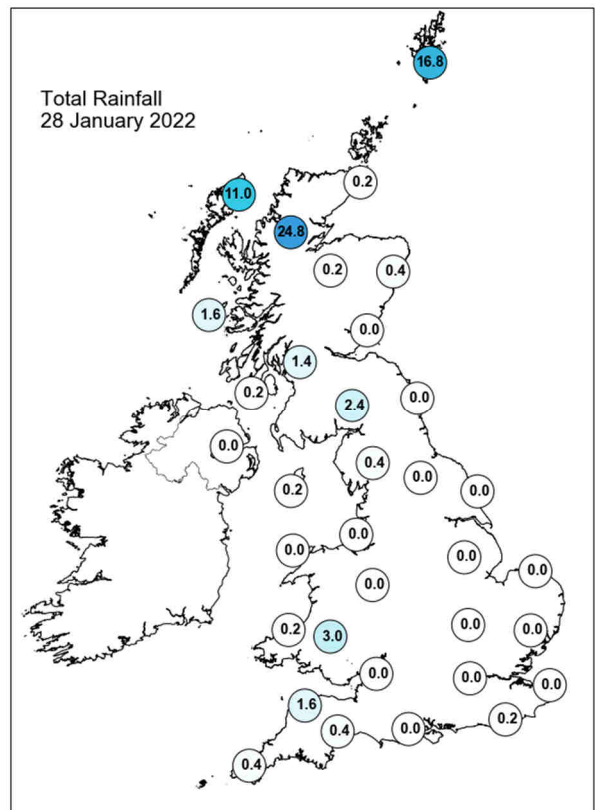
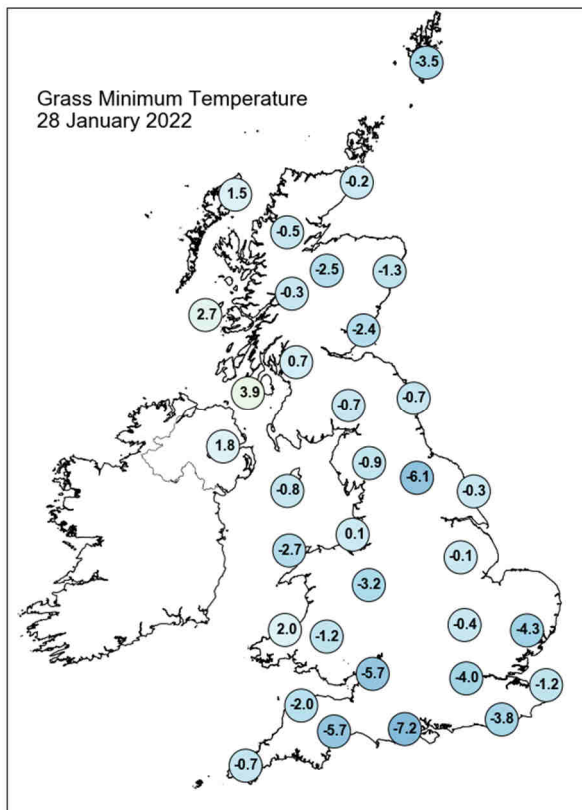
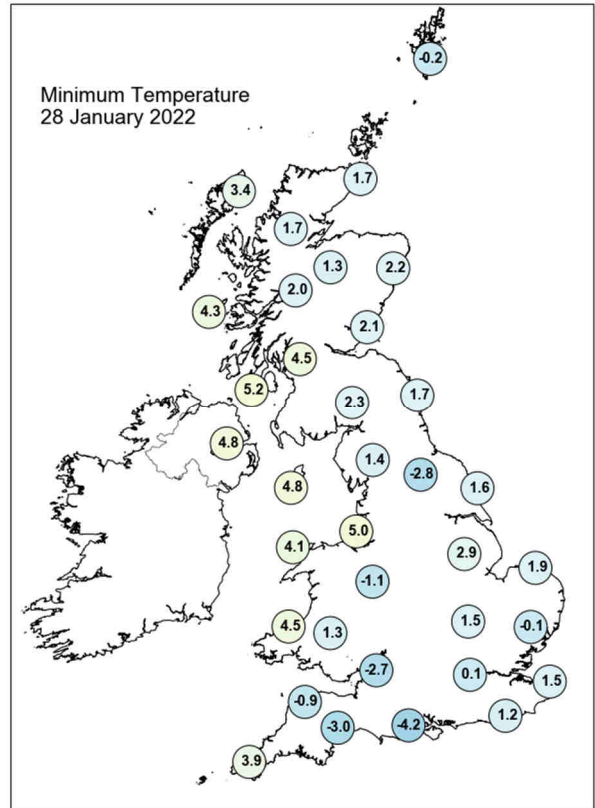
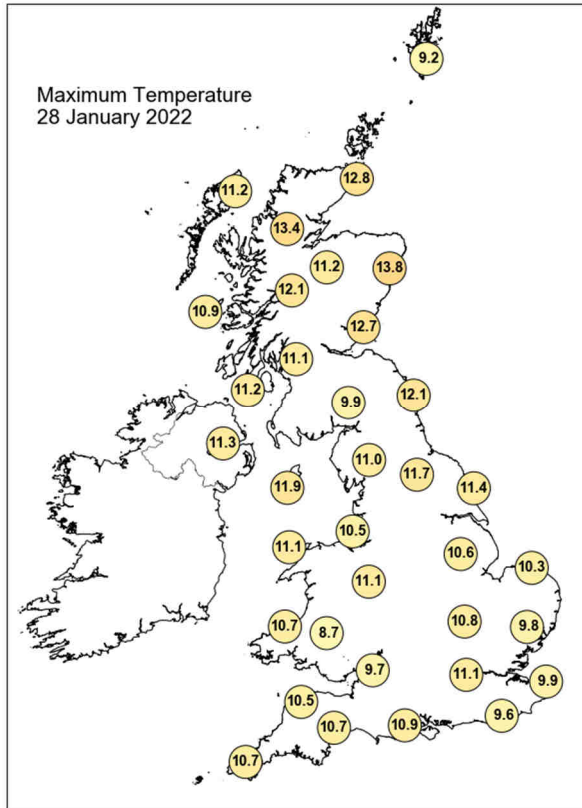

Daily Weather Summary for Friday 28 January 2022

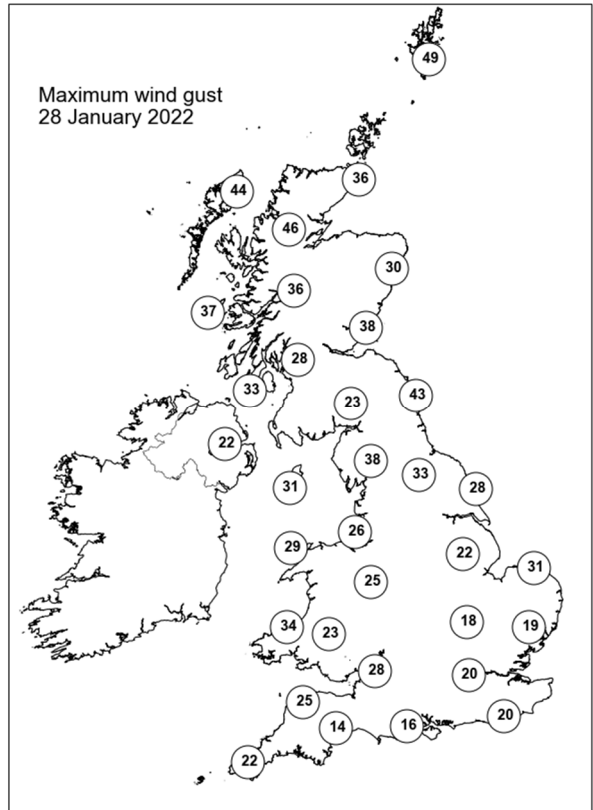
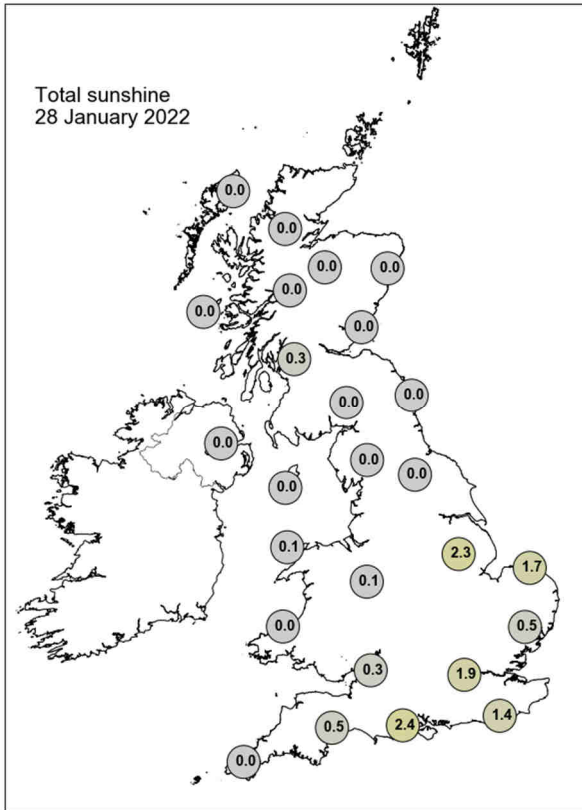

None of the selected stations observed a day of sleet or snow falling or non-zero snow depth at 0900 UTC.

Daily Weather Summary for Saturday 29 January 2022

This day's summary created 05/02/2022 03:03

Summary of the UK Weather for Saturday 29 January 2022

The southwest, southern Wales, western UK and Northern Ireland experienced showers through the early hours, while northwestern Scotland experienced rain, heavy in places. Temperatures were mild as the UK remains in a warm sector behind a warm front to the north of the UK. Winds increased as Storm Malik edges closer from the west, particularly in Scotland, where the gusts reached 61 mph. Strong winds continued into the afternoon with the most impactful gusts seen across parts of Scotland and the north of England where gusts exceeded 80mph. Rain in the northwest moved south bringing showers across the midlands and Wales, although this eased through the afternoon leaving some brighter skies. Winds eased into the late afternoon as storm Malik progressed eastward away from the UK. Clear spells developed into the night, which coupled with lighter winds, lead to a widespread frost.

Daily Extremes

<i>Highest Maximum</i>	14.9°C Santon Downham (Suffolk, 6mAMSL)
<i>Lowest Maximum</i>	5.5°C Baltasound No 2 (Shetland, 15mAMSL)
<i>Highest Minimum</i>	9.8°C Scilly: St Marys Airport (Isles Of Scilly, 31mAMSL)
<i>Lowest Minimum</i>	-2.7°C Hurn (Dorset, 10mAMSL)
<i>Lowest Grass Minimum</i>	-5.0°C Cirencester (Gloucestershire, 133mAMSL)
<i>Most Rainfall</i>	8.4mm Loch Glascarnoch (Ross & Cromarty, 269mAMSL)
<i>Most Sunshine</i>	6.8hr Morpeth, Cockle Park (Northumberland, 95mAMSL) also Copley (Durham, 253mAMSL)
<i>Highest Gust</i>	81Kt 93mph Brizlee Wood (Northumberland, 250mAMSL)
<i>Highest Gust (mountain)</i>	128Kt 147mph Cairngorm Summit (Inverness-shire, 1237mAMSL)
<i>Greatest Snow Depth at 0900 UTC</i>	No non-zero values.

mAMSL refers to station elevation in metres above mean sea level

Daily Weather Summary for Saturday 29 January 2022

North Atlantic and Europe analysis charts and satellite images at 0000 UTC

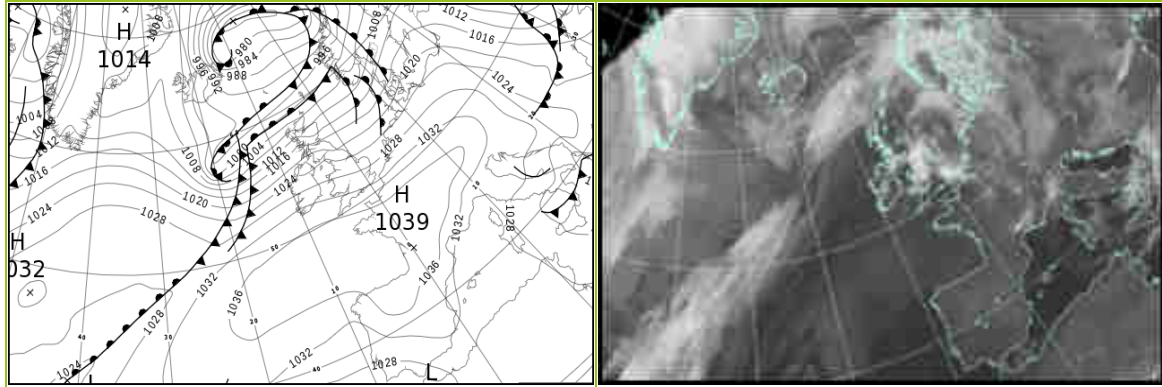

North Atlantic and Europe analysis charts and satellite images at 1200 UTC

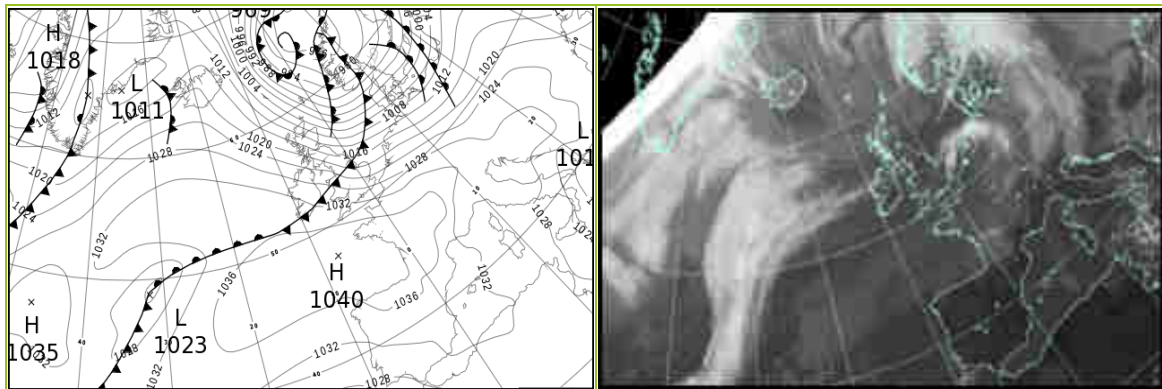

All satellite imagery copyright Met Office and EUMETSAT (European Organisation for the Exploitation of Meteorological Satellites). These show infra-red images from the geostationary MSG satellite. The rainfall rates are derived from both rain-radar and satellite data.

Daily Weather Summary for Saturday 29 January 2022

UK satellite and rain-radar precipitation rates at (L) 0000 and (R) 1200 UTC

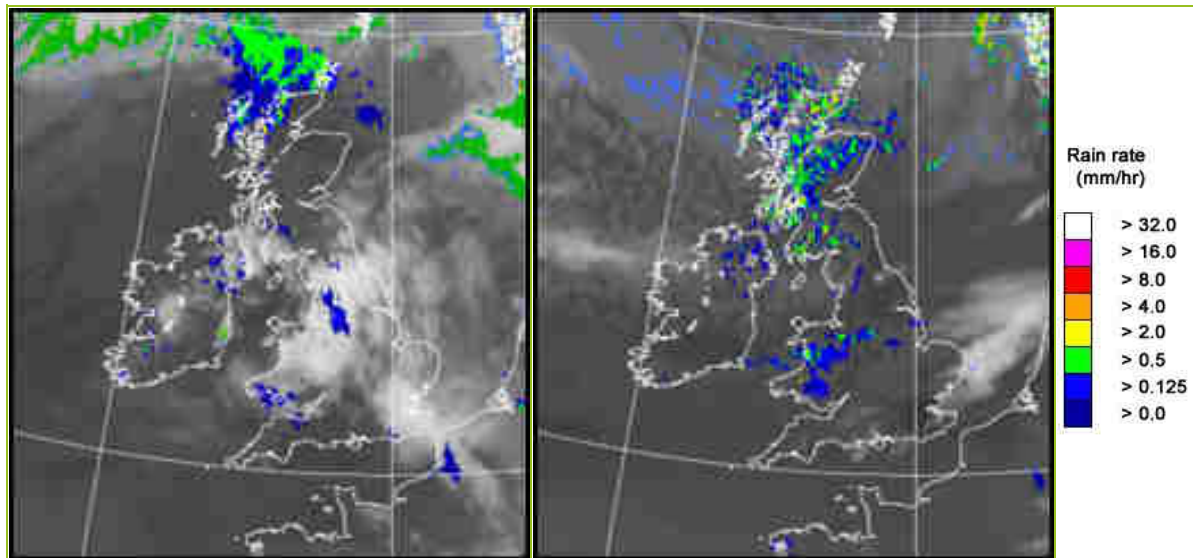

UK wind speed and direction at (L) 0000 and (R) 1200 UTC

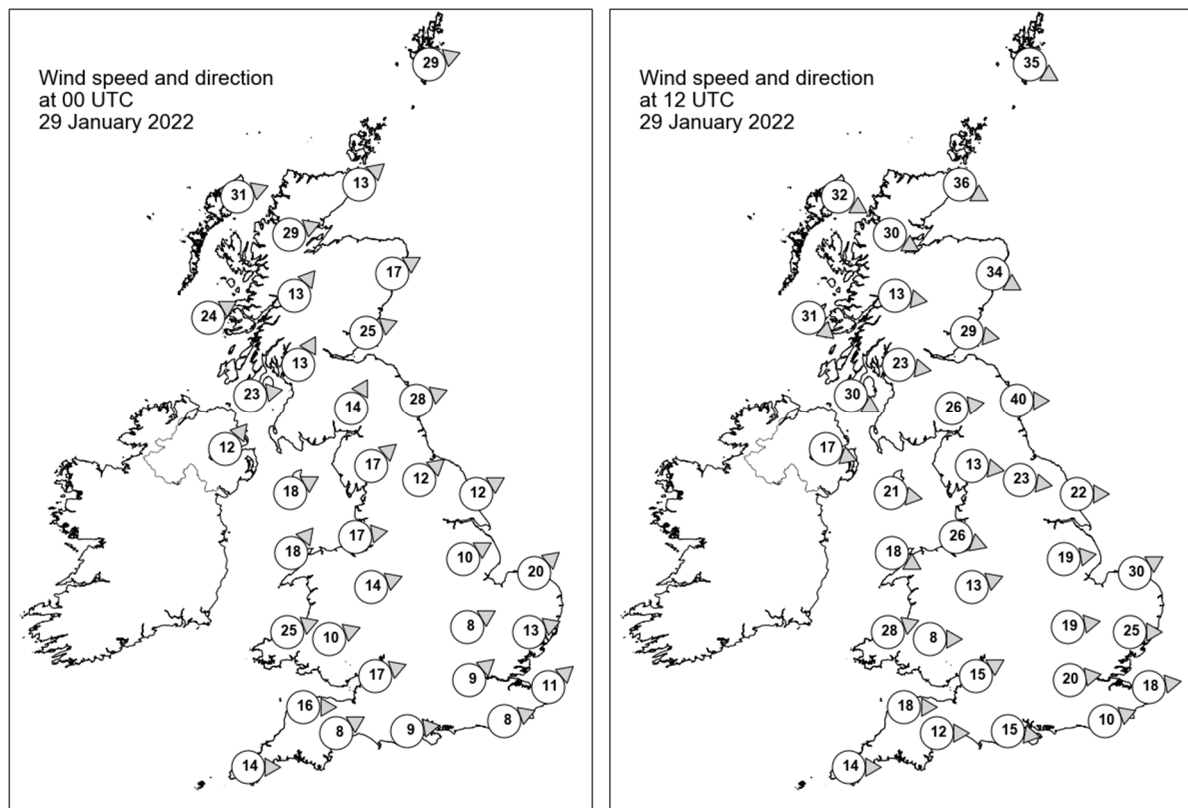

Daily Weather Summary for Saturday 29 January 2022

Selected UK readings at (L) 0000 and (R) 1200 UTC

STATIONS		0000 UTC						1200 UTC					
NO	SITE	PRESS	WDIR	WSPD	CLOUD	TEMP	TDEW	PRESS	WDIR	WSPD	CLOUD	TEMP	TDEW
1	Lerwick	999.0	WSW	29	8	9.0	9.0	993.9	WNW	35	7	4.7	0.3
2	Wick	1005.3	SW	13	7	12.0	9.3	-	WNW	36	8	5.1	2.3
3	Stornoway	1006.6	WSW	31	7	11.1	11.0	1014.2	WNW	32	7	6.0	0.3
4	Loch Glascarnoch	1008.9	WSW	29	8	11.7	9.4	1013.8	WNW	30	8	4.0	0.6
5	Aviemore	1011.1	-	-	8	10.4	7.8	1013.4	-	-	8	4.5	2.0
6	Dyce	1009.8	WSW	17	0	12.7	6.3	-	WNW	34	4	7.8	1.2
7	Tulloch Bridge	1014.3	SW	13	8	12.1	8.4	1016.6	W	13	8	4.6	2.9
8	Tiree	1016.2	WSW	24	7	10.7	9.7	1021.3	NW	31	8	7.7	2.0
9	Leuchars	1014.8	WSW	25	8	10.9	8.5	1012.2	W	29	2	9.7	1.7
10	Bishopton	1018.6	SSW	13	8	10.1	8.7	1017.7	W	23	7	7.7	3.4
11	Machrihanish	1020.4	W	23	8	11.0	9.2	1022.5	WNW	30	8	8.7	3.9
12	Boulmer	1016.4	WSW	28	0	10.3	7.8	1012.4	W	40	0	10.8	2.1
13	Eskdalemuir	1021.3	SSW	14	8	8.4	7.6	1018.4	W	26	8	6.9	2.8
14	Aldergrove	1023.3	SW	12	8	9.8	8.5	1025.7	WNW	17	5	8.7	2.8
15	Shap	1023.3	SW	17	8	9.5	7.5	1020.6	W	13	7	8.4	1.8
16	Leeming	1022.5	SW	12	8	10.8	7.6	1017.0	W	23	0	12.2	2.6
17	Ronaldsway	1024.9	WSW	18	7	10.3	8.6	1025.0	W	21	6	10.0	2.4
18	Bridlington	1020.8	WSW	12	2	9.5	7.2	1016.1	W	22	7	13.2	5.0
19	Crosby	1026.5	W	17	8	9.9	7.6	1025.6	WNW	26	8	9.6	5.5
20	Valley	1027.9	SW	18	8	10.2	9.1	1028.0	WNW	18	0	11.0	4.8
21	Waddington	1025.7	WSW	10	7	8.2	6.5	1019.3	W	19	8	12.6	7.7
22	Shawbury	1027.2	WSW	14	7	10.8	8.3	1026.3	WSW	13	8	10.9	9.5
23	Weybourne	1024.8	SW	20	0	8.4	7.0	1018.0	WSW	30	8	12.7	8.4
24	Bedford	1027.9	WSW	8	3	8.1	6.9	1023.5	W	19	8	12.4	7.9
25	Aberporth	1030.6	WSW	25	9	9.5	9.5	1029.5	WSW	28	7	10.7	9.3
26	Sennybridge	1030.6	WSW	10	8	8.6	8.6	1028.8	W	8	8	9.5	8.9
27	Wattisham	1027.8	WSW	13	6	7.1	6.3	1022.3	W	25	4	12.2	8.3
28	Almondsbury	1030.8	WSW	17	7	9.5	9.2	1029.4	WSW	15	8	9.8	9.1
29	Heathrow	1030.2	SW	9	8	9.1	8.3	1026.6	W	20	7	13.0	8.2
30	Manston	1030.1	SW	11	8	8.2	7.3	1024.6	W	18	8	13.5	8.1
31	Chivenor	1033.2	W	16	8	10.2	9.8	1032.1	W	18	8	11.0	10.1
32	Exeter	1033.5	WSW	8	8	10.2	9.3	1032.8	W	12	8	11.4	9.0
33	Herstmonceux	1031.3	WSW	8	8	9.0	8.2	1027.8	WSW	10	8	11.6	8.4
34	Hurn	1032.3	W	9	8	10.2	8.6	1031.0	W	15	8	12.1	8.1
35	Camborne	1035.8	W	14	8	9.3	8.6	1035.2	W	14	7	9.9	8.8

Daily Weather Summary for Saturday 29 January 2022

Selected European readings at (L) 0000 and (R) 1200 UTC

STATIONS		0000 UTC						1200 UTC					
NO	SITE	PRESS	WDIR	WSPD	CLOUD	TEMP	TDEW	PRESS	WDIR	WSPD	CLOUD	TEMP	TDEW
1	Murmansk	996.4	S	8	8	-8.6	-10.4	990.1	S	6	7	-8.9	-11.5
2	Helsinki	1010.3	WNW	6	0	-6.3	-7.5	995.9	S	17	8	0.3	-1.8
3	Stockholm	1011.3	SSW	6	-	-0.2	-6.6	986.4	S	8	-	2.0	1.4
4	Oslo	1004.1	SSW	8	-	1.5	1.2	979.3	SSW	1	3	5.6	3.6
5	Reykjavik	-	-	-	4	-	-	1022.2	ESE	4	1	-3.6	-11.2
6	Moscow	1004.2	ESE	2	8	-6.1	-7.8	1004.8	-	0	8	-2.8	-6.0
7	Kiev	1005.6	WNW	8	8	1.0	-0.5	1014.0	NW	8	8	0.1	-3.4
8	Warsaw	1022.8	W	10	0	-0.3	-3.3	1016.2	SW	8	7	2.8	-1.0
9	Berlin	1027.5	SW	6	-	3.3	-0.4	1013.6	W	14	-	7.0	5.6
10	De Bilt	1028.1	SW	10	8	6.7	5.4	1021.0	WSW	16	8	11.1	7.8
11	Dublin	1026.7	W	16	7	10.6	8.9	1028.5	W	19	6	9.2	4.1
12	Cork	1031.7	WSW	14	7	10.3	9.3	1033.0	NW	12	7	9.7	7.7
13	Sofia	1025.0	W	6	6	1.3	1.0	1025.4	WNW	8	5	1.5	-2.8
14	Belgrade	1026.0	WNW	4	8	3.4	-0.2	1029.4	W	4	5	3.5	-2.4
15	Budapest	1025.8	NW	10	-	2.8	-6.1	1027.4	W	8	-	4.5	-3.3
16	Prague	1032.0	SW	4	-	1.4	-2.7	1022.7	WSW	8	8	2.9	0.4
17	Munich	1036.1	WSW	6	8	1.5	-2.5	1029.3	W	12	8	6.4	-5.9
18	Strasbourg	1036.8	SSW	3	-	-0.3	-1.7	1033.1	S	12	8	3.6	0.5
19	Paris	1036.5	SW	6	8	5.8	4.6	1033.6	WSW	11	8	9.0	7.8
20	Jersey	1036.2	W	11	8	9.4	9.2	1035.5	W	18	8	9.3	8.6
21	Milan	1029.9	N	1	0	-0.3	-1.6	1029.5	N	3	-	8.1	0.1
22	Marseille	1030.8	SW	2	-	-0.2	-2.6	1031.6	WSW	4	-	10.9	1.7
23	Bordeaux	1038.9	NE	6	8	4.0	3.9	1039.4	-	0	8	2.8	2.5
24	Rome	1027.3	NNW	6	-	5.2	-2.8	1029.8	N	6	0	12.9	-6.5
25	Ajaccio	1029.1	NE	7	7	4.4	3.4	1031.6	SW	7	-	14.1	7.6
26	Barcelona	1031.1	N	13	0	8.0	-1.5	1032.8	WSW	4	1	16.6	1.6
27	Majorca	1031.2	E	4	0	1.6	-2.9	1032.5	SE	2	1	17.3	5.6
28	Madrid	1036.3	NNW	3	0	0.0	-7.8	1034.8	WNW	2	0	10.6	-4.6
29	Lisbon	1028.5	NE	8	-	12.3	2.5	1030.1	NE	6	-	12.9	-1.9
30	Athens	1019.9	N	3	-	6.7	4.1	1016.9	N	10	8	8.6	1.5
31	Malta	1023.8	WNW	16	5	12.5	7.3	1024.6	NNW	10	4	12.7	6.3
32	Gibraltar	1028.1	E	29	7	15.0	11.2	1030.6	E	25	2	15.8	9.4

Daily Weather Summary for Saturday 29 January 2022

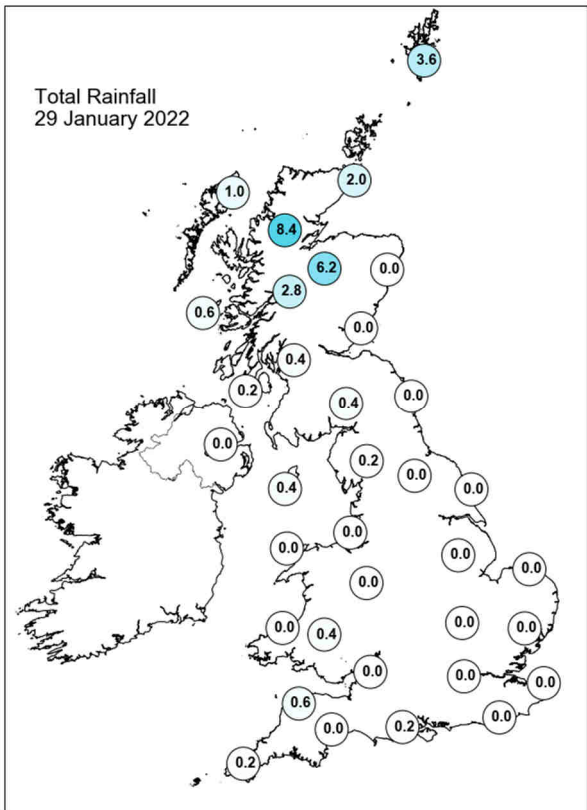
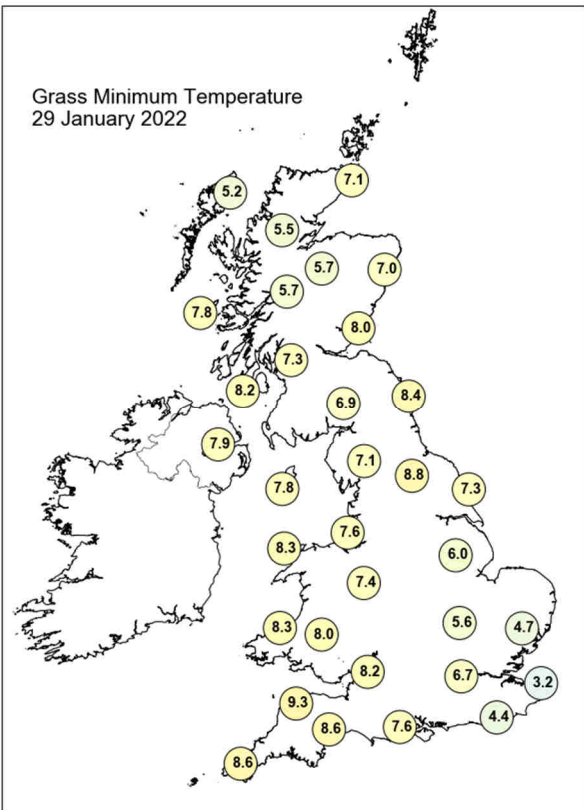
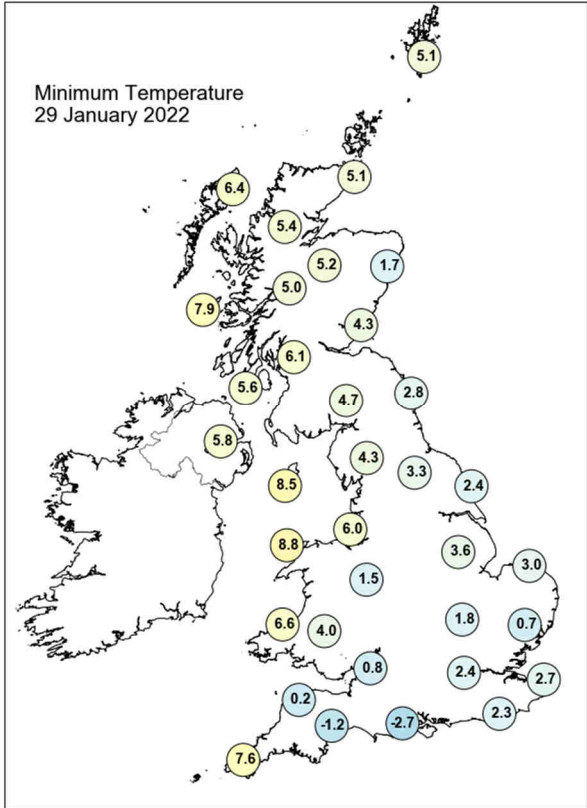
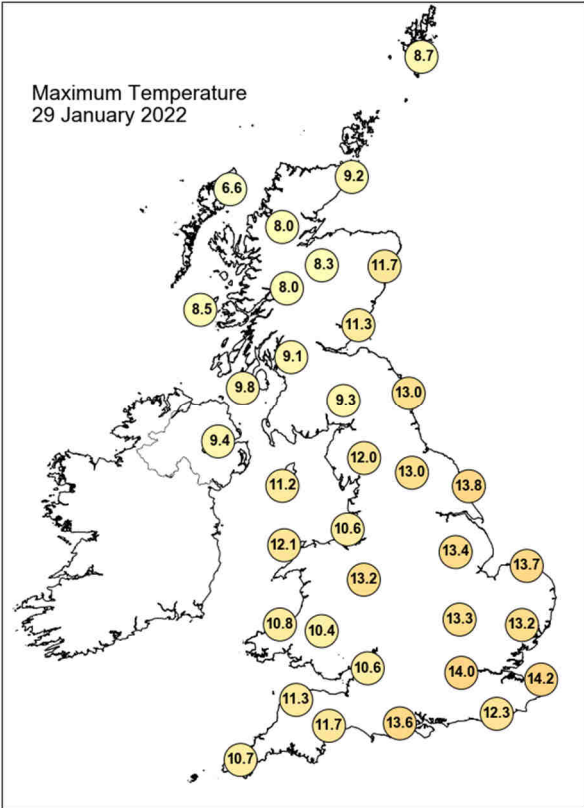

Daily Weather Summary for Saturday 29 January 2022

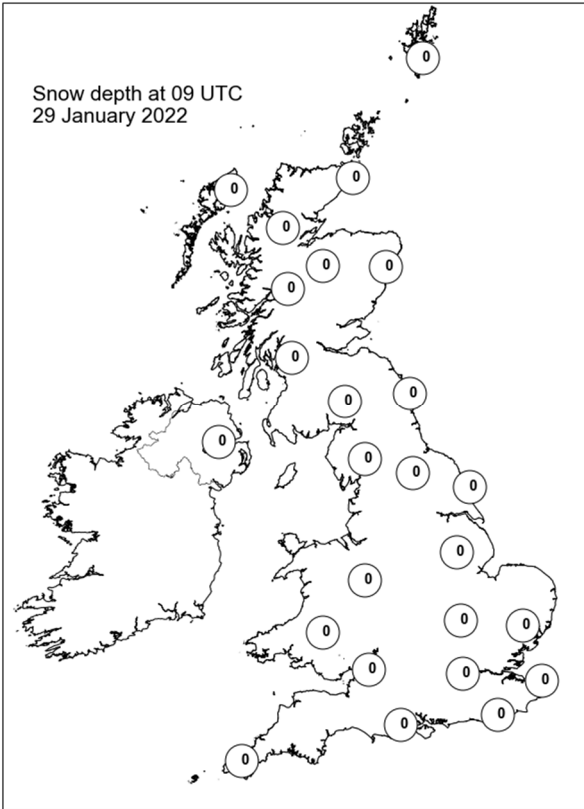
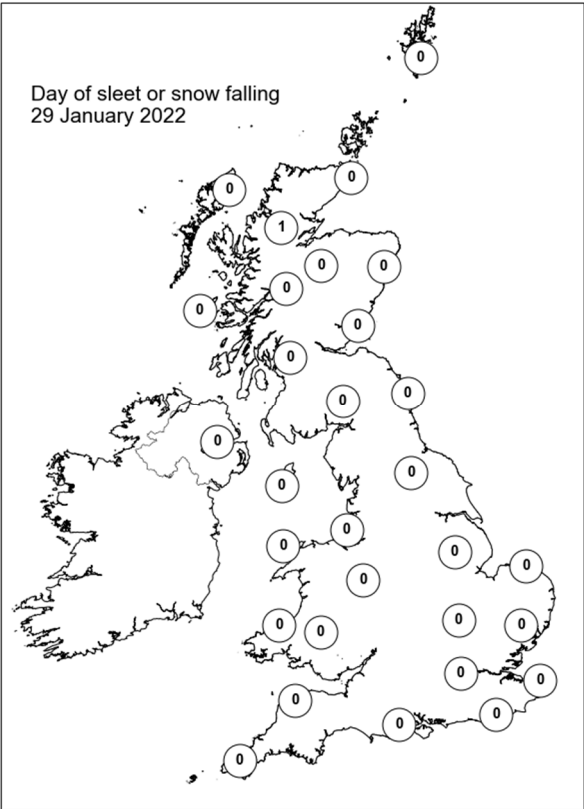
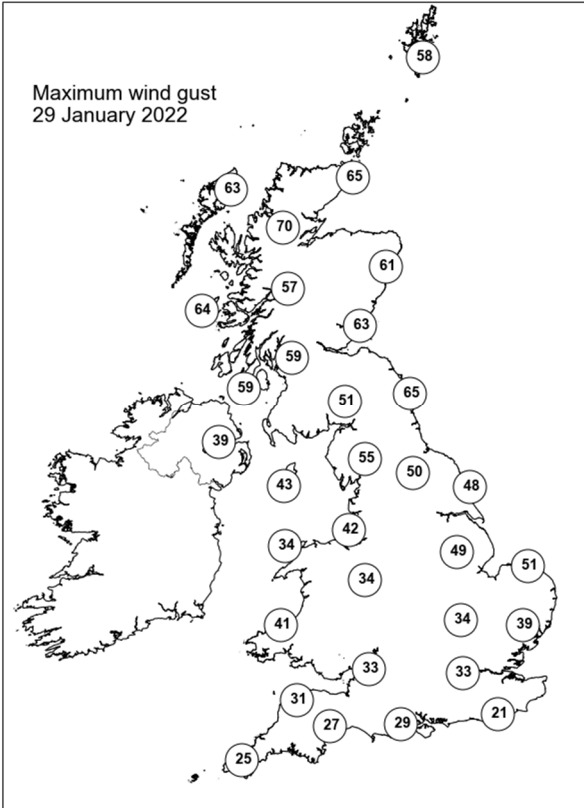
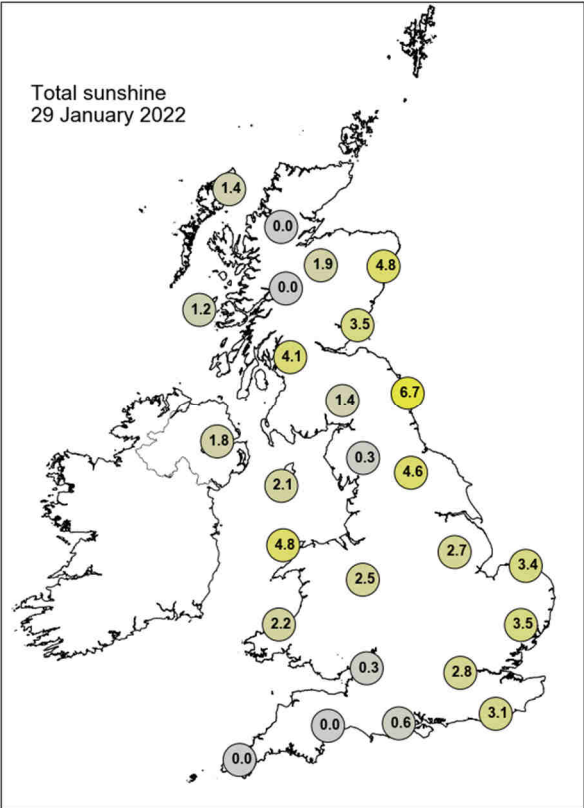

Daily Weather Summary for Sunday 30 January 2022

This day's summary created 06/02/2022 03:03

Summary of the UK Weather for Sunday 30 January 2022

The beginnings of storm Corrie brought scattered showers to the west of the UK through the early hours, before heavy precipitation reached northwestern Scotland at dawn, meanwhile the west had mostly clear skies. It was a cooler night than previous days, with the warmest temperatures in the southwest. Throughout the day, storm Corrie brought severe gales to western Scotland, these intensified into the afternoon. These were accompanied by rain over northern Scotland, hitting west coasts first before moving east/southeastwards by evening, though sometimes wintry over higher ground. Elsewhere, Corrie brought light rain over Wales, with some heavier patches over parts of Northern Ireland and northwest England. It remained dry, bright and clear elsewhere, mainly in southern and southeastern areas. The southwest also remained dry and bright with some patchy cloud cover in far western parts.

Daily Extremes

<i>Highest Maximum</i>	11.2°C Preston, Cove House (Dorset, 44mAMSL)
<i>Lowest Maximum</i>	4.2°C Baltasound No 2 (Shetland, 15mAMSL)
<i>Highest Minimum</i>	7.7°C Scilly: St Marys Airport (Isles Of Scilly, 31mAMSL)
<i>Lowest Minimum</i>	-4.6°C Topcliffe (North Yorkshire, 25mAMSL)
<i>Lowest Grass Minimum</i>	-9.0°C Santon Downham (Suffolk, 6mAMSL)
<i>Most Rainfall</i>	33.0mm Seathwaite (Cumbria, 129mAMSL)
<i>Most Sunshine</i>	8.2hr Shoeburyness, Landwick (Essex, 2mAMSL)
<i>Highest Gust</i>	80Kt 92mph Stornoway Airport (Western Isles, 15mAMSL)
<i>Highest Gust (mountain)</i>	108Kt 124mph Cairngorm Summit (Inverness-shire, 1237mAMSL)
<i>Greatest Snow Depth at 0900 UTC</i>	No non-zero values.

mAMSL refers to station elevation in metres above mean sea level

Daily Weather Summary for Sunday 30 January 2022

North Atlantic and Europe analysis charts and satellite images at 0000 UTC

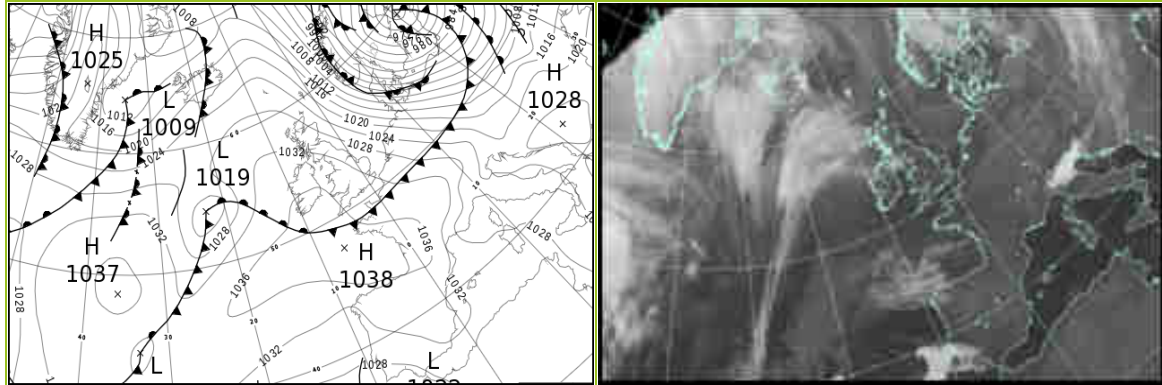

North Atlantic and Europe analysis charts and satellite images at 1200 UTC

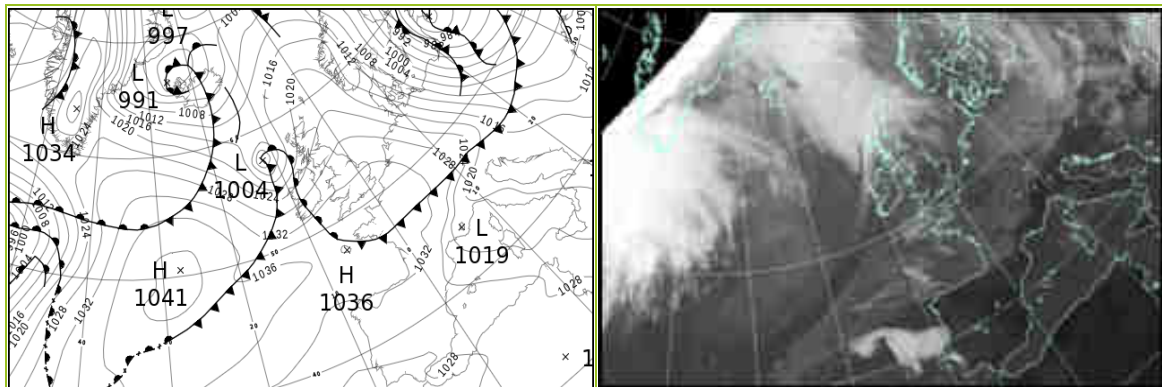

All satellite imagery copyright Met Office and EUMETSAT (European Organisation for the Exploitation of Meteorological Satellites). These show infra-red images from the geostationary MSG satellite. The rainfall rates are derived from both rain-radar and satellite data.

Daily Weather Summary for Sunday 30 January 2022

UK satellite and rain-radar precipitation rates at (L) 0000 and (R) 1200 UTC

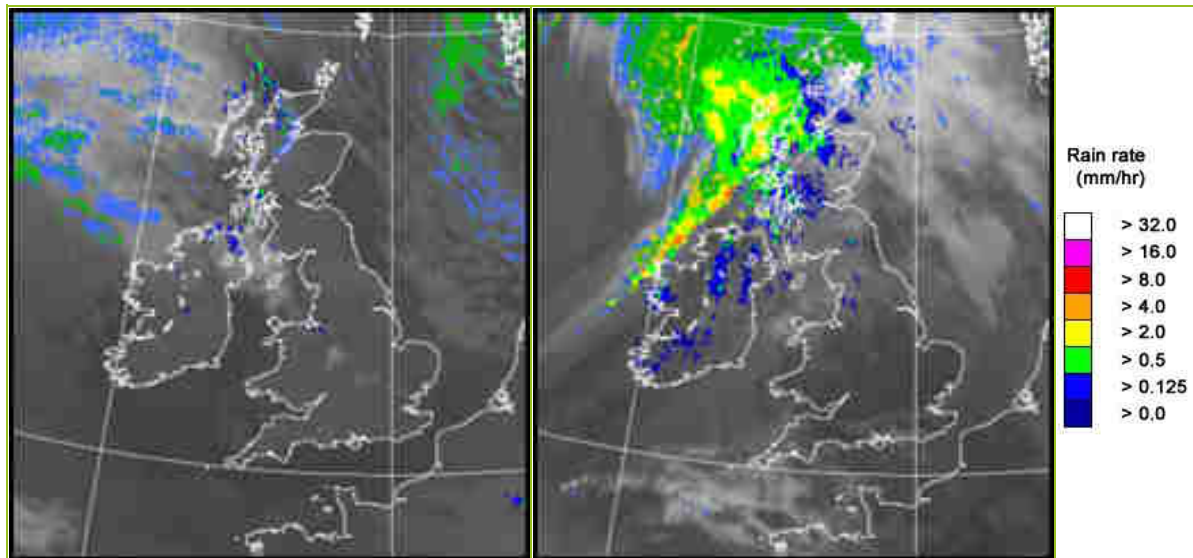

UK wind speed and direction at (L) 0000 and (R) 1200 UTC

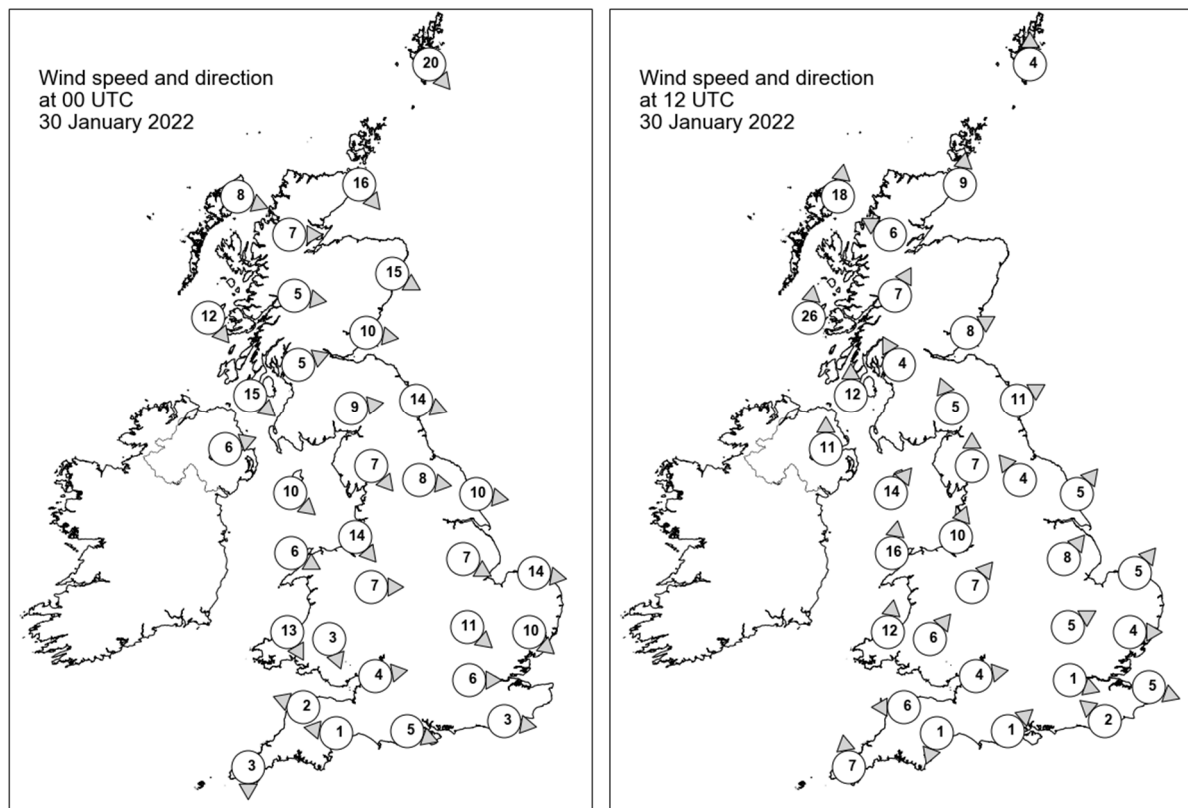

Daily Weather Summary for Sunday 30 January 2022

Selected UK readings at (L) 0000 and (R) 1200 UTC

STATIONS		0000 UTC						1200 UTC					
NO	SITE	PRESS	WDIR	WSPD	CLOUD	TEMP	TDEW	PRESS	WDIR	WSPD	CLOUD	TEMP	TDEW
1	Lerwick	1022.3	NW	20	7	2.6	-2.7	1021.7	S	4	8	2.7	-1.5
2	Wick	1027.2	NW	16	8	4.3	-0.3	1021.6	S	9	8	5.0	2.6
3	Stornoway	1030.0	WNW	8	1	3.7	0.9	1018.4	S	18	8	5.5	3.4
4	Loch Glascarnoch	1030.3	W	7	8	2.5	0.5	1021.3	ESE	6	8	2.7	1.1
5	Aviemore	1030.3	-	-	2	0.5	-1.3	1022.4	-	-	8	3.8	0.5
6	Dyce	1027.1	WNW	15	1	4.2	-0.6	1023.8	-	-	8	5.8	-0.6
7	Tulloch Bridge	1031.7	W	5	7	2.2	-0.1	1023.6	SSW	7	8	3.8	1.6
8	Tiree	1032.0	NW	12	8	5.4	1.5	1020.0	S	26	8	6.4	5.3
9	Leuchars	1029.7	W	10	0	4.3	-1.5	1024.9	WSW	8	8	6.3	2.3
10	Bishopton	1031.7	WSW	5	0	2.5	-0.9	1025.2	SSE	4	8	5.6	3.9
11	Machrihanish	1032.3	NW	15	5	6.9	1.7	1024.5	S	12	7	6.6	3.6
12	Boulmer	1029.4	WNW	14	0	4.6	-1.2	1027.6	WSW	11	0	6.3	1.3
13	Eskdalemuir	1032.0	W	9	0	1.0	-1.3	1027.3	SSE	5	7	3.5	2.5
14	Aldergrove	1033.9	WSW	6	7	4.4	2.2	1026.1	S	11	8	5.8	1.5
15	Shap	1032.2	NW	7	0	2.7	-0.9	1029.2	S	7	7	2.5	1.0
16	Leeming	1031.4	W	8	0	2.5	-1.3	1029.5	SE	4	0	6.2	0.5
17	Ronaldsway	1033.7	NW	10	7	6.9	1.8	1028.6	SW	14	7	7.7	3.1
18	Bridlington	1029.7	W	10	0	3.9	-1.0	1029.6	SW	5	0	6.9	0.7
19	Crosby	1033.3	NW	14	1	6.0	2.9	1030.5	SSW	10	7	7.8	3.4
20	Valley	1034.8	WNW	6	4	5.2	2.4	1030.1	S	16	6	7.6	5.3
21	Waddington	1031.7	WNW	7	0	4.4	-0.1	1031.0	SW	8	0	5.8	0.6
22	Shawbury	1033.9	W	7	7	4.3	1.3	1031.4	SW	7	3	7.2	3.0
23	Weybourne	1029.9	W	14	0	4.3	2.4	1031.4	SW	5	0	7.4	2.2
24	Bedford	1032.1	NW	11	1	5.0	1.4	1032.3	WSW	5	0	6.6	1.9
25	Aberporth	1035.4	NNW	13	3	7.0	3.9	1032.1	S	12	0	7.2	3.9
26	Sennybridge	1035.1	NNW	3	2	2.7	1.3	1032.3	SW	6	1	5.7	2.5
27	Wattisham	1030.7	NW	10	0	4.4	1.2	1032.4	W	4	0	6.0	1.4
28	Almondsbury	1034.4	W	4	0	4.3	1.4	1033.1	W	4	1	7.0	3.6
29	Heathrow	1032.8	W	6	0	4.5	1.5	1033.0	WNW	1	0	8.3	2.1
30	Manston	1031.6	-	-	0	6.0	2.7	1033.1	WNW	5	0	6.1	2.2
31	Chivenor	1035.5	ESE	2	0	2.9	2.1	1033.7	E	6	7	6.1	4.5
32	Exeter	1035.3	E	1	1	1.2	1.0	1033.7	NNE	1	0	6.9	5.7
33	Herstmonceux	1032.6	W	3	0	5.1	1.7	1033.1	SE	2	0	8.2	1.2
34	Hurn	1034.3	WNW	5	5	3.6	2.7	1033.5	SW	1	0	9.0	2.5
35	Camborne	1036.5	N	3	1	5.5	4.5	1034.0	S	7	4	9.1	5.1

Daily Weather Summary for Sunday 30 January 2022

Selected European readings at (L) 0000 and (R) 1200 UTC

STATIONS		0000 UTC						1200 UTC					
NO	SITE	PRESS	WDIR	WSPD	CLOUD	TEMP	TDEW	PRESS	WDIR	WSPD	CLOUD	TEMP	TDEW
1	Murmansk	990.1	NNW	6	8	-9.2	-11.3	997.9	SSW	6	7	-11.7	-13.9
2	Helsinki	969.3	ESE	16	8	-0.8	-1.4	982.3	NNE	12	8	-2.7	-3.9
3	Stockholm	966.0	WNW	12	-	2.6	1.8	994.8	NNW	17	-	-1.3	-4.5
4	Oslo	984.7	NW	12	-	3.9	-7.2	1010.7	NNW	16	1	5.2	-10.9
5	Reykjavik	-	-	-	5	-	-	1004.9	WSW	20	7	-0.9	-4.8
6	Moscow	1001.6	-	0	8	-4.0	-5.6	994.4	SE	4	7	-2.9	-7.0
7	Kiev	1007.9	SSW	8	8	-2.7	-6.3	993.9	WSW	8	7	3.8	-0.4
8	Warsaw	995.3	WSW	16	7	6.5	4.0	993.9	W	19	7	3.2	1.6
9	Berlin	1008.3	W	27	-	6.1	0.3	1014.3	WNW	23	-	6.6	-0.9
10	De Bilt	1026.5	WNW	10	0	7.2	1.8	1030.6	NW	8	2	7.3	-0.3
11	Dublin	1036.0	W	6	4	1.8	0.3	1028.3	SSW	14	6	7.3	1.5
12	Cork	1037.0	WNW	6	1	4.8	2.1	1030.8	S	8	7	7.3	6.7
13	Sofia	1025.5	-	0	0	-3.4	-3.4	1016.2	ESE	2	5	3.5	-2.9
14	Belgrade	1022.2	SSE	4	5	1.9	-4.4	1015.3	W	4	3	7.1	-1.2
15	Budapest	1017.4	SSW	4	-	2.9	-2.0	1013.3	WNW	19	-	8.1	-2.8
16	Prague	1015.0	W	10	-	6.5	2.7	1018.5	WNW	17	8	5.3	-5.1
17	Munich	1025.6	WSW	16	7	6.2	2.2	1027.0	W	16	2	6.9	-0.6
18	Strasbourg	1029.9	SSW	10	8	6.4	3.7	1031.3	WNW	11	-	9.0	0.4
19	Paris	1033.0	W	8	7	8.9	8.0	1033.4	WNW	3	1	9.8	3.5
20	Jersey	1034.7	NNW	9	8	8.6	8.3	1034.0	SE	5	8	8.4	5.4
21	Milan	1023.5	NW	3	-	6.0	-2.7	1018.2	W	9	0	14.1	5.1
22	Marseille	1026.8	N	7	-	5.0	1.1	1021.7	NW	18	-	14.5	5.8
23	Bordeaux	1037.5	ENE	5	9	2.6	2.6	1033.8	E	3	8	7.0	5.6
24	Rome	1027.2	N	1	0	4.2	-3.4	1022.4	SE	4	7	10.3	3.0
25	Ajaccio	1028.6	NE	7	-	3.9	0.9	1022.8	SSE	7	8	12.9	8.0
26	Barcelona	1030.8	N	8	0	8.0	-1.3	1027.0	WSW	6	0	15.6	3.9
27	Majorca	1031.5	E	2	0	1.4	-0.1	1028.3	SSW	12	0	15.6	9.0
28	Madrid	1035.8	NNW	2	0	0.2	-7.2	1030.3	SW	2	0	10.7	-2.8
29	Lisbon	1028.6	NE	10	-	13.6	-0.5	1028.7	NNE	3	-	12.6	-2.5
30	Athens	1017.2	NNW	7	-	7.8	4.8	1016.2	N	7	3	12.4	2.0
31	Malta	1025.3	N	10	1	9.2	0.4	1024.1	NW	15	1	14.6	5.6
32	Gibraltar	1029.2	E	22	0	15.1	8.1	1028.6	E	16	1	16.8	8.4

Daily Weather Summary for Sunday 30 January 2022

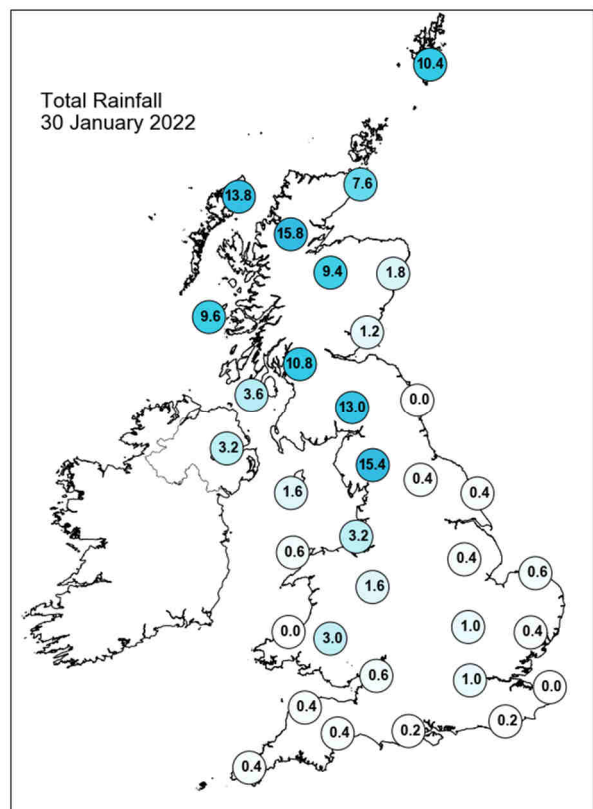
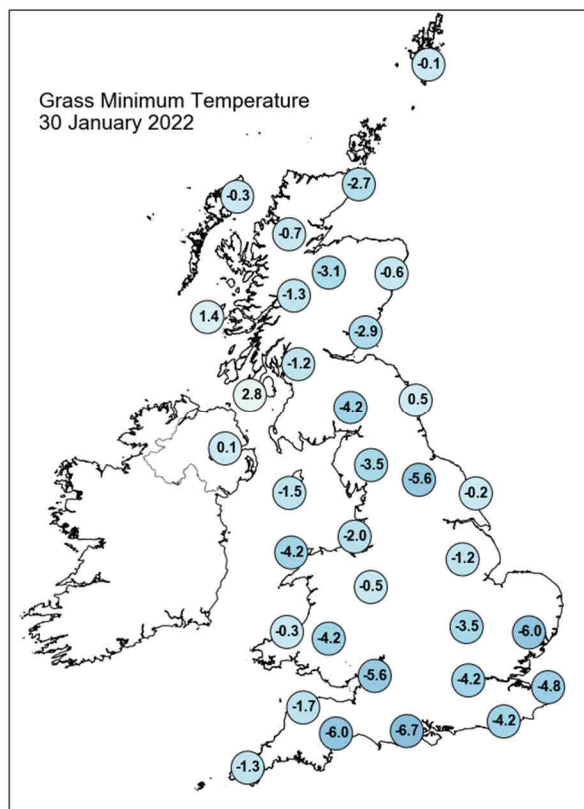
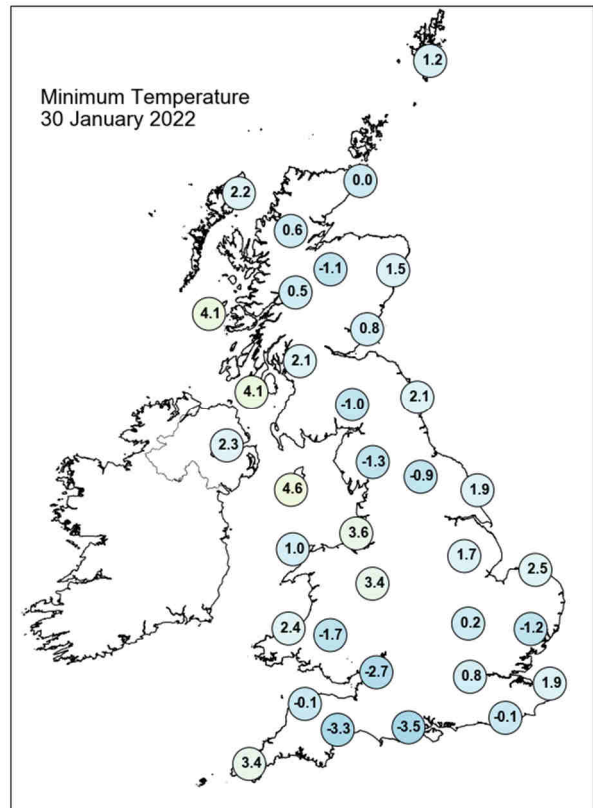
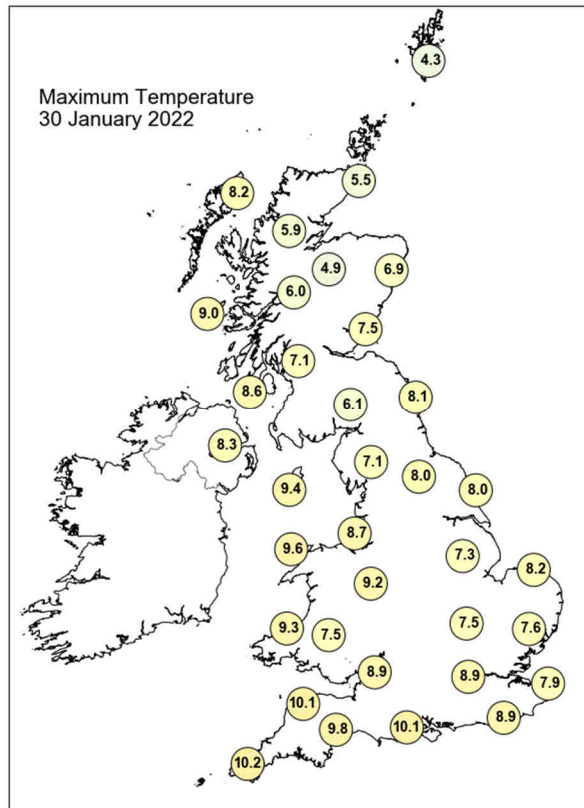

Daily Weather Summary for Sunday 30 January 2022

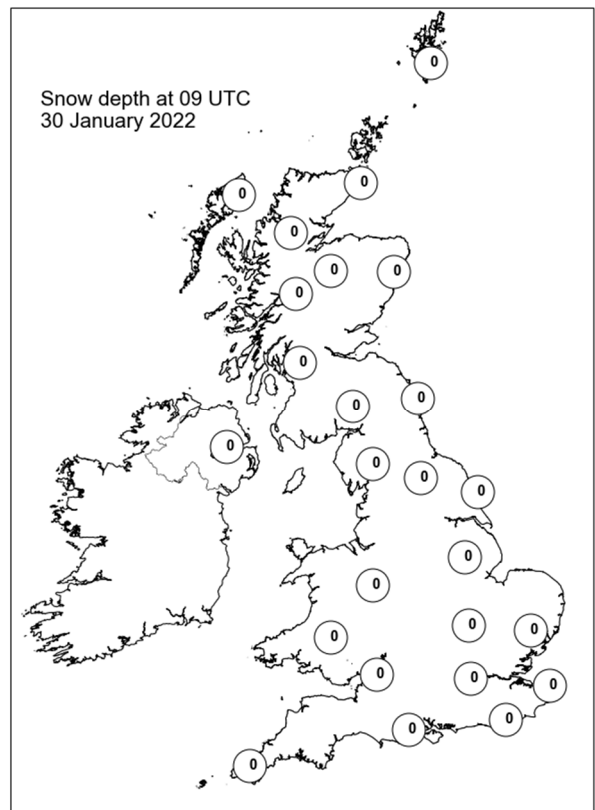
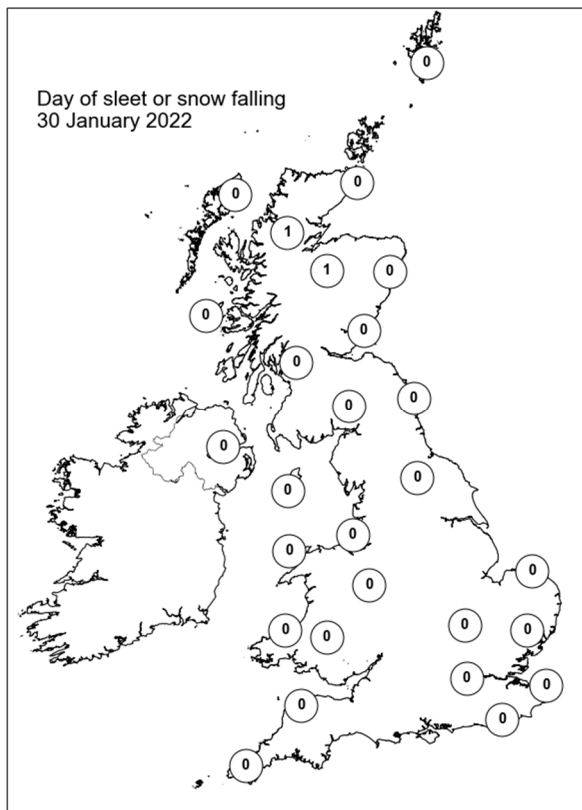
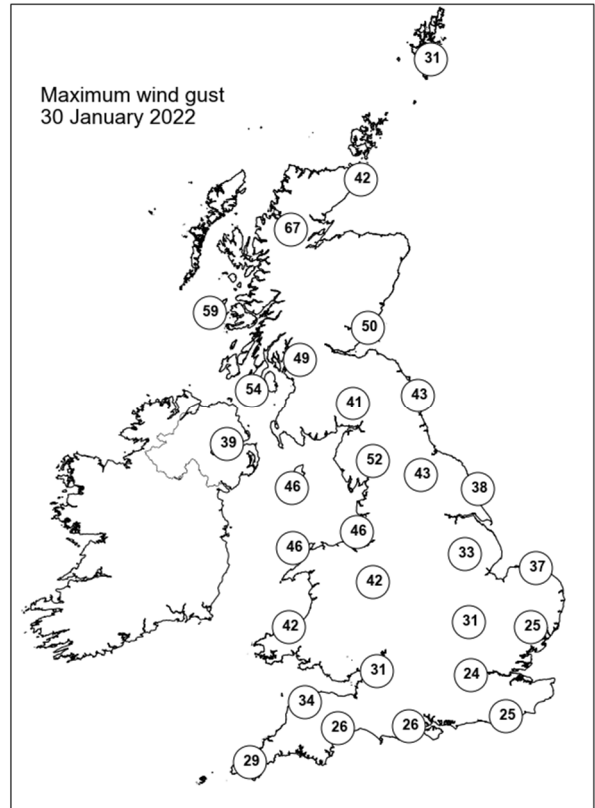
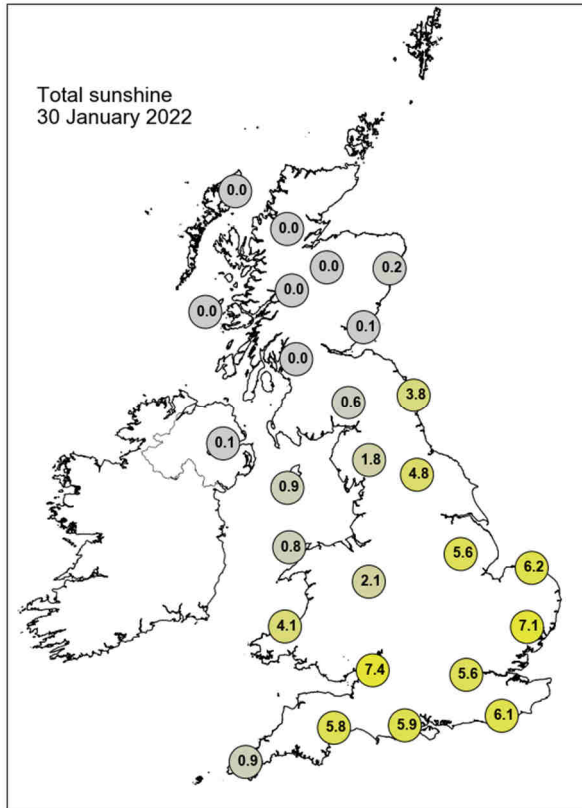

Daily Weather Summary for Monday 31 January 2022

This day's summary created 07/02/2022 03:04

Summary of the UK Weather for Monday 31 January 2022

An unsettled and very windy start to the week as storm Corrie tracked eastward across the north of the UK. Gusts of up to 80mph were seen across the north through the early hours, accompanied by heavy rain. Showers were also frequent across midland and southern areas, although they eased towards sunrise where some clearer spells were seen. By this time the main low pressure system associated with the storm had tracked eastward leaving more settled conditions, although a gusty breeze remained. Throughout the day, Corrie trailed off eastwards, bringing the windiest conditions to the North Sea and eastern coasts of the UK. Still, strong winds continued, however these were less severe than throughout the night and early hours. Morning scattered showers tracked over western Scotland, Northern Ireland and western parts of England and Wales before a frontal system of lower pressure brought heavy rain to these parts by mid-afternoon. Elsewhere remained dry and clear, especially in the southeast, with temperatures feeling lower due to wind-chill. Patchy cloud soon covered the southeast by late afternoon, though remained dry here.

Daily Extremes

<i>Highest Maximum</i>	11.8°C Leuchars (Fife, 10mAMSL)
<i>Lowest Maximum</i>	6.7°C Okehampton, East Okement Farm (Devon, 408mAMSL)
<i>Highest Minimum</i>	8.9°C Scilly: St Marys Airport (Isles Of Scilly, 31mAMSL)
<i>Lowest Minimum</i>	-2.5°C Santon Downham (Suffolk, 6mAMSL)
<i>Lowest Grass Minimum</i>	-5.8°C Aviemore (Inverness-shire, 228mAMSL)
<i>Most Rainfall</i>	21.8mm Cassley (Sutherland, 99mAMSL)
<i>Most Sunshine</i>	7.5hr Willington (Derbyshire, 54mAMSL)
<i>Highest Gust</i>	76Kt 87mph Inverbervie No 2 (Kincardineshire, 134mAMSL)
<i>Highest Gust (mountain)</i>	83Kt 96mph Cairnwell (Aberdeenshire, 928mAMSL)
<i>Greatest Snow Depth at 0900 UTC</i>	2cm Aviemore (Inverness-shire, 228mAMSL)

mAMSL refers to station elevation in metres above mean sea level

Daily Weather Summary for Monday 31 January 2022

North Atlantic and Europe analysis charts and satellite images at 0000 UTC

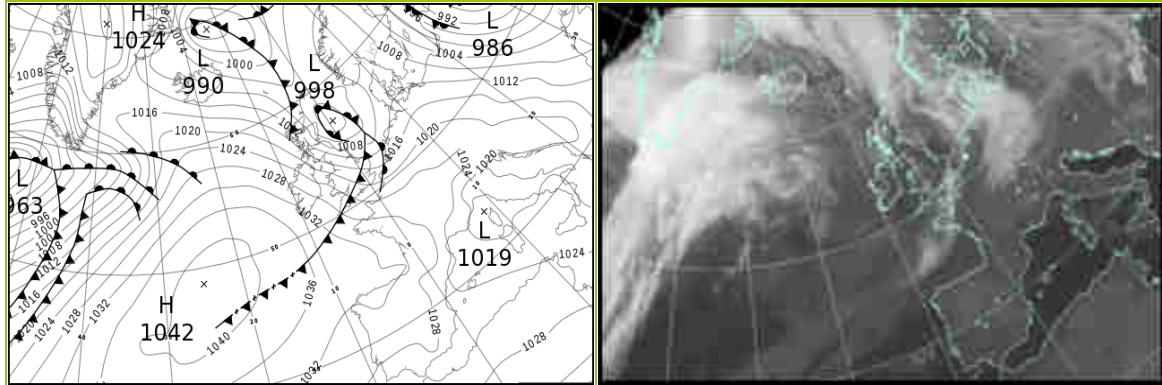

North Atlantic and Europe analysis charts and satellite images at 1200 UTC

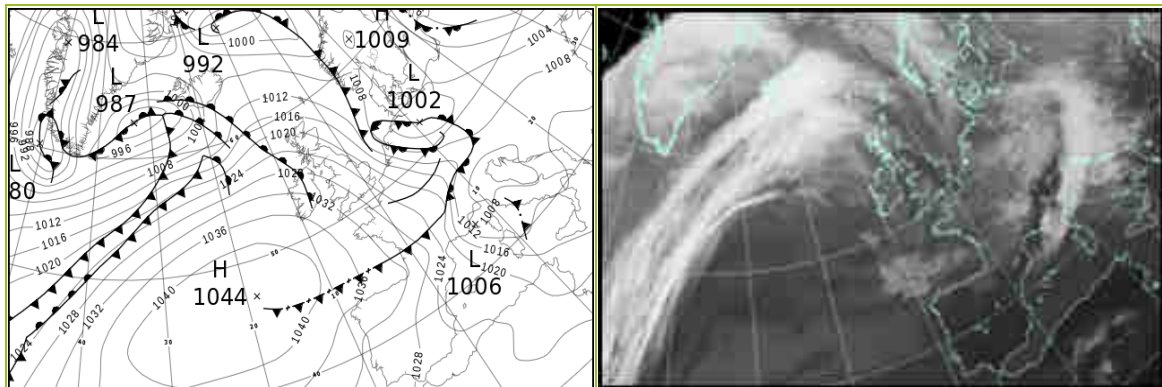

All satellite imagery copyright Met Office and EUMETSAT (European Organisation for the Exploitation of Meteorological Satellites). These show infra-red images from the geostationary MSG satellite. The rainfall rates are derived from both rain-radar and satellite data.

Daily Weather Summary for Monday 31 January 2022

UK satellite and rain-radar precipitation rates at (L) 0000 and (R) 1200 UTC

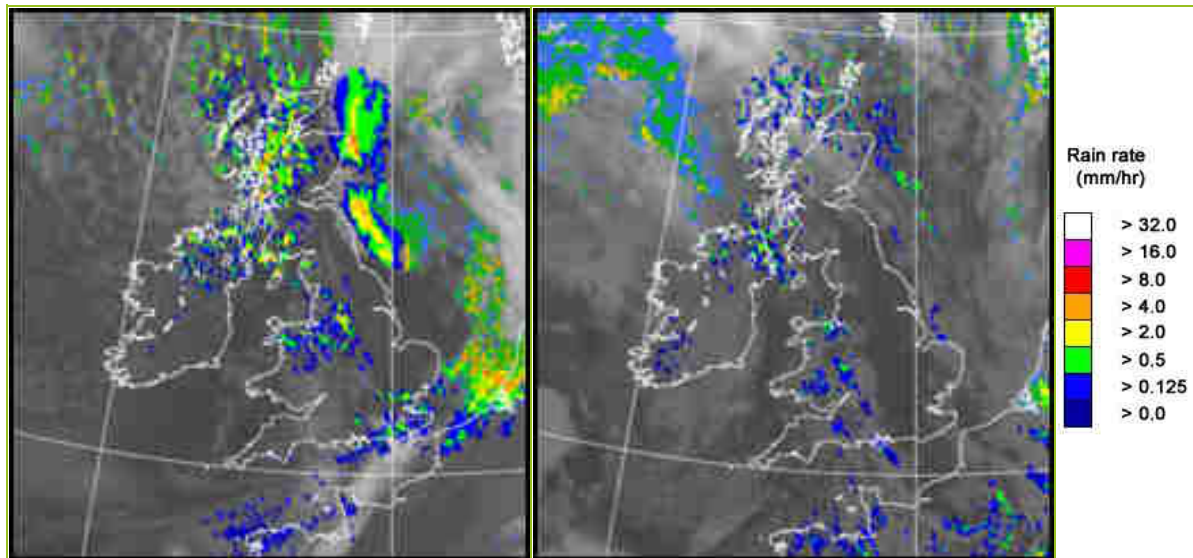

UK wind speed and direction at (L) 0000 and (R) 1200 UTC

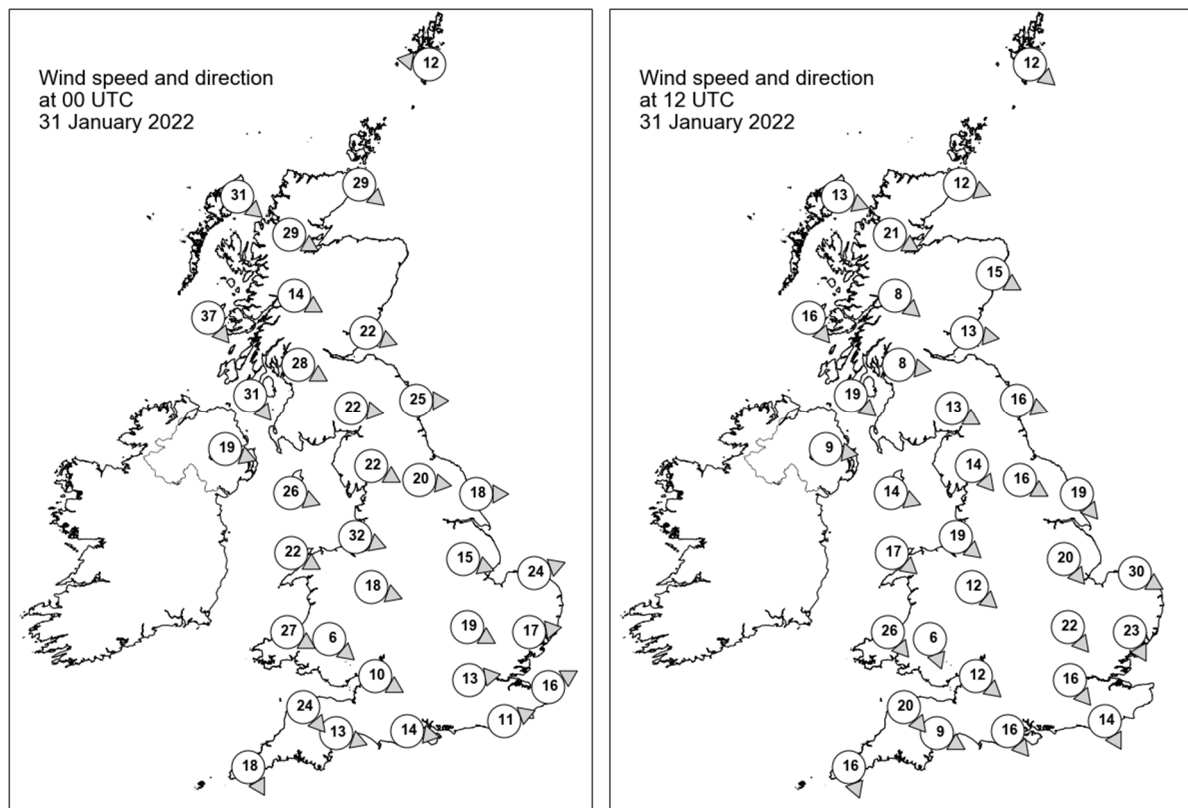

Daily Weather Summary for Monday 31 January 2022

Selected UK readings at (L) 0000 and (R) 1200 UTC

STATIONS		0000 UTC						1200 UTC					
NO	SITE	PRESS	WDIR	WSPD	CLOUD	TEMP	TDEW	PRESS	WDIR	WSPD	CLOUD	TEMP	TDEW
1	Lerwick	1003.9	E	12	8	2.6	2.2	1012.9	NW	12	6	1.8	-0.9
2	Wick	1005.1	NW	29	7	4.5	3.1	1017.5	WNW	12	6	3.0	1.8
3	Stornoway	1013.4	NW	31	8	4.2	-1.1	1021.2	WNW	13	7	4.6	3.4
4	Loch Glascarnoch	1012.1	WNW	29	8	2.2	1.5	1020.9	WNW	21	8	3.0	-0.8
5	Aviemore	1010.3	-	-	8	2.5	0.7	1021.5	-	-	8	3.4	-1.2
6	Dyce	1004.2	-	-	8	4.3	1.8	1019.4	WNW	15	5	4.2	-0.7
7	Tulloch Bridge	1012.9	WNW	14	8	3.1	1.4	1023.1	NW	8	8	3.5	-0.3
8	Tiree	1018.6	NW	37	8	4.6	1.3	1024.9	NW	16	5	7.0	3.5
9	Leuchars	1006.8	WNW	22	5	6.6	-0.2	1021.6	W	13	4	5.7	-2.5
10	Bishopton	1012.6	WNW	28	2	5.4	0.7	1024.3	W	8	7	6.0	0.1
11	Machrihanish	1018.1	NW	31	7	6.6	1.5	1025.3	NW	19	7	7.5	3.4
12	Boulmer	1005.9	W	25	7	7.5	-0.1	1021.9	WNW	16	0	6.3	-3.4
13	Eskdalemuir	1012.5	W	22	8	4.2	1.0	1023.8	WNW	13	0	4.6	-2.0
14	Aldergrove	1021.3	WNW	19	2	5.4	1.7	1027.9	W	9	6	6.5	3.7
15	Shap	1013.9	WNW	22	7	4.9	0.7	1024.5	NW	14	2	5.1	-1.1
16	Leeming	1011.9	W	20	2	6.9	0.7	1023.9	WNW	16	1	6.4	-2.3
17	Ronaldsway	1018.8	WNW	26	4	7.1	1.3	1027.2	WNW	14	6	6.9	3.1
18	Bridlington	1009.0	W	18	0	6.5	0.7	1020.7	NW	19	0	6.2	-4.3
19	Crosby	1018.4	WNW	32	8	7.4	3.5	1026.9	NW	19	8	6.4	4.0
20	Valley	1022.6	WNW	22	8	7.9	2.7	1028.4	NW	17	5	7.9	2.9
21	Waddington	1014.2	WNW	15	6	6.9	1.3	1023.3	NW	20	1	6.4	-5.4
22	Shawbury	1019.5	WNW	18	7	7.3	2.0	1027.2	NW	12	5	6.3	2.2
23	Weybourne	1012.3	WSW	24	2	6.4	3.9	1020.5	WNW	30	8	4.9	-0.3
24	Bedford	1017.3	WNW	19	8	6.9	2.8	1024.0	NW	22	0	6.9	-3.9
25	Aberporth	1024.7	WNW	27	3	7.3	3.5	1030.0	NW	26	8	7.2	3.0
26	Sennybridge	1022.7	NW	6	8	5.3	2.4	1028.7	NNW	6	8	4.9	2.3
27	Wattisham	1015.2	W	17	8	6.7	5.3	1021.6	NNW	23	5	5.7	-3.2
28	Almondsbury	1022.4	WNW	10	7	7.7	3.5	1027.5	NW	12	6	8.4	1.1
29	Heathrow	1018.9	W	13	8	8.1	6.6	1024.7	NW	16	1	7.9	-3.0
30	Manston	1017.1	WSW	16	8	7.0	4.8	1022.0	-	-	7	6.6	-2.2
31	Chivenor	1025.6	NW	24	0	8.4	3.5	1030.4	NW	20	4	8.7	2.7
32	Exeter	1024.6	WNW	13	3	8.2	5.1	1029.5	WNW	9	8	8.2	2.6
33	Herstmonceux	1019.2	WSW	11	8	8.2	6.6	1023.8	NNW	14	4	7.4	-4.0
34	Hurn	1021.9	W	14	7	9.2	6.7	1027.5	NW	16	5	9.6	1.0
35	Camborne	1028.4	NNW	18	4	8.6	4.3	1033.1	NNW	16	8	8.9	2.7

Daily Weather Summary for Monday 31 January 2022

Selected European readings at (L) 0000 and (R) 1200 UTC

STATIONS		0000 UTC						1200 UTC					
NO	SITE	PRESS	WDIR	WSPD	CLOUD	TEMP	TDEW	PRESS	WDIR	WSPD	CLOUD	TEMP	TDEW
1	Murmansk	1002.0	S	8	6	-13.4	-15.8	1006.5	SSW	10	1	-11.8	-13.9
2	Helsinki	994.1	N	14	8	-5.2	-7.1	996.4	N	10	8	-5.4	-7.1
3	Stockholm	1003.5	NW	10	-	-0.7	-5.1	1003.5	NNW	12	-	-2.2	-7.4
4	Oslo	1009.8	ESE	1	-	-3.2	-8.8	1007.6	SW	2	8	-2.1	-7.7
5	Reykjavik	-	-	-	8	-	-	1000.2	ENE	11	8	-3.2	-5.3
6	Moscow	993.7	SE	4	8	-3.6	-5.1	992.5	ESE	4	8	-1.5	-2.8
7	Kiev	991.8	WSW	10	8	0.6	-0.6	995.4	W	8	8	0.1	-3.3
8	Warsaw	1004.3	WNW	23	7	2.3	-2.0	1002.9	W	10	6	1.4	-4.3
9	Berlin	1015.4	W	10	-	4.1	-2.1	1003.1	SSE	2	-	3.9	-1.1
10	De Bilt	1013.9	SSW	14	8	4.8	2.1	1010.1	NW	16	8	5.7	3.7
11	Dublin	1024.1	W	19	1	5.4	2.1	1030.3	W	17	5	7.0	3.8
12	Cork	1030.6	W	16	3	6.4	3.0	1034.4	WNW	17	7	8.4	4.3
13	Sofia	1017.1	WNW	4	5	2.1	-3.7	1012.9	NW	4	4	4.9	-4.1
14	Belgrade	1019.5	W	6	0	3.2	-3.4	1012.1	-	-	5	8.0	0.9
15	Budapest	1015.9	NW	16	-	4.2	-5.0	1008.3	W	6	-	5.1	-4.7
16	Prague	1019.4	W	6	-	2.8	-5.1	1004.2	SW	6	8	1.8	0.8
17	Munich	1023.4	SW	4	8	1.9	-2.7	1010.8	W	16	8	3.5	0.2
18	Strasbourg	1024.0	SW	3	8	-0.9	-2.2	1015.4	W	15	8	7.0	0.6
19	Paris	1024.8	W	8	7	6.6	2.3	1023.0	NW	10	7	7.6	3.1
20	Jersey	1026.0	W	16	8	9.3	8.7	1029.6	NNW	19	7	8.3	2.9
21	Milan	1018.7	NE	3	0	2.5	0.9	1007.1	N	2	0	9.2	3.0
22	Marseille	1020.8	ESE	5	-	1.6	0.0	1017.1	NW	29	-	13.0	2.8
23	Bordeaux	1030.5	W	4	8	6.6	6.0	1030.5	NW	8	8	10.6	9.4
24	Rome	1019.7	E	2	-	2.3	1.4	1010.9	SSW	10	8	13.2	8.2
25	Ajaccio	1019.8	NE	7	-	4.6	2.8	1012.0	SW	5	7	14.0	7.5
26	Barcelona	1022.6	N	12	0	9.1	-0.8	1021.5	N	10	6	15.1	1.8
27	Majorca	1024.0	ESE	4	0	5.7	5.7	1020.3	SSW	4	2	20.0	2.1
28	Madrid	1030.7	N	2	0	0.1	-7.5	1028.7	SSE	2	0	10.9	-4.9
29	Lisbon	1028.3	N	4	-	12.4	-0.4	1030.5	S	1	0	15.1	5.6
30	Athens	1015.0	N	2	-	7.2	3.1	1014.1	WSW	3	0	14.8	-0.1
31	Malta	1022.2	WNW	15	1	12.4	8.7	1017.2	W	15	3	14.8	10.1
32	Gibraltar	1026.9	E	9	0	14.2	9.3	1027.1	SW	7	0	18.0	-3.3

Daily Weather Summary for Monday 31 January 2022

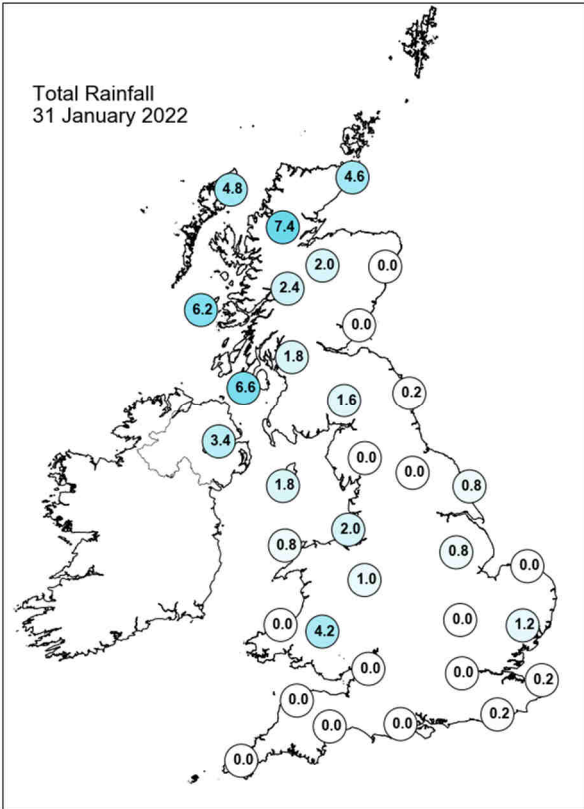
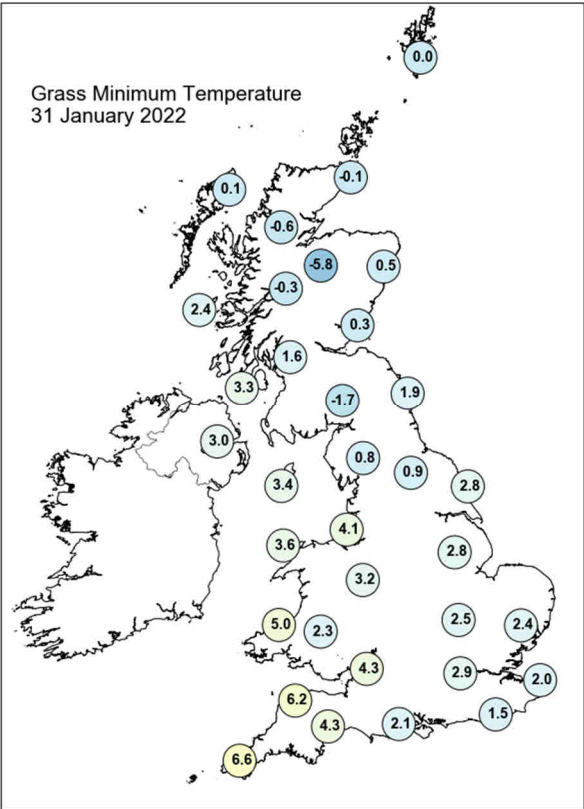
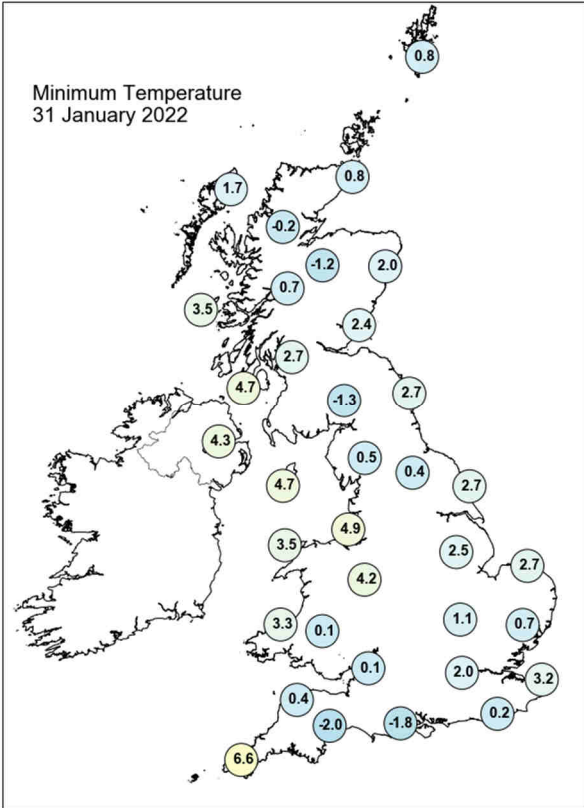
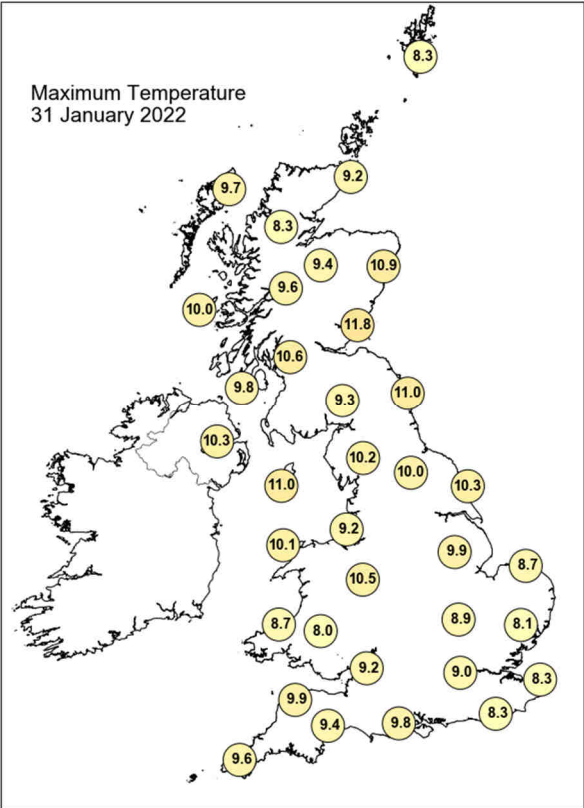

Daily Weather Summary for Monday 31 January 2022

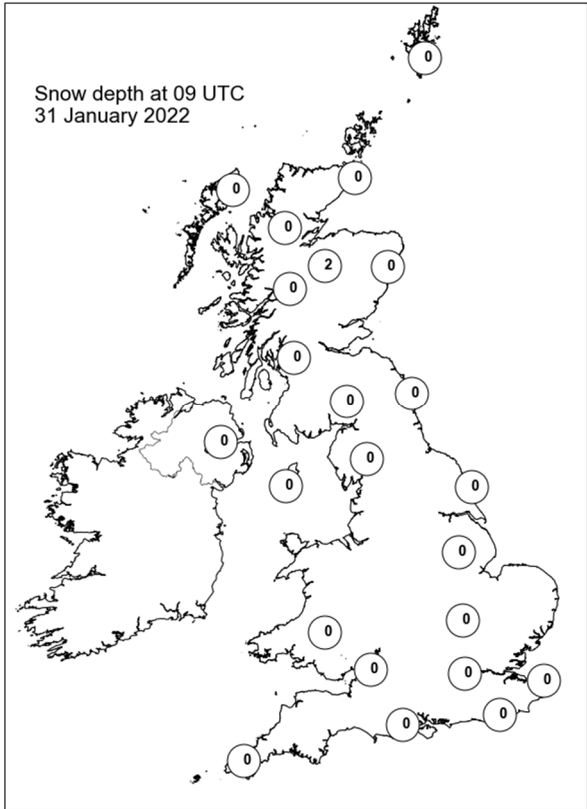
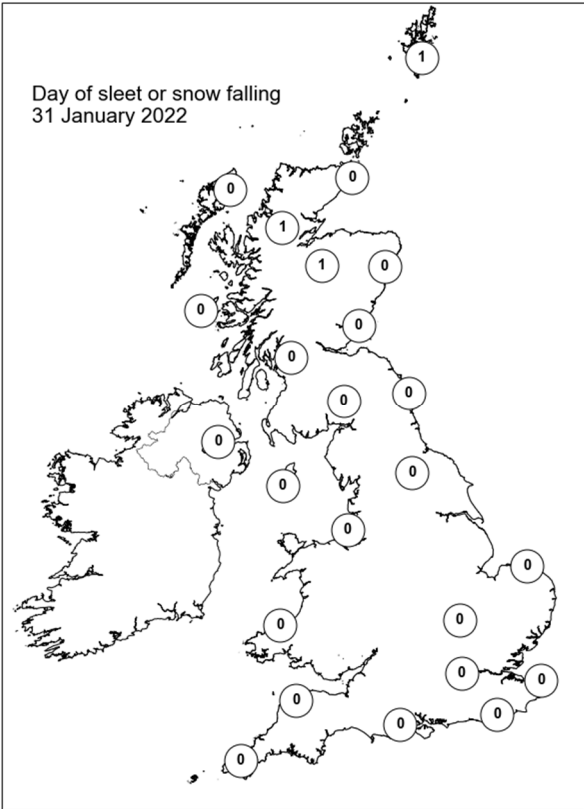
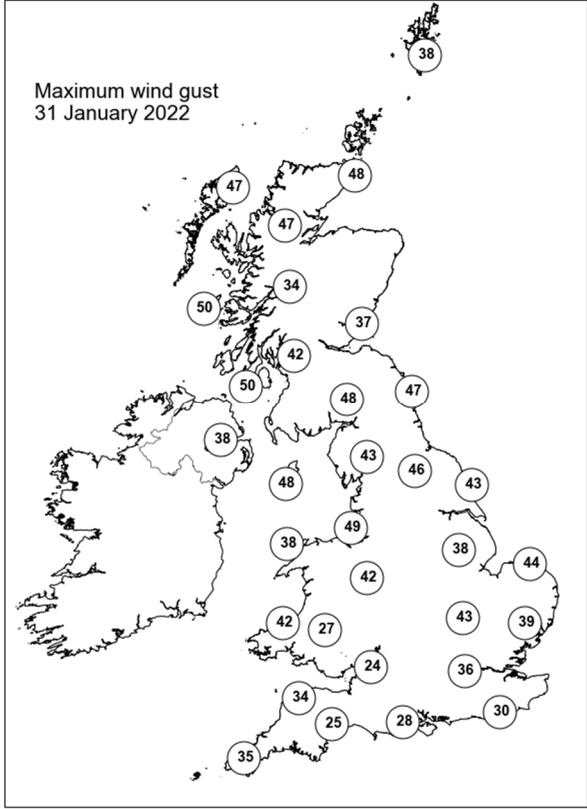
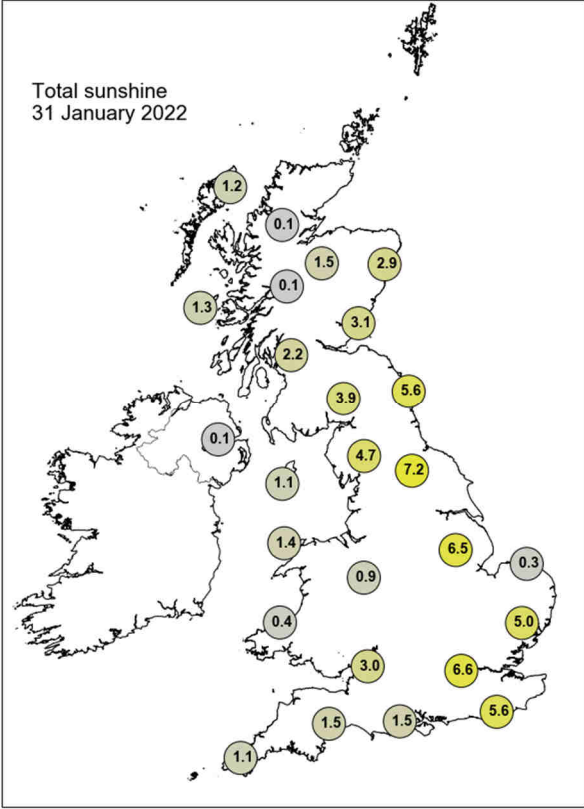

Guidance Notes

UTC = Universal Coordinated Time. For the UK UTC is the same as GMT (Greenwich Mean Time).

National boundaries shown on the European station map are for illustrative purposes only.

Daily extremes

- Daily extremes have been manually confirmed by Met Office Observations Quality Management as valid observations from the live database at the time of checking. However, more extreme values may still be possible if they occur after the time of production.
- Mountain stations above 500 masl are excluded from lowest temperatures, highest gust speeds and greatest snow depths at 0900 UTC. This is because they are not considered representative of low level areas.
- Counties quoted against each station are based on historical county boundaries pre-1974 and may not reflect current administrative boundaries.

Analysis charts and satellite imagery

- The satellite imagery is infra-red imagery from the geostationary MSG satellite.
- The rainfall image is derived from satellite data from MSG and rain-radar data. This represents a snapshot of instantaneous rain-rates at 0000 UTC and 1200 UTC and so does not necessarily reflect daily accumulations in the rainfall station map.
- Any analysis charts or satellite images which are unavailable will be displayed as white space.

Station maps

- The UK maps show station data for the same set of stations presented UK data table. These stations are selected to provide good spatial coverage across the UK; they represent only a fraction of the overall UK observing network.
- Wind speed maps show wind speed in Kt and direction both averaged over the hour up to the time of observation. 1 Kt = 1.151 mph.

Hourly station data

- The data tables provide spot hourly observations from synoptic messages at 0000 and 1200 UTC. Missing data are denoted by '-'.

- Pressures are mean sea level pressure in hPa.
- For UK stations, Gibraltar and Jersey, the wind speeds and directions are both averaged over the hour up to the time of observation. However, for European stations wind speeds and directions are both averaged over a 10-minute period up to the time of observation.
- Wind speeds are in Kt. Wind directions are stored in the database every 10 degrees and have been converted to the nearest point of the compass. These give the direction the wind is blowing from, not to.
- Cloud amounts are in Oktas from 0 (clear) to 8 (overcast). 9 indicates sky obscured (eg by fog).
- Air temperature and dew point temperature are in Celsius.

Temperature maps

- Daily maximum, minimum and grass minimum temperatures are in Celsius.
- The period for the daily maximum temperature on day D is defined from 0900 UTC day D to 0900 UTC day D+1.
- The period for the daily minimum and grass minimum temperatures on day D is defined as 0900 UTC day D-1 to 0900 UTC day D.
- On any given day D the minimum will typically occur in the early hours of the morning and the maximum in early afternoon.

Rainfall, sunshine and max gust speed maps

- Daily rainfall is in mm from 0900 UTC day D to 0900 UTC day D+1.
- Daily sunshine is in hours from Kipp and Zonen CSD1 automatic sunshine records. Bright sunshine is defined as exceeding 120 W/m².
- Max gust speeds are the daily max gust in Kt from 0000-0000 UTC

Snow maps

- The day of snow falling map displays data from present weather sensors, showing stations which have recorded sleet or snow falling at any point in the day (0000-0000 UTC).
- The snow lying map shows level snow depth as recorded by the automatic snow depth sensors at 0900 UTC. These snow depth sensors do not record snow depth if this is less than 1cm.
- Snow depth sensors are normally operational from October to April, in the event of snow falling outside this period data availability may be limited.
- Snow maps will only be displayed if one or more of the selected stations on that date have recorded either snow falling or non-zero snow depths. If snow maps are not

displayed it is still possible that other stations in the network have recorded a day of sleet or snow falling or non-zero snow depth.