



Monthly weather summary collated 16 April 2020 at 03:03 am

Product designed by the Met Office National Climate Information Centre (NCIC) in collaboration with The National Meteorological Library and Archive (NMLA).

Met Office and the Met Office logo are registered trademarks. © Crown copyright 2017

Daily Weather Summaries for March 2020

If you have any questions or feedback about this product or wish to obtain further data please contact the Met Office.

This document contains daily weather summaries for each day of March 2020. The Met Office National Meteorological Library and Archive holds a continuous record of daily weather summaries or daily weather reports from 1860, and these daily weather summaries form a continuation of that series.

The purpose of each summary is to provide an overview of the weather conditions across the UK on that day, with the historical emphasis mainly based on observations from surface network of weather stations, although the format has varied over the decades. While the emphasis remains on observations from the surface network, the current daily weather summaries supplement these by including satellite and rain-radar imagery to provide a more complete overview. The current format of the daily weather summaries is as follows:

1. Text summary of the main characteristics of the weather during the day, written by an operational meteorologist in the Met Office operations centre.
2. Table of daily extremes for the UK for key climate variables including temperature, rainfall, sunshine and gust speeds.
3. Overview of the synoptic situation at 00 and 12 UTC comprising: analysis charts showing the surface pressure pattern and associated weather fronts; North Atlantic and European infra-red satellite images showing cloud-cover; combined infra-red and rain-radar images of the UK; maps of wind speed and direction at 00 and 12 UTC; observations of pressure, wind speed and direction, cloud cover, air and dewpoint temperature at selected UK and European stations in data tables.
4. UK maps of key climate variables from observing stations including maximum, minimum and grass minimum temperature, rainfall, sunshine, gust speed and snow.
5. Further guidance notes

If you spot any data errors or omissions in this product please contact the Met Office.

Monthly summary collated 16/04/2020 03:03 Product designed by the Met Office National Climate Information Centre working with the Library and Archive.

Met Office Crown Copyright

Station Network Maps

This issue of the daily weather summary provides data for the following UK and European locations (Reykjavic (5) also included):



Daily Weather Summary for Sunday 01 March 2020

This day's summary created 08/03/2020 02:00

Summary of the UK Weather for Sunday 01 March 2020

Scattered, blustery showers moved across Wales and southwest England overnight, some of which were wintry at times. A band of locally heavy rain and hill snow slowly moved eastwards over Northern Ireland, Scotland and northern England through the night. Elsewhere was mostly dry with clear spells and a patchy frost. Winds gradually eased towards dawn. Through the day, most places continued to see a mixture of sunny spells and blustery, at times heavy, showers. The most frequent showers were in the west, some falling as hail, sleet and snow over the hills. The best of the dry and sunny weather was further east, though there was the odd shower at times. In Scotland, most places saw outbreaks of rain through the afternoon, but these cleared to showers later on. Towards evening, much of the UK saw dry spells, though a band of rain started to push across far southwest England. It was windy throughout the day, especially in exposed areas.

Daily Extremes

| | |
|--|---|
| <i>Highest Maximum</i> | 11.1°C Kew Gardens (Greater London, 6mAMSL) |
| <i>Lowest Maximum</i> | 3.2°C Dalwhinnie No 2 (Inverness-shire, 351mAMSL) also Braemar No 2 (Aberdeenshire, 327mAMSL) |
| <i>Highest Minimum</i> | 5.6°C Bognor Regis (West Sussex, 7mAMSL) |
| <i>Lowest Minimum</i> | -1.2°C Lake Vyrnwy No 2 (Powys (north), 360mAMSL) |
| <i>Lowest Grass Minimum</i> | -5.3°C Balmoral (Aberdeenshire, 283mAMSL) |
| <i>Most Rainfall</i> | 31.2mm Loch Restil (Argyll (in Strathclyde Region), 260mAMSL) |
| <i>Most Sunshine</i> | 9.3hr Preston, Cove House (Dorset, 44mAMSL) also Faversham (Kent, 46mAMSL) |
| <i>Highest Gust</i> | 58Kt 67mph Mumbles Head (West Glamorgan, 43mAMSL) |
| <i>Highest Gust (mountain)</i> | 77Kt 89mph Great Dun Fell No 2 (Cumbria, 847mAMSL) |
| <i>Greatest Snow Depth at 0900 UTC</i> | 2cm Tulloch Bridge (Inverness-shire, 249mAMSL) |

mAMSL refers to station elevation in metres above mean sea level

Daily Weather Summary for Sunday 01 March 2020

North Atlantic and Europe analysis charts and satellite images at 0000 UTC

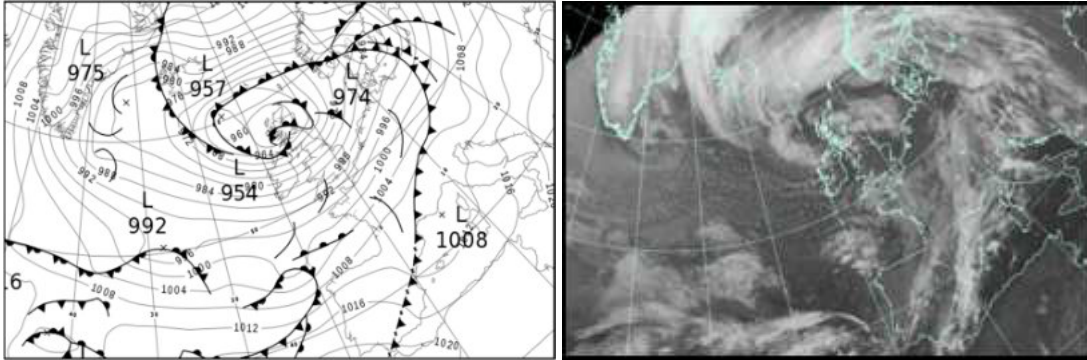

North Atlantic and Europe analysis charts and satellite images at 1200 UTC

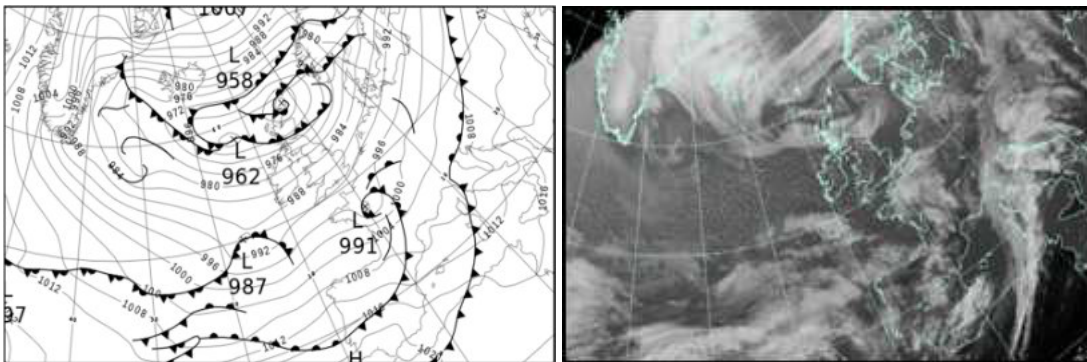

All satellite imagery copyright Met Office and EUMETSAT (European Organisation for the Exploitation of Meteorological Satellites). These show infra-red images from the geostationary MSG satellite. The rainfall rates are derived from both rain-radar and satellite data.

Daily Weather Summary for Sunday 01 March 2020

UK satellite and rain-radar precipitation rates at (L) 0000 and (R) 1200 UTC

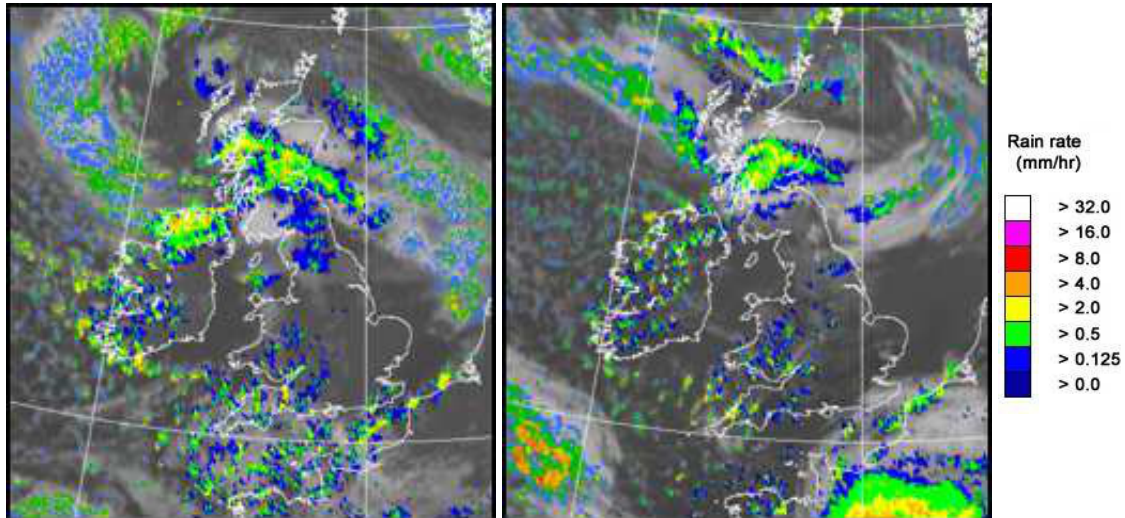

UK wind speed and direction at (L) 0000 and (R) 1200 UTC

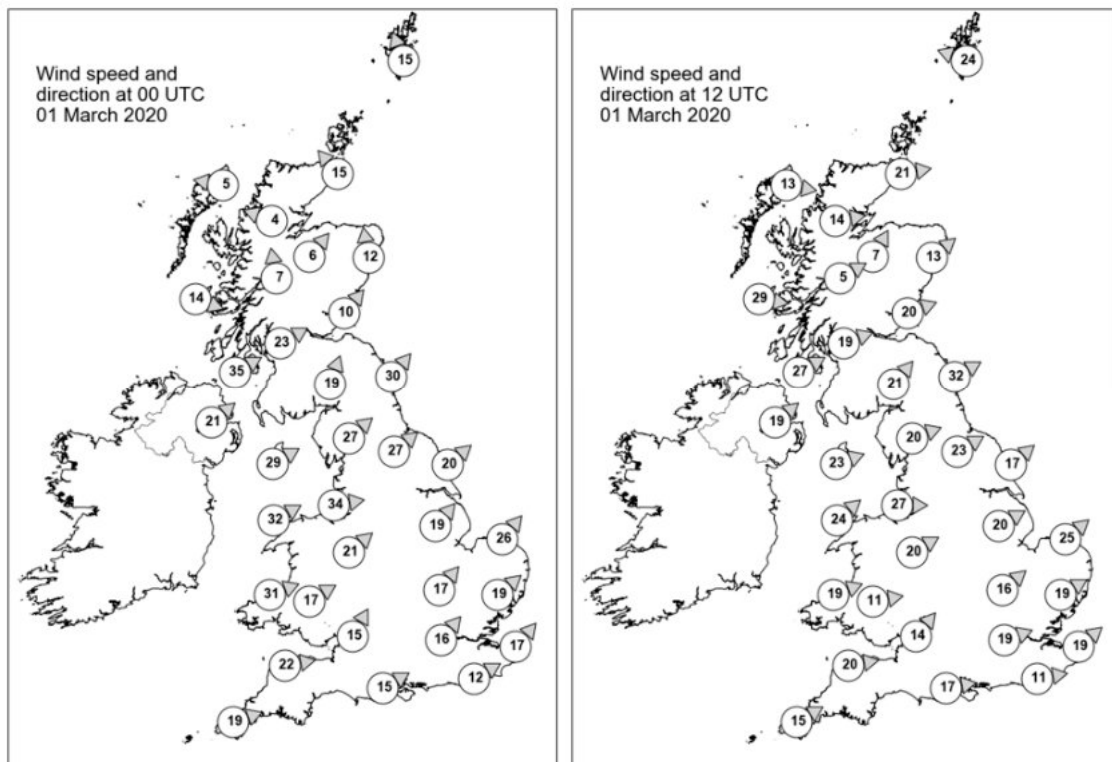

Daily Weather Summary for Sunday 01 March 2020

Selected UK readings at (L) 0000 and (R) 1200 UTC

| STATIONS | | 0000 UTC | | | | | | 1200 UTC | | | | | |
|----------|------------------|----------|------|------|-------|------|------|----------|------|------|-------|------|------|
| NO | SITE | PRESS | WDIR | WSPD | CLOUD | TEMP | TDEW | PRESS | WDIR | WSPD | CLOUD | TEMP | TDEW |
| 1 | Lerwick | 965.7 | SSE | 15 | 7 | 4.3 | -0.1 | 961.3 | ESE | 24 | 6 | 5.7 | |
| 2 | Wick | 958.9 | SE | 15 | 8 | 4.5 | 1.6 | 961.1 | W | 21 | 7 | 6.4 | 2.7 |
| 3 | Stornoway | 957.2 | E | 5 | 8 | 2.5 | 0.7 | 965.0 | W | 13 | 7 | 6.6 | 2.9 |
| 4 | Loch Glascarnoch | 956.9 | ESE | 4 | 8 | 0.4 | -0.1 | 965.0 | W | 14 | 0 | 3.2 | -1.0 |
| 5 | Aviemore | 957.3 | SW | 6 | 7 | 2.9 | -0.4 | 966.1 | SSW | 7 | 8 | 2.7 | 0.7 |
| 6 | Dyce | 960.7 | S | 12 | 8 | 3.6 | 1.8 | 966.2 | SW | 13 | 5 | 5.7 | -1.6 |
| 7 | Tulloch Bridge | 957.5 | S | 7 | 8 | 1.3 | 0.5 | 967.5 | WSW | 5 | 8 | 0.7 | 0.3 |
| 8 | Tiree | 957.7 | WNW | 14 | 8 | 4.8 | 3.4 | 969.4 | W | 29 | 8 | 4.7 | 3.7 |
| 9 | Leuchars | 961.1 | SW | 10 | 8 | 3.5 | 2.6 | 968.9 | WSW | 20 | 8 | 6.0 | 3.5 |
| 10 | Bishopton | 960.6 | WSW | 23 | 8 | 6.5 | 3.4 | 971.5 | WSW | 19 | 7 | 6.1 | 2.4 |
| 11 | Machrihanish | 962.5 | WSW | 35 | 8 | 6.4 | 3.5 | 974.2 | WSW | 27 | | 6.3 | 2.3 |
| 12 | Boulmer | 965.8 | SW | 30 | 8 | 6.3 | 3.4 | 972.9 | WSW | 32 | 1 | 6.7 | 1.1 |
| 13 | Eskdalemuir | 967.6 | SSW | 19 | 8 | 4.2 | 2.9 | 975.3 | SW | 21 | 8 | 4.3 | 1.2 |
| 14 | Aldergrove | 969.0 | SW | 21 | 7 | 4.9 | 2.1 | 977.8 | SW | 19 | 2 | 5.6 | 1.4 |
| 15 | Shap | 972.6 | SW | 27 | 7 | 4.4 | 2.0 | 978.5 | WSW | 20 | 7 | 4.5 | 0.5 |
| 16 | Leeming | 973.0 | SW | 27 | 7 | 5.7 | 2.0 | 979.8 | WSW | 23 | 8 | 6.9 | 0.4 |
| 17 | Ronaldsway | 973.0 | WSW | 29 | 8 | 6.4 | 1.0 | 980.4 | WSW | 23 | 3 | 6.7 | |
| 18 | Bridlington | 974.3 | SW | 20 | 7 | 6.4 | 2.0 | 980.7 | SW | 17 | 7 | 7.5 | -1.1 |
| 19 | Crosby | 976.6 | W | 34 | 0 | 7.0 | 1.6 | 983.2 | W | 27 | 3 | 6.9 | |
| 20 | Valley | 978.0 | WSW | 32 | 6 | 6.1 | 1.1 | 983.8 | SW | 24 | 5 | 6.9 | 1.7 |
| 21 | Waddington | 979.6 | SW | 19 | 7 | 5.4 | 0.6 | 984.2 | WSW | 20 | 7 | 7.2 | -1.1 |
| 22 | Shawbury | 980.2 | SW | 21 | 0 | 5.4 | 0.8 | 985.1 | WSW | 20 | 5 | 7.2 | 0.7 |
| 23 | Weybourne | 981.8 | SW | 26 | 0 | 5.1 | 0.3 | 985.7 | SW | 25 | 5 | 8.0 | |
| 24 | Bedford | 984.1 | SW | 17 | 2 | 4.3 | 0.4 | 987.4 | SW | 16 | 6 | 7.2 | 1.3 |
| 25 | Aberporth | 983.3 | WSW | 31 | 7 | 5.8 | 0.3 | 986.9 | WSW | 19 | 6 | 7.3 | |
| 26 | Sennybridge | 983.9 | WSW | 17 | 8 | 3.7 | 0.7 | 986.9 | W | 11 | 6 | 6.0 | -0.4 |
| 27 | Wattisham | 985.8 | SW | 19 | 0 | 4.5 | 0.3 | 988.3 | WSW | 19 | 6 | 8.3 | 0.7 |
| 28 | Almondsbury | 986.1 | SSW | 15 | 5 | 5.0 | 2.3 | 988.9 | SW | 14 | 3 | 7.9 | 2.9 |
| 29 | Heathrow | 987.4 | SW | 16 | 1 | 5.6 | 0.3 | 989.4 | WSW | 19 | 0 | 9.6 | -0.3 |
| 30 | Manston | 989.1 | SW | 17 | 0 | 5.2 | 2.1 | 990.1 | SW | 19 | 0 | 8.8 | 0.9 |
| 31 | Chivenor | 988.5 | W | 22 | 7 | 4.0 | 2.5 | 989.8 | W | 20 | 2 | 8.0 | 3.2 |
| 32 | Exeter | 989.5 | - | - | 7 | 4.2 | 2.7 | 991.0 | - | - | 4 | 6.8 | 3.9 |
| 33 | Herstmonceux | 989.7 | WSW | 12 | 7 | 6.6 | 2.9 | 991.3 | W | 11 | 7 | 8.2 | 2.4 |
| 34 | Hurn | 989.3 | WSW | 15 | 3 | 6.5 | 1.7 | 990.9 | W | 17 | 3 | 9.7 | 2.6 |
| 35 | Camborne | 991.5 | WSW | 19 | 7 | 5.1 | 2.2 | 991.8 | WSW | 15 | 7 | | 2.2 |

Daily Weather Summary for Sunday 01 March 2020

Selected European readings at (L) 0000 and (R) 1200 UTC

| STATIONS | | | 0000 UTC | | | | | | 1200 UTC | | | | | |
|----------|------------|--------|----------|------|------|-------|-------|--------|----------|------|------|-------|------|------|
| NO | SITE | | PRESS | WDIR | WSPD | CLOUD | TEMP | TDEW | PRESS | WDIR | WSPD | CLOUD | TEMP | TDEW |
| 1 | Murmansk | 994.0 | SW | 6 | 5 | -13.5 | -20.5 | 995.2 | S | 8 | 8 | | | |
| 2 | Helsinki | | 995.8 | S | 6 | 8 | 0.4 | 0.1 | 985.3 | SSE | 12 | 8 | 0.2 | 0.0 |
| 3 | Stockholm | | 988.3 | ESE | 8 | - | 2.1 | 1.4 | 984.8 | SSW | 10 | - | 4.9 | 1.3 |
| 4 | Oslo | | 979.8 | NNE | 16 | - | -0.3 | -1.0 | 978.2 | NE | 4 | 8 | 1.7 | 1.0 |
| 5 | Reykjavik | | 977.9 | E | 7 | 7 | 2.1 | -5.1 | 977.6 | E | 13 | 8 | 2.4 | -4.4 |
| 6 | Moscow | | 1011.1 | W | 2 | 0 | -2.2 | -4.1 | 1009.9 | S | 4 | 8 | 4.7 | -4.2 |
| 7 | Kiev | | 1015.5 | SW | 6 | 0 | -0.3 | -3.4 | 1012.8 | SSW | 12 | 7 | 7.4 | 0.0 |
| 8 | Warsaw | | 1000.8 | SSE | 8 | 7 | 5.6 | -0.5 | 1002.3 | SSW | 6 | 5 | 10.5 | 2.6 |
| 9 | Berlin | | 996.2 | WSW | 8 | - | 7.7 | 3.8 | 995.9 | SW | 10 | - | 10.2 | 1.9 |
| 10 | De Bilt | | 991.1 | SSW | 17 | 2 | 5.3 | 0.9 | 991.7 | SW | 17 | 7 | 8.5 | 1.9 |
| 11 | Dublin | 976.0 | WSW | 17 | 3 | 3.5 | -0.2 | 982.8 | WSW | 12 | 3 | 4.9 | | |
| 12 | Cork | | 985.0 | WSW | 14 | 1 | 2.2 | -0.6 | 986.3 | WSW | 14 | 6 | 6.3 | 1.2 |
| 13 | Sofia | | 1021.5 | - | 0 | 0 | -1.3 | -3.1 | 1017.2 | N | 2 | 5 | 8.8 | -1.9 |
| 14 | Belgrade | | 1013.5 | SE | 6 | 4 | 7.0 | 0.9 | 1011.6 | S | 2 | 7 | 15.3 | -1.5 |
| 15 | Budapest | | 1008.6 | SSE | 6 | - | 5.6 | -3.7 | 1008.6 | N | 2 | - | 11.8 | 0.0 |
| 16 | Prague | | 1002.3 | SSW | 6 | - | 6.3 | 2.5 | 1001.0 | SW | 8 | 5 | 11.2 | 0.2 |
| 17 | Munich | | 1006.1 | W | 14 | 8 | 6.9 | 3.3 | 1002.1 | SW | 8 | 0 | 10.8 | 0.4 |
| 18 | Strasbourg | | 1003.8 | SSW | 11 | 7 | 7.2 | 4.0 | 1000.3 | W | 5 | 8 | 12.6 | 3.5 |
| 19 | Paris | | 999.9 | SSW | 17 | 8 | 6.8 | 3.4 | 995.4 | S | 11 | 7 | 7.7 | 6.2 |
| 20 | Jersey | | 995.2 | WSW | 21 | 8 | 6.7 | 3.7 | 994.0 | W | 13 | 5 | 9.0 | 2.7 |
| 21 | Milan | | 1011.7 | N | 3 | - | 5.9 | 5.3 | 1007.0 | N | 2 | 6 | 7.7 | 5.1 |
| 22 | Marseille | | 1009.7 | NNW | 8 | 8 | 11.2 | 9.5 | 1007.8 | SSW | 3 | 7 | 13.2 | 8.5 |
| 23 | Bordeaux | | 1008.8 | SSW | 9 | 7 | 9.1 | 7.2 | 1003.7 | W | 26 | 7 | 13.1 | 6.9 |
| 24 | Rome | | 1014.4 | ESE | 9 | 4 | 11.8 | 7.9 | 1009.5 | SSE | 15 | 7 | 15.7 | 12.7 |
| 25 | Ajaccio | | 1011.2 | NE | 6 | 8 | 10.1 | 5.9 | 1009.0 | SW | 10 | 8 | 14.4 | 13.4 |
| 26 | Barcelona | | 1010.1 | N | 2 | 7 | 14.2 | 12.6 | 1009.0 | WSW | 21 | 2 | 18.9 | 7.9 |
| 27 | Majorca | | 1011.1 | W | 16 | 6 | 18.3 | 8.0 | 1012.9 | WSW | 21 | 2 | 18.8 | 8.9 |
| 28 | Madrid | | 1014.6 | WSW | 13 | 7 | 10.2 | 4.6 | 1014.6 | SW | 15 | 8 | 12.6 | 6.8 |
| 29 | Lisbon | | 1019.1 | - | - | - | 13.9 | 12.1 | 1018.5 | - | - | - | 15.9 | 14.8 |
| 30 | Athens | | 1021.8 | N | 2 | - | 8.2 | -0.8 | 1019.4 | SSW | 5 | 0 | 17.2 | 2.2 |
| 31 | Malta | 1019.3 | S | 8 | 3 | 13.9 | 13.0 | 1017.0 | SSW | 13 | 1 | | 18.6 | |
| 32 | Gibraltar | | 1020.7 | SW | 14 | 7 | 15.9 | 13.4 | 1022.2 | W | 16 | 6 | 18.0 | 11.9 |

Daily Weather Summary for Sunday 01 March 2020

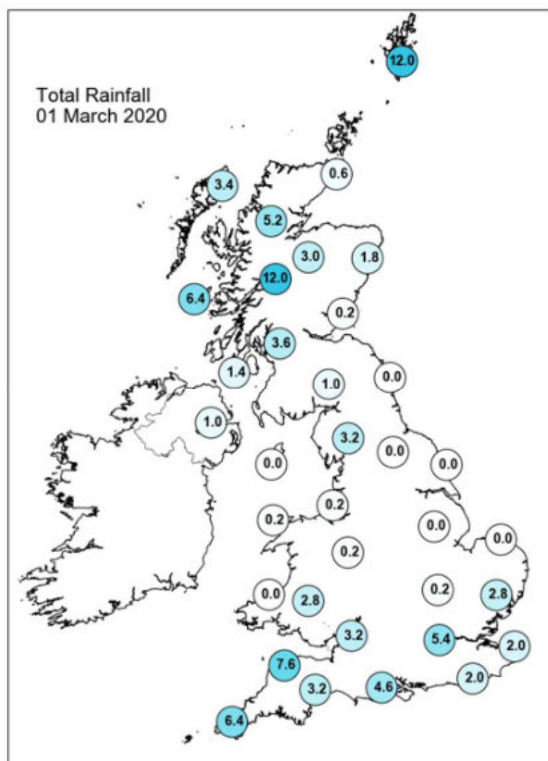
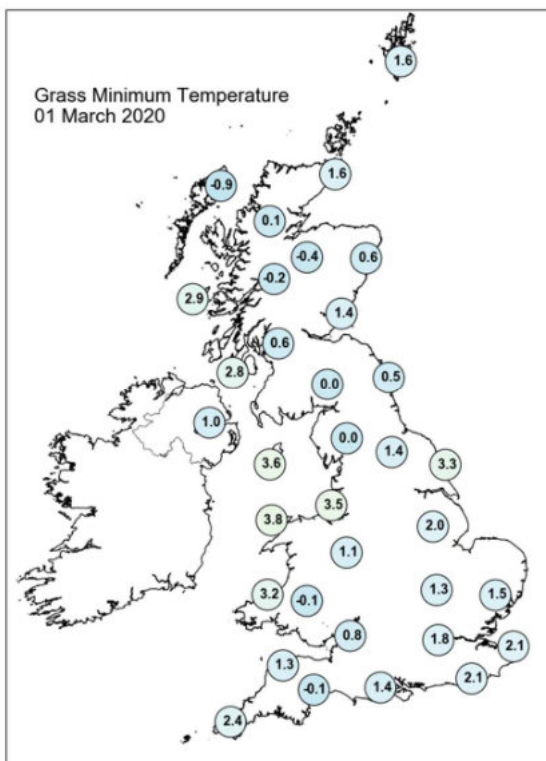
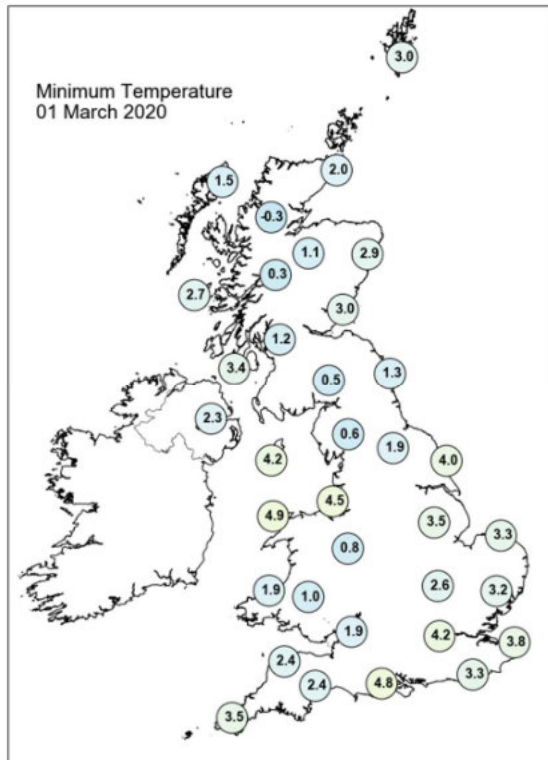
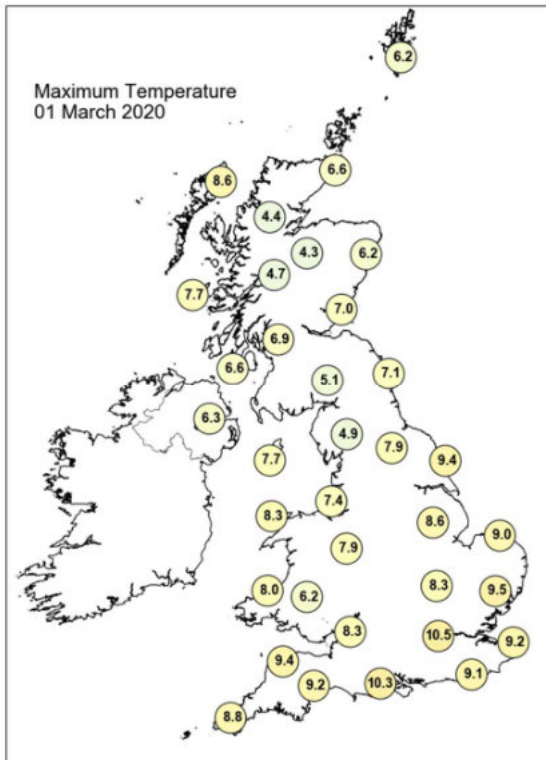

Daily Weather Summary for Sunday 01 March 2020

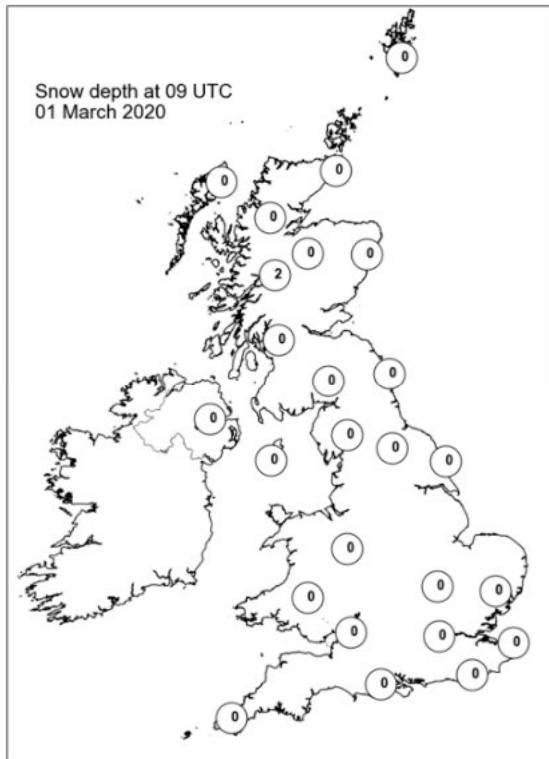
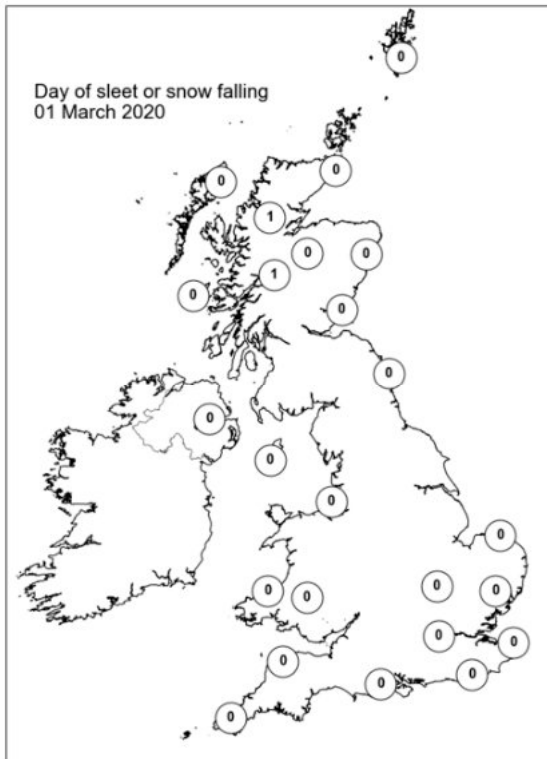
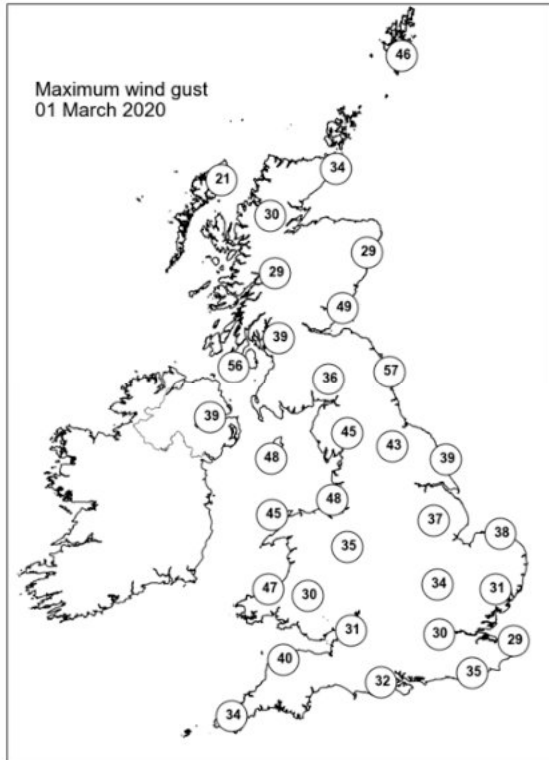
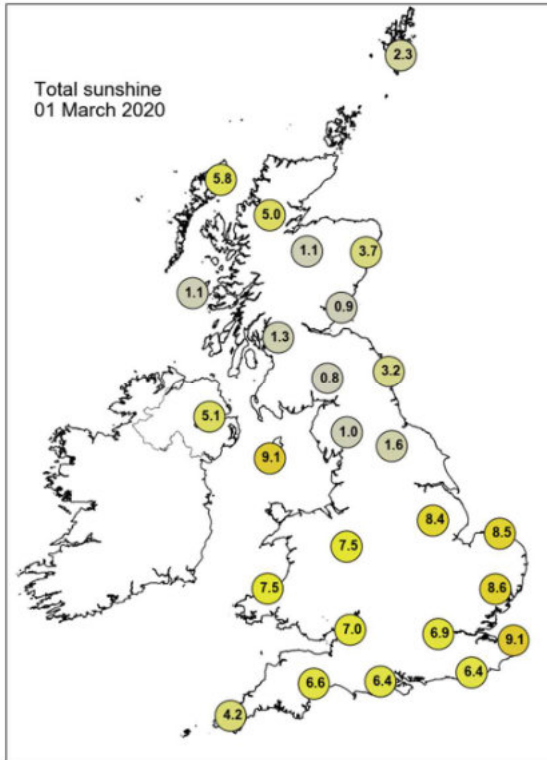

Daily Weather Summary for Monday 02 March 2020

This day's summary created 09/03/2020 02:00

Summary of the UK Weather for Monday 02 March 2020

It was chilly overnight with scattered wintry showers across parts of Scotland, Northern Ireland, Wales and northwestern England. A band of locally heavy rain and sleet moved eastwards across the southwest and southeast overnight reaching East Anglia towards dawn. Elsewhere was mostly dry with a patchy frost. Through the morning rain cleared parts of the far southeast with the cloud breaking, allowing sunny spells to develop. Elsewhere, the east was largely dry with sunshine and there were showers in the west. The showers were wintry but mainly over the higher ground. Western Scotland had more persistent rain with some heavy downpours and hill snow. For the afternoon most of the UK saw further sunny spells and scattered, wintry showers, although the south saw longer spells of sunshine compared to more northern areas. Rain cleared northwards over Scotland with the southeast seeing the best of the drier weather. A rather windy day, especially in the west and north. Showers, heavy and wintry at times, continued through the evening, especially in the west and north with cloudier conditions here also. The south and east were largely dry with some long clear spells.

Daily Extremes

| | |
|--|---|
| <i>Highest Maximum</i> | 11.2°C Preston, Cove House (Dorset, 44mAMSL) |
| <i>Lowest Maximum</i> | 3.7°C Malham Tarn (North Yorkshire, 381mAMSL) also Spadeadam No 2 (Cumbria, 285mAMSL) |
| <i>Highest Minimum</i> | 5.5°C Bognor Regis (West Sussex, 7mAMSL) |
| <i>Lowest Minimum</i> | -3.1°C Coningsby (Lincolnshire, 6mAMSL) |
| <i>Lowest Grass Minimum</i> | -8.2°C Katesbridge (Down, 91mAMSL) also Thornes Park (West Yorkshire, 35mAMSL) |
| <i>Most Rainfall</i> | 31.2mm Achnagart (Ross & Cromarty, 15mAMSL) |
| <i>Most Sunshine</i> | 9.3hr Aberdaron (Gwynedd, 95mAMSL) |
| <i>Highest Gust</i> | 43Kt 49mph Berry Head (Devon, 58mAMSL) |
| <i>Highest Gust (mountain)</i> | 62Kt 71mph Bealach Na Ba No 2 (Ross & Cromarty, 773mAMSL) |
| <i>Greatest Snow Depth at 0900 UTC</i> | 3cm Malham Tarn (North Yorkshire, 381mAMSL) |

mAMSL refers to station elevation in metres above mean sea level

Daily Weather Summary for Monday 02 March 2020

North Atlantic and Europe analysis charts and satellite images at 0000 UTC

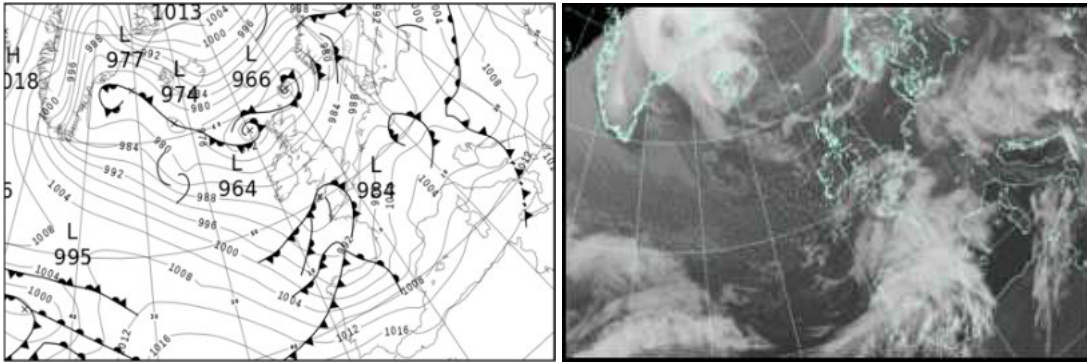

North Atlantic and Europe analysis charts and satellite images at 1200 UTC

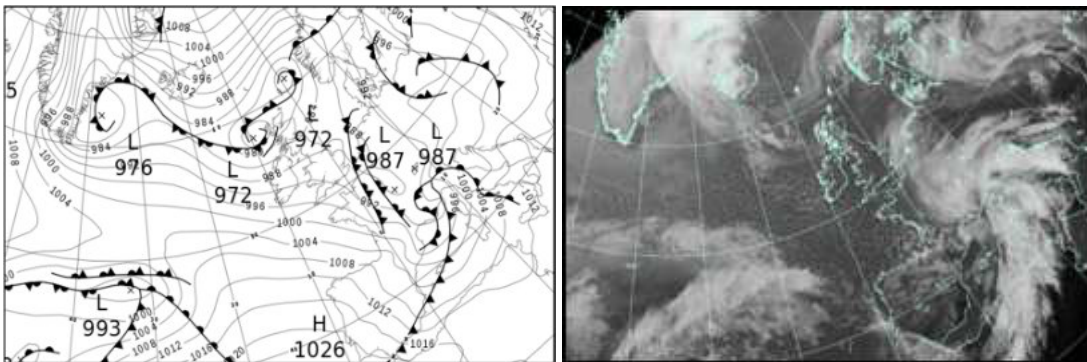

All satellite imagery copyright Met Office and EUMETSAT (European Organisation for the Exploitation of Meteorological Satellites). These show infra-red images from the geostationary MSG satellite. The rainfall rates are derived from both rain-radar and satellite data.

Daily Weather Summary for Monday 02 March 2020

UK satellite and rain-radar precipitation rates at (L) 0000 and (R) 1200 UTC

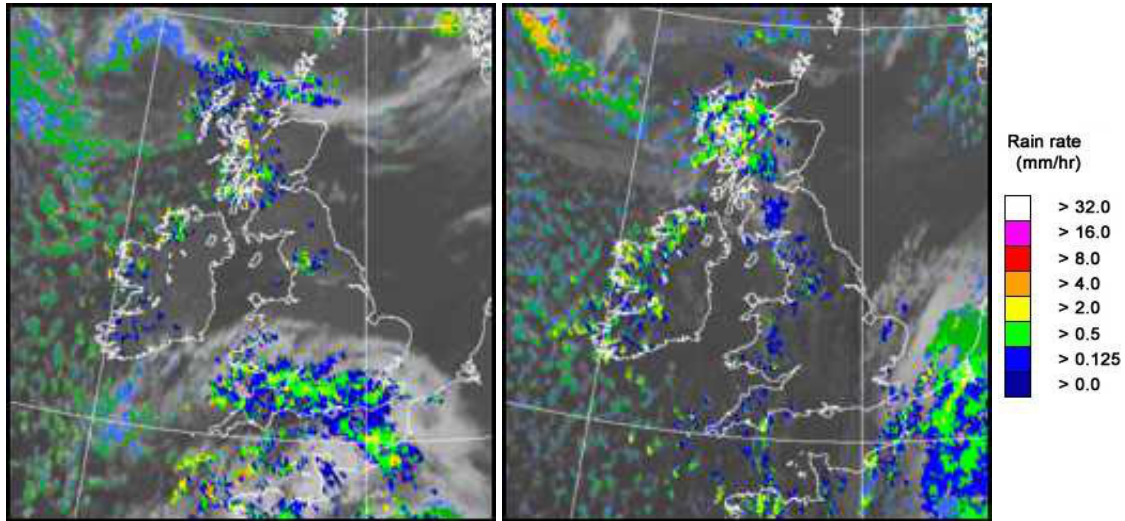

UK wind speed and direction at (L) 0000 and (R) 1200 UTC

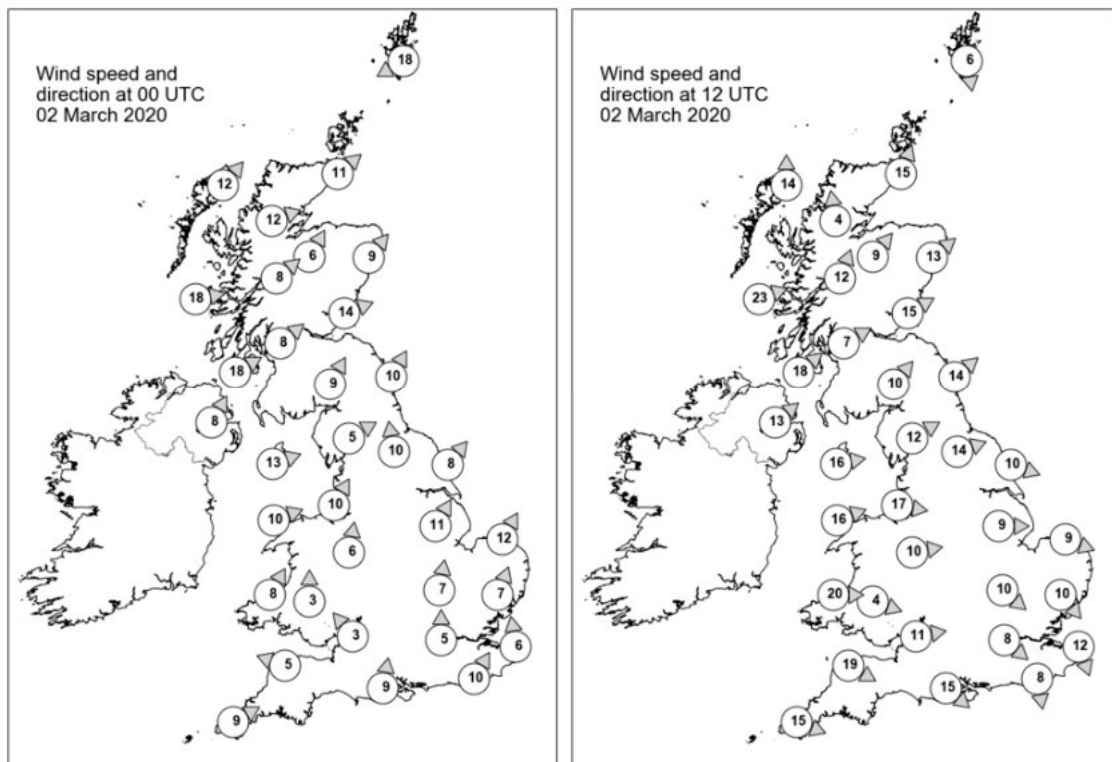

Daily Weather Summary for Monday 02 March 2020

Selected UK readings at (L) 0000 and (R) 1200 UTC

| STATIONS | | 0000 UTC | | | | | | 1200 UTC | | | | | |
|----------|------------------|----------|------|------|-------|------|-------|----------|------|------|-------|------|------|
| NO | SITE | PRESS | WDIR | WSPD | CLOUD | TEMP | TDEW | PRESS | WDIR | WSPD | CLOUD | TEMP | TDEW |
| 1 | Lerwick | 966.7 | ENE | 18 | 8 | 4.5 | 3.7 | 975.9 | N | 6 | 7 | 5.3 | 3.6 |
| 2 | Wick | 972.0 | SW | 11 | 7 | 3.7 | 2.7 | 978.4 | SSW | 15 | 0 | 6.3 | 1.2 |
| 3 | Stornoway | 971.3 | SW | 12 | 2 | 3.7 | 2.3 | 975.3 | S | 14 | 8 | 5.7 | 4.0 |
| 4 | Loch Glascarnoch | 974.3 | WSW | 12 | 7 | 2.2 | 0.3 | 979.0 | S | 4 | 8 | 2.1 | 0.4 |
| 5 | Aviemore | 975.3 | SSW | 6 | 5 | 1.4 | -0.3 | 979.7 | SW | 9 | 7 | 4.7 | 0.2 |
| 6 | Dyce | 975.3 | SW | 9 | 5 | 3.0 | -1.0 | 980.6 | SW | 13 | 0 | 6.6 | -1.1 |
| 7 | Tulloch Bridge | 976.5 | SW | 8 | 7 | 2.3 | -0.7 | 981.5 | SSW | 12 | 8 | 2.3 | 1.6 |
| 8 | Tiree | 975.3 | W | 18 | 4 | 4.9 | 0.5 | 980.0 | WSW | 23 | 7 | 6.8 | 3.0 |
| 9 | Leuchars | 977.5 | WSW | 14 | 1.8 | 0.3 | 982.4 | WSW | 15 | 7 | 7.3 | | |
| 10 | Bishopton | 978.5 | SW | 8 | 6 | 2.7 | 1.5 | 983.6 | WSW | 7 | 7 | 4.7 | 3.3 |
| 11 | Machrihanish | 978.9 | WSW | 18 | 0 | 3.7 | 1.0 | 984.3 | SW | 18 | 3 | 6.0 | 2.4 |
| 12 | Boulmer | 980.1 | SSW | 10 | 0 | 2.1 | 0.4 | 984.7 | SW | 14 | 0 | 6.3 | -0.1 |
| 13 | Eskdalemuir | 980.9 | SSW | 9 | 6 | 1.0 | 0.0 | 985.6 | SW | 10 | 8 | 2.6 | -0.1 |
| 14 | Aldergrove | 981.1 | SSW | 8 | 4 | 2.0 | 0.8 | 986.4 | SW | 13 | 0 | 4.9 | 1.5 |
| 15 | Shap | 982.5 | WSW | 5 | 4 | 1.7 | 0.4 | 986.6 | WSW | 12 | 1 | 4.6 | |
| 16 | Leeming | 983.1 | S | 10 | 5 | 2.9 | 0.3 | 987.1 | WSW | 14 | 2 | 5.6 | 0.0 |
| 17 | Ronaldsway | 982.5 | WSW | 13 | 2 | 5.1 | 1.3 | 987.8 | W | 16 | 2 | 5.5 | 2.1 |
| 18 | Bridlington | 983.6 | SW | 8 | 0 | 3.3 | 0.3 | 986.7 | WNW | 10 | 0 | 8.2 | 1.3 |
| 19 | Crosby | 984.1 | SSW | 10 | 0 | 3.7 | 1.1 | 989.2 | W | 17 | 5 | 6.4 | 2.3 |
| 20 | Valley | 983.9 | WSW | 10 | 3 | 4.9 | -0.1 | 990.0 | WSW | 16 | 2 | 7.0 | 0.9 |
| 21 | Waddington | 985.5 | SSW | 11 | 0 | 2.8 | 0.7 | 988.7 | W | 9 | 3 | 7.1 | 0.3 |
| 22 | Shawbury | 985.2 | S | 6 | 0 | 2.5 | 0.7 | 989.8 | W | 10 | 2 | 6.0 | -1.2 |
| 23 | Weybourne | 986.7 | SSW | 12 | 0 | 3.6 | 0.9 | 988.6 | WNW | 9 | 2 | 5.6 | 2.9 |
| 24 | Bedford | 986.8 | S | 7 | 5 | 2.0 | 1.1 | 989.6 | NW | 10 | 3 | 7.9 | 0.3 |
| 25 | Aberporth | 984.8 | SSW | 8 | 8 | 3.4 | 1.2 | 992.2 | W | 20 | 3 | 5.6 | -0.1 |
| 26 | Sennybridge | 985.4 | S | 3 | 8 | 1.8 | 0.8 | 991.7 | WNW | 4 | 3 | 4.5 | -2.5 |
| 27 | Wattisham | 988.0 | SSW | 7 | 4 | 3.2 | 1.7 | 989.0 | NW | 10 | 7 | 6.0 | 3.4 |
| 28 | Almondsbury | 985.7 | SE | 3 | 8 | 4.1 | 2.8 | 991.8 | W | 11 | 7 | 7.8 | 1.3 |
| 29 | Heathrow | 987.4 | S | 5 | 8 | 5.3 | 3.9 | 990.3 | NW | 8 | 2 | 8.1 | 2.5 |
| 30 | Manston | 988.9 | S | 6 | 8 | 5.0 | 3.4 | 988.6 | NNW | 12 | 8 | 5.7 | 4.9 |
| 31 | Chivenor | 984.8 | ESE | 5 | 8 | 3.3 | 2.0 | 993.7 | WNW | 19 | 2 | 8.4 | 1.9 |
| 32 | Exeter | 984.4 | - | - | 7 | 4.9 | 4.4 | 993.2 | - | - | 4 | 7.6 | 0.8 |
| 33 | Herstmonceux | 988.3 | SSW | 10 | 8 | 7.1 | 5.0 | 989.6 | N | 8 | 8 | 6.6 | 4.4 |
| 34 | Hurn | 985.9 | S | 9 | 8 | 6.2 | 5.3 | 992.2 | NW | 15 | 2 | 8.7 | 1.6 |
| 35 | Camborne | 984.2 | WSW | 9 | 3 | 4.7 | 3.1 | 996.2 | WNW | 15 | 4 | 7.3 | 1.3 |

Daily Weather Summary for Monday 02 March 2020

Selected European readings at (L) 0000 and (R) 1200 UTC

| STATIONS | | | 0000 UTC | | | | | | 1200 UTC | | | | | |
|----------|------------|--------|----------|------|-------|-------|-------|--------|----------|------|------|-------|------|------|
| NO | SITE | | PRESS | WDIR | WSPD | CLOUD | TEMP | TDEW | PRESS | WDIR | WSPD | CLOUD | TEMP | TDEW |
| 1 | Murmansk | 994.0 | S | 4 | -12.7 | -14.1 | 993.3 | SSW | 4 | 8 | | | | |
| 2 | Helsinki | 990.5 | SW | 14 | 8 | 3.6 | 2.5 | 998.0 | SSW | 12 | 8 | 5.8 | 3.0 | |
| 3 | Stockholm | 988.5 | S | 6 | - | 3.4 | 1.3 | 995.2 | SSW | 6 | - | 6.9 | 0.5 | |
| 4 | Oslo | 980.4 | S | 8 | - | 3.4 | 3.3 | 988.8 | S | 12 | 8 | 4.6 | 1.8 | |
| 5 | Reykjavik | 982.8 | E | 13 | 8 | 1.7 | -4.2 | 989.1 | E | 14 | 7 | 2.8 | -4.4 | |
| 6 | Moscow | 1010.1 | S | 2 | 8 | 3.1 | 1.7 | 1011.2 | SW | 4 | 8 | 4.0 | 2.4 | |
| 7 | Kiev | 1011.8 | SSW | 8 | 5 | 4.0 | 1.2 | 1008.3 | S | 6 | 8 | 6.7 | | |
| 8 | Warsaw | 1001.4 | SE | 2 | 6 | 3.6 | 1.3 | 995.5 | ESE | 10 | 8 | 6.5 | 5.6 | |
| 9 | Berlin | 994.7 | SE | 4 | - | 4.7 | 2.7 | 995.0 | W | 8 | - | 7.8 | | |
| 10 | De Bilt | 991.3 | SSW | 8 | 0 | 4.7 | 2.1 | 987.8 | S | 6 | 8 | 7.1 | 5.5 | |
| 11 | Dublin | 983.6 | SW | 6 | 3 | 2.1 | -0.3 | 989.4 | WSW | 10 | 4 | 5.4 | - | |
| 12 | Cork | 986.3 | W | 8 | 3 | 2.0 | -0.7 | 993.8 | WSW | 14 | 3 | 6.2 | 0.5 | |
| 13 | Sofia | 1014.8 | - | 0 | 4 | 2.9 | -0.8 | 1007.5 | S | 10 | 3 | 18.2 | 3.8 | |
| 14 | Belgrade | 1003.9 | SE | 8 | 8 | 12.1 | 4.7 | 1005.2 | W | 8 | 4 | 19.4 | 2.8 | |
| 15 | Budapest | 1002.8 | SE | 6 | - | 7.2 | 6.9 | 1002.2 | SW | 10 | - | 13.0 | 2.0 | |
| 16 | Prague | 996.8 | N | 4 | - | 5.4 | 1.1 | 996.6 | N | 4 | 1 | 10.0 | -2.9 | |
| 17 | Munich | 1000.9 | W | 14 | 8 | 5.8 | 1.3 | 992.7 | ESE | 10 | 8 | 8.3 | -0.2 | |
| 18 | Strasbourg | 1000.8 | SSW | 10 | 6 | 5.8 | 1.7 | 989.8 | NNW | 7 | 8 | 6.0 | 4.8 | |
| 19 | Paris | 995.2 | S | 11 | 8 | 5.3 | 4.1 | 988.7 | NW | 10 | 8 | 7.8 | 5.9 | |
| 20 | Jersey | 987.3 | SSW | 17 | 8 | 8.1 | 6.9 | 994.6 | NW | 19 | 5 | 8.6 | 1.9 | |
| 21 | Milan | 1003.5 | W | 3 | 0 | 4.5 | 3.6 | 996.3 | ESE | 10 | 8 | 7.1 | | |
| 22 | Marseille | 1005.9 | N | 3 | 8 | 9.1 | 7.0 | 991.9 | W | 20 | 8 | 13.2 | 7.2 | |
| 23 | Bordeaux | 996.8 | SSE | 12 | 8 | 9.8 | 7.7 | 1001.0 | NW | 26 | 8 | 7.8 | 4.9 | |
| 24 | Rome | 1009.9 | W | 11 | 1 | 13.7 | 10.7 | 1005.1 | SSE | 18 | 8 | 14.7 | 12.2 | |
| 25 | Ajaccio | 1010.9 | NE | 4 | - | 10.8 | 8.7 | 998.5 | S | 23 | 8 | 14.2 | 12.4 | |
| 26 | Barcelona | 1004.8 | WSW | 12 | 7 | 14.7 | 12.9 | 997.0 | NW | 30 | 4 | 17.8 | 2.9 | |
| 27 | Majorca | 1009.7 | SSW | 8 | 4 | 14.9 | 13.2 | 1002.1 | W | 14 | 7 | 14.3 | 9.8 | |
| 28 | Madrid | 1005.1 | SSW | 21 | 8 | 11.9 | 10.0 | 1008.6 | W | 18 | 6 | 12.5 | 1.5 | |
| 29 | Lisbon | 1013.3 | - | - | - | 15.4 | 14.5 | 1020.2 | - | - | - | 17.5 | 7.4 | |
| 30 | Athens | 1017.8 | N | 2 | - | 10.1 | 6.0 | 1016.4 | - | 0 | 6 | 16.8 | 7.3 | |
| 31 | Malta | 1017.0 | WSW | 3 | 3 | 13.6 | 12.5 | 1013.1 | S | 9 | 1 | | | |
| 32 | Gibraltar | 1018.8 | WSW | 9 | 2 | 16.7 | 13.3 | 1018.9 | WSW | 20 | 6 | 19.1 | 13.7 | |

Daily Weather Summary for Monday 02 March 2020

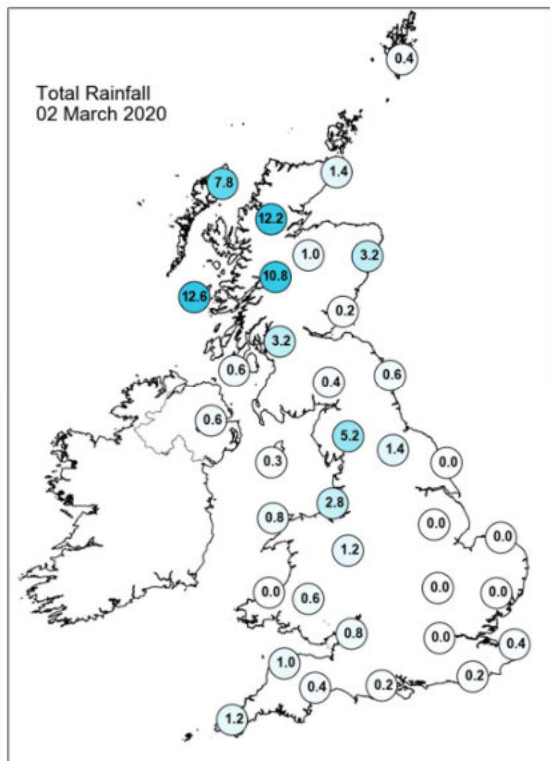
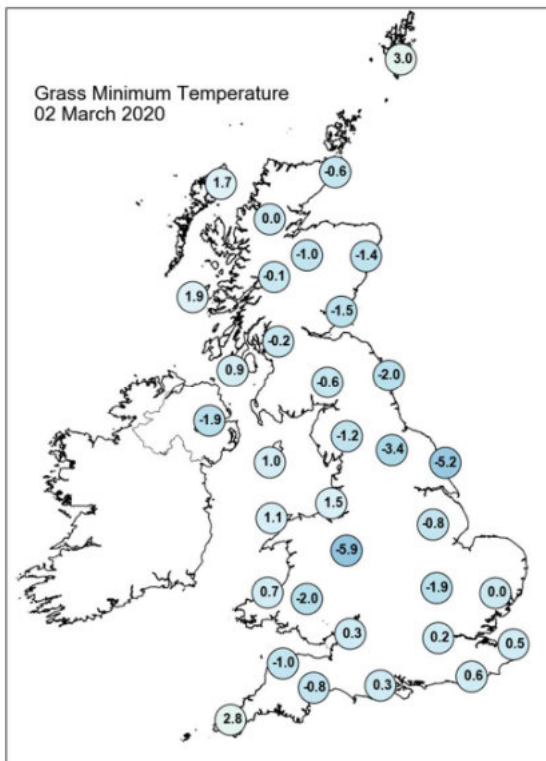
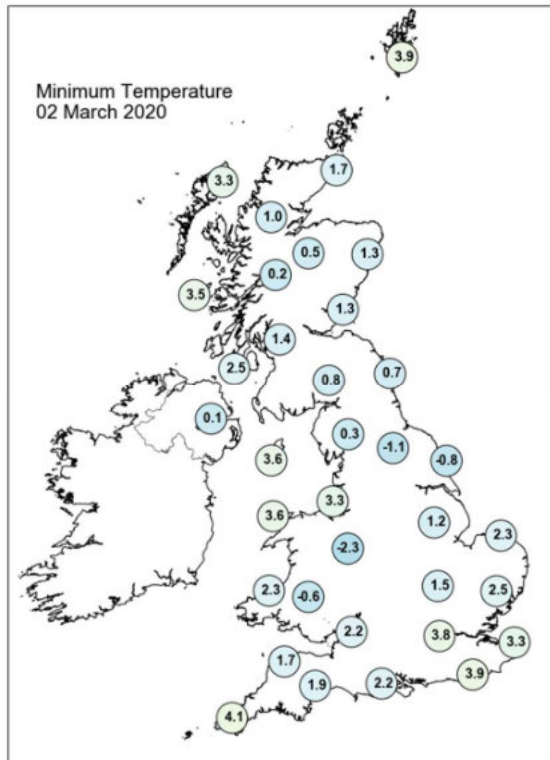
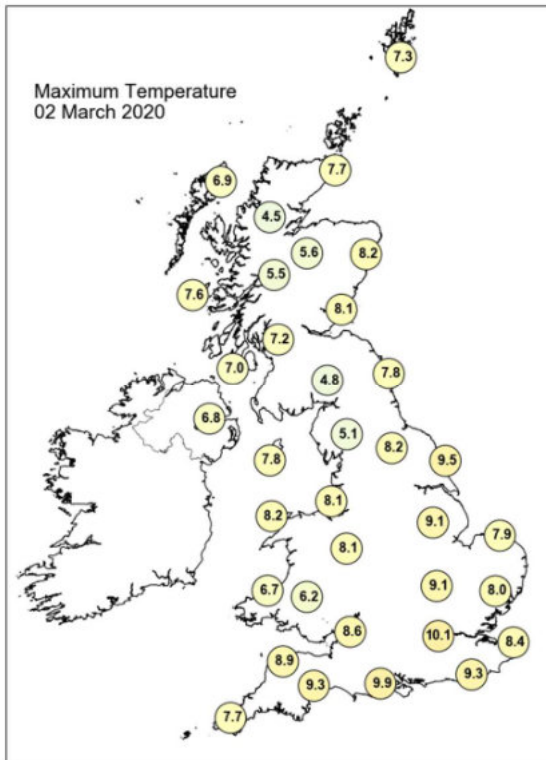

Daily Weather Summary for Monday 02 March 2020

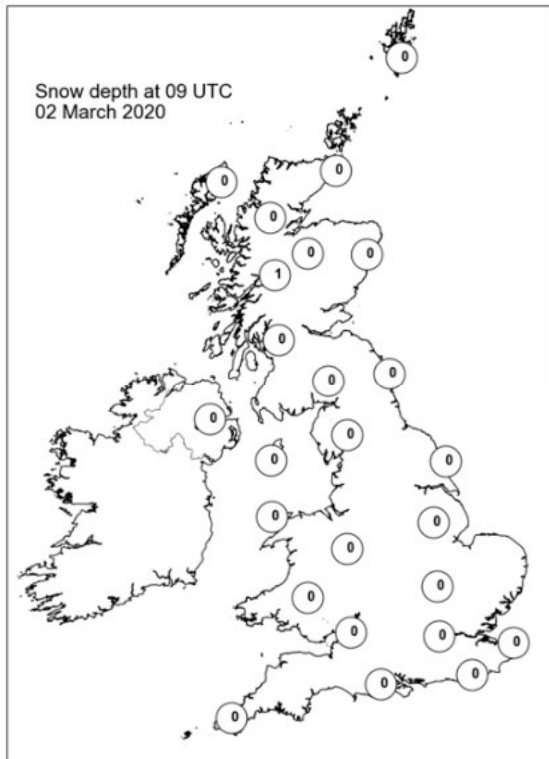
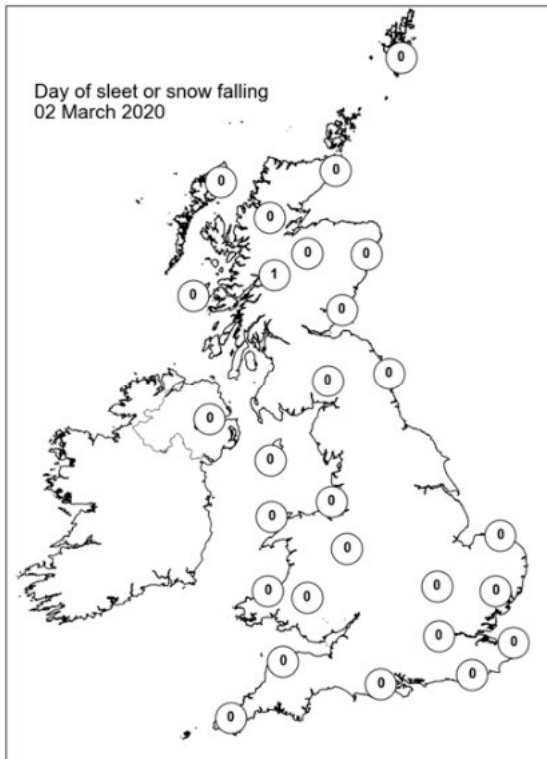
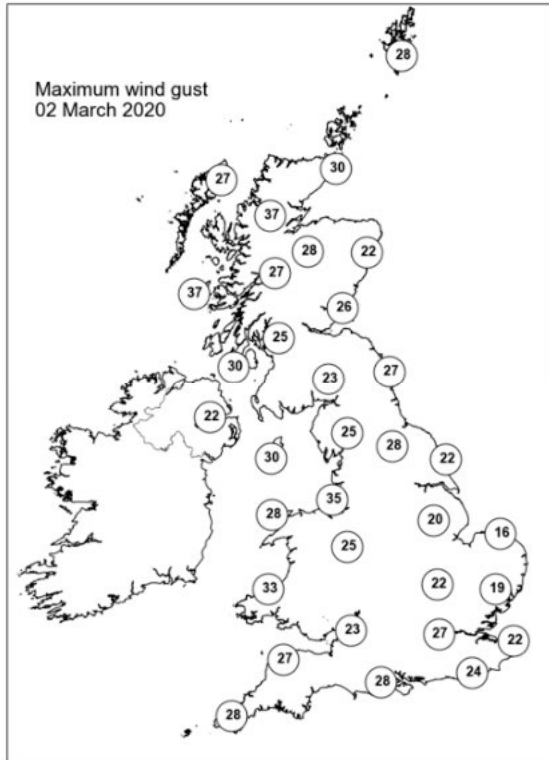
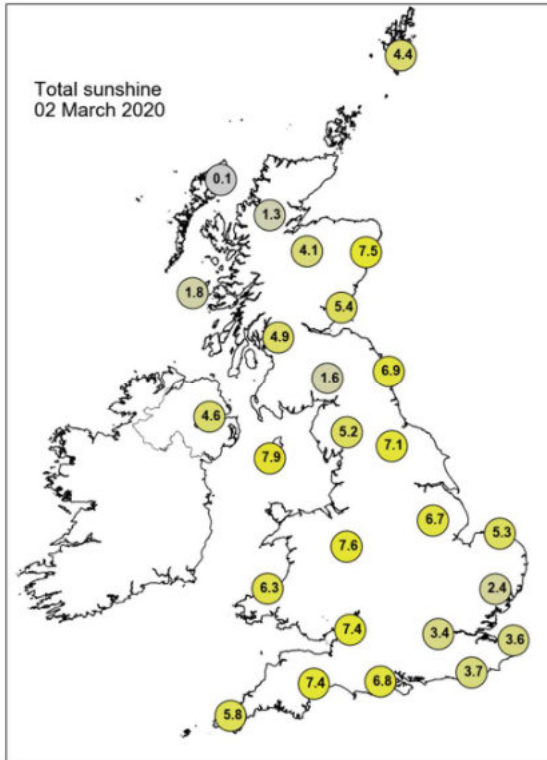

Daily Weather Summary for Tuesday 03 March 2020

This day's summary created 10/03/2020 09:50

Summary of the UK Weather for Tuesday 03 March 2020

It was another cold night with most places seeing a good deal of dry weather with clear spells, allowing for widespread frost to develop. Western areas saw showers throughout much of the night, these most frequent and heaviest in northwest England and Wales. Through the early hours, Scotland saw longer spells of rain sink southwards across the country, these easing towards dawn, with further rain arriving in the west. Northern Ireland also saw showers merging to more lengthy outbreaks of rain, though this started to clear from western areas as morning approached. Many parts of the UK had a dry morning with sunny spells, especially across the northeast and Northern Ireland. Elsewhere saw cloudier conditions with showers and some longer spells of rain in the northwest with some heavy downpours at times. In the afternoon showery rain moved from the northwest across the country to affect eastern parts. The southwest and Wales had a mostly dry afternoon with sunny spells. Sunny spells did begin to develop elsewhere once the rain had passed. Scattered showers with long clear spells across the UK during the evening with the wettest conditions in the far north.

Daily Extremes

| | |
|--|---|
| <i>Highest Maximum</i> | 11.9°C Slapton (Devon, 32mAMSL) |
| <i>Lowest Maximum</i> | 5.4°C Middleton, Hillside (Derbyshire, 295mAMSL) |
| <i>Highest Minimum</i> | 5.5°C Isle Of Portland (Dorset, 52mAMSL) |
| <i>Lowest Minimum</i> | -2.5°C Topcliffe (North Yorkshire, 25mAMSL) |
| <i>Lowest Grass Minimum</i> | -8.3°C South Newington (Oxfordshire, 105mAMSL) |
| <i>Most Rainfall</i> | 7.4mm South Uist Range (Western Isles, 4mAMSL) |
| <i>Most Sunshine</i> | 9.5hr Hastings (East Sussex, 45mAMSL) |
| <i>Highest Gust</i> | 38Kt 44mph Emley Moor No 2 (West Yorkshire, 267mAMSL) also Capel Curig No 3 (Gwynedd, 216mAMSL) |
| <i>Highest Gust (mountain)</i> | 51Kt 59mph Cairngorm Summit (Inverness-shire, 1237mAMSL) |
| <i>Greatest Snow Depth at 0900 UTC</i> | 1cm Bingley, No 2 (West Yorkshire, 262mAMSL) |

mAMSL refers to station elevation in metres above mean sea level

Daily Weather Summary for Tuesday 03 March 2020

North Atlantic and Europe analysis charts and satellite images at 0000 UTC

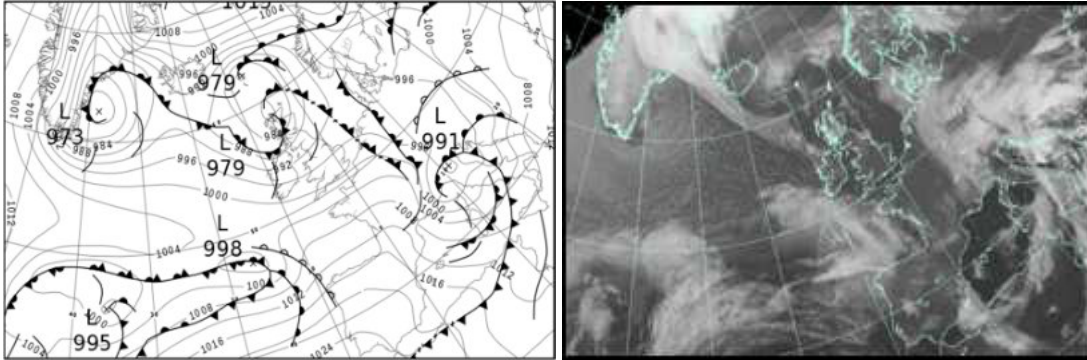

North Atlantic and Europe analysis charts and satellite images at 1200 UTC

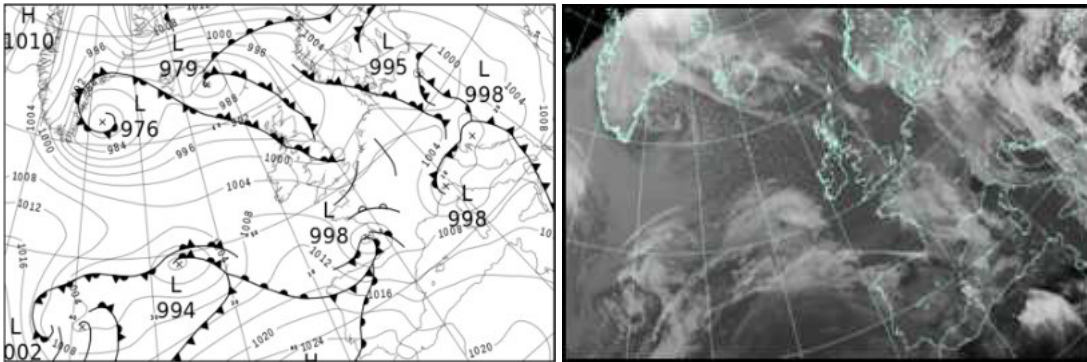

All satellite imagery copyright Met Office and EUMETSAT (European Organisation for the Exploitation of Meteorological Satellites). These show infra-red images from the geostationary MSG satellite. The rainfall rates are derived from both rain-radar and satellite data.

Daily Weather Summary for Tuesday 03 March 2020

UK satellite and rain-radar precipitation rates at (L) 0000 and (R) 1200 UTC

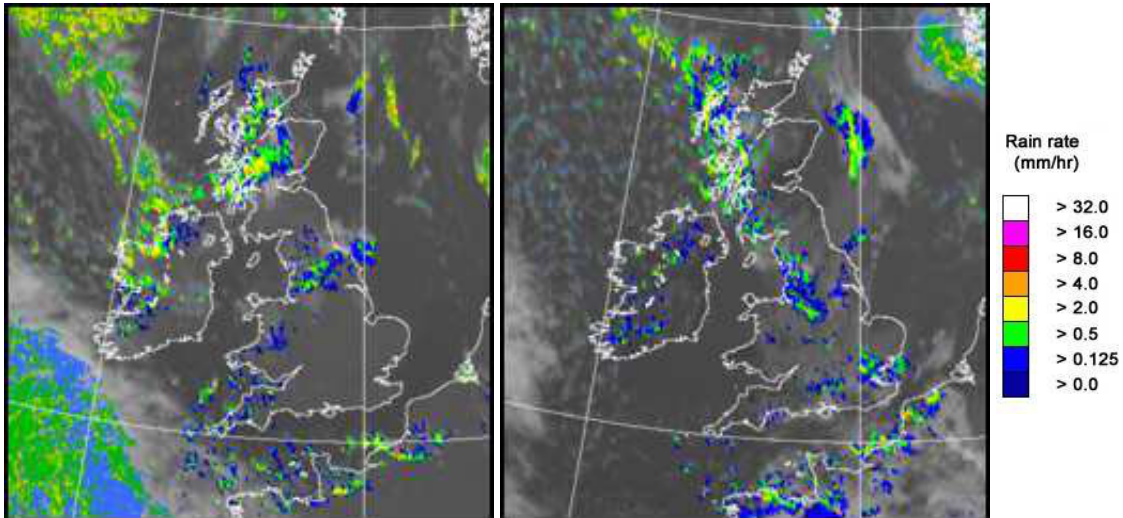

UK wind speed and direction at (L) 0000 and (R) 1200 UTC

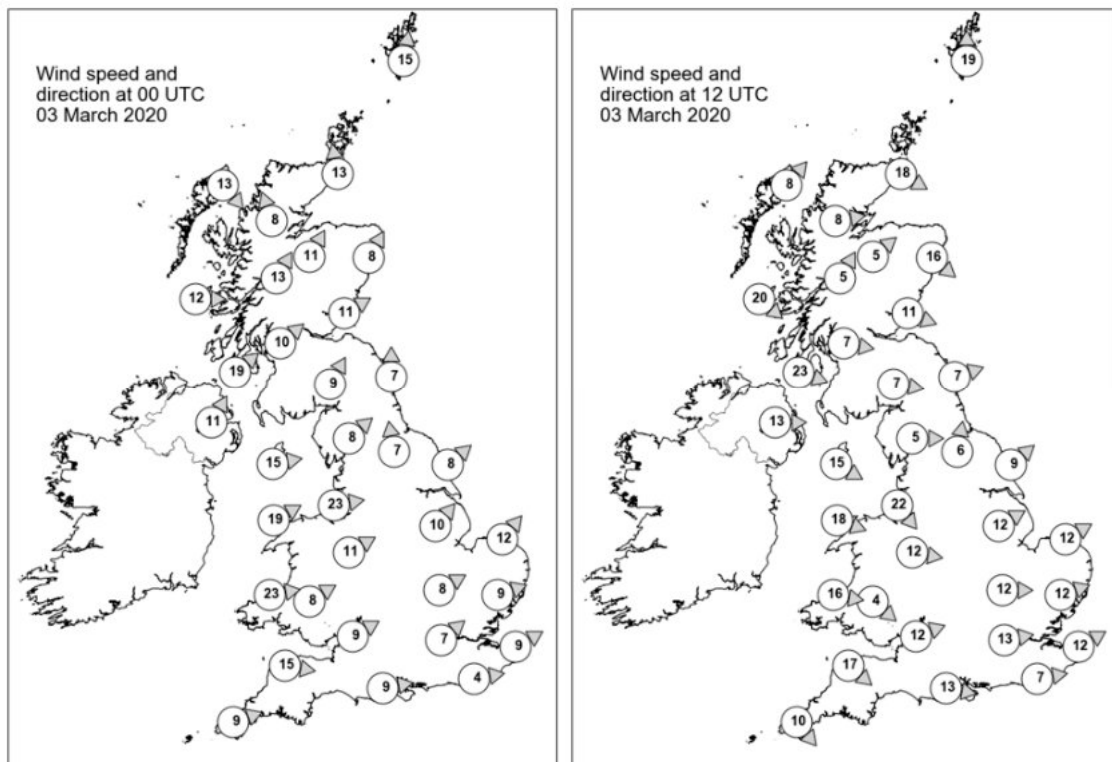

Daily Weather Summary for Tuesday 03 March 2020

Selected UK readings at (L) 0000 and (R) 1200 UTC

| STATIONS | | | 0000 UTC | | | | | | | 1200 UTC | | | | | |
|----------|------------------|--------|----------|------|------|-------|------|--------|-------|----------|------|-------|------|------|--|
| NO | SITE | | PRESS | WDIR | WSPD | CLOUD | TEMP | TDEW | PRESS | WDIR | WSPD | CLOUD | TEMP | TDEW | |
| 1 | Lerwick | 983.8 | S | 15 | 5 | 5.6 | 2.4 | 992.2 | S | 19 | | 7 | 6.1 | | |
| 2 | Wick | 981.5 | S | 13 | 2 | 5.3 | 1.7 | 992.6 | WNW | 18 | 2 | 6.8 | 1.2 | | |
| 3 | Stornoway | 979.8 | NW | 13 | 7 | 4.8 | 3.9 | 993.8 | SW | 8 | 6 | 6.6 | 3.5 | | |
| 4 | Loch Glascarnoch | 980.8 | SSE | 8 | 8 | 3.4 | 2.0 | 994.6 | W | 8 | 5 | 4.9 | -0.4 | | |
| 5 | Aviemore | 982.8 | SSW | 11 | 8 | 3.0 | 0.8 | 994.6 | SW | 5 | 0 | 6.3 | 1.1 | | |
| 6 | Dyce | 985.2 | SSW | 8 | 0 | 2.5 | -0.3 | 993.4 | NW | 16 | 1 | 7.5 | 0.0 | | |
| 7 | Tulloch Bridge | 984.3 | SSW | 13 | 8 | 1.8 | 0.9 | 995.9 | SSW | 5 | 3 | 6.0 | | | |
| 8 | Tiree | 983.5 | W | 12 | 6 | 6.3 | 5.0 | 996.9 | NW | 20 | 8 | 6.3 | 3.9 | | |
| 9 | Leuchars | 986.6 | WSW | 11 | 4 | 2.6 | 0.8 | 994.8 | WNW | 11 | 0 | 8.2 | 2.3 | | |
| 10 | Bishopton | 986.5 | SW | 10 | 6 | 3.5 | 1.2 | 996.2 | W | 7 | 8 | 7.2 | 4.3 | | |
| 11 | Machrihanish | 987.1 | SW | 19 | 8 | 4.8 | 1.6 | 998.2 | WNW | 23 | 8 | 5.9 | 3.2 | | |
| 12 | Boulmer | 989.5 | S | 7 | 0 | 0.2 | -0.6 | 995.1 | WSW | 7 | 8 | 7.4 | 3.2 | | |
| 13 | Eskdalemuir | 989.6 | SSW | 9 | 7 | 1.8 | 0.4 | 996.3 | W | 7 | 6 | 6.4 | 2.4 | | |
| 14 | Aldergrove | 989.8 | SSW | 11 | 7 | 2.2 | 0.9 | 999.7 | W | 13 | 0 | 7.5 | 1.8 | | |
| 15 | Shap | 990.9 | SW | 3 | 5 | 2.2 | 0.3 | 997.1 | W | 5 | | 8 | 5.5 | | |
| 16 | Leeming | 992.0 | S | 7 | 8 | 3.0 | 1.3 | 996.9 | S | 6 | 5 | 6.8 | 3.7 | | |
| 17 | Ronaldsway | 991.4 | W | 15 | 1 | 4.7 | 1.4 | 999.4 | WNW | 15 | 2 | 8.5 | 0.9 | | |
| 18 | Bridlington | 992.5 | SW | 8 | 2 | 1.9 | -0.7 | 996.7 | SW | 9 | 8 | 7.2 | 2.3 | | |
| 19 | Crosby | 993.0 | W | 23 | 7 | 4.9 | 2.3 | 999.6 | NW | 22 | 8 | 6.7 | 4.6 | | |
| 20 | Valley | 993.8 | WSW | 19 | 6 | 5.6 | 1.6 | 1001.6 | WNW | 18 | 1 | 7.9 | 2.7 | | |
| 21 | Waddington | 994.7 | SW | 10 | 4 | 2.3 | -0.8 | 998.6 | WSW | 12 | 6 | 6.6 | 2.7 | | |
| 22 | Shawbury | 994.9 | WSW | 11 | 6 | 3.8 | 0.9 | 1000.4 | W | 12 | 7 | 7.3 | 3.1 | | |
| 23 | Weybourne | 995.5 | SW | 12 | 0 | 2.0 | -1.2 | 999.0 | WSW | 12 | 4 | 7.4 | 2.9 | | |
| 24 | Bedford | 996.7 | WSW | 8 | 0 | 2.5 | -0.4 | 1000.1 | W | 12 | 8 | 7.1 | 2.3 | | |
| 25 | Aberporth | 996.7 | W | 23 | 6 | 5.5 | 1.1 | 1003.4 | W | 16 | 1 | 6.7 | 3.2 | | |
| 26 | Sennybridge | 997.4 | WSW | 8 | 6 | 1.6 | 0.6 | 1002.5 | NW | 4 | 8 | 6.1 | 3.1 | | |
| 27 | Wattisham | 997.4 | WSW | 9 | 0 | 0.7 | -1.1 | 1000.3 | WSW | 12 | 7 | 6.0 | 2.1 | | |
| 28 | Almondsbury | 998.1 | WSW | 9 | 0 | 4.6 | 1.3 | 1002.3 | WSW | 12 | 8 | 7.8 | 2.7 | | |
| 29 | Heathrow | 998.5 | SW | 7 | 0 | 3.0 | 0.3 | 1001.5 | W | 13 | 8 | 7.9 | 2.0 | | |
| 30 | Manston | 998.5 | WSW | 9 | 0 | 1.6 | -1.0 | 1001.2 | WSW | 12 | 5 | 8.5 | 1.2 | | |
| 31 | Chivenor | 999.0 | W | 15 | 5 | 6.2 | 1.8 | 1004.1 | NW | 17 | 2 | 9.0 | 3.6 | | |
| 32 | Exeter | 999.9 | - | - | 0 | 1.4 | 0.4 | 1003.8 | - | - | 6 | 9.4 | 4.4 | | |
| 33 | Herstmonceux | 999.3 | W | 4 | 0 | 2.4 | -0.8 | 1001.8 | W | 7 | 7 | 9.0 | 3.2 | | |
| 34 | Hurn | 999.5 | W | 9 | 0 | 3.1 | 1.0 | 1003.1 | W | 13 | 4 | 9.3 | 2.6 | | |
| 35 | Camborne | 1001.4 | WSW | 9 | 7 | 5.3 | 1.4 | 1006.2 | NW | 10 | 5 | 8.7 | 2.2 | | |

Daily Weather Summary for Tuesday 03 March 2020

Selected European readings at (L) 0000 and (R) 1200 UTC

| STATIONS | | 0000 UTC | | | | | | 1200 UTC | | | | | |
|----------|------------|----------|------|------|-------|------|------|----------|------|------|-------|------|-------|
| NO | SITE | PRESS | WDIR | WSPD | CLOUD | TEMP | TDEW | PRESS | WDIR | WSPD | CLOUD | TEMP | TDEW |
| 1 | Murmansk | 1000.4 | W | 4 | 7 | -5.6 | -6.6 | 1016.4 | NW | 14 | 3 | -4.3 | -10.8 |
| 2 | Helsinki | 1004.6 | ENE | 6 | 3 | -0.1 | -0.1 | 1008.2 | NE | 10 | 7 | 2.9 | 1.5 |
| 3 | Stockholm | 1000.3 | E | 6 | - | 3.7 | 2.6 | 1005.2 | ENE | 8 | - | 4.7 | 3.5 |
| 4 | Oslo | 998.1 | N | 6 | - | 1.2 | 0.8 | 1003.9 | NE | 8 | 8 | 2.4 | 1.1 |
| 5 | Reykjavik | 991.4 | ESE | 10 | 8 | 0.7 | -5.1 | 987.7 | WSW | 4 | 7 | 0.5 | -6.7 |
| 6 | Moscow | 1014.1 | SSW | 2 | 8 | 2.8 | 1.2 | 1011.6 | SSE | 2 | 8 | 4.9 | 1.5 |
| 7 | Kiev | 1005.8 | SSW | 6 | 8 | 5.8 | 4.7 | 1009.0 | WSW | 6 | 7 | 13.2 | 1.4 |
| 8 | Warsaw | 1000.4 | SSE | 4 | 0 | 3.0 | 2.4 | 998.8 | SE | 8 | 7 | 9.4 | 5.2 |
| 9 | Berlin | 994.9 | E | 8 | - | 3.7 | 1.8 | 998.0 | WNW | 12 | - | 6.2 | |
| 10 | De Bilt | 996.6 | SW | 4 | 6 | 3.5 | 1.6 | 1001.3 | SW | 12 | 6 | 8.2 | 2.4 |
| 11 | Dublin | 993.3 | WSW | 10 | 6 | 2.7 | 0.5 | 1002.3 | W | 19 | 2 | 7.4 | 1.2 |
| 12 | Cork | 998.5 | SW | 8 | 1 | 0.9 | -1.0 | 1005.8 | WNW | 12 | 3 | 6.9 | 0.0 |
| 13 | Sofia | 1008.9 | - | 0 | 5 | 13.0 | 1.8 | 1004.6 | S | 12 | 5 | 20.9 | |
| 14 | Belgrade | 1001.3 | SSE | 8 | 8 | 15.7 | 3.8 | 1000.1 | SE | 8 | 6 | 19.2 | 6.8 |
| 15 | Budapest | 999.5 | ESE | 4 | - | 10.5 | 5.5 | 1000.0 | E | 6 | - | 10.4 | 9.6 |
| 16 | Prague | 992.4 | N | 2 | - | 5.6 | 1.2 | 999.8 | N | 4 | 8 | 4.5 | 3.1 |
| 17 | Munich | 995.0 | WSW | 12 | 8 | 5.6 | 2.2 | 1005.5 | W | 12 | 8 | 4.6 | -2.1 |
| 18 | Strasbourg | 998.3 | WSW | 9 | 8 | 6.0 | 4.6 | 1005.6 | SW | 10 | 7 | 7.4 | 1.2 |
| 19 | Paris | 1003.9 | WSW | 9 | 0 | 3.5 | 1.0 | 1005.2 | SW | 8 | 7 | 7.2 | 3.2 |
| 20 | Jersey | 1002.8 | W | 19 | 0 | 6.1 | 2.0 | 1005.0 | W | 11 | 4 | 8.4 | 5.5 |
| 21 | Milan | 992.3 | WSW | 2 | 8 | 5.6 | 5.2 | 999.9 | NE | 2 | 6 | 8.7 | |
| 22 | Marseille | 1004.3 | WNW | 25 | - | 8.3 | 2.7 | 1007.0 | W | 15 | - | 11.1 | 2.9 |
| 23 | Bordeaux | 1011.9 | WSW | 7 | 7 | 5.8 | 3.6 | 1001.2 | S | 10 | 8 | 8.9 | 7.3 |
| 24 | Rome | 1000.4 | WSW | 19 | 6 | 12.6 | 8.2 | 1002.6 | WSW | 22 | 4 | 13.6 | 5.6 |
| 25 | Ajaccio | 1001.2 | W | 9 | 8 | 12.2 | 6.0 | 1006.3 | W | 12 | 8 | 12.1 | |
| 26 | Barcelona | 1011.4 | N | 6 | 0 | 9.7 | -0.9 | 1009.1 | WSW | 19 | 6 | 13.2 | 4.2 |
| 27 | Majorca | 1012.3 | NW | 22 | 1 | 12.3 | 1.6 | 1012.8 | W | 20 | 7 | 15.0 | 6.3 |
| 28 | Madrid | 1019.4 | WSW | 6 | 1 | 7.1 | -1.3 | 1016.6 | SW | 13 | 7 | 11.6 | 6.7 |
| 29 | Lisbon | 1024.0 | - | - | - | 11.5 | 8.8 | 1023.6 | - | - | - | 18.1 | 15.0 |
| 30 | Athens | 1015.9 | N | 3 | - | 14.3 | 10.8 | 1014.9 | SSE | 7 | 3 | 21.0 | 7.9 |
| 31 | Malta | 1009.3 | SW | 9 | 6 | 15.9 | 13.3 | 1010.2 | NW | 23 | 7 | 15.2 | |
| 32 | Gibraltar | 1023.8 | WSW | 14 | 0 | 15.6 | 11.6 | 1025.5 | W | 18 | 7 | 17.4 | 9.7 |

Daily Weather Summary for Tuesday 03 March 2020

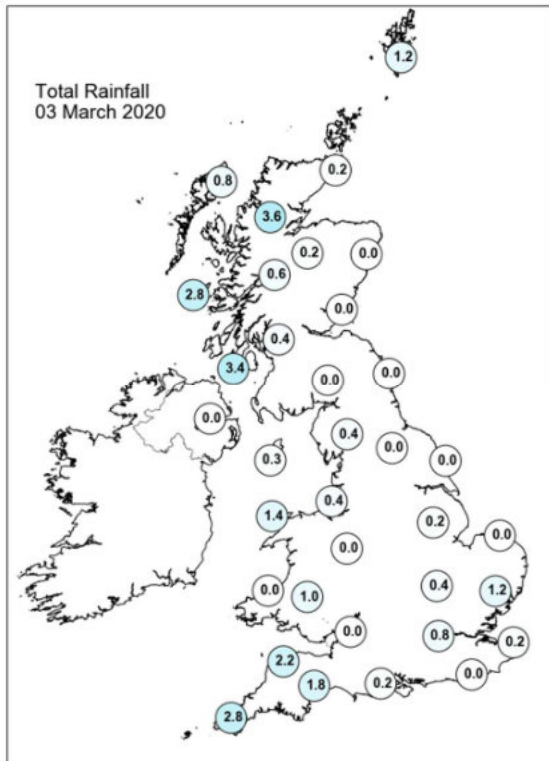
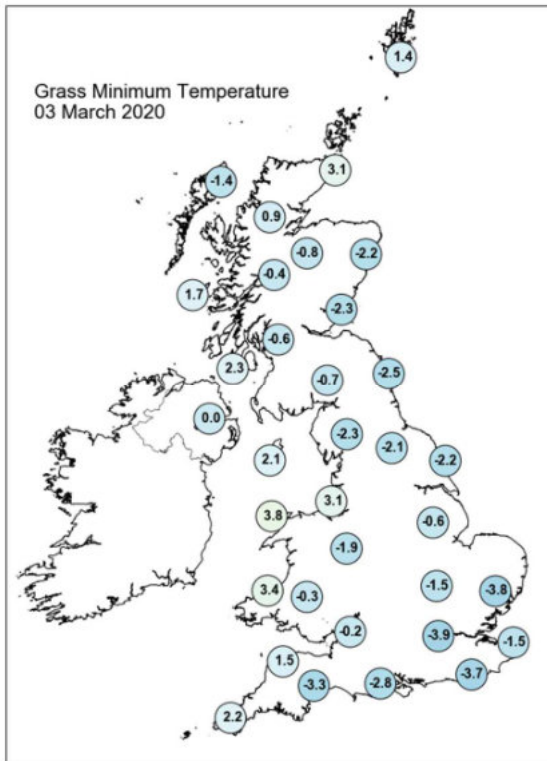
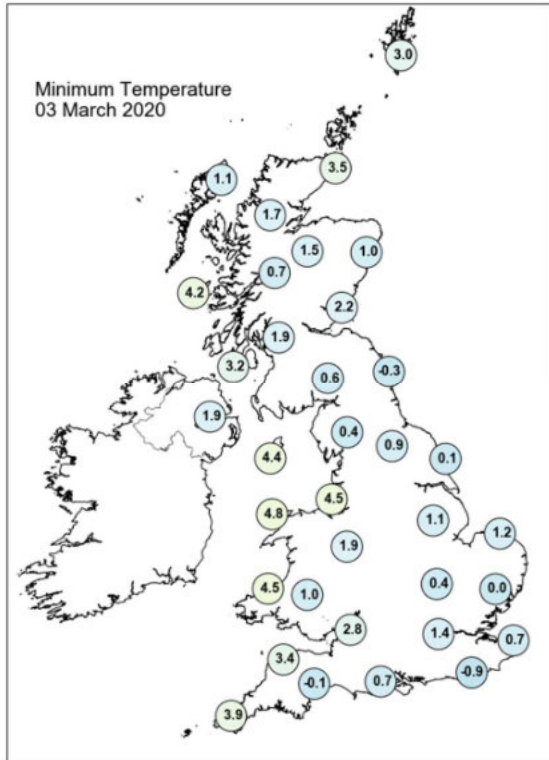
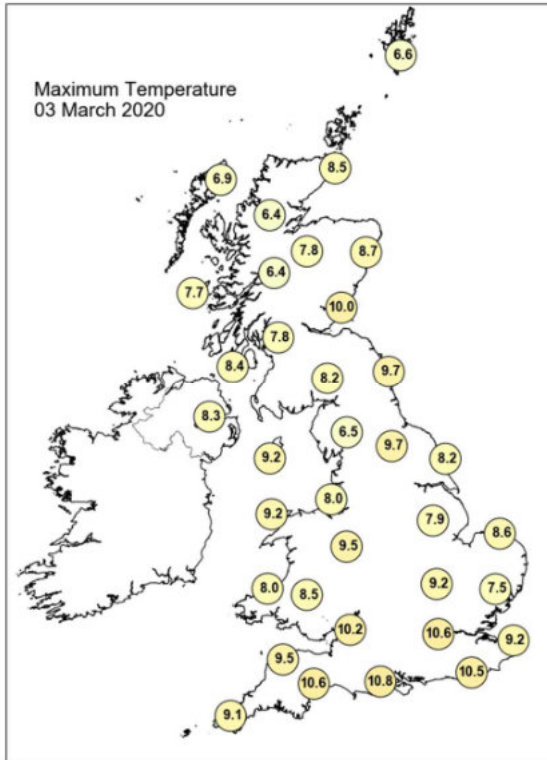

Daily Weather Summary for Tuesday 03 March 2020

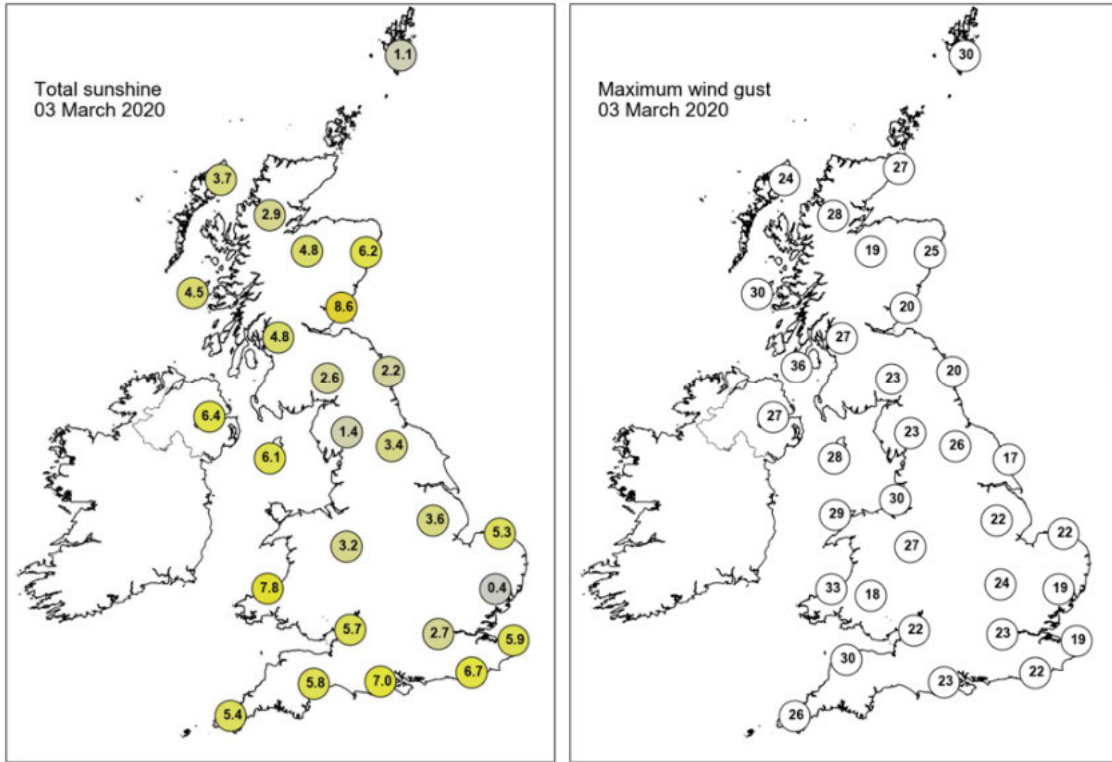

None of the selected stations observed a day of sleet or snow falling or non-zero snow depth at 0900 UTC.

Daily Weather Summary for Wednesday 04 March 2020

This day's summary created 11/03/2020 02:00

Summary of the UK Weather for Wednesday 04 March 2020

Most places remained dry through the evening with clear spells developing, especially across eastern England. A few showers fell over parts of northern Scotland, though these became largely confined to the coasts towards midnight. Through the early hours, cloud started to build from the west with rain, heavy at times, arriving in far southwest England. This pushed across much of the region as well as into parts of Wales. Further east and north, it stayed dry with clear spells allowing for patchy frost to form. Some low minimums were observed in Scotland, with a widespread frost. During the morning, the rain pushed further eastwards across much of the south. It was mostly patchy, but there were a few heavier bursts. In the afternoon, some of the rain lingered in central parts, before clearing east in the evening. Much of north remained dry all day. Temperatures managed to reach double figures across much of the far south, with a few sunny spells.

Daily Extremes

| | |
|--|--|
| <i>Highest Maximum</i> | 11.8°C Plymouth, Mountbatten (Devon, 50mAMSL) |
| <i>Lowest Maximum</i> | 2.7°C Lake Vyrnwy No 2 (Powys (north), 360mAMSL) |
| <i>Highest Minimum</i> | 6.9°C Scilly: St Marys Airport (Isles Of Scilly, 31mAMSL) |
| <i>Lowest Minimum</i> | -4.8°C Durris (Kincardineshire, 107mAMSL) |
| <i>Lowest Grass Minimum</i> | -9.8°C Aboyne No 2 (Aberdeenshire, 140mAMSL) |
| <i>Most Rainfall</i> | 20.2mm Okehampton, East Okement Farm (Devon, 408mAMSL) |
| <i>Most Sunshine</i> | 9.8hr Aldergrove (Antrim, 63mAMSL) |
| <i>Highest Gust</i> | 34Kt 39mph Berry Head (Devon, 58mAMSL) |
| <i>Highest Gust (mountain)</i> | 39Kt 45mph Bealach Na Ba No 2 (Ross & Cromarty, 773mAMSL) |
| <i>Greatest Snow Depth at 0900 UTC</i> | No non-zero values |

mAMSL refers to station elevation in metres above mean sea level

Daily Weather Summary for Wednesday 04 March 2020

North Atlantic and Europe analysis charts and satellite images at 0000 UTC

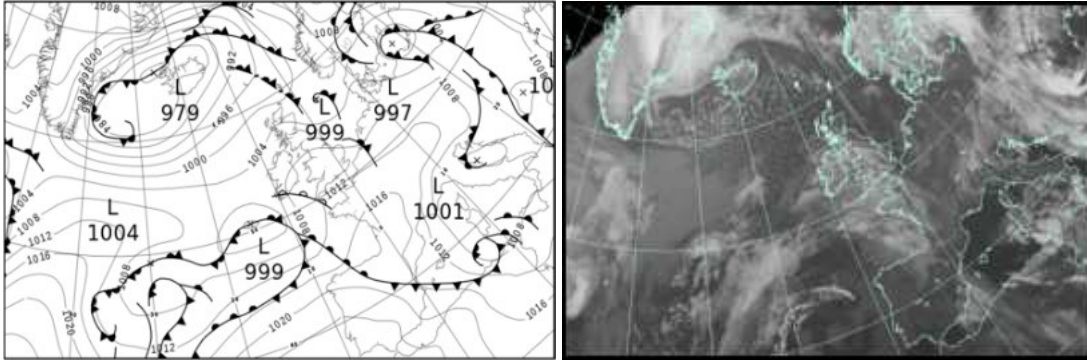

North Atlantic and Europe analysis charts and satellite images at 1200 UTC

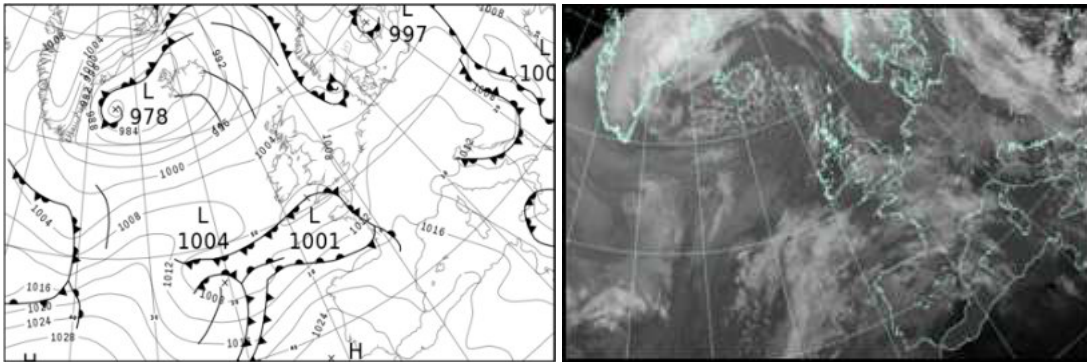

All satellite imagery copyright Met Office and EUMETSAT (European Organisation for the Exploitation of Meteorological Satellites). These show infra-red images from the geostationary MSG satellite. The rainfall rates are derived from both rain-radar and satellite data.

Daily Weather Summary for Wednesday 04 March 2020

UK satellite and rain-radar precipitation rates at (L) 0000 and (R) 1200 UTC

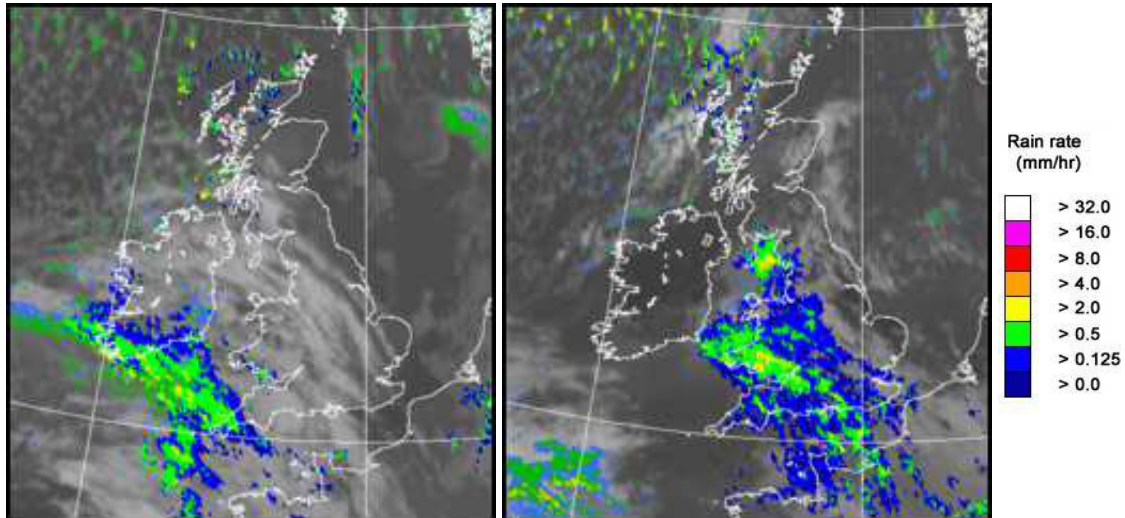

UK wind speed and direction at (L) 0000 and (R) 1200 UTC

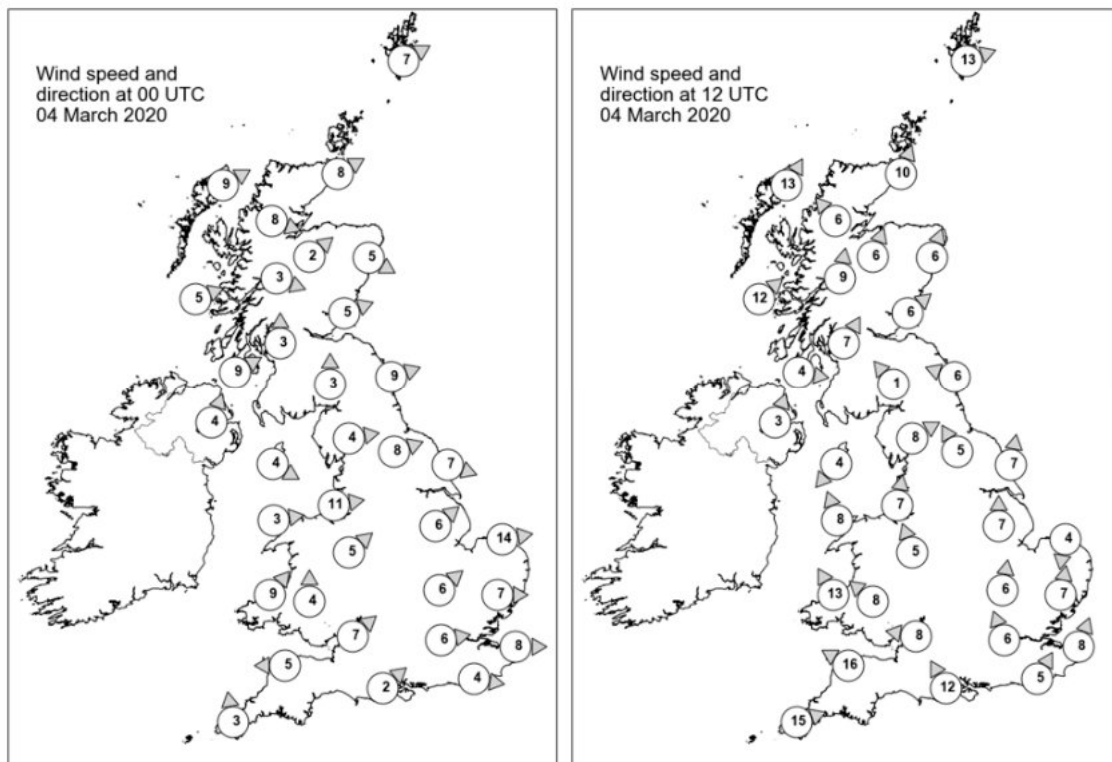

Daily Weather Summary for Wednesday 04 March 2020

Selected UK readings at (L) 0000 and (R) 1200 UTC

| STATIONS | | 0000 UTC | | | | | | 1200 UTC | | | | | |
|----------|------------------|----------|------|------|-------|------|------|----------|------|------|-------|------|------|
| NO | SITE | PRESS | WDIR | WSPD | CLOUD | TEMP | TDEW | PRESS | WDIR | WSPD | CLOUD | TEMP | TDEW |
| 1 | Lerwick | 998.9 | WSW | 7 | 7 | 3.2 | 1.9 | 1002.3 | WSW | 13 | 4 | 6.9 | 3.2 |
| 2 | Wick | 1001.6 | WSW | 8 | 0 | 1.3 | -0.3 | 1003.9 | SSW | 10 | 1 | 6.5 | -0.4 |
| 3 | Stornoway | 1002.4 | WSW | 9 | 1 | 1.9 | 0.3 | 1002.4 | SSW | 13 | 3 | 6.8 | 3.7 |
| 4 | Loch Glascarnoch | 1004.1 | WNW | 8 | 7 | 0.6 | -0.5 | 1003.9 | SE | 6 | 6 | 5.5 | 0.6 |
| 5 | Aviemore | 1004.5 | SW | 2 | 0 | -0.8 | -2.9 | 1004.7 | SSW | 6 | 3 | 6.1 | 0.8 |
| 6 | Dyce | 1003.3 | WNW | 5 | 0 | 2.8 | -2.0 | 1005.5 | SSW | 6 | 5 | 7.3 | -3.0 |
| 7 | Tulloch Bridge | 1006.0 | WNW | 3 | 0 | -1.1 | -2.1 | 1005.8 | S | 9 | 2 | 4.5 | 0.5 |
| 8 | Tiree | 1004.7 | WSW | 5 | 7 | 2.7 | 0.4 | 1004.6 | SW | 12 | 4 | 6.9 | 2.4 |
| 9 | Leuchars | 1004.8 | WSW | 5 | 0 | 0.8 | -1.1 | 1006.3 | SW | 6 | 0 | 6.5 | 2.0 |
| 10 | Bishopton | 1005.9 | S | 3 | 4 | 1.7 | -0.1 | 1006.2 | SSW | 7 | 2 | 6.7 | 2.3 |
| 11 | Machrihanish | 1006.2 | WSW | 9 | 8 | 3.6 | 1.9 | 1005.8 | W | 4 | 0 | 7.6 | 1.8 |
| 12 | Boulmer | 1005.1 | WSW | 9 | 0 | 3.7 | -0.3 | 1006.9 | ESE | 6 | 2 | 6.5 | 2.3 |
| 13 | Eskdalemuir | 1007.2 | S | 3 | 7 | -0.9 | -1.7 | 1007.6 | SE | 1 | 5 | 2.3 | 1.5 |
| 14 | Aldergrove | 1007.3 | SSW | 4 | 3 | 2.3 | 0.4 | 1006.3 | SSW | 3 | 0 | 6.8 | 1.8 |
| 15 | Shap | 1007.8 | W | 4 | 1 | 0.8 | -1.3 | 1007.2 | WSW | 8 | 7 | 5.5 | 2.4 |
| 16 | Leeming | 1007.3 | WSW | 8 | 0 | 1.2 | -1.2 | 1007.7 | SSE | 5 | 5 | 7.1 | 1.9 |
| 17 | Ronaldsway | 1007.8 | WNW | 4 | 7 | 5.0 | 1.1 | 1006.7 | NE | 4 | 8 | - | 2.9 |
| 18 | Bridlington | 1006.1 | WNW | 7 | 3 | 3.6 | 0.7 | 1007.6 | S | 7 | 1 | 8.8 | 4.2 |
| 19 | Crosby | 1008.5 | W | 11 | 8 | 5.7 | 3.3 | 1007.1 | S | 7 | 8 | 7.3 | 3.5 |
| 20 | Valley | 1008.4 | W | 3 | 1 | 4.1 | 1.0 | 1006.5 | SSE | 8 | 8 | 6.1 | 3.7 |
| 21 | Waddington | 1008.4 | SW | 6 | 1 | 2.7 | 0.3 | 1008.0 | S | 7 | 4 | 8.3 | 1.5 |
| 22 | Shawbury | 1009.5 | SW | 5 | 8 | 1.4 | 0.1 | 1007.2 | SSE | 5 | 8 | 6.3 | 2.8 |
| 23 | Weybourne | 1007.5 | W | 14 | 0 | 4.5 | 1.9 | 1008.8 | N | 4 | 1 | 6.7 | 3.5 |
| 24 | Bedford | 1009.8 | SW | 6 | 8 | 2.0 | -0.4 | 1008.1 | S | 6 | 7 | 8.4 | 2.7 |
| 25 | Aberporth | 1009.8 | SW | 9 | 7 | 3.7 | 1.8 | 1005.6 | SSE | 13 | 8 | 4.6 | 3.8 |
| 26 | Sennybridge | 1010.7 | S | 4 | 8 | 0.5 | -0.4 | - | SE | 8 | 8 | - | - |
| 27 | Wattisham | 1009.5 | W | 7 | 2 | 1.0 | -1.0 | 1009.1 | S | 7 | 7 | 7.5 | 1.7 |
| 28 | Almondsbury | 1010.5 | SW | 7 | 8 | 4.0 | 2.0 | 1006.3 | E | 8 | 8 | 6.2 | 4.7 |
| 29 | Heathrow | 1010.8 | W | 6 | 5 | 3.4 | -0.4 | 1008.2 | SSE | 6 | 8 | 8.0 | 4.4 |
| 30 | Manston | 1009.9 | W | 8 | 2 | 3.5 | 0.9 | 1009.3 | SSW | 8 | 8 | 8.5 | 2.6 |
| 31 | Chivenor | 1010.9 | E | 5 | 7 | 4.4 | 2.3 | 1002.6 | ESE | 16 | 8 | 8.1 | 6.9 |
| 32 | Exeter | 1011.3 | - | - | 8 | 4.4 | 1.8 | 1003.6 | - | - | 8 | 8.0 | 7.1 |
| 33 | Herstmonceux | 1010.7 | W | 4 | 4 | 3.2 | 1.6 | 1008.8 | SSW | 5 | 8 | 8.1 | 4.8 |
| 34 | Hurn | 1011.4 | SW | 2 | 7 | 3.1 | 0.9 | 1006.3 | SSE | 12 | 8 | 7.3 | 5.8 |
| 35 | Camborne | 1011.2 | S | 3 | 7 | 5.6 | 3.3 | 1002.9 | WSW | 15 | 8 | 10.3 | 9.3 |

Daily Weather Summary for Wednesday 04 March 2020

Selected European readings at (L) 0000 and (R) 1200 UTC

| STATIONS | | 0000 UTC | | | | | | 1200 UTC | | | | | |
|----------|------------|----------|------|------|-------|------|------|----------|------|------|-------|------|-------|
| NO | SITE | PRESS | WDIR | WSPD | CLOUD | TEMP | TDEW | PRESS | WDIR | WSPD | CLOUD | TEMP | TDEW |
| 1 | Murmansk | 1025.4 | WSW | 6 | 7 | -6.4 | -9.7 | 1028.7 | S | 8 | 2 | -5.7 | -10.6 |
| 2 | Helsinki | 1013.6 | E | 12 | 8 | 2.3 | 1.5 | 1007.6 | E | 17 | 8 | 0.2 | -0.1 |
| 3 | Stockholm | 1005.8 | ENE | 8 | - | 4.1 | 3.7 | 996.5 | NNE | 8 | - | 2.3 | 1.7 |
| 4 | Oslo | 1005.8 | NNE | 10 | - | 1.2 | 0.3 | 1003.5 | N | 6 | 9 | 1.7 | -0.4 |
| 5 | Reykjavik | 983.0 | E | 4 | 4 | -3.1 | -5.4 | 983.7 | ENE | 6 | 6 | -1.4 | -3.9 |
| 6 | Moscow | 1014.7 | - | 0 | 8 | 3.4 | 2.7 | 1018.9 | E | 2 | 8 | 6.5 | 3.7 |
| 7 | Kiev | 1009.7 | S | 4 | 7 | 5.6 | 4.0 | 1008.8 | S | 8 | 4 | | |
| 8 | Warsaw | 1004.4 | WSW | 8 | 7 | 6.1 | 2.5 | 1009.9 | W | 6 | 7 | 6.1 | 1.6 |
| 9 | Berlin | 1006.6 | W | 8 | - | 3.1 | 0.3 | 1010.0 | WSW | 8 | - | 7.6 | |
| 10 | De Bilt | 1007.6 | SW | 4 | 8 | 4.0 | 2.9 | 1010.0 | SW | 8 | 4 | 9.6 | 2.5 |
| 11 | Dublin | 1008.4 | S | 4 | 7 | 3.7 | 0.3 | 1006.2 | NE | 6 | 3 | 7.5 | 0.8 |
| 12 | Cork | 1008.5 | - | 0 | 8 | 3.3 | 2.1 | 1005.1 | NE | 10 | 7 | 6.4 | 3.9 |
| 13 | Sofia | 1004.0 | ESE | 2 | 5 | 13.7 | 4.5 | 1003.4 | - | 0 | 7 | 14.6 | |
| 14 | Belgrade | 1003.9 | SE | 2 | 8 | 11.6 | 10.9 | 1009.4 | WNW | 6 | 8 | 6.6 | 5.3 |
| 15 | Budapest | 1006.0 | NNW | 8 | - | 5.7 | 4.2 | 1009.0 | NNW | 10 | - | 7.6 | |
| 16 | Prague | 1010.2 | N | 4 | - | 1.9 | -0.4 | 1012.4 | WSW | 6 | 6 | 6.6 | -3.2 |
| 17 | Munich | 1012.3 | SW | 4 | 8 | 1.7 | -1.4 | 1014.5 | W | 8 | 7 | 6.0 | -4.2 |
| 18 | Strasbourg | 1013.4 | SSW | 4 | - | -0.4 | -0.7 | 1014.9 | SW | 6 | 6 | 9.1 | 2.9 |
| 19 | Paris | 1013.8 | WSW | 6 | 5 | 3.2 | 1.4 | 1013.0 | S | 9 | 8 | 6.9 | 4.7 |
| 20 | Jersey | 1012.5 | W | 9 | 8 | 6.7 | 2.8 | 1006.1 | S | 16 | 8 | 8.1 | 7.9 |
| 21 | Milan | 1006.4 | S | 1 | - | 4.3 | 4.0 | 1012.3 | S | 4 | - | | |
| 22 | Marseille | 1011.0 | NW | 24 | - | 8.9 | 0.8 | 1014.8 | WNW | 13 | 8 | 12.0 | 4.7 |
| 23 | Bordeaux | 1018.5 | SW | 4 | 7 | 5.0 | 3.7 | 1014.2 | W | 11 | 8 | 13.1 | 12.8 |
| 24 | Rome | 1004.3 | N | 6 | 0 | 6.9 | 4.9 | 1009.7 | WNW | 8 | 3 | 14.2 | 6.4 |
| 25 | Ajaccio | 1005.4 | ENE | 4 | 8 | 8.2 | 7.0 | 1013.0 | SSW | 8 | - | 14.2 | 7.7 |
| 26 | Barcelona | 1012.8 | N | 6 | 1 | 12.7 | 2.0 | 1016.8 | SE | 5 | 7 | 15.5 | 6.8 |
| 27 | Majorca | 1013.1 | N | 16 | 1 | 15.8 | 4.2 | 1018.8 | SSW | 12 | 7 | 16.2 | 12.0 |
| 28 | Madrid | 1018.9 | WSW | 11 | 1 | 13.0 | 9.8 | 1019.3 | W | 16 | 7 | 17.5 | 5.5 |
| 29 | Lisbon | 1025.6 | - | - | - | 15.1 | 14.1 | 1025.1 | - | - | - | 20.1 | 14.1 |
| 30 | Athens | 1010.1 | N | 5 | - | 14.9 | 10.5 | 1006.2 | SSE | 9 | 7 | 17.8 | 12.5 |
| 31 | Malta | 1011.0 | W | 4 | 7 | 11.3 | 7.0 | 1006.9 | NW | 23 | 7 | 15.0 | 10.5 |
| 32 | Gibraltar | 1025.6 | W | 13 | 8 | 16.3 | 13.5 | 1023.5 | W | 19 | 1 | 19.2 | 11.3 |

Daily Weather Summary for Wednesday 04 March 2020

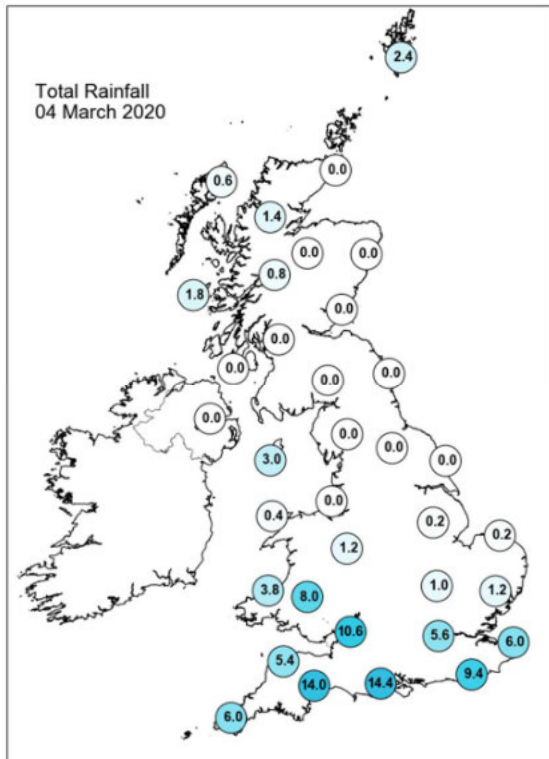
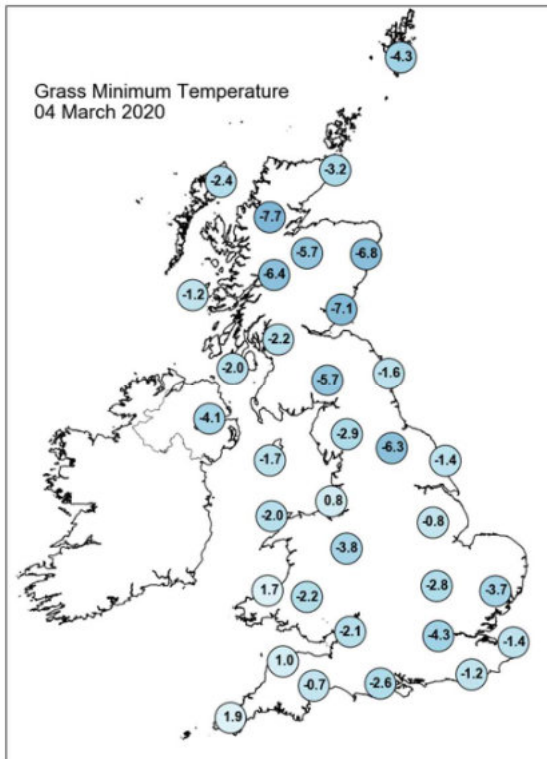
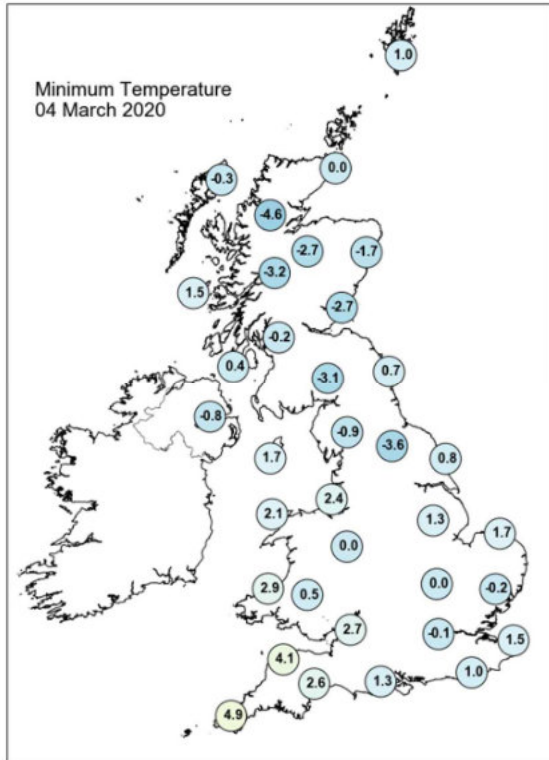
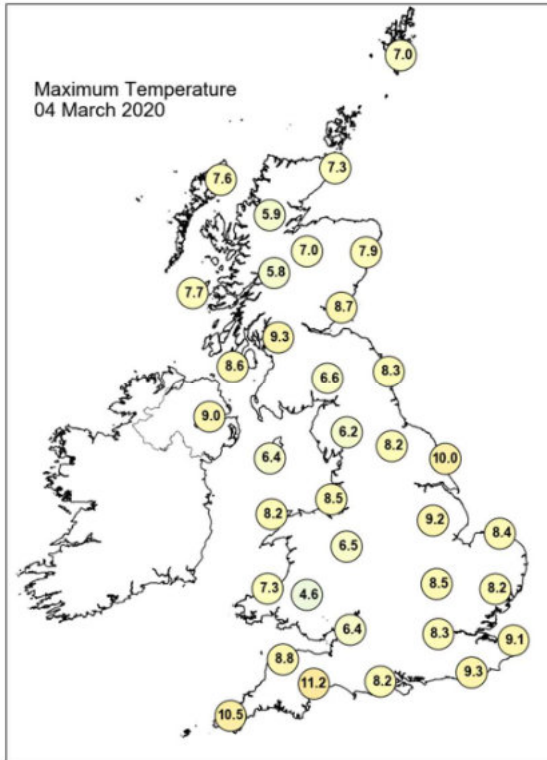

Daily Weather Summary for Wednesday 04 March 2020

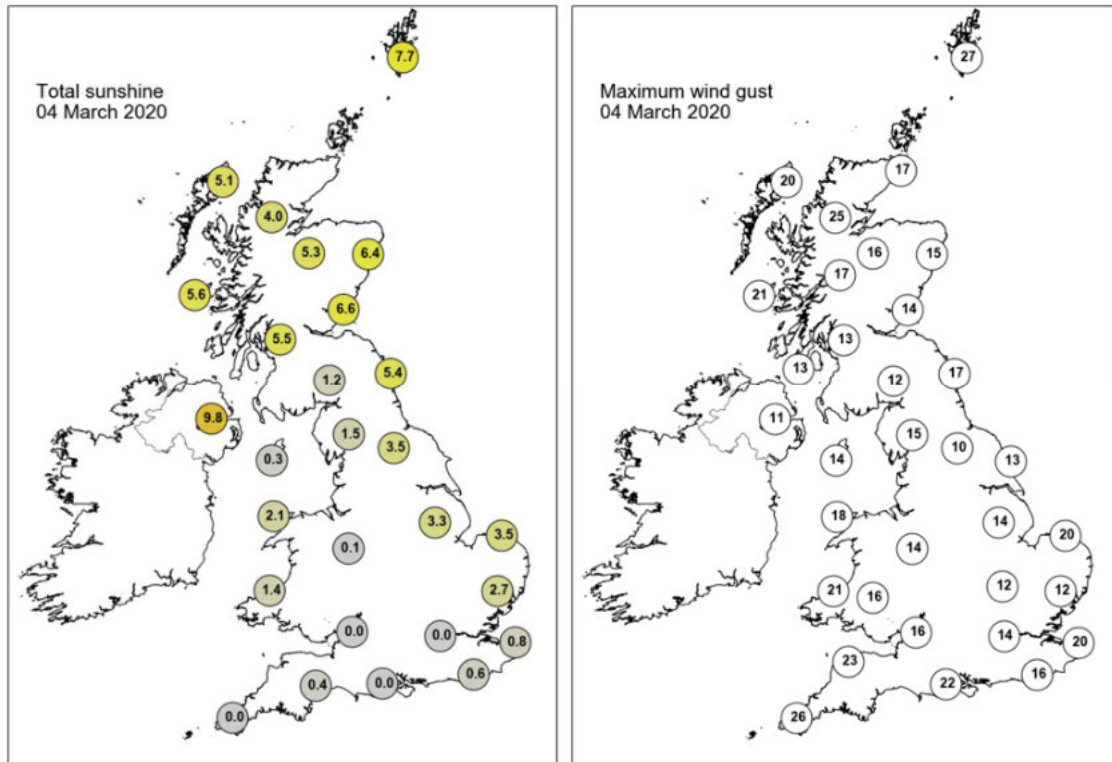

None of the selected stations observed a day of sleet or snow falling or non-zero snow depth at 0900 UTC.

Daily Weather Summary for Thursday 05 March 2020

This day's summary created 12/03/2020 09:24

Summary of the UK Weather for Thursday 05 March 2020

A cold night in the north of the UK with a widespread frost here, the south was a little milder than of late. Many parts had a dry night with some good spells of clear weather, however through the early hours cloud began to build across the south, with foggy conditions in the east especially. The cloud was followed by rain in to the southwest towards dawn, which was heavy in places. The northwest also saw cloud building with some showers in the far northwest which were wintry at times. Temperatures widely dropped to well below zero. The rain spread across much of the south during the morning, clearing from the southwest in the early afternoon, but lingering in the southeast for much of the evening. However, most central and northern parts, remained dry all day, with some spells of spring like sunshine, although it was still a chilly day, particularly in the east, where a strong breeze was blowing. Temperatures really struggled, as only a few locations were able to reach double figures.

Daily Extremes

| | |
|--|--|
| <i>Highest Maximum</i> | 10.8°C Porthmadog (Gwynedd, 7mAMSL) |
| <i>Lowest Maximum</i> | 3.3°C Okehampton, East Okement Farm (Devon, 408mAMSL) |
| <i>Highest Minimum</i> | 6.4°C Scilly: St Marys Airport (Isles Of Scilly, 31mAMSL) |
| <i>Lowest Minimum</i> | -5.9°C Katesbridge (Down, 91mAMSL) |
| <i>Lowest Grass Minimum</i> | -10.4°C Aboyne No 2 (Aberdeenshire, 140mAMSL) also Copley (Durham, 253mAMSL) |
| <i>Most Rainfall</i> | 33.4mm Goudhurst (Kent, 85mAMSL) |
| <i>Most Sunshine</i> | 8.9hr Leeming (North Yorkshire, 33mAMSL) |
| <i>Highest Gust</i> | 45Kt 52mph Berry Head (Devon, 58mAMSL) |
| <i>Highest Gust (mountain)</i> | 36Kt 41mph Bealach Na Ba No 2 (Ross & Cromarty, 773mAMSL) |
| <i>Greatest Snow Depth at 0900 UTC</i> | No non-zero values |

mAMSL refers to station elevation in metres above mean sea level

Daily Weather Summary for Thursday 05 March 2020

North Atlantic and Europe analysis charts and satellite images at 0000 UTC

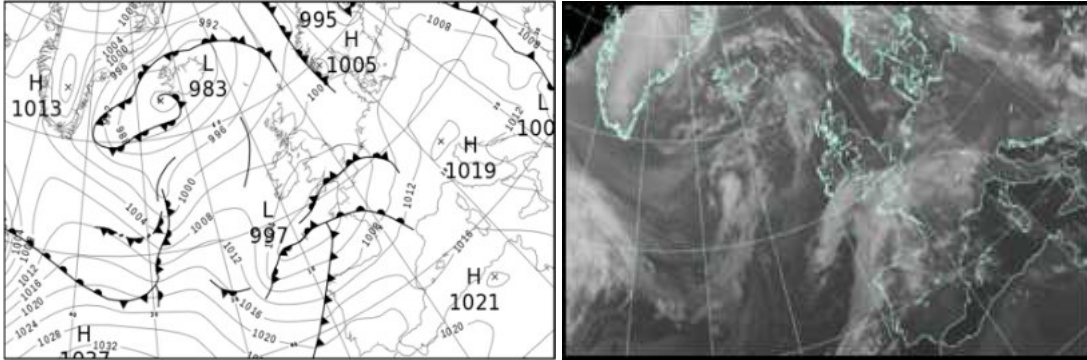

North Atlantic and Europe analysis charts and satellite images at 1200 UTC

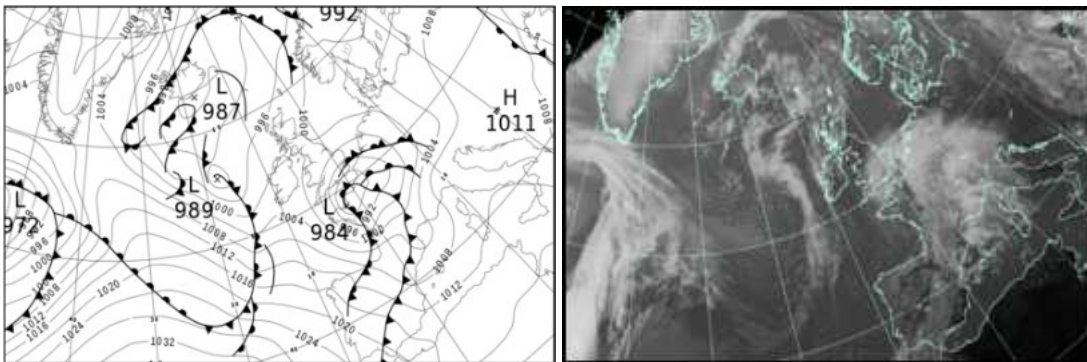

All satellite imagery copyright Met Office and EUMETSAT (European Organisation for the Exploitation of Meteorological Satellites). These show infra-red images from the geostationary MSG satellite. The rainfall rates are derived from both rain-radar and satellite data.

Daily Weather Summary for Thursday 05 March 2020

UK satellite and rain-radar precipitation rates at (L) 0000 and (R) 1200 UTC

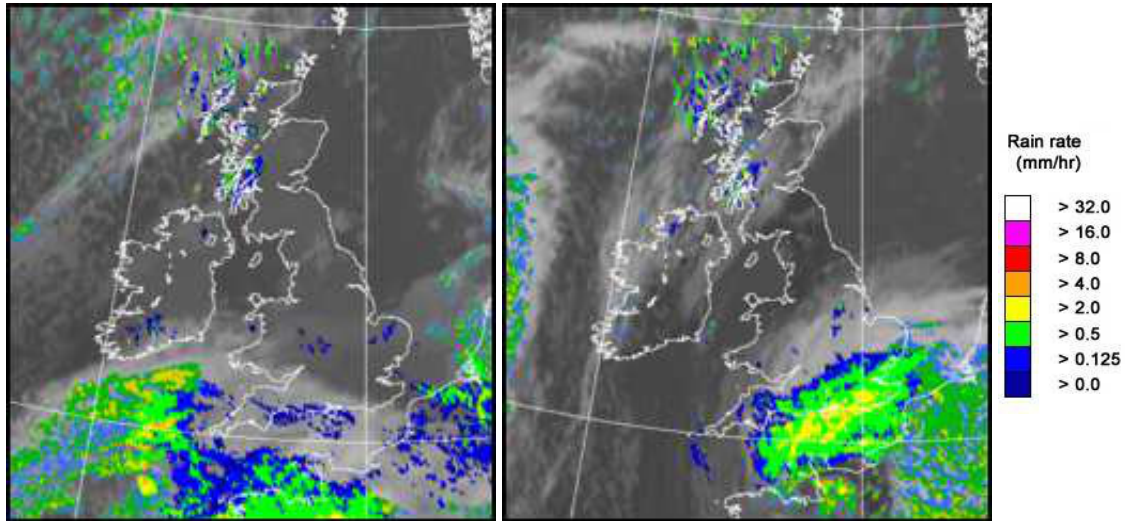

UK wind speed and direction at (L) 0000 and (R) 1200 UTC

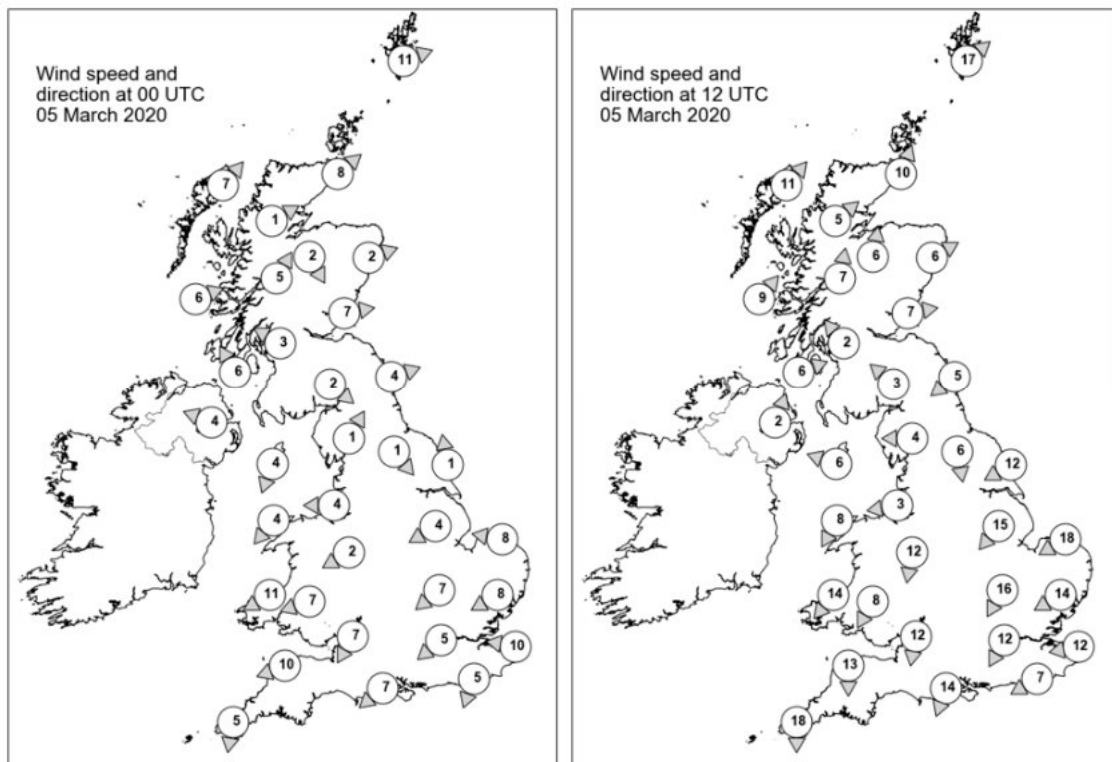

Daily Weather Summary for Thursday 05 March 2020

Selected UK readings at (L) 0000 and (R) 1200 UTC

| STATIONS | | 0000 UTC | | | | | | 1200 UTC | | | | | |
|----------|------------------|----------|------|------|-------|------|------|----------|------|------|-------|------|------|
| NO | SITE | PRESS | WDIR | WSPD | CLOUD | TEMP | TDEW | PRESS | WDIR | WSPD | CLOUD | TEMP | TDEW |
| 1 | Lerwick | 1000.3 | WSW | 11 | 3 | 3.3 | 1.8 | 996.7 | SW | 17 | 6 | 6.1 | 2.4 |
| 2 | Wick | 1001.6 | SW | 8 | 1 | 1.3 | -0.7 | 997.8 | SSW | 10 | 1 | 6.1 | 0.9 |
| 3 | Stornoway | 1001.3 | SW | 7 | 3 | 1.5 | 0.5 | 997.0 | SW | 11 | 2 | 6.8 | 2.8 |
| 4 | Loch Glascarnoch | 1003.0 | WSW | 1 | 7 | 0.8 | -0.2 | 998.3 | SW | 5 | 2 | 3.8 | -0.2 |
| 5 | Aviemore | 1003.6 | NNW | 2 | 1 | -1.9 | -2.8 | 998.8 | S | 6 | 4 | 4.9 | 0.0 |
| 6 | Dyce | 1003.2 | WSW | 2 | 0 | -0.3 | -2.8 | 998.9 | WSW | 6 | 4 | 5.8 | -0.7 |
| 7 | Tulloch Bridge | 1004.3 | SSW | 5 | 4 | 1.3 | -0.2 | 999.7 | S | 7 | 1 | 4.4 | 1.5 |
| 8 | Tiree | 1002.9 | WSW | 6 | 7 | 2.9 | 1.3 | 998.7 | SW | 9 | 0 | 7.2 | 2.8 |
| 9 | Leuchars | 1003.8 | W | 7 | 0 | 1.4 | -0.4 | 999.8 | W | 7 | 4 | 7.0 | 1.6 |
| 10 | Bishopton | 1004.1 | ESE | 3 | 1 | 0.3 | -0.4 | 1000.1 | SE | 2 | 8 | 4.5 | 2.3 |
| 11 | Machrihanish | 1003.7 | SSE | 6 | 7 | 4.0 | 3.1 | 999.8 | WSW | 6 | 8 | 6.3 | |
| 12 | Boulmer | 1004.3 | WSW | 4 | 6 | 2.2 | 0.1 | 1000.3 | NE | 5 | 0 | 5.5 | 2.9 |
| 13 | Eskdalemuir | 1005.7 | NW | 2 | 1 | -3.9 | -4.4 | 999.8 | SE | 3 | 2 | 6.3 | -1.5 |
| 14 | Aldergrove | 1004.1 | ESE | 4 | 0 | 1.1 | -0.9 | 1000.3 | SSW | 2 | 3 | 6.4 | 2.9 |
| 15 | Shap | 1004.9 | SSW | 1 | 1 | -0.6 | -1.3 | 999.7 | E | 4 | 2 | 4.9 | -1.2 |
| 16 | Leeming | 1004.4 | NW | 1 | 8 | 2.3 | 1.1 | 999.3 | N | 6 | 2 | 7.3 | 3.0 |
| 17 | Ronaldsway | 1004.2 | NNE | 4 | 1 | 1.0 | -0.3 | 1000.2 | ESE | 6 | 0 | 6.5 | 3.6 |
| 18 | Bridlington | 1004.1 | S | 1 | 0 | 2.1 | 1.2 | 998.7 | ENE | 12 | 5 | 7.6 | 2.3 |
| 19 | Crosby | 1004.0 | E | 4 | 8 | 2.9 | 1.8 | 999.2 | E | 3 | 1 | 7.3 | 2.0 |
| 20 | Valley | 1003.3 | NE | 4 | 0 | 2.7 | 1.7 | 999.8 | NNE | 8 | 2 | 6.6 | 1.4 |
| 21 | Waddington | 1004.2 | ENE | 4 | 0 | 1.1 | -0.1 | 997.3 | NE | 15 | 8 | 5.2 | 2.8 |
| 22 | Shawbury | 1003.6 | ENE | 2 | 7 | 3.5 | 2.6 | 997.8 | N | 12 | 7 | 6.0 | 2.1 |
| 23 | Weybourne | 1003.9 | E | 8 | 8 | 4.4 | 2.4 | 995.5 | ENE | 18 | 8 | 6.2 | 4.4 |
| 24 | Bedford | 1003.0 | NE | 7 | 8 | 3.4 | 2.8 | 994.5 | NNE | 16 | 8 | 5.1 | 4.0 |
| 25 | Aberporth | 1002.2 | ENE | 11 | 8 | 4.7 | 2.7 | 998.6 | NE | 14 | 6 | 5.6 | 2.1 |
| 26 | Sennybridge | 1002.6 | ENE | 7 | 8 | 2.7 | 2.0 | 997.6 | NNE | 8 | 8 | 2.7 | 1.2 |
| 27 | Wattisham | 1003.0 | ENE | 8 | 8 | 4.3 | 4.0 | 993.2 | ENE | 14 | 8 | 5.3 | 4.9 |
| 28 | Almondsbury | 1001.5 | NNE | 7 | 8 | 4.5 | 3.8 | 994.7 | N | 12 | 8 | 4.7 | 3.4 |
| 29 | Heathrow | 1001.8 | NE | 5 | 8 | 5.9 | 4.9 | 991.1 | NNE | 12 | 8 | 6.1 | 5.0 |
| 30 | Manston | 1000.7 | E | 10 | 8 | 6.2 | 5.7 | 989.7 | E | 12 | 8 | 7.8 | 7.5 |
| 31 | Chivenor | 999.9 | ENE | 10 | 7 | 6.0 | 4.5 | 996.5 | N | 13 | 8 | 6.8 | 3.2 |
| 32 | Exeter | 999.7 | - | - | 8 | 6.3 | 5.9 | - | - | - | - | - | - |
| 33 | Herstmonceux | 1000.4 | NNE | 5 | 7 | 5.7 | 5.6 | 987.4 | ENE | 7 | 8 | 7.3 | 7.2 |
| 34 | Hurn | 1000.4 | NE | 7 | 8 | 6.1 | 5.8 | 990.5 | NNE | 14 | 8 | 5.6 | 4.3 |
| 35 | Camborne | 998.3 | N | 5 | 8 | 7.5 | 7.2 | 998.0 | N | 18 | 8 | 6.6 | 3.6 |

Daily Weather Summary for Thursday 05 March 2020

Selected European readings at (L) 0000 and (R) 1200 UTC

| STATIONS | | | 0000 UTC | | | | | | 1200 UTC | | | | | |
|----------|------------|--------|----------|------|-------|-------|--------|--------|----------|------|------|-------|------|------|
| NO | SITE | | PRESS | WDIR | WSPD | CLOUD | TEMP | TDEW | PRESS | WDIR | WSPD | CLOUD | TEMP | TDEW |
| 1 | Murmansk | 1024.3 | SSW | 6 5 | -11.6 | -13.2 | 1008.7 | SSE | 10 8 | -5.4 | | | | |
| 2 | Helsinki | | 1004.0 | S | 12 | 8 | 3.2 | 2.5 | 1000.6 | S | 10 | 8 | 3.3 | 2.7 |
| 3 | Stockholm | | 1000.5 | SW | 6 | - | 0.9 | 0.1 | 999.7 | WSW | 6 | - | 2.5 | 0.8 |
| 4 | Oslo | | 1001.5 | NNE | 2 | - | -1.1 | -1.2 | 1000.6 | S | 4 | 2 | 3.0 | -1.0 |
| 5 | Reykjavik | | 984.5 | ENE | 9 | 8 | -2.4 | -3.1 | 989.6 | NNE | 5 | 1 | 0.5 | -8.3 |
| 6 | Moscow | | 1020.4 | SSE | 4 | 8 | 3.0 | 1.8 | 1015.4 | SE | 6 | 8 | 6.6 | 2.6 |
| 7 | Kiev | | 1007.0 | S | 6 | 0 | 9.8 | 6.2 | 1007.9 | SW | 6 | 7 | 14.0 | 7.6 |
| 8 | Warsaw | | 1010.5 | W | 4 | 7 | 3.3 | 0.7 | 1008.7 | WSW | 6 | 5 | 7.9 | -2.7 |
| 9 | Berlin | 1009.4 | S | 4 | - | 3.1 | 1.7 | 1003.7 | SE | 8 | | - | 9.3 | |
| 10 | De Bilt | | 1005.5 | SE | 4 | 8 | 5.1 | 3.3 | 994.8 | E | 10 | 8 | 6.7 | 4.1 |
| 11 | Dublin | | 1004.5 | NW | 4 | 1 | -2.8 | -2.8 | 1001.1 | W | 10 | 5 | 5.4 | 2.6 |
| 12 | Cork | | 1003.4 | N | 8 | 7 | 2.9 | 0.9 | 1002.3 | NW | 6 | 5 | 6.9 | 1.3 |
| 13 | Sofia | | 1010.0 | W | 10 | 8 | 3.5 | 2.5 | 1010.6 | - | 0 | 7 | 4.2 | -0.1 |
| 14 | Belgrade | | 1012.9 | WNW | 4 | 0 | 4.4 | 1.5 | 1011.4 | NW | 4 | 2 | 10.0 | -0.2 |
| 15 | Budapest | | 1012.7 | WNW | 2 | - | 2.7 | -2.0 | 1010.4 | S | 6 | - | 9.9 | -1.8 |
| 16 | Prague | | 1012.5 | N | 4 | - | 2.0 | -0.2 | 1003.5 | SSE | 8 | 4 | 9.7 | -4.5 |
| 17 | Munich | | 1012.7 | S | 4 | 0 | 1.4 | -2.8 | 1000.4 | SE | 6 | 8 | 9.2 | 0.9 |
| 18 | Strasbourg | | 1009.4 | - | 0 | 8 | 3.7 | 2.5 | 995.4 | SSE | 3 | 8 | 8.1 | 7.5 |
| 19 | Paris | | 1004.5 | S | 6 | 8 | 8.2 | 7.8 | 989.0 | S | 7 | 8 | 10.2 | 9.9 |
| 20 | Jersey | | 1000.5 | SSW | 11 | 8 | 9.4 | 8.8 | 984.5 | SW | 9 | 8 | 9.0 | 7.4 |
| 21 | Milan | 1013.6 | E | 3 | 0 | 6.0 | 2.6 | 1009.8 | SE | 7 | | 6 | 9.1 | |
| 22 | Marseille | | 1014.1 | ESE | 1 | 8 | 9.2 | 6.1 | 1003.5 | SE | 19 | 7 | 15.4 | 11.6 |
| 23 | Bordeaux | | 1009.4 | S | 9 | 7 | 12.5 | 11.6 | 1001.1 | WSW | 26 | 8 | 12.4 | 9.0 |
| 24 | Rome | | 1013.1 | E | 1 | - | 5.8 | 3.5 | 1011.7 | WSW | 10 | 7 | 13.8 | 3.0 |
| 25 | Ajaccio | 1015.4 | NNE | 7 | 7 6.8 | 3.8 | 1010.8 | NNE | 3 8 | | | | | 9.9 |
| 26 | Barcelona | | 1014.4 | NNE | 6 | 7 | 10.7 | 9.1 | 1004.6 | WSW | 15 | 7 | 18.1 | 11.4 |
| 27 | Majorca | | 1015.9 | NNW | 4 | 4 | 9.5 | 8.9 | 1008.3 | SW | 20 | 6 | 18.3 | 12.0 |
| 28 | Madrid | | 1017.4 | WSW | 12 | 6 | 12.3 | 8.4 | 1011.9 | W | 16 | 7 | 13.1 | 6.4 |
| 29 | Lisbon | | 1021.5 | - | - | - | 15.1 | 14.3 | 1021.8 | - | - | - | 17.0 | 8.9 |
| 30 | Athens | | 1007.3 | N | 3 | - | 10.8 | 4.9 | 1006.1 | WSW | 8 | 5 | 18.6 | 7.2 |
| 31 | Malta | 1014.1 | NW | 7 | 1 | 11.0 | 6.3 | 1014.5 | NNW | 0 | | 2 | 17.9 | |
| 32 | Gibraltar | | 1020.9 | WSW | 10 | 0 | 15.2 | 12.0 | 1020.1 | W | 20 | 7 | 17.4 | 12.2 |

Daily Weather Summary for Thursday 05 March 2020

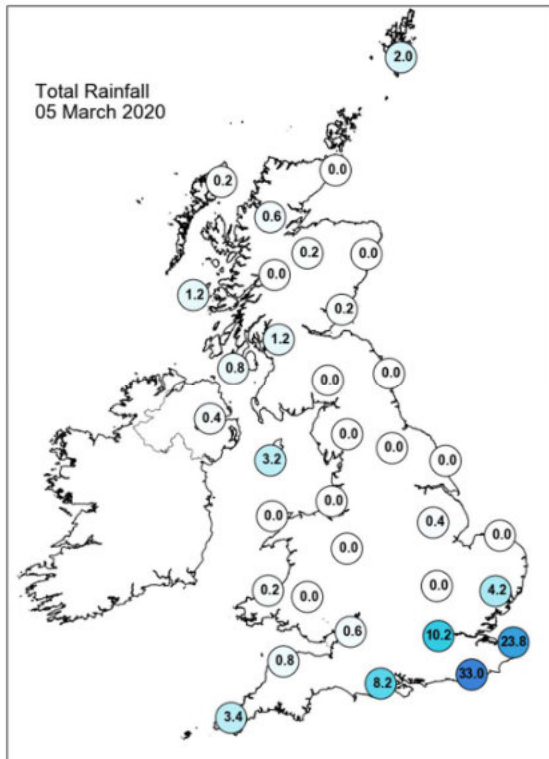
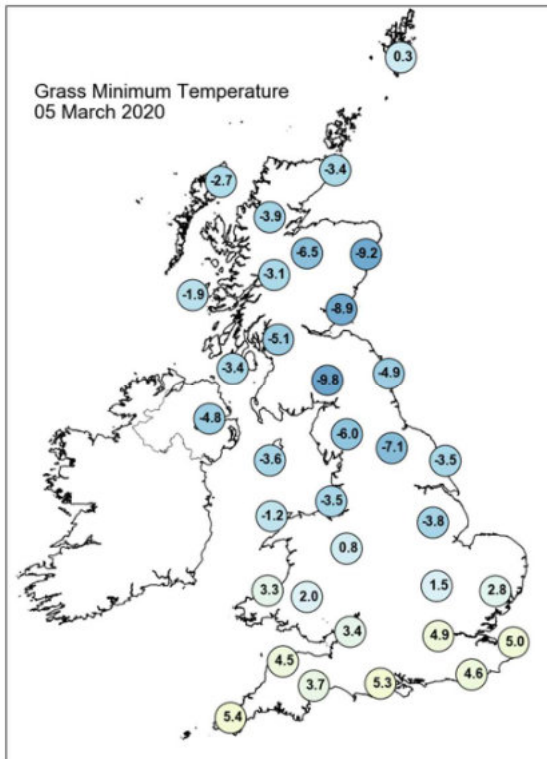
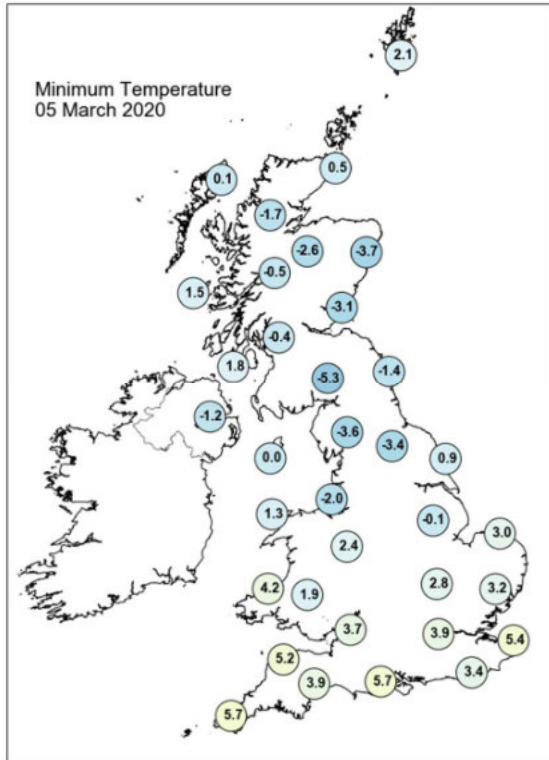
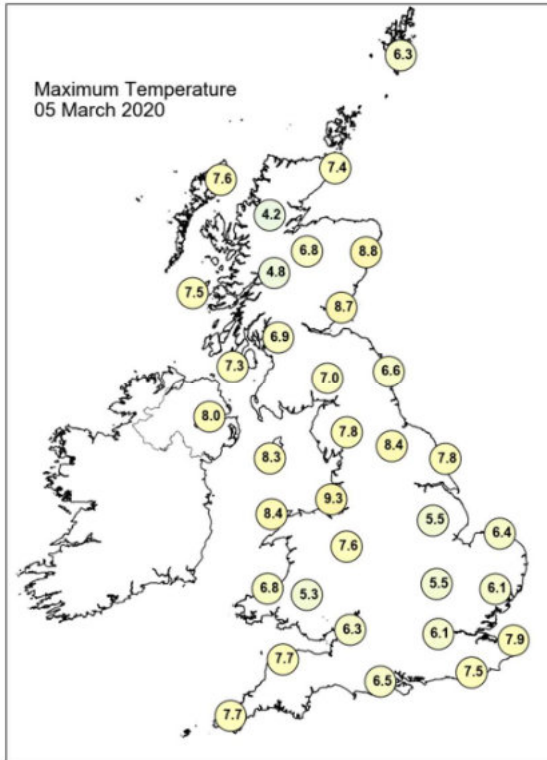

Daily Weather Summary for Thursday 05 March 2020

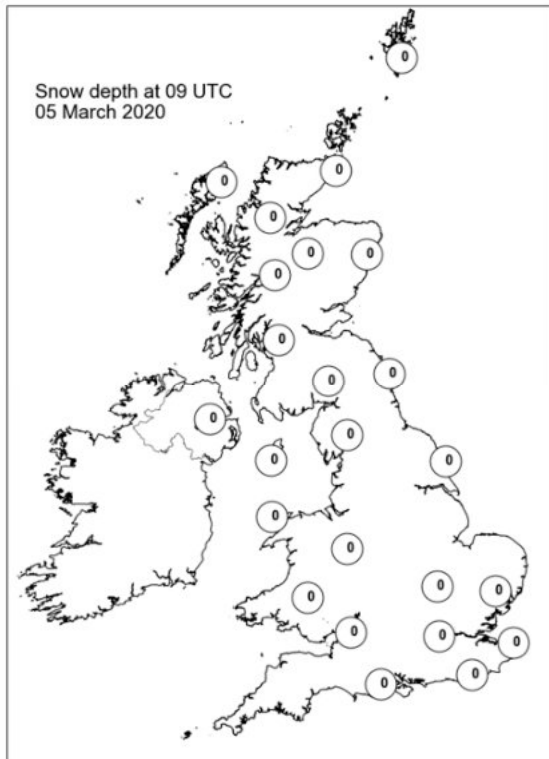
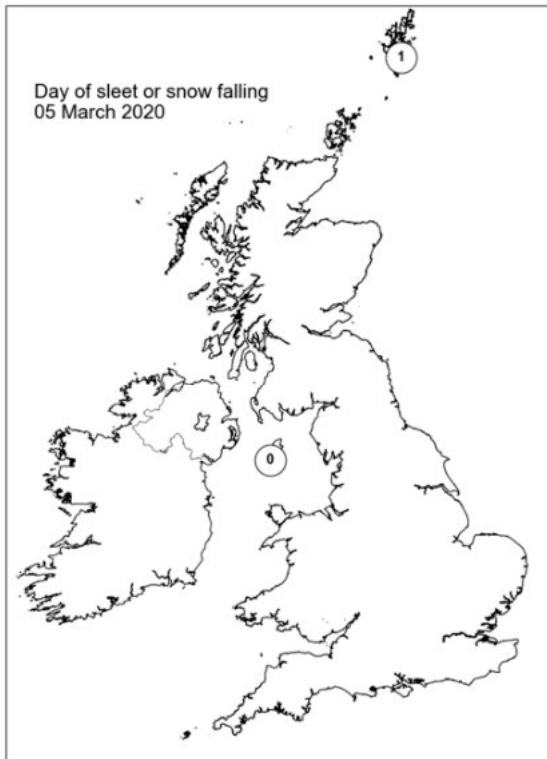
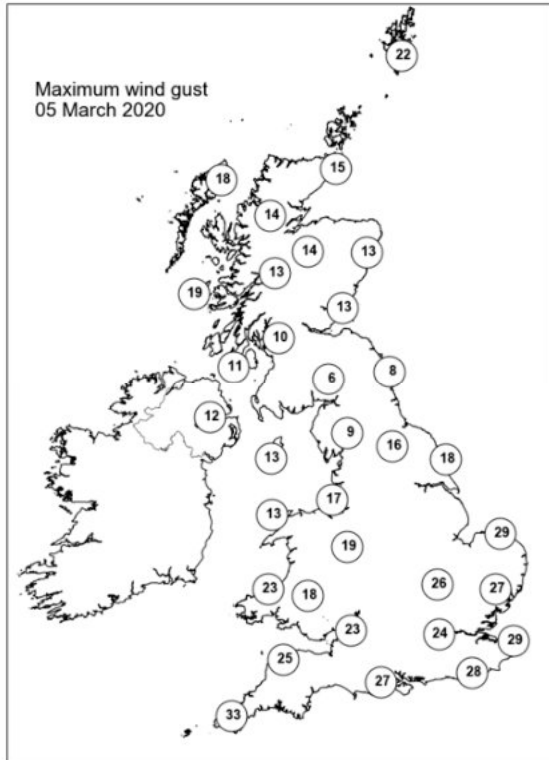
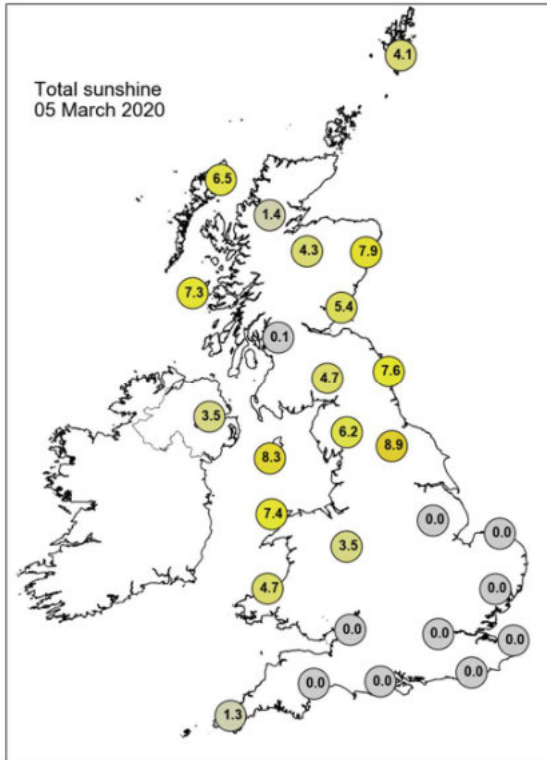

Daily Weather Summary for Friday 06 March 2020

This day's summary created 13/03/2020 02:00

Summary of the UK Weather for Friday 06 March 2020

Overnight rain cleared in the southeast with some clear spells developing. A band of rain moved into the west of the UK with rain across Northern Ireland and some heavier downpours in the southwest, some gusty winds here also. The rain continued east towards dawn and eased doing so. Elsewhere was a dry night bar a few showers around the Scottish coasts with clear spells and some long clear periods in central England. A cold night with a widespread frost and some fog patches. A dry day for most with clear spells and sunshine, interspersed with showers along the west coast of England, Wales, Scotland and across Northern Ireland.

Daily Extremes

| | |
|--|---|
| <i>Highest Maximum</i> | 11.2°C Nantwich, Reaseheath Hall (Cheshire, 40mAMSL) also Colwyn Bay (Clwyd, 36mAMSL) |
| <i>Lowest Maximum</i> | 4.1°C Dalwhinnie No 2 (Inverness-shire, 351mAMSL) |
| <i>Highest Minimum</i> | 5.6°C Scilly: St Marys Airport (Isles Of Scilly, 31mAMSL) |
| <i>Lowest Minimum</i> | -7.3°C Altnaharra No 2 (Sutherland, 81mAMSL) |
| <i>Lowest Grass Minimum</i> | -11.8°C Copley (Durham, 253mAMSL) |
| <i>Most Rainfall</i> | 18.2mm Achnagart (Ross & Cromarty, 15mAMSL) |
| <i>Most Sunshine</i> | 9.8hr Wight: Shanklin (Isle Of Wight, 55mAMSL) |
| <i>Highest Gust</i> | 41Kt 47mph Culdrose (Cornwall, 76mAMSL) |
| <i>Highest Gust (mountain)</i> | 43Kt 49mph Cairngorm Summit (Inverness-shire, 1237mAMSL) |
| <i>Greatest Snow Depth at 0900 UTC</i> | No non-zero values |

mAMSL refers to station elevation in metres above mean sea level

Daily Weather Summary for Friday 06 March 2020

North Atlantic and Europe analysis charts and satellite images at 0000 UTC

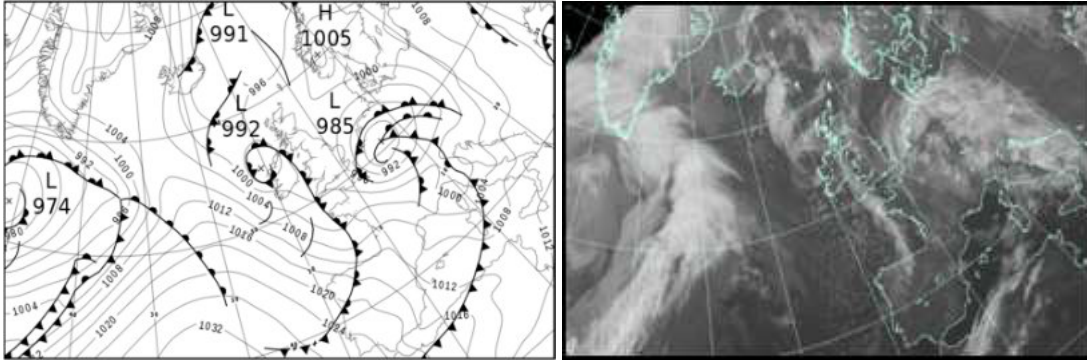

North Atlantic and Europe analysis charts and satellite images at 1200 UTC

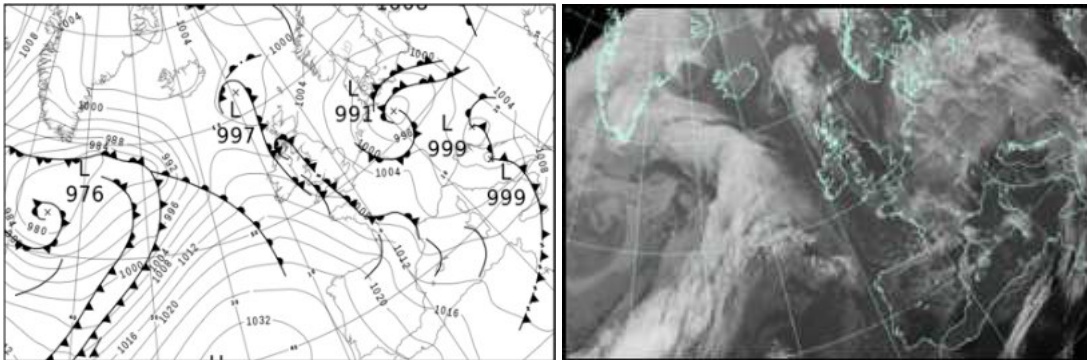

All satellite imagery copyright Met Office and EUMETSAT (European Organisation for the Exploitation of Meteorological Satellites). These show infra-red images from the geostationary MSG satellite. The rainfall rates are derived from both rain-radar and satellite data.

Daily Weather Summary for Friday 06 March 2020

UK satellite and rain-radar precipitation rates at (L) 0000 and (R) 1200 UTC

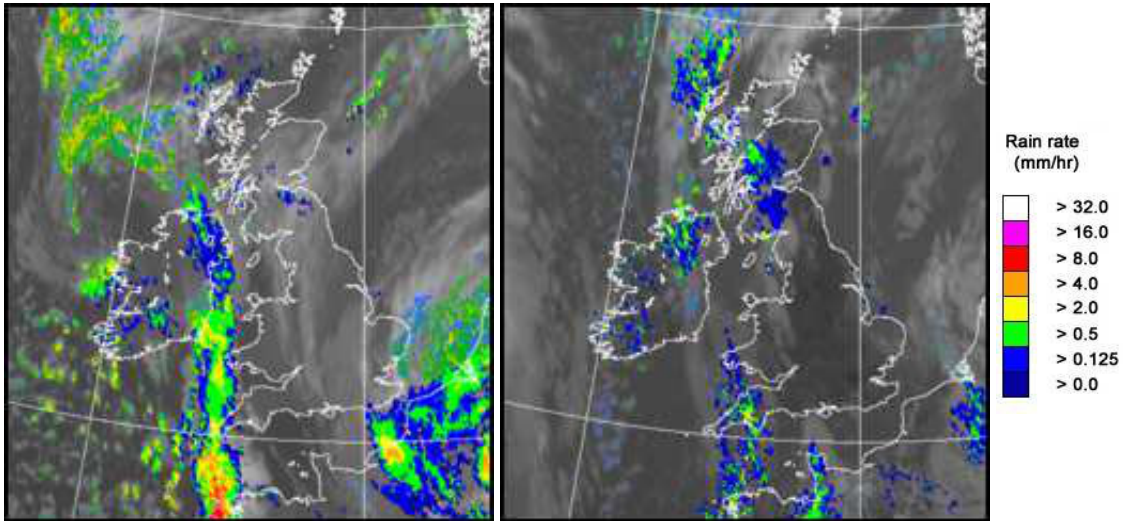

UK wind speed and direction at (L) 0000 and (R) 1200 UTC

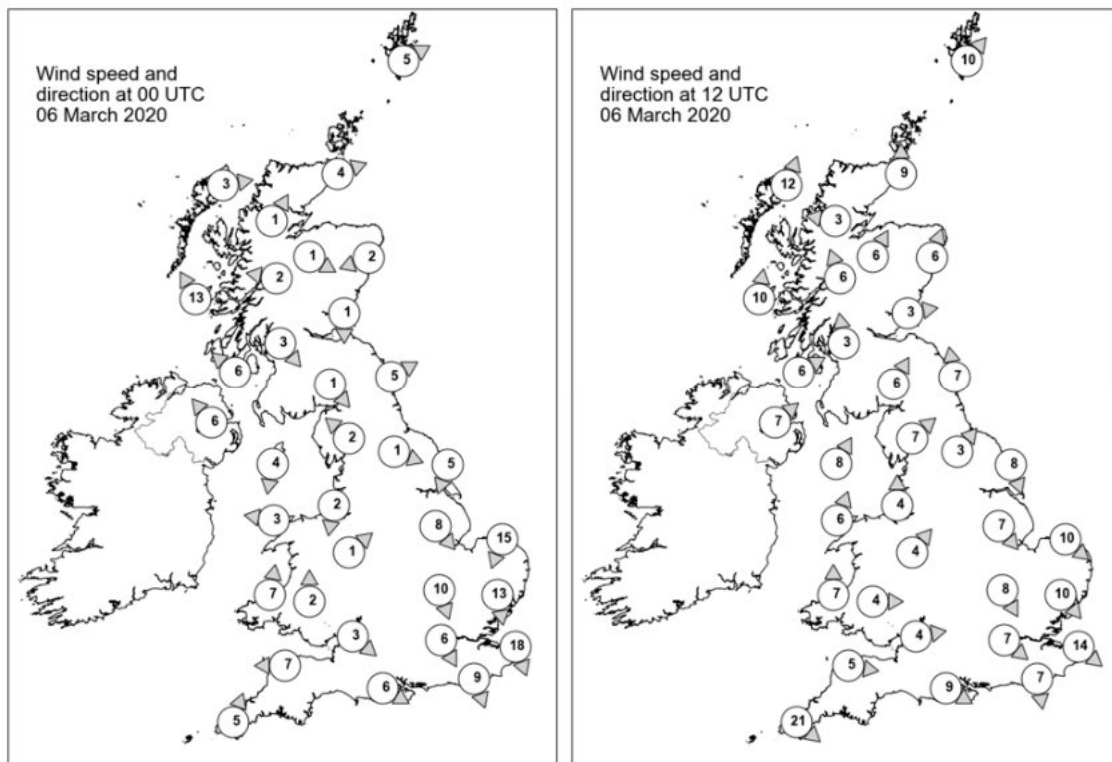

Daily Weather Summary for Friday 06 March 2020

Selected UK readings at (L) 0000 and (R) 1200 UTC

| STATIONS | | 0000 UTC | | | | | | 1200 UTC | | | | | |
|----------|------------------|----------|------|------|-------|------|------|----------|------|------|-------|------|------|
| NO | SITE | PRESS | WDIR | WSPD | CLOUD | TEMP | TDEW | PRESS | WDIR | WSPD | CLOUD | TEMP | TDEW |
| 1 | Lerwick | 997.5 | WSW | 5 | 3 | 2.3 | 1.3 | 1001.9 | SW | 10 | 7 | 5.7 | 2.9 |
| 2 | Wick | 998.1 | WSW | 4 | 1 | -0.1 | -1.5 | 1002.3 | S | 9 | 7 | 5.2 | 2.2 |
| 3 | Stornoway | 997.5 | W | 3 | 6 | -0.2 | -1.0 | 1001.3 | SSW | 12 | 7 | 6.4 | 3.6 |
| 4 | Loch Glascarnoch | 999.4 | SSW | 1 | 0 | -4.4 | -5.4 | 1002.6 | E | 3 | 0 | 5.3 | -0.1 |
| 5 | Aviemore | 999.5 | WNW | 1 | 0 | -3.0 | -3.6 | 1002.7 | SSW | 6 | 2 | 5.7 | -0.7 |
| 6 | Dyce | 998.9 | ENE | 2 | 4 | -1.2 | -2.7 | 1003.6 | SSW | 6 | 4 | 6.1 | 2.3 |
| 7 | Tulloch Bridge | 1000.0 | E | 2 | 3 | -2.8 | -3.2 | 1004.6 | SSE | 6 | 8 | 2.4 | 0.4 |
| 8 | Tiree | 996.8 | SSE | 13 | 7 | 5.5 | 2.9 | 1002.8 | S | 10 | 7 | 5.6 | 3.1 |
| 9 | Leuchars | 998.7 | N | 1 | 8 | 0.9 | 0.2 | 1004.1 | W | 3 | 2 | 7.0 | 1.9 |
| 10 | Bishopton | 998.4 | NW | 3 | 8 | 2.2 | 1.9 | 1004.5 | S | 3 | 8 | 3.5 | 2.6 |
| 11 | Machrihanish | 997.1 | SE | 6 | 8 | 4.4 | 3.4 | 1004.0 | WSW | 6 | 8 | 6.4 | 2.9 |
| 12 | Boulmer | 999.1 | WSW | 5 | 3 | 1.0 | 0.1 | 1004.9 | S | 7 | 0 | 7.5 | 1.3 |
| 13 | Eskdalemuir | 999.7 | NW | 1 | 8 | -1.8 | -2.4 | 1005.3 | SSW | 6 | 7 | 4.7 | 1.7 |
| 14 | Aldergrove | 997.2 | SE | 6 | 8 | 4.7 | 1.8 | 1005.0 | SW | 7 | 8 | 6.3 | 1.7 |
| 15 | Shap | 999.2 | SE | 2 | 8 | 1.2 | -0.4 | 1005.0 | SW | 7 | 7 | 6.5 | 0.8 |
| 16 | Leeming | 999.5 | WNW | 1 | 0 | -1.9 | -2.7 | 1005.5 | SW | 3 | 1 | 7.0 | -1.7 |
| 17 | Ronaldsway | 998.5 | N | 4 | 4 | 1.1 | -0.1 | 1005.2 | SSW | 8 | 4 | 8.2 | 5.0 |
| 18 | Bridlington | 998.1 | NNE | 5 | 0 | 2.6 | -1.0 | 1004.6 | NNW | 8 | 0 | 7.5 | -0.1 |
| 19 | Crosby | 998.8 | N | 2 | 7 | 3.6 | 2.1 | 1006.1 | S | 4 | 0 | 7.4 | 1.2 |
| 20 | Valley | 998.7 | E | 3 | 1 | 1.1 | -0.3 | 1006.1 | SSW | 6 | 7 | 6.2 | 3.8 |
| 21 | Waddington | 998.5 | NW | 8 | 6 | 2.0 | 0.1 | 1005.7 | NW | 7 | 4 | 6.7 | 0.6 |
| 22 | Shawbury | 999.3 | SW | 1 | 2 | -0.7 | -1.9 | 1006.0 | SW | 4 | 3 | 7.2 | 1.9 |
| 23 | Weybourne | 996.2 | NNE | 15 | 6 | 5.2 | 3.3 | 1004.1 | NW | 10 | 2 | 7.6 | 3.7 |
| 24 | Bedford | 997.7 | NNW | 10 | 8 | 3.8 | 1.9 | 1005.5 | NNW | 8 | 4 | 7.5 | -0.6 |
| 25 | Aberporth | 999.2 | S | 7 | 1 | 1.4 | 0.4 | 1005.9 | S | 7 | 7 | 6.7 | 4.1 |
| 26 | Sennybridge | 999.9 | S | 2 | 0 | -1.2 | -1.7 | 1006.1 | W | 4 | 7 | 5.4 | 0.7 |
| 27 | Wattisham | 995.8 | N | 13 | 7 | 4.2 | 2.6 | 1004.4 | NW | 10 | 5 | 6.7 | 2.4 |
| 28 | Almondsbury | 999.1 | NW | 3 | 8 | 3.2 | -0.2 | 1006.5 | W | 4 | 8 | 6.0 | 1.7 |
| 29 | Heathrow | 997.7 | NNW | 6 | 8 | 4.8 | 3.1 | 1005.8 | NW | 7 | 1 | 8.1 | -0.2 |
| 30 | Manston | 994.1 | NNW | 18 | 8 | 5.8 | 4.0 | 1004.4 | NW | 14 | 1 | 6.5 | 2.3 |
| 31 | Chivenor | 999.6 | E | 7 | 3 | 1.6 | 0.5 | 1006.5 | W | 5 | 8 | 7.5 | 4.8 |
| 32 | Exeter | 999.8 | - | - | 0 | 0.1 | -0.6 | - | - | - | - | - | - |
| 33 | Herstmonceux | 996.1 | NNW | 9 | 8 | 4.8 | 3.6 | 1005.2 | N | 7 | 0 | 8.0 | 0.3 |
| 34 | Hurn | 999.1 | WNW | 6 | 8 | 3.6 | 1.2 | 1006.7 | WNW | 9 | 7 | 8.2 | 3.4 |
| 35 | Camborne | 1000.1 | SSW | 5 | 8 | 5.2 | 3.9 | 1009.8 | NW | 21 | 8 | 7.7 | 2.1 |

Daily Weather Summary for Friday 06 March 2020

Selected European readings at (L) 0000 and (R) 1200 UTC

| STATIONS | | 0000 UTC | | | | | | 1200 UTC | | | | | |
|----------|------------|----------|------|------|-------|------|------|----------|------|------|-------|------|-------|
| NO | SITE | PRESS | WDIR | WSPD | CLOUD | TEMP | TDEW | PRESS | WDIR | WSPD | CLOUD | TEMP | TDEW |
| 1 | Murmansk | 993.6 | SSW | 2 | 8 | -5.6 | -6.6 | 988.3 | SW | 12 | 7 | -3.0 | -5.8 |
| 2 | Helsinki | 1001.2 | SSW | 8 | 7 | 0.6 | -0.1 | 1006.2 | W | 10 | 7 | 3.6 | -0.7 |
| 3 | Stockholm | 1002.4 | SW | 2 | - | -1.7 | -1.9 | 1006.3 | SSW | 6 | - | 6.3 | -0.9 |
| 4 | Oslo | 1002.3 | NE | 2 | - | 0.0 | -0.4 | 1006.4 | NE | 2 | 7 | -1.4 | -3.3 |
| 5 | Reykjavik | 1002.1 | N | 10 | 2 | -2.5 | -7.5 | 1004.6 | NE | 4 | 1 | -1.7 | -10.0 |
| 6 | Moscow | 1014.1 | SSE | 6 | 8 | 5.0 | 2.5 | 1010.7 | S | 4 | 8 | 5.2 | 1.3 |
| 7 | Kiev | 1006.0 | N | 4 | 8 | 7.0 | 5.9 | 1007.0 | SSW | 4 | 7 | 11.0 | 6.6 |
| 8 | Warsaw | 1005.1 | ESE | 6 | 0 | 1.2 | -2.2 | 1000.7 | SE | 12 | 7 | 6.4 | 0.1 |
| 9 | Berlin | 994.1 | E | 8 | - | 5.5 | -0.2 | 992.2 | ESE | 6 | - | 5.5 | 5.1 |
| 10 | De Bilt | 988.2 | NNE | 8 | 8 | 5.3 | 4.4 | 999.1 | NNW | 10 | 8 | 8.1 | 3.0 |
| 11 | Dublin | 998.2 | S | 6 | 7 | 3.6 | 2.2 | 1007.1 | W | 12 | 7 | 5.5 | |
| 12 | Cork | 1000.3 | WNW | 14 | 5 | 3.0 | 0.9 | 1010.6 | WNW | 19 | 7 | 8.1 | 1.1 |
| 13 | Sofia | 1012.9 | - | 0 | 2 | -1.7 | -2.0 | 1008.5 | - | 0 | 7 | 7.2 | - |
| 14 | Belgrade | 1005.4 | SE | 6 | 0 | 5.7 | 0.1 | 1001.8 | SE | 8 | 8 | 10.5 | 4.5 |
| 15 | Budapest | 1004.9 | E | 6 | - | 2.7 | -1.1 | 1002.1 | SE | 4 | - | 5.5 | 5.1 |
| 16 | Prague | 993.7 | SE | 8 | - | 5.8 | 0.4 | 995.0 | WSW | 8 | 7 | 9.5 | 1.9 |
| 17 | Munich | 993.6 | S | 8 | 8 | 7.0 | 3.0 | 998.6 | W | 16 | 8 | 7.4 | -0.8 |
| 18 | Strasbourg | 991.0 | SW | 20 | 8 | 8.2 | 4.6 | 1000.4 | SW | 13 | 8 | 7.3 | 4.3 |
| 19 | Paris | 995.2 | W | 16 | 7 | 5.8 | 3.8 | 1005.2 | NW | 10 | 7 | 7.7 | 3.7 |
| 20 | Jersey | 1000.5 | NW | 11 | 2 | 5.9 | 1.4 | 1007.9 | NW | 17 | 7 | 8.3 | 4.3 |
| 21 | Milan | 1001.5 | NW | 3 | 6 | 4.6 | 3.5 | 1000.2 | NW | 3 | 7 | 7.5 | |
| 22 | Marseille | 1005.5 | W | 25 | - | 9.8 | 5.4 | 1005.2 | W | 17 | 7 | 11.7 | 5.8 |
| 23 | Bordeaux | 1009.2 | WSW | 6 | 7 | 7.3 | 6.1 | 1011.2 | WNW | 15 | 7 | 8.2 | 4.8 |
| 24 | Rome | 1004.4 | SSE | 15 | 7 | 12.7 | 11.3 | 1002.0 | WSW | 13 | 6 | 15.4 | 10.1 |
| 25 | Ajaccio | 1005.2 | WSW | 7 | 8 | 12.6 | 9.4 | 1005.2 | W | 13 | 7 | 14.5 | 6.8 |
| 26 | Barcelona | 1008.0 | N | 4 | 1 | 12.7 | 1.1 | 1007.4 | WNW | 20 | 6 | 15.8 | 0.5 |
| 27 | Majorca | 1009.5 | NNW | 16 | 1 | 15.6 | 3.7 | 1010.4 | NW | 16 | 7 | 16.6 | 4.2 |
| 28 | Madrid | 1016.7 | WNW | 18 | 2 | 9.1 | 0.3 | 1018.9 | WNW | 16 | 4 | 11.5 | -2.1 |
| 29 | Lisbon | 1024.5 | - | - | - | 12.6 | 9.4 | 1028.0 | - | - | - | 16.2 | 6.7 |
| 30 | Athens | 1010.3 | N | 2 | - | 10.8 | 7.3 | 1011.9 | S | 5 | 3 | 18.8 | 9.4 |
| 31 | Malta | 1012.8 | SSW | 5 | 1 | 12.9 | 10.7 | 1009.0 | SW | 10 | 5 | 18.7 | 14.2 |
| 32 | Gibraltar | 1022.0 | W | 16 | 0 | 15.0 | 9.1 | 1023.7 | W | 20 | 3 | 16.2 | 8.3 |

Daily Weather Summary for Friday 06 March 2020

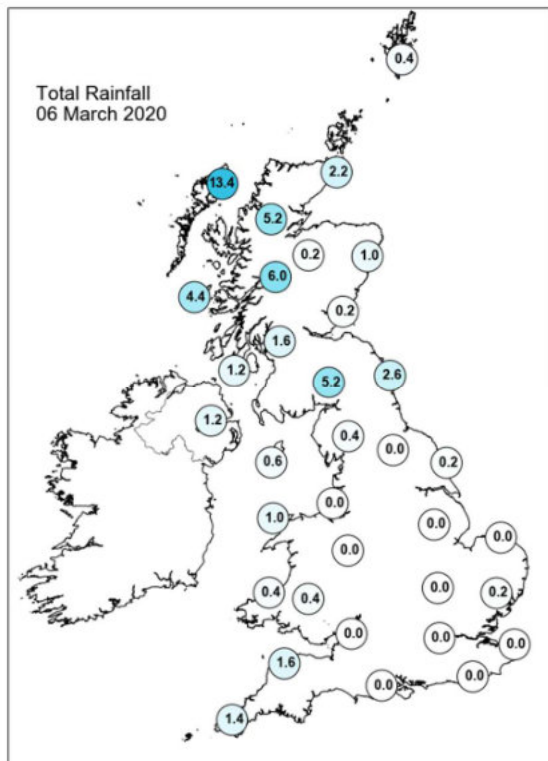
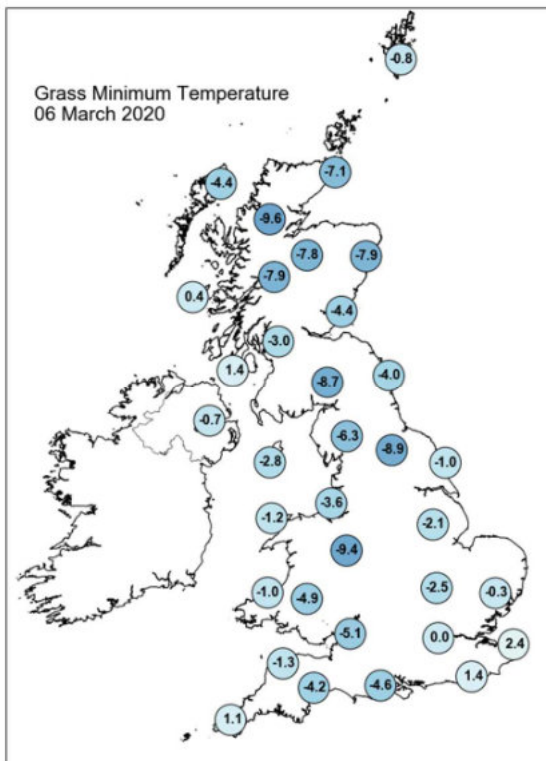
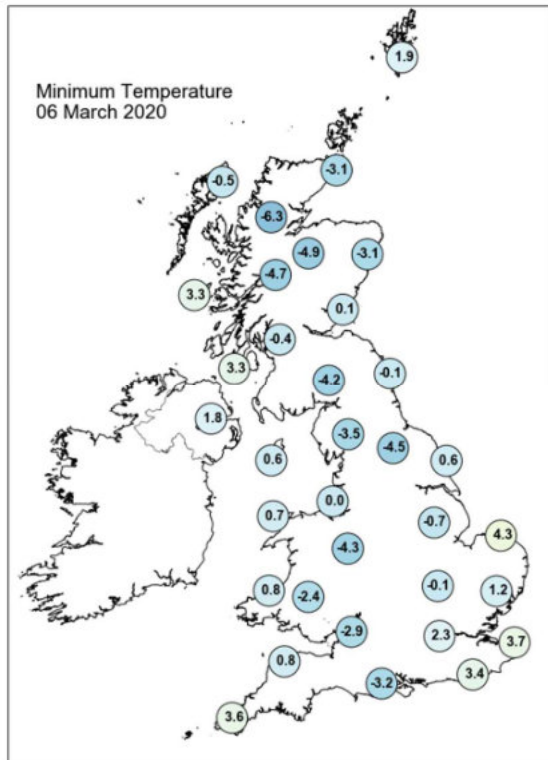
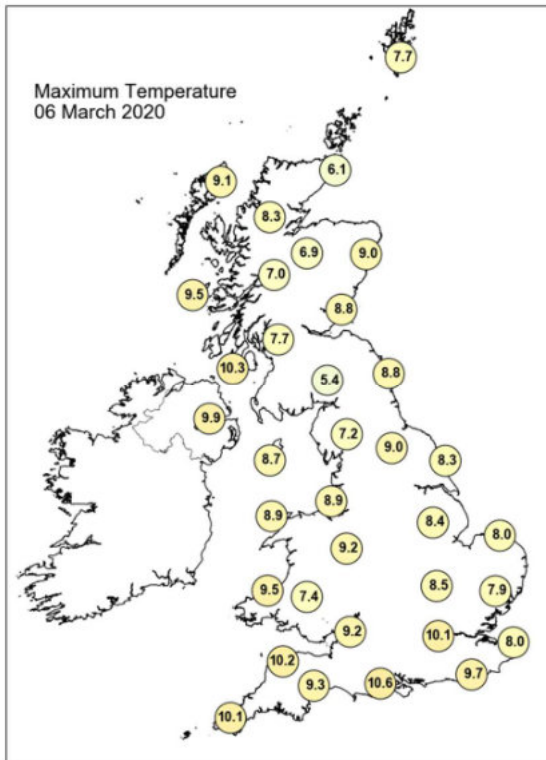

Daily Weather Summary for Friday 06 March 2020

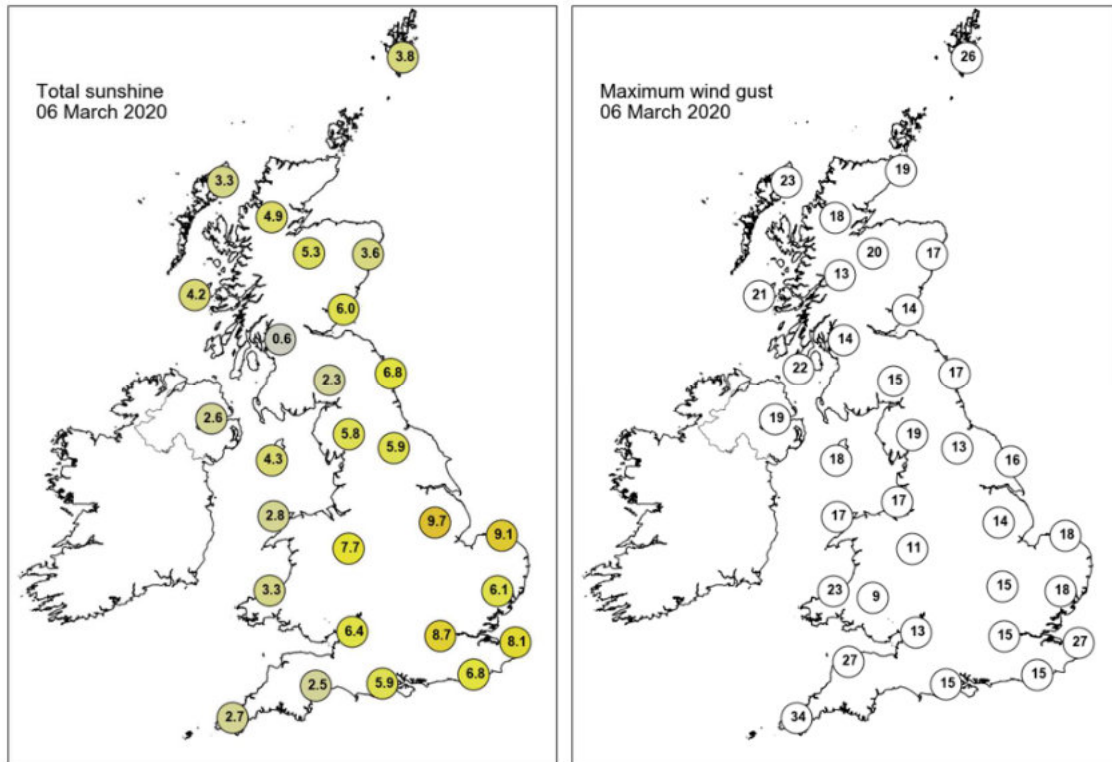

None of the selected stations observed a day of sleet or snow falling or non-zero snow depth at 0900 UTC.

Daily Weather Summary for Saturday 07 March 2020

This day's summary created 14/03/2020 02:00

Summary of the UK Weather for Saturday 07 March 2020

It was a chilly night for many central and eastern parts of the UK, as clear skies and fairly light winds allowed a frost to form for many. Cloud pushed in from the west in the small hours, accompanied by stronger winds. This lifted any frost in central parts, though the far east, particularly East Anglia, remained frosty by dawn. Heavy orographically driven rain was affecting western Scotland at dawn, but the rain was patchier in nature across western England and Wales. The heavy rain, strong winds and gusts continued through the day over Northern Ireland and Scotland, spreading across the country but staying heaviest in the west. It remained mostly dry for England, with the heavy rain and strengthening winds arriving into Wales by the evening.

Daily Extremes

| | |
|--|---|
| <i>Highest Maximum</i> | 14.1°C Thornes Park (West Yorkshire, 35mAMSL) |
| <i>Lowest Maximum</i> | 7.7°C Eskdalemuir (Dumfriesshire, 236mAMSL) |
| <i>Highest Minimum</i> | 8.5°C Scilly: St Marys Airport (Isles Of Scilly, 31mAMSL) |
| <i>Lowest Minimum</i> | -3.4°C Fyvie Castle (Aberdeenshire, 55mAMSL) |
| <i>Lowest Grass Minimum</i> | -8.3°C South Newington (Oxfordshire, 105mAMSL) |
| <i>Most Rainfall</i> | 87.2mm Achnagart (Ross & Cromarty, 15mAMSL) |
| <i>Most Sunshine</i> | 4.3hr Colwyn Bay (Clwyd, 36mAMSL) |
| <i>Highest Gust</i> | 59Kt 68mph Capel Curig No 3 (Gwynedd, 216mAMSL) |
| <i>Highest Gust (mountain)</i> | 86Kt 99mph Cairngorm Summit (Inverness-shire, 1237mAMSL) also Aonach Mor (Inverness-shire, 1130mAMSL) |
| <i>Greatest Snow Depth at 0900 UTC</i> | No non-zero values |

mAMSL refers to station elevation in metres above mean sea level

Daily Weather Summary for Saturday 07 March 2020

North Atlantic and Europe analysis charts and satellite images at 0000 UTC

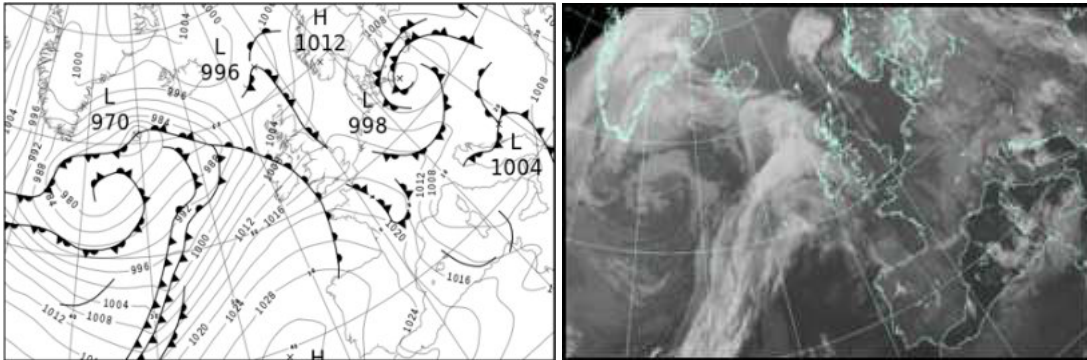

North Atlantic and Europe analysis charts and satellite images at 1200 UTC

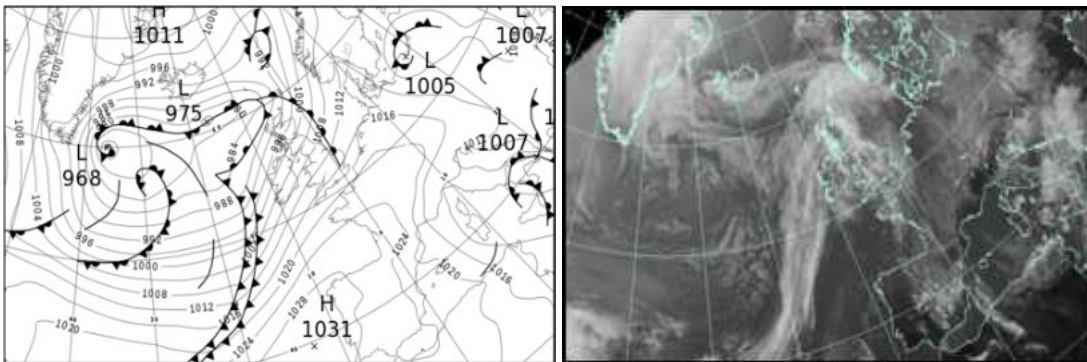

All satellite imagery copyright Met Office and EUMETSAT (European Organisation for the Exploitation of Meteorological Satellites). These show infra-red images from the geostationary MSG satellite. The rainfall rates are derived from both rain-radar and satellite data.

Daily Weather Summary for Saturday 07 March 2020

UK satellite and rain-radar precipitation rates at (L) 0000 and (R) 1200 UTC

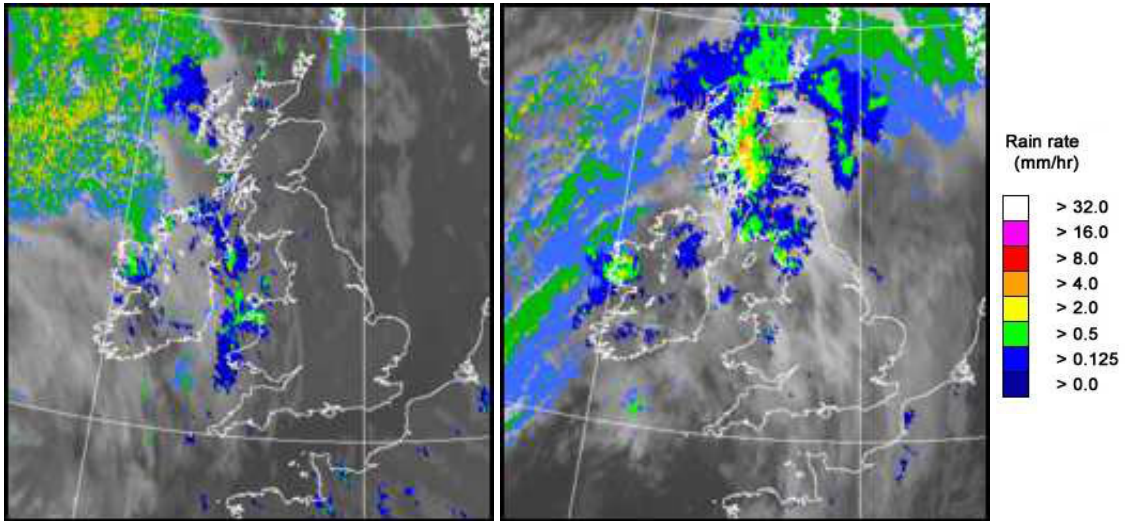

UK wind speed and direction at (L) 0000 and (R) 1200 UTC

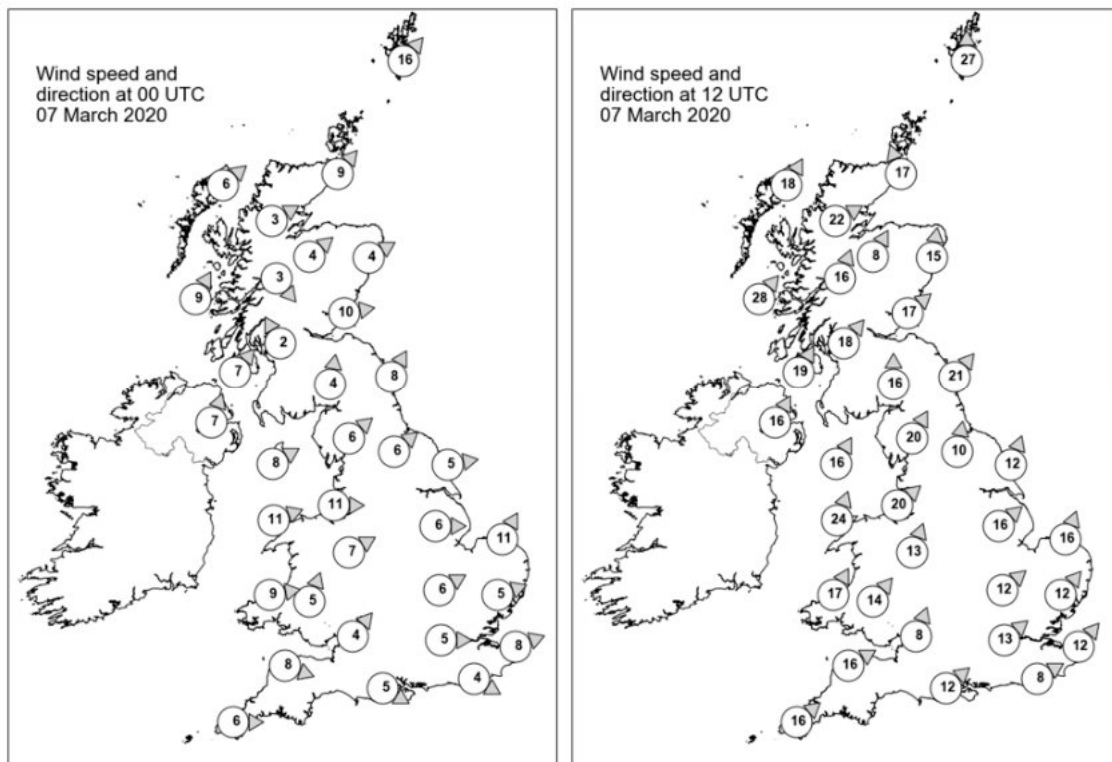

Daily Weather Summary for Saturday 07 March 2020

Selected UK readings at (L) 0000 and (R) 1200 UTC

| STATIONS | | 0000 UTC | | | | | | 1200 UTC | | | | | |
|----------|------------------|----------|------|------|-------|------|------|----------|------|------|-------|------|------|
| NO | SITE | PRESS | WDIR | WSPD | CLOUD | TEMP | TDEW | PRESS | WDIR | WSPD | CLOUD | TEMP | TDEW |
| 1 | Lerwick | 1001.0 | SW | 16 | 8 | 4.8 | 3.0 | 992.1 | S | 27 | 8 | 4.8 | 4.5 |
| 2 | Wick | 1003.9 | SW | 9 | 0 | 1.2 | -1.0 | 992.3 | SSE | 17 | 8 | 7.4 | 5.2 |
| 3 | Stornoway | 1003.1 | SW | 6 | 6 | 2.2 | 1.0 | 988.9 | SSW | 18 | 8 | 9.8 | 9.4 |
| 4 | Loch Glascarnoch | 1005.4 | WSW | 3 | 7 | 0.7 | -0.7 | 992.3 | WSW | 22 | 8 | 9.2 | 6.8 |
| 5 | Aviemore | 1006.5 | SW | 4 | 1 | 0.8 | -1.3 | 994.9 | SSW | 8 | 8 | 7.6 | 5.9 |
| 6 | Dyce | 1006.1 | WSW | 4 | 2 | 3.7 | -0.4 | 997.5 | S | 15 | 8 | 6.7 | 5.1 |
| 7 | Tulloch Bridge | 1007.7 | NW | 3 | 2 | 0.0 | -0.4 | 996.7 | SSW | 16 | 8 | 8.6 | 7.0 |
| 8 | Tiree | 1005.2 | SSW | 9 | 7 | 6.0 | 2.8 | 994.6 | SW | 28 | 8 | 9.8 | 9.2 |
| 9 | Leuchars | 1007.3 | W | 10 | 0 | 1.7 | 0.5 | 999.1 | SW | 17 | 8 | 10.5 | 8.1 |
| 10 | Bishopton | 1008.4 | SSE | 2 | 7 | 2.2 | 1.7 | 999.9 | SW | 18 | 8 | 9.1 | 8.4 |
| 11 | Machrihanish | 1008.2 | SW | 7 | 8 | 5.4 | 2.9 | 999.8 | SSW | 19 | 8 | 11.4 | 9.2 |
| 12 | Boulmer | 1008.9 | SSW | 8 | 1 | 3.2 | 1.8 | 1003.9 | SW | 21 | 4 | 10.9 | 7.6 |
| 13 | Eskdalemuir | 1010.4 | S | 4 | 4 | -0.1 | -0.7 | 1004.3 | S | 16 | 8 | 6.6 | 6.4 |
| 14 | Aldergrove | 1009.6 | SSW | 7 | 7 | 4.8 | 2.1 | 1001.4 | SSW | 16 | 7 | 11.6 | 8.9 |
| 15 | Shap | 1011.1 | SW | 6 | 1 | 2.4 | 0.7 | 1007.5 | SSW | 20 | 7 | 6.6 | |
| 16 | Leeming | 1011.1 | SW | 6 | 1 | 2.9 | 0.8 | 1008.3 | S | 10 | 8 | 10.8 | 6.6 |
| 17 | Ronaldsway | 1011.4 | WSW | 8 | 7 | 6.5 | 3.4 | 1005.9 | SSW | 16 | 7 | 10.2 | 9.0 |
| 18 | Bridlington | 1011.1 | W | 5 | 0 | 2.0 | 0.5 | 1009.3 | SSW | 12 | 5 | 9.5 | 5.5 |
| 19 | Crosby | 1012.6 | W | 11 | 6 | 6.9 | 3.9 | 1009.2 | SW | 20 | 7 | 10.9 | 7.9 |
| 20 | Valley | 1012.9 | WSW | 11 | 8 | 7.2 | 3.5 | 1008.8 | SSW | 24 | 8 | 9.9 | 8.8 |
| 21 | Waddington | 1012.8 | W | 6 | 2 | 4.2 | 0.9 | 1011.7 | SW | 16 | 6 | 10.5 | 5.9 |
| 22 | Shawbury | 1014.0 | WSW | 7 | 7 | 2.5 | 1.6 | 1010.8 | SSW | 13 | 8 | 12.2 | 7.9 |
| 23 | Weybourne | 1012.8 | SSW | 11 | 0 | 1.9 | 0.8 | 1013.3 | SSW | 16 | 6 | 8.9 | |
| 24 | Bedford | 1014.0 | WSW | 6 | 0 | 2.5 | -0.3 | 1014.1 | SW | 12 | 8 | 10.0 | 6.8 |
| 25 | Aberporth | 1015.2 | W | 9 | 8 | 5.6 | 2.7 | 1012.3 | SSW | 17 | 8 | 10.5 | 8.4 |
| 26 | Sennybridge | 1016.0 | SSW | 5 | 4 | 1.0 | 0.9 | 1014.0 | SW | 14 | 8 | 8.0 | 8.0 |
| 27 | Wattisham | 1014.2 | WSW | 5 | 0 | 0.2 | -1.6 | 1015.3 | SW | 12 | 7 | 8.7 | 5.6 |
| 28 | Almondsbury | 1016.0 | SW | 4 | 6 | 3.9 | 2.5 | 1015.1 | SSW | 8 | 8 | 10.4 | 8.0 |
| 29 | Heathrow | 1015.0 | W | 5 | 0 | 3.0 | 0.7 | 1016.4 | SW | 13 | 8 | 11.0 | 7.4 |
| 30 | Manston | 1014.4 | WSW | 8 | 0 | 1.2 | -1.2 | 1017.5 | SW | 12 | 8 | 8.7 | 4.1 |
| 31 | Chivenor | 1016.6 | WNW | 8 | 6 | 6.5 | 4.0 | 1016.0 | WSW | 16 | 8 | 11.7 | 8.4 |
| 32 | Exeter | 1017.0 | - | - | 7 | 2.6 | 2.1 | 1016.6 | - | - | 8 | 12.5 | 9.0 |
| 33 | Herstmonceux | 1015.0 | WNW | 4 | 0 | 3.4 | -0.9 | 1018.1 | WSW | 8 | 8 | 8.7 | 6.0 |
| 34 | Hurn | 1016.2 | WNW | 5 | 0 | 3.2 | 2.1 | 1017.0 | SW | 12 | 7 | 12.0 | 9.4 |
| 35 | Camborne | 1018.3 | W | 6 | 8 | 7.5 | 5.6 | 1017.1 | SW | 16 | 6 | 12.0 | 9.0 |

Daily Weather Summary for Saturday 07 March 2020

Selected European readings at (L) 0000 and (R) 1200 UTC

| STATIONS | | 0000 UTC | | | | | | 1200 UTC | | | | | |
|----------|------------|----------|------|------|-------|------|-------|----------|------|------|-------|------|-------|
| NO | SITE | PRESS | WDIR | WSPD | CLOUD | TEMP | TDEW | PRESS | WDIR | WSPD | CLOUD | TEMP | TDEW |
| 1 | Murmansk | 990.9 | SW | 14 | 6 | -2.7 | -5.7 | 1000.7 | WSW | 10 | 2 | 0.8 | -4.8 |
| 2 | Helsinki | 1012.0 | S | 2 | 0 | -2.6 | -3.0 | 1013.0 | ESE | 8 | 7 | 4.1 | 0.8 |
| 3 | Stockholm | 1009.6 | - | 0 | - | -1.6 | -1.8 | 1011.4 | E | 2 | - | 4.9 | 2.3 |
| 4 | Oslo | 1009.9 | NNE | 6 | - | -3.0 | -3.9 | 1011.7 | SSW | 4 | 8 | -1.5 | -3.7 |
| 5 | Reykjavik | 996.3 | ENE | 8 | 8 | -2.4 | -11.2 | 988.5 | E | 11 | 8 | 0.2 | -10.4 |
| 6 | Moscow | 1014.1 | SSE | 2 | 8 | 6.3 | 3.8 | 1012.7 | SSE | 4 | 6 | 11.8 | 5.2 |
| 7 | Kiev | 1007.5 | N | 2 | 8 | 6.8 | 5.7 | 1008.3 | SSW | 8 | 7 | 13.4 | 5.1 |
| 8 | Warsaw | 1002.5 | SE | 6 | 8 | 4.3 | 3.4 | 1007.5 | W | 10 | 7 | 7.7 | 3.9 |
| 9 | Berlin | 1000.3 | W | 12 | - | 3.8 | 3.2 | 1012.8 | WNW | 14 | - | 4.8 | 2.3 |
| 10 | De Bilt | 1011.6 | WNW | 2 | 8 | 4.1 | 2.2 | 1017.6 | SW | 10 | 1 | 9.4 | 1.2 |
| 11 | Dublin | 1012.2 | SW | 10 | 8 | 5.2 | 3.7 | 1005.1 | SW | 17 | 7 | 12.8 | |
| 12 | Cork | 1014.4 | SSW | 8 | 7 | 7.3 | 6.9 | 1007.8 | SSW | 17 | 7 | 10.0 | 8.4 |
| 13 | Sofia | 1007.8 | NW | 4 | 5 | 6.7 | 2.2 | 1009.4 | NNW | 4 | 7 | 12.2 | 6.0 |
| 14 | Belgrade | 1003.2 | S | 4 | 7 | 8.7 | 5.3 | 1011.5 | NW | 2 | 8 | 9.4 | 7.2 |
| 15 | Budapest | 1005.6 | N | 4 | - | 5.4 | 5.0 | 1011.7 | NW | 10 | - | 10.0 | 1.4 |
| 16 | Prague | 1004.1 | WSW | 6 | - | 4.8 | 0.9 | 1014.9 | NW | 12 | 7 | 5.3 | 0.0 |
| 17 | Munich | 1010.1 | W | 10 | 8 | 3.7 | 0.8 | 1019.5 | WNW | 12 | 8 | 4.6 | -1.3 |
| 18 | Strasbourg | 1013.0 | W | 7 | 8 | 6.0 | 2.5 | 1021.6 | SE | 4 | 8 | 7.2 | 3.2 |
| 19 | Paris | 1016.3 | W | 5 | 4 | 4.4 | 0.5 | 1022.1 | WSW | 8 | 5 | 10.3 | 2.9 |
| 20 | Jersey | 1017.8 | NW | 15 | 2 | 7.5 | 3.5 | 1020.8 | SW | 12 | 8 | 10.9 | 10.0 |
| 21 | Milan | 1006.0 | - | 0 | - | 5.1 | 4.1 | 1012.5 | SSW | 3 | 0 | 14.7 | 3.8 |
| 22 | Marseille | 1009.0 | NW | 30 | - | 9.4 | 2.9 | 1015.4 | NNW | 21 | - | 13.9 | 1.2 |
| 23 | Bordeaux | 1022.3 | W | 5 | 7 | 6.0 | 4.6 | 1026.5 | NW | 5 | 8 | 12.3 | 6.1 |
| 24 | Rome | 1004.7 | SSE | 1 | 2 | 10.5 | 6.9 | 1008.4 | WNW | 10 | 4 | 14.6 | 5.7 |
| 25 | Ajaccio | 1006.4 | ENE | 5 | 8 | 9.7 | 8.0 | 1010.3 | SSW | 7 | - | 15.4 | 7.7 |
| 26 | Barcelona | 1015.7 | NNW | 10 | 1 | 9.3 | -2.3 | 1019.5 | SW | 14 | 3 | 16.3 | 3.6 |
| 27 | Majorca | 1015.5 | NNW | 16 | 3 | 10.8 | 2.5 | 1020.6 | NW | 9 | 3 | 15.9 | 3.2 |
| 28 | Madrid | 1026.0 | WNW | 3 | 0 | 5.1 | -4.2 | 1025.5 | N | 14 | 8 | 13.6 | 1.8 |
| 29 | Lisbon | 1029.2 | - | - | - | 11.3 | 6.8 | 1028.7 | - | - | - | 17.7 | 6.3 |
| 30 | Athens | 1012.4 | N | 2 | - | 12.3 | 6.7 | 1012.4 | SSE | 10 | 7 | 17.8 | 10.7 |
| 31 | Malta | 1010.0 | NNW | 7 | 3 | 12.0 | 10.2 | 1011.2 | W | 12 | 8 | 13.5 | |
| 32 | Gibraltar | 1024.4 | W | 11 | 0 | 14.4 | 8.6 | 1025.5 | E | 6 | 6 | 18.1 | 1.9 |

Daily Weather Summary for Saturday 07 March 2020

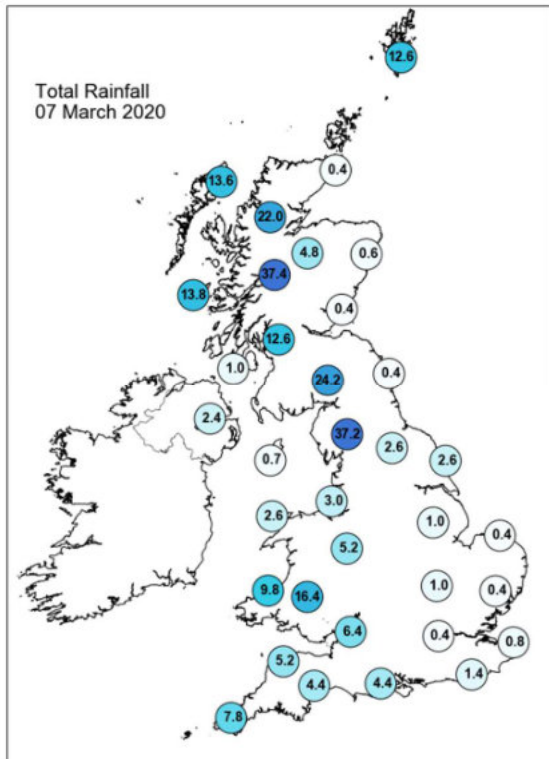
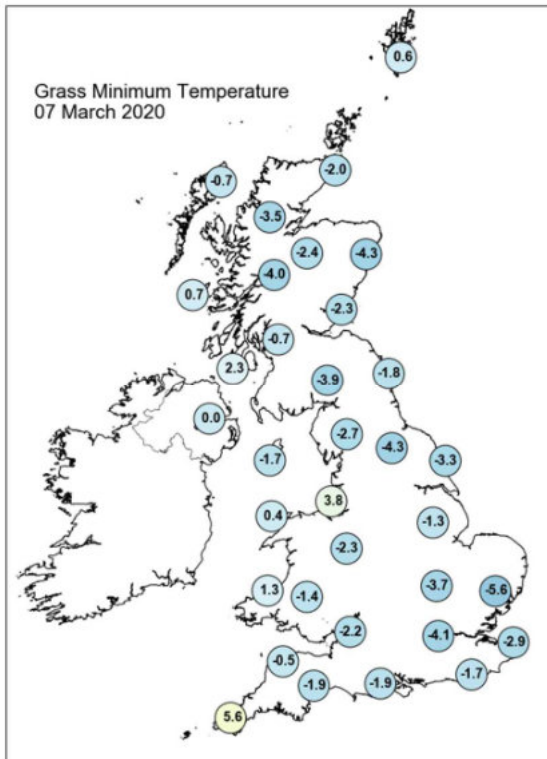
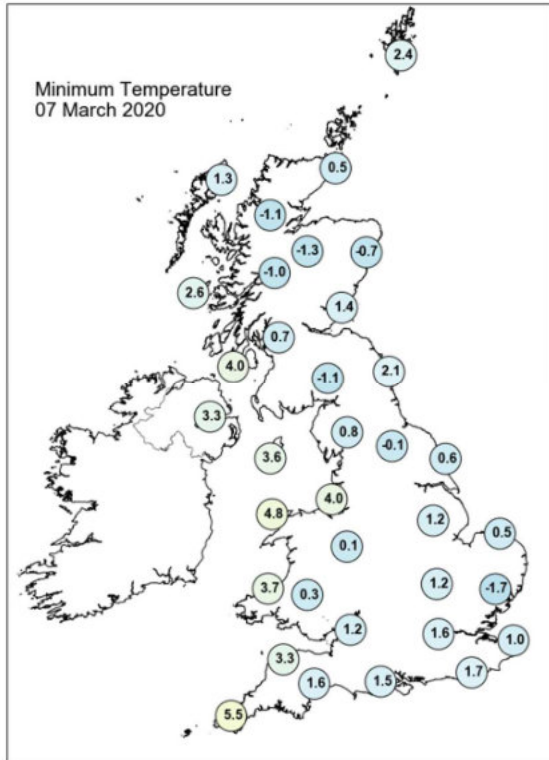
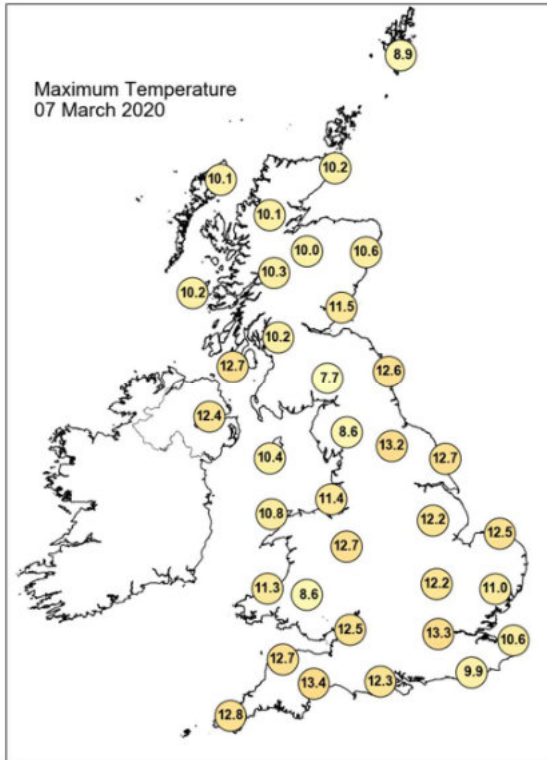

Daily Weather Summary for Saturday 07 March 2020

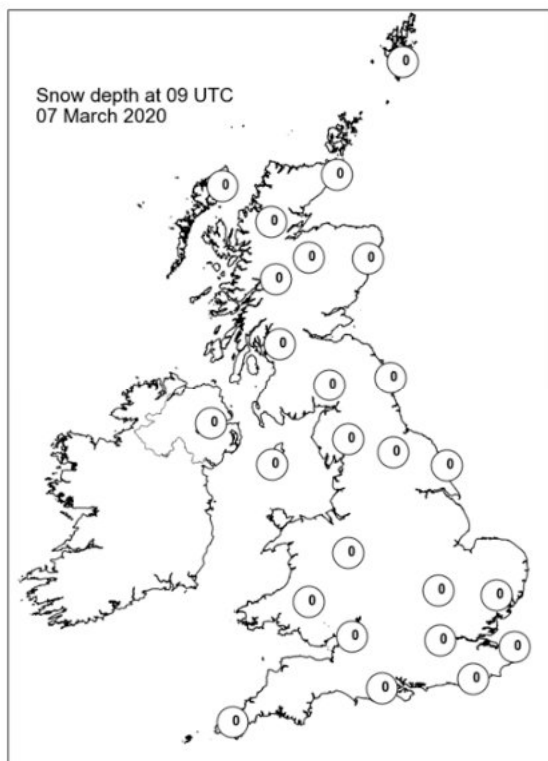
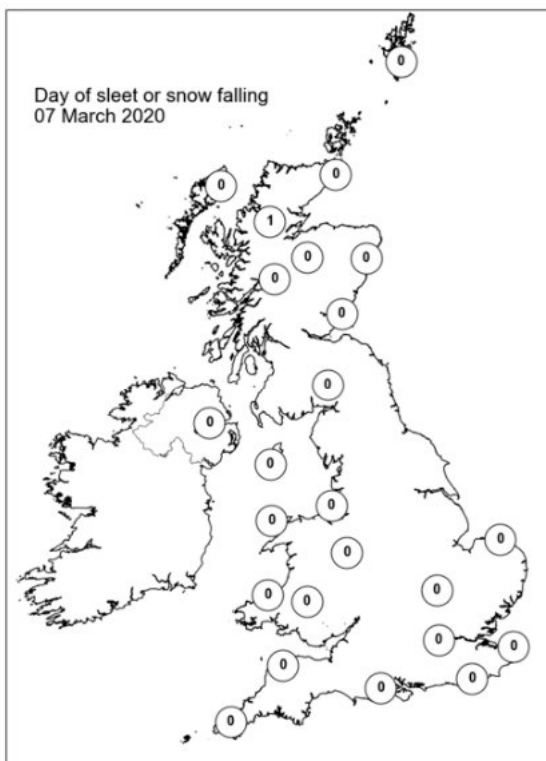
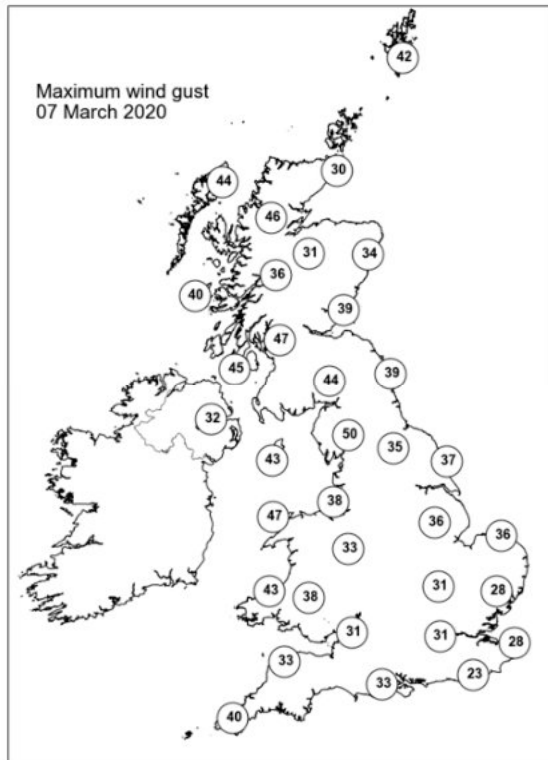
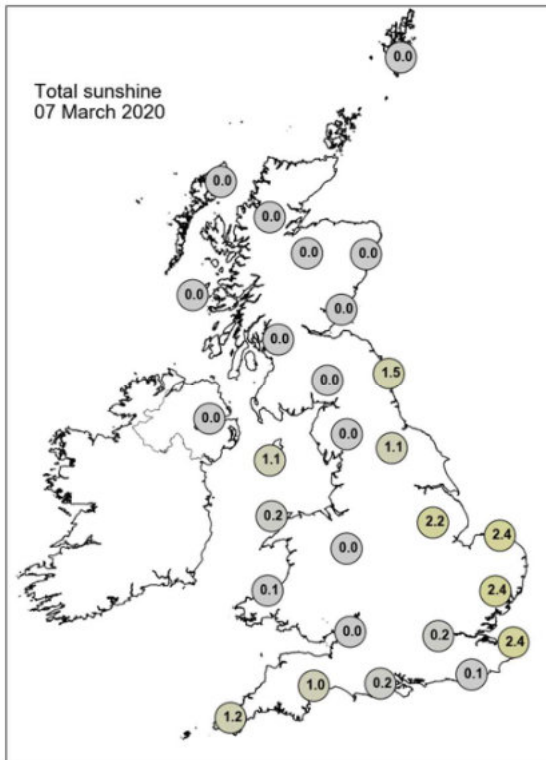

Daily Weather Summary for Sunday 08 March 2020

This day's summary created 15/03/2020 02:00

Summary of the UK Weather for Sunday 08 March 2020

Overnight, A band of rain pushed east across most parts of the UK, with some heavy bursts at times, particularly over higher ground. Scattered showers developed behind the rain in the west, and were heavy at times, accompanied by some hail. Scattered blustery showers and sunny spells spread in from the west through the day reaching all parts by lunchtime. The showers were heavy at times with some hail and thunder across Northern Ireland and Wales.

Daily Extremes

| | |
|--|---|
| <i>Highest Maximum</i> | 14.5°C East Bergholt (Suffolk, 7mAMSL) |
| <i>Lowest Maximum</i> | 5.0°C Dalwhinnie No 2 (Inverness-shire, 351mAMSL) |
| <i>Highest Minimum</i> | 9.2°C Isle Of Portland (Dorset, 52mAMSL) |
| <i>Lowest Minimum</i> | 1.7°C Dalwhinnie No 2 (Inverness-shire, 351mAMSL) |
| <i>Lowest Grass Minimum</i> | 0.0°C Dalwhinnie No 2 (Inverness-shire, 351mAMSL) |
| <i>Most Rainfall</i> | 12.8mm Achnagart (Ross & Cromarty, 15mAMSL) |
| <i>Most Sunshine</i> | 8.5hr Willington (Derbyshire, 54mAMSL) |
| <i>Highest Gust</i> | 60Kt 69mph Wight: Needles Old Battery (Isle Of Wight, 80mAMSL) |
| <i>Highest Gust (mountain)</i> | 64Kt 74mph Cairngorm Summit (Inverness-shire, 1237mAMSL) |
| <i>Greatest Snow Depth at 0900 UTC</i> | No non-zero values |

mAMSL refers to station elevation in metres above mean sea level

Daily Weather Summary for Sunday 08 March 2020

North Atlantic and Europe analysis charts and satellite images at 0000 UTC

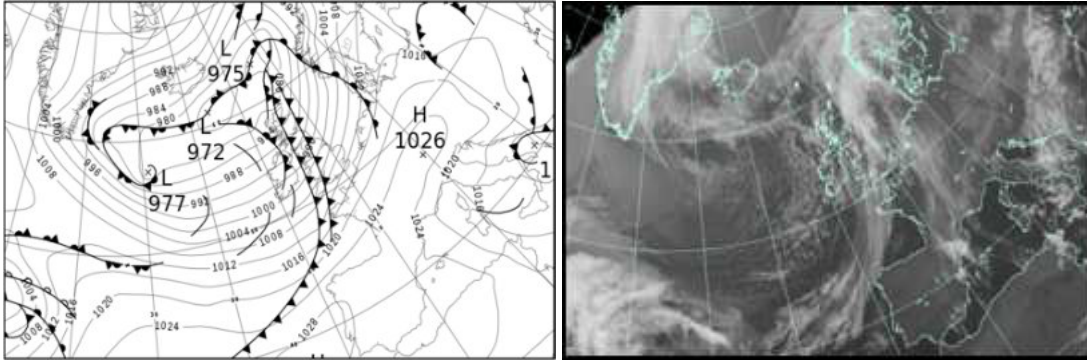

North Atlantic and Europe analysis charts and satellite images at 1200 UTC

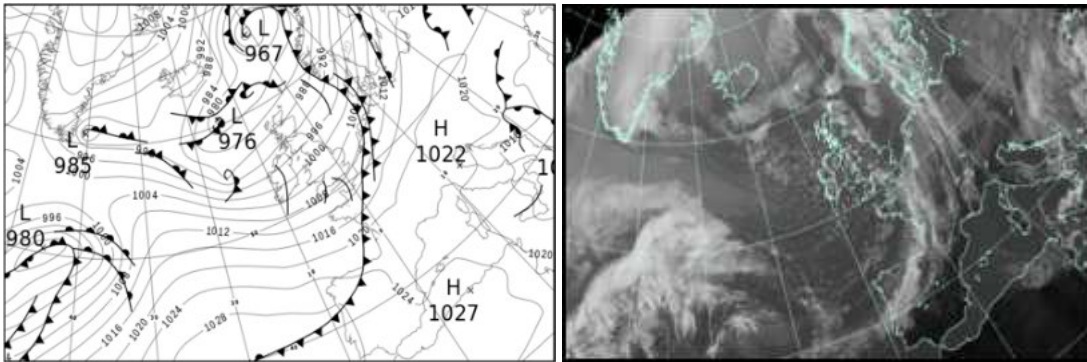

All satellite imagery copyright Met Office and EUMETSAT (European Organisation for the Exploitation of Meteorological Satellites). These show infra-red images from the geostationary MSG satellite. The rainfall rates are derived from both rain-radar and satellite data.

Daily Weather Summary for Sunday 08 March 2020

UK satellite and rain-radar precipitation rates at (L) 0000 and (R) 1200 UTC

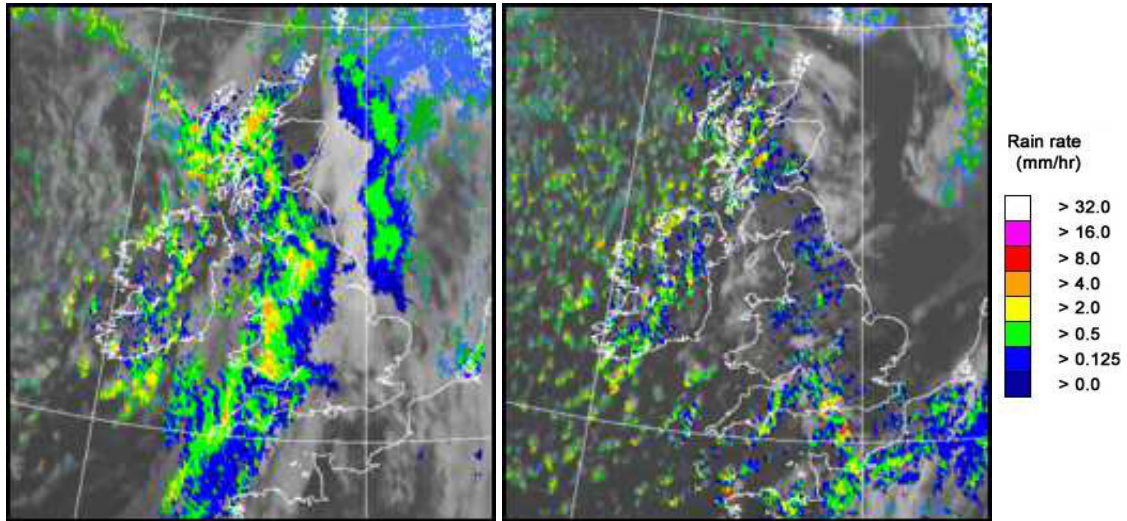

UK wind speed and direction at (L) 0000 and (R) 1200 UTC

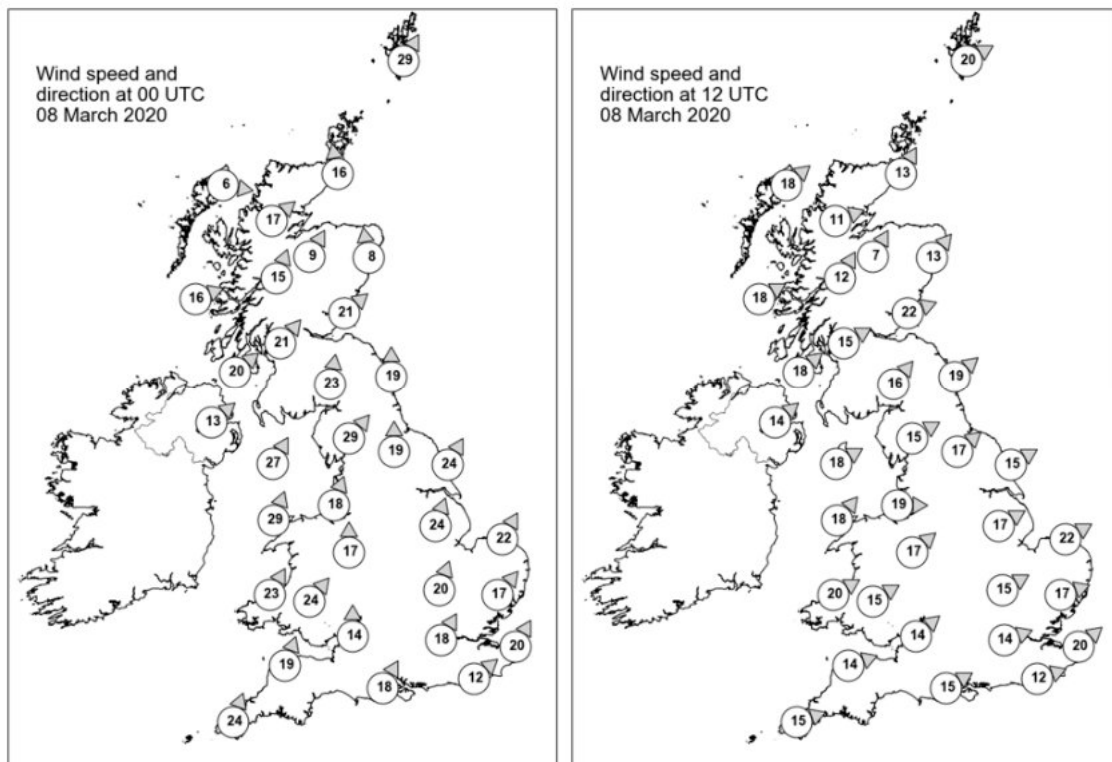

Daily Weather Summary for Sunday 08 March 2020

Selected UK readings at (L) 0000 and (R) 1200 UTC

| STATIONS | | 0000 UTC | | | | | | 1200 UTC | | | | | |
|----------|------------------|----------|------|------|-------|------|------|----------|------|------|-------|------|------|
| NO | SITE | PRESS | WDIR | WSPD | CLOUD | TEMP | TDEW | PRESS | WDIR | WSPD | CLOUD | TEMP | TDEW |
| 1 | Lerwick | 980.3 | SSW | 29 | 8 | 8.2 | 7.1 | 982.7 | WSW | 20 | 8 | 6.8 | 4.8 |
| 2 | Wick | 981.6 | S | 16 | 7 | 9.1 | 5.9 | 986.4 | SSW | 13 | 7 | 8.4 | 3.1 |
| 3 | Stornoway | 982.6 | W | 6 | 8 | 6.3 | 5.9 | 985.7 | SW | 18 | 0 | 7.5 | 4.4 |
| 4 | Loch Glascarnoch | 982.7 | SW | 17 | 8 | 8.0 | 5.7 | 988.1 | WSW | 11 | 8 | 4.4 | 1.7 |
| 5 | Aviemore | 983.8 | SSW | 9 | 7 | 8.3 | 5.9 | 989.0 | SSW | 7 | 7 | | 2.4 |
| 6 | Dyce | 986.0 | S | 8 | 8 | 8.9 | 7.7 | 989.5 | SW | 13 | 7 | 8.7 | 1.2 |
| 7 | Tulloch Bridge | 985.8 | SSW | 15 | 8 | 8.5 | 6.0 | 991.6 | SSW | 12 | 8 | 3.2 | |
| 8 | Tiree | 985.8 | WSW | 16 | 8 | 7.9 | 7.3 | 990.4 | WSW | 18 | 4 | 8.2 | 5.0 |
| 9 | Leuchars | 987.2 | SW | 21 | 7 | 10.9 | 7.9 | 991.8 | WSW | 22 | 8 | 8.7 | 5.0 |
| 10 | Bishopton | 988.2 | SW | 21 | 8 | 9.1 | 7.9 | 993.0 | WSW | 15 | 7 | 9.0 | 3.9 |
| 11 | Machrihanish | 989.5 | SW | 20 | 7 | 9.5 | 7.4 | 994.1 | SW | 18 | 6 | 9.0 | |
| 12 | Boulmer | 993.0 | S | 19 | 8 | 11.2 | 7.5 | 994.7 | SW | 19 | 1 | 9.5 | 4.3 |
| 13 | Eskdalemuir | 992.5 | S | 23 | 8 | 7.6 | 7.4 | 994.6 | SW | 16 | 8 | 7.4 | 3.8 |
| 14 | Aldergrove | 991.4 | SW | 13 | 2 | 8.3 | 6.6 | 995.8 | SW | 14 | 7 | 8.5 | 3.9 |
| 15 | Shap | 995.3 | SW | 29 | 7 | 8.3 | 7.4 | 997.3 | WSW | 15 | 8 | 6.8 | 4.0 |
| 16 | Leeming | 997.5 | S | 19 | 8 | 9.9 | 7.9 | 998.1 | SW | 17 | 0 | 9.4 | 4.3 |
| 17 | Ronaldsway | 993.8 | SSW | 27 | 7 | 9.1 | 8.4 | 998.1 | WSW | 18 | 7 | 8.6 | 4.8 |
| 18 | Bridlington | 999.3 | SSW | 24 | 8 | 9.8 | 6.4 | 998.4 | WSW | 15 | 7 | 11.0 | 3.7 |
| 19 | Crosby | 998.3 | SSW | 18 | 8 | 9.4 | 8.1 | 1000.1 | W | 19 | 0 | 9.2 | 4.7 |
| 20 | Valley | 997.1 | SSW | 29 | 7 | 9.3 | 8.7 | 1000.2 | SW | 18 | 1 | 9.6 | 5.7 |
| 21 | Waddington | 1003.0 | SSW | 24 | 8 | 9.8 | 5.9 | 1001.3 | WSW | 17 | 7 | 11.0 | 3.4 |
| 22 | Shawbury | 1001.1 | S | 17 | 7 | 9.3 | 7.9 | 1001.4 | SW | 17 | 3 | 10.8 | 5.2 |
| 23 | Weybourne | 1006.0 | SSW | 22 | 8 | 9.7 | 6.0 | 1002.5 | WSW | 22 | 5 | 11.6 | 4.7 |
| 24 | Bedford | 1006.4 | SSW | 20 | 8 | 9.9 | 5.9 | 1003.2 | WSW | 15 | 6 | 11.5 | 4.6 |
| 25 | Aberporth | 1000.6 | SSW | 23 | 8 | 9.6 | 9.1 | 1003.2 | WSW | 20 | 1 | 8.8 | 4.3 |
| 26 | Sennybridge | 1002.4 | SW | 24 | 8 | 8.4 | 7.8 | 1003.6 | WSW | 15 | 8 | 7.2 | 5.7 |
| 27 | Wattisham | 1009.2 | SW | 17 | 8 | 9.5 | 6.1 | 1004.4 | WSW | 17 | 7 | 10.4 | 4.9 |
| 28 | Almondsbury | 1005.7 | S | 14 | 7 | 9.9 | 8.6 | 1005.0 | SW | 14 | 7 | 9.4 | 5.7 |
| 29 | Heathrow | 1009.8 | SSW | 18 | 8 | 10.8 | 6.3 | 1005.3 | WSW | 14 | 7 | 13.2 | 5.2 |
| 30 | Manston | 1012.4 | SSW | 20 | 8 | 9.0 | 6.1 | 1006.3 | SW | 20 | 5 | 12.5 | 6.0 |
| 31 | Chivenor | 1005.2 | SSW | 19 | 8 | 10.2 | 8.9 | 1006.2 | WSW | 14 | 2 | 9.9 | 6.5 |
| 32 | Exeter | 1007.8 | - | - | 8 | 10.1 | 9.0 | 1006.9 | - | - | 7 | 7.4 | 4.7 |
| 33 | Herstmonceux | 1013.0 | SW | 12 | 8 | 9.1 | 6.8 | 1007.3 | WSW | 12 | 8 | 11.2 | 7.2 |
| 34 | Hurn | 1010.7 | SSW | 18 | 8 | 10.5 | 8.0 | 1007.0 | WSW | 15 | 8 | 8.5 | 7.1 |
| 35 | Camborne | 1006.1 | SSW | 24 | 8 | 9.7 | 9.5 | 1008.4 | WSW | 15 | 5 | 10.2 | 5.2 |

Daily Weather Summary for Sunday 08 March 2020

Selected European readings at (L) 0000 and (R) 1200 UTC

| STATIONS | | | 0000 UTC | | | | | | | 1200 UTC | | | | | | |
|----------|------------|--------|----------|------|------|-------|------|--------|--------|----------|------|------|-------|-------|------|--|
| NO | SITE | | PRESS | WDIR | WSPD | CLOUD | TEMP | TDEW | | PRESS | WDIR | WSPD | CLOUD | TEMP | TDEW | |
| 1 16 | Murmansk | 1006.1 | SSW | 12 | 7 | -5.1 | -6.8 | 1002.7 | SSW | | | | 7 | -0.5 | -5.7 | |
| 2 | Helsinki | | 1013.4 | N | 4 | 0 | -2.1 | -2.4 | 1014.2 | S | 12 | 1 | 3.5 | -0.3 | | |
| 3 | Stockholm | | 1013.0 | - | 0 | - | -1.5 | -1.5 | 1007.5 | S | 14 | - | 7.2 | 1.9 | | |
| 4 | Oslo | | 1005.2 | S | 10 | - | 0.9 | 0.5 | 995.6 | S | 12 | 8 | 5.6 | 5.3 | | |
| 5 | Reykjavik | | 986.8 | NE | 4 | 8 | -0.8 | -11.7 | 991.5 | N | 2 | 2 | 0.3 | -14.0 | | |
| 6 | Moscow | | 1011.3 | SSE | 2 | 8 | 8.1 | 6.3 | 1016.2 | W | 4 | 8 | 5.3 | 2.4 | | |
| 7 8.2 | Kiev | 1013.3 | W | 2 | 8 | 8.2 | 7.8 | 1017.7 | S | 2 | | 8 | 9.0 | | | |
| 8 | Warsaw | | 1015.3 | W | 8 | 8 | 4.6 | 3.7 | 1019.4 | W | 8 | 6 | 5.8 | 1.9 | | |
| 9 2.1 | Berlin | 1020.0 | SW | 6 | | - | 2.3 | 0.4 | 1016.2 | S | 10 | - | 7.2 | | | |
| 10 | De Bilt | | 1014.6 | SSW | 10 | 8 | 8.4 | 5.0 | 1008.9 | SSW | 14 | 8 | 8.9 | 6.8 | | |
| 11 | Dublin | | 994.8 | WSW | 12 | 7 | 8.8 | 6.1 | 998.6 | SW | 12 | 6 | 9.1 | 4.0 | | |
| 12 | Cork | | 998.9 | SW | 14 | 7 | 7.3 | 5.9 | 1002.6 | W | 21 | 7 | 6.1 | 2.9 | | |
| 13 | Sofia | 1013.3 | W | 2 | 8 | 6.3 | 5.2 | 1016.1 | W | 2 | 7 | 6.4 | | | | |
| 14 | Belgrade | | 1018.2 | NW | 4 | 8 | 6.8 | 3.3 | 1019.7 | W | 6 | 8 | 5.2 | 3.5 | | |
| 15 | Budapest | | 1018.5 | NW | 8 | - | 4.6 | 0.6 | 1019.7 | NE | 4 | - | 9.1 | 0.3 | | |
| 16 | Prague | | 1023.1 | N | 4 | - | 1.0 | -2.0 | 1019.5 | SW | 6 | 4 | 8.5 | -1.9 | | |
| 17 | Munich | 1025.5 | SW | 4 | 1 | 2.1 | -0.3 | 1020.6 | WSW | 8 | | 0 | 8.7 | -4.3 | | |
| 18 | Strasbourg | | 1024.4 | S | 7 | 8 | 3.2 | 0.8 | 1019.1 | S | 11 | 8 | 10.6 | 3.8 | | |
| 19 | Paris | 1020.6 | SSW | 8 | 7 | 8.5 | 5.8 | 1014.6 | SSW | 14 | 8 | 9.8 | | | | |
| 20 | Jersey | | 1014.8 | S | 17 | 5 | 9.3 | 7.2 | 1011.0 | WSW | 19 | 5 | 9.5 | 7.1 | | |
| 21 | Milan | | 1020.6 | N | 2 | - | 6.6 | 3.1 | 1021.2 | S | 4 | 0 | 13.1 | 2.2 | | |
| 22 | Marseille | | 1020.7 | N | 15 | - | 7.9 | 0.4 | 1021.3 | W | 4 | - | 13.3 | 3.1 | | |
| 23 | Bordeaux | | 1025.2 | S | 6 | - | 8.2 | 7.8 | 1022.3 | SW | 11 | 8 | 12.3 | 8.2 | | |
| 24 | Rome | | 1014.7 | NE | 4 | - | 7.4 | 3.2 | 1017.4 | NNE | 6 | 3 | 15.9 | 2.3 | | |
| 25 | Ajaccio | | 1018.1 | NE | 7 | - | 6.0 | 3.3 | 1020.9 | SW | 10 | - | 15.4 | 4.4 | | |
| 26 | Barcelona | | 1024.0 | N | 6 | 6 | 11.4 | 7.7 | 1022.8 | SW | 10 | 7 | 15.7 | 6.8 | | |
| 27 | Majorca | | 1024.6 | ENE | 2 | 8 | 9.1 | 7.4 | 1023.3 | NW | 9 | 3 | 19.3 | 4.3 | | |
| 28 | Madrid | | 1027.8 | N | 3 | 0 | 4.9 | 1.0 | 1025.1 | SSW | 2 | 6 | 14.4 | 1.5 | | |
| 29 | Lisbon | | 1028.1 | - | - | - | 11.8 | 6.3 | 1028.8 | - | - | - | 18.8 | 9.7 | | |
| 30 | Athens | | 1013.4 | N | 4 | - | 16.6 | 10.8 | 1014.5 | SSE | 10 | 7 | 19.2 | 12.7 | | |
| 31 | Malta | | - | - | - | - | - | - | 1016.6 | WNW | 15 | 4 | 15.6 | 7.1 | | |
| 32 | Gibraltar | | 1025.3 | W | 6 | 0 | 12.4 | 8.8 | 1027.3 | ENE | 8 | 0 | 16.2 | 11.6 | | |

Daily Weather Summary for Sunday 08 March 2020

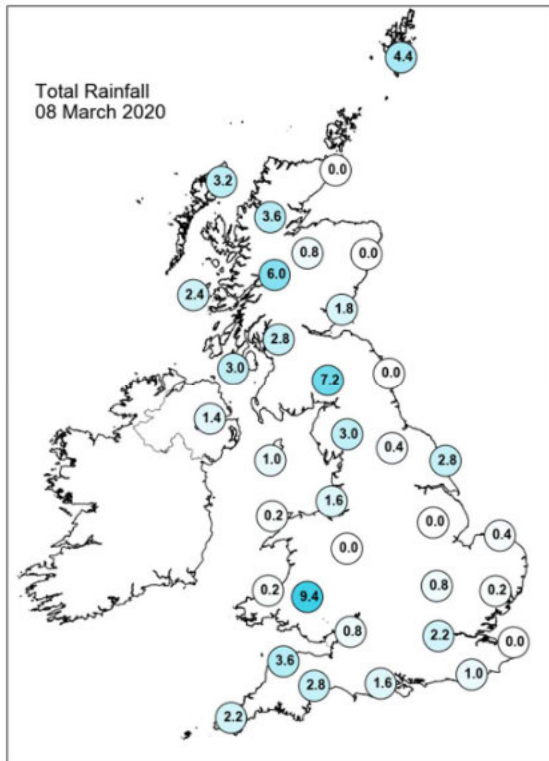
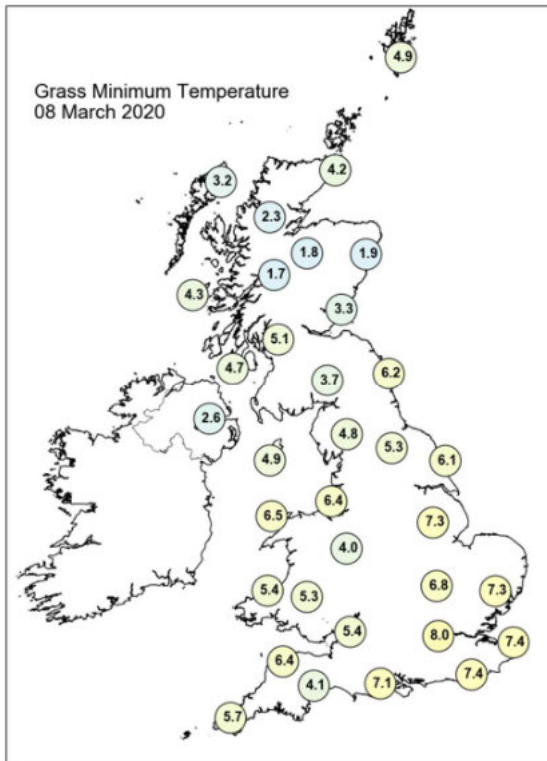
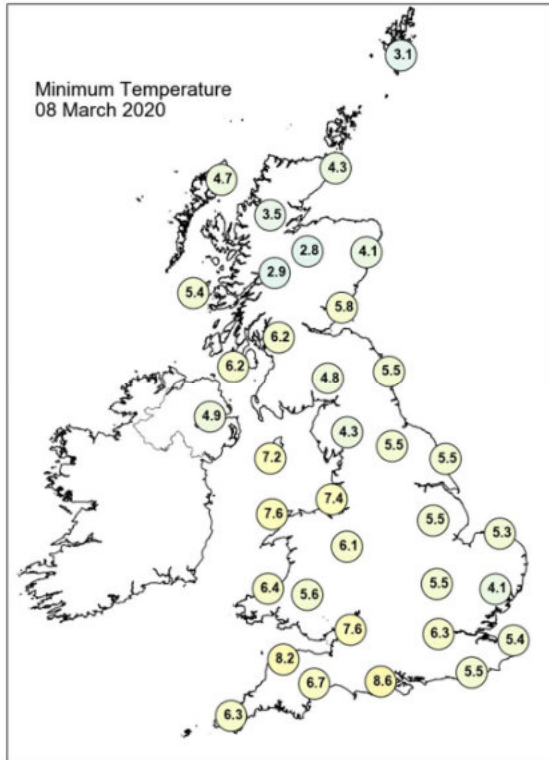
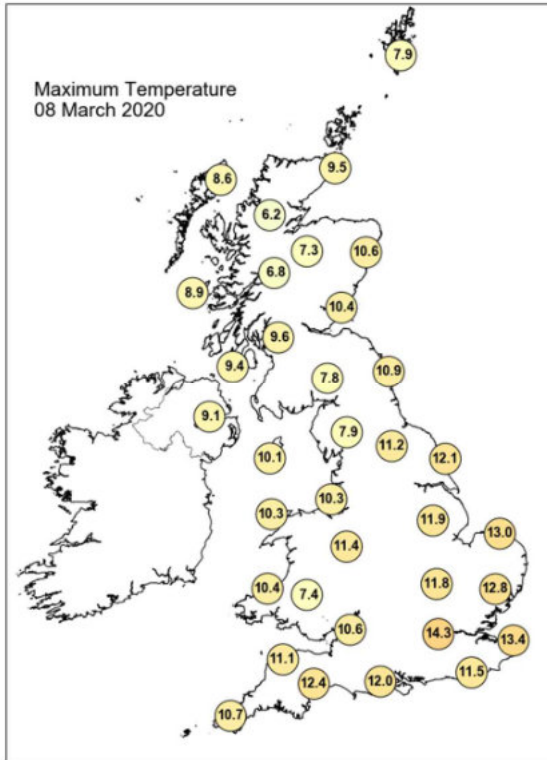

Daily Weather Summary for Sunday 08 March 2020

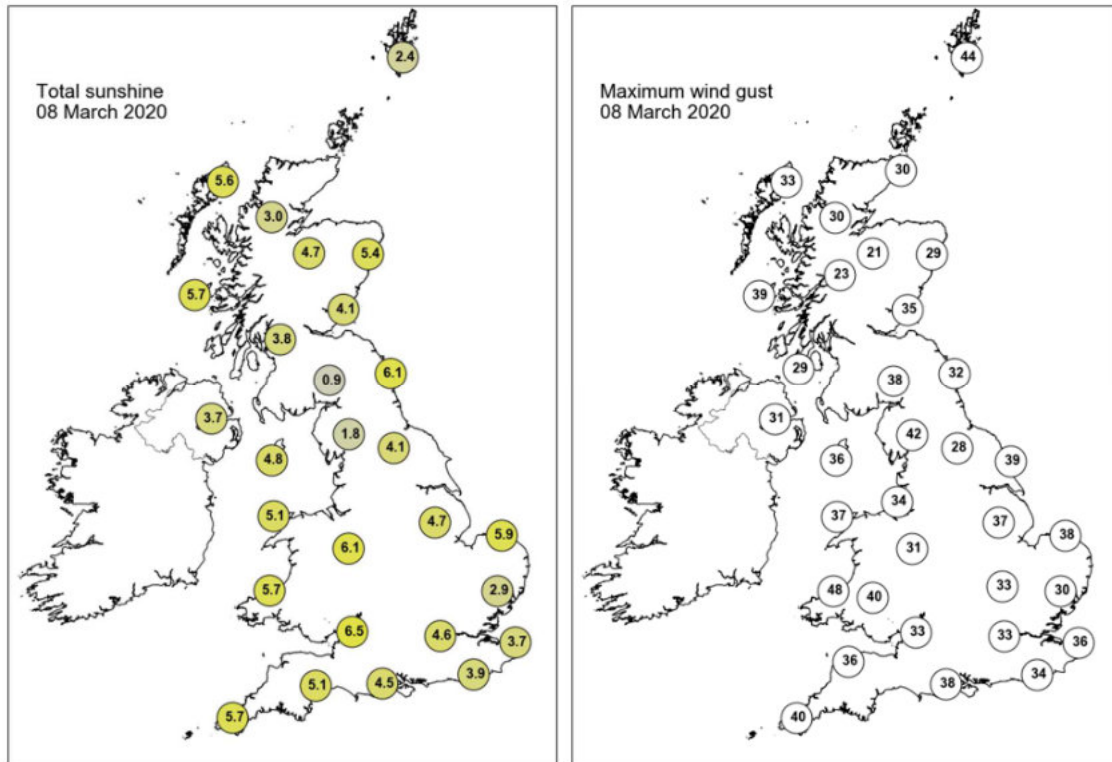

None of the selected stations observed a day of sleet or snow falling or non-zero snow depth at 0900 UTC.

Daily Weather Summary for Monday 09 March 2020

This day's summary created 17/03/2020 09:44

Summary of the UK Weather for Monday 09 March 2020

After mostly dry and cloudy evening, scattered locally heavy showers arrived from the west through the early hours across northwestern England and Northern Ireland. Scattered showers across Northern Ireland, western Scotland, northwestern, and central England at first cleared eastwards through the morning. Locally heavy rain arrived from the west across northern Ireland Western Scotland and Wales during the morning, reaching all but the far southeast by late afternoon.

Daily Extremes

| | |
|--|--|
| <i>Highest Maximum</i> | 14.3°C Colwyn Bay (Clwyd, 36mAMSL) |
| <i>Lowest Maximum</i> | 6.5°C Dalwhinnie No 2 (Inverness-shire, 351mAMSL) |
| <i>Highest Minimum</i> | 7.3°C Bude (Cornwall, 15mAMSL) |
| <i>Lowest Minimum</i> | -3.1°C Aboyne No 2 (Aberdeenshire, 140mAMSL) |
| <i>Lowest Grass Minimum</i> | -7.4°C Aboyne No 2 (Aberdeenshire, 140mAMSL) also Faskally (Perthshire (in Tayside Region), 94mAMSL) |
| <i>Most Rainfall</i> | 47.9mm St Harmon No 2 (Powys, 291mAMSL) |
| <i>Most Sunshine</i> | 7.0hr Fair Isle (Shetland, 57mAMSL) |
| <i>Highest Gust</i> | 51Kt 59mph Wight: Needles Old Battery (Isle Of Wight, 80mAMSL) |
| <i>Highest Gust (mountain)</i> | 63Kt 72mph Cairngorm Summit (Inverness-shire, 1237mAMSL) |
| <i>Greatest Snow Depth at 0900 UTC</i> | No non-zero values |

mAMSL refers to station elevation in metres above mean sea level

Daily Weather Summary for Monday 09 March 2020

North Atlantic and Europe analysis charts and satellite images at 0000 UTC

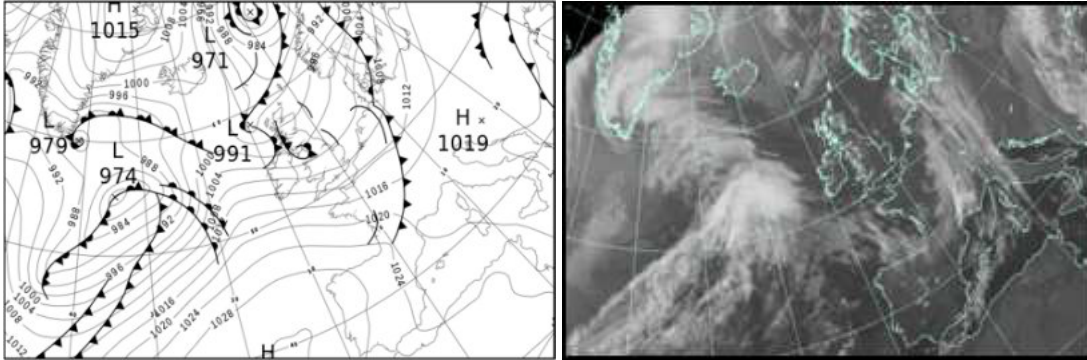

North Atlantic and Europe analysis charts and satellite images at 1200 UTC

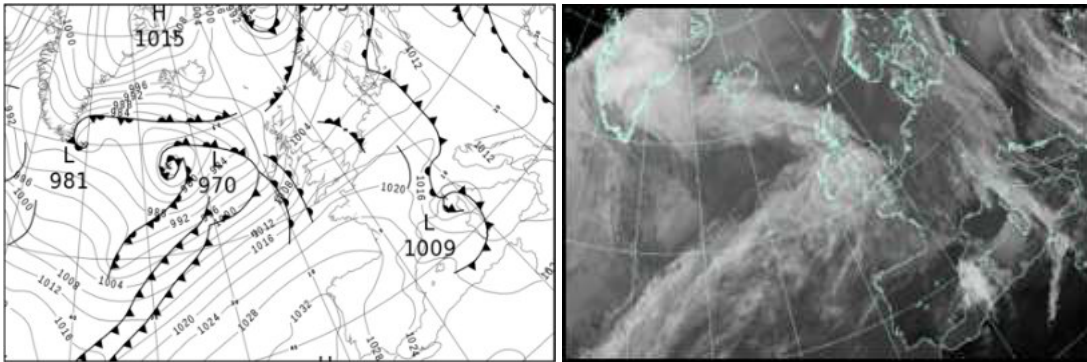

All satellite imagery copyright Met Office and EUMETSAT (European Organisation for the Exploitation of Meteorological Satellites). These show infra-red images from the geostationary MSG satellite. The rainfall rates are derived from both rain-radar and satellite data.

Daily Weather Summary for Monday 09 March 2020

UK satellite and rain-radar precipitation rates at (L) 0000 and (R) 1200 UTC

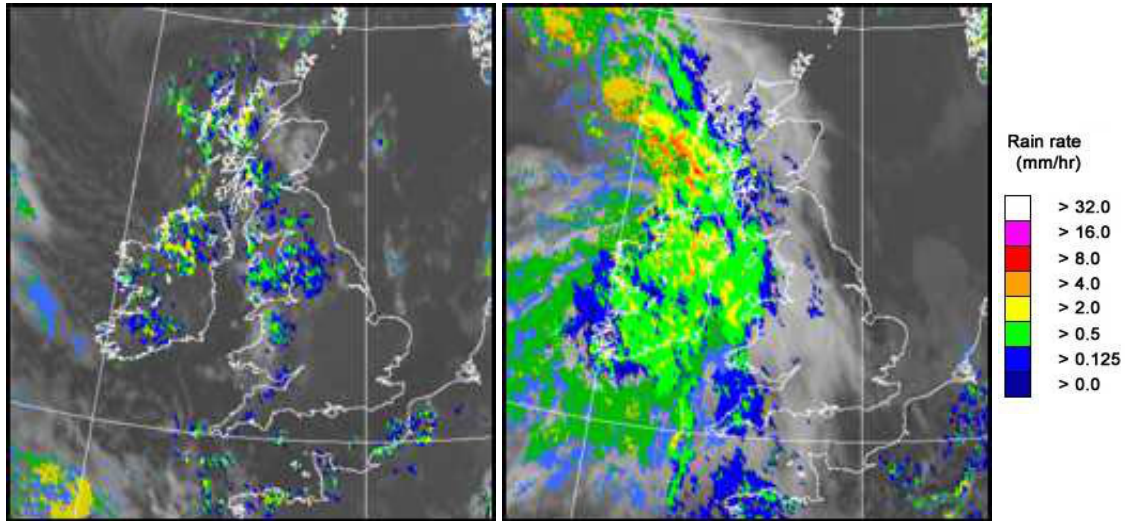

UK wind speed and direction at (L) 0000 and (R) 1200 UTC

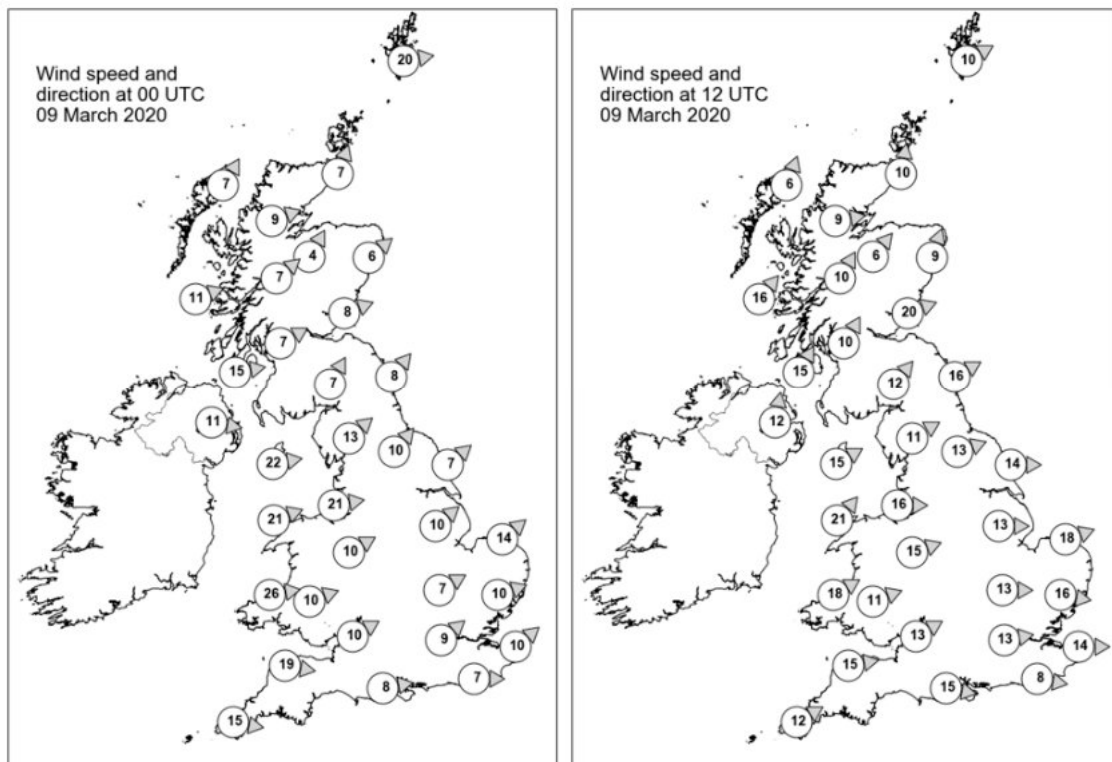

Daily Weather Summary for Monday 09 March 2020

Selected UK readings at (L) 0000 and (R) 1200 UTC

| STATIONS | | 0000 UTC | | | | | | 1200 UTC | | | | | |
|----------|------------------|----------|------|------|-------|------|------|----------|------|------|-------|------|------|
| NO | SITE | PRESS | WDIR | WSPD | CLOUD | TEMP | TDEW | PRESS | WDIR | WSPD | CLOUD | TEMP | TDEW |
| 1 | Lerwick | 991.2 | W | 20 | 5 | 4.7 | 3.3 | 997.5 | WSW | 10 | 5 | 7.6 | 5.5 |
| 2 | Wick | 993.6 | SSW | 7 | 0 | 3.2 | 1.0 | 998.2 | S | 10 | 0 | 7.8 | 2.7 |
| 3 | Stornoway | 993.5 | SSW | 7 | 0 | 3.6 | 2.6 | 996.5 | SSW | 6 | 8 | 6.9 | |
| 4 | Loch Glascarnoch | 994.9 | WSW | 9 | 6 | 3.2 | 0.6 | 998.3 | W | 9 | 8 | 6.1 | 3.5 |
| 5 | Aviemore | 995.9 | SSW | 4 | 8 | 2.2 | 0.7 | 999.8 | SW | 6 | 8 | 6.2 | 4.0 |
| 6 | Dyce | 995.7 | SW | 6 | 6 | 3.5 | -0.1 | 999.9 | SSW | 9 | 2 | 10.4 | 2.5 |
| 7 | Tulloch Bridge | 997.4 | SW | 7 | 8 | 2.2 | 1.1 | 1001.5 | SSW | 10 | 6 | 6.7 | 1.7 |
| 8 | Tiree | 996.4 | WSW | 11 | 1 | 5.6 | 3.5 | 999.2 | SW | 16 | 7 | 7.5 | 5.0 |
| 9 | Leuchars | 997.2 | WSW | 8 | 3 | 2.7 | 1.6 | 1001.9 | WSW | 20 | 7 | 9.2 | 3.9 |
| 10 | Bishopton | 997.8 | WSW | 7 | 6 | 4.8 | 3.3 | 1003.0 | SSW | 10 | 8 | 8.0 | 5.4 |
| 11 | Machrihanish | 998.7 | W | 15 | 5 | 5.8 | 4.5 | 1003.2 | SSW | 15 | 8 | 7.0 | 3.9 |
| 12 | Boulmer | 998.9 | SW | 8 | 2 | 4.7 | 2.6 | 1004.3 | WSW | 16 | 1 | 9.6 | 3.7 |
| 13 | Eskdalemuir | 999.2 | SSW | 7 | 8 | 3.5 | 2.5 | 1005.4 | SW | 12 | 8 | 6.4 | 4.3 |
| 14 | Aldergrove | 1001.1 | W | 11 | 5 | 5.5 | 2.7 | 1004.8 | S | 12 | 8 | 5.3 | 4.1 |
| 15 | Shap | 1000.4 | SW | 13 | 8 | 4.4 | 3.1 | 1006.6 | WSW | 11 | 7 | 6.9 | 4.3 |
| 16 | Leeming | 1001.3 | SW | 10 | 3 | 5.7 | 2.5 | 1007.6 | WSW | 13 | 4 | 10.0 | 3.0 |
| 17 | Ronaldsway | 1000.5 | W | 22 | 7 | 6.2 | 4.0 | 1007.8 | WSW | 15 | 8 | 7.5 | 3.8 |
| 18 | Bridlington | 1001.9 | SW | 7 | 0 | 4.6 | 2.9 | 1007.2 | W | 14 | 4 | 11.1 | 3.5 |
| 19 | Crosby | 1003.1 | W | 21 | 8 | 7.5 | 3.7 | 1010.2 | W | 16 | 6 | 7.9 | |
| 20 | Valley | 1004.3 | WSW | 21 | 3 | 7.0 | 3.1 | 1010.2 | SW | 21 | 8 | 7.8 | 4.4 |
| 21 | Waddington | 1004.1 | SW | 10 | 1 | 4.5 | 2.5 | 1010.4 | W | 13 | 6 | 9.9 | 2.7 |
| 22 | Shawbury | 1005.1 | WSW | 10 | 7 | 5.9 | 2.6 | 1011.8 | WSW | 15 | 8 | 8.4 | 3.5 |
| 23 | Weybourne | 1004.4 | SW | 14 | 6 | 6.4 | 3.7 | 1010.6 | WSW | 18 | 7 | 10.1 | 5.3 |
| 24 | Bedford | 1006.0 | WSW | 7 | 1 | 4.7 | 3.0 | 1012.5 | W | 13 | 7 | 9.6 | 3.3 |
| 25 | Aberporth | 1007.8 | W | 26 | 8 | 6.7 | 3.2 | 1013.2 | WSW | 18 | 7 | 7.6 | 4.2 |
| 26 | Sennybridge | 1008.1 | WSW | 10 | 8 | 3.9 | 2.6 | 1013.7 | WSW | 11 | 8 | 6.6 | 2.5 |
| 27 | Wattisham | 1006.4 | WSW | 10 | 1 | 5.2 | 3.0 | 1012.7 | W | 16 | 7 | 8.7 | 3.7 |
| 28 | Almondsbury | 1008.5 | WSW | 10 | 6 | 6.8 | 4.3 | 1014.9 | WSW | 13 | 7 | 8.5 | 3.8 |
| 29 | Heathrow | 1007.9 | SW | 9 | 0 | 5.5 | 3.6 | 1014.4 | W | 13 | 7 | 10.6 | 4.2 |
| 30 | Manston | 1007.7 | SW | 10 | 0 | 5.7 | 4.0 | 1014.3 | W | 14 | 7 | 10.3 | 4.0 |
| 31 | Chivenor | 1010.6 | W | 19 | 7 | 8.0 | 4.3 | 1015.1 | W | 15 | 6 | 9.6 | |
| 32 | Exeter | 1010.9 | - | - | 4 | 5.2 | 2.5 | 1016.3 | - | - | 6 | 10.3 | 4.0 |
| 33 | Herstmonceux | 1008.7 | W | 7 | 0 | 6.2 | 3.9 | 1015.2 | W | 8 | 7 | 10.1 | |
| 34 | Hurn | 1010.1 | W | 8 | 0 | 5.7 | 3.0 | 1016.2 | W | 15 | 8 | 10.0 | 3.4 |
| 35 | Camborne | 1013.9 | W | 15 | 5 | 7.7 | 3.9 | 1017.3 | WSW | 12 | 8 | 8.8 | 6.1 |

Daily Weather Summary for Monday 09 March 2020

Selected European readings at (L) 0000 and (R) 1200 UTC

| STATIONS | | 0000 UTC | | | | | | 1200 UTC | | | | | |
|----------|------------|----------|------|------|-------|------|-------|----------|------|------|-------|------|------|
| NO | SITE | PRESS | WDIR | WSPD | CLOUD | TEMP | TDEW | PRESS | WDIR | WSPD | CLOUD | TEMP | TDEW |
| 1 | Murmansk | 994.3 | S | 16 | 8 | -0.3 | -1.1 | 984.7 | SSW | 17 | 8 | 2.5 | 1.0 |
| 2 | Helsinki | 1011.2 | S | 14 | 4 | 2.3 | -0.3 | 1010.3 | SSW | 10 | 8 | 4.8 | 1.9 |
| 3 | Stockholm | 1004.1 | S | 10 | - | 5.5 | 3.2 | 1006.8 | WSW | 6 | - | 9.3 | 2.3 |
| 4 | Oslo | 997.8 | SSW | 6 | - | 3.7 | 3.4 | 1003.6 | SSW | 6 | 6 | 8.6 | 3.9 |
| 5 | Reykjavik | 997.9 | E | 3 | 1 | -5.4 | -13.4 | 992.5 | ENE | 12 | 7 | -1.0 | -5.6 |
| 6 | Moscow | 1020.3 | - | 0 | 8 | 3.9 | 2.1 | 1019.7 | S | 2 | 6 | 10.7 | 1.4 |
| 7 | Kiev | 1018.3 | E | 2 | 8 | 7.5 | 6.6 | 1015.3 | SSE | 2 | 8 | 7.7 | |
| 8 | Warsaw | 1017.5 | SE | 4 | 0 | 1.0 | -0.3 | 1013.7 | SE | 8 | 5 | 9.2 | -0.4 |
| 9 | Berlin | 1010.8 | S | 4 | - | 6.9 | 2.9 | 1010.8 | W | 8 | - | 9.1 | |
| 10 | De Bilt | 1007.0 | SW | 8 | 8 | 7.6 | 5.1 | 1012.4 | W | 12 | 7 | 9.3 | 3.4 |
| 11 | Dublin | 1005.1 | WSW | 12 | 5 | 4.9 | 1.9 | 1007.9 | S | 12 | 8 | 5.5 | 3.8 |
| 12 | Cork | 1011.2 | W | 16 | 2 | 5.7 | 0.7 | 1009.1 | SSW | 17 | 8 | 8.1 | 7.8 |
| 13 | Sofia | 1017.7 | W | 4 | 8 | 2.8 | 1.8 | 1013.0 | W | 2 | 8 | 3.3 | |
| 14 | Belgrade | 1018.1 | WSW | 4 | 8 | 4.9 | 3.8 | 1014.2 | NNE | 4 | 8 | 8.4 | 3.8 |
| 15 | Budapest | 1017.8 | S | 2 | - | 0.9 | -1.3 | 1014.5 | E | 4 | - | | |
| 16 | Prague | 1014.4 | N | 2 | - | 5.1 | -1.1 | 1013.1 | N | 4 | 8 | 6.8 | 4.0 |
| 17 | Munich | 1014.6 | S | 4 | 8 | 5.2 | -1.6 | 1016.1 | WNW | 8 | 8 | 6.2 | 3.6 |
| 18 | Strasbourg | 1013.2 | S | 9 | 8 | 8.1 | 6.6 | 1017.0 | W | 10 | - | 10.4 | 4.7 |
| 19 | Paris | 1014.4 | SW | 9 | 2 | 5.8 | 3.8 | 1019.1 | WNW | 11 | 7 | 10.8 | 4.3 |
| 20 | Jersey | 1013.8 | W | 19 | 6 | 8.1 | 4.5 | 1020.0 | W | 15 | 7 | 9.0 | 5.5 |
| 21 | Milan | 1016.6 | NE | 1 | 0 | 5.6 | 2.3 | 1013.5 | S | 4 | 7 | 9.7 | |
| 22 | Marseille | 1018.6 | S | 5 | 6 | 8.5 | 7.1 | 1015.9 | NW | 22 | 6 | 14.2 | 2.1 |
| 23 | Bordeaux | 1022.5 | WSW | 7 | 7 | 8.2 | 7.3 | 1026.1 | NW | 13 | 8 | 12.7 | 5.4 |
| 24 | Rome | 1018.0 | E | 3 | 0 | 6.4 | -2.2 | 1012.7 | SSW | 6 | 6 | 13.8 | 6.2 |
| 25 | Ajaccio | 1019.8 | NE | 6 | 8 | 6.6 | 2.1 | 1012.3 | W | 15 | 7 | 14.2 | 7.7 |
| 26 | Barcelona | 1020.1 | NNE | 2 | 2 | 11.0 | 6.3 | 1019.5 | S | 8 | 4 | 16.5 | 6.3 |
| 27 | Majorca | 1020.9 | N | 1 | 5 | 9.3 | 7.6 | 1020.6 | NW | 15 | 6 | 17.3 | 4.5 |
| 28 | Madrid | 1025.4 | W | 5 | 0 | 9.6 | 4.0 | 1025.7 | WSW | 5 | 6 | 15.1 | 2.2 |
| 29 | Lisbon | 1029.8 | - | - | - | 14.1 | 11.9 | 1030.1 | - | - | - | 20.0 | 8.1 |
| 30 | Athens | 1012.8 | N | 1 | - | 13.5 | 10.1 | 1007.6 | NW | 4 | 8 | 10.2 | 9.4 |
| 31 | Malta | 1018.3 | NE | 4 | 5 | 11.9 | 8.6 | 1016.4 | WNW | 4 | 4 | 16.3 | |
| 32 | Gibraltar | 1024.8 | WSW | 11 | 2 | 17.5 | 6.4 | 1025.2 | SSW | 19 | 6 | 18.2 | 11.0 |

Daily Weather Summary for Monday 09 March 2020

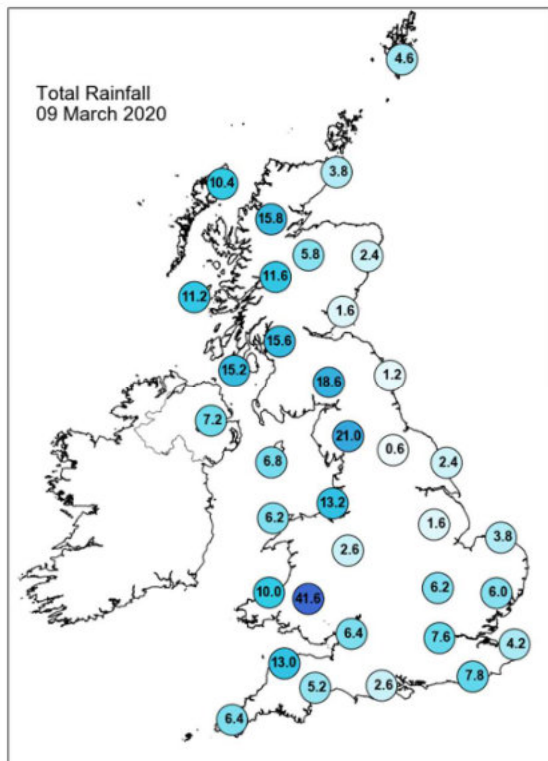
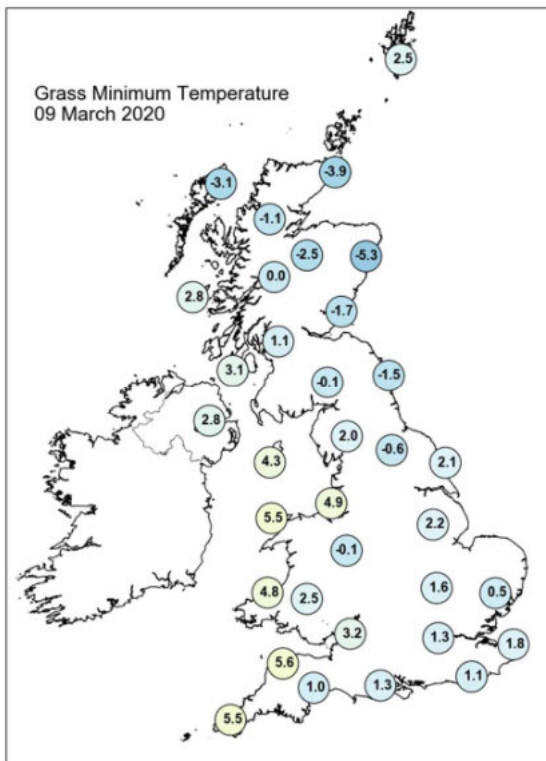
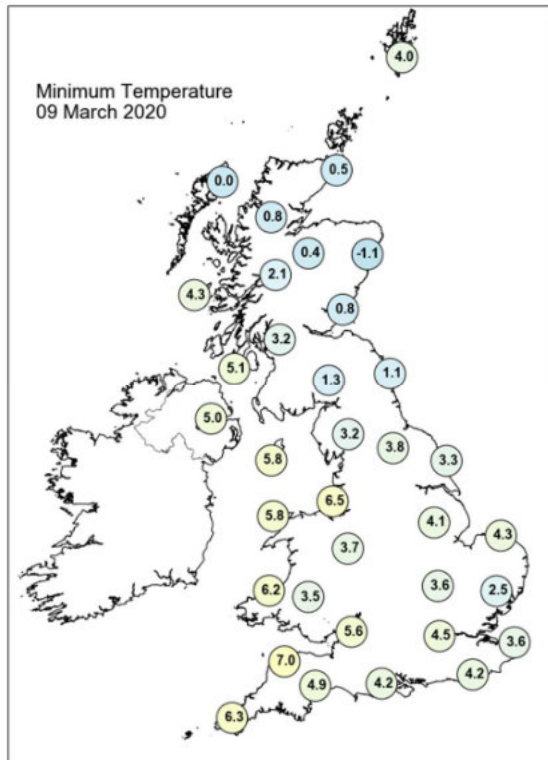
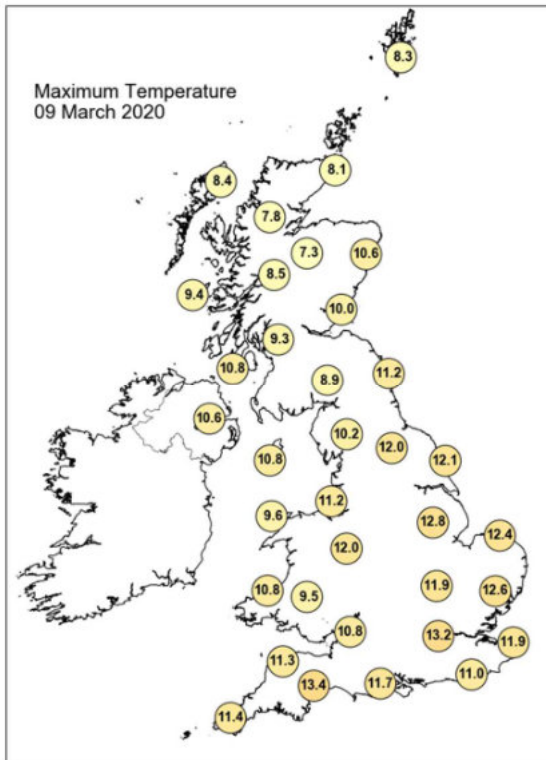

Daily Weather Summary for Monday 09 March 2020

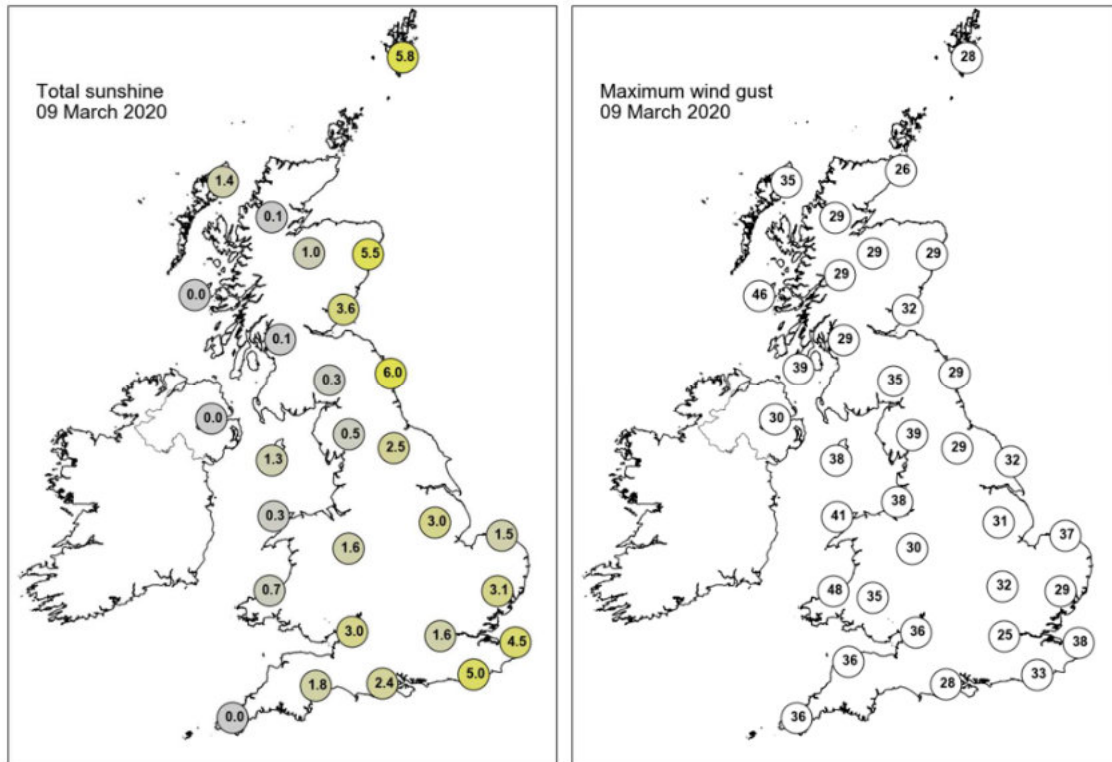

None of the selected stations observed a day of sleet or snow falling or non-zero snow depth at 0900 UTC.

Daily Weather Summary for Tuesday 10 March 2020

This day's summary created 17/03/2020 02:00

Summary of the UK Weather for Tuesday 10 March 2020

A mostly cloudy, wet, windy and mild night across the UK. Heavy rain persisted through the evening and into the early hours in the northwest of England, Wales and west Scotland, whilst gradually dying out across the east of the UK. It was a dry start for most across the UK, apart from some outbreaks of rain across the Peak District and up to the Pennines, as well as in parts of Scotland. Through the morning, the rain across England cleared leaving a bright day with sunny spells. There was the occasional shower in some parts. Scotland continued to see rain, sometimes heavy, throughout the day. It was a mild day, particularly in the south.

Daily Extremes

| | |
|--|---|
| <i>Highest Maximum</i> | 16.5°C Kew Gardens (Greater London, 6mAMSL) also Monks Wood (Cambridgeshire, 41mAMSL) |
| <i>Lowest Maximum</i> | 6.7°C Loch Glascarnoch (Ross & Cromarty, 269mAMSL) |
| <i>Highest Minimum</i> | 8.3°C Bude (Cornwall, 15mAMSL) also Chivenor (Devon, 6mAMSL) |
| <i>Lowest Minimum</i> | -0.9°C Aboyne No 2 (Aberdeenshire, 140mAMSL) |
| <i>Lowest Grass Minimum</i> | -5.2°C Aboyne No 2 (Aberdeenshire, 140mAMSL) |
| <i>Most Rainfall</i> | 24.8mm Loch Restil (Argyll (in Strathclyde Region), 260mAMSL) |
| <i>Most Sunshine</i> | 8.0hr Durris (Kincardineshire, 107mAMSL) |
| <i>Highest Gust</i> | 54Kt 62mph Machrihanish (Argyll (in Strathclyde Region), 10mAMSL) |
| <i>Highest Gust (mountain)</i> | 78Kt 90mph Cairngorm Summit (Inverness-shire, 1237mAMSL) |
| <i>Greatest Snow Depth at 0900 UTC</i> | No non-zero values |

mAMSL refers to station elevation in metres above mean sea level

Daily Weather Summary for Tuesday 10 March 2020

North Atlantic and Europe analysis charts and satellite images at 0000 UTC

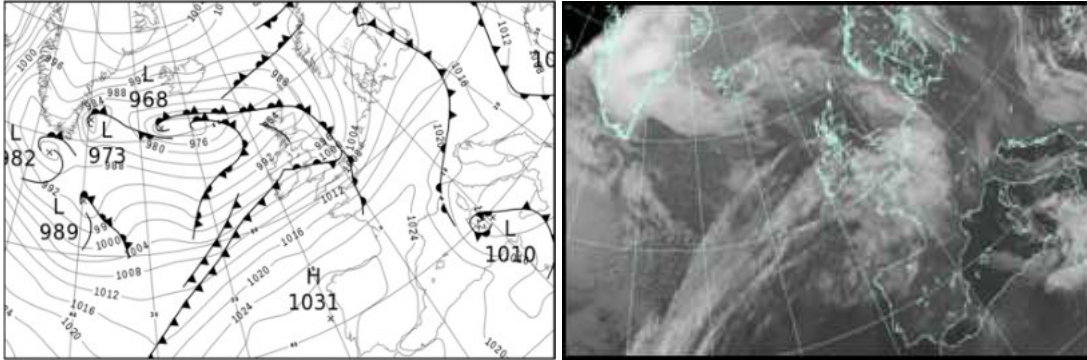

North Atlantic and Europe analysis charts and satellite images at 1200 UTC

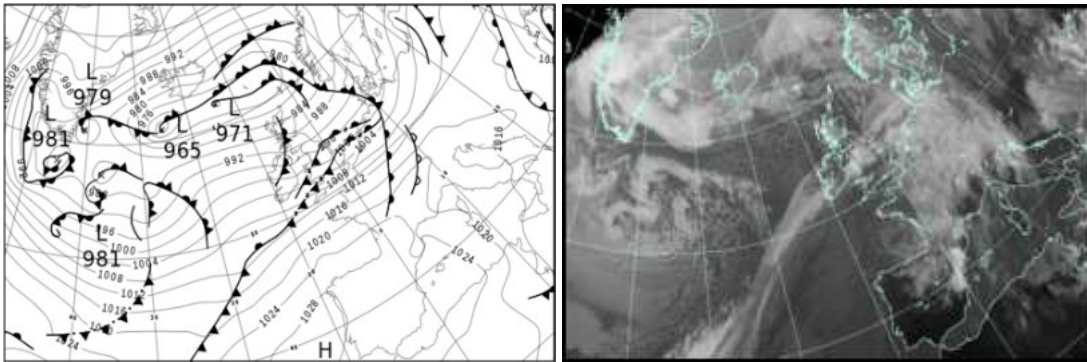

All satellite imagery copyright Met Office and EUMETSAT (European Organisation for the Exploitation of Meteorological Satellites). These show infra-red images from the geostationary MSG satellite. The rainfall rates are derived from both rain-radar and satellite data.

Daily Weather Summary for Tuesday 10 March 2020

UK satellite and rain-radar precipitation rates at (L) 0000 and (R) 1200 UTC

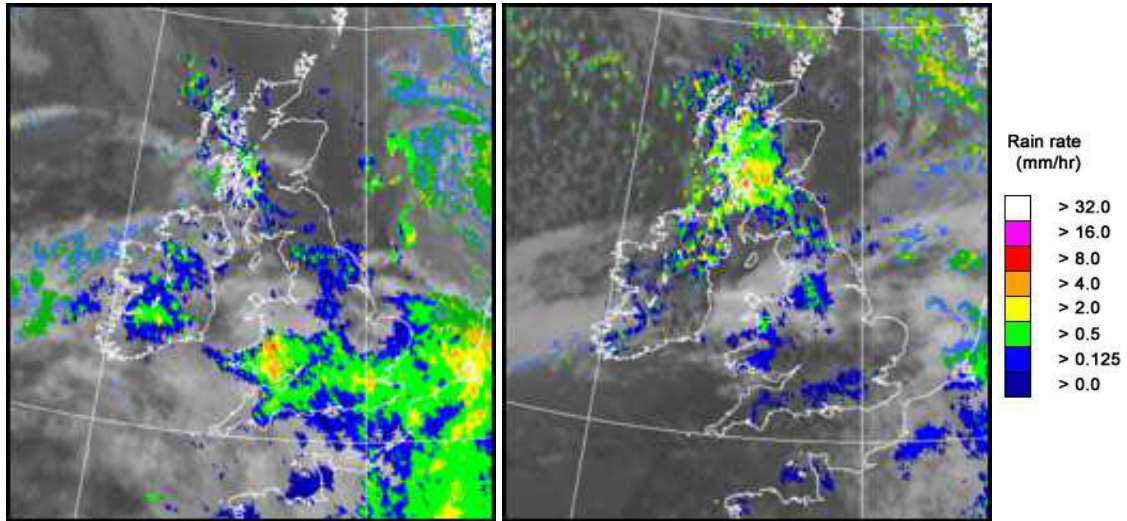

UK wind speed and direction at (L) 0000 and (R) 1200 UTC

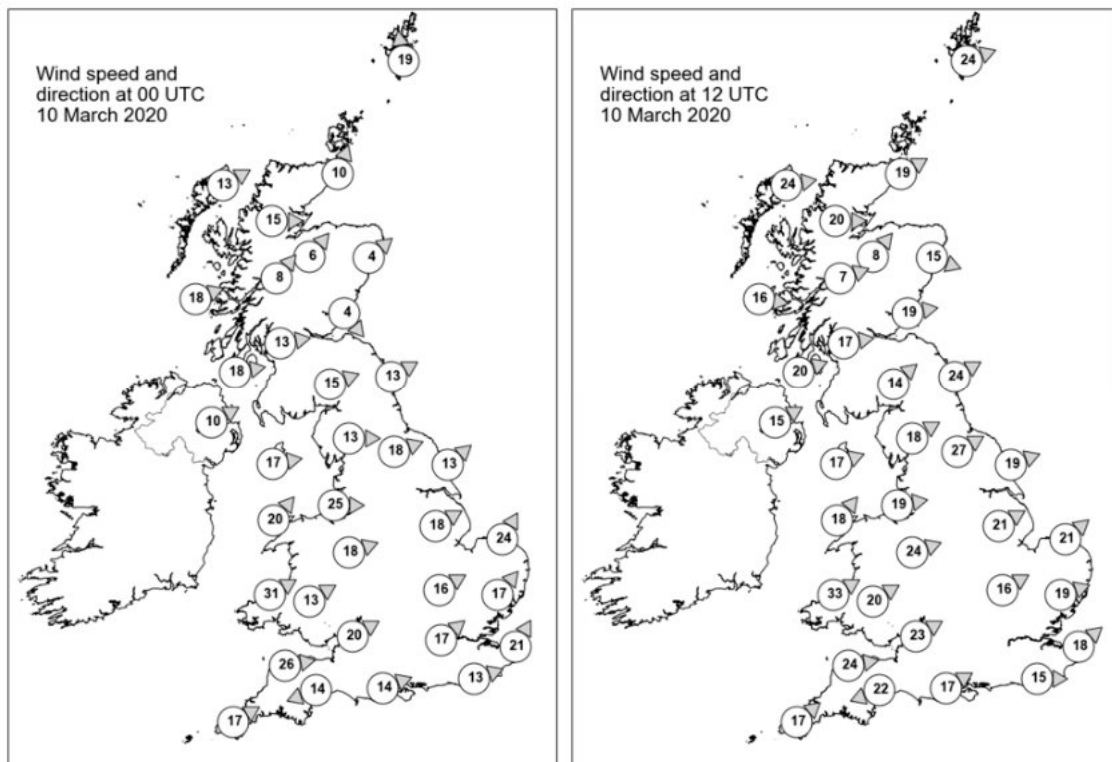

Daily Weather Summary for Tuesday 10 March 2020

Selected UK readings at (L) 0000 and (R) 1200 UTC

| STATIONS | | 0000 UTC | | | | | | 1200 UTC | | | | | |
|----------|------------------|----------|------|------|-------|------|------|----------|------|------|-------|------|------|
| NO | SITE | PRESS | WDIR | WSPD | CLOUD | TEMP | TDEW | PRESS | WDIR | WSPD | CLOUD | TEMP | TDEW |
| 1 | Lerwick | 986.0 | S | 19 | 8 | 5.0 | 3.8 | 976.1 | WSW | 24 | 7 | 8.1 | 6.0 |
| 2 | Wick | 983.9 | SSW | 10 | 8 | 4.9 | 3.7 | 981.7 | WSW | 19 | 4 | 8.5 | 4.6 |
| 3 | Stornoway | 984.1 | WSW | 13 | 7 | 7.1 | 5.9 | 983.7 | W | 24 | 5 | 7.7 | 3.9 |
| 4 | Loch Glascarnoch | 985.5 | W | 15 | 7 | 6.7 | 4.3 | 985.0 | W | 20 | 7 | 5.3 | 2.2 |
| 5 | Aviemore | 986.9 | SW | 6 | 5 | 5.2 | 3.8 | 986.0 | SW | 8 | 5 | 6.7 | |
| 6 | Dyce | 986.7 | SW | 4 | 0 | 4.4 | 2.1 | 984.7 | WNW | 15 | 2 | 11.0 | 2.1 |
| 7 | Tulloch Bridge | 988.3 | SW | 8 | 8 | 6.9 | 5.0 | 988.3 | WSW | 7 | 8 | 5.6 | 3.1 |
| 8 | Tiree | 988.5 | WSW | 18 | 8 | 8.8 | 8.1 | 989.6 | W | 16 | 7 | 8.4 | 5.6 |
| 9 | Leuchars | 988.6 | NW | 4 | 0 | 4.0 | 3.6 | 987.4 | W | 19 | 7 | 9.9 | 6.8 |
| 10 | Bishopton | 990.0 | W | 13 | 7 | 8.6 | 7.8 | 989.2 | W | 17 | 8 | 7.8 | 6.6 |
| 11 | Machrihanish | 992.4 | W | 18 | 8 | 9.1 | 5.5 | 990.8 | WSW | 20 | 8 | 10.1 | 7.6 |
| 12 | Boulmer | 990.7 | WSW | 13 | 4 | 10.5 | 7.7 | 990.4 | WSW | 24 | 1 | 11.7 | 6.6 |
| 13 | Eskdalemuir | 992.2 | WSW | 15 | 8 | 8.0 | 6.6 | 991.7 | SW | 14 | 8 | 8.2 | 5.4 |
| 14 | Aldergrove | 994.6 | WSW | 10 | 7 | 9.3 | 7.6 | 994.1 | WSW | 15 | 8 | 9.9 | 6.3 |
| 15 | Shap | 994.2 | W | 13 | 8 | 10.0 | 6.9 | 994.4 | WSW | 18 | 8 | 8.7 | 6.1 |
| 16 | Leeming | 994.1 | WSW | 18 | 8 | 11.4 | 8.3 | 994.2 | WSW | 27 | 7 | 12.4 | 7.2 |
| 17 | Ronaldsway | 996.4 | W | 17 | 7 | 10.2 | 8.5 | 996.1 | WSW | 17 | 7 | 10.3 | 7.5 |
| 18 | Bridlington | 994.5 | SW | 13 | 8 | 8.4 | 7.6 | 992.8 | WSW | 19 | 8 | 14.3 | 9.3 |
| 19 | Crosby | 998.0 | W | 25 | 8 | 10.7 | 8.8 | 998.1 | W | 19 | 8 | 9.8 | |
| 20 | Valley | 999.8 | SW | 20 | 8 | 9.6 | 9.0 | 999.5 | SW | 18 | 7 | 9.9 | 8.2 |
| 21 | Waddington | 998.0 | WSW | 18 | 8 | 10.1 | 8.5 | 997.7 | WSW | 21 | 8 | 14.3 | |
| 22 | Shawbury | 1000.5 | WSW | 18 | 8 | 11.3 | 9.2 | 999.9 | WSW | 24 | 8 | 13.0 | 9.8 |
| 23 | Weybourne | 998.7 | SSW | 24 | 8 | 9.2 | 8.2 | 998.3 | SW | 21 | 7 | 14.6 | 10.7 |
| 24 | Bedford | 1000.7 | WSW | 16 | 8 | 10.2 | 9.3 | 1000.7 | WSW | 16 | 7 | 14.3 | 10.6 |
| 25 | Aberporth | 1003.3 | WSW | 31 | 8 | 10.1 | 10.1 | 1002.9 | WSW | 33 | 8 | 11.8 | |
| 26 | Sennybridge | 1003.9 | WSW | 13 | 8 | 9.4 | 9.3 | 1004.0 | WSW | 20 | 8 | 9.8 | 9.5 |
| 27 | Wattisham | 1001.9 | SW | 17 | 8 | 8.7 | 8.3 | 1001.7 | WSW | 19 | 7 | 13.7 | 11.2 |
| 28 | Almondsbury | 1004.8 | WSW | 20 | 8 | 10.2 | 9.8 | 1005.2 | WSW | 23 | 8 | 11.1 | 10.6 |
| 29 | Heathrow | 1004.6 | SW | 17 | 8 | 10.8 | 9.9 | - | - | - | - | - | 11.0 |
| 30 | Manston | 1005.0 | SSW | 21 | 8 | 8.8 | 8.0 | 1004.7 | SW | 18 | 8 | 13.2 | 10.9 |
| 31 | Chivenor | 1007.2 | W | 26 | 8 | 10.7 | 10.0 | 1007.8 | W | 24 | 8 | 11.9 | |
| 32 | Exeter | 1007.8 | ENE | 14 | 8 | 12.3 | 10.2 | 1007.8 | ENE | 22 | 8 | 14.5 | 10.6 |
| 33 | Herstmonceux | 1006.8 | WSW | 13 | 8 | 9.6 | 9.5 | 1006.6 | W | 15 | 8 | 10.6 | 10.6 |
| 34 | Hurn | 1007.3 | WSW | 14 | 8 | 10.8 | 10.1 | 1007.3 | WSW | 17 | 8 | 13.3 | 11.7 |
| 35 | Camborne | 1010.8 | WSW | 17 | 8 | 10.9 | 10.5 | 1010.8 | SW | 17 | 8 | 11.9 | 11.3 |

Daily Weather Summary for Tuesday 10 March 2020

Selected European readings at (L) 0000 and (R) 1200 UTC

| STATIONS | | 0000 UTC | | | | | | 1200 UTC | | | | | |
|----------|------------|----------|------|------|-------|------|-------|----------|------|------|-------|------|------|
| NO | SITE | PRESS | WDIR | WSPD | CLOUD | TEMP | TDEW | PRESS | WDIR | WSPD | CLOUD | TEMP | TDEW |
| 1 | Murmansk | 988.3 | SSW | 14 | 7 | 3.3 | -0.4 | 990.7 | NW | 14 | 8 | 2.4 | -3.5 |
| 2 | Helsinki | 1007.6 | SSW | 10 | 8 | 3.2 | 2.5 | 1001.3 | SSW | 16 | 8 | 3.8 | 3.3 |
| 3 | Stockholm | 1003.4 | SSE | 2 | - | 4.5 | 4.3 | 999.3 | S | 4 | - | 6.4 | 4.6 |
| 4 | Oslo | 1001.1 | SW | 2 | - | 3.2 | 2.9 | 992.8 | SSE | 8 | 8 | 4.5 | 2.7 |
| 5 | Reykjavik | 985.9 | ENE | 13 | 6 | -1.7 | -13.4 | 978.3 | E | 14 | 7 | 3.8 | -7.2 |
| 6 | Moscow | 1016.8 | - | 0 | 8 | 6.0 | 4.7 | 1011.4 | - | 0 | 8 | 7.4 | 5.5 |
| 7 | Kiev | 1013.1 | NNW | 4 | 8 | 7.9 | 7.5 | 1011.4 | NNE | 8 | 8 | 8.5 | |
| 8 | Warsaw | 1013.8 | SSE | 2 | 7 | 3.5 | 1.0 | 1011.2 | SSE | 8 | 6 | 9.8 | 4.6 |
| 9 | Berlin | 1013.3 | SSW | 4 | - | 4.8 | 2.9 | 1004.9 | SSW | 12 | - | 6.8 | |
| 10 | De Bilt | 1007.2 | SSW | 14 | 8 | 6.6 | 4.9 | 1002.9 | SW | 14 | 8 | 11.0 | 10.1 |
| 11 | Dublin | 997.5 | WSW | 12 | 8 | 11.0 | 10.2 | 998.0 | WSW | 19 | 7 | 10.7 | |
| 12 | Cork | 1003.1 | WSW | 21 | 7 | 11.2 | 10.4 | 1003.8 | W | 19 | 7 | 12.0 | 6.1 |
| 13 | Sofia | 1011.3 | W | 2 | 8 | 2.6 | 1.9 | 1013.6 | WNW | 8 | 8 | 3.6 | |
| 14 | Belgrade | 1014.1 | WNW | 2 | 5 | 6.6 | 5.3 | 1015.3 | W | 4 | 8 | 9.3 | 3.0 |
| 15 | Budapest | 1015.8 | NNW | 4 | - | 3.4 | -1.4 | 1014.3 | NW | 4 | - | 13.1 | 2.1 |
| 16 | Prague | 1017.5 | N | 4 | - | 4.2 | 1.7 | 1011.7 | SW | 12 | 8 | 7.1 | 1.2 |
| 17 | Munich | 1021.3 | WSW | 6 | 2 | 3.6 | 1.0 | 1016.7 | SSW | 8 | 8 | 3.6 | 2.0 |
| 18 | Strasbourg | 1020.3 | S | 6 | 6 | 4.4 | 2.9 | 1014.9 | S | 13 | 8 | 8.0 | 6.3 |
| 19 | Paris | 1017.3 | SSW | 14 | 8 | 6.9 | 5.7 | 1014.5 | WSW | 12 | 8 | 13.2 | 11.1 |
| 20 | Jersey | 1013.7 | WSW | 21 | 8 | 9.8 | 9.8 | 1014.1 | WSW | 18 | 8 | 11.4 | 11.4 |
| 21 | Milan | 1017.4 | N | 2 | - | 6.5 | 3.0 | 1018.2 | WSW | 5 | 6 | 12.9 | 2.1 |
| 22 | Marseille | 1020.1 | NNW | 21 | - | 9.5 | 2.6 | 1021.4 | W | 14 | - | 15.2 | 7.2 |
| 23 | Bordeaux | 1026.2 | S | 6 | 8 | 9.2 | 8.7 | 1025.3 | W | 12 | 8 | 13.5 | 9.5 |
| 24 | Rome | 1012.0 | NW | 1 | 3 | 7.0 | 6.4 | 1017.2 | N | 3 | 6 | 16.0 | 5.6 |
| 25 | Ajaccio | 1014.5 | ENE | 6 | - | 5.6 | 4.2 | 1020.3 | SSW | 7 | - | 15.0 | 7.8 |
| 26 | Barcelona | 1022.3 | SSW | 6 | 2 | 13.7 | 8.3 | 1024.7 | SW | 11 | 3 | 15.2 | 5.9 |
| 27 | Majorca | 1023.0 | NE | 5 | 3 | 8.9 | 7.0 | 1025.9 | SW | 15 | 6 | 15.6 | 8.1 |
| 28 | Madrid | 1028.1 | - | 0 | 1 | 6.9 | -0.2 | 1026.1 | S | 3 | 7 | 18.2 | 3.0 |
| 29 | Lisbon | 1028.1 | - | - | - | 12.5 | 9.2 | 1027.2 | - | - | - | 21.0 | 8.5 |
| 30 | Athens | 1007.6 | W | 8 | - | 12.5 | 7.1 | 1012.4 | SSW | 6 | 4 | 17.0 | 6.4 |
| 31 | Malta | 1012.2 | NW | 1 | 8 | 10.2 | 9.1 | 1013.3 | ENE | 6 | 6 | 14.0 | |
| 32 | Gibraltar | 1023.9 | WSW | 13 | 0 | 17.8 | 7.9 | 1026.8 | E | 13 | 1 | 18.3 | 11.9 |

Daily Weather Summary for Tuesday 10 March 2020

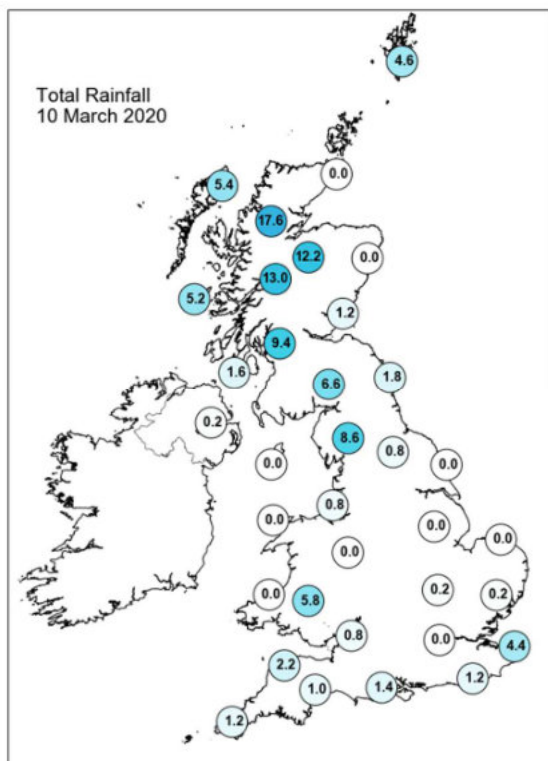
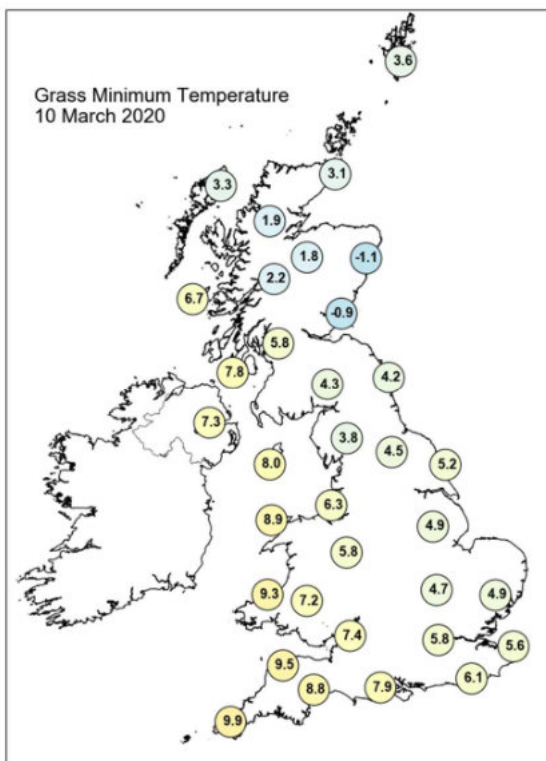
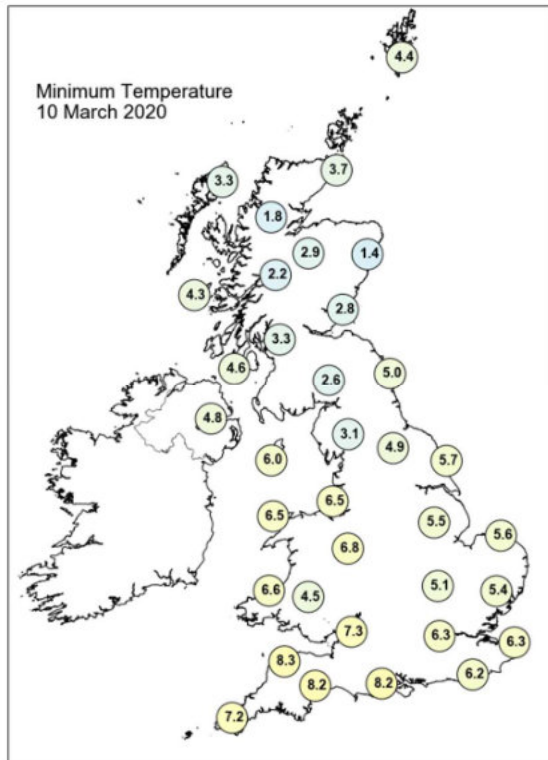
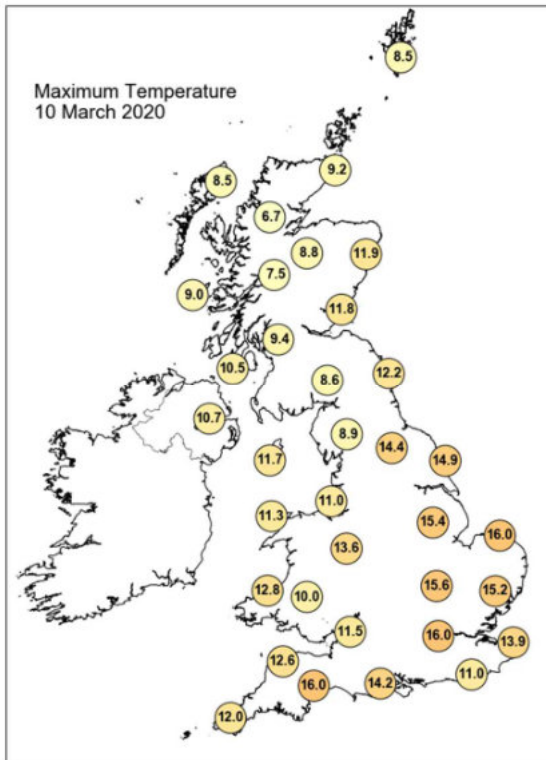

Daily Weather Summary for Tuesday 10 March 2020

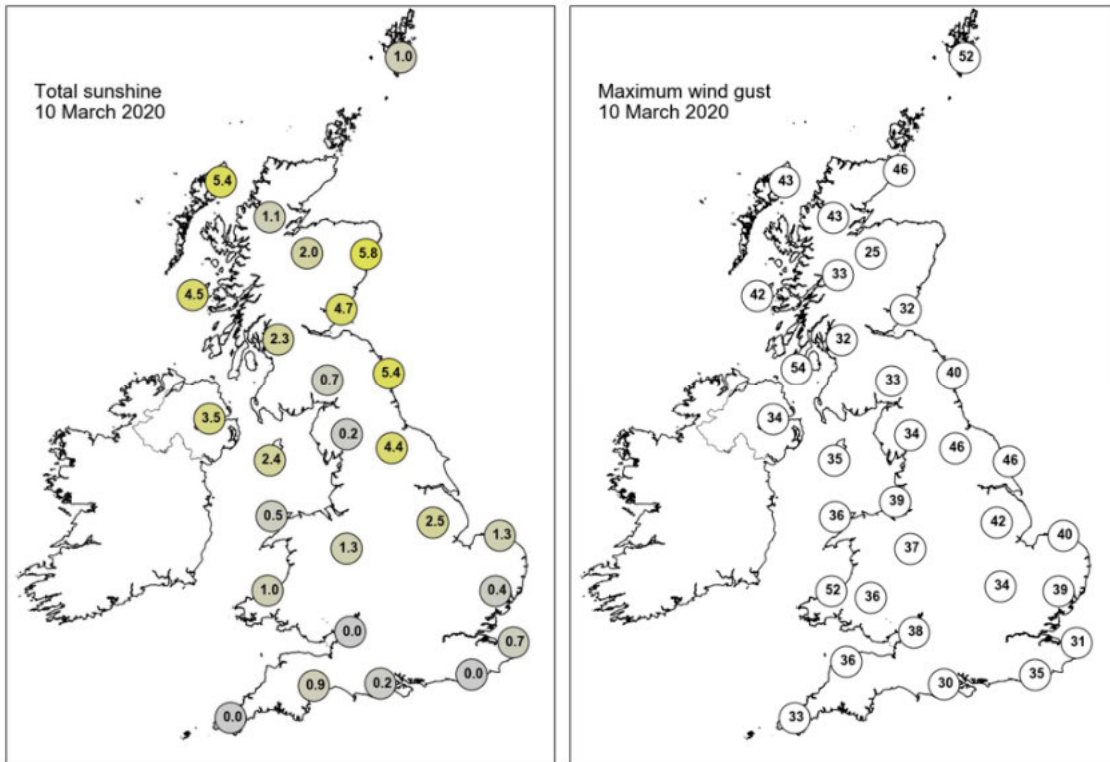

None of the selected stations observed a day of sleet or snow falling or non-zero snow depth at 0900 UTC.

Daily Weather Summary for Wednesday 11 March 2020

This day's summary created 18/03/2020 02:00

Summary of the UK Weather for Wednesday 11 March 2020

Patchy rain slowly cleared southern England overnight. Elsewhere was mostly dry but cloudy at first before locally heavy rain arrived from the west across Scotland and parts of Cumbria and Northumberland through the early hours. Northern Ireland saw heavy showers developing towards dawn. The heavy showers across Northern Ireland cleared away during the morning and pushed into parts of Scotland and northern England. These parts of the UK saw further showers and outbreaks of rain through the day as they pushed in from the west. There were some thunderstorms across Northern Ireland. The south, particularly the southeast, remained dry with sunny spells, but Wales and the southwest began to see outbreaks of rain later in the afternoon and into the evening. Another mild day in the south.

Daily Extremes

| | |
|--|---|
| <i>Highest Maximum</i> | 15.9°C Faversham (Kent, 46mAMSL) |
| <i>Lowest Maximum</i> | 4.0°C Loch Glascarnoch (Ross & Cromarty, 269mAMSL) |
| <i>Highest Minimum</i> | 10.2°C Swanage (Dorset, 10mAMSL) also Wiggonholt (West Sussex, 28mAMSL) |
| <i>Lowest Minimum</i> | -0.9°C Dyce (Aberdeenshire, 65mAMSL) |
| <i>Lowest Grass Minimum</i> | -5.0°C Katesbridge (Down, 91mAMSL) |
| <i>Most Rainfall</i> | 27.6mm Shap (Cumbria, 252mAMSL) |
| <i>Most Sunshine</i> | 8.5hr Dyce (Aberdeenshire, 65mAMSL) |
| <i>Highest Gust</i> | 68Kt 78mph Aberdaron (Gwynedd, 95mAMSL) |
| <i>Highest Gust (mountain)</i> | 92Kt 106mph Cairngorm Summit (Inverness-shire, 1237mAMSL) |
| <i>Greatest Snow Depth at 0900 UTC</i> | No non-zero values |

mAMSL refers to station elevation in metres above mean sea level

Daily Weather Summary for Wednesday 11 March 2020

North Atlantic and Europe analysis charts and satellite images at 0000 UTC

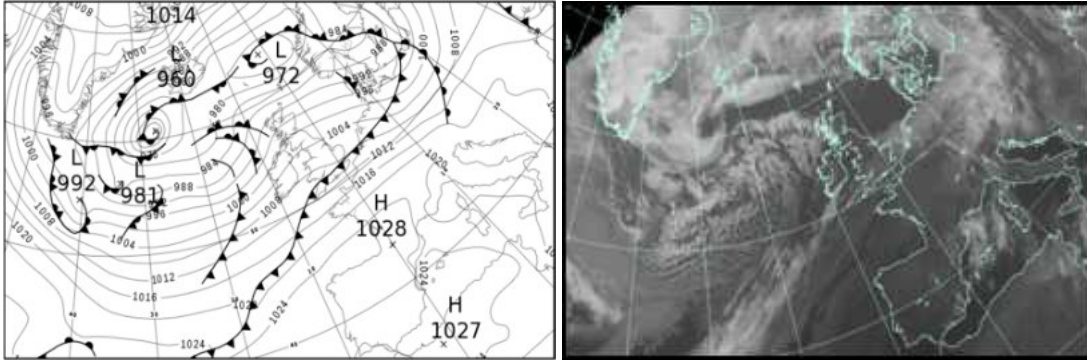

North Atlantic and Europe analysis charts and satellite images at 1200 UTC

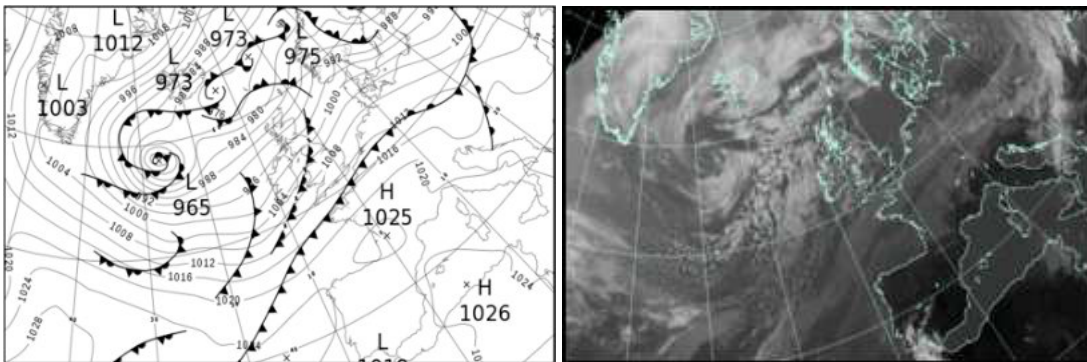

All satellite imagery copyright Met Office and EUMETSAT (European Organisation for the Exploitation of Meteorological Satellites). These show infra-red images from the geostationary MSG satellite. The rainfall rates are derived from both rain-radar and satellite data.

Daily Weather Summary for Wednesday 11 March 2020

UK satellite and rain-radar precipitation rates at (L) 0000 and (R) 1200 UTC

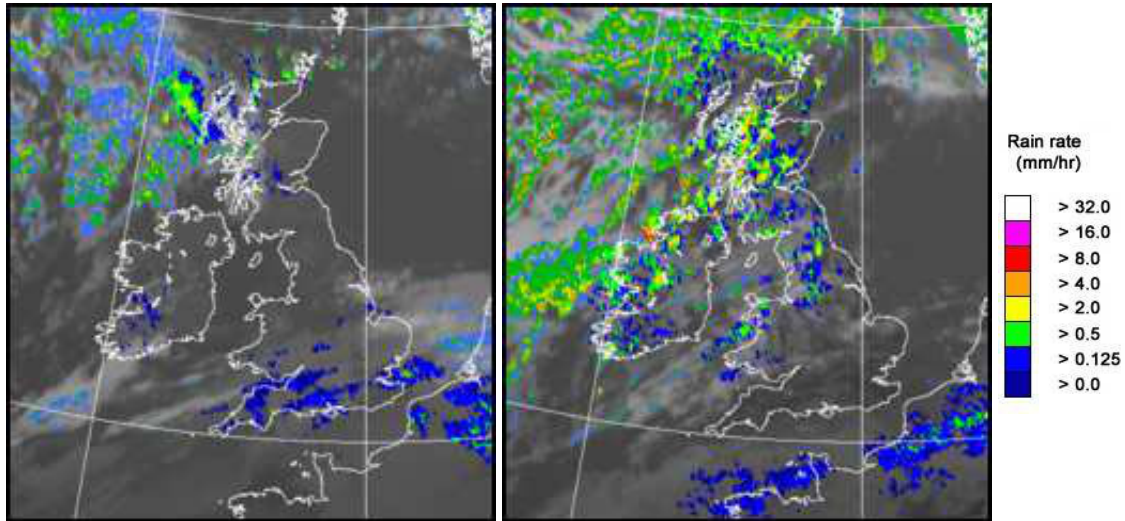

UK wind speed and direction at (L) 0000 and (R) 1200 UTC

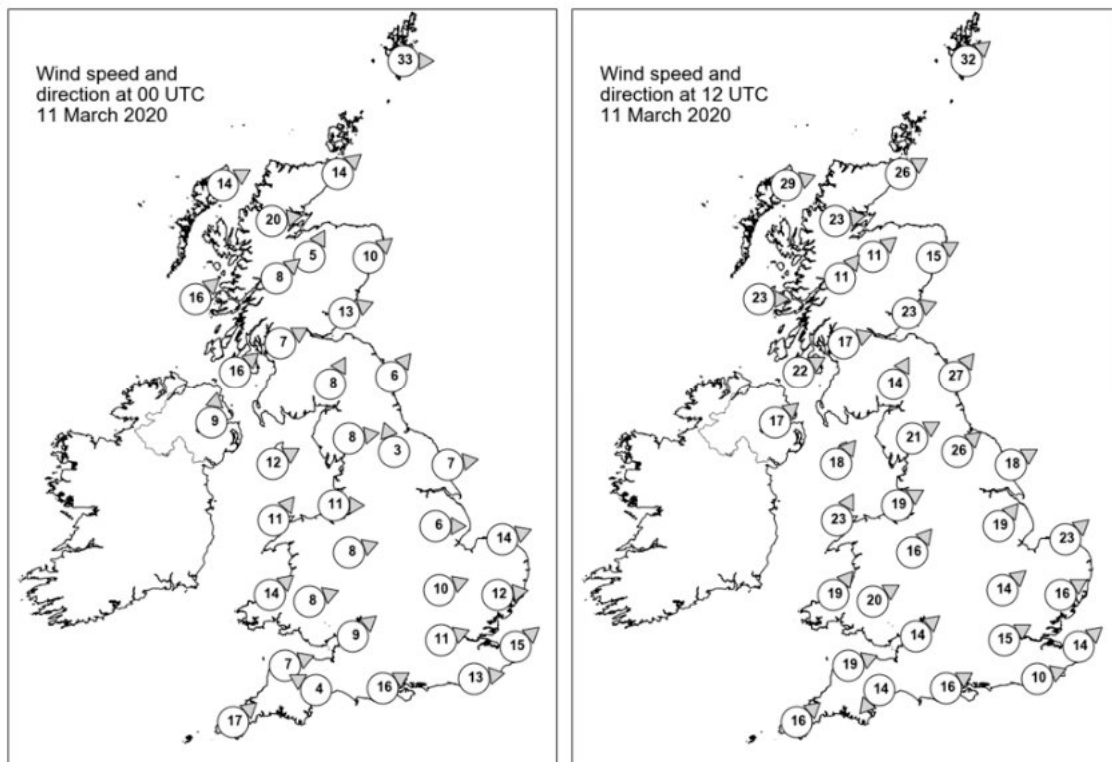

Daily Weather Summary for Wednesday 11 March 2020

Selected UK readings at (L) 0000 and (R) 1200 UTC

| STATIONS | | 0000 UTC | | | | | | 1200 UTC | | | | | |
|----------|------------------|----------|------|------|-------|------|------|----------|------|------|-------|------|------|
| NO | SITE | PRESS | WDIR | WSPD | CLOUD | TEMP | TDEW | PRESS | WDIR | WSPD | CLOUD | TEMP | TDEW |
| 1 | Lerwick | 983.4 | W | 33 | 4 | 5.8 | -0.4 | 982.0 | SW | 32 | 7 | 5.3 | 2.0 |
| 2 | Wick | 991.8 | SW | 14 | 1 | 2.5 | -0.2 | 987.4 | WSW | 26 | 3 | 5.8 | 2.6 |
| 3 | Stornoway | 992.2 | WSW | 14 | 5 | 4.7 | 2.1 | 986.6 | WSW | 29 | 7 | 6.2 | |
| 4 | Loch Glascarnoch | 994.5 | W | 20 | 7 | 3.3 | -0.9 | 989.8 | W | 23 | 7 | 3.2 | -1.7 |
| 5 | Aviemore | 996.7 | SSW | 5 | 2 | 1.1 | -0.2 | 991.7 | SW | 11 | 0 | 4.9 | -0.4 |
| 6 | Dyce | 996.3 | SW | 10 | 0 | 3.4 | -2.1 | 991.8 | WSW | 15 | 4 | 8.3 | 0.6 |
| 7 | Tulloch Bridge | 998.4 | SW | 8 | 8 | 3.4 | 0.6 | 993.4 | SW | 11 | 7 | 5.1 | - |
| 8 | Tiree | 996.5 | SW | 16 | 7 | 6.8 | 3.5 | 994.3 | W | 23 | 7 | 3.0 | -0.5 |
| 9 | Leuchars | 998.8 | WSW | 13 | 0 | 3.0 | 0.7 | 994.0 | WSW | 23 | 4 | 9.0 | |
| 10 | Bishopton | 1000.6 | WSW | 7 | 7 | 4.8 | 3.3 | 996.5 | WSW | 17 | - | 6.2 | 1.6 |
| 11 | Machrihanish | 1000.6 | SW | 16 | 7 | 6.0 | 2.0 | 997.2 | WSW | 22 | 7 | 7.9 | 3.7 |
| 12 | Boulmer | 1001.1 | SW | 6 | 0 | 3.6 | 1.4 | 997.7 | SW | 27 | 3 | 10.2 | 4.9 |
| 13 | Eskdalemuir | 1002.7 | SSW | 8 | 2 | 2.6 | 1.1 | 998.6 | SSW | 14 | 7 | 6.4 | 3.6 |
| 14 | Aldergrove | 1002.7 | S | 9 | 0 | 4.4 | 2.2 | 999.1 | SW | 17 | 6 | 8.1 | 2.1 |
| 15 | Shap | 1004.4 | W | 8 | 0 | 3.6 | -0.2 | 1002.1 | WSW | 21 | 8 | 7.0 | 4.8 |
| 16 | Leeming | 1003.7 | SSE | 3 | 4 | 6.7 | 1.4 | 1001.5 | SW | 26 | 3 | 10.8 | 5.0 |
| 17 | Ronaldsway | 1004.9 | WSW | 12 | 0 | 6.9 | 4.1 | 1001.9 | SW | 18 | 7 | 8.8 | 5.2 |
| 18 | Bridlington | 1003.4 | W | 7 | 0 | 6.0 | 2.6 | 1002.3 | WSW | 18 | 4 | 12.8 | 3.9 |
| 19 | Crosby | 1006.1 | W | 11 | 2 | 7.8 | 5.4 | 1004.5 | WSW | 19 | 8 | 9.8 | 5.8 |
| 20 | Valley | 1006.4 | SW | 11 | 0 | 7.5 | 5.6 | 1004.2 | SSW | 23 | 7 | 9.9 | 7.8 |
| 21 | Waddington | 1005.8 | W | 6 | 5 | 8.5 | 5.7 | 1006.2 | SW | 19 | 4 | 11.8 | 5.4 |
| 22 | Shawbury | 1007.3 | WSW | 8 | 1 | 6.7 | 4.7 | 1006.2 | SW | 16 | 6 | 11.2 | 4.4 |
| 23 | Weybourne | 1005.9 | WSW | 14 | 8 | 10.1 | 6.5 | 1007.6 | SW | 23 | 2 | 11.7 | 5.4 |
| 24 | Bedford | 1007.6 | WSW | 10 | 8 | 9.1 | 6.8 | 1009.3 | SW | 14 | 7 | 11.0 | 5.6 |
| 25 | Aberporth | 1008.5 | SW | 14 | 8 | 7.6 | 6.9 | 1007.4 | SW | 19 | 8 | 10.6 | |
| 26 | Sennybridge | 1008.7 | WSW | 8 | 7 | 6.6 | 6.5 | 1008.3 | WSW | 20 | 8 | 8.9 | 6.7 |
| 27 | Wattisham | 1007.5 | W | 12 | 8 | 9.7 | 7.2 | 1010.0 | WSW | 16 | 5 | 12.4 | 6.7 |
| 28 | Almondsbury | 1009.5 | SW | 9 | 8 | 8.3 | 6.5 | 1010.1 | SW | 14 | 7 | 11.8 | 8.6 |
| 29 | Heathrow | 1008.7 | WSW | 11 | 8 | 9.3 | 8.6 | 1011.4 | WSW | 15 | 6 | 13.2 | |
| 30 | Manston | 1008.5 | SW | 15 | 8 | 11.4 | 10.1 | 1011.2 | SW | 14 | 3 | 13.7 | 10.2 |
| 31 | Chivenor | 1010.1 | WSW | 7 | 8 | 9.0 | 8.6 | 1010.9 | WSW | 19 | 5 | 11.6 | |
| 32 | Exeter | 1009.8 | ESE | 4 | 8 | 9.7 | 9.0 | 1011.3 | NE | 14 | 3 | 13.9 | 7.6 |
| 33 | Herstmonceux | 1009.7 | W | 13 | 8 | 10.6 | 10.6 | 1012.7 | WSW | 10 | 7 | 12.3 | 9.6 |
| 34 | Hurn | 1010.0 | WSW | 16 | 8 | 11.7 | 11.0 | 1012.7 | WSW | 16 | 7 | 11.9 | 8.4 |
| 35 | Camborne | 1011.5 | SW | 17 | 8 | 11.0 | 10.6 | 1012.3 | SW | 16 | 6 | 12.1 | |

Daily Weather Summary for Wednesday 11 March 2020

Selected European readings at (L) 0000 and (R) 1200 UTC

| STATIONS | | 0000 UTC | | | | | | 1200 UTC | | | | | |
|----------|------------|----------|------|------|-------|------|-------|----------|------|------|-------|------|------|
| NO | SITE | PRESS | WDIR | WSPD | CLOUD | TEMP | TDEW | PRESS | WDIR | WSPD | CLOUD | TEMP | TDEW |
| 1 | Murmansk | 999.9 | SSW | 2 | 7 | -6.0 | -10.1 | 995.2 | S | 8 | 8 | -3.7 | -9.1 |
| 2 | Helsinki | 996.5 | SE | 8 | 7 | 2.7 | 2.0 | 982.6 | SE | 12 | 8 | 2.8 | 2.0 |
| 3 | Stockholm | 984.8 | ESE | 10 | - | 3.6 | 2.8 | 984.9 | W | 14 | - | 5.1 | 1.5 |
| 4 | Oslo | 984.2 | NNE | 4 | - | 1.9 | 1.3 | 989.6 | W | 10 | 1 | 9.2 | -4.0 |
| 5 | Reykjavik | 978.2 | E | 15 | 8 | 1.0 | -1.6 | 983.2 | NNE | 12 | 6 | 0.7 | -6.3 |
| 6 | Moscow | 1008.5 | ESE | 2 | 8 | 4.8 | 4.5 | 997.7 | SSE | 2 | 8 | 7.6 | 5.2 |
| 7 | Kiev | 1008.6 | N | 4 | 7 | 4.7 | 1.4 | 1004.4 | W | 14 | 8 | 10.4 | 3.4 |
| 8 | Warsaw | 1002.4 | S | 4 | 8 | 8.1 | 0.6 | 1004.2 | W | 19 | 6 | 11.1 | 2.1 |
| 9 | Berlin | 999.3 | WSW | 12 | - | 10.9 | 9.9 | 1009.4 | WSW | 14 | - | 12.5 | |
| 10 | De Bilt | 1007.4 | W | 8 | 8 | 9.5 | 8.4 | 1011.2 | SW | 8 | 8 | 12.5 | 7.4 |
| 11 | Dublin | 1005.7 | SW | 8 | 3 | 5.0 | 2.8 | 1002.0 | SW | 12 | 6 | 9.6 | |
| 12 | Cork | 1008.6 | SW | 10 | 6 | 6.4 | 5.4 | 1004.3 | SSW | 21 | 6 | 10.4 | 6.3 |
| 13 | Sofia | 1017.5 | - | 0 | 5 | 3.1 | 0.3 | 1018.7 | - | 0 | 5 | 10.2 | |
| 14 | Belgrade | 1016.7 | WSW | 2 | 6 | 8.5 | 4.0 | 1017.3 | W | 4 | 6 | 14.9 | 1.8 |
| 15 | Budapest | 1014.8 | WSW | 4 | - | 5.1 | 0.3 | 1014.2 | WSW | 8 | - | 14.0 | |
| 16 | Prague | 1008.0 | WSW | 10 | - | 9.0 | 6.3 | 1013.7 | N | 4 | 8 | 8.7 | 7.7 |
| 17 | Munich | 1016.0 | W | 2 | 8 | 10.1 | 6.3 | 1017.7 | W | 14 | 8 | 14.3 | |
| 18 | Strasbourg | 1017.1 | S | 10 | 8 | 11.3 | 9.2 | 1019.5 | S | 12 | 8 | 15.0 | 11.0 |
| 19 | Paris | 1017.4 | SW | 14 | 8 | 12.8 | 11.2 | 1018.3 | SW | 17 | 7 | | 10.2 |
| 20 | Jersey | 1015.4 | SW | 18 | 8 | 11.5 | 10.4 | 1016.0 | SW | 15 | 8 | 11.8 | 11.8 |
| 21 | Milan | 1017.7 | NW | 2 | - | 8.4 | 2.2 | 1018.6 | WSW | 4 | 0 | 17.3 | 6.1 |
| 22 | Marseille | 1020.3 | W | 11 | - | 11.3 | 8.0 | 1020.3 | SW | 6 | - | 20.4 | 11.3 |
| 23 | Bordeaux | 1026.1 | SW | 9 | 8 | 11.6 | 11.1 | 1025.1 | SSW | 6 | 8 | 14.4 | |
| 24 | Rome | 1019.2 | N | 1 | - | 6.6 | 4.8 | 1021.8 | W | 8 | 0 | 15.6 | 9.5 |
| 25 | Ajaccio | 1020.7 | NNE | 6 | - | 6.9 | 5.0 | 1021.7 | SW | 14 | - | 16.9 | 11.2 |
| 26 | Barcelona | 1023.6 | N | 2 | 8 | 10.5 | 8.3 | 1024.1 | SE | 7 | 1 | 16.3 | 11.4 |
| 27 | Majorca | 1024.6 | SSW | 5 | 7 | 12.5 | 11.6 | 1024.1 | SW | 9 | 5 | 18.5 | |
| 28 | Madrid | 1026.5 | N | 4 | 2 | 10.0 | 4.8 | 1022.4 | S | 4 | 1 | 21.5 | 8.4 |
| 29 | Lisbon | 1024.5 | - | - | - | 16.0 | 9.2 | 1022.0 | - | - | - | 23.6 | 11.8 |
| 30 | Athens | 1015.5 | N | 2 | - | 11.6 | 5.7 | 1017.5 | WSW | 6 | 2 | 17.8 | 8.7 |
| 31 | Malta | 1019.2 | NE | 7 | 2 | 12.5 | 9.6 | 1022.2 | NNE | 7 | 1 | 16.5 | |
| 32 | Gibraltar | 1025.3 | E | 8 | 0 | 15.9 | 10.7 | 1023.4 | E | 11 | 3 | 17.7 | 11.8 |

Daily Weather Summary for Wednesday 11 March 2020

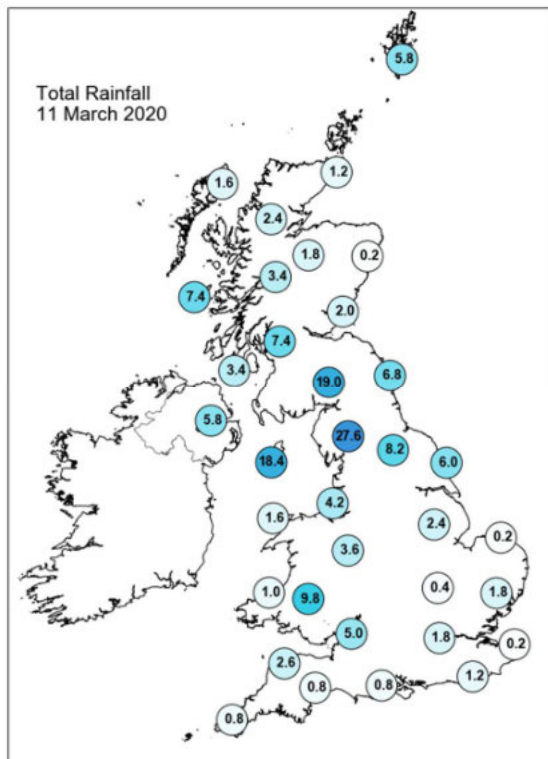
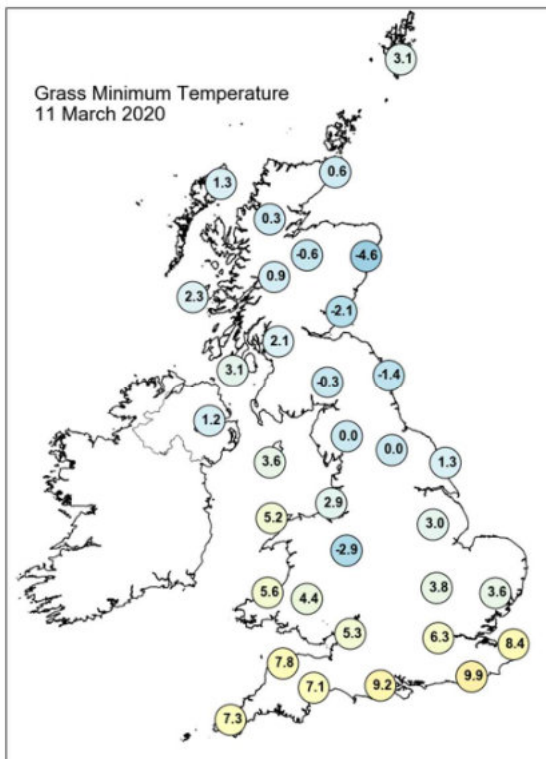
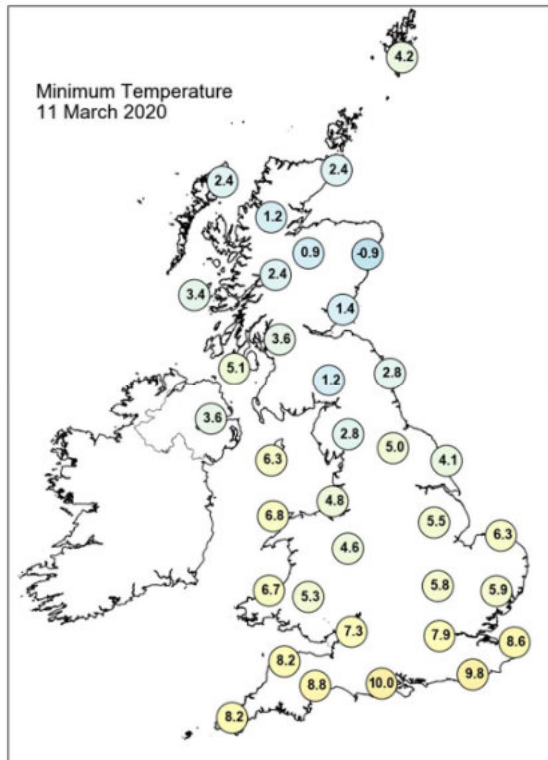
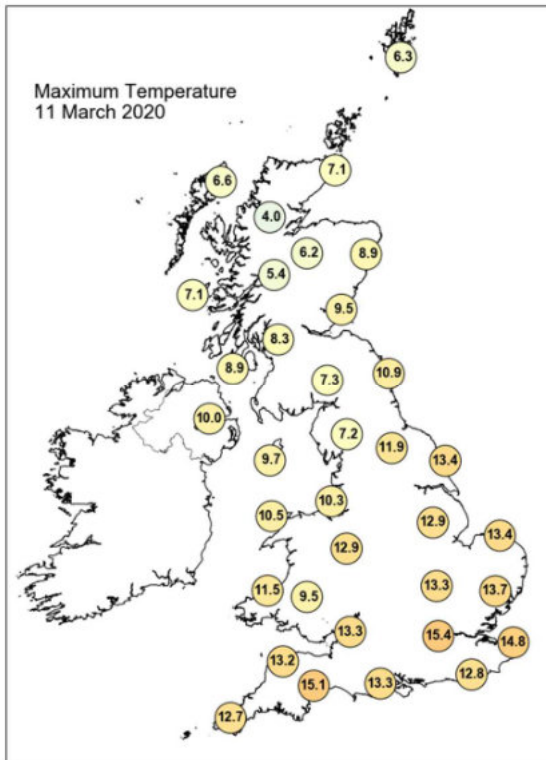

Daily Weather Summary for Wednesday 11 March 2020

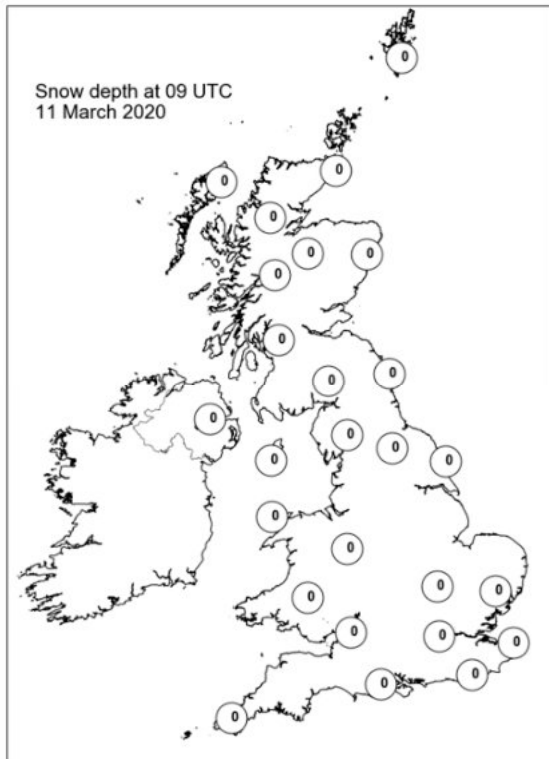
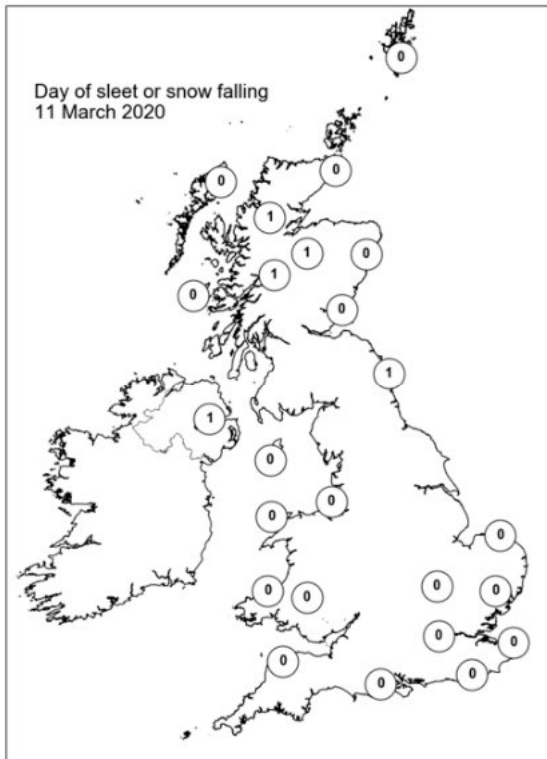
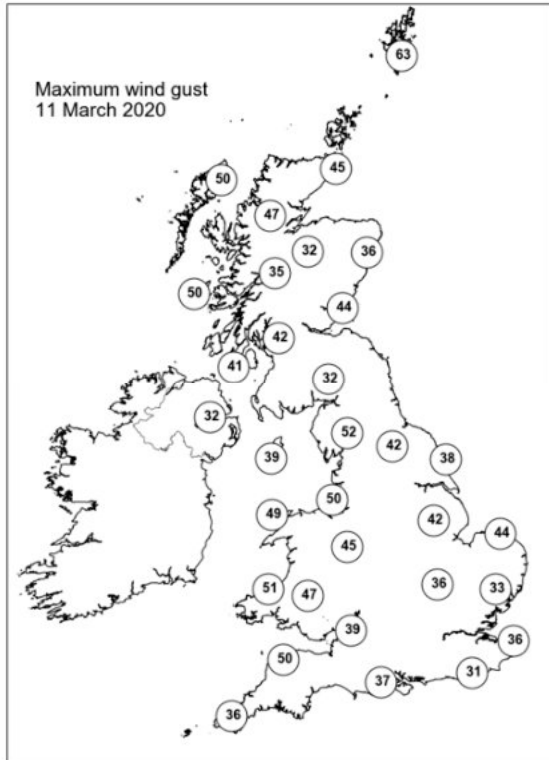
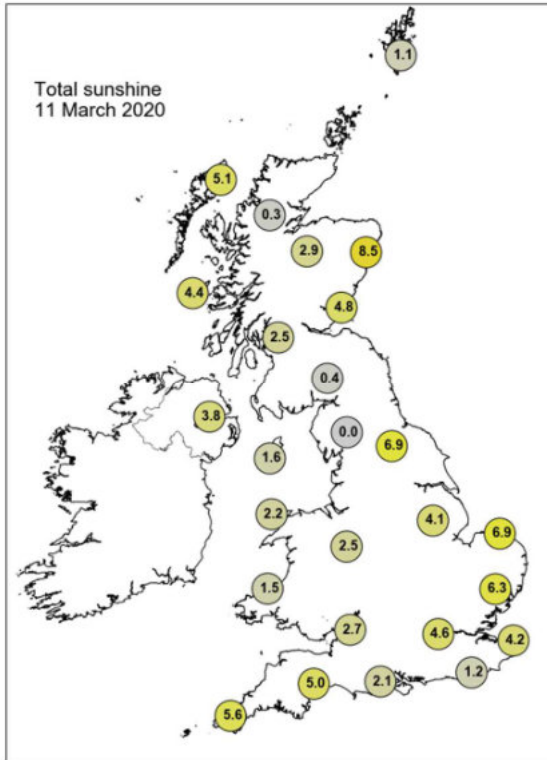

Daily Weather Summary for Thursday 12 March 2020

This day's summary created 19/03/2020 02:00

Summary of the UK Weather for Thursday 12 March 2020

Scattered, locally heavy showers moved across the country overnight, gradually clearing Wales, central, southern and eastern England through the early hours. The showers persisted across Northern Ireland, northern England and Scotland and turned to snow over higher ground. Further showers spread into southern Wales and the southwest towards dawn. It was a cold night with temperatures around or below freezing in many places. The showery theme continued throughout the day, with most of the showers in the west. These turned heavy and thundery at times, some falling as a mixture of rain, hail, sleet and snow. Further east, most places saw a good deal of dry weather with bright or sunny spells, especially through the afternoon. Scotland and Northern Ireland saw showers merging into longer spells of rain at times, these becoming heavy over higher ground. It was a windy day, particularly in exposed coastal and hilly areas.

Daily Extremes

| | |
|--|--|
| <i>Highest Maximum</i> | 12.0°C Coningsby (Lincolnshire, 6mAMSL) |
| <i>Lowest Maximum</i> | 2.4°C Loch Glascarnoch (Ross & Cromarty, 269mAMSL) |
| <i>Highest Minimum</i> | 7.0°C Wight: St Catherines Point (Isle Of Wight, 20mAMSL) |
| <i>Lowest Minimum</i> | -2.5°C Faskally (Perthshire (in Tayside Region), 94mAMSL) |
| <i>Lowest Grass Minimum</i> | -6.3°C Tulloch Bridge (Inverness-shire, 249mAMSL) |
| <i>Most Rainfall</i> | 30.2mm Tulloch Bridge (Inverness-shire, 249mAMSL) |
| <i>Most Sunshine</i> | 9.6hr Shoeburyness, Landwick (Essex, 2mAMSL) |
| <i>Highest Gust</i> | 65Kt 75mph Mumbles Head (West Glamorgan, 43mAMSL) |
| <i>Highest Gust (mountain)</i> | 74Kt 85mph Great Dun Fell No 2 (Cumbria, 847mAMSL) |
| <i>Greatest Snow Depth at 0900 UTC</i> | 13cm Tulloch Bridge (Inverness-shire, 249mAMSL) |

mAMSL refers to station elevation in metres above mean sea level

Daily Weather Summary for Thursday 12 March 2020

North Atlantic and Europe analysis charts and satellite images at 0000 UTC

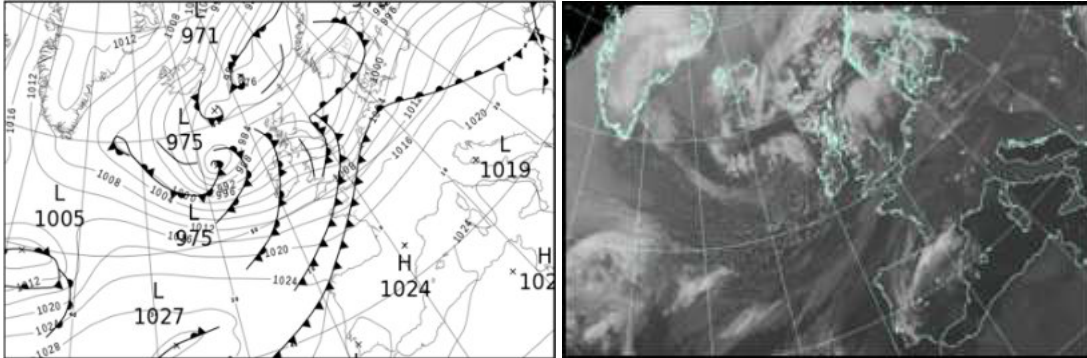

North Atlantic and Europe analysis charts and satellite images at 1200 UTC

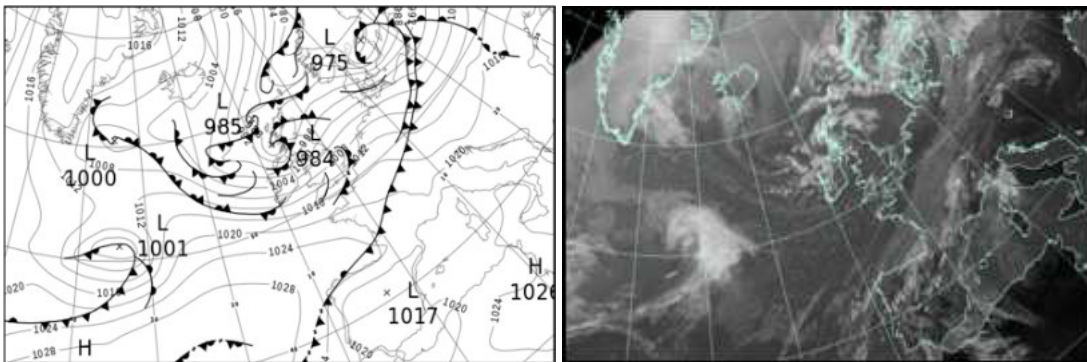

All satellite imagery copyright Met Office and EUMETSAT (European Organisation for the Exploitation of Meteorological Satellites). These show infra-red images from the geostationary MSG satellite. The rainfall rates are derived from both rain-radar and satellite data.

Daily Weather Summary for Thursday 12 March 2020

UK satellite and rain-radar precipitation rates at (L) 0000 and (R) 1200 UTC

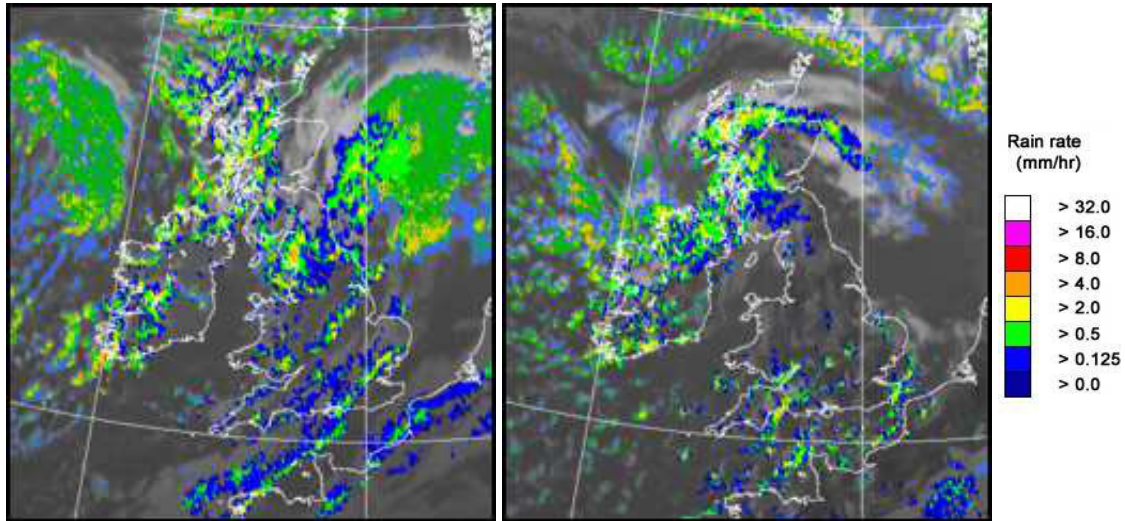

UK wind speed and direction at (L) 0000 and (R) 1200 UTC

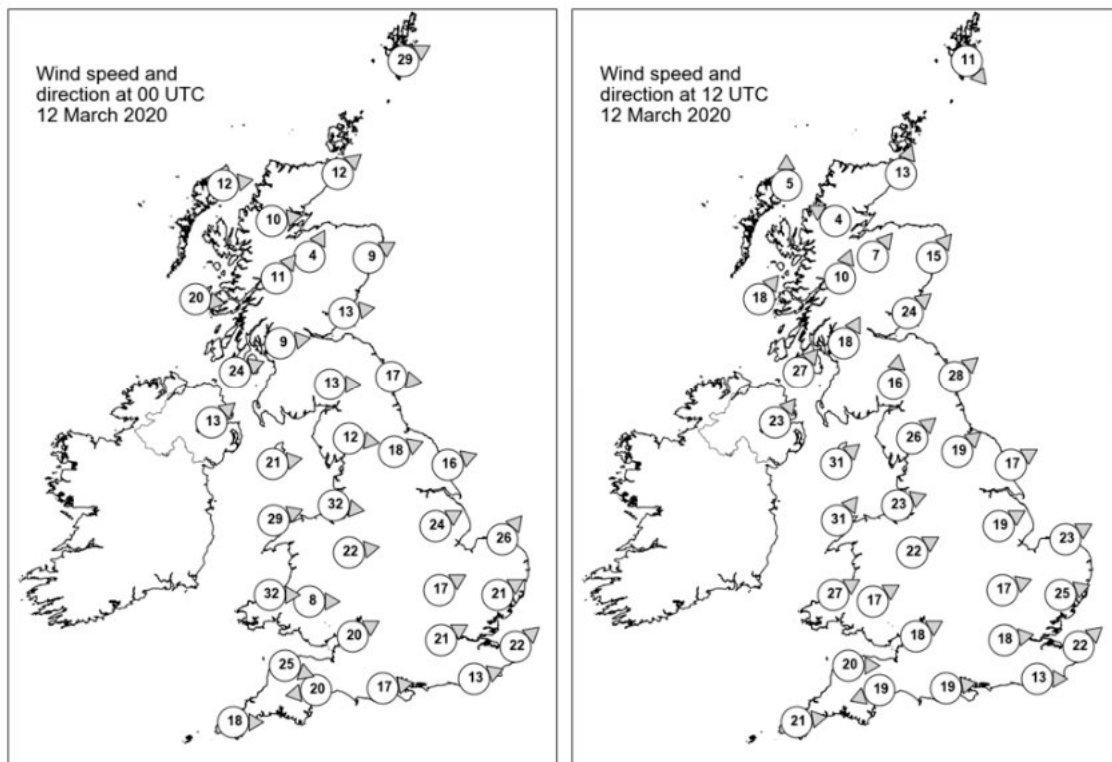

Daily Weather Summary for Thursday 12 March 2020

Selected UK readings at (L) 0000 and (R) 1200 UTC

| STATIONS | | 0000 UTC | | | | | | 1200 UTC | | | | | |
|----------|------------------|----------|------|------|-------|------|------|----------|------|------|-------|------|------|
| NO | SITE | PRESS | WDIR | WSPD | CLOUD | TEMP | TDEW | PRESS | WDIR | WSPD | CLOUD | TEMP | TDEW |
| 1 | Lerwick | 980.8 | WSW | 29 | 8 | 1.3 | 0.3 | 985.2 | NW | 11 | 6 | 5.6 | 3.0 |
| 2 | Wick | 985.1 | SW | 12 | 6 | 1.0 | -1.5 | 988.4 | SSW | 13 | 7 | 5.6 | 0.3 |
| 3 | Stornoway | 985.3 | W | 12 | 7 | 1.1 | 0.0 | 987.2 | S | 5 | 7 | 5.0 | 3.7 |
| 4 | Loch Glascarnoch | 987.4 | W | 10 | 5 | -0.7 | -1.6 | 988.0 | ESE | 4 | 8 | 0.5 | 0.0 |
| 5 | Aviemore | 987.8 | SSW | 4 | 2 | -0.2 | -1.2 | 987.8 | SW | 7 | 5 | 3.2 | 0.9 |
| 6 | Dyce | 987.2 | WSW | 9 | 7 | 3.5 | -1.6 | 989.8 | SW | 15 | 6 | 5.8 | -0.1 |
| 7 | Tulloch Bridge | 989.4 | SW | 11 | 8 | 1.6 | -1.9 | 989.8 | SSW | 10 | 8 | 0.8 | 0.1 |
| 8 | Tiree | 990.4 | W | 20 | 5 | 3.5 | -1.6 | 984.0 | SW | 18 | 6 | 7.8 | 4.7 |
| 9 | Leuchars | 989.5 | W | 13 | 7 | 2.3 | 0.9 | 991.3 | SW | 24 | 7 | 6.5 | 2.1 |
| 10 | Bishopton | 991.3 | W | 9 | 8 | 2.7 | 0.7 | 990.7 | SSW | 18 | 8 | 4.8 | 3.3 |
| 11 | Machrihanish | 993.7 | WSW | 24 | 8 | 2.7 | 2.4 | 989.2 | SW | 27 | 8 | 7.2 | 4.4 |
| 12 | Boulmer | 990.8 | W | 17 | 7 | 3.0 | 1.0 | 994.6 | SW | 28 | 4 | 8.4 | 1.9 |
| 13 | Eskdalemuir | 993.2 | W | 13 | 7 | 1.2 | -0.7 | 995.8 | S | 16 | 8 | 3.6 | 1.7 |
| 14 | Aldergrove | 996.7 | SW | 13 | 7 | 1.6 | 0.5 | 993.1 | SW | 23 | 8 | 6.3 | 4.1 |
| 15 | Shap | 995.0 | W | 12 | 8 | 2.3 | -0.3 | 999.5 | SW | 26 | 8 | 4.0 | 1.9 |
| 16 | Leeming | 994.1 | WSW | 18 | 8 | 4.0 | 2.0 | 1000.7 | SW | 19 | 5 | 7.9 | 1.6 |
| 17 | Ronaldsway | 997.6 | W | 21 | 7 | 3.9 | 1.3 | 998.3 | SW | 31 | 6 | 7.9 | 0.9 |
| 18 | Bridlington | 993.2 | WSW | 16 | 7 | 6.3 | 3.5 | 1001.3 | WSW | 17 | 7 | 9.2 | 0.1 |
| 19 | Crosby | 999.1 | W | 32 | 7 | 6.1 | 1.9 | 1003.2 | WSW | 23 | 1 | 8.1 | 1.5 |
| 20 | Valley | 1001.3 | WSW | 29 | 5 | 4.8 | 0.5 | 1003.3 | SW | 31 | 1 | 7.5 | 2.1 |
| 21 | Waddington | 997.4 | WSW | 24 | 5 | 8.2 | 2.1 | 1005.0 | WSW | 19 | 3 | 7.6 | -0.1 |
| 22 | Shawbury | 1001.3 | W | 22 | 1 | 5.3 | -0.1 | 1005.4 | WSW | 22 | 1 | 8.6 | 1.0 |
| 23 | Weybourne | 998.1 | SW | 26 | 6 | 10.3 | 5.8 | 1006.4 | WSW | 23 | 7 | 7.6 | 1.8 |
| 24 | Bedford | 1001.8 | WSW | 17 | 7 | 8.6 | 3.7 | 1008.5 | WSW | 17 | 7 | 7.7 | 0.4 |
| 25 | Aberporth | 1005.1 | W | 32 | 5 | 5.6 | -0.7 | 1008.3 | WSW | 27 | 4 | 7.9 | 1.6 |
| 26 | Sennybridge | 1005.2 | W | 8 | 7 | 3.5 | 1.5 | 1009.1 | WSW | 17 | 7 | 6.5 | 2.0 |
| 27 | Wattisham | 1001.6 | WSW | 21 | 7 | 10.2 | 5.5 | 1005.0 | WSW | 25 | | 7.8 | 0.2 |
| 28 | Almondsbury | 1005.8 | WSW | 20 | 6 | 7.2 | 2.5 | 1010.6 | WSW | 18 | 2 | 8.8 | 1.4 |
| 29 | Heathrow | 1004.6 | WSW | 21 | 7 | 9.0 | 7.3 | 1011.3 | W | 18 | 5 | 8.8 | 3.1 |
| 30 | Manston | 1005.0 | SW | 22 | 6 | 10.3 | 6.8 | 1011.2 | SW | 22 | 6 | 9.0 | 1.9 |
| 31 | Chivenor | 1008.6 | WNW | 25 | 7 | 6.3 | 2.3 | 1012.6 | W | 20 | 3 | 9.1 | 4.2 |
| 32 | Exeter | 1008.6 | E | 20 | 8 | 7.6 | 3.3 | 1013.5 | ENE | 19 | 7 | 5.3 | 3.0 |
| 33 | Herstmonceux | 1007.0 | WSW | 13 | 8 | 10.0 | 8.5 | 1012.6 | W | 13 | 0 | 9.3 | 2.7 |
| 34 | Hurn | 1007.8 | W | 17 | 7 | 8.1 | 4.9 | 1012.9 | W | 19 | 7 | 9.8 | 1.2 |
| 35 | Camborne | 1012.1 | W | 18 | 6 | 6.6 | 2.4 | 1015.6 | W | 21 | 5 | 6.7 | |

Daily Weather Summary for Thursday 12 March 2020

Selected European readings at (L) 0000 and (R) 1200 UTC

| STATIONS | | 0000 UTC | | | | | | 1200 UTC | | | | | |
|----------|------------|----------|------|------|-------|------|------|----------|------|------|-------|------|-------|
| NO | SITE | PRESS | WDIR | WSPD | CLOUD | TEMP | TDEW | PRESS | WDIR | WSPD | CLOUD | TEMP | TDEW |
| 1 | Murmansk | 985.1 | SW | 6 | 6 | -5.7 | -7.4 | 978.0 | S | 6 | 7 | -1.0 | -4.6 |
| 2 | Helsinki | 984.6 | W | 16 | 8 | 2.4 | 1.4 | 981.4 | SW | 16 | 5 | 7.6 | -0.1 |
| 3 | Stockholm | 989.7 | SSW | 6 | - | 4.4 | 1.2 | 976.4 | ENE | 8 | - | 2.2 | 1.5 |
| 4 | Oslo | 987.4 | SSW | 8 | - | 3.1 | 0.0 | 980.8 | WNW | 8 | 6 | 6.4 | -5.2 |
| 5 | Reykjavik | 994.0 | N | 7 | 7 | -0.8 | -6.2 | 1005.0 | E | 4 | 3 | -0.8 | -12.0 |
| 6 | Moscow | 994.2 | WSW | 2 | 8 | 5.1 | 3.6 | 997.7 | W | 4 | 6 | 7.0 | 2.5 |
| 7 | Kiev | 1009.8 | NW | 6 | 2 | 6.4 | 1.4 | 1011.7 | W | 12 | 5 | 12.8 | 1.4 |
| 8 | Warsaw | 1011.4 | SSW | 2 | 0 | 4.0 | 0.5 | 1002.4 | SW | 12 | 7 | 15.1 | 6.4 |
| 9 | Berlin | 1007.7 | SSW | 10 | - | 9.7 | 8.3 | 1005.1 | W | 17 | - | 9.6 | 2.2 |
| 10 | De Bilt | 1005.1 | WSW | 14 | 8 | 10.7 | 8.6 | 1011.0 | SW | 17 | 4 | 9.5 | -0.2 |
| 11 | Dublin | 1001.4 | WSW | 10 | 2 | 1.5 | -0.9 | 1001.2 | WSW | 17 | 6 | 6.2 | |
| 12 | Cork | 1006.7 | SW | 10 | 1 | 1.4 | -1.0 | 1009.5 | W | 27 | 6 | 4.8 | 2.5 |
| 13 | Sofia | 1020.2 | W | 4 | 2 | 10.0 | 2.2 | 1020.1 | NE | 2 | 1 | 17.1 | |
| 14 | Belgrade | 1020.5 | SE | 2 | 3 | 11.4 | 5.6 | 1016.4 | SSE | 8 | 1 | 24.0 | 8.5 |
| 15 | Budapest | 1018.5 | S | 4 | - | 11.6 | 7.7 | 1015.5 | W | 10 | - | 19.8 | 6.9 |
| 16 | Prague | 1014.0 | SW | 6 | - | 10.5 | 7.4 | 1009.4 | WSW | 10 | 7 | 15.5 | 5.5 |
| 17 | Munich | 1017.7 | WSW | 8 | 1 | 11.7 | 6.8 | 1014.2 | W | 12 | 8 | 15.4 | 6.8 |
| 18 | Strasbourg | 1016.6 | S | 12 | 8 | 13.2 | 9.6 | 1016.5 | NW | 7 | 8 | 11.3 | 9.0 |
| 19 | Paris | 1015.6 | SW | 11 | 6 | 11.5 | 8.7 | 1018.0 | W | 12 | 7 | 11.0 | |
| 20 | Jersey | 1013.0 | WSW | 22 | 2 | 9.7 | 7.9 | 1018.0 | W | 19 | 4 | 10.1 | 5.8 |
| 21 | Milan | 1021.7 | NNW | 2 | - | 7.6 | 5.8 | 1020.7 | WSW | 5 | 0 | 14.7 | 9.2 |
| 22 | Marseille | 1022.2 | SE | 3 | - | 9.8 | 7.9 | 1021.4 | S | 7 | - | 17.7 | 12.6 |
| 23 | Bordeaux | 1022.7 | - | 0 | 8 | 9.9 | 9.1 | 1023.4 | W | 10 | 8 | 14.5 | 11.1 |
| 24 | Rome | 1024.3 | E | 2 | 3 | 9.2 | 8.9 | 1023.9 | S | 5 | 4 | 16.1 | 11.9 |
| 25 | Ajaccio | 1023.9 | ENE | 2 | 8 | 12.3 | 10.7 | 1023.4 | SW | 7 | - | 16.3 | |
| 26 | Barcelona | 1022.3 | N | 2 | 6 | 11.4 | 10.0 | 1021.0 | SSW | 7 | 6 | 16.2 | 13.1 |
| 27 | Majorca | 1023.3 | NNW | 2 | 7 | 13.5 | 12.9 | 1021.5 | SW | 8 | 2 | 20.3 | 6.2 |
| 28 | Madrid | 1022.7 | NNW | 4 | 4 | 11.7 | 7.7 | 1018.1 | SSW | 2 | 7 | 21.0 | 7.7 |
| 29 | Lisbon | 1018.8 | - | - | - | 18.9 | 12.6 | 1019.1 | - | - | - | 20.6 | 13.4 |
| 30 | Athens | 1019.4 | - | 0 | - | 9.3 | 6.3 | 1018.1 | N | 7 | 0 | 19.6 | 3.3 |
| 31 | Malta | 1024.4 | W | 5 | 0 | 10.8 | 7.6 | 1023.3 | NNW | 9 | 1 | 18.6 | 11.5 |
| 32 | Gibraltar | 1021.0 | E | 4 | 0 | 17.1 | 10.3 | 1020.5 | W | 3 | 7 | 21.7 | 8.2 |

Daily Weather Summary for Thursday 12 March 2020

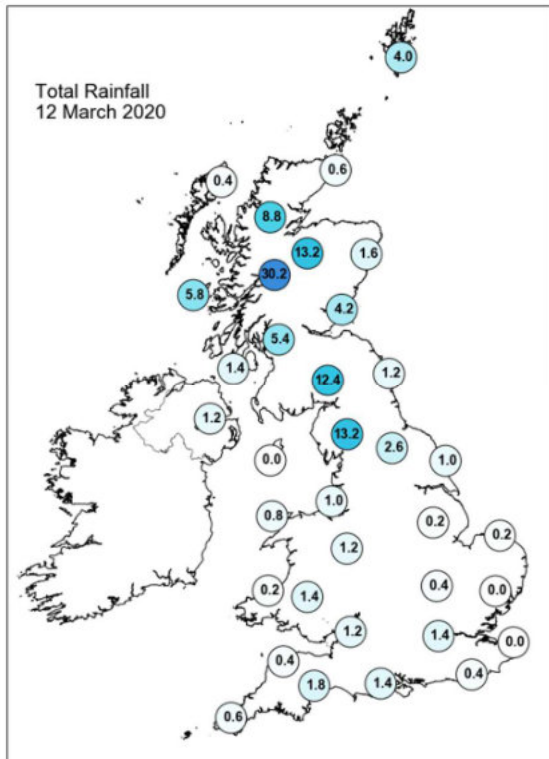
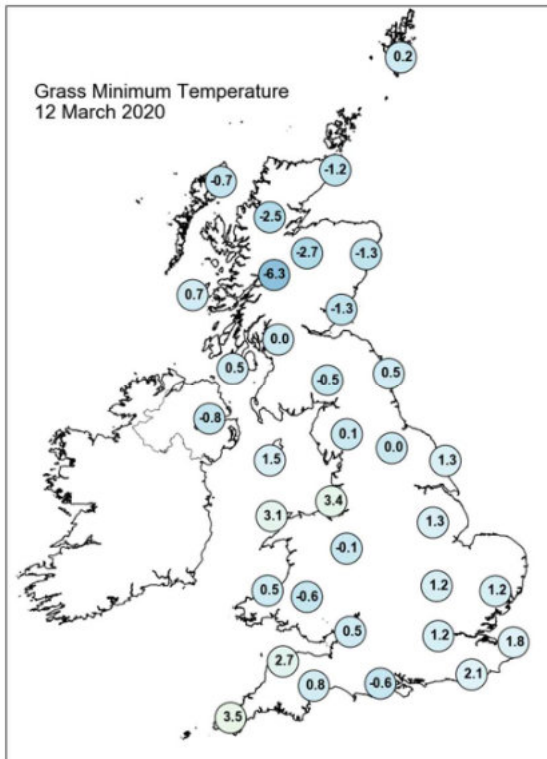
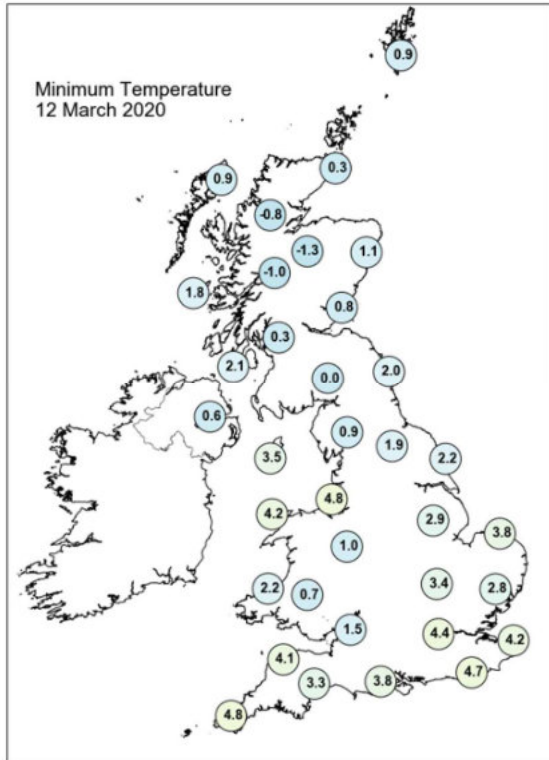
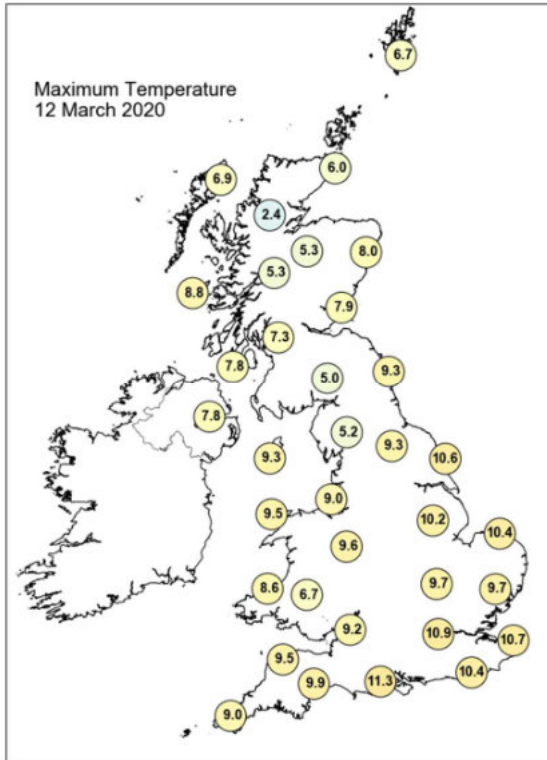

Daily Weather Summary for Thursday 12 March 2020

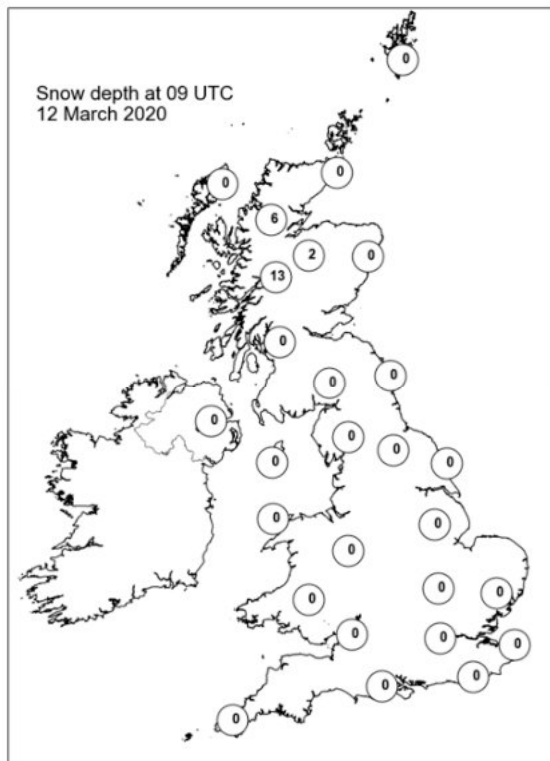
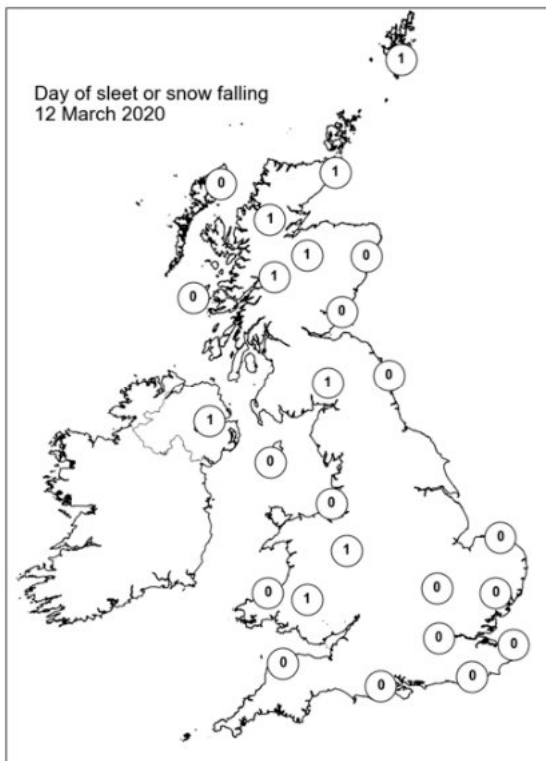
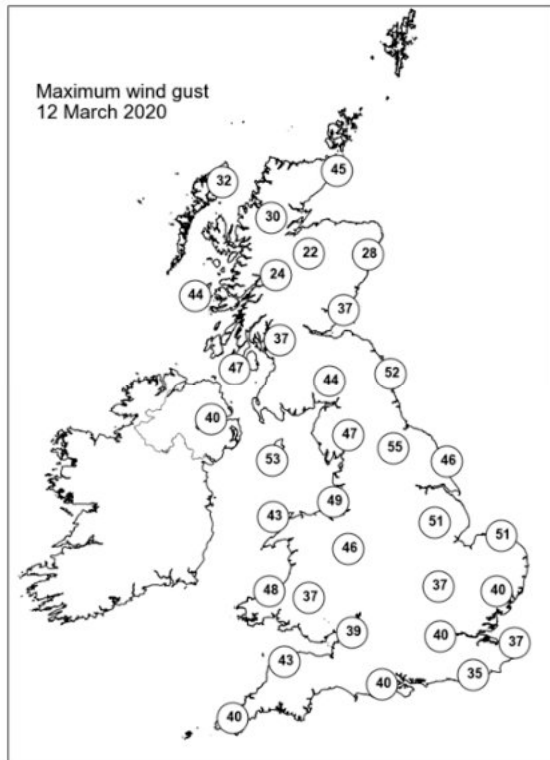
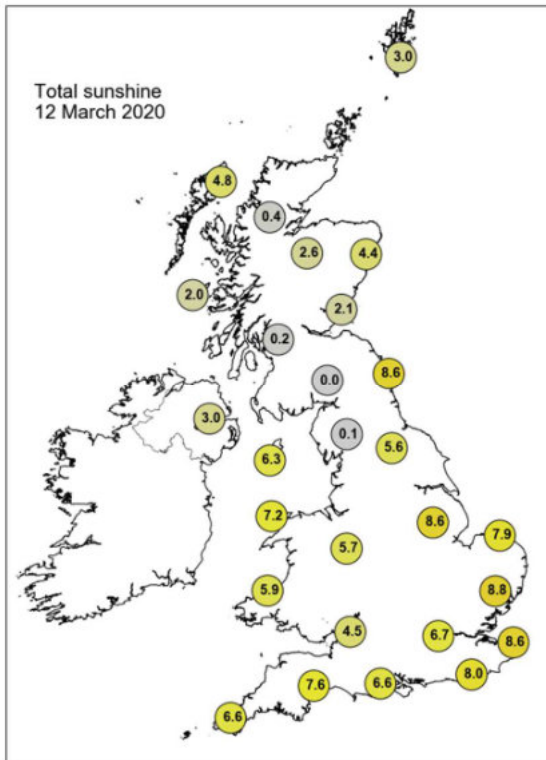

Daily Weather Summary for Friday 13 March 2020

This day's summary created 20/03/2020 02:00

Summary of the UK Weather for Friday 13 March 2020

Most areas remained dry overnight, barring some outbreaks of rain which spread southwards from southern Scotland and into the Midlands through the night. There were some heavy bursts at times over the hills. There were also some showers along the eastern coast of Scotland. Windy along coastlines, particularly in the west. A chilly night for many in the north. Most places saw a dry morning with sunny spells, though there were patches of rain in northeast England. Through the afternoon, cloud started to push into southwest England, followed by rain which turned heavy at times, especially over higher ground. Elsewhere remained mostly dry with a good deal of brightness. A band of showers made its way across northwest England later in the day, but started to fade as it moved further east. Milder than recent days.

Daily Extremes

| | |
|--|--|
| <i>Highest Maximum</i> | 13.4°C Pershore College (Hereford & Worcester, 37mAMSL) |
| <i>Lowest Maximum</i> | 3.4°C Dalwhinnie No 2 (Inverness-shire, 351mAMSL) |
| <i>Highest Minimum</i> | 7.0°C Swanage (Dorset, 10mAMSL) |
| <i>Lowest Minimum</i> | -2.4°C Katesbridge (Down, 91mAMSL) |
| <i>Lowest Grass Minimum</i> | -6.8°C Katesbridge (Down, 91mAMSL) |
| <i>Most Rainfall</i> | 21.6mm Skye: Alltdearg House (Inverness-shire, 55mAMSL) |
| <i>Most Sunshine</i> | 8.7hr Loch Glascarnoch (Ross & Cromarty, 269mAMSL) |
| <i>Highest Gust</i> | 43Kt 49mph Emley Moor No 2 (West Yorkshire, 267mAMSL) |
| <i>Highest Gust (mountain)</i> | 62Kt 71mph Cairnwell (Aberdeenshire, 928mAMSL) |
| <i>Greatest Snow Depth at 0900 UTC</i> | 6cm Loch Glascarnoch (Ross & Cromarty, 269mAMSL) |

mAMSL refers to station elevation in metres above mean sea level

Daily Weather Summary for Friday 13 March 2020

North Atlantic and Europe analysis charts and satellite images at 0000 UTC

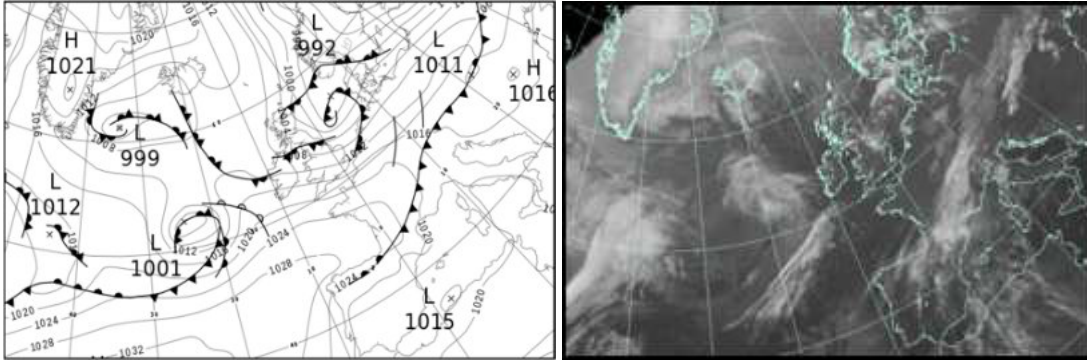

North Atlantic and Europe analysis charts and satellite images at 1200 UTC

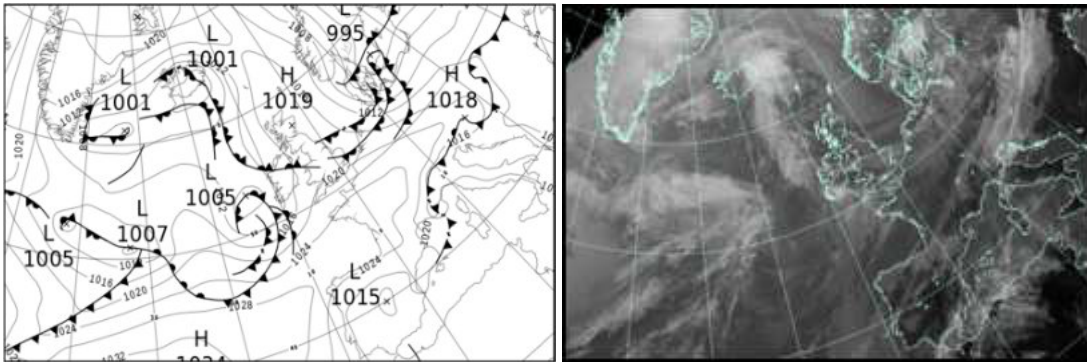

All satellite imagery copyright Met Office and EUMETSAT (European Organisation for the Exploitation of Meteorological Satellites). These show infra-red images from the geostationary MSG satellite. The rainfall rates are derived from both rain-radar and satellite data.

Daily Weather Summary for Friday 13 March 2020

UK satellite and rain-radar precipitation rates at (L) 0000 and (R) 1200 UTC

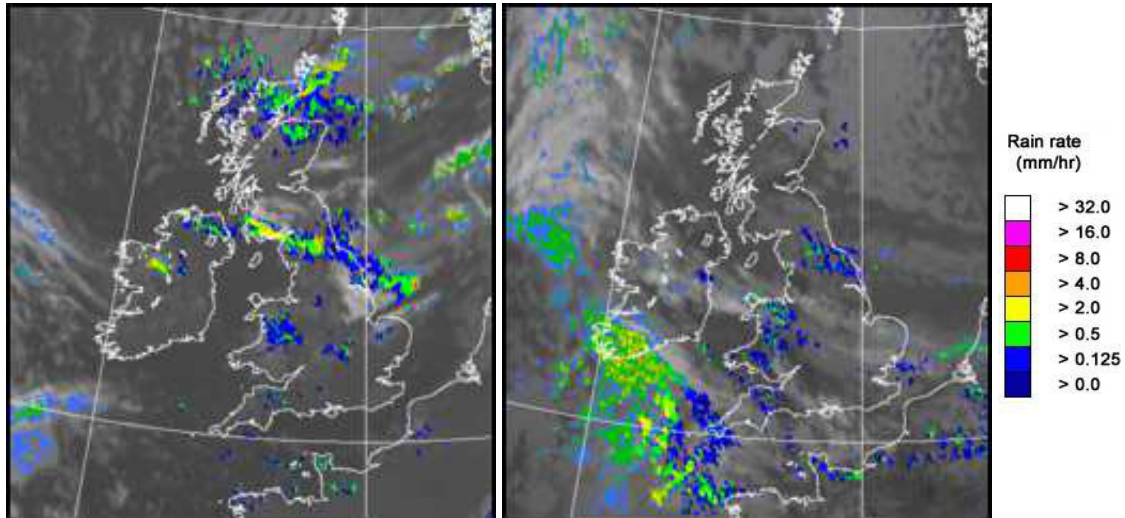

UK wind speed and direction at (L) 0000 and (R) 1200 UTC

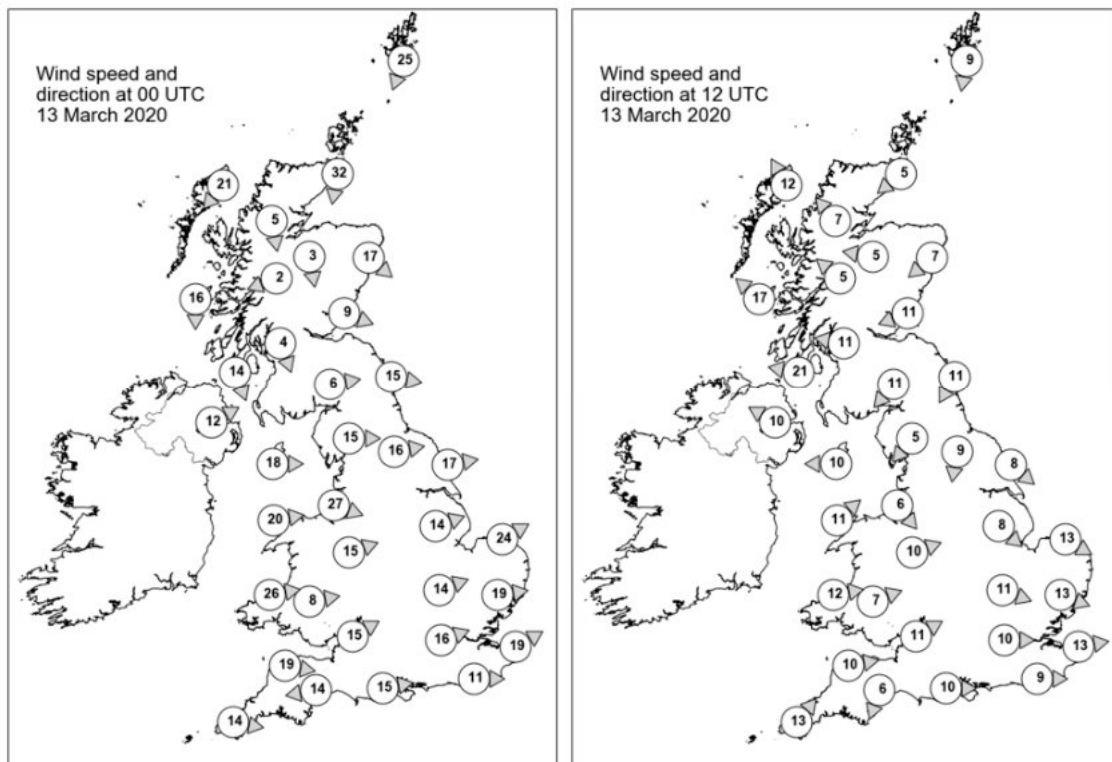

Daily Weather Summary for Friday 13 March 2020

Selected UK readings at (L) 0000 and (R) 1200 UTC

| STATIONS | | | 0000 UTC | | | | | | | 1200 UTC | | | | | | |
|----------|--------------------|--------|----------|------|-------|------|------|--------|------|----------|-------|------|------|---|--|--|
| NO | SITE | PRESS | WDIR | WSPD | CLOUD | TEMP | TDEW | PRESS | WDIR | WSPD | CLOUD | TEMP | TDEW | | | |
| 1 2 | Lerwick | 1003.7 | NNE | 25 | 7 | 1.9 | -4.6 | 1017.7 | N | 9 | | 6 | 2.6 | - | | |
| 2 | Wick | 1003.9 | N | 32 | 7 | 2.8 | 1.6 | 1018.5 | NE | 5 | 8 | 4.4 | -5.8 | | | |
| 3 | Stornoway | 1007.8 | NE | 21 | 2 | 5.0 | 1.9 | 1017.2 | SSE | 12 | 0 | 6.4 | -0.7 | | | |
| 4 | Loch Glascarnoch | 1006.6 | N | 5 | 8 | 2.1 | -0.3 | 1018.1 | SE | 7 | 3 | 3.3 | -4.4 | | | |
| 5 | Aviemore | 1004.3 | N | 3 | 8 | 2.4 | 0.5 | 1018.4 | E | 5 | 2 | 3.5 | -5.2 | | | |
| 6 | Dyce | 999.7 | NW | 17 | 8 | 4.6 | 1.2 | 1018.7 | NE | 7 | 4 | 5.4 | -6.7 | | | |
| 7 | Tulloch Bridge | 1006.4 | ENE | 2 | 8 | 0.9 | 0.3 | 1018.7 | SE | 5 | 0 | 3.4 | -4.5 | | | |
| 8 | Tiree | 1006.9 | N | 16 | 5 | 5.8 | 3.3 | 1016.0 | SE | 17 | 0 | 7.0 | 1.4 | | | |
| 9 | Leuchars | 1002.2 | WNW | 9 | 7 | 3.7 | 0.6 | 1018.7 | ENE | 11 | 0 | 5.8 | -2.8 | | | |
| 10 | Bishopton | 1004.0 | NNW | 4 | 1 | 1.9 | 1.0 | 1017.9 | E | 11 | 4 | 7.1 | -0.1 | | | |
| 11 | Machrihanish | 1004.5 | NNW | 14 | 1 | 5.4 | 2.2 | 1016.5 | E | 21 | 0 | 6.8 | 1.9 | | | |
| 12 | Boulmer | 1001.9 | W | 15 | 8 | 4.3 | 2.3 | 1018.4 | NNE | 11 | 8 | 6.4 | 0.0 | | | |
| 13 | Eskdalemuir | 1003.8 | W | 6 | 7 | 3.3 | 1.0 | 1018.1 | NE | 11 | 6 | 6.0 | 1.3 | | | |
| 14 | Aldergrove | 1007.3 | WSW | 12 | 4 | 4.9 | 3.7 | 1015.8 | ESE | 10 | 6 | 8.6 | 2.1 | | | |
| 15 | Shap 10 | 1004.1 | W | 15 | 8 | 4.6 | 1.6 | 1017.8 | NE | 5 | 7 | 5.2 | | | | |
| 16 | Leeming | 1003.9 | W | 16 | 7 | 5.4 | 1.6 | 1017.9 | N | 9 | 7 | 6.7 | 4.2 | | | |
| 17 | Ronaldsway | 1007.4 | W | 18 | 3 | 5.8 | 3.4 | 1016.9 | E | 10 | 1 | 8.3 | 2.7 | | | |
| 18 | Bridlington | 1002.3 | W | 17 | 7 | 5.7 | 2.1 | 1016.4 | NW | 8 | 8 | 8.1 | 5.3 | | | |
| 19 | Crosby | 1008.7 | WNW | 27 | 7 | 6.9 | 4.1 | 1017.8 | NW | 6 | 1 | 8.1 | 3.0 | | | |
| 20 | Valley | 1010.3 | W | 20 | 2 | 6.5 | 3.7 | 1017.4 | SW | 11 | 7 | 8.3 | 6.6 | | | |
| 21 | Waddington | 1007.4 | WSW | 14 | 7 | 4.6 | 1.5 | 1017.6 | NW | 8 | 4 | 8.7 | 1.1 | | | |
| 22 | Shawbury | 1009.8 | WSW | 15 | 0 | 4.9 | 2.1 | 1018.0 | WSW | 10 | 5 | 8.8 | 4.1 | | | |
| 23 | Weybourne | 1006.4 | WSW | 24 | 7 | 6.0 | 2.1 | 1017.2 | WNW | 13 | 2 | 8.9 | 5.5 | | | |
| 24 | Bedford | 1009.6 | WSW | 14 | 2 | 5.6 | 1.5 | 1018.2 | WNW | 11 | 7 | 9.2 | 1.9 | | | |
| 25 | Aberporth 21 | 1013.8 | W | 26 | 7 | 6.6 | 3.2 | 1018.5 | W | 12 | 1 | 9.2 | | | | |
| 26 | Sennybridge | 1013.8 | W | 8 | 8 | 4.6 | 2.2 | 1018.8 | WSW | 7 | 4 | 7.0 | 2.1 | | | |
| 27 | Wattisham | 1009.7 | W | 19 | 3 | 5.5 | 1.8 | 1018.4 | WNW | 13 | 7 | 8.0 | 3.0 | | | |
| 28 | Almondsbury | 1013.7 | WSW | 15 | 7 | 6.9 | 3.3 | 1019.6 | WSW | 11 | 7 | 9.6 | 3.4 | | | |
| 29 | Heathrow | 1012.8 | WSW | 16 | 1 | 5.6 | 3.1 | 1019.6 | W | 10 | 7 | 9.8 | 2.2 | | | |
| 30 | Manston | 1011.9 | WSW | 19 | 0 | 5.7 | 1.0 | 1019.4 | W | 13 | 8 | 9.2 | 2.4 | | | |
| 31 | Chivenor 42 | 1017.0 | W | 19 | 7 | 7.9 | 3.3 | 1020.0 | W | 10 | 2 | 10.1 | | | | |
| 32 | Exeter | 1017.0 | E | 14 | 0 | 6.8 | 3.1 | 1020.3 | NNE | 6 | 5 | 11.6 | 3.2 | | | |
| 33 | Herstmonceux 24 | 1014.2 | W | 11 | 5 | 6.6 | 2.4 | 1020.1 | W | 9 | 7 | 10.3 | | | | |
| 34 | Hurn | 1015.4 | W | 15 | 0 | 6.6 | 2.8 | 1020.9 | W | 10 | 8 | 10.0 | 4.5 | | | |
| 35 | Camborne | 1019.9 | W | 14 | 5 | 7.3 | 2.9 | 1020.7 | SW | 13 | 8 | 8.0 | 3.3 | | | |

Daily Weather Summary for Friday 13 March 2020

Selected European readings at (L) 0000 and (R) 1200 UTC

| STATIONS | | 0000 UTC | | | | | | 1200 UTC | | | | | |
|----------|------------|----------|------|------|-------|------|------|----------|------|------|-------|------|-------|
| NO | SITE | PRESS | WDIR | WSPD | CLOUD | TEMP | TDEW | PRESS | WDIR | WSPD | CLOUD | TEMP | TDEW |
| 1 | Murmansk | 974.4 | SSW | 6 | 7 | -3.9 | -4.8 | 980.8 | N | 29 | 9 | -5.2 | -6.2 |
| 2 | Helsinki | 978.0 | NW | 10 | 8 | 0.7 | 0.0 | 991.2 | WNW | 19 | 3 | 2.7 | -4.9 |
| 3 | Stockholm | 986.4 | WSW | 10 | - | 2.4 | 0.1 | 998.1 | NNW | 6 | - | 3.5 | -9.9 |
| 4 | Oslo | 990.0 | E | 2 | - | 2.8 | -3.7 | 1004.9 | N | 14 | 1 | 3.2 | -13.5 |
| 5 | Reykjavik | 1005.6 | S | 3 | 6 | -3.7 | -4.7 | 1003.7 | N | 2 | 7 | -2.1 | -5.2 |
| 6 | Moscow | 987.3 | SSW | 4 | 7 | 6.2 | 4.2 | 993.5 | W | 4 | 8 | 3.1 | 1.2 |
| 7 | Kiev | 1004.9 | W | 10 | 7 | 13.7 | 5.5 | 1010.0 | NNW | 6 | 6 | 11.1 | |
| 8 | Warsaw | 1009.8 | SW | 4 | 0 | 3.8 | -2.6 | 1009.8 | W | 12 | 6 | 8.1 | -0.9 |
| 9 | Berlin | 1009.1 | W | 12 | - | 6.1 | -0.1 | 1008.5 | W | 19 | - | 9.0 | 1.3 |
| 10 | De Bilt | 1009.5 | WSW | 14 | 8 | 7.5 | 2.4 | 1017.0 | W | 10 | 8 | 8.6 | 4.1 |
| 11 | Dublin | 1010.5 | W | 16 | 2 | 4.4 | 2.5 | 1016.1 | W | 6 | 7 | 7.8 | |
| 12 | Cork | 1017.1 | WSW | 10 | 1 | 3.7 | 0.7 | 1014.5 | S | 14 | 7 | 6.3 | 4.9 |
| 13 | Sofia | 1018.7 | SE | 4 | 0 | 7.8 | 3.7 | 1011.7 | - | 0 | 0 | 19.1 | 7.0 |
| 14 | Belgrade | 1013.2 | SSE | 2 | 0 | 13.3 | 8.3 | 1013.1 | W | 8 | 4 | 19.4 | 7.0 |
| 15 | Budapest | 1012.9 | E | 4 | - | 10.1 | 5.7 | 1016.6 | NW | 8 | - | 8.9 | 0.6 |
| 16 | Prague | 1013.3 | W | 6 | - | 8.4 | 3.0 | 1015.3 | W | 16 | 3 | 9.9 | -4.4 |
| 17 | Munich | 1017.2 | NW | 10 | 8 | 7.3 | 5.8 | 1020.8 | W | 14 | 6 | 9.8 | -3.2 |
| 18 | Strasbourg | 1018.7 | SW | 7 | 7 | 8.8 | 3.6 | 1023.1 | W | 12 | - | 11.1 | 0.2 |
| 19 | Paris | 1020.8 | WSW | 10 | 0 | 5.9 | 0.4 | 1024.0 | W | 9 | 3 | 10.4 | 1.0 |
| 20 | Jersey | 1020.6 | W | 19 | 7 | 7.7 | 3.2 | 1023.4 | SW | 11 | 3 | 9.1 | 5.4 |
| 21 | Milan | 1017.0 | W | 2 | - | 12.8 | 10.0 | 1014.6 | WSW | 8 | 4 | 17.4 | |
| 22 | Marseille | 1019.4 | WSW | 7 | 8 | 11.7 | 10.9 | 1017.3 | NW | 17 | - | 16.3 | 6.4 |
| 23 | Bordeaux | 1026.0 | N | 5 | - | 8.5 | 6.6 | 1025.9 | NE | 4 | 7 | 12.6 | 3.0 |
| 24 | Rome | 1020.3 | E | 2 | 2 | 8.7 | 8.3 | 1017.5 | SSW | 6 | 8 | 15.1 | 12.2 |
| 25 | Ajaccio | 1019.7 | NE | 7 | - | 9.3 | 7.9 | 1017.7 | SW | 10 | - | 16.8 | 12.9 |
| 26 | Barcelona | 1020.2 | E | 7 | 4 | 12.5 | 11.6 | 1020.2 | SW | 15 | 4 | 17.1 | 12.1 |
| 27 | Majorca | 1018.7 | N | 3 | 7 | 9.5 | 5.2 | 1018.8 | ENE | 26 | 6 | 19.0 | 8.5 |
| 28 | Madrid | 1017.1 | - | 0 | 4 | 12.4 | 6.4 | 1015.0 | S | 2 | 3 | 21.1 | 9.3 |
| 29 | Lisbon | 1020.1 | - | - | - | 12.9 | 9.7 | 1019.8 | - | - | - | 17.5 | 9.9 |
| 30 | Athens | - | - | - | - | - | - | 1010.9 | N | 8 | 0 | 23.2 | 2.5 |
| 31 | Malta | 1020.5 | NW | 9 | 0 | 12.8 | 11.9 | 1018.0 | W | 11 | 3 | 20.3 | |
| 32 | Gibraltar | 1018.0 | SW | 11 | 0 | 17.2 | 13.1 | 1018.0 | WNW | 17 | 7 | 18.4 | 12.4 |

Daily Weather Summary for Friday 13 March 2020

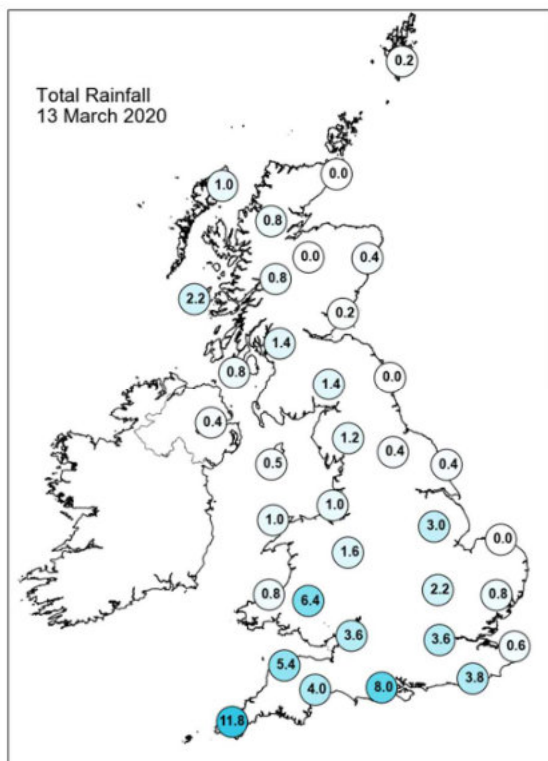
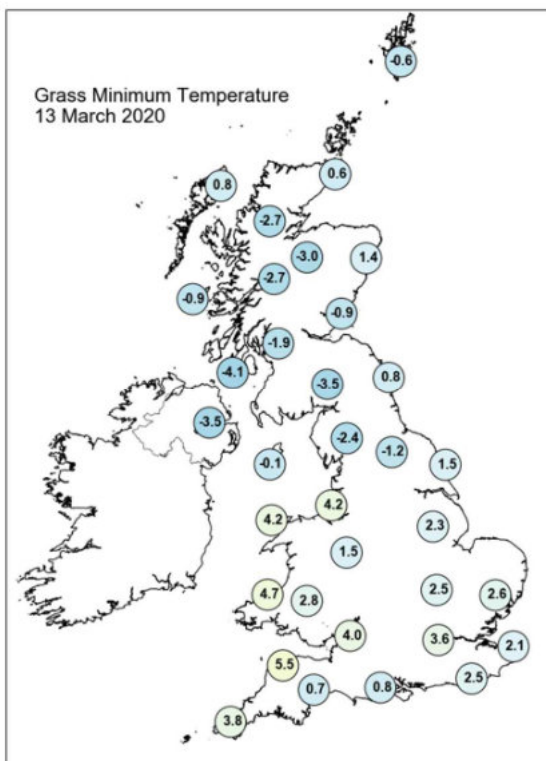
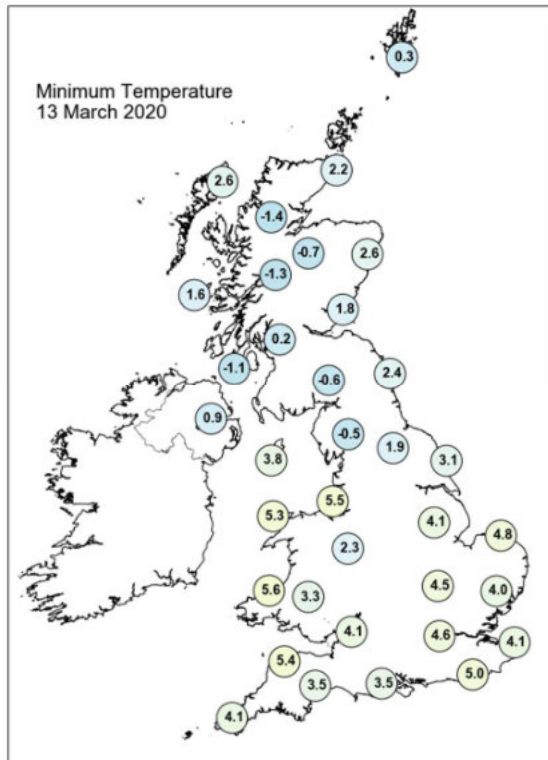
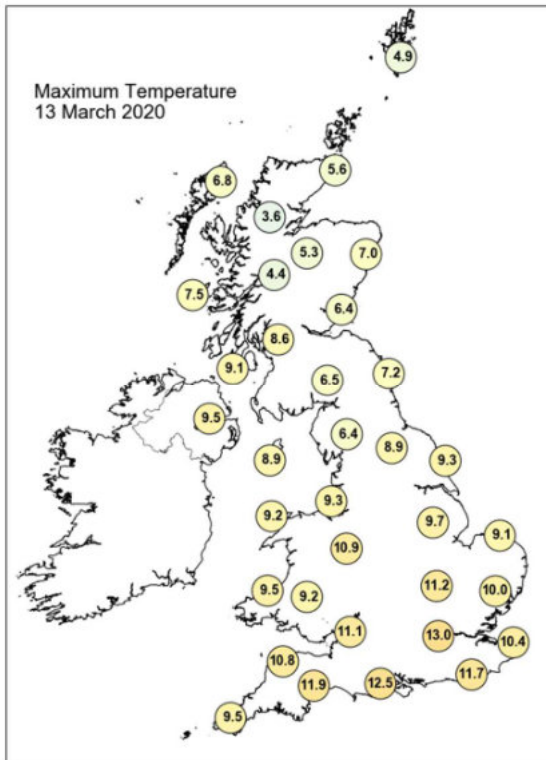

Daily Weather Summary for Friday 13 March 2020

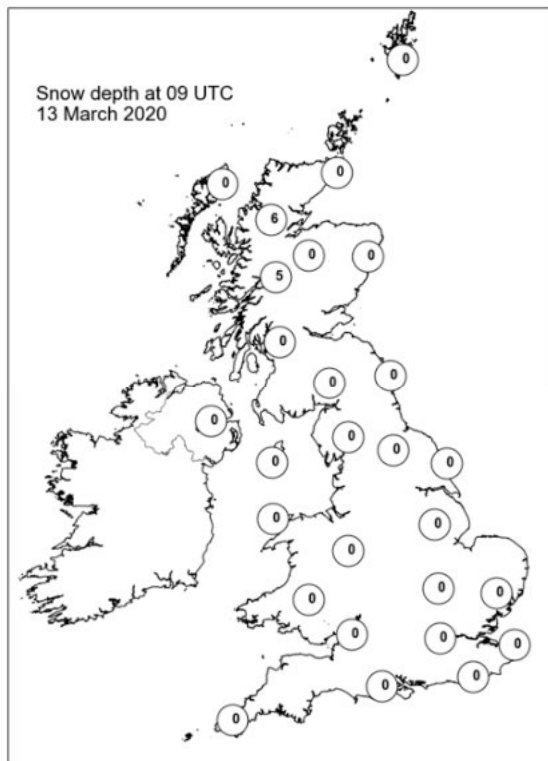
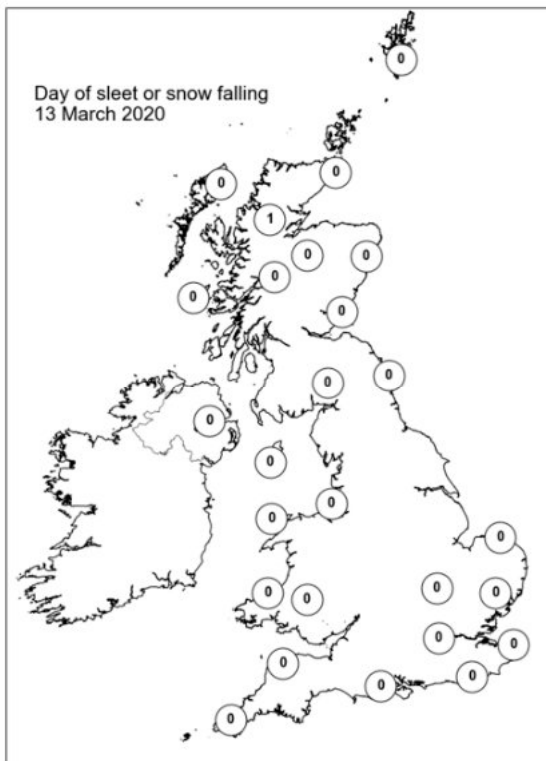
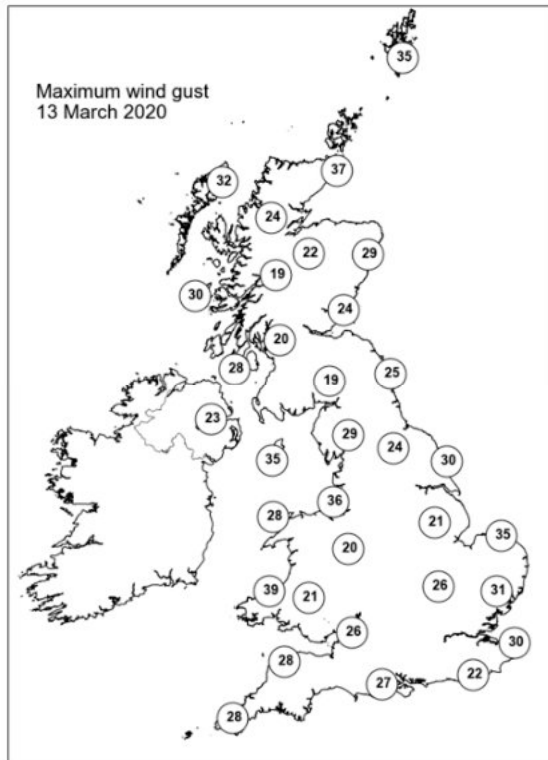
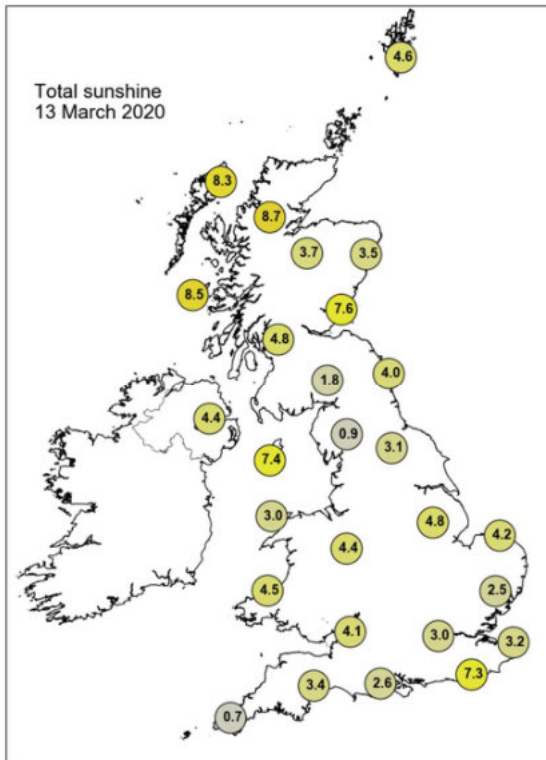

Daily Weather Summary for Saturday 14 March 2020

This day's summary created 21/03/2020 02:00

Summary of the UK Weather for Saturday 14 March 2020

During the first half of the night, rain pushed from the southwest into the midlands, bringing some heavier outbreaks at times, particularly along the south coast. This rain reached the east of the UK towards dawn. Scotland was mostly dry to start the night, but during the early hours rain spread from the western coast across the whole country, reaching the east by dawn. There were also some thunderstorms along the western coast of England. Winds remained light across the country. The morning saw the now patchy rain clearing east into the North Sea, to leave conditions predominantly dry until the mid-afternoon, with only a few very light showers dotted around throughout the UK. As the afternoon continued, a band of wet weather moved in from the west over northern England and much of Scotland, spreading to the east during the evening. Elsewhere remained mostly dry, with a few sunny spells.

Daily Extremes

| | |
|--|--|
| <i>Highest Maximum</i> | 13.9°C Northolt (Greater London, 33mAMSL) |
| <i>Lowest Maximum</i> | 5.2°C Dalwhinnie No 2 (Inverness-shire, 351mAMSL) |
| <i>Highest Minimum</i> | 8.1°C Scilly: St Marys Airport (Isles Of Scilly, 31mAMSL) |
| <i>Lowest Minimum</i> | -1.6°C Baltasound No 2 (Shetland, 15mAMSL) |
| <i>Lowest Grass Minimum</i> | -4.8°C Lerwick (Shetland, 82mAMSL) |
| <i>Most Rainfall</i> | 55.8mm Skye: Alltdearg House (Inverness-shire, 55mAMSL) |
| <i>Most Sunshine</i> | 6.5hr Wight: Shanklin (Isle Of Wight, 55mAMSL) |
| <i>Highest Gust</i> | 56Kt 64mph Capel Curig No 3 (Gwynedd, 216mAMSL) |
| <i>Highest Gust (mountain)</i> | 65Kt 75mph Cairngorm Summit (Inverness-shire, 1237mAMSL) |
| <i>Greatest Snow Depth at 0900 UTC</i> | 3cm Loch Glascarnoch (Ross & Cromarty, 269mAMSL) |

mAMSL refers to station elevation in metres above mean sea level

Daily Weather Summary for Saturday 14 March 2020

North Atlantic and Europe analysis charts and satellite images at 0000 UTC

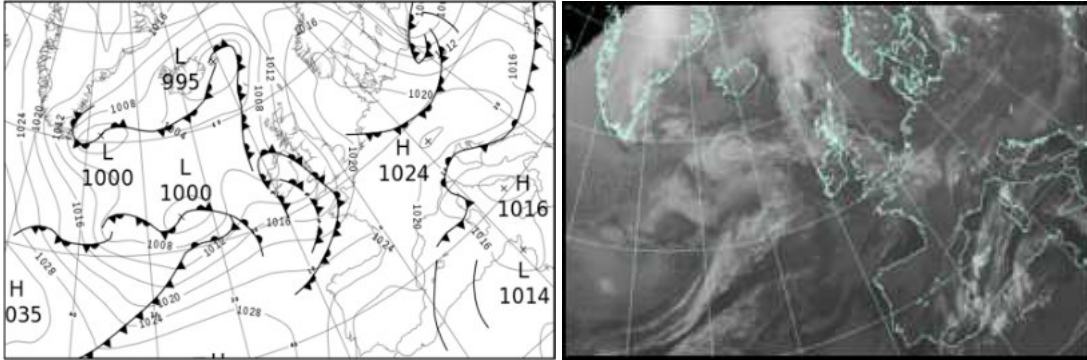

North Atlantic and Europe analysis charts and satellite images at 1200 UTC

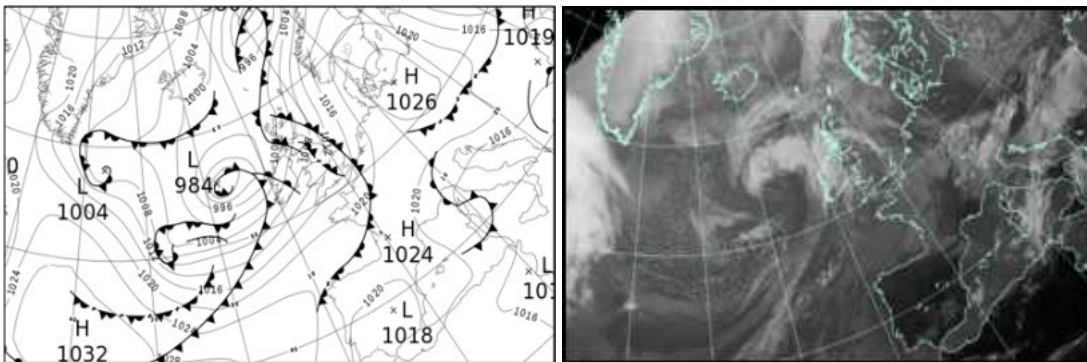

All satellite imagery copyright Met Office and EUMETSAT (European Organisation for the Exploitation of Meteorological Satellites). These show infra-red images from the geostationary MSG satellite. The rainfall rates are derived from both rain-radar and satellite data.

Daily Weather Summary for Saturday 14 March 2020

UK satellite and rain-radar precipitation rates at (L) 0000 and (R) 1200 UTC

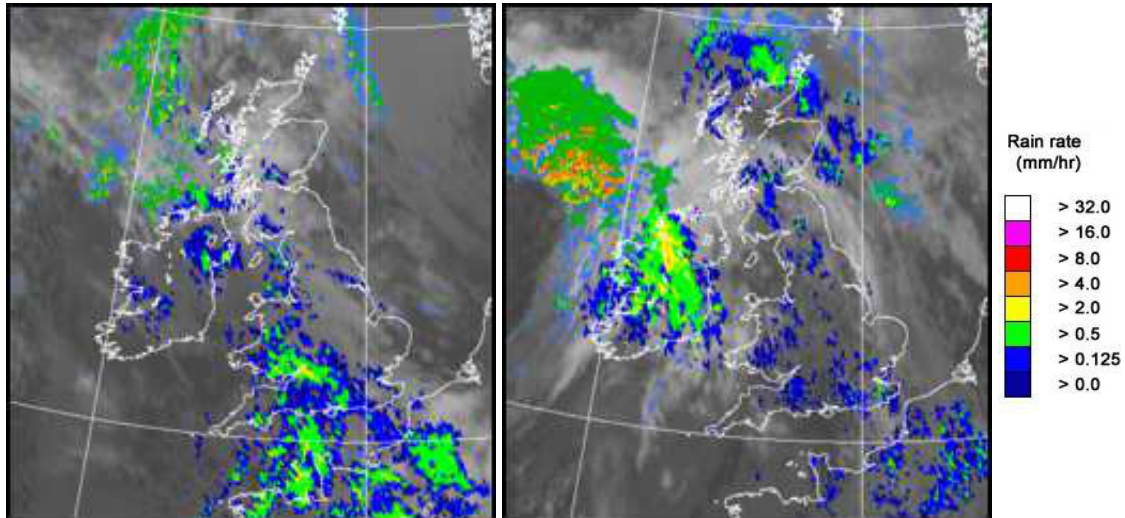

UK wind speed and direction at (L) 0000 and (R) 1200 UTC

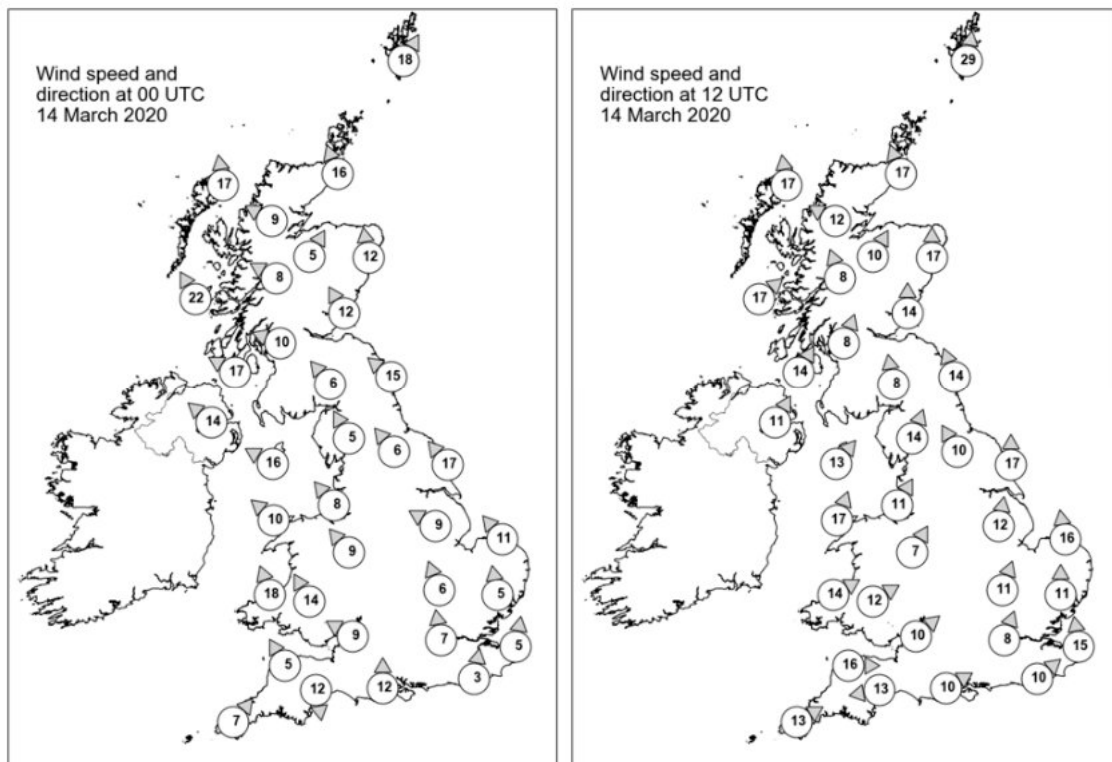

Daily Weather Summary for Saturday 14 March 2020

Selected UK readings at (L) 0000 and (R) 1200 UTC

| STATIONS | | | 0000 UTC | | | | | | | 1200 UTC | | | | | |
|----------|------------------|--------|----------|------|------|-------|------|--------|-------|----------|------|-------|------|------|--|
| NO | SITE | | PRESS | WDIR | WSPD | CLOUD | TEMP | TDEW | PRESS | WDIR | WSPD | CLOUD | TEMP | TDEW | |
| 1 | Lerwick | 1014.6 | SSW | 18 | 8 | 3.4 | -4.1 | 1003.9 | S | 29 | 8 | | 5.3 | | |
| 2 | Wick | 1013.7 | SSE | 16 | 7 | 4.3 | -1.2 | 1001.9 | SSE | 17 | 8 | 8 | 6.4 | 4.3 | |
| 3 | Stornoway | 1009.6 | S | 17 | 8 | 5.5 | 1.1 | 998.4 | S | 17 | 8 | 8 | 6.4 | 5.2 | |
| 4 | Loch Glascarnoch | 1012.8 | ESE | 9 | 4 | 0.8 | -2.0 | 1000.8 | ESE | 12 | 3 | 4 | 4.1 | 1.0 | |
| 5 | Aviemore | 1013.6 | SSW | 5 | 7 | 2.9 | -1.6 | 1000.9 | SSW | 10 | | | 7.6 | 2.7 | |
| 6 | Dyce | 1016.0 | S | 12 | 8 | 4.5 | -0.3 | 1004.3 | S | 17 | 7 | 7 | 5.7 | 4.2 | |
| 7 | Tulloch Bridge | 1013.5 | ESE | 8 | 8 | 2.7 | -0.9 | 1002.7 | SSE | 8 | 8 | 4.4 | | | |
| 8 | Tiree | 1009.8 | SSE | 22 | 7 | 6.1 | 4.1 | 999.4 | SW | 17 | 5 | 8 | 8.1 | 6.6 | |
| 9 | Leuchars | 1015.5 | SSE | 12 | 6 | 4.5 | 0.8 | 1004.3 | S | 14 | 3 | 8 | 8.8 | 4.9 | |
| 10 | Bishopton | 1013.1 | ESE | 10 | 7 | 3.4 | 0.5 | 1003.5 | SSW | 8 | 8 | 8 | 7.7 | 6.2 | |
| 11 | Machrihanish | 1011.0 | ESE | 17 | 8 | 6.0 | 4.0 | 1003.2 | SSW | 14 | 6 | 9 | 9.0 | 4.7 | |
| 12 | Boulmer | 1016.5 | SE | 15 | 7 | 5.3 | 2.4 | 1006.9 | SSE | 14 | 8 | 8 | 7.9 | 5.3 | |
| 13 | Eskdalemuir | 1015.2 | SE | 6 | 8 | 2.7 | 0.5 | 1005.9 | S | 8 | 8 | 8 | 6.1 | 5.8 | |
| 14 | Aldergrove | 1010.1 | SE | 14 | 8 | 6.0 | 4.3 | 1003.6 | SSW | 11 | 7 | 9 | 9.1 | 4.5 | |
| 15 | Shap | 1015.2 | SSE | 5 | 8 | 3.5 | 1.9 | 1007.8 | SSW | 14 | 8 | 8 | 6.5 | | |
| 16 | Leeming | 1016.6 | SE | 6 | 8 | 4.3 | 2.3 | 1008.9 | SSE | 10 | 7 | 7 | 7.8 | 6.4 | |
| 17 | Ronaldsway | 1011.8 | ESE | 16 | 8 | 6.8 | 5.3 | 1006.9 | SW | 13 | 7 | 8 | 8.8 | 5.2 | |
| 18 | Bridlington | 1017.1 | SE | 17 | 5 | 5.8 | 4.2 | 1010.3 | S | 17 | 8 | 7 | 7.2 | 6.2 | |
| 19 | Crosby | 1013.6 | SE | 8 | 8 | 6.1 | 3.5 | 1008.9 | SSW | 11 | 7 | 10 | 10.7 | 6.5 | |
| 20 | Valley | 1011.3 | SE | 10 | 8 | 7.0 | 3.9 | 1008.8 | SSW | 17 | 1 | 10 | 10.5 | 8.6 | |
| 21 | Waddington | 1016.9 | ESE | 9 | 5 | 4.4 | 3.5 | 1011.4 | S | 12 | 8 | 9 | 9.0 | 7.1 | |
| 22 | Shawbury | 1014.0 | SE | 9 | 8 | 6.5 | 3.3 | 1010.3 | SSW | 7 | 7 | 10 | 10.0 | 6.3 | |
| 23 | Weybourne | 1018.1 | SE | 11 | 1 | 5.0 | 3.5 | 1013.0 | S | 16 | 7 | 8 | 8.5 | 6.1 | |
| 24 | Bedford | 1017.2 | SSE | 6 | 7 | 3.5 | 2.4 | 1012.2 | SSW | 11 | 8 | 10 | 10.8 | 7.6 | |
| 25 | Aberporth | 1011.1 | SSE | 18 | 8 | 5.7 | 5.2 | 1011.5 | WSW | 14 | 8 | 8 | 8.6 | 6.4 | |
| 26 | Sennybridge | 1012.4 | SSE | 14 | 8 | 4.7 | 3.6 | 1011.8 | WSW | 12 | 8 | 8 | 7.5 | 6.6 | |
| 27 | Wattisham | 1018.4 | S | 5 | 2 | 4.8 | 2.4 | 1014.1 | S | 11 | 8 | 8 | 7.5 | | |
| 28 | Almondsbury | 1014.0 | ESE | 9 | 7 | 6.7 | 5.8 | 1012.9 | SW | 10 | 8 | 10 | 10.1 | 7.5 | |
| 29 | Heathrow | 1017.6 | S | 7 | 8 | 7.1 | 3.8 | 1013.4 | SSW | 8 | 6 | 11 | 11.4 | 7.4 | |
| 30 | Manston | 1019.1 | S | 5 | 8 | 4.8 | 3.4 | 1015.0 | S | 15 | 7 | 8 | 8.1 | 7.4 | |
| 31 | Chivenor | 1012.2 | SSE | 5 | 7 | 7.5 | 6.6 | 1014.1 | W | 16 | 7 | 10 | 10.6 | 7.5 | |
| 32 | Exeter | 1013.0 | N | 12 | 8 | 8.4 | 7.9 | 1014.4 | E | 13 | 7 | 10 | 10.1 | 5.4 | |
| 33 | Herstmonceux | 1018.8 | S | 3 | 8 | 6.3 | 4.3 | 1014.6 | SW | 10 | 8 | 10 | 10.0 | 8.5 | |
| 34 | Hurn | 1015.8 | S | 12 | 8 | 8.0 | 6.5 | 1013.9 | WSW | 10 | 7 | 11 | 11.3 | 7.5 | |
| 35 | Camborne | 1013.1 | SW | 7 | 8 | 8.5 | 7.8 | 1015.5 | WSW | 13 | 8 | 9 | 9.4 | 7.4 | |

Daily Weather Summary for Saturday 14 March 2020

Selected European readings at (L) 0000 and (R) 1200 UTC

| STATIONS | | | | 0000 UTC | | | | | | 1200 UTC | | | | | |
|----------|------------|--------|-----|----------|------|------|-------|--------|------|----------|------|------|-------|------|-------|
| NO | SITE | | | PRESS | WDIR | WSPD | CLOUD | TEMP | TDEW | PRESS | WDIR | WSPD | CLOUD | TEMP | TDEW |
| 1 | Murmansk | 990.3 | NW | 16 | 6 | -8.8 | -17.2 | 1003.5 | N | 14 | 2 | | | -6.1 | |
| 2 | Helsinki | 1002.9 | NW | 8 | 0 | -4.0 | -9.4 | 1011.7 | NW | 16 | 6 | 6 | | -0.4 | -13.8 |
| 3 | Stockholm | 1011.2 | NW | 8 | - | -2.4 | -12.9 | 1020.8 | W | 12 | - | | 1.1 | | -13.0 |
| 4 | Oslo | 1018.1 | ENE | 2 | - | -3.6 | -10.9 | 1020.3 | SSW | 10 | 4 | | 3.1 | | -8.2 |
| 5 | Reykjavik | 1002.1 | N | 8 | 3 | -2.6 | -5.8 | 1002.2 | NNE | 4 | 1 | | -1.1 | | -8.9 |
| 6 | Moscow | 1000.2 | WSW | 4 | 7 | 3.2 | 0.2 | 998.2 | WSW | 2 | 6 | | 7.4 | | -3.2 |
| 7 | Kiev | 1010.6 | W | 8 | 0 | 5.0 | 1.5 | 1009.2 | NW | 12 | | 6 | | 7.5 | |
| 8 | Warsaw | 1010.4 | W | 12 | 6 | 4.0 | 1.2 | 1022.3 | NNW | 14 | 6 | | 1.9 | | -4.0 |
| 9 | Berlin | 1019.9 | WNW | 10 | - | 2.6 | -1.3 | 1025.8 | NNW | 4 | | - | | 6.8 | |
| 10 | De Bilt | 1020.8 | NE | 2 | 0 | 1.9 | 1.3 | 1019.1 | S | 12 | 5 | | 10.5 | | 3.7 |
| 11 | Dublin | 1009.6 | SE | 10 | 8 | 6.4 | 5.6 | 1006.6 | SSW | 12 | 7 | | 8.3 | | 4.8 |
| 12 | Cork | 1010.0 | WSW | 8 | 3 | 5.7 | 5.3 | 1006.9 | SW | 23 | 8 | | 9.7 | | 8.8 |
| 13 | Sofia | 1016.1 | W | 3 | 3 | 10.6 | 6.0 | 1015.2 | NW | 4 | | 8 | | 13.8 | |
| 14 | Belgrade | 1020.8 | W | 4 | 6 | 9.4 | 3.0 | 1020.3 | W | 2 | 7 | | 10.9 | | 1.5 |
| 15 | Budapest | 1020.9 | SW | 4 | - | 2.9 | -0.4 | 1020.3 | NW | 8 | - | | 11.4 | | -1.0 |
| 16 | Prague | 1021.1 | N | 4 | - | 4.5 | -1.6 | 1024.6 | N | 4 | 2 | | 7.2 | | -4.3 |
| 17 | Munich | 1023.4 | SSW | 4 | 7 | 4.5 | -1.2 | 1021.4 | ENE | 6 | 8 | | 8.5 | | -1.5 |
| 18 | Strasbourg | 1023.1 | SW | 1 | - | 1.7 | -0.1 | 1022.3 | SSE | 4 | 6 | | 10.5 | | 2.1 |
| 19 | Paris | 1021.8 | WNW | 3 | 8 | 7.3 | 2.2 | 1019.9 | SSW | 9 | 7 | | 9.4 | | |
| 20 | Jersey | 1017.5 | S | 15 | 8 | 7.8 | 6.5 | 1017.8 | W | 14 | 7 | | 9.6 | | 6.1 |
| 21 | Milan | 1016.6 | E | 3 | - | 13.5 | 9.6 | 1018.6 | ENE | 5 | 6 | | 10.0 | | |
| 22 | Marseille | 1017.4 | NW | 13 | - | 10.2 | 0.8 | 1018.1 | NW | 11 | - | | 16.8 | | 2.8 |
| 23 | Bordeaux | 1024.1 | SW | 2 | - | 4.5 | 3.2 | 1024.2 | SW | 8 | - | | | | |
| 24 | Rome | 1016.3 | E | 2 | - | 11.9 | 11.3 | 1015.8 | W | 4 | 8 | | 14.5 | | 10.3 |
| 25 | Ajaccio | 1015.7 | ENE | 2 | 8 | 12.7 | 11.3 | 1016.4 | SW | 8 | - | | 16.9 | | |
| 26 | Barcelona | 1019.2 | W | 4 | 4 | 13.0 | 11.6 | 1020.5 | SSE | 7 | 4 | | 18.2 | | 11.6 |
| 27 | Majorca | 1019.4 | N | 2 | 7 | 12.9 | 4.3 | 1020.9 | SSW | 4 | 3 | | 20.1 | | 9.6 |
| 28 | Madrid | 1018.2 | NNE | 5 | 2 | 12.8 | 6.4 | 1017.7 | SW | 2 | 0 | | 20.2 | | 8.3 |
| 29 | Lisbon | 1020.4 | - | - | - | 12.9 | 10.3 | 1019.6 | - | - | - | | 19.9 | | 10.8 |
| 30 | Athens | 1011.9 | ENE | 3 | - | 13.8 | 6.2 | 1013.2 | W | 5 | 4 | | 21.6 | | 11.2 |
| 31 | Malta | 1016.6 | W | 2 | 1 | 14.0 | 10.2 | 1015.1 | WSW | 11 | 1 | | 21.2 | | |
| 32 | Gibraltar | 1019.3 | NE | 3 | 8 | 16.1 | 14.5 | 1020.4 | ENE | 9 | 5 | | 17.5 | | 13.9 |

Daily Weather Summary for Saturday 14 March 2020

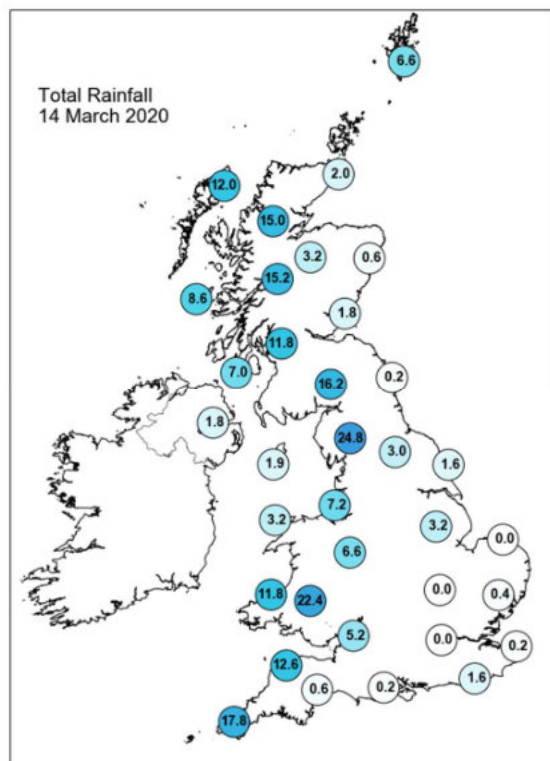
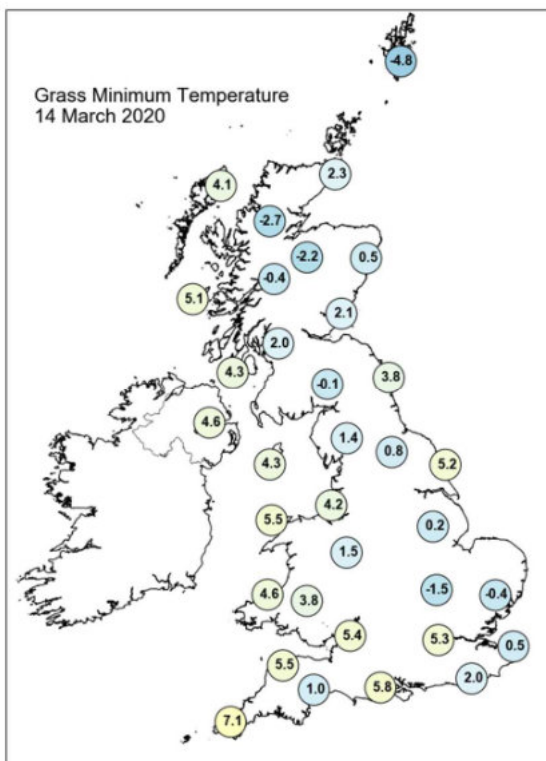
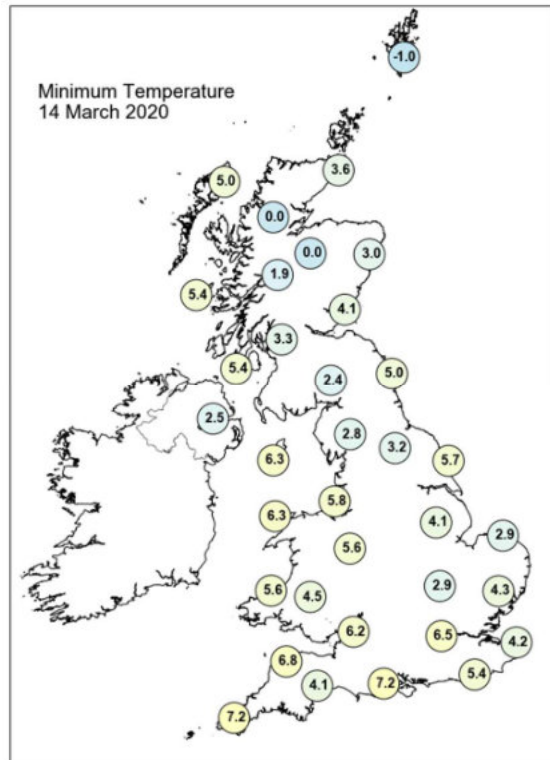
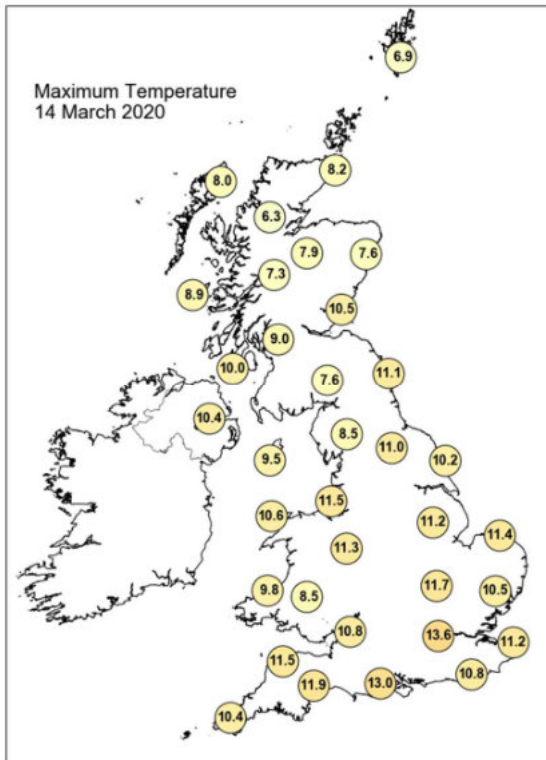

Daily Weather Summary for Saturday 14 March 2020

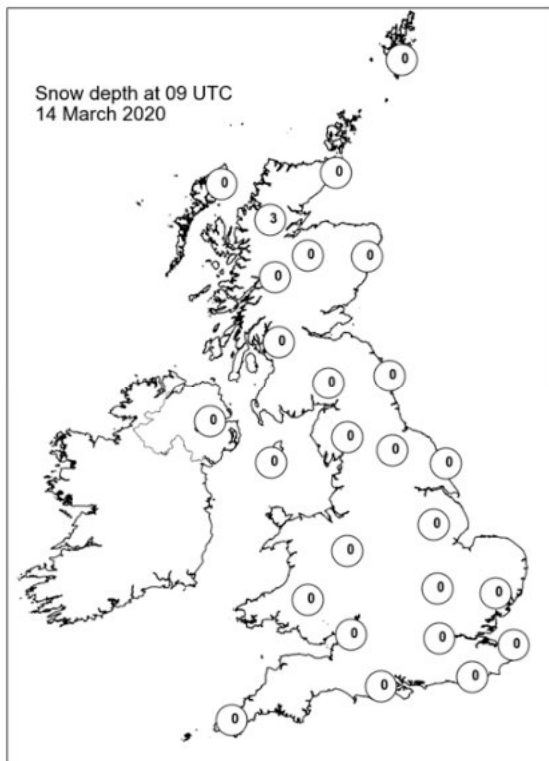
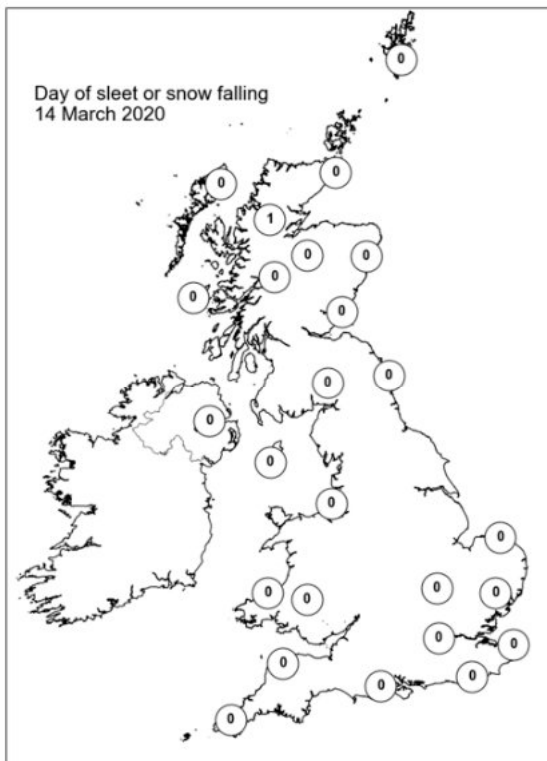
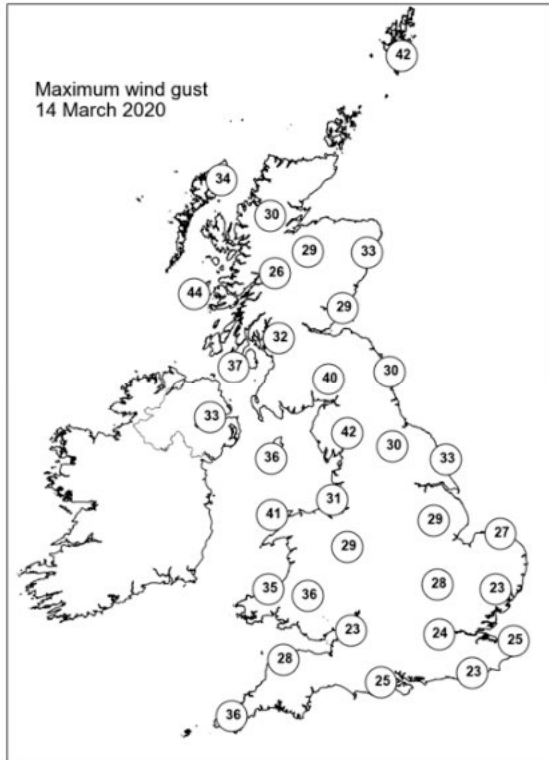
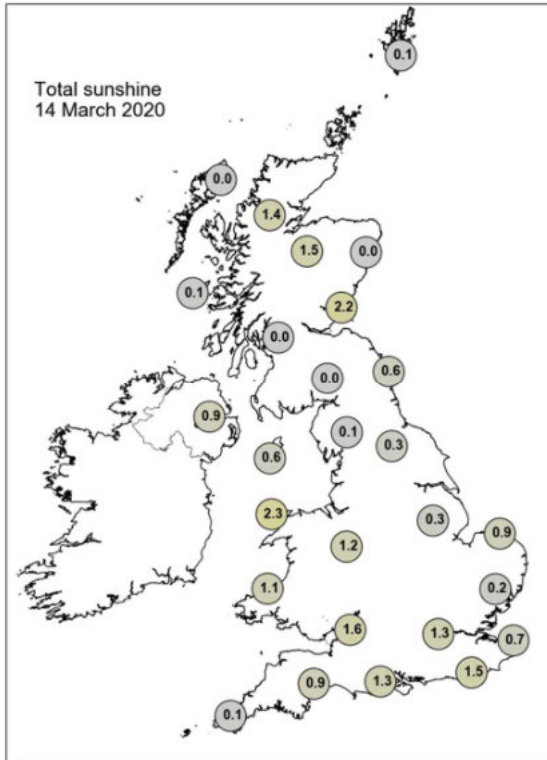

Daily Weather Summary for Sunday 15 March 2020

This day's summary created 22/03/2020 02:00

Summary of the UK Weather for Sunday 15 March 2020

It was largely unsettled overnight as a band of rain, heavy at times, slowly pushed across western parts of the UK. Through the early hours, it sank southwards, predominately affecting southwest England and south Wales, leaving many places dry further north, aside from some showers. Scotland and Northern Ireland saw a continuous stream of showers through the night, some of which turned thundery over the hills. Most eastern parts of the UK escaped the rain, remaining dry but with cloud thickening as rain approached from the west. During the morning, the band of rain in the west of England continued its slow push east across England and Wales, eventually racing East Anglia and the South East in the afternoon. There were some heavy pulses of rain for time, though the intensity had mostly reduced by the mid-afternoon. Northern England, Northern Ireland and Scotland saw a much drier day overall, but with some gusty winds and one or two showers. It was also much chillier across the north of the UK, in cold air flooding down behind the band of rain that was affecting the south.

Daily Extremes

| | |
|--|---|
| <i>Highest Maximum</i> | 13.0°C Gosport, Fleetlands (Hampshire, 1mAMSL) also Lingwood, Strumpshaw Hill (Norfolk, 33mAMSL) |
| <i>Lowest Maximum</i> | 5.4°C Malham Tarn (North Yorkshire, 381mAMSL) |
| <i>Highest Minimum</i> | 9.2°C Yeovilton (Somerset, 20mAMSL) also Gosport, Fleetlands (Hampshire, 1mAMSL) also Hurn (Dorset, 10mAMSL) |
| <i>Lowest Minimum</i> | 1.1°C Cassley (Sutherland, 99mAMSL) |
| <i>Lowest Grass Minimum</i> | -2.3°C Tain Range (Ross & Cromarty, 4mAMSL) |
| <i>Most Rainfall</i> | 10.2mm Westonbirt (Gloucestershire, 135mAMSL) |
| <i>Most Sunshine</i> | 7.1hr Kinross (Kinross-shire, 116mAMSL) |
| <i>Highest Gust</i> | 52Kt 60mph Capel Curig No 3 (Gwynedd, 216mAMSL) |
| <i>Highest Gust (mountain)</i> | 66Kt 76mph Cairngorm Summit (Inverness-shire, 1237mAMSL) |
| <i>Greatest Snow Depth at 0900 UTC</i> | No non-zero values |

mAMSL refers to station elevation in metres above mean sea level

Daily Weather Summary for Sunday 15 March 2020

North Atlantic and Europe analysis charts and satellite images at 0000 UTC

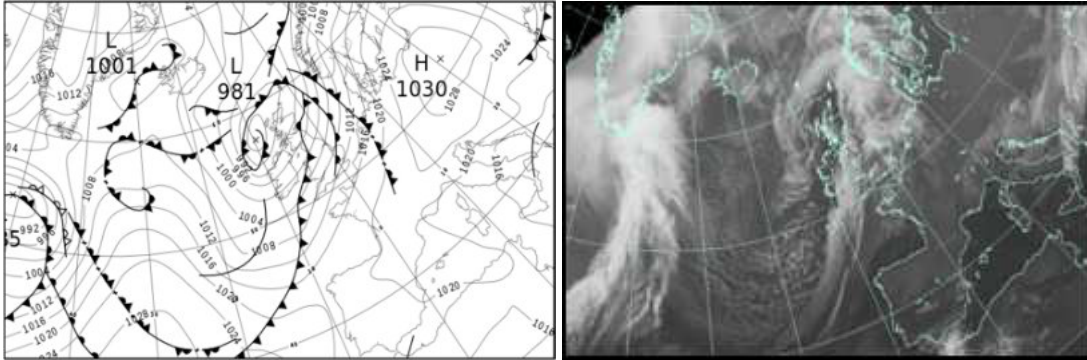

North Atlantic and Europe analysis charts and satellite images at 1200 UTC

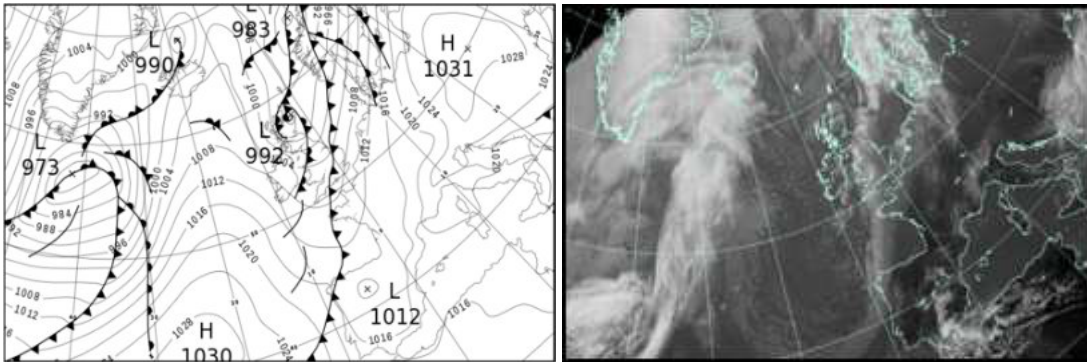

All satellite imagery copyright Met Office and EUMETSAT (European Organisation for the Exploitation of Meteorological Satellites). These show infra-red images from the geostationary MSG satellite. The rainfall rates are derived from both rain-radar and satellite data.

Daily Weather Summary for Sunday 15 March 2020

UK satellite and rain-radar precipitation rates at (L) 0000 and (R) 1200 UTC

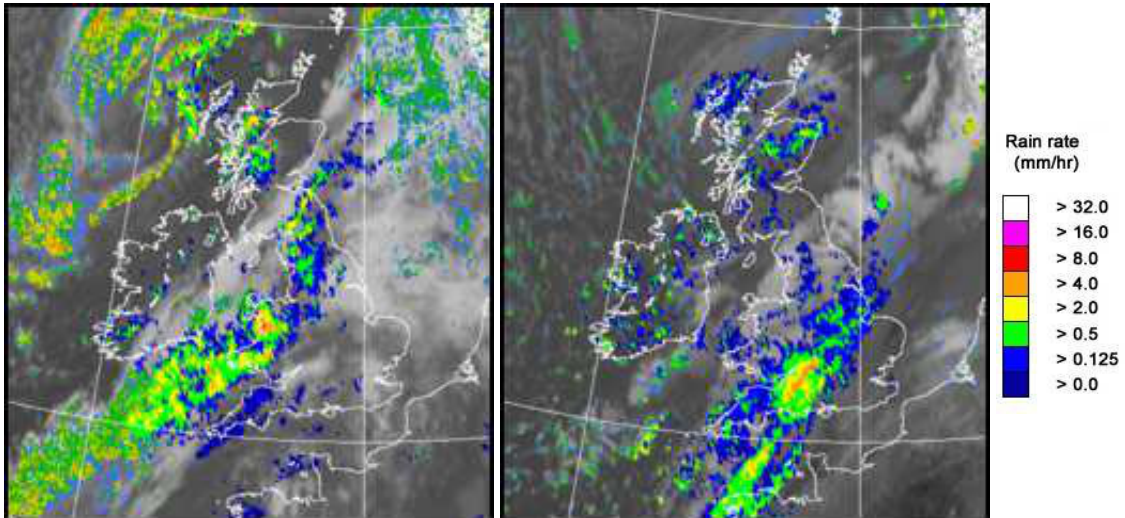

UK wind speed and direction at (L) 0000 and (R) 1200 UTC

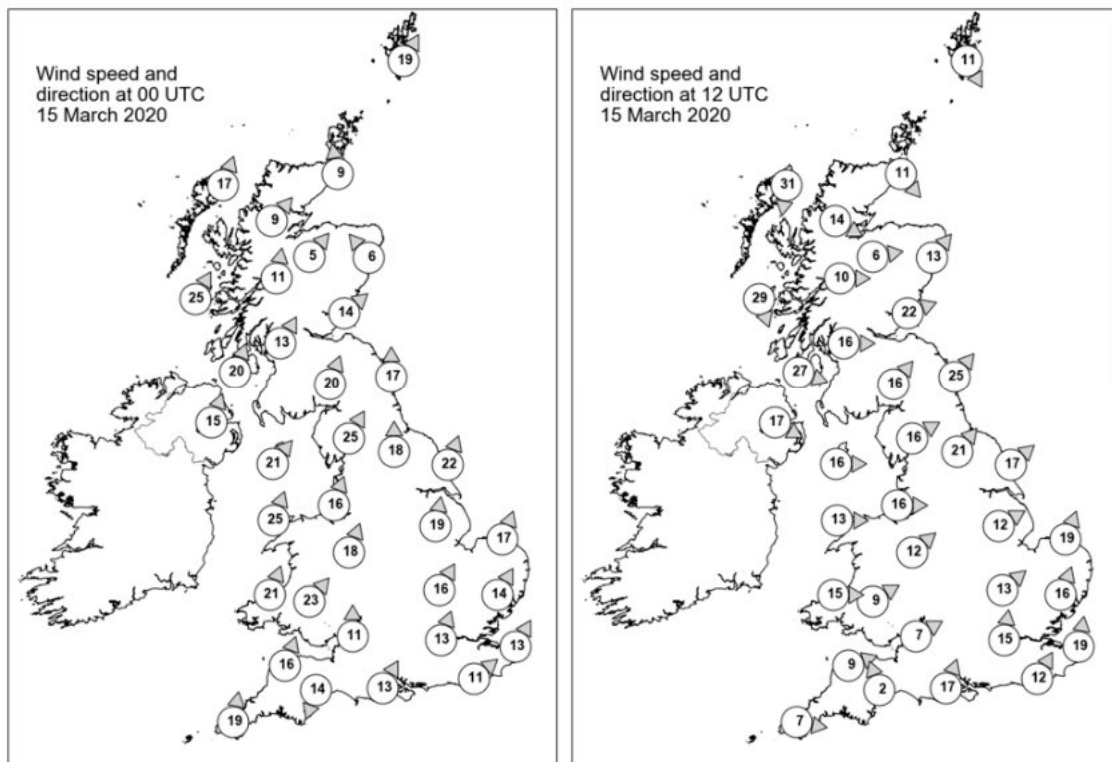

Daily Weather Summary for Sunday 15 March 2020

Selected UK readings at (L) 0000 and (R) 1200 UTC

| STATIONS | | 0000 UTC | | | | | | 1200 UTC | | | | | |
|----------|------------------|----------|------|------|-------|------|------|----------|------|------|-------|------|------|
| NO | SITE | PRESS | WDIR | WSPD | CLOUD | TEMP | TDEW | PRESS | WDIR | WSPD | CLOUD | TEMP | TDEW |
| 1 | Lerwick | 987.9 | SSW | 19 | 7 | 6.4 | 4.9 | 991.7 | NNW | 11 | 7 | 5.3 | 3.8 |
| 2 | Wick | 988.7 | S | 9 | 0 | 5.5 | 3.6 | 992.0 | NW | 11 | 8 | 6.1 | 4.2 |
| 3 | Stornoway | 985.3 | SSW | 17 | 4 | 6.7 | 4.0 | 997.1 | N | 31 | 8 | 5.3 | 3.8 |
| 4 | Loch Glascarnoch | 989.2 | SW | 9 | 7 | 3.5 | 1.8 | 994.3 | WNW | 14 | 8 | 5.7 | 3.9 |
| 5 | Aviemore | 990.2 | SW | 5 | 0 | 4.6 | 1.2 | 992.5 | W | 6 | 8 | 5.8 | 2.8 |
| 6 | Dyce | 991.5 | SE | 6 | 8 | 7.3 | 5.1 | 990.4 | SW | 13 | 8 | 10.5 | 2.5 |
| 7 | Tulloch Bridge | 991.3 | S | 11 | 8 | 4.9 | 2.8 | 994.1 | W | 10 | 8 | 7.3 | 4.1 |
| 8 | Tiree | 987.4 | SSW | 25 | 6 | 7.4 | 4.2 | 998.7 | NNW | 29 | 7 | 7.2 | 4.5 |
| 9 | Leuchars | 993.0 | SW | 14 | 8 | 8.5 | 5.3 | 992.3 | WSW | 22 | 7 | 10.5 | 6.0 |
| 10 | Bishopton | 992.4 | SSW | 13 | 7 | 7.3 | 4.7 | 994.8 | W | 16 | 8 | 9.1 | 6.3 |
| 11 | Machrihanish | 992.6 | SSW | 20 | 2 | 7.7 | 4.8 | 998.6 | WNW | 27 | 8 | 7.9 | 5.1 |
| 12 | Boulmer | 996.1 | S | 17 | 8 | 10.4 | 7.0 | 995.4 | SW | 25 | 6 | 9.1 | 3.7 |
| 13 | Eskdalemuir | 996.4 | SSW | 20 | 8 | 6.6 | 5.6 | 996.8 | SW | 16 | 8 | 7.8 | 4.9 |
| 14 | Aldergrove | 994.4 | SSW | 15 | 7 | 7.4 | 4.4 | 1001.9 | WNW | 17 | 5 | 7.7 | 3.8 |
| 15 | Shap | 999.0 | SSW | 25 | 8 | 8.0 | 7.4 | 1000.1 | WSW | 16 | 7 | 6.8 | 3.7 |
| 16 | Leeming | 1000.7 | S | 18 | 8 | 10.3 | 6.8 | 1000.0 | SW | 21 | 5 | 9.4 | 3.7 |
| 17 | Ronaldsway | 997.6 | SW | 21 | 7 | 8.7 | 7.8 | 1001.8 | W | 16 | 3 | 9.2 | 3.0 |
| 18 | Bridlington | 1002.5 | SSW | 22 | 8 | 8.8 | 6.8 | 1000.3 | SW | 17 | 7 | 11.3 | 5.7 |
| 19 | Crosby | 1001.1 | SSW | 16 | 8 | 9.9 | 8.0 | 1003.4 | W | 16 | 7 | 8.7 | 5.2 |
| 20 | Valley | 1000.0 | SSW | 25 | 7 | 9.0 | 8.1 | 1004.0 | W | 13 | 4 | 8.8 | 5.1 |
| 21 | Waddington | 1005.6 | S | 19 | 7 | 9.7 | 6.3 | 1004.0 | WSW | 12 | 8 | 8.6 | 5.4 |
| 22 | Shawbury | 1003.7 | SSW | 18 | 8 | 10.0 | 7.5 | 1003.6 | SW | 12 | 8 | 9.1 | 4.1 |
| 23 | Weybourne | 1008.4 | SSW | 17 | 8 | 9.9 | 6.8 | 1004.4 | SSW | 19 | 7 | 11.6 | |
| 24 | Bedford | 1008.5 | SSW | 16 | 7 | 9.8 | 6.6 | 1005.2 | SW | 13 | 8 | 7.9 | 7.3 |
| 25 | Aberporth | 1003.4 | SSW | 21 | 8 | 9.2 | 8.6 | 1005.0 | W | 15 | 8 | 6.9 | 4.2 |
| 26 | Sennybridge | 1005.2 | SW | 23 | 8 | 7.9 | 7.3 | 1004.8 | WSW | 9 | 8 | 6.8 | 5.4 |
| 27 | Wattisham | 1010.8 | SSW | 14 | 7 | 8.9 | 7.2 | 1006.3 | SSW | 16 | 8 | 10.5 | |
| 28 | Almondsbury | 1008.4 | S | 11 | 8 | 10.1 | 7.5 | 1006.3 | WSW | 7 | 8 | 6.9 | 6.3 |
| 29 | Heathrow | 1011.2 | SSW | 13 | 8 | 10.1 | 7.4 | 1006.4 | S | 15 | 8 | 11.4 | 6.7 |
| 30 | Manston | 1013.1 | SSW | 13 | 8 | 8.8 | 6.7 | 1008.3 | S | 19 | 8 | 10.4 | 7.0 |
| 31 | Chivenor | 1007.9 | SSW | 16 | 8 | 10.2 | 8.2 | 1006.2 | WSW | 9 | 8 | 7.8 | 5.3 |
| 32 | Exeter | 1009.8 | NNE | 14 | 8 | 10.1 | 7.9 | 1006.2 | SSE | 2 | 8 | 7.4 | 6.2 |
| 33 | Herstmonceux | 1013.3 | SW | 11 | 8 | 9.2 | 6.8 | 1008.5 | SSW | 12 | 8 | 9.8 | 7.1 |
| 34 | Hurn | 1011.7 | SSW | 13 | 8 | 10.0 | 7.9 | 1006.2 | SSW | 17 | 8 | 10.4 | 8.3 |
| 35 | Camborne | 1008.1 | S | 19 | 8 | 9.5 | 8.9 | 1007.6 | W | 7 | 7 | 8.1 | 5.1 |

Daily Weather Summary for Sunday 15 March 2020

Selected European readings at (L) 0000 and (R) 1200 UTC

| STATIONS | | 0000 UTC | | | | | | 1200 UTC | | | | | |
|----------|------------|----------|------|------|-------|-------|-------|----------|------|------|-------|------|-------|
| NO | SITE | PRESS | WDIR | WSPD | CLOUD | TEMP | TDEW | PRESS | WDIR | WSPD | CLOUD | TEMP | TDEW |
| 1 | Murmansk | 1004.5 | S | 10 | 8 | -13.5 | -16.8 | 987.2 | SW | 21 | 8 | -0.5 | -7.1 |
| 2 | Helsinki | 1019.9 | WSW | 6 | 0 | -6.5 | -8.6 | 1014.9 | SW | 23 | 4 | 3.8 | -2.5 |
| 3 | Stockholm | 1019.4 | SSW | 8 | - | -0.7 | -7.2 | 1008.9 | S | 14 | - | 5.1 | 0.0 |
| 4 | Oslo | 1011.5 | S | 14 | - | 3.1 | -0.5 | 997.5 | SSW | 14 | 8 | 5.2 | 4.6 |
| 5 | Reykjavik | 1005.3 | ENE | 2 | 1 | -4.3 | -10.6 | 1000.9 | SSE | 7 | 8 | -0.7 | -5.5 |
| 6 | Moscow | 1007.8 | NW | 4 | 8 | -5.4 | -8.2 | 1015.3 | NW | 6 | 6 | -2.0 | -7.7 |
| 7 | Kiev | 1020.6 | N | 10 | 2 | -1.6 | -6.4 | 1025.9 | N | 10 | 4 | 2.1 | |
| 8 | Warsaw | 1030.3 | WSW | 2 | 0 | -3.0 | -9.1 | 1029.8 | S | 6 | 0 | 5.1 | -11.5 |
| 9 | Berlin | 1025.4 | SE | 6 | - | 1.0 | -5.8 | 1021.0 | S | 10 | - | 11.7 | -1.9 |
| 10 | De Bilt | 1015.5 | S | 12 | 8 | 8.1 | 5.9 | 1011.6 | SSW | 14 | 8 | 10.6 | 5.0 |
| 11 | Dublin | 997.7 | SW | 14 | 7 | 7.8 | 4.0 | 1004.8 | WNW | 16 | 5 | 8.1 | 4.9 |
| 12 | Cork | 1001.0 | WSW | 12 | 7 | 6.3 | 4.7 | 1007.7 | NW | 17 | 2 | 8.3 | 2.3 |
| 13 | Sofia | 1018.8 | SW | 4 | 8 | 4.6 | 3.7 | 1022.5 | E | 4 | 8 | 3.7 | |
| 14 | Belgrade | 1021.1 | NNE | 4 | 5 | 8.4 | 1.2 | 1025.4 | N | 4 | 5 | 10.1 | -2.2 |
| 15 | Budapest | 1026.4 | ENE | 6 | - | 2.4 | -7.0 | 1029.1 | ENE | 6 | - | 8.2 | |
| 16 | Prague | 1028.4 | N | 2 | - | -1.9 | -5.1 | 1023.8 | SE | 8 | 1 | 9.2 | -10.3 |
| 17 | Munich | 1025.2 | E | 4 | 0 | 2.6 | -1.0 | 1018.4 | E | 8 | 0 | 11.5 | |
| 18 | Strasbourg | 1022.8 | SSW | 3 | - | 1.6 | 0.6 | 1017.6 | SSE | 6 | - | 13.4 | 2.0 |
| 19 | Paris | 1018.4 | S | 5 | 0 | 7.6 | 6.5 | 1013.0 | S | 11 | 5 | 14.4 | |
| 20 | Jersey | 1014.7 | SSW | 13 | 8 | 9.1 | 6.6 | 1008.3 | S | 20 | 6 | 11.2 | 8.8 |
| 21 | Milan | 1023.1 | N | 2 | - | 3.9 | 3.2 | 1025.3 | SE | 6 | 4 | 12.8 | 4.3 |
| 22 | Marseille | 1019.2 | WNW | 4 | - | 8.9 | 1.3 | 1020.3 | SSE | 17 | - | 17.0 | 6.5 |
| 23 | Bordeaux | 1020.4 | SE | 2 | - | 4.8 | 4.1 | 1012.2 | SSW | 7 | - | 19.1 | 6.2 |
| 24 | Rome | 1016.3 | NNW | 4 | - | 11.5 | 10.3 | 1018.7 | SSE | 6 | 3 | 16.6 | 10.0 |
| 25 | Ajaccio | 1019.0 | NNE | 4 | - | 10.5 | 8.9 | 1020.6 | SSW | 9 | - | 16.9 | 10.5 |
| 26 | Barcelona | 1021.0 | N | 3 | 0 | 10.2 | 7.1 | 1019.0 | SSW | 8 | 3 | 16.7 | 12.2 |
| 27 | Majorca | 1021.5 | E | 3 | 1 | 8.1 | 6.9 | 1019.0 | WSW | 8 | 3 | 18.1 | 10.7 |
| 28 | Madrid | 1018.3 | N | 3 | 0 | 9.9 | 3.8 | 1012.6 | S | 5 | 3 | 18.8 | 8.5 |
| 29 | Lisbon | 1017.2 | - | - | - | 13.3 | 8.6 | 1017.0 | - | - | - | 17.4 | 8.8 |
| 30 | Athens | 1012.2 | E | 2 | - | 13.5 | 8.5 | 1013.8 | NE | 5 | 6 | 18.0 | 11.0 |
| 31 | Malta | 1015.5 | NW | 12 | 7 | 13.7 | 12.5 | 1016.2 | NNE | 9 | 1 | 18.5 | 12.2 |
| 32 | Gibraltar | 1018.8 | E | 13 | 8 | 15.6 | 13.7 | 1017.6 | E | 14 | 7 | 17.4 | 13.7 |

Daily Weather Summary for Sunday 15 March 2020

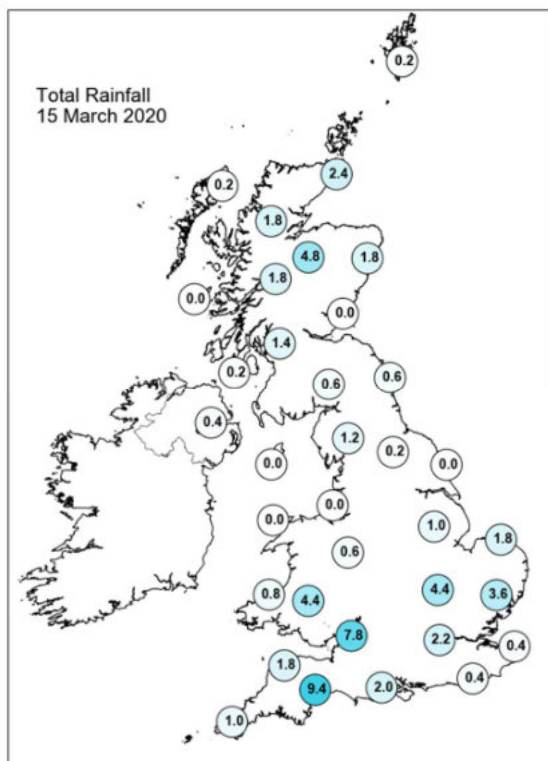
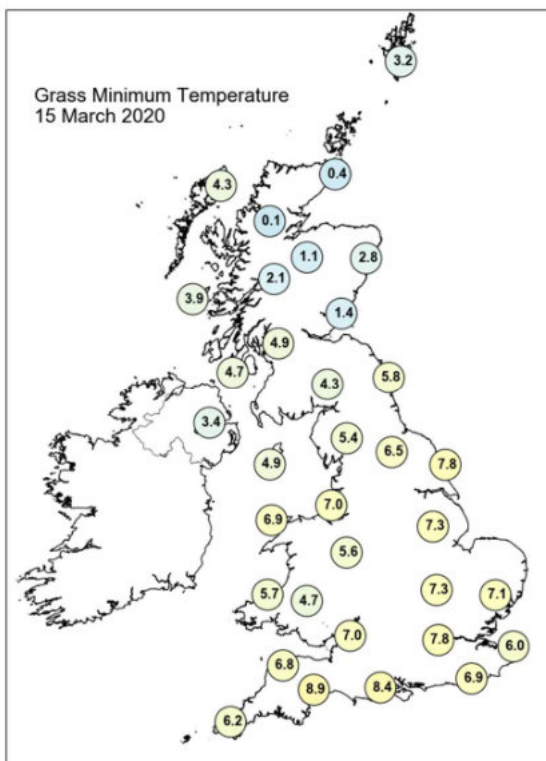
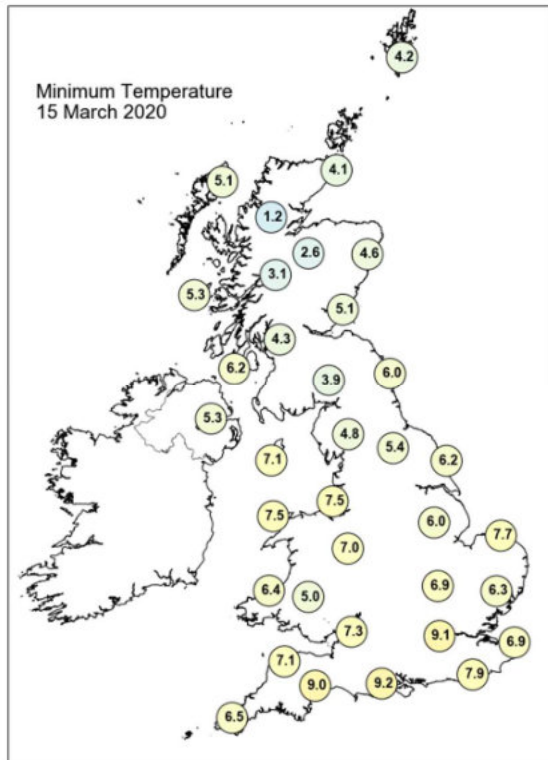
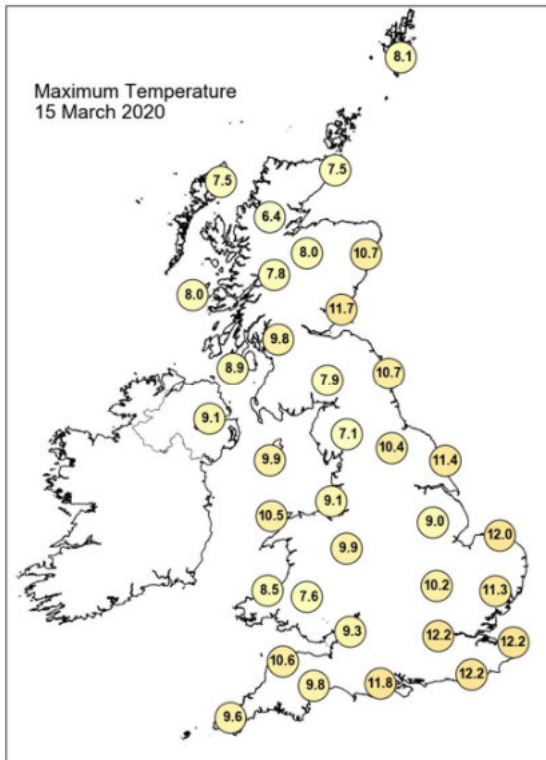

Daily Weather Summary for Sunday 15 March 2020

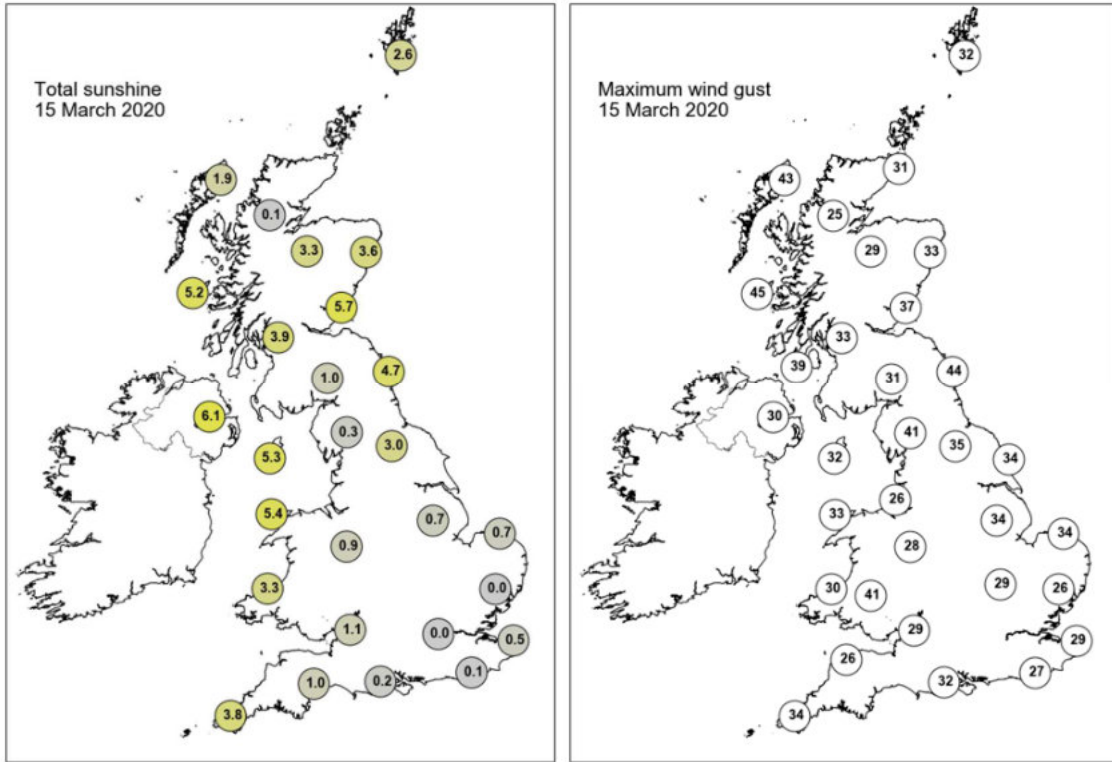

None of the selected stations observed a day of sleet or snow falling or non-zero snow depth at 0900 UTC.

Daily Weather Summary for Monday 16 March 2020

This day's summary created 23/03/2020 02:00

Summary of the UK Weather for Monday 16 March 2020

Rain cleared southeast England through the evening leaving most of the UK dry overnight with clear spells. Temperatures dropped under the clear skies allowing widespread frost to form. Patchy cloud lingered over much of northern England, with some parts seeing outbreaks of rain at times. Towards dawn, cloud and rain started to approach the far northwest of Scotland. Elsewhere remained dry and started the day frosty with plenty of sunny spells. Temperatures recovered during the morning, and it became a mild, dry and sunny day for most of England and Wales. Heavy rain spread eastwards across Northern Ireland and Scotland from lunchtime bringing some lightning around the Hebrides, with rain persisting through into the evening.

Daily Extremes

| | |
|--|--|
| <i>Highest Maximum</i> | 13.8°C Frittenden (Kent, 38mAMSL) |
| <i>Lowest Maximum</i> | 6.0°C Dalwhinnie No 2 (Inverness-shire, 351mAMSL) |
| <i>Highest Minimum</i> | 6.1°C Crosby (Merseyside, 9mAMSL) |
| <i>Lowest Minimum</i> | -7.6°C Aboyne No 2 (Aberdeenshire, 140mAMSL) |
| <i>Lowest Grass Minimum</i> | -11.5°C Aboyne No 2 (Aberdeenshire, 140mAMSL) |
| <i>Most Rainfall</i> | 28.8mm Achnagart (Ross & Cromarty, 15mAMSL) |
| <i>Most Sunshine</i> | 10.6hr Lyneham (Wiltshire, 145mAMSL) |
| <i>Highest Gust</i> | 52Kt 60mph Stornoway Airport (Western Isles, 15mAMSL) |
| <i>Highest Gust (mountain)</i> | 83Kt 96mph Aonach Mor (Inverness-shire, 1130mAMSL) |
| <i>Greatest Snow Depth at 0900 UTC</i> | No non-zero values |

mAMSL refers to station elevation in metres above mean sea level

Daily Weather Summary for Monday 16 March 2020

North Atlantic and Europe analysis charts and satellite images at 0000 UTC

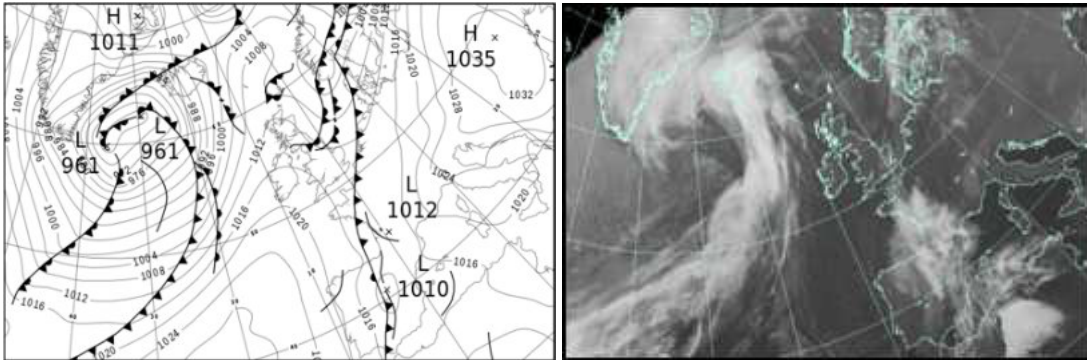

North Atlantic and Europe analysis charts and satellite images at 1200 UTC

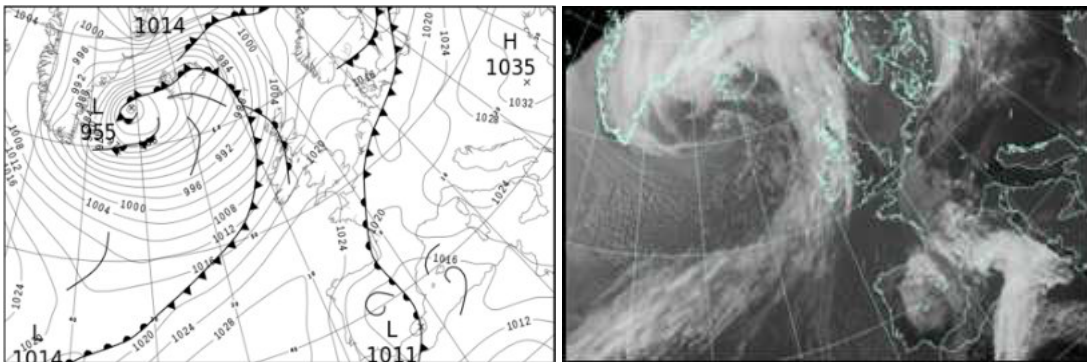

All satellite imagery copyright Met Office and EUMETSAT (European Organisation for the Exploitation of Meteorological Satellites). These show infra-red images from the geostationary MSG satellite. The rainfall rates are derived from both rain-radar and satellite data.

Daily Weather Summary for Monday 16 March 2020

UK satellite and rain-radar precipitation rates at (L) 0000 and (R) 1200 UTC

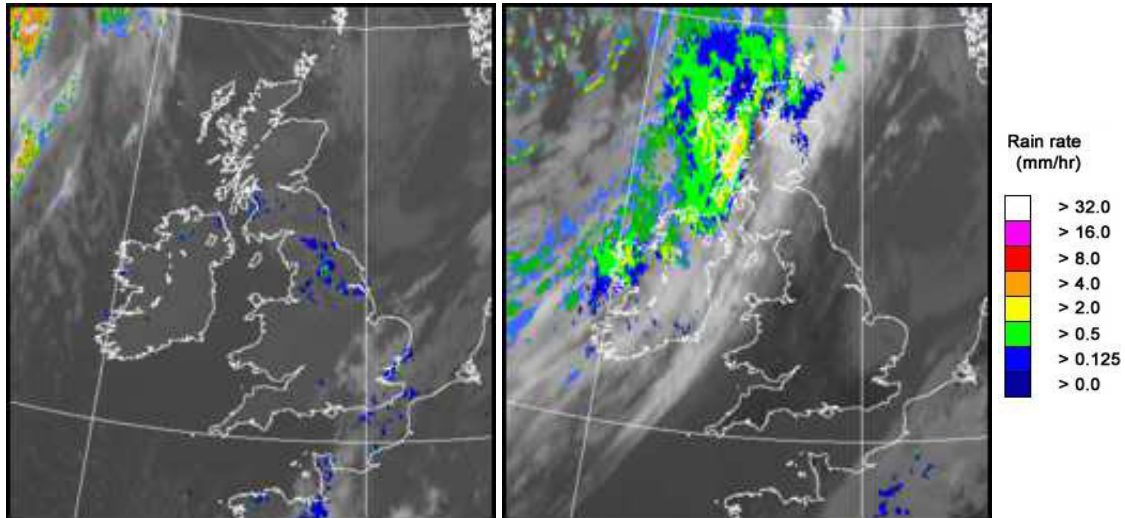

UK wind speed and direction at (L) 0000 and (R) 1200 UTC

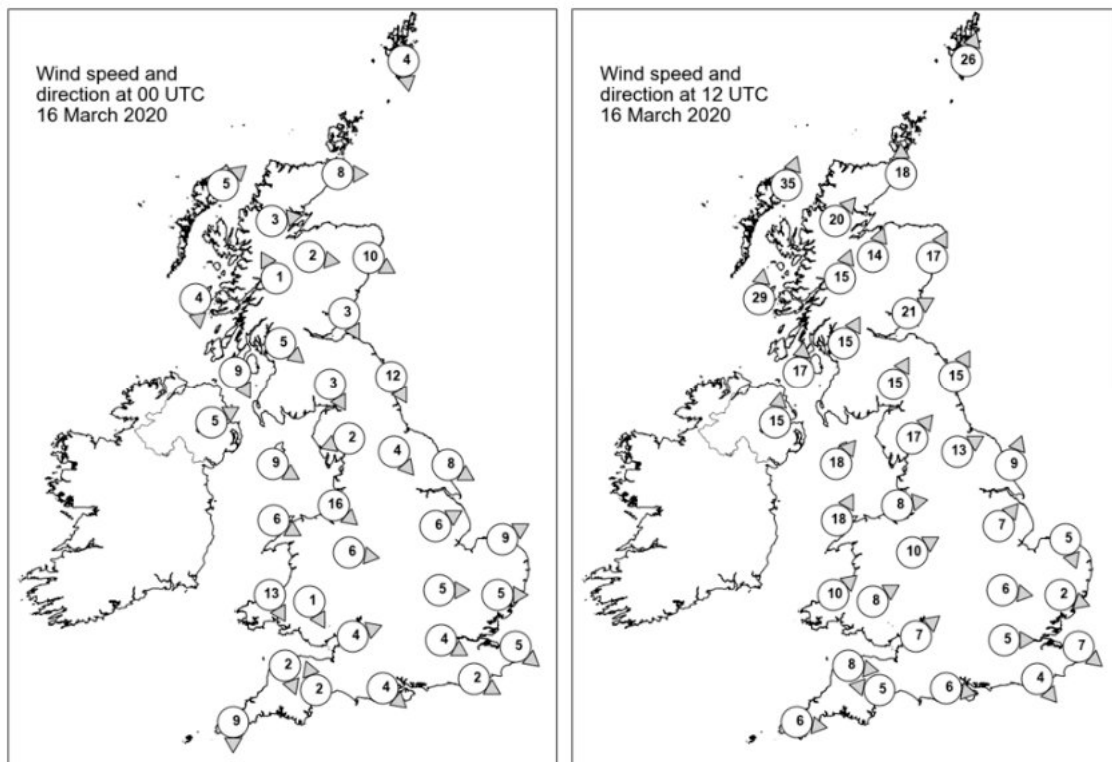

Daily Weather Summary for Monday 16 March 2020

Selected UK readings at (L) 0000 and (R) 1200 UTC

| STATIONS | | 0000 UTC | | | | | | 1200 UTC | | | | | |
|----------|------------------|----------|------|------|-------|------|------|----------|------|------|-------|------|------|
| NO | SITE | PRESS | WDIR | WSPD | CLOUD | TEMP | TDEW | PRESS | WDIR | WSPD | CLOUD | TEMP | TDEW |
| 1 | Lerwick | 1007.5 | N | 4 | 5 | 2.2 | -3.4 | 1006.4 | SSW | 26 | 8 | 4.8 | 0.9 |
| 2 | Wick | 1010.6 | W | 8 | 0 | -0.5 | -3.4 | 1007.1 | S | 18 | 8 | 5.6 | 0.5 |
| 3 | Stornoway | 1012.1 | SW | 5 | 1 | -0.4 | -2.5 | 1001.5 | SSW | 35 | 8 | 5.7 | 4.3 |
| 4 | Loch Glascarnoch | 1013.6 | W | 3 | 0 | -3.7 | -5.1 | 1006.4 | SW | 20 | 1 | 5.5 | 0.0 |
| 5 | Aviemore | 1013.3 | W | 2 | 7 | -0.8 | -1.6 | 1007.7 | SSW | 14 | 7 | 4.7 | -0.8 |
| 6 | Dyce | 1011.9 | WNW | 10 | 0 | 2.2 | -1.6 | 1011.2 | SSW | 17 | 5 | 6.7 | 0.2 |
| 7 | Tulloch Bridge | 1014.3 | SSE | 1 | 0 | -2.0 | -2.5 | 1011.0 | SSW | 15 | 8 | 6.4 | 0.6 |
| 8 | Tiree | 1013.5 | N | 4 | 0 | 2.9 | -1.3 | 1007.7 | S | 29 | 7 | 6.4 | 4.5 |
| 9 | Leuchars | 1012.4 | NNW | 3 | 2 | 2.5 | -0.8 | 1013.4 | WSW | 21 | 5 | 8.4 | 0.6 |
| 10 | Bishopton | 1012.6 | NW | 5 | 8 | 4.5 | 2.8 | 1014.0 | SSW | 15 | 2 | 7.1 | 2.7 |
| 11 | Machrihanish | 1013.7 | NNW | 9 | 2 | 4.5 | 1.0 | 1013.6 | S | 17 | 7 | 7.4 | 2.3 |
| 12 | Boulmer | 1011.7 | NNW | 12 | 4 | 5.3 | 2.7 | 1016.4 | SSW | 15 | 2 | 8.2 | 2.9 |
| 13 | Eskdalemuir | 1013.1 | NNW | 3 | 1 | 1.3 | 0.9 | 1016.3 | SSW | 15 | 6 | 5.5 | 1.1 |
| 14 | Aldergrove | 1015.1 | WSW | 5 | 1 | 2.0 | 1.1 | 1014.4 | S | 15 | 7 | 7.4 | 2.0 |
| 15 | Shap | 1012.4 | ENE | 2 | 8 | 3.9 | 3.1 | 1018.7 | SW | 17 | 3 | 6.3 | |
| 16 | Leeming | 1012.0 | NW | 4 | 8 | 6.1 | 4.2 | 1019.0 | WSW | 13 | 2 | 10.3 | 1.7 |
| 17 | Ronaldsway | 1014.1 | WNW | 9 | 1 | 5.7 | 3.0 | 1018.6 | SW | 18 | 7 | 8.4 | 3.6 |
| 18 | Bridlington | 1010.8 | WNW | 8 | 2 | 5.1 | 2.8 | 1019.4 | SSW | 9 | 8 | 8.6 | 3.7 |
| 19 | Crosby | 1013.9 | NW | 16 | 8 | 6.8 | 4.0 | 1020.5 | W | 8 | 0 | 9.7 | 3.6 |
| 20 | Valley | 1015.2 | WNW | 6 | 0 | 4.4 | 2.4 | 1020.5 | SSW | 18 | 6 | 8.8 | 2.6 |
| 21 | Waddington | 1012.4 | WSW | 6 | 0 | 4.2 | 1.8 | 1021.1 | SW | 7 | 7 | 8.8 | 3.4 |
| 22 | Shawbury | 1014.4 | W | 6 | 0 | 2.2 | 0.6 | 1021.6 | WSW | 10 | 3 | 8.1 | 2.2 |
| 23 | Weybourne | 1012.1 | WSW | 9 | 6 | 5.7 | 3.8 | 1021.4 | NNW | 5 | 4 | 8.2 | 5.8 |
| 24 | Bedford | 1013.4 | W | 5 | 8 | 4.2 | 3.2 | 1022.0 | W | 6 | 7 | 8.6 | 3.0 |
| 25 | Aberporth | 1016.0 | NNW | 13 | 3 | 6.0 | 2.4 | 1022.1 | SW | 10 | 4 | 9.0 | 1.0 |
| 26 | Sennybridge | 1016.3 | NNW | 1 | 0 | 1.1 | 0.4 | 1022.5 | WSW | 8 | 4 | 6.8 | 2.1 |
| 27 | Wattisham | 1013.0 | W | 5 | 8 | 4.6 | 4.4 | 1021.8 | WNW | 2 | 7 | 8.5 | 4.7 |
| 28 | Almondsbury | 1015.3 | WSW | 4 | 0 | 2.8 | 1.7 | 1023.2 | SW | 7 | 0 | 9.4 | 2.8 |
| 29 | Heathrow | 1013.8 | WNW | 4 | 7 | 6.2 | 5.4 | 1022.6 | W | 5 | 5 | 10.1 | 2.6 |
| 30 | Manston | 1012.7 | NW | 5 | 8 | 7.6 | 7.0 | 1022.0 | NW | 7 | 1 | 9.3 | 3.9 |
| 31 | Chivenor | 1016.3 | NNW | 2 | 0 | 4.5 | 2.3 | 1024.1 | W | 8 | 0 | 9.3 | 1.0 |
| 32 | Exeter | 1015.8 | SSE | 2 | 0 | 2.7 | 2.0 | 1023.8 | E | 5 | 0 | 9.6 | 1.4 |
| 33 | Herstmonceux | 1013.4 | WNW | 2 | 8 | 7.2 | 6.0 | 1021.9 | NW | 4 | 0 | 11.3 | 2.9 |
| 34 | Hurn | 1014.5 | NW | 4 | 1 | 4.0 | 3.1 | 1023.5 | W | 6 | 4 | 10.5 | 1.8 |
| 35 | Camborne | 1017.3 | N | 9 | 1 | 7.4 | 3.5 | 1024.8 | W | 6 | 3 | 9.1 | 2.1 |

Daily Weather Summary for Monday 16 March 2020

Selected European readings at (L) 0000 and (R) 1200 UTC

| STATIONS | | 0000 UTC | | | | | | 1200 UTC | | | | | |
|----------|------------|----------|------|------|-------|------|-------|----------|------|------|-------|------|------|
| NO | SITE | PRESS | WDIR | WSPD | CLOUD | TEMP | TDEW | PRESS | WDIR | WSPD | CLOUD | TEMP | TDEW |
| 1 | Murmansk | 988.0 | NE | 4 | 8 | -5.1 | -7.5 | 992.2 | NW | 12 | 7 | -3.3 | -4.9 |
| 2 | Helsinki | 1005.3 | SW | 19 | 8 | 3.5 | 1.7 | 1007.7 | WNW | 8 | 7 | 4.8 | 0.6 |
| 3 | Stockholm | 1003.6 | S | 12 | - | 6.3 | 4.3 | 1013.3 | N | 8 | - | 5.5 | -4.3 |
| 4 | Oslo | 1001.4 | SSW | 6 | - | 3.3 | 3.0 | 1015.1 | NE | 6 | 3 | 6.3 | -4.4 |
| 5 | Reykjavik | 982.5 | ESE | 17 | 8 | 0.6 | -0.4 | 968.6 | SE | 7 | 8 | 1.6 | 0.0 |
| 6 | Moscow | 1024.4 | - | 0 | 0 | -5.6 | -9.1 | 1022.7 | WSW | 4 | 5 | 5.1 | -9.8 |
| 7 | Kiev | 1031.0 | NW | 4 | 0 | -1.2 | -10.7 | 1031.1 | WSW | 6 | 3 | 8.0 | -9.3 |
| 8 | Warsaw | 1026.1 | SE | 6 | 5 | -0.7 | -9.6 | 1022.6 | SSW | 6 | 7 | 10.5 | -9.8 |
| 9 | Berlin | 1016.9 | SSE | 6 | - | 5.1 | -4.8 | 1019.0 | SSW | 6 | - | 15.1 | 1.4 |
| 10 | De Bilt | 1012.0 | SSW | 4 | 4 | 8.8 | 5.6 | 1020.8 | NNW | 6 | 1 | 12.2 | 4.5 |
| 11 | Dublin | 1017.0 | WSW | 8 | 1 | 2.6 | 0.1 | 1018.2 | SSW | 14 | 6 | 8.1 | 1.6 |
| 12 | Cork | 1019.4 | WSW | 6 | 0 | 2.2 | 0.3 | 1019.9 | SW | 23 | 7 | 8.2 | 3.6 |
| 13 | Sofia | 1030.7 | E | 4 | 5 | 0.9 | -0.5 | 1032.7 | ENE | 6 | 2 | 5.6 | - |
| 14 | Belgrade | 1030.6 | SE | 8 | 0 | 2.2 | -0.9 | 1029.8 | SE | 10 | 0 | 11.8 | -5.7 |
| 15 | Budapest | 1030.3 | E | 4 | - | -0.5 | -9.1 | 1029.9 | S | 8 | - | | |
| 16 | Prague | 1021.3 | N | 2 | - | 1.7 | -7.4 | 1023.4 | E | 6 | 6 | 10.3 | -4.5 |
| 17 | Munich | 1018.4 | WSW | 2 | 3 | 4.1 | 0.1 | 1020.6 | NE | 4 | 0 | 16.1 | 1.2 |
| 18 | Strasbourg | 1016.3 | S | 2 | - | 3.0 | 1.5 | 1020.2 | SSW | 11 | - | 19.0 | 3.6 |
| 19 | Paris | 1013.2 | WNW | 4 | 5 | 8.9 | 5.5 | 1021.4 | N | 7 | 8 | 10.1 | 7.2 |
| 20 | Jersey | 1014.9 | NNW | 8 | 8 | 7.9 | 6.0 | 1023.7 | N | 7 | 1 | 10.2 | 5.3 |
| 21 | Milan | 1025.3 | N | 1 | - | 4.6 | 3.6 | 1027.3 | SSE | 3 | 0 | 13.1 | 1.2 |
| 22 | Marseille | 1019.7 | E | 6 | - | 7.4 | 2.5 | 1021.8 | SE | 15 | 6 | 17.6 | 3.1 |
| 23 | Bordeaux | 1013.5 | N | 9 | 8 | 9.9 | 9.1 | 1019.0 | N | 7 | 8 | 11.5 | 9.9 |
| 24 | Rome | 1021.7 | NNE | 2 | 0 | 7.0 | 3.1 | 1024.4 | WSW | 8 | 2 | 17.1 | 7.4 |
| 25 | Ajaccio | 1020.7 | NE | 6 | - | 7.2 | 6.0 | 1021.8 | SW | 8 | - | 19.0 | 9.2 |
| 26 | Barcelona | 1016.7 | ESE | 7 | 6 | 14.6 | 11.7 | 1016.4 | E | 19 | 8 | 14.8 | 13.3 |
| 27 | Majorca | 1015.2 | NE | 7 | 6 | 11.7 | 9.9 | 1014.3 | E | 12 | 8 | 18.2 | 13.7 |
| 28 | Madrid | 1009.8 | S | 10 | 8 | 10.0 | 7.1 | 1013.4 | ENE | 4 | 8 | 7.5 | 2.8 |
| 29 | Lisbon | 1019.8 | - | - | - | 10.1 | 4.4 | 1020.6 | - | - | - | 15.1 | 3.2 |
| 30 | Athens | 1020.4 | NNE | 8 | - | 9.9 | 5.8 | 1026.6 | N | 13 | 5 | 10.8 | -0.4 |
| 31 | Malta | 1019.2 | E | 9 | 5 | 13.7 | 11.7 | 1023.0 | E | 15 | 3 | 16.2 | |
| 32 | Gibraltar | 1015.1 | NW | 2 | 8 | 15.0 | 13.5 | 1016.2 | W | 19 | 1 | 14.7 | 3.6 |

Daily Weather Summary for Monday 16 March 2020

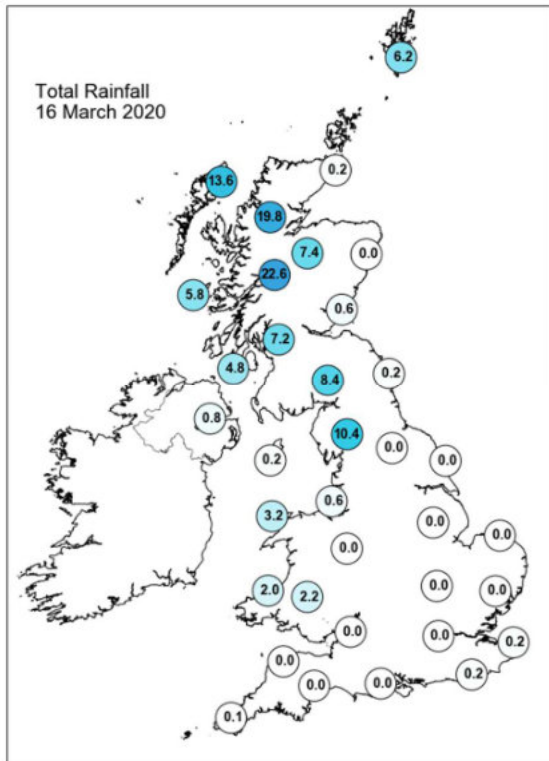
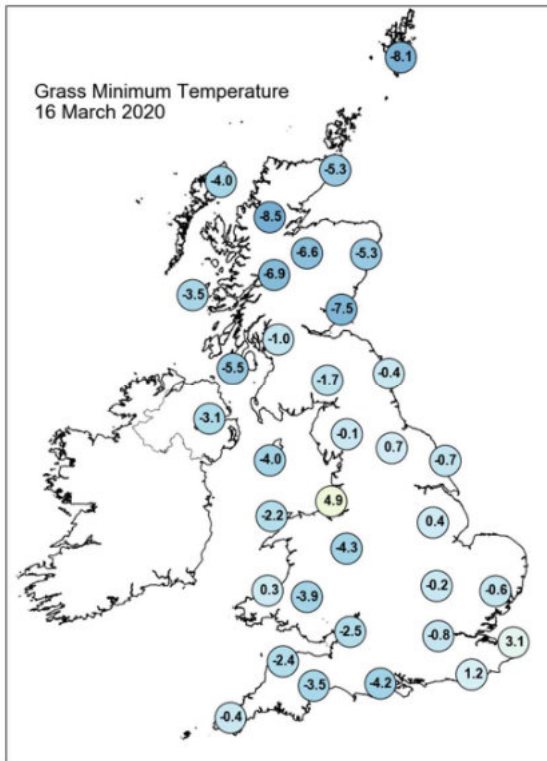
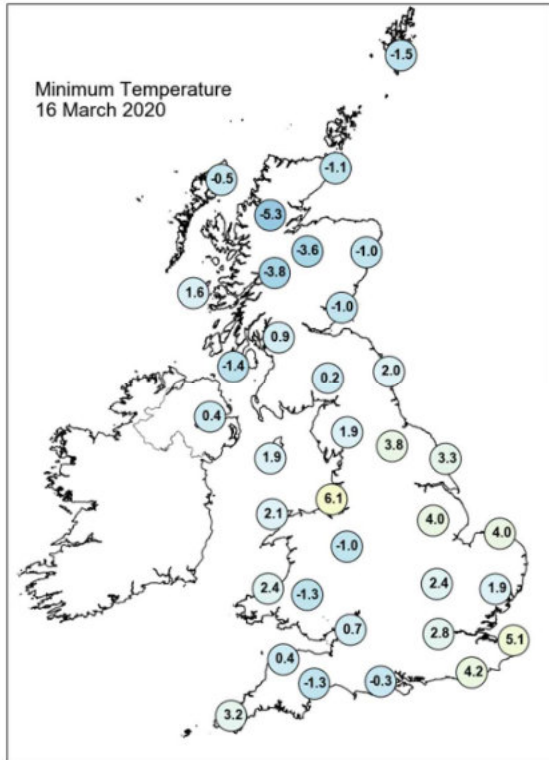
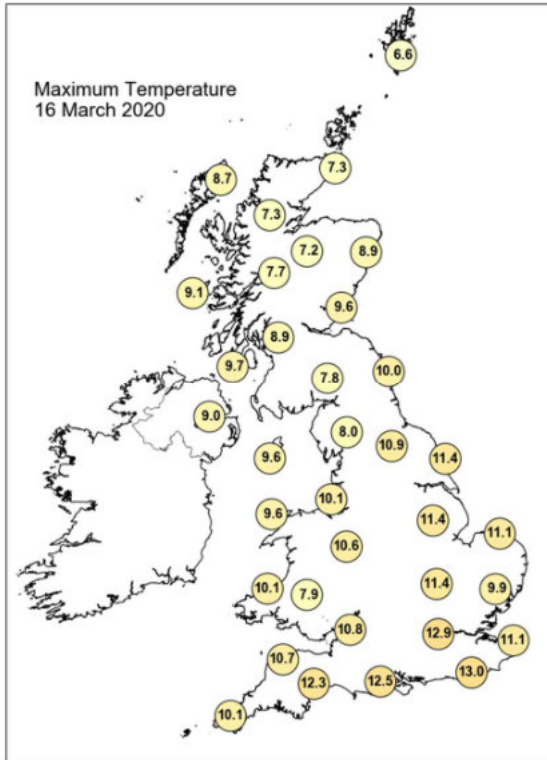

Daily Weather Summary for Monday 16 March 2020

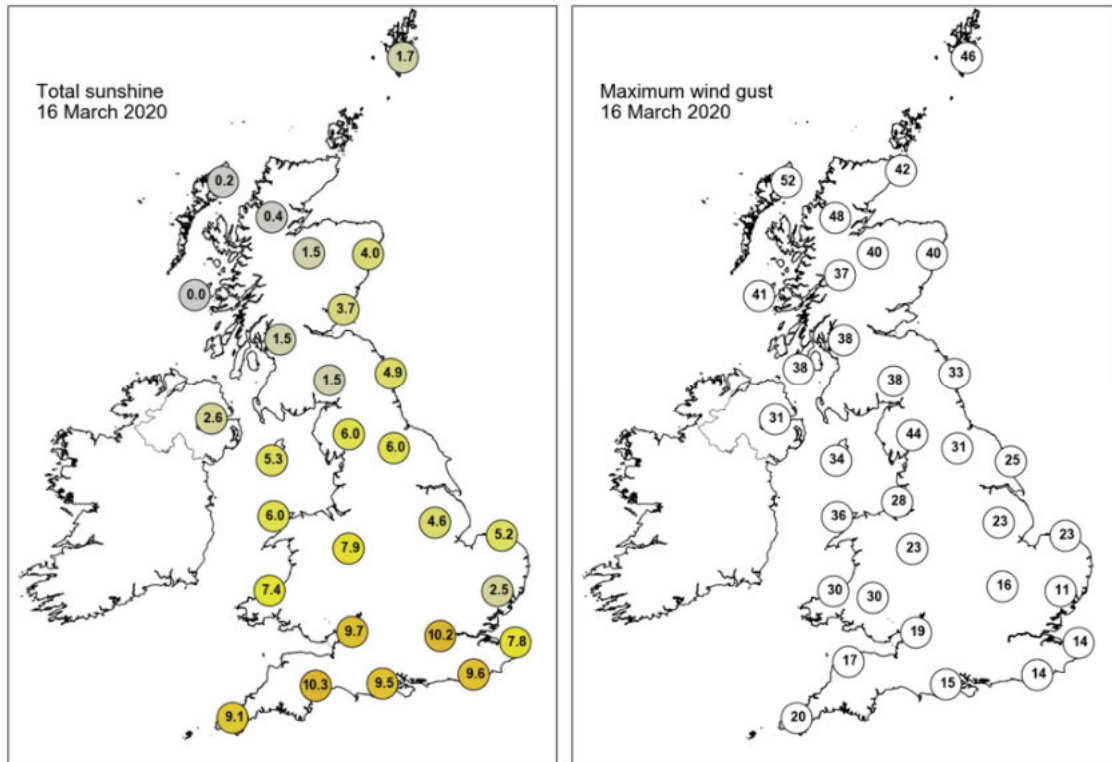

None of the selected stations observed a day of sleet or snow falling or non-zero snow depth at 0900 UTC.

Daily Weather Summary for Tuesday 17 March 2020

This day's summary created 24/03/2020 02:00

Summary of the UK Weather for Tuesday 17 March 2020

It was a much milder night than Monday, due to a warm conveyor of air being drawn in from the southwest throughout the UK. The northern half of the UK saw a few showers or patchy pieces of rain moving into western areas, but most of the south remained dry all night. Largely dry to start with sunny spells to the east of Scotland and SE England, but wet and windy towards the west of the UK. Rain became more persistent over northern parts throughout the day, and generally became cloudier across the UK. Mountain wave activity over the Pennines and Snowdonia.

Daily Extremes

| | |
|--|--|
| <i>Highest Maximum</i> | 15.9°C Santon Downham (Suffolk, 6mAMSL) |
| <i>Lowest Maximum</i> | 5.9°C Resallach (Sutherland, 133mAMSL) |
| <i>Highest Minimum</i> | 8.4°C Scilly: St Marys Airport (Isles Of Scilly, 31mAMSL) |
| <i>Lowest Minimum</i> | 0.2°C Cassley (Sutherland, 99mAMSL) also Whitehead (Antrim, 32mAMSL) |
| <i>Lowest Grass Minimum</i> | -6.0°C Amersham Field Centre (Buckinghamshire, 150mAMSL) |
| <i>Most Rainfall</i> | 32.4mm Capel Curig No 3 (Gwynedd, 216mAMSL) |
| <i>Most Sunshine</i> | 9.3hr East Malling (Kent, 33mAMSL) |
| <i>Highest Gust</i> | 57Kt 66mph Capel Curig No 3 (Gwynedd, 216mAMSL) |
| <i>Highest Gust (mountain)</i> | 70Kt 81mph Great Dun Fell No 2 (Cumbria, 847mAMSL) |
| <i>Greatest Snow Depth at 0900 UTC</i> | No non-zero values |

mAMSL refers to station elevation in metres above mean sea level

Daily Weather Summary for Tuesday 17 March 2020

North Atlantic and Europe analysis charts and satellite images at 0000 UTC

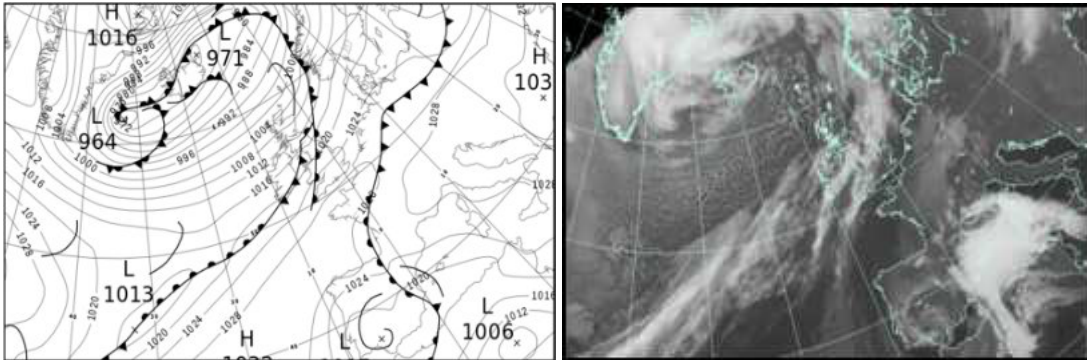

North Atlantic and Europe analysis charts and satellite images at 1200 UTC

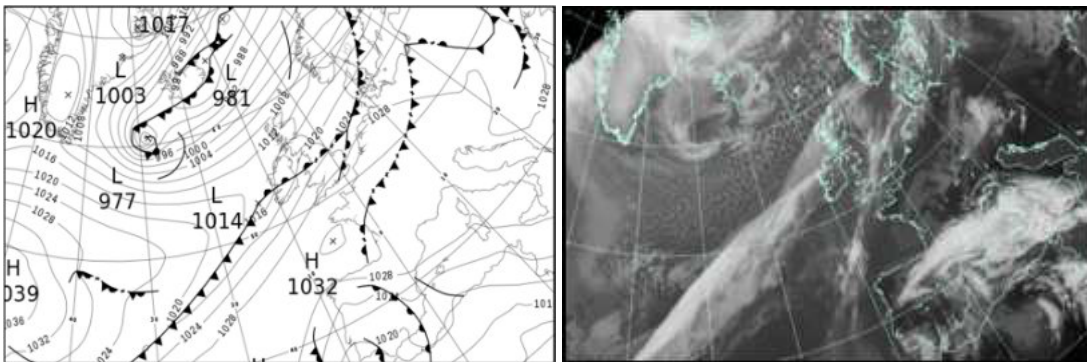

All satellite imagery copyright Met Office and EUMETSAT (European Organisation for the Exploitation of Meteorological Satellites). These show infra-red images from the geostationary MSG satellite. The rainfall rates are derived from both rain-radar and satellite data.

Daily Weather Summary for Tuesday 17 March 2020

UK satellite and rain-radar precipitation rates at (L) 0000 and (R) 1200 UTC

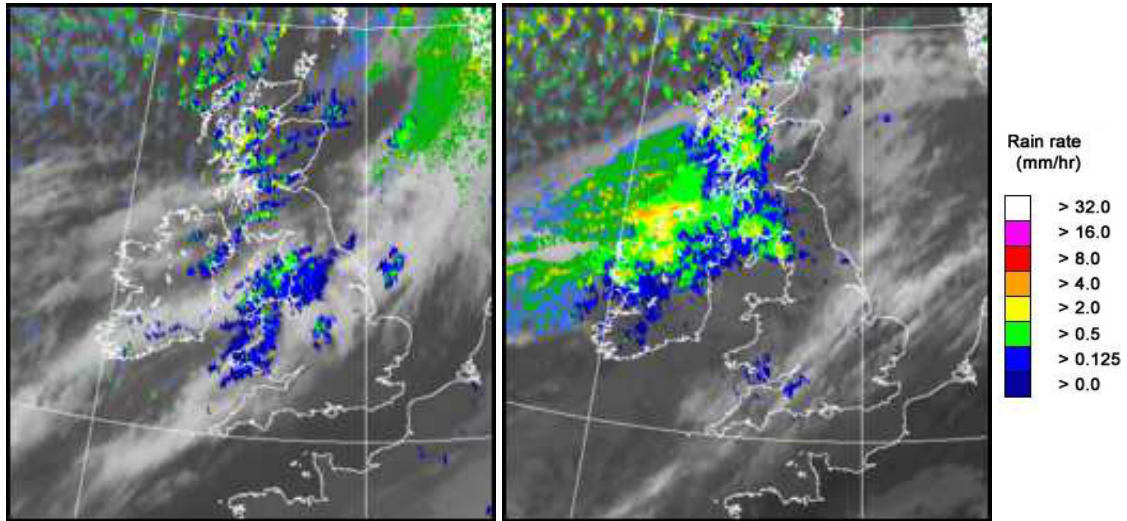

UK wind speed and direction at (L) 0000 and (R) 1200 UTC

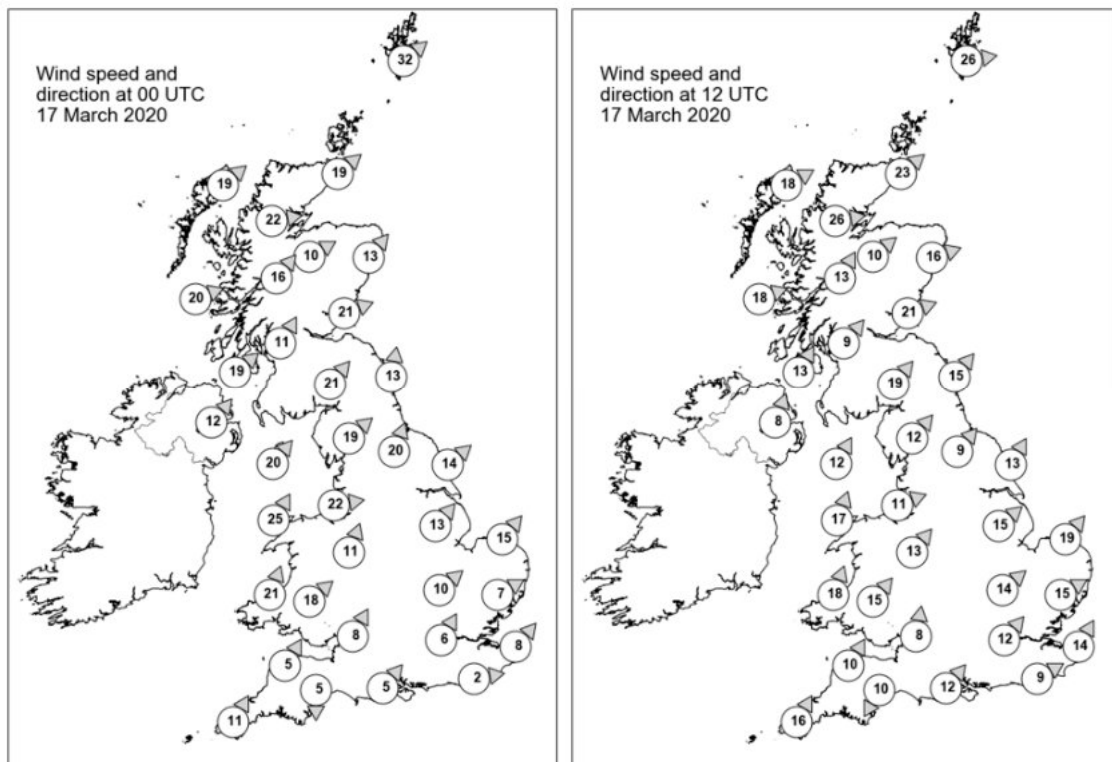

Daily Weather Summary for Tuesday 17 March 2020

Selected UK readings at (L) 0000 and (R) 1200 UTC

| STATIONS | | 0000 UTC | | | | | | 1200 UTC | | | | | |
|----------|------------------|----------|------|------|-------|------|------|----------|------|------|-------|------|------|
| NO | SITE | PRESS | WDIR | WSPD | CLOUD | TEMP | TDEW | PRESS | WDIR | WSPD | CLOUD | TEMP | TDEW |
| 1 | Lerwick | 998.6 | SW | 32 | 7 | 5.9 | 4.2 | 1006.0 | W | 26 | 7 | 5.4 | 2.6 |
| 2 | Wick | 1003.9 | SW | 19 | 5 | 5.1 | 2.1 | 1009.8 | SW | 23 | 3 | 8.3 | 0.0 |
| 3 | Stornoway | 1003.5 | SW | 19 | 7 | 5.6 | 3.5 | 1009.3 | WSW | 18 | 7 | 5.4 | 3.4 |
| 4 | Loch Glascarnoch | 1005.9 | W | 22 | 7 | 4.9 | 1.5 | 1011.1 | W | 26 | 3 | 6.0 | 0.1 |
| 5 | Aviemore | 1007.6 | WSW | 10 | 8 | 5.2 | 2.7 | 1012.5 | SW | 10 | 3 | 8.1 | -0.5 |
| 6 | Dyce | 1007.5 | SW | 13 | 2 | 8.0 | 3.9 | 1013.2 | WSW | 16 | 7 | 10.5 | -2.2 |
| 7 | Tulloch Bridge | 1009.0 | SW | 16 | 4 | 7.2 | 0.9 | 1014.9 | SSW | 13 | 8 | 4.8 | 1.9 |
| 8 | Tiree | 1009.7 | WSW | 20 | 5 | 6.7 | 3.4 | 1013.9 | WSW | 18 | 8 | 6.8 | 4.5 |
| 9 | Leuchars | 1009.4 | WSW | 21 | 8 | 9.2 | 6.1 | 1010.5 | WSW | 21 | | 10.7 | 3.3 |
| 10 | Bishopton | 1012.0 | SSW | 11 | 8 | 8.0 | 6.8 | 1016.5 | SW | 9 | 8 | 8.4 | 5.2 |
| 11 | Machrihanish | 1013.0 | SW | 19 | 6 | 8.3 | 5.0 | 1016.8 | SSW | 13 | 8 | 9.0 | 5.1 |
| 12 | Boulmer | 1013.9 | S | 13 | 8 | 8.1 | 6.4 | 1018.3 | SW | 15 | 6 | 12.7 | 5.8 |
| 13 | Eskdalemuir | 1013.9 | SW | 21 | 8 | 7.0 | 6.1 | 1017.8 | SW | 19 | 6 | 9.2 | |
| 14 | Aldergrove | 1014.8 | SW | 12 | 7 | 8.3 | 6.4 | 1017.6 | SSW | 8 | 7 | 9.3 | 6.5 |
| 15 | Shap | 1017.2 | SW | 19 | 8 | 6.7 | 5.9 | 1020.6 | SW | 12 | 8 | 8.5 | |
| 16 | Leeming | 1018.1 | SSW | 20 | 6 | 7.0 | 4.3 | 1021.4 | SW | 9 | 7 | 12.0 | 6.6 |
| 17 | Ronaldsway | 1016.9 | SW | 20 | 8 | 8.5 | 7.7 | 1020.1 | SSW | 12 | 8 | 8.6 | 7.8 |
| 18 | Bridlington | 1018.5 | SW | 14 | 8 | 7.7 | 2.3 | 1021.7 | SSW | 13 | 8 | 11.5 | 7.5 |
| 19 | Crosby | 1019.8 | W | 22 | 7 | 8.9 | 5.8 | 1022.4 | WSW | 11 | 7 | 11.1 | 8.0 |
| 20 | Valley | 1019.8 | SSW | 25 | 8 | 8.4 | 7.7 | 1021.7 | SSW | 17 | 8 | 9.8 | 9.5 |
| 21 | Waddington | 1021.6 | SW | 13 | 5 | 6.6 | 1.4 | 1024.3 | SW | 15 | 8 | 11.7 | |
| 22 | Shawbury | 1021.8 | SSW | 11 | 8 | 8.1 | 4.1 | 1023.8 | SW | 13 | 6 | 13.0 | 9.2 |
| 23 | Weybourne | 1022.6 | SW | 15 | 7 | 5.9 | 0.5 | 1025.2 | SW | 19 | 2 | 12.4 | |
| 24 | Bedford | 1024.3 | SW | 10 | 5 | 5.6 | 1.6 | 1026.5 | SW | 14 | 8 | 11.9 | 8.1 |
| 25 | Aberporth | 1022.4 | SSW | 21 | 8 | 7.3 | 6.6 | 1024.2 | SSW | 18 | 8 | 10.4 | |
| 26 | Sennybridge | 1023.8 | SW | 18 | 8 | 6.0 | 4.2 | 1025.6 | SW | 15 | 8 | 9.0 | 8.9 |
| 27 | Wattisham | 1025.5 | WSW | 7 | 2 | 3.5 | -0.1 | 1027.1 | WSW | 15 | 7 | 12.1 | |
| 28 | Almondsbury | 1025.4 | SSW | 8 | 8 | 6.4 | 2.0 | 1027.4 | S | 8 | 8 | 10.9 | 9.4 |
| 29 | Heathrow | 1026.2 | SSW | 6 | 0 | 4.8 | 2.1 | 1028.3 | SW | 12 | 8 | 12.9 | 7.7 |
| 30 | Manston | 1026.6 | SW | 8 | 0 | 4.3 | 2.4 | 1028.6 | SSW | 14 | 0 | 12.9 | 6.2 |
| 31 | Chivenor | 1026.1 | SSW | 5 | 8 | 7.5 | 3.7 | 1027.4 | SSW | 10 | 8 | 11.4 | |
| 32 | Exeter | 1026.8 | N | 5 | 7 | 5.2 | 3.4 | 1028.4 | NNE | 10 | 8 | 11.3 | 8.8 |
| 33 | Herstmonceux | 1027.1 | W | 2 | 0 | 3.5 | 2.6 | 1029.7 | WSW | 9 | 6 | 11.5 | 7.1 |
| 34 | Hurn | 1027.0 | SW | 5 | 0 | 5.1 | 3.5 | 1029.5 | SW | 12 | 8 | 11.2 | 7.7 |
| 35 | Camborne | 1026.8 | SSW | 11 | 7 | 8.2 | 5.1 | 1028.5 | SSW | 16 | 8 | 10.3 | |

Daily Weather Summary for Tuesday 17 March 2020

Selected European readings at (L) 0000 and (R) 1200 UTC

| STATIONS | | 0000 UTC | | | | | | 1200 UTC | | | | | |
|----------|------------|----------|------|------|-------|------|------|----------|------|------|-------|------|------|
| NO | SITE | PRESS | WDIR | WSPD | CLOUD | TEMP | TDEW | PRESS | WDIR | WSPD | CLOUD | TEMP | TDEW |
| 1 | Murmansk | 1000.7 | W | 10 | 6 | -5.3 | -7.3 | 997.2 | SW | 16 | 8 | -0.4 | -7.0 |
| 2 | Helsinki | 1020.2 | NNW | 4 | 0 | -3.4 | -6.1 | 1015.6 | SSW | 16 | 8 | 3.1 | -1.3 |
| 3 | Stockholm | 1019.5 | SE | 6 | - | 0.2 | -2.6 | 1014.2 | SW | 12 | - | 7.0 | 1.6 |
| 4 | Oslo | 1012.9 | SSW | 10 | - | 3.6 | 0.7 | 1009.5 | S | 10 | 3 | 10.2 | 4.1 |
| 5 | Reykjavik | 970.7 | SSW | 5 | 8 | 1.1 | 0.4 | 983.8 | S | 3 | 4 | 2.6 | -6.2 |
| 6 | Moscow | 1019.3 | WSW | 2 | 7 | 1.5 | -7.6 | 1022.6 | WNW | 4 | 2 | 9.3 | -7.0 |
| 7 | Kiev | 1026.7 | SSW | 6 | 8 | 2.7 | -8.1 | 1024.6 | W | 4 | 7 | 7.6 | |
| 8 | Warsaw | 1023.9 | W | 6 | 1 | 5.2 | -1.9 | 1026.8 | W | 6 | 1 | 12.3 | 2.7 |
| 9 | Berlin | 1024.4 | - | 0 | - | 5.9 | 4.3 | 1027.5 | W | 6 | - | 15.3 | 7.3 |
| 10 | De Bilt | 1026.3 | SW | 4 | 0 | 3.5 | 3.0 | 1029.4 | SW | 12 | 8 | 11.9 | 2.8 |
| 11 | Dublin | 1017.8 | SW | 12 | 7 | 9.4 | 7.3 | 1019.2 | SSW | 12 | 8 | 12.0 | 6.5 |
| 12 | Cork | 1020.1 | SW | 12 | 8 | 9.2 | 9.0 | 1020.7 | SSW | 23 | 8 | 10.2 | 10.0 |
| 13 | Sofia | 1034.3 | - | 0 | 0 | -1.5 | -6.9 | 1028.2 | - | 0 | 1 | 11.4 | - |
| 14 | Belgrade | 1028.4 | SE | 8 | 0 | 6.4 | -4.4 | 1027.8 | W | 4 | 1 | 15.8 | 0.6 |
| 15 | Budapest | 1028.9 | E | 4 | - | 2.9 | -6.0 | 1028.5 | N | 4 | - | 15.0 | -2.4 |
| 16 | Prague | 1027.0 | N | 2 | - | 4.4 | -0.6 | 1028.9 | N | 4 | 7 | 11.1 | 4.5 |
| 17 | Munich | 1026.8 | SW | 4 | 8 | 7.7 | 2.4 | 1030.8 | N | 8 | 8 | 11.8 | 4.9 |
| 18 | Strasbourg | 1026.9 | - | 0 | 8 | 10.8 | 5.5 | 1030.6 | SE | 3 | - | 17.6 | 8.2 |
| 19 | Paris | 1028.5 | NNW | 5 | 7 | 9.8 | 7.7 | 1031.9 | SSE | 2 | 7 | 12.9 | 7.3 |
| 20 | Jersey | 1029.0 | W | 3 | 0 | 4.3 | 2.2 | 1031.5 | SSW | 9 | 0 | 10.3 | 3.4 |
| 21 | Milan | 1029.9 | NNW | 1 | - | 5.1 | 3.3 | 1030.9 | N | 4 | - | 14.9 | 4.2 |
| 22 | Marseille | 1027.5 | E | 3 | 8 | 12.7 | 3.4 | 1030.0 | NW | 3 | - | 17.0 | 6.8 |
| 23 | Bordeaux | 1025.9 | ESE | 6 | 8 | 11.8 | 10.4 | 1030.1 | W | 2 | 8 | 14.9 | 9.3 |
| 24 | Rome | 1028.2 | ENE | 5 | - | 7.6 | 4.5 | 1030.0 | SW | 4 | 6 | 16.7 | 7.6 |
| 25 | Ajaccio | 1026.3 | NE | 4 | 8 | 9.7 | 6.0 | 1029.3 | SW | 3 | - | 15.9 | 8.9 |
| 26 | Barcelona | 1023.8 | E | 17 | 8 | 14.2 | 11.4 | 1028.8 | E | 18 | 7 | 16.5 | 11.7 |
| 27 | Majorca | 1020.4 | ENE | 9 | 6 | 15.6 | 13.3 | 1024.6 | E | 17 | 8 | 17.2 | |
| 28 | Madrid | 1021.1 | ENE | 5 | 2 | 5.5 | 3.0 | 1023.7 | NE | 5 | 7 | 13.6 | 8.8 |
| 29 | Lisbon | 1018.5 | - | - | - | 11.9 | 6.7 | 1020.3 | - | - | - | 15.4 | 3.6 |
| 30 | Athens | 1029.7 | NW | 8 | - | 8.4 | -0.6 | 1028.0 | N | 7 | 2 | 14.8 | -1.2 |
| 31 | Malta | 1025.0 | E | 9 | 3 | 13.8 | 11.9 | 1027.7 | ESE | 16 | 7 | 16.6 | |
| 32 | Gibraltar | 1017.3 | W | 2 | 2 | 12.8 | 3.0 | 1019.0 | E | 20 | 7 | 14.6 | 8.8 |

Daily Weather Summary for Tuesday 17 March 2020

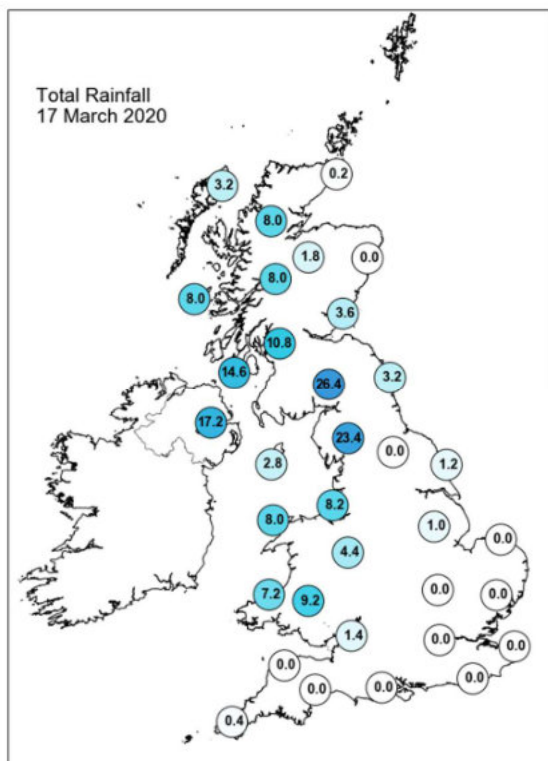
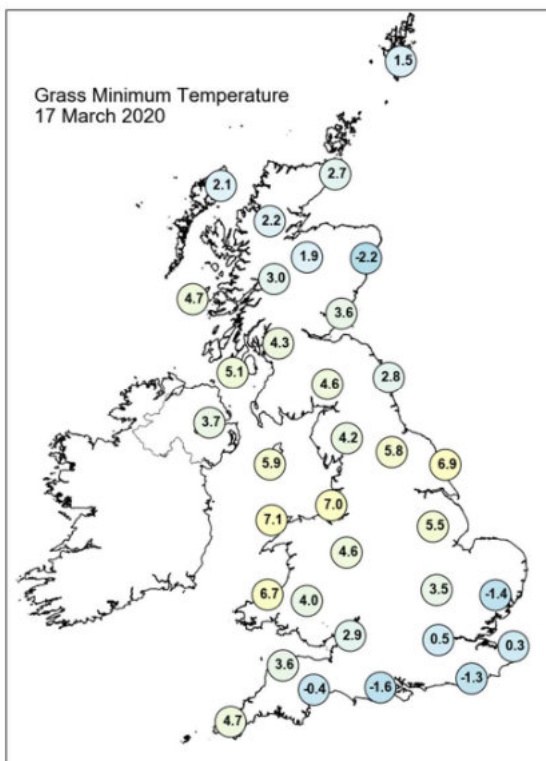
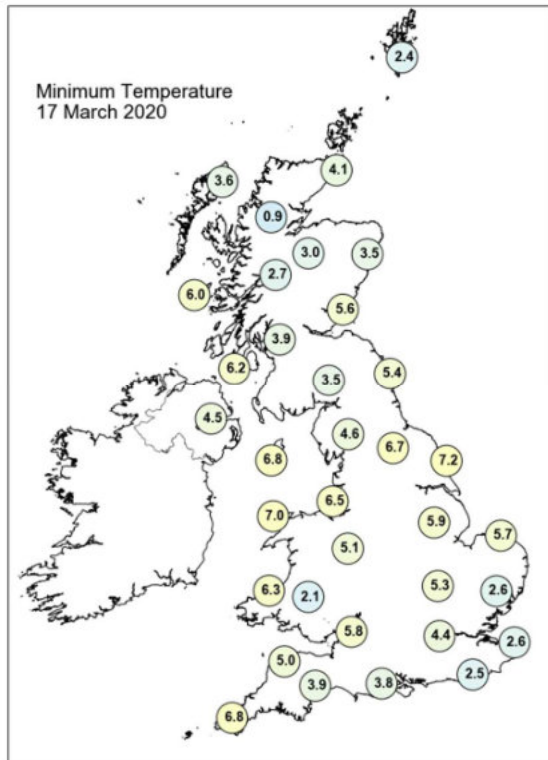
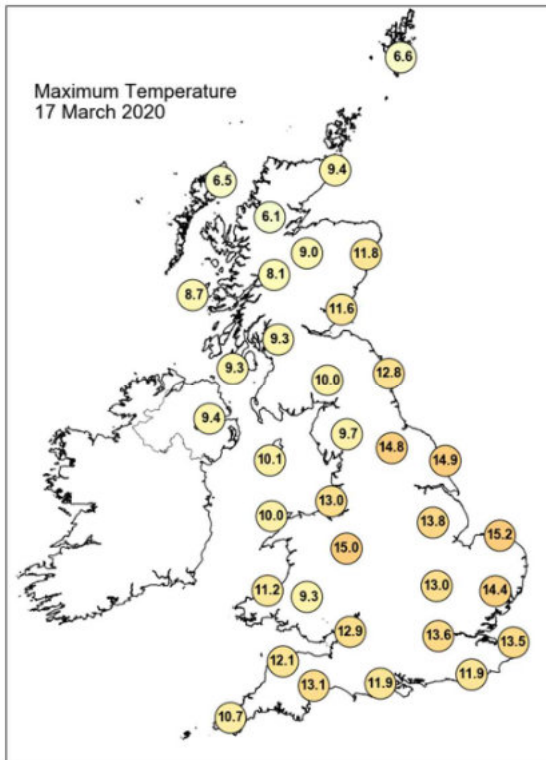

Daily Weather Summary for Tuesday 17 March 2020

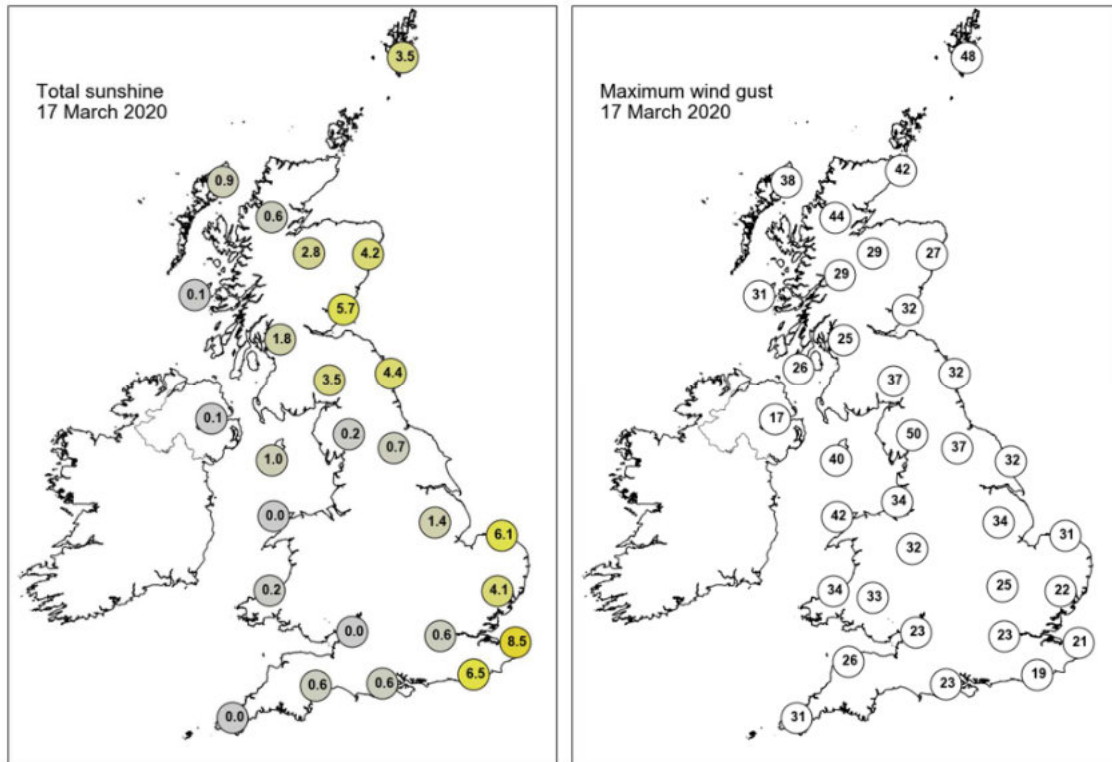

None of the selected stations observed a day of sleet or snow falling or non-zero snow depth at 0900 UTC.

Daily Weather Summary for Wednesday 18 March 2020

This day's summary created 25/03/2020 02:00

Summary of the UK Weather for Wednesday 18 March 2020

A band of locally heavy rain slowly moved across northern England and Wales, reaching parts of the Midlands by dawn. Elsewhere was predominately dry but cloudy. Scotland and Northern Ireland saw some wintry showers across western parts. Eastern areas stayed predominantly dry, with a patchy frost. Locally heavy rain persisted across northern Wales, northern England through the morning. The rain turned patchier during the afternoon as it sank slowly southwards across the southwest and the midlands. Scattered showers across Northern Ireland and Scotland. Elsewhere was mostly dry but cloudy.

Daily Extremes

| | |
|--|---|
| <i>Highest Maximum</i> | 16.0°C London, St James's Park (Greater London, 5mAMSL) |
| <i>Lowest Maximum</i> | 4.7°C Pennerley (Shropshire, 357mAMSL) |
| <i>Highest Minimum</i> | 10.4°C Hereford, Credenhill (Hereford & Worcester, 76mAMSL) |
| <i>Lowest Minimum</i> | -0.5°C Fyvie Castle (Aberdeenshire, 55mAMSL) |
| <i>Lowest Grass Minimum</i> | -4.7°C Tain Range (Ross & Cromarty, 4mAMSL) |
| <i>Most Rainfall</i> | 12.6mm Sennybridge No 2 (Powys (south), 307mAMSL) |
| <i>Most Sunshine</i> | 9.6hr Kinloss (Moray (in Grampian Region), 5mAMSL) |
| <i>Highest Gust</i> | 49Kt 56mph Lerwick (Shetland, 82mAMSL) |
| <i>Highest Gust (mountain)</i> | 55Kt 63mph Cairnwell (Aberdeenshire, 928mAMSL) also Aonach Mor (Inverness-shire, 1130mAMSL) |
| <i>Greatest Snow Depth at 0900 UTC</i> | 2cm Tulloch Bridge (Inverness-shire, 249mAMSL) |

mAMSL refers to station elevation in metres above mean sea level

Daily Weather Summary for Wednesday 18 March 2020

North Atlantic and Europe analysis charts and satellite images at 0000 UTC

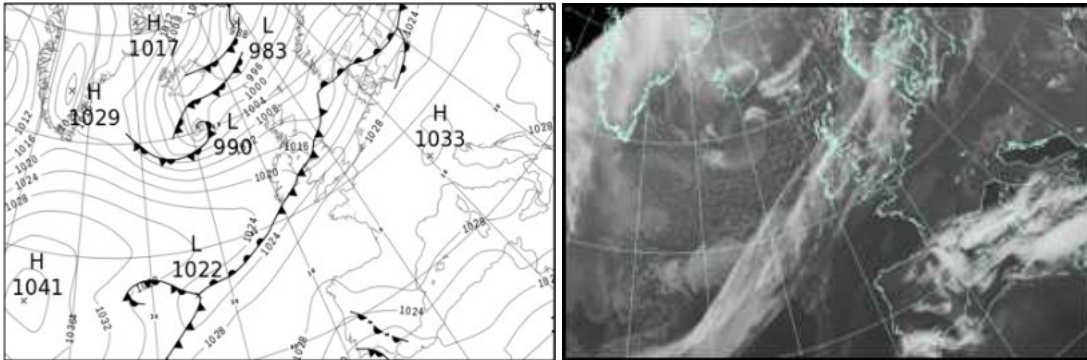

North Atlantic and Europe analysis charts and satellite images at 1200 UTC

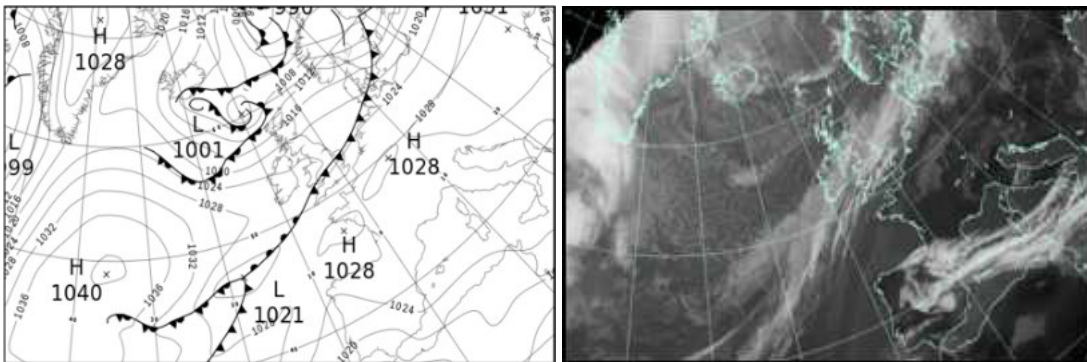

All satellite imagery copyright Met Office and EUMETSAT (European Organisation for the Exploitation of Meteorological Satellites). These show infra-red images from the geostationary MSG satellite. The rainfall rates are derived from both rain-radar and satellite data.

Daily Weather Summary for Wednesday 18 March 2020

UK satellite and rain-radar precipitation rates at (L) 0000 and (R) 1200 UTC

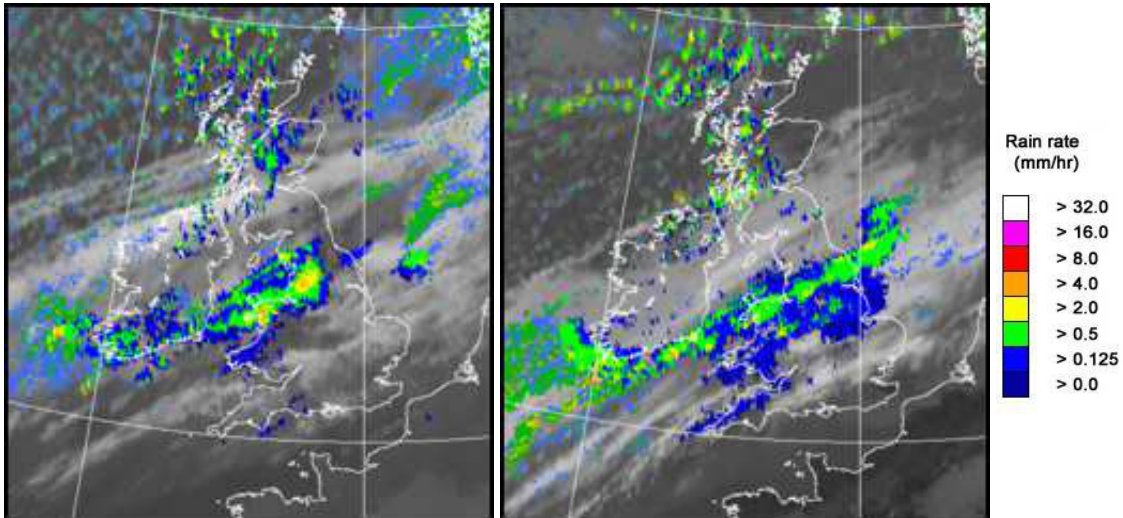

UK wind speed and direction at (L) 0000 and (R) 1200 UTC

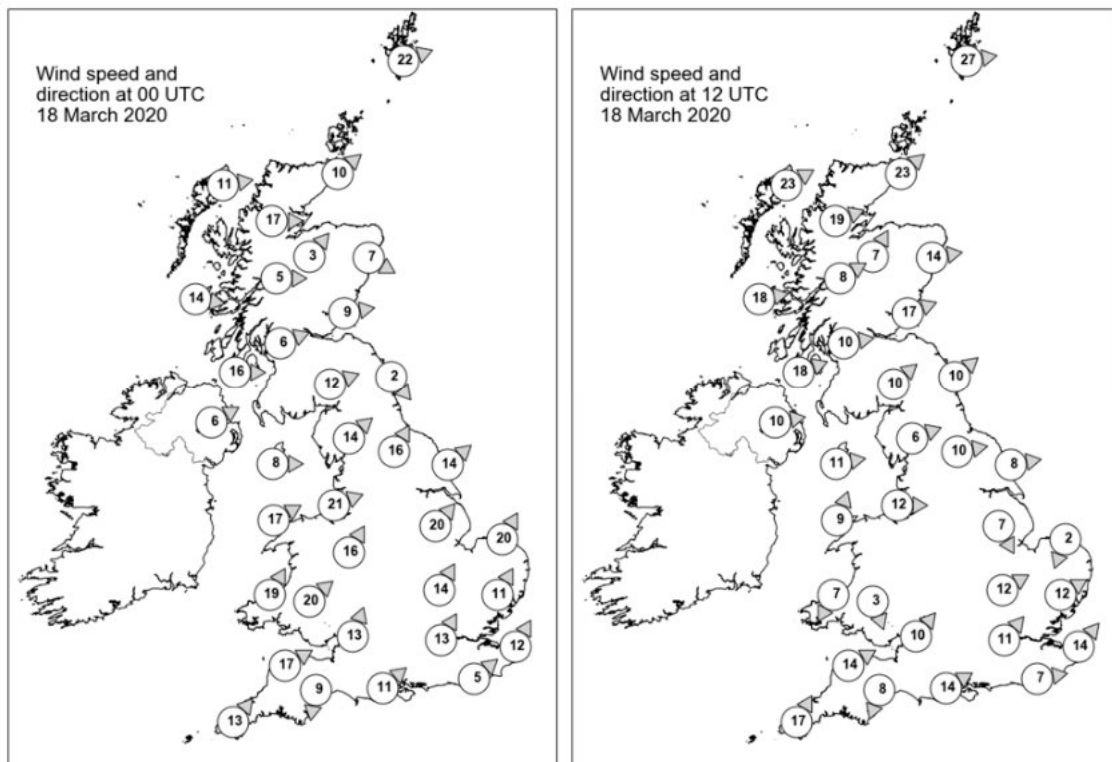

Daily Weather Summary for Wednesday 18 March 2020

Selected UK readings at (L) 0000 and (R) 1200 UTC

| STATIONS | | 0000 UTC | | | | | | 1200 UTC | | | | | |
|----------|-------------------|----------|------|------|-------|------|------|----------|------|------|-------|------|------|
| NO | SITE | PRESS | WDIR | WSPD | CLOUD | TEMP | TDEW | PRESS | WDIR | WSPD | CLOUD | TEMP | TDEW |
| 1 | Lerwick | 1005.0 | WSW | 22 | 6 | 2.8 | 0.8 | 1008.8 | W | 27 | 5 | 5.0 | 0.7 |
| 2 | Wick | 1009.7 | SW | 10 | 0 | 1.7 | -0.9 | 1013.4 | SW | 23 | 0 | 6.3 | -1.1 |
| 3 | Stornoway | 1010.4 | W | 11 | 3 | 2.2 | 0.0 | 1012.3 | WSW | 23 | 7 | 7.3 | 1.7 |
| 4 | Loch Glascarnoch | 1012.1 | W | 17 | 6 | 1.4 | -1.8 | 1015.4 | WSW | 19 | 2 | 4.1 | -0.7 |
| 5 | Aviemore | 1012.8 | SW | 3 | 7 | 1.9 | 0.5 | 1016.7 | SSW | 7 | 3 | 5.2 | 2.1 |
| 6 | Dyce | 1011.9 | WNW | 7 | 4 | 5.2 | 0.8 | 1016.8 | W | 14 | 7 | 8.0 | -4.0 |
| 7 | Tulloch Bridge | 1015.1 | W | 5 | 8 | 1.6 | 0.3 | 1019.4 | WSW | 8 | 7 | 1.6 | -0.1 |
| 8 | Tiree | 1015.1 | W | 14 | 7 | 3.5 | 1.1 | 1018.6 | W | 18 | 3 | 6.6 | 2.3 |
| 9 | Leuchars | 1013.1 | W | 9 | 7 | 4.7 | 3.6 | 1018.7 | WSW | 17 | 5 | 7.6 | 2.0 |
| 10 | Bishopton | 1015.7 | WSW | 6 | 8 | 4.8 | 3.5 | 1020.3 | W | 10 | 5 | 5.1 | 3.9 |
| 11 | Machrihanish | 1016.7 | W | 16 | 8 | 6.2 | 4.6 | 1021.4 | WSW | 18 | 8 | 6.5 | 3.5 |
| 12 | Boulmer | 1013.7 | NW | 2 | 8 | 6.7 | 6.3 | 1021.0 | SW | 10 | 6 | 8.0 | 1.2 |
| 13 | Eskdalemuir | 1015.7 | WSW | 12 | 8 | 5.6 | 4.2 | 1021.5 | SW | 10 | 8 | 5.3 | 0.6 |
| 14 | Aldergrove | 1018.6 | WSW | 6 | 7 | 4.9 | 4.2 | 1023.2 | W | 10 | 7 | 6.2 | 1.7 |
| 15 | Shap 1.2 | 1015.8 | SW | 14 | 8 | 8.1 | 7.2 | 1022.6 | WSW | 6 | 8 | 6.1 | |
| 16 | Leeming | 1015.6 | SSW | 16 | 8 | 12.1 | 8.9 | 1022.8 | W | 10 | 8 | 7.5 | 2.1 |
| 17 | Ronaldsway 1.7 | 1018.2 | W | 8 | 8 | 7.1 | 5.3 | 1023.7 | W | 11 | 7 | 7.5 | |
| 18 | Bridlington | 1015.8 | SW | 14 | 8 | 12.5 | 8.4 | 1022.4 | W | 8 | 8 | 8.6 | 4.1 |
| 19 | Crosby | 1018.1 | WSW | 21 | 7 | 10.5 | 8.5 | 1024.6 | W | 12 | 7 | 6.7 | 4.1 |
| 20 | Valley | 1019.4 | WSW | 17 | 8 | 8.6 | 8.2 | 1024.7 | SSW | 9 | 8 | 7.3 | 4.2 |
| 21 | Waddington | 1019.4 | SW | 20 | 8 | 11.7 | 8.6 | 1023.9 | NNW | 7 | 8 | 6.6 | 5.3 |
| 22 | Shawbury | 1020.3 | SSW | 16 | 8 | 11.8 | 8.8 | 1024.8 | - | - | 7 | 6.2 | 4.9 |
| 23 | Weybourne | 1021.1 | SSW | 20 | 0 | 10.6 | 7.9 | 1023.5 | NNE | 2 | 8 | 7.7 | 7.4 |
| 24 | Bedford | 1023.1 | SSW | 14 | 8 | 10.3 | 8.3 | 1023.3 | WSW | 12 | 7 | 12.9 | 9.5 |
| 25 | Aberporth | 1021.8 | SSW | 19 | 8 | 10.1 | 9.8 | 1025.2 | NNE | 7 | 8 | 5.3 | 5.3 |
| 26 | Sennybridge | 1022.6 | SW | 20 | 8 | 8.6 | 8.5 | 1024.4 | NNW | 3 | 8 | 5.9 | 5.7 |
| 27 | Wattisham | 1024.9 | SSW | 11 | 1 | 7.4 | 6.3 | 1024.3 | WSW | 12 | 8 | 12.1 | 9.5 |
| 28 | Almondsbury | 1024.6 | SSW | 13 | 8 | 11.2 | 8.9 | 1024.2 | SW | 10 | 8 | 12.1 | 10.3 |
| 29 | Heathrow | 1026.0 | SSW | 13 | 8 | 10.2 | 8.2 | 1025.0 | SW | 11 | 8 | 13.6 | 9.2 |
| 30 | Manston | 1027.1 | SSW | 12 | 0 | 7.4 | 5.9 | 1025.4 | SW | 14 | 3 | 14.2 | 9.7 |
| 31 | Chivenor 10.5 | 1025.5 | WSW | 17 | 8 | 10.9 | 9.3 | 1024.0 | WSW | 14 | 8 | 11.7 | |
| 32 | Exeter | 1026.4 | N | 9 | 8 | 10.7 | 8.9 | 1025.2 | NNE | 8 | 8 | 12.1 | 9.0 |
| 33 | Herstmonceux | 1027.9 | SW | 5 | 0 | 6.7 | 5.9 | 1026.9 | W | 7 | 8 | 10.5 | 8.8 |
| 34 | Hurn | 1027.2 | SW | 11 | 8 | 10.1 | 8.6 | 1026.4 | WSW | 14 | 8 | 11.5 | 8.9 |
| 35 | Camborne | 1026.8 | SW | 13 | 8 | 9.7 | 9.6 | 1025.2 | SSW | 17 | 8 | 11.5 | 9.4 |

Daily Weather Summary for Wednesday 18 March 2020

Selected European readings at (L) 0000 and (R) 1200 UTC

| STATIONS | | 0000 UTC | | | | | | 1200 UTC | | | | | |
|----------|------------|----------|------|------|-------|------|------|----------|------|------|-------|------|------|
| NO | SITE | PRESS | WDIR | WSPD | CLOUD | TEMP | TDEW | PRESS | WDIR | WSPD | CLOUD | TEMP | TDEW |
| 1 | Murmansk | 990.3 | S | 6 | 8 | -2.9 | -3.6 | 990.5 | WNW | 4 | 8 | 0.5 | -2.0 |
| 2 | Helsinki | 1010.9 | SW | 10 | 8 | 4.1 | 2.5 | 1005.2 | SW | 12 | 7 | 6.2 | 3.5 |
| 3 | Stockholm | 1012.2 | SW | 6 | - | 7.2 | 3.6 | 1004.6 | W | 6 | - | 6.6 | 5.8 |
| 4 | Oslo | 1009.8 | S | 4 | - | 5.0 | 2.4 | - | - | - | 4 | - | - |
| 5 | Reykjavik | - | - | - | 7 | - | - | 1010.2 | N | 9 | 8 | -1.2 | -3.1 |
| 6 | Moscow | 1024.3 | WSW | 2 | 3 | 3.8 | -2.5 | 1020.7 | WSW | 4 | 6 | 10.3 | -1.6 |
| 7 | Kiev | 1029.8 | - | 0 | 0 | 1.5 | -1.0 | 1029.4 | WSW | 6 | 2 | 12.0 | -1.4 |
| 8 | Warsaw | 1028.2 | - | 0 | 7 | 5.1 | 2.3 | 1026.3 | WSW | 6 | 6 | 16.8 | 3.8 |
| 9 | Berlin | 1028.3 | SW | 4 | - | 9.5 | 1.9 | 1025.5 | SSW | 12 | - | 16.0 | 2.0 |
| 10 | De Bilt | 1026.9 | SW | 8 | 8 | 8.1 | -0.5 | 1025.8 | SW | 14 | 7 | 13.2 | 4.3 |
| 11 | Dublin | 1020.4 | W | 10 | 7 | 5.7 | 4.7 | 1024.5 | W | 10 | 8 | 7.5 | 1.4 |
| 12 | Cork | 1021.6 | NNW | 10 | 7 | 6.3 | 5.6 | 1025.8 | NW | 6 | 7 | 6.2 | 3.7 |
| 13 | Sofia | 1027.5 | - | 0 | 0 | 2.9 | -1.7 | 1026.5 | NE | 4 | 5 | 11.9 | -3.1 |
| 14 | Belgrade | 1029.0 | WNW | 2 | 0 | 7.7 | -0.2 | 1028.7 | NE | 6 | 2 | 16.6 | 1.8 |
| 15 | Budapest | 1029.3 | E | 6 | - | 5.1 | 0.5 | 1028.8 | E | 4 | - | - | - |
| 16 | Prague | 1031.0 | N | 2 | - | 6.4 | 5.5 | 1027.8 | SW | 6 | 3 | 16.3 | 5.5 |
| 17 | Munich | 1031.3 | S | 2 | 7 | 7.9 | 5.9 | 1027.2 | ESE | 2 | 0 | 17.1 | 4.2 |
| 18 | Strasbourg | 1030.9 | - | 0 | - | 7.2 | 6.6 | 1027.9 | NNW | 2 | - | 17.8 | 8.9 |
| 19 | Paris | 1030.4 | - | 0 | 7 | 11.0 | 8.6 | 1028.6 | SE | 2 | 7 | 15.7 | 10.2 |
| 20 | Jersey | 1029.7 | SW | 7 | 0 | 6.9 | 5.2 | 1028.2 | WSW | 8 | 0 | 10.6 | 7.8 |
| 21 | Milan | 1030.0 | N | 1 | - | 6.3 | 4.3 | 1029.0 | N | 2 | 0 | 17.1 | 5.2 |
| 22 | Marseille | 1029.9 | N | 2 | - | 9.0 | 6.1 | 1027.3 | WNW | 4 | - | 17.2 | 5.2 |
| 23 | Bordeaux | 1030.8 | - | 0 | - | 7.4 | 7.0 | 1027.1 | E | 3 | - | 18.0 | 10.1 |
| 24 | Rome | 1028.6 | N | 2 | - | 6.9 | 6.6 | 1025.3 | W | 7 | 4 | 16.7 | 8.8 |
| 25 | Ajaccio | 1029.1 | NE | 5 | - | 8.6 | 6.2 | 1026.6 | SSW | 11 | - | 17.1 | 12.0 |
| 26 | Barcelona | 1029.3 | NE | 3 | 7 | 12.9 | 11.5 | 1028.1 | ESE | 9 | 8 | 15.3 | 10.5 |
| 27 | Majorca | 1026.6 | NE | 8 | 8 | 14.5 | 10.9 | 1025.8 | ENE | 12 | 8 | 18.0 | - |
| 28 | Madrid | 1027.2 | NW | 8 | 3 | 10.4 | 7.3 | 1024.9 | SSW | 2 | 8 | 15.1 | 7.5 |
| 29 | Lisbon | 1021.0 | - | - | - | 14.8 | 4.3 | 1020.2 | - | - | - | 20.2 | 9.9 |
| 30 | Athens | 1025.1 | E | 3 | - | 7.7 | -9.9 | 1022.5 | E | 10 | 2 | 17.4 | 5.0 |
| 31 | Malta | 1027.1 | SE | 6 | 7 | 11.5 | 6.6 | 1024.1 | ENE | 2 | 7 | 16.0 | - |
| 32 | Gibraltar | 1017.9 | ESE | 37 | 7 | 15.7 | 14.6 | 1020.7 | E | 31 | 8 | 16.1 | 13.2 |

Daily Weather Summary for Wednesday 18 March 2020

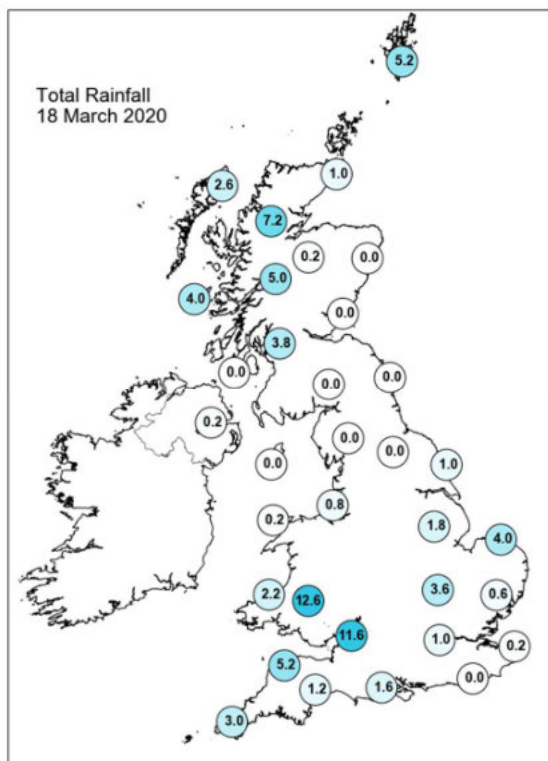
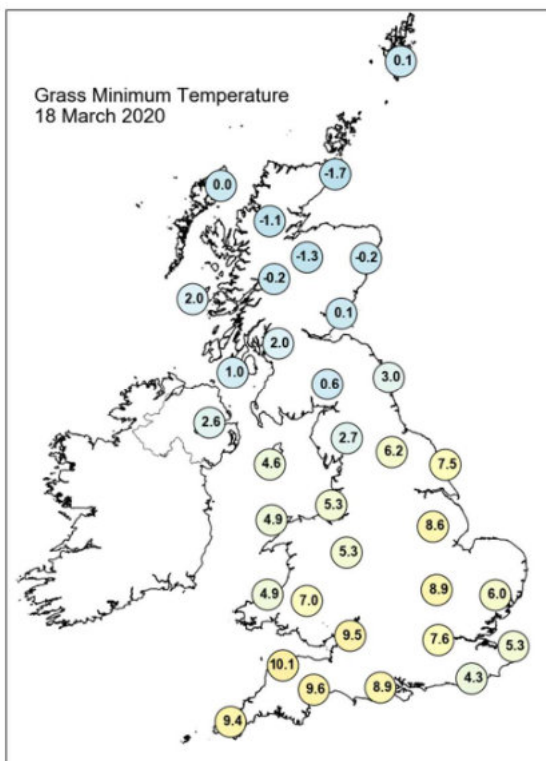
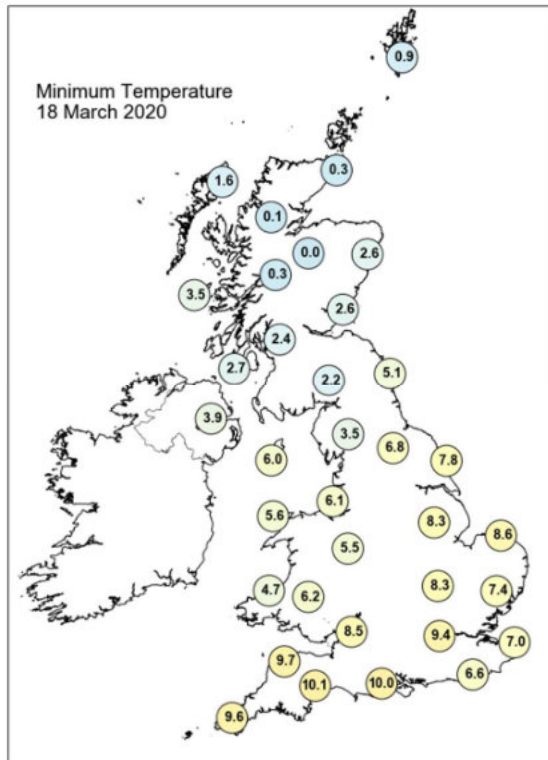
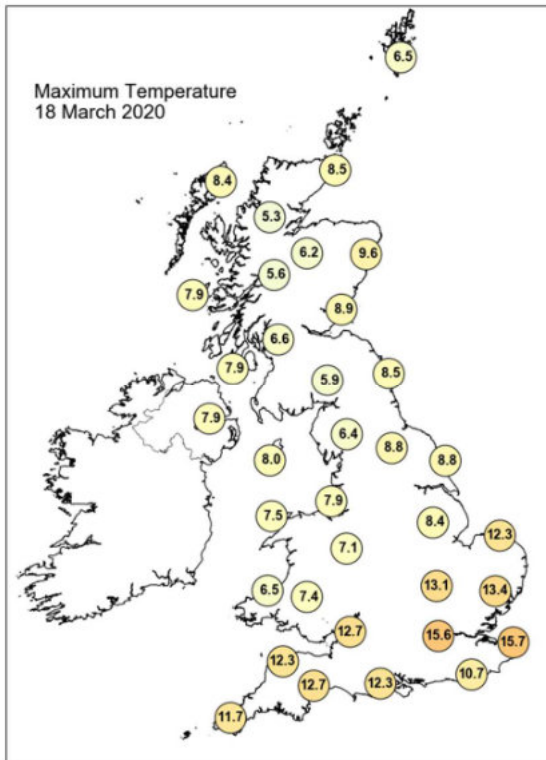

Daily Weather Summary for Wednesday 18 March 2020

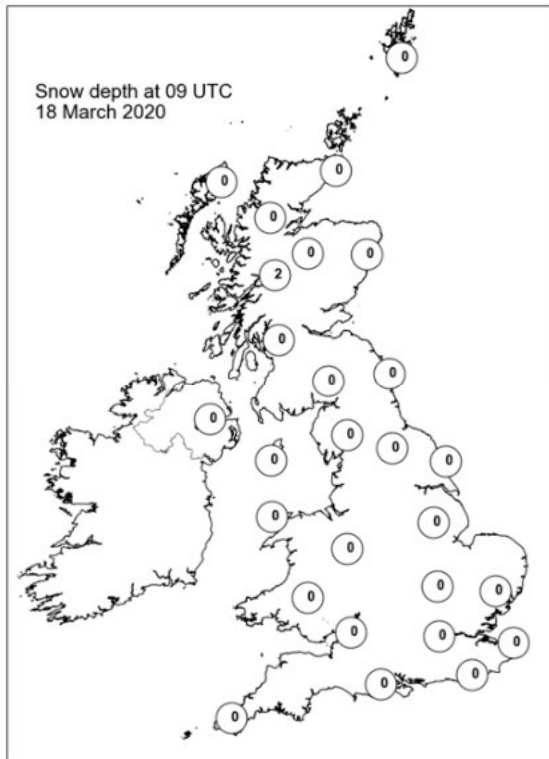
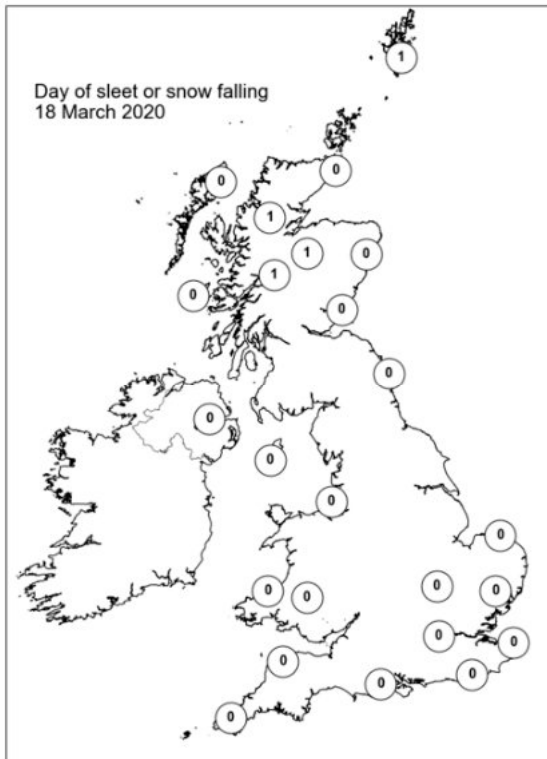
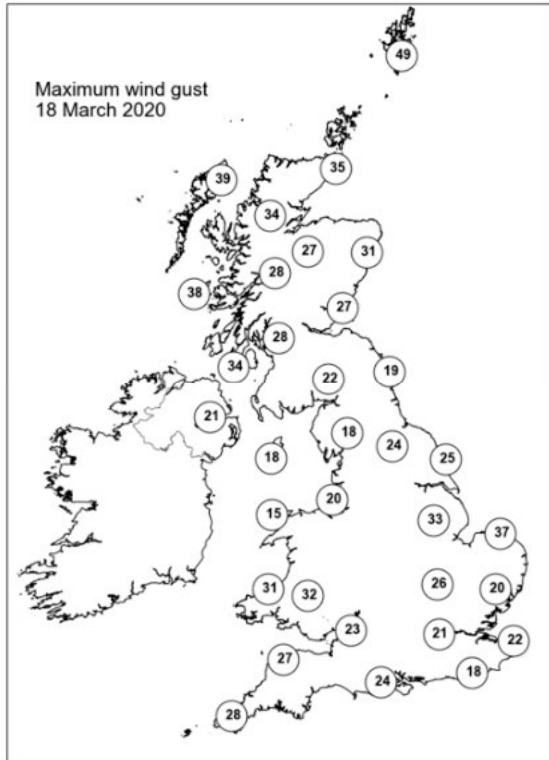
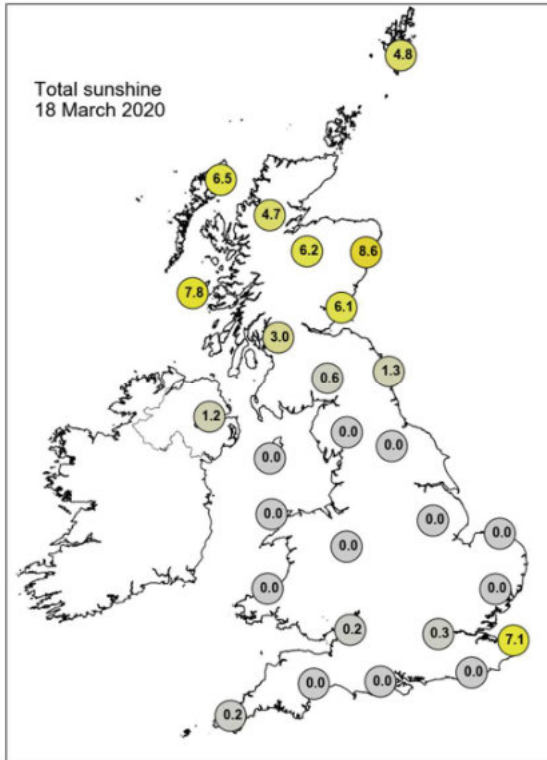

Daily Weather Summary for Thursday 19 March 2020

This day's summary created 30/03/2020 08:34

Summary of the UK Weather for Thursday 19 March 2020

Through the evening and overnight, a band of rain slowly sank southwards across southern parts of the UK, remaining over parts of Wales, the Midlands and southwest England for much of the night. As the rain cleared, Scotland, Northern Ireland and northern England stayed predominately dry with clear spells allowing for widespread frost to form.. It was a mostly dry and bright day away from Wales, the southwest and midlands where rain lingered through the day. The odd shower across northern Scotland became more frequent and spread to all parts of Scotland and Northern Ireland during the afternoon.

Daily Extremes

| | |
|--|--|
| <i>Highest Maximum</i> | 12.7°C Wight: St Catherines Point (Isle Of Wight, 20mAMSL) |
| <i>Lowest Maximum</i> | 3.8°C Liscombe (Somerset, 348mAMSL) also Tredegar, Bryn Bach Park No 2 (Gwent, 360mAMSL) |
| <i>Highest Minimum</i> | 9.3°C Swanage (Dorset, 10mAMSL) |
| <i>Lowest Minimum</i> | -5.0°C Katesbridge (Down, 91mAMSL) |
| <i>Lowest Grass Minimum</i> | -8.4°C Katesbridge (Down, 91mAMSL) |
| <i>Most Rainfall</i> | 4.6mm Winchcombe, Sudeley Castle (Gloucestershire, 112mAMSL) |
| <i>Most Sunshine</i> | 9.2hr Fair Isle (Shetland, 57mAMSL) |
| <i>Highest Gust</i> | 38Kt 44mph Fair Isle (Shetland, 57mAMSL) |
| <i>Highest Gust (mountain)</i> | 37Kt 43mph Cairnwell (Aberdeenshire, 928mAMSL) |
| <i>Greatest Snow Depth at 0900 UTC</i> | No non-zero values |

mAMSL refers to station elevation in metres above mean sea level

Daily Weather Summary for Thursday 19 March 2020

North Atlantic and Europe analysis charts and satellite images at 0000 UTC

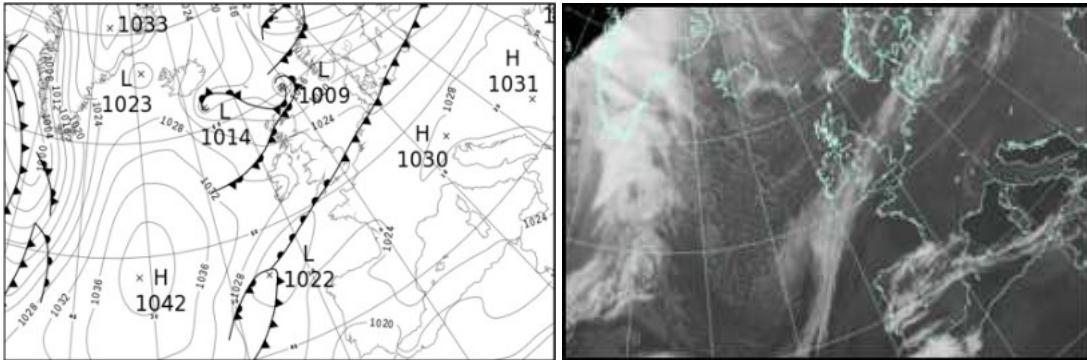

North Atlantic and Europe analysis charts and satellite images at 1200 UTC

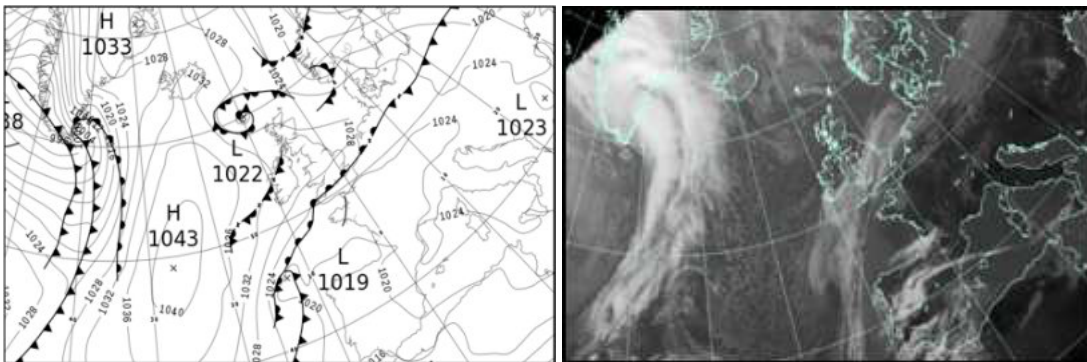

All satellite imagery copyright Met Office and EUMETSAT (European Organisation for the Exploitation of Meteorological Satellites). These show infra-red images from the geostationary MSG satellite. The rainfall rates are derived from both rain-radar and satellite data.

Daily Weather Summary for Thursday 19 March 2020

UK satellite and rain-radar precipitation rates at (L) 0000 and (R) 1200 UTC

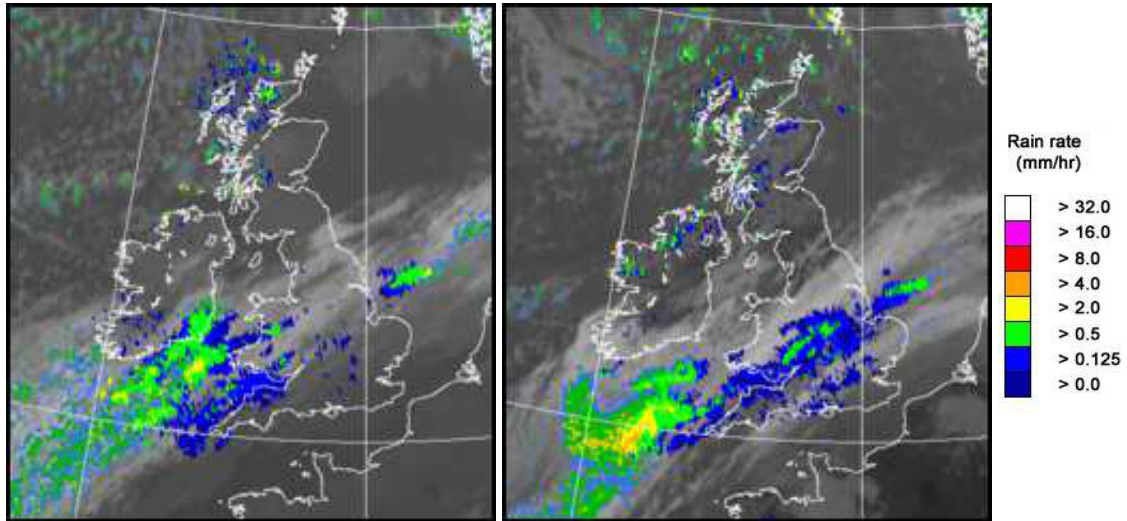

UK wind speed and direction at (L) 0000 and (R) 1200 UTC

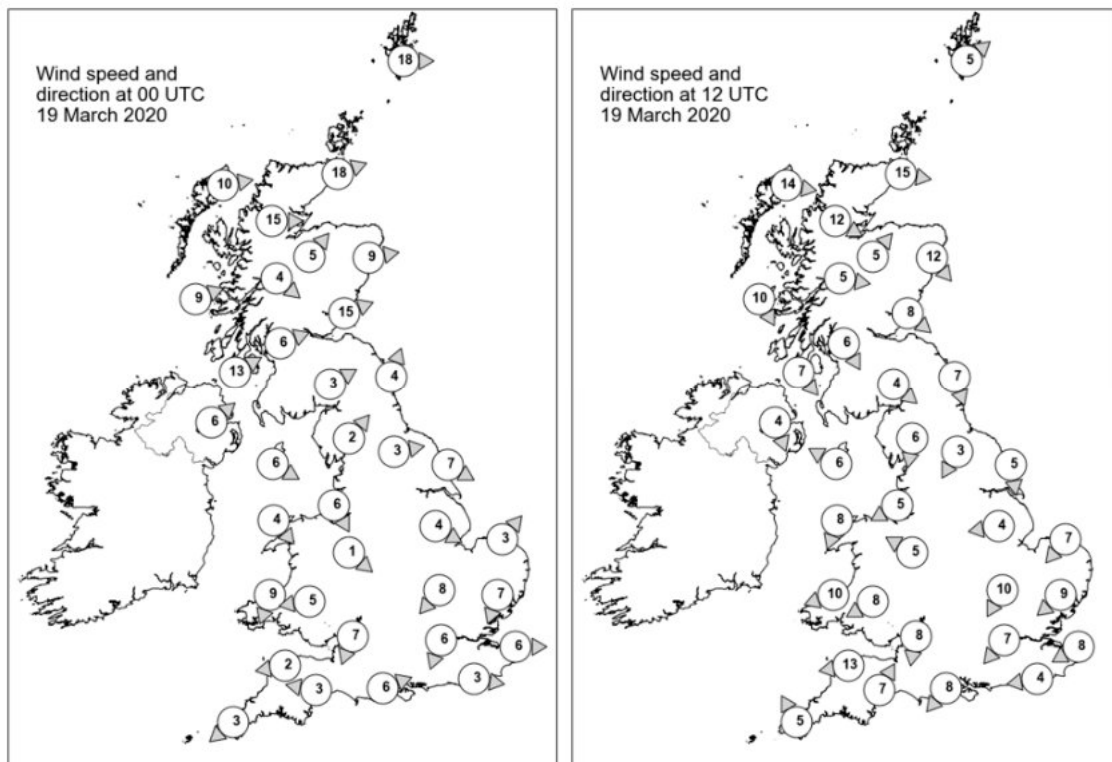

Daily Weather Summary for Thursday 19 March 2020

Selected UK readings at (L) 0000 and (R) 1200 UTC

| STATIONS | | 0000 UTC | | | | | | 1200 UTC | | | | | |
|----------|------------------|----------|------|------|-------|------|------|----------|------|------|-------|------|------|
| NO | SITE | PRESS | WDIR | WSPD | CLOUD | TEMP | TDEW | PRESS | WDIR | WSPD | CLOUD | TEMP | TDEW |
| 1 | Lerwick | 1009.3 | W | 18 | 6 | 5.4 | 3.4 | 1023.9 | SW | 5 | 7 | 6.0 | 2.8 |
| 2 | Wick | 1017.2 | WSW | 18 | 1 | 4.2 | 2.3 | 1026.6 | W | 15 | 4 | 7.0 | 0.8 |
| 3 | Stornoway | 1020.6 | W | 10 | 7 | 4.5 | 2.3 | 1028.0 | W | 14 | 1 | 6.6 | |
| 4 | Loch Glascarnoch | 1021.5 | W | 15 | 8 | 2.0 | 0.7 | 1028.6 | WNW | 12 | 8 | 4.2 | -0.5 |
| 5 | Aviemore | 1021.8 | SW | 5 | 4 | 2.8 | 0.3 | 1028.0 | SW | 5 | | | -0.7 |
| 6 | Dyce | 1020.5 | W | 9 | 0 | 4.4 | -2.2 | 1027.5 | NW | 12 | 2 | 8.3 | -2.2 |
| 7 | Tulloch Bridge | 1023.6 | NW | 4 | 8 | 2.3 | 1.5 | 1029.5 | W | 5 | 7 | 6.2 | 0.1 |
| 8 | Tiree | 1023.7 | WSW | 9 | 8 | 4.1 | 1.6 | 1030.4 | NNW | 10 | 1 | 7.5 | 1.7 |
| 9 | Leuchars | 1022.3 | WSW | 15 | 0 | 2.5 | 0.4 | 1028.3 | NW | 8 | 0 | 9.3 | 0.7 |
| 10 | Bishopton | 1024.4 | WSW | 6 | 5 | 3.4 | 2.1 | 1029.2 | NNW | 6 | 8 | 7.7 | 2.0 |
| 11 | Machrihanish | 1025.2 | WSW | 13 | 1 | 4.3 | 1.6 | 1029.9 | NW | 7 | 0 | 8.0 | 3.3 |
| 12 | Boulmer | 1024.7 | SSW | 4 | 2 | 2.2 | -1.1 | 1028.4 | NNW | 7 | 5 | 8.7 | 4.1 |
| 13 | Eskdalemuir | 1026.2 | WSW | 3 | 0 | -1.4 | -2.1 | 1028.7 | NW | 4 | 6 | 6.9 | 1.2 |
| 14 | Aldergrove | 1026.8 | SW | 6 | 4 | 2.4 | 0.1 | 1030.4 | NNW | 4 | 2 | 7.4 | 3.0 |
| 15 | Shap | 1026.8 | SW | 2 | 6 | 0.6 | -0.8 | 1028.8 | N | 6 | 2 | 6.7 | 2.0 |
| 16 | Leeming | 1026.3 | W | 3 | 8 | 3.5 | 0.2 | 1028.9 | NNE | 3 | 5 | 8.9 | 0.7 |
| 17 | Ronaldsway | 1027.0 | WNW | 6 | 3 | 4.9 | -1.0 | 1029.7 | ESE | 6 | 6 | 7.2 | 0.7 |
| 18 | Bridlington | 1025.4 | WNW | 7 | 8 | 5.4 | 2.0 | 1028.5 | N | 5 | 8 | 7.8 | 0.9 |
| 19 | Crosby | 1026.8 | NNW | 6 | 8 | 6.1 | 3.7 | 1029.1 | ENE | 5 | 6 | 8.6 | 1.0 |
| 20 | Valley | 1027.2 | NW | 4 | 7 | 5.1 | 2.3 | 1029.4 | NNE | 8 | 7 | 8.2 | 0.4 |
| 21 | Waddington | 1026.3 | WNW | 4 | 8 | 5.8 | 3.1 | 1028.9 | E | 4 | 8 | 7.3 | -0.5 |
| 22 | Shawbury | 1026.7 | NW | 1 | 8 | 4.8 | 3.6 | 1028.6 | ESE | 5 | 8 | 6.4 | 1.7 |
| 23 | Weybourne | 1025.9 | SW | 3 | 7 | 5.8 | 5.7 | 1028.5 | NE | 7 | 8 | 7.9 | 4.7 |
| 24 | Bedford | 1026.0 | NE | 8 | 8 | 5.2 | 4.6 | 1027.8 | NNE | 10 | 8 | 7.1 | 4.0 |
| 25 | Aberporth | 1026.5 | NNE | 9 | 8 | 5.9 | 3.9 | 1028.4 | ENE | 10 | 8 | 5.7 | 2.9 |
| 26 | Sennybridge | 1026.5 | E | 5 | 7 | 4.2 | 3.4 | 1028.4 | ENE | 8 | 8 | 3.5 | 2.0 |
| 27 | Wattisham | 1025.7 | NNE | 7 | 8 | 6.0 | 5.9 | 1027.7 | NE | 9 | 8 | 7.5 | 4.4 |
| 28 | Almondsbury | 1025.6 | NNE | 7 | 8 | 5.2 | 4.7 | 1027.6 | N | 8 | 7 | 4.6 | 4.3 |
| 29 | Heathrow | 1025.2 | NNE | 6 | 8 | 8.1 | 7.5 | 1027.0 | NE | 7 | 8 | 6.9 | 6.2 |
| 30 | Manston | 1025.0 | W | 6 | 6 | 7.5 | 6.8 | 1026.4 | ENE | 8 | 8 | 8.9 | 7.7 |
| 31 | Chivenor | 1024.7 | E | 2 | 7 | 7.0 | 6.1 | 1025.8 | E | 13 | 8 | 6.9 | |
| 32 | Exeter | 1024.4 | E | 3 | 8 | 8.6 | 7.7 | 1025.4 | SSW | 7 | 8 | 7.3 | 6.1 |
| 33 | Herstmonceux | 1025.1 | W | 3 | 8 | 8.8 | 7.6 | 1025.6 | E | 4 | 8 | 9.3 | 8.9 |
| 34 | Hurn | 1024.9 | WSW | 6 | 8 | 9.9 | 8.6 | 1025.5 | NE | 8 | 8 | 9.4 | 9.0 |
| 35 | Camborne | 1024.1 | NE | 3 | 8 | 7.7 | 7.7 | 1023.8 | SSE | 5 | 7 | 9.8 | 9.1 |

Daily Weather Summary for Thursday 19 March 2020

Selected European readings at (L) 0000 and (R) 1200 UTC

| STATIONS | | 0000 UTC | | | | | | 1200 UTC | | | | | |
|----------|------------|----------|------|------|-------|------|------|----------|------|------|-------|------|------|
| NO | SITE | PRESS | WDIR | WSPD | CLOUD | TEMP | TDEW | PRESS | WDIR | WSPD | CLOUD | TEMP | TDEW |
| 1 | Murmansk | 996.1 | ENE | 6 | 8 | -2.6 | -5.2 | 1003.9 | NE | 6 | 8 | -3.8 | -5.5 |
| 2 | Helsinki | 1005.6 | WNW | 17 | 7 | 2.3 | 0.8 | 1009.1 | W | 14 | 3 | 7.3 | -2.2 |
| 3 | Stockholm | 1011.1 | WSW | 8 | - | 3.5 | -1.0 | 1015.5 | W | 10 | - | 7.6 | -1.4 |
| 4 | Oslo | - | - | - | - | - | - | 1017.5 | SW | 8 | 1 | 10.1 | -2.5 |
| 5 | Reykjavik | 1025.7 | NNW | 6 | 1 | -2.6 | -7.2 | 1032.0 | E | 5 | 6 | -0.6 | -9.8 |
| 6 | Moscow | 1011.7 | SW | 4 | 8 | 7.9 | 1.0 | 1009.2 | W | 6 | 6 | 11.0 | -6.8 |
| 7 | Kiev | 1025.2 | W | 6 | 0 | 7.2 | -1.6 | 1018.4 | NW | 6 | 4 | 17.9 | -1.2 |
| 8 | Warsaw | 1023.7 | SW | 2 | 3 | 6.2 | 1.9 | 1023.3 | W | 6 | 8 | 13.2 | 6.3 |
| 9 | Berlin | 1024.1 | SW | 6 | - | 9.7 | 3.7 | - | - | - | - | - | - |
| 10 | De Bilt | 1024.8 | WSW | 4 | 8 | 9.9 | 7.3 | - | - | - | - | - | - |
| 11 | Dublin | 1028.1 | WNW | 6 | 7 | 0.6 | -0.7 | - | - | - | - | - | - |
| 12 | Cork | 1028.0 | NNW | 8 | 5 | 4.1 | 0.5 | - | - | - | - | - | - |
| 13 | Sofia | 1032.1 | - | 0 | 0 | -0.6 | -4.0 | 1024.4 | - | 0 | 1 | 13.6 | - |
| 14 | Belgrade | 1028.5 | - | 0 | 0 | 7.9 | 2.3 | 1025.9 | NW | 2 | 0 | 17.8 | 2.0 |
| 15 | Budapest | 1028.5 | E | 4 | - | 6.7 | 1.6 | - | - | - | - | - | - |
| 16 | Prague | 1027.1 | N | 2 | - | 5.6 | 3.8 | 1024.5 | WSW | 4 | 7 | 16.7 | 6.5 |
| 17 | Munich | 1026.2 | SE | 6 | 0 | 9.0 | 5.5 | - | - | - | - | - | - |
| 18 | Strasbourg | 1026.2 | NW | 2 | - | 8.8 | 6.4 | 1023.8 | N | 5 | - | 17.9 | 8.7 |
| 19 | Paris | 1025.6 | W | 2 | 0 | 8.7 | 7.0 | 1022.9 | NE | 4 | 1 | 18.7 | 9.5 |
| 20 | Jersey | 1025.6 | NE | 7 | 0 | 6.3 | 5.3 | 1023.1 | E | 11 | 8 | 12.4 | 8.7 |
| 21 | Milan | 1027.1 | N | 2 | - | 9.6 | 5.5 | 1025.4 | N | 2 | 0 | 19.3 | 5.0 |
| 22 | Marseille | 1026.1 | SE | 6 | - | 7.6 | 4.9 | 1024.1 | W | 5 | - | 18.8 | 5.9 |
| 23 | Bordeaux | 1023.5 | - | 0 | - | 9.7 | 8.8 | 1020.5 | E | 7 | - | 19.4 | 8.1 |
| 24 | Rome | 1024.4 | N | 1 | - | 6.4 | 6.0 | 1024.8 | S | 7 | 0 | 18.9 | 5.1 |
| 25 | Ajaccio | 1024.9 | NNE | 7 | 8 | 9.0 | 5.7 | 1024.1 | SSW | 10 | - | 17.6 | 9.7 |
| 26 | Barcelona | 1025.9 | N | 3 | 3 | 9.4 | 7.0 | - | - | - | - | - | - |
| 27 | Majorca | 1024.8 | N | 2 | 8 | 11.1 | 9.8 | - | - | - | - | - | - |
| 28 | Madrid | 1023.4 | SSE | 3 | 7 | 11.2 | 8.9 | - | - | - | - | - | - |
| 29 | Lisbon | 1018.6 | - | - | - | 17.7 | 8.9 | - | - | - | - | - | - |
| 30 | Athens | 1026.4 | N | 2 | - | 8.9 | 2.2 | 1024.5 | NNW | 7 | 1 | 15.8 | -2.4 |
| 31 | Malta | 1023.7 | ENE | 6 | 4 | 11.5 | 7.8 | 1023.7 | E | 2 | 5 | 15.9 | |
| 32 | Gibraltar | 1020.0 | E | 26 | 8 | 16.1 | 13.3 | 1018.1 | E | 30 | 8 | 16.0 | 12.5 |

Daily Weather Summary for Thursday 19 March 2020

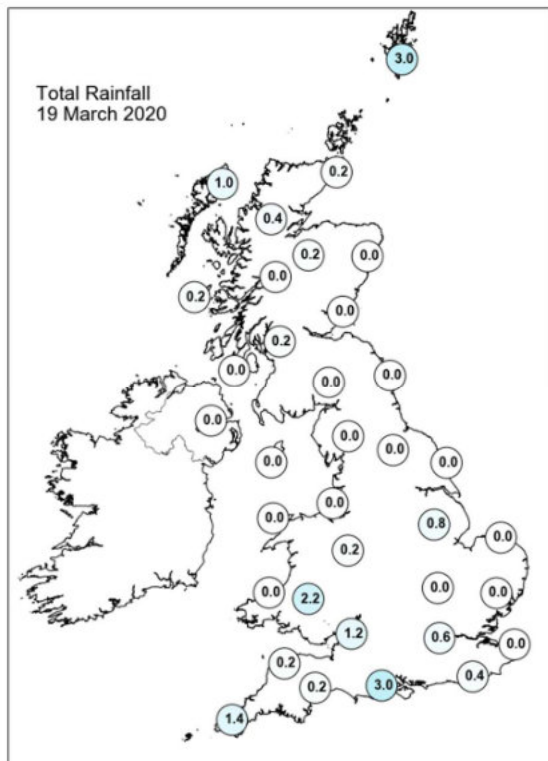
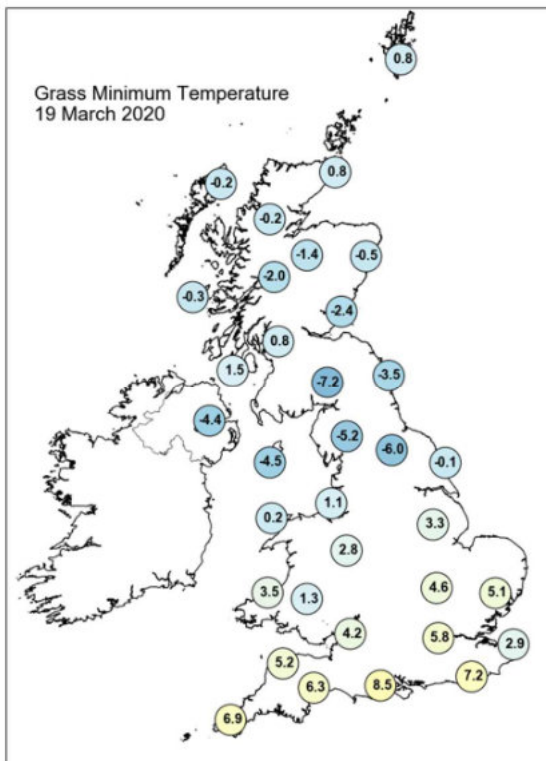
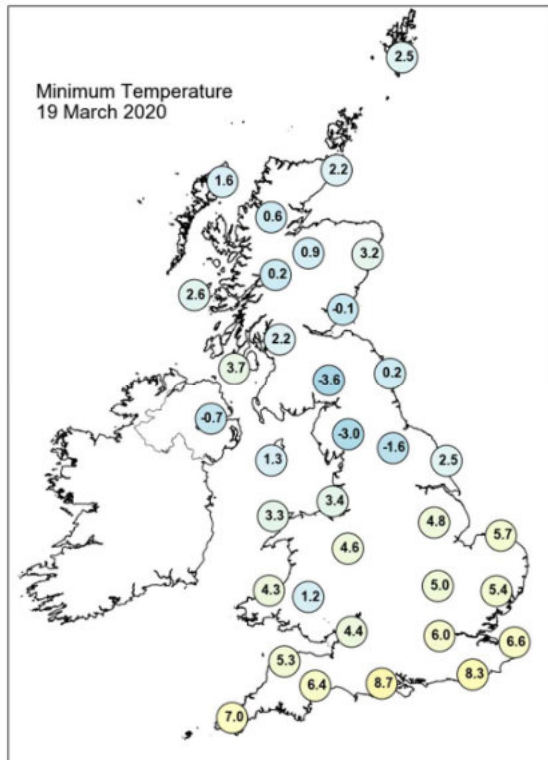
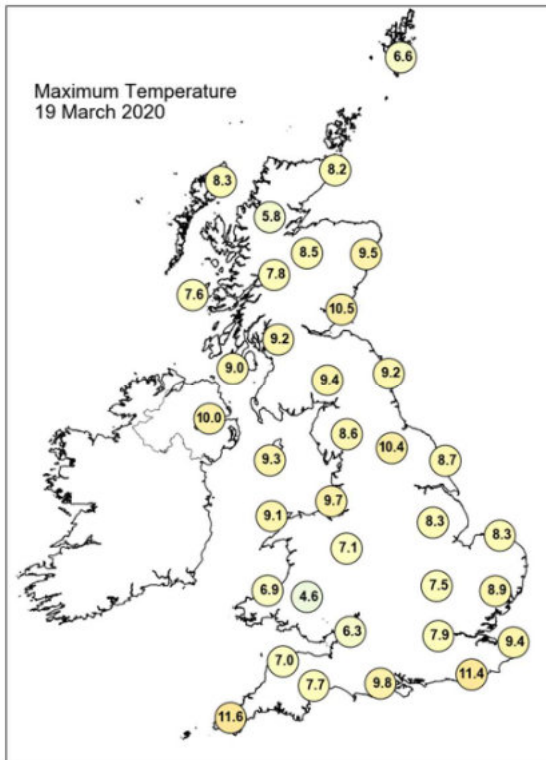

Daily Weather Summary for Thursday 19 March 2020

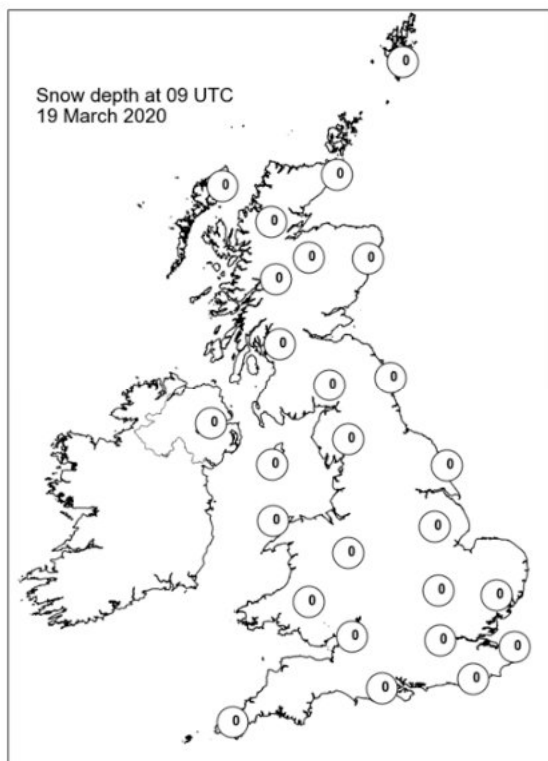
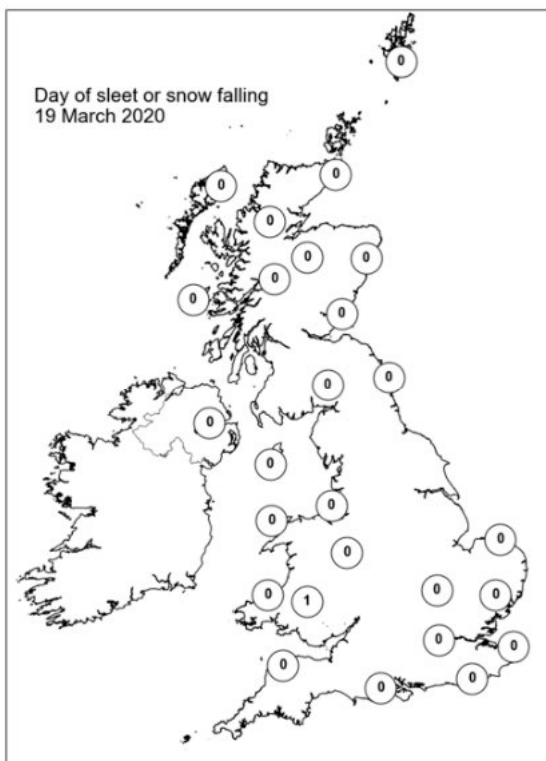
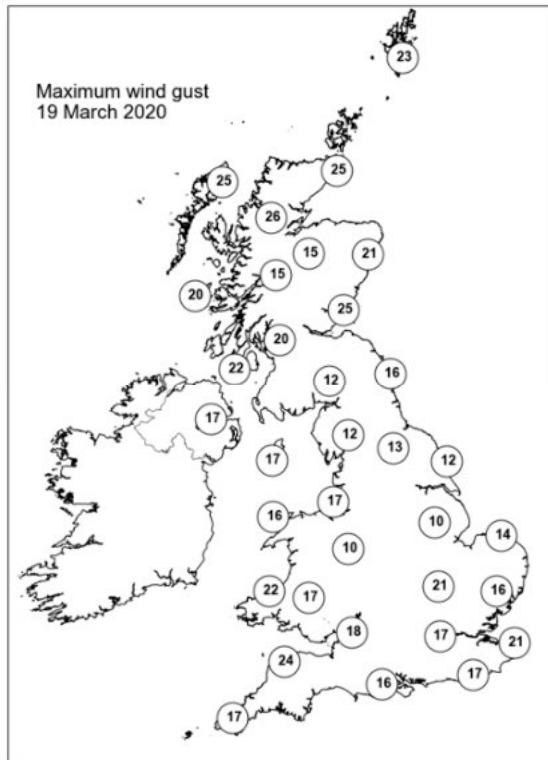
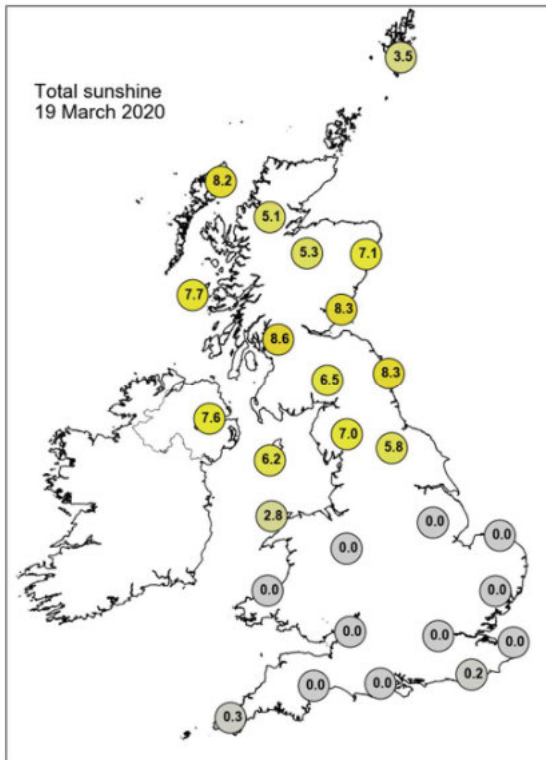

Daily Weather Summary for Friday 20 March 2020

This day's summary created 27/03/2020 02:00

Summary of the UK Weather for Friday 20 March 2020

It was a north/south split for much of the night with drier, colder weather across the north and milder, breezier and cloudier conditions further south, with some patchy rain in places. Northern England, Scotland and Northern Ireland saw a good deal of clear spells through the early hours allowing temperatures dip with widespread frost forming. In the north of the country it was a mostly dry day apart from the odd scattered shower in the far northeast and northern England during the morning. There was plenty of sunshine in the north also, with some areas seeing a little more cloud into the afternoon. In the south rain cleared most eastern parts through the morning with some patches of rain around coastlines. Through the afternoon the east saw scattered showers with some patchy rain in the far southwest. Overall it was a more overcast day in the south with thicker cloud but still some sunny spells breaking through. It was rather windy in the south but calmer in the north. Through the evening the north remained mostly dry with long clear periods whilst cloudy conditions persisted in the south with some outbreaks of rain, particularly in the south west.

Daily Extremes

| | |
|--|---|
| <i>Highest Maximum</i> | 11.7°C Crosby (Merseyside, 9mAMSL) |
| <i>Lowest Maximum</i> | 4.3°C Baltasound No 2 (Shetland, 15mAMSL) |
| <i>Highest Minimum</i> | 7.3°C Manston (Kent, 49mAMSL) |
| <i>Lowest Minimum</i> | -7.5°C Braemar No 2 (Aberdeenshire, 327mAMSL) |
| <i>Lowest Grass Minimum</i> | -12.0°C Dalwhinnie No 2 (Inverness-shire, 351mAMSL) |
| <i>Most Rainfall</i> | 1.8mm Bedford (Bedfordshire, 85mAMSL) |
| <i>Most Sunshine</i> | 11.5hr Glasgow, Bishopton (Renfrewshire, 59mAMSL) also Tiree (Argyll (in Strathclyde Region), 9mAMSL) |
| <i>Highest Gust</i> | 54Kt 62mph Culdrose (Cornwall, 76mAMSL) |
| <i>Highest Gust (mountain)</i> | 45Kt 52mph Great Dun Fell No 2 (Cumbria, 847mAMSL) |
| <i>Greatest Snow Depth at 0900 UTC</i> | No non-zero values |

mAMSL refers to station elevation in metres above mean sea level

Daily Weather Summary for Friday 20 March 2020

North Atlantic and Europe analysis charts and satellite images at 0000 UTC

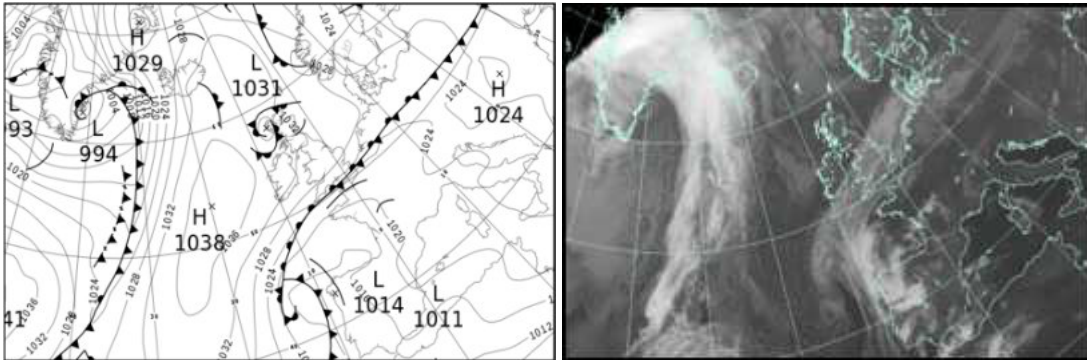

North Atlantic and Europe analysis charts and satellite images at 1200 UTC

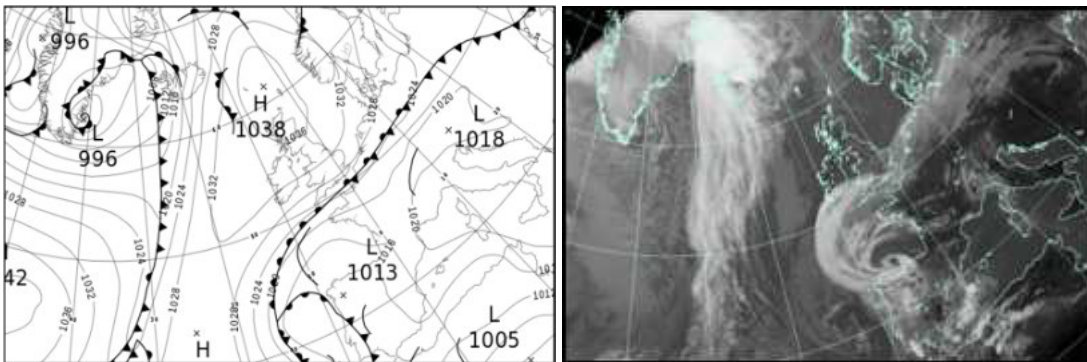

All satellite imagery copyright Met Office and EUMETSAT (European Organisation for the Exploitation of Meteorological Satellites). These show infra-red images from the geostationary MSG satellite. The rainfall rates are derived from both rain-radar and satellite data.

Daily Weather Summary for Friday 20 March 2020

UK satellite and rain-radar precipitation rates at (L) 0000 and (R) 1200 UTC

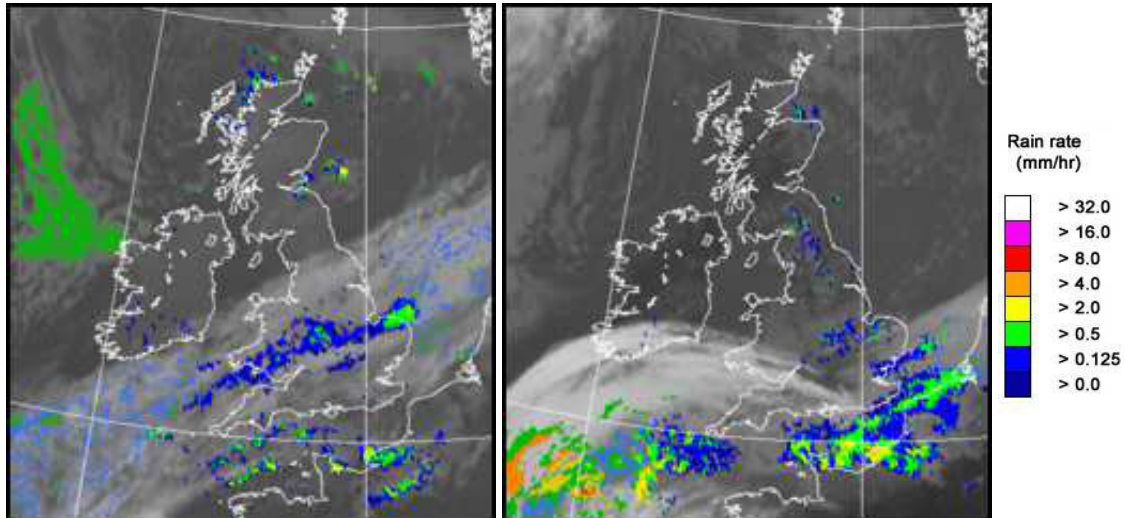

UK wind speed and direction at (L) 0000 and (R) 1200 UTC

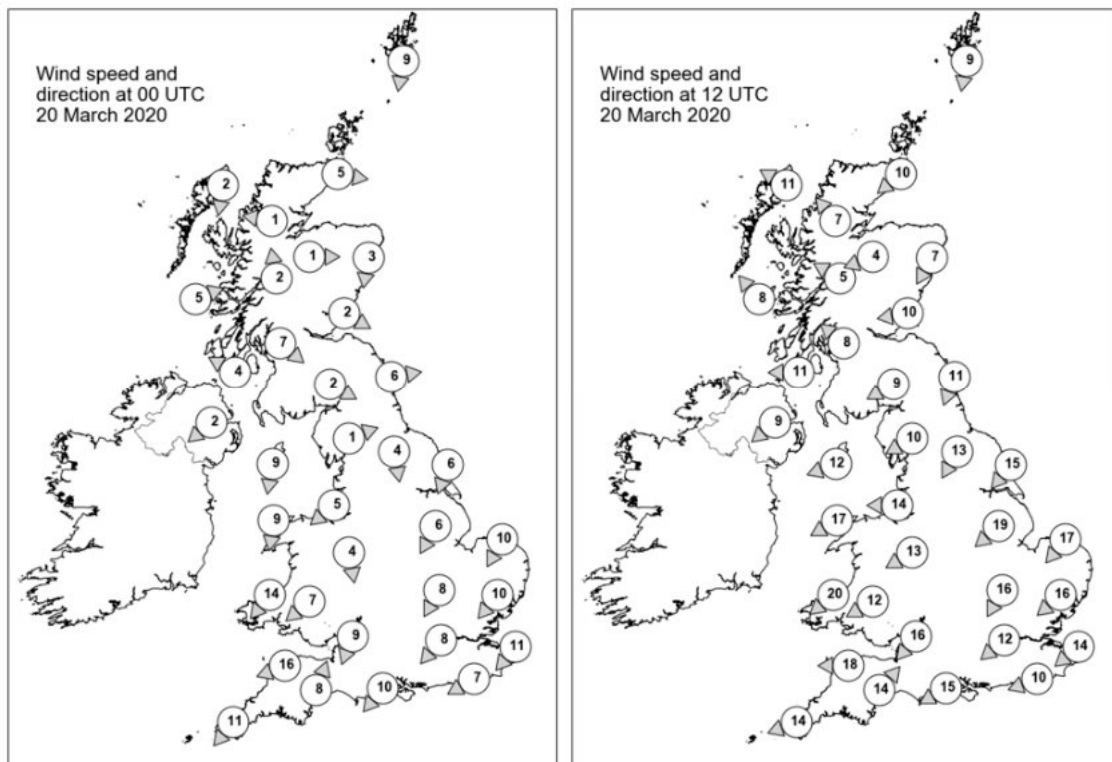

Daily Weather Summary for Friday 20 March 2020

Selected UK readings at (L) 0000 and (R) 1200 UTC

| STATIONS | | | 0000 UTC | | | | | | 1200 UTC | | | | | |
|----------|------------------|--------|----------|------|------|-------|------|--------|----------|------|------|-------|------|------|
| NO | SITE | | PRESS | WDIR | WSPD | CLOUD | TEMP | TDEW | PRESS | WDIR | WSPD | CLOUD | TEMP | TDEW |
| 1 | Lerwick | 1031.4 | N | 9 | 8 | 2.4 | -0.5 | 1037.3 | N | 9 | 7 | | 5.0 | |
| 2 | Wick | 1032.1 | W | 5 | 8 | 0.2 | -0.9 | 1037.6 | NE | 10 | 8 | 8 | 6.5 | -1.4 |
| 3 | Stornoway | 1031.0 | N | 2 | 0 | 2.9 | 2.3 | 1036.6 | ESE | 11 | 0 | 7.2 | 2.8 | |
| 4 | Loch Glascarnoch | 1033.3 | E | 1 | 7 | -1.7 | -2.6 | 1037.1 | SE | 7 | 7 | 5.4 | 0.0 | |
| 5 | Aviemore | 1033.4 | W | 1 | 0 | -2.4 | -3.6 | 1036.6 | ENE | 4 | 0 | 5.9 | -1.9 | |
| 6 | Dyce | 1032.3 | N | 3 | 0 | -0.3 | -3.8 | 1037.0 | NNE | 7 | 7 | 6.9 | 2.4 | |
| 7 | Tulloch Bridge | 1034.4 | S | 2 | 0 | -3.4 | -4.3 | 1037.2 | ESE | 5 | 1 | 6.0 | -3.4 | |
| 8 | Tiree | 1032.6 | WSW | 5 | 0 | 2.0 | 0.3 | 1036.0 | SE | 8 | 2 | 7.2 | 2.3 | |
| 9 | Leuchars | 1032.2 | WNW | 2 | 6 | 2.4 | -0.9 | 1036.9 | E | 10 | 0 | 7.0 | 0.9 | |
| 10 | Bishopton | 1032.8 | NW | 7 | 0 | 1.5 | -0.8 | 1036.3 | SE | 8 | 0 | 8.6 | 1.1 | |
| 11 | Machrihanish | 1033.2 | ESE | 4 | 0 | -0.1 | -1.4 | 1035.2 | E | 11 | 0 | 8.2 | 1.2 | |
| 12 | Boulmer | 1031.8 | W | 6 | 0 | 0.9 | -1.3 | 1036.1 | NNE | 11 | 1 | 7.2 | 3.0 | |
| 13 | Eskdalemuir | 1033.2 | WNW | 2 | 3 | -1.5 | -2.2 | 1035.8 | ENE | 9 | 1 | 7.3 | 0.6 | |
| 14 | Aldergrove | 1033.8 | NE | 2 | 0 | -0.2 | -1.5 | 1034.7 | NE | 9 | 0 | 7.6 | -0.9 | |
| 15 | Shap | 1032.5 | WSW | 1 | 0 | -1.5 | -2.1 | 1034.9 | ENE | 10 | 2 | 5.6 | -1.3 | |
| 16 | Leeming | 1031.5 | N | 4 | 8 | 2.7 | 1.6 | 1034.6 | NNE | 13 | 2 | 9.4 | 0.6 | |
| 17 | Ronaldsway | 1031.8 | N | 9 | 1 | 4.9 | 1.2 | 1034.3 | ENE | 12 | 1 | 8.5 | -0.1 | |
| 18 | Bridlington | 1030.1 | NNE | 6 | 7 | 5.5 | 3.6 | 1033.8 | NE | 15 | 0 | 9.0 | 2.0 | |
| 19 | Crosby | 1030.4 | NE | 5 | 8 | 4.1 | 3.2 | 1033.2 | E | 14 | - | 9.4 | -0.4 | |
| 20 | Valley | 1031.1 | N | 9 | 5 | 5.9 | 3.0 | 1032.7 | ENE | 17 | 1 | 8.1 | 0.7 | |
| 21 | Waddington | 1030.2 | NNE | 6 | 8 | 5.0 | 2.8 | 1032.8 | NE | 19 | 3 | 8.4 | 2.0 | |
| 22 | Shawbury | 1030.1 | N | 4 | 8 | 4.2 | 2.7 | 1032.1 | ENE | 13 | 5 | 8.9 | 0.2 | |
| 23 | Weybourne | 1029.3 | NNE | 10 | 8 | 6.2 | 3.8 | 1031.8 | NE | 17 | 8 | 7.7 | 4.9 | |
| 24 | Bedford | 1028.9 | NNE | 8 | 8 | 5.2 | 3.3 | 1030.7 | NNE | 16 | 7 | 8.9 | 5.4 | |
| 25 | Aberporth | 1029.6 | NE | 14 | 8 | 5.4 | 1.2 | 1030.2 | NE | 20 | 6 | 7.0 | | |
| 26 | Sennybridge | 1029.5 | NE | 7 | 8 | 3.1 | 1.8 | 1030.2 | ENE | 12 | 7 | 5.8 | 1.6 | |
| 27 | Wattisham | 1028.2 | NE | 10 | 8 | 5.4 | 3.6 | 1030.2 | NE | 16 | 7 | 7.9 | | |
| 28 | Almondsbury | 1028.6 | NNE | 9 | 8 | 3.9 | 3.5 | 1029.4 | NE | 16 | 7 | 8.4 | 1.7 | |
| 29 | Heathrow | 1027.4 | NE | 8 | 8 | 6.5 | 3.7 | 1029.2 | NE | 12 | 8 | 8.7 | | |
| 30 | Manston | 1026.4 | NE | 11 | 8 | 7.8 | 4.3 | 1028.5 | NE | 14 | 8 | 8.2 | 3.7 | |
| 31 | Chivenor | 1027.0 | ENE | 16 | 8 | 5.7 | 3.3 | 1027.7 | E | 18 | 5 | 8.8 | 2.9 | |
| 32 | Exeter | 1026.3 | SSW | 8 | 8 | 5.8 | 4.4 | 1027.2 | SW | 14 | 8 | 9.5 | 3.6 | |
| 33 | Herstmonceux | 1025.5 | ENE | 7 | 8 | 7.6 | 5.3 | 1027.1 | ENE | 10 | 8 | 7.9 | | |
| 34 | Hurn | 1025.9 | NE | 10 | 8 | 7.5 | 6.2 | 1027.4 | ENE | 15 | 8 | 9.5 | 2.2 | |
| 35 | Camborne | 1025.4 | NE | 11 | 8 | 6.3 | 4.9 | 1025.3 | ENE | 14 | 7 | 9.1 | 1.2 | |

Daily Weather Summary for Friday 20 March 2020

Selected European readings at (L) 0000 and (R) 1200 UTC

| STATIONS | | | 0000 UTC | | | | | | 1200 UTC | | | | | |
|----------|------------|--------|----------|------|------|-------|-------|--------|----------|------|------|-------|------|------|
| NO | SITE | | PRESS | WDIR | WSPD | CLOUD | TEMP | TDEW | PRESS | WDIR | WSPD | CLOUD | TEMP | TDEW |
| 1 5.7 | Murmansk | 1011.1 | NW | 10 | 6 | -9.7 | -13.5 | 1014.2 | NW | 14 | 7 | | - | |
| 2 | Helsinki | | 1015.9 | W | 8 | 0 | -0.2 | -2.5 | 1022.1 | NNE | 8 | 0 | 2.4 | -9.7 |
| 3 | Stockholm | | 1019.1 | W | 2 | - | 2.6 | 0.7 | 1027.0 | N | 10 | - | 3.3 | -5.6 |
| 4 | Oslo | | 1024.2 | N | 10 | - | 2.4 | -5.4 | 1031.4 | N | 6 | 2 | 6.3 | -9.9 |
| 5 | Reykjavik | | - | - | - | 8 | - | - | - | - | - | 8 | - | - |
| 6 | Moscow | | 1012.1 | W | 2 | 7 | 3.8 | -2.9 | 1014.8 | W | 2 | 8 | 5.2 | -2.2 |
| 7 8 | Kiev | 1019.1 | NNE | 10 | 8 | 12.3 | 5.2 | 1021.3 | E | 6 | | 2 | 11.4 | |
| 8 | Warsaw | | 1025.5 | NE | 6 | 8 | 7.2 | 1.7 | 1023.7 | NW | 2 | 7 | 9.4 | -2.9 |
| 9 3.1 | Berlin | 1026.1 | E | 4 | - | 7.5 | 4.8 | 1025.9 | NNE | 6 | | - | 8.1 | |
| 10 | De Bilt | | 1026.1 | NNE | 6 | 7 | 7.0 | 4.0 | 1028.2 | NNE | 12 | 8 | 8.3 | 2.9 |
| 11 | Dublin | | 1033.1 | N | 8 | 3 | 1.3 | -0.8 | 1033.7 | ENE | 16 | 7 | 7.9 | 3.5 |
| 12 | Cork | | 1031.5 | N | 12 | 1 | 3.3 | 0.9 | 1030.4 | NE | 17 | 6 | 7.0 | 1.4 |
| 13 | Sofia | | 1024.9 | SE | 2 | 0 | 4.9 | -3.5 | 1021.1 | N | 4 | 0 | 17.2 | 3.0 |
| 14 | Belgrade | | 1023.3 | S | 2 | 0 | 9.4 | 2.0 | 1020.5 | NE | 4 | 0 | 20.1 | 4.9 |
| 15 | Budapest | | 1023.7 | ESE | 4 | - | 8.1 | 2.1 | 1020.4 | SSW | 6 | - | 19.4 | 2.3 |
| 16 | Prague | | 1024.1 | N | 2 | - | 8.3 | 6.0 | 1020.2 | N | 6 | 4 | 16.1 | 7.0 |
| 17 | Munich | | 1022.8 | SE | 4 | 0 | 8.4 | 4.8 | 1018.2 | N | 6 | 3 | 17.9 | 3.9 |
| 18 | Strasbourg | | 1022.0 | W | 3 | - | 9.3 | 6.2 | 1020.3 | N | 6 | - | 18.2 | 9.0 |
| 19 | Paris | 1021.4 | NE | 4 | 6 | 13.2 | 7.2 | 1021.5 | NE | 11 | 4 | | | |
| 20 | Jersey | | 1021.5 | ENE | 18 | 8 | 8.9 | 8.0 | 1022.6 | ENE | 22 | 8 | 9.1 | 7.4 |
| 21 | Milan | | 1023.2 | N | 1 | - | 8.5 | 5.4 | 1021.8 | S | 4 | 4 | 17.3 | 7.5 |
| 22 | Marseille | | 1022.1 | SE | 3 | - | 8.6 | 5.5 | 1021.3 | S | 14 | - | 17.0 | 9.7 |
| 23 | Bordeaux | | 1017.8 | - | 0 | - | 10.5 | 7.0 | 1016.8 | ESE | 13 | - | 17.2 | 4.8 |
| 24 | Rome | | 1024.0 | ENE | 1 | - | 6.0 | 5.7 | 1022.8 | W | 7 | 0 | 16.4 | 6.2 |
| 25 | Ajaccio | | 1022.5 | NE | 6 | - | 8.5 | 4.7 | 1021.6 | WSW | 7 | 8 | 16.8 | 9.5 |
| 26 | Barcelona | | 1022.0 | N | 7 | 6 | 10.2 | 8.3 | 1020.6 | E | 11 | 3 | 15.9 | 10.5 |
| 27 | Majorca | | 1020.5 | E | 3 | 3 | 8.5 | 7.4 | 1018.3 | ENE | 12 | 6 | 17.7 | 7.8 |
| 28 | Madrid | | 1018.0 | E | 2 | 8 | 10.9 | 6.2 | 1016.3 | ESE | 6 | 8 | 13.0 | 6.2 |
| 29 | Lisbon | | 1014.1 | - | - | - | 13.9 | 11.0 | 1014.0 | - | - | - | 12.6 | 11.2 |
| 30 | Athens | | 1022.6 | N | 4 | - | 9.1 | -7.5 | 1020.3 | N | 7 | 2 | 19.2 | 0.6 |
| 31 | Malta | 1023.6 | ESE | 11 | 2 | 13.1 | 9.9 | 1022.4 | ESE | 18 | 3 | 16.8 | | |
| 32 | Gibraltar | | 1016.2 | E | 25 | 8 | 16.0 | 12.7 | 1015.6 | E | 21 | 8 | 15.7 | 12.5 |

Daily Weather Summary for Friday 20 March 2020

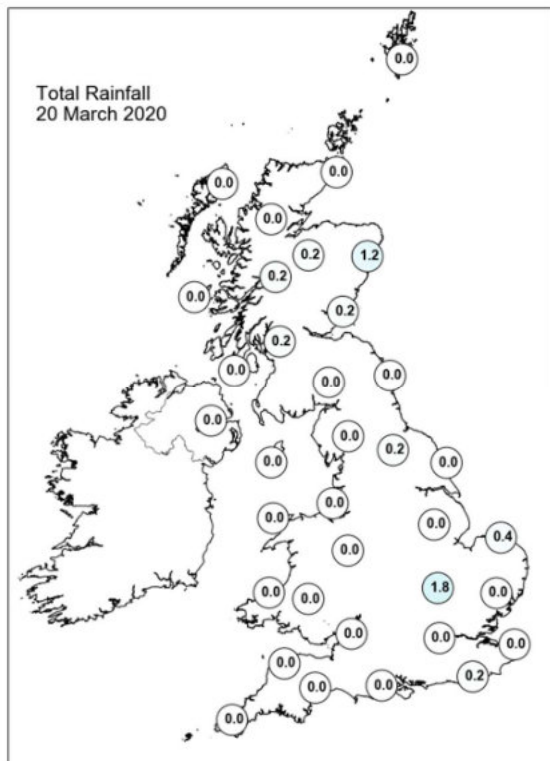
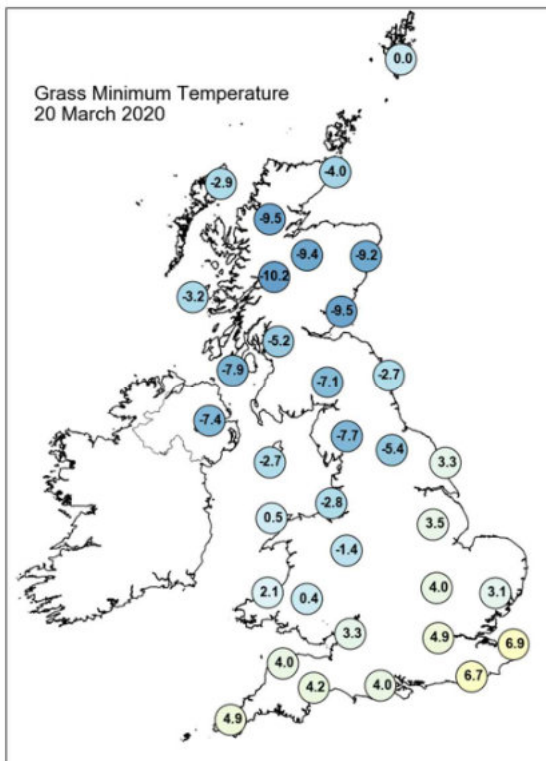
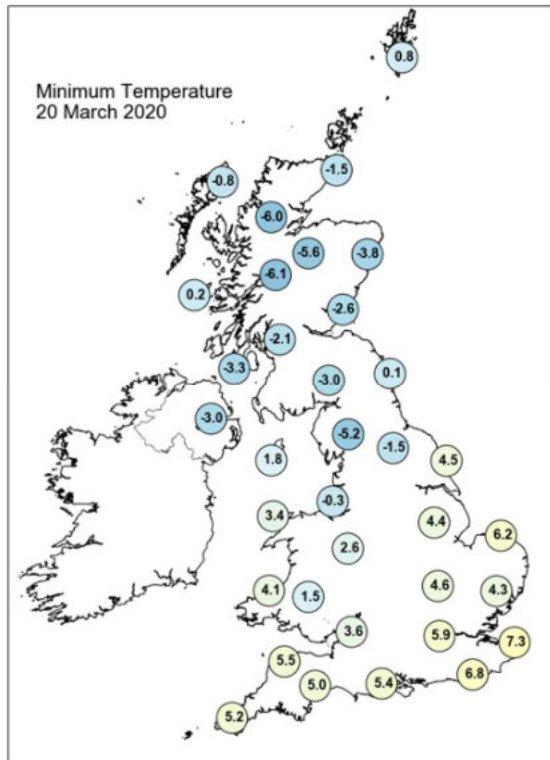
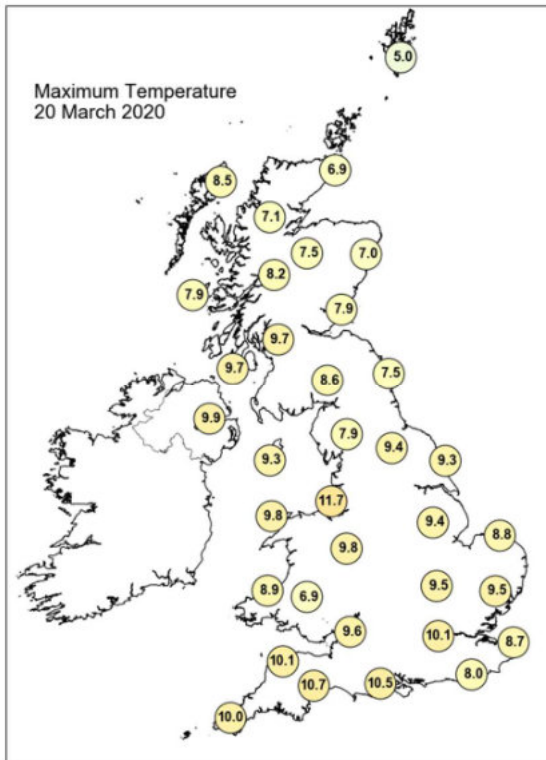

Daily Weather Summary for Friday 20 March 2020

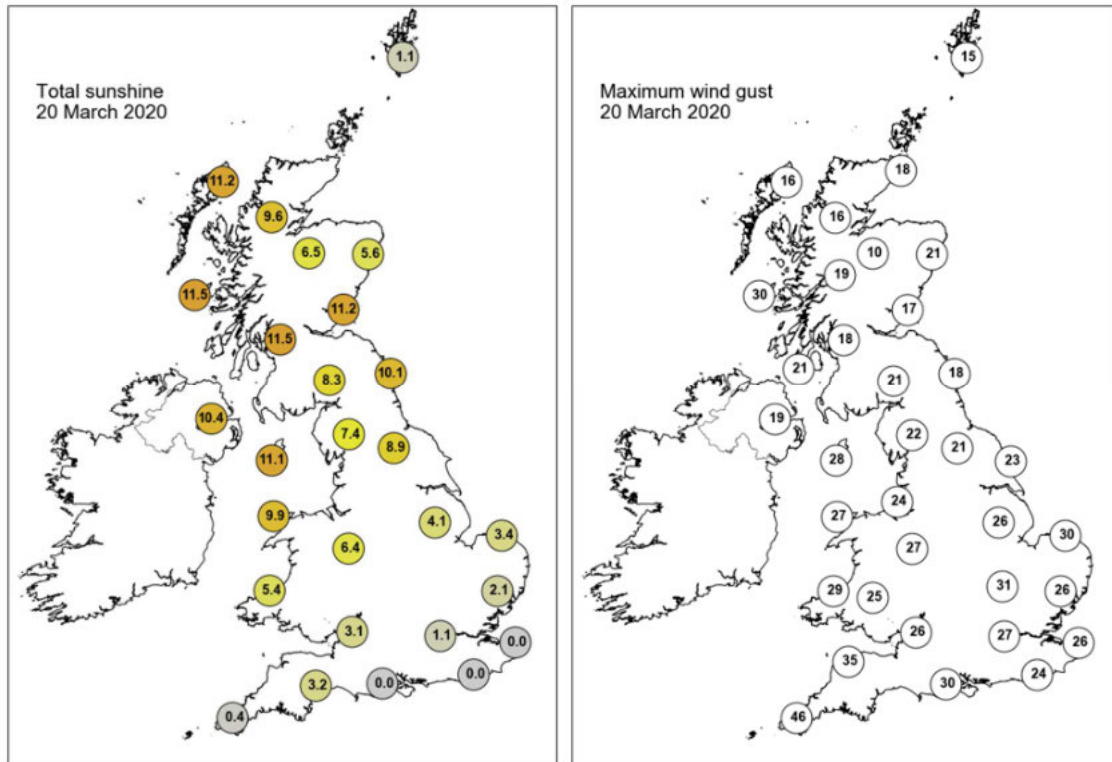

None of the selected stations observed a day of sleet or snow falling or non-zero snow depth at 0900 UTC.

Daily Weather Summary for Saturday 21 March 2020

This day's summary created 28/03/2020 02:00

Summary of the UK Weather for Saturday 21 March 2020

A dry night for most, barring a few showers across eastern Scotland and the northeast coast of England. Towards dawn, rain began to push northeastwards across Northern Ireland, and continued into the morning. Elsewhere there was a mixture of clear spells and thickening cloud. Winds remained light in the west, but it was fairly breezy across eastern areas. The south started the night feeling mild, but it became chillier towards dawn. It was largely dry in the morning with just a few light showers in the far northeast and rain edging into the western coast of Northern Ireland. There was plenty of sunshine in the south, especially in the southeast with the north seeing cloudier conditions, although still some sunny spells. The afternoon remained dry for most in the UK with the rain in Northern Ireland staying in the west and just touching the northwest of Scotland. There were still some good sunny spells but cloud cover increased for all towards the end of the afternoon with the best of the sunshine in the southeast. Mostly dry and cloudy in the evening with some clear spots. A breezy day across the country.

Daily Extremes

| | |
|--|---|
| <i>Highest Maximum</i> | 12.6°C Hurn (Dorset, 10mAMSL) |
| <i>Lowest Maximum</i> | 4.9°C Loch Glascarnoch (Ross & Cromarty, 269mAMSL) |
| <i>Highest Minimum</i> | 7.3°C Culdrose (Cornwall, 76mAMSL) |
| <i>Lowest Minimum</i> | -6.7°C Aviemore (Inverness-shire, 228mAMSL) |
| <i>Lowest Grass Minimum</i> | -11.0°C Urquhart, Northwood (Ross & Cromarty, 17mAMSL) |
| <i>Most Rainfall</i> | 3.6mm South Uist Range (Western Isles, 4mAMSL) |
| <i>Most Sunshine</i> | 10.3hr Shoeburyness, Landwick (Essex, 2mAMSL) |
| <i>Highest Gust</i> | 57Kt 66mph Culdrose (Cornwall, 76mAMSL) |
| <i>Highest Gust (mountain)</i> | 51Kt 59mph Great Dun Fell No 2 (Cumbria, 847mAMSL) |
| <i>Greatest Snow Depth at 0900 UTC</i> | No non-zero values |

mAMSL refers to station elevation in metres above mean sea level

Daily Weather Summary for Saturday 21 March 2020

North Atlantic and Europe analysis charts and satellite images at 0000 UTC

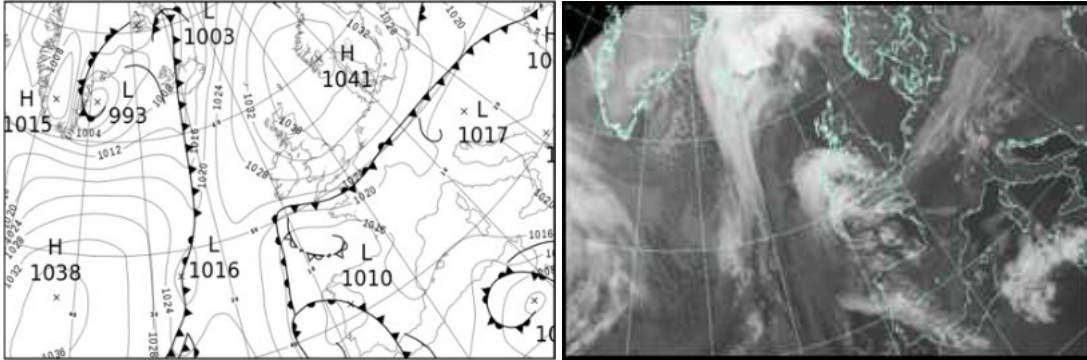

North Atlantic and Europe analysis charts and satellite images at 1200 UTC

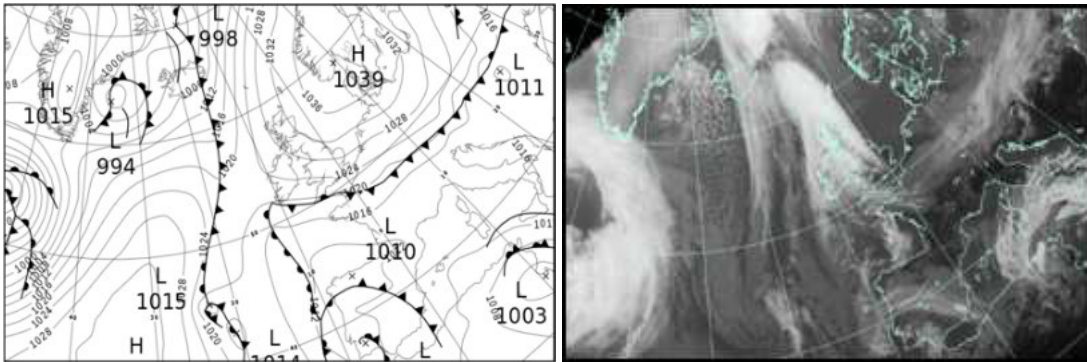

All satellite imagery copyright Met Office and EUMETSAT (European Organisation for the Exploitation of Meteorological Satellites). These show infra-red images from the geostationary MSG satellite. The rainfall rates are derived from both rain-radar and satellite data.

Daily Weather Summary for Saturday 21 March 2020

UK satellite and rain-radar precipitation rates at (L) 0000 and (R) 1200 UTC

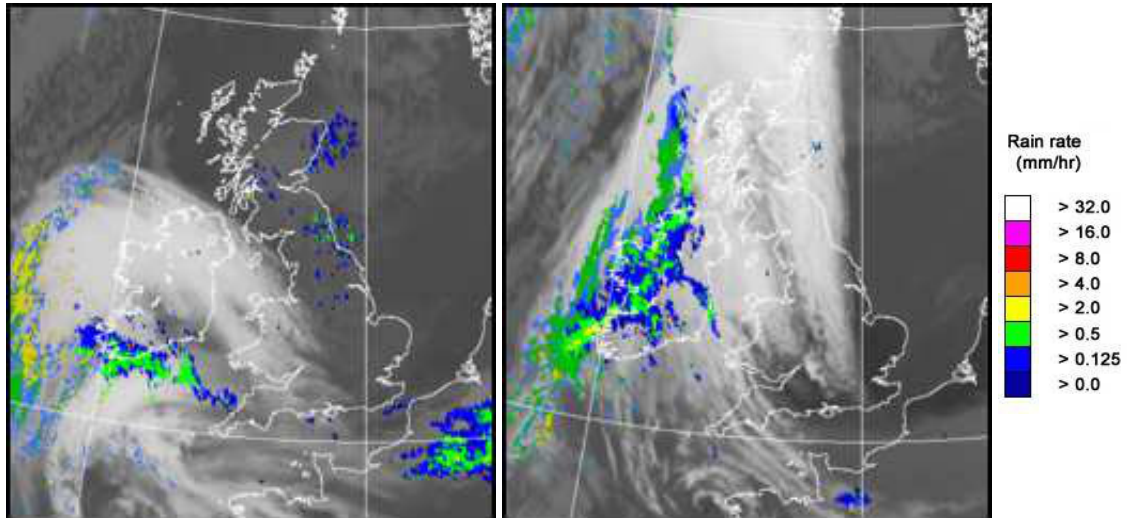

UK wind speed and direction at (L) 0000 and (R) 1200 UTC

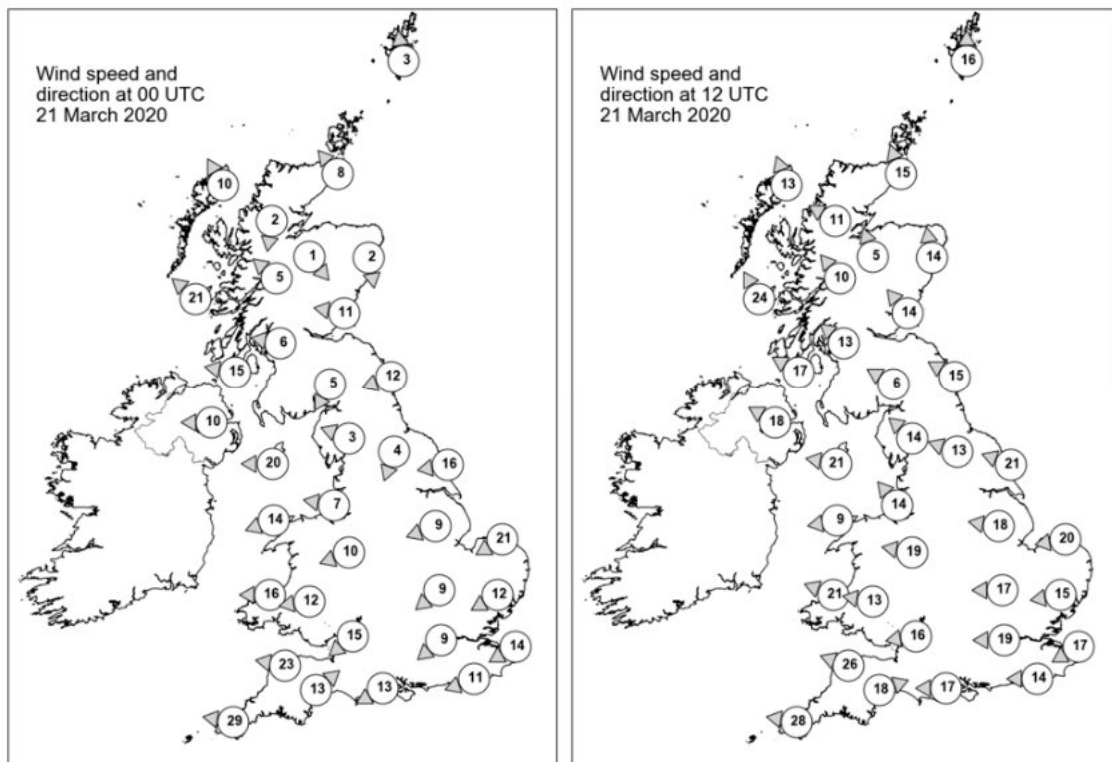

Daily Weather Summary for Saturday 21 March 2020

Selected UK readings at (L) 0000 and (R) 1200 UTC

| STATIONS | | | 0000 UTC | | | | | | | 1200 UTC | | | | | |
|----------|------------------|--------|----------|------|------|-------|------|--------|-------|----------|------|-------|------|------|--|
| NO | SITE | | PRESS | WDIR | WSPD | CLOUD | TEMP | TDEW | PRESS | WDIR | WSPD | CLOUD | TEMP | TDEW | |
| 1 | Lerwick | 1037.7 | S | 3 | 7 | 2.4 | -3.5 | 1033.1 | S | 16 | 7 | | 5.3 | | |
| 2 | Wick | 1036.5 | SE | 8 | 6 | 4.5 | -0.6 | 1032.0 | SSE | 15 | 6 | 4.9 | -0.6 | | |
| 3 | Stornoway | 1034.1 | SSE | 10 | 0 | 5.1 | 3.1 | 1028.6 | SSE | 13 | 7 | 5.6 | -1.0 | | |
| 4 | Loch Glascarnoch | 1036.7 | N | 2 | 0 | -2.1 | -3.2 | 1030.1 | ESE | 11 | 2 | 3.0 | -1.9 | | |
| 5 | Aviemore | 1037.2 | NW | 1 | 0 | -4.1 | -5.0 | 1030.8 | SSE | 5 | 0 | 5.0 | -2.6 | | |
| 6 | Dyce | 1036.8 | N | 2 | 7 | 2.6 | 0.7 | 1032.9 | S | 14 | 7 | 6.2 | 0.4 | | |
| 7 | Tulloch Bridge | 1037.0 | SE | 5 | 8 | 2.2 | -2.2 | 1030.7 | SE | 10 | 0 | 5.4 | | | |
| 8 | Tiree | 1033.6 | SE | 21 | 0 | 5.0 | 0.9 | 1027.9 | SSE | 24 | 8 | 5.7 | 1.5 | | |
| 9 | Leuchars | 1036.6 | E | 11 | 8 | 4.9 | -1.3 | 1032.2 | SE | 14 | 6 | 6.7 | 1.4 | | |
| 10 | Bishopton | 1035.4 | E | 6 | 3 | 2.6 | 1.1 | 1030.0 | SE | 13 | 0 | 7.4 | 0.7 | | |
| 11 | Machrihanish | 1033.6 | E | 15 | 0 | 4.1 | 0.2 | 1028.9 | ESE | 17 | 8 | 6.2 | 1.1 | | |
| 12 | Boulmer | 1035.6 | ENE | 12 | 1 | 4.9 | 1.5 | 1032.4 | ESE | 15 | 0 | 7.1 | 3.2 | | |
| 13 | Eskdalemuir | 1035.7 | NNE | 5 | 4 | 0.5 | -0.7 | 1031.0 | ESE | 6 | 6 | 5.7 | -0.6 | | |
| 14 | Aldergrove | 1032.4 | E | 10 | 6 | 4.7 | 1.2 | 1027.1 | ESE | 18 | 0 | 6.1 | 0.6 | | |
| 15 | Shap | 1034.7 | ESE | 3 | 6 | 0.2 | -0.3 | 1029.9 | SE | 14 | 1 | 6.0 | 0.4 | | |
| 16 | Leeming | 1034.5 | NNE | 4 | 0 | 1.2 | 0.0 | 1030.9 | ESE | 13 | 0 | 8.3 | -3.6 | | |
| 17 | Ronaldsway | 1032.6 | E | 20 | 3 | 5.1 | 1.1 | 1027.8 | E | 21 | 8 | 7.3 | 1.7 | | |
| 18 | Bridlington | 1033.4 | E | 16 | 6 | 5.8 | 1.7 | 1031.4 | ESE | 21 | 0 | 8.0 | 2.1 | | |
| 19 | Crosby | 1032.3 | E | 7 | - | 3.4 | 0.5 | 1027.7 | SE | 14 | - | 9.7 | -4.4 | | |
| 20 | Valley | 1030.8 | ENE | 14 | 4 | 4.6 | -0.2 | 1025.8 | E | 9 | 0 | 9.0 | -1.6 | | |
| 21 | Waddington | 1032.6 | ENE | 9 | 7 | 4.1 | 1.9 | 1029.8 | E | 18 | 0 | 8.4 | -0.3 | | |
| 22 | Shawbury | 1031.5 | ENE | 10 | 7 | 4.4 | 1.2 | 1027.0 | E | 19 | 0 | 8.7 | -3.3 | | |
| 23 | Weybourne | 1031.9 | ENE | 21 | 7 | 5.8 | 2.3 | 1030.4 | E | 20 | 4 | 7.2 | 0.8 | | |
| 24 | Bedford | 1030.8 | NE | 9 | 3 | 3.2 | 2.0 | 1027.8 | E | 17 | 1 | 9.1 | -4.9 | | |
| 25 | Aberporth | 1028.1 | E | 16 | 7 | 4.8 | 0.2 | 1023.0 | ESE | 21 | 3 | 9.6 | -2.5 | | |
| 26 | Sennybridge | 1029.4 | E | 12 | 8 | 3.0 | 0.4 | 1024.5 | E | 13 | 1 | 7.3 | 1.0 | | |
| 27 | Wattisham | 1030.5 | ENE | 12 | 8 | 4.5 | 1.4 | 1028.6 | E | 15 | 0 | 7.1 | -2.4 | | |
| 28 | Almondsbury | 1028.7 | NE | 15 | 3 | 4.5 | 1.7 | 1024.8 | E | 16 | 0 | 9.6 | 0.5 | | |
| 29 | Heathrow | 1029.0 | NE | 9 | 2 | 5.3 | 1.8 | 1026.3 | E | 19 | 0 | 9.7 | -5.6 | | |
| 30 | Manston | 1028.4 | ENE | 14 | 7 | 6.2 | 2.0 | 1026.6 | ENE | 17 | 0 | 7.5 | -0.5 | | |
| 31 | Chivenor | 1025.3 | E | 23 | 8 | 6.6 | 1.3 | 1021.8 | ESE | 26 | 0 | 9.6 | 2.5 | | |
| 32 | Exeter | 1026.3 | SW | 13 | 8 | 6.3 | 1.6 | 1022.5 | WSW | 18 | 3 | 9.9 | 2.4 | | |
| 33 | Herstmonceux | 1027.1 | ENE | 11 | 7 | 5.9 | 2.2 | 1024.5 | E | 14 | 0 | 9.7 | 0.3 | | |
| 34 | Hurn | 1026.9 | ENE | 13 | 8 | 6.5 | 2.0 | 1023.3 | E | 17 | 0 | 11.3 | -0.6 | | |
| 35 | Camborne | 1021.0 | E | 29 | 7 | 7.6 | 2.1 | 1018.3 | E | 28 | 7 | 8.1 | 3.7 | | |

Daily Weather Summary for Saturday 21 March 2020

Selected European readings at (L) 0000 and (R) 1200 UTC

| STATIONS | | | 0000 UTC | | | | | | | 1200 UTC | | | | | |
|----------|------------|--------|----------|------|------|-------|-------|--------|-------|----------|------|-------|------|-------|--|
| NO | SITE | | PRESS | WDIR | WSPD | CLOUD | TEMP | TDEW | PRESS | WDIR | WSPD | CLOUD | TEMP | TDEW | |
| 1 | Murmansk | 1019.3 | NNW | 10 | 8 | -8.5 | -11.5 | 1024.8 | W | 14 | 0 | | -4.2 | | |
| 2 | Helsinki | 1027.0 | NW | 6 | 0 | -5.1 | -12.2 | 1029.8 | E | 4 | 4 | 4 | 1.4 | -6.3 | |
| 3 | Stockholm | 1031.4 | WNW | 4 | - | -2.1 | -5.1 | 1035.0 | N | 12 | - | - | 2.8 | -8.3 | |
| 4 | Oslo | 1035.9 | N | 4 | - | -0.9 | -8.1 | - | - | - | 2 | - | - | - | |
| 5 | Reykjavik | 1008.7 | SW | 2 | 8 | 0.3 | -0.5 | 1006.2 | SE | 5 | 6 | | 0.2 | -3.0 | |
| 6 | Moscow | 1016.6 | N | 4 | 8 | 0.6 | -1.5 | 1020.8 | N | 6 | 7 | | 0.2 | -11.1 | |
| 7 | Kiev | 1018.3 | WNW | 2 | 8 | 7.7 | -6.2 | 1015.6 | NNE | 8 | | 8 | 9.1 | | |
| 8 | Warsaw | 1023.6 | N | 10 | 8 | 4.8 | -1.0 | 1026.1 | N | 12 | 6 | | 4.9 | -6.1 | |
| 9 | Berlin | 1028.0 | NNE | 12 | - | 5.1 | 1.8 | 1031.8 | NE | 16 | - | | 5.7 | -4.8 | |
| 10 | De Bilt | 1029.4 | NE | 8 | 0 | 3.5 | 1.6 | 1028.5 | E | 17 | 0 | | 8.2 | -0.2 | |
| 11 | Dublin | 1030.3 | E | 19 | 6 | 4.9 | -1.9 | 1025.8 | ESE | 12 | 8 | | 5.9 | -1.4 | |
| 12 | Cork | 1025.3 | E | 17 | 7 | 6.4 | 1.5 | 1021.5 | E | 17 | 8 | | 5.5 | 3.3 | |
| 13 | Sofia | 1020.6 | SE | 4 | 0 | 8.1 | 1.7 | 1012.4 | - | 0 | 1 | | 19.0 | 3.9 | |
| 14 | Belgrade | 1016.8 | SE | 2 | 0 | 10.9 | 3.8 | 1013.3 | W | 8 | 0 | | 20.6 | 3.0 | |
| 15 | Budapest | 1017.1 | NE | 4 | - | 8.2 | 2.2 | 1014.7 | E | 10 | - | | 13.4 | 7.4 | |
| 16 | Prague | 1023.1 | N | 10 | - | 3.8 | 2.0 | 1026.2 | NNE | 6 | 7 | | 3.7 | 0.2 | |
| 17 | Munich | 1019.6 | WSW | 4 | 8 | 8.9 | 7.3 | 1021.6 | ENE | 8 | 8 | | 3.6 | 2.4 | |
| 18 | Strasbourg | 1020.6 | N | 8 | - | 8.8 | 6.2 | 1021.3 | NE | 17 | 8 | | 4.8 | 3.9 | |
| 19 | Paris | 1022.1 | NNE | 15 | 8 | 8.1 | 4.7 | 1020.4 | NE | 13 | 8 | | 7.7 | 4.3 | |
| 20 | Jersey | 1021.7 | ENE | 23 | 8 | 7.1 | 5.1 | 1019.0 | E | 19 | 8 | | 8.3 | 5.4 | |
| 21 | Milan | 1018.6 | W | 2 | - | 8.1 | 6.1 | 1014.6 | S | 4 | - | | 17.8 | 5.2 | |
| 22 | Marseille | 1019.3 | SSE | 3 | - | 7.7 | 6.3 | 1014.9 | W | 5 | - | | 17.2 | 8.3 | |
| 23 | Bordeaux | 1015.6 | ESE | 7 | - | 11.4 | 3.9 | 1012.7 | ESE | 10 | - | | | | |
| 24 | Rome | 1019.3 | E | 3 | - | 7.7 | 6.0 | 1015.0 | WSW | 7 | 0 | | 17.3 | 4.8 | |
| 25 | Ajaccio | 1018.1 | NE | 5 | 8 | 10.3 | 6.6 | 1014.0 | SW | 9 | - | | 18.2 | 10.8 | |
| 26 | Barcelona | 1017.7 | N | 6 | 5 | 9.5 | 7.4 | 1014.6 | E | 11 | 1 | | 16.3 | 8.9 | |
| 27 | Majorca | 1015.8 | E | 2 | 4 | 10.6 | 9.2 | 1012.3 | ENE | 12 | 4 | | 18.4 | 10.1 | |
| 28 | Madrid | 1015.9 | E | 2 | - | 8.1 | 5.9 | 1012.4 | SE | 2 | 8 | | 10.2 | 8.6 | |
| 29 | Lisbon | 1012.3 | - | - | - | 10.2 | 7.8 | 1010.7 | - | - | - | | 13.9 | 10.3 | |
| 30 | Athens | 1019.8 | N | 1 | - | 10.5 | 1.7 | 1016.7 | SSW | 4 | 0 | | 20.4 | 9.7 | |
| 31 | Malta | 1019.1 | SE | 18 | 6 | 13.5 | 8.8 | 1012.2 | SE | 23 | 7 | | 14.4 | | |
| 32 | Gibraltar | 1014.1 | SSW | 12 | 8 | 14.3 | 11.8 | 1013.8 | SW | 13 | 5 | | 16.5 | 10.8 | |

Daily Weather Summary for Saturday 21 March 2020

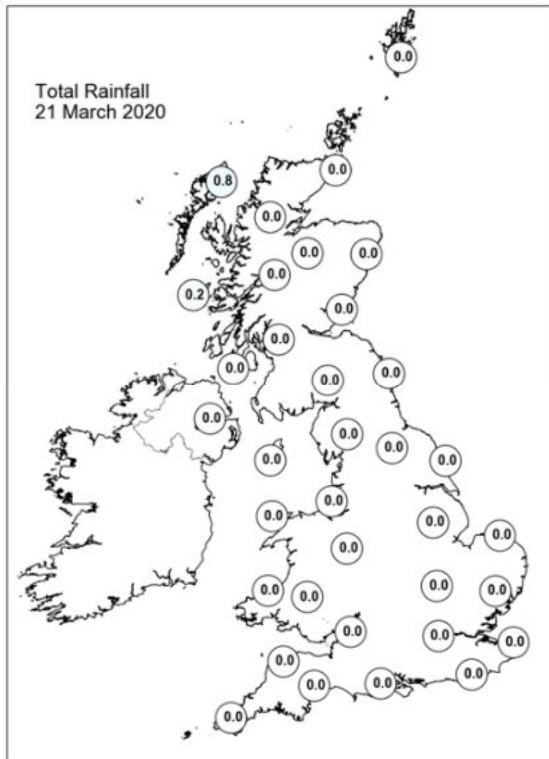
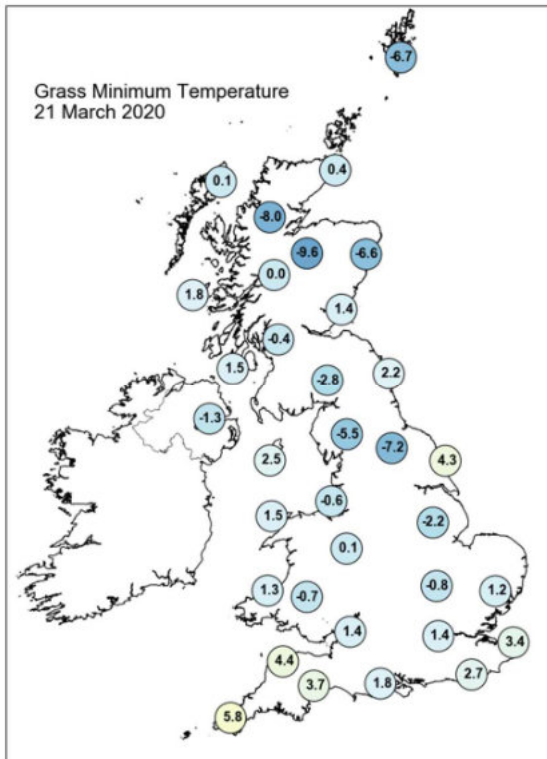
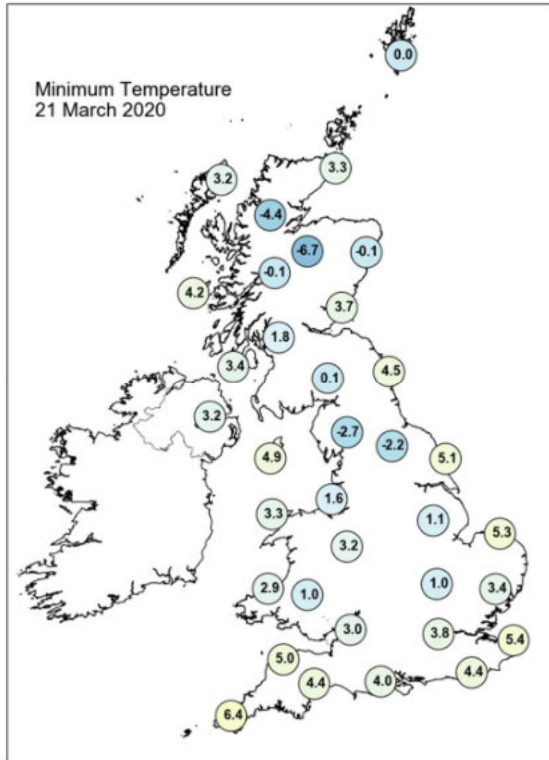
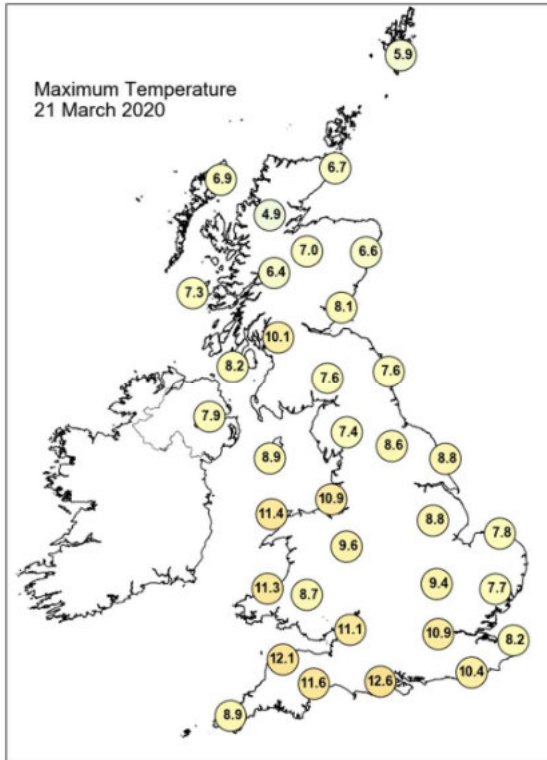

Daily Weather Summary for Saturday 21 March 2020

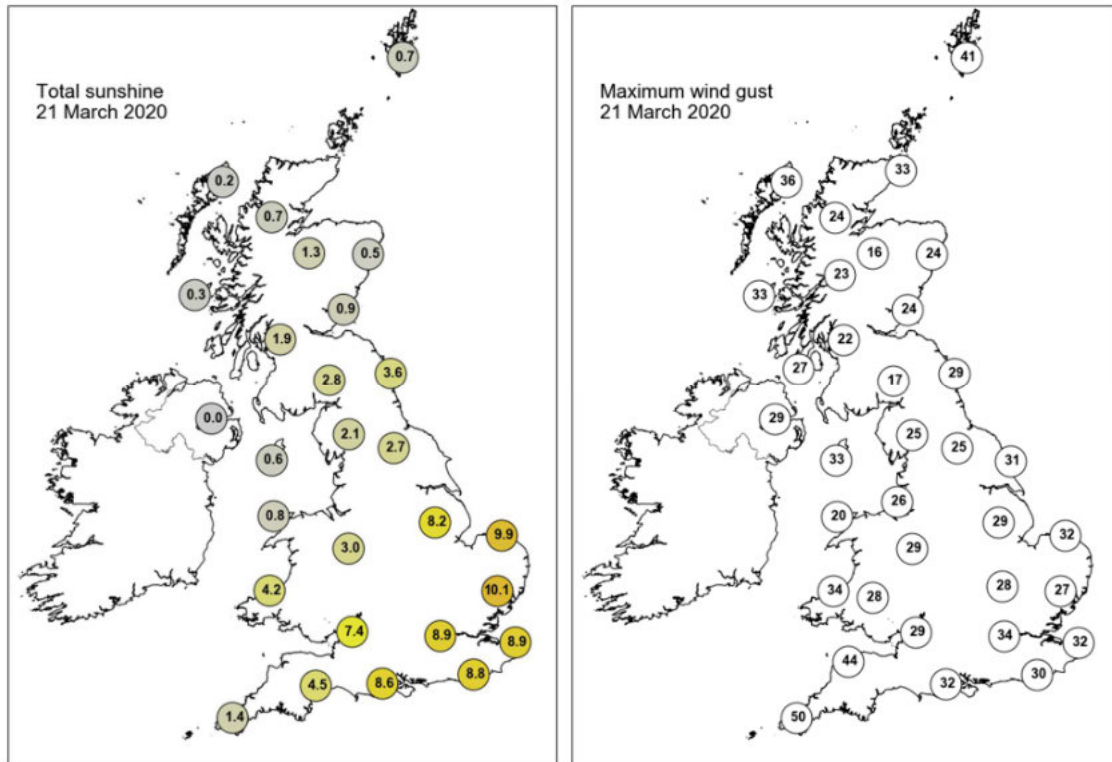

None of the selected stations observed a day of sleet or snow falling or non-zero snow depth at 0900 UTC.

Daily Weather Summary for Sunday 22 March 2020

This day's summary created 30/03/2020 08:34

Summary of the UK Weather for Sunday 22 March 2020

Throughout the UK conditions remained predominantly dry overnight, with a keen breeze in southern parts. Clear spells allowed temperatures to skirt freezing in many areas, allowing a moderate frost to form. Northern Ireland and Scotland were the only exception to the dry regime, as there were a few showers dotted around. Any overnight showers cleared away by late morning, leaving a dry and clear day for the whole of the UK. There was plenty of sunshine and it felt pleasant due to the light winds. Cloud began to thicken across Scotland later in the day, but it remained bright. It remained dry and clear through the evening, with some areas seeing some patchy cloud.

Daily Extremes

| | |
|--|--|
| <i>Highest Maximum</i> | 14.3°C Treknow (Cornwall, 100mAMSL) also Porthmadog (Gwynedd, 7mAMSL) |
| <i>Lowest Maximum</i> | 6.1°C Fettercairn, Glensaugh No 2 (Kincardineshire, 171mAMSL) |
| <i>Highest Minimum</i> | 8.0°C Scilly: St Marys Airport (Isles Of Scilly, 31mAMSL) |
| <i>Lowest Minimum</i> | -3.5°C Eskdalemuir (Dumfriesshire, 236mAMSL) also Forrest Lodge, Burnhead (Kirkcudbrightshire, 150mAMSL) |
| <i>Lowest Grass Minimum</i> | -9.6°C Santon Downham (Suffolk, 6mAMSL) |
| <i>Most Rainfall</i> | 1.0mm South Uist Range (Western Isles, 4mAMSL) also Harris: Quidnish (Western Isles, 13mAMSL) |
| <i>Most Sunshine</i> | 11.8hr Manston (Kent, 49mAMSL) |
| <i>Highest Gust</i> | 44Kt 51mph Peterhead Harbour (Aberdeenshire, 15mAMSL) |
| <i>Highest Gust (mountain)</i> | 53Kt 61mph Aonach Mor (Inverness-shire, 1130mAMSL) |
| <i>Greatest Snow Depth at 0900 UTC</i> | No non-zero values |

mAMSL refers to station elevation in metres above mean sea level

Daily Weather Summary for Sunday 22 March 2020

North Atlantic and Europe analysis charts and satellite images at 0000 UTC

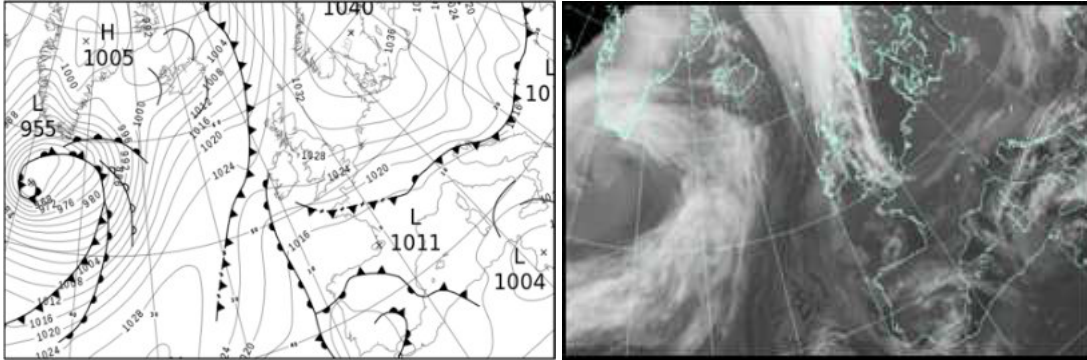

North Atlantic and Europe analysis charts and satellite images at 1200 UTC

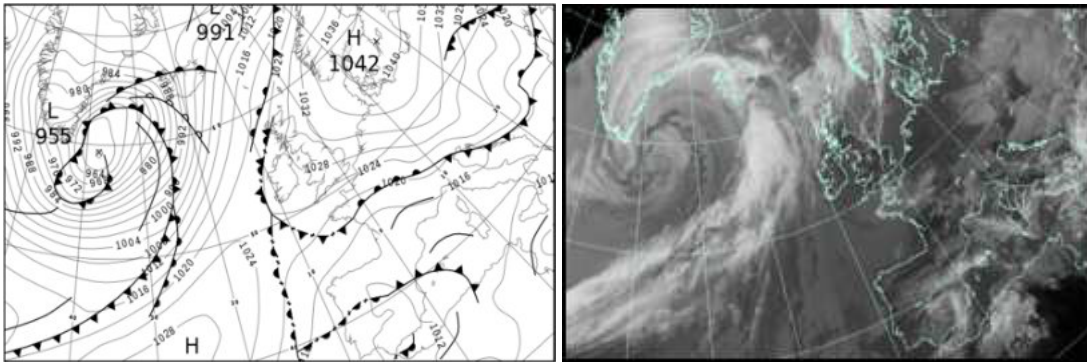

All satellite imagery copyright Met Office and EUMETSAT (European Organisation for the Exploitation of Meteorological Satellites). These show infra-red images from the geostationary MSG satellite. The rainfall rates are derived from both rain-radar and satellite data.

Daily Weather Summary for Sunday 22 March 2020

UK satellite and rain-radar precipitation rates at (L) 0000 and (R) 1200 UTC

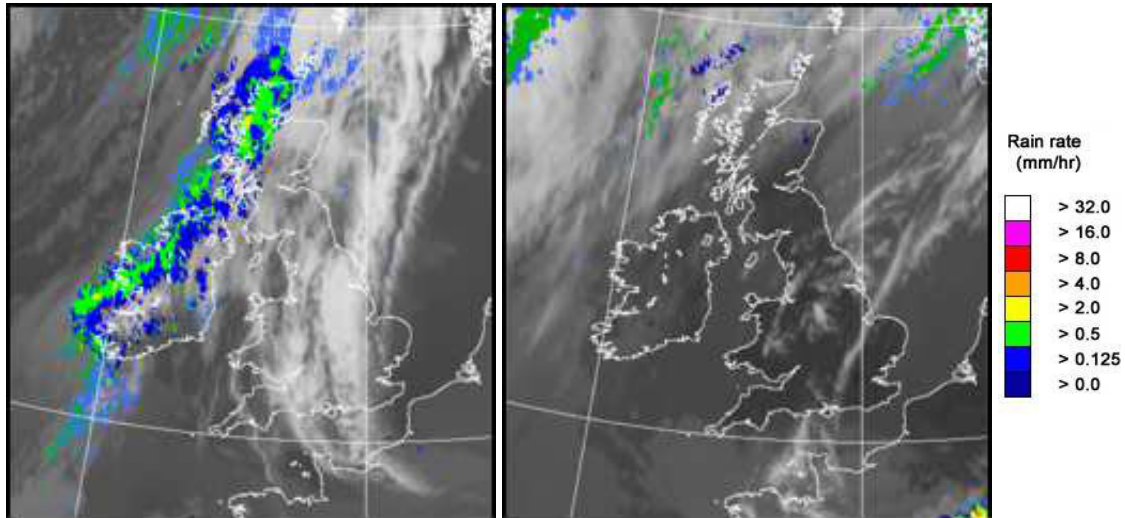

UK wind speed and direction at (L) 0000 and (R) 1200 UTC

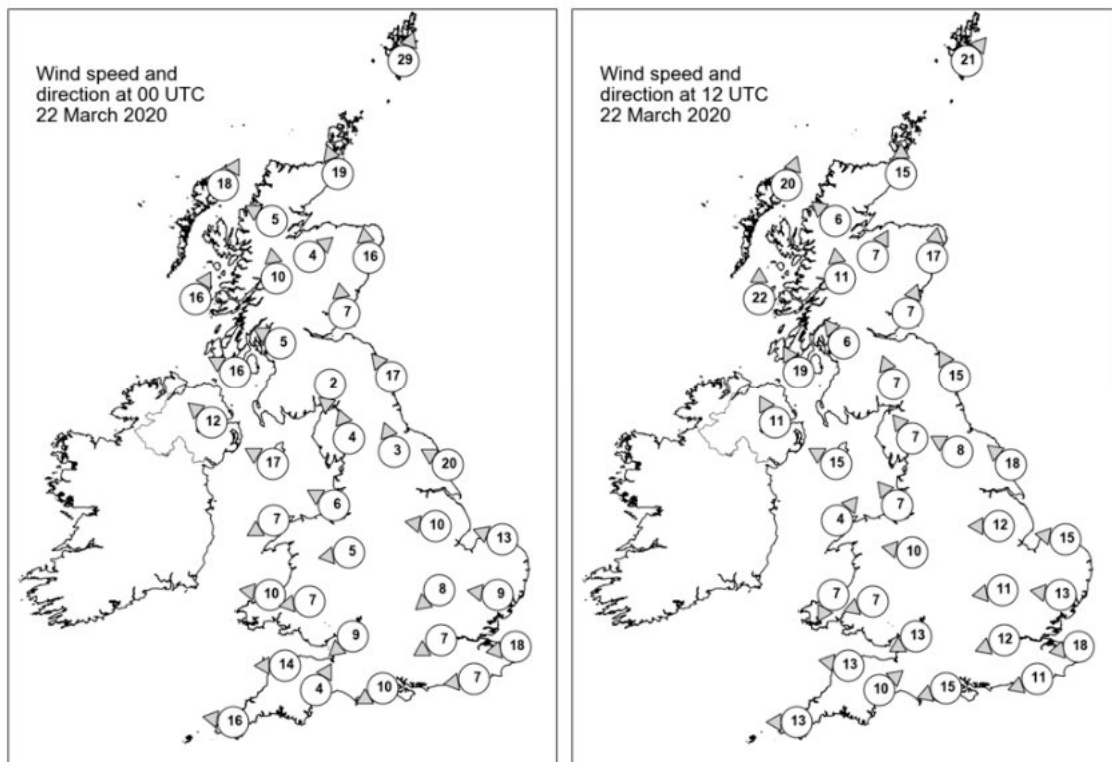

Daily Weather Summary for Sunday 22 March 2020

Selected UK readings at (L) 0000 and (R) 1200 UTC

| STATIONS | | 0000 UTC | | | | | | 1200 UTC | | | | | |
|----------|------------------|----------|------|------|-------|------|------|----------|------|------|-------|------|------|
| NO | SITE | PRESS | WDIR | WSPD | CLOUD | TEMP | TDEW | PRESS | WDIR | WSPD | CLOUD | TEMP | TDEW |
| 1 | Lerwick | 1027.2 | SSW | 29 | 8 | 4.9 | 0.5 | 1026.0 | SW | 21 | 8 | 5.8 | 2.5 |
| 2 | Wick | 1027.6 | SSE | 19 | 8 | 4.8 | 0.0 | 1026.7 | S | 15 | 8 | 6.2 | -0.2 |
| 3 | Stornoway | 1024.8 | SSW | 18 | 7 | 5.0 | 2.8 | 1024.5 | SSW | 20 | 8 | 6.3 | |
| 4 | Loch Glascarnoch | 1027.3 | ESE | 5 | 8 | 2.5 | -1.8 | 1026.6 | SE | 6 | 8 | 4.7 | 0.2 |
| 5 | Aviemore | 1028.7 | SW | 4 | 8 | 2.3 | -3.8 | 1027.2 | SSW | 7 | 8 | 6.0 | -2.5 |
| 6 | Dyce | 1029.8 | S | 16 | 8 | 4.2 | -1.6 | 1029.0 | S | 17 | 5 | 7.3 | -2.4 |
| 7 | Tulloch Bridge | 1028.6 | S | 10 | 8 | 2.8 | -2.2 | 1028.2 | S | 11 | 8 | 4.9 | -2.4 |
| 8 | Tiree | 1026.2 | SSW | 16 | 7 | 5.7 | 2.3 | 1026.0 | S | 22 | 6 | 7.7 | 3.9 |
| 9 | Leuchars | 1030.0 | S | 7 | 8 | 3.0 | -1.3 | 1030.1 | SSW | 7 | 0 | 7.5 | -2.2 |
| 10 | Bishopton | 1028.9 | ESE | 5 | 5 | 2.1 | -1.3 | 1028.9 | SE | 6 | 4 | 7.3 | -1.3 |
| 11 | Machrihanish | 1027.5 | ESE | 6 | 8 | 5.1 | 0.9 | 1027.5 | SSE | | 4 | 7.9 | 1.1 |
| 12 | Boulmer | 1031.0 | SE | 17 | 7 | 5.3 | 0.1 | 1031.1 | SSE | 15 | 3 | 6.9 | 0.7 |
| 13 | Eskdalemuir | 1030.5 | N | 2 | 7 | -0.8 | -2.5 | 1030.1 | SSE | 7 | 0 | 6.6 | -2.0 |
| 14 | Aldergrove | 1026.2 | SE | 12 | 8 | 6.2 | 0.5 | 1027.2 | SSE | 11 | 6 | 8.2 | 0.1 |
| 15 | Shap | 1030.3 | SSE | 4 | 6 | -1.0 | -2.9 | 1029.7 | SE | 7 | 0 | 6.7 | 0.2 |
| 16 | Leeming | 1030.1 | SSE | 3 | 8 | 4.1 | 0.1 | 1030.8 | ESE | 8 | 1 | 7.7 | -0.1 |
| 17 | Ronaldsway | 1028.0 | ESE | 17 | 7 | 5.0 | -0.1 | 1029.1 | ESE | 15 | 1 | 6.9 | 0.9 |
| 18 | Bridlington | 1029.8 | ESE | 20 | 8 | 6.0 | 1.7 | 1031.0 | SE | 18 | 7 | 6.6 | 1.5 |
| 19 | Crosby | 1028.3 | ESE | 6 | - | 3.9 | -1.2 | 1029.1 | SE | 7 | - | 8.0 | -1.2 |
| 20 | Valley | 1026.7 | ENE | 7 | 3 | 3.1 | -1.7 | 1028.1 | SW | 4 | 0 | 9.1 | -0.6 |
| 21 | Waddington | 1029.3 | E | 10 | 7 | 4.4 | -0.5 | 1030.0 | E | 12 | 0 | 7.6 | 0.0 |
| 22 | Shawbury | 1027.9 | E | 5 | 8 | 2.2 | -0.8 | 1028.6 | E | 10 | 0 | 7.8 | 0.0 |
| 23 | Weybourne | 1028.9 | ESE | 13 | 0 | 4.9 | -1.1 | 1030.3 | E | 15 | 0 | 7.3 | -0.1 |
| 24 | Bedford | 1027.5 | NE | 8 | 5 | 2.2 | 0.0 | 1028.3 | E | 11 | 0 | 8.2 | -0.8 |
| 25 | Aberporth | 1025.6 | E | 10 | 1 | 3.6 | -3.1 | 1026.8 | NNE | 7 | 7 | 7.7 | 3.3 |
| 26 | Sennybridge | 1026.4 | E | 7 | 8 | 1.7 | -2.4 | 1027.1 | ENE | 7 | 0 | 5.9 | -1.3 |
| 27 | Wattisham | 1027.5 | E | 9 | 0 | 4.8 | -0.8 | 1028.9 | E | 13 | 0 | 7.0 | - |
| 28 | Almondsbury | 1025.7 | NE | 9 | 8 | 3.5 | 0.0 | 1026.5 | ENE | 13 | 0 | 8.3 | 0.5 |
| 29 | Heathrow | 1025.7 | ENE | 7 | 0 | 6.0 | 0.6 | 1026.3 | ENE | 12 | 0 | 9.5 | |
| 30 | Manston | 1025.8 | E | 18 | 0 | 5.5 | 0.2 | 1027.3 | E | 18 | 0 | 6.1 | 0.3 |
| 31 | Chivenor | 1023.2 | E | 14 | 0 | 5.3 | -0.2 | 1024.9 | E | 13 | 0 | 10.7 | 2.0 |
| 32 | Exeter | 1023.4 | SSW | 4 | 8 | 5.4 | 0.7 | 1024.4 | SW | 10 | 0 | 9.9 | 2.1 |
| 33 | Herstmonceux | 1024.4 | E | 7 | 0 | 5.2 | 0.5 | 1024.8 | ENE | 11 | 0 | 9.6 | 0.3 |
| 34 | Hurn | 1023.7 | ENE | 10 | 8 | 6.1 | 1.3 | 1024.4 | ENE | 15 | 0 | 10.8 | 1.0 |
| 35 | Camborne | 1020.8 | E | 16 | 2 | 7.6 | 3.3 | 1024.3 | E | 13 | 5 | 8.7 | 2.4 |

Daily Weather Summary for Sunday 22 March 2020

Selected European readings at (L) 0000 and (R) 1200 UTC

| STATIONS | | 0000 UTC | | | | | | 1200 UTC | | | | | |
|----------|------------|----------|------|------|-------|------|-------|----------|------|------|-------|------|-------|
| NO | SITE | PRESS | WDIR | WSPD | CLOUD | TEMP | TDEW | PRESS | WDIR | WSPD | CLOUD | TEMP | TDEW |
| 1 | Murmansk | 1024.0 | S | 10 | 6 | -4.0 | -9.8 | 1022.0 | SW | 16 | 7 | 2.1 | -7.2 |
| 2 | Helsinki | 1038.4 | N | 6 | 0 | -4.6 | -12.3 | 1041.0 | SSE | 6 | 0 | 2.3 | -11.6 |
| 3 | Stockholm | 1040.1 | - | 0 | - | -6.1 | -7.7 | 1041.0 | S | 10 | - | 4.0 | -11.0 |
| 4 | Oslo | 1038.5 | NNE | 2 | - | -2.5 | -6.7 | 1037.8 | SSW | 12 | 7 | 5.5 | -5.7 |
| 5 | Reykjavik | 1001.9 | SSW | 10 | 7 | -0.8 | -4.9 | 989.7 | SSE | 20 | 8 | 3.1 | 0.4 |
| 6 | Moscow | 1028.9 | NE | 2 | 0 | -4.2 | -12.5 | 1033.5 | NE | 4 | 6 | -0.7 | -16.5 |
| 7 | Kiev | 1017.4 | NNE | 10 | 8 | 2.5 | -0.5 | 1023.1 | NE | 4 | 8 | 0.3 | |
| 8 | Warsaw | 1029.2 | NNW | 10 | 5 | -1.4 | -6.4 | 1033.1 | NNE | 16 | 5 | 2.9 | -10.7 |
| 9 | Berlin | 1034.6 | ENE | 8 | - | 0.0 | -7.1 | 1037.3 | E | 10 | - | 5.2 | -7.7 |
| 10 | De Bilt | 1029.8 | E | 12 | 0 | 2.3 | -4.0 | 1030.7 | E | 14 | 0 | 8.3 | -6.0 |
| 11 | Dublin | 1026.0 | SE | 10 | 7 | 6.9 | -0.3 | 1027.5 | SE | 10 | 1 | 8.7 | |
| 12 | Cork | 1023.2 | E | 8 | 3 | 5.4 | 3.3 | 1025.7 | ESE | 14 | 7 | 7.5 | 4.8 |
| 13 | Sofia | 1014.6 | - | 0 | 5 | 8.3 | 3.6 | 1014.7 | W | 8 | 6 | 12.8 | 3.5 |
| 14 | Belgrade | 1020.2 | N | 4 | 8 | 5.4 | 3.0 | 1023.6 | NNW | 4 | 7 | 6.6 | -1.5 |
| 15 | Budapest | 1022.8 | N | 4 | - | 4.4 | 0.7 | 1025.6 | NW | 6 | - | 6.2 | -11.0 |
| 16 | Prague | 1031.4 | N | 4 | - | -0.3 | -7.9 | 1033.7 | ENE | 8 | 6 | 2.4 | -9.6 |
| 17 | Munich | 1025.7 | ENE | 12 | 7 | 0.3 | -0.8 | 1028.6 | ENE | 10 | 4 | 4.9 | |
| 18 | Strasbourg | 1022.8 | NE | 16 | 8 | 4.1 | 2.0 | 1025.6 | NNE | 16 | - | 9.5 | 0.6 |
| 19 | Paris | 1020.0 | ENE | 17 | 8 | 7.2 | 1.5 | 1021.5 | ENE | 15 | 7 | 8.2 | |
| 20 | Jersey | 1020.0 | E | 13 | 6 | 6.6 | 4.1 | 1020.6 | ENE | 16 | 8 | 7.0 | 2.2 |
| 21 | Milan | 1015.4 | E | 4 | - | 10.9 | 9.0 | 1019.5 | E | 9 | 3 | 14.3 | |
| 22 | Marseille | 1014.2 | SE | 2 | - | 10.0 | 8.8 | 1015.0 | WNW | 4 | - | 16.3 | 9.7 |
| 23 | Bordeaux | 1012.7 | ENE | 4 | - | 10.6 | 8.5 | 1013.8 | E | 5 | - | 17.8 | 6.3 |
| 24 | Rome | 1013.3 | ESE | 3 | - | 9.3 | 8.3 | 1013.0 | W | 6 | 5 | 17.2 | 6.4 |
| 25 | Ajaccio | 1013.5 | ENE | 4 | - | 10.1 | 7.5 | 1014.1 | SW | 10 | - | 17.5 | 12.0 |
| 26 | Barcelona | 1013.2 | N | 4 | 1 | 12.0 | 10.1 | 1014.1 | E | 14 | 4 | 16.7 | 12.2 |
| 27 | Majorca | 1012.3 | SSW | 1 | 5 | 13.4 | 11.6 | - | - | - | - | - | - |
| 28 | Madrid | 1013.1 | SSE | 1 | 8 | 7.5 | 6.3 | 1011.7 | NNE | 6 | 8 | 12.0 | 6.5 |
| 29 | Lisbon | 1011.2 | - | - | - | 10.0 | 7.1 | 1012.6 | - | - | - | 17.2 | 8.1 |
| 30 | Athens | 1014.7 | N | 2 | - | 13.3 | 7.4 | 1013.7 | SSE | 6 | 8 | 16.6 | 11.6 |
| 31 | Malta | 1008.9 | E | 16 | 2 | 14.0 | 10.9 | 1008.5 | ENE | 16 | 7 | 16.2 | 13.2 |
| 32 | Gibraltar | 1011.7 | NW | 4 | 7 | 11.7 | 9.5 | 1011.9 | ESE | 8 | 5 | 14.2 | 10.0 |

Daily Weather Summary for Sunday 22 March 2020

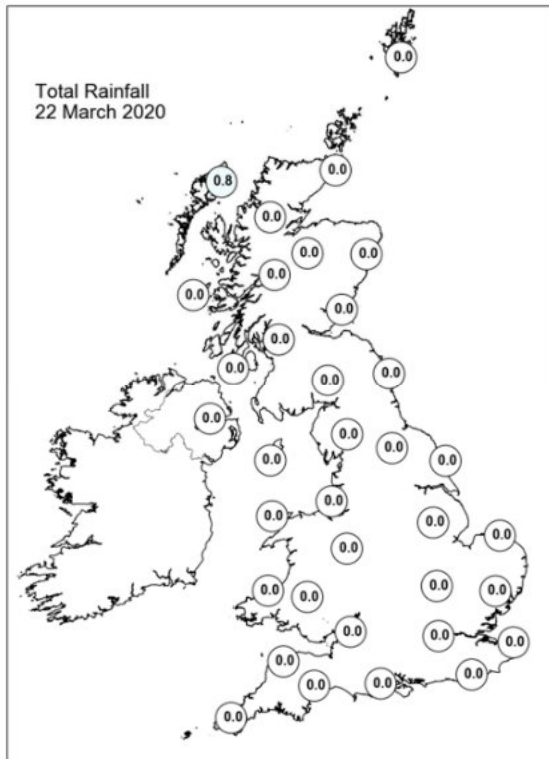
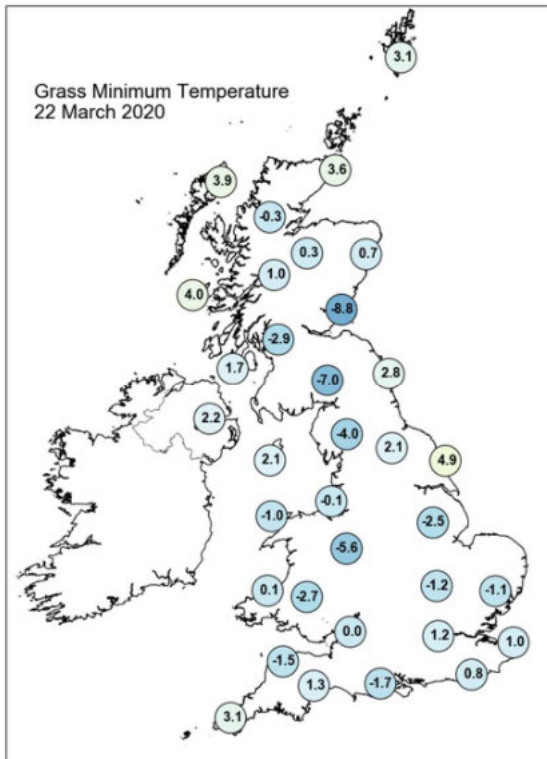
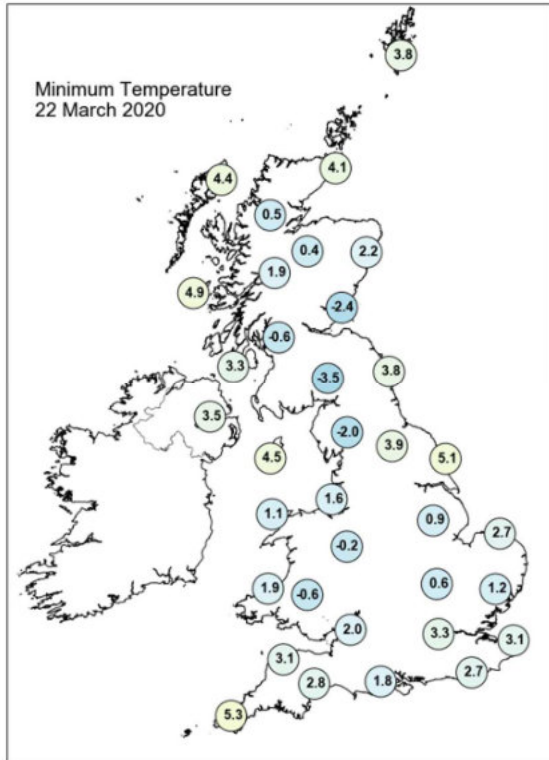
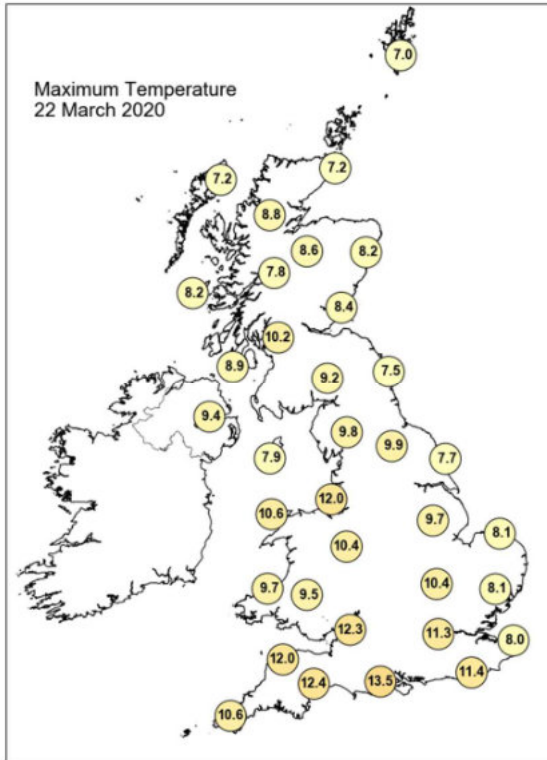

Daily Weather Summary for Sunday 22 March 2020

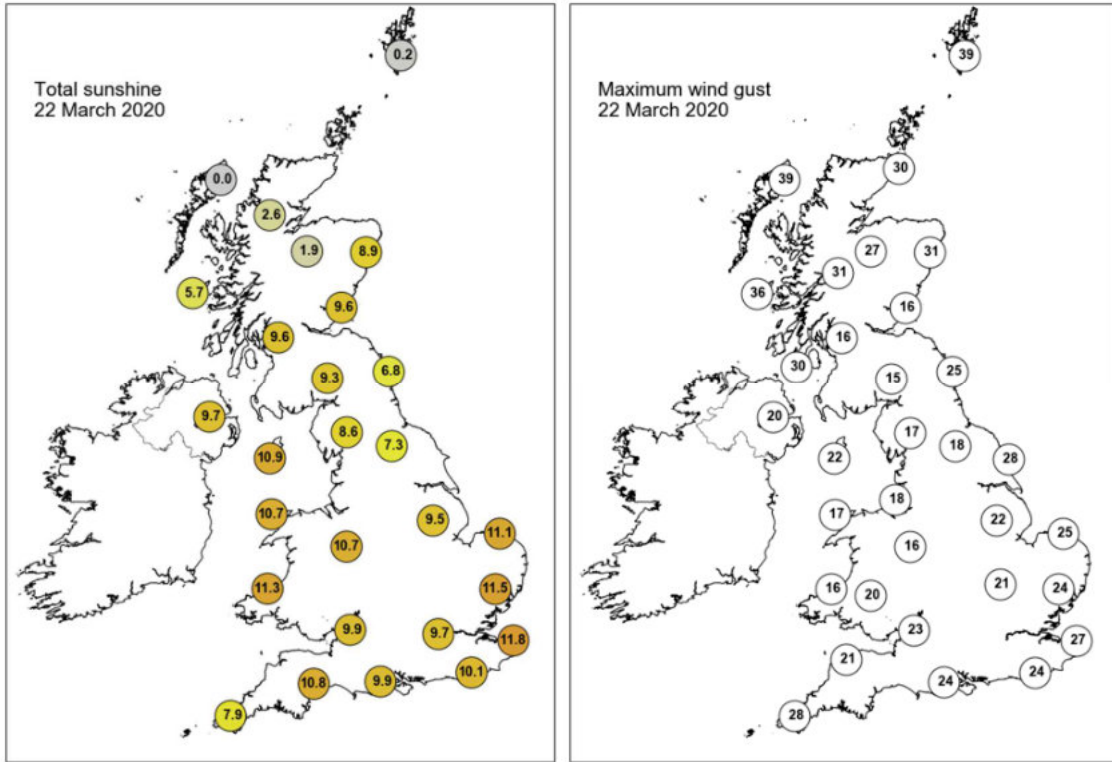

None of the selected stations observed a day of sleet or snow falling or non-zero snow depth at 0900 UTC.

Daily Weather Summary for Monday 23 March 2020

This day's summary created 30/03/2020 03:00

Summary of the UK Weather for Monday 23 March 2020

It was dry night for the vast majority of the country with clear skies in the south. Northern parts saw cloudier conditions with the cloud becoming thicker through the course of the night. Through the early hours towards dawn rain began to edge in from the west towards Northern Ireland and Scotland. A breezy night for many, particularly in the north, and rather cold with a widespread frost across the UK. A dry morning for most of the UK, with thick cloud persisting across Scotland, Northern Ireland and parts of northern England. The rest of the UK remained clear and dry throughout with plenty of sunshine. During early afternoon, a band of rain, sometimes heavy, pushed across Northern Ireland and northwestern Scotland which continued through the evening. Most areas starting to clear towards nightfall, barring some showers in western Scotland.

Daily Extremes

| | |
|--|--|
| <i>Highest Maximum</i> | 16.4°C Treknow (Cornwall, 100mAMSL) |
| <i>Lowest Maximum</i> | 7.3°C Dundrennan (Kirkcudbrightshire, 113mAMSL) |
| <i>Highest Minimum</i> | 7.2°C Scilly: St Marys Airport (Isles Of Scilly, 31mAMSL) |
| <i>Lowest Minimum</i> | -6.0°C Topcliffe (North Yorkshire, 25mAMSL) |
| <i>Lowest Grass Minimum</i> | -12.4°C South Newington (Oxfordshire, 105mAMSL) |
| <i>Most Rainfall</i> | 40.0mm Harris: Quidnish (Western Isles, 13mAMSL) |
| <i>Most Sunshine</i> | 12.0hr Shoeburyness, Landwick (Essex, 2mAMSL) |
| <i>Highest Gust</i> | 47Kt 54mph Aultbea No 2 (Ross & Cromarty, 11mAMSL) |
| <i>Highest Gust (mountain)</i> | 72Kt 83mph Cairngorm Summit (Inverness-shire, 1237mAMSL) |
| <i>Greatest Snow Depth at 0900 UTC</i> | No non-zero values |

mAMSL refers to station elevation in metres above mean sea level

Daily Weather Summary for Monday 23 March 2020

North Atlantic and Europe analysis charts and satellite images at 0000 UTC

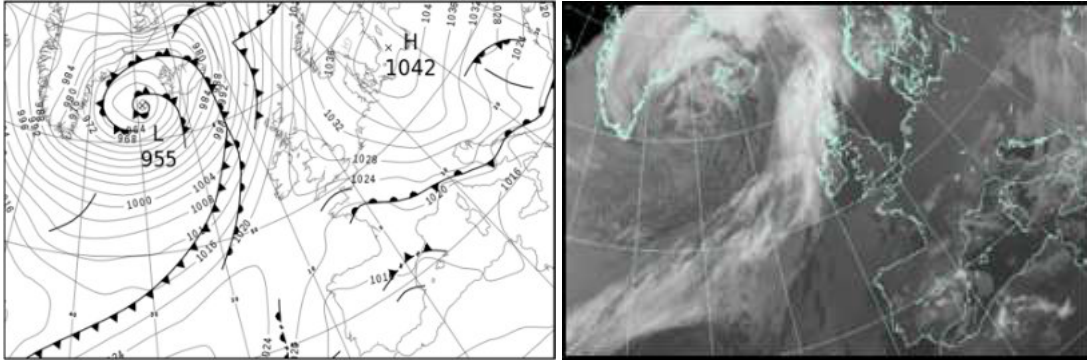

North Atlantic and Europe analysis charts and satellite images at 1200 UTC

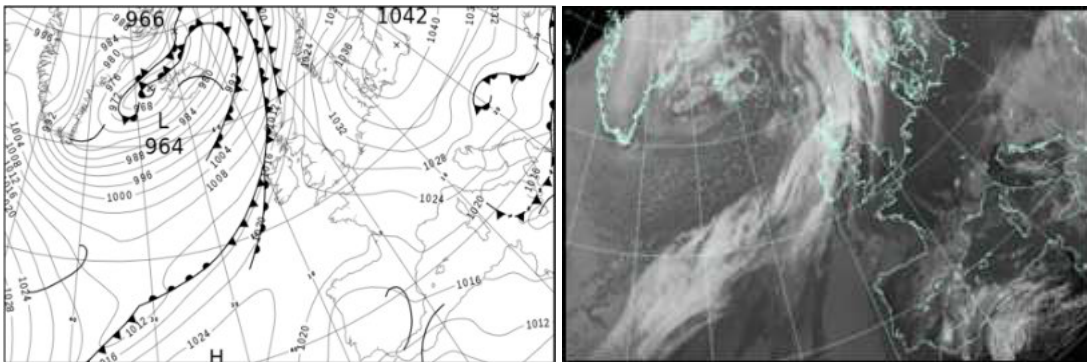

All satellite imagery copyright Met Office and EUMETSAT (European Organisation for the Exploitation of Meteorological Satellites). These show infra-red images from the geostationary MSG satellite. The rainfall rates are derived from both rain-radar and satellite data.

Daily Weather Summary for Monday 23 March 2020

UK satellite and rain-radar precipitation rates at (L) 0000 and (R) 1200 UTC

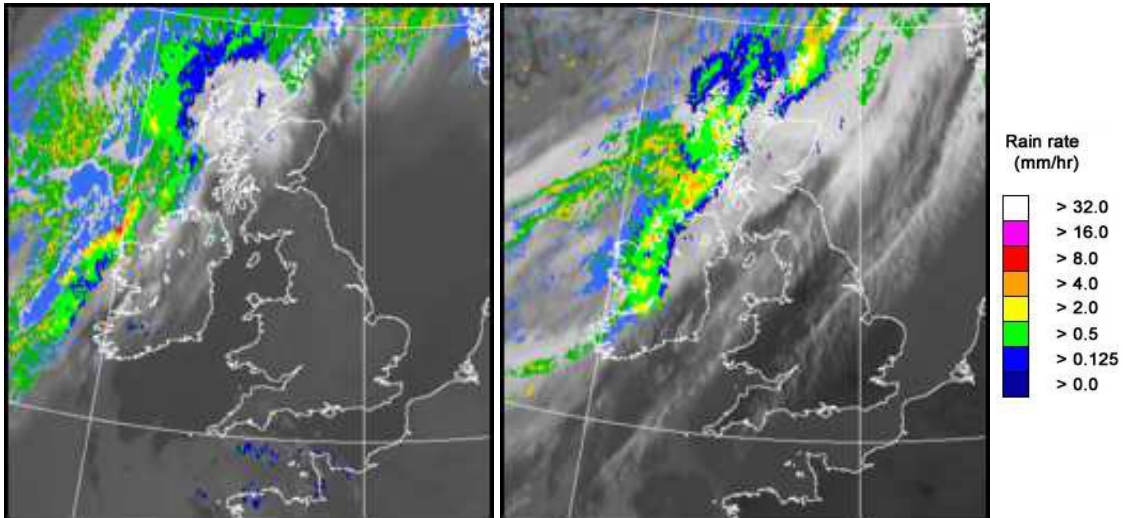

UK wind speed and direction at (L) 0000 and (R) 1200 UTC

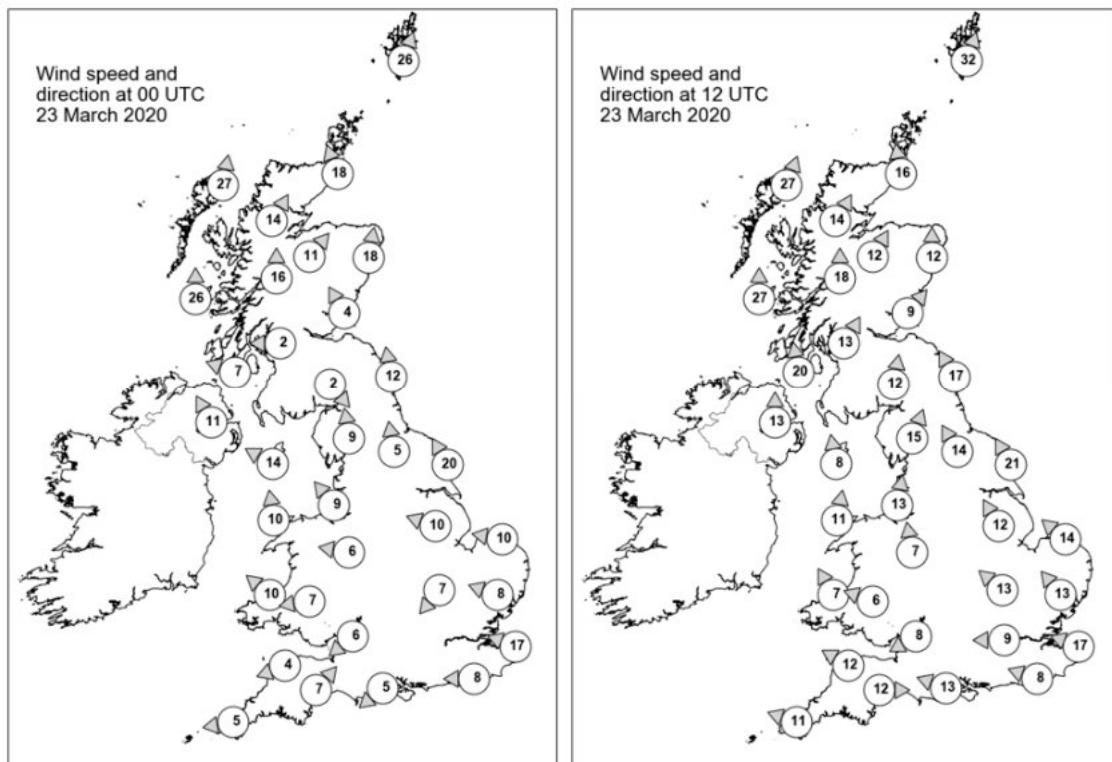

Daily Weather Summary for Monday 23 March 2020

Selected UK readings at (L) 0000 and (R) 1200 UTC

| STATIONS | | | 0000 UTC | | | | | | 1200 UTC | | | | | |
|----------|------------------|--------|----------|------|------|-------|------|--------|----------|------|------|-------|------|------|
| NO | SITE | | PRESS | WDIR | WSPD | CLOUD | TEMP | TDEW | PRESS | WDIR | WSPD | CLOUD | TEMP | TDEW |
| 1 | Lerwick | 1019.4 | SSW | 26 | 8 | 5.4 | 3.4 | 10 | 3.2 | SSW | 32 | 8 | 6.5 | |
| 2 | Wick | | 1020.0 | SSE | 18 | 8 | 5.9 | 2.2 | 1015.7 | S | 16 | 8 | 7.2 | 2.1 |
| 3 | Stornoway | | 1016.1 | S | 27 | 8 | 6.8 | 3.2 | 1010.9 | SSW | 27 | 8 | 7.0 | 5.9 |
| 4 | Loch Glascarnoch | | 1019.9 | SSW | 14 | 8 | 5.6 | -2.2 | 1014.0 | SSW | 14 | 7 | 8.8 | 1.6 |
| 5 | Aviemore | | 1021.9 | SW | 11 | 8 | 4.0 | -3.0 | 1016.4 | SSW | 12 | 0 | 7.9 | 0.0 |
| 6 | Dyce | | 1024.6 | S | 18 | 7 | 4.7 | 2.4 | 1021.3 | S | 12 | 8 | 6.2 | 0.3 |
| 7 | Tulloch Bridge | | 1023.2 | S | 16 | 8 | 4.5 | -3.8 | 1018.5 | S | 18 | 1 | 7.7 | 1.0 |
| 8 | Tiree | | 1020.1 | S | 26 | 8 | 6.1 | 3.0 | 1016.3 | S | 27 | 7 | 7.1 | 4.6 |
| 9 | Leuchars | | 1025.4 | SSE | 4 | 0 | 2.8 | 0.7 | 1022.3 | SW | 9 | 7 | 8.9 | 1.1 |
| 10 | Bishopton | | 1024.9 | E | 2 | 0 | 1.1 | -1.9 | 1021.6 | SSW | 13 | 0 | 8.7 | 1.9 |
| 11 | Machrihanish | | 1023.4 | ESE | 7 | 8 | 5.1 | 2.7 | 1020.0 | S | 20 | 8 | 9.0 | 5.8 |
| 12 | Boulmer | | 1028.3 | S | 12 | 0 | 2.0 | 0.2 | 1024.3 | SSE | 17 | 0 | 8.0 | 2.5 |
| 13 | Eskdalemuir | | 1027.7 | NW | 2 | 0 | -2.5 | -3.3 | 1023.7 | S | 12 | 6 | 9.1 | -1.2 |
| 14 | Aldergrove | | 1023.3 | SSE | 11 | 4 | 5.1 | 1.5 | 1021.1 | S | 13 | 0 | 9.9 | 3.3 |
| 15 | Shap | 1027.9 | S | 9 | 0 | 1.2 | -3.0 | 1024.7 | SSW | 15 | 0 | | 7.5 | |
| 16 | Leeming | | 1029.5 | S | 5 | 0 | 0.3 | -1.4 | 1026.3 | SSE | 14 | 6 | 8.1 | 0.5 |
| 17 | Ronaldsway | | 1025.9 | ESE | 14 | 0 | 6.5 | 2.8 | 1024.3 | S | 8 | 7 | 9.5 | 3.7 |
| 18 | Bridlington | | 1029.3 | SSE | 20 | 0 | 5.9 | 2.0 | 1027.2 | SSE | 21 | 0 | 7.0 | 2.4 |
| 19 | Crosby | | 1027.3 | SE | 9 | - | 4.0 | -0.3 | 1025.3 | S | 13 | - | 8.9 | 0.2 |
| 20 | Valley | | 1025.7 | S | 10 | 0 | 7.0 | 0.3 | 1024.3 | S | 11 | 6 | 10.3 | 2.7 |
| 21 | Waddington | 1029.1 | ESE | 10 | 0 | 2.8 | 0.2 | 1027.1 | SSE | 12 | | | 9.4 | 1.3 |
| 22 | Shawbury | | 1027.9 | E | 6 | 0 | 2.4 | 0.3 | 1026.0 | S | 7 | 2 | 8.3 | -0.8 |
| 23 | Weybourne | | 1029.8 | E | 10 | 0 | 4.7 | 0.6 | 1028.4 | SE | 14 | 0 | 9.9 | 1.4 |
| 24 | Bedford | | 1028.7 | NE | 7 | 0 | 0.3 | -1.4 | 1026.9 | SE | 13 | 0 | 10.7 | 0.1 |
| 25 | Aberporth | | 1025.2 | SE | 10 | 0 | 4.7 | -0.9 | 1024.1 | SSE | 7 | 0 | 11.0 | 0.9 |
| 26 | Sennybridge | | 1027.0 | E | 7 | 0 | 2.3 | -2.1 | 1024.8 | ESE | 6 | 0 | 8.9 | 0.0 |
| 27 | Wattisham | | 1029.1 | ESE | 8 | 0 | 4.3 | 0.3 | 1028.8 | SE | 13 | 1 | 7.7 | -2.1 |
| 28 | Almondsbury | | 1026.5 | NE | 6 | 0 | 4.0 | -0.8 | 1025.6 | ENE | 8 | 0 | 9.5 | 1.1 |
| 29 | Heathrow | | 1027.0 | - | - | 0 | 5.7 | 0.3 | 1026.8 | E | 9 | 0 | 10.5 | -1.4 |
| 30 | Manston | | 1027.7 | ESE | 17 | 0 | 6.3 | -0.2 | 1028.3 | ESE | 17 | 0 | 6.7 | -2.0 |
| 31 | Chivenor | | 1024.7 | ENE | 4 | 0 | 3.9 | 0.5 | 1023.7 | ESE | 12 | 0 | 11.8 | 3.8 |
| 32 | Exeter | | 1024.3 | SW | 7 | 7 | 5.9 | 0.0 | 1024.8 | W | 12 | 1 | 9.9 | 4.0 |
| 33 | Herstmonceux | | 1026.3 | E | 8 | 0 | 5.2 | -2.8 | 1027.1 | ESE | 8 | 0 | 9.6 | -3.0 |
| 34 | Hurn | | 1024.9 | NE | 5 | 0 | 3.6 | -1.5 | 1025.5 | ESE | 13 | 0 | 9.2 | 0.1 |
| 35 | Camborne | | 1023.6 | E | 5 | 0 | 4.7 | 2.7 | 1022.9 | ESE | 11 | 0 | 11.1 | 5.3 |

Daily Weather Summary for Monday 23 March 2020

Selected European readings at (L) 0000 and (R) 1200 UTC

| STATIONS | | | 0000 UTC | | | | | | | 1200 UTC | | | | | |
|----------|------------|--------|----------|------|------|-------|-------|--------|-------|----------|------|-------|------|-------|--|
| NO | SITE | | PRESS | WDIR | WSPD | CLOUD | TEMP | TDEW | PRESS | WDIR | WSPD | CLOUD | TEMP | TDEW | |
| 1 | Murmansk | 1015.3 | SW | 17 | 7 | -1.0 | -6.1 | 1017.6 | SW | 16 | | | 3.1 | -5.8 | |
| 2 | Helsinki | 1040.2 | SSW | 8 | 0 | -3.0 | -7.9 | 1037.9 | SW | 16 | 6 | 6 | 3.7 | -3.4 | |
| 3 | Stockholm | 1038.8 | SSW | 4 | - | -0.8 | -4.8 | 1036.0 | SW | 12 | - | - | 4.7 | -6.8 | |
| 4 | Oslo | 1035.7 | SW | 6 | - | 1.3 | -1.3 | 1033.1 | SSW | 10 | 6 | 6 | 5.3 | -2.7 | |
| 5 | Reykjavik | 967.7 | S | 19 | 8 | 3.4 | 0.0 | 971.3 | SSW | 10 | 7 | 7 | 3.8 | 0.7 | |
| 6 | Moscow | 1037.9 | NNE | 4 | 5 | -4.4 | -11.9 | 1037.2 | NNE | 6 | 7 | 7 | 0.8 | -13.9 | |
| 7 | Kiev | 1030.8 | ENE | 6 | 2 | -1.9 | -10.4 | 1034.3 | NE | 10 | 0 | 0 | 1.3 | -14.9 | |
| 8 | Warsaw | 1038.1 | NNE | 10 | 0 | -2.1 | -11.9 | 1039.1 | ENE | 14 | 1 | 1 | 3.7 | -13.6 | |
| 9 | Berlin | 1040.6 | E | 6 | - | -2.5 | -10.8 | 1039.9 | SE | 6 | - | - | 4.9 | -11.2 | |
| 10 | De Bilt | 1032.4 | ESE | 12 | 0 | 2.9 | -6.7 | 1032.7 | SE | 14 | 0 | 0 | 7.7 | -7.7 | |
| 11 | Dublin | 1024.8 | - | 0 | 2 | 0.7 | -1.8 | 1022.7 | SSE | 8 | 7 | 7 | 11.4 | 4.2 | |
| 12 | Cork | 1024.3 | SE | 6 | 1 | 2.5 | 1.6 | 1022.8 | SSE | 10 | 4 | 4 | 9.6 | 4.7 | |
| 13 | Sofia | 1021.5 | W | 2 | 8 | -0.1 | -0.4 | 1022.7 | W | 4 | 8 | | - | | |
| 14 | Belgrade | 1026.4 | NNE | 8 | 8 | 2.2 | -7.1 | 1024.9 | NW | 4 | 6 | 6 | 3.6 | -7.6 | |
| 15 | Budapest | 1030.4 | N | 6 | - | -1.3 | -10.9 | 1028.0 | NNE | 8 | - | - | 0.5 | -0.4 | |
| 16 | Prague | 1038.6 | N | 2 | - | -3.0 | -11.2 | 1036.8 | ENE | 6 | 1 | 1 | 3.6 | -11.8 | |
| 17 | Munich | 1035.0 | E | 10 | 0 | -2.3 | -3.6 | 1033.9 | E | 12 | 0 | 0 | 3.0 | - | |
| 18 | Strasbourg | 1030.5 | NE | 4 | - | 2.2 | -6.2 | 1030.1 | ENE | 11 | - | - | 9.1 | -9.0 | |
| 19 | Paris | 1024.8 | E | 10 | - | 5.2 | -5.2 | 1025.9 | E | 13 | - | - | 9.2 | - | |
| 20 | Jersey | 1021.2 | E | 11 | 8 | 7.5 | 3.6 | 1022.7 | ENE | 10 | 0 | 0 | 9.2 | 1.8 | |
| 21 | Milan | 1024.4 | ESE | 12 | - | 9.2 | -2.7 | 1029.1 | SE | 7 | 8 | 8 | 6.1 | - | |
| 22 | Marseille | 1019.0 | SSE | 1 | - | 8.2 | 6.2 | 1021.9 | W | 5 | 8 | 8 | 15.5 | 8.5 | |
| 23 | Bordeaux | 1016.0 | NE | 3 | - | 10.2 | 8.5 | 1019.9 | ESE | 3 | 8 | 8 | 16.5 | 9.7 | |
| 24 | Rome | 1016.4 | NNE | 9 | - | 9.8 | 3.4 | 1018.7 | N | 17 | 1 | 1 | 12.5 | -5.1 | |
| 25 | Ajaccio | 1017.3 | NE | 4 | - | 10.4 | 8.0 | 1019.6 | SW | 9 | 8 | 8 | 14.9 | 10.1 | |
| 26 | Barcelona | 1016.7 | E | 10 | 4 | 13.5 | 12.1 | 1020.0 | E | 13 | 7 | 7 | 14.9 | 12.8 | |
| 27 | Majorca | 1015.9 | E | 4 | 4 | 10.8 | 10.2 | 1017.6 | E | 8 | | 6 | 18.1 | | |
| 28 | Madrid | 1015.0 | N | 2 | - | 8.6 | 7.7 | 1015.5 | NNE | 5 | 7 | 7 | 12.8 | 9.2 | |
| 29 | Lisbon | 1013.7 | - | - | - | 12.3 | 10.0 | 1013.4 | - | - | - | - | 18.8 | 10.1 | |
| 30 | Athens | 1013.1 | - | 0 | - | 13.2 | 10.3 | 1011.7 | WSW | 7 | 6 | 6 | 20.0 | 10.4 | |
| 31 | Malta | 1013.5 | NE | 11 | 5 | 14.1 | 12.8 | 1016.3 | S | 3 | 7 | | 14.4 | | |
| 32 | Gibraltar | 1013.0 | N | 2 | 1 | 12.2 | 10.6 | 1012.3 | ENE | 17 | 7 | 7 | 14.9 | 11.6 | |

Daily Weather Summary for Monday 23 March 2020

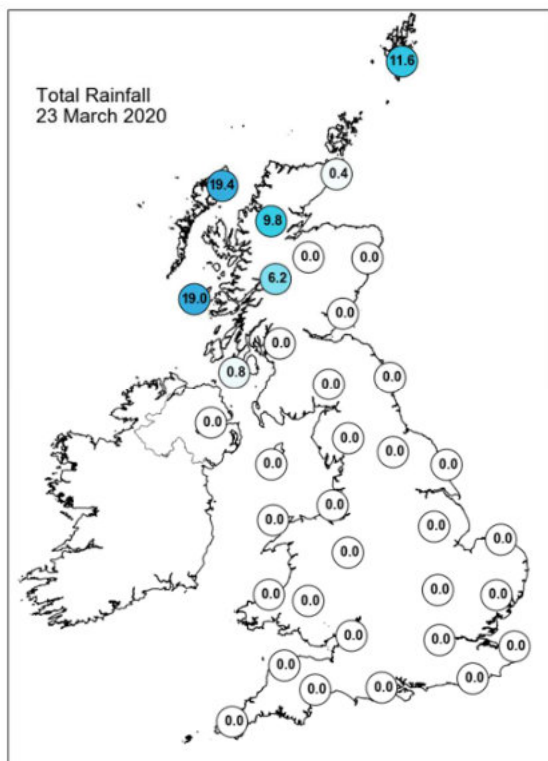
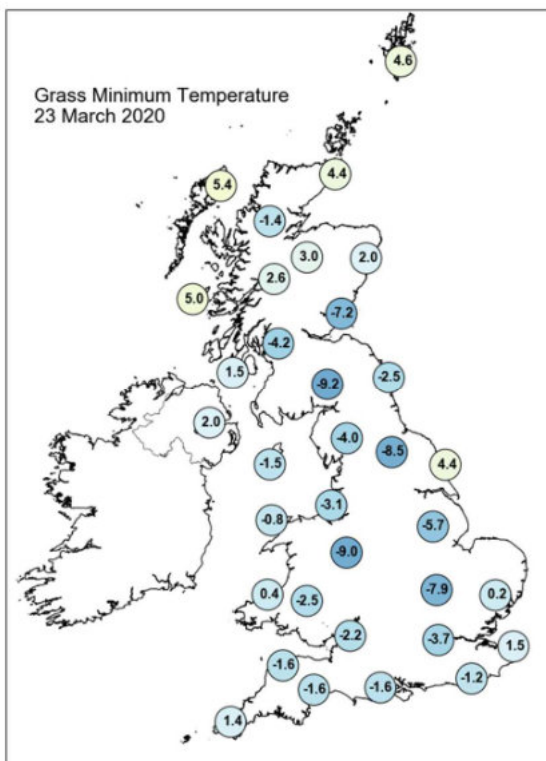
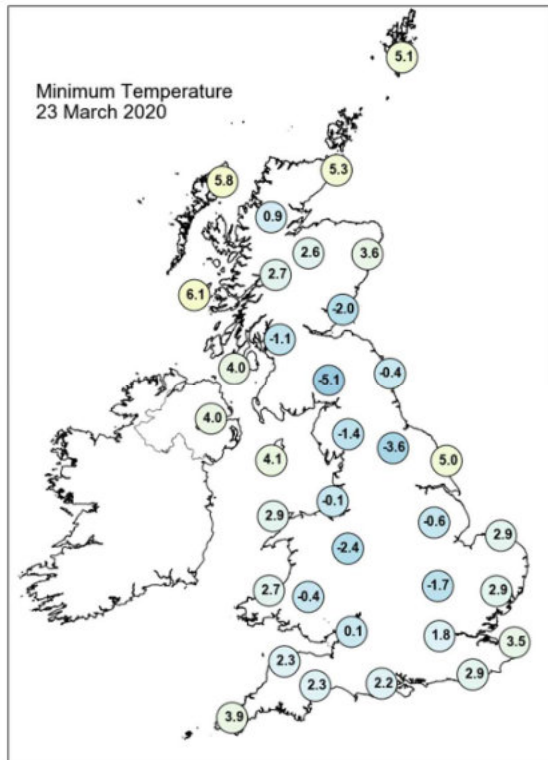
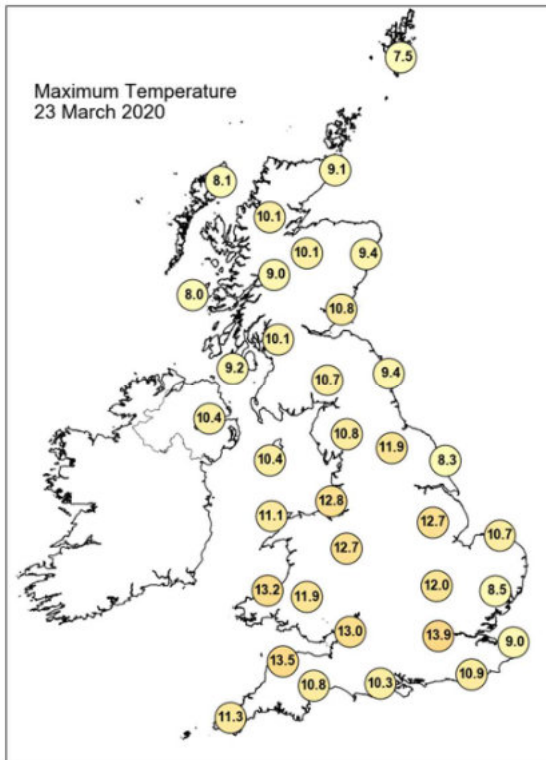

Daily Weather Summary for Monday 23 March 2020

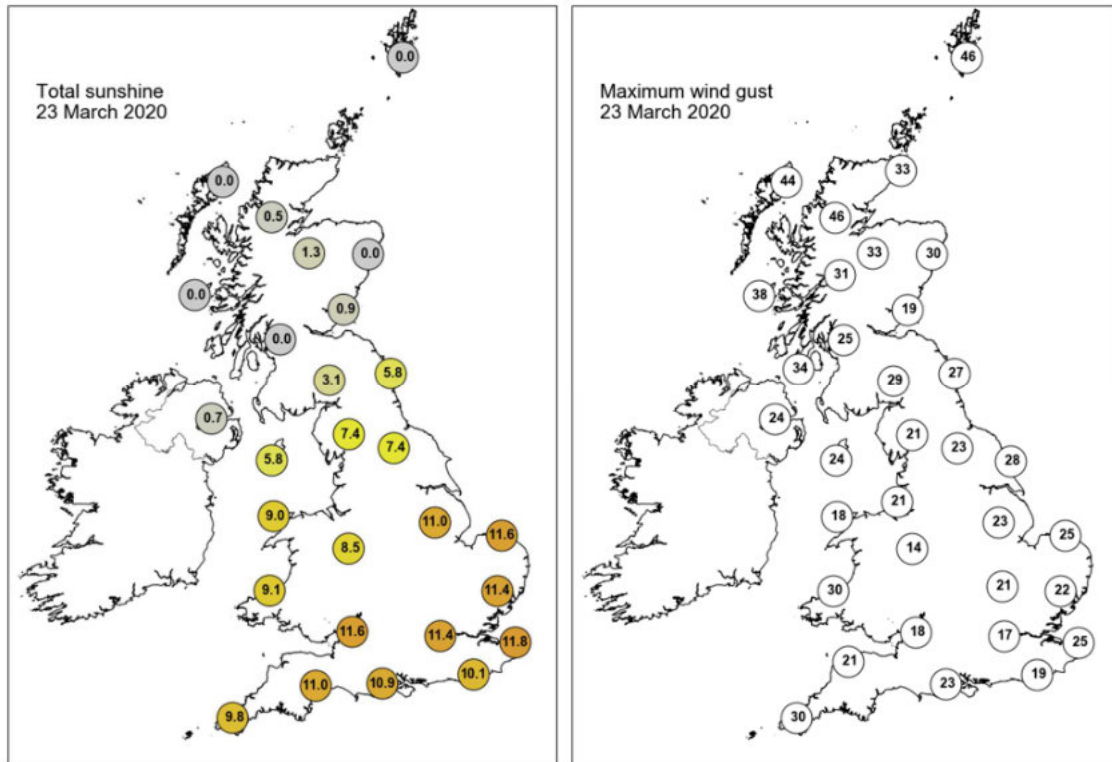

None of the selected stations observed a day of sleet or snow falling or non-zero snow depth at 0900 UTC.

Daily Weather Summary for Tuesday 24 March 2020

This day's summary created 31/03/2020 03:00

Summary of the UK Weather for Tuesday 24 March 2020

It was a dry night for much of the UK with long clear periods across the south and southeast but much cloudier conditions elsewhere. The northwest of the UK had a wet night as a band of rain, heavy in places, moved in from the west, accompanied by some strong winds. A cold night in the south with a patchy frost. Central and southern parts of the UK experienced another fine and sunny day, with some very warm temperatures reached for the time of year. Northern parts were more far more overcast, with bits and pieces of drizzly rain around. There was also a notable breeze in the west, which kept temperatures down on southwest coastlines, despite the mostly sunny skies.

Daily Extremes

| | |
|--|--|
| <i>Highest Maximum</i> | 19.4°C Rhyl No 2 (Clwyd, 77mAMSL) |
| <i>Lowest Maximum</i> | 8.5°C Tyndrum No 3 (Perthshire (in Central Region), 168mAMSL) |
| <i>Highest Minimum</i> | 8.3°C Kinlochewe (Ross & Cromarty, 25mAMSL) |
| <i>Lowest Minimum</i> | -4.0°C Santon Downham (Suffolk, 6mAMSL) |
| <i>Lowest Grass Minimum</i> | -10.8°C Santon Downham (Suffolk, 6mAMSL) |
| <i>Most Rainfall</i> | 24.4mm Harris: Quidnish (Western Isles, 13mAMSL) |
| <i>Most Sunshine</i> | 12.0hr Shoeburyness, Landwick (Essex, 2mAMSL) |
| <i>Highest Gust</i> | 51Kt 59mph Aultbea No 2 (Ross & Cromarty, 11mAMSL) |
| <i>Highest Gust (mountain)</i> | 83Kt 96mph Cairngorm Summit (Inverness-shire, 1237mAMSL) |
| <i>Greatest Snow Depth at 0900 UTC</i> | No non-zero values |

mAMSL refers to station elevation in metres above mean sea level

Daily Weather Summary for Tuesday 24 March 2020

North Atlantic and Europe analysis charts and satellite images at 0000 UTC

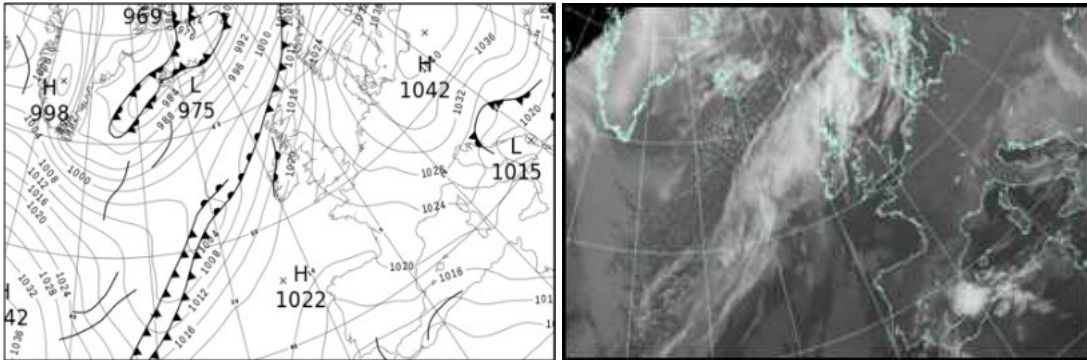

North Atlantic and Europe analysis charts and satellite images at 1200 UTC

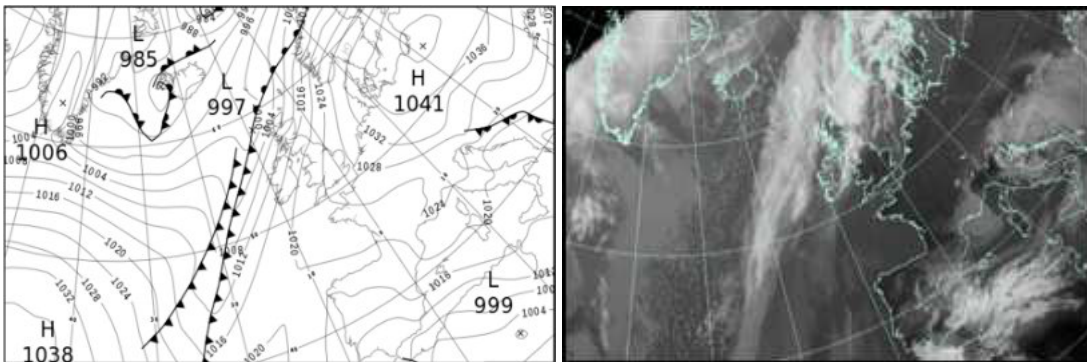

All satellite imagery copyright Met Office and EUMETSAT (European Organisation for the Exploitation of Meteorological Satellites). These show infra-red images from the geostationary MSG satellite. The rainfall rates are derived from both rain-radar and satellite data.

Daily Weather Summary for Tuesday 24 March 2020

UK satellite and rain-radar precipitation rates at (L) 0000 and (R) 1200 UTC

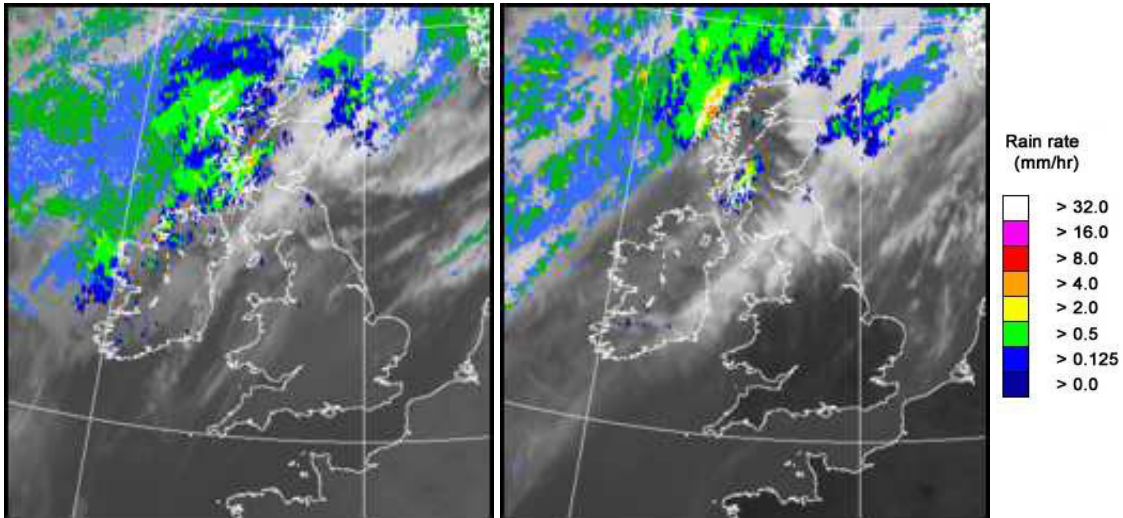

UK wind speed and direction at (L) 0000 and (R) 1200 UTC

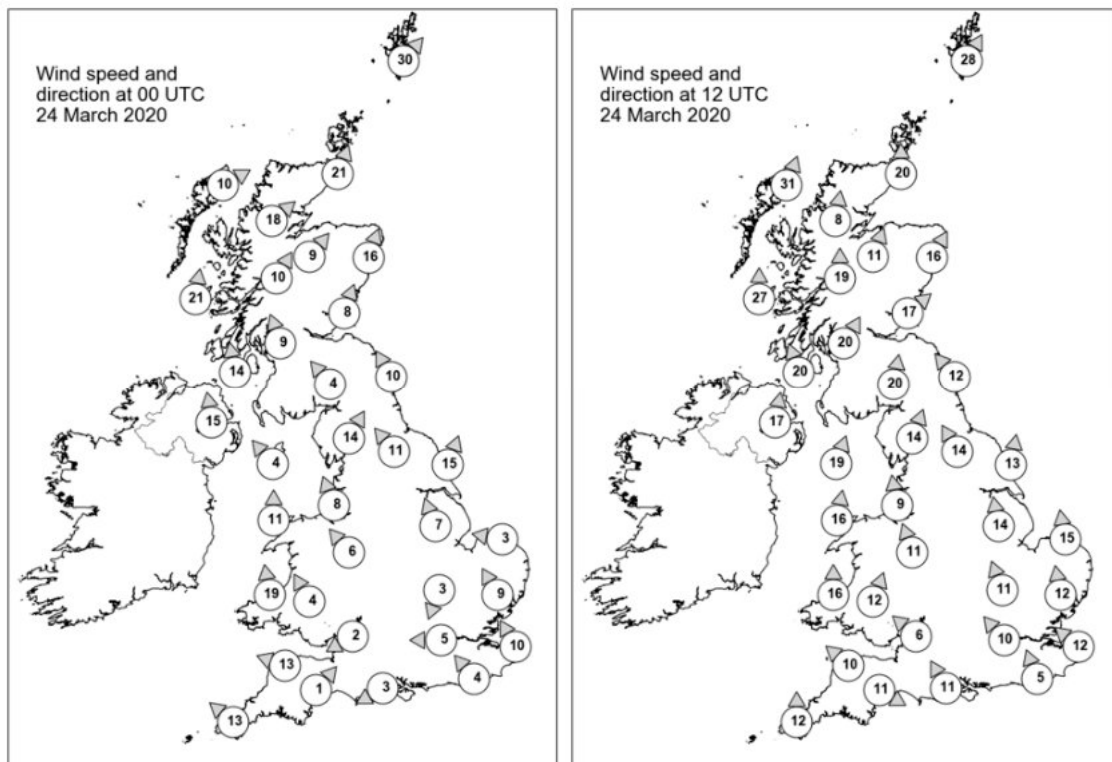

Daily Weather Summary for Tuesday 24 March 2020

Selected UK readings at (L) 0000 and (R) 1200 UTC

| STATIONS | | 0000 UTC | | | | | | 1200 UTC | | | | | |
|----------|------------------|----------|--------|------|-------|------|------|----------|------|------|-------|------|------|
| NO | SITE | PRESS | WDIR | WSPD | CLOUD | TEMP | TDEW | PRESS | WDIR | WSPD | CLOUD | TEMP | TDEW |
| 1 | Lerwick | 1010.9 | SW | 30 | 8 | 7.2 | 5.5 | 1006.7 | SSW | 28 | 8 | 8.1 | 5.9 |
| 2 | Wick | 1013.2 | SSW | 21 | 8 | 7.8 | 4.6 | 1008.2 | S | 20 | 8 | 9.7 | 4.0 |
| 3 | Stornoway | 1011.3 | WSW | 10 | 7 | 6.5 | 6.2 | 1003.9 | SSW | 31 | 8 | 8.6 | 7.6 |
| 4 | Loch Glascarnoch | 1013.3 | SW | 18 | 8 | 7.2 | 5.3 | 1008.1 | S | 8 | 8 | 9.0 | 7.2 |
| 5 | Aviemore | 1015.6 | SW | 9 | 8 | 6.8 | 3.4 | 1010.2 | SSW | 11 | 7 | 11.9 | 2.1 |
| 6 | Dyce | 1017.1 | SSW | 16 | 8 | 8.1 | 0.4 | 1013.3 | SSW | 16 | 8 | 10.2 | 1.5 |
| 7 | Tulloch Bridge | 1016.7 | SSW | 10 | 7 | 5.9 | 4.8 | 1012.6 | S | 19 | 8 | 7.2 | 5.2 |
| 8 | Tiree | 1013.9 | S | 21 | 8 | 7.9 | 7.2 | 1009.7 | S | 27 | 8 | 9.1 | 6.7 |
| 9 | Leuchars | 1019.1 | SSW | 8 | 2 | 7.7 | 1.9 | 1015.5 | SW | 17 | 3 | 11.8 | 3.4 |
| 10 | Bishopton | 1018.8 | SSE | 9 | 8 | 7.2 | 2.8 | 1015.5 | SSW | 20 | 8 | 9.7 | 5.5 |
| 11 | Machrihanish | 1017.6 | S | 14 | 8 | 8.2 | 6.0 | 1015.0 | SSE | 20 | 8 | 10.5 | 8.1 |
| 12 | Boulmer | 1021.9 | SSE | 10 | 3 | 6.2 | 2.3 | 1019.3 | SE | 12 | 0 | 8.5 | 3.5 |
| 13 | Eskdalemuir | 1022.0 | SE | 4 | 8 | 5.1 | 1.4 | 1018.8 | S | 20 | 7 | 7.7 | 2.6 |
| 14 | Aldergrove | 1018.5 | S | 15 | 7 | 8.8 | 3.4 | 1015.6 | S | 17 | 1 | 11.9 | 4.9 |
| 15 | Shap | 1022.9 | SSW | 14 | 8 | 6.3 | -0.5 | 1020.9 | SSW | 14 | 0 | 9.6 | |
| 16 | Leeming | 1024.9 | SE | 11 | 0 | 4.3 | -0.3 | 1022.0 | SSE | 14 | 6 | 10.6 | 2.7 |
| 17 | Ronaldsway | 1021.9 | SE | 4 | 7 | 6.5 | 5.6 | 1020.0 | SSW | 19 | 8 | 8.7 | 6.3 |
| 18 | Bridlington | 1026.1 | SSW | 15 | 1 | 4.9 | 0.7 | 1023.4 | S | 13 | 0 | 10.9 | 4.4 |
| 19 | Crosby | 1023.4 | SSE | 8 | - | 7.4 | -1.0 | 1021.3 | S | 9 | - | 13.7 | 4.4 |
| 20 | Valley | 1022.5 | S | 11 | 0 | 8.1 | 3.7 | 1020.9 | S | 16 | 8 | 11.1 | 7.1 |
| 21 | Waddington | 1026.6 | SSE | 7 | 0 | 0.9 | -2.4 | 1024.8 | S | 14 | 3 | 11.9 | 3.1 |
| 22 | Shawbury | 1024.9 | SE | 6 | 0 | 5.5 | -1.1 | 1022.7 | SSE | 11 | 6 | 13.0 | 6.1 |
| 23 | Weybourne | | 1027.5 | E | 3 | 0 | 4.0 | 1025.7 | S | 15 | 0 | 12.3 | -0.3 |
| 24 | Bedford | 1026.7 | NNE | 3 | 0 | 0.8 | -1.6 | 1025.4 | SSE | 11 | 0 | 12.5 | 1.6 |
| 25 | Aberporth | 1023.0 | S | 19 | 0 | 5.4 | 1.0 | 1020.9 | S | 16 | 0 | 13.7 | 7.6 |
| 26 | Sennybridge | 1024.8 | SSE | 4 | 0 | 2.5 | -2.5 | 1022.1 | SSW | 12 | 0 | 14.6 | 7.9 |
| 27 | Wattisham | 1026.9 | SSE | 9 | 2 | 5.2 | 1.0 | 1026.9 | S | 12 | 1 | 9.8 | -0.1 |
| 28 | Almondsbury | 1025.3 | ENE | 2 | 0 | 2.3 | -1.1 | 1024.1 | SE | 6 | 0 | 14.7 | 6.3 |
| 29 | Heathrow | 1026.1 | E | 5 | 0 | 4.7 | -1.6 | 1026.1 | SE | 10 | 0 | 13.1 | 1.1 |
| 30 | Manston | 1027.5 | SSE | 10 | 0 | 5.2 | 0.1 | 1027.4 | SE | 12 | 0 | 7.8 | -2.2 |
| 31 | Chivenor | 1023.9 | ESE | 13 | 0 | 4.3 | 1.2 | 1022.6 | SE | 10 | 0 | 15.7 | 9.1 |
| 32 | Exeter | 1024.5 | SW | 1 | 0 | 0.8 | -0.3 | 1024.3 | WNW | 11 | 0 | 11.6 | 6.8 |
| 33 | Herstmonceux | 1026.7 | SE | 4 | 0 | 5.6 | -0.5 | 1027.1 | SSE | 5 | 0 | 10.7 | 2.3 |
| 34 | Hurn | 1025.1 | ENE | 3 | 0 | 1.3 | -1.1 | 1025.5 | SSE | 11 | 0 | 11.3 | 4.6 |
| 35 | Camborne | 1023.0 | SE | 13 | 0 | 7.1 | 4.9 | 1022.5 | S | 12 | 4 | 12.5 | 8.9 |

Daily Weather Summary for Tuesday 24 March 2020

Selected European readings at (L) 0000 and (R) 1200 UTC

| STATIONS | | | 0000 UTC | | | | | | 1200 UTC | | | | | |
|----------|------------|--------|----------|------|------|-------|-------|--------|----------|------|------|-------|------|-------|
| NO | SITE | | PRESS | WDIR | WSPD | CLOUD | TEMP | TDEW | PRESS | WDIR | WSPD | CLOUD | TEMP | TDEW |
| 1 | Murmansk | 1011.4 | SW | 17 | 7 | 11 | -5.1 | -10.0 | SW | 25 | 7 | 3.9 | | |
| 2 | Helsinki | 1033.1 | SSW | 14 | 7 | | 1.9 | -1.0 | 1028.3 | SW | 16 | 0 | 7.6 | -1.7 |
| 3 | Stockholm | 1032.5 | SSW | 4 | - | | 0.8 | -4.1 | 1030.9 | SW | 8 | - | 7.3 | -5.9 |
| 4 | Oslo | 1029.5 | SSW | 12 | - | | 2.3 | -2.4 | - | - | - | 8 | - | - |
| 5 | Reykjavik | 983.0 | SSW | 17 | 7 | | 1.3 | -3.1 | 988.4 | S | 11 | 4 | 4.4 | -2.2 |
| 6 | Moscow | 1037.0 | N | 4 | 0 | | -3.6 | -11.0 | 1033.5 | N | 8 | 0 | 3.2 | -15.0 |
| 7 | Kiev | 1036.9 | NE | 6 | 0 | | -2.9 | -13.8 | 1036.6 | NNE | 10 | 4 | 2.8 | -13.8 |
| 8 | Warsaw | 1040.2 | E | 4 | 0 | | -3.1 | -11.8 | 1039.6 | NE | 6 | 0 | 4.7 | -12.7 |
| 9 | Berlin | 1039.0 | ESE | 2 | - | | -0.7 | -9.9 | - | - | - | - | - | - |
| 10 | De Bilt | 1031.1 | SE | 10 | 7 | | 3.5 | -7.4 | 1030.7 | SE | 12 | 0 | 9.1 | -5.4 |
| 11 | Dublin | 1020.6 | SE | 4 | 7 | | 6.2 | 3.2 | 1017.7 | SW | 8 | 7 | 12.6 | 5.3 |
| 12 | Cork | 1020.5 | SSE | 10 | 7 | | 6.9 | 6.5 | 1018.8 | S | 16 | 6 | 10.0 | 5.9 |
| 13 | Sofia | 1020.9 | - | 0 | 8 | | -2.1 | -2.4 | 1021.6 | E | 4 | 8 | -0.1 | - |
| 14 | Belgrade | 1023.2 | NE | 8 | 8 | | -0.3 | -1.5 | 1024.7 | E | 4 | 8 | 0.3 | -0.9 |
| 15 | Budapest | 1030.0 | NE | 8 | - | | 0.3 | -4.5 | 1028.3 | E | 12 | - | 7.7 | -9.7 |
| 16 | Prague | 1037.4 | N | 2 | - | | -2.4 | -12.0 | 1035.0 | ENE | 6 | 0 | 4.5 | -11.5 |
| 17 | Munich | 1034.5 | E | 8 | 0 | | -2.0 | -10.5 | - | - | - | - | - | - |
| 18 | Strasbourg | 1031.4 | E | 6 | - | | 1.9 | -8.5 | 1028.7 | ENE | 12 | - | 9.7 | -8.4 |
| 19 | Paris | 1027.3 | E | 5 | - | 3.8 | -6.8 | 1026.3 | E | 10 | - | | 10.9 | |
| 20 | Jersey | 1023.9 | ESE | 11 | 0 | 8.0 | 5.0 | 1024.3 | SE | 9 | 0 | 11.5 | 1.1 | |
| 21 | Milan | 1027.7 | NNE | 3 | - | 1.2 | -4.2 | 1025.3 | N | 5 | - | 10.0 | -8.8 | |
| 22 | Marseille | 1024.0 | E | 6 | 8 | 10.4 | 2.7 | 1024.0 | SE | 3 | 8 | 9.6 | 1.0 | |
| 23 | Bordeaux | 1021.2 | SE | 4 | - | 9.5 | 8.4 | 1020.4 | E | 4 | - | 18.1 | 8.1 | |
| 24 | Rome | 1021.8 | NNE | 12 | - | 3.5 | -10.7 | 1020.2 | N | 16 | 1 | 9.8 | -3.2 | |
| 25 | Ajaccio | 1022.2 | NNE | 11 | 8 | 8.4 | -5.5 | 1020.6 | N | 8 | - | 13.6 | -9.6 | |
| 26 | Barcelona | 1021.2 | ENE | 16 | 7 | 13.0 | 9.6 | 1020.6 | E | 21 | - | 14.6 | 5.5 | |
| 27 | Majorca | - | - | - | - | - | - | - | - | - | - | - | - | - |
| 28 | Madrid | 1016.9 | N | 2 | 8 | 9.2 | 6.5 | 1014.8 | ENE | 8 | 7 | 16.3 | 6.1 | |
| 29 | Lisbon | 1013.0 | - | - | - | 14.6 | 8.8 | - | - | - | - | - | - | - |
| 30 | Athens | - | - | - | - | - | - | 1013.7 | W | 8 | 4 | 17.2 | 7.8 | |
| 31 | Malta | 1017.6 | ENE | 7 | 7 | 12.9 | 11.5 | 1015.7 | SE | 14 | 3 | 15.8 | 11.2 | |
| 32 | Gibraltar | 1009.7 | ENE | 13 | 8 | 15.5 | 10.4 | 1010.0 | WSW | 7 | 8 | 13.4 | 11.9 | |

Daily Weather Summary for Tuesday 24 March 2020

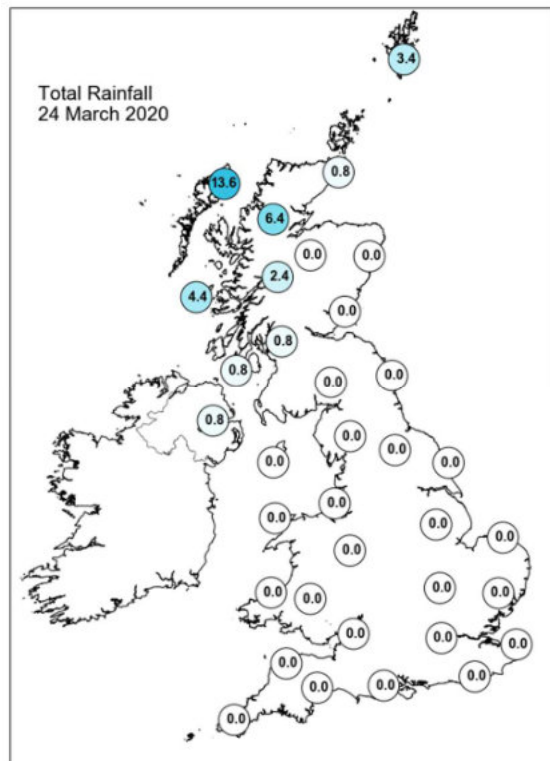
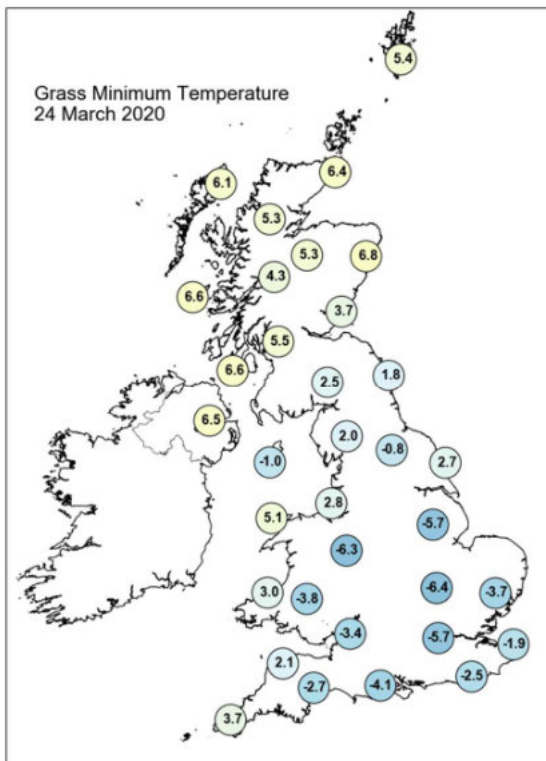
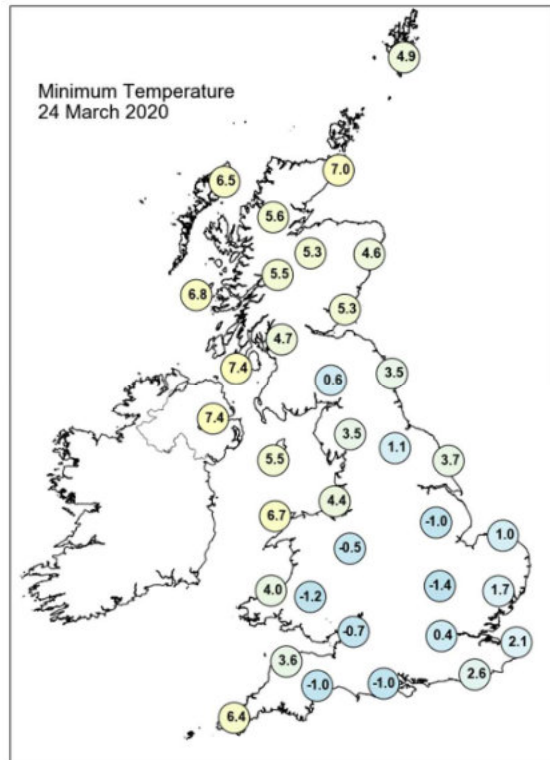
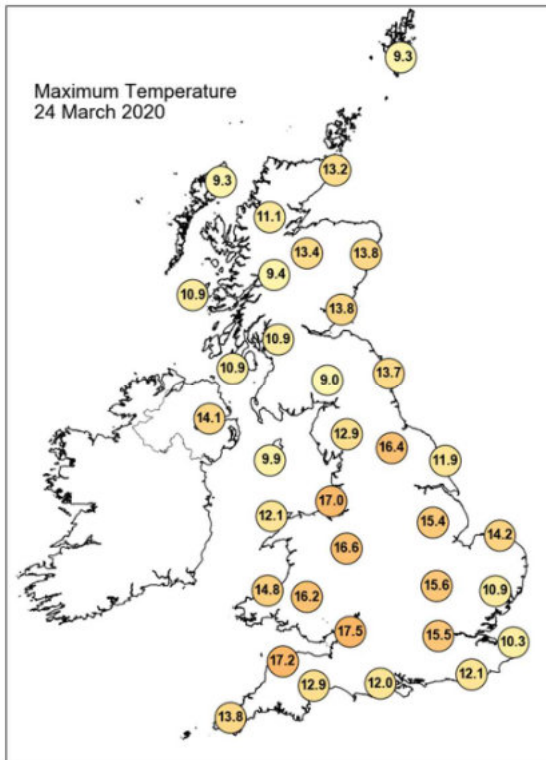

Daily Weather Summary for Tuesday 24 March 2020

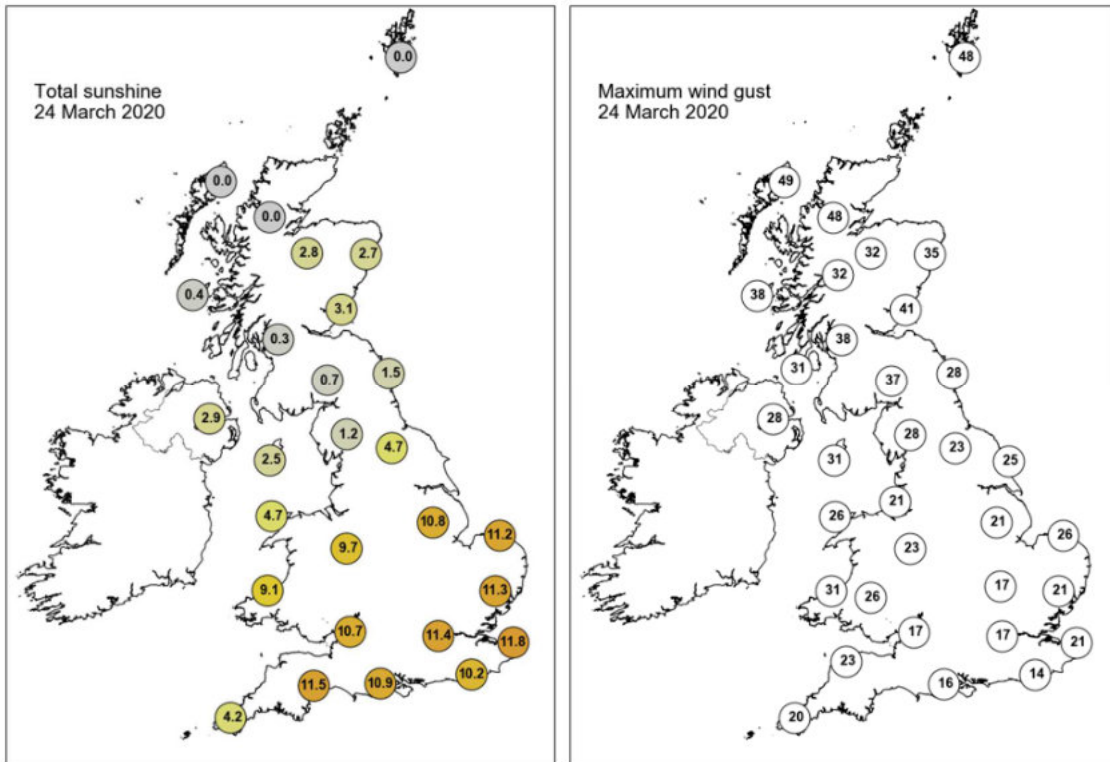

None of the selected stations observed a day of sleet or snow falling or non-zero snow depth at 0900 UTC.

Daily Weather Summary for Wednesday 25 March 2020

This day's summary created 01/04/2020 03:00

Summary of the UK Weather for Wednesday 25 March 2020

During the night, it remained dry and clear across England and Wales, while the far north of Scotland saw some outbreaks of rain through the night. Northern Ireland also saw the occasional shower. Towards dawn, the rain over Scotland began to push southwards. There was a fairly widespread frost in central parts. The rain over Scotland was never able to extend into southern Scotland and instead pushed back towards the western coast through the morning. Cloud from the front reached the far north of England and Northern Ireland, with a few spots of rain through the day here. Elsewhere, across England and Wales was another fine spring day, with copious amounts of sunshine on offer just about everywhere. Some warm temperatures for the time of the year were again observed in central parts.

Daily Extremes

| | |
|--|--|
| <i>Highest Maximum</i> | 19.2°C Whitby (North Yorkshire, 41mAMSL) |
| <i>Lowest Maximum</i> | 7.5°C Loch Glascarnoch (Ross & Cromarty, 269mAMSL) |
| <i>Highest Minimum</i> | 9.3°C Magilligan No 2 (Londonderry, 6mAMSL) |
| <i>Lowest Minimum</i> | -4.3°C Santon Downham (Suffolk, 6mAMSL) |
| <i>Lowest Grass Minimum</i> | -10.9°C South Newington (Oxfordshire, 105mAMSL) |
| <i>Most Rainfall</i> | 7.4mm Drumnadrochit (Inverness-shire, 53mAMSL) |
| <i>Most Sunshine</i> | 12.1hr Manston (Kent, 49mAMSL) also Shoeburyness, Landwick (Essex, 2mAMSL) |
| <i>Highest Gust</i> | 41Kt 47mph Loch Glascarnoch (Ross & Cromarty, 269mAMSL) |
| <i>Highest Gust (mountain)</i> | 73Kt 84mph Cairngorm Summit (Inverness-shire, 1237mAMSL) |
| <i>Greatest Snow Depth at 0900 UTC</i> | No non-zero values |

mAMSL refers to station elevation in metres above mean sea level

Daily Weather Summary for Wednesday 25 March 2020

North Atlantic and Europe analysis charts and satellite images at 0000 UTC

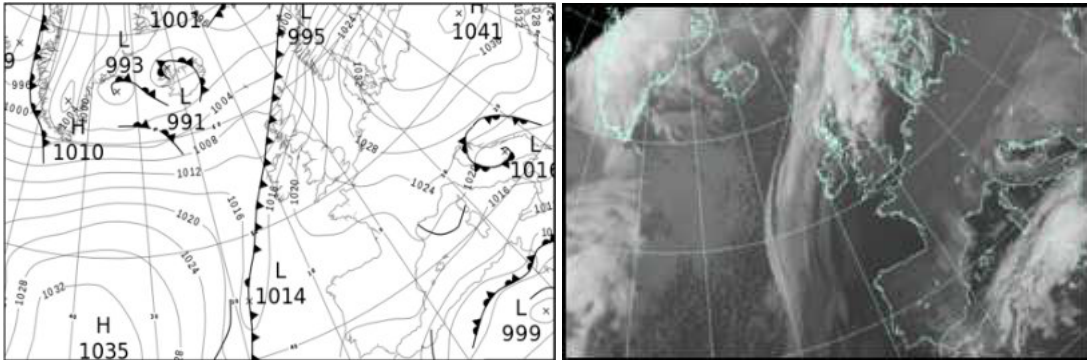

North Atlantic and Europe analysis charts and satellite images at 1200 UTC

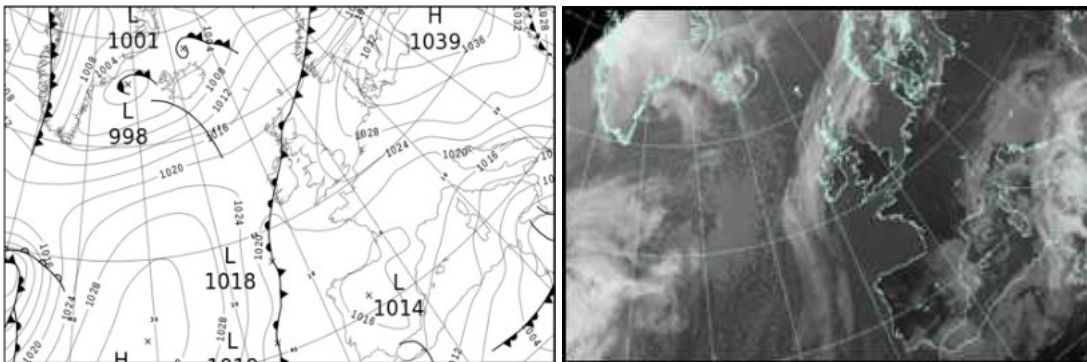

All satellite imagery copyright Met Office and EUMETSAT (European Organisation for the Exploitation of Meteorological Satellites). These show infra-red images from the geostationary MSG satellite. The rainfall rates are derived from both rain-radar and satellite data.

Daily Weather Summary for Wednesday 25 March 2020

UK satellite and rain-radar precipitation rates at (L) 0000 and (R) 1200 UTC

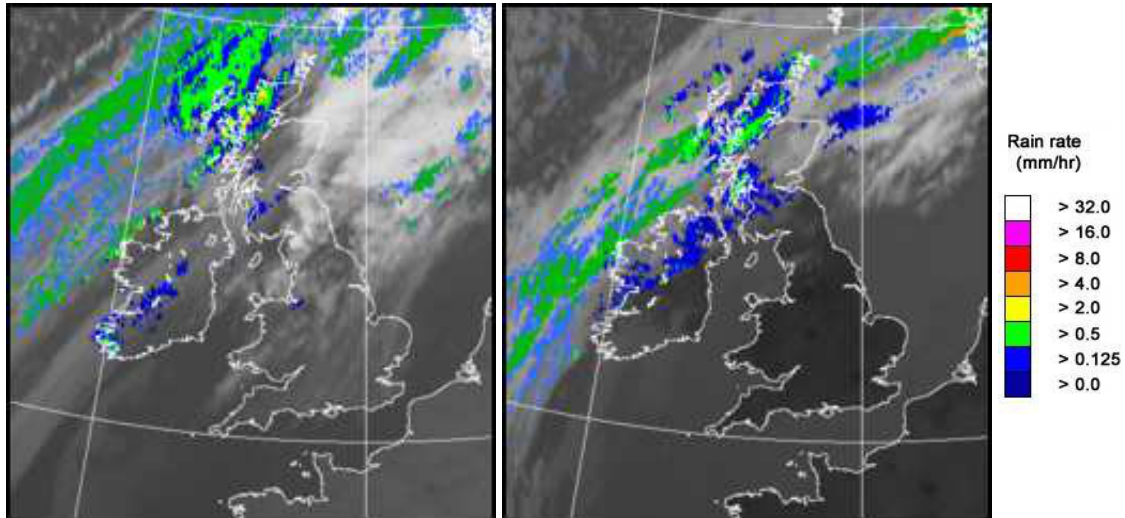

UK wind speed and direction at (L) 0000 and (R) 1200 UTC

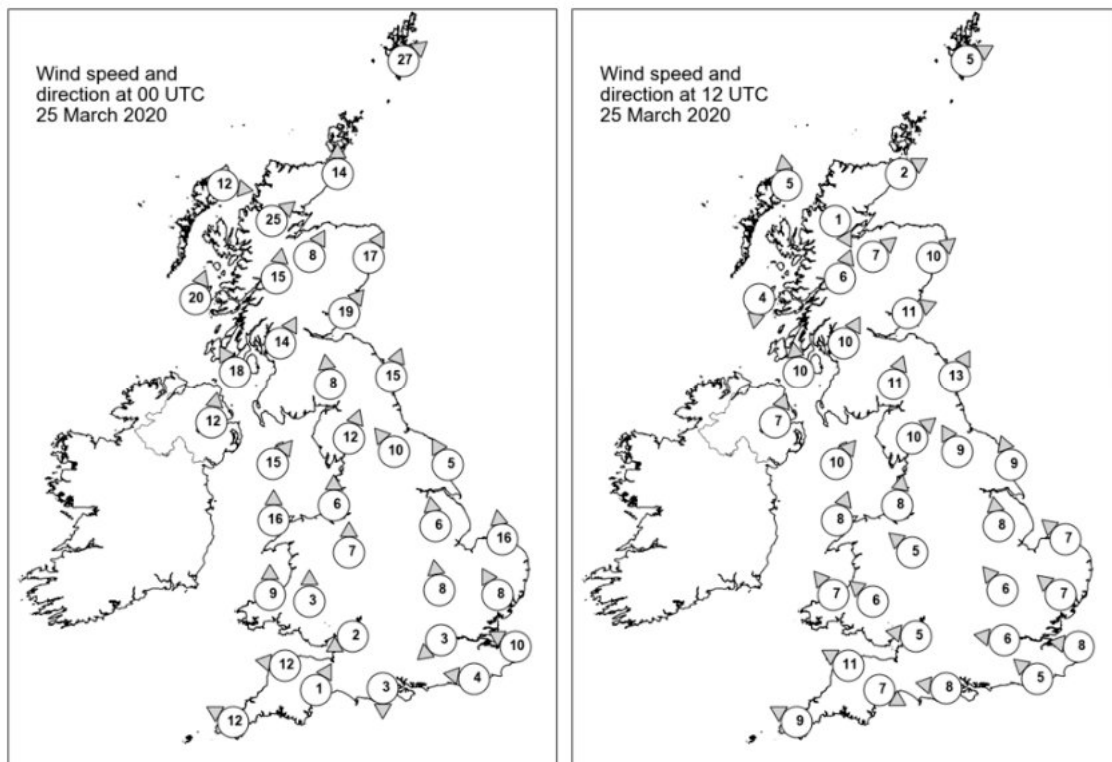

Daily Weather Summary for Wednesday 25 March 2020

Selected UK readings at (L) 0000 and (R) 1200 UTC

| STATIONS | | 0000 UTC | | | | | | 1200 UTC | | | | | |
|----------|------------------|----------|------|------|-------|------|------|----------|------|------|-------|------|------|
| NO | SITE | PRESS | WDIR | WSPD | CLOUD | TEMP | TDEW | PRESS | WDIR | WSPD | CLOUD | TEMP | TDEW |
| 1 | Lerwick | 1006.8 | SW | 27 | 8 | 8.3 | 7.3 | 1019.4 | WSW | 5 | 7 | 8.7 | 5.6 |
| 2 | Wick | 1009.7 | S | 14 | 7 | 9.1 | 6.2 | 1020.1 | WSW | 2 | 8 | 7.9 | 4.6 |
| 3 | Stornoway | 1008.7 | W | 12 | 8 | 7.3 | 6.9 | 1020.3 | S | 5 | 8 | 7.2 | 5.5 |
| 4 | Loch Glascarnoch | 1010.1 | SW | 25 | 8 | 8.7 | 6.7 | 1020.7 | NNW | 1 | 7 | 6.3 | 3.6 |
| 5 | Aviemore | 1012.4 | SSW | 8 | 8 | 9.0 | 5.4 | 1019.1 | SW | 7 | 8 | 11.5 | 6.2 |
| 6 | Dyce | 1013.7 | SSW | 17 | 8 | 10.0 | 4.7 | 1019.5 | SW | 10 | 8 | 12.7 | 7.1 |
| 7 | Tulloch Bridge | 1013.6 | S | 15 | 8 | 8.3 | 6.3 | 1020.6 | SSW | 6 | 8 | 8.2 | 7.3 |
| 8 | Tiree | 1011.7 | SSW | 20 | 8 | 9.1 | 8.0 | 1020.6 | N | 4 | 8 | 7.7 | 6.4 |
| 9 | Leuchars | 1016.3 | SW | 19 | 8 | 9.4 | 5.0 | 1021.0 | WSW | 11 | 8 | 10.8 | 6.9 |
| 10 | Bishopton | 1016.4 | SSW | 14 | 8 | 8.9 | 5.8 | 1021.2 | SSW | 10 | 8 | 8.6 | 7.6 |
| 11 | Machrihanish | 1015.5 | SSE | 18 | 8 | 8.5 | 6.6 | 1020.8 | S | 10 | 8 | 9.4 | 8.8 |
| 12 | Boulmer | 1019.1 | SSW | 15 | 6 | 10.8 | 7.9 | 1022.4 | SSW | 13 | 0 | 15.0 | 6.3 |
| 13 | Eskdalemuir | 1020.4 | S | 8 | 1 | 5.6 | 3.7 | 1022.7 | SSW | 11 | 6 | 9.8 | 6.3 |
| 14 | Aldergrove | 1016.9 | S | 12 | 8 | 9.3 | 5.4 | 1021.4 | SSW | 7 | 7 | 10.4 | 9.2 |
| 15 | Shap | 1021.3 | SSW | 12 | 8 | 8.4 | 7.3 | 1023.3 | SW | 10 | 0 | 12.6 | 6.2 |
| 16 | Leeming | 1021.5 | SE | 10 | 0 | 9.7 | 5.8 | 1023.9 | SSE | 9 | 1 | 13.1 | 5.2 |
| 17 | Ronaldsway | 1020.4 | SW | 15 | 8 | 8.2 | 6.9 | 1023.2 | SW | 10 | 5 | 10.0 | |
| 18 | Bridlington | 1023.0 | SSE | 5 | 0 | 6.1 | 4.2 | 1024.4 | SSE | 9 | 0 | 10.7 | 4.9 |
| 19 | Crosby | 1021.9 | S | 6 | - | 10.1 | 7.7 | 1023.4 | S | 8 | - | | |
| 20 | Valley | 1021.5 | S | 16 | 0 | 8.1 | 6.3 | 1023.1 | SSW | 8 | 0 | 12.4 | 6.3 |
| 21 | Waddington | 1024.4 | S | 6 | 0 | 2.6 | -0.3 | 1024.8 | S | 8 | 1 | | -1.6 |
| 22 | Shawbury | 1022.8 | S | 7 | 0 | 9.5 | 5.9 | 1023.8 | SE | 5 | 0 | 12.4 | 1.9 |
| 23 | Weybourne | 1025.2 | S | 16 | 0 | 5.3 | -1.6 | 1025.9 | SE | 7 | 0 | 10.0 | - |
| 24 | Bedford | 1025.0 | S | 8 | 0 | 1.5 | -2.8 | 1024.9 | SE | 6 | 0 | 12.8 | -3.5 |
| 25 | Aberporth | 1022.5 | S | 9 | 7 | 8.6 | 7.7 | 1022.7 | SE | 7 | 0 | 14.8 | 1.7 |
| 26 | Sennybridge | 1024.0 | S | 3 | 0 | 3.3 | 2.5 | 1022.8 | SE | 6 | 0 | 13.3 | -2.1 |
| 27 | Wattisham | 1025.8 | SSE | 8 | 0 | 4.5 | 1.7 | 1025.9 | SE | 7 | 0 | 10.5 | -2.2 |
| 28 | Almondsbury | 1024.6 | ENE | 2 | 0 | 1.1 | -1.6 | 1023.9 | E | 5 | 0 | 13.2 | -2.6 |
| 29 | Heathrow | 1025.3 | NE | 3 | 0 | 4.9 | -2.7 | 1024.8 | E | 6 | 0 | 13.0 | -2.0 |
| 30 | Manston | 1025.4 | ESE | 10 | 0 | 6.3 | 1.8 | 1025.8 | E | 8 | 0 | 8.5 | -2.6 |
| 31 | Chivenor | 1023.1 | E | 12 | 0 | 6.5 | 2.1 | 1022.6 | ESE | 11 | 0 | 14.0 | 1.7 |
| 32 | Exeter | 1023.8 | SSW | 1 | 0 | 1.6 | 0.9 | 1023.2 | WNW | 7 | 0 | 12.1 | -0.2 |
| 33 | Herstmonceux | 1025.2 | E | 4 | 0 | 3.6 | -0.5 | 1024.7 | SE | 5 | 0 | 11.5 | -1.3 |
| 34 | Hurn | 1024.3 | N | 3 | 0 | -0.8 | -1.9 | 1024.0 | E | 8 | 0 | 11.9 | -0.3 |
| 35 | Camborne | 1021.8 | ESE | 12 | 0 | 8.2 | 5.2 | 1021.9 | ESE | 9 | 1 | 12.4 | |

Daily Weather Summary for Wednesday 25 March 2020

Selected European readings at (L) 0000 and (R) 1200 UTC

| STATIONS | | 0000 UTC | | | | | | 1200 UTC | | | | | |
|----------|------------|----------|------|------|-------|------|-------|----------|------|------|-------|------|-------|
| NO | SITE | PRESS | WDIR | WSPD | CLOUD | TEMP | TDEW | PRESS | WDIR | WSPD | CLOUD | TEMP | TDEW |
| 1 | Murmansk | 998.9 | SW | 16 | 8 | 2.8 | -2.5 | 992.3 | WSW | 14 | 8 | 2.0 | -0.2 |
| 2 | Helsinki | 1024.9 | SW | 14 | 6 | 3.2 | 0.0 | 1023.5 | SW | 19 | 0 | 8.4 | -1.0 |
| 3 | Stockholm | 1027.3 | SW | 10 | - | 4.8 | -8.6 | 1026.3 | SW | 12 | | 10.8 | -7.7 |
| 4 | Oslo | 1023.4 | SSW | 10 | - | 4.2 | 0.5 | 1022.8 | S | 14 | 7 | 7.9 | 2.8 |
| 5 | Reykjavik | - | - | - | 6 | - | - | 1004.1 | SE | 7 | 7 | 2.2 | -2.0 |
| 6 | Moscow | 1034.0 | - | 0 | 6 | -1.8 | -10.8 | 1032.6 | W | 2 | 0 | 11.7 | -11.0 |
| 7 | Kiev | 1037.8 | NNE | 4 | 0 | -0.9 | -12.3 | 1037.6 | E | 6 | 0 | 7.4 | -13.5 |
| 8 | Warsaw | 1039.1 | E | 2 | 0 | -1.6 | -10.9 | 1037.1 | E | 12 | 0 | 7.4 | -12.4 |
| 9 | Berlin | 1035.5 | ESE | 8 | - | 0.7 | -9.8 | 1033.1 | E | 10 | - | 7.7 | -9.7 |
| 10 | De Bilt | 1028.7 | E | 2 | 0 | 0.0 | -6.6 | 1027.3 | E | 8 | 1 | 10.9 | -9.3 |
| 11 | Dublin | 1019.5 | SSW | 12 | 5 | 8.2 | 3.8 | 1022.0 | W | 4 | 2 | 14.4 | 6.6 |
| 12 | Cork | 1019.6 | S | 8 | 7 | 7.6 | 7.1 | 1022.0 | SSE | 8 | 8 | 8.2 | 7.6 |
| 13 | Sofia | 1024.8 | E | 6 | 8 | -1.1 | -1.9 | 1025.9 | ESE | 8 | 8 | 1.6 | -1.4 |
| 14 | Belgrade | 1026.1 | E | 6 | 8 | 0.6 | -1.2 | 1026.1 | ESE | 12 | 8 | 2.2 | -3.6 |
| 15 | Budapest | 1030.1 | ENE | 10 | - | 1.9 | -10.6 | 1030.1 | ENE | 10 | | 2.4 | -2.1 |
| 16 | Prague | 1033.8 | N | 2 | - | -1.8 | -11.1 | 1029.7 | E | 8 | 0 | 5.1 | -9.6 |
| 17 | Munich | 1029.0 | E | 10 | 0 | -0.5 | -3.7 | 1022.7 | E | 14 | 4 | 5.4 | - |
| 18 | Strasbourg | 1027.5 | NNW | 5 | - | 0.6 | -7.2 | 1021.6 | NE | 16 | - | 9.1 | -5.6 |
| 19 | Paris | 1024.7 | E | 9 | - | 4.9 | -7.3 | 1022.1 | ENE | 12 | - | 10.4 | -4.8 |
| 20 | Jersey | 1022.2 | ESE | 10 | 0 | 6.7 | 0.9 | 1022.0 | E | 8 | 0 | 11.1 | -3.3 |
| 21 | Milan | 1024.2 | E | 4 | - | 4.1 | -3.5 | 1020.8 | SE | 9 | - | 6.3 | - |
| 22 | Marseille | 1022.0 | N | 7 | - | 4.8 | 0.6 | 1017.2 | WSW | 6 | - | 11.9 | 1.2 |
| 23 | Bordeaux | 1017.4 | NE | 4 | - | 9.4 | 1.3 | 1015.6 | E | 13 | - | 15.0 | 2.8 |
| 24 | Rome | 1017.2 | NNE | 9 | - | 1.9 | -2.9 | 1011.1 | N | 6 | 2 | 12.7 | -3.1 |
| 25 | Ajaccio | 1018.6 | E | 3 | - | 3.6 | -5.1 | 1013.9 | NNE | 14 | - | 11.5 | -1.3 |
| 26 | Barcelona | 1019.6 | ENE | 10 | 6 | 10.8 | 2.7 | 1017.7 | SSE | 7 | 7 | 11.6 | 2.3 |
| 27 | Majorca | - | - | - | - | - | - | 1015.6 | ENE | 12 | 5 | 13.7 | 0.3 |
| 28 | Madrid | 1017.1 | SSW | 8 | 7 | 10.4 | 5.4 | 1014.5 | S | 7 | 1 | 14.3 | 5.6 |
| 29 | Lisbon | 1015.1 | - | - | - | 15.3 | 8.6 | - | - | - | - | - | - |
| 30 | Athens | 1016.1 | NE | 6 | - | 11.5 | 6.6 | 1017.5 | N | 10 | 6 | 13.0 | 6.2 |
| 31 | Malta | 1009.8 | ESE | 13 | 8 | 13.1 | 12.4 | 998.0 | ESE | 22 | 8 | 14.4 | |
| 32 | Gibraltar | 1014.5 | SE | 14 | 8 | 15.7 | 11.3 | 1017.6 | E | 14 | 8 | 16.2 | 9.1 |

Daily Weather Summary for Wednesday 25 March 2020

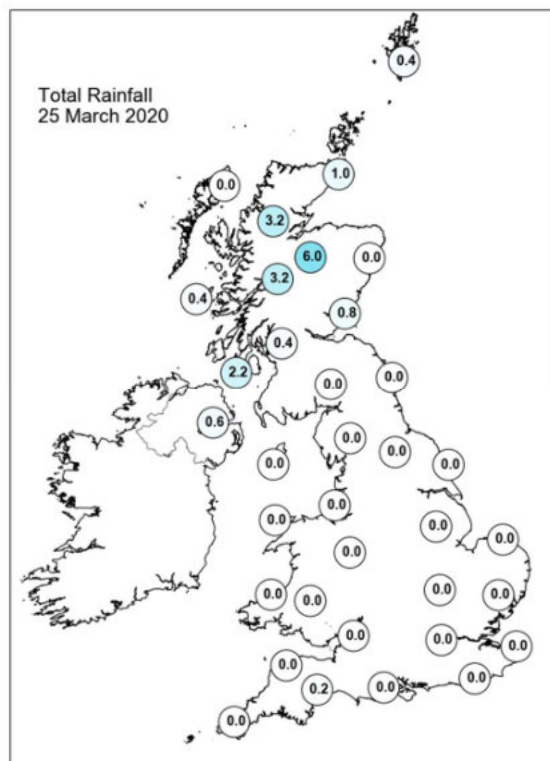
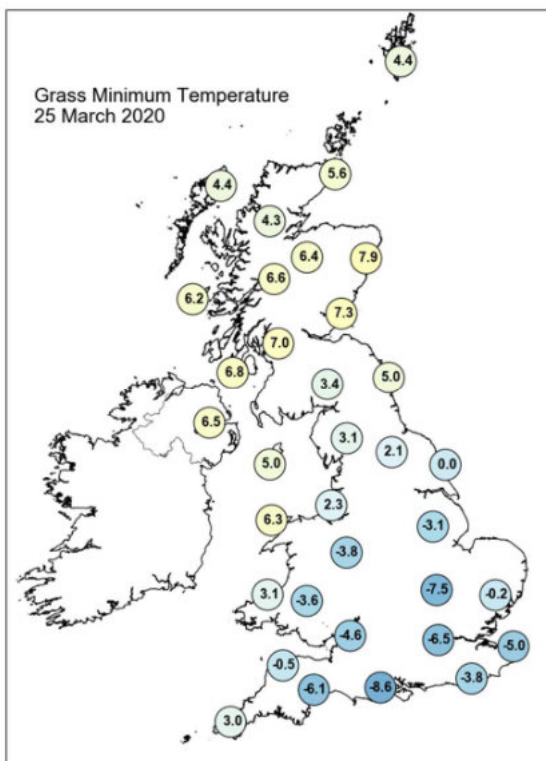
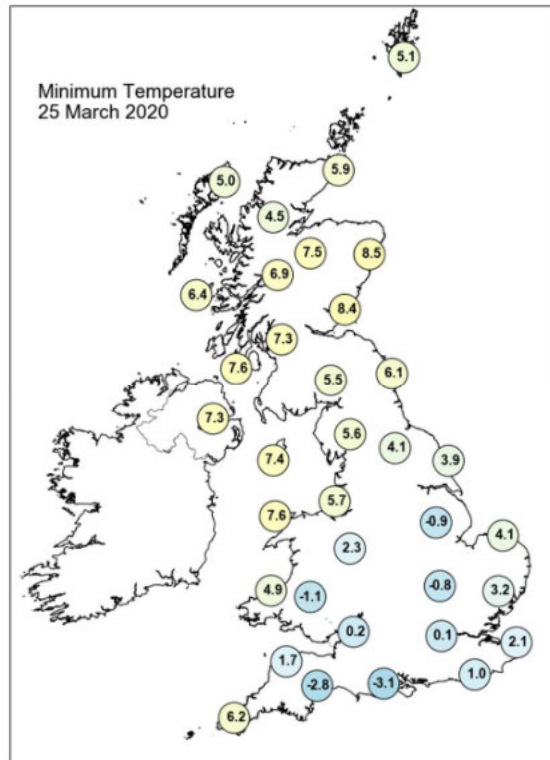
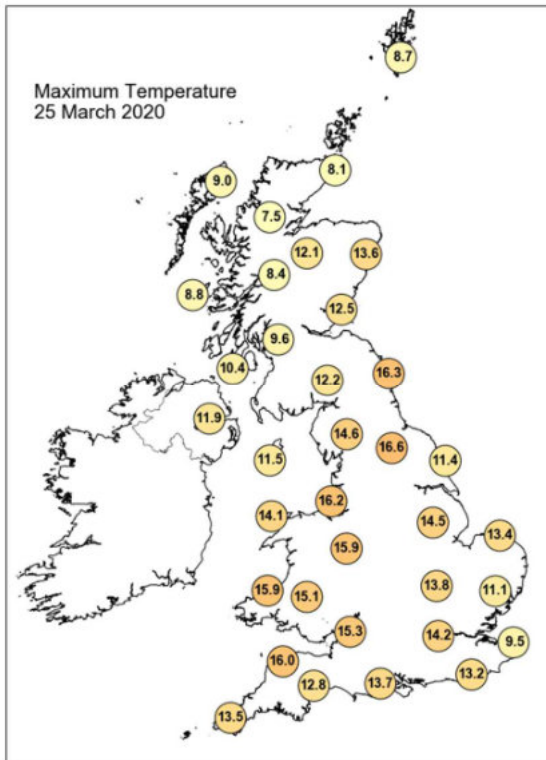

Daily Weather Summary for Wednesday 25 March 2020

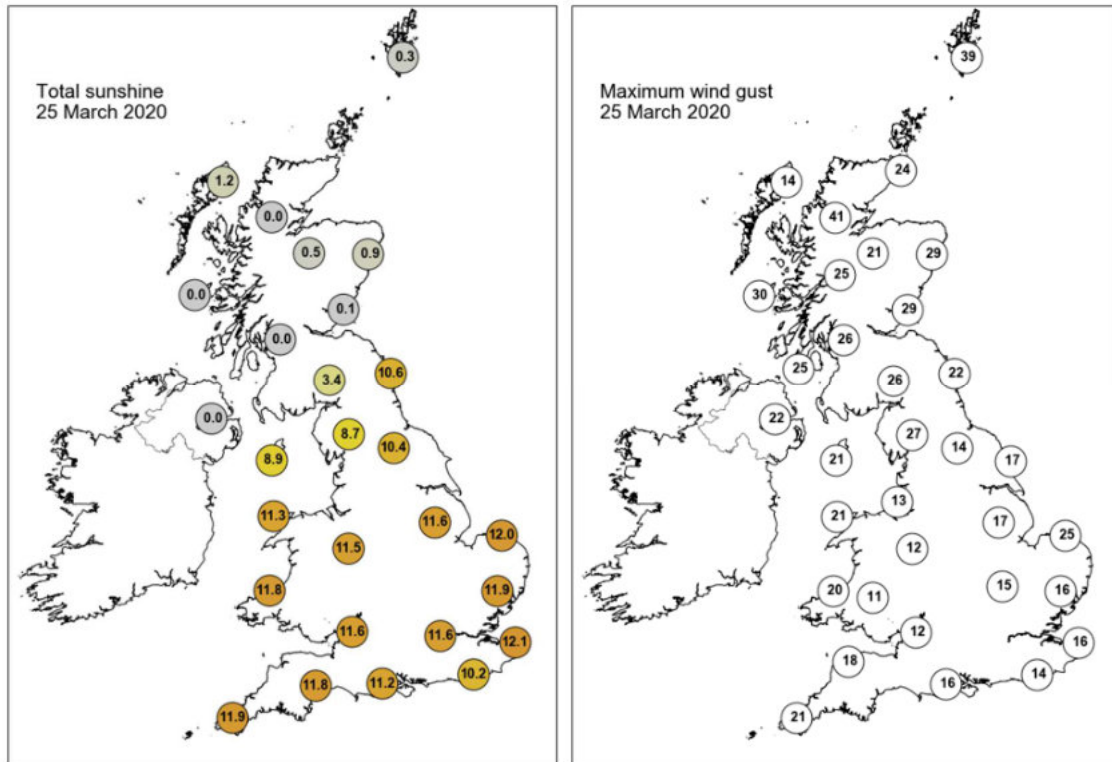

None of the selected stations observed a day of sleet or snow falling or non-zero snow depth at 0900 UTC.

Daily Weather Summary for Thursday 26 March 2020

This day's summary created 02/04/2020 03:00

Summary of the UK Weather for Thursday 26 March 2020

Another dry night for the majority of the UK, barring a few showers across Central Scotland and Northern Ireland. It remained cloudy across Northern Ireland, Scotland and northern England, which kept temperatures mild through the night. The south of the UK saw clear skies leading to temperatures dropping through the night and a widespread frost towards dawn. Although there was cloud throughout the day over Scotland and Northern Ireland, England & Wales saw plenty of unbroken sunshine. Although in the sun it was warm, the prevailing northeasterly breeze was chilly.

Daily Extremes

| | |
|--|---|
| <i>Highest Maximum</i> | 18.0°C Levens Hall (Cumbria, 7mAMSL) |
| <i>Lowest Maximum</i> | 6.6°C Salsburgh (Lanarkshire, 277mAMSL) also Drummond Castle (Perthshire (in Tayside Region), 113mAMSL) |
| <i>Highest Minimum</i> | 7.1°C Magilligan No 2 (Londonderry, 6mAMSL) |
| <i>Lowest Minimum</i> | -5.8°C St Harmon No 2 (Powys, 291mAMSL) |
| <i>Lowest Grass Minimum</i> | -11.8°C South Newington (Oxfordshire, 105mAMSL) |
| <i>Most Rainfall</i> | 4.1mm Drummond Castle (Perthshire (in Tayside Region), 113mAMSL) |
| <i>Most Sunshine</i> | 12.1hr Aberporth (Dyfed, 133mAMSL) |
| <i>Highest Gust</i> | 29Kt 33mph Langdon Bay (Kent, 117mAMSL) |
| <i>Highest Gust (mountain)</i> | 22Kt 25mph Great Dun Fell No 2 (Cumbria, 847mAMSL) |
| <i>Greatest Snow Depth at 0900 UTC</i> | No non-zero values |

mAMSL refers to station elevation in metres above mean sea level

Daily Weather Summary for Thursday 26 March 2020

North Atlantic and Europe analysis charts and satellite images at 0000 UTC

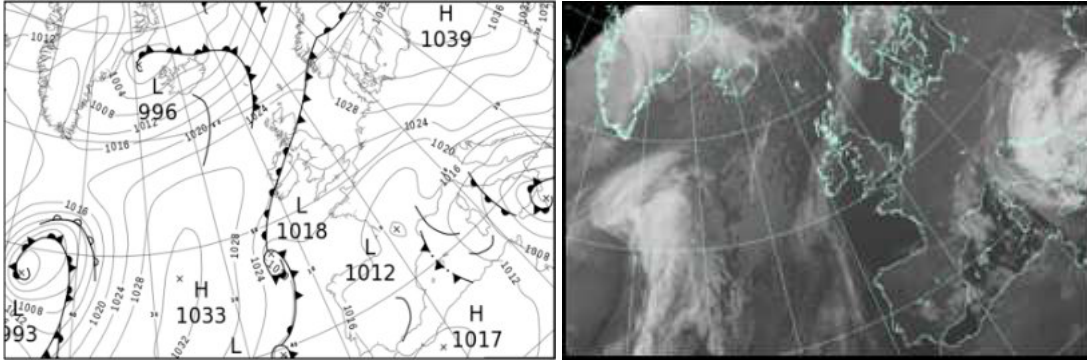

North Atlantic and Europe analysis charts and satellite images at 1200 UTC

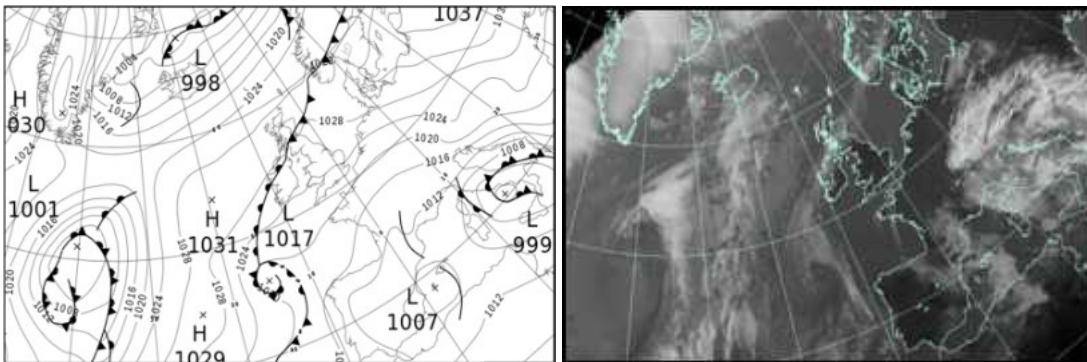

All satellite imagery copyright Met Office and EUMETSAT (European Organisation for the Exploitation of Meteorological Satellites). These show infra-red images from the geostationary MSG satellite. The rainfall rates are derived from both rain-radar and satellite data.

Daily Weather Summary for Thursday 26 March 2020

UK satellite and rain-radar precipitation rates at (L) 0000 and (R) 1200 UTC

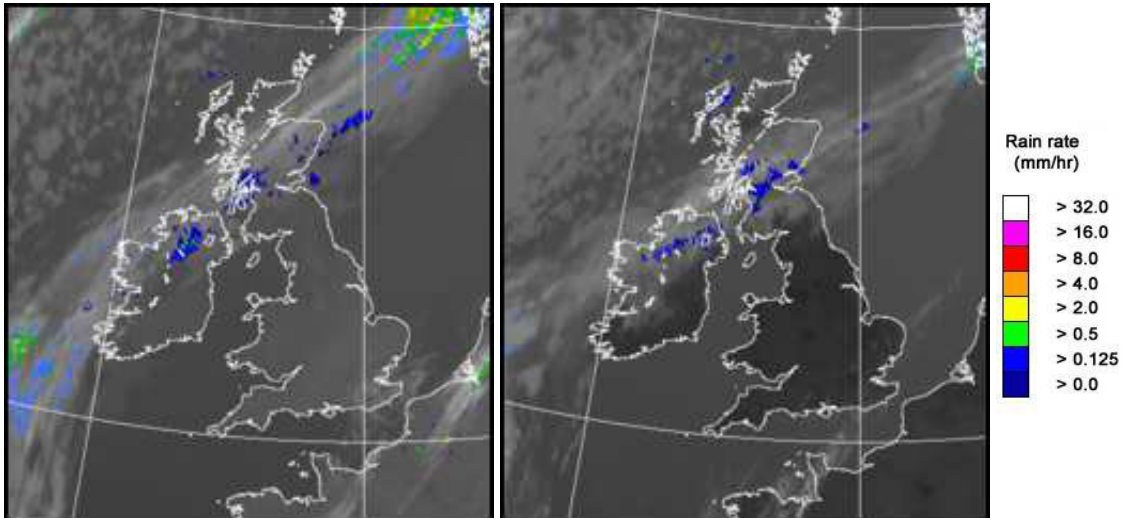

UK wind speed and direction at (L) 0000 and (R) 1200 UTC

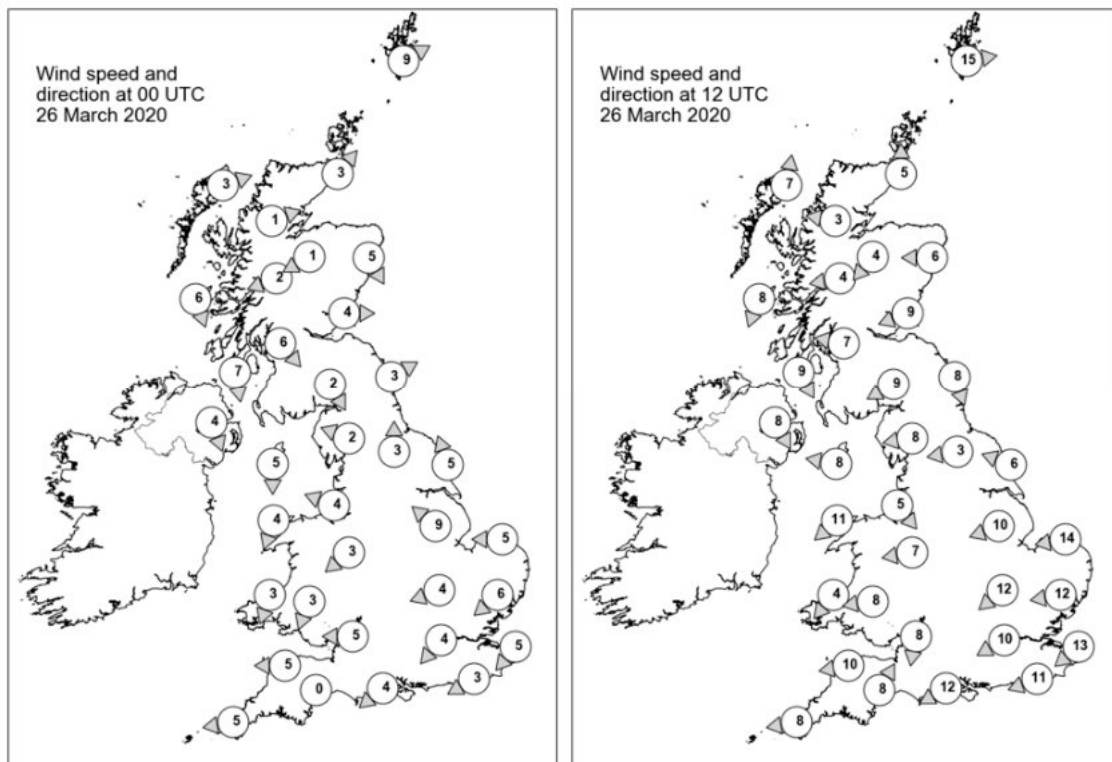

Daily Weather Summary for Thursday 26 March 2020

Selected UK readings at (L) 0000 and (R) 1200 UTC

| STATIONS | | 0000 UTC | | | | | | 1200 UTC | | | | | |
|----------|------------------|----------|------|------|-------|------|------|----------|------|------|-------|------|------|
| NO | SITE | PRESS | WDIR | WSPD | CLOUD | TEMP | TDEW | PRESS | WDIR | WSPD | CLOUD | TEMP | TDEW |
| 1 | Lerwick | 1023.4 | WSW | 9 | 3 | 4.1 | 3.8 | 1027.0 | W | 15 | 6 | 7.9 | 3.7 |
| 2 | Wick | 1025.0 | SW | 3 | 8 | 4.7 | 3.1 | 1028.4 | S | 5 | 7 | 8.8 | 2.8 |
| 3 | Stornoway | 1025.3 | WSW | 3 | 0 | 1.9 | 0.7 | 1028.5 | S | 7 | 7 | 8.5 | 3.6 |
| 4 | Loch Glascarnoch | 1026.5 | WSW | 1 | 3 | 1.1 | 0.2 | 1028.7 | E | 3 | 6 | 7.1 | -1.2 |
| 5 | Aviemore | 1025.9 | ENE | 1 | 8 | 4.6 | 4.2 | 1028.4 | NE | 4 | 8 | 6.6 | 3.4 |
| 6 | Dyce | 1025.2 | NNW | 5 | 7 | 6.6 | 5.4 | 1028.5 | E | 6 | 7 | 9.2 | 1.0 |
| 7 | Tulloch Bridge | 1026.4 | ENE | 2 | 8 | 4.5 | 4.2 | 1028.6 | E | 4 | 8 | 7.2 | 4.5 |
| 8 | Tiree | 1026.1 | NNW | 6 | 3 | 4.5 | 3.2 | 1028.5 | NNE | 8 | 0 | 8.4 | 5.1 |
| 9 | Leuchars | 1024.4 | W | 4 | 8 | 9.3 | 7.9 | 1028.6 | ENE | 9 | 8 | 7.1 | 5.5 |
| 10 | Bishopton | 1024.6 | NW | 6 | 8 | 7.6 | 7.4 | 1027.8 | E | 7 | 8 | 7.2 | 6.7 |
| 11 | Machrihanish | 1025.0 | N | 7 | 8 | 7.2 | 5.8 | 1027.2 | NNW | 9 | 8 | 8.3 | 6.6 |
| 12 | Boulmer | 1024.4 | WSW | 3 | 0 | 6.6 | 4.1 | 1027.4 | NNW | 8 | 8 | 9.4 | 7.5 |
| 13 | Eskdalemuir | 1025.8 | NNW | 2 | 0 | 1.7 | 1.5 | 1026.5 | ENE | 9 | 0 | 12.4 | 7.2 |
| 14 | Aldergrove | 1024.9 | NNW | 4 | 8 | 7.2 | 6.5 | 1026.9 | NNW | 8 | 6 | 10.5 | 7.4 |
| 15 | Shap | 1025.6 | ESE | 2 | 0 | 2.1 | 1.7 | 1025.1 | E | 8 | 0 | 14.7 | 6.3 |
| 16 | Leeming | 1025.1 | S | 3 | 0 | 5.9 | 0.9 | 1026.4 | E | 3 | 0 | 12.6 | 2.9 |
| 17 | Ronaldsway | 1023.9 | N | 5 | 1 | 7.1 | 2.5 | 1025.9 | E | 8 | 1 | 11.0 | 6.4 |
| 18 | Bridlington | 1025.4 | SSE | 5 | 0 | 5.6 | 3.6 | 1026.3 | ESE | 6 | 0 | 10.2 | 5.8 |
| 19 | Crosby | 1024.0 | ESE | 4 | - | 6.0 | 4.1 | 1025.4 | NW | 5 | - | 10.1 | 4.4 |
| 20 | Valley | 1023.6 | NNE | 4 | 0 | 5.6 | 2.8 | 1024.6 | NE | 11 | 0 | 14.2 | 0.5 |
| 21 | Waddington | 1025.4 | SE | 9 | 0 | 2.0 | -1.4 | 1025.7 | ENE | 10 | 1 | 11.6 | -0.9 |
| 22 | Shawbury | 1024.2 | NE | 3 | 0 | 6.1 | -0.4 | 1025.2 | E | 7 | 0 | 11.1 | -6.4 |
| 23 | Weybourne | 1025.3 | E | 5 | 0 | 3.0 | 1.5 | 1025.8 | E | 4 | 0 | 9.0 | 3.7 |
| 24 | Bedford | 1024.9 | ENE | 4 | 0 | 0.5 | -3.8 | 1024.6 | NE | 12 | 0 | 11.5 | 0.1 |
| 25 | Aberporth | 1023.4 | NNE | 3 | 0 | 6.8 | 2.4 | 1024.2 | NE | 4 | 0 | 9.4 | 2.1 |
| 26 | Sennybridge | 1024.1 | NNE | 3 | 0 | 3.2 | -0.6 | 1023.9 | E | 8 | 0 | 10.7 | -7.2 |
| 27 | Wattisham | 1024.6 | NE | 6 | 0 | 1.2 | -1.2 | 1024.7 | E | 12 | 2 | 10.0 | -1.7 |
| 28 | Almondsbury | 1023.6 | E | 5 | 0 | 5.1 | -3.2 | 1023.8 | N | 8 | 0 | 10.9 | 1.5 |
| 29 | Heathrow | 1024.0 | NE | 4 | 0 | 3.8 | -2.5 | 1023.5 | ENE | 10 | 0 | 12.4 | -0.5 |
| 30 | Manston | 1023.0 | NE | 5 | 0 | 5.9 | 0.6 | 1023.3 | NE | 13 | 0 | 8.6 | -1.6 |
| 31 | Chivenor | 1022.7 | E | 5 | 0 | 3.4 | 0.8 | 1022.9 | E | 10 | 0 | 12.0 | - |
| 32 | Exeter | 1022.7 | - | 0 | 0 | -0.7 | -1.5 | 1022.6 | SSW | 8 | - | 12.0 | -1.7 |
| 33 | Herstmonceux | 1022.6 | ENE | 3 | 0 | 3.1 | -0.2 | 1021.9 | ENE | | 0 | 10.9 | -5.4 |
| 34 | Hurn | 1023.1 | NE | 4 | 0 | 0.0 | -1.8 | 1022.2 | ENE | 12 | 0 | 13.1 | -2.3 |
| 35 | Camborne | 1022.4 | E | 5 | 0 | 5.3 | -2.6 | 1022.2 | E | 8 | 1 | 12.1 | |

Daily Weather Summary for Thursday 26 March 2020

Selected European readings at (L) 0000 and (R) 1200 UTC

| STATIONS | | | 0000 UTC | | | | | | | 1200 UTC | | | | | | |
|----------|------------|--------|----------|------|-------|------|-------|--------|------|----------|-------|------|-------|------|--|--|
| NO | SITE | PRESS | WDIR | WSPD | CLOUD | TEMP | TDEW | PRESS | WDIR | WSPD | CLOUD | TEMP | TDEW | | | |
| 1 | Murmansk | 1004.4 | W | 16 | 2 | 0.3 | -4.7 | 1014.8 | W | 12 | 2 | | 3.3 | | | |
| 2 | Helsinki | 1026.3 | SW | 10 | 0 | 2.9 | -1.8 | 1029.2 | SW | 14 | 0 | 9.8 | 1.3 | | | |
| 3 | Stockholm | 1028.8 | SSW | 6 | - | 5.1 | -8.3 | 1030.0 | SSW | 8 | | | 11.5 | -6.0 | | |
| 4 | Oslo | 1025.2 | SSE | 4 | - | 4.8 | 3.5 | 1027.9 | WNW | 2 | 8 | 8.6 | 3.7 | | | |
| 5 | Reykjavik | 1006.5 | SW | 15 | 8 | 0.1 | -1.2 | 1011.6 | WSW | 13 | 5 | 0.4 | -2.4 | | | |
| 6 | Moscow | 1032.5 | WNW | 2 | 0 | 2.4 | -9.9 | 1031.3 | W | 4 | 0 | 16.0 | -13.2 | | | |
| 7 | Kiev | 1037.7 | - | 0 | 0 | 1.3 | -13.6 | 1034.8 | E | 8 | 2 | 11.7 | -11.3 | | | |
| 8 | Warsaw | 1034.8 | E | 8 | 0 | -0.7 | -10.1 | 1032.0 | E | 16 | 5 | 11.5 | -7.9 | | | |
| 9 | Berlin | 1029.9 | E | 8 | - | 2.3 | -9.2 | 1028.7 | E | 10 | - | | | | | |
| 10 | De Bilt | 1024.8 | E | 8 | 8 | 5.0 | -6.9 | 1023.6 | E | 12 | 0 | 10.3 | -7.0 | | | |
| 11 | Dublin | 1024.1 | NNW | 2 | 2 | 2.5 | 1.8 | 1026.2 | NE | 10 | 4 | 10.6 | 6.9 | | | |
| 12 | Cork | 1023.6 | N | 6 | 6 | 5.6 | 5.2 | 1024.0 | NE | 10 | 1 | 12.5 | 5.2 | | | |
| 13 | Sofia | 1024.8 | ESE | 2 | 8 | 1.1 | -0.8 | 1022.4 | ENE | 2 | 8 | 3.2 | 0.4 | | | |
| 14 | Belgrade | 1023.2 | E | 10 | 7 | 4.0 | -5.7 | 1021.2 | E | 12 | 8 | 7.0 | 0.1 | | | |
| 15 | Budapest | 1027.0 | NNE | 4 | - | 3.5 | -5.4 | 1023.7 | ENE | 10 | - | 11.6 | -3.7 | | | |
| 16 | Prague | 1027.8 | N | 4 | - | -0.5 | -7.4 | 1025.2 | E | 10 | 7 | 7.3 | -4.8 | | | |
| 17 | Munich | 1020.1 | E | 8 | 0 | -1.6 | -6.5 | 1018.1 | E | 10 | 8 | 6.0 | - | | | |
| 18 | Strasbourg | 1018.0 | NE | 13 | - | 3.4 | -6.9 | 1018.1 | NE | 8 | - | 8.6 | -3.9 | | | |
| 19 | Paris | 1013.8 | NE | 10 | - | 5.0 | -7.5 | 1017.6 | NE | 12 | - | 9.5 | | | | |
| 20 | Jersey | 1020.7 | NE | 10 | 0 | 6.3 | 1.5 | 1019.8 | NNE | 15 | 0 | 10.0 | 4.0 | | | |
| 21 | Milan | 1018.8 | ESE | 5 | - | 2.8 | -6.0 | 1016.1 | N | 1 | 5 | 7.3 | - | | | |
| 22 | Marseille | 1014.1 | ENE | 4 | 8 | 5.2 | 1.1 | 1011.5 | NNW | 7 | - | 12.0 | -3.4 | | | |
| 23 | Bordeaux | 1013.5 | N | 7 | - | 7.4 | 0.6 | 1012.5 | NE | 8 | - | 11.8 | -2.1 | | | |
| 24 | Rome | 1007.6 | N | 9 | - | 5.1 | 2.9 | 1000.3 | NNW | 7 | - | 10.5 | 7.1 | | | |
| 25 | Ajaccio | 1010.8 | NNE | 5 | - | 4.8 | -2.3 | 1006.9 | SW | 5 | - | 11.4 | 0.5 | | | |
| 26 | Barcelona | 1012.8 | N | 5 | - | 6.2 | 2.8 | 1009.3 | E | 20 | 7 | 11.1 | 5.2 | | | |
| 27 | Majorca | 1013.8 | ENE | 2 | 7 | 5.6 | 2.9 | 1007.4 | ENE | 12 | 7 | 10.0 | | | | |
| 28 | Madrid | 1013.0 | N | 1 | 0 | 6.4 | 0.7 | 1008.3 | WNW | 4 | 0 | 14.2 | -2.4 | | | |
| 29 | Lisbon | 1016.2 | - | - | - | 12.3 | 9.2 | 1014.5 | - | - | - | 18.0 | 10.2 | | | |
| 30 | Athens | 1013.3 | N | 4 | - | 10.9 | 8.6 | 1011.8 | N | 7 | 8 | 13.2 | 9.0 | | | |
| 31 | Malta | 998.8 | WNW | 16 | 7 | 12.5 | 10.2 | 1007.2 | WNW | 23 | 6 | 13.4 | | | | |
| 32 | Gibraltar | 1016.2 | WNW | 2 | 2 | 11.8 | 10.0 | 1012.5 | W | 17 | 2 | 18.4 | 12.1 | | | |

Daily Weather Summary for Thursday 26 March 2020

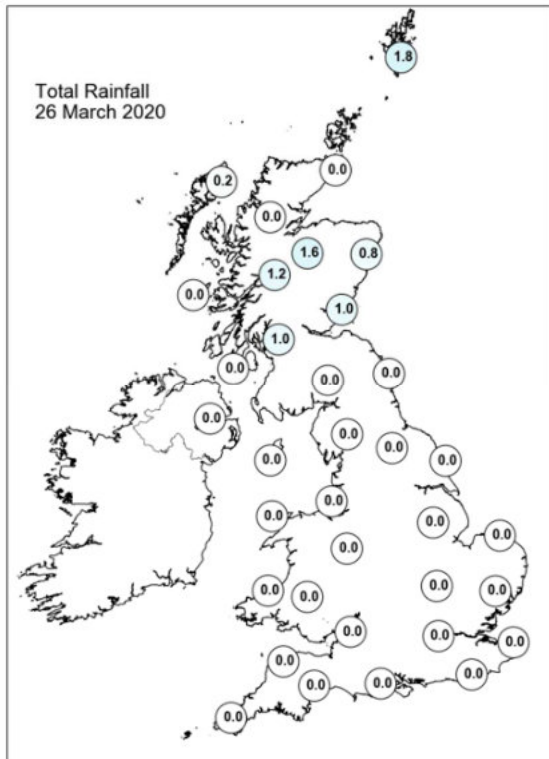
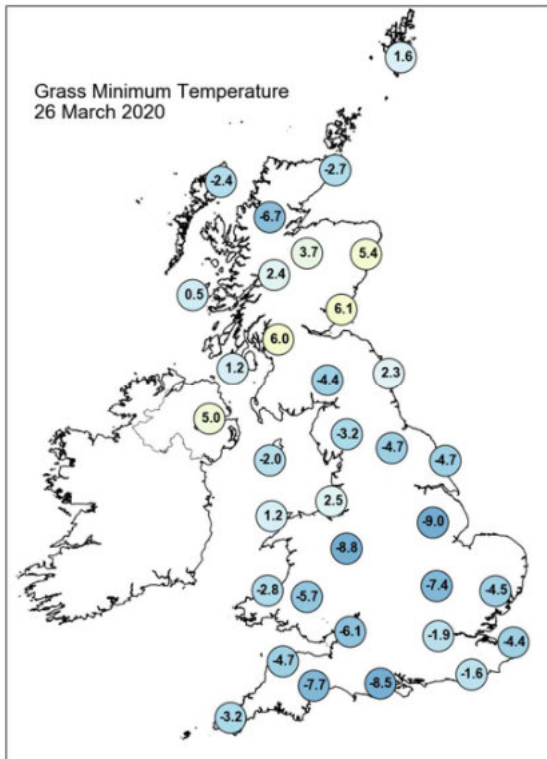
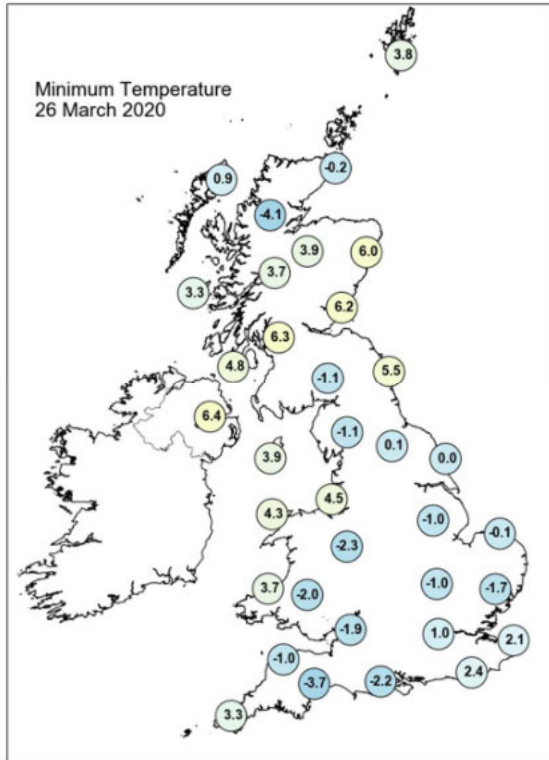
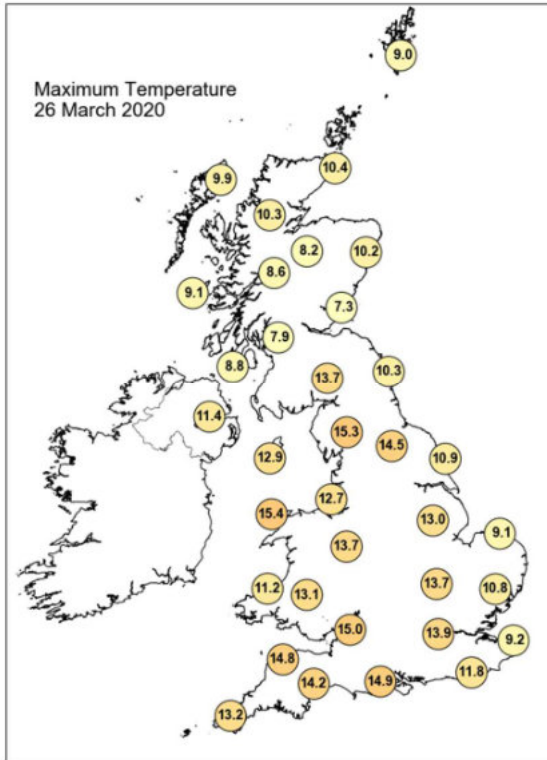

Daily Weather Summary for Thursday 26 March 2020

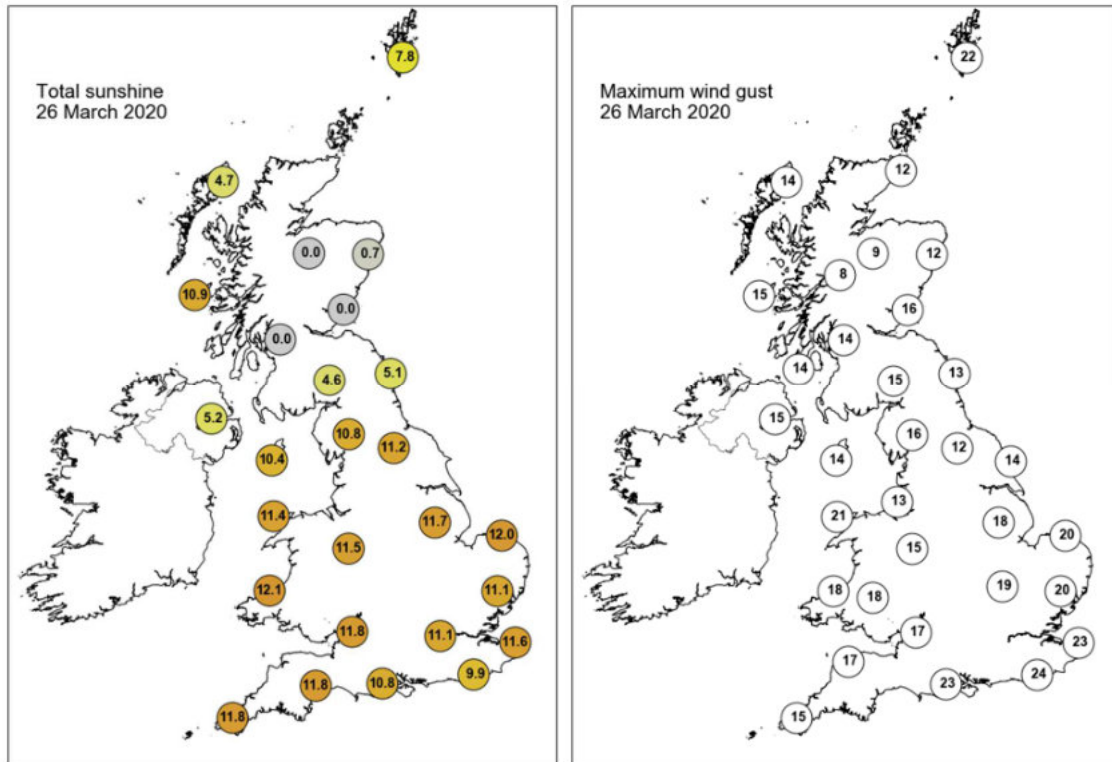

None of the selected stations observed a day of sleet or snow falling or non-zero snow depth at 0900 UTC.

Daily Weather Summary for Friday 27 March 2020

This day's summary created 03/04/2020 03:00

Summary of the UK Weather for Friday 27 March 2020

It was a dry night throughout the UK, with frost once again forming for many in central and southern parts, but Scotland and Northern Ireland stayed milder under a blanket of cloud. Northeastern parts of England also saw some fog forming by dawn. Although there was a band of cloud across Scotland and northern England, the rest of England, Wales and Northern Ireland saw plenty of sunshine throughout the day. Some patchy cloud across the midlands and southern Wales cleared by midday. It remained largely dry apart from outbreaks of showery rain over Scotland. Despite feeling warm in the sunshine, there was a chilly prevailing northeasterly breeze.

Daily Extremes

| | |
|--|--|
| <i>Highest Maximum</i> | 16.2°C Porthmadog (Gwynedd, 7mAMSL) |
| <i>Lowest Maximum</i> | 5.8°C Salsburgh (Lanarkshire, 277mAMSL) also Nunraw Abbey (East Lothian, 197mAMSL) |
| <i>Highest Minimum</i> | 7.3°C Gt Cumbrae: Millport (Buteshire, 5mAMSL) |
| <i>Lowest Minimum</i> | -6.4°C St Harmon No 2 (Powys, 291mAMSL) |
| <i>Lowest Grass Minimum</i> | -11.4°C Shawbury (Shropshire, 72mAMSL) |
| <i>Most Rainfall</i> | 2.6mm Fyvie Castle (Aberdeenshire, 55mAMSL) |
| <i>Most Sunshine</i> | 12.2hr Aberporth (Dyfed, 133mAMSL) also Morecambe No 2 (Lancashire, 7mAMSL) |
| <i>Highest Gust</i> | 37Kt 43mph Berry Head (Devon, 58mAMSL) |
| <i>Highest Gust (mountain)</i> | 44Kt 51mph Great Dun Fell No 2 (Cumbria, 847mAMSL) |
| <i>Greatest Snow Depth at 0900 UTC</i> | No non-zero values |

mAMSL refers to station elevation in metres above mean sea level

Daily Weather Summary for Friday 27 March 2020

North Atlantic and Europe analysis charts and satellite images at 0000 UTC

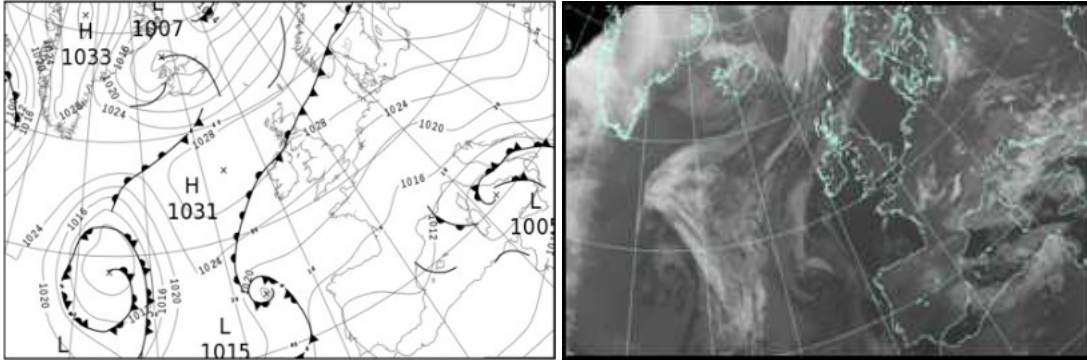

North Atlantic and Europe analysis charts and satellite images at 1200 UTC

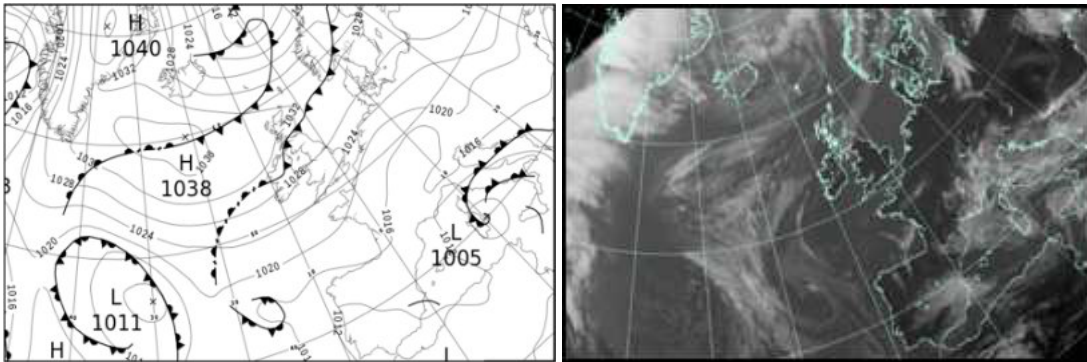

All satellite imagery copyright Met Office and EUMETSAT (European Organisation for the Exploitation of Meteorological Satellites). These show infra-red images from the geostationary MSG satellite. The rainfall rates are derived from both rain-radar and satellite data.

Daily Weather Summary for Friday 27 March 2020

UK satellite and rain-radar precipitation rates at (L) 0000 and (R) 1200 UTC

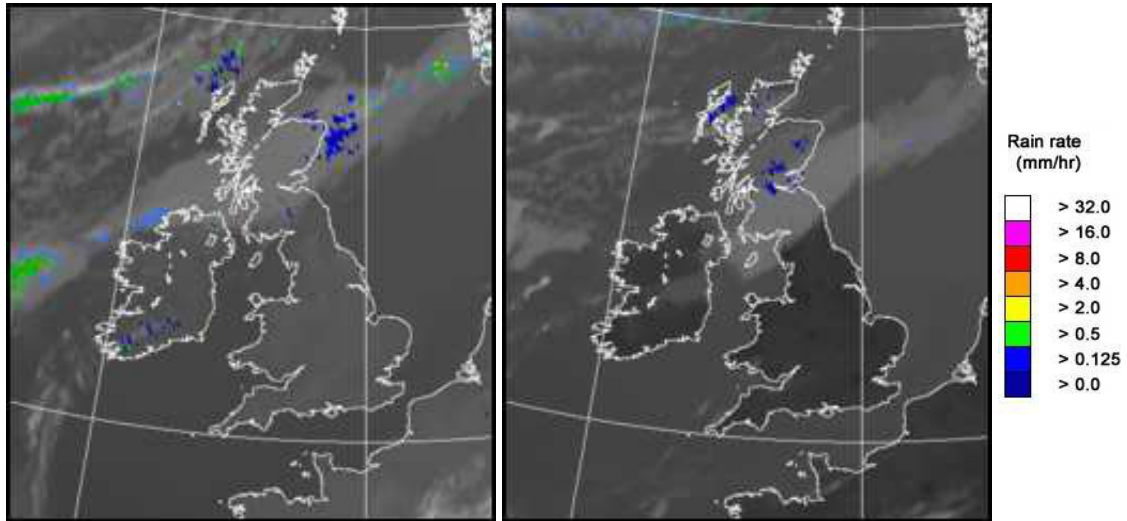

UK wind speed and direction at (L) 0000 and (R) 1200 UTC

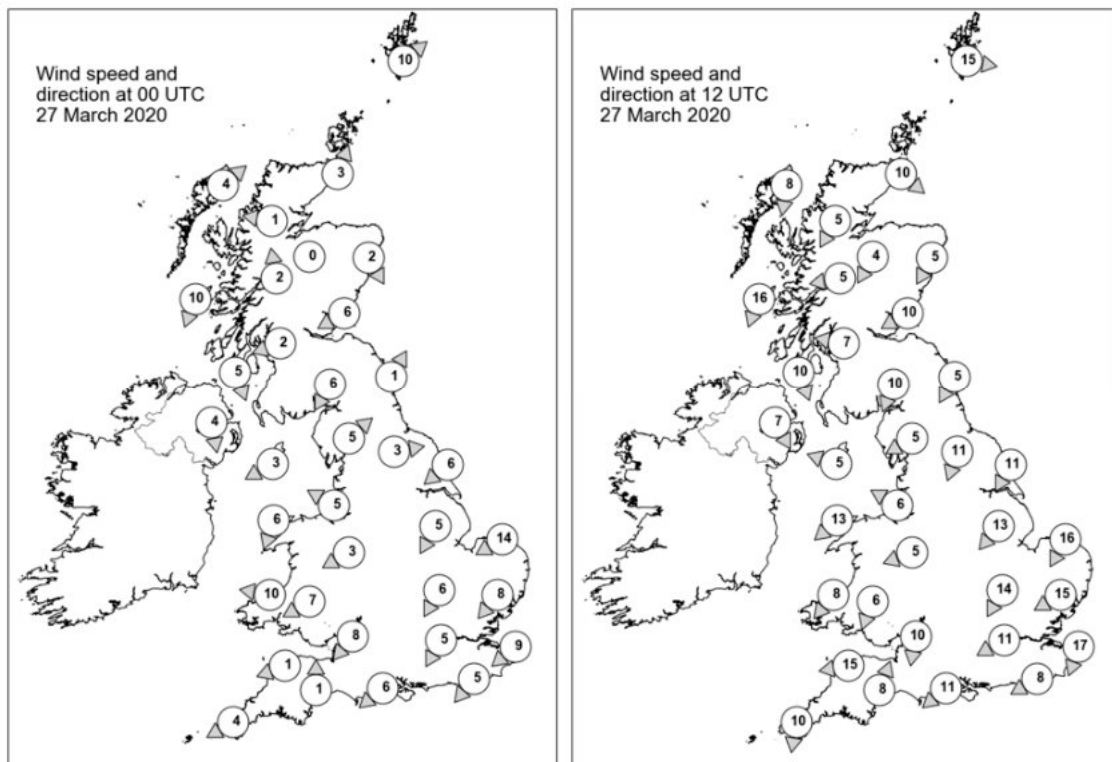

Daily Weather Summary for Friday 27 March 2020

Selected UK readings at (L) 0000 and (R) 1200 UTC

| STATIONS | | 0000 UTC | | | | | | 1200 UTC | | | | | |
|----------|------------------|----------|------|------|-------|------|------|----------|------|------|-------|------|------|
| NO | SITE | PRESS | WDIR | WSPD | CLOUD | TEMP | TDEW | PRESS | WDIR | WSPD | CLOUD | TEMP | TDEW |
| 1 | Lerwick | 1028.1 | SW | 10 | 5 | 4.7 | 4.1 | 1029.9 | W | 15 | 3 | 8.2 | 4.5 |
| 2 | Wick | 1028.9 | SSW | 3 | 5 | 4.3 | 3.1 | 1032.2 | NW | 10 | 5 | 8.7 | 3.3 |
| 3 | Stornoway | 1029.4 | SW | 4 | 6 | 2.3 | 1.3 | 1033.3 | N | 8 | 7 | 8.8 | 5.2 |
| 4 | Loch Glascarnoch | 1029.7 | E | 1 | 8 | 1.9 | 0.4 | 1032.7 | NNE | 5 | 1 | 8.3 | -1.0 |
| 5 | Aviemore | 1028.6 | - | 0 | 8 | 4.8 | 4.3 | 1032.4 | NNE | 4 | 7 | 7.1 | 2.5 |
| 6 | Dyce | 1029.2 | NNW | 2 | 7 | 5.9 | 4.5 | 1032.1 | NNE | 5 | 7 | 8.2 | 1.9 |
| 7 | Tulloch Bridge | 1028.9 | S | 2 | 8 | 5.2 | 5.0 | 1032.8 | E | 5 | | 7.0 | 3.0 |
| 8 | Tiree | 1028.9 | NNE | 10 | 8 | 6.8 | 3.7 | 1032.1 | NNE | 16 | 0 | 8.7 | 4.9 |
| 9 | Leuchars | 1028.5 | ENE | 6 | 8 | 6.5 | 6.5 | 1031.9 | ENE | 10 | 8 | 6.7 | |
| 10 | Bishopton | 1028.1 | ENE | 2 | 8 | 6.9 | 6.3 | 1030.8 | E | 7 | 8 | 8.6 | 6.4 |
| 11 | Machrihanish | 1027.7 | NNW | 5 | 8 | 7.4 | 6.5 | 1030.2 | NNW | 10 | 8 | 8.5 | |
| 12 | Boulmer | 1028.1 | SSW | 1 | 7 | 5.1 | 4.4 | 1030.5 | NNE | 5 | 7 | 7.4 | 5.3 |
| 13 | Eskdalemuir | 1028.0 | NNE | 6 | 8 | 5.8 | 5.1 | 1029.9 | NNE | 10 | | 8.6 | 3.3 |
| 14 | Aldergrove | 1027.8 | N | 4 | 8 | 5.2 | 4.2 | 1029.9 | NNW | 7 | 8 | 9.9 | 6.7 |
| 15 | Shap | 1027.7 | SW | 5 | 0 | 2.8 | -3.3 | 1028.6 | ENE | 5 | 0 | 10.6 | -1.0 |
| 16 | Leeming | 1028.0 | W | 3 | 7 | 3.3 | 2.3 | 1029.5 | NNE | 11 | 0 | 9.1 | 2.9 |
| 17 | Ronaldsway | 1026.2 | ENE | 3 | 2 | 7.8 | 6.0 | 1029.0 | ESE | 5 | 7 | 8.6 | 4.4 |
| 18 | Bridlington | 1026.9 | NE | 6 | 0 | 2.9 | 1.3 | 1028.7 | NNE | 11 | 0 | 9.1 | 3.3 |
| 19 | Crosby | 1025.2 | ESE | 5 | - | 6.6 | 0.2 | 1028.4 | ESE | 6 | - | 10.7 | |
| 20 | Valley | 1025.2 | NNE | 6 | 0 | 4.6 | 2.7 | 1027.7 | NE | 13 | 0 | 11.3 | -5.4 |
| 21 | Waddington | 1026.8 | NNE | 5 | 0 | 2.7 | 0.8 | 1027.3 | NE | 13 | 0 | 10.1 | -0.5 |
| 22 | Shawbury | 1026.3 | ENE | 3 | 0 | 3.2 | -2.8 | 1027.5 | ENE | 5 | 0 | 8.7 | -0.5 |
| 23 | Weybourne | 1025.6 | ENE | 14 | 0 | 6.1 | 2.8 | 1026.4 | NNE | 16 | 0 | 9.0 | 5.5 |
| 24 | Bedford | 1025.4 | NNE | 6 | 0 | 1.3 | -0.5 | 1025.4 | NNE | 14 | 0 | 10.6 | 2.4 |
| 25 | Aberporth | 1024.8 | E | 10 | 0 | 8.1 | -1.5 | 1026.6 | NE | 8 | 0 | 8.3 | 0.6 |
| 26 | Sennybridge | 1025.1 | ENE | 7 | 0 | 5.8 | -3.0 | 1026.4 | NNE | 6 | 0 | 7.6 | -1.2 |
| 27 | Wattisham | 1024.6 | NE | 8 | 0 | 1.8 | 0.1 | 1024.6 | ENE | 15 | 1 | 11.4 | -0.4 |
| 28 | Almondsbury | 1024.5 | NE | 8 | 0 | 5.5 | -1.3 | 1025.6 | N | 10 | 0 | 8.3 | 2.7 |
| 29 | Heathrow | 1024.2 | NNE | 5 | 0 | 4.0 | -1.0 | 1024.0 | ENE | 11 | 1 | 12.4 | 0.7 |
| 30 | Manston | 1022.5 | NE | 9 | 0 | 6.5 | 2.9 | 1022.7 | NNE | 17 | 0 | 9.7 | 4.4 |
| 31 | Chivenor | 1023.4 | ENE | 1 | 0 | 5.4 | 0.3 | 1025.0 | E | 15 | 0 | 10.5 | -1.5 |
| 32 | Exeter | 1023.0 | S | 1 | 0 | 1.5 | -2.3 | 1024.2 | SSW | 8 | 0 | 10.4 | 0.9 |
| 33 | Herstmonceux | 1022.3 | NE | 5 | 0 | 4.2 | 0.8 | 1022.0 | ENE | 8 | 3 | 11.9 | 2.1 |
| 34 | Hurn | 1023.2 | NE | 6 | 0 | 2.9 | -5.0 | 1023.5 | NE | 11 | 0 | 12.1 | 0.3 |
| 35 | Camborne | 1022.8 | ENE | 4 | 0 | 5.8 | 0.0 | 1024.2 | N | 10 | 3 | 9.0 | 1.7 |

Daily Weather Summary for Friday 27 March 2020

Selected European readings at (L) 0000 and (R) 1200 UTC

| STATIONS | | 0000 UTC | | | | | | 1200 UTC | | | | | |
|----------|------------|----------|------|------|-------|------|-------|----------|------|------|-------|------|------|
| NO | SITE | PRESS | WDIR | WSPD | CLOUD | TEMP | TDEW | PRESS | WDIR | WSPD | CLOUD | TEMP | TDEW |
| 1 | Murmansk | 1010.3 | SSW | 12 | 0 | 1.6 | -5.0 | 1011.9 | W | 12 | 8 | 4.2 | -4.1 |
| 2 | Helsinki | 1031.9 | SSW | 8 | 0 | -0.4 | -1.2 | 1030.0 | SW | 12 | 0 | 8.3 | -3.5 |
| 3 | Stockholm | 1030.6 | SE | 2 | - | -0.4 | -2.0 | 1028.1 | S | 8 | - | 10.3 | -7.8 |
| 4 | Oslo | 1028.9 | SSW | 4 | - | 3.8 | 1.7 | 1027.0 | S | 4 | 8 | 7.1 | 2.0 |
| 5 | Reykjavik | 1016.0 | WSW | 14 | 5 | -1.9 | -7.1 | 1030.9 | WNW | 9 | 6 | 0.9 | -6.6 |
| 6 | Moscow | 1034.7 | - | 0 | 0 | 2.4 | -7.1 | 1032.8 | WNW | 2 | 8 | 14.5 | -3.0 |
| 7 | Kiev | 1032.0 | E | 4 | 0 | 5.0 | -11.3 | 1026.5 | E | 8 | 7 | | |
| 8 | Warsaw | 1029.8 | E | 6 | 0 | 2.8 | -8.6 | 1025.8 | ESE | 12 | 0 | 14.5 | -7.0 |
| 9 | Berlin | 1025.6 | ENE | 8 | - | 6.0 | -4.1 | 1023.2 | ENE | 6 | - | 14.0 | |
| 10 | De Bilt | 1022.9 | NE | 6 | 0 | 4.0 | -4.5 | 1020.8 | NE | 10 | 0 | 12.9 | -0.1 |
| 11 | Dublin | 1026.8 | NE | 10 | 2 | 4.7 | 4.0 | 1029.4 | NE | 12 | 7 | 8.3 | |
| 12 | Cork | 1025.1 | N | 6 | 2 | 5.8 | 1.9 | 1026.9 | NE | 10 | 0 | 11.7 | 3.6 |
| 13 | Sofia | 1021.7 | - | 0 | 6 | 3.0 | 1.2 | 1016.2 | ESE | 2 | 7 | 9.5 | |
| 14 | Belgrade | 1019.1 | E | 14 | 8 | 9.2 | 0.4 | 1018.3 | E | 12 | 3 | 14.0 | -1.9 |
| 15 | Budapest | 1022.5 | E | 4 | - | 8.4 | -1.4 | 1020.1 | ESE | 4 | - | 16.4 | -0.3 |
| 16 | Prague | 1023.1 | E | 8 | - | 3.7 | -4.0 | 1019.8 | ESE | 8 | 1 | 15.8 | -1.3 |
| 17 | Munich | 1015.6 | E | 6 | 0 | 2.5 | -2.9 | 1013.0 | E | 6 | 8 | 14.9 | |
| 18 | Strasbourg | 1016.2 | NE | 10 | - | 4.6 | -2.1 | 1016.2 | NNE | 4 | - | 11.5 | -0.3 |
| 19 | Paris | 1018.8 | N | 4 | - | 4.8 | -4.8 | 1017.9 | NNE | 9 | - | 12.1 | 0.2 |
| 20 | Jersey | 1020.8 | ENE | 9 | 0 | 6.1 | 3.2 | 1021.4 | NE | 12 | 2 | 11.1 | 3.4 |
| 21 | Milan | 1017.1 | NNW | 4 | - | 6.4 | -1.8 | 1017.6 | ENE | 4 | 0 | 12.6 | 1.8 |
| 22 | Marseille | 1011.5 | - | 0 | 8 | 8.8 | 2.6 | 1013.0 | W | 4 | 8 | 11.6 | 2.9 |
| 23 | Bordeaux | 1015.6 | N | 2 | - | 3.5 | 0.0 | 1016.6 | NE | 7 | - | 13.9 | -2.5 |
| 24 | Rome | 1005.0 | N | 6 | - | 9.3 | 6.3 | 1009.0 | SSE | 11 | - | 14.2 | 7.8 |
| 25 | Ajaccio | 1008.0 | NE | 4 | 8 | 6.3 | 2.7 | 1008.9 | SW | 5 | 8 | 12.5 | 7.0 |
| 26 | Barcelona | 1013.5 | N | 7 | - | 6.6 | 1.9 | 1013.9 | S | 7 | 7 | 15.6 | -0.7 |
| 27 | Majorca | 1011.5 | ENE | 3 | 6 | 7.5 | 6.0 | 1013.2 | WNW | 5 | 3 | 15.1 | 2.3 |
| 28 | Madrid | 1011.1 | NE | 9 | 2 | 7.2 | -3.6 | 1014.0 | ESE | 7 | 7 | 7.7 | 2.0 |
| 29 | Lisbon | 1011.9 | - | - | - | 10.9 | 7.2 | 1010.4 | - | - | - | 17.4 | 7.2 |
| 30 | Athens | 1011.2 | N | 2 | - | 12.2 | 9.4 | 1011.8 | WNW | 10 | 8 | 11.0 | 10.2 |
| 31 | Malta | 1011.3 | W | 8 | 6 | 11.4 | 6.4 | 1009.8 | SSW | 4 | 7 | 15.9 | |
| 32 | Gibraltar | 1010.8 | WSW | 7 | 2 | 15.3 | 12.0 | 1011.0 | SSE | 6 | 4 | 17.2 | 10.0 |

Daily Weather Summary for Friday 27 March 2020

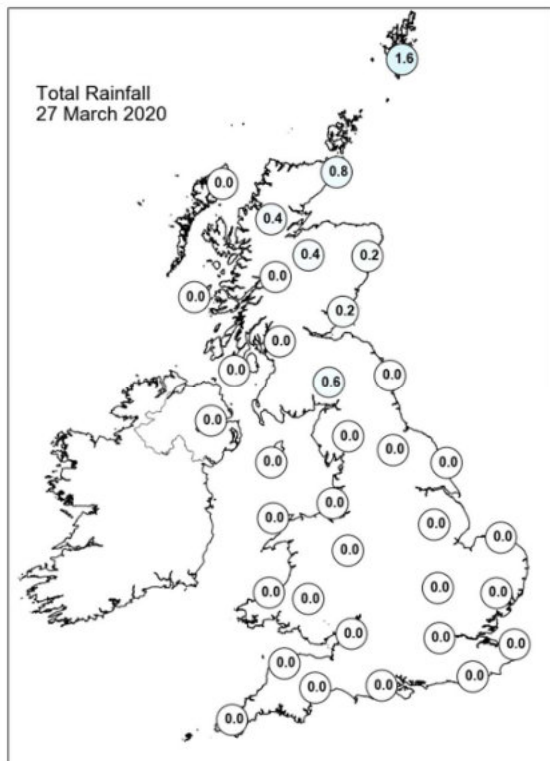
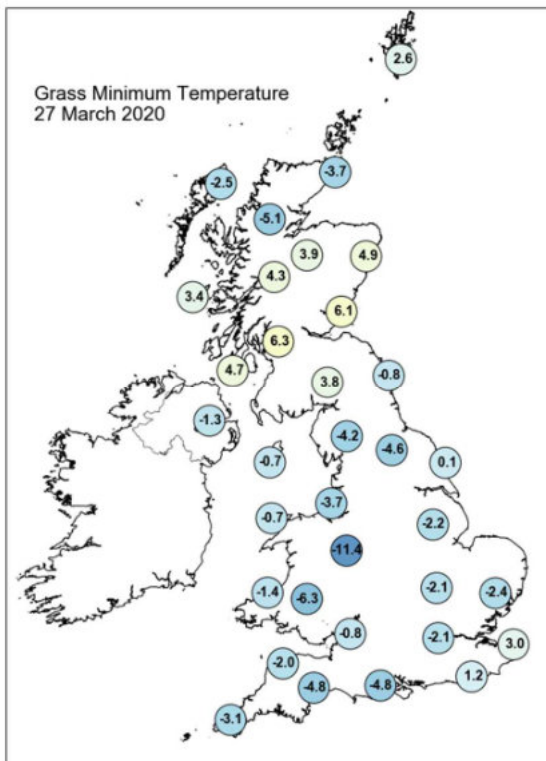
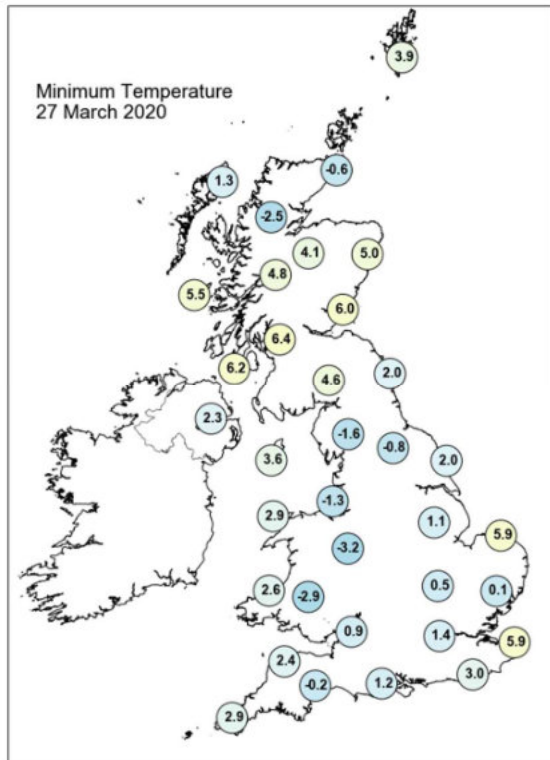
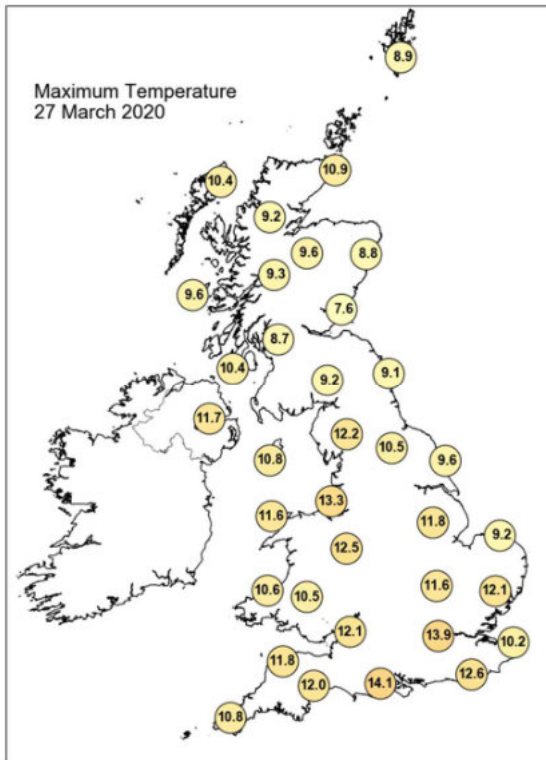

Daily Weather Summary for Friday 27 March 2020

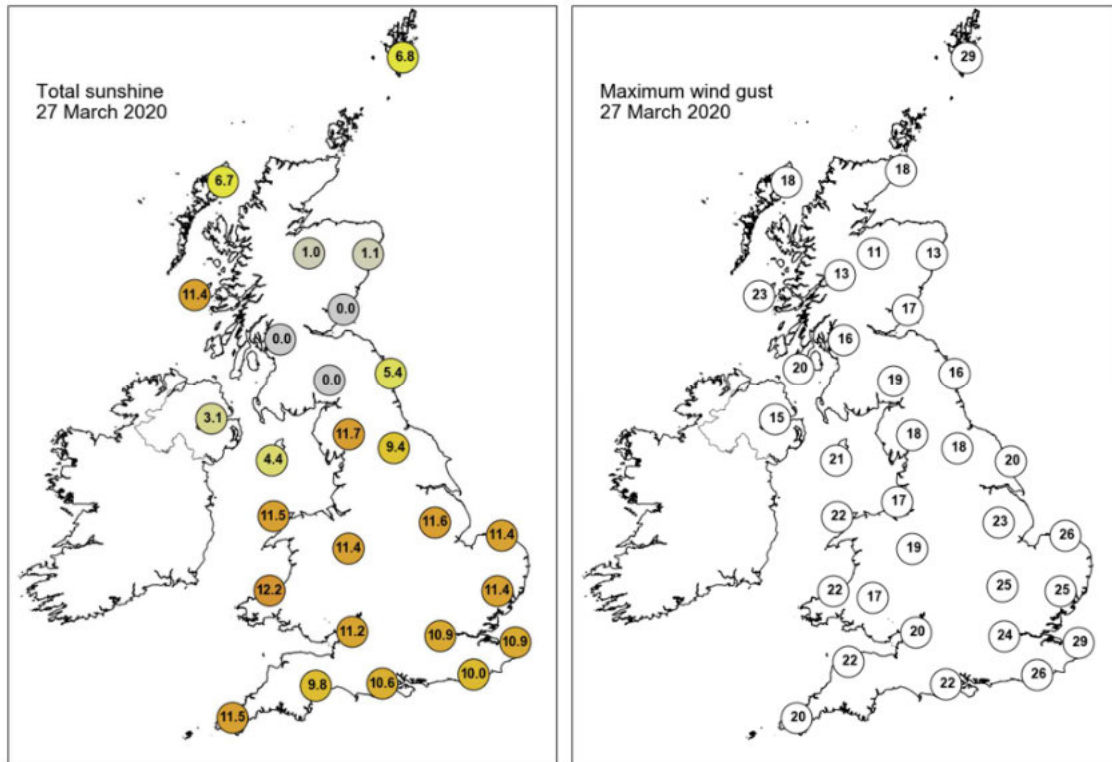

None of the selected stations observed a day of sleet or snow falling or non-zero snow depth at 0900 UTC.

Daily Weather Summary for Saturday 28 March 2020

This day's summary created 04/04/2020 03:00

Summary of the UK Weather for Saturday 28 March 2020

Overnight frost was mainly limited to rural areas in the south due to a fresh northeasterly breeze developing and patchy cloud in central and northern parts. The whole of the UK was predominantly dry, apart from a few showers affecting northern and eastern parts. A clear start to the day for the far south of England, with the rest of the UK covered in patchy cloud. The cloud slowly spread over into the south through the day, bringing sunny spells to most places. Staying mostly dry, with a few showers further north.

Daily Extremes

| | |
|--|--|
| <i>Highest Maximum</i> | 13.8°C Hurn (Dorset, 10mAMSL) |
| <i>Lowest Maximum</i> | 4.1°C Dalwhinnie No 2 (Inverness-shire, 351mAMSL) |
| <i>Highest Minimum</i> | 7.2°C Scilly: St Marys Airport (Isles Of Scilly, 31mAMSL) |
| <i>Lowest Minimum</i> | -3.1°C Bala (Gwynedd, 163mAMSL) |
| <i>Lowest Grass Minimum</i> | -7.2°C Bala (Gwynedd, 163mAMSL) |
| <i>Most Rainfall</i> | 3.4mm Copley (Durham, 253mAMSL) |
| <i>Most Sunshine</i> | 11.4hr Camborne (Cornwall, 87mAMSL) |
| <i>Highest Gust</i> | 49Kt 56mph Warcop Range (Cumbria, 227mAMSL) |
| <i>Highest Gust (mountain)</i> | 82Kt 94mph Cairngorm Summit (Inverness-shire, 1237mAMSL) |
| <i>Greatest Snow Depth at 0900 UTC</i> | No non-zero values |

mAMSL refers to station elevation in metres above mean sea level

Daily Weather Summary for Saturday 28 March 2020

North Atlantic and Europe analysis charts and satellite images at 0000 UTC

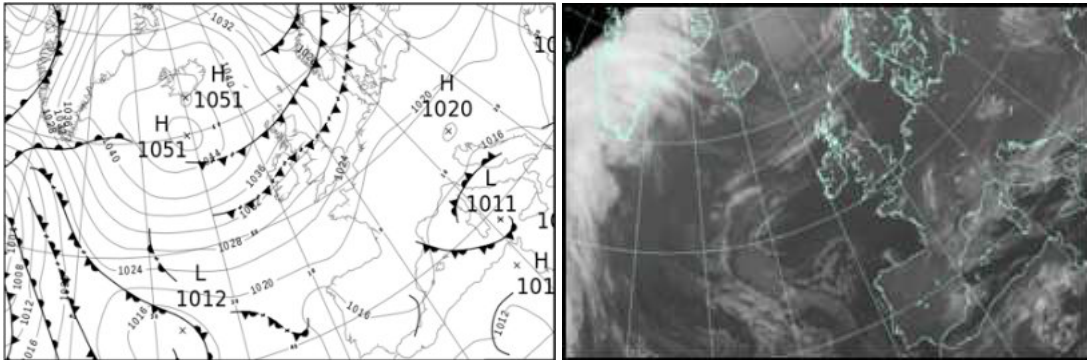

North Atlantic and Europe analysis charts and satellite images at 1200 UTC

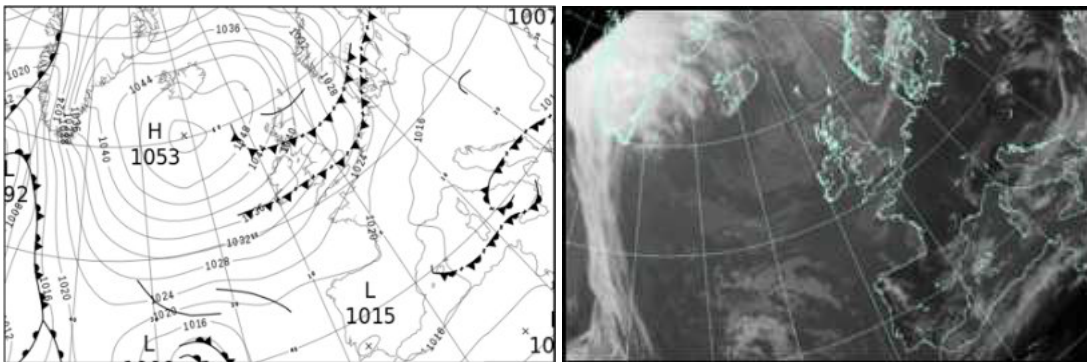

All satellite imagery copyright Met Office and EUMETSAT (European Organisation for the Exploitation of Meteorological Satellites). These show infra-red images from the geostationary MSG satellite. The rainfall rates are derived from both rain-radar and satellite data.

Daily Weather Summary for Saturday 28 March 2020

UK satellite and rain-radar precipitation rates at (L) 0000 and (R) 1200 UTC

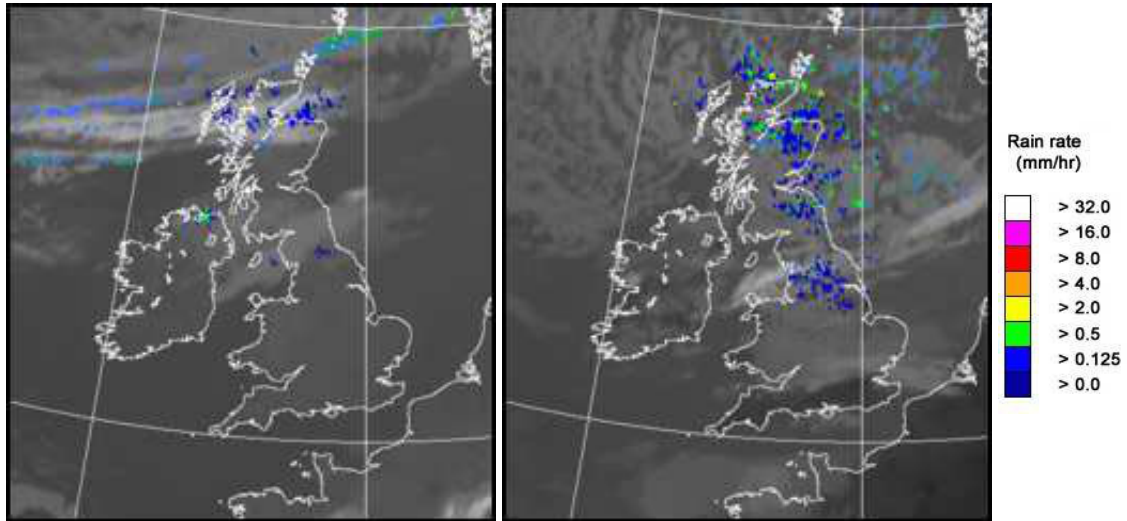

UK wind speed and direction at (L) 0000 and (R) 1200 UTC

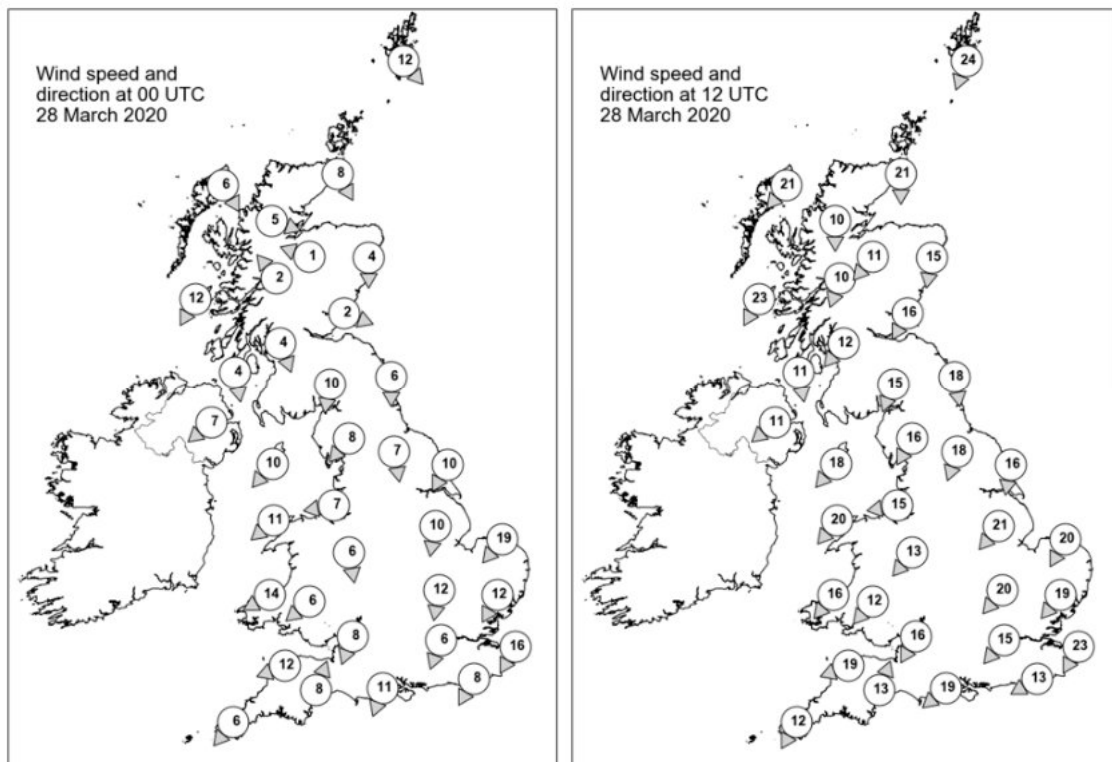

Daily Weather Summary for Saturday 28 March 2020

Selected UK readings at (L) 0000 and (R) 1200 UTC

| STATIONS | | 0000 UTC | | | | | | 1200 UTC | | | | | |
|----------|------------------|----------|------|------|-------|------|------|----------|------|------|-------|------|------|
| NO | SITE | PRESS | WDIR | WSPD | CLOUD | TEMP | TDEW | PRESS | WDIR | WSPD | CLOUD | TEMP | TDEW |
| 1 | Lerwick | 1033.6 | NW | 12 | 8 | 2.8 | 1.2 | 1041.9 | NNE | 24 | 3 | 3.2 | - |
| 2 | Wick | 1035.5 | NNW | 8 | 8 | 4.8 | 3.7 | 1042.7 | N | 21 | 0 | 5.9 | -1.3 |
| 3 | Stornoway | 1037.9 | NNW | 6 | 4 | 4.4 | 3.0 | 1044.9 | NE | 21 | 5 | 6.1 | -1.2 |
| 4 | Loch Glascarnoch | 1037.3 | WNW | 5 | 7 | 3.0 | 2.3 | 1044.0 | N | 10 | 8 | 3.2 | -2.6 |
| 5 | Aviemore | 1036.5 | ESE | 1 | 7 | 2.9 | 0.7 | 1041.9 | NE | 11 | 8 | 4.3 | -2.8 |
| 6 | Dyce | 1035.0 | N | 4 | 5 | 4.2 | 2.1 | 1040.3 | N | 15 | 7 | 5.2 | -0.3 |
| 7 | Tulloch Bridge | 1037.6 | SE | 2 | 5 | 0.4 | -0.5 | 1042.6 | NNE | 10 | 4 | 3.9 | -2.7 |
| 8 | Tiree | 1036.7 | NNE | 12 | 0 | 6.5 | 3.9 | 1042.4 | NNE | 23 | 6 | 7.0 | -0.7 |
| 9 | Leuchars | 1035.2 | WNW | 2 | 7 | 1.5 | 1.2 | 1040.0 | NNE | 16 | 7 | 5.9 | -1.2 |
| 10 | Bishopton | 1035.2 | NNW | 4 | 0 | 3.3 | 1.0 | 1039.8 | NE | 12 | 6 | 8.0 | -0.2 |
| 11 | Machrihanish | 1034.5 | N | 4 | 7 | 7.1 | 3.2 | 1039.5 | N | 11 | 8 | 8.2 | 2.9 |
| 12 | Boulmer | 1033.8 | N | 6 | 8 | 6.6 | 5.0 | 1037.6 | N | 18 | 6 | 6.8 | 2.9 |
| 13 | Eskdalemuir | 1034.5 | N | 10 | 8 | 4.0 | 0.9 | 1038.3 | NNE | 15 | 7 | 7.0 | -0.2 |
| 14 | Aldergrove | 1033.7 | NE | 7 | 8 | 7.1 | 4.0 | 1039.2 | NE | 11 | 8 | 8.3 | 2.4 |
| 15 | Shap | 1032.5 | NE | 8 | 8 | 5.9 | 3.6 | 1036.7 | NNE | 16 | 8 | 7.1 | |
| 16 | Leeming | 1032.1 | N | 7 | 5 | 5.5 | 4.4 | 1036.0 | NNE | 18 | 8 | 7.9 | 1.8 |
| 17 | Ronaldsway | 1032.1 | NE | 10 | 7 | 7.5 | 4.6 | 1037.0 | NE | 18 | 5 | 10.2 | |
| 18 | Bridlington | 1030.3 | NNE | 10 | 0 | 5.7 | 4.3 | 1034.2 | N | 16 | 8 | 10.3 | 5.4 |
| 19 | Crosby | 1031.4 | E | 7 | - | 2.4 | -0.2 | 1035.0 | E | 15 | - | 9.8 | |
| 20 | Valley | 1030.8 | NE | 11 | 0 | 5.9 | -0.9 | 1035.4 | NE | 20 | 3 | 9.1 | 2.7 |
| 21 | Waddington | 1029.7 | N | 10 | 0 | 3.6 | 1.5 | 1033.5 | NE | 21 | 7 | 9.1 | 3.0 |
| 22 | Shawbury | 1030.3 | N | 6 | 0 | 0.6 | -2.7 | 1033.8 | NE | 13 | 7 | 8.9 | 1.8 |
| 23 | Weybourne | 1027.4 | NE | 19 | 0 | 6.5 | 3.0 | 1032.1 | NNE | 20 | 7 | 8.4 | 4.8 |
| 24 | Bedford | 1027.3 | N | 12 | 0 | 3.7 | 2.3 | 1031.6 | NE | 20 | 7 | 7.6 | 2.7 |
| 25 | Aberporth | 1028.7 | ENE | 14 | 0 | 6.5 | - | 1032.6 | NE | 16 | 1 | 10.2 | 3.8 |
| 26 | Sennybridge | 1029.0 | NE | 6 | 0 | 3.1 | -4.4 | 1032.2 | NE | 12 | 8 | 6.4 | 1.7 |
| 27 | Wattisham | 1025.6 | NNE | 12 | 0 | 4.2 | 1.9 | 1030.2 | NE | 19 | 8 | 7.9 | 2.1 |
| 28 | Almondsbury | 1027.6 | NNE | 8 | 0 | 4.2 | -0.2 | 1030.7 | NNE | 16 | 8 | 9.1 | 3.3 |
| 29 | Heathrow | 1025.6 | NNE | 6 | 0 | 5.3 | 1.3 | 1029.2 | NE | 15 | 4 | 11.8 | 3.3 |
| 30 | Manston | 1023.1 | NNE | 16 | 0 | 7.4 | 4.4 | 1028.0 | NNE | 23 | 8 | 8.2 | 4.1 |
| 31 | Chivenor | 1026.2 | ENE | 12 | 0 | 7.6 | -0.5 | 1029.9 | ENE | 19 | 5 | 9.8 | |
| 32 | Exeter | 1025.6 | SSW | 8 | 0 | 6.1 | -1.0 | 1027.9 | SSW | 13 | 0 | 11.3 | 1.0 |
| 33 | Herstmonceux | 1023.0 | NNE | 8 | 0 | 5.4 | 1.9 | 1026.1 | ENE | 13 | 0 | 10.3 | 2.7 |
| 34 | Hurn | 1024.8 | NNE | 11 | 0 | 5.4 | -0.3 | 1027.1 | NE | 19 | 2 | 12.0 | -0.2 |
| 35 | Camborne | 1025.7 | NE | 6 | 1 | 6.6 | 3.3 | 1028.1 | NNE | 12 | 0 | 11.3 | 2.1 |

Daily Weather Summary for Saturday 28 March 2020

Selected European readings at (L) 0000 and (R) 1200 UTC

| STATIONS | | 0000 UTC | | | | | | 1200 UTC | | | | | |
|----------|------------|----------|------|------|-------|------|------|----------|------|------|-------|------|------|
| NO | SITE | PRESS | WDIR | WSPD | CLOUD | TEMP | TDEW | PRESS | WDIR | WSPD | CLOUD | TEMP | TDEW |
| 1 | Murmansk | 1005.0 | S | 8 | 5 | 0.7 | -3.2 | 990.2 | W | 12 | 7 | 1.6 | -2.5 |
| 2 | Helsinki | 1021.9 | SW | 6 | 7 | 2.1 | -2.7 | 1016.3 | W | 10 | 6 | 10.4 | -1.3 |
| 3 | Stockholm | 1022.5 | SW | 2 | - | 0.1 | -3.9 | 1020.8 | N | 6 | - | 8.5 | -3.5 |
| 4 | Oslo | 1024.3 | W | 2 | - | -1.2 | -1.7 | 1025.4 | NE | 12 | 3 | 7.4 | -8.2 |
| 5 | Reykjavik | - | - | - | 4 | - | - | 1049.6 | SW | 7 | 6 | 3.6 | -3.6 |
| 6 | Moscow | 1029.1 | - | 0 | 8 | 2.6 | -1.9 | 1020.0 | S | 4 | 3 | 17.2 | -1.7 |
| 7 | Kiev | 1021.2 | ENE | 4 | 6 | 9.7 | -8.7 | 1014.0 | E | 8 | 6 | 17.5 | -6.5 |
| 8 | Warsaw | 1022.2 | E | 4 | 0 | 5.7 | -6.2 | 1016.4 | E | 6 | 1 | 16.9 | -6.9 |
| 9 | Berlin | 1021.3 | N | 6 | - | 4.4 | -0.8 | 1018.7 | N | 10 | - | | |
| 10 | De Bilt | 1021.9 | NNE | 8 | 0 | 6.7 | 2.2 | 1025.5 | NNE | 12 | 0 | 11.7 | 2.5 |
| 11 | Dublin | 1032.0 | NE | 12 | 4 | 6.5 | 5.5 | 1037.7 | NE | 19 | 5 | 7.8 | |
| 12 | Cork | 1029.6 | NNE | 12 | 1 | 6.5 | 4.2 | 1034.4 | NE | 16 | 7 | 8.6 | 4.4 |
| 13 | Sofia | 1016.9 | - | 0 | 6 | 3.7 | 2.0 | 1011.5 | NNE | 4 | 7 | 12.0 | 2.1 |
| 14 | Belgrade | 1017.4 | NE | 2 | 0 | 5.4 | 2.3 | 1013.9 | NNE | 4 | 0 | 17.2 | 0.6 |
| 15 | Budapest | 1017.5 | N | 4 | - | 7.4 | 0.2 | 1013.6 | NNE | 2 | - | 17.6 | -0.2 |
| 16 | Prague | 1019.4 | N | 2 | - | 4.7 | 0.1 | 1015.5 | NNW | 6 | 1 | 15.5 | 0.5 |
| 17 | Munich | 1016.3 | NE | 2 | 0 | 5.2 | 0.2 | 1015.4 | N | 4 | 0 | 13.8 | -0.9 |
| 18 | Strasbourg | 1017.2 | SW | 2 | - | 3.9 | 0.4 | 1017.2 | NE | 9 | - | 16.9 | 2.8 |
| 19 | Paris | 1019.0 | NNW | 3 | - | 5.9 | 1.0 | 1020.0 | NNE | 7 | - | 14.5 | 6.3 |
| 20 | Jersey | 1022.3 | NE | 10 | 0 | 7.6 | 1.9 | 1024.3 | NE | 16 | 8 | 8.4 | 5.3 |
| 21 | Milan | 1018.3 | N | 2 | - | 9.7 | 4.3 | 1015.1 | N | 4 | - | 16.8 | |
| 22 | Marseille | 1016.4 | ESE | 4 | 8 | 8.5 | 5.6 | 1015.6 | W | 3 | - | 16.4 | 5.4 |
| 23 | Bordeaux | 1018.3 | W | 1 | - | 5.0 | 0.6 | 1019.5 | N | 5 | - | 15.9 | 1.9 |
| 24 | Rome | 1013.7 | N | 1 | 6 | 9.3 | 8.2 | 1013.6 | WSW | 3 | - | 15.1 | 6.7 |
| 25 | Ajaccio | 1014.1 | NNE | 6 | 8 | 10.3 | 8.2 | 1015.0 | SW | 7 | 8 | 15.6 | 9.0 |
| 26 | Barcelona | 1016.5 | N | 8 | 6 | 10.6 | 6.2 | 1017.9 | SSE | 7 | 6 | 16.5 | 4.4 |
| 27 | Majorca | 1016.0 | N | 2 | 3 | 5.2 | 3.7 | 1016.7 | E | 8 | 7 | 16.1 | 6.0 |
| 28 | Madrid | 1018.2 | N | 3 | 2 | 2.6 | 0.8 | 1017.8 | S | 4 | 0 | 13.8 | -2.8 |
| 29 | Lisbon | 1013.9 | - | - | - | 12.5 | 7.0 | 1016.6 | - | - | - | 15.2 | 5.0 |
| 30 | Athens | 1014.3 | N | 4 | - | 9.6 | 6.2 | 1012.6 | S | 5 | 4 | 18.0 | 6.4 |
| 31 | Malta | 1014.2 | WNW | 5 | 3 | 9.8 | 7.4 | 1015.1 | WSW | 12 | 5 | 16.6 | 9.4 |
| 32 | Gibraltar | 1013.6 | W | 4 | 0 | 13.2 | 10.4 | 1016.8 | E | 7 | 3 | 16.8 | 9.1 |

Daily Weather Summary for Saturday 28 March 2020

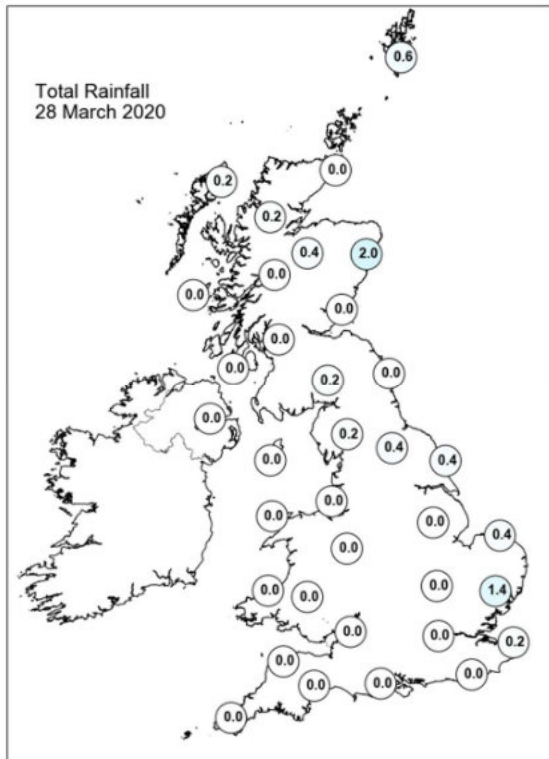
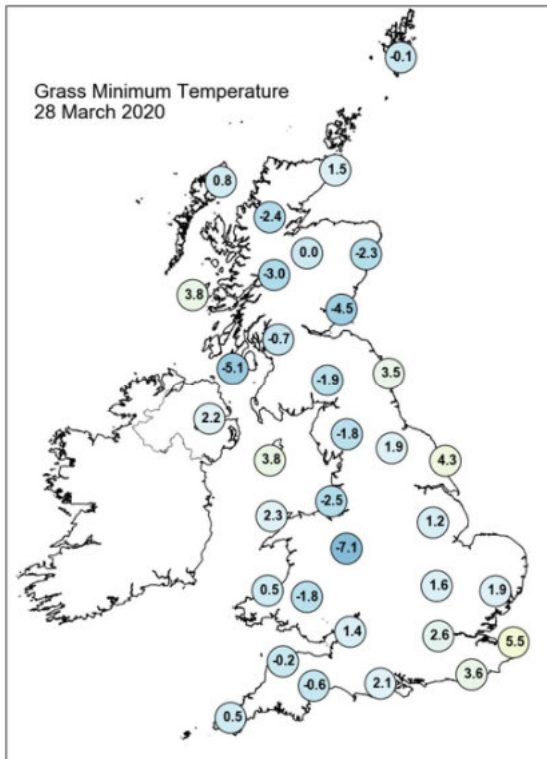
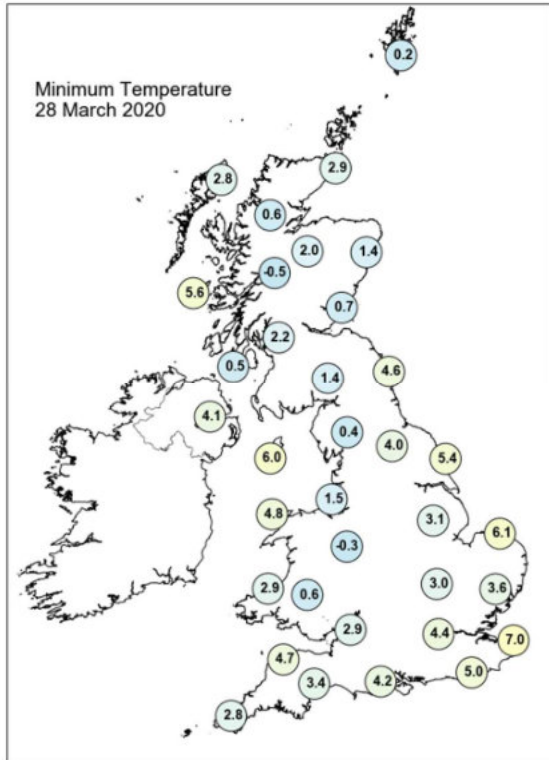
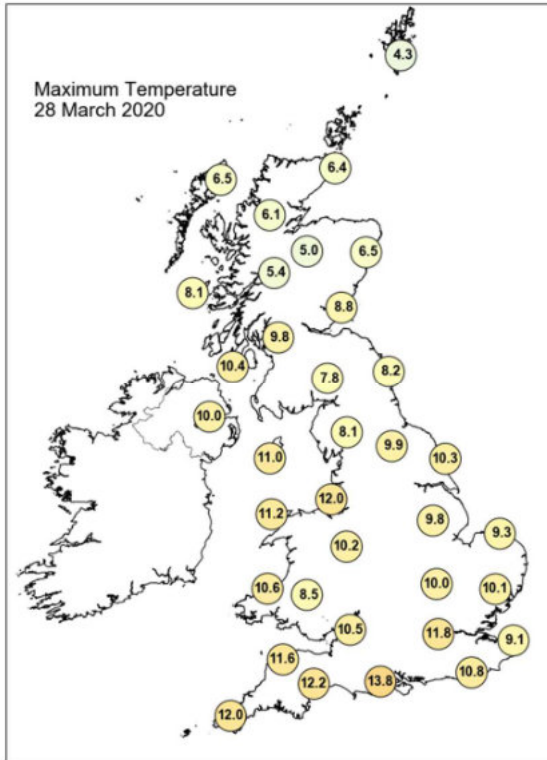

Daily Weather Summary for Saturday 28 March 2020

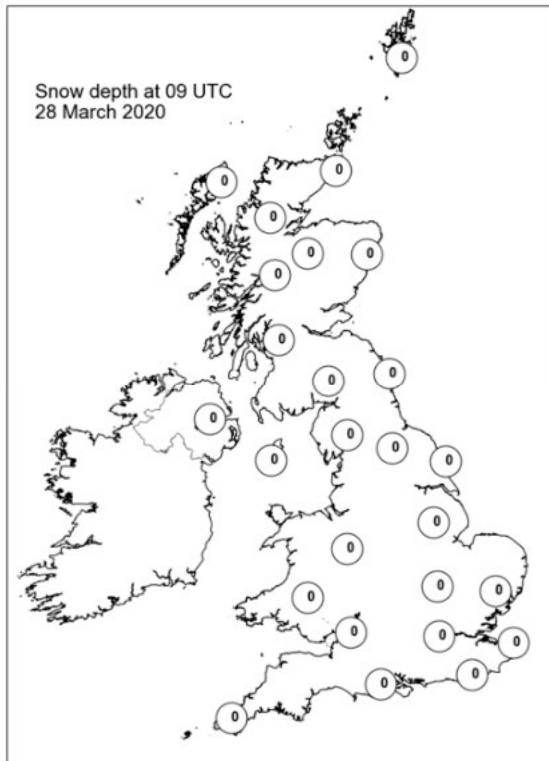
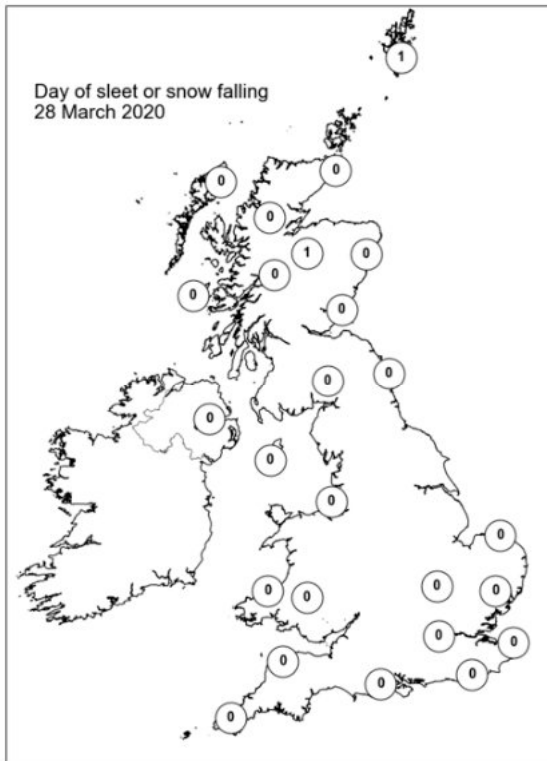
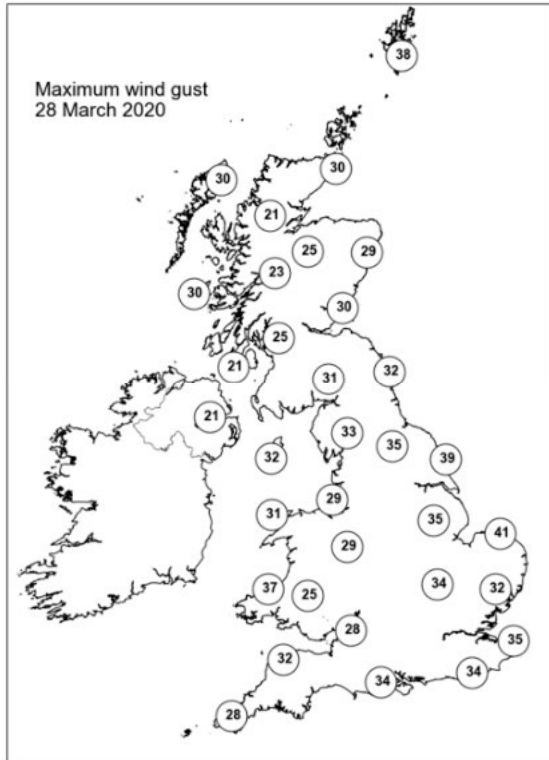
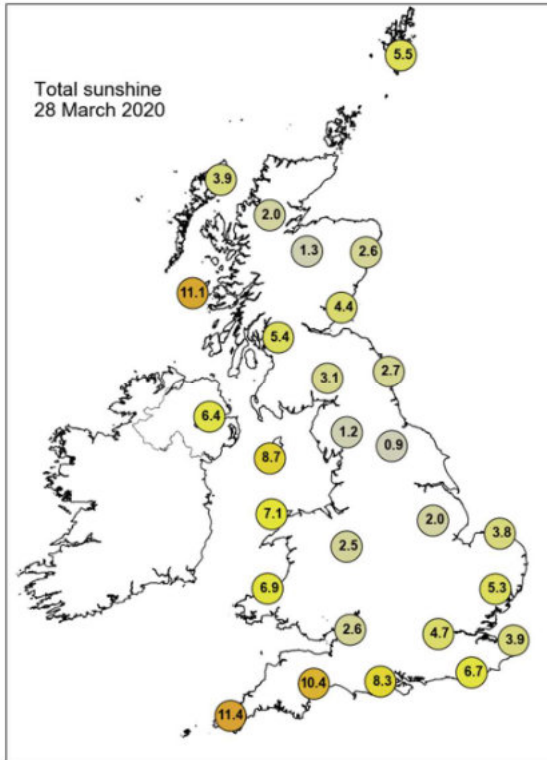

Daily Weather Summary for Sunday 29 March 2020

This day's summary created 05/04/2020 03:00

Summary of the UK Weather for Sunday 29 March 2020

Overnight was largely dry and breezy. Light, scattered showers were mainly across the east of England and eastern Scotland as they moved in from the coast with the northeasterly wind. The showers continued to move southwards across the UK throughout the day, dying out into the evening. Some of these turned wintry and fell as snow in the east and south east. Elsewhere remained dry and cloudy with some sunny spells. A new surface pressure record was broken over the UK, with 1051.2 hPa being recorded at South Uist.

Daily Extremes

| | |
|--|---|
| <i>Highest Maximum</i> | 10.1°C Usk No 2 (Monmouthshire, 25mAMSL) also Preston, Cove House (Dorset, 44mAMSL) |
| <i>Lowest Maximum</i> | 4.8°C Fylingdales (North Yorkshire, 262mAMSL) |
| <i>Highest Minimum</i> | 5.1°C Scilly: St Marys Airport (Isles Of Scilly, 31mAMSL) |
| <i>Lowest Minimum</i> | -2.5°C Castlederg (Tyrone, 49mAMSL) |
| <i>Lowest Grass Minimum</i> | -8.8°C Altnahinch Filters (Antrim, 213mAMSL) |
| <i>Most Rainfall</i> | 9.6mm Resallach (Sutherland, 133mAMSL) |
| <i>Most Sunshine</i> | 11.1hr Camborne (Cornwall, 87mAMSL) also Bude (Cornwall, 15mAMSL) |
| <i>Highest Gust</i> | 52Kt 60mph Berry Head (Devon, 58mAMSL) |
| <i>Highest Gust (mountain)</i> | 77Kt 89mph Cairngorm Summit (Inverness-shire, 1237mAMSL) |
| <i>Greatest Snow Depth at 0900 UTC</i> | 2cm Copley (Durham, 253mAMSL) |

mAMSL refers to station elevation in metres above mean sea level

Daily Weather Summary for Sunday 29 March 2020

North Atlantic and Europe analysis charts and satellite images at 0000 UTC

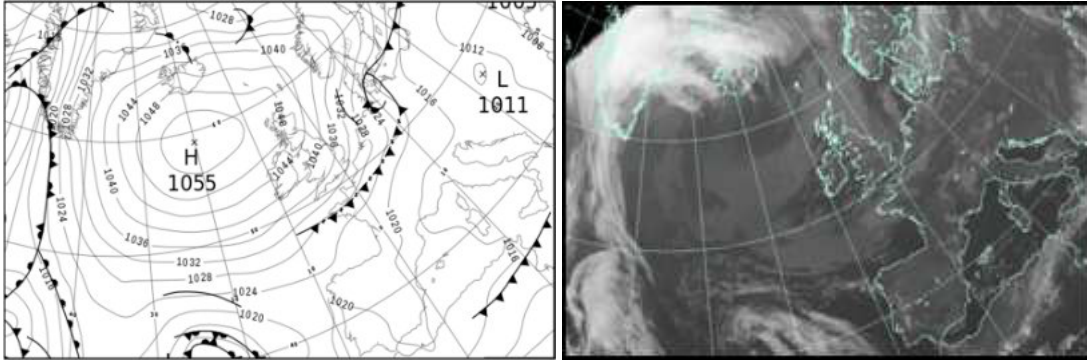

North Atlantic and Europe analysis charts and satellite images at 1200 UTC

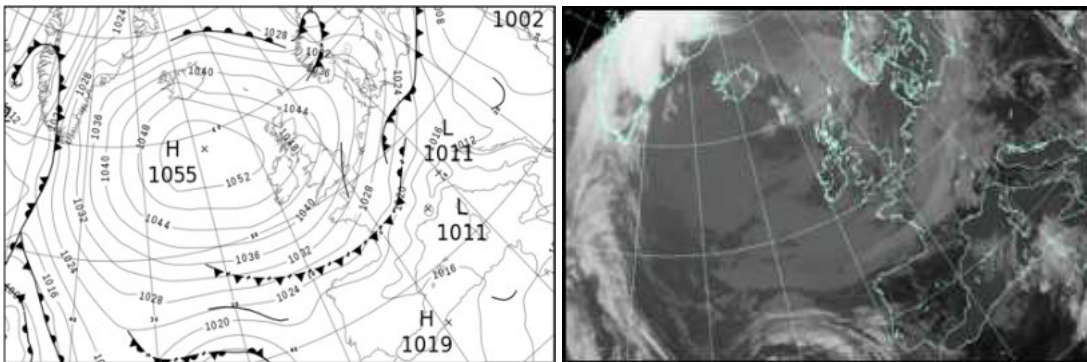

All satellite imagery copyright Met Office and EUMETSAT (European Organisation for the Exploitation of Meteorological Satellites). These show infra-red images from the geostationary MSG satellite. The rainfall rates are derived from both rain-radar and satellite data.

Daily Weather Summary for Sunday 29 March 2020

UK satellite and rain-radar precipitation rates at (L) 0000 and (R) 1200 UTC

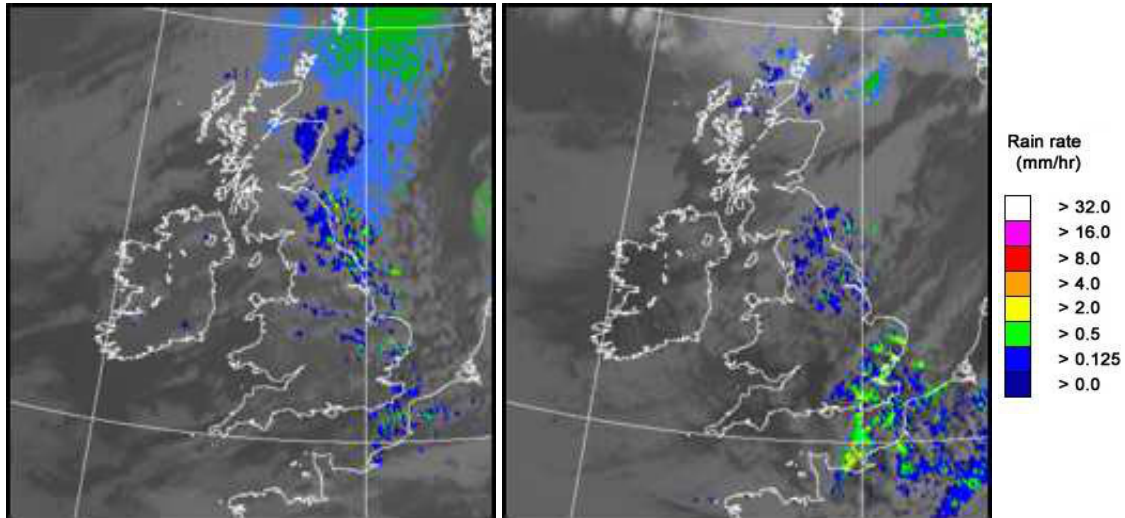

UK wind speed and direction at (L) 0000 and (R) 1200 UTC

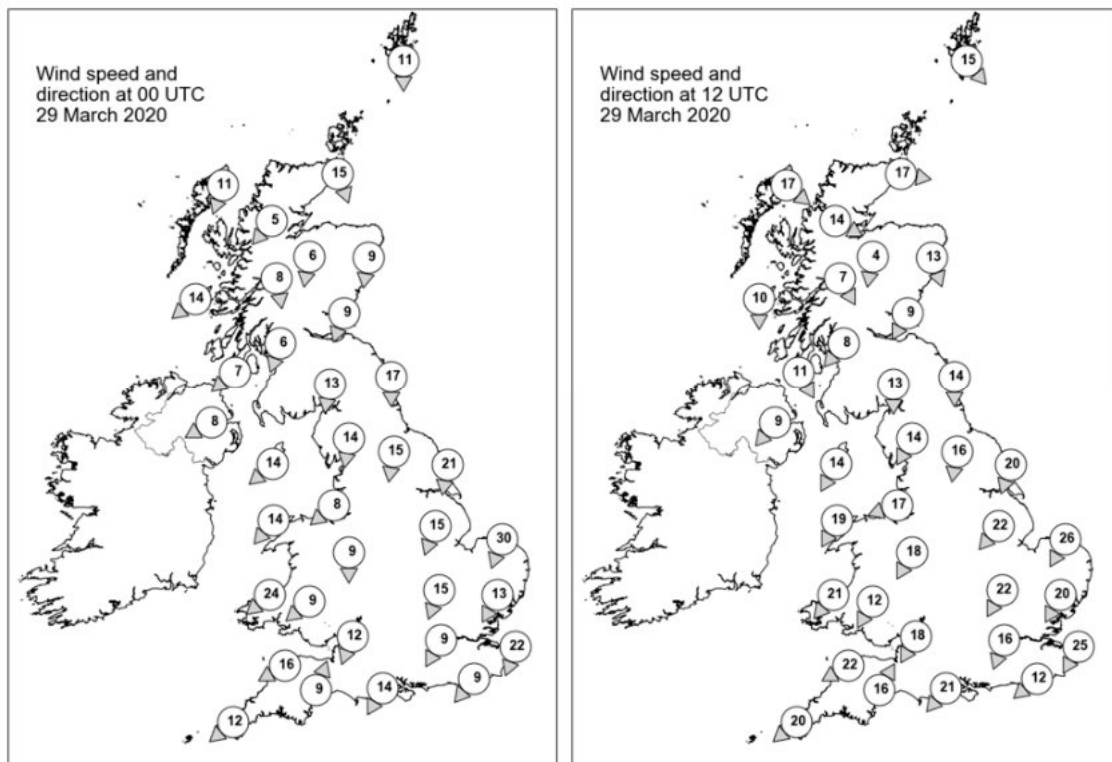

Daily Weather Summary for Sunday 29 March 2020

Selected UK readings at (L) 0000 and (R) 1200 UTC

| STATIONS | | | | 0000 UTC | | | | | 1200 UTC | | | | | | |
|----------|------------------|--------|-----|----------|------|------|-------|--------|----------|-------|------|------|-------|------|------|
| NO | SITE | | | PRESS | WDIR | WSPD | CLOUD | TEMP | TDEW | PRESS | WDIR | WSPD | CLOUD | TEMP | TDEW |
| 1 0.5 | Lerwick | 1046.8 | N | 11 | 8 | 0.9 | -4.9 | 1040.9 | NW | 15 | | 8 | 6.7 | - | |
| 2 | Wick | 1048.0 | NNW | 15 | 7 | 2.6 | -5.4 | 1045.2 | W | 17 | 8 | 6.7 | 2.2 | | |
| 3 | Stornoway | 1050.2 | NNE | 11 | 8 | 3.9 | -3.4 | 1048.9 | NW | 17 | 8 | 7.9 | 1.9 | | |
| 4 | Loch Glascarnoch | 1049.9 | NE | 5 | 7 | 0.4 | -7.2 | 1048.5 | WNW | 14 | 8 | 5.0 | -1.7 | | |
| 5 4.2 | Aviemore | 1048.5 | N | 6 | 8 | 0.7 | -3.9 | 1047.8 | N | 4 | 8 | 5.3 | - | | |
| 6 | Dyce | 1046.6 | N | 9 | 8 | 2.2 | -4.8 | 1046.5 | NNW | 13 | 8 | 6.3 | -3.7 | | |
| 7 | Tulloch Bridge | 1049.5 | N | 8 | 7 | 0.6 | -5.5 | 1049.5 | NNW | 7 | 7 | 4.8 | -4.6 | | |
| 8 | Tiree | 1048.7 | NE | 14 | 3 | 2.5 | -4.0 | 1050.7 | N | 10 | 4 | 6.9 | -1.2 | | |
| 9 3.6 | Leuchars | 1046.5 | NNE | 9 | 7 | 3.1 | -2.8 | 1047.8 | NNE | 9 | 7 | 6.9 | - | | |
| 10 | Bishopton | 1046.9 | NNE | 6 | 8 | 2.5 | -3.4 | 1048.8 | NE | 8 | 7 | 6.8 | -4.9 | | |
| 11 | Machrihanish | 1046.8 | NE | 7 | 1 | 1.8 | -3.4 | 1049.7 | NNW | 11 | 6 | 4.5 | -4.7 | | |
| 12 | Boulmer | 1043.3 | N | 17 | 8 | 4.5 | -2.7 | 1046.5 | N | 14 | 7 | 5.1 | -1.8 | | |
| 13 | Eskdalemuir | 1045.0 | N | 13 | 7 | 1.1 | -4.5 | 1048.0 | N | 13 | 8 | 3.6 | -6.3 | | |
| 14 | Aldergrove | 1046.0 | ENE | 8 | 1 | 2.9 | -1.7 | 1049.7 | NE | 9 | 7 | 5.6 | -3.5 | | |
| 15 | Shap | 1043.5 | N | 4 | 3 | 0.7 | -3.7 | 1046.4 | NNE | 4 | 8 | 3.6 | - | | |
| 16 | Leeming | 1041.4 | N | 15 | 7 | 3.7 | -2.8 | 1045.1 | N | 16 | 8 | 6.2 | -1.6 | | |
| 17 | Ronaldsway | 1043.9 | NE | 14 | 7 | 4.3 | -1.4 | 1047.7 | NNE | 14 | 5 | 6.5 | -4.0 | | |
| 18 | Bridlington | 1038.8 | N | 21 | 7 | 4.8 | -3.0 | 1042.9 | NNE | 20 | 7 | 6.6 | -2.4 | | |
| 19 | Crosby | 1041.7 | NE | 8 | - | 3.5 | -1.0 | 1045.0 | ENE | 17 | - | 7.3 | -2.0 | | |
| 20 | Valley | 1041.8 | NE | 14 | 7 | 5.2 | -2.2 | 1046.1 | NNE | 19 | 6 | 6.3 | -1.5 | | |
| 21 | Waddington | 1038.6 | NNE | 15 | 7 | 4.4 | -3.3 | 1042.3 | NE | 22 | 7 | 6.6 | -4.1 | | |
| 22 | Shawbury | 1040.1 | N | 9 | 7 | 3.2 | -0.9 | 1043.2 | NNE | 18 | 6 | 6.7 | -4.7 | | |
| 23 | Weybourne | 1035.7 | NNE | 30 | 7 | 5.7 | -1.5 | 1040.0 | NNE | 26 | | 5.5 | -0.9 | | |
| 24 | Bedford | 1036.5 | NNE | 15 | 2 | 3.3 | -0.3 | 1040.2 | NNE | 22 | 5 | 6.1 | -5.9 | | |
| 25 | Aberporth | 1039.1 | NE | 24 | 2 | 4.2 | -1.9 | 1043.4 | NE | 21 | 7 | 6.5 | | | |
| 26 | Sennybridge | 1038.7 | NE | 9 | 0 | 1.2 | -2.5 | 1042.2 | NNE | 12 | 8 | 4.2 | -5.0 | | |
| 27 | Wattisham | 1034.8 | NNE | 13 | 4 | 2.7 | 0.4 | 1038.4 | NNE | 20 | 4 | 4.8 | | | |
| 28 | Almondsbury | 1037.0 | NNE | 12 | 0 | 3.6 | -0.9 | 1040.2 | NNE | 18 | 3 | 7.8 | -4.0 | | |
| 29 | Heathrow | 1035.0 | NNE | 9 | 7 | 4.8 | 0.2 | 1038.7 | NNE | 16 | 8 | 6.8 | | | |
| 30 | Manston | 1032.5 | NNE | 22 | 7 | 5.6 | -0.6 | 1035.7 | NNE | 25 | 8 | 6.4 | -2.0 | | |
| 31 | Chivenor | 1036.6 | ENE | 16 | 0 | 5.8 | -1.9 | 1040.6 | ENE | 22 | 3 | 7.3 | | | |
| 32 | Exeter | 1035.4 | SSW | 9 | 1 | 5.0 | -2.0 | 1038.9 | SSW | 16 | 1 | 7.3 | -3.1 | | |
| 33 | Herstmonceux | 1032.4 | NE | 9 | 6 | 4.4 | 0.7 | 1035.1 | NE | 12 | 7 | 8.2 | | | |
| 34 | Hurn | 1034.3 | NNE | 14 | 6 | 4.8 | -0.7 | 1037.4 | NE | 21 | 7 | 8.2 | -4.6 | | |
| 35 | Camborne | 1034.7 | NE | 12 | 1 | 5.8 | -1.1 | 1039.5 | NE | 20 | 2 | 7.0 | | | |

Daily Weather Summary for Sunday 29 March 2020

Selected European readings at (L) 0000 and (R) 1200 UTC

| STATIONS | | 0000 UTC | | | | | | 1200 UTC | | | | | |
|----------|------------|----------|------|------|-------|------|-------|----------|------|------|-------|------|-------|
| NO | SITE | PRESS | WDIR | WSPD | CLOUD | TEMP | TDEW | PRESS | WDIR | WSPD | CLOUD | TEMP | TDEW |
| 1 | Murmansk | 1002.0 | W | 17 | 6 | -6.3 | -9.7 | 1006.8 | NW | 16 | 5 | -4.9 | -10.4 |
| 2 | Helsinki | 1021.2 | N | 10 | 3 | 0.2 | -12.0 | 1020.9 | NW | 14 | 7 | 2.4 | -17.5 |
| 3 | Stockholm | 1027.6 | NNW | 8 | - | -0.6 | -11.0 | 1026.4 | NW | 10 | - | 3.8 | -13.5 |
| 4 | Oslo | 1035.6 | N | 4 | - | -2.0 | -11.0 | 1030.9 | WSW | 8 | 5 | 6.2 | -10.9 |
| 5 | Reykjavik | 1048.2 | SSW | 8 | 8 | 4.5 | 2.2 | 1047.3 | SW | 11 | 7 | 6.0 | 3.8 |
| 6 | Moscow | 1014.3 | - | 0 | 6 | 4.5 | -0.1 | 1007.3 | S | 4 | 7 | 16.8 | -4.6 |
| 7 | Kiev | 1009.3 | - | 0 | 6 | 8.2 | -6.6 | 1003.7 | S | 4 | 3 | 18.5 | -8.6 |
| 8 | Warsaw | 1012.2 | - | 0 | 2 | 2.9 | -3.5 | 1011.6 | NNW | 16 | 7 | 11.4 | 0.2 |
| 9 | Berlin | 1018.3 | NW | 10 | - | 4.3 | -0.9 | 1023.2 | NNE | 17 | - | 4.0 | |
| 10 | De Bilt | 1028.1 | N | 8 | 8 | 4.9 | -0.6 | 1032.2 | NNE | 19 | 5 | 6.7 | -5.6 |
| 11 | Dublin | 1043.8 | ENE | 19 | 1 | 3.9 | -2.6 | 1048.2 | NE | 17 | 7 | 4.9 | -2.0 |
| 12 | Cork | 1040.4 | NE | 16 | 1 | 4.2 | -0.1 | 1045.2 | ENE | 17 | 4 | 5.6 | -4.3 |
| 13 | Sofia | 1013.0 | - | 0 | 0 | 3.1 | 1.1 | 1009.4 | - | 0 | 6 | 13.4 | |
| 14 | Belgrade | 1012.6 | S | 2 | 2 | 8.6 | 2.8 | 1010.4 | NNW | 6 | 4 | 16.5 | 3.8 |
| 15 | Budapest | 1012.5 | NW | 4 | - | 6.9 | 3.2 | 1010.1 | NNW | 10 | - | 17.0 | 0.2 |
| 16 | Prague | 1016.9 | N | 4 | - | 6.3 | -2.5 | 1018.1 | NW | 10 | 7 | 8.2 | -3.4 |
| 17 | Munich | 1017.7 | N | 4 | 6 | 7.3 | 0.0 | 1018.0 | NNE | 6 | 8 | 8.4 | -0.3 |
| 18 | Strasbourg | 1019.9 | N | 13 | - | 9.4 | 0.3 | 1022.8 | NNE | 9 | 8 | 6.1 | -0.9 |
| 19 | Paris | 1025.5 | NNE | 17 | 8 | 6.7 | 2.4 | 1027.7 | NE | 18 | 8 | 8.0 | -5.1 |
| 20 | Jersey | 1029.7 | NE | 20 | 8 | 7.2 | 1.0 | 1034.0 | NE | 20 | 5 | 6.8 | -2.2 |
| 21 | Milan | 1014.1 | NNE | 1 | - | 8.8 | 5.0 | 1012.1 | ESE | 5 | 5 | 17.1 | 6.4 |
| 22 | Marseille | 1014.8 | S | 1 | - | 7.6 | 5.7 | 1012.2 | WSW | 8 | - | 18.7 | 7.8 |
| 23 | Bordeaux | 1021.1 | NW | 2 | - | 7.7 | 5.8 | 1022.4 | NNE | 16 | 8 | 10.2 | 3.5 |
| 24 | Rome | 1015.1 | SE | 2 | - | 11.4 | 10.0 | 1013.3 | WSW | 7 | 1 | 15.8 | 9.9 |
| 25 | Ajaccio | 1016.0 | NE | 5 | - | 6.9 | 6.2 | 1013.6 | SW | 10 | - | 16.3 | 10.8 |
| 26 | Barcelona | 1017.2 | NNW | 2 | 0 | 12.0 | 6.7 | 1014.6 | SW | 8 | 1 | 17.3 | 9.9 |
| 27 | Majorca | 1018.0 | ESE | 4 | 6 | 10.4 | 8.7 | 1015.9 | SW | 12 | 5 | 19.5 | 9.4 |
| 28 | Madrid | 1020.3 | SE | 3 | 0 | 6.7 | 1.1 | 1015.8 | SSE | 5 | 1 | 17.5 | 4.3 |
| 29 | Lisbon | 1018.4 | - | - | - | 13.0 | 7.3 | 1018.2 | - | - | - | 18.5 | 11.5 |
| 30 | Athens | 1011.7 | N | 1 | - | 9.9 | 9.1 | 1010.8 | SSW | 5 | 4 | 18.0 | 8.4 |
| 31 | Malta | 1015.3 | NW | 4 | 4 | 11.5 | 9.2 | 1012.2 | NE | 11 | 4 | 16.3 | 10.5 |
| 32 | Gibraltar | 1020.1 | E | 16 | 6 | 15.1 | 10.6 | 1019.4 | ENE | 7 | 7 | 16.1 | 10.7 |

Daily Weather Summary for Sunday 29 March 2020

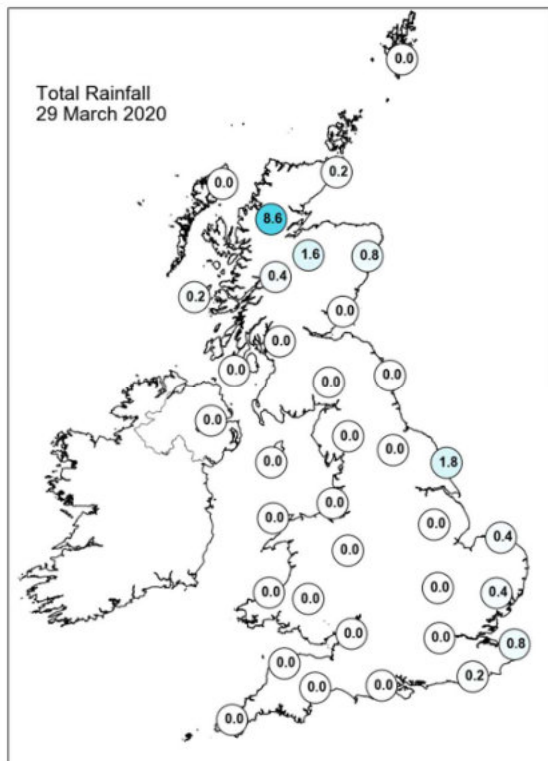
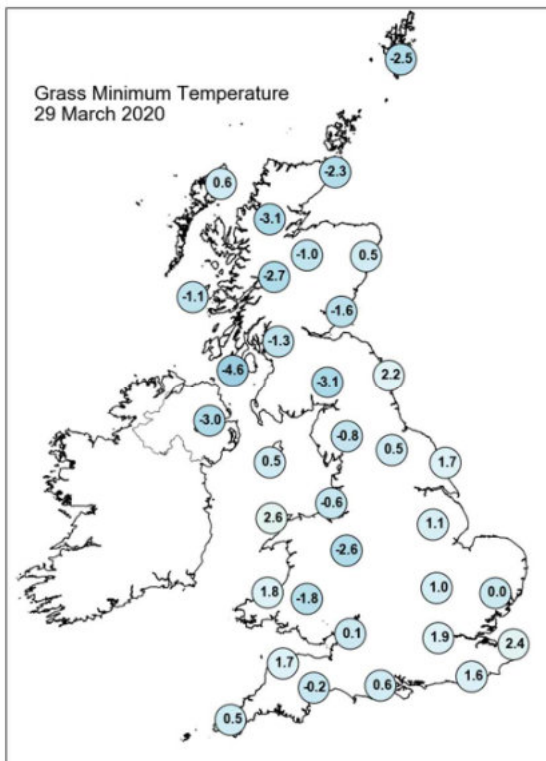
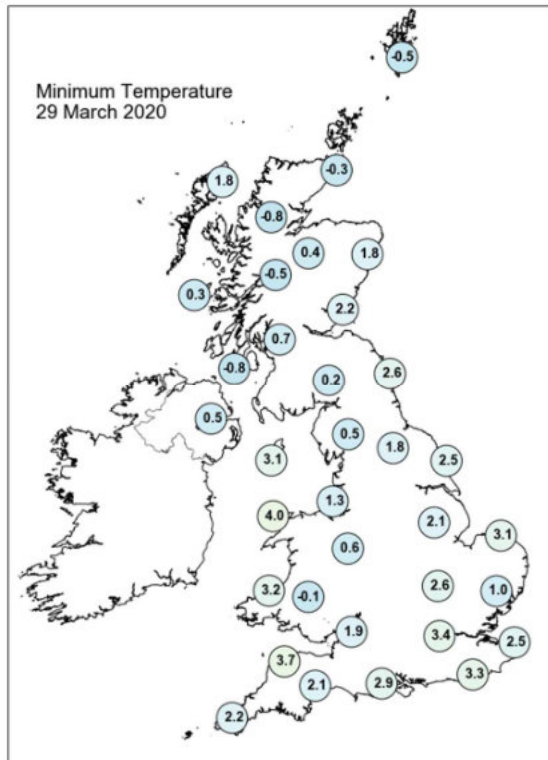
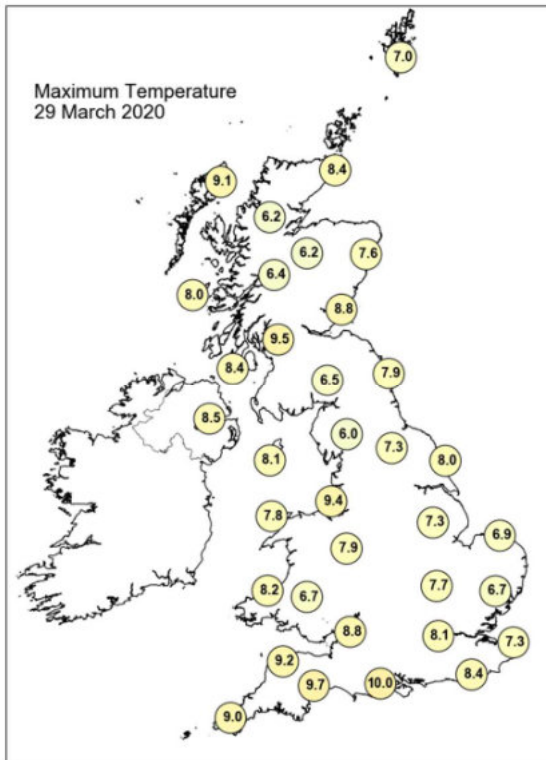

Daily Weather Summary for Sunday 29 March 2020

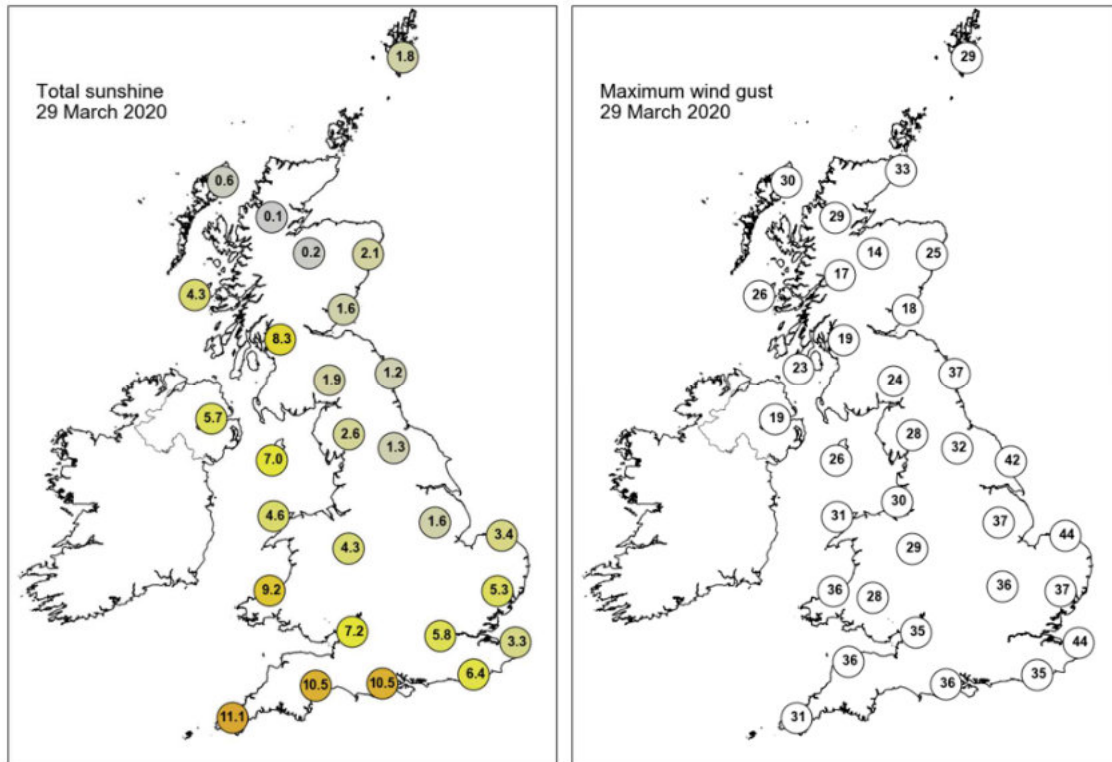

None of the selected stations observed a day of sleet or snow falling or non-zero snow depth at 0900 UTC.

Daily Weather Summary for Monday 30 March 2020

This day's summary created 06/04/2020 03:00

Summary of the UK Weather for Monday 30 March 2020

Although it was a largely dry night, there were some scattered light showers in the northeast of England and eastern Scotland. A patchy frost formed in some southern areas with the least cloud cover. It stayed largely dry and cloudy through the day away from Eastern Scotland, central and eastern England which saw scattered showers move slowly eastwards through the day. The southwest saw the best of the sunshine.

Daily Extremes

| | |
|--|---|
| <i>Highest Maximum</i> | 13.5°C Glasgow, Bishopton (Renfrewshire, 59mAMSL) |
| <i>Lowest Maximum</i> | 6.2°C Lake Vyrnwy No 2 (Powys (north), 360mAMSL) |
| <i>Highest Minimum</i> | 5.7°C Stornoway Airport (Western Isles, 15mAMSL) |
| <i>Lowest Minimum</i> | -4.0°C Trawsgoed (Dyfed, 63mAMSL) |
| <i>Lowest Grass Minimum</i> | -8.6°C Gogerddan (Dyfed, 31mAMSL) |
| <i>Most Rainfall</i> | 6.0mm Resallach (Sutherland, 133mAMSL) |
| <i>Most Sunshine</i> | 10.6hr Boulmer (Northumberland, 23mAMSL) |
| <i>Highest Gust</i> | 37Kt 43mph Berry Head (Devon, 58mAMSL) |
| <i>Highest Gust (mountain)</i> | 74Kt 85mph Cairngorm Summit (Inverness-shire, 1237mAMSL) |
| <i>Greatest Snow Depth at 0900 UTC</i> | No non-zero values |

mAMSL refers to station elevation in metres above mean sea level

Daily Weather Summary for Monday 30 March 2020

North Atlantic and Europe analysis charts and satellite images at 0000 UTC

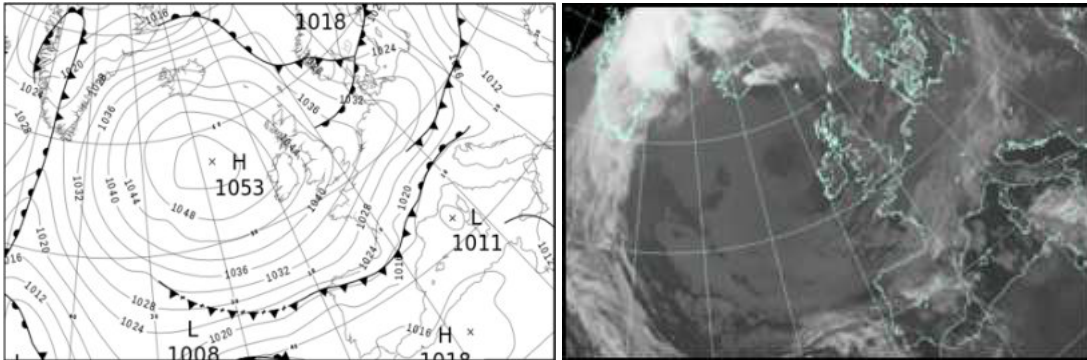

North Atlantic and Europe analysis charts and satellite images at 1200 UTC

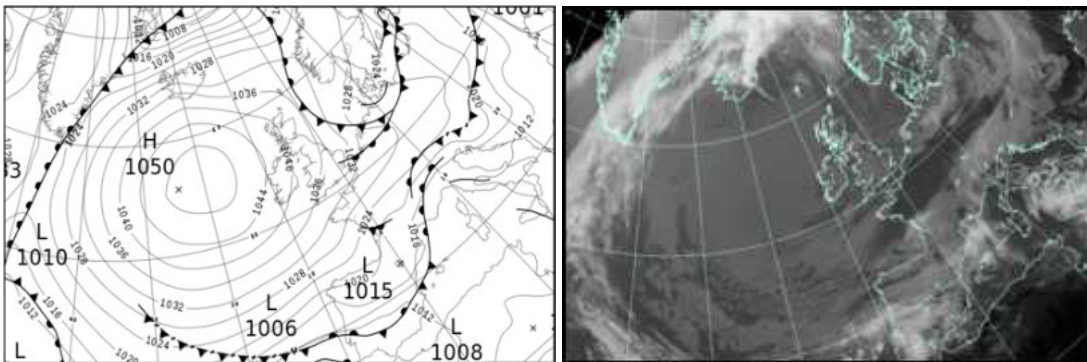

All satellite imagery copyright Met Office and EUMETSAT (European Organisation for the Exploitation of Meteorological Satellites). These show infra-red images from the geostationary MSG satellite. The rainfall rates are derived from both rain-radar and satellite data.

Daily Weather Summary for Monday 30 March 2020

UK satellite and rain-radar precipitation rates at (L) 0000 and (R) 1200 UTC

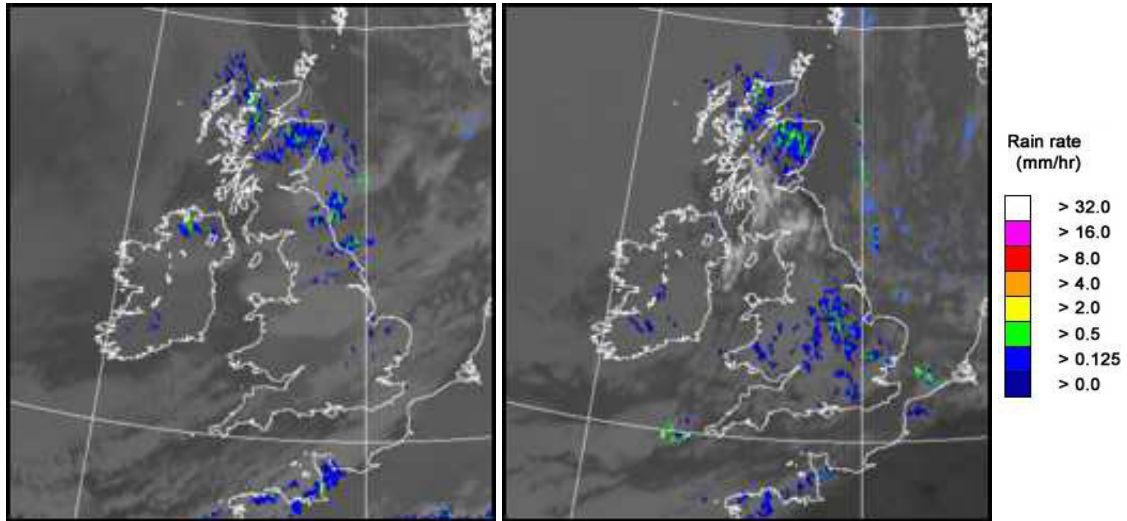

UK wind speed and direction at (L) 0000 and (R) 1200 UTC

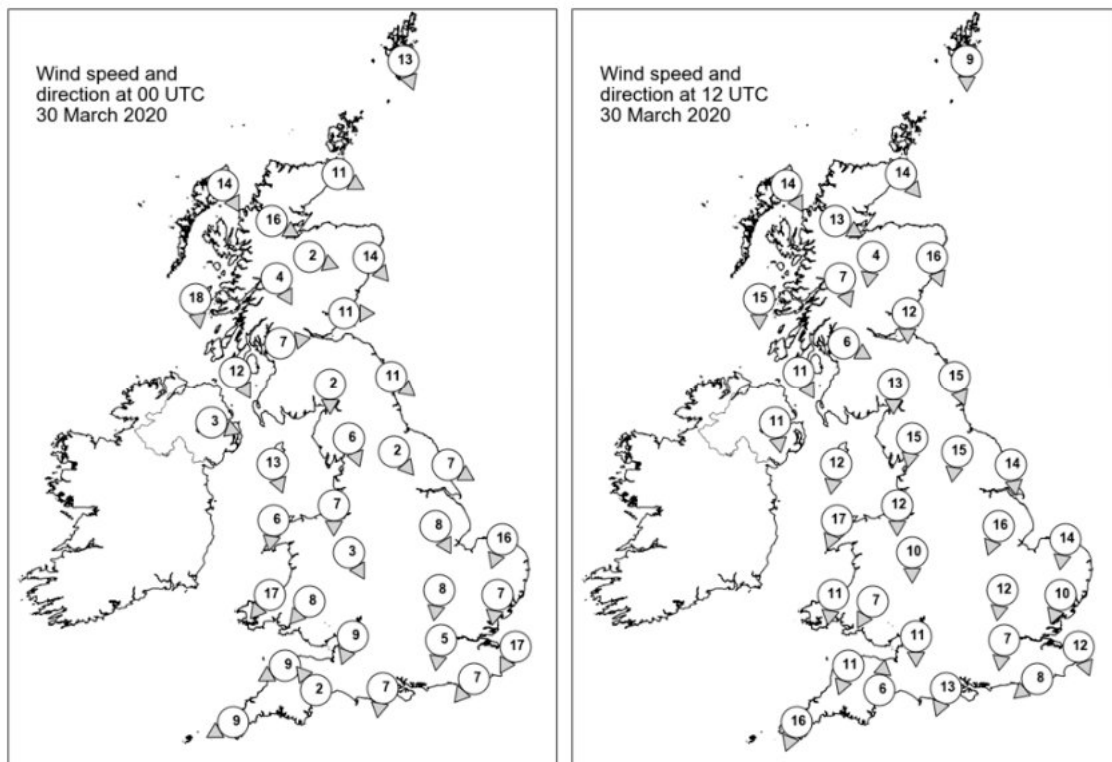

Daily Weather Summary for Monday 30 March 2020

Selected UK readings at (L) 0000 and (R) 1200 UTC

| STATIONS | | 0000 UTC | | | | | | 1200 UTC | | | | | |
|----------|------------------|----------|------|------|-------|------|------|----------|------|------|-------|------|------|
| NO | SITE | PRESS | WDIR | WSPD | CLOUD | TEMP | TDEW | PRESS | WDIR | WSPD | CLOUD | TEMP | TDEW |
| 1 | Lerwick | 1037.6 | NNW | 13 | 3 | 5.7 | 2.1 | 1036.1 | N | 9 | 7 | 8.5 | 4.2 |
| 2 | Wick | 1040.6 | WNW | 11 | 8 | 5.6 | 4.2 | 1038.1 | NW | 14 | 7 | 8.4 | 4.9 |
| 3 | Stornoway | 1044.7 | NNW | 14 | 8 | 7.3 | 4.6 | 1041.1 | NNW | 14 | 7 | 8.3 | |
| 4 | Loch Glascarnoch | 1043.8 | WNW | 16 | 7 | 4.5 | 3.5 | 1040.6 | WNW | 13 | 8 | 5.6 | 3.7 |
| 5 | Aviemore | 1042.8 | WNW | 2 | 8 | 4.1 | 2.6 | 1039.5 | N | 4 | 8 | 6.7 | 2.7 |
| 6 | Dyce | 1040.4 | NW | 14 | 8 | 5.8 | 3.5 | 1037.8 | NNW | 16 | 6 | 9.0 | 2.7 |
| 7 | Tulloch Bridge | 1044.7 | NNW | 4 | 7 | 2.6 | 1.8 | | | 7 | 5 | 7.4 | 2.3 |
| 8 | Tiree | 1046.0 | N | 18 | 8 | 7.2 | 4.7 | 1042.1 | N | 15 | 7 | 8.4 | 4.3 |
| 9 | Leuchars | 1041.6 | W | 11 | 8 | 5.9 | 1.5 | 1038.2 | N | 12 | 1 | 10.9 | 3.6 |
| 10 | Bishopton | 1043.3 | W | 7 | 0 | 4.5 | 1.4 | 1039.0 | WNW | 6 | 7 | 10.0 | 2.0 |
| 11 | Machrihanish | 1044.9 | NNW | 12 | 8 | 6.3 | 3.6 | 1040.1 | NNW | | 0 | 9.6 | 3.7 |
| 12 | Boulmer | 1040.7 | NW | 11 | 8 | 5.7 | 1.2 | 1037.3 | NNW | 15 | 8 | 8.9 | 2.3 |
| 13 | Eskdalemuir | 1043.0 | N | 2 | 8 | 3.0 | -1.1 | 1037.9 | N | 13 | 7 | 9.9 | -0.7 |
| 14 | Aldergrove | 1045.9 | WNW | 3 | 7 | 3.9 | 1.5 | 1040.6 | N | 11 | 7 | 8.6 | 3.1 |
| 15 | Shap | 1042.4 | NNW | 6 | 8 | 3.0 | -1.6 | 1037.0 | N | 15 | 6 | 8.4 | 1.9 |
| 16 | Leeming | 1041.2 | NW | 2 | 8 | 3.7 | -1.3 | 1036.5 | N | 15 | 5 | 9.9 | 1.7 |
| 17 | Ronaldsway | 1044.0 | NNW | 13 | 5 | 6.1 | 1.3 | 1038.8 | N | 12 | 6 | 10.3 | 1.4 |
| 18 | Bridlington | 1039.6 | WNW | 7 | 2 | 2.7 | -1.8 | 1035.0 | N | 14 | 8 | 9.0 | 5.3 |
| 19 | Crosby | 1042.9 | N | 7 | - | 4.3 | 0.4 | 1037.7 | N | 12 | - | 9.5 | |
| 20 | Valley | 1044.0 | N | 6 | 7 | 4.2 | -0.5 | 1038.4 | NNE | 17 | 7 | 9.7 | 2.1 |
| 21 | Waddington | 1041.0 | NNW | 8 | 8 | 2.0 | -1.9 | 1035.2 | NNE | 16 | 4 | 9.7 | 1.8 |
| 22 | Shawbury | 1042.9 | NNW | 3 | 7 | 0.8 | -2.5 | 1037.0 | N | 10 | 7 | 7.1 | 1.9 |
| 23 | Weybourne | 1039.2 | NNE | 16 | 4 | 4.8 | 0.7 | 1034.1 | N | 14 | 4 | 8.7 | 4.1 |
| 24 | Bedford | 1040.4 | N | 8 | 7 | 2.6 | -0.2 | 1034.6 | N | 12 | 8 | 6.3 | 4.5 |
| 25 | Aberporth | 1043.1 | NE | 17 | 0 | 3.6 | -3.0 | 1037.2 | N | 11 | 8 | 8.8 | 5.0 |
| 26 | Sennybridge | 1042.7 | NE | 8 | 0 | 0.1 | -3.5 | 1036.6 | NNE | 7 | 8 | 6.1 | 1.1 |
| 27 | Wattisham | 1039.0 | N | 7 | 8 | 2.2 | -2.3 | 1033.2 | NNE | 10 | 7 | 7.3 | 3.3 |
| 28 | Almondsbury | 1041.3 | NNE | 9 | 6 | 2.5 | -2.0 | 1035.2 | N | 11 | 7 | 9.4 | 2.7 |
| 29 | Heathrow | 1039.3 | N | 5 | 2 | 2.1 | -1.3 | 1034.1 | N | 7 | 8 | 6.9 | 2.8 |
| 30 | Manston | 1037.2 | NNE | 17 | 8 | 4.6 | -4.0 | 1032.8 | NNW | 12 | 4 | 7.7 | 3.3 |
| 31 | Chivenor | 1041.0 | ENE | 9 | 6 | 5.3 | -3.2 | 1035.8 | NNE | 11 | 0 | 9.7 | 1.0 |
| 32 | Exeter | 1040.3 | SE | 2 | 4 | 2.4 | -3.7 | 1034.8 | S | 6 | 7 | 7.9 | 1.1 |
| 33 | Herstmonceux | 1037.1 | NE | 7 | 8 | 3.5 | -3.9 | 1032.3 | NE | 8 | 2 | 8.9 | |
| 34 | Hurn | 1039.4 | N | 7 | 0 | 2.1 | -2.4 | 1034.0 | NNE | 13 | 7 | 8.8 | 0.8 |
| 35 | Camborne | 1040.8 | ENE | 9 | 1 | 2.9 | -4.5 | 1035.8 | NNE | 16 | 4 | 7.9 | 1.1 |

Daily Weather Summary for Monday 30 March 2020

Selected European readings at (L) 0000 and (R) 1200 UTC

| STATIONS | | | 0000 UTC | | | | | | | 1200 UTC | | | | | | |
|----------|------------|--------|----------|------|-------|-------|---------|--------|----------|----------|------|-------|------|-------|--|--|
| NO | SITE | | PRESS | WDIR | WSPD | CLOUD | TEMP | TDEW | PRESS | WDIR | WSPD | CLOUD | TEMP | TDEW | | |
| 1 | Murmansk | 1009.2 | WNW | 16 3 | -7.9 | -11.6 | -1012.7 | WNW | 16 2 | -3.7 | | | | | | |
| 2 | Helsinki | | 1019.6 | WNW | 2 | 8 | -4.6 | -9.6 | 1022.4 | NE | 4 | 8 | -0.5 | -7.3 | | |
| 3 | Stockholm | | 1019.3 | W | 6 | - | 0.6 | -7.5 | 1025.7 | N | 12 | - | 0.1 | -5.0 | | |
| 4 | Oslo | | 1025.2 | NNE | 6 | - | 0.6 | -5.8 | 1029.5 | N | 10 | 4 | 5.4 | -11.1 | | |
| 5 | Reykjavik | 1044.4 | SW | 10 | 8 4.7 | 1.7 | 1036.9 | SW | 11 8 | 5.5 | | | | | | |
| 6 | Moscow | | 1007.0 | NNE | 4 | 8 | 2.2 | -1.2 | 1010.5 | N | 8 | 8 | -0.8 | -3.5 | | |
| 7 | Kiev | | 1003.2 | NW | 4 | 1 | 8.8 | -4.5 | 1008.7 | NNW | 8 | 6 | 8.0 | 0.5 | | |
| 8 | Warsaw | | 1020.7 | NW | 12 | 7 | -0.6 | -4.7 | 1022.1 | NW | 14 | 7 | 2.9 | -8.2 | | |
| 9 | Berlin | | 1030.6 | NW | 6 | - | -3.4 | -9.6 | 1025.8 | WSW | 10 | - | 3.1 | -5.5 | | |
| 10 | De Bilt | | 1035.8 | N | 4 | 0 | 0.9 | -6.3 | 1029.8 | NNW | 8 | 8 | 8.6 | 1.3 | | |
| 11 | Dublin | | 1046.2 | NNW | 6 | 1 | 0.2 | -3.0 | 1040.3 | N | 12 | 7 | 7.8 | 3.1 | | |
| 12 | Cork | | 1046.1 | N | 10 | 0 | 1.3 | -4.4 | 1040.3 | NNE | 16 | 7 | 8.0 | 1.0 | | |
| 13 | Sofia | | 1013.3 | - | 0 | 1 | 4.0 | 0.5 | 1010.8 | W | 6 | 4 | 15.2 | 0.5 | | |
| 14 | Belgrade | | 1013.6 | W | 4 | 0 | 8.1 | 1.8 | 1018.4 | NW | 4 | 8 | 9.2 | 1.8 | | |
| 15 | Budapest | | 1014.1 | NW | 10 | - | 6.6 | 0.3 | 1019.4 | WNW | 8 | - | 6.7 | -5.3 | | |
| 16 | Prague | | 1027.1 | NNW | 8 | - | 0.0 | -4.4 | 1026.1 | N | 6 | 2 | 3.5 | -12.8 | | |
| 17 | Munich | | 1024.4 | NNE | 10 | 8 | 1.8 | -0.3 | 1025.5 | ENE | 6 | 8 | 2.1 | -5.5 | | |
| 18 | Strasbourg | | 1027.3 | NNE | 17 | 8 | 3.0 | 0.2 | 1026.3 | NE | 14 | - | 7.2 | -6.2 | | |
| 19 | Paris | 1030.4 | NNE | 18 | - | 2.7 | -6.7 | 1028.5 | NE | 20 | - | 7.0 | - | | | |
| 20 | Jersey | | 1035.4 | NE | 21 | 7 | 4.8 | -3.7 | 1031.8 | ENE | 12 | 8 | 6.6 | -1.5 | | |
| 21 | Milan | | 1011.9 | N | 7 | - | 12.5 | 8.2 | - | - | - | - | - | - | | |
| 22 | Marseille | | 1013.6 | NNW | 7 | 7 | 6.9 | 1.6 | 1013.9 | W | 9 | - | 13.3 | 6.4 | | |
| 23 | Bordeaux | 1023.4 | NNE | 15 | 8 5.8 | -4.4 | 1020.3 | NNE | 11 8 2.4 | | | | | | | |
| 24 | Rome | | 1012.6 | N | 1 | 3 | 8.7 | 8.0 | - | - | - | - | - | - | | |
| 25 | Ajaccio | | 1012.6 | NE | 4 | - | 10.2 | 8.1 | 1012.8 | SW | 11 | - | 17.1 | 11.6 | | |
| 26 | Barcelona | | 1013.6 | NNE | 4 | 5 | 13.0 | 9.3 | 1015.4 | N | 12 | 8 | 9.9 | 7.1 | | |
| 27 | Majorca | | 1014.7 | ENE | 2 | 1 | 7.9 | 7.1 | 1012.6 | SSW | 14 | 7 | 17.8 | 12.5 | | |
| 28 | Madrid | | 1014.9 | NE | 7 | 6 | 10.5 | 2.1 | 1015.7 | NNE | 8 | 8 | 6.5 | -1.4 | | |
| 29 | Lisbon | | 1015.7 | - | - | - | 12.9 | 11.1 | 1010.6 | - | - | - | 12.7 | 10.6 | | |
| 30 | Athens | | 1011.7 | N | 3 | - | 10.8 | 6.7 | 1011.0 | N | 3 | 2 | 19.4 | 9.2 | | |
| 31 | Malta | 1010.9 | ENE | 6 | 6 | 13.6 | 10.5 | 1012.3 | NNE | 8 | 8 | 11.6 | 10.7 | | | |
| 32 | Gibraltar | | 1016.3 | W | 5 | 7 | 14.7 | 12.1 | 1011.9 | SSW | 5 | 7 | 17.6 | 11.0 | | |

Daily Weather Summary for Monday 30 March 2020

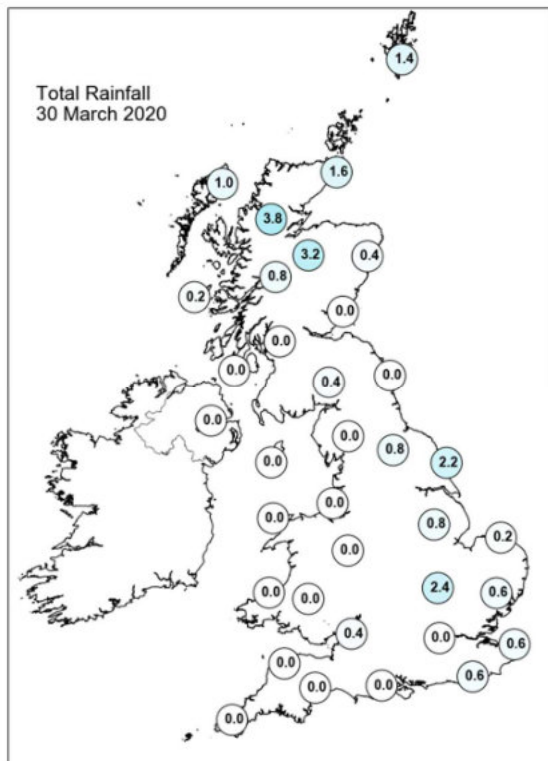
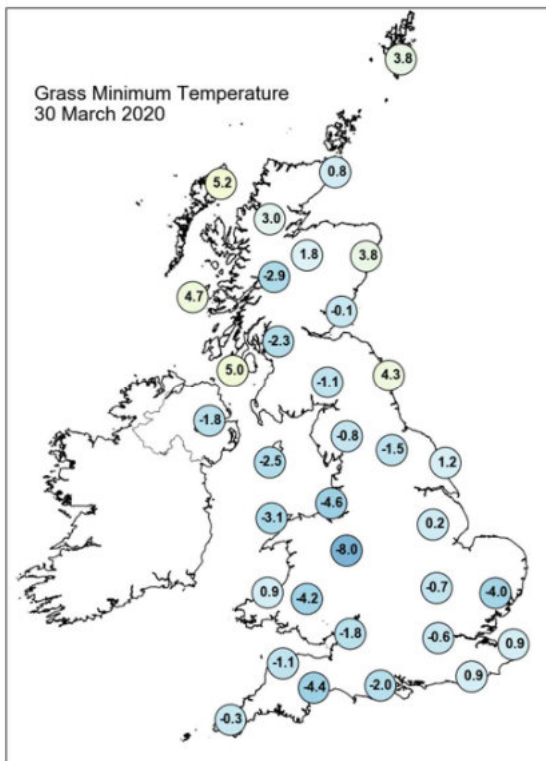
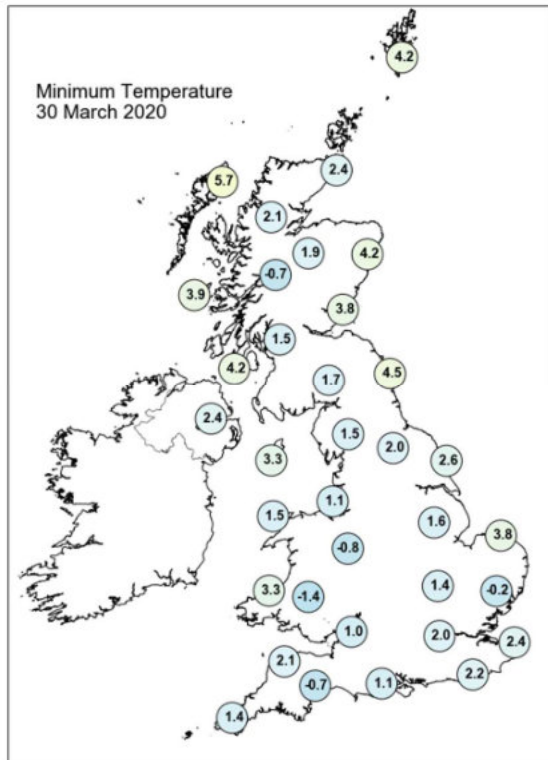
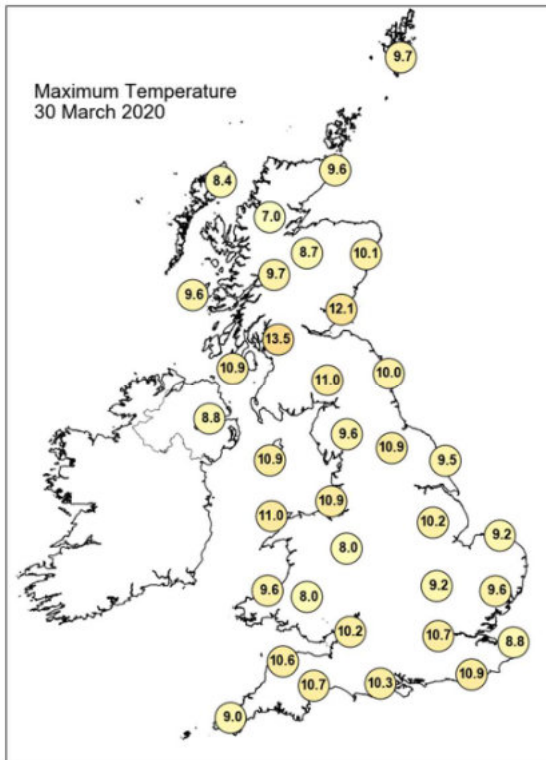

Daily Weather Summary for Monday 30 March 2020

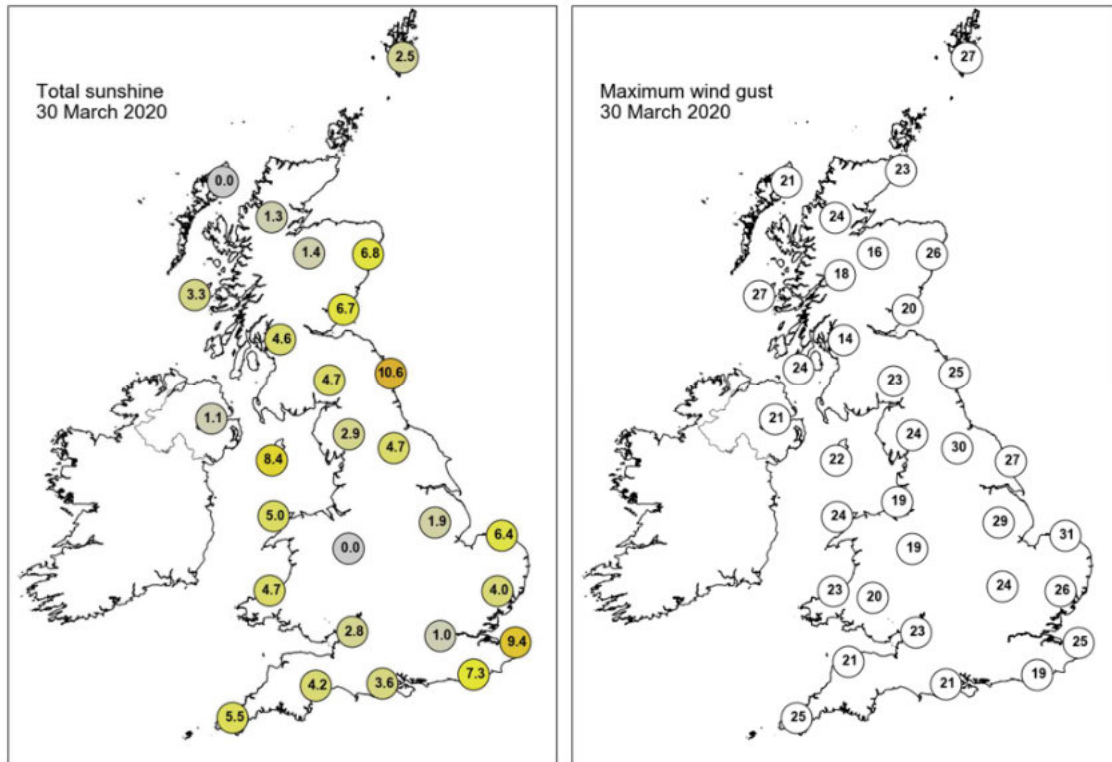

None of the selected stations observed a day of sleet or snow falling or non-zero snow depth at 0900 UTC.

Daily Weather Summary for Tuesday 31 March 2020

This day's summary created 07/04/2020 03:00

Summary of the UK Weather for Tuesday 31 March 2020

Staying mostly cloudy overnight with some showers in north England clearing southwards towards the coast and also some spreading eastwards across Scotland. Lightning was observed off the southwest coast in the early hours. Scattered showers developed across Scotland through the day but elsewhere was mainly dry with plenty of sunshine across southern Wales, East Anglia and southern England during the afternoon.

Daily Extremes

| | |
|--|---|
| <i>Highest Maximum</i> | 13.0°C Porthmadog (Gwynedd, 7mAMSL) |
| <i>Lowest Maximum</i> | 6.2°C Fylingdales (North Yorkshire, 262mAMSL) also Pennerley (Shropshire, 357mAMSL) |
| <i>Highest Minimum</i> | 6.3°C Scilly: St Marys Airport (Isles Of Scilly, 31mAMSL) |
| <i>Lowest Minimum</i> | -2.9°C Katesbridge (Down, 91mAMSL) |
| <i>Lowest Grass Minimum</i> | -6.8°C Katesbridge (Down, 91mAMSL) |
| <i>Most Rainfall</i> | 5.1mm Achfary (Sutherland, 46mAMSL) |
| <i>Most Sunshine</i> | 11.5hr Shoeburyness, Landwick (Essex, 2mAMSL) |
| <i>Highest Gust</i> | 36Kt 41mph Berry Head (Devon, 58mAMSL) |
| <i>Highest Gust (mountain)</i> | 40Kt 46mph Cairngorm Summit (Inverness-shire, 1237mAMSL) |
| <i>Greatest Snow Depth at 0900 UTC</i> | No non-zero values |

mAMSL refers to station elevation in metres above mean sea level

Daily Weather Summary for Tuesday 31 March 2020

North Atlantic and Europe analysis charts and satellite images at 0000 UTC

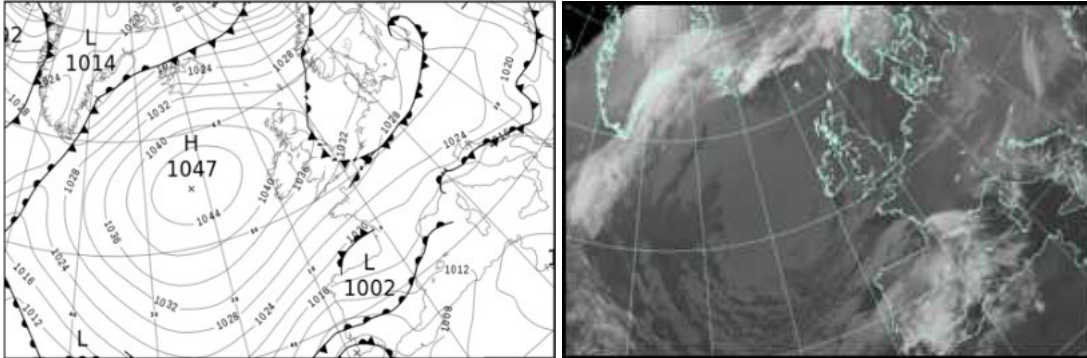

North Atlantic and Europe analysis charts and satellite images at 1200 UTC

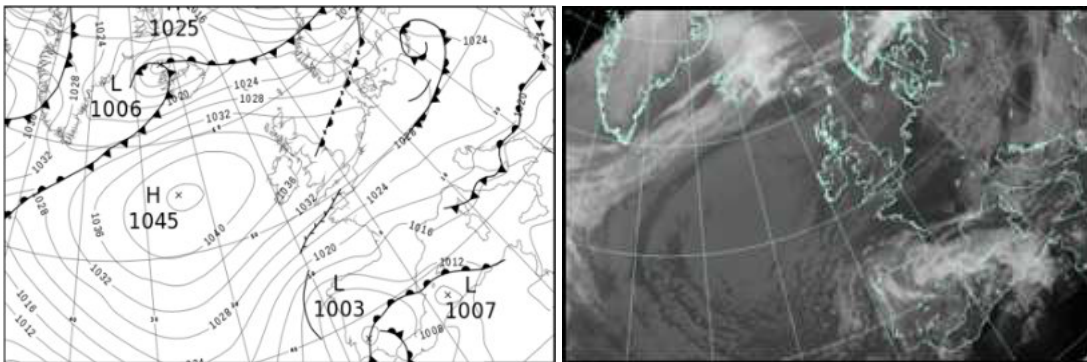

All satellite imagery copyright Met Office and EUMETSAT (European Organisation for the Exploitation of Meteorological Satellites). These show infra-red images from the geostationary MSG satellite. The rainfall rates are derived from both rain-radar and satellite data.

Daily Weather Summary for Tuesday 31 March 2020

UK satellite and rain-radar precipitation rates at (L) 0000 and (R) 1200 UTC

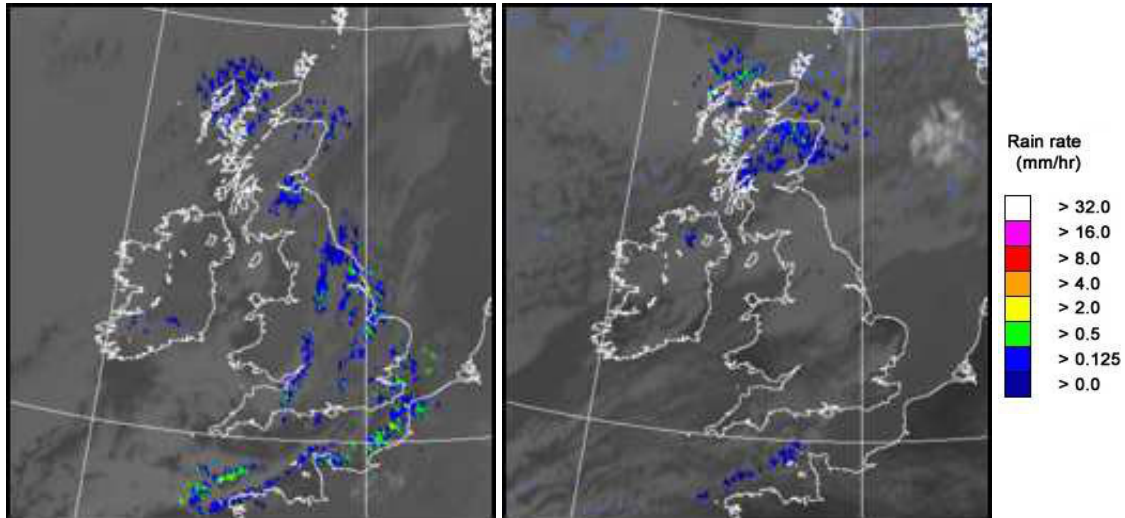

UK wind speed and direction at (L) 0000 and (R) 1200 UTC

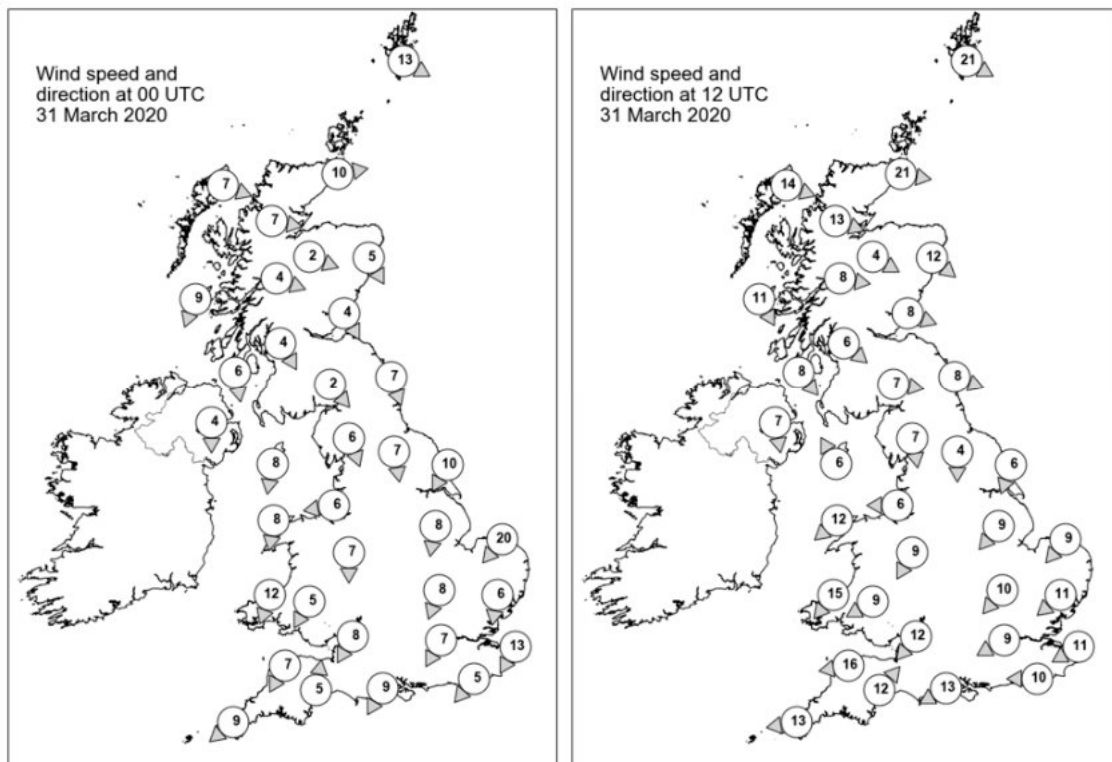

Daily Weather Summary for Tuesday 31 March 2020

Selected UK readings at (L) 0000 and (R) 1200 UTC

| STATIONS | | 0000 UTC | | | | | | | 1200 UTC | | | | | | |
|----------|------------------|----------|------|------|-------|--------|--------|--------|----------|------|-------|------|------|--|--|
| NO | SITE | PRESS | WDIR | WSPD | CLOUD | TEMP | TDEW | PRESS | WDIR | WSPD | CLOUD | TEMP | TDEW | | |
| 1 | Lerwick | 1031.6 | WNW | 13 8 | 6.0 | 3.0 | 1026.3 | WNW | 21 6 | 7.6 | | | | | |
| 2 | Wick | 1035.8 | W | 10 | 8 | 4.6 | 3.9 | 1031.1 | W | 21 | 8 | 8.9 | 4.3 | | |
| 3 | Stornoway 1038.2 | WNW | 7 8 | 4.7 | 3.9 | 1034.1 | WNW | 14 | | | | 8.2 | 4.8 | | |
| 4 | Loch Glascarnoch | 1038.2 | W | 7 | 8 | 3.7 | 2.9 | 1033.9 | WNW | 13 | 8 | 6.3 | 2.1 | | |
| 5 | Aviemore 1038.2 | WNW | 2 8 | 3.7 | 1.5 | 1033.7 | WNW | 4 7 7 | | | | | | | |
| 6 | Dyce | 1036.9 | NNW | 5 | 8 | 5.4 | 3.1 | 1033.1 | NW | 12 | 8 | 7.8 | 2.4 | | |
| 7 | Tulloch Bridge | 1039.3 | WNW | 4 | 8 | 4.3 | 1.1 | 1035.3 | W | 8 | 6 | 6.4 | 2.6 | | |
| 8 | Tiree | 1039.6 | NNE | 9 | 7 | 6.6 | 4.5 | 1036.6 | NNW | 11 | 8 | 8.5 | 4.8 | | |
| 9 | Leuchars | 1037.6 | NNW | 4 | 8 | 6.1 | 3.1 | 1033.8 | WNW | 8 | 7 | 9.0 | 0.8 | | |
| 10 | Bishopton | 1037.9 | NNW | 4 | 8 | 4.9 | 2.5 | 1034.6 | NW | 6 | 8 | 9.4 | 2.2 | | |
| 11 | Machrihanish | 1038.1 | N | 6 | 0 | 4.4 | 2.4 | 1036.2 | NW | 8 | 4 | 8.0 | 4.0 | | |
| 12 | Boulmer | 1036.7 | NNW | 7 | 1 | 5.0 | 3.9 | 1034.2 | WNW | 8 | 8 | 8.8 | 0.8 | | |
| 13 | Eskdalemuir | 1037.9 | NW | 2 | 8 | 3.6 | 2.6 | 1034.8 | W | 7 | 8 | 6.9 | 2.1 | | |
| 14 | Aldergrove | 1038.4 | N | 4 | 0 | 3.1 | 2.0 | 1036.7 | N | 7 | 7 | 8.1 | 3.2 | | |
| 15 | Shap 1037.2 | NNW | 6 | 4 | 2.2 | 0.6 | 1034.9 | N | 7 | | 8 | 7.5 | | | |
| 16 | Leeming | 1035.9 | N | 7 | 7 | 5.6 | 4.8 | 1035.0 | N | 4 | 8 | 7.6 | 3.0 | | |
| 17 | Ronaldsway | 1036.6 | N | 8 | 7 | 8.3 | 3.3 | 1035.9 | SSE | 6 | 7 | 8.3 | 4.2 | | |
| 18 | Bridlington | 1034.4 | NNE | 10 | 7 | 5.1 | 3.1 | 1034.1 | NNE | 6 | 6 | 9.3 | 1.7 | | |
| 19 | Crosby 1036.2 | E 6 | - | 3.4 | 0.7 | 1035.3 | E | 6 | - | | | | | | |
| 20 | Valley | 1036.0 | N | 8 | 1 | 6.6 | 4.4 | 1035.5 | NE | 12 | 1 | 9.4 | 1.9 | | |
| 21 | Waddington | 1034.3 | N | 8 | 7 | 4.5 | 2.8 | 1034.2 | NE | 9 | 6 | 8.3 | 0.7 | | |
| 22 | Shawbury | 1035.4 | N | 7 | 0 | 2.0 | -1.6 | 1034.7 | NNE | 9 | 7 | 7.4 | 1.3 | | |
| 23 | Weybourne 1032.6 | NE | 20 4 | 5.9 | 0.9 | 1033.8 | NE | 9 0 | | | | 1.2 | | | |
| 24 | Bedford | 1033.2 | NNE | 8 | 6 | 3.7 | 2.8 | 1033.0 | NE | 10 | 7 | 8.9 | 0.9 | | |
| 25 | Aberporth | 1035.2 | NNE | 12 | 1 | 6.3 | 3.9 | 1034.0 | NE | 15 | 2 | 8.1 | 1.5 | | |
| 26 | Sennybridge | 1034.7 | NNE | 5 | 1 | 3.3 | -0.1 | 1033.5 | ENE | 9 | 3 | 6.3 | -0.7 | | |
| 27 | Wattisham | 1032.2 | N | 6 | 6 | 3.1 | 2.0 | 1032.6 | NE | 11 | 7 | 8.0 | 0.6 | | |
| 28 | Almondsbury | 1033.3 | NNE | 8 | 8 | 5.6 | 3.7 | 1032.7 | NE | 12 | 6 | 9.5 | 0.7 | | |
| 29 | Heathrow | 1032.3 | NNE | 7 | 0 | 4.9 | 2.3 | 1032.1 | ENE | 9 | 7 | 9.8 | -1.0 | | |
| 30 | Manston | 1030.4 | NNE | 13 | 4 | 5.3 | 1.5 | 1031.9 | ENE | 11 | 5 | 8.9 | 2.0 | | |
| 31 | Chivenor | 1033.2 | NNE | 7 | 8 | 7.9 | 1.8 | 1032.5 | E | 16 | 6 | 8.3 | -0.4 | | |
| 32 | Exeter | 1032.2 | S | 5 | 8 | 6.9 | 2.4 | 1031.6 | SW | 12 | 7 | 8.5 | 1.0 | | |
| 33 | Herstmonceux | 1030.5 | NE | 5 | 5 | 4.6 | 2.2 | 1030.7 | E | 10 | 7 | 9.4 | -0.5 | | |
| 34 | Hurn | 1031.7 | NNE | 9 | 4 | 5.5 | 2.4 | 1031.1 | ENE | 13 | 7 | 9.6 | 0.0 | | |
| 35 | Camborne | 1032.5 | NE | 9 | 5 | 5.9 | 0.6 | 1031.0 | E | 13 | 3 | 9.5 | -0.9 | | |

Daily Weather Summary for Tuesday 31 March 2020

Selected European readings at (L) 0000 and (R) 1200 UTC

| STATIONS | | | 0000 UTC | | | | | | | 1200 UTC | | | | | | |
|----------|------------|--------|----------|------|------|-------|-------|--------|-------|----------|------|-------|-------|------|--|--|
| NO | SITE | | PRESS | WDIR | WSPD | CLOUD | TEMP | TDEW | PRESS | WDIR | WSPD | CLOUD | TEMP | TDEW | | |
| 1 | Murmansk | 1012.9 | S | 8 | 7 | -9.3 | -11.2 | 997.1 | S | 17 | 8 | | -3.5 | | | |
| 2 | Helsinki | 1026.0 | NW | 2 | 0 | -6.6 | -9.8 | 1015.7 | WSW | 19 | 1 | 1.6 | -10.1 | | | |
| 3 | Stockholm | 1029.1 | SE | 2 | - | -6.3 | -9.7 | 1018.1 | WSW | 10 | - | 6.6 | -6.9 | | | |
| 4 | Oslo | 1030.1 | NE | 4 | - | -1.0 | -7.0 | 1017.8 | W | 10 | - | 10.5 | -3.9 | | | |
| 5 | Reykjavik | 1029.6 | SW | 11 | 8 | 5.4 | 3.4 | 1018.1 | SW | 20 | 8 | 6.6 | | | | |
| 6 | Moscow | 1012.8 | N | 6 | 8 | -3.6 | -6.4 | 1014.0 | NW | 4 | 8 | -3.1 | -6.0 | | | |
| 7 | Kiev | 1016.0 | N | 8 | 7 | -1.2 | -4.8 | 1020.4 | NNE | 12 | 5 | 2.3 | -9.1 | | | |
| 8 | Warsaw | 1024.0 | WSW | 4 | 0 | -2.8 | -5.9 | 1025.6 | NW | 8 | 4 | 5.1 | -6.2 | | | |
| 9 | Berlin | 1028.2 | NNE | 10 | - | 0.7 | -1.1 | 1031.1 | N | 4 | - | 3.4 | -6.4 | | | |
| 10 | De Bilt | 1029.6 | NE | 6 | 3 | 2.8 | 1.4 | 1031.6 | NE | 6 | 0 | 7.8 | -5.7 | | | |
| 11 | Dublin | 1038.0 | NNW | 8 | 1 | 2.5 | 1.7 | 1036.3 | NE | 8 | 6 | 9.4 | 4.7 | | | |
| 12 | Cork | 1037.5 | NNE | 12 | 3 | 5.7 | 1.1 | 1035.0 | ENE | 12 | 6 | 9.4 | 2.8 | | | |
| 13 | Sofia | 1016.9 | W | 10 | 2 | 3.5 | -0.7 | 1016.3 | W | 4 | 7 | | 9.0 | | | |
| 14 | Belgrade | 1022.7 | N | 6 | 8 | 3.0 | -5.3 | 1023.0 | WNW | 4 | 8 | 4.6 | -8.6 | | | |
| 15 | Budapest | 1025.1 | N | 2 | - | 1.4 | -8.9 | 1024.8 | N | 6 | - | | 6.2 | | | |
| 16 | Prague | 1026.5 | N | 2 | - | 0.1 | -9.6 | 1028.1 | N | 4 | 6 | 3.6 | -7.1 | | | |
| 17 | Munich | 1026.9 | W | 2 | 0 | -1.5 | -3.8 | 1026.3 | NNE | 8 | 8 | 3.8 | -8.7 | | | |
| 18 | Strasbourg | 1026.7 | N | 5 | - | -1.7 | -7.8 | 1026.2 | NE | 14 | - | 10.0 | -3.0 | | | |
| 19 | Paris | 1027.0 | NE | 9 | - | 4.4 | -0.6 | 1026.5 | NE | 16 | - | | | | | |
| 20 | Jersey | 1028.6 | ENE | 16 | 0 | 6.0 | 2.4 | 1028.0 | ENE | 16 | 6 | 8.2 | 1.5 | | | |
| 21 | Milan | 1019.5 | SE | 16 | - | 5.6 | 3.6 | - | - | - | - | - | - | | | |
| 22 | Marseille | 1015.0 | N | 5 | - | 6.3 | 2.6 | 1016.5 | WSW | 7 | 7 | 15.7 | 9.8 | | | |
| 23 | Bordeaux | 1018.7 | ENE | 2 | - | 0.9 | 0.6 | 1016.6 | NE | 12 | - | 11.4 | 2.1 | | | |
| 24 | Rome | 1014.1 | N | 1 | 0 | 7.6 | 7.2 | 1015.0 | N | 6 | 2 | 16.8 | 8.0 | | | |
| 25 | Ajaccio | 1014.7 | NE | 5 | 8 | 9.6 | 7.9 | 1015.7 | SW | 10 | 6 | 16.7 | 11.2 | | | |
| 26 | Barcelona | 1014.8 | N | 8 | 8 | 8.3 | 6.4 | 1014.2 | E | 19 | 8 | 11.6 | 8.2 | | | |
| 27 | Majorca | 1012.6 | E | 5 | 2 | 12.4 | 10.6 | 1010.3 | E | 16 | 8 | | 17.3 | | | |
| 28 | Madrid | 1013.1 | N | 6 | 8 | 1.3 | 0.6 | 1008.2 | N | 4 | 8 | 5.6 | 5.0 | | | |
| 29 | Lisbon | 1004.7 | - | - | - | 8.5 | 6.0 | 1005.5 | - | - | - | 8.9 | 5.3 | | | |
| 30 | Athens | 1010.2 | N | 2 | - | 12.6 | 4.0 | 1010.7 | N | 8 | 3 | 20.2 | 3.4 | | | |
| 31 | Malta | 1014.9 | WNW | 6 | 2 | 10.4 | 9.1 | 1016.2 | W | 11 | 2 | 17.9 | | | | |
| 32 | Gibraltar | 1006.8 | SE | 12 | 8 | 14.2 | 12.2 | 1007.0 | SW | 13 | 6 | 18.3 | 12.6 | | | |

Daily Weather Summary for Tuesday 31 March 2020

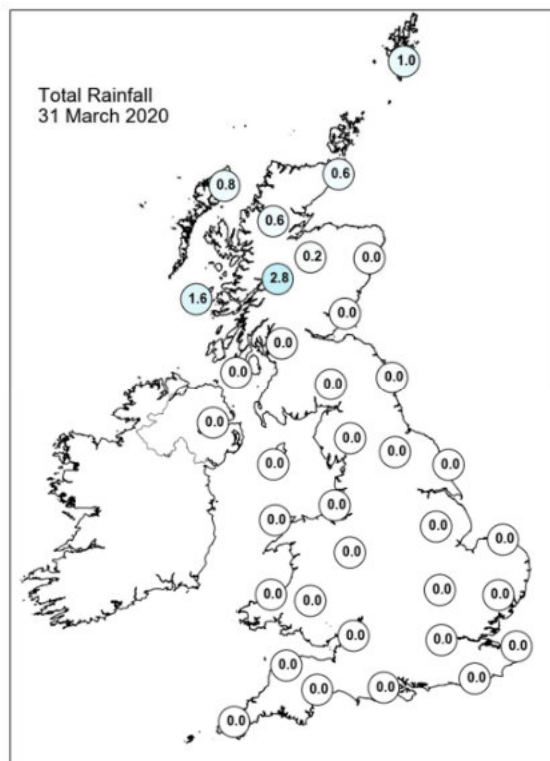
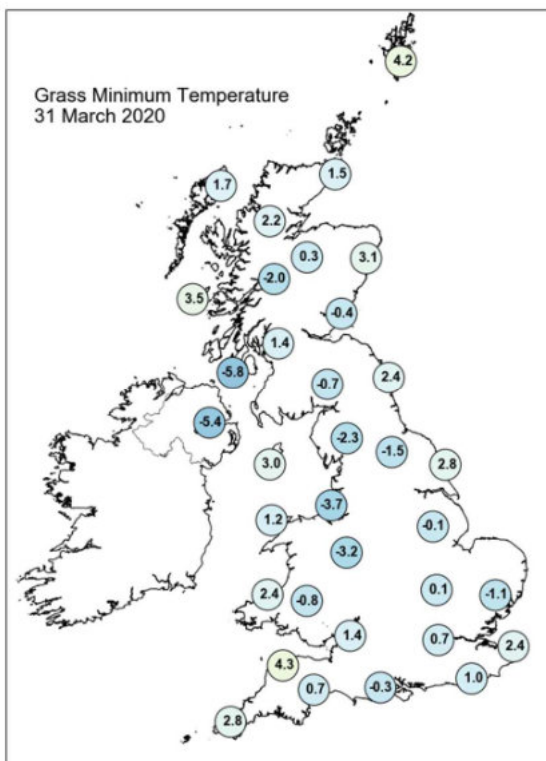
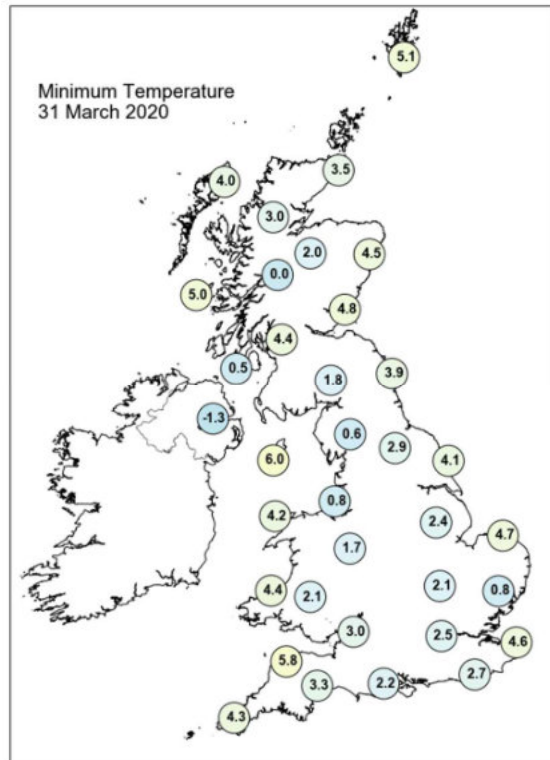
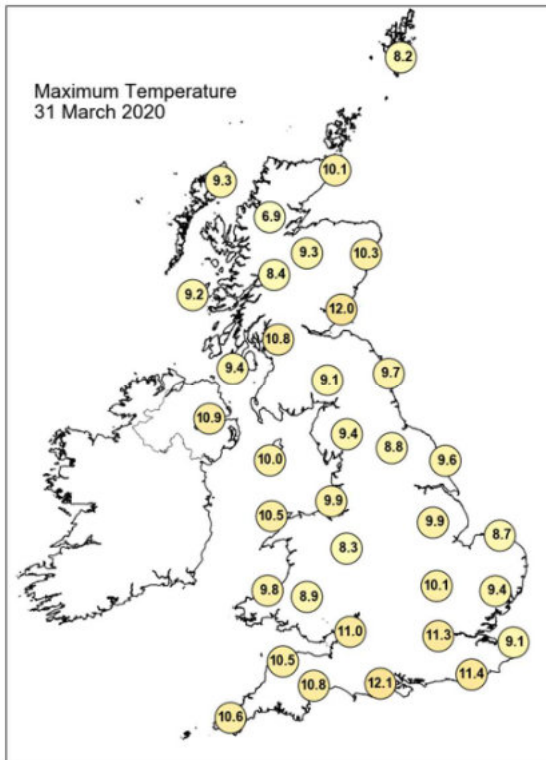

Daily Weather Summary for Tuesday 31 March 2020

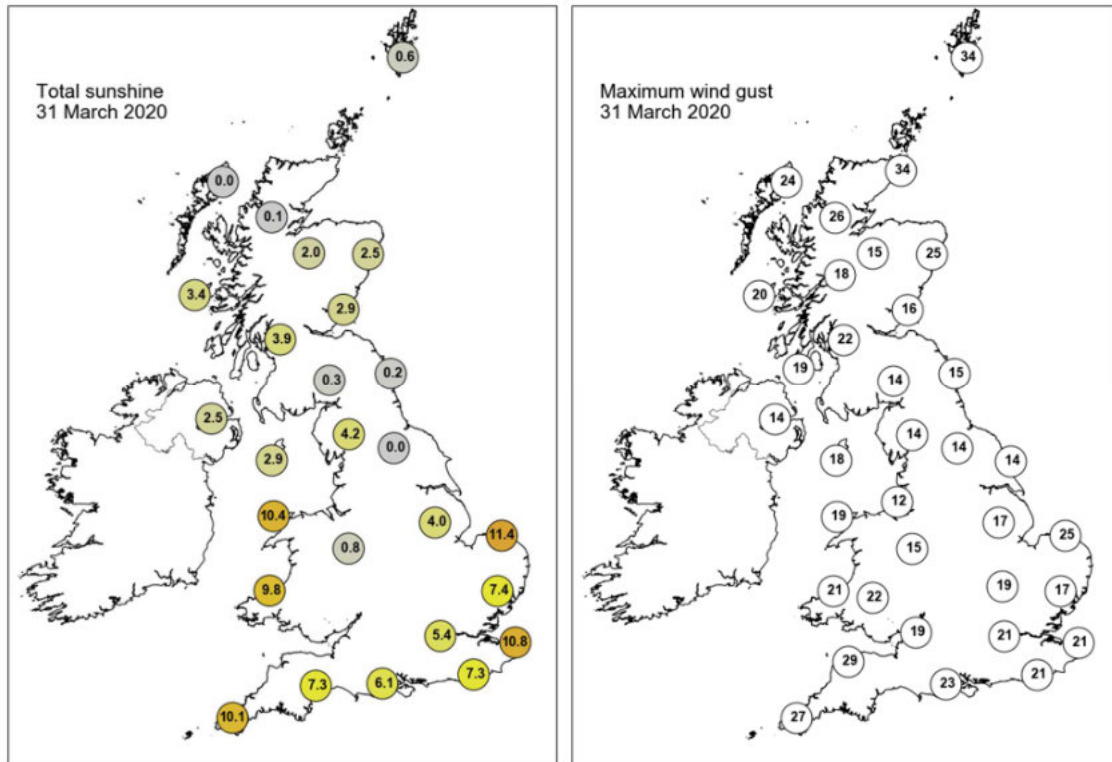

None of the selected stations observed a day of sleet or snow falling or non-zero snow depth at 0900 UTC.

Guidance Notes

UTC = Universal Coordinated Time. For the UK UTC is the same as GMT (Greenwich Mean Time).

National boundaries shown on the European station map are for illustrative purposes only.

Daily extremes

- Daily extremes have been manually confirmed by Met Office Observations Quality Management as valid observations from the live database at the time of checking. However, more extreme values may still be possible if they occur after the time of production.
- Mountain stations above 500 masl are excluded from lowest temperatures, highest gust speeds and greatest snow depths at 0900 UTC. This is because they are not considered representative of low level areas.
- Counties quoted against each station are based on historical county boundaries pre-1974 and may not reflect current administrative boundaries.

Analysis charts and satellite imagery

- The satellite imagery is infra-red imagery from the geostationary MSG satellite.
- The rainfall image is derived from satellite data from MSG and rain-radar data. This represents a snapshot of instantaneous rain-rates at 0000 UTC and 1200 UTC and so does not necessarily reflect daily accumulations in the rainfall station map.
- Any analysis charts or satellite images which are unavailable will be displayed as white space.

Station maps

- The UK maps show station data for the same set of stations presented UK data table. These stations are selected to provide good spatial coverage across the UK; they represent only a fraction of the overall UK observing network.
- Wind speed maps show wind speed in Kt and direction both averaged over the hour up to the time of observation. 1 Kt = 1.151 mph.

Hourly station data

- The data tables provide spot hourly observations from synoptic messages at 0000 and 1200 UTC. Missing data are denoted by '-'.

- Pressures are mean sea level pressure in hPa.
- For UK stations, Gibraltar and Jersey, the wind speeds and directions are both averaged over the hour up to the time of observation. However, for European stations wind speeds and directions are both averaged over a 10-minute period up to the time of observation.
- Wind speeds are in Kt. Wind directions are stored in the database every 10 degrees and have been converted to the nearest point of the compass. These give the direction the wind is blowing from, not to.
- Cloud amounts are in Oktas from 0 (clear) to 8 (overcast). 9 indicates sky obscured (eg by fog).
- Air temperature and dew point temperature are in Celsius.

Temperature maps

- Daily maximum, minimum and grass minimum temperatures are in Celsius.
- The period for the daily maximum temperature on day D is defined from 0900 UTC day D to 0900 UTC day D+1.
- The period for the daily minimum and grass minimum temperatures on day D is defined as 0900 UTC day D-1 to 0900 UTC day D.
- On any given day D the minimum will typically occur in the early hours of the morning and the maximum in early afternoon.

Rainfall, sunshine and max gust speed maps

- Daily rainfall is in mm from 0900 UTC day D to 0900 UTC day D+1.
- Daily sunshine is in hours from Kipp and Zonen CSD1 automatic sunshine records. Bright sunshine is defined as exceeding 120 W/m².
- Max gust speeds are the daily max gust in Kt from 0000-0000 UTC

Snow maps

- The day of snow falling map displays data from present weather sensors, showing stations which have recorded sleet or snow falling at any point in the day (0000-0000 UTC).
- The snow lying map shows level snow depth as recorded by the automatic snow depth sensors at 0900 UTC. These snow depth sensors do not record snow depth if this is less than 1cm.
- Snow depth sensors are normally operational from October to April, in the event of snow falling outside this period data availability may be limited.
- Snow maps will only be displayed if one or more of the selected stations on that date have recorded either snow falling or non-zero snow depths. If snow maps are not

displayed it is still possible that other stations in the network have recorded a day of sleet or snow falling or non-zero snow depth.