



**Monthly weather summary collated on the 9 November 2023 03:03 am**

Product designed by the Met Office National Climate Information Centre (NCIC) in collaboration with The National Meteorological Library and Archive (NMLA).

Met Office and the Met Office logo are registered trademarks. © Crown copyright 2023

## Daily Weather Summaries for October 2023

**If you have any questions or feedback about this product or wish to obtain further data please contact the Met Office.**

This document contains daily weather summaries for each day of October 2023. The Met Office National Meteorological Library and Archive holds a continuous record of daily weather summaries or daily weather reports from 1860, and these daily weather summaries form a continuation of that series.

The purpose of each summary is to provide an overview of the weather conditions across the UK on that day, with the historical emphasis mainly based on observations from surface network of weather stations, although the format has varied over the decades. While the emphasis remains on observations from the surface network, the current daily weather summaries supplement these by including satellite and rain-radar imagery to provide a more complete overview. The current format of the daily weather summaries is as follows:

1. Text summary of the main characteristics of the weather during the day, written by an operational meteorologist in the Met Office operations centre.
2. Table of daily extremes for the UK for key climate variables including temperature, rainfall, sunshine and gust speeds.
3. Overview of the synoptic situation at 00 and 12 UTC comprising: analysis charts showing the surface pressure pattern and associated weather fronts; North Atlantic and European infra-red satellite images showing cloud-cover; combined infra-red and rain-radar images of the UK; maps of wind speed and direction at 00 and 12 UTC; observations of pressure, wind speed and direction, cloud cover, air and dewpoint temperature at selected UK and European stations in data tables.
4. UK maps of key climate variables from observing stations including maximum, minimum and grass minimum temperature, rainfall, sunshine, gust speed and snow.
5. Further guidance notes

If you spot any data errors or omissions in this product please contact the Met Office.

Monthly summary collated 09/11/2023 03:03 Product designed by the Met Office National Climate Information Centre working with the Library and Archive.

Met Office Crown Copyright

## Station Network Maps

This issue of the daily weather summary provides data for the following UK and European locations (Reykjavic (5) also included):

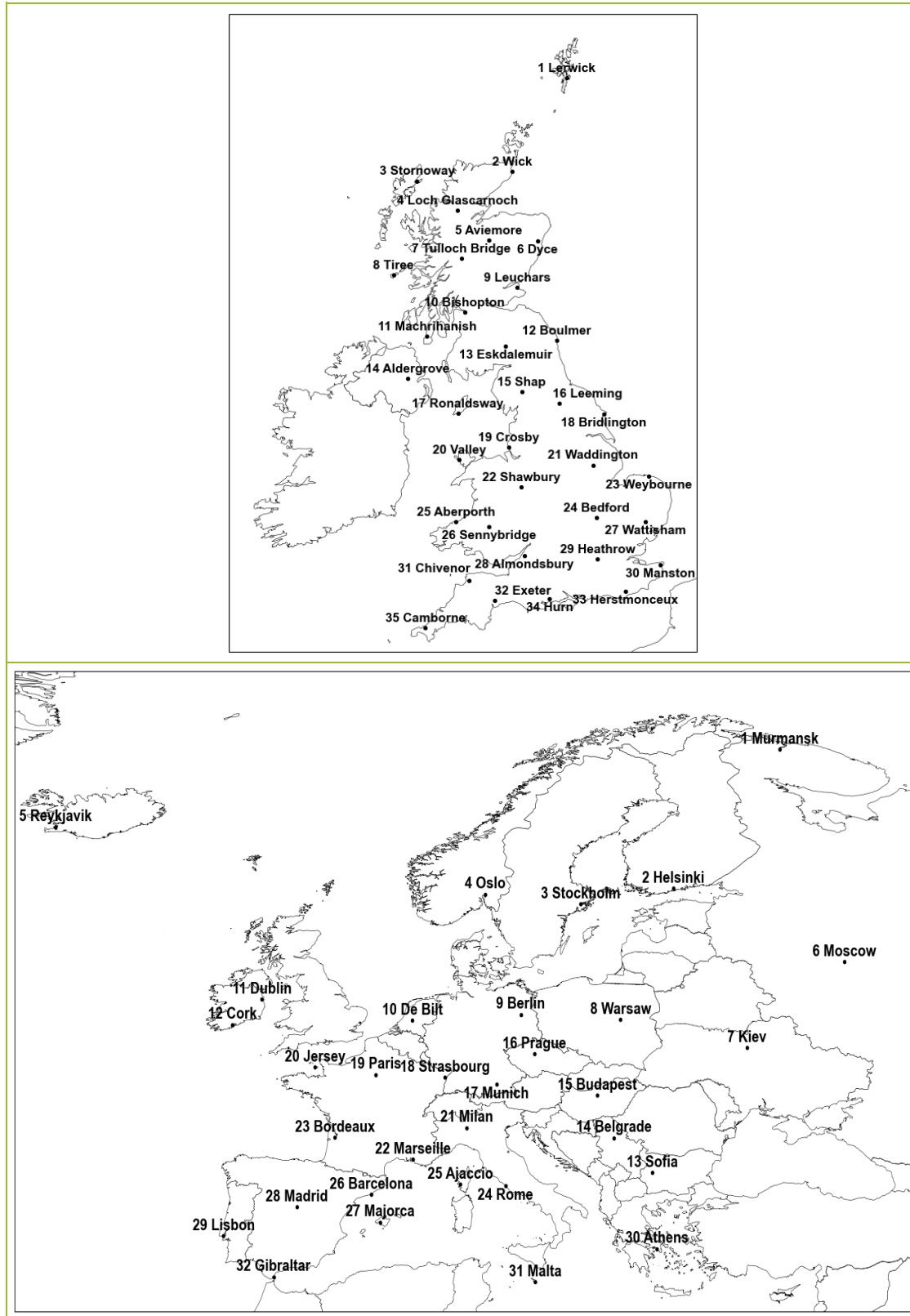

## Daily Weather Summary for Sunday 01 October 2023

This day's summary created 08/10/2023 04:04

### Summary of the UK Weather for Sunday 01 October 2023

A band of rain moved northwards across Scotland, clearing mainland Scotland by early morning. The rain was heaviest in the west due to orographic effects. Heavy rain also affected Orkney in the early hours. A further band of rain and showers moved into north Wales and progressed northeastwards through the morning. Elsewhere had light cloud or clear spells. Winds were light over much of the country but stronger near some coasts. It was a warm night for the time of year. Sunday started with much of the southern half of the UK covered in cloud. A band of rain accompanying a cold front slowly progressed southeastwards during the day, easing later. Further north, another front progressed west to east across Scotland bringing some rain to the northwest during the morning, but this had largely cleared by the afternoon, leaving sunny spells for the rest of the day for Scotland, Northern Ireland and northern England. Southeast England stayed dry, albeit slightly cloudier. It was another day of slightly above average temperatures, warmest in the southeast.

### Daily Extremes

<i>Highest Maximum</i>	<b>24.1°C</b> Wisley (Surrey, 38mAMSL)
<i>Lowest Maximum</i>	<b>14.2°C</b> Lerwick (Shetland, 82mAMSL)
<i>Highest Minimum</i>	<b>17.0°C</b> Bognor Regis (West Sussex, 7mAMSL)
<i>Lowest Minimum</i>	<b>4.0°C</b> Durris (Kincardineshire, 107mAMSL)
<i>Lowest Grass Minimum</i>	<b>-0.3°C</b> Lerwick (Shetland, 82mAMSL)
<i>Most Rainfall</i>	<b>17.0mm</b> Caio (Carmarthenshire, 149mAMSL)
<i>Most Sunshine</i>	<b>9.3hr</b> Dyce (Aberdeenshire, 65mAMSL)
<i>Highest Gust</i>	<b>35Kt 40mph</b> Capel Curig No 3 (Gwynedd, 216mAMSL)
<i>Highest Gust (mountain*)</i>	<b>65Kt 75mph</b> Aonach Mor (Inverness-shire, 1130mAMSL)
<i>Greatest Snow Depth at 0900 UTC</i>	No non-zero values.

mAMSL refers to station elevation in metres above mean sea level.

\*Mountain stations are above 500mAMSL.

## Daily Weather Summary for Sunday 01 October 2023

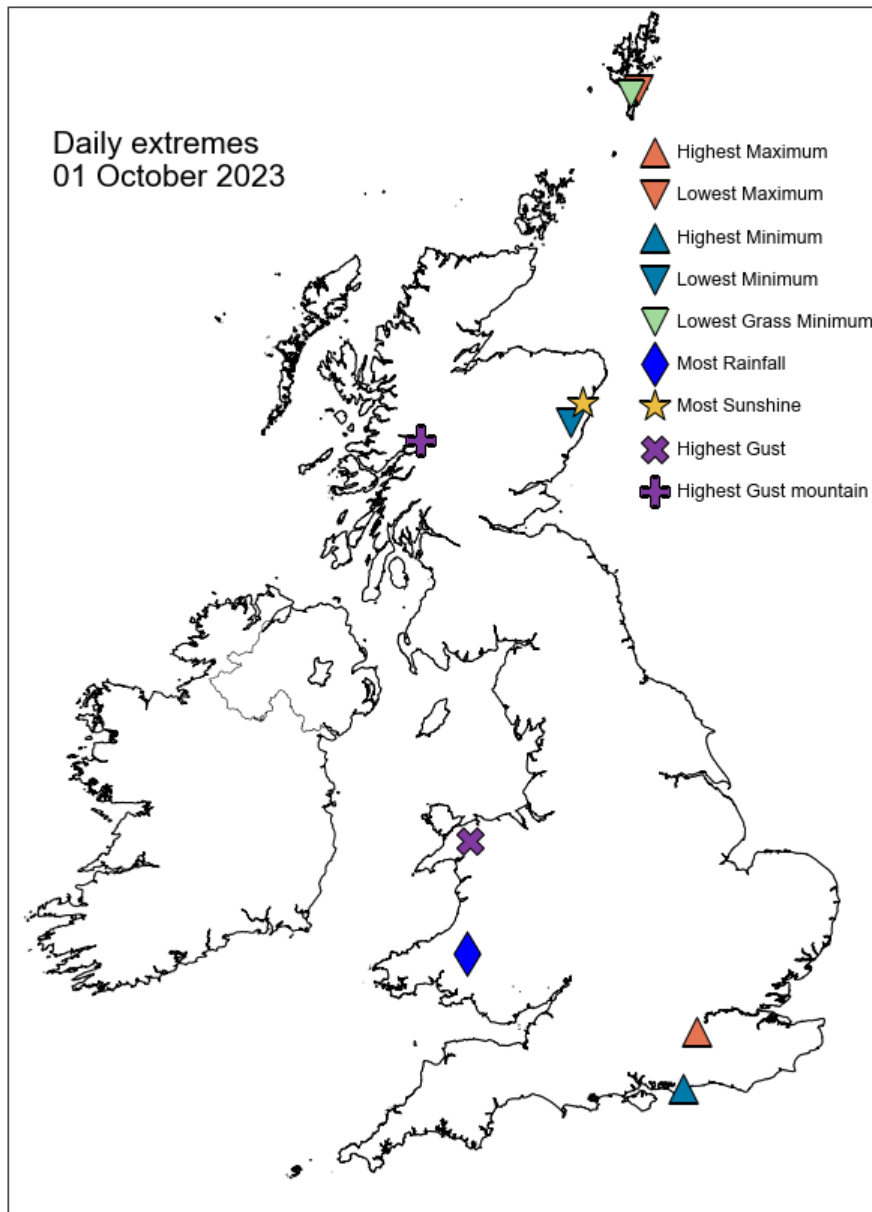

## Daily Weather Summary for Sunday 01 October 2023

### North Atlantic and Europe analysis charts and satellite images at 0000 UTC

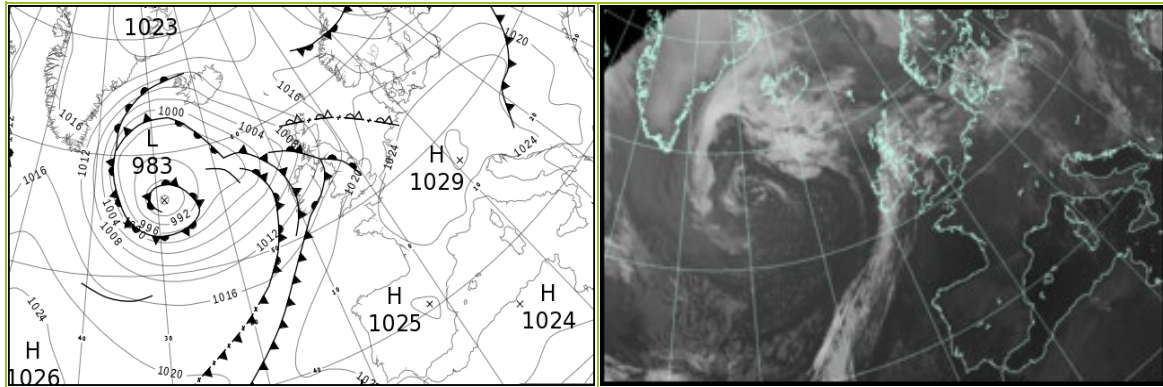

### North Atlantic and Europe analysis charts and satellite images at 1200 UTC

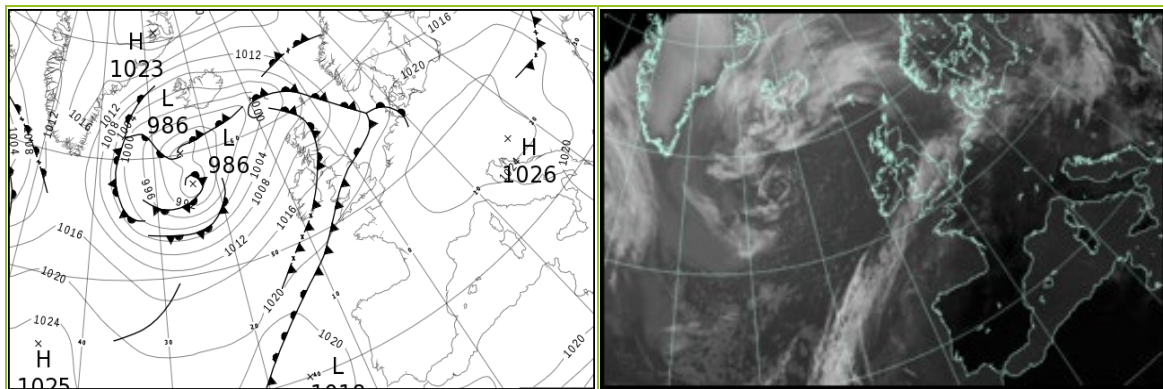

All satellite imagery copyright Met Office and EUMETSAT (European Organisation for the Exploitation of Meteorological Satellites). These show infra-red images from the geostationary MSG satellite. The rainfall rates are derived from both rain-radar and satellite data.

## Daily Weather Summary for Sunday 01 October 2023

UK satellite and rain-radar precipitation rates at (L) 0000 and (R) 1200 UTC

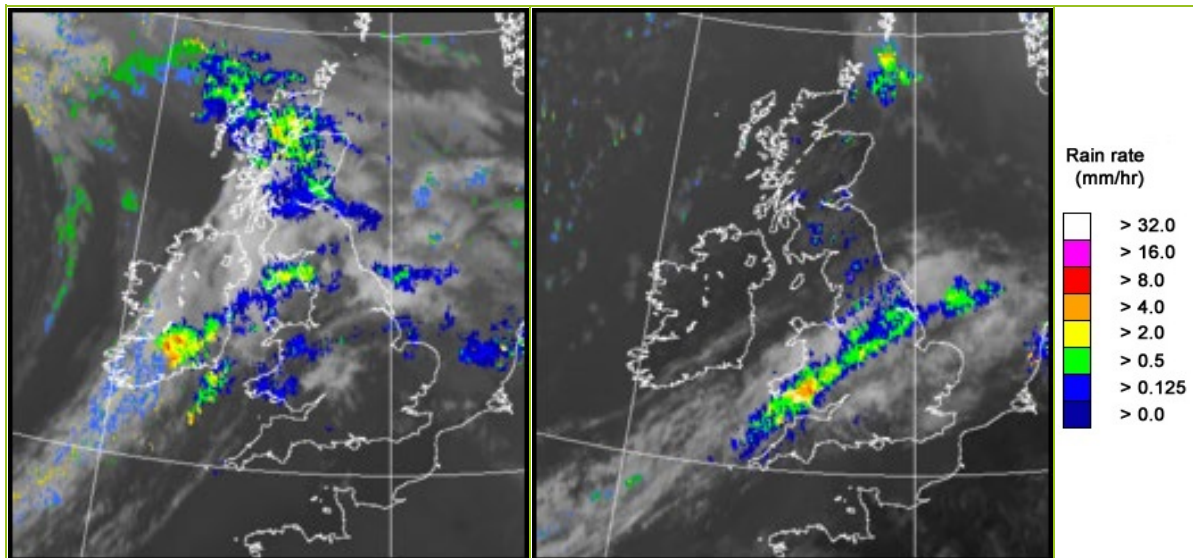

UK wind speed and direction at (L) 0000 and (R) 1200 UTC

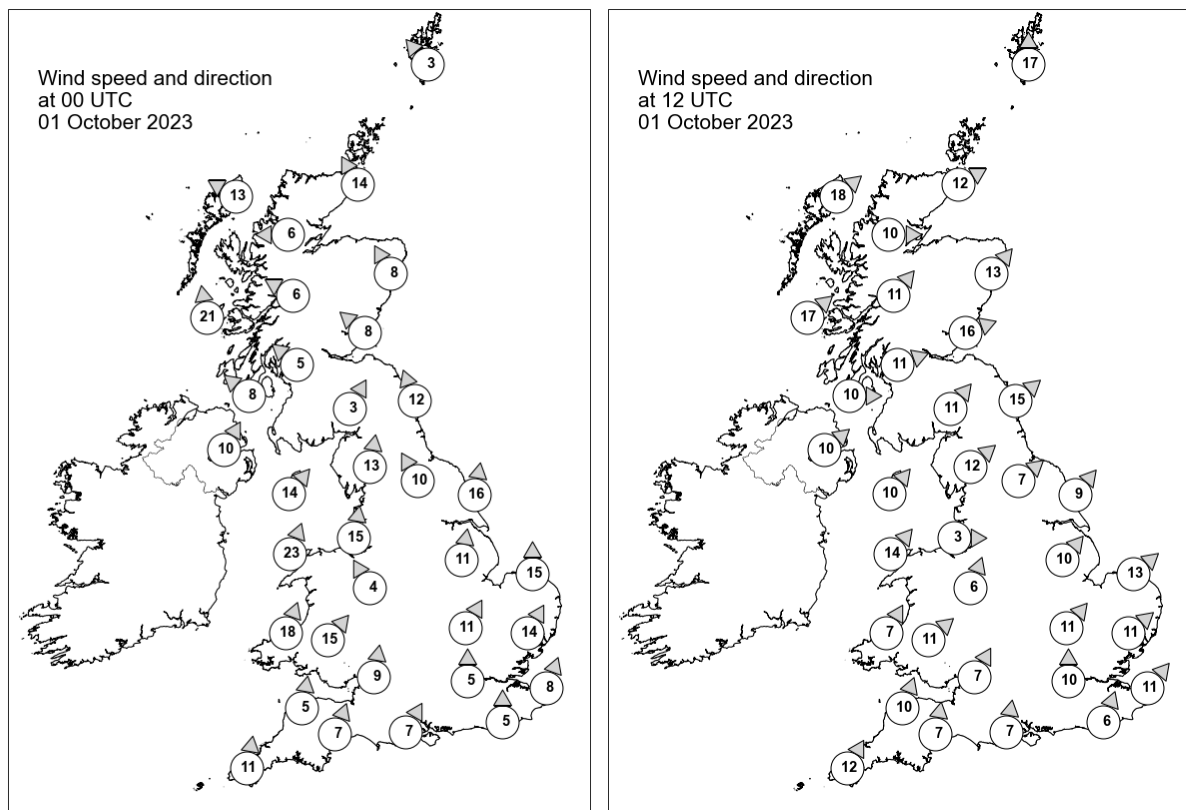

## Daily Weather Summary for Sunday 01 October 2023

### Selected UK readings at (L) 0000 and (R) 1200 UTC

STATIONS		0000 UTC						1200 UTC					
NO	SITE	PRESS	WDIR	WSPD	CLOUD	TEMP	TDEW	PRESS	WDIR	WSPD	CLOUD	TEMP	TDEW
1	Lerwick	1016.4	SE	3	8	9.6	8.7	1008.2	S	17	8	11.9	11.8
2	Wick	1012.6	SSE	14	8	12.5	11.1	1009.2	WSW	12	8	14.7	12.0
3	Stornoway	1007.8	ESE	13	8	11.7	10.6	1008.8	SW	18	6	15.5	9.4
4	Loch Glascarnoch	1010.4	E	6	8	9.6	9.0	1010.5	W	10	8	14.0	8.6
5	Aviemore	1010.9	-	-	8	10.5	9.1	1010.8	-	-	1	16.8	10.5
6	Dyce	1013.7	SSE	8	8	12.5	11.0	1010.4	SW	13	1	18.8	12.4
7	Tulloch Bridge	1010.8	ESE	6	8	12.0	9.3	1012.5	SW	11	4	15.2	7.8
8	Tiree	1007.9	S	21	8	14.8	14.0	1012.7	SW	17	1	15.5	11.5
9	Leuchars	1012.5	SE	8	8	12.2	11.4	1012.6	WSW	16	8	16.0	12.7
10	Bishopton	1011.5	SE	5	8	11.1	10.7	1013.4	WSW	11	1	17.2	11.6
11	Machrihanish	1010.1	SE	8	8	16.2	14.5	1014.2	W	10	0	16.3	11.4
12	Boulmer	1014.3	SSE	12	8	-	-	1014.3	SW	15	0	-	-
13	Eskdalemuir	1013.4	SSW	3	8	11.2	11.0	1014.5	SW	11	1	15.7	12.2
14	Aldergrove	1011.2	SSW	10	8	15.9	14.6	1015.2	SW	10	0	16.5	10.5
15	Shap	1014.6	S	13	8	13.9	13.1	1015.8	SW	12	1	15.8	13.8
16	Leeming	1015.9	SSE	10	8	12.9	12.4	1016.1	SW	7	8	19.4	16.4
17	Ronaldsway	1013.1	SW	14	8	16.0	15.4	1016.2	SW	10	3	18.0	15.5
18	Bridlington	1016.8	S	16	8	14.0	12.7	1016.3	SW	9	8	19.7	16.6
19	Crosby	1015.5	S	15	7	17.7	15.6	1017.1	W	3	8	17.5	16.5
20	Valley	1015.0	SSW	23	8	16.5	16.0	1017.1	SW	14	8	16.8	15.8
21	Waddington	1018.2	S	11	8	15.0	13.9	1018.0	SW	10	8	19.6	16.4
22	Shawbury	1017.5	SSE	4	8	15.5	-	1017.9	SSW	6	8	18.2	-
23	Weybourne	1019.5	S	15	8	14.5	12.5	1018.8	SW	13	6	20.4	16.7
24	Bedford	1020.0	SSW	11	8	16.4	14.0	1019.0	SW	11	7	21.6	16.0
25	Aberporth	1016.8	SSW	18	8	16.8	16.3	-	SSW	7	-	16.7	16.4
26	Sennybridge	1018.2	SW	15	8	16.2	15.8	1018.8	SW	11	8	16.3	15.9
27	Wattisham	1021.4	SSW	14	8	15.8	12.0	1019.9	SW	11	8	20.3	16.6
28	Almondsbury	1020.0	S	9	8	17.5	15.8	1019.3	SSW	7	7	20.9	16.0
29	Heathrow	1022.1	S	5	1	14.9	12.9	1020.2	S	10	8	21.8	17.7
30	Manston	1022.7	SSW	8	1	15.7	12.9	1021.6	SW	11	8	20.6	16.6
31	Chivenor	1019.7	S	5	8	18.2	16.6	1019.6	SSW	10	8	18.9	16.6
32	Exeter	1020.8	SSW	7	8	17.8	17.0	1019.8	S	7	8	19.3	16.6
33	Herstmonceux	1022.8	S	5	8	16.4	14.8	1021.6	SSW	6	8	20.9	15.9
34	Hurn	1022.0	SSW	7	8	18.0	14.5	1020.7	S	7	8	18.7	16.6
35	Camborne	1020.0	S	11	8	16.8	16.4	1020.1	SSW	12	8	17.1	16.7

## Daily Weather Summary for Sunday 01 October 2023

### Selected European readings at (L) 0000 and (R) 1200 UTC

STATIONS		0000 UTC						1200 UTC					
NO	SITE	PRESS	WDIR	WSPD	CLOUD	TEMP	TDEW	PRESS	WDIR	WSPD	CLOUD	TEMP	TDEW
1	Murmansk	998.3	NNE	8	7	7.2	6.3	1001.3	N	16	7	7.2	5.0
2	Helsinki	1004.2	W	12	7	11.3	9.2	1007.8	WNW	16	8	12.9	7.2
3	Stockholm	-	-	-	-	-	-	-	-	-	-	-	-
4	Oslo	1012.9	N	1	-	7.5	6.3	1015.4	SSW	3	5	14.6	7.4
5	Reykjavik	1004.9	E	11	8	9.0	5.6	1000.4	ENE	9	7	11.2	3.1
6	Moscow	1011.8	-	0	6	15.7	9.7	1012.7	WNW	4	7	15.3	8.5
7	Kiev	1016.6	S	4	6	17.0	6.3	1018.4	N	4	7	17.8	9.7
8	Warsaw	1023.8	W	4	0	9.7	7.5	1022.7	WNW	12	6	17.4	8.5
9	Berlin	1025.2	SW	2	8	13.5	9.8	1023.4	WSW	10	7	20.1	9.6
10	De Bilt	1023.5	S	4	8	14.7	12.7	1022.1	SSW	8	8	22.5	15.0
11	Dublin	1013.1	SSW	10	7	16.8	14.3	1016.4	WSW	8	5	17.5	11.4
12	Cork	1014.4	SSW	10	8	14.9	14.8	1017.5	WSW	10	6	17.0	12.7
13	Sofia	1021.3	-	0	2	9.6	7.6	1018.0	NW	6	6	22.8	11.5
14	Belgrade	1021.8	W	2	-	18.8	16.4	1002.4	NNW	4	5	21.6	13.3
15	Budapest	1023.4	NNW	2	-	15.0	12.3	1024.7	NW	2	-	20.2	7.6
16	Prague	1028.0	N	2	-	7.6	5.9	1024.7	W	4	6	21.4	3.6
17	Munich	1028.0	SSE	2	0	10.8	9.3	1025.1	WSW	4	0	22.5	10.3
18	Strasbourg	1027.4	-	0	-	11.0	10.2	1025.3	NE	2	-	23.6	11.6
19	Paris	1025.5	-	0	-	14.1	12.3	1023.9	S	6	5	25.2	15.2
20	Jersey	1023.1	SSW	7	0	16.8	15.7	1021.7	S	9	0	21.3	16.4
21	Milan	1023.2	N	1	0	16.4	14.3	1024.8	S	3	9	25.8	14.3
22	Marseille	1021.9	SE	5	-	17.0	11.5	1023.4	W	5	-	27.7	14.3
23	Bordeaux	1023.3	E	3	-	18.5	16.7	1021.8	E	5	-	29.6	17.4
24	Rome	1021.5	N	1	0	15.3	15.1	1022.8	SSW	6	0	26.8	17.3
25	Ajaccio	1022.2	NE	4	-	16.8	15.3	1023.4	SSW	10	-	26.0	18.7
26	Barcelona	1022.6	NW	1	-	21.7	17.3	1023.3	E	11	0	26.4	19.1
27	Majorca	1022.9	-	0	0	18.0	16.8	1022.7	SW	11	1	28.9	21.4
28	Madrid	1023.9	N	4	-	17.8	13.9	1021.3	W	2	1	28.3	11.3
29	Lisbon	1020.9	N	5	-	22.7	12.6	1020.6	ESE	3	-	30.6	11.1
30	Athens	1016.4	N	3	-	21.6	11.5	1016.8	NNE	5	2	28.2	6.8
31	Malta	1021.0	W	3	0	20.4	17.9	1022.0	W	3	3	23.1	19.0
32	Gibraltar	1023.0	ENE	16	5	20.7	19.0	1023.0	E	13	0	23.8	19.2

## Daily Weather Summary for Sunday 01 October 2023

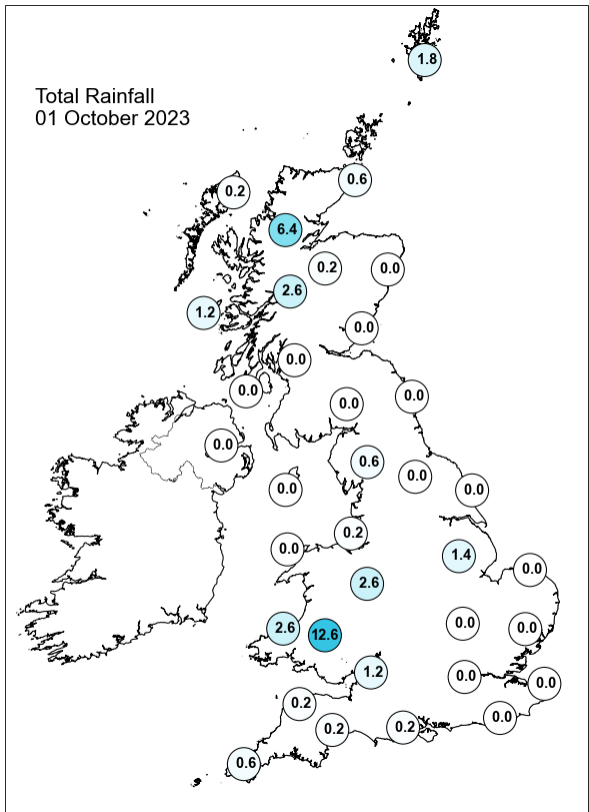
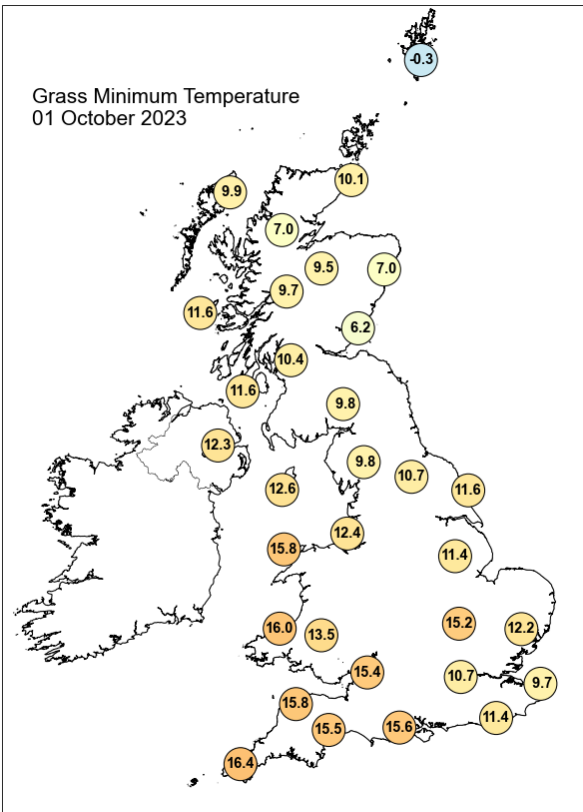
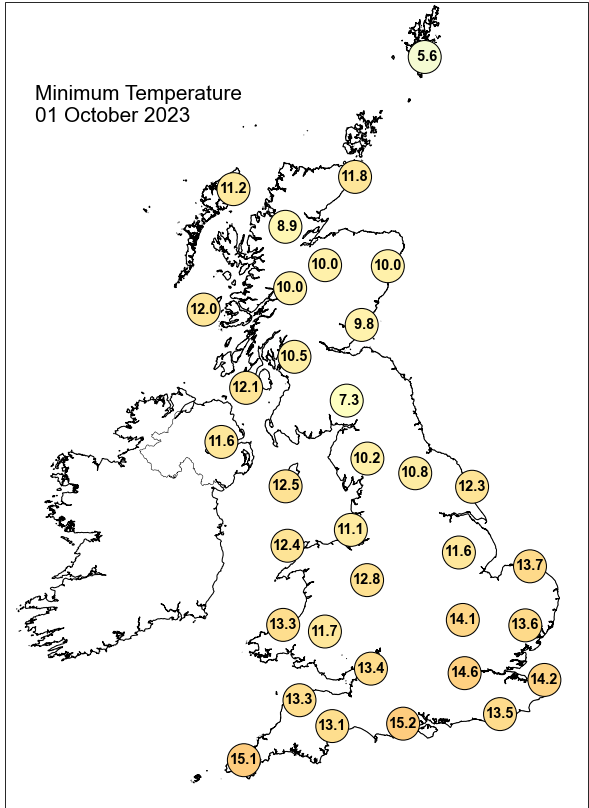
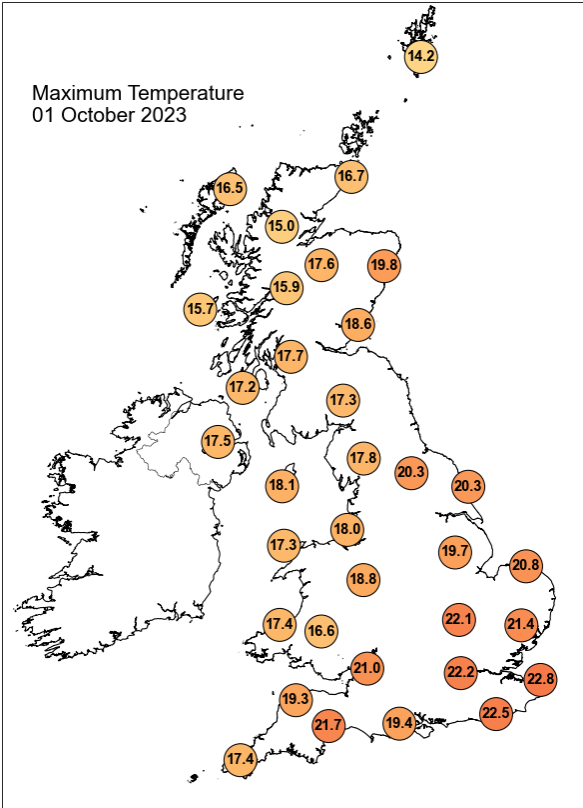

## Daily Weather Summary for Sunday 01 October 2023

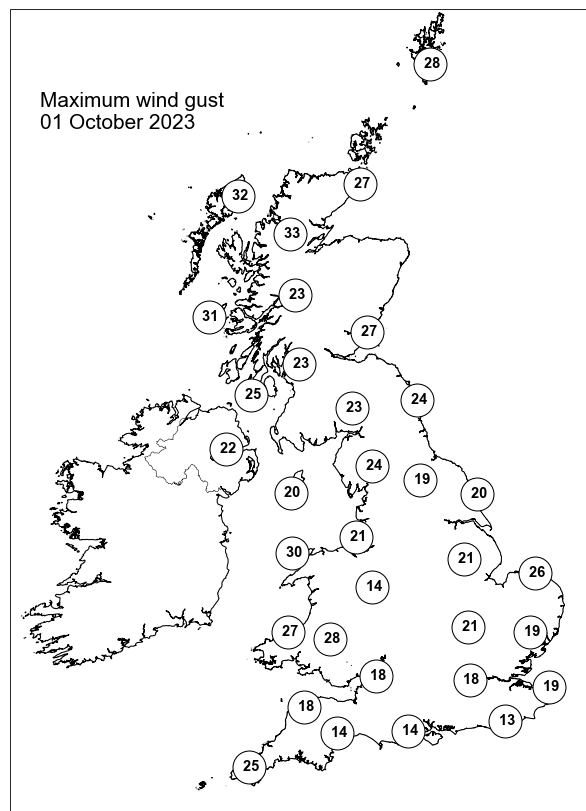
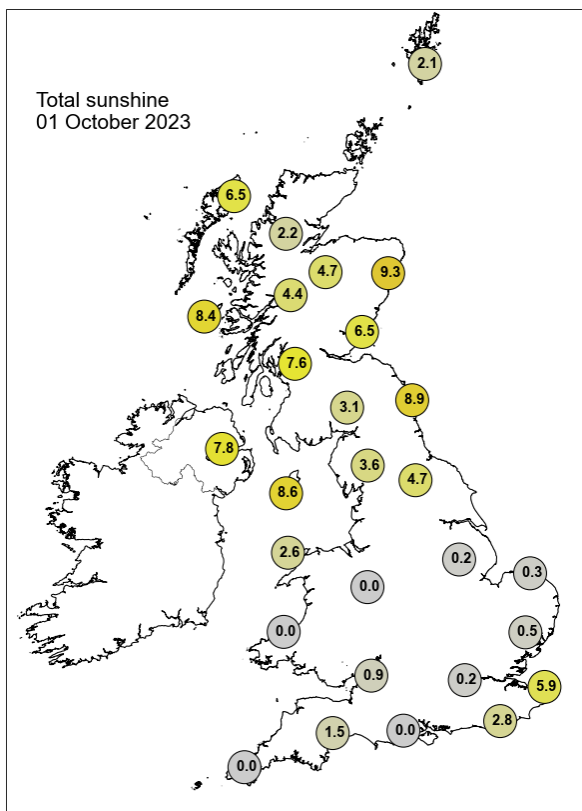

None of the selected stations observed a day of sleet or snow falling or non-zero snow depth at 0900 UTC.

## Daily Weather Summary for Monday 02 October 2023

This day's summary created 09/10/2023 04:03

### Summary of the UK Weather for Monday 02 October 2023

Overnight, a slow moving weather front brought mostly cloudy conditions to England and Wales. Higher cloud also spread over Scotland and Northern Ireland. The south and southwest saw low cloud, mist and fog patches, especially around coasts, along with some patchy light rain and drizzle. Northwest Scotland saw clearer spells and some showers. It was a notably mild night in the south, and nearer average further north. This theme continued into the morning. As the morning progressed, showery rain began to move into north Wales and southwest England. This became more widespread by midday, spreading northeast through the afternoon, with heavy showers and thunderstorms breaking out across some central and southern areas, moving northeast into eastern England through the evening. Rain also became more persistent across north Wales and northern England through the afternoon and evening. Southwestern coastal areas continued to see some low cloud and, northwestern Scotland continued to see sunny intervals and showers, while the far southeast saw some sunny spells during the afternoon. Temperatures were above average in the southeast, and closer to average further northwest.

### Daily Extremes

<i>Highest Maximum</i>	<b>23.4°C</b> Faversham (Kent, 46mAMSL)
<i>Lowest Maximum</i>	<b>12.1°C</b> Dalwhinnie No 2 (Inverness-shire, 351mAMSL)
<i>Highest Minimum</i>	<b>16.4°C</b> Woburn (Bedfordshire, 89mAMSL)
<i>Lowest Minimum</i>	<b>2.5°C</b> Tealing (Angus, 117mAMSL)
<i>Lowest Grass Minimum</i>	<b>-0.5°C</b> Tealing (Angus, 117mAMSL)
<i>Most Rainfall</i>	<b>28.6mm</b> Weybourne (Norfolk, 21mAMSL)
<i>Most Sunshine</i>	<b>7.9hr</b> Strathy East (Sutherland, 68mAMSL)
<i>Highest Gust</i>	<b>40Kt 46mph</b> South Uist Range (Western Isles, 4mAMSL)
<i>Highest Gust (mountain*)</i>	<b>57Kt 66mph</b> Cairngorm Summit (Inverness-shire, 1237mAMSL)
<i>Greatest Snow Depth at 0900 UTC</i>	No non-zero values.

mAMSL refers to station elevation in metres above mean sea level.

\*Mountain stations are above 500mAMSL.

## Daily Weather Summary for Monday 02 October 2023

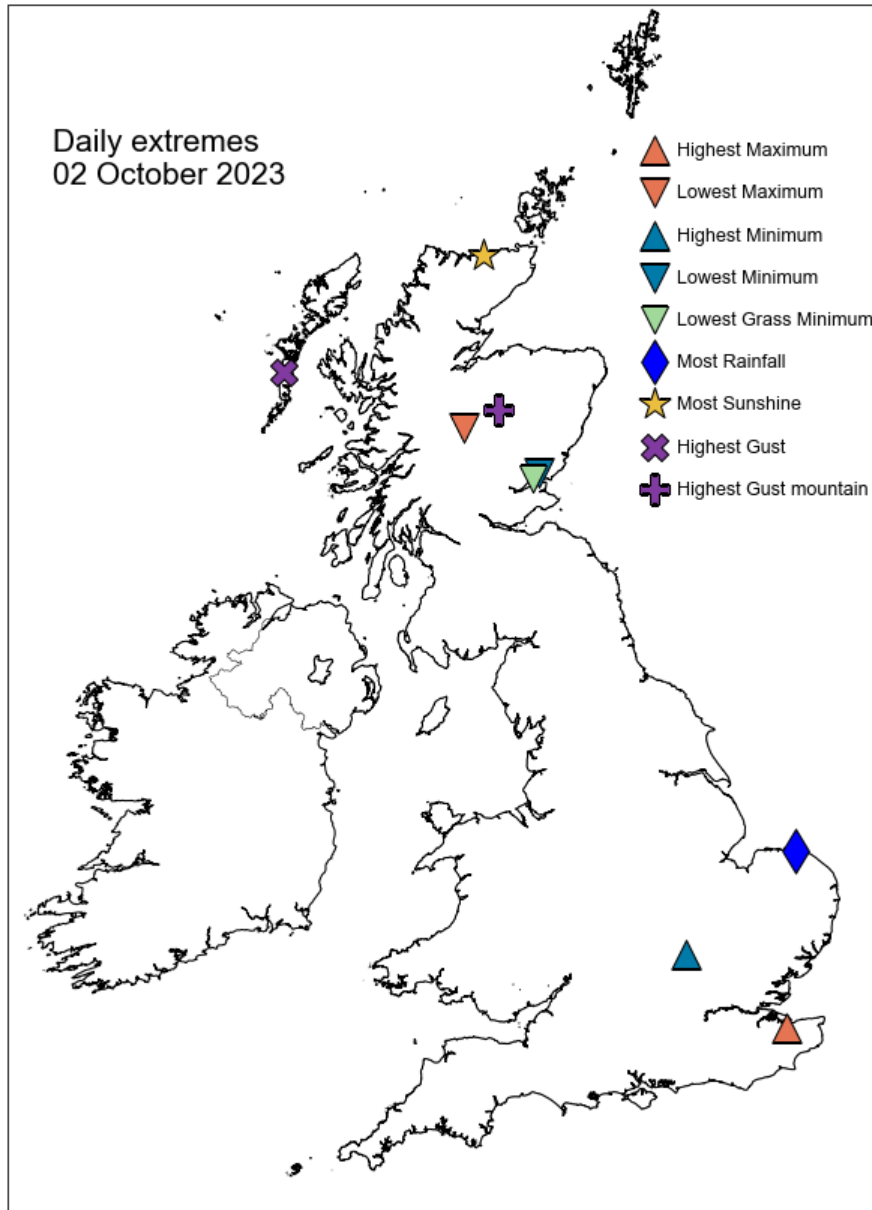

## Daily Weather Summary for Monday 02 October 2023

### North Atlantic and Europe analysis charts and satellite images at 0000 UTC

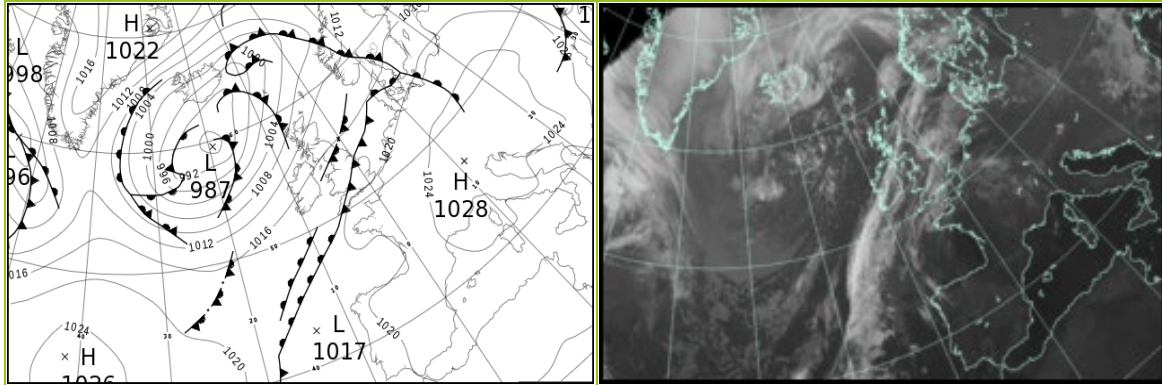

### North Atlantic and Europe analysis charts and satellite images at 1200 UTC

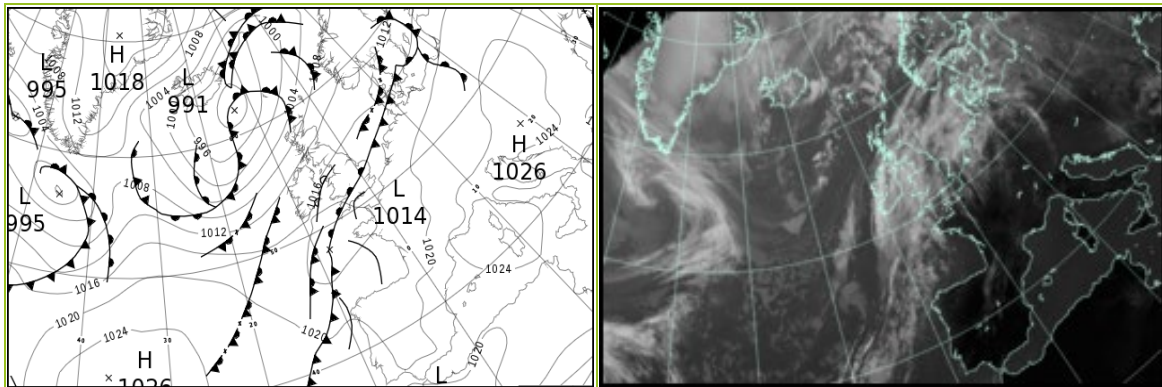

All satellite imagery copyright Met Office and EUMETSAT (European Organisation for the Exploitation of Meteorological Satellites). These show infra-red images from the geostationary MSG satellite. The rainfall rates are derived from both rain-radar and satellite data.

## Daily Weather Summary for Monday 02 October 2023

UK satellite and rain-radar precipitation rates at (L) 0000 and (R) 1200 UTC

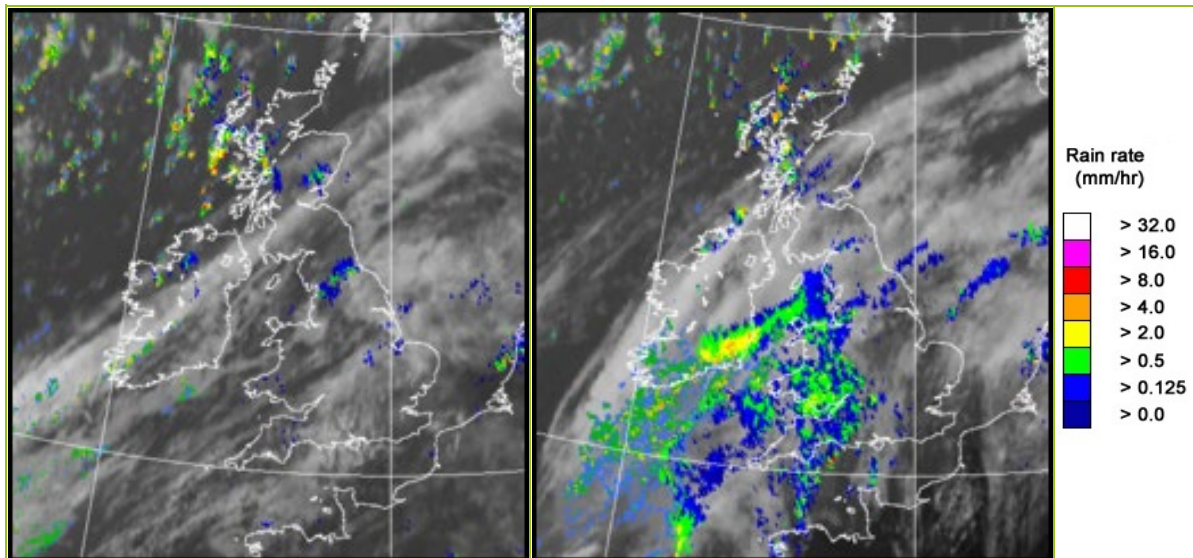

UK wind speed and direction at (L) 0000 and (R) 1200 UTC

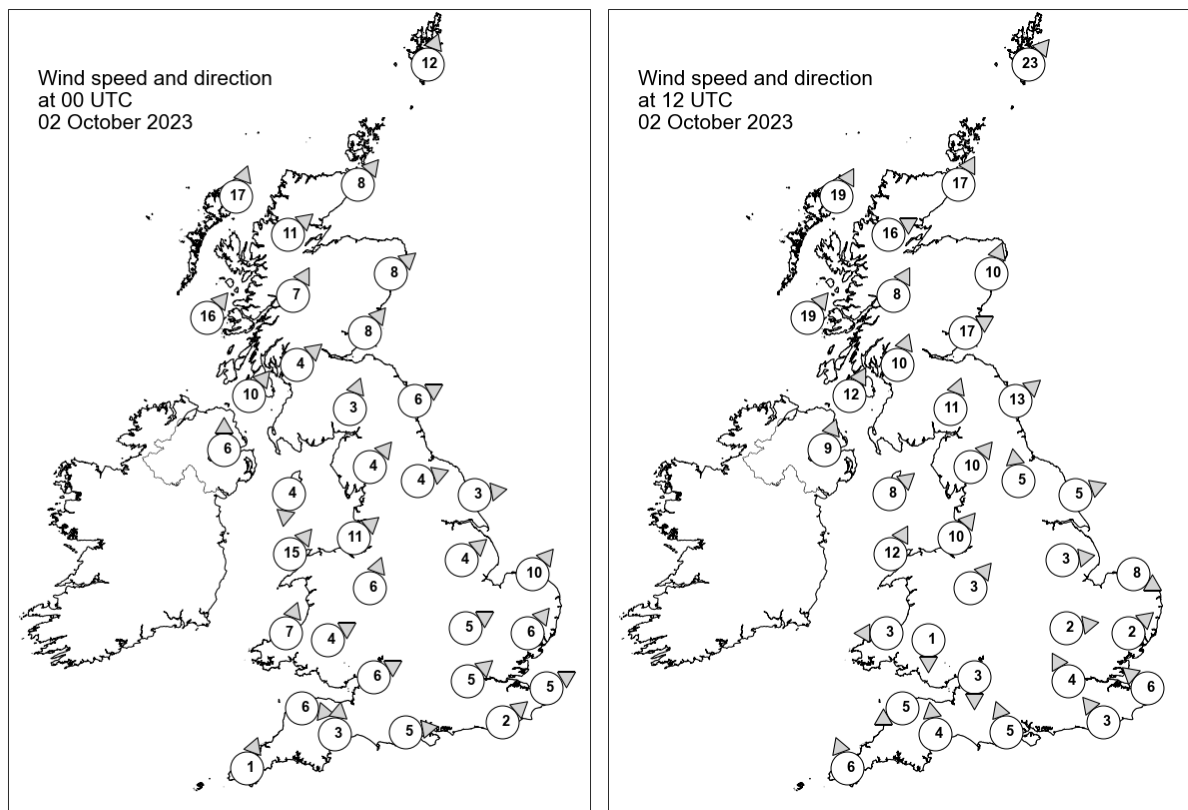

## Daily Weather Summary for Monday 02 October 2023

### Selected UK readings at (L) 0000 and (R) 1200 UTC

STATIONS		0000 UTC						1200 UTC					
NO	SITE	PRESS	WDIR	WSPD	CLOUD	TEMP	TDEW	PRESS	WDIR	WSPD	CLOUD	TEMP	TDEW
1	Lerwick	1009.5	SSW	12	8	11.6	9.1	1006.5	SW	23	3	13.2	10.2
2	Wick	1010.7	SW	8	8	11.5	9.8	1008.0	SSW	17	0	14.6	8.7
3	Stornoway	1008.1	SSW	17	8	12.8	9.8	1006.3	SSW	19	1	13.2	8.3
4	Loch Glascarnoch	1011.0	SW	11	8	11.1	7.7	1008.3	WSW	16	8	13.0	7.0
5	Aviemore	1012.4	-	-	8	10.3	7.8	1010.3	-	-	2	12.8	6.8
6	Dyce	1013.3	SW	8	0	11.2	7.0	1011.4	SSW	10	3	15.3	7.9
7	Tulloch Bridge	1013.2	SSW	7	6	10.9	8.4	1012.0	SSW	8	8	11.4	9.6
8	Tiree	1012.1	SW	16	8	12.2	10.4	1010.9	SW	19	6	14.4	9.7
9	Leuchars	1014.2	SW	8	6	10.5	8.7	1012.6	WSW	17	4	15.8	9.8
10	Bishopton	1014.4	SW	4	8	10.5	8.9	1013.3	SSW	10	8	14.8	10.6
11	Machrihanish	1014.5	SW	10	0	11.9	8.7	1013.7	SSW	12	0	15.1	9.8
12	Boulmer	1015.9	WSW	6	0	-	-	1014.7	SW	13	0	-	-
13	Eskdalemuir	1016.6	SSW	3	7	8.5	8.2	1015.1	SSW	11	8	13.2	10.0
14	Aldergrove	1015.7	S	6	0	10.7	8.8	1014.6	SSW	9	0	14.0	10.3
15	Shap	1016.9	SW	4	3	11.1	10.4	1016.4	SW	10	8	13.5	10.7
16	Leeming	1017.0	WSW	4	5	13.5	11.4	1016.7	S	5	8	14.6	11.4
17	Ronaldsway	1016.7	N	4	8	10.7	8.8	1016.1	SW	8	4	15.0	10.8
18	Bridlington	1016.8	W	3	8	15.3	13.8	1016.4	WSW	5	4	18.1	12.5
19	Crosby	1017.5	SW	11	8	15.6	12.8	1017.4	SW	10	8	14.9	11.5
20	Valley	1017.4	SW	15	8	15.3	13.7	1016.6	SSW	12	8	14.6	10.6
21	Waddington	1018.0	SW	4	8	16.6	15.7	1017.6	W	3	5	16.7	10.2
22	Shawbury	1018.6	SSW	6	8	13.6	-	-	SW	3	-	-	-
23	Weybourne	1017.8	SW	10	7	18.3	16.1	1017.8	WNW	8	3	18.2	14.8
24	Bedford	1018.5	WSW	5	7	17.0	15.6	1017.5	W	2	8	18.9	14.9
25	Aberporth	1018.9	SSW	7	8	13.5	12.7	1016.8	E	3	8	14.0	12.2
26	Sennybridge	1019.7	WSW	4	8	12.7	12.4	1017.9	N	1	8	14.0	12.2
27	Wattisham	1018.7	SW	6	0	15.9	14.9	1017.5	SW	2	8	19.5	16.4
28	Almondsbury	1019.2	WSW	6	8	16.2	15.9	1017.7	N	3	8	16.8	15.2
29	Heathrow	1019.6	SW	5	0	15.7	14.5	1017.5	SSE	4	8	17.5	15.6
30	Manston	1019.8	WSW	5	7	15.4	15.1	1017.9	SE	6	8	19.3	17.0
31	Chivenor	1019.6	W	6	8	15.9	15.5	-	ENE	5	5	17.7	15.9
32	Exeter	1019.5	S	3	8	16.6	16.2	1016.1	S	4	8	17.0	16.5
33	Herstmonceux	1019.9	SW	2	2	15.0	14.6	1017.4	SE	3	6	20.7	17.5
34	Hurn	1020.0	W	5	8	16.5	15.8	1017.1	SSE	5	8	17.7	16.4
35	Camborne	1019.8	SSW	1	8	15.4	15.0	1015.5	SSE	6	8	16.3	15.9

## Daily Weather Summary for Monday 02 October 2023

### Selected European readings at (L) 0000 and (R) 1200 UTC

STATIONS		0000 UTC						1200 UTC					
NO	SITE	PRESS	WDIR	WSPD	CLOUD	TEMP	TDEW	PRESS	WDIR	WSPD	CLOUD	TEMP	TDEW
1	Murmansk	1006.7	NNW	8	8	4.4	2.8	1011.3	W	10	7	5.0	-4.0
2	Helsinki	1013.0	W	6	8	10.2	6.7	1014.3	S	4	6	14.9	8.0
3	Stockholm	-	-	-	-	-	-	-	-	-	-	-	-
4	Oslo	1012.5	NE	1	-	11.0	9.7	1010.1	SW	3	6	15.9	11.3
5	Reykjavik	996.4	S	4	7	7.6	2.0	997.2	NNE	3	2	10.0	0.9
6	Moscow	1013.1	-	0	6	8.7	7.7	1015.8	NW	2	8	13.1	8.3
7	Kiev	1018.9	NNW	4	7	13.1	8.9	1021.3	NNW	4	4	16.4	7.6
8	Warsaw	1023.6	-	0	0	7.9	7.6	1022.6	WSW	4	7	20.8	9.1
9	Berlin	1022.0	S	2	8	16.4	12.7	1019.9	SSW	8	8	25.3	13.9
10	De Bilt	1019.9	S	6	8	17.2	14.8	1018.9	SSW	4	8	21.6	17.5
11	Dublin	1017.6	SW	4	5	12.2	9.0	1016.1	SW	6	7	13.7	10.0
12	Cork	1018.9	SW	6	6	11.4	11.4	1016.2	SSE	4	7	12.5	12.1
13	Sofia	1022.0	WNW	6	5	14.8	10.9	1021.5	WSW	4	3	20.4	7.5
14	Belgrade	1025.5	-	0	-	12.6	11.1	1026.1	N	4	1	22.4	8.7
15	Budapest	1025.5	-	0	-	10.3	8.6	1025.7	NNW	2	-	22.4	9.6
16	Prague	1024.9	SSW	2	-	13.1	8.4	1022.0	N	4	7	25.8	10.0
17	Munich	1025.6	S	2	0	12.2	10.4	1021.9	SSE	2	8	24.5	9.9
18	Strasbourg	1024.3	-	0	-	11.6	10.5	1021.2	S	4	-	26.0	13.1
19	Paris	1021.8	-	0	-	17.5	14.8	1018.9	S	6	5	26.2	14.6
20	Jersey	1020.6	N	4	8	15.8	15.3	1015.4	SE	12	2	20.4	17.2
21	Milan	1025.5	NNW	2	0	16.3	14.7	1025.0	N	2	0	26.0	15.9
22	Marseille	1024.6	SSE	3	-	17.2	15.0	1024.6	S	10	-	27.2	15.2
23	Bordeaux	1020.0	SE	4	-	18.9	16.7	1018.3	SSE	7	-	29.8	16.2
24	Rome	1023.3	NNE	3	0	15.1	15.0	1024.1	S	6	0	27.0	16.1
25	Ajaccio	1024.2	NE	4	-	17.4	15.2	1024.7	SSW	9	-	26.1	19.0
26	Barcelona	1023.4	N	6	-	20.9	18.5	1023.7	S	7	2	25.5	19.7
27	Majorca	1022.7	N	3	0	19.5	19.2	1022.6	WSW	11	2	27.9	22.0
28	Madrid	1022.8	-	0	0	16.9	11.7	1020.3	S	2	4	27.7	11.4
29	Lisbon	1019.8	SW	1	-	20.9	16.3	1021.3	-	-	-	26.6	16.9
30	Athens	1018.0	N	1	-	20.3	8.6	1019.4	N	6	7	25.0	11.2
31	Malta	1022.1	WNW	3	0	20.2	17.1	1022.5	E	3	1	25.4	17.9
32	Gibraltar	1021.9	E	14	0	20.8	19.0	1022.3	E	10	0	24.1	19.3





## Daily Weather Summary for Tuesday 03 October 2023

This day's summary created 10/10/2023 04:03

### Summary of the UK Weather for Tuesday 03 October 2023

Thunderstorms cleared East Anglia around midnight, with frontal rain across much of central and northern England clearing through the early hours. The far north of England and eastern Scotland was dry. Other parts of Scotland saw showers moving in off the Atlantic, with a few in northern England. Elsewhere, southern counties were dry through the night. Showers moved into many western areas of England and Wales by dawn with a few developing further east. Moderate winds picked up for a period in the south associated with the developing low clearing eastwards, easing by dawn, and it was breezy in western Scotland. Elsewhere, winds were light. Temperatures were mild in the far south, nearer average elsewhere. Showers persisted throughout the day across the UK, but mainly in the west, the heaviest and most frequent of these in the northwest. Showers were broken up by spells of sunshine, with the south and southeast seeing the longest dry spells and feeling fairly warm. Showers eased throughout the day becoming lighter and more isolated in the south. Widely breezy in a west/northwesterly flow.

### Daily Extremes

<i>Highest Maximum</i>	<b>20.0°C</b> Manston (Kent, 49mAMSL)
<i>Lowest Maximum</i>	<b>11.4°C</b> Dalwhinnie No 2 (Inverness-shire, 351mAMSL)
<i>Highest Minimum</i>	<b>14.3°C</b> Isle Of Portland (Dorset, 52mAMSL)
<i>Lowest Minimum</i>	<b>2.6°C</b> Aboyne No 2 (Aberdeenshire, 140mAMSL)
<i>Lowest Grass Minimum</i>	<b>-0.4°C</b> Aboyne No 2 (Aberdeenshire, 140mAMSL)
<i>Most Rainfall</i>	<b>37.4mm</b> Cassley (Sutherland, 99mAMSL)
<i>Most Sunshine</i>	<b>9.0hr</b> Camborne (Cornwall, 87mAMSL) also Almondsbury (Avon, 75mAMSL)
<i>Highest Gust</i>	<b>41Kt 47mph</b> Altnaharra No 2 (Sutherland, 81mAMSL)
<i>Highest Gust (mountain*)</i>	<b>67Kt 77mph</b> Cairngorm Summit (Inverness-shire, 1237mAMSL)
<i>Greatest Snow Depth at 0900 UTC</i>	No non-zero values.

mAMSL refers to station elevation in metres above mean sea level.

\*Mountain stations are above 500mAMSL.

## Daily Weather Summary for Tuesday 03 October 2023

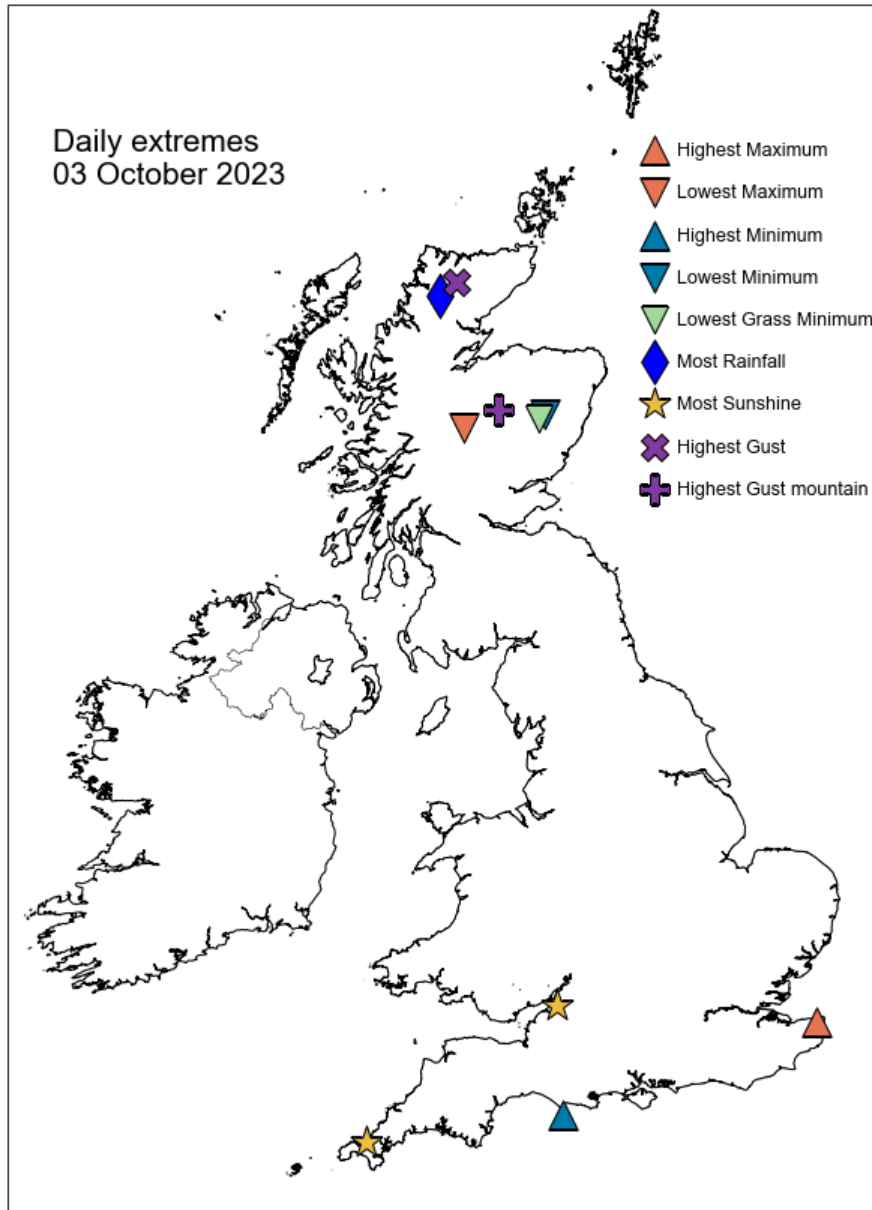

## Daily Weather Summary for Tuesday 03 October 2023

### North Atlantic and Europe analysis charts and satellite images at 0000 UTC

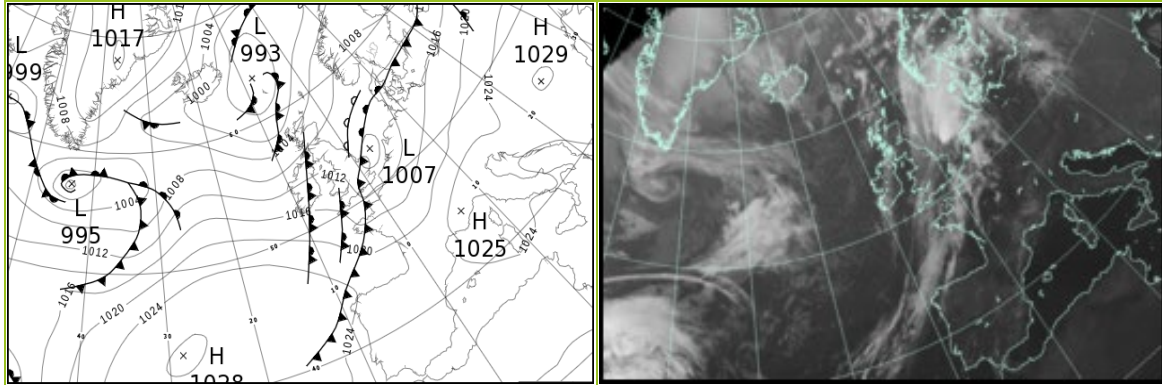

### North Atlantic and Europe analysis charts and satellite images at 1200 UTC

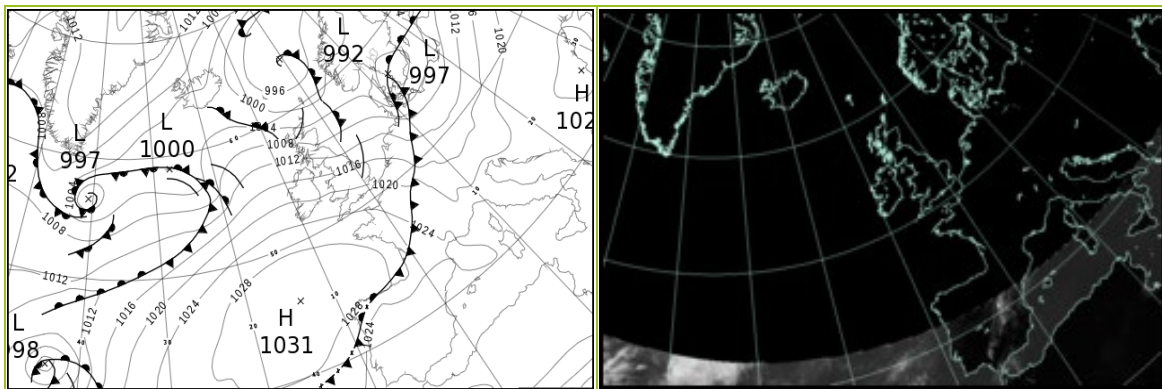

All satellite imagery copyright Met Office and EUMETSAT (European Organisation for the Exploitation of Meteorological Satellites). These show infra-red images from the geostationary MSG satellite. The rainfall rates are derived from both rain-radar and satellite data.

## Daily Weather Summary for Tuesday 03 October 2023

UK satellite and rain-radar precipitation rates at (L) 0000 and (R) 1200 UTC

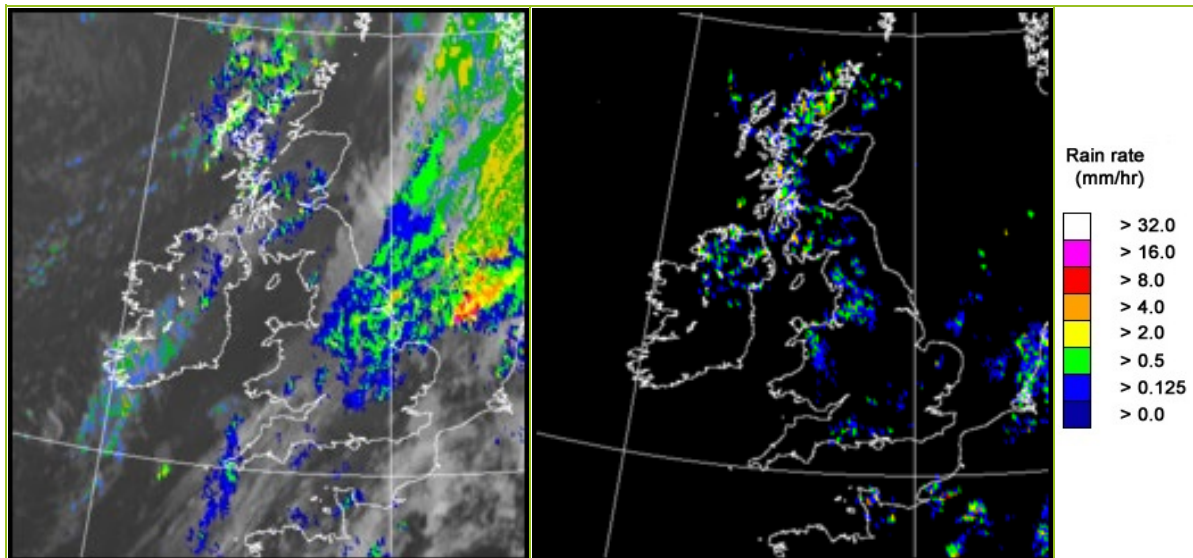

UK wind speed and direction at (L) 0000 and (R) 1200 UTC

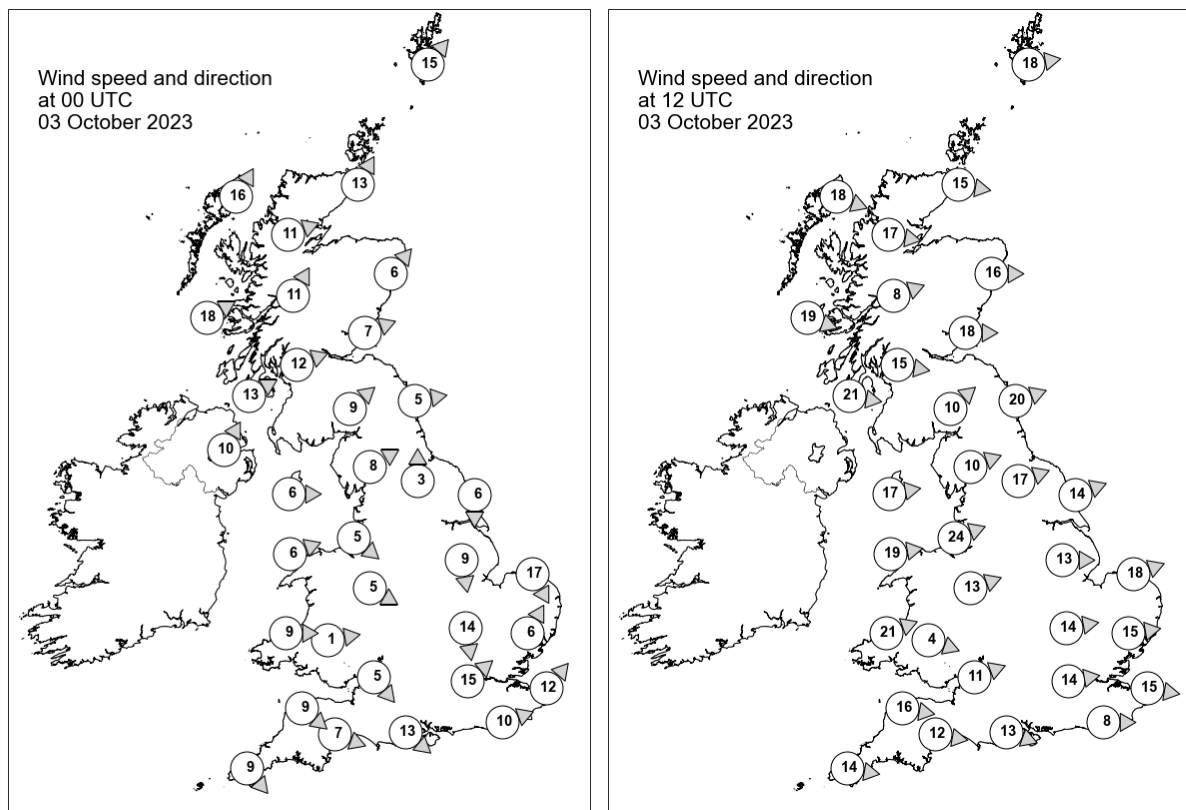

## Daily Weather Summary for Tuesday 03 October 2023

### Selected UK readings at (L) 0000 and (R) 1200 UTC

STATIONS		0000 UTC						1200 UTC					
NO	SITE	PRESS	WDIR	WSPD	CLOUD	TEMP	TDEW	PRESS	WDIR	WSPD	CLOUD	TEMP	TDEW
1	Lerwick	1002.7	SW	15	0	10.4	8.5	999.0	W	18	8	11.4	8.7
2	Wick	1004.3	SSW	13	0	11.4	8.9	1003.4	W	15	1	12.4	9.4
3	Stornoway	1001.8	SSW	16	8	11.6	9.8	1006.5	WNW	18	8	12.0	9.3
4	Loch Glascarnoch	1004.7	WSW	11	8	10.7	6.6	1006.8	W	17	8	9.8	8.2
5	Aviemore	1006.8	-	-	5	7.1	5.2	1007.3	-	-	8	11.5	7.0
6	Dyce	1007.0	SW	6	0	10.2	6.7	1005.6	W	16	7	15.8	5.9
7	Tulloch Bridge	1007.5	SSW	11	6	10.5	6.6	1009.3	WSW	8	8	11.6	5.8
8	Tiree	1007.2	WSW	18	8	12.6	10.0	1011.9	WNW	19	8	13.2	9.4
9	Leuchars	1008.2	WSW	7	8	9.8	8.7	1007.8	W	18	0	15.9	8.9
10	Bishopton	1008.6	WSW	12	0	12.1	8.6	1011.0	W	15	8	11.7	8.8
11	Machrihanish	1009.5	WSW	13	8	13.1	9.8	1013.1	W	21	8	13.7	10.2
12	Boulmer	1009.6	W	5	8	-	-	1009.8	WSW	20	2	-	-
13	Eskdalemuir	1010.5	SW	9	8	10.9	9.1	1011.9	SW	10	8	11.8	9.6
14	Aldergrove	1010.8	SSW	10	8	11.8	10.5	-	-	-	-	-	-
15	Shap	1011.1	WSW	8	2	10.1	8.7	1013.4	WSW	10	8	12.7	10.3
16	Leeming	1011.3	S	3	6	10.4	9.8	1013.2	WSW	17	4	15.7	10.0
17	Ronaldsway	1011.8	W	6	0	12.1	10.5	1015.8	W	17	8	14.5	10.9
18	Bridlington	1010.0	N	6	8	11.4	10.2	1013.1	WSW	14	3	16.2	10.2
19	Crosby	1011.9	NW	5	3	12.2	11.1	1016.6	WSW	24	8	13.8	11.5
20	Valley	1012.7	WSW	6	0	11.3	9.8	1018.3	W	19	8	15.0	10.8
21	Waddington	1010.1	N	9	8	11.4	10.7	1016.2	W	13	7	15.7	8.9
22	Shawbury	1012.4	WNW	5	8	10.8	10.3	1018.0	WSW	13	7	15.1	9.6
23	Weybourne	1007.7	NNW	17	7	13.0	12.6	1016.0	WSW	18	8	15.6	11.6
24	Bedford	1009.9	N	14	8	11.9	11.2	1018.5	W	14	8	15.6	9.1
25	Aberporth	1014.2	W	9	8	11.8	10.2	1020.6	WSW	21	4	14.3	10.1
26	Sennybridge	1014.0	W	1	8	10.0	9.7	1020.4	WNW	4	8	12.9	9.7
27	Wattisham	1007.0	SSW	6	8	16.7	16.2	1017.8	W	15	8	16.2	10.4
28	Almondsbury	1013.0	NW	5	8	11.5	11.0	1020.8	WSW	11	1	16.5	11.1
29	Heathrow	1009.3	SW	15	8	16.9	14.9	1019.9	W	14	8	17.5	9.2
30	Manston	1008.4	SW	12	8	19.8	17.0	1019.5	W	15	3	17.9	8.9
31	Chivenor	1014.6	NW	9	2	13.2	11.6	1022.8	W	16	7	15.8	10.0
32	Exeter	1013.8	WNW	7	8	14.0	12.6	1022.8	W	12	8	16.4	9.9
33	Herstmonceux	1010.2	WSW	10	8	17.4	15.1	1020.6	W	8	1	17.6	10.6
34	Hurn	1011.8	NW	13	8	14.2	11.4	1021.7	WNW	13	4	17.2	9.8
35	Camborne	1016.4	NW	9	8	13.5	11.9	1025.2	W	14	0	15.7	11.4

## Daily Weather Summary for Tuesday 03 October 2023

### Selected European readings at (L) 0000 and (R) 1200 UTC

STATIONS		0000 UTC						1200 UTC					
NO	SITE	PRESS	WDIR	WSPD	CLOUD	TEMP	TDEW	PRESS	WDIR	WSPD	CLOUD	TEMP	TDEW
1	Murmansk	1007.9	SSW	4	6	-0.3	-3.6	999.8	WSW	2	7	4.2	1.6
2	Helsinki	1007.2	WSW	8	7	12.9	12.4	1004.9	W	8	7	13.4	8.8
3	Stockholm	-	-	-	-	-	-	-	-	-	-	-	-
4	Oslo	1008.3	NNE	3	-	6.5	5.8	1000.1	SSW	3	2	14.7	7.7
5	Reykjavik	1000.8	S	2	8	5.7	1.1	1002.3	WSW	2	6	8.3	2.2
6	Moscow	1019.0	-	0	0	9.0	7.3	1017.3	SW	2	7	15.2	5.8
7	Kiev	1024.5	W	2	0	9.7	6.9	1022.5	SSW	4	2	20.1	6.8
8	Warsaw	1020.5	S	4	4	14.6	12.6	1013.7	S	8	5	25.1	13.0
9	Berlin	1016.3	-	0	7	15.4	13.3	1009.0	WSW	14	8	24.1	13.3
10	De Bilt	1009.9	SSE	6	8	18.2	15.7	1015.8	WNW	10	8	14.0	13.0
11	Dublin	1012.8	WSW	6	1	10.6	9.6	1017.9	W	12	7	14.3	10.0
12	Cork	1015.3	SW	8	5	10.3	9.9	1022.0	W	14	5	15.8	9.8
13	Sofia	1027.2	-	0	1	8.8	7.8	1023.2	NE	2	2	20.3	9.5
14	Belgrade	1026.2	SE	2	-	14.0	11.7	1022.5	SE	4	1	25.4	-
15	Budapest	1025.3	E	2	-	12.7	9.7	1021.5	SSE	8	-	24.9	11.5
16	Prague	1020.3	W	2	-	13.1	8.9	1013.0	WSW	8	4	28.4	10.1
17	Munich	1020.8	SSW	4	0	13.2	11.2	1016.0	WSW	10	4	26.6	9.1
18	Strasbourg	1018.3	S	4	-	12.6	11.0	1018.3	WSW	18	-	24.5	13.7
19	Paris	1014.1	SW	11	-	22.7	14.0	1022.7	W	13	7	19.7	13.2
20	Jersey	1014.3	WSW	17	8	17.8	16.6	1025.1	W	17	6	16.8	12.2
21	Milan	1023.8	N	1	0	16.6	15.5	1021.4	N	3	0	26.1	15.7
22	Marseille	1024.6	ESE	3	7	19.8	18.1	1023.9	W	5	-	26.4	17.7
23	Bordeaux	1021.3	W	7	8	20.6	17.6	1027.0	WNW	11	8	22.9	15.7
24	Rome	1024.0	NE	2	0	16.5	16.5	1023.2	WSW	8	1	26.7	13.9
25	Ajaccio	1024.5	NE	5	-	16.0	12.5	1023.8	SW	8	-	25.9	18.6
26	Barcelona	1023.1	N	7	2	20.8	18.7	1024.2	SE	7	3	26.0	20.2
27	Majorca	1023.1	E	3	7	21.4	19.9	1023.1	WSW	9	1	28.1	19.1
28	Madrid	1022.8	NNW	4	0	16.5	10.9	1021.8	SW	2	5	26.9	13.6
29	Lisbon	1022.1	N	8	-	21.2	17.2	1023.3	ESE	4	1	27.0	16.2
30	Athens	1021.5	N	4	-	21.1	11.8	1022.4	NNE	10	1	24.4	8.1
31	Malta	1023.1	NW	3	0	19.9	17.7	1023.1	NE	5	1	27.3	16.0
32	Gibraltar	1022.7	E	9	0	20.4	19.2	1023.8	E	10	0	23.5	19.3

## Daily Weather Summary for Tuesday 03 October 2023

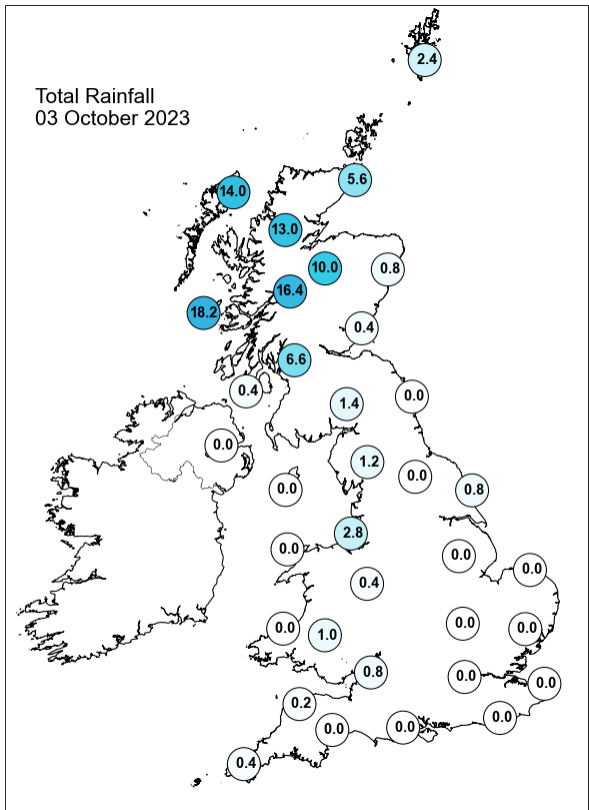
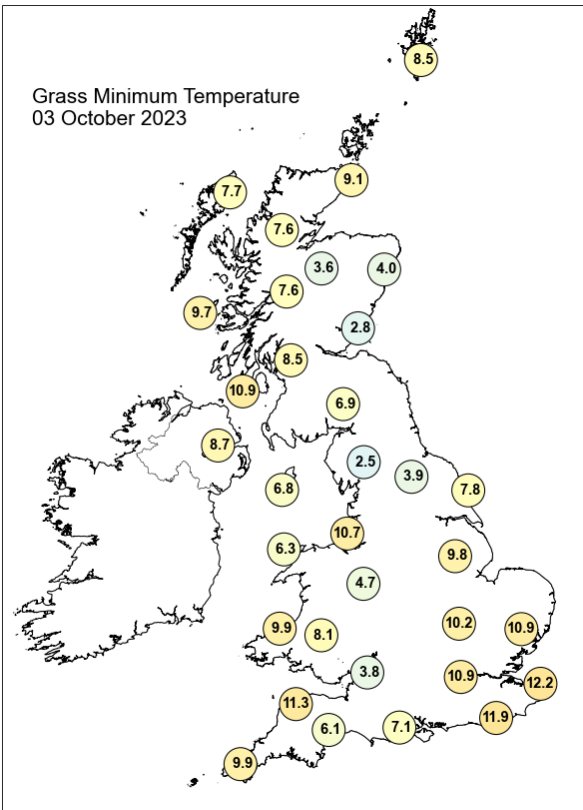
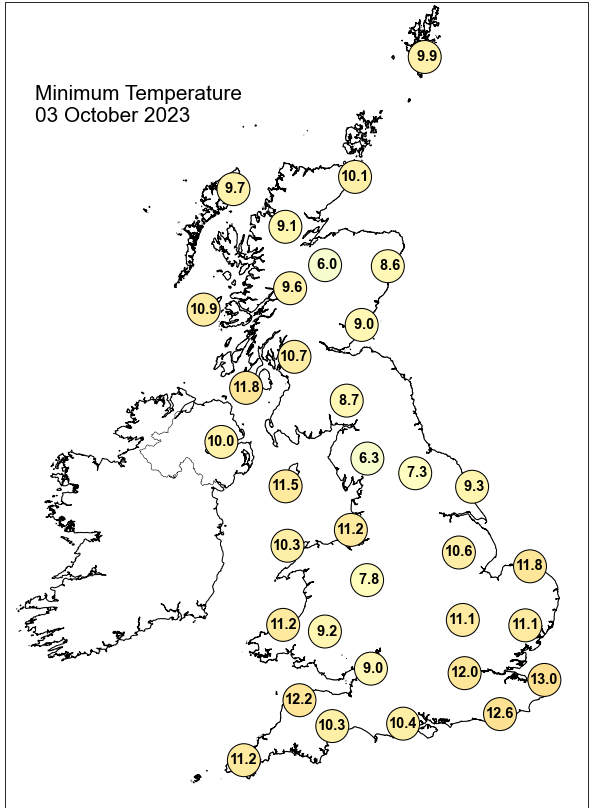
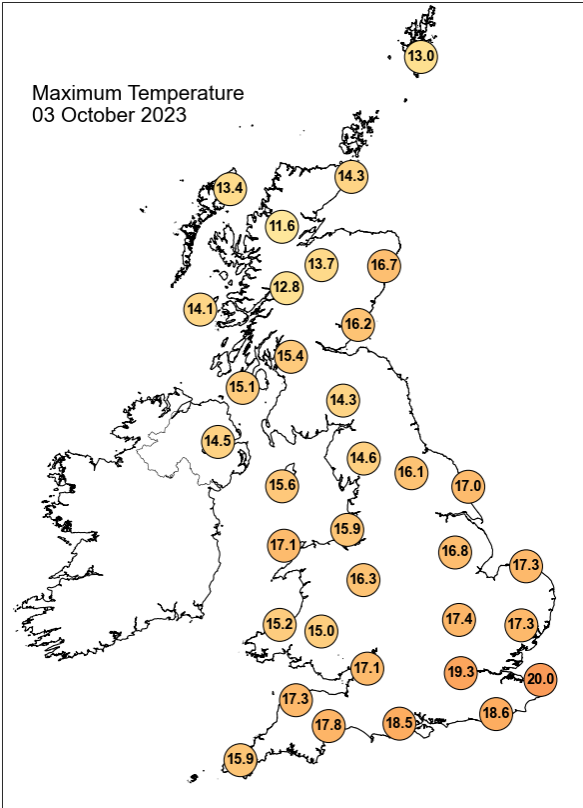

## Daily Weather Summary for Tuesday 03 October 2023

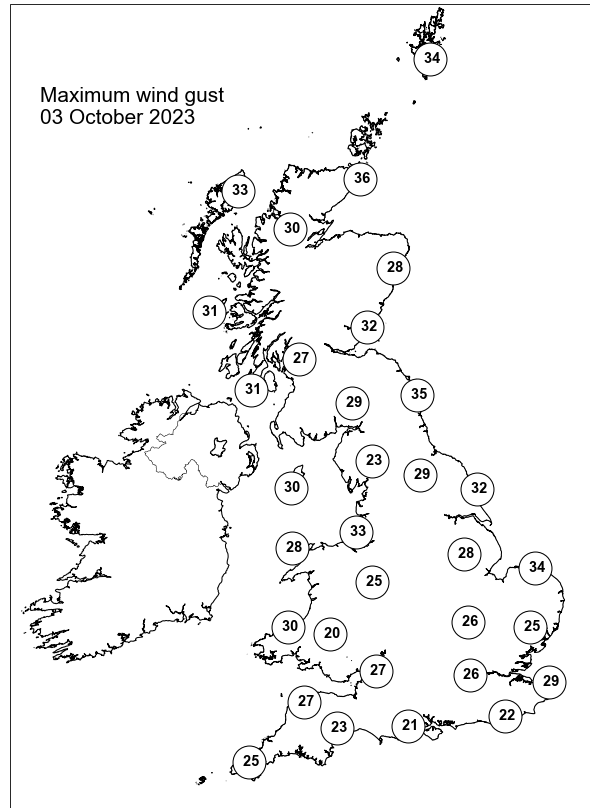
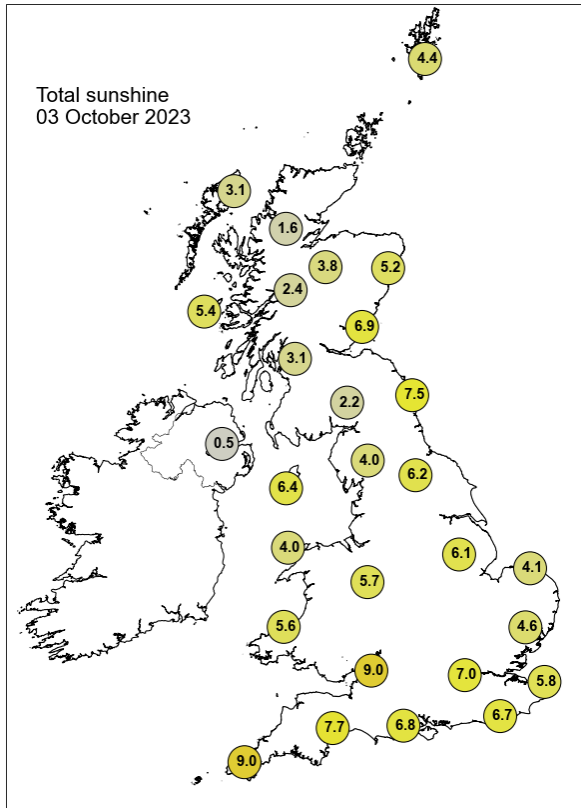

None of the selected stations observed a day of sleet or snow falling or non-zero snow depth at 0900 UTC.

## Daily Weather Summary for Wednesday 04 October 2023

This day's summary created 11/10/2023 04:03

### Summary of the UK Weather for Wednesday 04 October 2023

Over the night, conditions started off clear and dry for most. However, as a trough travelled across northern areas, it has brought moderate rainfall to Scotland and parts of northern England. For the rest, localised showers occurred western coastal areas, which has brought light showery rain. The east remained mostly dry. Wind was blowing easterly over the night. The day began with a band of rain over central Scotland and Northern Ireland which persisted over this area for much of the day, spreading southwards and narrowing into the evening. There were isolated light showers elsewhere but it was generally fine and dry in the south, and cloudy for most. It was widely breezy in a predominantly southwesterly flow. Temperatures remained a little above average for the time of year.

### Daily Extremes

<i>Highest Maximum</i>	<b>19.7°C</b> Wisley (Surrey, 38mAMSL)
<i>Lowest Maximum</i>	<b>11.5°C</b> Lerwick (Shetland, 82mAMSL)
<i>Highest Minimum</i>	<b>14.5°C</b> Bude (Cornwall, 15mAMSL)
<i>Lowest Minimum</i>	<b>5.8°C</b> Lerwick (Shetland, 82mAMSL)
<i>Lowest Grass Minimum</i>	<b>1.0°C</b> Lerwick (Shetland, 82mAMSL)
<i>Most Rainfall</i>	<b>35.8mm</b> Seathwaite (Cumbria, 129mAMSL)
<i>Most Sunshine</i>	<b>6.0hr</b> Colwyn Bay (Clwyd, 36mAMSL)
<i>Highest Gust</i>	<b>42Kt 48mph</b> Brizlee Wood (Northumberland, 250mAMSL)
<i>Highest Gust (mountain*)</i>	<b>65Kt 75mph</b> Cairngorm Summit (Inverness-shire, 1237mAMSL)
<i>Greatest Snow Depth at 0900 UTC</i>	No non-zero values.

mAMSL refers to station elevation in metres above mean sea level.

\*Mountain stations are above 500mAMSL.

## Daily Weather Summary for Wednesday 04 October 2023

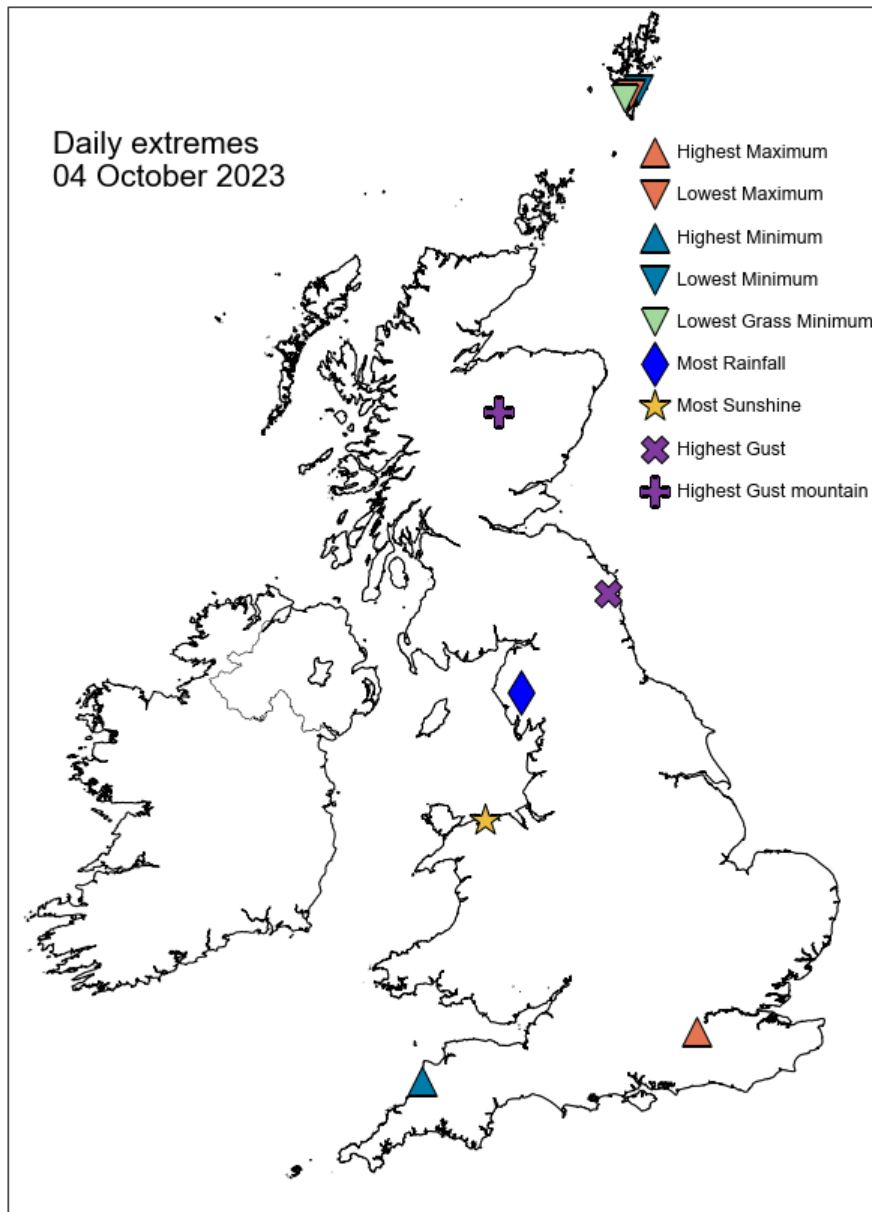

## Daily Weather Summary for Wednesday 04 October 2023

### North Atlantic and Europe analysis charts and satellite images at 0000 UTC

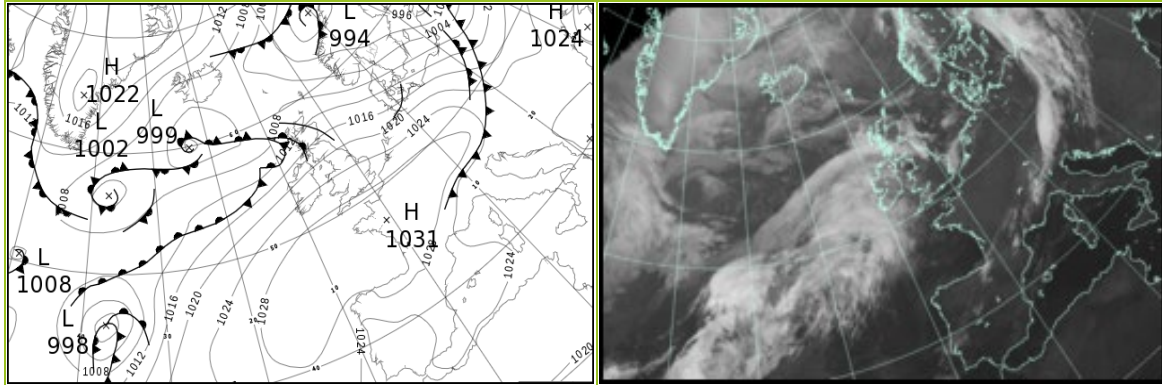

### North Atlantic and Europe analysis charts and satellite images at 1200 UTC

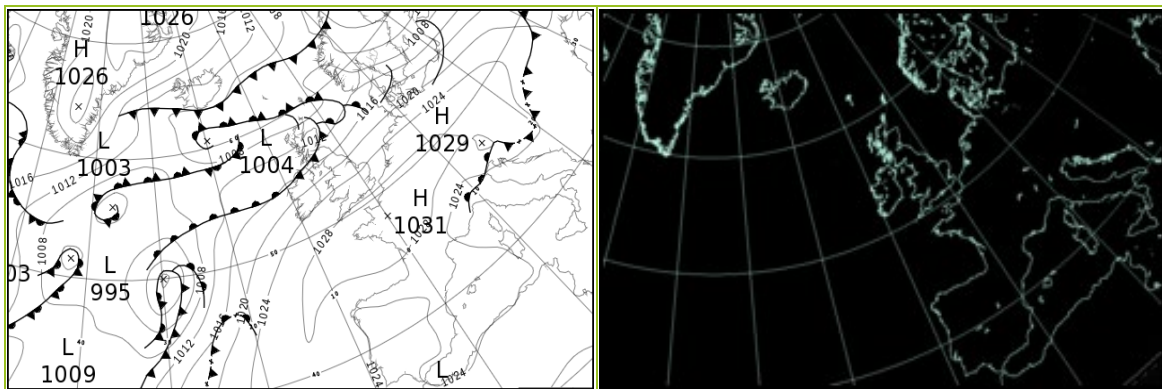

All satellite imagery copyright Met Office and EUMETSAT (European Organisation for the Exploitation of Meteorological Satellites). These show infra-red images from the geostationary MSG satellite. The rainfall rates are derived from both rain-radar and satellite data.

## Daily Weather Summary for Wednesday 04 October 2023

UK satellite and rain-radar precipitation rates at (L) 0000 and (R) 1200 UTC

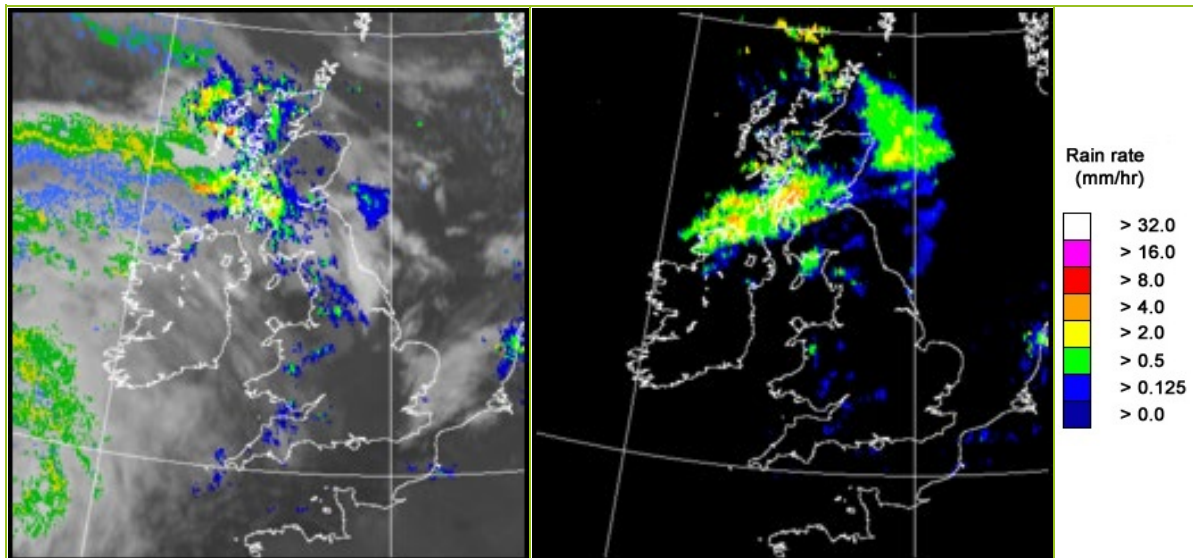

UK wind speed and direction at (L) 0000 and (R) 1200 UTC

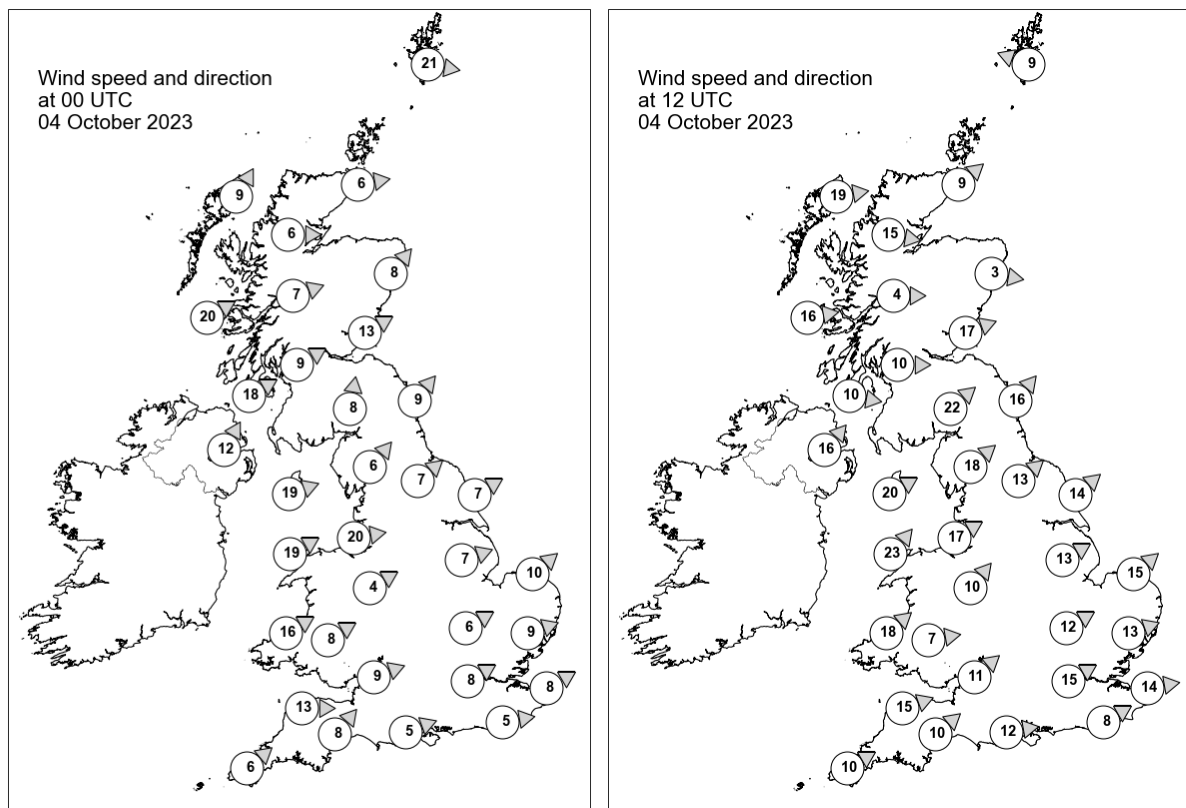

## Daily Weather Summary for Wednesday 04 October 2023

### Selected UK readings at (L) 0000 and (R) 1200 UTC

STATIONS		0000 UTC						1200 UTC					
NO	SITE	PRESS	WDIR	WSPD	CLOUD	TEMP	TDEW	PRESS	WDIR	WSPD	CLOUD	TEMP	TDEW
1	Lerwick	1007.2	W	21	8	9.3	5.8	1007.0	ESE	9	8	10.6	9.2
2	Wick	1011.2	W	6	8	8.5	7.0	1008.2	SW	9	8	11.6	9.2
3	Stornoway	1010.3	SSW	9	6	10.7	9.2	1009.4	W	19	4	14.3	9.1
4	Loch Glascarnoch	1012.5	W	6	8	9.3	6.8	1010.3	W	15	8	11.4	7.8
5	Aviemore	1013.6	-	-	6	8.8	7.8	1011.2	-	-	8	10.6	8.5
6	Dyce	1014.0	SW	8	8	10.2	5.6	1010.7	W	3	8	12.2	10.9
7	Tulloch Bridge	1015.0	WSW	7	8	10.4	8.0	1012.9	W	4	8	11.2	8.1
8	Tiree	1014.4	WSW	20	8	12.6	11.3	1013.5	W	16	8	13.1	10.1
9	Leuchars	1015.4	WSW	13	8	11.7	9.4	1011.8	WSW	17	8	13.7	12.0
10	Bishopton	1017.0	WSW	9	8	11.4	10.1	1014.1	W	10	8	11.6	10.4
11	Machrihanish	1017.7	WSW	18	8	12.8	9.6	1015.2	W	10	8	12.4	11.7
12	Boulmer	1018.4	SW	9	8	-	-	1015.2	SW	16	8	-	-
13	Eskdalemuir	1018.8	S	8	8	9.9	8.9	1014.9	SW	22	8	13.6	10.0
14	Aldergrove	1020.0	SSW	12	8	11.6	9.9	1016.7	SW	16	8	15.3	11.7
15	Shap	1020.6	SW	6	8	10.7	9.3	1018.5	SW	18	8	13.0	10.3
16	Leeming	1021.1	SW	7	2	11.5	8.5	1018.9	SW	13	8	16.3	10.8
17	Ronaldsway	1021.1	WSW	19	8	13.1	10.2	1019.8	WSW	20	8	16.1	11.0
18	Bridlington	1020.5	WSW	7	0	11.6	9.1	1019.2	SW	14	0	13.9	10.2
19	Crosby	1022.8	W	20	8	14.8	11.7	1021.4	WSW	17	6	16.8	12.0
20	Valley	1023.0	WSW	19	6	13.9	9.9	1021.8	SW	23	2	16.6	11.9
21	Waddington	1023.6	WSW	7	1	11.6	9.6	1022.4	WSW	13	3	15.4	9.2
22	Shawbury	1024.3	WSW	4	8	12.5	10.4	1023.1	SW	10	8	15.2	10.8
23	Weybourne	1023.3	SW	10	0	11.8	9.6	1023.1	SW	15	0	16.2	11.7
24	Bedford	1025.4	WSW	6	0	11.2	9.4	1024.8	WSW	12	3	16.3	10.6
25	Aberporth	1025.3	WSW	16	8	12.7	11.3	1024.8	SW	18	8	14.4	10.0
26	Sennybridge	1026.0	WSW	8	8	11.3	10.5	1025.5	W	7	8	12.6	11.3
27	Wattisham	1025.3	WSW	9	8	12.0	9.9	1025.1	WSW	13	2	16.0	9.9
28	Almondsbury	1026.6	WSW	9	8	13.8	11.8	1026.2	SW	11	8	15.1	11.2
29	Heathrow	1026.6	WSW	8	0	12.5	10.5	1026.3	WSW	15	8	17.9	9.2
30	Manston	1026.7	WSW	8	8	11.6	9.0	1026.7	W	14	7	18.5	9.8
31	Chivenor	1027.4	W	13	7	14.3	10.8	1027.0	WSW	15	8	15.9	10.8
32	Exeter	1027.9	SW	8	0	11.8	10.0	1027.2	SW	10	7	18.0	11.8
33	Herstmonceux	1027.4	W	5	8	11.7	9.7	1027.1	WSW	8	6	18.1	10.2
34	Hurn	1028.1	WSW	5	0	11.4	10.0	1027.5	W	12	5	17.8	10.5
35	Camborne	1029.0	SW	6	0	10.9	9.5	1028.0	WSW	10	8	16.1	10.8

## Daily Weather Summary for Wednesday 04 October 2023

### Selected European readings at (L) 0000 and (R) 1200 UTC

STATIONS		0000 UTC						1200 UTC					
NO	SITE	PRESS	WDIR	WSPD	CLOUD	TEMP	TDEW	PRESS	WDIR	WSPD	CLOUD	TEMP	TDEW
1	Murmansk	996.7	SSW	4	7	3.6	1.9	992.4	SW	6	8	4.8	1.0
2	Helsinki	990.0	N	14	8	9.2	8.8	999.5	W	8	1	13.7	8.2
3	Stockholm	-	-	-	-	-	-	-	-	-	-	-	-
4	Oslo	999.9	ENE	2	-	6.6	5.9	1004.2	W	7	2	17.0	4.4
5	Reykjavik	1005.0	ESE	4	5	4.7	2.0	1008.7	ENE	7	7	8.5	1.6
6	Moscow	1011.7	S	2	7	13.2	9.2	1006.0	SW	4	8	16.7	9.9
7	Kiev	1019.1	SSW	4	2	11.8	5.9	1018.5	WNW	6	8	18.8	11.6
8	Warsaw	1013.8	W	8	7	14.7	13.1	1022.6	W	10	7	14.4	9.0
9	Berlin	1020.6	W	16	7	13.5	10.4	1024.2	W	14	5	16.5	9.8
10	De Bilt	1023.8	WSW	4	8	13.7	10.3	1025.5	SW	10	8	16.8	11.4
11	Dublin	1022.9	SW	6	6	10.9	9.2	1020.3	SW	12	7	15.6	10.2
12	Cork	1025.3	SSW	10	6	11.3	10.4	1023.7	SW	14	7	15.5	11.2
13	Sofia	1024.6	-	0	0	10.4	8.0	1020.3	S	4	2	24.0	7.7
14	Belgrade	1020.7	SE	4	-	17.4	10.5	1023.8	NW	4	3	25.2	13.3
15	Budapest	1020.6	ESE	2	-	13.5	10.5	1026.1	NW	8	-	20.4	7.8
16	Prague	1026.0	W	4	-	12.0	8.1	1027.3	WNW	8	3	16.8	6.9
17	Munich	1029.4	WSW	6	6	13.9	9.9	1027.5	NW	6	4	18.1	7.0
18	Strasbourg	1029.9	SSW	2	-	11.4	9.5	1029.2	E	2	-	19.1	9.0
19	Paris	1030.7	W	5	-	10.7	8.6	1030.3	SW	4	7	16.6	9.8
20	Jersey	1030.0	WNW	10	4	14.2	10.4	1029.8	W	10	5	16.2	11.5
21	Milan	1021.3	W	4	0	19.9	15.7	1023.8	ESE	3	4	23.8	16.5
22	Marseille	1022.6	NNW	17	-	22.6	13.4	1023.1	NNW	13	-	25.2	11.4
23	Bordeaux	1029.6	NNW	3	-	13.1	11.2	1028.1	E	5	-	21.9	10.7
24	Rome	1022.9	NNE	3	0	14.3	14.2	1022.8	SSW	6	3	25.7	18.0
25	Ajaccio	1023.6	NE	6	-	15.9	12.6	1022.3	WSW	10	-	26.1	21.1
26	Barcelona	1026.0	N	1	6	21.7	19.3	1025.4	WSW	15	5	27.2	19.3
27	Majorca	1025.5	ENE	6	4	19.8	19.0	1025.7	ENE	9	2	28.5	16.2
28	Madrid	1024.2	NNW	6	0	18.3	12.9	1023.6	SSE	3	0	25.8	15.4
29	Lisbon	1023.0	N	4	-	20.6	13.7	1023.9	SSW	4	1	26.2	16.8
30	Athens	1022.8	N	2	-	18.5	7.7	1022.0	NNW	6	1	25.6	9.2
31	Malta	1023.3	W	3	0	19.5	16.7	1022.6	ENE	5	2	26.0	18.3
32	Gibraltar	1024.0	E	10	8	21.0	19.8	1025.8	ENE	16	7	22.8	19.3

# Daily Weather Summary for Wednesday 04 October 2023

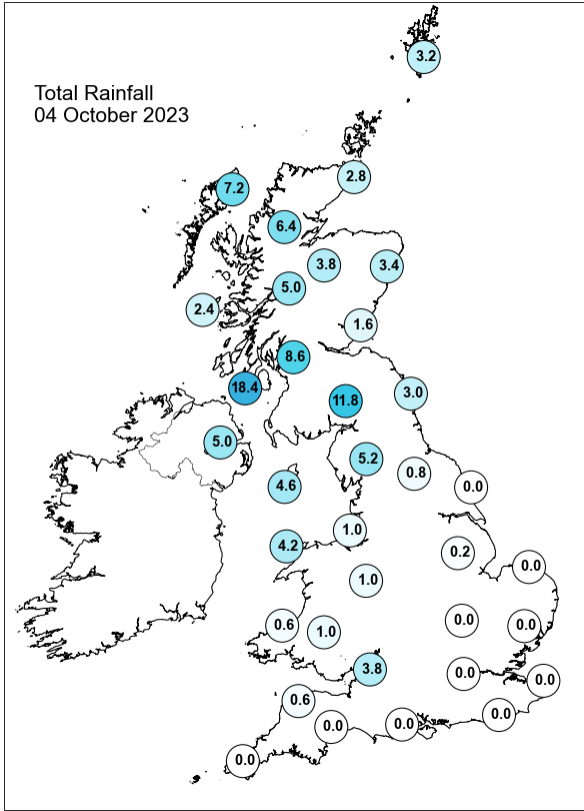
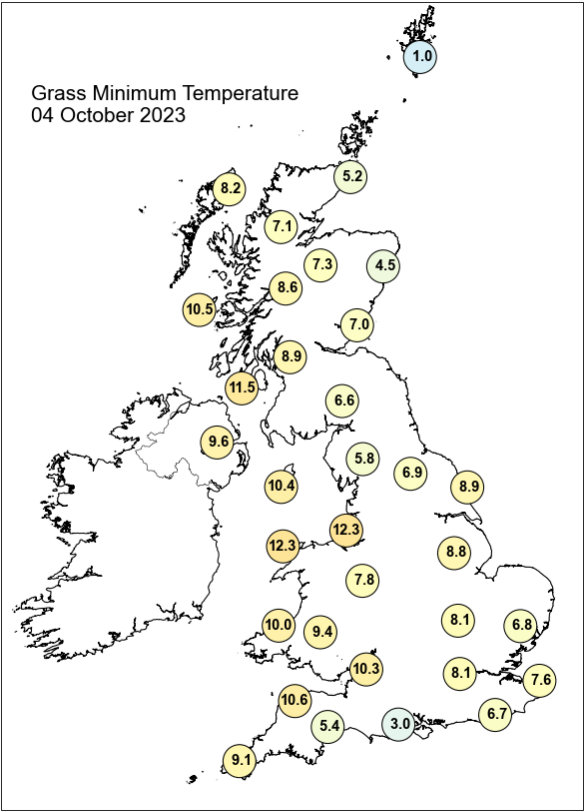
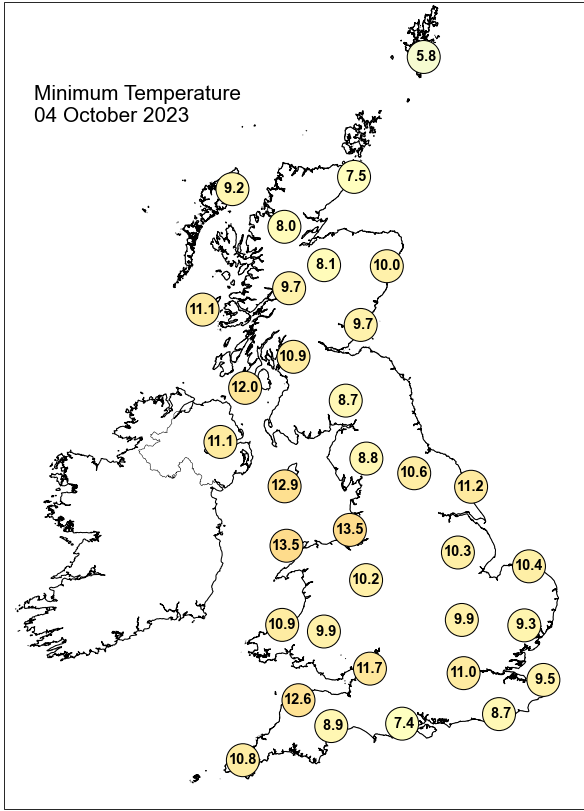
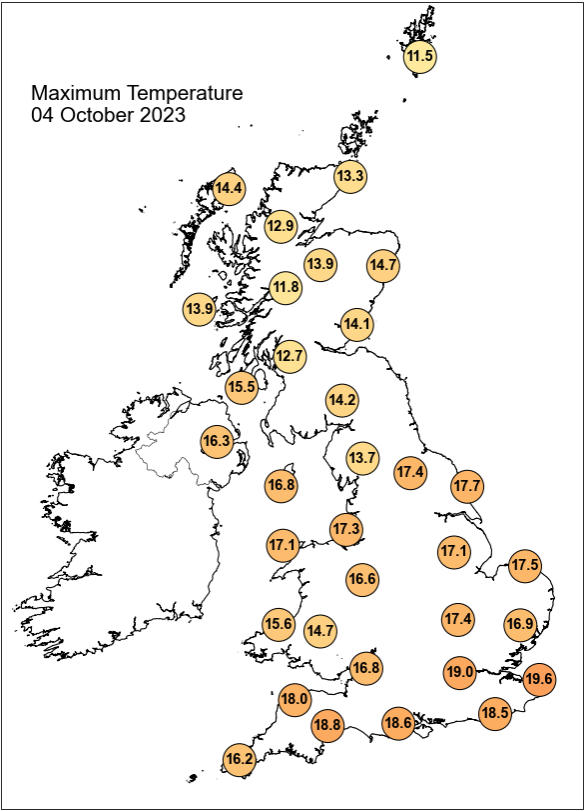

## Daily Weather Summary for Wednesday 04 October 2023

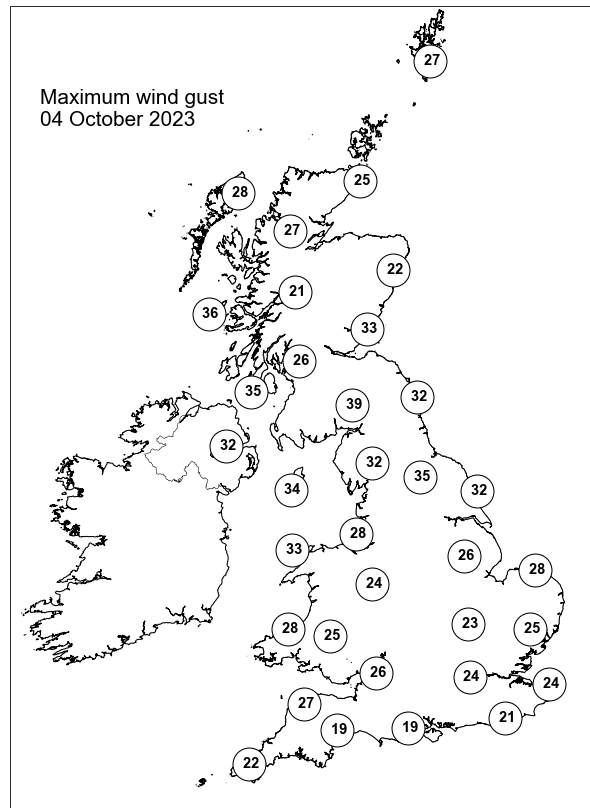
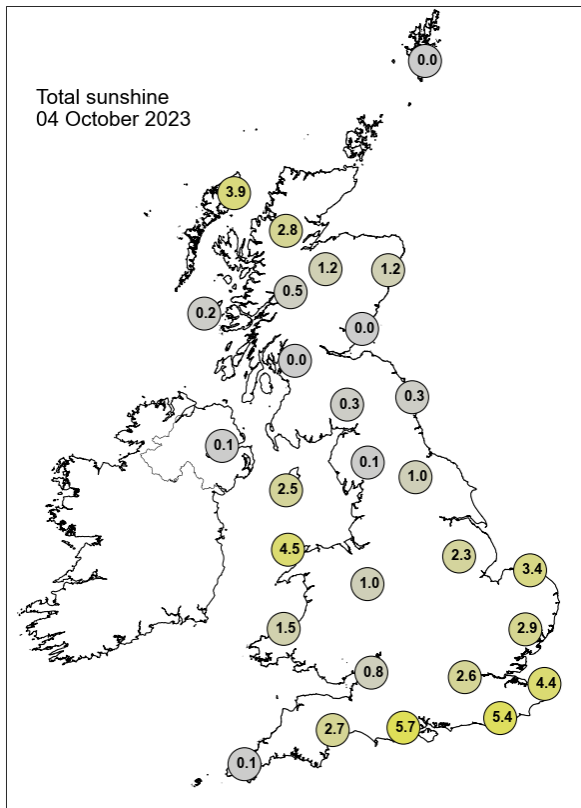

None of the selected stations observed a day of sleet or snow falling or non-zero snow depth at 0900 UTC.

## Daily Weather Summary for Thursday 05 October 2023

This day's summary created 12/10/2023 04:03

### Summary of the UK Weather for Thursday 05 October 2023

Cloud and outbreaks of rain slowly moved eastwards during the early hours, affecting Northern Ireland, southern and western Scotland, Wales and western parts of northern England. Elsewhere remained dry with clear spells. Temperatures held up under the cloud, but it was chilly where skies were clear. Through the courses of the day northern parts of the UK were dominated by low pressure, located to the northwest of the UK, while higher pressure set over the far south. A couples of fronts associated to this low centre made a northeastwards passage across the country, bringing heavy rain for Northern Ireland, Scotland, northern England and parts of wales. Most of this heavy precipitation cleared into the evening, but some outbreaks of rain happened for southern parts. Broadly cloudy with some, with some sunny spells of the southwest. Moderate to strong southwesterly winds were recorded through the day. Temperatures were slightly above average for the time of the year.

### Daily Extremes

<i>Highest Maximum</i>	<b>20.2°C</b> Cavendish (Suffolk, 55mAMSL) also Northolt (Greater London, 33mAMSL)
<i>Lowest Maximum</i>	<b>12.9°C</b> Baltasound No 2 (Shetland, 15mAMSL)
<i>Highest Minimum</i>	<b>14.8°C</b> Wight: St Catherines Point (Isle Of Wight, 20mAMSL)
<i>Lowest Minimum</i>	<b>-0.6°C</b> Aboyne No 2 (Aberdeenshire, 140mAMSL)
<i>Lowest Grass Minimum</i>	<b>-2.7°C</b> Aboyne No 2 (Aberdeenshire, 140mAMSL)
<i>Most Rainfall</i>	<b>124.6mm</b> Mickleden, Middlefell Farm (Cumbria, 99mAMSL)
<i>Most Sunshine</i>	<b>5.7hr</b> Manston (Kent, 49mAMSL)
<i>Highest Gust</i>	<b>50Kt 58mph</b> Capel Curig No 3 (Gwynedd, 216mAMSL)
<i>Highest Gust (mountain*)</i>	<b>89Kt 102mph</b> Cairngorm Summit (Inverness-shire, 1237mAMSL)
<i>Greatest Snow Depth at 0900 UTC</i>	No non-zero values.

mAMSL refers to station elevation in metres above mean sea level.

\*Mountain stations are above 500mAMSL.

Daily Weather Summary for Thursday 05 October 2023

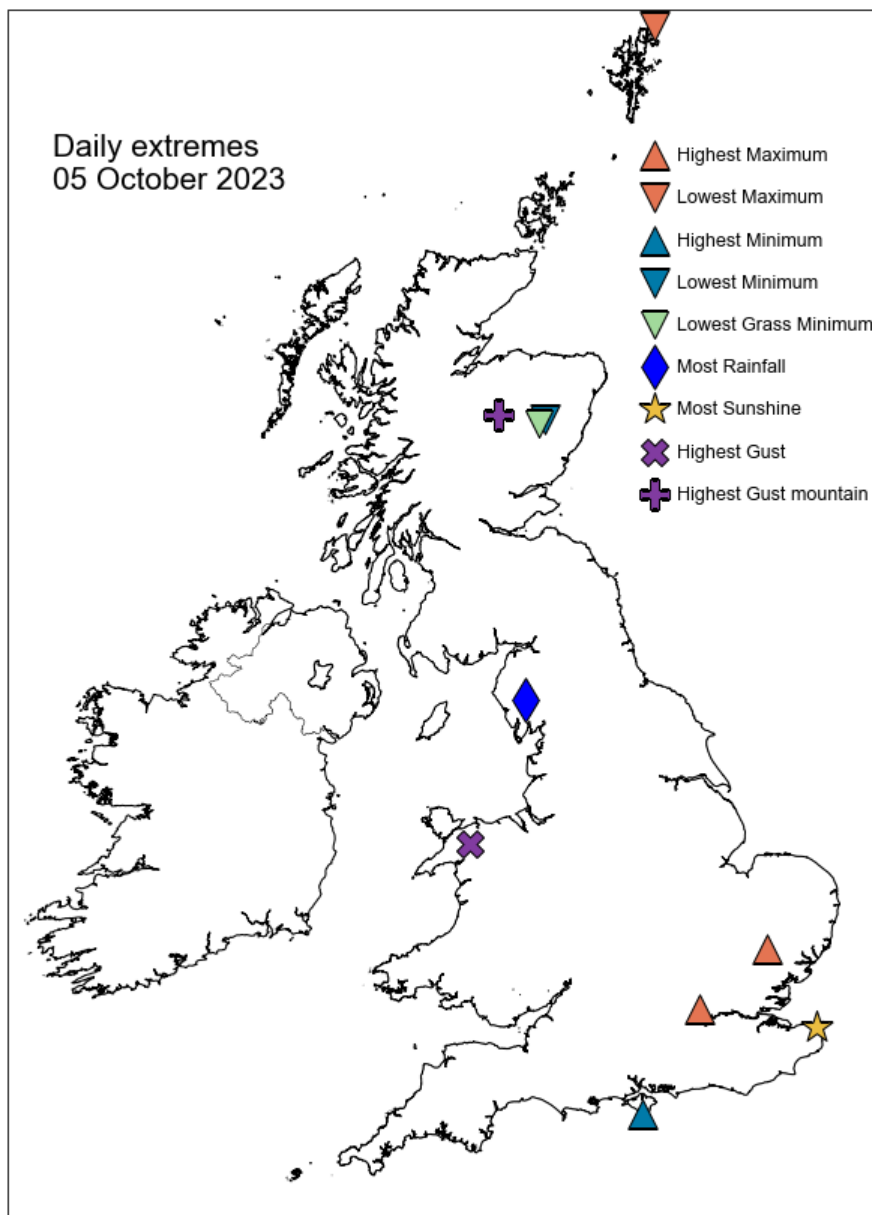

## Daily Weather Summary for Thursday 05 October 2023

### North Atlantic and Europe analysis charts and satellite images at 0000 UTC

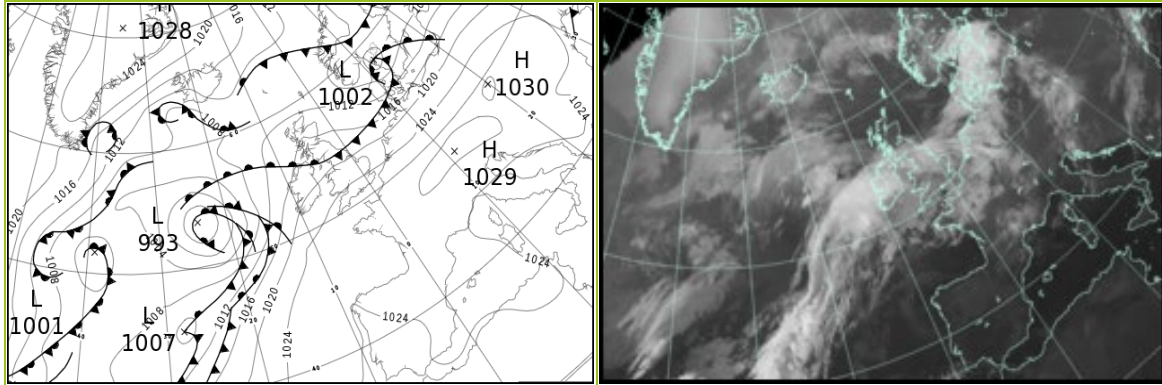

### North Atlantic and Europe analysis charts and satellite images at 1200 UTC

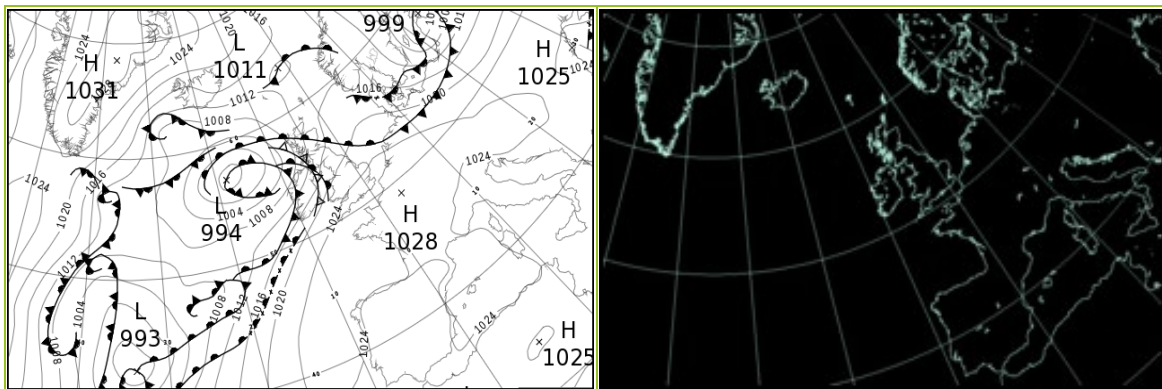

All satellite imagery copyright Met Office and EUMETSAT (European Organisation for the Exploitation of Meteorological Satellites). These show infra-red images from the geostationary MSG satellite. The rainfall rates are derived from both rain-radar and satellite data.

## Daily Weather Summary for Thursday 05 October 2023

UK satellite and rain-radar precipitation rates at (L) 0000 and (R) 1200 UTC

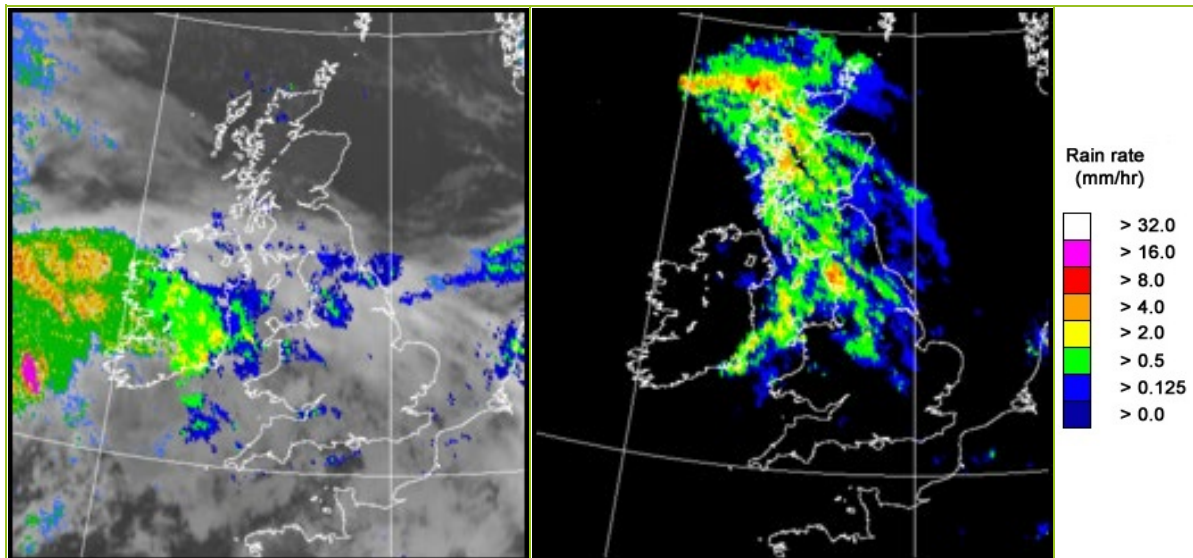

UK wind speed and direction at (L) 0000 and (R) 1200 UTC

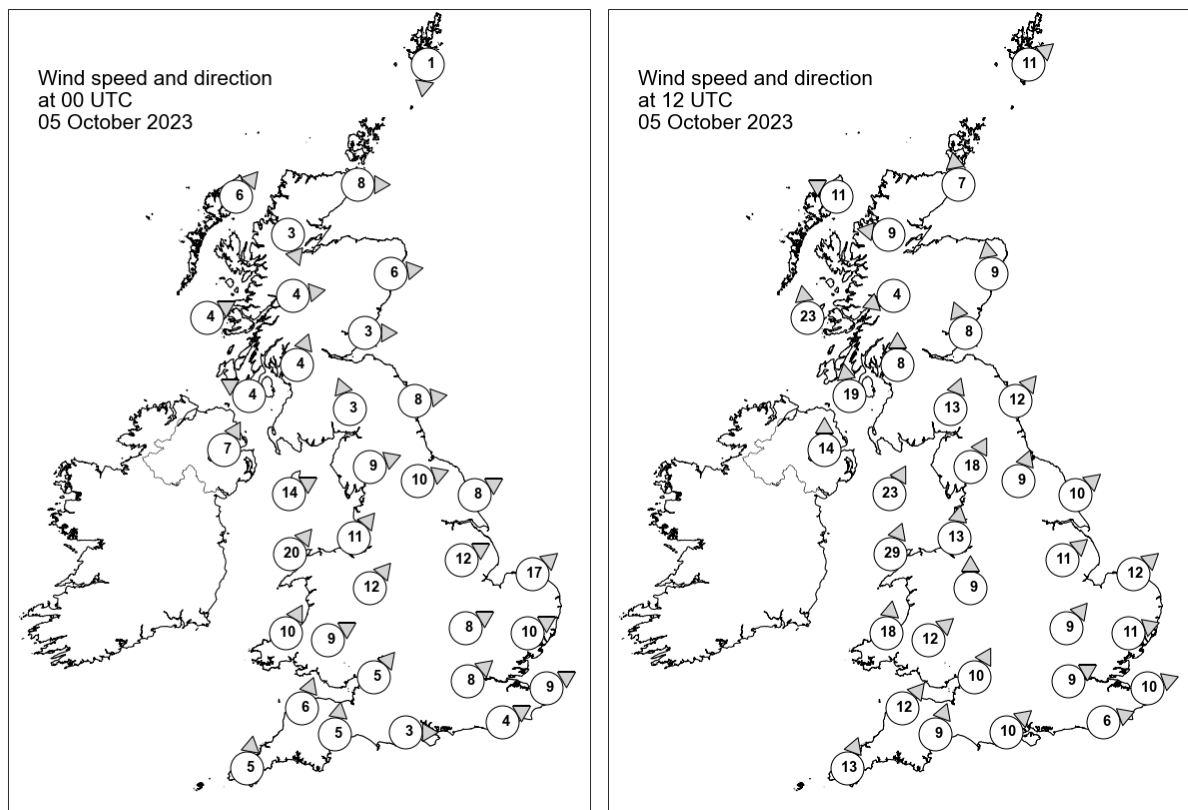

## Daily Weather Summary for Thursday 05 October 2023

### Selected UK readings at (L) 0000 and (R) 1200 UTC

STATIONS		0000 UTC						1200 UTC					
NO	SITE	PRESS	WDIR	WSPD	CLOUD	TEMP	TDEW	PRESS	WDIR	WSPD	CLOUD	TEMP	TDEW
1	Lerwick	1010.3	N	1	1	8.2	7.9	1013.7	SW	11	8	12.4	9.3
2	Wick	1013.1	W	8	0	7.0	5.6	1013.3	S	7	8	11.9	8.8
3	Stornoway	1013.8	SW	6	0	8.1	7.1	1009.5	ESE	11	8	11.8	10.5
4	Loch Glascarnoch	1015.6	NNW	3	2	6.2	4.8	1011.6	E	9	8	10.1	9.1
5	Aviemore	1015.9	-	-	3	7.0	6.5	1012.8	-	-	8	9.4	8.1
6	Dyce	1015.1	W	6	0	8.9	5.3	1014.9	S	9	8	11.4	9.5
7	Tulloch Bridge	1017.4	W	4	2	4.8	3.6	1012.4	ENE	4	8	11.3	10.2
8	Tiree	1016.1	WSW	4	8	8.9	8.4	1008.7	S	23	8	13.5	13.1
9	Leuchars	1016.3	W	3	4	8.5	8.0	1014.7	SSE	8	8	13.1	12.2
10	Bishopton	1017.0	SSW	4	1	9.0	7.9	1013.6	S	8	8	13.0	12.2
11	Machrihanish	1017.0	ESE	4	8	10.2	9.4	1011.8	S	19	8	13.8	12.6
12	Boulmer	1017.1	W	8	8	-	-	1016.9	SW	12	3	-	-
13	Eskdalemuir	1018.1	SSE	3	8	9.6	9.4	1016.7	SSW	13	8	12.3	11.8
14	Aldergrove	1017.5	SSW	7	8	13.1	12.4	1012.8	S	14	8	14.8	13.4
15	Shap	1018.4	WSW	9	8	12.8	11.2	1018.4	SSW	18	8	12.9	11.7
16	Leeming	1018.5	WSW	10	8	14.9	11.2	1019.8	SSW	9	8	15.1	12.2
17	Ronaldsway	1018.8	WSW	14	8	14.9	12.3	1016.8	SSW	23	8	14.8	13.8
18	Bridlington	1017.9	WSW	8	0	13.8	10.3	1020.2	SW	10	4	16.6	11.9
19	Crosby	1020.2	SW	11	8	15.1	11.9	1019.9	S	13	8	15.4	13.0
20	Valley	1020.6	SW	20	8	15.4	13.5	1019.0	SSW	29	8	15.5	13.5
21	Waddington	1021.0	WSW	12	8	13.0	9.2	1022.4	SW	11	6	16.4	10.8
22	Shawbury	1021.9	SW	12	8	12.9	10.0	1020.8	S	9	8	14.5	12.5
23	Weybourne	1020.9	SW	17	6	13.1	9.4	1023.0	SW	12	0	16.7	12.4
24	Bedford	1023.1	WSW	8	7	12.6	10.3	1023.9	SW	9	0	16.3	11.6
25	Aberporth	1022.8	SSW	10	8	13.1	11.8	1021.6	S	18	8	15.8	12.0
26	Sennybridge	1023.5	WSW	9	8	11.4	10.8	1022.6	SW	12	5	14.3	11.5
27	Wattisham	1023.0	WSW	10	8	12.6	9.3	1024.3	WSW	11	2	17.7	12.0
28	Almondsbury	1024.2	SW	5	8	12.3	11.7	1024.5	SSW	10	1	16.1	11.1
29	Heathrow	1024.6	SW	8	8	14.0	9.9	1025.4	WSW	9	7	17.9	11.0
30	Manston	1024.6	WSW	9	8	12.9	10.4	1025.5	WSW	10	0	18.7	9.8
31	Chivenor	1024.9	SSW	6	8	13.3	11.6	1024.4	SW	12	3	17.9	10.5
32	Exeter	1025.4	S	5	8	12.4	10.2	1025.0	SSW	9	8	18.0	12.7
33	Herstmonceux	1025.0	WSW	4	8	13.8	11.1	1025.9	WSW	6	5	18.3	11.1
34	Hurn	1025.7	W	3	8	13.1	10.5	1025.7	SW	10	8	17.5	11.2
35	Camborne	1025.6	S	5	8	12.9	11.1	1025.0	SSW	13	1	16.4	11.6

## Daily Weather Summary for Thursday 05 October 2023

### Selected European readings at (L) 0000 and (R) 1200 UTC

STATIONS		0000 UTC						1200 UTC					
NO	SITE	PRESS	WDIR	WSPD	CLOUD	TEMP	TDEW	PRESS	WDIR	WSPD	CLOUD	TEMP	TDEW
1	Murmansk	994.2	SSW	6	0	-0.7	-2.6	993.8	W	12	6	4.2	-2.4
2	Helsinki	1003.0	W	4	1	8.0	7.5	1003.2	N	6	7	11.5	7.1
3	Stockholm	-	-	-	-	-	-	-	-	-	-	-	-
4	Oslo	1004.1	ENE	2	-	8.2	5.0	1013.4	SSW	5	2	13.4	4.0
5	Reykjavik	1011.7	E	4	8	5.6	4.2	1013.0	ENE	7	8	5.4	1.5
6	Moscow	1011.6	-	0	0	9.7	6.4	1012.4	WSW	2	3	12.9	7.8
7	Kiev	1022.5	W	2	5	11.2	6.7	1021.7	W	2	7	16.9	7.3
8	Warsaw	1023.3	SSW	2	2	9.9	8.5	1018.4	WSW	10	7	15.9	7.6
9	Berlin	1022.1	SW	8	4	12.3	8.9	1021.0	W	16	8	14.4	11.7
10	De Bilt	1022.4	SW	8	8	14.8	12.3	1024.5	WSW	8	8	17.2	13.3
11	Dublin	1019.2	SW	10	8	14.0	11.8	1015.4	SSW	14	7	16.2	13.2
12	Cork	1021.4	SW	12	7	13.1	12.3	1018.1	SSW	19	7	14.6	14.3
13	Sofia	1023.8	WNW	2	2	15.7	12.3	1021.4	NE	2	4	23.0	13.2
14	Belgrade	1026.7	W	2	-	14.8	10.0	1024.6	SSE	2	2	23.1	10.0
15	Budapest	1027.3	NNE	2	-	8.7	6.8	1024.7	WSW	2	-	21.3	6.4
16	Prague	1027.1	S	4	-	8.0	5.6	1024.0	W	6	7	17.0	7.0
17	Munich	1028.2	SW	2	0	7.8	6.3	1025.7	NW	6	7	17.3	8.2
18	Strasbourg	1028.5	-	0	-	7.7	6.8	1027.9	ESE	3	7	18.0	9.3
19	Paris	1027.6	S	2	8	12.1	10.5	1027.8	N	2	3	19.1	9.0
20	Jersey	1026.8	SW	5	8	13.8	9.6	-	WSW	7	-	-	-
21	Milan	1024.9	ENE	3	4	19.1	14.5	1024.0	WSW	2	0	24.7	13.7
22	Marseille	1024.3	ESE	2	-	13.7	9.7	1024.1	W	5	-	23.1	12.1
23	Bordeaux	1025.9	NE	3	-	11.9	9.6	1025.8	NNE	3	-	22.9	9.7
24	Rome	1022.3	E	5	2	19.4	18.0	1022.8	SSW	9	6	25.3	17.9
25	Ajaccio	1023.3	ENE	3	-	20.5	17.3	1023.7	SW	8	-	26.4	19.0
26	Barcelona	1024.6	N	5	-	21.4	18.4	1025.1	SSE	7	7	26.0	20.7
27	Majorca	1025.2	N	2	2	18.5	18.0	1025.1	WSW	10	3	26.9	20.1
28	Madrid	1024.3	NNW	4	0	17.2	13.8	1022.2	E	2	0	28.0	15.1
29	Lisbon	1023.1	N	2	-	20.5	12.3	1023.3	E	2	-	26.9	13.7
30	Athens	1021.7	ENE	3	-	19.3	8.2	1021.2	N	5	-	26.9	8.9
31	Malta	1022.6	W	2	0	19.5	18.3	1022.3	SW	7	1	27.2	19.3
32	Gibraltar	1023.8	E	14	3	20.5	18.9	1023.9	ENE	16	8	22.1	18.1

## Daily Weather Summary for Thursday 05 October 2023

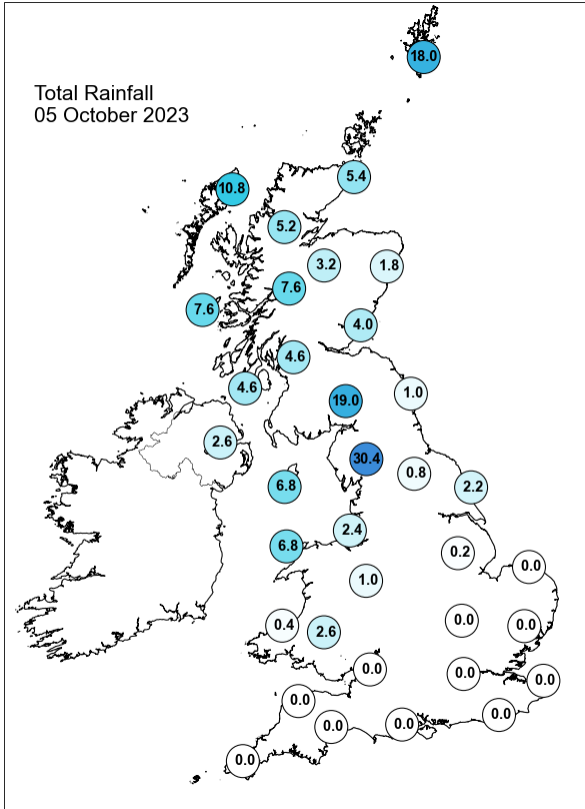
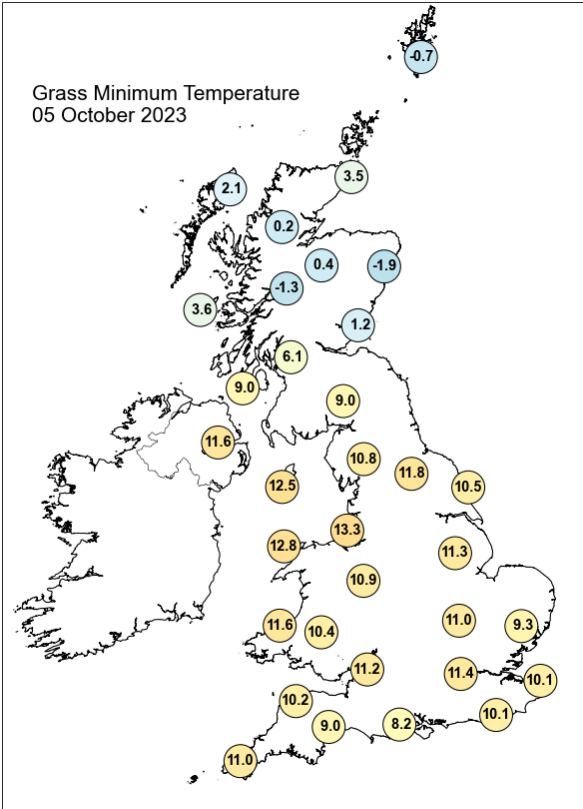
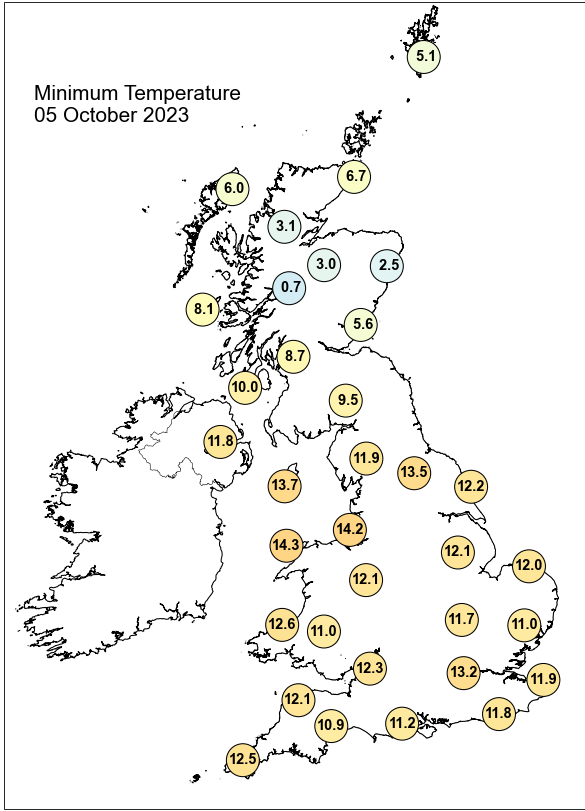
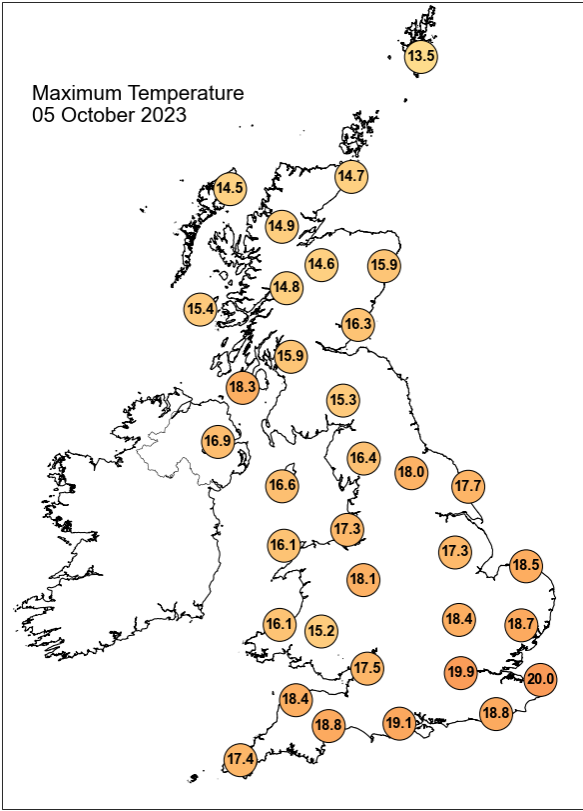



## Daily Weather Summary for Friday 06 October 2023

This day's summary created 13/10/2023 10:20

### Summary of the UK Weather for Friday 06 October 2023

A low pressure progressed eastwards to the north of Scotland, while the south was dominated by a high pressure area over the continent. Scotland, Ireland and the north of England saw bands of rain and showers, which progressed eastwards. The rain was heaviest in the west, diminishing as it approached eastern areas. Elsewhere was dry with generally clear skies. Winds were strong in the north of Scotland becoming lighter in the south. It was a mild night in the south, but cooler farther north. Weather during the day was mostly dominated by low pressure to the north of the UK. This, in collaboration with another deep low centre over the Atlantic, drove a moderate to strong westerly flow across the country. Rain was heavy and persistent over Scotland and some northern areas. A partially cloudy picture everywhere else, with sunny spells in places. Temperatures remained close to average, with peaks in the southeast.

### Daily Extremes

<i>Highest Maximum</i>	<b>23.6°C</b> Cambridge, Botanic Garden (Cambridgeshire, 13mAMSL)
<i>Lowest Maximum</i>	<b>11.0°C</b> Baltasound No 2 (Shetland, 15mAMSL)
<i>Highest Minimum</i>	<b>15.7°C</b> Wight: St Catherines Point (Isle Of Wight, 20mAMSL)
<i>Lowest Minimum</i>	<b>6.1°C</b> Braemar No 2 (Aberdeenshire, 327mAMSL)
<i>Lowest Grass Minimum</i>	<b>4.8°C</b> Frittenden (Kent, 38mAMSL)
<i>Most Rainfall</i>	<b>80.2mm</b> Mickleden, Middlefell Farm (Cumbria, 99mAMSL)
<i>Most Sunshine</i>	<b>9.7hr</b> Preston, Cove House (Dorset, 44mAMSL)
<i>Highest Gust</i>	<b>55Kt 63mph</b> Kirkwall (Orkney, 26mAMSL)
<i>Highest Gust (mountain*)</i>	<b>94Kt 108mph</b> Cairngorm Summit (Inverness-shire, 1237mAMSL)
<i>Greatest Snow Depth at 0900 UTC</i>	No non-zero values.

mAMSL refers to station elevation in metres above mean sea level.

\*Mountain stations are above 500mAMSL.

## Daily Weather Summary for Friday 06 October 2023

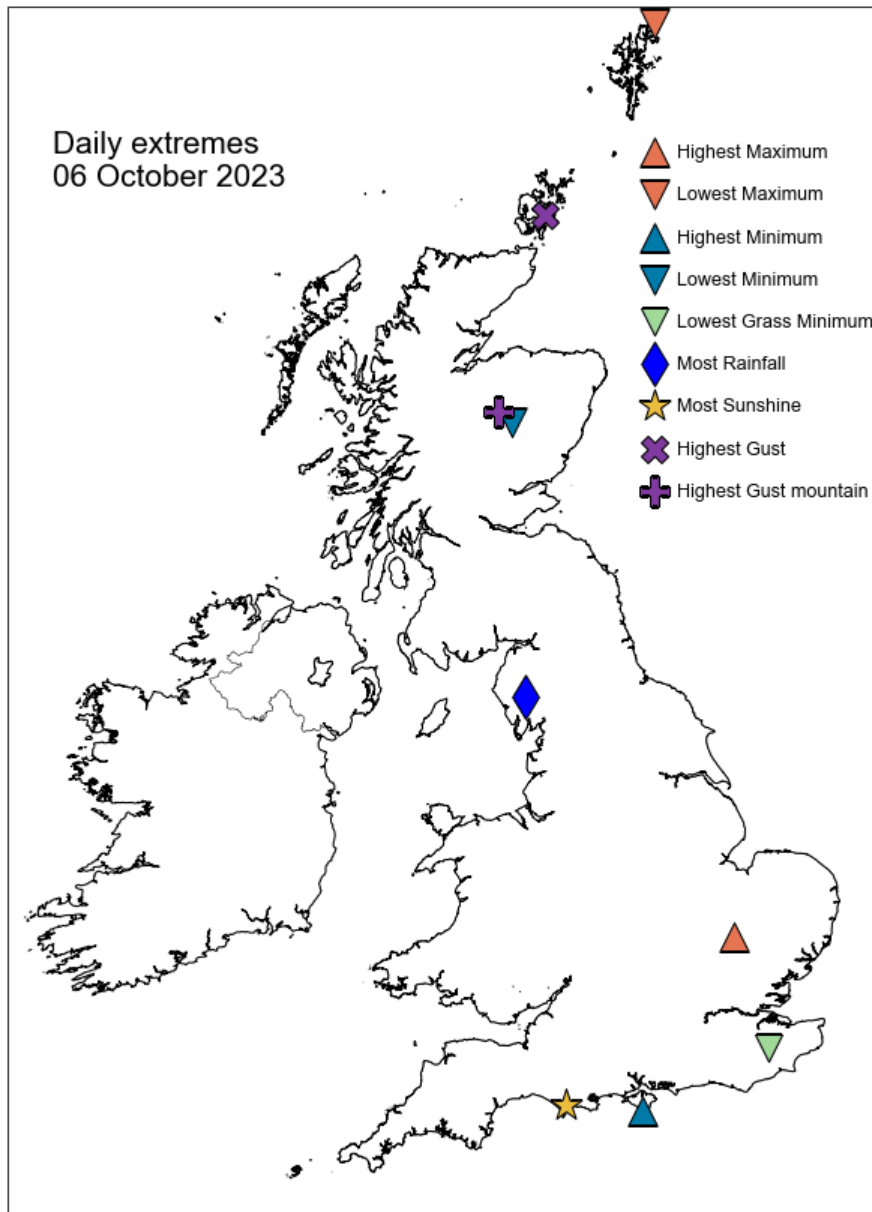

## Daily Weather Summary for Friday 06 October 2023

### North Atlantic and Europe analysis charts and satellite images at 0000 UTC

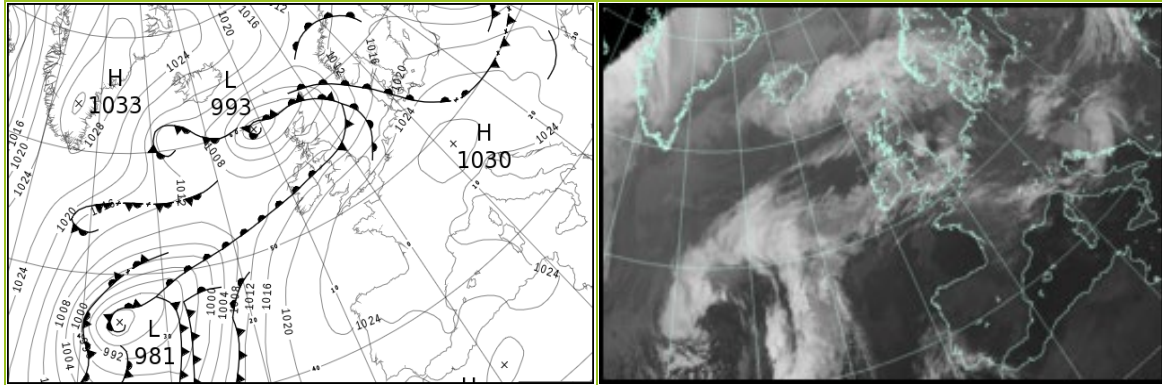

### North Atlantic and Europe analysis charts and satellite images at 1200 UTC

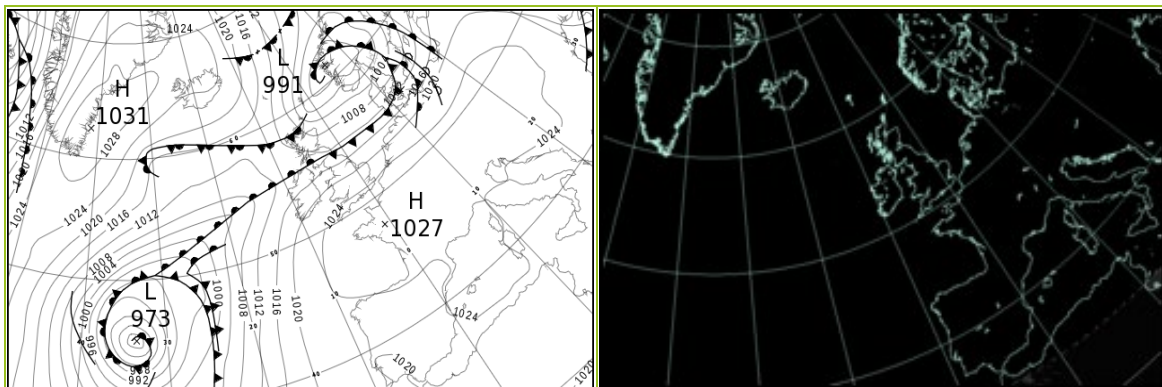

All satellite imagery copyright Met Office and EUMETSAT (European Organisation for the Exploitation of Meteorological Satellites). These show infra-red images from the geostationary MSG satellite. The rainfall rates are derived from both rain-radar and satellite data.

## Daily Weather Summary for Friday 06 October 2023

UK satellite and rain-radar precipitation rates at (L) 0000 and (R) 1200 UTC

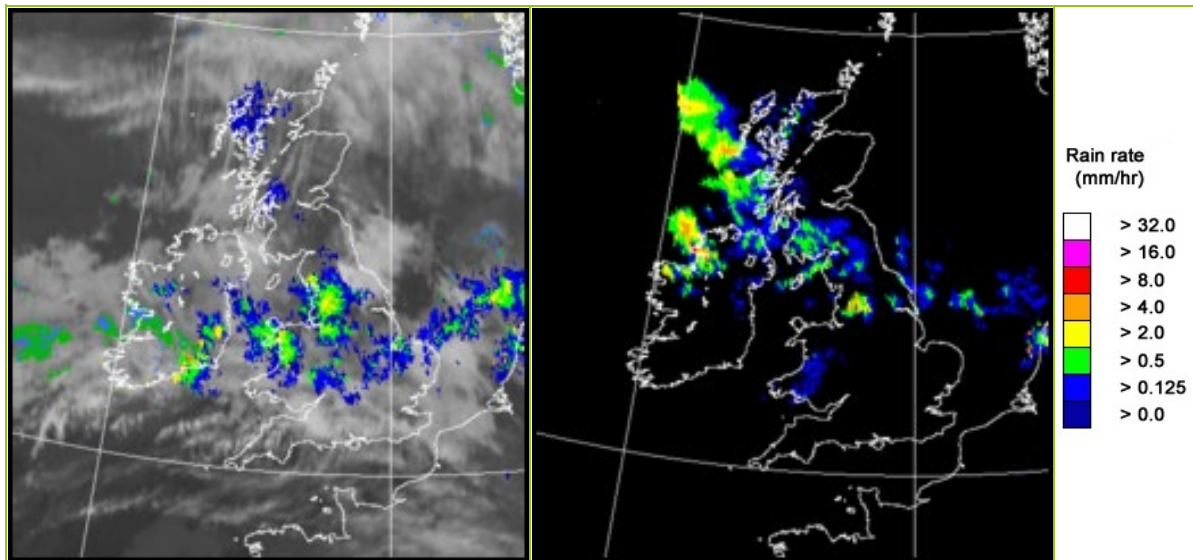

UK wind speed and direction at (L) 0000 and (R) 1200 UTC

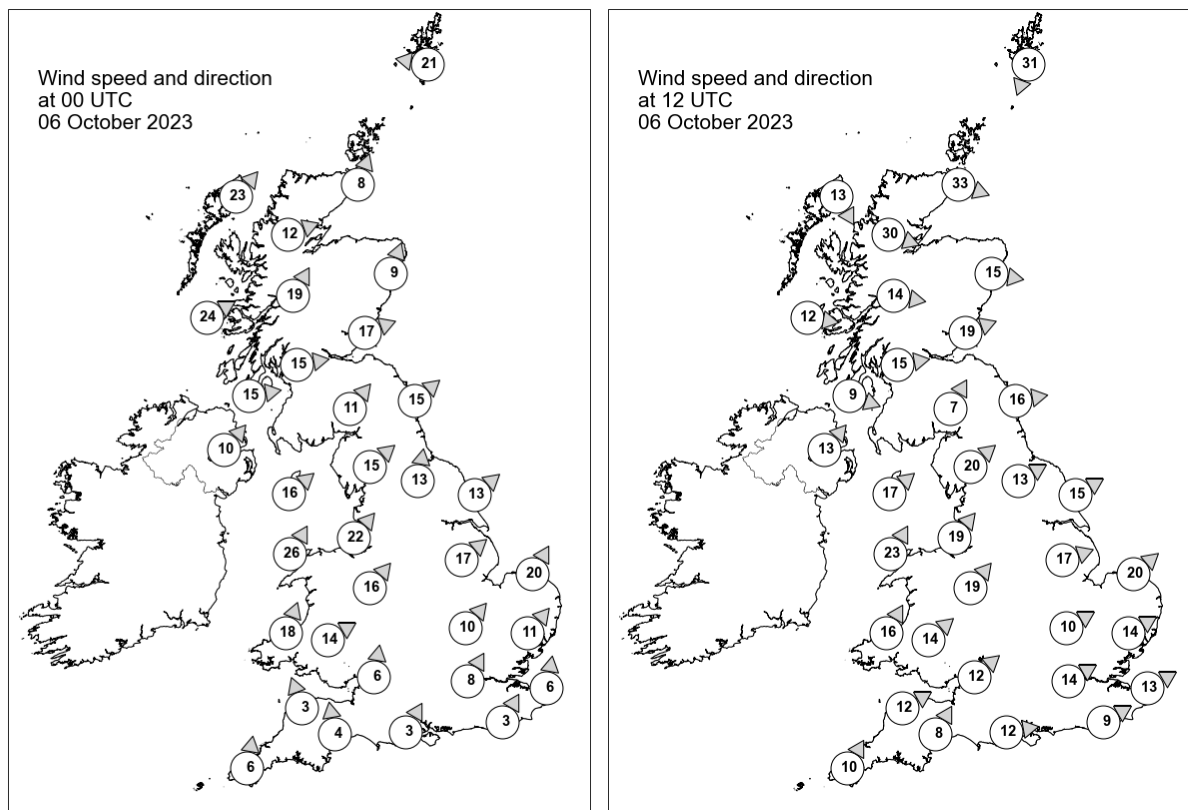

## Daily Weather Summary for Friday 06 October 2023

### Selected UK readings at (L) 0000 and (R) 1200 UTC

STATIONS		0000 UTC						1200 UTC					
NO	SITE	PRESS	WDIR	WSPD	CLOUD	TEMP	TDEW	PRESS	WDIR	WSPD	CLOUD	TEMP	TDEW
1	Lerwick	1001.5	E	21	8	10.1	9.9	999.5	NNE	31	8	9.4	6.9
2	Wick	1001.7	SSW	8	8	13.9	12.4	1005.1	WNW	33	8	11.9	10.8
3	Stornoway	1000.9	SW	23	8	13.4	12.2	1011.2	NNW	13	8	11.1	9.5
4	Loch Glascarnoch	1003.5	WSW	12	8	13.3	10.3	1008.8	WNW	30	7	11.3	9.3
5	Aviemore	1004.3	-	-	8	13.3	10.5	1009.4	-	-	1	16.2	9.0
6	Dyce	1005.1	SSW	9	0	15.1	11.6	1007.6	W	15	3	17.0	7.7
7	Tulloch Bridge	1007.7	SSW	19	-	13.0	10.8	1011.7	W	14	8	12.9	10.0
8	Tiree	1008.9	WSW	24	8	13.2	12.5	1013.4	W	12	8	13.9	12.4
9	Leuchars	1007.8	WSW	17	7	15.1	12.3	1010.3	WSW	19	3	17.6	11.8
10	Bishopton	1010.4	W	15	8	14.9	11.9	1012.4	W	15	5	16.2	11.4
11	Machrihanish	1011.6	W	15	8	15.0	12.4	1013.9	WNW	9	8	14.3	13.8
12	Boulmer	1011.0	SW	15	2	-	-	-	W	16	7	-	-
13	Eskdalemuir	1012.4	SW	11	8	14.4	13.2	1012.9	SSW	7	8	16.0	15.5
14	Aldergrove	1012.7	SW	10	8	15.8	14.5	1014.5	SW	13	8	17.9	16.5
15	Shap	1014.2	SW	15	8	15.0	14.1	1015.1	SW	20	8	16.2	15.4
16	Leeming	1015.3	S	13	8	15.3	13.7	1015.4	WSW	13	4	18.2	15.3
17	Ronaldsway	1014.6	SW	16	8	15.8	14.8	1016.4	SW	17	8	16.9	15.6
18	Bridlington	1015.6	SW	13	7	14.7	12.2	1015.3	WSW	15	8	19.2	15.1
19	Crosby	1016.6	SW	22	8	16.7	14.1	1018.3	SW	19	8	18.2	15.2
20	Valley	1017.5	SSW	26	8	16.0	15.2	1019.3	SSW	23	8	16.6	16.1
21	Waddington	1018.6	SW	17	8	14.2	12.6	1018.7	WSW	17	8	19.0	14.7
22	Shawbury	1019.3	SW	16	8	16.2	13.2	1020.3	SW	19	8	18.8	15.4
23	Weybourne	1019.4	SSW	20	8	14.5	11.1	1019.1	SW	20	1	19.5	14.6
24	Bedford	1021.6	SW	10	6	13.6	11.2	1021.4	WSW	10	1	20.8	14.9
25	Aberporth	1020.6	SSW	18	8	14.9	14.0	1022.1	SSW	16	8	16.7	15.8
26	Sennybridge	1022.0	WSW	14	8	13.6	12.5	1022.6	SW	14	8	14.7	14.5
27	Wattisham	1022.2	SW	11	8	13.1	10.4	1021.7	WSW	14	0	19.9	13.2
28	Almondsbury	1023.1	S	6	5	13.8	11.6	1023.6	SW	12	8	18.3	13.2
29	Heathrow	1023.7	SSW	8	3	13.7	11.5	1023.8	WSW	14	1	19.1	13.5
30	Manston	1024.2	S	6	8	13.3	11.5	1023.5	WSW	13	0	20.3	13.1
31	Chivenor	1023.7	SSE	3	0	13.7	12.1	1024.3	WSW	12	8	19.7	13.6
32	Exeter	1024.2	S	4	3	13.2	12.2	1024.6	SSW	8	7	18.9	12.9
33	Herstmonceux	1024.5	SSW	3	6	13.3	11.5	1024.5	WSW	9	6	19.4	13.7
34	Hurn	1024.5	SSW	3	8	13.8	12.1	1024.9	W	12	8	19.2	11.9
35	Camborne	1024.4	S	6	8	14.4	13.8	1025.0	SSW	10	1	18.7	13.0

## Daily Weather Summary for Friday 06 October 2023

### Selected European readings at (L) 0000 and (R) 1200 UTC

STATIONS		0000 UTC						1200 UTC					
NO	SITE	PRESS	WDIR	WSPD	CLOUD	TEMP	TDEW	PRESS	WDIR	WSPD	CLOUD	TEMP	TDEW
1	Murmansk	992.8	W	14	6	1.6	-2.7	997.4	W	14	6	4.4	-4.5
2	Helsinki	1011.7	WNW	8	0	1.6	0.4	1011.7	SW	10	2	10.3	1.9
3	Stockholm	-	-	-	-	-	-	-	-	-	-	-	-
4	Oslo	1014.0	NNE	3	-	6.0	5.4	995.3	WSW	4	8	11.5	11.5
5	Reykjavik	1016.0	SSW	3	7	4.8	1.1	1023.2	E	5	5	4.9	0.0
6	Moscow	1006.2	SSE	2	7	10.6	7.9	1000.5	WSW	2	7	10.3	9.0
7	Kiev	1016.4	WSW	6	8	13.2	6.5	1019.2	NW	8	3	15.3	1.8
8	Warsaw	1022.1	W	8	6	10.9	9.5	1023.7	SW	4	6	15.2	8.7
9	Berlin	1024.8	SW	4	8	11.3	10.8	1021.7	SW	12	7	17.8	10.6
10	De Bilt	1024.2	SSW	8	8	13.8	11.6	1022.3	SW	12	7	18.4	14.1
11	Dublin	1015.1	SW	12	8	16.8	15.0	1016.9	WSW	12	7	19.2	16.0
12	Cork	1018.6	SW	16	8	15.0	14.8	1020.6	SSW	10	8	15.9	15.8
13	Sofia	1023.5	ENE	2	4	11.5	10.2	1022.0	W	4	6	19.4	9.5
14	Belgrade	1025.7	W	2	-	13.6	12.7	1026.0	W	2	3	22.2	10.0
15	Budapest	1025.4	-	0	-	10.7	8.6	1026.5	N	4	-	20.8	6.4
16	Prague	1027.8	WSW	2	-	9.4	6.2	1025.3	W	6	5	18.8	6.9
17	Munich	1029.5	WSW	2	5	7.8	6.3	1025.4	NW	4	6	19.1	5.9
18	Strasbourg	1028.6	W	1	-	7.4	6.8	1026.7	NW	2	-	19.2	8.8
19	Paris	1027.5	WSW	2	-	10.0	9.1	1026.9	S	4	5	20.2	9.4
20	Jersey	1025.7	S	6	0	15.1	12.9	1026.6	S	7	0	18.7	12.4
21	Milan	1023.5	N	2	0	17.6	15.7	1025.3	N	2	2	24.4	15.8
22	Marseille	1023.7	SE	3	-	14.7	12.7	1024.1	NW	5	-	23.8	16.1
23	Bordeaux	1025.1	NNW	2	-	12.0	9.0	1025.6	NNW	3	-	24.7	10.9
24	Rome	1022.9	NNE	2	-	15.6	15.5	1022.8	W	8	2	24.8	18.4
25	Ajaccio	1024.3	NE	6	-	16.8	14.4	1024.3	SSW	9	-	25.8	16.9
26	Barcelona	1024.2	-	0	3	21.3	18.9	1024.6	SW	9	5	26.3	19.7
27	Majorca	1024.6	E	3	3	18.7	18.0	1024.7	WSW	9	2	26.8	20.5
28	Madrid	1024.3	N	3	0	16.9	11.6	1021.9	NW	2	0	28.6	10.3
29	Lisbon	1021.5	ENE	3	-	21.9	5.5	1020.3	ESE	3	-	29.0	12.8
30	Athens	1020.8	N	1	-	18.6	7.1	1019.5	WSW	4	1	27.6	11.2
31	Malta	1022.6	W	4	0	20.3	18.5	1022.3	E	4	1	26.3	18.3
32	Gibraltar	1022.4	ENE	18	8	20.7	18.8	1022.7	ENE	15	8	22.7	19.1

## Daily Weather Summary for Friday 06 October 2023

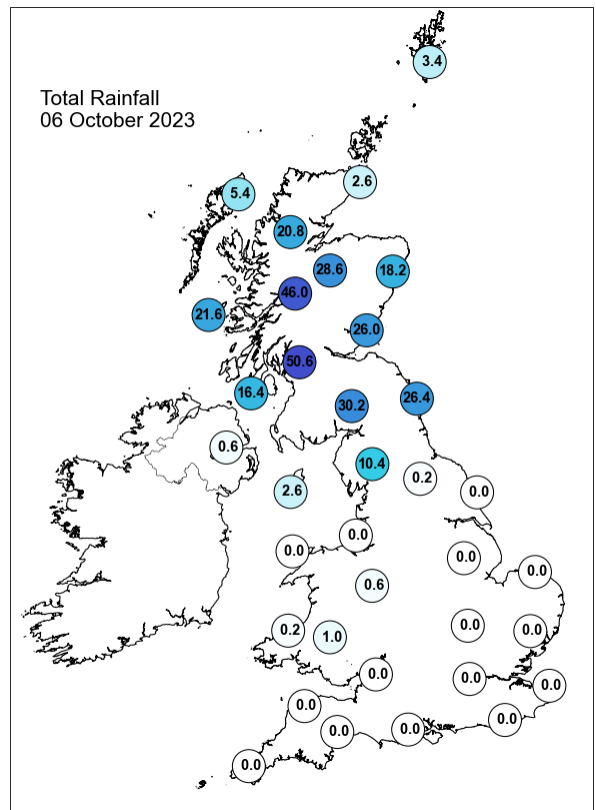
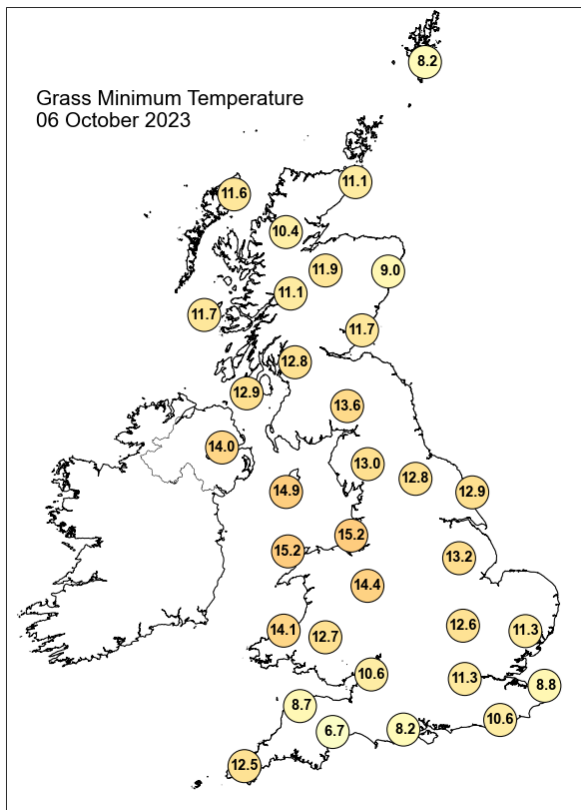
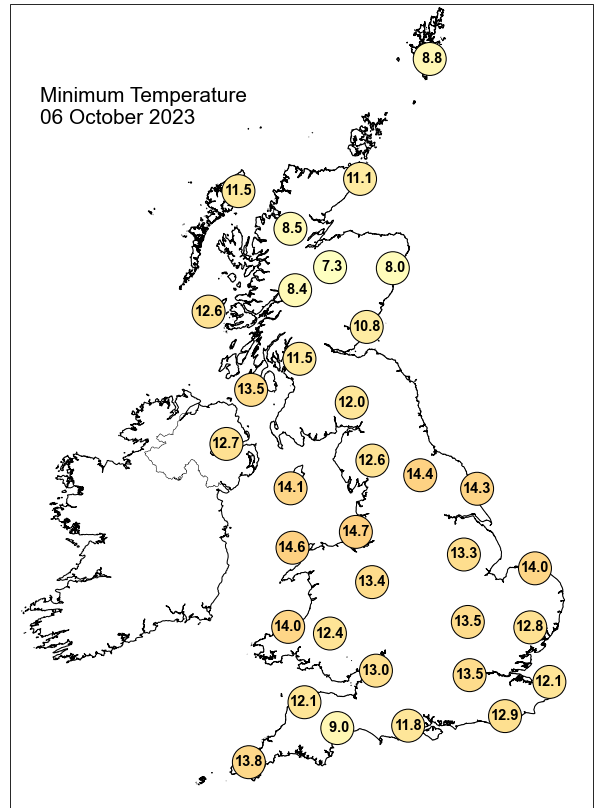
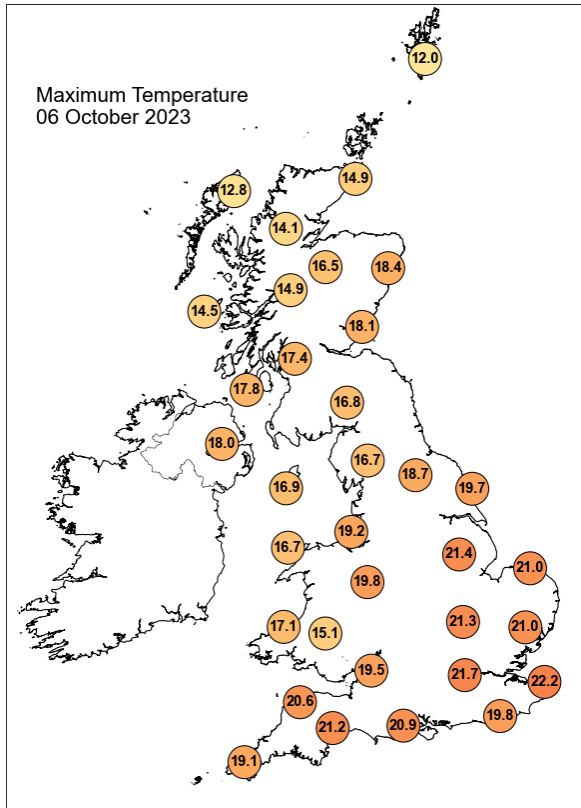

## Daily Weather Summary for Friday 06 October 2023

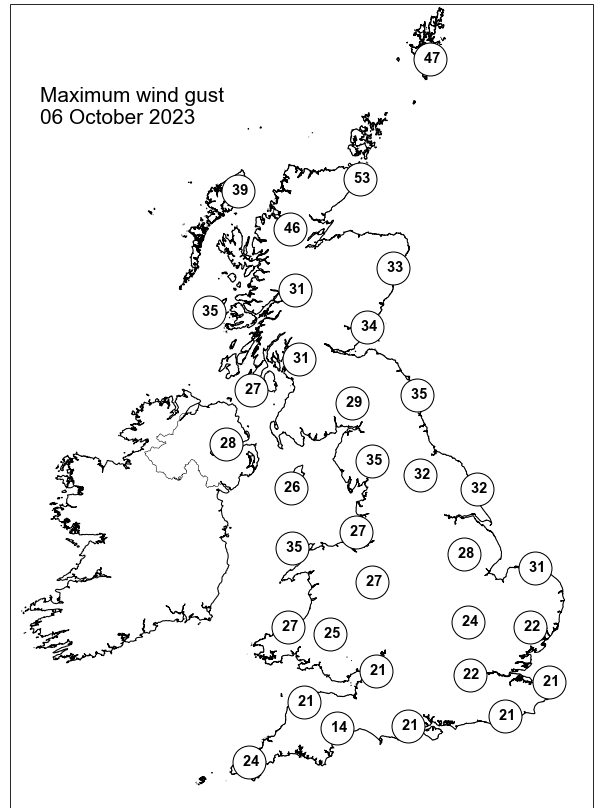
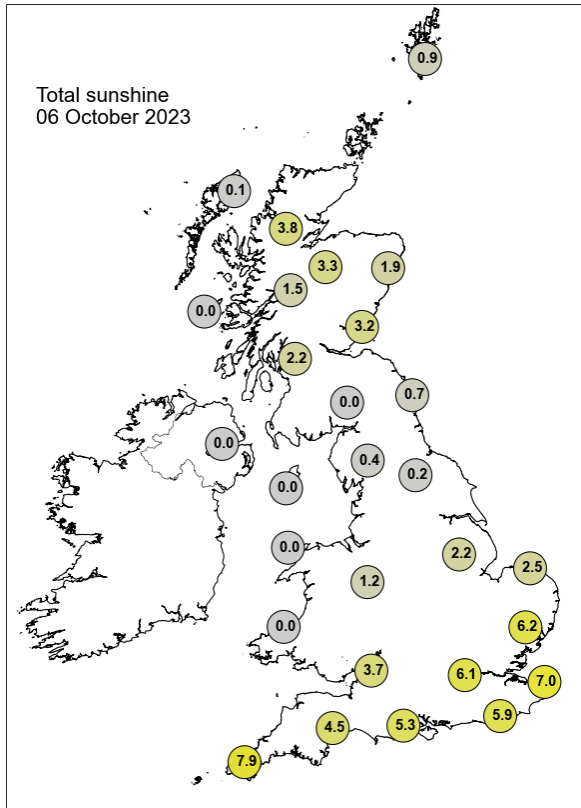

None of the selected stations observed a day of sleet or snow falling or non-zero snow depth at 0900 UTC.

## Daily Weather Summary for Saturday 07 October 2023

This day's summary created 14/10/2023 04:02

### Summary of the UK Weather for Saturday 07 October 2023

Saturday began with rain covering much of the northern part of the UK, whilst the South remained relatively dry with fewer light patches. The rain in the north was significant particularly over northern England and Scotland, with the highest rates over the South Highlands, north of Glasgow. This stationary front drifted the rain eastwards through the night, the worst of it remaining consistently over Scotland. It was cloudy over much of the UK, except in parts of the far south where it was dry and clear. Fog moved in over the southwest of England and winds were moderate around coastal areas. Temperatures were particularly cool in the north under the rain, but milder in the south. The front stalled over central Scotland, bringing widespread heavy rain throughout the day to Scotland and border regions. The highest rainfall totals were over Argyll and Perthshire, with Tyndrum in Perthshire recording more than 100mm over a 24 hour period. Elsewhere, it was a day of sunny spells with variable amounts of cloud, with the heaviest cloud, away from Scotland, over central and northern England and Northern Ireland. There was a large north-south contrast in temperatures, with areas in Scotland struggling to reach double figures, while large parts of southern and central England and Wales reached 20 degrees Celsius.

### Daily Extremes

<i>Highest Maximum</i>	<b>25.7°C</b> Faversham (Kent, 46mAMSL)
<i>Lowest Maximum</i>	<b>7.6°C</b> Loch Glascarnoch (Ross & Cromarty, 269mAMSL)
<i>Highest Minimum</i>	<b>16.1°C</b> Killowen (Down, 4mAMSL) also Mumbles Head (West Glamorgan, 44mAMSL) also Topcliffe (North Yorkshire, 25mAMSL)
<i>Lowest Minimum</i>	<b>4.6°C</b> Baltasound No 2 (Shetland, 15mAMSL)
<i>Lowest Grass Minimum</i>	<b>2.0°C</b> Port Henderson (Ross & Cromarty, 18mAMSL)
<i>Most Rainfall</i>	<b>81.8mm</b> Tyndrum No 3 (Perthshire (in Central Region), 168mAMSL)
<i>Most Sunshine</i>	<b>9.3hr</b> Camborne (Cornwall, 87mAMSL)
<i>Highest Gust</i>	<b>44Kt 51mph</b> Capel Curig No 3 (Gwynedd, 216mAMSL)
<i>Highest Gust (mountain*)</i>	<b>45Kt 52mph</b> Great Dun Fell No 2 B (Cumbria, 847mAMSL)
<i>Greatest Snow Depth at 0900 UTC</i>	No non-zero values.

mAMSL refers to station elevation in metres above mean sea level.

\*Mountain stations are above 500mAMSL.

## Daily Weather Summary for Saturday 07 October 2023

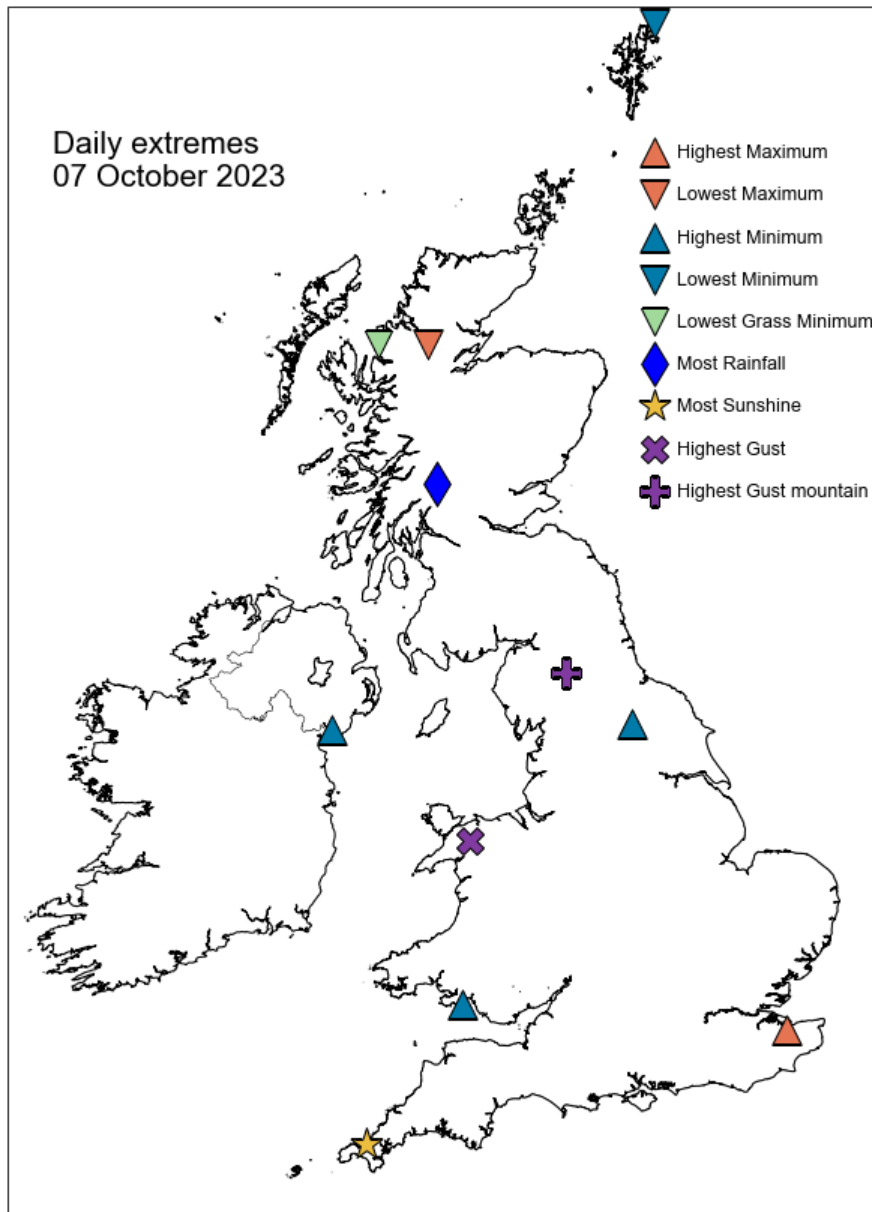

## Daily Weather Summary for Saturday 07 October 2023

### North Atlantic and Europe analysis charts and satellite images at 0000 UTC

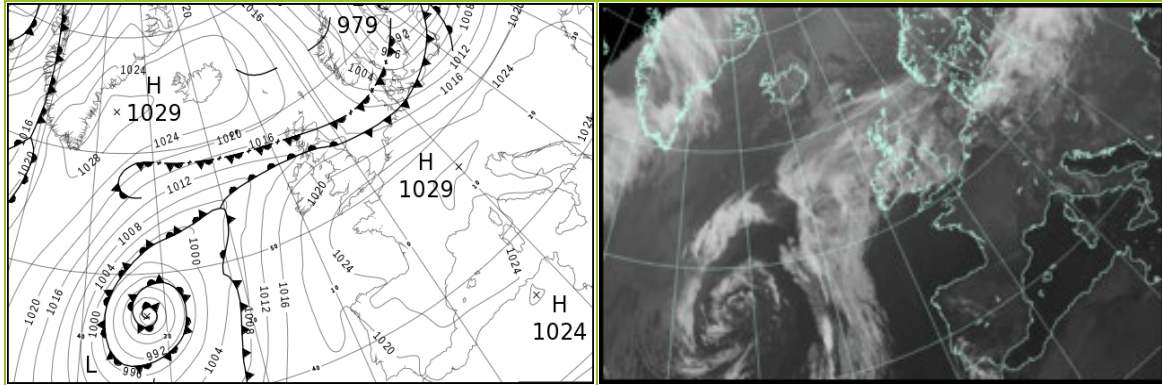

### North Atlantic and Europe analysis charts and satellite images at 1200 UTC

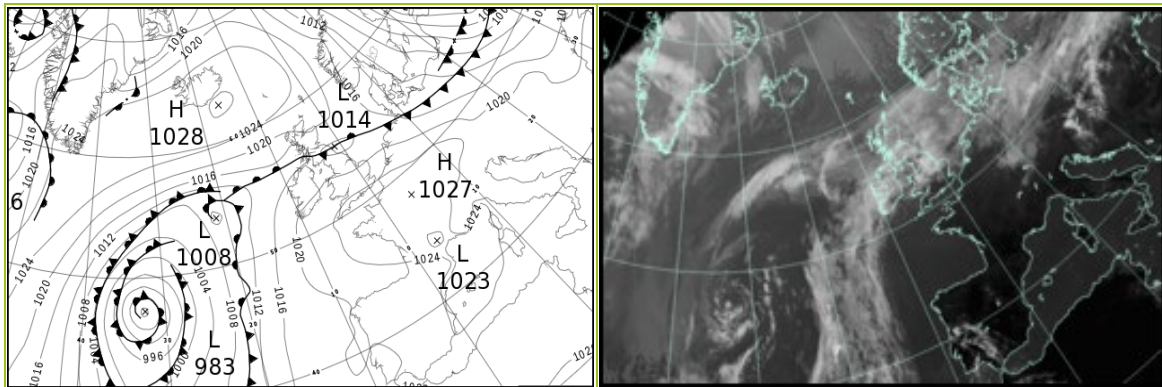

All satellite imagery copyright Met Office and EUMETSAT (European Organisation for the Exploitation of Meteorological Satellites). These show infra-red images from the geostationary MSG satellite. The rainfall rates are derived from both rain-radar and satellite data.

## Daily Weather Summary for Saturday 07 October 2023

UK satellite and rain-radar precipitation rates at (L) 0000 and (R) 1200 UTC

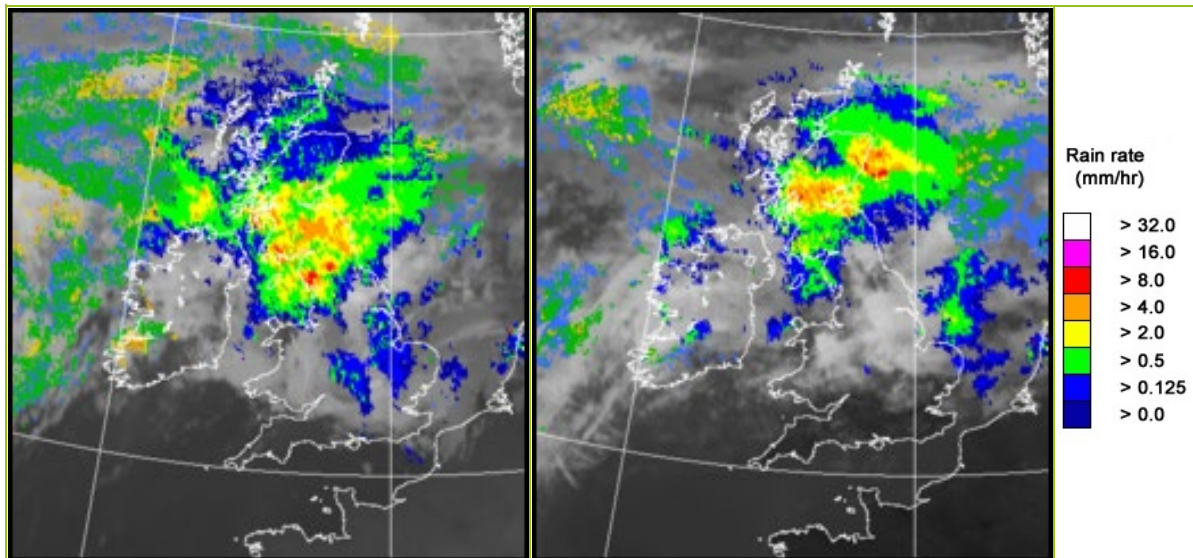

UK wind speed and direction at (L) 0000 and (R) 1200 UTC

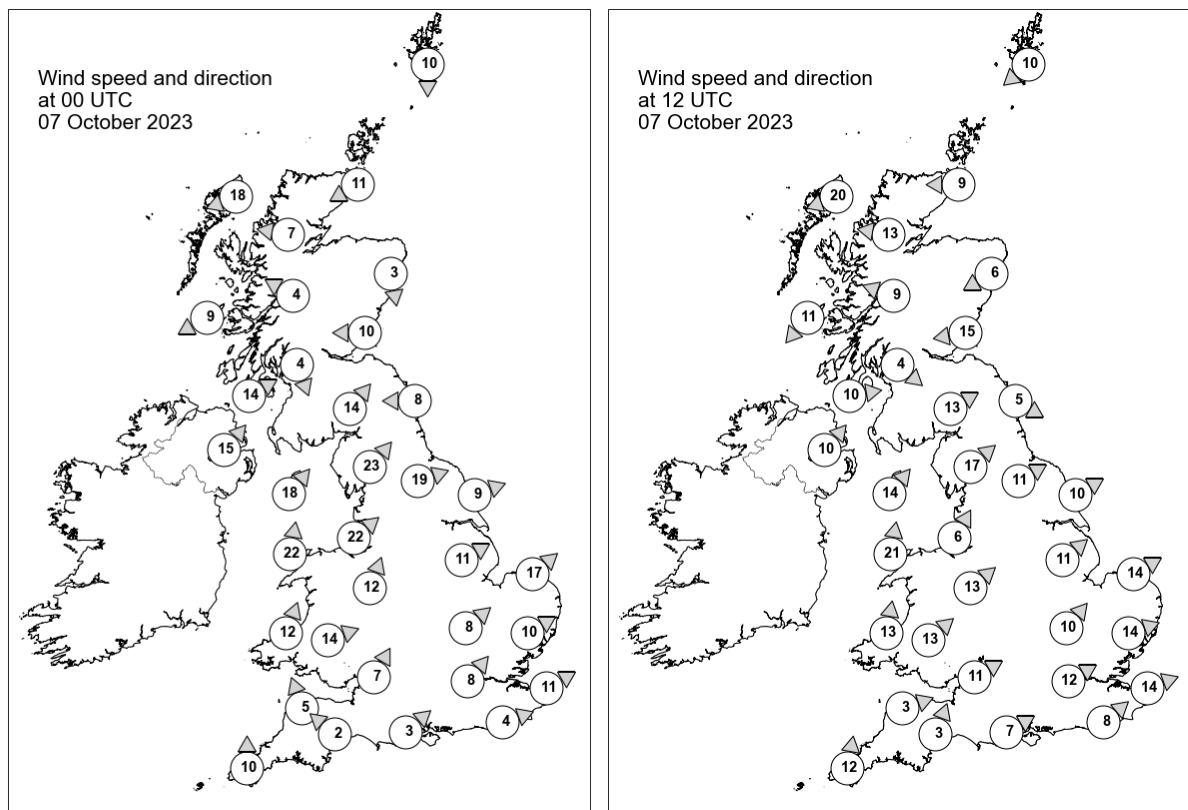

## Daily Weather Summary for Saturday 07 October 2023

### Selected UK readings at (L) 0000 and (R) 1200 UTC

STATIONS		0000 UTC						1200 UTC					
NO	SITE	PRESS	WDIR	WSPD	CLOUD	TEMP	TDEW	PRESS	WDIR	WSPD	CLOUD	TEMP	TDEW
1	Lerwick	1018.1	N	10	8	5.5	2.3	1022.4	NE	10	8	9.2	4.1
2	Wick	1017.4	ENE	11	8	9.5	4.2	1021.4	E	9	8	8.4	5.4
3	Stornoway	1016.0	ENE	18	8	10.5	8.4	1019.2	ENE	20	8	8.9	5.8
4	Loch Glascarnoch	1016.0	E	7	8	8.1	7.0	1020.0	E	13	8	5.3	4.0
5	Aviemore	1015.8	-	-	8	8.3	7.6	1019.1	-	-	8	6.4	5.8
6	Dyce	1016.1	N	3	8	9.2	8.6	1020.4	ENE	6	8	7.6	5.9
7	Tulloch Bridge	1015.3	ESE	4	8	8.6	8.0	1017.7	ESE	9	8	8.6	6.9
8	Tiree	1012.5	ENE	9	8	11.5	11.2	1014.8	NE	11	8	12.9	12.6
9	Leuchars	1015.2	E	10	8	10.6	10.0	1018.5	E	15	8	9.2	8.5
10	Bishopton	1013.5	NNW	4	8	11.7	11.2	1016.9	NW	4	8	11.1	10.8
11	Machrihanish	1013.0	WSW	14	8	16.0	15.4	1016.1	W	10	8	16.7	15.1
12	Boulmer	1015.0	E	8	8	-	-	1015.0	WNW	5	8	-	-
13	Eskdalemuir	1013.5	SW	14	8	15.5	14.9	1015.8	WSW	13	8	14.9	14.5
14	Aldergrove	1015.4	SW	15	8	15.5	14.4	1017.1	SW	10	5	16.9	15.0
15	Shap	1016.1	SW	23	8	14.7	14.0	1017.3	SW	17	8	15.8	15.0
16	Leeming	1015.8	WSW	19	7	17.8	14.1	1017.8	WSW	11	8	20.4	15.3
17	Ronaldsway	1017.3	SW	18	8	15.3	14.5	1018.6	SW	14	8	16.2	15.1
18	Bridlington	1015.7	WSW	9	8	18.1	14.5	1016.8	WSW	10	0	17.6	13.3
19	Crosby	1018.6	SW	22	8	16.8	13.3	1019.2	SSW	6	0	20.0	15.3
20	Valley	1019.9	S	22	8	16.1	14.7	1021.1	S	21	8	16.3	14.7
21	Waddington	1019.2	WSW	11	8	17.3	14.8	1019.3	SW	11	0	18.5	13.7
22	Shawbury	1019.9	SSW	12	8	16.6	12.4	1020.5	SW	13	1	17.8	14.1
23	Weybourne	1019.5	SW	17	1	17.2	14.2	1019.1	WSW	14	0	18.3	14.1
24	Bedford	1021.4	SW	8	5	16.0	12.7	1021.2	SW	10	0	18.4	14.8
25	Aberporth	1021.8	SSW	12	8	15.3	14.2	1021.5	S	13	-	18.4	14.0
26	Sennybridge	1022.1	WSW	14	8	13.4	13.0	1023.3	SW	13	6	16.1	14.3
27	Wattisham	1021.6	WSW	10	8	15.9	13.5	1020.8	WSW	14	0	20.7	14.1
28	Almondsbury	1023.0	SSW	7	1	15.8	13.7	1023.5	WSW	11	1	20.1	15.3
29	Heathrow	1023.1	SW	8	8	16.2	13.5	1023.0	WSW	12	0	22.4	13.7
30	Manston	1023.2	WSW	11	8	15.8	13.7	1022.3	WSW	14	0	23.7	13.0
31	Chivenor	1023.9	SSE	5	1	14.6	12.7	1024.2	WSW	3	0	21.1	14.9
32	Exeter	1024.4	SE	2	0	12.0	10.9	1024.3	SSW	3	0	21.4	15.7
33	Herstmonceux	1024.2	WSW	4	8	15.4	13.9	1024.1	SW	8	0	20.3	14.7
34	Hurn	1024.4	SW	3	8	14.6	13.8	1024.5	WSW	7	0	20.9	15.0
35	Camborne	1024.2	S	10	8	15.8	15.2	1024.3	S	12	0	20.2	13.4

## Daily Weather Summary for Saturday 07 October 2023

### Selected European readings at (L) 0000 and (R) 1200 UTC

STATIONS		0000 UTC						1200 UTC					
NO	SITE	PRESS	WDIR	WSPD	CLOUD	TEMP	TDEW	PRESS	WDIR	WSPD	CLOUD	TEMP	TDEW
1	Murmansk	996.8	SSW	8	7	-0.1	-3.1	997.0	ESE	2	6	4.3	-2.8
2	Helsinki	979.7	S	12	8	10.8	10.6	983.6	NW	19	7	5.8	3.7
3	Stockholm	-	-	-	-	-	-	-	-	-	-	-	-
4	Oslo	1002.0	NE	1	-	5.6	2.6	1012.0	NW	9	4	11.3	-1.1
5	Reykjavik	1027.3	SE	2	2	0.9	-1.9	1027.6	ESE	5	2	5.2	-1.5
6	Moscow	1009.5	W	2	0	1.8	-0.1	988.8	SE	2	8	6.0	5.0
7	Kiev	1019.6	-	0	5	7.3	2.6	1006.3	W	12	8	15.8	9.4
8	Warsaw	1012.8	SSW	6	7	14.0	11.0	1009.9	W	14	7	16.5	11.4
9	Berlin	1015.5	WSW	12	8	17.4	11.2	1014.3	WSW	12	8	17.1	14.1
10	De Bilt	1020.6	SW	8	7	15.4	13.9	1021.1	WSW	12	8	20.7	14.6
11	Dublin	1017.7	SW	12	4	15.2	12.0	1018.2	WSW	10	7	20.4	12.8
12	Cork	1019.9	SSW	10	8	14.6	14.3	1021.7	SSW	10	7	15.6	14.4
13	Sofia	1026.9	-	0	0	8.4	6.3	1022.3	NE	4	6	20.5	8.4
14	Belgrade	1026.4	SSE	2	-	11.4	10.9	1023.2	W	2	3	23.1	7.2
15	Budapest	1025.4	ESE	2	-	8.0	7.1	1021.0	W	10	-	22.9	6.6
16	Prague	1022.3	SW	6	-	13.7	7.5	1019.4	SW	6	7	19.4	8.1
17	Munich	1026.0	SW	4	4	11.9	8.0	1024.1	WNW	6	8	20.3	4.7
18	Strasbourg	1027.1	S	3	-	6.6	5.5	1026.2	S	5	-	22.1	6.7
19	Paris	1026.8	WSW	2	-	10.1	7.9	1027.0	WSW	6	0	22.9	11.0
20	Jersey	1026.0	SSW	6	0	15.2	13.1	1026.4	S	6	0	20.5	8.9
21	Milan	1024.8	N	1	0	15.7	14.6	1023.4	W	4	0	24.7	15.5
22	Marseille	1025.0	SE	6	-	15.1	13.3	1023.9	W	4	-	24.5	16.0
23	Bordeaux	1025.4	NE	4	-	12.7	11.4	1025.0	ESE	7	-	25.5	8.0
24	Rome	1023.1	NE	2	-	16.9	16.6	1022.9	WSW	8	2	26.0	18.6
25	Ajaccio	1024.4	NE	5	-	16.4	14.6	1024.0	SW	9	-	25.8	18.2
26	Barcelona	1024.6	N	4	1	21.9	19.2	1024.8	S	6	2	25.9	19.8
27	Majorca	1024.5	N	2	1	19.3	18.8	1024.2	WSW	11	3	27.4	20.0
28	Madrid	1024.4	N	4	0	15.9	9.8	1022.0	N	2	1	27.5	11.3
29	Lisbon	1019.4	SW	2	-	21.3	15.0	1019.8	E	4	-	28.8	14.6
30	Athens	1020.0	NW	5	-	20.9	9.1	1019.7	N	8	3	26.8	10.6
31	Malta	1022.3	NNW	1	1	19.7	17.7	1021.9	E	6	2	26.0	17.7
32	Gibraltar	1022.0	ENE	10	5	20.6	18.9	1023.0	ENE	14	8	23.1	19.3

## Daily Weather Summary for Saturday 07 October 2023

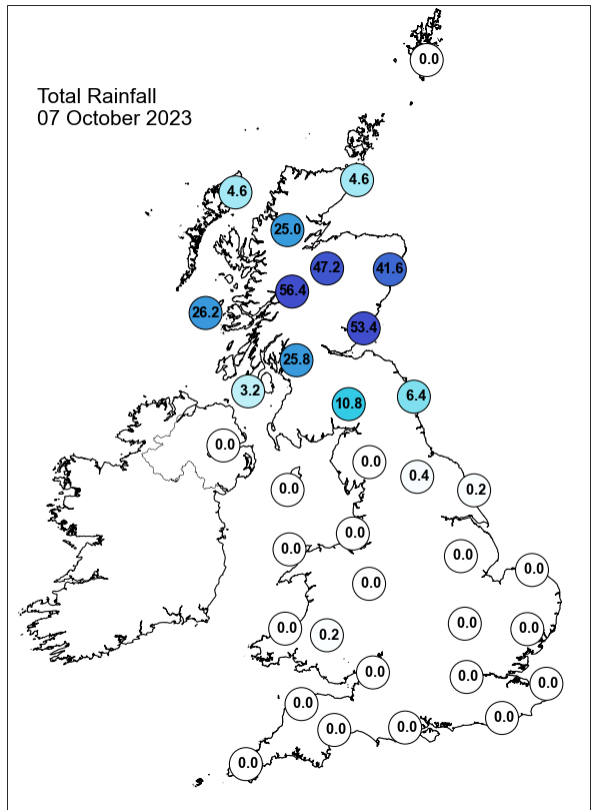
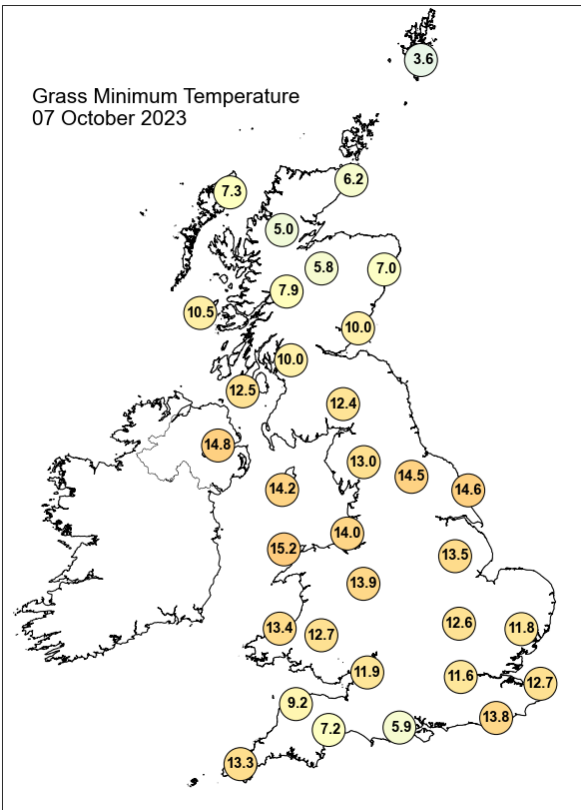
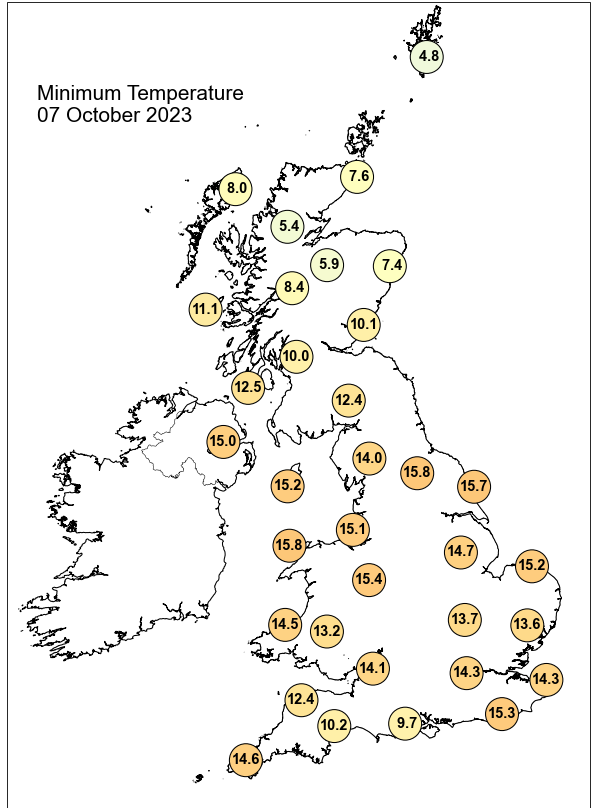
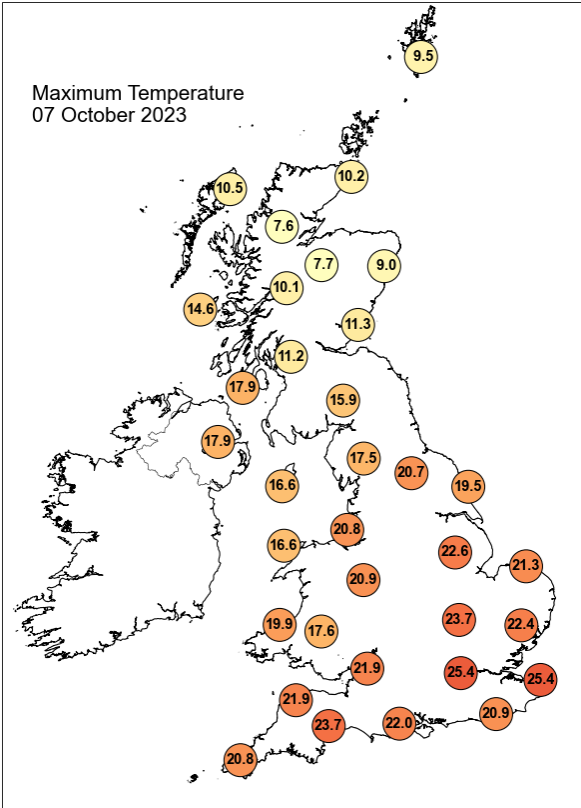

## Daily Weather Summary for Saturday 07 October 2023

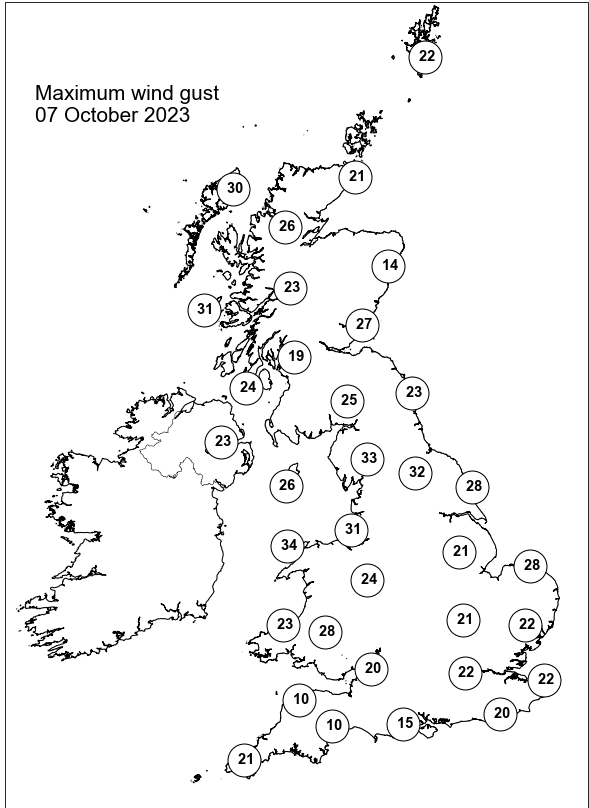
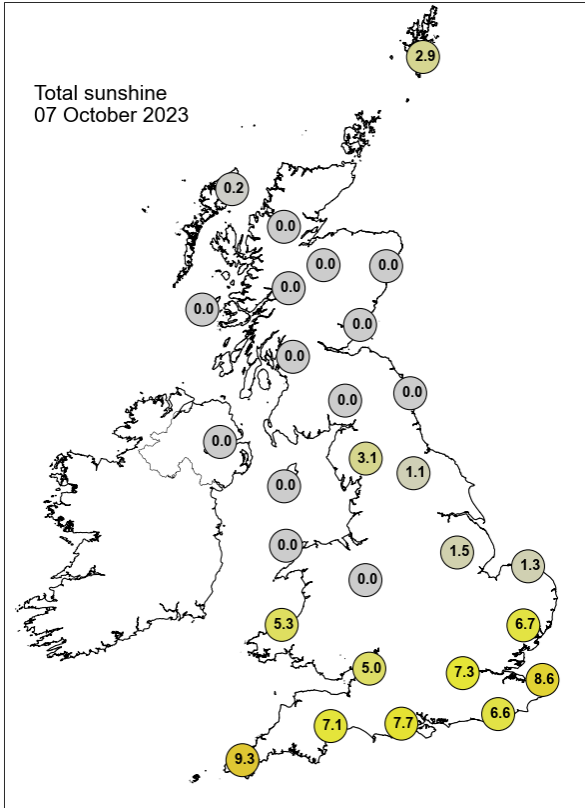

None of the selected stations observed a day of sleet or snow falling or non-zero snow depth at 0900 UTC.

## Daily Weather Summary for Sunday 08 October 2023

This day's summary created 15/10/2023 04:03

### Summary of the UK Weather for Sunday 08 October 2023

Sunday started with persistent heavy rain over Scotland. This courtesy of a couple of fronts, associated to low pressure centres, that lingered over northern parts of the country. Winds decreased in strength from previously, with light southerly winds being recorded across much of the UK. High pressure started to build to north and south of the country by this point, this allowing for more settled spells over southern parts of the country. A north-south split in temperature was observed through the period, with average to warm temperatures over the south and below average temperatures in the north. It was cloudy for Scotland, North Ireland and northern England, however fairly clear elsewhere. Sunday was another day of contrasts, with heavy rain across much of Scotland, albeit less so than Saturday. The rain fell largely in three waves, with a widespread band clearing eastwards through the morning, before a secondary band, associated with a warm front extending from a depression sat to the northwest of the UK, moved in from the west, affecting the majority of Scotland by mid-morning. This also shifted eastward into the afternoon before the third outbreak moved into the northwest and again swept eastward during the afternoon and into the evening. Elsewhere, after a cloudy start with some early morning fog, much of the rest of the UK enjoyed another fine and dry day though cloud lingered into the late morning on eastern coasts. Temperatures were, yet again, unseasonably warm, with much of the south and central parts of England and Wales reaching 20 degrees Celsius.

### Daily Extremes

<i>Highest Maximum</i>	<b>25.8°C</b> Kew Gardens (Greater London, 6mAMSL)
<i>Lowest Maximum</i>	<b>10.1°C</b> Lerwick (Shetland, 82mAMSL)
<i>Highest Minimum</i>	<b>15.5°C</b> Magilligan No 2 (Londonderry, 6mAMSL)
<i>Lowest Minimum</i>	<b>-1.9°C</b> Baltasound No 2 (Shetland, 15mAMSL)
<i>Lowest Grass Minimum</i>	<b>-4.1°C</b> Baltasound No 2 (Shetland, 15mAMSL)
<i>Most Rainfall</i>	<b>28.0mm</b> Achnagart (Ross & Cromarty, 15mAMSL)
<i>Most Sunshine</i>	<b>10.1hr</b> Exeter Airport No 2 (Devon, 27mAMSL)
<i>Highest Gust</i>	<b>34Kt 39mph</b> Tiree (Argyll (in Strathclyde Region), 9mAMSL) also Brizlee Wood (Northumberland, 250mAMSL)
<i>Highest Gust (mountain*)</i>	<b>59Kt 68mph</b> Cairngorm Summit (Inverness-shire, 1237mAMSL)

*Greatest Snow  
Depth at 0900 UTC*

No non-zero values.

mAMSL refers to station elevation in metres above mean sea level.

\*Mountain stations are above 500mAMSL.

## Daily Weather Summary for Sunday 08 October 2023

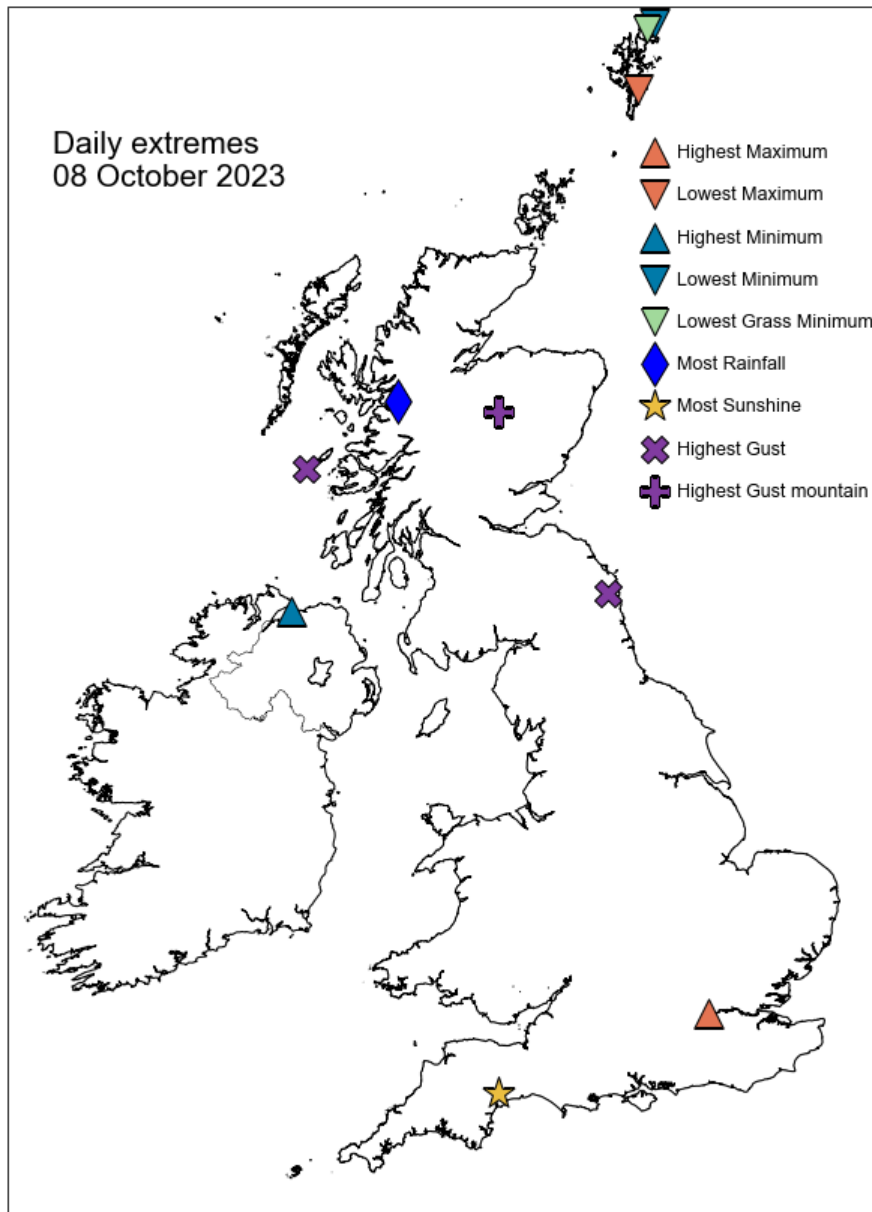

## Daily Weather Summary for Sunday 08 October 2023

### North Atlantic and Europe analysis charts and satellite images at 0000 UTC

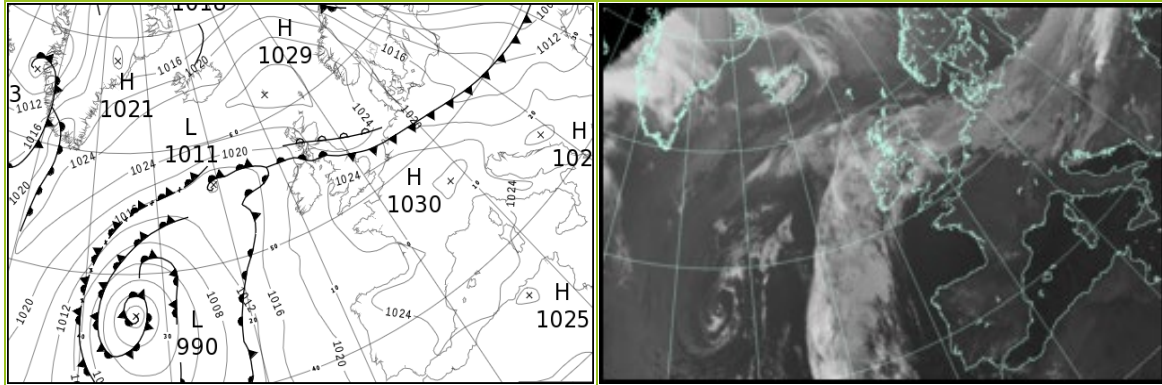

### North Atlantic and Europe analysis charts and satellite images at 1200 UTC

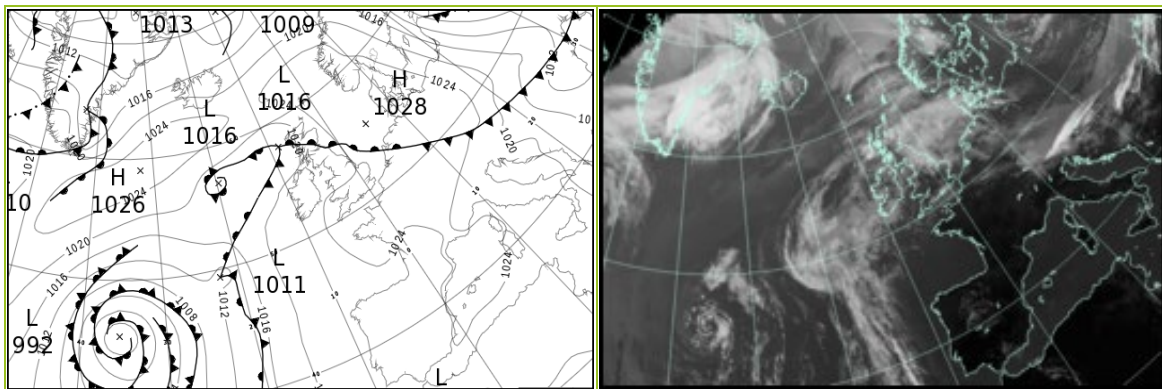

All satellite imagery copyright Met Office and EUMETSAT (European Organisation for the Exploitation of Meteorological Satellites). These show infra-red images from the geostationary MSG satellite. The rainfall rates are derived from both rain-radar and satellite data.

## Daily Weather Summary for Sunday 08 October 2023

UK satellite and rain-radar precipitation rates at (L) 0000 and (R) 1200 UTC

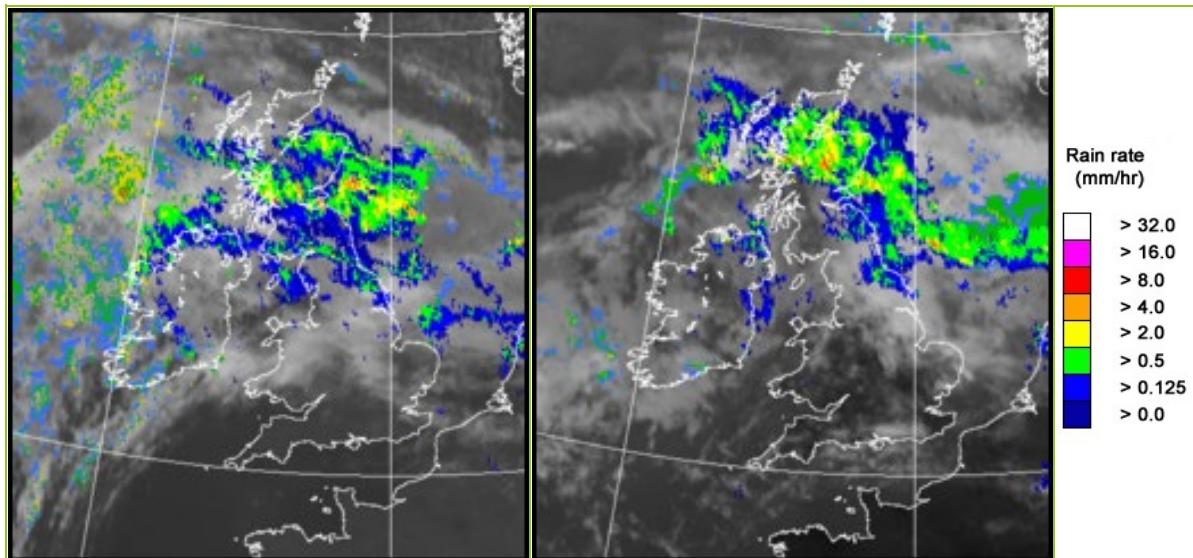

UK wind speed and direction at (L) 0000 and (R) 1200 UTC

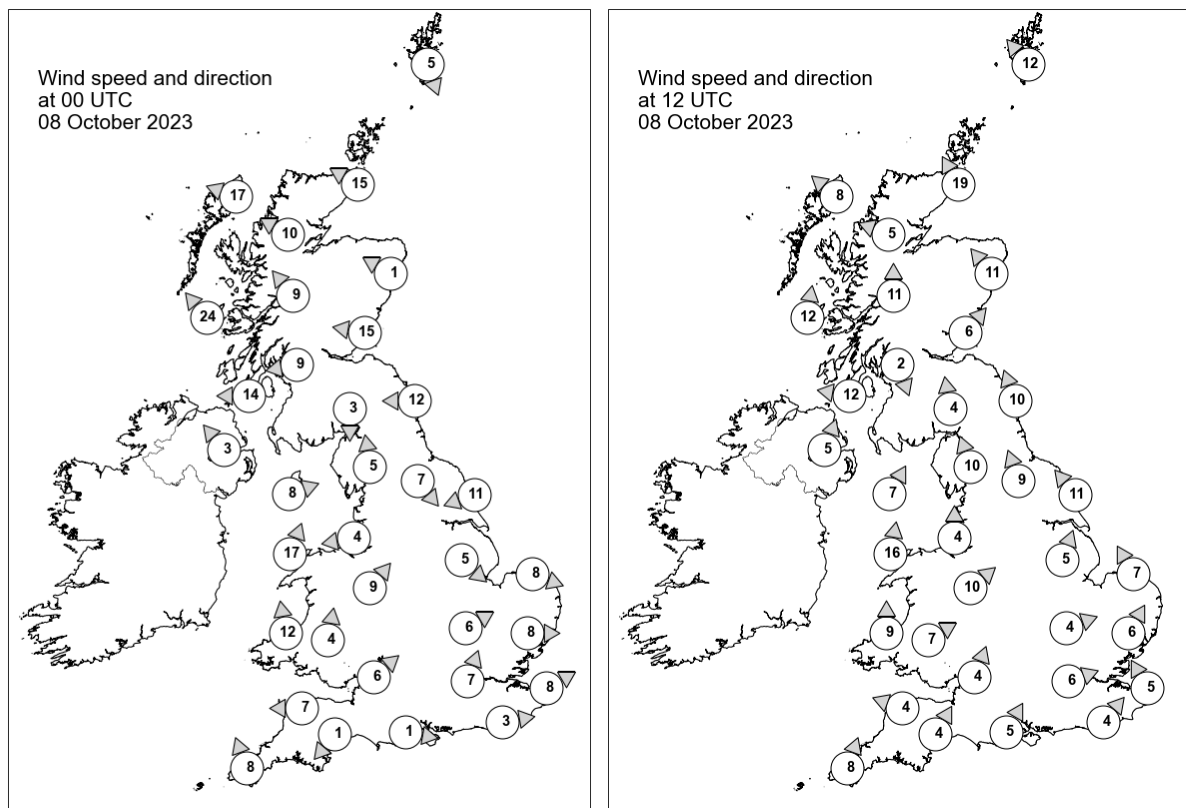

## Daily Weather Summary for Sunday 08 October 2023

### Selected UK readings at (L) 0000 and (R) 1200 UTC

STATIONS		0000 UTC						1200 UTC					
NO	SITE	PRESS	WDIR	WSPD	CLOUD	TEMP	TDEW	PRESS	WDIR	WSPD	CLOUD	TEMP	TDEW
1	Lerwick	1028.6	NNW	5	4	4.2	0.8	1025.3	SE	12	8	9.0	2.8
2	Wick	1026.5	ESE	15	8	10.1	4.4	1020.4	SSE	19	8	10.2	9.2
3	Stornoway	1022.7	ESE	17	8	9.4	6.4	1018.0	SE	8	8	11.4	11.1
4	Loch Glascarnoch	1024.8	ESE	10	8	5.6	4.8	1019.8	ESE	5	8	8.8	8.5
5	Aviemore	1025.9	-	-	8	5.5	4.9	1019.7	-	-	8	10.3	9.0
6	Dyce	1026.7	ESE	1	8	7.4	6.7	1022.0	SE	11	8	10.4	9.9
7	Tulloch Bridge	1024.8	SE	9	8	7.9	5.6	1021.0	S	11	8	10.4	9.2
8	Tiree	1020.9	SE	24	8	11.1	10.6	1019.1	S	12	8	14.9	14.8
9	Leuchars	1026.2	E	15	8	9.1	8.5	1021.0	SW	6	8	12.4	11.4
10	Bishopton	1024.2	E	9	8	9.5	8.7	1021.5	NNW	2	8	10.9	10.3
11	Machrihanish	1021.6	E	14	8	11.6	10.2	1020.4	E	12	8	14.5	13.4
12	Boulmer	1025.6	E	12	8	-	-	1022.2	SSE	10	8	-	-
13	Eskdalemuir	1024.6	N	3	8	9.2	8.6	1022.2	S	4	8	14.5	14.1
14	Aldergrove	1021.0	SE	3	8	16.8	14.2	1021.0	SSW	5	7	16.4	13.1
15	Shap	1023.2	S	5	8	13.9	13.4	1022.0	SSE	10	8	15.5	12.1
16	Leeming	1023.7	NW	7	8	12.8	12.0	1023.0	SSE	9	8	15.5	13.9
17	Ronaldsway	1022.4	WSW	8	8	15.3	14.4	1021.6	SSW	7	8	16.1	15.0
18	Bridlington	1023.4	ENE	11	8	12.7	11.9	1023.7	SE	11	8	14.7	13.3
19	Crosby	1022.6	E	4	4	14.0	11.8	1022.9	S	4	6	20.3	11.9
20	Valley	1022.5	SSW	17	2	15.5	14.3	1023.1	S	16	0	17.5	15.0
21	Waddington	1022.9	NW	5	8	16.3	12.9	1023.8	SSW	5	1	18.1	13.4
22	Shawbury	1023.3	SW	9	8	15.3	9.0	1023.5	SW	10	0	21.2	12.7
23	Weybourne	1022.9	WNW	8	3	16.3	15.0	1024.2	SSE	7	6	19.8	16.1
24	Bedford	1023.6	WSW	6	3	15.6	9.3	1024.6	WSW	4	0	21.8	11.9
25	Aberporth	1024.2	S	12	8	14.6	12.4	1024.1	S	9	3	19.9	13.9
26	Sennybridge	1025.4	S	4	8	12.7	10.7	1024.3	WSW	7	0	19.3	13.2
27	Wattisham	1023.4	W	8	4	15.7	11.0	1024.5	SSW	6	0	20.2	11.7
28	Almondsbury	1025.0	SW	6	5	16.4	9.2	1024.9	SSW	4	0	20.5	14.3
29	Heathrow	1024.8	SSW	7	0	15.7	13.9	1025.1	WSW	6	8	22.6	13.3
30	Manston	1024.2	WSW	8	8	15.7	12.9	1024.7	SSE	5	0	21.6	13.1
31	Chivenor	1025.2	E	7	0	13.1	11.6	1024.8	ESE	4	0	22.3	12.5
32	Exeter	1025.5	NE	1	0	10.0	9.7	1024.9	SSW	4	0	21.5	14.6
33	Herstmonceux	1025.2	W	3	0	14.1	11.1	1025.1	SW	4	5	22.3	13.9
34	Hurn	1025.4	W	1	0	12.4	11.8	1025.5	SSW	5	0	21.4	10.1
35	Camborne	1025.1	SSE	8	0	15.2	11.6	1024.6	SSW	8	0	19.6	11.7

## Daily Weather Summary for Sunday 08 October 2023

### Selected European readings at (L) 0000 and (R) 1200 UTC

STATIONS		0000 UTC						1200 UTC					
NO	SITE	PRESS	WDIR	WSPD	CLOUD	TEMP	TDEW	PRESS	WDIR	WSPD	CLOUD	TEMP	TDEW
1	Murmansk	1001.9	-	0	3	-1.0	-2.6	1005.4	SW	4	5	1.8	0.1
2	Helsinki	993.8	NW	17	7	2.6	-2.7	1005.0	NNW	19	6	6.3	-0.2
3	Stockholm	-	-	-	-	-	-	-	-	-	-	-	-
4	Oslo	1019.9	WNW	5	-	1.8	-3.1	1023.7	W	5	6	11.1	-3.4
5	Reykjavik	1025.2	SSW	7	7	5.5	4.7	1021.9	WSW	15	7	8.8	5.8
6	Moscow	982.5	WNW	4	8	6.1	3.3	985.1	W	2	8	3.1	1.7
7	Kiev	1004.4	W	4	8	12.2	9.7	1007.6	NW	8	3	11.1	-4.6
8	Warsaw	1012.5	W	8	8	10.0	8.9	1019.4	WNW	16	3	11.7	-2.9
9	Berlin	1018.1	WNW	4	7	11.2	10.4	1026.2	NNW	4	5	14.6	2.1
10	De Bilt	1022.5	W	4	8	17.6	15.9	1026.0	ESE	6	8	15.5	13.2
11	Dublin	1021.6	N	6	7	13.2	11.5	1022.3	WSW	2	7	19.2	13.9
12	Cork	1022.6	SSE	4	8	12.9	12.9	1023.2	S	4	8	15.6	15.3
13	Sofia	1022.7	SSW	2	1	8.6	3.4	1015.7	WNW	8	5	23.4	6.0
14	Belgrade	1021.0	SSW	2	-	14.5	6.8	1017.3	NW	8	6	25.6	10.4
15	Budapest	1017.7	W	6	-	19.0	5.1	1018.6	NW	8	-	18.5	8.5
16	Prague	1018.3	W	6	-	17.0	9.6	1026.4	N	4	7	11.7	6.2
17	Munich	1024.9	WSW	6	7	17.2	2.5	1024.8	WSW	6	8	19.9	8.6
18	Strasbourg	1027.4	SE	3	-	9.7	8.5	1026.1	S	5	-	25.0	8.5
19	Paris	1027.0	SSW	2	-	13.0	11.7	1026.4	S	4	4	25.0	11.9
20	Jersey	1025.7	E	7	0	15.1	10.6	1025.2	S	7	0	21.8	12.3
21	Milan	1024.5	N	1	0	16.0	14.4	1022.7	W	5	0	26.7	12.7
22	Marseille	1024.2	ESE	3	-	15.5	12.6	1024.4	W	3	-	25.5	10.5
23	Bordeaux	1023.8	ENE	1	-	11.3	9.4	1023.6	E	5	-	27.6	8.9
24	Rome	1022.8	NE	2	0	16.3	15.1	1022.7	W	8	0	25.3	16.8
25	Ajaccio	1024.5	NE	6	-	16.1	14.1	1024.1	SSW	10	-	25.7	19.6
26	Barcelona	1024.2	-	0	0	19.6	17.7	1024.8	SSW	7	0	25.4	19.5
27	Majorca	1024.2	NNE	3	1	18.6	18.4	1023.9	ESE	6	2	28.3	14.0
28	Madrid	1024.5	-	0	0	15.8	9.6	1022.3	-	0	4	27.0	9.4
29	Lisbon	1020.9	E	3	-	21.0	17.9	1022.3	E	3	-	29.1	13.2
30	Athens	1019.4	N	1	-	19.1	8.3	1017.1	SSW	3	1	27.8	12.8
31	Malta	1022.6	W	4	1	19.9	17.5	1021.5	N	8	1	26.1	18.5
32	Gibraltar	1023.1	ENE	11	0	20.8	18.5	1024.3	E	12	8	22.6	18.6

# Daily Weather Summary for Sunday 08 October 2023

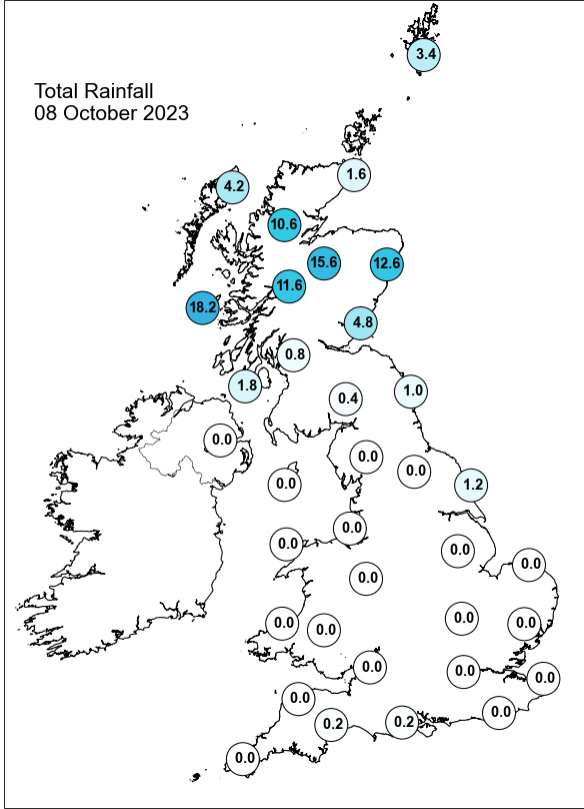
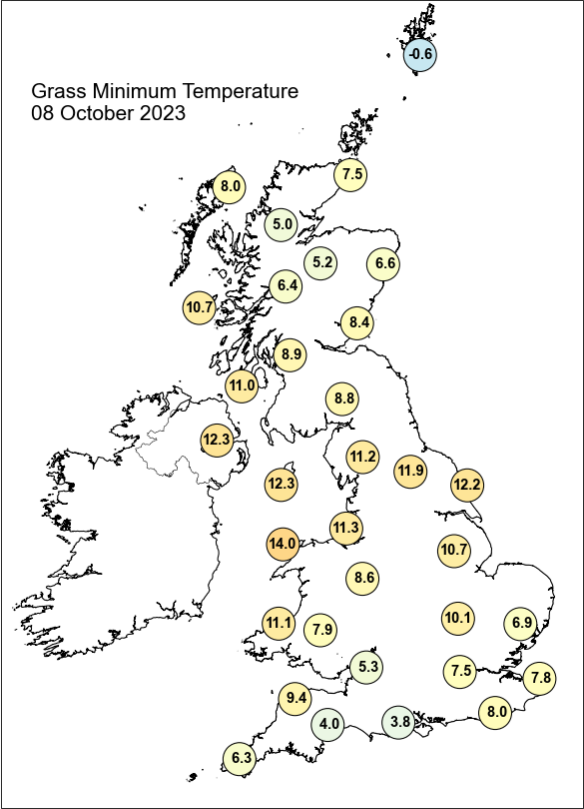
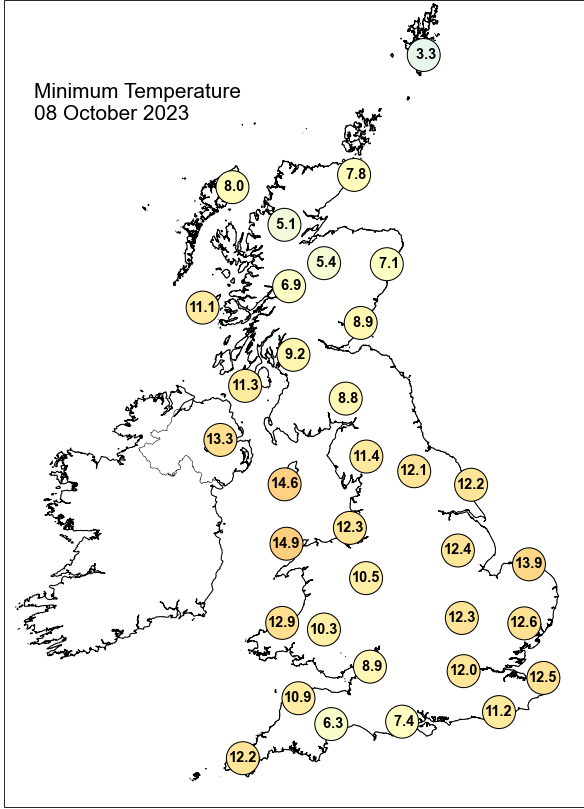
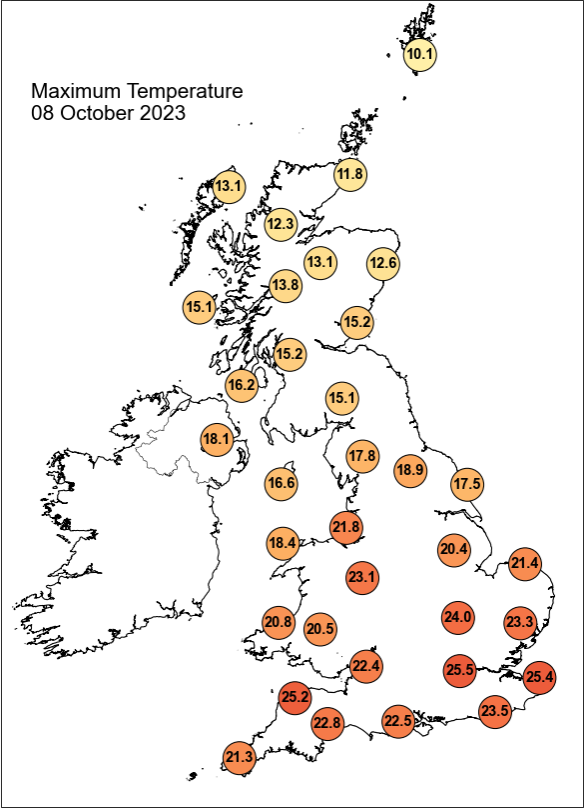

## Daily Weather Summary for Sunday 08 October 2023

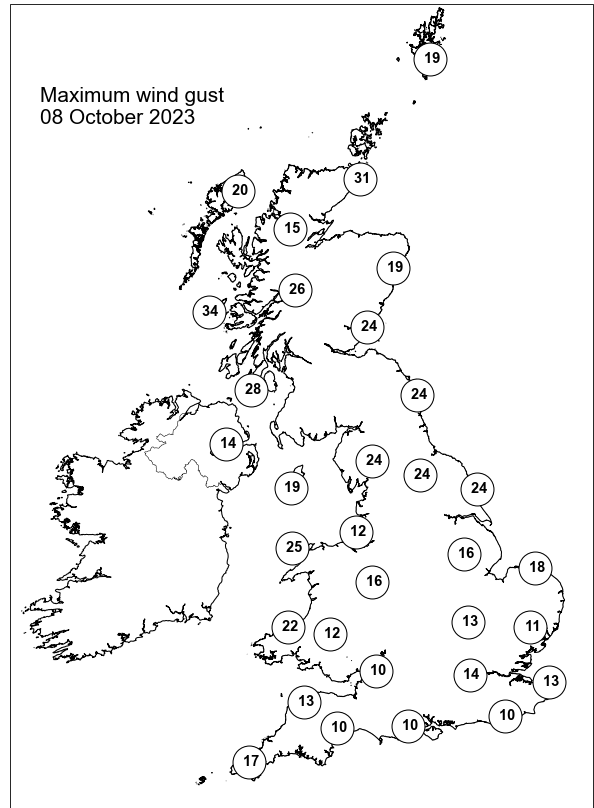
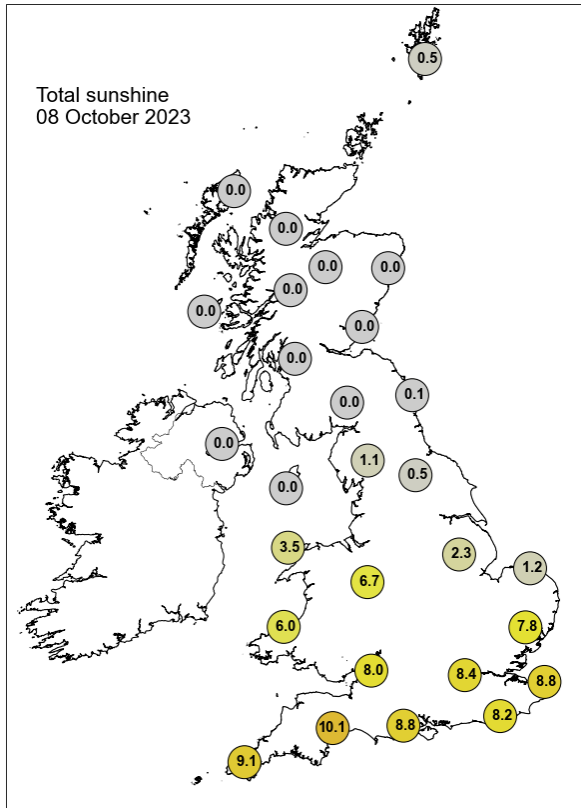

None of the selected stations observed a day of sleet or snow falling or non-zero snow depth at 0900 UTC.

## Daily Weather Summary for Monday 09 October 2023

This day's summary created 16/10/2023 04:03

### Summary of the UK Weather for Monday 09 October 2023

Low pressure was the dominant feature through the beginning of Monday, especially over the north. Heavy rain over Scotland became less persistent, however a couple of fronts lingered across northern regions, causing rain over Scotland and northern England. Often cloudy across the north, fairly clear and dry everywhere else, although some overnight fog developed over the southwest and western coasts of the UK. Light westerly winds were predominant across the country. Temperatures were close to average for most, colder in the north. During the day, a cold front straddled across northern England and an occlusion over Scotland brought a band of showery rainfall that has lingered over the area. The rainfall later dissipated into the evening. The rest of the country saw a dry and sunny day with a few clouds. Wind was calm throughout the day.

### Daily Extremes

<i>Highest Maximum</i>	<b>26.1°C</b> East Malling (Kent, 33mAMSL)
<i>Lowest Maximum</i>	<b>13.0°C</b> Lerwick (Shetland, 82mAMSL)
<i>Highest Minimum</i>	<b>16.7°C</b> Cromer (Norfolk, 37mAMSL)
<i>Lowest Minimum</i>	<b>3.4°C</b> Baltasound No 2 (Shetland, 15mAMSL)
<i>Lowest Grass Minimum</i>	<b>0.3°C</b> Baltasound No 2 (Shetland, 15mAMSL)
<i>Most Rainfall</i>	<b>18.2mm</b> Achnagart (Ross & Cromarty, 15mAMSL) also Harris: Quidnish (Western Isles, 13mAMSL)
<i>Most Sunshine</i>	<b>7.8hr</b> Bala (Gwynedd, 163mAMSL) also East Malling (Kent, 33mAMSL)
<i>Highest Gust</i>	<b>32Kt 37mph</b> Loch Glascarnoch (Ross & Cromarty, 269mAMSL)
<i>Highest Gust (mountain*)</i>	<b>62Kt 71mph</b> Aonach Mor (Inverness-shire, 1130mAMSL)
<i>Greatest Snow Depth at 0900 UTC</i>	No non-zero values.

mAMSL refers to station elevation in metres above mean sea level.

\*Mountain stations are above 500mAMSL.

## Daily Weather Summary for Monday 09 October 2023

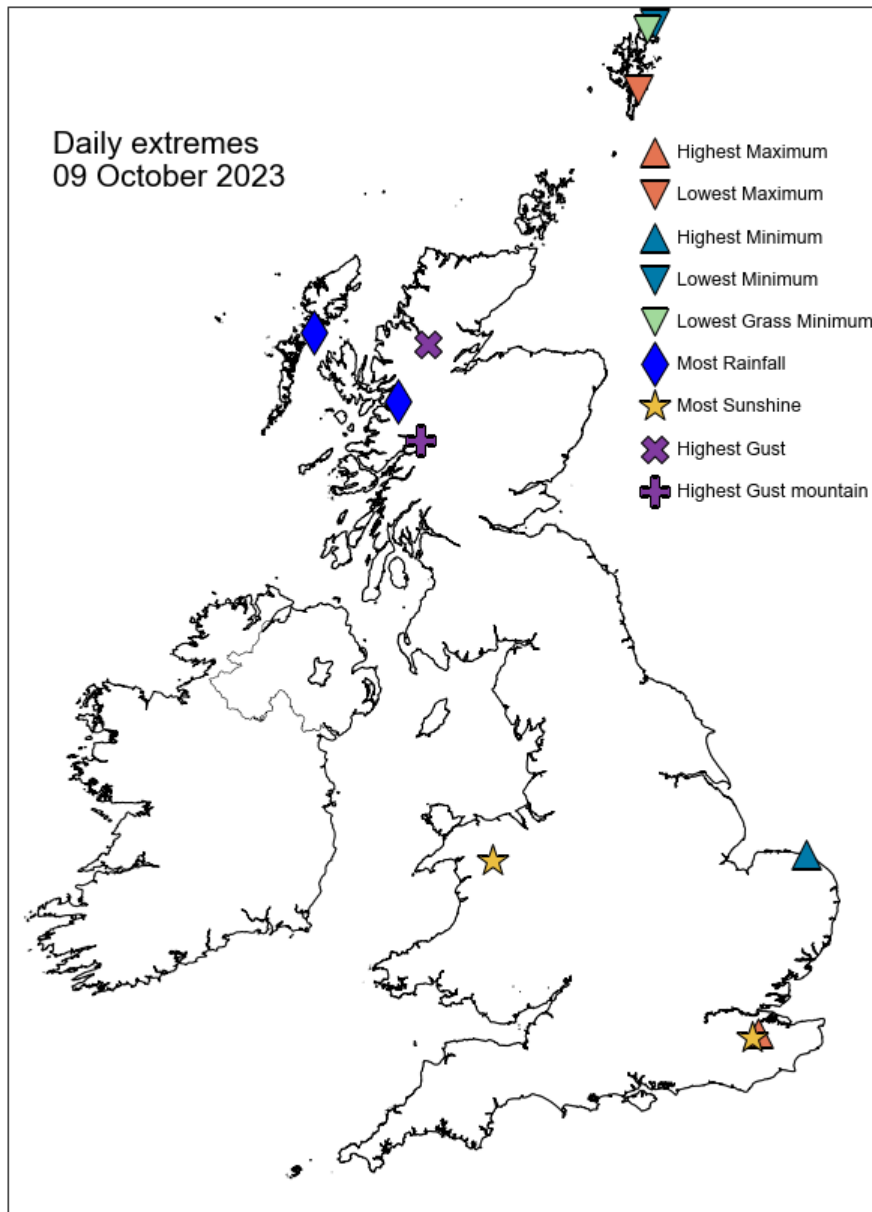

## Daily Weather Summary for Monday 09 October 2023

### North Atlantic and Europe analysis charts and satellite images at 0000 UTC

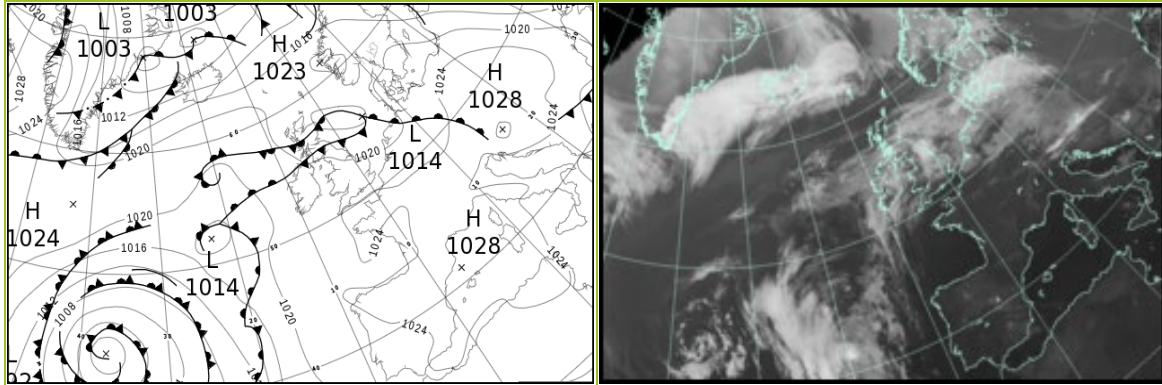

### North Atlantic and Europe analysis charts and satellite images at 1200 UTC

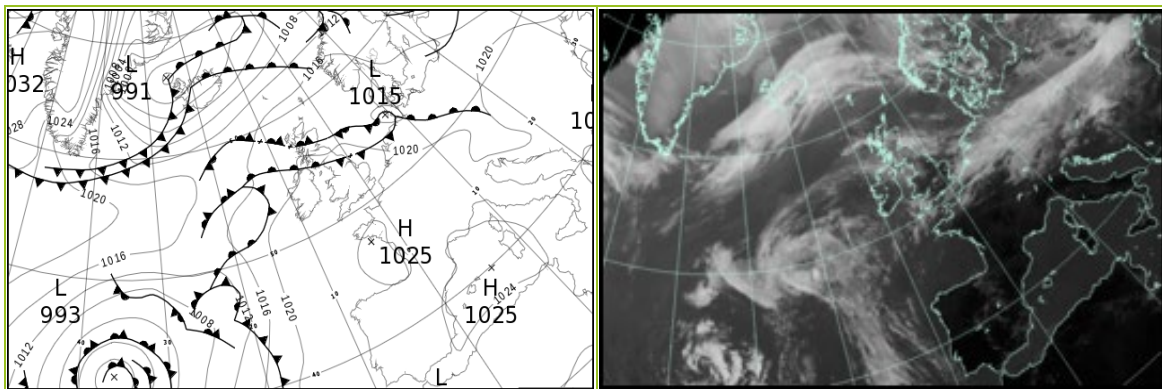

All satellite imagery copyright Met Office and EUMETSAT (European Organisation for the Exploitation of Meteorological Satellites). These show infra-red images from the geostationary MSG satellite. The rainfall rates are derived from both rain-radar and satellite data.

## Daily Weather Summary for Monday 09 October 2023

UK satellite and rain-radar precipitation rates at (L) 0000 and (R) 1200 UTC

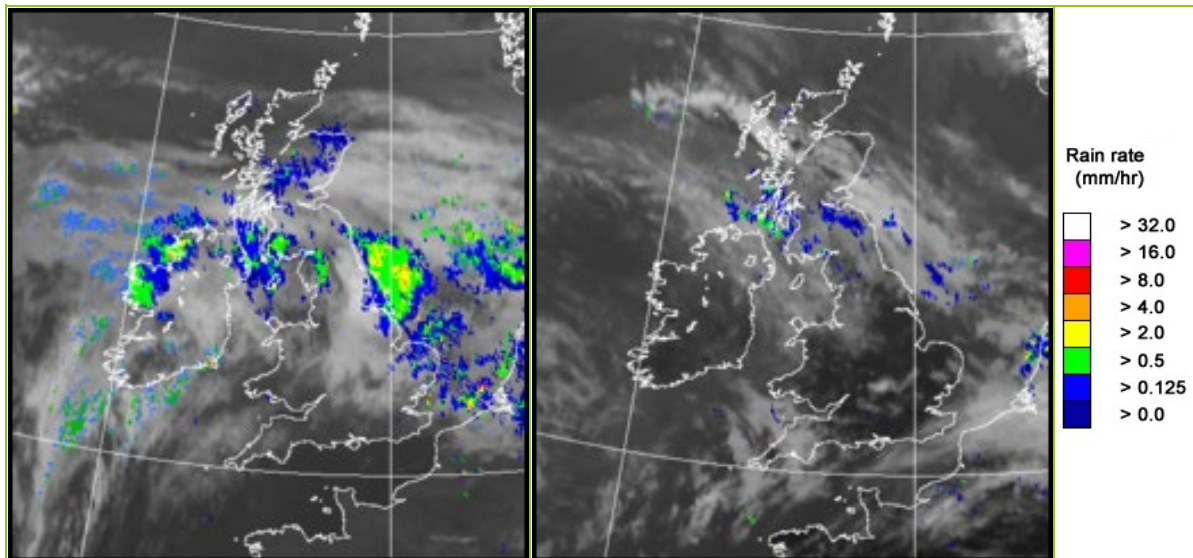

UK wind speed and direction at (L) 0000 and (R) 1200 UTC

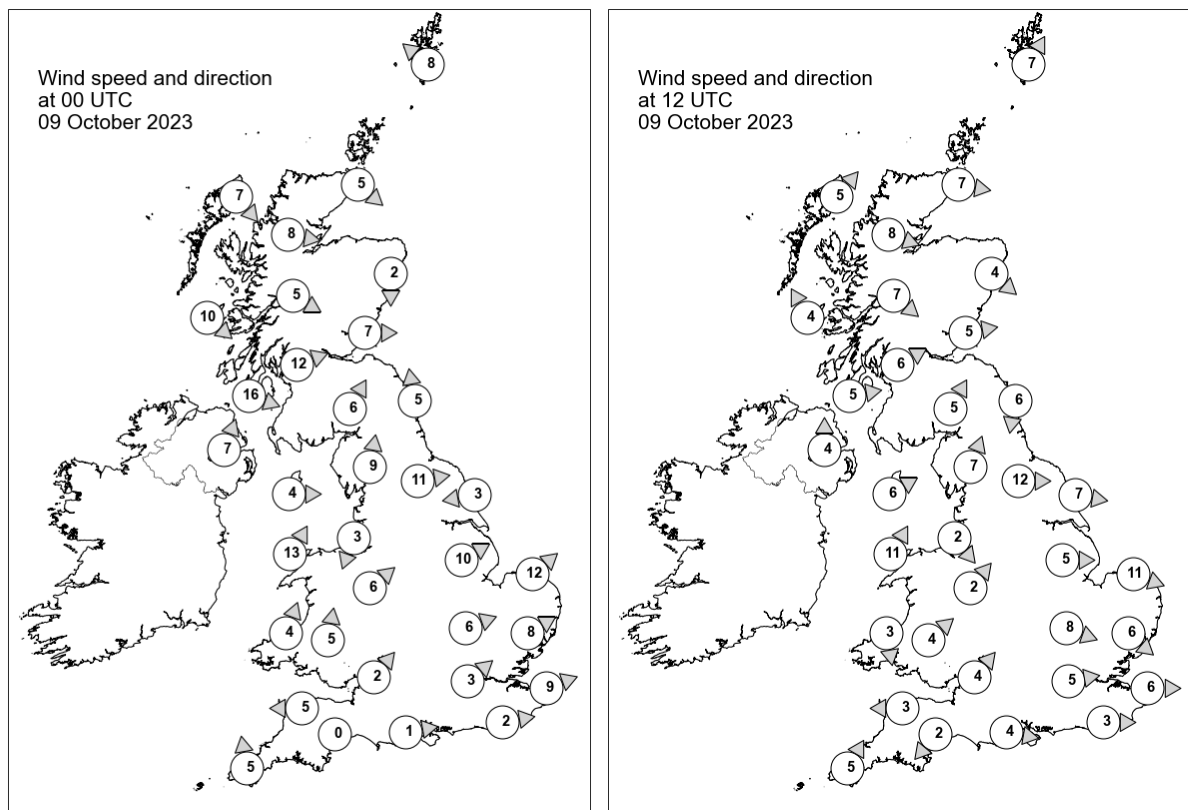

## Daily Weather Summary for Monday 09 October 2023

### Selected UK readings at (L) 0000 and (R) 1200 UTC

STATIONS		0000 UTC						1200 UTC					
NO	SITE	PRESS	WDIR	WSPD	CLOUD	TEMP	TDEW	PRESS	WDIR	WSPD	CLOUD	TEMP	TDEW
1	Lerwick	1018.0	SE	8	8	8.9	7.9	1016.9	SSW	7	8	11.4	8.7
2	Wick	1016.4	NW	5	8	10.4	10.4	1017.5	W	7	8	13.0	10.5
3	Stornoway	1018.2	NW	7	3	8.8	8.5	1018.4	SW	5	3	13.0	10.1
4	Loch Glascarnoch	1017.3	W	8	8	11.2	11.0	1018.4	WNW	8	0	12.0	9.1
5	Aviemore	1016.7	-	-	8	12.4	11.9	1018.4	-	-	1	13.6	10.1
6	Dyce	1016.0	N	2	8	10.7	10.5	1018.4	NW	4	2	14.0	10.2
7	Tulloch Bridge	1018.3	WNW	5	8	13.5	13.1	1020.2	NW	7	8	12.0	11.0
8	Tiree	1019.9	NW	10	8	12.9	12.7	1020.4	SSE	4	8	12.3	11.3
9	Leuchars	1016.5	W	7	8	14.1	13.6	1019.0	W	5	8	14.8	12.4
10	Bishopton	1018.3	WSW	12	8	14.9	14.3	1020.1	WSW	6	8	17.5	13.2
11	Machrihanish	1019.6	WNW	16	8	15.0	14.7	1020.5	W	5	8	15.6	13.8
12	Boulmer	1017.2	S	5	8	-	-	1019.8	N	6	8	-	-
13	Eskdalemuir	1019.3	SSW	6	8	14.0	13.6	1020.6	SSW	5	8	15.5	14.0
14	Aldergrove	1020.5	SSW	7	8	16.4	15.6	1020.5	S	4	8	17.4	16.1
15	Shap	1019.9	S	9	8	14.9	13.5	1020.7	SSW	7	5	18.8	16.3
16	Leeming	1018.5	W	11	8	17.6	13.3	1020.5	W	12	5	21.5	16.7
17	Ronaldsway	1021.0	W	4	8	15.3	15.2	1021.9	WSW	6	8	15.9	15.5
18	Bridlington	1018.5	E	3	8	16.1	12.7	1020.3	W	7	8	19.7	15.7
19	Crosby	1021.7	NNE	3	6	13.2	12.4	1022.3	NW	2	8	17.4	15.5
20	Valley	1022.6	SSW	13	8	15.5	14.7	1022.0	SSW	11	8	15.8	14.1
21	Waddington	1019.7	WSW	10	8	17.2	12.6	1021.3	W	5	0	20.7	14.8
22	Shawbury	1021.9	SW	6	8	13.7	10.4	1022.1	SW	2	0	20.4	14.6
23	Weybourne	1019.6	SW	12	0	17.8	13.0	1021.0	WNW	11	0	21.7	16.0
24	Bedford	1021.6	WSW	6	2	15.9	9.4	1021.7	WNW	8	0	21.0	14.2
25	Aberporth	1023.6	SSW	4	8	13.0	12.8	1022.4	N	3	0	16.6	13.8
26	Sennybridge	1023.5	S	5	0	13.0	10.2	1022.1	SW	4	-	21.0	16.2
27	Wattisham	1021.0	WSW	8	0	14.7	11.8	1021.2	NW	6	3	21.4	13.4
28	Almondsbury	1023.2	SW	2	0	12.6	8.6	1022.7	SW	4	0	19.9	15.0
29	Heathrow	1022.5	SW	3	2	14.9	-	1022.2	W	5	1	21.8	13.7
30	Manston	1022.0	WSW	9	8	14.8	12.3	1021.5	W	6	0	22.5	12.7
31	Chivenor	1024.0	E	5	2	10.8	9.7	1023.2	E	3	8	16.4	15.8
32	Exeter	1023.8	-	0	8	9.2	9.0	1023.2	NE	2	5	19.1	15.7
33	Herstmonceux	1022.7	W	2	0	13.1	12.6	1022.1	W	3	1	19.9	12.3
34	Hurn	1023.4	W	1	3	9.7	9.2	1023.0	W	4	8	18.8	15.6
35	Camborne	1024.0	S	5	0	14.7	14.1	1023.3	SSW	5	5	20.3	17.0

## Daily Weather Summary for Monday 09 October 2023

### Selected European readings at (L) 0000 and (R) 1200 UTC

STATIONS		0000 UTC						1200 UTC					
NO	SITE	PRESS	WDIR	WSPD	CLOUD	TEMP	TDEW	PRESS	WDIR	WSPD	CLOUD	TEMP	TDEW
1	Murmansk	1004.4	SSW	2	8	0.1	-0.8	1004.2	NW	8	6	2.4	-1.4
2	Helsinki	1010.8	WNW	6	0	-0.1	-2.0	1009.7	NNW	10	1	6.3	0.7
3	Stockholm	-	-	-	-	-	-	-	-	-	-	-	-
4	Oslo	1018.2	N	1	-	1.3	-0.6	1016.0	SSW	4	7	8.2	0.9
5	Reykjavik	1014.7	SW	13	8	7.6	6.4	999.0	SW	15	8	8.2	8.2
6	Moscow	990.6	NW	4	8	1.7	0.6	1001.2	WNW	4	8	4.2	1.9
7	Kiev	1013.3	NW	8	6	5.4	-1.1	1017.1	NW	6	7	9.8	-3.8
8	Warsaw	1024.7	W	4	0	1.5	-1.6	1019.2	W	6	7	9.1	2.4
9	Berlin	1023.3	ESE	2	8	10.2	6.9	1017.9	ESE	6	8	10.9	8.8
10	De Bilt	1019.9	SW	6	8	14.6	13.8	1020.1	W	6	8	19.9	15.5
11	Dublin	1021.6	WSW	8	7	16.3	12.9	1020.7	S	4	6	20.3	15.2
12	Cork	1023.0	S	2	8	13.4	13.4	1022.3	SSW	4	5	14.4	13.5
13	Sofia	1019.8	WNW	4	6	18.0	9.7	1021.1	NNW	4	2	18.7	2.4
14	Belgrade	1027.0	NNW	2	-	13.2	6.8	1021.0	SSW	2	6	22.0	7.2
15	Budapest	1027.5	W	2	-	6.2	0.9	1021.3	WSW	6	-	14.9	0.0
16	Prague	1025.2	S	2	-	9.4	7.2	1017.9	WSW	4	8	14.5	12.4
17	Munich	1024.7	SW	4	8	12.5	10.1	1020.9	WNW	10	8	23.1	7.7
18	Strasbourg	1024.4	SSW	3	-	10.1	8.4	1022.4	SSW	7	8	25.1	12.0
19	Paris	1024.5	W	4	-	13.4	11.8	1023.7	SW	3	6	25.2	11.0
20	Jersey	1024.4	WNW	4	0	14.7	8.8	1023.8	SW	3	0	23.0	12.4
21	Milan	1022.9	-	0	0	15.1	13.6	1021.0	WSW	5	0	28.9	11.3
22	Marseille	1024.7	SSE	2	-	15.7	13.9	1024.3	W	6	-	24.6	16.8
23	Bordeaux	1023.5	WNW	1	-	13.4	10.7	1023.8	SW	4	-	26.9	15.9
24	Rome	1023.5	NNE	4	-	15.8	14.4	1022.8	W	8	0	25.8	19.1
25	Ajaccio	1025.2	NE	6	-	16.2	14.2	1024.5	SSW	8	-	26.3	17.4
26	Barcelona	1024.9	N	4	1	19.4	17.4	1024.3	SW	14	1	25.0	19.1
27	Majorca	1025.3	ENE	3	1	17.2	16.7	1024.5	SW	9	3	26.9	18.3
28	Madrid	1024.7	NNW	3	5	16.6	9.3	1022.4	W	1	2	26.0	8.9
29	Lisbon	1021.6	SW	2	-	22.8	12.4	1022.0	ENE	4	-	29.3	8.5
30	Athens	1017.4	NNE	2	-	19.5	11.4	1019.4	N	6	3	28.0	9.1
31	Malta	1022.3	WNW	4	0	19.9	17.8	1021.9	NNE	7	1	28.1	13.8
32	Gibraltar	1023.7	ENE	13	6	20.5	19.8	1023.9	E	13	7	22.3	19.1

# Daily Weather Summary for Monday 09 October 2023

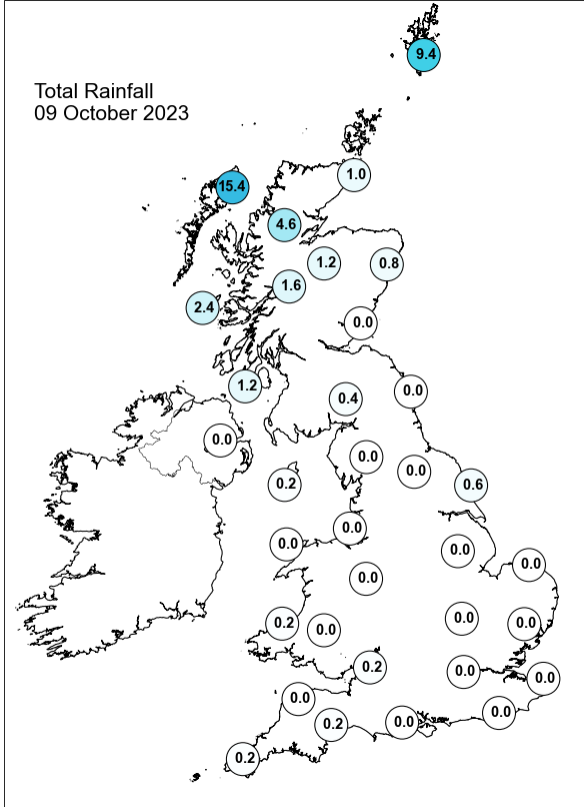
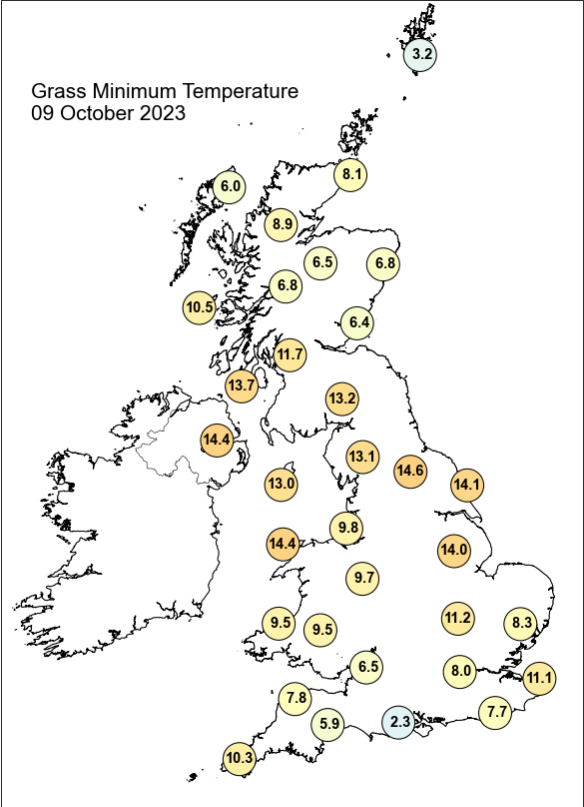
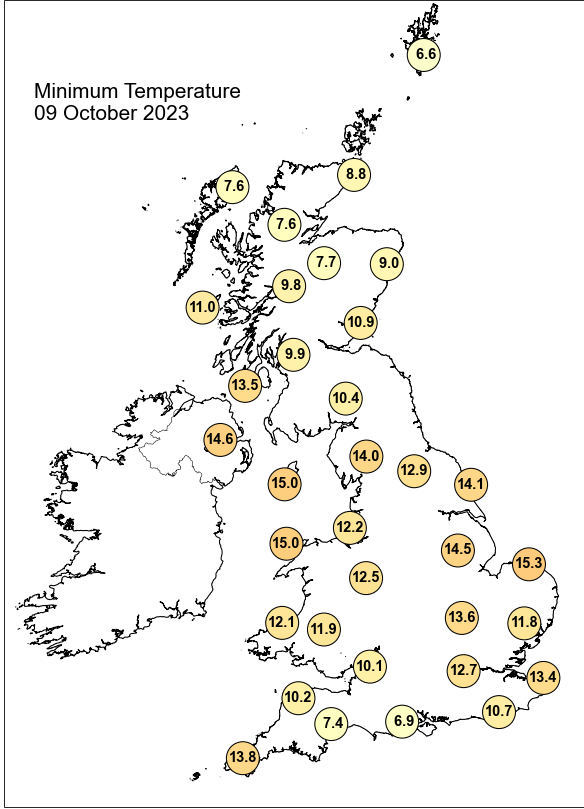
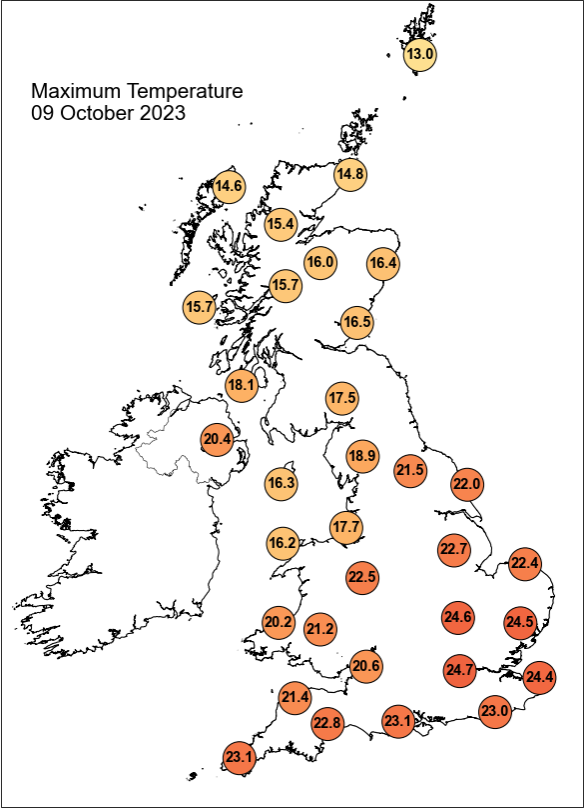

## Daily Weather Summary for Monday 09 October 2023

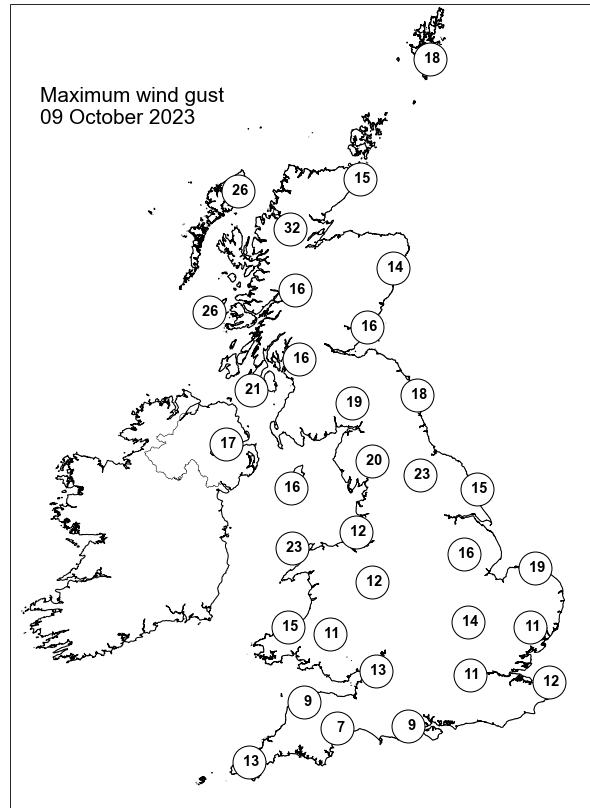
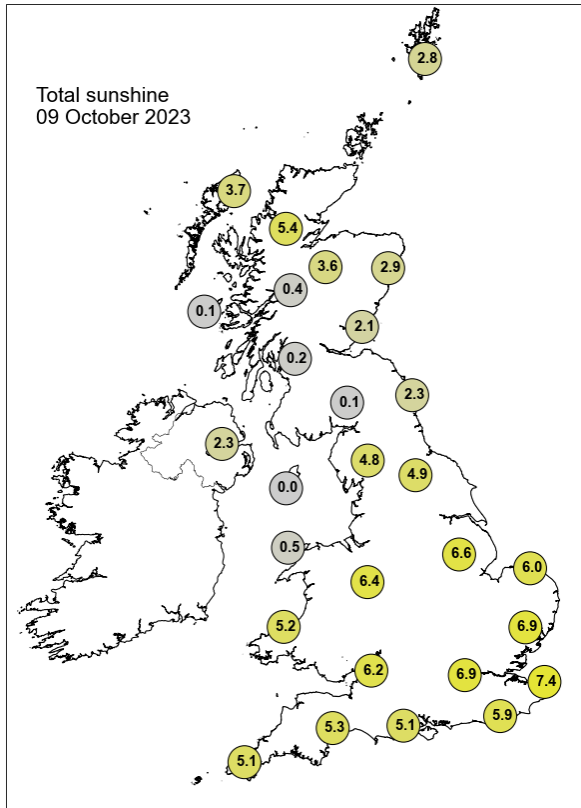

None of the selected stations observed a day of sleet or snow falling or non-zero snow depth at 0900 UTC.

## Daily Weather Summary for Tuesday 10 October 2023

This day's summary created 17/10/2023 04:02

### Summary of the UK Weather for Tuesday 10 October 2023

A frontal system approached the UK from the west at the start of Tuesday, with a broad band of rain spreading into Northern Ireland early on. The rain then reached western Scotland and northern England before sweeping eastward through the night. Cloud covered large parts of the UK away from the rain with widespread fog developing in western and southern coastal areas by the middle of the night. Much of England and Wales stayed largely dry though. Under the cloud, it remained a mild night in general, with many places remaining in double figures. Fog and low cloud lingered over much of southwest England and Wales through the morning and was slow to clear, particularly over southern coastal regions. It was also a murky start for parts of Scotland and northeast England as the band of rain cleared eastwards in the early morning. This was followed by blustery showers across many parts of the north, these turning heavy at times, particularly over the highest ground. They became more organised over northwest Scotland for a time. It was warm for many, particularly under the clearest skies in the south and southeast. Rain, heavy at times moved southwards from Scotland and Northern Ireland into England and Wales into the evening.

### Daily Extremes

<i>Highest Maximum</i>	<b>25.9°C</b> Faversham (Kent, 46mAMSL)
<i>Lowest Maximum</i>	<b>13.1°C</b> Lerwick (Shetland, 82mAMSL)
<i>Highest Minimum</i>	<b>15.4°C</b> Carlton-in-cleveland (Cleveland, 103mAMSL)
<i>Lowest Minimum</i>	<b>3.6°C</b> Lyth No 2 (Caithness, 24mAMSL)
<i>Lowest Grass Minimum</i>	<b>0.9°C</b> Wick Airport (Caithness, 36mAMSL)
<i>Most Rainfall</i>	<b>33.6mm</b> Aberllefenni, Cymerau Farm (Powys (north), 176mAMSL)
<i>Most Sunshine</i>	<b>8.3hr</b> Manston (Kent, 49mAMSL) also Tibenham Airfield (Norfolk, 52mAMSL)
<i>Highest Gust</i>	<b>48Kt 55mph</b> Lerwick (Shetland, 82mAMSL)
<i>Highest Gust (mountain*)</i>	<b>93Kt 107mph</b> Cairngorm Summit (Inverness-shire, 1237mAMSL)
<i>Greatest Snow Depth at 0900 UTC</i>	No non-zero values.

mAMSL refers to station elevation in metres above mean sea level.

\*Mountain stations are above 500mAMSL.

## Daily Weather Summary for Tuesday 10 October 2023

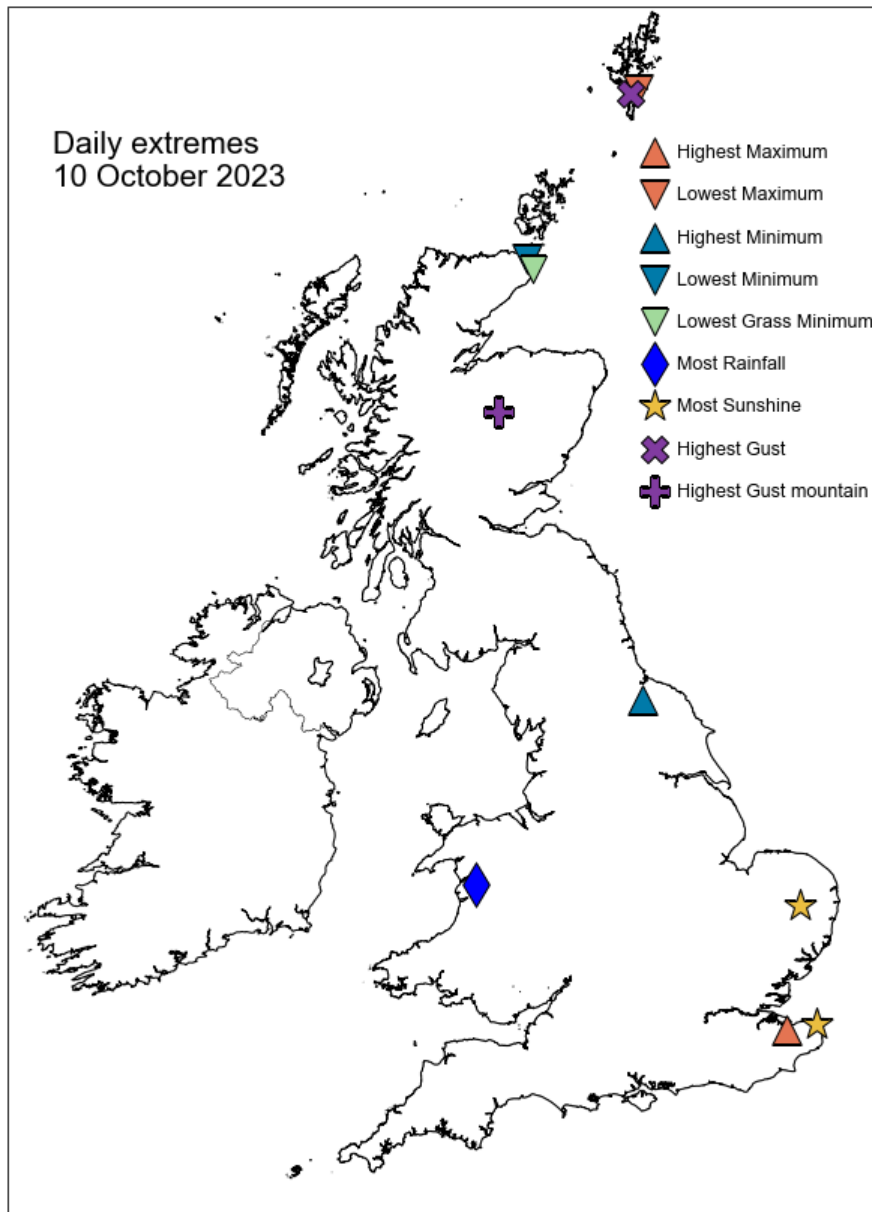

## Daily Weather Summary for Tuesday 10 October 2023

### North Atlantic and Europe analysis charts and satellite images at 0000 UTC

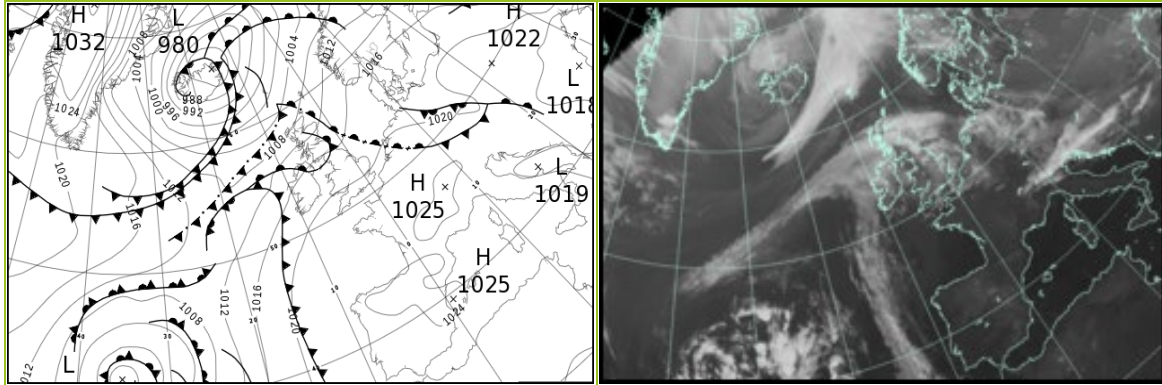

### North Atlantic and Europe analysis charts and satellite images at 1200 UTC

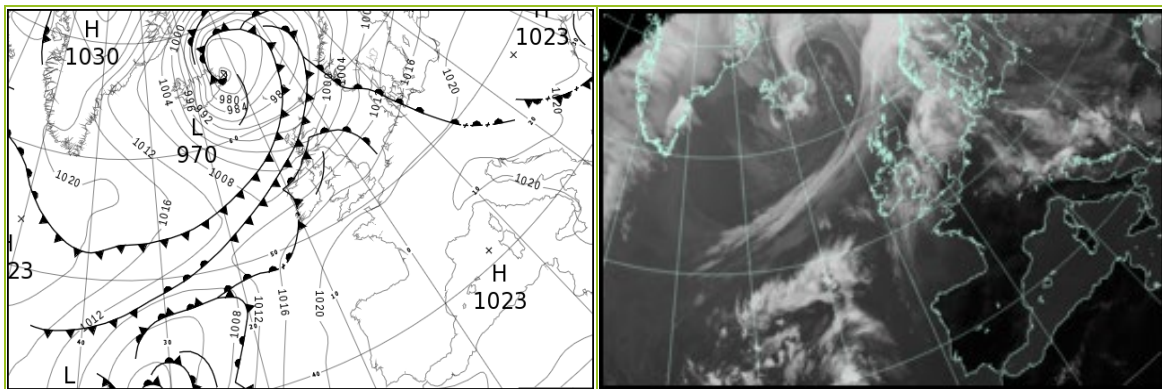

All satellite imagery copyright Met Office and EUMETSAT (European Organisation for the Exploitation of Meteorological Satellites). These show infra-red images from the geostationary MSG satellite. The rainfall rates are derived from both rain-radar and satellite data.

## Daily Weather Summary for Tuesday 10 October 2023

UK satellite and rain-radar precipitation rates at (L) 0000 and (R) 1200 UTC

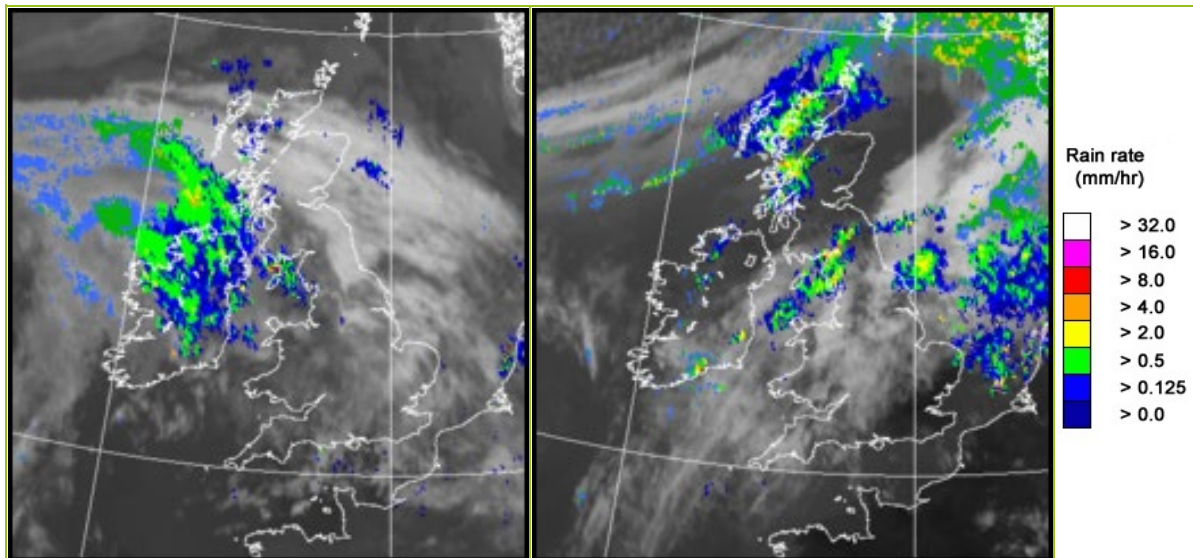

UK wind speed and direction at (L) 0000 and (R) 1200 UTC

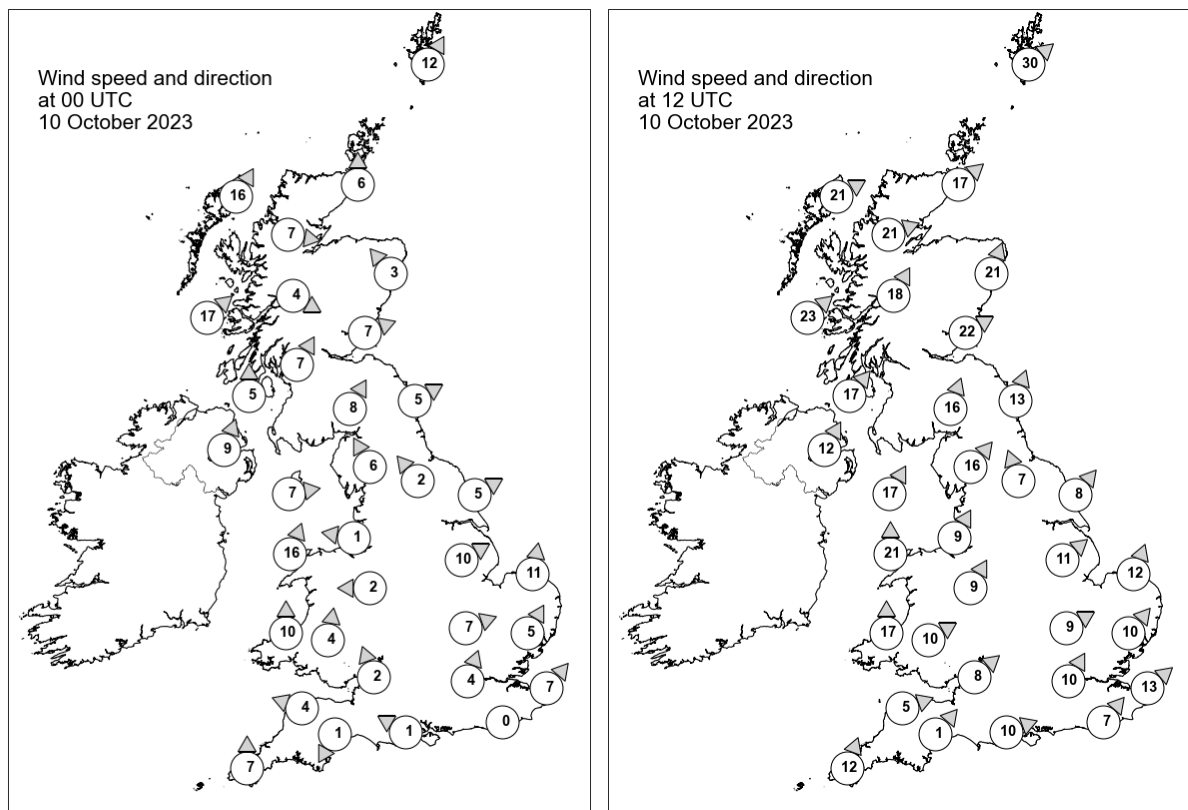

## Daily Weather Summary for Tuesday 10 October 2023

### Selected UK readings at (L) 0000 and (R) 1200 UTC

STATIONS		0000 UTC						1200 UTC					
NO	SITE	PRESS	WDIR	WSPD	CLOUD	TEMP	TDEW	PRESS	WDIR	WSPD	CLOUD	TEMP	TDEW
1	Lerwick	1008.5	SSW	12	8	9.3	8.4	992.4	SW	30	8	13.0	12.7
2	Wick	1009.3	S	6	8	12.0	11.3	996.6	SW	17	8	14.7	13.9
3	Stornoway	1007.5	SSW	16	8	14.2	13.2	997.0	WSW	21	8	13.8	13.0
4	Loch Glascarnoch	1010.0	W	7	8	14.1	12.3	997.4	WSW	21	8	15.8	13.4
5	Aviemore	1011.0	-	-	8	13.9	11.7	999.2	-	-	8	17.1	13.8
6	Dyce	1011.6	SE	3	8	12.8	12.1	1000.5	SSW	21	8	17.6	13.5
7	Tulloch Bridge	1013.0	WNW	4	8	12.8	11.9	1001.5	SSW	18	8	16.1	14.1
8	Tiree	1013.0	SW	17	8	14.2	13.9	1003.8	SW	23	8	14.9	14.6
9	Leuchars	1013.0	WSW	7	8	14.6	13.7	1003.6	WSW	22	8	17.9	13.0
10	Bishopton	1014.4	SSW	7	8	14.5	12.8	-	-	-	-	-	-
11	Machrihanish	1014.9	S	5	8	15.2	12.9	1006.6	SW	17	5	20.4	15.0
12	Boulmer	1015.1	WSW	5	8	-	-	1008.1	SSW	13	1	-	-
13	Eskdalemuir	1016.7	SSW	8	8	13.2	12.9	1009.2	SSW	16	8	14.2	13.5
14	Aldergrove	1016.4	SSW	9	8	15.0	10.7	1008.8	SSW	12	7	17.2	13.5
15	Shap	1017.6	SSE	6	8	13.8	12.1	1012.0	SW	16	1	15.6	13.0
16	Leeming	1016.7	SE	2	1	14.4	13.6	1011.2	SSE	7	0	17.1	11.9
17	Ronaldsway	1017.7	W	7	8	15.1	14.4	1011.6	SSW	17	8	15.7	14.2
18	Bridlington	1016.4	WSW	5	6	14.8	14.0	1011.6	SW	8	0	18.8	13.2
19	Crosby	1018.0	E	1	8	15.3	15.1	1013.0	SSW	9	0	18.7	12.2
20	Valley	1018.4	SSW	16	7	15.0	14.2	1013.6	S	21	4	16.9	12.9
21	Waddington	1017.8	WSW	10	6	16.3	13.6	1013.6	SW	11	0	20.8	10.1
22	Shawbury	1018.7	E	2	0	13.5	12.6	1014.6	SSW	9	1	19.1	10.9
23	Weybourne	1018.1	S	11	0	15.8	13.9	1013.8	SSW	12	0	22.6	14.9
24	Bedford	1019.2	WSW	7	0	15.4	13.0	1015.2	WSW	9	0	21.1	13.6
25	Aberporth	1019.5	S	10	8	12.1	11.9	1015.7	S	17	6	16.8	13.2
26	Sennybridge	1020.6	S	4	0	11.6	10.7	1017.0	WSW	10	-	15.9	13.1
27	Wattisham	1019.3	SSW	5	0	15.9	13.8	1015.2	SW	10	0	22.7	13.4
28	Almondsbury	1020.2	SSE	2	2	13.6	13.4	1017.5	SW	8	8	16.5	14.7
29	Heathrow	1020.2	SSW	4	0	15.6	14.1	1016.6	SSW	10	0	22.9	14.4
30	Manston	1020.2	SW	7	0	15.1	13.3	1016.7	SW	13	0	24.6	13.5
31	Chivenor	1020.4	ESE	4	6	13.1	12.7	1018.4	WSW	5	0	17.9	14.0
32	Exeter	1020.6	NNE	1	3	10.1	9.8	1018.6	SW	1	2	18.5	14.9
33	Herstmonceux	1020.7	-	0	1	13.1	12.7	1018.0	SW	7	1	19.9	15.9
34	Hurn	1020.8	ESE	1	8	11.2	10.5	1018.3	WSW	10	8	17.5	14.4
35	Camborne	1020.7	S	7	8	15.2	14.8	1019.3	SSW	12	8	15.2	14.4

## Daily Weather Summary for Tuesday 10 October 2023

### Selected European readings at (L) 0000 and (R) 1200 UTC

STATIONS		0000 UTC						1200 UTC					
NO	SITE	PRESS	WDIR	WSPD	CLOUD	TEMP	TDEW	PRESS	WDIR	WSPD	CLOUD	TEMP	TDEW
1	Murmansk	1005.0	NW	4	6	0.3	-2.5	1005.7	W	6	3	2.0	-3.3
2	Helsinki	1013.6	WNW	4	0	-2.3	-2.4	1012.9	S	8	8	8.4	4.4
3	Stockholm	-	-	-	-	-	-	-	-	-	-	-	-
4	Oslo	1014.3	-	1	-	2.1	0.5	1007.3	SW	5	7	8.6	4.2
5	Reykjavik	987.4	WSW	15	6	3.4	-0.8	997.2	NNW	23	6	3.2	-0.4
6	Moscow	1007.0	W	2	8	2.3	-0.4	1012.6	NW	4	6	4.3	-0.1
7	Kiev	1018.3	W	2	0	3.0	-0.6	1019.8	NNW	6	7	9.7	-1.1
8	Warsaw	1021.0	WSW	4	4	5.1	4.2	1021.7	S	6	5	12.5	3.2
9	Berlin	1018.9	SE	4	8	10.5	10.0	1019.2	WSW	6	8	16.1	12.9
10	De Bilt	1020.6	SSW	2	8	14.7	14.6	1017.3	SSW	6	8	20.6	15.2
11	Dublin	1017.7	W	6	8	16.8	11.9	1011.4	SW	10	7	20.1	11.5
12	Cork	1019.4	SW	4	6	10.8	10.6	1015.1	SW	12	8	15.5	15.3
13	Sofia	1020.9	-	0	3	10.4	5.1	1019.3	NW	2	7	18.0	10.3
14	Belgrade	1021.0	-	0	-	16.1	12.1	1022.2	N	2	5	21.8	13.7
15	Budapest	1020.6	-	0	-	8.3	7.5	1023.1	SW	2	-	12.6	7.9
16	Prague	1019.9	WSW	4	-	13.2	11.5	1020.1	W	6	7	19.6	11.9
17	Munich	1022.3	WSW	4	8	16.6	9.4	1020.7	WNW	4	8	23.3	7.1
18	Strasbourg	1023.4	-	0	-	10.7	8.6	1021.4	S	2	-	24.4	9.9
19	Paris	1023.2	SW	2	8	12.9	11.5	1020.7	SSW	7	2	26.7	11.2
20	Jersey	1022.0	S	5	0	17.4	-0.8	1020.6	W	9	5	17.1	14.4
21	Milan	1020.3	W	7	0	20.1	15.3	1019.7	N	3	0	26.7	13.8
22	Marseille	1023.0	SE	4	-	17.0	15.3	1021.6	WNW	3	-	24.3	13.5
23	Bordeaux	1023.6	N	2	9	15.8	15.0	1022.1	W	2	-	26.4	16.0
24	Rome	1021.9	NNE	2	0	16.0	15.9	1021.1	W	8	0	26.7	10.9
25	Ajaccio	1023.9	NE	7	-	15.2	12.9	1022.7	SW	9	-	25.7	19.1
26	Barcelona	1023.3	N	2	1	19.2	16.8	1022.2	SW	16	0	24.9	19.2
27	Majorca	1024.1	ENE	2	2	17.4	16.6	1022.7	WSW	10	2	26.5	16.7
28	Madrid	1023.8	NNW	3	2	15.0	10.8	1020.6	WNW	2	0	25.0	10.3
29	Lisbon	1021.1	N	4	-	22.6	10.3	1020.7	SSW	3	-	28.5	13.8
30	Athens	1019.3	N	3	-	19.9	11.4	1017.3	S	3	0	27.2	15.2
31	Malta	1021.5	WNW	4	0	21.4	16.1	1019.9	E	7	1	28.0	16.4
32	Gibraltar	1022.8	E	14	0	20.5	19.3	1022.0	E	15	1	22.8	19.0



## Daily Weather Summary for Tuesday 10 October 2023

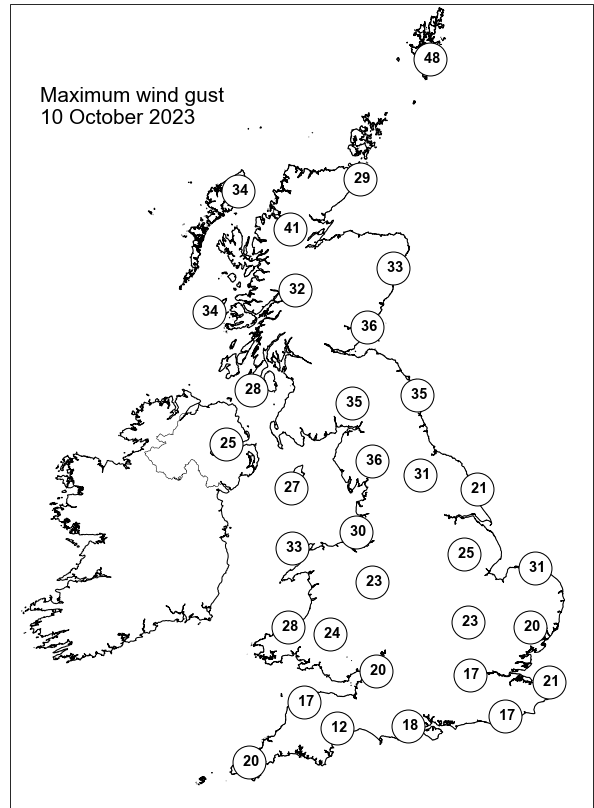
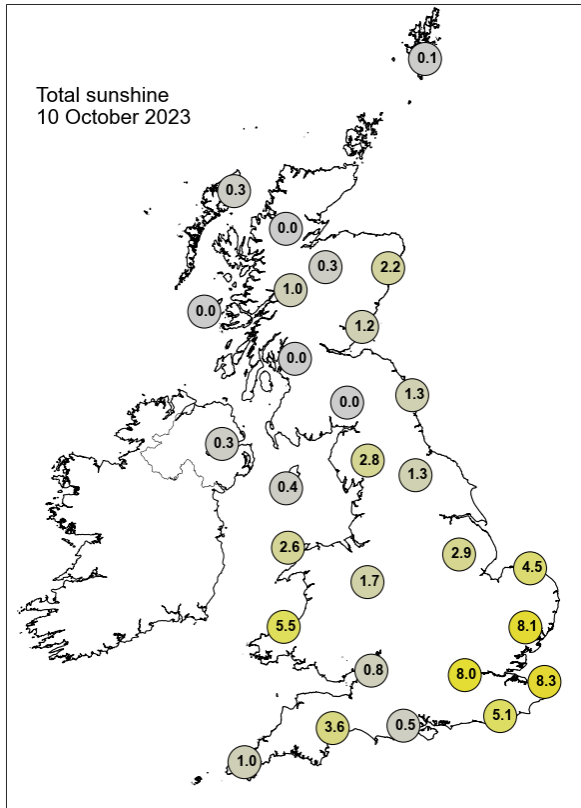

None of the selected stations observed a day of sleet or snow falling or non-zero snow depth at 0900 UTC.

## Daily Weather Summary for Wednesday 11 October 2023

This day's summary created 18/10/2023 04:03

### Summary of the UK Weather for Wednesday 11 October 2023

A double frontal feature was slowly travelling southwards across the UK. It has brought heavy rainfall for those affected under the fronts in northern England to the Pennines area. The rest, it was a largely dry and clear evening with some localised showers particularly in coastal southwest regions. A trough has also brought some showers to northern Scottish regions. Wind was light, blowing easterlies. A band of heavy rain moved slowly south-eastwards across Wales and central England. In Scotland, a northerly air flow brought a number of showers to the north and a slow-moving depression caused strong winds across Shetland and northern parts of Scotland. To the south of the rain, skies were cloudy with mild temperatures for the time of year. North of the rain temperatures were normal to lower than average.

### Daily Extremes

<i>Highest Maximum</i>	<b>21.4°C</b> Writtle (Essex, 32mAMSL)
<i>Lowest Maximum</i>	<b>9.2°C</b> Dalwhinnie No 2 (Inverness-shire, 351mAMSL)
<i>Highest Minimum</i>	<b>16.1°C</b> Neatishead (Norfolk, 10mAMSL)
<i>Lowest Minimum</i>	<b>4.5°C</b> Aboyne No 2 (Aberdeenshire, 140mAMSL) also Craibstone No 2 (Aberdeenshire, 134mAMSL)
<i>Lowest Grass Minimum</i>	<b>0.5°C</b> Aboyne No 2 (Aberdeenshire, 140mAMSL)
<i>Most Rainfall</i>	<b>41.6mm</b> Wattisham (Suffolk, 89mAMSL)
<i>Most Sunshine</i>	<b>8.5hr</b> Kinross (Kinross-shire, 116mAMSL)
<i>Highest Gust</i>	<b>58Kt 67mph</b> Fair Isle (Shetland, 57mAMSL) also Lerwick (Shetland, 82mAMSL)
<i>Highest Gust (mountain*)</i>	<b>76Kt 87mph</b> Cairngorm Summit (Inverness-shire, 1237mAMSL)
<i>Greatest Snow Depth at 0900 UTC</i>	No non-zero values.

mAMSL refers to station elevation in metres above mean sea level.

\*Mountain stations are above 500mAMSL.

## Daily Weather Summary for Wednesday 11 October 2023

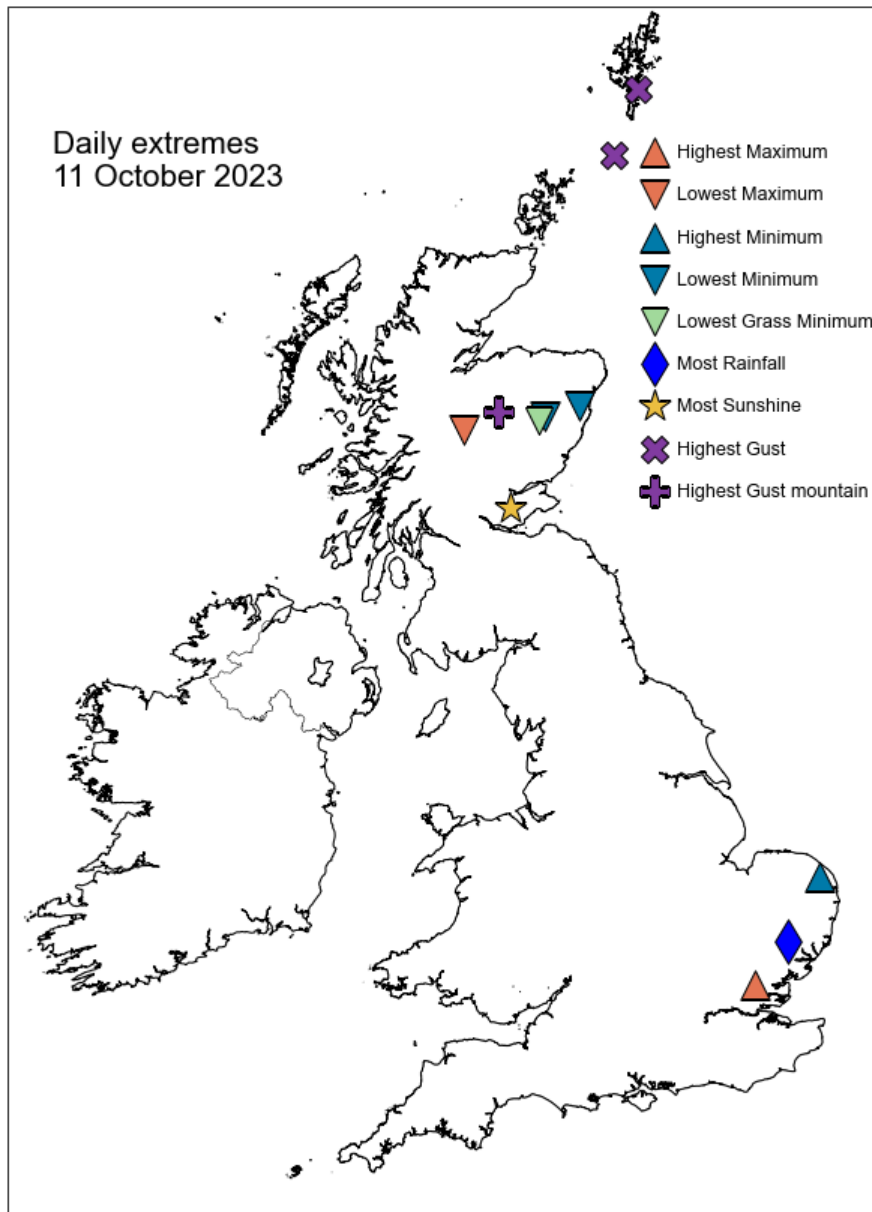

## Daily Weather Summary for Wednesday 11 October 2023

### North Atlantic and Europe analysis charts and satellite images at 0000 UTC

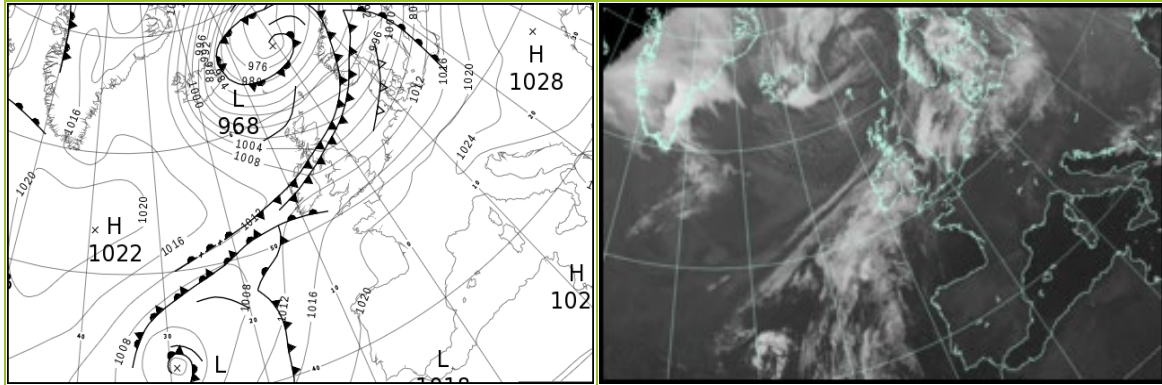

### North Atlantic and Europe analysis charts and satellite images at 1200 UTC

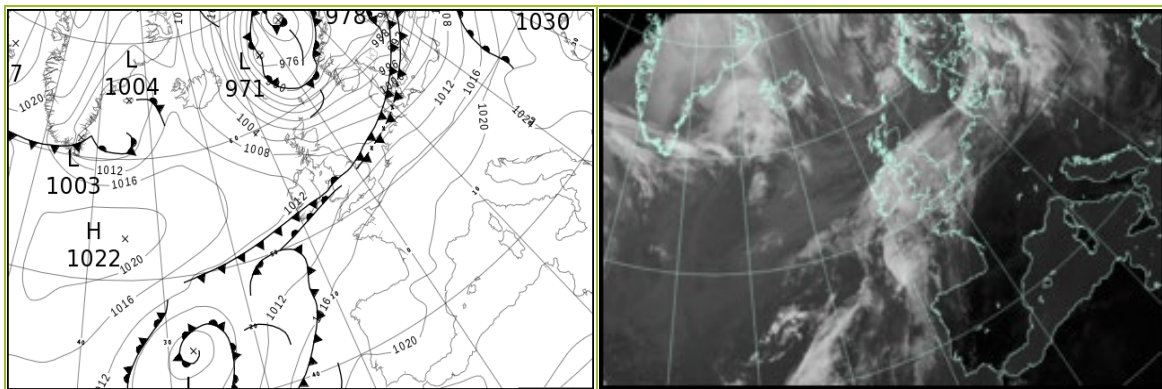

All satellite imagery copyright Met Office and EUMETSAT (European Organisation for the Exploitation of Meteorological Satellites). These show infra-red images from the geostationary MSG satellite. The rainfall rates are derived from both rain-radar and satellite data.

## Daily Weather Summary for Wednesday 11 October 2023

UK satellite and rain-radar precipitation rates at (L) 0000 and (R) 1200 UTC

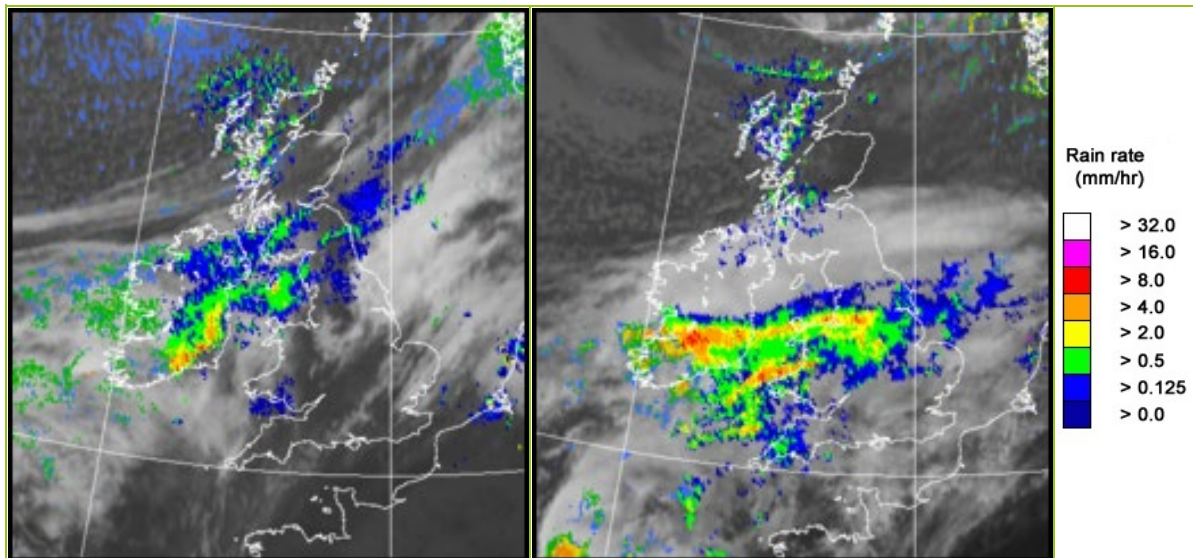

UK wind speed and direction at (L) 0000 and (R) 1200 UTC

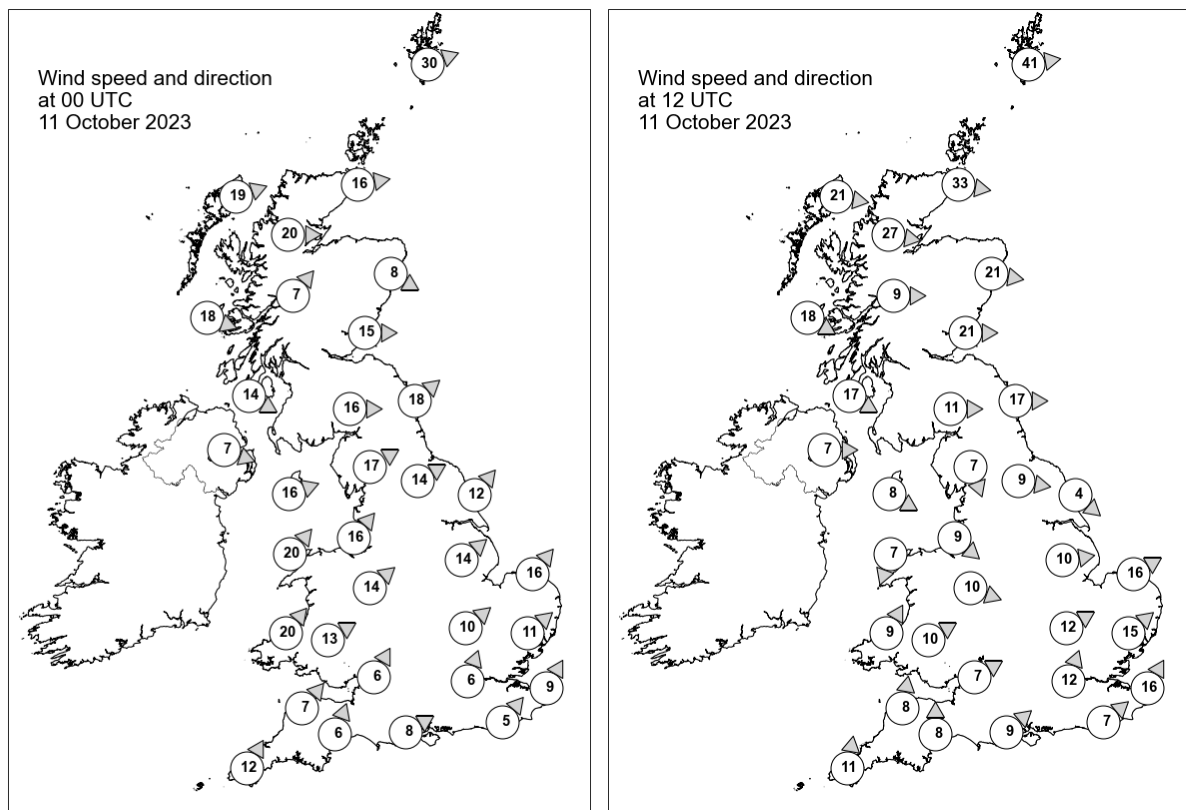

## Daily Weather Summary for Wednesday 11 October 2023

### Selected UK readings at (L) 0000 and (R) 1200 UTC

STATIONS		0000 UTC						1200 UTC					
NO	SITE	PRESS	WDIR	WSPD	CLOUD	TEMP	TDEW	PRESS	WDIR	WSPD	CLOUD	TEMP	TDEW
1	Lerwick	990.3	WSW	30	8	8.5	5.0	986.3	W	41	8	8.7	7.2
2	Wick	996.6	W	16	0	7.7	4.0	997.4	W	33	4	10.1	5.3
3	Stornoway	998.9	WSW	19	-	7.4	5.1	1003.2	W	21	8	9.3	6.2
4	Loch Glascarnoch	999.8	W	20	3	7.1	3.0	1003.0	W	27	8	7.6	5.3
5	Aviemore	1000.9	-	-	0	8.1	2.7	1004.0	-	-	7	10.4	2.2
6	Dyce	1000.2	WNW	8	8	11.1	5.1	1001.7	W	21	0	11.7	0.2
7	Tulloch Bridge	1002.7	SW	7	8	9.1	3.9	1006.8	W	9	8	8.8	2.5
8	Tiree	1005.3	WNW	18	8	9.7	6.3	1008.6	WNW	18	7	11.3	5.1
9	Leuchars	1001.0	W	15	3	12.3	8.7	1004.8	W	21	8	12.8	3.3
10	Bishopton	-	-	-	-	-	-	-	-	-	-	-	-
11	Machrihanish	1006.1	WNW	14	8	11.4	9.5	1009.7	WNW	17	6	11.5	5.3
12	Boulmer	1002.5	SW	18	8	-	-	1007.2	W	17	0	-	-
13	Eskdalemuir	1004.4	W	16	8	11.4	10.1	1008.4	W	11	8	9.9	5.0
14	Aldergrove	1007.4	WNW	7	8	11.8	11.6	1011.2	W	7	1	10.7	5.4
15	Shap	1005.5	WSW	17	8	15.2	13.7	1009.4	NNW	7	8	10.7	5.8
16	Leeming	1006.4	WSW	14	8	18.1	13.7	1009.2	W	9	8	12.7	7.8
17	Ronaldsway	1007.9	WSW	16	8	15.9	14.1	1010.7	WNW	8	8	11.8	5.4
18	Bridlington	1006.3	SW	12	0	17.0	13.8	1008.5	NW	4	8	13.0	11.4
19	Crosby	1009.5	SW	16	8	16.8	14.9	1010.9	NW	9	8	11.6	10.8
20	Valley	1010.1	SW	20	8	16.1	15.3	1010.9	NNE	7	8	11.2	10.5
21	Waddington	1009.8	SW	14	8	16.2	13.4	1009.5	W	10	8	17.5	14.5
22	Shawbury	1010.9	SW	14	8	17.1	14.6	1010.0	WNW	10	8	13.1	12.3
23	Weybourne	1010.7	SW	16	1	16.7	13.0	1009.4	WSW	16	6	19.2	15.3
24	Bedford	1013.0	SW	10	8	15.7	13.7	1011.3	WSW	12	8	19.1	15.7
25	Aberporth	1012.9	SW	20	8	16.4	14.9	1010.6	SSW	9	8	15.6	14.5
26	Sennybridge	1013.5	WSW	13	8	14.9	14.7	1011.7	WSW	10	8	14.5	14.2
27	Wattisham	1013.0	SW	11	1	15.1	12.8	1010.9	SW	15	1	20.1	15.9
28	Almondsbury	1014.6	SSW	6	8	16.0	14.5	1011.7	WSW	7	3	18.2	15.3
29	Heathrow	1014.9	SSW	6	8	14.5	13.3	1012.6	SSW	12	3	19.3	15.3
30	Manston	1014.9	SSW	9	7	15.2	13.1	1013.2	SSW	16	8	19.4	15.6
31	Chivenor	1015.7	SW	7	8	16.4	15.6	1012.0	S	8	2	18.5	14.4
32	Exeter	1015.8	SSW	6	8	15.4	14.3	1012.5	S	8	8	17.9	14.5
33	Herstmonceux	1016.0	SW	5	7	15.1	14.0	1014.3	SW	7	8	17.6	14.8
34	Hurn	1015.9	WSW	8	8	16.1	14.1	1013.9	SW	9	8	16.9	14.1
35	Camborne	1016.5	SSW	12	8	15.5	15.2	-	S	11	-	-	-

## Daily Weather Summary for Wednesday 11 October 2023

### Selected European readings at (L) 0000 and (R) 1200 UTC

STATIONS		0000 UTC						1200 UTC					
NO	SITE	PRESS	WDIR	WSPD	CLOUD	TEMP	TDEW	PRESS	WDIR	WSPD	CLOUD	TEMP	TDEW
1	Murmansk	1003.5	S	2	4	-1.8	-4.4	996.3	S	6	5	-0.3	-4.7
2	Helsinki	1004.1	SSW	16	7	9.7	7.3	988.3	SW	14	8	13.5	13.0
3	Stockholm	-	-	-	-	-	-	-	-	-	-	-	-
4	Oslo	991.0	SSW	9	-	13.5	13.0	986.5	SW	8	3	14.5	2.1
5	Reykjavik	1005.5	NNW	20	8	3.5	-0.4	1010.4	NNE	2	7	4.5	-1.6
6	Moscow	1020.4	-	0	7	0.3	-1.0	1019.7	S	2	5	7.3	-2.6
7	Kiev	1026.3	-	0	0	2.1	-0.7	1025.1	SSW	8	5	12.8	-2.6
8	Warsaw	1019.4	SE	4	8	7.1	4.9	1012.8	SSW	6	7	20.5	13.2
9	Berlin	1014.5	S	4	8	14.9	13.7	1011.0	SW	10	1	23.5	12.4
10	De Bilt	1013.7	SW	8	8	16.3	14.1	1012.6	SW	12	8	19.4	16.1
11	Dublin	1009.2	SW	10	7	15.8	13.1	1011.9	W	4	8	10.1	8.9
12	Cork	1013.0	SW	12	7	15.1	14.8	1009.8	S	6	8	15.0	14.8
13	Sofia	1024.3	SSE	2	0	9.7	8.3	1023.5	ENE	4	3	19.4	8.1
14	Belgrade	1024.9	-	0	-	14.0	14.0	1024.6	SE	6	2	22.6	12.4
15	Budapest	1024.7	E	2	-	10.1	8.7	1023.1	S	8	-	21.8	13.4
16	Prague	1018.9	SSW	6	-	16.4	11.5	1016.3	SW	8	7	24.9	9.2
17	Munich	1022.0	S	4	0	13.3	10.4	1018.0	WSW	10	0	25.0	9.5
18	Strasbourg	1020.8	SSW	2	-	11.2	9.5	1018.5	S	6	-	26.8	11.3
19	Paris	1019.4	SSW	2	-	14.1	9.7	1017.8	SW	11	6	24.7	10.2
20	Jersey	1018.6	W	11	8	16.1	14.6	1016.1	S	10	4	17.8	14.5
21	Milan	1022.2	-	0	0	17.1	15.6	1022.0	N	2	3	25.1	16.2
22	Marseille	1022.1	ESE	3	-	16.7	15.1	1022.5	S	8	-	25.6	17.8
23	Bordeaux	1021.0	-	0	-	13.8	11.8	1020.1	SE	5	-	27.6	12.8
24	Rome	1021.4	NNE	2	0	14.7	14.4	1021.8	SW	9	0	26.0	18.8
25	Ajaccio	1022.8	NE	7	-	15.1	12.0	1022.7	SW	9	-	25.5	19.4
26	Barcelona	1022.0	N	5	-	18.8	16.8	1021.8	SW	13	0	25.0	19.1
27	Majorca	1022.3	E	2	2	18.0	17.0	1021.8	WSW	12	2	27.1	18.2
28	Madrid	1022.5	NNW	4	0	14.8	8.4	1020.2	S	3	0	24.7	9.3
29	Lisbon	1020.3	WSW	2	-	20.8	13.9	1020.7	S	2	-	26.5	12.6
30	Athens	1019.8	N	2	-	21.6	9.9	1021.6	N	9	-	23.7	6.1
31	Malta	1020.8	WSW	1	0	19.5	17.0	1021.0	SW	5	1	28.3	18.3
32	Gibraltar	1021.4	ENE	15	0	20.7	19.3	1022.2	ENE	13	1	22.3	18.8

# Daily Weather Summary for Wednesday 11 October 2023

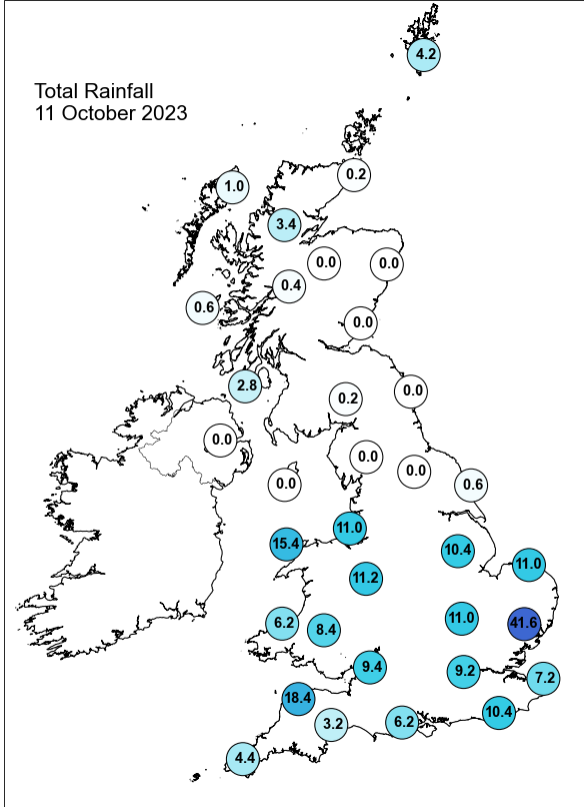
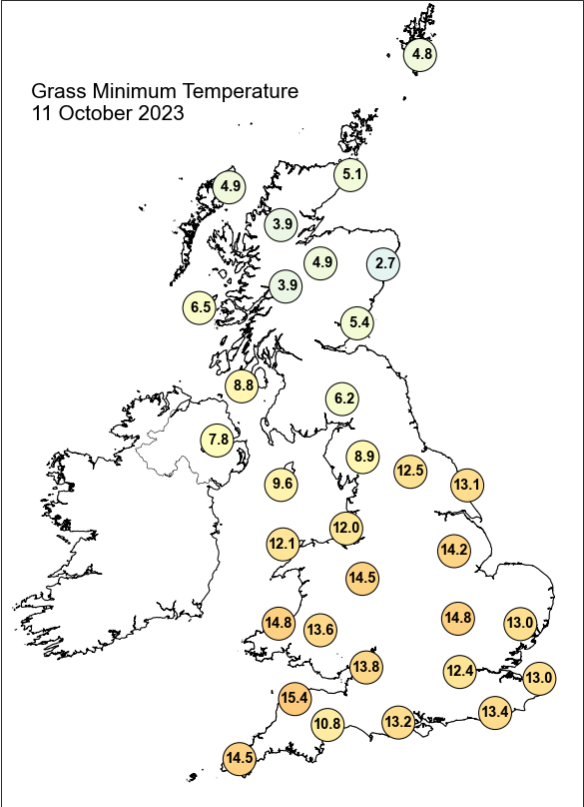
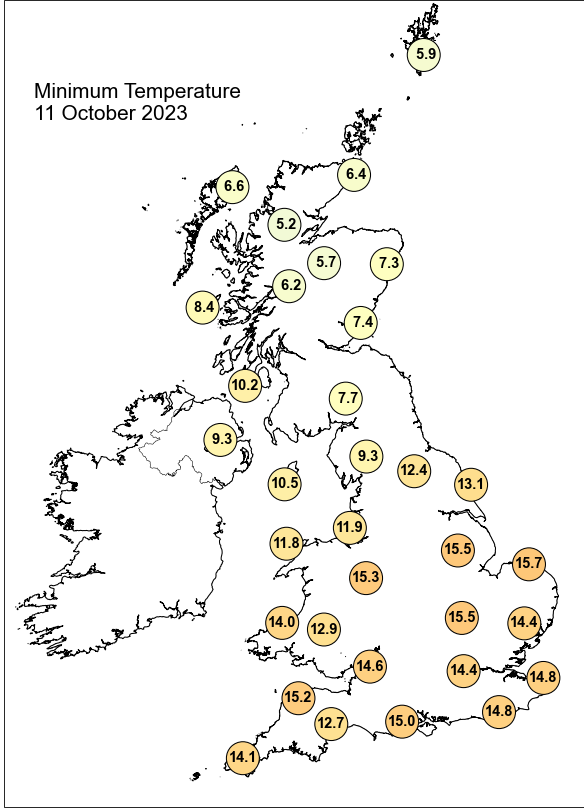
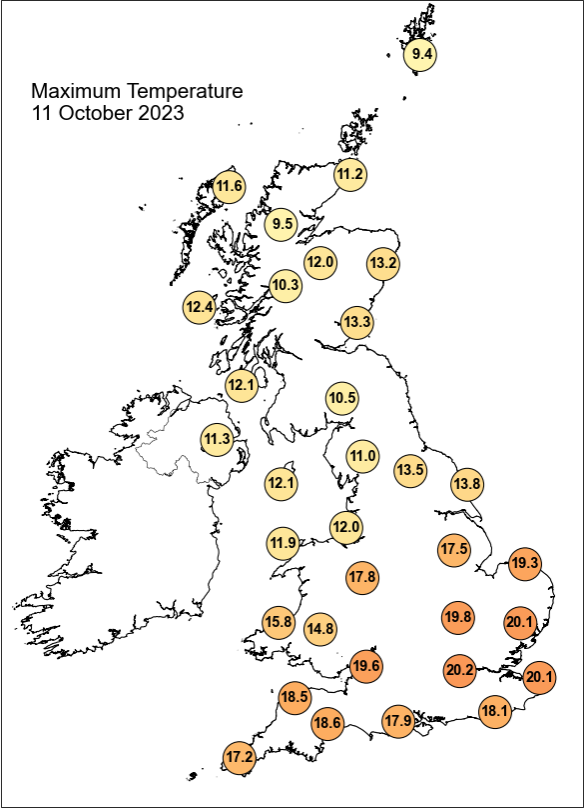

## Daily Weather Summary for Wednesday 11 October 2023

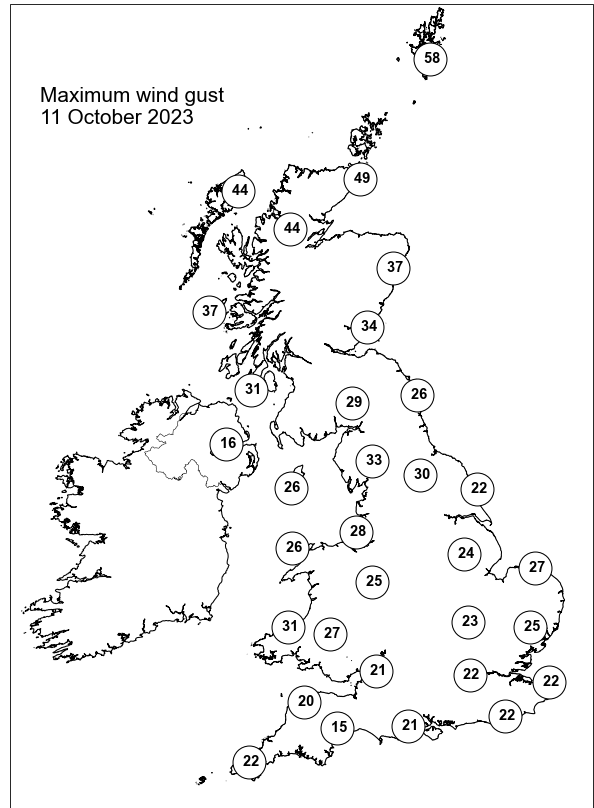
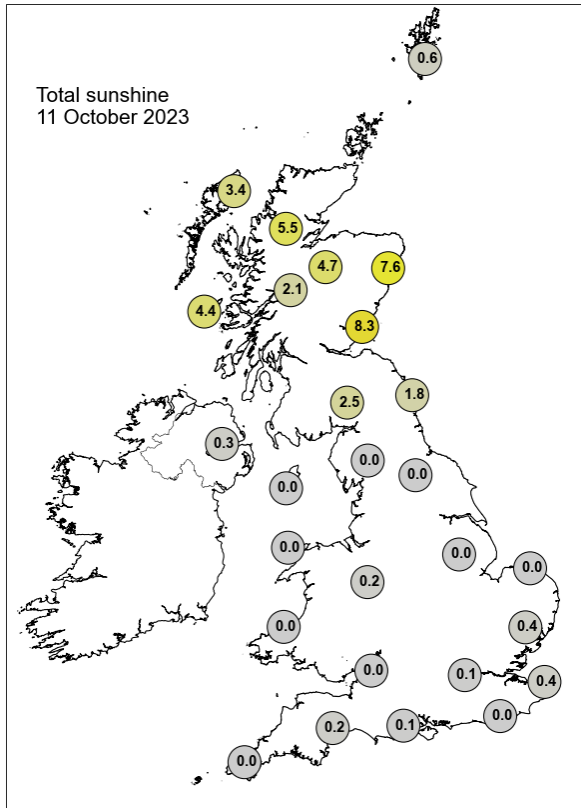

None of the selected stations observed a day of sleet or snow falling or non-zero snow depth at 0900 UTC.

## Daily Weather Summary for Thursday 12 October 2023

This day's summary created 19/10/2023 04:03

### Summary of the UK Weather for Thursday 12 October 2023

Patchy rain affected much of the southern half of the UK, but gradually broke up through the early hours, with occasional heavier bursts. Elsewhere it was largely dry with clear skies overnight, except for the odd outbreak of drizzle over northern Scotland. Into the morning, it became largely cloudy in the south, feeling muggy, with patchy rain and drizzle and some lightning early on in the far east. In the north it was mostly dry and clear with sunny spells and isolated blustery showers affecting the far northwest of Scotland. The low cloud lingered in the south throughout the day. Into the evening an organised band of rain began to push into the southwest and progress eastwards into the night, the rain heavy in places and windy at times. It remained muggy in the south under the rain but cold in the north under the clearer skies.

### Daily Extremes

<i>Highest Maximum</i>	<b>20.7°C</b> Frittenden (Kent, 38mAMSL)
<i>Lowest Maximum</i>	<b>9.7°C</b> Loch Glascarnoch (Ross & Cromarty, 269mAMSL)
<i>Highest Minimum</i>	<b>16.5°C</b> Hurn (Dorset, 10mAMSL) also Thorney Island (West Sussex, 4mAMSL)
<i>Lowest Minimum</i>	<b>-2.4°C</b> Katesbridge (Down, 91mAMSL)
<i>Lowest Grass Minimum</i>	<b>-5.1°C</b> Eskdalemuir (Dumfriesshire, 236mAMSL)
<i>Most Rainfall</i>	<b>67.4mm</b> Dan Yr Ogof (Powys, 220mAMSL)
<i>Most Sunshine</i>	<b>9.5hr</b> Morecambe No 2 (Lancashire, 7mAMSL) also Leeming (North Yorkshire, 33mAMSL)
<i>Highest Gust</i>	<b>49Kt 56mph</b> Wight: Needles Old Battery (Isle Of Wight, 80mAMSL)
<i>Highest Gust (mountain*)</i>	<b>71Kt 82mph</b> Aonach Mor (Inverness-shire, 1130mAMSL)
<i>Greatest Snow Depth at 0900 UTC</i>	No non-zero values.

mAMSL refers to station elevation in metres above mean sea level.

\*Mountain stations are above 500mAMSL.

Daily Weather Summary for Thursday 12 October 2023

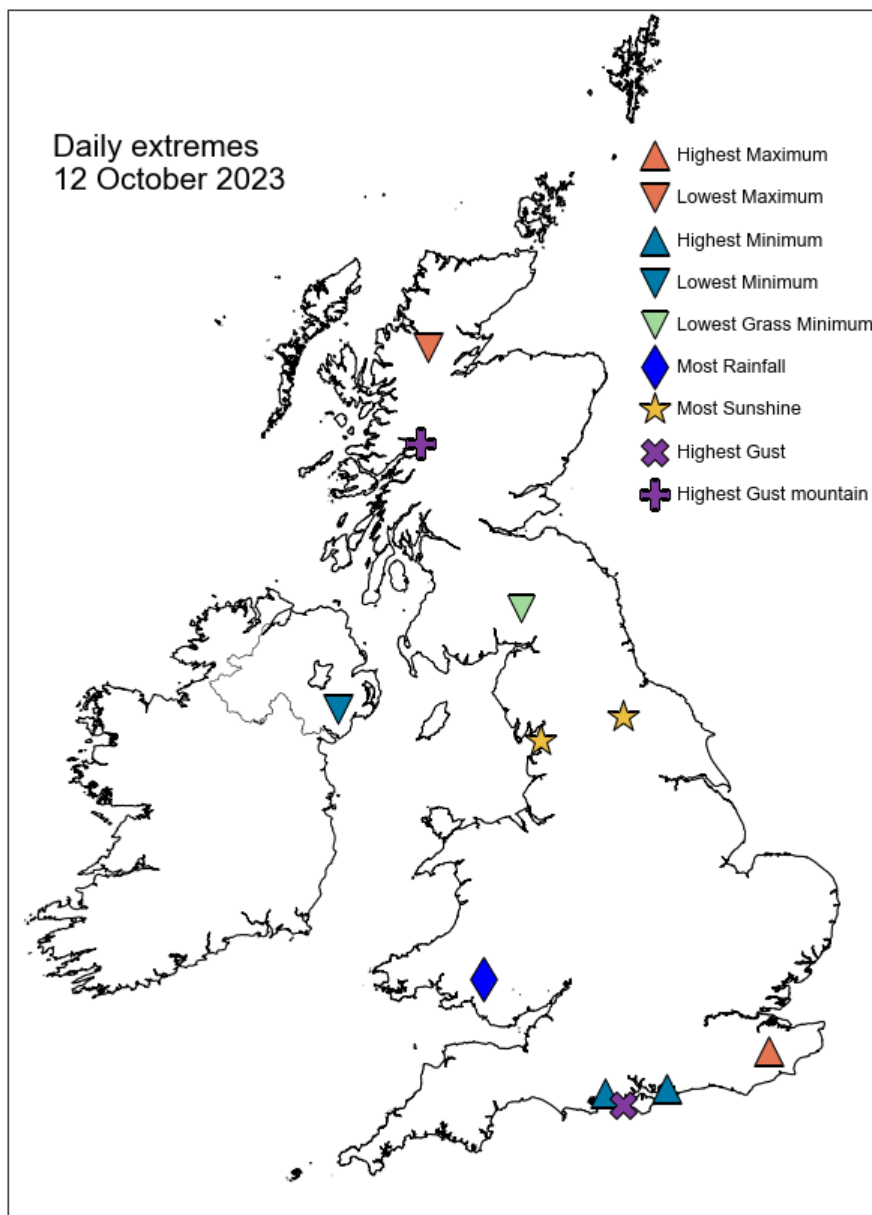

## Daily Weather Summary for Thursday 12 October 2023

### North Atlantic and Europe analysis charts and satellite images at 0000 UTC

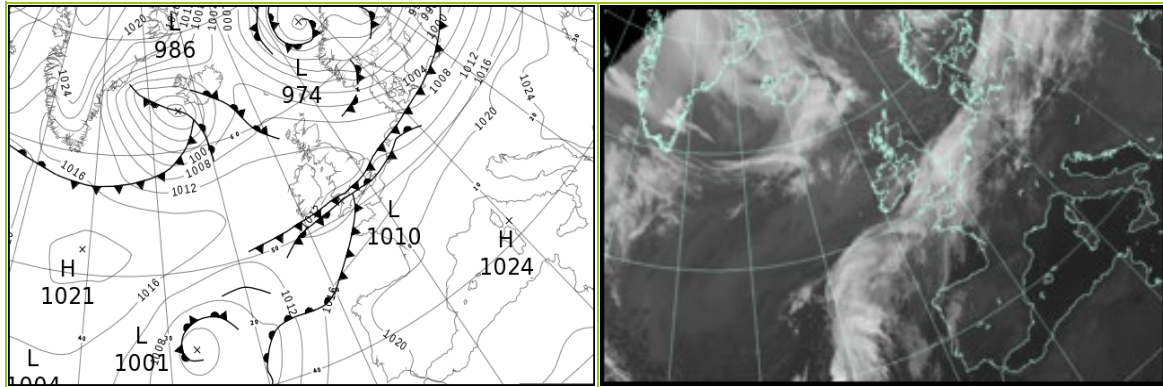

### North Atlantic and Europe analysis charts and satellite images at 1200 UTC

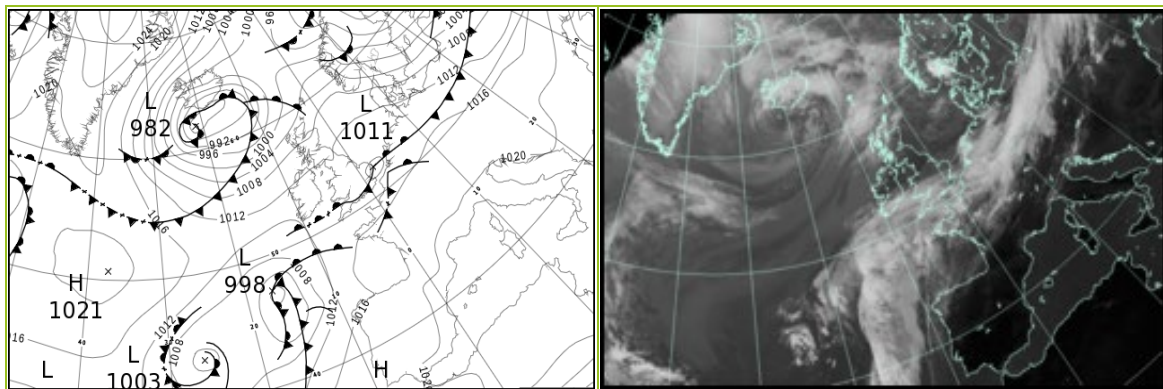

All satellite imagery copyright Met Office and EUMETSAT (European Organisation for the Exploitation of Meteorological Satellites). These show infra-red images from the geostationary MSG satellite. The rainfall rates are derived from both rain-radar and satellite data.

## Daily Weather Summary for Thursday 12 October 2023

UK satellite and rain-radar precipitation rates at (L) 0000 and (R) 1200 UTC

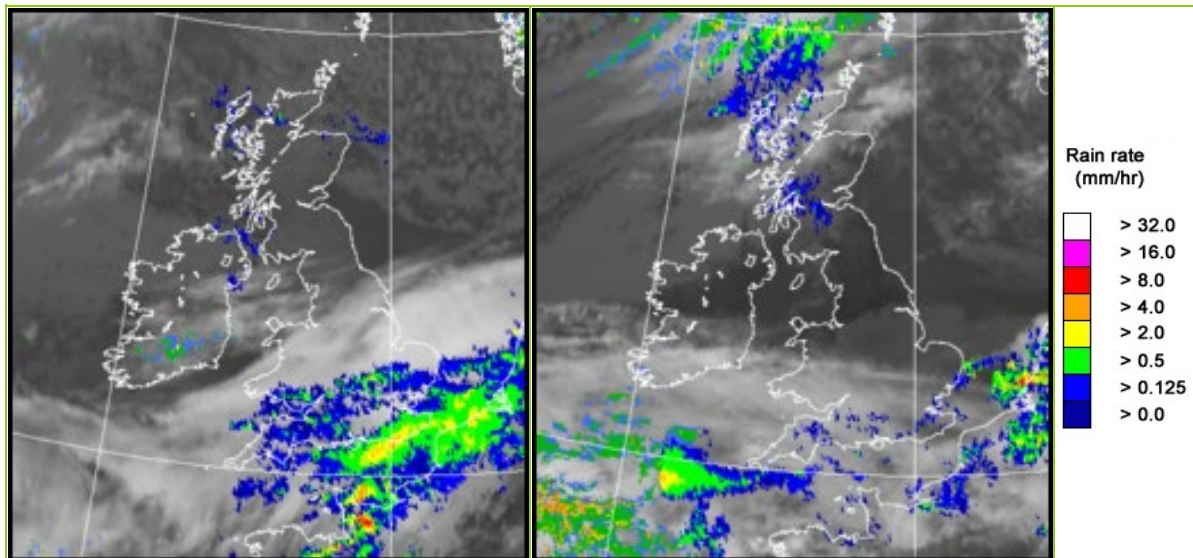

UK wind speed and direction at (L) 0000 and (R) 1200 UTC

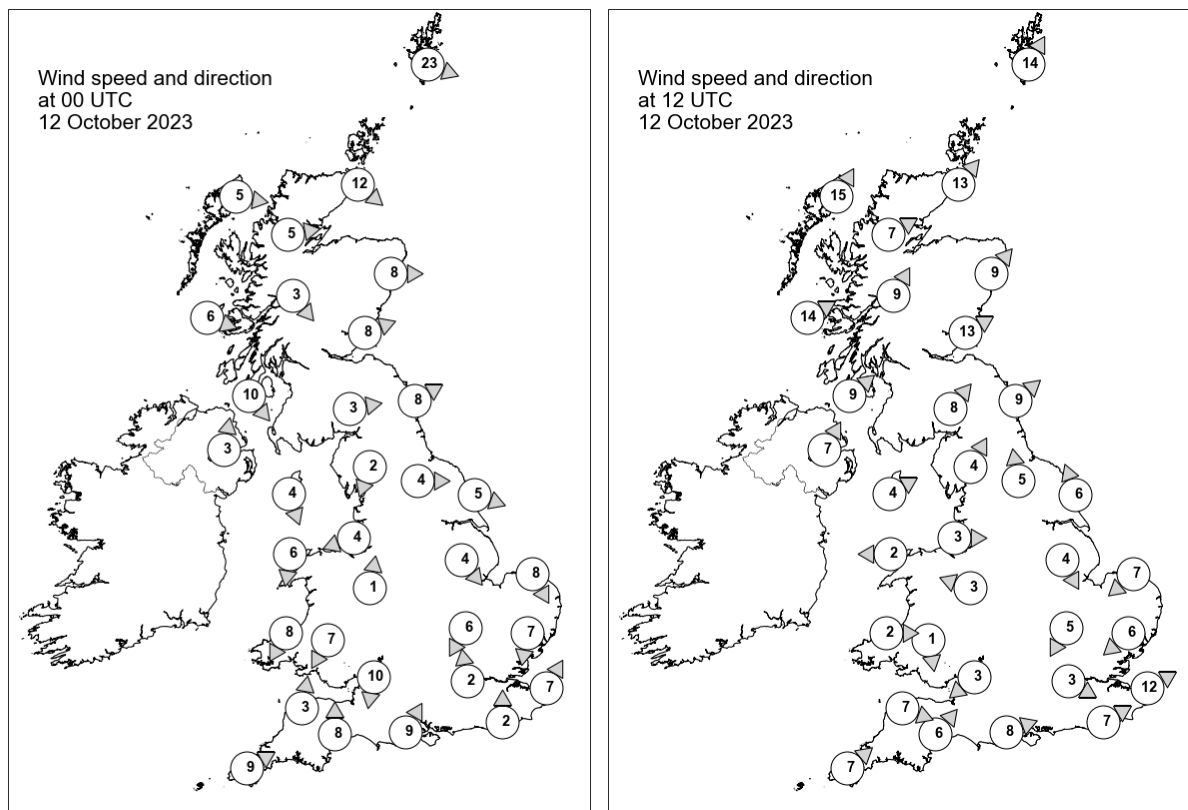

## Daily Weather Summary for Thursday 12 October 2023

### Selected UK readings at (L) 0000 and (R) 1200 UTC

STATIONS		0000 UTC						1200 UTC					
NO	SITE	PRESS	WDIR	WSPD	CLOUD	TEMP	TDEW	PRESS	WDIR	WSPD	CLOUD	TEMP	TDEW
1	Lerwick	1002.0	WNW	23	5	7.1	0.6	1004.7	SSW	14	8	8.8	3.7
2	Wick	1007.6	NW	12	8	7.6	3.9	1006.2	SW	13	1	10.8	6.9
3	Stornoway	1010.0	W	5	3	5.6	4.9	1005.3	SSW	15	8	9.5	7.1
4	Loch Glascarnoch	1010.6	W	5	8	6.4	5.6	1007.3	WSW	7	8	8.5	7.0
5	Aviemore	1011.0	-	-	3	5.1	3.4	1008.0	-	-	8	11.7	5.5
6	Dyce	1009.7	W	8	1	8.2	4.4	1008.5	SW	9	2	11.7	4.3
7	Tulloch Bridge	1012.2	NW	3	8	6.6	5.5	1009.6	SSW	9	8	9.9	6.3
8	Tiree	1011.9	WNW	6	3	5.6	3.2	1009.6	WSW	14	8	10.7	6.5
9	Leuchars	1011.3	WSW	8	2	5.7	4.0	1010.3	WSW	13	8	11.7	7.2
10	Bishopton	-	-	-	-	-	-	-	-	-	-	-	-
11	Machrihanish	1012.9	NW	10	6	9.4	5.8	1011.6	SW	9	8	11.6	4.9
12	Boulmer	1011.8	WSW	8	0	-	-	1011.5	SW	9	1	-	-
13	Eskdalemuir	1013.7	W	3	0	1.6	1.2	1012.1	SW	8	8	9.8	5.7
14	Aldergrove	1014.0	S	3	8	7.1	5.5	1012.5	SSW	7	1	11.7	4.1
15	Shap	1013.7	NNE	2	0	2.3	1.4	1012.4	SSW	4	5	11.5	4.5
16	Leeming	1012.5	W	4	0	3.4	2.0	1013.0	S	5	0	11.9	4.5
17	Ronaldsway	1013.4	NNW	4	4	8.4	5.7	1012.7	WSW	4	0	13.4	5.5
18	Bridlington	1011.6	WNW	5	0	7.3	4.8	1012.7	SSE	6	0	13.9	7.6
19	Crosby	1012.8	ENE	4	0	7.7	6.5	1013.2	W	3	0	13.3	4.8
20	Valley	1012.8	N	6	1	7.9	6.7	1012.9	E	2	0	14.6	6.1
21	Waddington	1012.4	NW	4	3	9.6	8.2	1013.4	NNW	4	8	11.2	7.9
22	Shawbury	1012.8	S	1	8	9.7	9.1	1013.4	ESE	3	8	12.5	7.0
23	Weybourne	1011.9	NNW	8	6	11.9	8.6	1012.6	NE	7	8	14.3	10.3
24	Bedford	1012.3	NNE	6	8	10.2	9.7	1013.0	NNE	5	8	11.0	10.5
25	Aberporth	1011.5	NNE	8	8	13.0	11.9	1012.8	W	2	8	13.3	10.9
26	Sennybridge	1012.7	NNE	7	8	8.8	8.6	1013.4	N	1	8	11.3	9.5
27	Wattisham	1012.0	N	7	8	12.3	11.6	1011.9	NE	6	8	13.8	13.4
28	Almondsbury	1012.0	N	10	8	11.0	10.6	1013.5	NE	3	8	11.9	10.8
29	Heathrow	1011.4	S	2	8	15.8	15.2	1012.9	WNW	3	8	13.7	13.0
30	Manston	1012.0	SSW	7	8	15.1	14.6	1011.9	WSW	12	8	19.3	17.4
31	Chivenor	1010.4	S	3	8	16.7	16.2	1012.4	WNW	7	8	16.5	15.7
32	Exeter	1010.7	S	8	8	16.9	16.3	1012.2	SW	6	8	18.9	15.9
33	Herstmonceux	1012.6	S	2	8	15.5	15.1	1012.8	WSW	7	8	18.6	16.9
34	Hurn	1012.0	SSW	9	8	17.0	16.4	1012.9	WSW	8	8	18.5	16.0
35	Camborne	1011.0	WSW	9	8	16.6	16.4	1013.5	SW	7	8	16.6	15.6

## Daily Weather Summary for Thursday 12 October 2023

### Selected European readings at (L) 0000 and (R) 1200 UTC

STATIONS		0000 UTC						1200 UTC					
NO	SITE	PRESS	WDIR	WSPD	CLOUD	TEMP	TDEW	PRESS	WDIR	WSPD	CLOUD	TEMP	TDEW
1	Murmansk	982.6	E	8	8	-0.5	-3.8	974.1	NE	10	8	2.6	0.5
2	Helsinki	984.1	WSW	14	0	8.9	5.7	987.0	W	17	8	8.2	5.2
3	Stockholm	-	-	-	-	-	-	-	-	-	-	-	-
4	Oslo	987.3	NW	4	-	3.5	1.9	998.2	W	10	6	12.1	-0.4
5	Reykjavik	991.4	E	17	8	0.8	0.3	990.3	NNE	12	8	1.8	0.7
6	Moscow	1007.2	S	4	8	6.4	2.6	999.9	W	2	8	10.3	9.0
7	Kiev	1019.3	SSW	8	8	10.0	-0.5	1013.3	SW	12	7	22.0	7.8
8	Warsaw	1010.3	SW	8	7	18.2	12.4	1011.8	W	8	7	16.0	12.9
9	Berlin	1008.8	SW	8	8	19.8	12.0	1014.2	W	6	8	14.3	10.4
10	De Bilt	1011.1	WSW	6	8	16.6	15.7	1012.8	SE	4	8	14.3	14.2
11	Dublin	1014.2	NNW	6	5	3.6	3.1	1013.3	S	4	3	13.1	5.4
12	Cork	1012.9	NNE	6	7	9.1	8.1	1013.0	ESE	6	7	11.8	9.1
13	Sofia	1027.1	SE	2	0	7.2	5.7	1020.7	ESE	2	0	20.0	8.9
14	Belgrade	1022.9	SE	6	-	14.3	8.5	1019.0	S	2	0	26.8	11.0
15	Budapest	1021.7	E	2	-	11.6	10.0	1018.7	W	4	-	22.2	12.5
16	Prague	1015.3	SSE	4	-	15.2	9.7	1016.6	N	4	8	19.3	11.8
17	Munich	1018.9	SW	6	4	14.4	7.1	1016.3	W	8	8	24.8	8.4
18	Strasbourg	1017.5	S	4	-	15.7	10.5	1017.5	ESE	3	8	22.9	12.5
19	Paris	1015.7	SSW	5	8	17.0	10.6	1016.4	SW	12	-	22.6	16.6
20	Jersey	1014.2	SW	9	8	17.4	15.2	1015.3	W	12	8	18.2	15.8
21	Milan	1021.2	W	1	0	17.5	15.6	1020.7	SW	5	2	24.0	16.3
22	Marseille	1022.3	SE	3	6	17.8	16.7	1022.0	W	4	-	24.4	16.1
23	Bordeaux	1019.1	-	0	-	14.1	11.4	1019.1	SE	3	-	26.7	15.1
24	Rome	1021.4	ENE	2	0	15.5	15.4	1021.2	SW	8	0	25.6	18.0
25	Ajaccio	1021.9	NE	7	-	16.5	11.4	1021.9	SSW	10	-	25.6	19.0
26	Barcelona	1021.4	N	3	1	18.6	16.6	1021.5	SW	11	1	24.7	19.2
27	Majorca	1021.5	NE	3	1	17.5	17.0	1021.2	WSW	10	1	27.3	18.7
28	Madrid	1021.9	N	4	-	14.2	8.0	1019.9	WSW	2	0	24.7	8.1
29	Lisbon	1019.9	SSE	1	-	19.6	14.7	1019.1	ESE	3	-	27.6	14.7
30	Athens	1021.8	N	1	-	17.3	8.4	1020.9	NNE	7	1	24.0	5.6
31	Malta	1021.0	W	3	0	19.9	17.9	1020.5	WSW	7	2	27.5	17.5
32	Gibraltar	1021.2	E	11	8	20.8	18.8	1021.5	E	13	3	22.7	18.3

# Daily Weather Summary for Thursday 12 October 2023

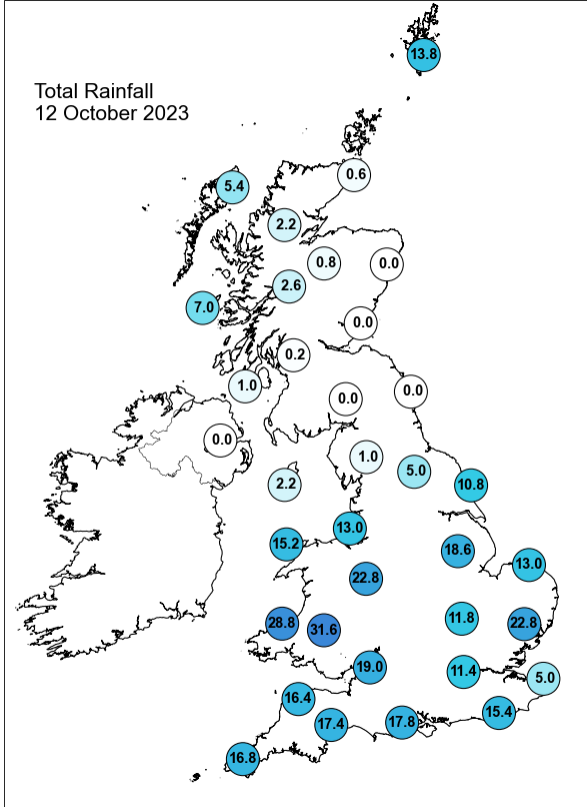
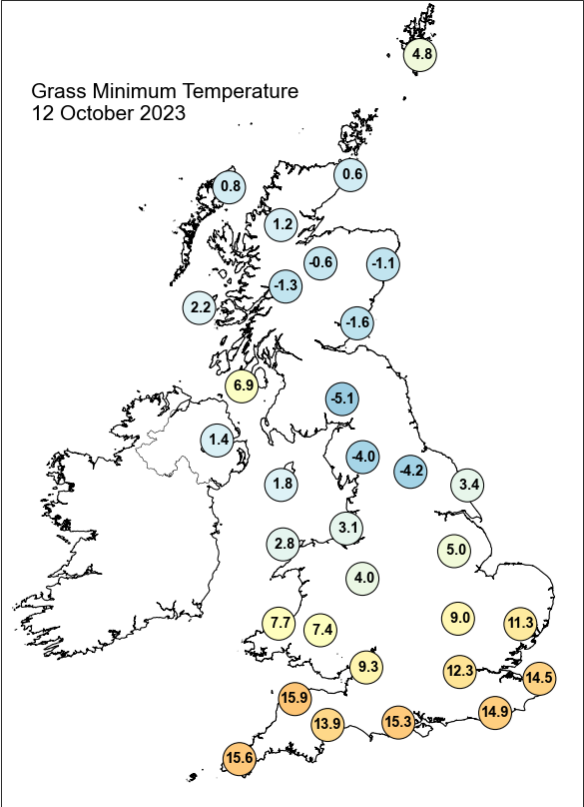
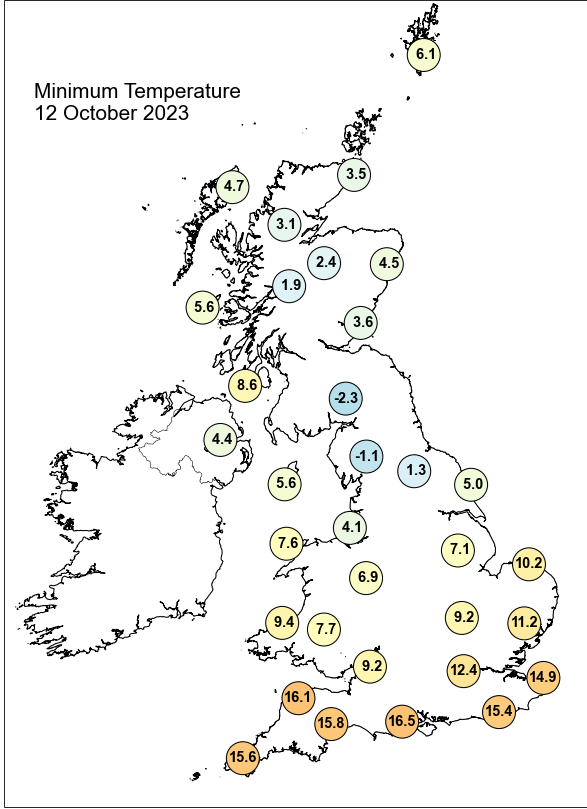
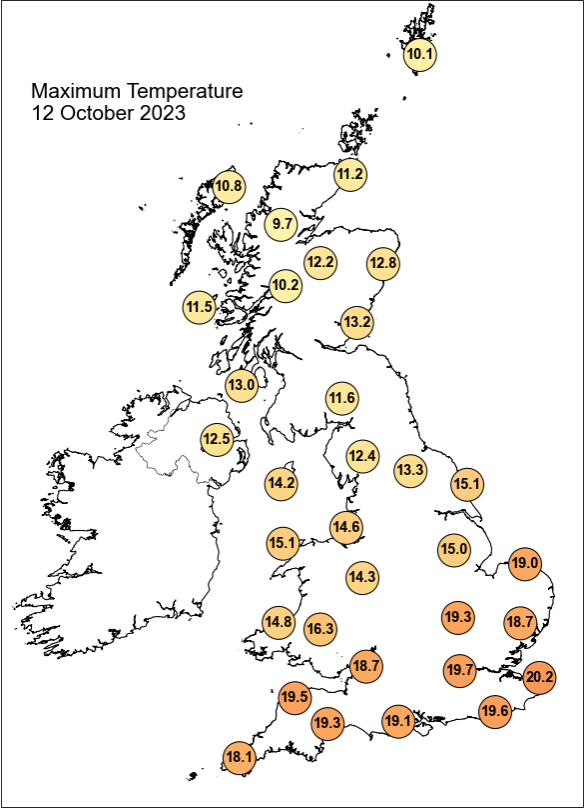

## Daily Weather Summary for Thursday 12 October 2023

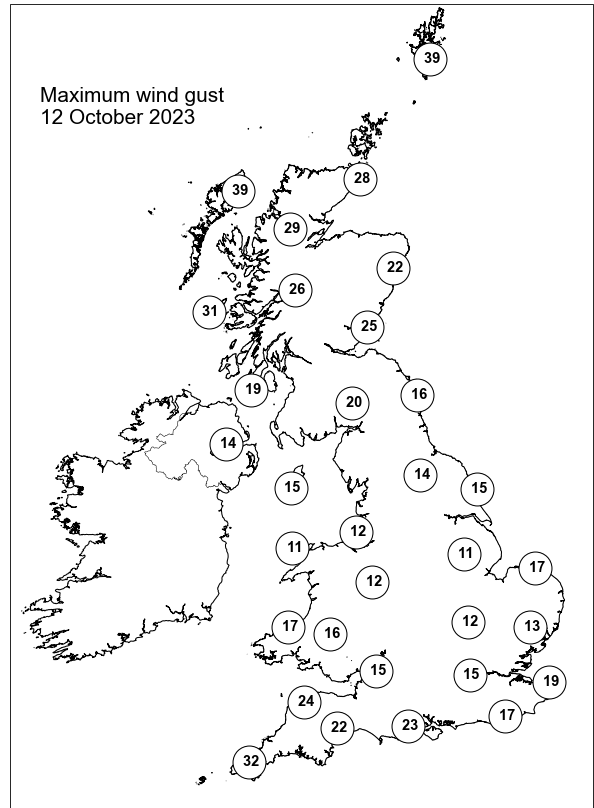
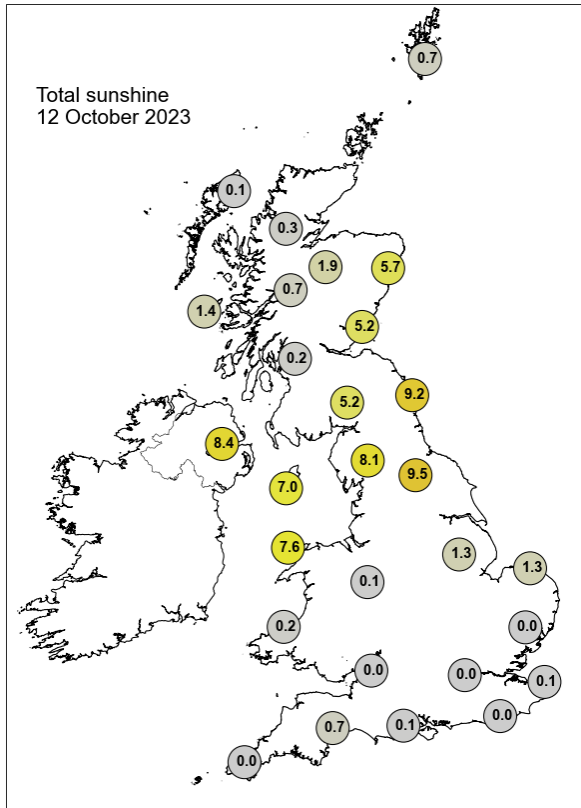

None of the selected stations observed a day of sleet or snow falling or non-zero snow depth at 0900 UTC.

## Daily Weather Summary for Friday 13 October 2023

This day's summary created 20/10/2023 04:03

### Summary of the UK Weather for Friday 13 October 2023

Rain affected much of England and Wales overnight. This was heaviest, and most persistent, across Wales and central England initially, but it intensified over the southeast in the early hours. A band of rain crossed the north of Scotland, which was followed by scattered showers. These were wintry on higher ground. It was windy around the northern isles and into northern Scotland. Winds were initially light in the south but increased in strength as a depression approached southwest Ireland. It was cold to the north of the heavy rain, but mild and humid to the south of it. Friday was dominated by two low pressure centres, located to the north and southwest of the UK. This synoptic set up pushed moderate to fresh northerly winds into the country, and it remained breezy through the day. This also pushed cold air masses across the country creating a cold showery regime over the north and some western areas, while the south and central regions saw a heavy band of rain. It was cloudy for most with clear spells over the north where cloud broke more frequently. Below average temperatures were recorded for most, but it remained slightly above average in central and southeastern parts of the UK.

### Daily Extremes

<i>Highest Maximum</i>	<b>21.6°C</b> Brize Norton (Oxfordshire, 82mAMSL) also Hereford, Credenhill (Hereford & Worcester, 76mAMSL)
<i>Lowest Maximum</i>	<b>9.1°C</b> Dalwhinnie No 2 (Inverness-shire, 351mAMSL)
<i>Highest Minimum</i>	<b>17.1°C</b> Kingston Maurward (Dorset, 73mAMSL)
<i>Lowest Minimum</i>	<b>1.0°C</b> Barwhillanty House (Kirkcudbrightshire, 125mAMSL)
<i>Lowest Grass Minimum</i>	<b>-1.7°C</b> Whitby (North Yorkshire, 41mAMSL)
<i>Most Rainfall</i>	<b>35.4mm</b> Santon Downham (Suffolk, 6mAMSL)
<i>Most Sunshine</i>	<b>7.3hr</b> Baintown (Fife, 123mAMSL)
<i>Highest Gust</i>	<b>61Kt 70mph</b> Wight: Needles Old Battery (Isle Of Wight, 80mAMSL)
<i>Highest Gust (mountain*)</i>	<b>79Kt 91mph</b> Cairngorm Summit (Inverness-shire, 1237mAMSL)
<i>Greatest Snow Depth at 0900 UTC</i>	No non-zero values.

mAMSL refers to station elevation in metres above mean sea level.

\*Mountain stations are above 500mAMSL.

## Daily Weather Summary for Friday 13 October 2023

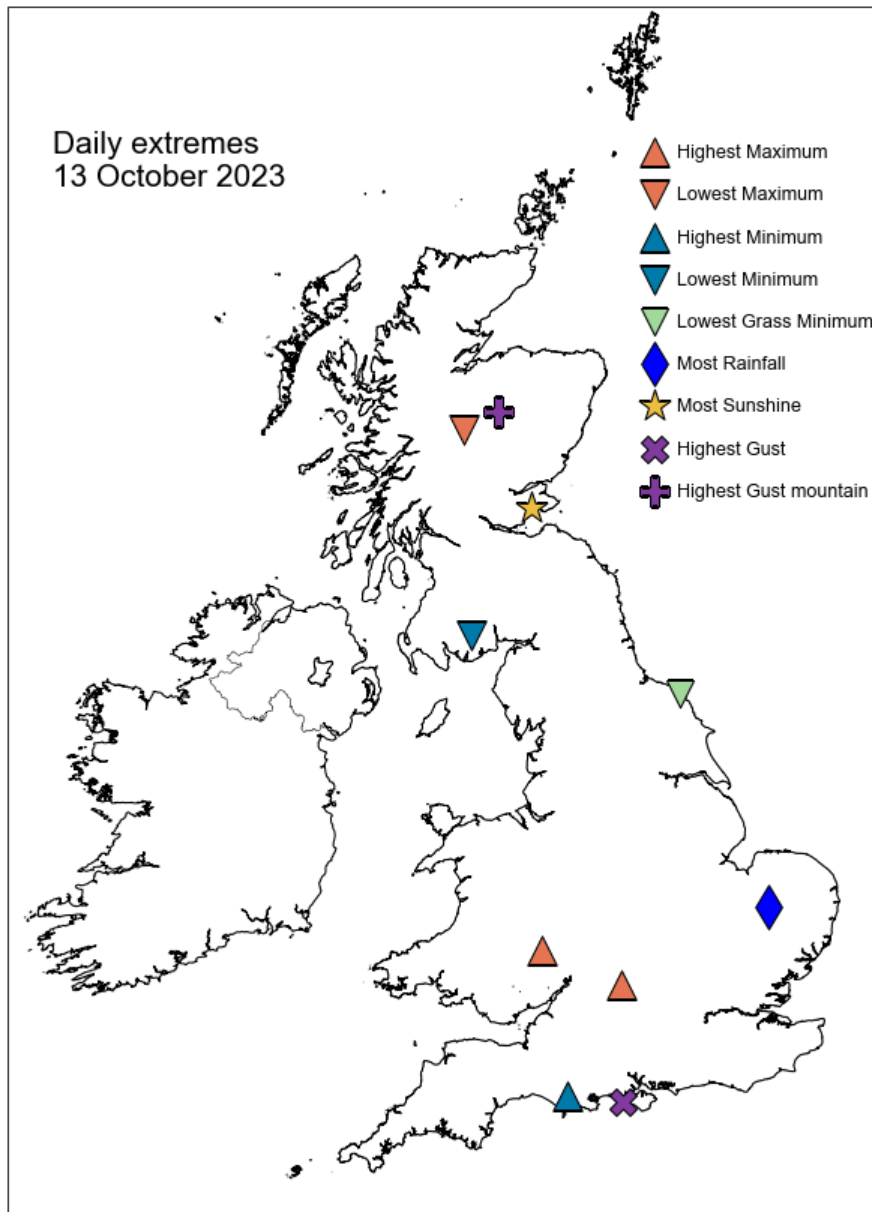

## Daily Weather Summary for Friday 13 October 2023

### North Atlantic and Europe analysis charts and satellite images at 0000 UTC

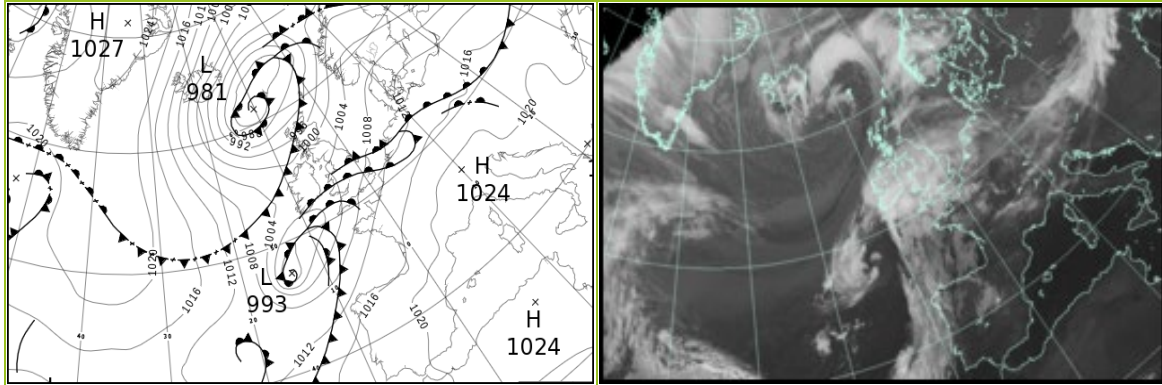

### North Atlantic and Europe analysis charts and satellite images at 1200 UTC

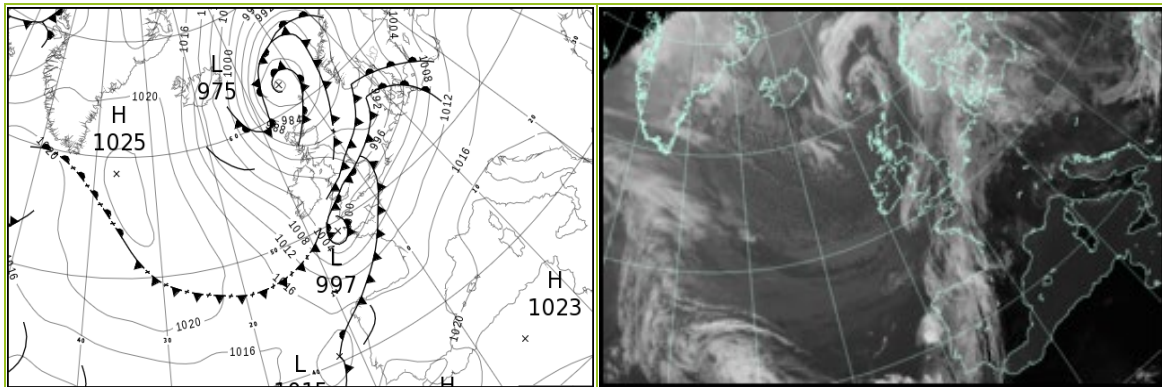

All satellite imagery copyright Met Office and EUMETSAT (European Organisation for the Exploitation of Meteorological Satellites). These show infra-red images from the geostationary MSG satellite. The rainfall rates are derived from both rain-radar and satellite data.

## Daily Weather Summary for Friday 13 October 2023

UK satellite and rain-radar precipitation rates at (L) 0000 and (R) 1200 UTC

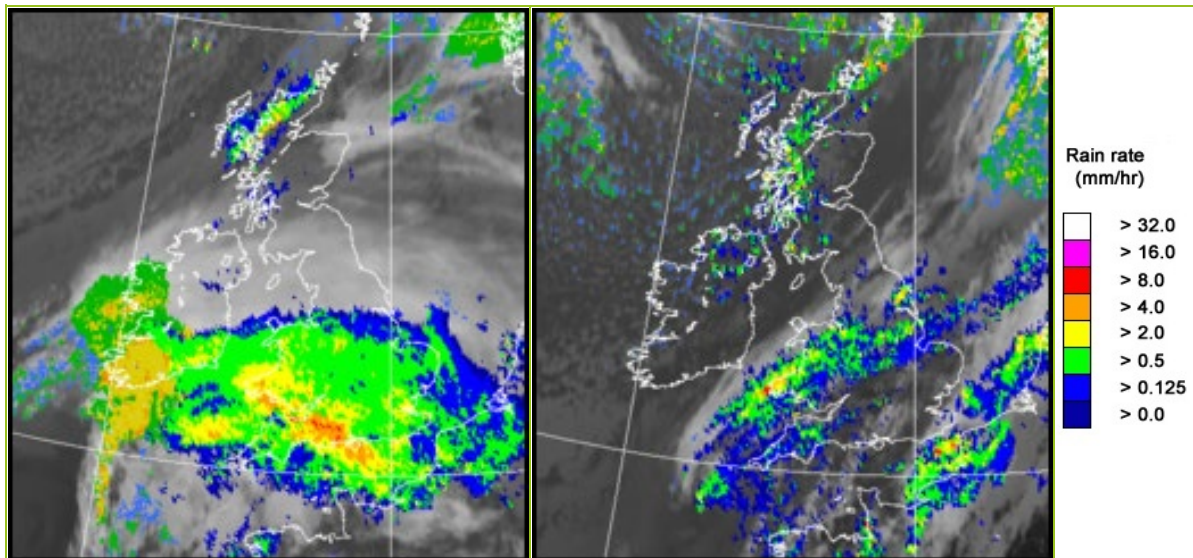

UK wind speed and direction at (L) 0000 and (R) 1200 UTC

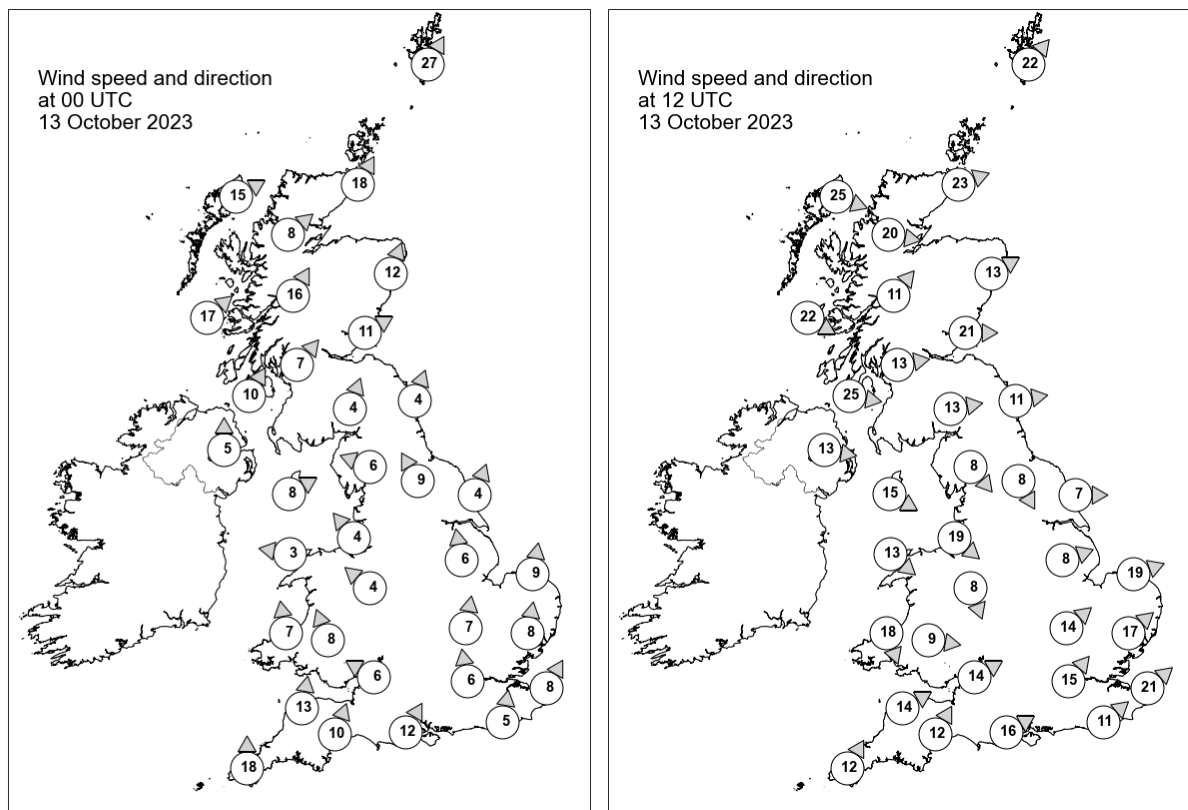

## Daily Weather Summary for Friday 13 October 2023

### Selected UK readings at (L) 0000 and (R) 1200 UTC

STATIONS		0000 UTC						1200 UTC					
NO	SITE	PRESS	WDIR	WSPD	CLOUD	TEMP	TDEW	PRESS	WDIR	WSPD	CLOUD	TEMP	TDEW
1	Lerwick	991.2	SSW	27	8	10.0	7.2	980.0	SW	22	8	7.8	5.3
2	Wick	994.6	SSW	18	8	10.3	7.2	984.5	WSW	23	5	10.1	5.3
3	Stornoway	993.8	WSW	15	4	7.8	4.5	988.6	WNW	25	-	9.7	6.7
4	Loch Glascarnoch	995.4	SW	8	8	8.7	6.9	989.1	W	20	8	9.2	5.9
5	Aviemore	997.2	-	-	8	8.2	4.8	989.7	-	-	6	9.4	3.9
6	Dyce	998.8	SSW	12	8	8.7	3.7	989.1	WSW	13	0	12.2	1.7
7	Tulloch Bridge	999.0	SSW	16	8	7.9	6.3	992.3	SW	11	6	8.4	3.8
8	Tiree	998.6	SW	17	8	10.7	8.8	994.9	WNW	22	6	11.8	6.4
9	Leuchars	1000.6	WSW	11	7	8.5	4.2	992.1	W	21	5	12.2	3.6
10	Bishopton	1001.7	SW	7	8	9.0	4.5	994.4	W	13	1	12.7	6.0
11	Machrihanish	1002.2	SSW	10	8	9.9	4.7	996.4	W	25	4	12.8	5.4
12	Boulmer	1003.6	SSW	4	8	-	-	994.6	W	11	7	-	-
13	Eskdalemuir	1003.3	SSW	4	8	7.5	5.4	995.5	W	13	6	11.5	4.8
14	Aldergrove	1003.3	S	5	8	8.1	5.5	999.2	W	13	8	11.9	5.8
15	Shap	1004.1	ESE	6	8	8.8	7.9	996.9	NW	8	8	9.9	7.2
16	Leeming	1004.5	SSE	9	7	9.7	6.9	996.1	NNW	8	8	11.9	9.6
17	Ronaldsway	1003.5	WSW	8	8	12.2	10.8	999.1	WNW	15	0	12.4	4.8
18	Bridlington	1005.2	SSW	4	1	10.8	8.8	995.0	W	7	8	14.3	12.8
19	Crosby	1004.2	SE	4	8	12.5	11.4	998.8	NW	19	8	12.1	10.5
20	Valley	1003.5	E	3	8	12.2	11.4	1000.3	NW	13	8	11.9	6.9
21	Waddington	1006.3	S	6	8	11.6	11.0	996.2	WSW	8	8	15.9	14.8
22	Shawbury	1005.0	SE	4	8	12.0	11.6	998.2	NNW	8	8	12.9	12.1
23	Weybourne	1007.1	S	9	8	12.8	12.4	995.7	WSW	19	8	16.8	15.1
24	Bedford	1007.0	S	7	8	14.7	14.5	997.4	SW	14	6	20.1	14.9
25	Aberporth	1003.1	S	7	8	14.4	14.1	1000.4	NNW	18	8	10.9	10.2
26	Sennybridge	1004.0	SSE	8	8	13.3	12.8	998.5	W	9	8	13.7	13.3
27	Wattisham	1008.3	S	8	8	14.9	14.6	998.0	SW	17	8	18.9	16.6
28	Almondsbury	1005.4	ESE	6	8	14.9	14.7	999.2	WSW	14	8	17.7	15.0
29	Heathrow	1008.2	S	6	8	15.7	15.2	999.7	SW	15	8	20.0	16.4
30	Manston	1009.8	SSW	8	8	16.0	15.6	1000.8	SW	21	8	19.6	16.8
31	Chivenor	1004.8	S	13	8	16.2	14.8	999.2	WSW	14	8	18.1	15.6
32	Exeter	1005.9	SSW	10	8	16.1	15.1	999.9	SSW	12	8	18.3	15.8
33	Herstmonceux	1009.7	S	5	8	16.4	16.3	1002.2	SW	11	8	18.8	16.6
34	Hurn	1008.3	SSW	12	8	16.6	15.9	1001.3	WSW	16	8	19.2	16.1
35	Camborne	1003.4	S	18	8	16.9	16.1	999.2	SSW	12	8	16.2	15.5

## Daily Weather Summary for Friday 13 October 2023

### Selected European readings at (L) 0000 and (R) 1200 UTC

STATIONS		0000 UTC						1200 UTC					
NO	SITE	PRESS	WDIR	WSPD	CLOUD	TEMP	TDEW	PRESS	WDIR	WSPD	CLOUD	TEMP	TDEW
1	Murmansk	982.7	NE	12	7	3.1	0.0	992.6	NW	6	5	3.6	0.6
2	Helsinki	998.4	W	10	0	5.6	3.6	1004.4	SW	12	0	12.6	3.3
3	Stockholm	1004.9	SW	4	-	4.8	1.2	1003.1	S	8	-	10.2	4.0
4	Oslo	1004.5	W	1	-	5.9	-1.5	993.4	SSE	7	8	9.7	7.7
5	Reykjavik	1006.0	NNE	16	7	3.2	-1.5	1014.4	N	15	4	0.4	-4.7
6	Moscow	1001.9	WSW	2	3	8.3	6.8	1011.0	W	4	2	11.9	1.3
7	Kiev	1014.7	W	4	8	14.0	12.2	1018.5	NNW	2	2	17.4	8.0
8	Warsaw	1017.0	S	2	0	6.0	5.7	1015.2	SSE	4	6	17.2	12.9
9	Berlin	1014.7	SE	4	8	13.0	12.2	1008.6	SSW	10	8	18.6	16.2
10	De Bilt	1011.0	SW	10	8	17.1	16.2	1001.7	SSW	17	8	21.4	14.8
11	Dublin	1003.1	N	6	7	11.0	9.7	1001.2	WNW	19	4	11.8	6.2
12	Cork	1001.0	NE	8	8	12.7	12.6	1003.4	NNW	21	4	11.7	5.2
13	Sofia	1023.2	-	0	0	7.5	6.7	1018.3	SW	2	6	24.5	9.0
14	Belgrade	1020.0	SSE	2	-	15.0	13.9	1020.5	N	2	1	25.0	12.7
15	Budapest	1018.8	NE	2	-	14.7	12.9	1018.8	SW	4	-	24.0	15.8
16	Prague	1016.7	N	2	-	15.3	12.3	1013.9	SW	6	6	23.4	13.0
17	Munich	1018.0	SSW	4	8	18.4	7.0	1013.8	S	6	1	27.2	4.0
18	Strasbourg	1017.5	S	5	7	18.3	9.4	1012.4	S	10	-	28.6	8.3
19	Paris	1014.9	S	6	8	18.0	16.2	1009.3	SSW	10	7	24.4	13.3
20	Jersey	1010.0	S	15	8	18.1	16.8	1003.7	SSW	15	8	21.3	17.6
21	Milan	1021.2	NW	2	7	20.1	15.3	1021.2	SW	2	2	24.9	14.3
22	Marseille	1021.5	ESE	4	7	17.6	16.5	1020.6	SE	8	8	24.7	17.2
23	Bordeaux	1016.3	SSE	4	-	17.6	11.4	1014.1	WSW	16	6	29.7	10.8
24	Rome	1021.5	NE	2	0	14.4	14.3	1022.4	SW	8	2	25.0	18.0
25	Ajaccio	1022.3	NE	7	-	14.3	12.0	1022.1	SW	6	-	25.7	17.4
26	Barcelona	1020.8	N	6	2	18.6	16.7	1019.4	SW	10	3	25.2	19.5
27	Majorca	1020.9	NNE	3	3	18.4	18.4	1020.1	SW	10	1	26.8	20.3
28	Madrid	1020.5	N	4	7	15.5	8.2	1018.2	WSW	1	7	24.4	10.2
29	Lisbon	1018.8	WSW	7	-	21.3	20.8	1019.3	SW	5	-	24.6	16.8
30	Athens	1020.9	-	0	-	15.6	2.6	1020.3	SW	4	0	25.4	10.6
31	Malta	1021.2	SE	1	0	19.9	18.4	1021.4	NE	6	1	26.4	19.0
32	Gibraltar	1020.5	ENE	10	3	20.6	19.4	1021.6	E	7	3	22.3	17.8

## Daily Weather Summary for Friday 13 October 2023

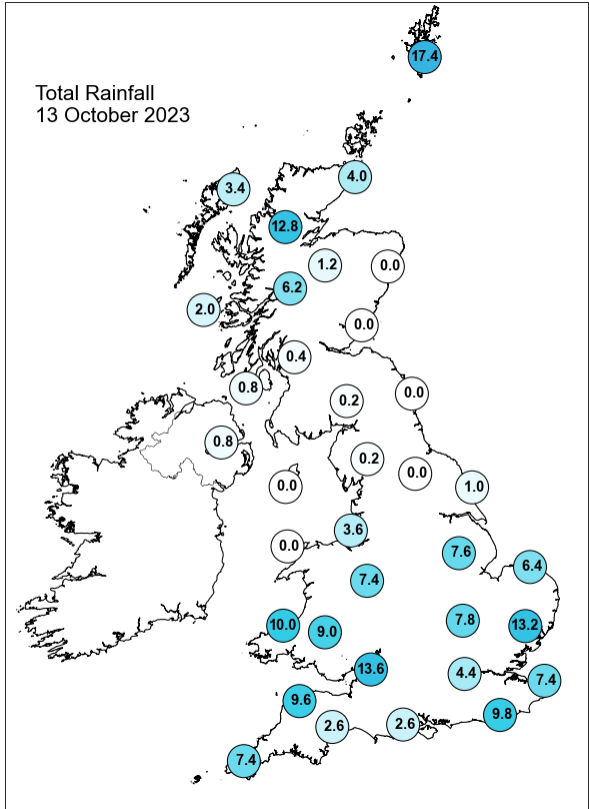
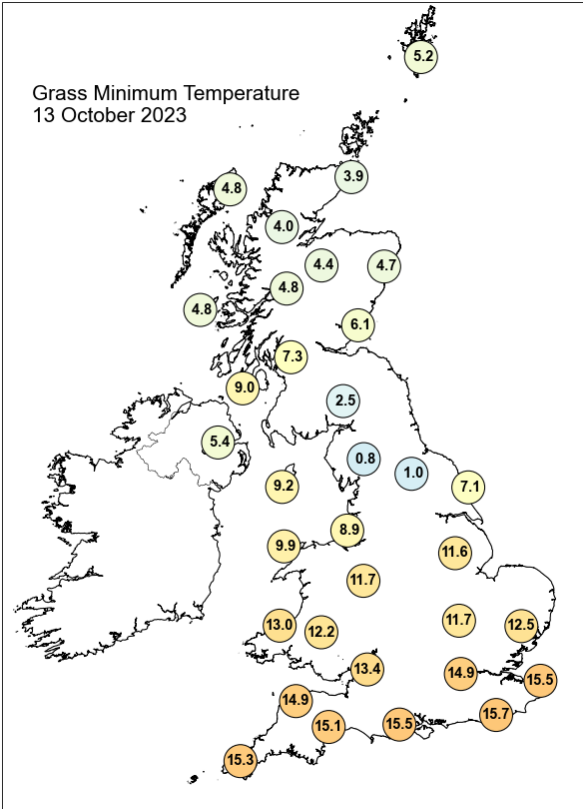
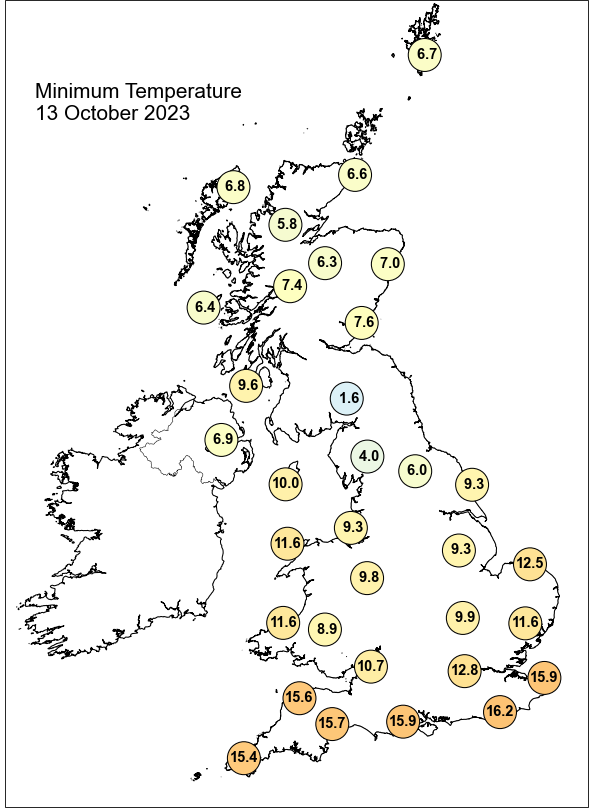
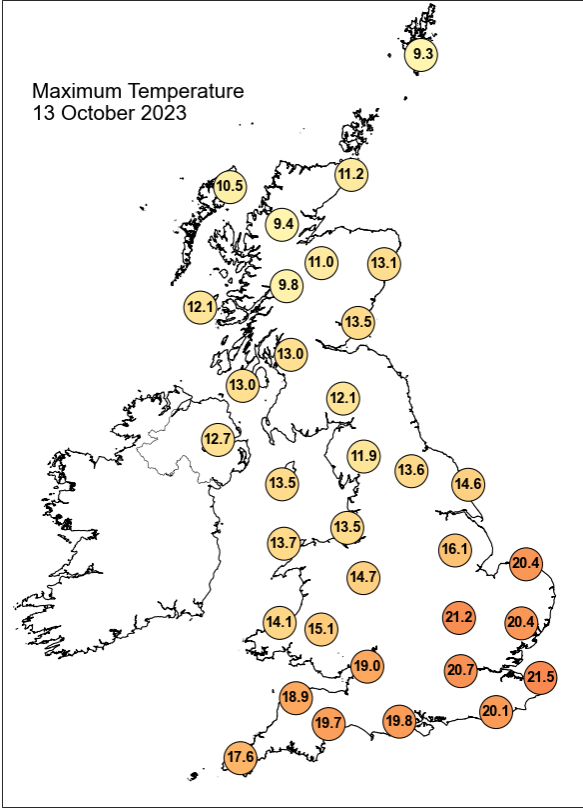

## Daily Weather Summary for Friday 13 October 2023

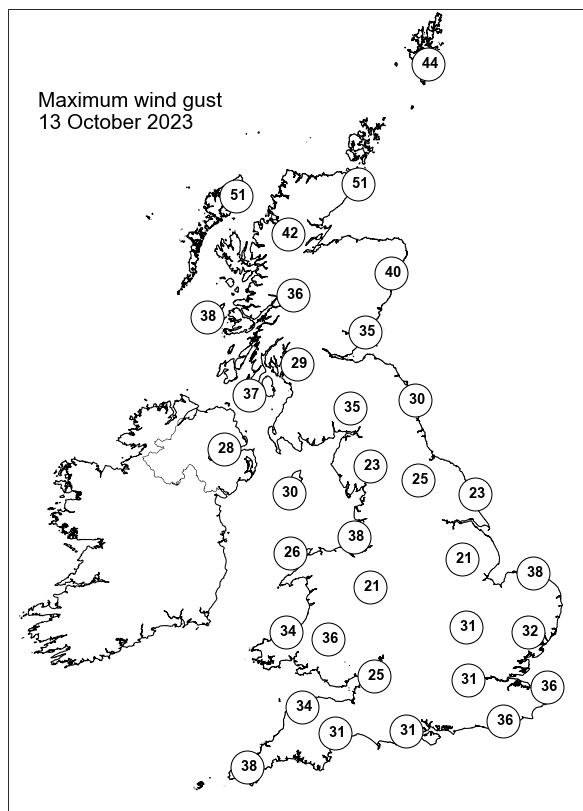
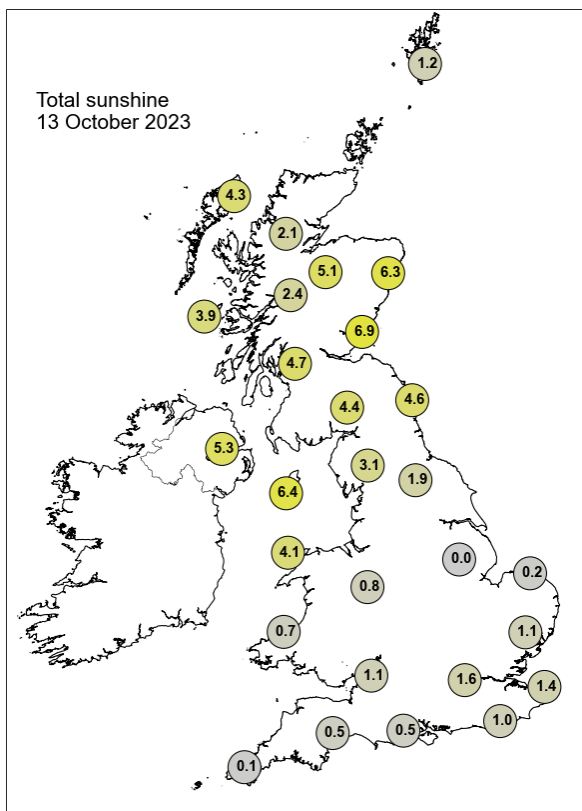

None of the selected stations observed a day of sleet or snow falling or non-zero snow depth at 0900 UTC.

## Daily Weather Summary for Saturday 14 October 2023

This day's summary created 21/10/2023 04:02

### Summary of the UK Weather for Saturday 14 October 2023

The frontal systems that caused the heavy rain over England over the past few days moved southeastwards over the south of England and into the near continent by the early hours. A low pressure to the north of Scotland progressed slowly eastwards bringing strong northerly winds with convective showers to the north of Scotland. This left cold air in the wake of the departing rain to the south. Winds were strong to gale force in the northern isles and northern Scotland, and strong on western coasts, but lighter towards the southeast. It was mild to warm to the south of the rain, but temperatures quickly dropped behind it leaving most of the country in lower-than-average temperatures. During the day, previous frontal systems have cleared the UK, however, troughs from the low pressure northeast of the UK has travelled southwards has brought showers and sunshine the country. Winds were blowing southeasterly.

### Daily Extremes

<i>Highest Maximum</i>	<b>15.9°C</b> Pershore (Hereford & Worcester, 35mAMSL)
<i>Lowest Maximum</i>	<b>6.1°C</b> Loch Glascarnoch (Ross & Cromarty, 269mAMSL)
<i>Highest Minimum</i>	<b>11.8°C</b> Bude (Cornwall, 15mAMSL)
<i>Lowest Minimum</i>	<b>0.5°C</b> Bewcastle (Cumbria, 133mAMSL)
<i>Lowest Grass Minimum</i>	<b>-4.0°C</b> Bute: Rothesay No2 (Buteshire, 36mAMSL)
<i>Most Rainfall</i>	<b>20.6mm</b> Loch Glascarnoch (Ross & Cromarty, 269mAMSL)
<i>Most Sunshine</i>	<b>9.7hr</b> Leconfield (Humberside, 7mAMSL)
<i>Highest Gust</i>	<b>67Kt 77mph</b> Fair Isle (Shetland, 57mAMSL)
<i>Highest Gust (mountain*)</i>	<b>74Kt 85mph</b> Cairngorm Summit (Inverness-shire, 1237mAMSL)
<i>Greatest Snow Depth at 0900 UTC</i>	No non-zero values.

mAMSL refers to station elevation in metres above mean sea level.

\*Mountain stations are above 500mAMSL.

## Daily Weather Summary for Saturday 14 October 2023

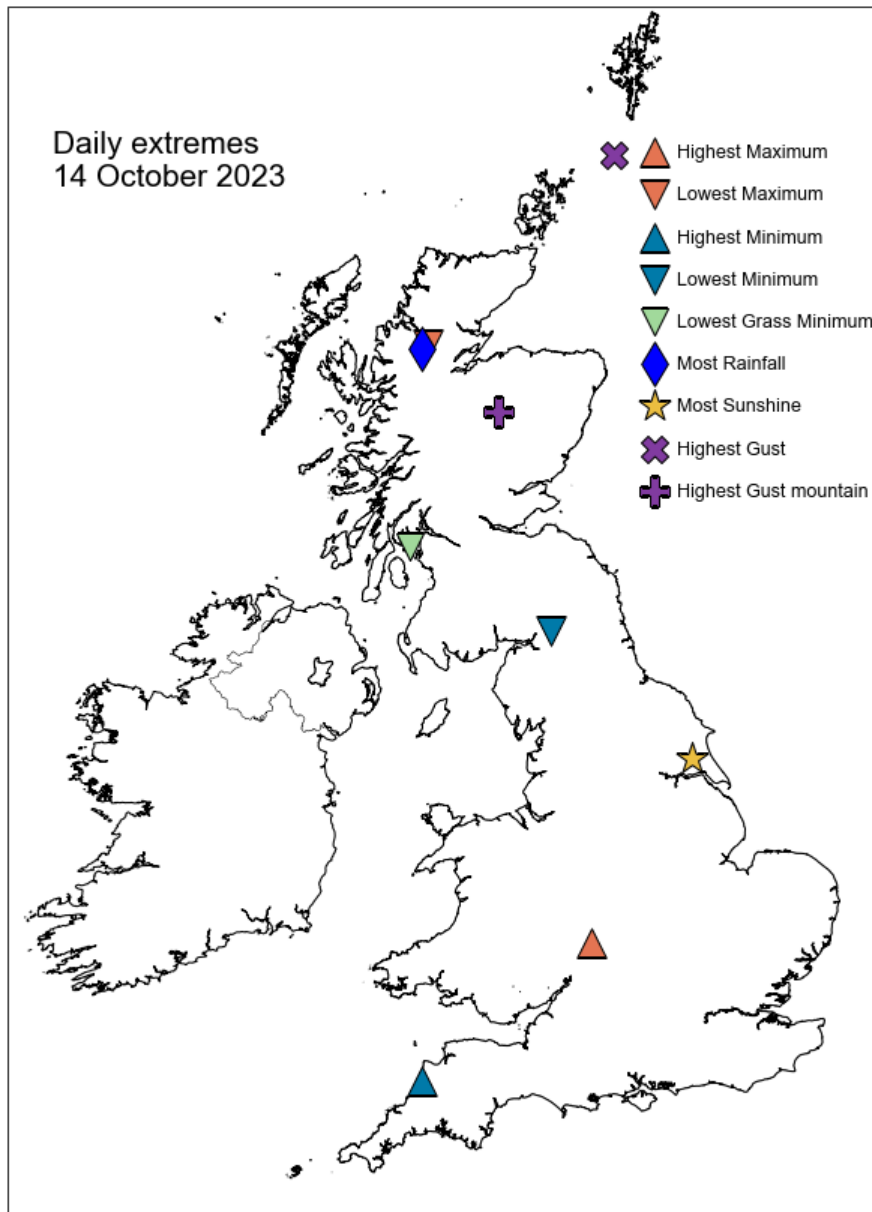

## Daily Weather Summary for Saturday 14 October 2023

### North Atlantic and Europe analysis charts and satellite images at 0000 UTC

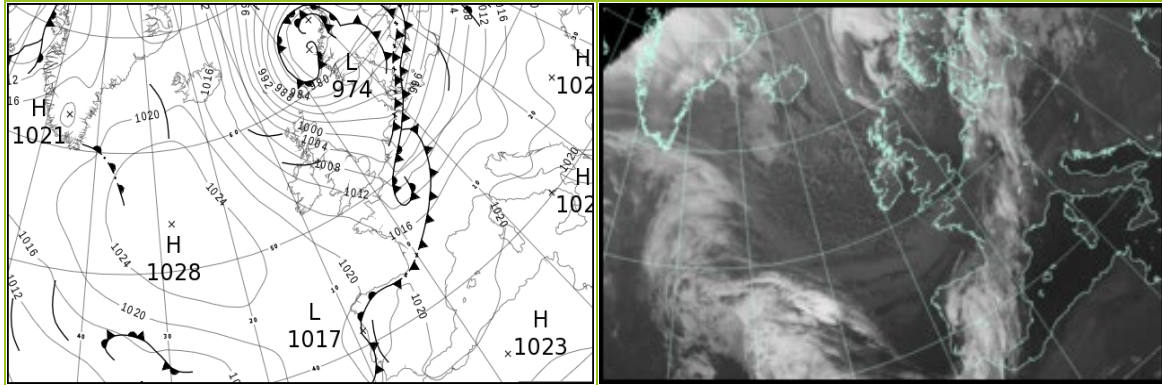

### North Atlantic and Europe analysis charts and satellite images at 1200 UTC

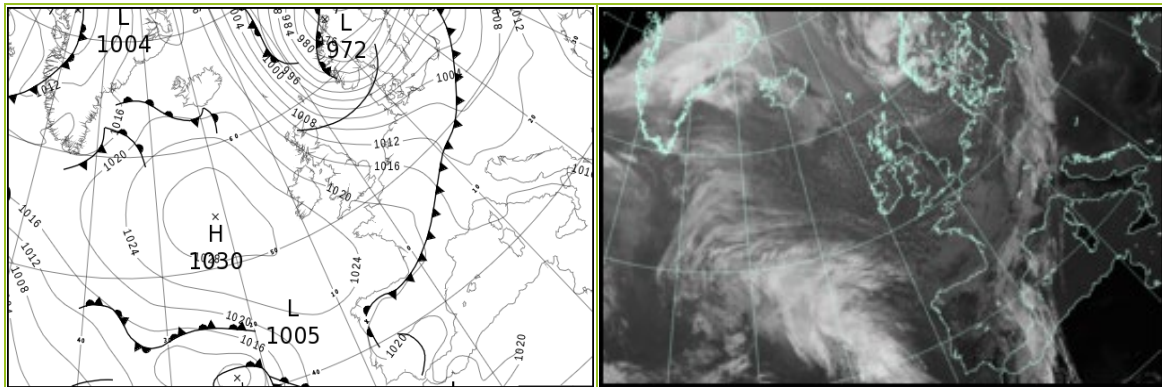

All satellite imagery copyright Met Office and EUMETSAT (European Organisation for the Exploitation of Meteorological Satellites). These show infra-red images from the geostationary MSG satellite. The rainfall rates are derived from both rain-radar and satellite data.

## Daily Weather Summary for Saturday 14 October 2023

UK satellite and rain-radar precipitation rates at (L) 0000 and (R) 1200 UTC

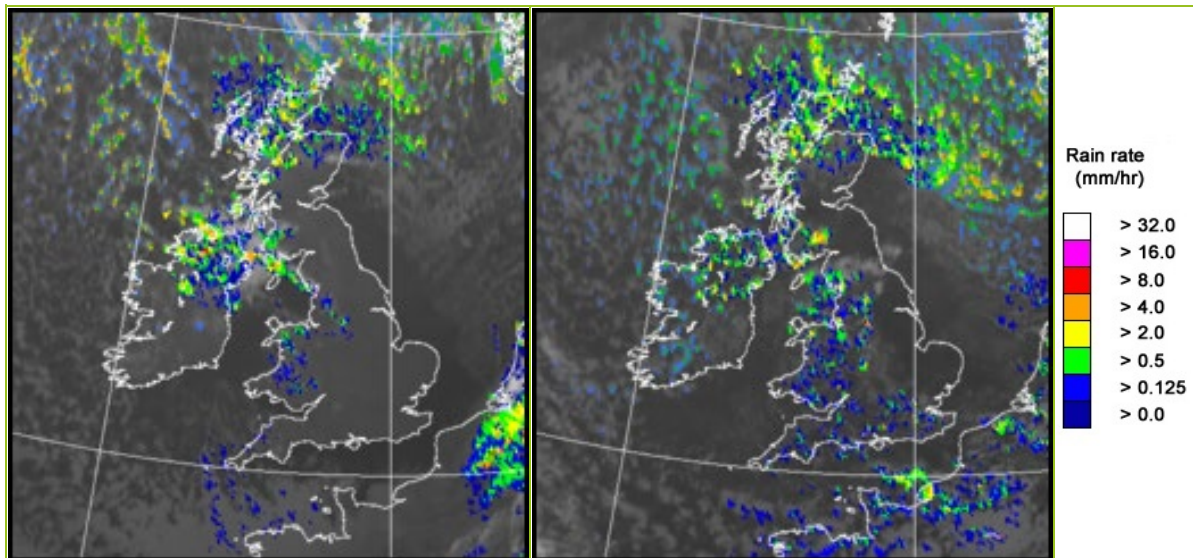

UK wind speed and direction at (L) 0000 and (R) 1200 UTC

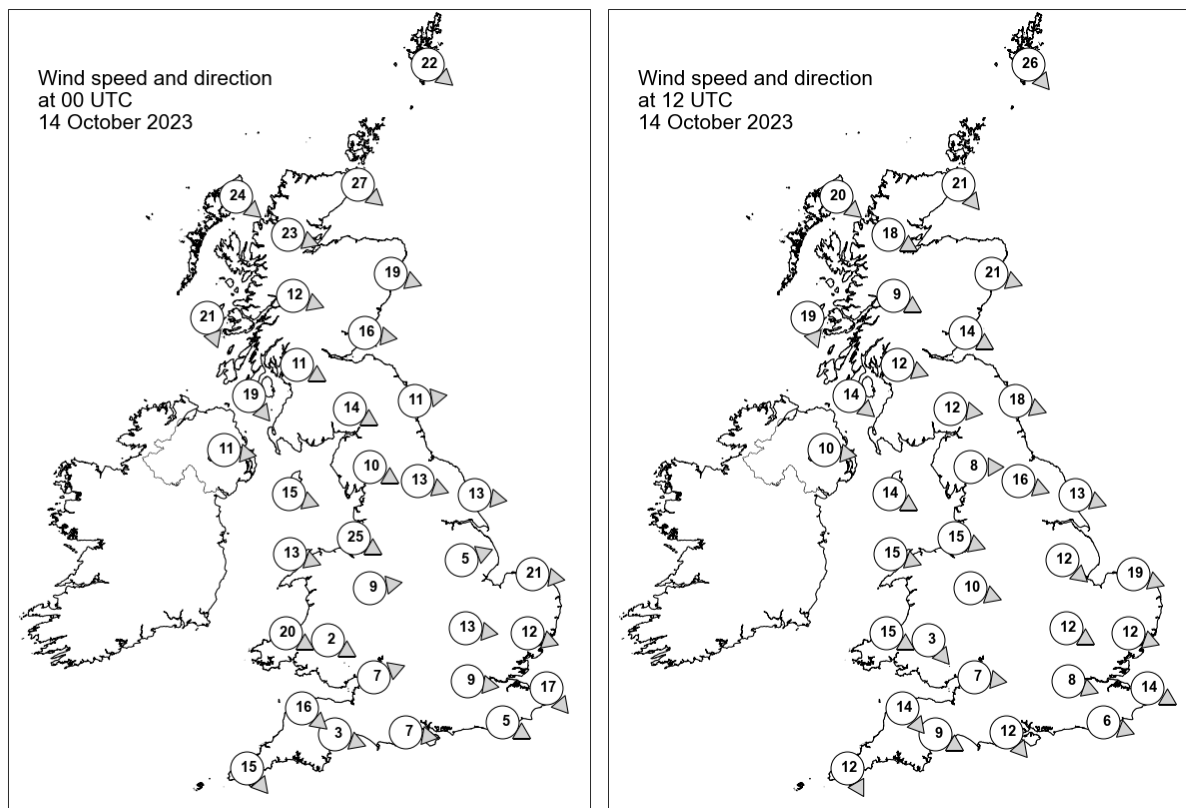

## Daily Weather Summary for Saturday 14 October 2023

### Selected UK readings at (L) 0000 and (R) 1200 UTC

STATIONS		0000 UTC						1200 UTC					
NO	SITE	PRESS	WDIR	WSPD	CLOUD	TEMP	TDEW	PRESS	WDIR	WSPD	CLOUD	TEMP	TDEW
1	Lerwick	983.4	NW	22	7	6.5	3.0	1001.9	NW	26	8	6.1	1.4
2	Wick	995.2	NW	27	6	6.2	3.6	1009.3	NW	21	8	5.9	3.4
3	Stornoway	1003.8	NW	24	3	5.7	2.1	1014.7	NW	20	8	6.3	2.8
4	Loch Glascarnoch	1002.2	WNW	23	8	3.7	1.8	1013.9	WNW	18	8	3.7	2.2
5	Aviemore	1002.5	-	-	4	3.5	0.9	1013.5	-	-	8	5.8	1.1
6	Dyce	998.7	WNW	19	1	6.9	0.9	1010.6	WNW	21	3	8.0	-0.2
7	Tulloch Bridge	1004.3	WNW	12	5	5.7	-0.3	1015.3	WNW	9	1	6.2	-0.1
8	Tiree	1007.5	NNW	21	7	8.7	2.3	1017.5	NNW	19	3	9.4	1.0
9	Leuchars	1001.1	W	16	0	7.9	0.7	1013.1	WNW	14	2	9.5	-1.1
10	Bishopton	1005.1	WNW	11	4	6.2	2.8	1015.5	WNW	12	0	9.0	1.7
11	Machrihanish	1007.4	NW	19	8	9.3	4.3	1017.2	NW	14	7	8.7	5.1
12	Boulmer	1002.4	W	11	0	-	-	1013.4	WNW	18	1	-	-
13	Eskdalemuir	1004.8	WNW	14	1	5.7	2.4	1015.2	W	12	1	9.0	1.3
14	Aldergrove	1010.2	W	11	8	7.8	4.9	1019.0	W	10	8	8.0	5.3
15	Shap	1006.2	WNW	10	0	7.1	2.7	1016.2	W	8	8	8.9	3.9
16	Leeming	1005.2	WNW	13	0	8.2	2.8	1015.6	WNW	16	2	10.2	1.7
17	Ronaldsway	1008.7	WNW	15	0	10.1	5.1	1018.3	WNW	14	6	10.3	4.1
18	Bridlington	1003.4	W	13	0	8.1	3.8	1014.2	WNW	13	0	12.1	0.1
19	Crosby	1008.2	WNW	25	5	11.8	5.3	1017.9	WNW	15	8	12.0	5.8
20	Valley	1010.2	WNW	13	2	10.8	5.4	1019.4	WNW	15	1	11.8	4.5
21	Waddington	1006.5	WSW	5	0	7.9	5.1	1016.4	NW	12	0	11.7	-0.4
22	Shawbury	1009.5	W	9	0	7.7	4.9	1018.7	WNW	10	8	10.9	5.4
23	Weybourne	1004.4	W	21	0	10.4	5.6	1015.7	WNW	19	3	11.8	4.6
24	Bedford	1007.7	W	13	0	8.0	5.7	1017.7	WNW	12	1	11.9	3.9
25	Aberporth	1011.7	WNW	20	5	10.9	6.1	1020.7	WNW	15	3	10.5	4.4
26	Sennybridge	1011.5	WNW	2	7	7.9	6.1	1019.6	NW	3	2	11.6	6.2
27	Wattisham	1006.4	WNW	12	0	8.7	6.0	1016.7	WNW	12	2	11.7	5.9
28	Almondsbury	1011.1	WSW	7	0	8.8	6.4	1019.6	W	7	8	13.1	7.4
29	Heathrow	1009.1	W	9	0	9.6	6.5	1018.4	WNW	8	2	12.4	5.2
30	Manston	1007.1	NW	17	0	11.2	7.1	1017.3	WNW	14	5	13.4	6.9
31	Chivenor	1012.9	NW	16	6	12.0	6.1	1021.1	NW	14	5	14.0	6.1
32	Exeter	1012.7	WNW	3	0	7.8	5.6	1020.4	WNW	9	0	13.4	6.1
33	Herstmonceux	1009.1	WNW	5	0	8.9	7.2	1018.1	WNW	6	8	13.5	6.1
34	Hurn	1011.5	W	7	0	7.5	5.9	1019.6	NW	12	0	13.2	5.6
35	Camborne	1015.3	NW	15	5	12.1	5.8	1023.1	NNW	12	2	12.5	4.6

## Daily Weather Summary for Saturday 14 October 2023

### Selected European readings at (L) 0000 and (R) 1200 UTC

STATIONS		0000 UTC						1200 UTC					
NO	SITE	PRESS	WDIR	WSPD	CLOUD	TEMP	TDEW	PRESS	WDIR	WSPD	CLOUD	TEMP	TDEW
1	Murmansk	996.6	SW	6	3	-0.1	-2.1	993.5	E	2	7	-0.4	-3.0
2	Helsinki	988.4	SSE	17	8	8.6	8.3	982.2	SW	14	7	10.1	8.7
3	Stockholm	983.8	SW	8	-	13.1	12.0	982.3	WSW	16	-	11.2	3.0
4	Oslo	980.7	SSW	7	-	6.7	6.7	979.6	WSW	8	7	11.5	2.8
5	Reykjavik	1019.5	NE	3	6	-0.3	-5.8	1018.2	ENE	10	7	-0.4	-2.1
6	Moscow	1014.8	-	0	2	5.8	3.4	1005.6	SSE	2	8	12.6	9.2
7	Kiev	1019.2	SSW	4	0	10.5	5.6	1012.6	SSW	8	6	22.0	12.0
8	Warsaw	1008.1	SSE	2	4	16.2	13.9	1003.5	WSW	6	7	21.6	11.6
9	Berlin	1001.4	SSW	6	8	20.5	12.4	1008.0	W	14	1	14.8	6.6
10	De Bilt	1001.0	WNW	6	8	13.9	13.3	1013.4	W	12	4	13.8	6.2
11	Dublin	1012.2	W	14	1	6.3	5.0	1020.7	W	16	5	10.4	4.7
12	Cork	1016.1	W	10	1	7.8	5.6	1024.3	WNW	8	5	10.8	4.9
13	Sofia	1021.2	S	4	0	13.8	6.5	1013.7	ENE	2	1	24.0	9.3
14	Belgrade	1017.6	ESE	4	-	19.1	12.2	1013.5	S	4	2	26.6	9.9
15	Budapest	1016.6	ESE	2	-	12.9	12.1	1011.3	SW	6	-	23.8	12.8
16	Prague	1008.7	N	4	-	15.5	6.6	1010.0	NNW	4	8	14.6	12.6
17	Munich	1011.8	S	6	0	17.1	6.6	1010.9	SW	10	8	19.8	11.2
18	Strasbourg	1009.6	SW	19	8	23.3	12.3	1015.7	WNW	6	8	13.8	8.2
19	Paris	1009.7	WSW	15	8	19.0	13.6	1019.5	WNW	11	7	14.2	8.4
20	Jersey	1014.2	NW	14	6	12.8	6.3	1021.0	NW	14	3	15.0	6.6
21	Milan	1018.6	NNW	2	4	18.6	13.9	1014.4	W	7	4	23.7	15.2
22	Marseille	1018.8	ENE	3	-	18.2	15.6	1017.3	W	8	-	24.9	17.9
23	Bordeaux	1018.3	W	10	8	19.8	15.4	1021.5	N	7	8	17.7	14.2
24	Rome	1021.2	E	4	0	16.3	15.7	1017.7	S	8	5	25.5	19.1
25	Ajaccio	1019.8	NE	9	-	17.9	7.9	1017.3	SSW	9	-	26.4	19.8
26	Barcelona	1017.8	N	5	3	20.4	18.0	1018.5	ENE	10	7	25.8	16.4
27	Majorca	1019.3	NNE	2	1	16.7	16.7	1017.1	WSW	10	2	27.9	18.9
28	Madrid	1020.3	WNW	9	6	19.9	10.9	1020.1	SSW	2	6	20.8	14.0
29	Lisbon	1019.0	WSW	6	-	20.7	20.7	1020.9	SSW	6	-	22.9	16.9
30	Athens	1018.5	ENE	3	-	18.7	10.6	1015.7	SW	5	5	24.8	11.6
31	Malta	1021.2	W	3	1	20.2	18.4	1018.4	WSW	9	1	26.6	18.1
32	Gibraltar	1020.2	SW	4	8	21.6	18.2	1020.7	SSE	7	0	25.1	15.3

## Daily Weather Summary for Saturday 14 October 2023

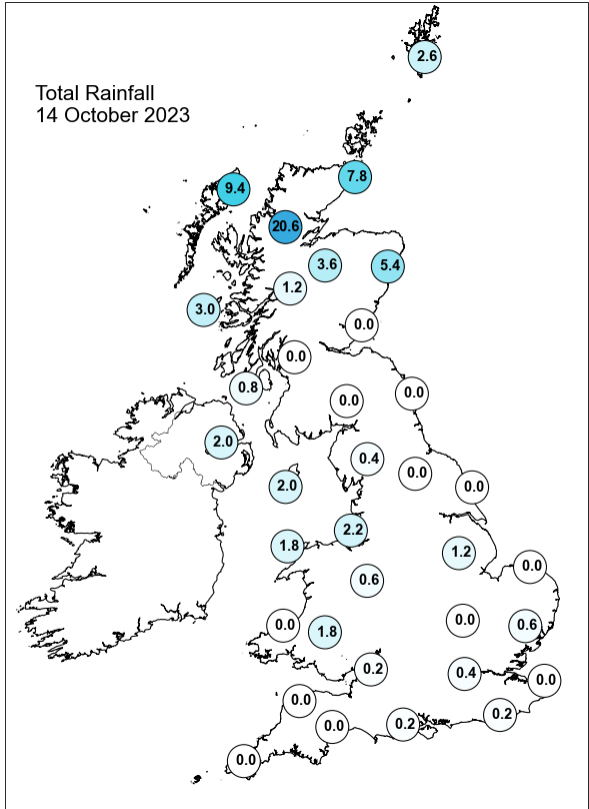
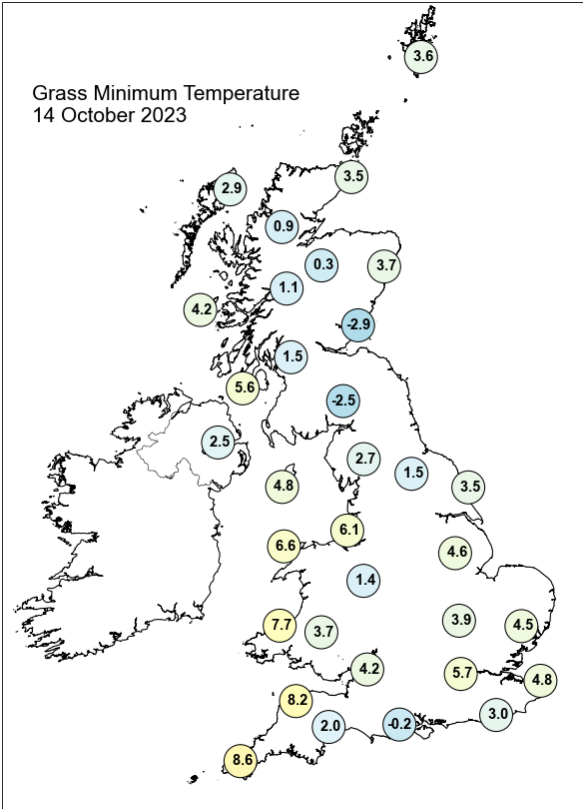
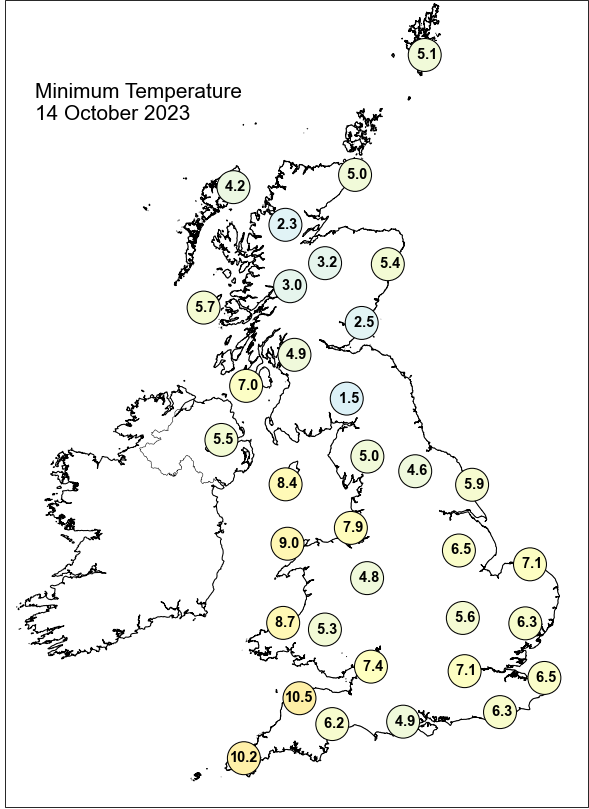
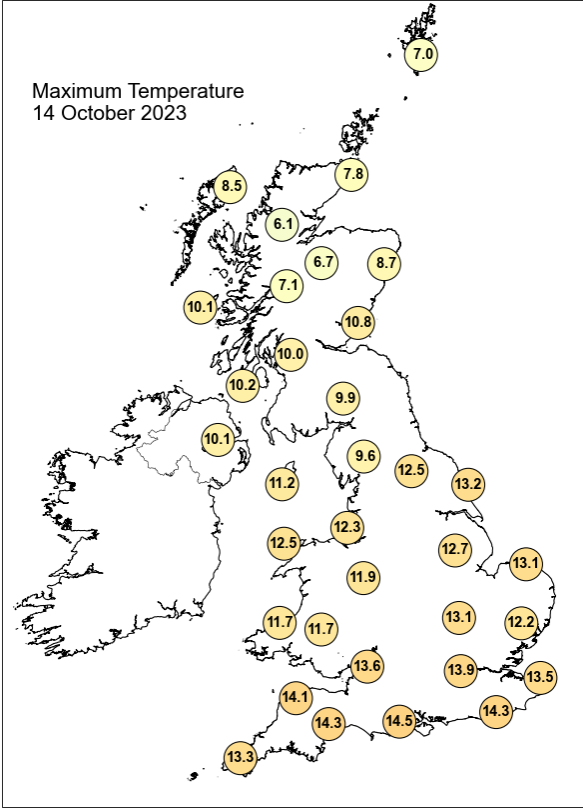

## Daily Weather Summary for Saturday 14 October 2023

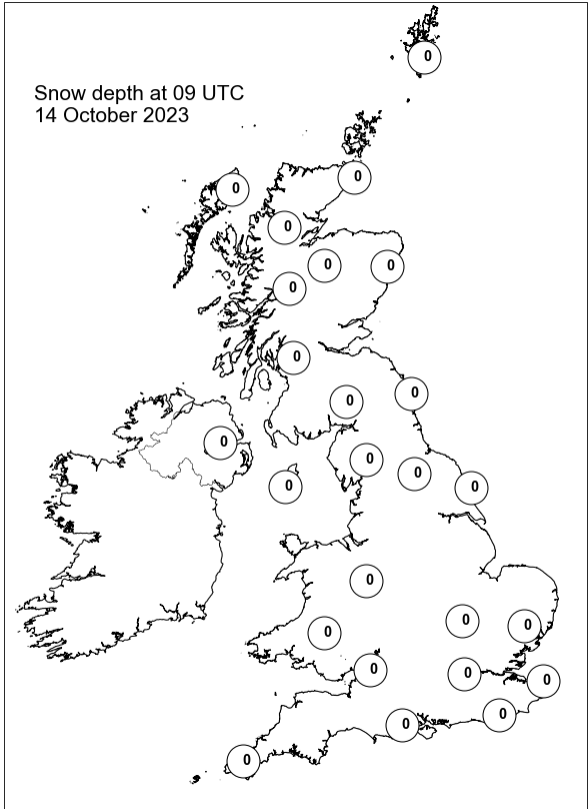
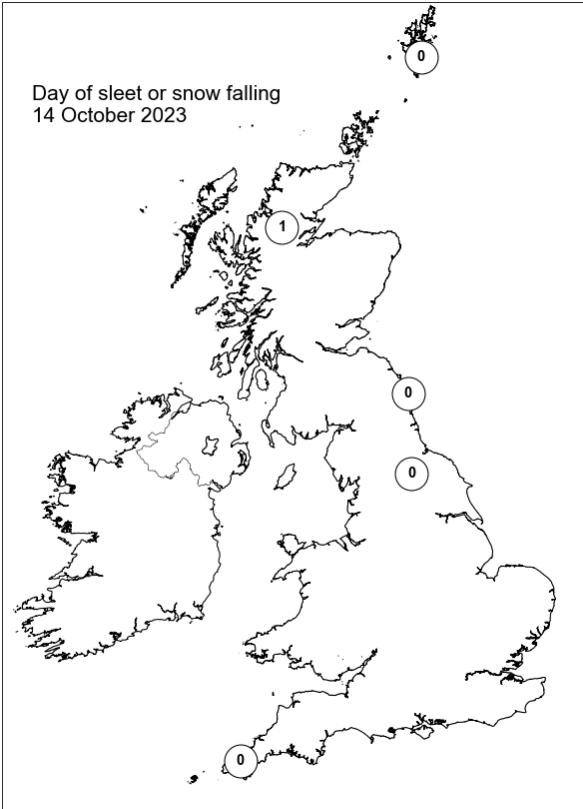
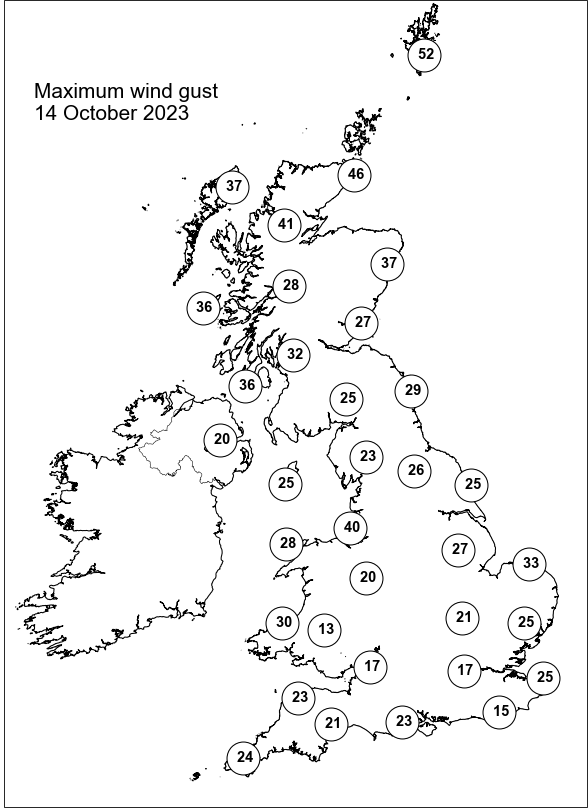
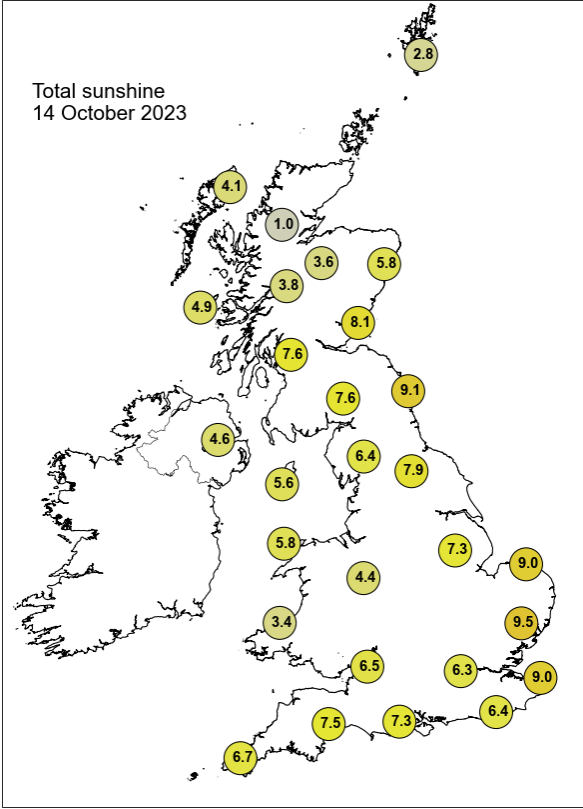

## Daily Weather Summary for Sunday 15 October 2023

This day's summary created 22/10/2023 04:02

### Summary of the UK Weather for Sunday 15 October 2023

A large area of high pressure sat over the UK by the start of Sunday. Scattered showers occurred over Wales and Scotland initially, but later a warm front approached the UK reaching the far north and causing heavy rain over Scotland through the morning, otherwise dry for most. It was cloudy for Scotland, Wales and along coastal areas through the period, although England and central parts remained fairly clear, this accompanied with northerly moderate to fresh winds. Temperatures were below average for most, with freezing conditions over the north. Showers continued to feed into northern and western Scotland through the morning, but became confined to the north by midday. Elsewhere it was generally dry, with any early mist or fog clearing to a bright day. Cloud began to push in to the southwest of the UK through the afternoon, reaching much of Wales and central England by late afternoon. Into the evening showers continued in northern Scotland and cloud had spread to much of the UK.

### Daily Extremes

<i>Highest Maximum</i>	<b>14.6°C</b> Treknow (Cornwall, 100mAMSL)
<i>Lowest Maximum</i>	<b>8.1°C</b> Dalwhinnie No 2 (Inverness-shire, 351mAMSL)
<i>Highest Minimum</i>	<b>10.5°C</b> Scilly: St Marys Airport (Isles Of Scilly, 31mAMSL)
<i>Lowest Minimum</i>	<b>-4.6°C</b> Bewcastle (Cumbria, 133mAMSL)
<i>Lowest Grass Minimum</i>	<b>-7.2°C</b> Shap (Cumbria, 263mAMSL)
<i>Most Rainfall</i>	<b>12.2mm</b> Cassley (Sutherland, 99mAMSL)
<i>Most Sunshine</i>	<b>9.9hr</b> Shoeburyness, Landwick (Essex, 2mAMSL)
<i>Highest Gust</i>	<b>40Kt 46mph</b> Fair Isle (Shetland, 57mAMSL)
<i>Highest Gust (mountain*)</i>	<b>56Kt 64mph</b> Cairngorm Summit (Inverness-shire, 1237mAMSL)
<i>Greatest Snow Depth at 0900 UTC</i>	No non-zero values.

mAMSL refers to station elevation in metres above mean sea level.

\*Mountain stations are above 500mAMSL.

## Daily Weather Summary for Sunday 15 October 2023

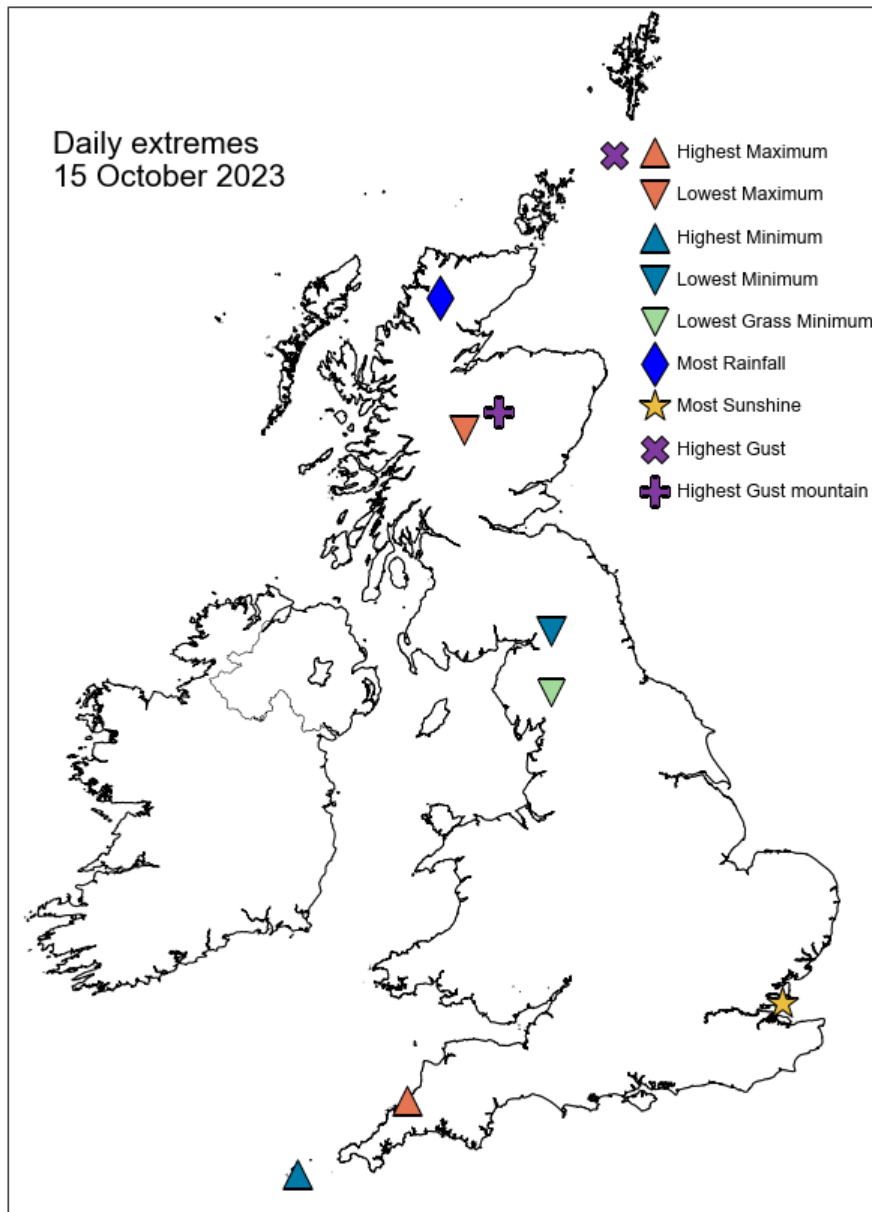

## Daily Weather Summary for Sunday 15 October 2023

### North Atlantic and Europe analysis charts and satellite images at 0000 UTC

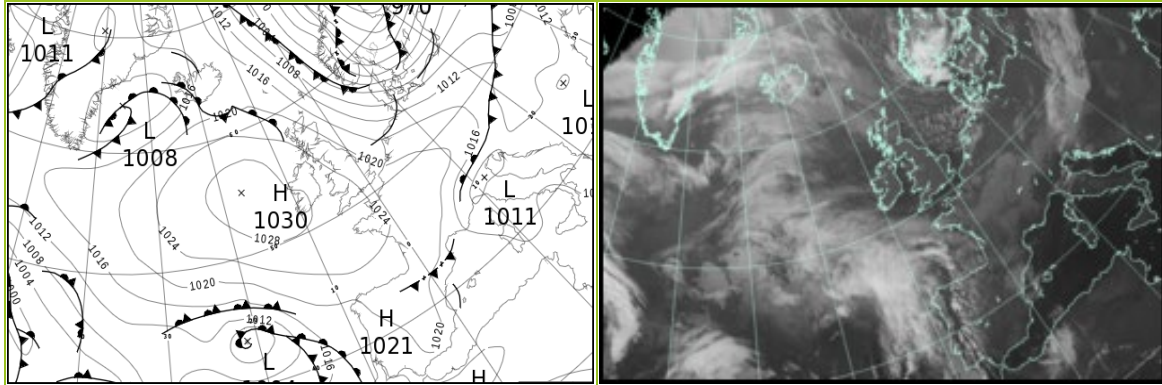

### North Atlantic and Europe analysis charts and satellite images at 1200 UTC

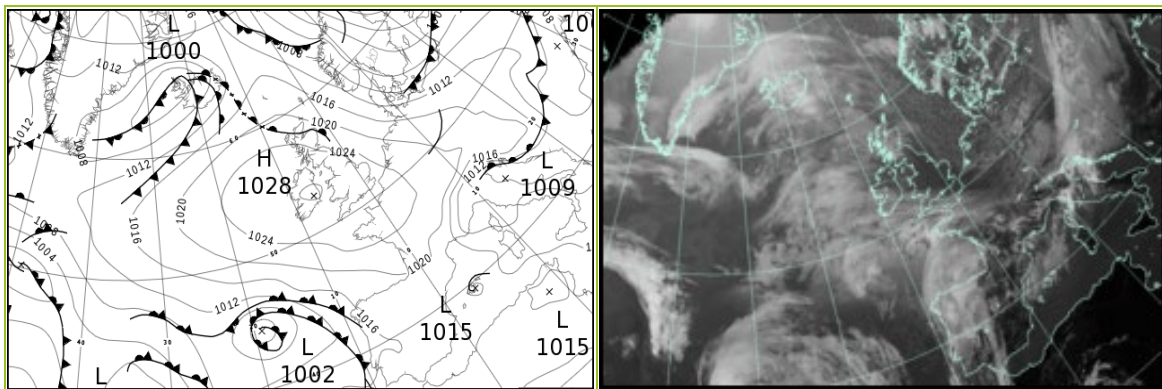

All satellite imagery copyright Met Office and EUMETSAT (European Organisation for the Exploitation of Meteorological Satellites). These show infra-red images from the geostationary MSG satellite. The rainfall rates are derived from both rain-radar and satellite data.

## Daily Weather Summary for Sunday 15 October 2023

UK satellite and rain-radar precipitation rates at (L) 0000 and (R) 1200 UTC

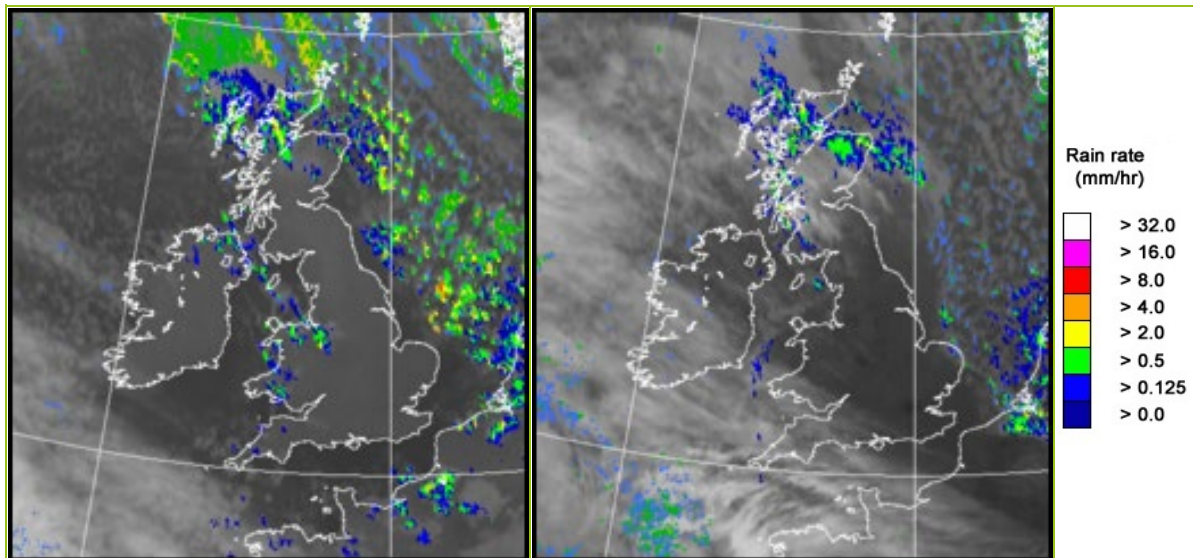

UK wind speed and direction at (L) 0000 and (R) 1200 UTC

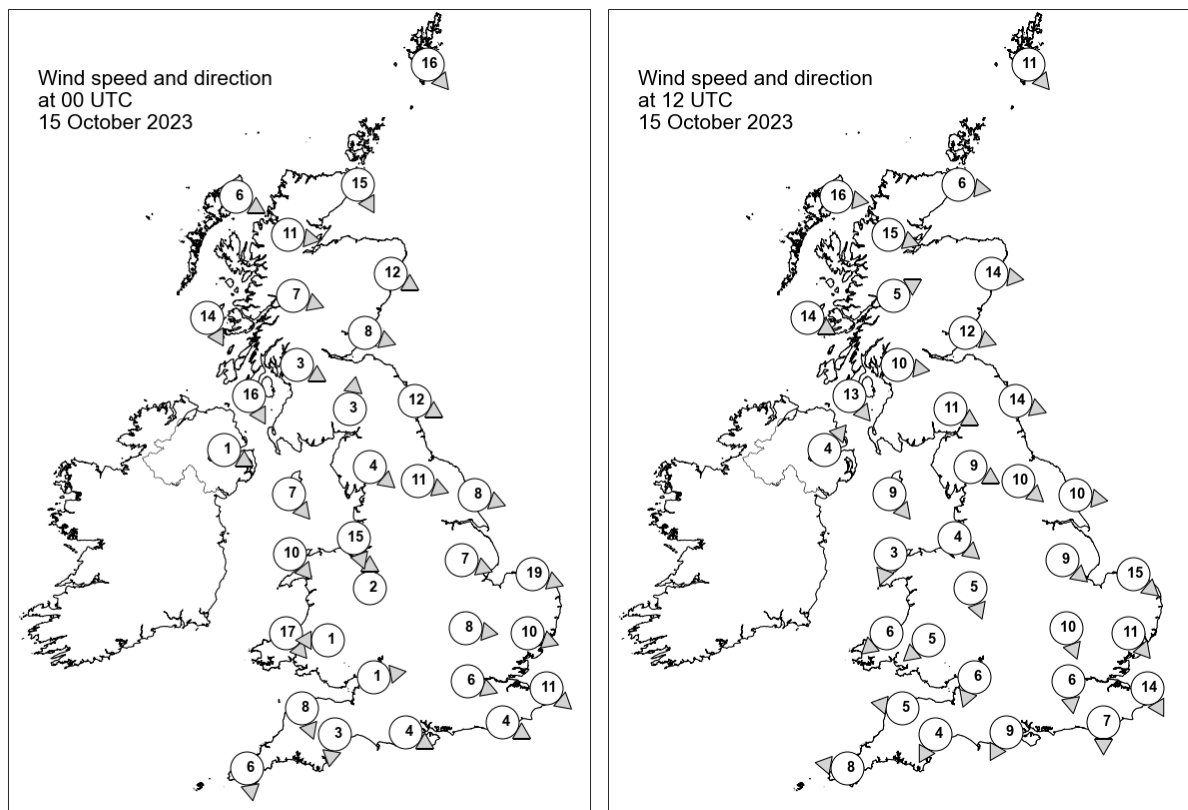

## Daily Weather Summary for Sunday 15 October 2023

### Selected UK readings at (L) 0000 and (R) 1200 UTC

STATIONS		0000 UTC						1200 UTC					
NO	SITE	PRESS	WDIR	WSPD	CLOUD	TEMP	TDEW	PRESS	WDIR	WSPD	CLOUD	TEMP	TDEW
1	Lerwick	1013.1	NW	16	8	4.0	-1.7	1017.7	NW	11	8	3.9	1.3
2	Wick	1018.2	NNW	15	8	3.7	0.3	1020.6	W	6	8	7.9	5.5
3	Stornoway	1022.0	WNW	6	8	4.3	2.7	1022.7	W	16	8	9.1	6.4
4	Loch Glascarnoch	1022.5	W	11	8	0.7	0.0	1023.0	WNW	15	8	7.0	6.1
5	Aviemore	1021.9	-	-	5	1.1	-0.6	1022.7	-	-	8	8.5	3.2
6	Dyce	1019.2	WNW	12	4	3.1	0.2	1021.2	W	14	8	8.9	4.5
7	Tulloch Bridge	1023.5	WNW	7	3	2.4	-0.1	1024.6	WSW	5	8	9.0	1.9
8	Tiree	1024.5	NNW	14	8	7.5	3.0	1026.2	WNW	14	8	10.1	6.2
9	Leuchars	1021.3	WNW	8	0	2.3	-2.5	1022.8	WNW	12	8	11.1	4.2
10	Bishopton	1023.3	WNW	3	0	2.0	-1.6	1025.2	W	10	3	9.3	5.3
11	Machrihanish	1024.3	NNW	16	1	8.3	0.3	1026.5	NW	13	3	10.8	6.1
12	Boulmer	1020.9	WNW	12	0	-	-	1023.6	WNW	14	0	-	-
13	Eskdalemuir	1023.7	S	3	0	-1.1	-2.5	1025.1	WNW	11	2	9.6	3.4
14	Aldergrove	1026.1	WNW	1	8	3.4	2.9	1027.7	SW	4	0	9.9	5.1
15	Shap	1023.3	NW	4	0	2.1	-1.0	1026.1	WNW	9	1	8.9	2.6
16	Leeming	1021.8	WNW	11	0	4.0	0.3	1025.5	NW	10	0	11.4	4.0
17	Ronaldsway	1024.7	NW	7	8	7.5	3.9	1027.5	NW	9	0	10.9	3.3
18	Bridlington	1020.1	WNW	8	0	4.0	0.6	1024.5	W	10	0	11.0	1.0
19	Crosby	1023.2	NNW	15	8	9.1	4.3	1027.4	NW	4	2	12.0	4.1
20	Valley	1024.9	NW	10	8	9.0	3.3	1027.8	NNE	3	0	10.9	3.0
21	Waddington	1021.8	WNW	7	0	5.2	1.7	1026.4	NW	9	0	9.5	-0.6
22	Shawbury	1023.9	S	2	0	4.5	3.7	1027.8	NNW	5	0	9.9	3.4
23	Weybourne	1019.7	WNW	19	2	8.4	4.5	1025.1	NW	15	8	10.5	6.3
24	Bedford	1022.7	W	8	0	5.3	3.5	1027.1	NNW	10	0	9.4	-0.4
25	Aberporth	1025.0	NW	17	6	9.6	3.3	1027.6	NE	6	0	10.3	3.3
26	Sennybridge	1025.9	E	1	5	1.9	1.4	1027.6	NE	5	0	8.7	1.8
27	Wattisham	1021.4	WNW	10	0	6.0	3.9	1026.2	NW	11	0	8.1	1.0
28	Almondsbury	1024.9	W	1	0	3.6	3.2	1027.6	NNE	6	0	10.0	3.1
29	Heathrow	1023.1	WNW	6	1	6.6	4.5	1027.1	N	6	0	10.1	0.5
30	Manston	1021.5	NW	11	2	9.2	4.8	1026.1	NNW	14	0	9.5	1.1
31	Chivenor	1025.2	NNW	8	2	10.6	4.0	1027.3	E	5	1	12.3	2.9
32	Exeter	1025.1	N	3	0	4.0	2.6	1027.2	NNE	4	3	10.9	4.0
33	Herstmonceux	1022.8	WNW	4	0	6.3	4.5	1026.1	N	7	1	10.7	2.9
34	Hurn	1024.4	WNW	4	0	3.7	3.0	1027.3	NNE	9	0	11.4	2.4
35	Camborne	1026.0	N	6	8	11.1	4.0	1026.8	E	8	0	12.3	4.9

## Daily Weather Summary for Sunday 15 October 2023

### Selected European readings at (L) 0000 and (R) 1200 UTC

STATIONS		0000 UTC						1200 UTC					
NO	SITE	PRESS	WDIR	WSPD	CLOUD	TEMP	TDEW	PRESS	WDIR	WSPD	CLOUD	TEMP	TDEW
1	Murmansk	979.2	ENE	10	8	0.8	-0.4	971.4	SSW	8	8	2.0	0.5
2	Helsinki	982.2	SW	17	2	8.6	5.1	988.6	W	16	4	6.9	2.7
3	Stockholm	984.0	SW	10	-	9.2	3.9	996.7	W	14	-	8.8	-0.8
4	Oslo	989.2	NW	9	-	9.5	-0.4	1002.3	WNW	10	6	10.5	-2.1
5	Reykjavik	1016.5	E	4	7	2.7	2.3	1005.8	SSW	11	8	7.6	7.1
6	Moscow	1001.0	S	4	8	14.6	11.6	1002.5	S	2	8	11.4	7.5
7	Kiev	1008.1	SSW	6	8	15.9	11.7	1008.8	NW	6	8	14.1	11.1
8	Warsaw	1010.2	WSW	6	7	9.8	6.9	1012.0	W	8	7	9.3	3.1
9	Berlin	1012.4	W	14	0	9.0	4.2	1014.7	W	16	6	9.9	2.9
10	De Bilt	1018.3	NNW	2	8	7.1	6.6	1022.0	WNW	4	3	10.0	5.4
11	Dublin	1026.9	W	10	1	2.7	2.1	1028.3	NW	4	6	9.3	3.8
12	Cork	1028.4	WNW	6	4	4.5	3.0	1027.7	E	8	7	8.6	4.1
13	Sofia	1014.8	-	0	0	10.0	7.6	1007.7	NW	4	2	23.6	9.2
14	Belgrade	1011.6	WSW	2	-	17.5	12.0	1013.7	NW	4	8	15.5	7.4
15	Budapest	1011.2	WNW	8	-	17.1	13.8	1015.1	NW	8	-	13.1	5.3
16	Prague	1017.0	WSW	4	-	7.5	3.5	1016.5	W	8	3	12.1	-2.5
17	Munich	1019.8	WSW	6	8	9.9	5.3	1020.7	WSW	6	8	7.6	4.1
18	Strasbourg	1020.7	SSE	2	8	9.1	6.7	1022.5	WNW	11	6	13.4	3.5
19	Paris	1022.7	W	8	-	9.4	7.0	1025.4	NNW	7	6	13.5	3.0
20	Jersey	1024.5	NNW	8	8	10.9	5.2	1026.1	ENE	7	7	12.6	4.4
21	Milan	1010.8	-	0	0	16.6	15.4	1010.0	N	8	4	24.9	6.4
22	Marseille	1017.0	WNW	8	-	17.9	11.2	1014.8	NW	23	-	20.2	6.2
23	Bordeaux	1023.4	S	2	8	12.6	9.1	1021.9	ENE	10	-	17.0	4.6
24	Rome	1014.8	SE	6	-	20.3	19.0	1011.8	SW	14	4	25.1	18.9
25	Ajaccio	1016.2	NE	5	-	19.1	16.7	1013.9	SW	11	-	23.8	15.0
26	Barcelona	1018.5	N	8	7	19.2	16.1	1017.4	SE	8	-	20.1	17.7
27	Majorca	1017.4	N	2	2	20.1	19.6	1015.7	NE	9	6	22.5	20.2
28	Madrid	1020.4	NNW	2	8	14.6	13.2	1016.7	SSW	4	7	20.7	13.7
29	Lisbon	1019.3	W	1	-	19.4	16.8	1015.9	SSW	7	-	20.2	20.2
30	Athens	1013.7	N	2	-	18.8	13.0	1011.3	S	3	2	26.6	15.5
31	Malta	1016.8	W	5	0	19.9	16.7	1015.5	NW	16	0	29.4	11.2
32	Gibraltar	1019.6	SW	7	0	21.7	17.6	1018.4	S	8	8	24.8	14.0

# Daily Weather Summary for Sunday 15 October 2023

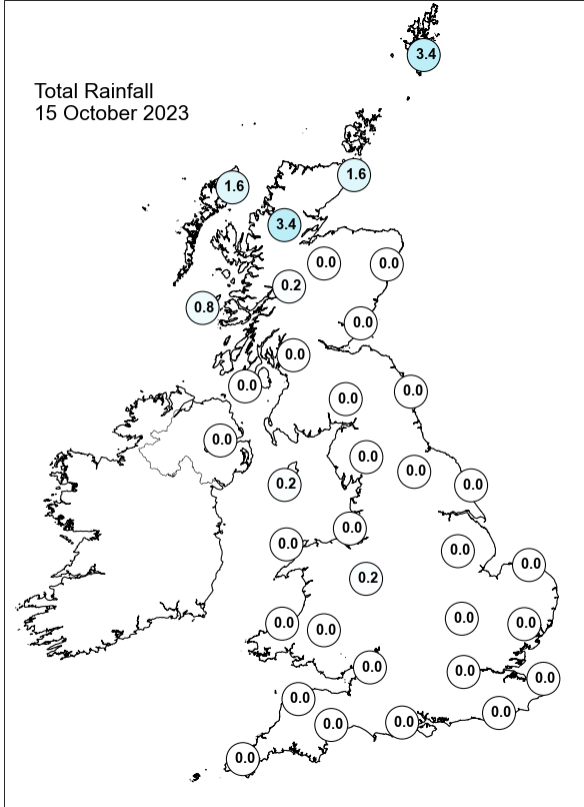
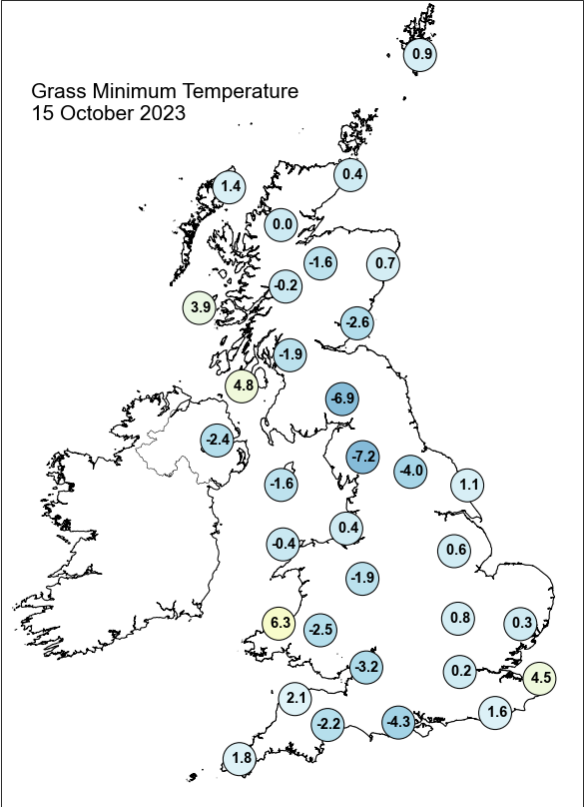
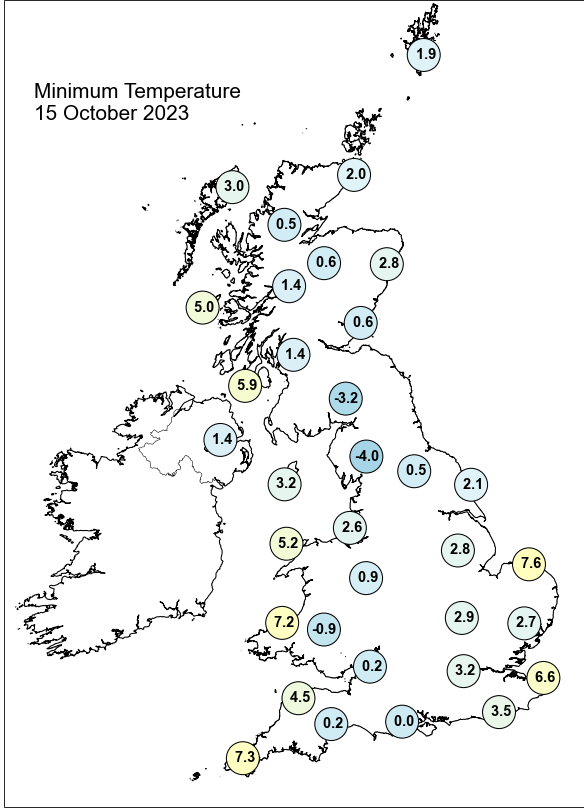
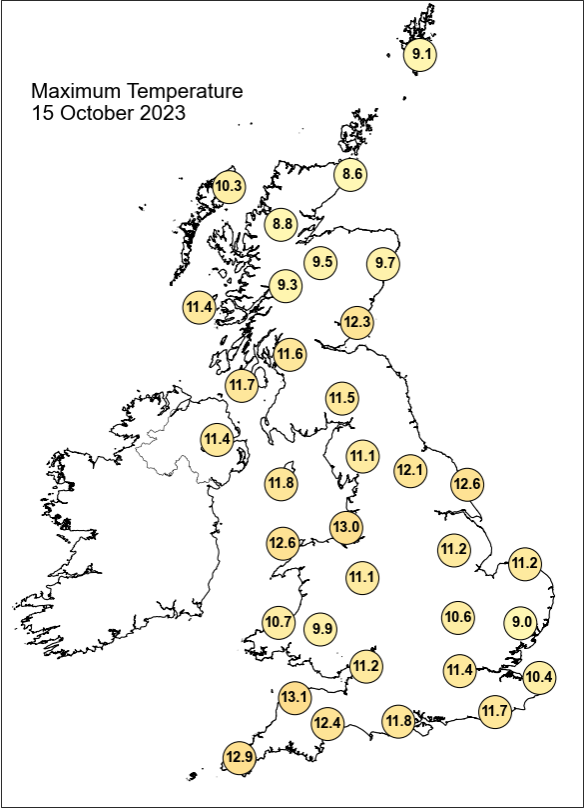

## Daily Weather Summary for Sunday 15 October 2023

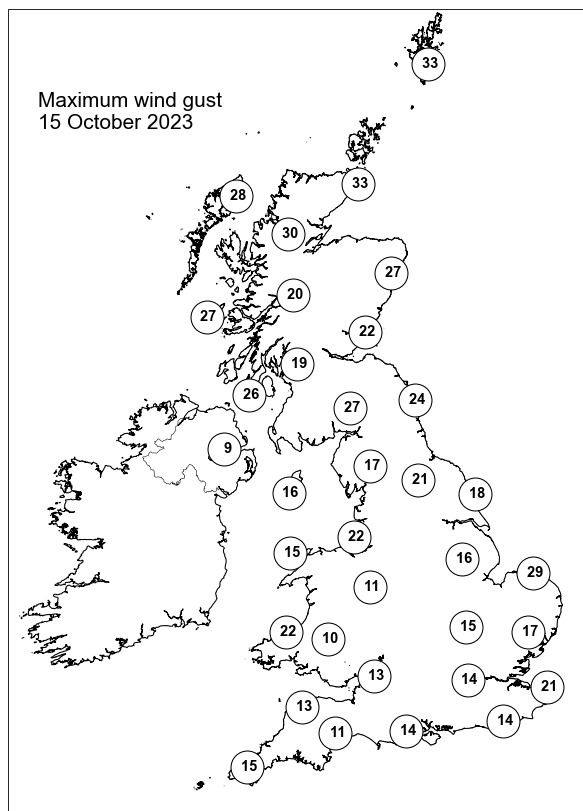
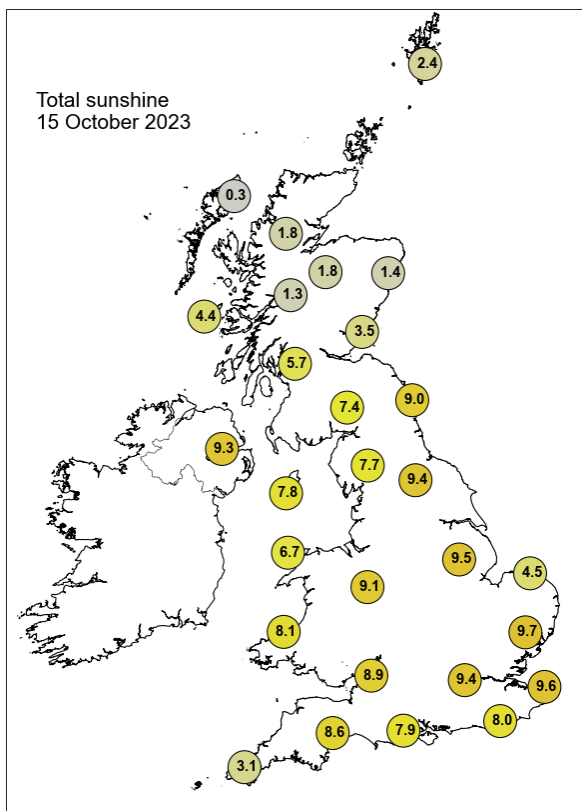

None of the selected stations observed a day of sleet or snow falling or non-zero snow depth at 0900 UTC.

## Daily Weather Summary for Monday 16 October 2023

This day's summary created 23/10/2023 04:02

### Summary of the UK Weather for Monday 16 October 2023

Monday morning has stayed mostly dry and clear for most across the country. This was due to a high pressure above the country. However, northern areas such as Scotland and northern England suffered from a few occasional showers. Wind was mostly calm. Mainly dry with variable, often large amounts of cloud affected the UK, but bright or sunny spells developed in places through the morning. Showers affected eastern portions of Northern Ireland, western and northern parts of Scotland and also the far southeast of England at times. Cloud thickened from the southwest during the afternoon with rain into the far southwest of England later and into the evening, whilst elsewhere it remained dry and bright. Clear spells and variable cloud developed across much of the UK with frost and isolated fog patches across northern areas towards midnight.

### Daily Extremes

<i>Highest Maximum</i>	<b>15.4°C</b> Ballywatticock (Down, 6mAMSL)
<i>Lowest Maximum</i>	<b>7.7°C</b> Lake Vyrnwy No 2 (Powys (north), 360mAMSL)
<i>Highest Minimum</i>	<b>11.9°C</b> Scilly: St Marys Airport (Isles Of Scilly, 31mAMSL)
<i>Lowest Minimum</i>	<b>-2.0°C</b> Santon Downham (Suffolk, 6mAMSL)
<i>Lowest Grass Minimum</i>	<b>-7.4°C</b> Llangunllo, Cefnysur (Powys (south), 310mAMSL)
<i>Most Rainfall</i>	<b>4.6mm</b> Dundrennan (Kirkcudbrightshire, 113mAMSL)
<i>Most Sunshine</i>	<b>7.7hr</b> Kinross (Kinross-shire, 116mAMSL)
<i>Highest Gust</i>	<b>39Kt 45mph</b> Berry Head (Devon, 58mAMSL) also Camborne (Cornwall, 87mAMSL)
<i>Highest Gust (mountain*)</i>	<b>34Kt 39mph</b> Cairngorm Summit (Inverness-shire, 1237mAMSL)
<i>Greatest Snow Depth at 0900 UTC</i>	No non-zero values.

mAMSL refers to station elevation in metres above mean sea level.

\*Mountain stations are above 500mAMSL.

## Daily Weather Summary for Monday 16 October 2023

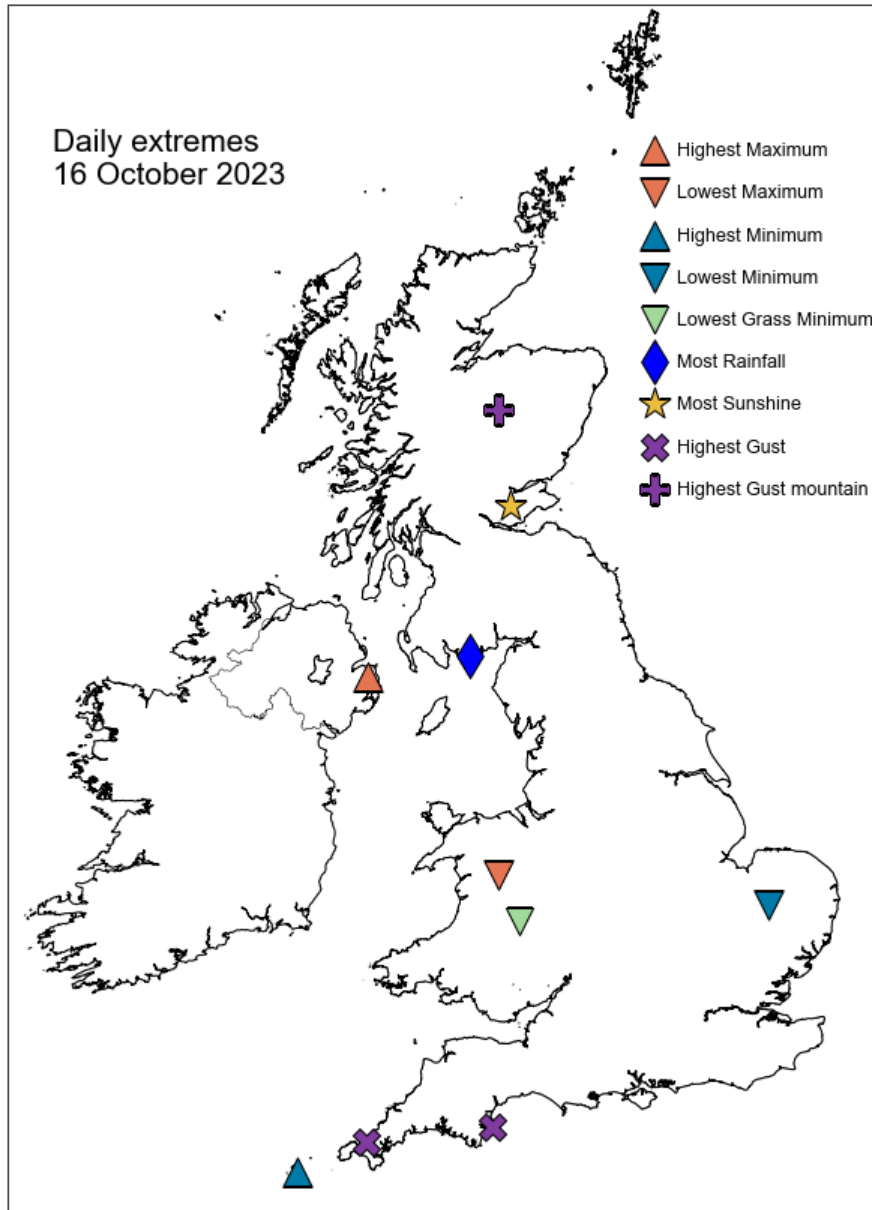

## Daily Weather Summary for Monday 16 October 2023

### North Atlantic and Europe analysis charts and satellite images at 0000 UTC

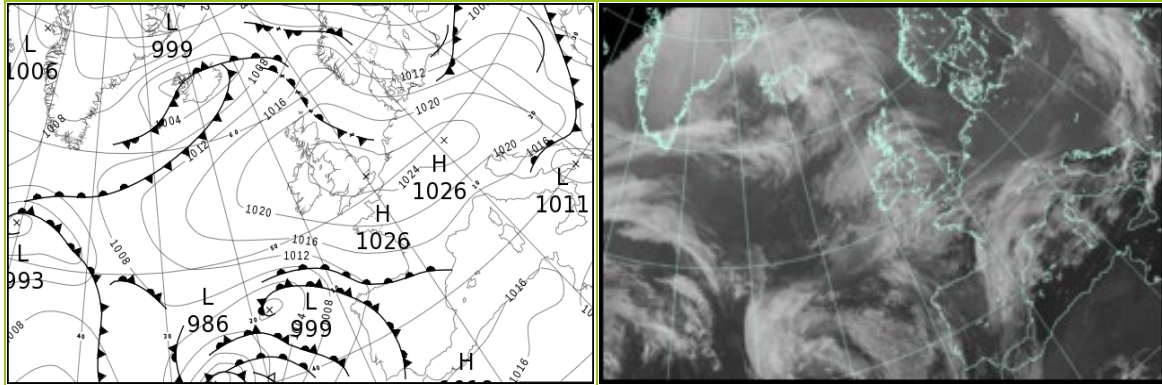

### North Atlantic and Europe analysis charts and satellite images at 1200 UTC

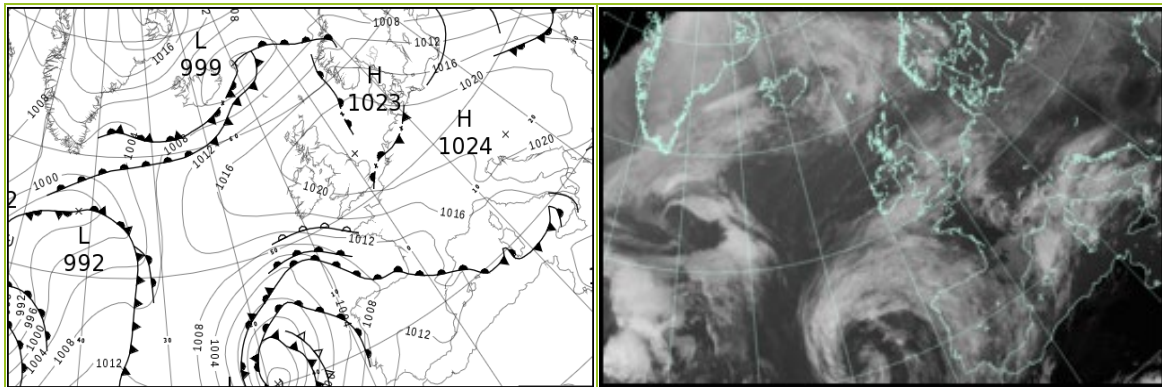

All satellite imagery copyright Met Office and EUMETSAT (European Organisation for the Exploitation of Meteorological Satellites). These show infra-red images from the geostationary MSG satellite. The rainfall rates are derived from both rain-radar and satellite data.

## Daily Weather Summary for Monday 16 October 2023

UK satellite and rain-radar precipitation rates at (L) 0000 and (R) 1200 UTC

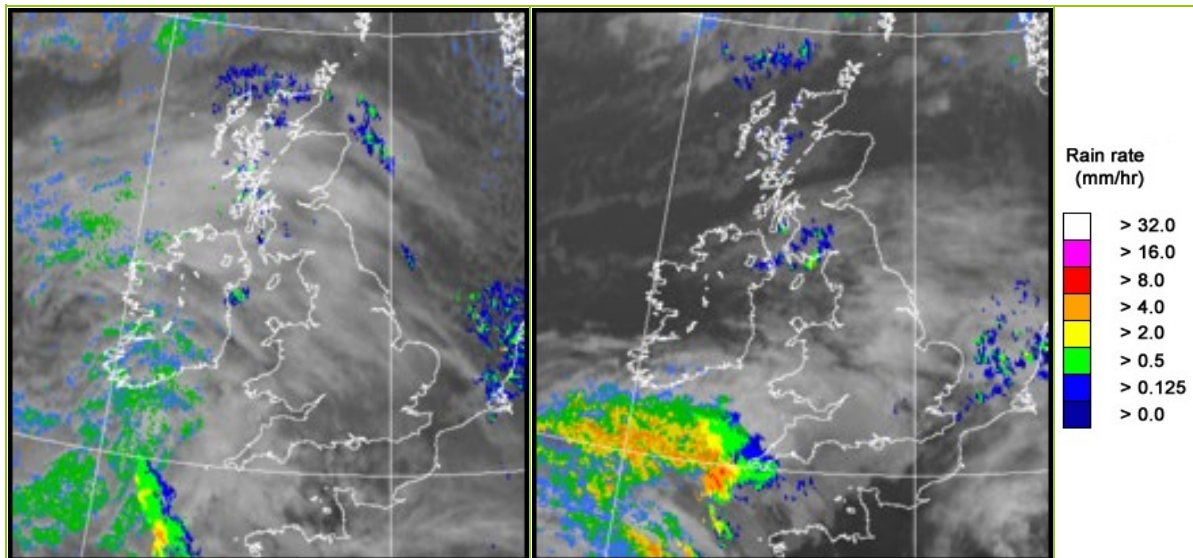

UK wind speed and direction at (L) 0000 and (R) 1200 UTC

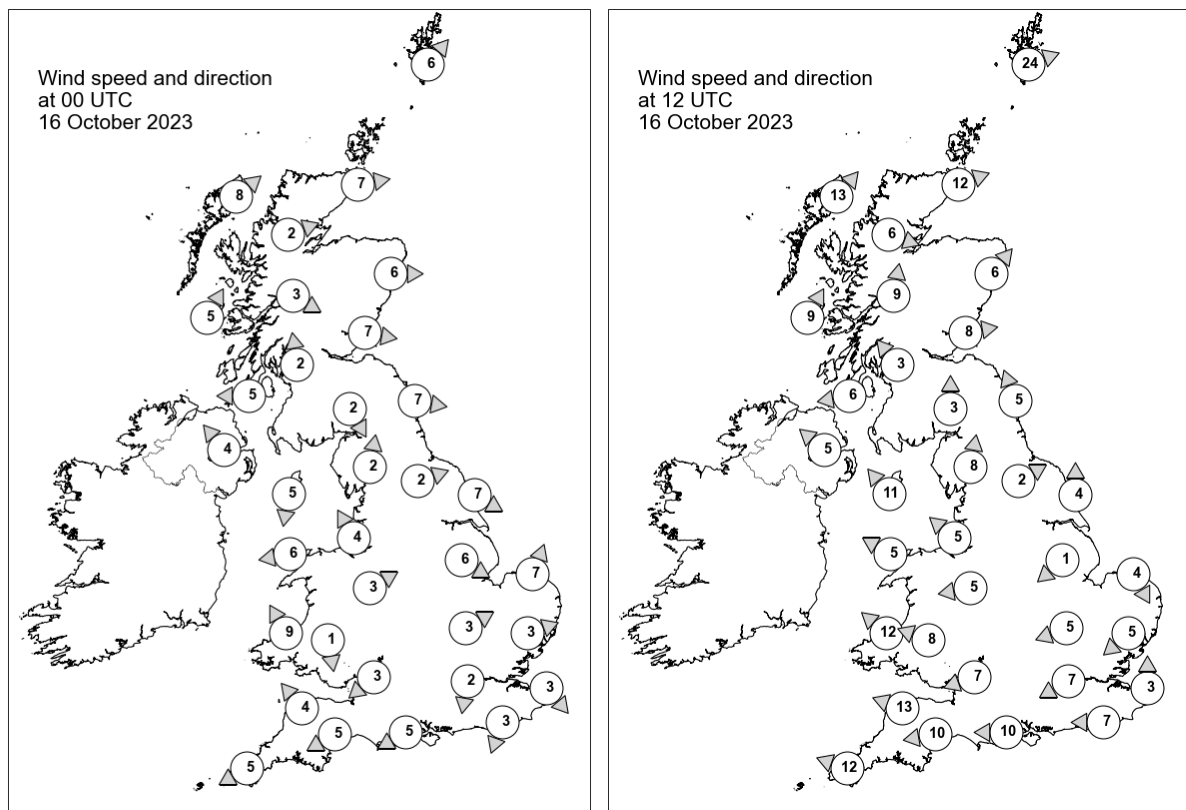

## Daily Weather Summary for Monday 16 October 2023

### Selected UK readings at (L) 0000 and (R) 1200 UTC

STATIONS		0000 UTC						1200 UTC					
NO	SITE	PRESS	WDIR	WSPD	CLOUD	TEMP	TDEW	PRESS	WDIR	WSPD	CLOUD	TEMP	TDEW
1	Lerwick	1018.0	SW	6	8	5.5	3.8	1015.1	WSW	24	8	10.3	7.3
2	Wick	1020.4	W	7	1	4.8	3.6	1018.8	WSW	12	0	10.5	5.2
3	Stornoway	1021.3	SW	8	6	5.3	4.0	1018.6	SW	13	1	11.6	5.7
4	Loch Glascarnoch	1023.2	WSW	2	0	1.3	0.4	1020.0	WNW	6	8	8.3	4.6
5	Aviemore	1023.7	-	-	5	2.3	1.3	1020.5	-	-	8	9.2	3.4
6	Dyce	1022.6	W	6	0	6.4	1.6	1020.6	SW	6	0	11.1	1.1
7	Tulloch Bridge	1024.7	WNW	3	8	3.5	2.5	1021.7	S	9	8	8.2	3.6
8	Tiree	1023.1	SSW	5	8	7.3	5.6	1020.8	SSW	9	6	11.1	6.1
9	Leuchars	1023.6	W	7	8	5.4	2.3	1021.6	W	8	0	10.2	4.7
10	Bishopton	1024.5	S	2	7	3.9	3.0	1022.1	SE	3	8	8.2	5.9
11	Machrihanish	1024.1	E	5	8	5.7	3.3	1021.3	E	6	3	10.7	6.7
12	Boulmer	1024.1	W	7	0	-	-	1022.6	SSE	5	8	-	-
13	Eskdalemuir	1026.1	NNW	2	8	-0.4	-0.8	1022.7	S	3	8	8.5	4.3
14	Aldergrove	1024.7	SE	4	3	5.1	2.0	1021.4	SE	5	8	10.5	6.7
15	Shap	1026.0	S	2	8	1.7	1.1	1022.5	S	8	0	10.0	2.9
16	Leeming	1025.3	WSW	2	7	2.7	1.5	1023.2	WSW	2	0	9.9	4.3
17	Ronaldsway	1025.0	N	5	8	4.7	2.6	1021.8	SE	11	2	12.0	5.8
18	Bridlington	1024.3	WNW	7	0	5.5	2.8	1022.8	S	4	0	11.4	6.3
19	Crosby	1025.2	SSE	4	7	7.2	4.5	1022.6	SE	5	0	10.9	5.2
20	Valley	1025.0	E	6	0	5.4	2.1	1021.3	ESE	5	2	12.2	2.5
21	Waddington	1025.3	WNW	6	0	6.1	3.2	1023.2	NE	1	0	9.5	4.5
22	Shawbury	1025.8	WSW	3	0	1.8	1.4	1022.2	E	5	1	9.8	6.0
23	Weybourne	1024.7	SSW	7	1	4.5	2.5	1022.7	NNW	4	0	11.9	6.0
24	Bedford	1025.7	WSW	3	0	3.5	1.9	1022.4	ENE	5	0	10.8	3.9
25	Aberporth	1024.9	SSE	9	8	5.8	1.5	1020.2	SE	12	8	8.5	3.0
26	Sennybridge	1026.6	N	1	8	-0.5	-1.2	1021.2	ESE	8	1	7.5	2.7
27	Wattisham	1025.5	WSW	3	0	3.9	1.3	1022.3	NE	5	0	11.5	5.5
28	Almondsbury	1025.6	NE	3	0	1.5	-0.1	1021.0	ENE	7	2	9.3	4.5
29	Heathrow	1025.6	N	2	8	4.4	2.4	1021.6	ENE	7	7	12.3	3.9
30	Manston	1025.2	NW	3	0	4.8	1.6	1021.7	S	3	8	11.5	7.4
31	Chivenor	1024.3	SE	4	0	4.9	2.2	1018.7	ESE	13	1	11.4	5.0
32	Exeter	1024.0	ENE	5	8	4.2	1.3	1018.5	E	10	8	11.4	6.6
33	Herstmonceux	1025.1	NNE	3	3	2.7	1.0	1021.1	E	7	5	12.8	5.2
34	Hurn	1024.8	ENE	5	8	2.4	0.7	1019.7	E	10	8	12.4	6.9
35	Camborne	1022.2	ENE	5	8	7.4	5.0	1016.4	ESE	12	8	11.5	5.5

## Daily Weather Summary for Monday 16 October 2023

### Selected European readings at (L) 0000 and (R) 1200 UTC

STATIONS		0000 UTC						1200 UTC					
NO	SITE	PRESS	WDIR	WSPD	CLOUD	TEMP	TDEW	PRESS	WDIR	WSPD	CLOUD	TEMP	TDEW
1	Murmansk	977.6	N	10	7	4.3	2.5	985.6	NNE	19	8	4.5	2.9
2	Helsinki	997.2	WSW	4	0	0.8	-0.2	1000.8	WNW	16	5	6.8	1.3
3	Stockholm	1004.6	W	10	-	4.6	-2.2	1009.7	W	12	-	7.5	-0.9
4	Oslo	1009.8	NNW	2	-	0.3	-1.9	1013.8	WSW	4	6	9.1	-2.2
5	Reykjavik	1001.2	SSW	9	7	7.0	6.4	1005.5	NW	4	8	5.8	2.2
6	Moscow	1004.1	W	2	7	7.8	5.5	1001.6	-	0	8	6.9	5.3
7	Kiev	1009.8	NW	2	8	6.8	5.6	1009.7	W	6	7	9.2	2.1
8	Warsaw	1012.9	W	12	5	6.9	3.1	1016.6	W	12	7	8.6	2.8
9	Berlin	1019.2	W	10	0	6.3	3.5	1020.2	W	10	7	10.6	4.1
10	De Bilt	1024.0	SW	4	5	5.2	5.1	1022.5	NE	4	8	12.6	7.9
11	Dublin	1024.4	NW	4	6	4.8	3.7	1020.6	ESE	10	6	12.4	4.7
12	Cork	1021.7	E	8	6	8.3	6.1	1016.6	E	16	7	11.7	6.8
13	Sofia	1014.9	WNW	8	6	9.8	6.3	1019.5	WNW	6	2	13.9	0.6
14	Belgrade	1021.3	W	6	-	9.3	9.3	1023.5	SW	4	4	13.7	4.8
15	Budapest	1020.2	NW	8	-	8.3	3.4	1022.2	NNW	6	-	12.3	0.4
16	Prague	1023.6	N	4	-	3.5	1.0	1022.1	WSW	6	3	10.8	-0.4
17	Munich	1025.6	SW	2	0	2.8	1.3	1021.1	E	8	8	9.8	0.9
18	Strasbourg	1024.7	N	3	-	2.9	0.3	1020.2	NNE	7	-	13.5	3.0
19	Paris	1023.7	NE	5	6	6.7	1.2	1018.5	E	14	7	12.7	1.4
20	Jersey	1022.5	E	10	8	8.8	3.6	1016.5	E	17	0	12.5	3.1
21	Milan	1018.1	E	6	4	14.8	6.6	1019.7	SE	7	2	17.8	5.1
22	Marseille	1013.9	NNE	6	-	11.7	5.1	1013.2	SSE	14	-	22.7	14.5
23	Bordeaux	1016.4	NE	6	-	12.1	4.6	1010.8	SSE	8	-	21.2	7.8
24	Rome	1012.5	NNW	1	0	16.5	15.3	1014.4	SSE	8	7	19.5	18.3
25	Ajaccio	1014.4	NE	7	-	15.7	11.1	1014.3	SW	5	7	22.4	14.3
26	Barcelona	1014.7	NNW	4	8	19.1	17.8	1012.4	ENE	12	8	20.1	17.2
27	Majorca	1014.9	E	2	6	17.8	17.8	1012.0	SW	13	7	25.3	20.7
28	Madrid	1014.7	-	0	8	15.4	14.2	1011.7	SW	12	7	19.9	12.4
29	Lisbon	1014.2	SW	3	-	19.7	19.7	1010.0	SSW	10	-	22.8	20.3
30	Athens	1011.0	N	2	-	20.9	14.9	1012.7	WSW	4	3	27.2	15.6
31	Malta	1015.5	NW	7	0	22.3	17.4	1016.4	WSW	9	4	27.4	18.7
32	Gibraltar	1015.5	W	8	8	22.0	15.9	1013.1	SW	5	0	26.5	15.1

# Daily Weather Summary for Monday 16 October 2023

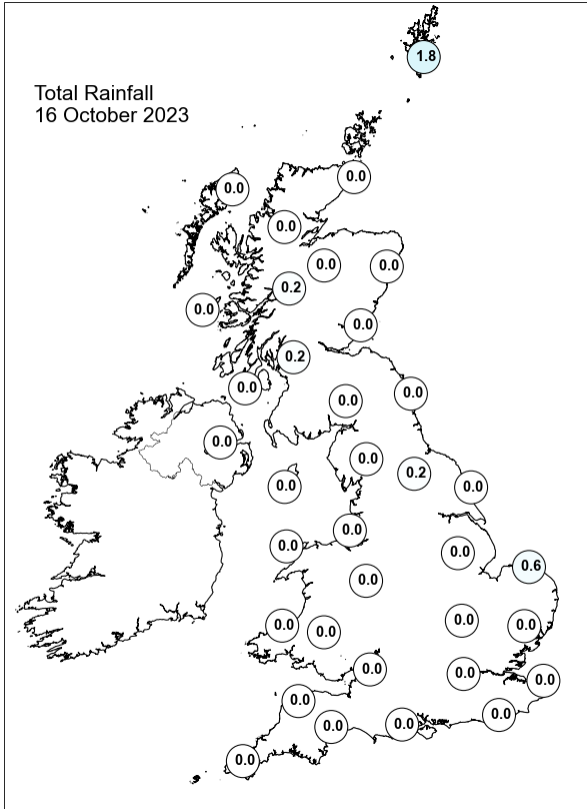
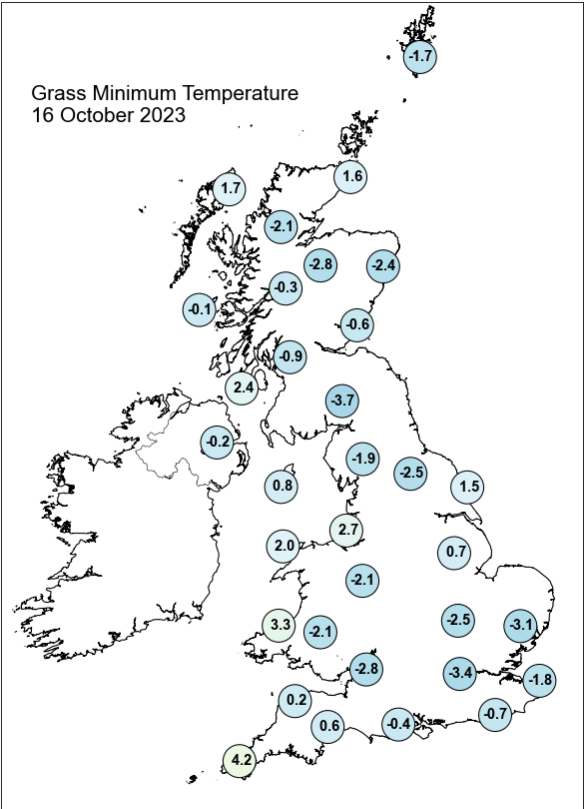
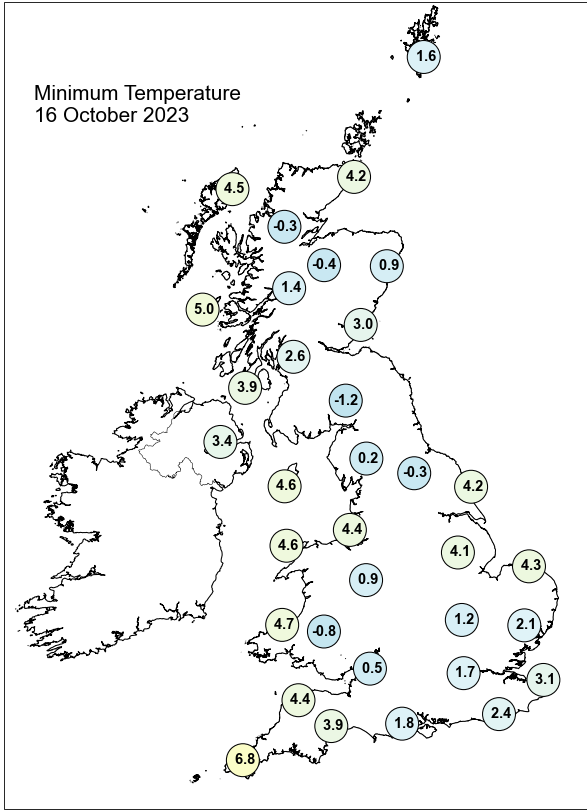
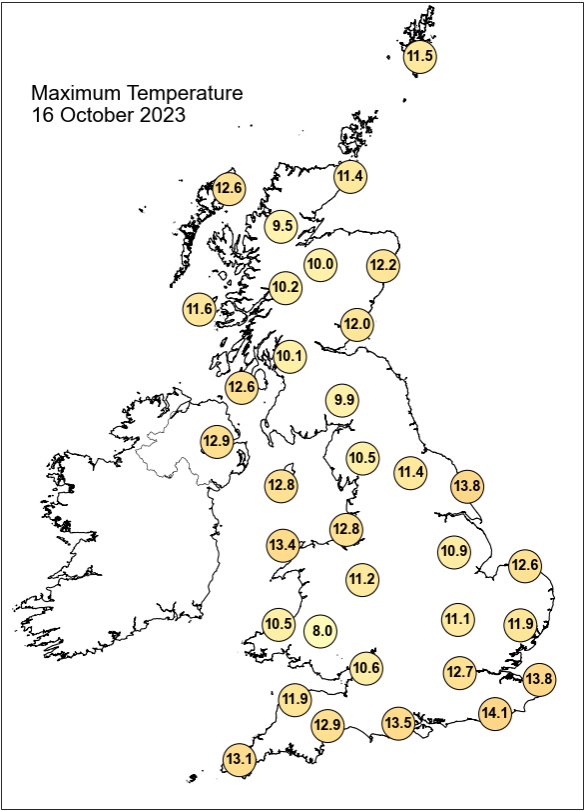

## Daily Weather Summary for Monday 16 October 2023

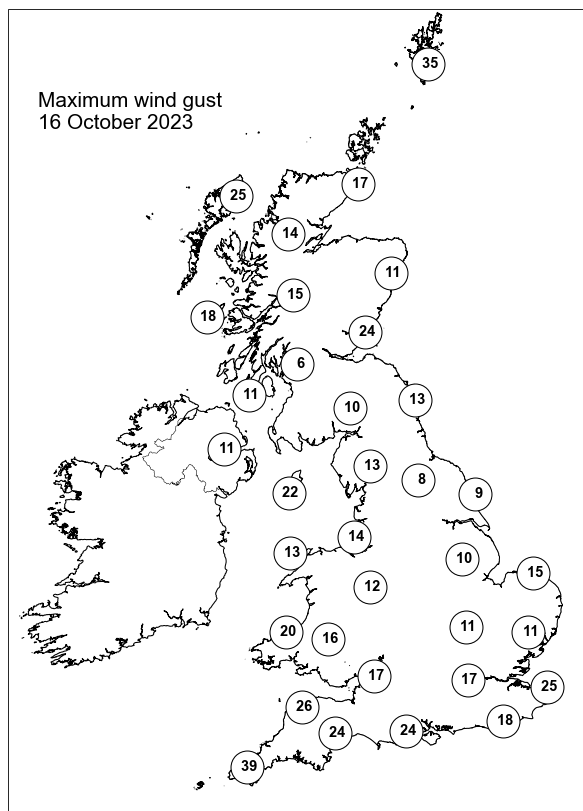
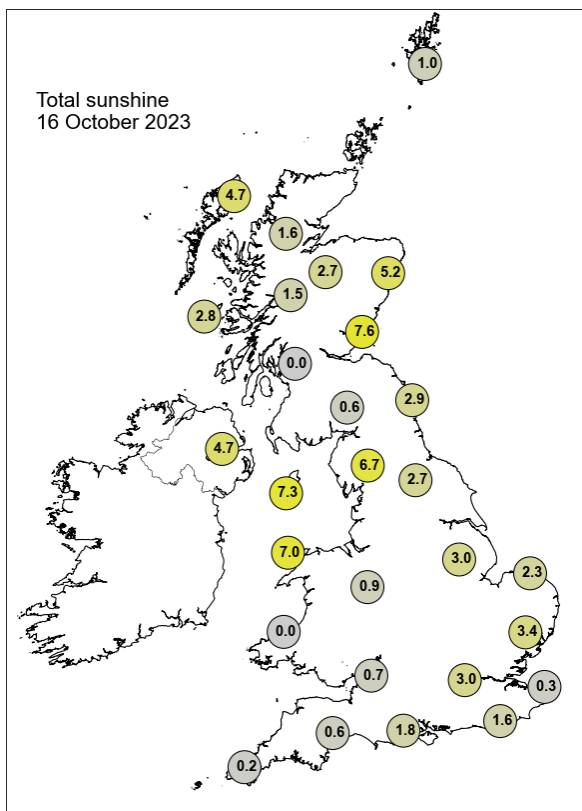

None of the selected stations observed a day of sleet or snow falling or non-zero snow depth at 0900 UTC.

## Daily Weather Summary for Tuesday 17 October 2023

This day's summary created 24/10/2023 04:02

### Summary of the UK Weather for Tuesday 17 October 2023

Tuesday morning stayed mostly dry and clear for the majority of the UK. However, there was some heavy rainfall in the very far southwestern tip of England, driven by the associated fronts from an approaching low pressure system to the south west of UK. There were also a few localised showers in the Scotland, Pennines and Midlands. Wind was mostly light to calm. It was a quiet day of weather as Storm Babet approached. Most had hazy sunshine, although the cloud was heavier in the southwest as a warm front approached bringing further rain into the southwest, Wales and Northern Ireland through into the evening and night. There were some isolated showers elsewhere. Winds were light in the north, and initially elsewhere but strengthened through the period, especially in the south and southwest. Temperatures were a little above average.

### Daily Extremes

<i>Highest Maximum</i>	<b>16.1°C</b> Wiggonholt (West Sussex, 28mAMSL)
<i>Lowest Maximum</i>	<b>9.1°C</b> Barwhillanty House (Kirkcudbrightshire, 125mAMSL)
<i>Highest Minimum</i>	<b>12.4°C</b> Scilly: St Marys Airport (Isles Of Scilly, 31mAMSL)
<i>Lowest Minimum</i>	<b>-4.6°C</b> Tulloch Bridge (Inverness-shire, 249mAMSL)
<i>Lowest Grass Minimum</i>	<b>-7.7°C</b> Balmoral (Aberdeenshire, 283mAMSL)
<i>Most Rainfall</i>	<b>16.4mm</b> Derrylin, Cornahoule (Fermanagh, 68mAMSL)
<i>Most Sunshine</i>	<b>9.1hr</b> Manston (Kent, 49mAMSL)
<i>Highest Gust</i>	<b>46Kt 53mph</b> Berry Head (Devon, 58mAMSL) also Camborne (Cornwall, 87mAMSL)
<i>Highest Gust (mountain*)</i>	<b>56Kt 64mph</b> Great Dun Fell No 2 B (Cumbria, 847mAMSL)
<i>Greatest Snow Depth at 0900 UTC</i>	No non-zero values.

mAMSL refers to station elevation in metres above mean sea level.

\*Mountain stations are above 500mAMSL.

## Daily Weather Summary for Tuesday 17 October 2023

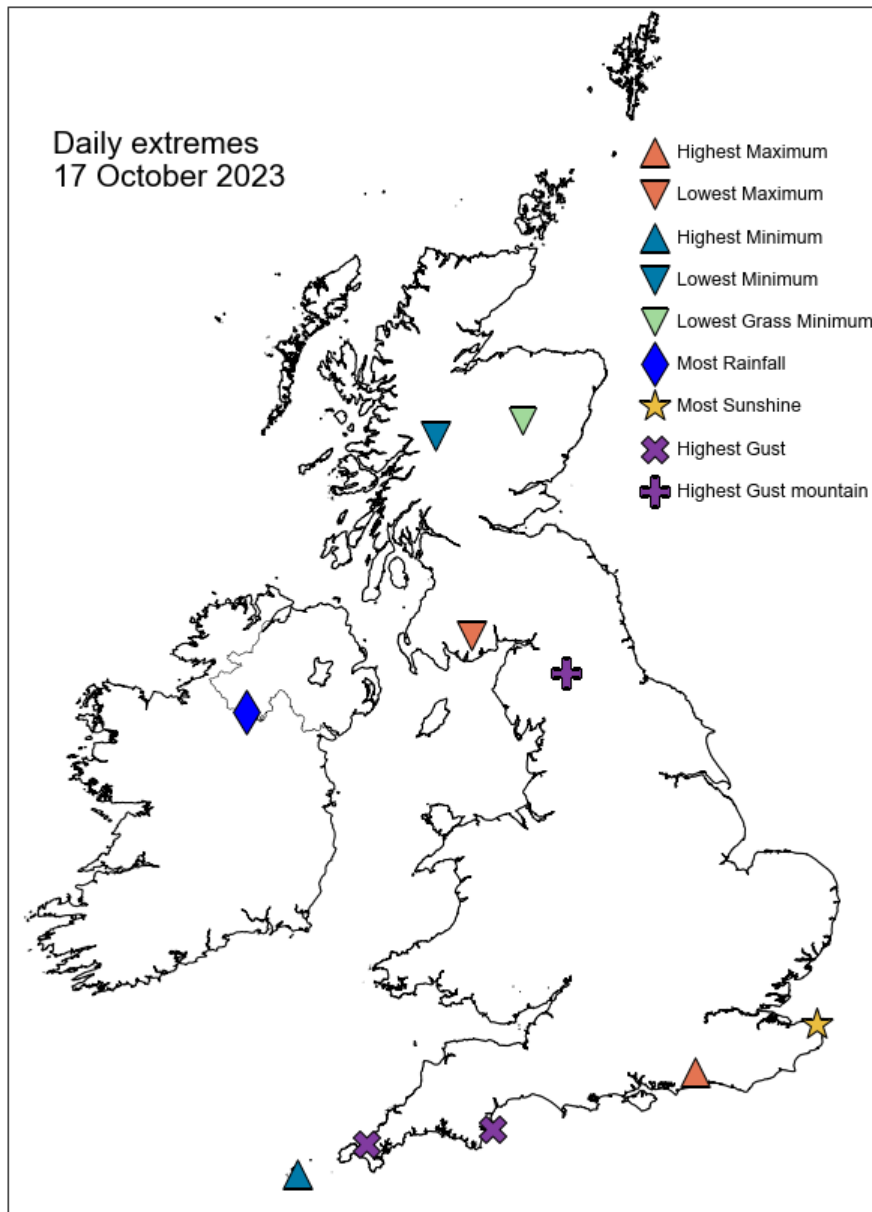

## Daily Weather Summary for Tuesday 17 October 2023

### North Atlantic and Europe analysis charts and satellite images at 0000 UTC

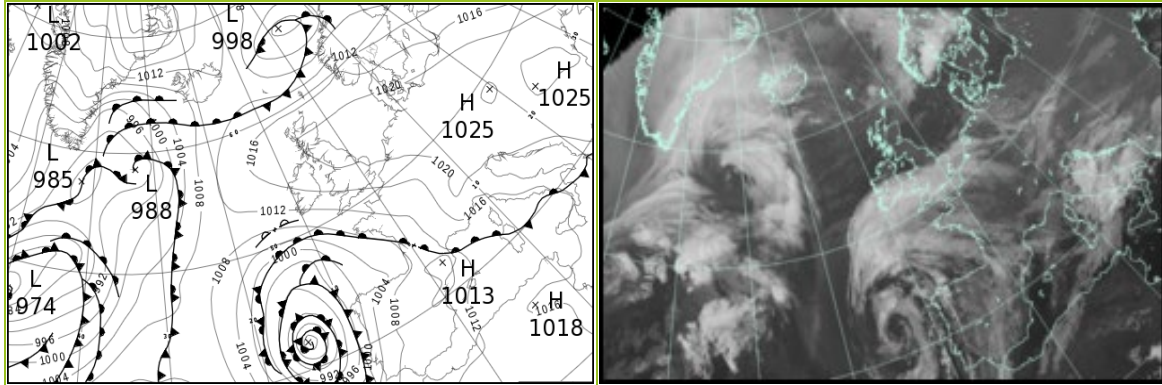

### North Atlantic and Europe analysis charts and satellite images at 1200 UTC

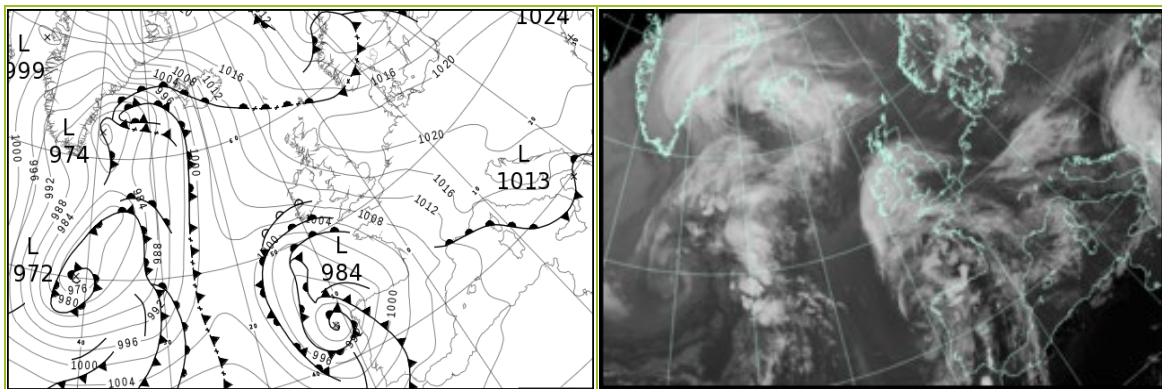

All satellite imagery copyright Met Office and EUMETSAT (European Organisation for the Exploitation of Meteorological Satellites). These show infra-red images from the geostationary MSG satellite. The rainfall rates are derived from both rain-radar and satellite data.

## Daily Weather Summary for Tuesday 17 October 2023

UK satellite and rain-radar precipitation rates at (L) 0000 and (R) 1200 UTC

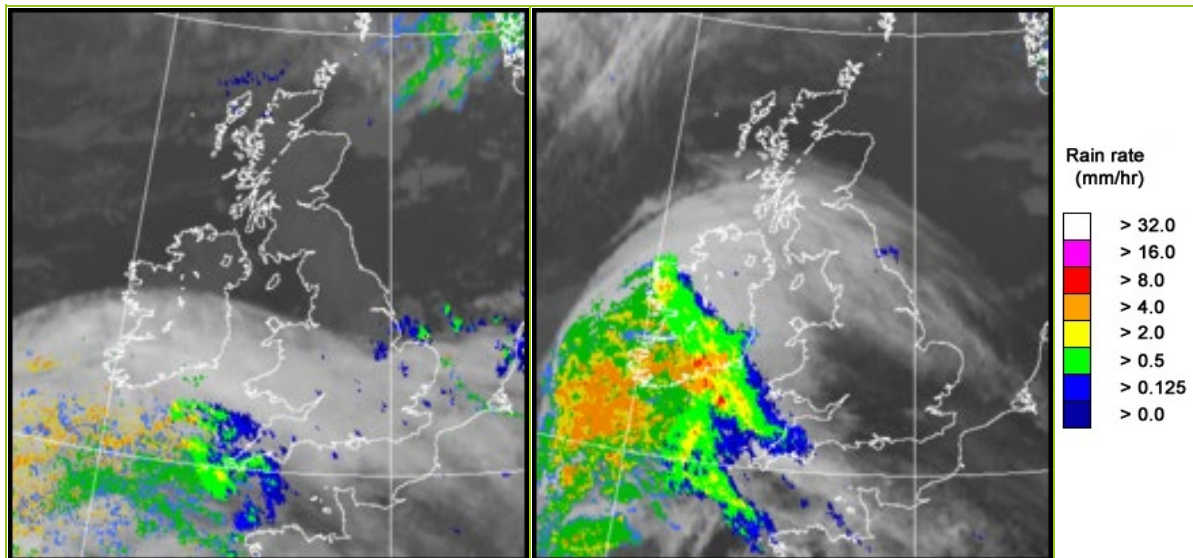

UK wind speed and direction at (L) 0000 and (R) 1200 UTC

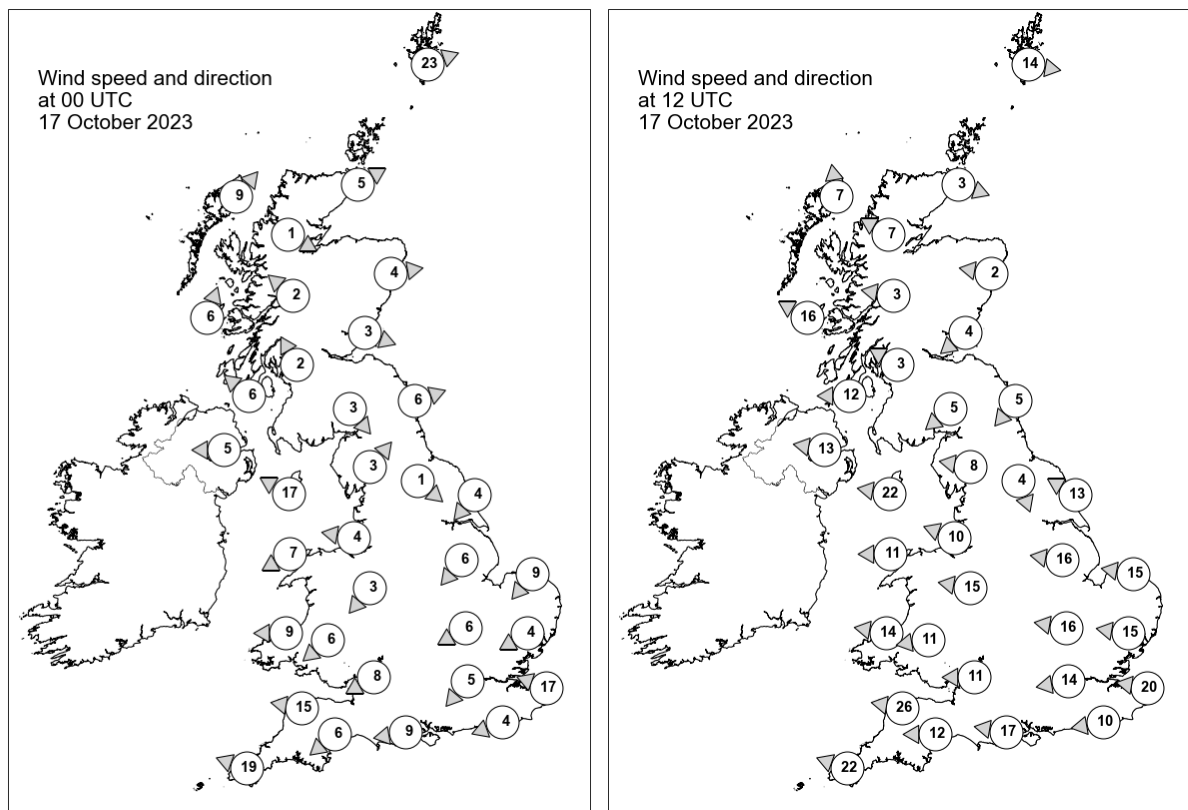

## Daily Weather Summary for Tuesday 17 October 2023

### Selected UK readings at (L) 0000 and (R) 1200 UTC

STATIONS		0000 UTC						1200 UTC					
NO	SITE	PRESS	WDIR	WSPD	CLOUD	TEMP	TDEW	PRESS	WDIR	WSPD	CLOUD	TEMP	TDEW
1	Lerwick	1013.7	WSW	23	8	10.1	8.4	1017.0	W	14	8	9.9	8.8
2	Wick	1018.3	WSW	5	0	5.8	4.1	1018.6	WNW	3	5	12.3	6.0
3	Stornoway	1018.5	SW	9	7	8.7	6.4	1017.9	S	7	0	12.2	7.0
4	Loch Glascarnoch	1019.8	WNW	1	8	6.1	4.8	1018.6	ESE	7	1	10.5	3.7
5	Aviemore	1020.5	-	-	8	3.4	1.8	1018.9	-	-	0	9.5	3.0
6	Dyce	1020.0	W	4	0	6.1	2.6	1019.6	E	2	0	11.9	3.4
7	Tulloch Bridge	1021.9	SE	2	1	-0.4	-0.5	1019.0	E	3	0	9.5	4.1
8	Tiree	1019.2	SSW	6	1	5.5	2.8	1016.8	ESE	16	0	11.3	5.6
9	Leuchars	1020.8	WNW	3	0	1.8	1.3	1019.8	NE	4	0	10.1	5.7
10	Bishopton	1020.8	SSE	2	0	3.8	3.3	1018.8	ESE	3	8	5.6	5.3
11	Machrihanish	1019.6	SE	6	0	4.6	3.4	1016.4	E	12	0	10.7	4.4
12	Boulmer	1021.1	WSW	6	0	-	-	1019.8	NE	5	6	-	-
13	Eskdalemuir	1022.4	NW	3	0	-0.9	-1.3	1018.9	NE	5	1	9.5	6.3
14	Aldergrove	1018.8	E	5	0	6.1	4.0	1014.7	E	13	8	11.9	8.2
15	Shap	1021.9	SW	3	0	-0.2	-1.2	1017.9	E	8	8	9.6	7.7
16	Leeming	1021.8	NW	1	0	0.1	-0.4	1018.6	NNW	4	1	10.4	8.2
17	Ronaldsway	1019.0	ESE	17	1	10.4	6.4	1015.3	E	22	8	12.5	8.1
18	Bridlington	1020.8	NE	4	7	6.9	6.0	1018.7	ESE	13	8	15.0	10.3
19	Crosby	1019.8	E	4	0	5.7	3.1	1015.4	ESE	10	0	13.4	7.0
20	Valley	1018.0	ENE	7	0	6.6	3.1	1012.6	E	11	0	13.8	6.4
21	Waddington	1020.4	NE	6	8	7.5	6.0	1017.4	E	16	4	13.4	7.2
22	Shawbury	1019.5	NE	3	0	4.3	3.2	1015.0	E	15	3	12.9	6.7
23	Weybourne	1020.2	NE	9	5	11.1	9.6	1018.3	E	15	4	13.1	6.6
24	Bedford	1019.4	ENE	6	0	8.2	7.0	1016.0	E	16	2	14.1	6.2
25	Aberporth	1015.9	E	9	8	9.0	4.8	1010.5	E	14	8	12.0	4.8
26	Sennybridge	1017.8	NE	6	8	6.9	4.9	1012.4	E	11	8	11.4	6.8
27	Wattisham	1019.5	ENE	4	8	8.4	7.0	1016.9	E	15	4	12.8	5.8
28	Almondsbury	1017.1	ENE	8	4	9.0	6.6	1012.6	E	11	1	14.4	5.7
29	Heathrow	1018.0	NE	5	8	10.0	7.7	1014.7	E	14	0	14.3	6.4
30	Manston	1018.8	ESE	17	8	11.5	5.9	1015.8	E	20	0	14.0	5.4
31	Chivenor	1013.7	E	15	8	11.0	6.6	1008.5	E	26	0	13.0	8.2
32	Exeter	1014.7	NE	6	8	9.7	6.8	1009.9	E	12	8	13.7	9.2
33	Herstmonceux	1017.4	ENE	4	8	9.7	7.1	1014.1	E	10	0	14.6	6.9
34	Hurn	1015.4	E	9	8	10.3	6.6	1012.1	E	17	1	14.8	7.4
35	Camborne	1011.3	ESE	19	8	12.5	6.9	1005.2	ESE	22	8	14.2	9.4

## Daily Weather Summary for Tuesday 17 October 2023

### Selected European readings at (L) 0000 and (R) 1200 UTC

STATIONS		0000 UTC						1200 UTC					
NO	SITE	PRESS	WDIR	WSPD	CLOUD	TEMP	TDEW	PRESS	WDIR	WSPD	CLOUD	TEMP	TDEW
1	Murmansk	995.5	N	16	6	3.4	1.2	1003.4	N	16	3	3.0	-0.9
2	Helsinki	1004.9	W	10	0	2.9	1.6	1007.0	W	12	1	6.9	1.1
3	Stockholm	1010.9	WSW	8	-	4.9	-0.6	1007.5	WSW	8	-	11.0	5.3
4	Oslo	1011.6	WSW	2	-	6.0	2.1	1009.2	SW	6	6	11.0	5.5
5	Reykjavik	1008.1	E	8	8	3.5	1.0	1001.0	SE	19	8	8.7	7.4
6	Moscow	1001.3	NW	4	8	4.3	1.3	1003.4	W	2	8	4.4	1.5
7	Kiev	1016.4	WNW	4	6	5.2	3.0	1020.1	NW	8	3	9.7	-2.6
8	Warsaw	1021.1	WSW	4	0	4.2	2.4	1021.8	W	8	2	10.8	1.6
9	Berlin	1022.2	-	0	8	4.1	3.6	1021.9	W	2	8	10.6	1.5
10	De Bilt	1021.3	NE	4	8	5.7	5.4	1019.2	ENE	12	2	12.4	6.5
11	Dublin	1017.4	E	10	6	9.1	6.5	1012.4	E	14	7	11.9	8.2
12	Cork	1012.5	E	16	8	11.0	8.6	1005.7	E	17	7	10.8	10.1
13	Sofia	1023.6	SE	2	0	4.7	-1.1	1019.6	SSE	4	8	11.9	3.1
14	Belgrade	1022.6	SE	2	-	7.4	7.2	1020.8	NNE	4	7	12.4	5.1
15	Budapest	1023.6	N	2	-	1.4	0.7	1022.0	N	2	-	12.6	-1.0
16	Prague	1023.5	S	2	-	2.5	-0.1	1020.9	N	4	7	10.2	1.4
17	Munich	1020.7	E	4	8	3.4	1.1	1018.4	E	6	8	7.7	2.7
18	Strasbourg	1018.8	N	4	-	3.7	2.2	1016.6	NE	5	7	11.8	4.5
19	Paris	1014.8	NE	6	2	7.5	1.6	1012.2	ENE	8	-	15.7	6.7
20	Jersey	1012.6	E	11	8	9.4	3.9	1007.7	E	16	4	13.9	7.3
21	Milan	1019.0	-	0	0	9.2	5.7	1017.9	ESE	4	0	17.3	4.6
22	Marseille	1014.3	E	4	-	16.8	11.5	1012.7	E	9	8	20.1	12.3
23	Bordeaux	1008.8	SE	8	-	16.5	9.9	1005.1	SE	13	-	24.8	15.7
24	Rome	1015.3	NNE	3	4	16.1	15.8	1014.4	N	3	5	24.0	13.0
25	Ajaccio	1014.9	NE	5	8	17.2	13.9	1013.9	SW	8	-	22.9	15.2
26	Barcelona	1012.1	N	7	4	17.4	15.9	1010.9	S	5	6	23.8	18.9
27	Majorca	1011.9	N	4	6	18.7	18.7	1011.5	WSW	8	6	25.9	20.7
28	Madrid	1010.1	N	3	8	16.8	14.0	1005.1	SSE	12	5	23.8	13.8
29	Lisbon	1002.3	S	17	-	22.4	20.0	1001.5	SW	13	-	19.5	19.5
30	Athens	1018.2	N	3	-	18.9	11.0	1017.3	S	5	3	24.0	11.4
31	Malta	1016.9	SSW	4	0	22.3	18.7	1015.8	SW	16	3	27.3	19.9
32	Gibraltar	1011.0	ENE	6	8	20.6	15.8	1010.6	ENE	9	0	23.1	15.4

## Daily Weather Summary for Tuesday 17 October 2023

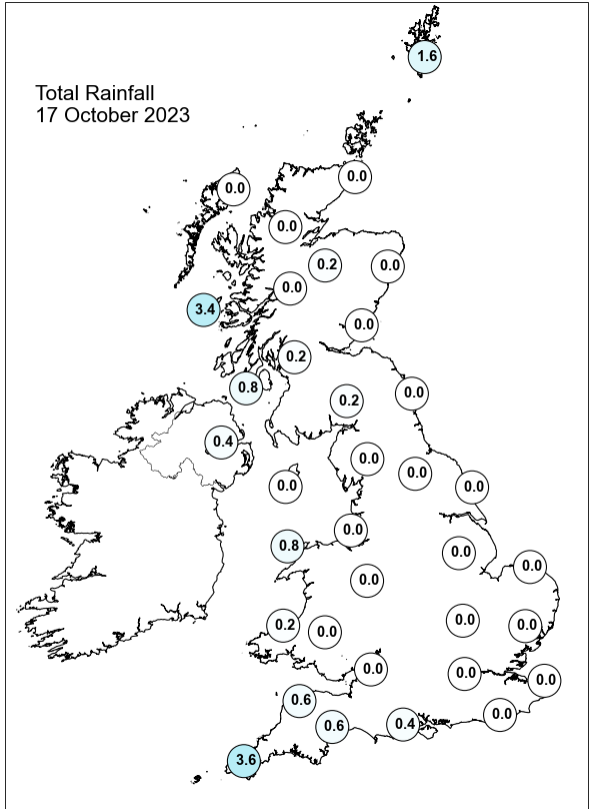
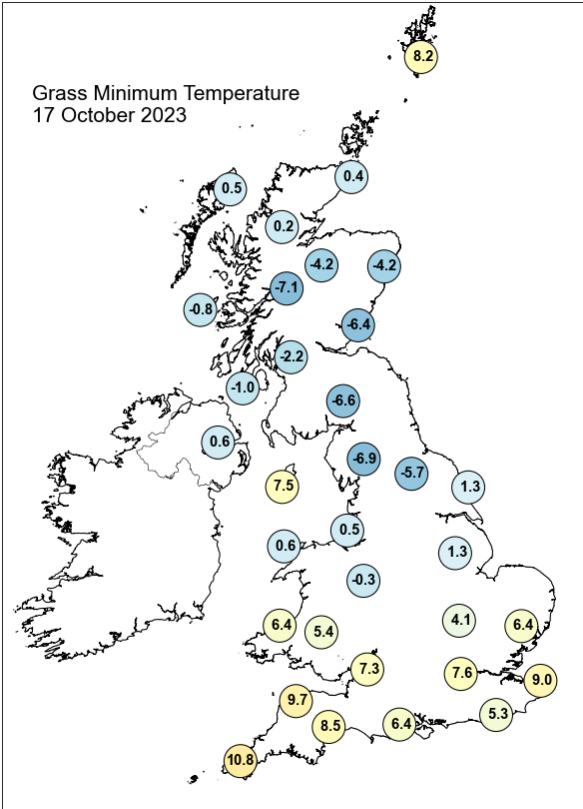
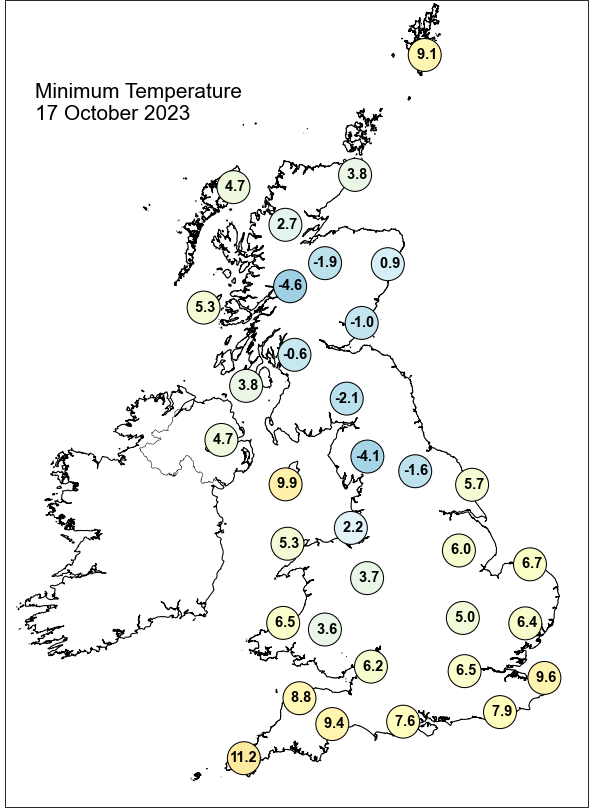
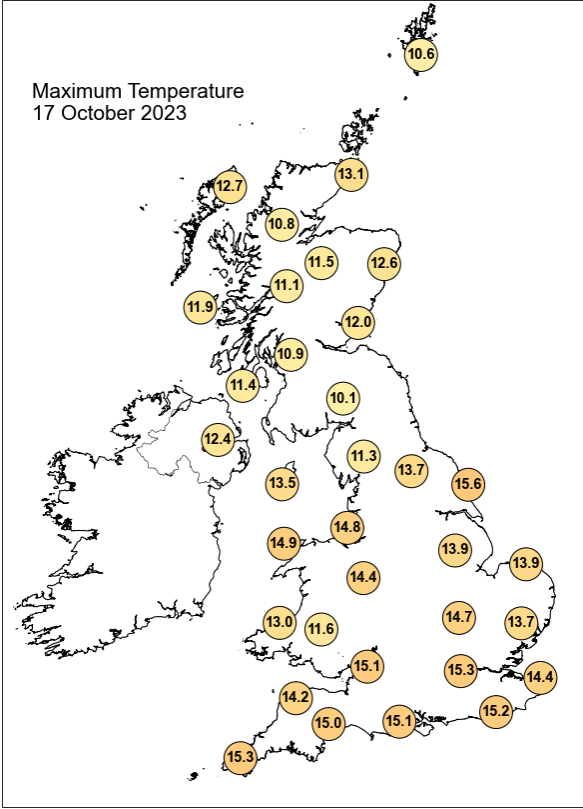

## Daily Weather Summary for Tuesday 17 October 2023

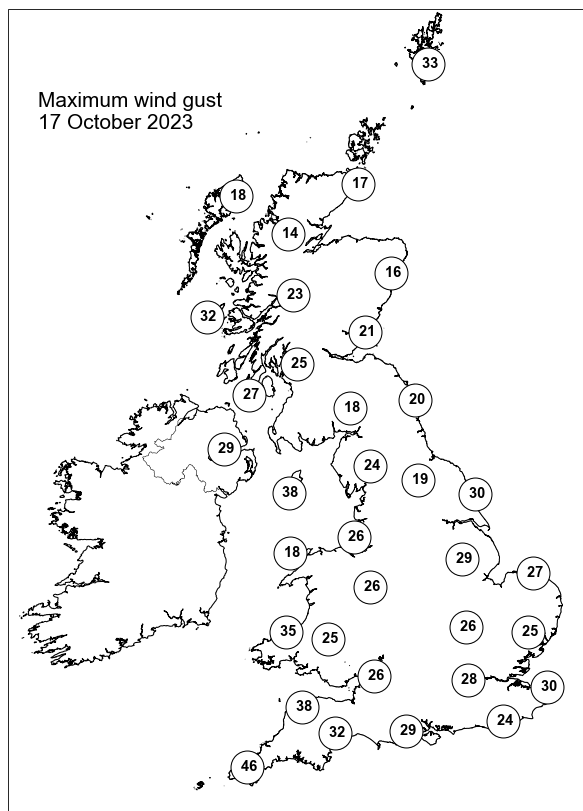
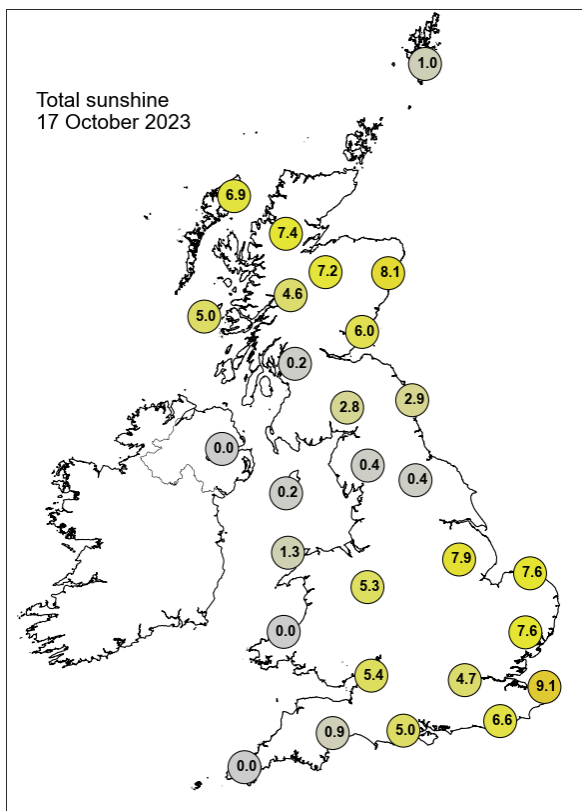

None of the selected stations observed a day of sleet or snow falling or non-zero snow depth at 0900 UTC.

## Daily Weather Summary for Wednesday 18 October 2023

This day's summary created 25/10/2023 04:02

### Summary of the UK Weather for Wednesday 18 October 2023

The approach of Storm Babet from the southwest brought persistent rain to much of Northern Ireland and western parts of England and Wales through the night, with bands of showers also moving into the southwest early on. By dawn, western parts of Scotland were beginning to see rain. Elsewhere to the east and north, it remained largely dry, with variable amounts of cloud. Winds began to strengthen across northern and western areas. Through the day, Storm Babet brought increasingly organised and persistent rain with locally heavy outbreaks across southern England, whilst further north, increasing cloud and patchy outbreaks of rain affected parts of the Midlands following a bright start. Much of northern England, Scotland and Northern Ireland remained mostly dry with a few bright spells through the afternoon, although cloudier with outbreaks of rain near western coasts. Through the evening and night, rain continued to push northwards into northern regions, heavy in places and becoming persistent across Scotland whilst becoming drier further south. Breezy in most areas by day, with winds strengthening across Scotland into the late evening.

### Daily Extremes

<i>Highest Maximum</i>	<b>17.5°C</b> Crosby (Merseyside, 9mAMSL)
<i>Lowest Maximum</i>	<b>10.0°C</b> Lerwick (Shetland, 82mAMSL)
<i>Highest Minimum</i>	<b>13.9°C</b> Plymouth, Kinterbury Point (Devon, 0mAMSL) also Slapton (Devon, 32mAMSL)
<i>Lowest Minimum</i>	<b>-1.1°C</b> Braemar No 2 (Aberdeenshire, 327mAMSL)
<i>Lowest Grass Minimum</i>	<b>-3.7°C</b> Port Henderson (Ross & Cromarty, 18mAMSL)
<i>Most Rainfall</i>	<b>63.7mm</b> Trassey Slievenaman (Down, 220mAMSL)
<i>Most Sunshine</i>	<b>5.1hr</b> Leconfield (Humberside, 7mAMSL)
<i>Highest Gust</i>	<b>65Kt 75mph</b> Wight: Needles Old Battery (Isle Of Wight, 80mAMSL)
<i>Highest Gust (mountain*)</i>	<b>83Kt 96mph</b> Cairngorm Summit (Inverness-shire, 1237mAMSL)
<i>Greatest Snow Depth at 0900 UTC</i>	No non-zero values.

mAMSL refers to station elevation in metres above mean sea level.

\*Mountain stations are above 500mAMSL.

## Daily Weather Summary for Wednesday 18 October 2023

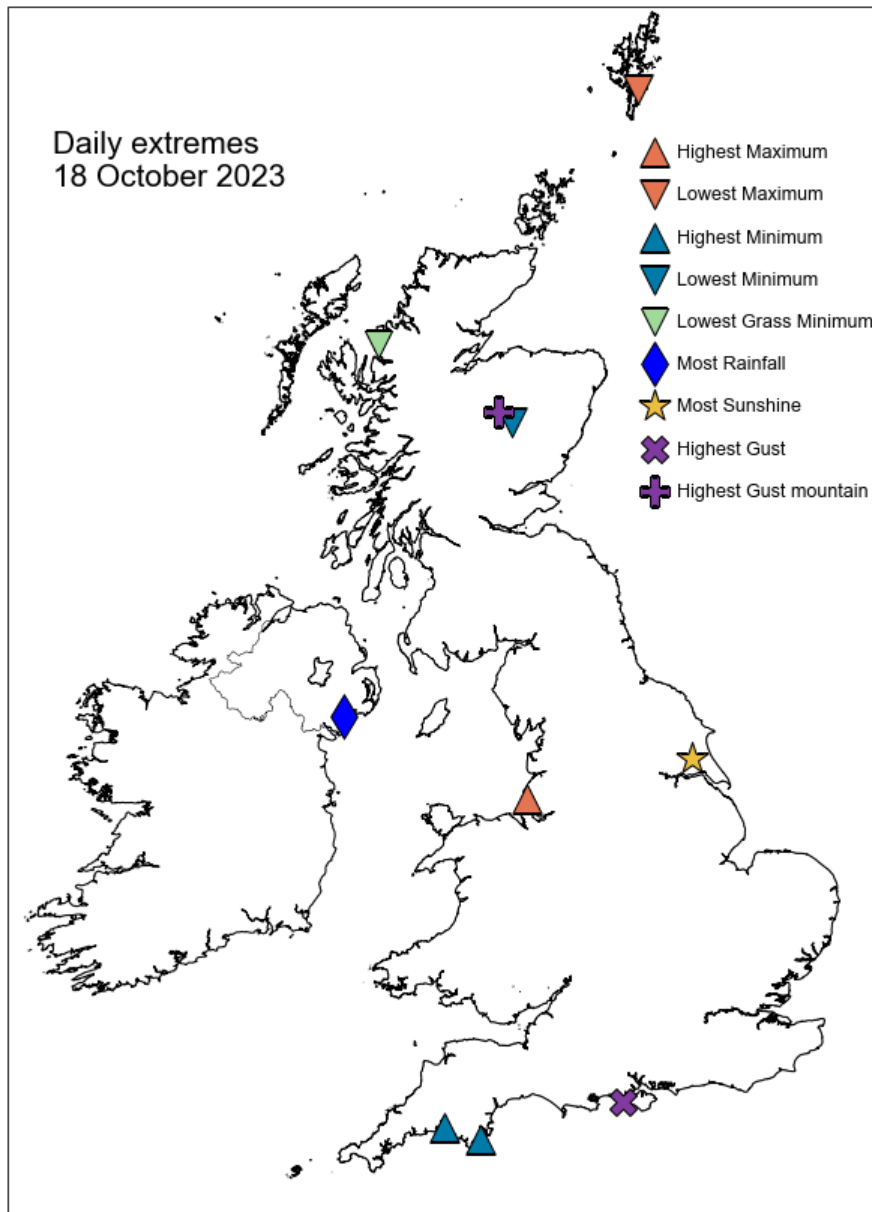

## Daily Weather Summary for Wednesday 18 October 2023

### North Atlantic and Europe analysis charts and satellite images at 0000 UTC

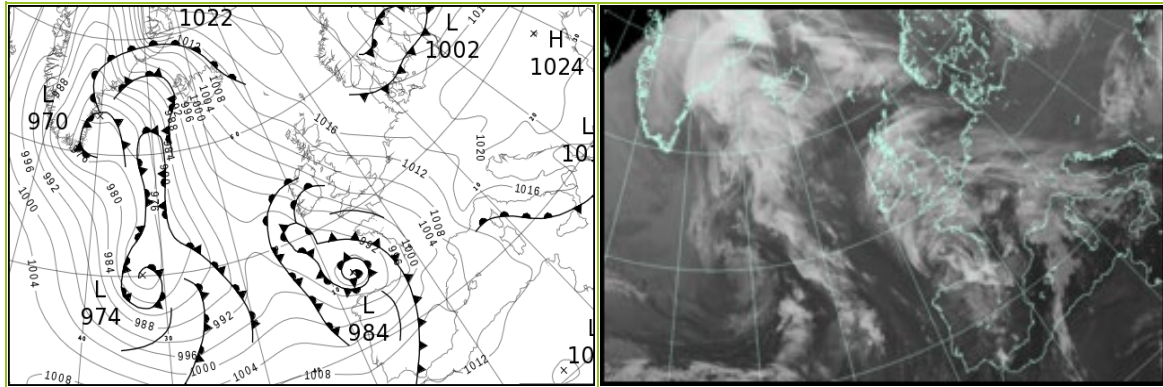

### North Atlantic and Europe analysis charts and satellite images at 1200 UTC

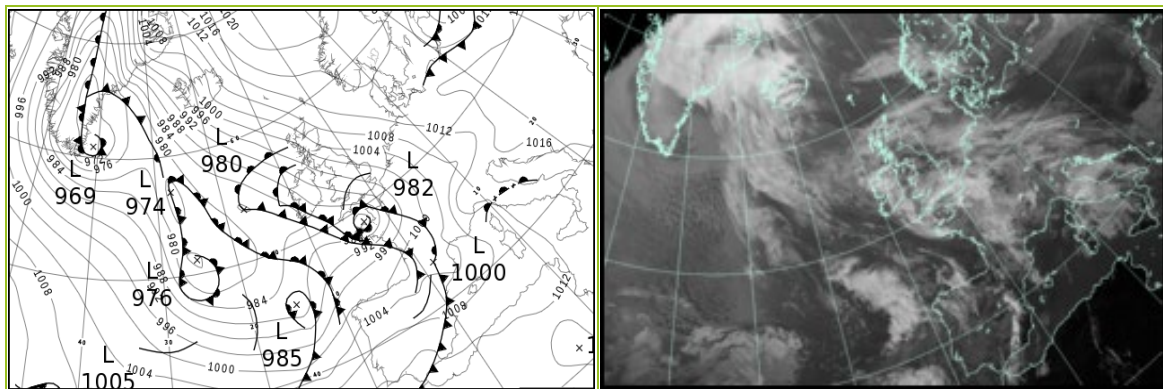

All satellite imagery copyright Met Office and EUMETSAT (European Organisation for the Exploitation of Meteorological Satellites). These show infra-red images from the geostationary MSG satellite. The rainfall rates are derived from both rain-radar and satellite data.

## Daily Weather Summary for Wednesday 18 October 2023

UK satellite and rain-radar precipitation rates at (L) 0000 and (R) 1200 UTC

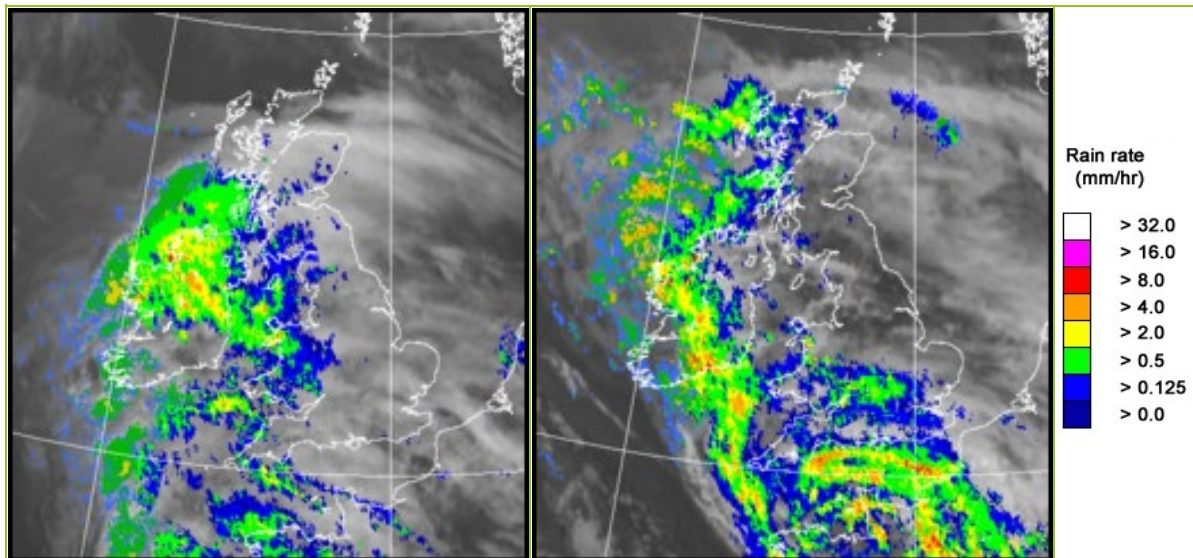

UK wind speed and direction at (L) 0000 and (R) 1200 UTC

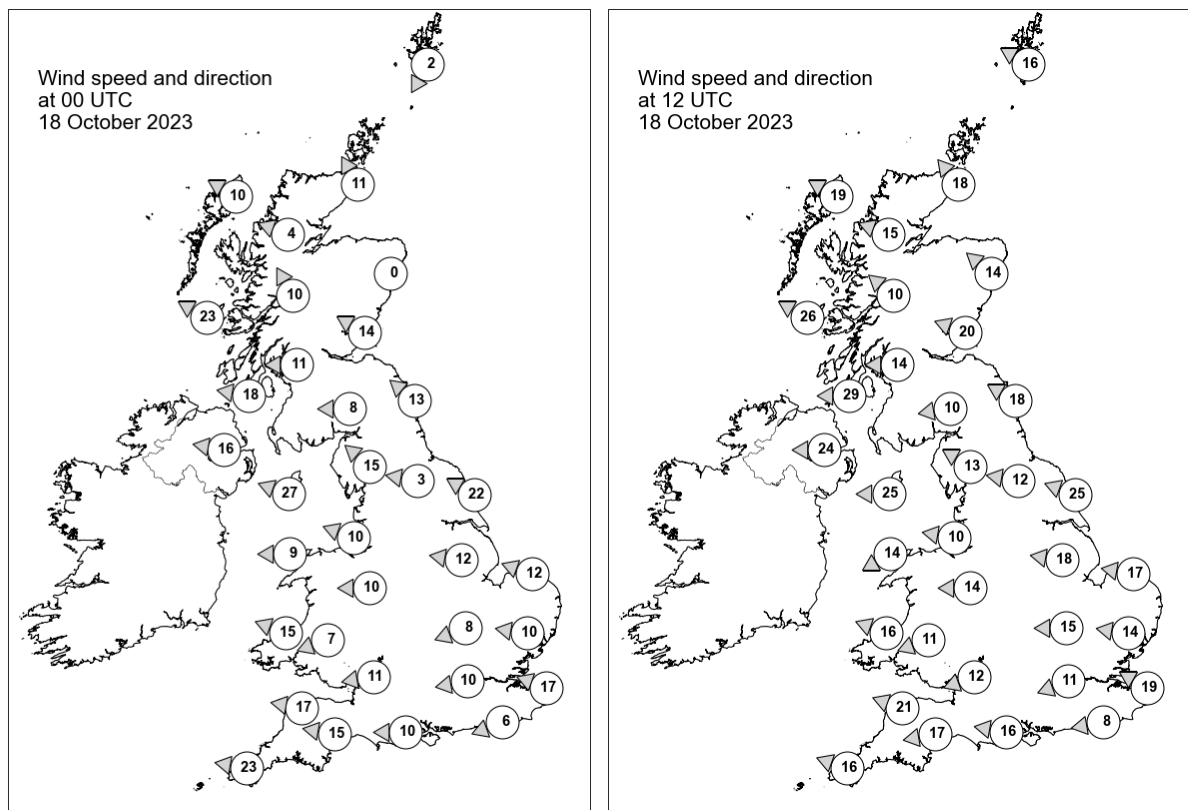

## Daily Weather Summary for Wednesday 18 October 2023

### Selected UK readings at (L) 0000 and (R) 1200 UTC

STATIONS		0000 UTC						1200 UTC					
NO	SITE	PRESS	WDIR	WSPD	CLOUD	TEMP	TDEW	PRESS	WDIR	WSPD	CLOUD	TEMP	TDEW
1	Lerwick	1016.8	NNE	2	8	8.3	6.4	1012.3	ESE	16	8	8.8	7.3
2	Wick	1014.6	SSE	11	3	9.7	6.9	1007.5	SE	18	8	11.4	8.0
3	Stornoway	1010.6	ESE	10	0	7.8	4.8	1001.1	ESE	19	8	11.5	7.8
4	Loch Glascarnoch	1012.9	ESE	4	4	6.0	3.9	1002.9	ESE	15	8	10.6	5.3
5	Aviemore	1013.5	-	-	7	3.3	2.4	1003.1	-	-	7	12.6	3.1
6	Dyce	1015.2	-	0	8	7.0	5.9	1007.3	SE	14	8	11.4	8.4
7	Tulloch Bridge	1012.5	SSE	10	8	9.9	5.3	1002.9	SE	10	8	12.4	5.1
8	Tiree	1007.9	ESE	23	8	11.8	6.9	996.9	ESE	26	8	12.0	7.8
9	Leuchars	1013.9	ESE	14	8	11.5	9.7	1004.9	ESE	20	8	12.6	9.0
10	Bishopton	1010.9	E	11	8	9.9	6.9	1000.8	E	14	8	12.5	7.0
11	Machrihanish	1007.6	E	18	8	11.2	6.1	996.1	E	29	8	13.7	7.2
12	Boulmer	1013.7	SE	13	8	-	-	1004.3	ESE	18	2	-	-
13	Eskdalemuir	1012.4	E	8	8	9.3	5.6	-	E	10	-	-	-
14	Aldergrove	1005.5	E	16	8	11.2	7.6	994.6	E	24	8	12.9	8.9
15	Shap	1011.3	SE	15	8	9.2	6.1	1000.4	ESE	13	8	11.1	7.9
16	Leeming	1012.5	E	3	8	9.3	6.9	1001.3	E	12	1	14.2	7.4
17	Ronaldsway	1007.3	ESE	27	8	12.2	8.0	996.0	E	25	6	14.1	10.2
18	Bridlington	1012.3	ESE	22	8	12.2	8.6	1001.7	ESE	25	0	14.1	9.7
19	Crosby	1007.9	ESE	10	8	11.0	7.0	995.9	E	10	6	15.9	8.9
20	Valley	1004.3	E	9	8	11.9	5.6	991.7	ENE	14	8	14.0	9.8
21	Waddington	1010.8	E	12	0	9.7	7.3	998.9	E	18	1	14.0	9.7
22	Shawbury	1007.6	E	10	8	10.0	7.2	995.3	E	14	8	13.7	10.0
23	Weybourne	1011.4	ESE	12	0	10.7	7.7	1000.2	E	17	0	14.6	10.2
24	Bedford	1009.3	ENE	8	1	8.8	7.3	996.9	E	15	-	13.9	10.4
25	Aberporth	1002.5	ESE	15	8	10.8	6.5	989.9	ESE	16	8	14.2	10.5
26	Sennybridge	1005.8	ENE	7	8	8.5	6.4	-	ENE	11	-	10.7	9.2
27	Wattisham	1010.0	E	10	6	10.8	7.7	998.2	E	14	7	14.8	14.2
28	Almondsbury	1005.5	E	11	8	10.8	6.2	992.1	ENE	12	8	12.2	10.6
29	Heathrow	1007.5	E	10	8	11.5	6.5	995.1	ENE	11	8	13.4	10.2
30	Manston	1008.9	ESE	17	8	11.8	7.3	997.3	ESE	19	8	14.1	9.7
31	Chivenor	1001.0	E	17	8	12.4	8.5	988.0	ESE	21	8	14.4	12.6
32	Exeter	1001.6	E	15	8	14.0	11.0	988.0	E	17	8	14.9	13.7
33	Herstmonceux	1007.1	ENE	6	8	10.6	7.8	995.2	E	8	8	14.1	11.3
34	Hurn	1004.4	E	10	8	12.1	8.9	990.7	E	16	8	14.0	12.6
35	Camborne	997.0	E	23	8	14.6	12.8	986.0	ESE	16	8	16.2	15.4

## Daily Weather Summary for Wednesday 18 October 2023

### Selected European readings at (L) 0000 and (R) 1200 UTC

STATIONS		0000 UTC						1200 UTC					
NO	SITE	PRESS	WDIR	WSPD	CLOUD	TEMP	TDEW	PRESS	WDIR	WSPD	CLOUD	TEMP	TDEW
1	Murmansk	1007.3	N	10	7	0.7	-0.9	1011.8	NNE	17	7	2.3	-2.3
2	Helsinki	1005.9	NE	8	8	1.0	-0.3	1011.7	N	10	8	1.7	-1.4
3	Stockholm	-	-	-	-	-	-	1016.2	N	8	-	6.5	-2.2
4	Oslo	1013.9	SW	3	-	6.4	-0.1	1017.7	NE	8	7	8.7	-0.6
5	Reykjavik	998.4	SE	24	8	9.9	7.9	995.6	SE	26	6	10.0	5.2
6	Moscow	1006.0	W	2	7	3.8	1.9	1007.5	-	0	8	6.2	1.6
7	Kiev	1020.7	W	4	0	4.4	-0.2	1016.8	SW	6	7	9.8	0.9
8	Warsaw	1019.7	-	0	0	-0.8	-1.2	1015.9	W	10	3	11.3	1.8
9	Berlin	1019.6	-	0	0	2.6	2.1	1015.2	ESE	8	7	11.9	3.0
10	De Bilt	1013.7	E	8	8	6.0	4.9	1004.1	E	10	8	12.8	6.2
11	Dublin	1003.8	ESE	12	8	10.0	8.9	992.4	E	12	7	13.1	11.2
12	Cork	997.2	E	17	8	12.2	10.6	986.1	E	17	7	13.4	13.1
13	Sofia	1019.6	SSE	2	7	7.7	6.4	1018.3	E	4	8	11.8	7.6
14	Belgrade	1019.8	SSE	2	-	7.6	7.6	1017.4	SE	4	1	17.8	5.3
15	Budapest	1021.5	N	2	-	4.3	2.8	1018.1	SSE	4	-	14.7	1.9
16	Prague	1020.1	WSW	2	-	0.8	-0.5	1013.7	E	4	7	11.0	2.8
17	Munich	1016.5	E	4	8	3.5	1.6	1008.7	ENE	6	8	11.5	5.2
18	Strasbourg	1013.9	NNW	5	-	4.6	3.3	1007.2	N	3	8	9.2	5.6
19	Paris	1006.0	E	6	7	11.6	7.5	997.5	SE	6	7	16.5	13.8
20	Jersey	999.5	E	16	8	14.6	10.8	983.8	ESE	21	8	16.7	16.0
21	Milan	1017.0	NNE	2	6	13.0	7.0	1015.2	S	4	7	13.7	9.6
22	Marseille	1010.1	E	15	8	19.1	11.6	1005.6	ESE	20	-	25.5	16.9
23	Bordeaux	999.2	SE	13	8	19.9	15.9	1001.1	WSW	13	8	20.1	17.5
24	Rome	1014.9	E	3	3	17.1	15.4	1013.6	SE	6	7	21.9	15.0
25	Ajaccio	1012.7	NNE	7	8	18.8	13.6	1008.8	W	4	-	29.4	11.9
26	Barcelona	1008.0	N	5	4	20.4	18.7	1004.7	SW	15	4	25.8	20.4
27	Majorca	1008.8	E	2	3	19.2	17.7	1007.7	WSW	13	4	26.4	21.5
28	Madrid	1006.0	SW	11	8	17.1	15.7	1007.0	SW	18	5	21.1	13.5
29	Lisbon	1007.9	WSW	5	-	18.5	18.5	1010.5	SW	12	-	23.0	15.7
30	Athens	1013.5	-	0	-	18.5	15.2	1014.9	E	6	4	22.2	14.1
31	Malta	1014.7	SW	6	0	22.8	21.0	1013.6	SSW	7	1	29.5	19.9
32	Gibraltar	1011.9	SW	12	8	22.6	19.6	1014.1	SW	12	8	23.2	18.3

# Daily Weather Summary for Wednesday 18 October 2023

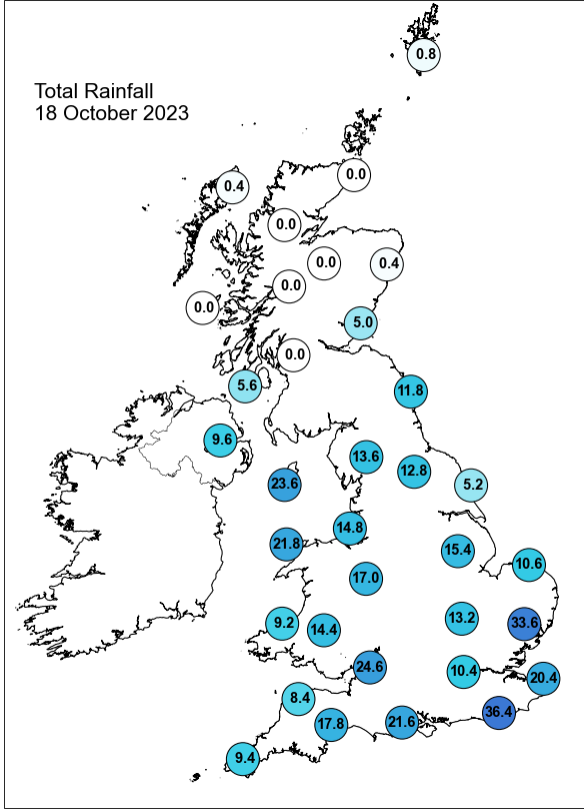
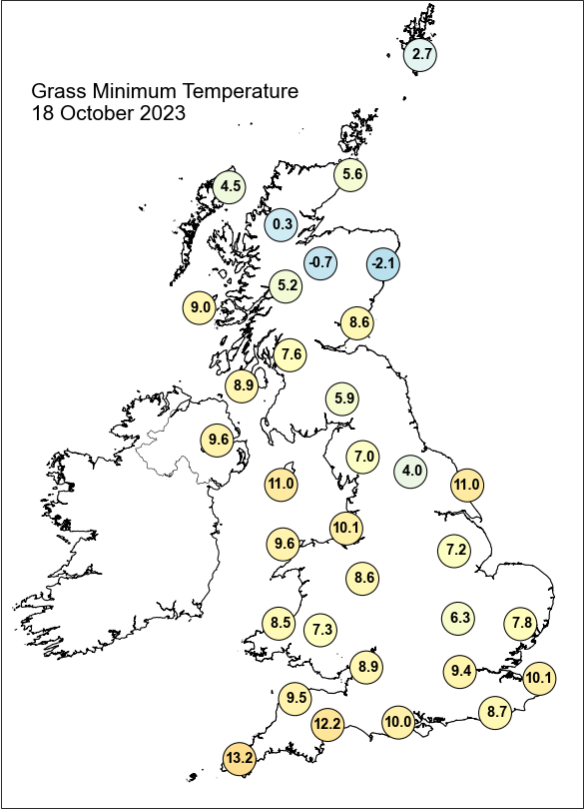
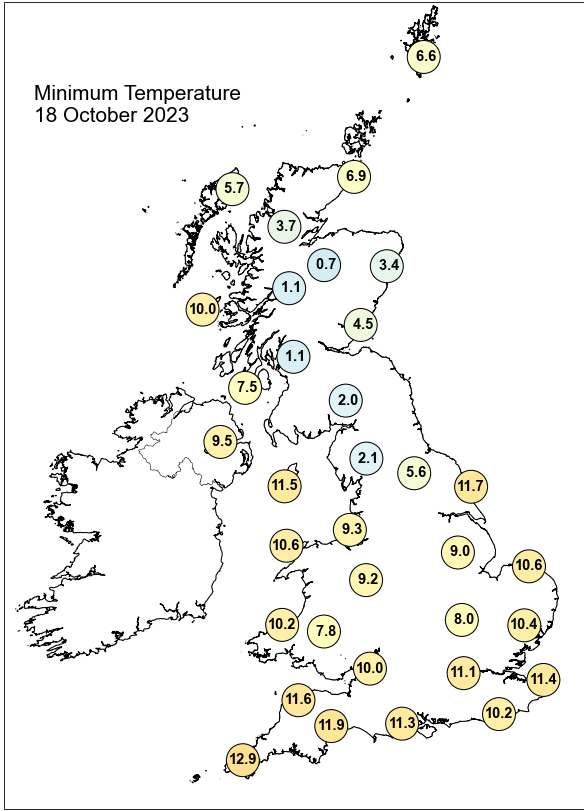
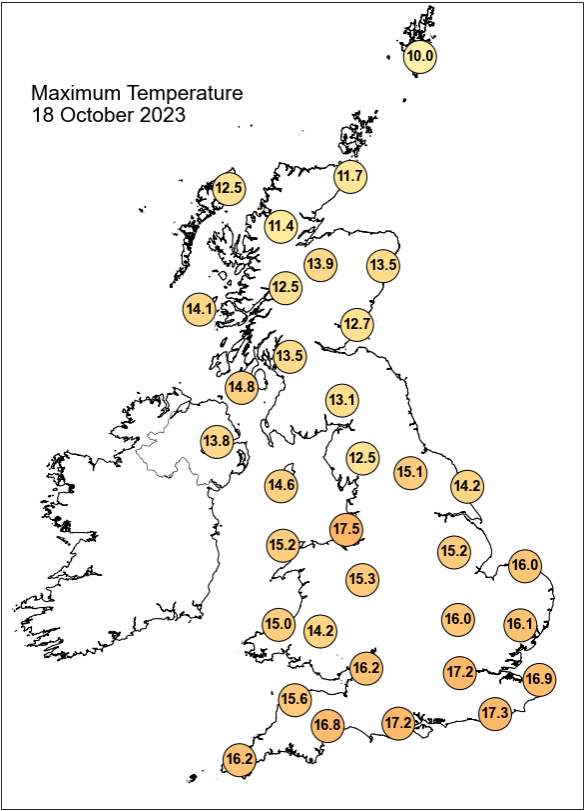

## Daily Weather Summary for Wednesday 18 October 2023

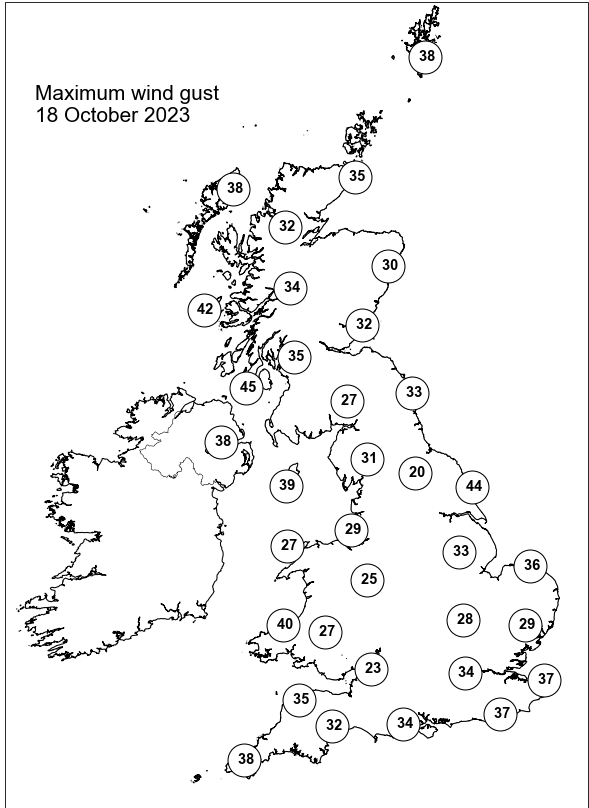
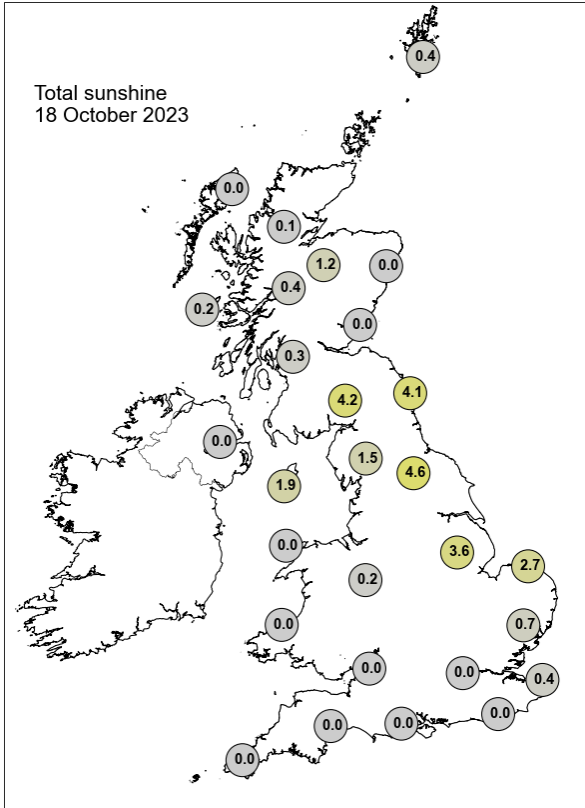

None of the selected stations observed a day of sleet or snow falling or non-zero snow depth at 0900 UTC.

## Daily Weather Summary for Thursday 19 October 2023

This day's summary created 26/10/2023 04:02

### Summary of the UK Weather for Thursday 19 October 2023

A system of depressions, including Storm Babet, approached the UK from the southwest. The associated fronts from these systems brought widespread rain, at times turning heavy, to central England, northern Wales and Northern Ireland early in night, and spread northwards over much of northern England and Scotland by dawn. The south was drier through the night with some clear spells, as was the far north of Scotland, though the southwest of England did see a series of heavy showers move through during the night. Strong gusty winds accompanied the rain, particularly around eastern coasts and over Scotland, with calmer conditions to the south. During the day, the persistent band of rain moved slowly north into southern and eastern Scotland, where it became heavy across parts of Aberdeenshire and Angus, persisting for the entire day. Further south, there were showers and outbreaks of rain, slowly moving north. There were a few sunny intervals across England and Wales, however during the afternoon, showers became more widespread, locally heavy and thundery, especially across the south and west. Through the evening, further outbreaks of rain moved into the south while eastern Scotland saw persistent, heavy rain continue with severe impacts expected overnight. Winds were very strong in northern and eastern Scotland, lighter elsewhere.

### Daily Extremes

<i>Highest Maximum</i>	<b>19.5°C</b> Herstmonceux, West End (East Sussex, 52mAMSL)
<i>Lowest Maximum</i>	<b>9.3°C</b> Lerwick (Shetland, 82mAMSL)
<i>Highest Minimum</i>	<b>14.7°C</b> Swanage (Dorset, 10mAMSL)
<i>Lowest Minimum</i>	<b>3.7°C</b> Drumnadrochit (Inverness-shire, 53mAMSL)
<i>Lowest Grass Minimum</i>	<b>0.6°C</b> Drumnadrochit (Inverness-shire, 53mAMSL)
<i>Most Rainfall</i>	<b>129.5mm</b> Fettercairn, Glensaugh No 2 (Kincardineshire, 171mAMSL)
<i>Most Sunshine</i>	<b>4.4hr</b> Colwyn Bay (Clwyd, 36mAMSL)
<i>Highest Gust</i>	<b>67Kt 77mph</b> Inverbervie No 2 (Kincardineshire, 134mAMSL)
<i>Highest Gust (mountain*)</i>	<b>105Kt 121mph</b> Cairngorm Summit (Inverness-shire, 1237mAMSL)
<i>Greatest Snow Depth at 0900 UTC</i>	No non-zero values.

mAMSL refers to station elevation in metres above mean sea level.

\*Mountain stations are above 500mAMSL.

Daily Weather Summary for Thursday 19 October 2023

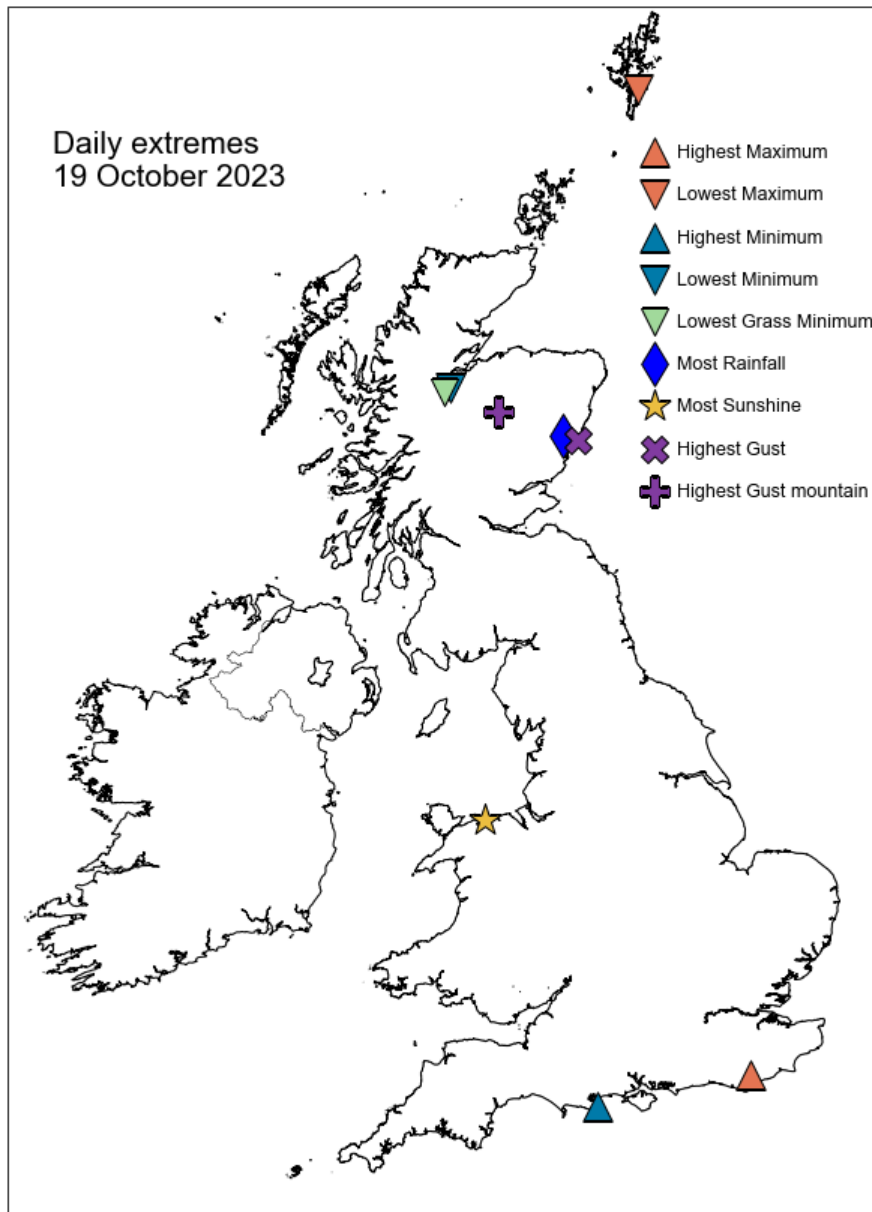

## Daily Weather Summary for Thursday 19 October 2023

### North Atlantic and Europe analysis charts and satellite images at 0000 UTC

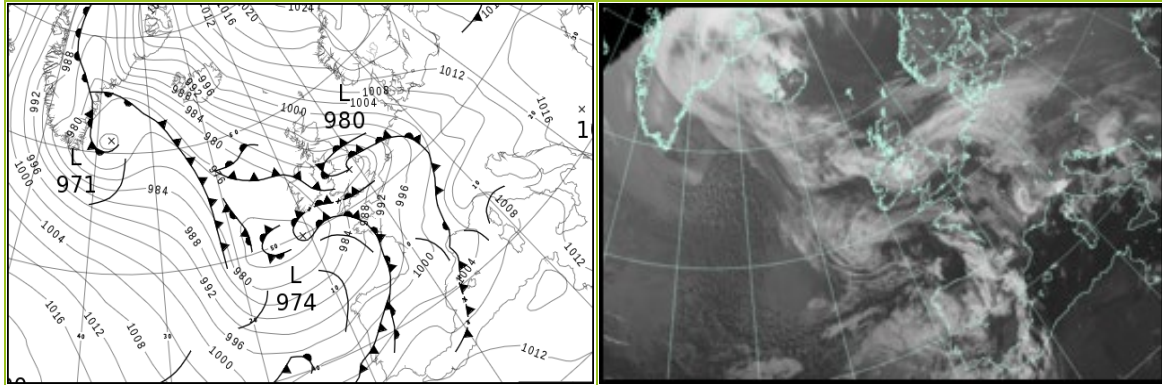

### North Atlantic and Europe analysis charts and satellite images at 1200 UTC

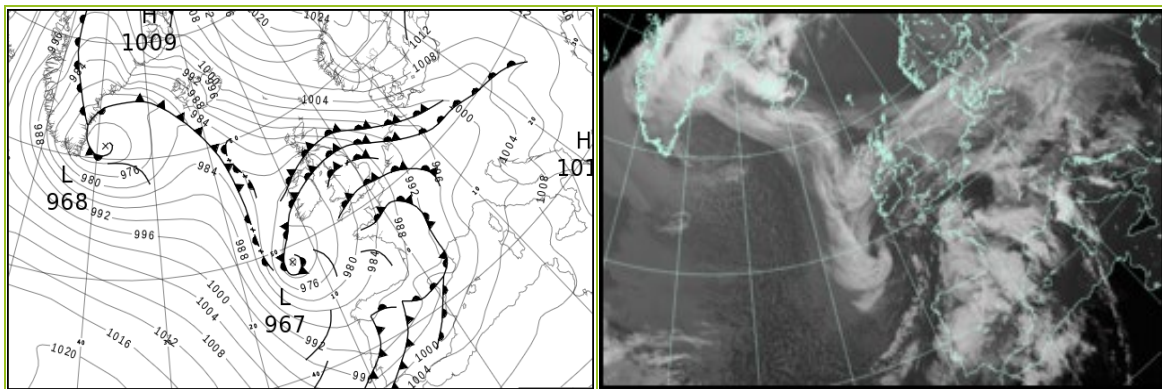

All satellite imagery copyright Met Office and EUMETSAT (European Organisation for the Exploitation of Meteorological Satellites). These show infra-red images from the geostationary MSG satellite. The rainfall rates are derived from both rain-radar and satellite data.

## Daily Weather Summary for Thursday 19 October 2023

UK satellite and rain-radar precipitation rates at (L) 0000 and (R) 1200 UTC

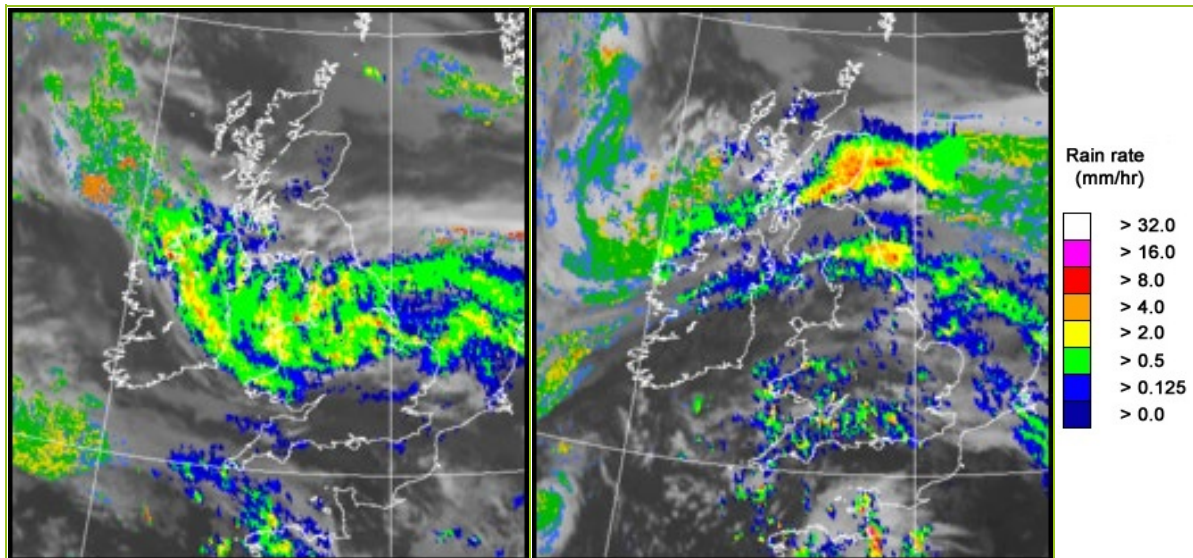

UK wind speed and direction at (L) 0000 and (R) 1200 UTC

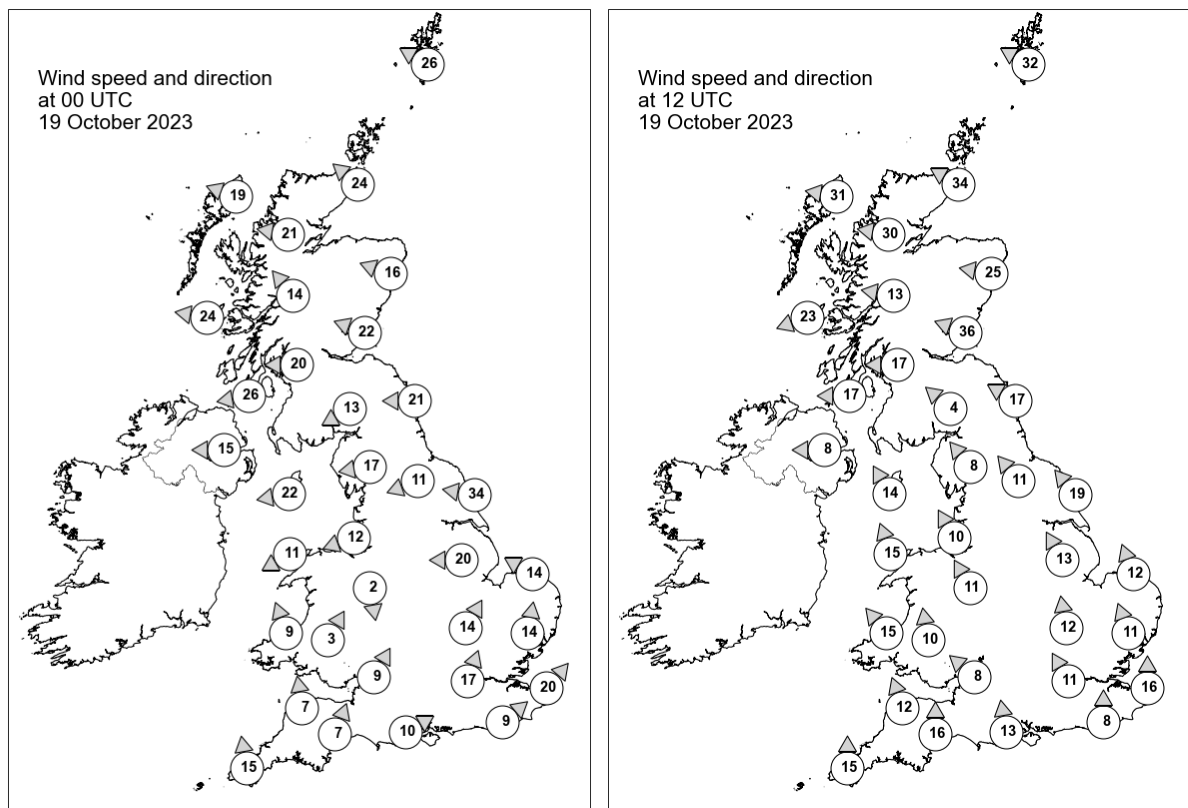

## Daily Weather Summary for Thursday 19 October 2023

### Selected UK readings at (L) 0000 and (R) 1200 UTC

STATIONS		0000 UTC						1200 UTC					
NO	SITE	PRESS	WDIR	WSPD	CLOUD	TEMP	TDEW	PRESS	WDIR	WSPD	CLOUD	TEMP	TDEW
1	Lerwick	1005.7	ESE	26	8	9.7	6.4	1004.0	ESE	32	8	8.9	4.0
2	Wick	998.4	SE	24	8	11.5	8.7	993.6	ESE	34	8	11.3	7.7
3	Stornoway	992.8	ESE	19	0	10.9	6.4	989.2	E	31	8	12.1	7.6
4	Loch Glascarnoch	994.6	E	21	4	8.8	5.0	987.4	E	30	8	9.6	7.0
5	Aviemore	994.8	-	-	8	10.2	3.6	987.4	-	-	8	10.4	7.9
6	Dyce	997.4	ESE	16	8	11.1	7.3	990.2	E	25	8	10.6	9.1
7	Tulloch Bridge	992.8	SE	14	8	10.1	4.3	984.1	E	13	8	11.4	7.6
8	Tiree	986.9	E	24	8	12.3	7.0	979.7	ENE	23	8	13.1	8.5
9	Leuchars	994.1	ESE	22	8	12.0	8.7	984.3	ESE	36	8	11.6	10.9
10	Bishopton	989.3	E	20	8	11.4	7.7	979.7	E	17	8	12.0	10.9
11	Machrihanish	985.4	E	26	8	11.9	7.4	977.7	E	17	8	12.3	10.7
12	Boulmer	991.0	E	21	8	-	-	983.9	ESE	17	8	-	-
13	Eskdalemuir	988.9	ENE	13	8	10.7	7.5	981.4	SE	4	8	12.5	11.4
14	Aldergrove	984.3	E	15	8	11.4	10.3	976.6	E	8	8	13.3	12.4
15	Shap	985.8	E	17	8	10.7	8.9	981.0	SE	8	8	13.9	13.2
16	Leeming	985.9	ENE	11	8	11.8	9.8	982.2	SE	11	8	15.7	14.8
17	Ronaldsway	983.7	E	22	8	12.5	11.1	978.2	SSE	14	8	15.7	15.4
18	Bridlington	985.0	E	34	8	12.0	10.4	983.7	SE	19	8	13.7	13.1
19	Crosby	982.2	ENE	12	8	11.8	11.0	980.2	SSE	10	8	17.3	13.7
20	Valley	981.9	ENE	11	8	12.5	11.6	978.2	SSE	15	8	16.5	14.2
21	Waddington	980.6	E	20	8	13.3	12.7	983.3	SSE	13	8	17.7	15.6
22	Shawbury	981.7	N	2	8	12.0	11.6	980.6	SSE	11	8	17.1	13.6
23	Weybourne	983.2	ESE	14	8	15.3	15.0	985.6	SSE	12	8	17.0	15.3
24	Bedford	982.9	SSW	14	8	13.8	12.5	983.4	S	12	7	18.7	15.5
25	Aberporth	981.7	SSE	9	8	12.2	11.9	977.3	SE	15	8	15.6	14.1
26	Sennybridge	982.6	SSW	3	8	11.0	10.8	979.1	S	10	8	15.2	13.1
27	Wattisham	984.8	S	14	8	15.1	14.5	985.6	SSE	11	8	16.5	14.3
28	Almondsbury	984.2	SSW	9	8	13.1	12.3	980.4	SE	8	8	17.5	14.8
29	Heathrow	985.6	SSW	17	8	14.9	13.4	983.9	SSE	11	8	17.3	15.2
30	Manston	987.9	SW	20	8	15.0	13.2	986.4	S	16	8	17.4	15.0
31	Chivenor	984.0	S	7	8	13.7	12.7	978.0	SSE	12	6	18.3	15.2
32	Exeter	985.0	SSW	7	8	14.0	13.5	979.3	S	16	8	17.3	15.3
33	Herstmonceux	988.5	SW	9	8	15.1	13.2	985.1	S	8	8	17.2	15.1
34	Hurn	986.5	WSW	10	8	15.1	14.3	981.8	S	13	8	18.0	15.8
35	Camborne	982.8	S	15	8	15.9	15.2	977.3	S	15	8	15.6	14.4

## Daily Weather Summary for Thursday 19 October 2023

### Selected European readings at (L) 0000 and (R) 1200 UTC

STATIONS		0000 UTC						1200 UTC					
NO	SITE	PRESS	WDIR	WSPD	CLOUD	TEMP	TDEW	PRESS	WDIR	WSPD	CLOUD	TEMP	TDEW
1	Murmansk	1017.6	N	21	8	0.0	-2.5	1021.6	N	8	7	0.5	-1.6
2	Helsinki	1013.9	N	6	8	-0.1	-4.4	1015.5	NNE	10	7	2.8	-0.1
3	Stockholm	1017.6	NNW	6	-	1.7	0.5	1016.8	ENE	10	-	3.1	-3.5
4	Oslo	1019.2	NNE	6	-	1.6	-1.6	1018.7	ENE	12	-	3.3	-6.6
5	Reykjavik	987.4	ESE	12	8	8.1	6.4	984.3	ESE	25	7	12.0	6.4
6	Moscow	1006.7	-	0	8	4.9	3.7	1007.6	-	0	8	5.8	4.6
7	Kiev	1014.0	-	0	0	4.2	0.7	1011.8	SSW	4	8	11.6	2.1
8	Warsaw	1013.1	-	0	0	-0.4	-1.1	1004.3	ESE	10	7	10.0	2.6
9	Berlin	1006.0	E	12	8	6.9	2.8	999.1	E	10	7	6.8	5.9
10	De Bilt	992.3	SE	8	8	10.6	10.4	990.8	SE	6	8	17.7	14.8
11	Dublin	982.0	E	14	8	12.5	12.2	976.2	SSE	8	5	16.3	14.1
12	Cork	979.7	ESE	8	7	11.9	11.7	974.1	ESE	10	7	14.5	13.6
13	Sofia	1019.5	S	2	5	4.6	3.9	1013.1	WNW	2	3	16.6	8.7
14	Belgrade	1013.1	SE	6	-	12.6	7.3	1006.6	SE	10	8	21.3	10.6
15	Budapest	1012.8	E	4	-	8.3	3.2	1004.7	ENE	4	-	14.6	10.6
16	Prague	1007.2	E	4	-	3.9	0.8	999.9	N	2	7	10.8	5.8
17	Munich	1003.3	E	2	8	7.4	6.3	996.6	ENE	4	8	17.0	12.2
18	Strasbourg	1000.1	S	7	8	12.3	11.2	995.9	SSW	4	7	15.9	14.8
19	Paris	995.6	S	9	8	16.0	14.2	988.7	S	12	5	21.9	13.8
20	Jersey	988.7	S	14	8	16.1	14.5	982.3	S	14	8	16.2	14.4
21	Milan	1010.7	-	0	7	11.8	10.8	1003.9	N	1	7	13.1	11.8
22	Marseille	1002.1	E	10	6	21.5	16.2	997.0	SSE	17	7	24.4	19.5
23	Bordeaux	996.8	SSE	10	6	17.1	15.6	987.8	S	10	7	21.8	13.4
24	Rome	1009.8	SE	10	0	20.3	16.5	1005.5	S	10	7	25.2	21.9
25	Ajaccio	1006.3	S	10	-	23.6	20.5	1004.2	SSW	13	7	26.6	20.7
26	Barcelona	1002.3	W	9	1	21.4	13.4	997.0	WSW	14	6	24.5	17.4
27	Majorca	1005.3	W	4	2	23.1	19.5	1000.8	SW	21	4	26.7	19.5
28	Madrid	1004.4	SSW	9	8	16.4	12.6	991.6	S	16	8	16.8	16.3
29	Lisbon	1004.8	WSW	12	-	20.3	20.3	994.5	WSW	16	-	17.3	17.3
30	Athens	1017.4	N	5	-	17.9	10.0	1016.4	N	4	-	24.4	12.2
31	Malta	1013.5	ESE	8	6	22.8	22.0	1010.8	S	12	5	29.9	17.7
32	Gibraltar	1011.3	WSW	11	8	22.2	17.3	1005.2	SW	21	8	23.4	17.3

# Daily Weather Summary for Thursday 19 October 2023

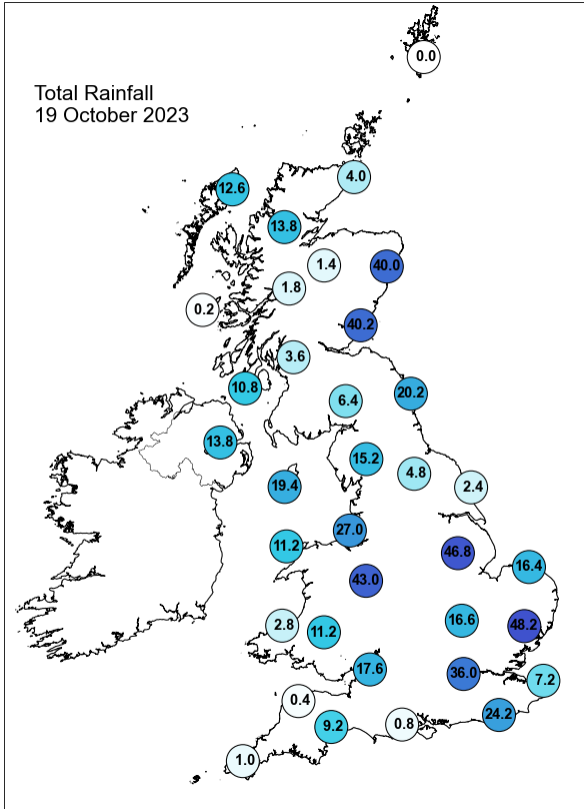
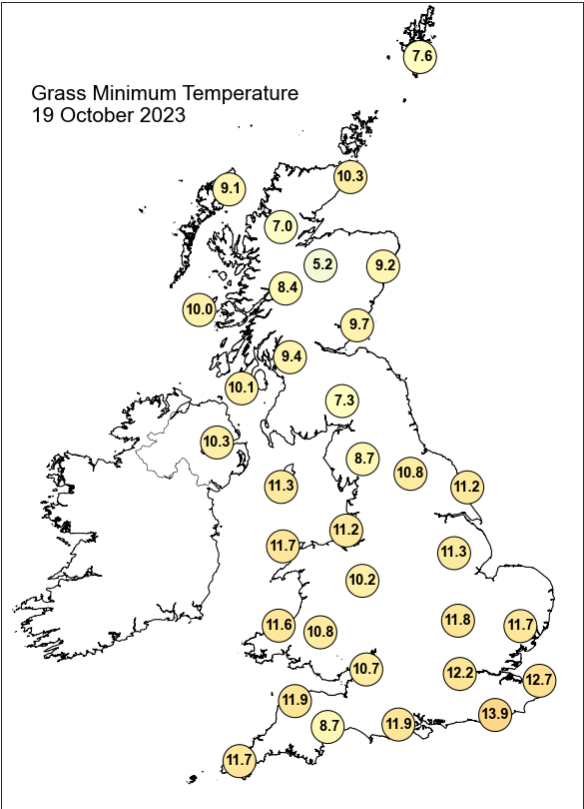
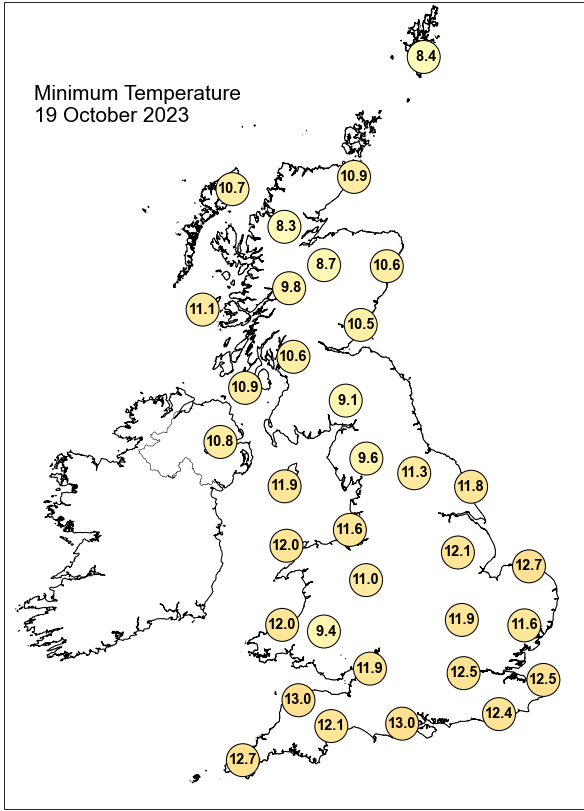
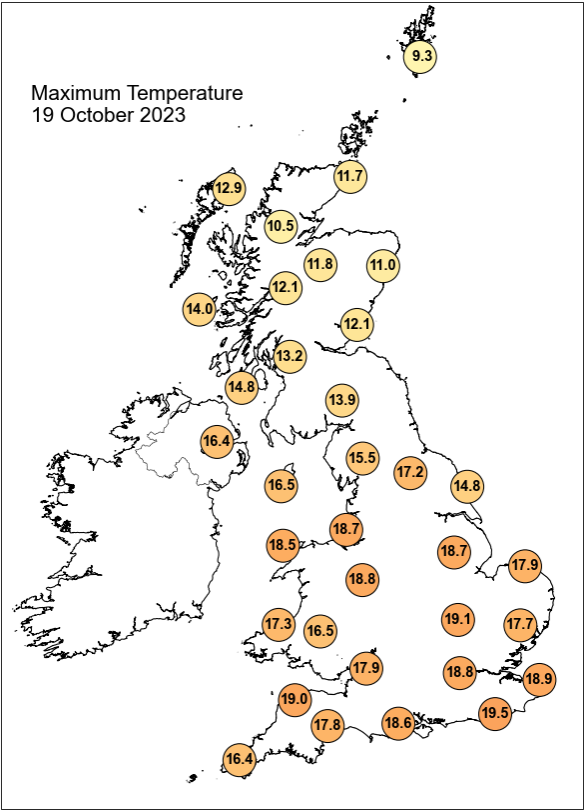

## Daily Weather Summary for Thursday 19 October 2023

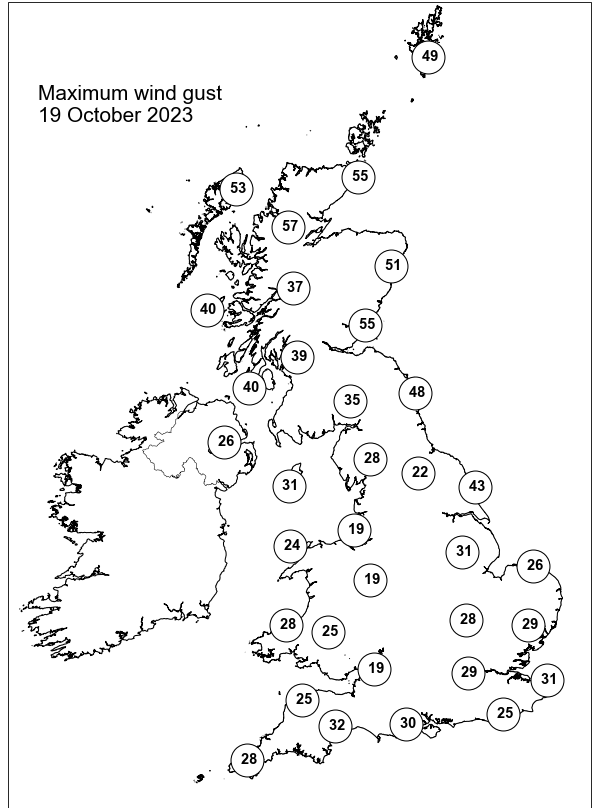
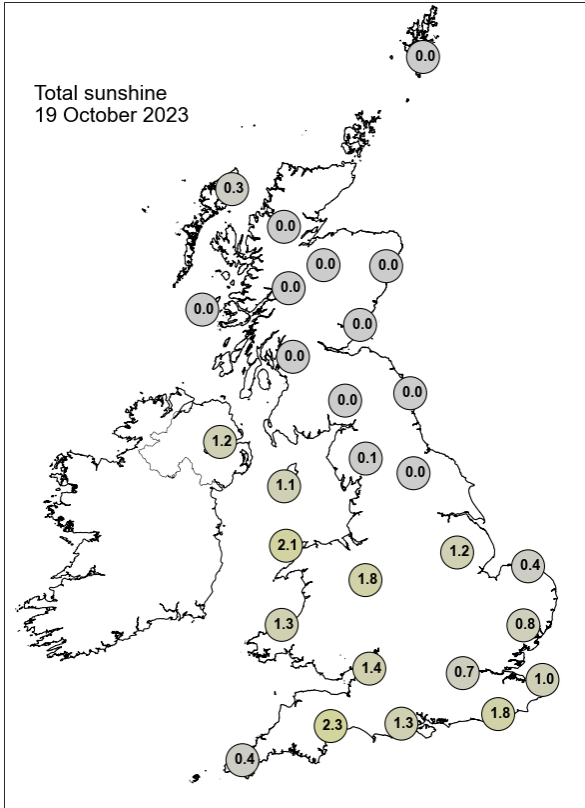

None of the selected stations observed a day of sleet or snow falling or non-zero snow depth at 0900 UTC.

## Daily Weather Summary for Friday 20 October 2023

This day's summary created 27/10/2023 04:02

### Summary of the UK Weather for Friday 20 October 2023

Fronts associated with Storm Babet brought heavy rain to eastern Scotland and across parts of southern and central England. There was some convective activity in the southeast. Throughout the night, the rain persisted over eastern Scotland, bringing exceptional totals, whilst the band of rain over England headed northwest into Wales and Northern Ireland. There were also strong winds and gusts along eastern coasts. A frontal wave and developing surface low across southeast England brought widespread, persistent rain across much of central, northern and eastern regions of England, heavy in places. This area of rain also extended northwestwards across Wales through the Irish Sea to Northern Ireland. This moved slowly bringing large accumulations to many areas. Persistent rain also affected an area from northeast England through to northeast Scotland with easterly gales and high gusts occurred along the North Sea coasts of Scotland and England. In contrast, many southern areas of England and Wales experienced light winds. Rain persisted across many central and northeastern areas through the evening with a few showers affecting southern counties of England.

### Daily Extremes

<i>Highest Maximum</i>	<b>18.7°C</b> Heathrow (Greater London, 25mAMSL)
<i>Lowest Maximum</i>	<b>5.5°C</b> Balmoral (Aberdeenshire, 283mAMSL)
<i>Highest Minimum</i>	<b>14.4°C</b> Shoeburyness, Landwick (Essex, 2mAMSL)
<i>Lowest Minimum</i>	<b>5.4°C</b> Balmoral (Aberdeenshire, 283mAMSL) also Orkney: Loch Of Hundland (Orkney, 28mAMSL) also Braemar No 2 (Aberdeenshire, 327mAMSL)
<i>Lowest Grass Minimum</i>	<b>3.3°C</b> Orkney: Loch Of Hundland (Orkney, 28mAMSL)
<i>Most Rainfall</i>	<b>88.2mm</b> Redmires Filters No 2 (South Yorkshire, 305mAMSL)
<i>Most Sunshine</i>	<b>7.8hr</b> Preston, Cove House (Dorset, 44mAMSL)
<i>Highest Gust</i>	<b>61Kt 70mph</b> Warcop Range (Cumbria, 227mAMSL)
<i>Highest Gust (mountain*)</i>	<b>95Kt 109mph</b> Cairngorm Summit (Inverness-shire, 1237mAMSL)
<i>Greatest Snow Depth at 0900 UTC</i>	No non-zero values.

mAMSL refers to station elevation in metres above mean sea level.

\*Mountain stations are above 500mAMSL.

## Daily Weather Summary for Friday 20 October 2023

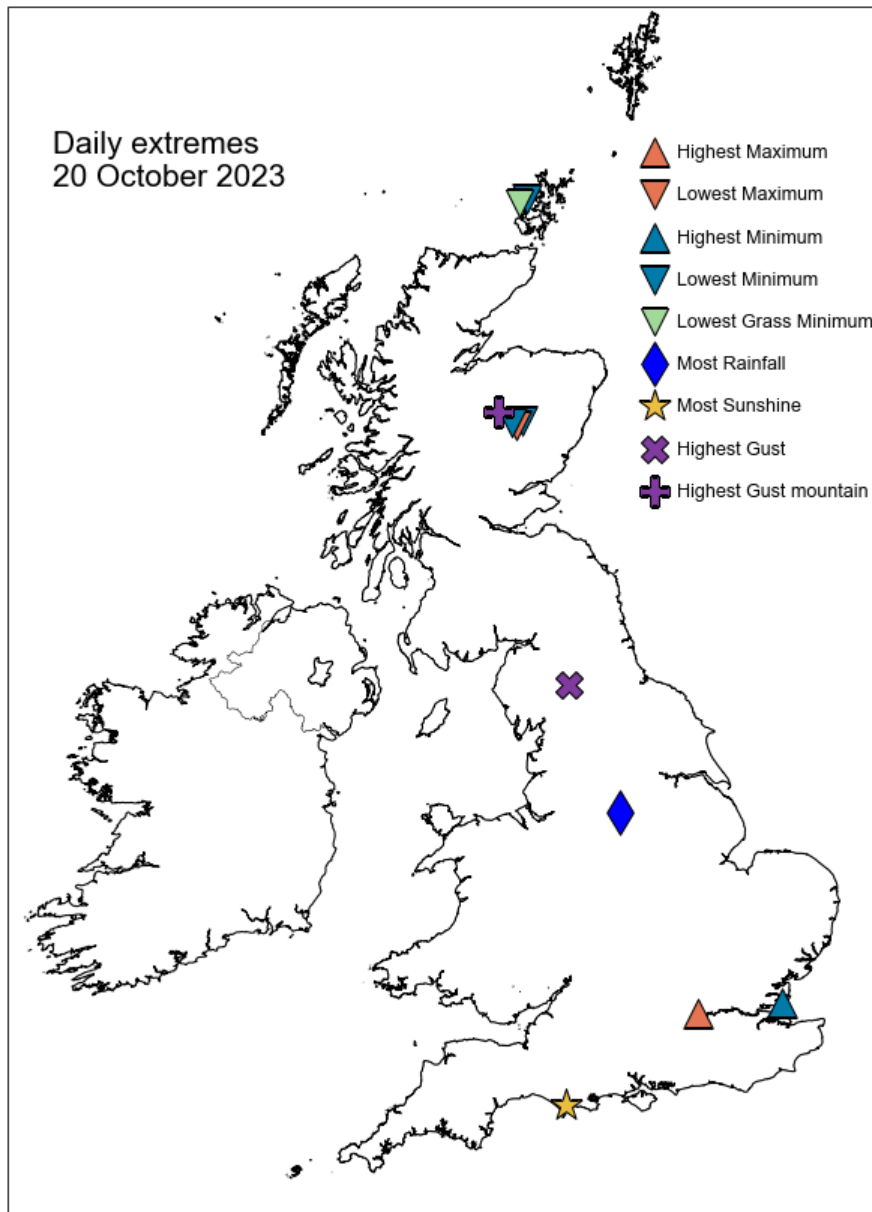

## Daily Weather Summary for Friday 20 October 2023

### North Atlantic and Europe analysis charts and satellite images at 0000 UTC

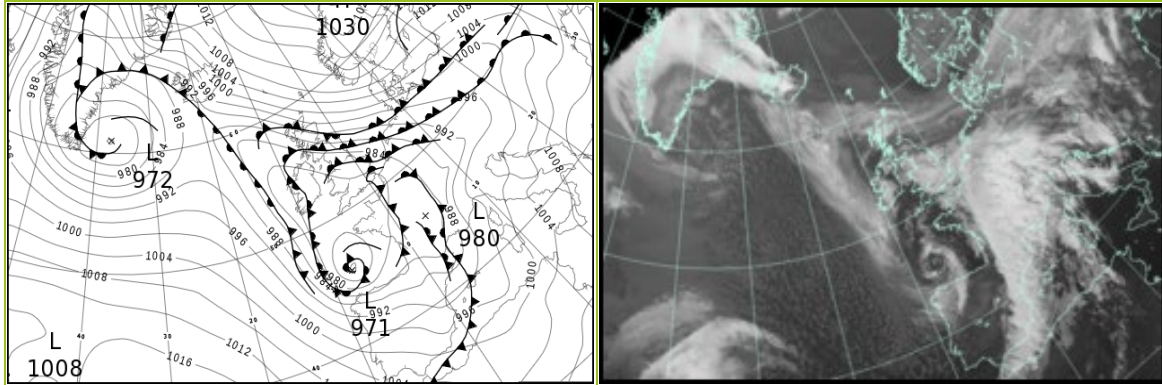

### North Atlantic and Europe analysis charts and satellite images at 1200 UTC

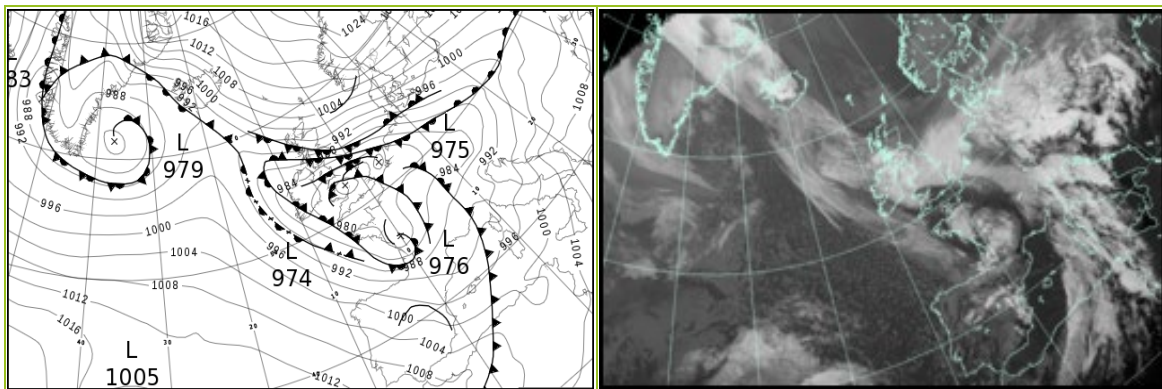

All satellite imagery copyright Met Office and EUMETSAT (European Organisation for the Exploitation of Meteorological Satellites). These show infra-red images from the geostationary MSG satellite. The rainfall rates are derived from both rain-radar and satellite data.

## Daily Weather Summary for Friday 20 October 2023

UK satellite and rain-radar precipitation rates at (L) 0000 and (R) 1200 UTC

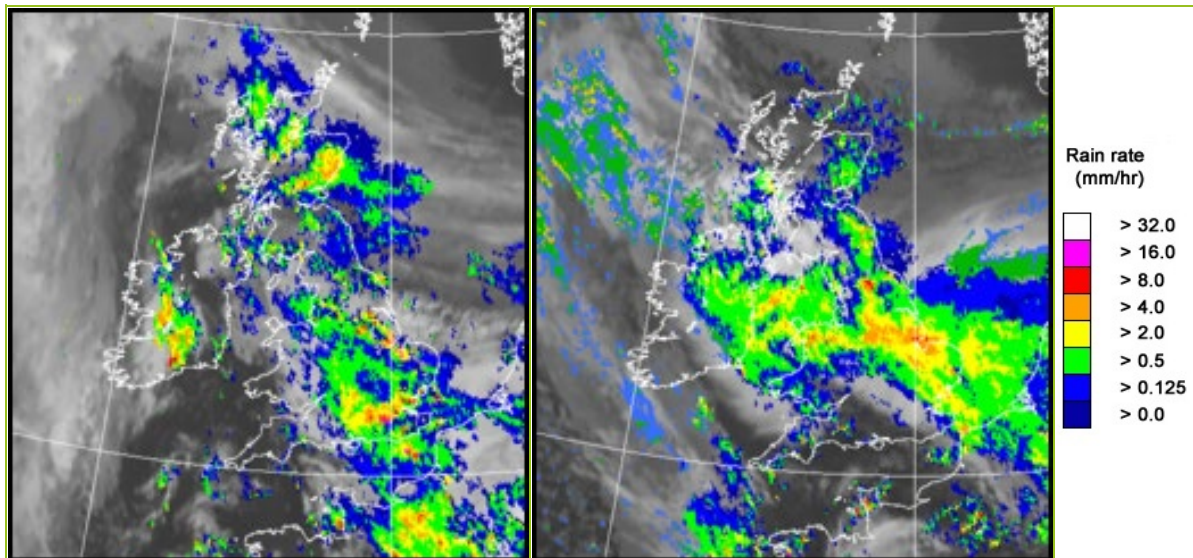

UK wind speed and direction at (L) 0000 and (R) 1200 UTC

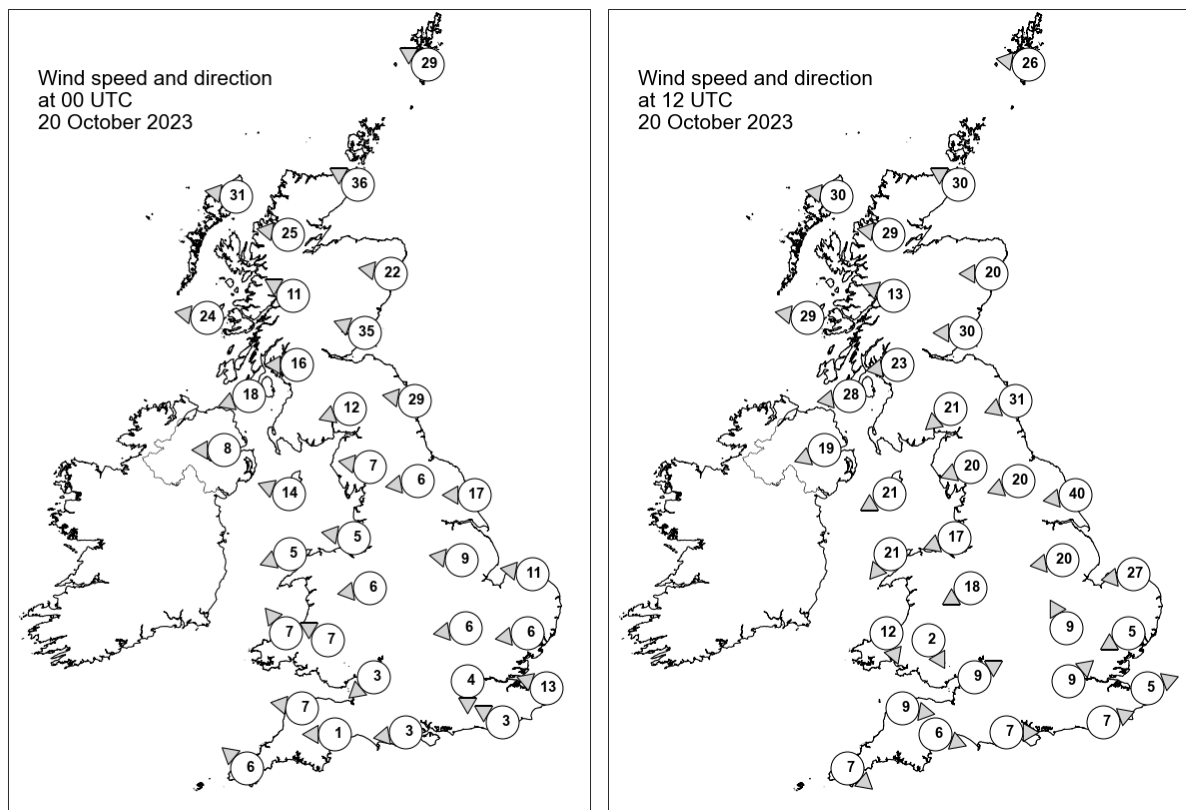

## Daily Weather Summary for Friday 20 October 2023

### Selected UK readings at (L) 0000 and (R) 1200 UTC

STATIONS		0000 UTC						1200 UTC					
NO	SITE	PRESS	WDIR	WSPD	CLOUD	TEMP	TDEW	PRESS	WDIR	WSPD	CLOUD	TEMP	TDEW
1	Lerwick	1006.6	ESE	29	8	7.2	1.1	1009.0	E	26	8	6.6	-1.2
2	Wick	997.7	ESE	36	8	9.3	6.7	1001.8	ESE	30	8	8.0	2.8
3	Stornoway	990.3	E	31	8	10.8	8.7	997.1	E	30	4	9.3	4.4
4	Loch Glascarnoch	992.5	E	25	8	8.4	7.0	997.2	E	29	8	6.2	2.5
5	Aviemore	992.3	-	-	8	9.8	6.3	997.5	-	-	8	7.1	2.3
6	Dyce	995.7	E	22	8	8.9	7.3	999.1	E	20	8	7.7	3.5
7	Tulloch Bridge	989.9	ESE	11	8	11.5	6.6	994.8	ESE	13	8	8.3	2.2
8	Tiree	983.8	E	24	8	13.5	10.4	990.4	E	29	8	11.5	5.4
9	Leuchars	990.0	ESE	35	8	10.9	9.4	994.6	E	30	8	9.6	5.8
10	Bishopton	985.6	E	16	8	12.1	9.9	990.9	E	23	8	8.9	6.0
11	Machrihanish	982.0	ENE	18	8	13.6	12.2	987.5	E	28	8	10.6	6.5
12	Boulmer	987.8	E	29	8	-	-	990.4	ENE	31	8	-	-
13	Eskdalemuir	985.7	ENE	12	8	11.3	10.5	989.3	NE	21	8	7.5	6.3
14	Aldergrove	980.5	E	8	8	13.9	13.5	985.0	ENE	19	8	11.5	7.6
15	Shap	983.2	E	7	8	13.5	12.7	985.0	ENE	20	8	8.8	7.4
16	Leeming	983.6	E	6	8	14.7	13.9	983.5	ENE	20	8	10.6	8.3
17	Ronaldsway	980.6	ESE	14	8	14.8	13.7	982.0	ENE	21	8	11.5	10.0
18	Bridlington	983.8	E	17	8	13.5	13.1	982.2	E	40	8	11.2	9.7
19	Crosby	980.9	E	5	8	14.7	14.0	978.5	ENE	17	8	12.2	10.6
20	Valley	979.5	ENE	5	8	13.4	12.0	978.4	NE	21	8	12.0	10.9
21	Waddington	982.3	E	9	8	14.4	13.9	978.7	E	20	8	11.4	10.7
22	Shawbury	980.5	E	6	8	14.1	13.6	975.8	ENE	18	8	12.6	11.0
23	Weybourne	982.6	E	11	8	15.8	15.1	978.4	E	27	8	11.3	10.7
24	Bedford	980.9	E	6	8	14.4	14.1	976.0	SSE	9	8	13.3	12.7
25	Aberporth	979.0	SE	7	5	12.4	11.5	-	NNW	12	-	12.4	12.1
26	Sennybridge	979.5	ESE	7	8	11.9	10.9	975.8	NNW	2	8	12.7	12.1
27	Wattisham	980.9	E	6	8	14.9	14.2	976.6	ENE	5	8	13.4	12.9
28	Almondsbury	979.4	NE	3	8	13.4	13.1	975.9	WSW	9	8	15.4	12.8
29	Heathrow	979.5	N	4	8	14.5	14.1	976.5	SW	9	8	15.3	12.8
30	Manston	980.0	ESE	13	8	16.0	15.6	976.4	WSW	5	8	14.4	14.2
31	Chivenor	978.4	E	7	7	12.7	12.2	977.4	W	9	8	15.9	14.4
32	Exeter	978.1	E	1	8	14.3	13.8	977.2	WNW	6	7	16.8	14.2
33	Herstmonceux	978.5	ESE	3	8	15.4	15.3	976.7	WSW	7	8	16.5	13.0
34	Hurn	978.7	E	3	8	13.1	12.5	977.2	W	7	5	15.7	12.8
35	Camborne	977.3	SE	6	8	13.7	12.8	979.0	NW	7	8	14.5	13.2

## Daily Weather Summary for Friday 20 October 2023

### Selected European readings at (L) 0000 and (R) 1200 UTC

STATIONS		0000 UTC						1200 UTC					
NO	SITE	PRESS	WDIR	WSPD	CLOUD	TEMP	TDEW	PRESS	WDIR	WSPD	CLOUD	TEMP	TDEW
1	Murmansk	1022.9	WNW	10	7	-0.4	-6.0	1015.9	WSW	16	7	-0.6	-5.5
2	Helsinki	1019.3	NE	12	3	0.3	-3.1	1021.2	ENE	14	5	3.3	-4.6
3	Stockholm	1016.3	NNE	8	-	2.0	0.5	1018.0	NE	10	-	4.1	1.4
4	Oslo	1018.8	NNE	12	-	0.9	-4.9	1018.3	NE	10	5	3.4	-4.3
5	Reykjavik	988.8	SE	27	8	9.8	8.7	990.8	ESE	21	8	8.6	7.5
6	Moscow	1009.7	-	0	8	5.0	4.5	1012.3	NNE	4	8	4.9	3.9
7	Kiev	1004.5	-	0	8	6.9	5.7	1001.7	SSW	2	8	12.4	11.6
8	Warsaw	999.0	E	6	8	7.2	6.8	997.2	ENE	10	8	6.8	6.2
9	Berlin	996.3	E	10	8	6.9	6.0	991.6	E	16	8	5.6	4.5
10	De Bilt	985.8	E	10	8	14.5	14.0	978.0	E	12	8	9.6	9.1
11	Dublin	979.3	SE	4	5	13.5	12.8	981.4	ENE	17	8	11.9	11.1
12	Cork	977.3	SSW	2	7	12.9	12.8	980.8	WNW	12	7	12.6	10.9
13	Sofia	1013.1	WSW	2	2	8.9	7.7	1007.3	NNE	4	3	23.3	10.7
14	Belgrade	1003.5	SE	6	-	18.5	12.1	1000.5	SSE	8	7	27.0	13.8
15	Budapest	999.0	-	0	-	12.0	11.4	994.7	S	10	-	26.0	12.1
16	Prague	994.7	N	2	-	9.0	7.9	985.1	E	4	8	14.2	12.2
17	Munich	990.9	E	4	8	11.1	9.1	981.2	W	12	7	21.3	10.6
18	Strasbourg	987.5	NNE	3	9	13.9	13.7	983.1	S	12	8	16.4	14.6
19	Paris	981.0	SSW	5	8	15.6	14.3	980.7	SSW	9	7	16.0	13.1
20	Jersey	978.0	S	8	8	14.7	13.4	978.7	W	10	8	16.7	14.3
21	Milan	997.2	ESE	3	8	13.0	13.0	990.0	ESE	7	8	18.3	16.5
22	Marseille	987.7	SE	24	8	22.4	18.8	989.2	SSE	11	-	22.3	14.9
23	Bordeaux	982.8	WSW	8	8	14.8	12.1	983.2	W	25	7	18.8	14.9
24	Rome	1002.7	SE	13	0	21.9	20.3	997.2	SSE	13	8	26.2	19.2
25	Ajaccio	998.2	NE	5	8	22.2	17.3	995.3	SW	17	-	22.2	19.2
26	Barcelona	988.2	W	8	7	17.1	15.1	993.2	W	18	6	22.5	10.0
27	Majorca	992.7	W	24	6	23.0	14.9	996.5	W	24	7	23.2	12.5
28	Madrid	993.1	SW	12	4	12.2	11.1	1000.0	SW	16	7	14.9	10.8
29	Lisbon	1001.4	W	5	-	16.2	12.0	1008.8	NW	7	-	19.3	13.4
30	Athens	1015.4	E	2	-	19.2	15.0	1015.1	S	6	3	26.4	17.7
31	Malta	1008.2	S	14	0	26.5	18.1	1006.0	SSW	10	0	29.9	17.2
32	Gibraltar	1001.4	W	21	8	19.9	14.8	1008.9	W	17	8	18.7	14.0

## Daily Weather Summary for Friday 20 October 2023

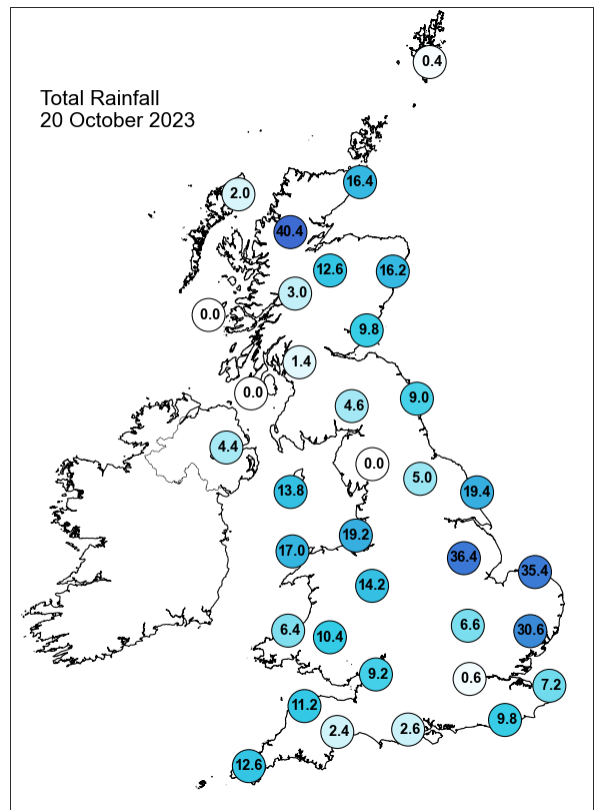
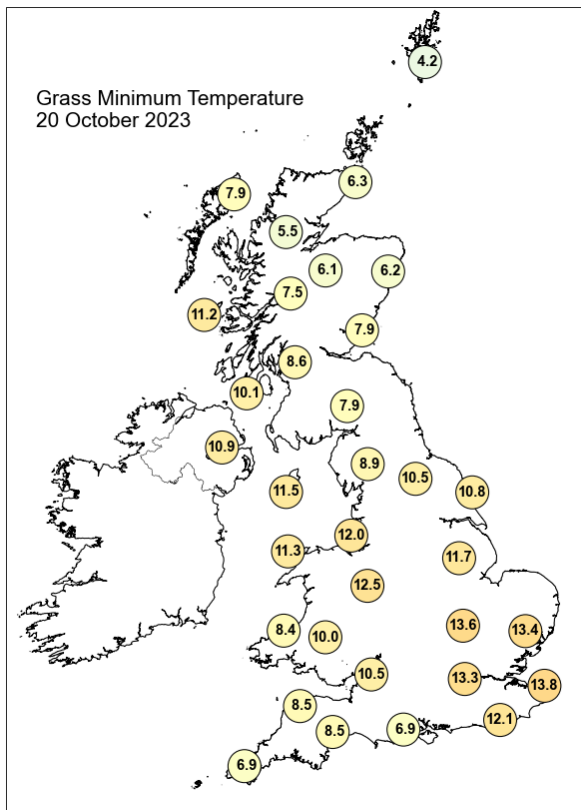
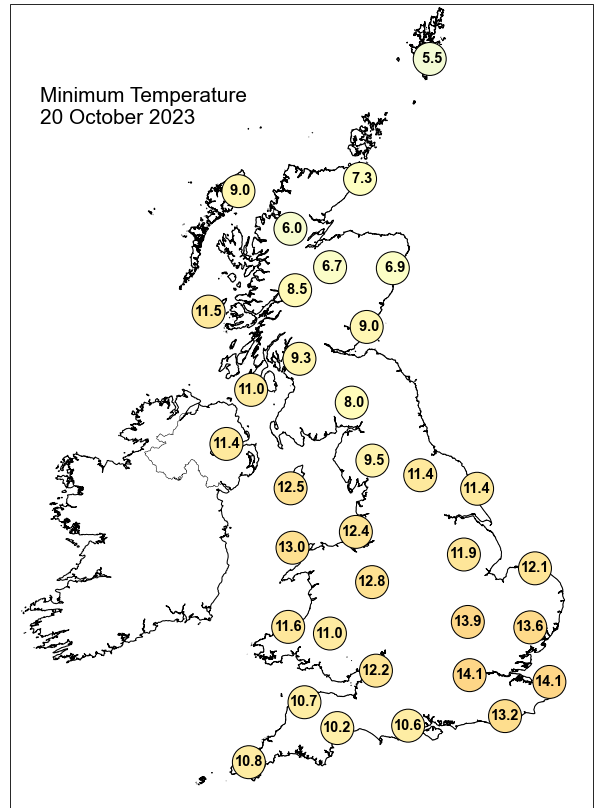
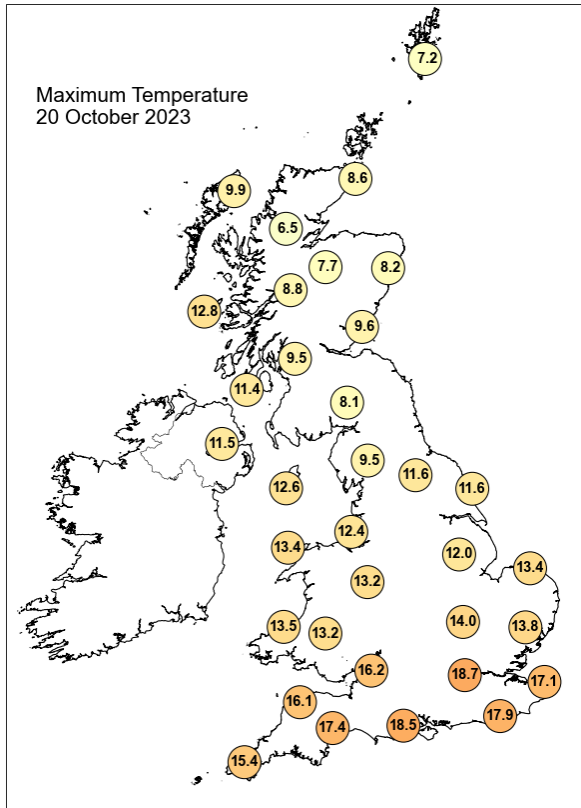

## Daily Weather Summary for Friday 20 October 2023

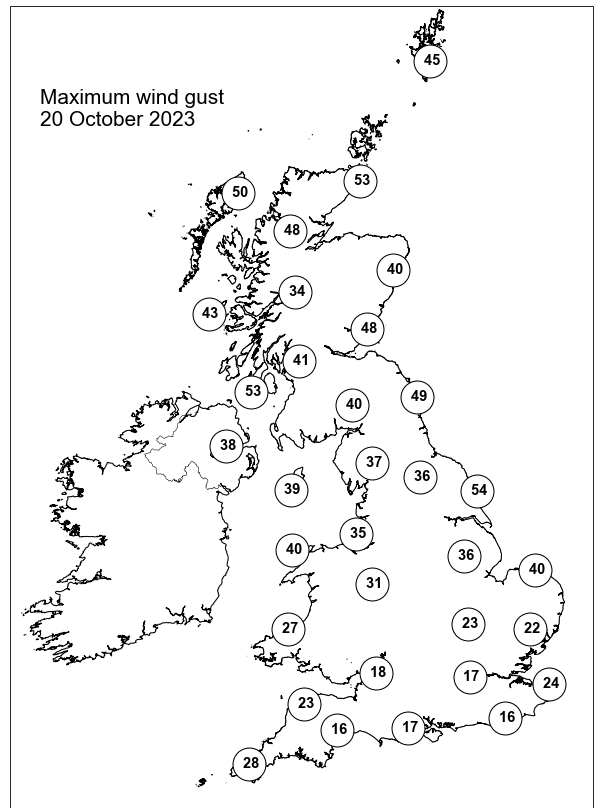
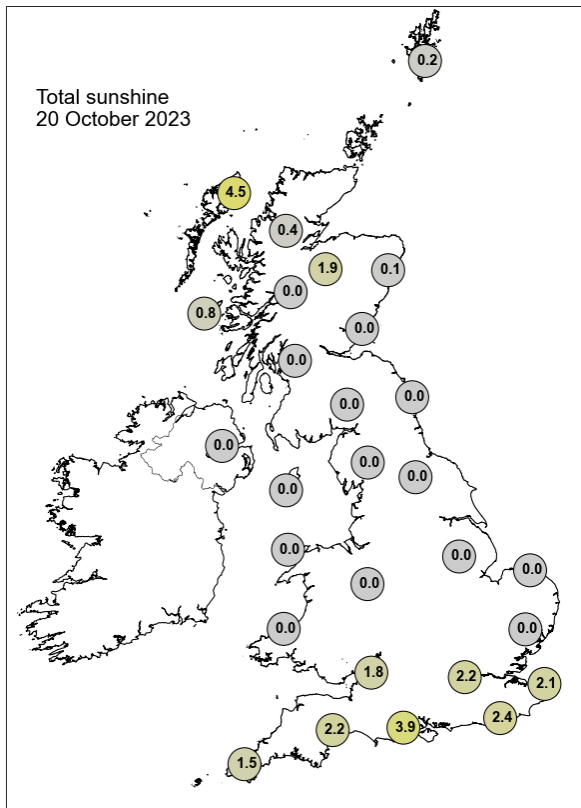

None of the selected stations observed a day of sleet or snow falling or non-zero snow depth at 0900 UTC.

## Daily Weather Summary for Saturday 21 October 2023

This day's summary created 28/10/2023 04:02

### Summary of the UK Weather for Saturday 21 October 2023

Overnight, the persistent rain across many central, northern and eastern parts of England and north Wales continued to slowly edge north and become lighter, but persisted for some northern and central parts. Frequent showers merged into further persistent rain over eastern and northern Scotland for much of the night. Some outbreaks of rain moved into southwest England, and some locally heavy showery outbreaks moved into the southeast before dawn. Some northwestern parts of the UK and parts of southern and eastern England remained dry. Winds were moderate to strong in the north, lighter further south.

Temperatures were coolest in the north and mild in the south. During the day, The persistent rain continued in northeast Scotland accompanied by strong easterly winds. Further south had brighter weather with scattered showers. A convergence line in the southeast brought a more organised line of sometimes heavy showers, with occasional funnel clouds. The rain clung on to Shetland overnight. Winds were strong in north Scotland, and through the English Channel affecting southern coasts. Temperatures were cool to average, dropping away under clearer skies overnight.

### Daily Extremes

<i>Highest Maximum</i>	<b>17.9°C</b> Heathrow (Greater London, 25mAMSL)
<i>Lowest Maximum</i>	<b>5.6°C</b> Aviemore (Inverness-shire, 228mAMSL)
<i>Highest Minimum</i>	<b>13.5°C</b> Bognor Regis (West Sussex, 7mAMSL)
<i>Lowest Minimum</i>	<b>2.1°C</b> Dalwhinnie No 2 (Inverness-shire, 351mAMSL) also Braemar No 2 (Aberdeenshire, 327mAMSL)
<i>Lowest Grass Minimum</i>	<b>0.2°C</b> Aviemore (Inverness-shire, 228mAMSL)
<i>Most Rainfall</i>	<b>36.2mm</b> Kinbrace, Hatchery (Sutherland, 103mAMSL)
<i>Most Sunshine</i>	<b>6.7hr</b> Bute: Rothesay No2 (Buteshire, 36mAMSL)
<i>Highest Gust</i>	<b>60Kt 69mph</b> Fair Isle (Shetland, 57mAMSL)
<i>Highest Gust (mountain*)</i>	<b>63Kt 72mph</b> Great Dun Fell No 2 B (Cumbria, 847mAMSL)
<i>Greatest Snow Depth at 0900 UTC</i>	No non-zero values.

mAMSL refers to station elevation in metres above mean sea level.

\*Mountain stations are above 500mAMSL.

## Daily Weather Summary for Saturday 21 October 2023

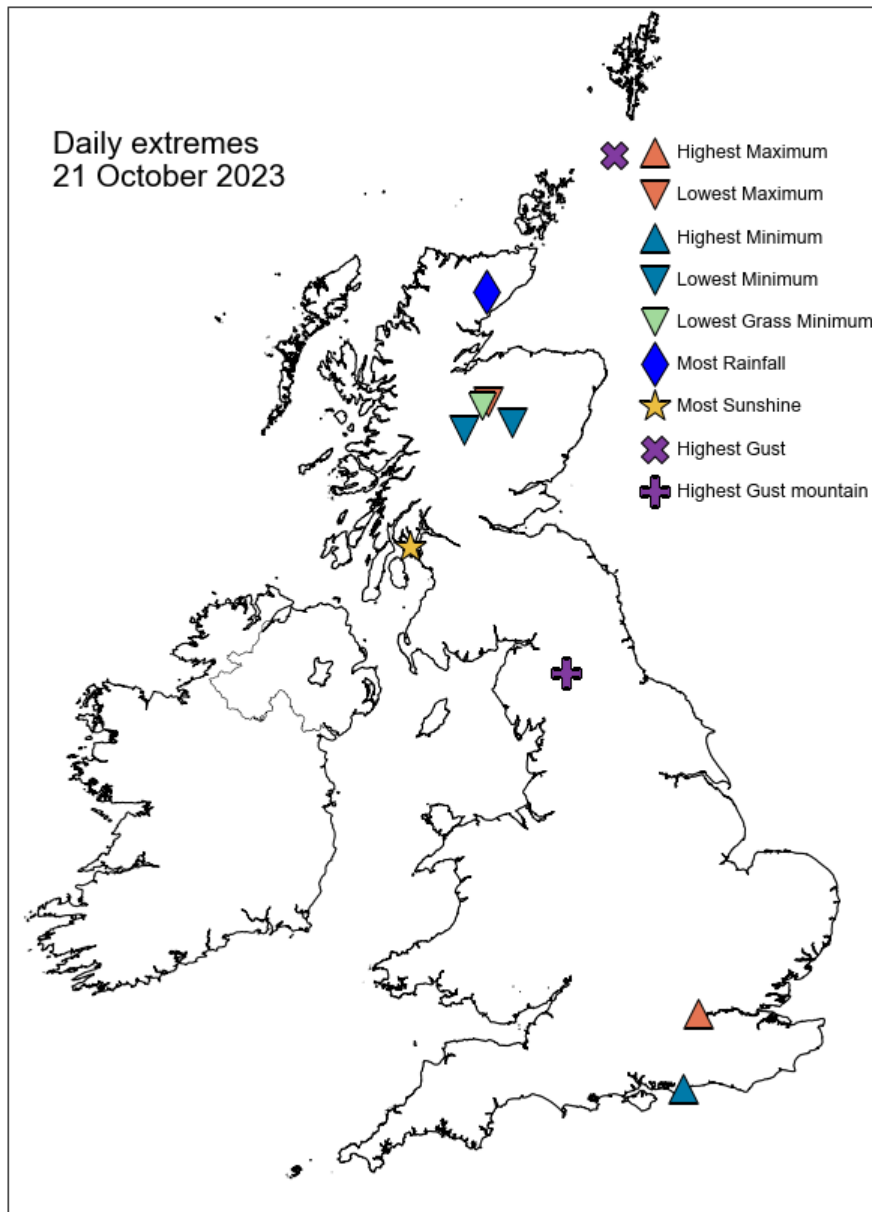

## Daily Weather Summary for Saturday 21 October 2023

### North Atlantic and Europe analysis charts and satellite images at 0000 UTC

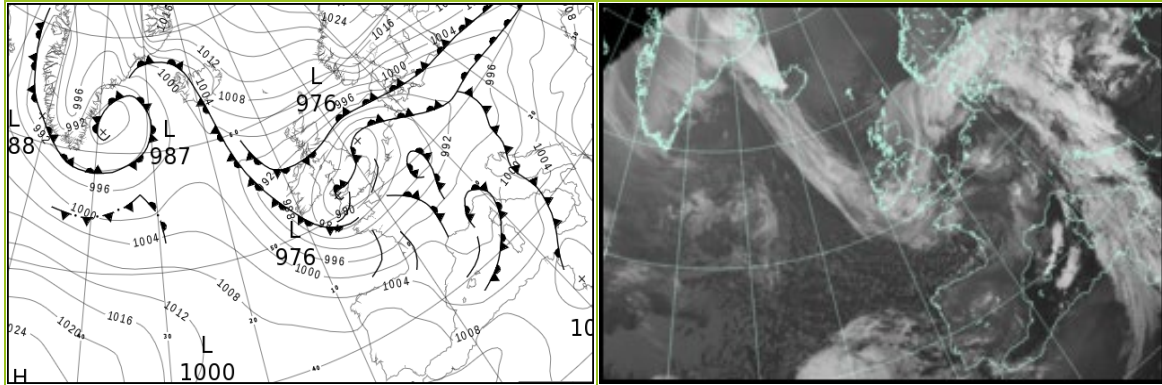

### North Atlantic and Europe analysis charts and satellite images at 1200 UTC

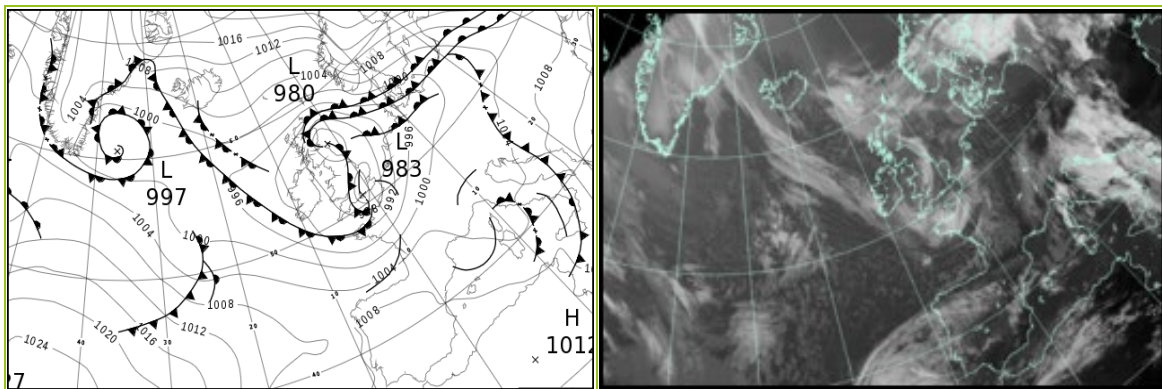

All satellite imagery copyright Met Office and EUMETSAT (European Organisation for the Exploitation of Meteorological Satellites). These show infra-red images from the geostationary MSG satellite. The rainfall rates are derived from both rain-radar and satellite data.

## Daily Weather Summary for Saturday 21 October 2023

UK satellite and rain-radar precipitation rates at (L) 0000 and (R) 1200 UTC

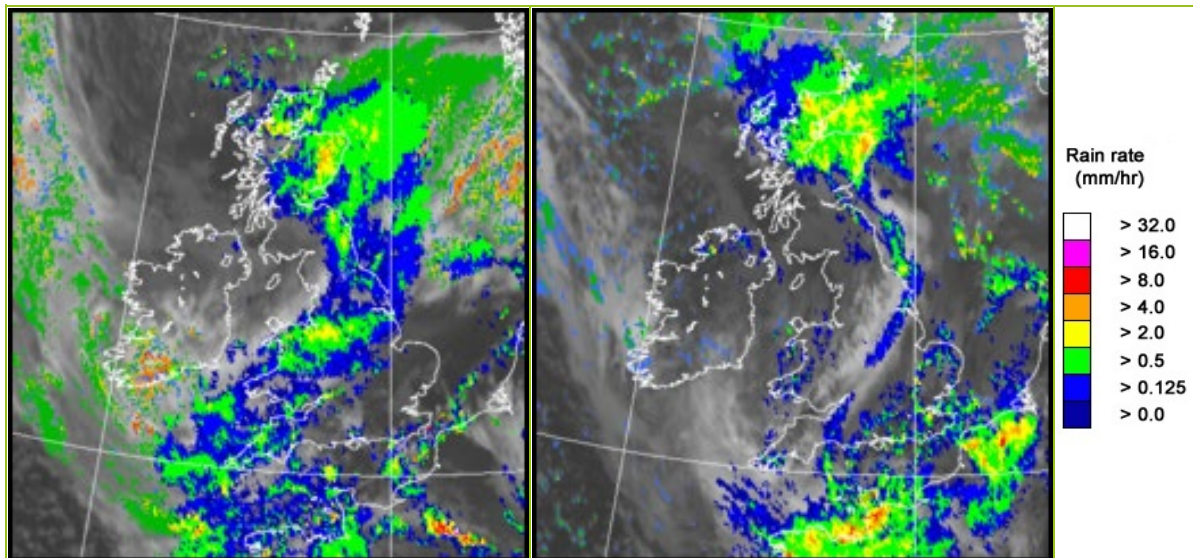

UK wind speed and direction at (L) 0000 and (R) 1200 UTC

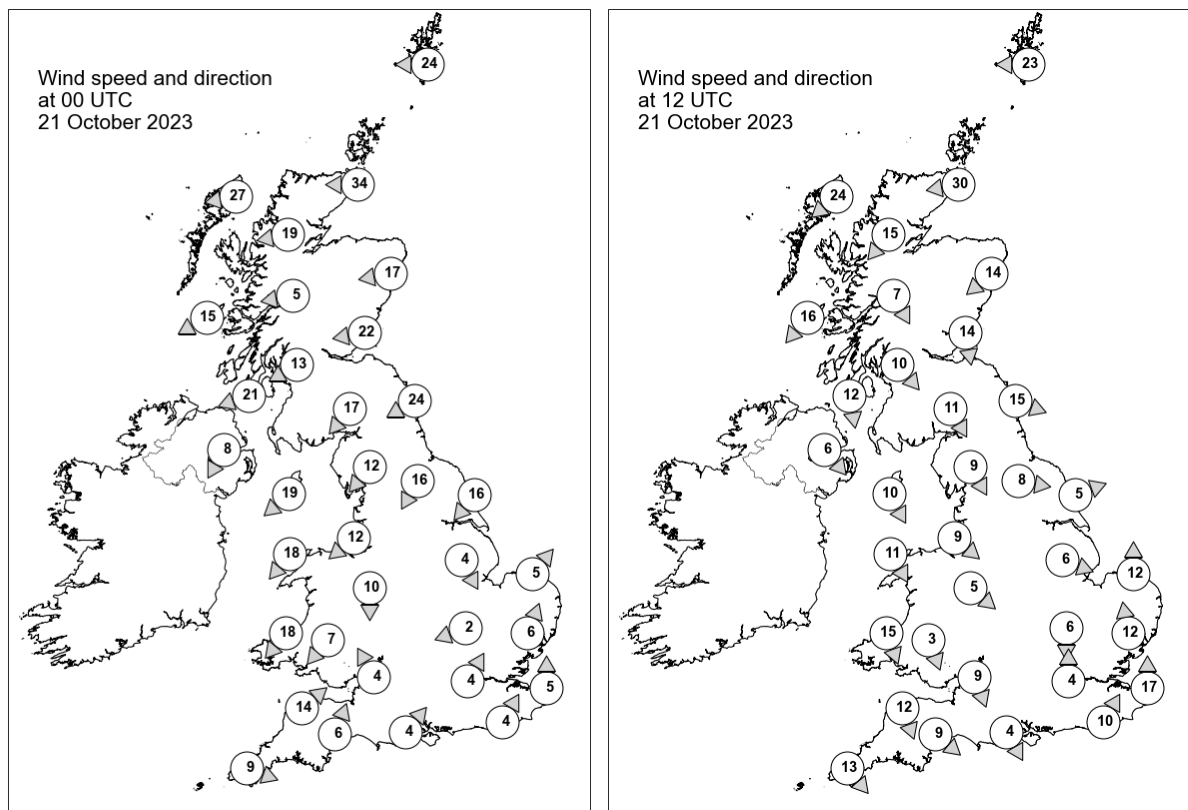

## Daily Weather Summary for Saturday 21 October 2023

### Selected UK readings at (L) 0000 and (R) 1200 UTC

STATIONS		0000 UTC						1200 UTC					
NO	SITE	PRESS	WDIR	WSPD	CLOUD	TEMP	TDEW	PRESS	WDIR	WSPD	CLOUD	TEMP	TDEW
1	Lerwick	1005.7	E	24	6	6.4	-1.0	999.4	E	23	8	6.2	2.7
2	Wick	999.4	E	34	8	6.1	3.5	992.0	E	30	8	6.0	4.6
3	Stornoway	998.3	E	27	8	7.8	3.7	993.9	NE	24	8	7.2	4.7
4	Loch Glascarnoch	997.1	E	19	8	3.1	2.1	991.8	NE	15	8	3.8	2.1
5	Aviemore	994.8	-	-	8	3.8	3.0	988.0	-	-	8	4.9	3.6
6	Dyce	994.2	E	17	8	6.9	4.5	982.3	NE	14	8	10.2	9.9
7	Tulloch Bridge	994.3	E	5	8	4.0	1.6	988.8	NNW	7	8	6.1	3.4
8	Tiree	992.5	ENE	15	0	6.3	1.9	989.6	NE	16	4	9.6	4.7
9	Leuchars	990.8	E	22	8	7.7	6.4	981.8	N	14	8	8.0	5.3
10	Bishopton	989.8	ENE	13	8	7.1	4.4	986.0	NW	10	1	10.0	4.2
11	Machrihanish	988.0	ENE	21	7	8.3	4.2	987.6	N	12	8	9.7	4.2
12	Boulmer	986.2	ENE	24	8	-	-	980.9	WNW	15	8	-	-
13	Eskdalemuir	987.3	NE	17	8	5.8	4.7	984.2	NNW	11	8	8.6	5.2
14	Aldergrove	987.3	NNE	8	8	8.6	4.9	988.5	NW	6	8	9.3	6.5
15	Shap	983.9	NE	12	8	7.5	5.2	984.5	NNW	9	8	8.7	6.0
16	Leeming	981.4	NNE	16	8	8.7	7.3	984.2	W	8	6	10.0	7.2
17	Ronaldsway	983.4	NE	19	3	8.9	6.1	986.4	NNW	10	3	10.5	6.0
18	Bridlington	977.5	NE	16	8	10.3	9.3	983.7	WSW	5	8	10.4	9.6
19	Crosby	980.8	NE	12	8	9.1	7.9	985.7	NW	9	4	12.2	8.8
20	Valley	981.3	NE	18	8	10.7	7.8	987.0	NNW	11	8	10.8	7.7
21	Waddington	978.3	NNW	4	8	9.6	9.1	984.6	WNW	6	8	10.7	8.7
22	Shawbury	979.4	N	10	8	9.6	9.0	985.8	NW	5	8	11.1	8.4
23	Weybourne	977.8	SW	5	8	10.8	10.5	984.3	S	12	7	13.9	13.1
24	Bedford	978.2	ENE	2	8	10.7	10.5	984.0	N	6	8	11.7	11.4
25	Aberporth	977.4	NE	18	8	11.2	9.0	987.4	NNW	15	8	10.5	7.2
26	Sennybridge	977.8	NE	7	8	9.0	8.6	986.5	NNW	3	8	10.7	7.0
27	Wattisham	978.7	SSW	6	7	12.0	11.5	984.3	S	12	8	13.2	11.7
28	Almondsbury	977.3	SSE	4	8	12.7	12.0	985.6	NNW	9	8	10.2	8.5
29	Heathrow	978.9	SSW	4	4	12.6	11.9	983.4	S	4	5	15.8	13.2
30	Manston	980.0	S	5	0	12.0	11.8	985.3	S	17	8	13.1	12.8
31	Chivenor	976.8	SW	14	8	13.1	11.8	987.3	NNW	12	8	13.8	8.7
32	Exeter	977.8	SSW	6	8	13.4	11.9	986.2	NW	9	8	12.4	9.5
33	Herstmonceux	979.9	SSW	4	7	12.5	11.8	984.4	SSW	10	8	15.4	13.0
34	Hurn	978.6	SW	4	8	13.8	12.8	983.2	NNW	4	8	14.9	12.3
35	Camborne	979.5	WNW	9	8	12.5	11.5	989.7	NW	13	8	12.5	10.2

## Daily Weather Summary for Saturday 21 October 2023

### Selected European readings at (L) 0000 and (R) 1200 UTC

STATIONS		0000 UTC						1200 UTC					
NO	SITE	PRESS	WDIR	WSPD	CLOUD	TEMP	TDEW	PRESS	WDIR	WSPD	CLOUD	TEMP	TDEW
1	Murmansk	1011.6	WNW	14	7	3.1	0.1	1013.9	N	12	7	2.7	-2.6
2	Helsinki	1023.0	NE	12	0	-1.5	-4.7	1021.9	ENE	12	7	3.2	-2.1
3	Stockholm	1017.0	ENE	12	-	3.7	1.8	1013.7	ENE	14	-	5.6	1.5
4	Oslo	1016.2	NE	14	-	0.8	-6.0	1012.3	NNE	12	9	1.4	0.0
5	Reykjavik	1001.2	E	9	8	5.6	4.6	1003.9	E	12	7	8.3	3.4
6	Moscow	1015.1	NE	4	8	2.7	1.3	1021.6	N	4	8	3.5	-0.6
7	Kiev	1002.6	-	0	9	12.6	12.1	1010.7	ENE	2	9	9.0	8.8
8	Warsaw	996.2	E	10	8	8.4	8.1	1002.0	ESE	2	7	13.5	11.7
9	Berlin	991.8	ESE	8	8	6.6	6.3	997.9	SW	12	7	17.9	11.8
10	De Bilt	982.8	SSE	6	8	12.6	12.1	992.3	S	12	8	15.3	9.8
11	Dublin	984.4	NNE	16	7	9.6	6.7	989.2	NW	14	7	9.5	6.1
12	Cork	984.7	NNW	12	8	9.6	8.8	991.4	NNW	12	6	9.7	4.1
13	Sofia	1010.6	W	2	0	15.4	7.9	1009.7	S	4	2	28.9	7.1
14	Belgrade	1003.5	S	6	-	23.4	9.4	1007.0	SSE	6	8	24.2	11.0
15	Budapest	997.7	SSE	6	-	22.5	11.3	1005.3	SSW	6	-	20.8	14.9
16	Prague	992.5	SE	4	-	12.6	10.6	1001.4	N	4	2	21.2	8.5
17	Munich	992.8	S	2	7	11.6	8.0	1001.0	NW	6	7	18.2	8.4
18	Strasbourg	989.7	SSW	17	8	14.9	11.7	1000.4	SSW	10	6	18.5	8.2
19	Paris	986.3	SSW	9	7	13.9	12.8	994.6	SSW	21	7	15.1	8.8
20	Jersey	982.9	WSW	22	8	13.1	10.9	987.0	W	24	8	13.0	11.1
21	Milan	996.1	NNW	3	5	15.8	14.1	1001.9	N	2	6	19.6	14.6
22	Marseille	999.0	WNW	14	7	17.6	11.4	1004.3	W	14	-	19.5	9.9
23	Bordeaux	998.5	S	10	7	12.7	10.9	1004.4	W	17	8	12.9	9.9
24	Rome	1002.6	SSE	3	4	20.5	18.7	1004.1	SE	9	5	21.3	15.2
25	Ajaccio	1001.1	NW	3	7	17.4	14.5	1004.2	W	11	8	19.1	16.5
26	Barcelona	1000.3	W	8	-	17.1	10.1	1006.5	SW	7	4	20.9	6.9
27	Majorca	1001.1	W	10	6	20.8	14.7	1007.0	NW	7	6	22.4	10.3
28	Madrid	1007.1	W	10	7	11.6	4.9	1009.5	W	7	6	14.6	4.8
29	Lisbon	1010.9	WSW	3	-	14.8	12.6	1009.2	SE	5	-	18.6	15.8
30	Athens	1016.9	N	2	-	21.3	17.8	1017.0	SSE	4	2	27.4	17.4
31	Malta	1005.1	S	16	6	27.4	17.6	1005.4	SW	12	3	29.0	19.8
32	Gibraltar	1011.6	WSW	9	7	18.8	13.6	1010.8	S	9	0	20.6	12.2

# Daily Weather Summary for Saturday 21 October 2023

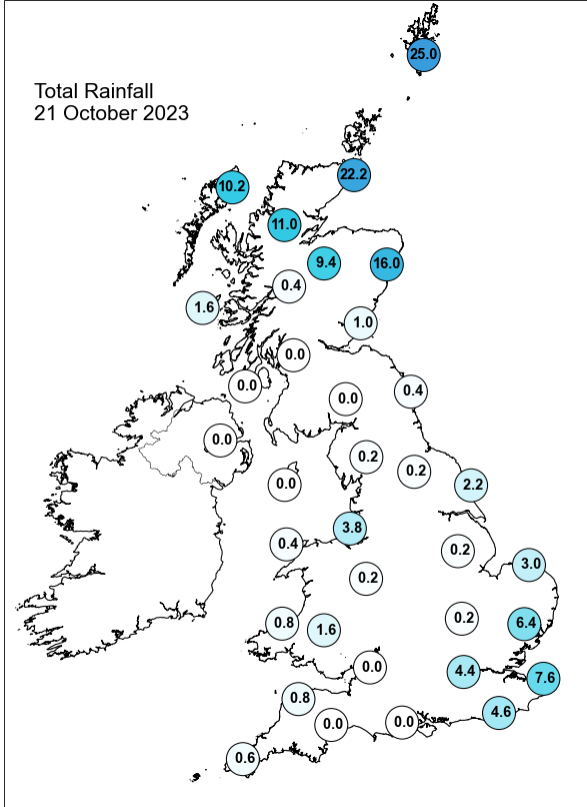
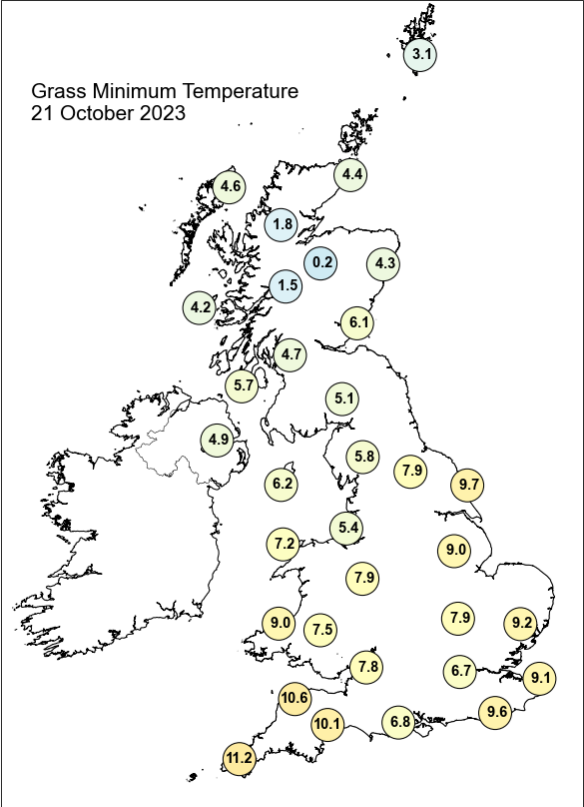
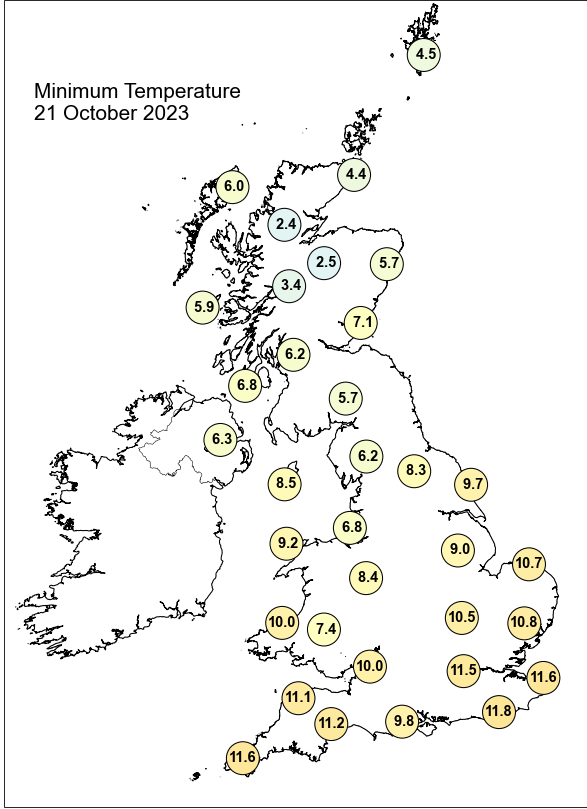
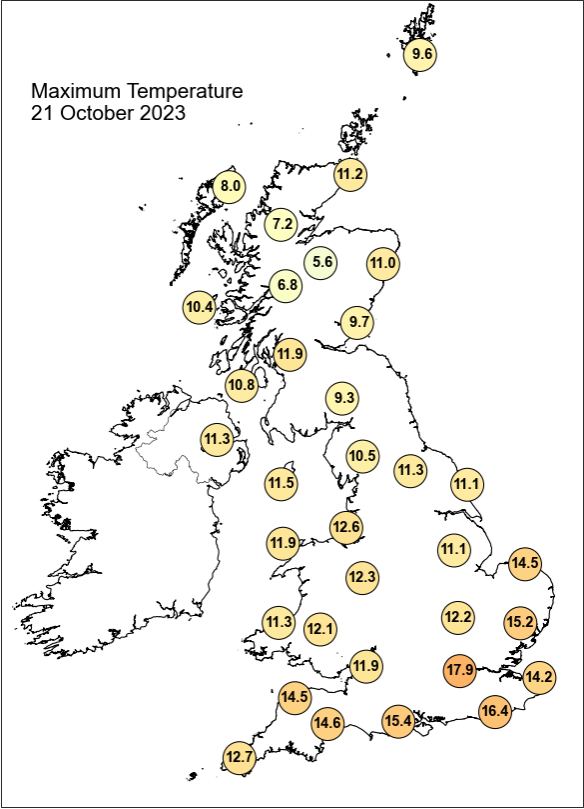

## Daily Weather Summary for Saturday 21 October 2023

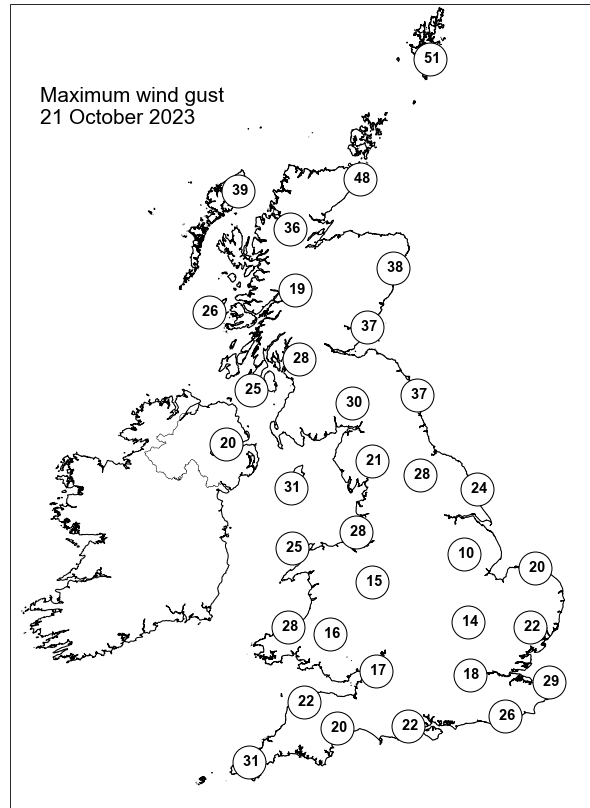
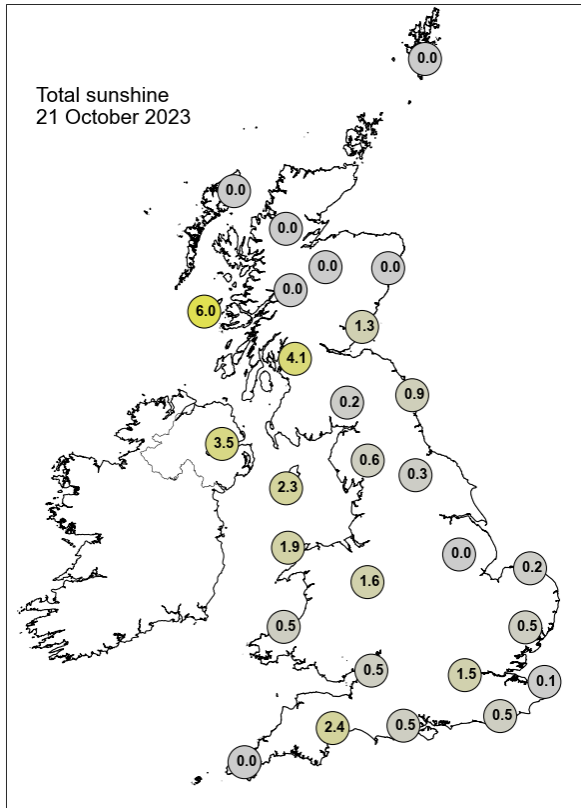

None of the selected stations observed a day of sleet or snow falling or non-zero snow depth at 0900 UTC.

## Daily Weather Summary for Sunday 22 October 2023

This day's summary created 29/10/2023 03:02

### Summary of the UK Weather for Sunday 22 October 2023

Through the evening, rain cleared the far north of Scotland except the northern Isles. This left a predominantly dry night across the UK with a few showers near western coasts, filtering further inland across northwest England. Strong winds in the north of Scotland eased to mostly light by the end of the night, with light winds for many other areas away from northwest coasts. Clear spells allowed a cool night for central and northern areas, with a few fog patches. Heading into the day time, rain has mostly cleared across the UK, which has brought a mostly dry and sunny day for most with scattered clouds. However, there were some localised showers predominantly in coastal areas. Wind was calm throughout the day.

### Daily Extremes

<i>Highest Maximum</i>	<b>17.6°C</b> Slapton (Devon, 32mAMSL)
<i>Lowest Maximum</i>	<b>8.6°C</b> Balmoral (Aberdeenshire, 283mAMSL)
<i>Highest Minimum</i>	<b>11.8°C</b> Isle Of Portland (Dorset, 52mAMSL)
<i>Lowest Minimum</i>	<b>-1.4°C</b> Katesbridge (Down, 91mAMSL)
<i>Lowest Grass Minimum</i>	<b>-6.0°C</b> Balmoral (Aberdeenshire, 283mAMSL)
<i>Most Rainfall</i>	<b>48.4mm</b> Scilly: St Marys Airport (Isles Of Scilly, 31mAMSL)
<i>Most Sunshine</i>	<b>9.0hr</b> Aberdaron (Gwynedd, 86mAMSL) also Tibenham Airfield (Norfolk, 52mAMSL) also Dunbar (East Lothian, 23mAMSL)
<i>Highest Gust</i>	<b>50Kt 58mph</b> Lerwick (Shetland, 82mAMSL)
<i>Highest Gust (mountain*)</i>	<b>44Kt 51mph</b> Cairngorm Summit (Inverness-shire, 1237mAMSL)
<i>Greatest Snow Depth at 0900 UTC</i>	No non-zero values.

mAMSL refers to station elevation in metres above mean sea level.

\*Mountain stations are above 500mAMSL.

Daily Weather Summary for Sunday 22 October 2023

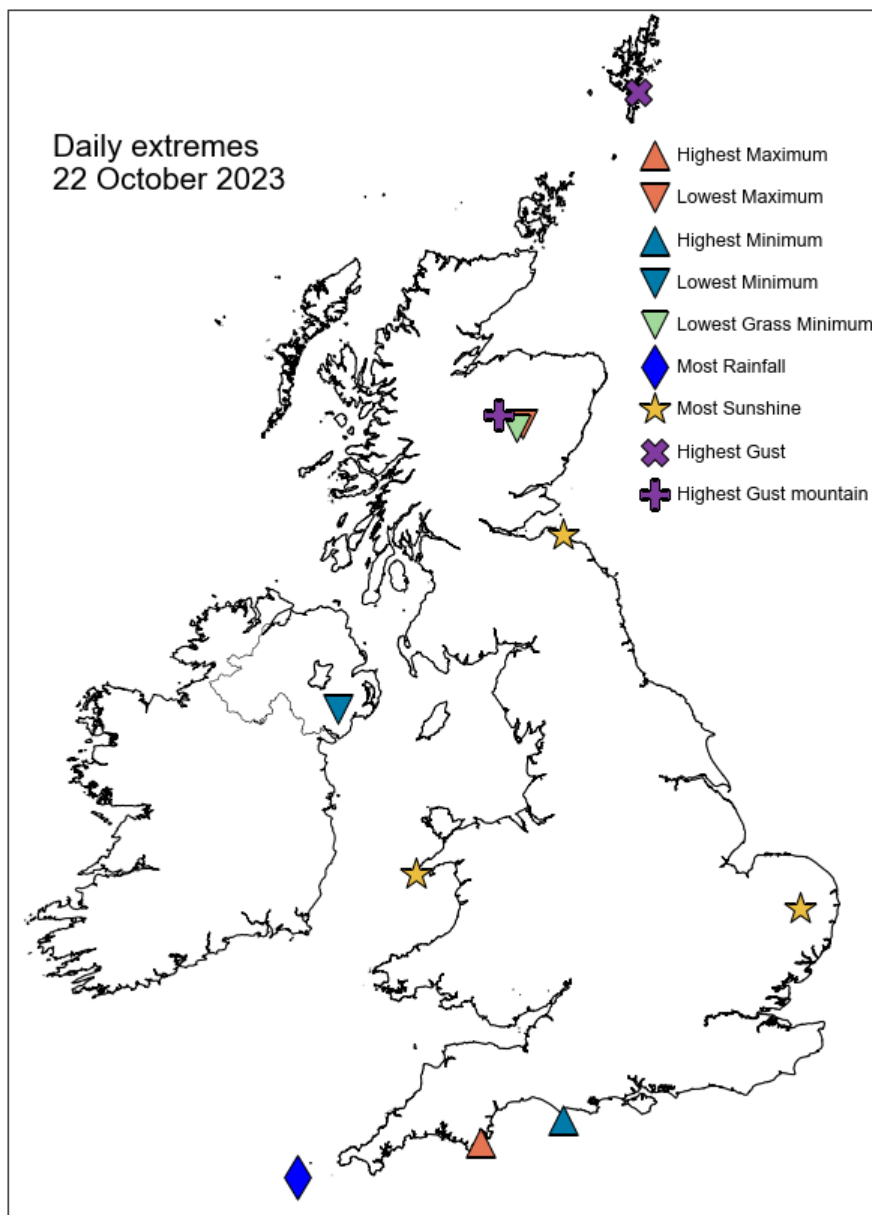

## Daily Weather Summary for Sunday 22 October 2023

### North Atlantic and Europe analysis charts and satellite images at 0000 UTC

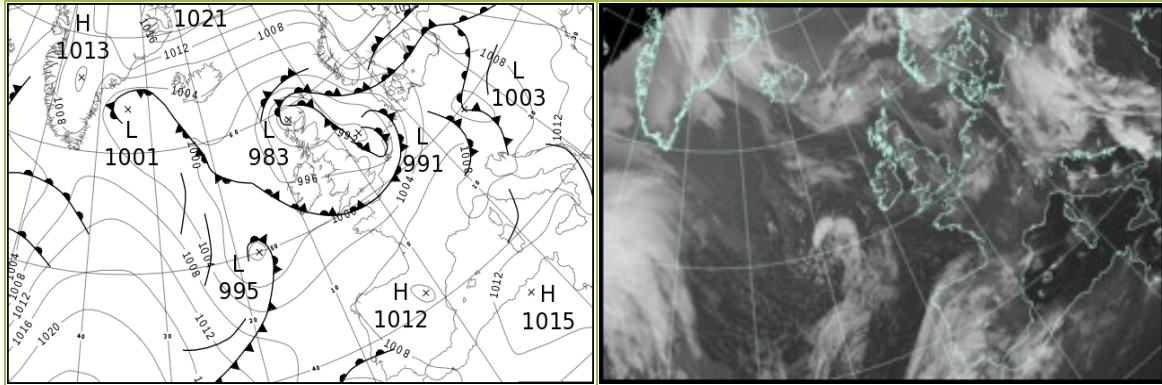

### North Atlantic and Europe analysis charts and satellite images at 1200 UTC

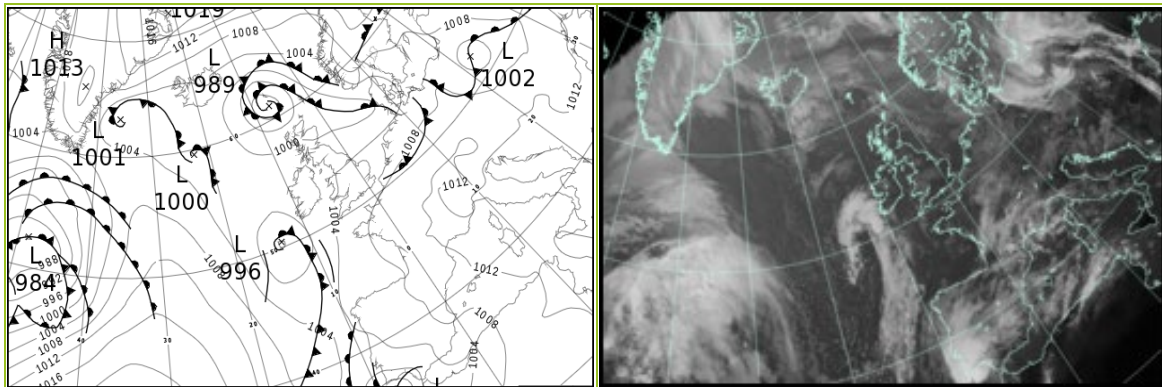

All satellite imagery copyright Met Office and EUMETSAT (European Organisation for the Exploitation of Meteorological Satellites). These show infra-red images from the geostationary MSG satellite. The rainfall rates are derived from both rain-radar and satellite data.

## Daily Weather Summary for Sunday 22 October 2023

UK satellite and rain-radar precipitation rates at (L) 0000 and (R) 1200 UTC

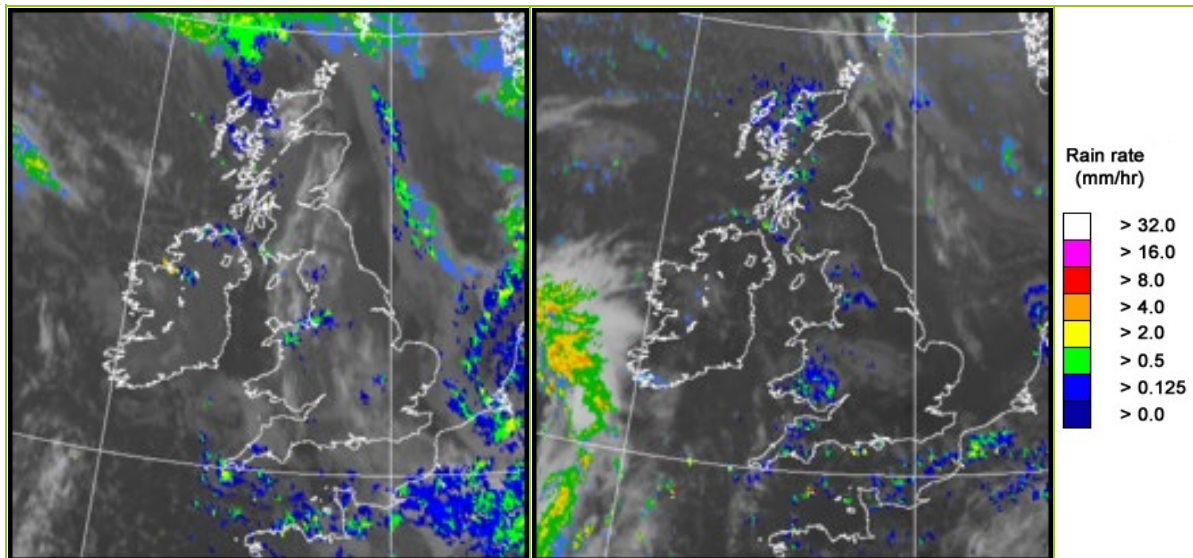

UK wind speed and direction at (L) 0000 and (R) 1200 UTC

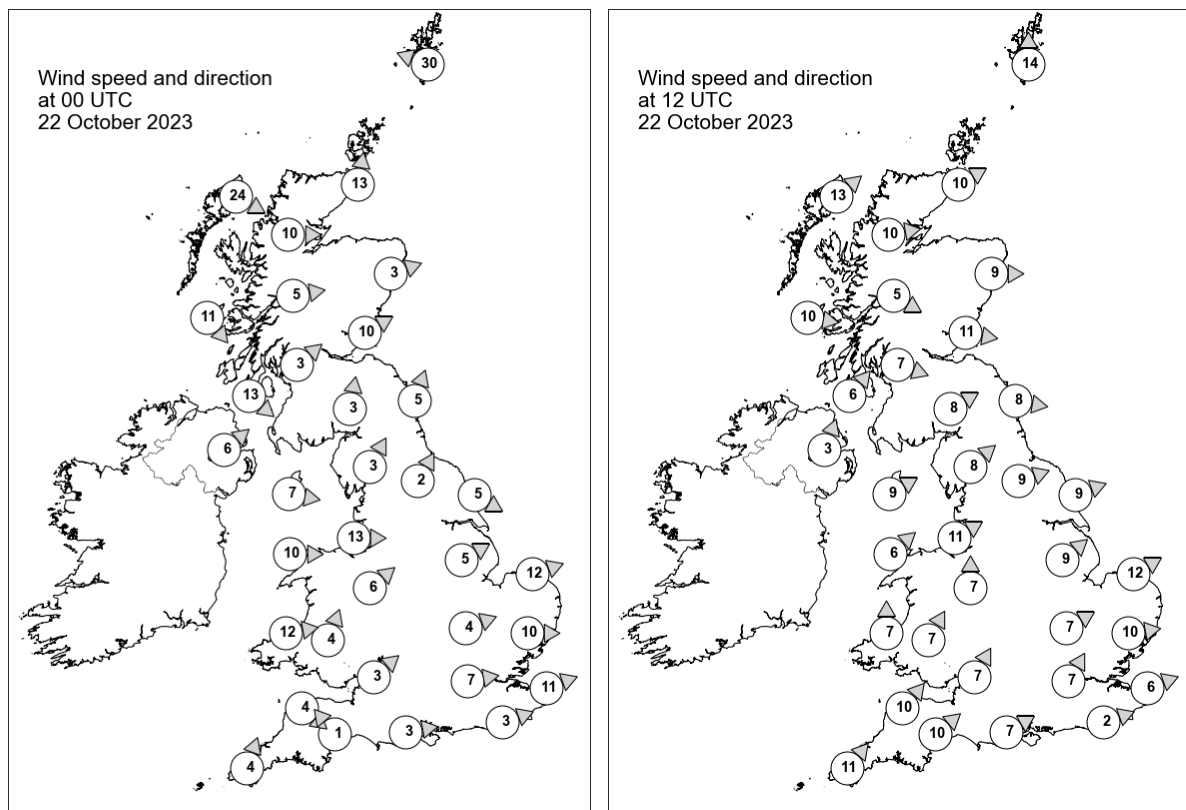

## Daily Weather Summary for Sunday 22 October 2023

### Selected UK readings at (L) 0000 and (R) 1200 UTC

STATIONS		0000 UTC						1200 UTC					
NO	SITE	PRESS	WDIR	WSPD	CLOUD	TEMP	TDEW	PRESS	WDIR	WSPD	CLOUD	TEMP	TDEW
1	Lerwick	993.2	ESE	30	8	8.2	7.7	997.5	S	14	8	8.8	8.6
2	Wick	987.2	S	13	8	8.3	6.7	997.9	WSW	10	1	10.4	5.8
3	Stornoway	987.1	WNW	24	8	7.0	6.0	998.4	SW	13	7	8.7	6.1
4	Loch Glascarnoch	988.4	W	10	8	5.6	4.0	999.4	W	10	8	8.2	2.9
5	Aviemore	990.1	-	-	0	3.9	2.1	999.6	-	-	0	10.1	2.9
6	Dyce	989.7	WSW	3	1	4.3	3.3	999.5	W	9	0	10.3	3.9
7	Tulloch Bridge	991.3	W	5	8	6.0	3.2	1001.3	WNW	5	8	8.0	3.5
8	Tiree	993.0	NW	11	8	7.7	6.1	1001.4	W	10	8	11.0	4.9
9	Leuchars	990.7	WSW	10	2	3.9	2.7	1000.5	W	11	0	11.0	4.8
10	Bishopton	992.2	SW	3	2	5.3	3.0	1001.7	WNW	7	8	10.0	5.2
11	Machrihanish	993.0	NW	13	3	9.3	5.8	1002.3	SW	6	8	10.1	7.0
12	Boulmer	992.4	SSW	5	0	-	-	1001.5	W	8	0	-	-
13	Eskdalemuir	993.5	S	3	0	2.0	1.4	1002.3	WSW	8	8	9.4	5.1
14	Aldergrove	994.8	SW	6	2	5.6	4.9	1002.9	SSW	3	0	10.9	6.7
15	Shap	994.1	SSW	3	2	2.7	1.6	1002.8	SW	8	1	9.9	5.7
16	Leeming	993.8	SSW	2	0	2.5	1.9	1002.9	WSW	9	-	12.5	5.5
17	Ronaldsway	994.7	W	7	8	8.7	5.2	1003.2	WSW	9	0	12.2	6.4
18	Bridlington	993.2	WNW	5	1	7.6	5.8	1002.8	WSW	9	0	13.0	6.7
19	Crosby	994.9	W	13	8	9.8	7.8	1004.0	WSW	11	0	12.5	6.7
20	Valley	995.8	W	10	2	9.4	5.1	1003.5	SW	6	0	13.0	5.6
21	Waddington	995.1	WSW	5	0	7.6	6.2	1004.5	SW	9	1	11.6	6.9
22	Shawbury	996.1	SW	6	0	5.6	4.7	1004.6	S	7	8	10.4	8.2
23	Weybourne	994.0	WSW	12	5	9.7	8.5	1004.7	WSW	12	0	13.1	7.7
24	Bedford	996.4	WSW	4	8	9.0	7.6	1005.6	WSW	7	8	12.8	6.9
25	Aberporth	997.2	W	12	2	9.6	4.4	1003.5	S	7	8	12.9	10.0
26	Sennybridge	998.1	SSW	4	0	3.9	3.5	1004.0	SSW	7	8	11.0	9.1
27	Wattisham	995.7	W	10	7	9.1	7.7	1005.7	W	10	0	12.8	6.8
28	Almondsbury	997.8	SW	3	5	7.3	6.3	1005.2	SSW	7	6	14.3	7.5
29	Heathrow	997.5	W	7	0	7.4	6.4	1006.1	SSW	7	1	15.2	7.7
30	Manston	997.0	WSW	11	7	9.8	9.0	1006.6	WSW	6	2	14.5	6.7
31	Chivenor	998.2	NW	4	6	10.3	5.7	1005.1	SW	10	8	13.1	11.1
32	Exeter	998.7	SE	1	0	5.9	5.3	1005.4	SW	10	3	15.4	9.8
33	Herstmonceux	998.1	WSW	3	8	9.0	8.2	1006.5	WSW	2	-	15.6	8.7
34	Hurn	998.4	W	3	8	8.0	7.2	1006.1	WSW	7	-	16.0	8.9
35	Camborne	999.4	SSW	4	8	10.6	8.9	1005.2	SW	11	8	13.8	9.2

## Daily Weather Summary for Sunday 22 October 2023

### Selected European readings at (L) 0000 and (R) 1200 UTC

STATIONS		0000 UTC						1200 UTC					
NO	SITE	PRESS	WDIR	WSPD	CLOUD	TEMP	TDEW	PRESS	WDIR	WSPD	CLOUD	TEMP	TDEW
1	Murmansk	1013.8	W	12	7	0.8	-2.4	1009.3	NNW	4	7	1.7	-1.3
2	Helsinki	1016.9	ENE	8	7	0.9	-1.8	1011.6	E	4	8	4.4	4.0
3	Stockholm	1011.0	NNE	6	-	4.3	4.3	1009.9	NE	4	-	7.6	6.3
4	Oslo	1010.7	NNE	10	-	2.4	0.8	1009.6	NNE	8	8	3.9	1.8
5	Reykjavik	1004.2	E	6	7	5.4	1.9	1003.2	E	4	7	4.4	3.0
6	Moscow	1024.4	-	0	8	-0.8	-1.2	1020.1	SE	2	8	2.8	0.1
7	Kiev	1014.7	SSE	2	9	9.6	9.4	1010.4	SE	2	8	12.5	12.2
8	Warsaw	1008.2	ESE	4	7	9.8	9.7	1002.9	W	2	8	12.0	11.4
9	Berlin	1005.1	-	0	8	10.5	9.8	1007.3	WSW	10	8	16.3	9.7
10	De Bilt	994.8	S	12	8	12.2	11.5	1006.4	SSW	8	2	14.2	9.8
11	Dublin	996.7	WSW	6	2	5.7	4.5	1003.5	SW	4	4	12.0	5.2
12	Cork	997.5	N	4	7	8.8	7.3	1002.6	SSE	10	3	12.0	8.7
13	Sofia	1013.3	SSW	6	5	20.8	7.9	1011.8	WSW	4	6	25.4	10.4
14	Belgrade	1008.3	S	10	-	19.9	10.7	1012.7	WSW	4	7	24.3	10.1
15	Budapest	1005.7	ESE	2	-	15.1	14.9	1012.3	W	6	-	16.3	10.6
16	Prague	1004.8	W	2	-	13.3	10.7	1010.0	WSW	8	3	15.9	8.1
17	Munich	1008.4	S	4	8	10.7	8.5	1011.8	W	8	0	15.7	5.5
18	Strasbourg	1007.3	SSW	5	-	9.7	6.8	1011.6	SSW	10	7	17.5	6.7
19	Paris	1002.7	SW	11	8	12.3	10.2	1010.1	WSW	11	6	15.7	8.9
20	Jersey	1000.4	W	12	8	12.4	10.7	1007.7	SW	11	2	15.2	9.8
21	Milan	1006.4	NNE	8	4	15.8	12.5	1012.1	SW	2	2	20.2	11.2
22	Marseille	1010.8	SSE	4	-	11.4	7.7	1013.2	N	3	7	18.5	6.7
23	Bordeaux	1009.1	S	7	-	10.3	9.4	1010.4	SE	9	-	16.0	11.6
24	Rome	1009.8	E	2	2	16.3	15.6	1014.2	W	8	5	22.6	13.1
25	Ajaccio	1011.1	NE	5	-	14.8	13.2	1014.3	WSW	7	-	21.9	11.3
26	Barcelona	1011.2	N	6	6	13.9	5.8	1011.6	E	4	6	20.2	8.0
27	Majorca	1011.4	ENE	2	1	11.3	10.2	1010.6	SSE	7	5	23.7	10.7
28	Madrid	1011.1	N	3	8	9.5	7.3	1007.1	SE	6	7	15.6	6.9
29	Lisbon	1006.6	ESE	5	-	16.0	15.5	1002.4	ENE	8	-	14.6	14.1
30	Athens	1017.2	N	2	-	21.2	17.7	1017.2	SSE	4	5	27.6	17.4
31	Malta	1013.5	NW	8	7	21.4	15.9	1016.0	N	7	1	27.0	12.4
32	Gibraltar	1007.8	E	4	1	17.9	11.1	1002.9	ENE	20	8	17.9	14.9

## Daily Weather Summary for Sunday 22 October 2023

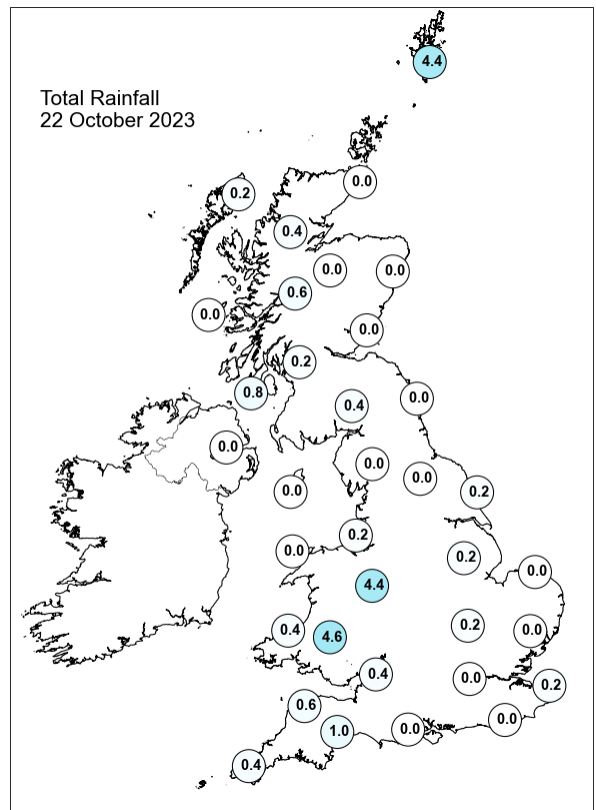
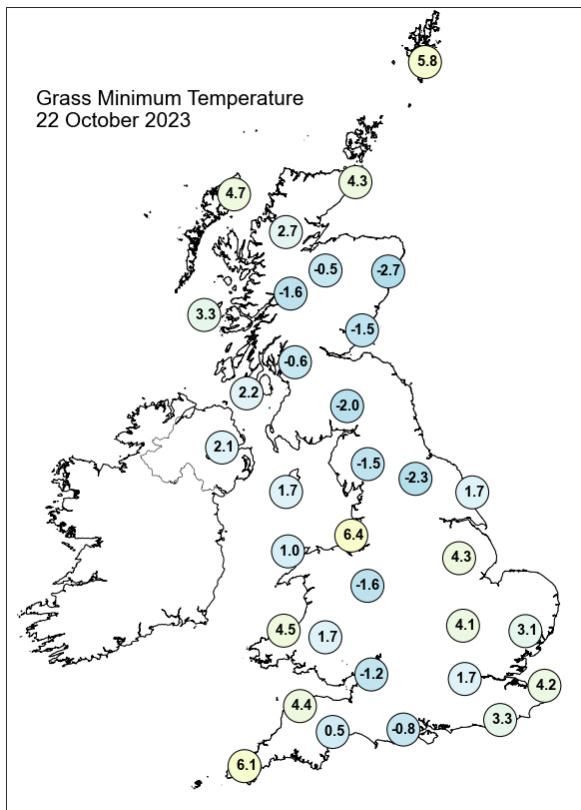
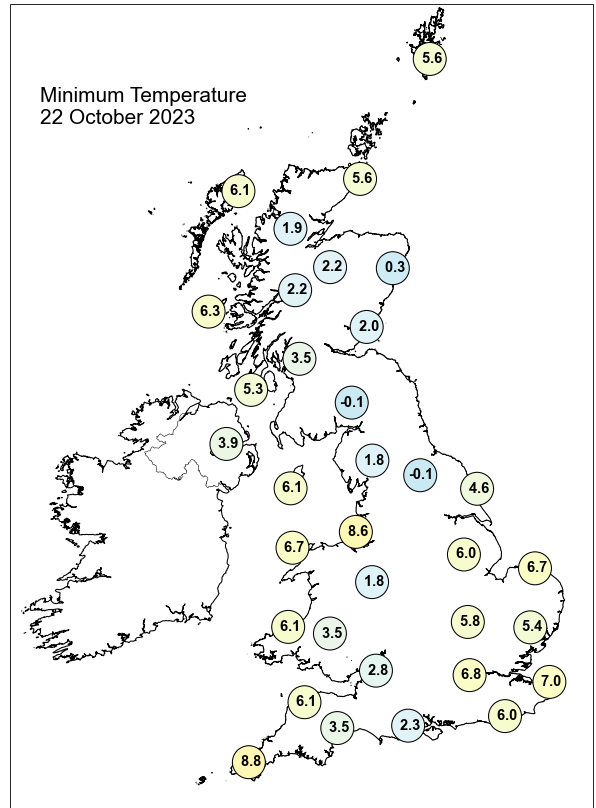
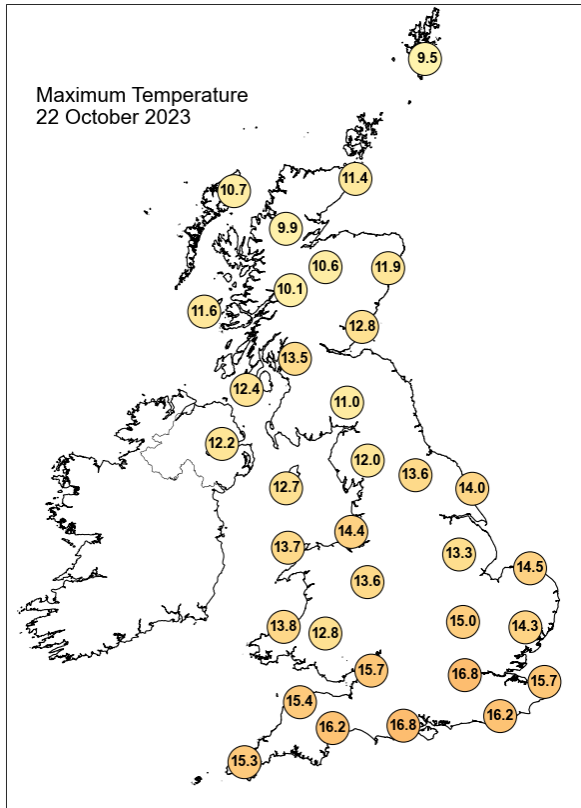

## Daily Weather Summary for Sunday 22 October 2023

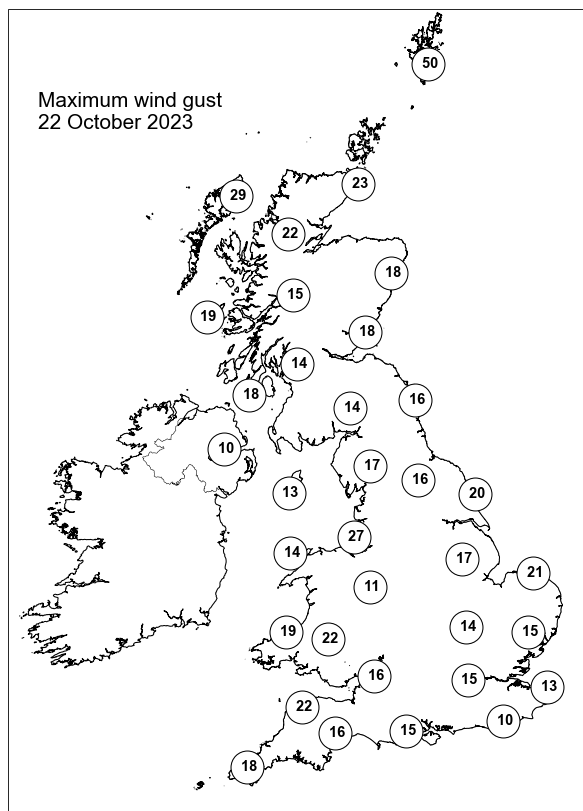
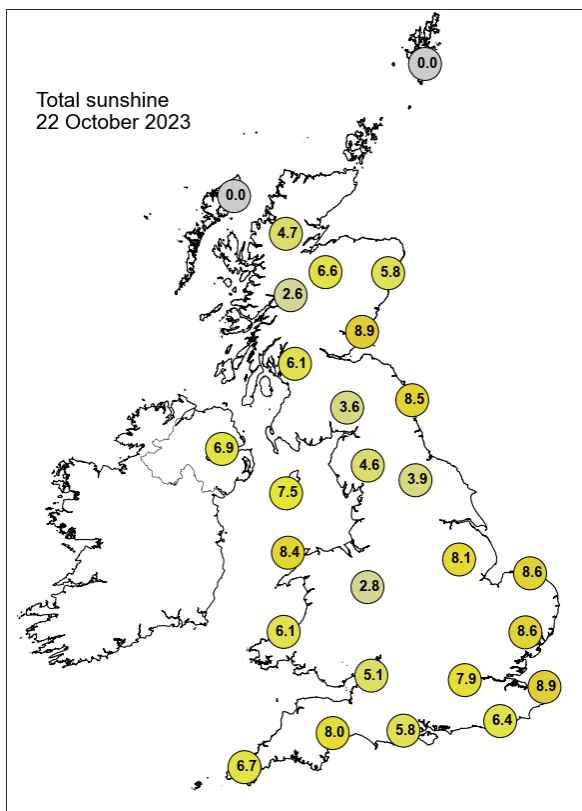

None of the selected stations observed a day of sleet or snow falling or non-zero snow depth at 0900 UTC.

## Daily Weather Summary for Monday 23 October 2023

This day's summary created 30/10/2023 03:02

### Summary of the UK Weather for Monday 23 October 2023

It was a generally cloudy night with some clearer spells for most. It was clearer across Scotland causing temperatures to fall giving icy conditions widely across the region and into northern England. Isolated showers peppered the far northwest and southeast. Fog formed in the early hours across the midlands, east and southeast. Winds were light in the east, but stronger in the west, and the northern isles, as low pressure approached. Temperatures were chilly in the north, but milder farther south under the cover of cloud. Into the day, a weak ridge of high pressure extended across much of the UK bringing a chilly start to the day, particularly across some central, northern and eastern regions where mist, fog and frost occurred. Mist, fog and frost lifted quite readily, although lingered across parts of central and northern England. Some bright spells developed, especially towards eastern regions whilst thicker cloud and outbreaks of rain moved in across the far southwest of England in the latter half of the afternoon reaching northwestern parts of Ireland. A band of rain pushed northeastwards across southwest England into Wales whilst further outbreaks of rain affected eastern coasts of England. Generally gentle winds with a few moderate breezes.

### Daily Extremes

<i>Highest Maximum</i>	<b>17.3°C</b> Chivenor (Devon, 6mAMSL)
<i>Lowest Maximum</i>	<b>6.3°C</b> Lentrán (Inverness-shire, 146mAMSL)
<i>Highest Minimum</i>	<b>12.8°C</b> Isle Of Portland (Dorset, 52mAMSL)
<i>Lowest Minimum</i>	<b>-5.2°C</b> Braemar No 2 (Aberdeenshire, 327mAMSL)
<i>Lowest Grass Minimum</i>	<b>-9.2°C</b> Braemar No 2 (Aberdeenshire, 327mAMSL)
<i>Most Rainfall</i>	<b>45.6mm</b> Pitton S Wks (West Glamorgan, 61mAMSL)
<i>Most Sunshine</i>	<b>8.3hr</b> Kirkwall (Orkney, 26mAMSL) also Lyth No 2 (Caithness, 24mAMSL)
<i>Highest Gust</i>	<b>36Kt 41mph</b> Orlock Head (Down, 35mAMSL)
<i>Highest Gust (mountain*)</i>	<b>37Kt 43mph</b> Aonach Mor (Inverness-shire, 1130mAMSL)
<i>Greatest Snow Depth at 0900 UTC</i>	No non-zero values.

mAMSL refers to station elevation in metres above mean sea level.

\*Mountain stations are above 500mAMSL.

## Daily Weather Summary for Monday 23 October 2023

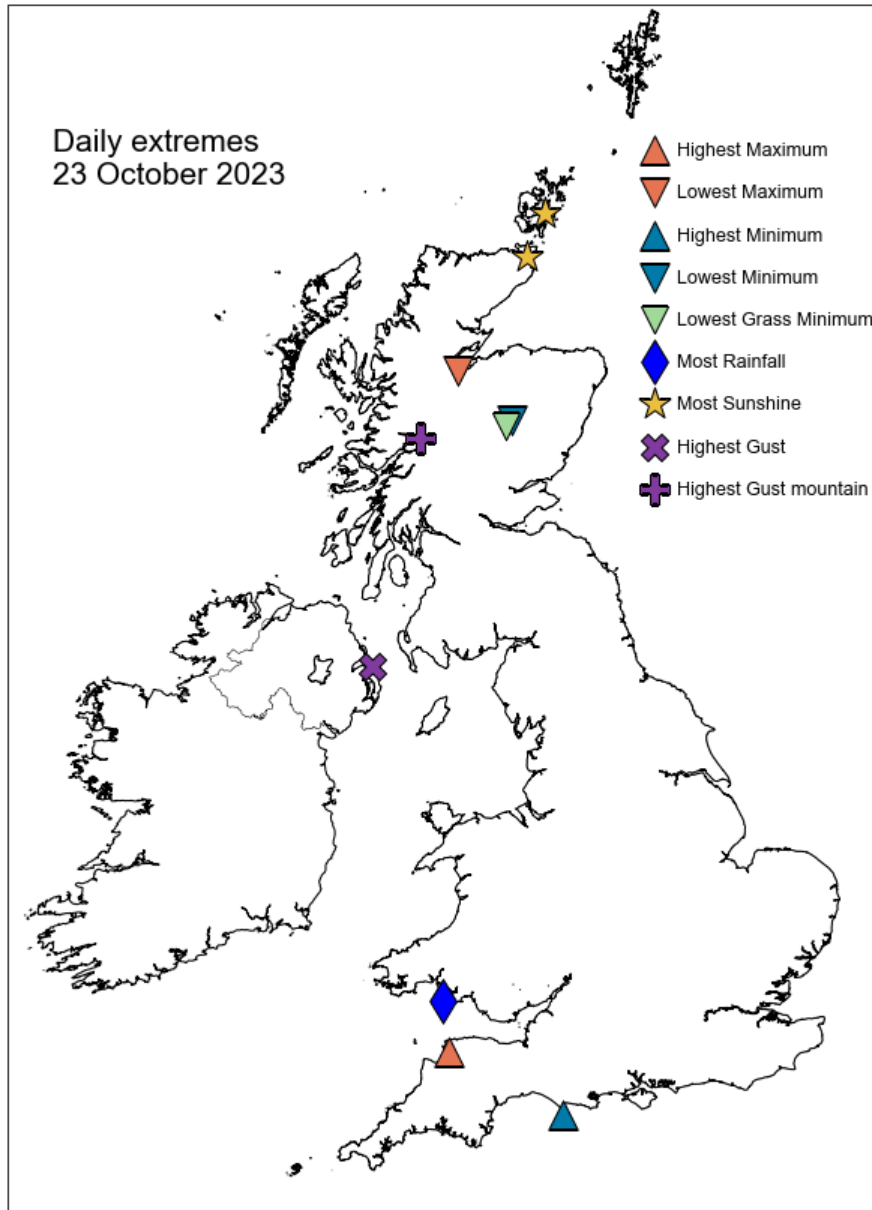

## Daily Weather Summary for Monday 23 October 2023

### North Atlantic and Europe analysis charts and satellite images at 0000 UTC

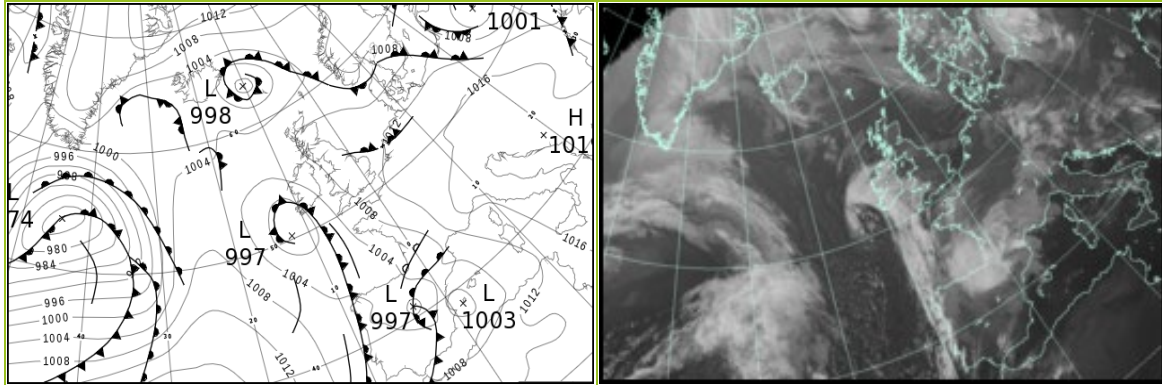

### North Atlantic and Europe analysis charts and satellite images at 1200 UTC

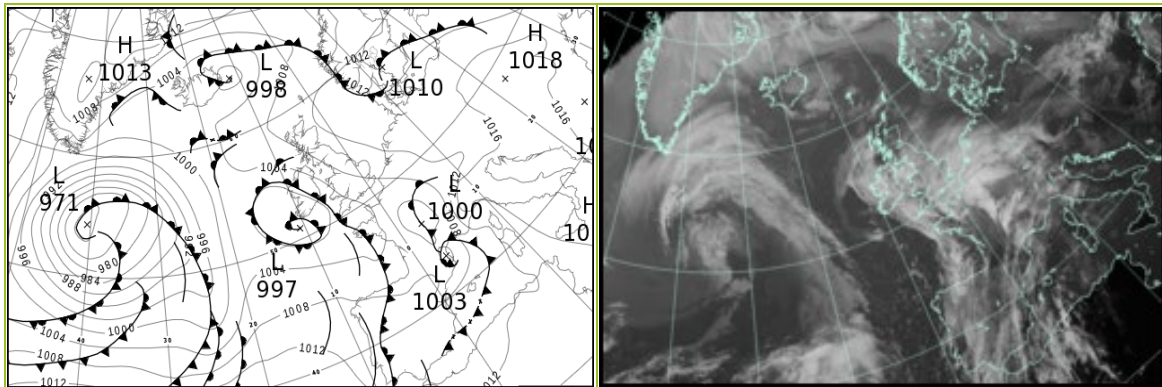

All satellite imagery copyright Met Office and EUMETSAT (European Organisation for the Exploitation of Meteorological Satellites). These show infra-red images from the geostationary MSG satellite. The rainfall rates are derived from both rain-radar and satellite data.

## Daily Weather Summary for Monday 23 October 23

UK satellite and rain-radar precipitation rates at (L) 0000 and (R) 1200 UTC

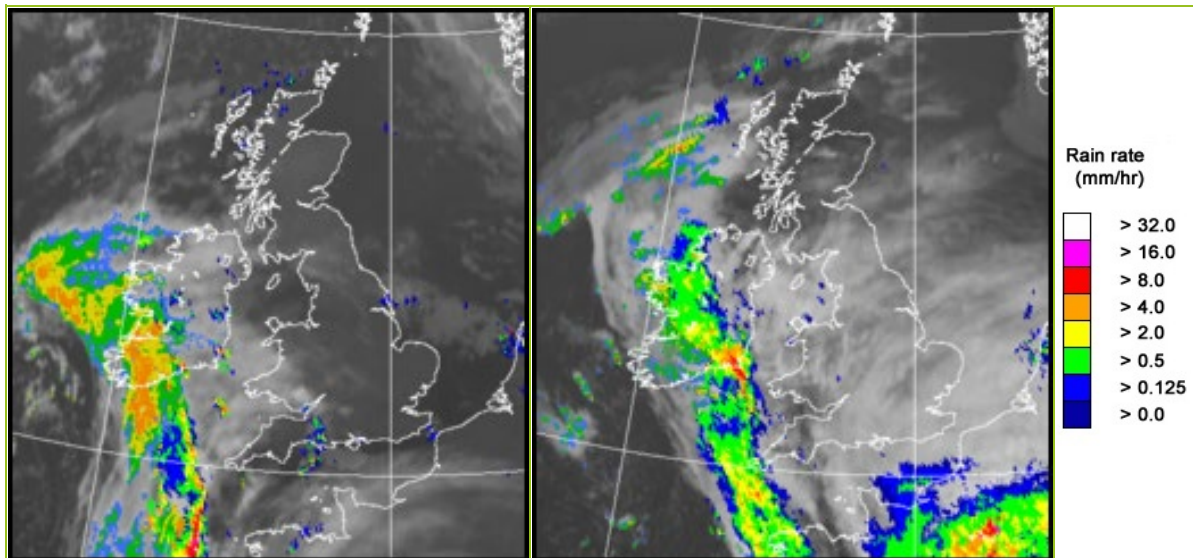

UK wind speed and direction at (L) 0000 and (R) 1200 UTC

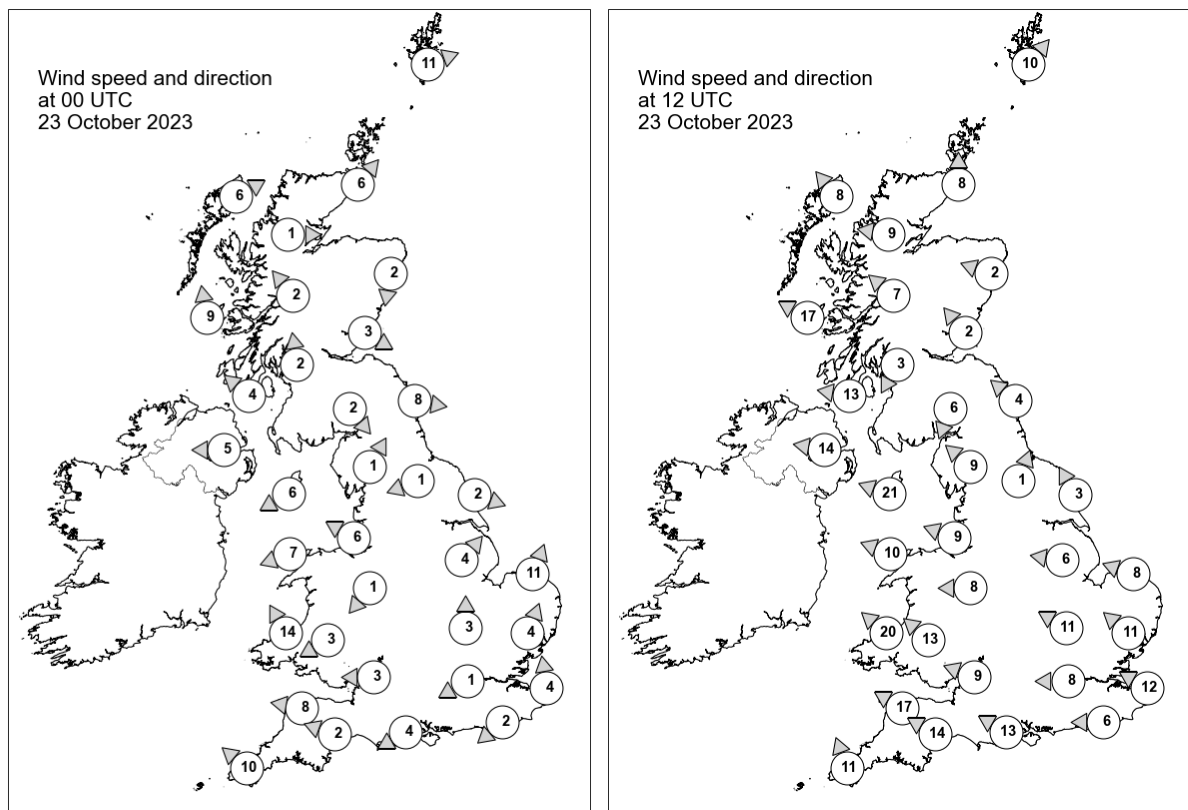

## Daily Weather Summary for Monday 23 October 2023

### Selected UK readings at (L) 0000 and (R) 1200 UTC

STATIONS		0000 UTC						1200 UTC					
NO	SITE	PRESS	WDIR	WSPD	CLOUD	TEMP	TDEW	PRESS	WDIR	WSPD	CLOUD	TEMP	TDEW
1	Lerwick	1004.9	WSW	11	2	7.5	5.2	1010.9	SW	10	2	9.8	6.6
2	Wick	1007.1	SW	6	0	5.5	2.9	1010.8	S	8	0	10.3	6.2
3	Stornoway	1006.7	WSW	6	0	4.1	3.0	1008.8	SE	8	2	11.2	5.3
4	Loch Glascarnoch	1009.3	W	1	5	-1.2	-1.8	1009.8	E	9	0	8.2	3.0
5	Aviemore	1009.7	-	-	0	-1.1	-1.6	1010.6	-	-	0	4.9	2.5
6	Dyce	1008.8	N	2	0	1.7	0.8	1011.4	ESE	2	0	9.9	4.4
7	Tulloch Bridge	1010.4	SE	2	0	-0.3	-0.8	1010.0	SE	7	0	10.1	3.4
8	Tiree	1007.4	S	9	2	9.2	5.8	1007.2	ESE	17	4	11.2	7.1
9	Leuchars	1009.0	WNW	3	0	0.7	0.0	1010.7	SE	2	0	9.9	6.2
10	Bishopton	1009.0	S	2	0	2.4	1.8	1009.4	NNE	3	1	8.7	7.4
11	Machrihanish	1007.7	SE	4	4	5.8	5.2	1006.6	E	13	0	12.6	8.1
12	Boulmer	1009.4	W	8	0	-	-	1010.7	SE	4	4	-	-
13	Eskdalemuir	1010.8	NW	2	4	-1.0	-1.4	1010.1	NNE	6	8	8.1	6.6
14	Aldergrove	1007.3	E	5	4	5.5	4.1	1004.8	E	14	1	12.6	9.7
15	Shap	1010.2	SSW	1	0	1.2	0.8	1008.8	SE	9	0	11.1	8.3
16	Leeming	1010.0	ENE	1	8	4.9	4.3	1010.5	SSW	1	8	8.9	7.5
17	Ronaldsway	1007.9	ENE	6	7	10.8	7.7	1005.9	ESE	21	8	12.4	10.5
18	Bridlington	1009.6	WNW	2	8	7.8	6.4	1010.0	SSE	3	0	14.3	10.8
19	Crosby	1008.5	ESE	6	8	8.4	8.0	1006.9	ESE	9	0	13.3	10.3
20	Valley	1007.3	ENE	7	0	7.0	4.7	1004.3	ESE	10	8	14.7	9.8
21	Waddington	1009.8	SW	4	0	9.4	7.1	1009.4	E	6	0	12.7	10.5
22	Shawbury	1009.2	NE	1	8	3.9	3.8	1007.0	E	8	8	12.3	10.6
23	Weybourne	1010.3	SSW	11	6	9.9	7.5	1009.8	ESE	8	0	14.3	11.7
24	Bedford	1010.2	S	3	0	7.0	6.6	1008.3	ESE	11	1	14.0	10.5
25	Aberporth	1006.7	SSE	14	8	9.8	8.4	1002.4	SE	20	8	14.5	10.3
26	Sennybridge	1008.8	ENE	3	5	6.9	6.8	1005.0	SE	13	8	12.3	10.3
27	Wattisham	1010.9	SSW	4	0	8.7	7.1	1008.9	SE	11	1	14.2	10.3
28	Almondsbury	1009.1	E	3	0	7.7	7.4	1005.6	ESE	9	2	14.8	11.1
29	Heathrow	1010.6	ENE	1	0	8.1	7.2	1007.5	E	8	4	15.0	10.4
30	Manston	1011.4	S	4	0	9.8	8.2	1008.3	ESE	12	8	14.0	10.2
31	Chivenor	1007.0	E	8	0	9.5	8.8	1002.6	ESE	17	4	16.2	11.9
32	Exeter	1007.5	ESE	2	5	7.7	7.2	1003.6	ESE	14	8	16.0	11.9
33	Herstmonceux	1010.7	NE	2	0	7.1	6.9	1007.0	E	6	8	14.4	11.2
34	Hurn	1009.1	ENE	4	2	5.7	5.4	1005.2	ESE	13	8	15.6	10.7
35	Camborne	1005.1	SE	10	8	12.8	10.9	1001.3	SSE	11	8	13.7	11.5

## Daily Weather Summary for Monday 23 October 2023

### Selected European readings at (L) 0000 and (R) 1200 UTC

STATIONS		0000 UTC						1200 UTC					
NO	SITE	PRESS	WDIR	WSPD	CLOUD	TEMP	TDEW	PRESS	WDIR	WSPD	CLOUD	TEMP	TDEW
1	Murmansk	1009.6	NW	14	7	-0.5	-3.7	1011.8	NNW	8	7	0.0	-0.8
2	Helsinki	1009.3	N	6	8	2.0	2.0	1010.3	N	4	8	3.6	2.5
3	Stockholm	1009.9	NNE	2	-	4.9	4.4	1012.2	N	2	-	6.6	3.6
4	Oslo	1009.4	NNE	8	-	4.0	3.0	1012.0	NW	2	7	7.4	4.0
5	Reykjavik	1002.8	E	3	6	2.5	1.0	1002.9	-	0	2	6.4	-3.9
6	Moscow	1010.0	SE	2	8	2.7	2.3	1001.3	-	0	8	5.3	5.0
7	Kiev	1008.5	SW	4	0	15.5	10.5	1011.4	W	8	6	16.5	8.2
8	Warsaw	1011.7	W	8	7	11.9	11.1	1016.0	SW	4	7	13.0	10.5
9	Berlin	1013.1	S	2	7	10.7	9.2	1015.2	WNW	4	7	14.5	10.2
10	De Bilt	1012.5	SE	2	7	6.7	6.7	1011.9	E	6	8	12.0	10.6
11	Dublin	1005.9	ESE	8	7	10.9	9.1	1002.9	ESE	14	7	13.4	10.9
12	Cork	1001.6	SSE	8	7	10.4	10.0	998.2	SE	12	8	11.7	11.1
13	Sofia	1017.6	ESE	2	2	13.7	11.1	1015.4	NE	2	4	22.4	12.3
14	Belgrade	1017.1	-	0	-	16.8	16.5	1017.2	NNW	2	2	24.3	13.8
15	Budapest	1017.2	-	0	-	9.5	9.2	1017.1	SSW	4	-	19.5	10.8
16	Prague	1015.9	SSW	4	-	8.5	5.4	1015.3	SE	4	6	16.9	5.9
17	Munich	1015.7	SSE	2	8	7.8	6.3	1012.1	E	6	8	15.2	7.3
18	Strasbourg	1015.4	ENE	1	-	6.1	5.7	1012.0	-	0	8	9.7	8.0
19	Paris	1012.4	NE	2	0	8.9	8.0	1005.7	E	5	8	10.9	9.8
20	Jersey	1007.8	SE	12	6	13.7	11.2	1003.4	ESE	11	8	14.4	10.1
21	Milan	1016.1	N	1	5	14.9	13.1	1017.5	N	1	8	17.4	11.3
22	Marseille	1012.1	ENE	11	8	17.5	7.8	1007.9	ESE	24	-	26.1	14.5
23	Bordeaux	1005.5	E	7	8	14.0	8.8	1006.2	SW	8	8	14.3	13.2
24	Rome	1016.8	E	4	-	14.4	13.7	1017.4	SSE	8	4	24.4	15.2
25	Ajaccio	1014.0	NE	7	-	14.6	9.8	1012.0	W	4	-	28.4	15.0
26	Barcelona	1007.1	E	15	5	20.5	15.4	1006.6	WSW	17	-	23.8	19.4
27	Majorca	1006.0	E	8	2	21.3	17.7	1009.7	WSW	14	5	25.1	15.5
28	Madrid	999.6	NW	9	8	11.9	11.5	1009.5	SSE	6	7	15.0	10.1
29	Lisbon	1005.9	S	2	-	14.9	13.9	1010.1	NNW	7	-	18.9	12.2
30	Athens	1017.4	N	1	-	20.5	15.5	1016.3	SSW	4	2	26.6	18.5
31	Malta	1017.0	SE	7	0	20.9	15.0	1016.6	SE	13	1	26.7	20.3
32	Gibraltar	1006.9	W	16	6	19.3	16.0	1011.7	W	12	8	18.2	15.4

# Daily Weather Summary for Monday 23 October 2023

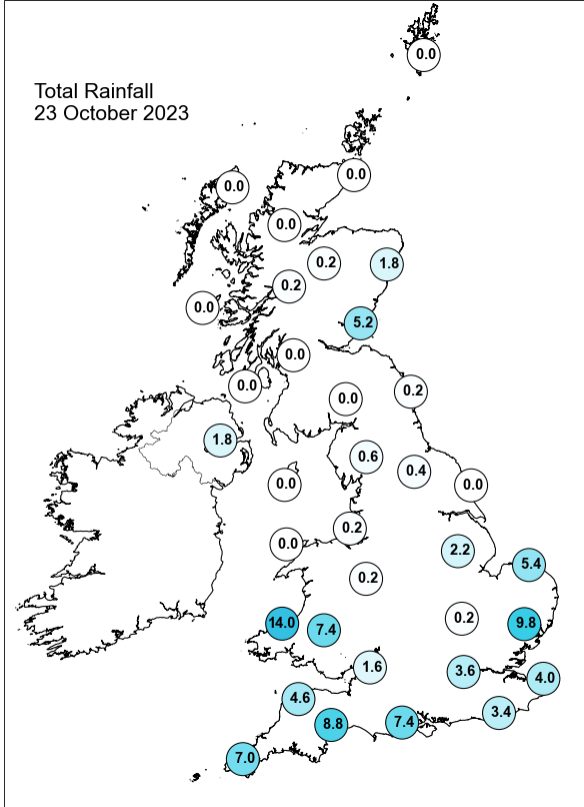
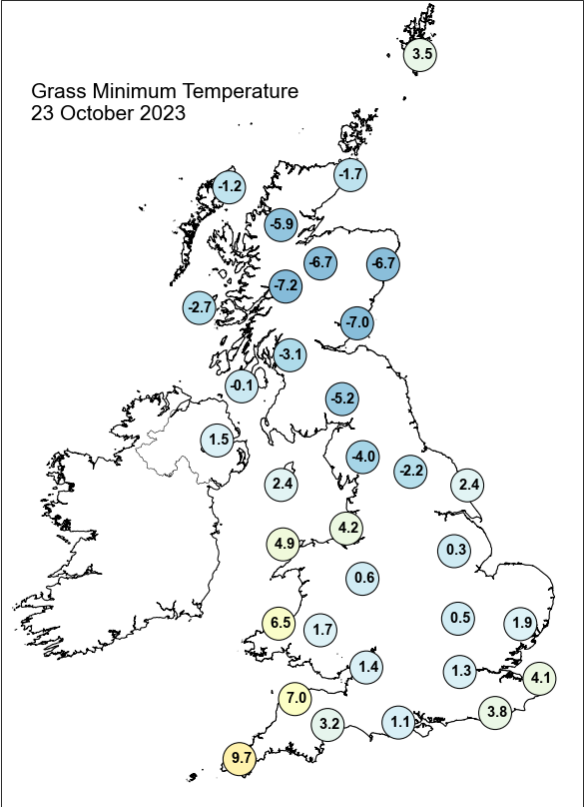
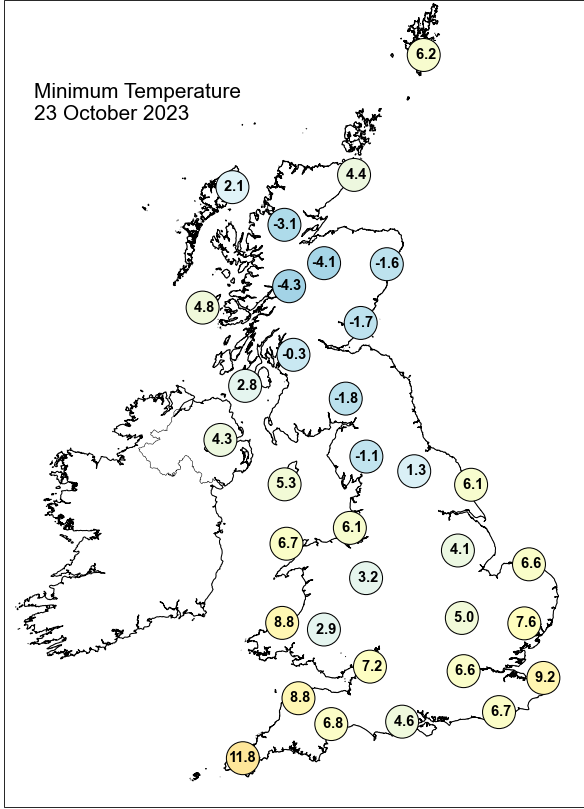
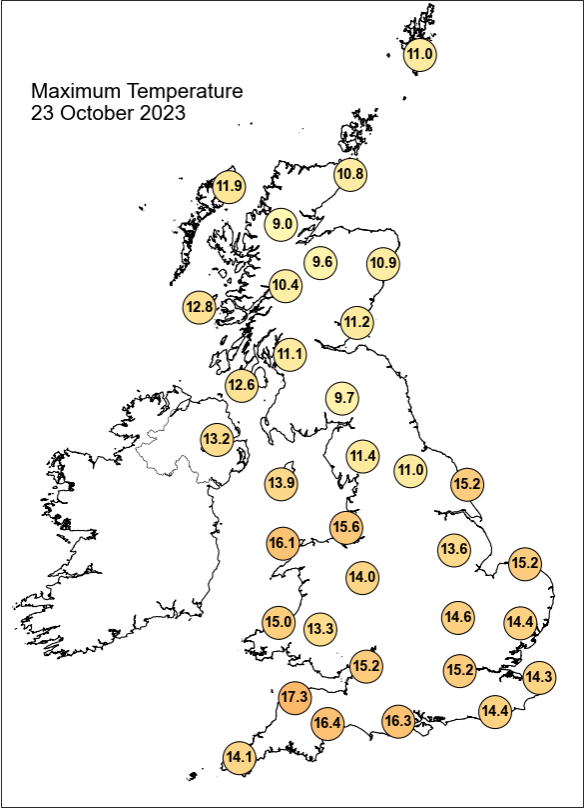

## Daily Weather Summary for Monday 23 October 2023

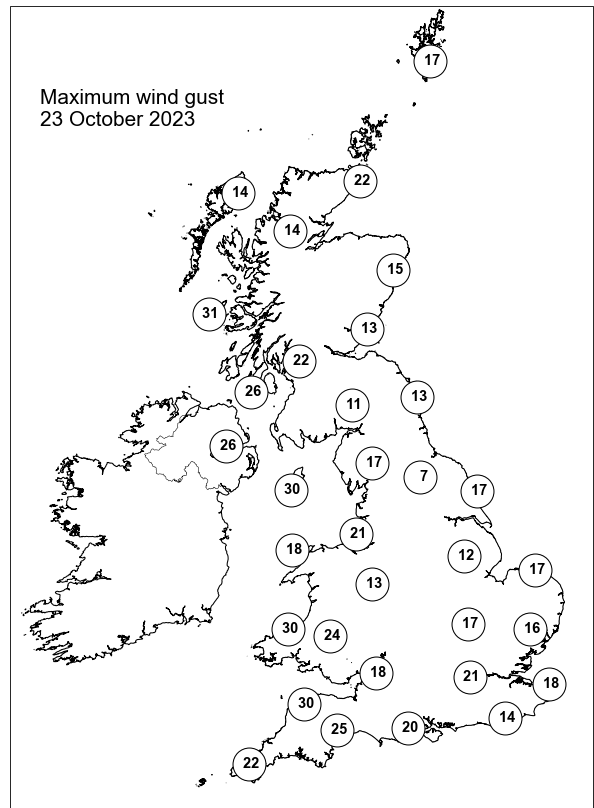
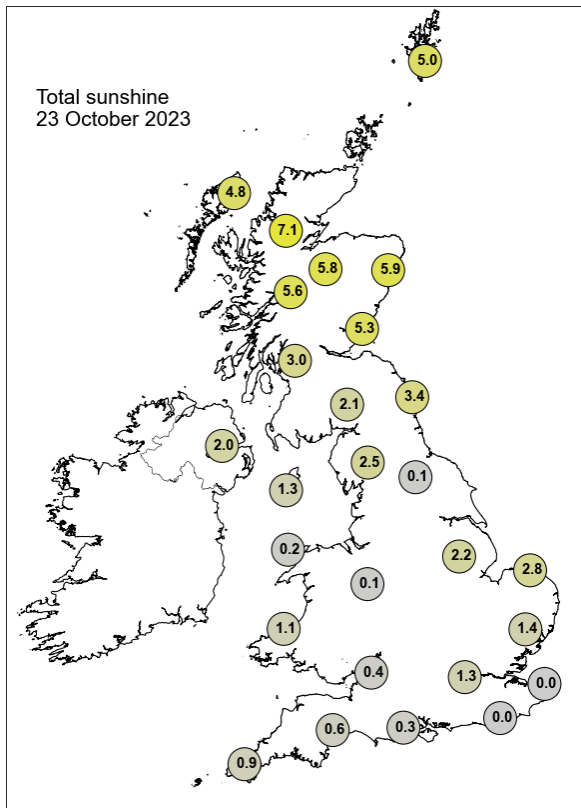

None of the selected stations observed a day of sleet or snow falling or non-zero snow depth at 0900 UTC.

## Daily Weather Summary for Tuesday 24 October 2023

This day's summary created 31/10/2023 03:02

### Summary of the UK Weather for Tuesday 24 October 2023

A band of heavy rain affected Wales and southern England at midnight, and gradually moved northeast through the early hours, reaching north Wales and southeast England by dawn. Southwest of this band sporadic showers broke out in the southwest and Northern Ireland. Scotland, northern and eastern England remained dry at first but patchy rain soon developed, turning heavy over northwest England. Tuesday was under the influence of several low pressure centres. This caused a southerly flow over southern parts and an easterly flow across northeastern parts of the UK. A generally unsettled theme was observed through the day, with central parts of the UK being affected by a band of rain caused by an occlusion, as well as heavy rain arriving to the south by the evening. Showery for Wales, North Ireland and southwest England. It was Cloudy with light winds for many. Temperatures were slightly below average.

### Daily Extremes

<i>Highest Maximum</i>	<b>16.9°C</b> Swanage (Dorset, 10mAMSL)
<i>Lowest Maximum</i>	<b>8.4°C</b> Lentrán (Inverness-shire, 146mAMSL)
<i>Highest Minimum</i>	<b>12.3°C</b> Murlough (Down, 12mAMSL)
<i>Lowest Minimum</i>	<b>-2.5°C</b> Aviemore (Inverness-shire, 228mAMSL)
<i>Lowest Grass Minimum</i>	<b>-3.0°C</b> Urquhart, Northwood (Ross & Cromarty, 17mAMSL)
<i>Most Rainfall</i>	<b>91.0mm</b> Wight: Newchurch, Knighton W Wks (Isle Of Wight, 27mAMSL)
<i>Most Sunshine</i>	<b>6.7hr</b> Stornoway Airport (Western Isles, 15mAMSL)
<i>Highest Gust</i>	<b>35Kt 40mph</b> Fair Isle (Shetland, 57mAMSL)
<i>Highest Gust (mountain*)</i>	<b>38Kt 44mph</b> Cairngorm Summit (Inverness-shire, 1237mAMSL)
<i>Greatest Snow Depth at 0900 UTC</i>	No non-zero values.

mAMSL refers to station elevation in metres above mean sea level.

\*Mountain stations are above 500mAMSL.

## Daily Weather Summary for Tuesday 24 October 2023

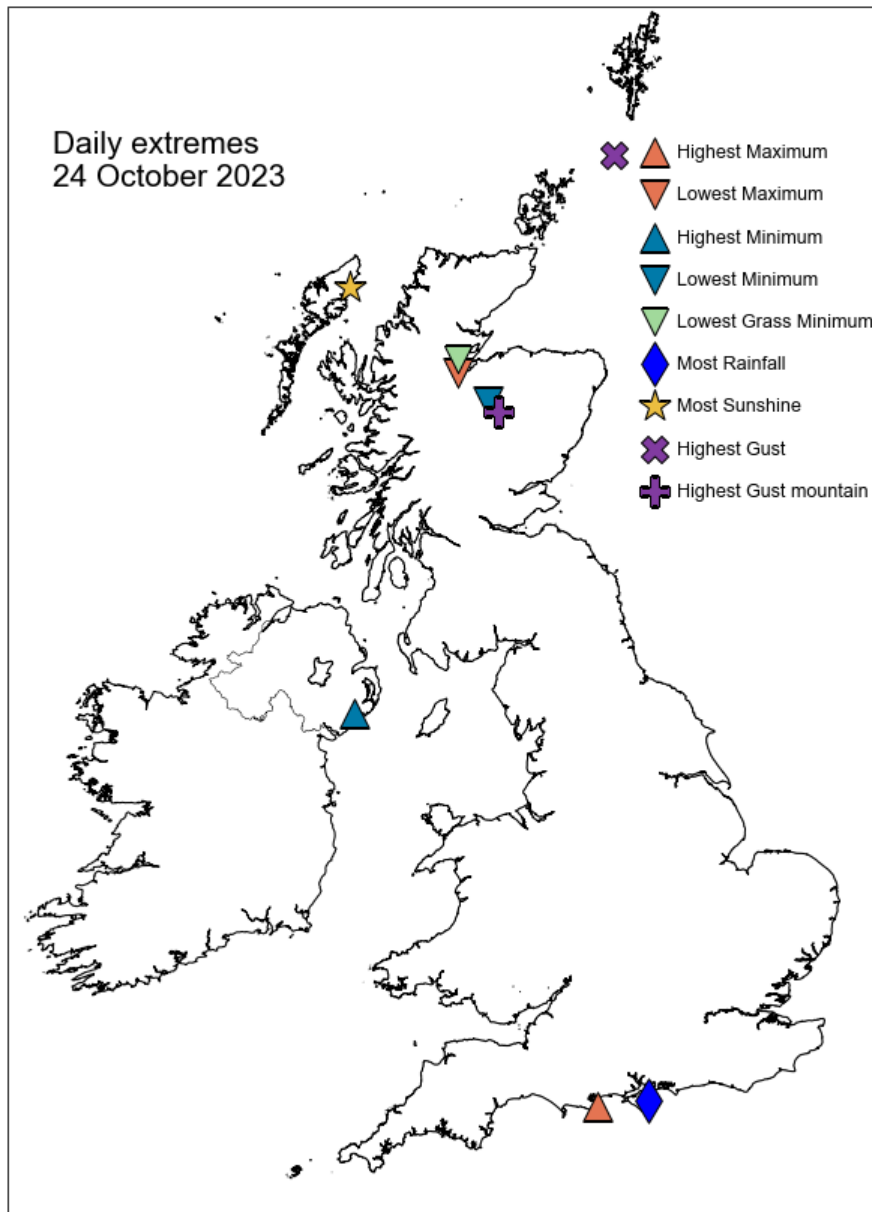

## Daily Weather Summary for Tuesday 24 October 2023

### North Atlantic and Europe analysis charts and satellite images at 0000 UTC

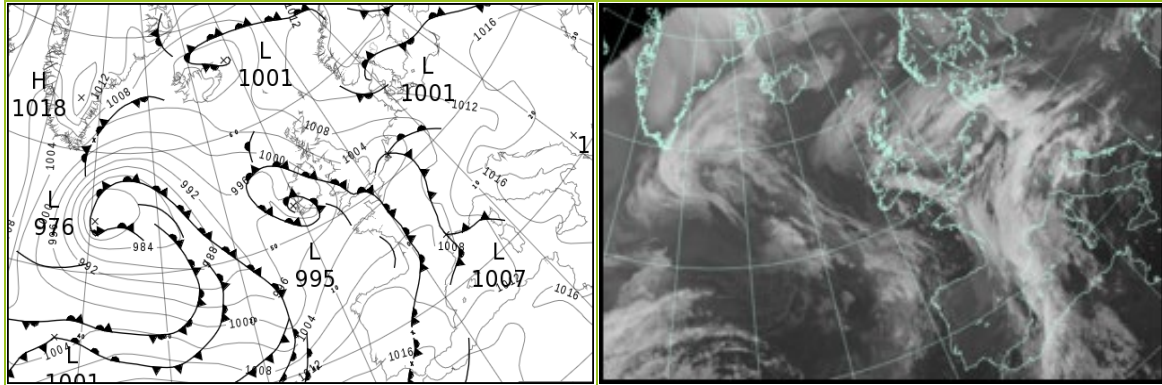

### North Atlantic and Europe analysis charts and satellite images at 1200 UTC

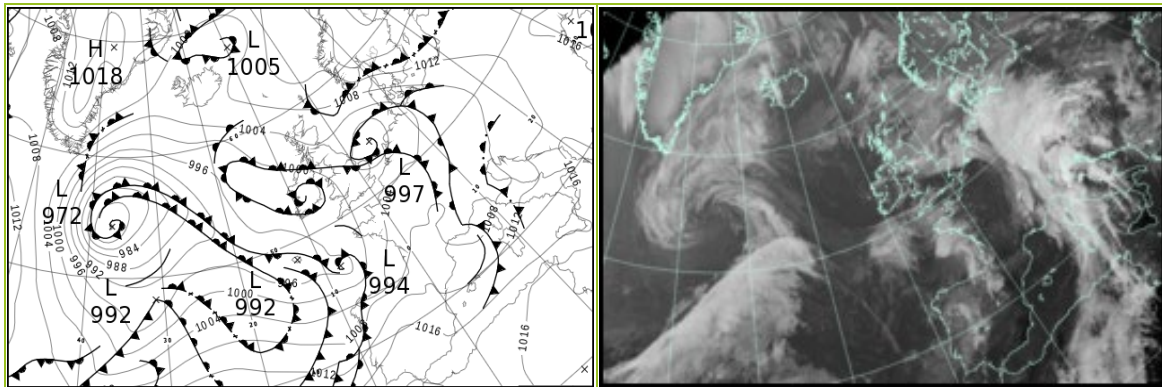

All satellite imagery copyright Met Office and EUMETSAT (European Organisation for the Exploitation of Meteorological Satellites). These show infra-red images from the geostationary MSG satellite. The rainfall rates are derived from both rain-radar and satellite data.

## Daily Weather Summary for Tuesday 24 October 2023

UK satellite and rain-radar precipitation rates at (L) 0000 and (R) 1200 UTC

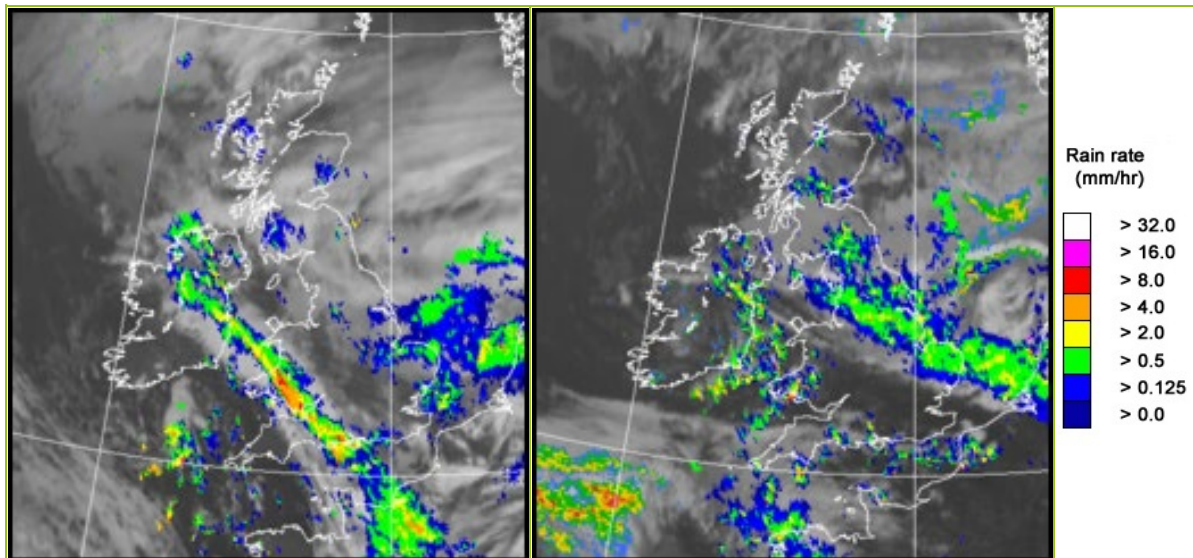

UK wind speed and direction at (L) 0000 and (R) 1200 UTC

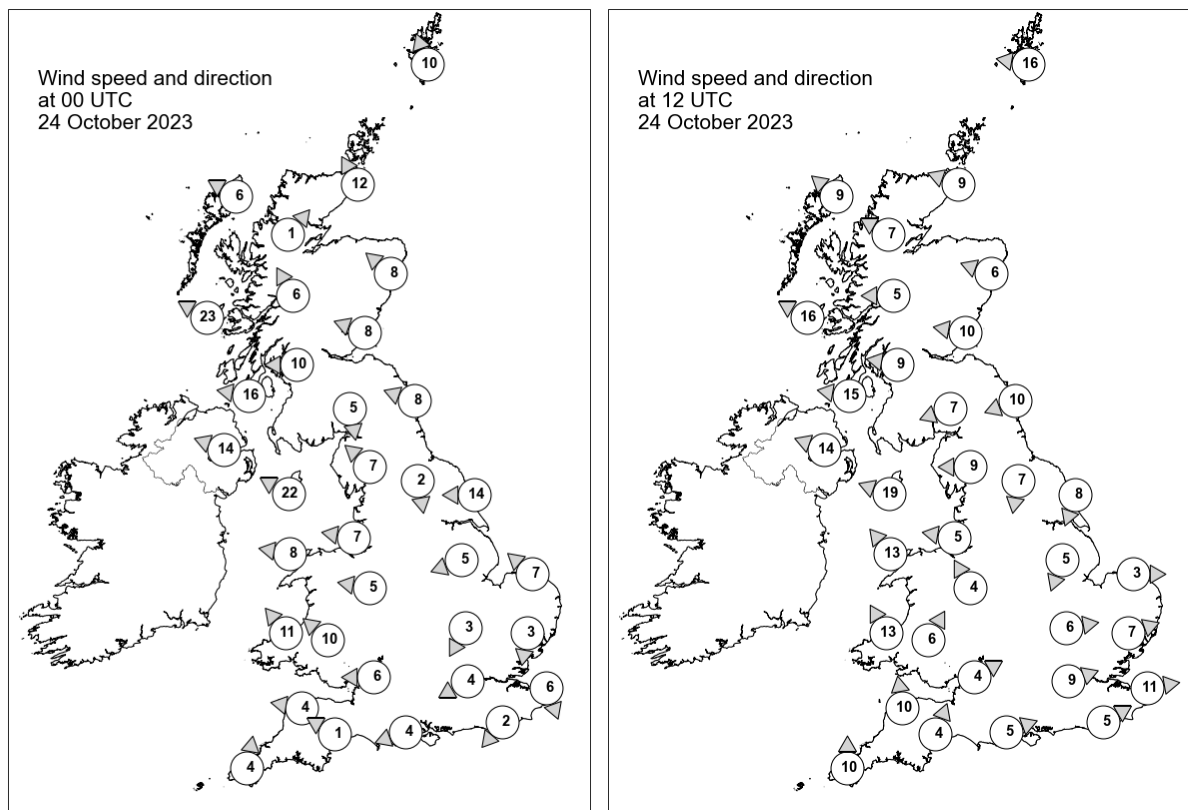

## Daily Weather Summary for Tuesday 24 October 2023

### Selected UK readings at (L) 0000 and (R) 1200 UTC

STATIONS		0000 UTC						1200 UTC					
NO	SITE	PRESS	WDIR	WSPD	CLOUD	TEMP	TDEW	PRESS	WDIR	WSPD	CLOUD	TEMP	TDEW
1	Lerwick	1011.8	SSE	10	8	8.0	5.6	1009.6	E	16	8	8.9	8.6
2	Wick	1008.5	SSE	12	8	10.0	6.7	-	ESE	9	-	-	-
3	Stornoway	1005.2	ESE	6	8	8.3	5.7	1004.3	SE	9	0	12.0	7.6
4	Loch Glascarnoch	1008.0	SW	1	3	1.8	1.2	1005.2	ESE	7	8	9.1	7.6
5	Aviemore	1008.3	-	-	0	-0.3	-0.8	1004.9	-	-	8	8.9	8.1
6	Dyce	1008.7	SE	8	8	9.8	7.3	1005.5	ESE	6	6	10.7	5.7
7	Tulloch Bridge	1007.0	SSE	6	8	9.5	5.2	1004.6	E	5	8	9.6	6.9
8	Tiree	1003.1	ESE	23	8	11.5	7.7	1002.2	ESE	16	5	13.0	8.1
9	Leuchars	1007.3	ESE	8	8	10.9	9.8	1004.5	E	10	8	10.8	8.5
10	Bishopton	1005.4	E	10	8	9.7	7.3	1002.7	E	9	8	11.9	9.0
11	Machrihanish	1002.5	E	16	8	11.1	8.0	1001.1	E	15	8	12.5	9.0
12	Boulmer	1006.6	ESE	8	5	-	-	1003.2	ENE	10	8	-	-
13	Eskdalemuir	1006.2	N	5	8	7.8	6.6	1003.0	ENE	7	8	9.9	8.0
14	Aldergrove	1001.0	ESE	14	8	12.6	9.9	999.7	ESE	14	5	13.4	8.3
15	Shap	1004.8	SE	7	8	9.5	8.1	1002.1	E	9	8	9.2	7.3
16	Leeming	1005.4	N	2	6	7.6	7.2	1001.9	N	7	8	10.0	8.9
17	Ronaldsway	1001.8	ESE	22	8	12.8	10.3	1000.3	ESE	19	8	12.7	9.6
18	Bridlington	1005.0	E	14	5	12.0	10.2	1000.1	NNE	8	3	11.2	9.7
19	Crosby	1002.7	E	7	8	11.3	9.2	1000.8	E	5	8	11.6	9.6
20	Valley	1000.3	E	8	8	12.3	7.6	999.5	SE	13	8	13.0	7.9
21	Waddington	1004.3	ENE	5	6	10.4	9.7	1000.2	NNE	5	8	10.9	9.5
22	Shawbury	1002.9	E	5	4	9.5	8.8	1000.8	SSE	4	8	11.3	8.6
23	Weybourne	1003.8	SE	7	6	10.4	9.4	999.2	W	3	7	11.4	10.8
24	Bedford	1003.6	NNE	3	8	9.5	9.1	1000.7	W	6	4	11.9	10.1
25	Aberporth	1000.0	SE	11	7	9.3	8.6	999.3	SSE	13	-	9.9	7.9
26	Sennybridge	1001.4	SE	10	8	10.0	8.6	1000.2	SSW	6	8	9.9	6.7
27	Wattisham	1003.2	N	3	8	9.1	8.5	1000.4	WSW	7	2	10.7	10.1
28	Almondsbury	1001.9	E	6	8	10.0	8.8	1000.6	WSW	4	6	14.8	9.6
29	Heathrow	1003.1	ENE	4	8	11.3	10.0	1001.4	WSW	9	1	13.7	9.2
30	Manston	1002.7	NNW	6	8	10.5	10.0	1001.1	W	11	2	14.7	10.6
31	Chivenor	1001.1	E	4	5	10.5	9.6	999.7	S	10	1	14.7	9.6
32	Exeter	1001.3	ESE	1	8	9.8	9.4	1000.4	SSW	4	8	13.4	9.9
33	Herstmonceux	1002.9	NE	2	8	9.7	9.4	1001.7	WSW	5	5	13.6	9.7
34	Hurn	1001.7	ENE	4	8	11.4	10.8	1001.6	WSW	5	7	12.9	10.3
35	Camborne	1001.2	S	4	0	8.8	7.8	998.7	S	10	8	13.7	10.2

## Daily Weather Summary for Tuesday 24 October 2023

### Selected European readings at (L) 0000 and (R) 1200 UTC

STATIONS		0000 UTC						1200 UTC					
NO	SITE	PRESS	WDIR	WSPD	CLOUD	TEMP	TDEW	PRESS	WDIR	WSPD	CLOUD	TEMP	TDEW
1	Murmansk	1015.7	NNE	2	6	-0.1	-1.7	1018.3	NNW	6	7	0.9	-1.7
2	Helsinki	1014.5	N	4	7	0.9	0.2	1018.8	NE	6	8	1.7	-1.6
3	Stockholm	1016.2	WNW	4	-	2.4	2.4	1018.2	NNE	8	-	6.3	-0.4
4	Oslo	1015.7	NE	4	-	4.5	3.3	1017.3	ENE	6	8	6.5	4.2
5	Reykjavik	1004.6	ESE	5	1	2.1	0.3	1006.3	E	4	4	5.3	-0.1
6	Moscow	1006.2	NW	2	8	1.9	0.7	1013.5	N	4	8	1.0	-2.0
7	Kiev	1014.9	W	2	0	9.8	7.7	1015.2	WNW	4	5	14.7	5.0
8	Warsaw	1015.6	SSE	2	0	6.8	6.7	1011.5	ESE	8	3	15.2	9.8
9	Berlin	1011.6	E	4	8	9.2	8.4	1005.5	ESE	6	8	12.7	10.6
10	De Bilt	1002.0	ESE	8	8	11.5	11.2	1000.8	SSW	12	8	11.9	10.7
11	Dublin	999.4	SE	10	7	10.2	9.2	997.8	ESE	6	7	11.9	9.2
12	Cork	996.3	ESE	2	6	8.4	7.9	996.6	S	4	7	10.1	8.8
13	Sofia	1019.3	-	0	1	9.9	8.7	1014.7	-	0	6	21.1	9.9
14	Belgrade	1015.7	SSE	4	-	17.3	13.0	1011.2	SE	4	7	26.7	11.7
15	Budapest	1014.1	E	2	-	12.7	10.1	1010.5	S	4	-	18.7	12.5
16	Prague	1011.2	ESE	4	-	10.1	7.0	1005.6	NNE	2	8	13.2	9.6
17	Munich	1009.2	S	2	8	10.2	8.5	1004.9	NW	4	8	11.1	9.6
18	Strasbourg	1008.2	S	6	8	10.9	10.0	1005.5	S	7	8	14.2	13.1
19	Paris	1005.6	SSW	6	8	11.1	10.3	1006.1	WSW	11	5	15.9	10.0
20	Jersey	1003.0	WSW	12	8	13.5	9.4	1002.1	S	12	8	14.4	9.7
21	Milan	1015.6	-	0	6	14.9	14.0	1006.5	N	2	7	14.6	13.8
22	Marseille	1008.7	SSE	16	8	22.2	17.1	1006.4	WSW	14	-	21.2	14.6
23	Bordeaux	1009.0	SSW	4	8	12.9	12.1	1007.6	SSW	12	7	17.3	11.6
24	Rome	1016.9	ENE	3	4	17.5	16.4	1012.1	SSE	14	8	23.3	19.3
25	Ajaccio	1013.2	NE	7	-	19.4	14.0	1010.3	S	15	8	20.1	17.7
26	Barcelona	1009.4	ESE	4	7	17.6	14.1	1010.4	WSW	13	1	21.7	11.2
27	Majorca	1011.0	SW	16	8	21.3	19.2	1012.7	WSW	19	3	22.8	15.1
28	Madrid	1012.6	SW	8	8	11.8	10.1	1015.5	SW	15	7	13.4	8.2
29	Lisbon	1015.9	WSW	3	-	14.0	11.9	1015.6	SSW	12	8	17.7	15.9
30	Athens	1016.4	ENE	2	-	20.5	16.9	1016.0	SSW	3	7	27.6	16.1
31	Malta	1016.7	SE	8	7	23.5	20.8	1016.0	SSE	8	5	27.1	21.1
32	Gibraltar	1016.9	SSW	9	3	17.1	14.7	1019.9	W	11	1	20.8	12.0

## Daily Weather Summary for Tuesday 24 October 2023

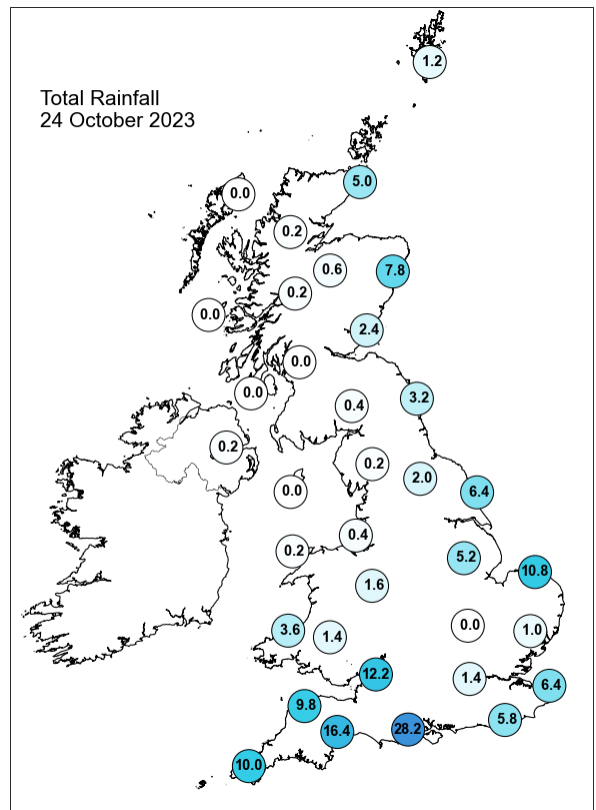
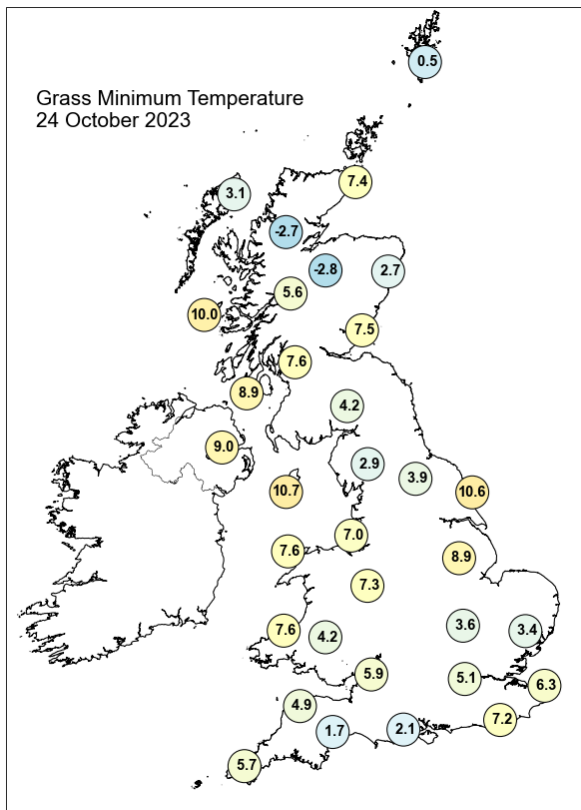
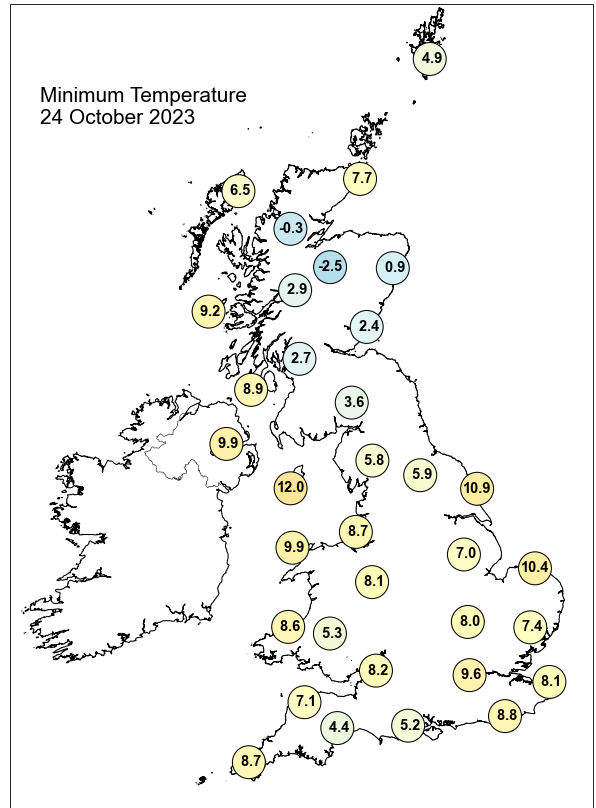
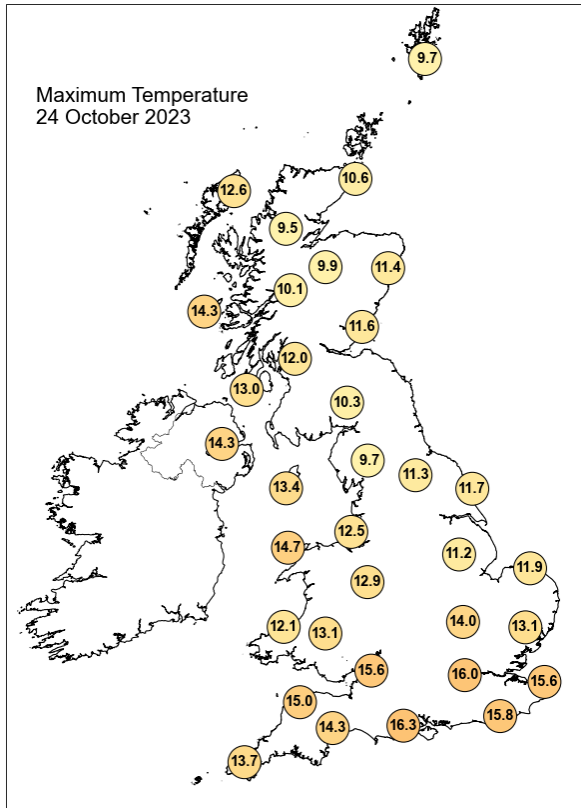

## Daily Weather Summary for Tuesday 24 October 2023

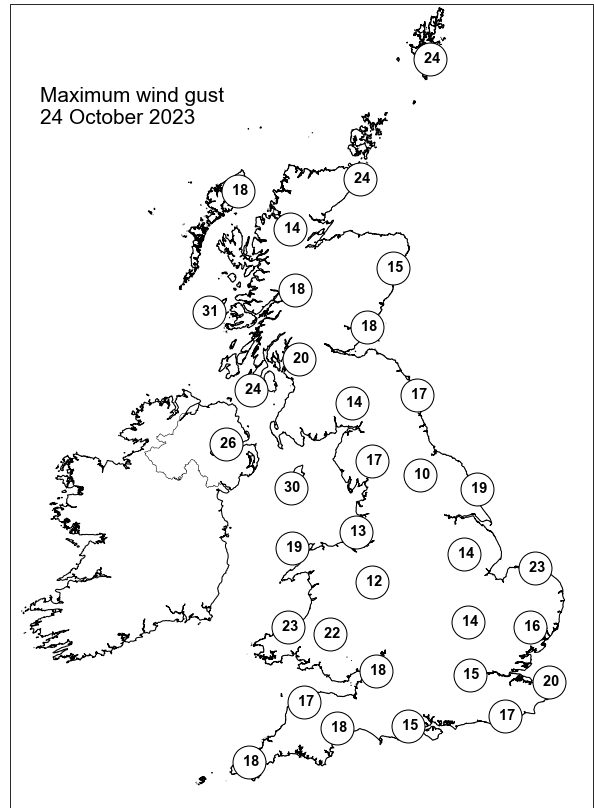
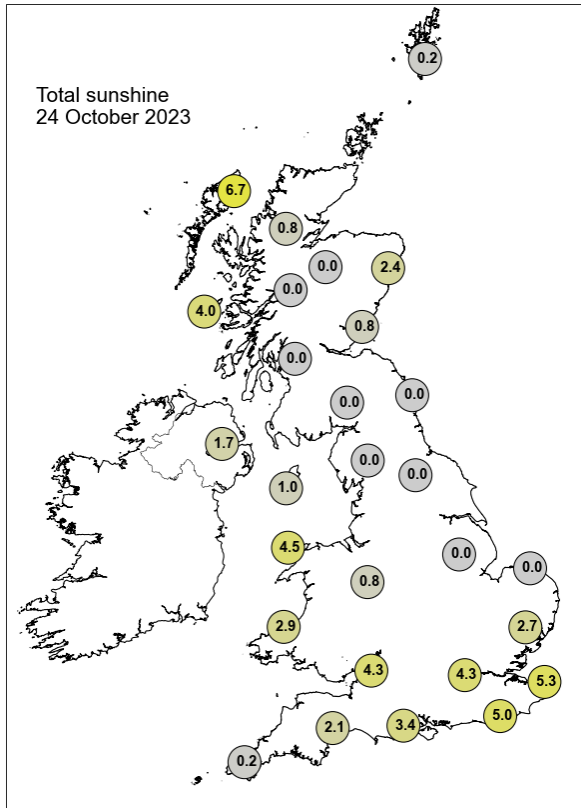

None of the selected stations observed a day of sleet or snow falling or non-zero snow depth at 0900 UTC.

## Daily Weather Summary for Wednesday 25 October 2023

This day's summary created 01/11/2023 03:02

### Summary of the UK Weather for Wednesday 25 October 2023

Several occlusion frontal systems have dispersed at midnight, several troughs surrounding the north east to east of Ireland, as well as the southern coast of the UK, this has brought extra rainfall to both areas. With the southwest being rained the heaviest over the night. Wind was generally calm throughout the night. Wednesday weather was governed by low pressure to the northwest of the UK. This pushed southwesterly winds through the day. A large area of rain affected the northwest of the UK through the morning and into the afternoon, with the wettest conditions over eastern Scotland. A band of rain arrived to the southwest by the end of the day. Light wind for most, but breezy in northwestern parts. Often cloudy with near average temperatures.

### Daily Extremes

<i>Highest Maximum</i>	<b>16.5°C</b> Hastings (East Sussex, 45mAMSL)
<i>Lowest Maximum</i>	<b>8.1°C</b> Balmoral (Aberdeenshire, 283mAMSL)
<i>Highest Minimum</i>	<b>11.1°C</b> Wight: St Catherines Point (Isle Of Wight, 20mAMSL)
<i>Lowest Minimum</i>	<b>-2.9°C</b> Tulloch Bridge (Inverness-shire, 249mAMSL)
<i>Lowest Grass Minimum</i>	<b>-5.9°C</b> Dalwhinnie No 2 (Inverness-shire, 351mAMSL)
<i>Most Rainfall</i>	<b>21.0mm</b> Newbiggin Hall, Farne School (Tyne & Wear, 108mAMSL)
<i>Most Sunshine</i>	<b>7.5hr</b> Nottingham, Watnall (Nottinghamshire, 117mAMSL)
<i>Highest Gust</i>	<b>34Kt 39mph</b> Scilly: St Marys Airport (Isles Of Scilly, 31mAMSL)
<i>Highest Gust (mountain*)</i>	<b>38Kt 44mph</b> Cairngorm Summit (Inverness-shire, 1237mAMSL)
<i>Greatest Snow Depth at 0900 UTC</i>	No non-zero values.

mAMSL refers to station elevation in metres above mean sea level.

\*Mountain stations are above 500mAMSL.

## Daily Weather Summary for Wednesday 25 October 2023

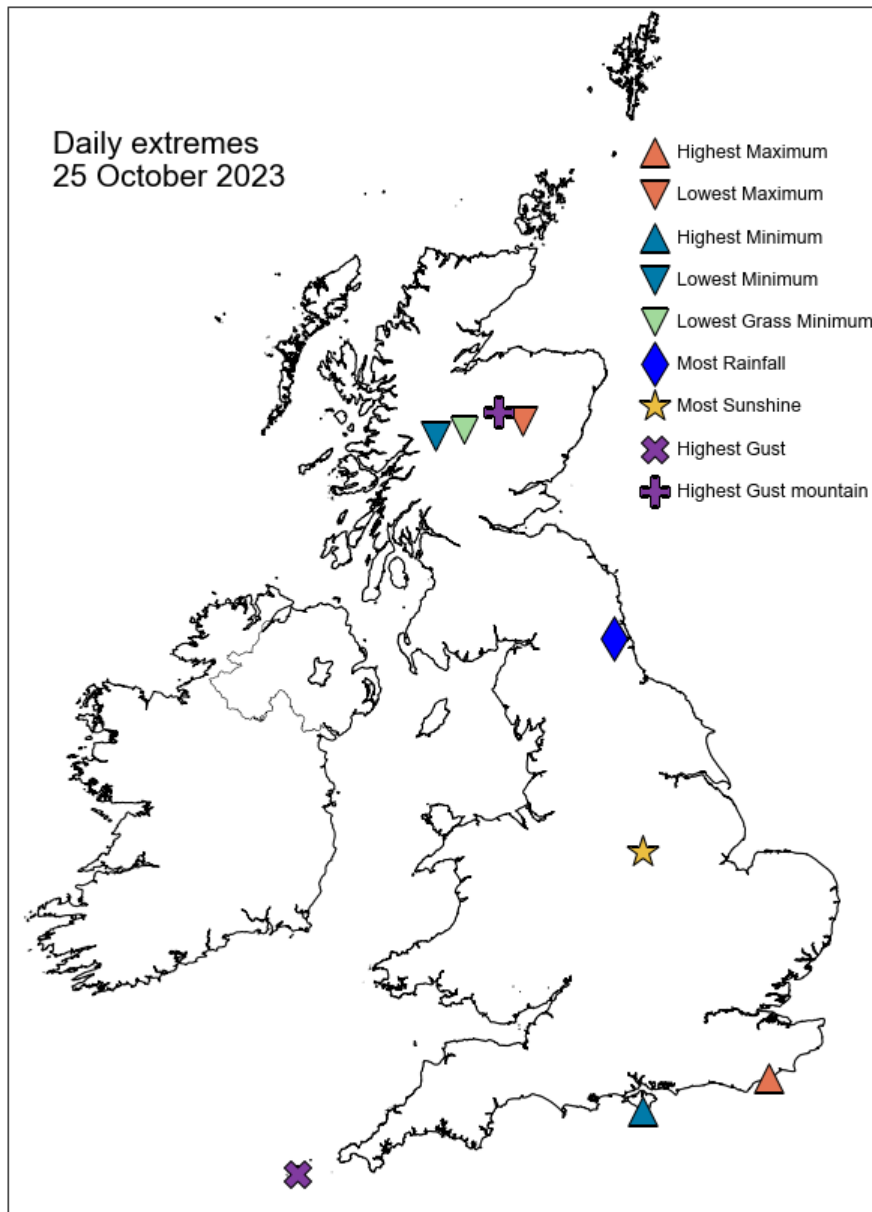

## Daily Weather Summary for Wednesday 25 October 2023

### North Atlantic and Europe analysis charts and satellite images at 0000 UTC

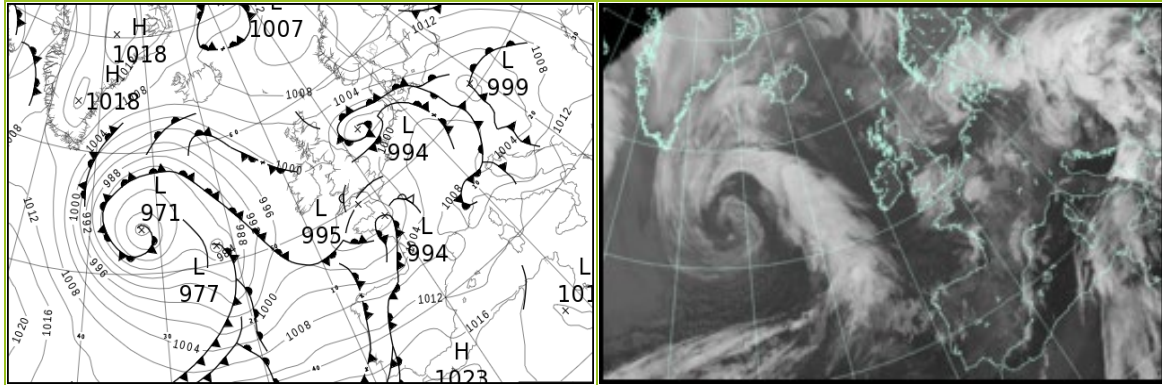

### North Atlantic and Europe analysis charts and satellite images at 1200 UTC

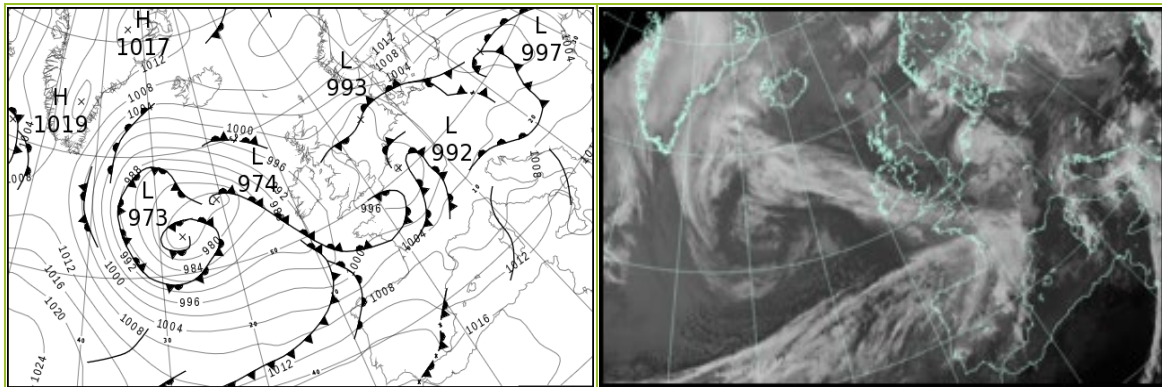

All satellite imagery copyright Met Office and EUMETSAT (European Organisation for the Exploitation of Meteorological Satellites). These show infra-red images from the geostationary MSG satellite. The rainfall rates are derived from both rain-radar and satellite data.

## Daily Weather Summary for Wednesday 25 October 2023

UK satellite and rain-radar precipitation rates at (L) 0000 and (R) 1200 UTC

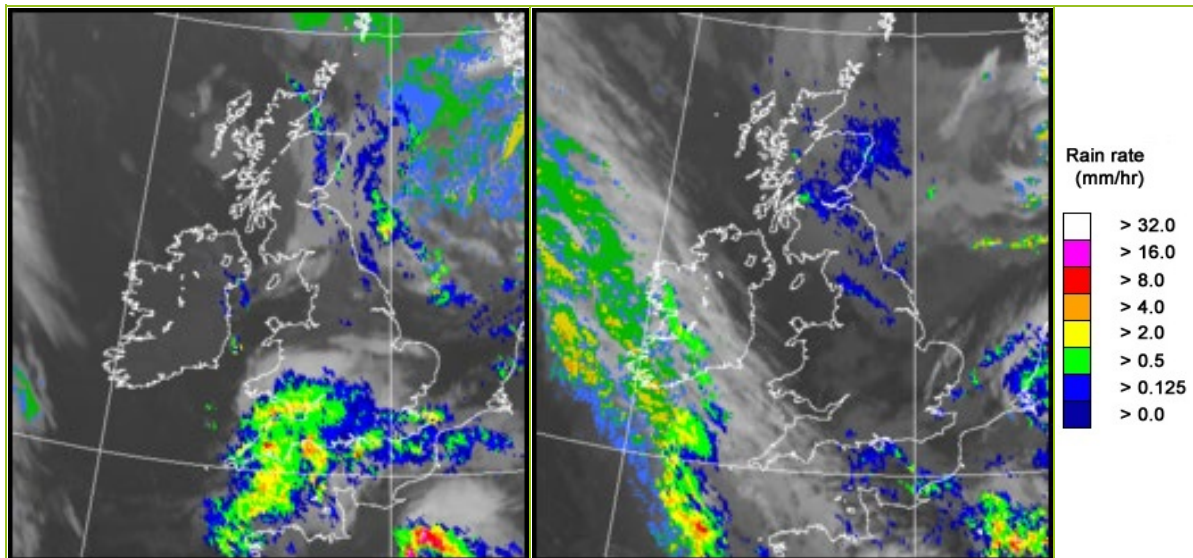

UK wind speed and direction at (L) 0000 and (R) 1200 UTC

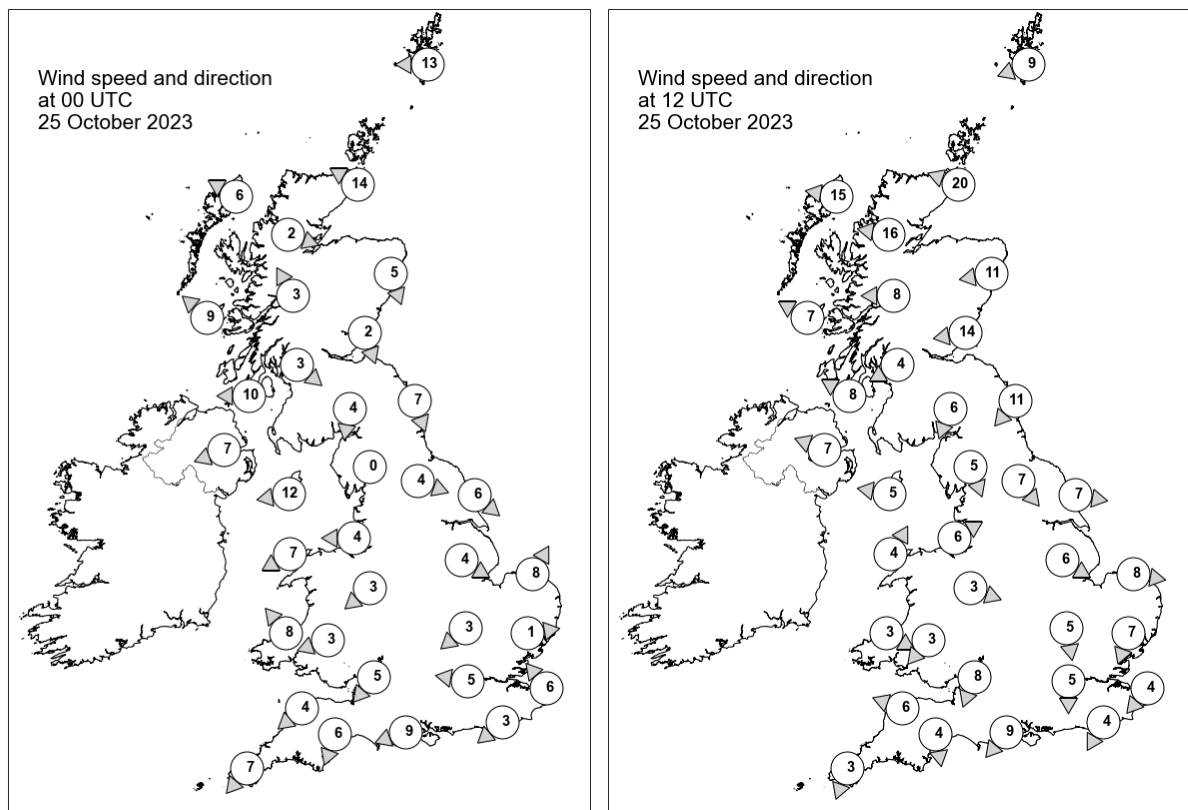

## Daily Weather Summary for Wednesday 25 October 2023

### Selected UK readings at (L) 0000 and (R) 1200 UTC

STATIONS		0000 UTC						1200 UTC					
NO	SITE	PRESS	WDIR	WSPD	CLOUD	TEMP	TDEW	PRESS	WDIR	WSPD	CLOUD	TEMP	TDEW
1	Lerwick	1007.7	E	13	8	9.4	7.5	1005.5	ENE	9	8	10.5	8.0
2	Wick	1003.8	ESE	14	8	10.5	8.6	1002.9	ESE	20	8	9.1	6.5
3	Stornoway	1003.0	ESE	6	7	8.4	6.3	1000.6	E	15	8	11.0	8.3
4	Loch Glascarnoch	1004.4	WNW	2	8	2.6	2.2	1000.9	E	16	8	8.0	6.5
5	Aviemore	1004.3	-	-	8	0.5	0.0	1000.2	-	-	8	8.6	8.0
6	Dyce	1002.7	NNW	5	8	8.3	7.6	1000.7	E	11	8	8.7	7.7
7	Tulloch Bridge	1004.6	SSE	3	0	0.5	-0.1	1000.4	E	8	8	8.1	6.4
8	Tiree	1002.0	SE	9	8	10.2	7.0	998.5	ESE	7	1	12.3	6.3
9	Leuchars	1002.0	NNW	2	8	7.6	5.9	998.8	E	14	8	10.2	8.9
10	Bishopton	1002.2	NW	3	0	3.2	2.1	998.2	ENE	4	8	11.9	8.6
11	Machrihanish	1001.3	E	10	0	7.7	5.5	998.0	ESE	8	8	11.1	7.5
12	Boulmer	999.8	NNW	7	8	-	-	996.4	NE	11	8	-	-
13	Eskdalemuir	1001.6	N	4	8	5.4	4.3	997.4	NNE	6	8	10.0	8.6
14	Aldergrove	1000.3	ENE	7	2	9.2	7.8	997.5	ESE	7	2	11.3	6.9
15	Shap	1001.3	-	0	4	2.6	2.3	997.1	NNW	5	8	8.6	7.9
16	Leeming	1000.0	WNW	4	8	6.6	6.2	995.7	NW	7	8	11.9	10.2
17	Ronaldsway	999.9	E	12	5	10.6	7.0	997.5	E	5	0	12.4	7.9
18	Bridlington	998.0	NW	6	0	9.2	7.6	994.2	W	7	8	12.1	10.6
19	Crosby	999.8	E	4	8	6.8	6.6	997.2	WSW	6	2	11.5	8.7
20	Valley	998.7	ENE	7	0	8.8	7.9	997.2	SSW	4	2	13.2	8.5
21	Waddington	999.5	WNW	4	8	8.9	8.5	996.1	WNW	6	8	10.6	8.6
22	Shawbury	999.4	NE	3	7	7.2	7.1	997.6	WNW	3	8	8.9	7.8
23	Weybourne	999.0	SSW	8	1	8.6	8.4	995.4	W	8	3	11.8	10.2
24	Bedford	999.4	NE	3	1	6.7	6.3	996.5	N	5	6	8.9	8.3
25	Aberporth	997.9	SE	8	8	9.5	7.7	996.9	WNW	3	0	12.3	8.8
26	Sennybridge	998.7	ENE	3	8	7.8	7.0	997.3	NE	3	8	9.3	7.5
27	Wattisham	999.6	W	1	0	7.9	7.4	995.2	NNE	7	5	11.0	8.2
28	Almondsbury	997.8	NE	5	8	9.5	8.8	997.2	NNE	8	8	10.4	8.1
29	Heathrow	998.8	E	5	8	9.9	9.0	995.7	N	5	8	12.0	8.6
30	Manston	999.8	SE	6	8	10.8	10.2	994.4	NE	4	8	14.2	9.5
31	Chivenor	996.9	NE	4	8	10.2	9.4	996.7	ESE	6	8	13.4	8.3
32	Exeter	995.8	NNE	6	8	10.3	10.0	996.4	N	4	8	12.5	9.4
33	Herstmonceux	998.1	NE	3	8	10.1	10.0	994.6	NNE	4	8	14.0	10.7
34	Hurn	996.4	ENE	9	8	10.4	9.9	995.8	NE	9	8	12.2	10.4
35	Camborne	996.3	NE	7	8	10.4	10.0	997.3	NNE	3	2	12.8	9.1

## Daily Weather Summary for Wednesday 25 October 2023

### Selected European readings at (L) 0000 and (R) 1200 UTC

STATIONS		0000 UTC						1200 UTC					
NO	SITE	PRESS	WDIR	WSPD	CLOUD	TEMP	TDEW	PRESS	WDIR	WSPD	CLOUD	TEMP	TDEW
1	Murmansk	1019.9	NNW	4	7	-1.0	-3.2	1021.5	S	4	7	-2.5	-5.9
2	Helsinki	1019.0	ENE	10	8	0.6	-2.1	1018.8	ENE	8	7	1.6	-2.5
3	Stockholm	1016.6	NNE	4	-	2.3	-0.7	1014.4	ENE	8	-	4.3	-0.8
4	Oslo	1016.2	NE	8	-	3.0	-0.4	1014.1	NNE	14	7	2.2	-2.1
5	Reykjavik	-	-	-	-	-	-	1004.5	E	3	8	8.7	4.2
6	Moscow	1018.0	E	2	8	-0.6	-6.7	1020.1	E	2	8	-0.4	-7.3
7	Kiev	1013.6	NE	2	8	6.6	5.2	1003.6	SE	4	8	9.8	9.4
8	Warsaw	1002.7	ENE	8	8	10.8	9.7	998.0	W	8	8	11.1	10.6
9	Berlin	1002.4	W	4	8	11.9	11.4	1002.3	SSW	2	8	12.9	9.5
10	De Bilt	1001.1	SSW	6	3	9.3	8.2	994.5	ENE	8	8	10.0	9.6
11	Dublin	999.2	N	4	6	5.2	5.2	996.7	SE	8	6	12.0	7.9
12	Cork	999.0	WNW	6	7	6.2	6.1	995.0	SE	10	6	10.9	9.7
13	Sofia	1012.9	SW	2	3	11.6	8.9	1006.9	WNW	6	6	22.7	9.9
14	Belgrade	1005.5	SSE	4	-	18.8	13.2	1006.9	NNW	4	1	23.9	11.0
15	Budapest	1002.1	WSW	2	-	15.0	14.4	1005.0	W	8	-	17.8	10.4
16	Prague	1003.4	W	2	-	9.8	8.6	1002.7	WNW	4	4	14.0	7.1
17	Munich	1006.5	W	6	8	10.8	9.2	1000.6	SE	8	5	17.4	7.6
18	Strasbourg	1006.4	SSW	2	8	9.2	9.1	997.9	SSW	8	7	13.4	12.1
19	Paris	999.9	SSE	10	8	12.3	8.8	994.2	WNW	10	8	13.5	11.9
20	Jersey	995.1	SSE	9	8	12.8	10.6	996.5	WNW	14	8	13.2	9.9
21	Milan	1004.5	N	2	0	12.6	12.0	1005.1	SSE	2	4	15.1	13.4
22	Marseille	1008.1	ESE	4	-	14.6	11.6	1007.4	W	3	-	21.4	9.9
23	Bordeaux	1003.0	SSW	11	7	15.5	11.7	1005.9	W	17	8	15.8	14.2
24	Rome	1010.7	SW	21	-	21.5	13.9	1009.2	SW	13	5	23.3	12.2
25	Ajaccio	1010.9	NE	6	6	14.9	13.4	1009.0	N	5	8	18.2	16.0
26	Barcelona	1009.9	WNW	8	6	18.2	6.7	1008.6	W	12	7	23.6	10.8
27	Majorca	1011.9	W	15	2	20.3	9.8	1011.1	W	17	4	24.4	15.7
28	Madrid	1013.8	S	8	7	12.1	11.2	1014.4	SW	12	7	17.5	13.2
29	Lisbon	1015.4	SW	4	-	17.6	17.6	1018.4	WSW	9	-	21.4	17.8
30	Athens	1013.8	E	3	-	20.1	16.0	1012.7	S	4	6	25.0	18.2
31	Malta	1013.5	SE	7	4	21.6	21.0	1012.0	S	7	8	24.3	22.0
32	Gibraltar	1019.4	SW	11	8	19.6	14.5	1020.0	WSW	18	8	20.5	16.6

# Daily Weather Summary for Wednesday 25 October 2023

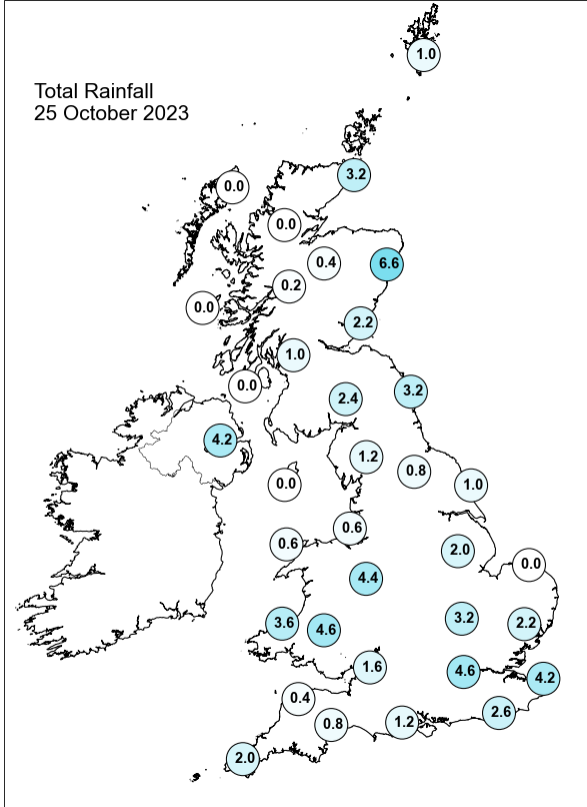
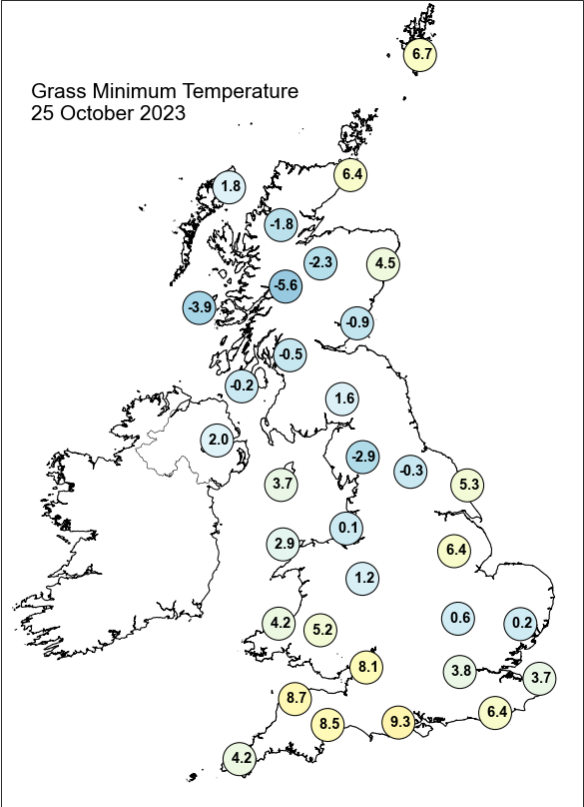
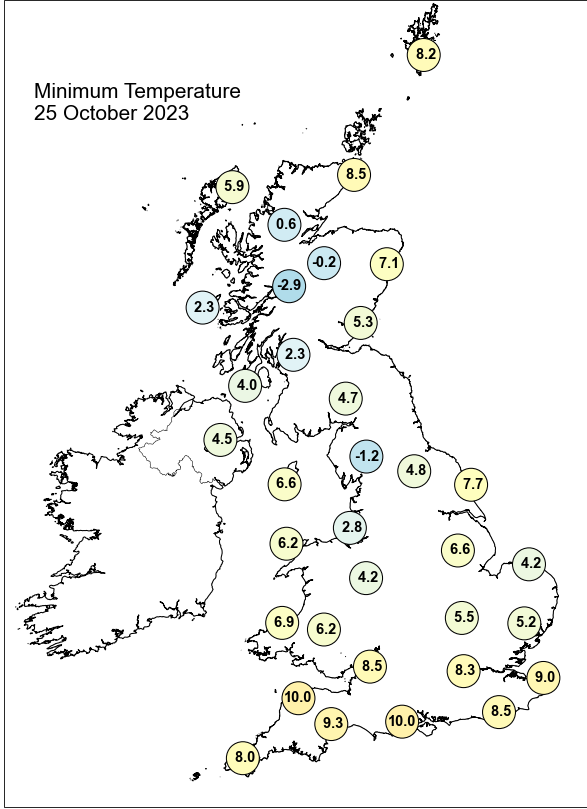
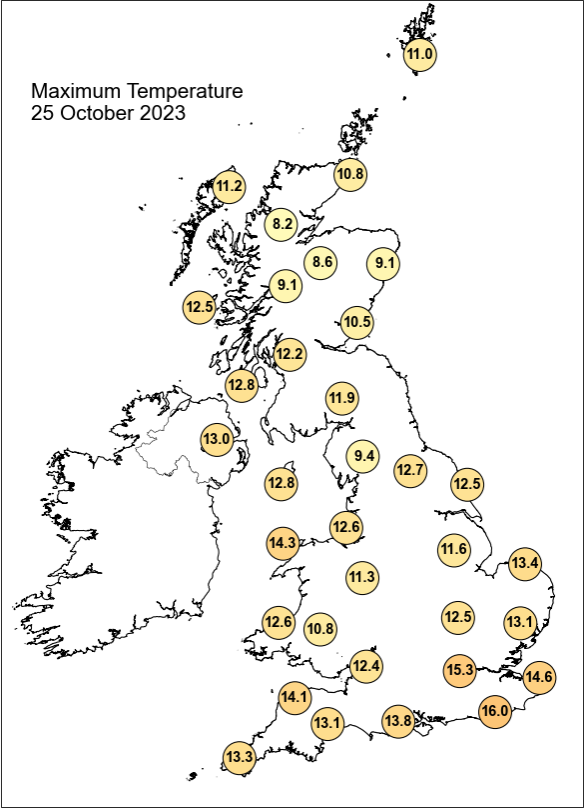

## Daily Weather Summary for Wednesday 25 October 2023

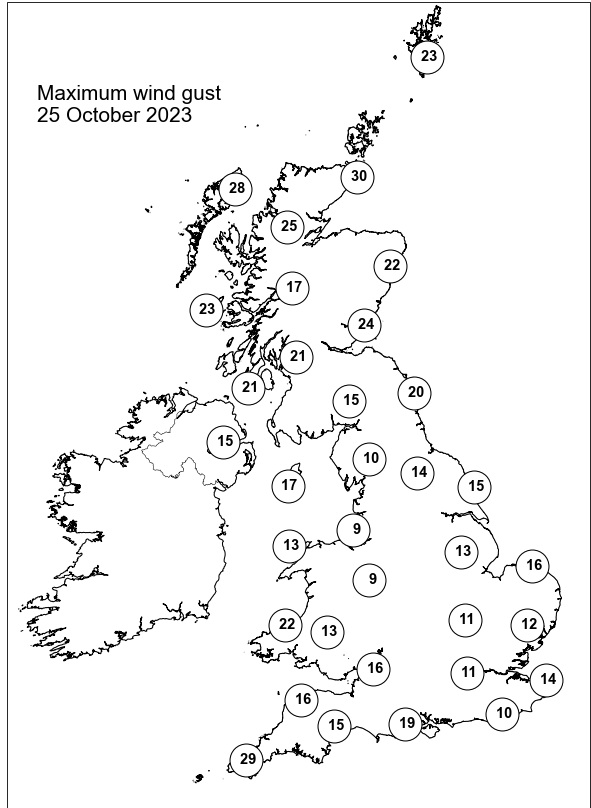
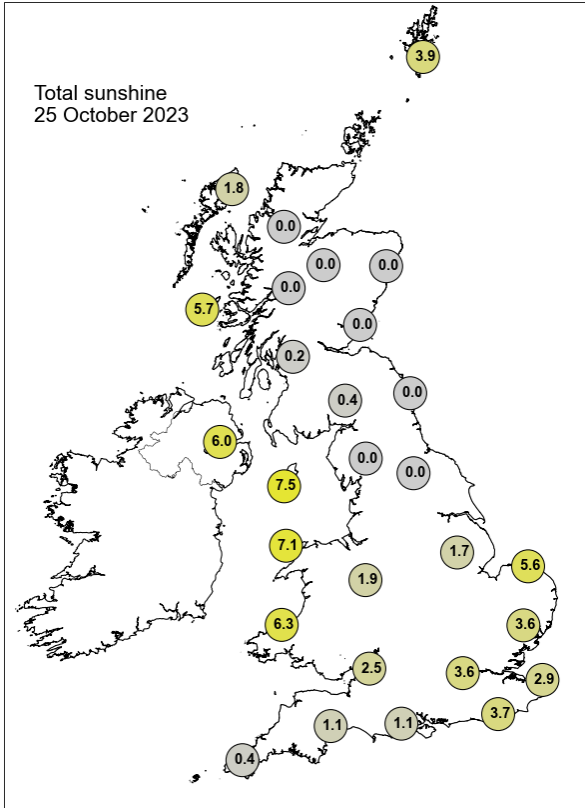

None of the selected stations observed a day of sleet or snow falling or non-zero snow depth at 0900 UTC.

## Daily Weather Summary for Thursday 26 October 2023

This day's summary created 02/11/2023 03:02

### Summary of the UK Weather for Thursday 26 October 2023

The evening started off relatively calm and dry for most across the UK. However, several occluded fronts crept over the UK, which has brought a band of heavy showers travelling from the southwest and south wales into central areas. Winds were relatively calm. During the morning, outbreaks of rain across central, northern and eastern England slowly moved northeast. Further showery outbreaks affected Northern Ireland, along with southwest and northern Scotland. The band of rain became heavier as it slowly moved northeast, affecting eastern counties of England, and then southeast and eastern Scotland, where it became persistent and heavy at times through the evening. Elsewhere, southern and western parts of the UK saw sunny spells and showers, locally heavy. A few also spread inland into the Midlands. Winds were mostly light to moderate, breezier in northeast Scotland and southwest England. Temperatures were near to slightly above average.

### Daily Extremes

<i>Highest Maximum</i>	<b>17.6°C</b> Hastings (East Sussex, 45mAMSL)
<i>Lowest Maximum</i>	<b>8.4°C</b> Lerwick (Shetland, 82mAMSL)
<i>Highest Minimum</i>	<b>11.7°C</b> Scilly: St Marys Airport (Isles Of Scilly, 31mAMSL)
<i>Lowest Minimum</i>	<b>2.3°C</b> Tyndrum No 3 (Perthshire (in Central Region), 168mAMSL)
<i>Lowest Grass Minimum</i>	<b>-1.4°C</b> Santon Downham (Suffolk, 6mAMSL)
<i>Most Rainfall</i>	<b>68.0mm</b> Ballypatrick Forest (Antrim, 156mAMSL)
<i>Most Sunshine</i>	<b>6.4hr</b> Brize Norton (Oxfordshire, 82mAMSL)
<i>Highest Gust</i>	<b>46Kt 53mph</b> Fair Isle (Shetland, 57mAMSL)
<i>Highest Gust (mountain*)</i>	<b>78Kt 90mph</b> Cairngorm Summit (Inverness-shire, 1237mAMSL)
<i>Greatest Snow Depth at 0900 UTC</i>	No non-zero values.

mAMSL refers to station elevation in metres above mean sea level.

\*Mountain stations are above 500mAMSL.

Daily Weather Summary for Thursday 26 October 2023

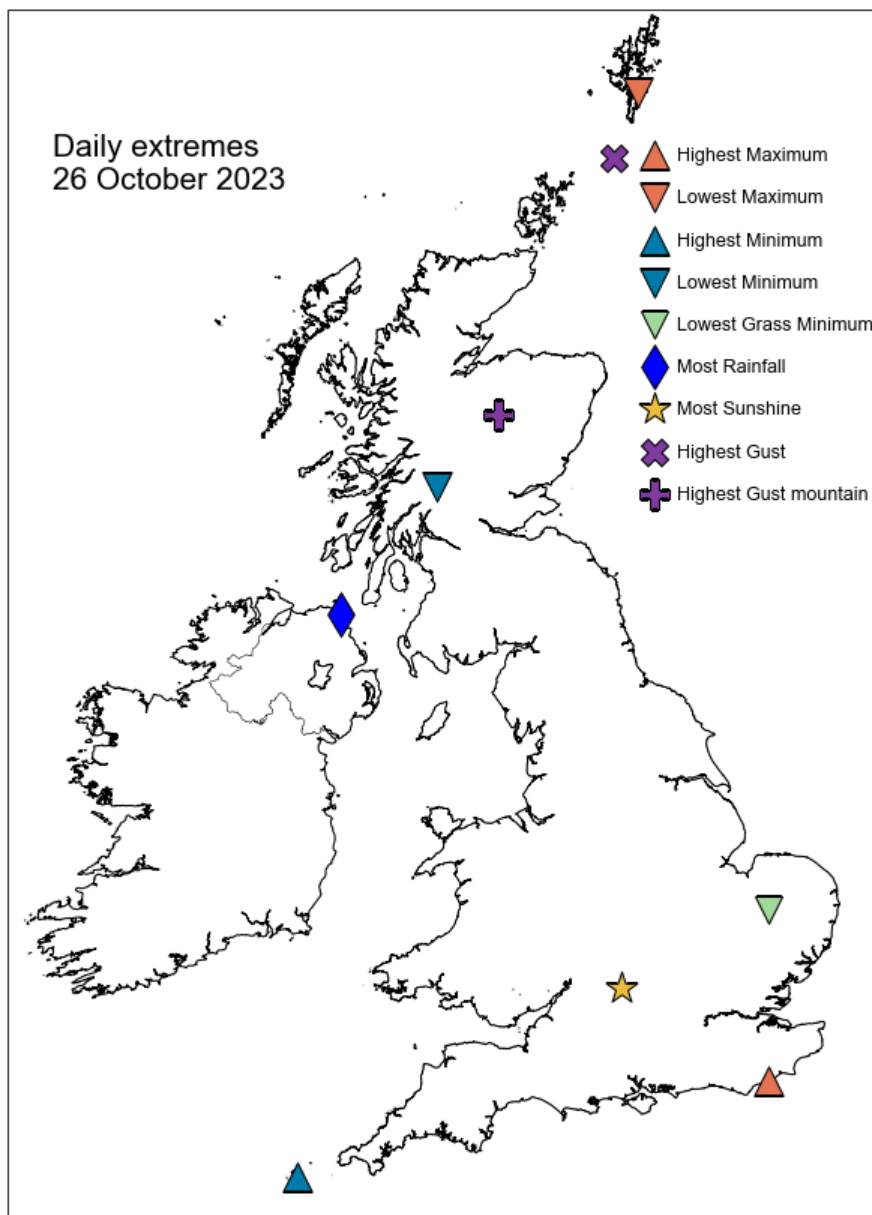

## Daily Weather Summary for Thursday 26 October 2023

### North Atlantic and Europe analysis charts and satellite images at 0000 UTC

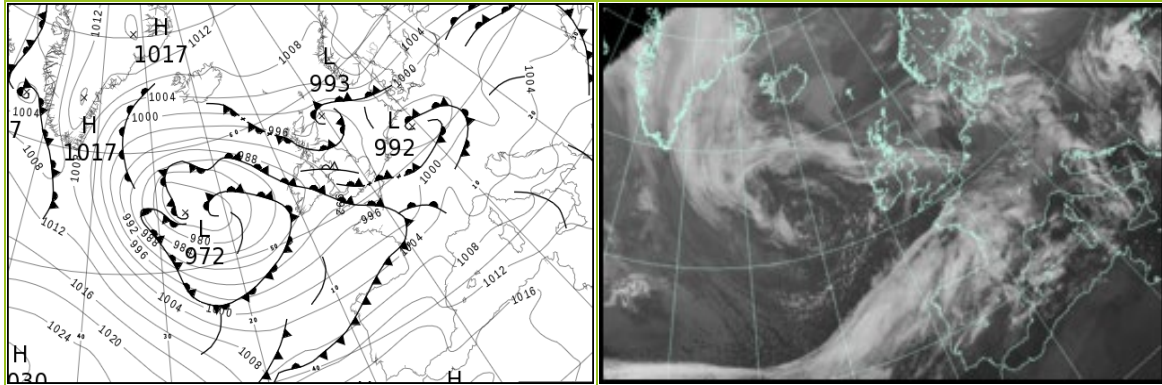

### North Atlantic and Europe analysis charts and satellite images at 1200 UTC

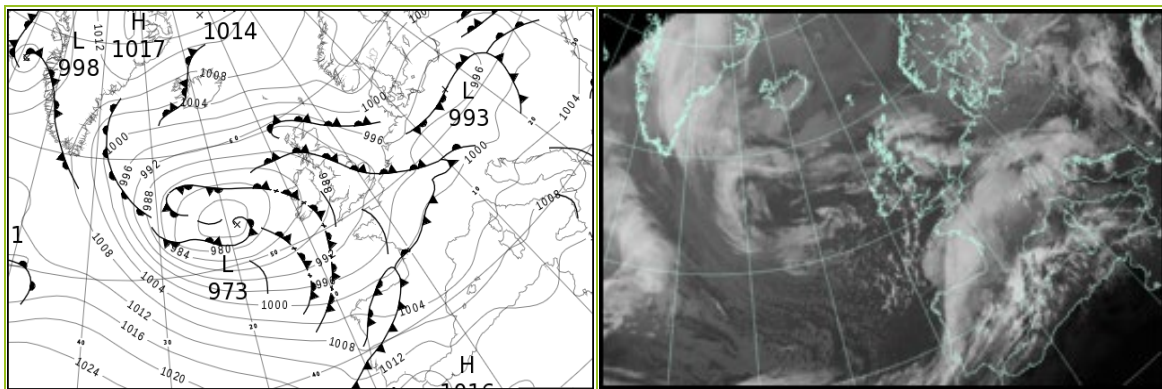

All satellite imagery copyright Met Office and EUMETSAT (European Organisation for the Exploitation of Meteorological Satellites). These show infra-red images from the geostationary MSG satellite. The rainfall rates are derived from both rain-radar and satellite data.

## Daily Weather Summary for Thursday 26 October 2023

UK satellite and rain-radar precipitation rates at (L) 0000 and (R) 1200 UTC

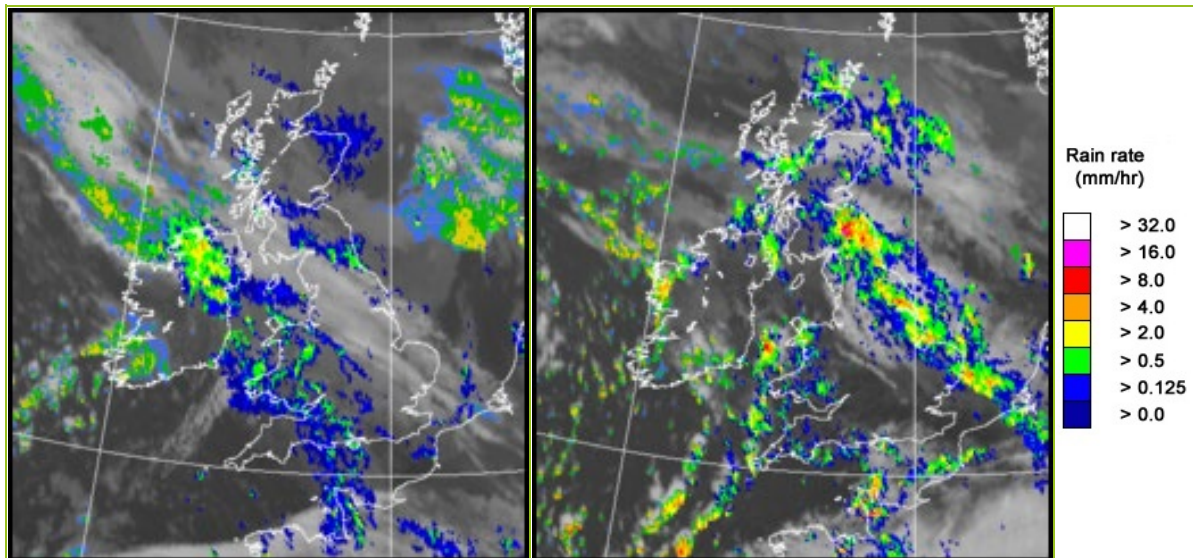

UK wind speed and direction at (L) 0000 and (R) 1200 UTC

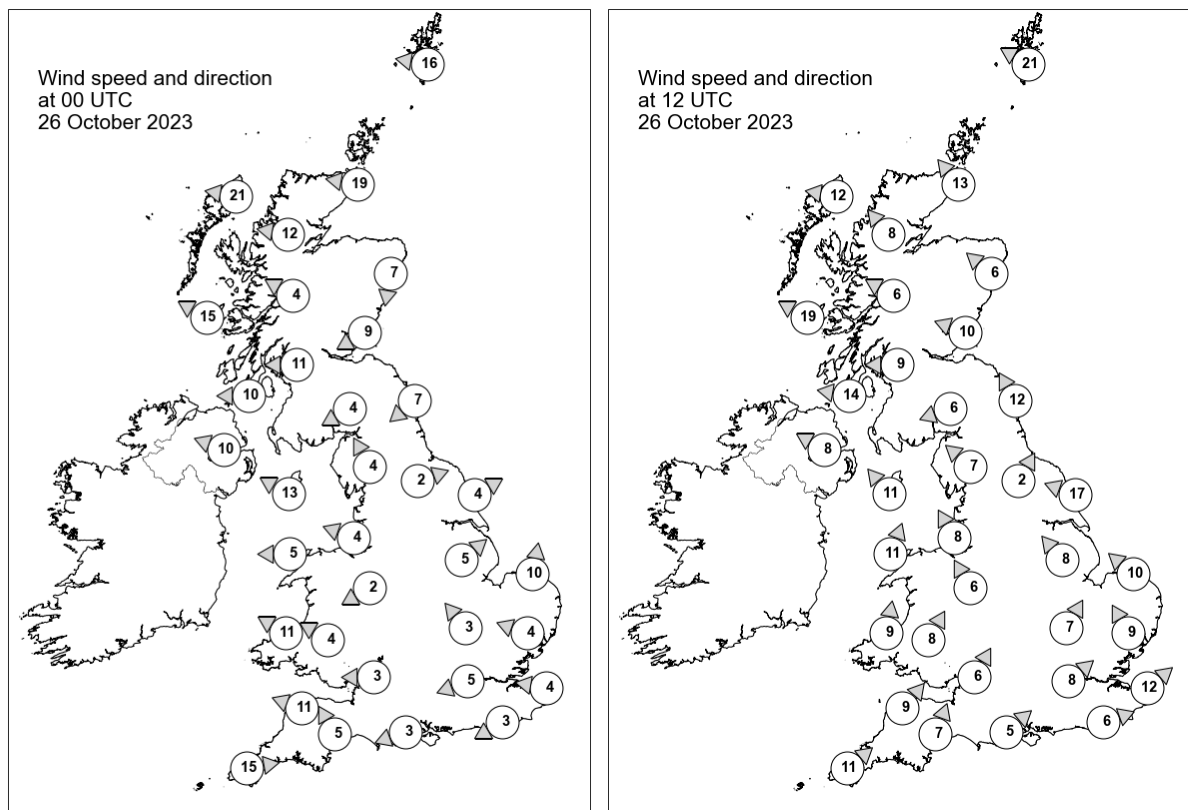

## Daily Weather Summary for Thursday 26 October 2023

### Selected UK readings at (L) 0000 and (R) 1200 UTC

STATIONS		0000 UTC						1200 UTC					
NO	SITE	PRESS	WDIR	WSPD	CLOUD	TEMP	TDEW	PRESS	WDIR	WSPD	CLOUD	TEMP	TDEW
1	Lerwick	1002.7	E	16	4	8.2	4.4	1000.9	ESE	21	8	8.3	6.4
2	Wick	998.7	E	19	8	8.1	6.3	993.1	SE	13	8	10.8	8.6
3	Stornoway	996.2	E	21	8	9.3	6.7	989.9	E	12	3	11.7	8.4
4	Loch Glascarnoch	997.3	E	12	8	6.6	4.9	991.1	SE	8	8	9.1	6.9
5	Aviemore	996.6	-	-	8	6.5	5.0	991.7	-	-	8	6.1	4.9
6	Dyce	995.8	N	7	8	7.3	6.7	992.8	SE	6	8	9.5	8.8
7	Tulloch Bridge	996.2	ESE	4	8	7.0	5.0	991.0	ESE	6	8	9.3	5.4
8	Tiree	992.9	ESE	15	8	10.9	7.2	987.7	ESE	19	8	10.4	8.0
9	Leuchars	995.4	ENE	9	8	8.5	7.2	991.5	ESE	10	8	10.1	9.5
10	Bishopton	994.2	E	11	8	8.6	7.9	989.8	E	9	8	9.5	7.4
11	Machrihanish	992.3	E	10	8	9.7	7.5	987.5	E	14	8	10.8	8.6
12	Boulmer	994.3	NE	7	8	-	-	991.8	SSE	12	8	-	-
13	Eskdalemuir	994.4	ENE	4	8	8.2	7.8	990.3	ENE	6	8	8.3	7.7
14	Aldergrove	991.4	ESE	10	8	10.3	7.7	986.1	ESE	8	8	12.4	10.3
15	Shap	993.8	SSE	4	8	8.3	8.0	989.8	SE	7	8	8.5	7.7
16	Leeming	993.8	WSW	2	8	9.1	8.2	990.4	SSW	2	8	9.9	9.4
17	Ronaldsway	992.2	ESE	13	8	11.5	8.9	987.5	SE	11	8	13.5	11.4
18	Bridlington	993.7	WSW	4	8	10.7	9.9	990.4	ESE	17	8	12.5	11.3
19	Crosby	993.4	ESE	4	8	7.9	6.9	988.8	SSE	8	7	11.9	9.9
20	Valley	991.7	E	5	8	9.5	7.9	987.6	SSW	11	5	14.4	11.1
21	Waddington	994.9	SW	5	3	7.9	6.4	990.3	SE	8	8	11.2	10.7
22	Shawbury	994.0	ENE	2	8	7.1	6.7	989.4	SSE	6	6	12.4	10.0
23	Weybourne	995.6	S	10	5	6.8	6.5	991.2	SE	10	8	12.4	11.4
24	Bedford	995.2	SE	3	7	6.2	5.9	990.3	SSW	7	8	12.5	10.7
25	Aberporth	991.0	ESE	11	8	9.8	8.9	988.3	S	9	4	13.1	10.4
26	Sennybridge	992.8	ESE	4	8	8.5	7.6	989.7	SSW	8	8	10.6	9.3
27	Wattisham	995.8	ESE	4	7	7.6	6.9	991.3	SSE	9	8	11.4	10.7
28	Almondsbury	993.2	E	3	8	9.9	9.3	990.4	SSW	6	8	15.2	10.5
29	Heathrow	994.6	ENE	5	8	10.6	9.2	991.3	SW	8	7	15.6	11.5
30	Manston	995.9	E	4	8	9.2	9.1	991.6	SW	12	8	14.0	11.6
31	Chivenor	991.2	ESE	11	8	11.6	10.3	989.7	SW	9	0	15.7	10.9
32	Exeter	992.3	SSE	5	8	11.1	10.2	990.2	SSW	7	2	15.0	10.4
33	Herstmonceux	994.9	ENE	3	8	9.4	9.4	992.1	WSW	6	6	15.2	10.9
34	Hurn	993.4	ENE	3	8	10.8	10.5	991.1	SW	5	8	14.7	12.0
35	Camborne	993.1	W	15	8	12.7	10.2	989.9	SW	11	8	14.1	12.4

## Daily Weather Summary for Thursday 26 October 2023

### Selected European readings at (L) 0000 and (R) 1200 UTC

STATIONS		0000 UTC						1200 UTC					
NO	SITE	PRESS	WDIR	WSPD	CLOUD	TEMP	TDEW	PRESS	WDIR	WSPD	CLOUD	TEMP	TDEW
1	Murmansk	1017.1	SSW	12	7	-5.9	-8.5	1011.4	SW	10	7	-1.9	-6.1
2	Helsinki	1015.4	ENE	8	7	0.3	-3.4	1010.3	E	16	4	1.5	-3.3
3	Stockholm	1010.1	ENE	10	-	3.7	-1.7	1006.4	NNE	4	-	3.9	3.3
4	Oslo	1011.5	NNE	10	-	2.1	-2.0	1007.8	NNE	8	8	3.4	-2.9
5	Reykjavik	1003.5	E	7	3	6.9	2.4	1003.8	E	8	7	8.7	3.2
6	Moscow	1019.3	ESE	2	8	-1.7	-7.8	1016.2	E	4	8	-0.2	-7.9
7	Kiev	998.9	W	6	8	12.8	12.5	1001.2	SSW	4	6	14.7	9.3
8	Warsaw	999.2	WSW	2	8	9.9	9.4	994.7	SE	4	8	11.2	10.7
9	Berlin	995.1	E	10	8	9.6	8.6	994.9	N	4	8	10.6	9.5
10	De Bilt	996.4	WNW	4	7	9.1	9.0	995.8	SSE	4	8	9.7	9.2
11	Dublin	990.1	SE	12	7	11.4	9.3	985.8	SE	6	5	13.5	10.6
12	Cork	989.4	SSW	6	6	9.7	9.3	985.1	SW	12	6	12.8	10.9
13	Sofia	1007.5	ESE	2	6	13.7	13.2	1003.2	WSW	6	6	21.8	10.0
14	Belgrade	1004.0	SW	4	-	17.0	12.6	1002.8	WSW	2	7	21.4	11.2
15	Budapest	1001.1	SSE	4	-	13.6	11.7	1000.9	SW	4	-	17.7	10.6
16	Prague	996.7	SW	4	-	10.1	8.2	997.4	N	4	7	13.4	7.6
17	Munich	1000.1	WSW	12	7	12.0	7.0	998.9	S	4	8	12.5	10.2
18	Strasbourg	1000.3	SSW	7	7	11.5	9.1	997.0	S	6	7	16.1	13.4
19	Paris	998.3	SSE	3	8	10.6	9.4	997.1	SW	8	7	14.5	11.1
20	Jersey	994.3	SW	13	8	13.8	12.7	992.4	SSW	14	8	15.9	14.3
21	Milan	1003.0	N	2	6	14.1	13.2	1002.5	SSW	3	6	15.5	13.3
22	Marseille	1006.7	WSW	10	8	18.9	15.8	1001.7	SSE	7	8	21.0	15.5
23	Bordeaux	1003.6	WSW	10	8	17.2	16.2	1000.7	SW	5	8	14.2	12.9
24	Rome	1006.8	WSW	11	4	20.5	16.5	1007.3	SW	13	7	22.9	16.7
25	Ajaccio	1008.7	NNE	5	8	15.7	14.4	1006.5	SSW	5	-	24.4	17.4
26	Barcelona	1008.8	NNW	5	0	19.8	11.6	1002.6	WSW	13	4	22.5	17.1
27	Majorca	1010.8	W	13	7	21.8	17.8	1007.1	SW	16	6	23.8	19.1
28	Madrid	1013.3	SSW	11	8	16.3	14.3	1006.0	SSW	14	8	17.8	15.2
29	Lisbon	1016.3	WSW	8	-	19.6	19.6	1011.7	SW	13	-	21.0	18.9
30	Athens	1010.5	N	2	-	22.0	17.4	1009.9	-	0	6	25.6	18.8
31	Malta	1012.7	NW	11	0	21.1	14.7	1012.5	WNW	16	5	25.4	16.2
32	Gibraltar	1018.8	W	11	0	20.1	17.1	1017.0	W	18	7	21.4	16.0

# Daily Weather Summary for Thursday 26 October 2023

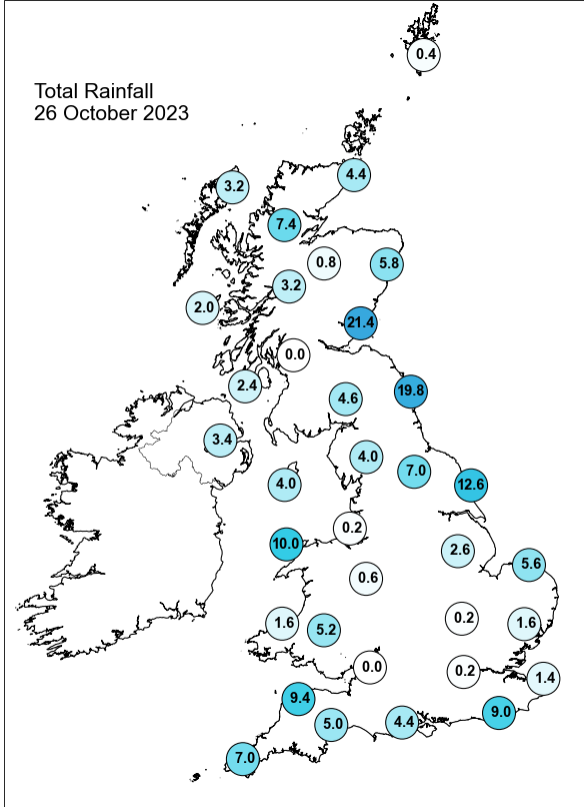
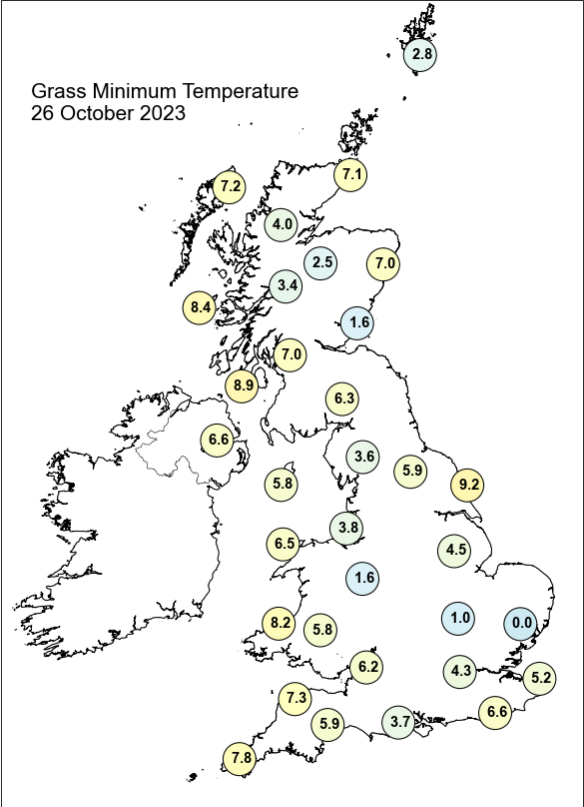
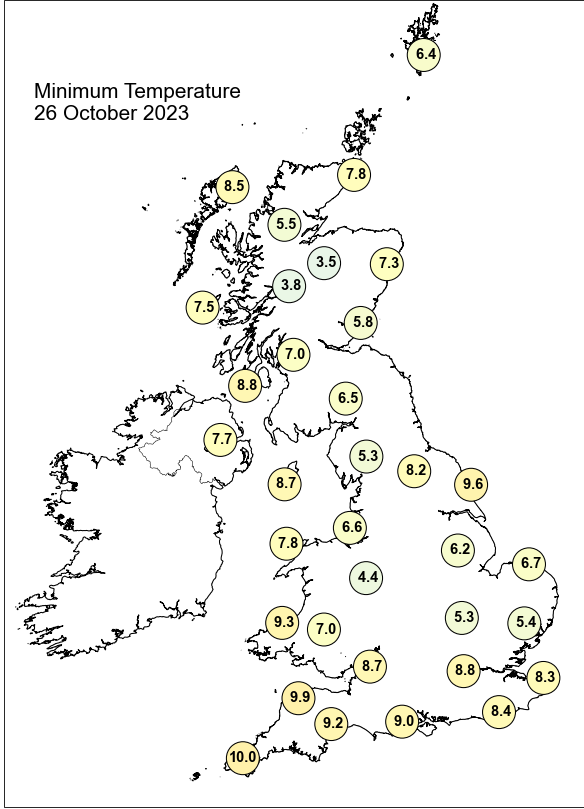
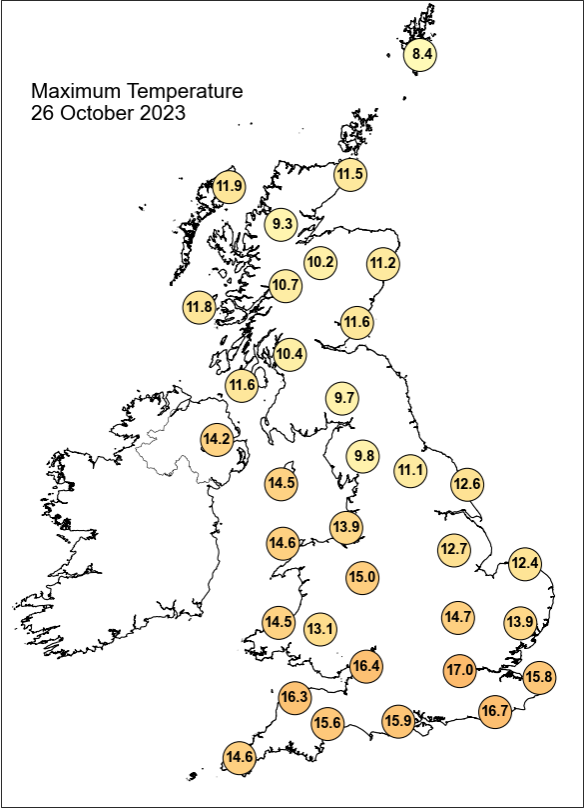

## Daily Weather Summary for Thursday 26 October 2023

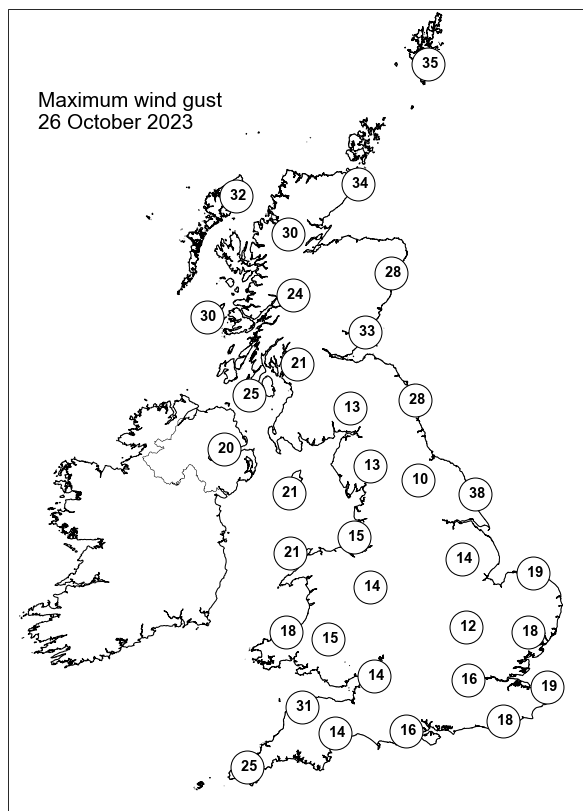
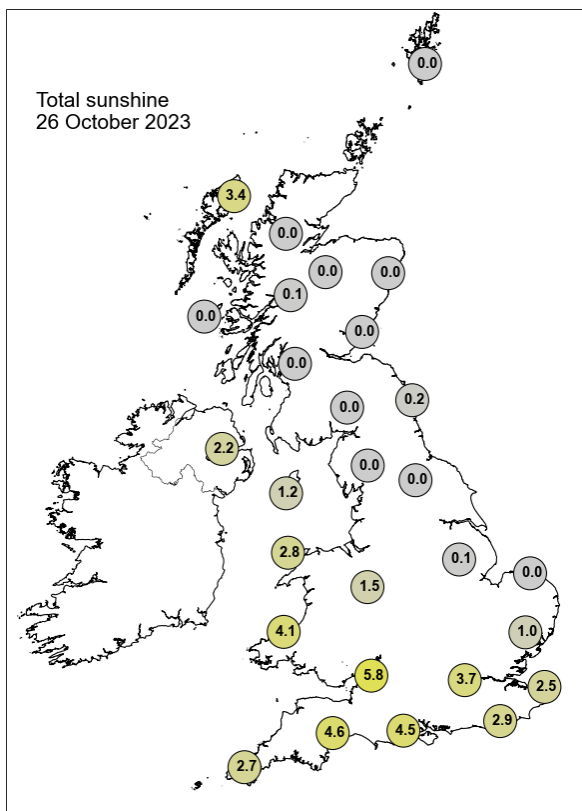

None of the selected stations observed a day of sleet or snow falling or non-zero snow depth at 0900 UTC.

## Daily Weather Summary for Friday 27 October 2023

This day's summary created 03/11/2023 03:02

### Summary of the UK Weather for Friday 27 October 2023

Blocked occlusions brought persistent rain to eastern Scotland through the night. Showers in the English Channel also moved inland particularly in the southwest. A further band of rain moved over Northern Ireland and into western Scotland by the early hours. Much of southeastern, eastern and central England was affected by fog. Winds were calm to light in the south. The North Sea coast of Scotland had breezier conditions. Temperatures were widely in single figures, although edging into double figures in the part of Scotland and the southwest. During the morning, outbreaks of rain continued to affect eastern Scotland, persistent in places. Fog was slow to clear for many central and eastern parts of England, lifting into low cloud. Bands of showers, sometimes clumping together, affected various other areas of the country, with one stretching from southeast England to southwest Scotland. Southern and western coasts saw the heaviest and most frequent showers, with south west Wales focus for another clump of heavy showers. This theme continued through the afternoon, with southern and western coasts seeing the most showers, locally heavy and thundery. Parts of eastern Scotland continued to see persistent rain, and further heavy showers moved into northeast England and eastern Northern Ireland. In between, there were fewer showers, with sunny spells for some, mainly in central and southern England.

### Daily Extremes

<i>Highest Maximum</i>	<b>17.2°C</b> Bridgefoot (Cumbria, 49mAMSL)
<i>Lowest Maximum</i>	<b>8.3°C</b> Braemar No 2 (Aberdeenshire, 327mAMSL)
<i>Highest Minimum</i>	<b>11.5°C</b> Wight: St Catherines Point (Isle Of Wight, 20mAMSL)
<i>Lowest Minimum</i>	<b>2.4°C</b> Katesbridge (Down, 91mAMSL)
<i>Lowest Grass Minimum</i>	<b>-1.1°C</b> Maulds Meaburn (Cumbria, 183mAMSL)
<i>Most Rainfall</i>	<b>64.4mm</b> Denge Beach (Kent, 4mAMSL)
<i>Most Sunshine</i>	<b>6.3hr</b> Lyneham (Wiltshire, 145mAMSL)
<i>Highest Gust</i>	<b>45Kt 52mph</b> Wight: Needles Old Battery (Isle Of Wight, 80mAMSL)
<i>Highest Gust (mountain*)</i>	<b>72Kt 83mph</b> Cairngorm Summit (Inverness-shire, 1237mAMSL)
<i>Greatest Snow Depth at 0900 UTC</i>	No non-zero values.

mAMSL refers to station elevation in metres above mean sea level.

\*Mountain stations are above 500mAMSL.

## Daily Weather Summary for Friday 27 October 2023

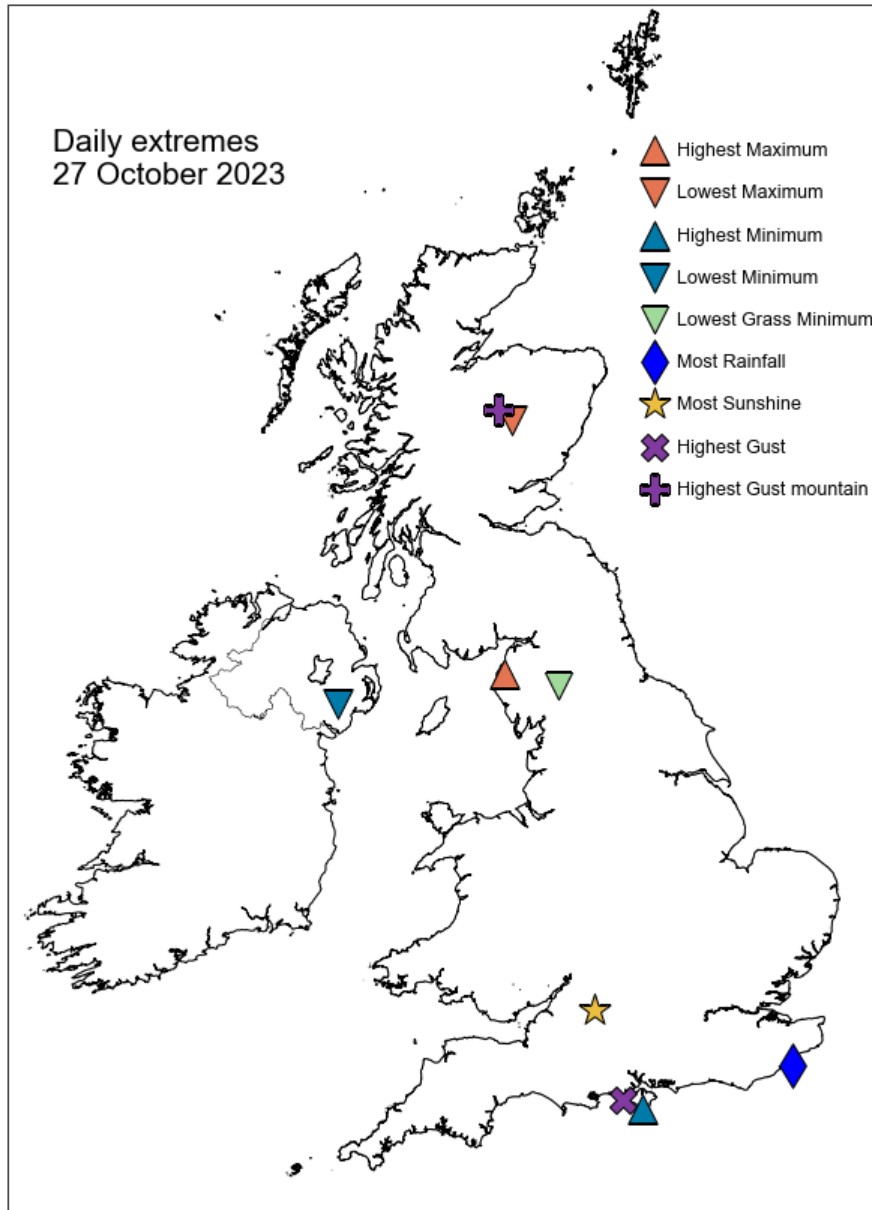

## Daily Weather Summary for Friday 27 October 2023

### North Atlantic and Europe analysis charts and satellite images at 0000 UTC

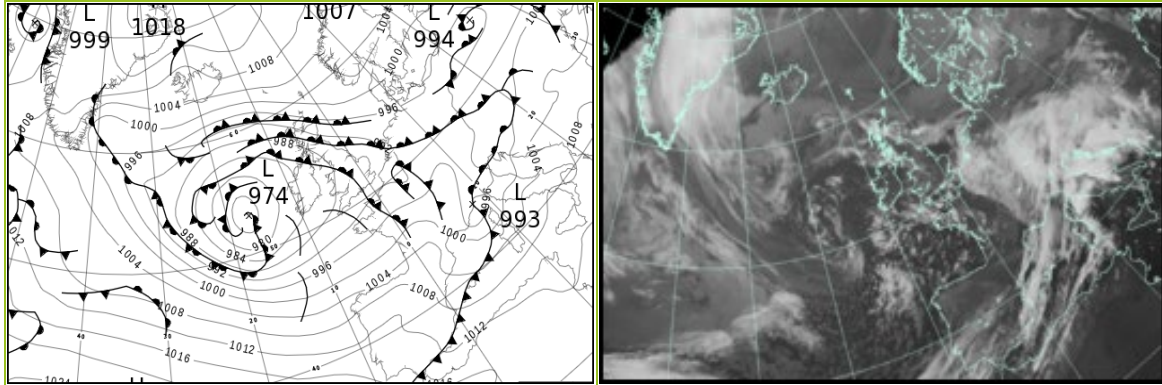

### North Atlantic and Europe analysis charts and satellite images at 1200 UTC

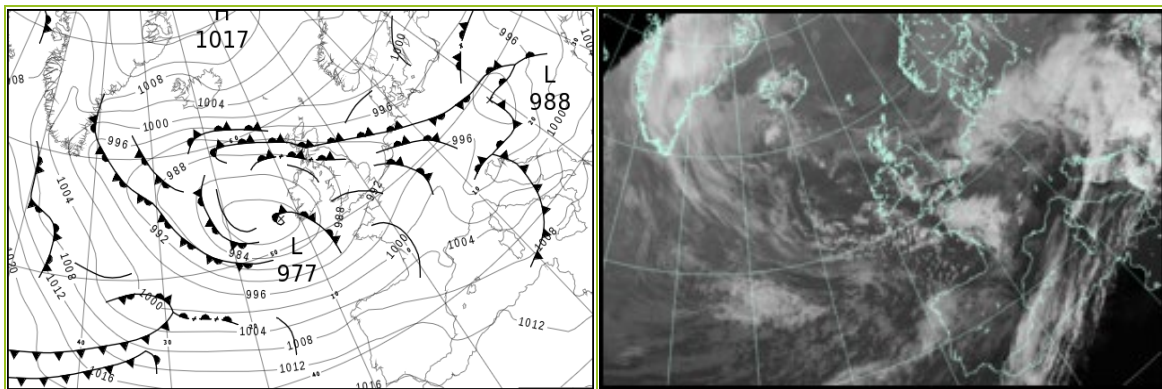

All satellite imagery copyright Met Office and EUMETSAT (European Organisation for the Exploitation of Meteorological Satellites). These show infra-red images from the geostationary MSG satellite. The rainfall rates are derived from both rain-radar and satellite data.

## Daily Weather Summary for Friday 27 October 2023

UK satellite and rain-radar precipitation rates at (L) 0000 and (R) 1200 UTC

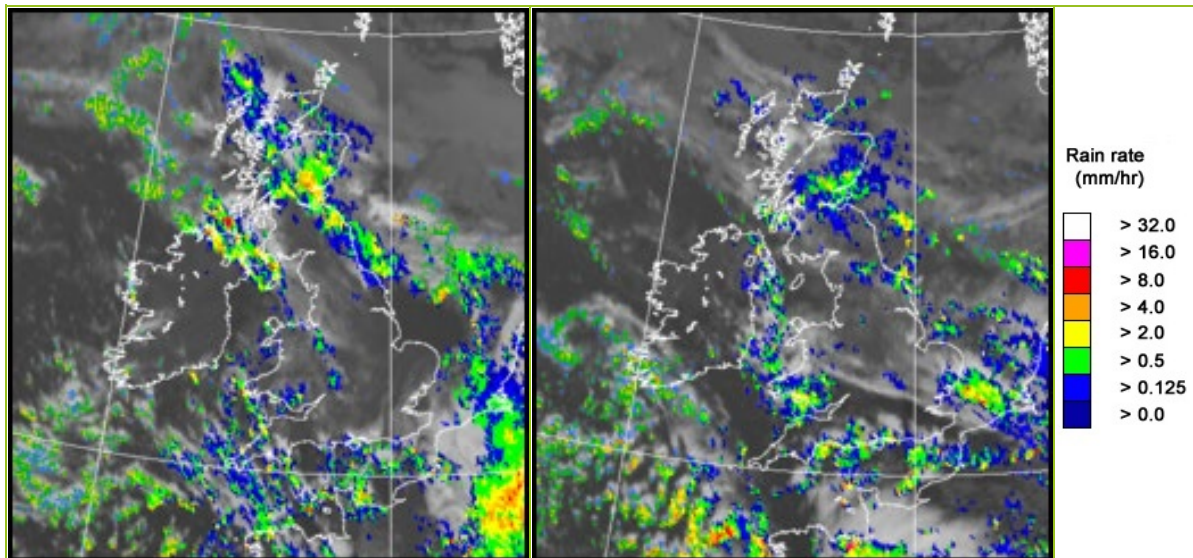

UK wind speed and direction at (L) 0000 and (R) 1200 UTC

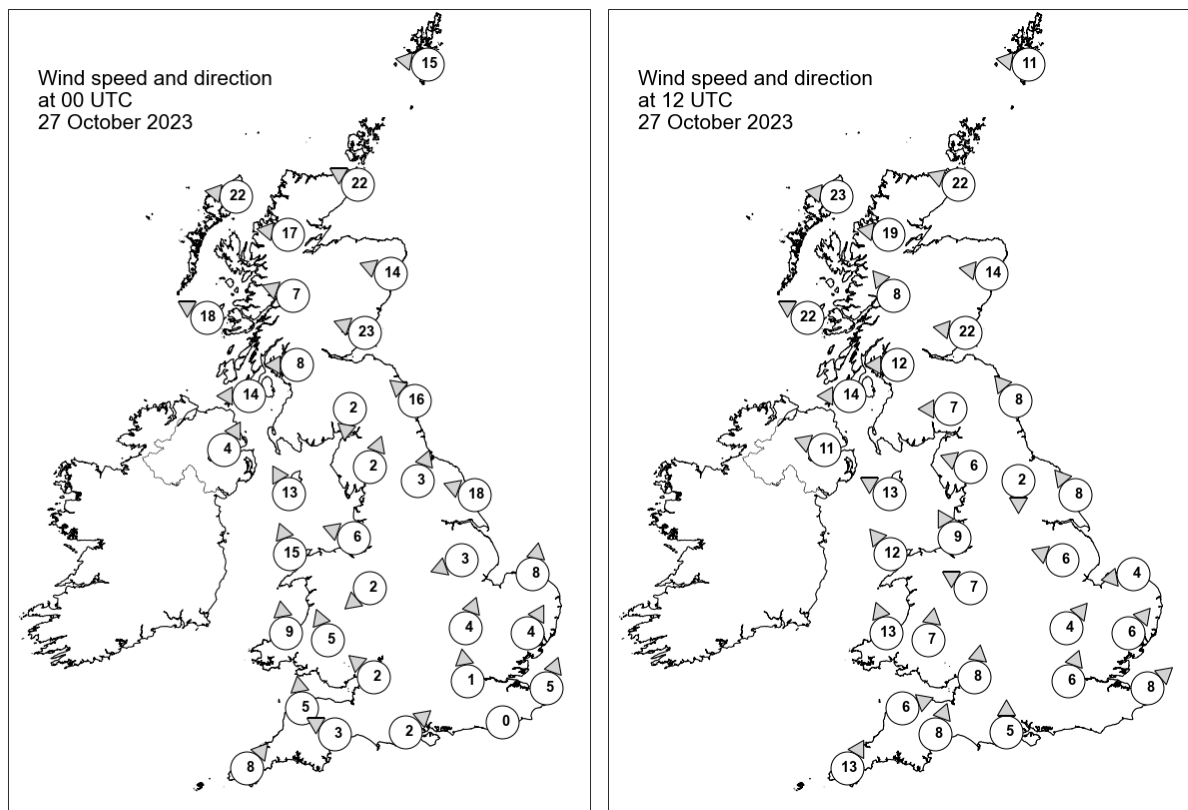

## Daily Weather Summary for Friday 27 October 2023

### Selected UK readings at (L) 0000 and (R) 1200 UTC

STATIONS		0000 UTC						1200 UTC					
NO	SITE	PRESS	WDIR	WSPD	CLOUD	TEMP	TDEW	PRESS	WDIR	WSPD	CLOUD	TEMP	TDEW
1	Lerwick	1001.8	E	15	8	8.0	2.6	1000.6	E	11	4	8.1	3.5
2	Wick	995.8	ESE	22	8	10.5	8.9	996.5	ESE	22	8	9.8	7.8
3	Stornoway	990.7	E	22	8	11.3	9.0	992.7	E	23	8	11.3	7.7
4	Loch Glascarnoch	991.9	E	17	8	8.9	6.8	993.1	E	19	8	8.9	6.0
5	Aviemore	992.1	-	-	8	9.7	4.9	993.0	-	-	8	9.5	6.2
6	Dyce	994.0	ESE	14	8	10.7	9.3	994.6	E	14	8	10.2	7.2
7	Tulloch Bridge	990.6	ESE	7	8	9.6	6.5	991.6	SE	8	8	10.3	6.9
8	Tiree	987.1	ESE	18	3	11.0	8.1	988.4	ESE	22	8	12.7	8.6
9	Leuchars	991.2	ESE	23	8	11.4	10.2	991.6	E	22	8	10.5	9.3
10	Bishopton	988.4	E	8	8	10.4	9.2	989.3	E	12	8	11.1	8.5
11	Machrihanish	986.5	E	14	8	11.1	8.6	987.7	E	14	8	11.9	9.9
12	Boulmer	991.0	SE	16	8	-	-	989.8	SE	8	8	-	-
13	Eskdalemuir	989.2	N	2	8	8.9	8.6	989.1	E	7	8	11.9	8.2
14	Aldergrove	985.3	SSW	4	8	9.8	9.4	986.1	ESE	11	8	12.9	9.4
15	Shap	989.8	SSW	2	5	3.6	3.2	988.7	ESE	6	8	10.3	9.0
16	Leeming	989.7	SSW	3	8	9.8	9.2	989.5	N	2	8	9.8	9.5
17	Ronaldsway	986.6	SSE	13	8	12.4	10.8	987.0	ESE	13	6	13.2	10.9
18	Bridlington	989.0	ESE	18	8	11.4	10.7	989.4	SE	8	8	12.5	12.1
19	Crosby	988.0	ESE	6	8	9.3	8.7	988.2	SSE	9	8	10.6	9.5
20	Valley	986.6	SSE	15	1	12.4	11.0	986.7	SE	12	8	13.0	10.0
21	Waddington	989.8	ENE	3	8	6.2	5.9	989.5	ESE	6	8	10.3	9.8
22	Shawbury	988.7	NE	2	8	8.9	8.6	988.4	ESE	7	8	12.1	9.9
23	Weybourne	989.7	S	8	0	9.5	9.1	989.8	E	4	7	13.1	11.1
24	Bedford	989.8	SSW	4	0	7.5	7.3	989.7	SW	4	8	11.3	11.3
25	Aberporth	987.7	S	9	0	8.6	8.3	986.9	SSE	13	8	10.4	9.5
26	Sennybridge	988.9	SSE	5	7	8.0	7.6	988.2	S	7	8	9.6	7.8
27	Wattisham	990.1	SSW	4	4	8.8	8.2	990.0	SW	6	8	10.3	10.1
28	Almondsbury	989.6	SE	2	0	7.2	6.9	989.0	S	8	4	14.5	8.7
29	Heathrow	990.3	S	1	1	8.9	8.3	990.5	SSW	6	4	14.9	10.7
30	Manston	990.5	SSW	5	8	9.8	9.0	991.3	SW	8	8	13.2	10.1
31	Chivenor	989.1	S	5	0	9.7	9.1	988.5	WSW	6	8	12.7	10.9
32	Exeter	989.6	ESE	3	1	7.7	7.5	989.6	SSW	8	8	11.5	9.7
33	Herstmonceux	990.7	-	0	8	9.3	9.2	991.2	-	-	4	13.5	10.2
34	Hurn	990.2	SW	2	8	10.6	10.2	990.6	S	5	8	12.0	9.7
35	Camborne	989.7	SW	8	8	11.3	10.2	988.1	SSW	13	4	14.6	10.3

## Daily Weather Summary for Friday 27 October 2023

### Selected European readings at (L) 0000 and (R) 1200 UTC

STATIONS		0000 UTC						1200 UTC					
NO	SITE	PRESS	WDIR	WSPD	CLOUD	TEMP	TDEW	PRESS	WDIR	WSPD	CLOUD	TEMP	TDEW
1	Murmansk	1010.3	SSW	6	8	-2.7	-6.4	1009.6	SSW	6	8	-1.8	-4.0
2	Helsinki	1005.9	E	8	8	1.6	-3.1	1003.9	NE	10	8	-0.9	-4.3
3	Stockholm	1003.5	NNE	4	-	2.0	1.5	1002.4	NNE	4	-	3.9	1.3
4	Oslo	1005.5	NE	4	-	1.8	-3.3	1005.1	NE	6	8	1.9	-4.4
5	Reykjavik	1004.2	E	5	3	4.6	1.6	1003.5	E	9	7	6.6	0.3
6	Moscow	1011.0	E	4	8	-2.6	-4.0	1004.1	ESE	4	8	-0.8	-2.5
7	Kiev	997.7	SSW	4	8	11.2	10.7	997.9	SW	6	6	17.6	10.0
8	Warsaw	995.5	SW	4	8	10.9	9.5	993.9	NNW	2	7	11.6	7.5
9	Berlin	995.2	E	4	8	9.7	9.3	994.2	E	6	8	10.2	7.9
10	De Bilt	992.1	ESE	4	8	10.2	9.6	991.8	SSE	4	8	11.6	10.9
11	Dublin	985.9	SE	2	4	9.4	8.3	985.4	SE	8	7	12.8	9.8
12	Cork	985.1	S	4	4	7.6	7.3	982.3	S	10	7	11.5	10.1
13	Sofia	1006.6	SSE	2	6	12.9	10.3	1001.4	NE	4	7	21.0	11.0
14	Belgrade	1002.1	S	4	-	17.8	10.4	995.1	S	10	8	23.6	12.3
15	Budapest	999.1	SSE	2	-	12.8	12.5	990.2	WSW	8	-	15.4	14.8
16	Prague	995.7	SSE	2	-	9.9	7.2	994.0	WSW	6	8	10.6	8.1
17	Munich	995.4	ESE	2	8	8.9	7.9	997.4	W	14	1	12.7	5.5
18	Strasbourg	995.7	S	7	8	11.1	10.5	998.3	S	8	8	14.0	10.6
19	Paris	993.9	WSW	10	7	12.0	11.2	996.1	SW	10	6	14.8	10.0
20	Jersey	992.3	WSW	15	8	13.3	11.3	992.2	SW	13	4	14.6	10.1
21	Milan	994.4	ESE	6	8	14.8	14.2	995.9	WSW	6	0	19.5	13.2
22	Marseille	998.8	NW	16	8	18.0	12.9	1003.6	W	8	-	20.4	8.4
23	Bordeaux	1002.5	WSW	9	-	13.9	12.1	1002.2	WSW	23	7	16.1	10.8
24	Rome	1003.7	S	8	4	22.2	20.4	1002.6	WSW	21	2	23.3	14.8
25	Ajaccio	1001.3	SW	19	7	22.4	19.9	1006.0	WSW	10	-	21.7	13.3
26	Barcelona	1003.2	WSW	9	7	19.9	11.3	1006.1	W	15	3	21.9	9.2
27	Majorca	1005.4	W	9	7	22.9	16.7	1008.9	WSW	15	7	22.5	13.6
28	Madrid	1010.4	W	10	8	12.9	6.7	1011.1	SW	15	7	14.8	9.8
29	Lisbon	1014.8	W	5	-	16.8	13.0	1014.8	W	10	-	-	-
30	Athens	-	-	-	-	-	-	1008.8	S	4	5	26.4	16.6
31	Malta	1012.2	WSW	6	1	21.7	17.6	1010.1	WSW	12	2	26.1	19.4
32	Gibraltar	1014.4	SW	9	8	20.4	18.1	1015.9	W	15	7	20.2	12.6

# Daily Weather Summary for Friday 27 October 2023

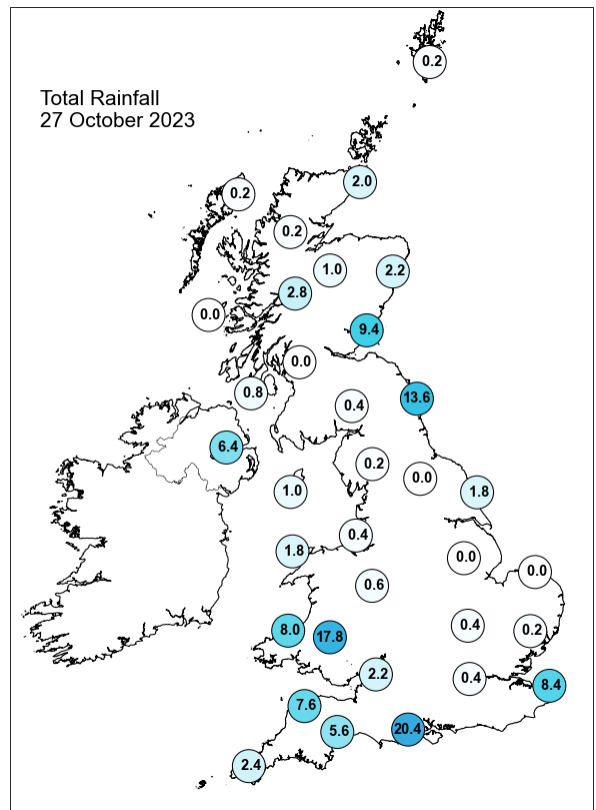
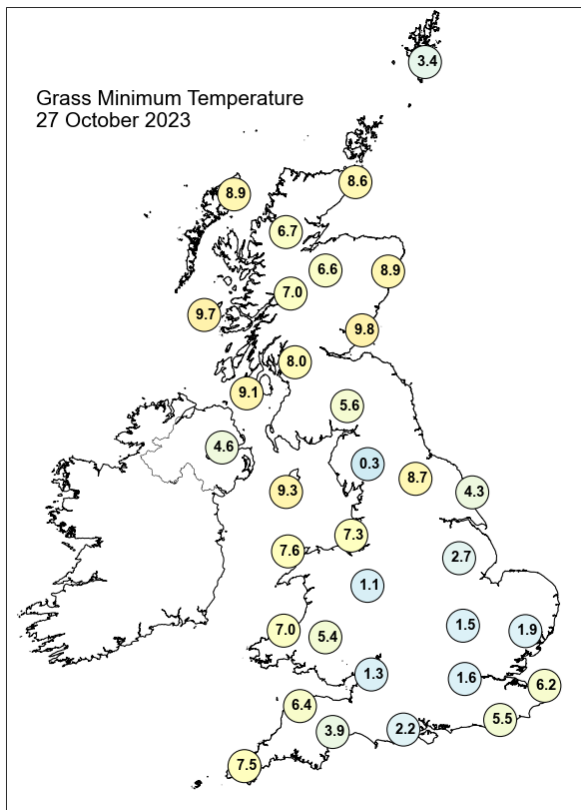
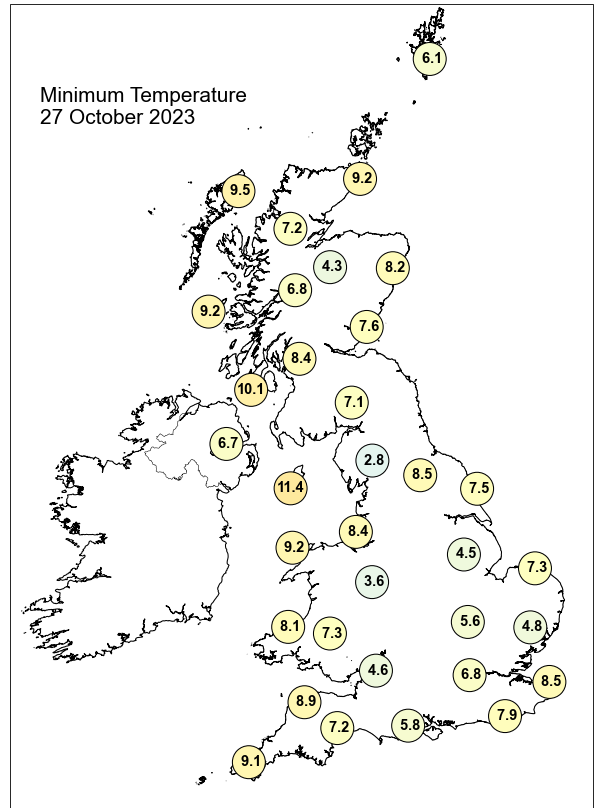
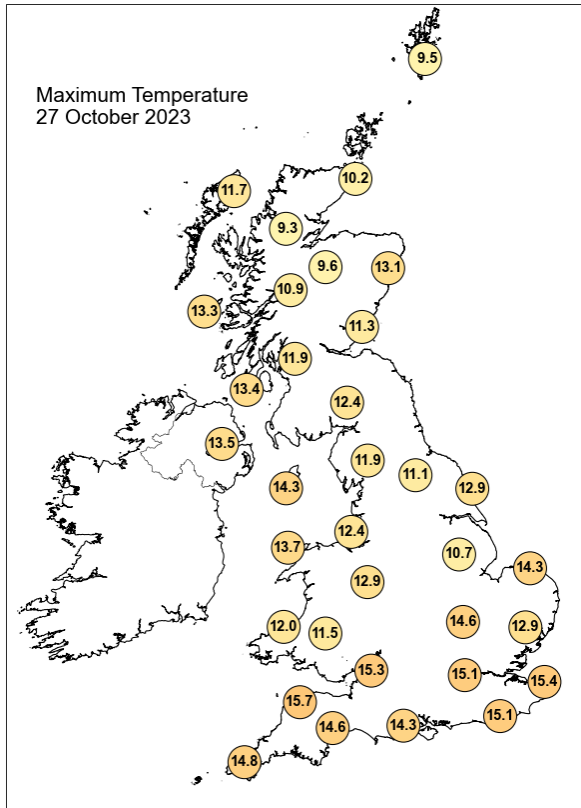

## Daily Weather Summary for Friday 27 October 2023

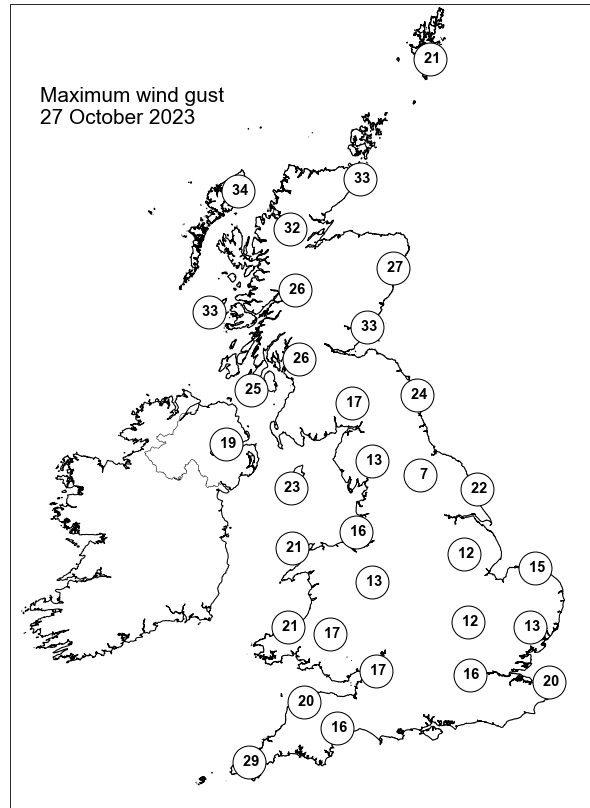
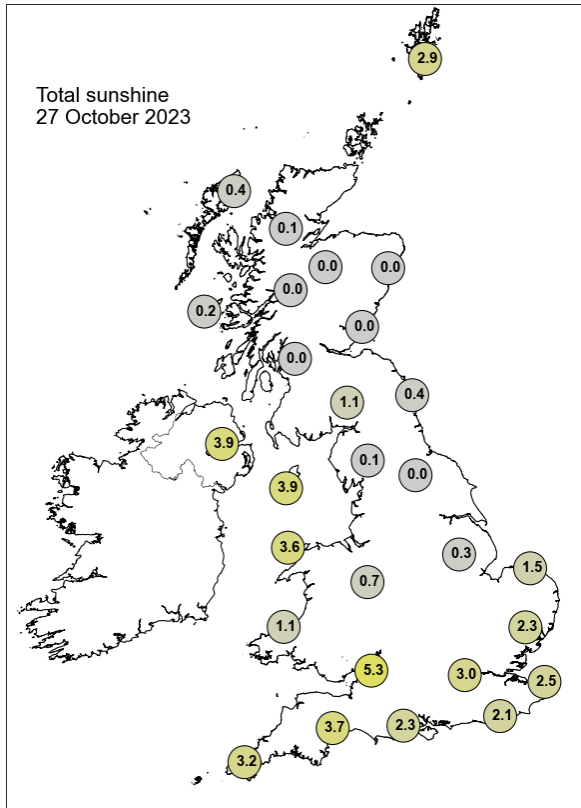

None of the selected stations observed a day of sleet or snow falling or non-zero snow depth at 0900 UTC.

## Daily Weather Summary for Saturday 28 October 2023

This day's summary created 04/11/2023 03:02

### Summary of the UK Weather for Saturday 28 October 2023

Saturday started fairly unsettled with low pressure, to the west of the UK, being dominant. A southwesterly flow was observed through the first half of the day. This caused a conglomeration of occlusions to push northeastwards across the country. Bands of rain and scattered showers, heavy in places, affected majority of regions, especially Wales, Scotland, southern, southwestern and northeastern England. Broadly cloudy with few clear spells across the south and breezy conditions. Slightly below to close to average temperatures were recorded. Showery rain continued to affect eastern Scotland, Northern Ireland and Wales through the morning, and turned heavy over southeast England. Further rain pushed in to the far southwest of the UK by mid-morning, with some heavier bursts. By the afternoon rain continued to affect Scotland and Northern Ireland, with the band of heavy rain reaching Devon, Somerset and Dorset. This rain continued to push northeast into Wales, and central and southern England. This reached the southeast by evening, with some locally intense and thundery bursts, with further locally intense, thundery outbreaks following through the night.

### Daily Extremes

<i>Highest Maximum</i>	<b>16.7°C</b> Northolt (Greater London, 33mAMSL)
<i>Lowest Maximum</i>	<b>8.6°C</b> Balmoral (Aberdeenshire, 283mAMSL)
<i>Highest Minimum</i>	<b>11.6°C</b> Isle Of Portland (Dorset, 52mAMSL) also Wight: St Catherines Point (Isle Of Wight, 20mAMSL)
<i>Lowest Minimum</i>	<b>2.6°C</b> Baltasound No 2 (Shetland, 15mAMSL)
<i>Lowest Grass Minimum</i>	<b>-1.1°C</b> Houghton Hall (Norfolk, 65mAMSL) also Baltasound No 2 (Shetland, 15mAMSL)
<i>Most Rainfall</i>	<b>43.3mm</b> Trassey Slievenaman (Down, 220mAMSL)
<i>Most Sunshine</i>	<b>4.7hr</b> Wattisham (Suffolk, 89mAMSL)
<i>Highest Gust</i>	<b>51Kt 59mph</b> Wight: Needles Old Battery (Isle Of Wight, 80mAMSL)
<i>Highest Gust (mountain*)</i>	<b>66Kt 76mph</b> Cairngorm Summit (Inverness-shire, 1237mAMSL)
<i>Greatest Snow Depth at 0900 UTC</i>	No non-zero values.

mAMSL refers to station elevation in metres above mean sea level.

\*Mountain stations are above 500mAMSL.

## Daily Weather Summary for Saturday 28 October 2023

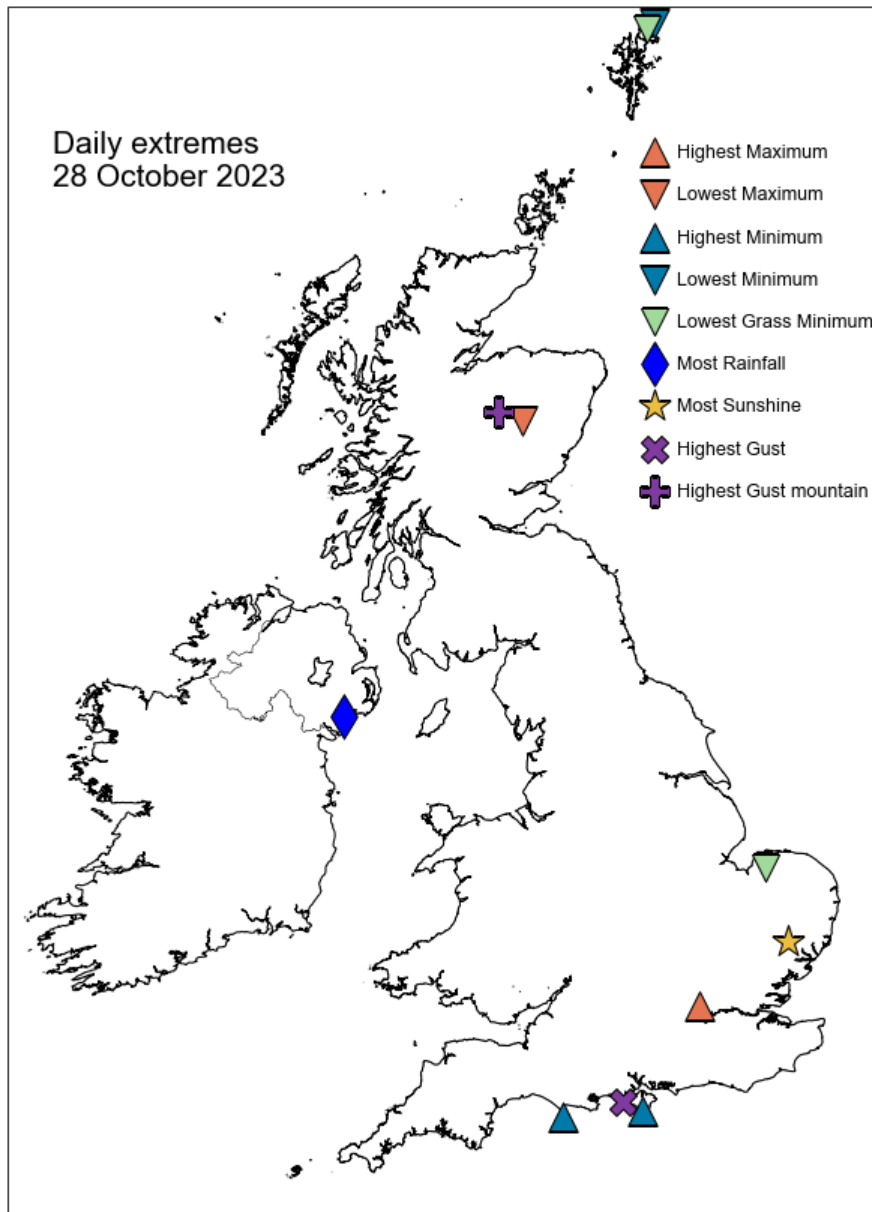

## Daily Weather Summary for Saturday 28 October 2023

### North Atlantic and Europe analysis charts and satellite images at 0000 UTC

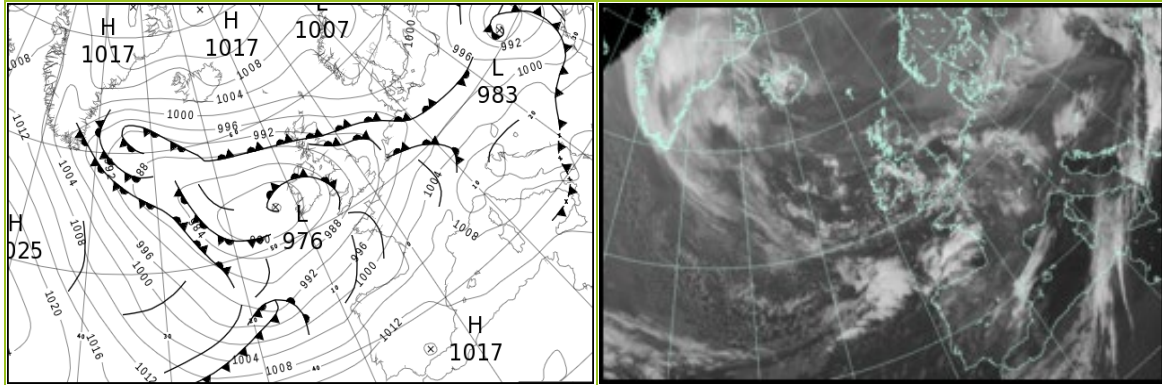

### North Atlantic and Europe analysis charts and satellite images at 1200 UTC

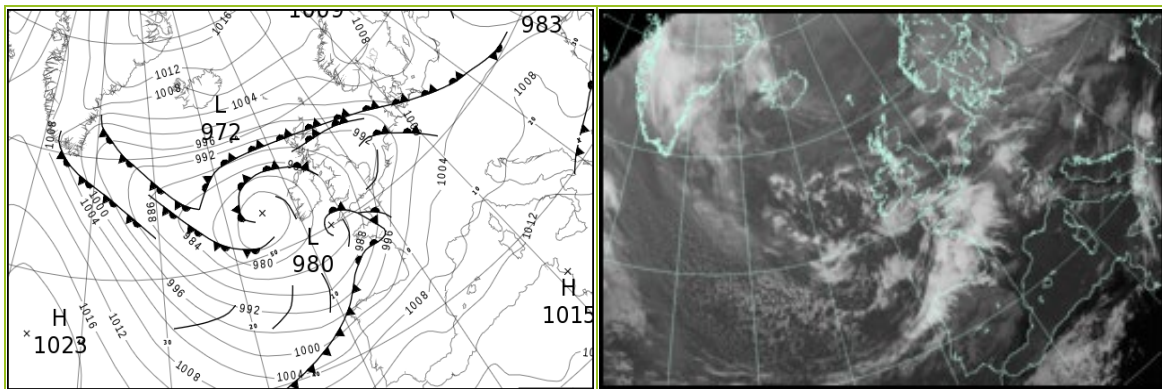

All satellite imagery copyright Met Office and EUMETSAT (European Organisation for the Exploitation of Meteorological Satellites). These show infra-red images from the geostationary MSG satellite. The rainfall rates are derived from both rain-radar and satellite data.

## Daily Weather Summary for Saturday 28 October 2023

UK satellite and rain-radar precipitation rates at (L) 0000 and (R) 1200 UTC

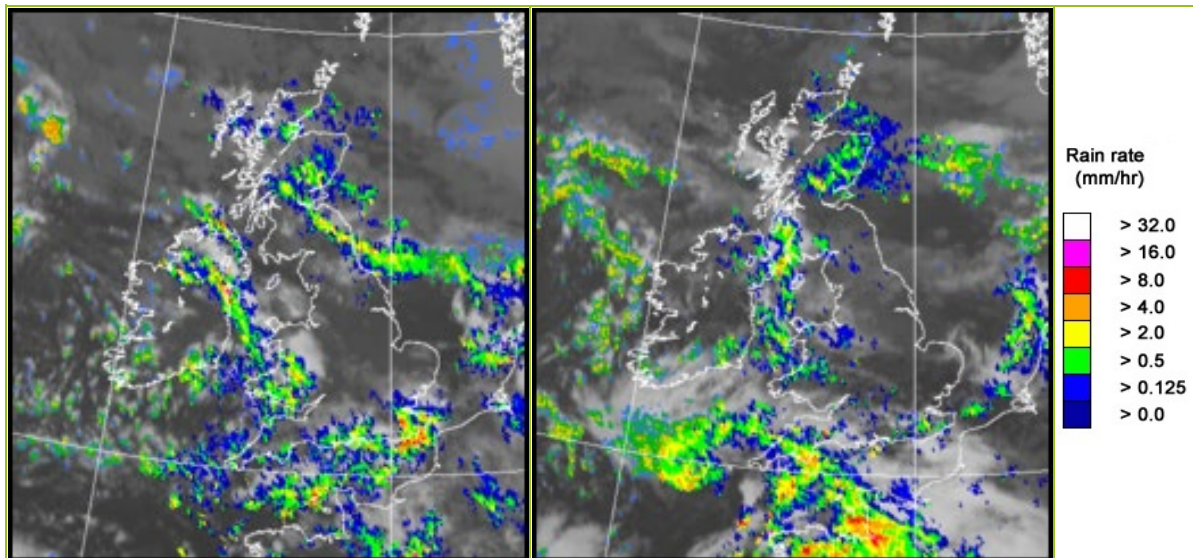

UK wind speed and direction at (L) 0000 and (R) 1200 UTC

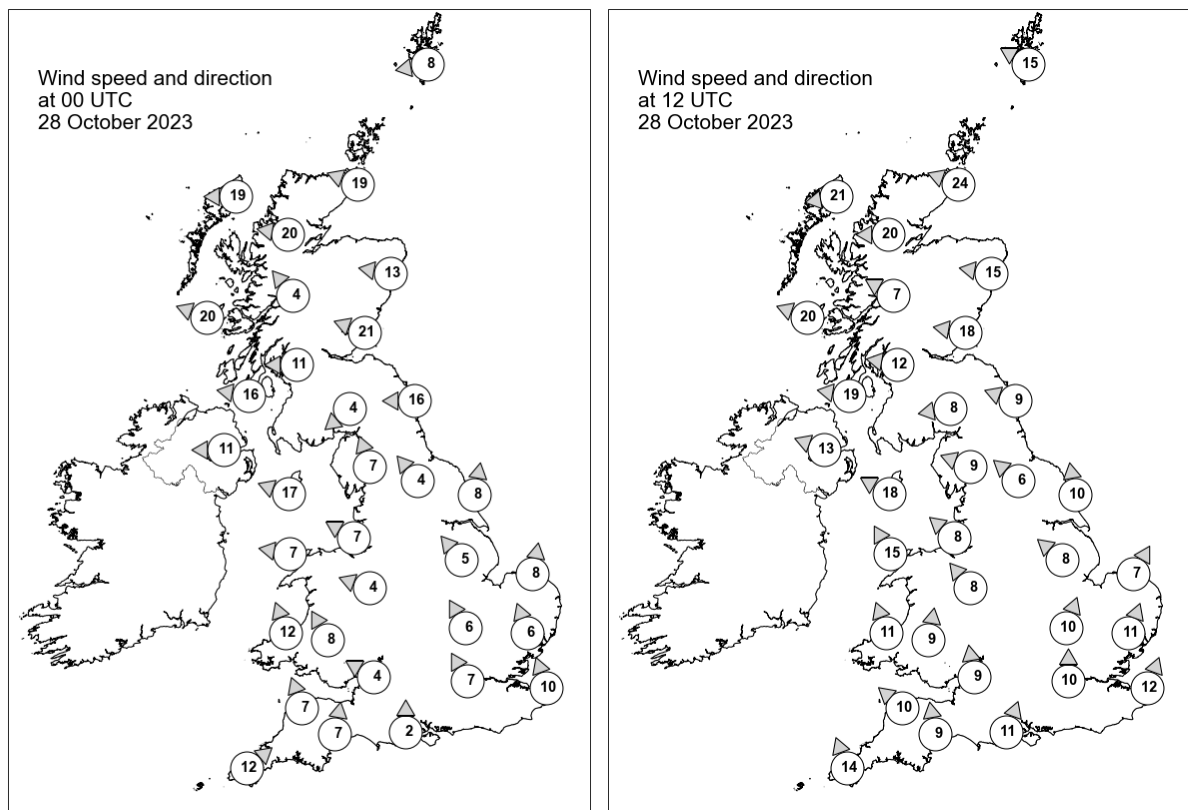

## Daily Weather Summary for Saturday 28 October 2023

### Selected UK readings at (L) 0000 and (R) 1200 UTC

STATIONS		0000 UTC						1200 UTC					
NO	SITE	PRESS	WDIR	WSPD	CLOUD	TEMP	TDEW	PRESS	WDIR	WSPD	CLOUD	TEMP	TDEW
1	Lerwick	1000.2	E	8	8	6.4	3.1	1000.6	ESE	15	6	8.5	4.2
2	Wick	995.8	ESE	19	8	9.2	7.6	994.9	ESE	24	8	9.1	7.6
3	Stornoway	992.5	E	19	8	10.8	7.3	991.4	E	21	2	11.1	6.9
4	Loch Glascarnoch	992.2	E	20	8	8.3	6.4	991.4	E	20	8	8.9	5.9
5	Aviemore	992.1	-	-	8	8.3	6.9	991.2	-	-	8	8.7	6.7
6	Dyce	993.9	E	13	8	9.9	7.6	992.6	E	15	8	9.6	8.2
7	Tulloch Bridge	990.9	SE	4	8	9.0	7.0	989.6	ESE	7	8	9.8	6.9
8	Tiree	987.5	ESE	20	8	11.8	7.4	985.9	ESE	20	8	13.7	8.5
9	Leuchars	991.3	ESE	21	8	10.9	9.3	989.7	E	18	8	11.1	9.9
10	Bishopton	988.7	E	11	8	9.7	7.6	987.3	E	12	8	12.3	7.8
11	Machrihanish	986.2	E	16	8	11.2	8.9	985.2	E	19	8	10.5	8.9
12	Boulmer	990.0	E	16	8	-	-	989.3	ESE	9	8	-	-
13	Eskdalemuir	989.2	NE	4	8	8.7	7.7	988.1	E	8	8	10.8	7.6
14	Aldergrove	984.4	E	11	5	10.7	9.3	983.0	ESE	13	8	12.2	10.3
15	Shap	988.4	SSE	7	8	8.6	7.1	987.7	ESE	9	8	9.0	7.8
16	Leeming	989.3	SE	4	8	10.0	9.3	988.7	SE	6	8	9.1	8.3
17	Ronaldsway	985.4	ESE	17	3	12.0	9.8	984.5	ESE	18	8	12.5	10.6
18	Bridlington	989.5	S	8	8	9.8	9.0	988.9	S	10	8	10.8	9.4
19	Crosby	987.1	ESE	7	1	8.8	8.1	986.1	SE	8	8	13.0	10.3
20	Valley	984.9	E	7	8	9.7	7.5	984.3	SSE	15	8	13.2	10.8
21	Waddington	989.8	SE	5	8	7.0	6.7	988.9	SE	8	8	10.0	9.7
22	Shawbury	987.8	ESE	4	1	7.1	6.8	986.4	SE	8	5	13.5	10.2
23	Weybourne	990.5	S	8	0	8.0	7.2	990.1	SSW	7	8	10.7	9.8
24	Bedford	989.8	SSE	6	0	5.9	5.6	989.1	SSW	10	6	14.3	10.7
25	Aberporth	984.9	SSE	12	8	10.1	9.2	984.4	SSE	11	8	12.1	10.9
26	Sennybridge	986.7	SSE	8	8	8.9	8.2	985.9	S	9	8	12.0	10.1
27	Wattisham	990.8	SSE	6	2	9.3	8.4	990.4	SSW	11	8	13.8	10.6
28	Almondsbury	987.8	ESE	4	6	9.3	8.7	987.5	S	9	4	14.3	9.2
29	Heathrow	989.8	SSE	7	8	10.1	8.9	990.1	S	10	3	14.7	10.2
30	Manston	991.6	SSE	10	8	11.1	10.3	992.2	SSW	12	0	14.3	11.8
31	Chivenor	986.6	SSE	7	3	10.8	9.6	985.3	SE	10	8	13.4	10.5
32	Exeter	987.6	S	7	8	11.0	10.1	986.3	S	9	8	13.3	11.5
33	Herstmonceux	990.5	-	-	7	10.7	10.4	991.6	-	-	8	14.4	11.2
34	Hurn	988.9	S	2	8	10.5	9.6	989.1	SSW	11	5	13.7	9.9
35	Camborne	987.2	SW	12	2	11.7	9.6	982.5	SSE	14	5	11.4	9.5

## Daily Weather Summary for Saturday 28 October 2023

### Selected European readings at (L) 0000 and (R) 1200 UTC

STATIONS		0000 UTC						1200 UTC					
NO	SITE	PRESS	WDIR	WSPD	CLOUD	TEMP	TDEW	PRESS	WDIR	WSPD	CLOUD	TEMP	TDEW
1	Murmansk	1009.6	SSW	6	6	-3.0	-4.3	1009.4	S	2	7	-4.1	-5.8
2	Helsinki	1002.7	NNE	8	7	-1.4	-4.7	1004.0	NNE	8	8	-0.2	-4.7
3	Stockholm	1003.6	N	6	-	2.4	1.9	1006.8	N	6	-	1.7	-5.0
4	Oslo	1005.9	NNE	8	-	1.1	-5.3	1008.0	NE	8	8	2.0	-6.3
5	Reykjavik	1004.3	E	10	5	4.7	-0.1	1006.3	E	7	4	6.7	-2.7
6	Moscow	1001.2	-	0	8	-1.0	-1.8	994.7	ENE	2	8	0.3	-0.3
7	Kiev	987.7	SSE	4	8	12.4	12.0	996.8	W	14	7	12.3	7.4
8	Warsaw	996.1	NW	8	8	7.5	6.9	1002.8	SW	2	7	8.3	5.4
9	Berlin	996.4	ESE	4	8	8.9	8.5	1001.0	SSE	2	8	12.0	9.4
10	De Bilt	994.0	S	6	8	9.0	8.4	994.9	SSW	10	8	13.4	9.5
11	Dublin	982.7	ESE	6	7	10.2	9.5	982.2	SE	8	6	12.7	9.4
12	Cork	981.4	SSW	6	3	9.0	8.6	979.6	S	8	7	11.8	9.6
13	Sofia	1004.1	W	2	5	17.4	12.1	1006.5	SSW	6	6	23.9	7.7
14	Belgrade	1006.0	SE	2	-	13.0	13.0	1008.8	SSW	4	7	20.0	11.3
15	Budapest	1003.5	WSW	6	-	11.2	8.2	1008.0	SW	4	-	16.8	10.0
16	Prague	999.9	SW	4	-	9.3	6.6	1004.0	W	6	7	13.5	6.1
17	Munich	1003.3	SSW	8	8	9.4	5.0	1004.8	WSW	12	2	15.8	3.1
18	Strasbourg	1001.9	S	11	8	10.8	9.1	1003.0	S	4	7	14.5	9.1
19	Paris	998.0	SSW	9	6	11.2	9.5	998.0	SSW	11	8	13.8	9.6
20	Jersey	992.1	SW	20	8	13.0	9.5	989.6	S	17	8	13.3	11.9
21	Milan	1001.2	N	3	0	11.8	11.0	1006.8	N	2	0	18.0	11.4
22	Marseille	1007.9	WNW	2	-	13.6	7.6	1007.7	SE	13	-	21.7	11.7
23	Bordeaux	1004.2	S	9	6	11.4	10.1	1000.9	SSW	15	-	19.6	11.6
24	Rome	1007.2	WSW	16	2	20.7	14.9	1011.0	WSW	13	4	22.8	15.0
25	Ajaccio	1008.7	NE	5	-	14.1	12.5	1011.3	SSW	5	-	23.9	11.2
26	Barcelona	1008.7	WSW	1	8	17.2	8.4	1008.4	WSW	14	2	22.3	10.4
27	Majorca	1010.9	E	4	2	14.5	12.2	1011.0	W	19	2	22.8	14.4
28	Madrid	1012.0	SSW	9	7	13.0	10.5	1009.7	SW	16	7	16.4	11.1
29	Lisbon	1013.6	WSW	6	-	17.4	14.9	1010.9	SW	8	-	20.0	16.8
30	Athens	1010.3	N	2	-	20.6	14.8	1011.3	N	4	-	29.2	12.7
31	Malta	1012.3	NW	6	0	20.3	18.3	1014.6	WNW	12	4	26.2	18.0
32	Gibraltar	1015.6	W	7	0	17.6	14.3	1014.4	SSW	9	0	21.6	14.7

# Daily Weather Summary for Saturday 28 October 2023

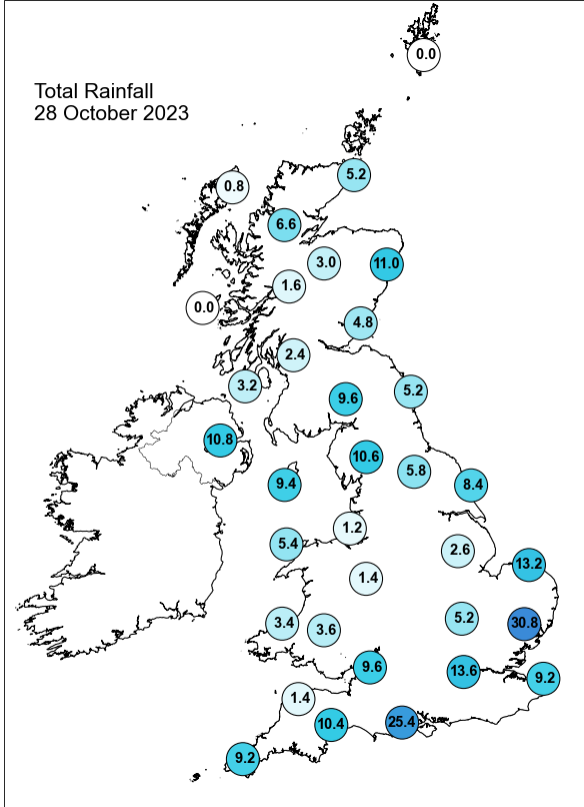
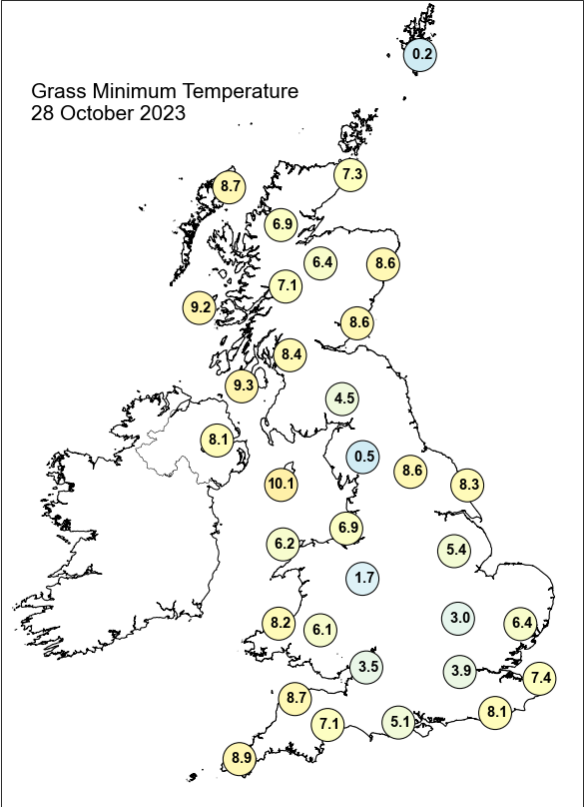
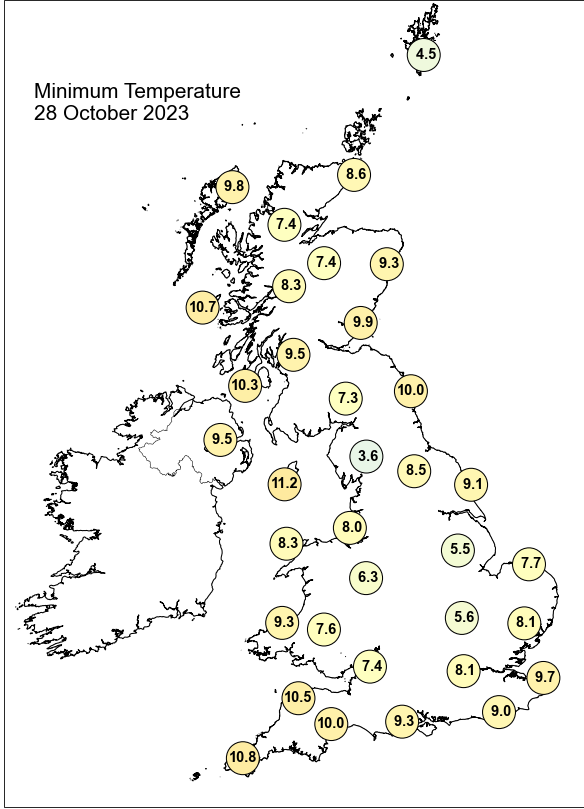
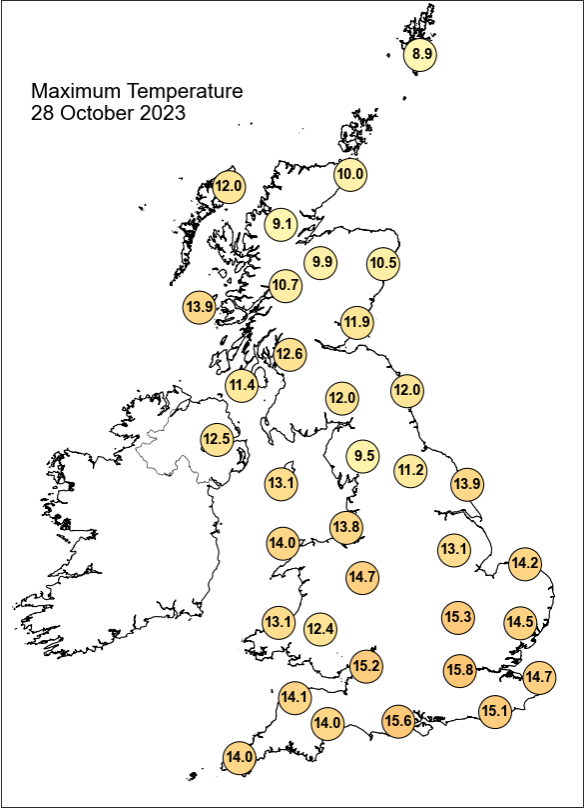

## Daily Weather Summary for Saturday 28 October 2023

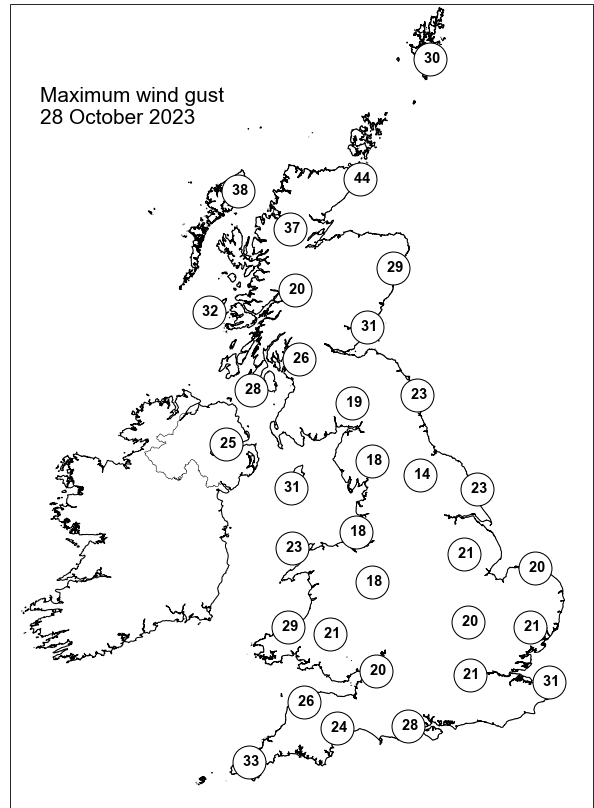
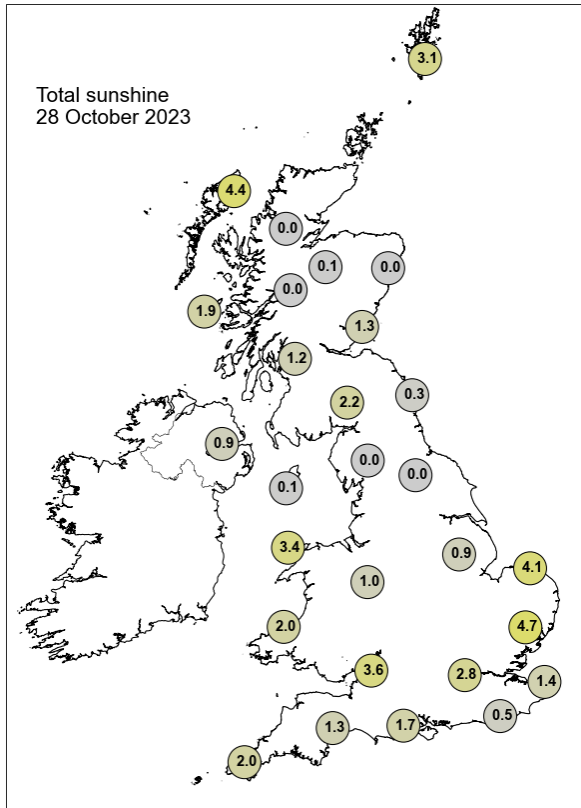

None of the selected stations observed a day of sleet or snow falling or non-zero snow depth at 0900 UTC.

## Daily Weather Summary for Sunday 29 October 2023

This day's summary created 05/11/2023 03:02

### Summary of the UK Weather for Sunday 29 October 2023

Overnight, heavy outbreaks of rain continued northwards across the Midlands into northern England. Further outbreaks of rain continued to move into eastern Scotland. The southeast of England and into East Anglia saw further heavy, locally thundery outbreaks. Rain also moved into Northern Ireland. Towards the end of the night, a heavy band of rain became slow moving across the far northeast of England and parts of southern Scotland. Behind this, southern and western coasts continued to see showers, with some clear spells for much of England and Wales by dawn. It was windy across the far north, and around southern and western coasts. Temperatures were near to above average. Through the day, the wet theme continued with heavy rain over many parts of Scotland and the north. The heaviest rainfall in the east of these parts. Heavy, thundery showers progressed up southern, southwestern and Welsh coasts moving into the northwest. Showers, some heavy, continued in the south and west overnight. Winds were moderate in many areas, but slightly stronger in northern Scotland. Temperatures were generally around average.

### Daily Extremes

<i>Highest Maximum</i>	<b>16.3°C</b> Fontmell Magna (Dorset, 90mAMSL)
<i>Lowest Maximum</i>	<b>7.0°C</b> Loch Glascarnoch (Ross & Cromarty, 269mAMSL)
<i>Highest Minimum</i>	<b>11.5°C</b> Bognor Regis (West Sussex, 7mAMSL)
<i>Lowest Minimum</i>	<b>3.7°C</b> Llangunllo, Cefnysur (Powys (south), 310mAMSL)
<i>Lowest Grass Minimum</i>	<b>0.0°C</b> Westonbirt (Gloucestershire, 135mAMSL)
<i>Most Rainfall</i>	<b>77.0mm</b> Trassey Slievenaman (Down, 220mAMSL)
<i>Most Sunshine</i>	<b>6.1hr</b> Sheffield (South Yorkshire, 131mAMSL)
<i>Highest Gust</i>	<b>75Kt 86mph</b> Wight: Needles Old Battery (Isle Of Wight, 80mAMSL)
<i>Highest Gust (mountain*)</i>	<b>65Kt 75mph</b> Bealach Na Ba No 2 (Ross & Cromarty, 773mAMSL)
<i>Greatest Snow Depth at 0900 UTC</i>	No non-zero values.

mAMSL refers to station elevation in metres above mean sea level.

\*Mountain stations are above 500mAMSL.

## Daily Weather Summary for Sunday 29 October 2023

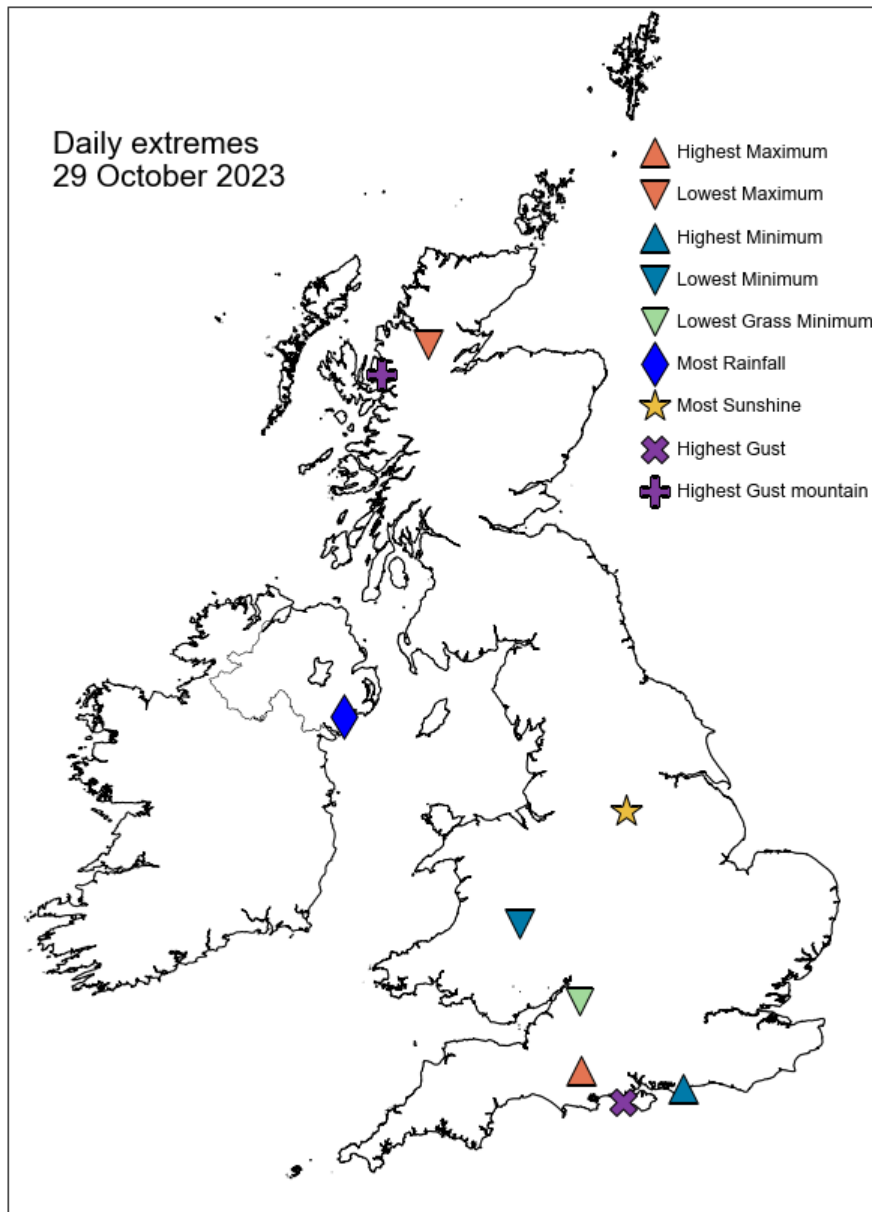

## Daily Weather Summary for Sunday 29 October 2023

### North Atlantic and Europe analysis charts and satellite images at 0000 UTC

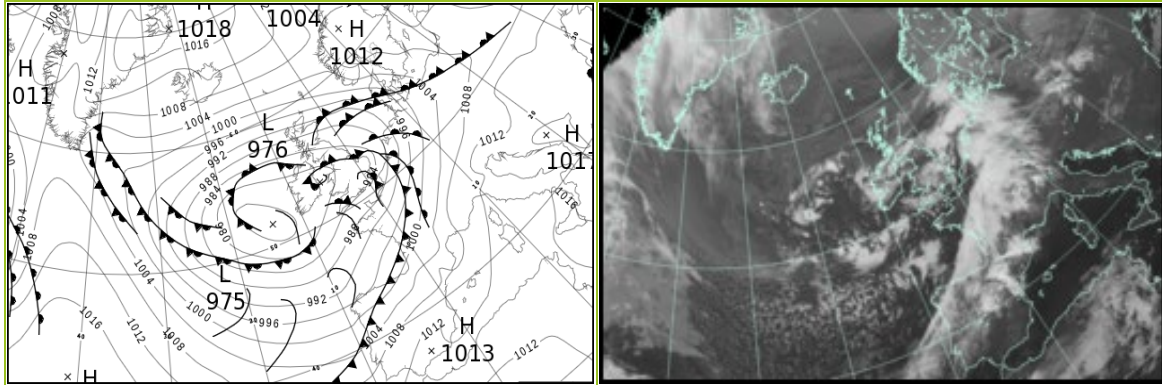

### North Atlantic and Europe analysis charts and satellite images at 1200 UTC

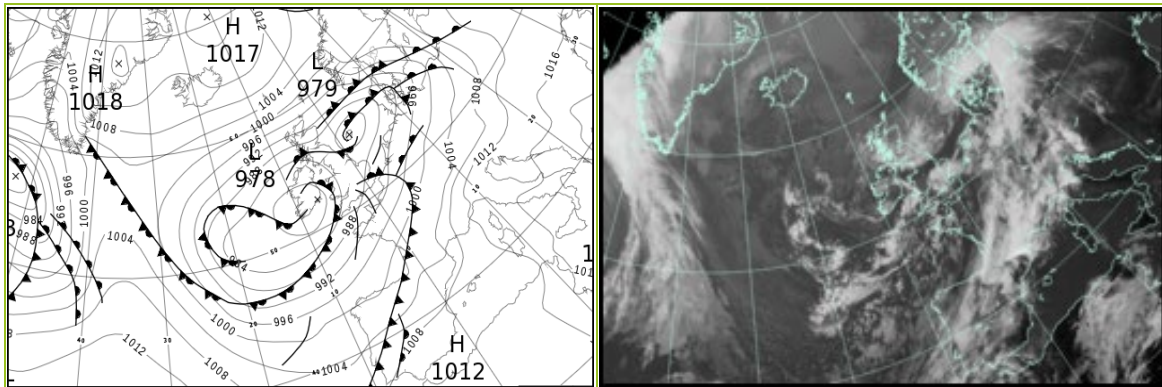

All satellite imagery copyright Met Office and EUMETSAT (European Organisation for the Exploitation of Meteorological Satellites). These show infra-red images from the geostationary MSG satellite. The rainfall rates are derived from both rain-radar and satellite data.

## Daily Weather Summary for Sunday 29 October 2023

UK satellite and rain-radar precipitation rates at (L) 0000 and (R) 1200 UTC

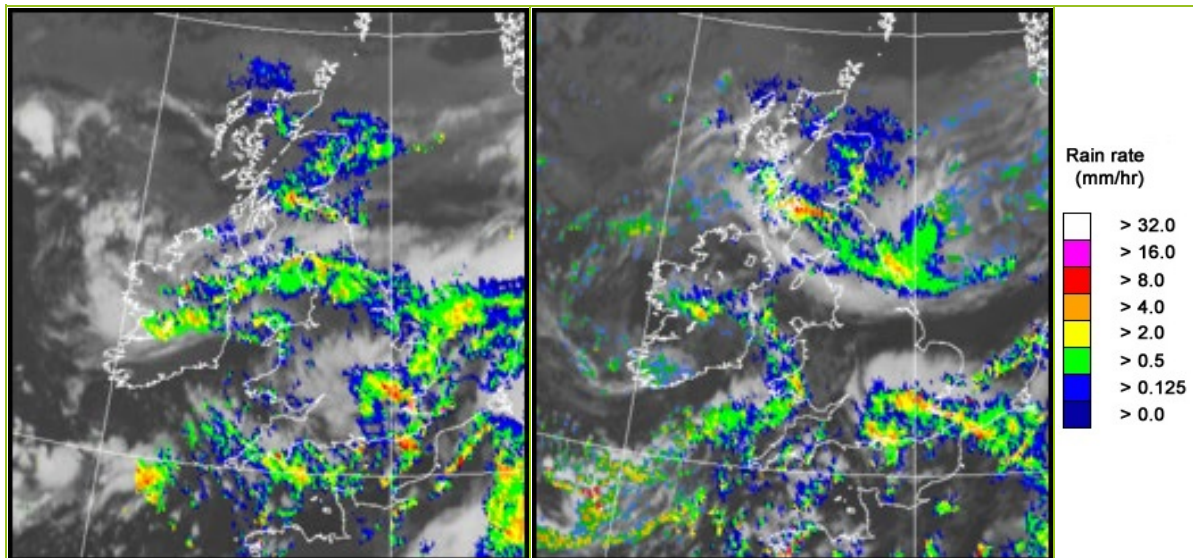

UK wind speed and direction at (L) 0000 and (R) 1200 UTC

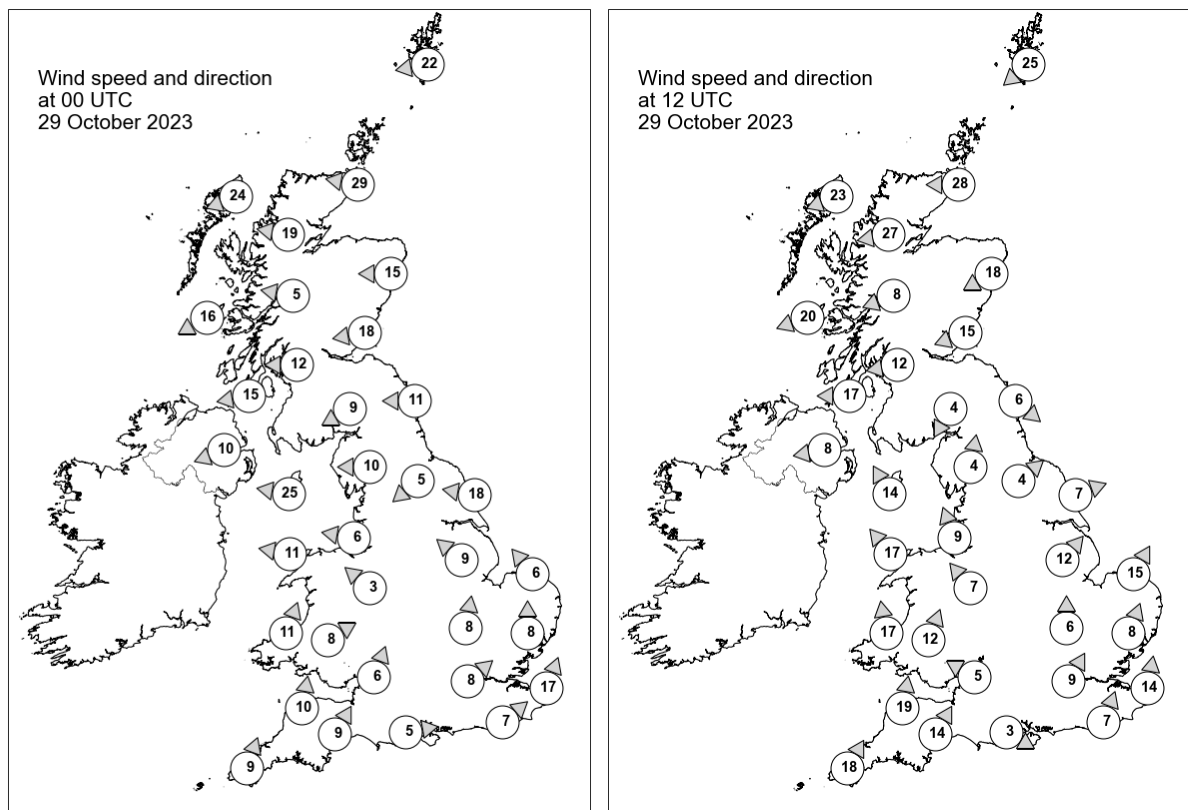

## Daily Weather Summary for Sunday 29 October 2023

### Selected UK readings at (L) 0000 and (R) 1200 UTC

STATIONS		0000 UTC						1200 UTC					
NO	SITE	PRESS	WDIR	WSPD	CLOUD	TEMP	TDEW	PRESS	WDIR	WSPD	CLOUD	TEMP	TDEW
1	Lerwick	1001.1	E	22	7	6.6	2.1	998.4	NE	25	6	7.7	2.5
2	Wick	993.9	E	29	8	9.2	7.1	994.3	E	28	8	8.6	6.0
3	Stornoway	990.4	ENE	24	8	10.2	7.9	992.6	ENE	23	8	9.6	6.0
4	Loch Glascarnoch	989.7	E	19	8	8.5	6.7	991.1	E	27	8	6.9	5.5
5	Aviemore	988.9	-	-	8	8.8	6.4	990.0	-	-	8	7.7	6.1
6	Dyce	990.0	E	15	8	10.0	9.0	990.1	ENE	18	8	8.2	7.0
7	Tulloch Bridge	987.9	E	5	8	8.8	5.8	988.9	ENE	8	8	8.8	5.9
8	Tiree	984.8	ENE	16	6	10.2	6.5	985.5	ENE	20	8	12.2	8.0
9	Leuchars	986.9	E	18	8	11.2	10.2	987.0	ENE	15	8	10.8	9.9
10	Bishopton	984.5	E	12	8	10.7	8.7	985.6	E	12	8	9.7	8.7
11	Machrihanish	982.4	E	15	8	11.0	8.3	983.3	E	17	8	12.3	9.7
12	Boulmer	985.0	E	11	8	-	-	985.2	NW	6	8	-	-
13	Eskdalemuir	984.2	ENE	9	8	8.7	7.5	985.8	NNE	4	8	10.0	9.4
14	Aldergrove	980.2	ENE	10	8	10.5	8.9	981.9	E	8	0	12.2	7.8
15	Shap	982.4	E	10	8	9.0	8.4	985.1	S	4	8	10.1	7.8
16	Leeming	982.2	NE	5	8	10.8	10.0	985.3	SW	4	8	11.1	9.0
17	Ronaldsway	979.7	E	25	8	10.4	8.7	983.0	SSE	14	2	13.6	9.9
18	Bridlington	982.3	E	18	8	12.0	11.2	984.6	WSW	7	0	10.2	9.2
19	Crosby	980.1	E	6	6	10.2	8.5	984.5	SSE	9	1	13.3	8.0
20	Valley	977.9	E	11	8	10.6	9.3	982.1	SE	17	1	13.8	8.1
21	Waddington	981.2	SE	9	8	11.2	10.6	986.3	SW	12	0	13.4	8.6
22	Shawbury	980.7	SE	3	8	9.7	9.3	985.3	SE	7	8	11.9	8.7
23	Weybourne	981.9	SE	6	6	11.9	11.5	987.0	SSW	15	0	14.1	9.1
24	Bedford	981.5	S	8	8	10.9	9.9	987.4	S	6	5	11.3	8.9
25	Aberporth	980.1	SSW	11	8	9.3	7.8	981.3	S	17	8	10.2	8.7
26	Sennybridge	981.3	WSW	8	8	8.5	7.9	983.8	SSW	12	8	11.8	7.4
27	Wattisham	982.1	S	8	8	12.4	11.5	988.2	SSW	8	8	12.0	9.7
28	Almondsbury	982.4	SSW	6	8	9.6	7.8	986.1	ESE	5	0	12.5	9.3
29	Heathrow	982.6	SW	8	8	11.4	10.8	988.4	SSW	9	8	10.6	9.3
30	Manston	983.7	SSW	17	6	12.1	10.0	988.9	S	14	8	10.4	9.1
31	Chivenor	982.3	S	10	-	9.9	7.9	984.4	S	19	1	14.1	8.7
32	Exeter	983.2	SSW	9	8	10.2	8.2	985.8	SSW	14	8	14.5	9.9
33	Herstmonceux	984.0	SW	7	8	11.5	11.0	988.7	SSW	7	8	13.0	11.4
34	Hurn	983.9	W	5	8	10.6	9.6	987.7	WNW	3	8	12.0	10.2
35	Camborne	983.4	SSW	9	7	8.8	7.3	984.3	SSW	18	3	13.0	8.7

## Daily Weather Summary for Sunday 29 October 2023

### Selected European readings at (L) 0000 and (R) 1200 UTC

STATIONS		0000 UTC						1200 UTC					
NO	SITE	PRESS	WDIR	WSPD	CLOUD	TEMP	TDEW	PRESS	WDIR	WSPD	CLOUD	TEMP	TDEW
1	Murmansk	1007.9	SSW	4	7	-7.3	-8.3	1006.6	SSW	2	7	-8.3	-9.4
2	Helsinki	1007.3	NNW	4	8	-1.8	-7.1	1009.5	S	2	0	0.3	-8.4
3	Stockholm	1009.2	WNW	2	-	0.5	-1.1	1007.0	SE	6	-	3.2	-4.2
4	Oslo	1009.2	N	4	-	0.2	-6.4	1004.3	NNE	10	7	1.4	-5.7
5	Reykjavik	1009.0	E	7	2	1.9	-3.6	1010.4	E	3	1	3.4	-5.2
6	Moscow	998.2	NW	4	8	-0.1	-0.8	1008.6	NW	2	8	0.8	-0.9
7	Kiev	1008.3	WSW	2	8	9.2	7.3	1014.2	W	4	6	13.4	8.4
8	Warsaw	1007.6	E	4	8	7.7	7.4	1007.0	S	8	4	16.0	9.4
9	Berlin	1003.1	SSE	4	8	9.2	8.6	999.6	S	8	7	14.4	9.9
10	De Bilt	989.7	SSE	12	8	12.9	11.9	992.2	S	8	8	13.8	8.7
11	Dublin	977.4	E	10	7	10.9	9.8	979.6	SE	8	7	10.5	9.7
12	Cork	978.5	S	4	3	6.3	5.9	978.8	N	4	6	10.4	8.6
13	Sofia	1015.4	WSW	2	3	10.7	8.1	1016.1	ENE	2	2	20.8	7.6
14	Belgrade	1013.8	SSE	2	-	15.2	14.2	1015.0	WSW	4	2	24.9	7.5
15	Budapest	1012.3	E	2	-	8.1	8.1	1011.7	SW	8	-	20.7	11.1
16	Prague	1006.8	S	2	-	9.9	5.9	1003.8	N	2	7	17.6	7.4
17	Munich	1006.0	SSE	6	8	10.1	4.8	1002.6	SSW	6	8	19.7	3.4
18	Strasbourg	1001.7	S	4	7	12.2	8.1	1000.2	S	5	7	18.0	11.3
19	Paris	993.6	S	12	8	12.6	11.0	996.1	SSW	19	4	15.4	9.7
20	Jersey	987.8	WSW	23	2	11.6	7.9	990.6	SW	21	3	13.7	8.9
21	Milan	1011.0	N	2	4	13.8	9.9	1013.3	ESE	7	7	15.8	12.7
22	Marseille	1008.0	ESE	11	-	18.8	15.3	1009.0	SSE	18	-	22.3	15.9
23	Bordeaux	1000.4	W	11	8	14.8	13.0	1002.6	WSW	4	8	14.7	12.9
24	Rome	1014.8	ESE	4	2	16.8	14.3	1016.3	SSE	12	4	22.7	16.8
25	Ajaccio	1013.5	NE	7	-	16.0	13.8	1013.4	S	3	-	25.5	13.4
26	Barcelona	1007.6	N	2	1	15.4	11.6	1007.8	WSW	16	6	21.8	15.9
27	Majorca	1011.3	ENE	3	5	15.8	14.3	1010.2	SW	14	6	23.3	15.2
28	Madrid	1008.3	SSE	7	7	13.8	12.1	1006.2	S	10	8	16.4	11.3
29	Lisbon	1007.6	SW	12	-	19.3	16.1	1005.3	WSW	9	-	19.6	18.3
30	Athens	1013.5	N	2	-	21.5	15.9	1015.1	SW	4	4	26.0	16.2
31	Malta	1016.7	WNW	5	2	20.2	17.8	1017.2	SE	7	3	26.2	16.4
32	Gibraltar	1013.1	WSW	5	0	17.9	14.8	1010.9	SSE	3	0	20.0	14.6

## Daily Weather Summary for Sunday 29 October 2023

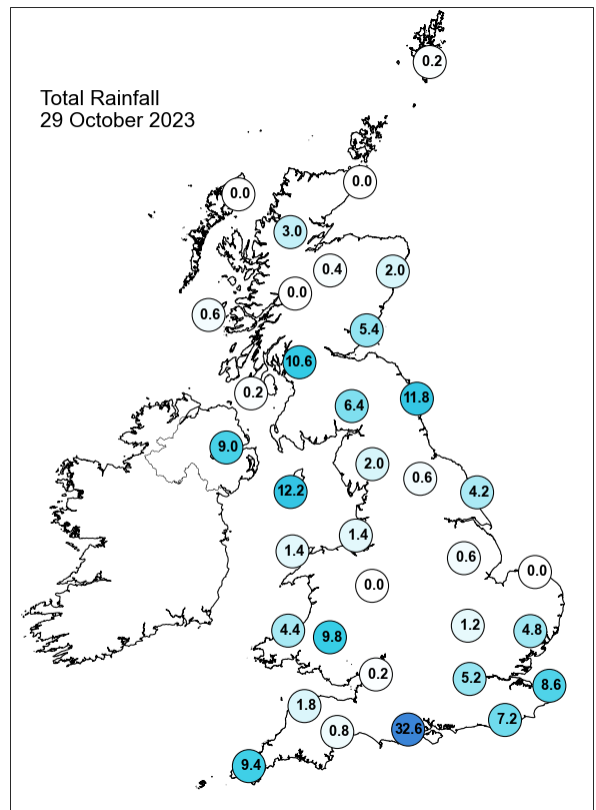
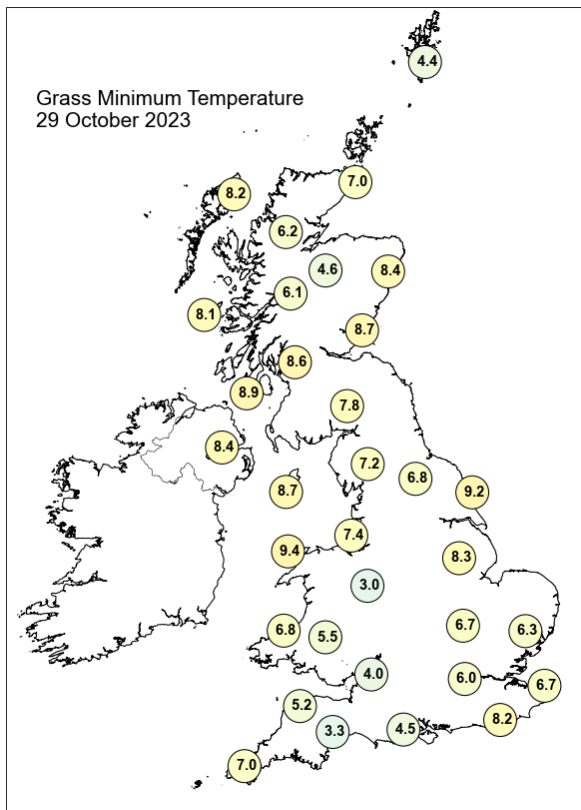
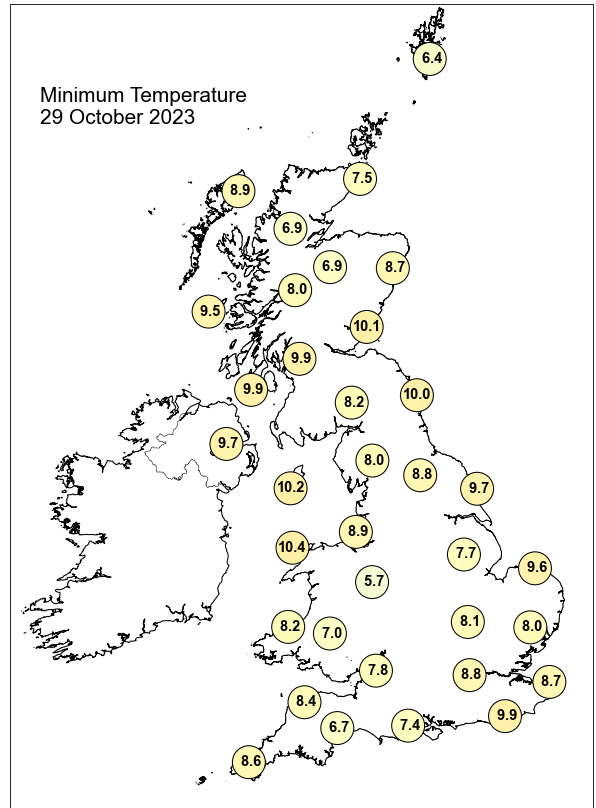
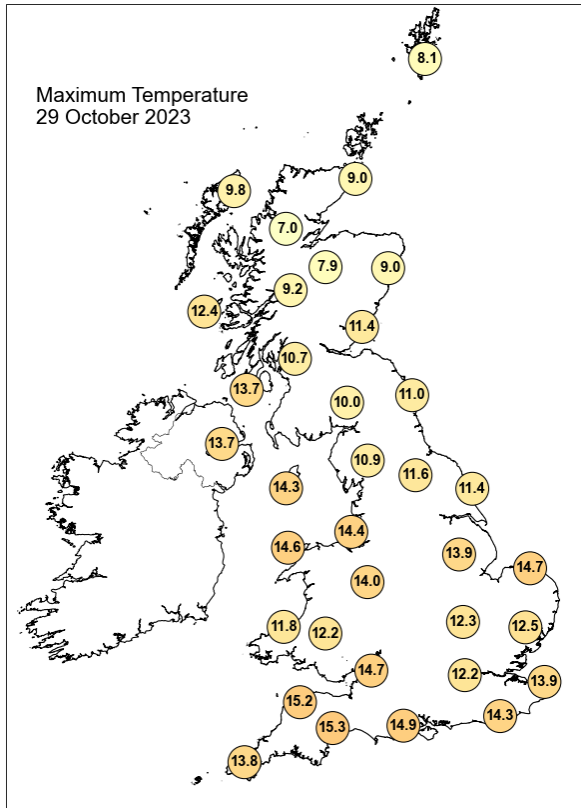

## Daily Weather Summary for Sunday 29 October 2023

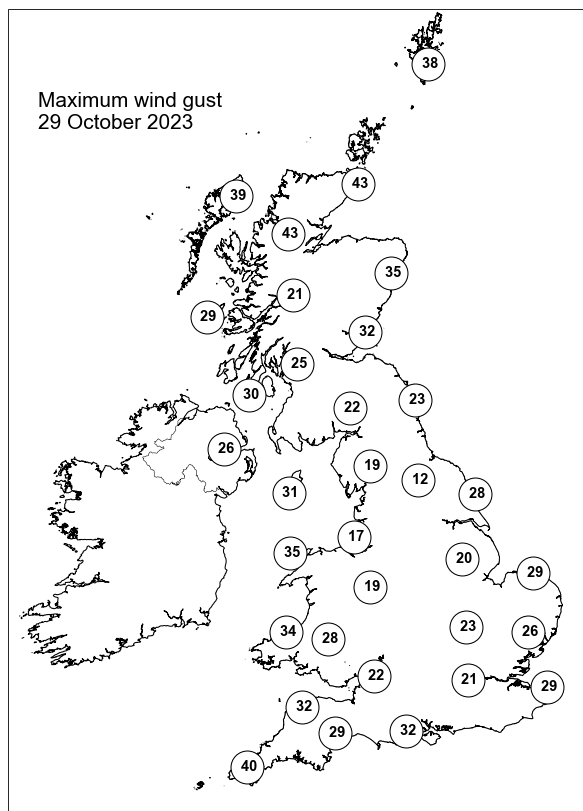
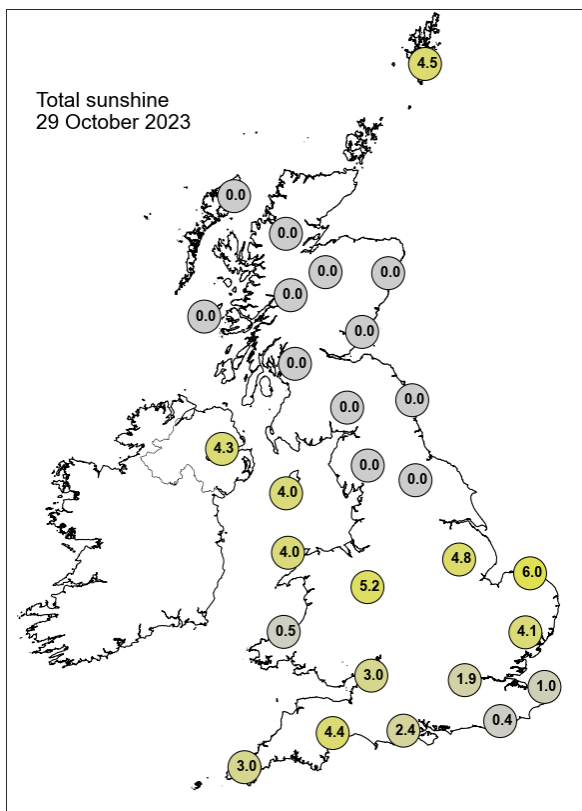

None of the selected stations observed a day of sleet or snow falling or non-zero snow depth at 0900 UTC.

## Daily Weather Summary for Monday 30 October 2023

This day's summary created 06/11/2023 03:02

### Summary of the UK Weather for Monday 30 October 2023

Overnight, bands of shows continued to affect southern and western coasts of England and Wales, locally heavy. A persistent band fed into the southern half of Northern Ireland, giving some long lasting heavy outbreaks in some places. The north of England saw some outbreaks of rain slowly fizzle out by dawn. The Midlands and East Anglia were mostly dry with just the odd shower, as was Scotland away from the far south. Winds were relatively light for many but stronger across southwestern Scotland and Northern Ireland, as well as some southern and western coasts of England and Wales. Temperatures were mostly near average, milder in the south. A dry start for large parts of the country. Showers focused in the south west and northern Midlands, these moving northwards through the morning. Large areas of clear skies in the south, cloudier further north. Heavy showers in the southeast late morning, some thundery. Heavy rain or showers moving into eastern Northern Ireland into the early afternoon. Widespread showers for the rest of the country. Driest and brightest in Scotland. Towards the evening, heaviest showers in the Midlands and Northern Ireland, continuing overnight.

### Daily Extremes

<i>Highest Maximum</i>	<b>16.8°C</b> Cardiff, Bute Park (South Glamorgan, 9mAMSL)
<i>Lowest Maximum</i>	<b>5.9°C</b> Braemar No 2 (Aberdeenshire, 327mAMSL)
<i>Highest Minimum</i>	<b>11.6°C</b> Plymouth, Kinterbury Point (Devon, 0mAMSL)
<i>Lowest Minimum</i>	<b>1.8°C</b> Port Henderson (Ross & Cromarty, 18mAMSL)
<i>Lowest Grass Minimum</i>	<b>-2.0°C</b> Skye: Harlosh (Inverness-shire, 20mAMSL)
<i>Most Rainfall</i>	<b>108.8mm</b> Trassey Slievenaman (Down, 220mAMSL)
<i>Most Sunshine</i>	<b>6.5hr</b> Brize Norton (Oxfordshire, 82mAMSL) also Ross-on-woye (Hereford & Worcester, 67mAMSL)
<i>Highest Gust</i>	<b>53Kt 61mph</b> Wight: Needles Old Battery (Isle Of Wight, 80mAMSL)
<i>Highest Gust (mountain*)</i>	<b>52Kt 60mph</b> Bealach Na Ba No 2 (Ross & Cromarty, 773mAMSL)
<i>Greatest Snow Depth at 0900 UTC</i>	No non-zero values.

mAMSL refers to station elevation in metres above mean sea level.

\*Mountain stations are above 500mAMSL.

## Daily Weather Summary for Monday 30 October 2023

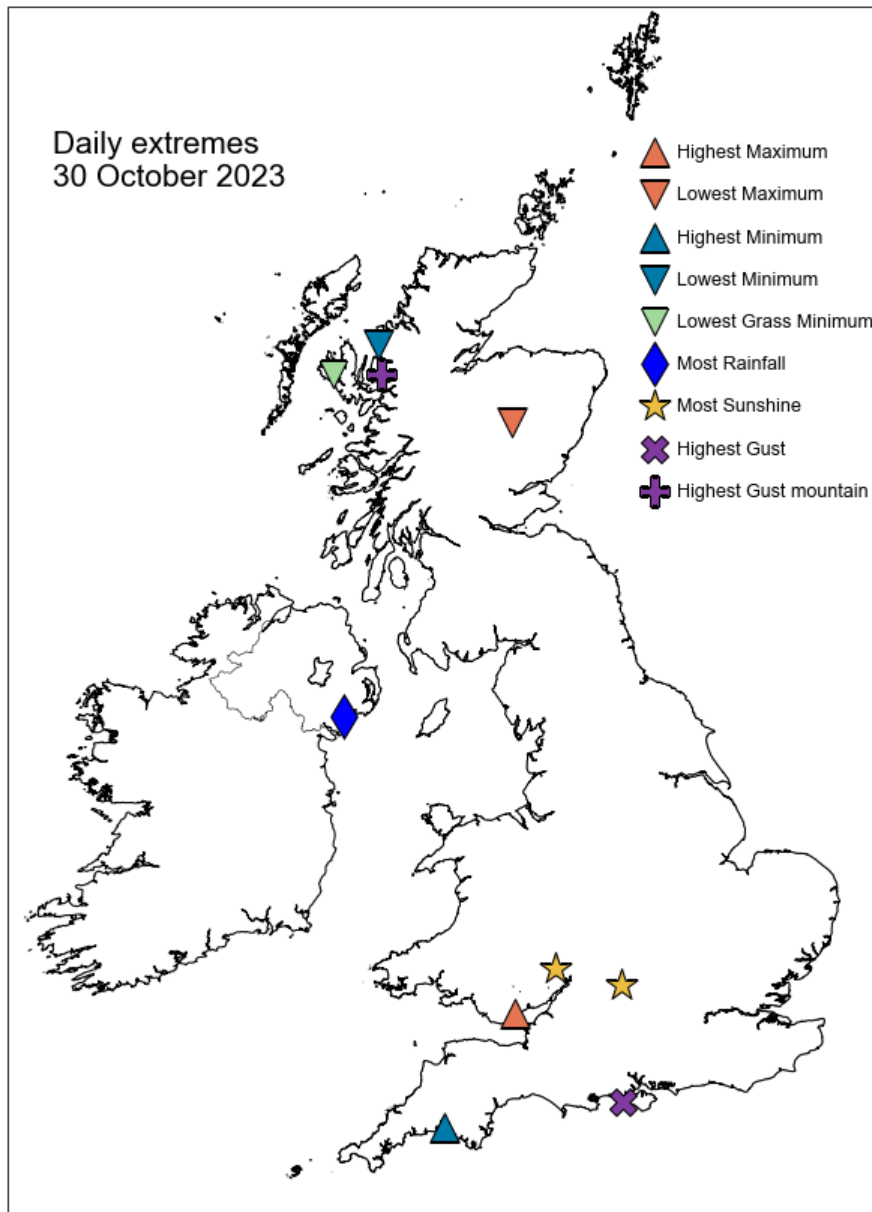

## Daily Weather Summary for Monday 30 October 2023

### North Atlantic and Europe analysis charts and satellite images at 0000 UTC

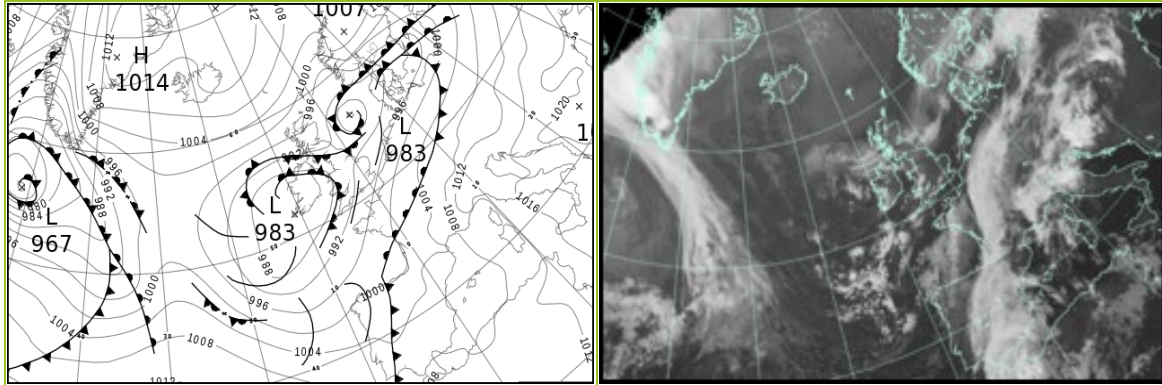

### North Atlantic and Europe analysis charts and satellite images at 1200 UTC

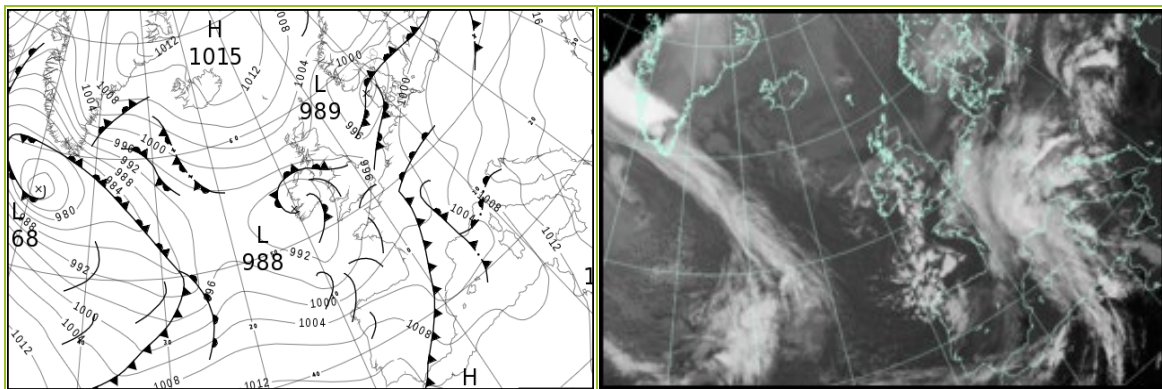

All satellite imagery copyright Met Office and EUMETSAT (European Organisation for the Exploitation of Meteorological Satellites). These show infra-red images from the geostationary MSG satellite. The rainfall rates are derived from both rain-radar and satellite data.

## Daily Weather Summary for Monday 30 October 2023

UK satellite and rain-radar precipitation rates at (L) 0000 and (R) 1200 UTC

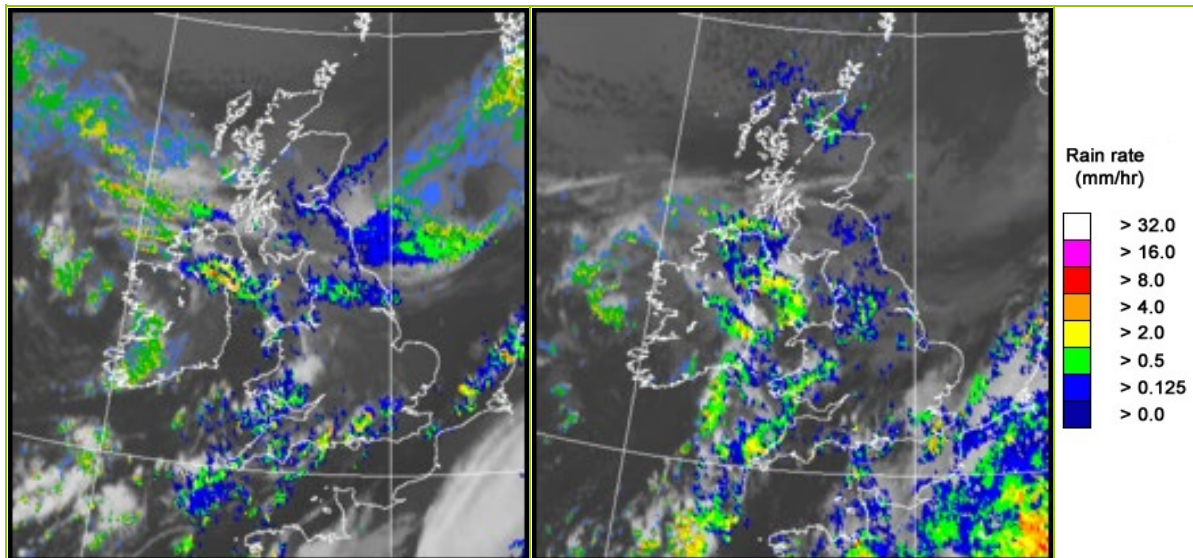

UK wind speed and direction at (L) 0000 and (R) 1200 UTC

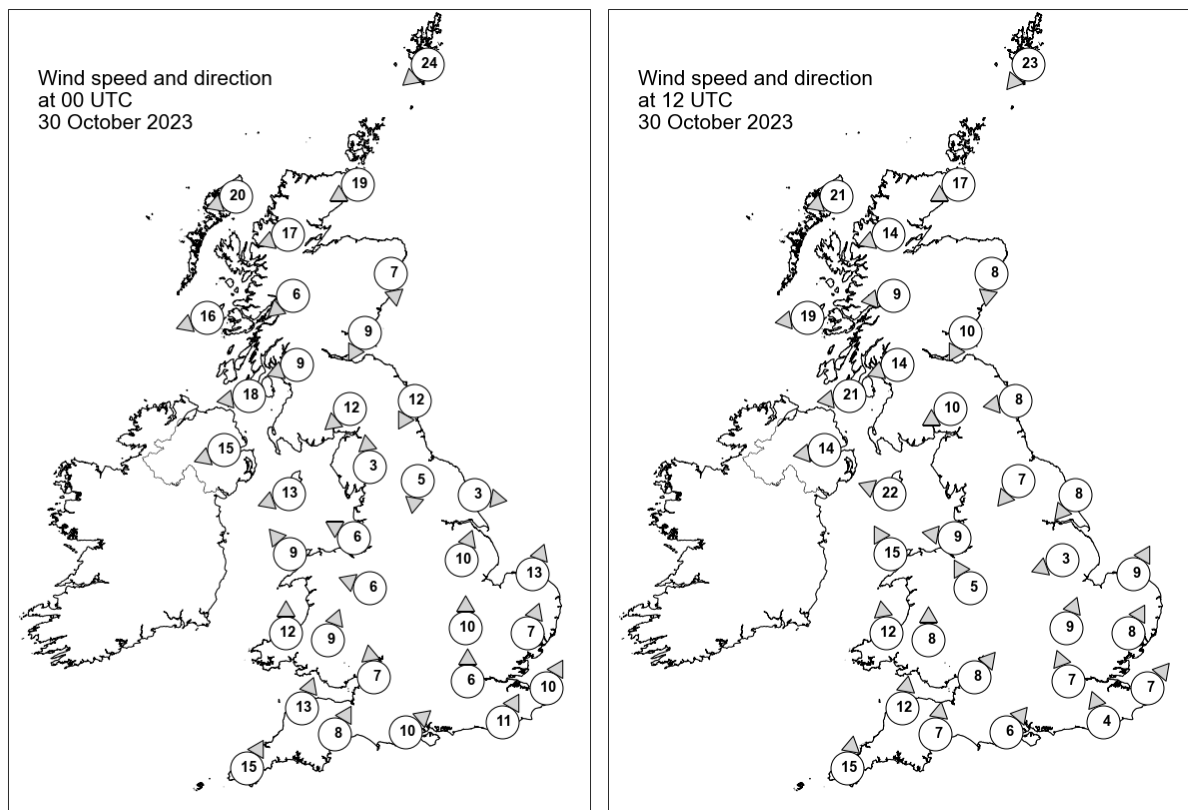

## Daily Weather Summary for Monday 30 October 2023

### Selected UK readings at (L) 0000 and (R) 1200 UTC

STATIONS		0000 UTC						1200 UTC					
NO	SITE	PRESS	WDIR	WSPD	CLOUD	TEMP	TDEW	PRESS	WDIR	WSPD	CLOUD	TEMP	TDEW
1	Lerwick	998.9	NE	24	8	7.1	1.4	1001.8	NE	23	2	7.3	0.7
2	Wick	996.9	ENE	19	7	7.9	3.8	1001.1	ENE	17	8	8.3	3.7
3	Stornoway	997.5	ENE	20	3	8.7	3.2	1001.5	ENE	21	8	8.8	2.5
4	Loch Glascarnoch	997.3	ENE	17	8	5.0	2.5	1001.1	ENE	14	8	5.8	1.9
5	Aviemore	995.7	-	-	8	6.2	4.7	1000.0	-	-	8	6.7	1.0
6	Dyce	994.6	N	7	8	6.8	5.0	999.3	N	8	8	8.0	2.5
7	Tulloch Bridge	995.7	NE	6	8	6.7	4.4	1000.1	E	9	8	7.5	0.5
8	Tiree	993.0	ENE	16	8	9.5	5.1	997.5	E	19	0	9.4	1.2
9	Leuchars	993.6	NNE	9	8	7.8	6.8	998.8	NNE	10	8	8.7	2.7
10	Bishopton	993.0	ENE	9	8	7.8	5.7	997.3	ENE	14	8	8.9	3.2
11	Machrihanish	990.7	E	18	8	9.5	6.3	995.1	E	21	8	8.9	5.2
12	Boulmer	992.2	NNE	12	8	-	-	997.3	E	8	8	-	-
13	Eskdalemuir	992.6	NE	12	8	6.2	5.3	997.2	ENE	10	8	7.6	6.2
14	Aldergrove	988.6	ENE	15	8	10.2	8.1	993.3	E	14	8	9.3	7.9
15	Shap	991.4	S	3	8	7.4	6.6	-	-	-	-	-	-
16	Leeming	991.6	N	5	8	8.7	7.8	996.3	NE	7	8	10.0	7.1
17	Ronaldsway	987.7	ENE	13	8	11.0	9.7	993.4	ESE	22	8	10.7	9.3
18	Bridlington	991.1	W	3	8	9.2	8.4	995.6	NE	8	8	10.5	7.7
19	Crosby	989.1	ESE	6	8	10.2	8.3	993.9	E	9	8	10.6	8.8
20	Valley	987.2	SE	9	5	10.9	9.5	992.1	SSE	15	8	14.5	10.8
21	Waddington	991.6	SSW	10	0	8.1	6.5	995.3	ENE	3	8	10.8	9.4
22	Shawbury	989.6	ESE	6	8	9.1	7.4	993.5	SSE	5	6	13.8	10.3
23	Weybourne	992.7	SSW	13	0	8.8	7.2	995.4	SSW	9	8	13.6	9.8
24	Bedford	992.6	S	10	1	8.4	7.0	995.0	SSW	9	2	14.4	9.1
25	Aberporth	987.6	S	12	2	10.0	9.4	991.6	S	12	6	10.8	9.8
26	Sennybridge	988.8	SSW	9	8	9.8	8.9	993.3	S	8	8	10.8	9.4
27	Wattisham	994.1	SSW	7	0	8.6	7.2	995.8	SSW	8	2	13.4	10.4
28	Almondsbury	990.8	S	7	8	11.1	8.2	994.2	SW	8	7	14.2	8.6
29	Heathrow	993.9	S	6	8	9.9	9.1	995.7	SSE	7	3	13.7	11.1
30	Manston	995.6	SSW	10	0	11.0	8.5	996.3	SW	7	8	13.2	10.9
31	Chivenor	989.9	SSW	13	8	11.8	9.8	993.1	S	12	5	15.1	9.9
32	Exeter	991.2	SSW	8	4	11.1	8.9	993.7	S	7	2	14.6	10.9
33	Herstmonceux	995.1	SSW	11	4	12.6	8.9	995.9	SSE	4	-	12.3	9.8
34	Hurn	992.9	SW	10	8	11.8	9.6	994.7	SW	6	7	14.4	9.6
35	Camborne	990.3	SSW	15	8	11.4	10.0	992.5	S	15	4	13.9	9.7

## Daily Weather Summary for Monday 30 October 2023

### Selected European readings at (L) 0000 and (R) 1200 UTC

STATIONS		0000 UTC						1200 UTC					
NO	SITE	PRESS	WDIR	WSPD	CLOUD	TEMP	TDEW	PRESS	WDIR	WSPD	CLOUD	TEMP	TDEW
1	Murmansk	1004.5	SW	4	7	-8.5	-9.6	1002.5	SSW	6	7	-5.8	-8.4
2	Helsinki	1005.1	ENE	8	8	-0.9	-4.0	1002.2	NNE	6	7	2.7	0.3
3	Stockholm	1000.8	NE	8	-	3.6	-2.5	1000.9	NNE	6	-	3.8	-0.0
4	Oslo	999.5	NNE	17	-	-0.8	-3.9	999.9	NNE	16	8	-1.0	-2.0
5	Reykjavik	1010.8	E	6	7	3.2	-3.0	1011.1	ENE	8	2	3.6	-1.4
6	Moscow	1016.2	-	0	8	0.0	-1.4	1006.9	SSE	2	8	1.7	1.0
7	Kiev	1015.9	SSW	4	0	9.8	6.2	1013.0	SSW	8	4	20.2	8.5
8	Warsaw	1005.8	SE	4	6	11.2	8.4	1007.8	W	6	5	16.8	9.5
9	Berlin	1001.7	SW	10	8	12.7	9.7	1004.4	SSW	10	8	14.8	9.9
10	De Bilt	997.3	SSW	8	1	10.2	7.8	998.7	S	6	8	13.6	10.9
11	Dublin	986.9	N	2	1	4.8	4.8	991.4	ESE	4	6	11.4	9.8
12	Cork	985.4	SE	6	7	9.3	7.6	988.7	W	6	7	11.6	9.5
13	Sofia	1021.5	SSE	2	0	10.2	6.2	1017.4	NNE	2	2	21.1	9.7
14	Belgrade	1016.9	SSE	4	-	16.5	7.5	1014.7	SSE	4	3	26.5	8.2
15	Budapest	1012.2	S	6	-	15.5	9.6	1012.0	SSW	6	-	21.8	10.6
16	Prague	1007.4	S	6	-	9.5	6.4	1006.0	N	2	7	17.8	8.9
17	Munich	1008.0	W	4	8	8.6	6.6	1002.6	ENE	4	8	15.7	7.8
18	Strasbourg	1006.4	N	1	8	12.6	11.8	1001.7	NW	2	8	15.0	11.8
19	Paris	1001.4	S	7	8	12.3	10.2	996.9	S	5	8	13.2	12.6
20	Jersey	995.5	SSW	16	5	12.3	9.0	995.9	S	13	8	12.6	9.4
21	Milan	1013.6	N	1	6	14.5	13.9	1008.4	S	3	8	14.2	13.9
22	Marseille	1008.3	SE	10	7	20.5	17.1	1002.5	SSE	9	8	18.3	17.1
23	Bordeaux	1000.0	SE	6	-	12.7	12.2	1002.3	WSW	8	8	16.0	12.7
24	Rome	1015.7	SE	10	4	20.3	15.2	1011.1	SE	20	5	26.2	9.8
25	Ajaccio	1010.5	NE	6	8	18.2	13.5	1003.9	NE	3	-	29.2	12.6
26	Barcelona	1006.5	N	4	1	15.5	13.2	1001.8	SW	9	6	20.9	15.7
27	Majorca	-	-	-	-	-	-	1005.3	WSW	20	7	21.6	16.3
28	Madrid	1004.2	S	11	-	13.6	12.1	1007.1	W	11	6	13.8	6.7
29	Lisbon	1005.6	NW	5	-	14.6	14.6	1012.0	W	5	-	20.3	11.6
30	Athens	1018.0	N	2	-	20.4	14.3	-	-	-	-	-	-
31	Malta	1017.8	SE	7	6	21.0	18.3	1016.8	SSE	14	4	25.4	19.7
32	Gibraltar	1008.5	SW	5	8	18.6	16.1	1011.7	WSW	12	8	19.1	14.0

# Daily Weather Summary for Monday 30 October 2023

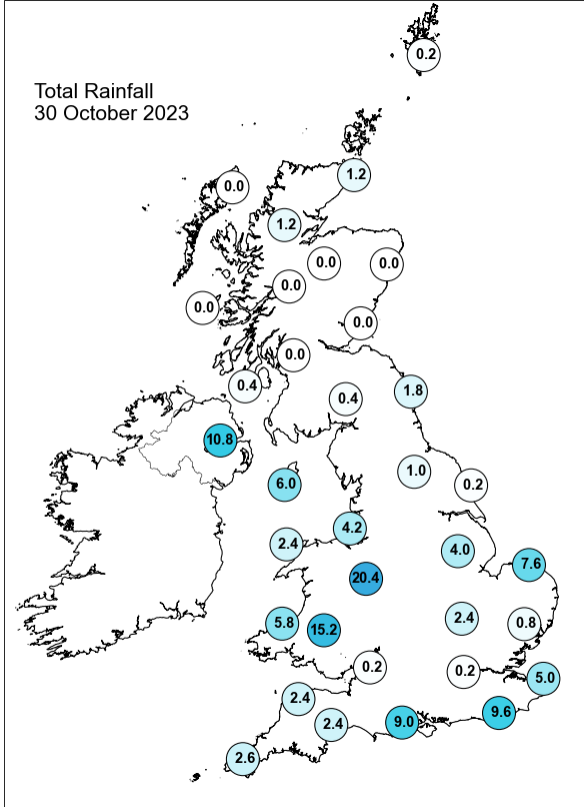
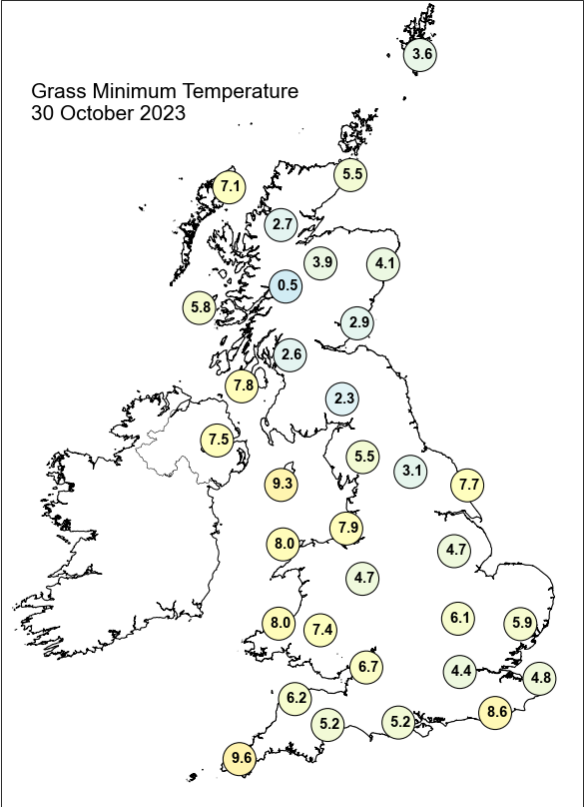
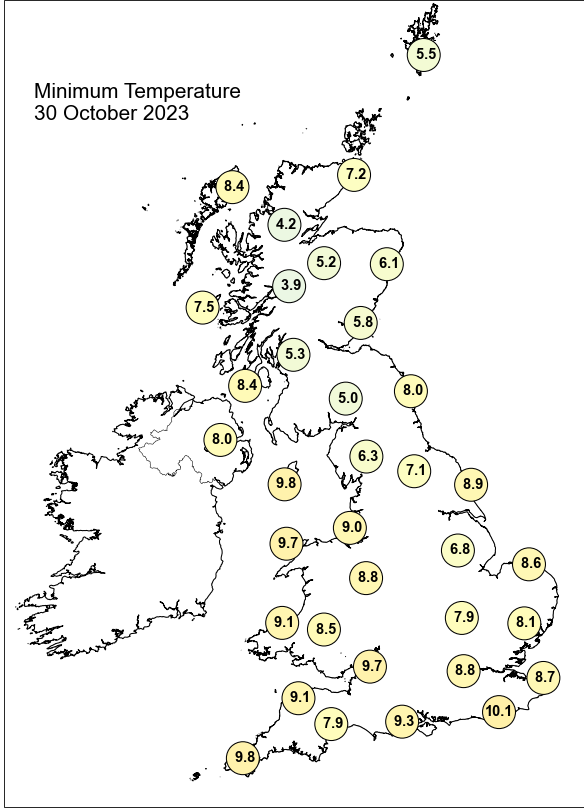
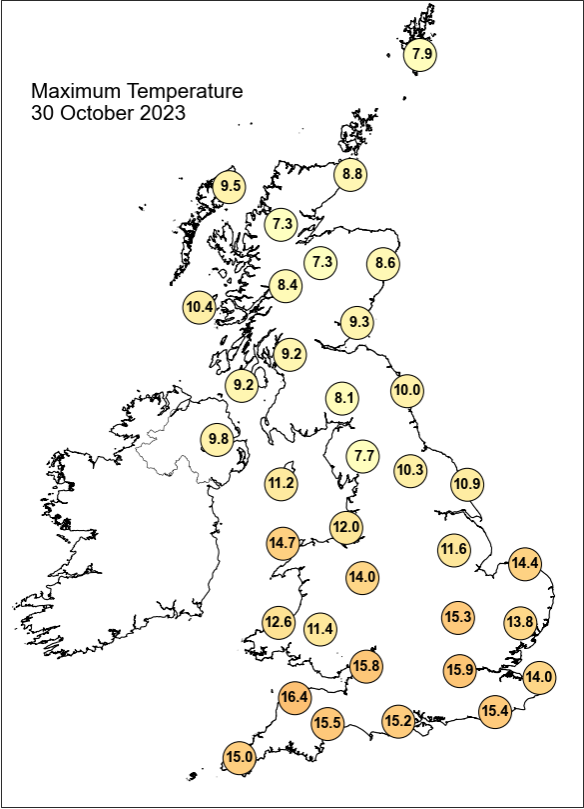

## Daily Weather Summary for Monday 30 October 2023

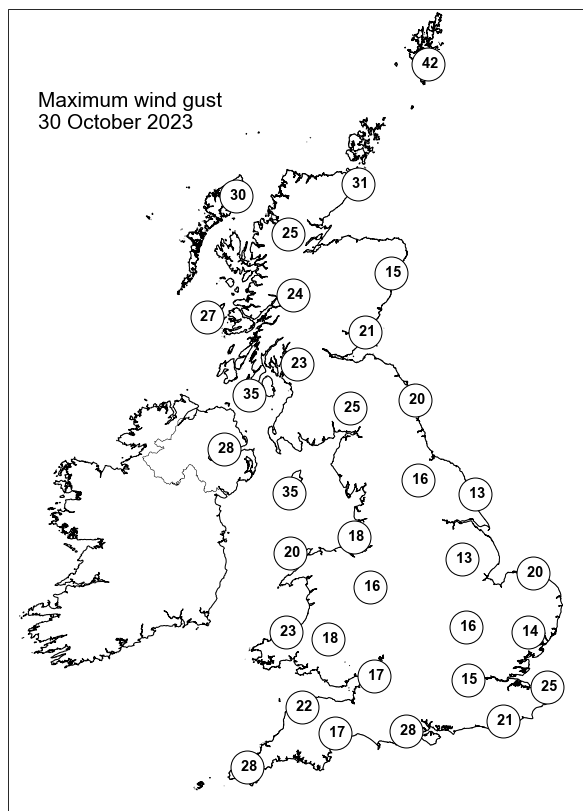
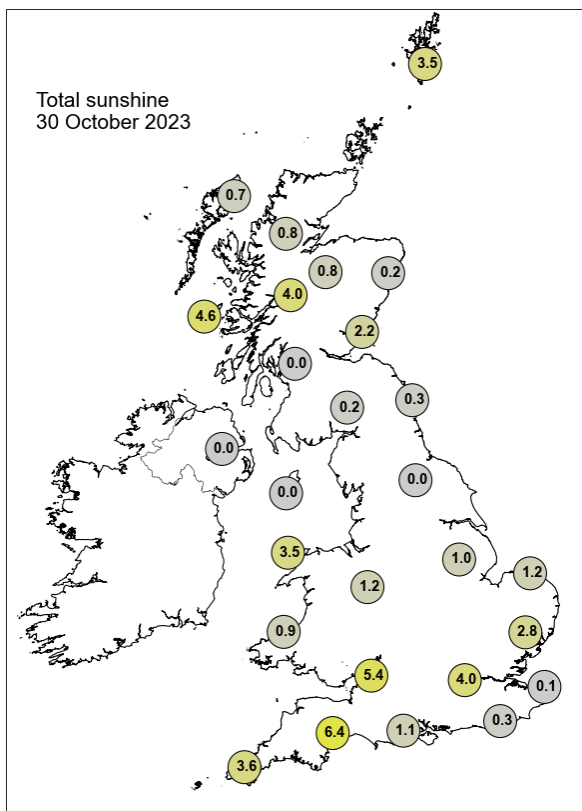

None of the selected stations observed a day of sleet or snow falling or non-zero snow depth at 0900 UTC.

## Daily Weather Summary for Tuesday 31 October 2023

This day's summary created 07/11/2023 03:02

### Summary of the UK Weather for Tuesday 31 October 2023

Persistent heavy rain caused disruption in Northern Ireland throughout the early hours, continuing through dawn. Elsewhere bands of rain moved east across England and Wales, turning heavy at times, with just some sporadic showers in northwestern Scotland. Ahead of this, some mist and fog patches formed in eastern England. In the morning heavy rain in the Midlands moving northeast. Elsewhere a mostly dry morning. Heavy rain arrived into the southwest around midday, moving slowly northeastwards, affecting Northern Ireland by mid-afternoon. A cloudy day for much of the rest of the UK with scattered showers around. Sparse showers around the rest of the UK in the afternoon. The south west and Northern Ireland was affected by the band of heavy rain into the evening, moving northeast into the Midlands by midnight. Further north and Scotland remained clear and dry for most. Winds light to moderate. Stronger in the SW with the rain.

### Daily Extremes

<i>Highest Maximum</i>	<b>16.8°C</b> Bognor Regis (West Sussex, 7mAMSL)
<i>Lowest Maximum</i>	<b>6.2°C</b> Balmoral (Aberdeenshire, 283mAMSL) also Braemar No 2 (Aberdeenshire, 327mAMSL)
<i>Highest Minimum</i>	<b>12.0°C</b> Isle Of Portland (Dorset, 52mAMSL)
<i>Lowest Minimum</i>	<b>-5.5°C</b> Dalwhinnie No 2 (Inverness-shire, 351mAMSL)
<i>Lowest Grass Minimum</i>	<b>-10.4°C</b> Dalwhinnie No 2 (Inverness-shire, 351mAMSL)
<i>Most Rainfall</i>	<b>62.0mm</b> Trassey Slievenaman (Down, 220mAMSL)
<i>Most Sunshine</i>	<b>6.8hr</b> Orkney: Loch Of Hundland (Orkney, 28mAMSL)
<i>Highest Gust</i>	<b>43Kt 49mph</b> Scilly: St Marys Airport (Isles Of Scilly, 31mAMSL) also Berry Head (Devon, 58mAMSL)
<i>Highest Gust (mountain*)</i>	<b>44Kt 51mph</b> Bealach Na Ba No 2 (Ross & Cromarty, 773mAMSL)
<i>Greatest Snow Depth at 0900 UTC</i>	No non-zero values.

mAMSL refers to station elevation in metres above mean sea level.

\*Mountain stations are above 500mAMSL.

## Daily Weather Summary for Tuesday 31 October 2023

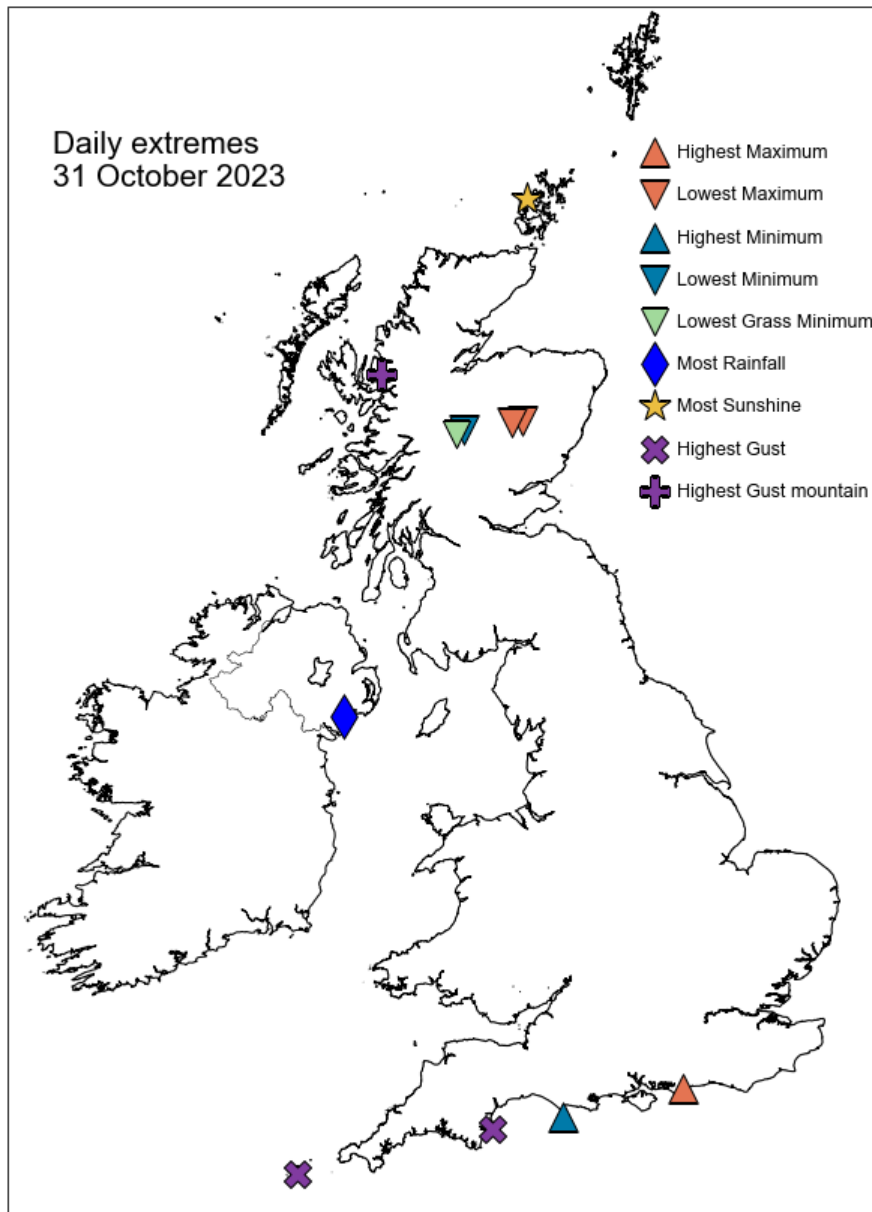

## Daily Weather Summary for Tuesday 31 October 2023

### North Atlantic and Europe analysis charts and satellite images at 0000 UTC

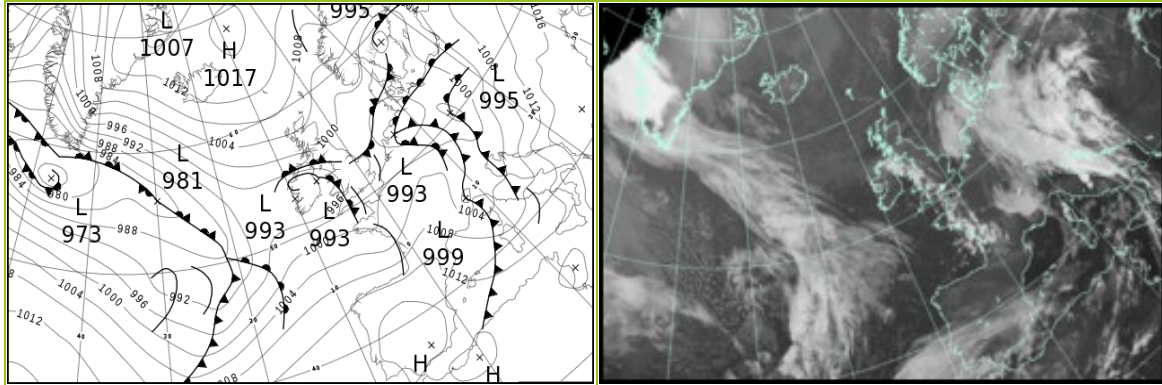

### North Atlantic and Europe analysis charts and satellite images at 1200 UTC

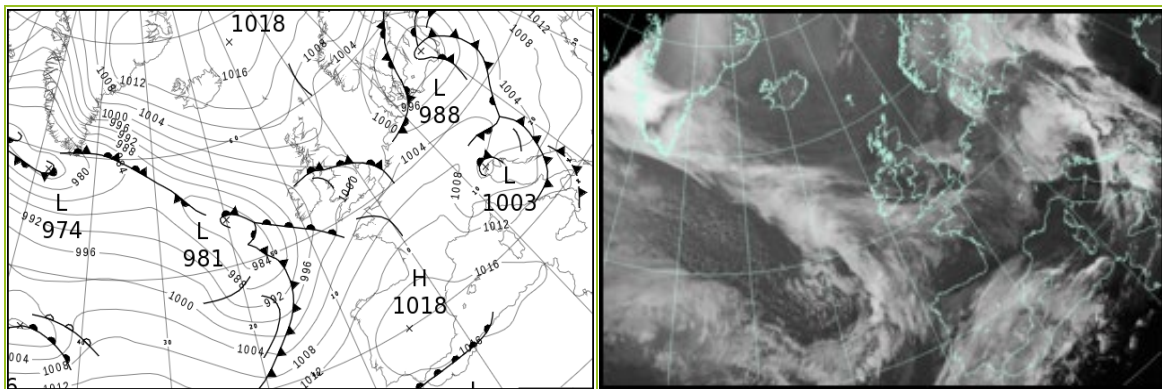

All satellite imagery copyright Met Office and EUMETSAT (European Organisation for the Exploitation of Meteorological Satellites). These show infra-red images from the geostationary MSG satellite. The rainfall rates are derived from both rain-radar and satellite data.

## Daily Weather Summary for Tuesday 31 October 2023

UK satellite and rain-radar precipitation rates at (L) 0000 and (R) 1200 UTC

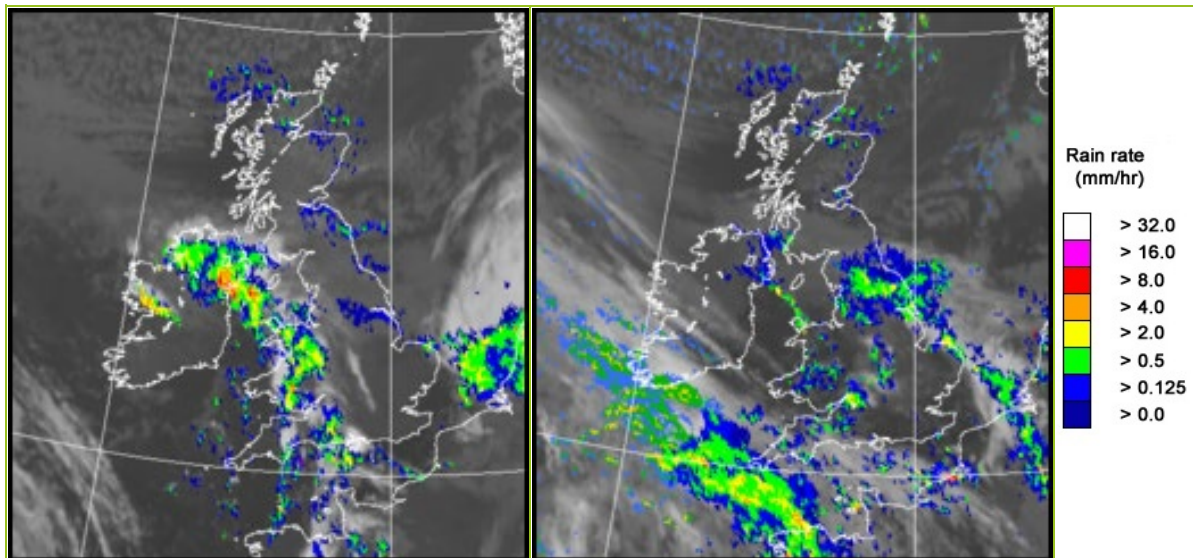

UK wind speed and direction at (L) 0000 and (R) 1200 UTC

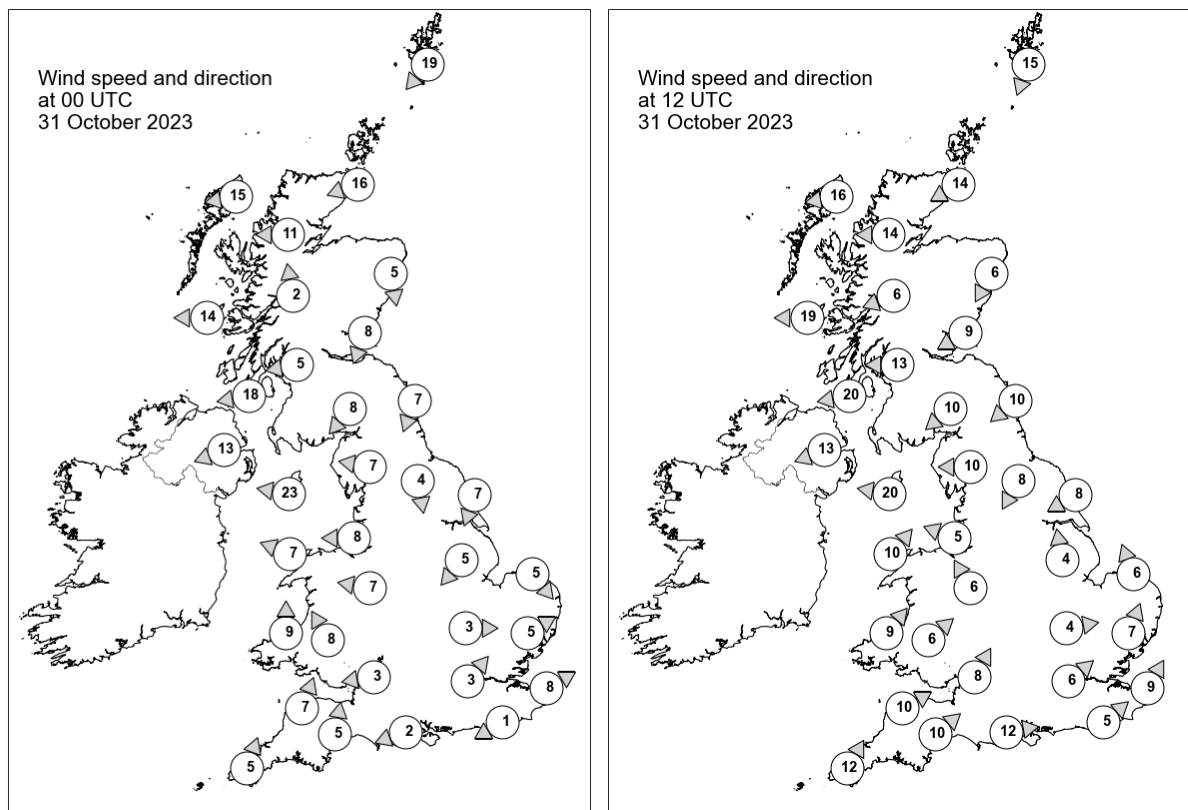

## Daily Weather Summary for Tuesday 31 October 2023

### Selected UK readings at (L) 0000 and (R) 1200 UTC

STATIONS		0000 UTC						1200 UTC					
NO	SITE	PRESS	WDIR	WSPD	CLOUD	TEMP	TDEW	PRESS	WDIR	WSPD	CLOUD	TEMP	TDEW
1	Lerwick	1005.7	NE	19	5	5.9	0.7	1006.1	NNE	15	4	5.5	1.6
2	Wick	1004.7	ENE	16	5	7.0	2.3	1005.6	ENE	14	7	7.5	2.6
3	Stornoway	1004.6	E	15	2	7.0	2.7	1005.5	E	16	1	8.7	1.7
4	Loch Glascarnoch	1004.3	E	11	7	3.5	1.3	1005.2	E	14	8	4.2	1.9
5	Aviemore	1003.9	-	-	8	1.2	0.1	1004.9	-	-	0	5.4	-0.4
6	Dyce	1002.8	N	5	4	5.0	-0.2	1004.6	NNE	6	2	7.0	-0.1
7	Tulloch Bridge	1004.3	S	2	0	-0.2	-1.2	1004.4	ENE	6	1	6.5	-1.9
8	Tiree	1001.0	E	14	0	5.6	0.7	1002.2	E	19	0	9.0	0.5
9	Leuchars	1001.6	NNE	8	8	5.7	1.3	1003.6	ENE	9	4	8.9	0.1
10	Bishopton	1000.9	E	5	8	5.2	-0.1	1002.5	E	13	1	8.7	0.8
11	Machrihanish	998.4	E	18	4	7.6	2.4	1000.4	E	20	8	9.0	1.5
12	Boulmer	1000.1	NNE	7	8	-	-	1002.6	NE	10	8	-	-
13	Eskdalemuir	1000.3	NE	8	8	5.1	4.1	1002.6	NE	10	8	6.1	2.8
14	Aldergrove	996.6	ENE	13	8	7.6	6.5	998.7	ENE	13	8	8.1	7.1
15	Shap	999.0	E	7	8	6.3	4.2	1001.5	E	10	8	6.2	4.8
16	Leeming	998.8	N	4	8	7.1	5.8	1001.3	NNE	8	8	8.1	6.7
17	Ronaldsway	995.8	E	23	8	10.3	8.2	998.8	E	20	8	10.6	9.0
18	Bridlington	997.9	NNE	7	8	9.2	6.7	1000.7	ENE	8	8	9.0	7.0
19	Crosby	996.6	E	8	8	8.8	7.0	999.2	ESE	5	8	10.7	9.8
20	Valley	994.5	ESE	7	8	10.5	9.4	998.2	SW	10	3	13.4	9.9
21	Waddington	998.0	NE	5	8	9.0	8.3	1000.0	S	4	8	11.0	9.7
22	Shawbury	997.0	E	7	8	9.4	8.9	999.2	SSE	6	4	12.5	10.2
23	Weybourne	997.1	NW	5	8	10.6	10.3	1000.4	SSE	6	8	10.4	10.0
24	Bedford	998.0	W	3	0	5.3	4.6	1000.5	W	4	8	10.3	9.7
25	Aberporth	994.6	S	9	5	9.6	9.1	999.0	SW	9	1	11.6	9.1
26	Sennybridge	995.7	SSE	8	8	9.7	8.9	999.6	SW	6	8	10.0	8.8
27	Wattisham	997.7	WSW	5	0	6.2	5.8	1000.4	SSW	7	6	12.0	10.0
28	Almondsbury	996.8	E	3	8	9.3	8.6	1000.1	SSW	8	8	14.0	10.2
29	Heathrow	998.2	SW	3	0	7.1	6.2	1000.8	SW	6	8	13.9	11.0
30	Manston	998.2	WSW	8	0	8.2	7.9	1001.2	SSW	9	7	15.0	11.8
31	Chivenor	996.1	SSW	7	8	11.7	10.7	1000.4	WSW	10	4	13.7	11.7
32	Exeter	996.4	S	5	8	11.9	11.1	1001.0	SW	10	8	14.1	11.2
33	Herstmonceux	998.6	ENE	1	-	5.8	5.5	1001.4	SW	5	-	15.0	11.9
34	Hurn	997.6	ENE	2	8	8.0	7.8	1001.4	W	12	8	14.7	10.5
35	Camborne	997.1	SSW	5	0	9.8	9.3	1000.8	SSW	12	8	13.6	11.9

## Daily Weather Summary for Tuesday 31 October 2023

### Selected European readings at (L) 0000 and (R) 1200 UTC

STATIONS		0000 UTC						1200 UTC					
NO	SITE	PRESS	WDIR	WSPD	CLOUD	TEMP	TDEW	PRESS	WDIR	WSPD	CLOUD	TEMP	TDEW
1	Murmansk	1001.7	SSW	10	7	-7.6	-9.9	1005.2	SSW	8	7	-4.2	-6.2
2	Helsinki	1006.7	E	12	8	0.8	-1.1	1001.7	E	12	8	5.3	5.2
3	Stockholm	996.1	S	8	-	8.8	8.8	994.9	N	6	-	5.9	5.1
4	Oslo	1000.0	N	12	-	0.2	-2.5	1001.2	NNE	17	7	0.8	-3.5
5	Reykjavik	1011.9	ENE	8	2	1.2	-3.3	1011.3	ENE	11	1	3.4	-2.9
6	Moscow	1008.8	W	2	8	8.5	7.1	1014.3	-	0	7	10.5	8.0
7	Kiev	1014.3	-	0	0	11.2	7.5	1009.9	S	8	2	21.3	9.9
8	Warsaw	1004.8	ESE	4	3	9.6	8.8	998.2	WSW	8	7	17.2	10.8
9	Berlin	995.8	E	4	8	11.5	9.5	997.1	WSW	16	8	13.1	7.7
10	De Bilt	995.9	W	4	8	9.6	9.3	1002.1	SW	6	8	13.1	10.8
11	Dublin	993.6	E	2	3	5.1	4.7	997.8	WSW	6	3	11.2	8.1
12	Cork	994.7	W	10	1	8.0	6.1	996.4	ESE	6	7	10.7	9.8
13	Sofia	1019.4	S	4	0	11.1	7.0	1012.1	E	2	6	19.2	9.0
14	Belgrade	1011.2	SE	10	-	16.9	5.6	1005.5	SE	10	6	22.8	7.7
15	Budapest	1007.7	E	4	-	13.3	9.5	1000.7	S	2	-	20.2	6.9
16	Prague	996.0	NNW	2	-	12.8	9.1	1003.9	SW	8	8	11.7	6.7
17	Munich	1002.0	WSW	12	7	10.5	8.8	1007.2	WSW	8	8	11.5	5.6
18	Strasbourg	1002.8	SW	8	7	11.0	8.2	1007.1	SW	8	8	14.1	9.3
19	Paris	1002.2	SSE	2	-	8.9	7.8	1007.3	WSW	9	6	13.7	9.9
20	Jersey	998.5	SSW	10	8	12.8	10.4	1004.5	WSW	16	8	14.6	12.1
21	Milan	999.9	WSW	3	4	13.9	13.0	1005.8	W	9	0	17.0	10.0
22	Marseille	1006.8	WNW	10	-	14.3	11.4	1013.4	W	15	-	18.8	10.6
23	Bordeaux	1006.8	SW	7	8	12.5	11.1	1013.4	W	16	-	18.2	12.4
24	Rome	1007.0	SSW	14	6	22.8	21.6	1012.1	WSW	15	4	21.1	11.3
25	Ajaccio	1006.7	SE	3	8	18.5	16.7	1014.5	W	14	7	21.1	12.0
26	Barcelona	1010.6	WNW	10	0	16.2	7.1	1016.1	SW	8	8	18.6	8.3
27	Majorca	1012.3	WNW	5	4	17.3	9.7	1016.6	SSW	7	7	22.2	9.3
28	Madrid	1016.5	WSW	7	-	9.5	7.1	1018.2	N	4	8	11.3	8.2
29	Lisbon	1016.1	SE	2	-	15.2	13.3	1016.0	ENE	3	-	16.5	11.3
30	Athens	1018.2	E	3	-	19.6	15.2	1016.5	S	3	4	26.8	13.6
31	Malta	1014.2	S	15	2	23.8	20.5	1013.4	NW	13	3	28.5	20.8
32	Gibraltar	1016.1	W	6	8	17.0	12.9	1015.5	ENE	7	8	17.4	12.2

# Daily Weather Summary for Tuesday 31 October 2023

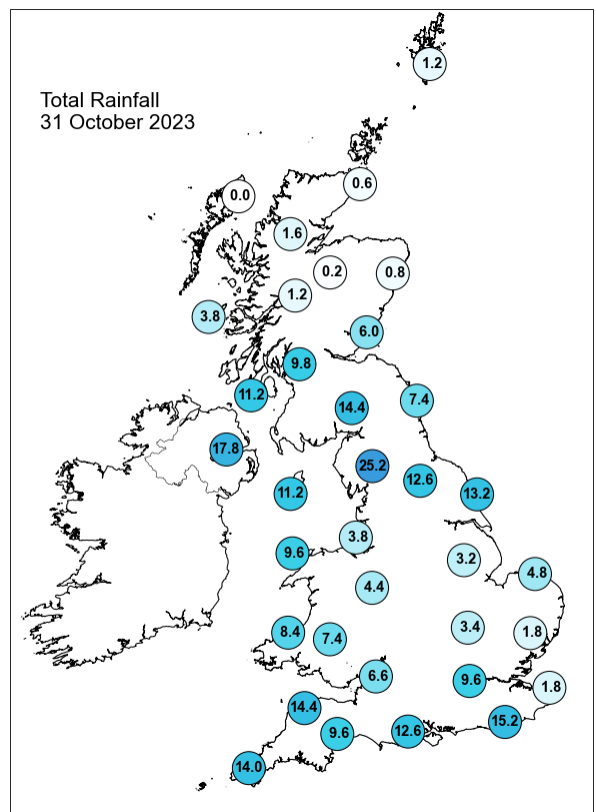
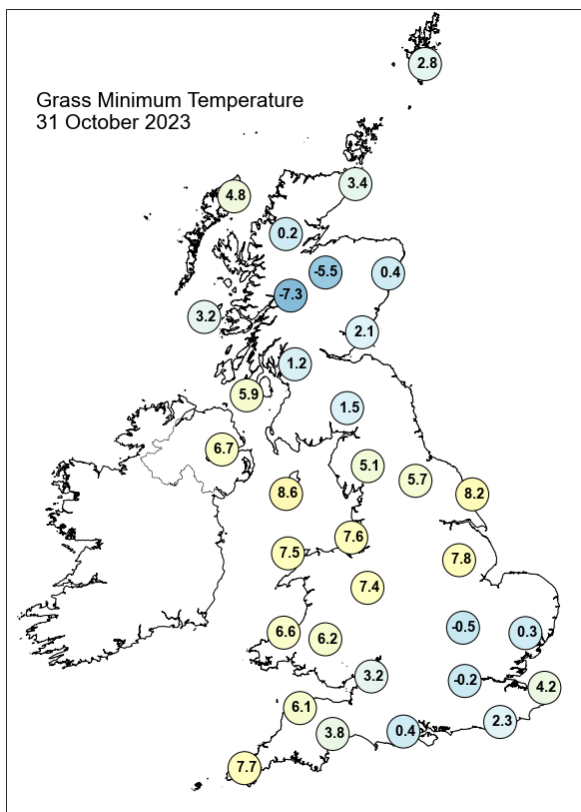
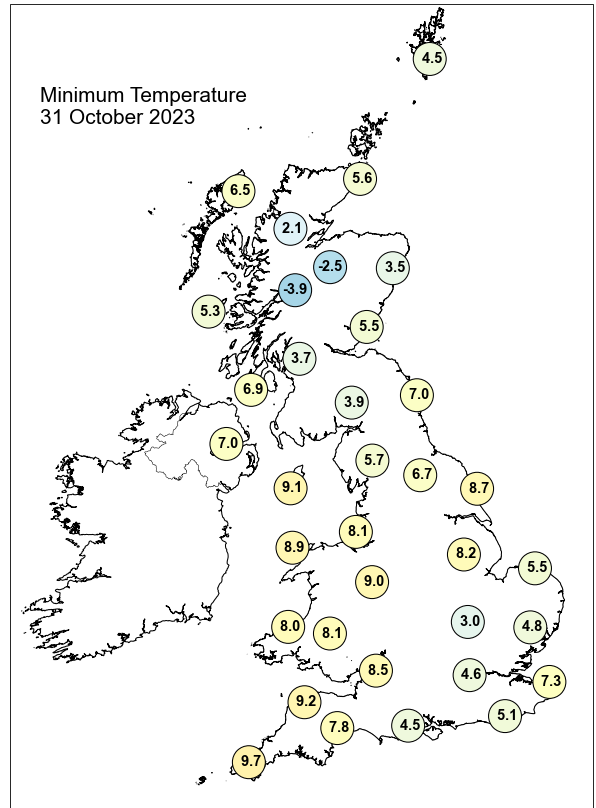
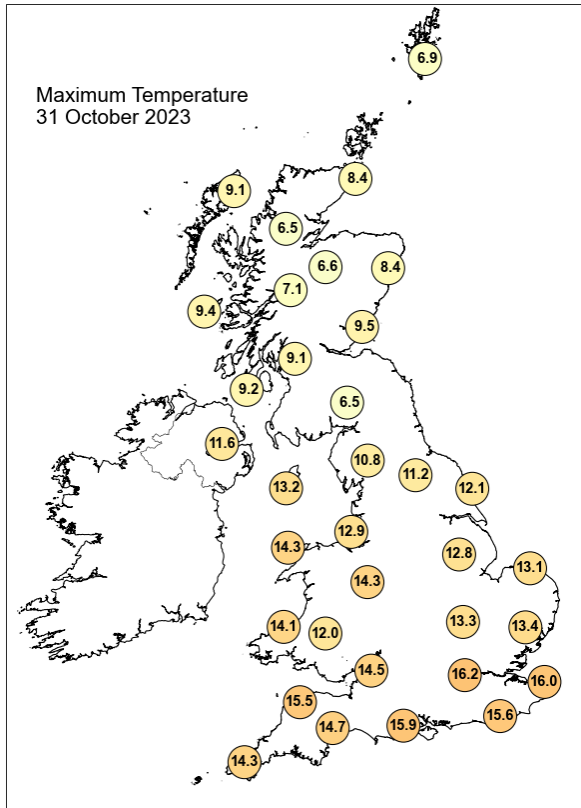

## Daily Weather Summary for Tuesday 31 October 2023

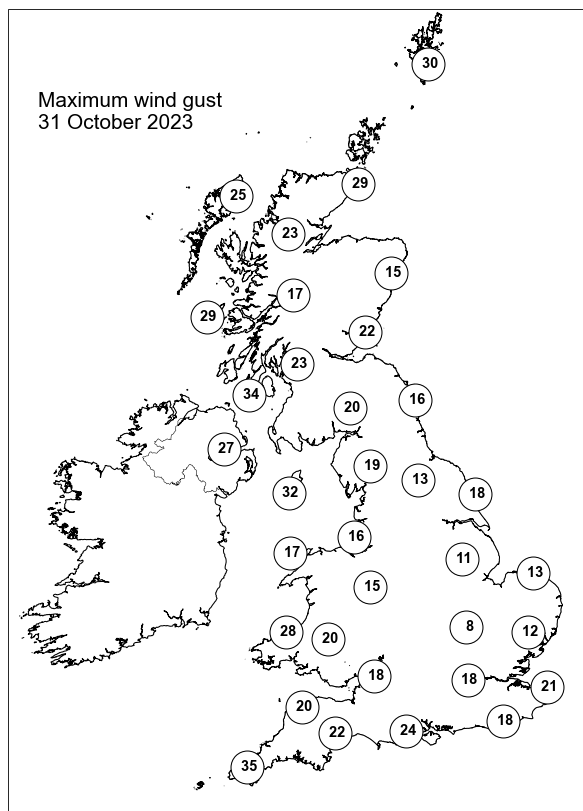
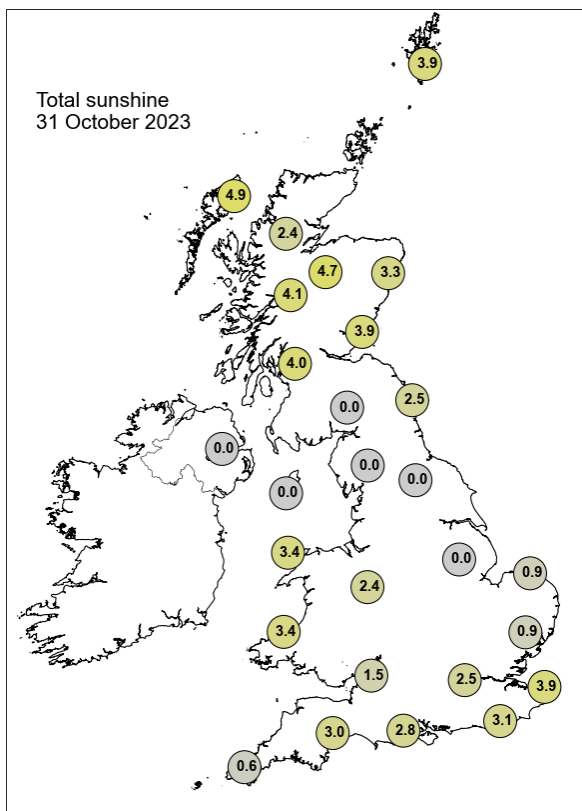

None of the selected stations observed a day of sleet or snow falling or non-zero snow depth at 0900 UTC.

## Guidance Notes

UTC = Universal Coordinated Time. For the UK UTC is the same as GMT (Greenwich Mean Time).

National boundaries shown on the European station map are for illustrative purposes only.

### Daily extremes

- Daily extremes have been manually confirmed by Met Office Observations Quality Management as valid observations from the live database at the time of checking. However, more extreme values may still be possible if they occur after the time of production.
- Mountain stations above 500 masl are excluded from lowest temperatures, highest gust speeds and greatest snow depths at 0900 UTC. This is because they are not considered representative of low level areas.
- Counties quoted against each station are based on historical county boundaries pre-1974 and may not reflect current administrative boundaries.

### Analysis charts and satellite imagery

- The satellite imagery is infra-red imagery from the geostationary MSG satellite.
- The rainfall image is derived from satellite data from MSG and rain-radar data. This represents a snapshot of instantaneous rain-rates at 0000 UTC and 1200 UTC and so does not necessarily reflect daily accumulations in the rainfall station map.
- Any analysis charts or satellite images which are unavailable will be displayed as white space.

### Station maps

- The UK maps show station data for the same set of stations presented UK data table. These stations are selected to provide good spatial coverage across the UK; they represent only a fraction of the overall UK observing network.
- Wind speed maps show wind speed in Kt and direction both averaged over the hour up to the time of observation. 1 Kt = 1.151 mph.

### Hourly station data

- The data tables provide spot hourly observations from synoptic messages at 0000 and 1200 UTC. Missing data are denoted by '-'.

- Pressures are mean sea level pressure in hPa.
- For UK stations, Gibraltar and Jersey, the wind speeds and directions are both averaged over the hour up to the time of observation. However, for European stations wind speeds and directions are both averaged over a 10-minute period up to the time of observation.
- Wind speeds are in Kt. Wind directions are stored in the database every 10 degrees and have been converted to the nearest point of the compass. These give the direction the wind is blowing from, not to.
- Cloud amounts are in Oktas from 0 (clear) to 8 (overcast). 9 indicates sky obscured (eg by fog).
- Air temperature and dew point temperature are in Celsius.

### **Temperature maps**

- Daily maximum, minimum and grass minimum temperatures are in Celsius.
- The period for the daily maximum temperature is defined from 0900 UTC on the day in question to 0900 UTC the following day.
- The period for the daily minimum and grass minimum temperatures is defined as 0900 UTC the previous day to 0900 UTC on the day in question.
- On any given day the minimum will typically occur in the early hours of the morning and the maximum in early afternoon.

### **Rainfall, sunshine and max gust speed maps**

- Daily rainfall is in mm from 0900 UTC on the day in question to 0900 UTC the following day.
- Daily sunshine is in hours from Kipp and Zonen CSD1 automatic sunshine records. Bright sunshine is defined as exceeding 120 W/m<sup>2</sup>.
- Max gust speeds are the daily max gust in Kt from 0000-0000 UTC

### **Snow maps**

- The day of snow falling map displays data from present weather sensors, showing stations which have recorded sleet or snow falling at any point in the day (0000-0000 UTC).
- The snow lying map shows level snow depth as recorded by the automatic snow depth sensors at 0900 UTC. These snow depth sensors do not record snow depth if this is less than 1cm.
- Snow depth sensors are normally operational from October to April, in the event of snow falling outside this period data availability may be limited.

- Snow maps will only be displayed if one or more of the selected stations on that date have recorded either snow falling or non-zero snow depths. If snow maps are not displayed it is still possible that other stations in the network have recorded a day of sleet or snow falling or non-zero snow depth.