



**Monthly weather summary collated on the 9 March 2022 03:04 am**

Product designed by the Met Office National Climate Information Centre (NCIC) in collaboration with The National Meteorological Library and Archive (NMLA).

Met Office and the Met Office logo are registered trademarks. © Crown copyright 2022

## Daily Weather Summaries for February 2022

**If you have any questions or feedback about this product or wish to obtain further data please contact the Met Office.**

This document contains daily weather summaries for each day of February 2022. The Met Office National Meteorological Library and Archive holds a continuous record of daily weather summaries or daily weather reports from 1860, and these daily weather summaries form a continuation of that series.

The purpose of each summary is to provide an overview of the weather conditions across the UK on that day, with the historical emphasis mainly based on observations from surface network of weather stations, although the format has varied over the decades. While the emphasis remains on observations from the surface network, the current daily weather summaries supplement these by including satellite and rain-radar imagery to provide a more complete overview. The current format of the daily weather summaries is as follows:

1. Text summary of the main characteristics of the weather during the day, written by an operational meteorologist in the Met Office operations centre.
2. Table of daily extremes for the UK for key climate variables including temperature, rainfall, sunshine and gust speeds.
3. Overview of the synoptic situation at 00 and 12 UTC comprising: analysis charts showing the surface pressure pattern and associated weather fronts; North Atlantic and European infra-red satellite images showing cloud-cover; combined infra-red and rain-radar images of the UK; maps of wind speed and direction at 00 and 12 UTC; observations of pressure, wind speed and direction, cloud cover, air and dewpoint temperature at selected UK and European stations in data tables.
4. UK maps of key climate variables from observing stations including maximum, minimum and grass minimum temperature, rainfall, sunshine, gust speed and snow.
5. Further guidance notes

If you spot any data errors or omissions in this product please contact the Met Office.

Monthly summary collated 09/03/2022 03:04 Product designed by the Met Office National Climate Information Centre working with the Library and Archive.

Met Office Crown Copyright



## Station Network Maps

This issue of the daily weather summary provides data for the following UK and European locations (Reykjavic (5) also included):

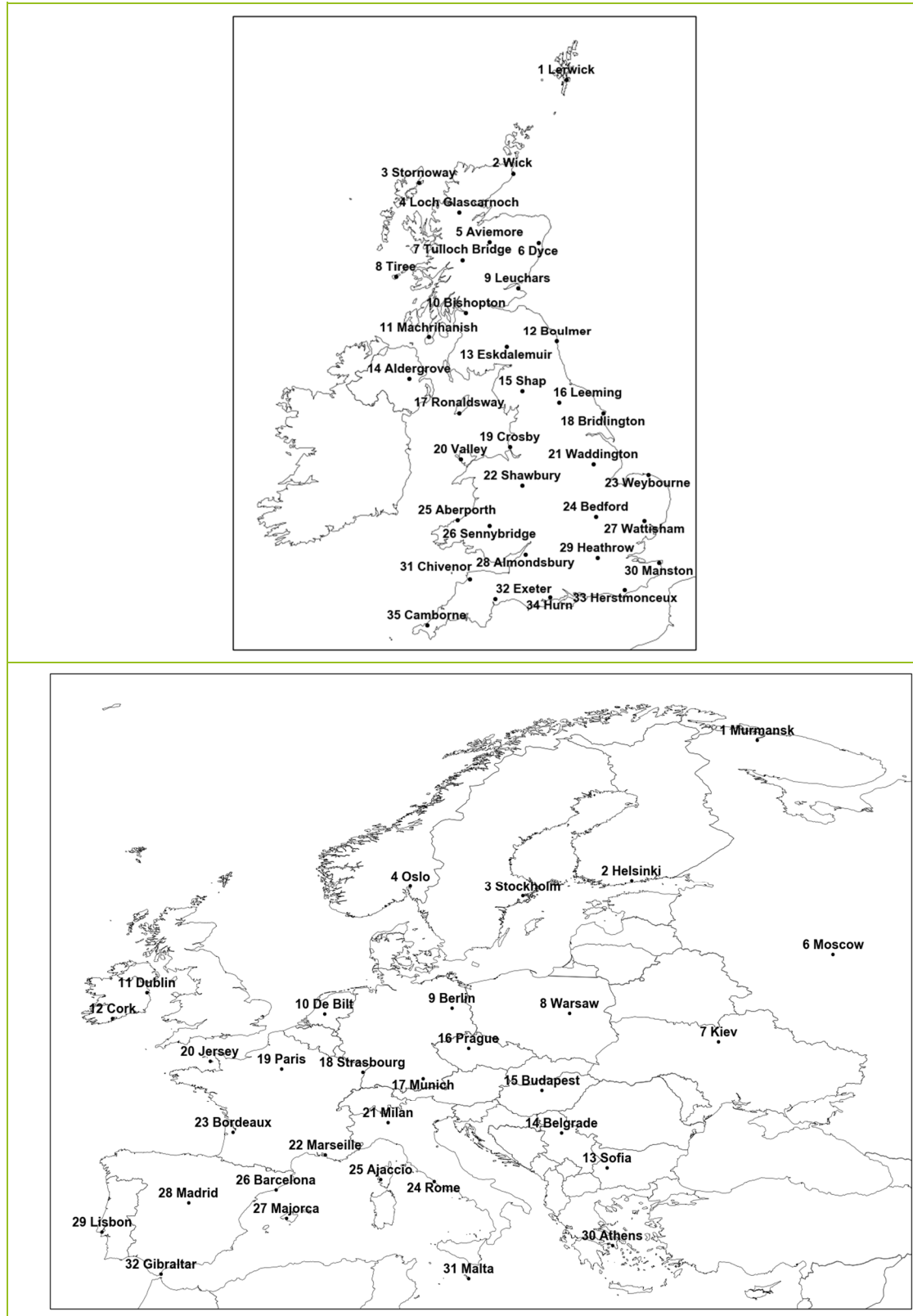

## Daily Weather Summary for Tuesday 01 February 2022

This day's summary created 08/02/2022 03:03

### Summary of the UK Weather for Tuesday 01 February 2022

A series of fronts moved southeastward across the UK through the early hours, bringing associated bands of rain and drizzle from Scotland to the midlands. Rain eased through the night, leading to some clearer spells across the country. Winds were strong, although not as strong as recent days, with speeds of up to 60mph seen across the north. A yellow weather warning for wind remained in force for northern/northeast Scotland until 6pm. Elsewhere, it was a largely dry for most with showers affecting north and central Scotland and Northern Ireland throughout the day. There were clear spells for eastern, central and southern England throughout the day. Wales and southwest England experienced more cloud however there were breaks in the cloud to give some clear spells. It remained a windy day for most of the country with the windiest conditions recorded in Highlands. The wind reduced through the evening while the amount cloud increased, and a band of rain moved into Northern Ireland.

### Daily Extremes

<i>Highest Maximum</i>	<b>15.0°C</b> Frittenden (Kent, 38mAMSL)
<i>Lowest Maximum</i>	<b>6.5°C</b> Loch Glascarnoch (Ross & Cromarty, 269mAMSL)
<i>Highest Minimum</i>	<b>9.4°C</b> Scilly: St Marys Airport (Isles Of Scilly, 31mAMSL)
<i>Lowest Minimum</i>	<b>-1.7°C</b> Santon Downham (Suffolk, 6mAMSL)
<i>Lowest Grass Minimum</i>	<b>-7.0°C</b> Santon Downham (Suffolk, 6mAMSL)
<i>Most Rainfall</i>	<b>18.6mm</b> Seathwaite (Cumbria, 129mAMSL)
<i>Most Sunshine</i>	<b>7.6hr</b> Shoeburyness, Landwick (Essex, 2mAMSL)
<i>Highest Gust</i>	<b>68Kt 78mph</b> Fair Isle (Shetland, 57mAMSL)
<i>Highest Gust (mountain)</i>	<b>98Kt 113mph</b> Cairngorm Summit (Inverness-shire, 1237mAMSL)
<i>Greatest Snow Depth at 0900 UTC</i>	No non-zero values.

mAMSL refers to station elevation in metres above mean sea level

## Daily Weather Summary for Tuesday 01 February 2022

### North Atlantic and Europe analysis charts and satellite images at 0000 UTC

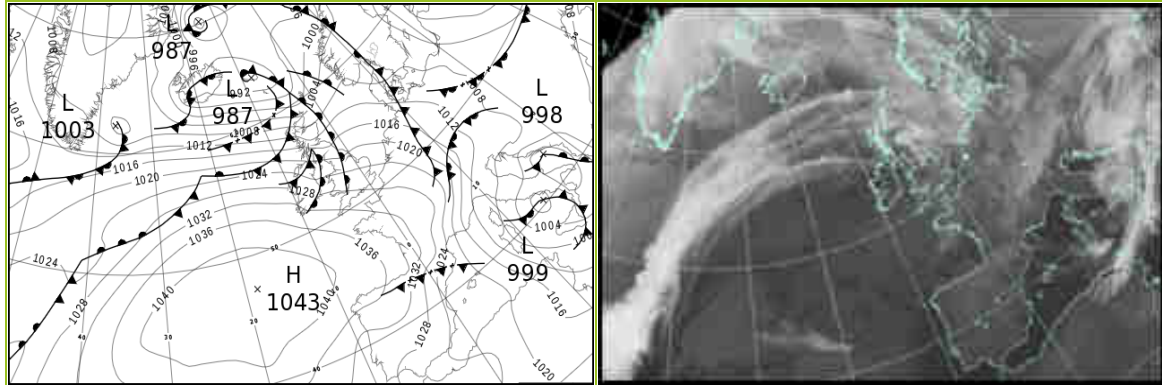

### North Atlantic and Europe analysis charts and satellite images at 1200 UTC

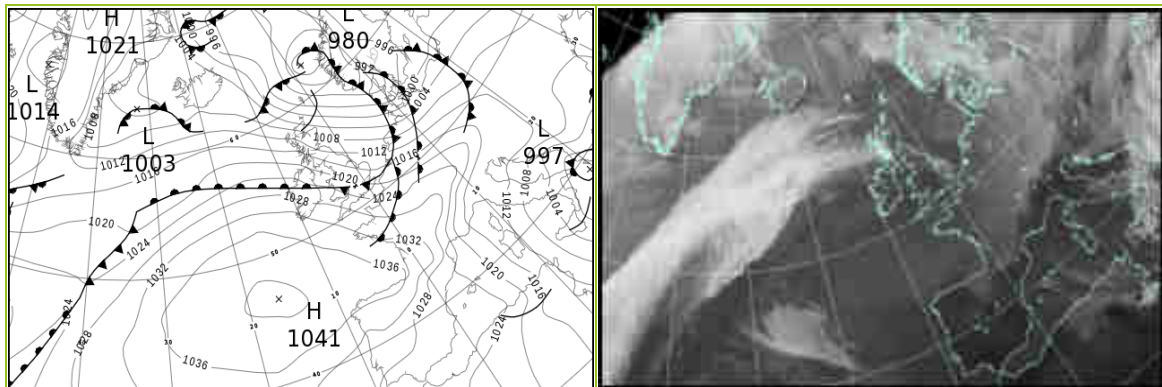

All satellite imagery copyright Met Office and EUMETSAT (European Organisation for the Exploitation of Meteorological Satellites). These show infra-red images from the geostationary MSG satellite. The rainfall rates are derived from both rain-radar and satellite data.

## Daily Weather Summary for Tuesday 01 February 2022

UK satellite and rain-radar precipitation rates at (L) 0000 and (R) 1200 UTC

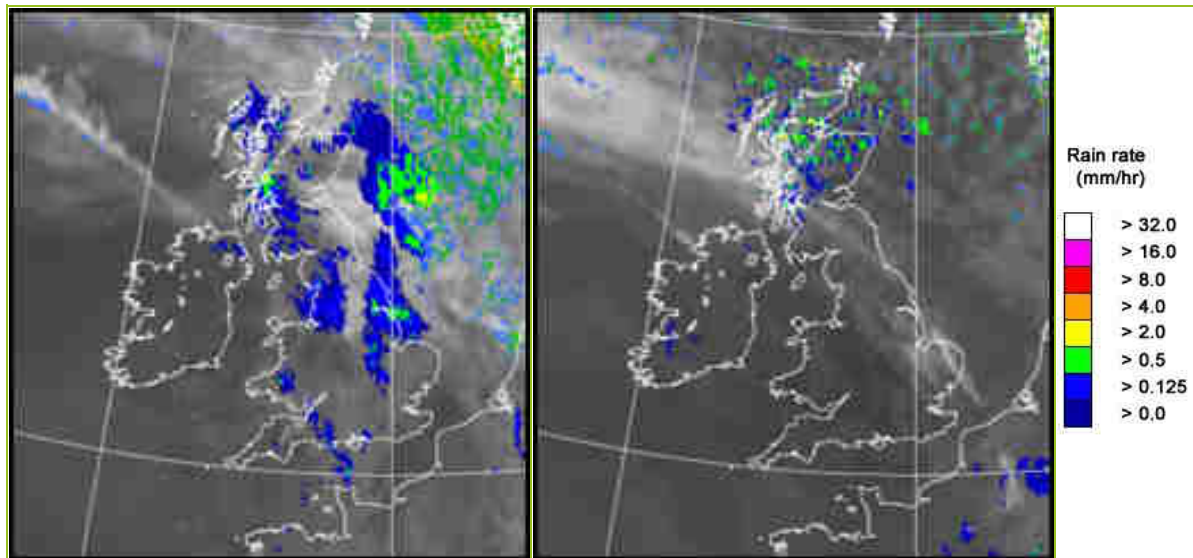

UK wind speed and direction at (L) 0000 and (R) 1200 UTC

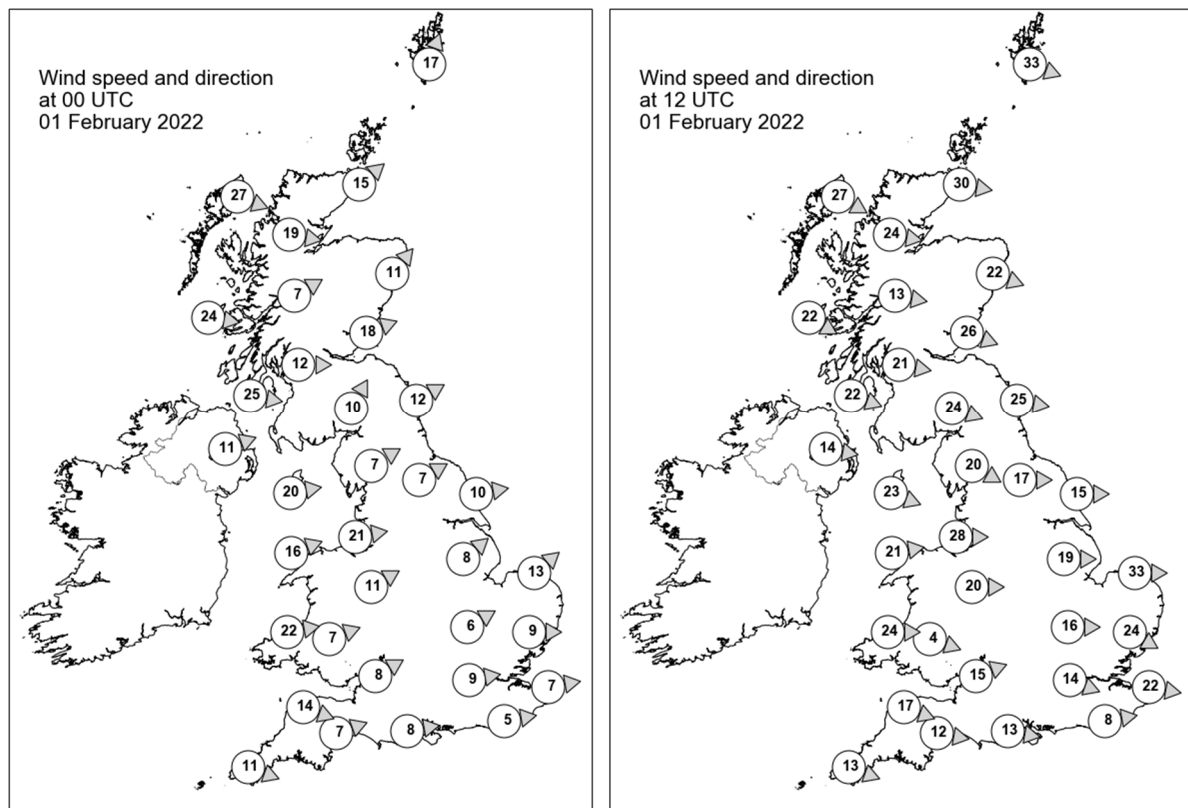

## Daily Weather Summary for Tuesday 01 February 2022

### Selected UK readings at (L) 0000 and (R) 1200 UTC

STATIONS		0000 UTC						1200 UTC					
NO	SITE	PRESS	WDIR	WSPD	CLOUD	TEMP	TDEW	PRESS	WDIR	WSPD	CLOUD	TEMP	TDEW
1	Lerwick	-	SSW	17	8	4.2	4.1	994.1	WNW	33	3	5.9	2.3
2	Wick	1005.2	SW	15	8	7.8	7.4	1003.8	W	30	7	6.7	5.1
3	Stornoway	1008.6	WNW	27	8	9.6	9.6	1010.8	WNW	27	7	7.7	4.5
4	Loch Glascarnoch	1010.6	W	19	8	7.8	7.3	1010.8	W	24	8	5.5	3.2
5	Aviemore	1010.5	-	-	7	7.4	5.3	1010.1	-	-	5	8.5	1.6
6	Dyce	1009.7	SW	11	5	5.4	2.1	1006.7	WNW	22	4	9.7	2.3
7	Tulloch Bridge	1013.7	WSW	7	8	8.9	7.0	1014.0	W	13	8	7.7	3.8
8	Tiree	1016.8	W	24	8	9.5	9.2	1017.5	WNW	22	8	9.8	7.0
9	Leuchars	1011.9	WSW	18	7	6.7	5.4	1009.4	WNW	26	0	11.7	1.2
10	Bishopton	1015.8	W	12	7	9.4	7.9	1015.2	W	21	7	10.3	4.7
11	Machrihanish	1019.0	W	25	8	9.2	9.1	1019.2	WNW	22	8	10.3	8.1
12	Boulmer	1015.1	WSW	12	8	7.3	4.9	1011.1	W	25	4	12.0	3.7
13	Eskdalemuir	1017.7	SSW	10	8	5.7	5.0	1013.7	WNW	24	7	9.4	4.1
14	Aldergrove	1022.2	WSW	11	8	8.5	7.4	1021.6	W	14	3	10.8	6.3
15	Shap	1020.0	WSW	7	8	7.1	5.1	1015.7	WNW	20	7	10.3	5.1
16	Leeming	1019.6	WSW	7	8	7.7	4.7	1014.3	W	17	6	12.3	5.3
17	Ronaldsway	1021.1	W	20	8	8.9	6.9	1019.9	WNW	23	1	11.5	7.4
18	Bridlington	1019.5	W	10	7	5.4	3.8	1012.5	W	15	0	12.4	5.4
19	Crosby	1022.9	W	21	8	7.6	6.6	1019.8	W	28	0	9.7	8.0
20	Valley	1024.9	WSW	16	8	8.9	7.2	1023.6	W	21	1	11.5	9.6
21	Waddington	1022.7	SW	8	8	5.4	3.4	-	W	19	7	-	-
22	Shawbury	1024.2	WSW	11	8	7.7	5.2	1019.9	W	20	2	12.7	7.9
23	Weybourne	1022.2	SW	13	8	3.8	2.1	1013.4	W	33	0	11.6	6.5
24	Bedford	1024.9	WSW	6	8	5.1	2.8	1019.3	W	16	4	12.6	7.1
25	Aberporth	1027.3	W	22	8	8.3	5.7	1025.8	W	24	1	9.9	8.5
26	Sennybridge	1027.2	WSW	7	8	5.8	5.4	1024.4	WNW	4	8	9.8	8.2
27	Wattisham	1024.1	W	9	6	2.0	1.3	1016.3	WNW	24	6	11.7	6.9
28	Almondsbury	1027.5	WSW	8	8	7.5	5.4	1023.5	WSW	15	0	11.3	8.5
29	Heathrow	1026.5	W	9	8	5.9	3.1	1020.9	WNW	14	0	12.8	7.3
30	Manston	1025.8	W	7	3	2.3	1.8	1017.9	W	22	0	11.5	7.6
31	Chivenor	1029.8	WNW	14	7	9.3	6.7	1027.4	WNW	17	8	11.0	9.1
32	Exeter	1029.6	WSW	7	8	8.0	5.9	1026.7	W	12	8	10.9	9.0
33	Herstmonceux	1026.9	W	5	1	3.4	1.2	1020.6	W	8	2	11.8	7.9
34	Hurn	1028.8	W	8	8	6.9	4.5	1024.6	W	13	7	11.3	8.9
35	Camborne	1033.1	WNW	11	8	9.3	6.5	1030.8	WNW	13	8	10.2	8.9



## Daily Weather Summary for Tuesday 01 February 2022

### Selected European readings at (L) 0000 and (R) 1200 UTC

STATIONS		0000 UTC						1200 UTC					
NO	SITE	PRESS	WDIR	WSPD	CLOUD	TEMP	TDEW	PRESS	WDIR	WSPD	CLOUD	TEMP	TDEW
1	Murmansk	1008.8	SSW	4	6	-15.7	-17.9	1008.6	SSW	2	7	-18.1	-20.5
2	Helsinki	998.3	N	8	7	-7.2	-9.0	996.2	NW	6	8	-8.7	-10.4
3	Stockholm	1004.5	WNW	8	-	-4.7	-7.5	997.7	-	0	-	-3.1	-8.1
4	Oslo	1004.7	NE	5	-	-5.4	-7.8	993.6	NNE	6	9	-5.4	-6.9
5	Reykjavik	-	-	-	8	-	-	1007.2	ENE	4	7	-1.6	-5.1
6	Moscow	991.7	-	0	8	-1.6	-2.2	995.9	WSW	2	8	-0.4	-3.0
7	Kiev	1002.6	WSW	8	8	-0.9	-4.9	1006.8	W	6	7	-0.4	-5.8
8	Warsaw	1006.6	WSW	6	7	-2.2	-4.4	1006.6	WSW	6	7	1.0	-3.5
9	Berlin	1011.5	W	8	-	1.8	-0.6	1007.3	WSW	12	-	4.0	0.7
10	De Bilt	1020.9	W	6	7	3.7	0.9	1012.4	W	12	8	8.4	7.3
11	Dublin	1023.9	W	21	8	8.8	6.2	1024.3	W	17	7	10.6	9.4
12	Cork	1031.2	W	14	2	7.7	4.8	1030.4	WNW	12	6	10.7	8.3
13	Sofia	1008.3	SSW	2	7	-1.8	-5.2	1006.7	SSE	6	8	2.2	2.0
14	Belgrade	1006.2	NE	4	8	3.1	0.4	1010.9	WNW	4	8	3.4	1.8
15	Budapest	1007.1	WSW	2	-	2.2	-1.4	1012.6	NNW	8	-	4.7	-5.1
16	Prague	1011.1	NW	6	-	0.8	-0.2	1014.0	W	6	8	2.8	-2.1
17	Munich	1015.1	W	10	8	1.6	-0.5	1021.8	W	14	8	1.7	-2.8
18	Strasbourg	1021.5	WNW	16	7	4.3	-0.3	1023.7	SSW	15	8	4.7	-0.9
19	Paris	1029.2	W	7	1	0.9	-2.3	1024.6	WSW	10	8	7.0	6.3
20	Jersey	1031.7	WNW	10	8	8.4	5.2	1028.2	WNW	20	8	10.1	8.8
21	Milan	1012.0	NNW	14	-	8.9	-7.1	1013.2	NW	9	0	14.8	-9.8
22	Marseille	1019.2	NW	31	-	7.4	-1.6	1019.8	NW	32	-	10.0	-2.7
23	Bordeaux	1033.6	NW	5	-	5.3	3.1	1034.6	WSW	11	8	9.4	5.4
24	Rome	1002.3	N	17	-	8.6	3.6	1009.6	N	20	0	13.5	-3.5
25	Ajaccio	1009.1	ENE	3	-	4.4	2.4	1013.2	WNW	13	-	16.1	1.0
26	Barcelona	1020.5	N	7	0	7.0	4.8	1023.8	SSW	9	1	14.1	2.5
27	Majorca	1020.4	WNW	6	2	7.4	7.4	1024.5	WSW	10	6	14.9	8.3
28	Madrid	1030.8	N	6	0	6.6	-1.0	1026.8	NE	8	0	16.0	1.9
29	Lisbon	1029.5	N	4	-	11.0	4.7	1029.5	NE	4	0	14.5	-1.2
30	Athens	1006.6	N	5	-	11.3	5.8	1002.4	S	11	6	15.8	10.5
31	Malta	1008.0	W	18	6	13.3	9.0	1004.3	NW	27	5	10.8	6.3
32	Gibraltar	1025.9	WSW	7	0	16.6	2.4	1025.0	SW	8	0	20.1	1.8

## Daily Weather Summary for Tuesday 01 February 2022

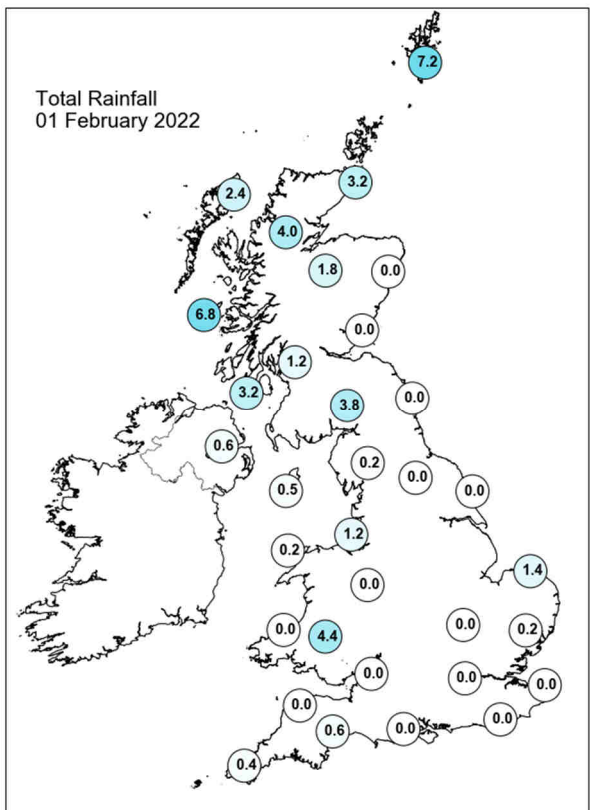
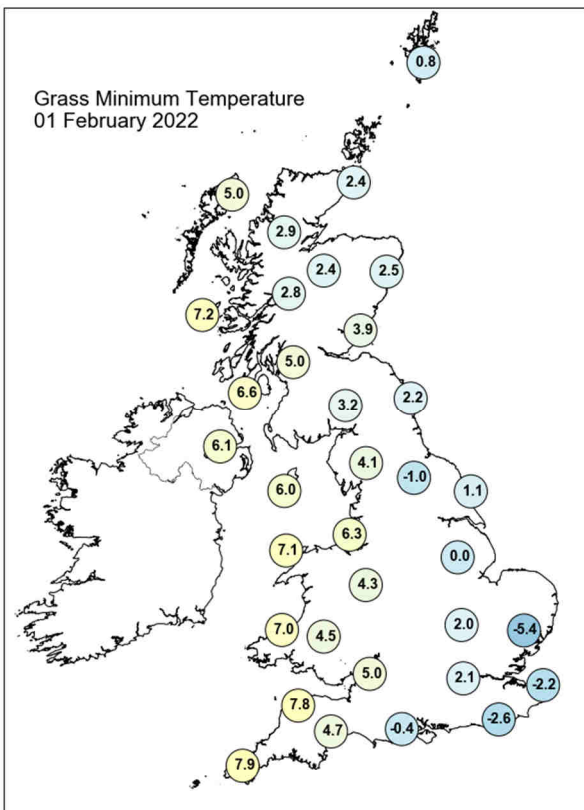
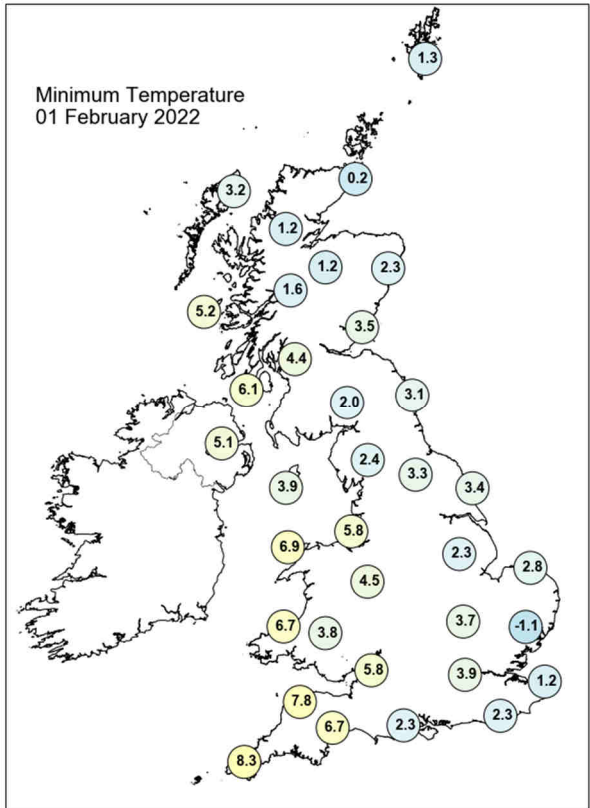
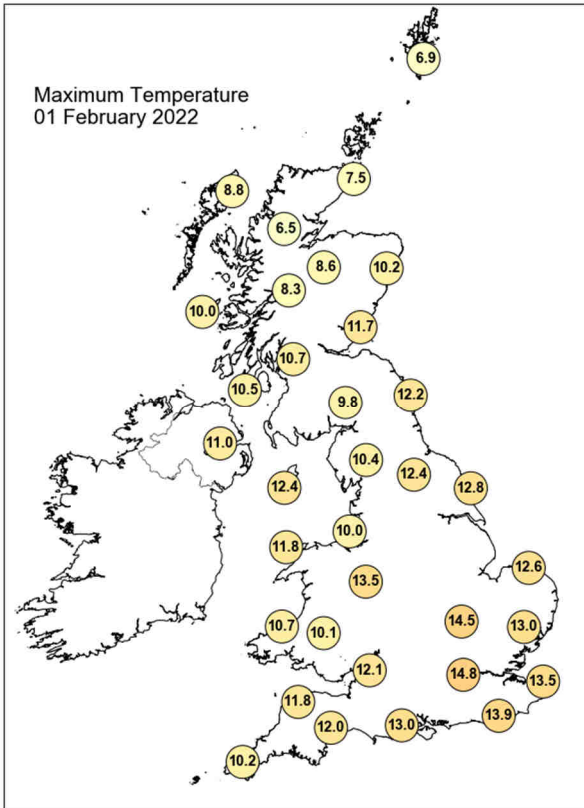

# Daily Weather Summary for Tuesday 01 February 2022

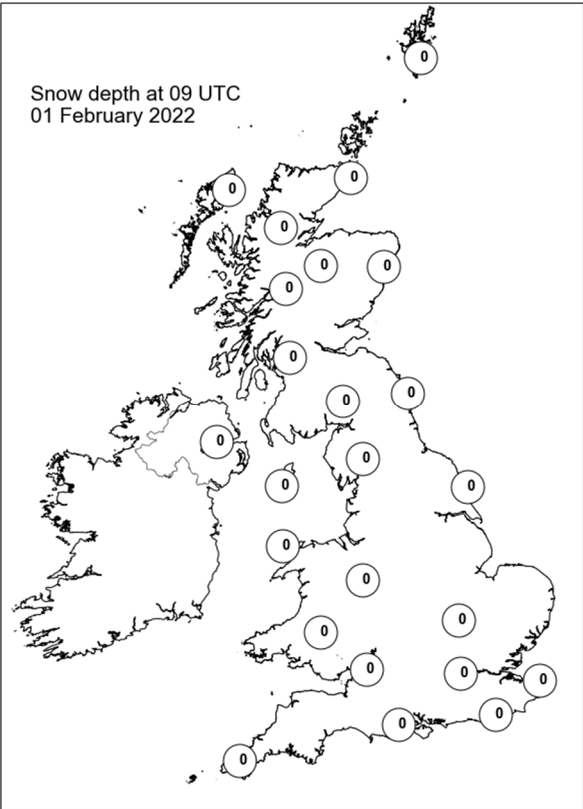
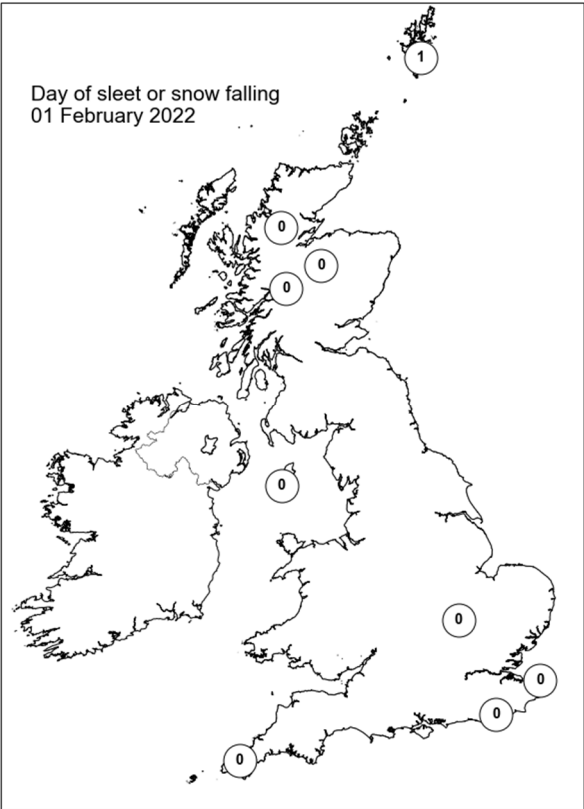
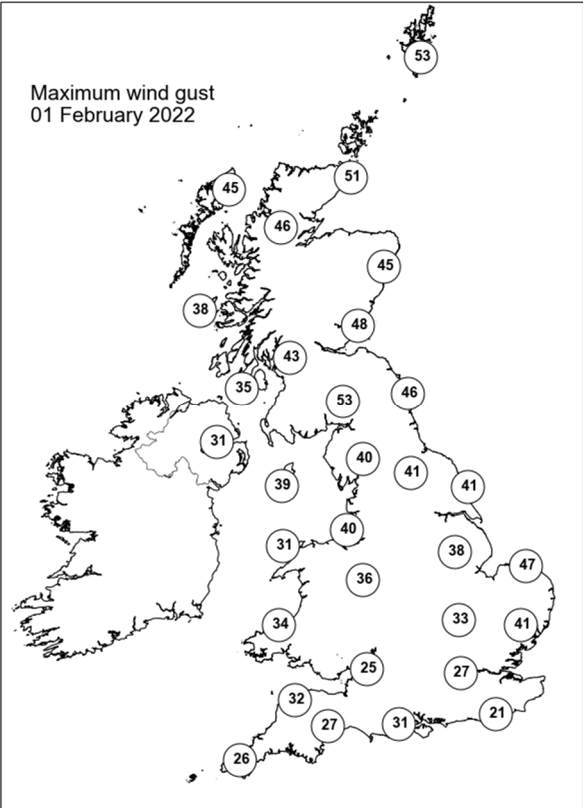
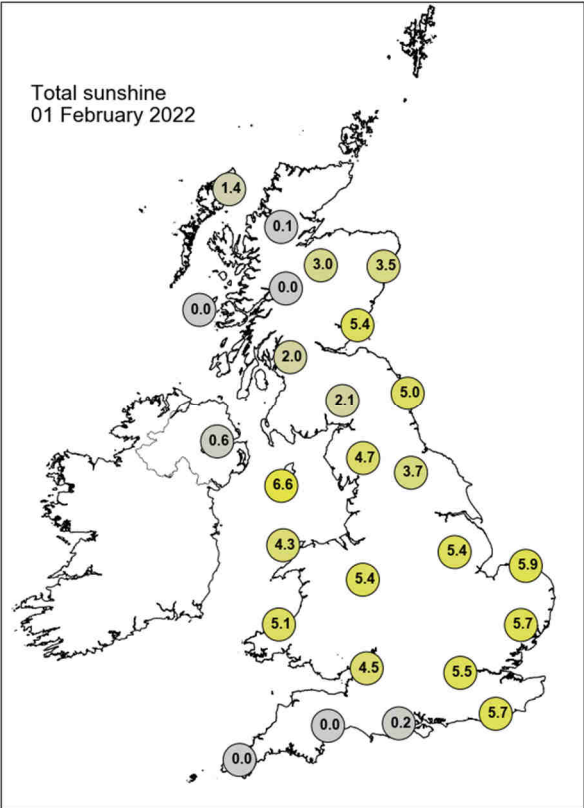

## Daily Weather Summary for Wednesday 02 February 2022

This day's summary created 09/02/2022 03:03

### Summary of the UK Weather for Wednesday 02 February 2022

The night started wet with rain and drizzle for Northern Ireland and gradually this tracked to western Scotland by the early hours, slightly heavier here, as fronts pushed southeastward. Winds were less strong than previous nights, though remained gusty for parts of Northern Ireland, northwest England, Wales and parts of southwest Scotland, easing by morning. Elsewhere, it was a dry night with patchy cloud, though a scattering of heavy showers out towards northwestern Scotland. A largely cloudy day for many with some cloud breaks and sunny spells in the east during the morning and also to the lee of high ground and across the south during the afternoon. Outbreaks of rain and drizzle moved east through the affecting Northern Ireland, northern England and southern Scotland. While heavier rain moved in from the west affecting north and northwest Scotland during the afternoon and into the evening. Elsewhere remained largely dry, although showers moved across the southwest during the evening. It was less windy than on Tuesday although remaining windy in the Highlands.

### Daily Extremes

<i>Highest Maximum</i>	<b>14.5°C</b> Gosport, Fleetlands (Hampshire, 1mAMSL)
<i>Lowest Maximum</i>	<b>7.8°C</b> Lerwick (Shetland, 82mAMSL)
<i>Highest Minimum</i>	<b>10.2°C</b> Hawarden Airport (Clwyd, 11mAMSL)
<i>Lowest Minimum</i>	<b>0.5°C</b> Lerwick (Shetland, 82mAMSL)
<i>Lowest Grass Minimum</i>	<b>-1.4°C</b> Fettercairn, Glensaugh No 2 (Kincardineshire, 171mAMSL)
<i>Most Rainfall</i>	<b>37.4mm</b> Achnagart (Ross & Cromarty, 15mAMSL)
<i>Most Sunshine</i>	<b>6.8hr</b> Preston, Cove House (Dorset, 44mAMSL)
<i>Highest Gust</i>	<b>38Kt 44mph</b> Emley Moor No 2 (West Yorkshire, 267mAMSL)
<i>Highest Gust (mountain)</i>	<b>66Kt 76mph</b> Cairngorm Summit (Inverness-shire, 1237mAMSL)
<i>Greatest Snow Depth at 0900 UTC</i>	No non-zero values.

mAMSL refers to station elevation in metres above mean sea level

## Daily Weather Summary for Wednesday 02 February 2022

### North Atlantic and Europe analysis charts and satellite images at 0000 UTC

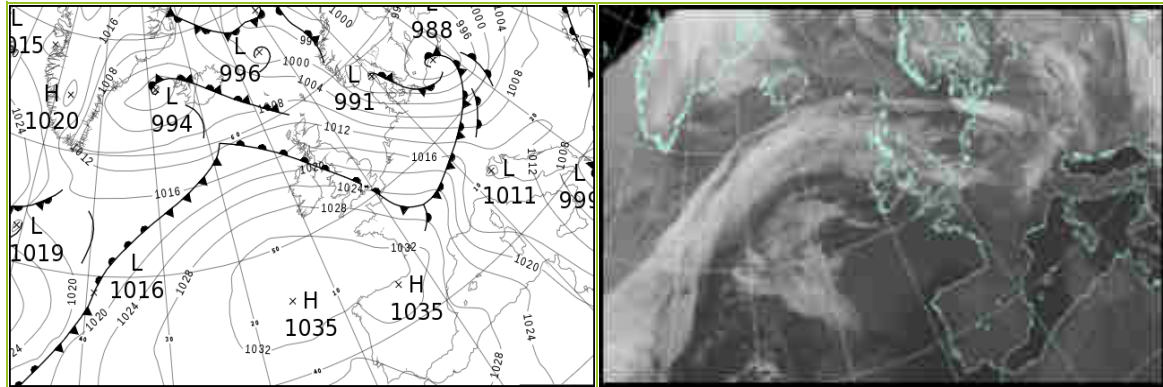

### North Atlantic and Europe analysis charts and satellite images at 1200 UTC

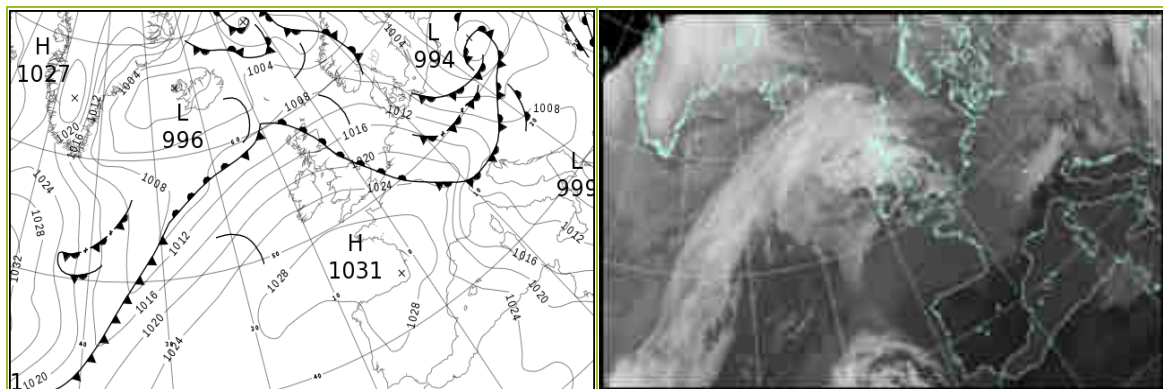

All satellite imagery copyright Met Office and EUMETSAT (European Organisation for the Exploitation of Meteorological Satellites). These show infra-red images from the geostationary MSG satellite. The rainfall rates are derived from both rain-radar and satellite data.



## Daily Weather Summary for Wednesday 02 February 2022

UK satellite and rain-radar precipitation rates at (L) 0000 and (R) 1200 UTC

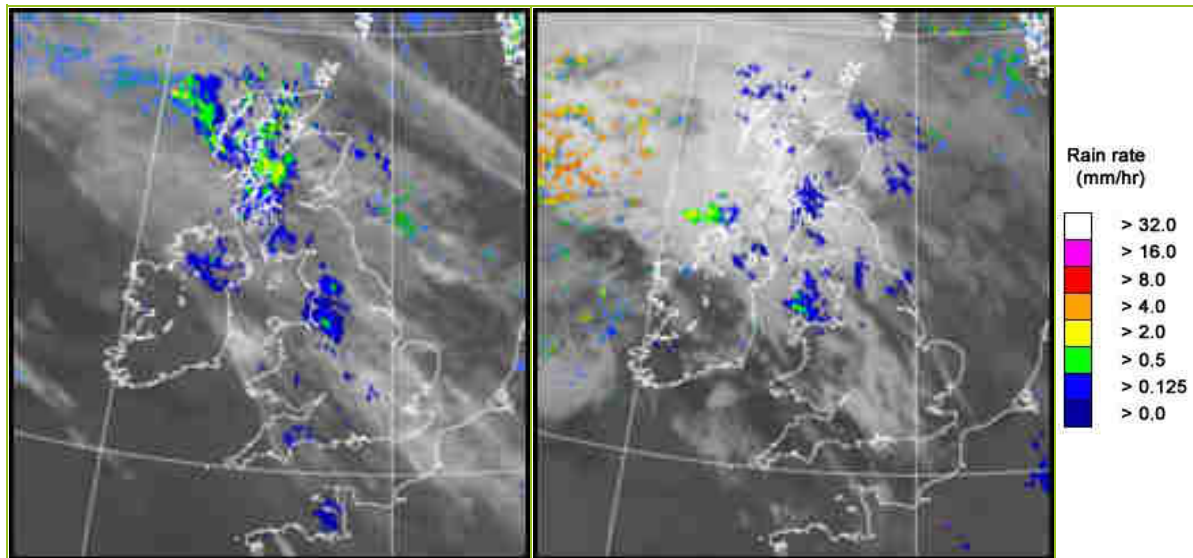

UK wind speed and direction at (L) 0000 and (R) 1200 UTC

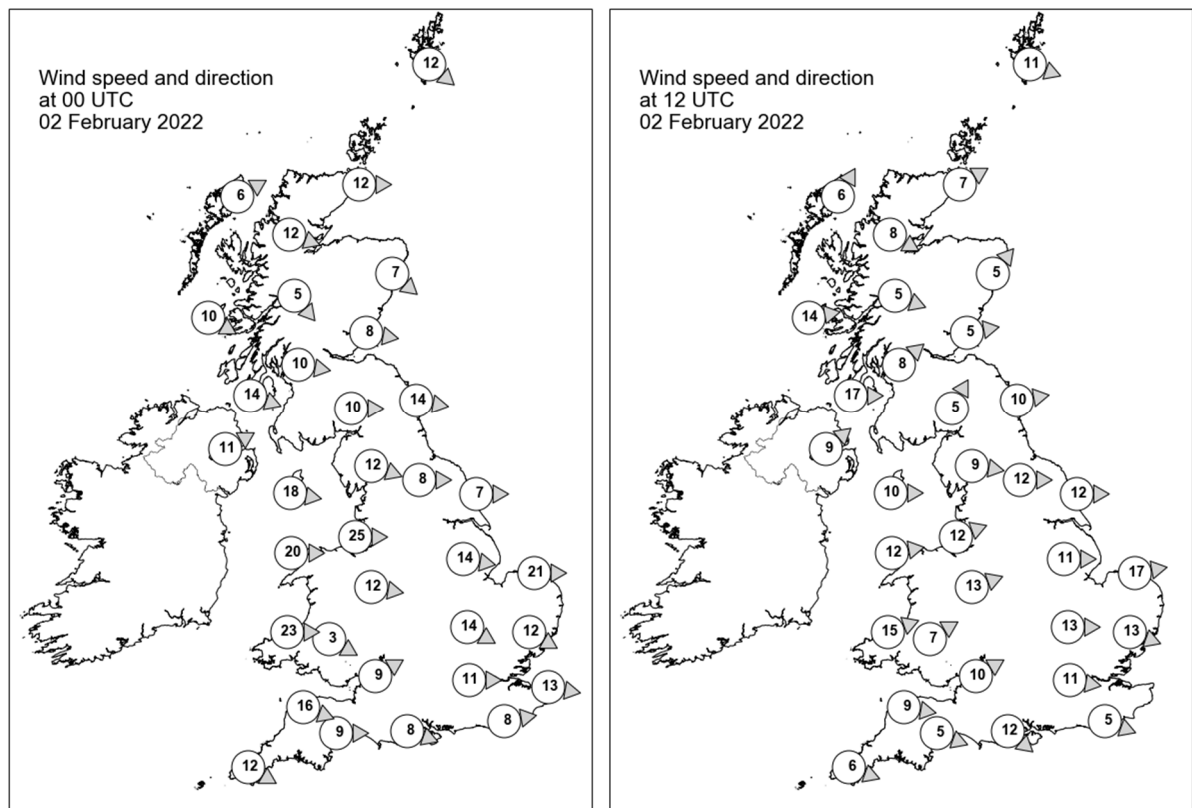

## Daily Weather Summary for Wednesday 02 February 2022

### Selected UK readings at (L) 0000 and (R) 1200 UTC

STATIONS		0000 UTC						1200 UTC					
NO	SITE	PRESS	WDIR	WSPD	CLOUD	TEMP	TDEW	PRESS	WDIR	WSPD	CLOUD	TEMP	TDEW
1	Lerwick	1007.6	NW	12	5	1.9	-1.3	1008.7	WNW	11	6	5.3	3.0
2	Wick	1011.8	W	12	7	3.2	1.8	1011.8	WSW	7	8	7.1	6.6
3	Stornoway	1013.6	WSW	6	8	5.4	4.9	1011.9	SSW	6	8	8.7	8.5
4	Loch Glascarnoch	1014.7	WNW	12	8	3.9	2.8	1012.7	WNW	8	4	8.8	6.8
5	Aviemore	1014.2	-	-	8	5.1	0.6	1013.7	-	-	7	7.3	5.6
6	Dyce	1013.3	NW	7	7	5.7	1.3	1013.7	SW	5	7	9.3	3.5
7	Tulloch Bridge	1016.5	NW	5	8	5.2	3.8	1015.1	WNW	5	8	9.3	7.0
8	Tiree	1017.2	WNW	10	7	7.5	7.1	1015.9	W	14	8	9.8	9.5
9	Leuchars	1014.3	W	8	8	8.3	1.9	1015.2	W	5	5	9.4	7.4
10	Bishopton	1016.9	W	10	8	8.0	5.2	1017.1	SW	8	8	9.5	8.1
11	Machrihanish	1018.1	WNW	14	8	8.5	8.4	1018.4	W	17	8	9.6	9.4
12	Boulmer	1015.5	W	14	8	8.8	3.2	1016.4	W	10	8	12.1	7.4
13	Eskdalemuir	1017.6	W	10	8	6.5	5.0	1018.3	SSW	5	8	8.7	7.6
14	Aldergrove	1020.2	WSW	11	8	9.0	8.4	1020.2	SW	9	8	9.4	8.1
15	Shap	1018.8	WNW	12	8	7.7	5.6	1019.3	W	9	7	10.5	7.1
16	Leeming	1017.9	W	8	8	9.2	4.6	1018.9	W	12	7	12.1	7.8
17	Ronaldsway	1019.8	W	18	8	10.2	8.6	1021.1	W	10	7	9.9	8.4
18	Bridlington	1016.6	W	7	6	8.3	4.4	1018.0	W	12	7	12.5	7.8
19	Crosby	1021.0	W	25	8	9.4	8.1	1022.1	WSW	12	8	8.9	7.4
20	Valley	1022.4	W	20	6	9.8	8.5	1022.4	W	12	7	11.1	8.8
21	Waddington	1018.7	W	14	8	9.6	5.1	1020.8	W	11	7	11.3	7.3
22	Shawbury	1021.6	W	12	5	10.3	7.2	1023.0	WSW	13	7	11.3	7.5
23	Weybourne	1017.7	W	21	8	8.9	5.0	1020.2	W	17	8	10.9	8.7
24	Bedford	1020.7	WNW	14	2	9.5	6.0	1022.5	W	13	8	10.8	7.1
25	Aberporth	1025.1	W	23	5	8.6	7.5	1024.6	WSW	15	6	9.2	7.4
26	Sennybridge	1024.7	WNW	3	7	7.8	7.5	1025.2	WSW	7	7	7.5	6.6
27	Wattisham	1019.3	WNW	12	0	8.3	5.2	1021.8	WNW	13	7	10.4	8.2
28	Almondsbury	1024.2	WSW	9	8	9.4	8.2	1025.0	WSW	10	0	10.0	6.3
29	Heathrow	1022.2	W	11	5	10.1	8.2	1023.7	W	11	5	10.9	6.9
30	Manston	1020.8	W	13	7	9.6	7.1	1022.9	-	-	6	11.1	7.6
31	Chivenor	1026.3	WNW	16	8	9.9	8.3	1026.3	W	9	4	11.2	8.6
32	Exeter	1026.5	W	9	8	9.7	8.7	1026.2	WNW	5	8	10.7	7.2
33	Herstmonceux	1022.4	W	8	7	9.9	7.9	1023.9	WNW	5	8	11.7	7.6
34	Hurn	1025.0	WNW	8	8	11.1	8.1	1025.1	NW	12	4	11.6	6.7
35	Camborne	1029.2	WNW	12	8	8.8	7.0	1027.5	WNW	6	7	10.5	6.6

## Daily Weather Summary for Wednesday 02 February 2022

### Selected European readings at (L) 0000 and (R) 1200 UTC

STATIONS		0000 UTC						1200 UTC					
NO	SITE	PRESS	WDIR	WSPD	CLOUD	TEMP	TDEW	PRESS	WDIR	WSPD	CLOUD	TEMP	TDEW
1	Murmansk	1009.4	-	0	8	-18.8	-21.2	1011.1	SSW	2	6	-13.6	-15.6
2	Helsinki	996.4	NW	4	8	-11.7	-13.2	1001.9	N	4	8	-8.0	-9.8
3	Stockholm	996.7	N	2	-	-5.9	-7.1	1004.8	NW	6	-	-4.0	-7.0
4	Oslo	997.1	NNE	9	-	-4.2	-6.2	1005.9	SSW	3	7	-4.0	-6.2
5	Reykjavik	-	-	-	8	-	-	999.9	SE	3	6	-1.2	-3.1
6	Moscow	1000.6	SSW	2	8	-2.7	-5.2	1005.5	SSW	2	8	-2.6	-6.8
7	Kiev	1007.5	SW	4	6	-3.3	-8.5	1003.2	S	8	8	1.4	-3.6
8	Warsaw	993.5	SSE	8	8	0.2	-0.5	997.7	W	14	8	0.8	-0.2
9	Berlin	999.2	WNW	17	-	5.6	3.0	1007.9	NW	23	-	6.3	-0.1
10	De Bilt	1014.9	W	12	8	8.4	5.0	1020.4	WNW	8	1	9.9	5.8
11	Dublin	1023.1	W	16	8	9.3	8.4	1022.9	W	12	7	9.5	7.6
12	Cork	1028.4	W	10	7	8.3	5.2	1025.4	SSW	8	7	9.9	6.9
13	Sofia	1010.8	W	2	8	-0.8	-1.3	1009.0	WNW	4	6	0.2	-4.0
14	Belgrade	1011.5	WSW	2	0	-0.2	-2.2	1009.2	W	8	8	4.0	-0.9
15	Budapest	1008.5	WSW	12	-	0.6	-0.5	1006.0	NW	10	-	7.4	0.2
16	Prague	1004.5	W	8	-	3.0	0.6	1010.5	WNW	14	7	5.3	-1.2
17	Munich	1014.8	W	14	7	2.9	0.9	1017.9	WNW	16	8	5.9	0.6
18	Strasbourg	1019.1	SSW	9	8	6.4	4.4	1022.6	W	8	8	9.7	5.3
19	Paris	1024.1	WNW	13	8	10.3	8.2	1026.2	WNW	10	8	10.2	7.8
20	Jersey	1028.4	WNW	14	8	9.0	8.9	1027.2	WNW	11	8	10.0	6.8
21	Milan	1012.3	WSW	4	0	7.0	-6.7	1011.7	N	16	0	19.0	-0.9
22	Marseille	1020.1	NW	25	-	10.7	4.2	1019.7	NW	23	-	15.7	6.1
23	Bordeaux	1032.6	W	5	8	9.2	8.9	1030.8	WSW	7	8	10.4	9.5
24	Rome	1013.6	NW	6	0	2.5	-3.4	1011.9	WNW	9	0	14.1	5.8
25	Ajaccio	1016.4	ENE	3	-	3.9	-0.5	1014.2	WSW	5	-	14.5	7.1
26	Barcelona	1025.2	N	12	0	12.2	2.3	1023.9	NNE	8	1	18.2	3.9
27	Majorca	1026.1	NW	6	0	11.1	4.5	1023.9	SW	14	1	18.2	8.6
28	Madrid	1031.7	-	0	0	6.8	2.1	1028.0	WNW	4	0	13.9	3.4
29	Lisbon	1028.0	NNE	4	-	13.4	2.9	1027.4	ENE	2	1	14.7	4.0
30	Athens	1004.0	N	2	-	10.6	8.6	1000.4	SSE	8	7	14.2	7.8
31	Malta	1010.5	NNW	13	3	10.3	3.3	1012.0	NNW	19	2	13.9	6.1
32	Gibraltar	1029.0	E	15	5	14.7	10.4	1027.5	E	17	1	15.5	11.1

## Daily Weather Summary for Wednesday 02 February 2022

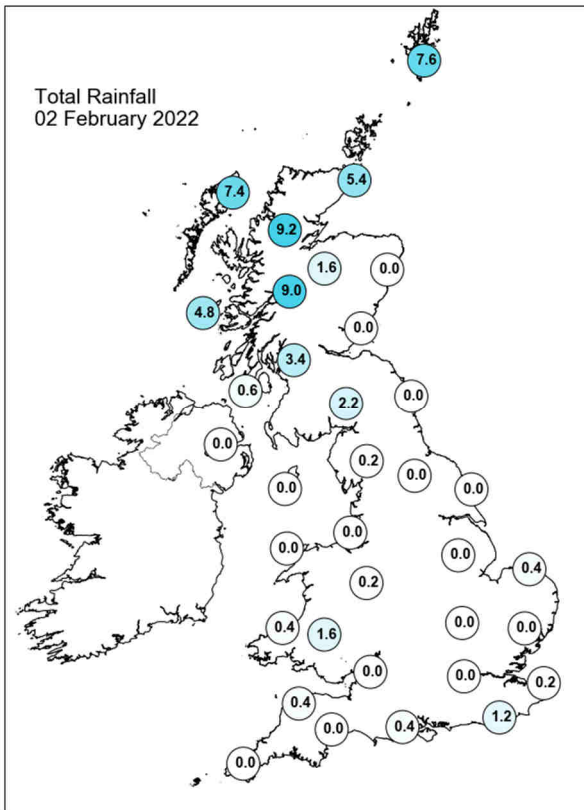
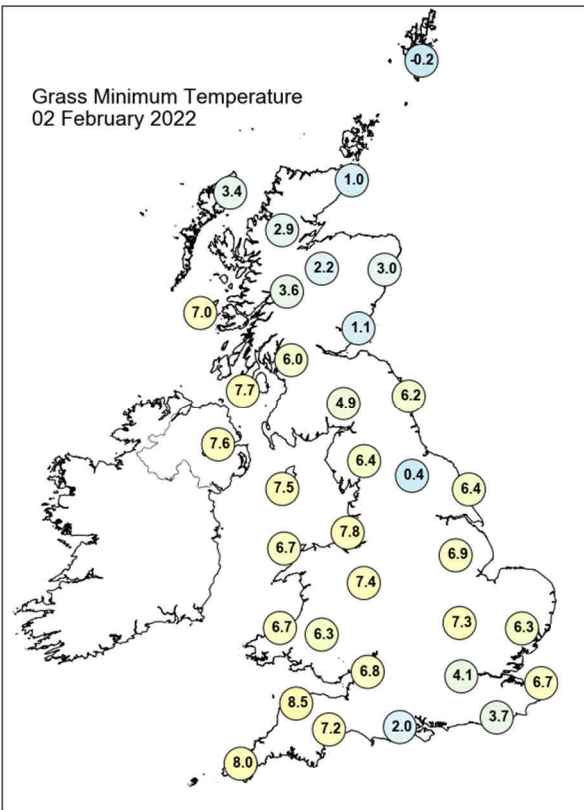
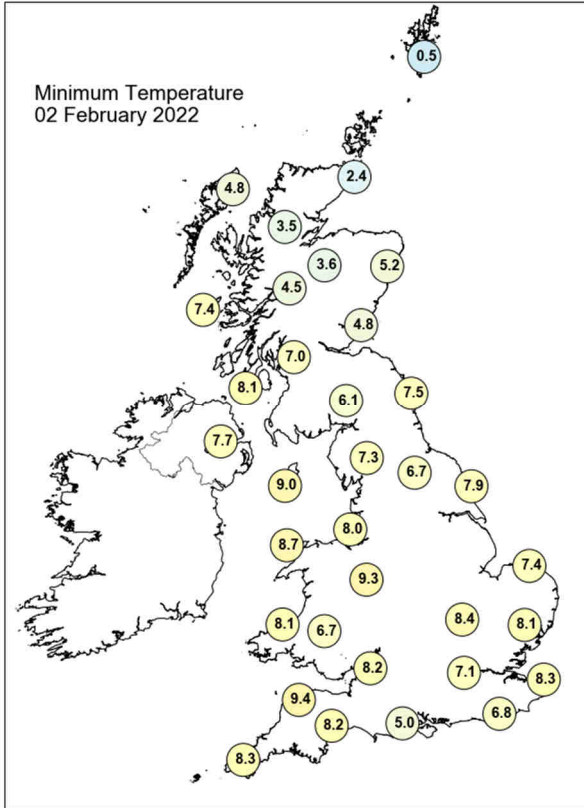
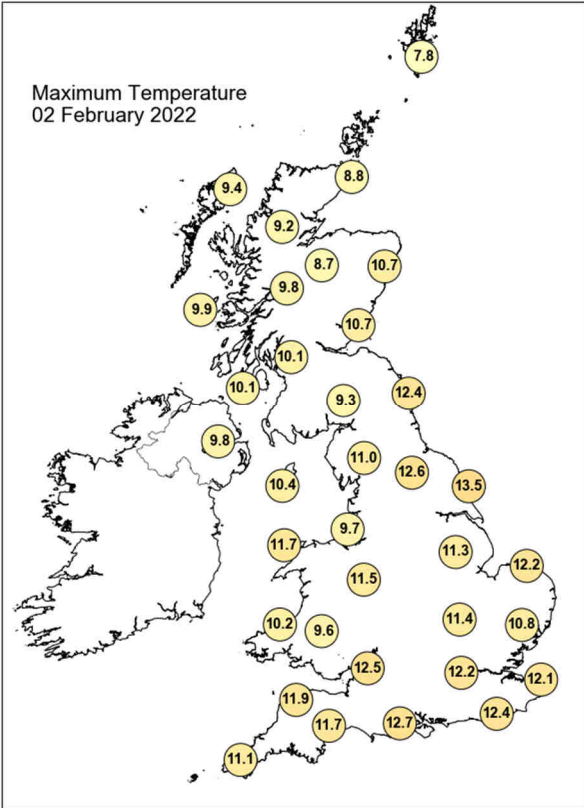

## Daily Weather Summary for Wednesday 02 February 2022

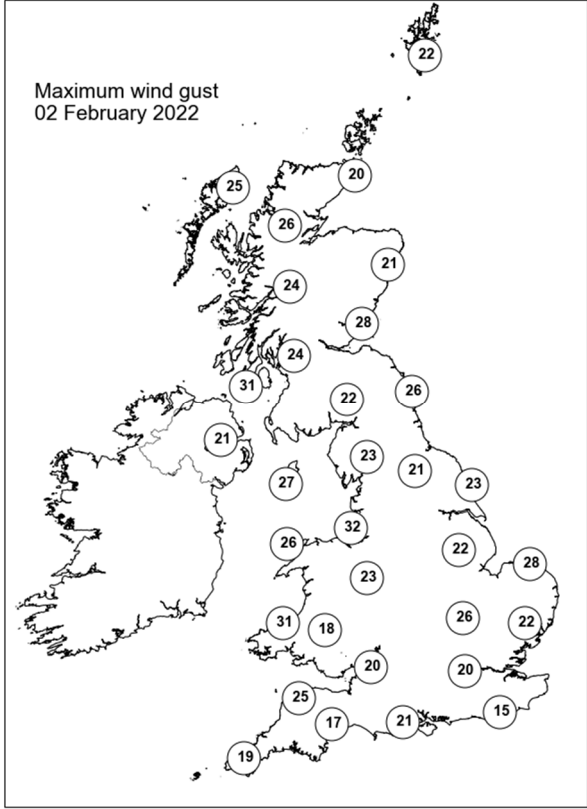
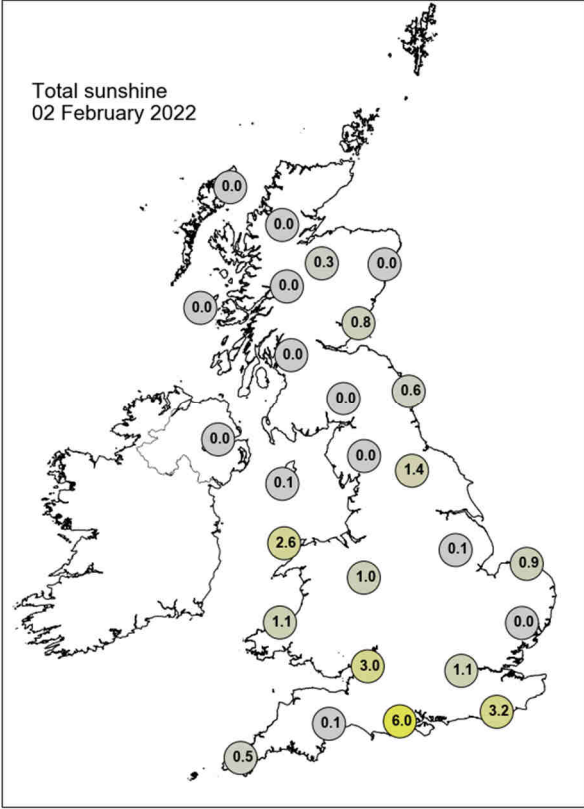

None of the selected stations observed a day of sleet or snow falling or non-zero snow depth at 0900 UTC.



## Daily Weather Summary for Thursday 03 February 2022

This day's summary created 10/02/2022 03:03

### Summary of the UK Weather for Thursday 03 February 2022

Thursday started wet for most as heavy rain from the west tracked over north and northwest Scotland. Meanwhile light, scattered showers moved across the southeast of England and Wales, however these became more concentrated over the Pennines and northwest England, and heavy over Northern Ireland towards dawn. Winds made a strong accompaniment to the rain, specifically over northwest Scotland but remained light in the south. The first half of the day brought rather benign conditions for most with showers continuing through parts of Scotland and northern England. Elsewhere experienced sunny spells through the morning. By midday the effects of the southward sinking cold front began to impact much of the UK as a band of thick cloud pushed eastward across the country. The cold front eventually made landfall in parts of Northern Ireland and western Scotland bringing heavy rainfall and strong gusty winds to affected areas. By nightfall this cold front reached the border regions and pushed into England, bringing a drop in temperature for northern Scotland. It was a generally mild day ahead of the cold front.

### Daily Extremes

<i>Highest Maximum</i>	<b>13.7°C</b> Colwyn Bay (Clwyd, 36mAMSL)
<i>Lowest Maximum</i>	<b>7.7°C</b> Okehampton, East Okement Farm (Devon, 408mAMSL) also Tredegar, Bryn Bach Park No 2 (Gwent, 360mAMSL)
<i>Highest Minimum</i>	<b>8.9°C</b> South Uist Range (Western Isles, 4mAMSL)
<i>Lowest Minimum</i>	<b>3.5°C</b> Baltasound No 2 (Shetland, 15mAMSL)
<i>Lowest Grass Minimum</i>	<b>0.5°C</b> Nettlecombe (Somerset, 96mAMSL)
<i>Most Rainfall</i>	<b>31.0mm</b> Achnagart (Ross & Cromarty, 15mAMSL)
<i>Most Sunshine</i>	<b>4.5hr</b> Hawarden Airport (Clwyd, 11mAMSL)
<i>Highest Gust</i>	<b>60Kt 69mph</b> Loch Glascarnoch (Ross & Cromarty, 269mAMSL)
<i>Highest Gust (mountain)</i>	<b>92Kt 106mph</b> Cairngorm Summit (Inverness-shire, 1237mAMSL)
<i>Greatest Snow Depth at 0900 UTC</i>	No non-zero values.

mAMSL refers to station elevation in metres above mean sea level

## Daily Weather Summary for Thursday 03 February 2022

### North Atlantic and Europe analysis charts and satellite images at 0000 UTC

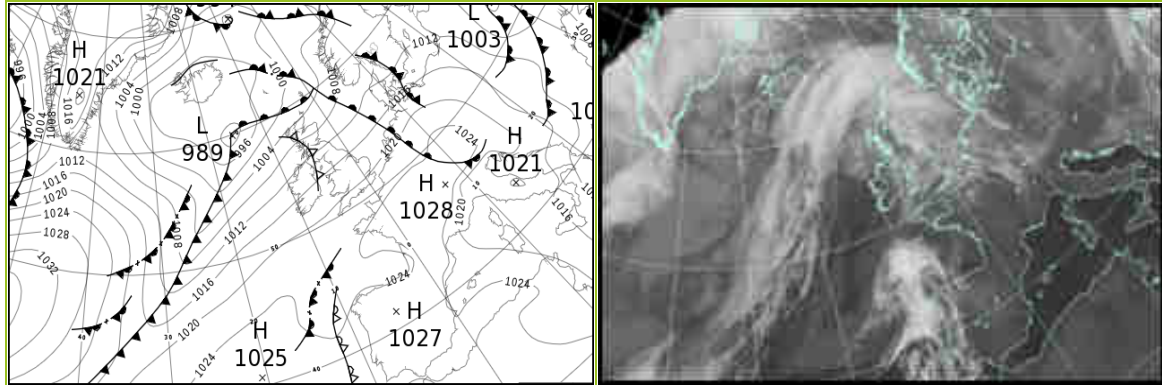

### North Atlantic and Europe analysis charts and satellite images at 1200 UTC

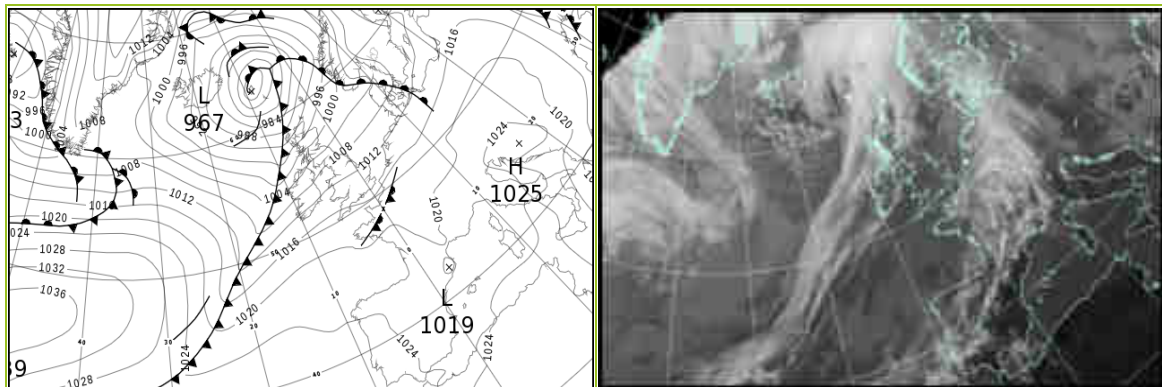

All satellite imagery copyright Met Office and EUMETSAT (European Organisation for the Exploitation of Meteorological Satellites). These show infra-red images from the geostationary MSG satellite. The rainfall rates are derived from both rain-radar and satellite data.

## Daily Weather Summary for Thursday 03 February 22

UK satellite and rain-radar precipitation rates at (L) 0000 and (R) 1200 UTC

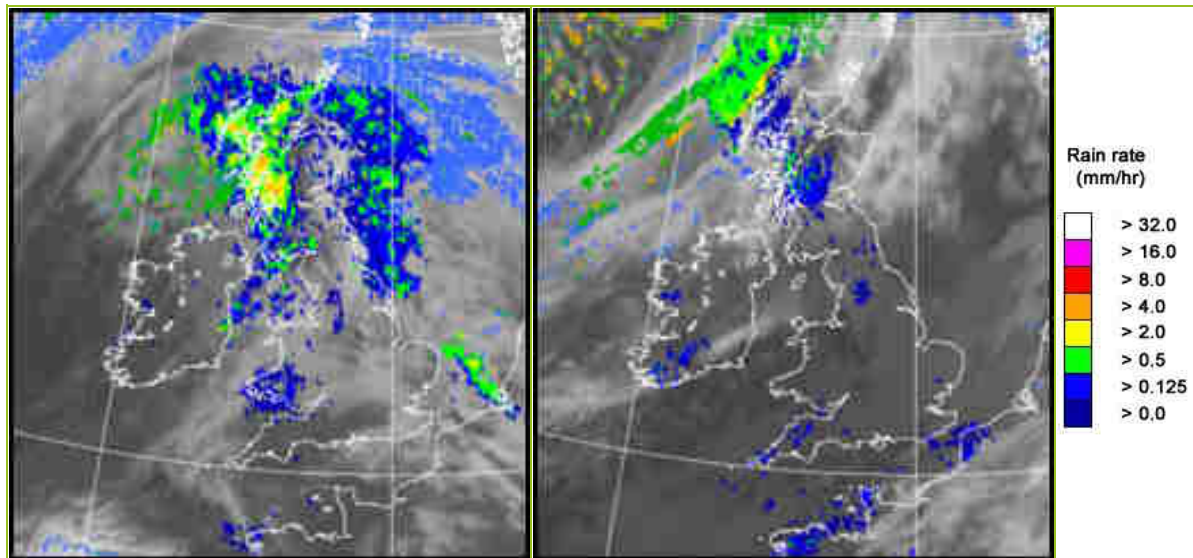

UK wind speed and direction at (L) 0000 and (R) 1200 UTC

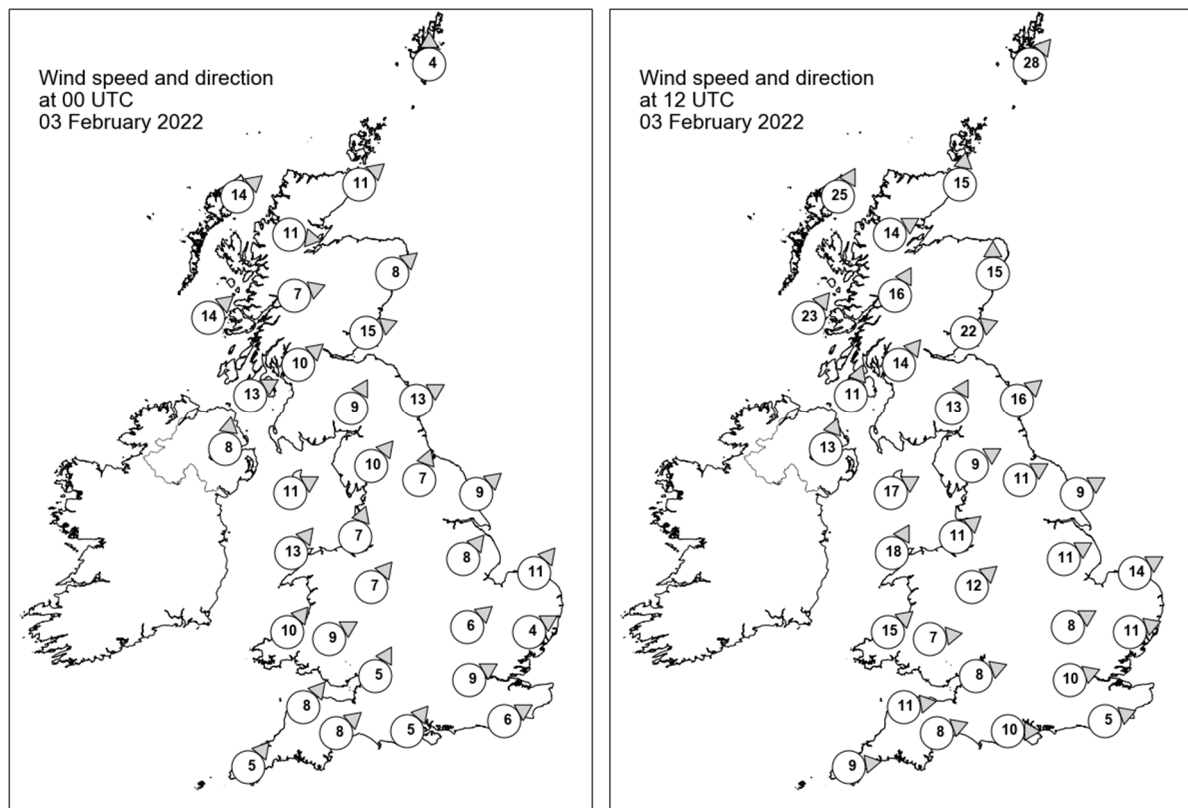

## Daily Weather Summary for Thursday 03 February 2022

### Selected UK readings at (L) 0000 and (R) 1200 UTC

STATIONS		0000 UTC						1200 UTC					
NO	SITE	PRESS	WDIR	WSPD	CLOUD	TEMP	TDEW	PRESS	WDIR	WSPD	CLOUD	TEMP	TDEW
1	Lerwick	1002.6	S	4	8	5.8	5.8	990.9	SW	28	8	7.8	7.3
2	Wick	1004.8	SW	11	7	8.3	6.7	994.0	S	15	8	8.5	6.7
3	Stornoway	1004.4	SW	14	8	8.3	7.9	991.1	SSW	25	7	9.5	9.3
4	Loch Glascarnoch	1006.6	W	11	8	6.9	5.1	995.1	WSW	14	8	8.7	6.1
5	Aviemore	1007.3	-	-	8	7.4	6.5	997.1	-	-	8	8.5	6.4
6	Dyce	1007.3	SW	8	8	9.6	6.4	998.6	S	15	8	9.0	6.6
7	Tulloch Bridge	1009.1	WSW	7	8	8.3	5.4	999.9	SSW	16	8	8.9	6.2
8	Tiree	1008.9	SW	14	7	9.2	8.8	999.0	SW	23	8	10.0	8.6
9	Leuchars	1009.4	WSW	15	8	9.0	7.1	1001.1	WSW	22	7	10.1	6.6
10	Bishopton	1011.3	SW	10	8	8.5	7.4	1003.0	SW	14	8	9.0	7.8
11	Machrihanish	1011.9	WSW	13	8	9.2	7.7	1004.0	SSW	11	8	10.7	7.5
12	Boulmer	1012.1	WSW	13	8	9.1	6.8	1005.0	SW	16	7	10.2	6.7
13	Eskdalemuir	1013.2	SSW	9	8	7.3	6.4	1005.5	SSW	13	8	7.6	6.3
14	Aldergrove	1013.6	S	8	8	8.5	7.3	1005.6	SSW	13	6	10.1	7.1
15	Shap	1014.8	SW	10	8	7.3	6.5	1008.1	WSW	9	8	7.8	6.0
16	Leeming	1015.3	SSW	7	8	9.1	5.8	1008.6	WSW	11	7	9.5	6.0
17	Ronaldsway	1015.6	WSW	11	7	9.3	8.1	1008.8	WSW	17	7	10.3	7.3
18	Bridlington	1014.8	SW	9	8	8.8	6.4	1008.5	WSW	9	8	9.6	5.9
19	Crosby	1016.4	SSW	7	8	7.9	6.5	1010.4	SW	11	8	9.6	5.9
20	Valley	1016.5	SW	13	8	9.3	8.0	1011.1	SSW	18	7	10.6	8.5
21	Waddington	1017.5	SW	8	8	7.5	5.8	1011.1	WSW	11	7	8.9	5.3
22	Shawbury	1018.0	SW	7	8	8.6	5.7	1012.0	SW	12	5	10.0	6.2
23	Weybourne	1017.7	SW	11	8	8.1	6.4	1011.1	WSW	14	8	8.8	6.0
24	Bedford	1018.8	SW	6	8	8.0	5.9	1013.1	WSW	8	8	8.4	5.3
25	Aberporth	1018.8	SW	10	8	7.1	6.6	1013.7	SW	15	6	9.9	7.7
26	Sennybridge	1019.2	WSW	9	8	6.2	6.0	1013.4	W	7	8	7.6	7.4
27	Wattisham	1018.9	WSW	4	7	7.3	6.3	1013.0	WSW	11	8	8.1	5.4
28	Almondsbury	1019.8	SSW	5	8	8.3	6.4	1014.6	WSW	8	8	9.3	6.8
29	Heathrow	1020.0	WSW	9	8	9.1	5.2	1014.3	WSW	10	8	9.6	5.5
30	Manston	1020.4	-	-	8	6.4	6.1	1014.3	-	-	8	10.0	7.1
31	Chivenor	1020.4	SW	8	8	7.8	6.3	1015.5	W	11	7	10.3	9.2
32	Exeter	1021.0	SW	8	8	8.1	4.8	1015.6	WSW	8	5	10.9	6.6
33	Herstmonceux	1020.9	WSW	6	8	8.2	5.8	1014.9	WSW	5	8	8.7	7.3
34	Hurn	1020.8	SW	5	8	8.8	5.8	1015.5	W	10	7	10.6	6.6
35	Camborne	1020.7	SW	5	7	6.9	6.4	1017.3	W	9	7	8.9	8.3

## Daily Weather Summary for Thursday 03 February 2022

### Selected European readings at (L) 0000 and (R) 1200 UTC

STATIONS		0000 UTC						1200 UTC					
NO	SITE	PRESS	WDIR	WSPD	CLOUD	TEMP	TDEW	PRESS	WDIR	WSPD	CLOUD	TEMP	TDEW
1	Murmansk	1013.4	SSW	6	7	-14.7	-16.7	1014.9	SSW	6	6	-13.4	-15.3
2	Helsinki	1008.6	NW	2	8	-12.5	-13.5	1012.7	W	2	0	-7.8	-9.8
3	Stockholm	1009.4	SE	2	-	-4.6	-7.0	1012.0	ENE	4	-	-3.5	-6.4
4	Oslo	1009.3	N	2	-	-8.8	-10.3	1008.1	NE	4	9	-4.5	-6.5
5	Reykjavik	-	-	-	-	-	-	-	-	-	2	-	-
6	Moscow	1010.0	-	0	5	-6.4	-8.2	1011.8	ESE	2	8	-3.1	-6.5
7	Kiev	1006.3	S	4	8	0.0	-2.0	1011.5	NW	8	8	-0.2	-2.6
8	Warsaw	1014.5	WNW	10	7	-0.5	-3.5	1018.1	SW	4	7	1.8	-2.3
9	Berlin	1019.5	WSW	8	-	1.6	-0.8	1015.6	SSW	10	-	5.4	4.3
10	De Bilt	1020.2	SW	6	8	8.4	7.7	1013.9	SW	10	8	7.4	6.0
11	Dublin	1016.1	SW	6	7	7.8	6.5	1008.9	SW	12	6	10.2	6.9
12	Cork	1018.0	SW	8	7	6.8	6.4	1012.8	SW	17	7	10.1	8.3
13	Sofia	1011.4	WNW	4	8	0.4	-0.5	1018.7	W	6	6	3.9	-2.1
14	Belgrade	1016.0	WNW	6	7	3.8	0.1	1023.4	NW	4	6	5.7	-2.5
15	Budapest	1016.5	WNW	10	-	4.1	-1.5	1023.0	NW	6	-	6.3	-4.5
16	Prague	1022.0	W	4	-	2.8	-2.9	1019.7	S	4	8	5.7	0.3
17	Munich	1025.7	SW	6	8	3.7	2.0	1019.8	SW	2	8	8.7	3.6
18	Strasbourg	1025.2	SSE	3	8	7.1	5.7	1018.5	W	3	7	8.9	5.8
19	Paris	1025.0	SSW	4	8	8.4	4.2	1018.6	WSW	7	8	7.1	3.9
20	Jersey	1022.9	SW	7	8	8.3	6.5	1017.8	WSW	13	8	9.1	9.0
21	Milan	1017.1	N	3	-	11.2	1.0	1022.4	E	9	0	11.7	3.6
22	Marseille	1019.5	NNW	14	-	10.5	5.9	1020.3	W	3	-	13.8	5.7
23	Bordeaux	1024.5	ESE	7	8	7.8	6.6	1021.7	SW	4	8	7.6	6.8
24	Rome	1017.9	ENE	5	0	3.1	1.5	1024.1	S	7	0	14.7	5.5
25	Ajaccio	1019.4	NE	5	-	4.8	3.5	1022.4	WSW	7	-	15.2	10.0
26	Barcelona	1022.6	N	10	0	10.2	3.9	1020.3	SSW	7	2	16.0	5.5
27	Majorca	1023.4	E	3	0	4.6	4.6	1022.1	WSW	7	4	15.1	12.6
28	Madrid	1027.3	NNE	5	8	2.8	-0.5	1023.5	S	3	6	12.4	2.5
29	Lisbon	1025.0	W	4	-	10.9	5.4	1025.6	SSW	4	8	12.7	9.6
30	Athens	1004.8	N	7	-	6.8	2.0	1010.6	N	14	3	10.4	1.2
31	Malta	1015.8	NW	10	0	9.9	4.7	1022.5	NNW	16	1	15.6	9.1
32	Gibraltar	1024.8	NNE	2	0	11.7	7.4	1024.2	W	6	2	16.6	4.9



## Daily Weather Summary for Thursday 03 February 2022

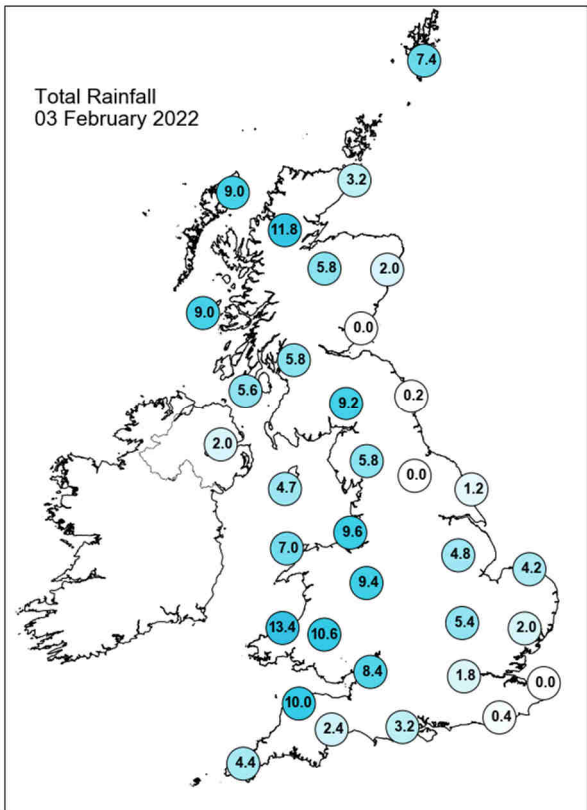
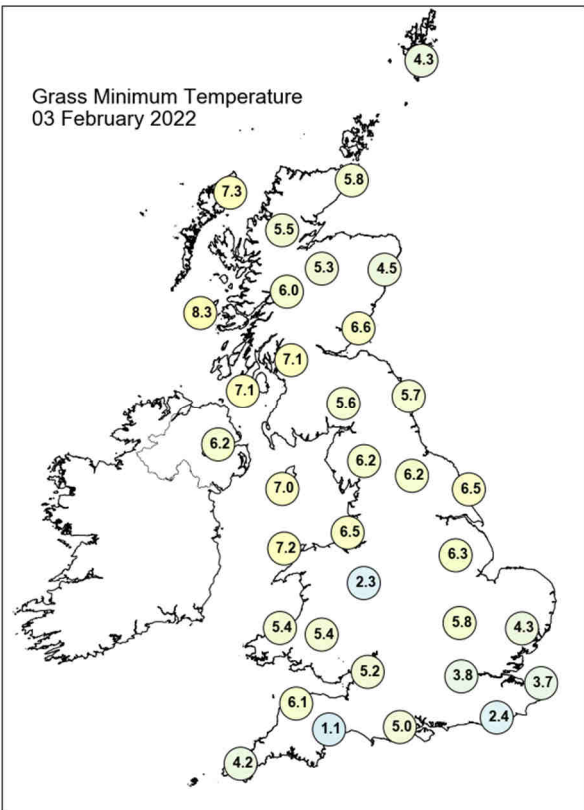
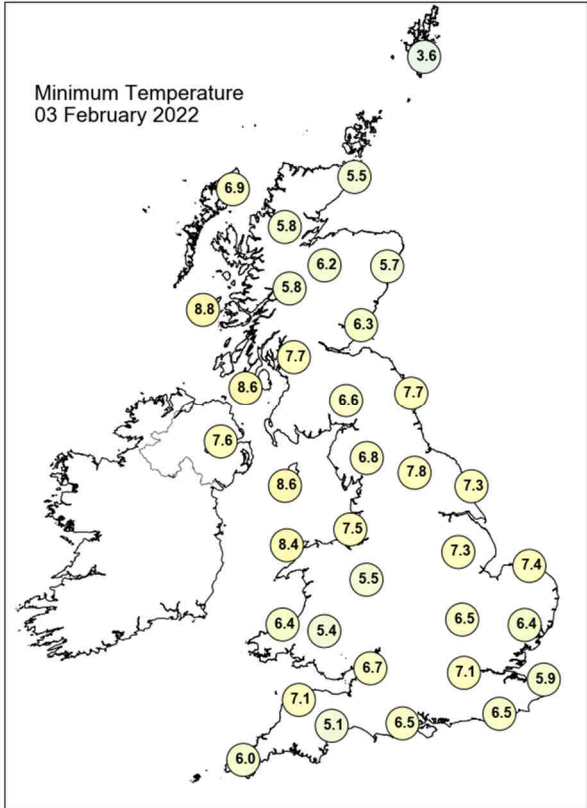
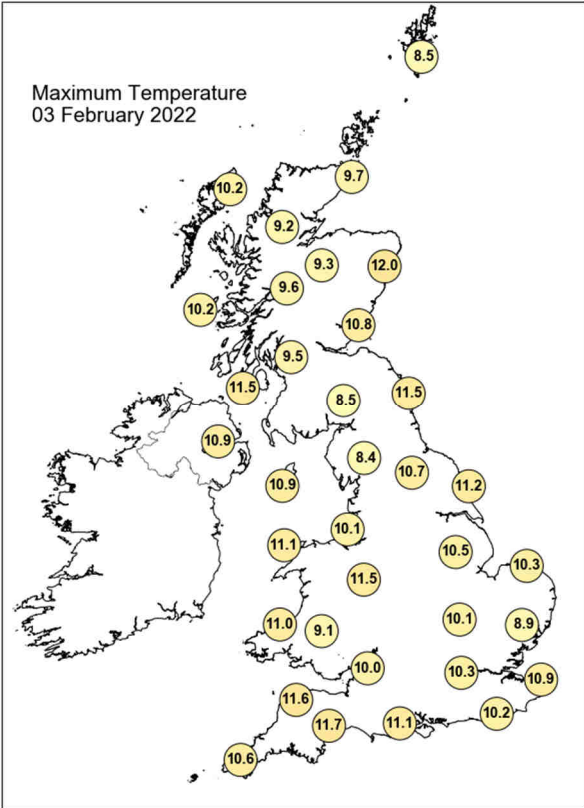

## Daily Weather Summary for Thursday 03 February 2022

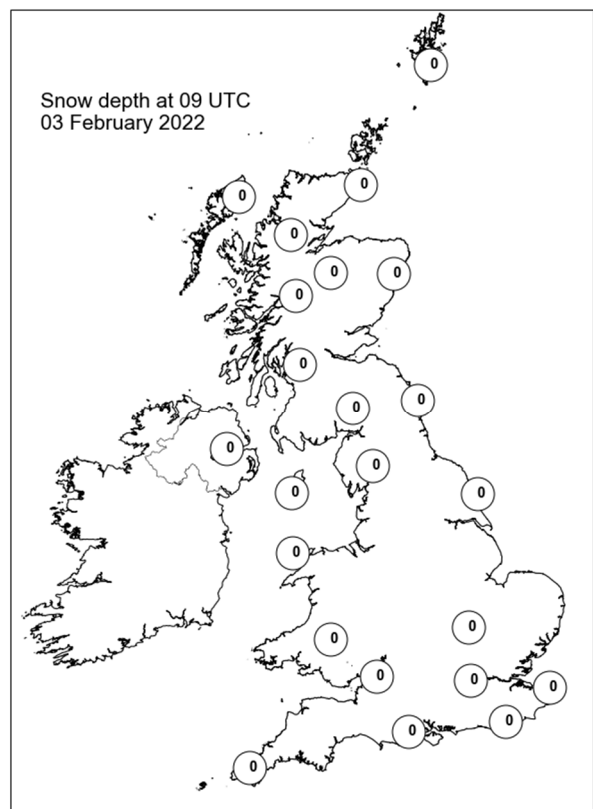
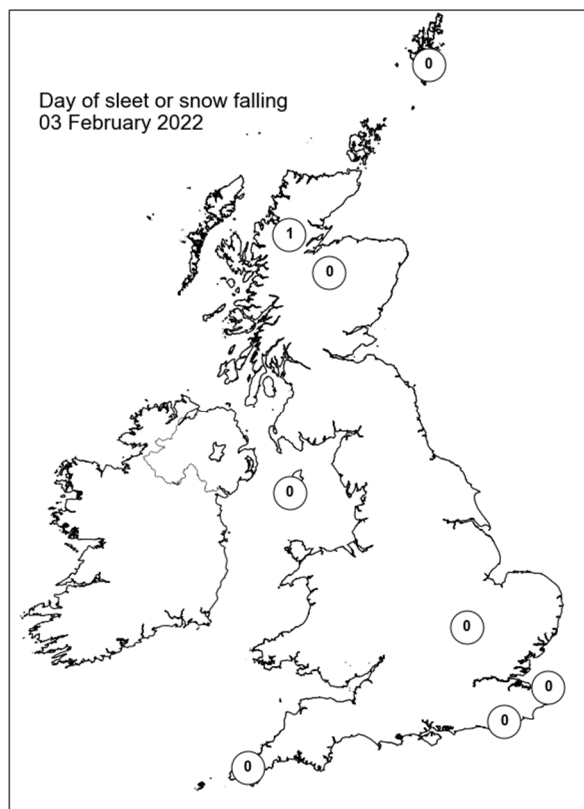
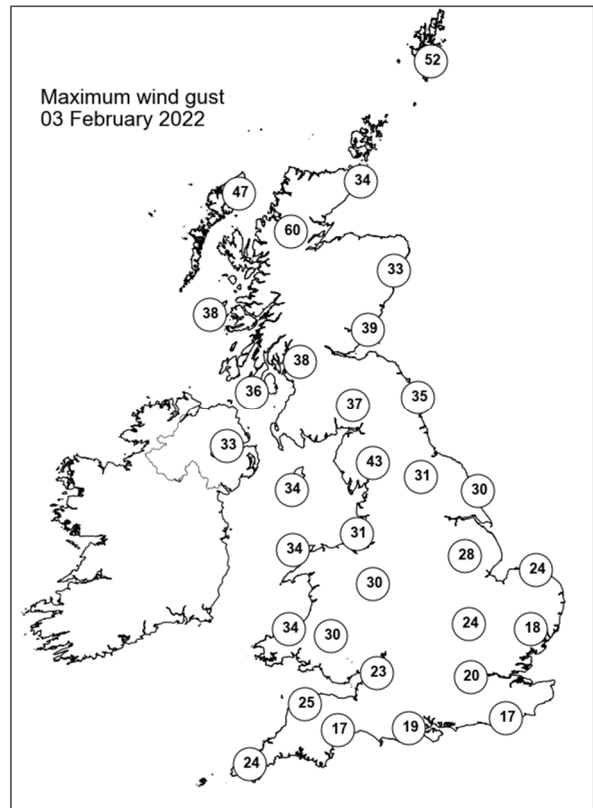
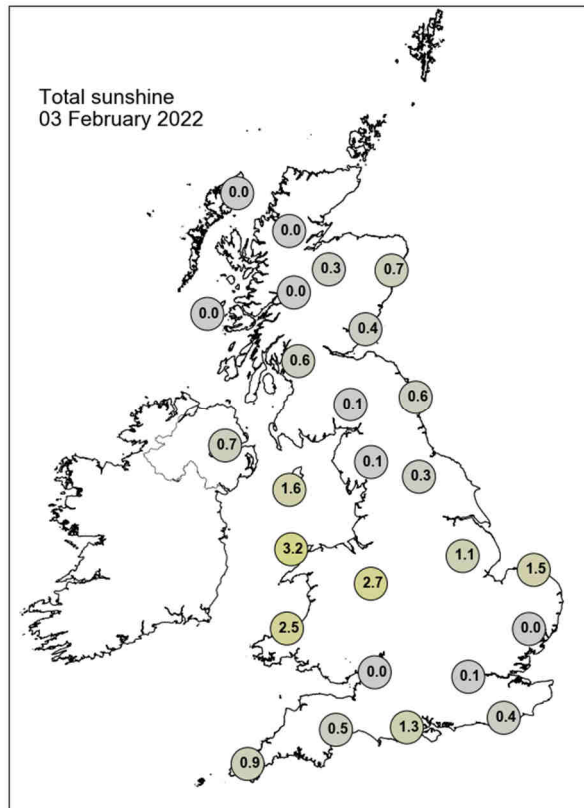

## Daily Weather Summary for Friday 04 February 2022

This day's summary created 11/02/2022 03:03

### Summary of the UK Weather for Friday 04 February 2022

The southward sinking cold front continued to impact the UK. A band of locally heavy rain moved with the front, impacting northern and central England and Wales during the small hours, before continuing south and reaching the southwest at dawn. Showers followed the cold front and mainly impacted northwest Scotland and Northern Ireland during the early hours. It was windy for many as the front moved and across northwest Scotland. Through the morning the cold front continued to push southeastward eventually clearing the UK by midday. Once the cold front passed, many areas experienced clear and bright conditions and sunny spells before the arrival of the showers. These showers continued to effect Northern Ireland, Scotland and the north of England through the morning pushing into the rest of the UK by mid-afternoon. The driest conditions were experienced in south eastern parts of the UK where showers were limited. It was blustery for most with the strongest wind gusts experienced in northern Scotland. It was a cool day with the cold accentuated by the winds making it feel rather bitter.

### Daily Extremes

<i>Highest Maximum</i>	<b>10.5°C</b> Trevince (Cornwall, 62mAMSL)
<i>Lowest Maximum</i>	<b>2.7°C</b> Kinbrace, Hatchery (Sutherland, 103mAMSL)
<i>Highest Minimum</i>	<b>8.3°C</b> Bognor Regis (West Sussex, 7mAMSL) also Ringmer, Bishops Lane (East Sussex, 23mAMSL)
<i>Lowest Minimum</i>	<b>-2.8°C</b> Aboyne No 2 (Aberdeenshire, 140mAMSL)
<i>Lowest Grass Minimum</i>	<b>-7.1°C</b> Aboyne No 2 (Aberdeenshire, 140mAMSL)
<i>Most Rainfall</i>	<b>27.4mm</b> Achnagart (Ross & Cromarty, 15mAMSL)
<i>Most Sunshine</i>	<b>7.1hr</b> St Athan (South Glamorgan, 49mAMSL)
<i>Highest Gust</i>	<b>58Kt 67mph</b> Lerwick (Shetland, 82mAMSL)
<i>Highest Gust (mountain)</i>	<b>76Kt 87mph</b> Cairngorm Summit (Inverness-shire, 1237mAMSL)
<i>Greatest Snow Depth at 0900 UTC</i>	<b>6cm</b> Tulloch Bridge (Inverness-shire, 249mAMSL)

mAMSL refers to station elevation in metres above mean sea level

## Daily Weather Summary for Friday 04 February 2022

### North Atlantic and Europe analysis charts and satellite images at 0000 UTC

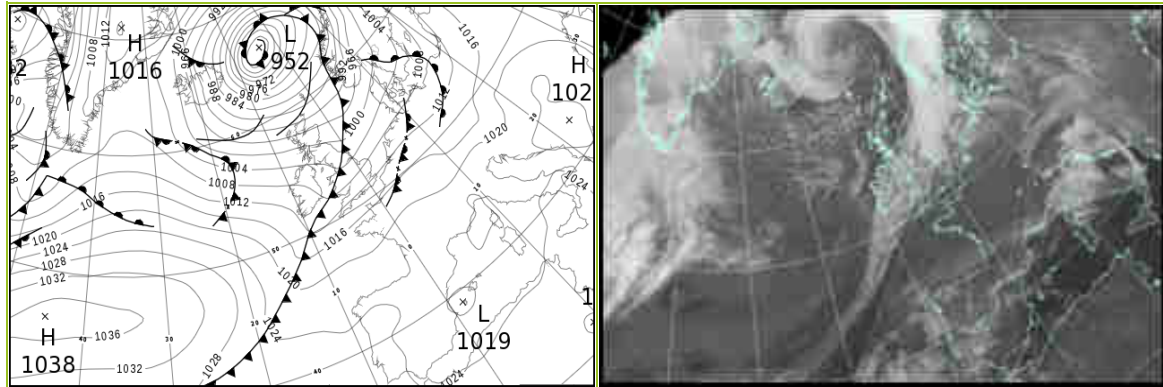

### North Atlantic and Europe analysis charts and satellite images at 1200 UTC

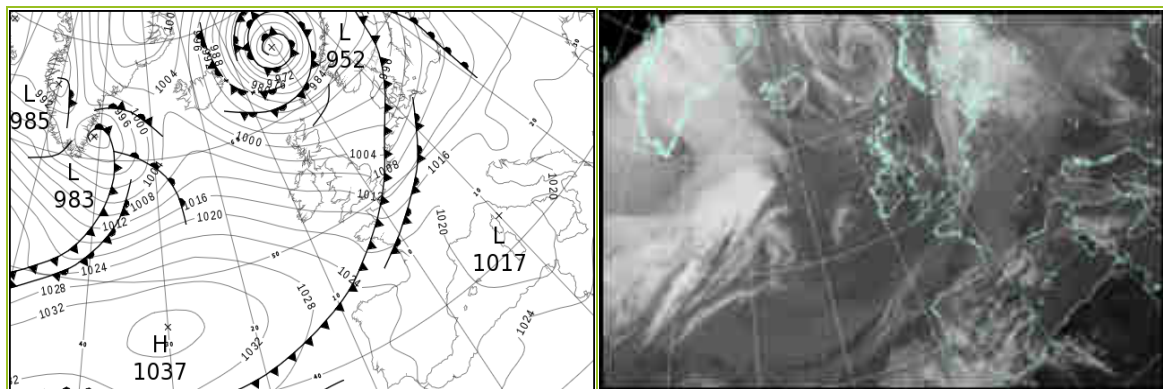

All satellite imagery copyright Met Office and EUMETSAT (European Organisation for the Exploitation of Meteorological Satellites). These show infra-red images from the geostationary MSG satellite. The rainfall rates are derived from both rain-radar and satellite data.



## Daily Weather Summary for Friday 04 February 2022

UK satellite and rain-radar precipitation rates at (L) 0000 and (R) 1200 UTC

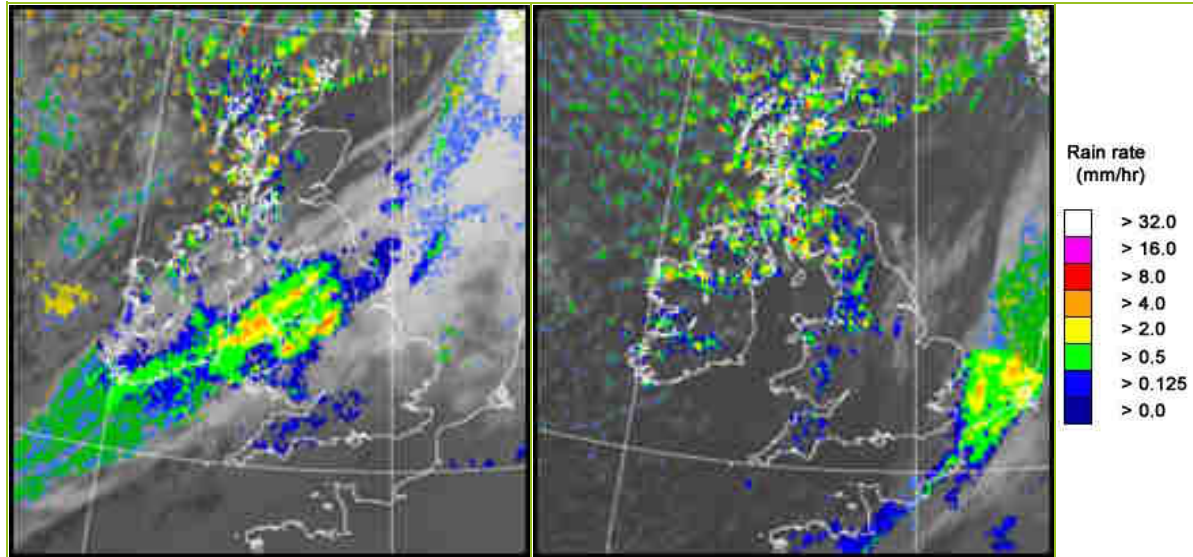

UK wind speed and direction at (L) 0000 and (R) 1200 UTC

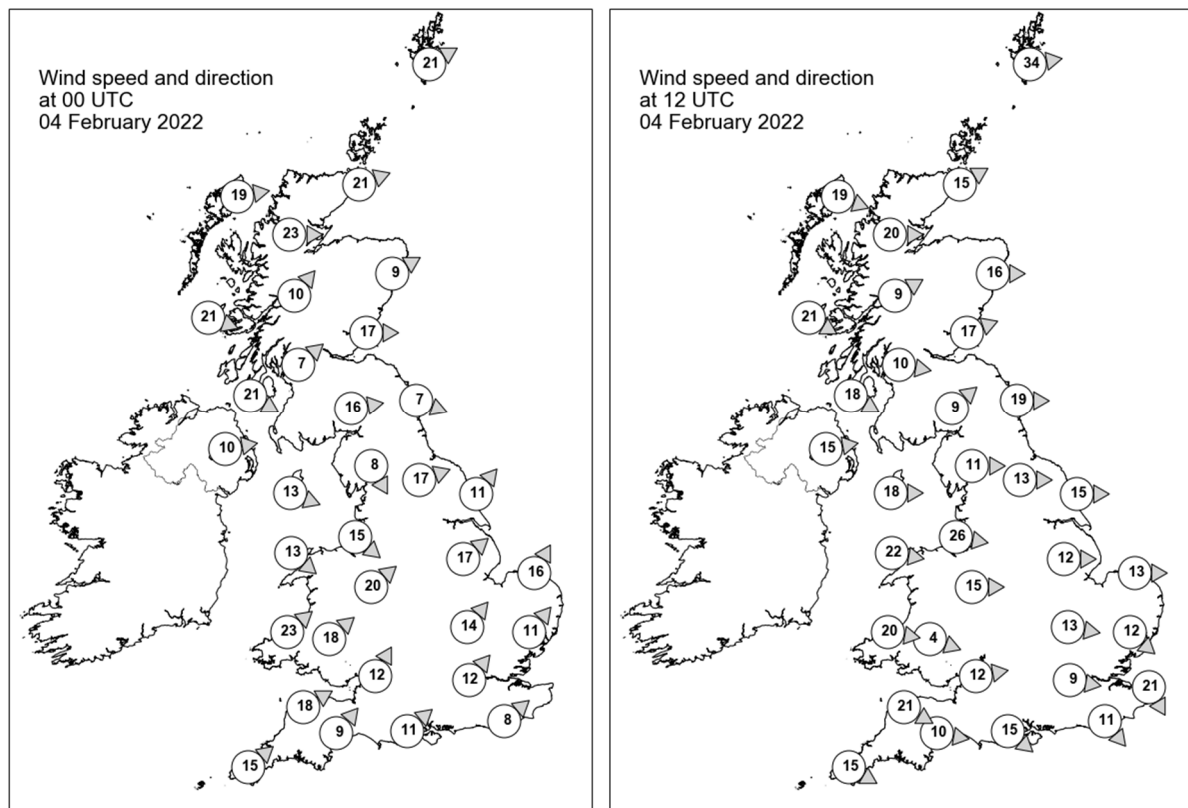

## Daily Weather Summary for Friday 04 February 2022

### Selected UK readings at (L) 0000 and (R) 1200 UTC

STATIONS		0000 UTC						1200 UTC					
NO	SITE	PRESS	WDIR	WSPD	CLOUD	TEMP	TDEW	PRESS	WDIR	WSPD	CLOUD	TEMP	TDEW
1	Lerwick	985.7	WSW	21	7	2.8	1.7	985.8	W	34	7	3.9	-2.0
2	Wick	992.3	WSW	21	6	1.1	-0.8	994.6	WSW	15	6	1.8	-0.1
3	Stornoway	995.0	W	19	4	2.1	-0.7	997.6	WNW	19	4	1.6	-0.1
4	Loch Glascarnoch	995.7	W	23	-	1.0	-2.4	998.6	W	20	7	-	-
5	Aviemore	997.3	-	-	0	1.0	-2.8	999.0	-	-	6	2.1	-1.1
6	Dyce	996.9	WSW	9	0	3.1	-3.0	997.6	W	16	1	5.3	-3.4
7	Tulloch Bridge	999.3	SW	10	5	2.0	-2.5	1001.4	WSW	9	8	-	-
8	Tiree	1001.5	WNW	21	7	2.2	0.6	1003.2	WNW	21	1	4.8	1.2
9	Leuchars	998.5	W	17	1	4.1	-1.8	1000.2	WSW	17	0	4.2	0.8
10	Bishopton	1001.7	SW	7	7	3.2	0.3	1003.0	W	10	2	2.7	1.8
11	Machrihanish	1002.9	WNW	21	8	5.6	0.9	1004.8	WNW	18	7	3.7	0.8
12	Boulmer	1000.8	WNW	7	7	6.3	1.2	1001.5	W	19	0	5.6	-0.3
13	Eskdalemuir	1001.5	W	16	6	3.2	0.0	1004.4	SW	9	8	-	-
14	Aldergrove	1005.6	W	10	2	4.0	-0.1	1008.3	W	15	2	2.6	1.2
15	Shap	1003.5	NNW	8	8	4.3	2.0	1005.6	W	11	7	4.2	-0.1
16	Leeming	1001.9	WSW	17	8	8.7	5.1	1004.7	W	13	2	6.9	-0.1
17	Ronaldsway	1004.9	WNW	13	7	6.6	0.1	1008.4	W	18	2	6.6	1.2
18	Bridlington	1001.8	SW	11	5	9.5	5.7	1004.3	W	15	0	6.3	0.2
19	Crosby	1005.0	NW	15	8	6.5	5.9	1008.9	W	26	8	6.3	3.4
20	Valley	1006.2	NW	13	8	6.0	4.8	1010.8	W	22	5	6.6	2.8
21	Waddington	1005.1	SW	17	8	8.8	5.8	1007.3	W	12	7	5.4	1.6
22	Shawbury	1005.5	SW	20	8	10.6	6.3	1010.0	W	15	4	5.9	1.9
23	Weybourne	1006.8	SSW	16	4	8.2	5.7	1006.2	W	13	6	5.1	3.6
24	Bedford	1008.6	SW	14	8	8.5	5.3	1009.3	W	13	5	5.1	2.5
25	Aberporth	1007.2	SW	23	8	10.1	8.4	1013.7	W	20	6	5.4	1.2
26	Sennybridge	1008.1	SW	18	8	8.0	7.6	1012.8	WNW	4	7	4.0	1.4
27	Wattisham	1009.5	SW	11	6	7.6	5.6	1007.7	NW	12	7	3.1	2.0
28	Almondsbury	1010.1	SSW	12	8	9.1	6.9	1012.6	W	12	1	6.8	1.3
29	Heathrow	1011.1	SW	12	6	8.7	5.5	1010.9	W	9	7	5.2	2.9
30	Manston	1012.3	-	-	8	8.1	6.6	1009.1	NNW	21	8	3.1	2.7
31	Chivenor	1011.3	WSW	18	8	10.4	8.3	1015.1	WNW	21	6	8.3	3.3
32	Exeter	1012.2	SW	9	8	10.2	7.3	1014.9	W	10	8	6.9	2.9
33	Herstmonceux	1012.8	SW	8	8	8.6	7.0	1010.4	NW	11	8	5.4	2.9
34	Hurn	1012.4	SW	11	8	9.8	8.0	1013.3	NW	15	5	7.4	3.0
35	Camborne	1013.1	SW	15	8	9.9	8.0	1018.0	WNW	15	1	8.5	0.7



## Daily Weather Summary for Friday 04 February 2022

### Selected European readings at (L) 0000 and (R) 1200 UTC

STATIONS		0000 UTC						1200 UTC					
NO	SITE	PRESS	WDIR	WSPD	CLOUD	TEMP	TDEW	PRESS	WDIR	WSPD	CLOUD	TEMP	TDEW
1	Murmansk	1014.5	S	6	8	-14.1	-16.1	1012.3	SSW	6	7	-17.8	-20.1
2	Helsinki	1013.9	E	6	9	-9.1	-9.9	1007.5	SSE	16	7	-3.7	-5.9
3	Stockholm	1005.6	SE	12	-	0.9	-0.7	995.6	S	10	-	4.1	2.7
4	Oslo	997.5	NE	4	-	-1.8	-2.0	989.9	SSW	4	7	3.4	-0.4
5	Reykjavik	-	-	-	4	-	-	1002.3	NNW	7	5	-2.0	-6.8
6	Moscow	1012.8	-	0	8	-5.2	-6.6	1014.3	N	2	5	-3.2	-7.1
7	Kiev	1017.0	NW	4	0	-5.0	-8.8	1016.7	NW	4	2	-1.8	-9.9
8	Warsaw	1014.2	SE	4	8	0.7	-0.9	1011.2	SSE	4	8	3.7	3.0
9	Berlin	1010.9	-	-	-	6.0	4.9	1008.8	SSW	16	-	7.4	4.3
10	De Bilt	1011.3	SW	8	8	7.8	5.9	1004.6	SSW	14	8	8.9	5.4
11	Dublin	1007.3	W	8	7	4.5	3.4	1011.5	W	17	5	5.6	1.5
12	Cork	1009.7	NNW	17	8	4.3	3.1	1016.5	WSW	16	1	6.5	2.6
13	Sofia	1024.5	WNW	4	0	-1.5	-4.6	1022.2	E	4	6	1.4	1.1
14	Belgrade	1022.8	SE	2	0	1.8	-2.1	1017.9	SE	4	3	9.6	-1.9
15	Budapest	1020.5	SSE	4	-	1.1	-3.6	1016.4	SSW	2	-	7.1	-2.3
16	Prague	1014.0	SSE	4	-	4.5	1.3	1014.0	WSW	6	7	6.5	0.6
17	Munich	1015.7	SW	4	8	3.9	2.2	1016.6	WSW	10	7	6.7	0.6
18	Strasbourg	1017.6	WNW	5	-	5.7	2.5	1017.3	SW	12	8	8.2	3.2
19	Paris	1018.5	SW	8	8	6.9	5.5	1015.2	SW	10	7	8.9	7.2
20	Jersey	1016.6	WSW	14	8	8.4	7.6	1016.6	NW	19	2	8.0	2.2
21	Milan	1020.5	ENE	4	7	7.9	5.2	1018.3	S	4	4	9.3	7.2
22	Marseille	1020.2	E	1	8	10.2	9.4	1018.6	WSW	7	-	14.0	8.2
23	Bordeaux	1022.2	SSW	3	-	8.2	7.1	1021.5	W	7	8	12.1	11.2
24	Rome	1022.8	E	8	0	6.1	3.1	1019.1	SE	14	7	14.1	8.9
25	Ajaccio	1020.9	SSE	2	-	9.9	7.1	1018.2	WSW	6	-	15.7	9.6
26	Barcelona	1020.4	N	8	4	9.1	7.0	1020.2	SSW	6	7	14.8	9.2
27	Majorca	1019.8	N	2	1	5.2	5.2	1019.7	ENE	4	3	18.2	8.5
28	Madrid	1023.7	NNW	2	7	6.1	2.7	1022.9	SSW	2	7	10.2	4.6
29	Lisbon	1024.5	NNW	2	-	11.3	10.5	1025.8	NNW	2	7	15.5	11.6
30	Athens	1019.5	N	2	-	6.2	2.2	1021.9	N	4	2	12.0	-0.5
31	Malta	1026.0	S	2	0	8.1	5.4	1023.9	SW	12	1	15.7	11.2
32	Gibraltar	1023.1	WSW	9	0	15.5	7.5	1023.0	W	15	8	17.9	10.4

## Daily Weather Summary for Friday 04 February 2022

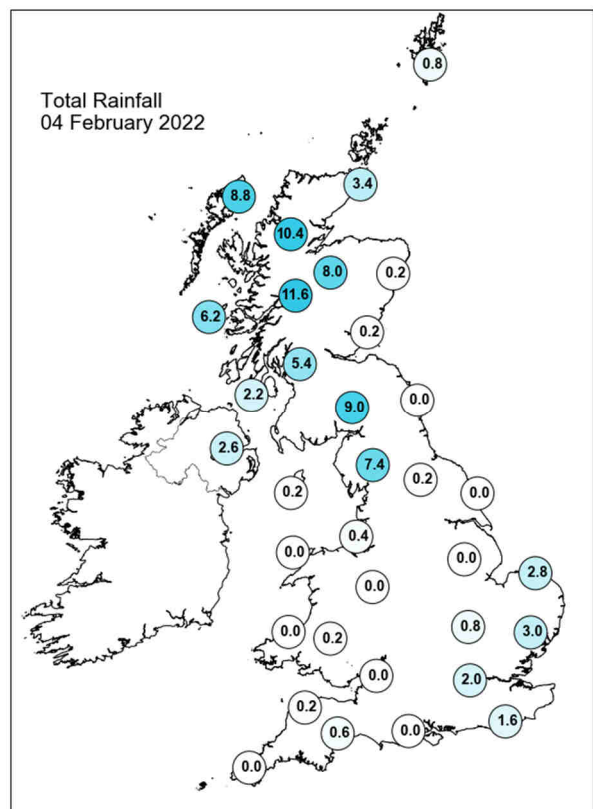
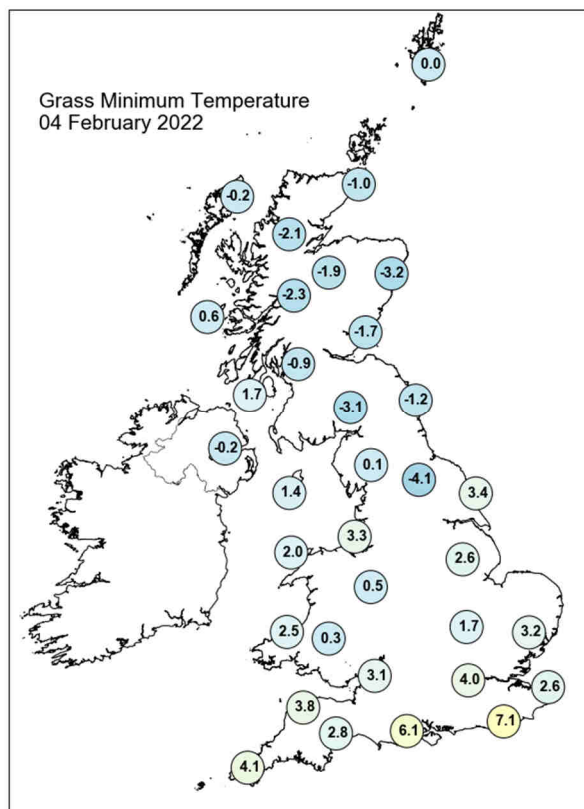
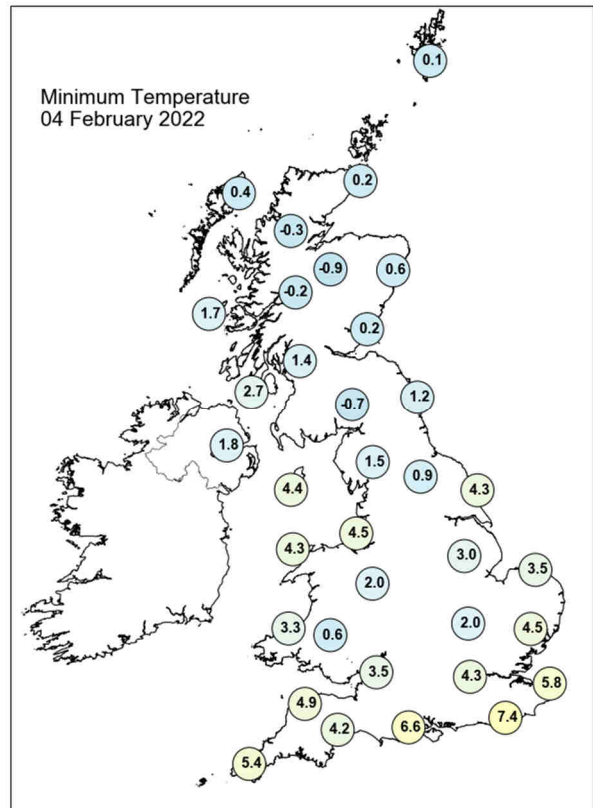
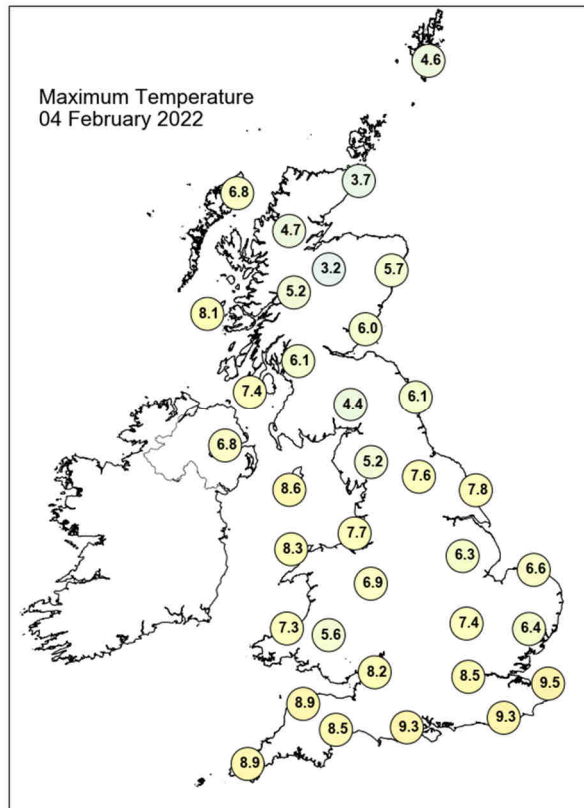

## Daily Weather Summary for Friday 04 February 2022

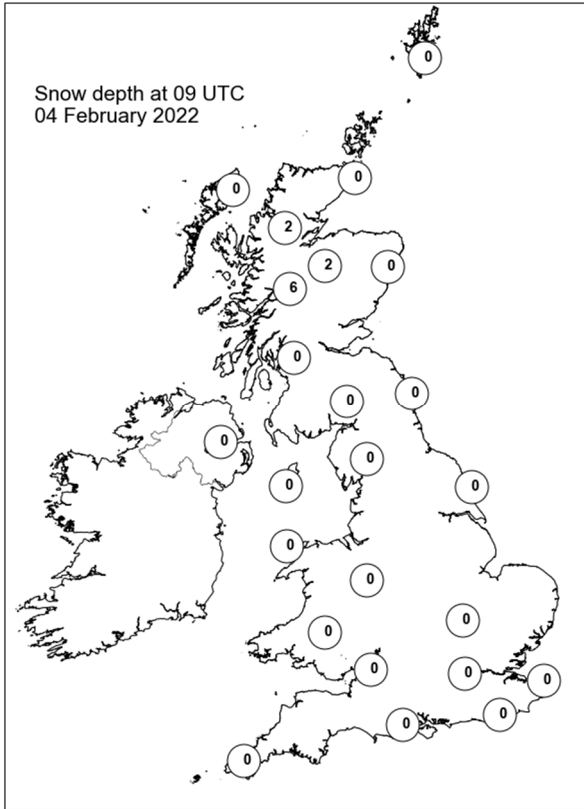
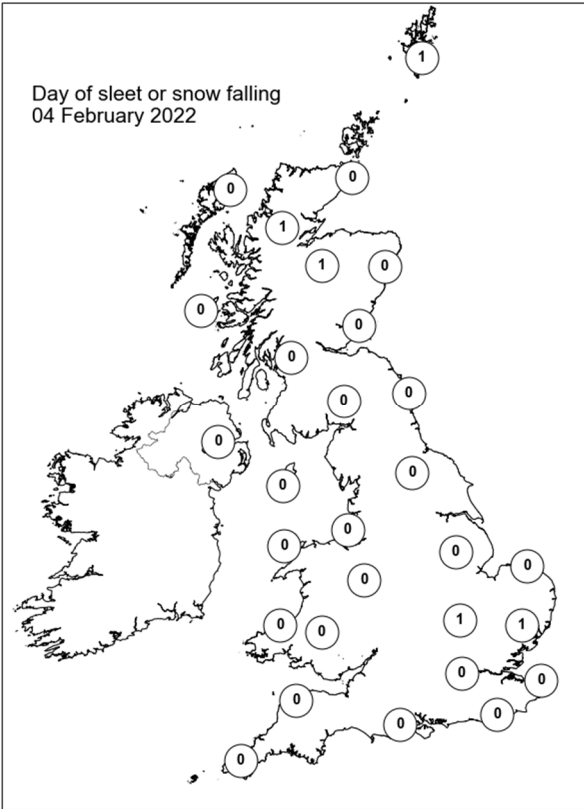
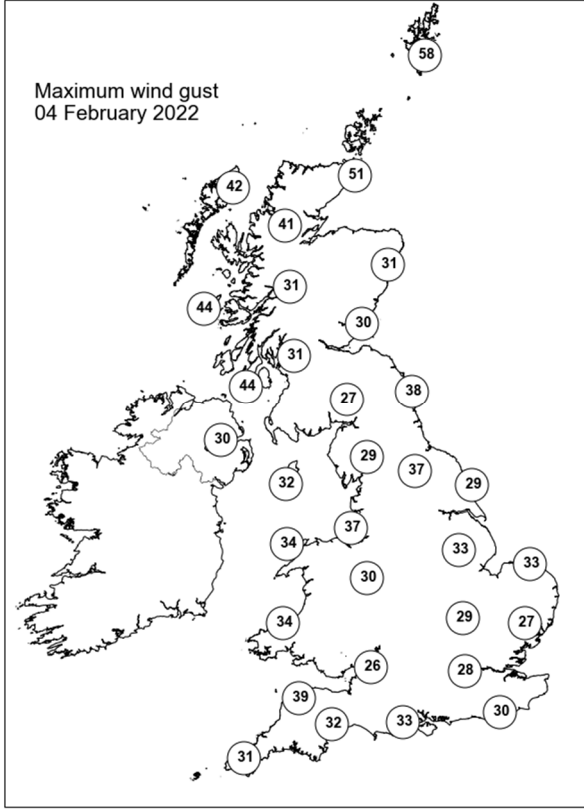
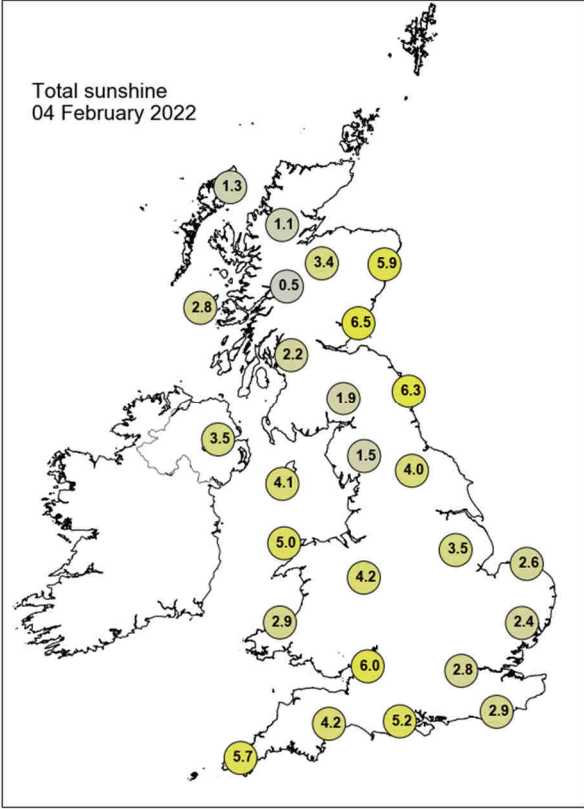

## Daily Weather Summary for Saturday 05 February 2022

This day's summary created 12/02/2022 03:03

### Summary of the UK Weather for Saturday 05 February 2022

Low pressure remained to the north of the UK. It started off showery for Northern Ireland, northwest England and north and west of Scotland. A band of rain associated with a warm front began to push in from the west, resulting in locally heavy rain affecting Northern Ireland, Scotland and northern England by dawn. Some showers also affected the southwest at dawn. Elsewhere remained largely dry. It was cloudy for most with some clear spells across Wales and central and southern England. The rain continued through the day for many as the frontal system continued to move southeastwards, with most of Wales and the northern of England also affected by midday, when the rain for northern Scotland also turned showery at times wintry over higher ground. The early clearer spells for southeast England lasted through the morning, before cloud started to build in. It was a windy day for most, particularly in coastal areas and in the north. The rain continued into the evening, affecting Wales and the southwest, while the showers continued to move south.

### Daily Extremes

<i>Highest Maximum</i>	<b>12.2°C</b> Trevince (Cornwall, 62mAMSL)
<i>Lowest Maximum</i>	<b>4.8°C</b> Braemar No 2 (Aberdeenshire, 327mAMSL)
<i>Highest Minimum</i>	<b>7.5°C</b> Scilly: St Marys Airport (Isles Of Scilly, 31mAMSL)
<i>Lowest Minimum</i>	<b>-2.3°C</b> Exeter Airport No 2 (Devon, 27mAMSL)
<i>Lowest Grass Minimum</i>	<b>-7.9°C</b> South Newington (Oxfordshire, 105mAMSL)
<i>Most Rainfall</i>	<b>83.4mm</b> Tower Wood S Wks (Cumbria, 50mAMSL)
<i>Most Sunshine</i>	<b>5.0hr</b> Wallingford (Oxfordshire, 47mAMSL)
<i>Highest Gust</i>	<b>60Kt 69mph</b> Capel Curig No 3 (Gwynedd, 216mAMSL)
<i>Highest Gust (mountain)</i>	<b>91Kt 105mph</b> Cairngorm Summit (Inverness-shire, 1237mAMSL)
<i>Greatest Snow Depth at 0900 UTC</i>	<b>1cm</b> Middleton, Hillside (Derbyshire, 295mAMSL)

mAMSL refers to station elevation in metres above mean sea level

## Daily Weather Summary for Saturday 05 February 2022

### North Atlantic and Europe analysis charts and satellite images at 0000 UTC

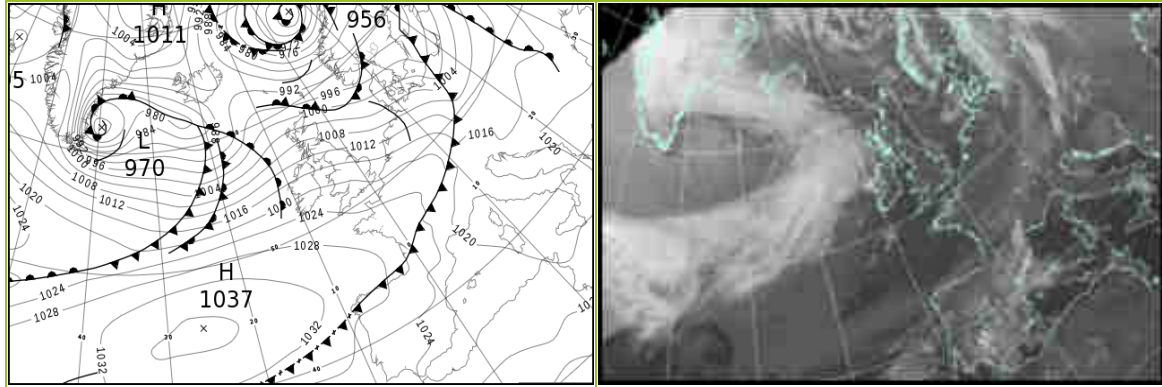

### North Atlantic and Europe analysis charts and satellite images at 1200 UTC

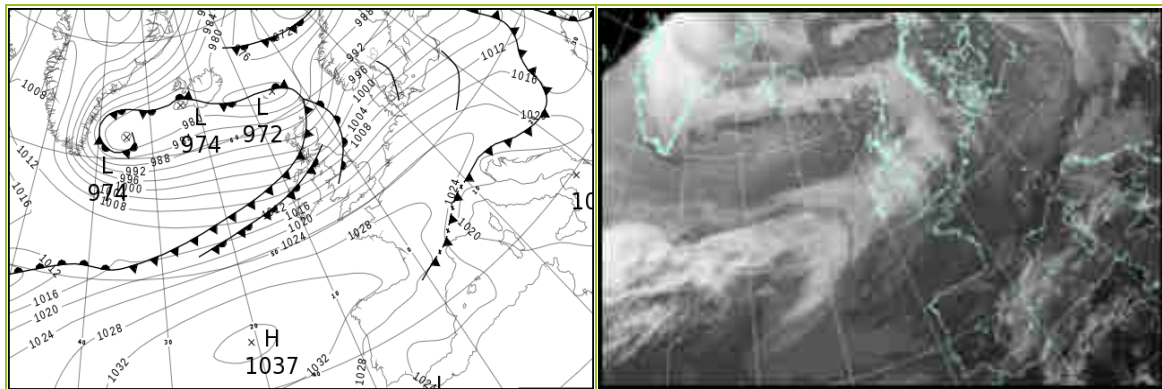

All satellite imagery copyright Met Office and EUMETSAT (European Organisation for the Exploitation of Meteorological Satellites). These show infra-red images from the geostationary MSG satellite. The rainfall rates are derived from both rain-radar and satellite data.



## Daily Weather Summary for Saturday 05 February 2022

UK satellite and rain-radar precipitation rates at (L) 0000 and (R) 1200 UTC

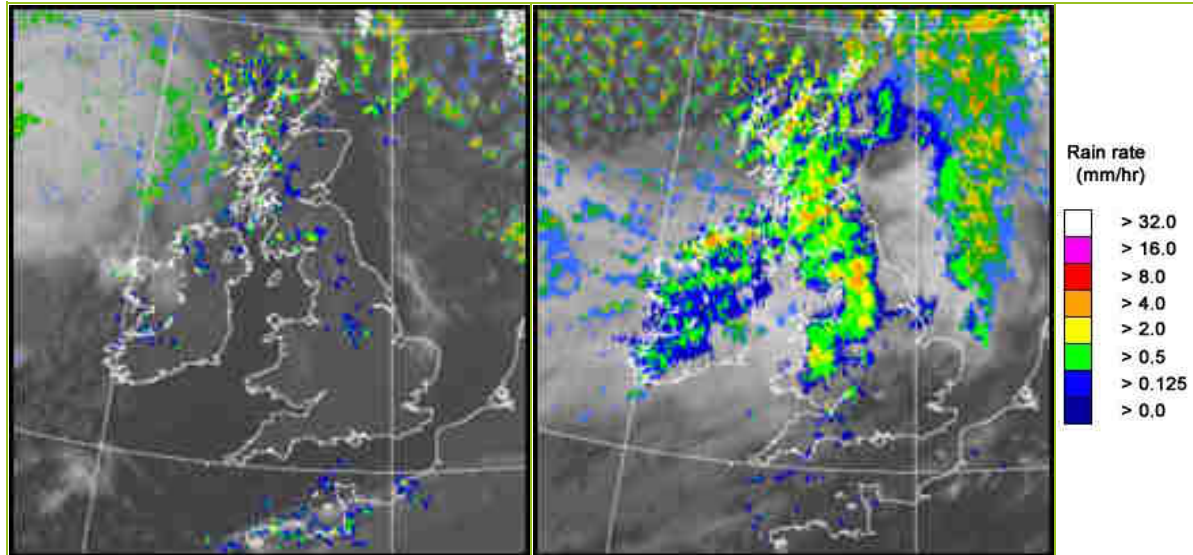

UK wind speed and direction at (L) 0000 and (R) 1200 UTC

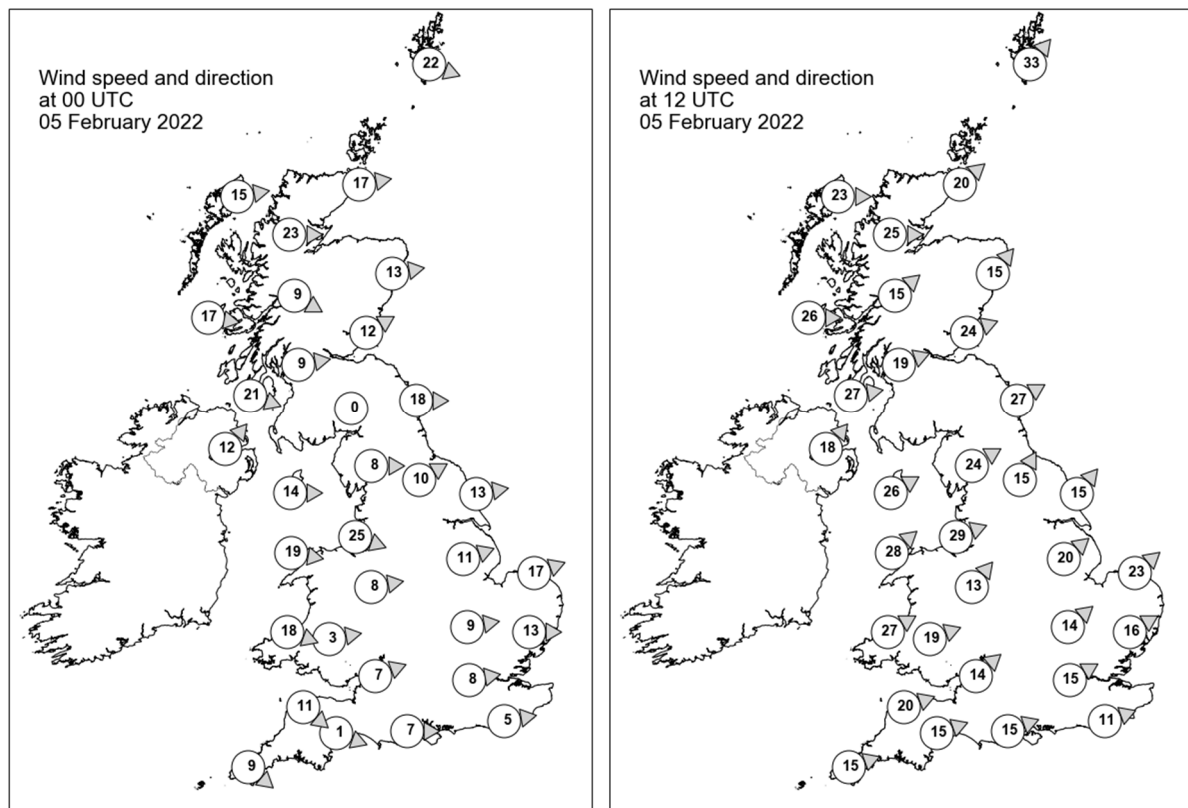



## Daily Weather Summary for Saturday 05 February 2022

### Selected UK readings at (L) 0000 and (R) 1200 UTC

STATIONS		0000 UTC						1200 UTC					
NO	SITE	PRESS	WDIR	WSPD	CLOUD	TEMP	TDEW	PRESS	WDIR	WSPD	CLOUD	TEMP	TDEW
1	Lerwick	994.0	WNW	22	7	2.1	-0.7	981.1	SW	33	8	5.2	4.6
2	Wick	1001.1	W	17	4	1.9	-1.0	989.0	SW	20	8	4.6	3.1
3	Stornoway	1004.0	W	15	0	2.3	-0.4	990.7	W	23	8	5.1	2.9
4	Loch Glascarnoch	1004.5	W	23	8	2.0	-2.3	991.9	W	25	8	3.8	1.4
5	Aviemore	1006.6	-	-	0	-	-	993.8	-	-	8	4.4	2.8
6	Dyce	1005.2	W	13	1	2.6	-3.5	993.6	SW	15	3	7.9	2.5
7	Tulloch Bridge	1008.6	WNW	9	8	-	-	995.9	SW	15	8	5.9	3.0
8	Tiree	1009.5	W	17	7	5.4	0.8	997.4	W	26	7	7.8	5.0
9	Leuchars	1008.4	WSW	12	0	0.7	-2.2	996.1	WSW	24	8	6.8	5.3
10	Bishopton	1010.7	W	9	3	2.7	-0.6	999.5	WSW	19	8	6.6	5.0
11	Machrihanish	1011.9	WNW	21	6	6.7	1.0	1001.9	W	27	8	8.1	7.1
12	Boulmer	1009.2	W	18	1	3.3	-1.8	1001.0	WSW	27	3	8.4	4.3
13	Eskdalemuir	1012.5	-	0	8	-	-	1003.0	-	-	8	5.7	4.7
14	Aldergrove	1015.2	SW	12	5	2.9	1.4	1005.2	SW	18	8	7.9	6.3
15	Shap	1013.7	W	8	7	2.6	-0.5	1006.8	WSW	24	8	5.9	4.4
16	Leeming	1013.8	WSW	10	0	1.6	-0.9	1007.3	SSW	15	5	8.9	4.2
17	Ronaldsway	1015.8	W	14	2	5.3	1.5	1008.6	WSW	26	8	8.9	5.8
18	Bridlington	1012.4	W	13	1	2.5	-0.5	1009.3	SW	15	7	6.1	2.9
19	Crosby	1016.6	WNW	25	1	6.3	2.2	1011.7	WSW	29	8	8.9	4.9
20	Valley	1018.4	W	19	0	6.4	1.4	1012.9	SW	28	8	9.1	5.8
21	Waddington	1016.2	WSW	11	1	2.8	0.4	1013.1	SW	20	8	7.8	2.8
22	Shawbury	1018.3	W	8	0	2.6	-0.3	1014.6	SW	13	8	9.2	5.5
23	Weybourne	1015.0	WSW	17	4	3.3	0.8	1014.1	SW	23	8	7.2	2.7
24	Bedford	1018.3	W	9	0	1.8	0.0	1017.0	SW	14	1	7.9	3.3
25	Aberporth	1020.5	WNW	18	1	6.1	1.5	1017.5	WSW	27	8	9.3	6.0
26	Sennybridge	1020.8	W	3	8	2.5	0.5	1017.5	WSW	19	8	6.9	5.4
27	Wattisham	1017.3	W	13	0	2.3	0.1	1017.7	WSW	16	6	6.4	3.1
28	Almondsbury	1021.0	WSW	7	0	4.3	1.5	1019.7	SW	14	8	8.9	4.7
29	Heathrow	1019.7	W	8	0	3.3	1.4	1020.2	WSW	15	3	9.2	3.4
30	Manston	1018.9	-	-	0	2.0	0.2	1020.6	-	-	0	7.9	3.6
31	Chivenor	1022.2	NW	11	1	6.2	0.9	1021.6	WSW	20	7	10.0	6.2
32	Exeter	1022.7	WNW	1	2	0.9	-1.0	1022.4	WSW	15	8	9.7	5.2
33	Herstmonceux	1020.2	W	5	0	2.4	0.0	1021.7	WSW	11	3	9.2	4.3
34	Hurn	1021.7	W	7	0	0.8	-0.2	1022.1	WSW	15	3	10.6	5.5
35	Camborne	1024.3	NW	9	4	7.5	1.8	1024.0	WSW	15	6	10.2	6.2

## Daily Weather Summary for Saturday 05 February 2022

### Selected European readings at (L) 0000 and (R) 1200 UTC

STATIONS		0000 UTC						1200 UTC					
NO	SITE	PRESS	WDIR	WSPD	CLOUD	TEMP	TDEW	PRESS	WDIR	WSPD	CLOUD	TEMP	TDEW
1	Murmansk	1000.4	SSW	2	8	-11.5	-13.3	991.1	S	14	8	-8.0	-10.6
2	Helsinki	996.4	S	17	8	-2.3	-3.3	990.6	S	8	8	-0.5	-0.8
3	Stockholm	989.7	SSW	4	-	0.9	0.5	992.5	WSW	12	-	3.1	-2.2
4	Oslo	989.1	WNW	4	-	-2.3	-3.5	993.2	SSW	7	4	2.8	-3.7
5	Reykjavik	-	-	-	7	-	-	975.8	E	13	8	-3.1	-6.0
6	Moscow	1016.3	-	0	8	-8.4	-9.4	1011.9	-	0	2	-5.4	-10.3
7	Kiev	1017.3	SE	2	7	-7.9	-10.2	1011.1	S	6	8	-0.7	-3.0
8	Warsaw	1006.5	SSW	4	8	4.0	1.4	1011.2	W	14	7	4.3	0.3
9	Berlin	1007.8	W	19	-	3.3	0.9	1015.5	WSW	16	-	4.7	1.0
10	De Bilt	1014.7	W	10	7	5.8	0.5	1018.7	SW	12	7	7.5	2.8
11	Dublin	1018.7	WSW	6	3	2.6	0.3	1010.4	WSW	17	7	8.4	6.2
12	Cork	1022.9	SW	8	2	1.2	-0.4	1017.7	WSW	17	7	9.8	6.0
13	Sofia	1022.4	-	0	0	-5.1	-5.4	1019.3	E	2	3	5.8	-2.2
14	Belgrade	1015.8	W	2	0	3.6	0.9	1020.2	W	4	8	9.0	0.8
15	Budapest	1015.2	-	0	-	2.4	-1.6	1020.0	NW	14	-	8.1	-3.4
16	Prague	1010.5	WSW	10	-	6.6	1.5	1020.9	W	8	7	4.8	-3.5
17	Munich	1016.2	WSW	14	8	6.8	1.7	1025.4	WSW	10	2	5.3	-4.6
18	Strasbourg	1022.2	WNW	11	-	3.5	-1.3	1026.7	SSW	8	7	7.2	0.8
19	Paris	1023.7	W	6	1	2.7	0.6	1027.0	W	8	4	8.8	4.0
20	Jersey	1023.8	WNW	13	6	8.1	2.9	1026.3	W	14	4	9.1	6.7
21	Milan	1017.0	N	1	-	2.2	2.2	1020.3	SSE	2	9	4.5	4.5
22	Marseille	1019.6	WNW	8	-	7.9	4.7	1021.5	NNW	22	-	12.9	3.3
23	Bordeaux	1026.0	NW	6	8	8.4	8.1	1030.9	N	6	-	10.2	3.2
24	Rome	1017.4	E	4	6	10.3	8.5	1017.8	E	5	7	14.7	8.9
25	Ajaccio	1018.7	N	2	-	8.8	7.4	1018.5	WSW	9	-	14.7	9.7
26	Barcelona	1022.8	N	4	8	11.4	9.5	1025.0	N	4	8	14.2	8.4
27	Majorca	1022.8	E	2	6	10.5	10.2	1024.7	WSW	2	8	15.7	8.4
28	Madrid	1024.5	NNE	3	-	6.3	2.5	1024.6	NE	7	3	13.0	2.5
29	Lisbon	1026.7	N	6	-	11.4	7.8	1026.1	N	4	-	16.8	8.1
30	Athens	1021.3	NNE	2	-	6.0	3.4	1019.1	-	0	1	15.6	6.7
31	Malta	1020.4	SW	12	0	14.4	11.2	1019.4	WNW	17	4	16.6	12.4
32	Gibraltar	1022.7	W	18	8	14.7	8.2	1023.0	SSW	12	7	18.2	8.8

## Daily Weather Summary for Saturday 05 February 2022

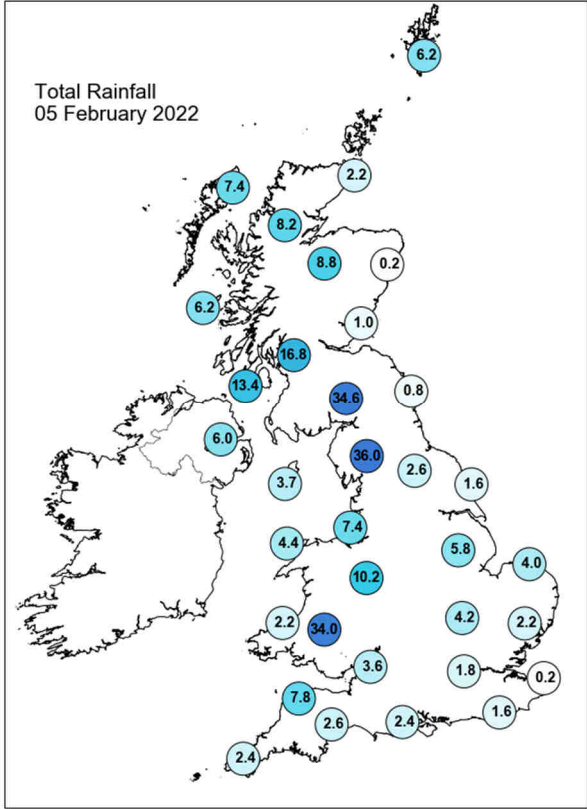
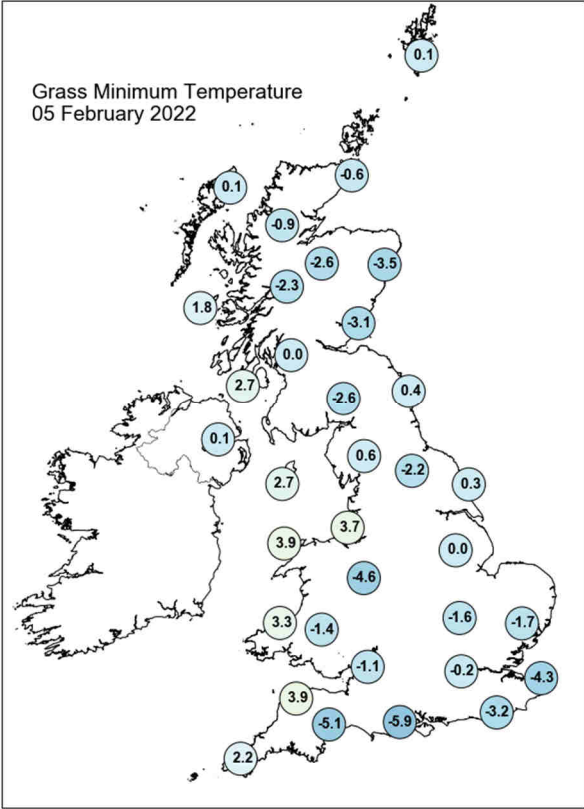
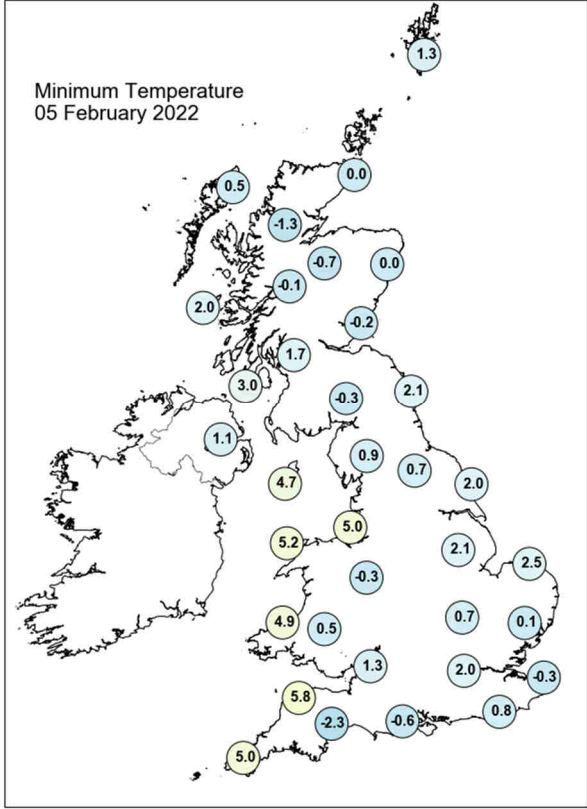
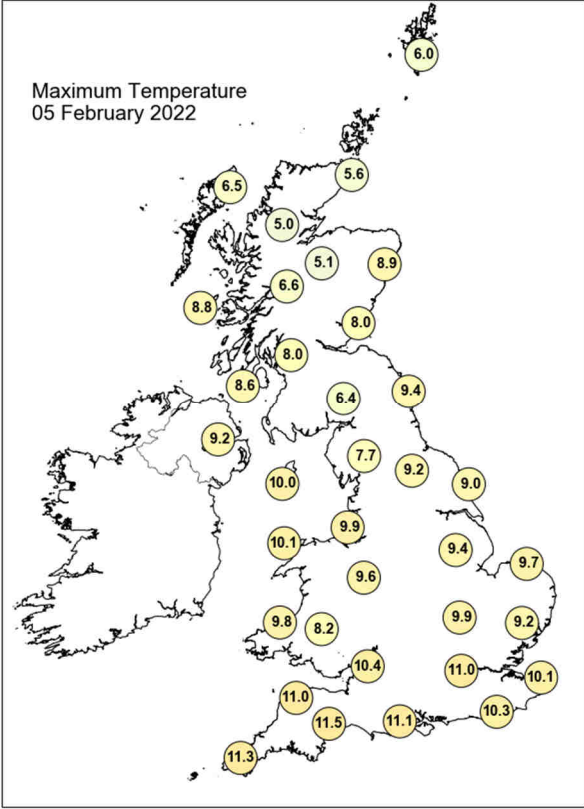

# Daily Weather Summary for Saturday 05 February 2022

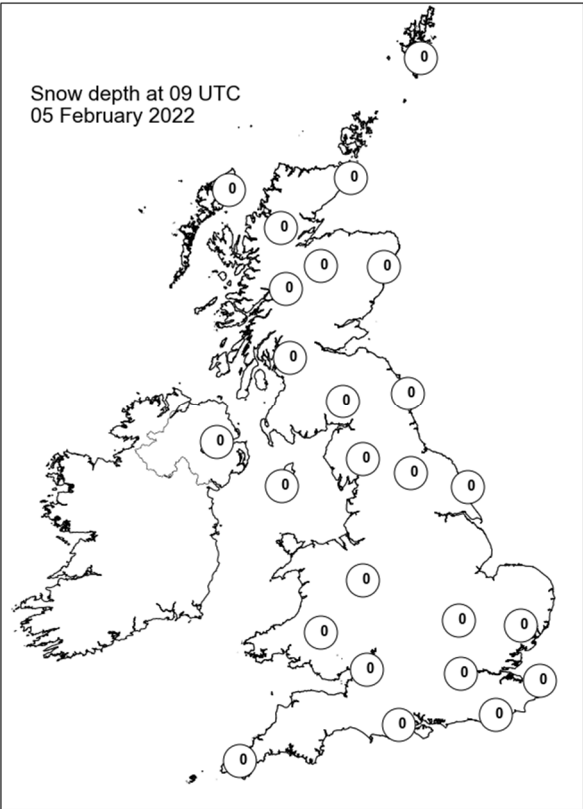
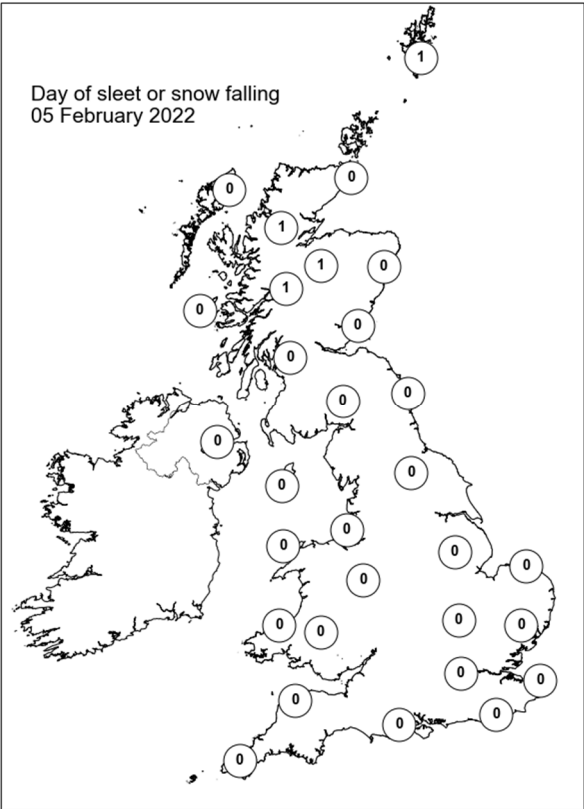
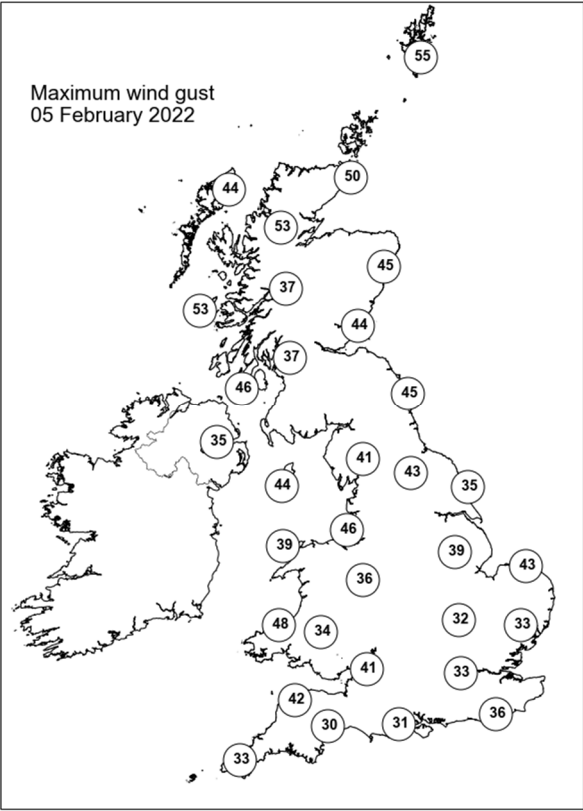
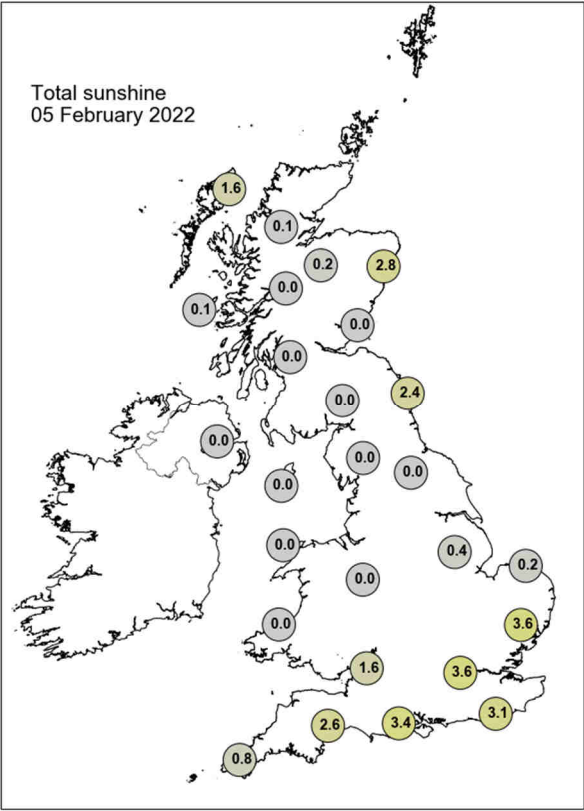

## Daily Weather Summary for Sunday 06 February 2022

This day's summary created 13/02/2022 03:03

### Summary of the UK Weather for Sunday 06 February 2022

An unsettled night for many due to an area of low pressure passing to the north of the UK. This brought extensive frontal cloud and persistent rain to much of England and Wales. The heaviest rain was experienced in northern England before pushing into Wales and the Midlands. Scotland and Northern Ireland had showers for much of the night, some locally heavy and wintry over high ground, particularly in Scotland. Some dry, clear interludes interspersed the showers giving colder temperatures in northern parts. Winds were strong throughout with some coastal gales along western coast lines. Temperatures remained mild in the south and colder in the north. The southeast saw heavy rain in the morning, as the cold front cleared the south coast, leaving widespread locally heavy showers, which were wintry in the north and over some high ground, interspersed with dry and bright conditions. The winds remained strong for most, with some coastal gales, especially in the west and along the Irish Sea. The showers and winds eased for most into the evening, leading to a generally clear night.

### Daily Extremes

<i>Highest Maximum</i>	<b>12.7°C</b> Exeter Airport No 2 (Devon, 27mAMSL)
<i>Lowest Maximum</i>	<b>2.0°C</b> Spadeadam No 2 (Cumbria, 285mAMSL)
<i>Highest Minimum</i>	<b>8.6°C</b> Scilly: St Marys Airport (Isles Of Scilly, 31mAMSL)
<i>Lowest Minimum</i>	<b>-1.0°C</b> Kinbrace, Hatchery (Sutherland, 103mAMSL)
<i>Lowest Grass Minimum</i>	<b>-5.0°C</b> Dyce (Aberdeenshire, 65mAMSL)
<i>Most Rainfall</i>	<b>12.4mm</b> Otterham Station (Cornwall, 235mAMSL)
<i>Most Sunshine</i>	<b>5.0hr</b> Preston Montford (Shropshire, 71mAMSL) also Durris (Kincardineshire, 107mAMSL) also Oxford (Oxfordshire, 63mAMSL)
<i>Highest Gust</i>	<b>63Kt 72mph</b> Wight: Needles Old Battery (Isle Of Wight, 80mAMSL)
<i>Highest Gust (mountain)</i>	<b>80Kt 92mph</b> Cairngorm Summit (Inverness-shire, 1237mAMSL)
<i>Greatest Snow Depth at 0900 UTC</i>	<b>5cm</b> Altnaharra No 2 (Sutherland, 81mAMSL) also Lyth No 2 (Caithness, 24mAMSL) also Aviemore (Inverness-shire, 228mAMSL)

mAMSL refers to station elevation in metres above mean sea level

## Daily Weather Summary for Sunday 06 February 2022

### North Atlantic and Europe analysis charts and satellite images at 0000 UTC

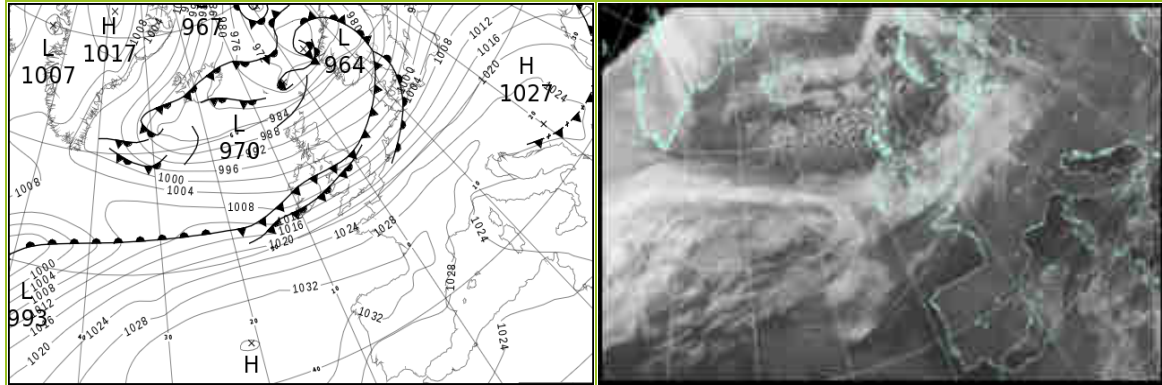

### North Atlantic and Europe analysis charts and satellite images at 1200 UTC

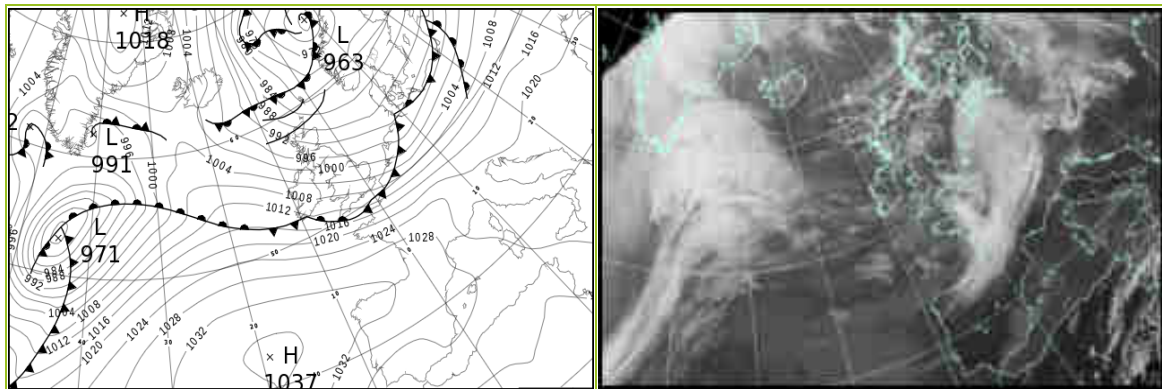

All satellite imagery copyright Met Office and EUMETSAT (European Organisation for the Exploitation of Meteorological Satellites). These show infra-red images from the geostationary MSG satellite. The rainfall rates are derived from both rain-radar and satellite data.



## Daily Weather Summary for Sunday 06 February 2022

**UK satellite and rain-radar precipitation rates at (L) 0000 and (R) 1200 UTC**

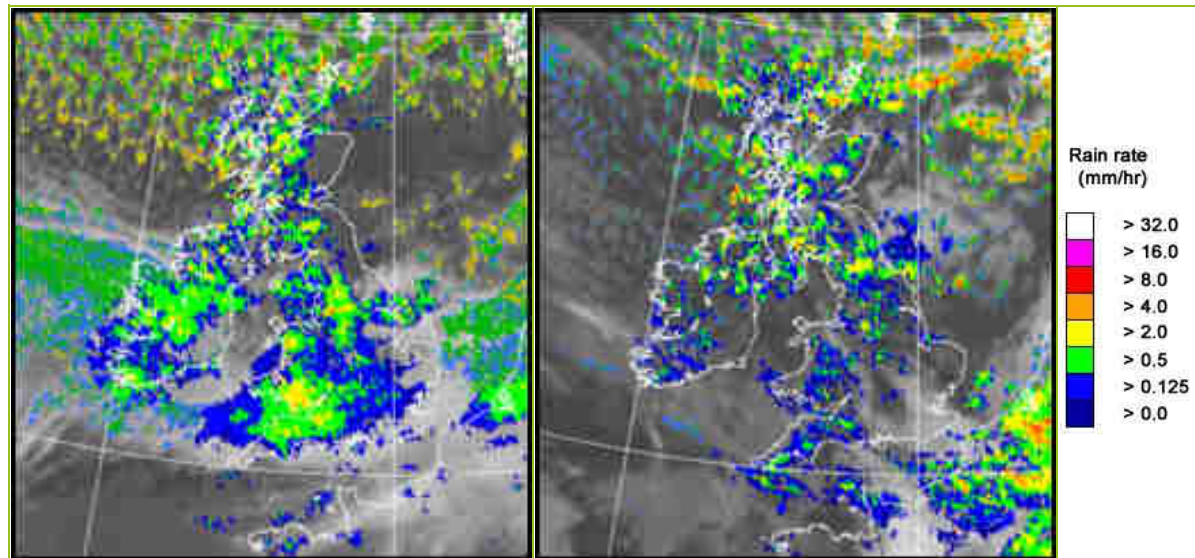

**UK wind speed and direction at (L) 0000 and (R) 1200 UTC**

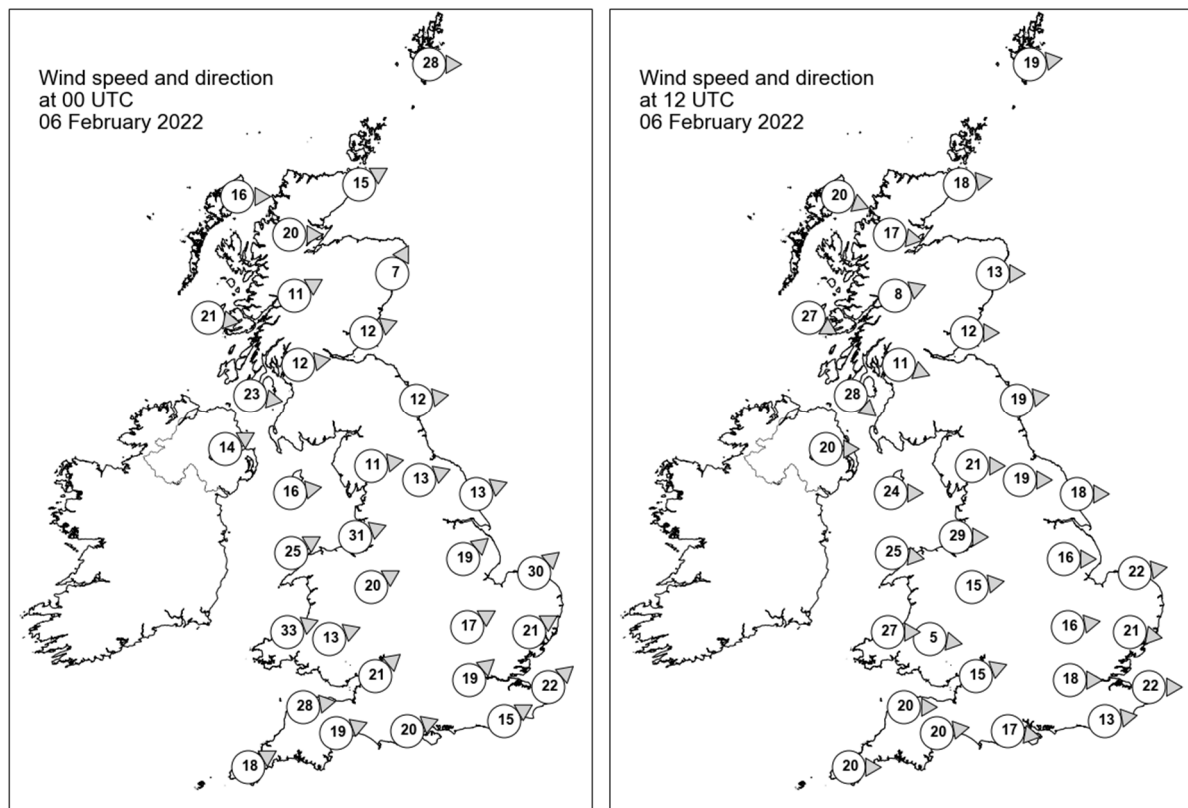

## Daily Weather Summary for Sunday 06 February 2022

### Selected UK readings at (L) 0000 and (R) 1200 UTC

STATIONS		0000 UTC						1200 UTC					
NO	SITE	PRESS	WDIR	WSPD	CLOUD	TEMP	TDEW	PRESS	WDIR	WSPD	CLOUD	TEMP	TDEW
1	Lerwick	980.3	W	28	7	2.2	-1.4	978.4	W	19	7	1.3	0.8
2	Wick	988.1	WSW	15	8	0.4	-0.6	985.9	W	18	0	1.1	-1.0
3	Stornoway	989.4	W	16	8	1.0	0.7	990.6	WNW	20	7	2.6	-3.7
4	Loch Glascarnoch	990.9	W	20	-	0.3	-1.2	991.0	W	17	5	0.8	-3.5
5	Aviemore	992.2	-	-	-	0.6	-1.0	991.5	-	-	8	0.5	-2.1
6	Dyce	991.9	SSW	7	0	1.6	-3.2	-	W	13	-	-	-2.0
7	Tulloch Bridge	-	WSW	11	-	-	-	993.7	WSW	8	-	0.5	-0.8
8	Tiree	994.8	W	21	4	5.4	0.7	995.7	WNW	27	7	3.0	1.3
9	Leuchars	994.1	WSW	12	6	2.7	0.5	991.8	W	12	3	4.0	0.0
10	Bishopton	996.1	W	12	4	4.4	2.0	994.9	WNW	11	5	2.9	1.2
11	Machrihanish	998.2	W	23	8	5.4	4.1	997.8	NW	28	7	3.7	2.3
12	Boulmer	996.9	W	12	1	4.7	1.5	993.8	W	19	7	4.2	-0.1
13	Eskdalemuir	998.3	-	-	8	3.1	1.7	996.3	-	-	8	2.3	-0.2
14	Aldergrove	1000.7	WSW	14	8	5.8	3.5	1000.9	W	20	5	5.4	0.9
15	Shap	1000.3	W	11	8	5.0	3.0	997.1	W	21	8	4.6	1.0
16	Leeming	1000.5	WSW	13	3	6.8	3.1	996.4	W	19	5	6.2	1.9
17	Ronaldsway	1001.9	W	16	8	8.1	5.2	1000.7	W	24	2	7.8	0.5
18	Bridlington	1000.6	WSW	13	8	6.9	4.0	995.6	W	18	2	8.7	0.9
19	Crosby	1004.1	WSW	31	8	8.6	6.7	1002.1	W	29	8	7.7	3.7
20	Valley	1005.4	WSW	25	8	9.5	7.0	1004.2	W	25	7	8.7	3.9
21	Waddington	1004.1	SW	19	8	9.0	6.2	1000.0	W	16	8	6.9	3.3
22	Shawbury	1006.4	WSW	20	7	9.0	6.8	1003.6	W	15	6	7.6	3.4
23	Weybourne	1004.1	SW	30	8	9.4	5.9	999.1	W	22	8	8.0	5.0
24	Bedford	1008.6	WSW	17	8	8.9	6.7	1003.0	W	16	8	8.5	4.2
25	Aberporth	1009.9	WSW	33	8	9.4	7.6	1007.5	W	27	6	8.7	5.8
26	Sennybridge	1010.3	WSW	13	8	7.5	7.0	1007.2	W	5	8	6.5	4.5
27	Wattisham	1008.8	WSW	21	8	8.7	6.0	1002.1	W	21	7	8.3	3.6
28	Almondsbury	1012.1	SW	21	8	9.1	7.7	1007.4	WSW	15	8	9.7	5.3
29	Heathrow	1012.0	SW	19	8	9.9	6.1	1005.9	W	18	7	10.0	4.1
30	Manston	1012.2	SW	22	8	9.7	6.4	1004.5	W	22	2	9.5	4.5
31	Chivenor	1014.8	W	28	8	10.0	8.4	1010.7	W	20	8	10.7	8.5
32	Exeter	1015.6	WSW	19	8	10.8	6.6	1010.2	W	20	8	12.2	7.5
33	Herstmonceux	1014.7	WSW	15	8	9.6	7.0	1006.5	W	13	8	10.4	5.2
34	Hurn	1015.1	WSW	20	8	10.3	7.0	1009.4	W	17	8	10.6	7.5
35	Camborne	1018.7	WSW	18	7	10.2	7.1	1014.8	W	20	7	10.2	8.7

## Daily Weather Summary for Sunday 06 February 2022

### Selected European readings at (L) 0000 and (R) 1200 UTC

STATIONS		0000 UTC						1200 UTC					
NO	SITE	PRESS	WDIR	WSPD	CLOUD	TEMP	TDEW	PRESS	WDIR	WSPD	CLOUD	TEMP	TDEW
1	Murmansk	989.5	S	17	7	-7.5	-11.5	988.4	SSW	16	7	-6.0	-10.4
2	Helsinki	993.1	S	6	0	-4.2	-4.7	983.3	S	17	8	0.4	0.0
3	Stockholm	989.2	S	8	-	1.7	-1.0	981.1	SW	10	-	3.6	-2.2
4	Oslo	981.0	WSW	4	-	2.3	1.4	977.9	SSW	9	3	3.1	-4.1
5	Reykjavik	-	-	-	8	-	-	1002.7	N	8	3	-0.8	-6.5
6	Moscow	1006.5	SE	2	6	-10.8	-12.4	1003.8	SE	2	8	-7.4	-9.7
7	Kiev	1012.6	W	4	7	0.7	-2.7	1011.7	WSW	8	8	3.3	-2.6
8	Warsaw	1013.8	SW	6	7	2.5	-1.5	1003.8	SW	8	8	4.0	1.4
9	Berlin	1011.3	SSW	17	-	4.3	0.7	998.8	SSW	17	-	7.6	3.4
10	De Bilt	1009.8	SW	17	8	7.9	6.8	998.9	WNW	10	8	5.9	4.7
11	Dublin	1003.7	WSW	19	7	9.2	5.8	1004.8	W	23	5	7.9	3.3
12	Cork	1010.7	WSW	21	7	9.3	7.7	1010.4	W	17	7	9.0	7.7
13	Sofia	1024.2	WNW	4	6	4.0	1.0	1023.2	SE	4	0	7.7	-1.5
14	Belgrade	1026.4	NW	2	7	5.3	-0.2	1020.8	SSE	8	1	12.4	-5.3
15	Budapest	1024.8	SW	4	-	-0.6	-5.2	1018.0	SW	10	-	8.2	-3.3
16	Prague	1019.1	SW	8	-	3.5	-2.1	1009.1	SW	14	8	6.4	-1.0
17	Munich	1025.4	WSW	8	6	1.8	-3.8	1015.9	WSW	16	7	6.3	-3.3
18	Strasbourg	1025.6	S	6	7	3.4	-0.6	1016.3	SSW	19	8	7.0	2.3
19	Paris	1024.1	SW	13	7	6.7	3.5	1015.3	WSW	18	8	9.5	7.6
20	Jersey	1021.6	WSW	20	7	9.4	8.2	1016.2	W	26	8	11.2	9.6
21	Milan	1024.1	-	0	9	-0.3	-0.3	1021.3	WSW	3	7	6.3	6.3
22	Marseille	1025.6	NW	9	-	5.6	1.5	1024.5	NW	12	-	12.1	2.0
23	Bordeaux	1032.0	SW	3	-	3.0	2.1	1030.4	SW	9	8	10.4	7.6
24	Rome	1022.4	NE	2	-	5.7	5.1	1023.0	SSW	7	0	15.5	7.2
25	Ajaccio	1023.5	NE	6	-	6.6	5.4	1023.8	SSW	7	-	14.7	9.3
26	Barcelona	1027.2	N	8	7	10.4	8.0	1028.4	N	7	3	14.7	2.1
27	Majorca	1027.2	E	2	8	9.9	9.9	1028.0	WSW	7	4	15.4	9.3
28	Madrid	1029.4	N	6	0	4.9	-3.4	1029.2	N	4	0	11.6	-3.2
29	Lisbon	1026.5	N	10	-	12.1	6.0	1028.7	NNE	3	-	14.9	1.1
30	Athens	1020.7	N	3	-	9.9	5.8	1023.0	SSW	5	3	17.0	6.8
31	Malta	1022.4	W	7	4	12.0	10.5	1023.8	N	5	6	15.8	12.3
32	Gibraltar	1024.8	E	18	7	15.3	13.0	1027.2	E	21	6	16.1	12.4

## Daily Weather Summary for Sunday 06 February 2022

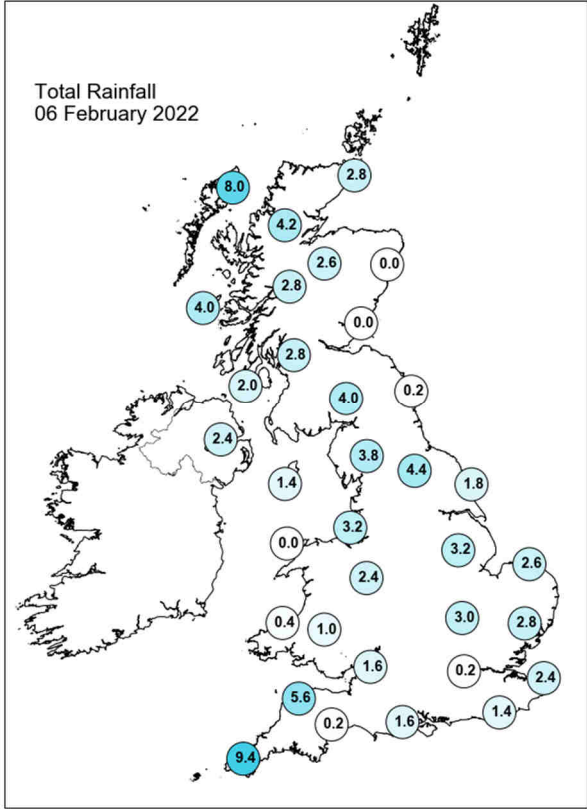
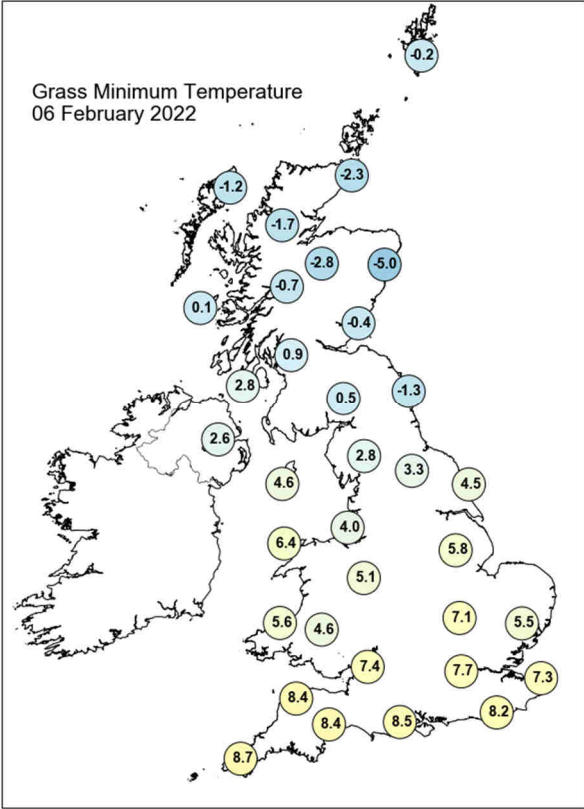
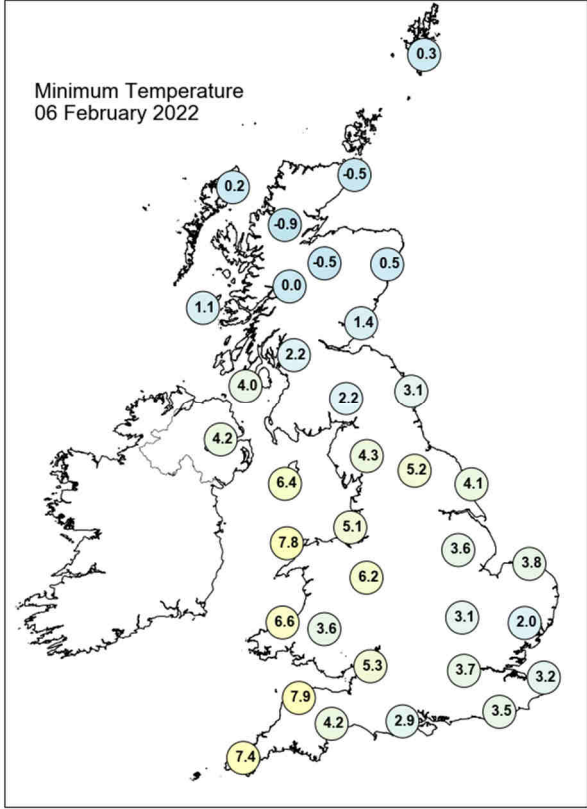
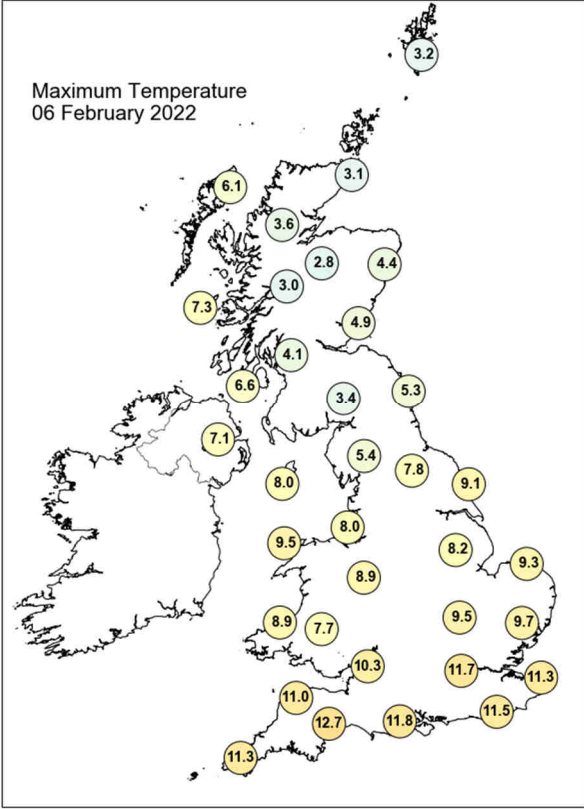

## Daily Weather Summary for Sunday 06 February 2022

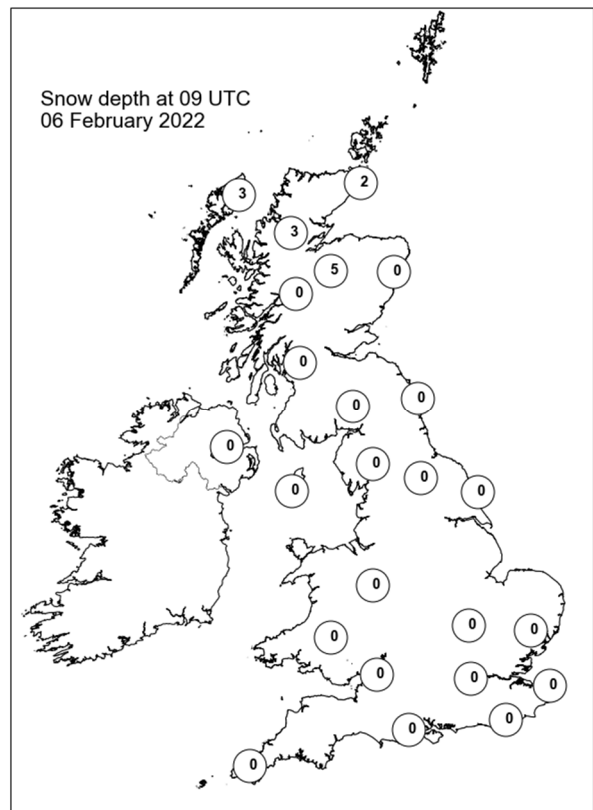
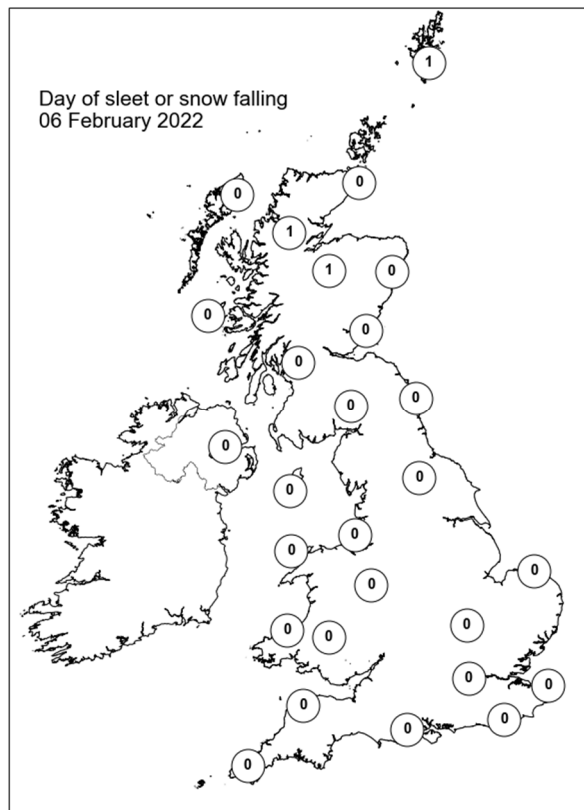
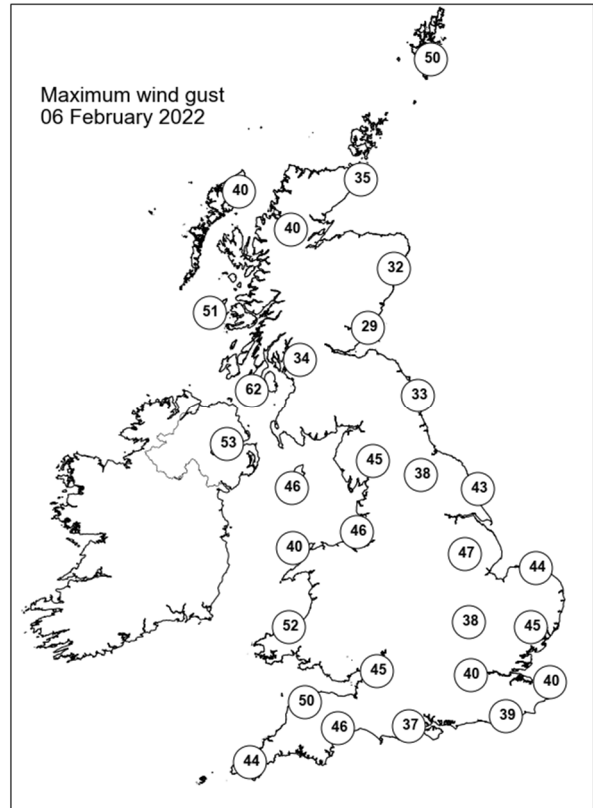
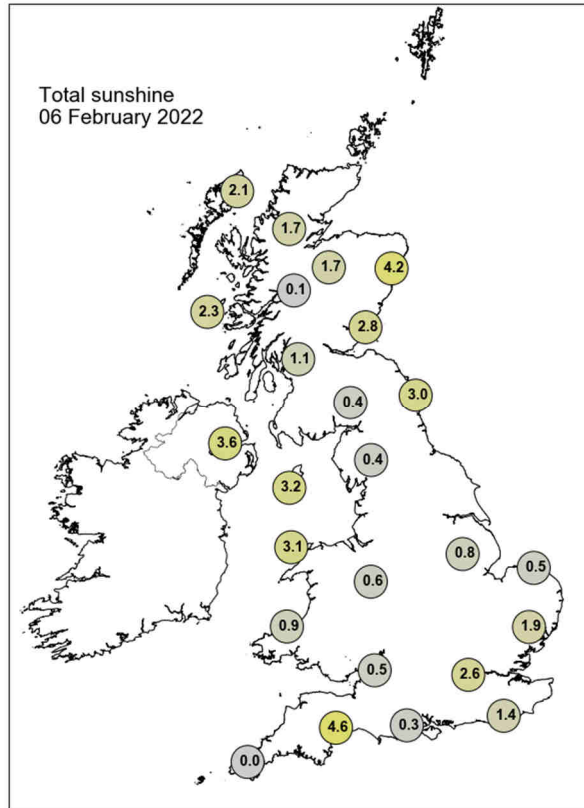



## Daily Weather Summary for Monday 07 February 2022

This day's summary created 14/02/2022 03:03

### Summary of the UK Weather for Monday 07 February 2022

A ridge of high pressure controlled the weather over the UK through the night, bringing settled conditions. With clear skies and winds easing, it turned cold in some places with a frost. It remained dry but Northern Ireland experienced some light rain and drizzle initially. Towards dawn the impacts of a low pressure system began to affect Scotland and Northern Ireland, increasing cloud cover and bringing some light rain and drizzle. A warm front moved east through the day bringing patchy light rain and drizzle, most significant on western upslopes in Southwest England, Wales, Northern Ireland, Northern England, and Scotland. After a cold and frosty start for some, temperatures were quick to rise, becoming mild as the warm front moved through. It was sunny in the east and southeast before the front arrived, and once it had cleared there were some sunny spells. The cold front arrived into the far northwest later, moving into the Scottish mainland through the evening, with some heavier rain. Showers followed into the Western Isles.

### Daily Extremes

<i>Highest Maximum</i>	<b>13.1°C</b> Shobdon Airfield (Hereford & Worcester, 99mAMSL)
<i>Lowest Maximum</i>	<b>7.6°C</b> Lerwick (Shetland, 82mAMSL)
<i>Highest Minimum</i>	<b>9.3°C</b> Scilly: St Marys Airport (Isles Of Scilly, 31mAMSL)
<i>Lowest Minimum</i>	<b>-4.5°C</b> Topcliffe (North Yorkshire, 25mAMSL)
<i>Lowest Grass Minimum</i>	<b>-8.5°C</b> Durris (Kincardineshire, 107mAMSL)
<i>Most Rainfall</i>	<b>30.6mm</b> Tower Wood S Wks (Cumbria, 50mAMSL)
<i>Most Sunshine</i>	<b>6.9hr</b> Shoeburyness, Landwick (Essex, 2mAMSL)
<i>Highest Gust</i>	<b>56Kt 64mph</b> Lerwick (Shetland, 82mAMSL)
<i>Highest Gust (mountain)</i>	<b>97Kt 112mph</b> Cairngorm Summit (Inverness-shire, 1237mAMSL)
<i>Greatest Snow Depth at 0900 UTC</i>	<b>10cm</b> Tulloch Bridge (Inverness-shire, 249mAMSL)

mAMSL refers to station elevation in metres above mean sea level



## Daily Weather Summary for Monday 07 February 2022

### North Atlantic and Europe analysis charts and satellite images at 0000 UTC

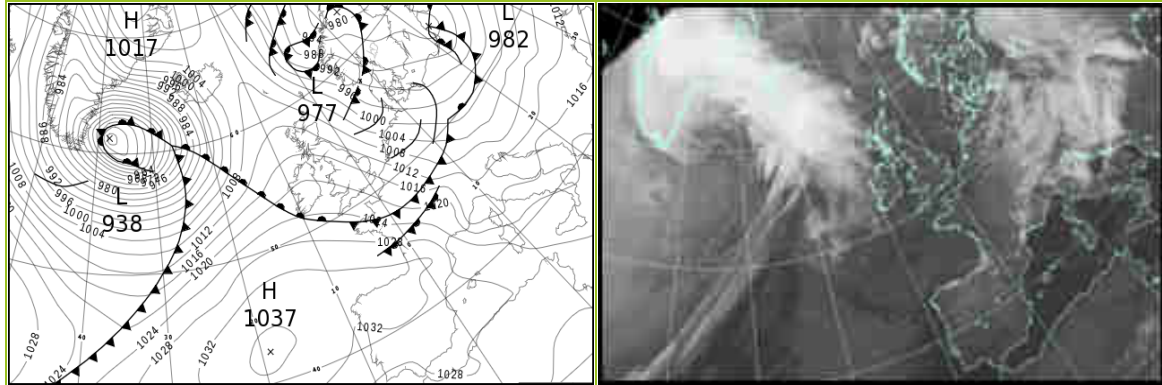

### North Atlantic and Europe analysis charts and satellite images at 1200 UTC

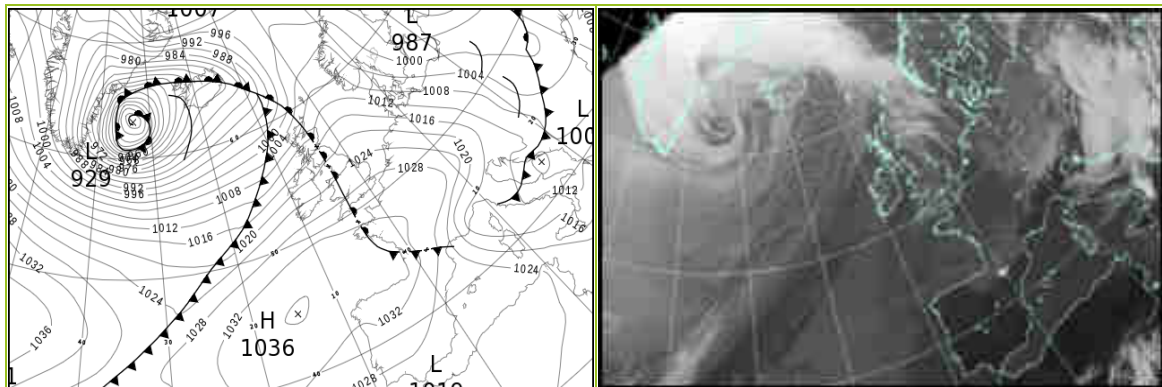

All satellite imagery copyright Met Office and EUMETSAT (European Organisation for the Exploitation of Meteorological Satellites). These show infra-red images from the geostationary MSG satellite. The rainfall rates are derived from both rain-radar and satellite data.

## Daily Weather Summary for Monday 07 February 2022

UK satellite and rain-radar precipitation rates at (L) 0000 and (R) 1200 UTC

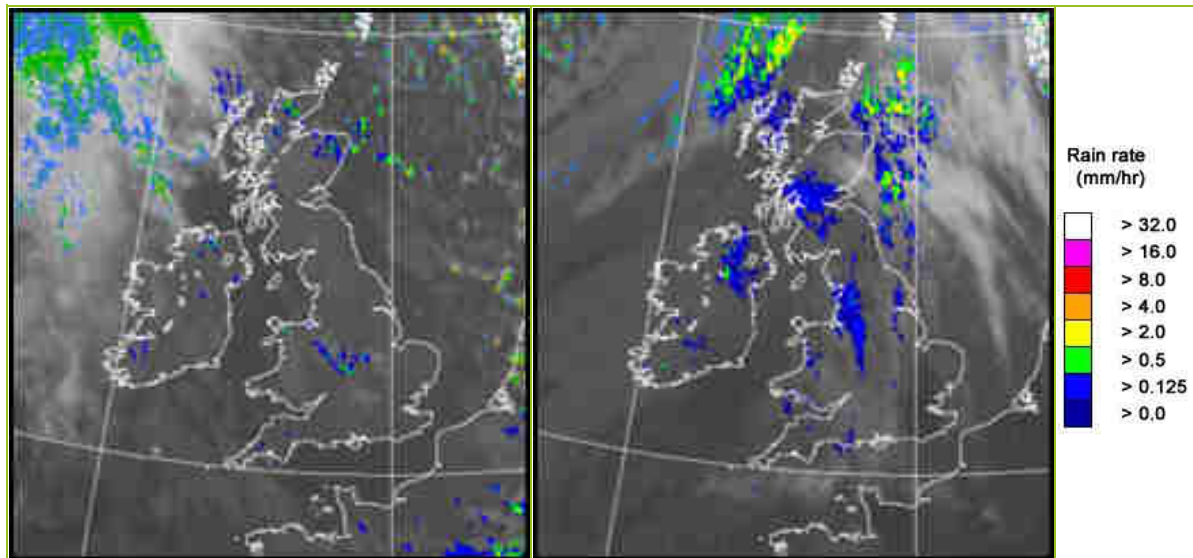

UK wind speed and direction at (L) 0000 and (R) 1200 UTC

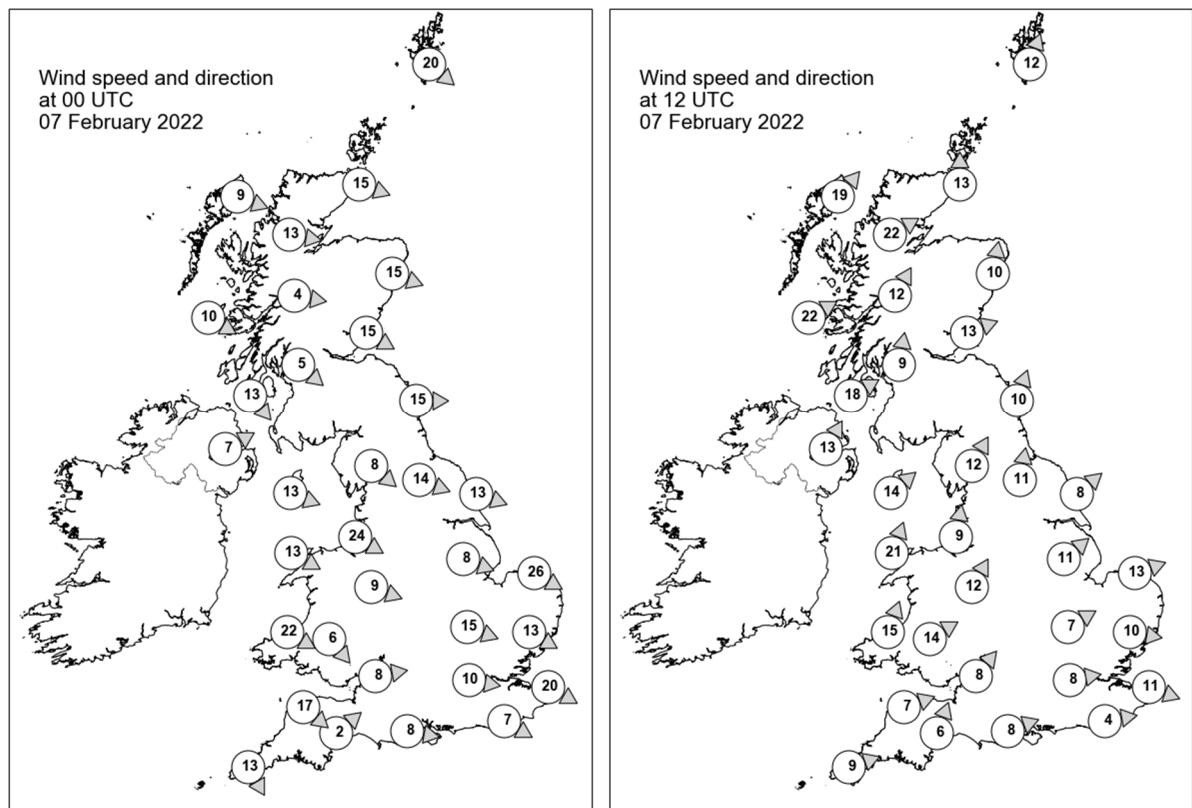

## Daily Weather Summary for Monday 07 February 2022

### Selected UK readings at (L) 0000 and (R) 1200 UTC

STATIONS		0000 UTC						1200 UTC					
NO	SITE	PRESS	WDIR	WSPD	CLOUD	TEMP	TDEW	PRESS	WDIR	WSPD	CLOUD	TEMP	TDEW
1	Lerwick	1003.6	NW	20	1	1.9	-1.9	1007.4	SSW	12	8	3.0	-0.7
2	Wick	1009.3	WNW	15	3	2.4	-1.3	1008.7	S	13	7	4.5	1.0
3	Stornoway	1012.9	WNW	9	5	3.5	0.4	1005.1	SW	19	8	9.8	9.8
4	Loch Glascarnoch	1012.8	W	13	7	1.9	-0.4	1009.2	WSW	22	6	5.7	4.2
5	Aviemore	1012.8	-	-	0	0.8	-3.0	1011.4	-	-	8	3.4	1.5
6	Dyce	1011.0	WNW	15	4	3.4	-0.7	1012.9	S	10	8	5.3	-0.3
7	Tulloch Bridge	1015.4	W	4	3	-0.9	-3.2	1013.8	SSW	12	8	4.0	2.7
8	Tiree	1015.7	WNW	10	4	4.2	-1.2	1012.4	WSW	22	8	9.3	8.9
9	Leuchars	1012.0	WNW	15	0	4.1	-3.1	1015.5	WSW	13	7	6.3	2.8
10	Bishopton	1015.1	NW	5	0	1.4	-1.2	1016.1	S	9	8	6.2	5.5
11	Machrihanish	1016.4	NW	13	0	5.3	0.3	1016.3	WSW	18	8	10.9	8.8
12	Boulmer	1012.9	W	15	0	2.6	-3.3	1018.3	SSW	10	8	5.7	2.4
13	Eskdalemuir	1015.5	-	-	0	-0.8	-3.2	1019.8	-	-	8	3.2	2.7
14	Aldergrove	1018.3	WSW	7	6	2.9	1.5	1018.4	SSW	13	8	10.2	8.8
15	Shap	1016.3	NW	8	0	1.5	-2.9	1020.7	SSW	12	8	4.9	3.8
16	Leeming	1014.8	WNW	14	0	2.7	-2.1	1021.9	S	11	7	6.7	2.8
17	Ronaldsway	1018.0	WNW	13	1	5.5	1.7	1020.7	SW	14	8	9.6	8.7
18	Bridlington	1012.2	WNW	13	0	1.8	-2.3	1022.2	SW	8	5	6.5	1.4
19	Crosby	1017.6	WNW	24	7	5.5	2.6	1023.2	S	9	8	6.9	5.3
20	Valley	1019.3	WNW	13	3	6.4	2.1	1023.2	SSW	21	8	9.2	8.9
21	Waddington	1015.4	WNW	8	0	3.0	-2.4	1024.6	SW	11	7	6.4	2.5
22	Shawbury	1018.7	WNW	9	7	3.8	2.1	1024.7	SSW	12	7	8.0	4.9
23	Weybourne	1012.7	WNW	26	0	4.0	0.5	1025.1	WSW	13	0	7.2	2.1
24	Bedford	1016.4	WNW	15	0	4.0	-0.2	1026.6	WSW	7	8	7.7	3.4
25	Aberporth	1020.6	WNW	22	0	6.6	2.8	1025.9	SSW	15	8	9.8	8.8
26	Sennybridge	1020.2	NW	6	6	4.5	1.3	1027.2	WSW	14	8	6.3	6.2
27	Wattisham	1014.3	WNW	13	0	2.9	-1.0	1026.6	W	10	6	6.9	2.1
28	Almondsbury	1019.5	W	8	0	5.7	1.6	1027.9	SW	8	8	8.8	5.0
29	Heathrow	1017.8	W	10	5	5.9	0.7	1028.1	W	8	1	9.7	2.5
30	Manston	1015.0	WNW	20	0	5.6	0.2	1028.2	WNW	11	0	7.8	3.0
31	Chivenor	1021.9	NW	17	2	7.9	3.0	1028.6	WSW	7	7	10.8	9.2
32	Exeter	1021.7	SW	2	1	4.0	2.7	1029.2	SSW	6	8	9.8	7.0
33	Herstmonceux	1017.3	WNW	7	0	5.5	-0.3	1028.8	W	4	0	8.9	2.2
34	Hurn	1020.1	W	8	0	5.1	2.7	1029.5	WSW	8	8	9.9	4.8
35	Camborne	1024.0	NNW	13	7	9.3	5.8	1030.6	WSW	9	8	11.0	9.4

## Daily Weather Summary for Monday 07 February 2022

### Selected European readings at (L) 0000 and (R) 1200 UTC

STATIONS		0000 UTC						1200 UTC					
NO	SITE	PRESS	WDIR	WSPD	CLOUD	TEMP	TDEW	PRESS	WDIR	WSPD	CLOUD	TEMP	TDEW
1	Murmansk	990.5	SSW	6	8	-7.6	-10.8	995.2	S	6	7	-6.0	-8.6
2	Helsinki	984.7	S	10	8	0.8	0.4	991.8	NNE	4	8	0.3	-1.1
3	Stockholm	983.0	S	4	-	-0.4	-2.4	994.3	WNW	10	-	1.4	-4.4
4	Oslo	986.0	NE	2	-	-4.7	-7.1	1002.5	WNW	5	1	7.3	-6.0
5	Reykjavik	-	-	-	8	-	-	970.3	SW	15	8	-1.1	-2.1
6	Moscow	1003.7	ESE	2	8	-5.0	-6.2	1001.2	SSE	4	8	0.1	-1.3
7	Kiev	1005.1	S	4	6	1.8	-3.1	999.5	S	2	8	2.5	-1.1
8	Warsaw	991.2	SW	8	8	4.3	2.6	1002.2	W	14	8	0.5	-0.1
9	Berlin	994.5	WSW	16	-	4.1	1.5	1011.5	W	19	-	6.2	-0.1
10	De Bilt	1007.3	WNW	14	1	5.4	-0.1	1024.6	W	10	5	7.1	2.3
11	Dublin	1020.6	W	10	1	3.6	1.3	1022.0	WSW	12	6	11.0	8.9
12	Cork	1023.0	W	8	6	8.3	5.4	1026.2	WSW	12	7	11.1	8.2
13	Sofia	1017.1	-	0	1	-0.6	-2.9	1005.9	SSE	2	7	7.2	1.2
14	Belgrade	1011.3	S	6	0	7.3	-0.2	1007.4	NW	4	8	6.2	4.0
15	Budapest	1005.1	SW	4	-	7.0	2.3	1007.6	NW	14	-	6.4	-2.5
16	Prague	998.4	WSW	8	-	4.5	0.5	1014.4	WNW	14	7	4.2	-2.2
17	Munich	1003.7	WSW	19	8	6.0	1.7	1024.1	W	14	8	2.2	-2.0
18	Strasbourg	1010.0	WNW	18	8	6.4	3.7	1029.5	WSW	11	7	6.7	-1.2
19	Paris	1017.8	WNW	11	1	8.8	4.4	1031.1	W	7	4	9.6	2.2
20	Jersey	1022.7	NW	17	3	9.0	5.1	1031.4	WSW	6	0	11.0	6.5
21	Milan	1012.2	WSW	4	0	4.1	3.9	1018.2	N	15	-	13.3	-10.6
22	Marseille	1022.8	WNW	18	-	8.7	4.9	1020.8	NW	37	-	13.7	0.0
23	Bordeaux	1029.6	W	13	8	10.6	10.0	1032.9	NNW	7	7	13.6	9.0
24	Rome	1019.0	S	3	-	10.1	9.5	1012.3	N	11	4	16.0	6.7
25	Ajaccio	1021.3	NNE	5	8	8.5	6.6	1016.0	W	6	8	14.2	8.8
26	Barcelona	1027.9	N	8	1	8.0	0.2	1026.0	N	10	1	15.5	2.2
27	Majorca	1028.1	E	2	3	3.5	3.5	1026.1	SW	10	2	16.5	8.5
28	Madrid	1033.0	NNW	2	0	0.7	-2.8	1029.8	S	3	0	12.8	-3.4
29	Lisbon	1029.3	NNE	6	-	12.5	3.2	1029.1	NE	4	1	15.0	-0.6
30	Athens	1021.2	N	4	-	10.1	8.4	1012.0	SSW	4	4	19.0	8.5
31	Malta	1023.7	WNW	5	2	11.1	8.5	1020.5	WNW	21	4	14.9	9.9
32	Gibraltar	1028.3	E	21	7	15.0	11.6	1028.1	E	19	3	15.8	10.8

# Daily Weather Summary for Monday 07 February 2022

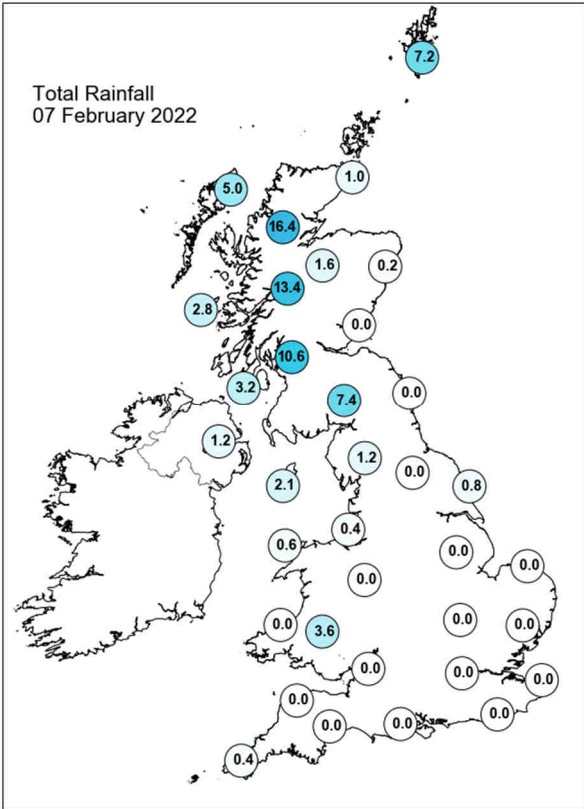
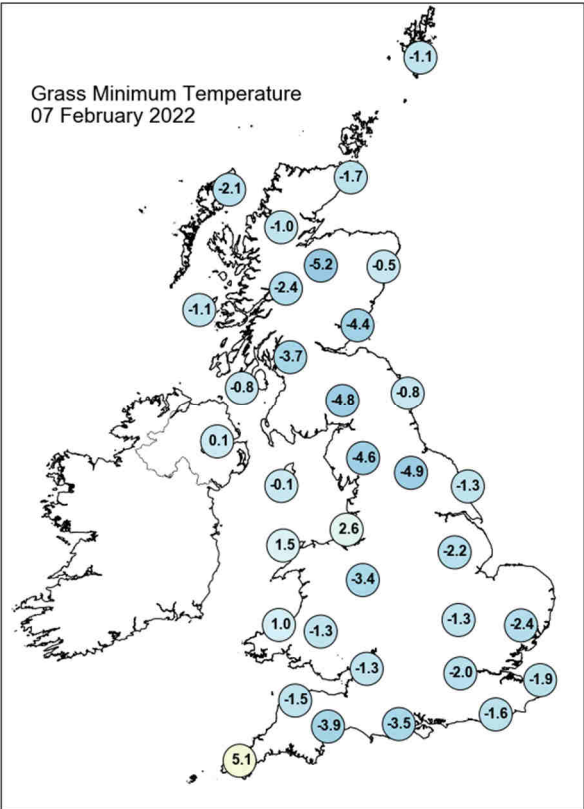
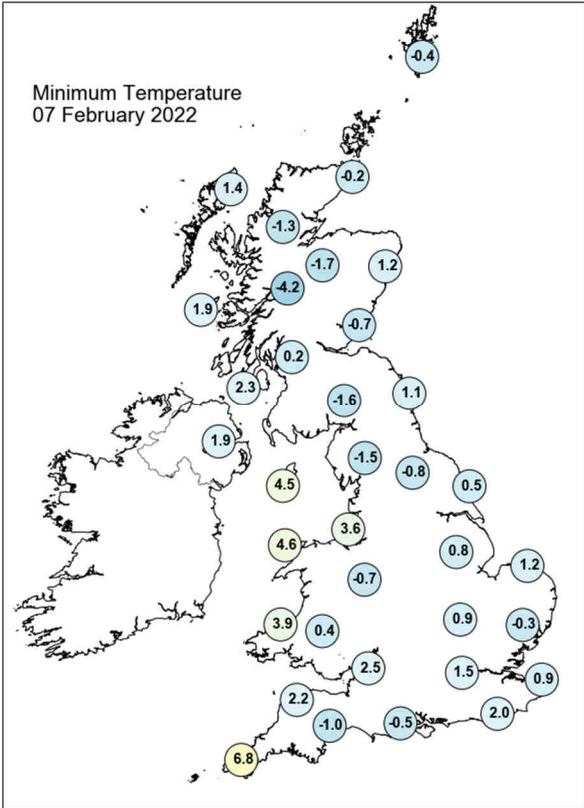
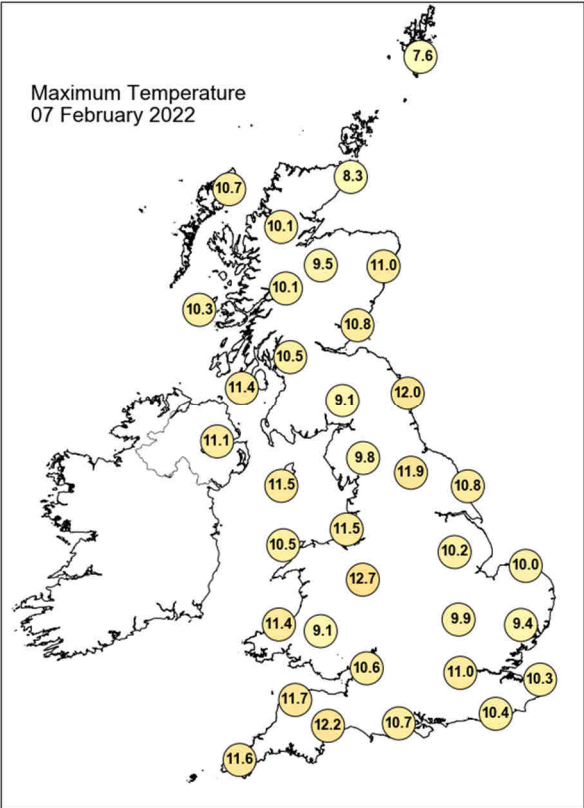



## Daily Weather Summary for Monday 07 February 2022

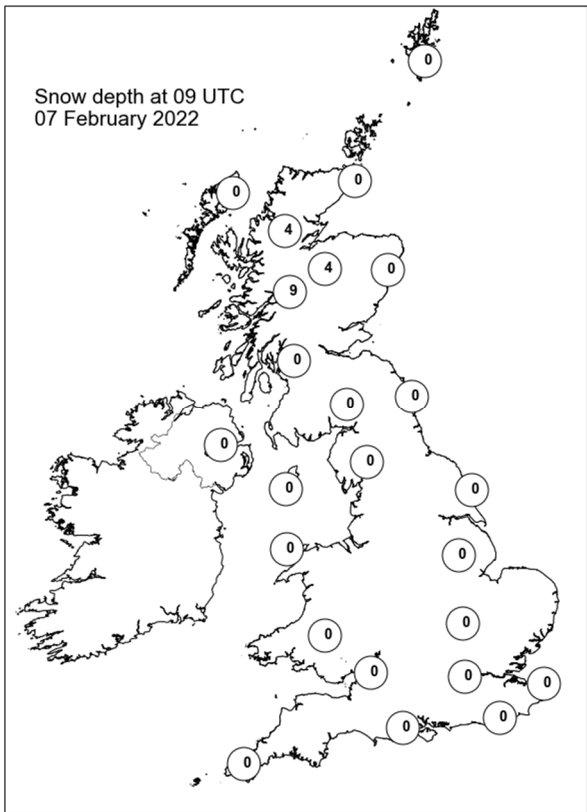
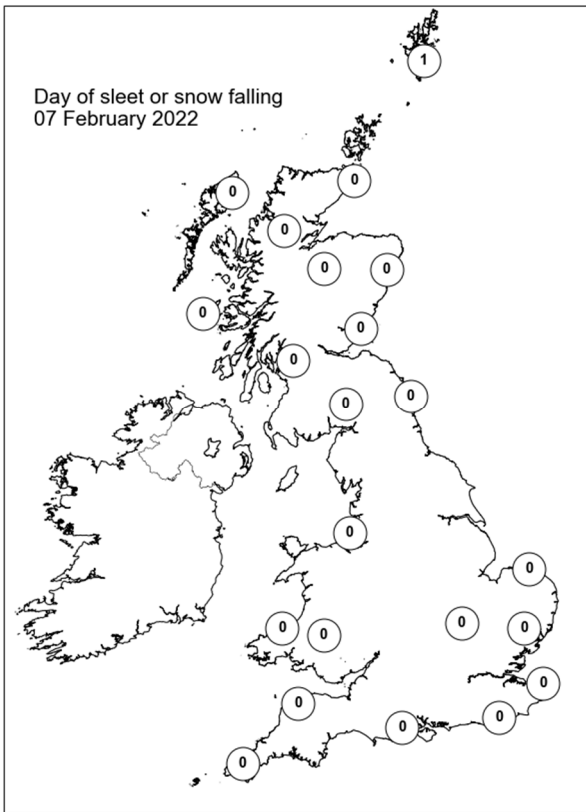
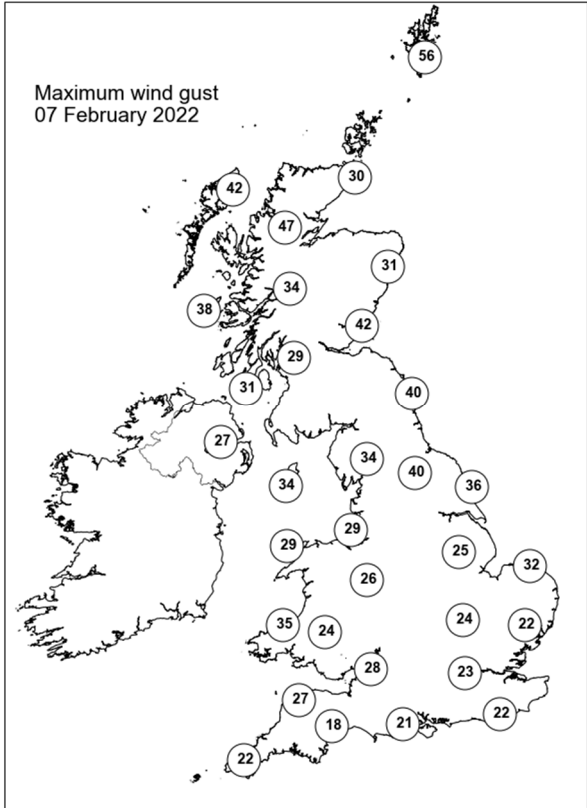
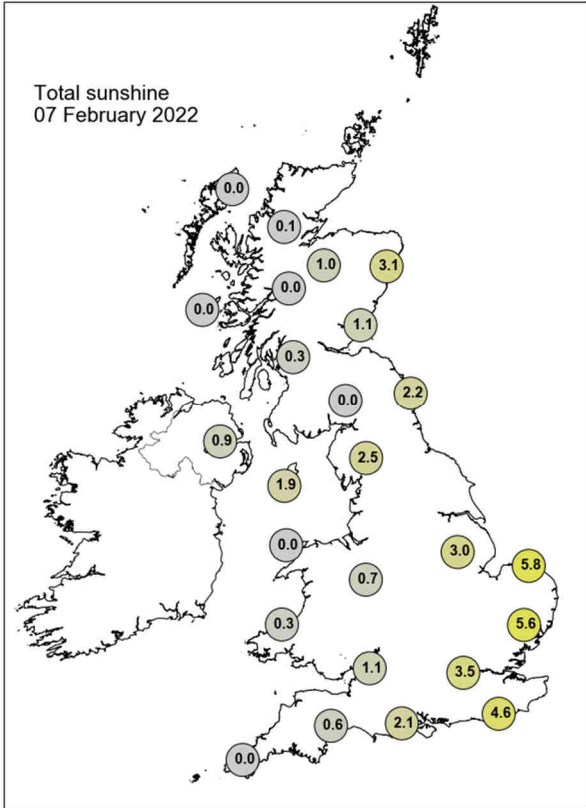

## Daily Weather Summary for Tuesday 08 February 2022

This day's summary created 15/02/2022 03:03

### Summary of the UK Weather for Tuesday 08 February 2022

A band of rain slowly moved southward across Scotland and Northern Ireland as a warm front crossed the UK through the early hours of Tuesday. The north of the UK was colder and saw some showers whereas, in contrast, the south was drier and warmer although there was widespread cloud. Winds were generally moderate for most although some gale force winds were seen across parts of the far northwest. Through the daytime, a weak weather front remained stationary stretching through Ireland and into Northern England. Some light rain and drizzle from this front affected the western upslopes of the Pennines in particular. To the south of this, it was mild and mostly cloudy. To the north of the front, it was colder, with showers affecting western Scotland, these wintry over the mountains. It was also windy, particularly in the north. There were some long sunny spells for eastern Scotland and the central belt, and eastern England at first.

### Daily Extremes

<i>Highest Maximum</i>	<b>14.1°C</b> Writtle (Essex, 32mAMSL) also Monks Wood (Cambridgeshire, 41mAMSL) also Coningsby (Lincolnshire, 6mAMSL)
<i>Lowest Maximum</i>	<b>4.8°C</b> Loch Glascarnoch (Ross & Cromarty, 269mAMSL)
<i>Highest Minimum</i>	<b>10.0°C</b> Scilly: St Marys Airport (Isles Of Scilly, 31mAMSL)
<i>Lowest Minimum</i>	<b>-2.3°C</b> Topcliffe (North Yorkshire, 25mAMSL)
<i>Lowest Grass Minimum</i>	<b>-3.0°C</b> Durris (Kincardineshire, 107mAMSL)
<i>Most Rainfall</i>	<b>47.4mm</b> Sunnyhurst Hey Resr (Lancashire, 279mAMSL)
<i>Most Sunshine</i>	<b>6.5hr</b> Lyth No 2 (Caithness, 24mAMSL)
<i>Highest Gust</i>	<b>58Kt 67mph</b> Lerwick (Shetland, 82mAMSL)
<i>Highest Gust (mountain)</i>	<b>86Kt 99mph</b> Cairngorm Summit (Inverness-shire, 1237mAMSL)
<i>Greatest Snow Depth at 0900 UTC</i>	No non-zero values.

mAMSL refers to station elevation in metres above mean sea level

## Daily Weather Summary for Tuesday 08 February 2022

### North Atlantic and Europe analysis charts and satellite images at 0000 UTC

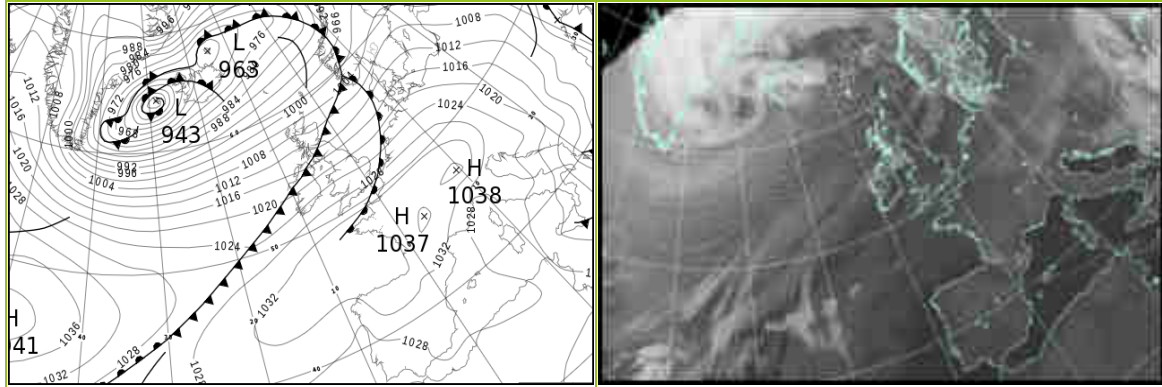

### North Atlantic and Europe analysis charts and satellite images at 1200 UTC

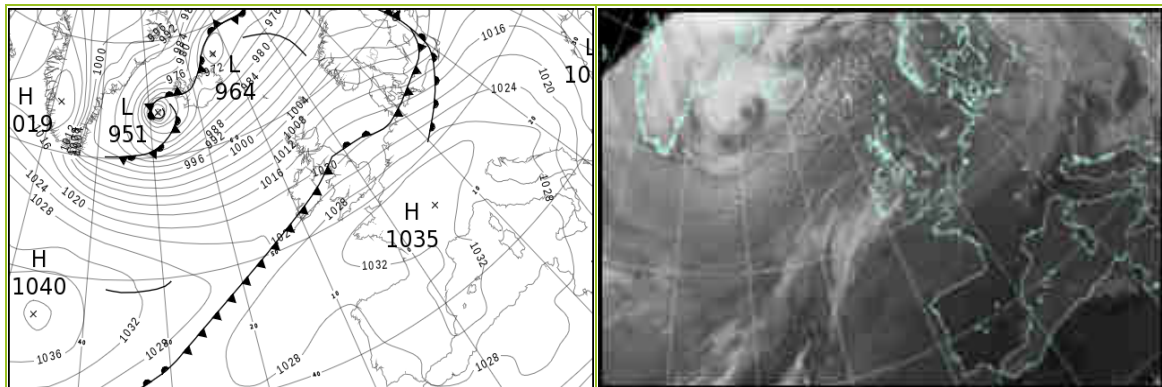

All satellite imagery copyright Met Office and EUMETSAT (European Organisation for the Exploitation of Meteorological Satellites). These show infra-red images from the geostationary MSG satellite. The rainfall rates are derived from both rain-radar and satellite data.

# Daily Weather Summary for Tuesday 08 February 2022

UK satellite and rain-radar precipitation rates at (L) 0000 and (R) 1200 UTC

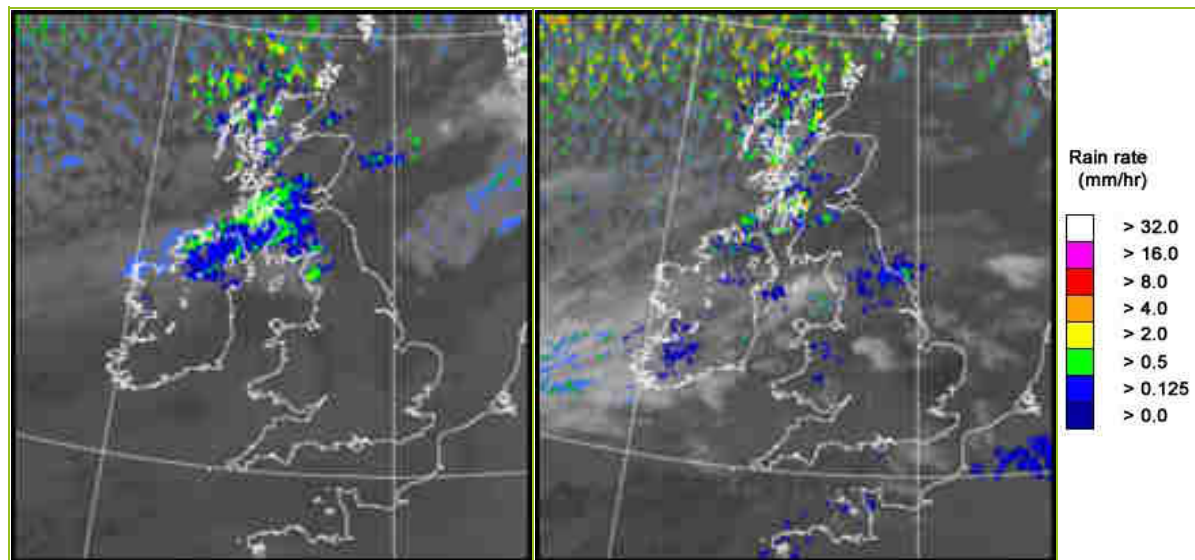

UK wind speed and direction at (L) 0000 and (R) 1200 UTC

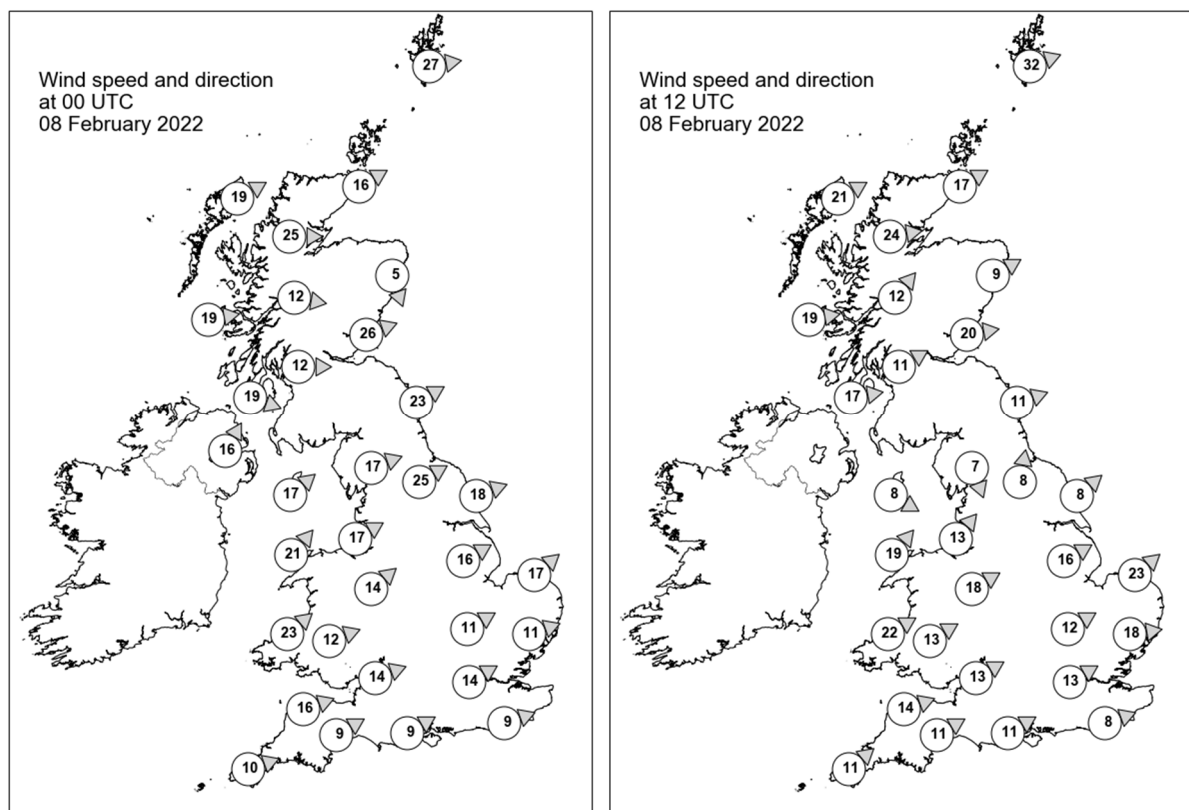

## Daily Weather Summary for Tuesday 08 February 2022

### Selected UK readings at (L) 0000 and (R) 1200 UTC

STATIONS		0000 UTC						1200 UTC					
NO	SITE	PRESS	WDIR	WSPD	CLOUD	TEMP	TDEW	PRESS	WDIR	WSPD	CLOUD	TEMP	TDEW
1	Lerwick	998.7	W	27	7	4.0	2.2	1002.9	WSW	32	4	4.6	0.4
2	Wick	1004.3	WSW	16	7	5.8	1.7	1008.8	WSW	17	0	5.4	1.1
3	Stornoway	1006.2	WSW	19	6	5.2	3.1	1009.3	WSW	21	5	5.9	3.1
4	Loch Glascarnoch	1007.5	W	25	8	4.5	1.6	1011.2	W	24	8	4.0	0.2
5	Aviemore	1008.9	-	-	0	5.3	1.4	1012.7	-	-	1	4.7	-0.7
6	Dyce	1007.7	NNW	5	8	9.2	4.9	1012.6	WSW	9	5	8.3	-1.5
7	Tulloch Bridge	1011.0	W	12	1	6.4	1.9	1015.0	SW	12	8	5.8	-0.1
8	Tiree	1012.0	W	19	1	7.4	4.5	1015.2	W	19	6	7.4	2.2
9	Leuchars	1008.8	WSW	26	8	10.1	8.1	1014.6	W	20	1	8.2	0.6
10	Bishopton	1013.0	W	12	8	8.4	7.4	1016.9	WSW	11	3	8.2	3.5
11	Machrihanish	1014.8	WNW	19	7	7.9	7.6	1018.5	W	17	7	6.4	4.4
12	Boulmer	1011.8	WSW	23	8	11.0	7.9	1017.4	WSW	11	1	10.0	3.0
13	Eskdalemuir	1015.0	-	-	8	8.8	7.6	1017.2	-	-	2	8.1	2.6
14	Aldergrove	1015.9	SSW	16	-	10.2	9.0	1019.8	-	-	0	8.7	5.6
15	Shap	1017.3	WSW	17	8	9.0	7.4	1019.8	NNW	7	7	6.9	6.0
16	Leeming	1017.8	WSW	25	8	10.8	7.0	1019.5	S	8	7	11.3	8.7
17	Ronaldsway	1018.9	SW	17	8	10.5	8.0	1021.0	WNW	8	7	8.1	6.8
18	Bridlington	1016.9	WSW	18	1	10.2	5.8	1020.0	SW	8	7	10.5	9.8
19	Crosby	1021.3	WSW	17	8	10.2	6.5	1021.8	SW	13	8	10.8	8.3
20	Valley	1022.4	SW	21	8	10.1	8.7	1022.1	SW	19	7	11.0	9.7
21	Waddington	1021.9	WSW	16	0	9.1	6.0	1022.6	WSW	16	6	12.1	8.0
22	Shawbury	1022.9	SW	14	1	9.9	6.1	1023.9	WSW	18	5	11.7	9.6
23	Weybourne	1021.5	SW	17	0	9.1	6.8	1022.5	SW	23	0	12.4	8.2
24	Bedford	1024.6	WSW	11	0	9.0	6.7	1025.1	WSW	12	8	12.1	7.8
25	Aberporth	1025.3	SW	23	7	10.1	8.1	1025.6	WSW	22	8	11.2	9.1
26	Sennybridge	1026.0	WSW	12	7	7.9	7.4	1026.2	WSW	13	8	8.4	8.4
27	Wattisham	1024.4	WSW	11	8	9.3	7.3	1025.2	W	18	1	12.2	7.3
28	Almondsbury	1027.4	WSW	14	8	10.1	7.5	1027.3	WSW	13	8	11.6	7.6
29	Heathrow	1027.0	WSW	14	7	10.5	7.1	1027.3	WSW	13	8	12.1	6.8
30	Manston	1026.8	-	-	8	10.0	8.2	1027.4	-	-	8	11.8	6.2
31	Chivenor	1028.7	WSW	16	8	10.8	7.8	1028.3	WSW	14	8	11.9	7.8
32	Exeter	1029.3	WSW	9	8	11.0	7.4	1029.0	WSW	11	-	11.6	6.7
33	Herstmonceux	1028.4	WSW	9	8	9.4	8.9	1028.7	WSW	8	8	10.6	7.9
34	Hurn	1029.0	WSW	9	8	10.2	8.6	1029.2	WSW	11	7	11.7	7.6
35	Camborne	1030.8	WSW	10	7	9.9	8.7	1029.8	SW	11	7	11.0	8.7



## Daily Weather Summary for Tuesday 08 February 2022

### Selected European readings at (L) 0000 and (R) 1200 UTC

STATIONS		0000 UTC						1200 UTC					
NO	SITE	PRESS	WDIR	WSPD	CLOUD	TEMP	TDEW	PRESS	WDIR	WSPD	CLOUD	TEMP	TDEW
1	Murmansk	997.6	SSW	12	6	-7.0	-8.7	997.8	SSW	6	7	-3.7	-7.8
2	Helsinki	1001.0	NW	4	8	-0.7	-2.0	998.6	S	12	8	0.2	-1.1
3	Stockholm	1007.1	S	2	-	-3.2	-5.5	996.4	W	10	-	3.7	2.6
4	Oslo	1001.6	S	3	-	1.1	-3.2	1001.3	SSW	4	1	7.4	-1.8
5	Reykjavik	-	-	-	7	-	-	972.0	SSW	10	8	0.7	-0.5
6	Moscow	1002.6	-	0	8	0.5	-0.5	1005.5	S	2	8	1.7	-2.0
7	Kiev	1005.7	N	8	8	1.8	0.6	1013.8	NW	6	8	1.9	-4.8
8	Warsaw	1014.3	W	12	7	2.2	-0.4	1017.7	WSW	8	7	4.6	0.0
9	Berlin	1023.1	W	16	-	3.4	0.9	1020.4	SW	14	-	7.2	4.9
10	De Bilt	1024.8	SW	10	8	7.2	6.4	1025.3	W	14	7	12.4	6.6
11	Dublin	1020.1	SW	14	6	10.9	8.0	1021.7	W	10	7	10.2	9.0
12	Cork	1025.4	SW	10	7	9.8	9.2	1024.3	SW	17	7	10.4	9.7
13	Sofia	1011.8	WNW	10	8	0.2	-1.2	1019.5	WNW	8	6	2.2	-3.4
14	Belgrade	1019.1	WNW	4	1	2.8	-1.2	1026.2	NNW	6	3	6.6	-1.5
15	Budapest	1019.9	WNW	10	-	2.8	-2.3	1026.0	NW	12	-	7.6	-3.3
16	Prague	1026.6	W	6	-	2.3	-1.8	1026.8	W	10	8	6.6	0.9
17	Munich	1033.6	W	10	4	1.0	-4.0	1032.0	W	12	5	7.4	-6.7
18	Strasbourg	1034.5	SW	3	8	1.2	-1.5	1033.5	S	8	8	9.0	1.9
19	Paris	1033.8	WSW	3	5	4.7	2.4	1033.4	S	7	8	8.8	6.8
20	Jersey	1032.6	WSW	11	8	9.4	9.3	1032.1	WSW	8	8	10.5	10.0
21	Milan	1026.3	N	2	0	7.3	-13.6	1030.6	S	2	0	11.8	-6.2
22	Marseille	1029.9	SE	4	-	2.3	-2.0	1031.8	W	3	-	12.5	0.9
23	Bordeaux	1035.3	WNW	1	6	8.1	7.3	1032.3	ESE	10	-	12.5	2.3
24	Rome	1025.3	NNE	8	0	7.0	-7.5	1031.1	NNW	5	0	13.8	-8.5
25	Ajaccio	1026.5	NE	5	-	5.1	3.4	1031.8	SW	6	-	16.1	4.5
26	Barcelona	1029.7	N	8	1	9.4	3.4	1033.2	SW	5	6	15.8	9.2
27	Majorca	1030.6	NE	3	1	5.4	5.4	1032.3	ENE	11	1	15.8	5.6
28	Madrid	1031.7	ENE	1	0	5.8	-1.8	1030.8	N	3	0	13.2	1.3
29	Lisbon	1026.1	NE	8	-	15.2	-0.1	1027.0	NE	2	0	15.8	0.6
30	Athens	1006.2	SSW	10	-	14.2	6.1	1012.0	NNW	10	7	6.8	-0.6
31	Malta	1019.7	NW	20	7	13.3	10.9	1026.2	NNE	13	1	13.3	1.2
32	Gibraltar	1026.9	E	18	8	14.7	11.5	1029.6	E	26	1	16.2	10.5

Daily Weather Summary for Tuesday 08 February 2022

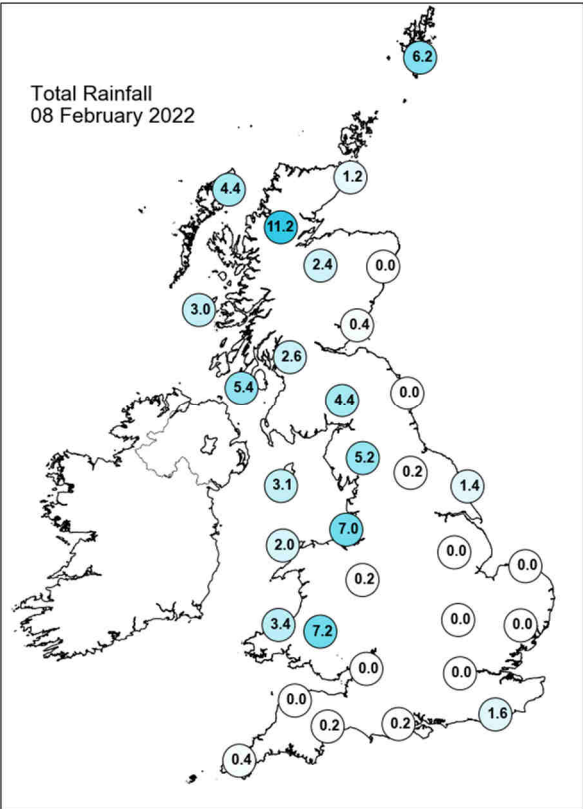
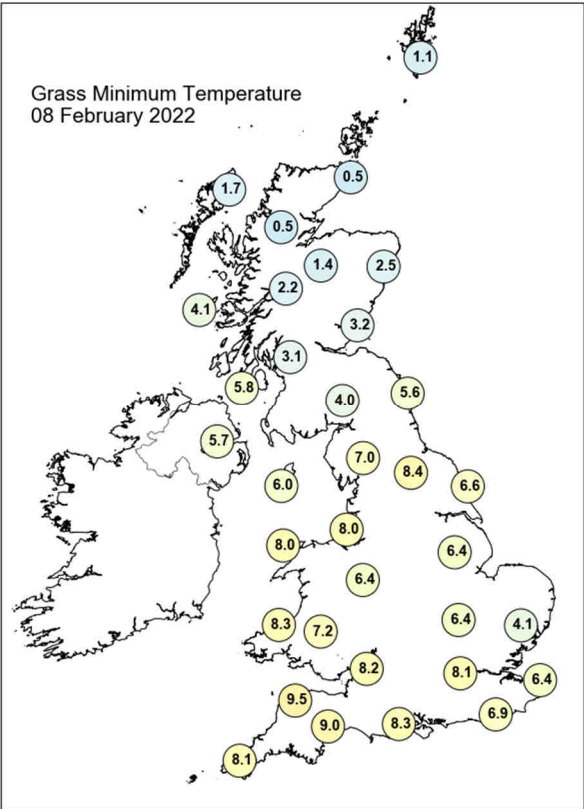
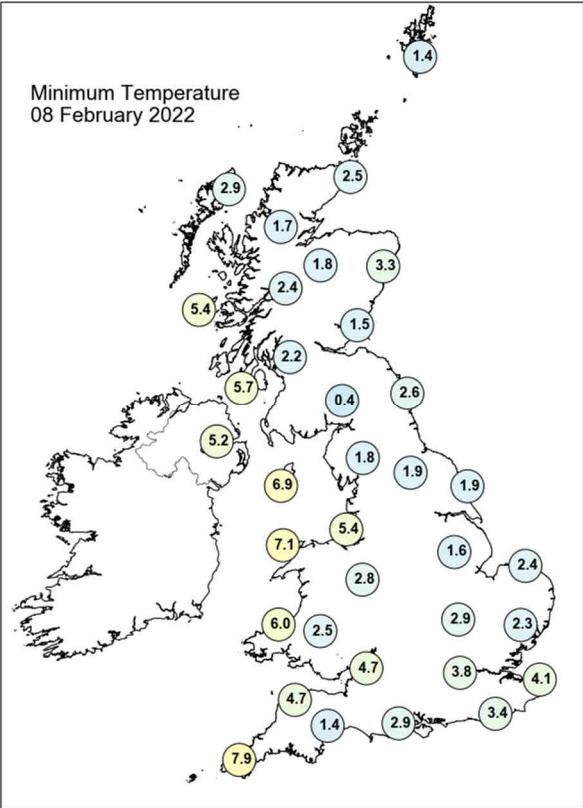
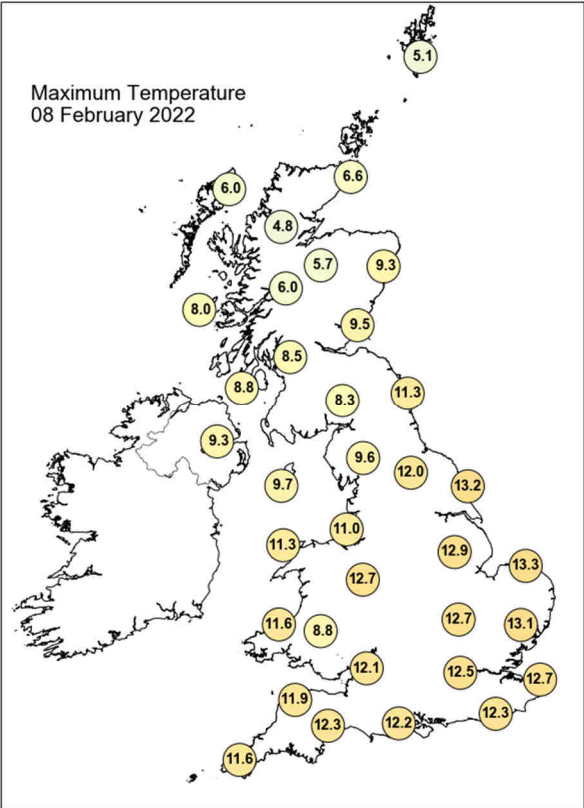

## Daily Weather Summary for Tuesday 08 February 2022

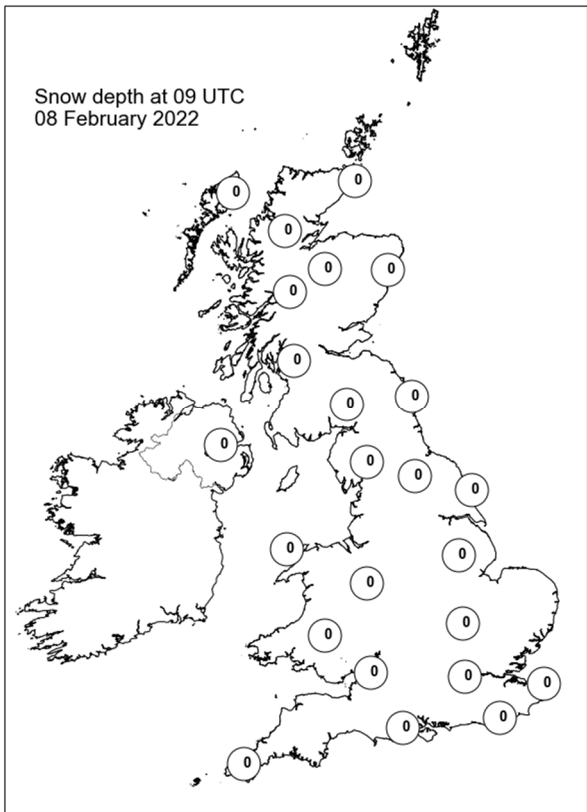
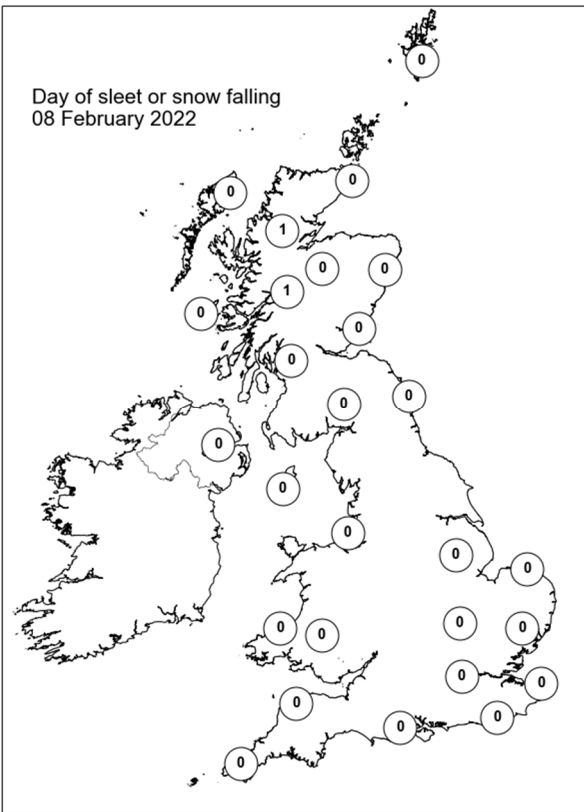
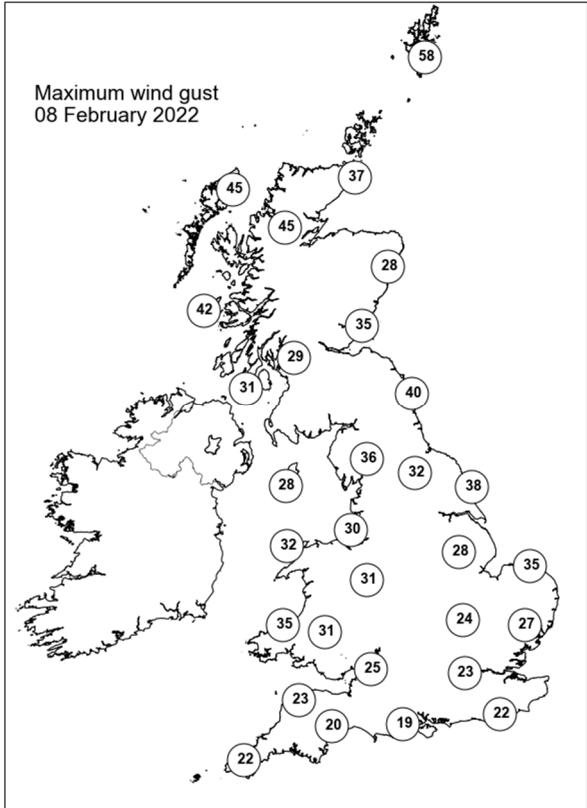
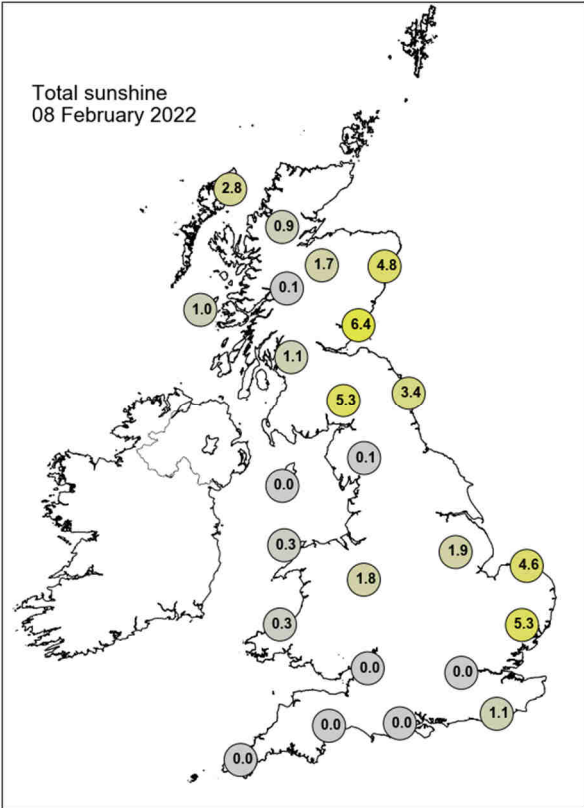

## Daily Weather Summary for Wednesday 09 February 2022

This day's summary created 16/02/2022 03:03

### Summary of the UK Weather for Wednesday 09 February 2022

The north of England experienced some heavy rain into the start of Wednesday, with Northern Ireland and Wales experiencing lighter showers, which slowly sank south, and eased, through the small hours. Scotland also saw some widespread showers, which were wintry in places, particularly over the hills. Ice patches also developed, and winds were strong to gale force. Southern regions of England remained more settled with mostly dry and mild conditions along with widespread cloud. The showers eased in intensity throughout the morning, remaining scattered over western UK, with southeast England remaining dry. Into the afternoon, a passing cold front formed a band of rain across the south of England, as well as thick cloud cover, slowly moving southwest and lingering into the evening. Elsewhere saw persistent cloud, except eastern Scotland, Northern Ireland and northern England, where the cloud cover was more patchy, allowing for some sunny spells. There was a noticeable north/south temperature divide, with southern areas reaching double figures and Scotland remaining closer to zero.

### Daily Extremes

<i>Highest Maximum</i>	<b>14.6°C</b> Kew Gardens (Greater London, 6mAMSL)
<i>Lowest Maximum</i>	<b>1.8°C</b> Dalwhinnie No 2 (Inverness-shire, 351mAMSL)
<i>Highest Minimum</i>	<b>9.7°C</b> Bude (Cornwall, 15mAMSL)
<i>Lowest Minimum</i>	<b>-0.5°C</b> Dalwhinnie No 2 (Inverness-shire, 351mAMSL)
<i>Lowest Grass Minimum</i>	<b>-3.0°C</b> Durrus (Kincardineshire, 107mAMSL) also Threave (Kirkcudbrightshire, 73mAMSL)
<i>Most Rainfall</i>	<b>17.4mm</b> Cassley (Sutherland, 99mAMSL)
<i>Most Sunshine</i>	<b>8.1hr</b> Dyce (Aberdeenshire, 65mAMSL)
<i>Highest Gust</i>	<b>61Kt 70mph</b> Fair Isle (Shetland, 57mAMSL)
<i>Highest Gust (mountain)</i>	<b>87Kt 100mph</b> Cairngorm Summit (Inverness-shire, 1237mAMSL)
<i>Greatest Snow Depth at 0900 UTC</i>	No non-zero values.

mAMSL refers to station elevation in metres above mean sea level

## Daily Weather Summary for Wednesday 09 February 2022

### North Atlantic and Europe analysis charts and satellite images at 0000 UTC

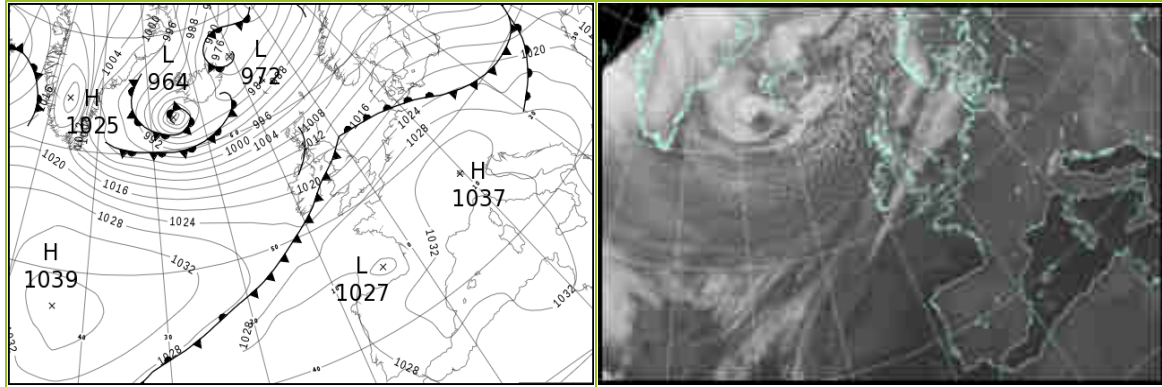

### North Atlantic and Europe analysis charts and satellite images at 1200 UTC

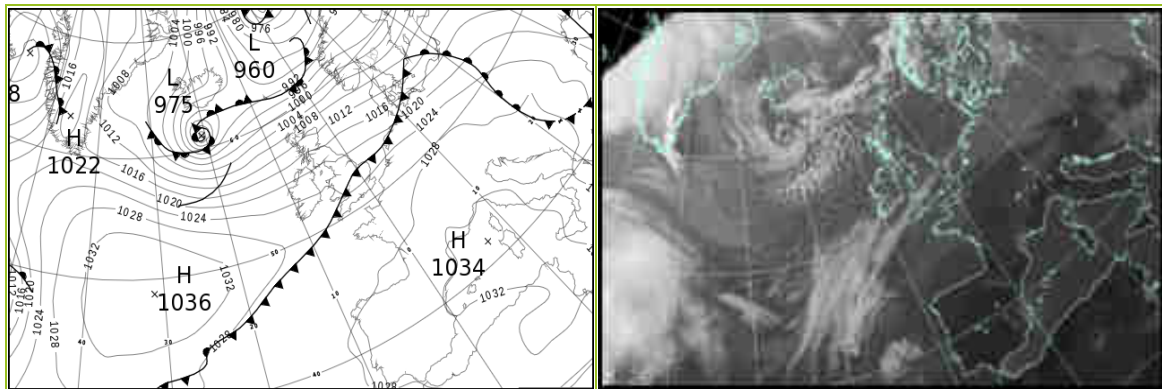

All satellite imagery copyright Met Office and EUMETSAT (European Organisation for the Exploitation of Meteorological Satellites). These show infra-red images from the geostationary MSG satellite. The rainfall rates are derived from both rain-radar and satellite data.



## Daily Weather Summary for Wednesday 09 February 2022

UK satellite and rain-radar precipitation rates at (L) 0000 and (R) 1200 UTC

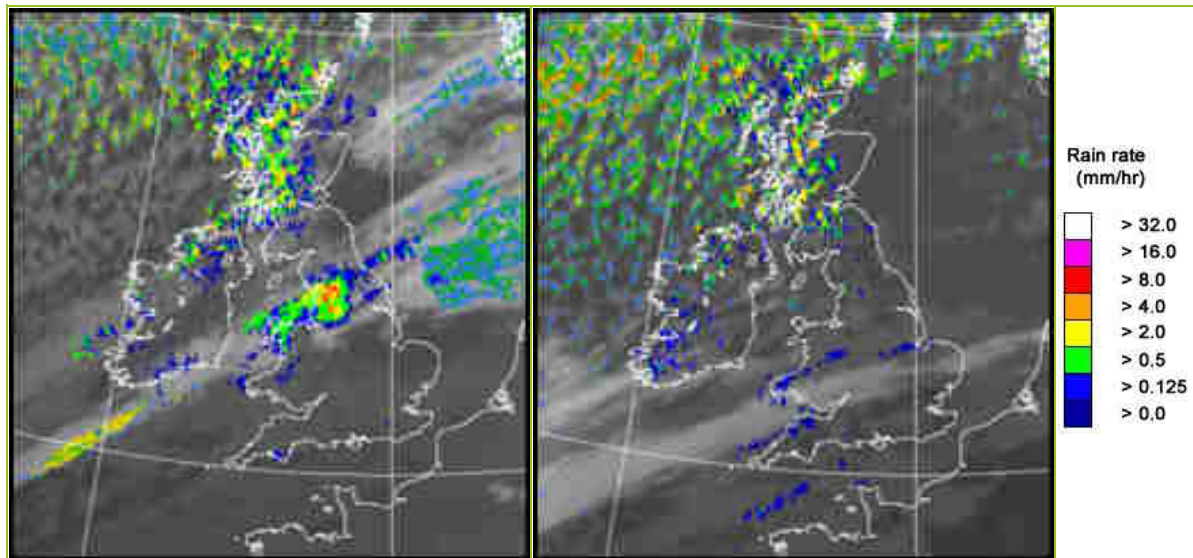

UK wind speed and direction at (L) 0000 and (R) 1200 UTC

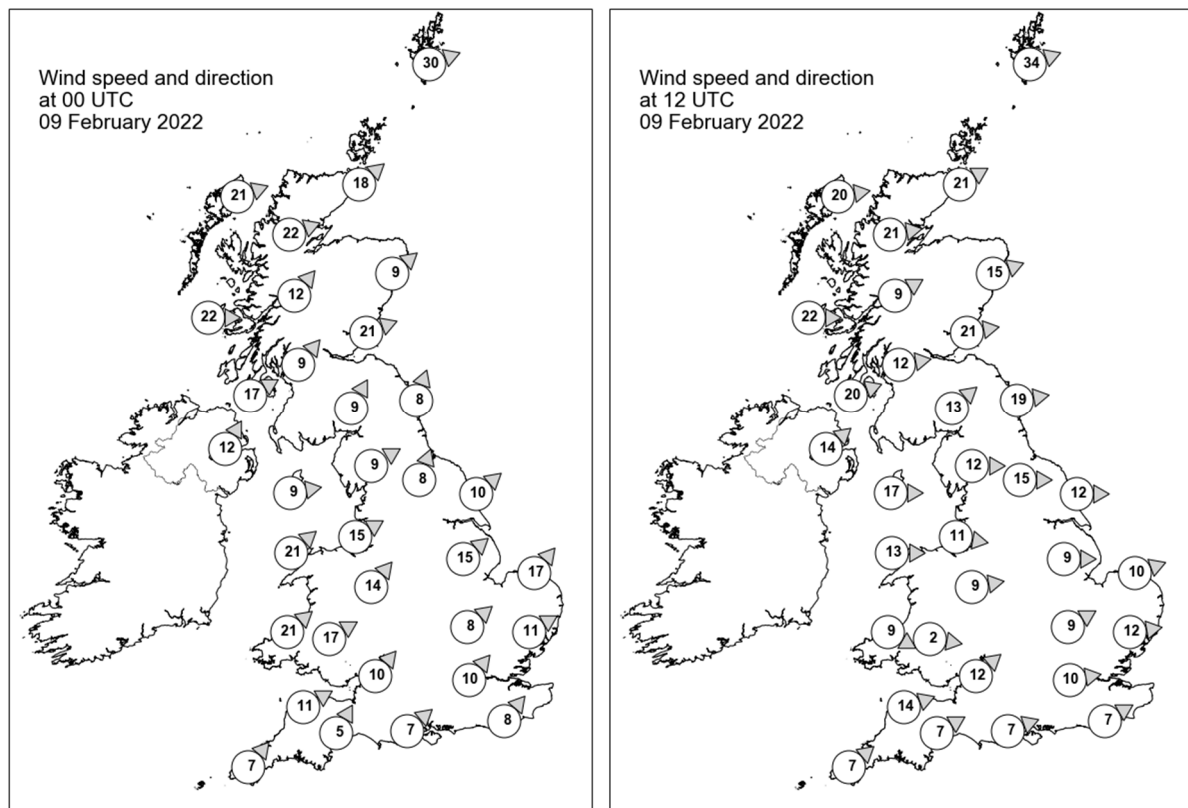

## Daily Weather Summary for Wednesday 09 February 2022

### Selected UK readings at (L) 0000 and (R) 1200 UTC

STATIONS		0000 UTC						1200 UTC					
NO	SITE	PRESS	WDIR	WSPD	CLOUD	TEMP	TDEW	PRESS	WDIR	WSPD	CLOUD	TEMP	TDEW
1	Lerwick	998.9	WSW	30	5	4.0	0.7	999.7	WSW	34	5	4.3	0.1
2	Wick	1005.6	SW	18	7	4.2	2.1	1008.1	WSW	21	-	2.3	0.7
3	Stornoway	1005.2	WSW	21	8	3.9	-0.4	1008.5	W	20	2	2.8	1.3
4	Loch Glascarnoch	1007.8	WSW	22	7	2.6	0.8	-	W	21	-	-	-
5	Aviemore	1008.9	-	-	8	3.6	1.3	-	-	-	-	-	-
6	Dyce	1008.7	SW	9	0	5.7	0.7	1012.0	WSW	15	0	5.7	-3.3
7	Tulloch Bridge	1011.5	SW	12	8	3.9	0.7	1014.9	WSW	9	-	1.9	-1.2
8	Tiree	1011.6	W	22	7	6.0	3.6	1015.0	W	22	5	5.3	1.4
9	Leuchars	1011.4	WSW	21	5	6.3	2.9	1014.9	W	21	0	5.9	-0.6
10	Bishopton	1013.6	SW	9	8	6.6	2.9	1016.7	W	12	3	4.8	1.6
11	Machrihanish	1015.1	WSW	17	8	7.4	4.8	1018.5	WSW	20	6	5.0	2.7
12	Boulmer	1015.0	SSW	8	7	8.3	4.9	1017.3	W	19	3	7.9	-0.4
13	Eskdalemuir	1016.4	SSW	9	8	5.4	3.7	1018.7	SW	13	7	4.9	0.0
14	Aldergrove	1017.3	SSW	12	8	6.6	5.0	1020.7	SW	14	4	5.4	1.4
15	Shap	1017.3	WSW	9	8	7.1	5.1	1020.1	W	12	0	6.5	-0.6
16	Leeming	1017.5	SSW	8	8	10.1	6.8	1020.5	W	15	1	8.3	2.1
17	Ronaldsway	1018.6	W	9	8	8.6	7.2	1021.7	W	17	2	7.3	0.0
18	Bridlington	1017.6	SW	10	7	10.3	8.0	1019.9	W	12	2	10.1	1.8
19	Crosby	1019.4	WSW	15	8	9.3	7.8	1023.0	W	11	8	7.9	4.2
20	Valley	1019.8	SW	21	8	9.7	9.3	1023.6	W	13	2	8.9	3.7
21	Waddington	1020.7	SW	15	8	8.9	6.1	1022.1	W	9	6	9.0	4.8
22	Shawbury	1021.3	SW	14	8	10.0	6.7	1023.0	W	9	7	8.9	5.4
23	Weybourne	1021.7	SW	17	1	8.7	5.4	1022.4	WSW	10	8	8.7	8.1
24	Bedford	1023.5	SW	8	5	8.9	5.1	1022.9	WSW	9	8	10.7	7.4
25	Aberporth	1022.8	SW	21	8	9.8	8.5	1024.5	WNW	9	8	7.2	5.8
26	Sennybridge	1023.4	WSW	17	7	7.7	7.5	1023.9	W	2	7	7.3	6.0
27	Wattisham	1024.0	WSW	11	8	9.2	6.3	1023.0	W	12	7	10.5	7.6
28	Almondsbury	1024.9	SW	10	7	9.1	6.6	1024.1	SW	12	7	10.6	8.7
29	Heathrow	1025.6	SW	10	8	9.5	7.3	1024.4	W	10	8	11.9	7.0
30	Manston	1026.2	-	-	8	9.0	7.7	1024.5	-	-	3	12.2	7.3
31	Chivenor	1025.8	WSW	11	8	10.0	8.0	1024.7	WSW	14	8	10.6	9.9
32	Exeter	1026.5	SSW	5	-	8.7	7.8	1024.9	WSW	7	8	12.4	7.8
33	Herstmonceux	1026.8	SW	8	8	8.7	8.2	1025.5	WSW	7	8	11.3	8.4
34	Hurn	1026.7	SW	7	8	9.7	8.8	1025.2	WSW	7	7	12.8	8.4
35	Camborne	1027.1	SW	7	7	9.0	7.4	1025.9	SW	7	7	11.6	8.9

## Daily Weather Summary for Wednesday 09 February 2022

### Selected European readings at (L) 0000 and (R) 1200 UTC

STATIONS		0000 UTC						1200 UTC					
NO	SITE	PRESS	WDIR	WSPD	CLOUD	TEMP	TDEW	PRESS	WDIR	WSPD	CLOUD	TEMP	TDEW
1	Murmansk	992.5	S	12	8	-6.3	-8.6	988.2	S	16	7	-3.5	-7.2
2	Helsinki	1001.0	W	6	3	-1.8	-2.8	1000.3	SW	12	8	1.0	-0.3
3	Stockholm	1005.8	WSW	8	-	1.6	-2.0	999.9	SW	10	-	6.2	0.7
4	Oslo	1005.0	SW	9	-	1.6	-2.9	999.0	W	11	2	5.9	-5.1
5	Reykjavik	-	-	-	6	-	-	-	-	-	3	-	-
6	Moscow	1006.9	SW	2	8	-1.2	-5.2	1007.9	-	0	6	0.3	-5.3
7	Kiev	1012.7	WSW	4	8	0.3	-2.4	1015.8	NW	8	6	4.7	-0.9
8	Warsaw	1018.7	W	12	6	4.8	2.5	1020.6	SW	4	8	6.8	5.9
9	Berlin	1023.6	WSW	12	-	8.8	7.6	1022.1	SW	16	-	10.0	4.7
10	De Bilt	1025.7	SW	10	8	9.4	6.6	1024.3	SW	12	8	10.0	7.2
11	Dublin	1019.7	WSW	12	6	7.9	6.6	1023.0	W	14	4	5.5	3.0
12	Cork	1022.6	W	6	7	8.7	8.1	1025.4	W	8	7	7.7	3.9
13	Sofia	1026.9	WNW	8	3	0.2	-1.5	1026.7	WNW	6	7	5.7	0.4
14	Belgrade	1028.7	W	8	8	5.0	-0.2	1029.4	W	4	4	10.1	3.0
15	Budapest	1026.3	WNW	12	-	8.0	2.3	1027.4	NW	8	-	12.0	4.0
16	Prague	1028.4	WSW	8	-	6.6	2.5	1027.8	WSW	8	8	7.3	0.9
17	Munich	1033.5	SSW	4	0	2.8	-5.1	1029.3	WSW	8	0	9.7	-2.4
18	Strasbourg	1033.0	WSW	3	8	6.1	4.1	1029.4	S	8	-	9.7	2.5
19	Paris	1031.1	-	0	0	5.4	5.0	1027.5	S	5	0	9.6	3.6
20	Jersey	1029.1	SSW	8	8	8.5	7.2	1027.0	S	6	8	8.1	7.5
21	Milan	1031.3	N	1	0	1.2	-4.3	1030.6	WNW	6	0	14.0	6.2
22	Marseille	1032.8	E	7	-	8.0	4.9	1033.0	W	5	-	15.2	7.7
23	Bordeaux	1028.8	SSE	3	-	6.5	2.0	1028.6	WSW	8	-	14.8	8.7
24	Rome	1032.7	NNE	3	0	3.4	-1.0	1033.2	WNW	8	0	14.7	2.3
25	Ajaccio	1034.1	NE	7	-	5.1	3.1	1033.7	SW	6	-	15.1	7.9
26	Barcelona	1033.0	NNE	2	5	8.8	6.9	1032.2	SW	13	1	14.7	8.4
27	Majorca	1032.9	NE	3	3	5.7	4.8	1032.1	ESE	5	1	17.2	6.5
28	Madrid	1032.8	NNW	5	0	4.1	-1.0	1030.3	SW	2	0	12.7	2.5
29	Lisbon	1027.4	ENE	4	-	12.8	6.4	1029.0	E	2	0	14.5	8.4
30	Athens	1020.7	NNW	7	-	6.7	-2.9	1023.8	N	7	1	12.6	-3.6
31	Malta	1030.7	NE	5	0	10.0	2.2	1031.9	NNE	3	0	14.6	-0.4
32	Gibraltar	1030.0	E	25	4	15.0	10.7	1030.3	E	23	7	15.4	9.1

## Daily Weather Summary for Wednesday 09 February 2022

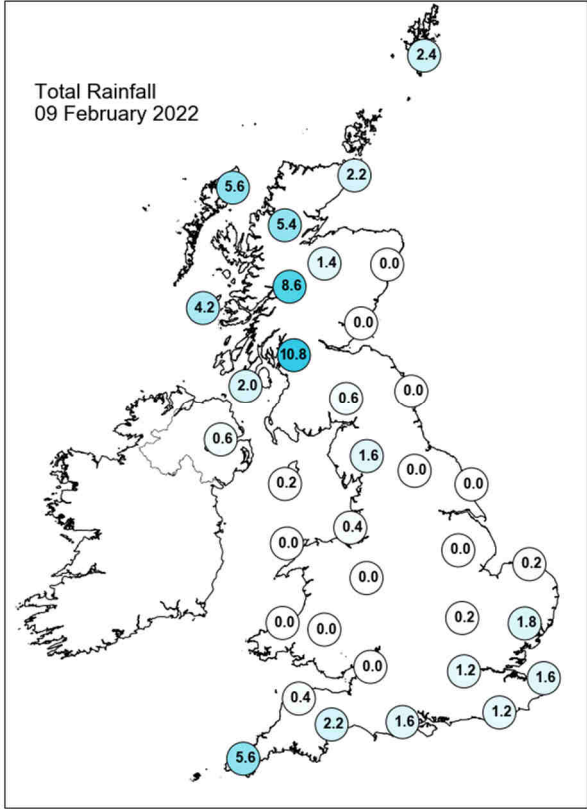
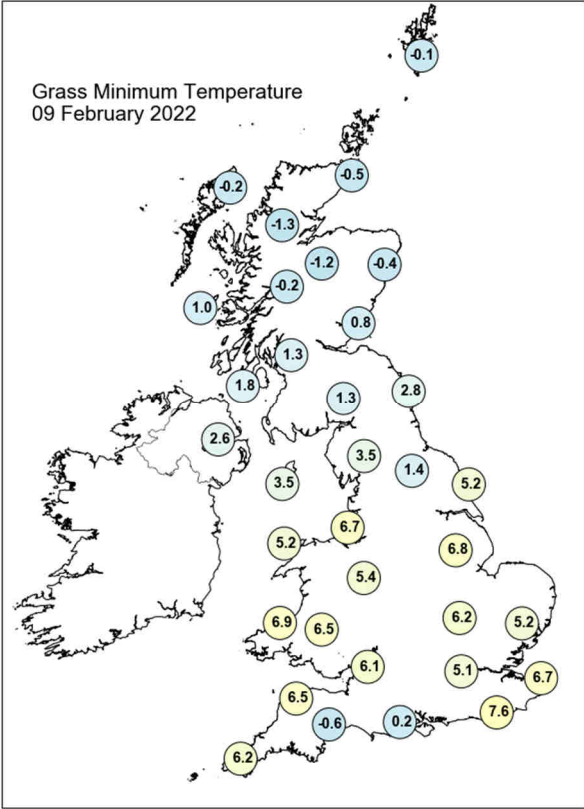
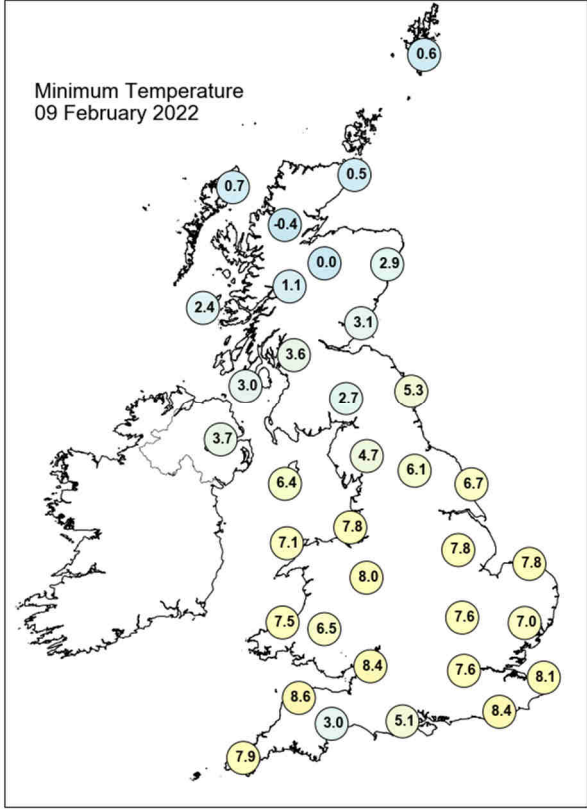
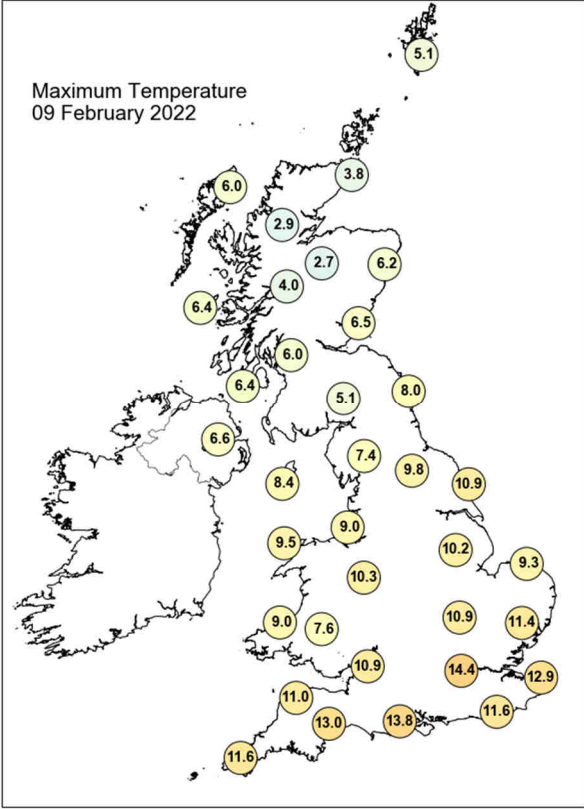

## Daily Weather Summary for Wednesday 09 February 2022

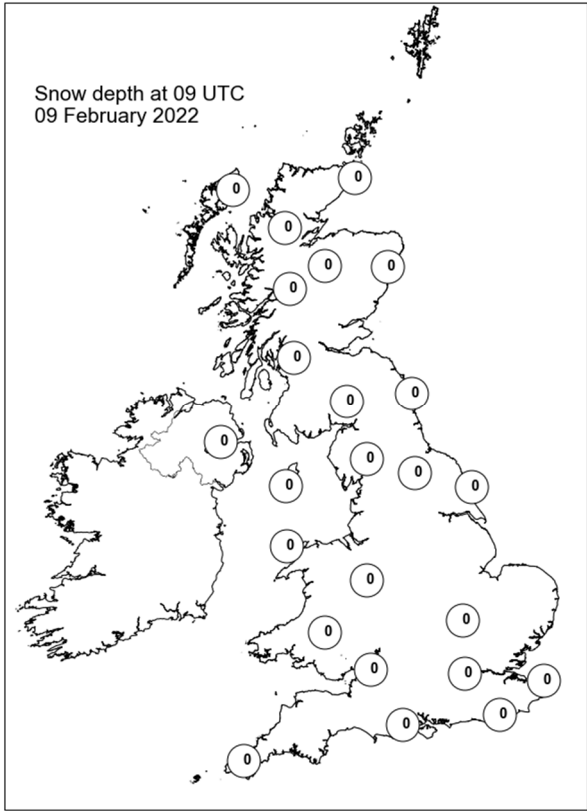
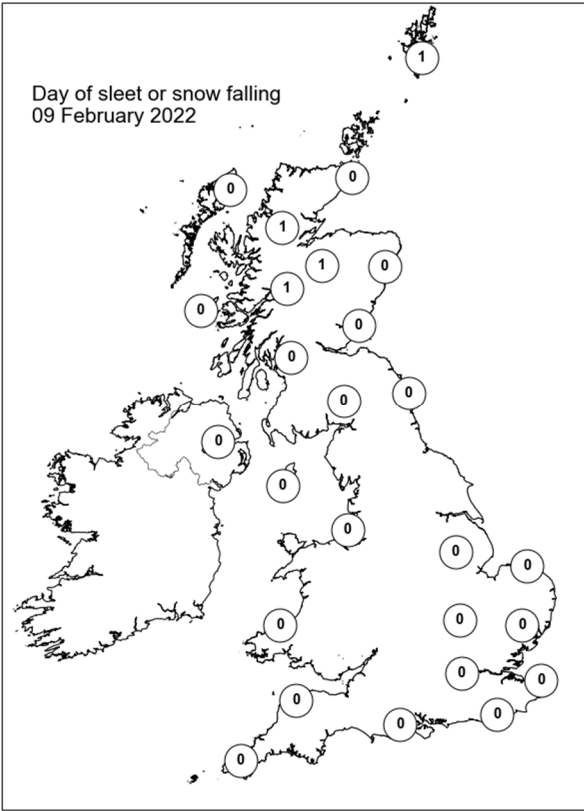
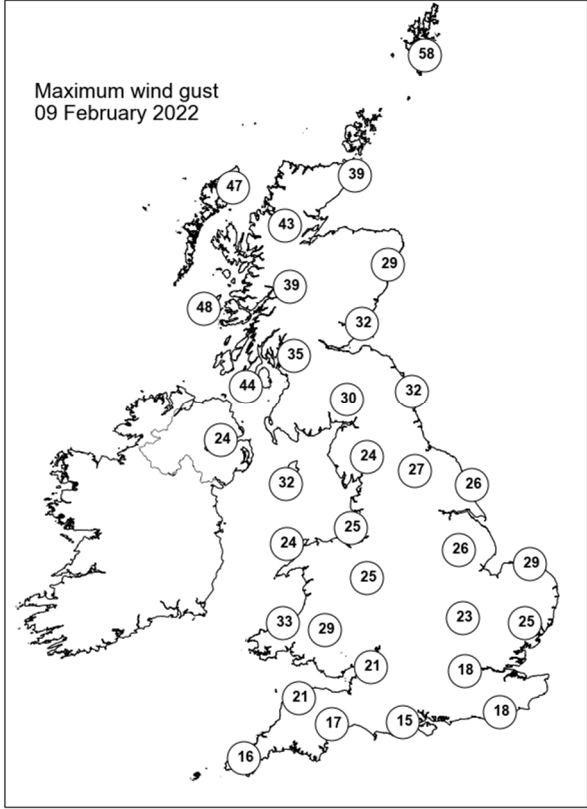
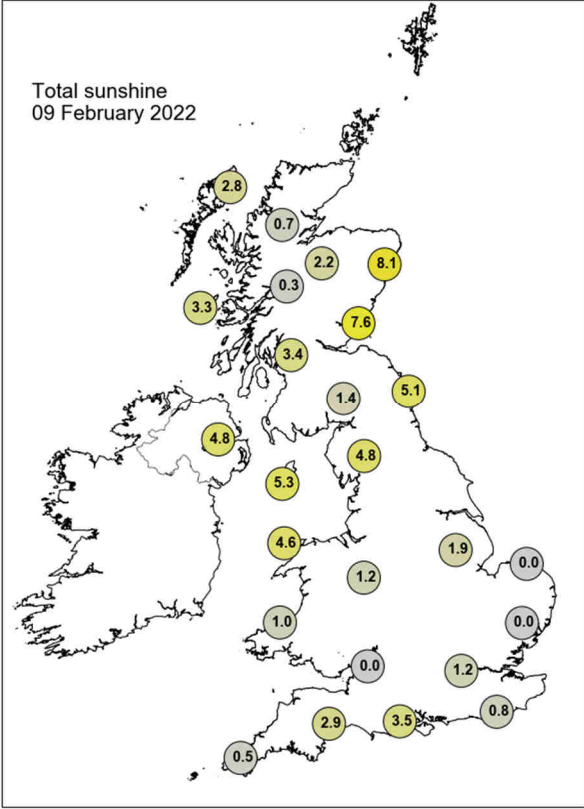



## Daily Weather Summary for Thursday 10 February 2022

This day's summary created 17/02/2022 03:03

### Summary of the UK Weather for Thursday 10 February 2022

A cold front, which had been lingering for a few days by this point, was slowly clearing away from southern England through the early hours, bringing some light rain and drizzle to southern and southwestern England. To the north of it, a large shield of frontal cloud covered the Midlands and Wales. Clearer, but showery weather affected Northern England, Northern Ireland and Scotland, the showers wintry over hills. Through the early hours, a small but compact area of low pressure approached western Scotland, enhancing rainfall, and bringing very strong winds. The cold front had cleared the UK by midmorning, leaving southern areas dry with patchy cloud and sunny spells. Wales, the Midlands and far southwest England still experienced scattered showers, whilst Scotland, Northern Ireland and northern England bore the brunt of the low pressure and associated occluded fronts. This resulted in heavy rain and wintry showers for most, as well as strong winds, with maximum gusts of around 70 mph. Temperatures were mild for most.

### Daily Extremes

<i>Highest Maximum</i>	<b>11.0°C</b> Cardiff, Bute Park (South Glamorgan, 9mAMSL)
<i>Lowest Maximum</i>	<b>2.9°C</b> Dalwhinnie No 2 (Inverness-shire, 351mAMSL)
<i>Highest Minimum</i>	<b>7.3°C</b> Bude (Cornwall, 15mAMSL)
<i>Lowest Minimum</i>	<b>-2.2°C</b> Aboyne No 2 (Aberdeenshire, 140mAMSL)
<i>Lowest Grass Minimum</i>	<b>-6.6°C</b> Aboyne No 2 (Aberdeenshire, 140mAMSL)
<i>Most Rainfall</i>	<b>20.0mm</b> Aviemore (Inverness-shire, 228mAMSL)
<i>Most Sunshine</i>	<b>7.5hr</b> Aberdaron (Gwynedd, 86mAMSL)
<i>Highest Gust</i>	<b>61Kt 70mph</b> South Uist Range (Western Isles, 4mAMSL)
<i>Highest Gust (mountain)</i>	<b>100Kt 115mph</b> Cairngorm Summit (Inverness-shire, 1237mAMSL)
<i>Greatest Snow Depth at 0900 UTC</i>	<b>12cm</b> Aviemore (Inverness-shire, 228mAMSL)

mAMSL refers to station elevation in metres above mean sea level

## Daily Weather Summary for Thursday 10 February 2022

### North Atlantic and Europe analysis charts and satellite images at 0000 UTC

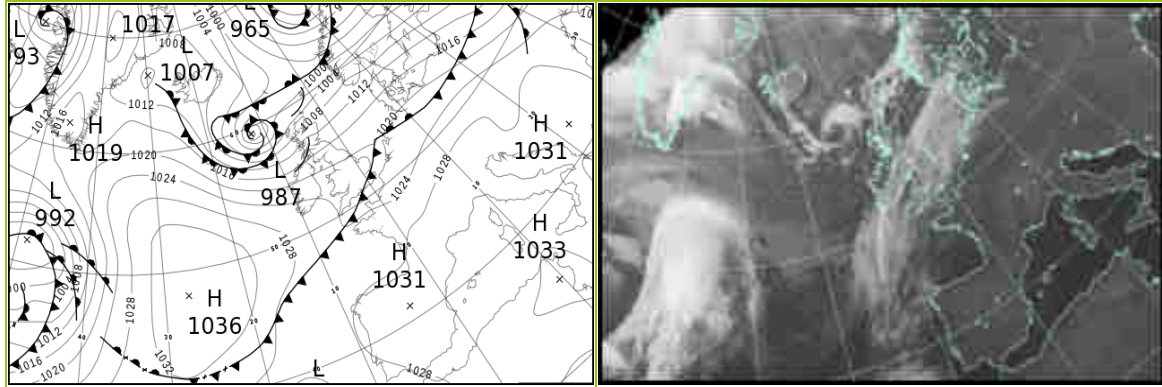

### North Atlantic and Europe analysis charts and satellite images at 1200 UTC

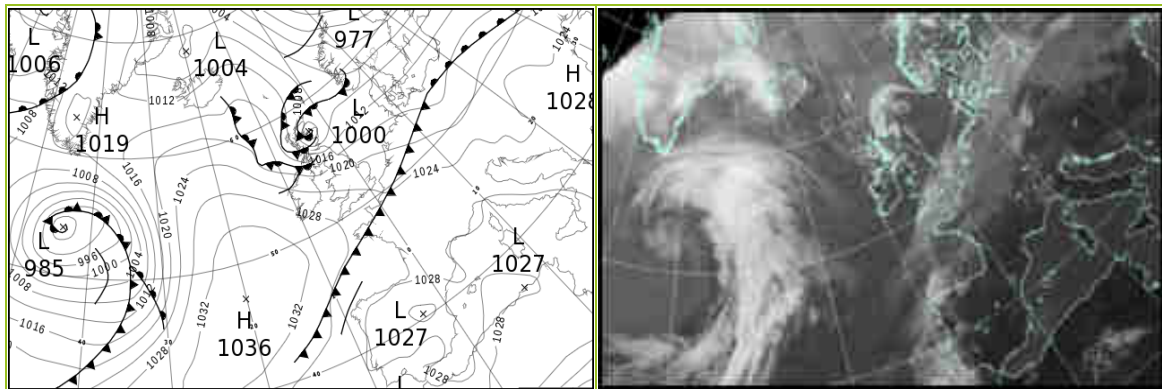

All satellite imagery copyright Met Office and EUMETSAT (European Organisation for the Exploitation of Meteorological Satellites). These show infra-red images from the geostationary MSG satellite. The rainfall rates are derived from both rain-radar and satellite data.

## Daily Weather Summary for Thursday 10 February 2022

UK satellite and rain-radar precipitation rates at (L) 0000 and (R) 1200 UTC

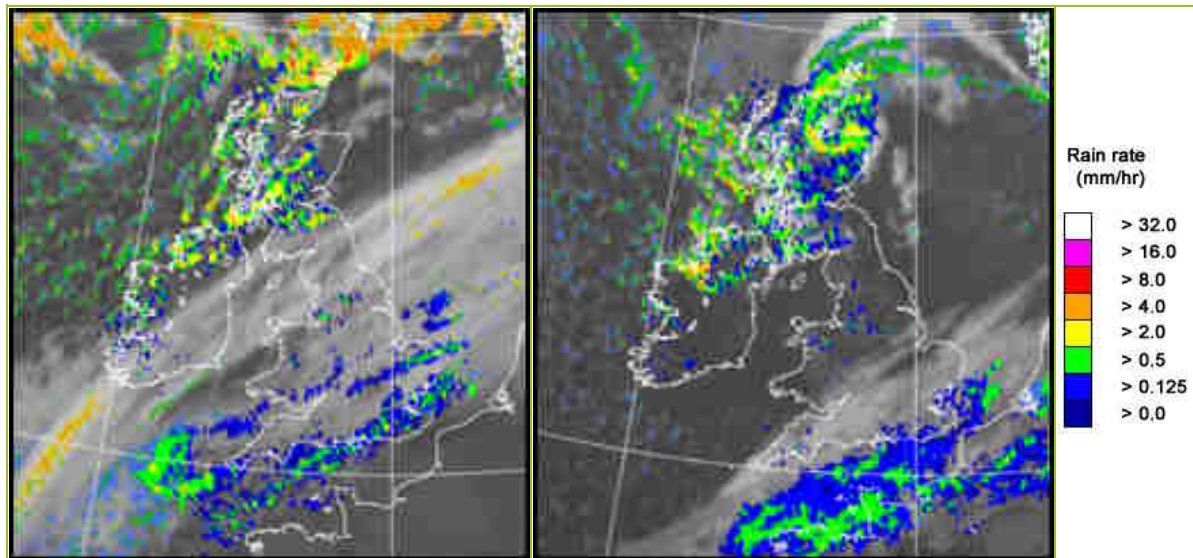

UK wind speed and direction at (L) 0000 and (R) 1200 UTC

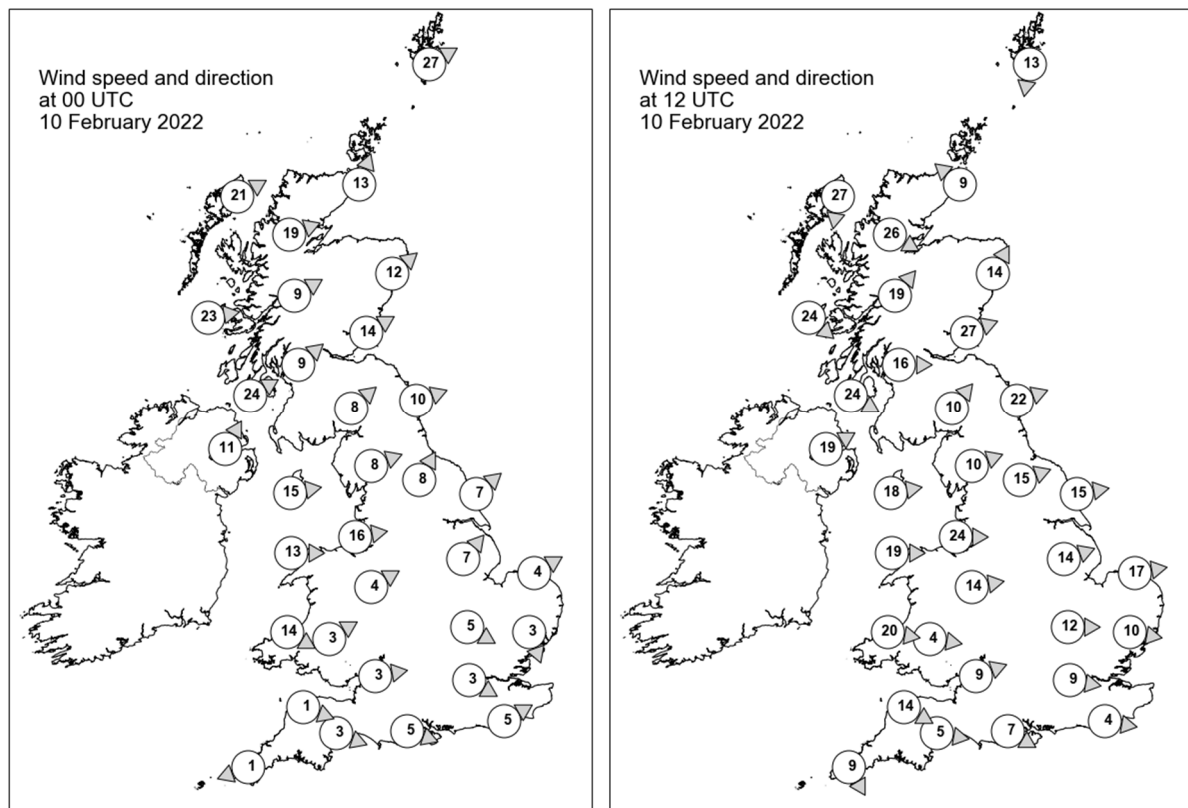

## Daily Weather Summary for Thursday 10 February 2022

### Selected UK readings at (L) 0000 and (R) 1200 UTC

STATIONS		0000 UTC						1200 UTC					
NO	SITE	PRESS	WDIR	WSPD	CLOUD	TEMP	TDEW	PRESS	WDIR	WSPD	CLOUD	TEMP	TDEW
1	Lerwick	1000.8	WSW	27	6	1.2	-0.3	1007.9	N	13	8	2.0	-1.0
2	Wick	1006.4	SSW	13	2	-	-1.0	1003.6	SE	9	-	4.3	2.2
3	Stornoway	1005.5	WSW	21	3	1.9	-0.5	-	N	27	6	5.4	1.7
4	Loch Glascarnoch	1008.4	WSW	19	2	1.1	-3.9	-	WNW	26	8	2.0	1.0
5	Aviemore	1012.4	-	-	8	-	-	1012.0	-	-	6	3.7	1.3
6	Dyce	1010.6	SW	12	0	1.2	-2.4	1003.2	SSW	14	7	6.0	-0.6
7	Tulloch Bridge	1012.7	WSW	9	8	0.3	-0.5	1008.9	SW	19	8	3.6	0.7
8	Tiree	1011.6	W	23	6	4.3	1.0	1014.9	NW	24	7	6.6	2.3
9	Leuchars	1013.4	WSW	14	5	2.0	-0.1	1006.6	WSW	27	1	6.0	2.1
10	Bishopton	1014.9	SW	9	6	1.7	0.2	1012.4	W	16	7	5.7	1.2
11	Machrihanish	1016.1	WSW	24	6	3.7	1.2	1016.3	WNW	24	8	4.8	2.5
12	Boulmer	1016.3	WSW	10	0	3.2	-0.5	1012.2	WSW	22	0	6.5	0.3
13	Eskdalemuir	1017.3	SW	8	8	1.6	-1.0	1015.6	SW	10	8	2.0	0.9
14	Aldergrove	1018.8	SSW	11	8	2.5	0.4	1019.6	WSW	19	5	4.2	1.6
15	Shap	1018.7	WSW	8	0	2.7	-1.9	1017.5	WSW	10	3	4.8	-0.4
16	Leeming	1018.8	SSW	8	4	3.9	1.1	1017.9	WSW	15	3	6.6	0.0
17	Ronaldsway	1019.6	W	15	7	5.0	0.3	1020.2	W	18	1	6.3	1.8
18	Bridlington	1018.8	SW	7	6	5.0	1.1	1017.4	W	15	1	7.5	-0.5
19	Crosby	1020.8	W	16	4	6.6	1.8	1021.3	W	24	6	6.4	1.5
20	Valley	1021.5	W	13	2	6.0	0.6	1022.6	W	19	1	6.3	0.3
21	Waddington	1020.7	SW	7	8	5.1	1.7	1020.3	WSW	14	3	6.5	-0.6
22	Shawbury	1021.7	WSW	4	8	4.4	2.7	1022.2	W	14	1	6.6	-1.6
23	Weybourne	1020.6	WSW	4	8	5.0	3.2	1020.4	W	17	0	6.0	1.0
24	Bedford	1021.5	WNW	5	8	6.5	3.2	1022.3	W	12	6	6.1	0.5
25	Aberporth	1023.0	WNW	14	7	6.2	1.6	1024.6	W	20	0	6.2	0.1
26	Sennybridge	1023.0	WSW	3	8	3.6	3.3	1023.9	W	4	6	4.9	0.6
27	Wattisham	1020.8	NNW	3	8	6.7	6.5	1021.9	W	10	7	5.9	2.8
28	Almondsbury	1022.7	W	3	8	5.9	3.7	1024.8	WSW	9	6	6.5	1.5
29	Heathrow	1021.5	WNW	3	8	8.0	7.4	1023.5	W	9	8	7.5	1.0
30	Manston	1020.9	-	-	8	8.2	7.6	1022.9	-	-	8	7.0	3.5
31	Chivenor	1023.3	WNW	1	7	6.7	6.1	1026.1	WNW	14	4	8.0	1.5
32	Exeter	1023.1	WNW	3	-	7.0	6.3	1025.9	W	5	-	7.1	3.1
33	Herstmonceux	1021.2	WSW	5	8	8.9	8.0	1023.6	W	4	8	7.2	3.6
34	Hurn	1022.0	WNW	5	8	8.2	7.9	1025.1	WNW	7	8	7.1	2.2
35	Camborne	1024.2	ENE	1	8	6.7	6.5	1027.8	NNW	9	7	7.5	0.4

## Daily Weather Summary for Thursday 10 February 2022

### Selected European readings at (L) 0000 and (R) 1200 UTC

STATIONS		0000 UTC						1200 UTC					
NO	SITE	PRESS	WDIR	WSPD	CLOUD	TEMP	TDEW	PRESS	WDIR	WSPD	CLOUD	TEMP	TDEW
1	Murmansk	984.9	S	12	8	-3.8	-6.8	982.1	SSW	12	8	-2.3	-6.5
2	Helsinki	996.0	W	10	7	1.4	0.1	997.2	WSW	12	7	1.6	-2.0
3	Stockholm	1002.2	WSW	12	-	2.2	-2.7	1001.5	WSW	12	-	5.0	-3.6
4	Oslo	1002.5	S	6	-	1.4	-4.8	1001.8	SSW	8	6	4.0	-4.2
5	Reykjavik	-	-	-	3	-	-	1013.4	S	5	7	-3.0	-4.0
6	Moscow	1008.4	WSW	2	8	-0.6	-3.0	1004.9	WSW	2	8	1.7	-0.2
7	Kiev	1018.5	WSW	6	8	2.2	-0.1	1018.1	WNW	4	8	5.9	3.3
8	Warsaw	1019.7	W	12	7	7.2	4.8	1017.8	WSW	4	7	8.3	5.4
9	Berlin	1021.6	SW	12	-	8.9	5.0	1015.7	WSW	12	-	10.3	5.1
10	De Bilt	1021.0	SSW	6	8	8.5	7.4	1020.4	W	8	8	8.4	3.5
11	Dublin	1021.7	SW	8	6	2.9	0.7	1022.8	W	17	2	5.4	-0.3
12	Cork	1025.1	W	8	4	3.2	0.0	1027.4	W	12	3	6.0	1.0
13	Sofia	1030.7	-	0	2	0.0	-1.1	1027.5	NE	2	0	7.2	2.0
14	Belgrade	1028.0	SE	2	0	6.4	3.0	1023.1	ESE	6	0	16.8	4.1
15	Budapest	1027.1	SSE	2	-	1.3	0.7	1023.6	S	2	-	12.6	2.2
16	Prague	1025.2	S	2	-	7.0	2.3	1019.2	WSW	8	5	12.1	0.2
17	Munich	1027.2	SSW	6	0	3.6	-2.5	1022.3	W	10	4	12.6	-0.6
18	Strasbourg	1026.0	SSW	1	-	0.4	-0.2	1025.3	W	13	8	9.4	2.0
19	Paris	1023.4	WSW	3	8	6.9	4.7	1025.3	W	11	7	9.1	4.9
20	Jersey	1023.9	WSW	9	7	7.6	7.3	1026.2	N	6	8	6.3	5.4
21	Milan	1028.7	N	3	-	6.6	5.4	1026.3	W	2	8	9.3	6.4
22	Marseille	1031.0	ESE	2	-	8.1	6.1	1028.1	W	3	-	14.5	8.7
23	Bordeaux	1028.0	W	2	-	4.3	3.6	1027.4	E	2	-	13.7	6.1
24	Rome	1031.0	-	0	0	4.6	3.2	1028.9	WSW	5	0	14.9	4.4
25	Ajaccio	1031.9	NE	6	-	4.3	2.6	1029.0	WSW	6	-	14.3	7.8
26	Barcelona	1030.4	N	3	0	7.1	4.7	1028.5	SSW	7	1	14.8	8.7
27	Majorca	1030.4	NE	3	1	5.1	5.1	1028.0	-	0	2	16.8	5.5
28	Madrid	1031.9	N	4	0	2.8	-1.1	1028.7	SW	2	0	10.8	3.0
29	Lisbon	1027.8	N	4	-	13.6	8.5	1028.5	ENE	2	8	14.1	6.7
30	Athens	1027.2	N	2	-	7.7	1.1	1027.3	N	8	3	14.6	1.5
31	Malta	1030.7	WNW	7	0	9.1	6.1	1028.8	NNW	2	1	17.4	9.8
32	Gibraltar	1028.8	E	21	3	14.5	10.3	1028.5	E	15	2	15.5	9.9



## Daily Weather Summary for Thursday 10 February 2022

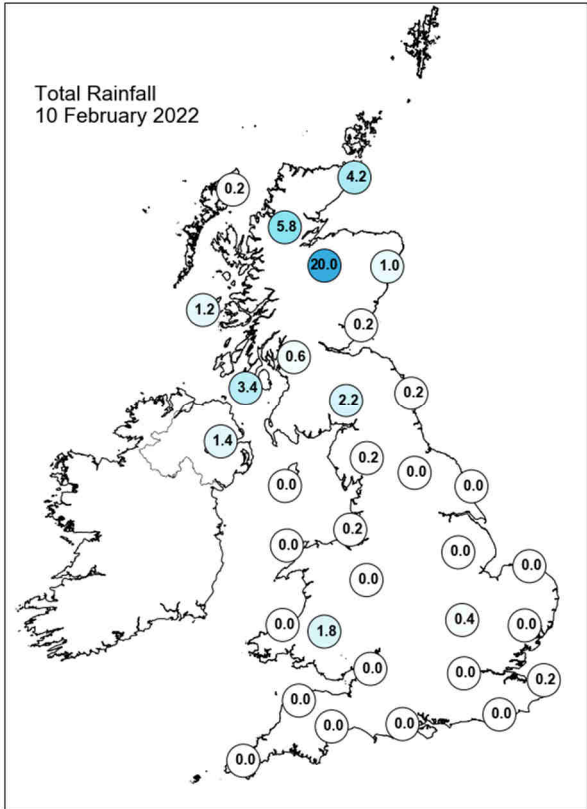
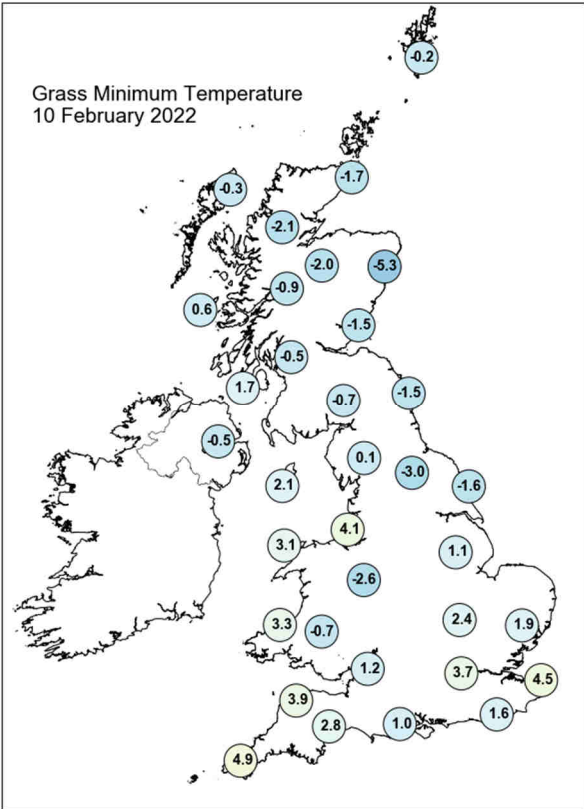
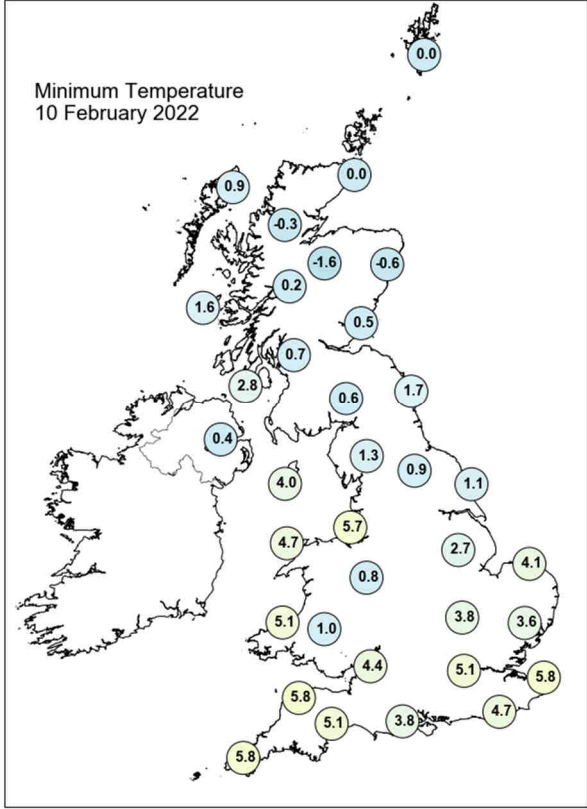
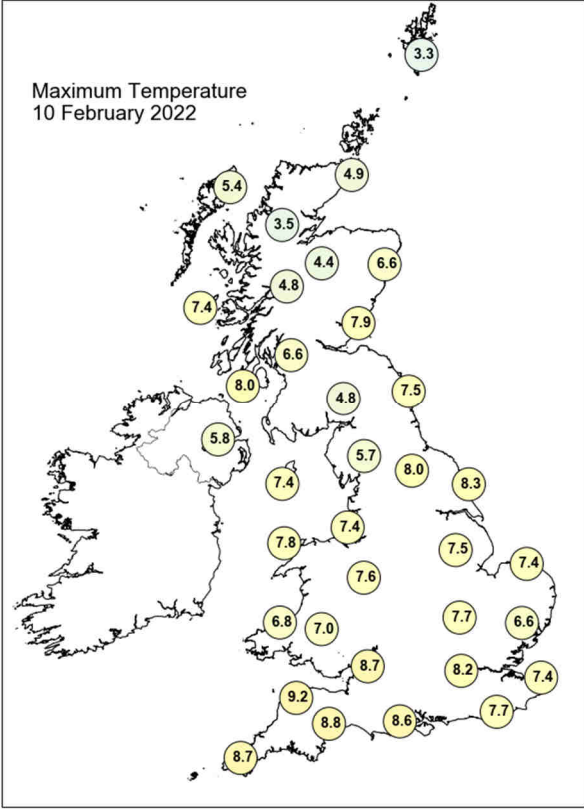

## Daily Weather Summary for Thursday 10 February 2022

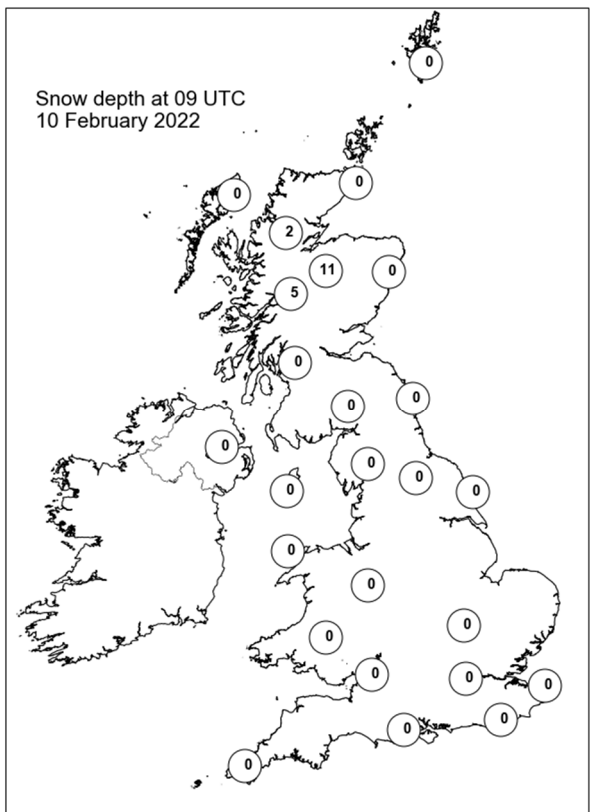
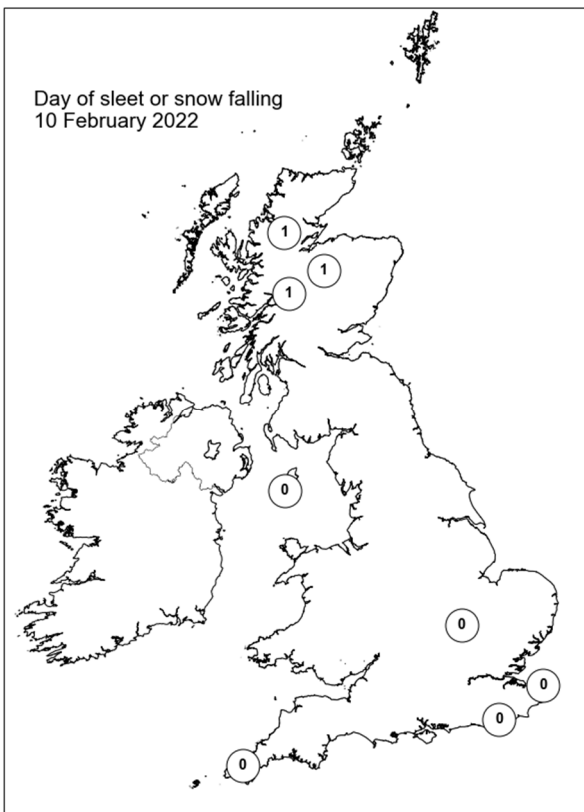
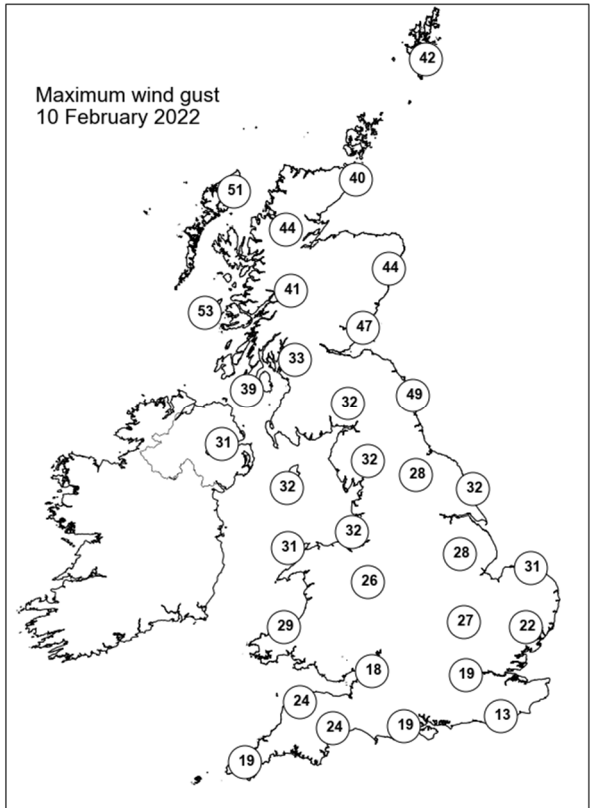
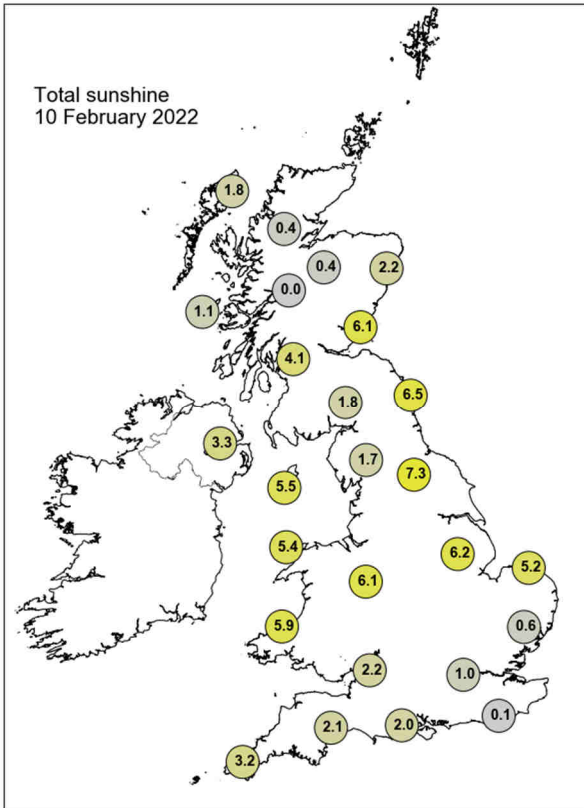

## Daily Weather Summary for Friday 11 February 2022

This day's summary created 18/02/2022 03:03

### Summary of the UK Weather for Friday 11 February 2022

It was a much quieter and more settled start to the day compared with preceding days. Other than a few showers in western Scotland, Wales, and the Liverpool Bay area, there were lengthy clear spells, particularly in the east where it turned cold and frosty, with the coldest temperatures in Scotland where there was snow cover. By dawn, it had turned cloudier in Northern Ireland, and many other western areas of the UK, as the next set of weather fronts and associated low pressure moved closer. An occluded front slowly moved its way across the UK throughout the day. Many areas were clear through morning but as the day progressed, cloud cover gradually increased. However, there were still some clear spells to be found in some areas, such as the southwest and southeast of England. Most of the country was dry throughout the day, but a band of rain began to move across Northern Ireland and western Scotland by late afternoon and continued moving east, affecting northwest England by midnight.

### Daily Extremes

<i>Highest Maximum</i>	<b>10.6°C</b> Kew Gardens (Greater London, 6mAMSL)
<i>Lowest Maximum</i>	<b>4.0°C</b> Fylingdales (North Yorkshire, 262mAMSL)
<i>Highest Minimum</i>	<b>5.9°C</b> Scilly: St Marys Airport (Isles Of Scilly, 31mAMSL)
<i>Lowest Minimum</i>	<b>-8.1°C</b> Braemar No 2 (Aberdeenshire, 327mAMSL)
<i>Lowest Grass Minimum</i>	<b>-12.0°C</b> Durris (Kincardineshire, 107mAMSL)
<i>Most Rainfall</i>	<b>52.8mm</b> Honister Pass (Cumbria, 358mAMSL)
<i>Most Sunshine</i>	<b>8.4hr</b> Tibenham Airfield (Norfolk, 52mAMSL) also Wattisham (Suffolk, 89mAMSL)
<i>Highest Gust</i>	<b>48Kt 55mph</b> South Uist Range (Western Isles, 4mAMSL)
<i>Highest Gust (mountain)</i>	<b>76Kt 87mph</b> Cairngorm Summit (Inverness-shire, 1237mAMSL)
<i>Greatest Snow Depth at 0900 UTC</i>	<b>5cm</b> Aviemore (Inverness-shire, 228mAMSL)

mAMSL refers to station elevation in metres above mean sea level

## Daily Weather Summary for Friday 11 February 2022

### North Atlantic and Europe analysis charts and satellite images at 0000 UTC

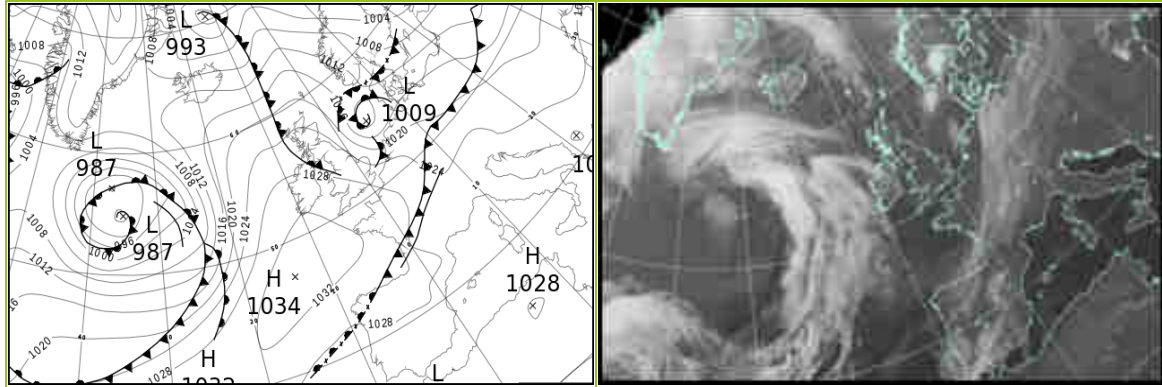

### North Atlantic and Europe analysis charts and satellite images at 1200 UTC

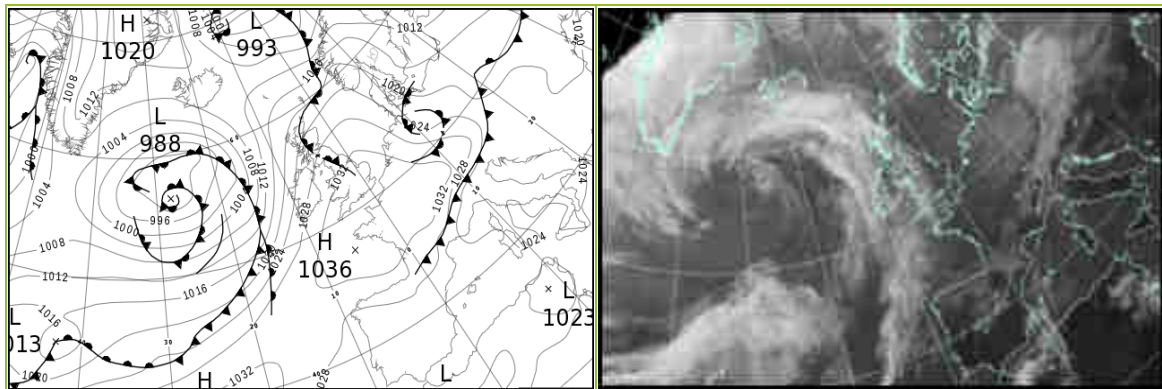

All satellite imagery copyright Met Office and EUMETSAT (European Organisation for the Exploitation of Meteorological Satellites). These show infra-red images from the geostationary MSG satellite. The rainfall rates are derived from both rain-radar and satellite data.



## Daily Weather Summary for Friday 11 February 2022

UK satellite and rain-radar precipitation rates at (L) 0000 and (R) 1200 UTC

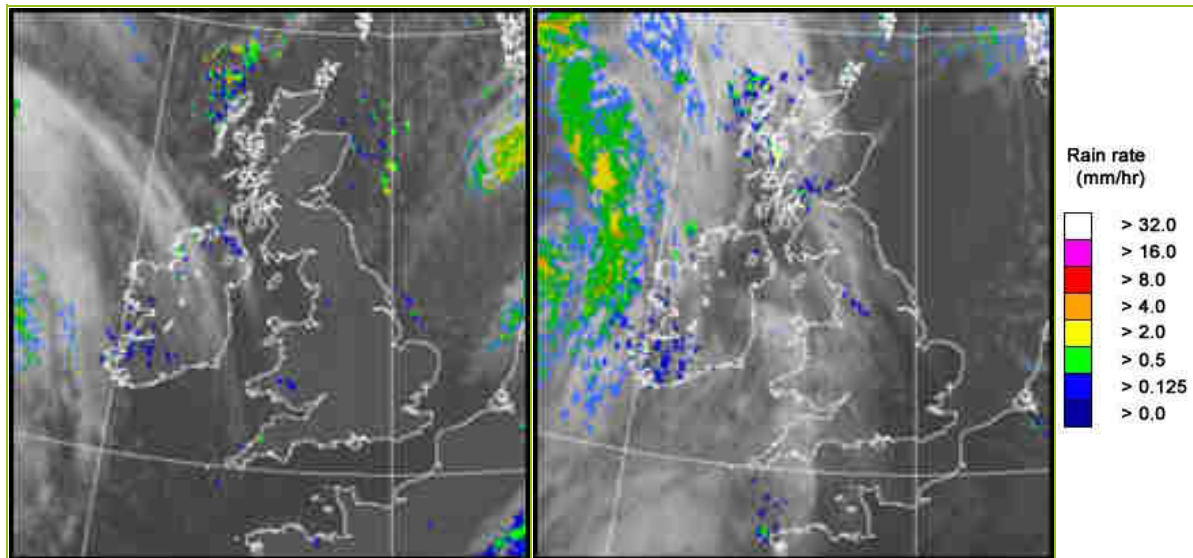

UK wind speed and direction at (L) 0000 and (R) 1200 UTC

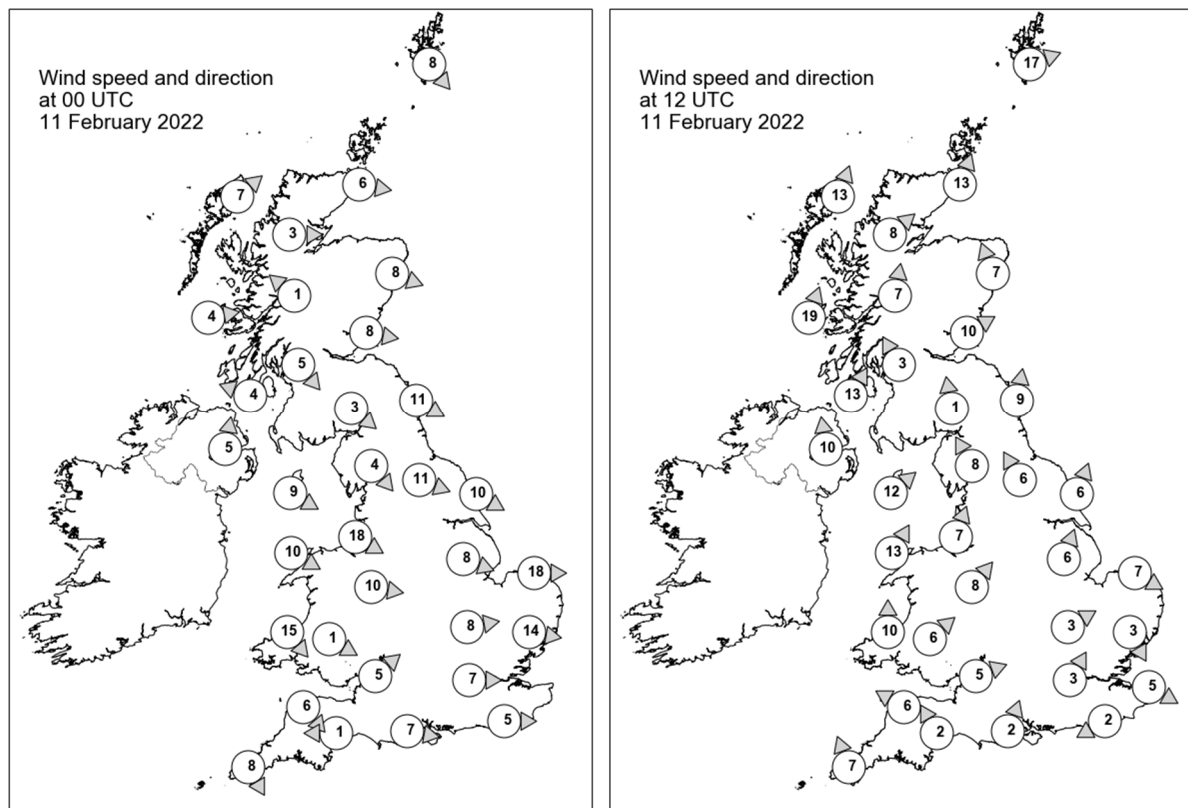



## Daily Weather Summary for Friday 11 February 2022

### Selected UK readings at (L) 0000 and (R) 1200 UTC

STATIONS		0000 UTC						1200 UTC					
NO	SITE	PRESS	WDIR	WSPD	CLOUD	TEMP	TDEW	PRESS	WDIR	WSPD	CLOUD	TEMP	TDEW
1	Lerwick	1019.7	NW	8	2	-0.2	-6.0	1018.9	WSW	17	2	4.8	2.5
2	Wick	1022.4	W	6	1	-1.7	-4.3	1022.5	SSW	13	0	4.0	0.3
3	Stornoway	1023.9	SW	7	0	-1.0	-3.6	1020.7	SSW	13	3	5.9	3.3
4	Loch Glascarnoch	1025.5	W	3	0	-4.0	-5.2	1023.6	SW	8	7	2.7	0.5
5	Aviemore	-	-	-	0	-2.7	-4.8	1025.1	-	-	4	2.2	-1.2
6	Dyce	1023.5	WNW	8	2	0.5	-1.9	1025.7	SSE	7	0	5.3	-1.7
7	Tulloch Bridge	1026.9	SE	1	1	-4.2	-4.9	1026.1	S	7	8	1.9	0.7
8	Tiree	1025.9	W	4	6	0.6	-2.5	1023.3	SSW	19	1	7.2	3.5
9	Leuchars	1025.1	W	8	0	-2.1	-6.2	1027.2	WSW	10	0	5.0	-1.1
10	Bishopton	1025.8	NW	5	0	-0.3	-2.6	1027.6	SSE	3	7	1.9	-0.4
11	Machrihanish	1026.4	ESE	4	0	-0.6	-1.8	1026.7	SSW	13	5	6.5	1.0
12	Boulmer	1024.5	WNW	11	6	2.7	-2.2	1029.3	S	9	0	5.3	-1.4
13	Eskdalemuir	1026.5	NW	3	0	-2.3	-3.9	1029.7	S	1	8	-0.1	-1.4
14	Aldergrove	1027.6	S	5	8	1.9	0.8	1027.7	S	10	0	5.0	0.8
15	Shap	1026.3	NW	4	0	0.0	-2.3	1030.3	SSE	8	6	2.4	-0.7
16	Leeming	1025.4	WNW	11	0	2.6	-1.6	1031.2	SSE	6	4	4.5	-1.4
17	Ronaldsway	1026.8	WNW	9	1	4.8	2.0	1029.8	SW	12	7	7.1	2.8
18	Bridlington	1023.5	WNW	10	3	3.5	-1.4	1031.4	SSW	6	0	6.8	-3.5
19	Crosby	1026.7	WNW	18	0	5.6	3.3	1031.5	SSW	7	0	6.9	3.0
20	Valley	1027.9	WNW	10	0	5.1	2.5	1031.0	SSW	13	8	7.6	0.9
21	Waddington	1025.0	WNW	8	0	4.0	1.1	1032.8	SSW	6	2	5.6	-3.2
22	Shawbury	1027.3	W	10	0	2.5	-0.5	1032.3	SW	8	0	6.7	2.0
23	Weybourne	1023.3	W	18	2	3.9	1.6	1033.1	WNW	7	0	6.0	0.0
24	Bedford	1026.1	W	8	0	2.8	0.1	1033.5	WSW	3	2	7.3	1.7
25	Aberporth	1029.2	NW	15	6	5.4	1.9	1032.3	S	10	4	6.3	1.5
26	Sennybridge	1029.1	WNW	1	7	1.8	1.0	1033.0	SW	6	1	4.7	1.3
27	Wattisham	1025.0	W	14	0	2.5	0.0	1033.7	NNW	3	1	5.1	-2.3
28	Almondsbury	1028.7	SW	5	0	2.5	-0.9	1033.8	WSW	5	0	6.8	2.3
29	Heathrow	1027.4	W	7	0	3.3	-0.4	1034.0	SSW	3	0	9.4	1.6
30	Manston	1025.8	-	-	0	4.1	1.1	-	WNW	5	-	-	-
31	Chivenor	1030.0	NW	6	1	5.3	0.5	1033.7	ESE	6	0	7.5	3.7
32	Exeter	1029.8	E	1	0	-0.4	-1.4	1034.2	SSE	2	0	7.8	2.7
33	Herstmonceux	1027.2	W	5	0	1.3	-0.8	1034.3	ENE	2	0	8.8	1.9
34	Hurn	1028.7	W	7	0	0.5	-1.6	1034.5	SSW	2	0	8.0	1.8
35	Camborne	1031.6	NNW	8	2	6.5	0.3	1033.9	SSE	7	7	8.0	0.9

## Daily Weather Summary for Friday 11 February 2022

### Selected European readings at (L) 0000 and (R) 1200 UTC

STATIONS		0000 UTC						1200 UTC					
NO	SITE	PRESS	WDIR	WSPD	CLOUD	TEMP	TDEW	PRESS	WDIR	WSPD	CLOUD	TEMP	TDEW
1	Murmansk	985.1	S	4	7	-2.7	-5.2	989.2	SW	10	7	-3.4	-6.7
2	Helsinki	1000.2	WSW	6	6	-3.3	-5.3	1005.4	WNW	10	1	-0.6	-4.9
3	Stockholm	1004.7	W	4	-	-0.3	-2.7	1012.7	W	10	-	0.1	-7.9
4	Oslo	1008.8	NW	3	-	-1.8	-8.2	1018.4	WNW	9	1	2.0	-12.1
5	Reykjavik	-	-	-	7	-	-	1008.3	NE	7	8	-1.0	-6.3
6	Moscow	1007.7	WSW	2	8	0.7	-3.4	1007.3	WSW	2	8	2.4	-4.5
7	Kiev	1017.4	SW	6	8	3.8	1.8	1015.8	WNW	6	8	5.7	2.4
8	Warsaw	1016.2	W	12	7	4.9	3.2	1017.8	W	4	8	2.3	1.0
9	Berlin	1018.7	SW	6	-	3.3	1.6	1020.9	W	14	-	5.2	0.5
10	De Bilt	1021.1	WSW	6	6	4.4	0.5	1031.5	NNW	8	7	7.1	-1.7
11	Dublin	1029.5	WSW	8	3	1.1	-0.6	1029.4	S	10	7	6.5	-0.3
12	Cork	1032.3	W	4	2	1.9	0.0	1029.0	S	17	5	7.6	3.0
13	Sofia	1027.6	SW	2	0	-0.8	-2.3	1021.5	E	2	0	11.3	2.0
14	Belgrade	1023.7	S	2	0	6.1	2.8	1021.4	WNW	2	1	14.6	4.0
15	Budapest	1022.1	SSW	2	-	3.5	-0.1	1020.5	WSW	4	-	12.4	2.8
16	Prague	1020.6	SSW	4	-	5.4	1.3	1024.2	W	10	5	5.3	-4.6
17	Munich	1022.6	S	4	7	6.4	1.5	1030.8	W	10	4	3.5	-3.0
18	Strasbourg	1023.6	WNW	4	8	7.3	0.9	1033.8	WNW	8	8	7.4	0.1
19	Paris	1028.3	WNW	5	-	4.0	2.5	1035.1	N	5	3	7.8	2.5
20	Jersey	1030.2	NNW	10	0	5.4	0.8	1034.6	NE	3	0	9.7	0.7
21	Milan	1024.6	-	0	5	8.6	6.3	1022.6	WSW	7	0	12.8	5.7
22	Marseille	1026.0	SSE	3	7	5.3	4.6	1023.9	NNW	17	-	14.2	6.5
23	Bordeaux	1028.5	NW	6	8	8.9	8.0	1032.0	NNE	8	-	9.4	4.6
24	Rome	1026.9	E	5	0	3.7	2.7	1024.4	SW	6	4	14.4	8.8
25	Ajaccio	1026.7	NE	5	-	2.9	0.8	1024.4	SW	8	-	14.2	7.5
26	Barcelona	1026.0	N	3	0	7.4	5.4	1026.5	S	4	4	17.1	5.3
27	Majorca	1026.3	NE	2	0	4.1	4.1	1026.0	SE	2	5	15.8	4.7
28	Madrid	1028.3	NW	1	5	4.8	1.7	1026.1	W	2	5	13.3	3.5
29	Lisbon	1026.6	ENE	4	-	14.5	9.5	1026.9	S	1	1	18.4	10.5
30	Athens	1025.9	N	2	-	7.9	0.8	1023.8	SSW	4	0	17.4	2.1
31	Malta	1027.0	NW	3	0	8.2	7.7	1024.2	WSW	6	1	16.0	10.2
32	Gibraltar	1026.5	E	11	2	14.3	9.8	1026.2	E	8	1	15.8	9.0

## Daily Weather Summary for Friday 11 February 2022

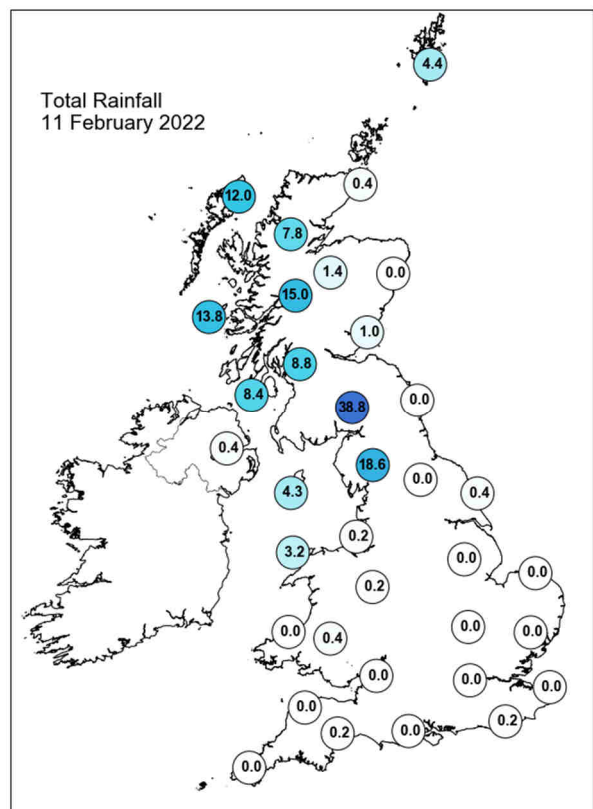
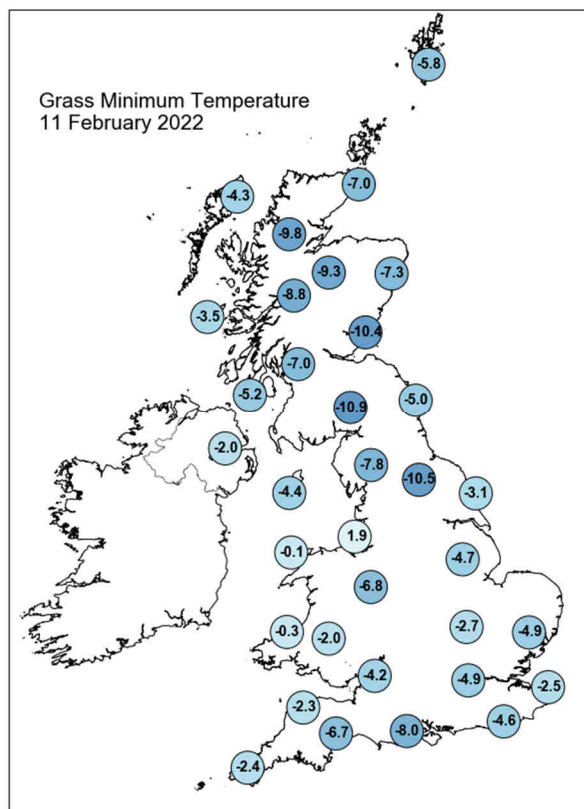
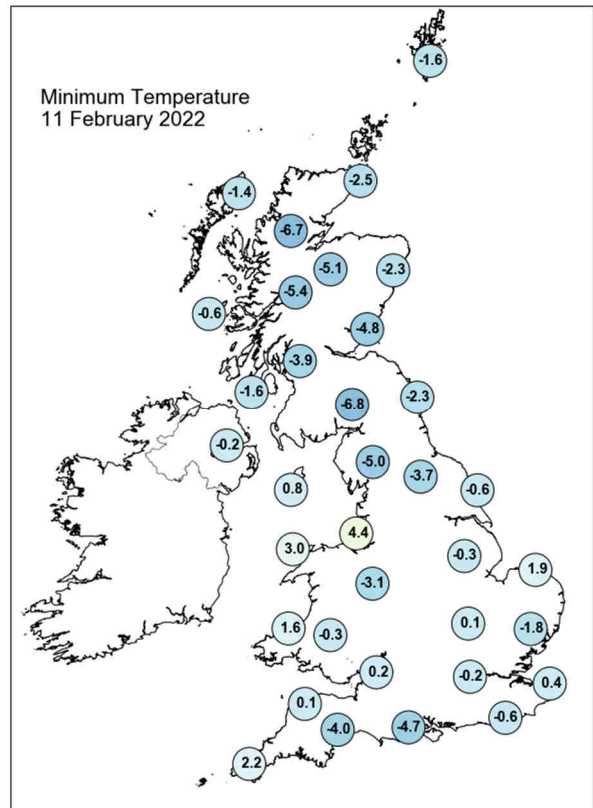
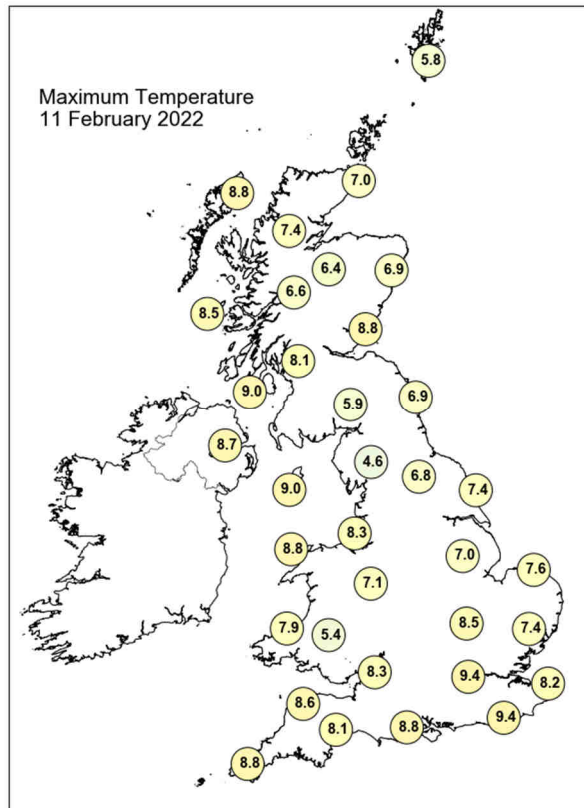

## Daily Weather Summary for Friday 11 February 2022

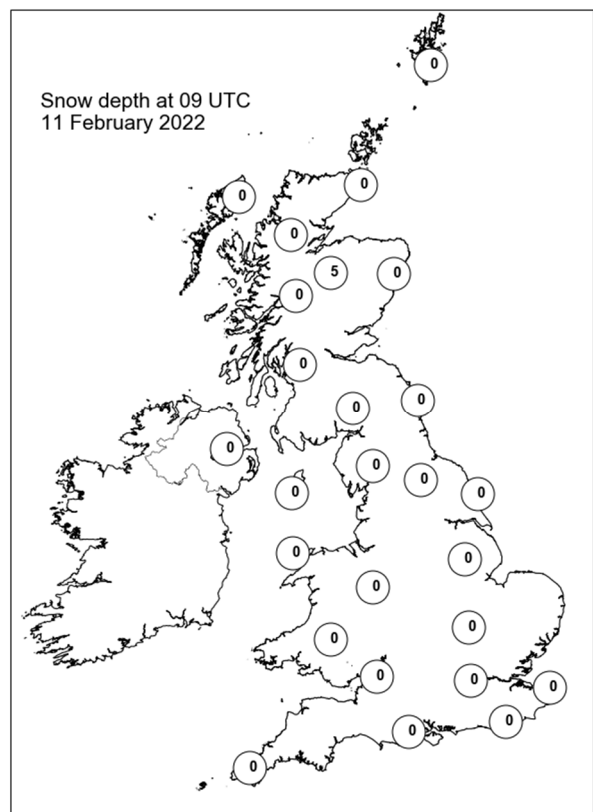
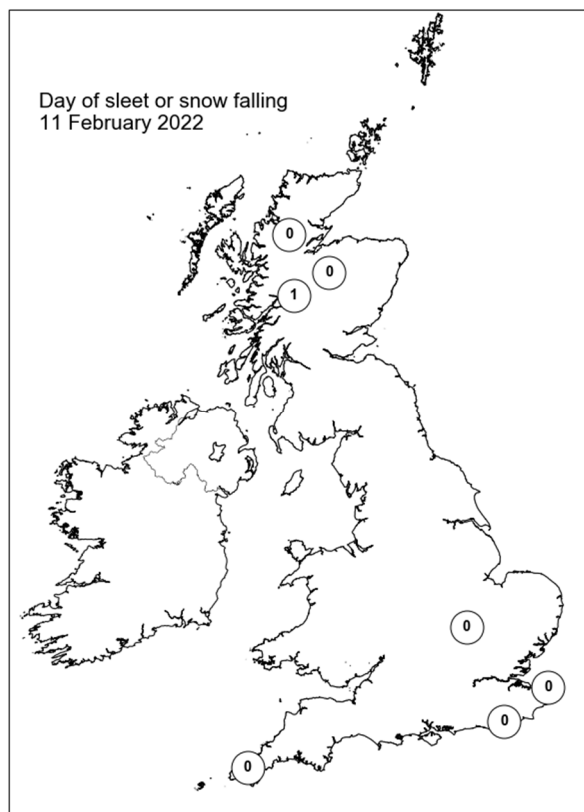
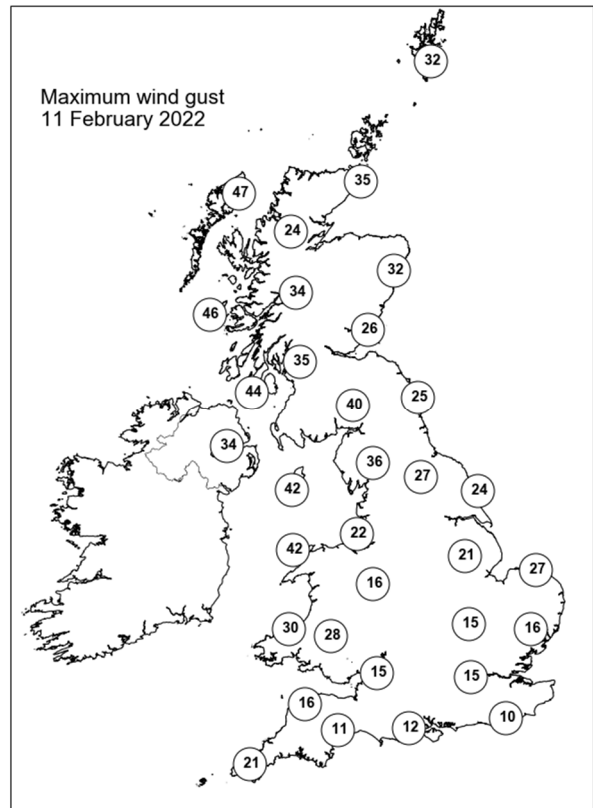
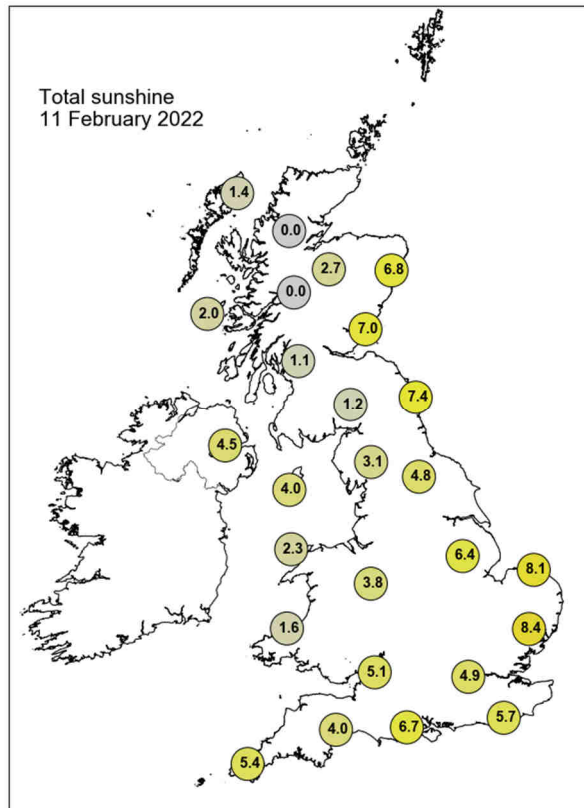

## Daily Weather Summary for Saturday 12 February 2022

This day's summary created 19/02/2022 03:03

### Summary of the UK Weather for Saturday 12 February 2022

A large area of low pressure was travelling east towards the UK throughout early hours, bringing occluded fronts to the western coast and central UK. These fronts brought associated rainfall, with Scotland and Northern Ireland experiencing the heaviest precipitation, and extensive cloud cover for most. Central England and Wales had scattered showers until dawn, when the associated rain band reached Wales, elsewhere remained dry. There was some sleet over higher ground in Scotland. Temperatures remained mild under the frontal cloud and precipitation, with the coldest temperatures in southeast England, and Scottish high ground. Many areas started off cloudy as several occluded fronts slowly moved across the UK, apart from the southeast which was largely fine and dry until later on in the evening. There were plenty of showers in Scotland, Northern Ireland and Wales throughout the day, and a band of drizzle moved over the southwest peninsula around midday. Winds started light, but progressively strengthened through the day. As midnight approached, most of the rain cleared, but the country remained cloudy.

### Daily Extremes

<i>Highest Maximum</i>	<b>11.8°C</b> Murlough (Down, 12mAMSL)
<i>Lowest Maximum</i>	<b>6.3°C</b> Dalwhinnie No 2 (Inverness-shire, 351mAMSL)
<i>Highest Minimum</i>	<b>7.4°C</b> Scilly: St Marys Airport (Isles Of Scilly, 31mAMSL)
<i>Lowest Minimum</i>	<b>-7.3°C</b> Braemar No 2 (Aberdeenshire, 327mAMSL)
<i>Lowest Grass Minimum</i>	<b>-8.5°C</b> Drummond Castle (Perthshire (in Tayside Region), 113mAMSL)
<i>Most Rainfall</i>	<b>56.0mm</b> Crai Resr (Powys, 270mAMSL)
<i>Most Sunshine</i>	<b>6.2hr</b> Hastings (East Sussex, 45mAMSL)
<i>Highest Gust</i>	<b>58Kt 67mph</b> Capel Curig No 3 (Gwynedd, 216mAMSL)
<i>Highest Gust (mountain)</i>	<b>89Kt 102mph</b> Cairngorm Summit (Inverness-shire, 1237mAMSL)
<i>Greatest Snow Depth at 0900 UTC</i>	No non-zero values.

mAMSL refers to station elevation in metres above mean sea level



## Daily Weather Summary for Saturday 12 February 2022

### North Atlantic and Europe analysis charts and satellite images at 0000 UTC

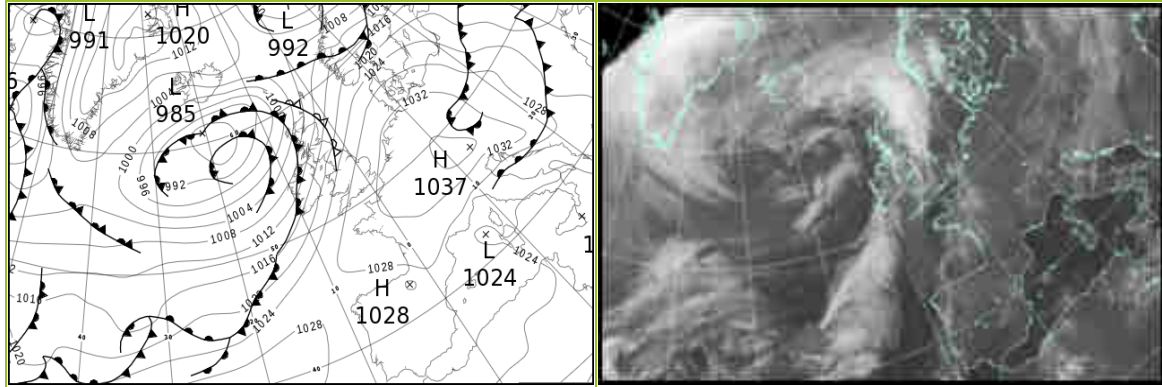

### North Atlantic and Europe analysis charts and satellite images at 1200 UTC

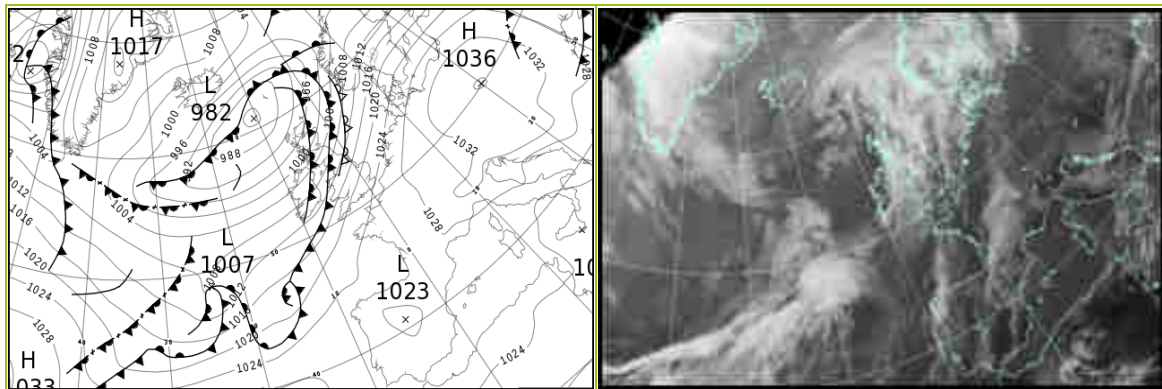

All satellite imagery copyright Met Office and EUMETSAT (European Organisation for the Exploitation of Meteorological Satellites). These show infra-red images from the geostationary MSG satellite. The rainfall rates are derived from both rain-radar and satellite data.

## Daily Weather Summary for Saturday 12 February 2022

UK satellite and rain-radar precipitation rates at (L) 0000 and (R) 1200 UTC

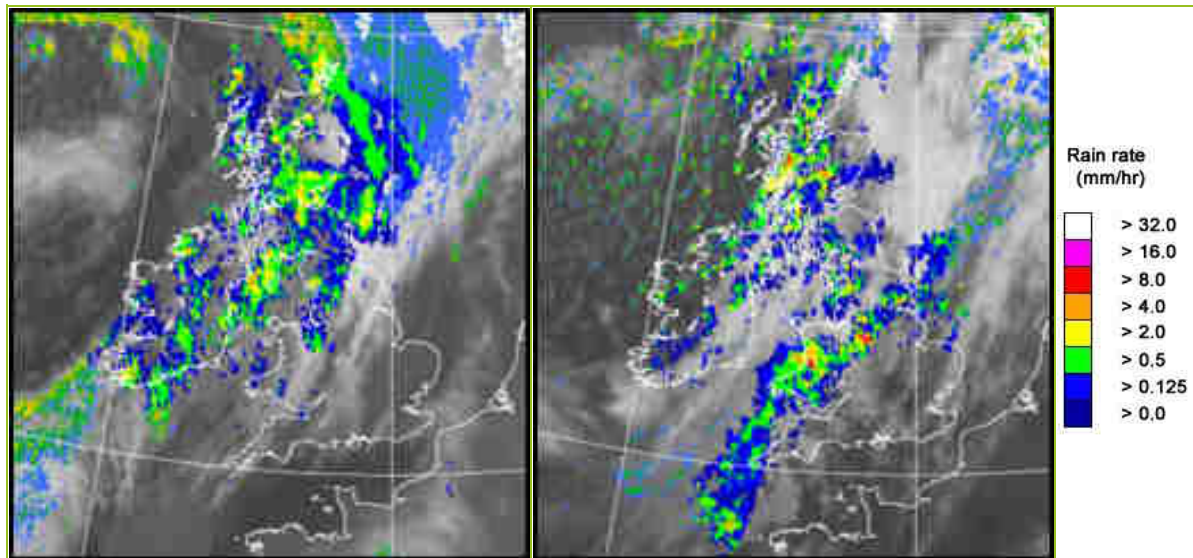

UK wind speed and direction at (L) 0000 and (R) 1200 UTC

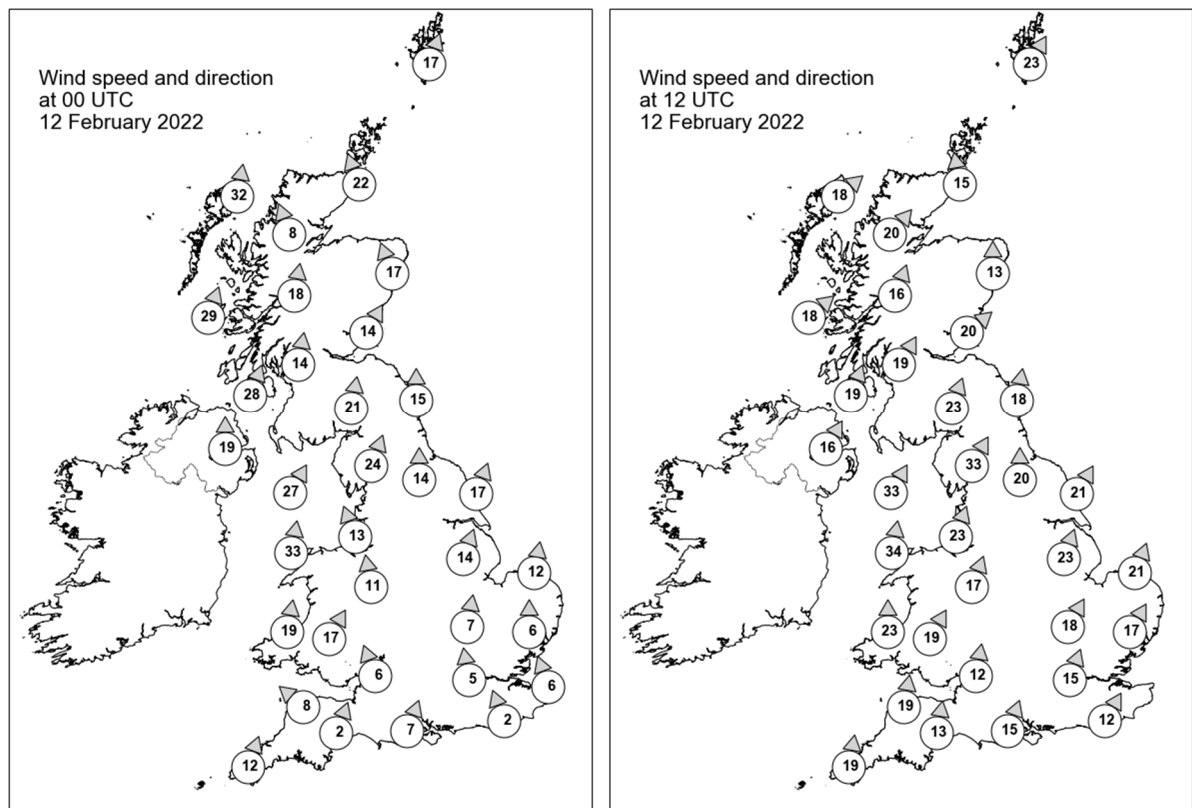

## Daily Weather Summary for Saturday 12 February 2022

### Selected UK readings at (L) 0000 and (R) 1200 UTC

STATIONS		0000 UTC						1200 UTC					
NO	SITE	PRESS	WDIR	WSPD	CLOUD	TEMP	TDEW	PRESS	WDIR	WSPD	CLOUD	TEMP	TDEW
1	Lerwick	1009.6	SSW	17	8	4.5	2.9	994.7	SSW	23	7	7.1	5.4
2	Wick	1007.6	SSE	22	7	5.2	2.2	995.7	S	15	8	8.3	5.1
3	Stornoway	1002.1	S	32	8	6.9	6.9	992.8	SW	18	6	8.5	5.6
4	Loch Glascarnoch	1007.5	SSE	8	8	3.3	2.1	996.2	SW	20	8	6.5	4.5
5	Aviemore	1009.8	-	-	8	3.3	0.8	997.6	-	-	8	7.7	5.0
6	Dyce	1012.5	SSE	17	8	5.0	2.6	1000.3	S	13	8	7.8	6.4
7	Tulloch Bridge	1011.5	S	18	8	2.3	1.4	998.9	SSW	16	8	7.7	5.0
8	Tiree	1006.8	SSW	29	8	7.6	6.2	998.0	SW	18	5	9.3	7.5
9	Leuchars	1014.6	SSW	14	8	5.7	3.3	1001.0	SW	20	8	10.6	6.3
10	Bishopton	1013.5	S	14	7	5.8	4.4	1001.9	SSW	19	8	8.4	7.1
11	Machrihanish	1011.4	SSW	28	7	7.7	4.4	1002.4	SSW	19	8	9.0	7.7
12	Boulmer	1019.0	S	15	8	4.9	0.5	1006.8	S	18	7	8.3	3.9
13	Eskdalemuir	1018.2	S	21	7	4.1	3.3	1005.7	SSW	23	8	6.4	5.9
14	Aldergrove	1013.5	S	19	8	7.2	3.8	1003.9	SSW	16	8	8.0	6.7
15	Shap	1020.1	SSW	24	8	2.9	1.4	1008.7	SSW	33	8	5.3	4.1
16	Leeming	1023.0	S	14	7	4.9	0.0	1011.2	S	20	8	7.5	2.3
17	Ronaldsway	1019.0	SSW	27	8	8.5	4.6	1007.3	SSW	33	8	9.5	8.0
18	Bridlington	1024.9	SSW	17	2	3.9	0.6	1013.5	SSW	21	7	6.6	2.4
19	Crosby	1023.0	SSE	13	8	5.3	2.0	1011.9	SSW	23	8	8.6	4.1
20	Valley	1020.8	S	33	8	8.0	4.4	1010.3	S	34	8	7.9	7.7
21	Waddington	1027.4	SSW	14	0	2.6	0.0	1016.3	SSW	23	7	7.1	1.5
22	Shawbury	1025.7	S	11	8	3.9	1.3	1015.2	SSW	17	8	6.4	3.5
23	Weybourne	1029.3	S	12	0	2.0	0.1	1019.0	SSW	21	5	7.7	2.3
24	Bedford	1029.4	S	7	0	0.6	-0.9	1019.6	SSW	18	8	7.7	2.5
25	Aberporth	1024.2	S	19	8	6.7	1.9	1013.7	S	23	8	7.2	6.6
26	Sennybridge	1025.9	SSW	17	8	4.0	0.9	1016.6	SSW	19	8	5.1	3.7
27	Wattisham	1030.5	S	6	0	1.9	0.5	1021.1	SSW	17	7	6.2	1.7
28	Almondsbury	1028.2	SSE	6	7	4.6	2.0	1019.3	S	12	7	8.4	2.3
29	Heathrow	1030.4	S	5	5	2.3	0.6	1021.9	SSW	15	6	8.2	1.6
30	Manston	-	SSE	6	8	-	-	-	-	-	8	-	-
31	Chivenor	1027.6	SE	8	7	4.4	2.8	1018.2	S	19	7	9.7	3.9
32	Exeter	1028.6	SSW	2	1	0.0	-1.1	1020.1	S	13	8	8.9	3.4
33	Herstmonceux	1031.3	SSE	2	4	0.6	0.0	1024.0	SSW	12	1	6.8	1.6
34	Hurn	1029.8	SSW	7	8	6.0	1.9	1022.0	SSW	15	6	8.5	2.7
35	Camborne	1027.6	SSW	12	7	7.1	0.0	1018.9	S	19	8	9.2	5.2

## Daily Weather Summary for Saturday 12 February 2022

### Selected European readings at (L) 0000 and (R) 1200 UTC

STATIONS		0000 UTC						1200 UTC					
NO	SITE	PRESS	WDIR	WSPD	CLOUD	TEMP	TDEW	PRESS	WDIR	WSPD	CLOUD	TEMP	TDEW
1	Murmansk	991.3	SSW	4	8	-4.5	-5.6	994.1	NW	8	6	-4.3	-8.6
2	Helsinki	1012.3	W	6	0	-6.4	-8.0	1009.8	WSW	12	2	0.0	-5.2
3	Stockholm	1017.0	SW	6	-	-2.3	-9.3	1015.2	WSW	12	-	4.5	-2.3
4	Oslo	1017.6	WNW	3	-	-3.0	-6.7	1011.6	SSW	10	8	3.9	0.2
5	Reykjavik	1000.4	NE	7	8	-1.5	-8.0	-	-	-	1	-	-
6	Moscow	1011.4	SW	2	8	0.5	-4.7	1016.0	W	4	6	-0.2	-8.3
7	Kiev	1017.1	NNE	2	8	0.8	-0.7	1027.2	WNW	8	6	1.2	-1.0
8	Warsaw	1024.8	W	14	7	1.5	-0.3	1034.5	WSW	8	3	3.0	-3.8
9	Berlin	1032.9	W	10	-	0.2	-2.6	1032.3	S	12	-	5.2	-2.4
10	De Bilt	1033.4	SSE	2	6	-2.2	-2.4	1026.4	S	12	8	6.5	-1.1
11	Dublin	1017.4	SSW	16	8	7.3	4.6	1007.6	SW	12	7	9.9	7.1
12	Cork	1018.1	SSW	19	7	7.6	6.1	1010.5	SW	14	6	9.9	8.1
13	Sofia	1025.2	SW	2	0	1.9	-3.3	1028.0	NNW	2	3	8.9	-1.2
14	Belgrade	1029.4	NNW	4	8	7.0	-1.7	1033.1	N	2	6	8.6	-0.2
15	Budapest	1029.9	NW	4	-	4.2	-2.9	1034.1	E	4	-	8.2	-4.9
16	Prague	1033.8	W	2	-	1.5	-1.9	1033.8	SE	4	3	4.0	-2.0
17	Munich	1036.4	SW	2	0	-0.1	-3.5	1029.8	E	10	0	4.6	-5.2
18	Strasbourg	1035.6	NNW	1	-	-1.5	-2.6	1029.4	SSW	3	-	6.5	-1.9
19	Paris	1033.9	E	2	6	1.6	-0.5	1027.1	SE	6	2	7.5	-2.5
20	Jersey	1030.8	SSE	9	0	5.1	1.7	1023.9	S	16	3	5.3	1.4
21	Milan	1028.0	ENE	3	0	5.5	3.6	1032.4	E	8	0	10.4	-2.6
22	Marseille	1026.0	SE	6	-	2.4	0.0	1027.0	W	3	-	13.6	5.2
23	Bordeaux	1028.8	NE	4	-	3.5	-1.5	1025.4	ESE	5	-	8.6	2.6
24	Rome	1023.7	NE	2	-	4.4	3.7	1024.9	SSW	6	0	15.6	5.7
25	Ajaccio	1024.3	NE	3	-	8.0	5.6	1025.3	SSW	9	-	15.7	8.0
26	Barcelona	1027.0	N	4	6	10.3	7.0	1026.8	ESE	9	7	12.3	8.0
27	Majorca	1027.0	SE	1	1	5.0	5.0	1026.4	SSW	5	2	16.9	8.0
28	Madrid	1026.8	NNW	4	3	5.7	3.5	1024.1	SSW	2	3	12.8	0.3
29	Lisbon	1025.1	NW	4	-	13.8	11.4	1025.5	SSE	2	-	14.8	12.2
30	Athens	1023.3	N	3	-	8.3	3.2	1024.2	SSE	6	4	18.0	6.2
31	Malta	1023.2	WSW	2	5	8.6	7.8	1022.9	S	4	7	14.2	9.1
32	Gibraltar	1026.2	E	12	6	14.8	10.2	1027.0	ESE	13	2	15.9	8.7

## Daily Weather Summary for Saturday 12 February 2022

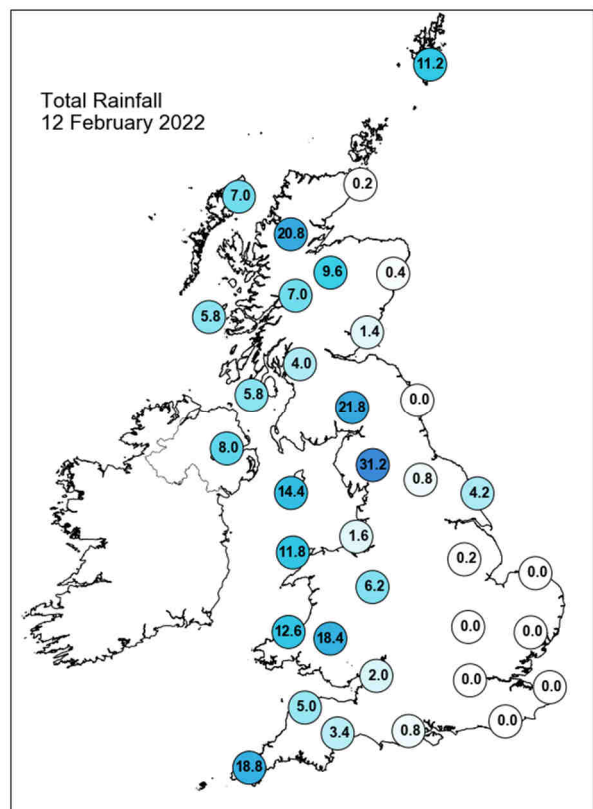
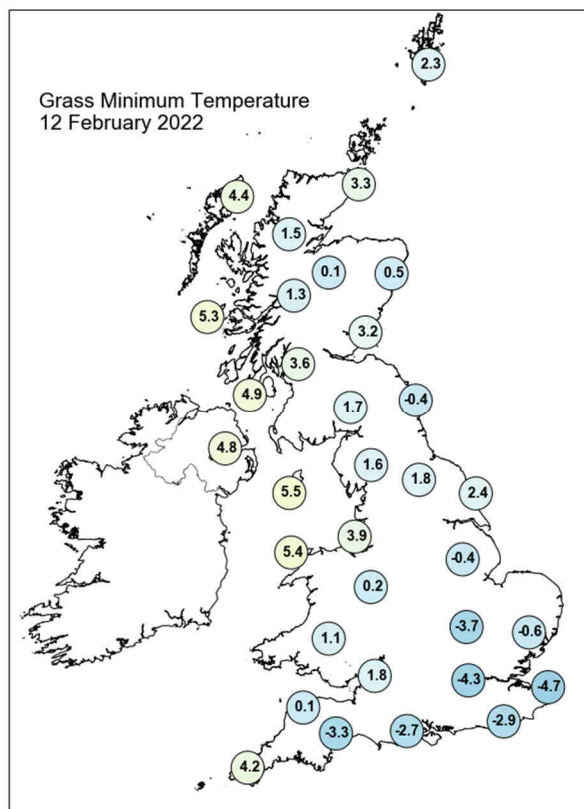
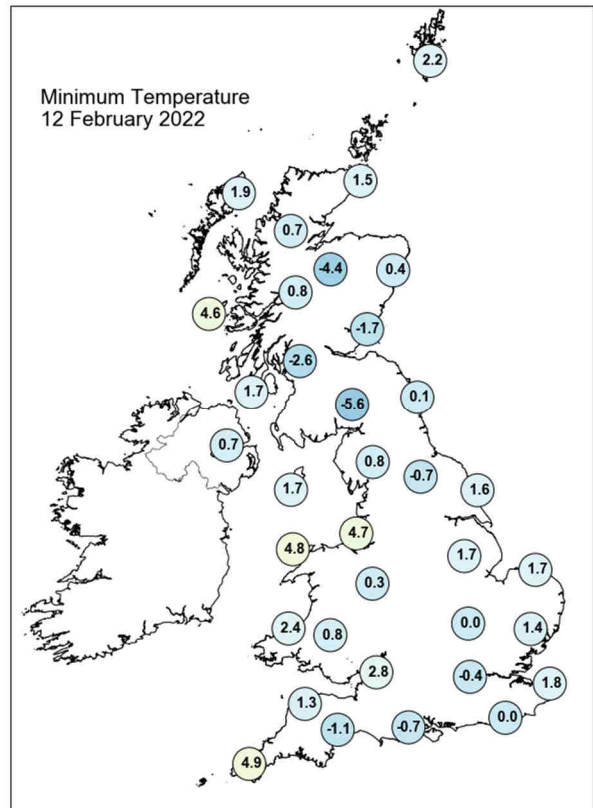
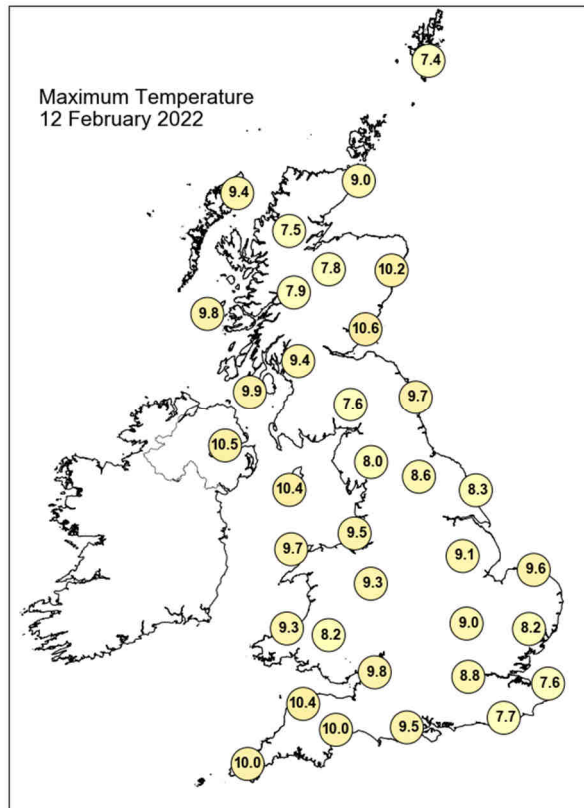



## Daily Weather Summary for Saturday 12 February 2022

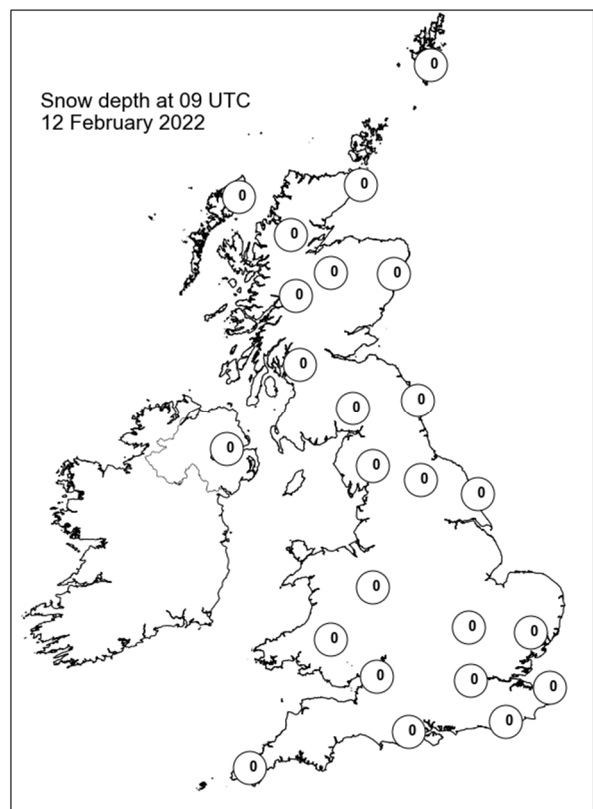
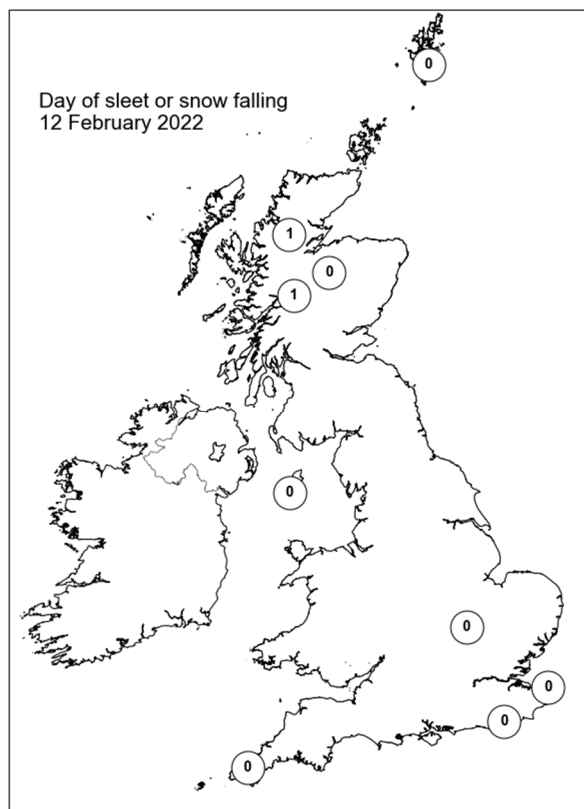
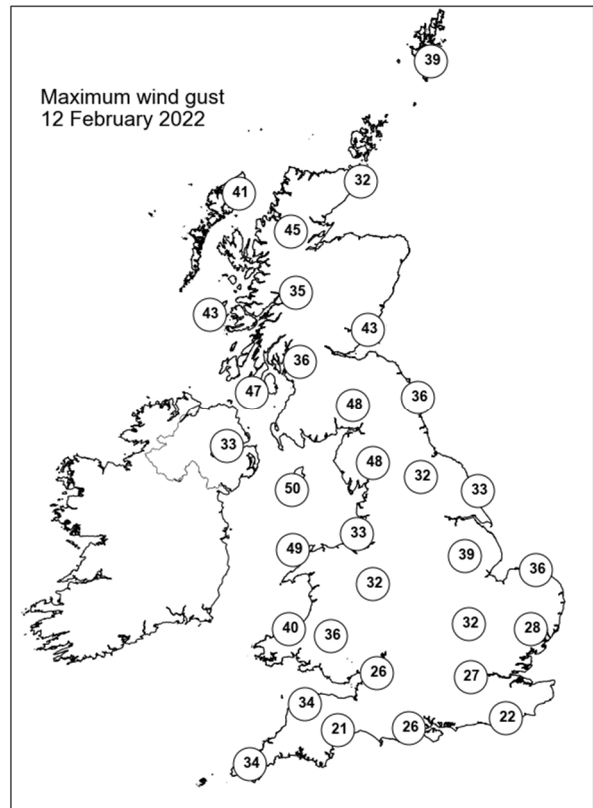
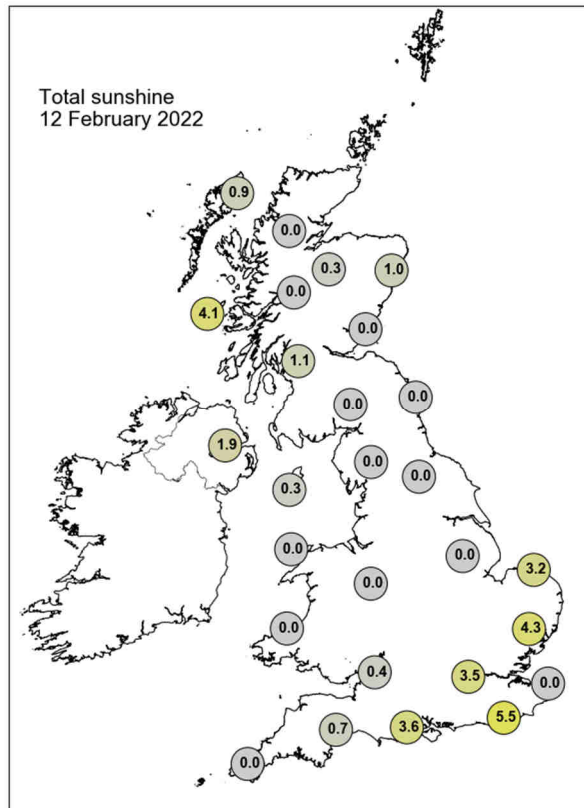

## Daily Weather Summary for Sunday 13 February 2022

This day's summary created 20/02/2022 03:03

### Summary of the UK Weather for Sunday 13 February 2022

Low pressure remained to the north of the UK, bringing associated fronts travelling east throughout the early hours. Frontal precipitation covered most of the UK, with scattered showers throughout central England and Northern Ireland, and heavy rain in southern Wales and Scotland. A band of heavy rain moved southwest over the UK by dawn, bringing strong winds to the southwest, while the southeast remained mostly dry with extensive cloud cover. Scotland also experienced sleet over higher ground. With a second low pressure centre emerging from the west, further unsettled conditions continued for the rest of the day. As this centre moved further inland, a widespread band of rain pushed its way northeastwards, bringing wet conditions to many areas of the west and north of the UK. Through the day, this rain extended its cover towards western areas. The evening saw gales to northern and western regions.

### Daily Extremes

<i>Highest Maximum</i>	<b>12.3°C</b> Bude (Cornwall, 15mAMSL)
<i>Lowest Maximum</i>	<b>5.0°C</b> Braemar No 2 (Aberdeenshire, 327mAMSL)
<i>Highest Minimum</i>	<b>9.4°C</b> Scilly: St Marys Airport (Isles Of Scilly, 31mAMSL)
<i>Lowest Minimum</i>	<b>0.0°C</b> Oyne No 2 (Aberdeenshire, 116mAMSL)
<i>Lowest Grass Minimum</i>	<b>-2.3°C</b> Lyth No 2 (Caithness, 24mAMSL)
<i>Most Rainfall</i>	<b>67.6mm</b> Seathwaite (Cumbria, 129mAMSL)
<i>Most Sunshine</i>	<b>1.4hr</b> Kirkwall (Orkney, 26mAMSL)
<i>Highest Gust</i>	<b>59Kt 68mph</b> Wight: Needles Old Battery (Isle Of Wight, 80mAMSL)
<i>Highest Gust (mountain)</i>	<b>75Kt 86mph</b> Cairngorm Summit (Inverness-shire, 1237mAMSL)
<i>Greatest Snow Depth at 0900 UTC</i>	No non-zero values.

mAMSL refers to station elevation in metres above mean sea level

## Daily Weather Summary for Sunday 13 February 2022

### North Atlantic and Europe analysis charts and satellite images at 0000 UTC

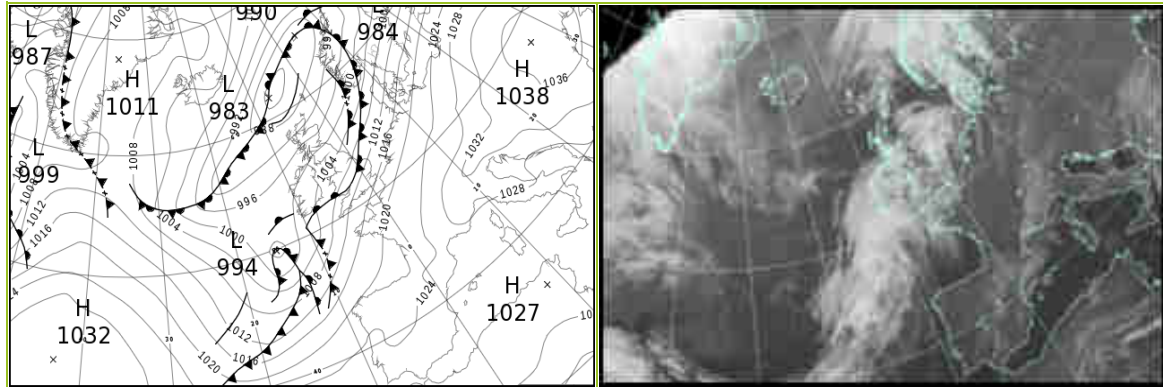

### North Atlantic and Europe analysis charts and satellite images at 1200 UTC

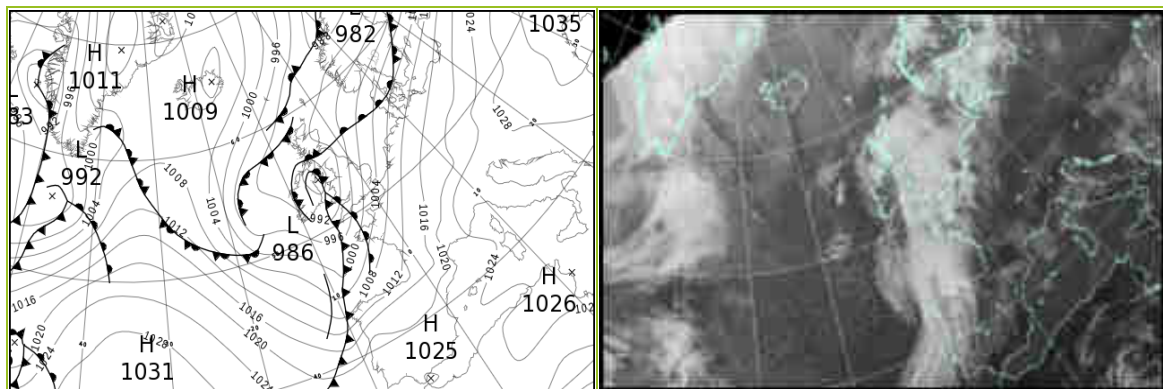

All satellite imagery copyright Met Office and EUMETSAT (European Organisation for the Exploitation of Meteorological Satellites). These show infra-red images from the geostationary MSG satellite. The rainfall rates are derived from both rain-radar and satellite data.

## Daily Weather Summary for Sunday 13 February 2022

UK satellite and rain-radar precipitation rates at (L) 0000 and (R) 1200 UTC

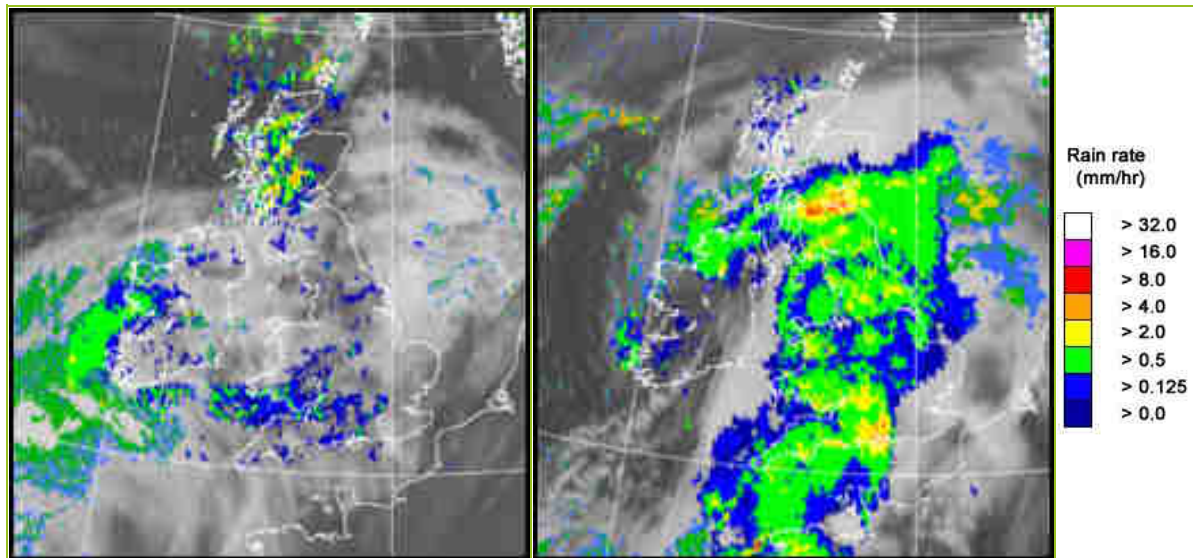

UK wind speed and direction at (L) 0000 and (R) 1200 UTC

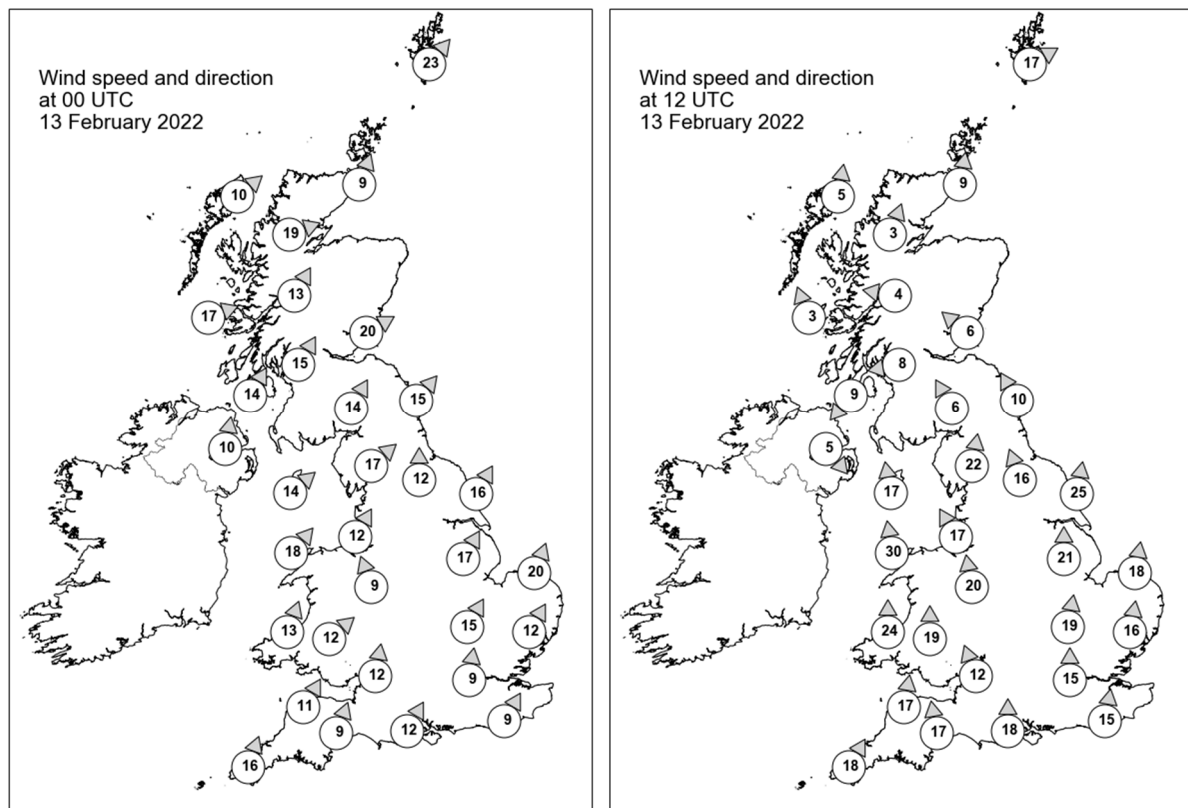

## Daily Weather Summary for Sunday 13 February 2022

### Selected UK readings at (L) 0000 and (R) 1200 UTC

STATIONS		0000 UTC						1200 UTC					
NO	SITE	PRESS	WDIR	WSPD	CLOUD	TEMP	TDEW	PRESS	WDIR	WSPD	CLOUD	TEMP	TDEW
1	Lerwick	988.2	SW	23	7	6.0	5.1	989.7	WSW	17	7	6.3	5.8
2	Wick	991.5	SSW	9	-	5.9	3.1	991.4	S	9	6	6.5	4.6
3	Stornoway	991.1	SW	10	0	4.9	3.8	990.7	S	5	5	7.7	6.8
4	Loch Glascarnoch	993.1	WSW	19	8	5.5	2.9	991.7	SSW	3	3	6.0	3.9
5	Aviemore	995.1	-	-	7	4.1	3.0	992.0	-	-	8	5.1	3.2
6	Dyce	995.7	-	-	2	6.0	2.5	992.9	-	-	8	6.9	4.6
7	Tulloch Bridge	996.9	SSW	13	8	5.2	3.3	992.3	E	4	8	5.6	3.4
8	Tiree	996.2	WSW	17	7	7.0	5.0	990.4	SSE	3	8	7.5	6.5
9	Leuchars	998.0	WSW	20	4	7.2	4.1	992.6	SE	6	8	6.6	5.9
10	Bishopton	999.5	SSW	15	7	7.6	4.8	990.3	E	8	8	6.1	4.9
11	Machrihanish	1000.1	SSW	14	8	8.0	5.1	988.2	NE	9	8	7.0	5.8
12	Boulmer	1001.4	SW	15	7	8.7	4.8	991.8	SSE	10	8	7.5	7.5
13	Eskdalemuir	1002.5	SSW	14	8	6.5	4.8	990.1	SSE	6	8	7.0	6.2
14	Aldergrove	1001.3	S	10	8	7.4	5.7	987.6	NW	5	7	7.1	6.4
15	Shap	1004.0	SW	17	5	7.2	5.2	990.6	S	22	7	6.9	6.1
16	Leeming	1004.8	S	12	8	8.1	6.3	993.3	SSE	16	8	8.0	6.9
17	Ronaldsway	1004.0	SW	14	7	8.9	6.8	987.6	S	17	8	9.0	8.5
18	Bridlington	1006.2	SSW	16	8	7.3	5.3	995.8	S	25	8	7.1	5.5
19	Crosby	1006.2	SSW	12	4	8.5	6.4	990.8	SSE	17	8	9.2	6.8
20	Valley	1005.2	SW	18	1	8.8	8.1	987.7	S	30	8	9.1	8.3
21	Waddington	1008.6	SSW	17	8	7.8	5.6	997.3	S	21	8	7.5	5.1
22	Shawbury	1007.7	SSE	9	8	7.7	7.1	992.5	S	20	8	8.7	6.3
23	Weybourne	1010.6	SSW	20	2	5.7	2.5	1000.0	S	18	8	8.3	4.4
24	Bedford	1011.1	SSW	15	8	7.2	5.5	999.0	S	19	8	7.5	5.3
25	Aberporth	1007.2	SSW	13	7	8.6	7.6	989.4	S	24	8	9.4	9.3
26	Sennybridge	1008.3	SW	12	8	7.7	7.6	991.9	S	19	8	7.6	6.8
27	Wattisham	1012.9	SSW	12	8	5.4	2.0	1001.9	S	16	7	6.8	4.1
28	Almondsbury	1010.5	S	12	8	9.6	8.2	995.8	SSE	12	8	8.7	7.6
29	Heathrow	1013.6	S	9	8	7.4	4.7	1000.9	S	15	8	8.4	5.1
30	Manston	-	-	-	8	-	-	-	-	-	8	-	-
31	Chivenor	1010.1	SSW	11	8	10.2	9.3	993.2	S	17	8	10.8	9.5
32	Exeter	1011.7	SSW	9	8	9.9	9.0	995.5	S	17	8	9.6	8.9
33	Herstmonceux	1015.7	SSW	9	8	6.5	3.2	1003.8	S	15	8	7.7	4.3
34	Hurn	1013.6	SSW	12	8	8.7	7.1	999.1	S	18	7	8.3	7.6
35	Camborne	1010.6	SSW	16	8	9.9	8.6	993.2	SSW	18	8	11.1	10.8



## Daily Weather Summary for Sunday 13 February 2022

### Selected European readings at (L) 0000 and (R) 1200 UTC

STATIONS		0000 UTC						1200 UTC					
NO	SITE	PRESS	WDIR	WSPD	CLOUD	TEMP	TDEW	PRESS	WDIR	WSPD	CLOUD	TEMP	TDEW
1	Murmansk	1000.3	S	12	2	-13.7	-15.9	1000.9	SSW	10	7	-14.4	-17.3
2	Helsinki	1011.1	SW	10	8	1.2	-1.1	1002.7	SW	21	8	0.9	-0.2
3	Stockholm	1009.8	SSW	12	-	2.2	-2.4	1001.8	SSW	8	-	3.7	-1.2
4	Oslo	1001.2	SSW	8	-	3.6	2.4	996.1	S	9	7	6.0	3.5
5	Reykjavik	-	-	-	0	-	-	1004.6	E	6	7	-2.8	-7.1
6	Moscow	1018.7	WSW	2	8	-1.9	-7.0	1020.8	W	4	8	1.2	-4.3
7	Kiev	1035.5	W	4	1	-1.9	-4.7	1032.0	SSW	10	3	3.5	-3.8
8	Warsaw	1031.2	SE	4	0	-3.1	-5.7	1022.5	S	8	5	5.5	-5.2
9	Berlin	1024.1	S	8	-	-0.5	-3.0	1017.0	S	14	-	6.6	-2.4
10	De Bilt	1018.2	S	8	8	2.3	-2.5	1009.8	S	12	8	7.4	0.5
11	Dublin	1003.7	S	8	8	7.7	5.7	987.2	W	10	7	8.4	7.0
12	Cork	1003.1	S	8	7	8.6	8.3	990.8	WNW	12	7	8.1	6.3
13	Sofia	1031.4	ESE	8	7	4.2	-0.2	1029.3	SSE	6	6	4.9	-3.1
14	Belgrade	1032.3	E	4	3	2.4	-1.5	1027.8	ESE	8	2	8.5	-2.2
15	Budapest	1034.3	-	0	-	-1.9	-6.6	1028.9	SE	4	-	6.5	-3.2
16	Prague	1028.0	E	2	-	-1.4	-4.6	1021.6	SSE	6	1	6.9	-3.9
17	Munich	1027.4	S	2	8	-1.4	-5.0	1019.5	ESE	4	0	11.1	-4.7
18	Strasbourg	1025.4	-	0	-	-2.7	-4.3	1018.0	S	10	-	10.8	1.1
19	Paris	1021.8	S	5	2	1.3	-1.8	1011.4	S	13	5	10.4	3.7
20	Jersey	1016.9	S	16	8	6.5	3.8	1002.4	S	24	7	8.4	6.7
21	Milan	1030.1	NNW	2	0	1.5	-3.4	1027.0	ENE	3	0	8.2	-1.8
22	Marseille	1027.0	NNE	3	-	7.1	0.1	1023.2	SE	14	7	13.1	4.8
23	Bordeaux	1022.0	E	1	-	2.0	0.8	1013.4	S	12	-	16.1	6.0
24	Rome	1026.2	NE	3	3	7.8	2.5	1024.7	S	8	-	14.8	6.7
25	Ajaccio	1026.2	NNE	8	-	6.1	4.1	1024.3	WSW	4	8	14.2	7.0
26	Barcelona	1025.5	N	4	7	10.5	8.3	1022.0	WSW	14	-	15.6	10.6
27	Majorca	1026.2	NE	2	3	7.4	7.4	1023.8	SW	10	5	15.6	9.2
28	Madrid	1024.1	SE	2	5	6.6	2.0	1019.9	SSW	13	8	12.2	4.5
29	Lisbon	1024.4	E	2	-	10.7	8.3	1022.5	SW	5	-	15.0	8.7
30	Athens	1024.6	N	1	-	13.3	6.7	1025.1	NNE	5	7	12.2	5.0
31	Malta	1025.1	W	2	1	8.1	6.9	1025.7	NNE	6	2	14.3	9.1
32	Gibraltar	1025.3	E	11	3	14.6	9.7	1024.6	ESE	11	1	15.7	8.3

# Daily Weather Summary for Sunday 13 February 2022

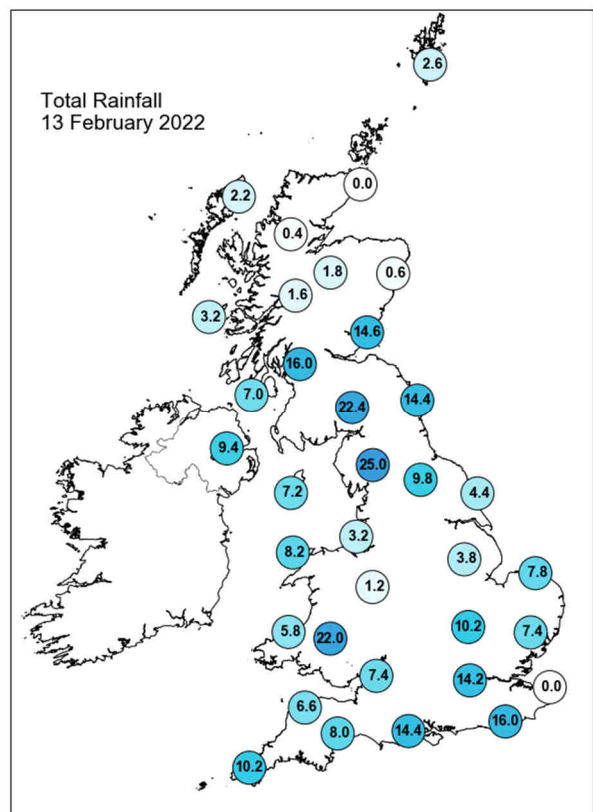
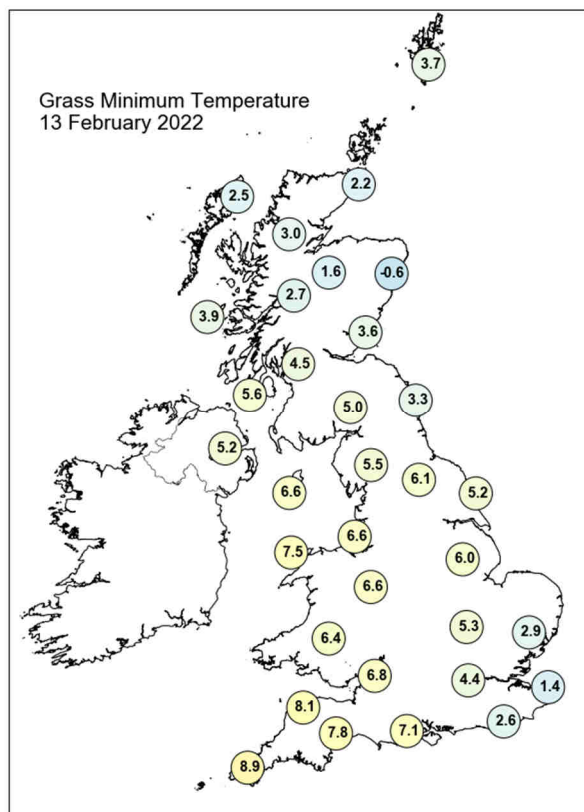
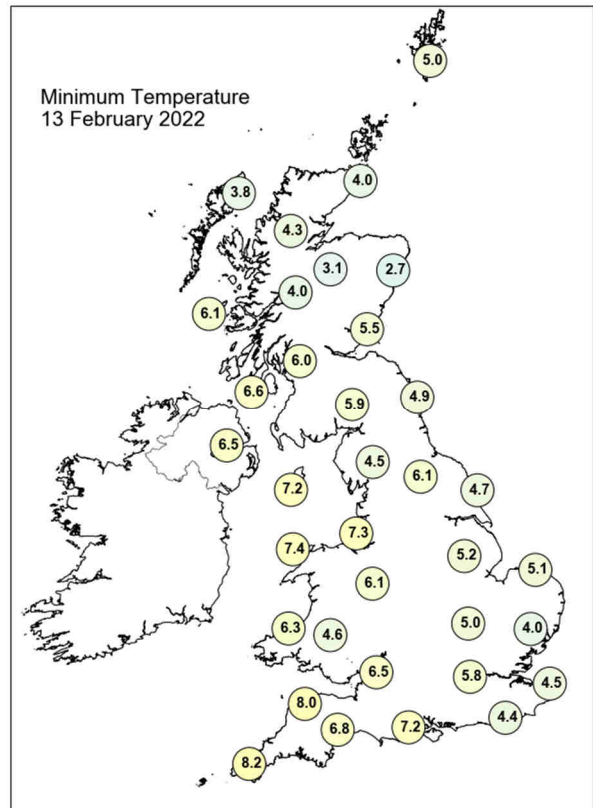
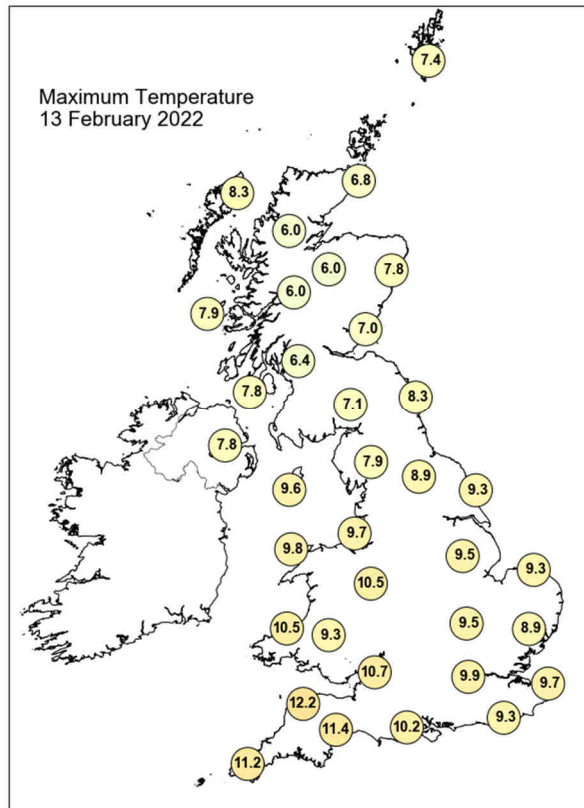

## Daily Weather Summary for Sunday 13 February 2022

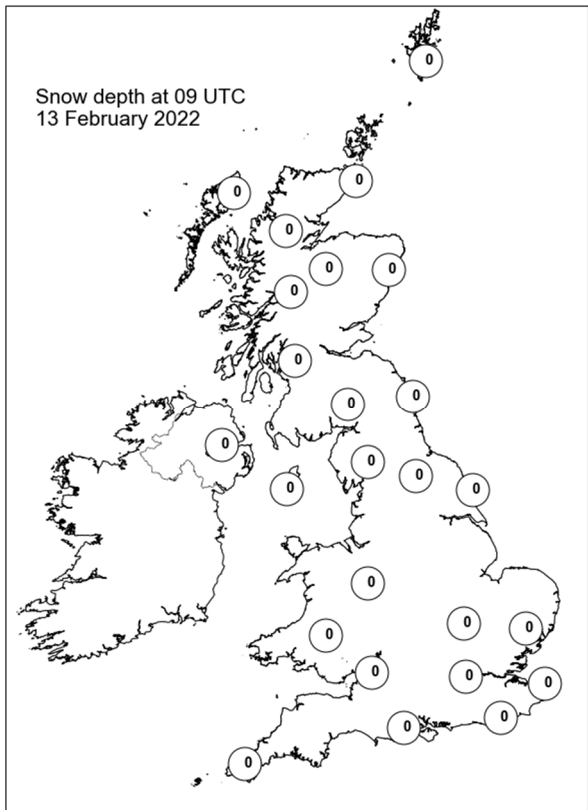
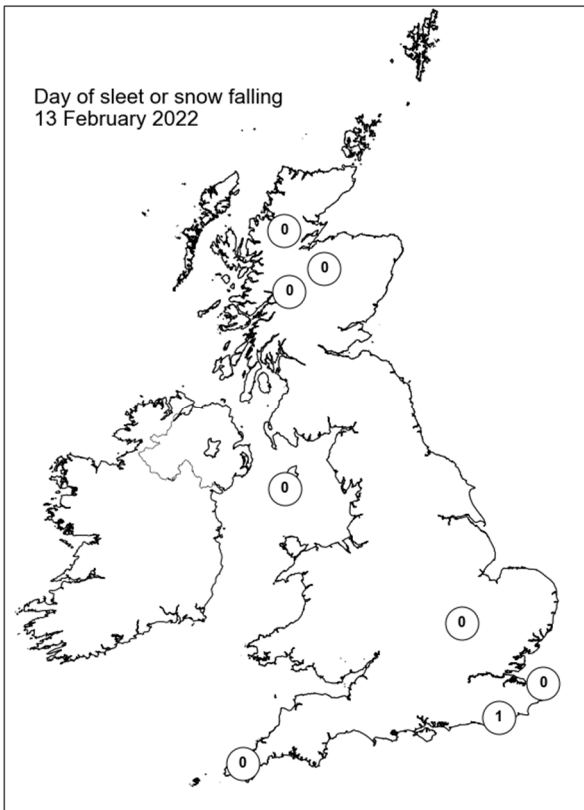
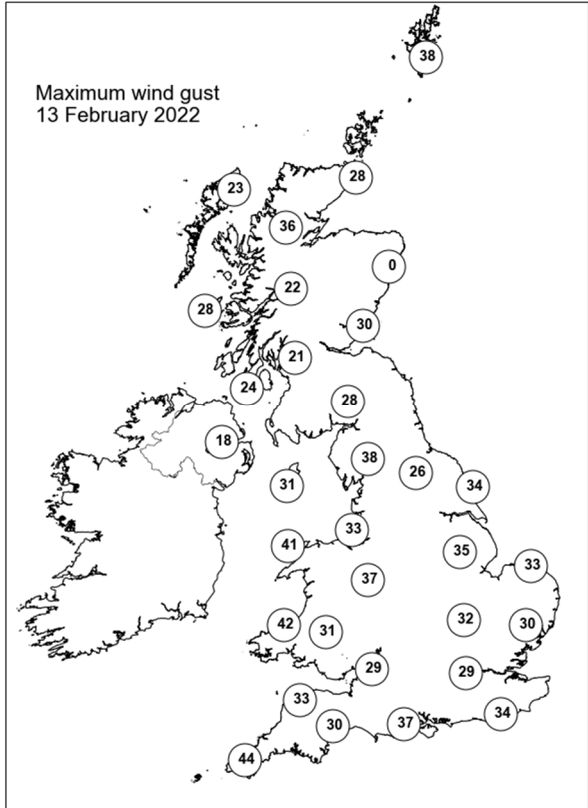
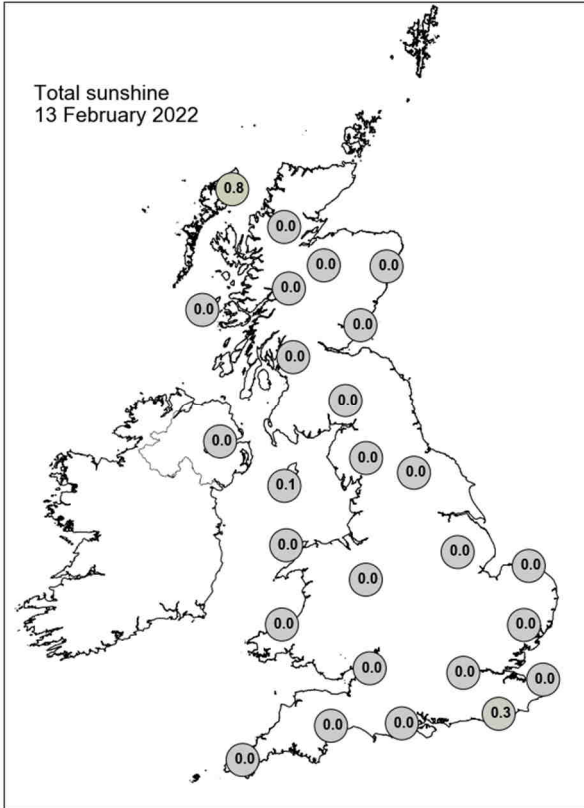

## Daily Weather Summary for Monday 14 February 2022

This day's summary created 21/02/2022 03:03

### Summary of the UK Weather for Monday 14 February 2022

A low pressure system sat over the north sea, which dominated the weather affecting the UK throughout the small hours. There was extensive cloud cover across the country, apart from a clear patch over Cornwall which slowly spread west as dawn approached. A frontal band of rain slowly tracked its way north across the southeast of England and another band travelled south across Scotland, Wales and Northern Ireland, while some patchy showers moved over the southwest peninsula from the Atlantic. With the low pressure centre remaining close to the UK, decaying fronts brought showers during the afternoon - at first to the north of England, before heading south eastwards, where central and eastern locations received rain. A scattering of showers lingered following the passing of the front, however most experienced a drier afternoon overall. Into the evening, these showers mostly died out and with the approach of clearer skies, a touch of frost was experienced in places.

### Daily Extremes

<i>Highest Maximum</i>	<b>11.4°C</b> Frittenden (Kent, 38mAMSL)
<i>Lowest Maximum</i>	<b>4.5°C</b> Lerwick (Shetland, 82mAMSL)
<i>Highest Minimum</i>	<b>8.4°C</b> Bude (Cornwall, 15mAMSL)
<i>Lowest Minimum</i>	<b>0.5°C</b> Wick Airport (Caithness, 36mAMSL)
<i>Lowest Grass Minimum</i>	<b>-2.5°C</b> Huntsham (Devon, 237mAMSL)
<i>Most Rainfall</i>	<b>33.4mm</b> Pen-y-coed (Powys (north), 300mAMSL)
<i>Most Sunshine</i>	<b>7.7hr</b> Preston, Cove House (Dorset, 44mAMSL)
<i>Highest Gust</i>	<b>49Kt 56mph</b> Capel Curig No 3 (Gwynedd, 216mAMSL)
<i>Highest Gust (mountain)</i>	<b>56Kt 64mph</b> Cairnwell (Aberdeenshire, 928mAMSL)
<i>Greatest Snow Depth at 0900 UTC</i>	No non-zero values.

mAMSL refers to station elevation in metres above mean sea level

## Daily Weather Summary for Monday 14 February 2022

### North Atlantic and Europe analysis charts and satellite images at 0000 UTC

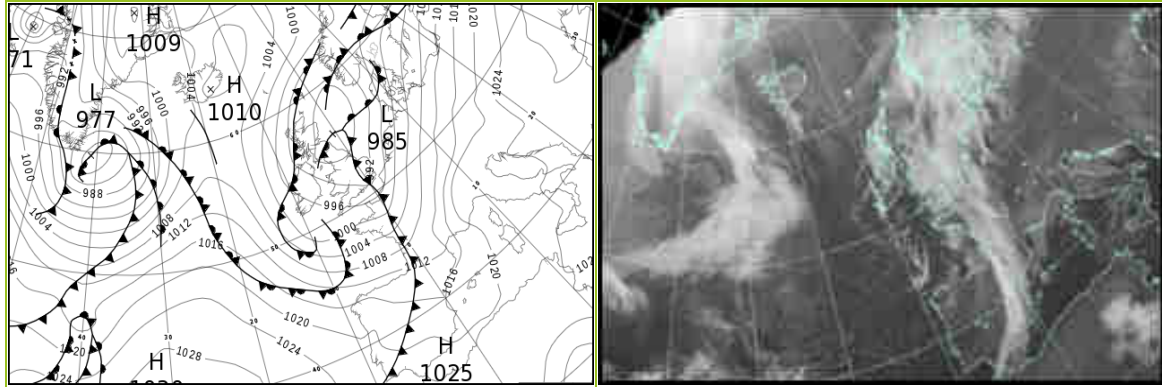

### North Atlantic and Europe analysis charts and satellite images at 1200 UTC

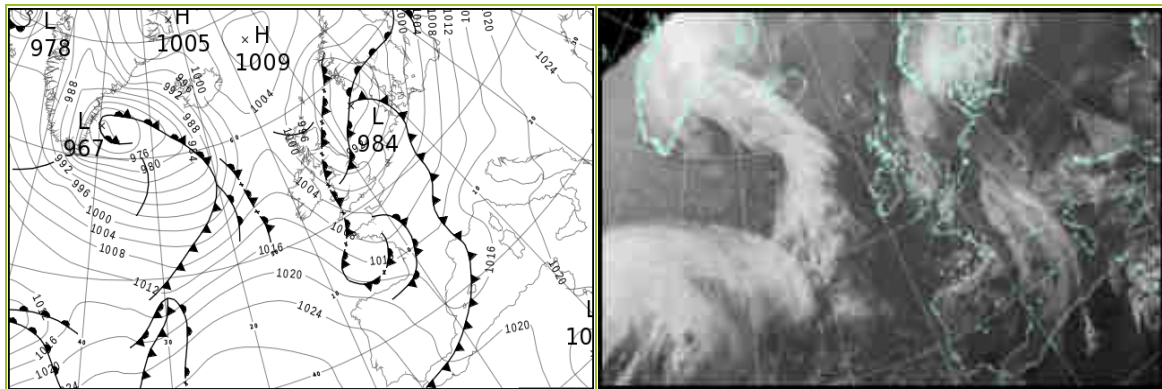

All satellite imagery copyright Met Office and EUMETSAT (European Organisation for the Exploitation of Meteorological Satellites). These show infra-red images from the geostationary MSG satellite. The rainfall rates are derived from both rain-radar and satellite data.



## Daily Weather Summary for Monday 14 February 2022

UK satellite and rain-radar precipitation rates at (L) 0000 and (R) 1200 UTC

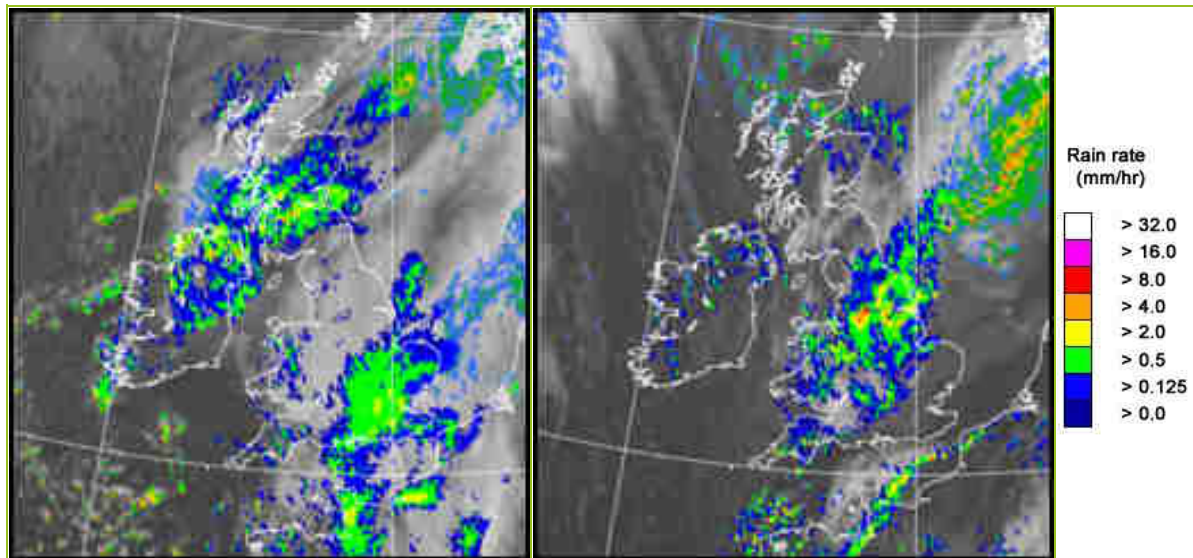

UK wind speed and direction at (L) 0000 and (R) 1200 UTC

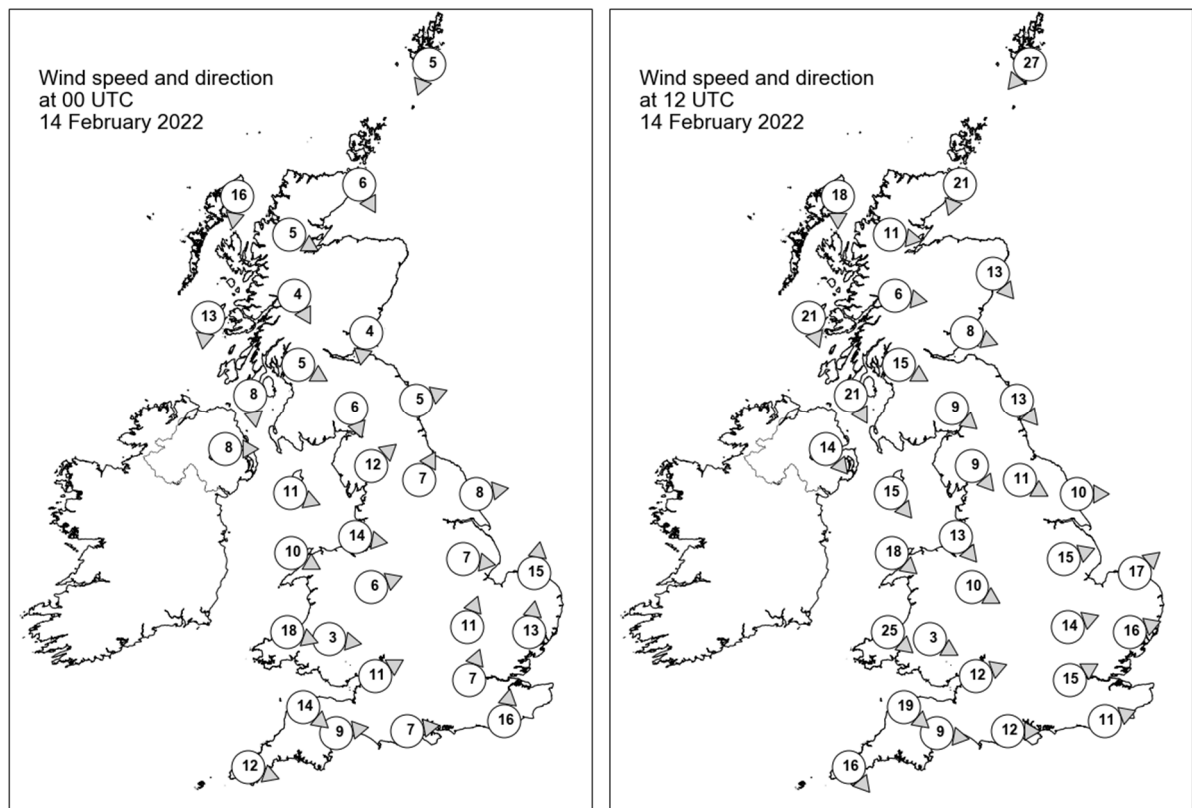

## Daily Weather Summary for Monday 14 February 2022

### Selected UK readings at (L) 0000 and (R) 1200 UTC

STATIONS		0000 UTC						1200 UTC					
NO	SITE	PRESS	WDIR	WSPD	CLOUD	TEMP	TDEW	PRESS	WDIR	WSPD	CLOUD	TEMP	TDEW
1	Lerwick	989.2	NNE	5	8	3.7	3.1	995.7	NE	27	8	3.9	-0.4
2	Wick	989.1	NNW	6	8	3.7	3.6	995.0	NNE	21	8	5.9	4.0
3	Stornoway	991.4	N	16	7	5.8	5.8	999.1	N	18	8	5.0	4.2
4	Loch Glascarnoch	990.6	WNW	5	8	3.7	3.4	996.9	W	11	8	4.9	3.9
5	Aviemore	989.3	-	-	8	3.2	2.9	995.3	-	-	8	5.3	3.4
6	Dyce	987.7	-	-	8	5.3	4.4	993.0	NW	13	5	6.1	3.7
7	Tulloch Bridge	990.3	NNW	4	8	4.1	2.9	-	W	6	-	-	-
8	Tiree	990.8	N	13	8	7.2	5.5	1000.2	NNW	21	5	6.8	3.8
9	Leuchars	987.6	N	4	8	5.1	4.1	993.8	WNW	8	7	8.2	4.1
10	Bishopton	988.6	WNW	5	8	4.7	3.8	995.7	WNW	15	0	6.4	3.3
11	Machrihanish	989.6	N	8	7	6.0	4.7	998.7	NNW	21	7	7.4	4.2
12	Boulmer	985.7	WSW	5	7	5.8	4.6	992.8	NW	13	7	6.8	4.0
13	Eskdalemuir	986.5	NNW	6	8	4.8	4.3	994.9	NW	9	8	7.1	3.3
14	Aldergrove	991.0	W	8	8	5.4	4.0	1000.8	NW	14	5	6.7	3.8
15	Shap	987.0	SW	12	8	4.9	3.6	995.3	NW	9	8	5.1	3.7
16	Leeming	987.3	SSW	7	8	7.3	3.4	993.9	WNW	11	8	5.6	3.8
17	Ronaldsway	989.4	WNW	11	8	6.5	4.8	998.2	NW	15	6	8.2	3.9
18	Bridlington	987.2	W	8	8	7.9	6.2	991.8	W	10	8	5.6	4.3
19	Crosby	989.4	W	14	8	7.2	6.0	997.2	NW	13	8	7.2	5.9
20	Valley	991.0	WNW	10	7	6.9	5.5	999.9	NW	18	7	8.0	4.8
21	Waddington	988.9	W	7	7	7.4	6.1	994.5	WSW	15	8	6.4	4.5
22	Shawbury	990.1	WSW	6	4	6.3	5.4	998.2	WNW	10	8	5.4	4.1
23	Weybourne	989.7	S	15	8	9.2	8.4	994.6	SW	17	8	7.8	4.4
24	Bedford	989.6	SSW	11	8	9.0	8.3	997.3	WSW	14	8	7.7	4.1
25	Aberporth	993.0	WNW	18	8	6.9	4.2	1001.7	NW	25	7	6.7	3.7
26	Sennybridge	992.5	W	3	8	4.7	4.1	1000.3	WNW	3	8	5.2	4.6
27	Wattisham	991.2	S	13	8	8.7	8.2	997.2	WSW	16	7	7.9	4.3
28	Almondsbury	992.2	WSW	11	8	7.7	6.3	1000.4	WSW	12	7	7.9	4.2
29	Heathrow	991.0	SSW	7	8	9.1	8.6	999.4	WSW	15	7	9.1	4.4
30	Manston	-	-	-	8	-	-	-	-	-	2	-	-
31	Chivenor	994.5	NW	14	8	7.9	6.0	1002.9	NW	19	8	7.8	5.4
32	Exeter	994.5	W	9	8	7.8	5.5	1002.5	W	9	5	9.4	5.3
33	Herstmonceux	991.8	S	16	8	9.0	8.6	1000.7	WSW	11	7	9.7	4.5
34	Hurn	993.3	W	7	7	8.1	7.7	1001.5	W	12	3	10.4	5.0
35	Camborne	997.0	WNW	12	3	7.9	3.7	1006.0	NW	16	7	8.1	4.0

## Daily Weather Summary for Monday 14 February 2022

### Selected European readings at (L) 0000 and (R) 1200 UTC

STATIONS		0000 UTC						1200 UTC					
NO	SITE	PRESS	WDIR	WSPD	CLOUD	TEMP	TDEW	PRESS	WDIR	WSPD	CLOUD	TEMP	TDEW
1	Murmansk	987.8	S	10	8	-7.3	-9.1	984.1	SW	19	8	-6.7	-9.8
2	Helsinki	1000.8	SW	16	8	1.6	1.0	1000.8	SSW	12	8	1.6	0.7
3	Stockholm	1000.7	SSW	6	-	3.4	0.5	996.8	SSW	4	-	2.7	1.9
4	Oslo	995.2	S	8	-	3.9	3.6	993.0	NE	8	8	1.9	0.7
5	Reykjavik	-	-	-	9	-	-	-	-	-	8	-	-
6	Moscow	1018.2	WSW	4	7	-1.5	-9.9	1015.7	SW	2	2	1.4	-5.4
7	Kiev	1027.5	SSW	4	0	-1.5	-4.0	1025.3	SSW	6	0	4.3	-4.5
8	Warsaw	1018.6	SSE	4	0	-1.3	-5.9	1015.0	S	8	1	7.1	-3.5
9	Berlin	1010.5	S	12	-	4.7	-0.6	1005.7	S	14	-	11.6	-0.6
10	De Bilt	998.6	S	14	8	10.3	4.0	999.8	SW	16	7	9.9	4.2
11	Dublin	993.1	W	12	7	4.5	3.8	1002.5	NW	19	7	7.3	3.0
12	Cork	997.0	WNW	8	3	3.8	1.3	1008.3	NW	14	7	7.1	1.8
13	Sofia	1027.6	SE	2	2	-1.5	-3.3	1024.4	NNE	4	6	3.4	0.3
14	Belgrade	1023.9	SE	10	1	3.8	0.1	1019.8	SSE	6	2	13.2	1.8
15	Budapest	1024.1	ESE	4	-	2.4	-2.9	1019.0	SE	6	-	8.0	-0.7
16	Prague	1016.6	S	4	-	0.2	-4.9	1011.5	SE	4	0	7.4	-4.0
17	Munich	1015.5	S	6	0	1.6	-6.9	1008.1	SE	2	0	13.4	-7.2
18	Strasbourg	1011.1	S	4	6	1.9	-3.0	1007.2	S	9	8	12.3	4.5
19	Paris	1001.6	S	10	7	10.6	6.2	1006.0	SW	13	7	10.6	4.5
20	Jersey	997.3	W	16	8	8.9	7.2	1004.5	WNW	7	8	7.7	6.3
21	Milan	1022.4	-	0	0	-0.3	-2.0	1018.8	S	4	5	5.7	-0.4
22	Marseille	1017.8	ESE	11	8	11.5	7.2	1011.8	SSW	5	8	11.0	10.1
23	Bordeaux	1009.3	WSW	19	8	11.9	8.6	1012.4	WSW	10	6	9.2	7.3
24	Rome	1022.4	N	1	-	8.4	7.5	1019.8	SSE	7	7	13.8	9.5
25	Ajaccio	1021.5	NE	5	6	7.8	5.1	1017.1	SW	8	8	15.5	8.7
26	Barcelona	1016.0	SW	14	7	13.7	10.5	1013.1	WNW	16	7	16.7	0.9
27	Majorca	1018.6	SSW	10	3	13.2	9.3	1014.6	WSW	16	5	17.2	12.3
28	Madrid	1017.6	SW	11	5	8.4	4.0	1019.2	W	12	1	10.6	-0.3
29	Lisbon	1021.3	NNW	4	-	11.0	11.0	1026.0	N	6	6	14.1	7.5
30	Athens	1025.4	N	2	-	7.5	3.0	1023.9	SSW	5	3	13.6	4.1
31	Malta	1024.7	ESE	1	3	8.9	8.2	1022.3	SSW	6	2	15.4	10.0
32	Gibraltar	1021.7	W	6	7	13.3	10.8	1022.7	W	16	1	16.3	8.8

# Daily Weather Summary for Monday 14 February 2022

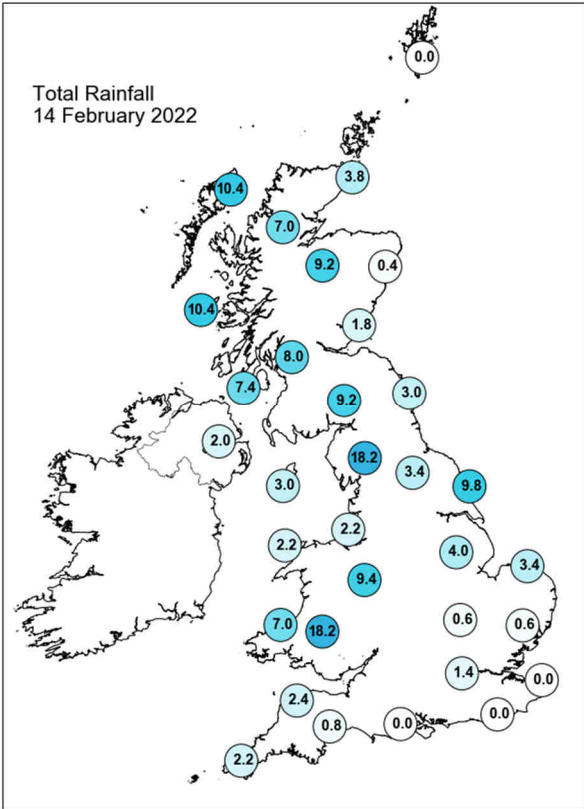
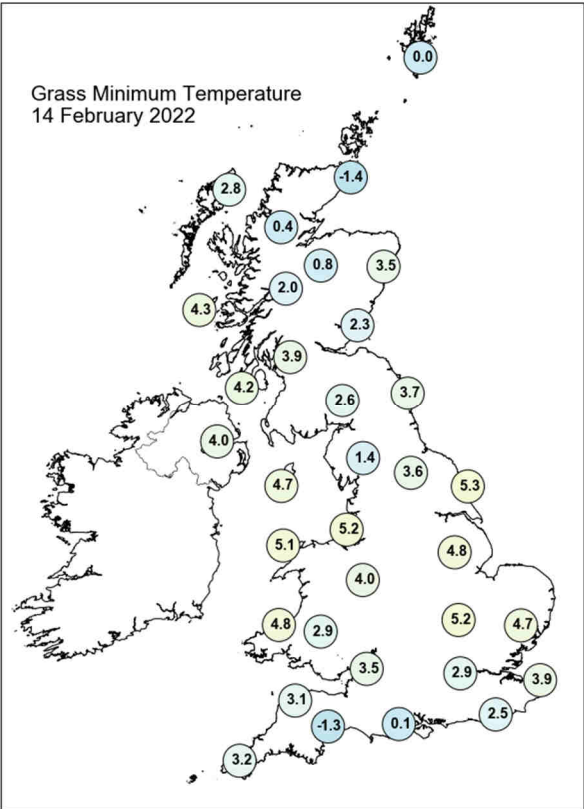
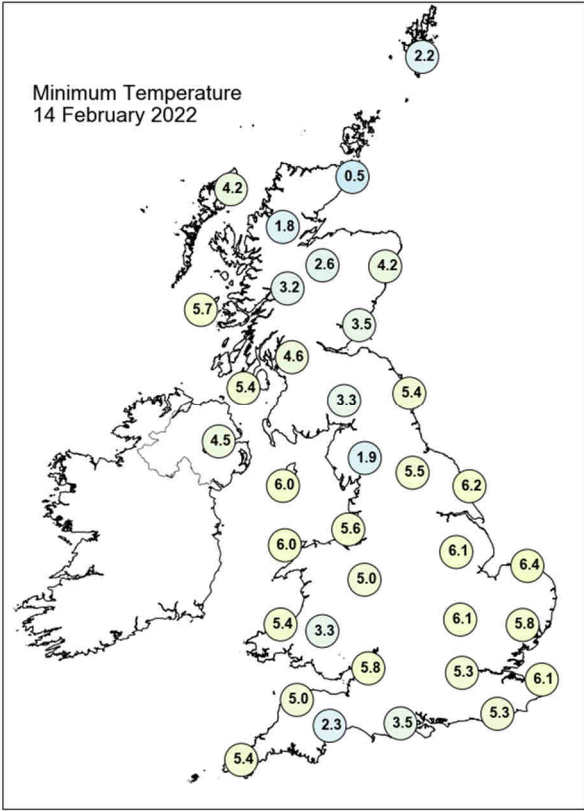
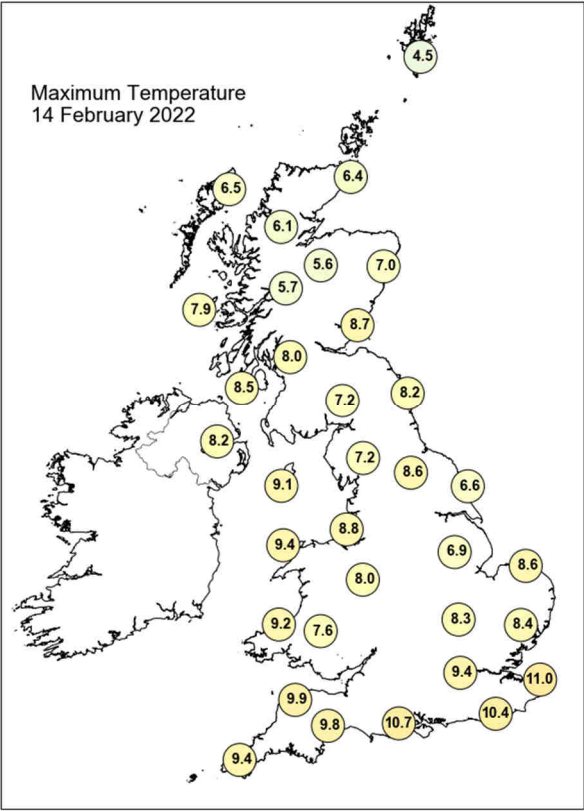

## Daily Weather Summary for Monday 14 February 2022

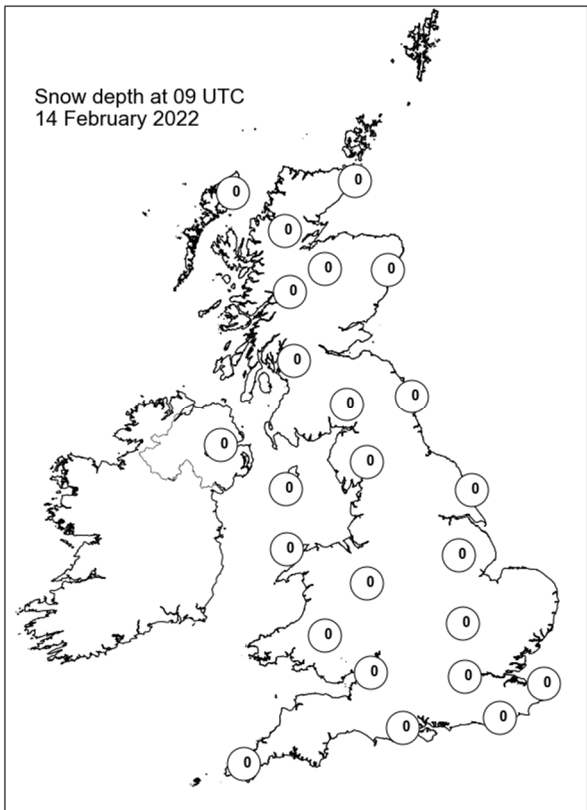
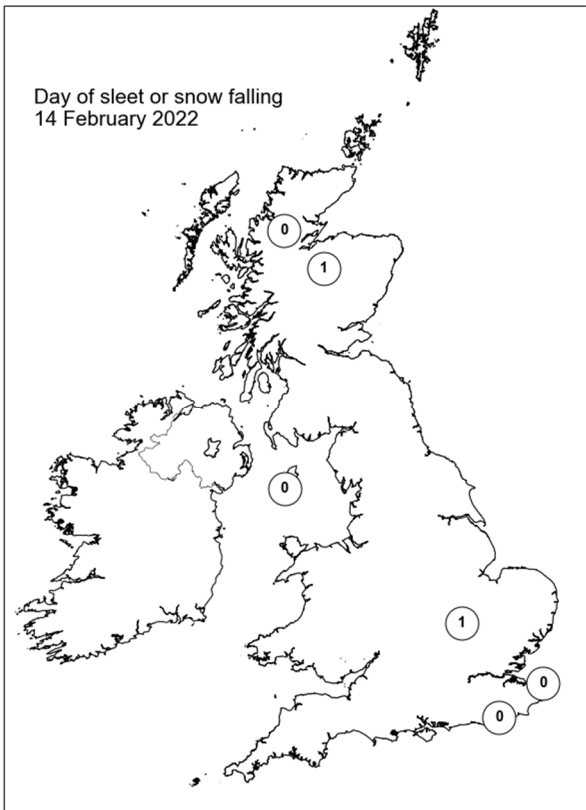
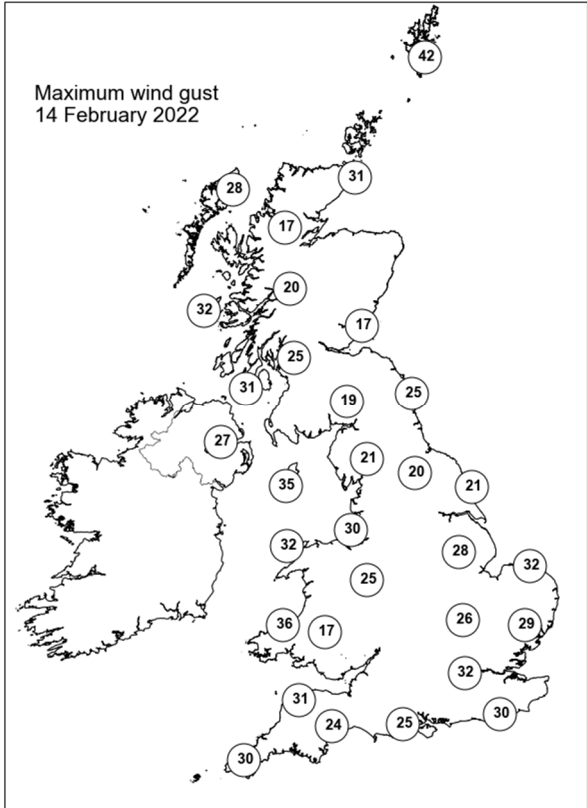
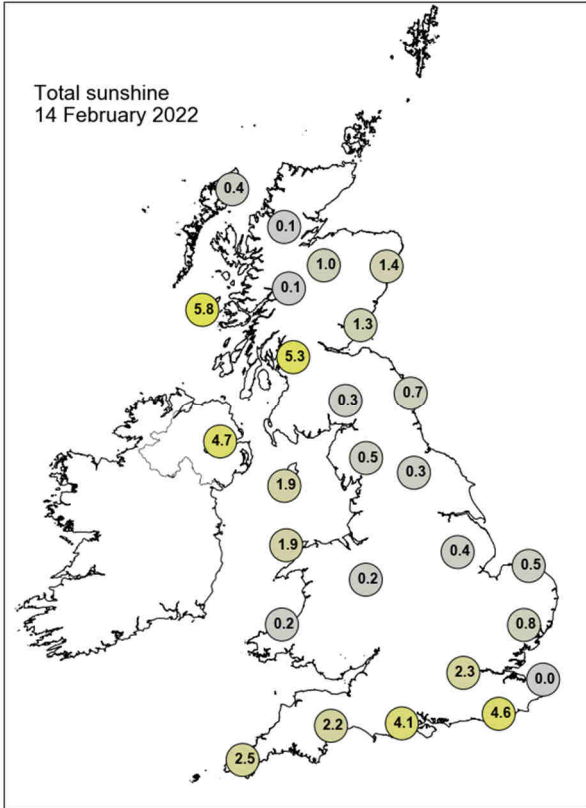



## Daily Weather Summary for Tuesday 15 February 2022

This day's summary created 22/02/2022 03:03

### Summary of the UK Weather for Tuesday 15 February 2022

The morning began largely dry and clear for most of the country, apart from Scotland and Northern Ireland which were overcast. A frontal system arrived from the Atlantic and brought with it a bank of cloud which covered the entire UK by sunrise. The front also brought a band of precipitation, heavy at times particularly over high ground, which first made landfall in Northern Ireland and Scotland, and reached northern England and Wales by dawn. Later, the band of rain cleared southeastwards with showers followed by clearer intervals in Northern Ireland and western Scotland, it then became clear across Scotland and Northern England. Cloud and rain lingered over Wales and southern England for the morning. Into the afternoon, while Scotland continued to see showers and brighter spells, the rain pushed southeastwards towards the continent. This led to a drier and clearer period from the northwest to the southeast. In the late afternoon, cloud and further rain arrived from the Atlantic, bringing further wet and windy conditions to the UK.

### Daily Extremes

<i>Highest Maximum</i>	<b>14.1°C</b> Prestatyn (Clwyd, 4mAMSL)
<i>Lowest Maximum</i>	<b>3.7°C</b> Lerwick (Shetland, 82mAMSL)
<i>Highest Minimum</i>	<b>8.0°C</b> Preston, Cove House (Dorset, 44mAMSL)
<i>Lowest Minimum</i>	<b>-5.1°C</b> Aboyne No 2 (Aberdeenshire, 140mAMSL)
<i>Lowest Grass Minimum</i>	<b>-8.3°C</b> Aboyne No 2 (Aberdeenshire, 140mAMSL)
<i>Most Rainfall</i>	<b>38.6mm</b> Croeserw (West Glamorgan, 299mAMSL)
<i>Most Sunshine</i>	<b>6.8hr</b> Durris (Kincardineshire, 107mAMSL)
<i>Highest Gust</i>	<b>58Kt 67mph</b> Wight: Needles Old Battery (Isle Of Wight, 80mAMSL)
<i>Highest Gust (mountain)</i>	<b>62Kt 71mph</b> Bealach Na Ba No 2 (Ross & Cromarty, 773mAMSL)
<i>Greatest Snow Depth at 0900 UTC</i>	<b>1cm</b> Fettercairn, Glensaugh No 2 (Kincardineshire, 171mAMSL)

mAMSL refers to station elevation in metres above mean sea level

## Daily Weather Summary for Tuesday 15 February 2022

### North Atlantic and Europe analysis charts and satellite images at 0000 UTC

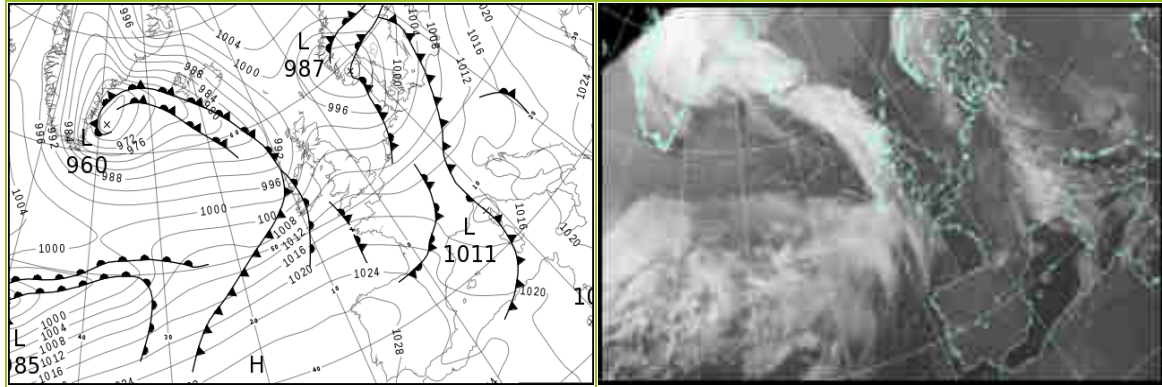

### North Atlantic and Europe analysis charts and satellite images at 1200 UTC

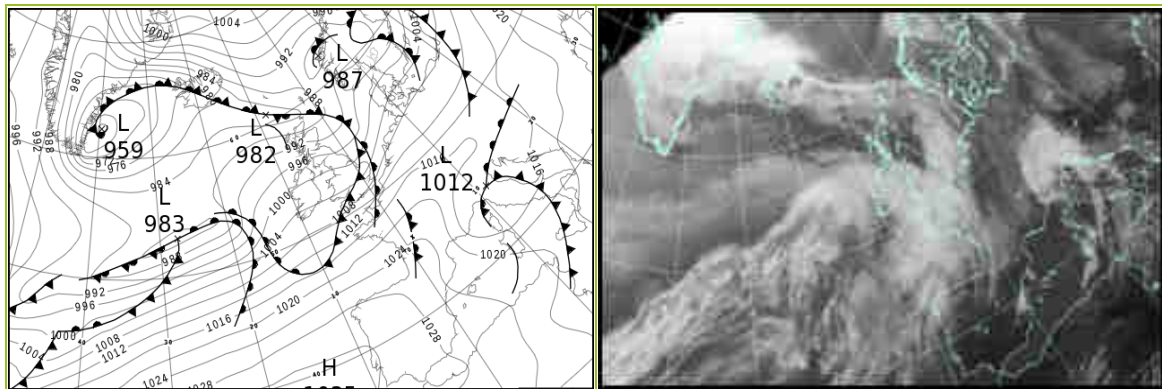

All satellite imagery copyright Met Office and EUMETSAT (European Organisation for the Exploitation of Meteorological Satellites). These show infra-red images from the geostationary MSG satellite. The rainfall rates are derived from both rain-radar and satellite data.

## Daily Weather Summary for Tuesday 15 February 2022

UK satellite and rain-radar precipitation rates at (L) 0000 and (R) 1200 UTC

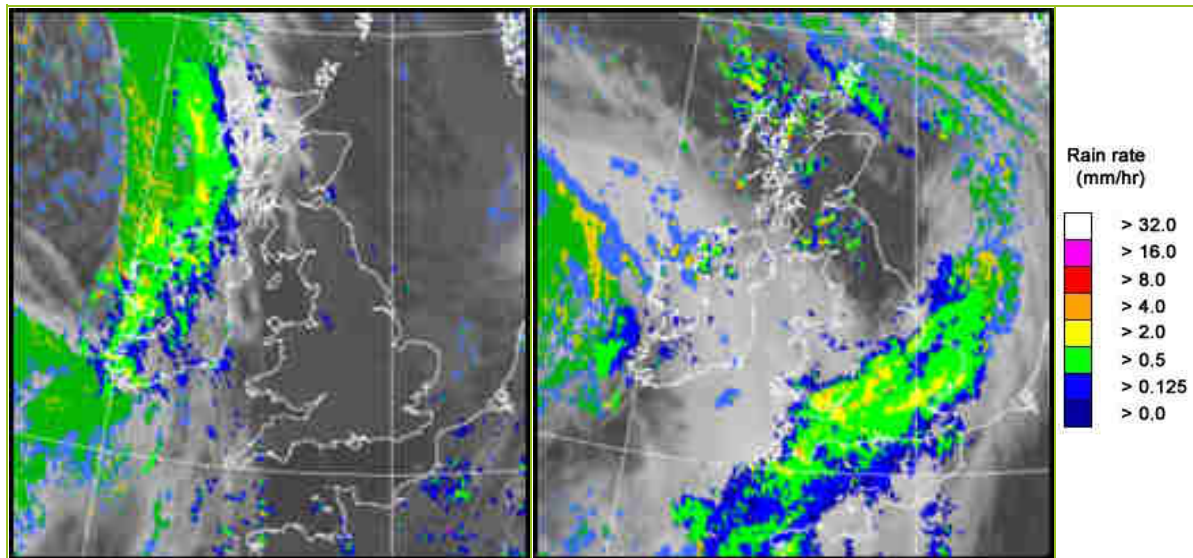

UK wind speed and direction at (L) 0000 and (R) 1200 UTC

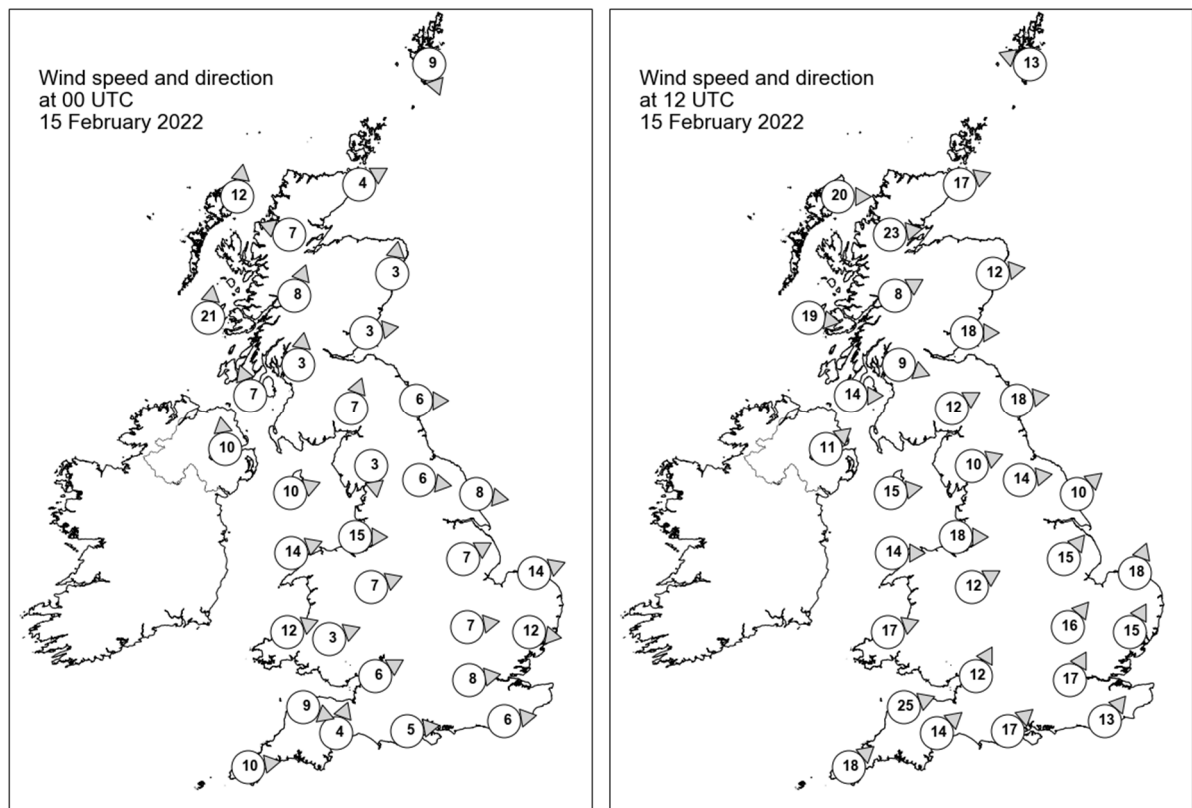

## Daily Weather Summary for Tuesday 15 February 2022

### Selected UK readings at (L) 0000 and (R) 1200 UTC

STATIONS		0000 UTC						1200 UTC					
NO	SITE	PRESS	WDIR	WSPD	CLOUD	TEMP	TDEW	PRESS	WDIR	WSPD	CLOUD	TEMP	TDEW
1	Lerwick	996.9	NNW	9	1	0.6	-2.1	986.5	ESE	13	8	3.6	-0.3
2	Wick	998.8	WSW	4	0	-0.6	-2.9	986.1	WSW	17	8	3.9	2.0
3	Stornoway	995.7	S	12	8	5.2	2.8	989.0	W	20	6	4.4	3.3
4	Loch Glascarnoch	998.8	ESE	7	8	1.3	0.8	990.0	W	23	-	2.9	-1.7
5	Aviemore	999.9	-	-	8	0.3	0.1	991.0	-	-	2	4.4	2.0
6	Dyce	1000.4	S	3	0	0.0	-2.4	990.2	W	12	7	6.7	-0.3
7	Tulloch Bridge	1000.6	SSW	8	1	2.4	1.0	-	WSW	8	-	-	-
8	Tiree	997.0	S	21	8	6.2	2.7	994.3	W	19	6	6.9	0.0
9	Leuchars	1001.1	W	3	8	1.9	0.9	992.7	W	18	6	4.1	1.3
10	Bishopton	1001.9	S	3	1	2.5	0.3	995.3	WNW	9	2	5.2	2.9
11	Machrihanish	1001.4	SSE	7	4	2.9	1.6	997.0	W	14	7	6.3	4.3
12	Boulmer	1002.6	W	6	8	4.6	3.4	994.5	W	18	0	7.9	2.2
13	Eskdalemuir	1003.7	SSW	7	5	1.1	0.0	996.4	WSW	12	7	5.4	2.5
14	Aldergrove	1002.5	S	10	6	4.0	1.1	999.2	SW	11	6	5.9	3.0
15	Shap	1005.2	N	3	0	2.3	-1.4	998.4	WSW	10	6	6.0	1.9
16	Leeming	1004.5	W	6	0	3.2	0.8	997.9	W	14	1	8.4	2.7
17	Ronaldsway	1005.5	WSW	10	2	6.2	0.9	1000.1	W	15	8	7.7	3.0
18	Bridlington	1003.6	W	8	5	4.9	2.3	997.9	SW	10	4	7.7	5.7
19	Crosby	1007.0	W	15	4	6.7	3.1	1001.2	W	18	6	8.3	3.6
20	Valley	1007.4	WSW	14	0	6.2	2.7	1002.3	W	14	8	8.7	3.1
21	Waddington	1006.2	WSW	7	0	4.4	1.8	1000.8	SW	15	8	6.8	5.4
22	Shawbury	1008.6	WSW	7	1	2.5	0.8	1002.0	WSW	12	8	8.3	5.2
23	Weybourne	1005.3	WSW	14	8	5.7	3.5	1001.7	SSW	18	8	6.9	6.3
24	Bedford	1008.5	W	7	1	3.3	1.2	1003.1	SW	16	8	8.2	7.0
25	Aberporth	1010.0	WSW	12	1	3.6	1.2	1004.0	WSW	17	8	8.1	5.9
26	Sennybridge	1010.6	WSW	3	2	1.5	0.5	1003.8	-	-	8	6.3	6.0
27	Wattisham	1007.1	W	12	8	5.3	3.1	1004.2	SSW	15	8	7.7	6.7
28	Almondsbury	1010.9	WSW	6	0	4.8	1.9	1004.5	SSW	12	8	9.1	8.5
29	Heathrow	1009.9	W	8	0	3.4	1.0	1005.8	SSW	17	8	9.4	7.8
30	Manston	-	-	-	6	-	-	1007.9	-	-	8	8.9	8.1
31	Chivenor	1011.9	WNW	9	0	5.8	2.9	1006.3	WSW	25	8	10.1	9.1
32	Exeter	1012.8	SSW	4	1	3.2	1.9	1006.7	SW	14	8	10.5	8.5
33	Herstmonceux	1010.1	W	6	0	4.5	2.2	1008.9	SW	13	8	9.1	8.2
34	Hurn	1011.8	W	5	2	3.1	1.7	1007.8	SW	17	8	9.9	8.6
35	Camborne	1014.1	W	10	7	8.3	5.0	1008.4	SW	18	8	9.8	9.1

## Daily Weather Summary for Tuesday 15 February 2022

### Selected European readings at (L) 0000 and (R) 1200 UTC

STATIONS		0000 UTC						1200 UTC					
NO	SITE	PRESS	WDIR	WSPD	CLOUD	TEMP	TDEW	PRESS	WDIR	WSPD	CLOUD	TEMP	TDEW
1	Murmansk	990.0	W	23	3	-2.8	-7.3	997.2	W	21	5	-4.2	-9.9
2	Helsinki	1001.9	SSW	10	8	1.6	1.2	1002.6	S	10	8	1.5	0.3
3	Stockholm	998.3	S	6	-	3.5	2.0	995.3	S	10	-	5.4	2.1
4	Oslo	988.4	SSE	8	-	4.4	3.7	991.6	SW	5	1	3.2	-2.3
5	Reykjavik	-	-	-	7	-	-	-	-	-	7	-	-
6	Moscow	1017.5	WSW	2	8	-1.6	-6.4	1019.6	WSW	2	6	3.3	-4.7
7	Kiev	1025.4	SSE	4	0	-2.3	-6.0	1022.6	S	8	0	5.5	-4.9
8	Warsaw	1013.1	SE	6	0	0.5	-2.7	1012.4	S	4	7	6.6	0.1
9	Berlin	1006.6	S	10	-	7.6	0.9	1010.7	WSW	12	-	9.6	1.7
10	De Bilt	1006.0	SW	6	8	6.0	4.6	1009.7	SW	14	8	8.7	2.5
11	Dublin	1005.5	SSW	10	6	5.8	3.0	1001.6	W	12	8	7.4	3.4
12	Cork	1008.6	SW	14	7	7.6	6.6	1004.8	W	8	7	8.5	4.7
13	Sofia	1024.4	SE	2	0	-0.7	-1.3	1020.8	-	0	3	8.0	1.0
14	Belgrade	1017.8	SE	4	7	8.3	2.8	1016.1	S	8	3	16.3	6.0
15	Budapest	1014.7	SSE	4	-	6.0	4.0	1015.0	W	2	-	11.9	4.9
16	Prague	1011.5	SE	4	-	2.2	-3.1	1013.5	SSW	4	6	8.4	2.4
17	Munich	1011.3	W	4	7	6.1	0.8	1015.7	WSW	8	8	5.6	2.5
18	Strasbourg	1011.5	SSE	7	8	5.4	3.4	1017.4	W	9	-	9.5	3.7
19	Paris	1012.2	W	8	7	6.2	4.8	1017.3	SW	13	6	10.0	5.0
20	Jersey	1014.7	NW	14	2	7.2	3.9	1013.6	SW	17	8	9.5	7.8
21	Milan	1015.3	N	3	4	2.9	2.4	1012.5	WSW	3	7	3.8	3.0
22	Marseille	1014.8	NW	5	-	6.9	5.4	1018.7	WNW	24	8	13.8	4.4
23	Bordeaux	1020.6	WNW	10	-	7.0	6.1	1024.9	SW	6	8	10.8	8.2
24	Rome	1016.3	S	9	6	13.4	10.3	1015.2	WSW	17	6	13.9	7.9
25	Ajaccio	1013.3	NNE	6	8	8.5	7.6	1015.8	W	17	7	12.9	5.6
26	Barcelona	1017.9	NW	6	1	9.2	2.1	1022.9	SW	5	1	14.6	3.6
27	Majorca	1019.2	E	2	0	4.7	2.8	1023.4	NW	10	3	14.3	5.2
28	Madrid	1026.8	ESE	5	0	3.0	-0.6	1028.8	S	5	0	10.1	0.4
29	Lisbon	1029.8	N	6	-	10.1	5.9	1032.6	ESE	2	6	13.8	7.2
30	Athens	1023.9	N	2	-	8.1	5.1	1023.8	SSW	4	1	16.0	7.6
31	Malta	1021.1	SSE	10	8	13.6	12.2	1018.8	S	12	7	16.6	13.4
32	Gibraltar	1025.6	W	6	0	13.5	6.1	1028.9	WSW	5	1	16.9	2.3



# Daily Weather Summary for Tuesday 15 February 2022

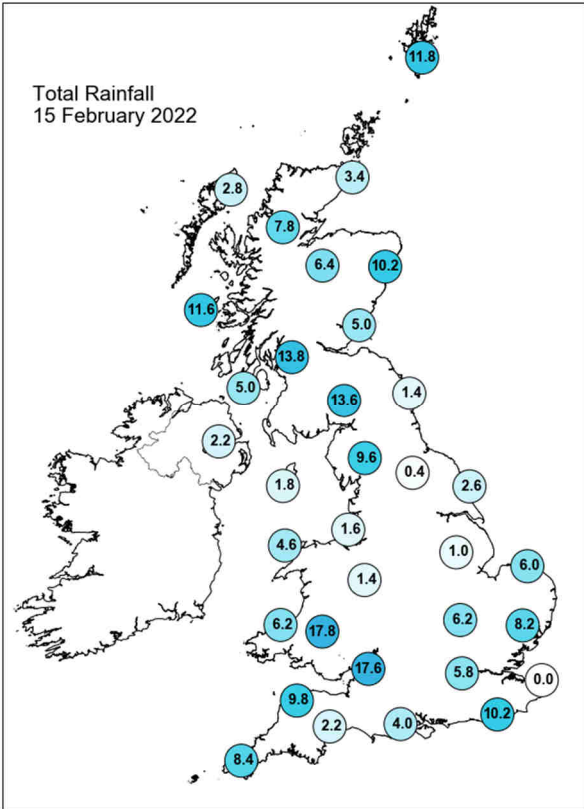
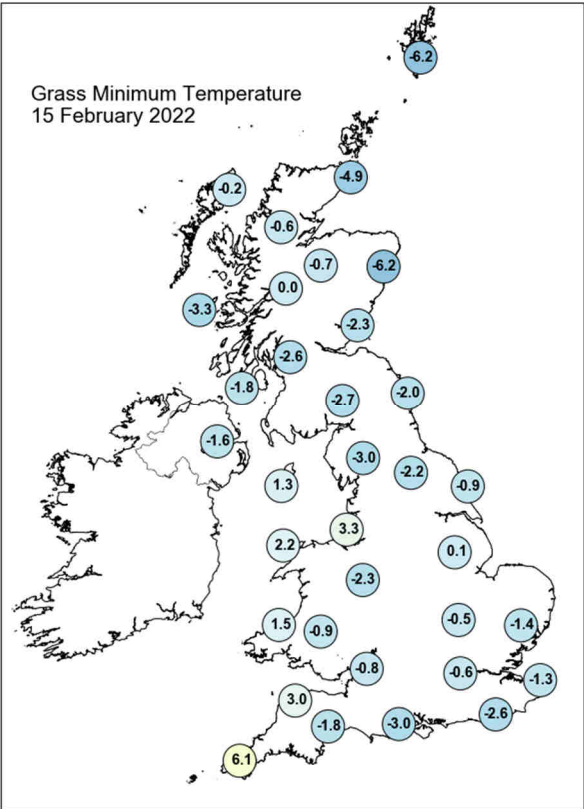
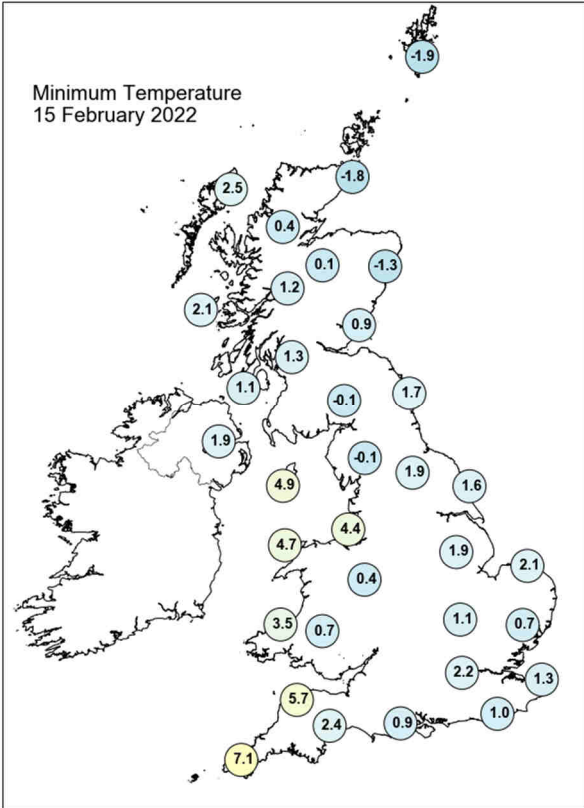
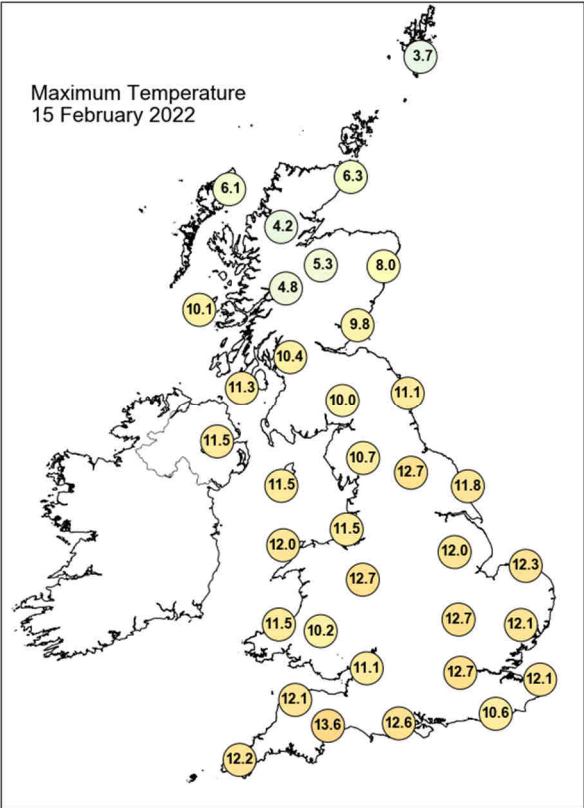

# Daily Weather Summary for Tuesday 15 February 2022

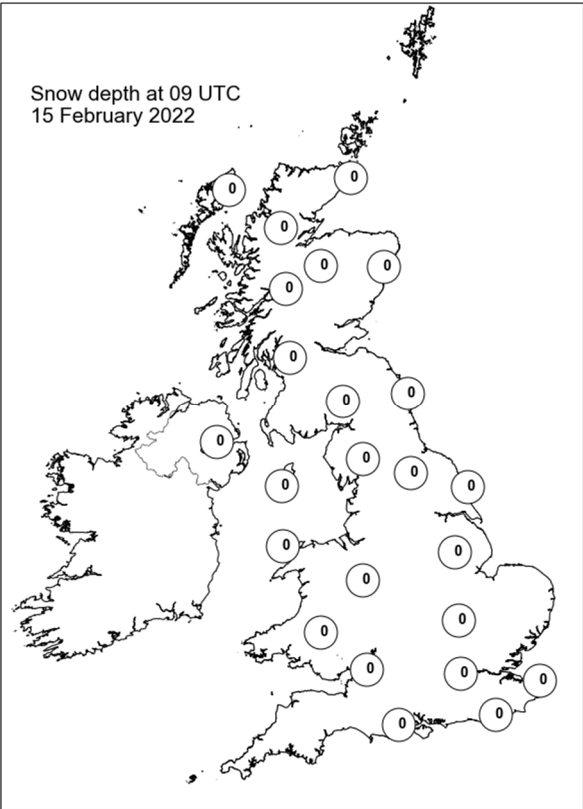
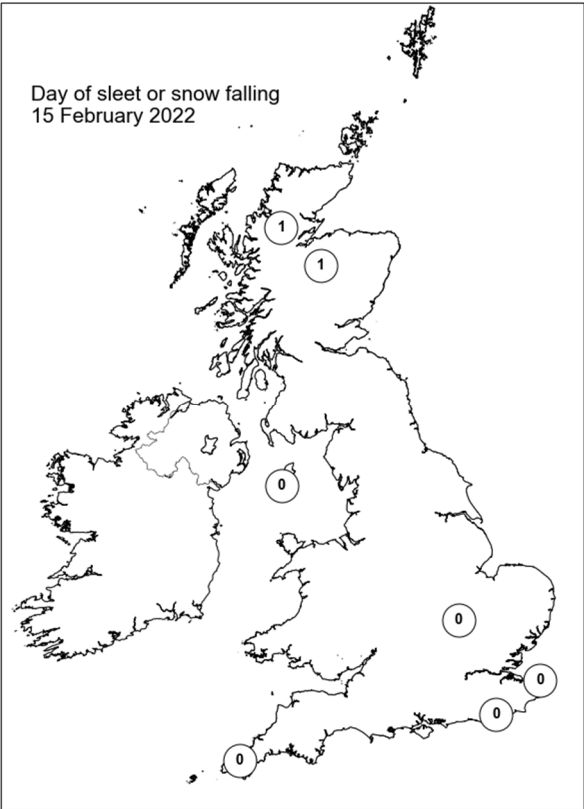
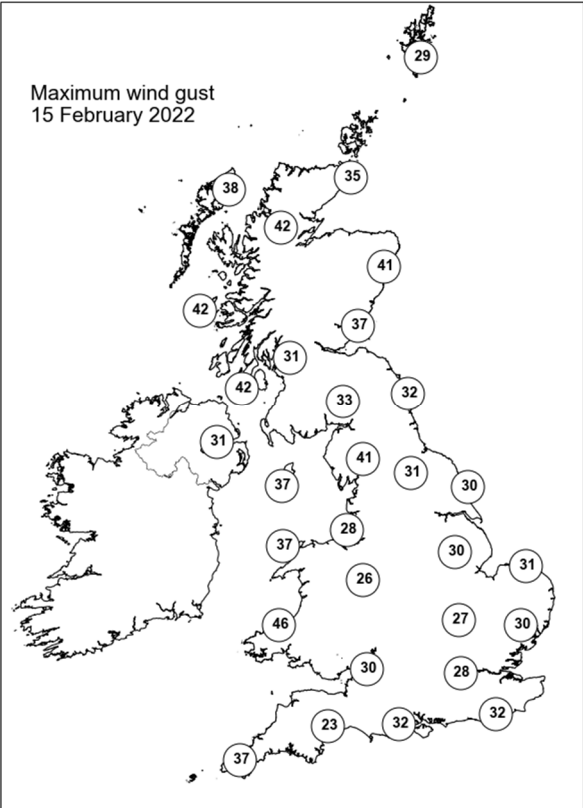
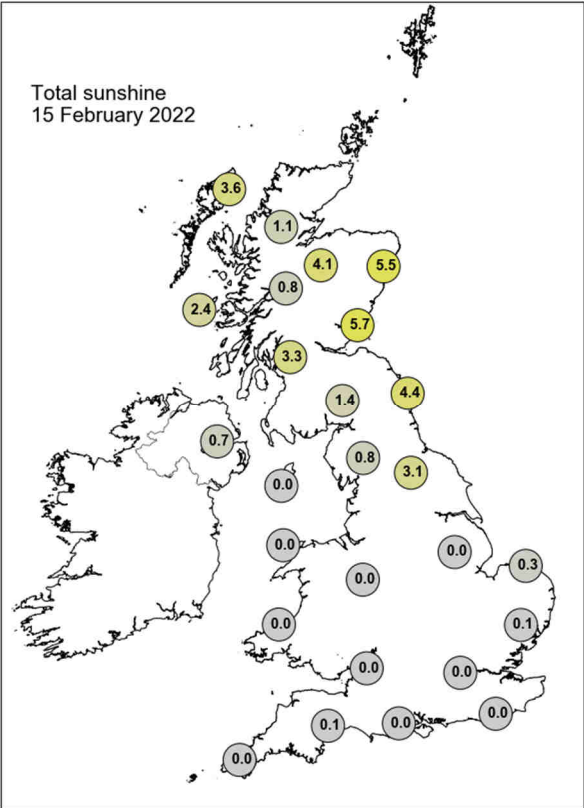

## Daily Weather Summary for Wednesday 16 February 2022

This day's summary created 23/02/2022 03:03

### Summary of the UK Weather for Wednesday 16 February 2022

The synoptic situation on Wednesday was unsettled, as multiple low pressure centres occupied locations close to the UK. Frontal systems brought a swath of rain, mainly light, across the UK, with only small pockets of central England and Northern Ireland remaining dry. Through the small hours, this rain band dissipated, leaving behind a mostly cloudy sky. Through the morning, as Storm Dudley approached from the Atlantic, the UK became very windy nationwide where the northern part saw the frontal rain push in from the west, covering Northern Ireland and western Scotland at first, then the whole of Scotland and northern England. Wales and parts of southwest England also saw a band of rain later in the morning as the storm brought in some milder air. In the afternoon, as Storm Dudley made its way through northern Scotland, further rain pushed in and spread to much of the UK, except to the far southeast. Winds also further strengthened. Into the evening, clear spells developed in central and southern areas as rain cleared southeastwards, whilst the north and west remained showery.

### Daily Extremes

<i>Highest Maximum</i>	<b>17.2°C</b> Pershore College (Hereford & Worcester, 37mAMSL)
<i>Lowest Maximum</i>	<b>2.9°C</b> Lentrán (Inverness-shire, 146mAMSL)
<i>Highest Minimum</i>	<b>10.6°C</b> Preston, Cove House (Dorset, 44mAMSL)
<i>Lowest Minimum</i>	<b>-1.8°C</b> Baltasound No 2 (Shetland, 15mAMSL)
<i>Lowest Grass Minimum</i>	<b>-6.3°C</b> Lerwick (Shetland, 82mAMSL)
<i>Most Rainfall</i>	<b>37.8mm</b> Achnagart (Ross & Cromarty, 15mAMSL)
<i>Most Sunshine</i>	<b>4.2hr</b> Whitby (North Yorkshire, 41mAMSL)
<i>Highest Gust</i>	<b>70Kt 81mph</b> Capel Curig No 3 (Gwynedd, 216mAMSL)
<i>Highest Gust (mountain)</i>	<b>88Kt 101mph</b> Aonach Mor (Inverness-shire, 1130mAMSL)
<i>Greatest Snow Depth at 0900 UTC</i>	<b>1cm</b> Urquhart, Northwood (Ross & Cromarty, 17mAMSL)

mAMSL refers to station elevation in metres above mean sea level

## Daily Weather Summary for Wednesday 16 February 2022

### North Atlantic and Europe analysis charts and satellite images at 0000 UTC

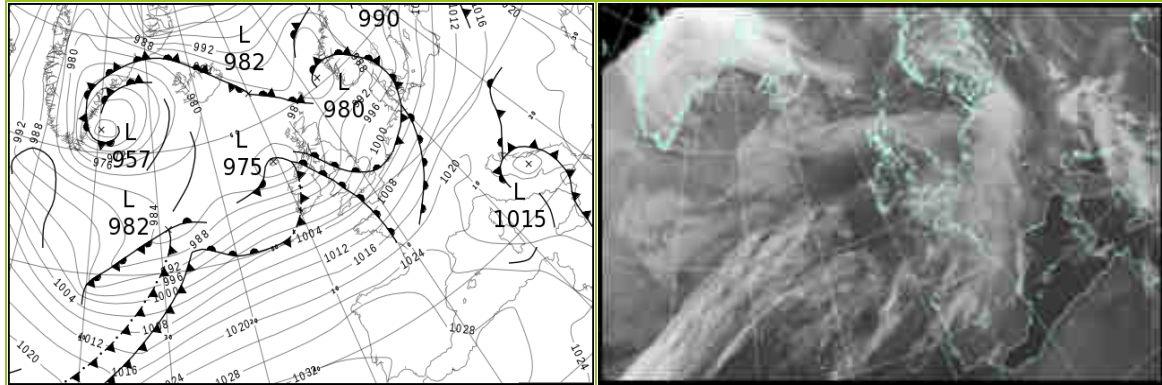

### North Atlantic and Europe analysis charts and satellite images at 1200 UTC

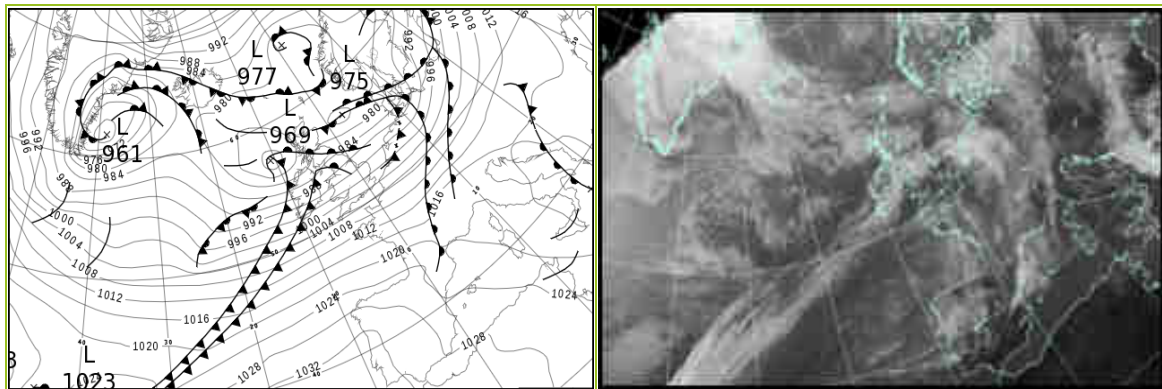

All satellite imagery copyright Met Office and EUMETSAT (European Organisation for the Exploitation of Meteorological Satellites). These show infra-red images from the geostationary MSG satellite. The rainfall rates are derived from both rain-radar and satellite data.



## Daily Weather Summary for Wednesday 16 February 2022

UK satellite and rain-radar precipitation rates at (L) 0000 and (R) 1200 UTC

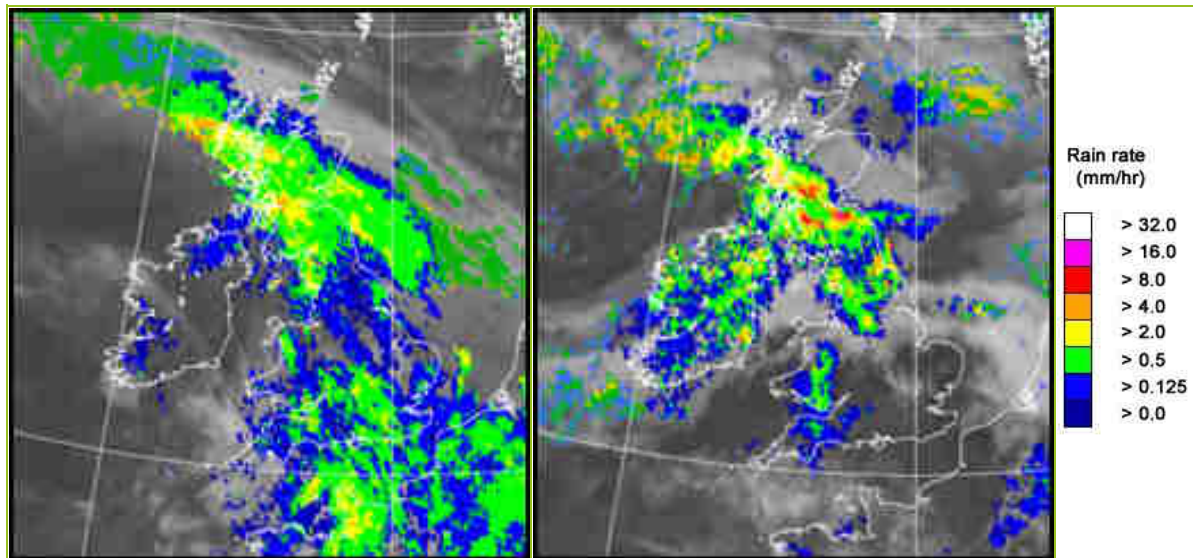

UK wind speed and direction at (L) 0000 and (R) 1200 UTC

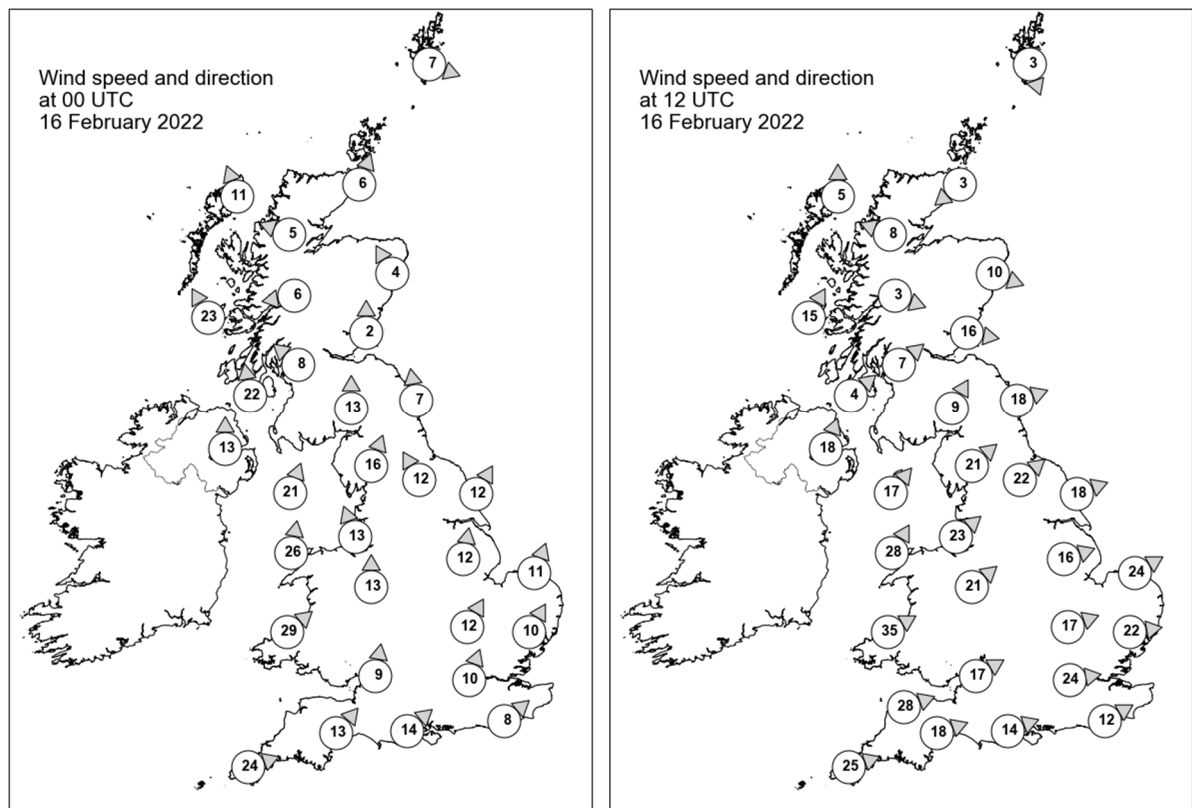



## Daily Weather Summary for Wednesday 16 February 2022

### Selected UK readings at (L) 0000 and (R) 1200 UTC

STATIONS		0000 UTC						1200 UTC					
NO	SITE	PRESS	WDIR	WSPD	CLOUD	TEMP	TDEW	PRESS	WDIR	WSPD	CLOUD	TEMP	TDEW
1	Lerwick	984.0	WNW	7	7	2.3	0.9	977.7	NNW	3	7	2.8	1.4
2	Wick	985.7	SSW	6	8	2.3	-1.6	978.3	NE	3	8	3.6	1.4
3	Stornoway	982.8	SSE	11	8	5.0	3.5	976.2	S	5	8	5.1	2.4
4	Loch Glascarnoch	985.3	ESE	5	8	0.8	-0.4	977.9	ESE	8	8	1.4	0.2
5	Aviemore	-	-	-	-	-	-	979.1	-	-	8	1.9	1.2
6	Dyce	987.6	SSE	4	7	2.7	-0.9	979.1	WNW	10	8	3.8	1.5
7	Tulloch Bridge	985.6	E	6	8	1.5	0.9	979.0	WNW	3	8	4.9	4.2
8	Tiree	979.6	SSE	23	8	6.5	6.1	975.5	SSW	15	7	8.3	7.8
9	Leuchars	987.5	S	2	8	4.2	3.2	979.6	W	16	8	9.2	5.3
10	Bishopton	984.8	SE	8	8	4.9	4.2	979.9	SW	7	8	6.9	5.5
11	Machrihanish	982.5	S	22	8	7.3	6.6	979.5	SW	4	8	9.0	8.7
12	Boulmer	989.7	S	7	8	5.6	4.0	982.0	WSW	18	6	11.1	5.9
13	Eskdalemuir	987.5	S	13	8	5.1	4.3	982.2	SSW	9	8	7.8	6.6
14	Aldergrove	984.3	S	13	7	8.0	7.1	981.2	SSW	18	7	11.5	10.6
15	Shap	989.2	SSW	16	8	4.6	3.9	984.8	SW	21	8	8.6	7.5
16	Leeming	991.6	SSE	12	8	5.7	3.3	987.1	SW	22	7	11.2	8.0
17	Ronaldsway	987.3	SSW	21	8	9.3	8.7	985.1	SW	17	8	10.0	8.9
18	Bridlington	993.1	SSW	12	8	6.4	3.0	985.8	WSW	18	1	13.7	6.6
19	Crosby	990.8	SSE	13	8	7.6	5.2	988.7	SW	23	8	10.8	8.0
20	Valley	990.1	S	26	7	9.8	9.6	989.4	SSW	28	8	11.0	10.4
21	Waddington	995.2	S	12	8	6.5	5.6	990.7	WSW	16	7	13.8	7.6
22	Shawbury	993.2	S	13	7	7.7	6.4	991.9	SW	21	7	13.5	10.0
23	Weybourne	997.5	SSW	11	8	7.3	6.5	991.1	WSW	24	4	14.3	9.5
24	Bedford	997.6	SSW	12	8	8.1	7.1	993.8	WSW	17	0	14.1	8.0
25	Aberporth	994.1	SW	29	8	11.1	10.6	994.6	WSW	35	8	12.1	11.5
26	Sennybridge	994.9	-	-	8	9.1	9.0	996.4	-	-	8	10.3	10.1
27	Wattisham	999.2	SSW	10	8	7.8	7.5	994.0	W	22	3	13.8	9.4
28	Almondsbury	997.6	S	9	8	9.2	8.6	998.2	WSW	17	8	12.0	11.2
29	Heathrow	1000.1	SSW	10	8	9.1	8.1	997.4	W	24	7	14.7	10.4
30	Manston	1001.8	-	-	8	9.2	8.5	997.6	-	-	8	14.1	9.9
31	Chivenor	998.6	-	-	8	11.5	10.8	1000.6	WSW	28	8	12.2	11.6
32	Exeter	999.5	SW	13	8	11.5	10.3	1001.2	WSW	18	8	14.3	12.1
33	Herstmonceux	1002.3	SW	8	8	9.4	8.7	1000.0	WSW	12	8	11.9	10.0
34	Hurn	1000.6	SW	14	8	11.1	10.4	1000.6	WSW	14	8	13.3	11.6
35	Camborne	1002.0	WSW	24	8	11.9	11.4	1004.1	WSW	25	8	12.5	11.7

## Daily Weather Summary for Wednesday 16 February 2022

### Selected European readings at (L) 0000 and (R) 1200 UTC

STATIONS		0000 UTC						1200 UTC					
NO	SITE	PRESS	WDIR	WSPD	CLOUD	TEMP	TDEW	PRESS	WDIR	WSPD	CLOUD	TEMP	TDEW
1	Murmansk	1000.3	SSW	6	6	-5.7	-8.8	998.8	S	6	8	-8.6	-10.0
2	Helsinki	999.2	SW	14	8	1.9	1.1	994.3	SSE	14	7	1.9	-0.6
3	Stockholm	997.3	S	8	-	2.5	-1.2	986.7	SSW	8	-	4.0	1.1
4	Oslo	987.5	NNE	4	-	0.6	0.2	981.4	SW	4	7	3.3	0.7
5	Reykjavik	-	-	-	6	-	-	-	-	-	7	-	-
6	Moscow	1020.8	SW	2	0	-2.3	-9.5	1016.0	SSW	2	7	1.7	-4.5
7	Kiev	1021.3	SSE	4	2	-1.7	-4.0	1016.3	SSW	2	8	1.8	-0.5
8	Warsaw	1013.6	S	2	7	2.5	0.9	1005.1	S	8	6	9.8	-0.7
9	Berlin	1007.5	SSW	8	-	5.1	1.0	996.3	SSW	14	-	6.6	4.8
10	De Bilt	1002.3	SW	8	8	8.3	7.5	995.2	WSW	16	8	11.8	9.9
11	Dublin	988.1	WSW	14	7	10.8	10.3	987.6	SW	16	7	13.0	12.0
12	Cork	995.0	WSW	17	7	12.1	10.8	995.0	WSW	23	7	12.9	11.9
13	Sofia	1022.7	W	2	3	1.4	-0.5	1016.7	NE	2	7	9.4	2.8
14	Belgrade	1016.0	SSE	4	8	10.6	6.3	1015.9	WNW	2	8	10.5	6.6
15	Budapest	1016.7	E	2	-	4.9	3.4	1014.4	WSW	4	-	9.9	2.7
16	Prague	1015.1	SSW	6	-	3.3	0.4	1005.6	WSW	10	8	9.7	1.1
17	Munich	1018.6	SW	6	7	2.5	-0.6	1010.1	WSW	10	8	8.4	2.3
18	Strasbourg	1015.6	SSW	11	8	5.5	1.0	1008.7	S	13	8	9.9	6.1
19	Paris	1010.8	SSW	13	8	8.9	7.8	1008.2	WSW	15	7	14.1	11.6
20	Jersey	1006.3	SW	20	8	10.7	10.6	1007.5	WSW	20	8	11.3	11.3
21	Milan	1017.2	S	1	-	-1.8	-1.8	1017.3	N	2	4	8.1	4.5
22	Marseille	1021.3	WNW	11	7	6.6	1.5	1019.8	SSW	2	8	12.5	9.5
23	Bordeaux	1021.9	WSW	15	8	10.6	9.8	1021.5	W	13	8	13.8	12.0
24	Rome	1016.7	WSW	11	2	10.6	6.7	1016.7	W	8	3	12.9	5.6
25	Ajaccio	1018.3	NE	6	7	5.8	3.8	1018.8	SW	8	-	14.5	5.6
26	Barcelona	1024.0	N	5	1	9.0	4.2	1023.1	N	4	8	14.3	2.7
27	Majorca	1025.2	ENE	2	0	4.4	3.6	1024.2	NW	9	5	17.3	0.0
28	Madrid	1029.6	NE	2	7	4.1	-1.7	1028.8	S	2	6	12.3	2.1
29	Lisbon	1032.6	NW	4	-	10.8	6.3	1033.4	NNW	3	7	15.6	11.3
30	Athens	1023.5	N	2	-	9.5	8.0	1018.7	S	6	7	17.0	11.3
31	Malta	1019.3	NNW	14	6	11.7	8.3	1018.2	WNW	20	2	13.4	9.0
32	Gibraltar	1029.4	WSW	7	0	12.7	5.6	1029.5	W	16	1	18.1	3.7

## Daily Weather Summary for Wednesday 16 February 2022

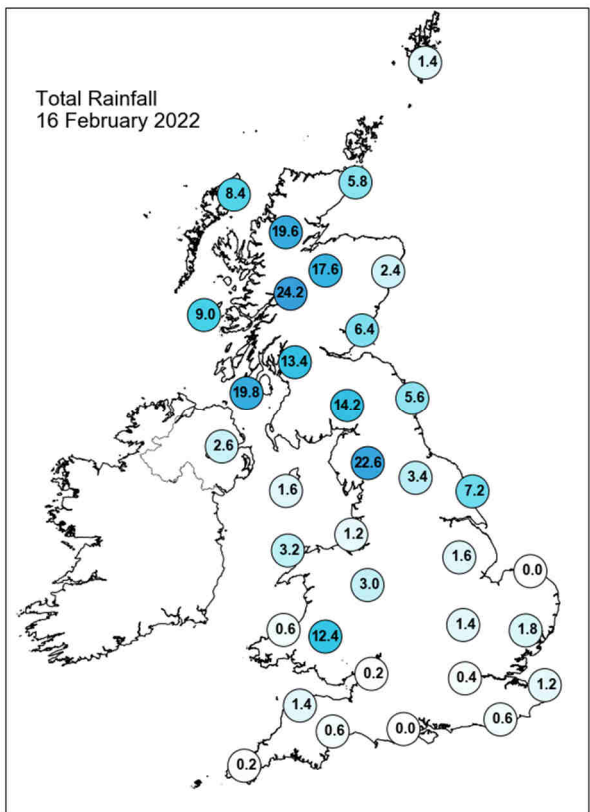
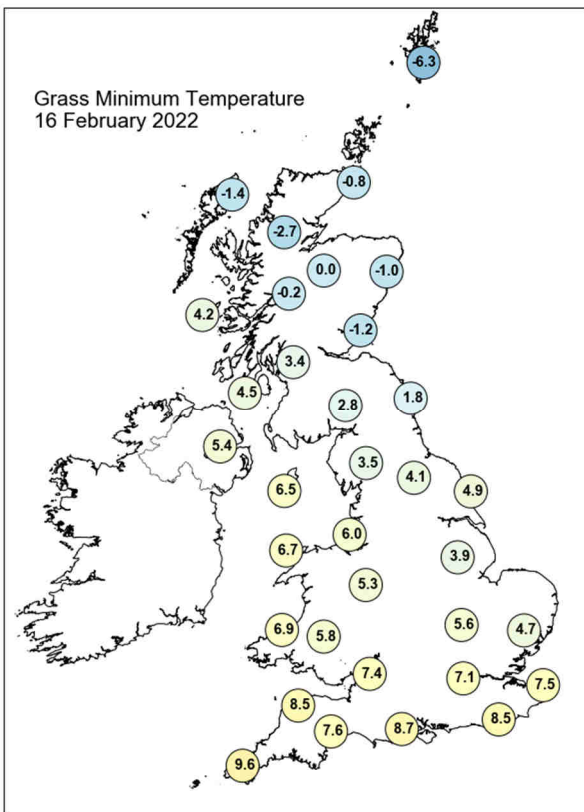
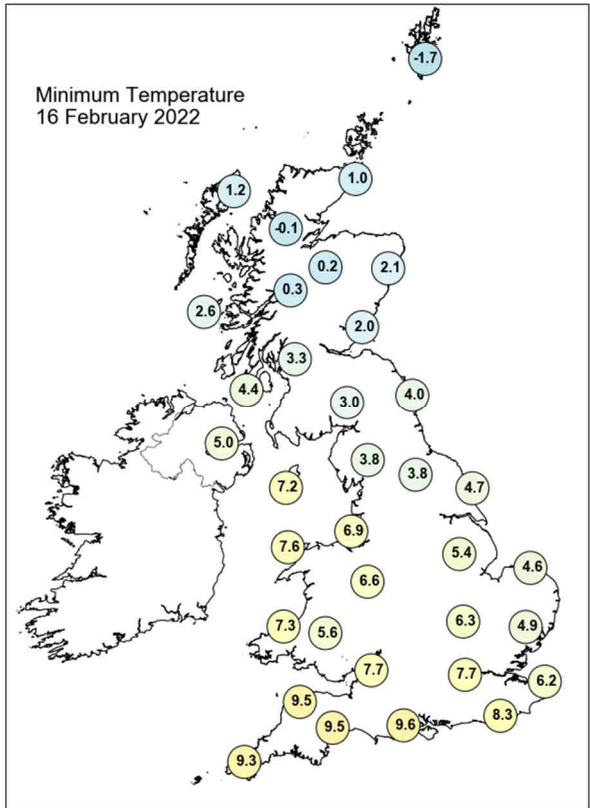
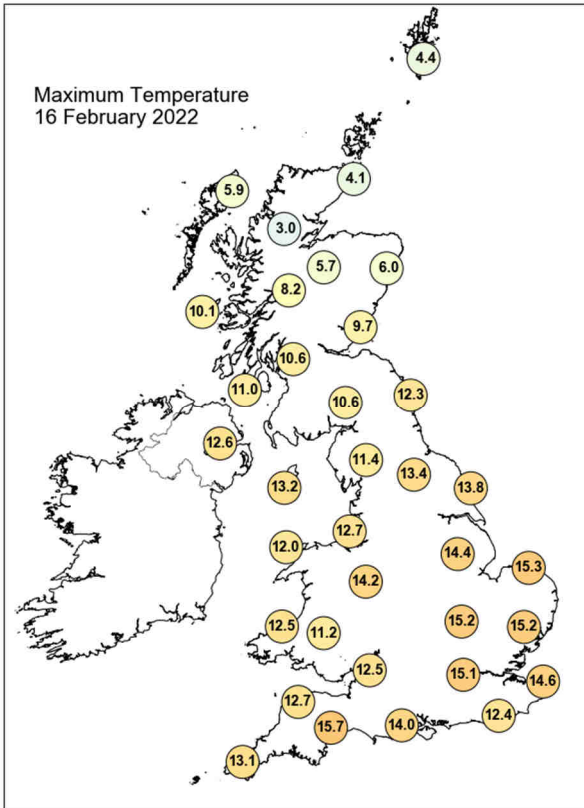

## Daily Weather Summary for Wednesday 16 February 2022

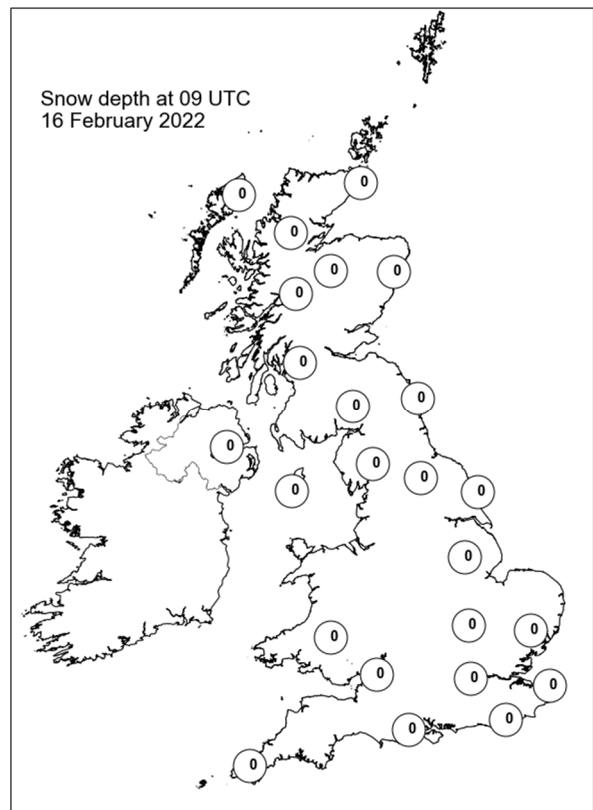
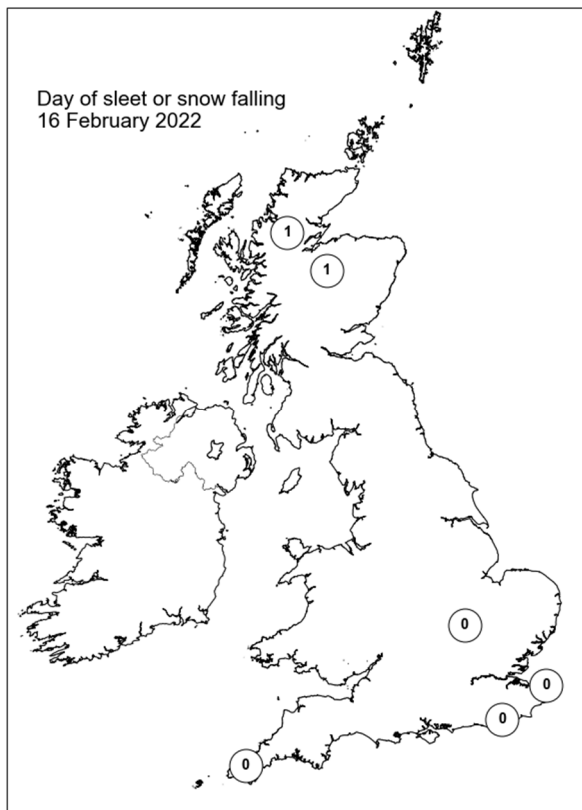
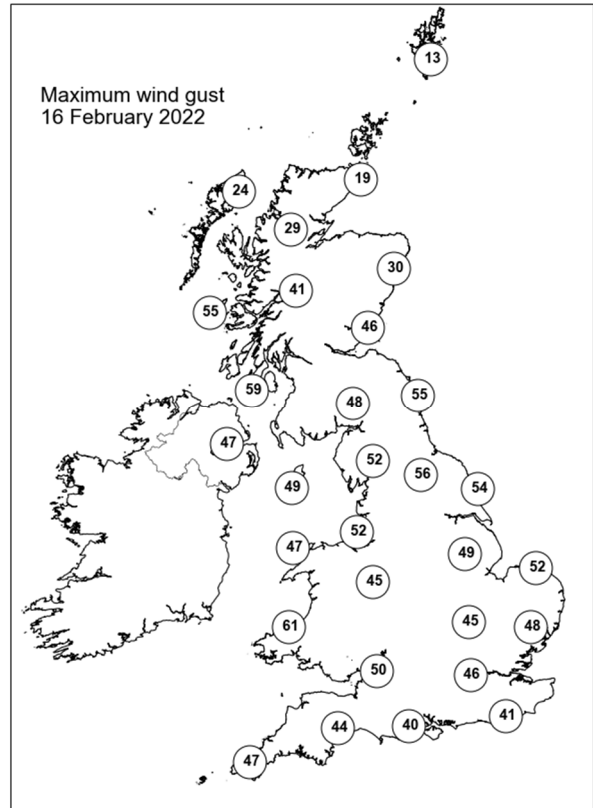
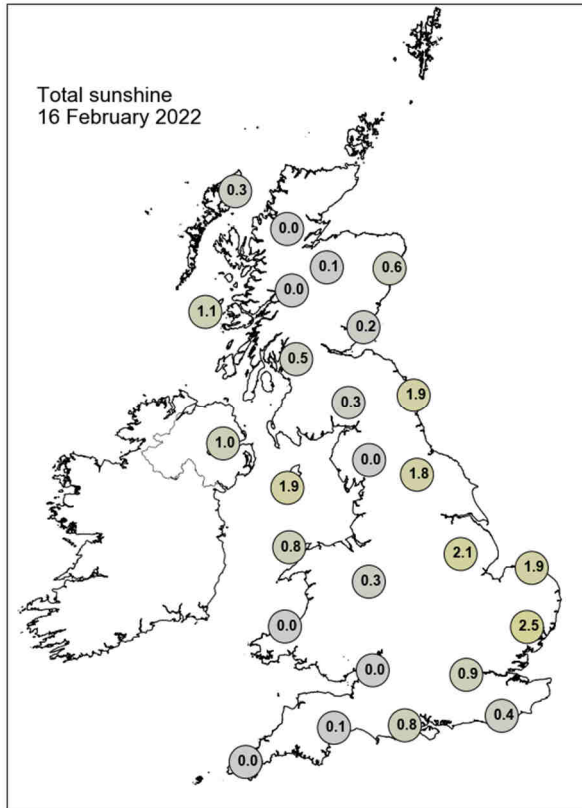

## Daily Weather Summary for Thursday 17 February 2022

This day's summary created 24/02/2022 03:03

### Summary of the UK Weather for Thursday 17 February 2022

It was a rather unsettled start to Thursday, with the events of Storm Dudley from the previous day remaining impactful. This low pressure edged further eastwards through the small hours, however winds remained high at first. Many scattered showers across England, Wales and Northern Ireland began to dissipate, whilst areas of central and western Scotland continued to see rain through the morning. Sunny spells developed by late morning although some showers remained, mostly in the north and west where some hill snow fell. A band of lighter rain crossed south and central England through the afternoon. Gusty winds associated with storm Dudley eased through the day. Rain reached the southwest by early evening and moved north, turning to snow in the process. Winds began to increase into the evening, particularly in the southwest where gale-force speeds developed as storm Eunice moved eastward.

### Daily Extremes

<i>Highest Maximum</i>	<b>13.0°C</b> Charlwood (Surrey, 67mAMSL)
<i>Lowest Maximum</i>	<b>2.7°C</b> Loch Glascarnoch (Ross & Cromarty, 269mAMSL)
<i>Highest Minimum</i>	<b>9.4°C</b> Bude (Cornwall, 15mAMSL) also Scilly: St Marys Airport (Isles Of Scilly, 31mAMSL)
<i>Lowest Minimum</i>	<b>-0.6°C</b> Lerwick (Shetland, 82mAMSL) also Orkney: Loch Of Hundland (Orkney, 28mAMSL)
<i>Lowest Grass Minimum</i>	<b>-3.3°C</b> Orkney: Loch Of Hundland (Orkney, 28mAMSL)
<i>Most Rainfall</i>	<b>29.8mm</b> Holne, Priddons Farm No 2 (Devon, 280mAMSL)
<i>Most Sunshine</i>	<b>8.5hr</b> Whitby (North Yorkshire, 41mAMSL)
<i>Highest Gust</i>	<b>55Kt 63mph</b> Capel Curig No 3 (Gwynedd, 216mAMSL)
<i>Highest Gust (mountain)</i>	<b>76Kt 87mph</b> Cairnwell (Aberdeenshire, 928mAMSL)
<i>Greatest Snow Depth at 0900 UTC</i>	<b>2cm</b> Loch Glascarnoch (Ross & Cromarty, 269mAMSL)

mAMSL refers to station elevation in metres above mean sea level



## Daily Weather Summary for Thursday 17 February 2022

### North Atlantic and Europe analysis charts and satellite images at 0000 UTC

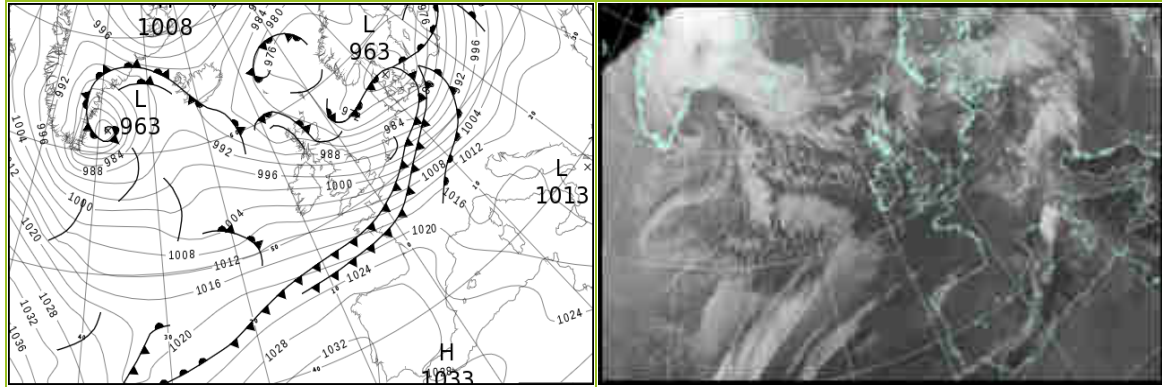

### North Atlantic and Europe analysis charts and satellite images at 1200 UTC

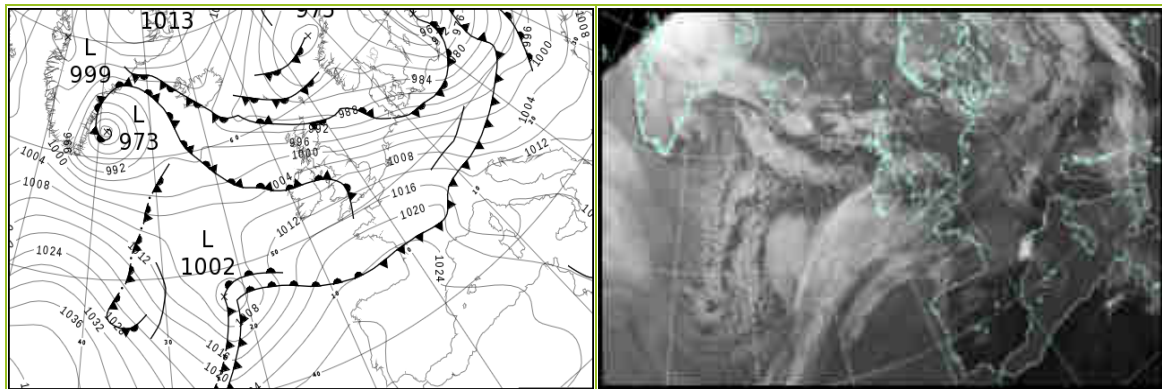

All satellite imagery copyright Met Office and EUMETSAT (European Organisation for the Exploitation of Meteorological Satellites). These show infra-red images from the geostationary MSG satellite. The rainfall rates are derived from both rain-radar and satellite data.

## Daily Weather Summary for Thursday 17 February 2022

UK satellite and rain-radar precipitation rates at (L) 0000 and (R) 1200 UTC

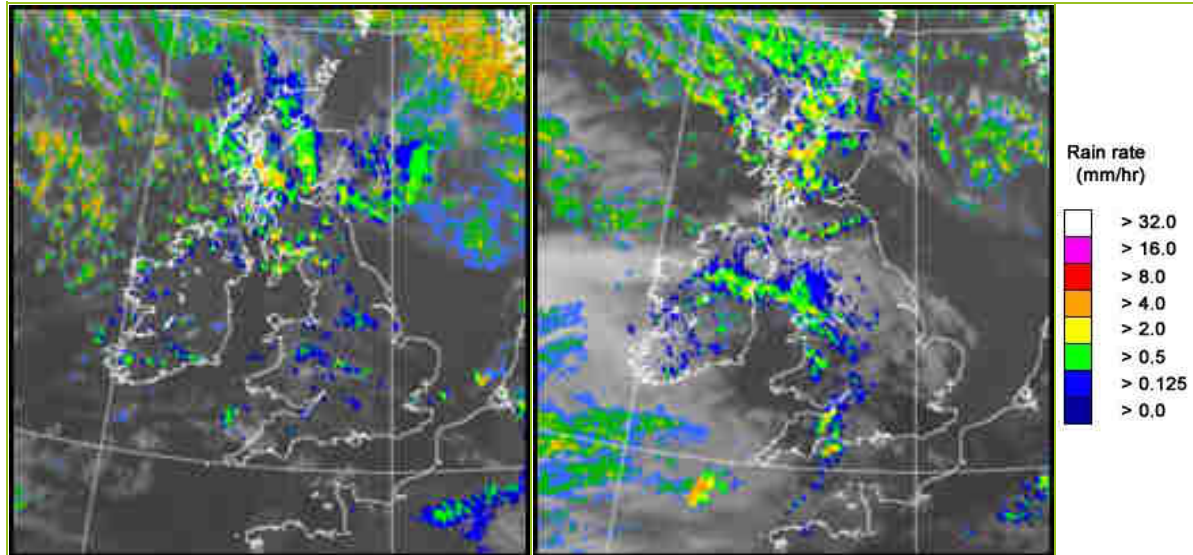

UK wind speed and direction at (L) 0000 and (R) 1200 UTC

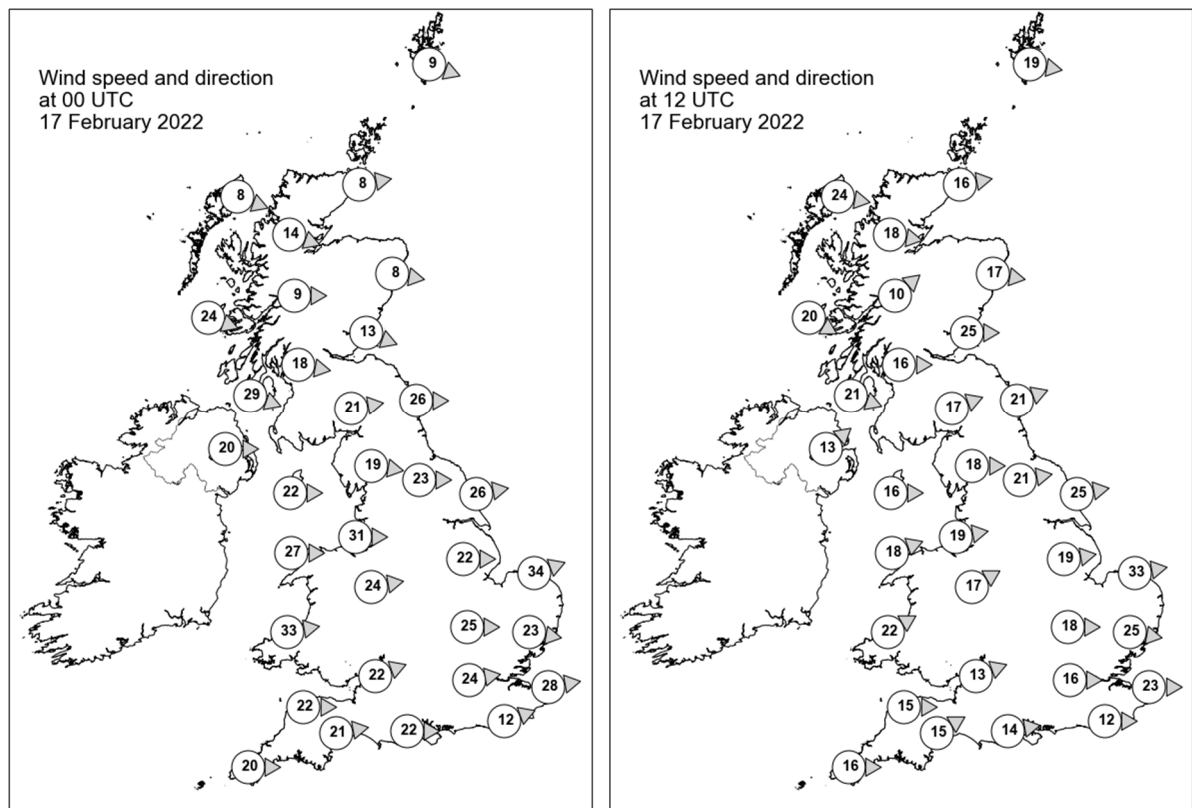

## Daily Weather Summary for Thursday 17 February 2022

### Selected UK readings at (L) 0000 and (R) 1200 UTC

STATIONS		0000 UTC						1200 UTC					
NO	SITE	PRESS	WDIR	WSPD	CLOUD	TEMP	TDEW	PRESS	WDIR	WSPD	CLOUD	TEMP	TDEW
1	Lerwick	976.4	WNW	9	7	1.3	0.2	983.2	W	19	2	4.9	0.0
2	Wick	979.5	W	8	-	0.9	0.1	989.8	W	16	8	2.9	2.2
3	Stornoway	982.0	WNW	8	4	2.3	2.3	993.3	W	24	1	5.3	-1.0
4	Loch Glascarnoch	982.1	WNW	14	4	2.0	0.7	994.8	W	18	8	1.9	-1.2
5	Aviemore	982.7	-	-	8	2.0	1.0	995.0	-	-	0	3.9	-1.2
6	Dyce	981.1	W	8	7	2.8	1.3	992.9	W	17	1	6.0	-1.4
7	Tulloch Bridge	984.9	W	9	8	3.5	1.6	999.3	SW	10	8	1.0	-0.6
8	Tiree	987.2	WNW	24	7	6.4	2.4	1000.1	WNW	20	7	6.9	0.6
9	Leuchars	982.5	WNW	13	8	6.0	2.7	996.5	W	25	0	6.8	-0.3
10	Bishopton	986.8	W	18	7	5.1	1.6	999.9	W	16	0	6.0	-0.3
11	Machrihanish	989.6	WNW	29	5	7.1	2.5	1002.4	WNW	21	5	6.4	0.7
12	Boulmer	983.4	W	26	1	7.9	1.3	998.7	WSW	21	0	7.7	0.9
13	Eskdalemuir	987.8	W	21	8	4.6	1.9	1001.2	WSW	17	7	5.8	-0.2
14	Aldergrove	993.9	W	20	5	5.2	1.5	1005.4	SW	13	7	5.1	2.0
15	Shap	989.3	W	19	7	6.1	0.5	1003.5	W	18	0	5.2	-1.8
16	Leeming	988.5	W	23	4	7.7	1.9	1003.0	W	21	7	7.2	0.1
17	Ronaldsway	993.6	W	22	3	7.4	2.8	1005.9	W	16	8	7.0	2.5
18	Bridlington	986.0	W	26	0	8.0	1.8	1001.8	W	25	0	7.8	-0.3
19	Crosby	994.3	W	31	3	8.5	5.0	1007.1	W	19	8	8.0	3.8
20	Valley	997.1	W	27	2	8.5	3.8	1007.2	WSW	18	7	8.4	3.9
21	Waddington	991.7	W	22	7	9.4	1.5	1006.8	W	19	6	8.1	0.0
22	Shawbury	996.3	W	24	7	9.4	2.6	1008.9	WSW	17	6	8.0	1.2
23	Weybourne	990.3	WSW	34	0	9.2	3.6	1005.1	W	33	1	9.0	2.3
24	Bedford	996.1	W	25	0	9.7	3.0	1009.5	W	18	7	8.6	-0.7
25	Aberporth	1000.8	W	33	6	8.7	5.3	1010.1	WSW	22	5	8.5	3.5
26	Sennybridge	1000.6	-	-	7	7.3	4.3	1009.5	-	-	6	8.4	4.9
27	Wattisham	994.5	W	23	1	9.7	4.6	1008.7	W	25	7	8.0	0.6
28	Almondsbury	1001.2	WSW	22	8	9.6	6.3	1011.7	WSW	13	8	9.7	4.3
29	Heathrow	999.4	W	24	3	10.4	5.4	1011.7	W	16	1	11.0	1.8
30	Manston	997.4	W	28	0	10.6	5.7	1010.6	W	23	0	10.0	-0.5
31	Chivenor	1005.1	W	22	8	10.5	6.4	1012.9	W	15	5	10.0	7.6
32	Exeter	1004.8	W	21	8	10.8	5.3	1013.1	WSW	15	8	10.5	5.2
33	Herstmonceux	1000.7	WSW	12	8	10.7	4.7	1012.6	W	12	0	11.1	1.3
34	Hurn	1003.3	W	22	7	10.8	4.9	1013.5	W	14	7	10.8	4.6
35	Camborne	1008.9	W	20	7	10.5	6.2	1015.9	W	16	7	10.3	5.9

## Daily Weather Summary for Thursday 17 February 2022

### Selected European readings at (L) 0000 and (R) 1200 UTC

STATIONS		0000 UTC						1200 UTC					
NO	SITE	PRESS	WDIR	WSPD	CLOUD	TEMP	TDEW	PRESS	WDIR	WSPD	CLOUD	TEMP	TDEW
1	Murmansk	997.2	SSW	4	8	-9.7	-11.2	991.7	NNE	4	7	-8.6	-10.4
2	Helsinki	979.2	ESE	10	8	0.2	0.1	962.7	SE	10	8	1.9	1.3
3	Stockholm	971.6	NE	8	-	0.8	0.1	-	-	-	-	-	-
4	Oslo	972.2	NNE	9	-	1.0	-0.5	977.8	W	6	8	2.7	-3.6
5	Reykjavik	-	-	-	8	-	-	994.7	S	3	6	-1.5	-2.5
6	Moscow	1009.0	S	2	8	-0.4	-3.0	994.2	SSE	8	8	3.3	-0.6
7	Kiev	1008.3	S	4	8	1.3	0.7	994.2	S	8	8	7.1	2.8
8	Warsaw	992.6	S	8	8	8.8	3.6	983.4	WSW	14	7	8.3	2.9
9	Berlin	982.6	SW	19	-	12.9	8.9	992.0	W	27	-	8.8	2.5
10	De Bilt	991.1	WSW	21	7	12.2	8.9	1006.0	W	19	6	9.8	1.9
11	Dublin	998.5	W	17	7	6.4	3.2	1007.8	W	12	7	4.3	3.0
12	Cork	1004.1	W	14	3	7.0	3.6	1010.7	WSW	17	7	8.5	2.8
13	Sofia	1017.2	SSE	2	2	0.6	-0.5	1010.8	NE	4	6	11.5	3.4
14	Belgrade	1013.5	SE	4	0	5.1	4.7	1005.3	SSW	6	6	14.5	2.0
15	Budapest	1009.9	S	2	-	4.0	2.4	1000.9	W	12	-	11.6	3.4
16	Prague	996.1	SW	14	-	10.8	5.7	1000.7	NW	14	7	6.9	2.9
17	Munich	1005.1	WSW	17	8	11.2	6.0	1008.4	W	17	6	10.7	3.7
18	Strasbourg	1006.6	SSW	20	8	13.9	7.9	1013.4	W	22	-	14.6	1.8
19	Paris	1008.6	WSW	16	8	13.0	11.4	1017.5	W	15	6	12.4	3.6
20	Jersey	1009.7	W	23	8	10.9	10.2	1017.8	WSW	13	7	11.1	9.6
21	Milan	1014.2	WSW	3	9	1.7	1.7	1011.9	W	10	0	13.8	7.3
22	Marseille	1018.8	SSE	4	-	8.0	7.4	1018.5	NW	15	-	19.8	10.5
23	Bordeaux	1023.7	W	15	8	12.4	11.9	1025.9	W	10	8	13.5	13.0
24	Rome	1016.7	E	3	-	4.0	3.0	1016.2	S	4	3	14.7	5.3
25	Ajaccio	1016.8	NE	4	8	9.7	8.9	1015.2	SW	7	-	16.6	11.7
26	Barcelona	1021.5	N	9	6	10.1	4.9	1023.3	SW	10	2	17.3	8.4
27	Majorca	1022.8	E	3	4	8.0	7.7	1023.9	SSW	5	2	21.2	7.4
28	Madrid	1030.6	N	4	3	3.9	2.2	1027.2	SSE	3	1	13.7	5.6
29	Lisbon	1032.2	NW	4	-	13.5	11.1	1028.7	NE	2	7	16.7	11.4
30	Athens	1015.6	N	3	-	9.9	8.8	1012.9	SSW	5	7	15.6	10.1
31	Malta	1016.8	NNW	10	1	10.4	5.1	1017.2	NNW	15	1	15.3	7.3
32	Gibraltar	1027.6	W	15	0	15.0	11.1	1026.2	SSW	13	1	17.0	10.2

## Daily Weather Summary for Thursday 17 February 2022

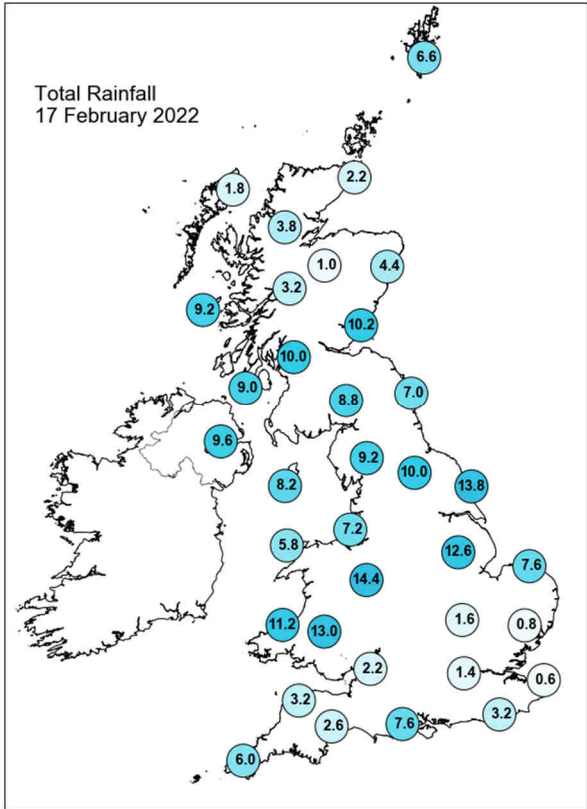
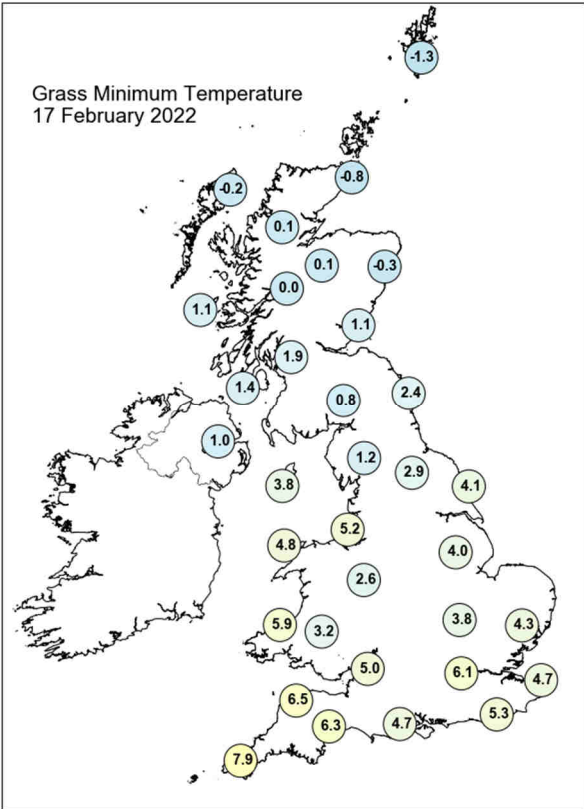
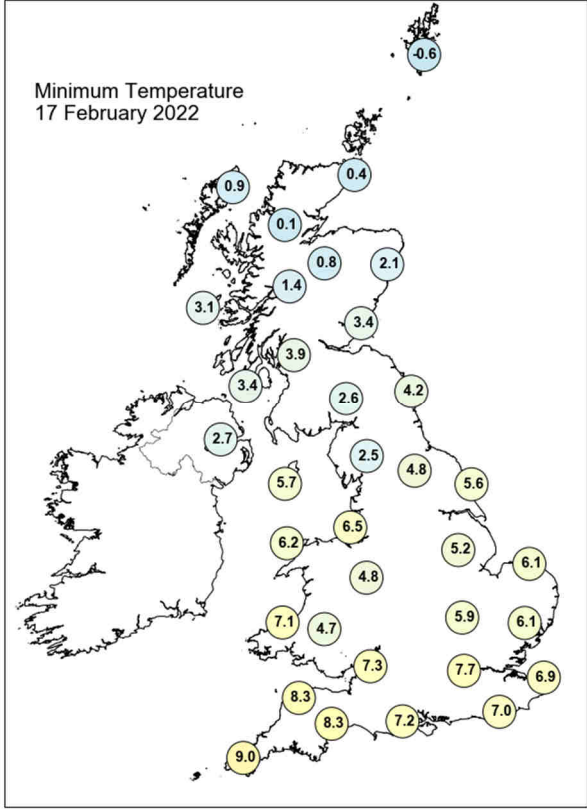
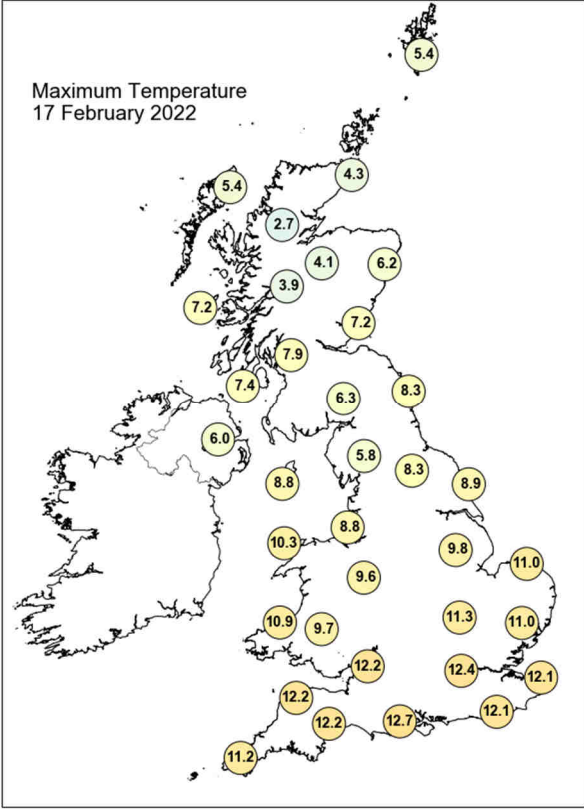



Daily Weather Summary for Thursday 17 February 2022

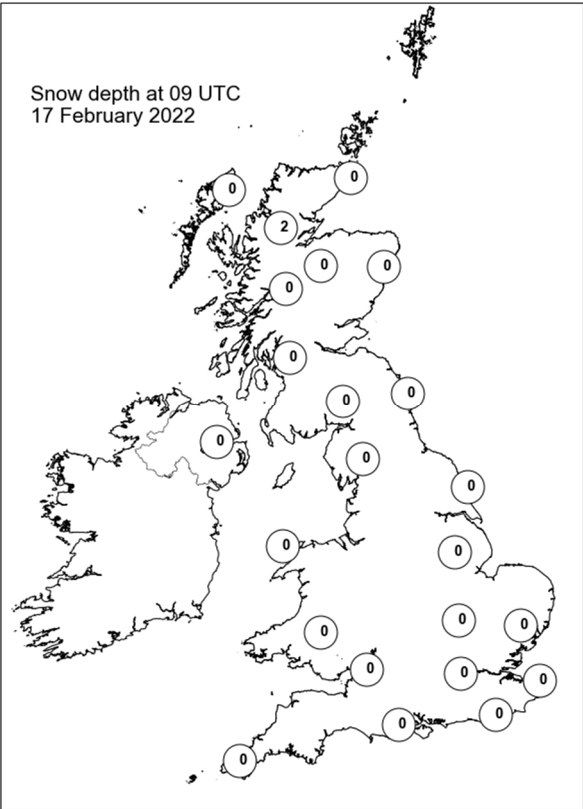
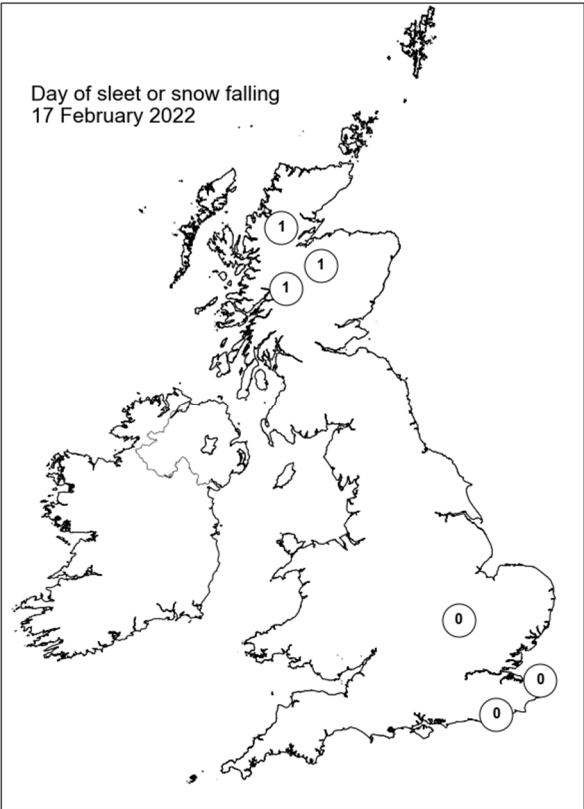
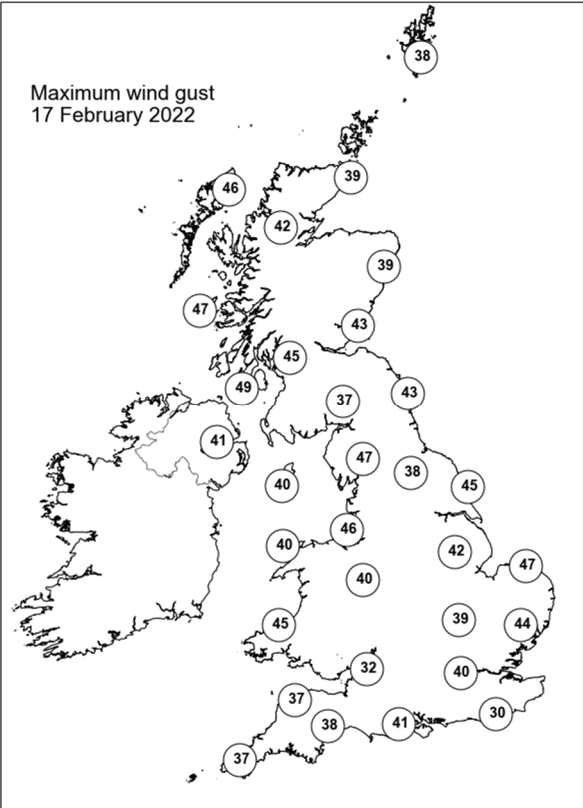
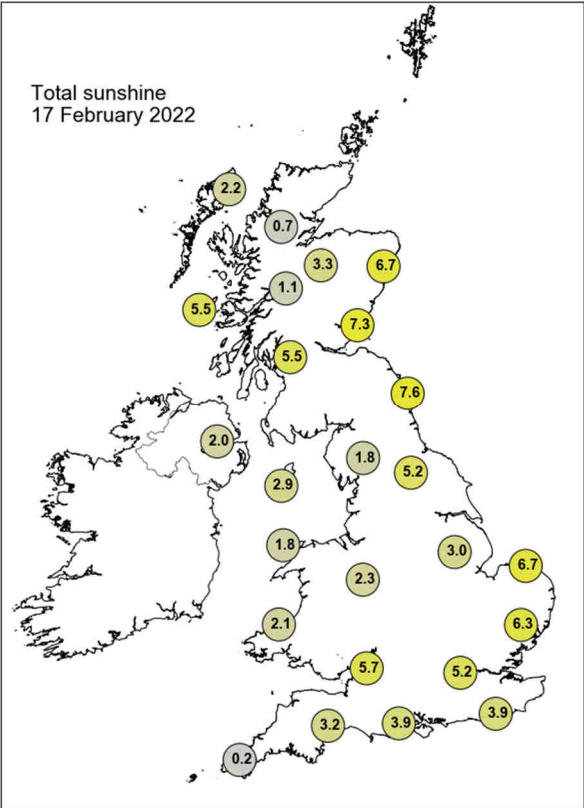

## Daily Weather Summary for Friday 18 February 2022

This day's summary created 25/02/2022 03:03

### Summary of the UK Weather for Friday 18 February 2022

Storm Eunice rapidly approached the UK through the early hours. Bands of rain pushed northeastwards from the west through the night, giving a wet start for most of the UK, except for northern Scotland, which stayed largely dry. Winds also further strengthened into the morning. The most significant impacts of the storm were the provisionally record-breaking winds seen across the UK which developed from the southwest and the widespread snowfall across northern England and southern Scotland during the day. Winds were most impactful across the south. A red wind warning was also issued for the London area for the first time. A provisional record of gusts at 122mph was recorded at The Needles, Solent. Widespread damage and disruption was seen across the UK with damage to infrastructure, buildings and transport. There were mass power outages, especially across the southwest. Heavy rain tracked eastward throughout the day, following the path of the storm. Winds slowly eased into the evening, although remained strong. Wintry showers continued in the north with icy patches developing.

### Daily Extremes

<i>Highest Maximum</i>	<b>12.0°C</b> Santon Downham (Suffolk, 6mAMSL)
<i>Lowest Maximum</i>	<b>0.9°C</b> Balmoral (Aberdeenshire, 283mAMSL) also Braemar No 2 (Aberdeenshire, 327mAMSL)
<i>Highest Minimum</i>	<b>8.9°C</b> Preston, Cove House (Dorset, 44mAMSL)
<i>Lowest Minimum</i>	<b>-3.8°C</b> Aboyne No 2 (Aberdeenshire, 140mAMSL)
<i>Lowest Grass Minimum</i>	<b>-8.0°C</b> Balmoral (Aberdeenshire, 283mAMSL) also Braemar No 2 (Aberdeenshire, 327mAMSL)
<i>Most Rainfall</i>	<b>23.7mm</b> Durris (Kincardineshire, 107mAMSL)
<i>Most Sunshine</i>	<b>6.9hr</b> Preston, Cove House (Dorset, 44mAMSL)
<i>Highest Gust</i>	<b>106Kt 122mph</b> Wight: Needles Old Battery (Isle Of Wight, 80mAMSL)
<i>Highest Gust (mountain)</i>	<b>64Kt 74mph</b> Cairnwell (Aberdeenshire, 928mAMSL)
<i>Greatest Snow Depth at 0900 UTC</i>	<b>15cm</b> Drummond Castle (Perthshire (in Tayside Region), 113mAMSL)

mAMSL refers to station elevation in metres above mean sea level

## Daily Weather Summary for Friday 18 February 2022

### North Atlantic and Europe analysis charts and satellite images at 0000 UTC

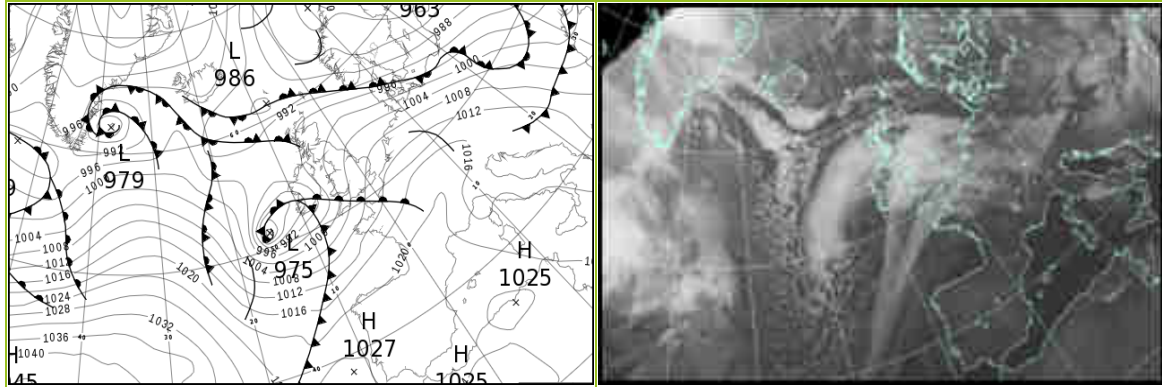

### North Atlantic and Europe analysis charts and satellite images at 1200 UTC

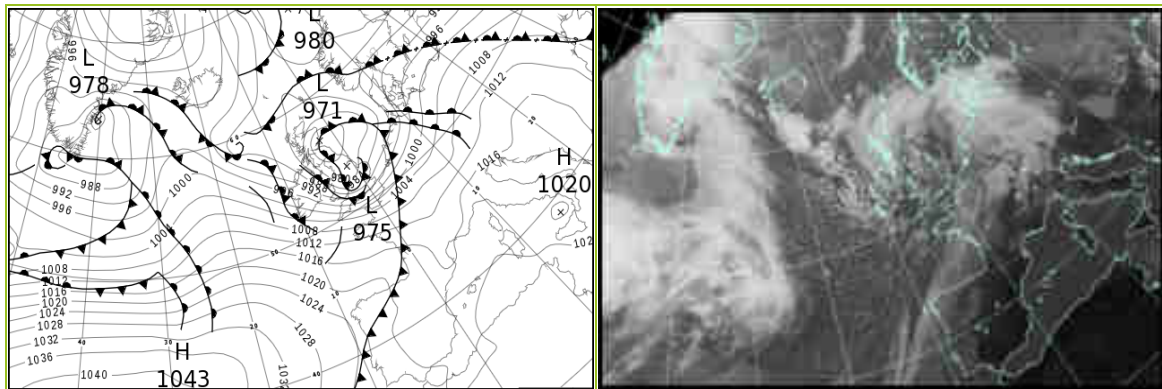

All satellite imagery copyright Met Office and EUMETSAT (European Organisation for the Exploitation of Meteorological Satellites). These show infra-red images from the geostationary MSG satellite. The rainfall rates are derived from both rain-radar and satellite data.

## Daily Weather Summary for Friday 18 February 2022

UK satellite and rain-radar precipitation rates at (L) 0000 and (R) 1200 UTC

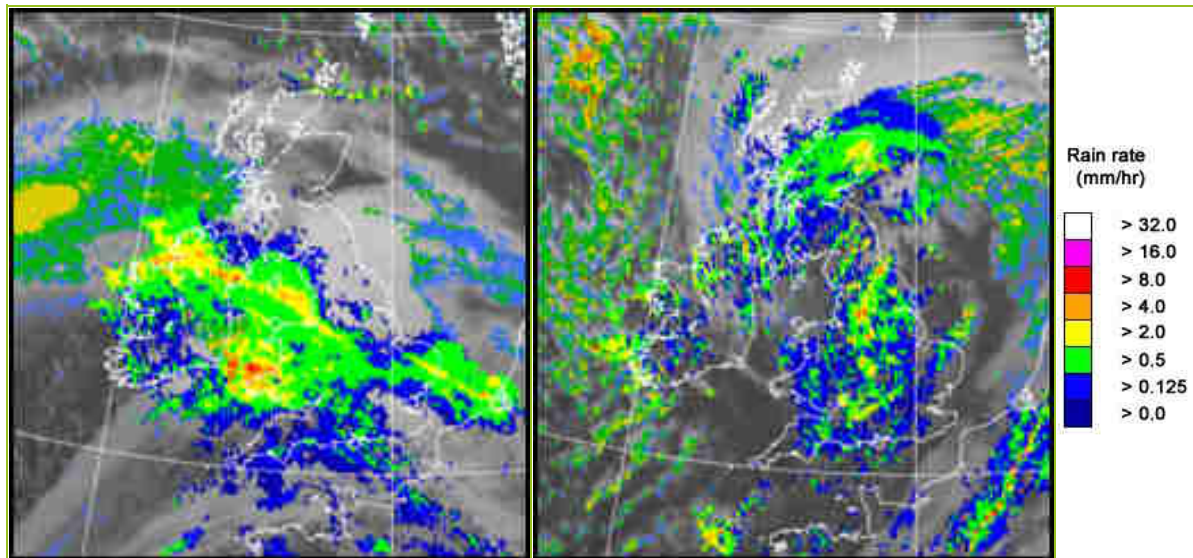

UK wind speed and direction at (L) 0000 and (R) 1200 UTC

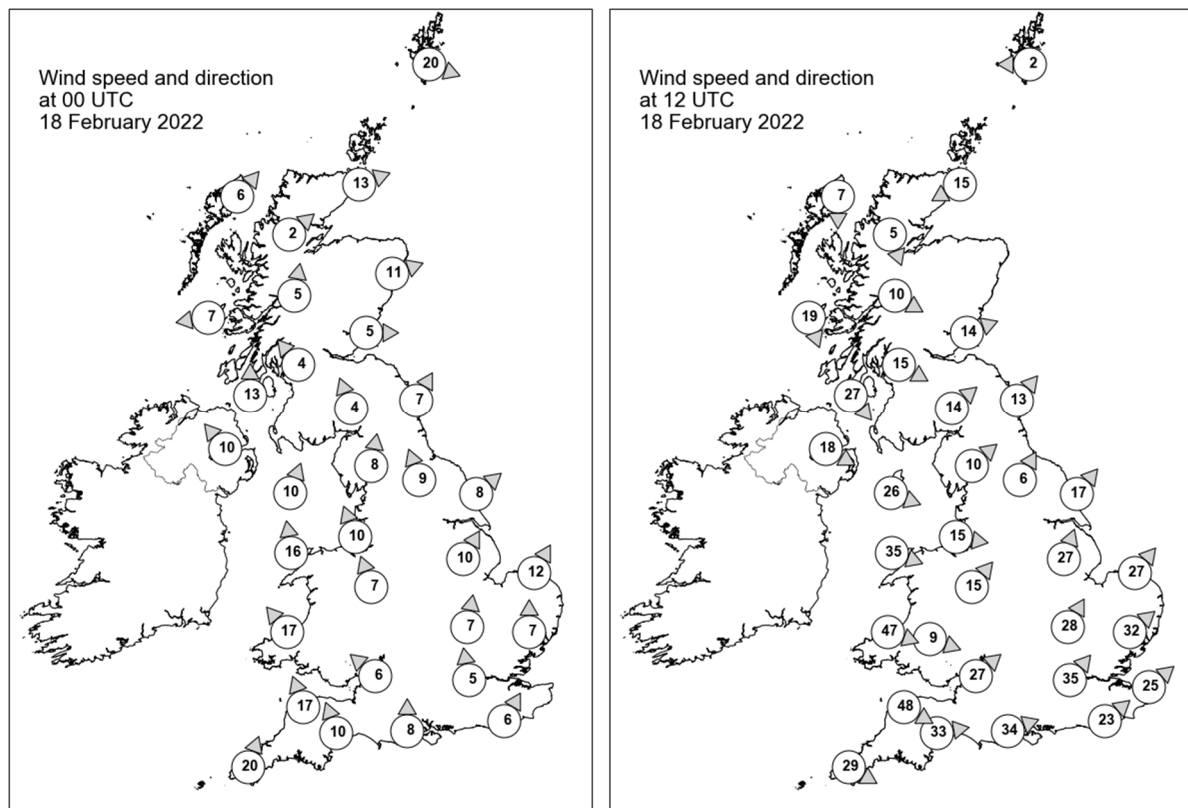

## Daily Weather Summary for Friday 18 February 2022

### Selected UK readings at (L) 0000 and (R) 1200 UTC

STATIONS		0000 UTC						1200 UTC					
NO	SITE	PRESS	WDIR	WSPD	CLOUD	TEMP	TDEW	PRESS	WDIR	WSPD	CLOUD	TEMP	TDEW
1	Lerwick	990.7	WNW	20	8	1.4	0.2	984.0	E	2	7	3.8	1.3
2	Wick	995.3	WSW	13	7	0.9	-2.1	981.3	ENE	15	8	4.4	-0.3
3	Stornoway	994.6	SW	6	7	2.6	-1.0	983.5	N	7	2	4.5	-1.0
4	Loch Glascarnoch	997.1	SW	2	6	-1.7	-3.7	981.9	NNW	5	8	2.0	-1.9
5	Aviemore	998.2	-	-	3	-0.6	-2.9	978.2	-	-	8	0.7	-0.2
6	Dyce	997.9	WSW	11	8	3.1	-3.4	975.1	-	-	8	-	0.0
7	Tulloch Bridge	998.5	S	5	8	0.3	-0.8	980.1	WNW	10	8	0.4	-0.6
8	Tiree	994.2	E	7	8	3.1	2.3	984.1	NNW	19	8	3.6	2.8
9	Leuchars	999.1	W	5	3	1.4	-0.5	970.9	WSW	14	8	4.0	2.1
10	Bishopton	997.9	SE	4	7	2.6	1.2	976.8	WNW	15	8	2.7	0.8
11	Machrihanish	996.9	S	13	8	5.0	2.9	981.3	NW	27	8	4.0	2.7
12	Boulmer	1001.2	SSW	7	6	3.5	1.1	973.8	SW	13	0	6.2	3.2
13	Eskdalemuir	1000.5	SSE	4	8	1.6	0.6	974.5	SW	14	8	2.5	0.8
14	Aldergrove	997.1	SE	10	8	3.2	1.3	985.3	WNW	18	8	2.3	0.7
15	Shap	1001.3	S	8	8	3.7	2.1	975.9	SW	10	6	3.0	1.7
16	Leeming	1002.6	SSE	9	8	5.2	2.2	976.3	SSW	6	7	6.0	3.7
17	Ronaldsway	999.7	SSW	10	8	5.7	2.3	980.7	WNW	26	7	5.1	0.4
18	Bridlington	1003.9	SW	8	8	3.2	1.3	976.6	SW	17	6	7.7	2.9
19	Crosby	1002.4	SSE	10	8	6.1	2.2	978.9	W	15	8	5.1	3.8
20	Valley	999.9	S	16	7	5.4	2.7	-	WNW	35	8	5.8	2.1
21	Waddington	1005.9	SSW	10	8	5.0	2.6	977.2	SSW	27	6	8.8	2.4
22	Shawbury	1003.3	SSE	7	8	5.5	3.1	978.9	SW	15	8	7.3	5.2
23	Weybourne	1006.8	SSW	12	8	5.8	2.6	981.5	SW	27	8	9.5	3.7
24	Bedford	1006.4	S	7	8	6.6	4.3	980.5	SSW	28	8	9.1	2.6
25	Aberporth	-	SE	17	8	5.1	4.1	-	WNW	47	8	5.0	1.9
26	Sennybridge	1001.9	-	-	8	4.2	2.9	-	WNW	9	8	3.2	1.9
27	Wattisham	1008.3	S	7	7	6.7	4.0	983.8	SW	32	6	10.2	2.1
28	Almondsbury	1004.0	SE	6	8	7.4	5.2	985.9	SW	27	8	7.3	5.9
29	Heathrow	1007.5	S	5	8	8.0	4.9	986.0	SW	35	7	10.3	2.9
30	Manston	1009.5	-	-	8	8.3	7.2	989.9	SW	25	8	11.0	3.5
31	Chivenor	1001.4	SSE	17	8	8.1	6.4	-	WNW	48	8	7.5	2.8
32	Exeter	1003.8	SSE	10	8	8.5	7.8	-	W	33	8	7.0	3.8
33	Herstmonceux	1009.3	SSW	6	8	8.7	7.3	992.2	SW	23	8	9.9	3.9
34	Hurn	1006.7	S	8	8	9.4	8.3	992.2	WSW	34	7	8.8	4.8
35	Camborne	1001.3	SSW	20	8	11.1	10.7	1003.3	WNW	29	8	7.9	0.7



## Daily Weather Summary for Friday 18 February 2022

### Selected European readings at (L) 0000 and (R) 1200 UTC

STATIONS		0000 UTC						1200 UTC					
NO	SITE	PRESS	WDIR	WSPD	CLOUD	TEMP	TDEW	PRESS	WDIR	WSPD	CLOUD	TEMP	TDEW
1	Murmansk	984.9	NE	12	8	-3.3	-7.5	978.8	ENE	14	8	-2.9	-4.9
2	Helsinki	969.8	WNW	17	8	-0.3	-2.6	982.1	WSW	16	7	-0.7	-4.2
3	Stockholm	980.8	WSW	8	-	-0.4	-3.4	986.3	W	12	-	3.7	-3.0
4	Oslo	983.1	N	3	-	-1.9	-3.4	986.6	SSW	9	2	5.6	-5.1
5	Reykjavik	-	-	-	6	-	-	995.9	E	5	3	-2.8	-10.0
6	Moscow	985.3	SSE	4	8	2.4	0.9	993.4	WSW	2	6	2.9	-3.2
7	Kiev	992.1	WSW	8	8	4.8	1.9	1003.9	W	6	6	5.1	1.4
8	Warsaw	998.2	W	16	7	4.2	2.1	1006.6	WSW	14	4	5.9	-1.5
9	Berlin	1005.3	W	17	-	5.9	-0.7	1003.0	S	6	-	6.5	3.3
10	De Bilt	1010.1	SW	6	8	7.3	3.4	990.9	SSW	17	8	12.2	9.2
11	Dublin	995.5	SE	14	7	3.7	2.8	990.3	WNW	37	8	2.4	1.2
12	Cork	989.0	SSW	27	7	10.4	9.4	1000.1	W	19	3	5.7	-2.3
13	Sofia	1010.5	SW	4	6	4.7	1.8	1016.4	WNW	10	4	10.2	-5.3
14	Belgrade	1013.1	NNW	4	8	10.1	3.5	1018.2	WNW	4	5	13.6	-1.2
15	Budapest	1011.5	WNW	12	-	8.2	-0.3	1015.1	W	12	-	11.1	0.2
16	Prague	1011.5	W	8	-	5.7	-1.5	1008.6	S	6	8	7.9	3.2
17	Munich	1016.6	WSW	12	8	7.3	0.6	1008.2	S	4	8	12.2	2.1
18	Strasbourg	1017.3	SSW	10	8	10.1	2.2	1006.4	SW	26	7	15.4	6.9
19	Paris	1015.0	S	6	8	9.8	6.0	1004.5	SW	18	8	11.5	10.6
20	Jersey	1008.9	S	18	8	9.7	8.8	1004.7	W	34	7	8.7	4.3
21	Milan	1013.8	N	1	0	2.9	2.7	1017.6	E	5	-	9.3	5.3
22	Marseille	1019.2	NNW	5	-	12.0	8.5	1016.5	W	4	-	18.8	10.4
23	Bordeaux	1020.9	S	4	8	10.5	10.3	1017.0	SSW	7	8	13.8	11.8
24	Rome	1016.7	E	3	6	12.0	9.3	1019.4	SSE	6	6	15.5	10.6
25	Ajaccio	1017.4	NE	6	-	7.3	6.4	1018.6	WSW	5	-	16.3	11.7
26	Barcelona	1022.0	-	0	0	10.5	7.6	1017.2	SW	17	1	15.6	12.5
27	Majorca	1023.1	ENE	2	1	6.1	6.1	1019.5	SW	8	0	17.1	12.4
28	Madrid	1024.3	N	3	0	5.5	2.9	1018.7	SSW	2	0	15.2	5.7
29	Lisbon	1023.5	NNW	6	-	12.3	10.9	1022.2	N	4	7	15.8	10.8
30	Athens	1011.6	NNE	1	-	9.7	8.6	1014.4	N	8	5	18.6	3.1
31	Malta	1018.1	W	6	1	11.4	10.6	1019.9	WNW	9	4	16.7	12.4
32	Gibraltar	1022.2	W	2	0	13.0	11.0	1020.7	W	4	1	17.5	12.2

# Daily Weather Summary for Friday 18 February 2022

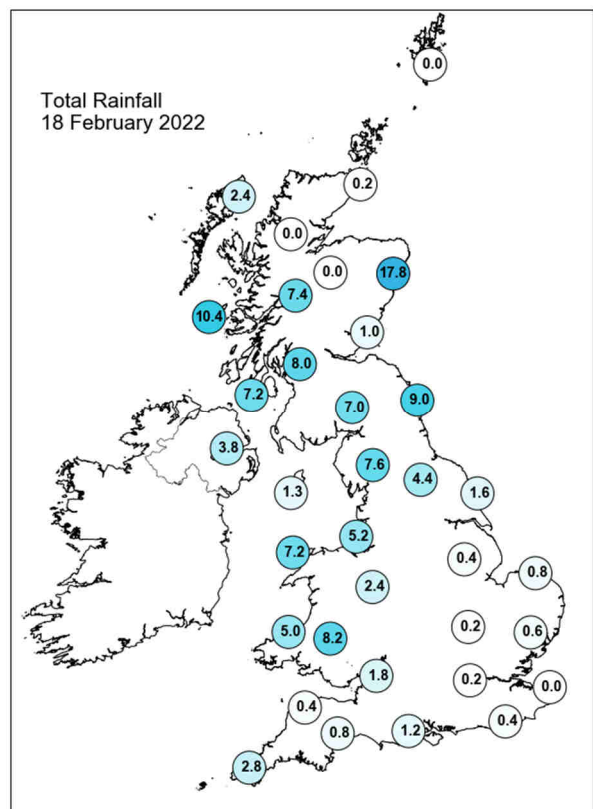
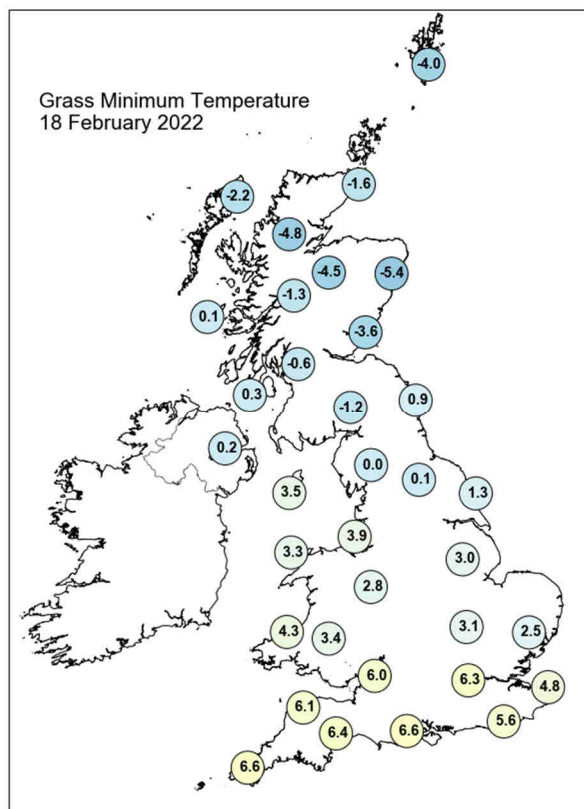
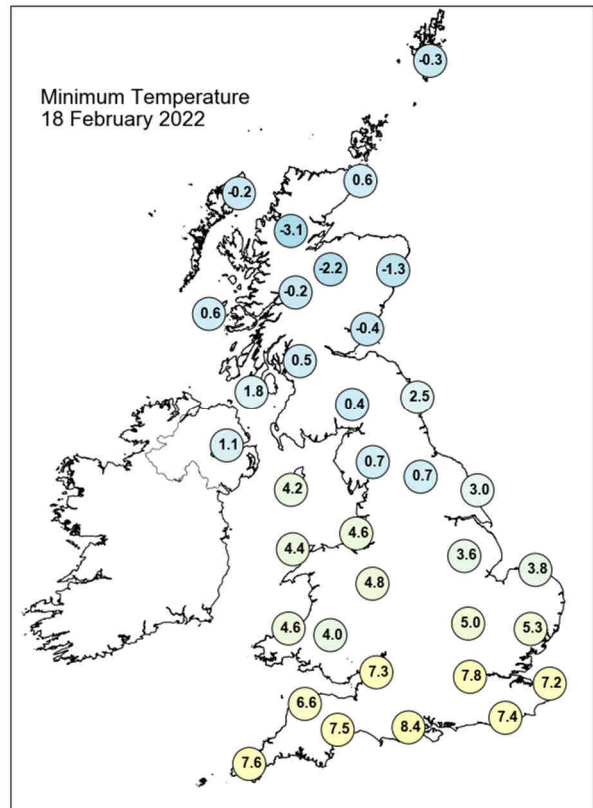
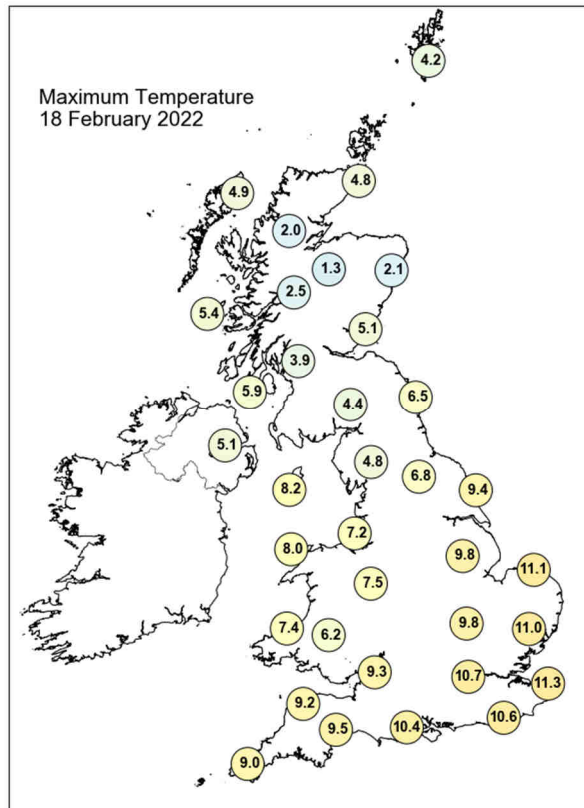

## Daily Weather Summary for Friday 18 February 2022

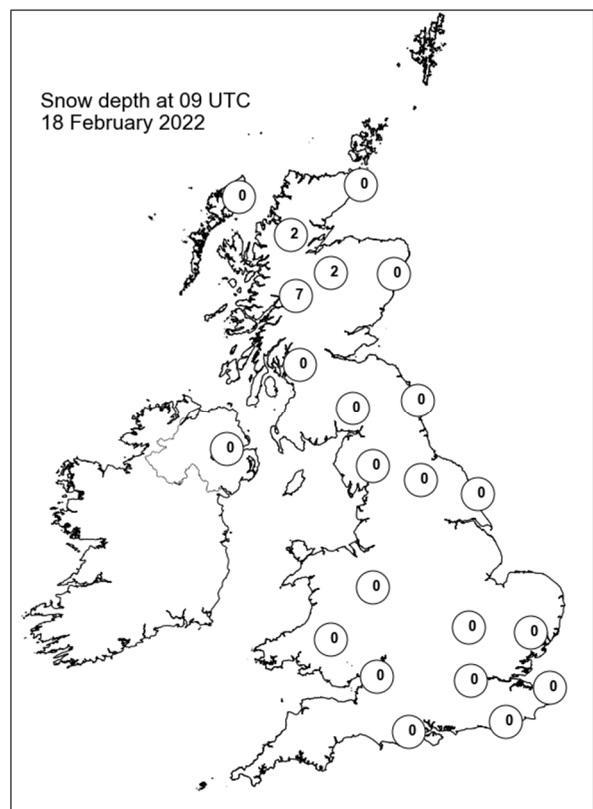
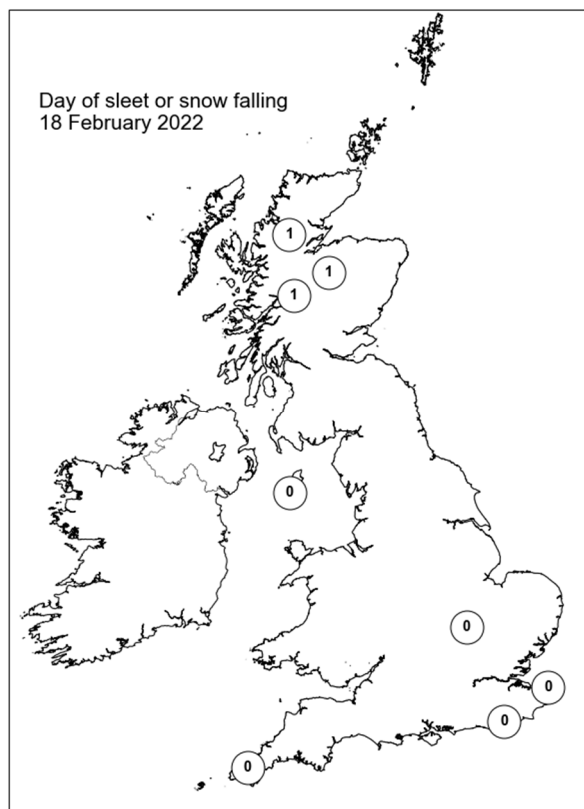
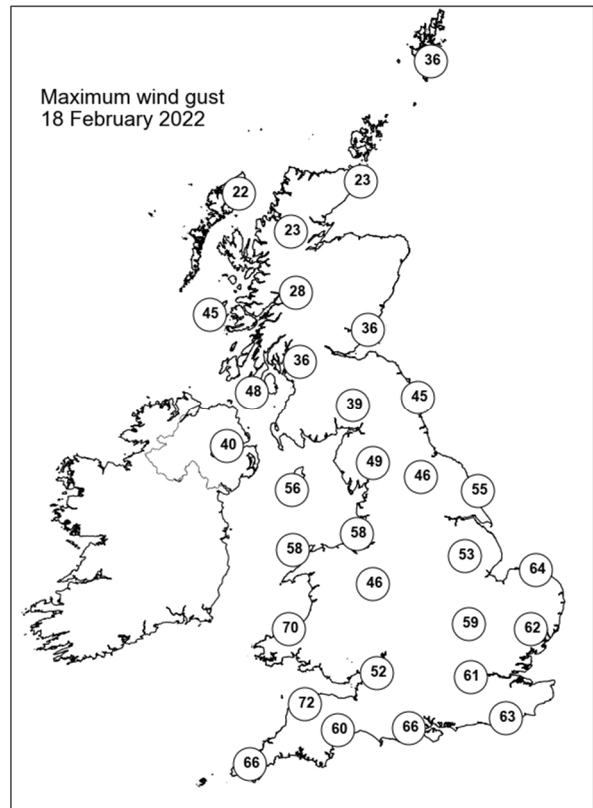
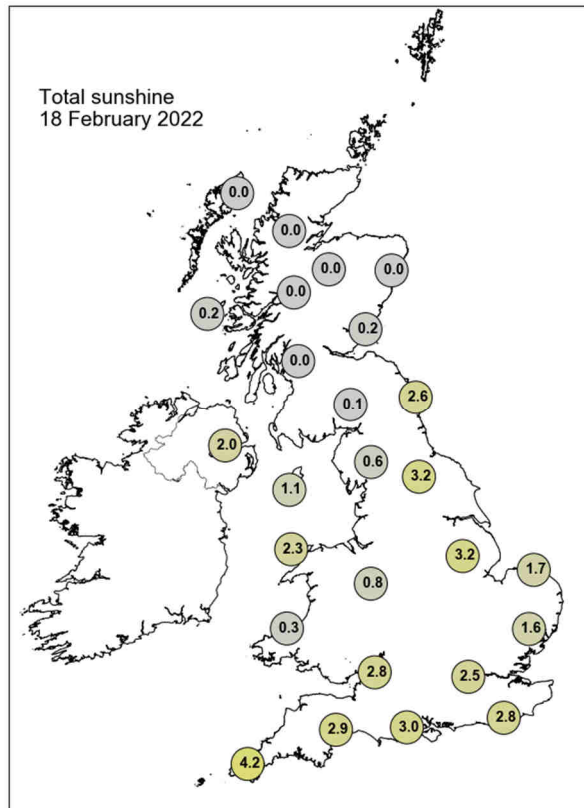

## Daily Weather Summary for Saturday 19 February 2022

This day's summary created 26/02/2022 03:04

### Summary of the UK Weather for Saturday 19 February 2022

With Storm Eunice moving away most in the UK experienced slightly calmer weather. Although winds remained strong, with further showers and rain affecting the northern UK, icy patches formed over high ground. Wales and southwest England also saw a few patches of showers as well, whereas central and southeast England saw some dry and clearer spells. The morning started off cloudy for many, and wet for areas of the southwest, Wales and Northern Ireland, as a frontal system moved east from the Atlantic. As the day progressed the rain and cloud moved east too, reaching central and southern England by the midday as the band of rain expanded. Around mid-afternoon, the rain band and cloud cleared the east coast of the UK, allowing for a brief clear and dry spell before the next bank of cloud and rain moved in from the west during the evening, which covered most of the country by the end of the day.

### Daily Extremes

<i>Highest Maximum</i>	<b>13.6°C</b> Colwyn Bay (Clwyd, 36mAMSL)
<i>Lowest Maximum</i>	<b>4.3°C</b> Lerwick (Shetland, 82mAMSL)
<i>Highest Minimum</i>	<b>5.7°C</b> Wight: St Catherines Point (Isle Of Wight, 20mAMSL)
<i>Lowest Minimum</i>	<b>-3.9°C</b> Loch Glascarnoch (Ross & Cromarty, 269mAMSL)
<i>Lowest Grass Minimum</i>	<b>-7.3°C</b> Altnaharra No 2 (Sutherland, 81mAMSL)
<i>Most Rainfall</i>	<b>86.6mm</b> Seathwaite (Cumbria, 129mAMSL)
<i>Most Sunshine</i>	<b>8.5hr</b> Kinross (Kinross-shire, 116mAMSL) also Dyce (Aberdeenshire, 65mAMSL)
<i>Highest Gust</i>	<b>81Kt 93mph</b> Wight: Needles Old Battery (Isle Of Wight, 80mAMSL)
<i>Highest Gust (mountain)</i>	<b>66Kt 76mph</b> Cairnwell (Aberdeenshire, 928mAMSL)
<i>Greatest Snow Depth at 0900 UTC</i>	<b>11cm</b> Fettercairn, Glensaugh No 2 (Kincardineshire, 171mAMSL) also Oyne No 2 (Aberdeenshire, 116mAMSL)

mAMSL refers to station elevation in metres above mean sea level

## Daily Weather Summary for Saturday 19 February 2022

### North Atlantic and Europe analysis charts and satellite images at 0000 UTC

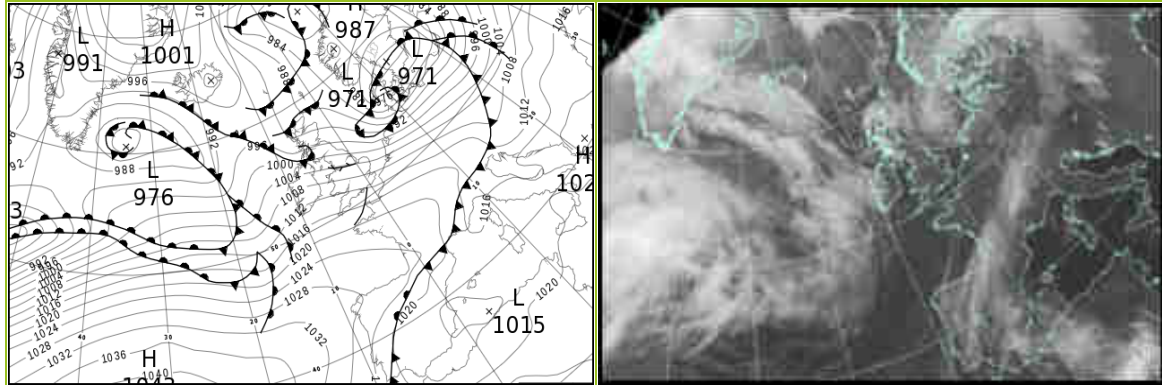

### North Atlantic and Europe analysis charts and satellite images at 1200 UTC

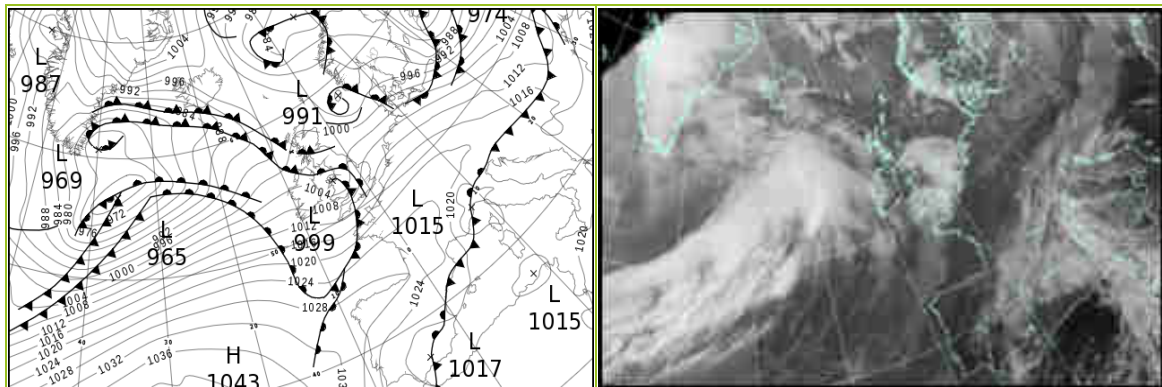

All satellite imagery copyright Met Office and EUMETSAT (European Organisation for the Exploitation of Meteorological Satellites). These show infra-red images from the geostationary MSG satellite. The rainfall rates are derived from both rain-radar and satellite data.



## Daily Weather Summary for Saturday 19 February 2022

UK satellite and rain-radar precipitation rates at (L) 0000 and (R) 1200 UTC

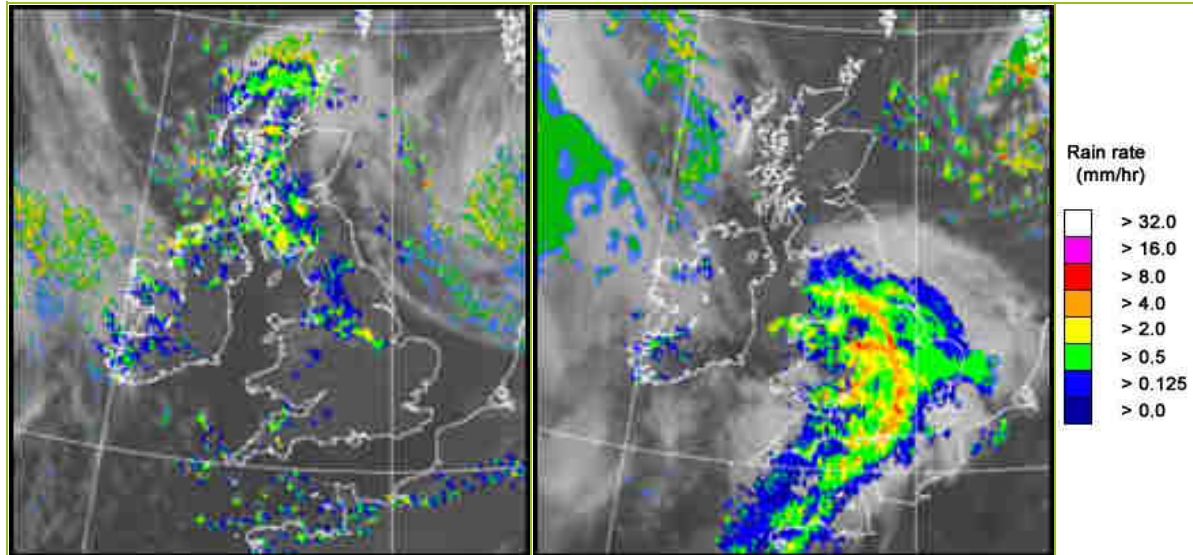

UK wind speed and direction at (L) 0000 and (R) 1200 UTC

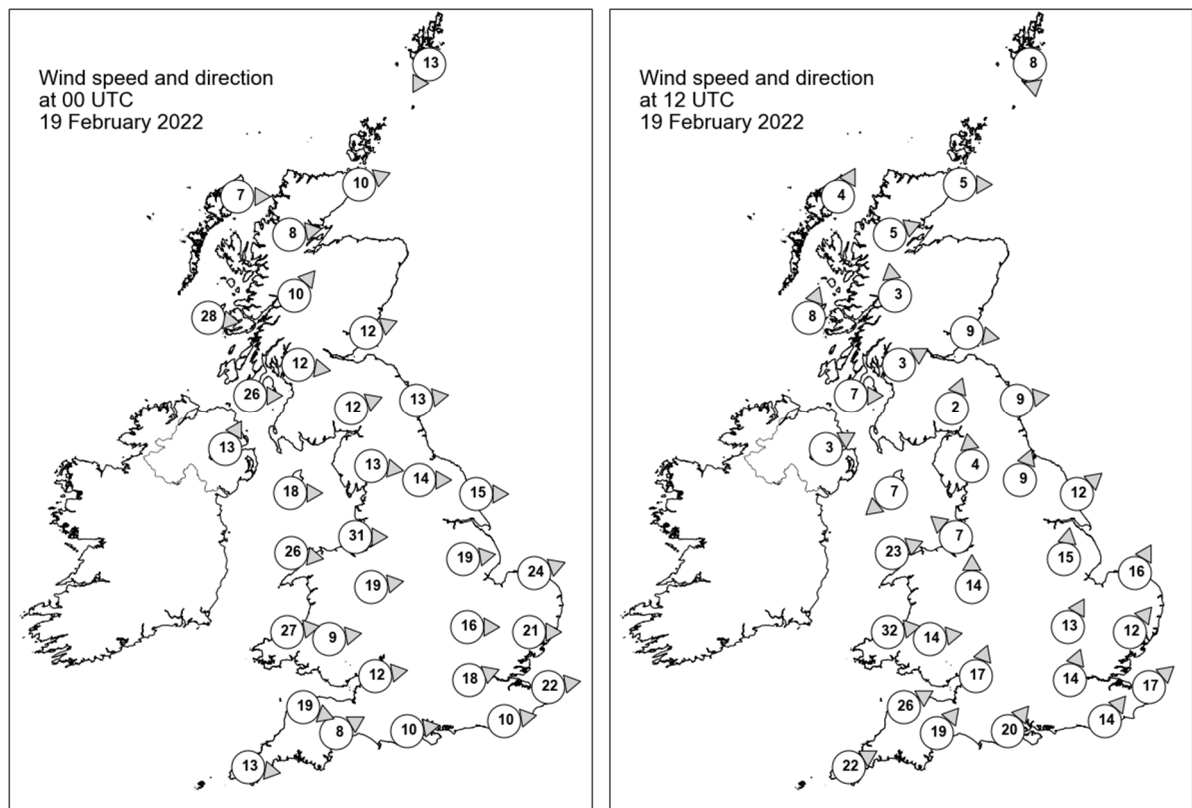

## Daily Weather Summary for Saturday 19 February 2022

### Selected UK readings at (L) 0000 and (R) 1200 UTC

STATIONS		0000 UTC						1200 UTC					
NO	SITE	PRESS	WDIR	WSPD	CLOUD	TEMP	TDEW	PRESS	WDIR	WSPD	CLOUD	TEMP	TDEW
1	Lerwick	985.5	NNE	13	8	0.7	0.5	996.8	N	8	3	2.0	0.0
2	Wick	989.2	WSW	10	8	1.4	-0.3	999.3	W	5	-	2.0	0.1
3	Stornoway	991.2	W	7	7	0.9	0.9	999.2	SSW	4	2	5.5	1.7
4	Loch Glascarnoch	991.4	W	8	8	0.5	-0.9	1000.6	WSW	5	0	1.5	-2.2
5	Aviemore	992.7	-	-	6	-0.5	-2.6	1001.2	-	-	0	1.7	-2.3
6	Dyce	991.9	-	-	8	2.0	-1.6	1000.1	-	-	0	2.9	-1.6
7	Tulloch Bridge	993.9	SW	10	-	2.0	-1.3	1002.2	S	3	0	2.6	-2.0
8	Tiree	994.7	W	28	8	4.4	1.8	1000.7	SSW	8	1	6.6	2.6
9	Leuchars	994.3	WSW	12	5	1.3	-0.6	1001.2	W	9	7	6.2	0.2
10	Bishopton	996.8	W	12	3	2.2	0.1	1001.7	WSW	3	4	5.9	2.4
11	Machrihanish	998.5	W	26	8	3.7	1.7	1001.8	W	7	5	5.7	2.0
12	Boulmer	996.2	W	13	1	2.4	-0.4	1001.7	W	9	1	4.8	0.4
13	Eskdalemuir	998.6	WSW	12	7	1.1	-0.7	1002.7	SSW	2	7	1.8	-0.2
14	Aldergrove	1002.8	SSW	13	4	1.7	0.5	1003.0	WSW	3	8	2.7	1.2
15	Shap	1000.5	W	13	8	1.3	-0.3	1002.6	S	4	8	1.0	0.2
16	Leeming	999.9	W	14	4	2.7	0.1	1002.9	SSW	9	7	4.6	1.1
17	Ronaldsway	1003.8	W	18	5	4.2	-0.1	1001.1	NE	7	7	1.4	0.9
18	Bridlington	998.6	W	15	5	3.5	-0.5	1003.6	SW	12	7	4.5	0.3
19	Crosby	1004.4	W	31	8	5.3	1.9	1000.0	SE	7	8	3.6	2.7
20	Valley	1006.9	W	26	5	5.2	-0.6	999.6	WSW	23	8	8.0	6.6
21	Waddington	1003.3	W	19	6	2.5	0.1	1004.7	S	15	7	3.8	2.2
22	Shawbury	1006.5	W	19	3	3.6	-1.9	1002.5	S	14	8	-	2.0
23	Weybourne	1002.0	WSW	24	0	3.4	-0.7	1007.7	SSW	16	8	5.4	1.7
24	Bedford	1006.6	W	16	0	3.5	-1.8	1007.6	SSW	13	8	4.3	2.3
25	Aberporth	1010.4	W	27	4	4.6	0.0	1003.9	W	32	7	9.0	5.0
26	Sennybridge	1010.3	W	9	5	1.5	-1.2	1003.8	W	14	8	7.0	5.4
27	Wattisham	1005.9	W	21	0	2.9	-1.6	1010.0	SW	12	7	5.5	1.2
28	Almondsbury	1011.2	W	12	0	4.2	-0.1	1005.0	SSW	17	8	7.5	5.6
29	Heathrow	1009.4	WSW	18	0	3.9	-0.9	1009.5	SSW	14	8	7.1	4.1
30	Manston	1008.7	W	22	0	4.1	-1.8	1012.1	SW	17	8	7.8	1.6
31	Chivenor	1013.4	WNW	19	7	5.4	0.9	1008.1	WSW	26	8	10.1	8.7
32	Exeter	1013.9	WSW	8	0	1.8	-0.7	1008.9	SW	19	8	8.8	7.4
33	Herstmonceux	1011.1	W	10	0	3.9	-1.6	1012.7	SW	14	8	7.0	4.0
34	Hurn	1013.2	W	10	0	3.0	-0.7	1010.1	SW	20	8	7.9	6.2
35	Camborne	1016.4	W	13	3	5.7	-0.4	1011.6	WSW	22	8	10.3	8.7

## Daily Weather Summary for Saturday 19 February 2022

### Selected European readings at (L) 0000 and (R) 1200 UTC

STATIONS		0000 UTC						1200 UTC					
NO	SITE	PRESS	WDIR	WSPD	CLOUD	TEMP	TDEW	PRESS	WDIR	WSPD	CLOUD	TEMP	TDEW
1	Murmansk	974.7	NNE	14	8	-2.9	-4.4	977.1	NNE	14	7	-2.7	-5.6
2	Helsinki	983.2	S	4	2	-4.2	-4.7	978.9	NNE	8	8	0.6	-0.3
3	Stockholm	977.2	ESE	2	-	1.0	-0.8	986.5	WNW	8	-	0.0	-1.8
4	Oslo	977.5	NNE	10	-	1.0	-4.2	990.2	SSW	5	-	2.6	-7.5
5	Reykjavik	-	-	-	7	-	-	987.9	E	17	4	-1.9	-8.4
6	Moscow	1001.5	SSW	2	2	-0.5	-2.4	994.2	SSE	6	8	0.9	0.0
7	Kiev	1010.3	SSW	6	0	0.5	-1.9	1004.6	SSW	8	8	6.2	-0.6
8	Warsaw	992.3	SSW	8	8	8.9	4.5	1001.4	WSW	23	7	7.6	-3.3
9	Berlin	993.7	WSW	21	-	7.7	-1.0	1008.5	W	16	-	6.7	0.0
10	De Bilt	1001.9	WSW	16	8	6.1	-0.2	1012.5	WSW	12	6	7.1	0.2
11	Dublin	1007.4	WSW	10	1	1.2	-1.6	1003.7	WNW	17	8	4.0	2.3
12	Cork	1013.0	SW	10	2	0.6	-0.8	1007.9	W	19	3	9.6	3.5
13	Sofia	1020.5	ESE	2	0	0.5	-3.3	1016.8	E	4	3	13.0	-1.1
14	Belgrade	1012.6	ESE	4	0	9.4	1.8	1016.7	NNW	6	2	16.0	5.0
15	Budapest	1008.2	S	6	-	8.5	0.5	1016.7	WNW	8	-	10.5	-3.2
16	Prague	1003.5	W	12	-	8.5	-2.4	1014.9	W	14	3	7.3	-7.9
17	Munich	1013.2	WSW	14	8	6.6	-1.0	1019.9	WSW	12	7	7.9	-3.2
18	Strasbourg	1015.3	WSW	12	8	8.7	-1.2	1021.9	W	15	-	9.0	-3.6
19	Paris	1017.6	WSW	13	0	5.7	0.0	1020.8	WSW	13	2	9.0	1.6
20	Jersey	1017.5	WNW	20	5	6.3	2.1	1016.9	SW	21	7	8.8	4.3
21	Milan	1014.7	N	2	-	8.4	7.6	1015.8	WSW	3	2	11.5	8.8
22	Marseille	1016.5	SSE	4	7	8.9	8.4	1018.9	NW	23	7	13.7	2.3
23	Bordeaux	1024.2	W	4	8	8.0	5.8	1027.2	NW	4	6	11.7	1.9
24	Rome	1018.9	ESE	4	-	9.9	9.2	1018.0	SSE	12	7	15.5	10.8
25	Ajaccio	1017.7	NE	6	-	8.7	7.0	1017.2	SW	6	-	14.8	10.8
26	Barcelona	1017.7	ENE	5	2	12.6	10.8	1021.4	N	8	8	13.4	4.6
27	Majorca	1016.8	E	3	3	6.3	6.3	1018.9	ENE	27	8	14.8	5.6
28	Madrid	1017.7	NE	3	8	8.4	3.1	1022.6	NNE	9	7	10.8	-0.6
29	Lisbon	1023.5	N	8	-	11.1	5.7	1024.8	N	9	-	13.9	3.0
30	Athens	1019.1	N	3	-	11.2	-1.8	1021.2	-	0	0	18.8	2.8
31	Malta	1021.3	W	4	7	12.3	11.0	1020.9	SW	10	6	16.3	12.8
32	Gibraltar	1018.4	W	15	0	14.9	11.7	1018.9	S	13	1	17.2	10.0

## Daily Weather Summary for Saturday 19 February 2022

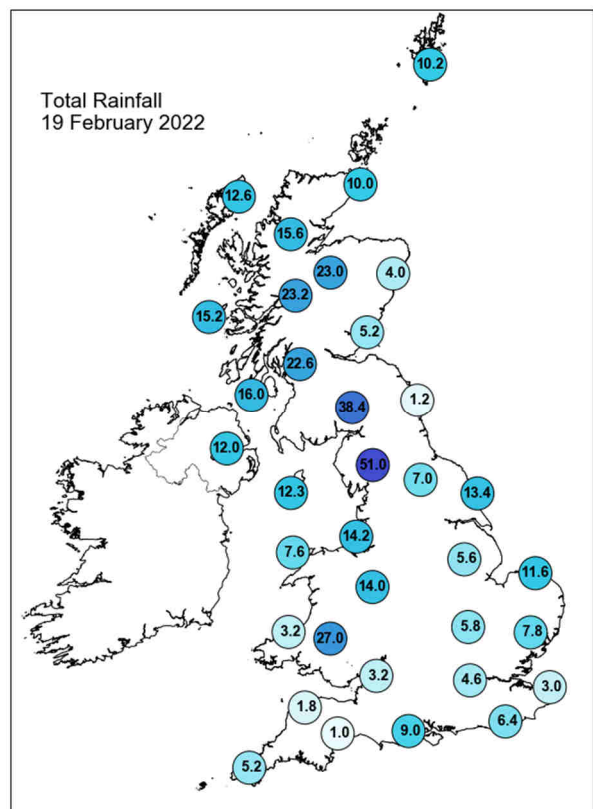
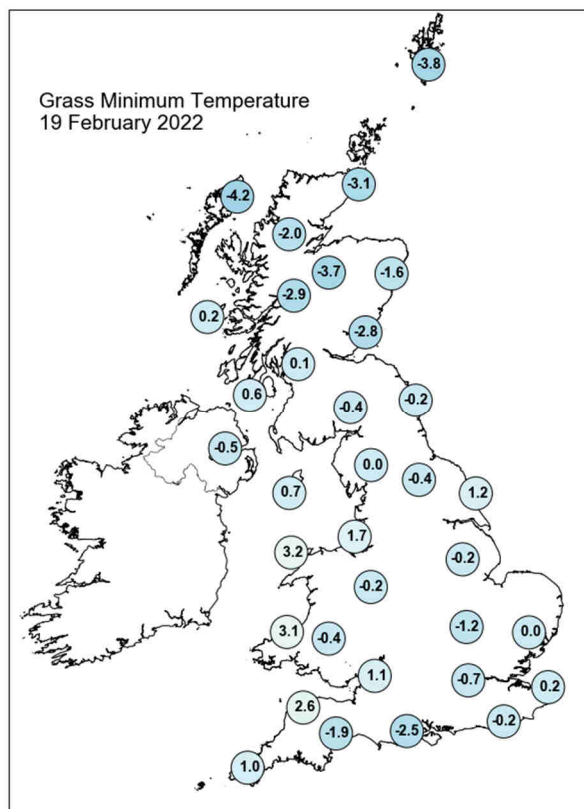
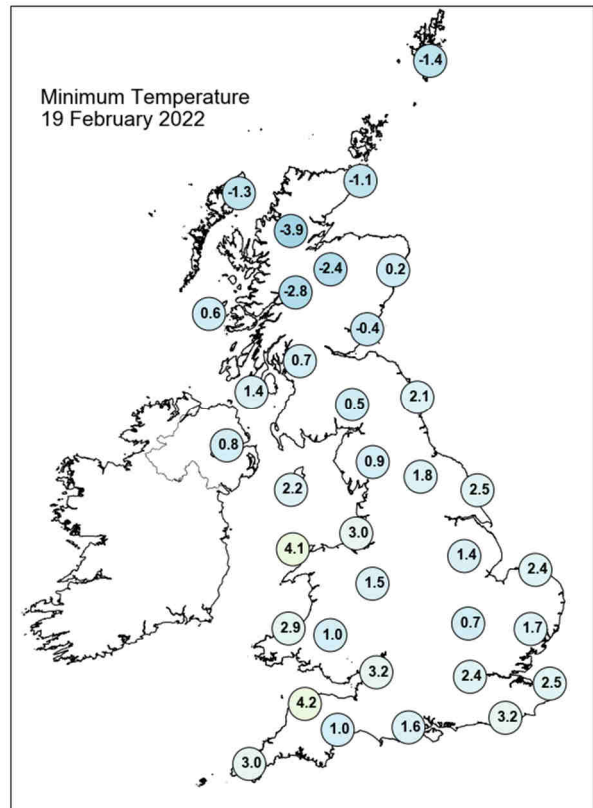
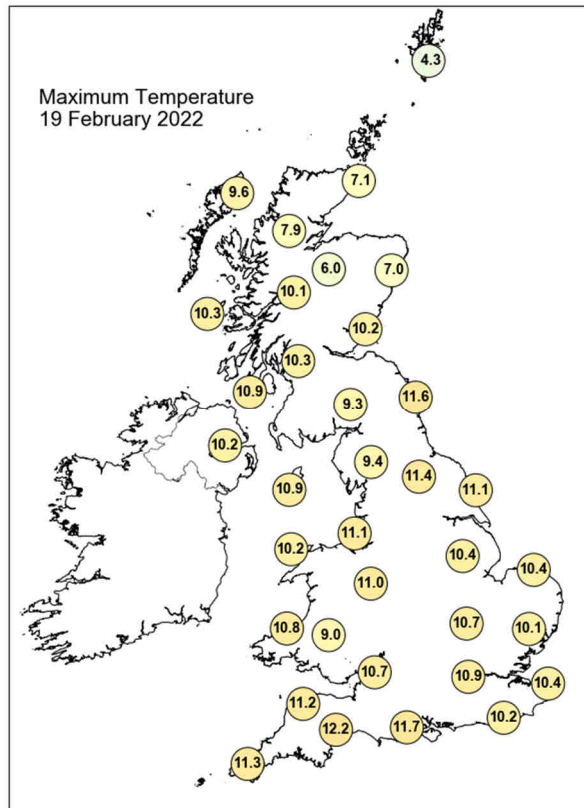

## Daily Weather Summary for Saturday 19 February 2022

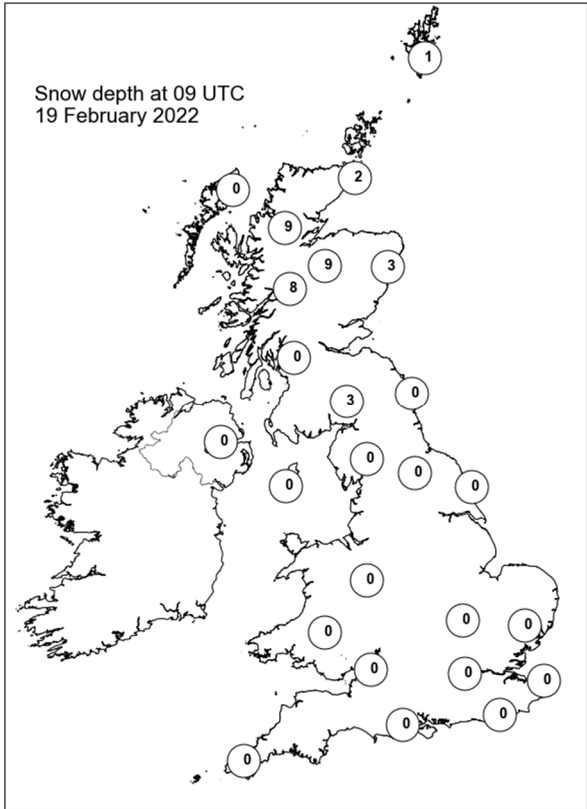
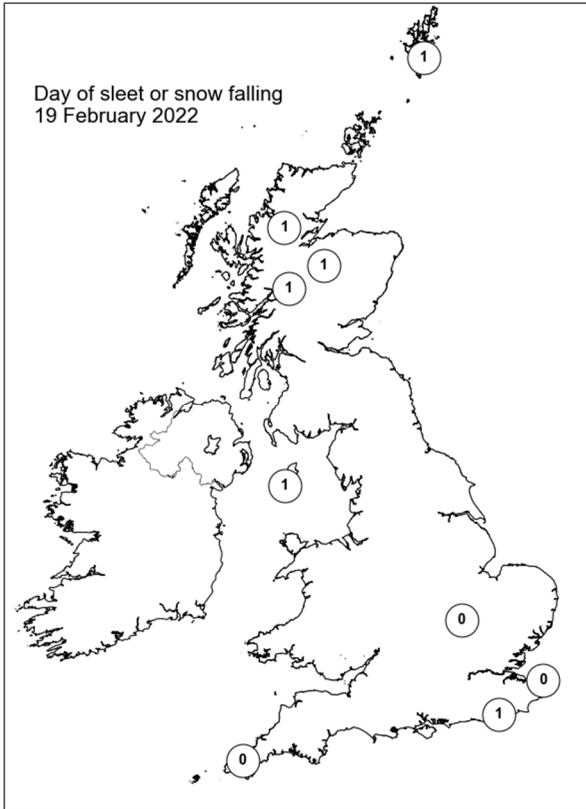
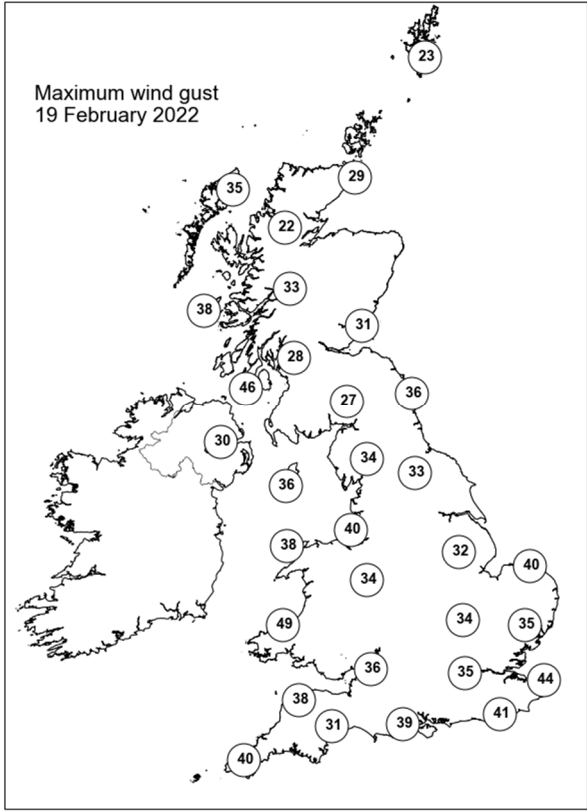
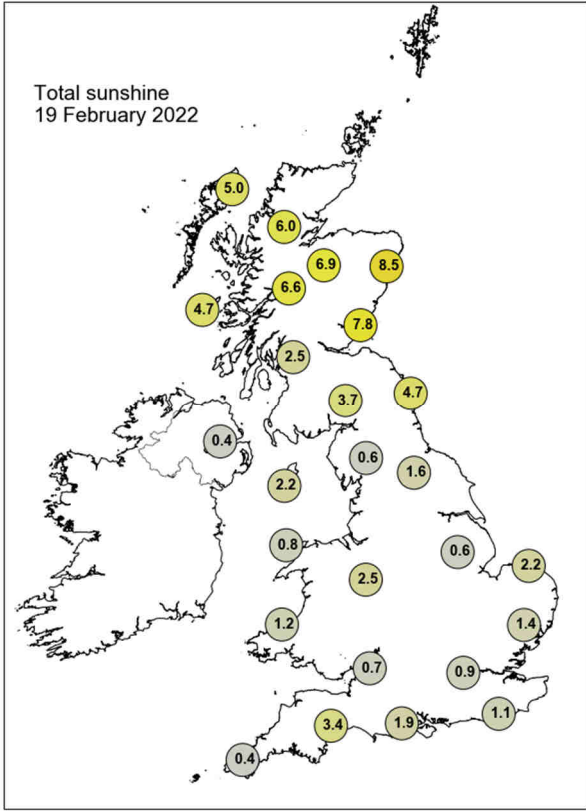



## Daily Weather Summary for Sunday 20 February 2022

This day's summary created 27/02/2022 03:03

### Summary of the UK Weather for Sunday 20 February 2022

Another unsettled start to Sunday with widespread rain which spread from the west. This was heaviest in the north and west, particularly over higher ground, but relatively patchy in the south. Scotland saw some snowfall, again, mainly over higher ground. Parts of the southeast stayed dry through the early hours. Winds remained strong with some gale force winds seen around coastal areas. Temperatures remained mild. The unsettled conditions from the early hours continued for the rest of the day as Storm Franklin was named by the Met Office this morning. A cold front moved east, first over Northern Ireland, then over England and Wales through the afternoon. The cold front was accompanied by strong winds, and often squally conditions particularly along its leading edge where some line convection occurred. It also brought a large band rain, which was heavy at times, especially in Northern Ireland and northern England. This rainband was followed by an area of less organised showers, which covered most of the country by midnight.

### Daily Extremes

<i>Highest Maximum</i>	<b>14.0°C</b> Colwyn Bay (Clwyd, 36mAMSL)
<i>Lowest Maximum</i>	<b>6.3°C</b> Loch Glascarnoch (Ross & Cromarty, 269mAMSL) also Dalwhinnie No 2 (Inverness-shire, 351mAMSL) also Braemar No 2 (Aberdeenshire, 327mAMSL)
<i>Highest Minimum</i>	<b>9.0°C</b> Scilly: St Marys Airport (Isles Of Scilly, 31mAMSL)
<i>Lowest Minimum</i>	<b>-4.3°C</b> Braemar No 2 (Aberdeenshire, 327mAMSL)
<i>Lowest Grass Minimum</i>	<b>-7.1°C</b> Durris (Kincardineshire, 107mAMSL)
<i>Most Rainfall</i>	<b>77.4mm</b> Mickleden, Middlefell Farm (Cumbria, 99mAMSL)
<i>Most Sunshine</i>	<b>8.4hr</b> Durris (Kincardineshire, 107mAMSL)
<i>Highest Gust</i>	<b>76Kt 87mph</b> Wight: Needles Old Battery (Isle Of Wight, 80mAMSL)
<i>Highest Gust (mountain)</i>	<b>87Kt 100mph</b> Cairnwell (Aberdeenshire, 928mAMSL)
<i>Greatest Snow Depth at 0900 UTC</i>	<b>7cm</b> Fettercairn, Glensaugh No 2 (Kincardineshire, 171mAMSL)

mAMSL refers to station elevation in metres above mean sea level

## Daily Weather Summary for Sunday 20 February 2022

### North Atlantic and Europe analysis charts and satellite images at 0000 UTC

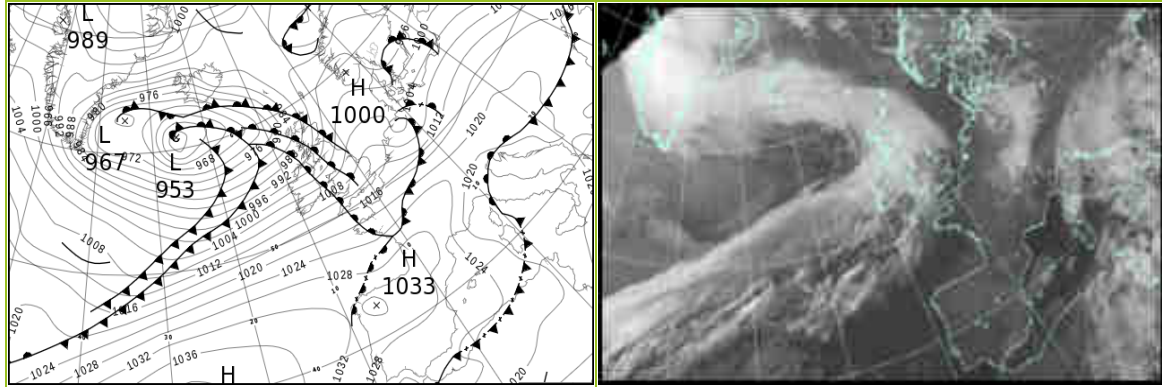

### North Atlantic and Europe analysis charts and satellite images at 1200 UTC

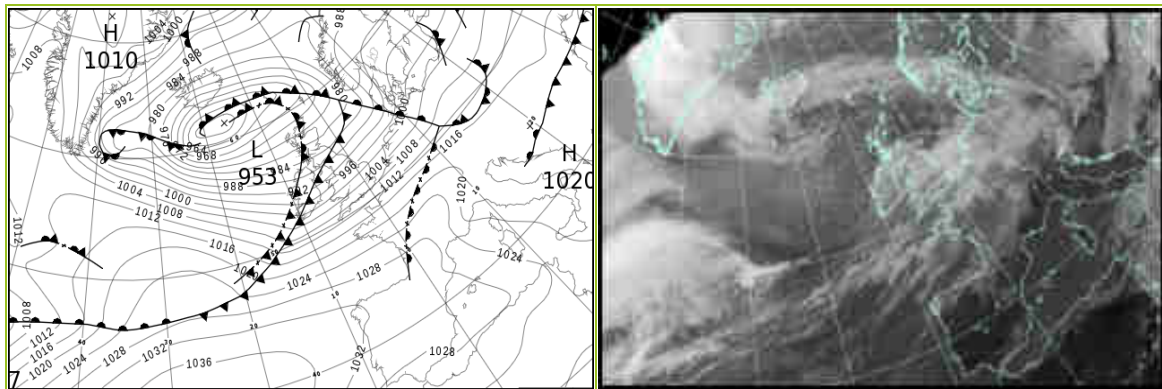

All satellite imagery copyright Met Office and EUMETSAT (European Organisation for the Exploitation of Meteorological Satellites). These show infra-red images from the geostationary MSG satellite. The rainfall rates are derived from both rain-radar and satellite data.

## Daily Weather Summary for Sunday 20 February 2022

UK satellite and rain-radar precipitation rates at (L) 0000 and (R) 1200 UTC

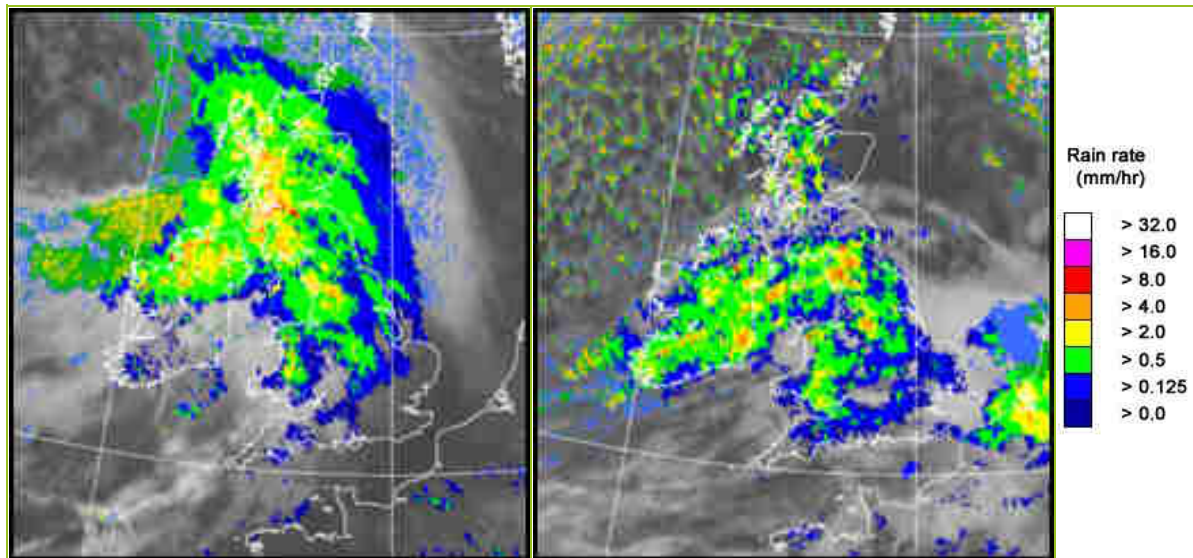

UK wind speed and direction at (L) 0000 and (R) 1200 UTC

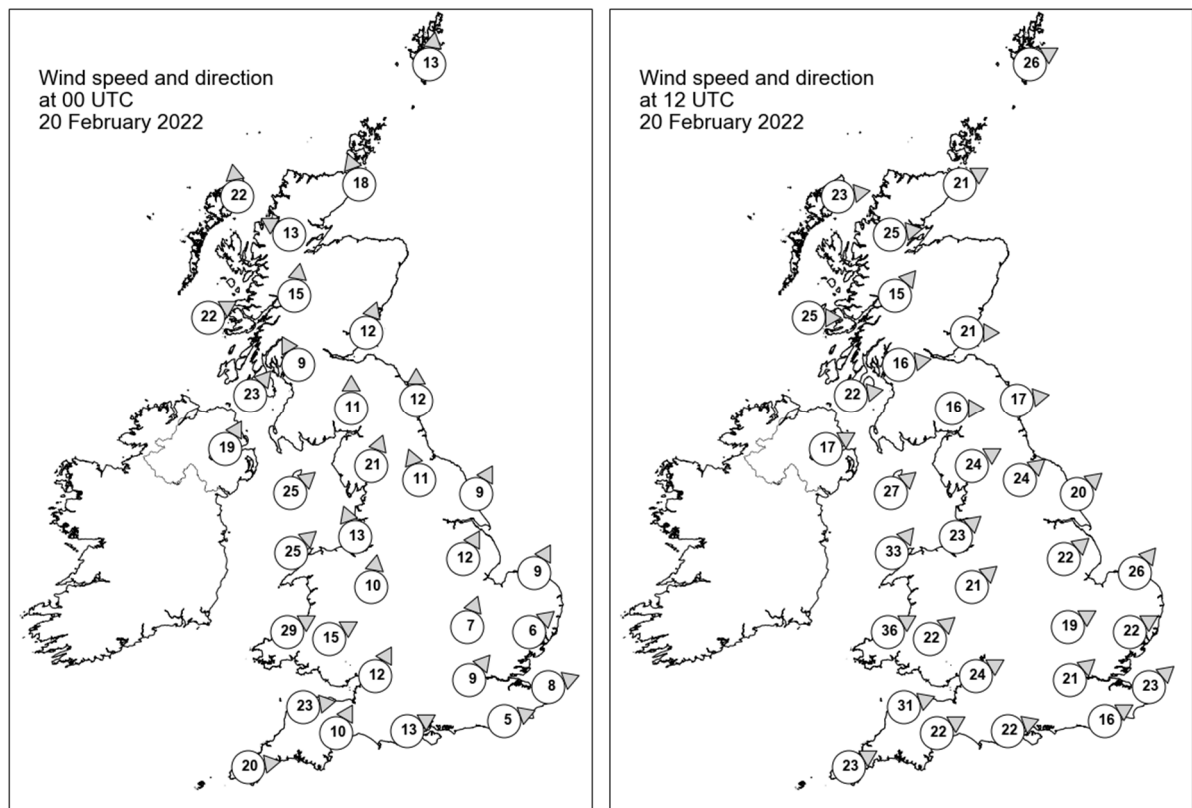

## Daily Weather Summary for Sunday 20 February 2022

### Selected UK readings at (L) 0000 and (R) 1200 UTC

STATIONS		0000 UTC						1200 UTC					
NO	SITE	PRESS	WDIR	WSPD	CLOUD	TEMP	TDEW	PRESS	WDIR	WSPD	CLOUD	TEMP	TDEW
1	Lerwick	993.2	S	13	8	2.9	-1.0	968.7	WSW	26	8	8.1	6.2
2	Wick	990.4	SSE	18	8	3.5	1.2	974.9	WSW	21	8	6.5	3.2
3	Stornoway	982.5	S	22	8	4.7	4.3	975.1	W	23	8	4.7	2.4
4	Loch Glascarnoch	987.5	ESE	13	8	0.6	0.1	977.8	W	25	8	3.2	1.3
5	Aviemore	989.5	-	-	8	2.4	-0.6	978.4	-	-	3	6.1	1.0
6	Dyce	994.1	-	-	8	2.8	0.8	977.6	-	-	0	9.2	0.4
7	Tulloch Bridge	990.6	S	15	8	1.5	0.3	981.0	SW	15	8	6.9	1.2
8	Tiree	986.1	WSW	22	8	9.6	9.0	981.8	W	25	8	7.5	3.1
9	Leuchars	994.5	SSW	12	8	-	3.0	981.1	W	21	6	9.7	3.6
10	Bishopton	992.5	SSE	9	8	2.9	2.3	983.0	W	16	8	9.4	5.1
11	Machrihanish	991.9	SW	23	8	9.4	8.1	985.2	W	22	8	9.5	5.0
12	Boulmer	998.8	S	12	8	3.9	1.8	984.4	W	17	7	11.2	9.1
13	Eskdalemuir	997.2	S	11	8	2.5	1.8	986.0	W	16	8	7.1	4.5
14	Aldergrove	995.3	SSW	19	7	9.1	8.0	987.7	WSW	17	8	9.2	6.6
15	Shap	999.5	SSW	21	7	1.8	1.1	988.6	WSW	24	8	9.5	8.2
16	Leeming	1002.0	SSE	11	7	2.6	1.3	990.0	SW	24	8	11.8	9.1
17	Ronaldsway	998.7	SW	25	8	9.6	8.7	989.6	SW	27	8	10.7	9.5
18	Bridlington	1004.2	SSW	9	7	1.6	1.1	990.6	SW	20	7	11.5	9.0
19	Crosby	1002.2	SSE	13	8	5.2	4.4	993.3	SW	23	8	10.2	8.1
20	Valley	1003.2	SW	25	8	9.8	8.7	994.0	SW	33	8	10.7	9.4
21	Waddington	1006.3	SSW	12	8	3.4	1.7	996.2	SW	22	7	11.0	9.3
22	Shawbury	1004.9	S	10	7	7.5	6.6	997.4	SW	21	8	11.5	9.6
23	Weybourne	1008.3	SSW	9	6	1.8	1.1	997.0	SW	26	3	11.9	9.0
24	Bedford	1008.9	SSW	7	8	3.4	2.0	1000.4	WSW	19	8	12.3	8.9
25	Aberporth	1007.9	WSW	29	8	9.8	8.7	999.6	WSW	36	8	10.8	9.9
26	Sennybridge	1008.2	WSW	15	8	8.1	8.0	1001.4	SW	22	8	9.1	8.9
27	Wattisham	1010.5	SW	6	0	1.3	0.3	1001.6	WSW	22	8	10.5	8.9
28	Almondsbury	1009.9	SSW	12	8	9.4	8.4	1004.0	WSW	24	8	10.7	9.7
29	Heathrow	1011.2	SW	9	7	7.3	5.3	1004.7	SW	21	8	11.9	9.8
30	Manston	1011.8	WSW	8	1	5.0	3.6	1005.7	SW	23	8	11.3	8.8
31	Chivenor	1012.1	W	23	8	11.0	9.2	1006.4	WSW	31	7	11.3	9.8
32	Exeter	1012.7	SSW	10	8	10.0	8.9	1007.6	WSW	22	8	12.8	9.3
33	Herstmonceux	1012.8	WSW	5	0	6.9	5.7	1007.3	WSW	16	8	10.6	8.8
34	Hurn	1012.3	WSW	13	8	9.8	8.4	1007.6	WSW	22	8	11.7	9.6
35	Camborne	1015.4	W	20	8	10.7	9.1	1010.8	WSW	23	8	11.7	9.5

## Daily Weather Summary for Sunday 20 February 2022

### Selected European readings at (L) 0000 and (R) 1200 UTC

STATIONS		0000 UTC						1200 UTC					
NO	SITE	PRESS	WDIR	WSPD	CLOUD	TEMP	TDEW	PRESS	WDIR	WSPD	CLOUD	TEMP	TDEW
1	Murmansk	984.1	N	14	7	-4.0	-6.0	988.6	N	10	8	-4.9	-6.4
2	Helsinki	991.6	WSW	8	8	-2.4	-4.1	992.3	WSW	6	8	-0.9	-3.1
3	Stockholm	993.8	SSW	4	-	-3.8	-4.1	993.9	WSW	6	-	0.0	-3.3
4	Oslo	995.0	SSE	2	-	-4.1	-7.8	991.0	SW	3	6	0.9	-8.3
5	Reykjavik	-	-	-	8	-	-	-	-	-	7	-	-
6	Moscow	990.4	SSW	4	8	2.2	0.2	1000.7	W	4	7	1.6	-5.5
7	Kiev	1010.2	W	12	0	4.2	-3.8	1012.5	WSW	10	7	7.5	-3.3
8	Warsaw	1012.4	WSW	10	2	3.9	-3.2	1007.5	SW	6	8	3.3	1.5
9	Berlin	1009.1	SW	12	-	4.1	0.6	1006.7	SSW	10	-	5.3	2.9
10	De Bilt	1008.6	W	10	8	4.9	2.5	1003.6	SW	17	8	9.8	8.3
11	Dublin	1000.6	WSW	16	7	10.3	7.8	991.5	SW	16	7	11.0	10.1
12	Cork	1008.3	WSW	21	7	10.1	7.6	998.8	SW	25	8	11.0	10.3
13	Sofia	1018.4	S	2	7	4.0	-0.7	1015.9	-	0	7	12.0	3.2
14	Belgrade	1021.2	NNE	6	6	7.6	0.6	1020.2	WSW	4	8	7.4	4.7
15	Budapest	1020.8	WSW	4	-	3.8	-4.2	1018.1	WSW	6	-	9.6	2.2
16	Prague	1014.9	SSW	8	-	3.7	-6.0	1013.1	W	10	7	8.8	0.5
17	Munich	1019.0	WSW	10	1	3.6	-2.6	1018.1	WSW	19	8	9.4	-1.1
18	Strasbourg	1019.6	SSW	18	8	6.8	-0.2	1018.8	SW	24	8	10.7	3.5
19	Paris	1019.5	SW	10	7	8.3	5.9	1017.7	WSW	15	7	12.3	8.2
20	Jersey	1018.3	WSW	15	8	9.6	8.9	1016.1	WSW	24	8	11.0	9.3
21	Milan	1018.2	N	3	8	8.1	7.9	1019.5	WSW	6	-	13.5	6.3
22	Marseille	1021.5	NW	24	-	10.3	-1.1	1023.3	WNW	24	-	14.6	5.7
23	Bordeaux	1028.7	SW	6	8	7.6	4.5	1028.4	W	11	7	13.3	8.8
24	Rome	1018.2	ESE	3	-	10.5	9.5	1019.4	S	5	-	16.1	8.8
25	Ajaccio	1018.0	SSE	2	7	11.6	8.8	1021.6	SW	10	-	15.6	9.0
26	Barcelona	1025.4	N	3	2	7.1	4.9	1028.2	WSW	6	0	14.2	4.5
27	Majorca	1025.4	ENE	5	6	11.5	7.6	1028.5	SW	12	1	15.9	7.0
28	Madrid	1030.0	E	2	0	3.3	-3.2	1030.7	SW	3	0	10.9	-1.8
29	Lisbon	1027.9	N	12	-	10.6	3.8	1030.1	NE	6	-	15.6	-0.6
30	Athens	1020.2	N	3	-	11.0	9.0	1018.6	N	3	7	15.8	9.6
31	Malta	1020.5	S	6	6	13.9	12.6	1020.0	NW	13	8	16.1	13.5
32	Gibraltar	1024.3	W	7	8	13.9	9.3	1027.9	E	23	7	16.1	12.4



# Daily Weather Summary for Sunday 20 February 2022

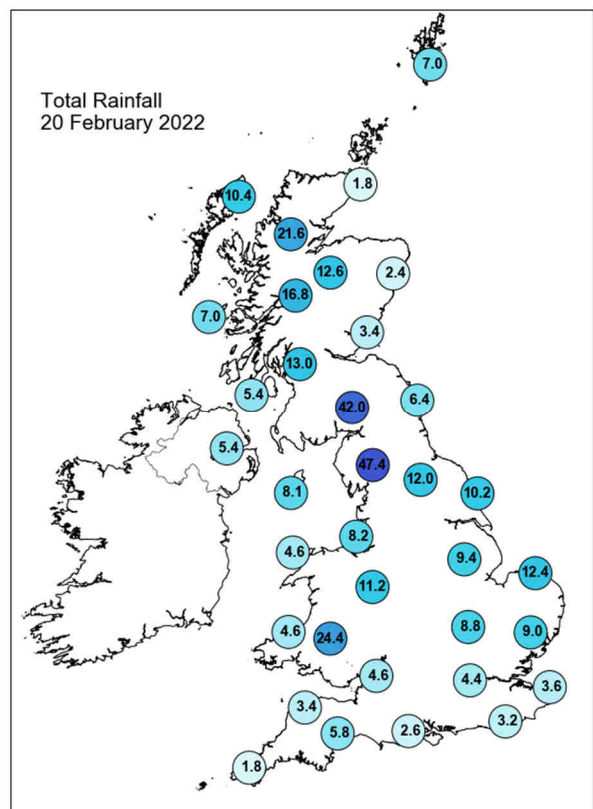
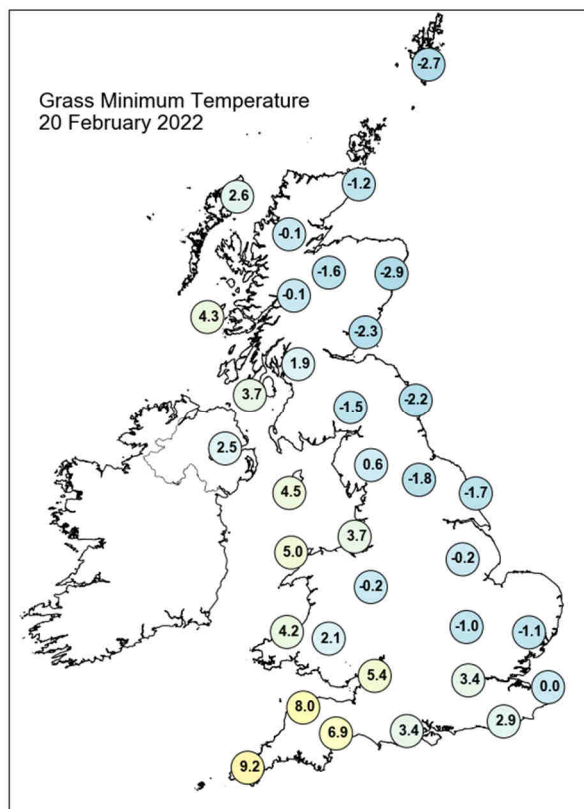
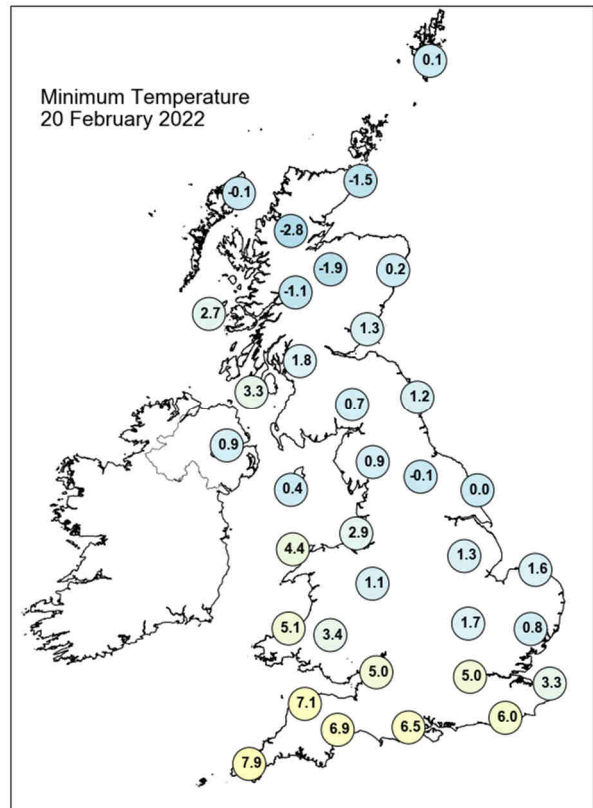
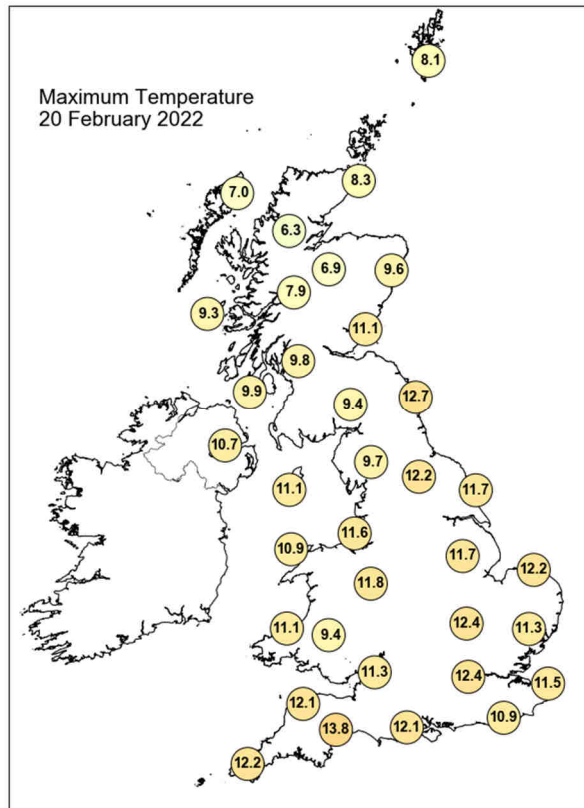

## Daily Weather Summary for Sunday 20 February 2022

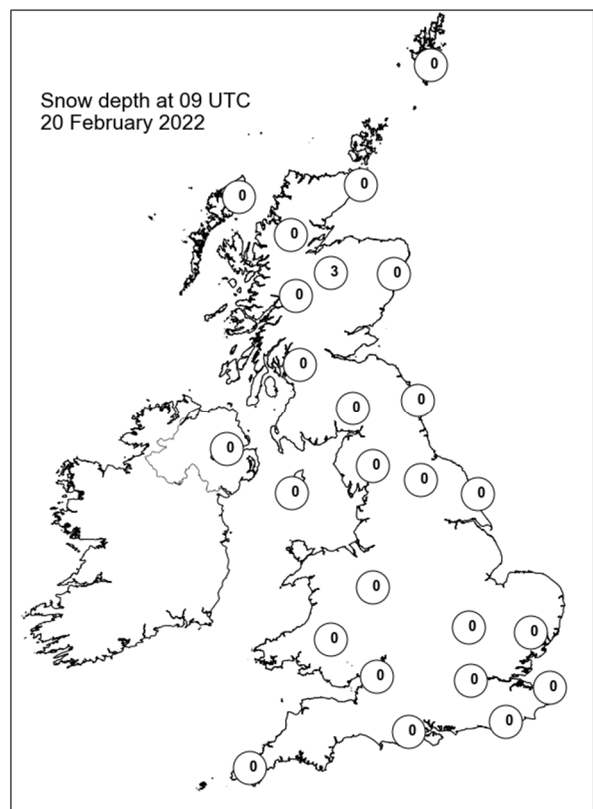
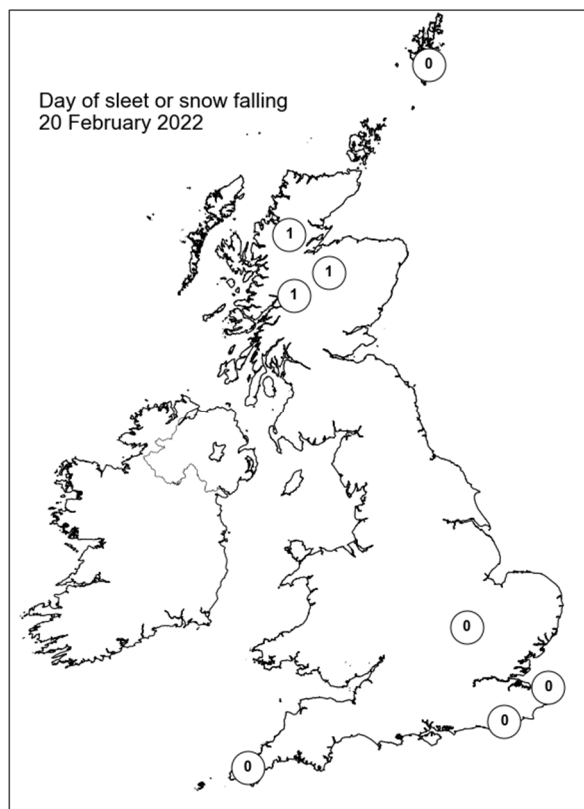
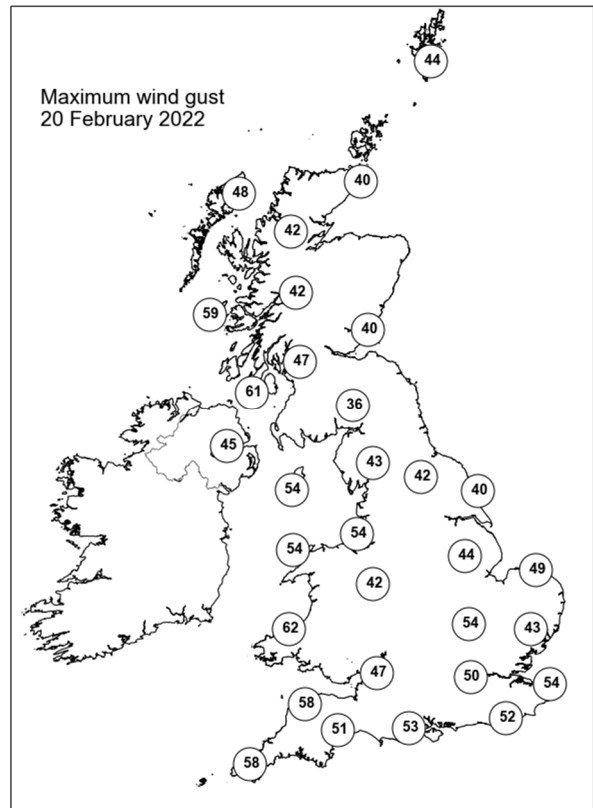
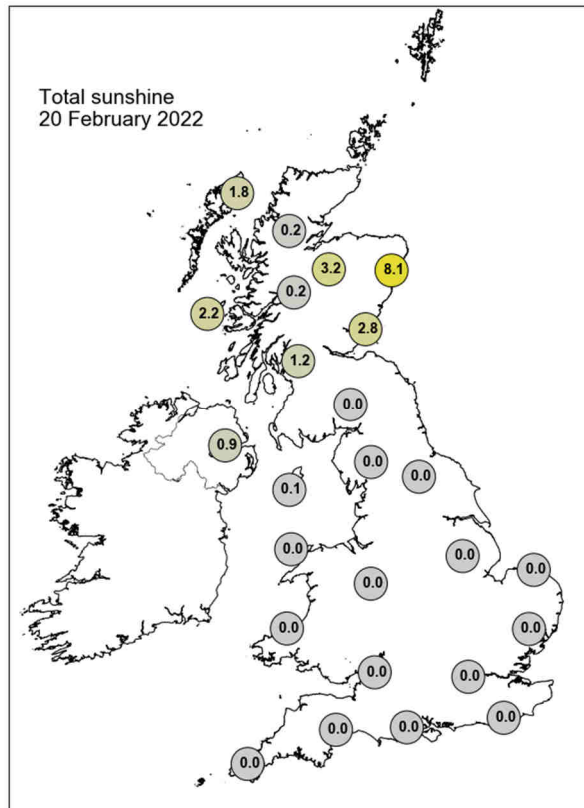

## Daily Weather Summary for Monday 21 February 2022

This day's summary created 28/02/2022 03:03

### Summary of the UK Weather for Monday 21 February 2022

A band of heavy squally rain crossed the UK in a south easterly direction through the early hours of Monday as Storm Franklin tracked east. The north of the UK experienced higher rainfall amounts whilst the south experienced showers. Winds were very strong, particularly around coastal regions, where gusts of over 80mph were recorded. Some wintry showers were seen over higher ground before rain eased toward dawn.. Storm Franklin continued to move southeast across England during the day. The low centre remained in the North Sea as it moved while occluded fronts brought heavy rain to northwest England and the West Midlands during the morning. Strong winds affected England, Wales and Northern Ireland throughout the day. Showers continued across the southeast as the occlusions cleared the southeast during the afternoon. The southwest remained largely dry with sunny spells between the cloud breaks whereas the east and parts of Scotland saw showers throughout the day.

### Daily Extremes

<i>Highest Maximum</i>	<b>12.9°C</b> Colwyn Bay (Clwyd, 36mAMSL)
<i>Lowest Maximum</i>	<b>5.7°C</b> Lerwick (Shetland, 82mAMSL)
<i>Highest Minimum</i>	<b>7.8°C</b> Scilly: St Marys Airport (Isles Of Scilly, 31mAMSL)
<i>Lowest Minimum</i>	<b>-1.9°C</b> Lyth No 2 (Caithness, 24mAMSL)
<i>Lowest Grass Minimum</i>	<b>-3.9°C</b> Fyvie Castle (Aberdeenshire, 55mAMSL)
<i>Most Rainfall</i>	<b>26.6mm</b> Honister Pass (Cumbria, 358mAMSL)
<i>Most Sunshine</i>	<b>9.1hr</b> Mylnefield (Angus, 26mAMSL)
<i>Highest Gust</i>	<b>69Kt 79mph</b> Capel Curig No 3 (Gwynedd, 216mAMSL)
<i>Highest Gust (mountain)</i>	<b>73Kt 84mph</b> Aonach Mor (Inverness-shire, 1130mAMSL)
<i>Greatest Snow Depth at 0900 UTC</i>	<b>4cm</b> Oyne No 2 (Aberdeenshire, 116mAMSL)

mAMSL refers to station elevation in metres above mean sea level

## Daily Weather Summary for Monday 21 February 2022

### North Atlantic and Europe analysis charts and satellite images at 0000 UTC

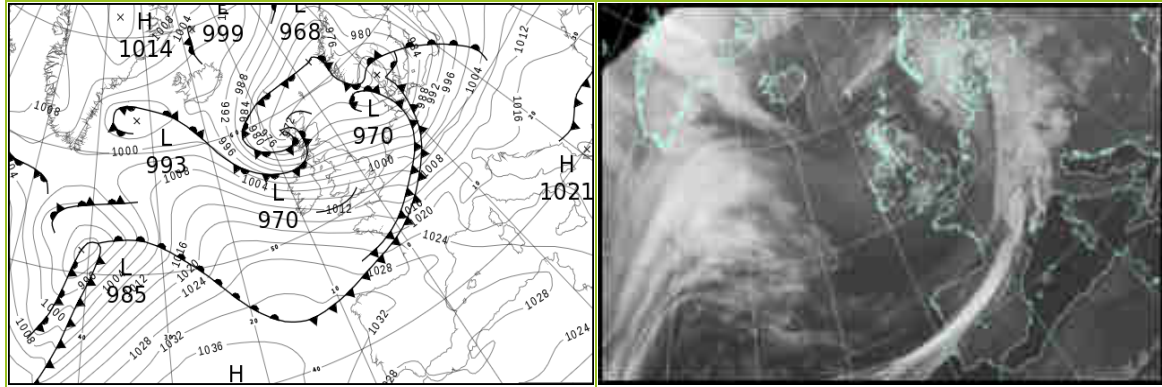

### North Atlantic and Europe analysis charts and satellite images at 1200 UTC

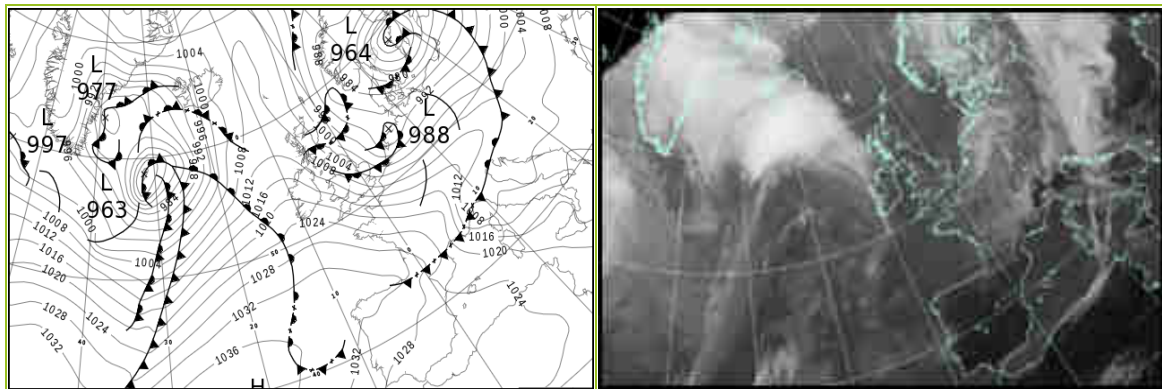

All satellite imagery copyright Met Office and EUMETSAT (European Organisation for the Exploitation of Meteorological Satellites). These show infra-red images from the geostationary MSG satellite. The rainfall rates are derived from both rain-radar and satellite data.



## Daily Weather Summary for Monday 21 February 2022

UK satellite and rain-radar precipitation rates at (L) 0000 and (R) 1200 UTC

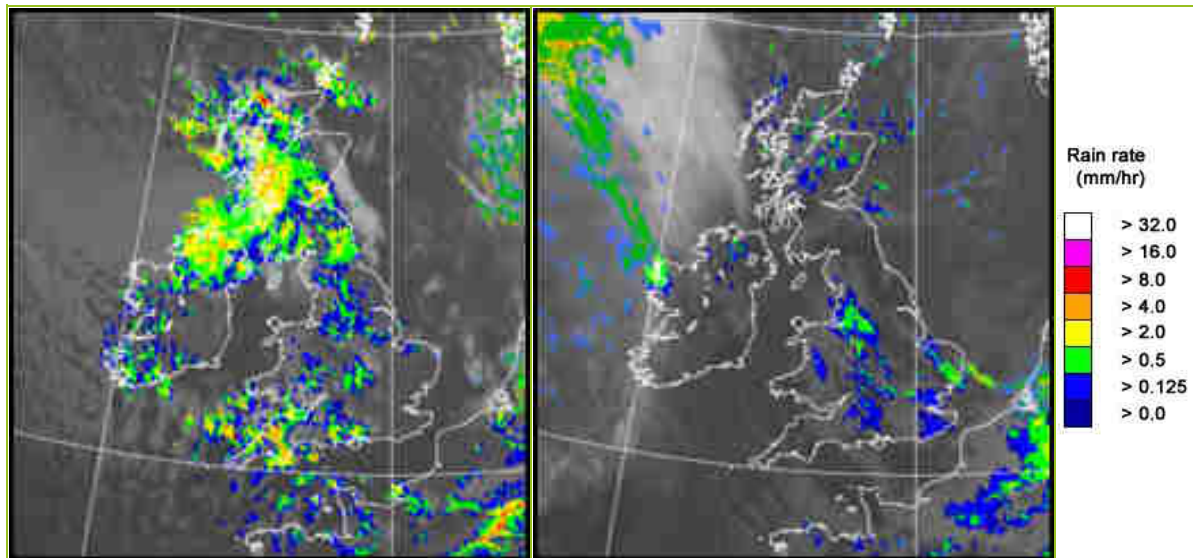

UK wind speed and direction at (L) 0000 and (R) 1200 UTC

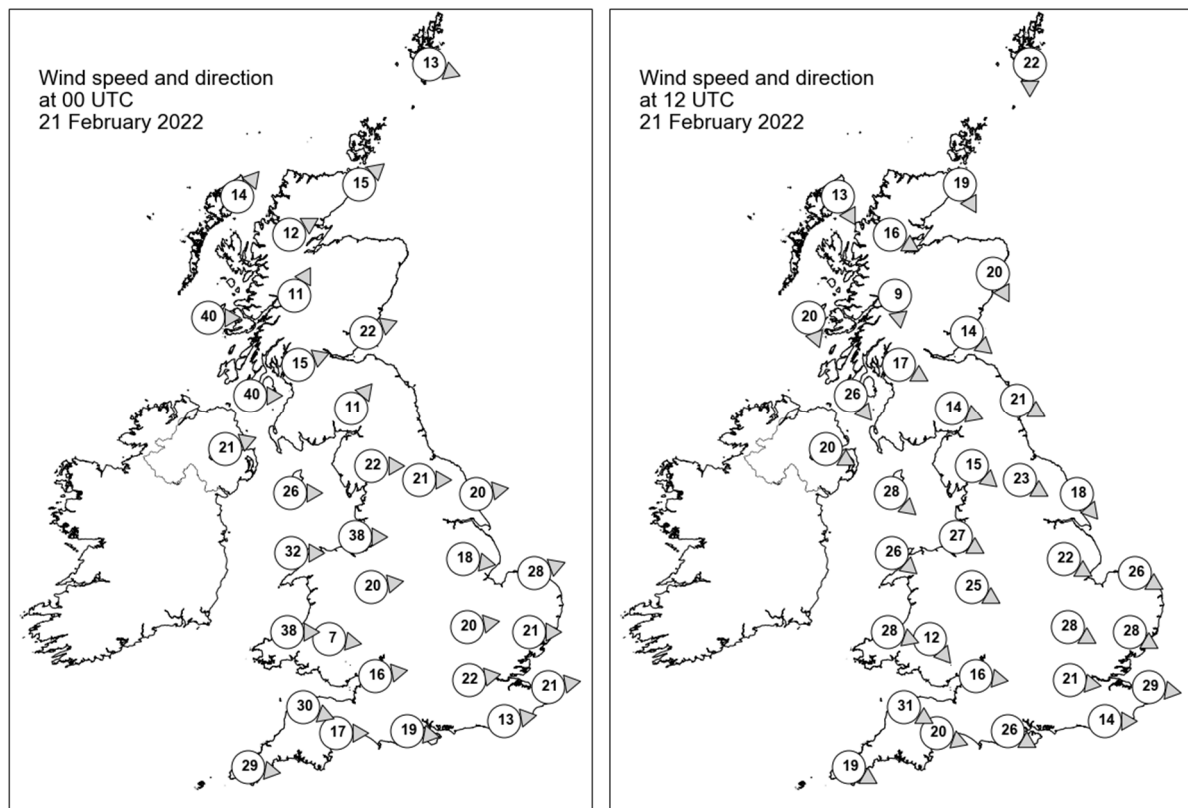



## Daily Weather Summary for Monday 21 February 2022

### Selected UK readings at (L) 0000 and (R) 1200 UTC

STATIONS		0000 UTC						1200 UTC					
NO	SITE	PRESS	WDIR	WSPD	CLOUD	TEMP	TDEW	PRESS	WDIR	WSPD	CLOUD	TEMP	TDEW
1	Lerwick	971.8	WNW	13	7	2.8	1.8	998.9	N	22	1	5.0	3.5
2	Wick	974.2	SW	15	7	2.3	0.5	1003.1	NNW	19	7	5.9	1.7
3	Stornoway	970.1	SW	14	7	5.1	4.5	1008.3	NNW	13	7	6.7	2.7
4	Loch Glascarnoch	975.3	WSW	12	7	1.4	0.1	1007.3	WNW	16	1	5.3	2.7
5	Aviemore	978.1	-	-	8	0.2	-0.1	1005.8	-	-	8	4.6	1.8
6	Dyce	978.1	-	-	1	1.8	-2.5	1001.7	NNW	20	4	6.9	2.2
7	Tulloch Bridge	979.5	SSW	11	8	1.9	0.3	1007.9	N	9	8	4.2	2.9
8	Tiree	979.1	W	40	8	6.4	5.2	1011.2	NNW	20	7	8.3	3.6
9	Leuchars	982.2	WSW	22	7	1.5	0.4	-	NW	14	6	9.6	2.7
10	Bishopton	983.9	WSW	15	8	4.5	1.6	1006.1	WNW	17	1	9.2	4.0
11	Machrihanish	987.1	W	40	8	5.4	3.2	1010.2	NW	26	7	8.8	5.0
12	Boulmer	986.1	-	-	3	2.3	0.1	1002.0	WNW	21	0	10.0	3.1
13	Eskdalemuir	988.1	SW	11	8	0.4	-0.3	1004.5	WNW	14	1	8.5	3.3
14	Aldergrove	993.2	WSW	21	8	3.7	1.3	1012.6	WNW	20	2	9.5	3.1
15	Shap	991.9	W	22	8	2.9	-1.9	1005.3	NW	15	7	7.9	3.7
16	Leeming	991.5	W	21	4	3.0	-0.3	1003.2	WNW	23	1	10.0	3.7
17	Ronaldsway	995.3	W	26	6	4.8	0.0	1010.7	NW	28	3	10.2	2.2
18	Bridlington	990.4	W	20	1	3.5	-1.1	1000.9	NW	18	2	10.2	2.6
19	Crosby	997.2	W	38	8	5.6	1.5	1009.2	WNW	27	8	8.4	4.8
20	Valley	1000.2	W	32	4	4.9	0.0	1012.5	NW	26	1	10.4	5.4
21	Waddington	996.2	W	18	6	3.7	-0.6	1003.4	WNW	22	7	10.4	3.6
22	Shawbury	999.8	W	20	5	3.9	-1.2	1009.5	WNW	25	5	9.7	3.3
23	Weybourne	995.2	WSW	28	2	3.7	0.7	-	WNW	26	8	8.4	5.7
24	Bedford	1000.3	W	20	5	4.2	-0.8	1005.1	WNW	28	8	10.1	3.9
25	Aberporth	1005.1	W	38	5	4.3	1.5	1016.7	WNW	28	6	8.7	3.8
26	Sennybridge	1004.5	W	7	8	2.3	-0.1	1013.7	NW	12	8	7.0	3.1
27	Wattisham	999.2	W	21	0	4.1	-0.3	1002.8	WNW	28	4	10.0	5.6
28	Almondsbury	1006.0	W	16	8	3.7	1.6	1013.3	W	16	8	9.7	3.4
29	Heathrow	1003.5	W	22	0	4.8	-0.8	1007.9	W	21	8	10.4	3.5
30	Manston	1002.3	W	21	2	4.8	0.4	1004.9	W	29	8	9.6	3.8
31	Chivenor	1009.2	WNW	30	8	6.1	2.8	1018.2	WNW	31	0	10.4	3.6
32	Exeter	1009.1	W	17	8	5.1	1.0	1017.5	WNW	20	8	10.1	3.0
33	Herstmonceux	1005.3	W	13	1	5.2	-1.2	1008.7	W	14	8	9.2	2.9
34	Hurn	1008.0	W	19	7	5.3	0.6	1013.1	WNW	26	5	10.6	3.3
35	Camborne	1013.0	W	29	7	8.8	-0.7	1022.6	WNW	19	8	10.4	4.1

## Daily Weather Summary for Monday 21 February 2022

### Selected European readings at (L) 0000 and (R) 1200 UTC

STATIONS		0000 UTC						1200 UTC					
NO	SITE	PRESS	WDIR	WSPD	CLOUD	TEMP	TDEW	PRESS	WDIR	WSPD	CLOUD	TEMP	TDEW
1	Murmansk	990.7	SSW	6	7	-11.4	-12.9	994.2	SSW	4	8	-8.5	-10.0
2	Helsinki	991.7	SSE	6	8	-1.9	-3.7	983.5	E	17	7	-0.6	-3.7
3	Stockholm	983.5	ESE	10	-	0.7	-0.5	966.0	NE	8	-	2.0	1.9
4	Oslo	974.3	NNE	11	-	-0.0	-1.5	980.6	N	11	8	1.3	-3.7
5	Reykjavik	-	-	-	0	-	-	-	-	-	8	-	-
6	Moscow	1001.2	SW	2	7	1.0	-2.3	1000.2	S	2	8	2.6	-2.6
7	Kiev	1008.8	WSW	8	7	4.0	-1.4	1003.5	SSW	10	8	7.2	-1.3
8	Warsaw	999.4	SSW	6	7	6.7	3.8	993.7	W	12	7	6.4	3.5
9	Berlin	991.5	SSW	14	-	8.3	6.5	995.2	WSW	17	-	6.3	-1.7
10	De Bilt	994.9	W	16	8	7.3	1.6	994.4	W	16	8	7.2	5.4
11	Dublin	1000.3	WSW	16	3	2.7	-0.7	1015.7	WNW	19	6	9.0	4.8
12	Cork	1010.9	W	17	7	3.5	1.9	1021.6	WNW	19	5	9.8	2.4
13	Sofia	1018.6	WNW	2	6	6.2	3.7	1008.9	NE	2	3	12.6	5.1
14	Belgrade	1017.5	SE	4	0	6.0	3.9	1005.5	S	6	6	17.6	3.5
15	Budapest	1013.9	SSW	4	-	5.2	2.7	1005.0	W	2	-	7.3	4.1
16	Prague	1002.5	SW	12	-	9.4	1.6	1003.4	W	12	6	6.6	-3.1
17	Munich	1009.4	WSW	17	8	9.2	0.0	1009.9	WSW	16	4	5.9	-2.5
18	Strasbourg	1008.4	SSW	22	8	10.6	4.7	1010.8	SW	19	7	8.9	-0.7
19	Paris	1010.2	W	24	7	9.9	4.3	1014.1	WNW	22	7	10.3	2.4
20	Jersey	1013.8	WNW	29	5	8.0	1.3	1019.6	WNW	27	7	10.3	4.1
21	Milan	1015.0	N	2	-	6.4	5.8	1006.0	NNW	7	1	15.9	4.3
22	Marseille	1022.1	WNW	12	-	10.5	6.6	1016.8	NW	25	-	15.4	2.9
23	Bordeaux	1026.0	WSW	14	8	11.6	9.8	1028.3	WNW	18	8	13.2	5.4
24	Rome	1019.4	ENE	3	-	8.5	7.8	1010.3	WSW	15	5	14.8	9.9
25	Ajaccio	1021.3	NE	6	7	7.6	5.9	1014.7	W	21	8	15.1	9.0
26	Barcelona	1025.5	N	7	0	8.1	1.9	1022.0	SW	8	0	15.8	4.8
27	Majorca	1027.6	E	3	1	4.9	2.6	1023.5	WSW	14	2	18.2	9.5
28	Madrid	1030.9	N	4	4	3.2	-0.8	1028.6	NNE	2	0	13.9	2.3
29	Lisbon	1029.9	NNE	8	-	12.1	6.1	1029.3	NE	3	2	18.5	6.4
30	Athens	1017.8	N	2	-	13.6	9.2	1012.5	-	0	1	20.2	9.8
31	Malta	-	-	-	-	-	-	1019.3	WNW	25	3	15.0	9.6
32	Gibraltar	1028.2	E	20	7	15.0	11.7	1027.6	E	17	4	16.2	10.3

# Daily Weather Summary for Monday 21 February 2022

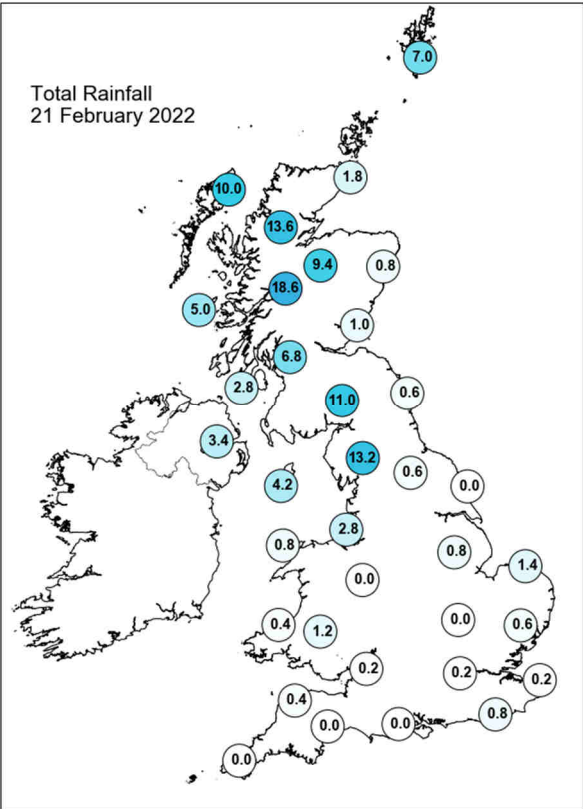
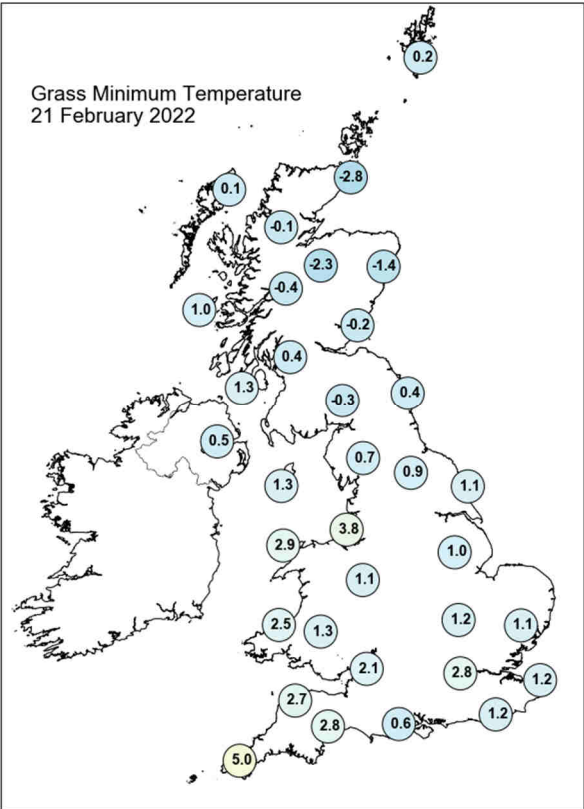
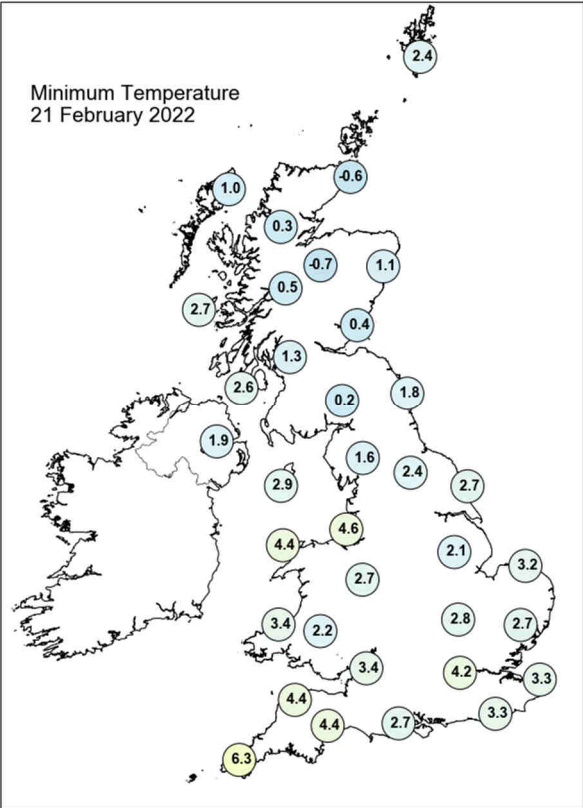
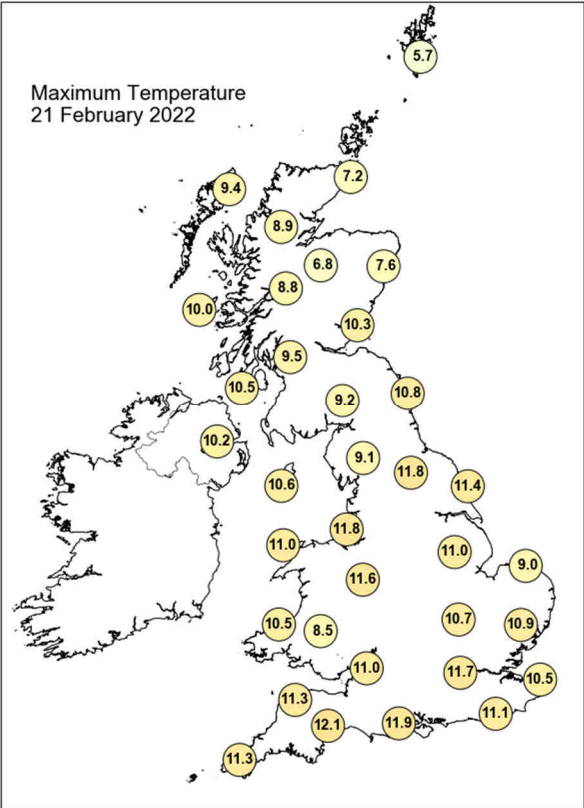

## Daily Weather Summary for Monday 21 February 2022

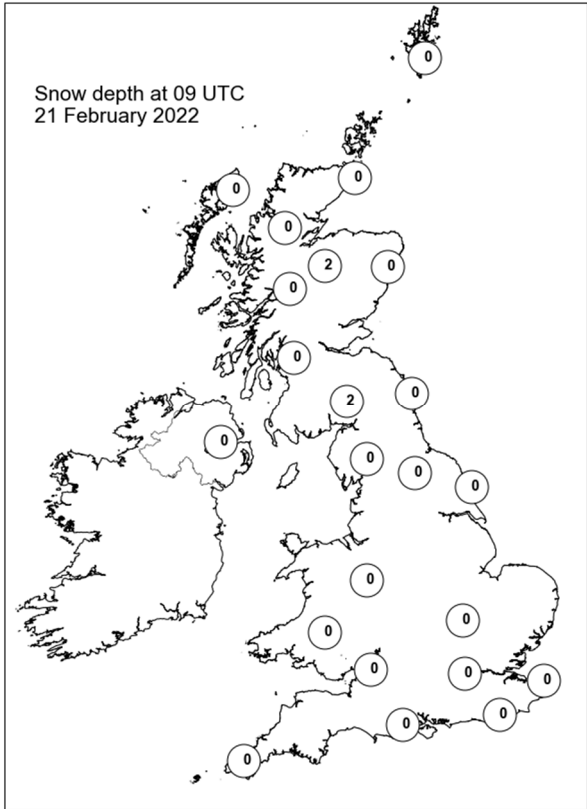
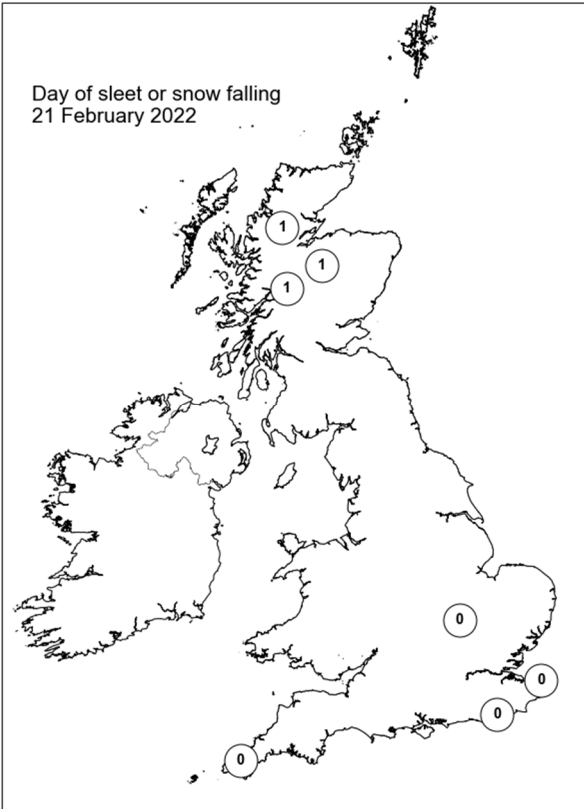
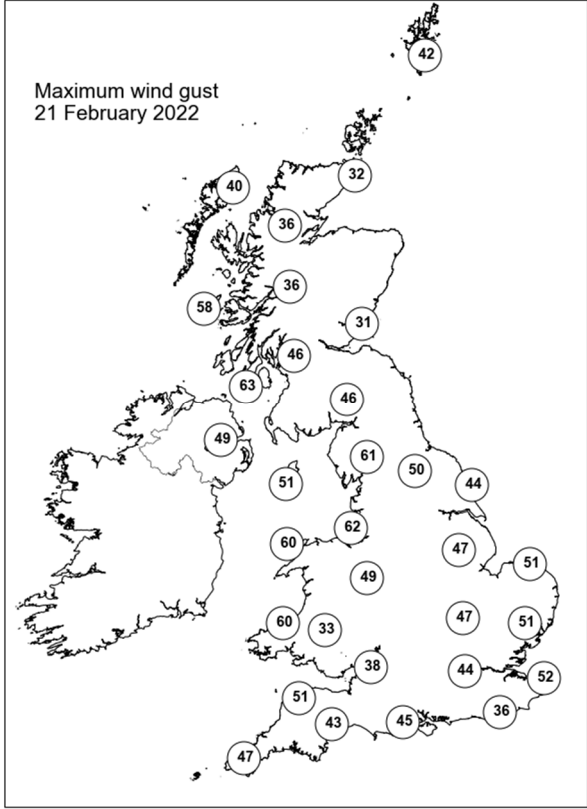
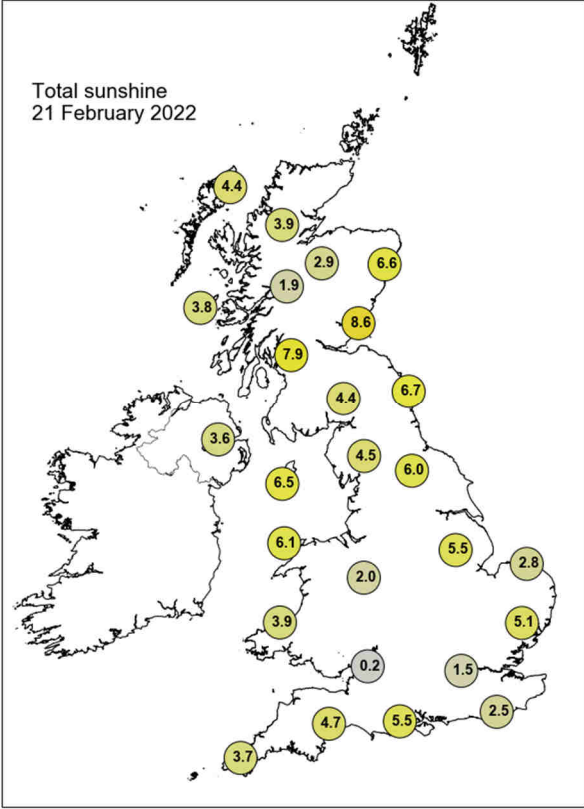

## Daily Weather Summary for Tuesday 22 February 2022

This day's summary created 01/03/2022 03:04

### Summary of the UK Weather for Tuesday 22 February 2022

A frontal system moved over the UK from the Atlantic during the early hours, bringing with it plenty of cloud, squally winds and a band of rain, which was particularly heavy along the leading edge of the cold front, and covered Scotland and Northern Ireland by dawn. Despite this, most of the country remained dry apart from odd patchy showers which mostly affected western areas. Some lightning was observed in western Scotland. A low pressure system moved eastwards across the country. The cold front brought a band of heavy rain to Scotland, northern England and Wales during the morning. The cold front decayed as it moved south, bringing showers to the south of England before clearing the southeast in the afternoon. Showers lingered for western Scotland, Northern Ireland and northwest England throughout the day. Elsewhere there it was largely dry with sunny spells. It was windy along coastal areas, with the windiest conditions across northwest Scotland. A largely dry evening for many however there were scattered showers across Scotland.

### Daily Extremes

<i>Highest Maximum</i>	<b>14.5°C</b> London, St James's Park (Greater London, 5mAMSL)
<i>Lowest Maximum</i>	<b>4.9°C</b> Dalwhinnie No 2 (Inverness-shire, 351mAMSL)
<i>Highest Minimum</i>	<b>9.9°C</b> Scilly: St Marys Airport (Isles Of Scilly, 31mAMSL)
<i>Lowest Minimum</i>	<b>-2.4°C</b> Oyne No 2 (Aberdeenshire, 116mAMSL)
<i>Lowest Grass Minimum</i>	<b>-6.1°C</b> Oyne No 2 (Aberdeenshire, 116mAMSL)
<i>Most Rainfall</i>	<b>42.6mm</b> Cassley (Sutherland, 99mAMSL)
<i>Most Sunshine</i>	<b>7.4hr</b> Kinross (Kinross-shire, 116mAMSL)
<i>Highest Gust</i>	<b>65Kt 75mph</b> South Uist Range (Western Isles, 4mAMSL)
<i>Highest Gust (mountain)</i>	<b>79Kt 91mph</b> Aonach Mor (Inverness-shire, 1130mAMSL)
<i>Greatest Snow Depth at 0900 UTC</i>	No non-zero values.

mAMSL refers to station elevation in metres above mean sea level



## Daily Weather Summary for Tuesday 22 February 2022

### North Atlantic and Europe analysis charts and satellite images at 0000 UTC

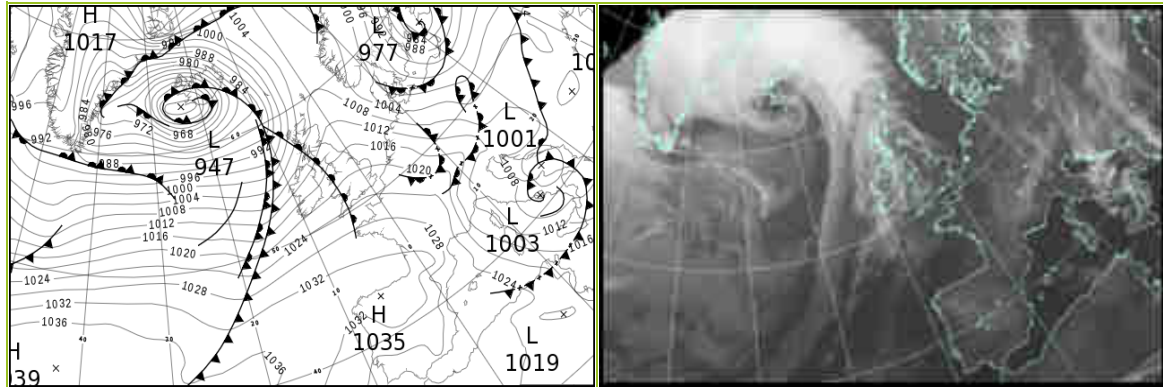

### North Atlantic and Europe analysis charts and satellite images at 1200 UTC

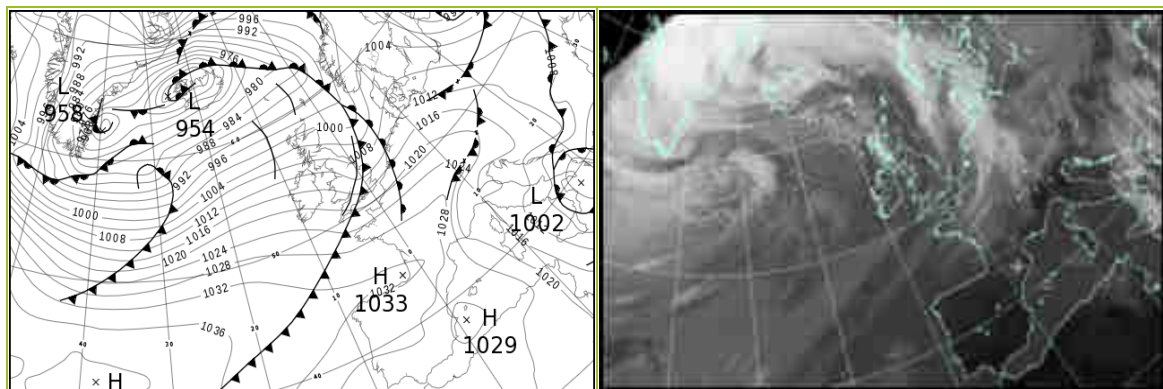

All satellite imagery copyright Met Office and EUMETSAT (European Organisation for the Exploitation of Meteorological Satellites). These show infra-red images from the geostationary MSG satellite. The rainfall rates are derived from both rain-radar and satellite data.

## Daily Weather Summary for Tuesday 22 February 2022

UK satellite and rain-radar precipitation rates at (L) 0000 and (R) 1200 UTC

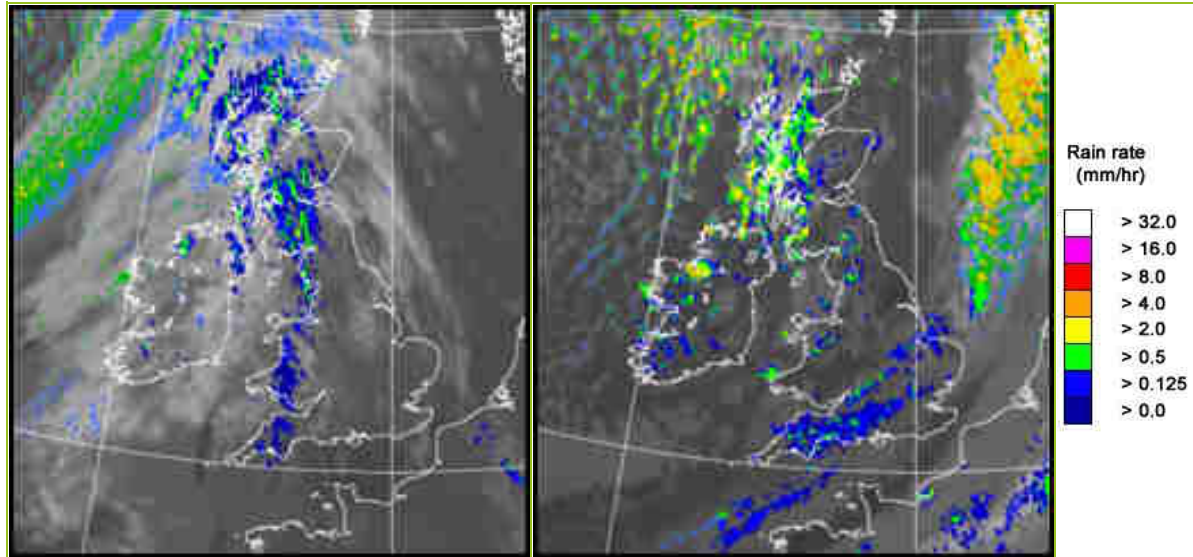

UK wind speed and direction at (L) 0000 and (R) 1200 UTC

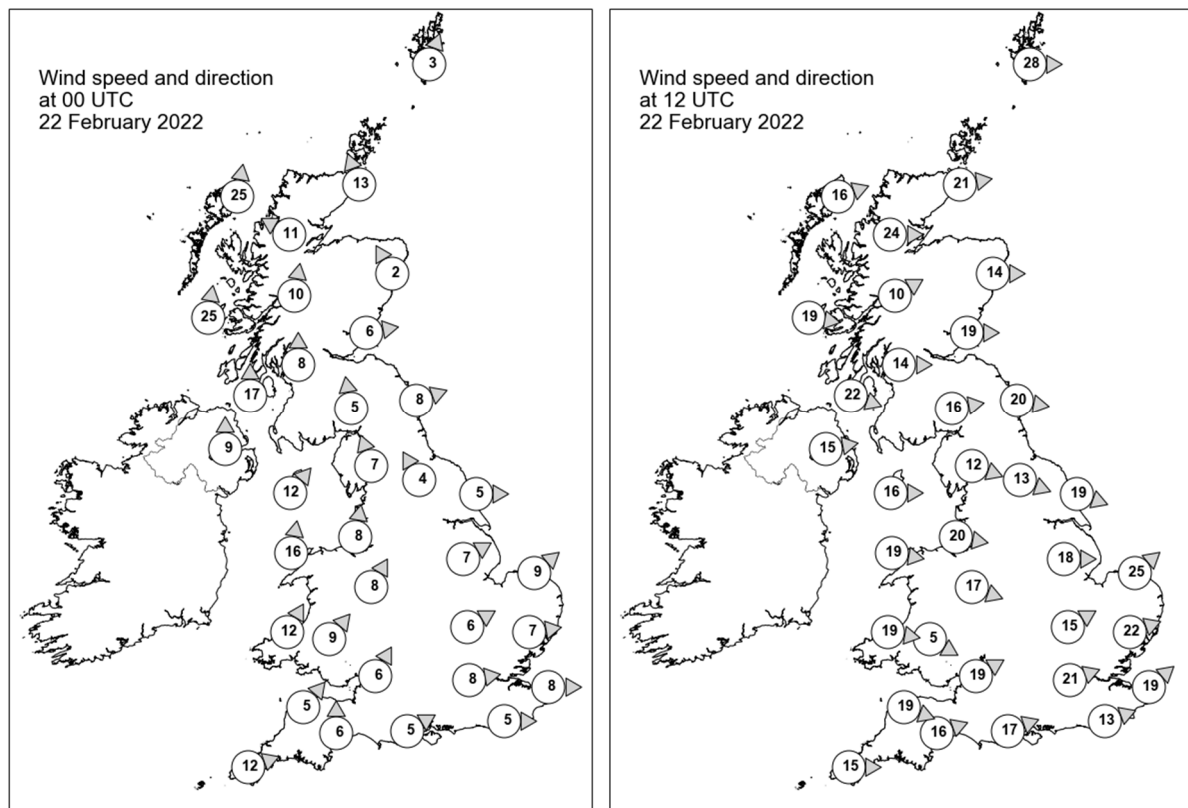

## Daily Weather Summary for Tuesday 22 February 2022

### Selected UK readings at (L) 0000 and (R) 1200 UTC

STATIONS		0000 UTC						1200 UTC					
NO	SITE	PRESS	WDIR	WSPD	CLOUD	TEMP	TDEW	PRESS	WDIR	WSPD	CLOUD	TEMP	TDEW
1	Lerwick	1007.6	SSW	3	8	0.1	-2.9	991.8	W	28	5	5.9	3.7
2	Wick	1007.0	SSE	13	7	5.2	1.1	998.3	W	21	3	6.1	1.2
3	Stornoway	1001.2	S	25	7	6.4	6.4	1000.4	WSW	16	5	4.8	1.7
4	Loch Glascarnoch	1005.9	ESE	11	8	3.4	1.0	1001.9	W	24	8	2.6	0.7
5	Aviemore	1007.6	-	-	8	3.8	0.3	1002.9	-	-	3	4.8	0.7
6	Dyce	1010.6	SSE	2	7	2.0	-1.4	1001.4	W	14	3	7.7	-0.4
7	Tulloch Bridge	1008.9	S	10	8	4.3	3.0	1005.2	WSW	10	8	4.1	0.8
8	Tiree	1005.6	S	25	8	7.7	7.1	1006.6	W	19	8	6.5	3.7
9	Leuchars	1011.5	W	6	8	3.5	1.4	1003.7	W	19	5	8.4	1.5
10	Bishopton	1011.0	S	8	8	6.4	4.6	1006.6	W	14	-	7.6	2.4
11	Machrihanish	1010.4	S	17	8	7.6	6.1	1009.1	WNW	22	7	8.0	4.3
12	Boulmer	1013.9	WSW	8	3	3.4	0.8	1005.3	W	20	0	9.9	0.8
13	Eskdalemuir	1014.3	S	5	8	3.6	1.8	1007.3	W	16	4	6.3	2.9
14	Aldergrove	1012.1	S	9	8	7.7	6.7	1012.2	W	15	2	7.8	3.2
15	Shap	1015.7	SSE	7	6	4.7	3.1	1010.2	WNW	12	7	6.2	2.7
16	Leeming	1016.2	SSE	4	7	4.0	0.6	1009.0	WNW	13	1	10.4	2.7
17	Ronaldsway	1015.3	SW	12	8	8.2	6.6	1012.5	W	16	6	9.2	3.7
18	Bridlington	1016.3	W	5	3	3.5	1.7	1007.2	WNW	19	3	11.0	3.4
19	Crosby	1017.7	S	8	8	6.3	4.2	1013.5	W	20	1	8.6	6.3
20	Valley	1017.3	S	16	8	8.6	7.2	1015.3	W	19	5	9.2	5.2
21	Waddington	1018.5	WSW	7	0	4.8	2.2	1009.9	W	18	8	10.4	6.0
22	Shawbury	1019.4	SSW	8	7	6.5	2.8	1014.1	WNW	17	4	10.4	4.8
23	Weybourne	1018.3	SW	9	1	5.0	3.8	1008.6	SW	25	5	12.4	7.7
24	Bedford	1020.4	WSW	6	0	3.9	1.7	1011.7	WSW	15	8	12.5	7.6
25	Aberporth	1019.8	SSW	12	8	8.2	7.7	1018.0	W	19	1	9.1	5.6
26	Sennybridge	1021.3	SW	9	8	5.6	5.3	1016.6	WNW	5	3	8.5	4.6
27	Wattisham	1020.3	W	7	1	2.8	1.6	1012.1	WSW	22	7	11.8	7.8
28	Almondsbury	1022.1	SSW	6	8	7.7	6.3	1015.9	WSW	19	8	10.3	9.2
29	Heathrow	1022.0	W	8	6	5.8	2.5	1014.4	WSW	21	8	13.3	7.0
30	Manston	1021.4	W	8	4	4.7	2.5	1015.2	SW	19	8	12.6	8.0
31	Chivenor	1022.5	SW	5	8	9.2	8.6	1019.6	WNW	19	8	10.3	7.3
32	Exeter	1023.3	S	6	8	7.6	6.0	1018.9	WSW	16	8	11.8	9.2
33	Herstmonceux	1022.5	W	5	1	5.2	2.0	1017.1	WSW	13	8	11.2	9.3
34	Hurn	1023.3	WSW	5	7	5.9	4.2	1017.5	WSW	17	7	12.9	9.0
35	Camborne	1024.3	WSW	12	8	10.6	10.1	1022.3	W	15	8	10.8	9.1

## Daily Weather Summary for Tuesday 22 February 2022

### Selected European readings at (L) 0000 and (R) 1200 UTC

STATIONS		0000 UTC						1200 UTC					
NO	SITE	PRESS	WDIR	WSPD	CLOUD	TEMP	TDEW	PRESS	WDIR	WSPD	CLOUD	TEMP	TDEW
1	Murmansk	998.5	SSW	2	9	-9.9	-11.4	1000.2	SSW	4	7	-12.5	-14.3
2	Helsinki	980.3	ENE	10	8	-0.2	-0.6	991.2	N	16	8	-3.8	-6.3
3	Stockholm	987.1	NNW	17	-	-1.3	-3.7	1002.5	WNW	10	-	-4.0	-7.2
4	Oslo	1000.0	NNE	10	-	-0.4	-6.6	1004.0	SW	5	5	0.4	-7.8
5	Reykjavik	947.8	ENE	17	8	1.3	0.2	967.0	SW	25	8	0.1	-3.3
6	Moscow	994.6	S	2	8	1.9	0.8	996.0	SSW	2	7	4.9	-1.0
7	Kiev	1002.8	W	4	8	5.5	2.8	1005.7	WSW	6	2	9.9	-4.4
8	Warsaw	997.8	SSW	4	7	3.9	-2.3	1007.5	W	16	6	6.4	-1.5
9	Berlin	1002.8	W	14	-	4.7	2.2	1013.8	W	17	-	6.9	0.4
10	De Bilt	1016.7	W	8	3	6.1	2.8	1014.5	SW	14	8	8.3	7.0
11	Dublin	1015.5	SW	10	7	9.5	7.6	1015.0	W	19	3	8.5	3.7
12	Cork	1019.2	SW	14	7	10.0	8.8	1020.2	WNW	17	3	9.5	1.9
13	Sofia	1004.9	N	2	3	6.6	3.9	1008.3	WNW	10	8	3.2	2.0
14	Belgrade	1008.4	W	4	8	5.3	4.7	1013.1	NW	4	7	8.6	2.8
15	Budapest	1007.9	S	2	-	1.9	-0.3	1013.9	NW	12	-	9.7	-1.4
16	Prague	1007.6	W	10	-	3.9	-1.4	1018.0	W	10	7	5.5	-3.0
17	Munich	1015.3	W	10	7	3.7	0.0	1023.3	W	16	7	7.1	-2.6
18	Strasbourg	1019.7	W	7	7	7.0	0.6	1024.6	SW	13	8	9.9	2.3
19	Paris	1024.5	W	10	1	7.2	4.2	1024.9	WSW	11	8	9.6	8.0
20	Jersey	1026.3	W	12	8	9.2	7.5	1023.4	WSW	17	1	11.9	10.1
21	Milan	1012.3	NNW	9	-	11.0	-2.0	1016.1	NW	9	0	17.7	-7.1
22	Marseille	1022.5	NNW	20	-	10.1	3.8	1021.6	NW	37	-	14.4	3.2
23	Bordeaux	1032.2	SW	3	8	7.2	5.7	1031.8	WSW	9	8	13.6	6.9
24	Rome	1007.5	NW	9	5	8.7	3.9	1012.9	N	23	0	15.6	-1.9
25	Ajaccio	1014.3	E	6	6	7.8	3.3	1018.4	SW	5	-	16.3	7.5
26	Barcelona	1025.5	N	5	3	11.5	7.8	1026.4	S	6	1	17.0	5.1
27	Majorca	1024.9	ENE	2	1	9.4	7.8	1027.0	SSW	14	1	16.3	9.2
28	Madrid	1032.4	W	4	5	5.8	-5.1	1028.5	N	2	0	16.9	-5.2
29	Lisbon	1027.9	NNE	4	-	13.0	6.7	1026.8	NE	5	1	18.3	3.8
30	Athens	1008.1	N	1	-	11.9	9.9	1003.5	S	5	5	20.0	9.6
31	Malta	1016.1	WNW	21	3	13.1	9.5	1010.6	WNW	27	5	15.1	7.9
32	Gibraltar	1026.4	NNE	5	7	13.6	11.1	1027.2	ESE	10	1	16.5	11.9

# Daily Weather Summary for Tuesday 22 February 2022

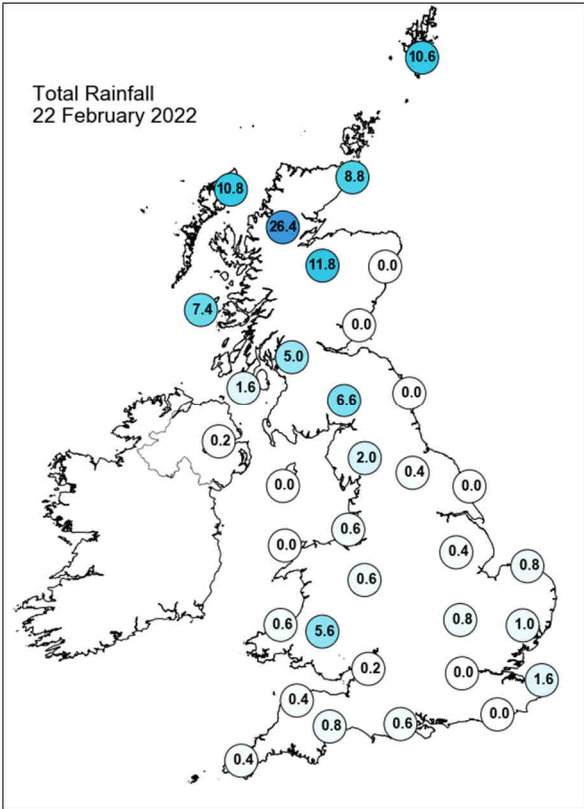
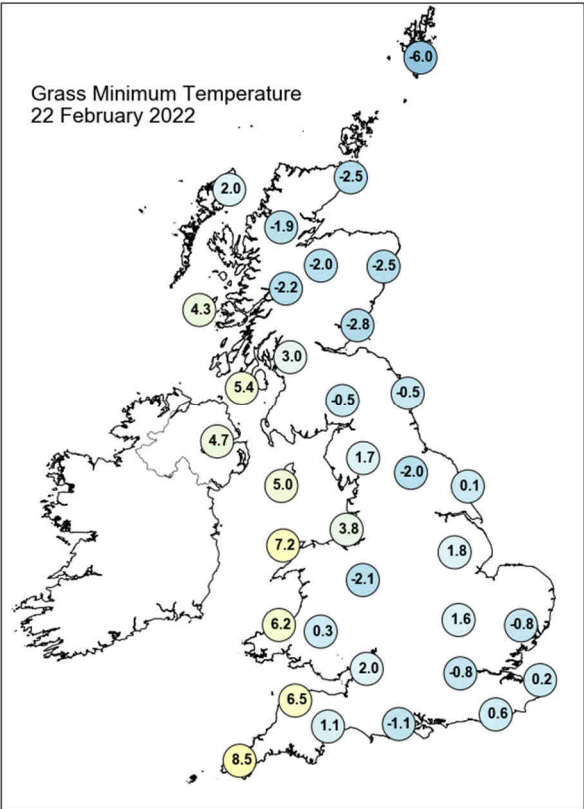
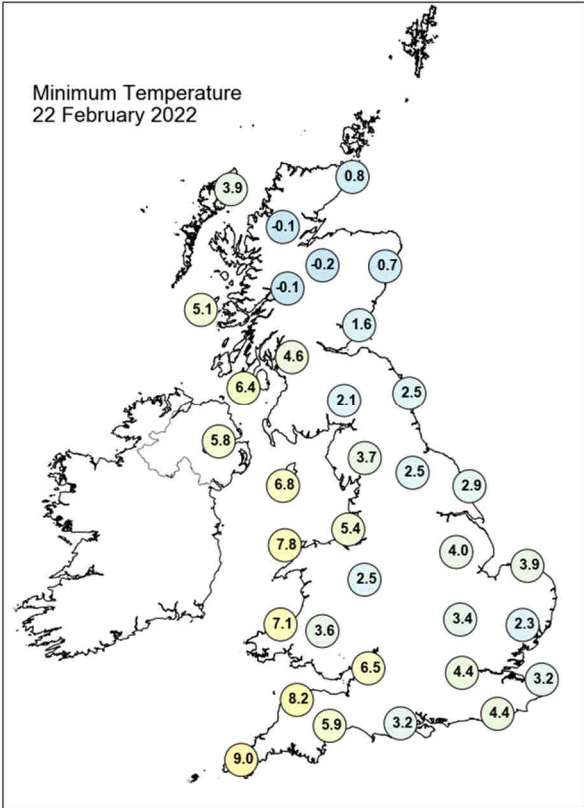
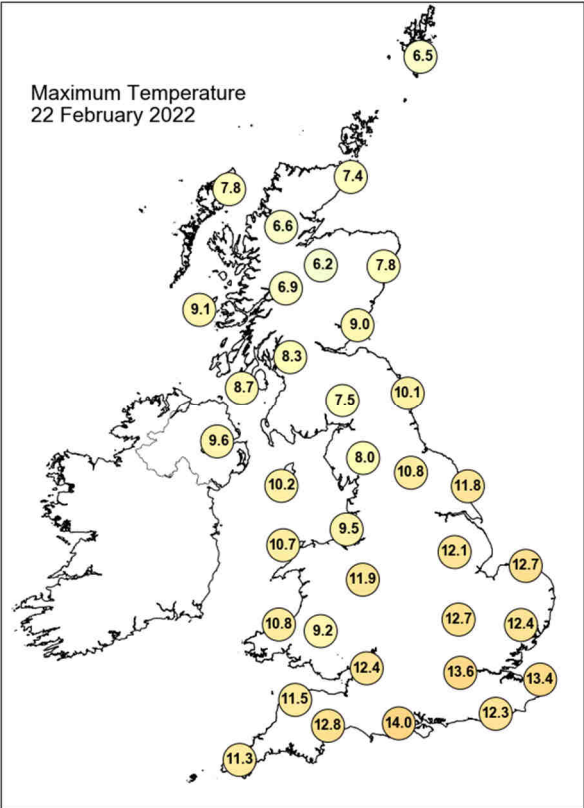



## Daily Weather Summary for Tuesday 22 February 2022

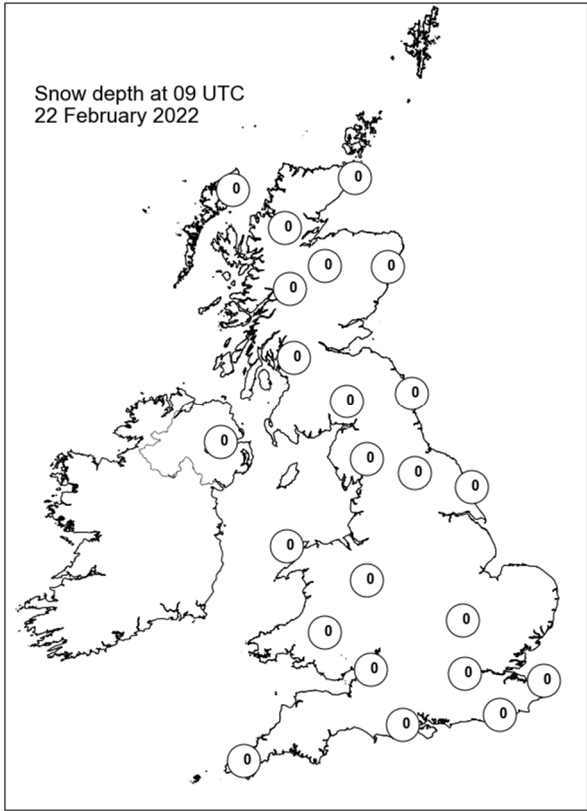
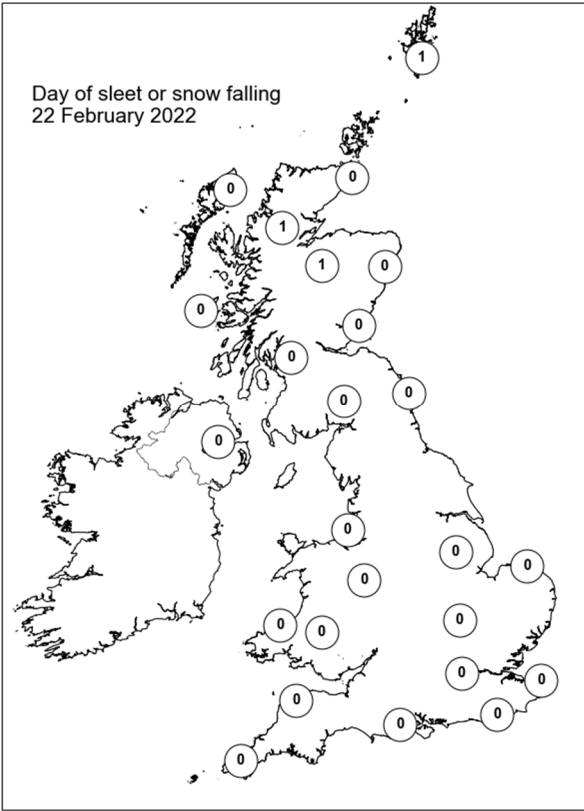
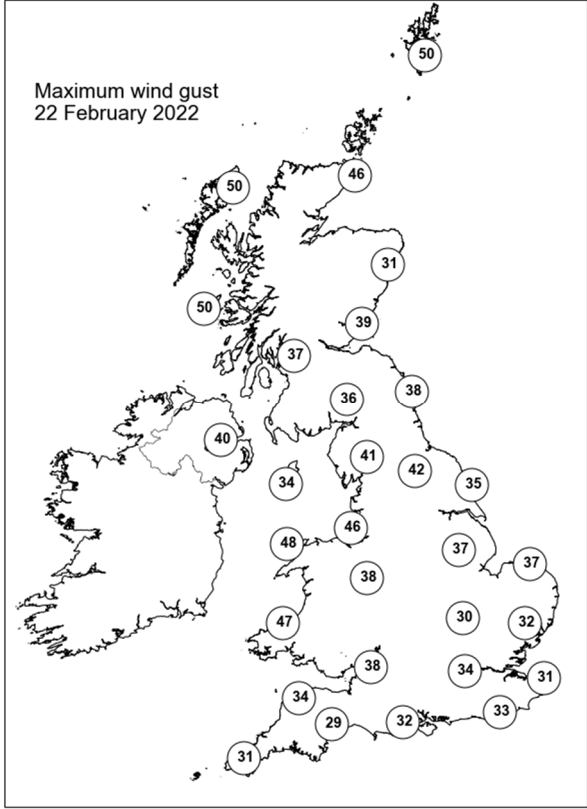
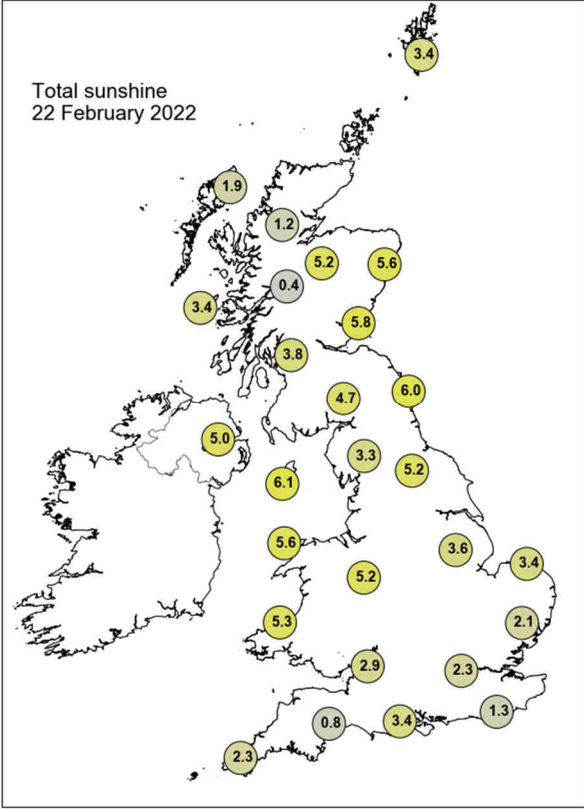

## Daily Weather Summary for Wednesday 23 February 2022

This day's summary created 02/03/2022 03:02

### Summary of the UK Weather for Wednesday 23 February 2022

A low pressure system sat to the northwest of the UK through the early hours, resulting in rather benign weather for most of the country. Eastern areas remained largely dry and cloud free, whereas western areas became progressively cloudier through the morning as cloud rolled in from the Atlantic. The most interesting weather was in Scotland, where there was persistent rain in many areas as well as some snow at higher elevations. A cold front sinking slowly south from Scotland brought rain, heavy at times, and snow at higher levels while showers followed. Ahead of the front lighter showers were widespread for western areas through the day, moving slightly further east during the afternoon, but it remained dry for many eastern areas ahead of the front. This front continued to move south through the evening and night, reaching the southwest and the Midlands by midnight. It was windy for many, particularly along Scottish coasts and northern England, as well as along the Irish Sea. Temperatures dropped behind the front, leading to a cold night.

### Daily Extremes

<i>Highest Maximum</i>	<b>12.4°C</b> Slapton (Devon, 32mAMSL)
<i>Lowest Maximum</i>	<b>4.9°C</b> Dalwhinnie No 2 (Inverness-shire, 351mAMSL)
<i>Highest Minimum</i>	<b>8.2°C</b> Scilly: St Marys Airport (Isles Of Scilly, 31mAMSL)
<i>Lowest Minimum</i>	<b>-1.8°C</b> Hurn (Dorset, 10mAMSL)
<i>Lowest Grass Minimum</i>	<b>-6.9°C</b> South Newington (Oxfordshire, 105mAMSL)
<i>Most Rainfall</i>	<b>24.2mm</b> Achnagart (Ross & Cromarty, 15mAMSL)
<i>Most Sunshine</i>	<b>9.0hr</b> Whitby (North Yorkshire, 41mAMSL)
<i>Highest Gust</i>	<b>71Kt 82mph</b> Brizlee Wood (Northumberland, 250mAMSL)
<i>Highest Gust (mountain)</i>	<b>99Kt 114mph</b> Aonach Mor (Inverness-shire, 1130mAMSL)
<i>Greatest Snow Depth at 0900 UTC</i>	No non-zero values.

mAMSL refers to station elevation in metres above mean sea level

## Daily Weather Summary for Wednesday 23 February 2022

### North Atlantic and Europe analysis charts and satellite images at 0000 UTC

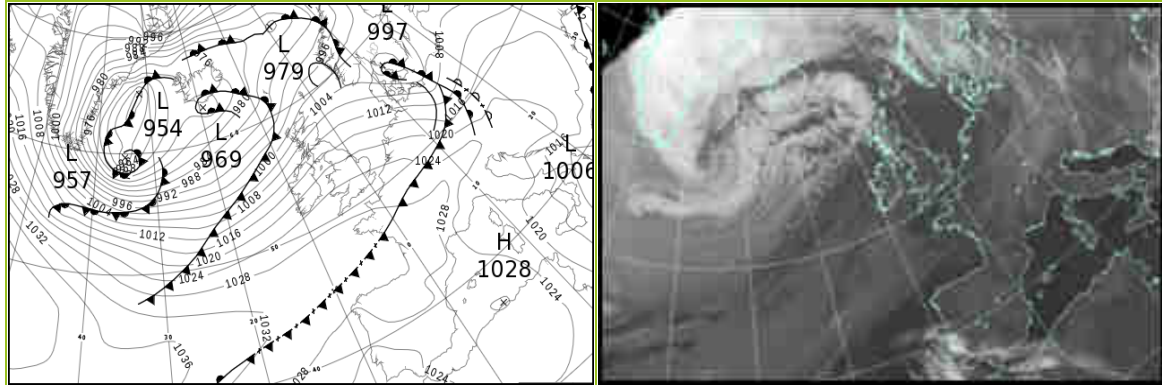

### North Atlantic and Europe analysis charts and satellite images at 1200 UTC

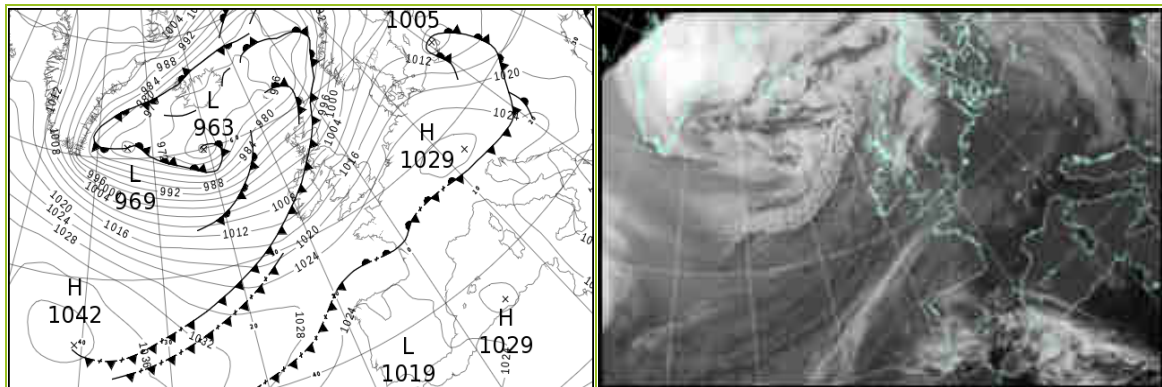

All satellite imagery copyright Met Office and EUMETSAT (European Organisation for the Exploitation of Meteorological Satellites). These show infra-red images from the geostationary MSG satellite. The rainfall rates are derived from both rain-radar and satellite data.

## Daily Weather Summary for Wednesday 23 February 2022

UK satellite and rain-radar precipitation rates at (L) 0000 and (R) 1200 UTC

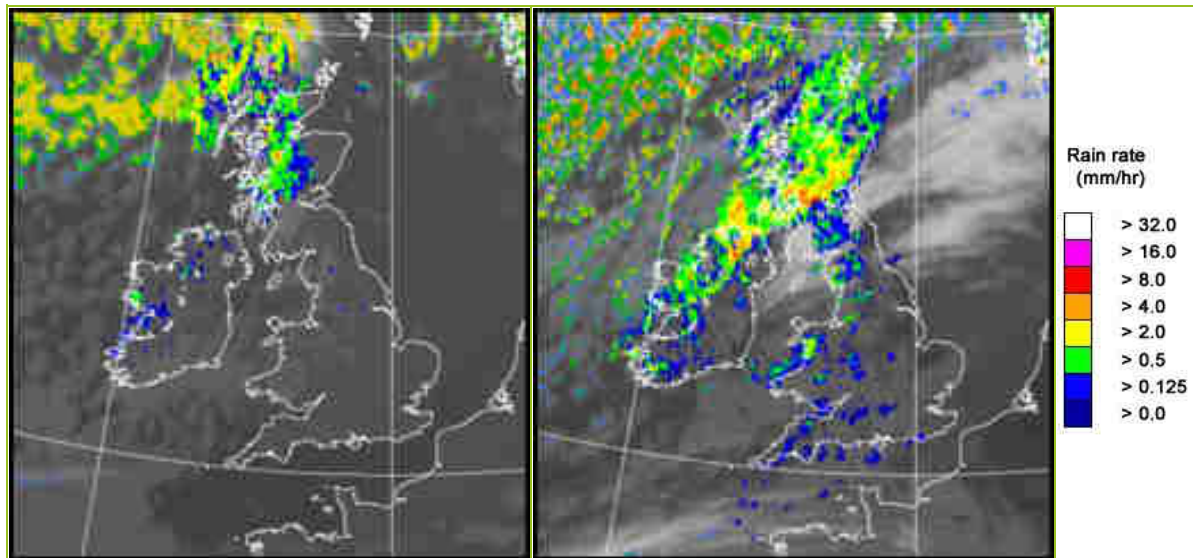

UK wind speed and direction at (L) 0000 and (R) 1200 UTC

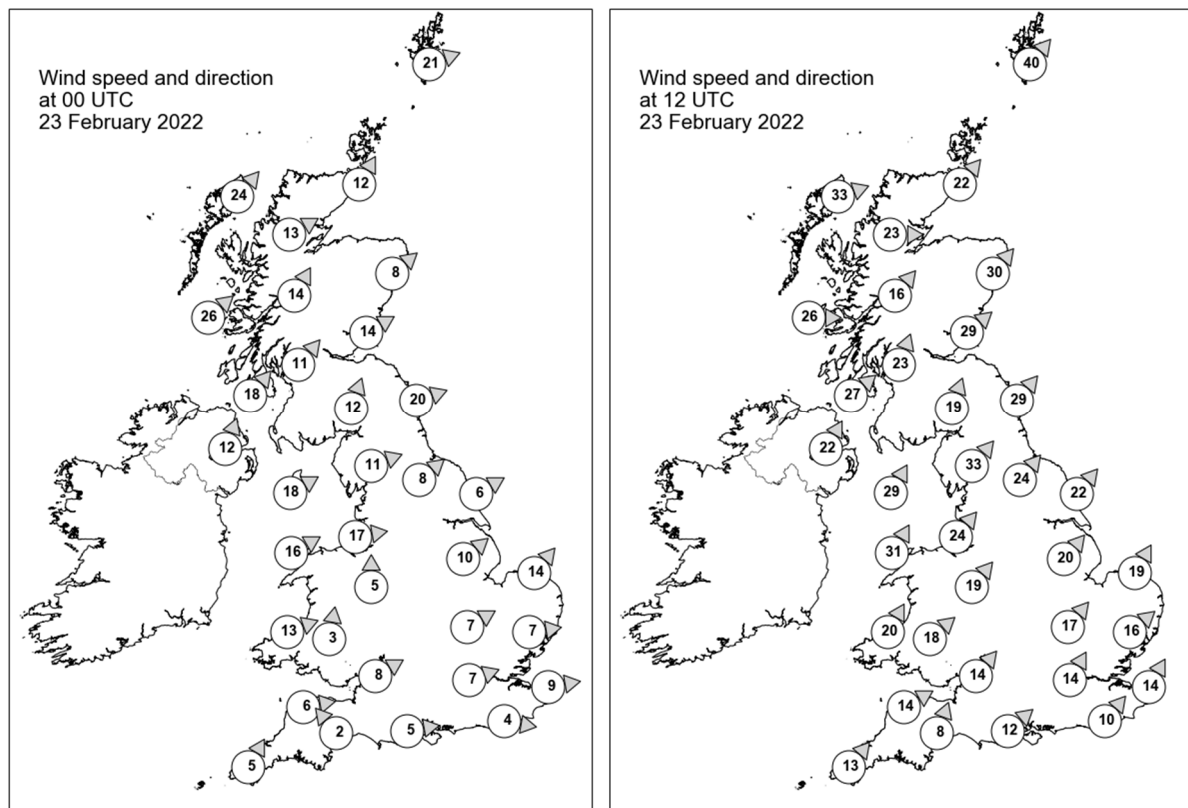

## Daily Weather Summary for Wednesday 23 February 2022

### Selected UK readings at (L) 0000 and (R) 1200 UTC

STATIONS		0000 UTC						1200 UTC					
NO	SITE	PRESS	WDIR	WSPD	CLOUD	TEMP	TDEW	PRESS	WDIR	WSPD	CLOUD	TEMP	TDEW
1	Lerwick	998.1	WSW	21	7	5.2	3.5	985.9	SW	40	8	4.9	4.3
2	Wick	1003.4	SSW	12	2	3.3	0.9	991.6	SW	22	7	6.7	3.3
3	Stornoway	999.9	SW	24	7	6.1	4.0	991.7	WSW	33	8	4.0	-2.7
4	Loch Glascarnoch	1004.0	WSW	13	8	4.1	1.3	994.4	W	23	8	3.0	0.9
5	Aviemore	1007.6	-	-	6	2.1	0.5	995.9	-	-	8	4.1	2.9
6	Dyce	1008.6	SW	8	0	3.3	-1.4	996.1	SW	30	4	9.4	3.7
7	Tulloch Bridge	1008.8	SSW	14	8	4.4	1.7	997.5	SW	16	8	5.8	3.0
8	Tiree	1007.2	SW	26	6	7.6	4.5	998.3	W	26	8	5.6	2.7
9	Leuchars	1011.2	WSW	14	0	4.3	2.0	999.9	SW	29	7	9.2	4.4
10	Bishopton	1012.3	SW	11	7	5.7	2.3	1000.8	SSW	23	8	7.5	5.4
11	Machrihanish	1013.3	SW	18	8	6.8	2.7	1001.9	SW	27	8	10.1	5.2
12	Boulmer	1013.6	WSW	20	1	6.1	2.2	1004.6	SW	29	2	11.2	3.1
13	Eskdalemuir	1016.0	SSW	12	7	3.6	2.1	1006.6	SSW	19	8	6.1	5.1
14	Aldergrove	1015.9	SSW	12	5	5.5	2.0	1004.6	SSW	22	8	10.0	5.4
15	Shap	1018.1	WSW	11	7	5.1	1.4	1010.0	SW	33	8	6.8	5.0
16	Leeming	1018.2	SW	8	2	6.3	1.8	1011.4	SW	24	4	8.9	3.4
17	Ronaldsway	1018.9	WSW	18	5	7.3	3.0	1009.3	SSW	29	7	9.3	6.5
18	Bridlington	1018.4	WSW	6	0	4.1	1.6	1012.0	SW	22	0	10.2	2.9
19	Crosby	1021.6	W	17	7	7.7	3.7	1014.3	SW	24	8	9.0	5.2
20	Valley	1021.5	WSW	16	7	7.9	4.5	1013.7	SSW	31	8	10.1	7.0
21	Waddington	1021.3	SW	10	0	4.3	1.7	1016.4	SW	20	4	9.9	3.5
22	Shawbury	1022.8	S	5	7	6.0	3.5	1016.6	SW	19	-	10.7	4.9
23	Weybourne	1021.4	SW	14	0	5.4	1.7	1018.4	SSW	19	1	9.8	4.0
24	Bedford	1023.8	WSW	7	0	4.6	1.6	1019.8	SW	17	8	8.8	4.3
25	Aberporth	1024.1	WSW	13	8	7.3	3.4	1017.4	SSW	20	8	9.6	5.1
26	Sennybridge	1024.8	S	3	7	3.7	3.3	1018.1	SW	18	8	8.1	6.0
27	Wattisham	1023.4	W	7	0	2.2	0.6	1021.2	SW	16	6	8.6	4.5
28	Almondsbury	1025.2	WSW	8	4	6.7	5.1	1020.6	SW	14	7	9.0	5.2
29	Heathrow	1025.0	WSW	7	0	4.8	3.1	1021.8	SSW	14	8	10.5	3.6
30	Manston	1024.5	W	9	0	4.7	1.5	1023.4	SSW	14	7	9.3	4.1
31	Chivenor	1025.7	W	6	1	6.2	5.1	1021.1	WSW	14	6	9.9	7.6
32	Exeter	1026.5	SE	2	0	2.9	2.2	1022.0	SSW	8	8	9.5	5.5
33	Herstmonceux	1025.5	W	4	0	4.7	2.6	1023.7	SW	10	8	9.6	4.8
34	Hurn	1026.1	W	5	0	4.1	3.1	1022.7	SW	12	6	10.6	5.3
35	Camborne	1027.4	SSW	5	1	6.0	4.5	1022.3	SW	13	6	9.9	6.3



## Daily Weather Summary for Wednesday 23 February 2022

### Selected European readings at (L) 0000 and (R) 1200 UTC

STATIONS		0000 UTC						1200 UTC					
NO	SITE	PRESS	WDIR	WSPD	CLOUD	TEMP	TDEW	PRESS	WDIR	WSPD	CLOUD	TEMP	TDEW
1	Murmansk	1000.6	S	8	7	-12.5	-14.3	1002.5	SSW	10	1	-12.3	-14.2
2	Helsinki	1003.4	NW	4	0	-11.7	-13.1	1009.9	NW	2	3	-8.2	-11.3
3	Stockholm	1004.3	ESE	2	-	-8.7	-9.5	1008.1	SSW	6	-	0.7	-2.0
4	Oslo	1000.8	WSW	3	-	-2.3	-3.7	1004.6	W	1	3	4.7	-0.9
5	Reykjavik	-	-	-	8	-	-	970.2	E	4	6	-1.7	-8.7
6	Moscow	999.2	SW	4	8	2.0	-1.0	1007.7	W	4	8	1.6	-2.2
7	Kiev	1012.1	WNW	2	0	3.0	-1.4	1015.6	W	6	6	5.0	-5.7
8	Warsaw	1012.8	SSE	4	5	0.3	-1.0	1014.3	W	16	7	6.1	1.8
9	Berlin	1010.8	W	17	-	6.9	3.3	1023.0	W	19	-	8.0	0.7
10	De Bilt	1021.2	W	6	0	6.7	3.0	1024.3	SW	12	1	10.1	3.1
11	Dublin	1019.6	SW	10	4	6.3	1.0	1009.1	SW	16	6	11.2	4.0
12	Cork	1023.4	SW	10	6	6.6	2.7	1014.0	SW	21	7	10.2	6.9
13	Sofia	1017.3	W	2	8	2.8	1.6	1020.4	W	6	8	6.6	0.7
14	Belgrade	1021.1	WSW	4	0	3.4	-1.2	1024.6	W	6	8	8.6	-1.3
15	Budapest	1020.4	WNW	4	-	2.1	-2.8	1023.1	NW	12	-	10.2	-0.6
16	Prague	1015.9	WSW	8	-	6.7	2.4	1025.6	W	8	1	8.9	-3.3
17	Munich	1023.1	WSW	16	8	6.3	1.0	1029.0	WNW	4	5	9.1	0.5
18	Strasbourg	1024.8	S	11	8	7.5	5.5	1028.3	SE	4	-	12.6	3.8
19	Paris	1027.2	W	6	7	9.1	7.7	1027.1	S	7	7	11.1	3.9
20	Jersey	1027.8	NW	6	0	6.1	4.7	1025.5	SW	11	8	9.0	4.7
21	Milan	1020.8	N	2	0	5.3	-1.1	1025.5	S	3	0	13.2	0.3
22	Marseille	1022.8	NW	17	-	11.5	5.1	1024.5	WSW	10	-	16.9	5.8
23	Bordeaux	1030.4	WSW	1	-	6.0	5.3	1026.4	E	5	-	13.7	6.3
24	Rome	1020.8	NNW	4	0	6.3	-4.0	1023.5	WNW	7	0	18.3	0.9
25	Ajaccio	1022.3	NE	7	-	5.2	3.0	1024.9	WSW	11	-	15.1	9.7
26	Barcelona	1027.8	N	6	0	8.6	5.0	1026.5	SSW	8	1	16.4	10.1
27	Majorca	1027.8	NNE	2	1	3.7	3.3	1027.5	SW	10	4	16.6	8.8
28	Madrid	1029.2	N	4	0	6.1	-5.6	1023.6	NW	3	6	15.0	-1.0
29	Lisbon	1023.3	NE	10	-	17.4	-4.3	1021.5	NE	6	7	15.8	-1.0
30	Athens	1007.6	-	0	-	12.8	9.4	1012.9	N	7	4	16.0	5.8
31	Malta	1015.5	NNW	18	0	12.6	3.2	1020.6	N	13	1	14.7	4.0
32	Gibraltar	1024.9	E	17	1	15.3	12.6	1023.4	E	16	1	17.0	11.1

# Daily Weather Summary for Wednesday 23 February 2022

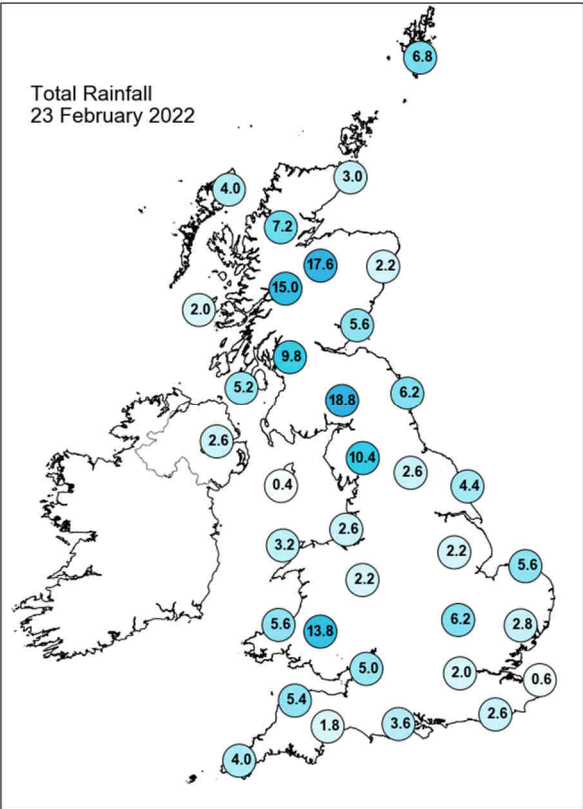
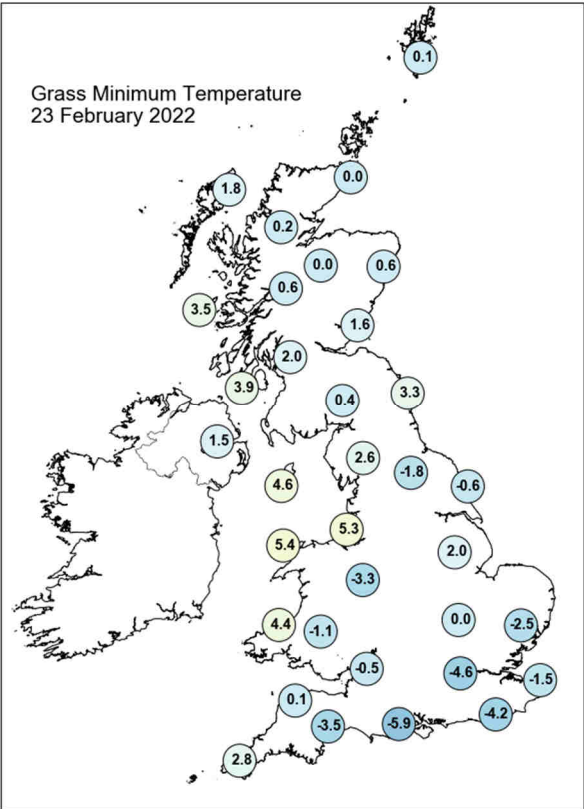
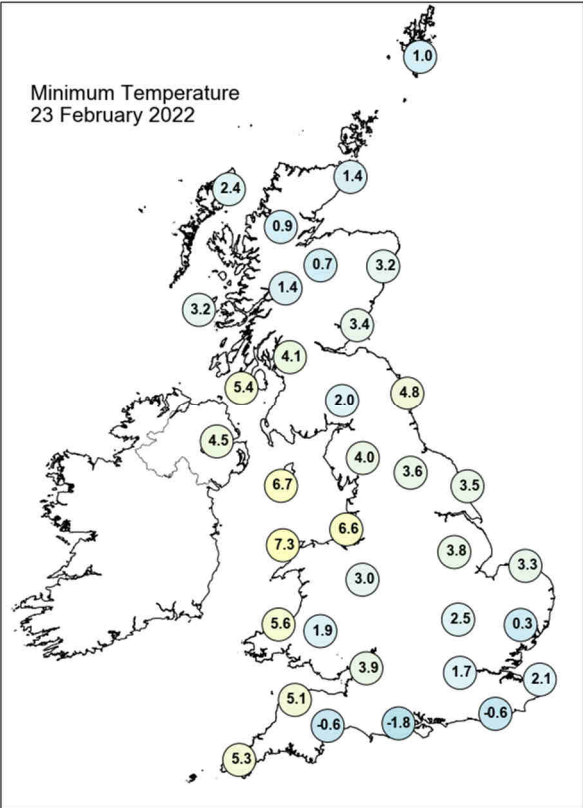
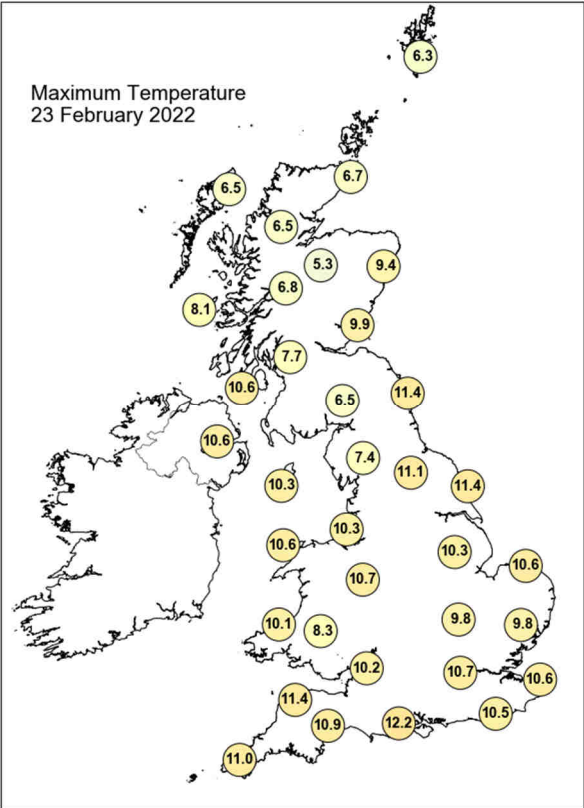

## Daily Weather Summary for Wednesday 23 February 2022

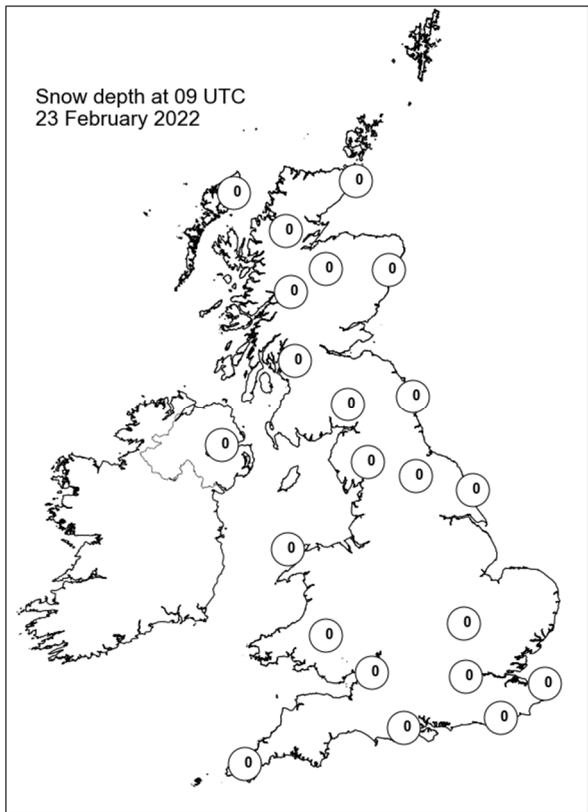
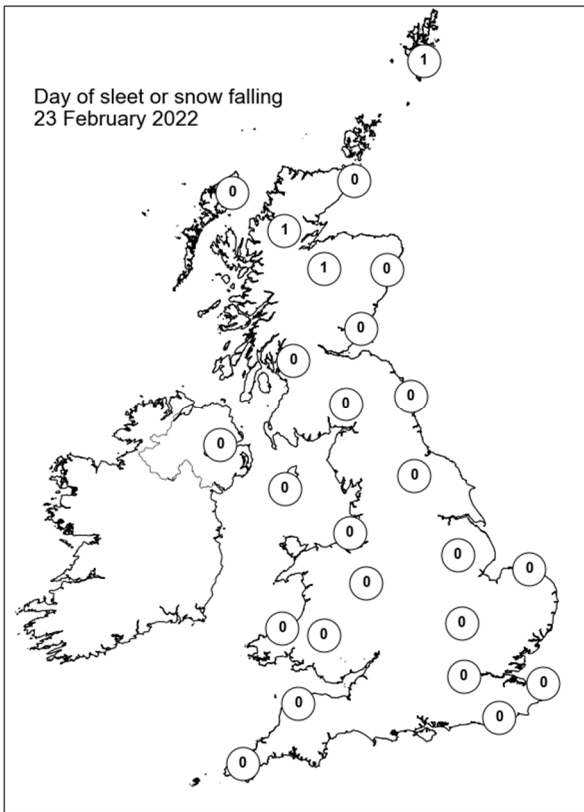
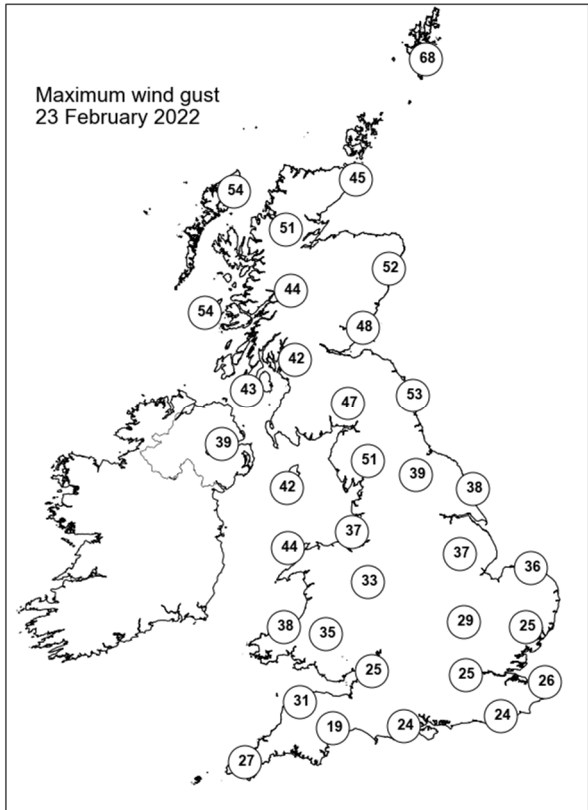
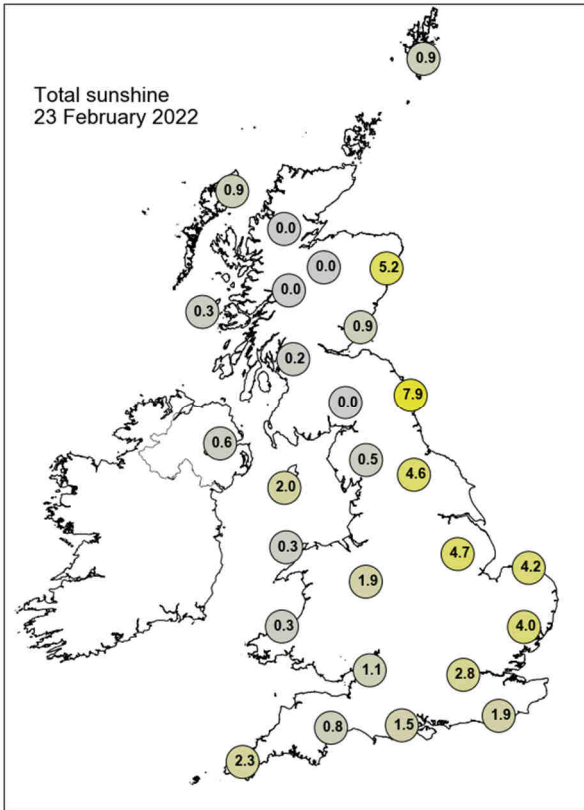

## Daily Weather Summary for Thursday 24 February 2022

This day's summary created 03/03/2022 03:03

### Summary of the UK Weather for Thursday 24 February 2022

It was an unsettled start to the day with low pressure to the north of the UK. A cold front moved southeast during the early hours bringing a band of heavy rain to Wales, East Anglia and the southwest. Showers followed the front as it moved towards the southeast. An occlusion which started across northwest Scotland moved southeastwards during the small hours bringing snow to many areas including the Central Belt with the highest accumulations over mountains. The low pressure to the northeast of the UK brought windy conditions for most, particularly northwest England and northern Wales, and western Scotland. The cold front cleared the southeast through the first half of the morning, bringing heavy rain. Showers followed for all parts, these heavy at times, with hail in the south and snow in the north, particularly on higher ground. There were bright or clear spells between the showers, the best of these in the southeast in the evening. The showers for Scotland and northern England eased through the evening, but did not clear completely, and it remained windy for many.

### Daily Extremes

<i>Highest Maximum</i>	<b>9.3°C</b> Bognor Regis (West Sussex, 7mAMSL)
<i>Lowest Maximum</i>	<b>1.1°C</b> Dalwhinnie No 2 (Inverness-shire, 351mAMSL)
<i>Highest Minimum</i>	<b>7.4°C</b> Ringmer, Bishops Lane (East Sussex, 23mAMSL)
<i>Lowest Minimum</i>	<b>-2.1°C</b> Braemar No 2 (Aberdeenshire, 327mAMSL)
<i>Lowest Grass Minimum</i>	<b>-5.9°C</b> Bute: Rothesay No2 (Buteshire, 36mAMSL)
<i>Most Rainfall</i>	<b>20.1mm</b> Achfary (Sutherland, 46mAMSL)
<i>Most Sunshine</i>	<b>8.3hr</b> Boulmer (Northumberland, 23mAMSL)
<i>Highest Gust</i>	<b>63Kt 72mph</b> Lerwick (Shetland, 82mAMSL)
<i>Highest Gust (mountain)</i>	<b>75Kt 86mph</b> Aonach Mor (Inverness-shire, 1130mAMSL)
<i>Greatest Snow Depth at 0900 UTC</i>	<b>10cm</b> Auchtermuchty, Rossie (Fife, 75mAMSL) also Lough Navar Forest (Fermanagh, 126mAMSL)

mAMSL refers to station elevation in metres above mean sea level

## Daily Weather Summary for Thursday 24 February 2022

### North Atlantic and Europe analysis charts and satellite images at 0000 UTC

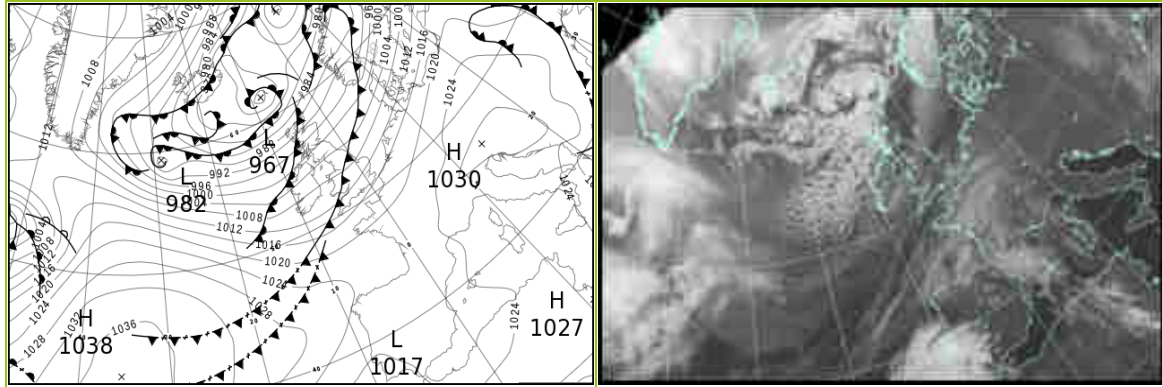

### North Atlantic and Europe analysis charts and satellite images at 1200 UTC

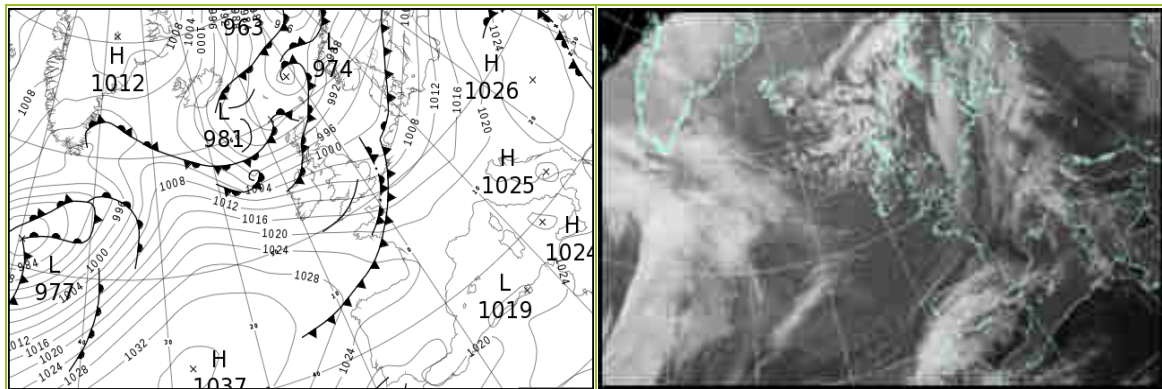

All satellite imagery copyright Met Office and EUMETSAT (European Organisation for the Exploitation of Meteorological Satellites). These show infra-red images from the geostationary MSG satellite. The rainfall rates are derived from both rain-radar and satellite data.



## Daily Weather Summary for Thursday 24 February 2022

UK satellite and rain-radar precipitation rates at (L) 0000 and (R) 1200 UTC

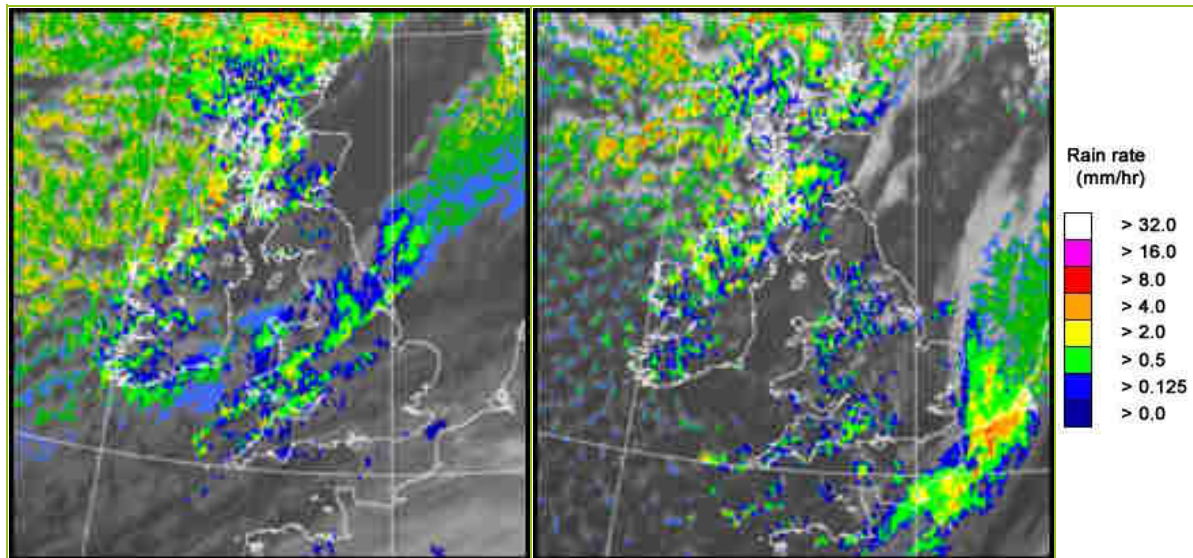

UK wind speed and direction at (L) 0000 and (R) 1200 UTC

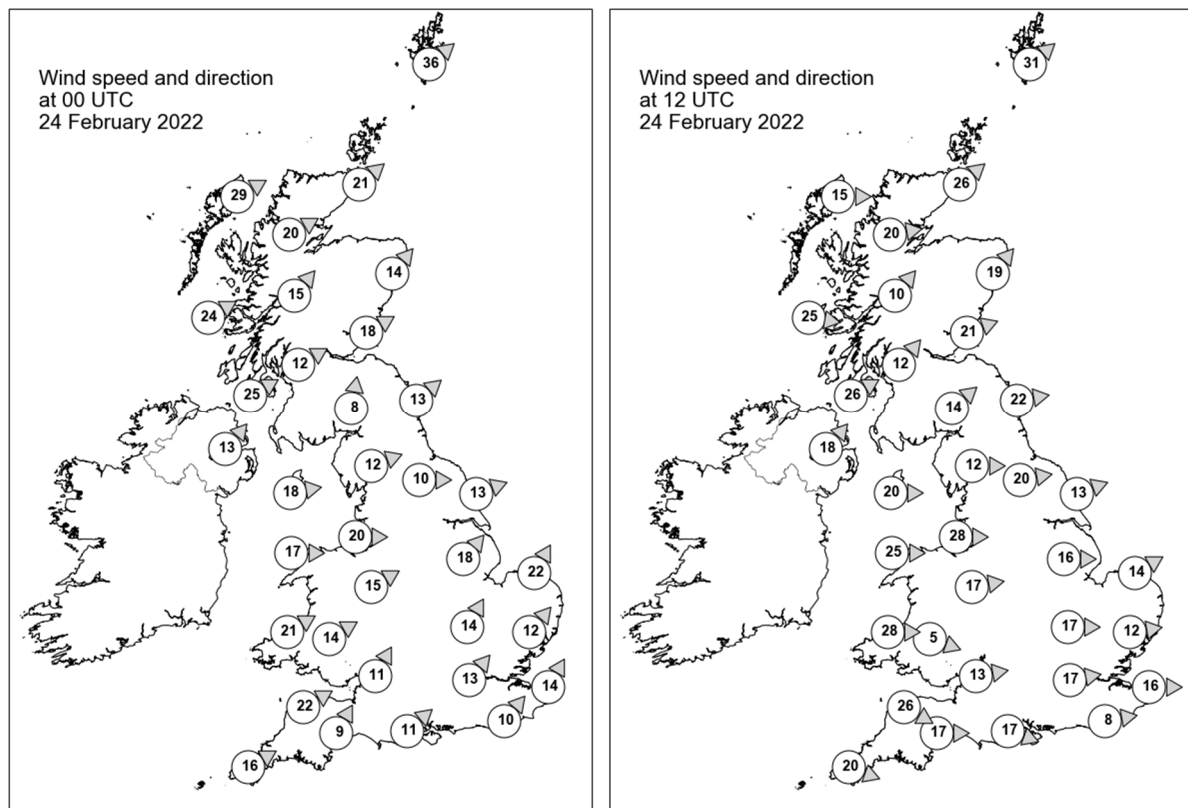

## Daily Weather Summary for Thursday 24 February 2022

### Selected UK readings at (L) 0000 and (R) 1200 UTC

STATIONS		0000 UTC						1200 UTC					
NO	SITE	PRESS	WDIR	WSPD	CLOUD	TEMP	TDEW	PRESS	WDIR	WSPD	CLOUD	TEMP	TDEW
1	Lerwick	983.3	SW	36	8	2.6	2.1	982.3	SW	31	8	3.0	2.5
2	Wick	989.6	SW	21	0	1.5	-2.0	989.0	SW	26	4	1.8	0.3
3	Stornoway	988.2	WSW	29	8	1.4	-0.2	989.5	W	15	7	3.0	0.7
4	Loch Glascarnoch	992.1	WSW	20	8	0.6	-3.3	991.8	W	20	3	2.1	-2.4
5	Aviemore	994.8	-	-	8	-0.2	-2.5	993.8	-	-	8	-0.2	-0.5
6	Dyce	994.8	SW	14	0	1.9	-3.4	993.3	SW	19	5	2.5	-2.3
7	Tulloch Bridge	996.5	SW	15	8	1.6	-3.9	996.5	SW	10	7	0.3	-0.5
8	Tiree	996.3	WSW	24	8	3.2	-0.5	996.3	W	25	7	4.9	0.3
9	Leuchars	998.7	WSW	18	1	1.7	-1.1	996.3	WSW	21	2	3.0	0.3
10	Bishopton	1000.2	WSW	12	7	1.3	-0.5	998.9	SW	12	3	1.9	-0.1
11	Machrihanish	1001.1	WSW	25	5	2.3	0.0	1000.7	WSW	26	7	3.5	2.3
12	Boulmer	1001.3	SW	13	2	3.1	-0.3	998.7	W	22	0	4.8	-2.2
13	Eskdalemuir	1003.0	S	8	8	0.9	-1.1	1000.5	SW	14	7	2.3	-2.2
14	Aldergrove	1003.4	SW	13	0	2.0	-0.9	1004.2	SW	18	6	2.5	0.6
15	Shap	1004.9	WSW	12	8	3.2	-1.3	1002.8	W	12	4	2.4	-2.4
16	Leeming	1005.4	W	10	8	4.4	0.1	1002.2	W	20	5	4.8	-1.2
17	Ronaldsway	1005.3	W	18	4	5.4	-1.1	1005.4	W	20	5	4.6	-1.5
18	Bridlington	1005.2	WSW	13	8	5.5	3.7	1001.7	WSW	13	1	5.6	0.5
19	Crosby	1007.6	W	20	8	6.5	3.3	1006.0	W	28	1	4.9	-0.4
20	Valley	1007.4	W	17	7	6.3	1.9	1008.1	W	25	4	5.7	-1.6
21	Waddington	1007.3	SW	18	8	8.0	4.8	1004.7	W	16	5	5.7	-1.3
22	Shawbury	1008.4	WSW	15	8	6.9	3.4	1007.4	W	17	3	5.1	-0.9
23	Weybourne	1008.9	SSW	22	0	7.3	4.2	1004.4	WSW	14	8	5.0	3.3
24	Bedford	1010.8	SSW	14	8	7.3	4.7	1007.0	W	17	8	6.0	-0.6
25	Aberporth	1009.9	WSW	21	8	6.7	5.3	1011.2	W	28	2	4.3	-1.8
26	Sennybridge	1010.1	WSW	14	8	6.1	5.2	1010.3	WNW	5	7	3.5	-0.6
27	Wattisham	1012.0	SW	12	5	5.9	4.2	1006.3	W	12	7	5.5	3.9
28	Almondsbury	1011.7	SSW	11	8	8.3	5.6	1010.6	W	13	6	4.7	1.4
29	Heathrow	1013.4	SW	13	6	7.9	5.3	1008.7	W	17	4	7.4	0.3
30	Manston	1014.7	SSW	14	7	7.3	5.2	1007.9	W	16	8	4.8	3.6
31	Chivenor	1012.3	WSW	22	8	10.1	7.3	1013.3	WNW	26	4	6.9	1.1
32	Exeter	1013.7	SSW	9	8	9.1	6.1	1013.6	W	17	8	4.3	0.7
33	Herstmonceux	1015.3	SW	10	8	7.9	5.9	1010.0	W	8	4	6.0	1.6
34	Hurn	1014.6	SW	11	8	9.2	6.7	1012.0	WNW	17	3	6.9	0.8
35	Camborne	1014.4	WSW	16	8	9.4	7.8	1016.6	WNW	20	6	6.9	-0.7

## Daily Weather Summary for Thursday 24 February 2022

### Selected European readings at (L) 0000 and (R) 1200 UTC

STATIONS		0000 UTC						1200 UTC					
NO	SITE	PRESS	WDIR	WSPD	CLOUD	TEMP	TDEW	PRESS	WDIR	WSPD	CLOUD	TEMP	TDEW
1	Murmansk	997.8	S	16	7	-12.6	-14.7	982.7	S	19	8	-7.7	-11.2
2	Helsinki	1009.3	S	16	8	-0.6	-1.7	1001.2	SW	23	8	2.8	0.3
3	Stockholm	1002.7	S	10	-	3.2	-0.4	998.9	S	10	-	4.0	1.2
4	Oslo	989.9	SSW	14	-	5.5	2.5	993.2	SSW	8	5	3.5	-1.2
5	Reykjavik	-	-	-	6	-	-	-	-	-	3	-	-
6	Moscow	1018.5	WNW	2	8	-0.6	-4.4	1023.8	W	2	7	0.2	-6.8
7	Kiev	1019.6	-	0	8	2.0	0.7	1024.5	N	2	8	3.6	1.2
8	Warsaw	1024.0	WSW	4	4	2.1	-1.2	1018.8	SSE	12	4	9.0	-2.0
9	Berlin	1020.9	S	4	-	2.4	-1.0	1011.3	SSW	8	-	8.5	2.0
10	De Bilt	1015.7	SSW	12	8	7.5	2.5	1004.3	SSW	16	8	9.9	3.8
11	Dublin	1006.5	WSW	12	3	3.4	0.7	1008.3	WSW	16	6	3.4	-1.1
12	Cork	1009.4	SW	10	5	4.2	0.4	1014.5	W	19	7	4.5	-1.2
13	Sofia	1023.6	WNW	8	5	3.7	-2.3	1024.7	ESE	4	7	5.2	-2.0
14	Belgrade	1027.8	SSW	2	0	3.4	-0.9	1024.5	SW	2	1	11.6	1.5
15	Budapest	1027.8	E	2	-	0.2	-3.0	1024.2	S	6	-	10.9	-4.0
16	Prague	1025.1	SW	4	-	1.1	-3.0	1016.0	WSW	4	6	10.1	-2.7
17	Munich	1023.9	S	2	0	1.9	-1.0	1015.5	WSW	6	8	13.1	-0.3
18	Strasbourg	1022.6	S	3	8	5.8	3.5	1015.9	SSW	12	8	11.4	3.4
19	Paris	1019.9	S	2	8	9.6	6.3	1015.0	SW	20	7	11.7	5.6
20	Jersey	1018.3	SW	13	7	8.5	5.3	1016.7	WNW	23	8	7.8	1.5
21	Milan	1026.1	ENE	3	-	5.6	0.0	1022.5	N	2	0	11.6	2.7
22	Marseille	1024.6	E	9	-	10.6	5.6	1023.0	SSE	8	8	14.5	8.9
23	Bordeaux	1021.2	-	0	-	6.5	5.8	1023.5	WNW	10	8	13.4	8.5
24	Rome	1025.9	ENE	4	0	4.6	2.5	1024.0	SSW	9	5	15.5	9.4
25	Ajaccio	1026.5	ENE	6	-	5.1	3.6	1023.7	SW	8	-	15.8	8.3
26	Barcelona	1023.1	WNW	1	3	11.6	9.2	1022.1	SSW	8	4	16.6	10.6
27	Majorca	1024.0	NNE	3	6	5.7	5.7	1021.8	SE	4	5	18.9	5.3
28	Madrid	1022.8	NNW	2	7	6.0	-2.7	1021.9	NNW	4	6	12.4	-0.7
29	Lisbon	1019.7	ENE	2	-	14.1	4.0	1020.3	NE	2	8	13.7	4.2
30	Athens	1016.2	N	6	-	11.4	6.5	1016.9	N	10	5	12.4	0.2
31	Malta	1024.1	NE	3	0	10.2	6.3	1024.5	S	3	2	15.9	5.0
32	Gibraltar	1021.8	ENE	11	7	15.3	11.1	1020.8	ENE	12	6	16.9	12.3

## Daily Weather Summary for Thursday 24 February 2022

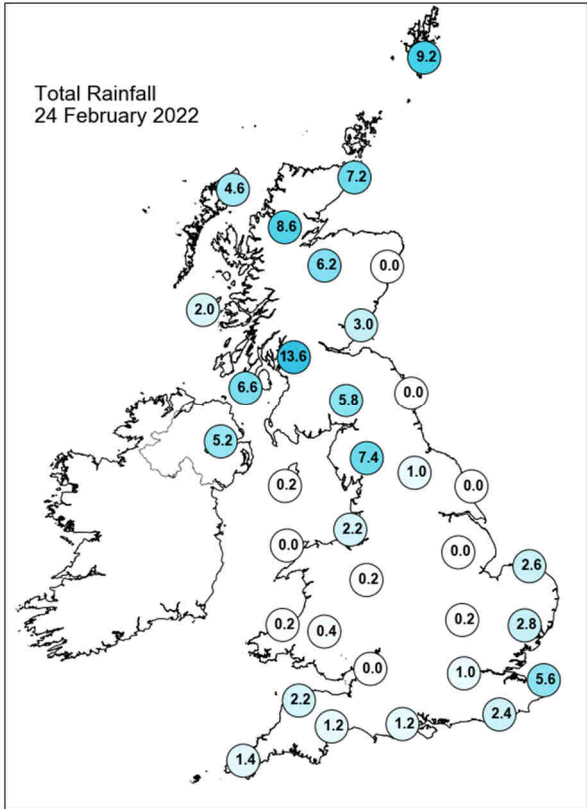
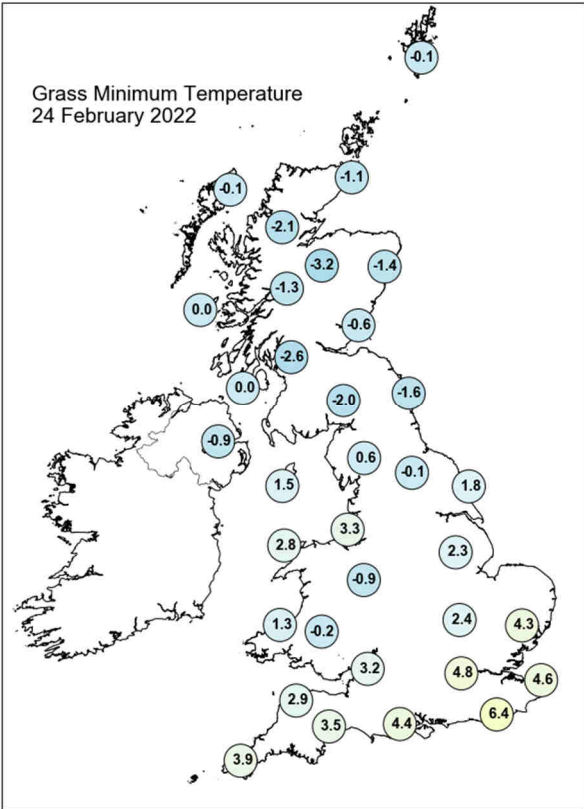
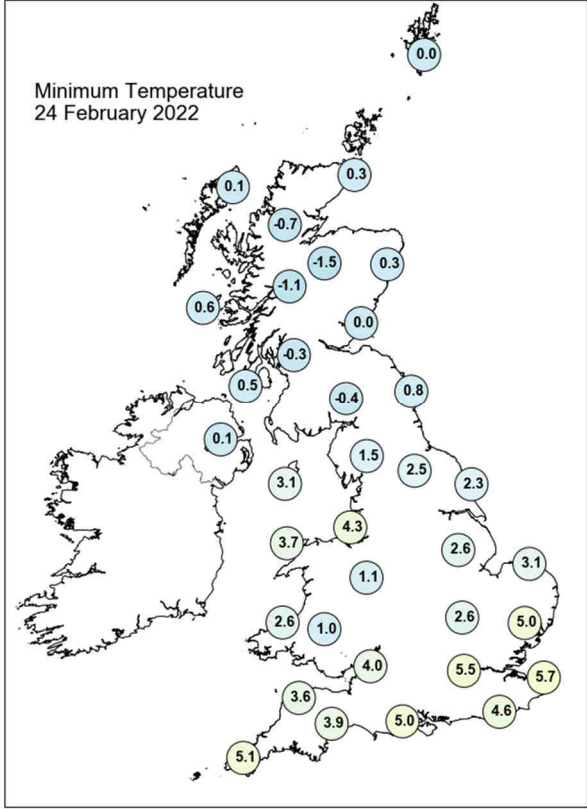
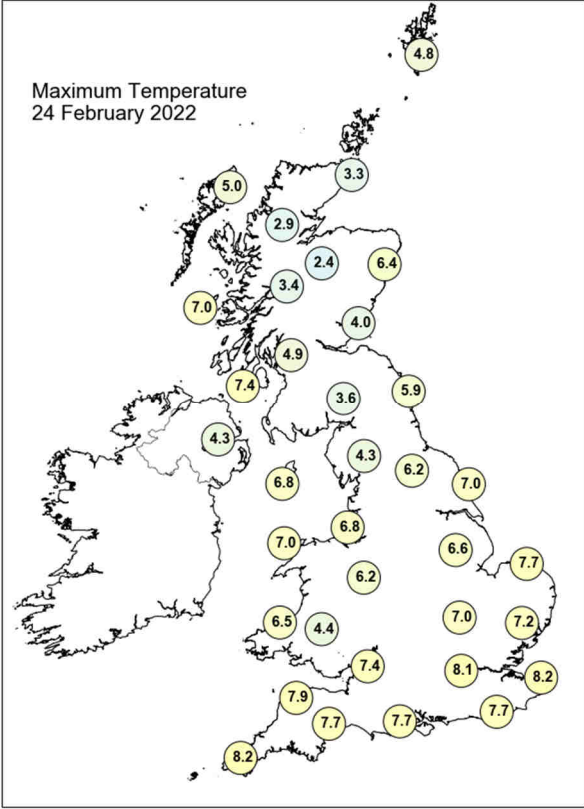

## Daily Weather Summary for Thursday 24 February 2022

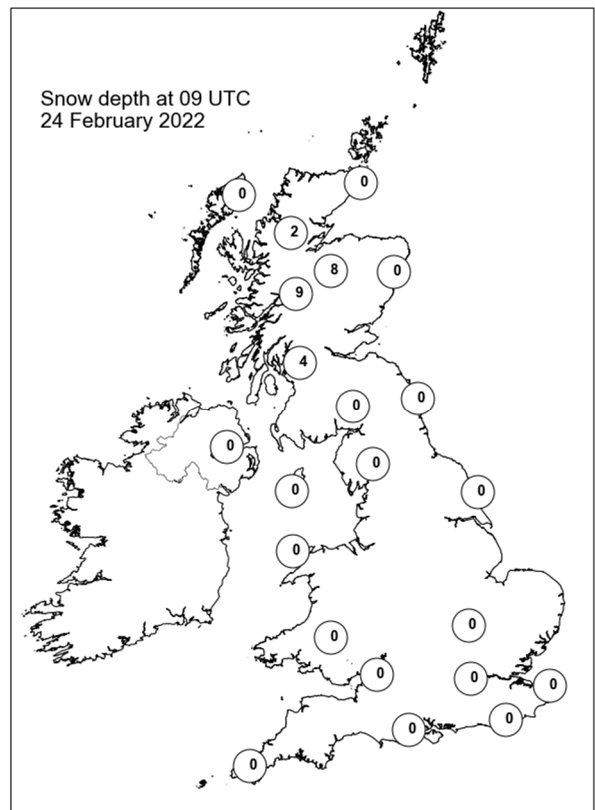
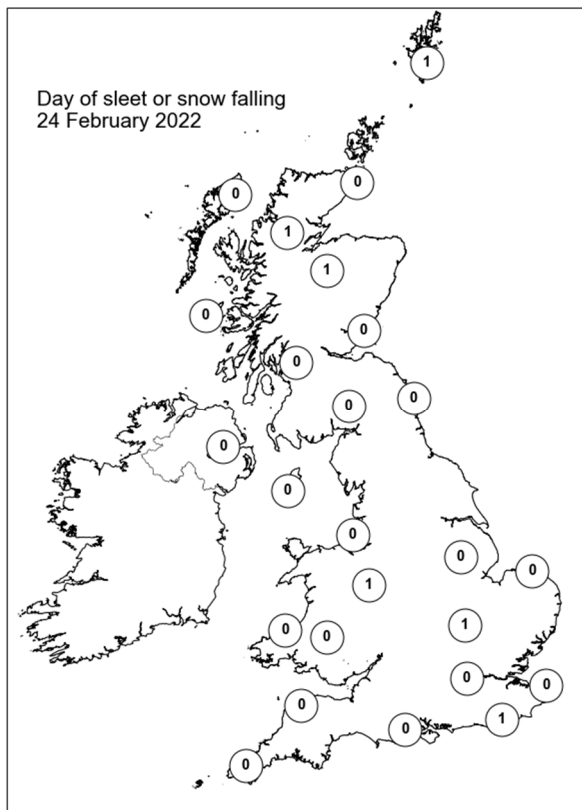
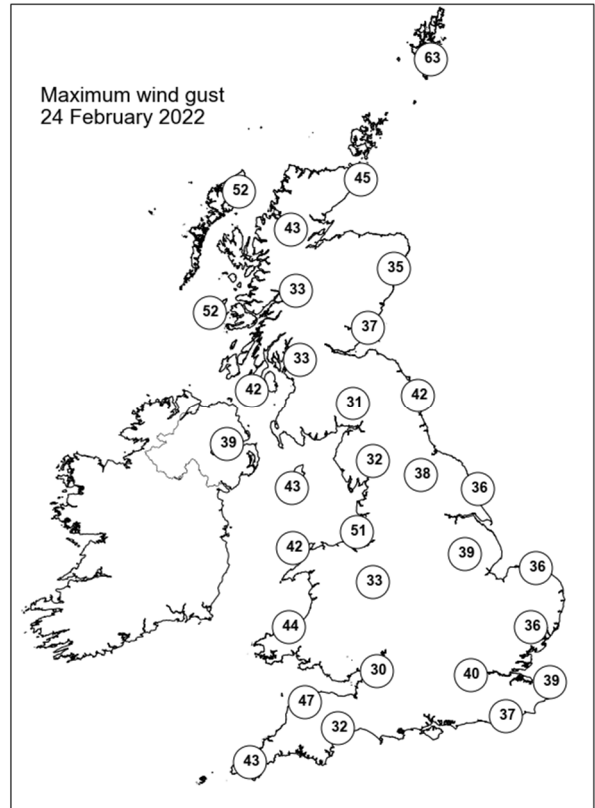
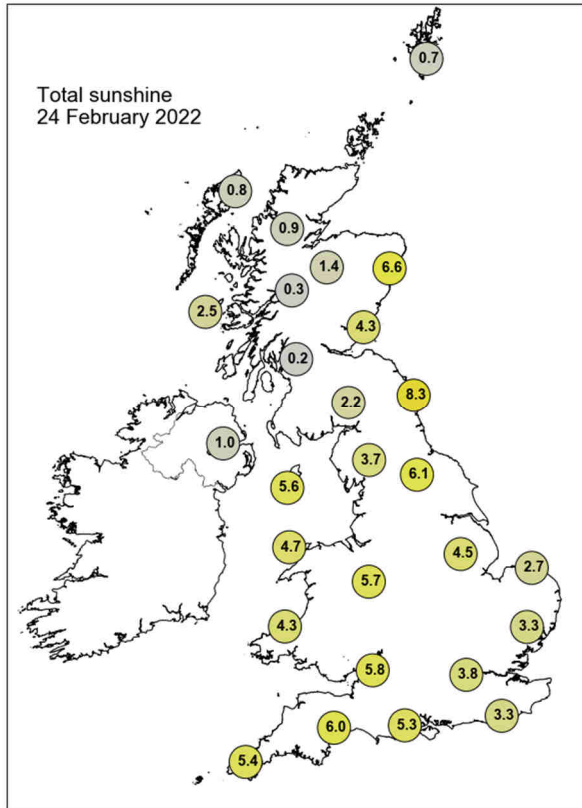



## Daily Weather Summary for Friday 25 February 2022

This day's summary created 04/03/2022 03:03

### Summary of the UK Weather for Friday 25 February 2022

Low pressure sat to the northeast while high pressure was situated to the southwest of the country. There were a number of occluded fronts positioned across the country which resulted in showers for Scotland, Northern Ireland, northern England and northern Wales. These showers were wintry in places, mainly over higher ground, and cleared towards dawn. Southern areas remained largely dry with clear spells. It was a windy start to the day for many, but the winds started to ease towards dawn. Friday was a fine day for many, with lots of sunshine for most areas of England and Wales. There was some fair-weather cloud around, and there were a couple of showers in the North Midlands. A warm front approached Scotland and Northern Ireland through the day, with cloud building ahead of it, and some rain arriving into western Scotland and Northern Ireland around lunchtime; this moving eastwards through the afternoon. After a chilly start with a frost in places, temperatures rose to average or just above for many.

### Daily Extremes

<i>Highest Maximum</i>	<b>12.2°C</b> Gosport, Fleetlands (Hampshire, 1mAMSL) also Milford Haven Conservancy Board (Dyfed, 44mAMSL) also Pershore (Hereford & Worcester, 35mAMSL) also Preston, Cove House (Dorset, 44mAMSL)
<i>Lowest Maximum</i>	<b>5.5°C</b> Dalwhinnie No 2 (Inverness-shire, 351mAMSL)
<i>Highest Minimum</i>	<b>4.7°C</b> Swanage (Dorset, 10mAMSL)
<i>Lowest Minimum</i>	<b>-2.6°C</b> Dalwhinnie No 2 (Inverness-shire, 351mAMSL)
<i>Lowest Grass Minimum</i>	<b>-6.2°C</b> Tyndrum No 3 (Perthshire (in Central Region), 168mAMSL)
<i>Most Rainfall</i>	<b>11.0mm</b> Tyndrum No 3 (Perthshire (in Central Region), 168mAMSL)
<i>Most Sunshine</i>	<b>9.7hr</b> Weybourne (Norfolk, 21mAMSL)
<i>Highest Gust</i>	<b>47Kt 54mph</b> St Bees Head No 2 (Cumbria, 125mAMSL)
<i>Highest Gust (mountain)</i>	<b>72Kt 83mph</b> Aonach Mor (Inverness-shire, 1130mAMSL)
<i>Greatest Snow Depth at 0900 UTC</i>	<b>7cm</b> Aviemore (Inverness-shire, 228mAMSL)

mAMSL refers to station elevation in metres above mean sea level

## Daily Weather Summary for Friday 25 February 2022

### North Atlantic and Europe analysis charts and satellite images at 0000 UTC

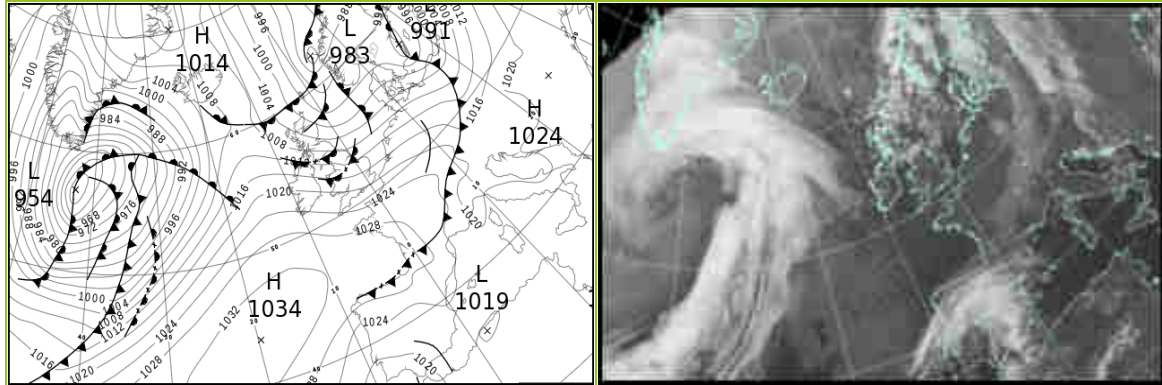

### North Atlantic and Europe analysis charts and satellite images at 1200 UTC

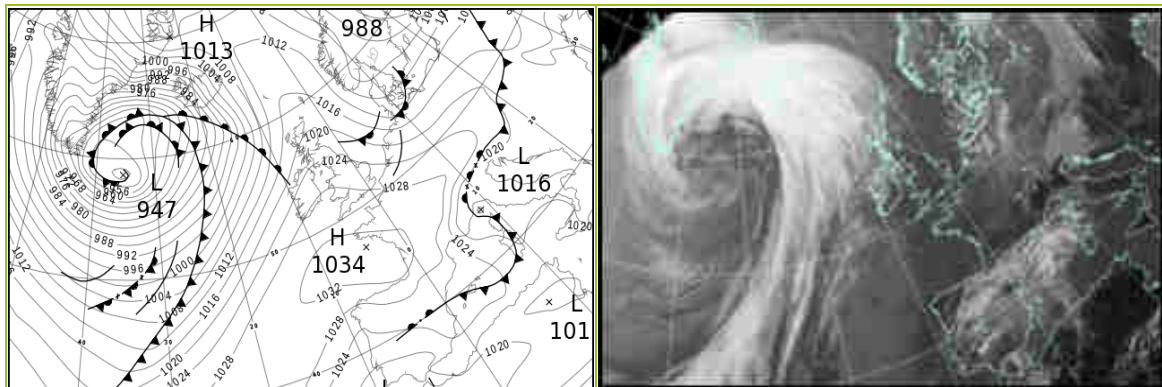

All satellite imagery copyright Met Office and EUMETSAT (European Organisation for the Exploitation of Meteorological Satellites). These show infra-red images from the geostationary MSG satellite. The rainfall rates are derived from both rain-radar and satellite data.

## Daily Weather Summary for Friday 25 February 2022

UK satellite and rain-radar precipitation rates at (L) 0000 and (R) 1200 UTC

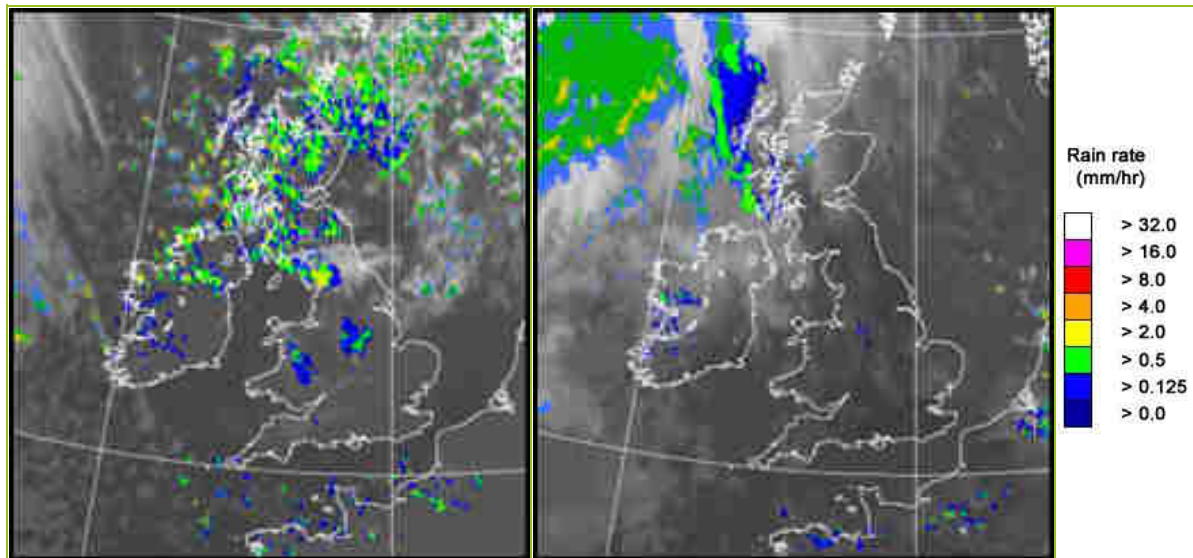

UK wind speed and direction at (L) 0000 and (R) 1200 UTC

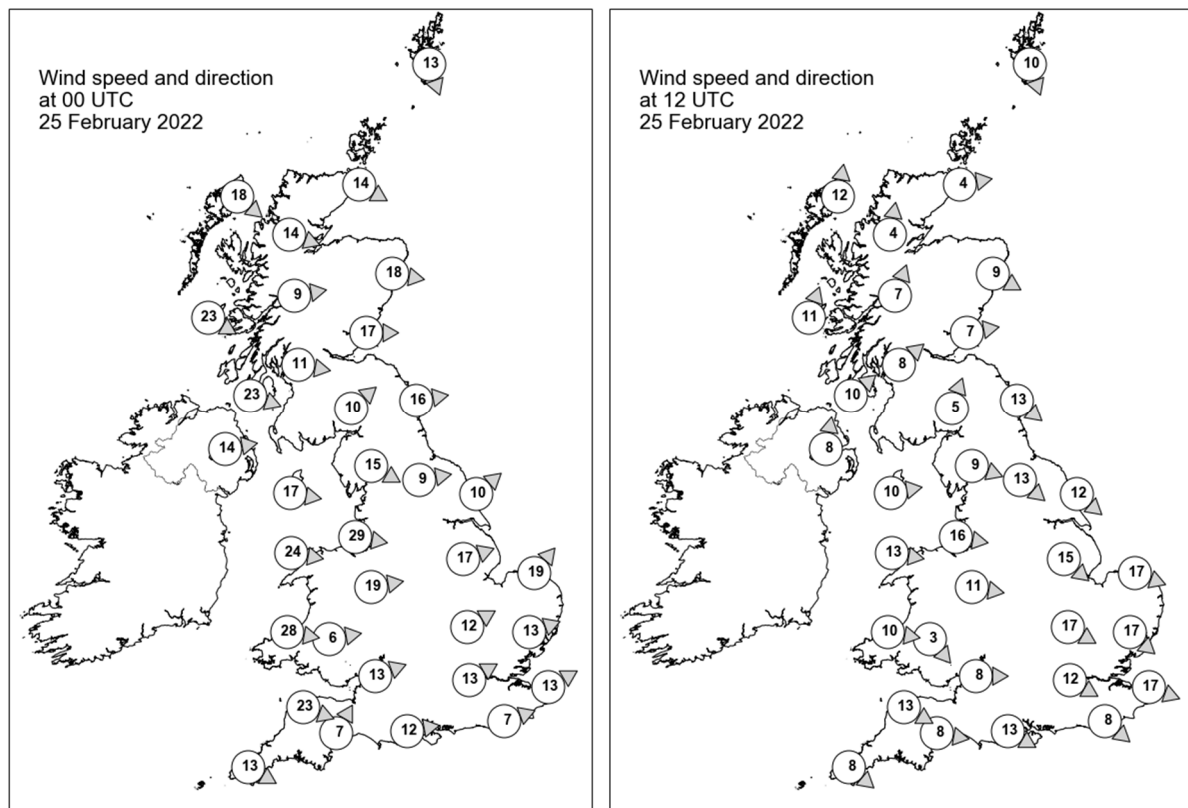

## Daily Weather Summary for Friday 25 February 2022

### Selected UK readings at (L) 0000 and (R) 1200 UTC

STATIONS		0000 UTC						1200 UTC					
NO	SITE	PRESS	WDIR	WSPD	CLOUD	TEMP	TDEW	PRESS	WDIR	WSPD	CLOUD	TEMP	TDEW
1	Lerwick	995.3	NNW	13	8	1.9	0.9	1017.0	NNW	10	6	4.5	2.3
2	Wick	999.6	WNW	14	8	1.3	0.4	1019.2	W	4	2	5.1	1.2
3	Stornoway	1003.9	NW	18	-	3.8	0.4	1017.4	S	12	2	7.0	3.9
4	Loch Glascarnoch	1003.2	WNW	14	8	1.8	0.0	1019.8	S	4	0	3.8	0.0
5	Aviemore	-	-	-	-	1.5	-0.5	1020.8	-	-	0	4.5	-0.4
6	Dyce	1001.0	W	18	1	2.7	-1.1	1020.5	WNW	9	1	6.5	-1.6
7	Tulloch Bridge	1005.9	W	9	8	2.3	-1.2	1022.0	SSW	7	1	4.8	-0.4
8	Tiree	1008.3	WNW	23	8	5.6	1.4	1020.2	SSW	11	8	8.5	4.9
9	Leuchars	1004.0	W	17	2	2.8	-0.3	1022.0	W	7	0	7.6	-0.5
10	Bishopton	1007.1	W	11	3	4.4	-0.8	1022.9	SW	8	2	7.4	2.0
11	Machrihanish	1009.6	WNW	23	6	7.2	1.0	1023.3	SW	10	8	8.1	4.3
12	Boulmer	1005.4	W	16	1	3.0	-0.8	1022.8	NW	13	0	8.4	-1.3
13	Eskdalemuir	1008.5	SW	10	6	1.4	-0.3	1023.8	SSW	5	7	7.0	1.3
14	Aldergrove	1013.4	W	14	0	3.7	0.8	1024.9	S	8	7	5.3	3.0
15	Shap	1011.3	WNW	15	7	1.8	-0.4	1024.6	WNW	9	0	7.0	0.3
16	Leeming	1008.7	W	9	3	3.8	1.0	1024.4	NW	13	2	8.8	-0.1
17	Ronaldsway	1013.2	W	17	1	5.4	1.9	1025.8	W	10	6	7.9	3.1
18	Bridlington	1008.0	SW	10	7	3.9	-0.1	1023.2	NW	12	1	9.2	-1.5
19	Crosby	1013.7	W	29	8	6.3	3.1	1026.8	W	16	1	8.1	5.1
20	Valley	1016.2	W	24	4	5.7	2.1	1027.4	W	13	1	9.0	3.6
21	Waddington	1011.0	WSW	17	1	3.3	-0.3	1025.0	NW	15	4	8.1	-0.1
22	Shawbury	1015.1	W	19	1	4.8	0.3	1027.3	W	11	2	9.2	1.5
23	Weybourne	1012.4	SW	19	0	2.8	-1.1	1024.3	WNW	17	0	8.0	3.6
24	Bedford	1014.7	WSW	12	0	2.6	-1.3	1026.3	WNW	17	1	9.0	1.3
25	Aberporth	1019.5	W	28	3	5.7	1.8	1029.1	W	10	0	7.8	3.9
26	Sennybridge	1018.9	W	6	8	3.5	0.8	1028.5	NW	3	5	7.6	2.6
27	Wattisham	1015.2	WSW	13	0	1.6	-1.5	1025.3	NW	17	6	7.5	1.6
28	Almondsbury	1019.1	WSW	13	6	5.5	0.8	1028.7	W	8	0	9.1	1.3
29	Heathrow	1018.3	WSW	13	0	2.7	-0.5	1027.4	WNW	12	1	9.8	0.8
30	Manston	1018.2	WSW	13	0	2.7	-0.7	1026.0	WNW	17	0	8.4	2.7
31	Chivenor	1021.2	WNW	23	5	7.4	1.8	1030.0	WNW	13	2	10.0	4.0
32	Exeter	1021.7	SSW	7	1	2.7	-0.1	1030.0	W	8	2	9.6	2.9
33	Herstmonceux	1019.7	WSW	7	0	3.2	-1.5	1027.3	NW	8	0	9.5	1.1
34	Hurn	1020.7	W	12	0	4.0	0.9	1029.1	WNW	13	0	9.7	2.7
35	Camborne	1024.5	WNW	13	4	6.9	1.7	1031.3	NW	8	3	9.0	2.4

## Daily Weather Summary for Friday 25 February 2022

### Selected European readings at (L) 0000 and (R) 1200 UTC

STATIONS		0000 UTC						1200 UTC					
NO	SITE	PRESS	WDIR	WSPD	CLOUD	TEMP	TDEW	PRESS	WDIR	WSPD	CLOUD	TEMP	TDEW
1	Murmansk	978.3	SSW	10	8	-2.3	-3.4	988.3	WSW	8	8	-0.1	-4.1
2	Helsinki	997.9	S	16	7	2.4	-0.2	989.9	E	6	8	0.9	0.3
3	Stockholm	992.3	ESE	2	-	0.0	0.0	998.1	W	10	-	2.9	-0.2
4	Oslo	992.0	W	2	-	-2.0	-2.6	1002.1	NNE	8	5	4.7	-2.8
5	Reykjavik	-	-	-	5	-	-	978.5	E	20	8	1.2	-0.2
6	Moscow	1022.7	-	0	0	-2.3	-5.8	1018.3	S	4	0	4.1	-4.9
7	Kiev	1022.4	-	0	8	1.9	1.2	-	-	-	-	-	-
8	Warsaw	1009.5	SSE	8	7	5.7	-1.5	1016.9	WSW	12	6	5.5	-2.4
9	Berlin	1009.8	W	16	-	4.7	-0.2	1017.0	SW	14	-	6.3	-1.6
10	De Bilt	1015.0	SW	6	1	3.8	-1.1	1021.7	W	6	7	5.5	2.6
11	Dublin	1017.5	WSW	12	1	2.9	0.6	1026.5	SW	8	6	8.7	4.4
12	Cork	1023.5	WSW	10	4	2.8	-0.8	1028.1	SW	10	5	10.1	4.2
13	Sofia	1024.2	SE	2	0	-2.7	-4.4	1017.4	NNE	2	2	8.3	-4.5
14	Belgrade	1018.9	SSE	6	0	4.8	-3.1	1017.2	WNW	4	2	13.2	-0.9
15	Budapest	1018.9	E	4	-	2.5	-2.2	1020.3	NW	14	-	8.6	-3.0
16	Prague	1014.5	NW	12	-	3.9	0.4	1022.3	WSW	12	5	6.2	-6.1
17	Munich	1020.4	NW	16	8	2.2	0.2	1026.6	W	12	6	3.9	-7.9
18	Strasbourg	1023.8	WNW	9	-	3.9	-1.3	1027.1	W	13	7	8.4	-2.3
19	Paris	1024.7	WSW	6	0	3.4	-0.4	1029.2	WNW	12	4	9.8	2.4
20	Jersey	1024.6	W	18	0	7.1	0.8	1031.1	NW	11	0	9.9	2.4
21	Milan	1018.2	W	1	-	4.3	2.9	1017.1	W	6	-	15.2	2.1
22	Marseille	1022.1	SE	5	-	6.6	5.9	1022.3	NW	26	-	12.3	-2.4
23	Bordeaux	1029.6	NNW	3	-	6.6	3.2	1032.6	NE	5	-	10.4	-0.7
24	Rome	1020.9	E	3	0	5.4	4.4	1018.9	S	8	7	14.5	9.1
25	Ajaccio	1022.0	NE	8	-	5.8	3.0	1019.2	SW	10	6	15.6	10.8
26	Barcelona	1024.0	N	7	8	10.5	7.6	1025.5	SSE	7	7	15.1	8.3
27	Majorca	1023.6	-	0	1	6.0	6.0	1025.6	NE	16	7	15.1	7.1
28	Madrid	1022.7	N	8	2	10.2	2.2	1026.4	N	5	8	7.4	5.8
29	Lisbon	1019.8	NE	8	-	13.6	8.9	1020.3	ENE	5	3	18.0	6.0
30	Athens	1018.3	N	6	-	9.6	1.0	1018.3	W	5	3	15.6	0.4
31	Malta	1023.0	SSW	5	0	10.8	5.9	1020.5	WSW	12	1	15.8	11.3
32	Gibraltar	1020.4	E	12	2	15.1	11.7	1020.3	E	26	8	15.6	12.5



## Daily Weather Summary for Friday 25 February 2022

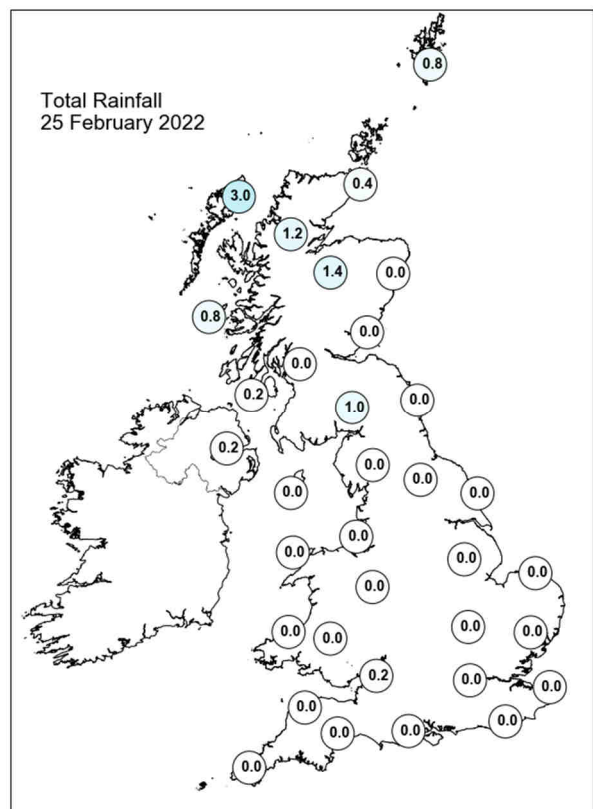
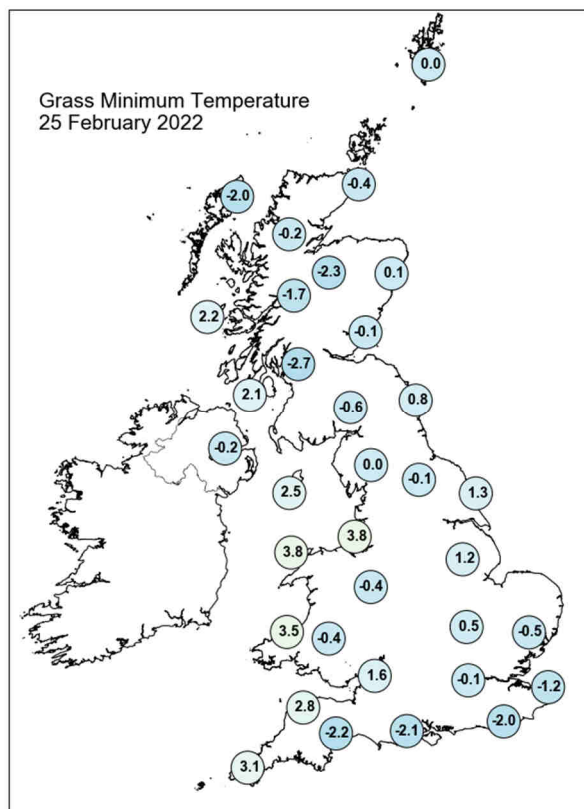
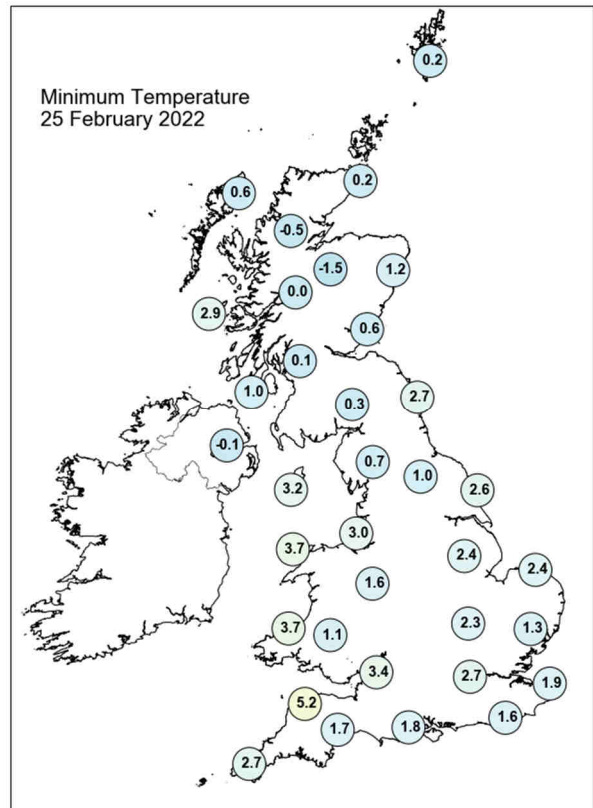
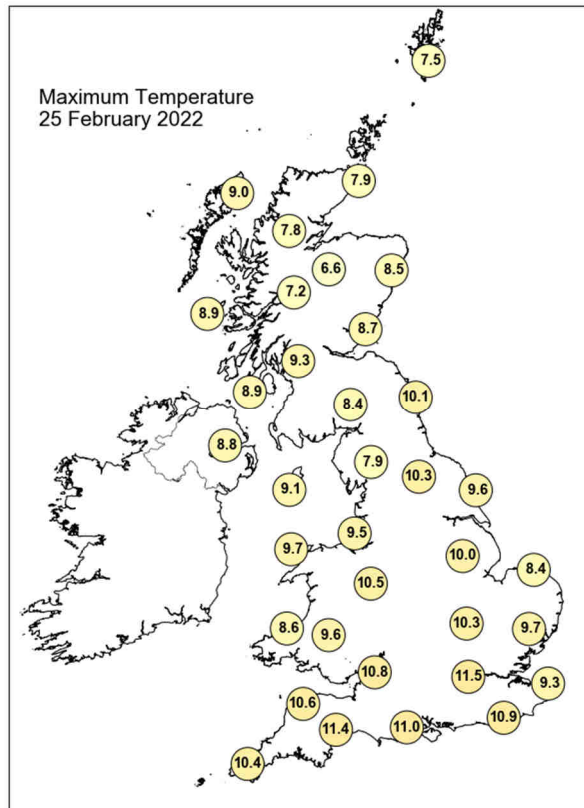

## Daily Weather Summary for Friday 25 February 2022

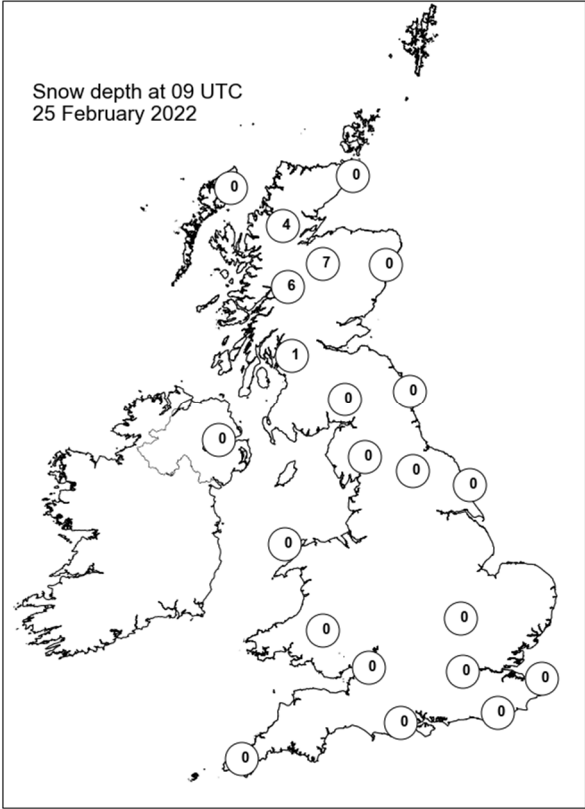
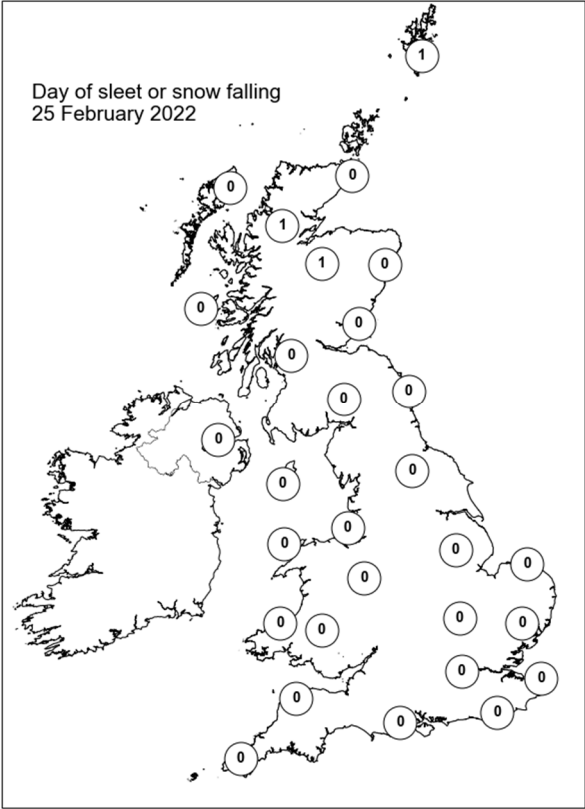
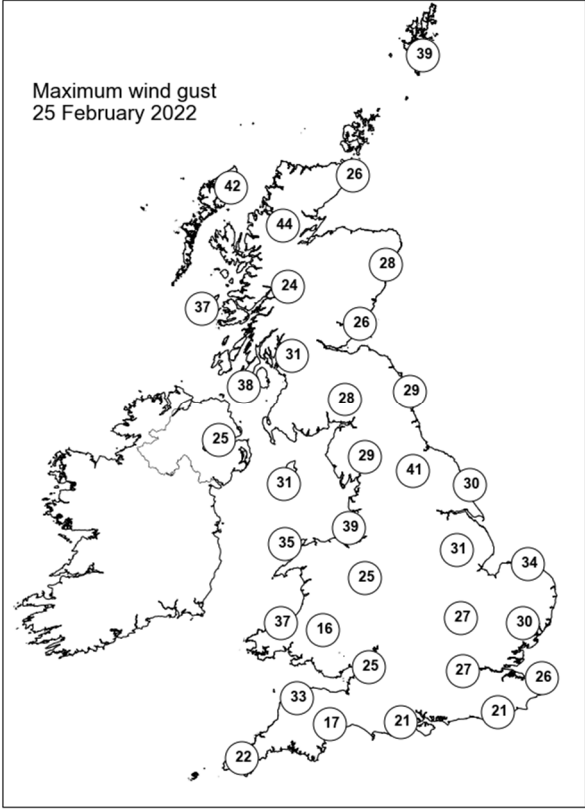
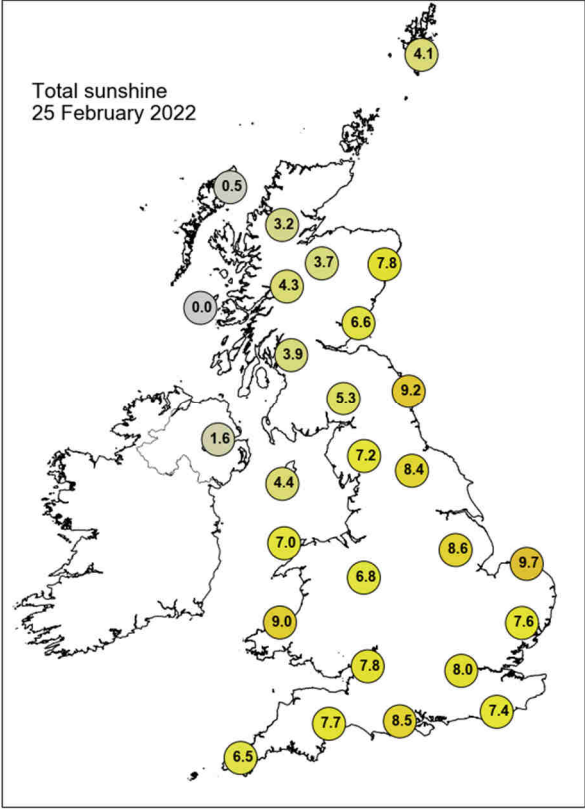

## Daily Weather Summary for Saturday 26 February 2022

This day's summary created 05/03/2022 03:03

### Summary of the UK Weather for Saturday 26 February 2022

An area of low pressure between Iceland and Greenland brought strong winds to the northwest half of the UK, while in the southeast, high pressure saw much slacker winds. Cloud mostly affected the northwest, as weather fronts and widespread but generally light showers affected Scotland, falling as snow over hills. The southeast saw clearer skies and drier conditions. Under the clear skies, it was colder for the southeast than the north. Scotland saw some patchy light rain throughout the day, mainly on western hills, but there was some rain further east in Scotland in the morning. Elsewhere, after a cold and frosty start, it was dry and fine, with some long sunny spells for England and Wales, between the fair-weather cloud. It became breezier than Friday however, with gusts of around 30 mph widely, but these getting stronger towards the west, with gusts of around 60-70 mph in the Western Isles.

### Daily Extremes

<i>Highest Maximum</i>	<b>12.5°C</b> Albemarle (Northumberland, 142mAMSL)
<i>Lowest Maximum</i>	<b>6.0°C</b> Dalwhinnie No 2 (Inverness-shire, 351mAMSL)
<i>Highest Minimum</i>	<b>8.7°C</b> Scilly: St Marys Airport (Isles Of Scilly, 31mAMSL)
<i>Lowest Minimum</i>	<b>-4.3°C</b> South Newington (Oxfordshire, 105mAMSL)
<i>Lowest Grass Minimum</i>	<b>-9.5°C</b> South Newington (Oxfordshire, 105mAMSL)
<i>Most Rainfall</i>	<b>8.2mm</b> South Uist Range (Western Isles, 4mAMSL)
<i>Most Sunshine</i>	<b>9.9hr</b> Shoeburyness, Landwick (Essex, 2mAMSL)
<i>Highest Gust</i>	<b>57Kt 66mph</b> South Uist Range (Western Isles, 4mAMSL)
<i>Highest Gust (mountain)</i>	<b>89Kt 102mph</b> Bealach Na Ba No 2 (Ross & Cromarty, 773mAMSL)
<i>Greatest Snow Depth at 0900 UTC</i>	No non-zero values.

mAMSL refers to station elevation in metres above mean sea level

## Daily Weather Summary for Saturday 26 February 2022

### North Atlantic and Europe analysis charts and satellite images at 0000 UTC

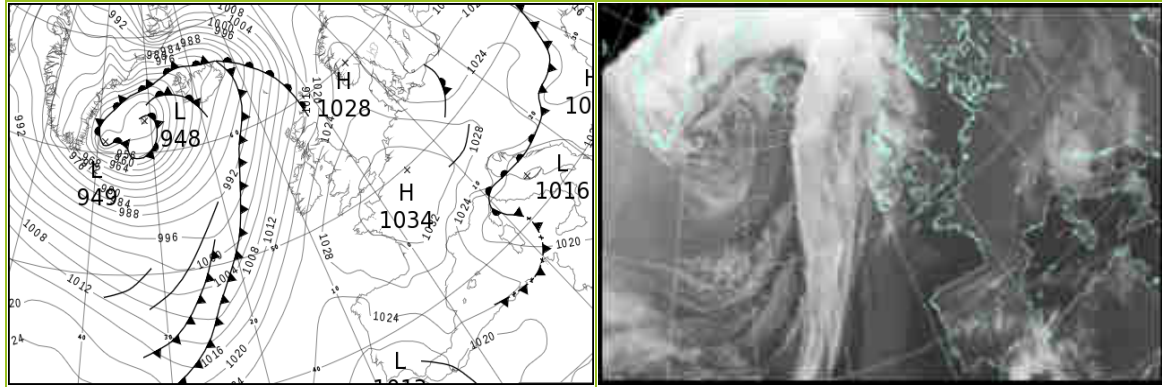

### North Atlantic and Europe analysis charts and satellite images at 1200 UTC

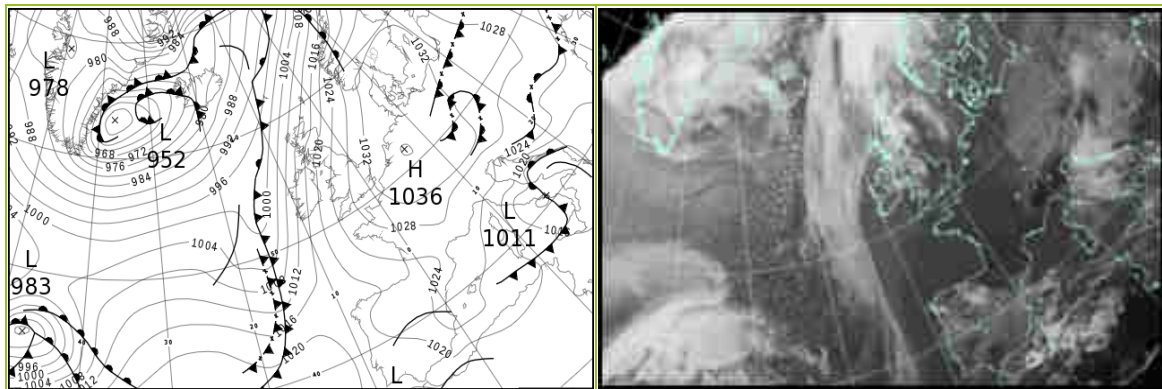

All satellite imagery copyright Met Office and EUMETSAT (European Organisation for the Exploitation of Meteorological Satellites). These show infra-red images from the geostationary MSG satellite. The rainfall rates are derived from both rain-radar and satellite data.



## Daily Weather Summary for Saturday 26 February 2022

UK satellite and rain-radar precipitation rates at (L) 0000 and (R) 1200 UTC

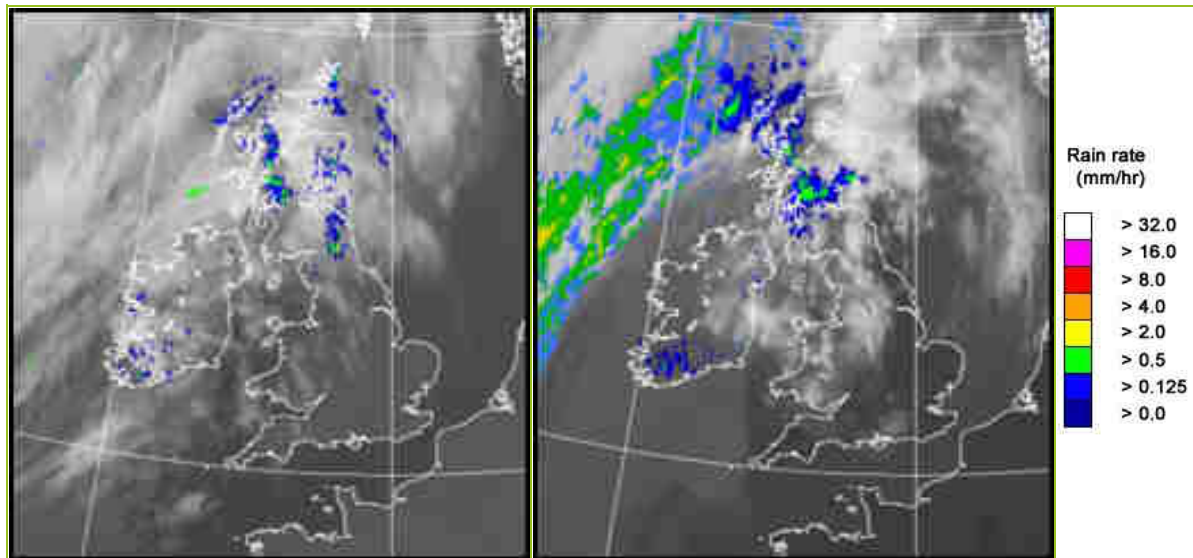

UK wind speed and direction at (L) 0000 and (R) 1200 UTC

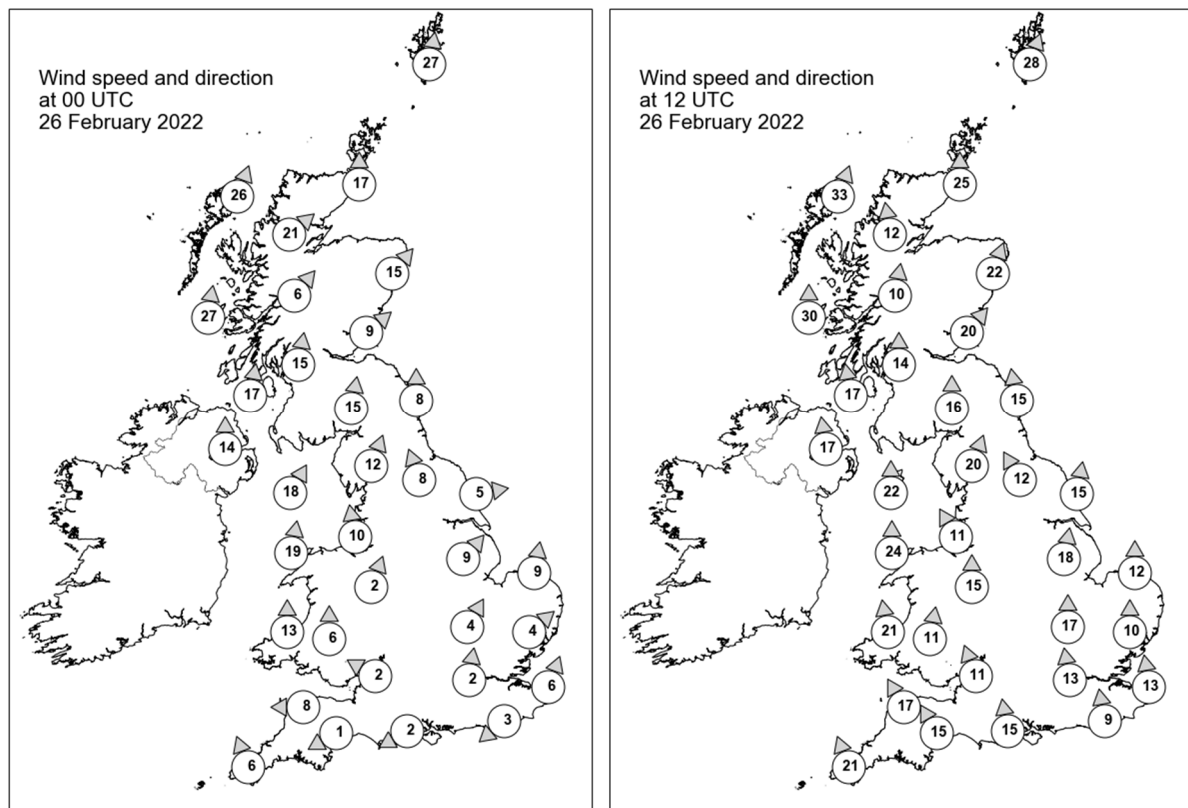



## Daily Weather Summary for Saturday 26 February 2022

### Selected UK readings at (L) 0000 and (R) 1200 UTC

STATIONS		0000 UTC						1200 UTC					
NO	SITE	PRESS	WDIR	WSPD	CLOUD	TEMP	TDEW	PRESS	WDIR	WSPD	CLOUD	TEMP	TDEW
1	Lerwick	1014.8	S	27	8	5.5	5.1	1013.2	SSW	28	8	7.5	6.6
2	Wick	1016.0	S	17	8	7.0	4.1	1013.6	S	25	5	8.1	3.8
3	Stornoway	1011.3	SSW	26	8	8.9	6.7	1008.4	SSW	33	7	8.6	5.4
4	Loch Glascarnoch	1014.7	SW	21	8	7.4	3.6	1013.1	S	12	8	7.7	2.6
5	Aviemore	1017.1	-	-	8	6.0	3.1	1015.2	-	-	1	7.9	3.5
6	Dyce	1019.8	SW	15	8	7.3	3.6	1017.8	SSW	22	5	8.5	3.4
7	Tulloch Bridge	1019.4	SW	6	8	6.2	3.4	1016.9	S	10	8	6.0	4.4
8	Tiree	1016.4	S	27	8	8.6	6.6	1012.2	S	30	7	9.4	5.9
9	Leuchars	1021.7	SW	9	8	7.6	3.9	1020.1	SW	20	7	8.6	4.0
10	Bishopton	1021.8	S	15	4	7.7	4.5	1019.3	S	14	8	8.6	3.7
11	Machrihanish	1021.1	S	17	8	8.4	4.9	1016.9	S	17	8	9.0	5.7
12	Boulmer	1025.3	S	8	2	3.3	1.1	1023.4	S	15	0	8.2	4.2
13	Eskdalemuir	1025.0	S	15	8	5.6	4.5	1022.4	S	16	8	6.5	2.4
14	Aldergrove	1022.4	S	14	7	7.8	4.5	1016.8	S	17	8	9.3	3.8
15	Shap	1027.1	SSW	12	8	4.8	2.4	1023.9	SSW	20	5	7.1	3.1
16	Leeming	1027.9	SSE	8	3	3.5	1.1	1025.7	SSE	12	1	8.2	2.8
17	Ronaldsway	1025.4	SSW	18	7	8.5	6.8	1022.3	S	22	7	8.5	5.1
18	Bridlington	1028.6	W	5	0	1.9	0.0	1027.6	S	15	0	9.8	3.8
19	Crosby	1027.9	S	10	4	6.4	2.8	1024.9	SSE	11	0	8.9	3.4
20	Valley	1027.0	S	19	7	7.8	6.5	1023.0	S	24	5	9.0	5.2
21	Waddington	1030.0	SW	9	0	5.8	0.2	1028.8	S	18	1	9.2	3.0
22	Shawbury	1029.9	SSW	2	4	1.6	-0.6	1026.7	S	15	3	8.0	2.7
23	Weybourne	1030.9	S	9	0	3.1	0.0	1030.4	S	12	1	11.3	4.1
24	Bedford	1031.3	SSW	4	0	1.7	-0.6	1029.5	S	17	0	9.8	1.6
25	Aberporth	1029.0	S	13	6	5.3	4.6	1023.2	S	21	7	8.1	3.9
26	Sennybridge	1030.5	S	6	6	3.4	2.0	1026.3	S	11	5	6.7	2.5
27	Wattisham	1031.7	SW	4	0	3.6	-0.2	1031.0	S	10	4	9.3	4.1
28	Almondsbury	1031.4	ESE	2	0	1.4	0.7	1027.9	SSE	11	4	9.9	3.5
29	Heathrow	1032.2	S	2	0	1.3	-0.7	1030.4	S	13	0	10.2	1.4
30	Manston	1032.5	SSW	6	0	2.7	-0.6	1032.4	S	13	0	9.0	2.4
31	Chivenor	1030.7	E	8	0	3.6	2.0	1025.9	SSE	17	4	10.7	3.0
32	Exeter	1031.3	ENE	1	6	0.0	-0.8	1027.4	SSE	15	6	9.9	4.5
33	Herstmonceux	1032.5	NE	3	0	0.3	-1.8	1031.9	S	9	3	9.7	4.0
34	Hurn	1031.9	ENE	2	0	-1.9	-3.1	1029.5	S	15	0	8.8	3.1
35	Camborne	1030.6	SSE	6	3	5.6	4.4	1024.4	SSE	21	1	9.8	0.7

## Daily Weather Summary for Saturday 26 February 2022

### Selected European readings at (L) 0000 and (R) 1200 UTC

STATIONS		0000 UTC						1200 UTC					
NO	SITE	PRESS	WDIR	WSPD	CLOUD	TEMP	TDEW	PRESS	WDIR	WSPD	CLOUD	TEMP	TDEW
1	Murmansk	1001.8	NNE	14	7	-3.0	-5.7	1017.1	WNW	12	1	-5.1	-12.5
2	Helsinki	1008.7	WNW	10	7	-0.4	-2.3	1027.5	NNW	10	0	-0.1	-5.5
3	Stockholm	1017.5	W	6	-	-0.2	-6.1	1032.5	WSW	4	-	2.4	-7.0
4	Oslo	1023.3	ENE	1	-	-2.0	-6.9	1030.2	SSW	5	7	2.3	-2.8
5	Reykjavik	-	-	-	8	-	-	-	-	-	7	-	-
6	Moscow	1016.8	S	2	8	-1.1	-5.0	1021.2	WSW	2	3	3.2	-2.8
7	Kiev	-	-	-	-	-	-	-	-	-	-	-	-
8	Warsaw	1022.7	SSE	2	3	0.4	-3.3	1030.1	NNW	6	6	6.0	-0.3
9	Berlin	1023.7	WNW	14	-	4.5	1.6	1033.5	N	6	-	5.9	1.3
10	De Bilt	1031.9	W	4	0	-0.7	-0.8	1035.1	SSE	4	1	7.3	2.6
11	Dublin	1024.9	SSW	12	5	7.8	3.4	1019.2	S	17	7	9.4	3.4
12	Cork	1024.9	SSW	12	7	7.2	5.7	1017.4	S	19	7	8.3	6.1
13	Sofia	1020.9	SSW	2	0	-1.2	-5.3	1019.5	ESE	4	2	9.5	-2.6
14	Belgrade	1022.3	NW	4	7	6.0	0.9	1025.2	N	2	8	5.8	1.2
15	Budapest	1024.7	N	2	-	4.6	-5.7	1027.7	N	6	-	8.7	-5.2
16	Prague	1026.3	W	4	-	1.8	-1.6	1032.8	N	2	7	3.8	1.0
17	Munich	1030.6	W	8	6	1.2	-2.1	1034.2	NW	6	7	3.6	-6.0
18	Strasbourg	1033.6	S	3	6	-0.4	-0.8	1034.8	NE	9	6	6.8	-1.4
19	Paris	1033.9	ENE	3	0	3.9	0.9	1032.9	E	11	0	8.2	-0.1
20	Jersey	1032.4	SE	6	0	4.3	2.2	1028.5	SE	15	0	8.2	3.5
21	Milan	1023.6	NNW	8	-	8.1	-9.7	1024.7	N	2	0	14.3	-6.4
22	Marseille	1023.8	NNW	13	-	8.0	-1.8	1026.0	W	5	-	12.4	2.0
23	Bordeaux	1031.7	ENE	3	-	4.4	1.1	1024.9	E	8	-	11.4	-0.1
24	Rome	-	-	-	-	-	-	1013.7	N	20	-	10.7	1.4
25	Ajaccio	1019.4	NE	7	-	4.9	2.9	1021.6	SW	9	-	15.1	-2.8
26	Barcelona	1025.9	SSW	5	8	13.1	8.6	1026.1	E	14	7	12.5	-2.4
27	Majorca	1026.0	ESE	2	7	8.3	6.3	1024.5	ENE	16	7	13.9	3.9
28	Madrid	1024.3	ENE	3	7	7.6	3.5	1022.9	N	7	8	7.8	6.6
29	Lisbon	1018.8	NE	10	-	13.8	5.9	1018.9	ENE	2	-	17.2	8.3
30	Athens	1019.1	N	1	-	8.1	3.6	1018.8	SSW	5	3	16.2	5.5
31	Malta	1019.8	W	7	2	11.1	9.8	1017.8	WNW	17	3	15.4	10.6
32	Gibraltar	1019.2	E	32	8	14.4	12.4	1018.4	E	30	8	15.8	12.2

## Daily Weather Summary for Saturday 26 February 2022

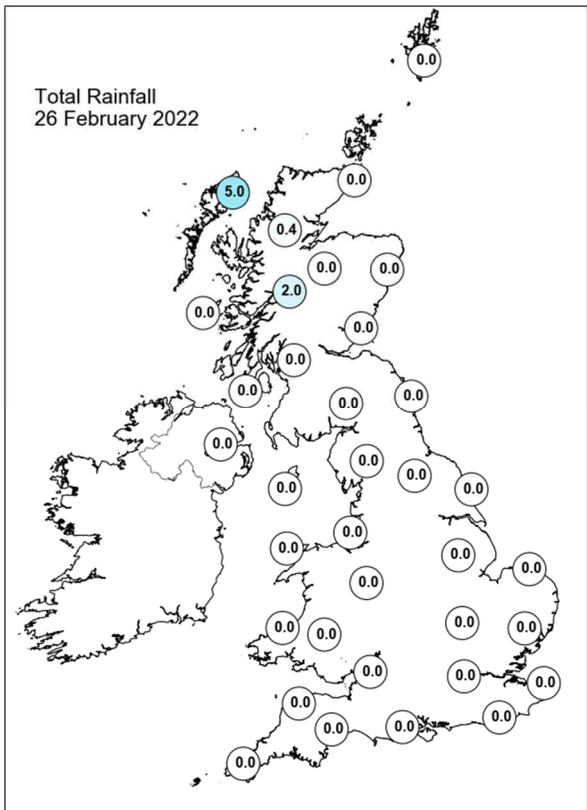
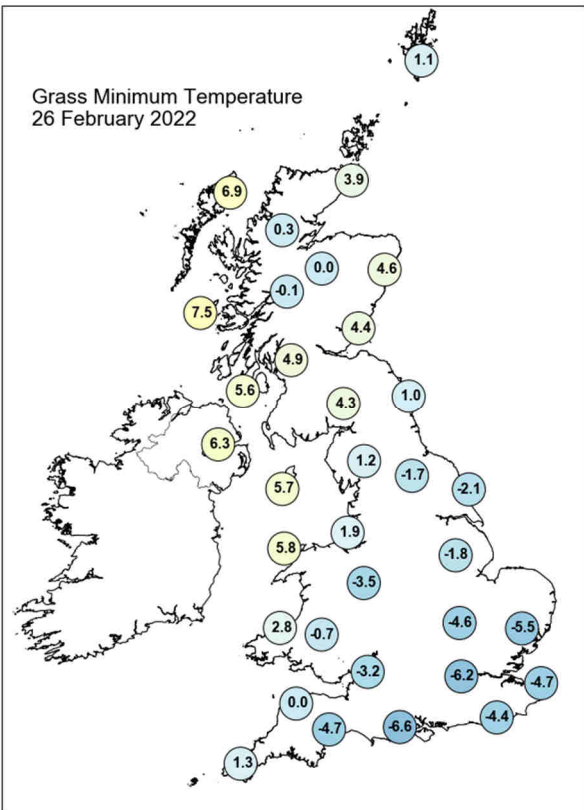
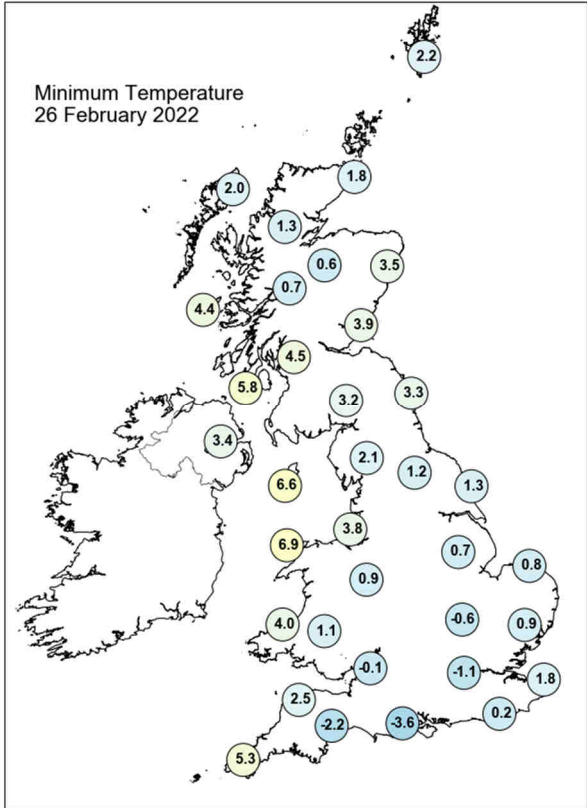
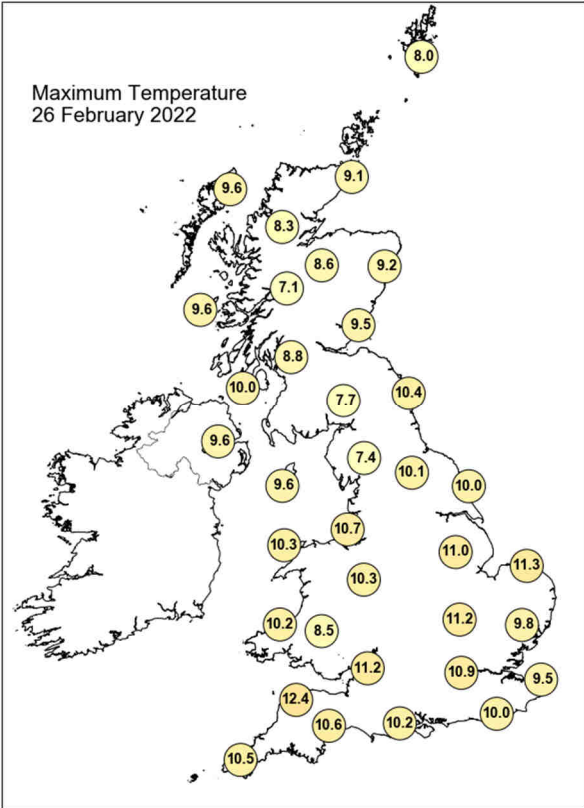

## Daily Weather Summary for Saturday 26 February 2022

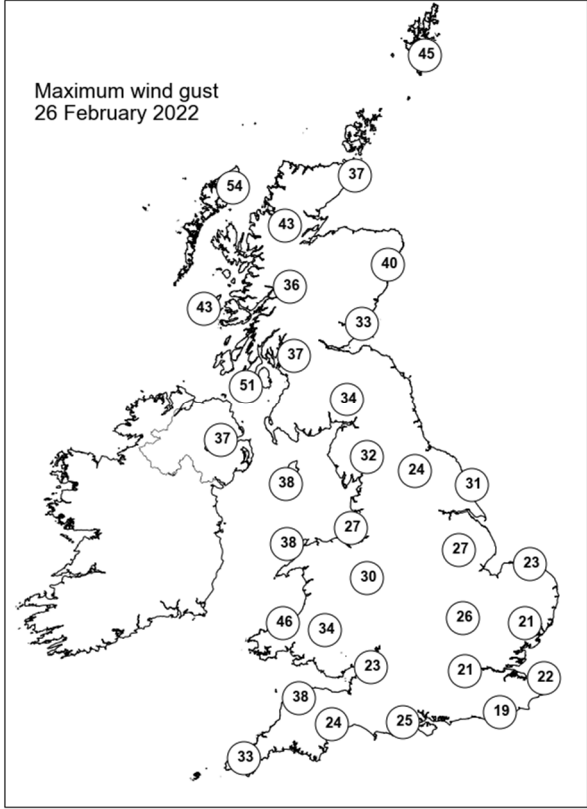
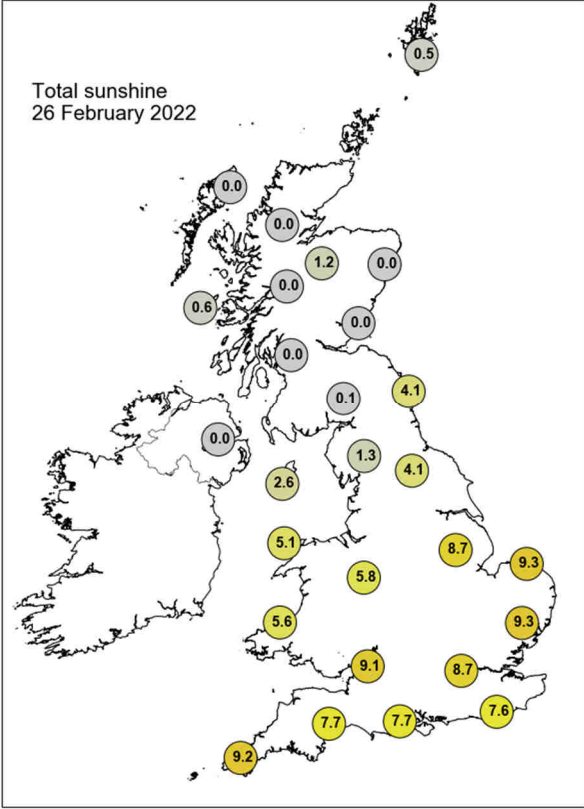

None of the selected stations observed a day of sleet or snow falling or non-zero snow depth at 0900 UTC.

## Daily Weather Summary for Sunday 27 February 2022

This day's summary created 06/03/2022 03:03

### Summary of the UK Weather for Sunday 27 February 2022

Through the early morning, a cold front moved slowly eastwards affecting western Scotland, bringing cloud and light rain or sleet. Elsewhere, the early hours were dry and clear, for the majority of people. It was windy through the first part of the day, particularly for coastal areas and in the north, with mountain waves for many areas, especially early on. The strongest winds were in western Scotland. Fairly benign weather continued through the rest of the day as most of the UK stayed dry with long sunny spells. The southwest saw some light drizzle later in the afternoon. Winds generally eased although the northwest became breezier again. A band of heavier rain approached from the west towards midnight.

### Daily Extremes

<i>Highest Maximum</i>	<b>12.7°C</b> Bude (Cornwall, 15mAMSL) also Preston, Cove House (Dorset, 44mAMSL)
<i>Lowest Maximum</i>	<b>6.3°C</b> Inverbervie No 2 (Kincardineshire, 134mAMSL)
<i>Highest Minimum</i>	<b>9.0°C</b> Scilly: St Marys Airport (Isles Of Scilly, 31mAMSL)
<i>Lowest Minimum</i>	<b>-3.1°C</b> South Newington (Oxfordshire, 105mAMSL)
<i>Lowest Grass Minimum</i>	<b>-10.4°C</b> Copley (Durham, 253mAMSL)
<i>Most Rainfall</i>	<b>26.1mm</b> Forrest Lodge, Burnhead (Kirkcudbrightshire, 150mAMSL)
<i>Most Sunshine</i>	<b>10.2hr</b> Shoeburyness, Landwick (Essex, 2mAMSL)
<i>Highest Gust</i>	<b>52Kt 60mph</b> South Uist Range (Western Isles, 4mAMSL)
<i>Highest Gust (mountain)</i>	<b>89Kt 102mph</b> Cairngorm Summit (Inverness-shire, 1237mAMSL)
<i>Greatest Snow Depth at 0900 UTC</i>	No non-zero values.

mAMSL refers to station elevation in metres above mean sea level



## Daily Weather Summary for Sunday 27 February 2022

### North Atlantic and Europe analysis charts and satellite images at 0000 UTC

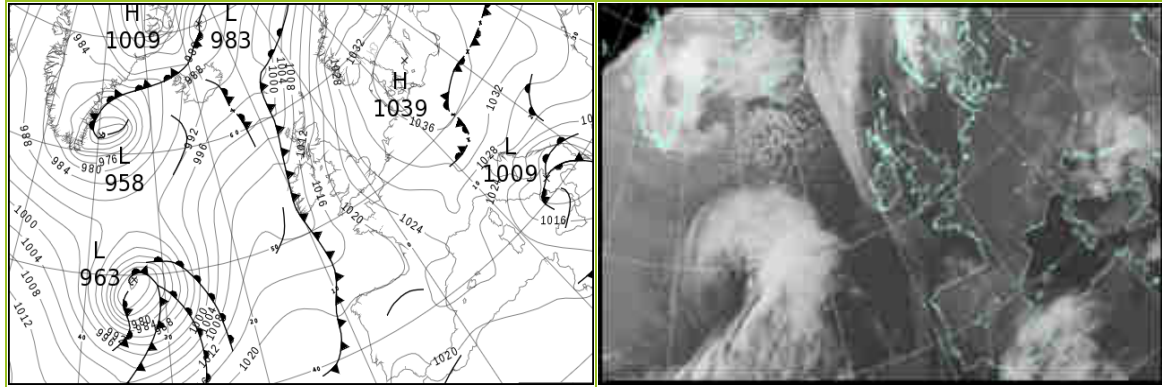

### North Atlantic and Europe analysis charts and satellite images at 1200 UTC

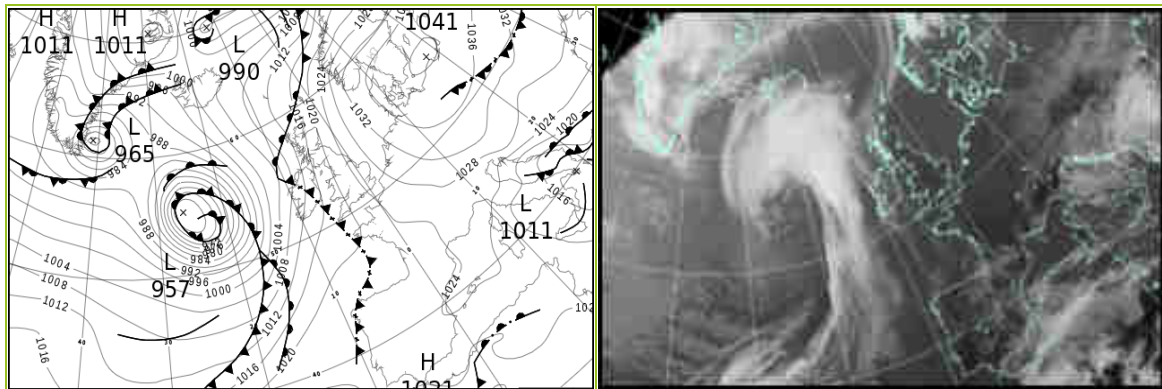

All satellite imagery copyright Met Office and EUMETSAT (European Organisation for the Exploitation of Meteorological Satellites). These show infra-red images from the geostationary MSG satellite. The rainfall rates are derived from both rain-radar and satellite data.

## Daily Weather Summary for Sunday 27 February 2022

UK satellite and rain-radar precipitation rates at (L) 0000 and (R) 1200 UTC

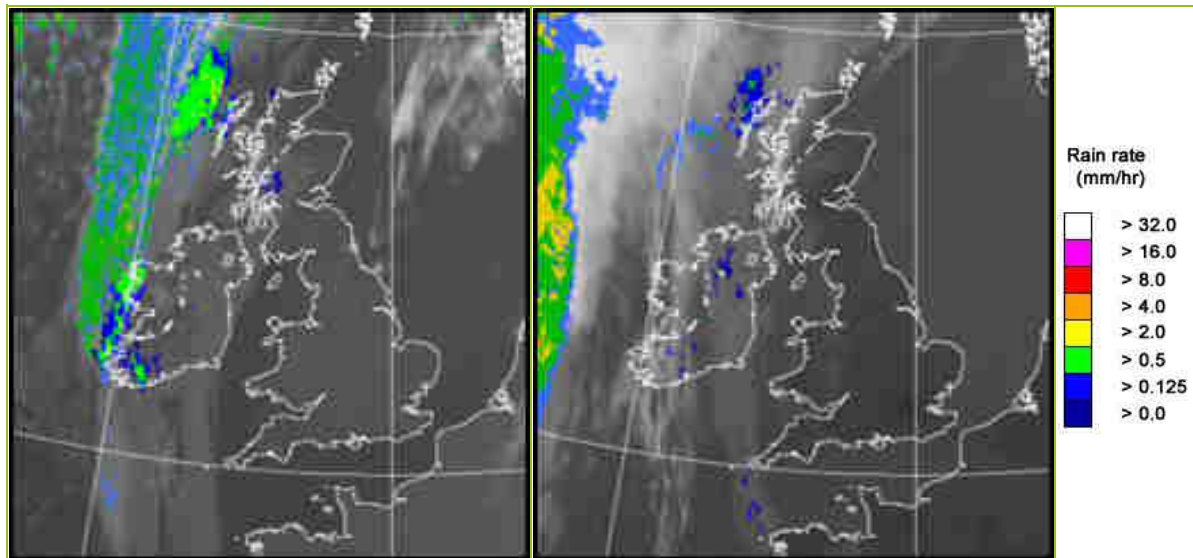

UK wind speed and direction at (L) 0000 and (R) 1200 UTC

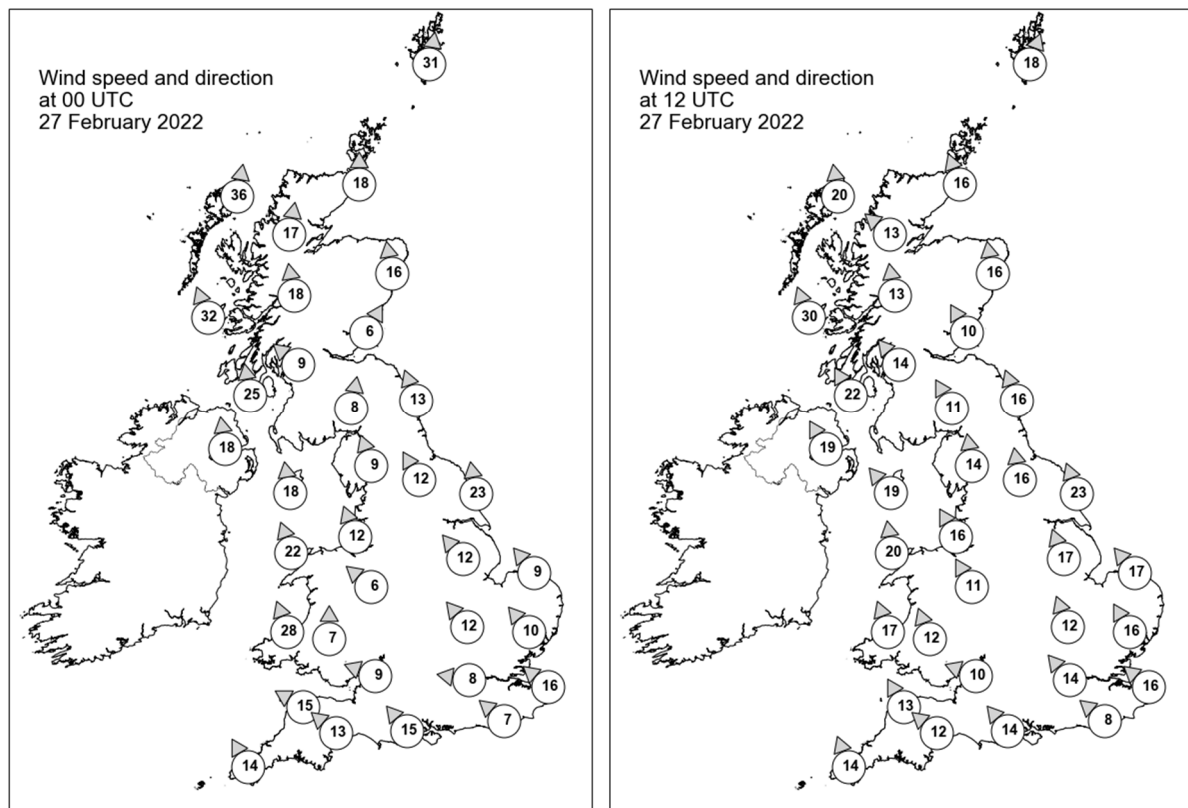

## Daily Weather Summary for Sunday 27 February 2022

### Selected UK readings at (L) 0000 and (R) 1200 UTC

STATIONS		0000 UTC						1200 UTC					
NO	SITE	PRESS	WDIR	WSPD	CLOUD	TEMP	TDEW	PRESS	WDIR	WSPD	CLOUD	TEMP	TDEW
1	Lerwick	1012.9	S	31	3	6.5	5.8	1018.1	SSW	18	8	7.1	6.0
2	Wick	1011.9	S	18	0	7.9	2.3	1016.5	SSE	16	4	7.3	2.2
3	Stornoway	1005.9	S	36	7	9.4	3.8	1011.8	S	20	7	7.6	5.4
4	Loch Glascarnoch	1011.3	S	17	3	7.5	0.6	1014.5	SE	13	3	7.8	2.7
5	Aviemore	1012.2	-	-	0	6.6	0.5	1016.1	-	-	0	7.4	0.4
6	Dyce	1017.1	S	16	0	5.9	3.0	1019.7	S	16	0	7.0	1.4
7	Tulloch Bridge	1015.1	S	18	8	6.8	2.4	1016.2	S	13	0	6.4	1.3
8	Tiree	1009.8	SSE	32	1	8.6	5.3	1011.8	SSE	30	8	8.6	5.1
9	Leuchars	1018.6	SSW	6	0	3.5	1.6	1019.5	SSE	10	0	7.6	-0.3
10	Bishopton	1017.4	SE	9	8	6.9	2.1	1017.2	SE	14	0	8.5	1.5
11	Machrihanish	1015.0	S	25	7	8.2	4.8	1015.0	SSE	22	7	8.0	4.2
12	Boulmer	1022.1	SSE	13	0	5.9	1.6	1021.8	SSE	16	0	6.0	1.7
13	Eskdalemuir	1020.2	S	8	0	3.0	-1.0	1019.4	SSE	11	0	6.9	-0.4
14	Aldergrove	1015.2	S	18	8	8.1	3.6	1014.1	SSE	19	6	8.8	3.9
15	Shap	1023.0	SSE	9	0	1.8	-2.8	1020.6	S	14	0	5.8	0.4
16	Leeming	1024.1	SSE	12	0	4.3	-1.0	1023.0	S	16	1	5.9	0.4
17	Ronaldsway	1019.2	S	18	0	7.7	0.0	1018.1	SE	19	1	7.6	2.8
18	Bridlington	1025.5	S	23	0	5.3	2.5	1024.2	SSE	23	0	6.7	1.7
19	Crosby	1022.3	SSE	12	0	5.5	-0.2	1020.6	SSE	16	0	7.1	1.7
20	Valley	1018.7	SSE	22	0	7.4	-0.4	1017.7	S	20	0	9.0	2.2
21	Waddington	1026.0	SE	12	0	1.8	0.2	1024.6	SSE	17	0	7.3	-0.6
22	Shawbury	1023.3	SE	6	0	3.8	-0.7	1021.7	SSE	11	6	7.1	1.8
23	Weybourne	1028.1	SE	9	0	4.0	1.8	1025.8	SE	17	0	7.9	0.2
24	Bedford	1026.3	SE	12	0	2.7	-0.7	1024.5	SSE	12	0	8.7	-0.7
25	Aberporth	1018.0	SSE	28	0	5.9	0.3	1017.8	SSE	17	0	9.1	3.3
26	Sennybridge	1022.3	S	7	0	4.1	-1.8	1020.1	SSE	12	0	7.2	1.9
27	Wattisham	1028.1	SE	10	0	4.5	2.2	1026.0	SSE	16	0	6.4	-0.7
28	Almondsbury	1023.4	ESE	9	0	4.3	1.3	1021.6	ESE	10	7	9.2	3.4
29	Heathrow	1026.2	E	8	0	3.7	1.1	1024.5	SE	14	0	9.3	-0.6
30	Manston	1028.3	SE	16	0	5.1	1.4	1026.4	SE	16	0	6.7	0.4
31	Chivenor	1020.5	ESE	15	0	6.9	2.1	1019.3	SSE	13	0	11.6	4.1
32	Exeter	1021.6	SE	13	0	8.0	1.0	1020.5	SE	12	1	10.0	4.8
33	Herstmonceux	1026.8	SE	7	0	5.2	0.5	1025.4	SE	8	0	8.0	1.0
34	Hurn	1023.6	SE	15	0	7.8	1.1	1022.9	SE	14	2	8.6	3.0
35	Camborne	1019.0	SSE	14	0	7.6	0.0	1018.2	SSE	14	3	11.6	6.9

## Daily Weather Summary for Sunday 27 February 2022

### Selected European readings at (L) 0000 and (R) 1200 UTC

STATIONS		0000 UTC						1200 UTC					
NO	SITE	PRESS	WDIR	WSPD	CLOUD	TEMP	TDEW	PRESS	WDIR	WSPD	CLOUD	TEMP	TDEW
1	Murmansk	1013.1	SSW	19	7	-6.0	-13.3	1007.2	SSW	12	7	2.2	-3.0
2	Helsinki	1036.6	SW	2	0	-10.7	-11.7	1033.6	SW	14	1	2.4	-1.5
3	Stockholm	1034.7	SSW	6	-	0.7	-6.6	1034.3	WSW	10	-	6.6	-3.0
4	Oslo	1031.8	SSW	9	-	3.0	1.8	1033.1	S	11	1	5.9	0.5
5	Reykjavik	-	-	-	5	-	-	997.7	ENE	6	7	-0.6	-2.3
6	Moscow	1028.2	NNW	4	8	1.4	-6.1	1034.7	N	6	1	-0.3	-8.6
7	Kiev	-	-	-	-	-	-	-	-	-	-	-	-
8	Warsaw	1036.0	N	8	7	2.6	0.3	1037.3	NNW	8	5	1.8	-1.5
9	Berlin	1037.3	E	4	-	0.3	-1.6	1038.5	ENE	6	-	3.8	1.3
10	De Bilt	1032.8	ESE	6	5	0.7	-1.3	1031.0	SE	16	0	7.9	-0.7
11	Dublin	1016.2	S	16	6	8.0	2.6	1015.4	SSE	14	7	8.1	4.7
12	Cork	1012.6	SSE	17	7	8.1	6.0	1013.6	S	14	6	9.4	5.9
13	Sofia	1023.0	ESE	6	6	3.3	-2.5	1022.9	ESE	4	8	0.6	0.1
14	Belgrade	1024.0	NNE	6	8	4.3	3.5	1025.7	E	10	8	7.2	-1.4
15	Budapest	1029.8	NNE	6	-	3.1	-5.5	1029.7	ENE	8	-	9.4	-5.7
16	Prague	1035.9	NNE	2	-	1.3	-0.3	1035.6	ENE	6	5	6.1	-4.4
17	Munich	1033.8	E	2	0	-1.0	-3.5	1032.2	E	12	3	4.4	-5.7
18	Strasbourg	1032.1	NNE	8	-	0.7	-3.6	1030.0	E	7	-	9.3	-4.0
19	Paris	1027.6	ESE	6	-	3.1	-1.8	1026.6	E	10	0	7.1	-2.1
20	Jersey	1021.6	ESE	17	0	5.7	0.7	1021.8	SE	17	0	7.7	2.8
21	Milan	1026.7	ENE	5	-	4.5	-2.4	1026.7	N	3	0	10.8	-1.8
22	Marseille	1025.7	SE	4	-	3.5	0.9	1024.8	W	4	7	14.9	1.7
23	Bordeaux	1021.0	SSE	8	-	7.8	-2.8	1023.0	NNW	2	-	15.2	6.2
24	Rome	1016.4	N	16	-	7.1	-0.2	1018.1	N	16	4	10.9	1.0
25	Ajaccio	1023.1	NE	8	-	1.5	-5.2	1023.0	WSW	10	-	13.2	-3.6
26	Barcelona	1025.3	N	6	3	8.3	4.7	1024.3	S	6	2	14.5	4.7
27	Majorca	1024.1	-	0	0	5.0	0.7	1024.1	E	6	6	14.7	0.7
28	Madrid	1022.7	ESE	2	8	8.3	5.4	1023.6	S	5	7	10.4	5.4
29	Lisbon	1020.7	N	8	-	12.9	8.5	1023.1	ESE	1	-	17.9	8.6
30	Athens	1018.6	N	5	-	11.7	4.9	1012.8	-	0	6	11.8	10.1
31	Malta	1018.7	WNW	11	7	11.2	4.4	1020.3	WNW	21	3	13.8	4.4
32	Gibraltar	1020.2	E	22	7	14.7	10.8	1022.0	E	20	8	14.0	11.7

## Daily Weather Summary for Sunday 27 February 2022

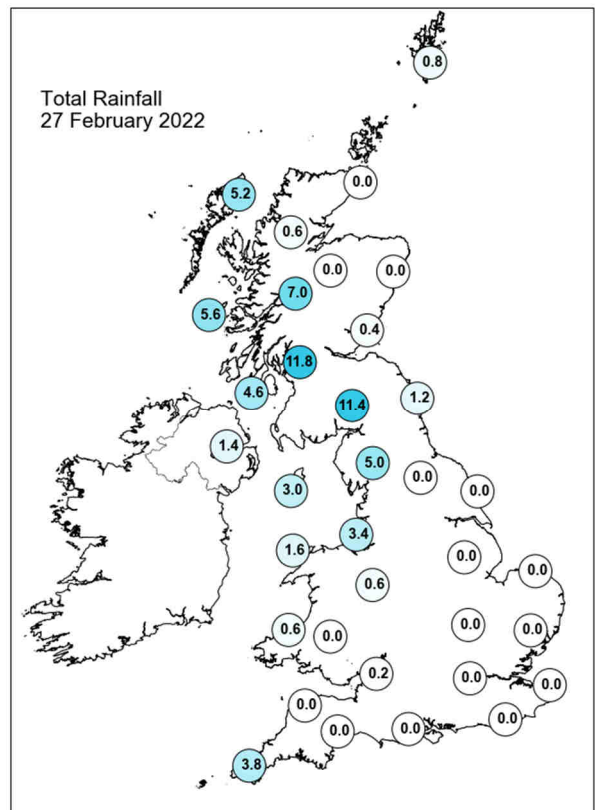
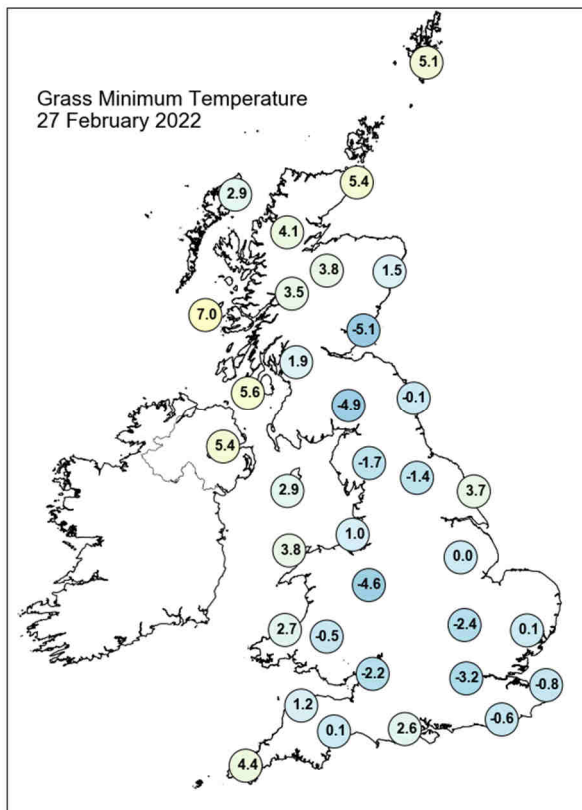
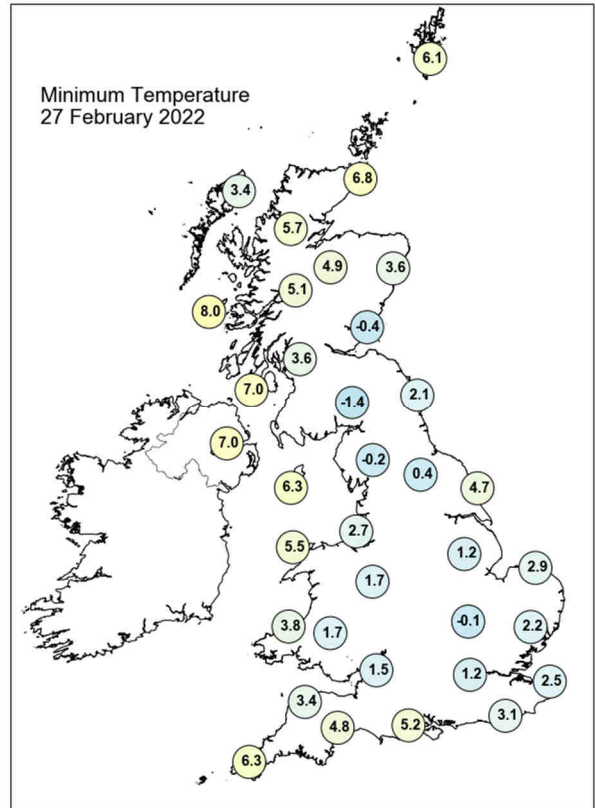
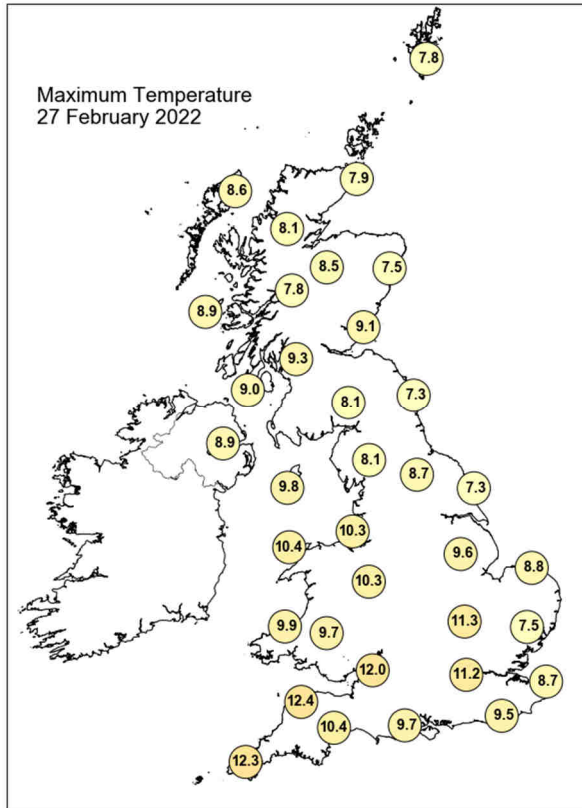



## Daily Weather Summary for Sunday 27 February 2022

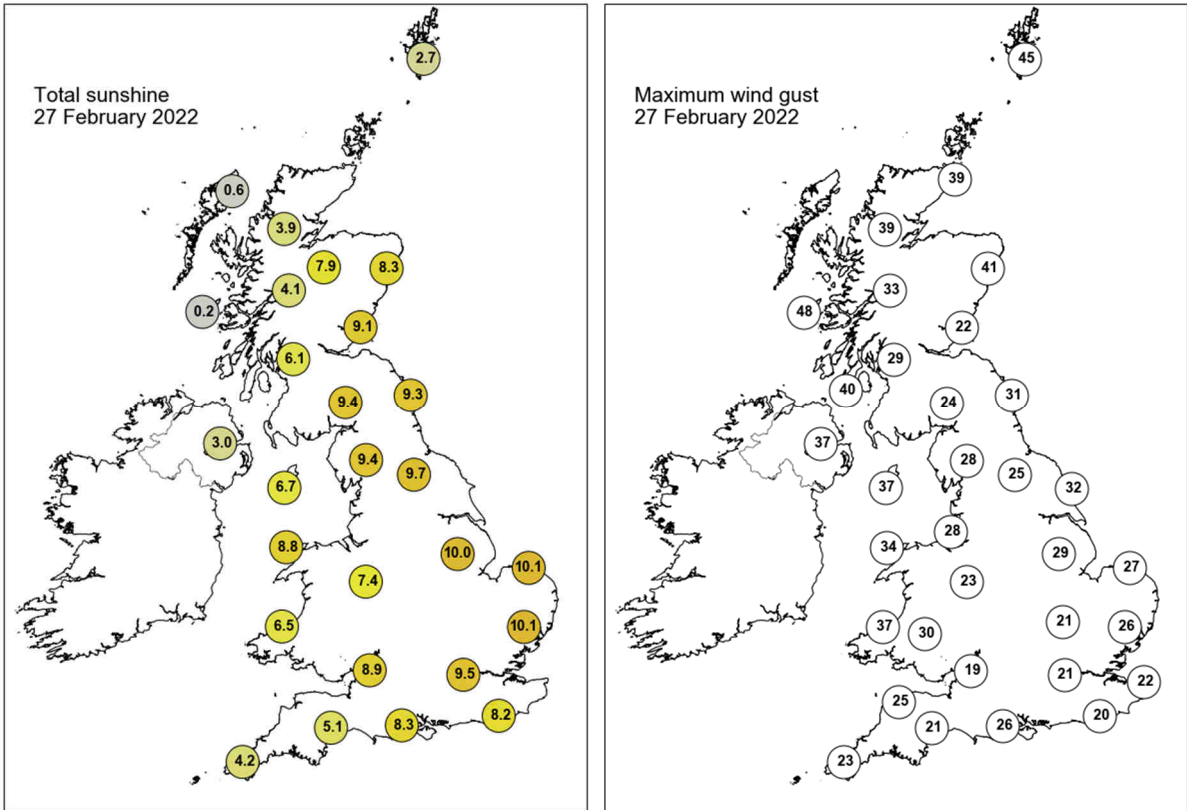

None of the selected stations observed a day of sleet or snow falling or non-zero snow depth at 0900 UTC.

## Daily Weather Summary for Monday 28 February 2022

This day's summary created 07/03/2022 03:03

### Summary of the UK Weather for Monday 28 February 2022

The clear skies of the previous day moved away as a more active weather front moved in off the Atlantic, catching up a decaying cold front which was erratically moving eastwards. As a result, areas of light to moderate intensity rainfall moved southeastwards through the night, affecting most parts of the UK as they did so. Winds were light to moderate for most. The temperatures fell lowest in the clear skies early on in the night. Rain became more widespread throughout the morning as a front progressed east across England and Wales. Rain became heavy at times across western parts by the afternoon whilst parts of the southeast remained dry and occasionally bright. Northern Ireland and Scotland also saw bright intervals between showers. Rain mostly continued to clear eastward through the evening as skies cleared allowing for a widespread frost and some fog patches to form.

### Daily Extremes

<i>Highest Maximum</i>	<b>13.6°C</b> Santon Downham (Suffolk, 6mAMSL)
<i>Lowest Maximum</i>	<b>6.3°C</b> Dalwhinnie No 2 (Inverness-shire, 351mAMSL)
<i>Highest Minimum</i>	<b>9.6°C</b> Scilly: St Marys Airport (Isles Of Scilly, 31mAMSL)
<i>Lowest Minimum</i>	<b>-1.4°C</b> Malham Tarn (North Yorkshire, 381mAMSL)
<i>Lowest Grass Minimum</i>	<b>-5.1°C</b> Writtle (Essex, 32mAMSL)
<i>Most Rainfall</i>	<b>29.4mm</b> Birchgrove (West Glamorgan, 133mAMSL)
<i>Most Sunshine</i>	<b>5.9hr</b> Hastings (East Sussex, 45mAMSL)
<i>Highest Gust</i>	<b>46Kt 53mph</b> Stornoway Airport (Western Isles, 15mAMSL) also Lerwick (Shetland, 82mAMSL) also Fair Isle (Shetland, 57mAMSL)
<i>Highest Gust (mountain)</i>	<b>96Kt 110mph</b> Cairngorm Summit (Inverness-shire, 1237mAMSL)
<i>Greatest Snow Depth at 0900 UTC</i>	No non-zero values.

mAMSL refers to station elevation in metres above mean sea level

## Daily Weather Summary for Monday 28 February 2022

### North Atlantic and Europe analysis charts and satellite images at 0000 UTC

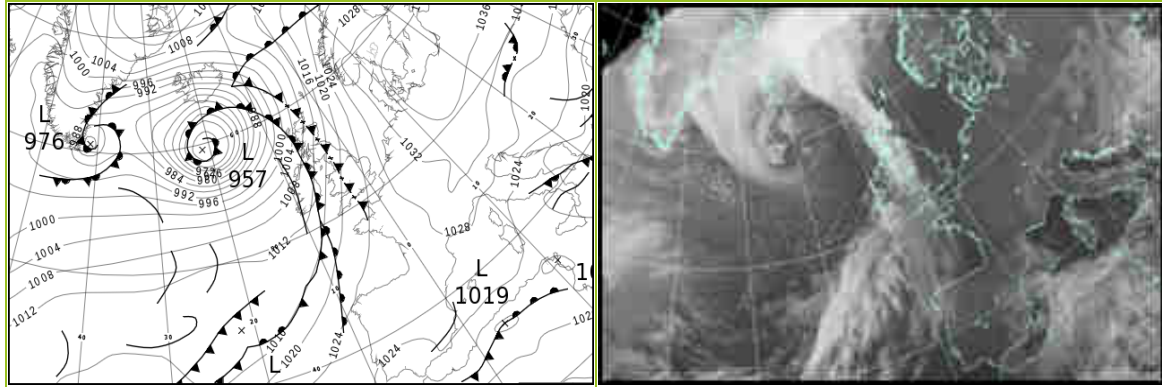

### North Atlantic and Europe analysis charts and satellite images at 1200 UTC

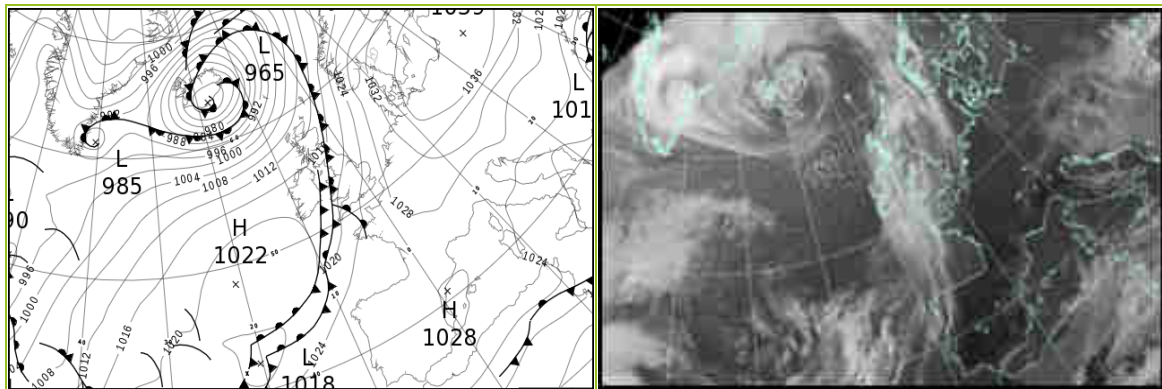

All satellite imagery copyright Met Office and EUMETSAT (European Organisation for the Exploitation of Meteorological Satellites). These show infra-red images from the geostationary MSG satellite. The rainfall rates are derived from both rain-radar and satellite data.

## Daily Weather Summary for Monday 28 February 2022

UK satellite and rain-radar precipitation rates at (L) 0000 and (R) 1200 UTC

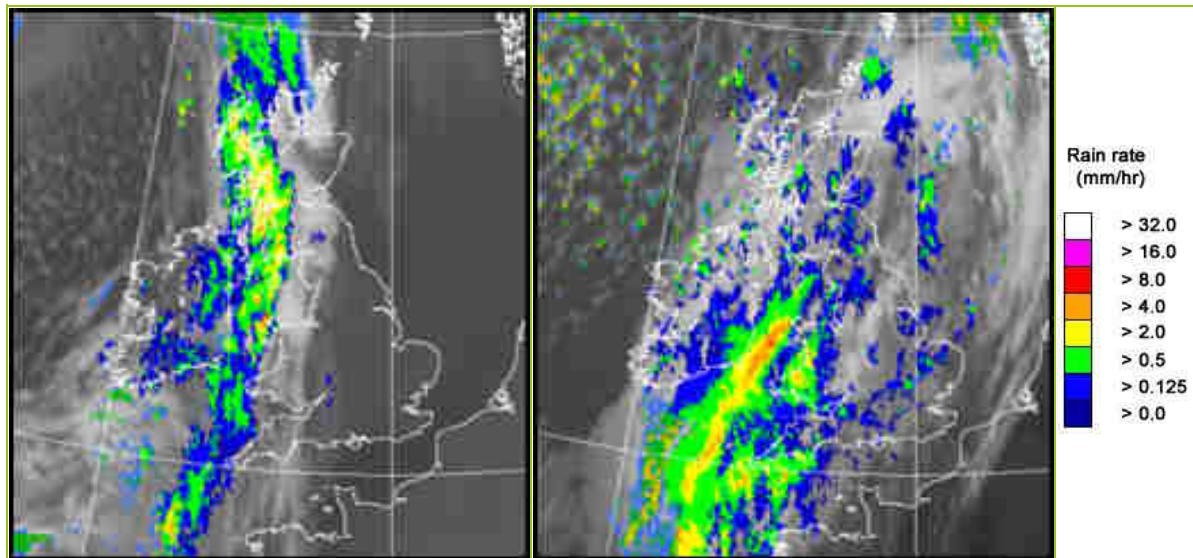

UK wind speed and direction at (L) 0000 and (R) 1200 UTC

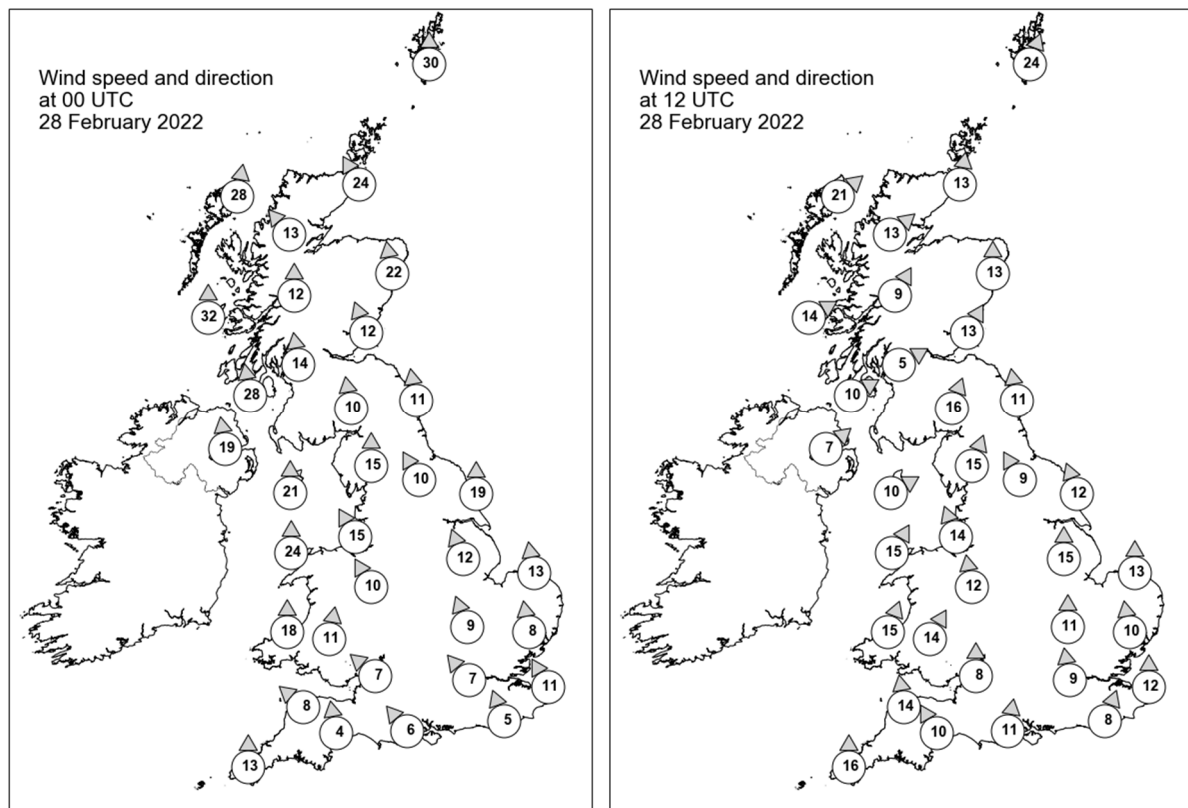

## Daily Weather Summary for Monday 28 February 2022

### Selected UK readings at (L) 0000 and (R) 1200 UTC

STATIONS		0000 UTC						1200 UTC					
NO	SITE	PRESS	WDIR	WSPD	CLOUD	TEMP	TDEW	PRESS	WDIR	WSPD	CLOUD	TEMP	TDEW
1	Lerwick	1011.1	S	30	8	5.9	5.2	1010.0	SSW	24	7	7.6	7.0
2	Wick	1007.8	SSE	24	8	6.5	3.2	1011.0	S	13	8	8.4	4.9
3	Stornoway	1002.8	S	28	8	7.4	6.9	1009.6	SW	21	5	7.5	1.7
4	Loch Glascarnoch	1006.0	SE	13	0	7.7	0.5	1011.6	SW	13	8	6.3	2.7
5	Aviemore	1009.6	-	-	8	7.0	2.1	1012.1	-	-	3	8.2	2.7
6	Dyce	1013.0	S	22	4	6.0	2.2	1013.4	S	13	8	9.5	5.9
7	Tulloch Bridge	1009.8	S	12	8	7.2	2.8	1013.8	SSW	9	-	7.2	3.1
8	Tiree	1005.7	S	32	8	7.7	6.8	1013.7	WSW	14	7	7.3	4.0
9	Leuchars	1013.6	SSE	12	7	6.9	1.7	1014.2	SSW	13	8	9.6	7.7
10	Bishopton	1012.3	S	14	8	7.9	4.6	1014.8	WSW	5	7	9.1	5.4
11	Machrihanish	1009.7	S	28	7	7.7	6.8	1015.8	WSW	10	8	8.6	5.6
12	Boulmer	1017.4	S	11	0	5.0	1.5	1016.9	S	11	5	8.3	6.3
13	Eskdalemuir	1015.6	S	10	8	6.0	2.3	1016.3	SSW	16	8	7.0	6.3
14	Aldergrove	1010.6	S	19	8	7.9	5.1	1017.1	SW	7	4	8.5	5.0
15	Shap	1017.5	S	15	8	5.7	2.3	1017.2	SSW	15	7	7.6	6.9
16	Leeming	1020.0	SSE	10	0	3.1	-0.4	1019.1	SSE	9	7	9.7	7.4
17	Ronaldsway	1015.3	S	21	8	8.6	6.9	1017.4	WSW	10	8	9.6	8.7
18	Bridlington	1021.6	S	19	0	4.8	1.6	1020.6	SSE	12	7	8.5	5.9
19	Crosby	1018.5	SSE	15	0	7.0	3.0	1018.8	SSE	14	8	9.4	7.5
20	Valley	1016.3	S	24	5	8.5	6.4	1018.4	SSW	15	8	9.9	9.6
21	Waddington	1022.6	SSE	12	0	2.4	-0.5	1021.9	S	15	7	9.6	6.3
22	Shawbury	1020.7	SSE	10	6	5.9	2.9	1020.3	S	12	8	10.6	7.4
23	Weybourne	1024.4	S	13	0	4.4	0.2	1023.8	S	13	8	10.7	5.3
24	Bedford	1023.3	SSE	9	0	2.6	-0.3	1023.5	S	11	8	9.9	7.4
25	Aberporth	1017.8	S	18	8	7.9	5.9	1019.2	SSW	15	8	9.6	9.1
26	Sennybridge	1019.7	S	11	7	6.3	4.5	1020.5	SSW	14	8	8.2	7.1
27	Wattisham	1025.2	S	8	0	4.3	0.5	1024.9	S	10	6	10.4	5.0
28	Almondsbury	1021.5	SE	7	8	7.5	5.1	1022.2	S	8	7	10.4	7.4
29	Heathrow	1024.0	SE	7	0	4.8	1.6	1024.3	S	9	8	11.3	6.9
30	Manston	1026.1	SSE	11	0	4.9	0.7	1026.3	S	12	0	9.9	2.7
31	Chivenor	1020.3	SE	8	2	5.3	4.3	1020.5	S	14	7	11.8	8.8
32	Exeter	1021.2	S	4	0	7.7	6.9	1022.1	SSE	10	8	10.5	8.6
33	Herstmonceux	1025.4	SSE	5	0	5.7	2.1	1025.5	SSW	8	8	11.6	6.6
34	Hurn	1022.8	SE	6	8	9.2	7.5	1024.1	S	11	8	9.9	8.6
35	Camborne	1019.8	S	13	8	9.4	6.4	1019.9	S	16	8	10.3	9.9



## Daily Weather Summary for Monday 28 February 2022

### Selected European readings at (L) 0000 and (R) 1200 UTC

STATIONS		0000 UTC						1200 UTC					
NO	SITE	PRESS	WDIR	WSPD	CLOUD	TEMP	TDEW	PRESS	WDIR	WSPD	CLOUD	TEMP	TDEW
1	Murmansk	996.6	SW	21	7	3.7	-4.0	1015.7	N	12	7	0.0	-2.3
2	Helsinki	1031.3	WSW	6	2	-2.7	-3.0	1031.8	WSW	8	0	3.7	-2.2
3	Stockholm	1033.4	WSW	6	-	1.6	-3.5	1034.1	WSW	8	-	4.2	-3.6
4	Oslo	1032.7	SSW	5	-	1.0	-0.1	1029.8	SW	10	8	3.7	-0.1
5	Reykjavik	-	-	-	8	-	-	970.0	NNE	3	7	1.8	-0.9
6	Moscow	1036.0	N	4	0	-4.7	-7.3	1035.1	NNW	4	0	0.5	-7.0
7	Kiev	-	-	-	-	-	-	-	-	-	-	-	-
8	Warsaw	1036.3	NE	8	0	-2.0	-5.7	1038.1	E	10	1	4.0	-10.5
9	Berlin	1037.6	E	6	-	-0.6	-1.3	1037.3	ESE	6	-	4.8	-1.9
10	De Bilt	1030.5	SE	8	0	3.4	-2.2	1030.3	SSE	8	0	8.0	-1.7
11	Dublin	1012.8	S	14	7	9.0	4.8	1018.3	WSW	6	7	9.3	5.7
12	Cork	1011.6	S	16	8	8.8	8.5	1019.5	WNW	6	7	8.1	6.0
13	Sofia	1022.8	WNW	4	8	-0.7	-1.3	1023.0	NE	4	6	0.4	-3.4
14	Belgrade	1026.4	WSW	4	8	3.2	1.2	1024.8	NW	4	8	3.0	-0.6
15	Budapest	1029.0	NNW	4	-	3.1	-6.3	1029.0	N	6	-	0.7	0.1
16	Prague	1036.0	NNW	2	-	-2.4	-5.1	1035.3	E	8	3	2.5	-8.6
17	Munich	1033.0	E	4	0	-1.3	-5.6	1032.2	NE	6	0	4.4	-7.5
18	Strasbourg	1031.6	NE	3	-	1.1	-5.2	1031.5	NE	4	-	8.7	-4.5
19	Paris	1028.5	-	0	0	2.7	-3.0	1029.1	SSE	2	1	9.9	-1.5
20	Jersey	1023.5	SSE	13	0	9.0	7.5	1025.1	SSE	14	7	9.2	8.1
21	Milan	1029.5	N	1	-	1.0	-3.4	1025.0	WSW	4	0	10.3	-5.2
22	Marseille	1028.3	E	8	-	7.7	0.6	1027.3	WSW	6	-	13.7	4.6
23	Bordeaux	1026.1	NE	3	9	7.0	6.7	1027.5	ENE	2	-	16.5	8.2
24	Rome	1022.1	NNE	6	-	5.3	0.2	1022.4	N	4	0	13.5	-1.0
25	Ajaccio	1026.2	ENE	4	8	4.6	-2.1	1025.3	SW	10	-	13.8	-0.3
26	Barcelona	1026.4	N	6	6	10.3	4.6	1028.5	S	6	7	14.2	6.5
27	Majorca	1025.6	ESE	2	8	9.2	3.8	1027.6	W	5	6	15.4	3.4
28	Madrid	1025.4	SSE	2	0	5.4	3.7	1026.7	S	3	2	13.9	6.4
29	Lisbon	1024.4	N	6	-	12.1	7.1	1026.9	SE	1	6	18.4	7.9
30	Athens	1016.2	N	2	-	9.3	5.4	1017.8	NE	4	7	11.2	5.2
31	Malta	1021.9	NW	13	7	10.6	2.0	1020.8	NNW	10	7	13.2	5.0
32	Gibraltar	1023.5	E	19	7	14.8	10.7	1027.3	E	22	7	15.5	10.3

# Daily Weather Summary for Monday 28 February 2022

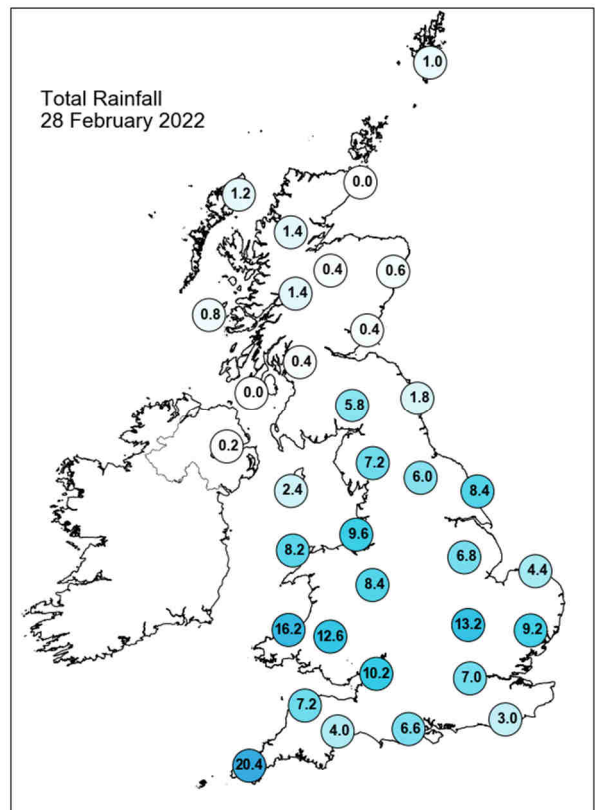
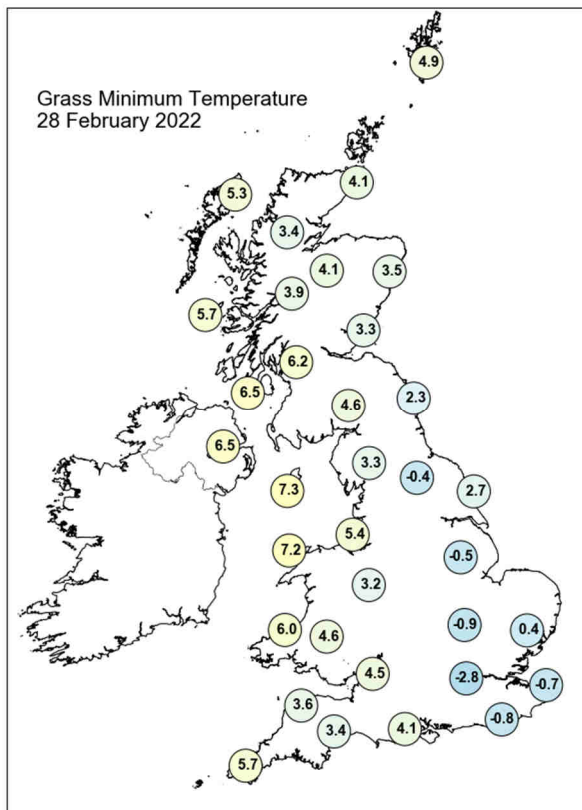
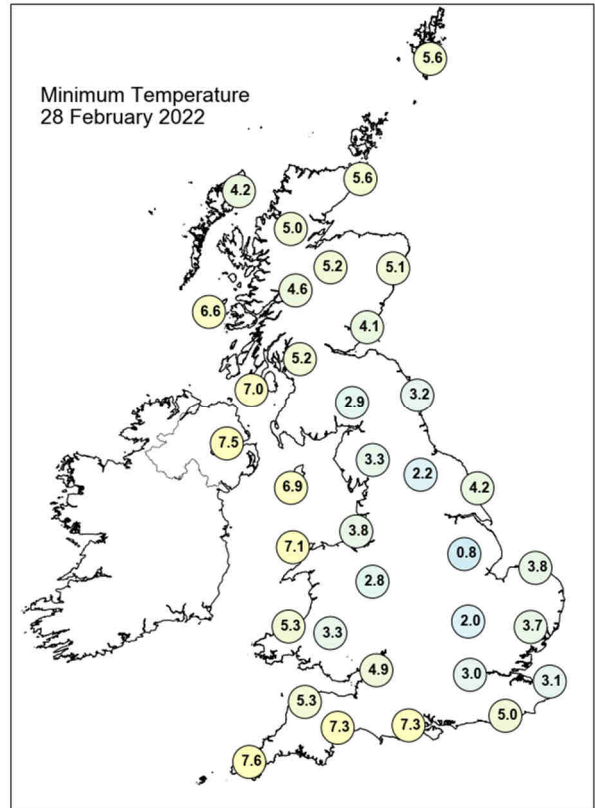
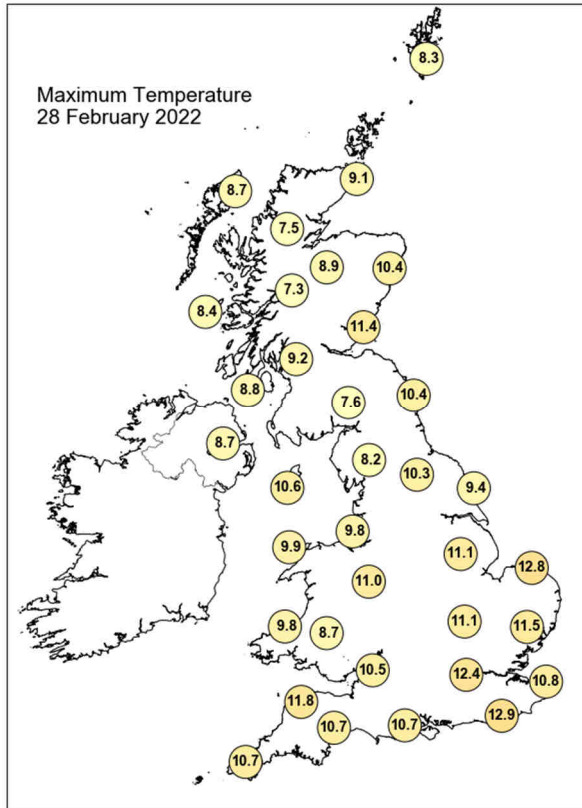

# Daily Weather Summary for Monday 28 February 2022

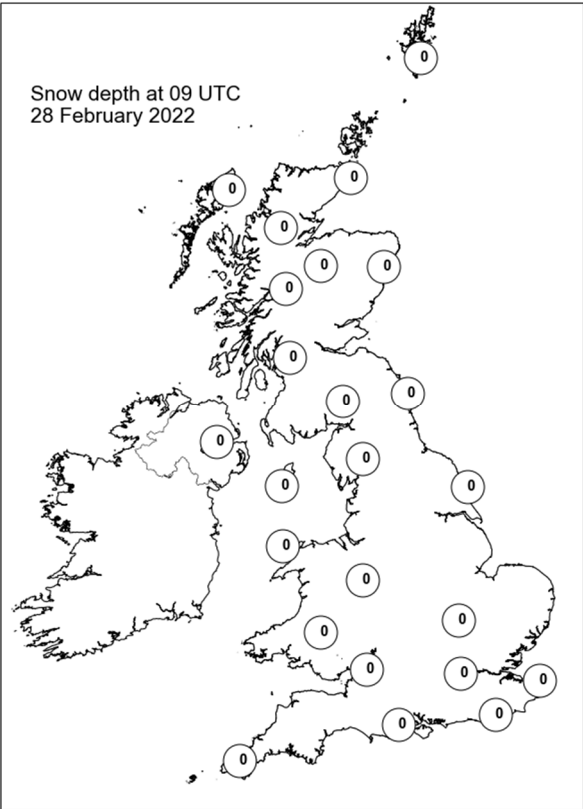
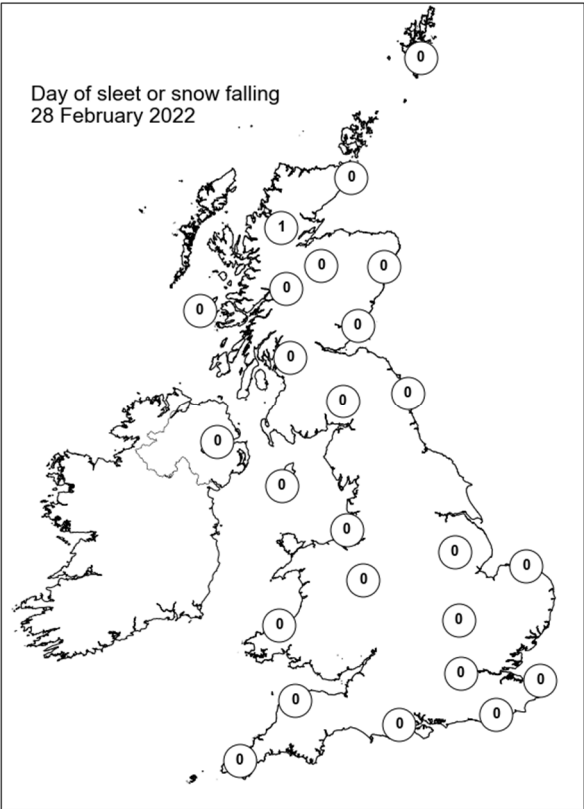
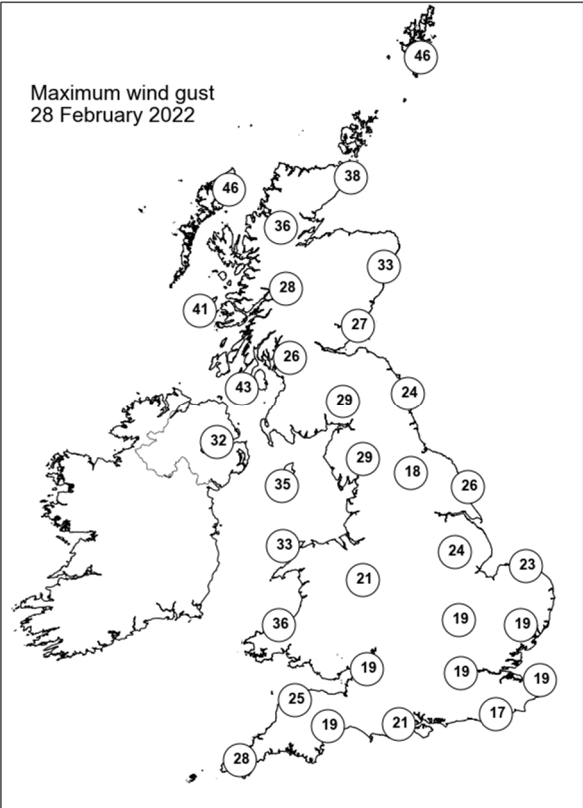
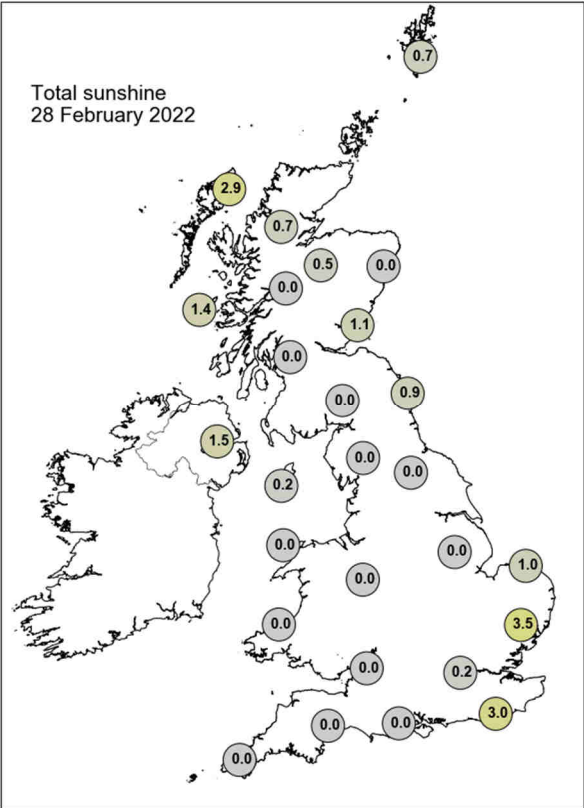

## Guidance Notes

UTC = Universal Coordinated Time. For the UK UTC is the same as GMT (Greenwich Mean Time).

National boundaries shown on the European station map are for illustrative purposes only.

### Daily extremes

- Daily extremes have been manually confirmed by Met Office Observations Quality Management as valid observations from the live database at the time of checking. However, more extreme values may still be possible if they occur after the time of production.
- Mountain stations above 500 masl are excluded from lowest temperatures, highest gust speeds and greatest snow depths at 0900 UTC. This is because they are not considered representative of low level areas.
- Counties quoted against each station are based on historical county boundaries pre-1974 and may not reflect current administrative boundaries.

### Analysis charts and satellite imagery

- The satellite imagery is infra-red imagery from the geostationary MSG satellite.
- The rainfall image is derived from satellite data from MSG and rain-radar data. This represents a snapshot of instantaneous rain-rates at 0000 UTC and 1200 UTC and so does not necessarily reflect daily accumulations in the rainfall station map.
- Any analysis charts or satellite images which are unavailable will be displayed as white space.

### Station maps

- The UK maps show station data for the same set of stations presented UK data table. These stations are selected to provide good spatial coverage across the UK; they represent only a fraction of the overall UK observing network.
- Wind speed maps show wind speed in Kt and direction both averaged over the hour up to the time of observation. 1 Kt = 1.151 mph.

### Hourly station data

- The data tables provide spot hourly observations from synoptic messages at 0000 and 1200 UTC. Missing data are denoted by '-'.

- Pressures are mean sea level pressure in hPa.
- For UK stations, Gibraltar and Jersey, the wind speeds and directions are both averaged over the hour up to the time of observation. However, for European stations wind speeds and directions are both averaged over a 10-minute period up to the time of observation.
- Wind speeds are in Kt. Wind directions are stored in the database every 10 degrees and have been converted to the nearest point of the compass. These give the direction the wind is blowing from, not to.
- Cloud amounts are in Oktas from 0 (clear) to 8 (overcast). 9 indicates sky obscured (eg by fog).
- Air temperature and dew point temperature are in Celsius.

### **Temperature maps**

- Daily maximum, minimum and grass minimum temperatures are in Celsius.
- The period for the daily maximum temperature on day D is defined from 0900 UTC day D to 0900 UTC day D+1.
- The period for the daily minimum and grass minimum temperatures on day D is defined as 0900 UTC day D-1 to 0900 UTC day D.
- On any given day D the minimum will typically occur in the early hours of the morning and the maximum in early afternoon.

### **Rainfall, sunshine and max gust speed maps**

- Daily rainfall is in mm from 0900 UTC day D to 0900 UTC day D+1.
- Daily sunshine is in hours from Kipp and Zonen CSD1 automatic sunshine records. Bright sunshine is defined as exceeding 120 W/m<sup>2</sup>.
- Max gust speeds are the daily max gust in Kt from 0000-0000 UTC

### **Snow maps**

- The day of snow falling map displays data from present weather sensors, showing stations which have recorded sleet or snow falling at any point in the day (0000-0000 UTC).
- The snow lying map shows level snow depth as recorded by the automatic snow depth sensors at 0900 UTC. These snow depth sensors do not record snow depth if this is less than 1cm.
- Snow depth sensors are normally operational from October to April, in the event of snow falling outside this period data availability may be limited.
- Snow maps will only be displayed if one or more of the selected stations on that date have recorded either snow falling or non-zero snow depths. If snow maps are not



displayed it is still possible that other stations in the network have recorded a day of sleet or snow falling or non-zero snow depth.