



Monthly weather summary collated on the 10 May 2022 03:04 am

Product designed by the Met Office National Climate Information Centre (NCIC) in collaboration with The National Meteorological Library and Archive (NMLA).

Met Office and the Met Office logo are registered trademarks. © Crown copyright 2022

Daily Weather Summaries for April 2022

If you have any questions or feedback about this product or wish to obtain further data please contact the Met Office.

This document contains daily weather summaries for each day of April 2022. The Met Office National Meteorological Library and Archive holds a continuous record of daily weather summaries or daily weather reports from 1860, and these daily weather summaries form a continuation of that series.

The purpose of each summary is to provide an overview of the weather conditions across the UK on that day, with the historical emphasis mainly based on observations from surface network of weather stations, although the format has varied over the decades. While the emphasis remains on observations from the surface network, the current daily weather summaries supplement these by including satellite and rain-radar imagery to provide a more complete overview. The current format of the daily weather summaries is as follows:

1. Text summary of the main characteristics of the weather during the day, written by an operational meteorologist in the Met Office operations centre.
2. Table of daily extremes for the UK for key climate variables including temperature, rainfall, sunshine and gust speeds.
3. Overview of the synoptic situation at 00 and 12 UTC comprising: analysis charts showing the surface pressure pattern and associated weather fronts; North Atlantic and European infra-red satellite images showing cloud-cover; combined infra-red and rain-radar images of the UK; maps of wind speed and direction at 00 and 12 UTC; observations of pressure, wind speed and direction, cloud cover, air and dewpoint temperature at selected UK and European stations in data tables.
4. UK maps of key climate variables from observing stations including maximum, minimum and grass minimum temperature, rainfall, sunshine, gust speed and snow.
5. Further guidance notes

If you spot any data errors or omissions in this product please contact the Met Office.

Monthly summary collated 10/05/2022 03:04 Product designed by the Met Office National Climate Information Centre working with the Library and Archive.

Met Office Crown Copyright

Station Network Maps

This issue of the daily weather summary provides data for the following UK and European locations (Reykjavic (5) also included):

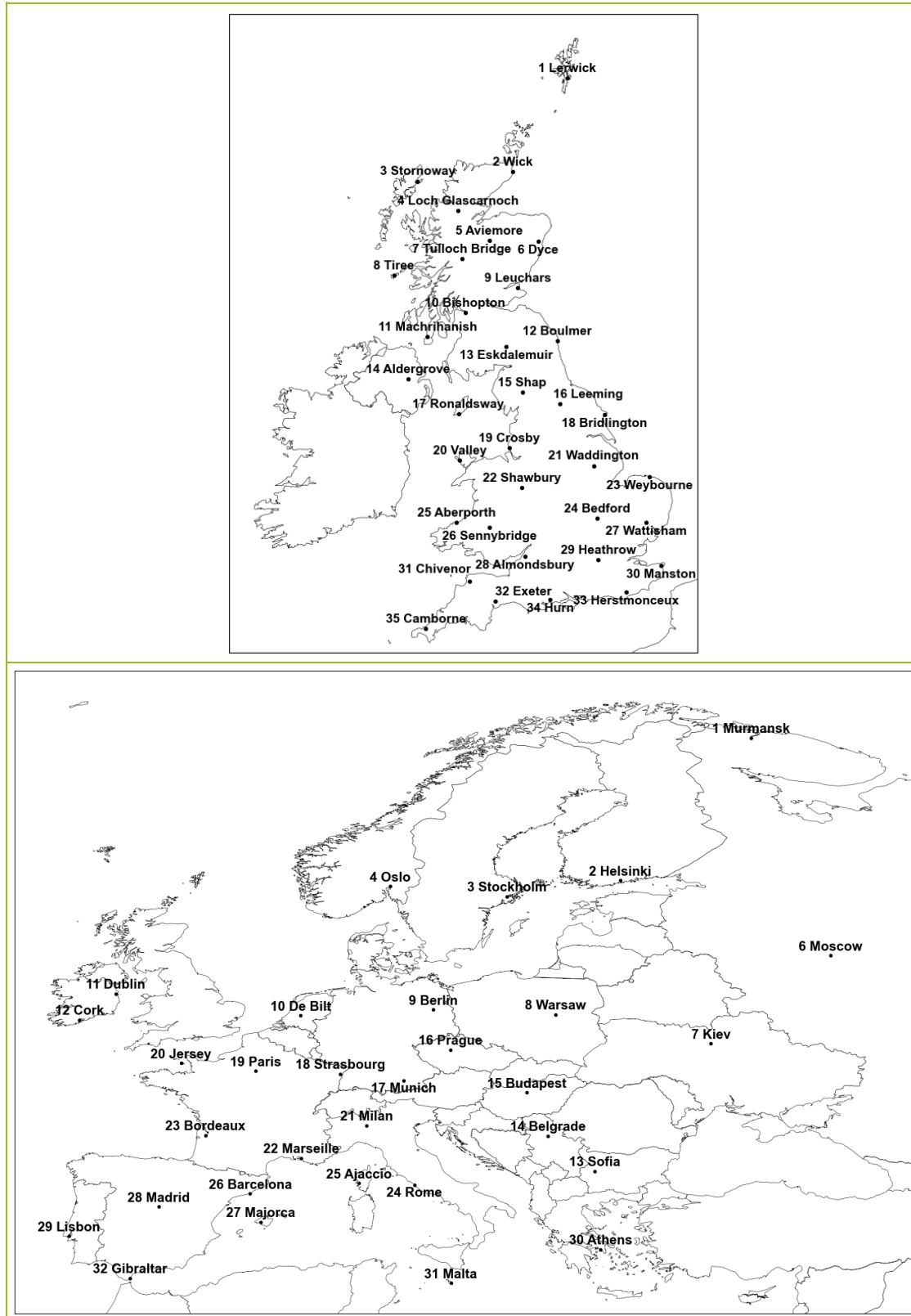

Daily Weather Summary for Friday 01 April 2022

This day's summary created 08/04/2022 03:03

Summary of the UK Weather for Friday 01 April 2022

Through the early hours an occlusion remained to the far South East, bringing rain and snow showers, along with some thunder & lightning at times. Further north along the east coast there were more showers, some locally heavy and wintry in more northern locations and on higher ground. A secondary occlusion fringed the northwest coast of Scotland bringing further rain here through the early hours. The rest of the UK experienced a rather dry and somewhat clear night with moderate winds. Throughout the day, the occlusion in the south east of the UK remained active but largely lingered offshore.

The occlusion in the far North West remained over western & central Scotland throughout the afternoon & evening, but progressed southwards over Ireland and into Wales in the evening, bringing a band of showers to the region. With arctic maritime air, showers along eastern coasts continued with isolated thundery outbreaks, spreading inland through the afternoon bringing wet & wintry conditions. Elsewhere remained cloudy with bright interludes. Winds remained strong on the south coast.

Daily Extremes

<i>Highest Maximum</i>	10.5°C Plymouth, Mountbatten (Devon, 50mAMSL)
<i>Lowest Maximum</i>	4.8°C Aviemore (Inverness-shire, 228mAMSL)
<i>Highest Minimum</i>	4.9°C Scilly: St Marys Airport (Isles Of Scilly, 31mAMSL)
<i>Lowest Minimum</i>	-8.0°C Tulloch Bridge (Inverness-shire, 249mAMSL)
<i>Lowest Grass Minimum</i>	-12.0°C Katesbridge (Down, 91mAMSL)
<i>Most Rainfall</i>	15.4mm Goldsclough (Northumberland, 305mAMSL)
<i>Most Sunshine</i>	11.6hr Lerwick (Shetland, 82mAMSL)
<i>Highest Gust</i>	48Kt 55mph Wattisham (Suffolk, 89mAMSL)
<i>Highest Gust (mountain)</i>	67Kt 77mph Cairngorm Summit (Inverness-shire, 1237mAMSL)
<i>Greatest Snow Depth at 0900 UTC</i>	10cm Redesdale Camp (Northumberland, 211mAMSL)

mAMSL refers to station elevation in metres above mean sea level

Daily Weather Summary for Friday 01 April 2022

North Atlantic and Europe analysis charts and satellite images at 0000 UTC

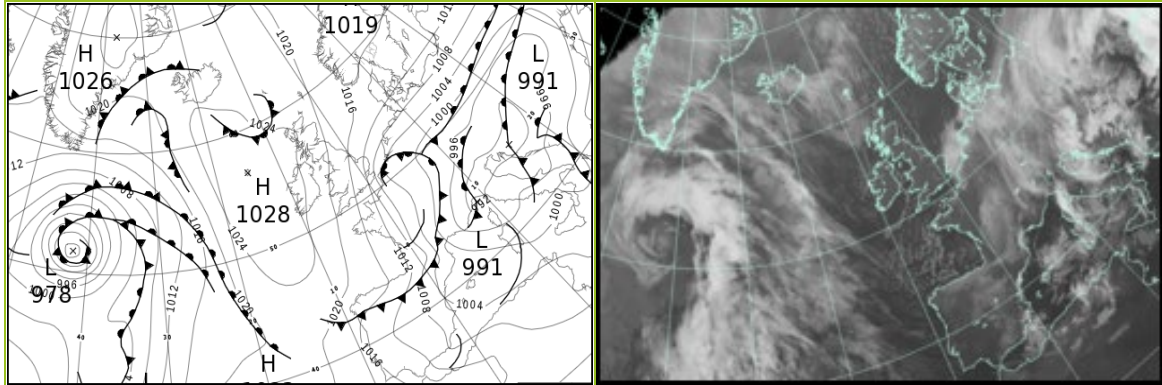

North Atlantic and Europe analysis charts and satellite images at 1200 UTC

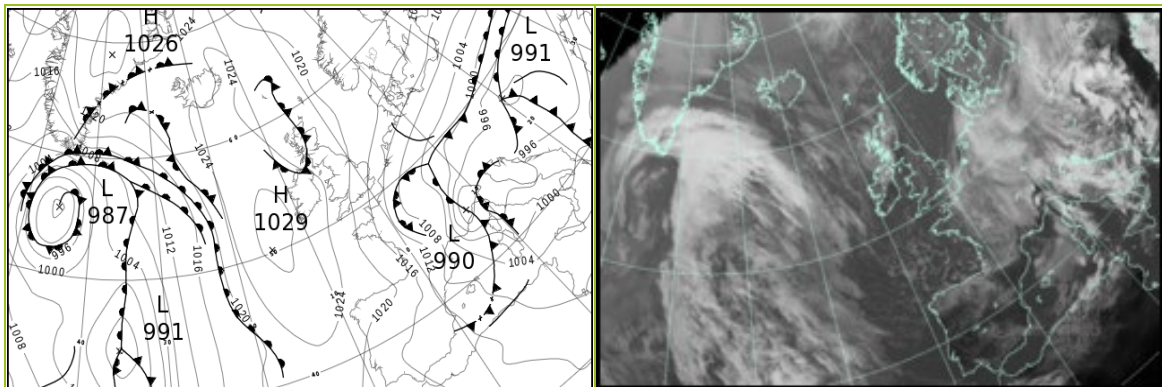

All satellite imagery copyright Met Office and EUMETSAT (European Organisation for the Exploitation of Meteorological Satellites). These show infra-red images from the geostationary MSG satellite. The rainfall rates are derived from both rain-radar and satellite data.

Daily Weather Summary for Friday 01 April 2022

UK satellite and rain-radar precipitation rates at (L) 0000 and (R) 1200 UTC

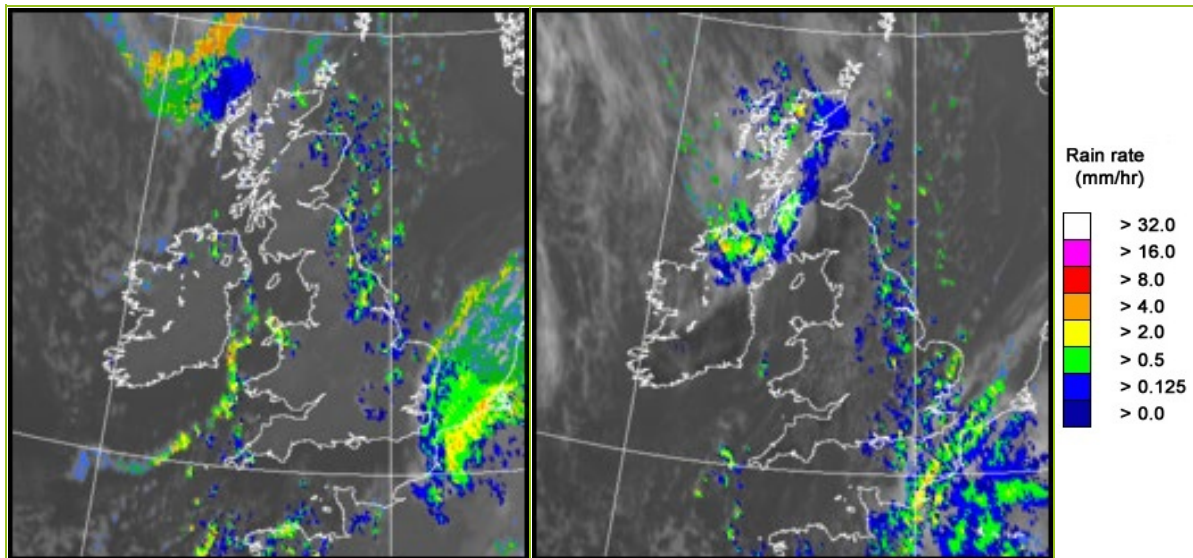

UK wind speed and direction at (L) 0000 and (R) 1200 UTC

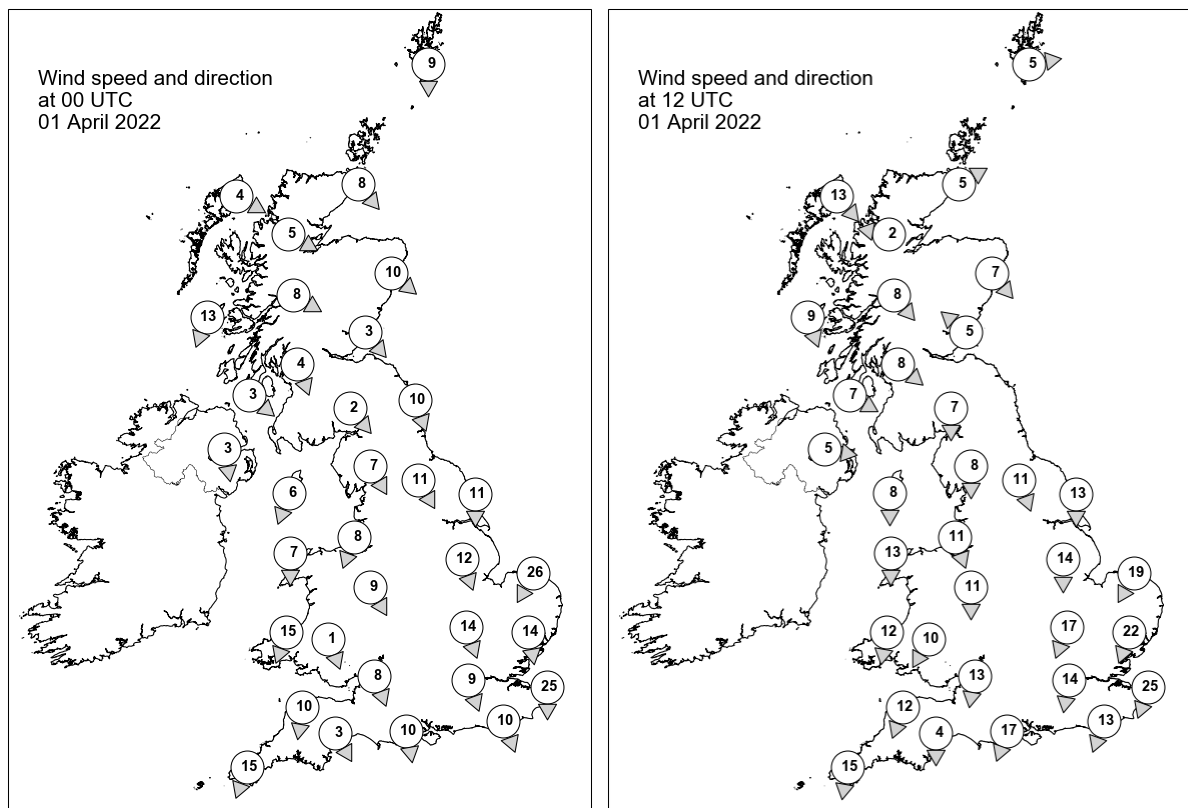

Daily Weather Summary for Friday 01 April 2022

Selected UK readings at (L) 0000 and (R) 1200 UTC

STATIONS		0000 UTC						1200 UTC					
NO	SITE	PRESS	WDIR	WSPD	CLOUD	TEMP	TDEW	PRESS	WDIR	WSPD	CLOUD	TEMP	TDEW
1	Lerwick	1021.2	N	9	1	0.1	-1.3	1020.6	W	5	7	5.0	-5.3
2	Wick	1022.1	NW	8	4	0.0	-0.5	1021.1	WSW	5	8	5.9	-2.1
3	Stornoway	1024.3	WNW	4	3	0.5	-2.1	1021.5	NW	13	8	5.4	3.8
4	Loch Glascarnoch	1024.9	WNW	5	0	-4.9	-7.5	1022.0	E	2	8	3.1	0.8
5	Aviemore	1023.1	-	-	8	0.7	-2.8	1021.8	-	-	8	4.4	-2.6
6	Dyce	1021.1	NW	10	3	1.1	-0.2	1021.9	NW	7	4	4.9	-1.7
7	Tulloch Bridge	1024.2	WNW	8	8	1.0	-4.5	1023.5	NW	8	8	2.2	-1.9
8	Tiree	1024.4	NNE	13	5	3.5	-0.9	1023.0	NNW	9	7	7.7	3.9
9	Leuchars	1021.5	NW	3	0	0.3	-3.0	1022.1	SE	5	4	7.3	-2.0
10	Bishopton	1022.6	NNW	4	0	0.2	-4.9	1022.5	NW	8	4	7.7	-4.5
11	Machrihanish	1022.8	NW	3	3	1.4	-3.2	1023.7	WNW	7	8	4.8	1.5
12	Boulmer	1019.3	NNW	10	0	2.0	0.1	1022.0	-	-	7	5.1	3.2
13	Eskdalemuir	1021.4	NW	2	1	-1.1	-3.8	1022.2	N	7	0	6.5	-3.1
14	Aldergrove	1022.9	N	3	3	0.3	-2.7	1024.5	W	5	7	6.2	0.1
15	Shap	1020.2	NNW	7	5	-0.6	-1.8	1022.4	N	8	8	4.4	-1.2
16	Leeming	1018.4	NNW	11	6	1.0	-0.3	1021.6	NNW	11	4	5.3	0.5
17	Ronaldsway	1021.0	NNE	6	1	1.4	-1.2	1023.7	N	8	4	6.6	-3.9
18	Bridlington	1015.7	N	11	1	3.3	-0.8	1019.8	N	13	3	6.8	0.2
19	Crosby	1019.6	NNE	8	0	2.0	-1.6	1022.6	NNW	11	2	7.6	-0.3
20	Valley	1020.4	N	7	-	3.1	0.5	1023.7	N	13	5	7.1	-1.6
21	Waddington	1015.9	NNW	12	1	0.6	-0.5	1020.9	N	14	7	1.4	0.1
22	Shawbury	1018.6	NNW	9	3	0.8	-2.1	1021.8	N	11	2	6.3	-2.0
23	Weybourne	1012.5	NNE	26	8	4.7	-2.7	1018.0	NNE	19	1	7.0	1.1
24	Bedford	1014.7	NNW	14	1	0.6	-1.0	1018.5	NNE	17	8	6.9	-3.7
25	Aberporth	1019.5	NNE	15	0	4.2	-1.1	1023.1	N	12	5	6.3	-1.2
26	Sennybridge	1019.6	NNW	1	0	-3.0	-4.4	1021.5	NNE	10	5	5.5	-2.5
27	Wattisham	1011.3	N	14	2	1.4	-4.5	1016.9	NNE	22	1	2.4	0.0
28	Almondsbury	1017.1	NNW	8	3	1.9	-1.2	1020.3	N	13	4	7.3	-1.8
29	Heathrow	1014.0	NNW	9	7	2.2	-1.6	1017.4	N	14	6	7.3	-3.5
30	Manston	1009.1	N	25	8	2.0	0.2	1014.5	NNE	25	8	6.5	-1.8
31	Chivenor	1018.9	N	10	1	4.2	-1.0	1021.8	NNE	12	4	8.6	-1.2
32	Exeter	1017.7	NNW	3	-	2.4	-1.7	1020.5	N	4	5	7.6	-1.3
33	Herstmonceux	1010.9	NNW	10	0	1.5	-3.4	1015.3	NNE	13	8	3.5	-1.3
34	Hurn	1015.4	N	10	0	1.4	-1.6	1018.3	NNE	17	6	7.5	-4.1
35	Camborne	1019.4	NNE	15	5	5.9	-2.4	1022.6	N	15	6	7.4	-3.1

Daily Weather Summary for Friday 01 April 2022

Selected European readings at (L) 0000 and (R) 1200 UTC

STATIONS		0000 UTC						1200 UTC					
NO	SITE	PRESS	WDIR	WSPD	CLOUD	TEMP	TDEW	PRESS	WDIR	WSPD	CLOUD	TEMP	TDEW
1	Murmansk	1010.8	SE	4	7	-6.8	-9.6	1012.5	W	8	8	-2.4	-9.5
2	Helsinki	1015.6	NW	2	0	-7.5	-8.4	1017.4	NNE	2	7	1.9	-9.7
3	Stockholm	1015.9	-	0	-	-5.6	-6.9	1018.5	ENE	4	-	2.1	-6.3
4	Oslo	1016.5	NNE	6	-	-2.1	-9.7	1018.4	NE	4	4	3.0	-11.3
5	Reykjavik	-	-	-	-	-	-	-	-	-	-	-	-
6	Moscow	1012.1	ENE	2	8	-0.3	-1.5	1011.7	NE	4	8	4.5	-4.4
7	Kiev	1000.8	NE	6	8	6.2	5.5	996.6	N	2	8	10.7	9.3
8	Warsaw	1003.8	NE	14	8	2.6	-9.4	1002.5	N	14	8	-0.1	-1.5
9	Berlin	1004.4	ENE	14	-	3.7	-10.1	1006.3	NNE	16	-	6.5	-9.5
10	De Bilt	1004.7	NNE	12	8	0.0	-0.5	1011.7	NNE	16	8	3.1	-1.8
11	Dublin	1022.8	NW	10	1	-1.1	-3.2	1025.1	N	14	5	7.1	-3.9
12	Cork	1023.9	NNW	12	1	1.6	-2.8	1026.2	N	12	2	7.1	-3.9
13	Sofia	998.7	NNE	8	2	15.5	6.1	994.2	W	8	6	21.5	5.1
14	Belgrade	993.3	SSE	8	8	14.2	9.5	994.1	SSW	4	7	16.7	8.3
15	Budapest	991.8	-	0	-	10.3	10.1	993.0	W	6	-	8.0	7.4
16	Prague	999.0	ENE	4	-	1.8	0.8	1000.8	N	4	8	2.6	-2.2
17	Munich	994.5	NE	2	8	6.1	5.3	998.3	W	8	7	2.6	0.9
18	Strasbourg	999.1	WNW	7	8	4.9	2.8	1002.7	NW	10	8	4.5	2.2
19	Paris	1006.1	NNW	11	5	2.4	-2.1	1008.7	N	13	8	2.2	-0.2
20	Jersey	1014.6	N	19	4	4.4	-3.0	1017.7	N	19	6	6.0	-2.6
21	Milan	991.2	SE	1	6	11.2	8.2	991.8	ENE	6	6	12.9	7.7
22	Marseille	997.7	WNW	14	-	9.5	3.9	1001.1	NW	33	6	10.3	-2.4
23	Bordeaux	1011.3	NNW	8	7	3.9	-0.1	1015.1	NNW	15	7	9.2	-3.4
24	Rome	996.3	WSW	15	6	13.5	10.6	997.7	SW	20	7	14.4	7.6
25	Ajaccio	997.0	SSW	4	8	13.4	9.1	1000.6	WSW	14	8	11.7	5.3
26	Barcelona	1002.2	N	5	1	9.7	7.6	1006.3	NNW	17	1	15.1	-12.7
27	Majorca	1002.4	-	0	3	8.7	8.7	1009.1	NNW	11	5	12.2	-1.1
28	Madrid	1009.7	NNW	4	7	7.1	5.2	1016.4	NNW	16	2	9.3	-4.7
29	Lisbon	1016.4	NNW	6	-	12.1	9.4	1018.3	NNE	8	2	15.9	3.9
30	Athens	1007.5	N	5	-	16.8	10.7	1003.7	SSE	8	1	23.2	12.5
31	Malta	1004.3	W	7	1	14.0	12.1	1006.3	W	12	1	18.3	7.4
32	Gibraltar	1014.0	W	18	4	15.2	10.4	1016.1	W	18	3	16.8	7.8

Daily Weather Summary for Friday 01 April 2022

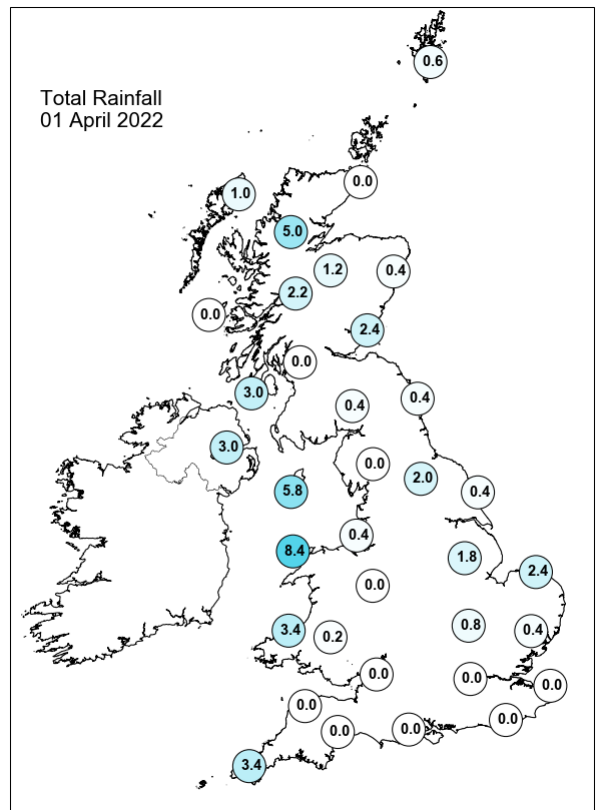
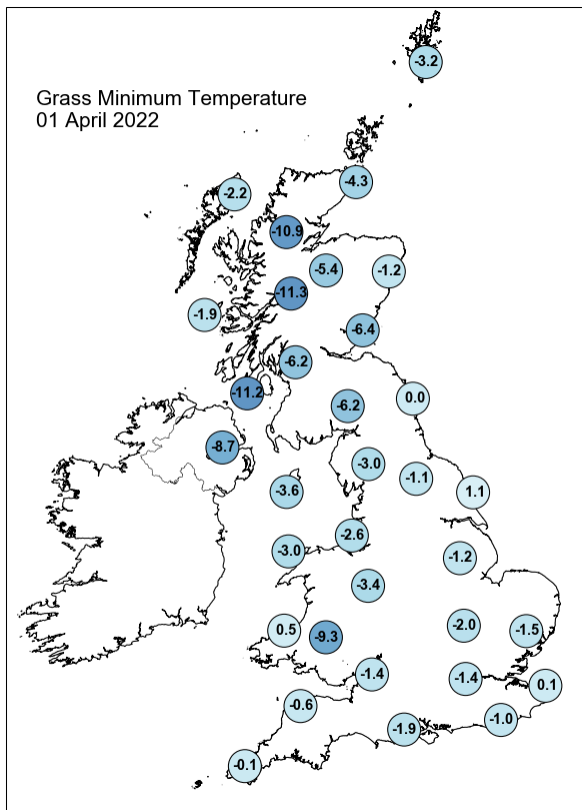
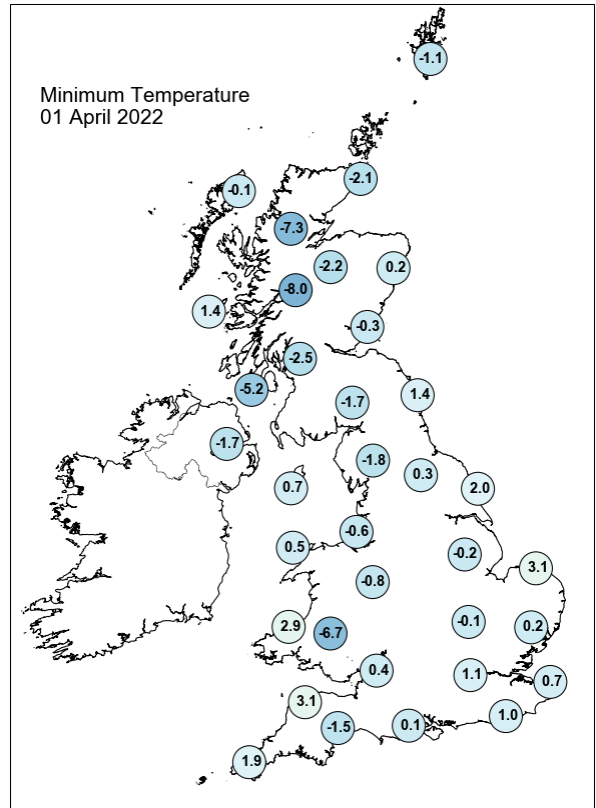
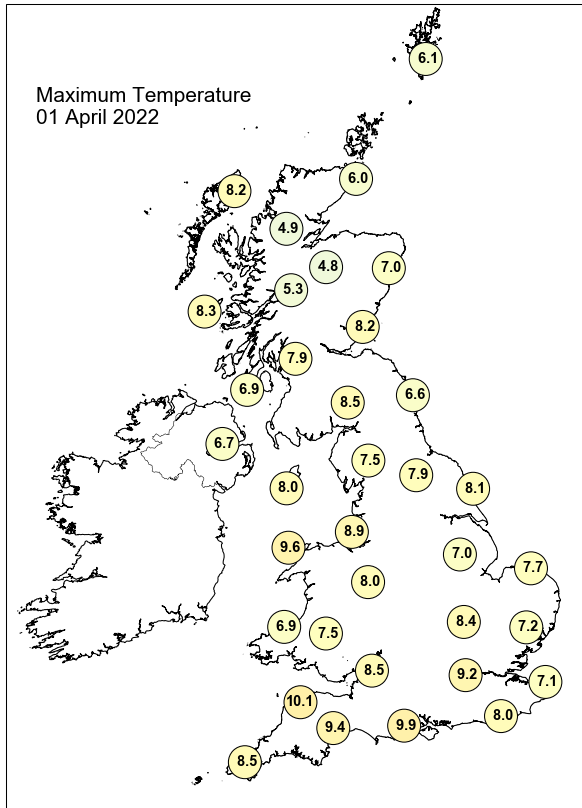

Daily Weather Summary for Friday 01 April 2022

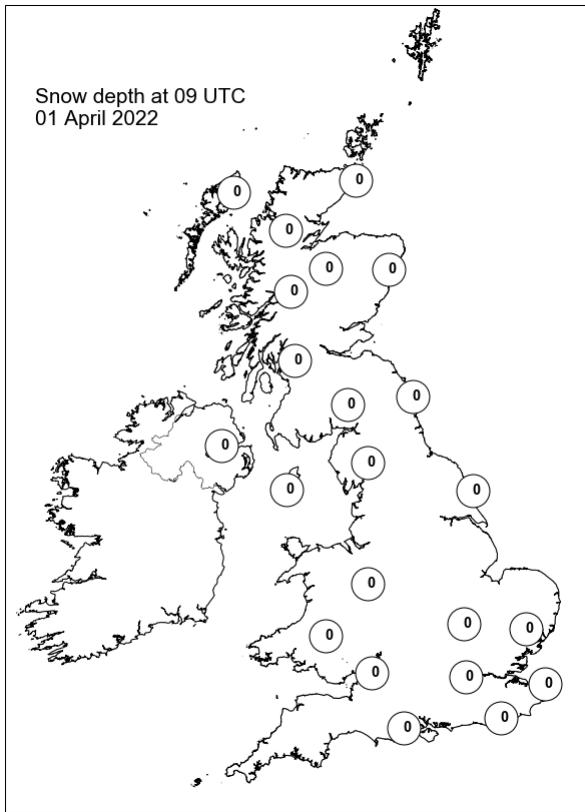
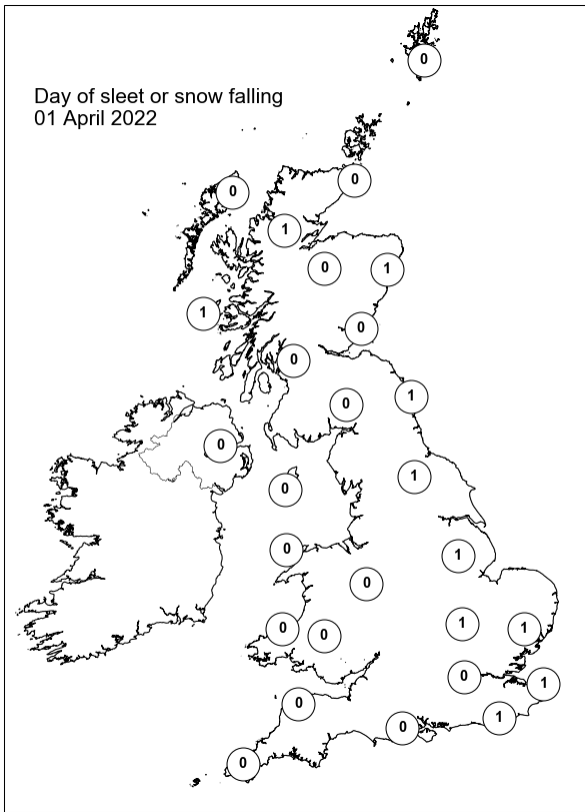
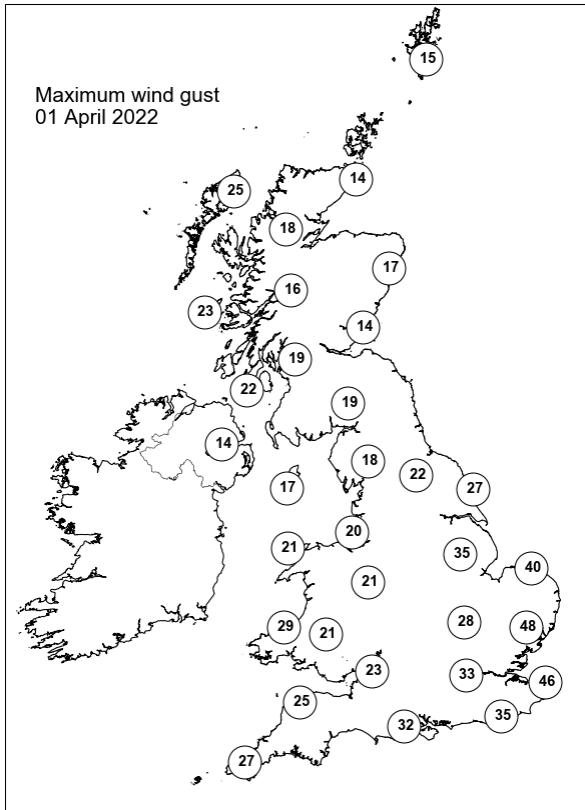
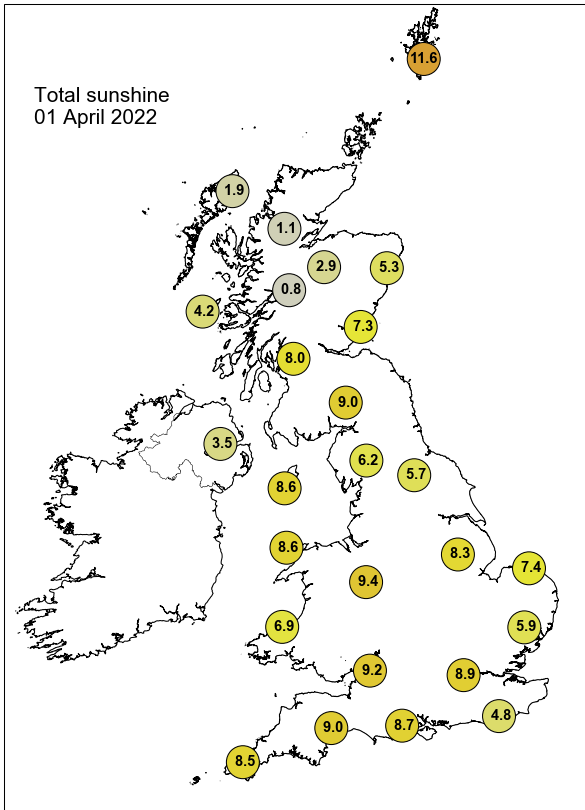

Daily Weather Summary for Saturday 02 April 2022

This day's summary created 09/04/2022 03:03

Summary of the UK Weather for Saturday 02 April 2022

During the early hours, the occlusion over the west of the UK made its way further southwards, leaving the bulk of the precipitation across Northern Ireland, Wales and the South West, with wintry outbreaks throughout. Light rain (frontal debris) was also observed across Scotland, along with some showers in the east. Along eastern/coastal England, generally light showers remained throughout the night. In central/ southern England, isolated areas of mist developed by dawn. Through the day, the zone of frontal debris took an enhanced region of showery rain and sleet southwards through the west of Wales and into Cornwall. Elsewhere, after a cold and frosty start, it was another showery day. Despite the showers being lighter and less frequent around coastal areas, more formed inland in the strengthening sunshine, the showers containing a mixture of rain, sleet, snow and hail. It was rather cool for the time of year, but felt a little warmer due to lighter winds.

Daily Extremes

<i>Highest Maximum</i>	11.5°C Preston, Cove House (Dorset, 44mAMSL)
<i>Lowest Maximum</i>	4.9°C Holne, Priddons Farm No 2 (Devon, 280mAMSL)
<i>Highest Minimum</i>	4.9°C Scilly: St Marys Airport (Isles Of Scilly, 31mAMSL)
<i>Lowest Minimum</i>	-6.4°C Benson (Oxfordshire, 57mAMSL)
<i>Lowest Grass Minimum</i>	-10.7°C South Newington (Oxfordshire, 105mAMSL)
<i>Most Rainfall</i>	11.8mm Bastreet (Cornwall, 233mAMSL)
<i>Most Sunshine</i>	11.4hr Tiree (Argyll (in Strathclyde Region), 9mAMSL)
<i>Highest Gust</i>	32Kt 37mph Langdon Bay (Kent, 117mAMSL)
<i>Highest Gust (mountain)</i>	32Kt 37mph Cairnwell (Aberdeenshire, 928mAMSL)
<i>Greatest Snow Depth at 0900 UTC</i>	No non-zero values.

mAMSL refers to station elevation in metres above mean sea level

Daily Weather Summary for Saturday 02 April 2022

North Atlantic and Europe analysis charts and satellite images at 0000 UTC

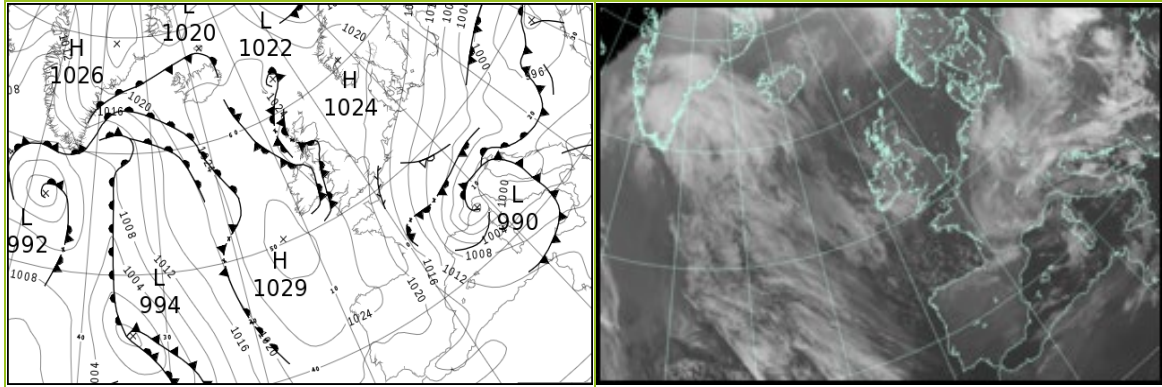

North Atlantic and Europe analysis charts and satellite images at 1200 UTC

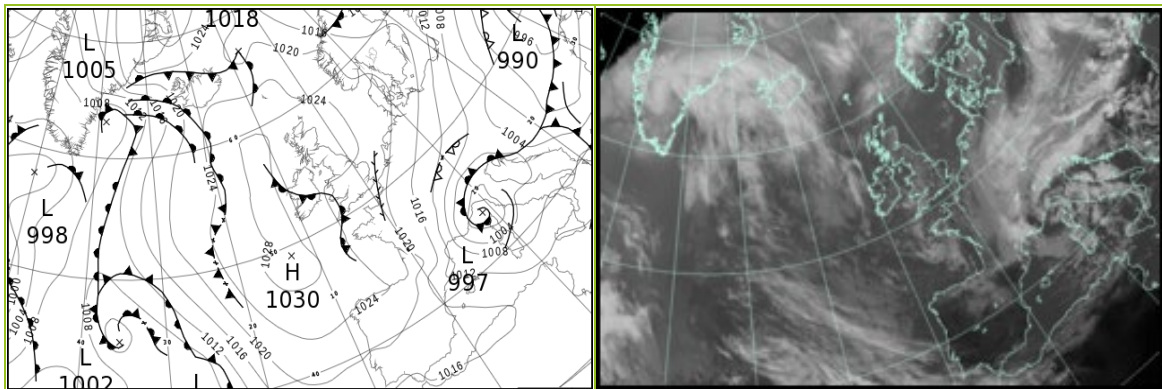

All satellite imagery copyright Met Office and EUMETSAT (European Organisation for the Exploitation of Meteorological Satellites). These show infra-red images from the geostationary MSG satellite. The rainfall rates are derived from both rain-radar and satellite data.

Daily Weather Summary for Saturday 02 April 2022

UK satellite and rain-radar precipitation rates at (L) 0000 and (R) 1200 UTC

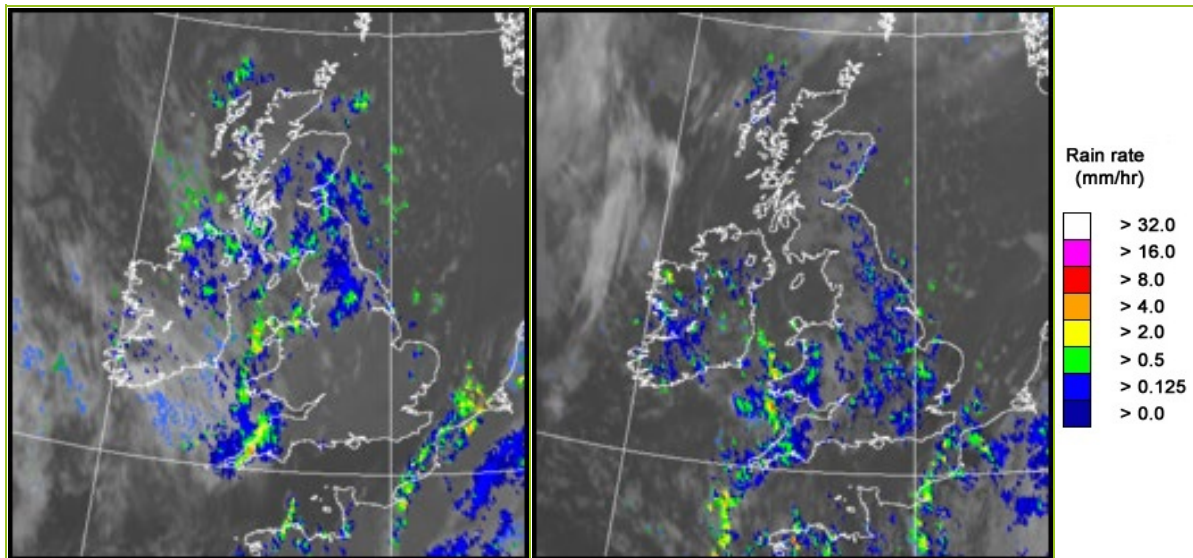

UK wind speed and direction at (L) 0000 and (R) 1200 UTC

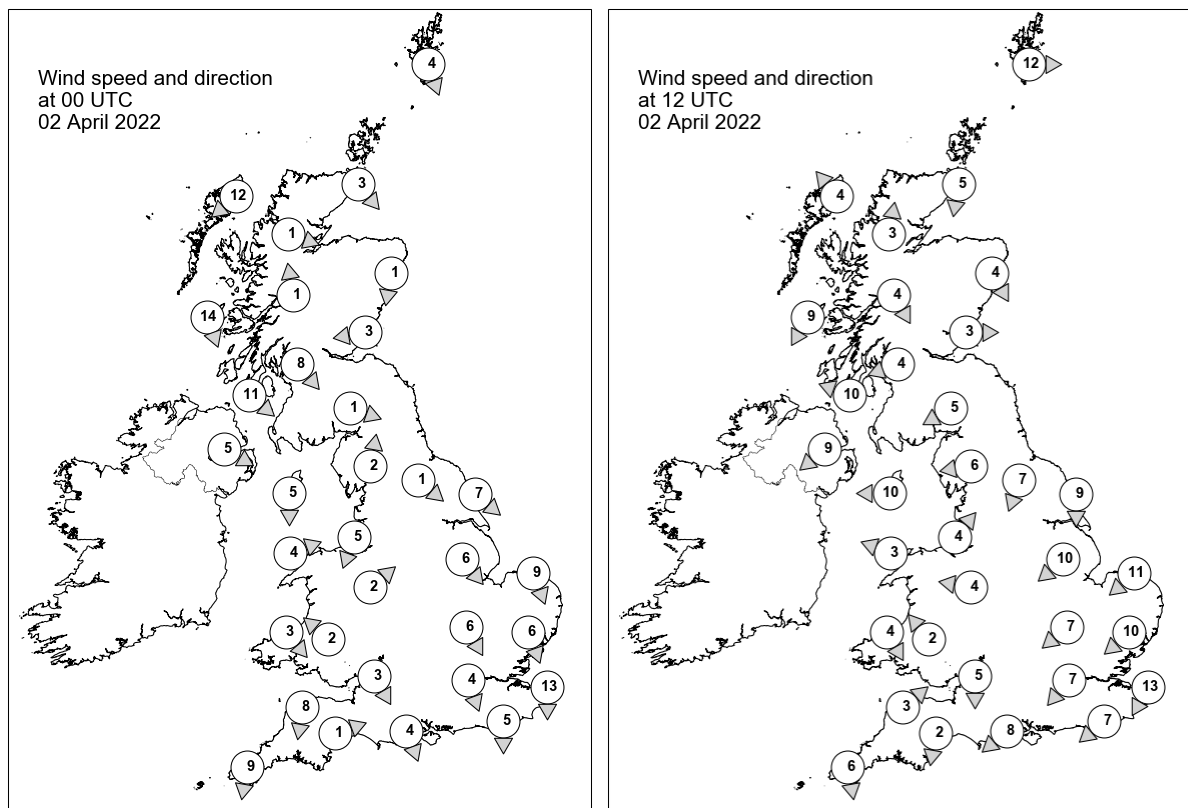

Daily Weather Summary for Saturday 02 April 2022

Selected UK readings at (L) 0000 and (R) 1200 UTC

STATIONS		0000 UTC						1200 UTC					
NO	SITE	PRESS	WDIR	WSPD	CLOUD	TEMP	TDEW	PRESS	WDIR	WSPD	CLOUD	TEMP	TDEW
1	Lerwick	1023.2	NNW	4	2	0.6	-0.4	1024.3	W	12	6	4.7	0.6
2	Wick	1022.6	NW	3	8	1.7	0.6	1025.9	N	5	-	6.0	-0.9
3	Stornoway	1022.5	NE	12	7	5.5	1.9	1026.9	SE	4	8	6.7	0.6
4	Loch Glascarnoch	1022.6	WNW	1	6	0.2	-0.1	1026.4	S	3	7	6.4	-1.7
5	Aviemore	1022.4	-	-	8	0.4	0.2	1026.4	-	-	8	4.4	-0.5
6	Dyce	1022.3	N	1	7	1.4	0.4	1026.0	NNW	4	8	5.7	0.8
7	Tulloch Bridge	1022.8	S	1	8	1.1	1.0	1026.6	NNW	4	8	5.6	-1.3
8	Tiree	1022.5	NNW	14	5	5.9	2.0	1026.3	NNE	9	2	7.6	1.6
9	Leuchars	1021.6	E	3	7	3.4	2.2	1026.4	W	3	8	5.8	2.1
10	Bishopton	1021.5	NW	8	8	3.0	0.6	1025.9	ENE	4	8	6.4	-0.4
11	Machrihanish	1021.9	NW	11	8	6.2	4.0	1025.5	ESE	10	2	8.1	2.5
12	Boulmer	1022.0	-	-	8	1.9	0.1	1025.8	-	-	0	6.8	1.4
13	Eskdalemuir	1022.2	WNW	1	8	1.0	-1.2	1025.6	ENE	5	7	5.3	-2.0
14	Aldergrove	1023.2	WNW	5	8	4.1	3.0	1025.1	NE	9	3	8.0	-0.7
15	Shap	1022.2	S	2	7	1.0	-1.2	1024.9	E	6	5	5.1	-4.7
16	Leeming	1022.2	NW	1	8	1.4	0.7	1025.0	NNE	7	7	6.1	0.3
17	Ronaldsway	1022.3	N	5	7	5.1	1.2	1024.8	E	10	3	7.2	2.9
18	Bridlington	1021.1	NW	7	4	2.3	-0.4	1024.2	N	9	1	7.3	2.1
19	Crosby	1022.3	NNE	5	8	4.3	1.7	1024.3	SW	4	8	7.2	1.5
20	Valley	1022.5	WSW	4	3	3.9	2.4	1023.8	ESE	3	8	6.2	3.7
21	Waddington	1021.8	NW	6	1	0.6	-0.7	1024.1	NE	10	7	4.5	-0.5
22	Shawbury	1022.8	SW	2	2	0.6	-1.4	1024.0	E	4	7	6.8	-0.9
23	Weybourne	1020.4	NNW	9	1	1.2	-0.7	1023.5	NE	11	0	7.3	-0.4
24	Bedford	1021.6	NNW	6	0	0.1	-1.3	1023.2	NE	7	8	8.0	-2.6
25	Aberporth	1023.4	NW	3	7	3.8	2.0	1023.5	NNW	4	8	6.3	3.2
26	Sennybridge	1024.4	SE	2	1	-4.0	-6.2	1023.4	SE	2	8	5.4	-0.9
27	Wattisham	1020.4	NNW	6	0	-1.4	-2.8	1022.5	NE	10	0	7.4	-4.3
28	Almondsbury	1022.9	NNW	3	0	0.4	-1.4	1023.5	N	5	7	7.3	-1.7
29	Heathrow	1021.1	NNW	4	0	1.7	-0.5	1022.8	NE	7	5	8.3	-2.7
30	Manston	1019.1	N	13	1	3.8	-0.9	1022.0	NNE	13	6	7.4	1.0
31	Chivenor	1023.4	N	8	8	6.2	-3.5	1023.4	SW	3	8	7.8	2.0
32	Exeter	1022.9	WSW	1	5	-0.1	-1.7	1023.1	N	2	8	8.7	-1.0
33	Herstmonceux	1020.0	N	5	0	0.9	-3.5	1022.0	NE	7	7	9.7	-3.4
34	Hurn	1022.0	NNW	4	0	-0.2	-1.3	1023.0	NE	8	6	9.0	-1.6
35	Camborne	1024.3	N	9	8	5.4	0.4	1024.1	N	6	8	5.8	4.4

Daily Weather Summary for Saturday 02 April 2022

Selected European readings at (L) 0000 and (R) 1200 UTC

STATIONS		0000 UTC						1200 UTC					
NO	SITE	PRESS	WDIR	WSPD	CLOUD	TEMP	TDEW	PRESS	WDIR	WSPD	CLOUD	TEMP	TDEW
1	Murmansk	1009.3	S	8	7	-8.0	-12.9	1004.1	S	10	3	-0.8	-12.6
2	Helsinki	1017.2	N	2	0	-5.9	-11.0	1013.9	NNW	8	3	1.1	-11.2
3	Stockholm	1019.1	NNW	2	-	-6.9	-8.1	1016.3	WSW	8	-	3.8	-10.9
4	Oslo	1020.0	NNW	1	-	-3.3	-8.3	1017.8	SW	7	6	6.4	-8.6
5	Reykjavik	-	-	-	5	-	-	1021.8	E	6	8	7.0	4.2
6	Moscow	1008.0	ENE	2	8	-0.1	-5.1	1001.9	E	2	8	0.3	-1.2
7	Kiev	992.9	NNE	6	8	4.9	4.5	993.3	WNW	6	8	4.3	3.4
8	Warsaw	1002.7	N	14	8	-0.2	-1.0	1005.0	N	10	8	1.6	-2.0
9	Berlin	1011.2	NNE	12	-	0.4	-6.7	1013.5	NNE	17	-	4.9	-5.0
10	De Bilt	1016.3	N	6	8	2.4	-3.5	1020.0	NE	14	8	4.5	-4.2
11	Dublin	1024.3	W	10	7	3.8	2.7	1024.6	NNE	10	7	8.7	2.5
12	Cork	1026.4	WNW	10	6	4.1	0.9	1025.1	NNW	14	3	9.3	0.0
13	Sofia	998.8	S	6	7	10.7	4.7	1000.1	SW	8	6	13.6	4.4
14	Belgrade	997.9	NW	2	8	10.2	8.6	1000.2	NE	4	7	9.3	7.7
15	Budapest	997.9	W	6	-	2.6	0.5	1001.6	N	4	-	4.9	1.6
16	Prague	1005.8	N	4	-	0.6	-4.5	1009.7	N	10	8	2.0	-6.1
17	Munich	1002.8	WNW	4	8	0.2	-0.5	1009.3	NNE	6	8	0.1	-1.8
18	Strasbourg	1007.4	NNE	11	8	1.3	-1.4	1013.3	NNE	15	8	2.8	-1.6
19	Paris	1014.8	N	16	8	2.7	-1.3	1018.1	NNE	18	6	6.0	-5.4
20	Jersey	1020.7	N	14	2	5.3	-1.3	1022.6	N	11	1	7.9	-0.8
21	Milan	995.3	E	4	2	7.4	4.8	1000.3	NE	7	-	9.8	0.5
22	Marseille	1001.2	WNW	31	7	6.9	-1.8	1005.5	NW	36	6	8.5	-1.6
23	Bordeaux	1017.8	NNW	11	8	4.4	-1.4	1021.1	N	11	-	9.5	-4.5
24	Rome	1002.7	WSW	20	0	10.0	0.2	1004.7	SW	20	6	11.3	0.4
25	Ajaccio	1001.9	WSW	20	7	8.2	0.4	1000.6	WSW	24	8	9.3	3.1
26	Barcelona	1011.2	WSW	5	0	6.0	-5.4	1011.1	NW	17	3	14.2	-5.8
27	Majorca	1012.3	NW	16	2	9.0	-1.8	1013.8	NNW	14	3	12.3	-2.3
28	Madrid	1021.4	N	4	0	2.4	-5.7	1019.7	N	11	3	8.9	-5.0
29	Lisbon	1019.1	N	10	-	11.1	2.5	1018.9	NE	3	-	15.9	0.9
30	Athens	1007.1	N	5	-	15.0	10.7	1009.8	S	8	3	21.6	9.3
31	Malta	1011.6	WSW	6	5	12.3	9.4	1014.0	WNW	15	6	15.9	7.2
32	Gibraltar	1016.6	W	9	0	13.8	9.7	1016.4	E	24	2	16.6	7.6

Daily Weather Summary for Saturday 02 April 2022

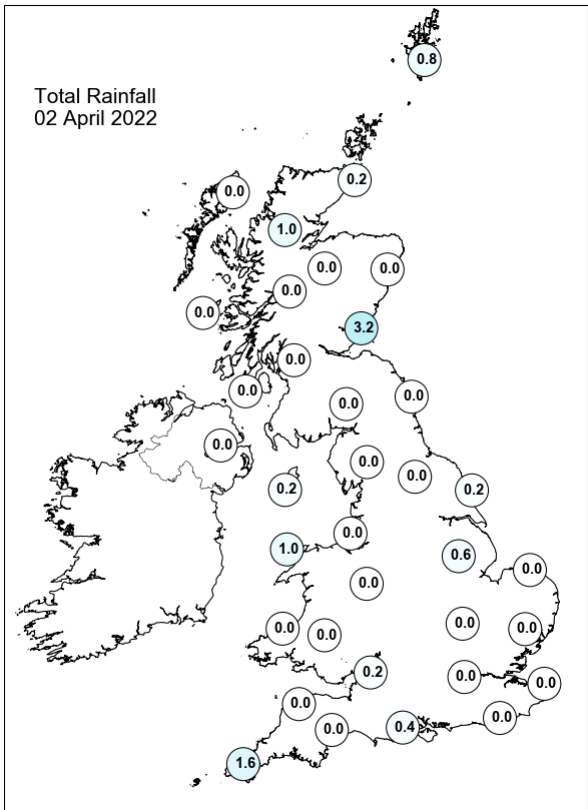
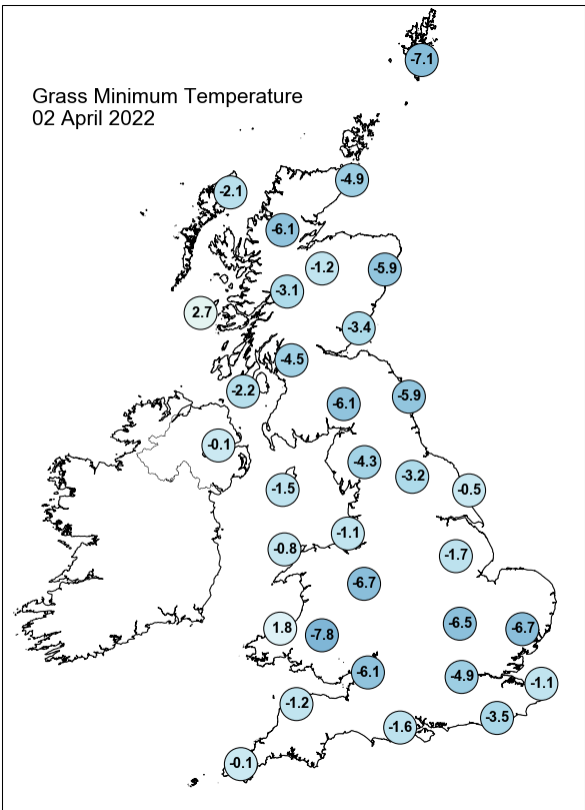
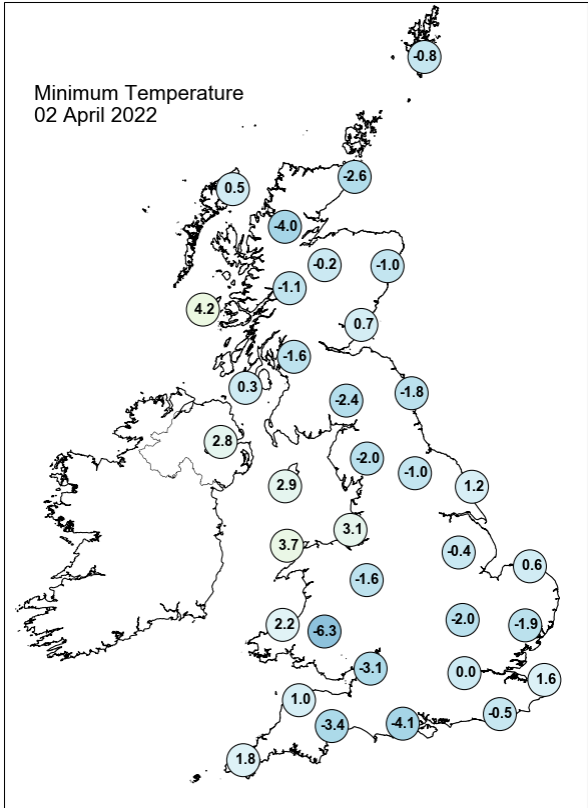
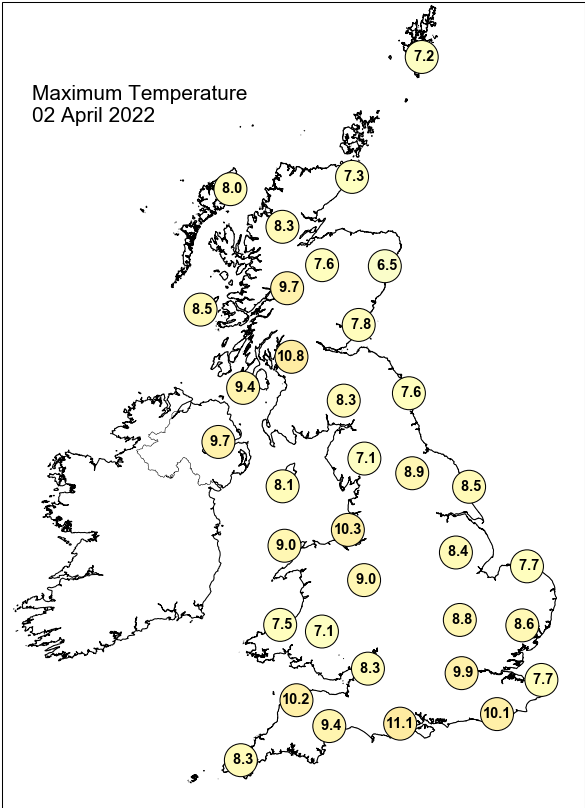

Daily Weather Summary for Saturday 02 April 2022

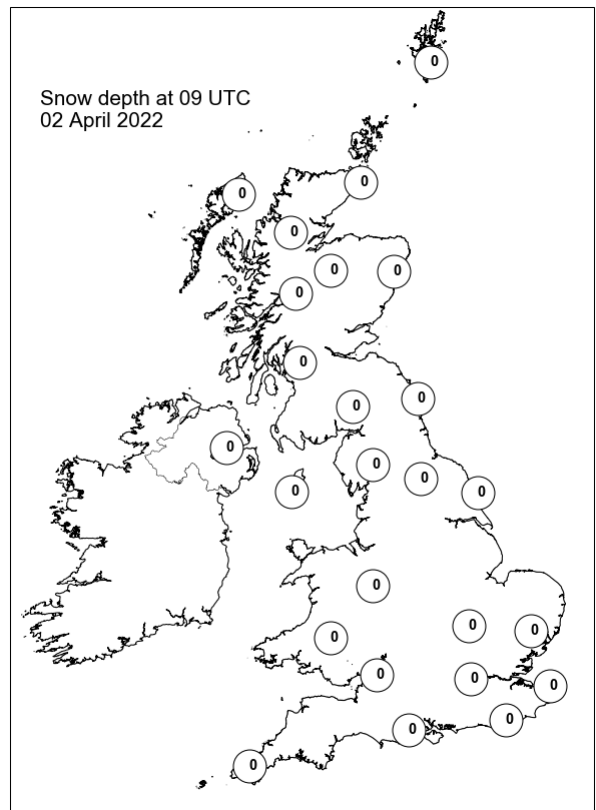
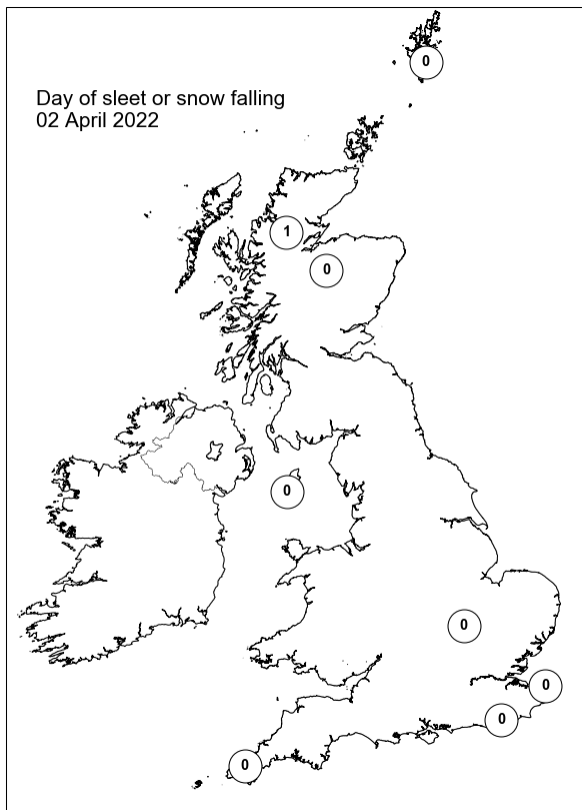
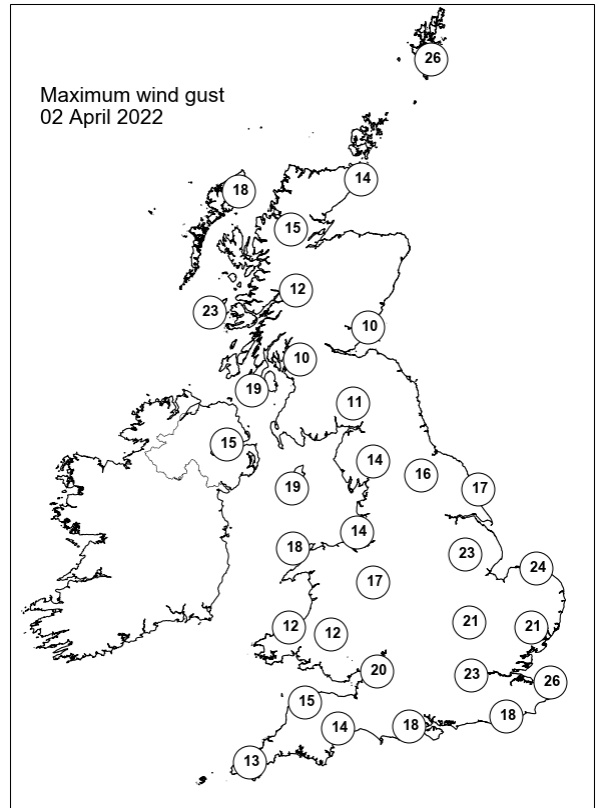
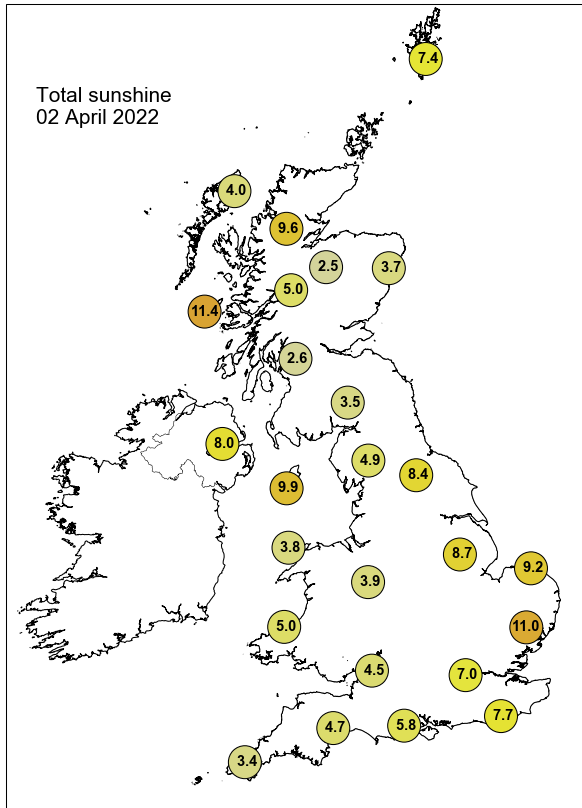

Daily Weather Summary for Sunday 03 April 2022

This day's summary created 10/04/2022 03:03

Summary of the UK Weather for Sunday 03 April 2022

Overnight, it was a clear night for most, though intense and cold, wet weather from the arctic loomed over northern Scotland towards the small hours. There were also some light patches of rain over Manchester and parts of the northwest. Winds remained light elsewhere, though strongest with the incoming rain and snow. It was a cold and frosty start across England and Wales, but temperatures soon lifted in the sunshine. However, a zone of altocumulus covered some central areas, with a little light rain from this, but this cloud disintegrated through the morning. Cumulus formed across England and Wales into the afternoon, with a few light showers. Further north it was a different story. Thick cloud and outbreaks of rain arrived into northwest Scotland by lunchtime, steadily moving south through the afternoon. It was still cool for many, but not as windy.

Daily Extremes

<i>Highest Maximum</i>	13.9°C Killowen (Down, 4mAMSL)
<i>Lowest Maximum</i>	7.9°C Baltasound No 2 (Shetland, 15mAMSL)
<i>Highest Minimum</i>	5.1°C Scilly: St Marys Airport (Isles Of Scilly, 31mAMSL)
<i>Lowest Minimum</i>	-7.6°C St Harmon No 2 (Powys, 291mAMSL)
<i>Lowest Grass Minimum</i>	-11.9°C South Newington (Oxfordshire, 105mAMSL)
<i>Most Rainfall</i>	62.4mm Achfary (Sutherland, 46mAMSL)
<i>Most Sunshine</i>	12.0hr Camborne (Cornwall, 87mAMSL)
<i>Highest Gust</i>	44Kt 51mph Brizlee Wood (Northumberland, 250mAMSL)
<i>Highest Gust (mountain)</i>	78Kt 90mph Cairngorm Summit (Inverness-shire, 1237mAMSL)
<i>Greatest Snow Depth at 0900 UTC</i>	No non-zero values.

mAMSL refers to station elevation in metres above mean sea level

Daily Weather Summary for Sunday 03 April 2022

North Atlantic and Europe analysis charts and satellite images at 0000 UTC

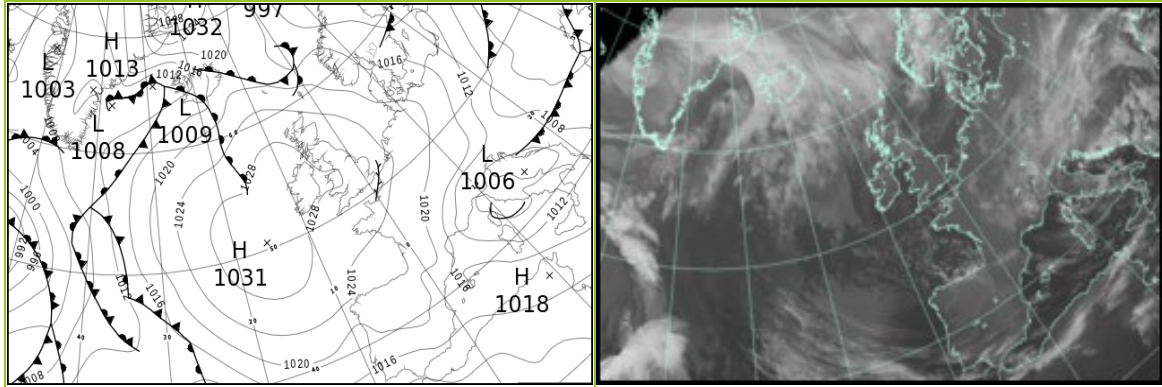

North Atlantic and Europe analysis charts and satellite images at 1200 UTC

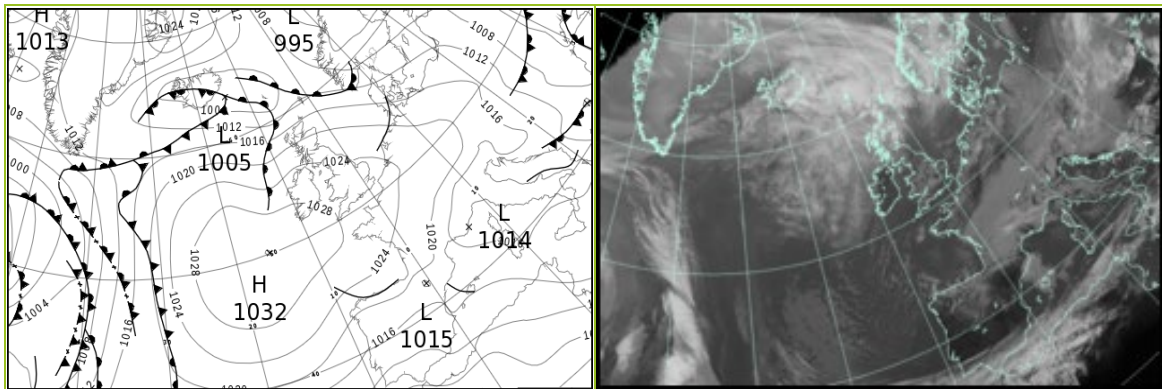

All satellite imagery copyright Met Office and EUMETSAT (European Organisation for the Exploitation of Meteorological Satellites). These show infra-red images from the geostationary MSG satellite. The rainfall rates are derived from both rain-radar and satellite data.

Daily Weather Summary for Sunday 03 April 2022

UK satellite and rain-radar precipitation rates at (L) 0000 and (R) 1200 UTC

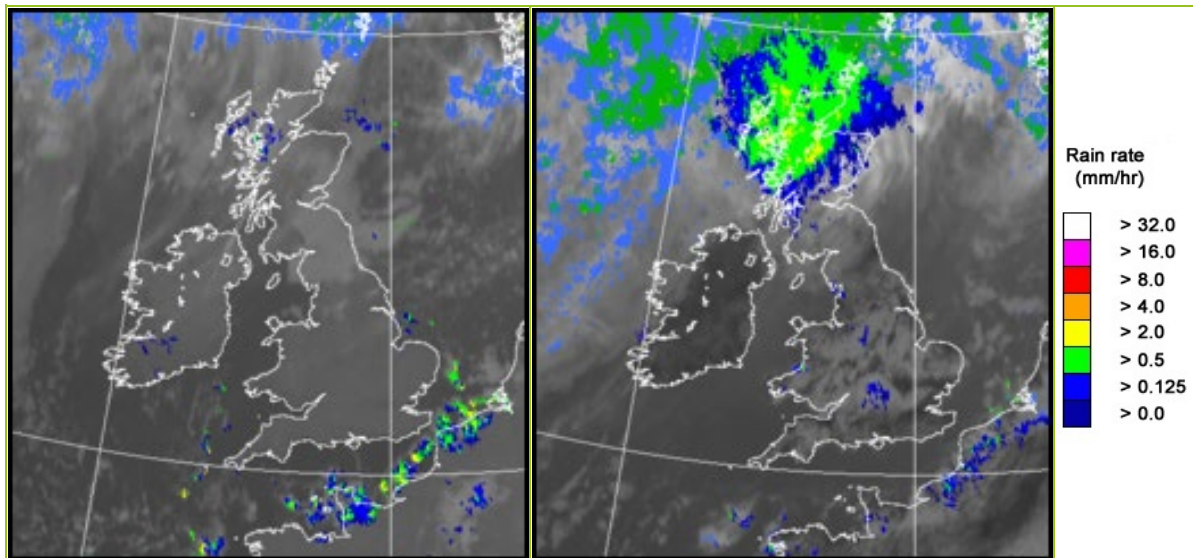

UK wind speed and direction at (L) 0000 and (R) 1200 UTC

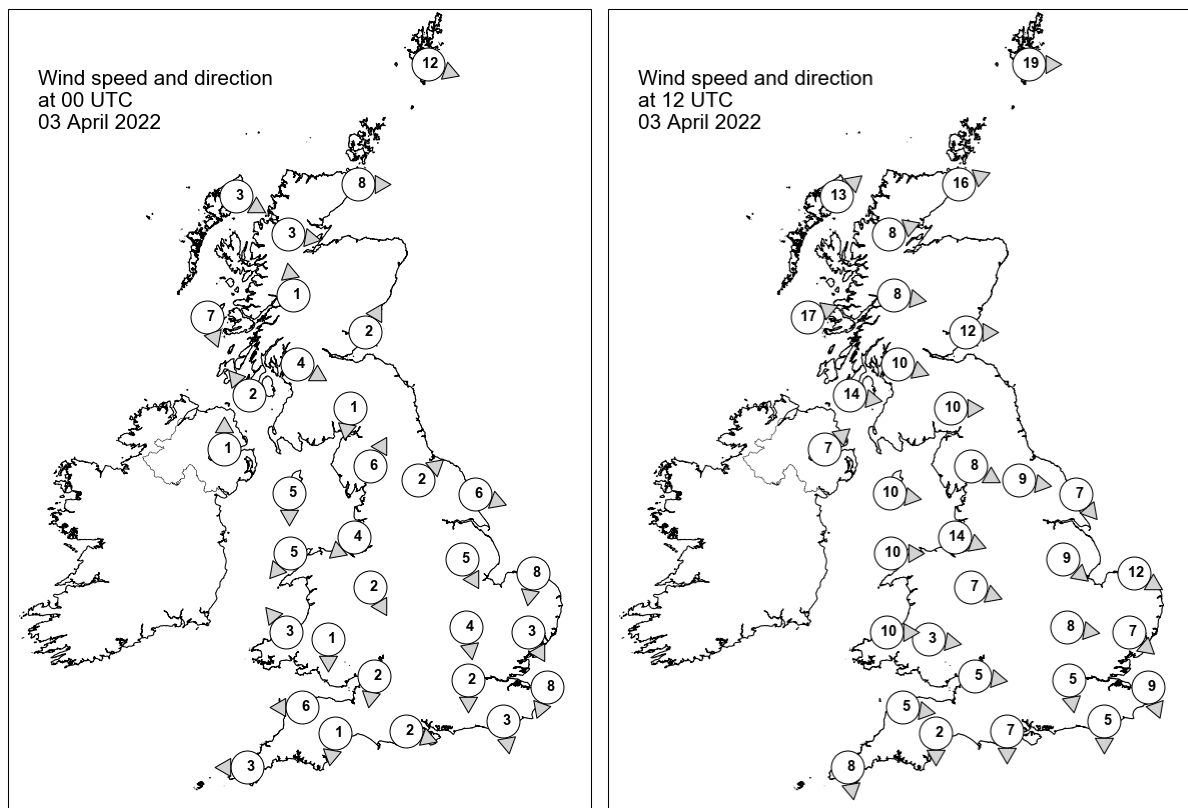

Daily Weather Summary for Sunday 03 April 2022

Selected UK readings at (L) 0000 and (R) 1200 UTC

STATIONS		0000 UTC						1200 UTC					
NO	SITE	PRESS	WDIR	WSPD	CLOUD	TEMP	TDEW	PRESS	WDIR	WSPD	CLOUD	TEMP	TDEW
1	Lerwick	1021.8	WNW	12	8	4.1	0.7	1012.4	W	19	8	5.8	4.2
2	Wick	1025.0	W	8	8	2.8	2.0	1017.2	WSW	16	7	7.5	2.4
3	Stornoway	1027.1	WNW	3	5	3.3	0.5	1017.8	SW	13	8	7.3	6.3
4	Loch Glascarnoch	1027.6	W	3	8	0.6	0.2	1019.7	WSW	8	8	4.8	2.6
5	Aviemore	1027.2	-	-	2	0.9	-3.8	1020.3	-	-	8	7.1	-0.5
6	Dyce	1025.9	-	-	8	0.9	-1.2	1019.8	-	-	6	8.4	-2.5
7	Tulloch Bridge	1028.6	S	1	4	-1.7	-3.1	1022.3	W	8	8	6.3	1.6
8	Tiree	1028.2	NNW	7	8	6.1	2.7	1022.5	WSW	17	8	9.1	4.0
9	Leuchars	1026.3	SSW	2	8	2.1	0.8	1021.2	W	12	3	8.5	-0.3
10	Bishopton	1027.0	WNW	4	1	2.0	-1.8	1022.7	WNW	10	7	8.7	2.9
11	Machrihanish	1027.8	SE	2	1	0.0	-1.3	1024.2	W	14	8	9.2	5.1
12	Boulmer	1026.7	-	-	8	2.8	0.3	1021.9	-	-	2	9.7	-0.4
13	Eskdalemuir	1028.1	N	1	8	-0.7	-2.1	1023.2	W	10	8	6.7	-0.7
14	Aldergrove	1028.9	S	1	0	0.9	-1.5	1025.4	SW	7	2	9.4	1.9
15	Shap	1027.7	SSW	6	7	2.2	-1.1	1023.6	WNW	8	5	7.9	-1.5
16	Leeming	1027.6	SW	2	4	-0.3	-1.7	1023.4	W	9	7	9.1	-0.9
17	Ronaldsway	1028.0	N	5	1	3.5	0.7	1025.8	W	10	1	8.0	0.0
18	Bridlington	1026.3	WNW	6	0	1.4	-0.6	1022.8	NW	7	7	9.1	0.5
19	Crosby	1028.0	NE	4	3	1.7	-0.6	1026.0	WNW	14	5	9.0	3.3
20	Valley	1028.1	NE	5	0	2.0	0.0	1026.9	W	10	0	8.8	2.1
21	Waddington	1027.2	NNW	5	0	1.5	-0.5	1024.5	NW	9	7	8.1	-0.1
22	Shawbury	1028.0	NNW	2	1	0.8	-1.1	1026.1	WNW	7	7	8.5	-0.6
23	Weybourne	1025.9	N	8	1	4.4	-0.6	1024.4	WNW	12	0	8.8	1.9
24	Bedford	1027.1	N	4	0	0.6	-1.5	1025.6	W	8	3	8.4	-0.6
25	Aberporth	1028.0	SE	3	0	3.7	0.3	1027.5	W	10	2	8.1	2.5
26	Sennybridge	1028.9	N	1	0	-3.8	-4.8	1026.5	W	3	5	8.8	-1.9
27	Wattisham	1026.4	NNW	3	0	-0.9	-4.1	1024.7	NW	7	1	8.8	-1.1
28	Almondsbury	1027.5	N	2	0	-1.9	-3.0	1027.0	W	5	7	8.1	-0.7
29	Heathrow	1026.7	N	2	0	1.5	-2.0	1026.1	N	5	6	8.7	-3.9
30	Manston	1025.5	NNE	8	1	2.8	-3.0	1025.7	NNW	9	1	7.2	1.6
31	Chivenor	1027.1	E	6	0	0.3	-2.4	1027.7	W	5	6	9.6	1.1
32	Exeter	1026.9	N	1	0	-1.4	-2.3	1027.3	N	2	6	9.3	-2.1
33	Herstmonceux	1025.9	N	3	1	0.0	-4.0	1025.7	N	5	6	8.2	-3.4
34	Hurn	1026.5	WNW	2	0	-0.8	-1.1	1026.8	N	7	6	8.1	-2.8
35	Camborne	1026.8	E	3	2	2.4	1.1	1028.1	N	8	3	8.3	-2.7

Daily Weather Summary for Sunday 03 April 2022

Selected European readings at (L) 0000 and (R) 1200 UTC

STATIONS		0000 UTC						1200 UTC					
NO	SITE	PRESS	WDIR	WSPD	CLOUD	TEMP	TDEW	PRESS	WDIR	WSPD	CLOUD	TEMP	TDEW
1	Murmansk	1003.6	-	0	6	-7.6	-9.9	1000.4	E	2	6	-1.2	-8.2
2	Helsinki	1008.6	WSW	6	0	-4.4	-8.4	1003.3	W	6	2	3.9	-9.1
3	Stockholm	1011.7	-	0	-	-3.7	-8.2	1006.3	W	12	-	6.8	-7.9
4	Oslo	1014.8	NE	1	-	0.1	-7.8	1006.4	SW	6	8	6.7	-3.8
5	Reykjavik	-	-	-	8	-	-	1008.3	W	9	8	5.4	5.4
6	Moscow	993.0	N	6	8	-1.3	-1.6	997.3	NNW	6	7	2.6	-5.0
7	Kiev	999.7	WNW	2	8	1.4	-1.0	1002.8	N	6	8	1.7	-0.9
8	Warsaw	1010.3	NNW	10	4	-1.3	-6.3	1013.3	WNW	8	5	2.9	-10.1
9	Berlin	1019.2	N	6	-	-2.2	-7.1	1017.9	WSW	12	-	6.1	-7.9
10	De Bilt	1023.8	NW	4	4	-3.2	-3.8	1023.2	NW	12	8	5.4	0.9
11	Dublin	1029.2	NW	4	1	-2.8	-3.5	1026.8	W	10	5	9.1	1.8
12	Cork	1028.5	N	4	2	4.3	3.0	1028.4	WNW	4	4	9.4	0.3
13	Sofia	1006.2	SSE	2	6	5.8	1.2	1010.1	WNW	6	6	8.1	0.9
14	Belgrade	1008.4	W	4	8	2.3	1.8	1014.6	W	10	8	4.2	-0.2
15	Budapest	1006.7	E	4	-	0.2	0.1	1014.1	NW	8	-	5.4	-2.2
16	Prague	1015.6	NNW	6	-	0.2	-5.3	1019.7	NNW	8	7	2.3	-9.9
17	Munich	1017.5	N	4	7	-1.2	-2.3	1021.0	NW	6	6	0.5	-5.3
18	Strasbourg	1020.1	NNW	4	-	0.2	-1.1	1022.3	NE	12	8	5.5	-2.8
19	Paris	1022.9	NE	10	7	3.6	-3.5	1024.1	N	14	3	7.4	-5.7
20	Jersey	1025.5	ENE	6	7	3.9	0.5	1026.8	NE	8	3	8.9	-2.2
21	Milan	1008.9	N	1	-	3.2	1.6	1015.1	NNE	8	5	8.6	4.3
22	Marseille	1012.5	NW	21	-	5.0	-1.0	1014.5	W	16	-	11.1	0.8
23	Bordeaux	1021.9	N	4	-	2.0	-0.3	1022.3	NE	11	6	8.1	-3.1
24	Rome	1007.4	ESE	5	-	5.5	4.0	1015.1	W	5	4	11.9	2.7
25	Ajaccio	1010.0	NE	5	7	5.6	4.6	1015.9	E	4	8	10.0	6.2
26	Barcelona	1015.5	N	9	1	7.0	-0.2	1017.5	WSW	4	7	7.8	2.3
27	Majorca	1015.9	ENE	1	1	2.0	0.1	1016.4	W	8	8	8.4	5.3
28	Madrid	1021.3	NNE	2	0	1.1	-5.5	1016.1	NNE	10	6	9.3	-3.4
29	Lisbon	1016.5	NE	10	-	12.3	1.0	1014.3	ENE	5	-	14.7	-2.3
30	Athens	1010.9	SSW	8	-	15.4	6.9	1014.1	NW	4	5	19.4	2.5
31	Malta	1016.9	NNW	6	7	9.9	6.0	1017.8	N	7	4	15.9	6.5
32	Gibraltar	1013.2	E	22	5	14.5	6.2	1010.3	E	33	7	15.4	7.7

Daily Weather Summary for Sunday 03 April 2022

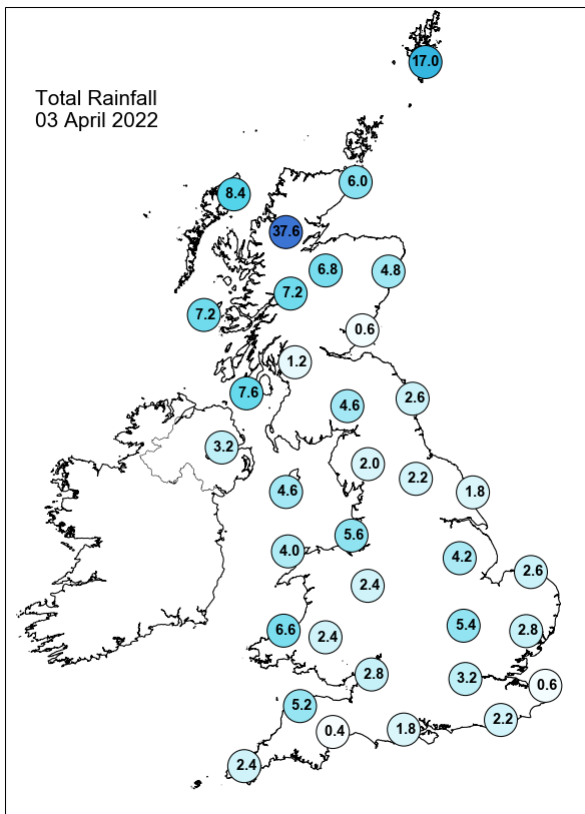
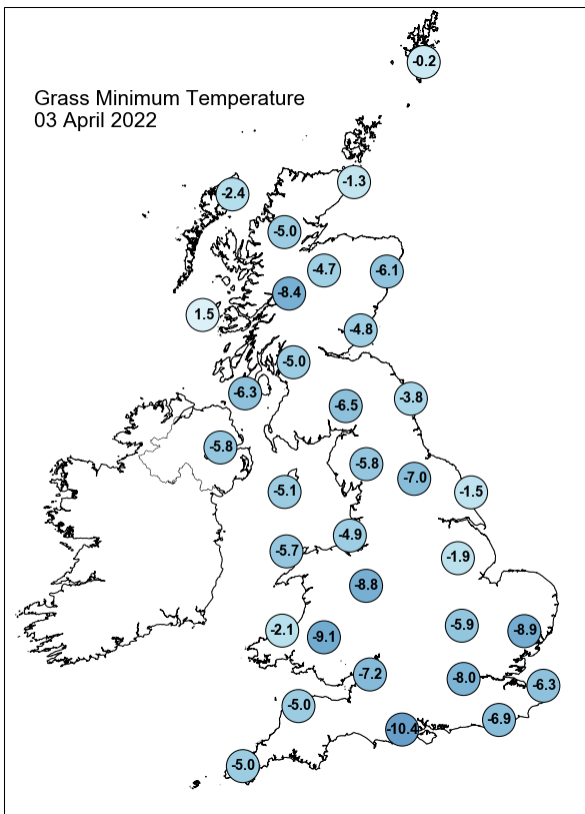
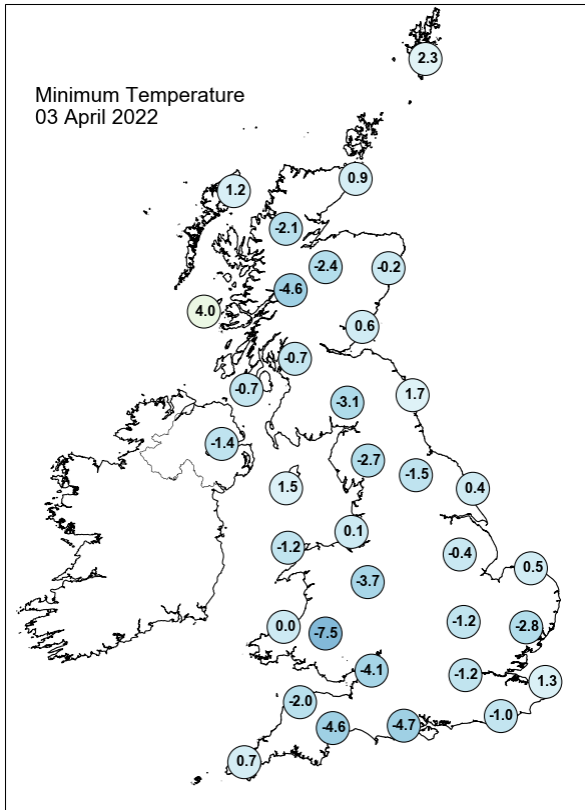
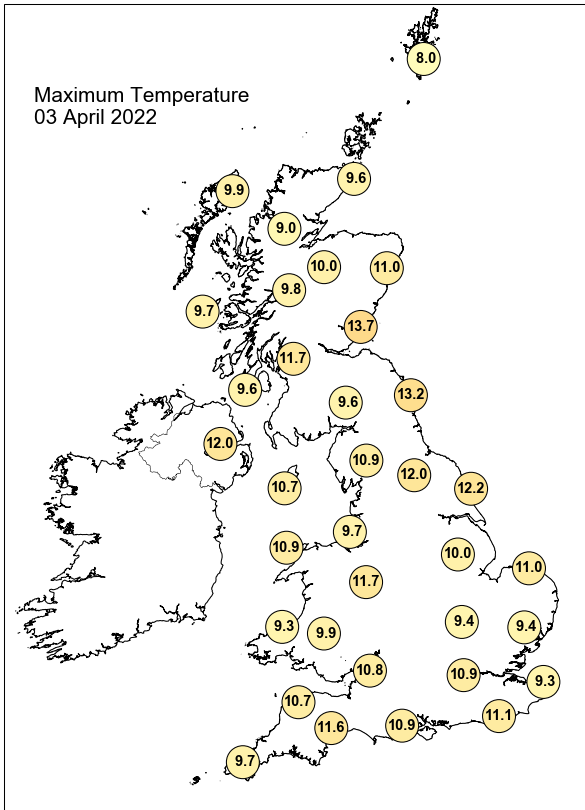

Daily Weather Summary for Sunday 03 April 2022

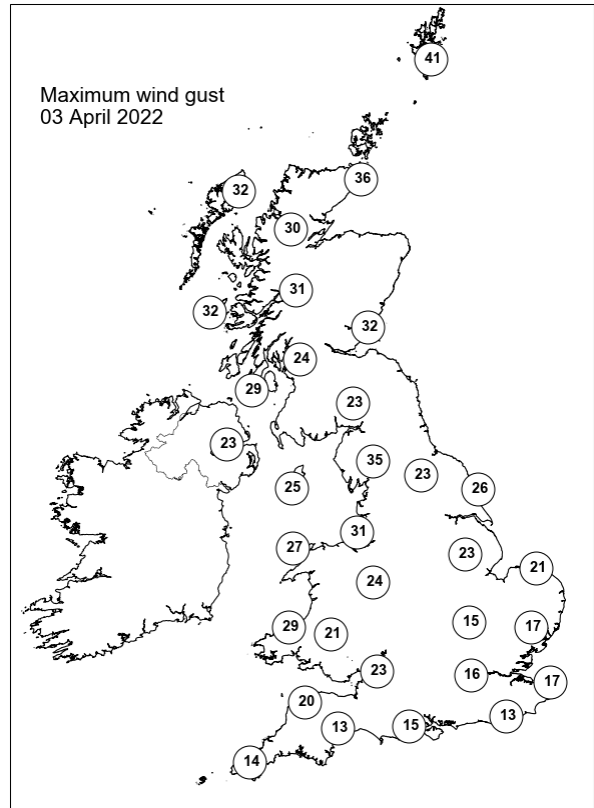
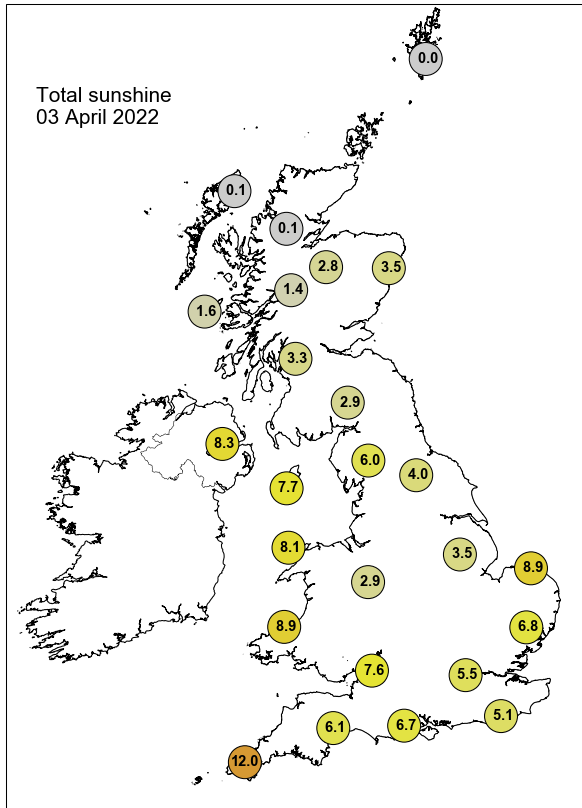

None of the selected stations observed a day of sleet or snow falling or non-zero snow depth at 0900 UTC.

Daily Weather Summary for Monday 04 April 2022

This day's summary created 11/04/2022 03:03

Summary of the UK Weather for Monday 04 April 2022

Overnight, rain continued to push southeastward over Scotland and Northern Ireland, this was heavy at times and persisted towards the south throughout the early morning. Another frontal band pushed southeastward over western Scotland in the early morning, bringing continued wet weather to the region. Winds were strong and gusty at times in parts of the north and east, especially along coasts. Temperatures were rising from the northwest, although it was chilly in southern areas in the small hours. The unsettled conditions remained over the UK for much of the day as a low pressure centre remained centred off the northeast coast. This brought thick cloud and heavy rain to the southern half of England, the west coast of Scotland, and coastal areas of Wales. Elsewhere had a dry cloudy day with some isolated showery rain and drizzle. Temperatures were much milder than off late.

Daily Extremes

<i>Highest Maximum</i>	16.5°C Gosport, Fleetlands (Hampshire, 1mAMSL)
<i>Lowest Maximum</i>	5.0°C Lerwick (Shetland, 82mAMSL)
<i>Highest Minimum</i>	8.2°C Prestatyn (Clwyd, 4mAMSL)
<i>Lowest Minimum</i>	0.1°C Llysdydd (Powys (south), 196mAMSL)
<i>Lowest Grass Minimum</i>	-6.5°C Fontmell Magna (Dorset, 90mAMSL)
<i>Most Rainfall</i>	31.8mm Cwmystwyth (Dyfed, 301mAMSL)
<i>Most Sunshine</i>	5.1hr Lerwick (Shetland, 82mAMSL)
<i>Highest Gust</i>	47Kt 54mph Wight: Needles Old Battery (Isle Of Wight, 80mAMSL)
<i>Highest Gust (mountain)</i>	77Kt 89mph Cairngorm Summit (Inverness-shire, 1237mAMSL)
<i>Greatest Snow Depth at 0900 UTC</i>	No non-zero values.

mAMSL refers to station elevation in metres above mean sea level

Daily Weather Summary for Monday 04 April 2022

North Atlantic and Europe analysis charts and satellite images at 0000 UTC

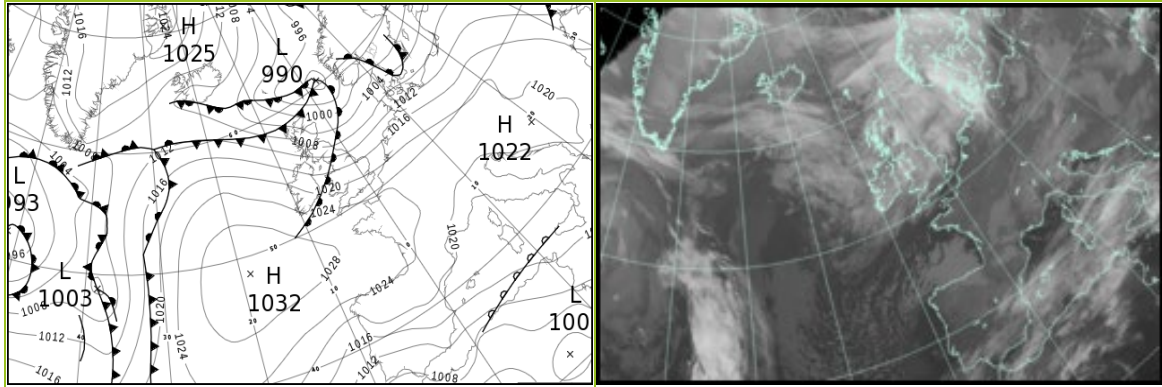

North Atlantic and Europe analysis charts and satellite images at 1200 UTC

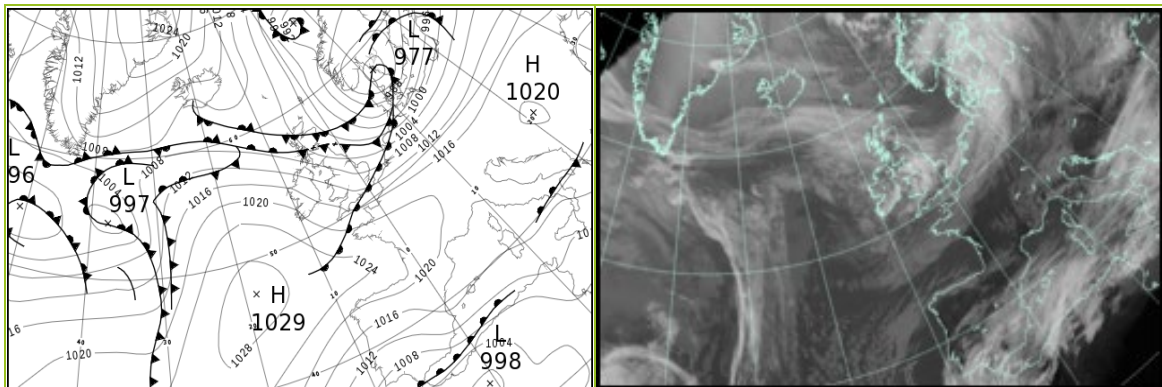

All satellite imagery copyright Met Office and EUMETSAT (European Organisation for the Exploitation of Meteorological Satellites). These show infra-red images from the geostationary MSG satellite. The rainfall rates are derived from both rain-radar and satellite data.

Daily Weather Summary for Monday 04 April 2022

UK satellite and rain-radar precipitation rates at (L) 0000 and (R) 1200 UTC

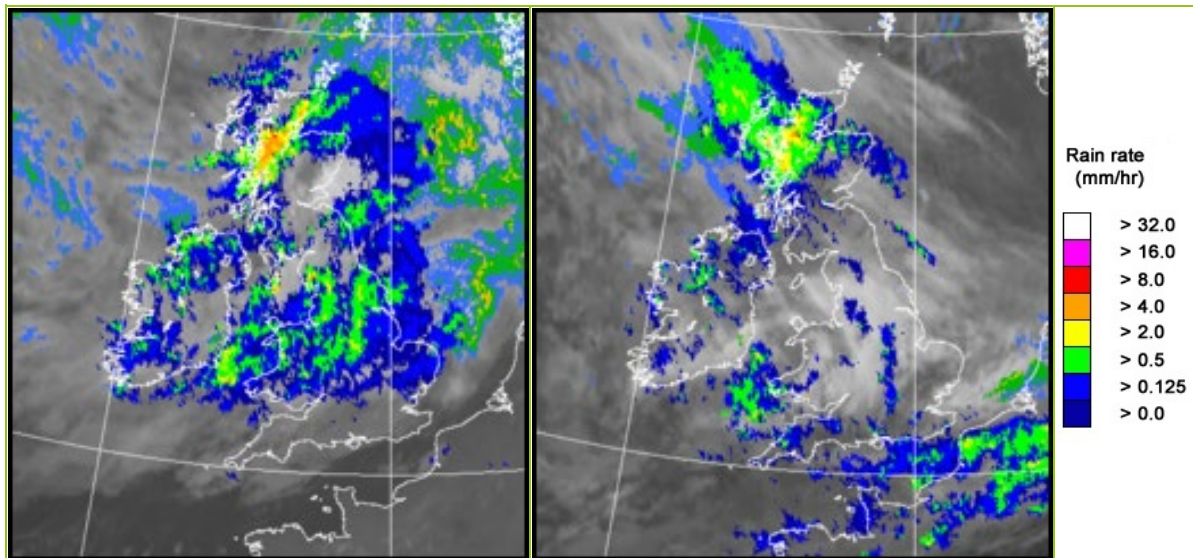

UK wind speed and direction at (L) 0000 and (R) 1200 UTC

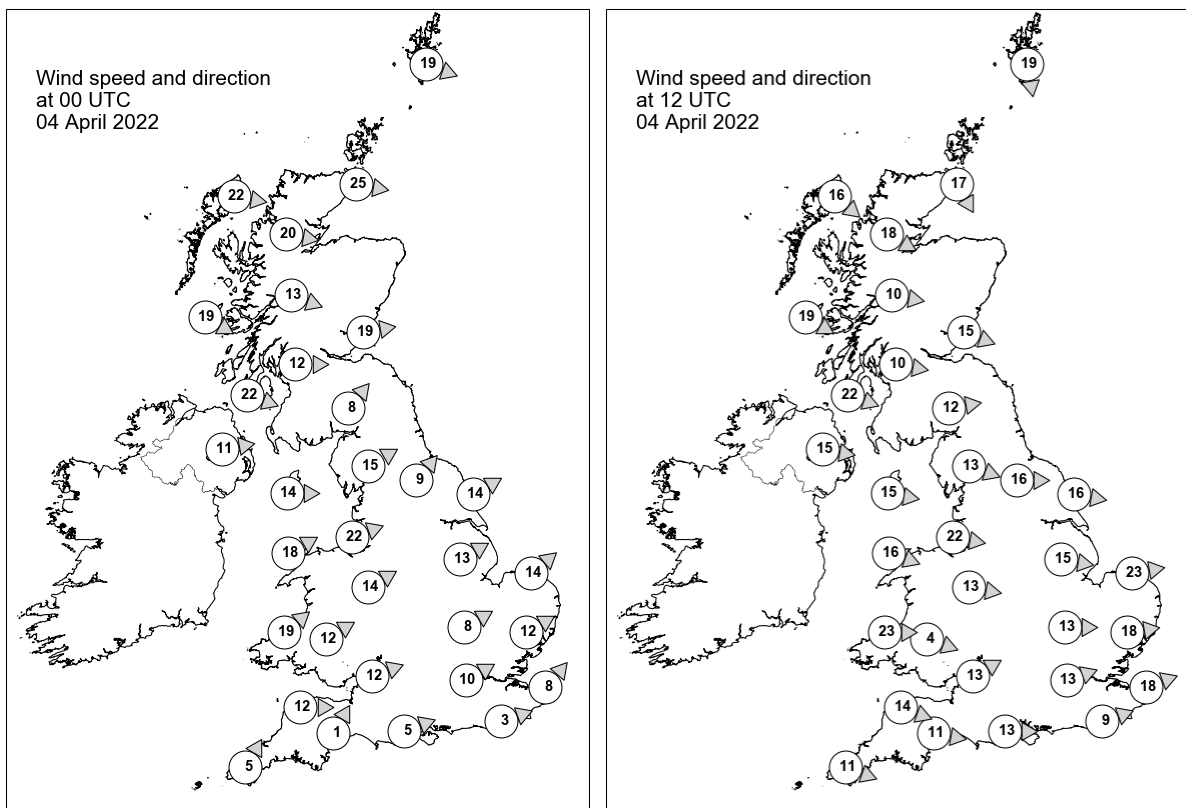

Daily Weather Summary for Monday 04 April 2022

Selected UK readings at (L) 0000 and (R) 1200 UTC

STATIONS		0000 UTC						1200 UTC					
NO	SITE	PRESS	WDIR	WSPD	CLOUD	TEMP	TDEW	PRESS	WDIR	WSPD	CLOUD	TEMP	TDEW
1	Lerwick	993.4	WNW	19	8	7.6	7.3	999.6	N	19	7	1.8	0.8
2	Wick	1000.2	W	25	8	9.1	8.5	1001.2	NNW	17	7	7.8	3.8
3	Stornoway	1005.0	W	22	8	9.5	9.5	1004.3	NW	16	8	8.2	6.7
4	Loch Glascarnoch	1005.7	W	20	8	8.1	7.4	1003.7	WNW	18	8	6.8	5.4
5	Aviemore	1005.2	-	-	8	9.1	7.1	1002.0	-	-	3	10.3	4.0
6	Dyce	1002.4	-	-	8	10.6	7.2	1000.3	-	-	8	11.1	5.3
7	Tulloch Bridge	1007.8	WNW	13	8	8.9	7.5	1004.7	W	10	8	9.6	6.7
8	Tiree	1011.5	WNW	19	8	9.3	9.1	1007.4	WNW	19	8	10.2	10.1
9	Leuchars	1005.3	W	19	8	8.4	6.7	1001.6	WNW	15	7	14.3	4.2
10	Bishopton	1009.0	W	12	6	9.5	7.8	1005.0	W	10	8	11.4	8.2
11	Machrihanish	1012.3	WNW	22	8	9.0	9.0	1008.0	WNW	22	8	9.4	9.3
12	Boulmer	1006.6	-	-	8	7.9	6.0	1001.9	-	-	5	15.1	7.8
13	Eskdalemuir	1010.7	SW	8	8	6.1	5.3	1005.0	W	12	8	10.3	8.4
14	Aldergrove	1014.9	W	11	8	9.6	8.6	1010.8	W	15	8	11.4	8.6
15	Shap	1012.3	WSW	15	8	6.7	5.3	1006.3	WNW	13	8	11.5	8.0
16	Leeming	1011.6	SW	9	7	8.0	5.1	1004.9	W	16	7	14.0	9.3
17	Ronaldsway	1014.6	W	14	8	8.8	8.2	1009.8	W	15	7	11.7	9.4
18	Bridlington	1011.0	WSW	14	8	5.6	3.7	1003.1	W	16	1	15.1	8.8
19	Crosby	1015.7	WSW	22	8	7.9	6.7	1009.9	W	22	8	10.1	8.9
20	Valley	1017.2	WSW	18	8	8.4	7.3	1012.2	WNW	16	7	11.8	9.5
21	Waddington	1015.4	WSW	13	8	6.6	0.8	1006.4	W	15	8	13.1	8.6
22	Shawbury	1017.4	WSW	14	7	6.4	4.0	1010.6	W	13	7	11.9	10.0
23	Weybourne	1015.3	SW	14	8	6.4	0.1	1004.9	W	23	8	13.3	9.9
24	Bedford	1018.4	WSW	8	8	5.3	-0.2	1008.8	W	13	8	12.0	9.2
25	Aberporth	1020.1	SW	19	8	7.3	4.3	1014.5	W	23	8	10.1	9.1
26	Sennybridge	1020.6	WSW	12	8	4.5	2.7	1013.2	WNW	4	8	10.9	9.0
27	Wattisham	1018.4	WSW	12	8	4.9	-1.4	1007.7	W	18	7	10.4	8.9
28	Almondsbury	1021.0	WSW	12	8	7.1	2.8	1012.3	WSW	13	7	13.2	10.1
29	Heathrow	1020.6	WSW	10	8	5.8	1.2	1010.8	WSW	13	8	11.6	9.9
30	Manston	1020.7	SW	8	0	2.4	-1.7	1010.0	WSW	18	8	9.5	8.1
31	Chivenor	1022.8	W	12	8	8.1	3.6	1015.6	WNW	14	8	10.7	10.1
32	Exeter	1023.4	SSW	1	8	3.0	0.6	1014.8	W	11	-	12.1	9.7
33	Herstmonceux	1021.9	WSW	3	0	2.7	-0.1	1012.0	WSW	9	8	8.8	8.2
34	Hurn	1022.8	WSW	5	7	3.5	0.6	1013.3	W	13	8	12.4	9.5
35	Camborne	1025.1	SSW	5	8	5.6	2.1	1018.2	WNW	11	8	10.3	9.5

Daily Weather Summary for Monday 04 April 2022

Selected European readings at (L) 0000 and (R) 1200 UTC

STATIONS		0000 UTC						1200 UTC					
NO	SITE	PRESS	WDIR	WSPD	CLOUD	TEMP	TDEW	PRESS	WDIR	WSPD	CLOUD	TEMP	TDEW
1	Murmansk	998.6	NE	4	5	-9.3	-10.7	997.5	SE	8	7	-3.4	-12.1
2	Helsinki	999.1	S	6	8	0.0	-0.7	990.1	S	12	8	0.7	0.1
3	Stockholm	997.0	SSW	4	-	2.3	-5.2	984.6	S	6	-	4.1	2.6
4	Oslo	995.0	W	4	-	4.5	-4.2	981.9	NE	13	8	3.4	0.5
5	Reykjavik	-	-	-	-	-	-	1007.7	E	4	7	2.9	0.7
6	Moscow	1003.7	-	0	7	-6.2	-11.5	1004.3	N	4	3	4.4	-11.0
7	Kiev	-	-	-	-	-	-	1013.2	W	6	6	5.4	-8.9
8	Warsaw	1014.4	WSW	6	6	1.4	-6.7	1009.0	SSW	8	7	6.2	-1.5
9	Berlin	1015.5	W	10	-	2.5	-0.8	1004.7	SW	19	-	7.7	-3.3
10	De Bilt	1018.2	SW	10	8	3.5	0.4	1006.1	SW	16	8	6.6	5.8
11	Dublin	1017.4	W	17	7	8.7	8.4	1013.1	WNW	21	7	12.9	9.9
12	Cork	1022.4	W	12	7	8.6	7.8	1018.3	WNW	16	7	11.9	9.1
13	Sofia	1020.3	W	6	6	2.4	-3.7	1018.9	NNE	4	6	8.2	-1.1
14	Belgrade	1021.5	WSW	2	8	3.6	0.1	1020.2	E	4	2	9.5	-2.2
15	Budapest	1020.6	W	4	-	-0.8	-6.3	1019.3	WSW	8	-	7.0	-3.8
16	Prague	1020.5	SW	4	-	-0.3	-8.3	1013.2	WSW	12	5	6.7	-8.9
17	Munich	1023.1	WSW	4	1	-1.1	-5.4	1017.2	SW	12	4	4.9	-5.3
18	Strasbourg	1023.7	SSE	3	-	-2.8	-4.2	1018.0	W	14	-	9.1	-3.2
19	Paris	1024.1	W	2	0	2.1	-1.2	1018.5	SW	15	6	10.0	-2.7
20	Jersey	1025.3	WNW	5	0	4.1	-1.1	1018.6	W	19	8	7.6	6.8
21	Milan	1018.1	NE	3	-	6.1	4.2	1018.5	N	2	3	11.3	1.3
22	Marseille	1018.4	N	4	-	2.9	-0.7	1018.0	W	12	-	13.7	4.0
23	Bordeaux	1024.5	N	5	-	4.0	-2.9	1022.7	NE	6	-	9.8	-6.1
24	Rome	1018.1	E	4	0	6.5	3.9	1017.6	WSW	7	-	13.6	3.4
25	Ajaccio	1018.9	NNE	9	-	3.0	1.0	1017.0	SW	11	-	14.8	5.3
26	Barcelona	1019.7	N	7	5	5.8	2.3	1018.3	ESE	13	4	11.4	-0.1
27	Majorca	1017.5	E	10	2	8.5	3.1	1015.6	NE	18	7	12.2	3.2
28	Madrid	1019.8	N	7	5	1.5	-7.6	1014.1	ENE	8	4	10.6	-2.4
29	Lisbon	1011.9	NNE	10	-	11.6	-1.9	1010.3	NE	8	6	13.2	-1.6
30	Athens	1017.7	N	2	-	12.6	1.0	1017.7	SSW	5	5	18.6	6.5
31	Malta	1015.9	E	6	6	11.6	7.2	1011.3	E	22	8	16.0	11.1
32	Gibraltar	1009.4	E	32	5	13.9	6.6	1005.7	E	39	8	13.0	9.7

Daily Weather Summary for Monday 04 April 2022

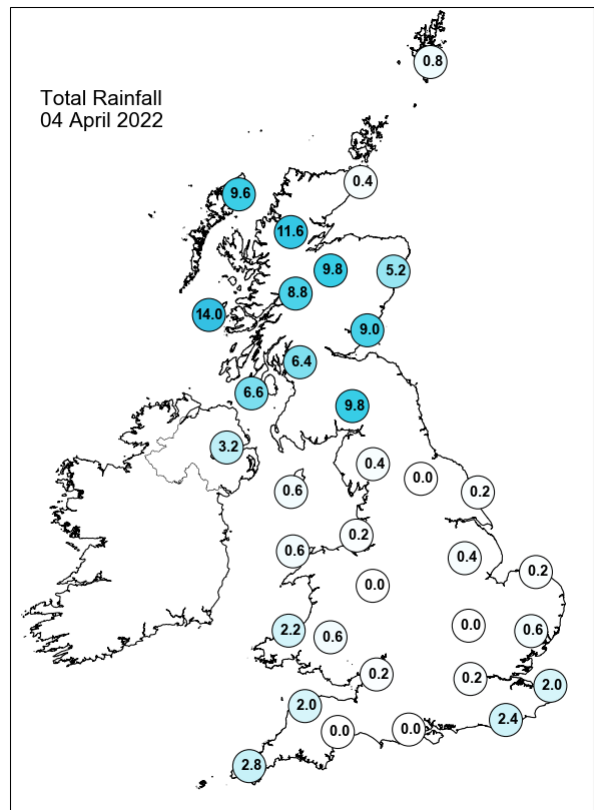
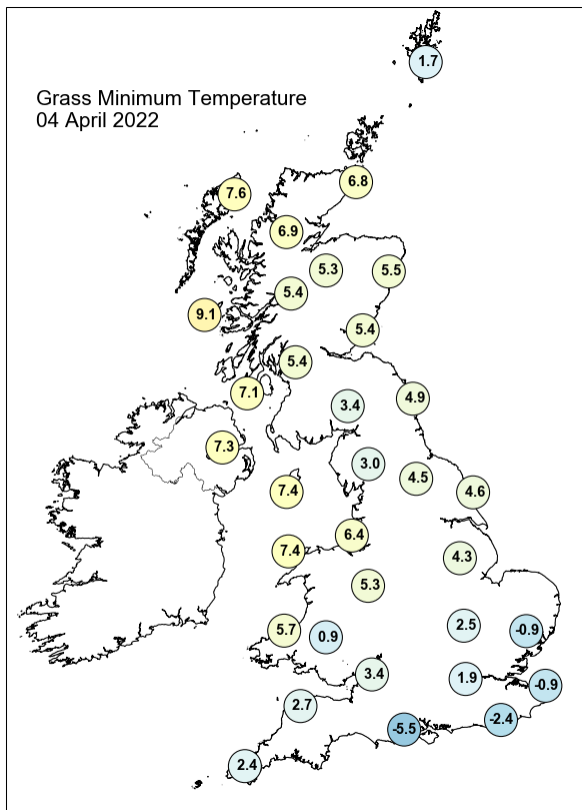
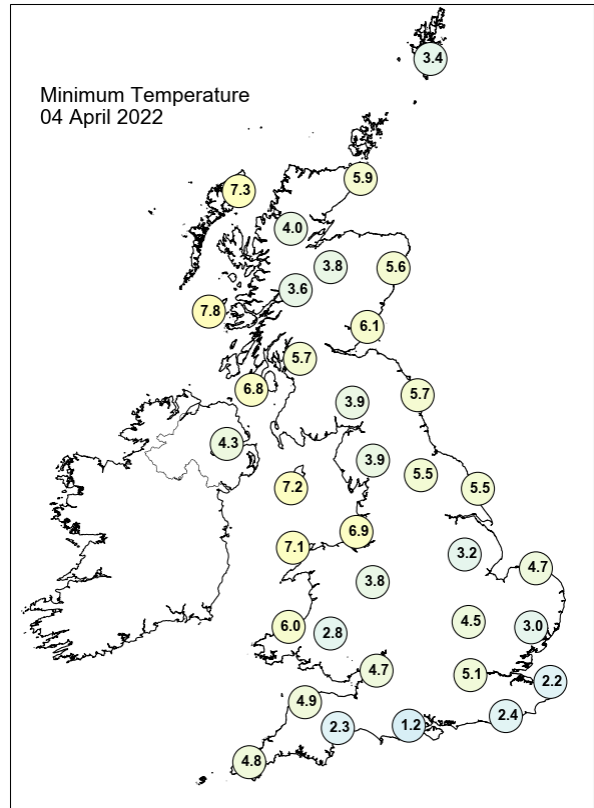
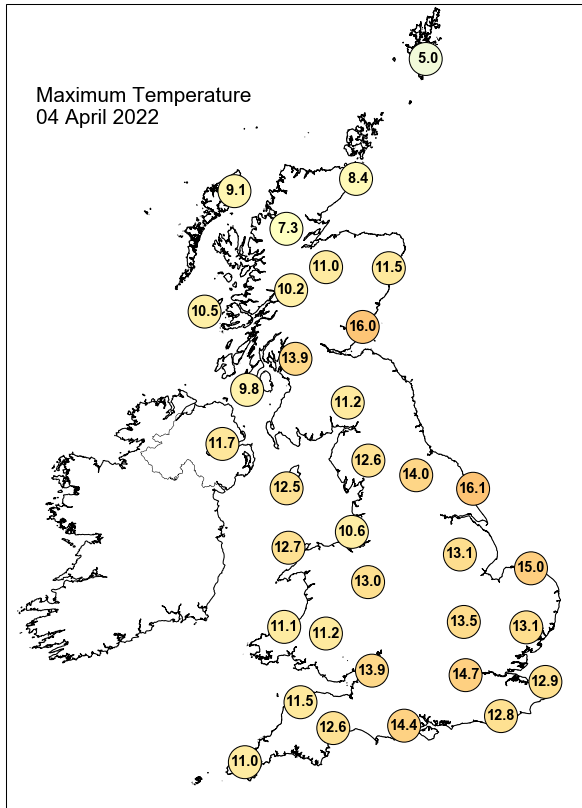

Daily Weather Summary for Monday 04 April 2022

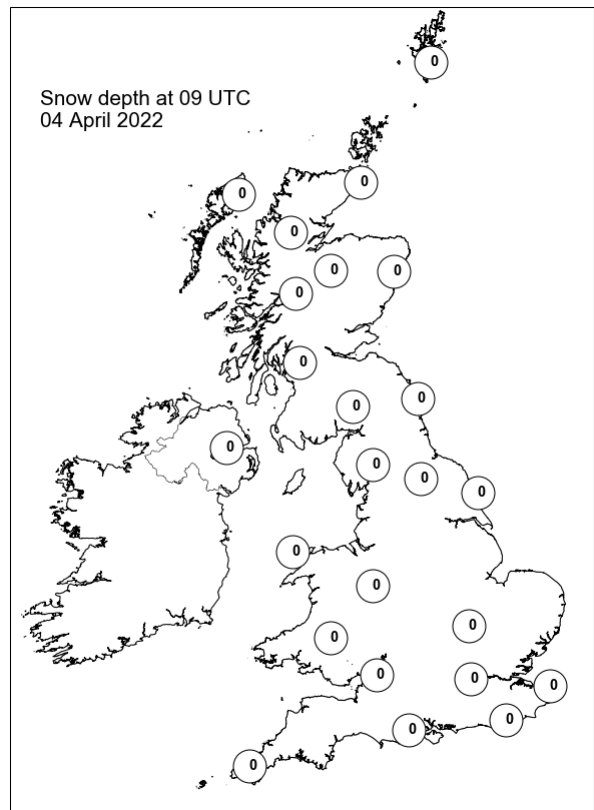
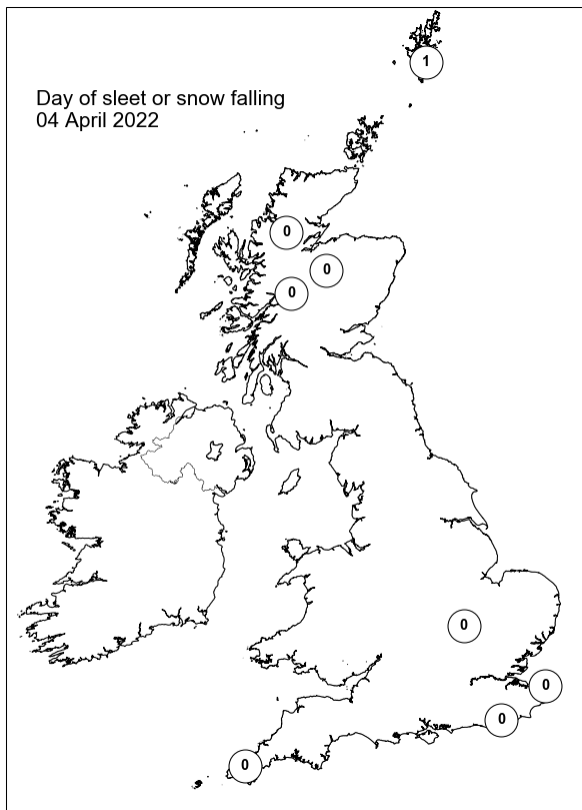
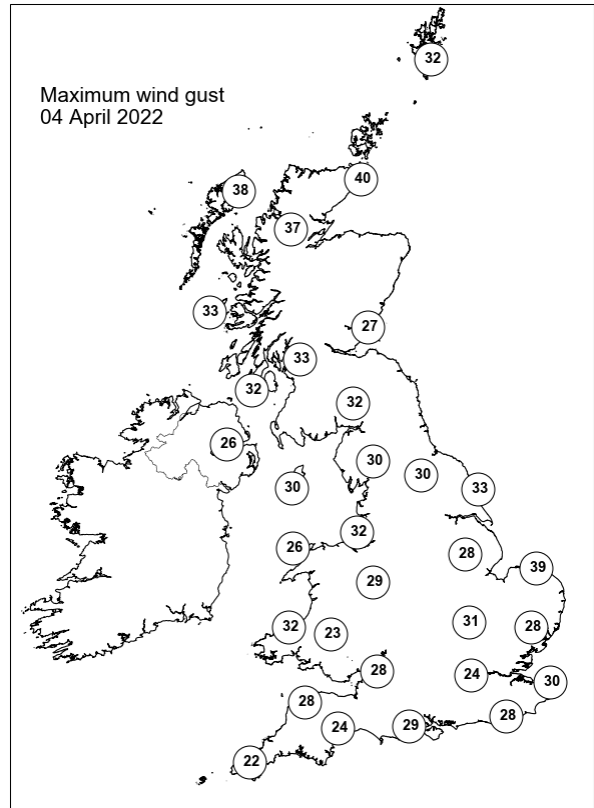
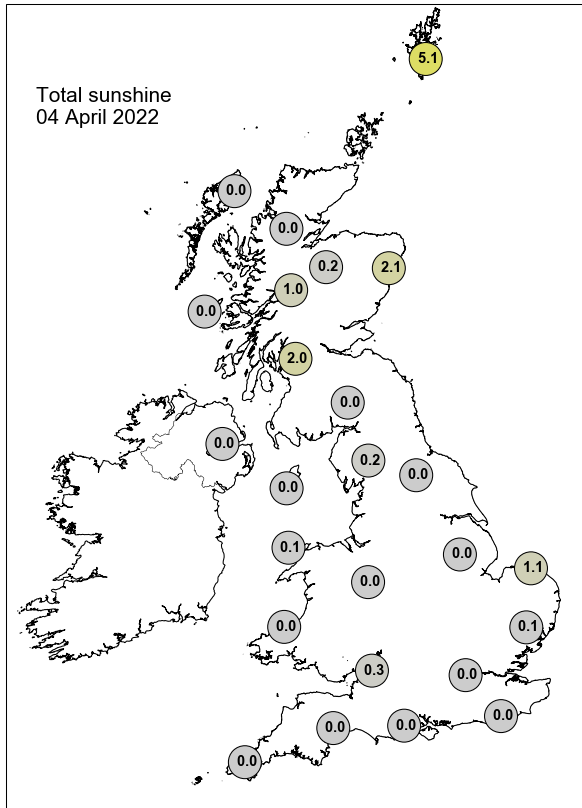

Daily Weather Summary for Tuesday 05 April 2022

This day's summary created 12/04/2022 03:03

Summary of the UK Weather for Tuesday 05 April 2022

It was cloudy for all areas to start the day, with central and southern parts in the warm sector of the low pressure centred to the northeast. Fronts linked back across central areas to another low pressure situated south of Greenland. There was rainfall along these fronts, heaviest across western upslopes in northwest England and southwest Scotland. An occluded front lay ahead of this across northeast Scotland where it was colder, bringing snow to the hills and mountains. Through the daytime there was a marked contrast in conditions north to south, depending on which side of the front places were on. Northern areas saw a period of snowfall through the morning, with accumulations reaching 4 cm in Aberdeenshire. It turned back to rain through the afternoon however, but it was a cold day in the north with maximum temperatures just above freezing. In the south, in the warm sector, it was a pleasant and warm day, but breezy. Through the afternoon and evening, a cold front finally started moving southeast.

Daily Extremes

<i>Highest Maximum</i>	16.3°C Frittenden (Kent, 38mAMSL)
<i>Lowest Maximum</i>	4.6°C Fair Isle (Shetland, 57mAMSL)
<i>Highest Minimum</i>	10.8°C Usk No 2 (Monmouthshire, 25mAMSL)
<i>Lowest Minimum</i>	-0.8°C Lerwick (Shetland, 82mAMSL)
<i>Lowest Grass Minimum</i>	-2.5°C Lerwick (Shetland, 82mAMSL)
<i>Most Rainfall</i>	52.4mm Mickleden, Middlefell Farm (Cumbria, 99mAMSL)
<i>Most Sunshine</i>	7.6hr Preston, Cove House (Dorset, 44mAMSL)
<i>Highest Gust</i>	42Kt 48mph Aberdaron (Gwynedd, 86mAMSL)
<i>Highest Gust (mountain)</i>	69Kt 79mph Cairngorm Summit (Inverness-shire, 1237mAMSL)
<i>Greatest Snow Depth at 0900 UTC</i>	5cm Oyne No 2 (Aberdeenshire, 116mAMSL)

mAMSL refers to station elevation in metres above mean sea level

Daily Weather Summary for Tuesday 05 April 2022

North Atlantic and Europe analysis charts and satellite images at 0000 UTC

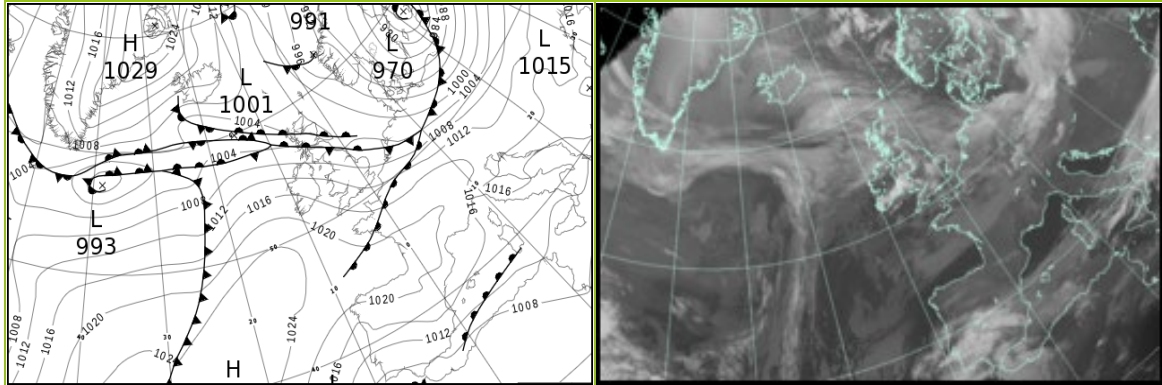

North Atlantic and Europe analysis charts and satellite images at 1200 UTC

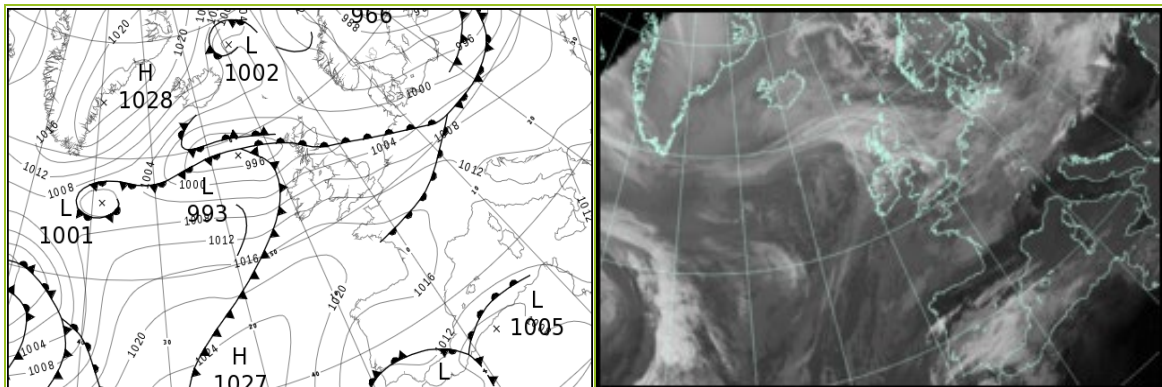

All satellite imagery copyright Met Office and EUMETSAT (European Organisation for the Exploitation of Meteorological Satellites). These show infra-red images from the geostationary MSG satellite. The rainfall rates are derived from both rain-radar and satellite data.

Daily Weather Summary for Tuesday 05 April 2022

UK satellite and rain-radar precipitation rates at (L) 0000 and (R) 1200 UTC

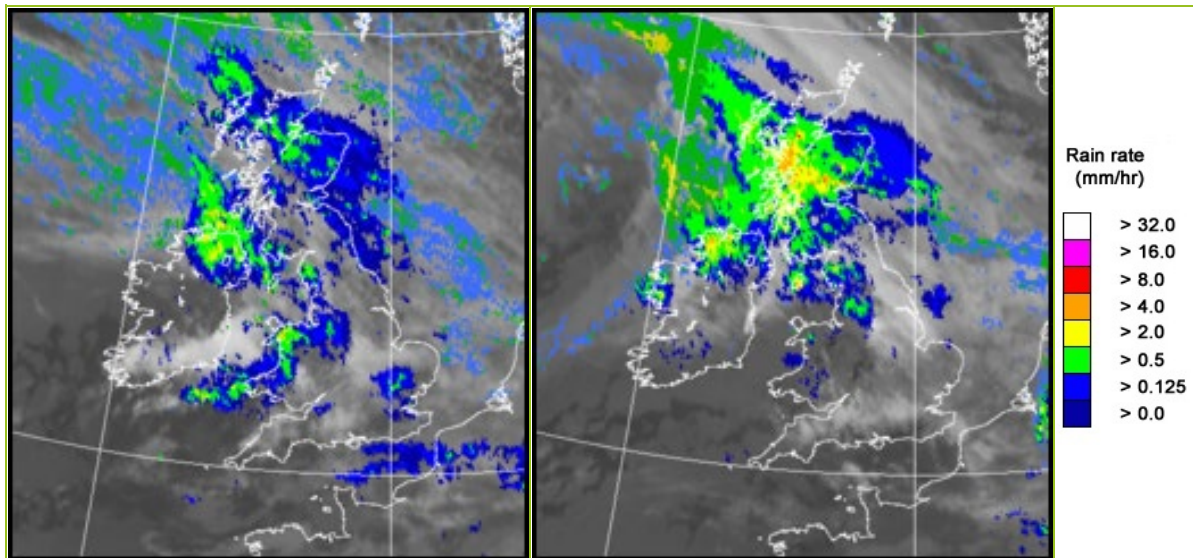

UK wind speed and direction at (L) 0000 and (R) 1200 UTC

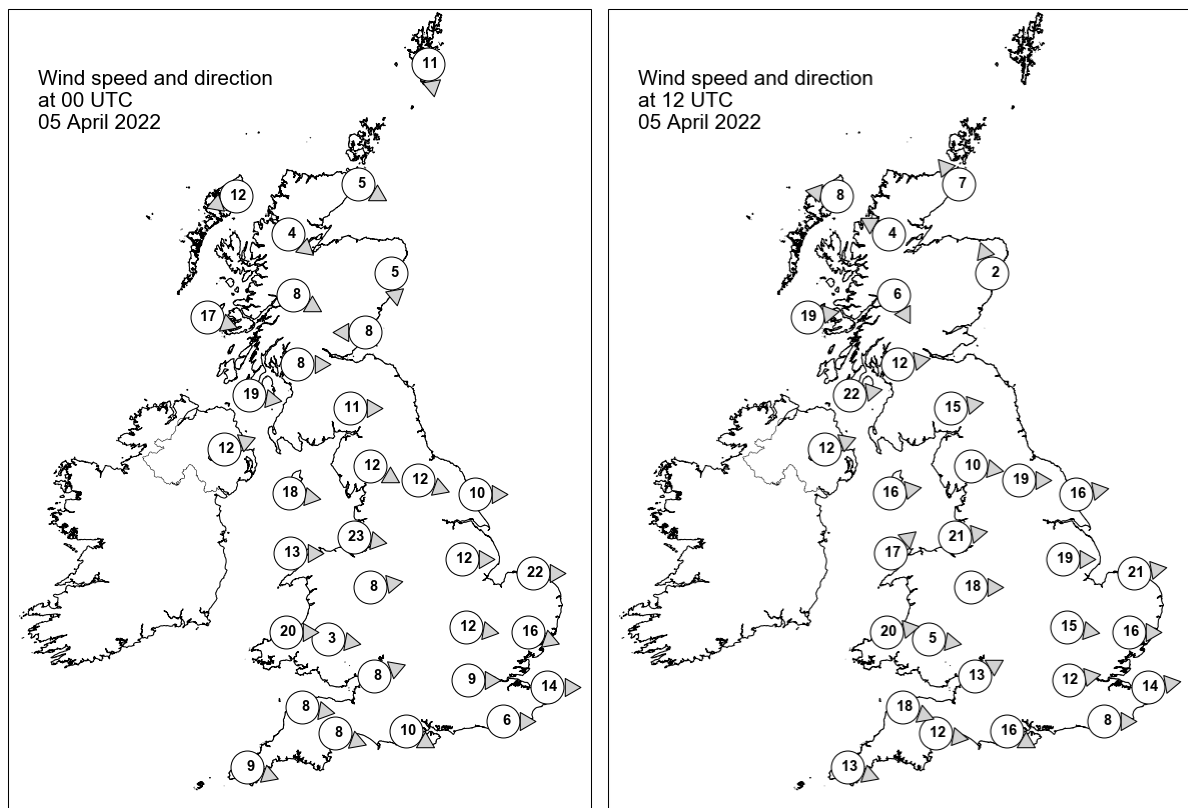

Daily Weather Summary for Tuesday 05 April 2022

Selected UK readings at (L) 0000 and (R) 1200 UTC

STATIONS		0000 UTC						1200 UTC					
NO	SITE	PRESS	WDIR	WSPD	CLOUD	TEMP	TDEW	PRESS	WDIR	WSPD	CLOUD	TEMP	TDEW
1	Lerwick	1002.2	N	11	7	0.1	-1.9	-	-	-	-	-	-
2	Wick	1004.1	WNW	5	8	2.5	0.0	1000.0	SE	7	8	3.7	1.3
3	Stornoway	1004.2	ENE	12	8	4.2	2.2	997.2	E	8	8	5.0	3.7
4	Loch Glascarnoch	1004.5	NW	4	8	2.8	2.5	999.3	ESE	4	8	0.5	0.1
5	Aviemore	1004.5	-	-	8	2.5	2.0	998.8	-	-	8	2.1	1.3
6	Dyce	1004.4	N	5	7	2.9	1.6	1000.3	SSE	2	8	1.3	0.6
7	Tulloch Bridge	1004.0	WNW	8	8	6.5	5.9	998.1	NNW	6	8	6.9	6.5
8	Tiree	1005.2	WNW	17	8	9.2	8.7	999.0	W	19	8	9.8	9.4
9	Leuchars	1004.1	E	8	7	5.0	4.5	999.7	-	-	8	3.9	3.3
10	Bishopton	1004.6	W	8	7	9.8	7.3	1000.1	W	12	8	10.6	8.5
11	Machrihanish	1006.7	W	19	8	9.1	9.0	1002.2	W	22	8	9.9	9.2
12	Boulmer	-	-	-	-	-	-	-	-	-	-	-	-
13	Eskdalemuir	1005.1	W	11	8	8.5	7.0	1001.2	W	15	8	9.1	6.9
14	Aldergrove	1009.3	WSW	12	7	9.7	8.7	1004.9	WSW	12	7	10.0	7.2
15	Shap	1006.1	WNW	12	8	9.6	6.6	1003.7	W	10	7	8.9	6.5
16	Leeming	1005.2	WNW	12	7	11.3	6.8	1003.0	W	19	7	11.6	6.5
17	Ronaldsway	1009.2	W	18	8	10.7	8.4	1005.7	W	16	8	10.5	6.7
18	Bridlington	1003.5	W	10	7	10.7	7.9	1001.8	W	16	8	13.7	7.5
19	Crosby	1009.4	W	23	8	9.6	8.5	1007.4	W	21	8	10.1	7.4
20	Valley	1011.7	W	13	8	10.2	9.1	1008.9	SW	17	7	10.9	7.9
21	Waddington	1006.8	W	12	8	10.6	8.1	1005.9	W	19	8	11.2	5.9
22	Shawbury	1010.5	W	8	8	11.0	8.4	1008.3	W	18	6	12.6	6.7
23	Weybourne	1005.5	W	22	6	10.8	8.2	1005.0	W	21	8	12.8	8.6
24	Bedford	1009.0	W	12	8	11.5	8.1	1007.7	W	15	8	13.1	4.3
25	Aberporth	1013.8	W	20	8	10.0	8.7	1011.5	W	20	7	10.6	5.6
26	Sennybridge	1013.2	W	3	7	8.8	8.0	1011.0	W	5	8	9.4	6.2
27	Wattisham	1007.8	WNW	16	8	10.9	8.2	1007.2	W	16	7	11.6	8.0
28	Almondsbury	1012.3	WSW	8	8	10.9	8.8	1010.7	WSW	13	7	12.2	7.1
29	Heathrow	1010.6	W	9	8	12.3	8.6	1009.5	W	12	8	12.4	7.7
30	Manston	1009.1	W	14	7	11.6	8.9	1008.4	W	14	8	13.9	9.1
31	Chivenor	1014.9	W	8	8	10.2	9.2	1013.3	WNW	18	7	11.1	7.5
32	Exeter	1014.2	WNW	8	-	10.5	8.7	1013.0	W	12	-	12.6	5.8
33	Herstmonceux	1010.7	W	6	8	11.3	9.4	1009.3	W	8	8	14.3	9.1
34	Hurn	1012.7	WNW	10	7	12.1	9.4	1011.6	WNW	16	7	14.0	6.1
35	Camborne	1017.4	WNW	9	8	9.8	9.0	1015.9	WNW	13	7	10.9	7.6

Daily Weather Summary for Tuesday 05 April 2022

Selected European readings at (L) 0000 and (R) 1200 UTC

STATIONS		0000 UTC						1200 UTC					
NO	SITE	PRESS	WDIR	WSPD	CLOUD	TEMP	TDEW	PRESS	WDIR	WSPD	CLOUD	TEMP	TDEW
1	Murmansk	997.6	NNE	4	3	-10.6	-13.4	995.0	E	8	7	-2.9	-8.9
2	Helsinki	978.0	SSE	16	8	0.6	0.2	967.4	WNW	19	8	-1.1	-1.3
3	Stockholm	977.7	NW	14	-	-1.1	-1.7	987.9	W	14	-	0.7	-7.4
4	Oslo	989.5	NE	3	-	-1.6	-9.0	990.9	NW	10	5	5.4	-12.0
5	Reykjavik	-	-	-	8	-	-	-	-	-	3	-	-
6	Moscow	1004.5	-	0	3	-0.8	-7.4	999.4	SSE	6	7	5.2	-7.9
7	Kiev	1010.4	SSW	4	0	-1.0	-6.1	1003.8	SW	10	8	5.2	-1.9
8	Warsaw	997.3	SSW	8	8	2.4	0.5	998.9	W	17	6	7.3	-1.9
9	Berlin	997.7	W	12	-	6.6	4.1	1002.7	W	12	-	8.1	0.5
10	De Bilt	1004.7	WNW	10	8	9.4	8.9	1005.7	W	12	8	11.5	8.8
11	Dublin	1012.6	W	14	7	9.9	7.9	1007.7	W	16	7	11.3	4.8
12	Cork	1016.5	WNW	21	4	9.3	6.2	1012.3	WSW	17	6	11.6	5.3
13	Sofia	1017.0	SE	2	3	3.2	0.1	1010.6	ENE	2	2	13.2	0.3
14	Belgrade	1014.5	SE	4	0	5.0	-2.2	1011.4	WSW	4	0	15.6	1.2
15	Budapest	1011.9	WSW	4	-	1.1	-1.8	1009.0	W	12	-	13.0	1.4
16	Prague	1006.2	WSW	12	-	4.2	-0.8	1006.5	W	8	7	8.9	2.2
17	Munich	1014.1	WSW	14	6	3.0	0.3	1011.8	W	12	8	7.7	3.1
18	Strasbourg	1014.7	SSW	13	8	7.3	-1.7	1013.4	SSW	9	8	9.4	4.4
19	Paris	1015.2	WSW	11	8	8.0	3.3	1013.9	SW	9	8	11.0	9.6
20	Jersey	1015.7	WNW	11	8	9.8	9.7	1015.1	WNW	14	8	10.9	8.3
21	Milan	1015.4	-	0	0	4.1	1.5	1012.5	W	5	0	15.2	2.1
22	Marseille	1016.9	N	3	-	3.7	0.7	1013.7	WSW	9	-	15.8	1.5
23	Bordeaux	1021.8	WSW	2	-	2.0	-2.0	1019.3	WNW	5	8	12.6	3.0
24	Rome	1015.0	N	4	0	4.3	3.0	1013.8	W	11	0	15.1	4.2
25	Ajaccio	1015.9	NNE	7	-	4.8	2.3	1014.8	SW	10	-	15.1	6.9
26	Barcelona	1017.8	N	8	1	6.9	1.2	1015.5	SSE	8	5	14.4	-0.9
27	Majorca	1015.0	ENE	5	8	10.3	5.9	1013.2	ENE	21	7	15.2	3.3
28	Madrid	1017.3	NW	7	5	3.9	-5.2	1015.1	SW	3	6	9.5	-2.2
29	Lisbon	1010.4	NE	14	-	12.9	1.7	1013.2	ENE	6	8	10.1	4.9
30	Athens	1012.9	N	3	-	13.2	5.7	1010.4	SSW	6	3	19.4	6.6
31	Malta	1008.5	ENE	15	7	13.6	11.6	1012.6	NE	13	6	16.3	11.4
32	Gibraltar	1007.5	E	40	8	12.7	8.9	1011.3	SSW	5	6	14.8	10.2

Daily Weather Summary for Tuesday 05 April 2022

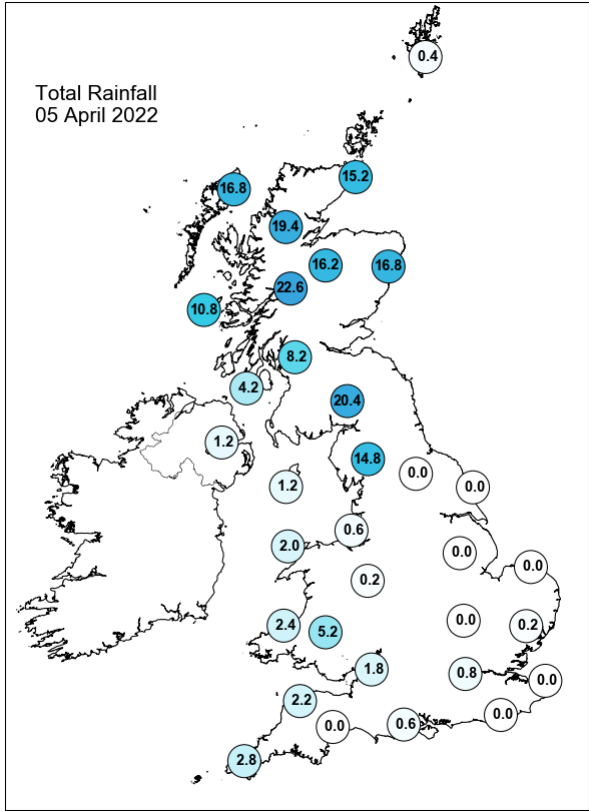
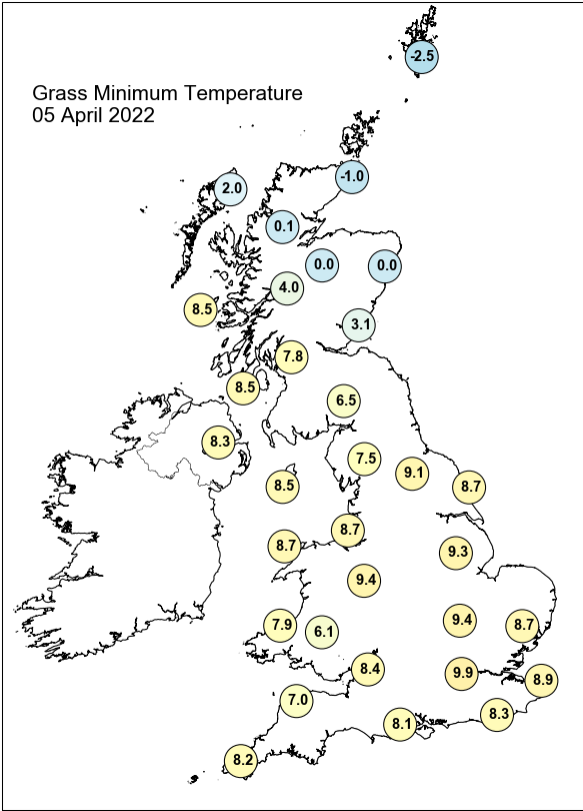
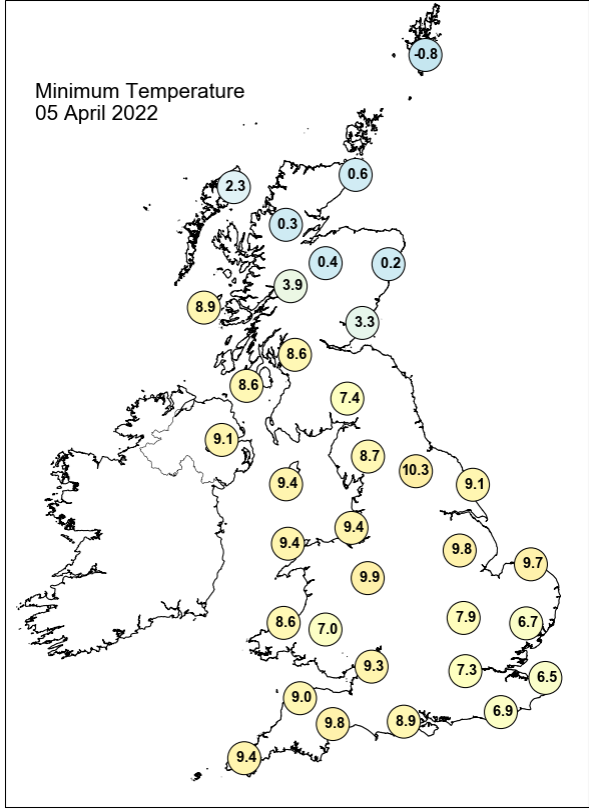
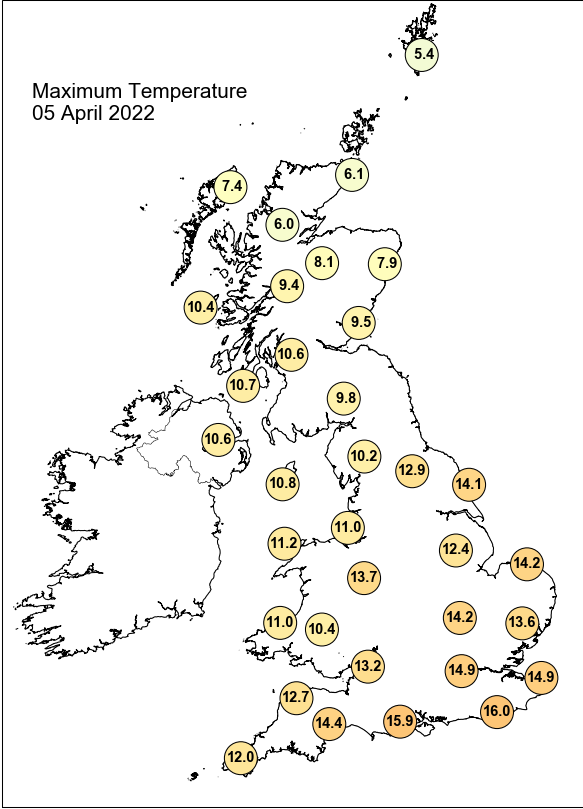

Daily Weather Summary for Tuesday 05 April 2022

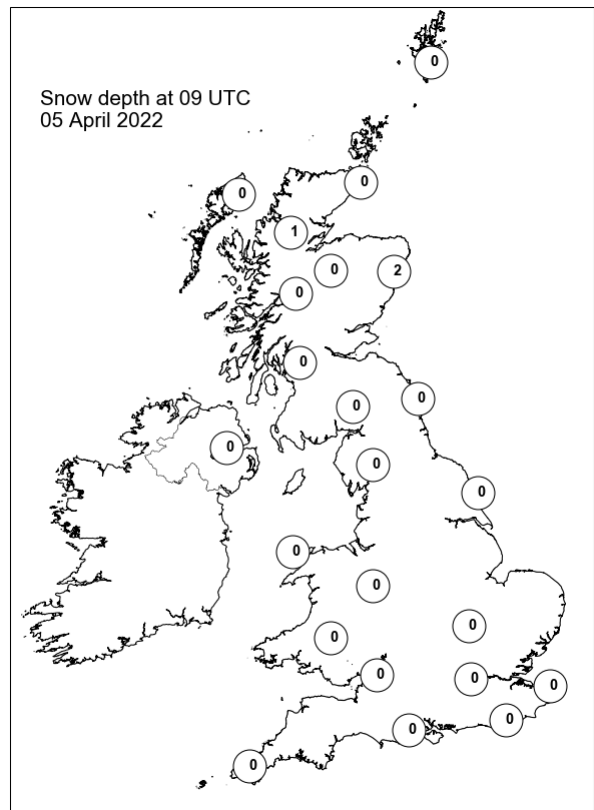
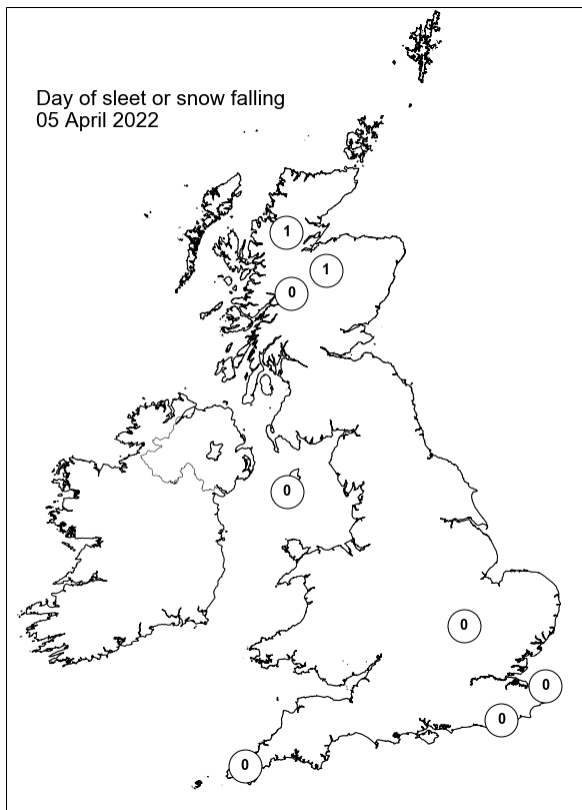
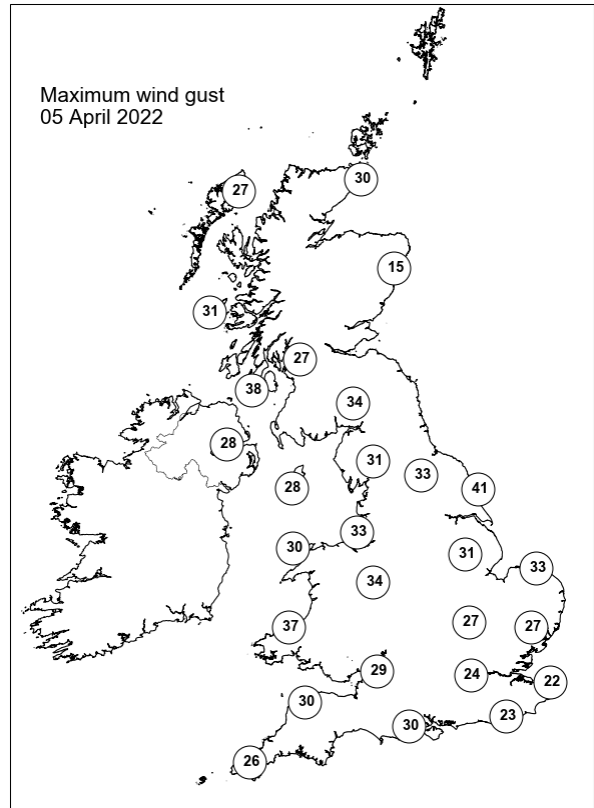
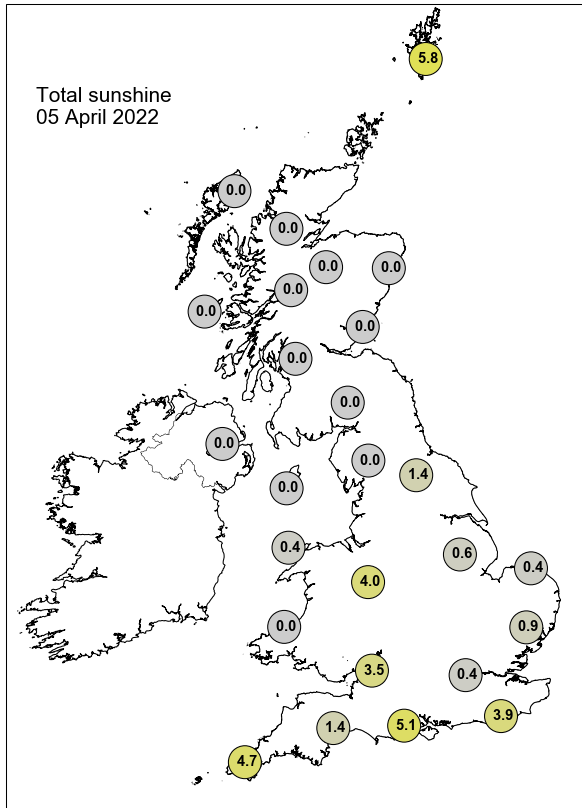

Daily Weather Summary for Wednesday 06 April 2022

This day's summary created 13/04/2022 03:03

Summary of the UK Weather for Wednesday 06 April 2022

Through the early hours, a weak cold front moved southeast, with a band of cloud and light rain, reaching southeast England by dawn. A zone of persistent rain and hill snow moved away from the Scottish mainland by dawn but continued to affect Orkney. Behind the front, heavy showers affected Scotland, Northern Ireland, and Northern England. It was generally a windy, mild night, but cold in northeast Scotland. Any clear breaks were to the lee of high ground. A low pressure system sat to the northwest of the UK, bringing strong winds and unsettled conditions for many. There was plenty of cloud around, particularly in northern and southwestern areas, but also lots of clear spells inbetween. There was heavy rain in Scotland through the day, and a band of rain moved eastwards across Wales and England - later easing. There was over 1000 observed lightning strikes in the southeast during the afternoon as a trough moved through. Towards midnight, the low moved over Scotland, bringing further rain (with snow/sleet in far north) and strong winds for much of the UK.

Daily Extremes

<i>Highest Maximum</i>	16.0°C Heathrow (Greater London, 25mAMSL)
<i>Lowest Maximum</i>	5.5°C Fair Isle (Shetland, 57mAMSL)
<i>Highest Minimum</i>	10.2°C Scilly: St Marys Airport (Isles Of Scilly, 31mAMSL)
<i>Lowest Minimum</i>	0.0°C Fyvie Castle (Aberdeenshire, 55mAMSL) also Strathy East (Sutherland, 68mAMSL)
<i>Lowest Grass Minimum</i>	-2.2°C Lerwick (Shetland, 82mAMSL)
<i>Most Rainfall</i>	30.0mm Garrigill, Noonstones Hill (Cumbria, 481mAMSL)
<i>Most Sunshine</i>	8.9hr Morpeth, Cockle Park (Northumberland, 95mAMSL)
<i>Highest Gust</i>	64Kt 74mph Mumbles Head (West Glamorgan, 44mAMSL)
<i>Highest Gust (mountain)</i>	66Kt 76mph Cairngorm Summit (Inverness-shire, 1237mAMSL)
<i>Greatest Snow Depth at 0900 UTC</i>	2cm Oyne No 2 (Aberdeenshire, 116mAMSL)

mAMSL refers to station elevation in metres above mean sea level

Daily Weather Summary for Wednesday 06 April 2022

North Atlantic and Europe analysis charts and satellite images at 0000 UTC

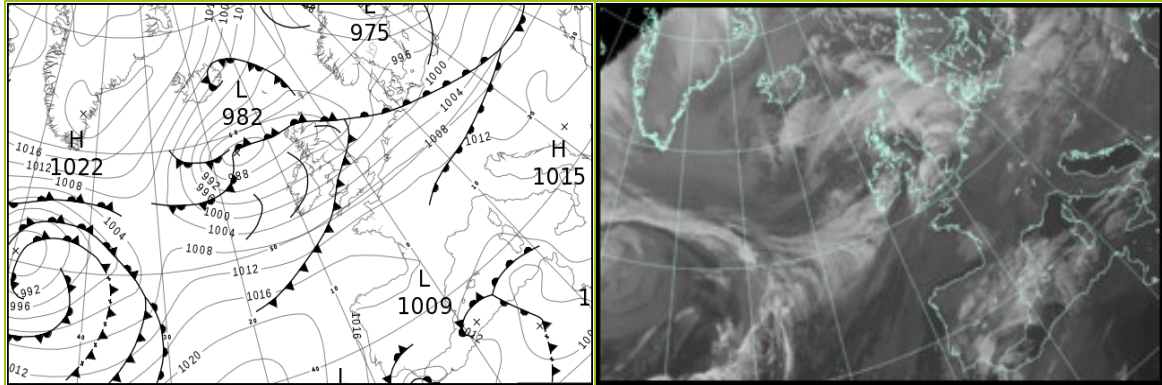

North Atlantic and Europe analysis charts and satellite images at 1200 UTC

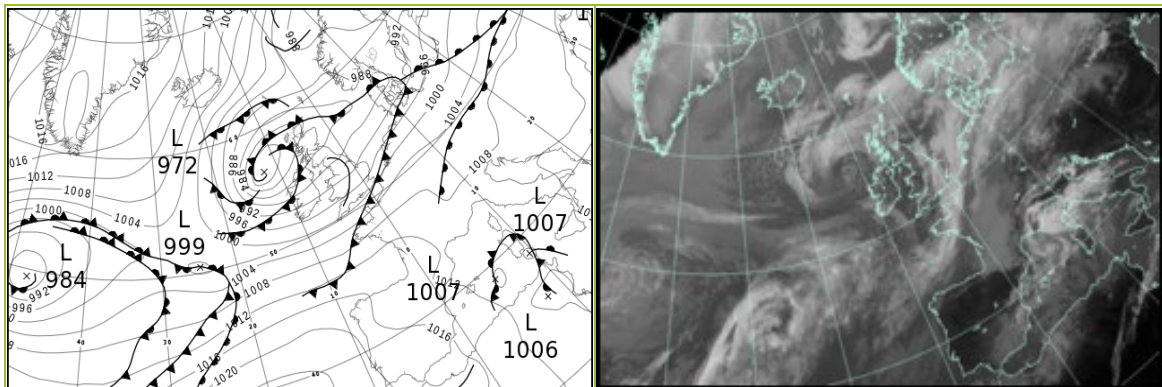

All satellite imagery copyright Met Office and EUMETSAT (European Organisation for the Exploitation of Meteorological Satellites). These show infra-red images from the geostationary MSG satellite. The rainfall rates are derived from both rain-radar and satellite data.

Daily Weather Summary for Wednesday 06 April 2022

UK satellite and rain-radar precipitation rates at (L) 0000 and (R) 1200 UTC

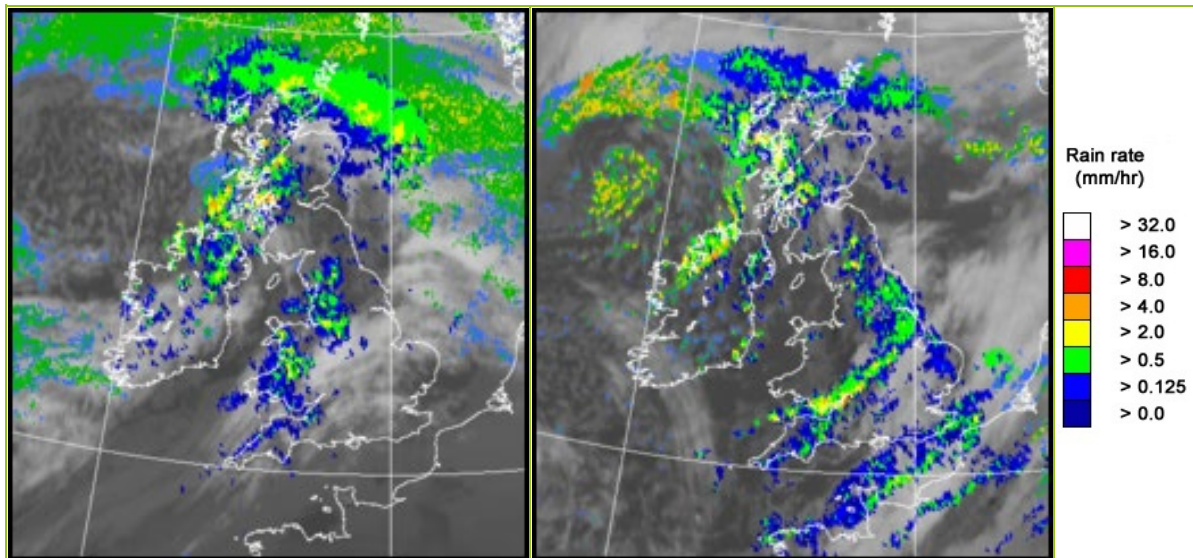

UK wind speed and direction at (L) 0000 and (R) 1200 UTC

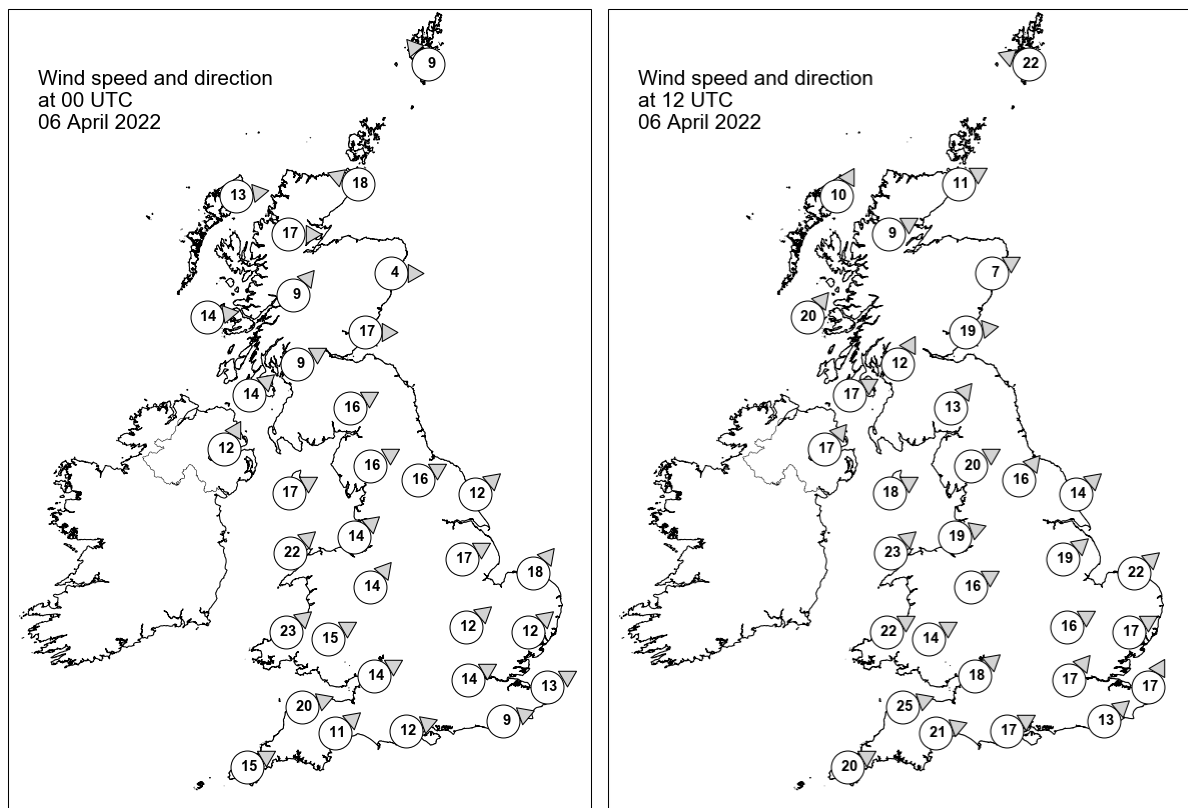

Daily Weather Summary for Wednesday 06 April 2022

Selected UK readings at (L) 0000 and (R) 1200 UTC

STATIONS		0000 UTC						1200 UTC					
NO	SITE	PRESS	WDIR	WSPD	CLOUD	TEMP	TDEW	PRESS	WDIR	WSPD	CLOUD	TEMP	TDEW
1	Lerwick	991.4	SE	9	8	2.9	-2.3	985.9	ESE	22	7	5.3	-1.7
2	Wick	987.5	ESE	18	8	2.5	2.0	979.9	WSW	11	8	7.5	5.1
3	Stornoway	984.7	W	13	8	6.7	5.7	978.3	SSW	10	6	7.7	6.0
4	Loch Glascarnoch	986.3	W	17	8	5.3	2.5	979.8	WSW	9	8	7.3	2.0
5	Aviemore	987.4	-	-	8	6.1	2.9	980.5	-	-	8	9.2	3.9
6	Dyce	987.1	W	4	7	4.0	3.8	981.5	WSW	7	7	9.6	2.6
7	Tulloch Bridge	989.3	SW	9	8	6.5	3.5	982.1	-	-	8	6.4	4.0
8	Tiree	989.6	W	14	8	7.2	6.3	980.1	SW	20	7	9.5	5.9
9	Leuchars	988.8	W	17	8	8.5	4.7	982.9	W	19	7	9.2	4.3
10	Bishopton	991.2	WSW	9	7	7.8	6.0	984.1	SSW	12	7	7.8	6.0
11	Machrihanish	992.3	SW	14	8	8.8	6.9	983.9	WSW	17	1	10.6	4.8
12	Boulmer	-	-	-	-	-	-	-	-	-	-	-	-
13	Eskdalemuir	992.9	WSW	16	7	7.5	4.9	985.1	SW	13	7	8.4	4.8
14	Aldergrove	994.1	SSW	12	8	8.7	7.1	985.4	SW	17	7	10.6	4.3
15	Shap	995.1	WSW	16	8	8.2	6.6	987.1	WSW	20	5	8.5	4.6
16	Leeming	995.4	WSW	16	8	10.6	6.2	988.4	SW	16	5	8.6	5.7
17	Ronaldsway	996.3	WSW	17	7	9.6	7.3	988.3	WSW	18	2	10.7	5.9
18	Bridlington	995.9	SW	12	8	10.1	6.6	988.3	SW	14	7	12.3	3.3
19	Crosby	998.7	SW	14	8	10.1	8.0	990.4	WSW	19	0	10.5	6.0
20	Valley	999.1	SW	22	7	9.6	8.8	990.9	SW	23	2	10.4	6.7
21	Waddington	999.5	WSW	17	8	10.1	5.7	991.1	SW	19	8	9.7	6.4
22	Shawbury	1000.8	SW	14	7	9.2	8.0	991.7	WSW	16	5	10.4	6.8
23	Weybourne	1000.2	SW	18	8	9.6	5.2	992.1	SW	22	8	12.9	6.8
24	Bedford	1002.9	SW	12	7	8.8	6.0	994.0	WSW	16	8	12.4	6.1
25	Aberporth	1002.6	SW	23	8	9.5	8.7	993.8	WSW	22	4	10.6	6.6
26	Sennybridge	1003.2	WSW	15	8	7.8	7.6	994.5	WSW	14	8	7.5	6.3
27	Wattisham	1003.0	SW	12	2	7.7	4.9	994.5	WSW	17	8	12.9	7.0
28	Almondsbury	1005.2	WSW	14	8	9.8	7.5	995.5	SW	18	8	11.8	6.6
29	Heathrow	1005.2	WSW	14	8	10.1	5.0	996.0	SW	17	7	13.6	7.3
30	Manston	1005.3	WSW	13	4	9.2	3.9	998.1	SSW	17	8	10.7	9.4
31	Chivenor	1006.4	WSW	20	8	10.6	8.5	997.5	WSW	25	7	12.2	9.0
32	Exeter	1007.3	SW	11	-	10.0	6.6	998.1	WSW	21	8	12.3	7.0
33	Herstmonceux	1006.6	WSW	9	8	9.5	5.7	999.2	SW	13	8	9.6	9.2
34	Hurn	1007.2	WSW	12	8	10.2	6.4	998.4	WSW	17	7	12.9	9.6
35	Camborne	1008.8	WSW	15	8	9.9	7.9	1000.1	WSW	20	7	10.8	8.4

Daily Weather Summary for Wednesday 06 April 2022

Selected European readings at (L) 0000 and (R) 1200 UTC

STATIONS		0000 UTC						1200 UTC					
NO	SITE	PRESS	WDIR	WSPD	CLOUD	TEMP	TDEW	PRESS	WDIR	WSPD	CLOUD	TEMP	TDEW
1	Murmansk	995.3	ENE	8	8	-3.2	-10.1	995.9	E	6	6	-1.6	-8.7
2	Helsinki	984.1	WSW	10	0	-5.3	-7.6	988.8	WSW	12	7	-0.4	-5.4
3	Stockholm	989.7	WSW	8	-	-1.8	-10.0	990.5	WSW	14	-	5.3	-9.4
4	Oslo	993.4	SE	2	-	-2.8	-9.9	989.1	WSW	3	8	4.6	-10.2
5	Reykjavik	-	-	-	2	-	-	1009.4	N	13	2	-0.2	-8.9
6	Moscow	994.5	SSW	2	8	1.6	0.1	1000.1	SSW	4	2	5.9	-11.2
7	Kiev	1005.4	W	6	6	4.1	1.5	1007.3	WSW	8	8	11.8	3.8
8	Warsaw	1001.0	SSW	6	8	5.0	2.7	1001.7	S	4	8	9.7	8.8
9	Berlin	1000.7	W	8	-	9.1	7.8	999.9	SW	12	-	11.7	5.4
10	De Bilt	1003.4	SW	12	8	9.7	7.2	998.8	SW	14	8	10.4	8.1
11	Dublin	997.1	WSW	16	7	9.1	5.9	989.0	WSW	14	5	8.5	5.2
12	Cork	1003.2	WSW	10	7	7.9	6.1	993.3	WSW	16	7	10.4	5.1
13	Sofia	1013.6	S	4	0	5.7	0.5	1011.2	NNE	4	2	17.4	2.2
14	Belgrade	1011.8	SSE	4	0	9.1	2.0	1009.8	SSE	6	0	22.1	1.5
15	Budapest	1011.2	WSW	4	-	7.5	4.1	1009.3	S	4	-	19.3	5.7
16	Prague	1006.8	WSW	8	-	8.6	4.4	1004.4	WSW	8	7	13.5	3.6
17	Munich	1011.4	SW	8	8	8.3	5.3	1005.1	WSW	8	8	15.9	4.5
18	Strasbourg	1011.6	S	5	8	10.4	6.3	1007.1	W	13	-	16.4	5.4
19	Paris	1012.2	WSW	9	7	10.1	5.5	1007.2	SW	11	7	11.7	6.8
20	Jersey	1011.7	W	15	8	9.3	8.0	1004.1	SW	19	8	10.3	8.9
21	Milan	1012.6	N	1	-	8.4	3.7	1010.2	SE	6	0	15.3	6.0
22	Marseille	1012.7	ESE	5	-	5.5	1.8	1010.4	W	5	8	14.4	3.5
23	Bordeaux	1015.6	SW	3	8	9.7	8.0	1014.0	WNW	13	8	13.3	7.9
24	Rome	1013.4	NE	2	-	4.1	2.7	1012.3	SSE	7	6	12.6	4.2
25	Ajaccio	1012.4	NNE	5	-	7.1	3.7	1010.3	ENE	2	8	12.6	4.8
26	Barcelona	1012.9	N	3	7	10.0	3.9	1011.1	SW	9	5	16.8	3.6
27	Majorca	1011.8	NE	7	8	9.6	9.3	1012.2	SW	6	8	13.3	7.9
28	Madrid	1015.5	S	7	7	5.8	2.4	1015.3	SSW	5	0	11.7	3.5
29	Lisbon	1015.6	N	6	-	10.6	5.6	1019.5	WNW	3	2	19.2	7.2
30	Athens	1012.3	N	1	-	12.3	7.0	1014.0	S	5	1	20.4	8.4
31	Malta	1012.9	E	8	7	13.2	12.2	1009.9	ESE	19	8	16.1	14.0
32	Gibraltar	1011.5	-	-	8	14.0	11.1	1018.5	W	16	2	17.4	9.5

Daily Weather Summary for Wednesday 06 April 2022

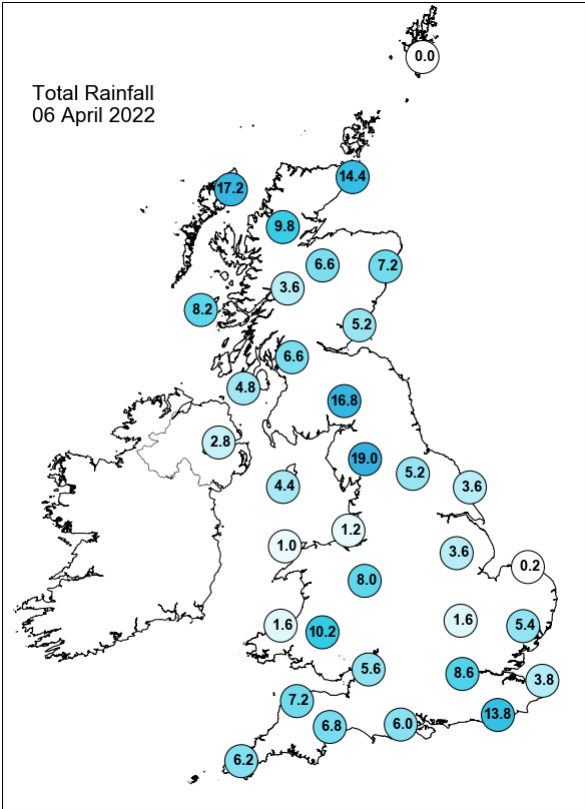
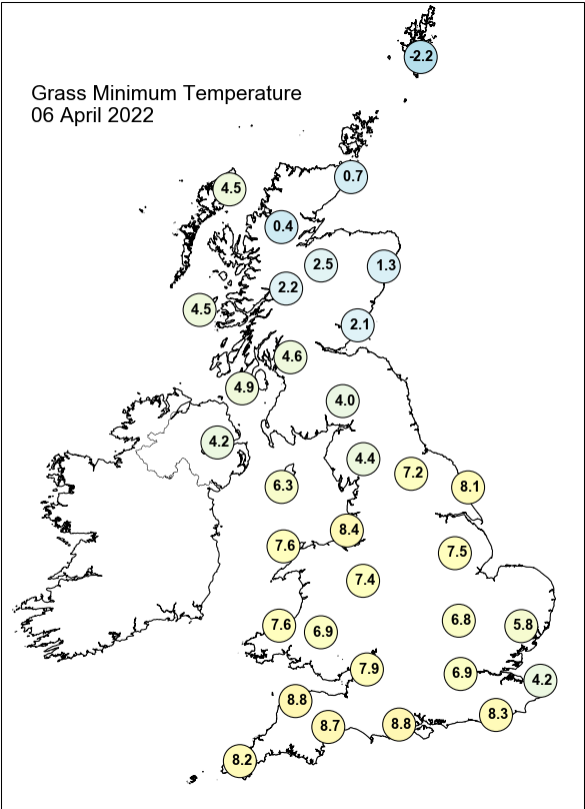
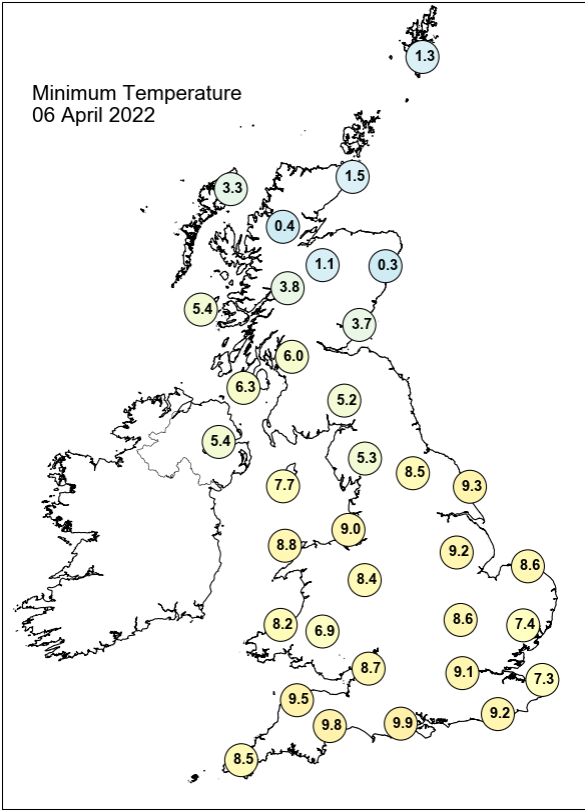
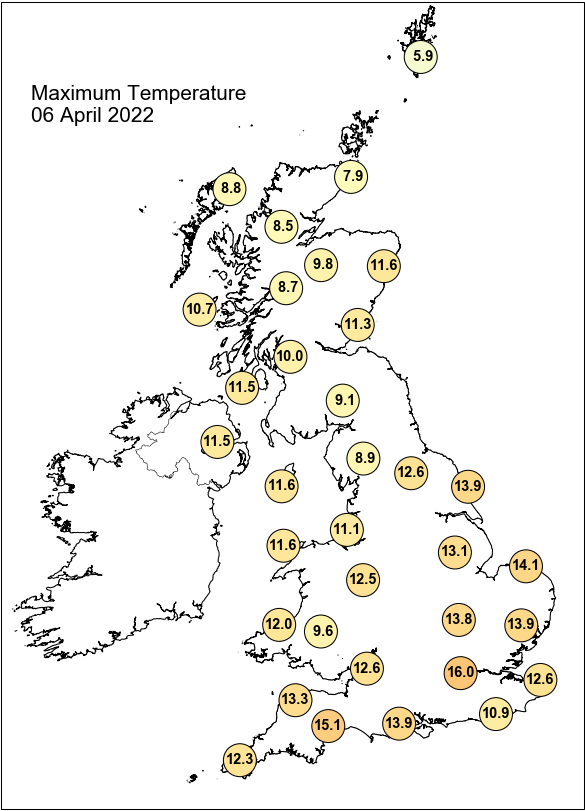

Daily Weather Summary for Wednesday 06 April 2022

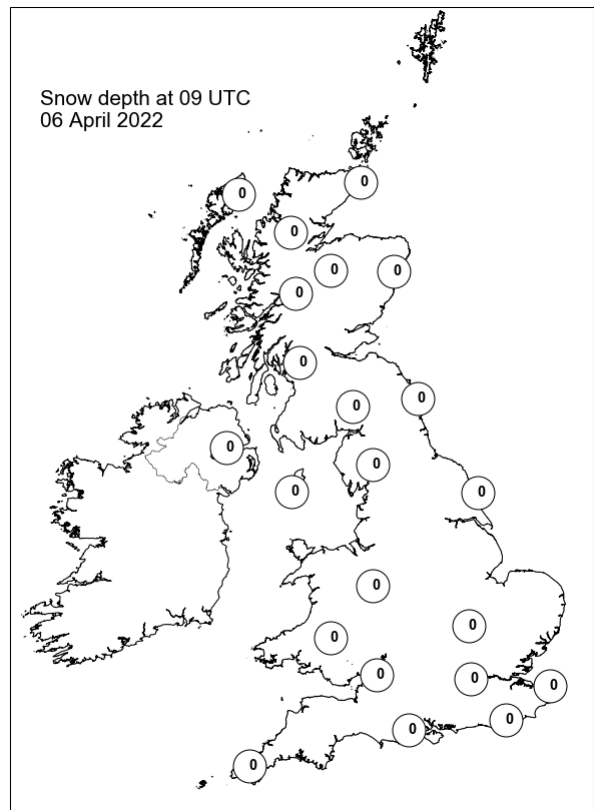
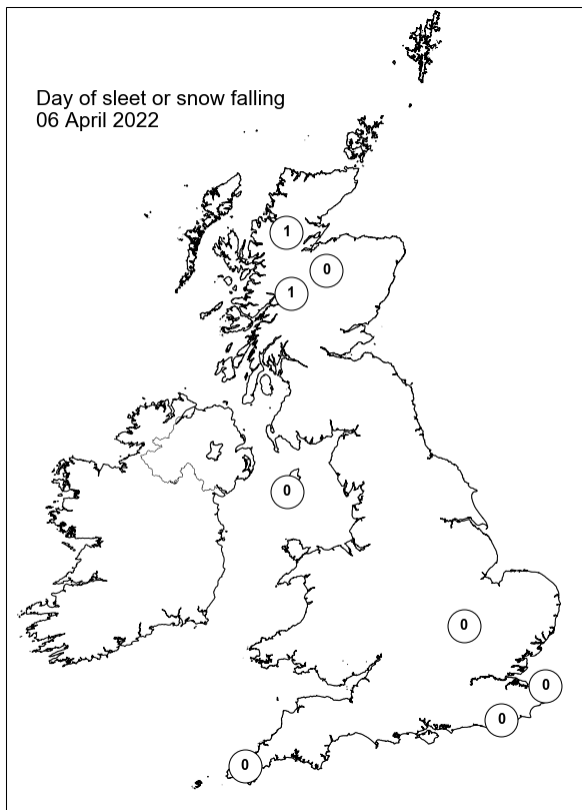
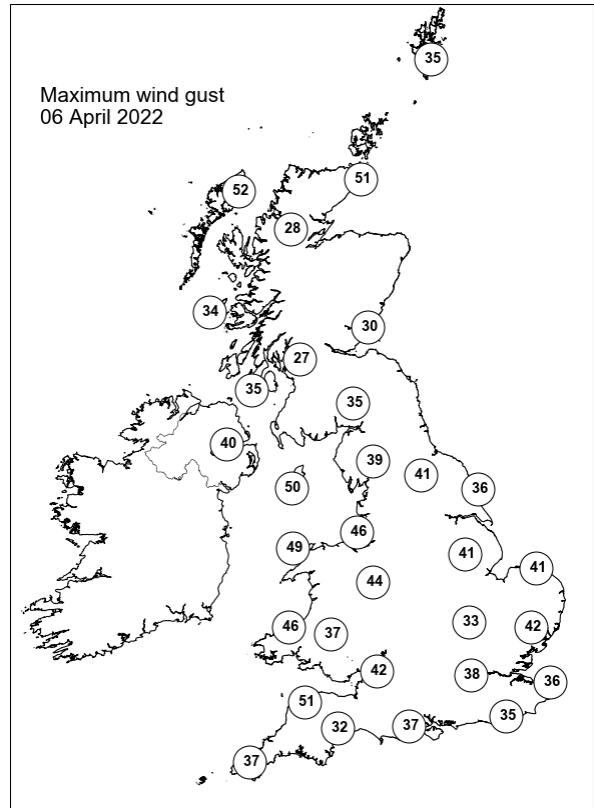
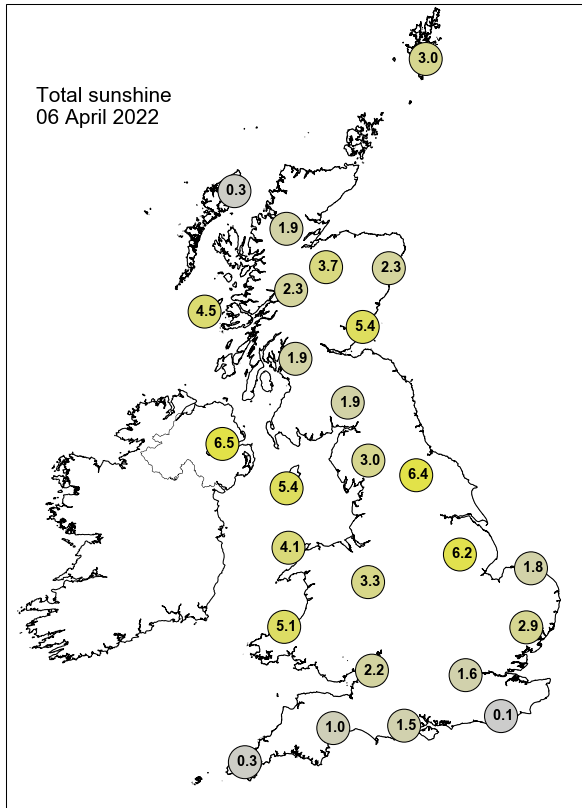

Daily Weather Summary for Thursday 07 April 2022

This day's summary created 14/04/2022 03:03

Summary of the UK Weather for Thursday 07 April 2022

Through the early hours, a weak cold front moved southeast, with a band of cloud and light rain, reaching southeast England by dawn. A zone of persistent rain and hill snow moved away from the Scottish mainland by dawn but continued to affect Orkney. Behind the front, heavy showers affected Scotland, Northern Ireland, and Northern England. It was generally a windy, mild night, but cold in northeast Scotland. Any clear breaks were to the lee of high ground. A low pressure system sat to the northwest of the UK, bringing strong winds and unsettled conditions for many. There was plenty of cloud around, particularly in northern and southwestern areas, but also lots of clear spells inbetween. There was heavy rain in Scotland through the day, and a band of rain moved eastwards across Wales and England - later easing. There was over 1000 observed lightning strikes in the southeast during the afternoon as a trough moved through. Towards midnight, the low moved over Scotland, bringing further rain (with snow/sleet in far north) and strong winds for much of the UK.

Daily Extremes

<i>Highest Maximum</i>	14.3°C London, St James's Park (Greater London, 5mAMSL)
<i>Lowest Maximum</i>	4.0°C Dalwhinnie No 2 (Inverness-shire, 351mAMSL)
<i>Highest Minimum</i>	8.7°C Bude (Cornwall, 15mAMSL)
<i>Lowest Minimum</i>	-3.3°C Dalwhinnie No 2 (Inverness-shire, 351mAMSL)
<i>Lowest Grass Minimum</i>	-7.4°C Dalwhinnie No 2 (Inverness-shire, 351mAMSL)
<i>Most Rainfall</i>	13.1mm Buxton (Derbyshire, 307mAMSL)
<i>Most Sunshine</i>	10.6hr Wallingford (Oxfordshire, 47mAMSL)
<i>Highest Gust</i>	65Kt 75mph Wight: Needles Old Battery (Isle Of Wight, 80mAMSL)
<i>Highest Gust (mountain)</i>	75Kt 86mph Cairngorm Summit (Inverness-shire, 1237mAMSL)
<i>Greatest Snow Depth at 0900 UTC</i>	3cm Loch Glascarnoch (Ross & Cromarty, 269mAMSL)

mAMSL refers to station elevation in metres above mean sea level

Daily Weather Summary for Thursday 07 April 2022

North Atlantic and Europe analysis charts and satellite images at 0000 UTC

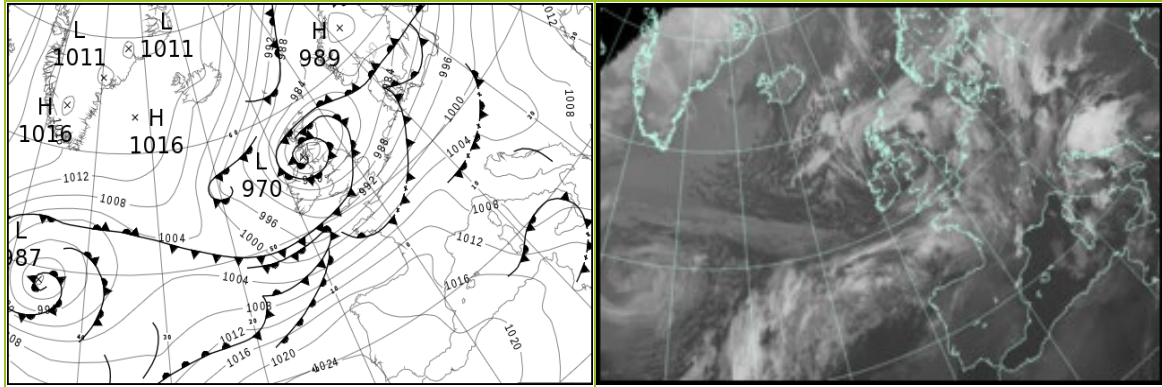

North Atlantic and Europe analysis charts and satellite images at 1200 UTC

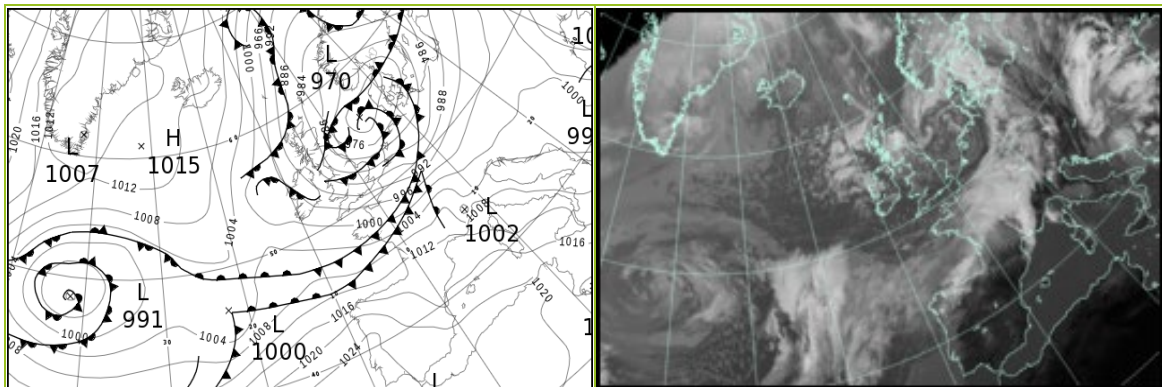

All satellite imagery copyright Met Office and EUMETSAT (European Organisation for the Exploitation of Meteorological Satellites). These show infra-red images from the geostationary MSG satellite. The rainfall rates are derived from both rain-radar and satellite data.

Daily Weather Summary for Thursday 07 April 2022

UK satellite and rain-radar precipitation rates at (L) 0000 and (R) 1200 UTC

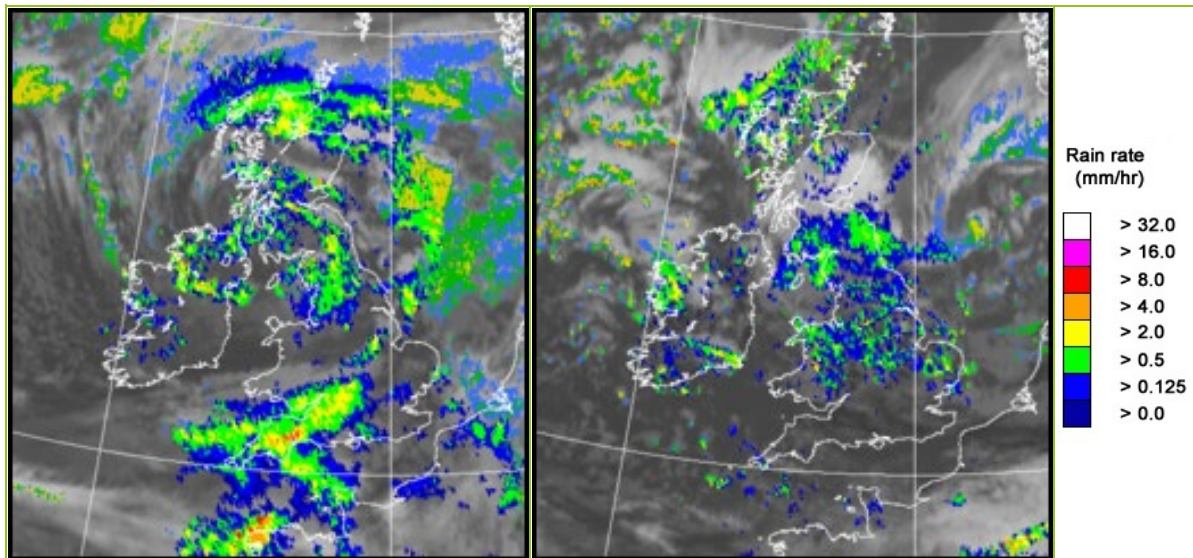

UK wind speed and direction at (L) 0000 and (R) 1200 UTC

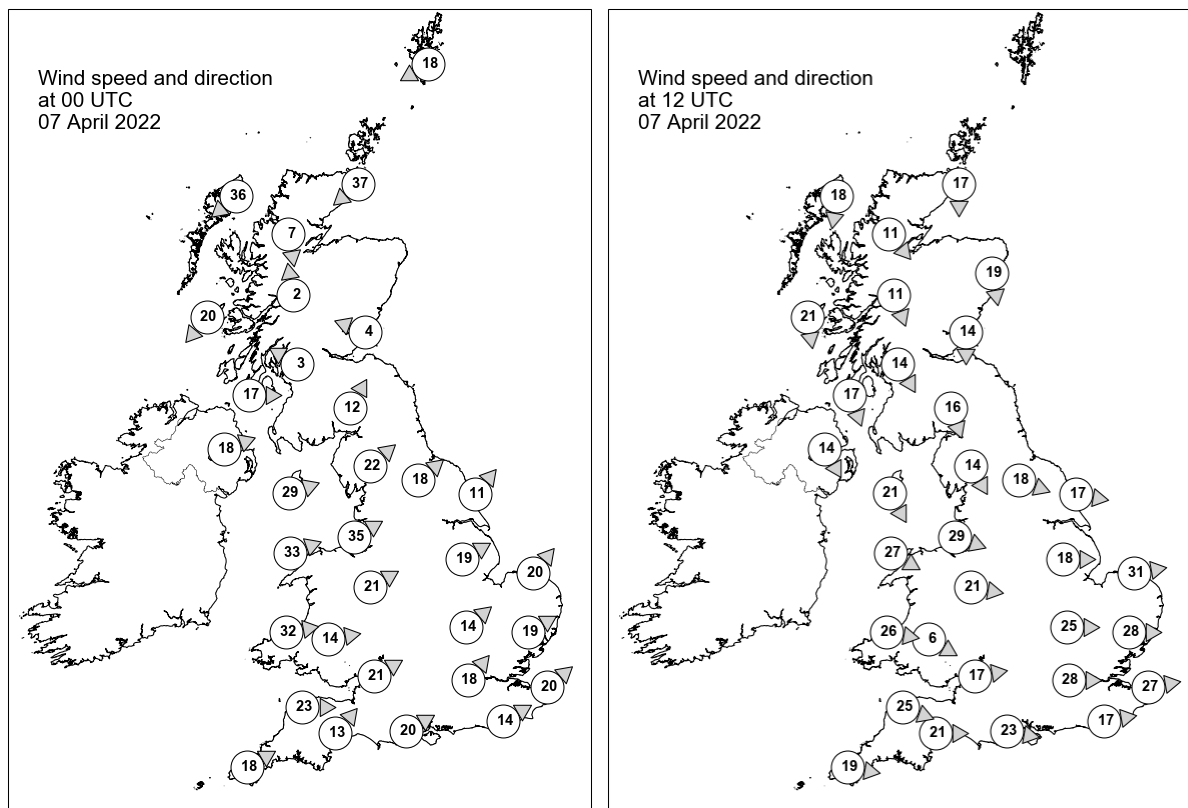

Daily Weather Summary for Thursday 07 April 2022

Selected UK readings at (L) 0000 and (R) 1200 UTC

STATIONS		0000 UTC						1200 UTC					
NO	SITE	PRESS	WDIR	WSPD	CLOUD	TEMP	TDEW	PRESS	WDIR	WSPD	CLOUD	TEMP	TDEW
1	Lerwick	982.9	ENE	18	7	3.0	-3.8	983.5	-	-	3	4.4	-0.2
2	Wick	976.4	NE	37	8	3.1	2.1	985.2	N	17	5	5.8	1.5
3	Stornoway	978.3	NE	36	8	3.4	2.7	989.6	N	18	5	6.2	3.2
4	Loch Glascarnoch	975.2	N	7	8	1.4	0.0	988.1	NW	11	8	2.3	-0.5
5	Aviemore	973.8	-	-	2	-1.1	-1.6	986.2	-	-	8	3.8	0.1
6	Dyce	972.8	-	-	8	4.0	3.4	983.6	N	19	5	5.9	-1.8
7	Tulloch Bridge	973.6	S	2	7	2.1	0.8	988.3	NNW	11	8	4.3	-1.8
8	Tiree	973.1	NE	20	8	4.7	3.5	990.4	N	21	1	7.9	2.7
9	Leuchars	972.4	ESE	4	8	4.8	3.6	984.6	N	14	8	6.4	-0.6
10	Bishopton	971.1	ESE	3	8	3.9	2.8	987.6	NNW	14	8	5.6	-3.7
11	Machrihanish	970.3	W	17	8	5.8	3.7	989.3	NNW	17	6	7.9	-0.7
12	Boulmer	-	-	-	-	-	-	-	-	-	-	-	-
13	Eskdalemuir	972.5	SSW	12	7	4.1	2.3	984.9	NNW	16	8	3.8	-0.9
14	Aldergrove	973.6	WSW	18	6	6.0	2.9	990.8	NNW	14	3	8.6	0.4
15	Shap	974.5	SW	22	7	5.0	3.2	983.6	NNW	14	7	4.3	1.3
16	Leeming	976.6	SW	18	-	6.0	4.1	981.6	WNW	18	7	5.8	1.5
17	Ronaldsway	974.7	WSW	29	7	6.7	5.6	988.3	NNW	21	7	6.3	1.1
18	Bridlington	978.0	SW	11	7	7.8	3.8	978.8	W	17	6	10.4	1.5
19	Crosby	978.9	WSW	35	8	9.0	3.6	985.7	WNW	29	8	8.2	5.6
20	Valley	980.2	WSW	33	8	8.5	3.3	989.7	WNW	27	5	8.2	2.8
21	Waddington	981.2	WSW	19	8	6.8	3.2	982.0	W	18	4	9.9	2.7
22	Shawbury	982.6	WSW	21	4	7.5	2.8	987.0	W	21	5	8.2	3.4
23	Weybourne	983.4	SW	20	5	8.9	4.7	981.3	W	31	8	9.6	3.9
24	Bedford	984.9	SW	14	8	8.2	5.4	985.1	W	25	2	10.7	2.2
25	Aberporth	986.2	W	32	7	7.8	3.4	992.7	W	26	7	8.9	2.8
26	Sennybridge	986.2	W	14	8	6.6	3.1	991.3	WNW	6	8	7.1	1.4
27	Wattisham	986.4	WSW	19	4	8.1	5.4	984.3	W	28	7	10.2	3.2
28	Almondsbury	987.6	WSW	21	8	8.3	7.2	991.0	W	17	2	11.0	0.7
29	Heathrow	988.3	SW	18	7	9.9	6.2	988.3	W	28	7	12.7	0.6
30	Manston	990.0	SW	20	8	10.0	6.7	987.1	W	27	8	12.8	3.3
31	Chivenor	990.0	W	23	8	9.2	8.9	995.3	WNW	25	2	10.8	3.8
32	Exeter	990.6	SW	13	-	9.6	8.2	994.8	W	21	8	12.0	2.3
33	Herstmonceux	991.4	WSW	14	8	10.0	7.6	989.7	W	17	7	12.4	1.4
34	Hurn	990.8	WSW	20	8	10.5	8.3	992.8	W	23	7	13.1	2.2
35	Camborne	992.6	WSW	18	8	9.4	8.8	999.0	W	19	6	8.8	2.5

Daily Weather Summary for Thursday 07 April 2022

Selected European readings at (L) 0000 and (R) 1200 UTC

STATIONS		0000 UTC						1200 UTC					
NO	SITE	PRESS	WDIR	WSPD	CLOUD	TEMP	TDEW	PRESS	WDIR	WSPD	CLOUD	TEMP	TDEW
1	Murmansk	998.0	ENE	4	7	-6.6	-10.0	997.3	E	6	7	0.3	-3.6
2	Helsinki	990.3	S	6	6	-2.5	-4.1	986.6	ENE	10	8	0.7	-1.8
3	Stockholm	986.6	NNE	2	-	0.2	-1.7	982.3	E	12	-	2.2	-0.2
4	Oslo	984.9	NNE	5	-	-1.2	-8.4	978.8	NE	15	8	4.0	-7.4
5	Reykjavik	-	-	-	3	-	-	1011.5	NW	3	3	0.0	-12.0
6	Moscow	1006.6	-	0	8	-1.3	-2.5	1002.5	SSE	2	8	5.4	2.5
7	Kiev	1007.3	-	0	7	5.9	2.9	1001.7	S	10	6	19.7	3.0
8	Warsaw	998.7	SSE	4	5	7.6	5.2	993.2	SSW	8	6	16.0	4.7
9	Berlin	995.2	SW	10	-	10.3	4.4	983.6	SSW	16	-	13.5	5.5
10	De Bilt	990.1	SW	16	8	9.9	7.4	982.8	WSW	21	5	10.5	3.2
11	Dublin	979.5	WSW	23	7	6.7	2.2	992.6	NW	19	6	8.0	-0.5
12	Cork	990.0	W	10	2	5.3	1.9	996.9	W	16	4	8.3	1.3
13	Sofia	1009.6	SW	2	2	11.5	2.0	1002.4	NNE	2	7	9.6	6.5
14	Belgrade	1003.3	S	12	7	15.8	6.8	1001.7	WNW	4	8	12.2	7.9
15	Budapest	1002.2	NE	4	-	10.1	2.7	998.8	N	4	-	15.7	5.3
16	Prague	1000.6	SW	6	-	10.0	3.2	993.0	SW	14	7	14.6	2.1
17	Munich	1003.6	SW	6	3	9.5	4.2	996.1	WSW	19	8	15.2	1.8
18	Strasbourg	1004.3	SSW	11	8	10.7	5.9	995.7	SSW	22	8	14.6	6.9
19	Paris	1001.3	SW	16	7	10.5	8.1	995.9	W	20	8	13.9	8.9
20	Jersey	997.9	WSW	20	8	10.2	8.8	998.7	W	19	5	10.8	5.5
21	Milan	1006.1	NW	3	0	8.9	2.0	1003.6	N	4	0	18.5	6.9
22	Marseille	1011.3	NE	2	-	9.3	7.9	1013.1	WNW	11	7	15.7	9.8
23	Bordeaux	1014.0	SW	12	8	11.0	10.4	1011.7	WSW	20	8	12.2	10.6
24	Rome	1006.6	NNE	6	-	8.8	8.2	1010.5	WSW	9	3	15.4	6.3
25	Ajaccio	1010.5	NE	5	6	7.3	5.8	1013.6	SW	9	-	17.8	10.9
26	Barcelona	-	-	-	0	-	-	-	-	-	1	-	-
27	Majorca	1016.9	NE	2	2	5.8	5.8	1017.4	WSW	19	1	19.0	10.3
28	Madrid	1018.6	SSW	6	2	10.7	2.6	1018.3	SSW	10	5	18.1	4.5
29	Lisbon	1024.2	NNW	8	-	13.1	7.8	1025.4	WNW	3	8	16.1	7.7
30	Athens	1010.4	N	2	-	14.7	10.1	1004.0	WNW	4	3	22.0	10.7
31	Malta	1010.6	NW	12	2	14.5	13.3	1015.4	WNW	27	4	16.6	11.2
32	Gibraltar	1023.0	WNW	12	0	14.2	10.5	1023.2	SSW	9	1	19.5	10.6

Daily Weather Summary for Thursday 07 April 2022

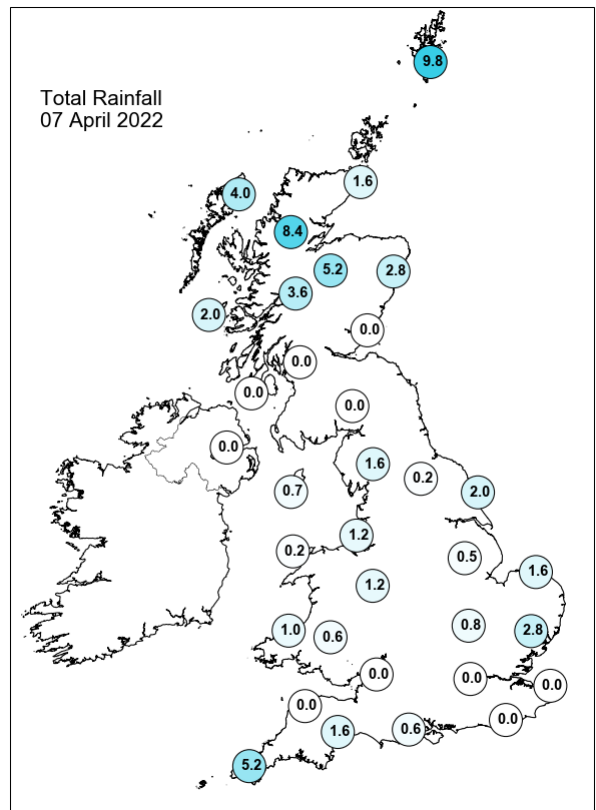
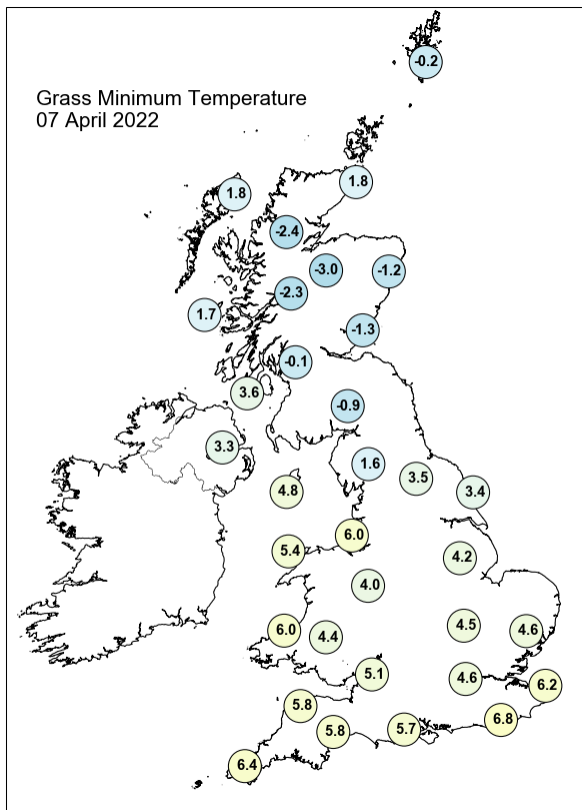
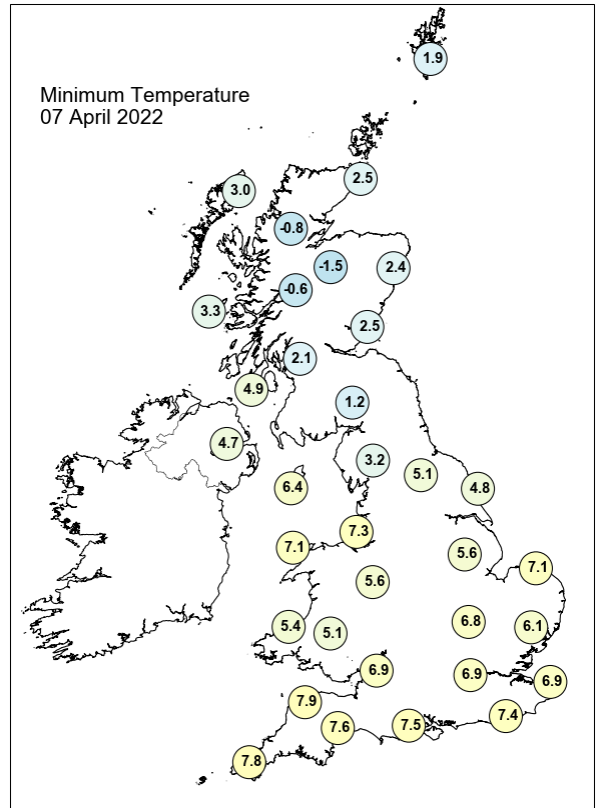
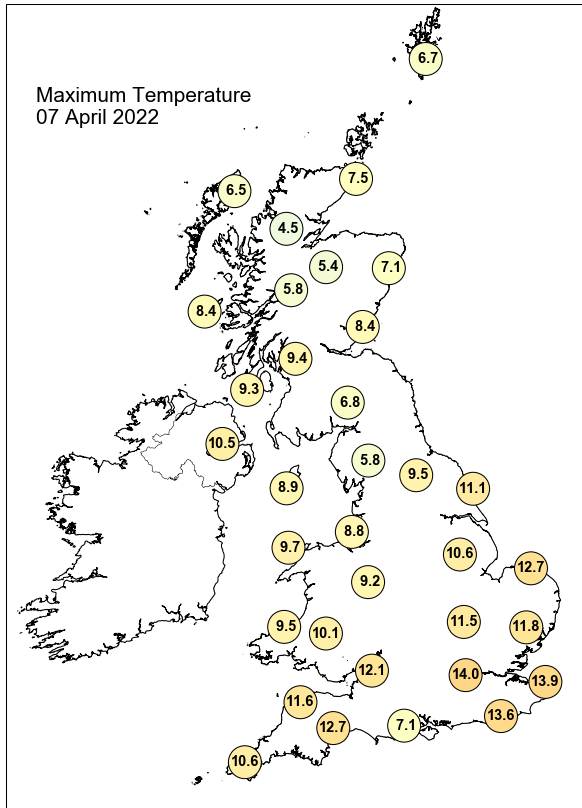

Daily Weather Summary for Thursday 07 April 2022

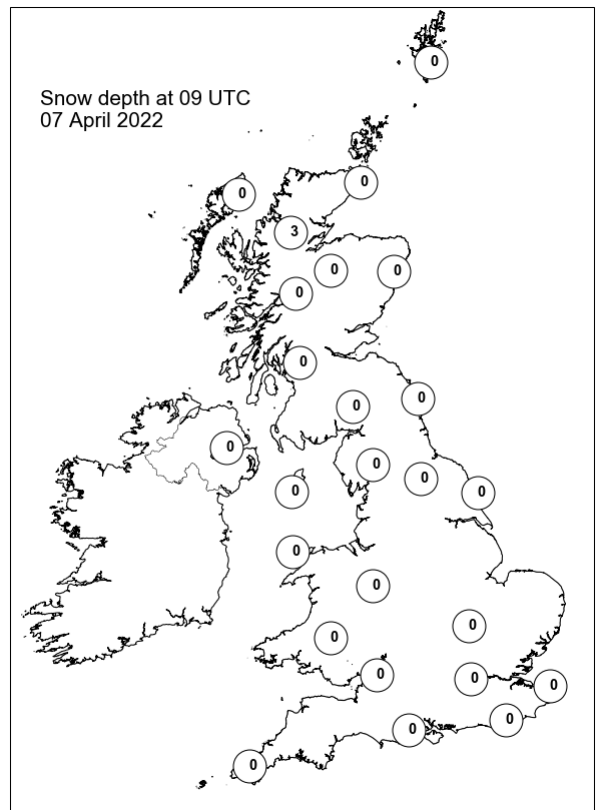
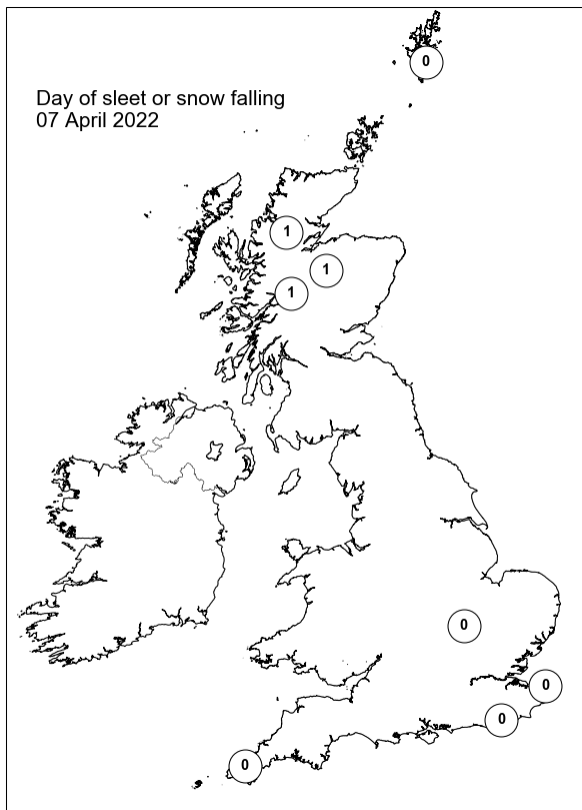
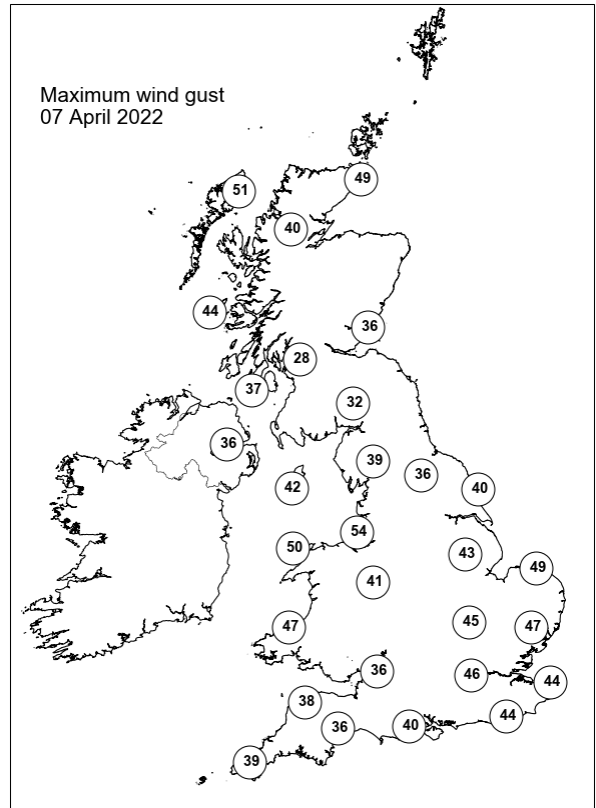
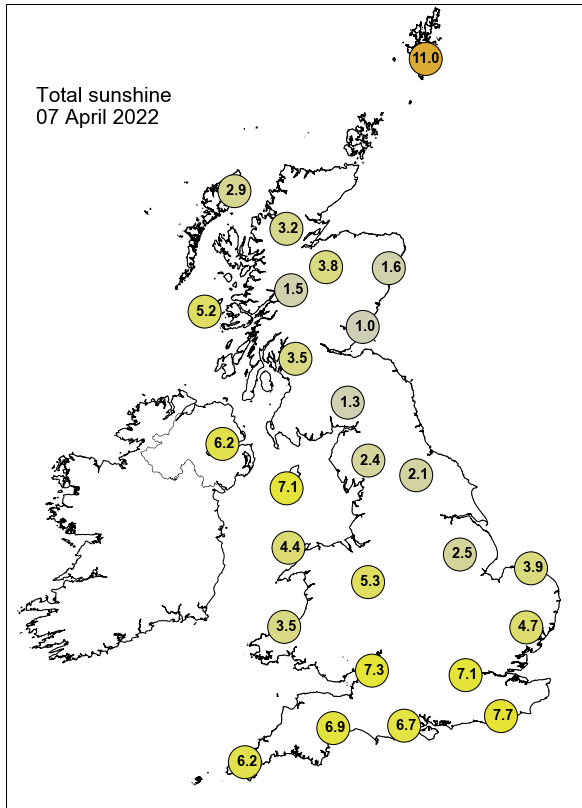

Daily Weather Summary for Friday 08 April 2022

This day's summary created 15/04/2022 03:03

Summary of the UK Weather for Friday 08 April 2022

Another occlusion (cold) progressed southeastwards in the north-westerly flow, bringing some bands of precipitation, some of this wintry, to Northern Ireland and Scotland. There were also scattered showers across the north of the country, with the odd thundery outbreak to the far north. In central parts of the country, it was largely dry with clear skies being seen in many places. Bands of cloud associated with the low pressure system in the southwest of the country pushed eastwards to give a cloudy night to the far south, and some rain to the far southwest before dawn. Under the clear skies temperatures dropped sharply. Into the day, the cloud and rain in the south and far southwest cleared eastwards through the morning, leaving a sunny day with showers for most. The showers in Northern Ireland and Scotland continued to progress southwards with some reaching the far southwest by the afternoon. Further widespread showers developed in Wales, northern and central England during the afternoon, while East Anglia stayed mostly dry. In the evening, inland showers gradually died out to give a clear night.

Daily Extremes

<i>Highest Maximum</i>	13.7°C Pershore (Hereford & Worcester, 35mAMSL)
<i>Lowest Maximum</i>	5.8°C Loch Glascarnoch (Ross & Cromarty, 269mAMSL)
<i>Highest Minimum</i>	5.4°C Bude (Cornwall, 15mAMSL)
<i>Lowest Minimum</i>	-4.8°C Shap (Cumbria, 263mAMSL)
<i>Lowest Grass Minimum</i>	-8.4°C Katesbridge (Down, 91mAMSL)
<i>Most Rainfall</i>	11.8mm Kinbrace, Hatchery (Sutherland, 103mAMSL)
<i>Most Sunshine</i>	11.4hr Weybourne (Norfolk, 21mAMSL)
<i>Highest Gust</i>	46Kt 53mph Fair Isle (Shetland, 57mAMSL)
<i>Highest Gust (mountain)</i>	60Kt 69mph Cairngorm Summit (Inverness-shire, 1237mAMSL)
<i>Greatest Snow Depth at 0900 UTC</i>	1cm Loch Glascarnoch (Ross & Cromarty, 269mAMSL)

mAMSL refers to station elevation in metres above mean sea level

Daily Weather Summary for Friday 08 April 2022

North Atlantic and Europe analysis charts and satellite images at 0000 UTC

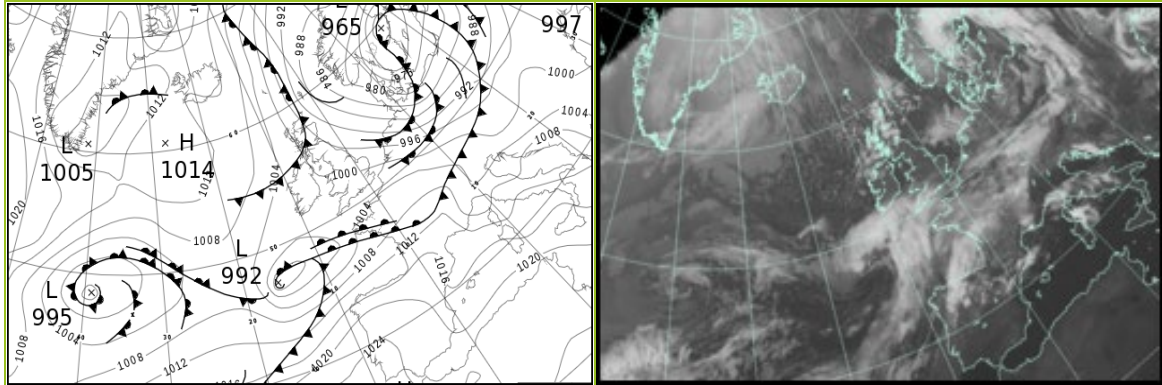

North Atlantic and Europe analysis charts and satellite images at 1200 UTC

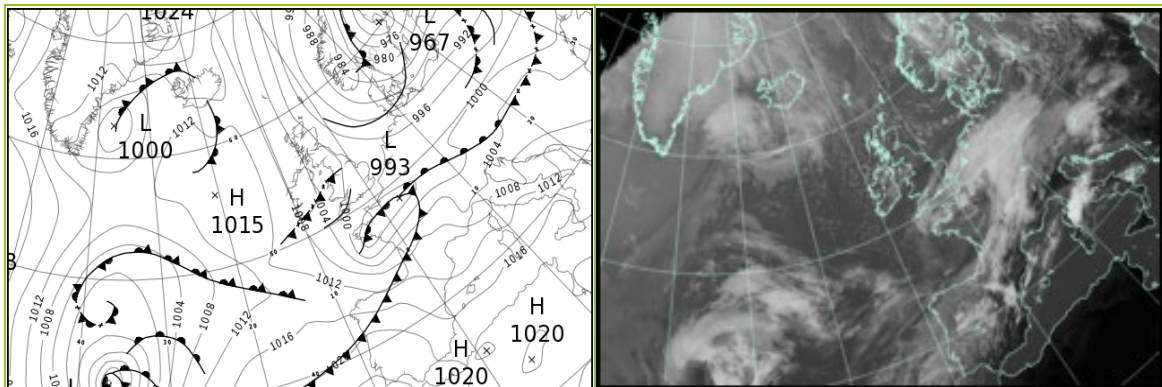

All satellite imagery copyright Met Office and EUMETSAT (European Organisation for the Exploitation of Meteorological Satellites). These show infra-red images from the geostationary MSG satellite. The rainfall rates are derived from both rain-radar and satellite data.

Daily Weather Summary for Friday 08 April 2022

UK satellite and rain-radar precipitation rates at (L) 0000 and (R) 1200 UTC

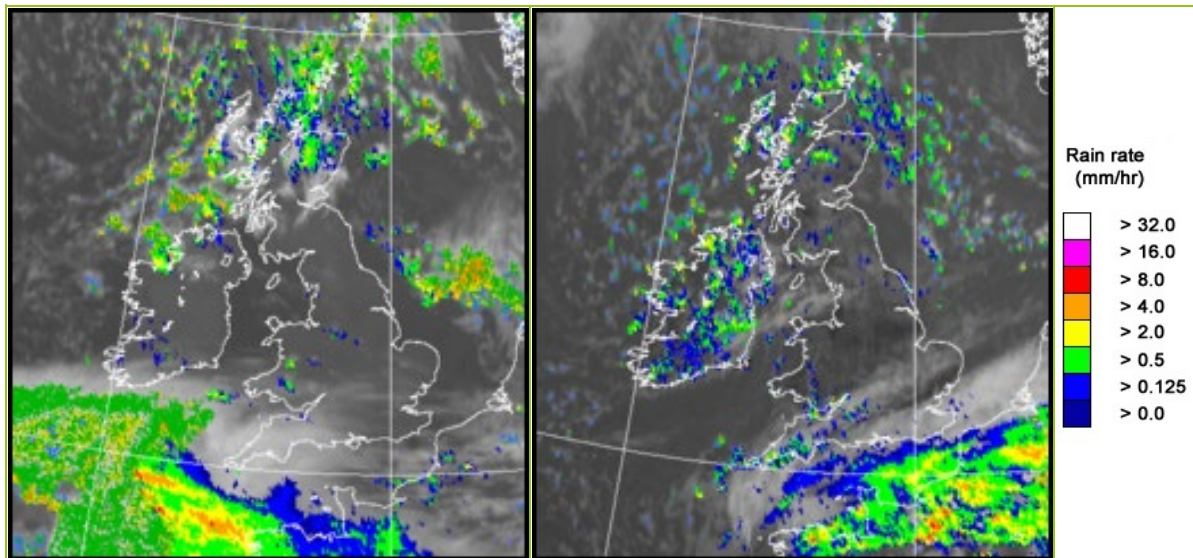

UK wind speed and direction at (L) 0000 and (R) 1200 UTC

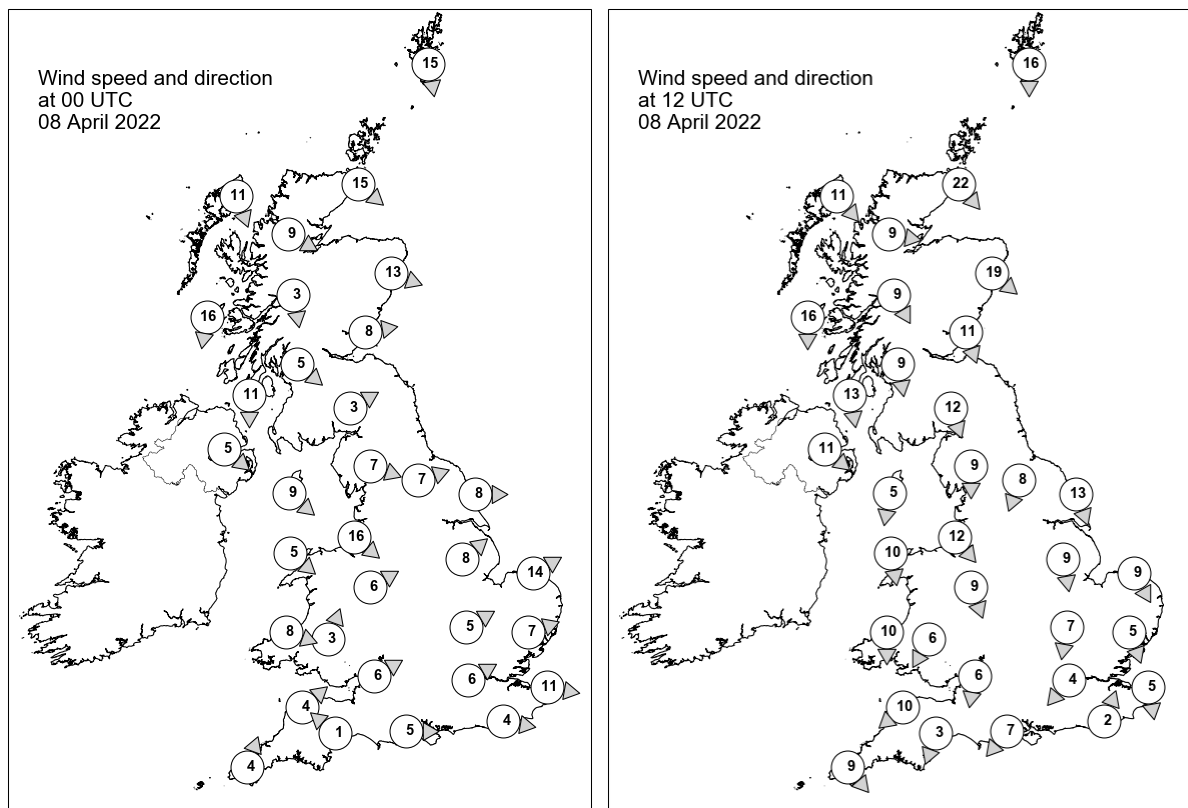

Daily Weather Summary for Friday 08 April 2022

Selected UK readings at (L) 0000 and (R) 1200 UTC

STATIONS		0000 UTC						1200 UTC					
NO	SITE	PRESS	WDIR	WSPD	CLOUD	TEMP	TDEW	PRESS	WDIR	WSPD	CLOUD	TEMP	TDEW
1	Lerwick	990.4	N	15	8	1.9	0.7	995.5	N	16	3	6.0	0.9
2	Wick	994.6	NW	15	5	3.3	1.6	999.1	NW	22	5	7.7	3.0
3	Stornoway	999.8	NNW	11	6	2.9	-2.0	1004.0	NW	11	7	6.6	0.9
4	Loch Glascarnoch	999.2	WNW	9	8	1.0	0.0	1003.0	W	9	4	3.3	1.4
5	Aviemore	998.4	-	-	8	0.4	-0.5	1002.3	-	-	8	2.7	0.0
6	Dyce	994.6	WNW	13	5	2.6	0.6	998.9	NW	19	8	6.3	-0.7
7	Tulloch Bridge	999.7	N	3	8	1.3	-0.2	1003.2	NNW	9	8	4.8	-2.0
8	Tiree	1000.8	N	16	8	4.0	1.2	1005.1	N	16	6	6.2	1.5
9	Leuchars	996.5	W	8	8	3.2	-0.6	1000.6	NNW	11	8	8.3	-2.0
10	Bishopton	998.3	NW	5	0	2.0	-0.1	1002.0	N	9	0	9.2	-2.0
11	Machrihanish	999.4	N	11	7	5.0	1.0	1003.4	N	13	0	7.9	-0.9
12	Boulmer	-	-	-	-	-	-	-	-	-	-	-	-
13	Eskdalemuir	998.2	WSW	3	3	0.9	-1.8	1001.0	NNW	12	2	7.7	-2.2
14	Aldergrove	1000.3	NW	5	0	2.6	0.5	1004.2	NW	11	0	5.7	0.2
15	Shap	998.0	WNW	7	7	2.9	-0.4	1001.1	N	9	5	5.5	-1.7
16	Leeming	997.1	WSW	7	0	1.2	-1.8	1000.2	NNE	8	5	8.0	-0.3
17	Ronaldsway	999.2	NW	9	1	5.5	1.2	1002.4	N	5	5	7.9	-1.4
18	Bridlington	995.8	W	8	0	2.9	-1.2	999.0	NNW	13	4	8.4	0.3
19	Crosby	999.0	NW	16	0	6.6	2.9	1001.4	NW	12	0	9.7	0.8
20	Valley	999.9	NW	5	2	4.4	0.4	1002.1	N	10	4	8.7	-1.3
21	Waddington	998.2	SW	8	0	2.7	-0.1	999.4	N	9	3	8.6	-1.0
22	Shawbury	999.9	WSW	6	0	0.2	-2.3	1000.2	NNW	9	3	9.2	0.5
23	Weybourne	997.5	WSW	14	0	3.4	0.8	998.9	NNW	9	0	8.4	3.6
24	Bedford	1000.2	WSW	5	0	2.0	-0.7	999.1	N	7	3	8.9	-0.7
25	Aberporth	1001.0	WNW	8	6	6.7	2.9	1001.8	N	10	2	8.0	2.3
26	Sennybridge	1001.9	SSW	3	2	0.5	-0.2	1000.0	NNE	6	0	8.4	-1.5
27	Wattisham	999.6	WSW	7	0	1.1	0.1	998.3	NNW	5	3	8.1	1.4
28	Almondsbury	1001.7	WSW	6	7	5.2	2.3	999.5	N	6	6	10.1	1.9
29	Heathrow	1001.4	WSW	6	0	4.5	0.5	998.6	NE	4	3	9.3	0.2
30	Manston	1001.0	W	11	0	3.5	0.1	998.1	N	5	8	7.4	3.4
31	Chivenor	1001.9	SW	4	2	6.3	3.5	1000.3	NE	10	0	11.4	2.1
32	Exeter	1002.3	SE	1	8	3.0	1.8	999.9	NNE	3	8	7.9	4.7
33	Herstmonceux	1001.8	W	4	0	4.3	1.1	997.9	SSW	2	8	8.3	2.4
34	Hurn	1002.3	W	5	4	3.1	1.1	998.8	NE	7	7	8.4	2.8
35	Camborne	1002.6	SSW	4	8	6.7	3.6	1001.7	NW	9	7	7.6	5.1

Daily Weather Summary for Friday 08 April 2022

Selected European readings at (L) 0000 and (R) 1200 UTC

STATIONS		0000 UTC						1200 UTC					
NO	SITE	PRESS	WDIR	WSPD	CLOUD	TEMP	TDEW	PRESS	WDIR	WSPD	CLOUD	TEMP	TDEW
1	Murmansk	1002.0	SSE	8	7	-3.2	-8.8	1002.2	E	10	6	0.1	-6.9
2	Helsinki	978.8	E	14	8	4.0	3.5	977.3	SSE	14	8	6.1	2.5
3	Stockholm	967.2	S	10	-	4.1	2.0	970.9	WSW	14	-	0.5	-2.3
4	Oslo	977.3	N	9	-	1.1	-8.4	979.6	NNW	14	7	4.3	-13.4
5	Reykjavik	-	-	-	-	-	-	-	-	-	5	-	-
6	Moscow	999.8	SSE	4	8	7.3	4.4	998.3	SSE	6	6	13.1	2.9
7	Kiev	998.9	S	6	8	8.6	4.4	997.3	WNW	6	8	9.9	7.7
8	Warsaw	987.1	SSW	6	7	9.0	6.1	996.0	W	14	7	7.2	4.2
9	Berlin	985.2	WSW	16	-	7.6	2.6	995.9	WSW	12	-	9.4	1.0
10	De Bilt	996.6	W	12	8	6.0	3.1	997.2	WNW	8	8	8.3	0.8
11	Dublin	1001.4	WNW	10	1	1.5	0.1	1004.0	N	12	7	7.8	0.6
12	Cork	1001.6	NNW	8	2	3.5	0.2	1006.3	NNW	17	4	5.5	0.6
13	Sofia	1003.5	ENE	2	6	8.4	6.7	1006.3	NE	2	6	18.6	6.1
14	Belgrade	1000.6	SSE	6	3	10.4	5.6	1006.3	NE	6	4	19.4	7.6
15	Budapest	997.6	S	4	-	10.6	6.0	1004.9	W	10	-	15.6	-0.6
16	Prague	994.7	W	12	-	9.0	-2.0	999.5	W	6	8	10.3	-2.0
17	Munich	1000.8	WSW	14	7	8.6	5.8	999.5	SSE	6	7	9.5	7.3
18	Strasbourg	1003.5	W	13	8	10.3	1.9	998.4	ENE	4	8	7.0	5.6
19	Paris	1005.9	WSW	8	6	8.1	2.5	995.3	E	5	8	6.8	6.5
20	Jersey	1004.3	W	10	8	8.7	5.6	995.7	NE	18	8	5.0	4.0
21	Milan	1003.7	NW	2	-	12.3	7.8	1002.6	SE	5	0	19.8	8.1
22	Marseille	1013.3	WNW	14	8	15.1	10.7	1010.2	WSW	11	-	20.5	12.2
23	Bordeaux	1013.5	WSW	14	8	12.7	11.4	1007.7	SW	19	8	17.0	7.3
24	Rome	1012.6	WSW	5	-	12.6	10.5	1013.1	S	8	5	18.2	12.4
25	Ajaccio	1015.0	NE	5	-	8.1	6.4	1014.0	SW	9	-	18.0	13.3
26	Barcelona	-	-	-	0	-	-	-	-	-	4	-	-
27	Majorca	1017.7	SSW	6	0	13.9	10.7	1014.8	WSW	21	2	19.5	10.7
28	Madrid	1021.0	S	6	1	10.1	5.2	1018.0	SSW	12	7	14.4	5.5
29	Lisbon	1025.0	W	4	-	14.1	9.1	1023.2	WSW	8	7	17.6	10.1
30	Athens	1007.6	NW	10	-	15.8	5.5	1012.0	W	6	3	22.6	8.7
31	Malta	1019.5	WNW	14	0	13.9	9.5	1018.6	W	20	0	19.9	7.9
32	Gibraltar	1022.9	WSW	13	0	15.0	10.2	1022.0	W	18	1	19.8	10.2

Daily Weather Summary for Friday 08 April 2022

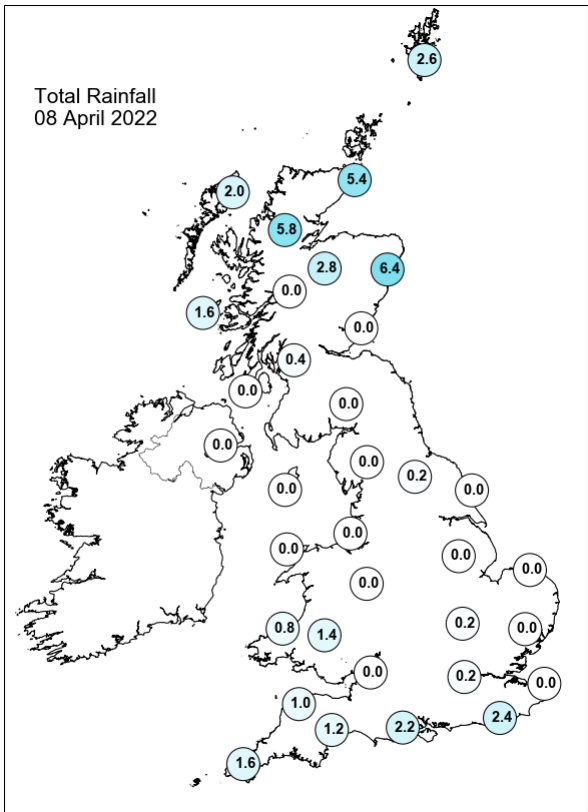
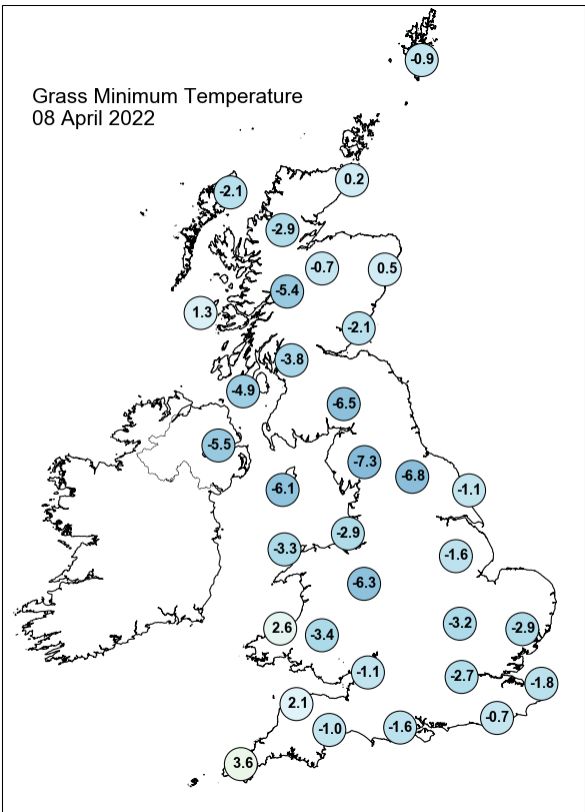
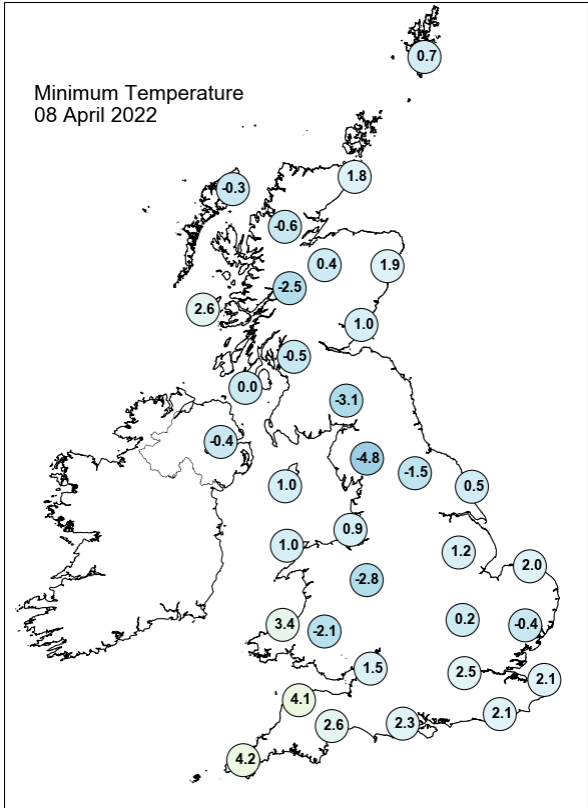
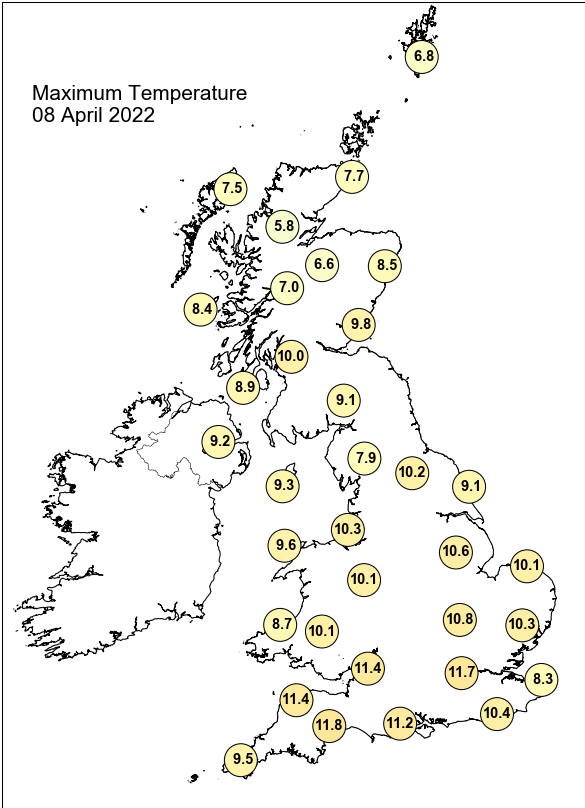

Daily Weather Summary for Friday 08 April 2022

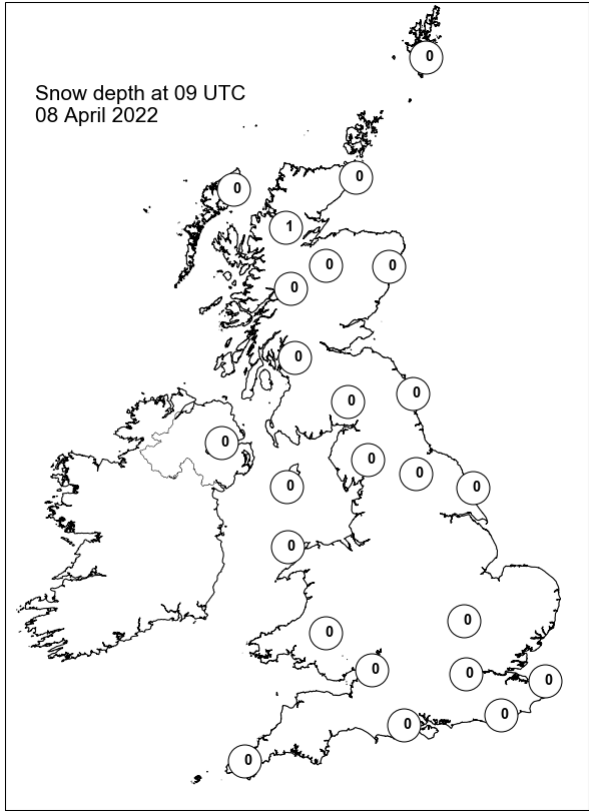
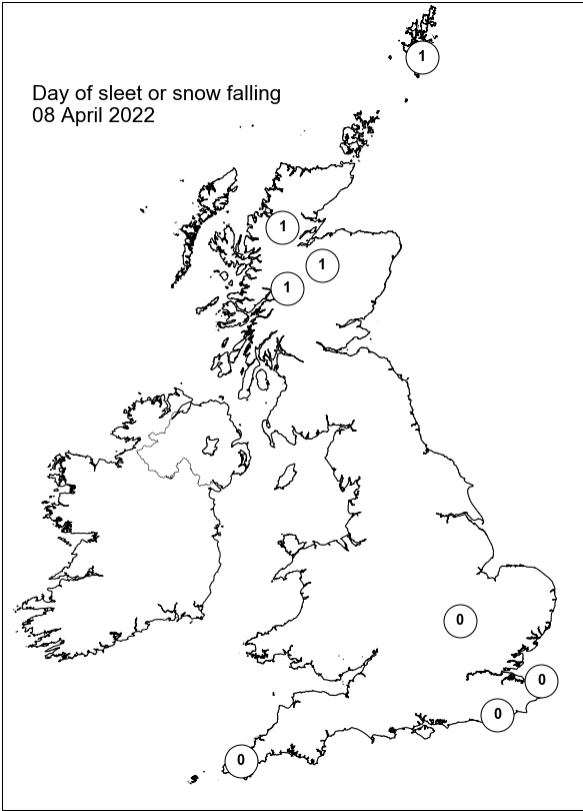
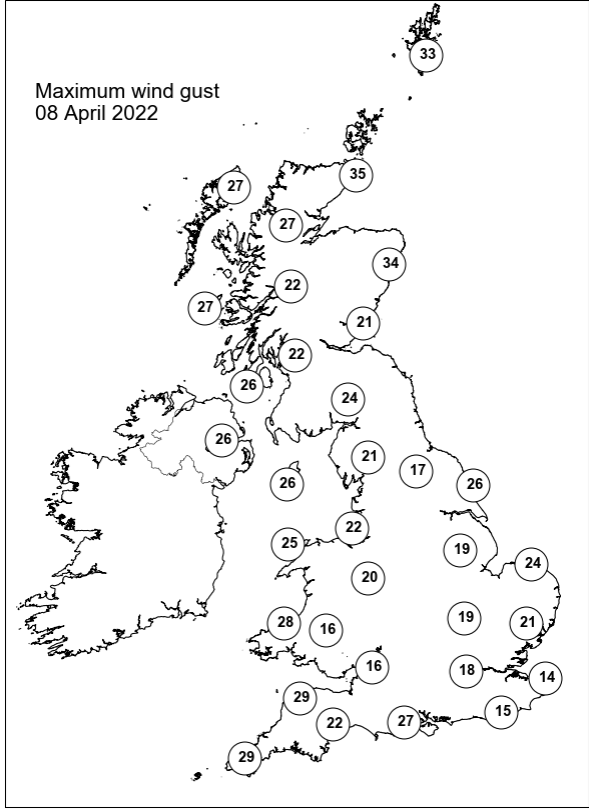
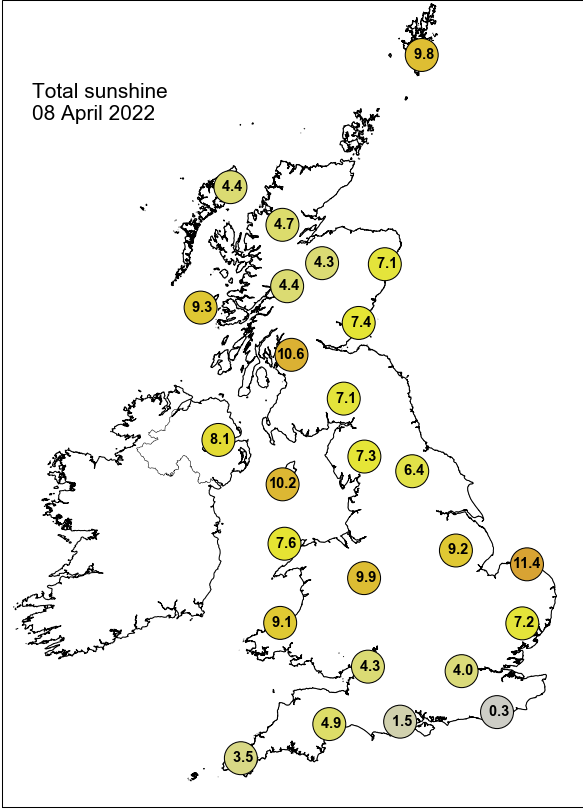

Daily Weather Summary for Saturday 09 April 2022

This day's summary created 16/04/2022 03:03

Summary of the UK Weather for Saturday 09 April 2022

Many areas of England and Wales started the morning with clear and calm conditions. In contrast, most of Scotland was cloudy, with many showers spread further south through the morning. Northern Ireland started off clear, but gradually became cloudier towards dawn. Winds came from the north, and were light in most areas, apart from high ground in northern Scotland where gusts of around 40 knots were observed. These northerly winds, when combined with widespread clear conditions, allowed temperatures to drop considerably. Into the day, sunny spells with showers were seen in many places. Showers and a band of cloud spread southwards from southern Scotland through the morning, reaching northern England and north Wales by midday. In the afternoon, showers became widespread in Scotland and many parts in England, especially along the eastern coast, whereas Wales started to experience some longer spells of sunshine as the showers eased into the evening. Through the day, Northern Ireland saw a few isolated showers and it was dry and fine in southwest England. Into the evening, widespread showers eased and became confined to far north Scotland. Clear skies were seen elsewhere.

Daily Extremes

<i>Highest Maximum</i>	13.7°C Gosport, Fleetlands (Hampshire, 1mAMSL)
<i>Lowest Maximum</i>	4.8°C Fair Isle (Shetland, 57mAMSL) also Baltasound No 2 (Shetland, 15mAMSL)
<i>Highest Minimum</i>	5.6°C Scilly: St Marys Airport (Isles Of Scilly, 31mAMSL)
<i>Lowest Minimum</i>	-5.1°C Katesbridge (Down, 91mAMSL)
<i>Lowest Grass Minimum</i>	-9.3°C Katesbridge (Down, 91mAMSL)
<i>Most Rainfall</i>	8.8mm Cassley (Sutherland, 99mAMSL)
<i>Most Sunshine</i>	12.4hr Yeovilton (Somerset, 20mAMSL)
<i>Highest Gust</i>	39Kt 45mph Baltasound No 2 (Shetland, 15mAMSL) also Fair Isle (Shetland, 57mAMSL)
<i>Highest Gust (mountain)</i>	51Kt 59mph Cairngorm Summit (Inverness-shire, 1237mAMSL)
<i>Greatest Snow Depth at 0900 UTC</i>	3cm Loch Glascarnoch (Ross & Cromarty, 269mAMSL)

mAMSL refers to station elevation in metres above mean sea level

Daily Weather Summary for Saturday 09 April 2022

North Atlantic and Europe analysis charts and satellite images at 0000 UTC

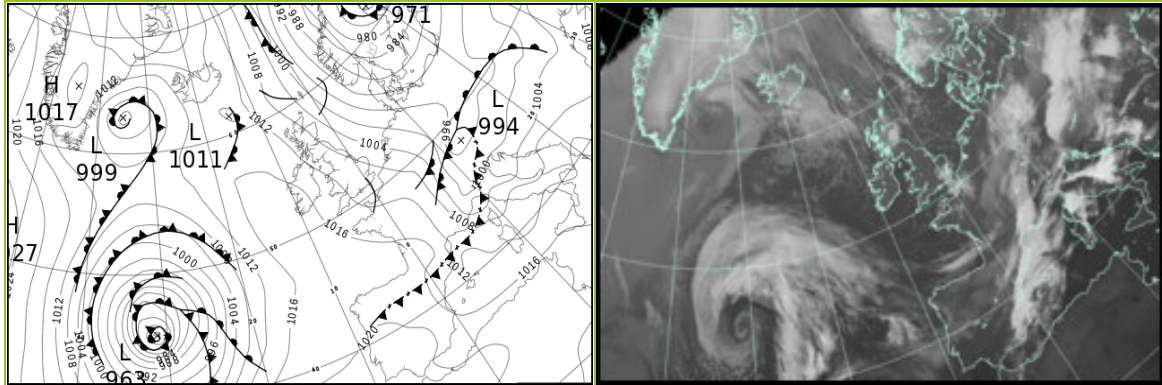

North Atlantic and Europe analysis charts and satellite images at 1200 UTC

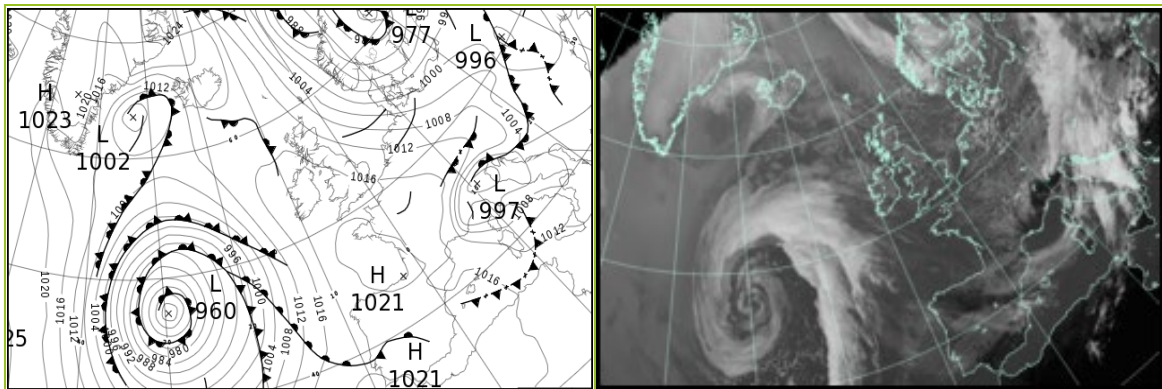

All satellite imagery copyright Met Office and EUMETSAT (European Organisation for the Exploitation of Meteorological Satellites). These show infra-red images from the geostationary MSG satellite. The rainfall rates are derived from both rain-radar and satellite data.

Daily Weather Summary for Saturday 09 April 2022

UK satellite and rain-radar precipitation rates at (L) 0000 and (R) 1200 UTC

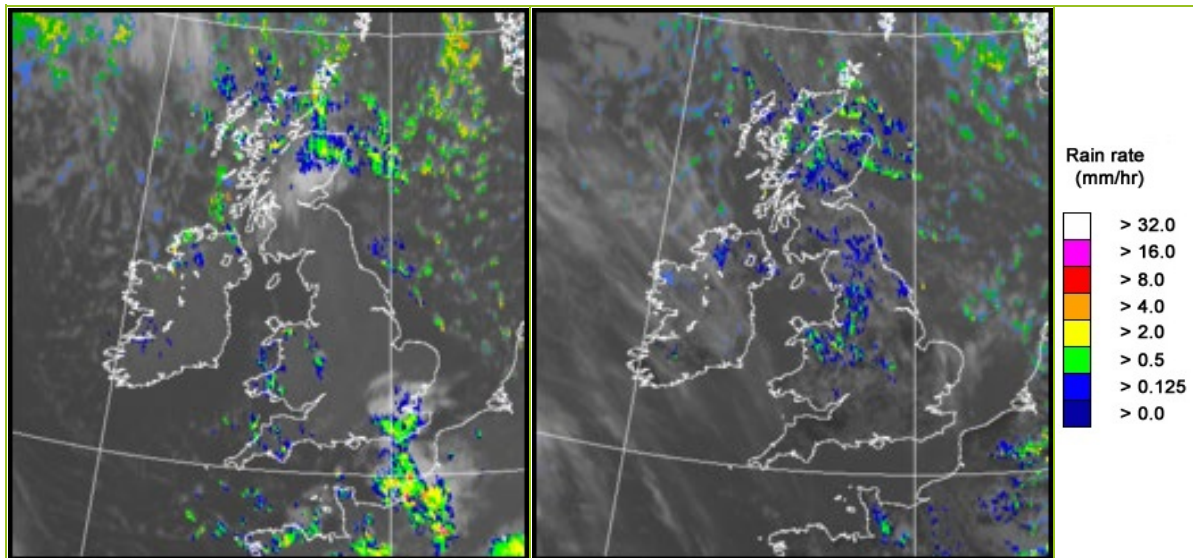

UK wind speed and direction at (L) 0000 and (R) 1200 UTC

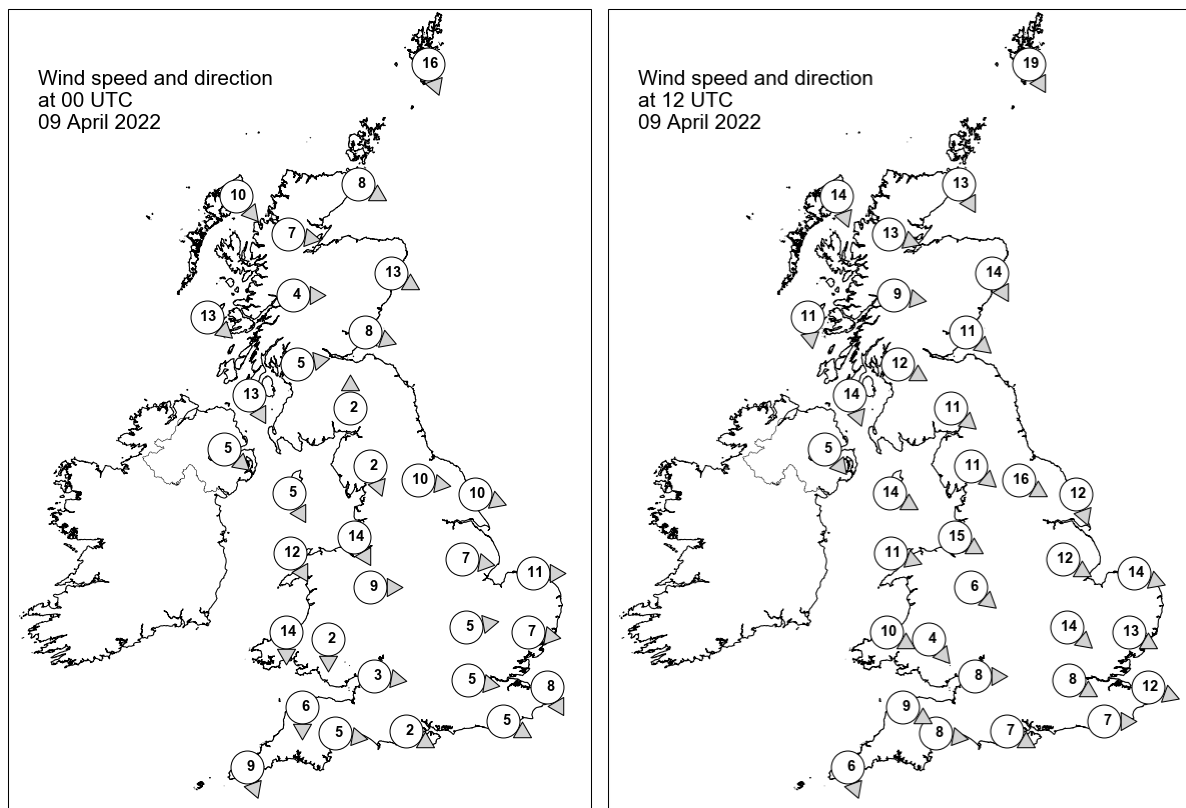

Daily Weather Summary for Saturday 09 April 2022

Selected UK readings at (L) 0000 and (R) 1200 UTC

STATIONS		0000 UTC						1200 UTC					
NO	SITE	PRESS	WDIR	WSPD	CLOUD	TEMP	TDEW	PRESS	WDIR	WSPD	CLOUD	TEMP	TDEW
1	Lerwick	1002.0	NNW	16	4	2.5	-2.4	1007.2	NNW	19	8	4.0	-3.0
2	Wick	1006.3	WNW	8	8	0.8	0.3	1011.4	NNW	13	3	5.5	3.2
3	Stornoway	1010.1	NW	10	6	1.7	-0.4	1014.6	NNW	14	2	7.2	1.6
4	Loch Glascarnoch	1009.7	W	7	8	0.0	-0.8	1014.5	WNW	13	8	3.7	0.6
5	Aviemore	1009.0	-	-	8	1.3	-1.5	1013.9	-	-	7	4.1	-0.1
6	Dyce	1006.5	WNW	13	8	2.0	0.6	1012.6	NNW	14	7	2.2	1.1
7	Tulloch Bridge	1010.8	W	4	2	1.2	-3.1	1015.4	W	9	1	4.3	-1.6
8	Tiree	1012.1	NW	13	7	3.3	1.1	1016.6	N	11	4	7.0	1.4
9	Leuchars	1007.5	WNW	8	8	3.5	-2.5	1013.5	NW	11	8	7.2	-3.5
10	Bishopton	1009.5	W	5	0	2.8	-1.2	1014.8	WNW	12	7	8.4	-1.8
11	Machrihanish	1011.0	NNW	13	2	5.4	0.1	1016.3	NNW	14	0	8.7	-0.9
12	Boulmer	-	-	-	-	-	-	-	-	-	-	-	-
13	Eskdalemuir	1009.8	S	2	2	-1.8	-4.6	1014.7	NW	11	7	5.7	-4.2
14	Aldergrove	1012.6	NW	5	2	2.5	0.2	1017.5	NW	5	1	7.1	2.0
15	Shap	1010.1	NNW	2	0	-3.1	-4.2	1014.8	NW	11	7	6.7	-2.8
16	Leeming	1008.3	W	10	0	2.4	-2.2	1014.5	WNW	16	3	8.1	-2.8
17	Ronaldsway	1011.3	NNW	5	1	5.6	0.4	1016.9	WNW	14	3	7.5	-0.6
18	Bridlington	1006.7	WNW	10	0	2.7	-1.2	1013.3	NNW	12	7	7.7	-1.9
19	Crosby	1010.3	NNW	14	0	5.7	2.3	1017.0	WNW	15	2	8.5	2.9
20	Valley	1012.1	NNW	12	6	6.1	0.5	1018.1	WNW	11	7	8.6	2.4
21	Waddington	1008.7	W	7	0	3.2	-1.3	1014.8	WNW	12	2	8.8	-3.5
22	Shawbury	1010.8	W	9	2	2.6	0.1	1017.0	NW	6	6	8.3	1.4
23	Weybourne	1007.1	W	11	0	3.7	0.7	1014.2	WNW	14	0	8.9	1.3
24	Bedford	1009.7	W	5	1	2.9	0.0	1015.8	NW	14	3	9.9	-1.5
25	Aberporth	1013.0	N	14	8	4.2	0.8	1019.0	WNW	10	0	7.4	1.1
26	Sennybridge	1012.7	N	2	0	0.2	-1.2	1017.8	NW	4	5	8.0	-0.7
27	Wattisham	1008.5	W	7	3	1.7	-0.7	1014.7	WNW	13	4	9.2	-0.4
28	Almondsbury	1011.4	W	3	5	3.1	-0.3	1017.9	W	8	3	8.8	-0.1
29	Heathrow	1009.9	W	5	8	4.7	2.6	1016.5	WNW	8	5	9.8	-2.9
30	Manston	1008.8	NNW	8	8	4.9	0.7	1015.8	WNW	12	1	10.1	2.0
31	Chivenor	1013.1	N	6	3	5.1	1.7	1019.4	WNW	9	2	8.4	-0.1
32	Exeter	1012.3	W	5	3	3.5	1.5	1018.7	W	8	1	10.2	0.3
33	Herstmonceux	1009.7	WNW	5	8	4.2	1.6	1016.4	W	7	3	10.5	1.7
34	Hurn	1011.0	WNW	2	0	1.1	0.5	1017.9	WNW	7	5	10.2	0.0
35	Camborne	1014.6	NNW	9	5	6.0	0.3	1020.0	NNW	6	4	8.4	0.0

Daily Weather Summary for Saturday 09 April 2022

Selected European readings at (L) 0000 and (R) 1200 UTC

STATIONS		0000 UTC						1200 UTC					
NO	SITE	PRESS	WDIR	WSPD	CLOUD	TEMP	TDEW	PRESS	WDIR	WSPD	CLOUD	TEMP	TDEW
1	Murmansk	996.5	E	12	8	-1.1	-2.3	991.9	ENE	8	8	2.9	-0.5
2	Helsinki	982.2	S	14	7	1.1	-0.6	988.1	S	17	7	2.4	0.1
3	Stockholm	978.4	WSW	10	-	-1.8	-5.5	983.0	SW	8	-	0.3	0.0
4	Oslo	982.6	WNW	4	-	-0.1	-10.5	986.4	NW	8	8	7.9	-7.3
5	Reykjavik	-	-	-	1	-	-	-	-	-	7	-	-
6	Moscow	996.3	SSW	2	8	7.5	6.4	1005.1	SSE	2	6	10.0	2.3
7	Kiev	1002.9	SSW	2	0	6.0	1.2	999.5	NW	2	8	11.9	5.1
8	Warsaw	995.7	S	2	8	5.4	2.6	1001.5	W	14	7	8.4	-2.0
9	Berlin	995.6	W	8	-	4.8	0.7	1004.1	W	17	-	9.1	-2.0
10	De Bilt	1003.6	WNW	8	0	5.1	1.3	1012.5	W	14	7	8.8	2.2
11	Dublin	1014.7	W	8	2	0.0	-2.3	1018.2	WNW	8	4	8.8	-1.0
12	Cork	1016.6	NW	12	1	2.4	-1.5	1019.2	SSW	4	3	8.8	-3.3
13	Sofia	1006.6	WNW	4	2	14.7	4.5	1003.0	SW	8	6	20.7	4.0
14	Belgrade	1003.1	S	8	4	16.8	6.4	1000.9	WSW	10	7	21.6	5.8
15	Budapest	999.4	W	4	-	10.7	9.5	1004.7	WNW	12	-	8.2	2.7
16	Prague	994.5	N	4	-	3.0	2.5	1008.3	W	10	7	7.2	-1.7
17	Munich	992.6	W	14	6	12.7	1.5	1013.5	WNW	10	7	6.0	-3.4
18	Strasbourg	1004.9	NW	12	8	2.2	1.0	1016.0	SSW	4	7	10.0	-0.8
19	Paris	1011.4	W	10	3	3.3	2.4	1018.0	NW	5	7	7.2	3.6
20	Jersey	1012.2	NW	14	5	6.8	1.7	1019.7	NW	9	6	8.9	1.4
21	Milan	998.8	N	3	-	12.1	8.8	1000.6	NNW	16	0	19.4	-7.4
22	Marseille	1009.6	W	22	8	15.3	5.5	1012.9	NW	28	-	15.3	1.0
23	Bordeaux	1017.1	SW	4	8	8.2	5.7	1020.5	N	8	-	12.3	4.0
24	Rome	1010.2	ESE	6	-	12.5	11.3	1007.5	SSW	11	7	16.6	10.4
25	Ajaccio	1011.1	NE	5	8	13.2	10.2	1010.4	W	10	8	14.3	4.3
26	Barcelona	1011.1	WNW	10	6	19.9	5.5	1015.3	SE	13	6	16.7	10.7
27	Majorca	1013.2	E	2	6	13.2	12.9	1016.1	NW	14	5	20.0	4.6
28	Madrid	1017.9	WSW	12	-	12.1	7.0	1016.6	S	10	7	16.2	10.1
29	Lisbon	1021.6	WSW	8	-	14.9	13.7	1019.4	WSW	5	-	17.8	15.5
30	Athens	1011.2	N	4	-	16.4	7.5	1009.5	S	6	1	22.4	10.3
31	Malta	1016.8	WSW	6	0	13.2	9.9	1014.4	WSW	16	1	19.7	12.4
32	Gibraltar	1021.6	W	11	7	15.1	11.7	1018.6	W	17	1	20.0	10.8

Daily Weather Summary for Saturday 09 April 2022

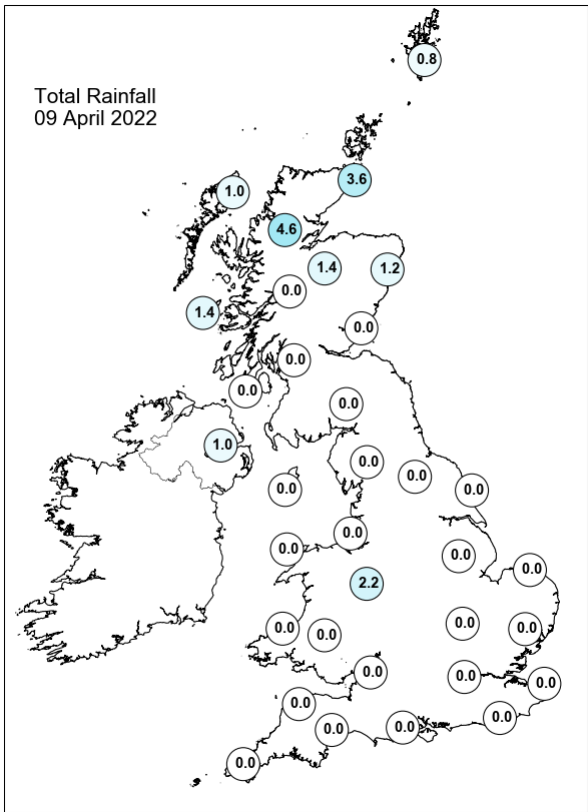
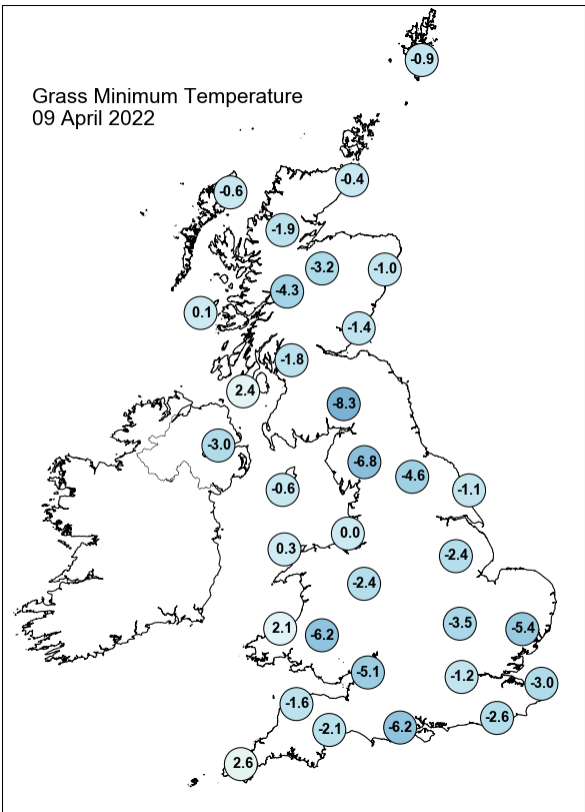
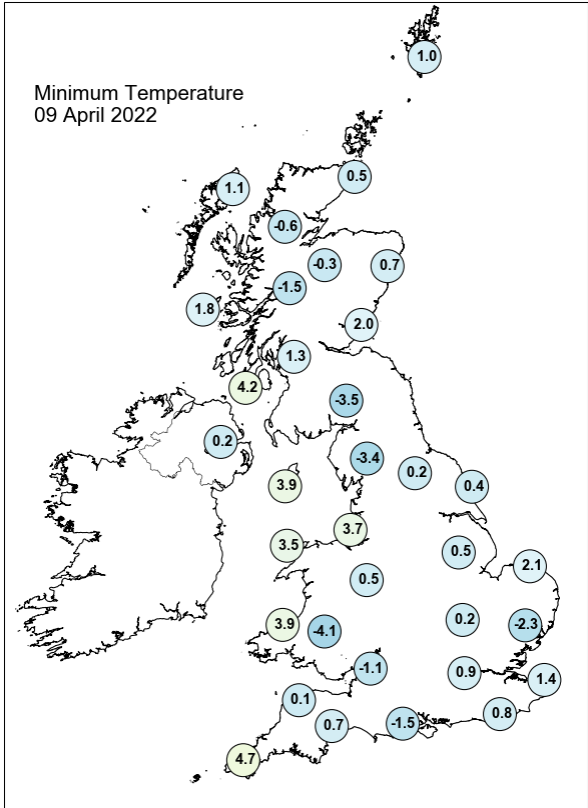
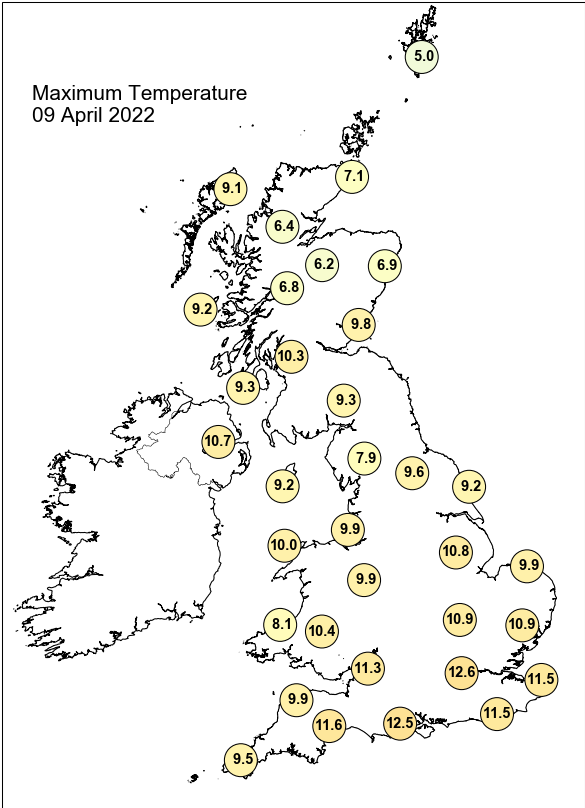

Daily Weather Summary for Saturday 09 April 2022

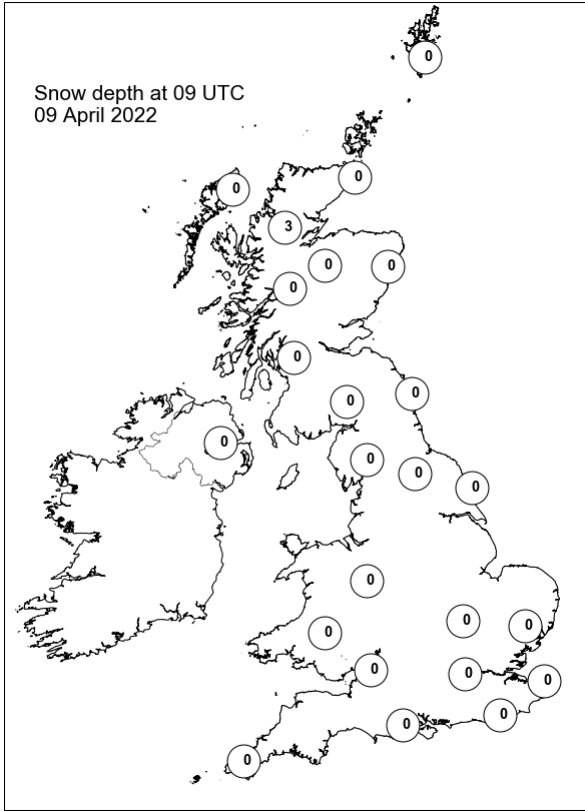
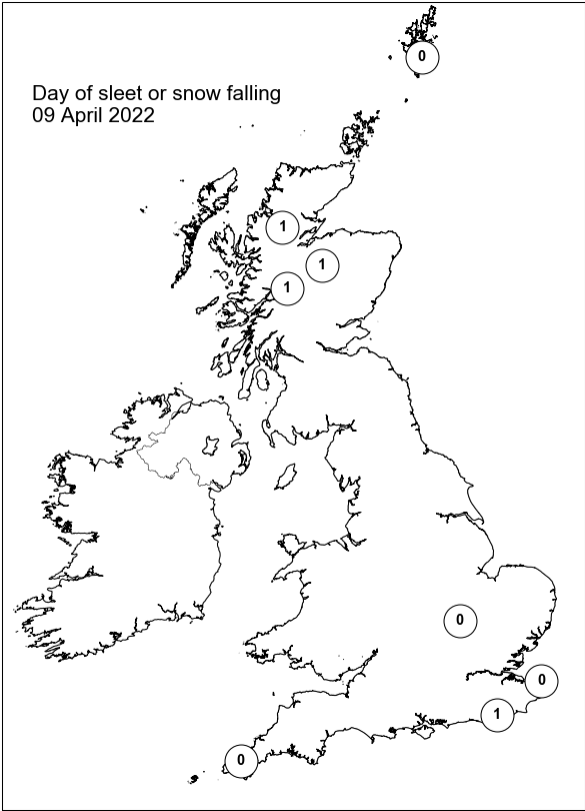
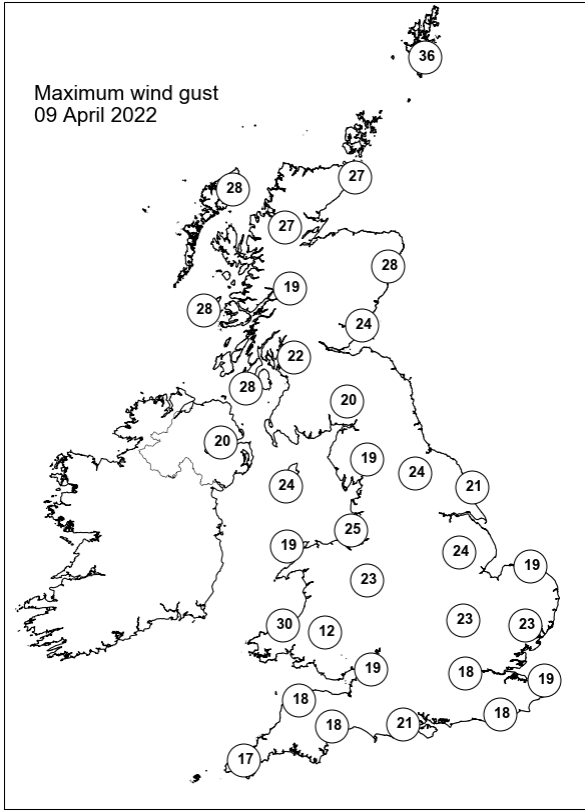
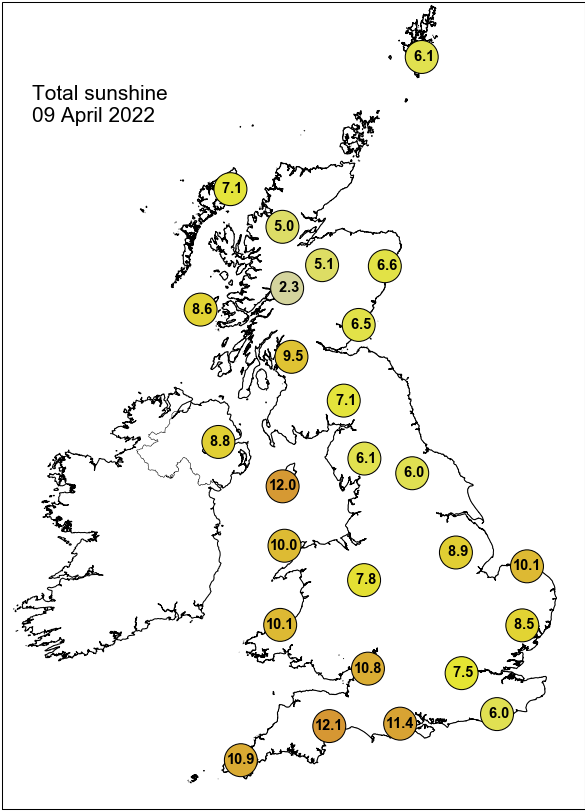

Daily Weather Summary for Sunday 10 April 2022

This day's summary created 17/04/2022 03:03

Summary of the UK Weather for Sunday 10 April 2022

Early hours were benign for most areas of the country, with clear skies in many eastern and southern areas. As the morning progressed, a bank of cloud, associated with storm Evelyn out in the Atlantic, approached from the West, covering most of Scotland, Northern Ireland, Wales and Cornwall by dawn. Most areas stayed dry, with the only rain being in Northern Ireland and the far north of Scotland. Winds were light throughout the country. The clear conditions allowed temperatures to fall considerably low. Thin cloud affected most of the country through the day, with light rain affecting the far north of Scotland and northern Wales. Thicker cloud in Northern Ireland with rain, which was heavy at times, came from a weather front in the west, and moved off in the mid-afternoon. The cloud thickened across the country through the day and into the night, with light rain affecting more of western Scotland, Northern Ireland and northern England. Winds remained light through the day and strengthened in the evening.

Daily Extremes

<i>Highest Maximum</i>	13.9°C Cambridge, Niab (Cambridgeshire, 26mAMSL) also Chivenor (Devon, 6mAMSL) also Colwyn Bay (Clwyd, 36mAMSL) also Northolt (Greater London, 33mAMSL)
<i>Lowest Maximum</i>	4.7°C Lerwick (Shetland, 82mAMSL)
<i>Highest Minimum</i>	8.1°C Scilly: St Marys Airport (Isles Of Scilly, 31mAMSL)
<i>Lowest Minimum</i>	-6.5°C St Harmon No 2 (Powys, 291mAMSL)
<i>Lowest Grass Minimum</i>	-10.6°C South Newington (Oxfordshire, 105mAMSL)
<i>Most Rainfall</i>	4.4mm Scilly: St Marys Airport (Isles Of Scilly, 31mAMSL)
<i>Most Sunshine</i>	10.4hr Weybourne (Norfolk, 21mAMSL)
<i>Highest Gust</i>	36Kt 41mph Aberporth (Dyfed, 133mAMSL)
<i>Highest Gust (mountain)</i>	39Kt 45mph Cairngorm Summit (Inverness-shire, 1237mAMSL)
<i>Greatest Snow Depth at 0900 UTC</i>	No non-zero values.

mAMSL refers to station elevation in metres above mean sea level

Daily Weather Summary for Sunday 10 April 2022

North Atlantic and Europe analysis charts and satellite images at 0000 UTC

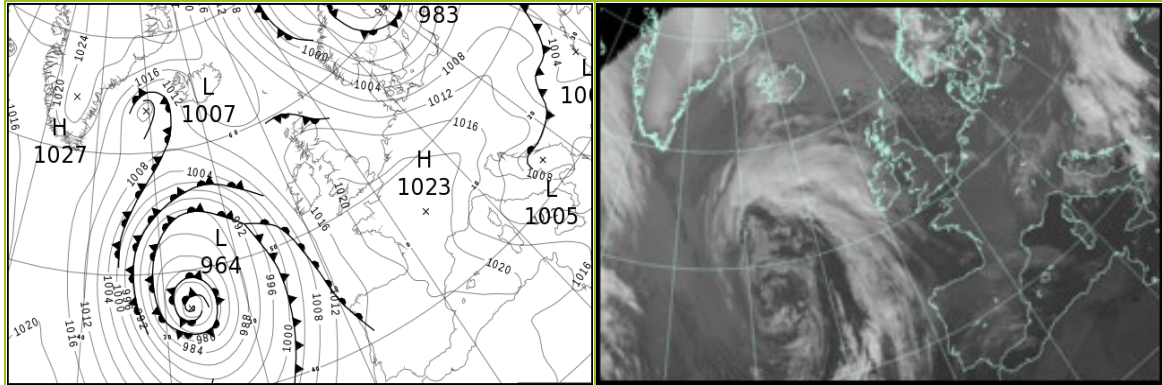

North Atlantic and Europe analysis charts and satellite images at 1200 UTC

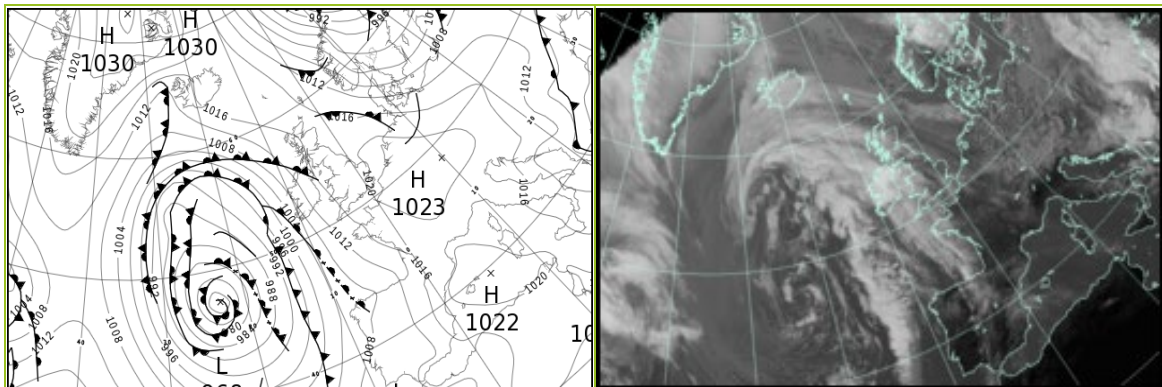

All satellite imagery copyright Met Office and EUMETSAT (European Organisation for the Exploitation of Meteorological Satellites). These show infra-red images from the geostationary MSG satellite. The rainfall rates are derived from both rain-radar and satellite data.

Daily Weather Summary for Sunday 10 April 2022

UK satellite and rain-radar precipitation rates at (L) 0000 and (R) 1200 UTC

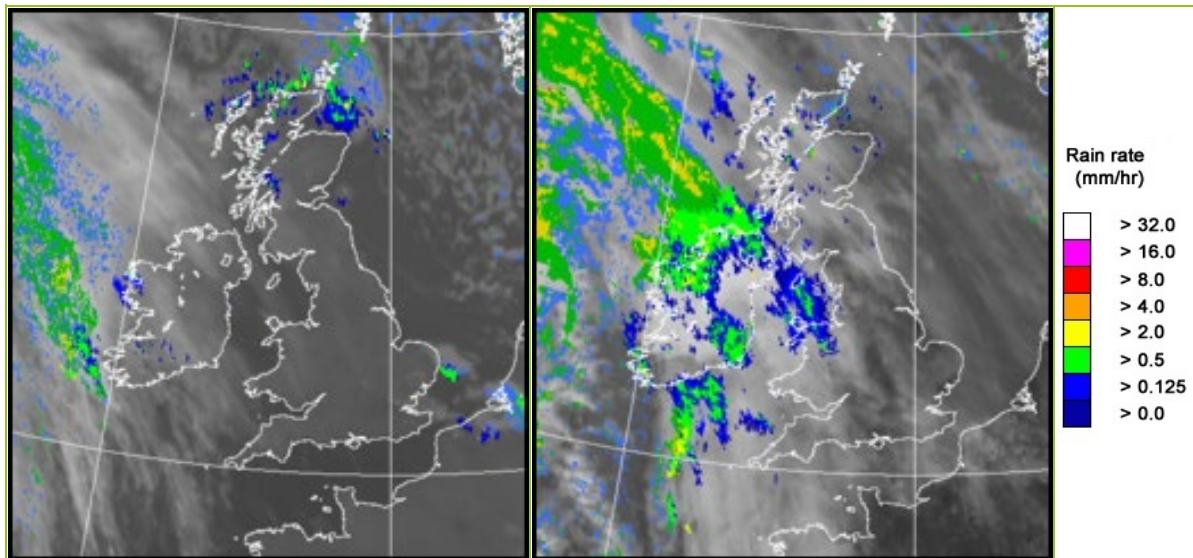

UK wind speed and direction at (L) 0000 and (R) 1200 UTC

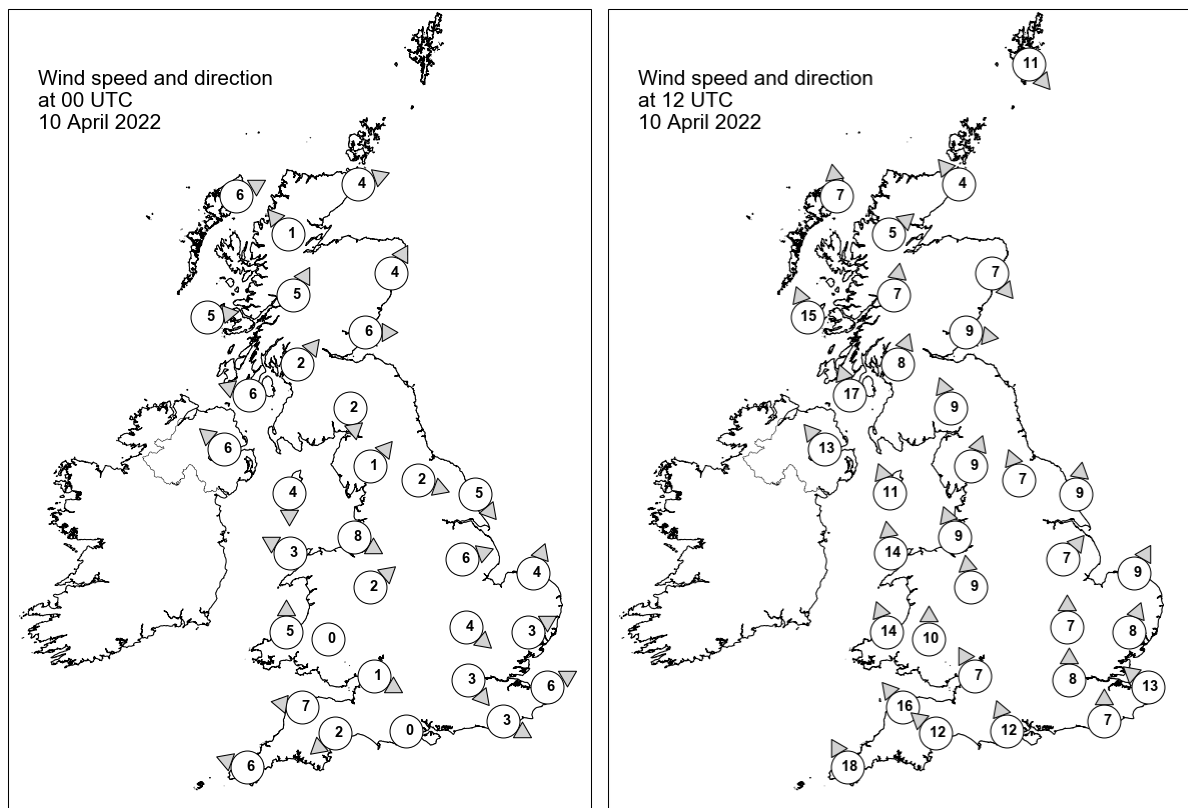

Daily Weather Summary for Sunday 10 April 2022

Selected UK readings at (L) 0000 and (R) 1200 UTC

STATIONS		0000 UTC						1200 UTC					
NO	SITE	PRESS	WDIR	WSPD	CLOUD	TEMP	TDEW	PRESS	WDIR	WSPD	CLOUD	TEMP	TDEW
1	Lerwick	1012.7	-	-	8	1.8	-4.1	1015.5	NW	11	8	4.2	-3.5
2	Wick	1014.5	WSW	4	8	1.9	0.7	1016.1	SE	4	8	5.9	2.1
3	Stornoway	1015.2	WSW	6	4	1.7	1.2	1015.7	S	7	1	8.0	3.0
4	Loch Glascarnoch	1016.2	SE	1	6	0.2	-0.8	1016.2	SW	5	1	6.3	0.0
5	Aviemore	1016.8	-	-	0	-1.9	-2.9	1016.0	-	-	6	8.3	0.1
6	Dyce	1016.0	SSW	4	0	0.6	-0.7	1016.2	NW	7	8	7.8	-0.9
7	Tulloch Bridge	1017.6	SSW	5	8	2.0	-1.3	1016.5	S	7	8	7.6	0.8
8	Tiree	1016.6	W	5	7	3.0	1.0	1015.1	SSE	15	7	8.7	2.4
9	Leuchars	1017.0	W	6	0	-0.5	-3.8	1016.7	W	9	8	10.2	1.4
10	Bishopton	1017.5	SW	2	8	2.6	-1.9	1016.3	SSW	8	8	10.4	0.6
11	Machrihanish	1017.6	ESE	6	5	1.3	-0.9	1015.8	SSE	17	8	9.0	3.7
12	Boulmer	-	-	-	-	-	-	-	-	-	-	-	-
13	Eskdalemuir	1018.9	N	2	0	-1.7	-4.1	1017.4	SSE	9	6	8.6	-1.3
14	Aldergrove	1017.8	SE	6	0	4.3	0.5	1015.3	SE	13	7	7.8	1.5
15	Shap	1019.4	SW	1	0	-1.9	-4.0	1017.7	SSW	9	5	8.0	-0.5
16	Leeming	1018.4	WNW	2	0	1.0	-1.6	1018.1	SSE	7	2	10.5	-1.2
17	Ronaldsway	1018.8	N	4	2	2.2	-0.4	1017.0	SSE	11	8	8.9	-0.6
18	Bridlington	1017.7	NW	5	0	1.6	-1.7	1018.4	S	9	1	12.0	-1.1
19	Crosby	1019.2	WNW	8	0	5.1	0.7	1017.6	SSE	9	1	10.6	0.8
20	Valley	1019.2	ESE	3	0	2.4	-1.2	1016.7	S	14	2	8.9	1.7
21	Waddington	1019.0	WSW	6	1	3.7	-1.1	1019.0	SW	7	2	10.5	-1.0
22	Shawbury	1020.0	SW	2	0	-0.7	-2.8	1017.9	S	9	1	10.0	-0.3
23	Weybourne	1018.6	SSW	4	4	2.3	-0.4	1019.5	SSW	9	2	12.2	0.4
24	Bedford	1019.7	NW	4	0	2.3	-2.2	1018.9	S	7	1	11.7	-0.7
25	Aberporth	1019.9	S	5	0	1.7	-1.3	1015.7	SSE	14	7	10.1	2.3
26	Sennybridge	1021.3	-	0	0	-4.3	-5.2	1017.0	S	10	4	8.8	0.9
27	Wattisham	1019.2	WSW	3	6	2.4	-0.1	1019.7	SSW	8	2	9.7	-1.4
28	Almondsbury	1020.2	WNW	1	0	1.1	0.0	1018.0	SSE	7	2	12.0	1.2
29	Heathrow	1019.7	NW	3	1	5.2	-0.9	1019.4	S	8	6	12.7	0.1
30	Manston	1019.4	WSW	6	8	5.3	1.6	1020.3	SE	13	1	11.0	4.2
31	Chivenor	1020.2	E	7	0	1.1	-0.6	1016.2	SE	16	4	13.0	3.7
32	Exeter	1020.4	NE	2	0	-2.3	-3.6	1017.4	SE	12	3	11.0	3.6
33	Herstmonceux	1019.8	WNW	3	0	4.3	0.7	1020.2	S	7	3	11.4	-0.5
34	Hurn	1020.3	-	0	0	0.6	-1.0	1019.0	SSE	12	0	10.9	1.3
35	Camborne	1019.6	ESE	6	6	4.6	0.0	1014.6	SSE	18	7	10.1	1.5

Daily Weather Summary for Sunday 10 April 2022

Selected European readings at (L) 0000 and (R) 1200 UTC

STATIONS		0000 UTC						1200 UTC					
NO	SITE	PRESS	WDIR	WSPD	CLOUD	TEMP	TDEW	PRESS	WDIR	WSPD	CLOUD	TEMP	TDEW
1	Murmansk	996.8	S	17	3	1.7	-2.6	999.5	E	8	7	4.6	-2.8
2	Helsinki	990.4	SSW	12	8	0.2	-0.1	995.8	WSW	14	7	2.1	0.3
3	Stockholm	989.5	SW	6	-	1.0	-1.1	997.5	WSW	12	-	7.8	-1.5
4	Oslo	993.7	W	6	-	4.7	-7.4	999.9	WNW	10	-	11.5	-6.8
5	Reykjavik	-	-	-	4	-	-	1014.3	ESE	14	7	4.8	-4.0
6	Moscow	1002.9	SE	2	8	7.6	5.5	1009.1	NNW	4	8	6.8	1.4
7	Kiev	1004.6	NW	10	8	7.4	5.2	1009.9	NNE	8	8	8.4	0.6
8	Warsaw	1008.4	WSW	10	0	3.0	-0.1	1013.8	WSW	10	7	6.0	-1.6
9	Berlin	1011.7	WSW	10	-	3.4	0.3	1015.6	W	10	-	6.9	0.5
10	De Bilt	1018.0	W	6	5	3.8	0.8	1021.1	NW	8	7	10.4	1.7
11	Dublin	1018.6	WSW	2	2	-0.3	-2.4	1015.1	SSE	14	7	8.9	3.4
12	Cork	1015.9	SE	12	5	6.3	1.6	1010.8	SE	21	7	9.1	6.1
13	Sofia	1005.2	S	2	2	10.0	3.4	1009.2	WNW	8	8	3.2	1.5
14	Belgrade	1010.1	W	4	8	5.7	4.2	1012.8	NW	4	8	10.9	1.5
15	Budapest	1011.1	NW	6	-	6.0	-0.5	1015.0	NW	10	-	10.5	-1.5
16	Prague	1015.3	WSW	4	-	1.3	-0.3	1018.7	W	8	5	6.6	-3.7
17	Munich	1019.1	WSW	4	8	3.0	-2.7	1022.6	W	10	7	4.7	-1.5
18	Strasbourg	1021.0	S	3	-	3.3	0.3	1022.5	S	5	-	11.7	0.4
19	Paris	1021.9	W	2	0	2.4	0.0	1021.1	S	7	4	12.6	1.0
20	Jersey	1021.2	SSE	4	0	4.2	0.9	1017.8	SE	16	1	11.0	5.0
21	Milan	1017.1	E	7	5	6.4	3.2	1017.5	W	6	0	16.7	-6.3
22	Marseille	1019.1	NNW	14	-	8.8	1.2	1019.0	W	7	-	15.4	-0.4
23	Bordeaux	1021.4	ENE	3	-	4.7	2.9	1016.0	ESE	15	-	16.4	1.7
24	Rome	1009.1	NNW	6	-	9.1	6.9	1016.9	N	17	0	15.7	0.4
25	Ajaccio	1014.2	NE	5	-	7.2	2.1	1019.5	SW	12	-	16.6	7.0
26	Barcelona	1020.9	WNW	4	4	13.2	8.9	1020.7	SSW	6	7	16.2	7.3
27	Majorca	1020.8	ENE	4	4	11.7	9.3	1020.3	S	8	5	19.4	7.3
28	Madrid	1017.9	SE	5	3	11.0	9.1	1012.6	SSE	7	6	18.9	9.4
29	Lisbon	1016.0	SSE	2	-	13.2	13.0	1009.3	SW	5	-	18.7	12.7
30	Athens	1008.6	N	4	-	16.3	6.8	1005.9	S	6	2	22.2	13.2
31	Malta	1015.2	W	13	0	15.2	11.9	1017.3	NW	22	0	17.6	7.4
32	Gibraltar	1016.2	-	-	0	15.8	12.3	1014.4	E	11	5	17.9	13.6

Daily Weather Summary for Sunday 10 April 2022

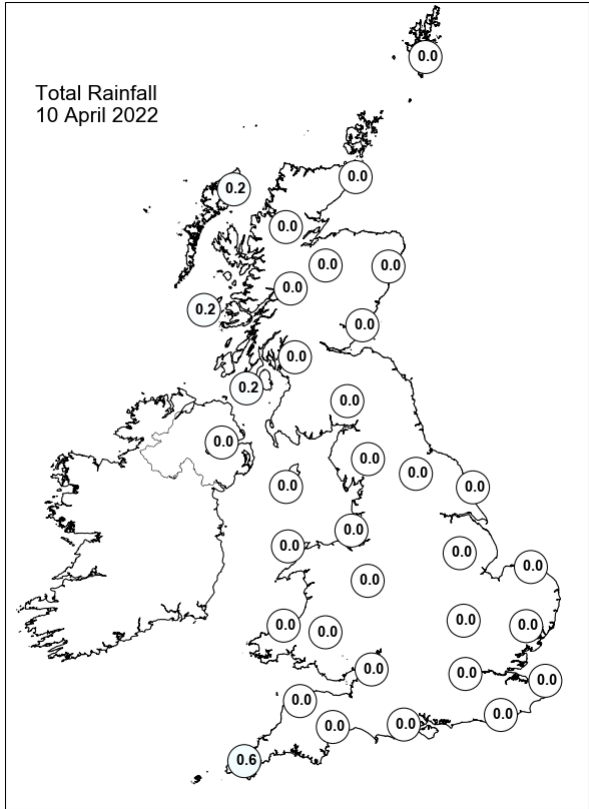
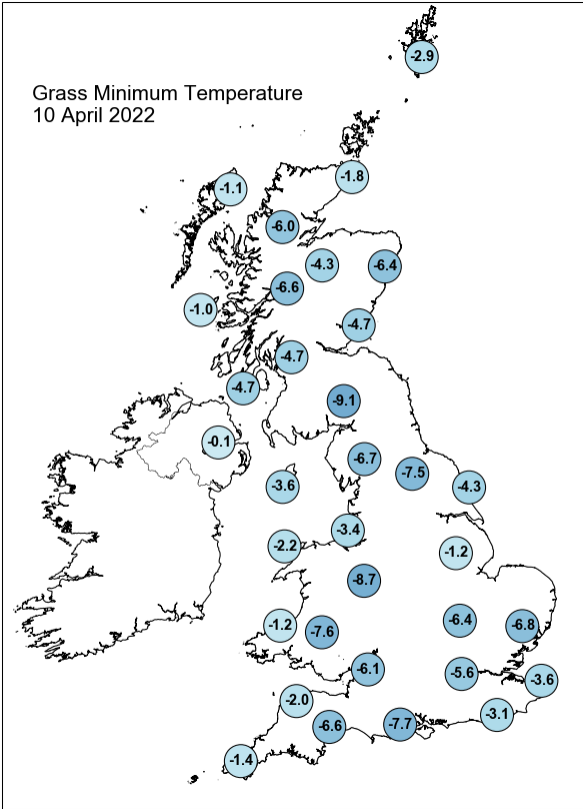
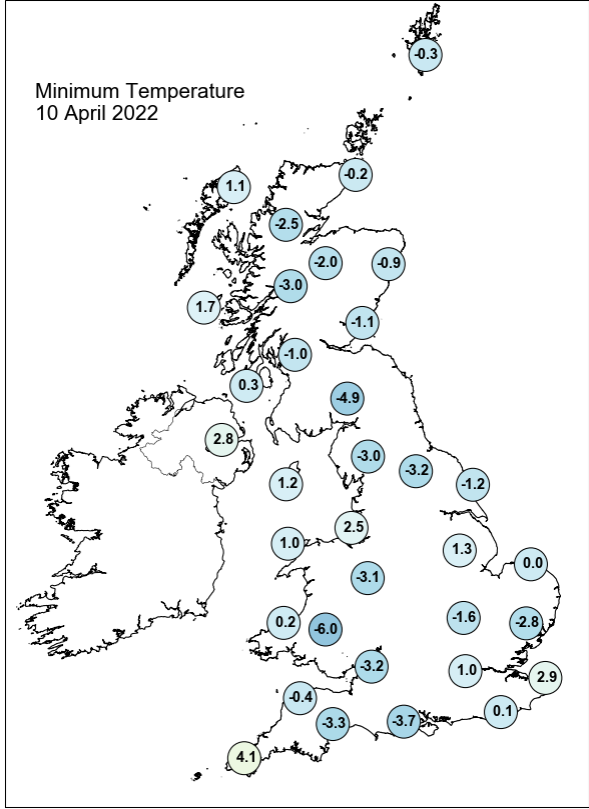
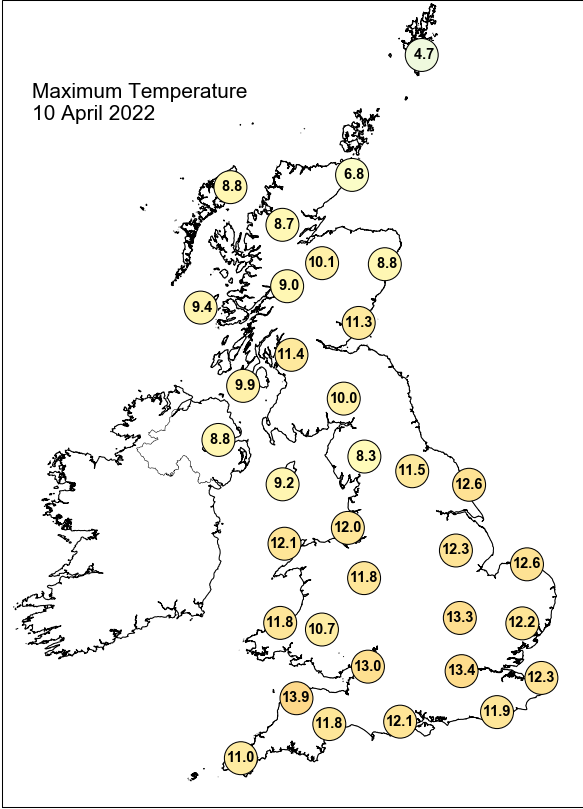

Daily Weather Summary for Sunday 10 April 2022

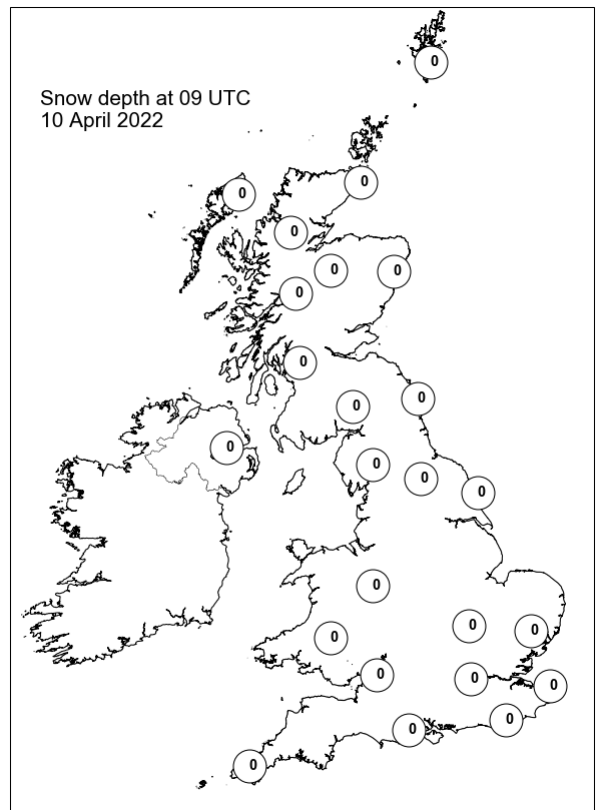
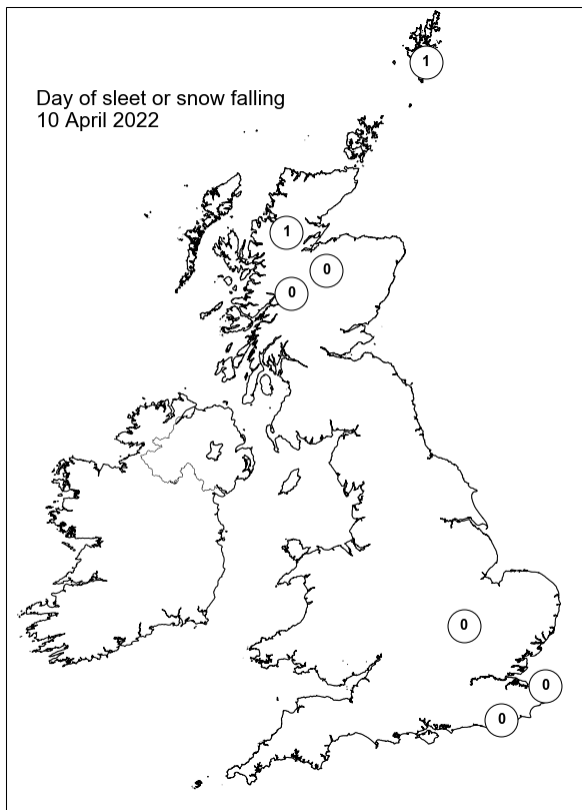
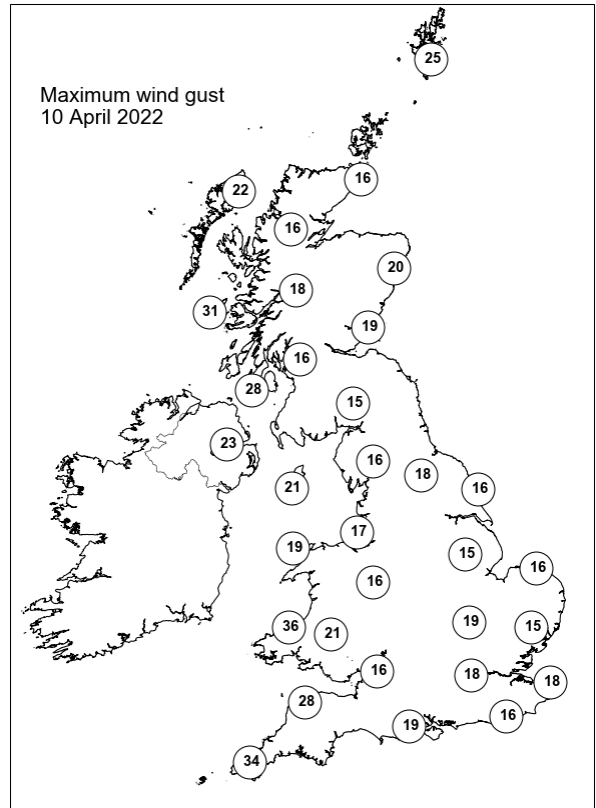
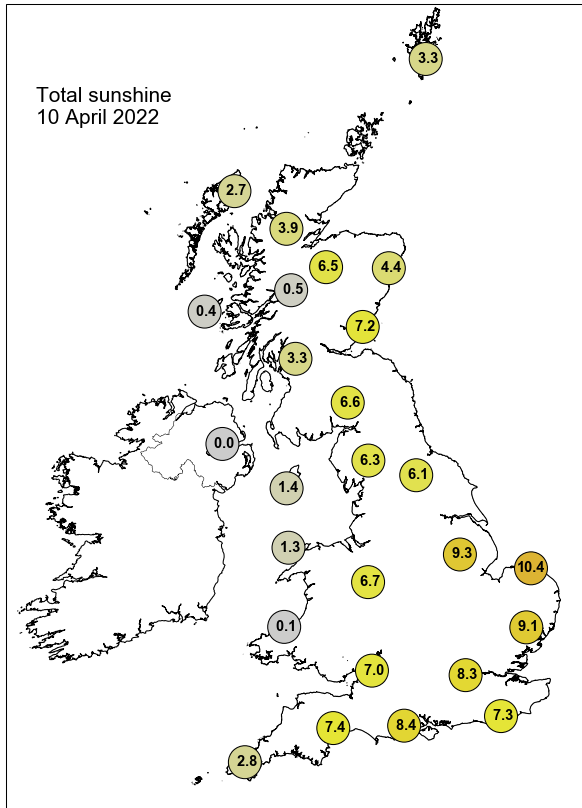

Daily Weather Summary for Monday 11 April 2022

This day's summary created 18/04/2022 03:03

Summary of the UK Weather for Monday 11 April 2022

An area of low pressure situated to the west of the UK. Several fronts pushed northeastwards through the early hours, bringing more cloud from the southwest and showers to parts of Scotland, north Wales, northern, eastern England, and Northern Ireland. These showers in Northern Ireland were heavy at times. The southern areas experienced a dry night, and clear spells were seen in the southeast at first. The weather fronts brought further cloud to many areas through the day, and rain to western Scotland, the Borders and the far north of England. A trough moved northeastwards through the day, bringing heavy rain to Northern Ireland, Cornwall, west Wales and northwest England. The far west of Cornwall saw lightning through the early part of the morning. By the end of the day, most areas had seen some rain, with lighter rain affecting Wales, the southwest and central England through the afternoon. Into the evening, while the rain remained in the north, the south and central became dry as the rain eased. Southwest England and part of Wales saw some isolated showers.

Daily Extremes

<i>Highest Maximum</i>	18.8°C Heathrow (Greater London, 25mAMSL)
<i>Lowest Maximum</i>	6.0°C Fair Isle (Shetland, 57mAMSL)
<i>Highest Minimum</i>	10.0°C Scilly: St Marys Airport (Isles Of Scilly, 31mAMSL)
<i>Lowest Minimum</i>	-1.1°C Baltasound No 2 (Shetland, 15mAMSL)
<i>Lowest Grass Minimum</i>	-7.3°C South Newington (Oxfordshire, 105mAMSL)
<i>Most Rainfall</i>	14.4mm Pencader (Carmarthenshire, 122mAMSL)
<i>Most Sunshine</i>	9.4hr Wattisham (Suffolk, 89mAMSL)
<i>Highest Gust</i>	43Kt 49mph Magilligan No 2 (Londonderry, 6mAMSL)
<i>Highest Gust (mountain)</i>	76Kt 87mph Cairngorm Summit (Inverness-shire, 1237mAMSL)
<i>Greatest Snow Depth at 0900 UTC</i>	No non-zero values.

mAMSL refers to station elevation in metres above mean sea level

Daily Weather Summary for Monday 11 April 2022

North Atlantic and Europe analysis charts and satellite images at 0000 UTC

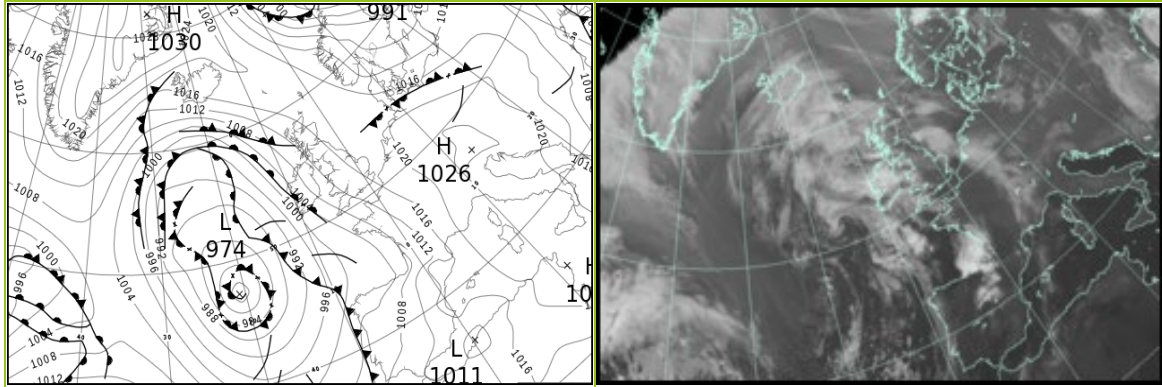

North Atlantic and Europe analysis charts and satellite images at 1200 UTC

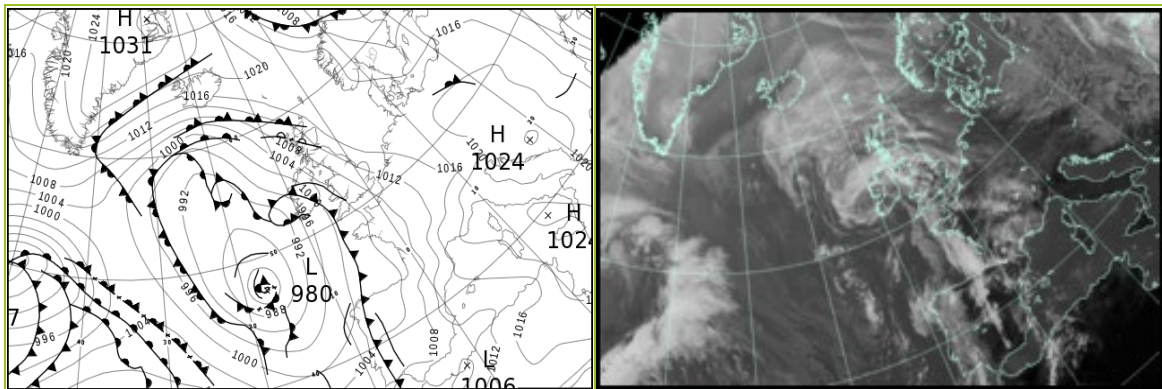

All satellite imagery copyright Met Office and EUMETSAT (European Organisation for the Exploitation of Meteorological Satellites). These show infra-red images from the geostationary MSG satellite. The rainfall rates are derived from both rain-radar and satellite data.

Daily Weather Summary for Monday 11 April 2022

UK satellite and rain-radar precipitation rates at (L) 0000 and (R) 1200 UTC

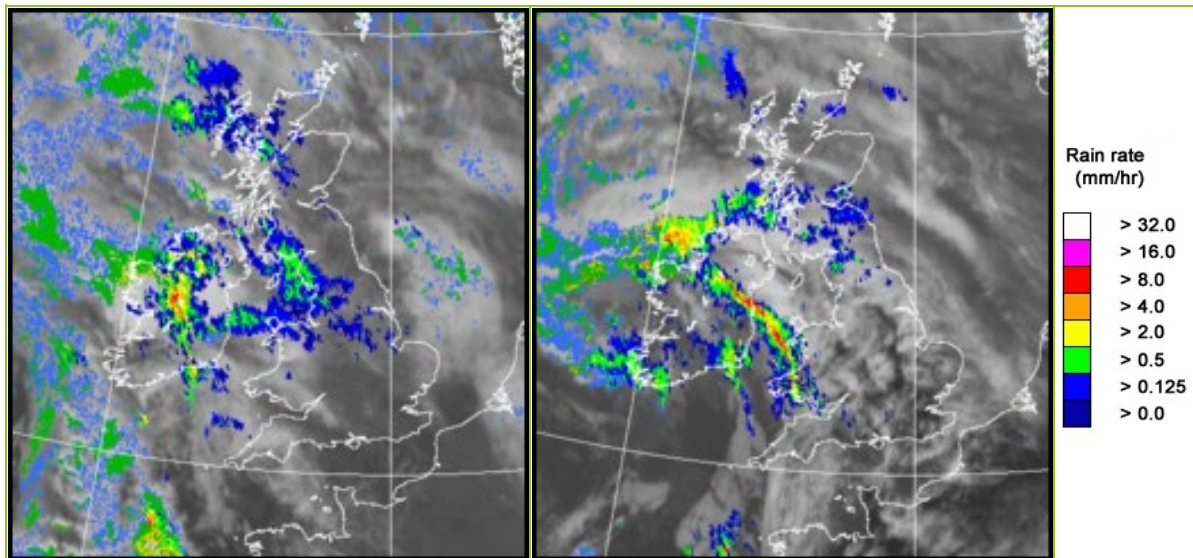

UK wind speed and direction at (L) 0000 and (R) 1200 UTC

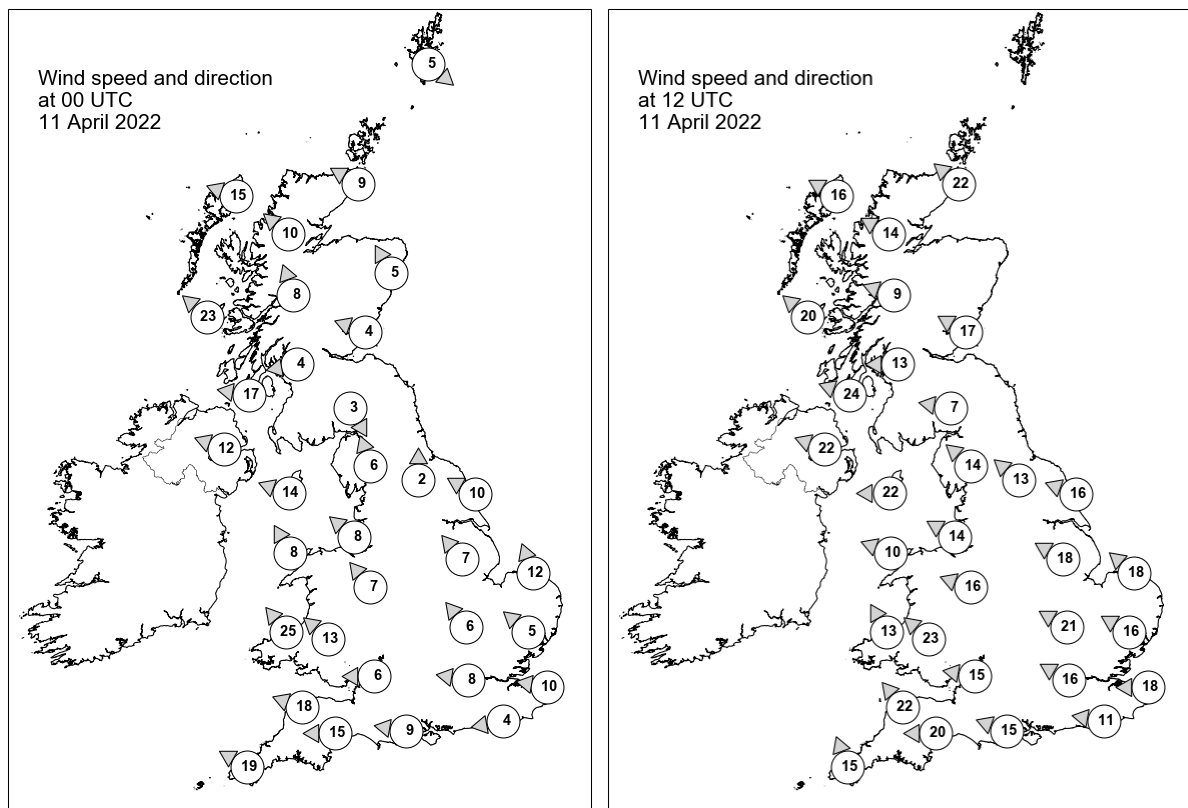

Daily Weather Summary for Monday 11 April 2022

Selected UK readings at (L) 0000 and (R) 1200 UTC

STATIONS		0000 UTC						1200 UTC					
NO	SITE	PRESS	WDIR	WSPD	CLOUD	TEMP	TDEW	PRESS	WDIR	WSPD	CLOUD	TEMP	TDEW
1	Lerwick	1018.1	NW	5	0	0.9	-4.6	1018.3	-	-	8	6.0	-1.5
2	Wick	1016.5	ESE	9	8	5.4	2.5	1014.3	SE	22	8	7.4	4.2
3	Stornoway	1013.3	ESE	15	8	6.5	3.9	1009.1	ESE	16	3	11.1	4.1
4	Loch Glascarnoch	1014.7	SE	10	8	4.1	1.2	1010.3	ESE	14	8	10.6	3.5
5	Aviemore	1015.3	-	-	8	2.7	0.5	1011.7	-	-	4	9.8	1.3
6	Dyce	1017.0	SSE	5	7	4.4	1.9	1015.2	-	-	8	7.8	3.7
7	Tulloch Bridge	1015.1	SSE	8	8	6.0	-1.3	1011.0	ESE	9	3	9.7	1.5
8	Tiree	1011.1	SE	23	8	7.6	2.4	1006.3	SE	20	6	10.3	4.0
9	Leuchars	1016.0	ESE	4	8	6.1	3.2	1013.6	ESE	17	8	8.3	4.9
10	Bishopton	1014.6	E	4	8	6.0	-0.4	1009.4	E	13	1	11.5	2.2
11	Machrihanish	1011.9	E	17	8	7.3	2.4	1006.1	ESE	24	8	10.5	3.3
12	Boulmer	-	-	-	-	-	-	-	-	-	-	-	-
13	Eskdalemuir	1015.9	NNW	3	8	3.1	-0.1	1010.8	E	7	8	9.7	0.5
14	Aldergrove	1011.3	ESE	12	7	8.2	3.0	1004.7	ESE	22	1	11.5	2.7
15	Shap	1015.4	SSE	6	8	5.6	0.7	1010.2	SE	14	0	10.2	1.4
16	Leeming	1016.3	S	2	8	5.9	1.8	1011.7	SE	13	8	12.1	0.0
17	Ronaldsway	1012.7	ESE	14	7	8.7	3.9	1006.3	E	22	7	11.9	4.1
18	Bridlington	1016.5	ESE	10	1	7.1	4.9	1013.1	ESE	16	7	10.4	5.8
19	Crosby	1013.8	SE	8	8	10.1	0.8	1007.1	ESE	14	1	13.5	1.1
20	Valley	1011.9	SSE	8	6	9.5	2.4	1003.8	ESE	10	7	15.4	-1.8
21	Waddington	1016.4	SE	7	8	7.5	3.0	1011.2	ESE	18	7	13.6	2.4
22	Shawbury	1014.4	SE	7	8	7.7	-0.9	1007.4	ESE	16	7	13.8	1.1
23	Weybourne	1017.2	SSE	12	7	6.6	2.7	1012.7	SE	18	0	13.2	0.5
24	Bedford	1016.2	SE	6	8	5.6	-1.7	1009.9	ESE	21	0	14.5	-0.4
25	Aberporth	1009.7	SE	25	8	8.1	0.1	1003.1	SSE	13	8	10.3	5.3
26	Sennybridge	1012.7	SE	13	8	5.5	-0.3	1004.1	SE	23	0	12.9	1.5
27	Wattisham	1017.2	SE	5	0	6.0	2.9	1011.5	ESE	16	7	12.9	1.1
28	Almondsbury	1013.7	E	6	7	5.7	-0.7	1005.2	E	15	2	14.6	2.0
29	Heathrow	1015.8	E	8	1	5.7	0.6	1009.0	ESE	16	0	16.3	0.0
30	Manston	1016.8	E	10	8	7.9	4.8	1011.1	E	18	1	11.7	4.5
31	Chivenor	1010.3	ESE	18	7	7.3	1.7	1003.1	SE	22	8	12.4	5.6
32	Exeter	1011.4	E	15	8	9.0	5.5	1004.6	E	20	5	12.1	6.1
33	Herstmonceux	1015.7	E	4	0	5.7	2.7	1009.4	E	11	1	14.2	2.6
34	Hurn	1013.4	E	9	2	8.2	4.7	1006.0	ESE	15	4	13.9	4.0
35	Camborne	1007.3	ESE	19	7	9.6	5.6	1001.4	SSE	15	5	14.5	9.9

Daily Weather Summary for Monday 11 April 2022

Selected European readings at (L) 0000 and (R) 1200 UTC

STATIONS		0000 UTC						1200 UTC					
NO	SITE	PRESS	WDIR	WSPD	CLOUD	TEMP	TDEW	PRESS	WDIR	WSPD	CLOUD	TEMP	TDEW
1	Murmansk	992.6	S	14	2	0.2	-2.5	995.3	SSW	4	7	3.2	-2.5
2	Helsinki	1002.3	SSW	14	7	2.3	0.2	1008.4	WSW	12	0	8.2	-2.6
3	Stockholm	1005.1	WSW	4	-	3.7	-3.0	1011.2	W	8	-	9.6	-6.9
4	Oslo	1007.9	NW	9	-	4.5	-6.6	1013.0	WNW	7	3	9.7	-9.3
5	Reykjavik	-	-	-	8	-	-	-	-	-	2	-	-
6	Moscow	1012.3	-	0	8	4.4	1.7	1010.1	N	4	8	3.4	2.3
7	Kiev	1010.6	NNW	6	8	3.9	1.9	1012.1	N	10	8	8.9	-0.4
8	Warsaw	1016.7	WSW	6	5	1.3	-0.8	1019.2	WNW	6	6	6.9	-0.3
9	Berlin	1019.9	W	8	-	4.9	0.1	1019.7	WNW	10	-	10.7	-1.1
10	De Bilt	1019.6	E	4	8	1.6	0.3	1015.9	SE	10	8	13.5	1.2
11	Dublin	1010.8	SSE	12	8	8.7	2.7	1002.5	ESE	16	7	8.1	5.1
12	Cork	1004.7	ESE	17	7	8.4	6.3	997.2	SE	19	8	10.1	9.2
13	Sofia	1012.9	WNW	8	8	2.7	0.9	1018.5	WNW	8	6	8.1	-2.6
14	Belgrade	1019.3	NW	4	0	6.0	1.2	1022.1	W	6	4	11.4	-0.6
15	Budapest	1020.2	NNW	2	-	4.3	-2.5	1021.5	WNW	8	-	10.9	-3.2
16	Prague	1022.7	W	4	-	1.8	-1.3	1020.6	W	4	5	10.6	-4.5
17	Munich	1023.4	SSE	4	3	2.4	-1.2	1017.9	E	8	1	11.7	-1.2
18	Strasbourg	1021.3	NW	2	-	2.7	0.6	1016.1	SSE	4	-	15.3	-0.1
19	Paris	1016.3	ESE	6	0	6.6	1.3	1010.2	SE	8	6	16.5	3.9
20	Jersey	1010.4	ESE	15	1	8.7	3.0	1004.1	SE	15	6	14.3	8.4
21	Milan	1020.7	NNE	1	-	6.2	-1.3	1021.3	SSW	5	3	16.6	-1.7
22	Marseille	1019.6	E	8	-	9.5	2.1	1019.2	SSE	11	8	16.3	7.8
23	Bordeaux	1008.7	SE	15	-	13.1	5.3	1006.5	ESE	13	-	21.3	10.7
24	Rome	1022.0	-	0	0	5.5	0.9	1024.2	S	11	0	15.7	3.9
25	Ajaccio	1021.8	NE	7	-	5.8	3.0	1020.3	WSW	12	-	18.2	8.7
26	Barcelona	1017.4	N	3	5	12.0	7.7	1016.6	E	13	6	17.1	10.6
27	Majorca	1017.9	ENE	3	4	9.9	8.2	1014.0	E	14	2	21.1	10.9
28	Madrid	1010.8	ESE	4	0	12.0	7.7	1005.5	S	9	6	20.2	6.4
29	Lisbon	1006.2	SW	12	-	13.5	11.7	1004.7	-	-	-	17.4	11.7
30	Athens	1009.7	WNW	11	-	13.1	5.3	1017.0	N	8	5	16.8	-2.3
31	Malta	1021.3	N	5	0	11.5	4.6	1023.8	E	10	1	16.5	6.9
32	Gibraltar	1012.7	E	16	8	16.3	13.2	1011.0	E	9	5	17.2	13.5

Daily Weather Summary for Monday 11 April 2022

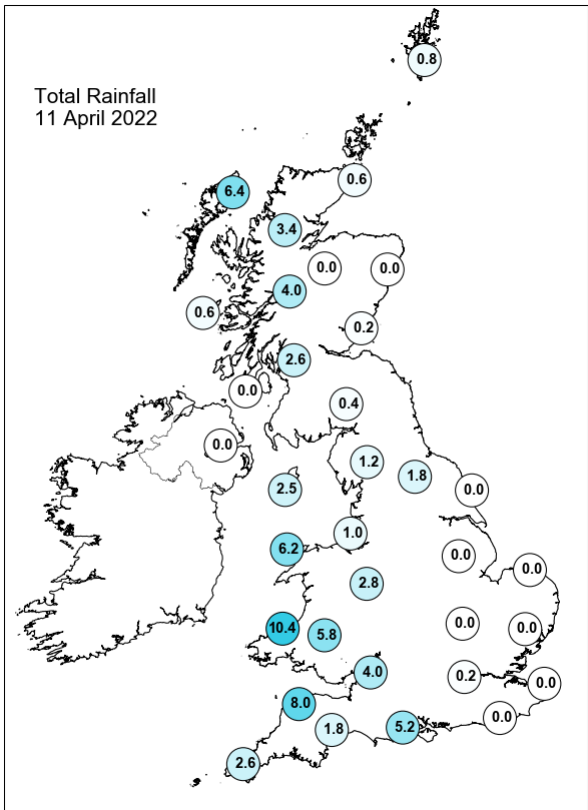
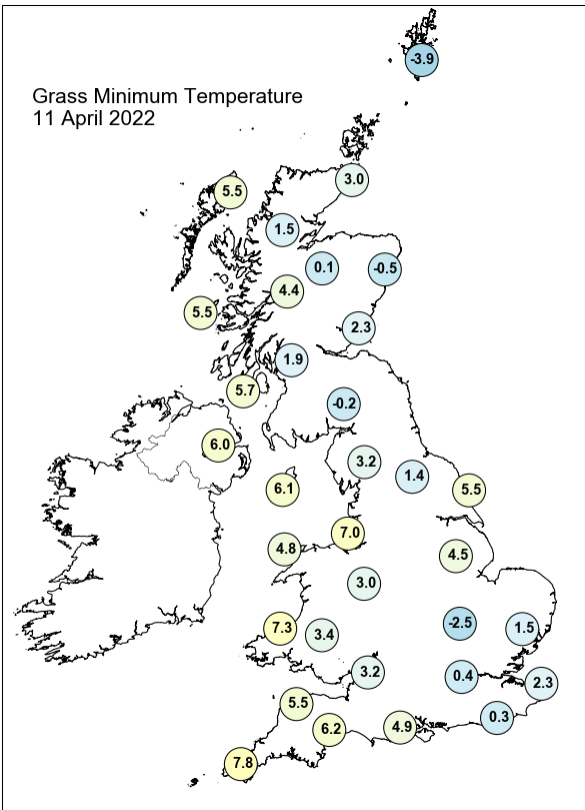
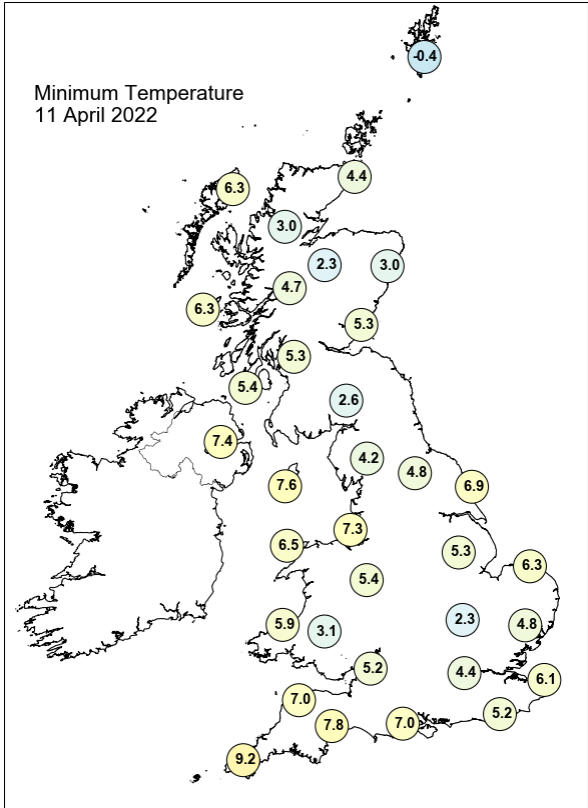
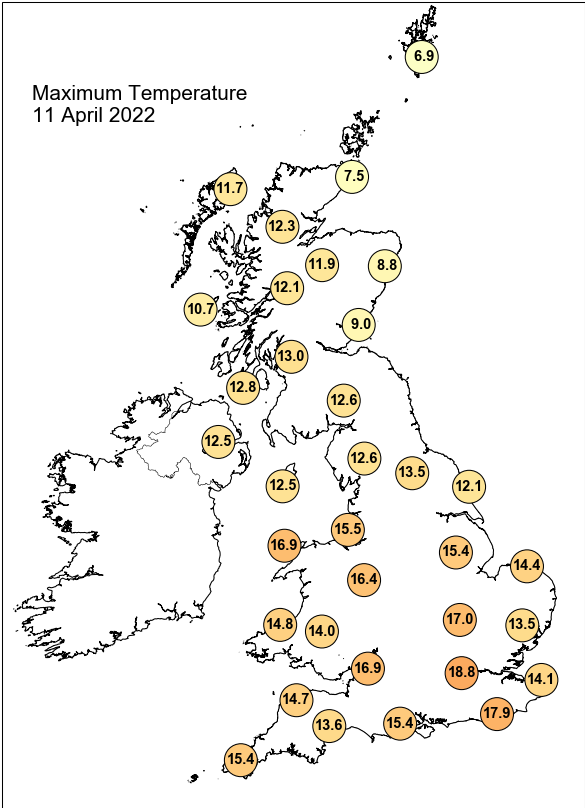

Daily Weather Summary for Monday 11 April 2022

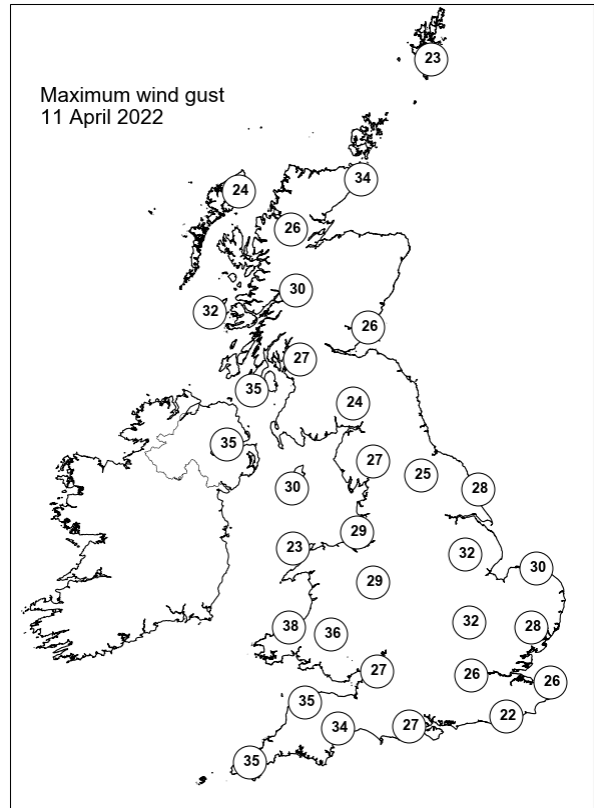
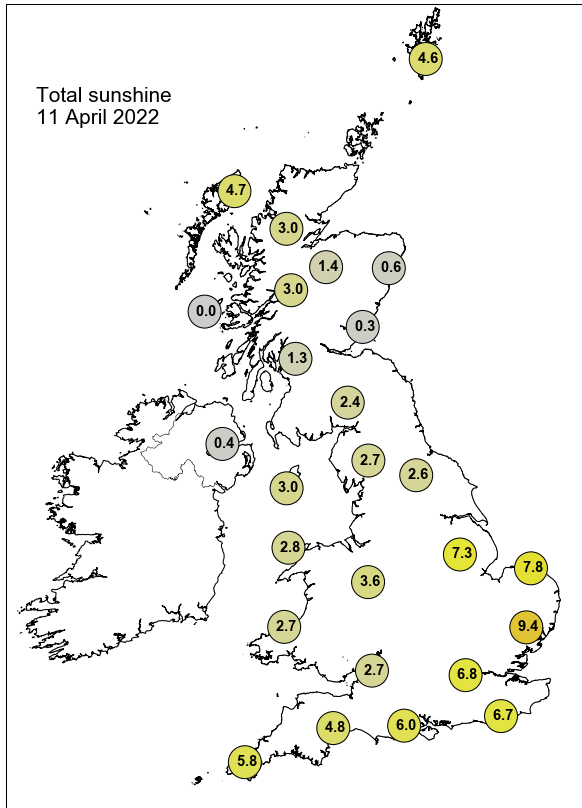

None of the selected stations observed a day of sleet or snow falling or non-zero snow depth at 0900 UTC.

Daily Weather Summary for Tuesday 12 April 2022

This day's summary created 19/04/2022 03:03

Summary of the UK Weather for Tuesday 12 April 2022

Low pressure continued to sit to the west of the UK, pushing fronts and troughs northeastwards across the country. The night started with mostly cloudy skies and light rain over the north and west. During the early hours, further cloud and outbreaks of showery rain pushed eastwards into Cornwall, Devon and Wales. There was a drier period towards dawn as rain in Northern Ireland and Scotland slowly cleared northwards. Another band of rain arrived in the far south by dawn, giving a wet start to the day. It was a cloudy day for most with early showers across the north clearing during the morning. A band of rain moved northwards from the southwest during the morning and reaching the Northern Ireland and central Scotland by late afternoon. Further showers affected the southeast and the midlands during the afternoon. Thunder and lightning was reported across southern Wales during the afternoon before moving towards the West Midlands in the early evening. Through the evening the rain eased across the south whereas it continued across Scotland, Northern Ireland and northern England.

Daily Extremes

<i>Highest Maximum</i>	20.4°C Holbeach No 2 (Lincolnshire, 3mAMSL)
<i>Lowest Maximum</i>	6.3°C Lerwick (Shetland, 82mAMSL)
<i>Highest Minimum</i>	10.8°C Teddington, Bushy Park (Middlesex, 9mAMSL)
<i>Lowest Minimum</i>	2.8°C Drumnadrochit (Inverness-shire, 53mAMSL)
<i>Lowest Grass Minimum</i>	-0.2°C Barwhillanty House (Kirkcudbrightshire, 125mAMSL) also South Newington (Oxfordshire, 105mAMSL)
<i>Most Rainfall</i>	27.8mm Rhymney Bridge Resr (Mid Glamorgan, 332mAMSL)
<i>Most Sunshine</i>	7.4hr Altnaharra No 2 (Sutherland, 81mAMSL)
<i>Highest Gust</i>	34Kt 39mph Kinbrace, Hatchery (Sutherland, 103mAMSL) also Wick Airport (Caithness, 36mAMSL)
<i>Highest Gust (mountain)</i>	71Kt 82mph Cairngorm Summit (Inverness-shire, 1237mAMSL)
<i>Greatest Snow Depth at 0900 UTC</i>	No non-zero values.

mAMSL refers to station elevation in metres above mean sea level

Daily Weather Summary for Tuesday 12 April 2022

North Atlantic and Europe analysis charts and satellite images at 0000 UTC

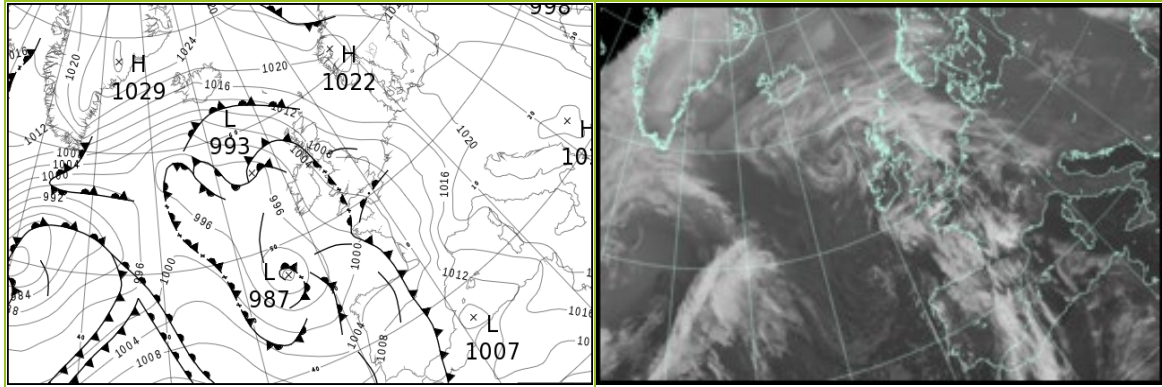

North Atlantic and Europe analysis charts and satellite images at 1200 UTC

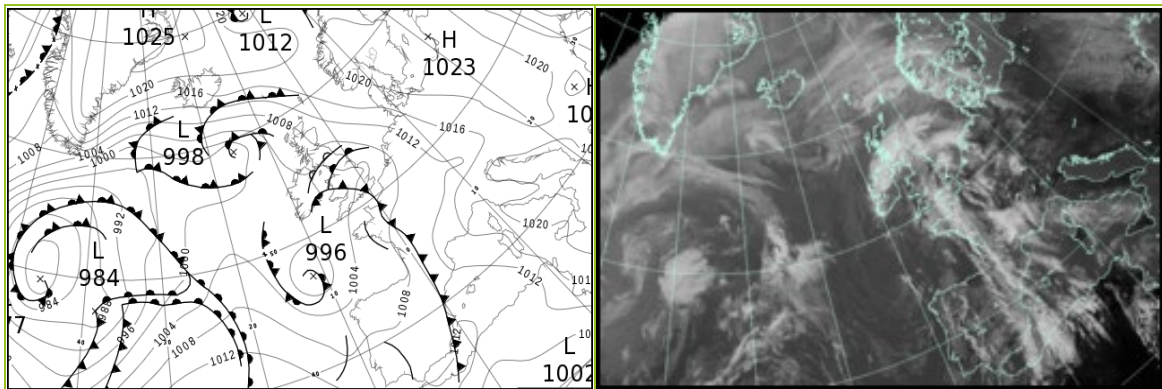

All satellite imagery copyright Met Office and EUMETSAT (European Organisation for the Exploitation of Meteorological Satellites). These show infra-red images from the geostationary MSG satellite. The rainfall rates are derived from both rain-radar and satellite data.

Daily Weather Summary for Tuesday 12 April 2022

UK satellite and rain-radar precipitation rates at (L) 0000 and (R) 1200 UTC

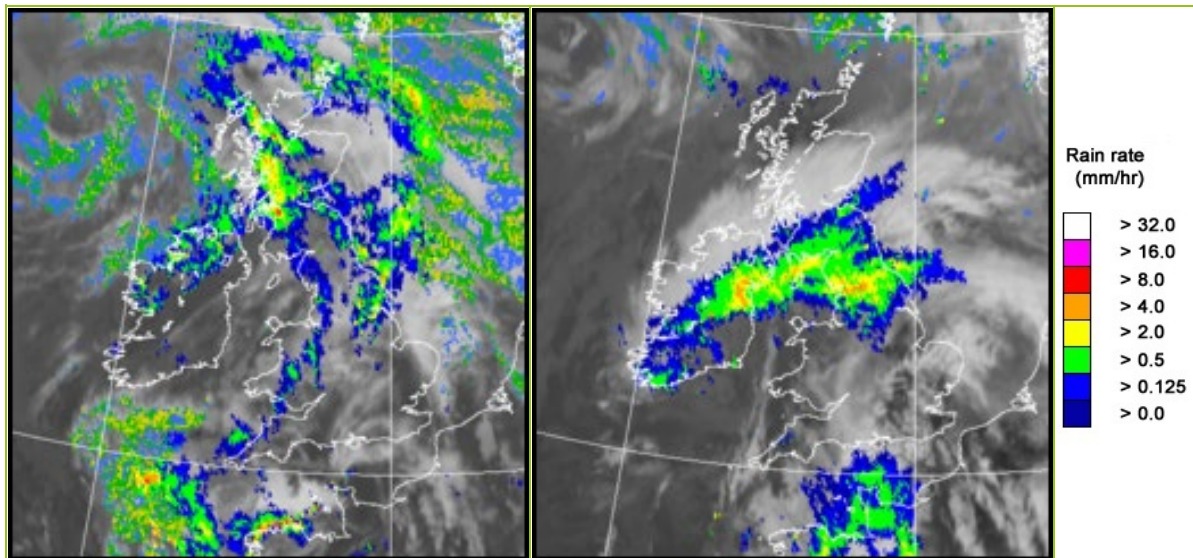

UK wind speed and direction at (L) 0000 and (R) 1200 UTC

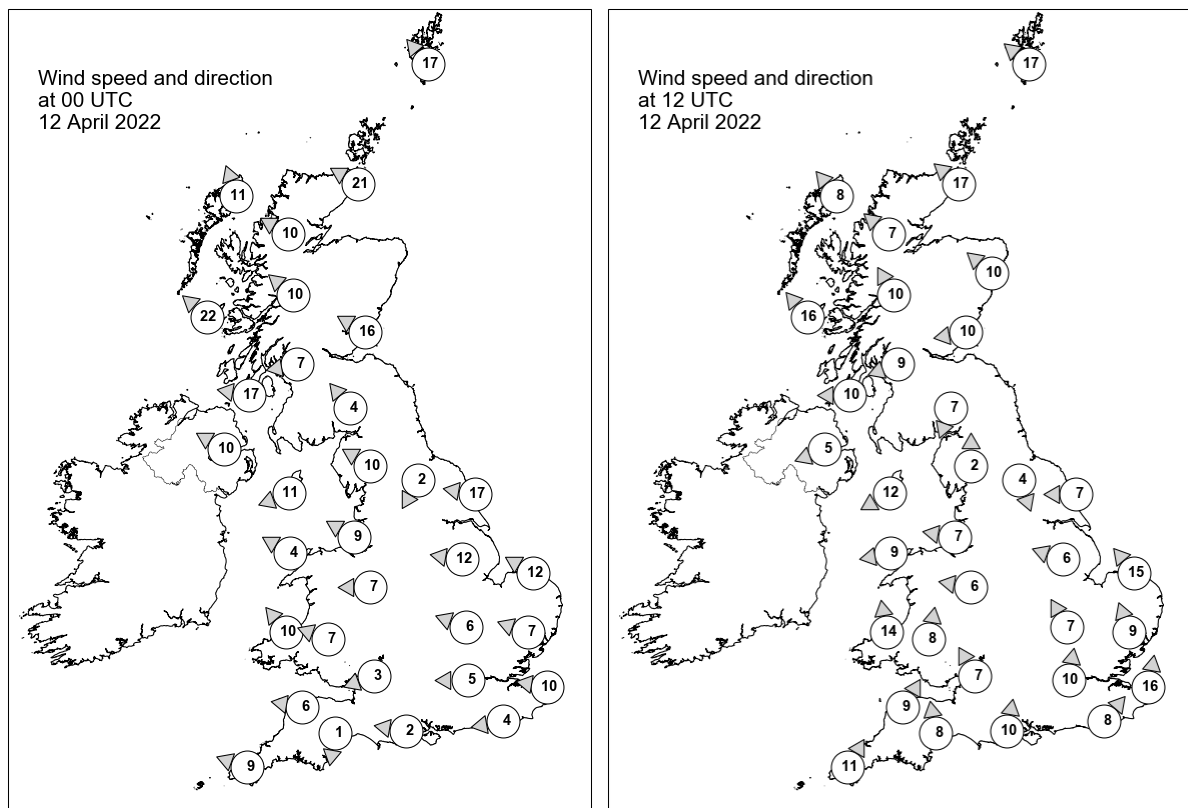

Daily Weather Summary for Tuesday 12 April 2022

Selected UK readings at (L) 0000 and (R) 1200 UTC

STATIONS		0000 UTC						1200 UTC					
NO	SITE	PRESS	WDIR	WSPD	CLOUD	TEMP	TDEW	PRESS	WDIR	WSPD	CLOUD	TEMP	TDEW
1	Lerwick	1016.6	SE	17	8	5.0	0.5	1014.7	SE	17	8	6.0	2.0
2	Wick	1011.8	ESE	21	8	6.3	3.9	1009.9	SE	17	8	7.6	5.1
3	Stornoway	1006.6	SSE	11	8	7.1	5.0	1006.6	SE	8	7	9.0	8.3
4	Loch Glascarnoch	1008.7	ESE	10	8	5.5	1.3	1007.3	SE	7	1	11.2	5.2
5	Aviemore	1008.5	-	-	8	7.0	0.8	1007.2	-	-	1	12.6	4.8
6	Dyce	1012.0	-	-	8	6.1	4.3	1010.0	SE	10	8	7.4	5.0
7	Tulloch Bridge	1009.0	SE	10	8	5.9	3.2	1008.5	SSE	10	8	8.4	4.6
8	Tiree	1003.3	SE	22	8	9.3	5.1	1005.3	SE	16	2	11.4	6.9
9	Leuchars	1010.1	ESE	16	8	7.3	4.9	1008.8	E	10	8	7.9	5.9
10	Bishopton	1007.6	E	7	8	6.8	4.5	1006.5	ENE	9	8	9.1	5.9
11	Machrihanish	1004.6	E	17	8	9.1	5.1	1004.7	E	10	7	10.7	6.3
12	Boulmer	-	-	-	-	-	-	-	-	-	-	-	-
13	Eskdalemuir	1008.6	SE	4	8	6.3	3.3	1006.6	NNE	7	8	7.5	5.9
14	Aldergrove	1003.3	ESE	10	7	10.4	5.6	1004.4	ENE	5	8	9.0	6.2
15	Shap	1007.6	ESE	10	8	6.7	4.0	1005.5	S	2	8	9.0	8.1
16	Leeming	1009.3	NNE	2	8	6.6	5.3	1005.9	NNW	4	8	9.1	8.1
17	Ronaldsway	1004.8	ENE	11	8	9.1	6.4	1002.3	ENE	12	8	9.4	8.0
18	Bridlington	1009.1	E	17	8	8.2	5.9	1005.2	E	7	5	9.5	6.9
19	Crosby	1005.4	ESE	9	6	10.5	3.7	1002.7	E	7	8	11.2	10.3
20	Valley	1004.3	ESE	4	7	8.8	6.8	1001.4	E	9	7	10.0	9.2
21	Waddington	1006.9	E	12	8	9.8	4.2	1003.9	ESE	6	7	15.5	8.3
22	Shawbury	1005.6	E	7	8	10.3	3.5	1003.2	E	6	8	11.0	9.9
23	Weybourne	1008.0	ESE	12	4	10.3	4.2	1004.4	SE	15	1	17.0	9.4
24	Bedford	1006.2	ESE	6	8	10.6	4.9	1003.6	SSE	7	0	17.9	10.4
25	Aberporth	1003.9	SE	10	8	10.1	6.9	1001.1	S	14	8	12.5	11.1
26	Sennybridge	1005.0	ESE	7	8	8.6	6.7	1002.3	S	8	8	10.9	10.5
27	Wattisham	1007.5	ESE	7	4	10.1	4.3	1004.0	SSE	9	6	16.4	9.2
28	Almondsbury	1004.6	ENE	3	8	10.2	5.1	1002.9	SSE	7	8	13.8	11.6
29	Heathrow	1005.8	E	5	2	11.4	5.9	1004.6	S	10	4	17.2	10.2
30	Manston	1007.0	E	10	1	10.0	7.0	1005.4	S	16	6	16.7	9.4
31	Chivenor	1003.5	E	6	8	9.9	8.7	1002.0	SSW	9	5	16.9	11.2
32	Exeter	1003.8	N	1	8	9.2	7.7	1002.8	S	8	8	16.0	12.7
33	Herstmonceux	1006.1	E	4	0	9.7	5.6	1005.7	SW	8	0	16.4	9.6
34	Hurn	1004.2	E	2	0	7.7	6.4	1004.6	S	10	8	12.3	10.8
35	Camborne	1001.8	ESE	9	8	10.5	9.4	1002.9	SSW	11	5	13.5	10.5

Daily Weather Summary for Tuesday 12 April 2022

Selected European readings at (L) 0000 and (R) 1200 UTC

STATIONS		0000 UTC						1200 UTC					
NO	SITE	PRESS	WDIR	WSPD	CLOUD	TEMP	TDEW	PRESS	WDIR	WSPD	CLOUD	TEMP	TDEW
1	Murmansk	999.4	S	6	7	0.2	-1.0	1010.4	NNW	8	7	1.2	-0.6
2	Helsinki	1015.2	WSW	4	0	-2.0	-4.0	1018.8	WNW	6	2	8.1	-2.8
3	Stockholm	-	-	-	-	-	-	1021.0	W	8	-	9.8	-3.2
4	Oslo	1018.5	NW	1	-	0.9	-8.6	1020.6	WSW	5	7	9.6	-9.9
5	Reykjavik	-	-	-	5	-	-	1012.8	E	9	7	6.9	-2.5
6	Moscow	1011.7	N	4	8	2.2	1.1	1010.8	NNW	6	8	5.5	4.6
7	Kiev	1012.3	NNW	8	8	5.4	-3.4	1011.7	N	14	7	9.6	-5.1
8	Warsaw	1020.4	W	4	4	2.3	-0.1	1022.2	WSW	8	3	10.2	-2.5
9	Berlin	1019.3	E	8	-	4.1	-1.5	1018.8	ESE	8	-	14.6	-1.0
10	De Bilt	-	-	-	-	-	-	1008.7	SE	12	8	17.7	7.2
11	Dublin	1003.3	ESE	6	3	9.3	7.5	1003.1	NNE	10	8	8.4	8.0
12	Cork	1000.6	SSE	12	7	9.9	9.5	1002.3	SE	8	7	10.4	9.7
13	Sofia	1023.5	WNW	4	0	3.2	-3.3	1019.1	NW	4	0	12.9	-1.3
14	Belgrade	1022.0	SE	2	0	5.7	-0.9	1020.3	NNE	4	1	16.9	0.6
15	Budapest	1021.8	NE	2	-	1.8	-2.5	1020.9	E	4	-	14.6	-1.9
16	Prague	1020.2	W	2	-	1.5	-3.0	1018.0	E	6	4	15.2	-3.6
17	Munich	1017.5	ESE	4	8	4.7	1.0	1012.7	ENE	8	7	18.6	3.7
18	Strasbourg	1014.3	W	3	-	6.5	3.5	1011.6	E	3	-	19.8	5.8
19	Paris	1007.4	ESE	3	6	13.5	8.3	1008.2	SSW	11	7	19.9	8.2
20	Jersey	1002.3	E	10	7	13.2	10.0	1006.2	S	11	8	11.4	10.9
21	Milan	1020.9	WNW	3	0	10.4	-1.8	1019.7	N	2	0	17.7	1.5
22	Marseille	1017.7	E	13	-	11.9	7.0	1014.4	SW	5	-	22.7	3.2
23	Bordeaux	1005.1	ESE	9	-	12.7	7.8	1009.2	ESE	13	6	16.2	11.6
24	Rome	1022.4	E	2	0	5.9	4.7	1021.0	S	6	-	16.5	5.6
25	Ajaccio	1018.4	ENE	6	-	7.4	4.2	1015.7	SW	7	-	19.8	9.7
26	Barcelona	1014.1	ENE	20	7	14.7	10.7	1011.9	ENE	25	6	16.3	11.8
27	Majorca	1011.2	ENE	8	4	14.6	13.1	1009.8	SW	12	6	21.0	15.2
28	Madrid	1010.0	SW	14	8	9.7	7.6	1009.5	S	10	7	13.8	6.6
29	Lisbon	1007.3	WSW	5	-	12.4	11.8	1010.0	WSW	10	6	16.2	12.8
30	Athens	1021.2	N	2	-	10.4	2.2	1021.4	S	5	2	19.0	2.6
31	Malta	1022.8	SSE	9	7	11.2	8.1	1021.5	SE	17	6	16.9	8.9
32	Gibraltar	1011.5	SW	7	7	16.8	11.9	1012.4	SSW	13	3	17.6	12.4

Daily Weather Summary for Tuesday 12 April 2022

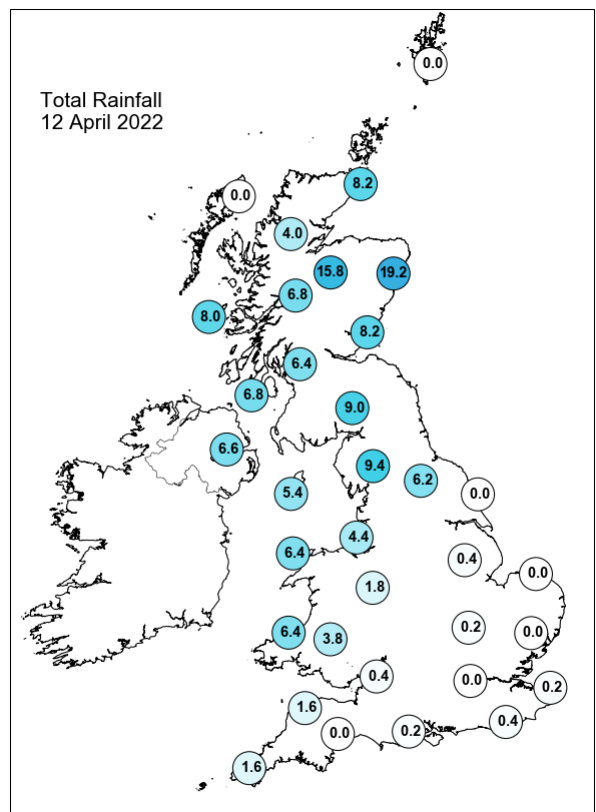
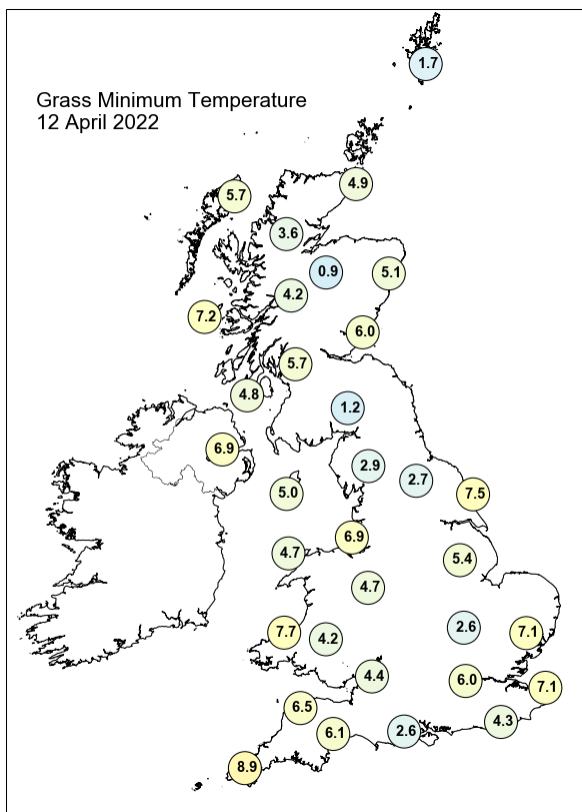
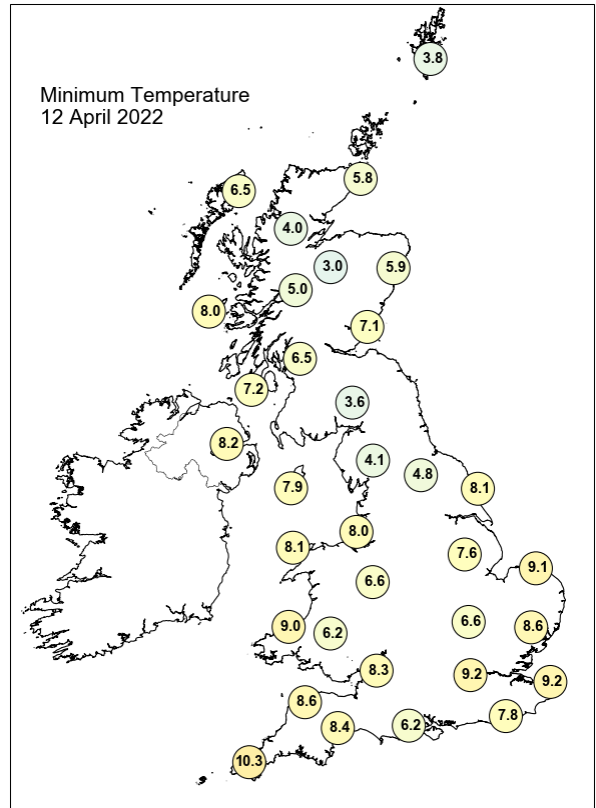
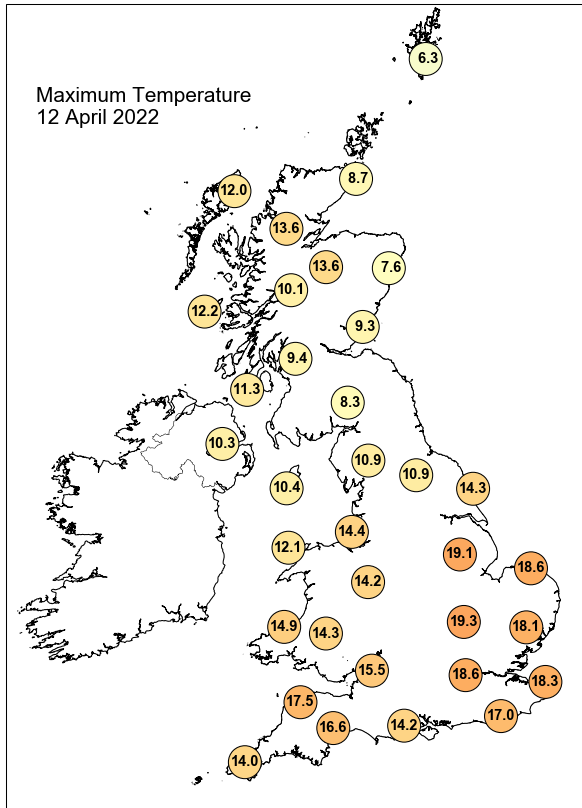

Daily Weather Summary for Tuesday 12 April 2022

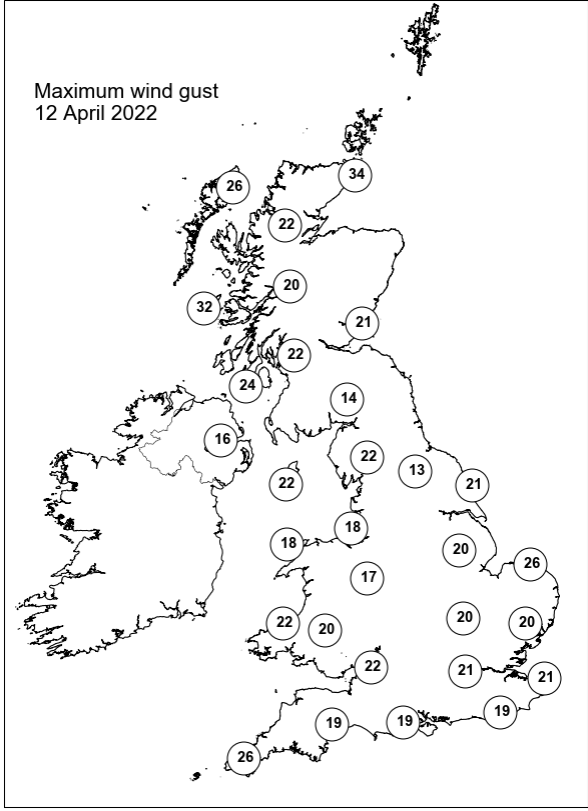
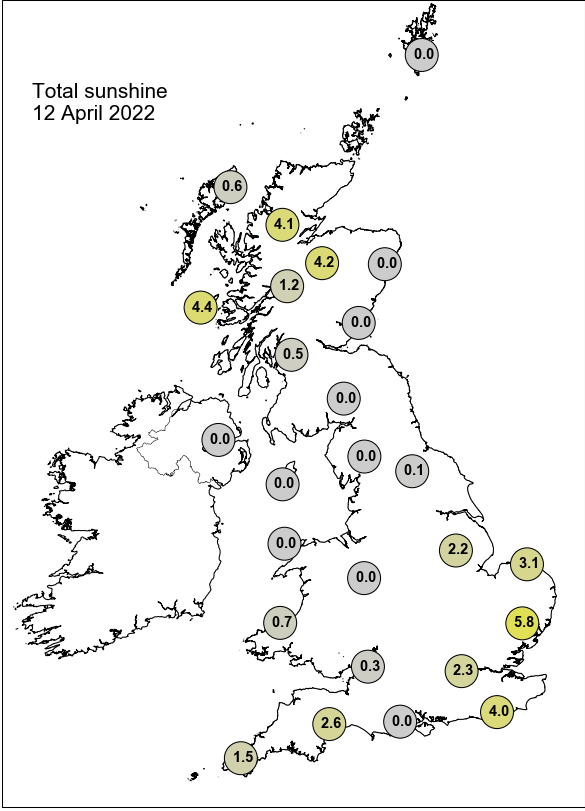

None of the selected stations observed a day of sleet or snow falling or non-zero snow depth at 0900 UTC.

Daily Weather Summary for Wednesday 13 April 2022

This day's summary created 20/04/2022 03:03

Summary of the UK Weather for Wednesday 13 April 2022

Through the early morning areas of low pressure continued to sit to the west of the UK, and pushed weather fronts across the country, bringing rain, heavy at times to many areas of Scotland. There were also showers across Wales and Northern Ireland through the night, and lighter showers for the southwest. Many areas saw patchy cloud through the early hours, while eastern England had clearer spells. It was a cloudy start for most, with some clear spells initially for the southeast. The low pressure system over northeast Scotland slowly moved into the North Sea resulting in the rain easing across the northeast. Locally heavy showers affected the midlands, Wales, Northern Ireland and the southwest during the afternoon, these slowly eased by evening. There was sunshine between the showers, with the best across the southeast. Lightning was reported in the East Midlands during the early afternoon. Any lingering afternoon showers across the southwest and East Anglia cleared away during the evening leaving a largely dry night with clear spells for many. Low cloud approached the west coast towards midnight.

Daily Extremes

<i>Highest Maximum</i>	20.0°C Heathrow (Greater London, 25mAMSL)
<i>Lowest Maximum</i>	7.5°C Fair Isle (Shetland, 57mAMSL) also Lerwick (Shetland, 82mAMSL)
<i>Highest Minimum</i>	11.2°C Almondsbury (Avon, 75mAMSL)
<i>Lowest Minimum</i>	4.3°C Stornoway Airport (Western Isles, 15mAMSL)
<i>Lowest Grass Minimum</i>	-0.3°C Stornoway Airport (Western Isles, 15mAMSL)
<i>Most Rainfall</i>	8.4mm Thorpe Satchville S Wks (Leicestershire, 109mAMSL) also Byfield S Wks (Northamptonshire, 136mAMSL)
<i>Most Sunshine</i>	8.8hr Whitby (North Yorkshire, 41mAMSL)
<i>Highest Gust</i>	36Kt 41mph Fair Isle (Shetland, 57mAMSL)
<i>Highest Gust (mountain)</i>	38Kt 44mph Great Dun Fell No 2 (Cumbria, 847mAMSL)
<i>Greatest Snow Depth at 0900 UTC</i>	No non-zero values.

mAMSL refers to station elevation in metres above mean sea level

Daily Weather Summary for Wednesday 13 April 2022

North Atlantic and Europe analysis charts and satellite images at 0000 UTC

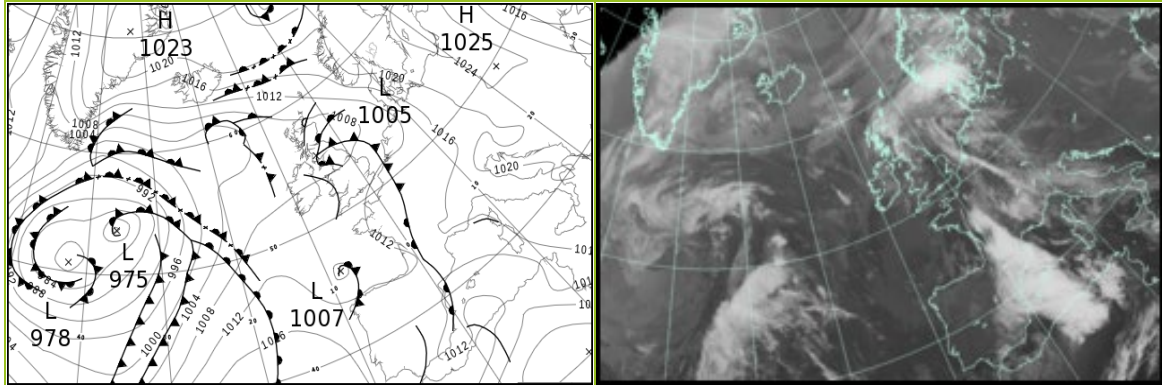

North Atlantic and Europe analysis charts and satellite images at 1200 UTC

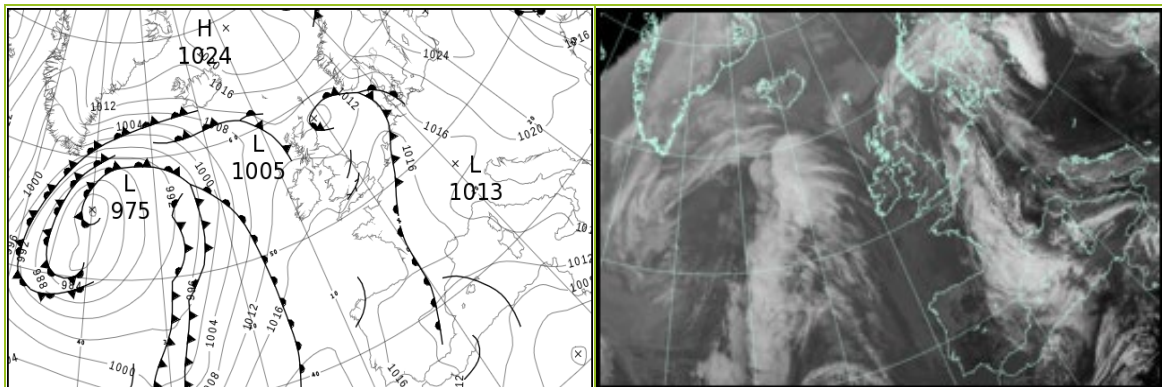

All satellite imagery copyright Met Office and EUMETSAT (European Organisation for the Exploitation of Meteorological Satellites). These show infra-red images from the geostationary MSG satellite. The rainfall rates are derived from both rain-radar and satellite data.

Daily Weather Summary for Wednesday 13 April 2022

UK satellite and rain-radar precipitation rates at (L) 0000 and (R) 1200 UTC

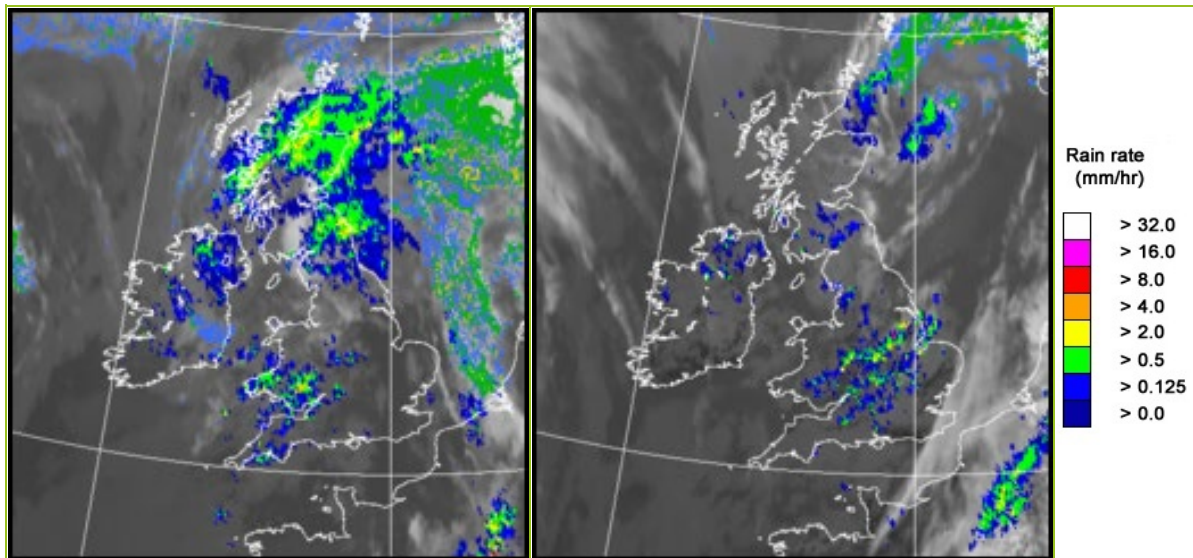

UK wind speed and direction at (L) 0000 and (R) 1200 UTC

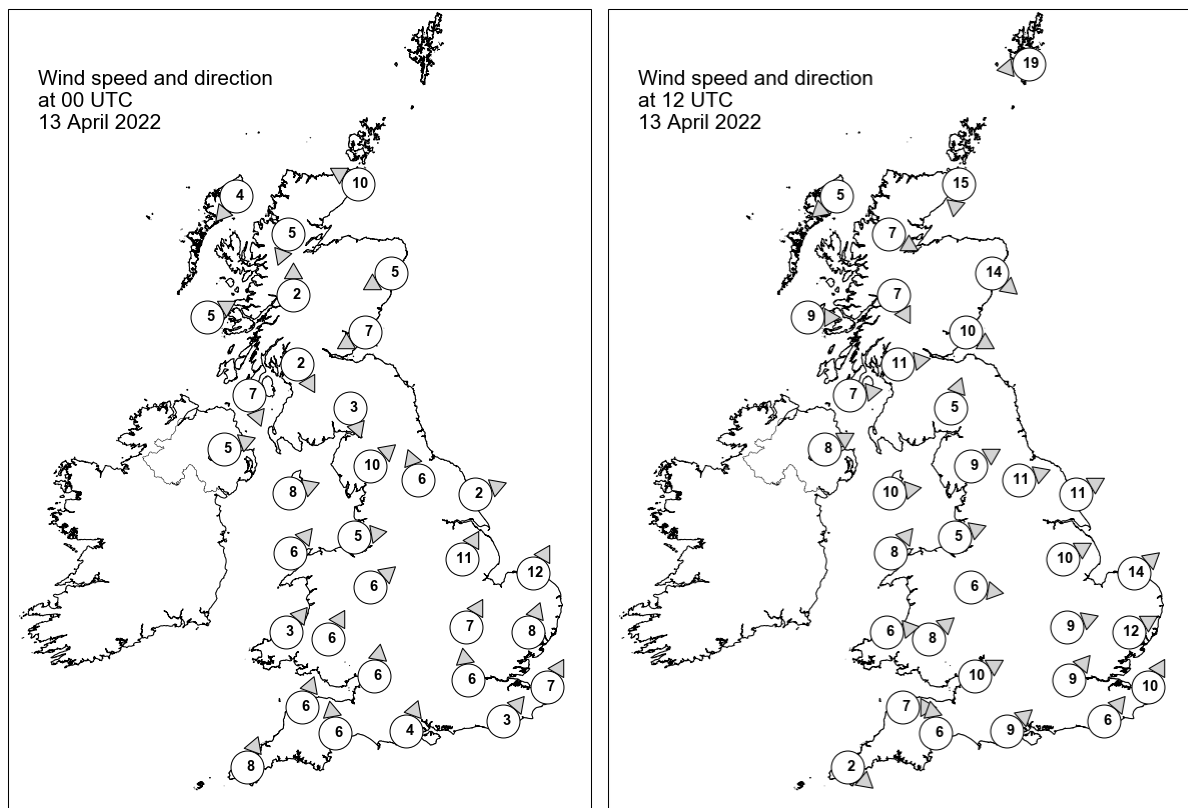

Daily Weather Summary for Wednesday 13 April 2022

Selected UK readings at (L) 0000 and (R) 1200 UTC

STATIONS		0000 UTC						1200 UTC					
NO	SITE	PRESS	WDIR	WSPD	CLOUD	TEMP	TDEW	PRESS	WDIR	WSPD	CLOUD	TEMP	TDEW
1	Lerwick	1012.4	-	-	8	6.2	4.8	1012.3	E	19	8	6.0	4.1
2	Wick	1008.4	ESE	10	8	6.7	6.2	1009.6	N	15	8	6.6	5.6
3	Stornoway	1006.5	NE	4	8	7.0	7.0	1011.0	NE	5	7	9.4	6.9
4	Loch Glascarnoch	1007.2	NNE	5	8	5.6	4.5	1010.7	WNW	7	8	7.5	6.7
5	Aviemore	1006.4	-	-	8	5.5	5.0	1010.3	-	-	8	7.2	5.4
6	Dyce	1006.6	ENE	5	8	6.3	6.0	1008.2	NW	14	7	8.5	5.6
7	Tulloch Bridge	1006.7	S	2	8	6.1	5.9	1010.8	NNW	7	8	9.8	8.8
8	Tiree	1006.3	WSW	5	8	7.9	7.4	1011.6	W	9	8	11.8	10.8
9	Leuchars	1005.7	ENE	7	8	6.9	6.5	1009.4	WNW	10	8	12.3	7.3
10	Bishopton	1005.5	NNW	2	8	6.7	6.0	1011.4	W	11	8	12.2	9.2
11	Machrihanish	1005.6	NNW	7	8	7.5	7.0	1012.4	W	7	8	10.6	10.1
12	Boulmer	-	-	-	-	-	-	-	-	-	-	-	-
13	Eskdalemuir	1005.5	NNW	3	8	6.9	6.2	1012.1	SSW	5	8	9.2	8.1
14	Aldergrove	1006.5	WSW	5	8	8.2	7.8	1012.9	WSW	8	8	14.4	9.8
15	Shap	1006.2	SW	10	8	8.3	7.6	1012.9	WSW	9	8	10.9	7.7
16	Leeming	1006.4	SSE	6	8	8.9	8.3	1013.2	WSW	11	7	12.2	8.5
17	Ronaldsway	1006.6	WSW	8	8	8.8	8.5	1013.6	W	10	3	12.4	9.9
18	Bridlington	1006.5	WSW	2	8	9.0	8.0	1012.3	WSW	11	7	15.1	7.2
19	Crosby	1007.9	W	5	8	9.6	8.8	1014.5	WSW	5	8	12.7	9.2
20	Valley	1008.1	SW	6	8	9.1	8.5	1014.7	SW	8	5	12.0	10.2
21	Waddington	1008.3	SSW	11	5	11.5	9.7	1013.9	WSW	10	7	14.1	10.0
22	Shawbury	1008.5	SW	6	8	9.9	8.5	1014.6	W	6	7	13.1	9.1
23	Weybourne	1009.2	SSW	12	0	11.6	8.9	1014.3	SW	14	8	15.8	10.0
24	Bedford	1010.3	SSW	7	1	10.1	8.6	1015.3	WSW	9	8	14.6	10.1
25	Aberporth	1008.8	SW	3	8	9.7	8.9	1015.3	W	6	8	10.7	10.2
26	Sennybridge	1009.2	SSW	6	7	9.5	9.4	1015.0	SW	8	8	11.3	10.2
27	Wattisham	1010.6	SSW	8	6	10.4	8.8	1015.2	WSW	12	3	16.3	9.0
28	Almondsbury	1010.0	S	6	8	11.7	10.0	1015.4	WSW	10	6	15.6	10.2
29	Heathrow	1011.3	S	6	7	11.0	9.6	1016.2	SW	9	8	16.1	9.1
30	Manston	1011.6	SSW	7	8	10.7	10.0	1016.7	SSW	10	8	16.5	11.8
31	Chivenor	1009.7	SSW	6	8	11.8	10.8	1015.5	W	7	3	15.1	11.6
32	Exeter	1010.3	S	6	8	11.6	10.3	1015.9	S	6	8	13.7	10.9
33	Herstmonceux	1012.1	SW	3	2	9.0	8.4	1017.1	SW	6	8	16.6	10.3
34	Hurn	1011.2	SSW	4	7	10.9	9.8	1016.9	SW	9	8	14.3	10.8
35	Camborne	1010.0	SSW	8	8	11.0	10.8	1016.3	NW	2	7	12.7	11.4

Daily Weather Summary for Wednesday 13 April 2022

Selected European readings at (L) 0000 and (R) 1200 UTC

STATIONS		0000 UTC						1200 UTC					
NO	SITE	PRESS	WDIR	WSPD	CLOUD	TEMP	TDEW	PRESS	WDIR	WSPD	CLOUD	TEMP	TDEW
1	Murmansk	1020.9	NNW	4	2	-2.5	-7.4	1022.4	N	6	3	1.2	-10.2
2	Helsinki	1022.9	WNW	4	0	-0.8	-3.5	1025.2	W	6	0	8.5	-5.7
3	Stockholm	1023.7	-	0	-	1.3	-3.1	1024.1	SE	12	-	9.7	-4.8
4	Oslo	1021.6	NNE	4	-	4.3	-4.1	1020.2	ENE	4	8	3.9	2.1
5	Reykjavik	-	-	-	2	-	-	1011.2	E	9	7	7.5	0.9
6	Moscow	1014.4	NNW	4	8	3.0	2.5	1018.0	N	6	8	4.8	2.7
7	Kiev	1013.1	NNW	12	8	5.2	0.3	1015.7	NNW	10	8	5.0	2.5
8	Warsaw	1024.1	ESE	2	0	-0.2	-3.7	1024.1	SSE	4	7	13.7	-3.1
9	Berlin	1017.9	ESE	8	-	8.8	-1.0	1017.6	SE	8	-	19.6	3.7
10	De Bilt	1011.4	-	0	8	10.2	8.9	1017.5	SW	6	8	14.8	10.5
11	Dublin	1008.2	W	4	7	8.4	7.5	1014.2	SW	6	6	14.5	9.1
12	Cork	1009.0	WNW	2	8	9.4	8.9	1014.8	SSE	4	3	15.0	8.9
13	Sofia	1021.1	ESE	2	0	3.6	-0.9	1018.3	E	4	1	15.1	-3.4
14	Belgrade	1020.5	ESE	2	0	8.6	1.2	1021.3	NE	4	0	16.8	-1.2
15	Budapest	1022.0	NE	4	-	5.8	-2.1	1022.6	ESE	4	-	16.9	-0.3
16	Prague	1018.6	E	2	-	7.8	-1.5	1017.7	E	6	6	19.4	3.2
17	Munich	1015.5	E	4	8	8.3	1.1	1014.3	ENE	6	8	19.9	5.9
18	Strasbourg	1013.4	SSE	1	-	12.0	9.4	1014.9	N	5	-	23.2	7.7
19	Paris	1013.5	WSW	2	7	14.0	10.2	1018.5	SSW	2	8	14.6	11.9
20	Jersey	1011.8	SSW	8	8	11.8	9.5	1017.5	S	5	7	15.2	10.0
21	Milan	1019.4	N	2	0	11.3	3.7	1019.5	SSE	3	0	18.4	6.2
22	Marseille	1015.5	SSE	3	-	10.6	3.6	1016.3	W	7	-	18.0	9.1
23	Bordeaux	1012.3	ESE	4	-	12.2	10.3	1017.0	E	9	8	16.7	10.8
24	Rome	1018.9	-	0	-	7.5	5.5	1016.8	WSW	7	0	19.8	3.7
25	Ajaccio	1014.7	NE	6	8	8.4	6.2	1014.4	S	8	-	18.6	9.1
26	Barcelona	1012.2	ENE	15	8	14.3	12.7	-	-	-	-	-	-
27	Majorca	1011.4	S	6	7	15.7	14.7	1010.5	E	3	8	16.0	14.4
28	Madrid	1012.6	NNW	2	2	7.8	6.8	1012.0	NNE	8	4	17.8	5.8
29	Lisbon	1014.7	NNW	4	-	12.9	11.1	1017.5	NNE	10	6	17.7	10.1
30	Athens	1019.3	N	3	-	11.5	5.7	1019.8	S	7	4	18.8	8.9
31	Malta	1017.9	ESE	12	2	12.8	9.0	1015.4	ESE	18	7	16.5	10.3
32	Gibraltar	1013.2	WSW	9	7	15.1	12.2	1013.9	W	16	1	19.0	9.7

Daily Weather Summary for Wednesday 13 April 2022

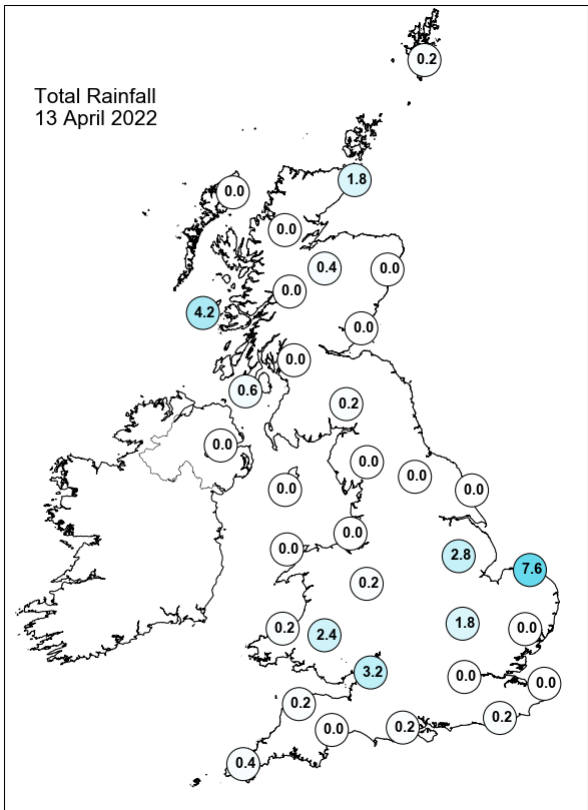
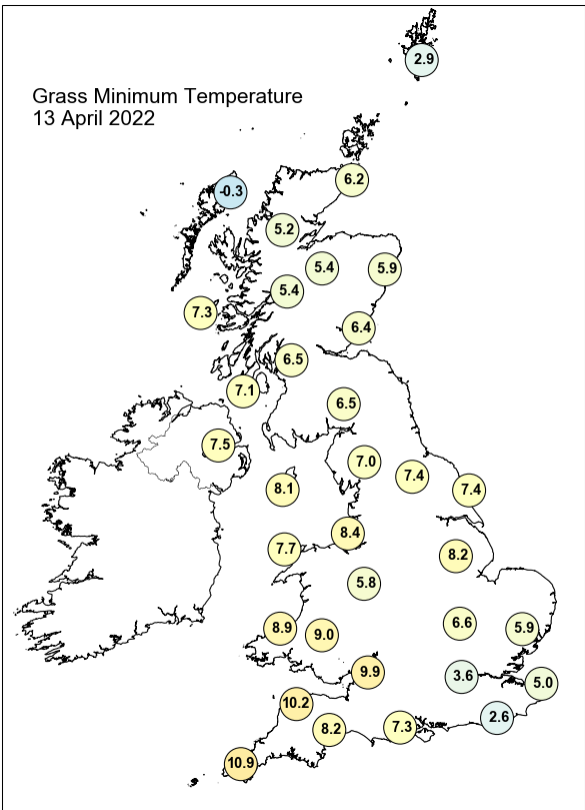
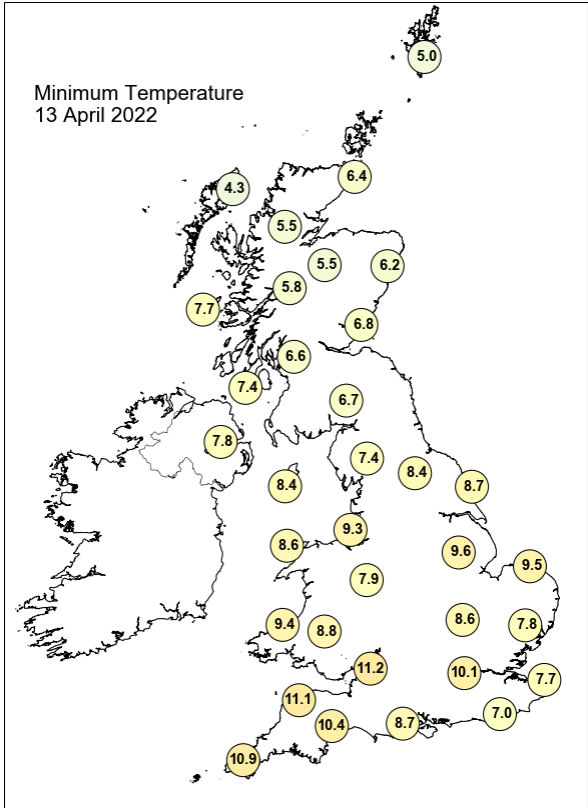
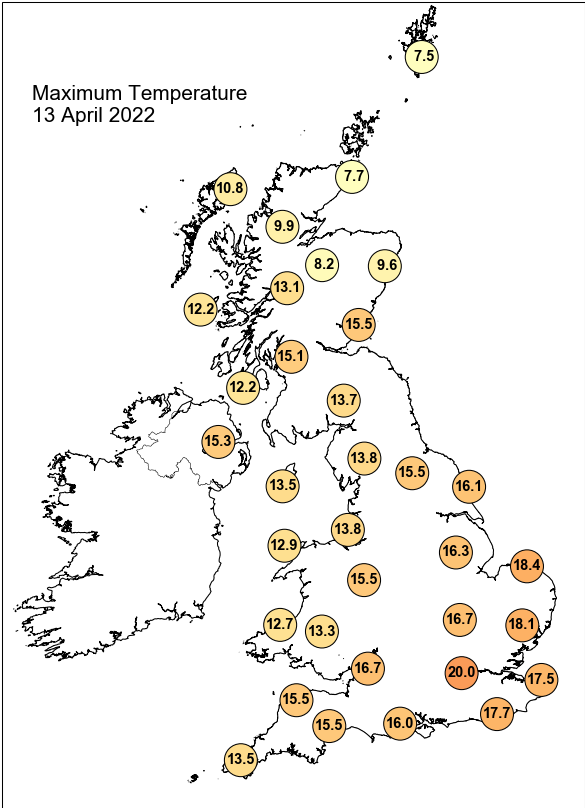

Daily Weather Summary for Wednesday 13 April 2022

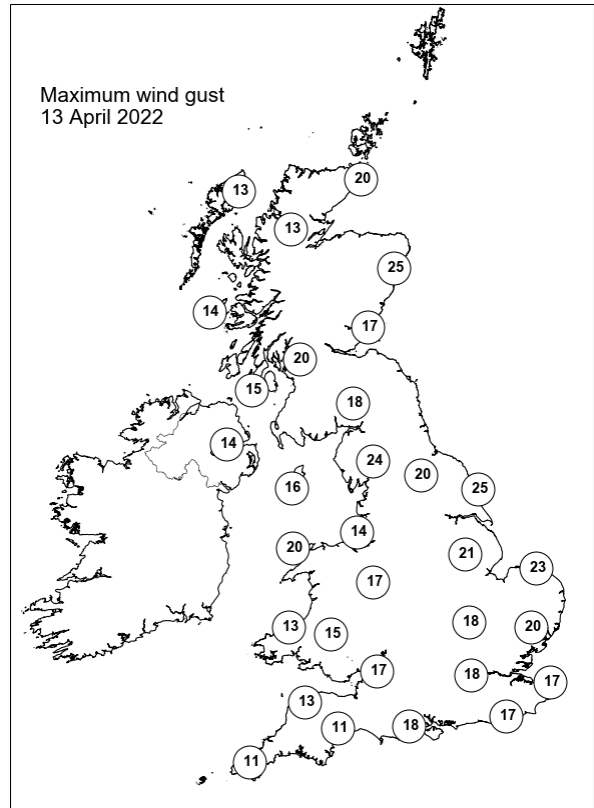
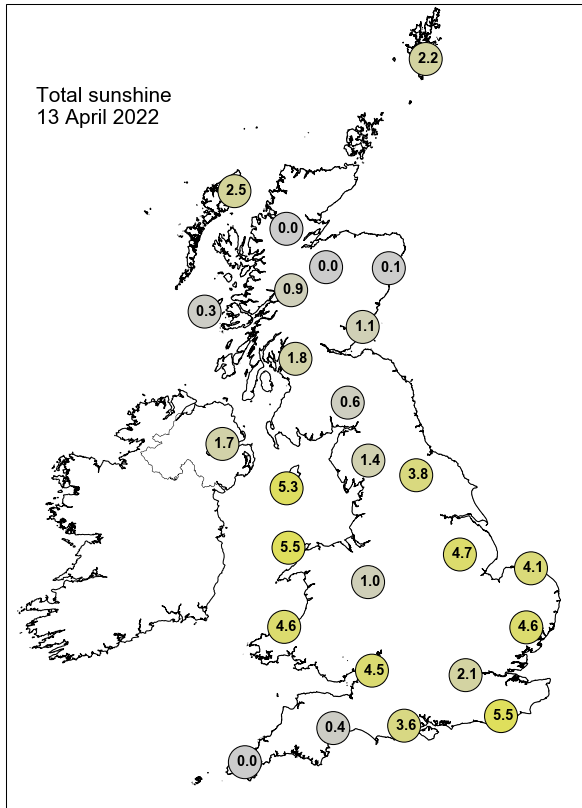

None of the selected stations observed a day of sleet or snow falling or non-zero snow depth at 0900 UTC.

Daily Weather Summary for Thursday 14 April 2022

This day's summary created 21/04/2022 03:03

Summary of the UK Weather for Thursday 14 April 2022

The day started with patchy cloud for Scotland, Northern Ireland, northern and central England, and clear for the rest of the country. Through the early hours more cloud moved in from the west to Northern Ireland and western Scotland, before rain arrived in the early morning. There were light winds across the UK through the night. Lightning was reported in Devon and fog affected the south and east during the early morning. Throughout the morning, a warm front approached the western coast of the UK, bringing a slow-moving frontal rain band that moved over Northern Ireland, western Scotland, and slowly moving into northern England by noon. Elsewhere remained mostly dry, with some sporadic showers in the south, and extensive cloud cover with sunny spells throughout. The far southwest experienced mainly clear skies through the afternoon. The winds remained light throughout the day. Through the evening most areas remained dry with clear spells.

Daily Extremes

<i>Highest Maximum</i>	20.4°C Northolt (Greater London, 33mAMSL)
<i>Lowest Maximum</i>	8.1°C Fair Isle (Shetland, 57mAMSL)
<i>Highest Minimum</i>	11.3°C Scilly: St Marys Airport (Isles Of Scilly, 31mAMSL)
<i>Lowest Minimum</i>	-2.4°C Lyth No 2 (Caithness, 24mAMSL)
<i>Lowest Grass Minimum</i>	-3.9°C Lyth No 2 (Caithness, 24mAMSL)
<i>Most Rainfall</i>	2.6mm Harris: Quidnish (Western Isles, 13mAMSL)
<i>Most Sunshine</i>	11.0hr Kirkwall (Orkney, 26mAMSL)
<i>Highest Gust</i>	30Kt 35mph South Uist Range (Western Isles, 4mAMSL)
<i>Highest Gust (mountain)</i>	36Kt 41mph Bealach Na Ba No 2 (Ross & Cromarty, 773mAMSL)
<i>Greatest Snow Depth at 0900 UTC</i>	No non-zero values.

mAMSL refers to station elevation in metres above mean sea level

Daily Weather Summary for Thursday 14 April 2022

North Atlantic and Europe analysis charts and satellite images at 0000 UTC

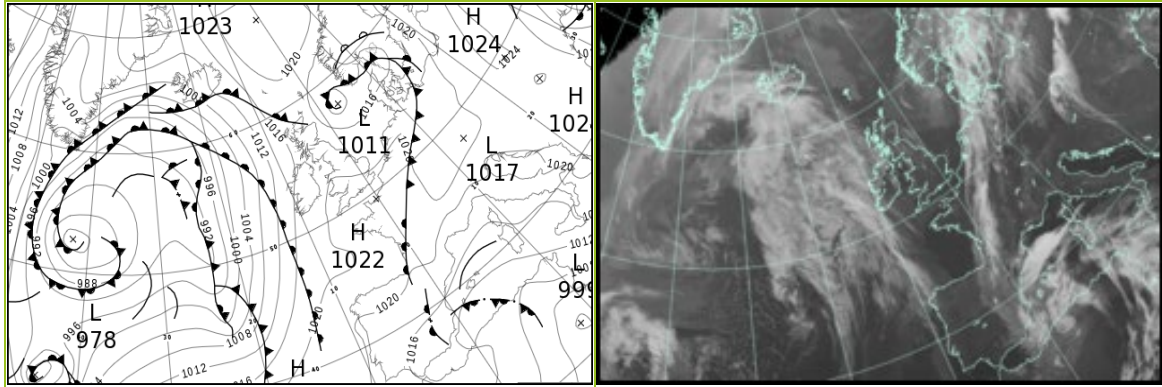

North Atlantic and Europe analysis charts and satellite images at 1200 UTC

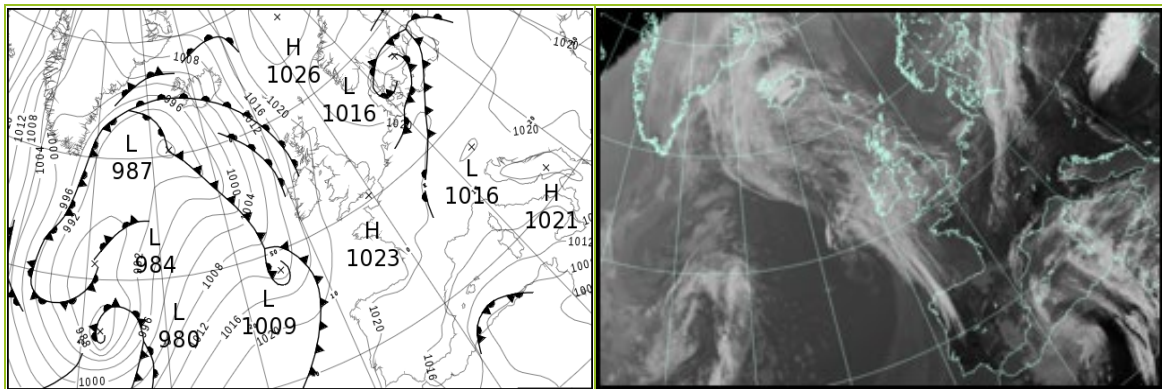

All satellite imagery copyright Met Office and EUMETSAT (European Organisation for the Exploitation of Meteorological Satellites). These show infra-red images from the geostationary MSG satellite. The rainfall rates are derived from both rain-radar and satellite data.

Daily Weather Summary for Thursday 14 April 2022

UK satellite and rain-radar precipitation rates at (L) 0000 and (R) 1200 UTC

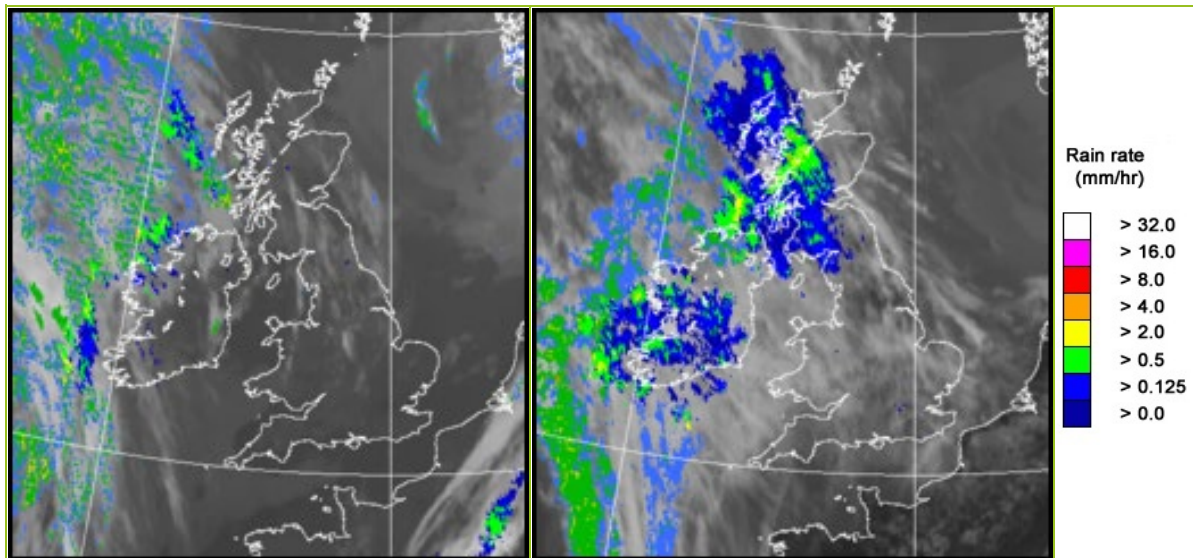

UK wind speed and direction at (L) 0000 and (R) 1200 UTC

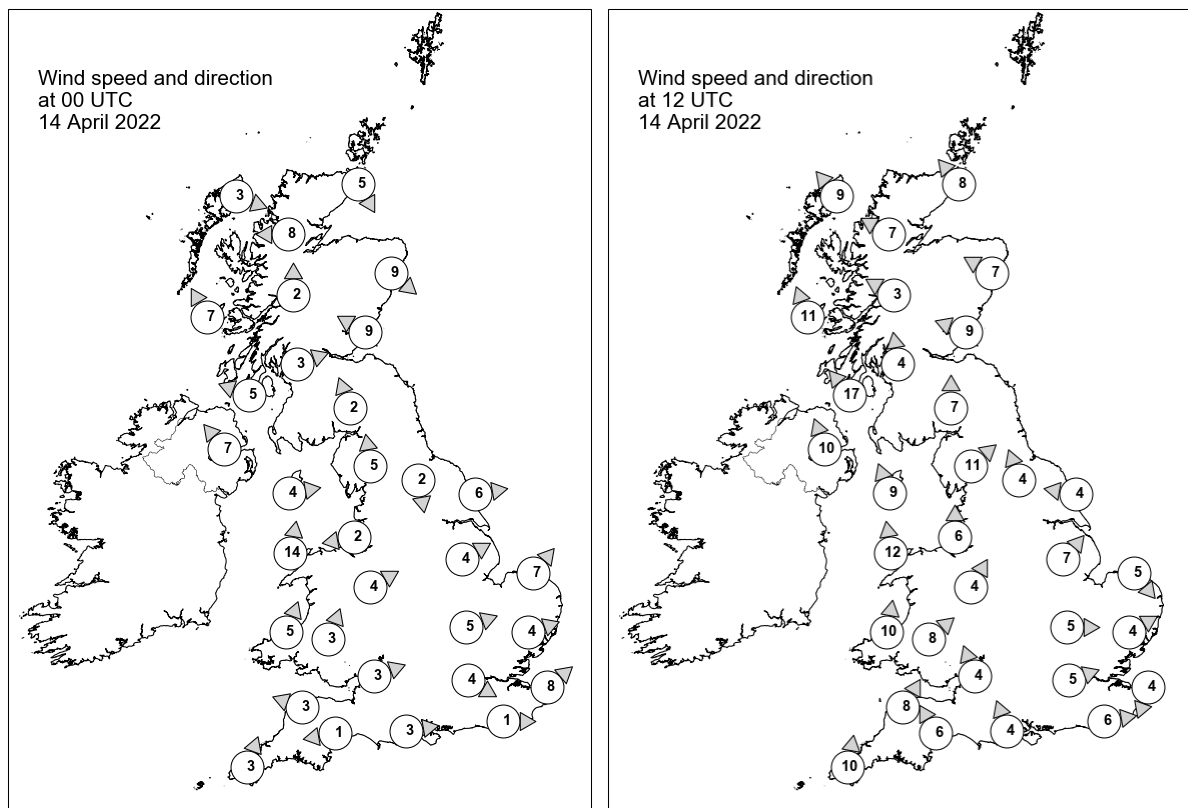

Daily Weather Summary for Thursday 14 April 2022

Selected UK readings at (L) 0000 and (R) 1200 UTC

STATIONS		0000 UTC						1200 UTC					
NO	SITE	PRESS	WDIR	WSPD	CLOUD	TEMP	TDEW	PRESS	WDIR	WSPD	CLOUD	TEMP	TDEW
1	Lerwick	1016.9	-	-	8	5.5	3.0	1021.4	-	-	8	8.4	3.4
2	Wick	1017.5	NNW	5	8	5.5	4.7	1020.5	SE	8	5	8.6	3.9
3	Stornoway	1016.4	WNW	3	7	5.3	5.3	1017.8	SE	9	8	9.7	9.1
4	Loch Glascarnoch	1018.0	E	8	8	5.2	5.0	1019.7	ESE	7	8	8.2	6.3
5	Aviemore	1018.1	-	-	8	5.0	4.1	1019.2	-	-	8	11.4	8.7
6	Dyce	1017.1	NW	9	8	6.3	4.1	1021.0	ESE	7	8	9.1	4.7
7	Tulloch Bridge	-	S	2	-	-	-	1019.6	ESE	3	8	11.8	9.4
8	Tiree	1016.6	SSE	7	8	8.1	8.0	1017.9	SSE	11	7	10.0	9.6
9	Leuchars	1017.2	ESE	9	0	7.1	5.6	1021.4	ESE	9	8	8.8	5.3
10	Bishopton	1017.5	WSW	3	7	8.9	7.6	1020.0	S	4	8	13.0	10.0
11	Machrihanish	1017.2	ESE	5	8	9.5	8.9	1018.7	SE	17	8	10.8	9.4
12	Boulmer	1017.4	-	-	2	9.8	6.5	1021.6	-	-	4	9.3	6.3
13	Eskdalemuir	1018.4	SSE	2	8	8.5	7.8	1021.4	S	7	7	10.1	8.4
14	Aldergrove	1017.1	SE	7	7	10.6	7.7	1018.6	SSE	10	7	13.1	7.6
15	Shap	1019.2	S	5	7	7.9	7.1	1021.0	SW	11	7	13.4	7.8
16	Leeming	1018.8	N	2	4	8.5	6.8	1021.1	SSE	4	6	15.7	9.1
17	Ronaldsway	1018.7	W	4	7	9.6	8.8	1021.3	SSE	9	7	11.1	8.9
18	Bridlington	1018.1	W	6	0	9.0	6.4	1021.4	E	4	0	13.1	8.3
19	Crosby	1019.6	E	2	0	7.1	6.5	1022.0	S	6	8	13.5	7.6
20	Valley	1019.7	S	14	8	8.9	8.5	1021.6	S	12	8	11.7	9.0
21	Waddington	1019.5	WSW	4	0	10.1	7.2	1022.3	SW	7	7	14.1	9.5
22	Shawbury	1020.2	WSW	4	0	5.7	4.9	1022.1	SSW	4	7	13.3	7.5
23	Weybourne	1019.2	SW	7	0	9.5	8.8	1022.4	NW	5	0	13.2	8.4
24	Bedford	1019.9	WSW	5	0	9.4	8.4	1022.1	W	5	1	16.4	8.8
25	Aberporth	1020.4	SSW	5	8	8.8	8.3	1021.7	S	10	8	12.8	7.5
26	Sennybridge	1020.9	SSW	3	8	8.5	8.2	1022.1	SW	8	7	11.7	8.1
27	Wattisham	1019.8	WSW	4	2	9.0	7.8	1021.7	WSW	4	4	17.2	9.2
28	Almondsbury	1020.6	WSW	3	0	7.1	6.6	1022.2	SSE	4	8	15.0	7.9
29	Heathrow	1020.2	WNW	4	0	10.4	8.5	1022.3	WSW	5	7	17.3	7.4
30	Manston	1020.0	SW	8	0	9.8	8.4	1022.3	NNE	4	1	16.1	10.4
31	Chivenor	1020.8	ESE	3	0	8.0	7.5	1021.9	SSW	8	7	15.7	8.3
32	Exeter	1020.9	E	1	0	6.6	6.2	1022.7	SSE	6	8	12.3	10.1
33	Herstmonceux	1020.7	W	1	0	7.7	7.3	1022.5	W	6	2	16.5	9.0
34	Hurn	1020.8	W	3	9	9.0	8.9	1022.8	SSE	4	8	16.1	9.3
35	Camborne	1020.9	SSW	3	8	11.0	10.3	1021.6	S	10	7	14.6	9.6

Daily Weather Summary for Thursday 14 April 2022

Selected European readings at (L) 0000 and (R) 1200 UTC

STATIONS		0000 UTC						1200 UTC					
NO	SITE	PRESS	WDIR	WSPD	CLOUD	TEMP	TDEW	PRESS	WDIR	WSPD	CLOUD	TEMP	TDEW
1	Murmansk	1020.1	SSW	2	7	-5.1	-9.4	1020.2	WSW	2	7	1.9	-10.7
2	Helsinki	1023.0	NE	2	8	0.6	-2.2	1020.2	ESE	6	8	2.6	1.6
3	Stockholm	1019.3	SE	8	-	4.3	0.0	1017.3	NE	6	-	5.2	4.3
4	Oslo	1015.9	NNE	9	-	3.4	1.6	1018.3	NNE	9	7	6.7	2.2
5	Reykjavik	-	-	-	8	-	-	-	-	-	8	-	-
6	Moscow	1020.0	NNW	4	0	2.2	-0.1	1018.9	N	6	0	10.2	-2.8
7	Kiev	1018.6	N	6	8	5.3	3.0	1019.8	NNW	8	0	11.9	-2.3
8	Warsaw	1022.9	ESE	4	2	5.7	-1.7	1018.6	SSE	8	7	19.0	-3.2
9	Berlin	1017.4	ESE	2	-	10.5	4.4	1019.8	NW	8	-	14.9	10.0
10	De Bilt	1019.9	SW	4	8	9.0	8.8	1021.3	WNW	6	7	17.4	9.3
11	Dublin	1018.3	S	2	6	5.1	4.4	1019.5	SSE	10	7	13.2	8.2
12	Cork	1019.0	S	4	6	8.9	8.4	1018.2	SSE	14	7	12.3	8.8
13	Sofia	1022.3	S	2	0	4.1	0.3	1019.8	NNE	4	0	16.9	1.0
14	Belgrade	1021.6	SSE	2	1	8.0	2.8	1021.0	NW	4	1	19.5	-5.3
15	Budapest	1022.5	NE	2	-	8.2	0.4	1021.1	SE	6	-	20.0	-4.3
16	Prague	1018.7	ENE	2	-	11.5	2.0	1017.1	N	4	3	20.4	4.0
17	Munich	1016.8	WNW	2	4	9.4	7.2	1016.3	WNW	4	8	21.3	6.8
18	Strasbourg	1017.5	WSW	2	-	13.9	7.9	1019.7	NNE	9	-	21.3	10.7
19	Paris	1021.4	SW	2	8	12.3	11.5	1022.3	N	5	3	19.7	11.5
20	Jersey	1021.6	W	3	3	10.2	6.9	1022.6	W	4	0	17.2	11.4
21	Milan	1020.1	N	2	0	10.6	6.4	1019.3	N	3	0	21.7	3.1
22	Marseille	1017.8	SE	5	-	9.2	6.6	1017.2	WSW	8	-	23.7	10.0
23	Bordeaux	1021.0	NNE	3	8	13.6	12.2	1020.8	ENE	4	-	20.7	9.6
24	Rome	1016.9	NE	3	0	9.1	5.3	1016.7	W	8	0	21.1	9.3
25	Ajaccio	1015.2	NE	7	-	9.7	6.8	1016.0	SW	5	6	17.9	13.4
26	Barcelona	1015.9	NE	5	7	13.0	10.0	1016.6	E	22	3	20.9	2.0
27	Majorca	1012.4	NE	15	8	14.2	12.6	1013.0	ENE	14	7	17.7	10.3
28	Madrid	1017.3	N	2	4	10.8	5.5	1016.5	NNE	7	2	18.9	8.2
29	Lisbon	1019.0	N	8	-	13.1	9.4	1019.9	N	3	1	21.6	10.8
30	Athens	1020.4	N	2	-	11.8	4.4	1021.5	SSW	7	3	18.8	10.5
31	Malta	1013.1	E	17	8	14.4	13.1	1013.2	E	19	5	17.7	13.9
32	Gibraltar	1015.0	WSW	10	0	16.2	11.1	1016.0	SW	12	1	21.0	12.6

Daily Weather Summary for Thursday 14 April 2022

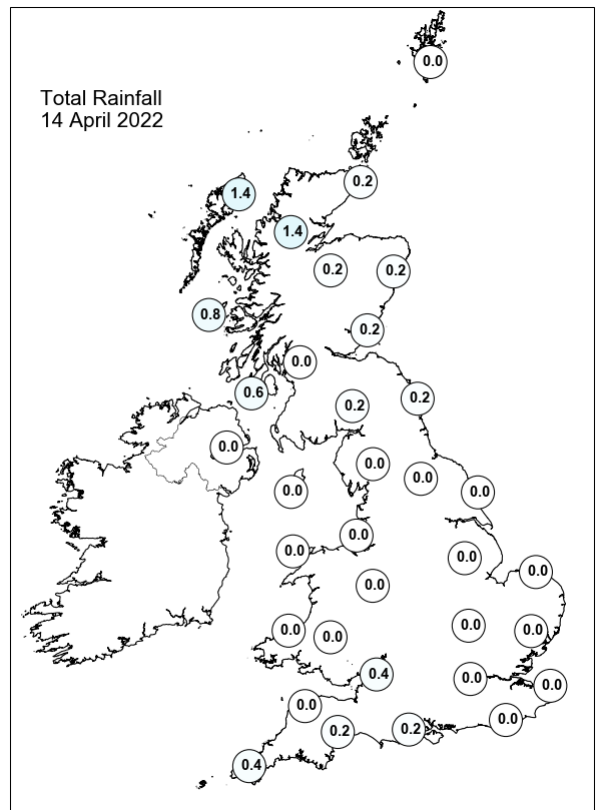
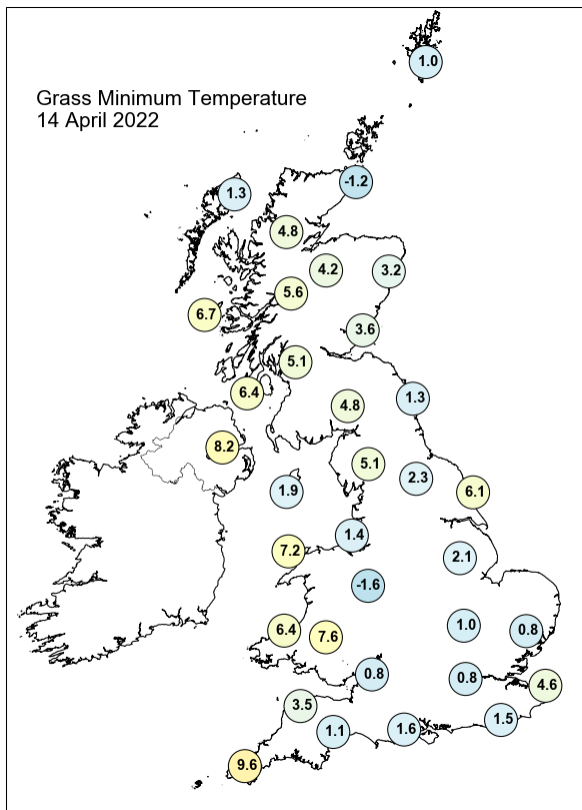
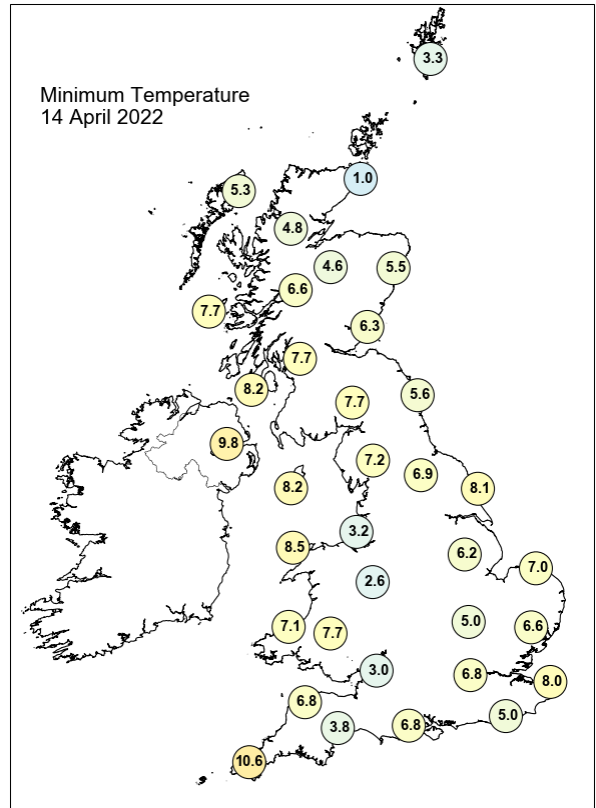
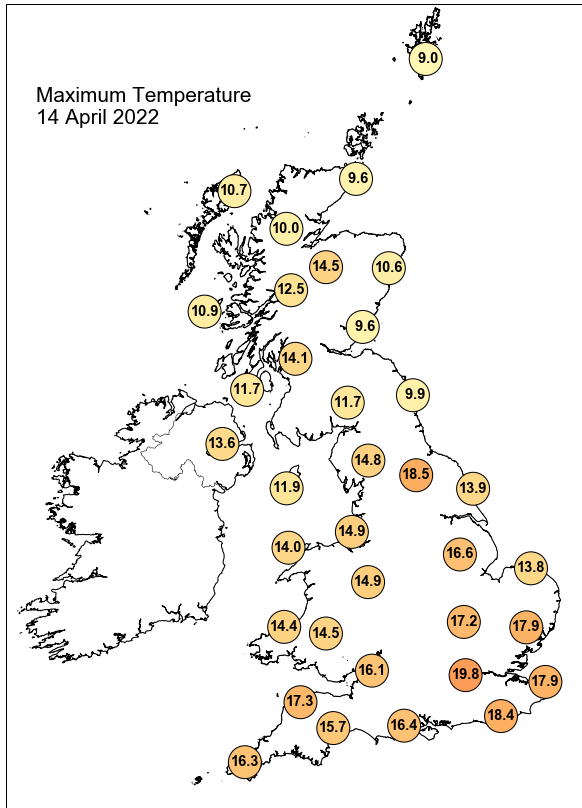

Daily Weather Summary for Thursday 14 April 2022

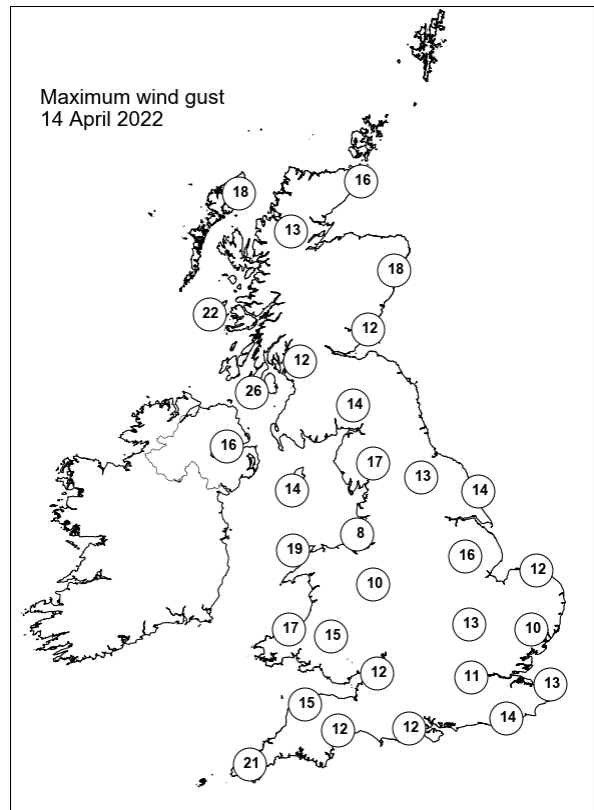
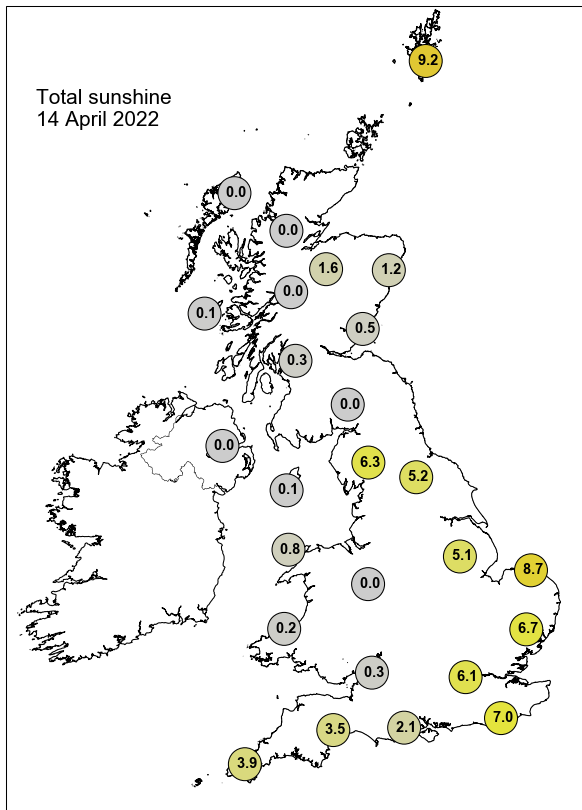

None of the selected stations observed a day of sleet or snow falling or non-zero snow depth at 0900 UTC.

Daily Weather Summary for Friday 15 April 2022

This day's summary created 22/04/2022 03:03

Summary of the UK Weather for Friday 15 April 2022

It was a dry start for many with patchy cloud and clear spells. Showers affected western Scotland initially before clearing away northeastwards during the early hours. An anti-cyclonic system sat to the west of Northern Ireland which resulted in cloud moving across western areas. The system moved northeastwards which brought showers to Northern Ireland and northwest Scotland as well as cloud to most of Scotland. Towards dawn mist and fog developed in the south and north Wales, which slowly cleared through the morning yet lingered on the coasts. The system continued northeastwards, which resulted in isolated showers across south Wales, southwest and northeast England, and southwest Scotland. The heavy band of rain over northeastern Scotland moved off the coast by the afternoon, however Northern Ireland continued to experience heavier showers and rain spells as well as cloud. Elsewhere experienced a mix of cloud and sunny spells, southeast England had clear skies until late afternoon. Showers largely faded through the evening, however showers continued across western Scotland.

Daily Extremes

<i>Highest Maximum</i>	23.4°C London, St James's Park (Greater London, 5mAMSL)
<i>Lowest Maximum</i>	8.1°C Inverbervie No 2 (Kincardineshire, 134mAMSL)
<i>Highest Minimum</i>	11.0°C Scilly: St Marys Airport (Isles Of Scilly, 31mAMSL)
<i>Lowest Minimum</i>	1.5°C South Newington (Oxfordshire, 105mAMSL)
<i>Lowest Grass Minimum</i>	-2.8°C South Newington (Oxfordshire, 105mAMSL)
<i>Most Rainfall</i>	6.6mm Lough Fea (Londonderry, 225mAMSL)
<i>Most Sunshine</i>	12.7hr Fontmell Magna (Dorset, 90mAMSL)
<i>Highest Gust</i>	30Kt 35mph South Uist Range (Western Isles, 4mAMSL) also Fair Isle (Shetland, 57mAMSL)
<i>Highest Gust (mountain)</i>	54Kt 62mph Cairngorm Summit (Inverness-shire, 1237mAMSL)
<i>Greatest Snow Depth at 0900 UTC</i>	No non-zero values.

mAMSL refers to station elevation in metres above mean sea level

Daily Weather Summary for Friday 15 April 2022

North Atlantic and Europe analysis charts and satellite images at 0000 UTC

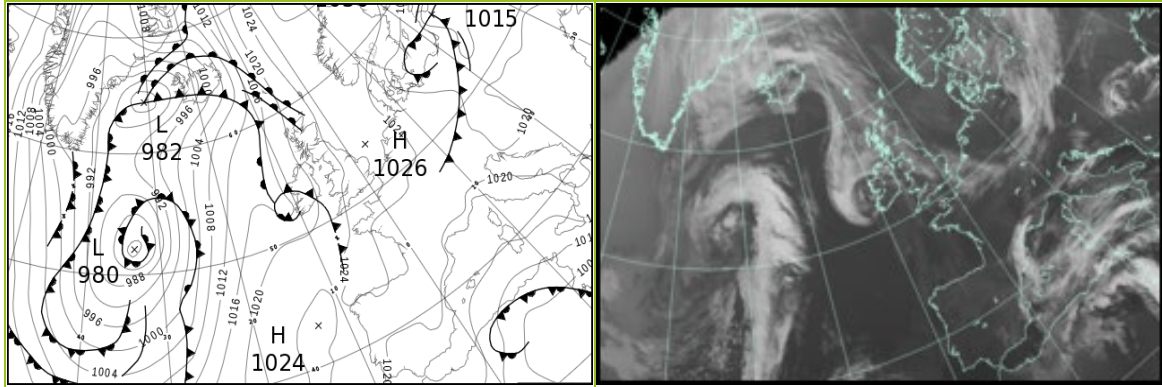

North Atlantic and Europe analysis charts and satellite images at 1200 UTC

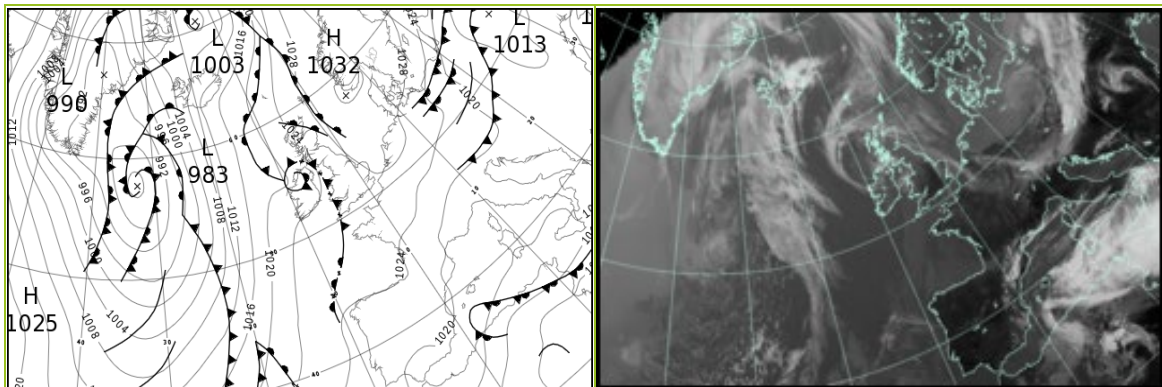

All satellite imagery copyright Met Office and EUMETSAT (European Organisation for the Exploitation of Meteorological Satellites). These show infra-red images from the geostationary MSG satellite. The rainfall rates are derived from both rain-radar and satellite data.

Daily Weather Summary for Friday 15 April 2022

UK satellite and rain-radar precipitation rates at (L) 0000 and (R) 1200 UTC

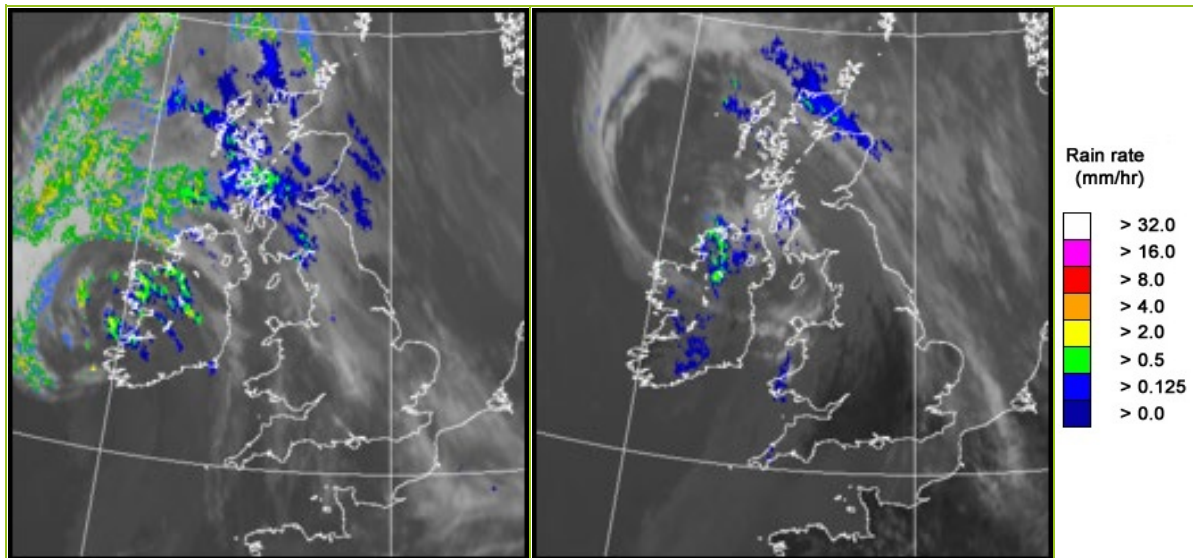

UK wind speed and direction at (L) 0000 and (R) 1200 UTC

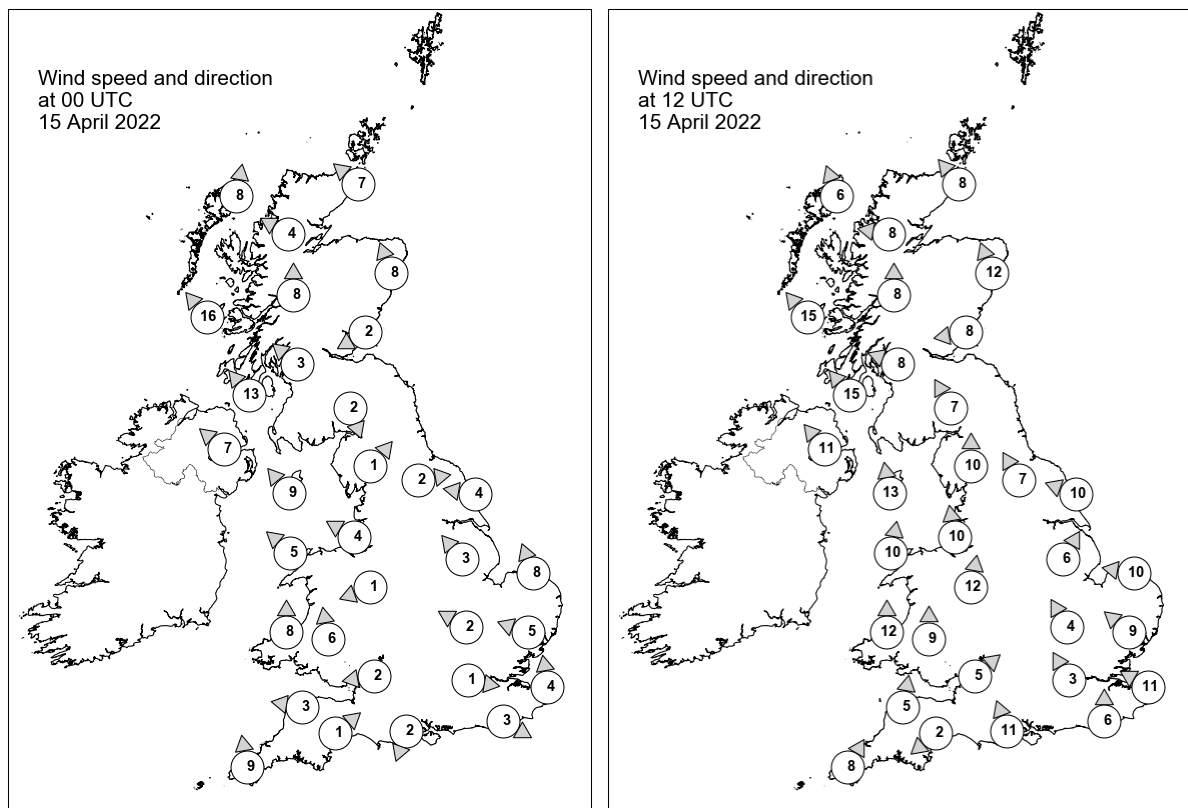

Daily Weather Summary for Friday 15 April 2022

Selected UK readings at (L) 0000 and (R) 1200 UTC

STATIONS		0000 UTC						1200 UTC					
NO	SITE	PRESS	WDIR	WSPD	CLOUD	TEMP	TDEW	PRESS	WDIR	WSPD	CLOUD	TEMP	TDEW
1	Lerwick	1024.4	-	-	8	5.0	4.0	1027.8	-	-	8	7.7	6.6
2	Wick	1022.3	SE	7	7	7.4	6.7	1025.2	SE	8	8	9.2	7.6
3	Stornoway	1020.3	S	8	8	9.1	9.1	1023.3	SSE	6	8	12.1	9.0
4	Loch Glascarnoch	1022.0	ESE	4	8	7.5	6.9	1023.7	E	8	8	12.7	8.5
5	Aviemore	1022.0	-	-	8	10.2	7.7	1024.2	-	-	2	14.3	6.8
6	Dyce	1023.5	SSE	8	8	7.3	6.4	1026.7	SSE	12	7	9.4	7.7
7	Tulloch Bridge	1022.9	S	8	8	10.0	6.9	1024.9	S	8	8	12.5	7.6
8	Tiree	1020.5	SE	16	8	9.5	8.5	1022.4	SE	15	8	10.9	8.8
9	Leuchars	1023.7	ENE	2	8	7.5	7.0	1026.2	E	8	8	9.1	7.6
10	Bishopton	1022.9	SE	3	8	10.3	7.9	1024.4	ESE	8	8	13.5	8.2
11	Machrihanish	1021.7	SE	13	8	9.6	7.7	1023.3	SE	15	8	10.6	10.1
12	Boulmer	1024.6	-	-	8	8.0	7.6	1027.1	-	-	8	9.1	8.6
13	Eskdalemuir	1024.4	NNW	2	8	7.3	6.3	1025.5	SSE	7	8	12.5	8.2
14	Aldergrove	1021.1	SE	7	7	10.0	7.8	1022.3	SE	11	8	13.3	9.4
15	Shap	1024.3	SW	1	8	7.8	6.2	1025.4	S	10	8	13.5	7.9
16	Leeming	1024.3	W	2	5	8.2	6.4	1026.2	SSE	7	8	16.1	9.7
17	Ronaldsway	1022.7	SE	9	7	10.0	7.8	1024.9	S	13	8	11.3	10.1
18	Bridlington	1024.1	E	4	0	7.5	6.7	1027.6	ESE	10	7	11.3	8.2
19	Crosby	1023.5	ESE	4	5	11.5	8.6	1025.3	S	10	8	16.1	10.3
20	Valley	1022.5	SE	5	8	11.6	8.2	1025.1	S	10	8	11.9	10.1
21	Waddington	1024.5	SE	3	8	10.4	7.3	1026.5	SSW	6	3	17.8	8.8
22	Shawbury	1024.1	ENE	1	7	8.5	7.6	1025.6	S	12	7	16.8	9.3
23	Weybourne	1024.6	SSE	8	8	12.1	9.3	1027.9	E	10	1	13.1	10.4
24	Bedford	1024.6	ESE	2	1	11.2	7.5	1026.6	SSE	4	0	18.7	9.4
25	Aberporth	1023.0	S	8	5	10.0	8.4	1025.4	S	12	8	12.7	10.7
26	Sennybridge	1024.4	S	6	5	8.8	7.7	1025.1	S	9	8	14.9	9.7
27	Wattisham	1024.7	ESE	5	0	10.2	7.7	1027.4	SE	9	0	16.4	9.9
28	Almondsbury	1024.4	E	2	0	8.9	8.4	1025.8	SW	5	5	16.5	10.5
29	Heathrow	1024.6	W	1	1	11.6	7.2	1026.5	SSE	3	0	20.2	7.3
30	Manston	1024.4	S	4	8	9.5	8.2	1027.7	ESE	11	0	15.1	8.5
31	Chivenor	1024.2	E	3	7	10.5	9.3	1026.2	S	5	8	14.7	9.8
32	Exeter	1024.7	SW	1	8	8.4	8.2	1025.9	NE	2	1	15.5	10.9
33	Herstmonceux	1024.6	WNW	3	2	10.5	8.4	1027.2	S	6	0	16.5	9.9
34	Hurn	1025.0	NNE	2	7	6.0	5.8	1026.8	SSE	11	0	16.3	8.4
35	Camborne	1023.4	S	9	6	11.1	10.2	1026.3	SSW	8	8	12.9	11.6

Daily Weather Summary for Friday 15 April 2022

Selected European readings at (L) 0000 and (R) 1200 UTC

STATIONS		0000 UTC						1200 UTC					
NO	SITE	PRESS	WDIR	WSPD	CLOUD	TEMP	TDEW	PRESS	WDIR	WSPD	CLOUD	TEMP	TDEW
1	Murmansk	1022.3	SSW	4	6	-0.8	-6.5	1026.0	NNW	16	6	1.7	-4.8
2	Helsinki	1020.6	NNW	6	8	1.8	1.2	1024.4	NNE	14	5	6.0	-2.2
3	Stockholm	1023.4	NNE	8	-	3.8	1.0	1029.7	N	10	-	8.9	-6.0
4	Oslo	1025.8	NNE	5	-	4.6	1.8	1031.3	SW	6	2	12.3	-3.1
5	Reykjavik	-	-	-	8	-	-	1008.4	SE	17	8	8.4	6.3
6	Moscow	1017.5	-	0	7	2.8	-2.0	1014.5	N	4	8	9.8	0.0
7	Kiev	1020.4	-	0	0	6.8	-3.4	1014.9	SSW	6	0	19.8	-0.8
8	Warsaw	1016.2	W	6	7	11.9	3.6	1018.1	W	12	7	13.1	8.8
9	Berlin	1020.5	WNW	8	-	10.8	9.4	1024.1	NW	10	-	9.1	7.4
10	De Bilt	1025.2	N	4	2	8.2	7.6	1029.0	NE	6	8	11.5	6.6
11	Dublin	1021.0	ESE	4	6	10.8	8.2	1022.7	SE	8	7	14.0	10.3
12	Cork	1018.6	S	10	7	10.4	10.1	1023.4	SSW	10	7	13.0	10.6
13	Sofia	1022.6	SW	2	6	7.8	-0.1	1016.9	NW	4	1	20.3	2.0
14	Belgrade	1019.8	SE	2	6	11.1	1.2	1017.3	WSW	4	2	24.1	0.4
15	Budapest	1020.3	N	2	-	9.5	-0.7	1018.8	N	4	-	18.5	0.1
16	Prague	1021.4	N	2	-	11.3	10.1	1022.5	NW	8	7	12.7	6.5
17	Munich	1021.1	NNW	4	8	13.5	10.1	1022.3	WSW	6	7	17.0	6.2
18	Strasbourg	1022.9	NNW	3	-	11.9	8.7	1024.0	NNE	8	-	21.1	9.3
19	Paris	1024.8	N	2	6	12.1	8.9	1025.8	N	6	4	19.9	10.0
20	Jersey	1024.3	ESE	10	3	12.0	8.9	1026.4	NW	5	2	14.8	12.1
21	Milan	1020.0	-	0	0	11.3	6.8	1018.9	WNW	4	0	22.7	6.4
22	Marseille	1019.3	SSE	3	-	12.8	6.8	1018.8	W	5	-	24.2	10.5
23	Bordeaux	1022.4	N	2	-	13.8	10.6	1023.5	NNE	7	-	22.9	10.3
24	Rome	1017.6	NNW	3	-	10.3	7.7	1017.0	WSW	6	-	21.0	6.1
25	Ajaccio	1017.9	NE	7	-	9.8	6.9	1017.7	S	10	-	19.0	11.1
26	Barcelona	1019.6	ENE	4	1	15.5	7.0	1019.5	SW	9	3	22.7	7.6
27	Majorca	1017.4	E	6	8	14.4	10.2	1017.4	E	16	2	23.4	3.4
28	Madrid	1021.1	SSE	2	0	11.7	7.3	1019.9	SSW	4	0	21.2	10.0
29	Lisbon	1021.6	N	8	-	13.4	10.2	1021.7	NE	3	-	22.3	10.6
30	Athens	1020.9	N	1	-	11.5	4.0	1018.5	SSW	5	4	22.0	5.1
31	Malta	1014.0	E	15	7	14.5	12.9	1010.9	ENE	24	8	15.7	11.7
32	Gibraltar	1019.1	E	4	0	16.6	13.5	1020.5	E	11	1	17.9	13.7

Daily Weather Summary for Friday 15 April 2022

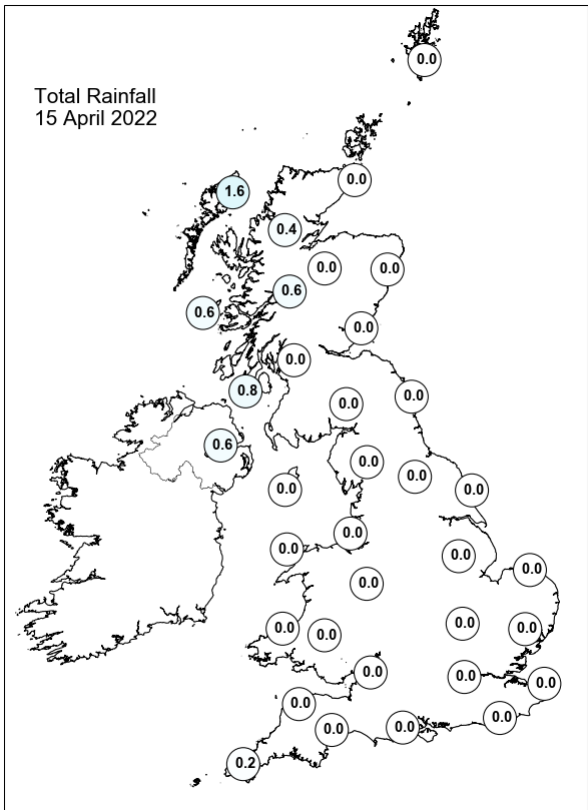
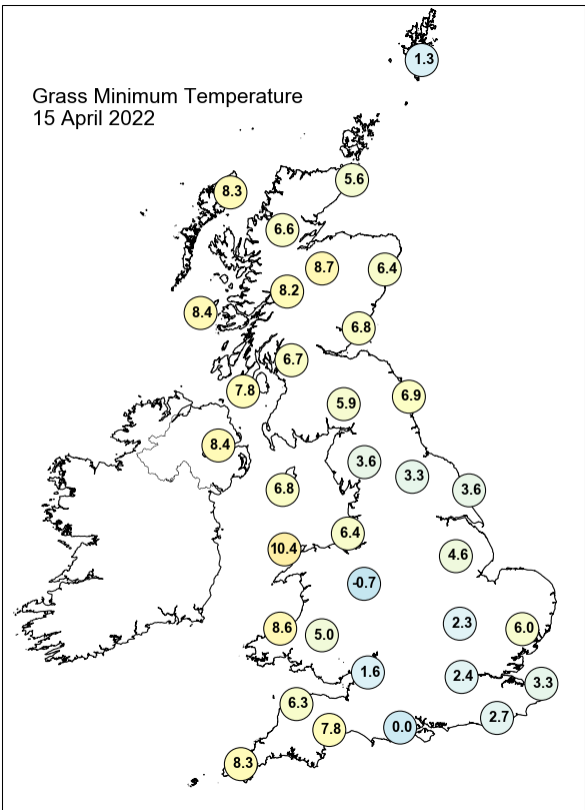
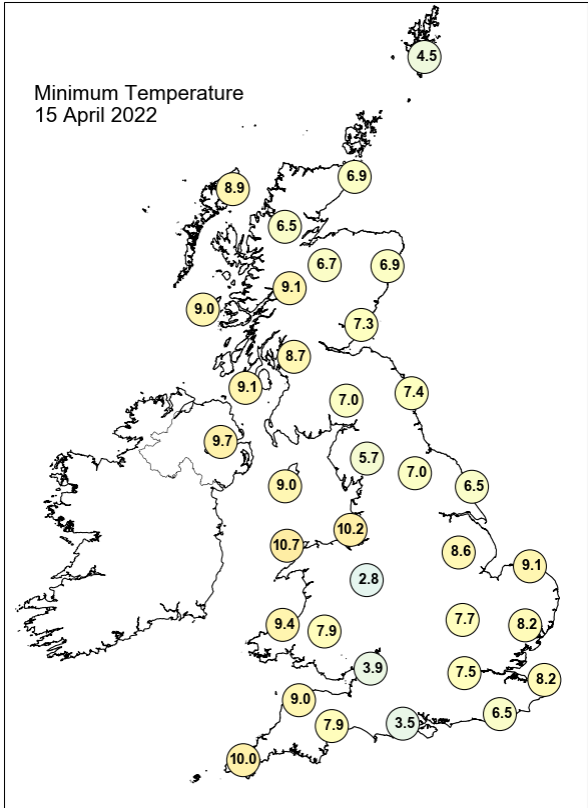
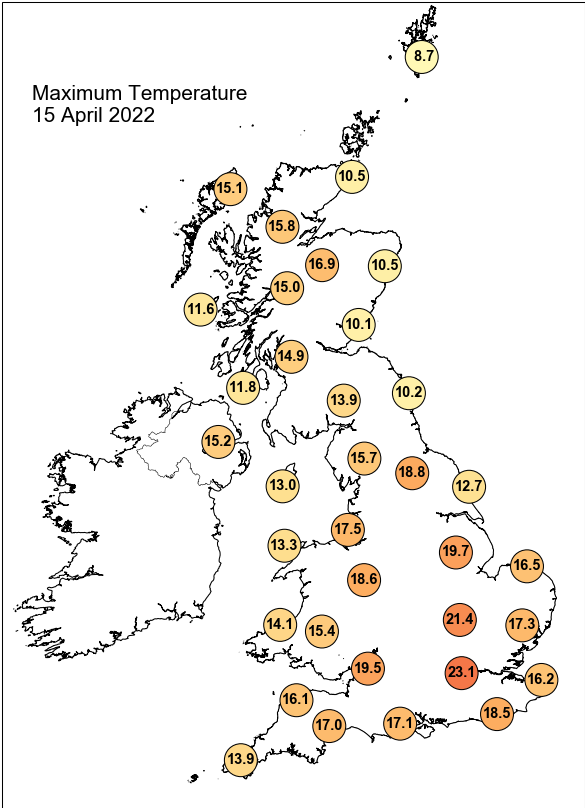

Daily Weather Summary for Friday 15 April 2022

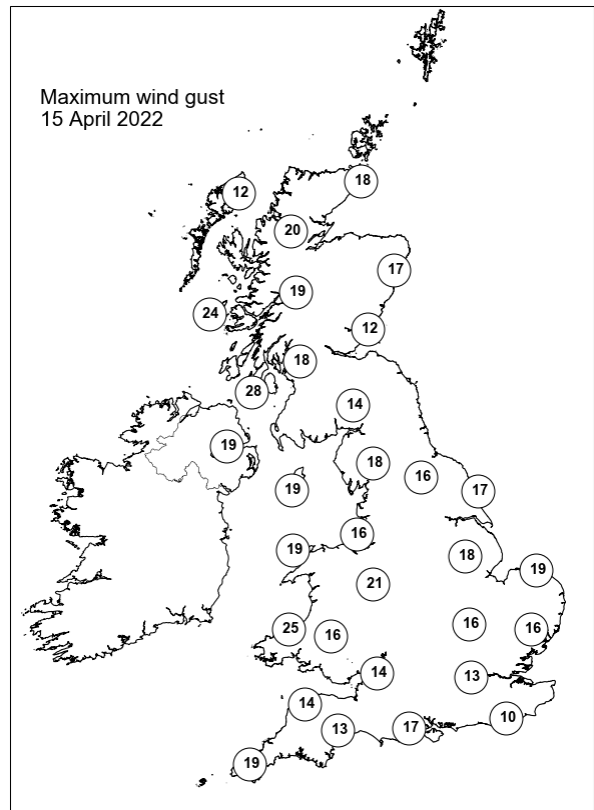
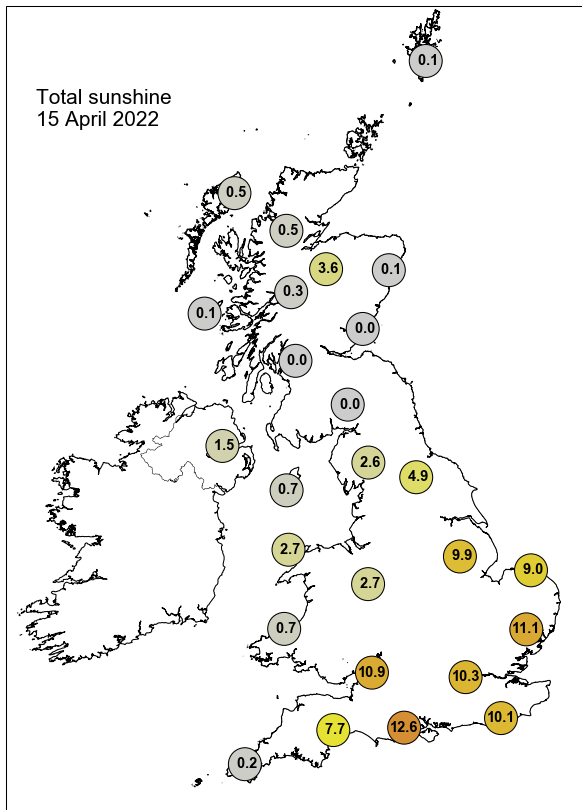

None of the selected stations observed a day of sleet or snow falling or non-zero snow depth at 0900 UTC.

Daily Weather Summary for Saturday 16 April 2022

This day's summary created 23/04/2022 03:03

Summary of the UK Weather for Saturday 16 April 2022

Initially cloud and showers affected western Scotland, these cleared during the early hours. Elsewhere remained dry with variable amounts of cloud and clear spells. Low cloud affected coastal areas during the early hours especially eastern Scotland, Northern Ireland, and southwest England. Towards dawn, fog developed in northwest and southwest England and north Wales which slowly cleared through the morning. Winds remained light through the early hours. The day remained dry for all except western and northwestern Ireland. Low cloud and fog cleared as the day brightened up throughout the morning. Patchy cloud lingered at low levels over Ireland, Scotland and parts of the Midlands. The best of clear skies were found towards the east and southeast of the country. It was slightly breezy towards north and western coasts. Cloud and spells of rain developed over Northern Ireland and western Scotland throughout the evening and overnight, however elsewhere remained dry with clear skies, although a few isolated fog and mist patches were present.

Daily Extremes

<i>Highest Maximum</i>	21.6°C Chivenor (Devon, 6mAMSL) also Ross-on-wye (Hereford & Worcester, 67mAMSL)
<i>Lowest Maximum</i>	7.7°C Lerwick (Shetland, 82mAMSL)
<i>Highest Minimum</i>	10.9°C Scilly: St Marys Airport (Isles Of Scilly, 31mAMSL)
<i>Lowest Minimum</i>	2.3°C St Harmon No 2 (Powys, 291mAMSL)
<i>Lowest Grass Minimum</i>	-1.7°C South Newington (Oxfordshire, 105mAMSL) also Nettlecombe (Somerset, 96mAMSL)
<i>Most Rainfall</i>	15.2mm Lough Fea (Londonderry, 225mAMSL)
<i>Most Sunshine</i>	12.5hr Wattisham (Suffolk, 89mAMSL) also Tibenham Airfield (Norfolk, 52mAMSL) also Shoeburyness, Landwick (Essex, 2mAMSL)
<i>Highest Gust</i>	34Kt 39mph Fair Isle (Shetland, 57mAMSL)
<i>Highest Gust (mountain)</i>	55Kt 63mph Cairngorm Summit (Inverness-shire, 1237mAMSL)
<i>Greatest Snow Depth at 0900 UTC</i>	No non-zero values.

mAMSL refers to station elevation in metres above mean sea level

Daily Weather Summary for Saturday 16 April 2022

North Atlantic and Europe analysis charts and satellite images at 0000 UTC

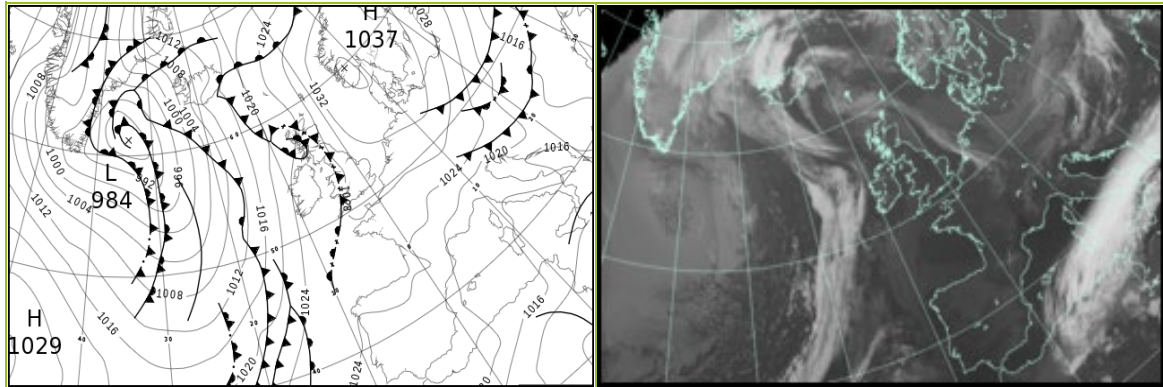

North Atlantic and Europe analysis charts and satellite images at 1200 UTC

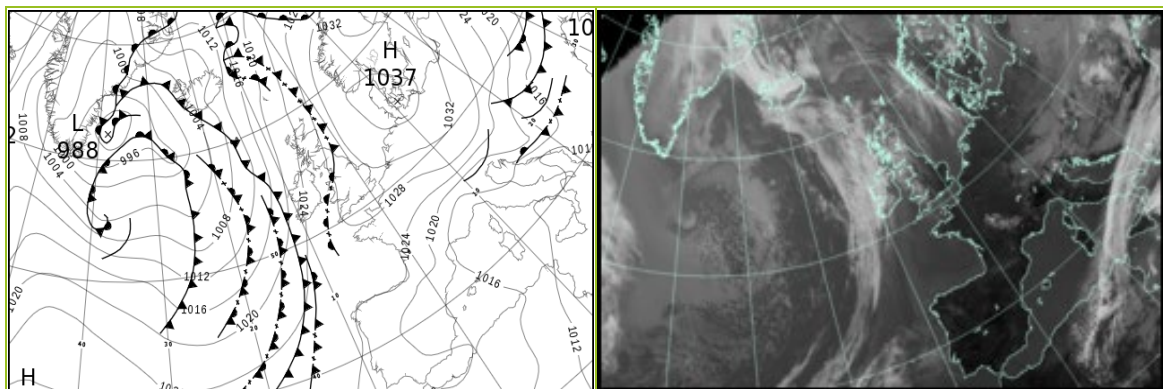

All satellite imagery copyright Met Office and EUMETSAT (European Organisation for the Exploitation of Meteorological Satellites). These show infra-red images from the geostationary MSG satellite. The rainfall rates are derived from both rain-radar and satellite data.

Daily Weather Summary for Saturday 16 April 2022

UK satellite and rain-radar precipitation rates at (L) 0000 and (R) 1200 UTC

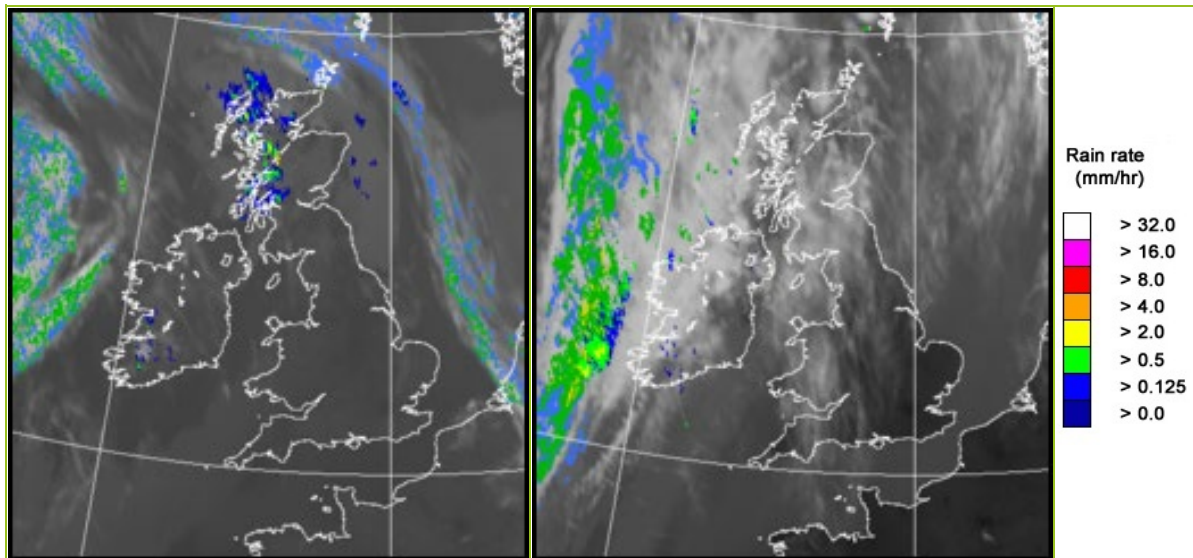

UK wind speed and direction at (L) 0000 and (R) 1200 UTC

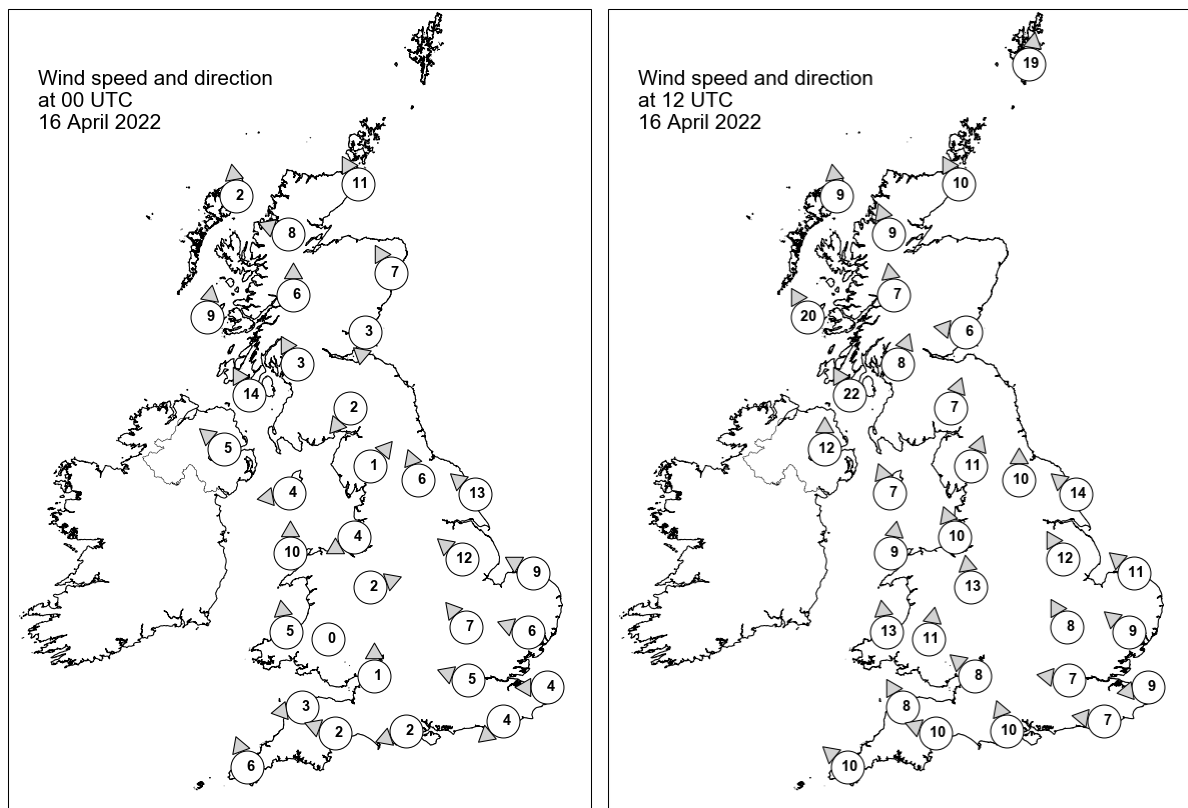

Daily Weather Summary for Saturday 16 April 2022

Selected UK readings at (L) 0000 and (R) 1200 UTC

STATIONS		0000 UTC						1200 UTC					
NO	SITE	PRESS	WDIR	WSPD	CLOUD	TEMP	TDEW	PRESS	WDIR	WSPD	CLOUD	TEMP	TDEW
1	Lerwick	1029.0	-	-	8	6.9	6.3	1027.9	S	19	8	7.3	7.0
2	Wick	1025.8	SSE	11	8	8.1	7.1	1025.5	SSE	10	0	10.3	8.5
3	Stornoway	1023.3	S	2	8	9.7	9.7	1023.6	S	9	8	11.0	8.5
4	Loch Glascarnoch	1024.5	ESE	8	8	10.2	8.8	1024.0	SSE	9	7	14.9	6.4
5	Aviemore	1025.0	-	-	2	11.5	7.3	1025.1	-	-	8	14.4	7.7
6	Dyce	1028.0	SSE	7	8	7.6	6.9	1027.5	-	-	8	9.1	8.2
7	Tulloch Bridge	1026.0	S	6	8	10.2	8.8	1026.4	S	7	8	11.1	7.7
8	Tiree	1024.1	S	9	8	9.4	9.1	1024.0	SSE	20	8	9.4	8.5
9	Leuchars	1027.1	N	3	8	8.6	7.9	1027.6	E	6	8	11.7	9.1
10	Bishopton	1026.5	SSE	3	8	10.6	8.4	1027.0	SSW	8	7	12.1	7.5
11	Machrihanish	1025.5	SSE	14	8	8.9	8.6	1025.7	SSE	22	7	12.5	8.9
12	Boulmer	1028.5	-	-	8	8.1	7.6	1029.0	-	-	1	10.6	8.2
13	Eskdalemuir	1028.3	NE	2	7	7.0	6.1	1028.1	SSW	7	8	11.9	9.1
14	Aldergrove	1025.5	SE	5	0	8.7	7.4	1025.3	S	12	3	13.1	6.0
15	Shap	1028.3	SW	1	6	6.2	5.6	1028.2	SSW	11	8	13.4	9.5
16	Leeming	1028.6	SSE	6	0	8.6	7.1	1029.5	S	10	4	13.2	9.6
17	Ronaldsway	1027.1	E	4	3	7.8	7.8	1027.9	SSE	7	7	11.5	9.7
18	Bridlington	1029.5	SE	13	0	7.9	6.9	1030.5	SE	14	0	12.2	8.4
19	Crosby	1027.7	ENE	4	2	8.1	7.6	1027.8	SSE	10	1	17.8	11.4
20	Valley	1027.1	S	10	8	10.5	9.7	1027.9	S	9	8	13.1	10.5
21	Waddington	1028.9	SE	12	4	9.1	7.5	1030.2	SSE	12	0	16.5	9.6
22	Shawbury	1028.0	WSW	2	0	6.7	6.5	1028.6	S	13	3	17.1	9.3
23	Weybourne	1030.4	ESE	9	0	7.2	6.4	1031.4	SE	11	0	15.2	8.5
24	Bedford	1029.1	SE	7	1	8.6	6.2	1030.4	SSE	8	0	17.8	9.0
25	Aberporth	1027.7	S	5	7	9.5	8.9	1027.2	S	13	1	15.7	10.5
26	Sennybridge	1028.3	-	0	8	8.1	8.0	1027.9	S	11	6	16.8	8.3
27	Wattisham	1030.2	ESE	6	0	7.0	6.2	1031.3	SE	9	0	13.4	6.8
28	Almondsbury	1028.5	S	1	0	6.9	6.4	1028.8	SE	8	1	18.9	10.4
29	Heathrow	1029.1	ESE	5	0	11.0	8.2	1030.2	E	7	0	19.0	8.8
30	Manston	1029.8	E	4	0	6.4	6.2	1031.3	E	9	0	12.6	8.2
31	Chivenor	1027.8	E	3	8	11.1	10.3	1027.7	SSE	8	0	19.3	11.2
32	Exeter	1028.4	ESE	2	8	9.0	8.9	1029.1	ESE	10	0	16.4	11.5
33	Herstmonceux	1029.1	NE	4	0	8.3	6.7	1030.1	E	7	0	18.1	7.7
34	Hurn	1028.7	ENE	2	0	6.7	6.3	1029.8	SSE	10	0	17.2	9.7
35	Camborne	1027.6	SSE	6	8	11.6	10.4	1027.8	SE	10	3	13.5	10.8

Daily Weather Summary for Saturday 16 April 2022

Selected European readings at (L) 0000 and (R) 1200 UTC

STATIONS		0000 UTC						1200 UTC					
NO	SITE	PRESS	WDIR	WSPD	CLOUD	TEMP	TDEW	PRESS	WDIR	WSPD	CLOUD	TEMP	TDEW
1	Murmansk	1025.6	SW	6	7	0.1	-3.3	1021.4	WSW	12	2	6.4	-7.3
2	Helsinki	1029.3	N	8	0	0.9	-4.8	1031.3	N	8	5	6.9	-7.6
3	Stockholm	1033.8	W	4	-	-1.4	-5.2	1032.8	WSW	6	-	11.6	-6.0
4	Oslo	1034.4	NNE	3	-	2.0	-1.9	1032.9	SSW	7	4	14.1	-0.3
5	Reykjavik	-	-	-	8	-	-	1003.6	SE	11	8	9.9	7.5
6	Moscow	1011.5	NNE	2	8	5.0	4.4	1017.3	NNE	6	8	2.6	-0.6
7	Kiev	1011.6	NW	6	8	13.0	5.9	1015.8	NNW	10	8	7.0	4.0
8	Warsaw	1022.5	N	14	8	5.5	4.0	1028.6	N	12	6	8.5	-4.0
9	Berlin	1031.9	NNE	12	-	2.9	-0.7	1034.8	NNE	10	-	10.7	-0.9
10	De Bilt	1031.2	ENE	8	8	8.6	4.7	1032.6	E	8	7	15.2	6.4
11	Dublin	1026.0	N	2	5	8.0	7.9	1025.7	SSE	8	7	16.1	7.9
12	Cork	1026.5	S	6	6	8.2	7.2	1025.4	S	14	7	11.2	8.4
13	Sofia	1016.9	SSW	2	3	9.1	3.0	1012.6	NE	4	6	19.2	4.2
14	Belgrade	1018.7	NW	2	4	13.1	7.7	1018.5	NNW	4	6	15.7	4.9
15	Budapest	1019.0	WNW	8	-	12.5	6.5	1020.9	NNW	6	-	10.5	6.8
16	Prague	1027.0	NNW	10	-	6.5	4.0	1031.8	N	8	5	8.0	-2.3
17	Munich	1027.2	NNE	4	5	8.1	3.0	1028.8	NNE	8	8	9.0	3.2
18	Strasbourg	1026.6	N	12	-	10.2	4.6	1028.2	NE	10	6	15.4	3.8
19	Paris	1027.1	NE	7	1	12.4	7.7	1027.5	NE	7	1	17.7	7.1
20	Jersey	1027.8	E	9	0	11.0	8.1	1028.3	E	10	0	18.6	8.4
21	Milan	1018.7	NE	4	-	15.0	5.9	1016.1	SSE	8	0	23.6	6.3
22	Marseille	1017.0	SE	4	-	12.9	9.5	1014.8	W	6	-	25.7	11.5
23	Bordeaux	1024.4	WSW	4	-	11.9	10.6	1023.3	N	10	-	22.4	9.2
24	Rome	1015.2	NE	2	-	8.9	8.3	1012.6	SW	9	0	22.0	8.9
25	Ajaccio	1016.3	NE	7	-	9.5	6.6	1013.8	SSW	8	-	18.8	12.3
26	Barcelona	1019.7	N	3	0	16.6	9.8	1016.7	SW	10	1	22.6	10.8
27	Majorca	1019.4	-	0	6	9.6	8.0	1017.5	WSW	8	2	23.8	11.5
28	Madrid	1022.7	NE	2	0	13.1	6.4	1018.6	SW	4	1	23.5	7.1
29	Lisbon	1022.6	N	6	-	16.0	11.3	1022.1	S	2	-	24.6	11.7
30	Athens	1016.3	N	1	-	13.4	9.7	1013.0	SSW	5	4	21.6	7.7
31	Malta	1010.7	ENE	12	6	14.6	12.5	1008.1	ENE	18	8	16.2	13.6
32	Gibraltar	1022.7	-	0	0	17.1	9.9	1021.5	ESE	5	0	22.1	9.1

Daily Weather Summary for Saturday 16 April 2022

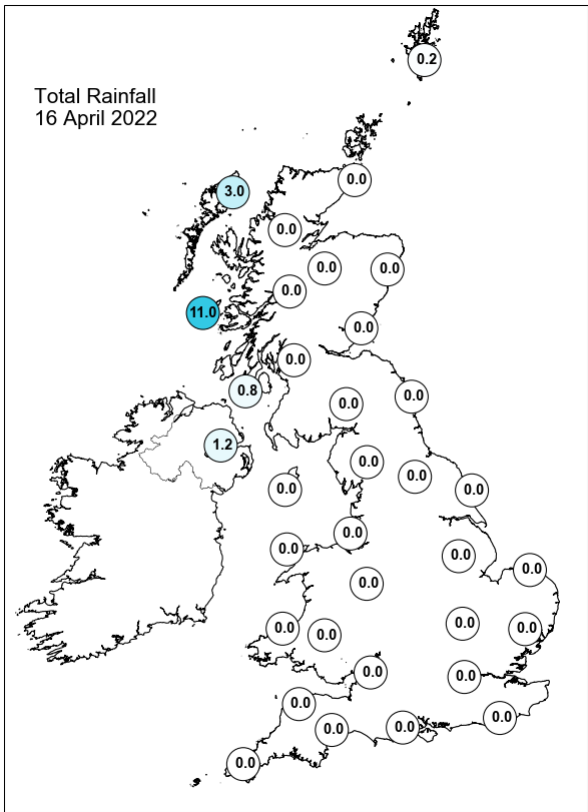
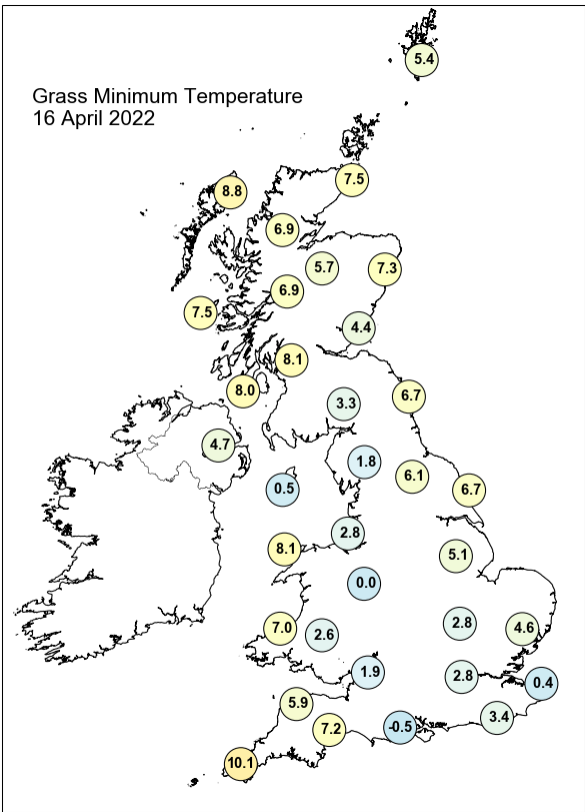
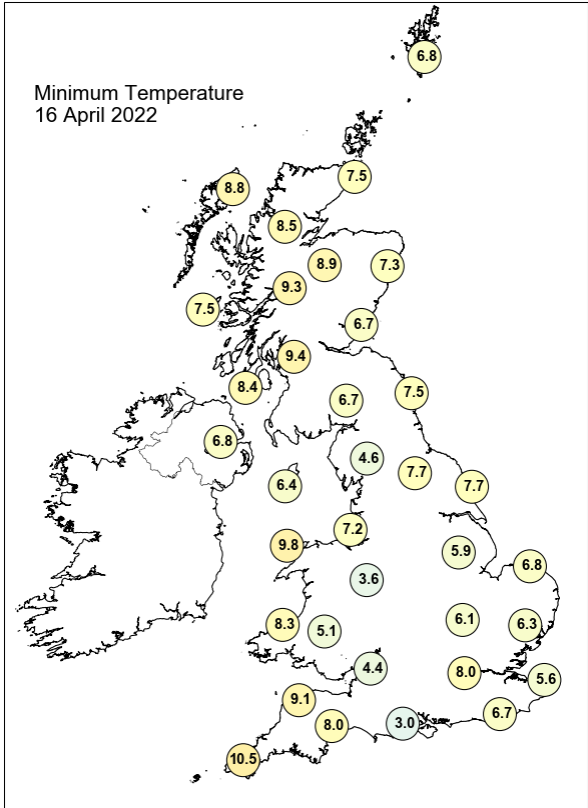
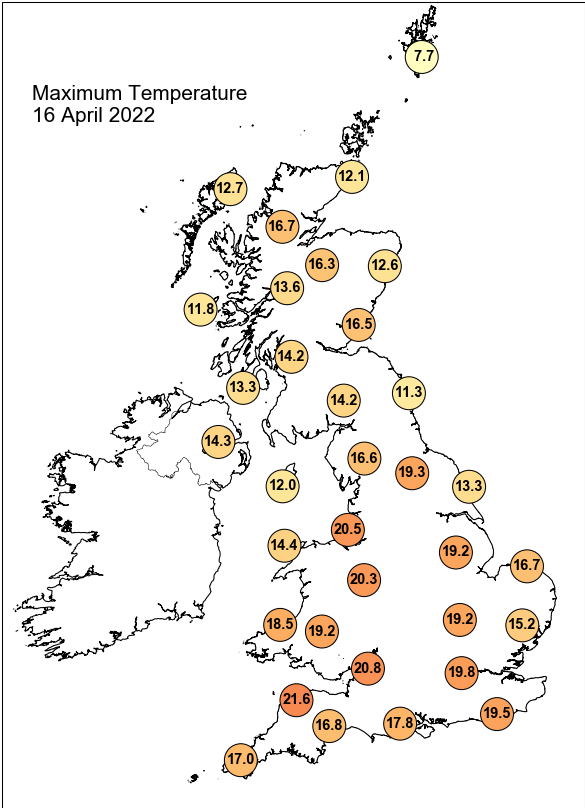

Daily Weather Summary for Saturday 16 April 2022

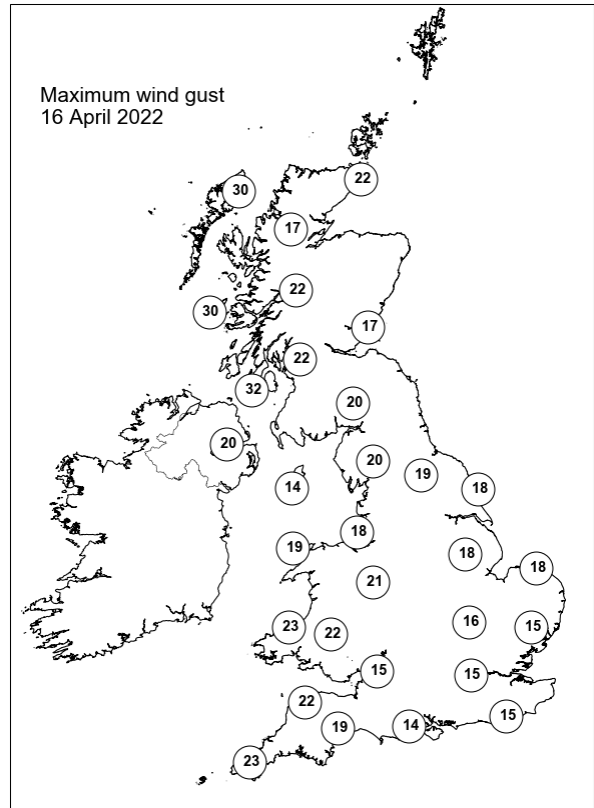
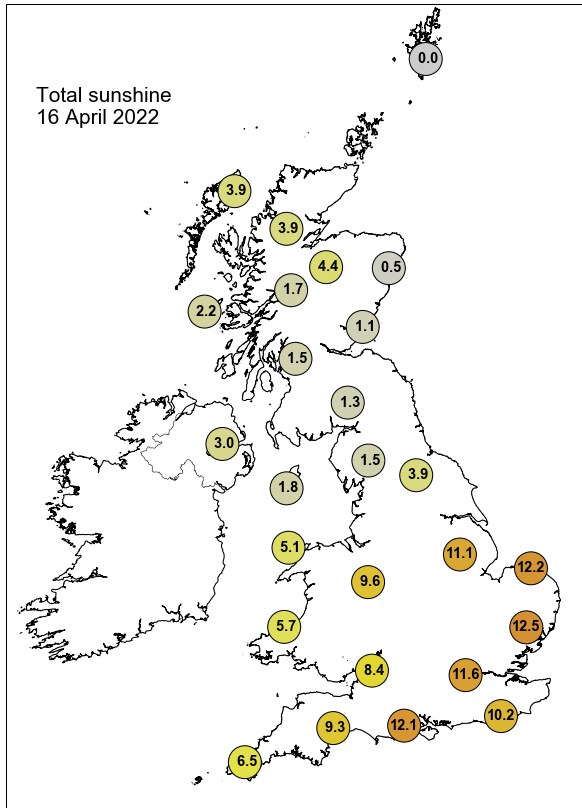

None of the selected stations observed a day of sleet or snow falling or non-zero snow depth at 0900 UTC.

Daily Weather Summary for Sunday 17 April 2022

This day's summary created 24/04/2022 03:03

Summary of the UK Weather for Sunday 17 April 2022

A cold front sat to the west of the UK, slowly moving east throughout the night, bringing a band of heavy frontal rain to Northern Ireland and northwestern Scotland. Elsewhere remained dry, with some isolated showers in the Midlands and northern England, with extensive cloud cover. Towards dawn, clear spells began to form, mainly throughout England, and widespread mist and fog patches developed. Winds remained light overnight. Early mist and fog patches soon cleared leaving a fine and dry day. The east remained clear, giving the best sunshine, whereas Northern Ireland was cloudier with rain, occasionally heavy. Early cloud and rain in western and northwestern Scotland cleared into the afternoon. West Wales and the far southwest of England remained cloudy with some rain at times. Overall, a warm day in the sunshine, but breezy, feeling slightly colder in the North.

Daily Extremes

<i>Highest Maximum</i>	20.2°C Northolt (Greater London, 33mAMSL)
<i>Lowest Maximum</i>	9.7°C Tiree (Argyll (in Strathclyde Region), 9mAMSL) also Lerwick (Shetland, 82mAMSL)
<i>Highest Minimum</i>	10.8°C Achnagart (Ross & Cromarty, 15mAMSL)
<i>Lowest Minimum</i>	1.3°C Writtle (Essex, 32mAMSL)
<i>Lowest Grass Minimum</i>	-3.2°C South Newington (Oxfordshire, 105mAMSL)
<i>Most Rainfall</i>	21.4mm Honister Pass (Cumbria, 358mAMSL)
<i>Most Sunshine</i>	11.6hr Weybourne (Norfolk, 21mAMSL)
<i>Highest Gust</i>	31Kt 36mph Lake Vyrnwy No 2 (Powys (north), 360mAMSL) also Altnaharra No 2 (Sutherland, 81mAMSL)
<i>Highest Gust (mountain)</i>	54Kt 62mph Cairngorm Summit (Inverness-shire, 1237mAMSL)
<i>Greatest Snow Depth at 0900 UTC</i>	No non-zero values.

mAMSL refers to station elevation in metres above mean sea level

Daily Weather Summary for Sunday 17 April 2022

North Atlantic and Europe analysis charts and satellite images at 0000 UTC

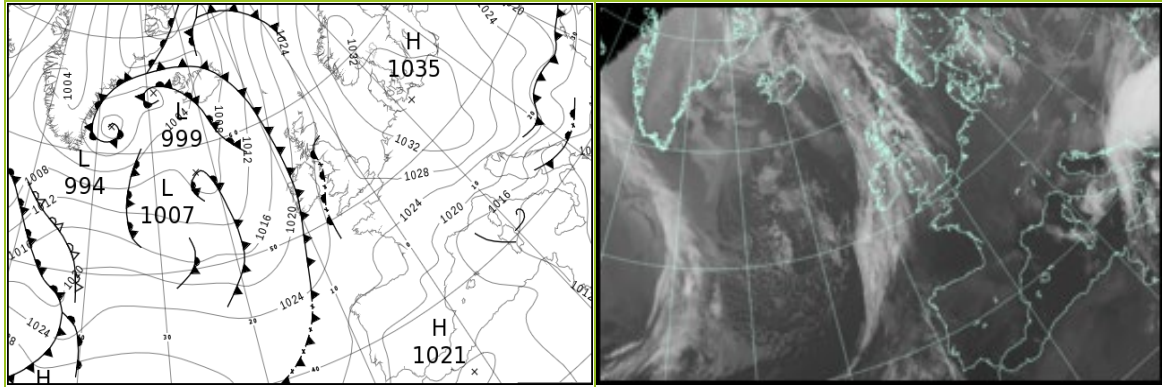

North Atlantic and Europe analysis charts and satellite images at 1200 UTC

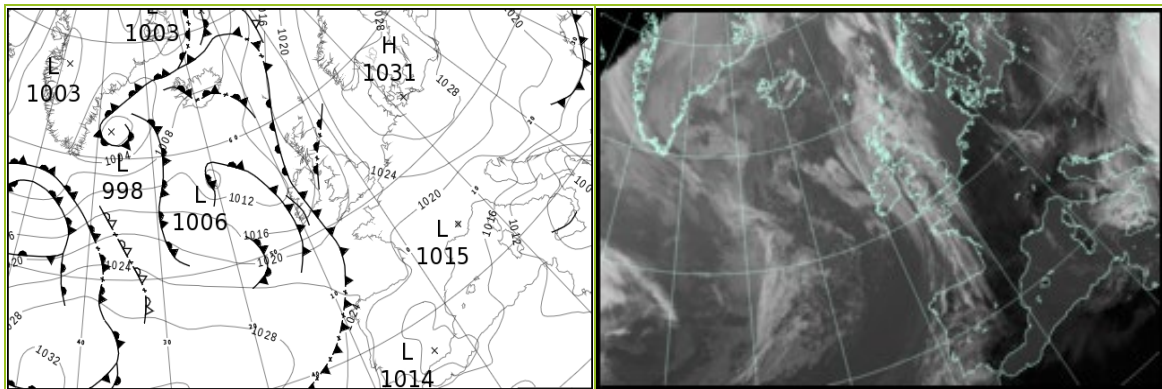

All satellite imagery copyright Met Office and EUMETSAT (European Organisation for the Exploitation of Meteorological Satellites). These show infra-red images from the geostationary MSG satellite. The rainfall rates are derived from both rain-radar and satellite data.

Daily Weather Summary for Sunday 17 April 2022

UK satellite and rain-radar precipitation rates at (L) 0000 and (R) 1200 UTC

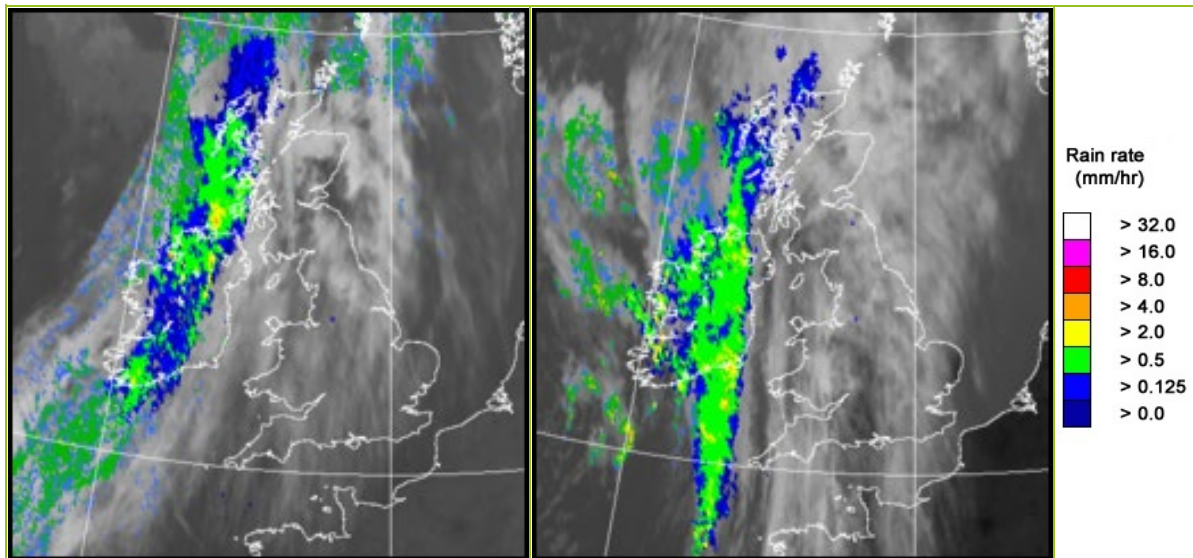

UK wind speed and direction at (L) 0000 and (R) 1200 UTC

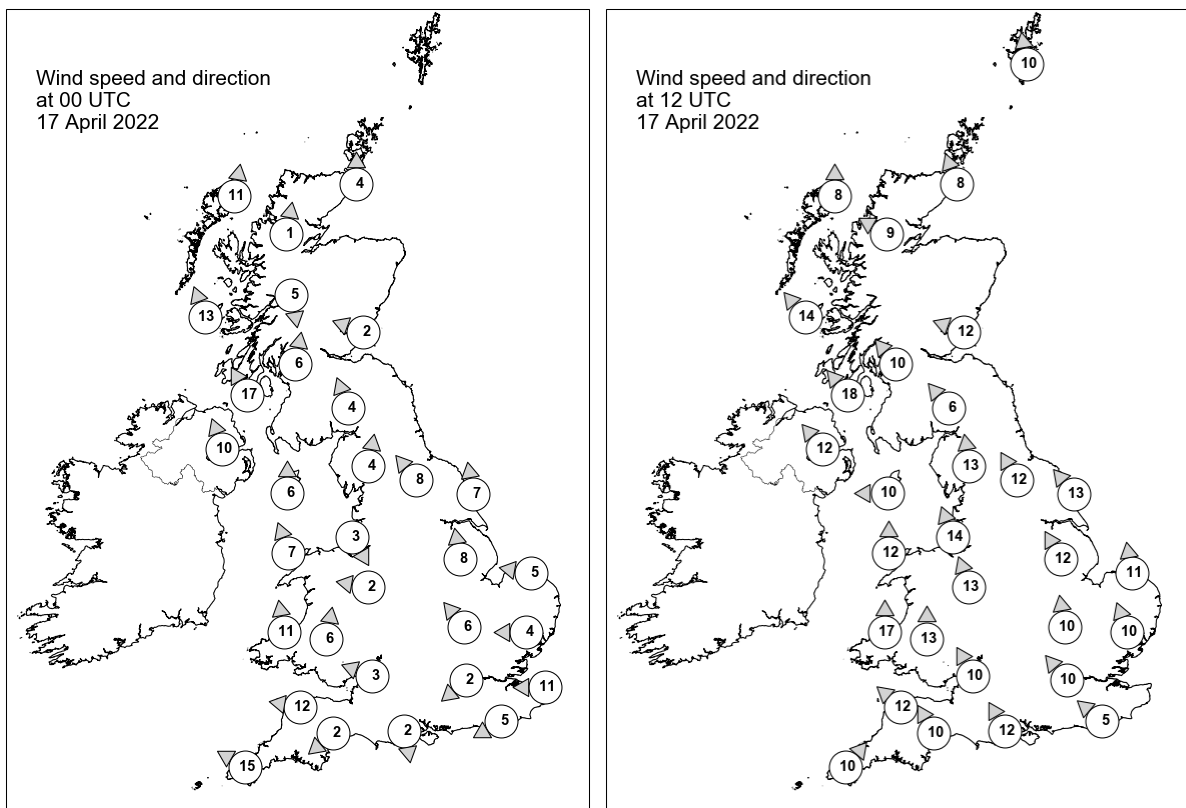

Daily Weather Summary for Sunday 17 April 2022

Selected UK readings at (L) 0000 and (R) 1200 UTC

STATIONS		0000 UTC						1200 UTC					
NO	SITE	PRESS	WDIR	WSPD	CLOUD	TEMP	TDEW	PRESS	WDIR	WSPD	CLOUD	TEMP	TDEW
1	Lerwick	1023.6	-	-	8	6.9	6.9	1019.7	S	10	6	9.2	9.2
2	Wick	1022.0	S	4	8	8.7	6.9	1018.5	SSE	8	5	12.4	7.8
3	Stornoway	1020.1	S	11	8	9.4	8.1	1016.7	S	8	7	9.9	9.9
4	Loch Glascarnoch	1022.5	S	1	8	4.8	3.8	1017.9	ESE	9	8	10.9	7.3
5	Aviemore	1022.0	-	-	8	11.1	6.9	1018.1	-	-	8	13.5	8.1
6	Dyce	1024.1	-	-	8	8.1	7.5	1020.0	-	-	8	13.5	9.6
7	Tulloch Bridge	1023.3	N	5	8	10.2	6.4	-	-	-	-	-	-
8	Tiree	1020.9	SSE	13	7	9.3	8.8	1015.5	SE	14	8	9.4	9.2
9	Leuchars	1024.2	ESE	2	1	8.0	7.1	1019.7	ESE	12	8	12.8	9.5
10	Bishopton	1023.7	S	6	8	10.8	7.9	1017.5	SE	10	7	18.0	11.1
11	Machrihanish	1023.0	SSE	17	8	9.4	8.9	1015.9	SE	18	7	13.6	9.9
12	Boulmer	1025.6	-	-	1	8.2	7.9	1020.5	-	-	0	10.9	7.7
13	Eskdalemuir	1025.8	SSE	4	8	9.0	7.6	1018.5	SE	6	7	16.4	9.2
14	Aldergrove	1022.7	SSE	10	8	11.2	8.1	1015.5	SE	12	8	12.0	8.0
15	Shap	1026.2	S	4	1	8.3	6.6	1018.7	S	13	0	16.4	8.2
16	Leeming	1026.8	SE	8	6	11.6	8.4	1020.4	SSE	12	0	16.0	7.6
17	Ronaldsway	1025.4	S	6	7	9.1	8.4	1017.7	E	10	7	12.1	8.2
18	Bridlington	1028.0	S	7	0	8.8	7.7	1021.9	SE	13	0	12.4	7.8
19	Crosby	1026.0	NNW	3	0	9.0	7.9	1018.5	SSE	14	0	17.5	8.1
20	Valley	1025.3	SSE	7	0	10.5	8.8	1017.5	S	12	0	16.5	7.9
21	Waddington	1028.3	S	8	0	9.0	5.4	1021.7	SSE	12	0	16.2	7.3
22	Shawbury	1026.4	E	2	1	9.2	7.6	1019.5	SSE	13	0	17.2	7.7
23	Weybourne	1029.1	E	5	0	8.0	5.4	1023.0	S	11	0	18.4	7.2
24	Bedford	1028.6	SE	6	0	7.1	4.7	1021.8	S	10	0	18.3	7.2
25	Aberporth	1025.4	S	11	6	10.4	8.5	1017.5	S	17	6	16.1	7.2
26	Sennybridge	1026.3	S	6	0	11.0	6.5	1018.5	S	13	0	15.9	8.0
27	Wattisham	1028.8	E	4	0	7.3	5.4	1023.2	SSE	10	0	16.6	2.1
28	Almondsbury	1027.1	ESE	3	0	9.8	5.5	1020.1	SSE	10	0	18.0	6.2
29	Heathrow	1028.3	NE	2	7	9.4	5.6	1021.9	SE	10	0	18.6	4.0
30	Manston	1028.2	E	11	0	9.5	6.1	-	-	-	-	14.2	2.9
31	Chivenor	1025.8	E	12	0	10.6	5.5	1018.5	SE	12	3	18.8	11.6
32	Exeter	1026.9	NE	2	0	5.7	4.5	1020.1	SSE	10	0	15.2	9.4
33	Herstmonceux	1027.7	ENE	5	0	7.9	5.6	1023.1	SE	5	0	15.9	5.4
34	Hurn	1027.2	N	2	0	5.3	4.0	1021.5	SSE	12	0	15.2	3.8
35	Camborne	1024.8	ESE	15	7	10.8	7.1	1020.0	SW	10	7	12.9	10.0

Daily Weather Summary for Sunday 17 April 2022

Selected European readings at (L) 0000 and (R) 1200 UTC

STATIONS		0000 UTC						1200 UTC					
NO	SITE	PRESS	WDIR	WSPD	CLOUD	TEMP	TDEW	PRESS	WDIR	WSPD	CLOUD	TEMP	TDEW
1	Murmansk	1016.1	W	6	8	4.6	-1.0	1019.1	NNW	16	7	4.8	-1.2
2	Helsinki	1031.0	WSW	4	1	-1.4	-3.6	1028.2	NW	8	7	10.4	-2.7
3	Stockholm	1030.6	W	2	-	4.3	-4.8	1028.3	SSE	4	-	14.5	-1.4
4	Oslo	1031.4	NE	3	-	3.2	1.2	1028.6	SSW	3	3	10.4	3.9
5	Reykjavik	-	-	-	7	-	-	-	-	-	-	-	-
6	Moscow	1021.2	NNE	4	8	1.0	-5.7	1022.9	NE	6	8	5.4	-6.9
7	Kiev	1018.8	NW	6	7	3.3	-0.2	1018.7	NNW	8	7	4.7	0.4
8	Warsaw	1030.4	NNW	8	2	2.1	-3.6	1026.4	N	4	4	9.8	-3.5
9	Berlin	1034.1	N	6	-	2.9	-4.0	1029.8	N	8	-	13.2	-1.4
10	De Bilt	1030.6	ESE	4	0	5.1	-0.3	1026.2	SSE	8	0	16.1	2.6
11	Dublin	1023.9	S	6	7	10.8	8.0	1015.9	SSE	10	8	11.1	8.7
12	Cork	1022.7	S	12	8	9.8	9.5	1015.7	S	12	7	9.8	9.3
13	Sofia	1015.2	WNW	6	7	10.4	5.1	1013.7	NNE	4	8	7.4	4.5
14	Belgrade	1021.4	NNE	4	3	6.2	3.0	1017.9	N	6	7	12.2	-0.6
15	Budapest	1026.6	NE	2	-	5.7	2.0	1023.3	NE	8	-	11.3	-5.6
16	Prague	1032.8	W	2	-	1.7	-2.5	1028.0	ENE	6	2	10.7	-3.9
17	Munich	1031.5	E	4	0	3.3	-2.0	1025.7	ENE	10	8	10.7	-4.9
18	Strasbourg	1029.3	NE	8	-	6.4	-2.8	1024.2	NNE	13	-	16.7	-2.9
19	Paris	1026.8	NE	6	0	10.9	2.7	1022.3	E	9	3	17.7	1.2
20	Jersey	1025.7	E	11	0	9.4	7.4	1020.8	SE	13	1	14.6	6.9
21	Milan	1021.6	E	7	-	12.4	6.1	1019.7	SSW	3	0	15.0	1.8
22	Marseille	1015.6	E	2	-	13.3	7.9	1018.0	W	8	-	20.6	6.5
23	Bordeaux	1021.9	NNW	2	-	12.7	9.3	1019.1	WNW	8	-	22.3	5.7
24	Rome	1012.2	NNE	3	-	13.3	7.7	1010.0	N	17	0	18.2	3.1
25	Ajaccio	1014.1	NE	3	-	11.3	8.7	1013.2	SSW	12	-	19.6	10.6
26	Barcelona	1016.4	WNW	2	0	15.1	12.0	1017.7	E	17	1	20.1	9.3
27	Majorca	1017.1	E	2	1	11.9	10.2	1015.9	E	8	0	24.5	9.1
28	Madrid	1019.3	NE	2	-	14.0	4.0	1015.2	S	2	5	23.4	7.6
29	Lisbon	1021.2	N	8	-	16.1	5.7	1019.6	N	4	-	21.2	9.4
30	Athens	1008.4	N	2	-	16.1	9.0	1002.6	NNE	5	8	15.8	7.7
31	Malta	1008.1	NNE	11	7	14.2	12.0	1007.1	WNW	10	1	19.8	12.1
32	Gibraltar	1019.1	W	5	0	15.7	11.6	1016.2	SSW	9	3	27.4	8.5

Daily Weather Summary for Sunday 17 April 2022

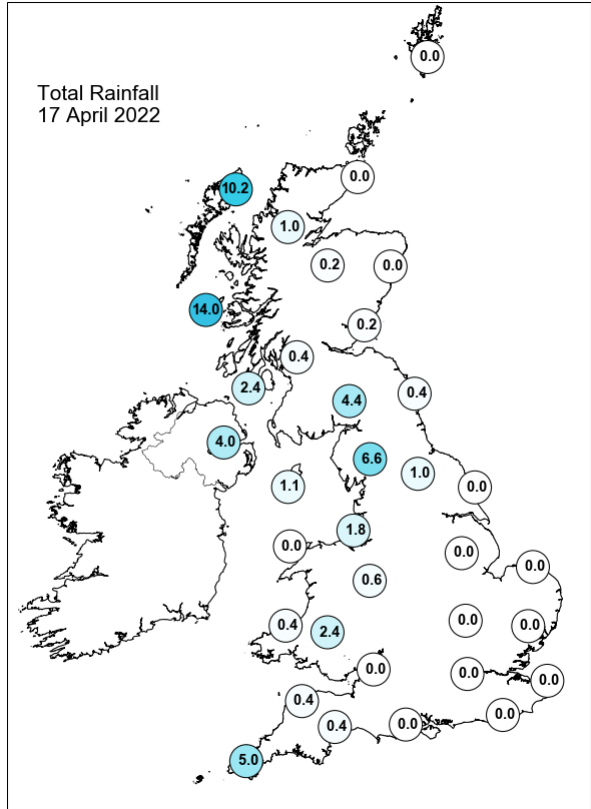
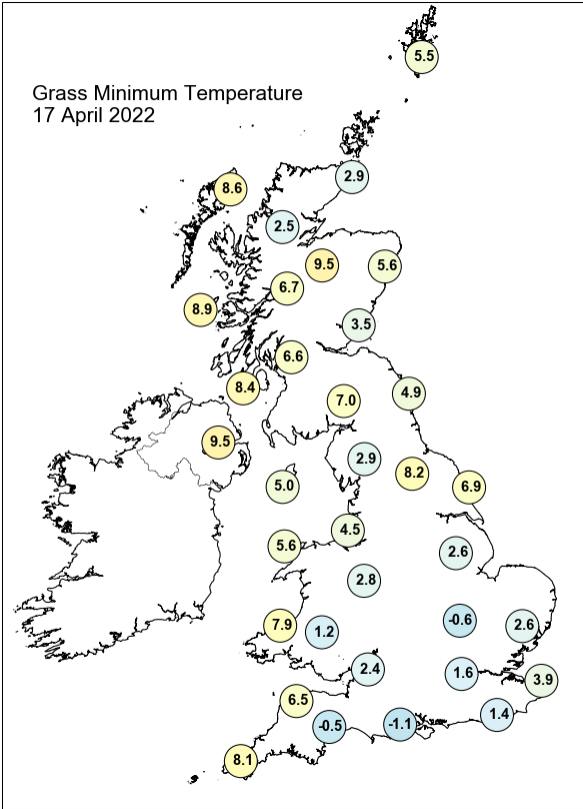
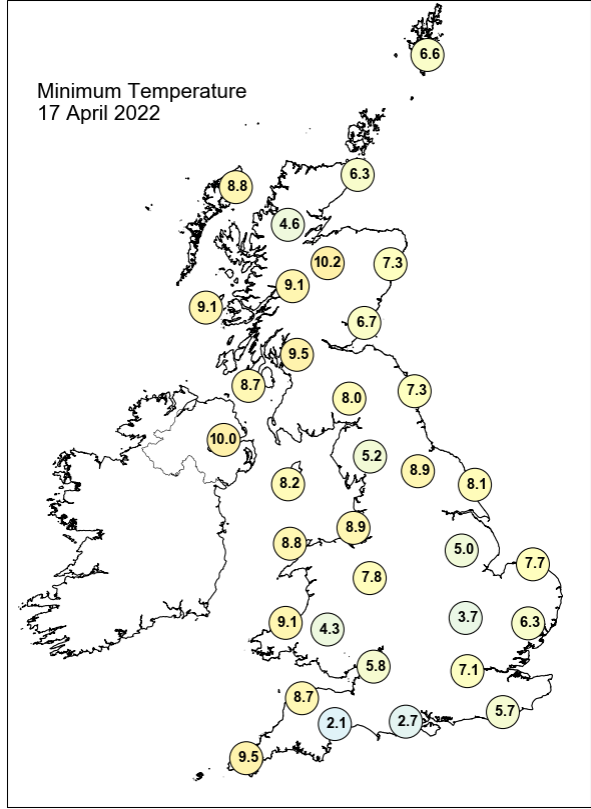
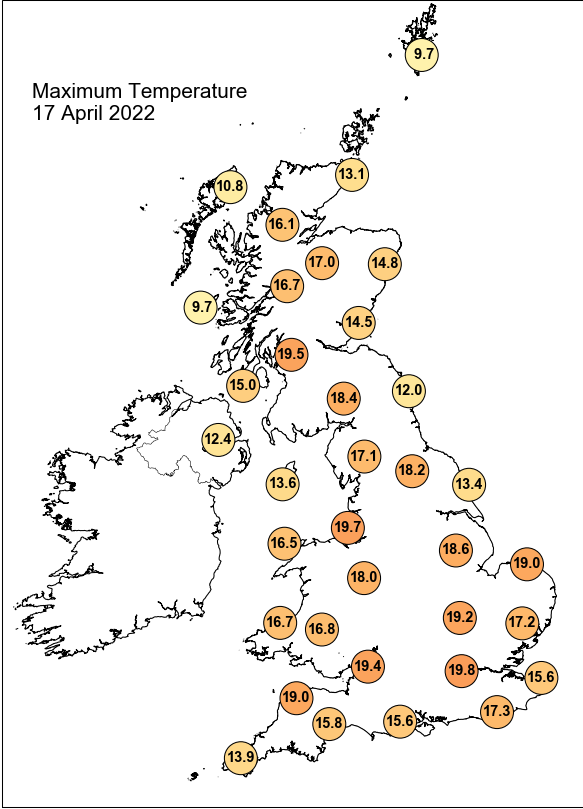

Daily Weather Summary for Sunday 17 April 2022

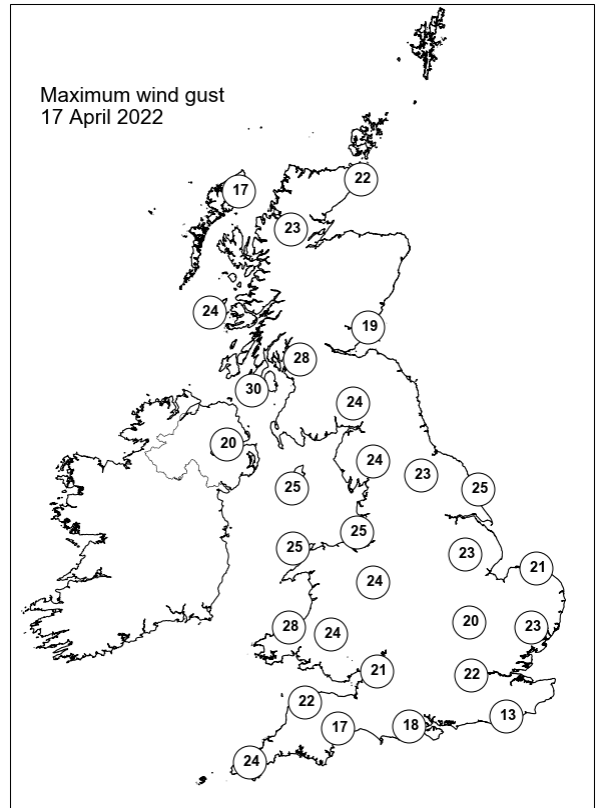
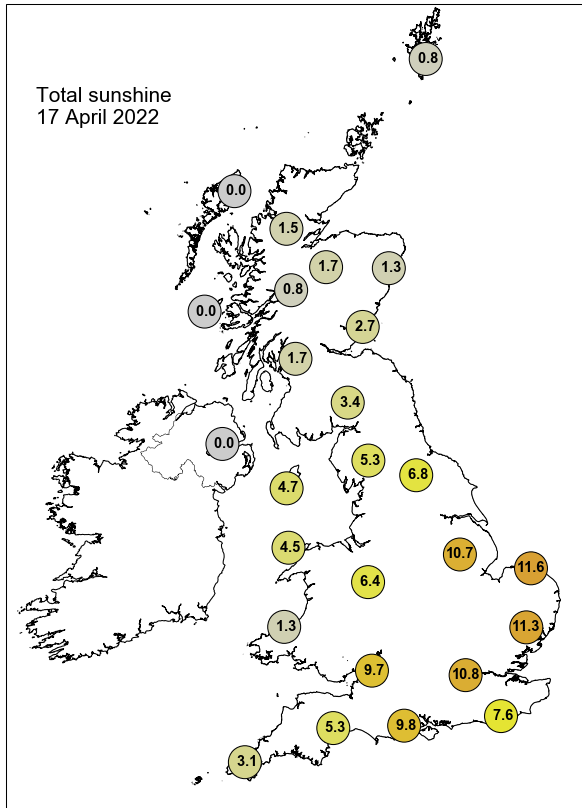

None of the selected stations observed a day of sleet or snow falling or non-zero snow depth at 0900 UTC.

Daily Weather Summary for Monday 18 April 2022

This day's summary created 25/04/2022 03:03

Summary of the UK Weather for Monday 18 April 2022

Two cold fronts moved slowly northeastwards overnight, bringing 2 frontal rain bands that steadily lost intensity through the early hours, followed by scattered showers, covering Scotland, Northern Ireland, northern England and northern Wales. Elsewhere remained dry. By dawn, some scattered showers reached the far southwest coast. There were few patches of clear skies throughout the early hours that brought lower temperatures and rogue frosts, however most areas experienced cloud cover. Winds remained light. The low pressure centre located to the northwest of the UK brought two trailing cold fronts slowly across Scotland through the morning. This meant there were some scattered showers across this area, with elsewhere seeing variable cloud during this time. Into the afternoon, a trough over Wales and the southwest allowed for isolated showers. However, locations to the southeast saw light wind speeds and periods of clear skies, allowing for warmer temperatures. Evening showers mostly eased, leaving many areas with clear spells. However, showery rain persisted in the northwest.

Daily Extremes

<i>Highest Maximum</i>	18.3°C London, St James's Park (Greater London, 5mAMSL)
<i>Lowest Maximum</i>	9.1°C Fair Isle (Shetland, 57mAMSL)
<i>Highest Minimum</i>	9.3°C Leuchars (Fife, 10mAMSL)
<i>Lowest Minimum</i>	0.2°C Santon Downham (Suffolk, 6mAMSL)
<i>Lowest Grass Minimum</i>	-4.5°C Nettlecombe (Somerset, 96mAMSL)
<i>Most Rainfall</i>	7.0mm Swyddffynnon (Dyfed, 178mAMSL)
<i>Most Sunshine</i>	11.4hr Aberdaron (Gwynedd, 86mAMSL)
<i>Highest Gust</i>	53Kt 61mph South Uist Range (Western Isles, 4mAMSL)
<i>Highest Gust (mountain)</i>	62Kt 71mph Bealach Na Ba No 2 (Ross & Cromarty, 773mAMSL)
<i>Greatest Snow Depth at 0900 UTC</i>	No non-zero values.

mAMSL refers to station elevation in metres above mean sea level

Daily Weather Summary for Monday 18 April 2022

North Atlantic and Europe analysis charts and satellite images at 0000 UTC

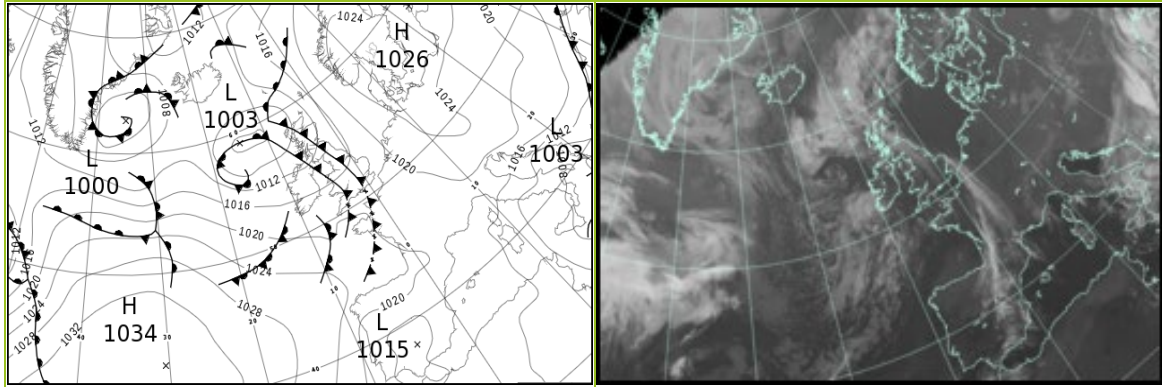

North Atlantic and Europe analysis charts and satellite images at 1200 UTC

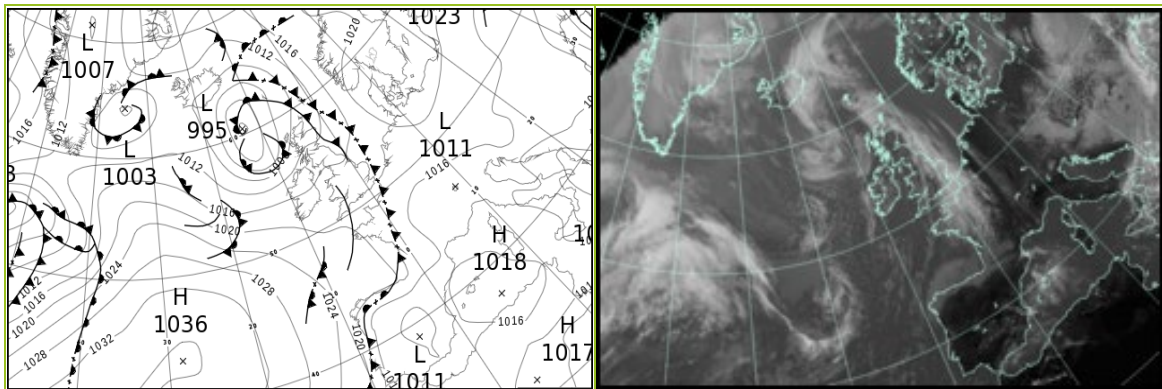

All satellite imagery copyright Met Office and EUMETSAT (European Organisation for the Exploitation of Meteorological Satellites). These show infra-red images from the geostationary MSG satellite. The rainfall rates are derived from both rain-radar and satellite data.

Daily Weather Summary for Monday 18 April 2022

UK satellite and rain-radar precipitation rates at (L) 0000 and (R) 1200 UTC

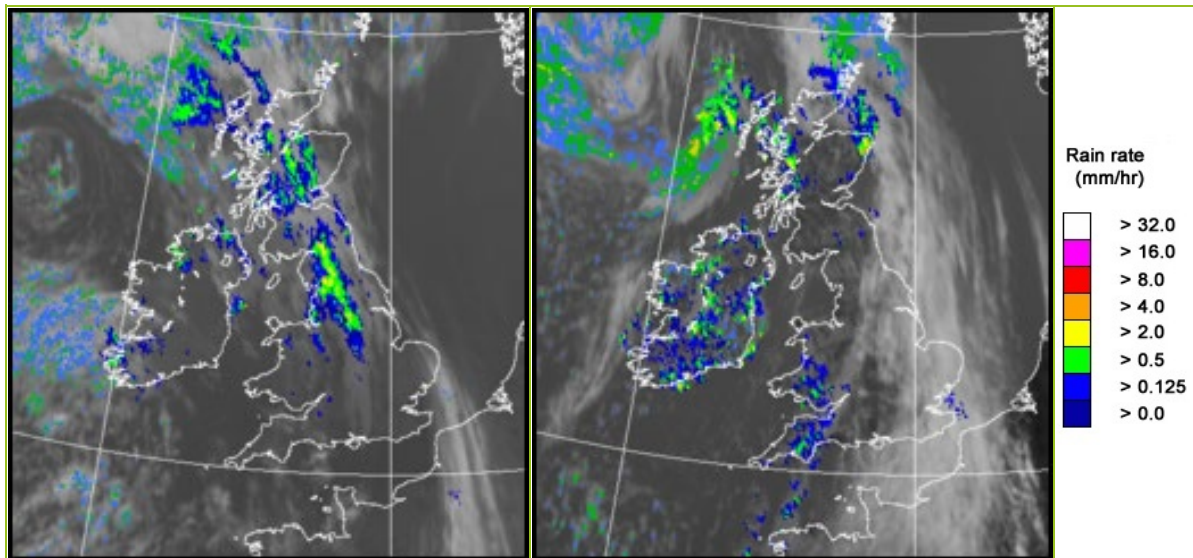

UK wind speed and direction at (L) 0000 and (R) 1200 UTC

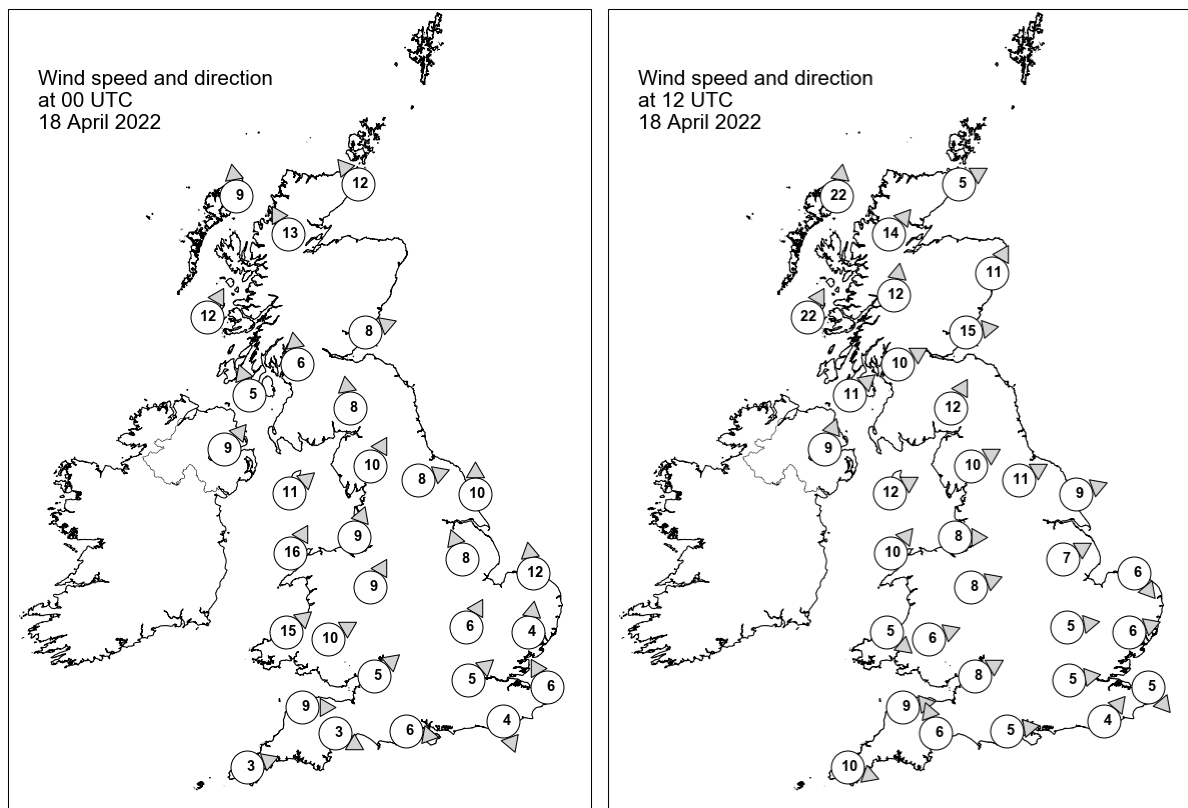

Daily Weather Summary for Monday 18 April 2022

Selected UK readings at (L) 0000 and (R) 1200 UTC

STATIONS		0000 UTC						1200 UTC					
NO	SITE	PRESS	WDIR	WSPD	CLOUD	TEMP	TDEW	PRESS	WDIR	WSPD	CLOUD	TEMP	TDEW
1	Lerwick	1014.8	-	-	0	6.6	5.1	1010.1	-	-	8	7.9	6.6
2	Wick	1010.2	SE	12	2	7.5	6.1	1009.4	WSW	5	8	10.3	7.0
3	Stornoway	1007.4	S	9	8	9.0	9.0	1007.1	S	22	3	9.9	5.5
4	Loch Glascarnoch	1008.7	SSE	13	8	10.3	6.7	1009.9	SW	14	1	9.2	1.7
5	Aviemore	1010.1	-	-	8	10.5	7.4	1010.5	-	-	1	11.9	0.4
6	Dyce	1011.9	-	-	3	7.4	6.0	1010.7	SSW	11	6	11.2	6.3
7	Tulloch Bridge	1010.6	-	-	8	8.7	7.5	1012.1	S	12	0	9.7	1.4
8	Tiree	1009.1	SSW	12	8	8.9	8.2	1010.6	SSW	22	5	10.9	6.1
9	Leuchars	1011.7	WSW	8	8	11.5	8.5	1012.5	W	15	8	12.5	4.8
10	Bishopton	1011.3	S	6	8	9.8	8.1	1013.3	WSW	10	0	12.3	3.7
11	Machrihanish	1011.4	SSE	5	8	9.3	7.4	1013.9	SW	11	0	10.3	3.6
12	Boulmer	1013.3	-	-	8	8.7	7.5	1013.8	-	-	4	13.1	5.0
13	Eskdalemuir	1013.5	S	8	8	8.3	7.5	1014.0	SSW	12	6	11.5	3.9
14	Aldergrove	1012.3	SW	9	7	8.4	7.1	1014.6	SSW	9	2	10.7	4.2
15	Shap	1014.3	SSW	10	8	9.0	7.6	1015.4	WSW	10	7	9.6	4.1
16	Leeming	1014.7	WSW	8	8	11.4	7.0	1015.7	WSW	11	5	12.7	3.7
17	Ronaldsway	1013.3	SW	11	7	9.3	8.7	1016.2	WSW	12	5	10.0	6.6
18	Bridlington	1015.2	S	10	0	8.8	5.2	1015.4	WSW	9	4	14.6	4.9
19	Crosby	1015.0	SSW	9	8	11.0	8.9	1017.2	W	8	0	12.2	6.7
20	Valley	1014.7	SSW	16	7	9.5	8.4	1017.1	SW	10	1	10.9	6.8
21	Waddington	1015.9	SSE	8	8	8.5	3.6	1016.6	WSW	7	3	13.8	4.7
22	Shawbury	1016.0	SSW	9	7	10.2	8.2	1016.9	WSW	8	5	13.5	5.3
23	Weybourne	1016.9	S	12	0	8.7	2.8	1017.0	NW	6	3	12.1	7.8
24	Bedford	1017.2	SSW	6	4	9.8	3.0	1017.4	W	5	0	14.1	4.8
25	Aberporth	1016.8	SW	15	0	7.6	6.1	1017.5	NW	5	5	9.1	6.0
26	Sennybridge	1017.5	WSW	10	8	7.3	6.4	1017.5	WSW	6	6	9.4	6.0
27	Wattisham	1017.5	S	4	0	6.0	4.2	1017.2	WSW	6	3	14.2	4.9
28	Almondsbury	1017.8	SW	5	8	10.7	8.8	1018.1	WSW	8	7	12.6	5.4
29	Heathrow	1017.9	SW	5	7	11.0	2.6	1017.7	W	5	2	15.5	4.1
30	Manston	1017.8	SSE	6	0	9.0	6.9	1017.8	NW	5	4	13.8	7.4
31	Chivenor	1018.4	W	9	0	9.1	7.4	1018.3	W	9	7	12.5	7.7
32	Exeter	1018.7	WNW	3	0	7.9	5.9	1018.3	SSE	6	8	12.5	7.7
33	Herstmonceux	1017.8	NNW	4	0	7.1	4.1	1017.8	SW	4	2	15.3	5.9
34	Hurn	1018.3	W	6	0	8.7	7.6	1018.4	W	5	1	14.5	4.9
35	Camborne	1019.8	WSW	3	0	7.3	6.4	1019.3	WNW	10	5	10.8	6.7

Daily Weather Summary for Monday 18 April 2022

Selected European readings at (L) 0000 and (R) 1200 UTC

STATIONS		0000 UTC						1200 UTC					
NO	SITE	PRESS	WDIR	WSPD	CLOUD	TEMP	TDEW	PRESS	WDIR	WSPD	CLOUD	TEMP	TDEW
1	Murmansk	1019.8	SSW	2	8	3.2	1.7	1016.9	SSW	10	8	8.3	2.6
2	Helsinki	1025.4	WNW	4	6	2.6	0.3	1022.2	N	6	7	11.9	2.4
3	Stockholm	1024.8	SSE	2	-	3.4	-0.4	1020.7	W	6	-	17.6	0.2
4	Oslo	1025.2	SW	4	-	3.7	2.7	1022.2	SW	5	2	10.1	1.2
5	Reykjavik	-	-	-	-	-	-	1009.1	N	4	1	6.5	-1.9
6	Moscow	1021.8	NNE	2	1	1.3	-7.7	1018.8	ENE	4	5	11.0	-5.2
7	Kiev	1017.1	NW	2	6	0.5	-1.1	1013.1	NW	4	8	4.7	-1.1
8	Warsaw	1021.9	N	8	2	4.1	-5.4	1017.7	N	10	3	10.1	-6.7
9	Berlin	1024.7	NE	2	-	4.8	-0.4	1020.3	NNE	6	-	14.1	1.3
10	De Bilt	1020.2	SE	4	2	7.5	-0.8	1018.4	SE	6	8	17.5	-0.1
11	Dublin	1014.3	WSW	8	6	7.5	6.4	1016.1	SSW	6	5	10.6	6.4
12	Cork	1017.6	WSW	6	3	3.9	2.4	1017.8	WNW	14	7	9.0	4.3
13	Sofia	1015.2	SSE	2	6	2.0	-0.7	1013.2	NE	4	7	4.7	-1.3
14	Belgrade	1017.2	NNE	4	5	5.2	-2.2	1014.1	NNE	8	6	11.8	-2.2
15	Budapest	1020.5	N	2	-	6.1	-4.4	1016.0	SSE	6	-	9.4	-1.0
16	Prague	1024.0	W	2	-	2.6	-2.2	1017.5	N	6	6	13.2	-0.6
17	Munich	1022.8	NE	4	0	2.9	-1.8	1017.4	ENE	8	4	12.1	-4.6
18	Strasbourg	1020.9	WSW	2	-	4.4	-1.4	1016.8	NNE	5	-	18.1	0.2
19	Paris	1018.7	-	0	5	11.3	0.4	1016.8	N	5	6	18.4	0.0
20	Jersey	1020.0	WNW	8	8	10.1	9.7	1019.5	W	8	2	12.1	6.9
21	Milan	1019.2	ENE	5	4	10.8	-0.6	1014.6	N	5	0	16.6	-0.1
22	Marseille	1016.3	SE	6	-	10.5	6.4	1015.0	W	7	-	19.8	8.2
23	Bordeaux	1020.0	WSW	6	-	10.6	9.8	1018.6	W	7	7	16.7	9.9
24	Rome	1011.9	NNE	9	4	9.2	-0.7	1011.8	N	10	0	18.2	-0.2
25	Ajaccio	1015.8	NE	5	-	8.7	4.3	1015.8	SW	12	-	17.7	8.5
26	Barcelona	1017.3	N	5	2	13.4	9.5	1016.2	ESE	10	6	17.1	13.0
27	Majorca	1018.0	E	3	1	10.2	6.0	1016.7	SW	10	6	19.2	12.3
28	Madrid	1016.2	NE	4	8	14.4	4.3	1011.4	S	2	1	22.7	5.2
29	Lisbon	1018.1	N	6	-	15.3	10.3	1017.5	N	6	1	19.0	9.9
30	Athens	1004.5	N	2	-	12.8	9.0	1008.8	ENE	7	8	11.2	7.8
31	Malta	1007.4	WNW	14	7	12.8	10.7	1011.5	WNW	20	4	16.9	9.8
32	Gibraltar	1015.6	W	8	0	19.3	13.9	1015.7	E	7	0	19.4	13.5

Daily Weather Summary for Monday 18 April 2022

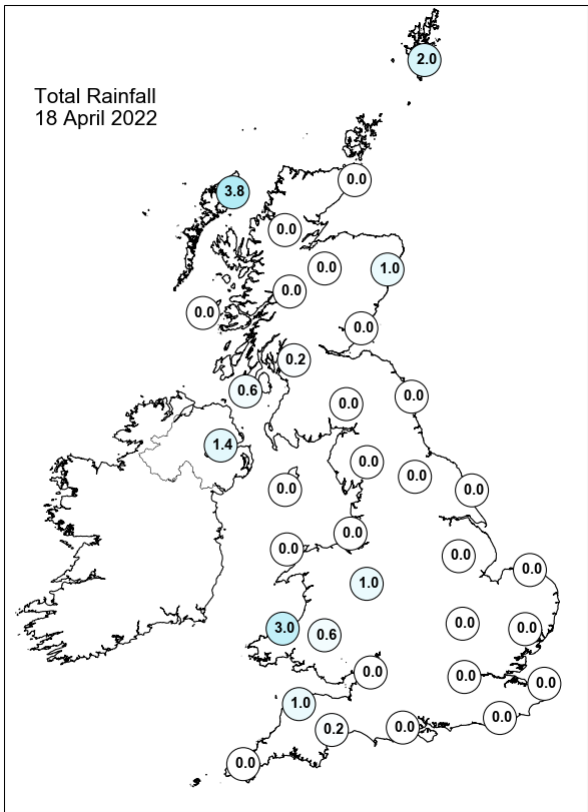
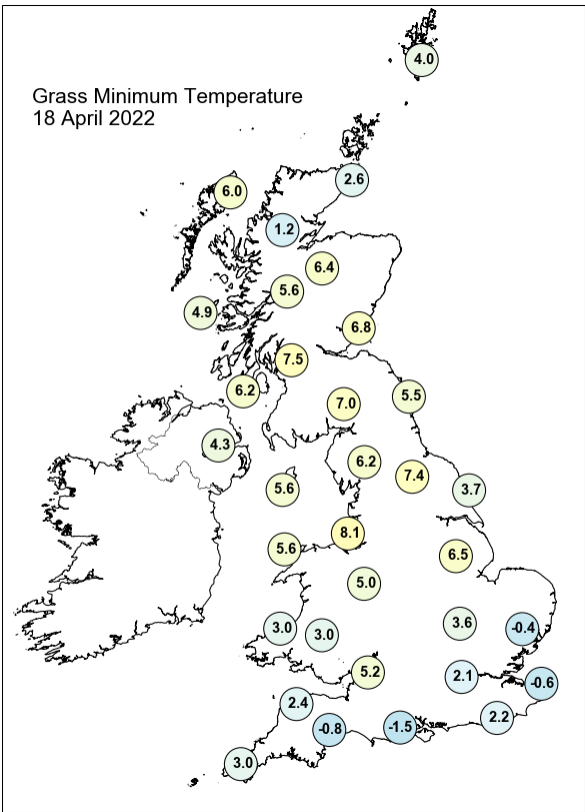
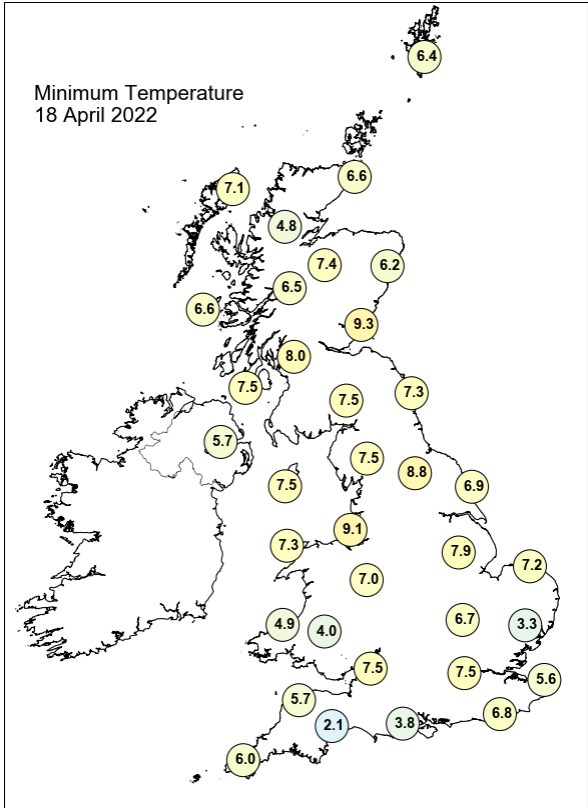
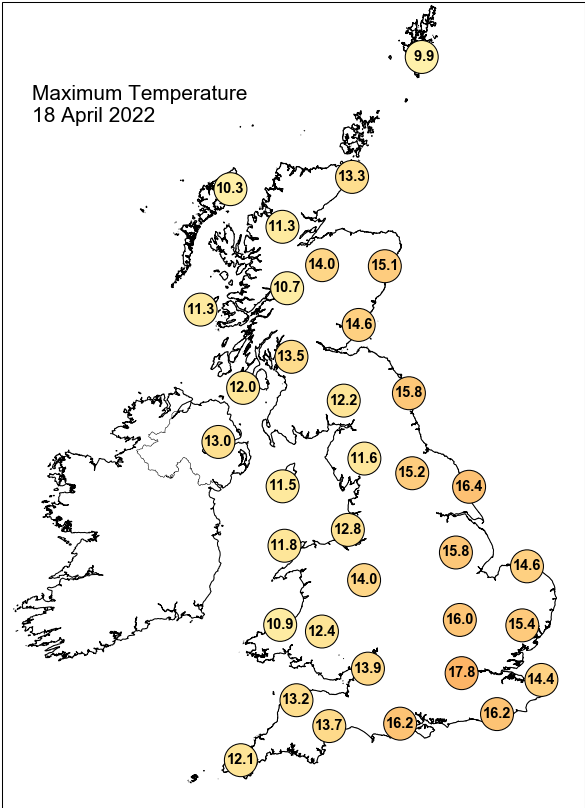

Daily Weather Summary for Monday 18 April 2022

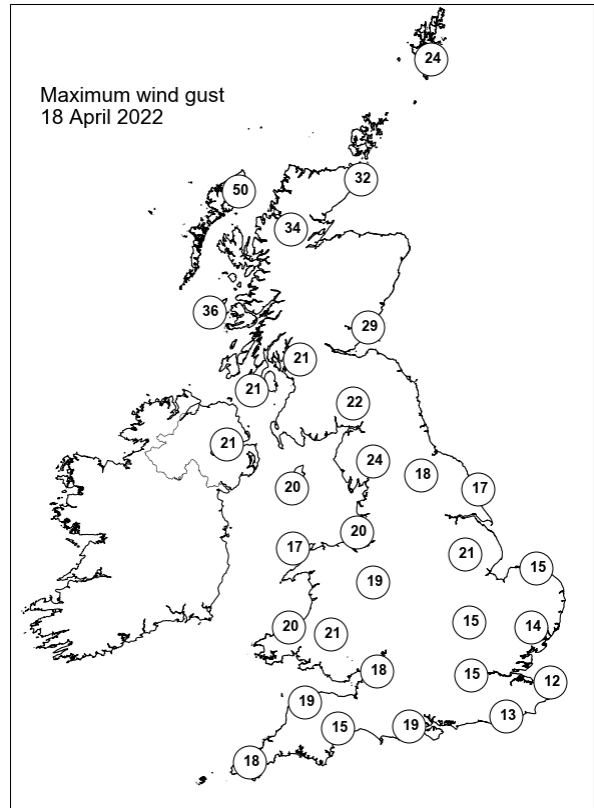
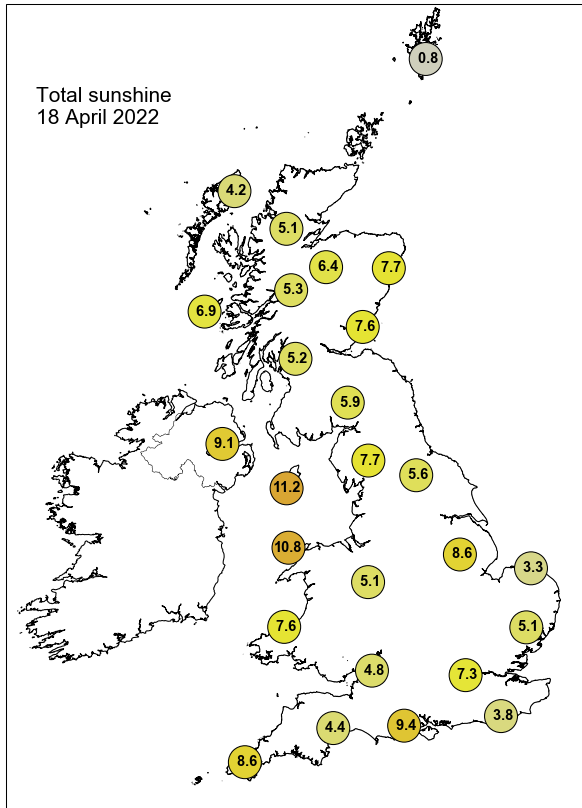

None of the selected stations observed a day of sleet or snow falling or non-zero snow depth at 0900 UTC.

Daily Weather Summary for Tuesday 19 April 2022

This day's summary created 26/04/2022 03:03

Summary of the UK Weather for Tuesday 19 April 2022

Overnight, several occlusions brought wet conditions, sometimes heavy to northwestern Scotland and parts of western Ireland, with a low-pressure system located just to the northwest of Scotland. High pressure pushed in from the south, allowing largely clear and dry conditions overnight for southern regions of the UK and Wales with some patchy cloud in the southwest. Though a trough carried eastwards over the northeast of the UK during the small hours, bringing the odd patchy shower to the Midlands and central parts. Through the morning, trailing occluded fronts brought scattered showers to areas of Scotland and Northern Ireland. Into the afternoon, these showers became more widespread to locations across Wales and isolated areas throughout the length of the UK. However, most saw a dry and rather cloudy day. It felt cooler than of recent, and pleasant in sunnier breaks. The daytime showers headed eastwards and became increasingly isolated into the evening. It also became somewhat cloudier and breezier across most of the south. Sussex.

Daily Extremes

<i>Highest Maximum</i>	17.4°C Herstmonceux, West End (East Sussex, 52mAMSL)
<i>Lowest Maximum</i>	10.4°C Aberporth (Dyfed, 133mAMSL)
<i>Highest Minimum</i>	8.4°C London, St James's Park (Greater London, 5mAMSL)
<i>Lowest Minimum</i>	-2.3°C Aboyne No 2 (Aberdeenshire, 140mAMSL)
<i>Lowest Grass Minimum</i>	-7.1°C Copley (Durham, 253mAMSL)
<i>Most Rainfall</i>	11.2mm Portglenone (Antrim, 64mAMSL)
<i>Most Sunshine</i>	13.0hr Valley (Gwynedd, 10mAMSL)
<i>Highest Gust</i>	31Kt 36mph Aultbea No 2 (Ross & Cromarty, 11mAMSL)
<i>Highest Gust (mountain)</i>	51Kt 59mph Cairngorm Summit (Inverness-shire, 1237mAMSL)
<i>Greatest Snow Depth at 0900 UTC</i>	No non-zero values.

mAMSL refers to station elevation in metres above mean sea level

Daily Weather Summary for Tuesday 19 April 2022

North Atlantic and Europe analysis charts and satellite images at 0000 UTC

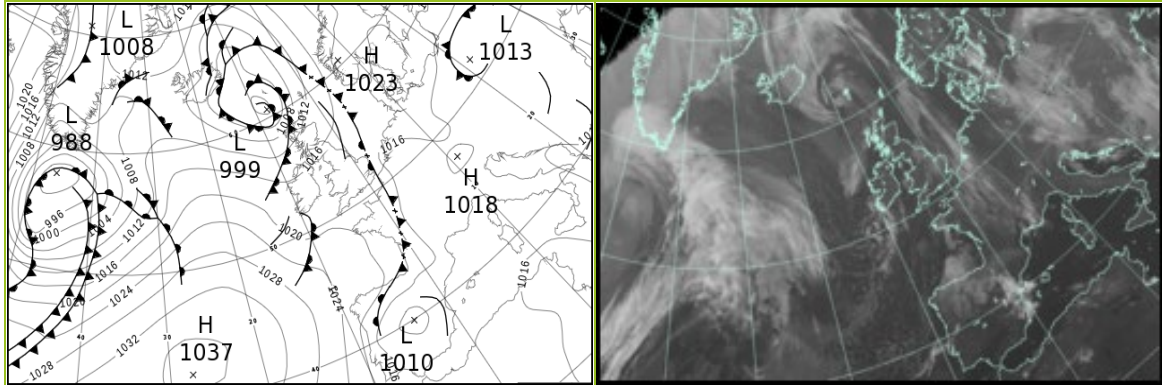

North Atlantic and Europe analysis charts and satellite images at 1200 UTC

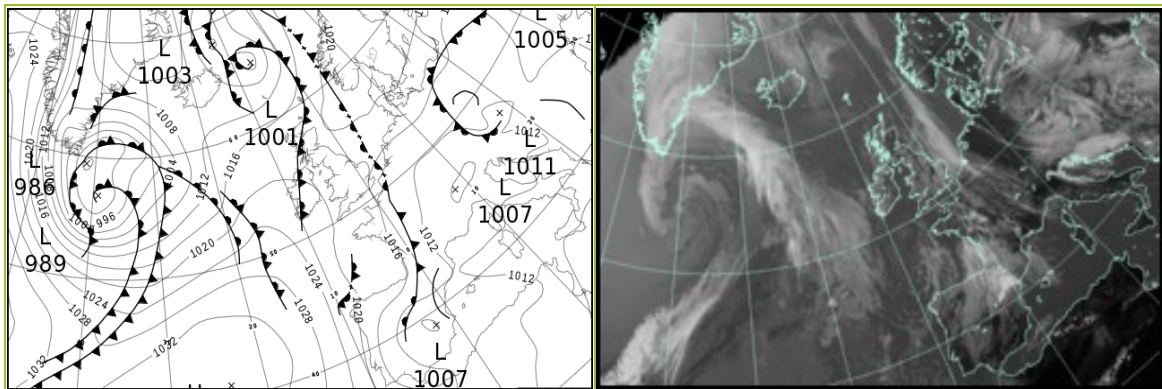

All satellite imagery copyright Met Office and EUMETSAT (European Organisation for the Exploitation of Meteorological Satellites). These show infra-red images from the geostationary MSG satellite. The rainfall rates are derived from both rain-radar and satellite data.

Daily Weather Summary for Tuesday 19 April 2022

UK satellite and rain-radar precipitation rates at (L) 0000 and (R) 1200 UTC

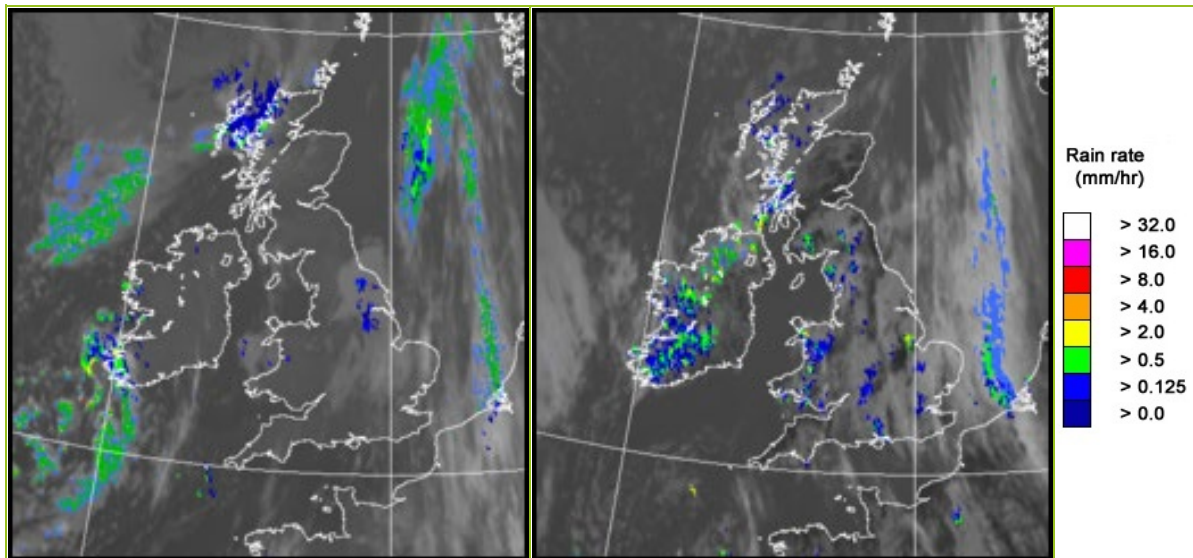

UK wind speed and direction at (L) 0000 and (R) 1200 UTC

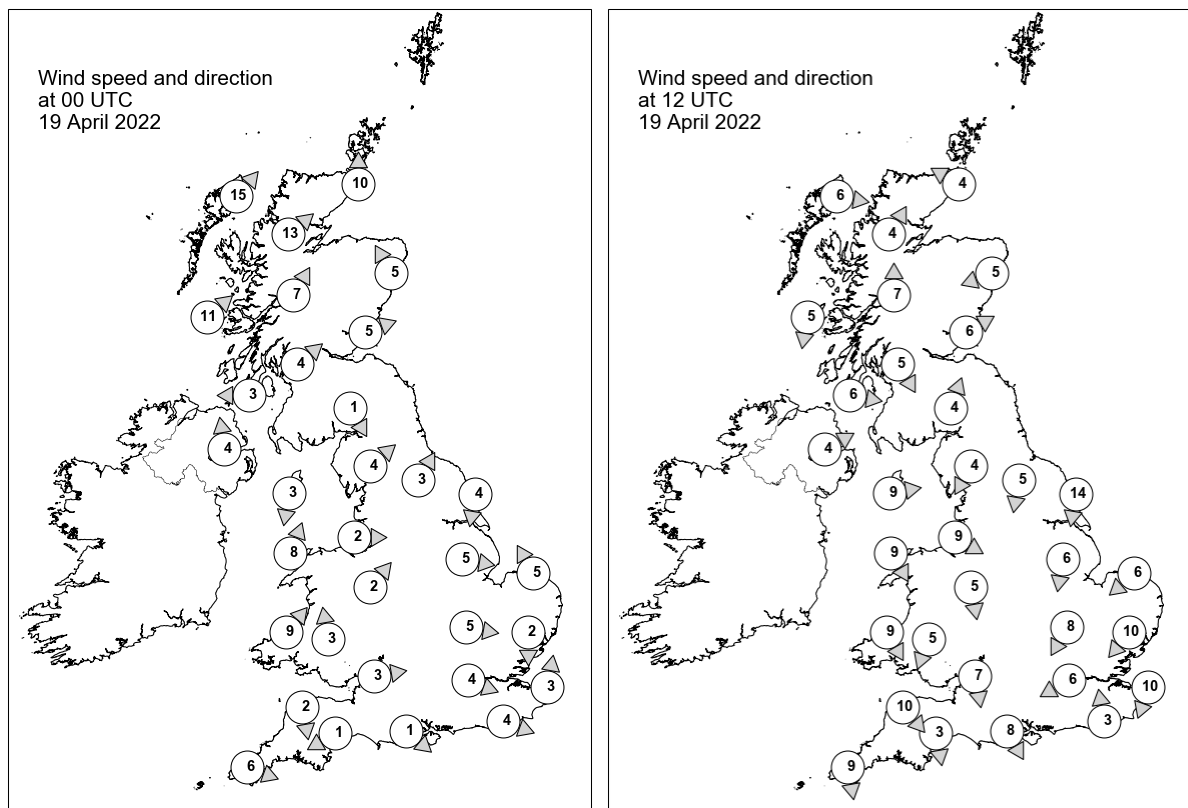

Daily Weather Summary for Tuesday 19 April 2022

Selected UK readings at (L) 0000 and (R) 1200 UTC

STATIONS		0000 UTC						1200 UTC					
NO	SITE	PRESS	WDIR	WSPD	CLOUD	TEMP	TDEW	PRESS	WDIR	WSPD	CLOUD	TEMP	TDEW
1	Lerwick	1011.6	-	-	0	6.4	5.4	1017.0	-	-	7	9.9	6.9
2	Wick	1011.5	S	10	0	7.4	3.3	1018.3	ESE	4	8	10.8	6.1
3	Stornoway	1008.7	SW	15	8	8.4	7.6	1017.9	W	6	7	10.9	7.6
4	Loch Glascarnoch	1012.2	SW	13	8	7.0	2.6	1018.4	SSW	4	8	9.4	4.4
5	Aviemore	1013.6	-	-	1	5.3	0.9	1017.7	-	-	0	13.8	2.4
6	Dyce	1014.3	SSE	5	0	5.6	1.9	1018.8	ENE	5	3	13.0	3.2
7	Tulloch Bridge	1014.8	SSW	7	8	6.6	2.9	1019.0	S	7	8	11.4	3.3
8	Tiree	1013.2	SW	11	3	8.0	5.3	1019.0	N	5	7	10.1	6.9
9	Leuchars	1015.4	WSW	5	0	5.3	2.5	1019.3	WSW	6	3	12.3	2.3
10	Bishopton	1015.4	SW	4	0	5.5	3.6	1019.4	NNW	5	8	10.2	4.8
11	Machrihanish	1015.5	E	3	0	4.0	2.1	1019.6	W	6	2	9.7	5.6
12	Boulmer	1016.1	-	-	0	5.6	1.3	1020.0	-	-	0	9.9	5.9
13	Eskdalemuir	1017.6	NNW	1	3	0.2	-0.7	1019.3	SSW	4	7	11.3	1.6
14	Aldergrove	1016.2	S	4	0	5.1	2.6	1019.7	WSW	4	4	10.0	4.2
15	Shap	1017.3	SW	4	0	3.4	2.6	1018.9	NNE	4	0	10.8	1.6
16	Leeming	1017.0	SSW	3	8	8.1	2.5	1019.0	N	5	7	13.7	4.6
17	Ronaldsway	1016.6	N	3	6	5.9	4.2	1019.8	W	9	2	11.7	2.8
18	Bridlington	1016.1	N	4	7	8.3	3.5	1018.8	N	14	8	10.9	3.7
19	Crosby	1017.1	W	2	0	5.4	3.1	1019.7	WNW	9	0	11.2	7.1
20	Valley	1017.0	SSW	8	7	8.3	6.5	1020.1	NNW	9	2	10.7	4.6
21	Waddington	1016.4	W	5	7	10.0	4.4	1017.9	N	6	7	13.7	7.0
22	Shawbury	1017.4	SW	2	7	7.5	4.5	1018.7	N	5	5	12.8	3.2
23	Weybourne	1016.3	SSE	5	8	8.9	6.6	1017.9	NE	6	3	11.2	8.6
24	Bedford	1016.6	W	5	8	10.2	5.3	1016.9	NNE	8	6	14.5	5.4
25	Aberporth	1017.6	SW	9	0	5.6	4.5	1020.0	NNW	9	6	8.9	6.1
26	Sennybridge	1018.2	S	3	0	2.1	1.4	1018.2	NNE	5	5	10.8	3.1
27	Wattisham	1016.3	N	2	0	8.4	5.8	1016.2	NE	10	6	15.4	6.3
28	Almondsbury	1017.8	W	3	0	6.1	3.7	1017.9	N	7	7	12.1	4.3
29	Heathrow	1016.8	WNW	4	0	9.9	4.9	1016.0	ENE	6	7	15.8	5.3
30	Manston	1015.9	S	3	1	9.7	8.0	1015.9	NNE	10	6	13.3	7.9
31	Chivenor	1017.9	N	2	3	6.6	4.6	1018.8	NW	10	0	12.5	5.2
32	Exeter	1018.2	ENE	1	0	3.0	2.3	1017.6	N	3	6	12.8	4.6
33	Herstmonceux	1016.1	WNW	4	0	8.1	5.0	1015.2	S	3	8	15.6	8.8
34	Hurn	1017.5	NW	1	2	4.3	3.6	1016.4	NNW	8	6	14.0	6.3
35	Camborne	1019.2	WNW	6	4	7.7	3.2	1019.5	N	9	3	11.1	5.6

Daily Weather Summary for Tuesday 19 April 2022

Selected European readings at (L) 0000 and (R) 1200 UTC

STATIONS		0000 UTC						1200 UTC					
NO	SITE	PRESS	WDIR	WSPD	CLOUD	TEMP	TDEW	PRESS	WDIR	WSPD	CLOUD	TEMP	TDEW
1	Murmansk	1018.0	SSW	4	7	3.5	1.1	1024.6	NNW	8	7	5.9	-0.4
2	Helsinki	1022.8	NE	2	0	-0.3	-0.6	1024.5	ESE	4	0	12.6	0.2
3	Stockholm	1020.0	SSE	2	-	6.0	1.3	1023.1	ESE	8	-	13.8	-2.9
4	Oslo	1019.8	NNE	3	-	2.0	0.1	1020.7	SSW	4	1	15.5	0.9
5	Reykjavik	-	-	-	3	-	-	-	-	-	2	-	-
6	Moscow	1019.2	-	0	3	3.5	-3.3	1018.0	NE	6	6	13.5	3.0
7	Kiev	1011.3	NNW	6	8	3.3	0.2	1009.8	NNW	6	8	7.2	2.5
8	Warsaw	1012.9	-	0	8	4.7	-0.1	1015.7	NE	4	7	5.1	0.3
9	Berlin	1016.2	N	6	-	4.9	-1.5	1015.4	NNE	14	-	12.6	0.7
10	De Bilt	1015.4	NNE	2	8	5.2	4.8	1014.7	ENE	8	8	18.1	2.6
11	Dublin	1017.5	WSW	4	1	4.7	1.7	1020.2	N	6	5	11.4	4.9
12	Cork	1017.9	W	4	2	5.2	2.3	1020.8	WNW	8	4	11.6	2.5
13	Sofia	1014.4	E	2	8	0.6	-0.2	1012.2	W	6	5	8.3	-3.3
14	Belgrade	1014.0	SW	2	1	3.5	-1.2	1012.3	WNW	4	6	13.1	-2.9
15	Budapest	1013.6	ESE	2	-	5.7	-0.6	1011.6	ESE	8	-	9.2	0.1
16	Prague	1015.0	W	2	-	5.1	-1.9	1012.4	E	8	7	6.6	0.9
17	Munich	1015.2	SW	4	1	7.0	-1.5	1010.4	NNW	8	6	13.6	0.8
18	Strasbourg	1014.6	NW	3	-	6.5	0.2	1011.6	NE	8	-	19.1	-1.4
19	Paris	1016.1	NNW	6	7	10.9	7.0	1014.0	NNW	7	6	17.3	7.3
20	Jersey	1018.4	NW	9	4	8.5	6.9	1017.6	N	9	6	11.3	6.3
21	Milan	1013.7	E	4	0	10.3	1.0	1008.9	WSW	5	0	18.9	0.1
22	Marseille	1012.2	ESE	7	-	12.8	10.5	1009.6	WSW	7	-	22.4	10.2
23	Bordeaux	1017.6	W	4	-	9.4	8.3	1015.3	WNW	8	8	12.7	10.6
24	Rome	1013.4	N	5	0	8.9	-2.9	1013.6	SW	9	-	17.4	4.7
25	Ajaccio	1014.3	NNE	7	-	8.6	5.5	1012.5	SW	10	-	18.1	12.3
26	Barcelona	1014.3	-	0	1	13.2	10.7	1012.2	E	7	8	15.9	11.9
27	Majorca	1014.3	NNE	2	1	9.1	6.7	1010.6	ESE	8	2	24.0	4.9
28	Madrid	1010.6	N	4	2	14.3	6.4	1007.5	NE	6	8	18.2	8.7
29	Lisbon	1018.7	N	14	-	12.9	6.5	1017.8	NNW	8	1	16.8	4.3
30	Athens	1009.5	N	1	-	9.8	6.4	1013.6	N	3	4	17.0	7.9
31	Malta	1015.5	NNW	5	0	11.2	9.1	1017.3	WSW	9	0	17.7	9.5
32	Gibraltar	1013.8	WSW	8	0	17.3	13.1	1013.7	W	21	1	18.2	9.9

Daily Weather Summary for Tuesday 19 April 2022

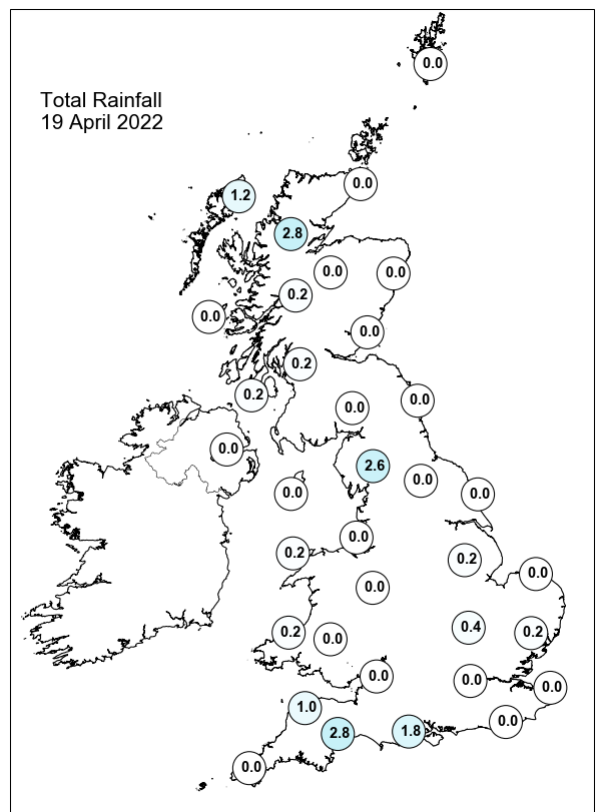
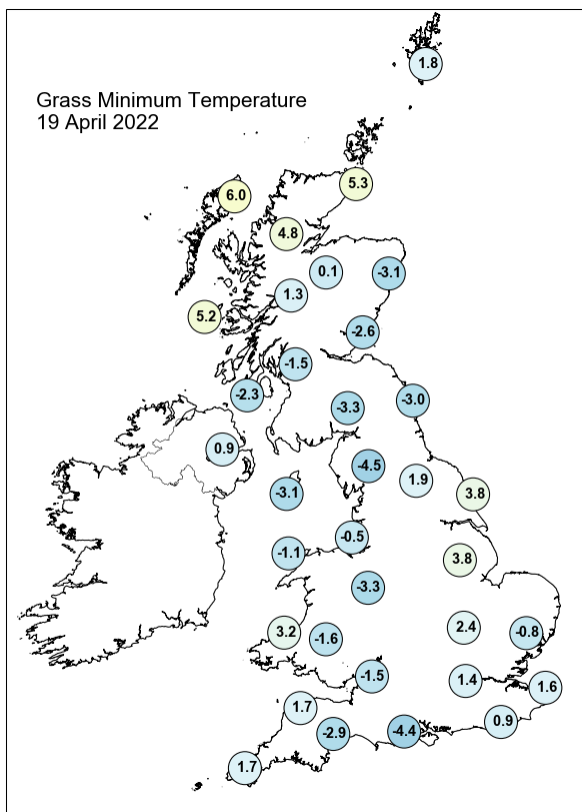
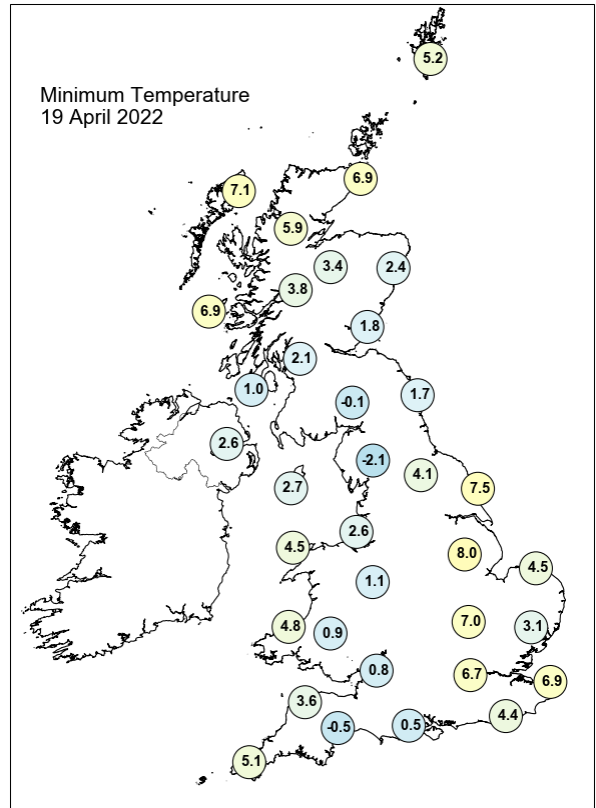
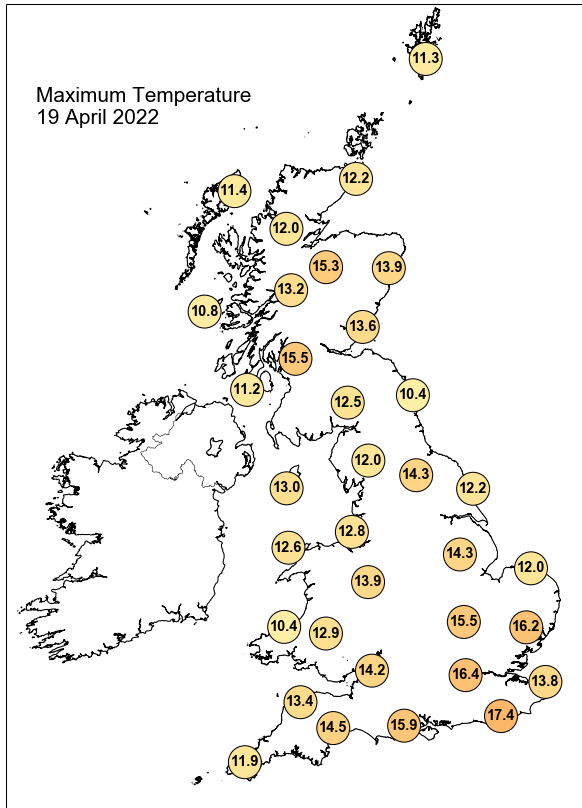

Daily Weather Summary for Tuesday 19 April 2022

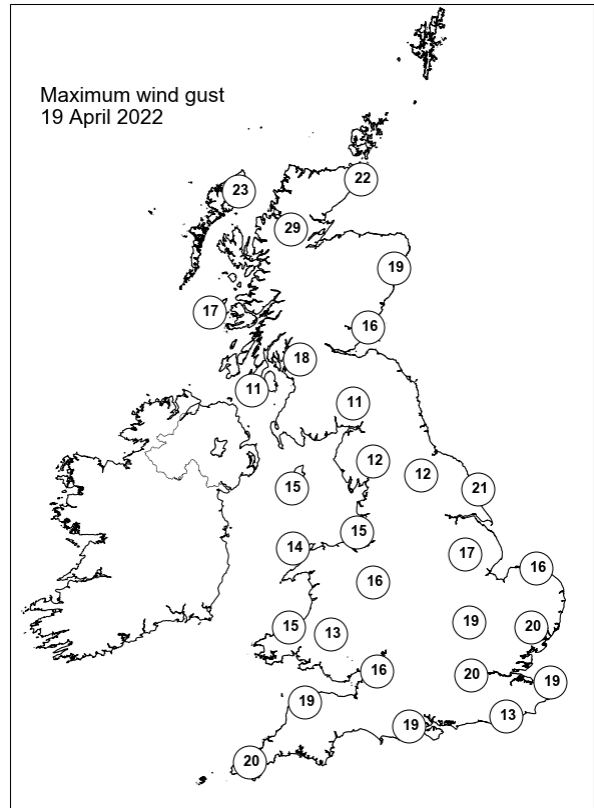
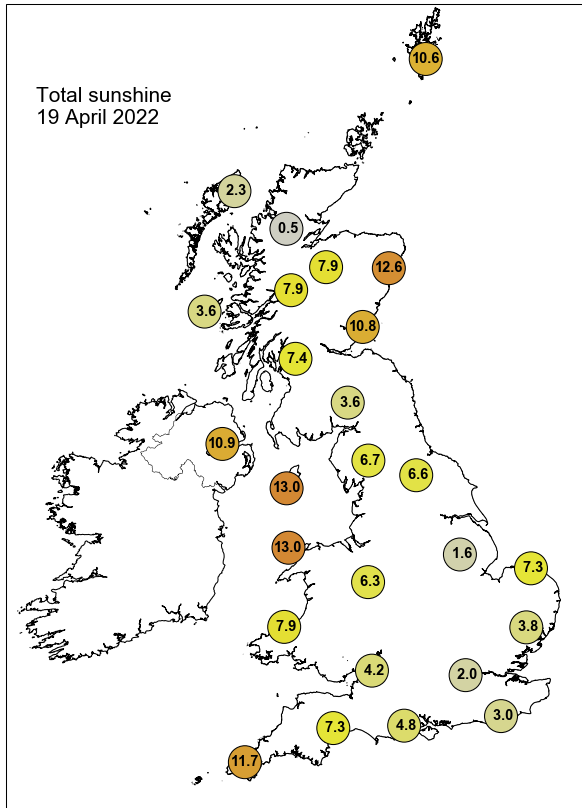

None of the selected stations observed a day of sleet or snow falling or non-zero snow depth at 0900 UTC.

Daily Weather Summary for Wednesday 20 April 2022

This day's summary created 27/04/2022 03:03

Summary of the UK Weather for Wednesday 20 April 2022

Overnight, a trough lingered around the southwest area, bringing wet weather, sometimes heavy rain to parts of south Wales, Devon and Cornwall as the line moved eastwards gradually. By the small hours, little precipitation was experienced around these parts. Elsewhere, it remained dry and clear, with the warmest temperatures in the southeast. It remained a little windy in northern parts, especially along eastern coasts. A ridge of high pressure continued to dominate the weather across the UK through the day. This kept a low pressure system at bay off the coast of Ireland. The high pressure brought fine and dry weather to the UK through most of the day, with good sunny spells to most and warm conditions in central and southern locations and feeling cooler further north. A band of cloud pushed northwards through the day bringing cloudy conditions to some parts. Through the day the low pressure system to the west continued to push westwards, bringing some rain to far western parts of Northern Ireland by dusk.

Daily Extremes

<i>Highest Maximum</i>	19.4°C Ringmer, Bishops Lane (East Sussex, 23mAMSL) also Hurn (Dorset, 10mAMSL)
<i>Lowest Maximum</i>	8.7°C Boulmer (Northumberland, 23mAMSL)
<i>Highest Minimum</i>	8.7°C Scilly: St Marys Airport (Isles Of Scilly, 31mAMSL)
<i>Lowest Minimum</i>	-3.4°C Katesbridge (Down, 91mAMSL) also Betws-y-coed (Clwyd, 22mAMSL)
<i>Lowest Grass Minimum</i>	-7.1°C Katesbridge (Down, 91mAMSL) also Urquhart, Northwood (Ross & Cromarty, 17mAMSL)
<i>Most Rainfall</i>	0.2mm High Mowthorpe (North Yorkshire, 175mAMSL) also Charsfield (Suffolk, 49mAMSL) also Bramham (West Yorkshire, 54mAMSL) also Bude (Cornwall, 15mAMSL) also Loftus (Cleveland, 158mAMSL)
<i>Most Sunshine</i>	13.4hr Orkney: Loch Of Hundland (Orkney, 28mAMSL)
<i>Highest Gust</i>	29Kt 33mph Wight: Needles Old Battery (Isle Of Wight, 80mAMSL)
<i>Highest Gust (mountain)</i>	39Kt 45mph Cairngorm Summit (Inverness-shire, 1237mAMSL)
<i>Greatest Snow Depth at 0900 UTC</i>	No non-zero values.

mAMSL refers to station elevation in metres above mean sea level

Daily Weather Summary for Wednesday 20 April 2022

North Atlantic and Europe analysis charts and satellite images at 0000 UTC

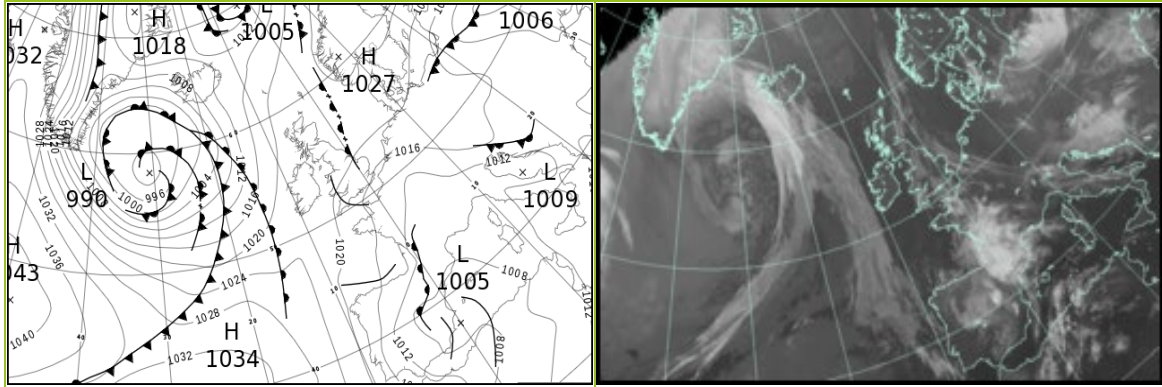

North Atlantic and Europe analysis charts and satellite images at 1200 UTC

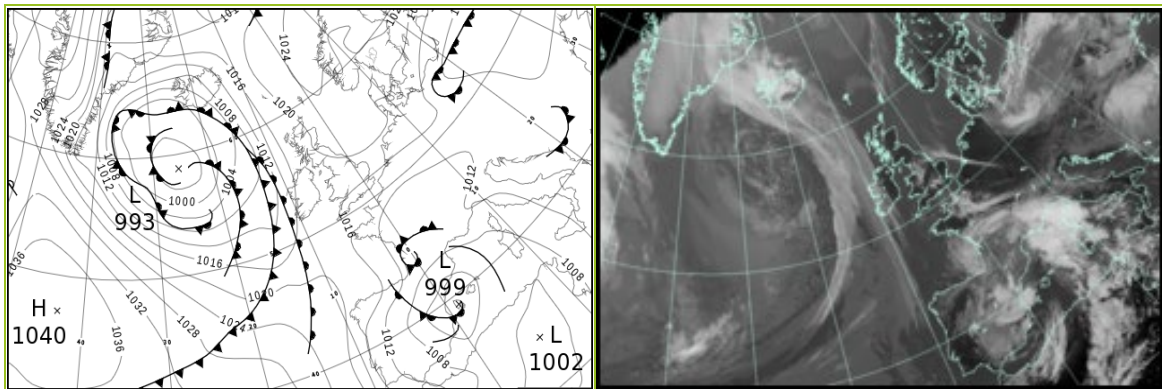

All satellite imagery copyright Met Office and EUMETSAT (European Organisation for the Exploitation of Meteorological Satellites). These show infra-red images from the geostationary MSG satellite. The rainfall rates are derived from both rain-radar and satellite data.

Daily Weather Summary for Wednesday 20 April 2022

UK satellite and rain-radar precipitation rates at (L) 0000 and (R) 1200 UTC

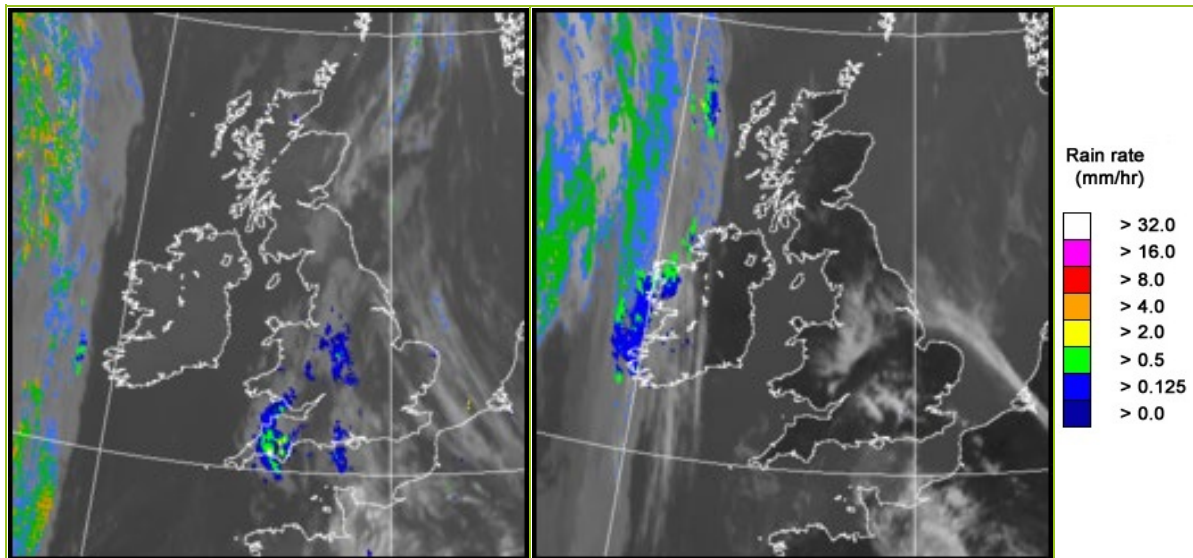

UK wind speed and direction at (L) 0000 and (R) 1200 UTC

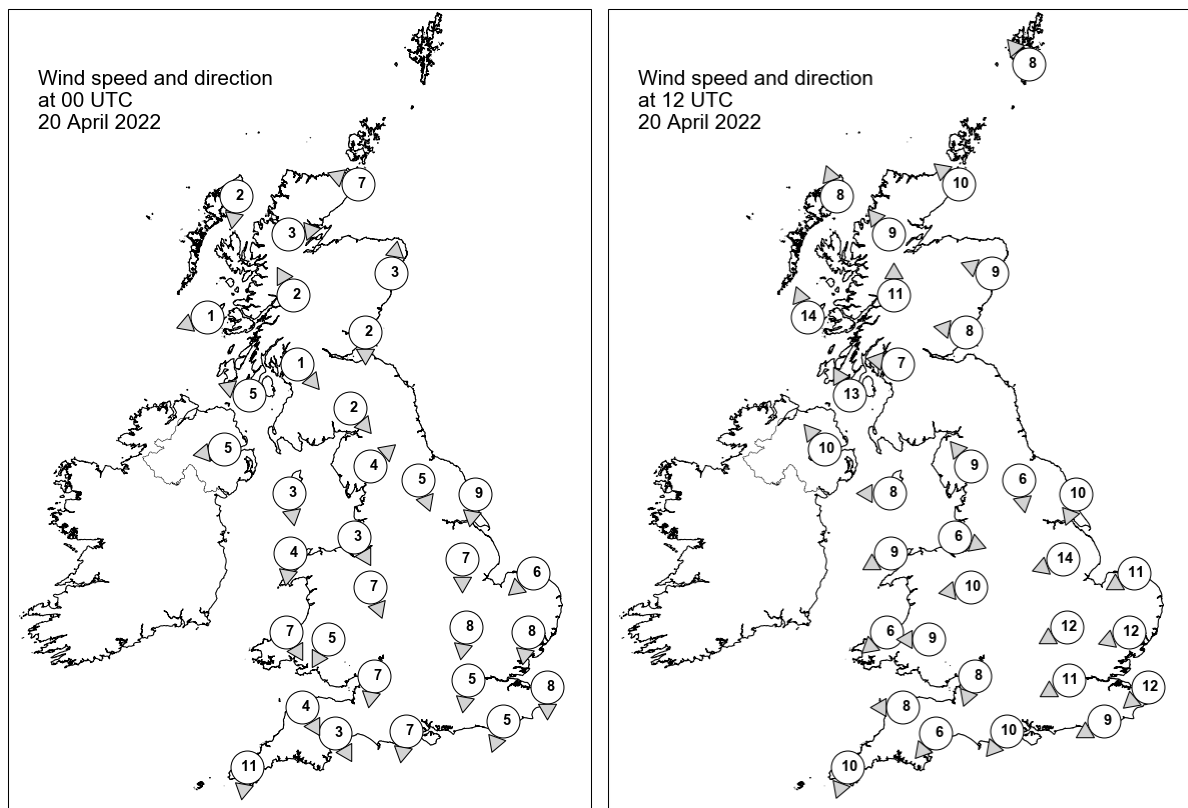

Daily Weather Summary for Wednesday 20 April 2022

Selected UK readings at (L) 0000 and (R) 1200 UTC

STATIONS		0000 UTC						1200 UTC					
NO	SITE	PRESS	WDIR	WSPD	CLOUD	TEMP	TDEW	PRESS	WDIR	WSPD	CLOUD	TEMP	TDEW
1	Lerwick	1023.5	-	-	0	4.1	3.4	1023.1	SE	8	8	10.2	6.3
2	Wick	1022.3	ESE	7	-	6.5	5.3	1020.6	SE	10	0	11.0	6.4
3	Stornoway	1021.2	N	2	1	4.3	4.3	1018.3	SSE	8	0	10.6	7.0
4	Loch Glascarnoch	1022.8	W	3	0	2.3	1.8	1018.7	SE	9	8	12.2	4.7
5	Aviemore	1022.7	-	-	0	2.3	1.0	1018.5	-	-	1	15.5	0.6
6	Dyce	1023.0	S	3	6	5.9	2.1	1021.3	ESE	9	0	10.8	6.1
7	Tulloch Bridge	1023.9	SSE	2	0	-0.1	-0.6	1019.0	S	11	0	13.5	2.1
8	Tiree	1021.6	ENE	1	0	5.3	4.7	-	SSE	14	0	-	-
9	Leuchars	1022.5	N	2	1	3.1	2.3	1021.3	E	8	8	7.5	5.7
10	Bishopton	1021.9	NW	1	0	4.5	2.5	1018.9	E	7	3	16.3	4.7
11	Machrihanish	1021.8	ESE	5	0	2.5	1.9	1018.5	SSE	13	0	12.9	6.3
12	Boulmer	1022.5	-	-	1	4.1	3.3	1021.5	-	-	7	8.0	7.7
13	Eskdalemuir	1022.7	NW	2	8	5.2	3.5	1019.2	-	-	5	14.6	4.2
14	Aldergrove	1021.8	E	5	0	4.7	1.9	1017.9	SE	10	1	13.5	3.5
15	Shap	1022.8	SW	4	1	2.2	0.3	1019.0	SE	9	0	14.0	3.5
16	Leeming	1022.2	NNW	5	8	6.5	4.4	1019.9	N	6	2	13.7	9.0
17	Ronaldsway	1021.5	N	3	1	4.9	0.9	1019.0	E	8	0	11.8	3.5
18	Bridlington	1020.4	N	9	8	8.3	6.6	1019.9	NNE	10	0	12.5	6.2
19	Crosby	1021.2	NNW	3	6	6.6	5.4	1018.5	WNW	6	1	13.6	8.3
20	Valley	1021.4	N	4	0	5.1	4.0	1017.9	ENE	9	1	13.8	7.2
21	Waddington	1020.3	N	7	7	7.4	6.1	1018.6	ENE	14	5	14.5	5.0
22	Shawbury	1020.6	NNW	7	8	7.2	5.5	1018.3	E	10	6	14.1	4.3
23	Weybourne	1018.9	NE	6	4	8.9	7.0	1018.6	ENE	11	0	10.8	7.7
24	Bedford	1018.9	N	8	8	7.4	6.1	1016.9	ENE	12	1	16.4	5.6
25	Aberporth	1020.6	NNW	7	7	8.0	6.8	1017.4	NE	6	0	11.6	7.2
26	Sennybridge	1020.2	NNE	5	7	7.0	3.9	1017.2	E	9	1	13.1	5.3
27	Wattisham	1017.8	N	8	7	6.3	5.5	1016.8	ENE	12	2	15.5	1.0
28	Almondsbury	1018.9	N	7	0	8.9	6.1	1016.7	NNE	8	0	13.5	8.1
29	Heathrow	1017.7	N	5	1	8.5	5.5	1015.6	ENE	11	1	17.5	3.8
30	Manston	1016.2	N	8	1	8.7	8.3	-	NE	12	-	-	-
31	Chivenor	1018.9	NNW	4	8	9.5	7.5	1016.2	E	8	0	16.3	6.0
32	Exeter	1017.9	NNW	3	8	8.7	7.1	1015.7	NE	6	0	15.4	7.4
33	Herstmonceux	1015.9	NNE	5	5	8.7	5.8	1014.3	ENE	9	0	17.3	4.3
34	Hurn	1017.0	N	7	7	9.1	6.6	1015.1	NE	10	0	16.9	5.7
35	Camborne	1019.8	N	11	3	8.5	4.7	1016.8	NNE	10	5	11.8	6.5

Daily Weather Summary for Wednesday 20 April 2022

Selected European readings at (L) 0000 and (R) 1200 UTC

STATIONS		0000 UTC						1200 UTC					
NO	SITE	PRESS	WDIR	WSPD	CLOUD	TEMP	TDEW	PRESS	WDIR	WSPD	CLOUD	TEMP	TDEW
1	Murmansk	1028.8	NNW	2	7	1.2	0.3	1028.1	S	10	7	7.5	0.0
2	Helsinki	1025.2	NNE	4	0	1.5	-0.6	1025.1	ENE	12	0	15.0	2.7
3	Stockholm	1024.7	-	0	-	3.4	-0.3	1024.4	E	12	-	13.2	0.8
4	Oslo	1023.2	NNE	4	-	6.4	-2.5	1023.3	SE	4	1	18.5	2.8
5	Reykjavik	-	-	-	7	-	-	1000.5	E	10	8	8.1	5.8
6	Moscow	1017.9	NE	2	0	5.8	2.5	1016.5	ENE	6	3	15.5	-3.9
7	Kiev	1008.8	WNW	4	8	5.4	1.8	1009.3	NW	2	8	8.6	1.7
8	Warsaw	1013.6	W	8	6	4.8	2.5	1010.5	W	4	7	7.4	4.9
9	Berlin	1017.7	N	4	-	5.9	1.0	1016.3	W	6	-	10.6	5.1
10	De Bilt	1016.8	NE	10	8	9.4	4.9	1016.4	ENE	8	0	16.2	4.3
11	Dublin	1022.0	N	4	1	0.5	0.4	1018.3	E	10	1	12.6	5.1
12	Cork	1022.1	NNW	8	2	6.1	3.7	1017.7	SSE	10	7	10.1	6.0
13	Sofia	1016.2	E	2	2	0.3	-0.8	1012.8	W	2	8	4.6	3.2
14	Belgrade	1012.4	SSE	2	8	8.4	4.5	1015.4	W	2	8	6.8	4.2
15	Budapest	1014.3	N	4	-	4.2	1.7	1013.2	W	6	-	13.5	-0.9
16	Prague	1018.1	N	2	-	0.6	0.3	1015.2	W	4	8	8.7	-2.0
17	Munich	1016.1	E	4	0	3.8	-0.9	1012.6	NE	8	0	10.7	-3.5
18	Strasbourg	1012.7	NNE	8	-	10.1	-0.1	1011.8	NNE	16	-	16.2	-1.0
19	Paris	1012.9	NNW	7	7	9.2	6.3	1011.1	ENE	11	6	18.7	6.2
20	Jersey	1015.8	N	8	4	9.2	8.2	1013.9	NNE	11	0	13.5	9.3
21	Milan	1010.5	ESE	7	-	12.7	5.3	1013.2	E	8	4	16.3	7.0
22	Marseille	1008.2	SE	4	-	13.0	10.9	1008.9	E	6	8	17.5	12.2
23	Bordeaux	1012.1	NNW	9	8	9.5	7.6	1009.1	N	10	8	9.7	9.2
24	Rome	1012.5	ESE	5	-	10.1	8.2	1011.4	S	9	-	18.9	11.2
25	Ajaccio	1010.6	NE	8	-	8.8	5.5	1006.7	S	6	7	19.1	9.6
26	Barcelona	1007.5	N	8	7	14.1	11.3	1003.3	ENE	26	8	15.4	10.9
27	Majorca	1006.5	ENE	4	2	11.4	11.1	1002.1	SSW	16	6	18.6	13.7
28	Madrid	1008.2	N	11	8	5.9	4.7	1006.7	N	15	8	10.2	3.2
29	Lisbon	1017.8	-	-	-	12.0	4.7	1016.0	N	19	2	16.4	3.3
30	Athens	1016.1	N	2	-	11.7	8.4	1016.1	S	7	1	19.0	9.9
31	Malta	1015.0	SSE	10	0	13.6	10.8	1011.6	S	17	4	19.9	11.6
32	Gibraltar	1012.0	W	20	1	16.2	8.6	1010.9	W	22	2	15.4	5.1

Daily Weather Summary for Wednesday 20 April 2022

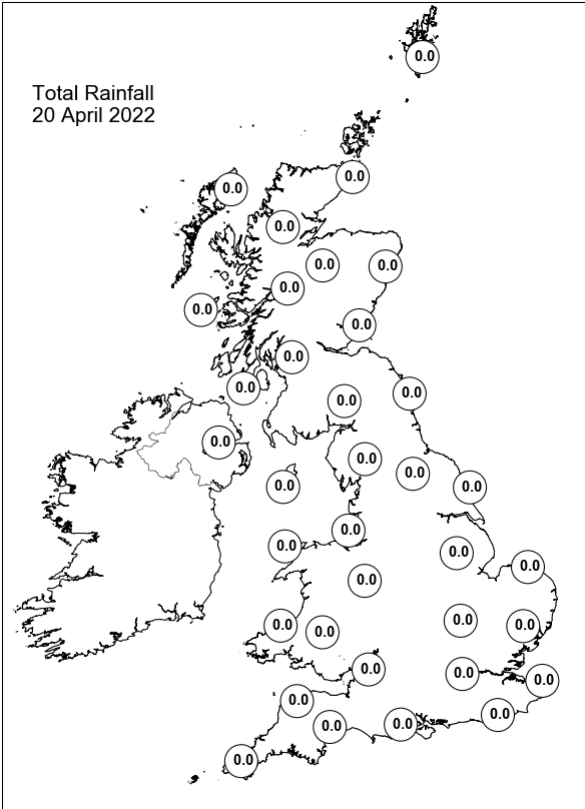
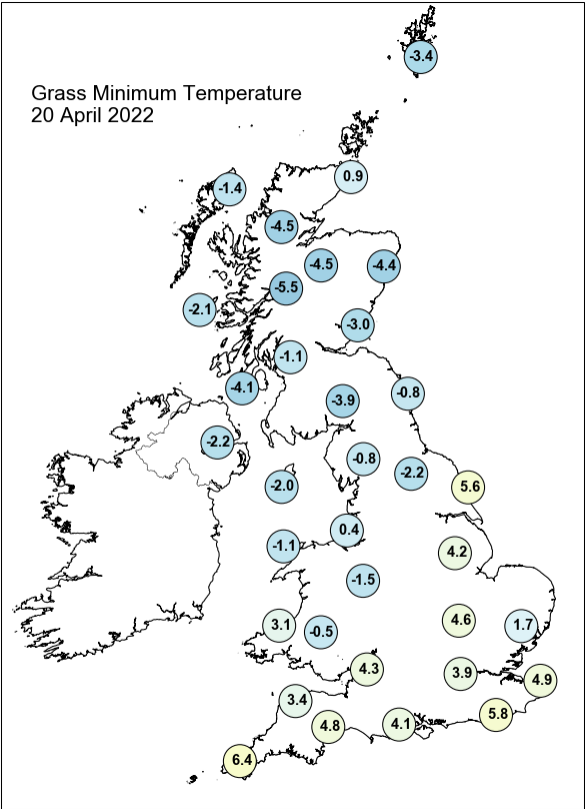
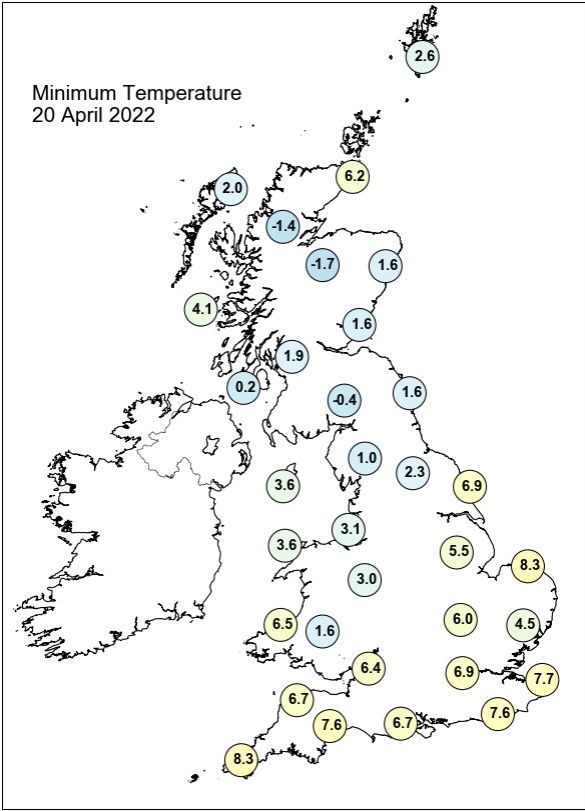
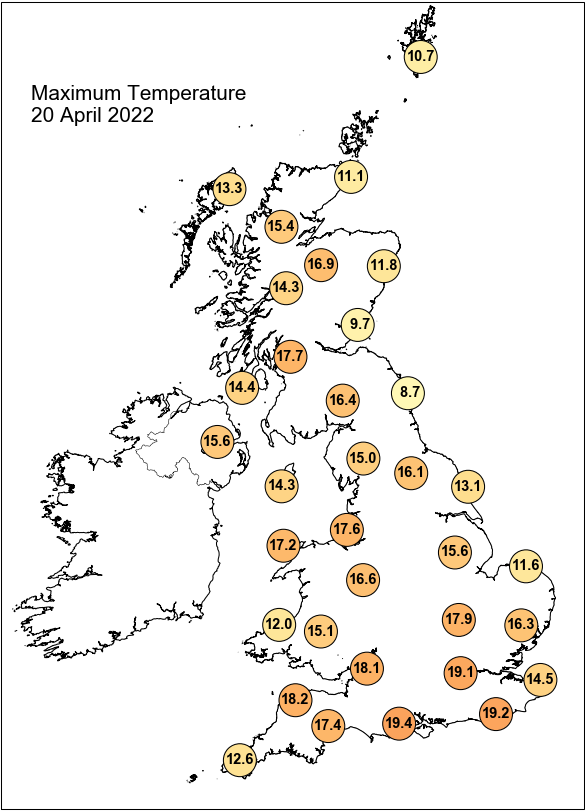

Daily Weather Summary for Wednesday 20 April 2022

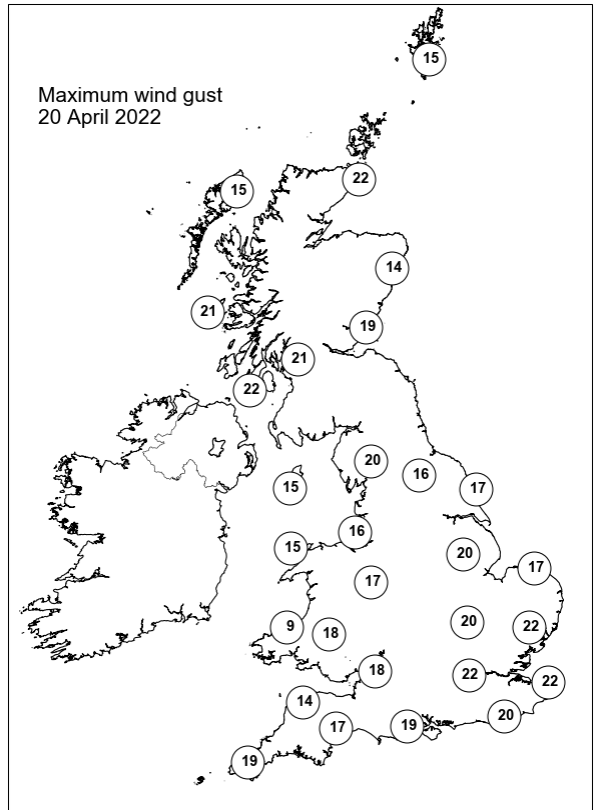
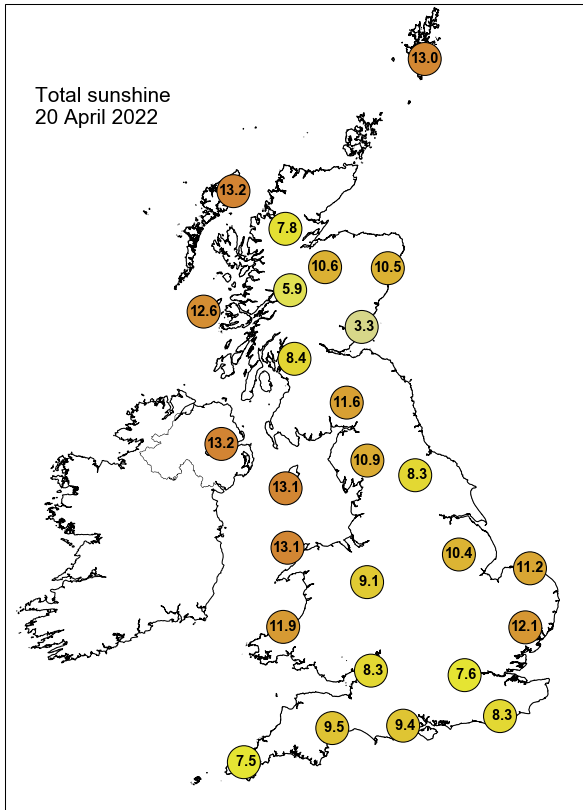

None of the selected stations observed a day of sleet or snow falling or non-zero snow depth at 0900 UTC.

Daily Weather Summary for Thursday 21 April 2022

This day's summary created 28/04/2022 15:01

Summary of the UK Weather for Thursday 21 April 2022

The low pressure centre that has been sat to the northwest of the UK over the previous few days was showing signs of decay, heading into Thursday. It was a rather benign start, no pressure fronts headed over the land, leading to a dry early morning for most. However, it was rather cloudy, as an occluded front lingered to the west of Northern Ireland, bringing a band of cloud to western parts. High pressure continued to dominate the weather throughout the UK today, keeping the frontal features off the coast of Ireland. This brought fine and settled conditions with many experiencing plenty of sunny spells. Winds remained light and it felt warm and pleasant in the sunshine. Some cloud did linger in western parts through the first half of the day but burnt back to coastal locations by midday. West and northwestern parts retained clear periods, while low cloud in the east expanded westwards through the evening.

Daily Extremes

<i>Highest Maximum</i>	20.5°C Virginstow, Beaworthy (Devon, 147mAMSL)
<i>Lowest Maximum</i>	8.1°C Fair Isle (Shetland, 57mAMSL)
<i>Highest Minimum</i>	9.9°C Achnagart (Ross & Cromarty, 15mAMSL)
<i>Lowest Minimum</i>	-3.2°C Braemar No 2 (Aberdeenshire, 327mAMSL)
<i>Lowest Grass Minimum</i>	-6.1°C Braemar No 2 (Aberdeenshire, 327mAMSL)
<i>Most Rainfall</i>	0.6mm Libanus (Powys (south), 331mAMSL)
<i>Most Sunshine</i>	13.4hr Weybourne (Norfolk, 21mAMSL)
<i>Highest Gust</i>	34Kt 39mph Warcop Range (Cumbria, 227mAMSL) also Killowen (Down, 4mAMSL)
<i>Highest Gust (mountain)</i>	55Kt 63mph Cairngorm Summit (Inverness-shire, 1237mAMSL)
<i>Greatest Snow Depth at 0900 UTC</i>	No non-zero values.

mAMSL refers to station elevation in metres above mean sea level

Daily Weather Summary for Thursday 21 April 2022

North Atlantic and Europe analysis charts and satellite images at 0000 UTC

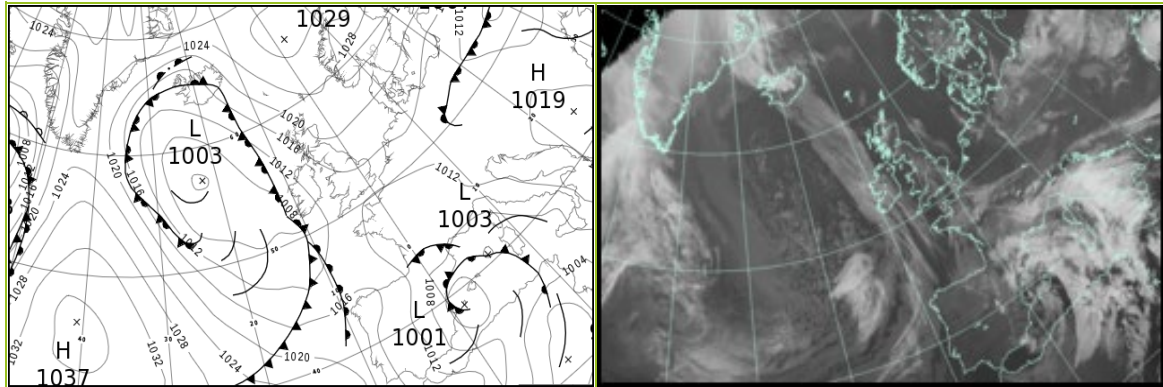

North Atlantic and Europe analysis charts and satellite images at 1200 UTC

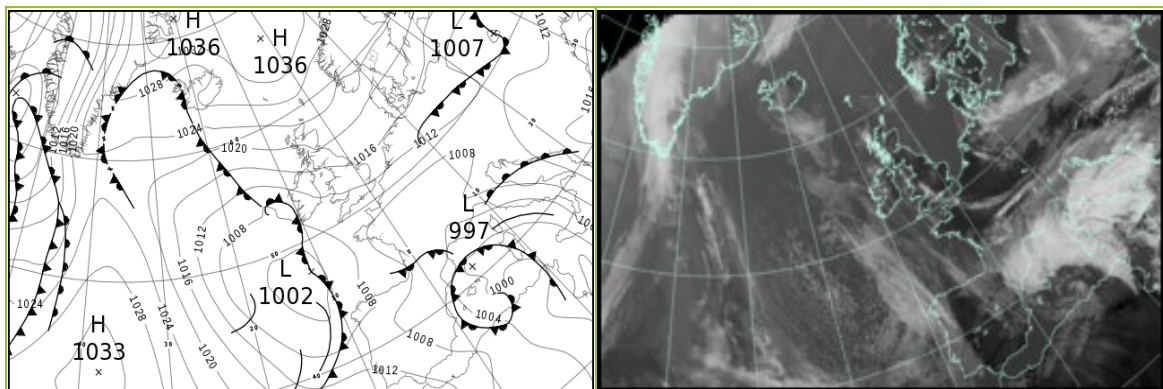

All satellite imagery copyright Met Office and EUMETSAT (European Organisation for the Exploitation of Meteorological Satellites). These show infra-red images from the geostationary MSG satellite. The rainfall rates are derived from both rain-radar and satellite data.

Daily Weather Summary for Thursday 21 April 2022

UK satellite and rain-radar precipitation rates at (L) 0000 and (R) 1200 UTC

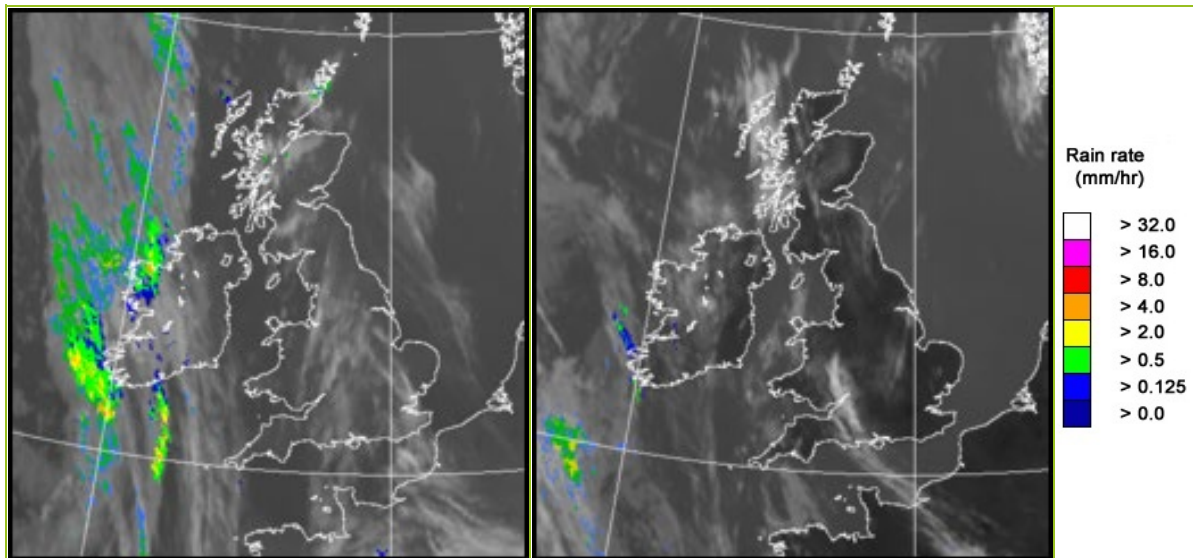

UK wind speed and direction at (L) 0000 and (R) 1200 UTC

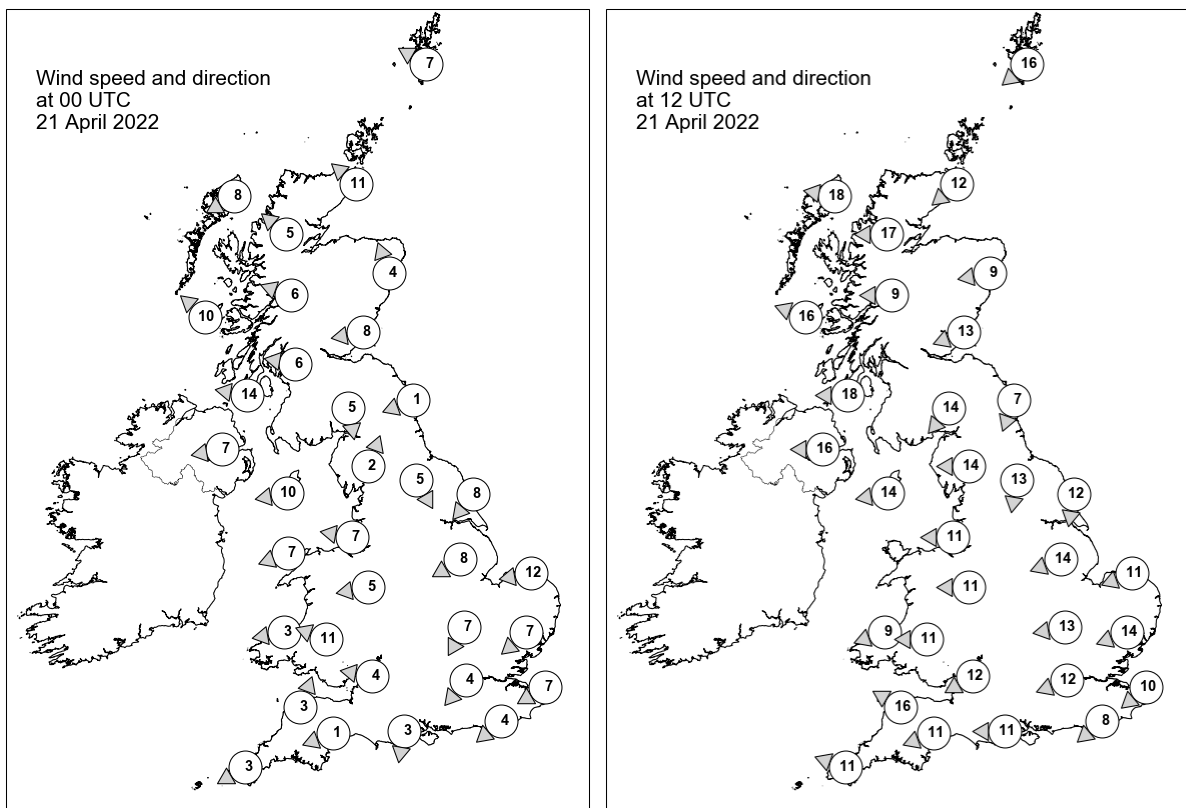

Daily Weather Summary for Thursday 21 April 2022

Selected UK readings at (L) 0000 and (R) 1200 UTC

STATIONS		0000 UTC						1200 UTC					
NO	SITE	PRESS	WDIR	WSPD	CLOUD	TEMP	TDEW	PRESS	WDIR	WSPD	CLOUD	TEMP	TDEW
1	Lerwick	1023.9	ESE	7	7	5.6	4.8	1026.7	NE	16	8	7.4	6.6
2	Wick	1020.8	SE	11	8	5.9	5.4	1023.9	NE	12	3	10.3	6.5
3	Stornoway	1016.9	ENE	8	0	8.3	5.3	1021.5	E	18	6	13.4	4.7
4	Loch Glascarnoch	1019.4	SE	5	0	3.6	0.4	1021.2	E	17	0	13.9	2.7
5	Aviemore	1019.2	-	-	8	5.9	0.9	1020.5	-	-	8	14.1	4.0
6	Dyce	1021.2	SSE	4	8	4.8	4.0	1021.9	E	9	0	13.9	4.6
7	Tulloch Bridge	1019.6	ESE	6	5	7.4	1.8	1019.3	E	9	5	16.1	2.4
8	Tiree	1015.0	SE	10	0	9.3	6.5	1018.7	ESE	16	0	13.6	3.4
9	Leuchars	1020.3	E	8	8	5.6	4.2	1020.9	ENE	13	1	10.8	7.0
10	Bishopton	1017.8	E	6	0	7.3	3.1	-	-	-	-	-	-
11	Machrihanish	1015.0	E	14	0	9.5	5.7	1016.7	E	18	6	14.5	4.9
12	Boulmer	1019.4	ENE	1	0	4.5	4.3	1019.3	NNE	7	8	9.6	7.6
13	Eskdalemuir	1018.9	N	5	6	4.5	-0.4	-	NE	14	1	-	-
14	Aldergrove	1014.1	E	7	0	9.6	4.2	1015.7	E	16	1	14.1	2.9
15	Shap	1018.4	SSW	2	0	2.3	0.2	1016.7	E	14	0	12.8	3.3
16	Leeming	1018.7	NNW	5	6	3.7	3.2	1017.1	N	13	1	13.2	7.5
17	Ronaldsway	1015.2	E	10	1	9.1	5.8	1015.3	E	14	5	13.2	4.3
18	Bridlington	1017.9	NE	8	0	6.9	4.3	1017.0	N	12	0	11.0	6.1
19	Crosby	1015.6	E	7	1	9.6	3.9	1014.4	E	11	0	17.6	2.5
20	Valley	1013.8	ENE	7	0	8.7	4.7	-	-	-	-	-	-
21	Waddington	1017.1	ENE	8	0	4.4	2.6	1015.2	ENE	14	2	15.9	5.6
22	Shawbury	1015.7	E	5	0	8.3	1.8	1013.9	E	11	4	15.4	5.8
23	Weybourne	1016.3	E	12	0	8.8	6.0	1015.5	ENE	11	0	11.4	8.3
24	Bedford	1015.7	NNE	7	6	5.9	1.8	1013.4	E	13	0	15.9	5.6
25	Aberporth	1013.1	E	3	0	9.9	6.2	1011.0	ENE	9	1	16.6	6.4
26	Sennybridge	1014.1	ESE	11	0	8.9	4.7	1012.2	E	11	0	13.9	6.0
27	Wattisham	1015.2	NE	7	0	6.4	4.5	1013.3	ENE	14	1	15.7	3.8
28	Almondsbury	1014.1	E	4	5	8.9	2.5	1011.9	ENE	12	2	15.3	5.2
29	Heathrow	1014.5	NE	4	7	9.3	2.6	1012.0	ENE	12	0	17.8	5.7
30	Manston	1013.6	ENE	7	0	9.7	6.7	-	NE	10	-	-	-
31	Chivenor	1012.7	SSW	3	1	9.7	8.3	1009.8	ESE	16	0	18.0	5.6
32	Exeter	1013.0	ENE	1	0	5.1	4.4	1009.9	ENE	11	2	17.3	7.8
33	Herstmonceux	1013.2	NE	4	0	8.7	5.1	1010.8	NE	8	0	18.3	6.8
34	Hurn	1013.2	N	3	8	7.6	2.6	1010.4	E	11	2	18.8	5.5
35	Camborne	1012.8	ENE	3	2	7.4	7.1	1009.4	ESE	11	6	13.2	8.9

Daily Weather Summary for Thursday 21 April 2022

Selected European readings at (L) 0000 and (R) 1200 UTC

STATIONS		0000 UTC						1200 UTC					
NO	SITE	PRESS	WDIR	WSPD	CLOUD	TEMP	TDEW	PRESS	WDIR	WSPD	CLOUD	TEMP	TDEW
1	Murmansk	1027.1	SSW	6	5	1.8	-0.9	1024.6	N	8	7	7.0	0.3
2	Helsinki	1026.1	NE	8	0	6.0	0.9	1024.4	ENE	14	0	14.0	0.1
3	Stockholm	1023.8	NNE	6	-	7.0	1.2	1024.2	E	10	-	14.1	1.4
4	Oslo	1024.5	NNE	6	-	10.4	2.5	1024.7	NE	8	6	16.8	0.9
5	Reykjavik	-	-	-	7	-	-	-	-	-	7	-	-
6	Moscow	1016.2	NE	2	8	8.3	-1.2	1020.8	ENE	2	8	6.7	4.3
7	Kiev	1008.7	S	4	8	4.5	3.6	1010.4	SSE	6	8	6.6	3.9
8	Warsaw	1011.9	W	6	8	6.6	6.5	1011.1	WNW	10	7	11.6	7.9
9	Berlin	1014.3	NNE	6	-	7.9	3.1	1014.2	ENE	10	-	11.5	6.9
10	De Bilt	1015.1	NE	6	0	8.9	4.7	1013.0	NE	14	1	16.4	2.0
11	Dublin	1013.6	E	4	1	2.6	1.7	1013.9	E	14	5	12.6	7.4
12	Cork	1011.5	ESE	8	7	7.8	6.2	1009.7	ESE	12	5	12.8	5.7
13	Sofia	1019.3	-	0	3	-1.0	-1.5	1016.3	NE	4	4	8.7	3.3
14	Belgrade	1016.0	SSE	4	0	5.4	3.8	1012.8	W	2	4	15.8	2.0
15	Budapest	1014.3	SW	2	-	4.3	-0.7	1012.4	SW	6	-	15.0	-0.3
16	Prague	1014.0	SW	2	-	4.9	4.1	1012.1	N	4	8	10.4	5.0
17	Munich	1012.7	NE	4	0	4.0	-1.9	1007.7	NE	8	0	13.8	-1.1
18	Strasbourg	1011.5	N	5	-	6.6	-2.3	1007.5	NNE	12	-	17.5	3.0
19	Paris	1010.9	NE	4	-	11.1	1.9	1007.4	ENE	11	4	18.6	2.8
20	Jersey	1011.7	NNE	5	8	9.6	8.3	1008.3	E	8	1	18.4	6.6
21	Milan	1012.0	E	6	-	11.0	5.7	1009.8	ESE	7	5	15.7	1.7
22	Marseille	1007.6	E	9	8	14.4	11.4	1002.5	ENE	9	8	19.4	10.1
23	Bordeaux	1010.2	WSW	3	9	9.6	9.5	1007.1	S	3	8	16.0	11.0
24	Rome	1008.9	ENE	4	-	14.0	11.2	1002.2	ENE	8	-	19.8	12.6
25	Ajaccio	1006.4	NE	4	8	13.7	11.6	999.5	S	6	-	16.0	13.3
26	Barcelona	-	-	-	8	-	-	1002.9	NNW	5	8	12.3	9.8
27	Majorca	1003.8	E	5	6	9.9	8.0	1001.2	NNW	14	6	17.3	7.6
28	Madrid	1011.3	N	9	5	7.8	0.4	1006.5	S	7	6	14.9	2.4
29	Lisbon	1017.5	N	10	-	12.0	6.3	1012.4	SW	7	7	15.5	8.5
30	Athens	1016.3	N	3	-	14.2	8.0	1016.6	S	6	4	21.6	9.3
31	Malta	1007.3	S	17	3	17.4	12.0	1000.3	SSE	21	8	19.6	12.1
32	Gibraltar	1013.7	WSW	6	0	15.4	9.6	1012.8	W	20	1	16.7	8.4

Daily Weather Summary for Thursday 21 April 2022

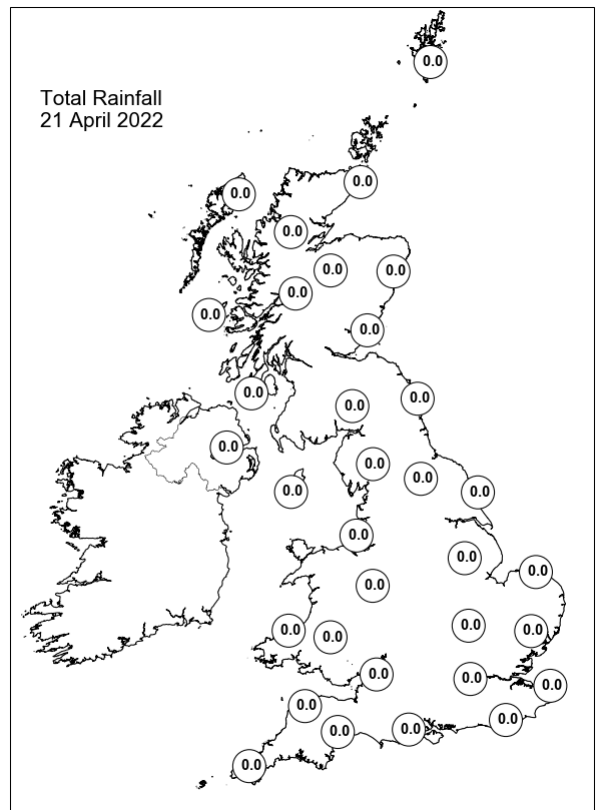
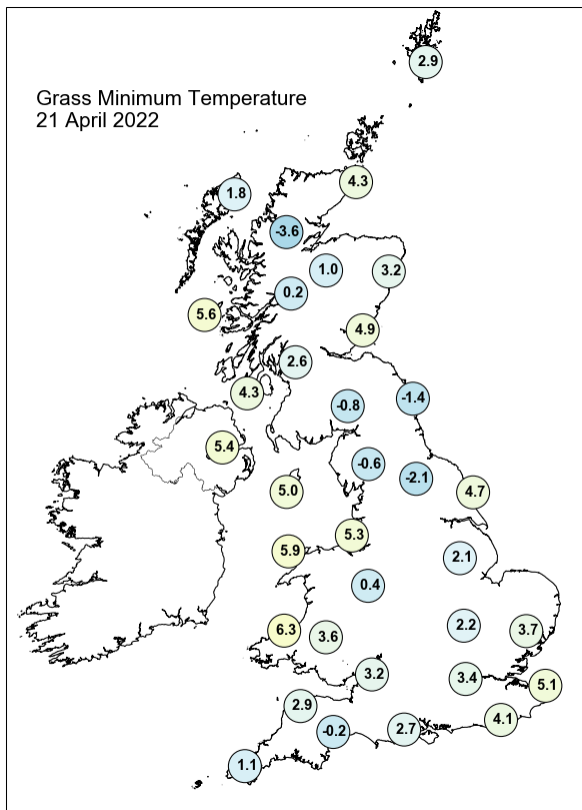
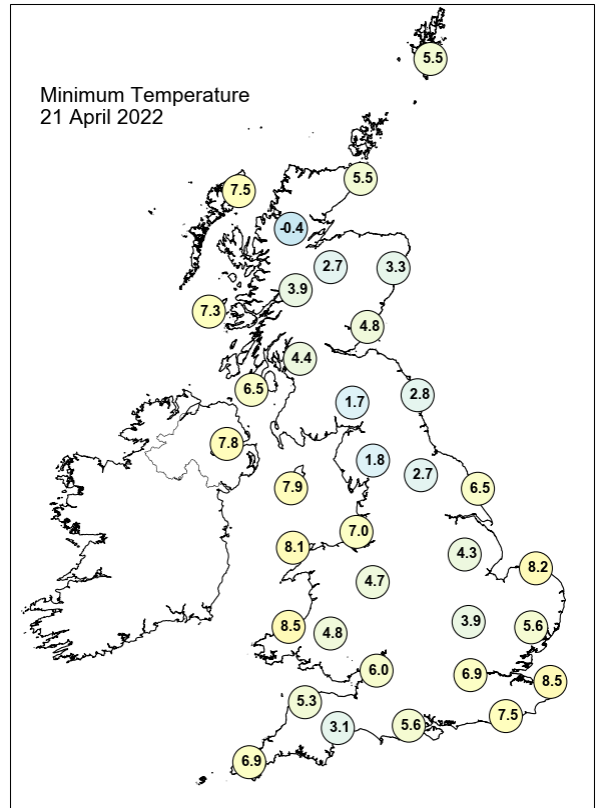
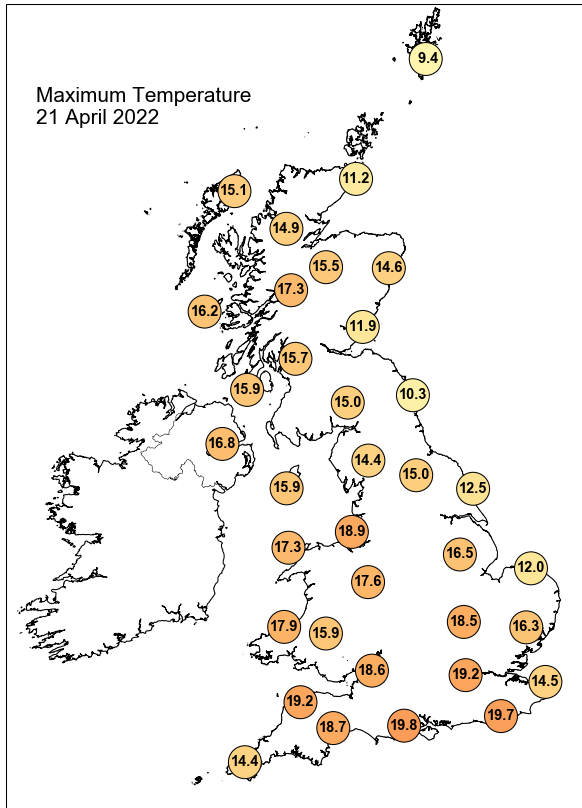

Daily Weather Summary for Thursday 21 April 2022

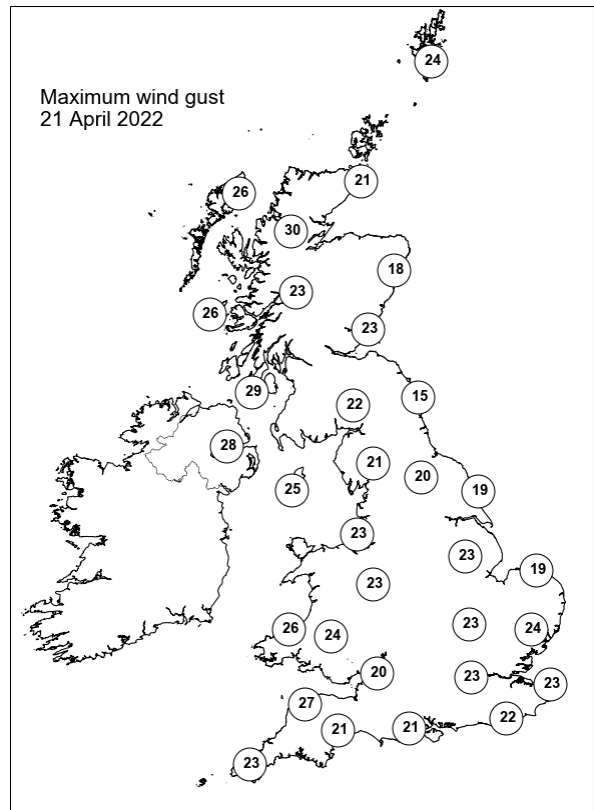
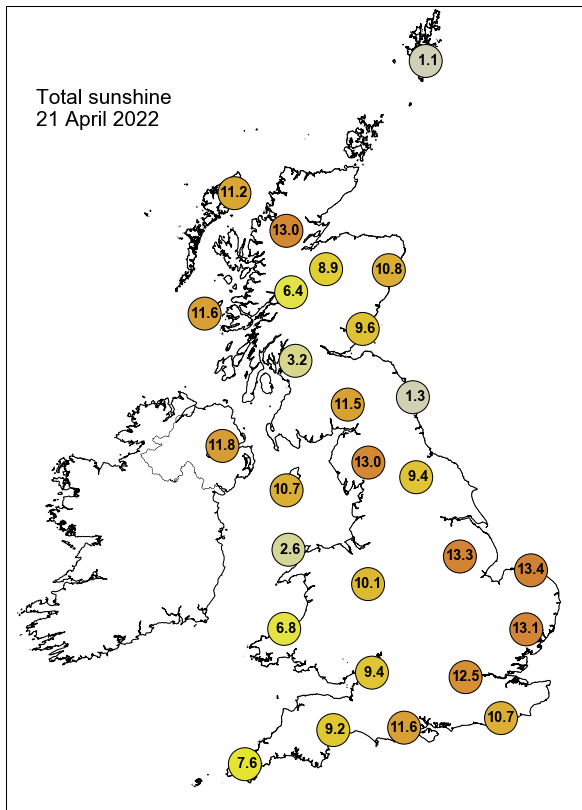

None of the selected stations observed a day of sleet or snow falling or non-zero snow depth at 0900 UTC.

Daily Weather Summary for Friday 22 April 2022

This day's summary created 29/04/2022 11:36

Summary of the UK Weather for Friday 22 April 2022

Heading into Friday, cloud began to build from the east during the small hours. It was rather breezy with the easterly winds increasing at times. No frontal systems passed during the early morning, with the location of the high pressure to the north and the low pressure to the south of the UK allowing for winds to pick up. High pressure continued to sit to the north of the UK, bringing generally easterly and northeasterly winds. The day started cloudy for most of England and Wales, except the far southwest, while Scotland and Northern Ireland had clearer skies. North Wales experienced rain to start, later spreading to the rest of Wales and the southwest of England. The rain and cloud moved westwards through the morning, by midday most of the north and east experienced sunny spells. By early evening, the cloud was mostly affecting southern Wales and the south of England. Through the early part of the night, high cloud then moved west to reach the east coast. Winds were brisk through the day at times, particularly in coastal areas.

Daily Extremes

<i>Highest Maximum</i>	19.1°C Port Henderson (Ross & Cromarty, 18mAMSL)
<i>Lowest Maximum</i>	8.6°C Lerwick (Shetland, 82mAMSL)
<i>Highest Minimum</i>	10.1°C Scilly: St Marys Airport (Isles Of Scilly, 31mAMSL)
<i>Lowest Minimum</i>	-3.4°C Braemar No 2 (Aberdeenshire, 327mAMSL)
<i>Lowest Grass Minimum</i>	-6.8°C Durris (Kincardineshire, 107mAMSL)
<i>Most Rainfall</i>	1.6mm Colliford Dam (Cornwall, 250mAMSL)
<i>Most Sunshine</i>	13.8hr Leuchars (Fife, 10mAMSL)
<i>Highest Gust</i>	43Kt 49mph Warcop Range (Cumbria, 227mAMSL)
<i>Highest Gust (mountain)</i>	62Kt 71mph Great Dun Fell No 2 (Cumbria, 847mAMSL)
<i>Greatest Snow Depth at 0900 UTC</i>	No non-zero values.

mAMSL refers to station elevation in metres above mean sea level

Daily Weather Summary for Friday 22 April 2022

North Atlantic and Europe analysis charts and satellite images at 0000 UTC

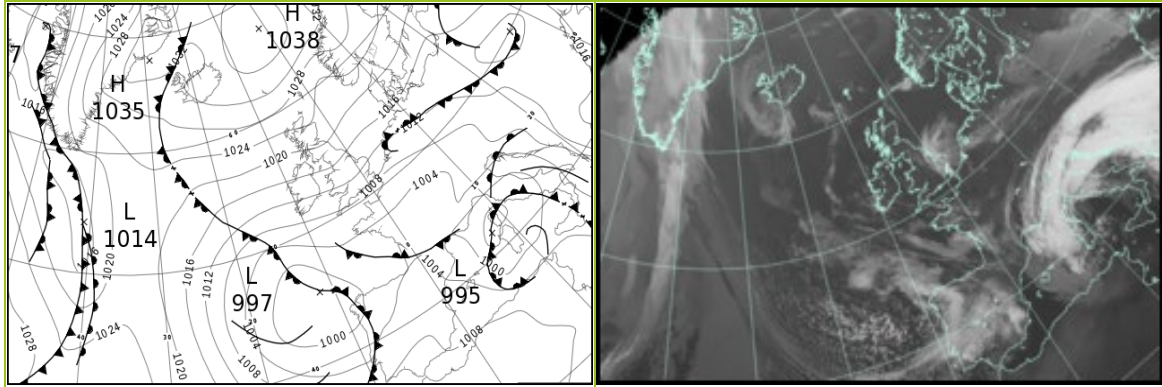

North Atlantic and Europe analysis charts and satellite images at 1200 UTC

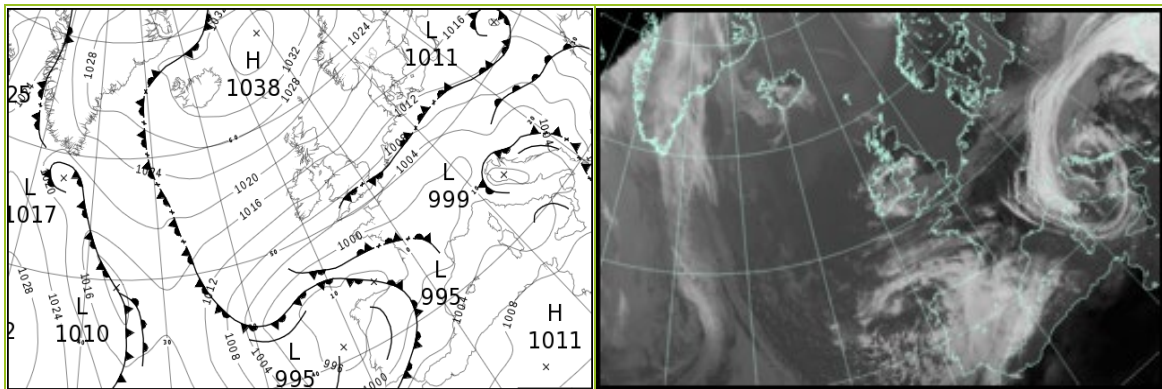

All satellite imagery copyright Met Office and EUMETSAT (European Organisation for the Exploitation of Meteorological Satellites). These show infra-red images from the geostationary MSG satellite. The rainfall rates are derived from both rain-radar and satellite data.

Daily Weather Summary for Friday 22 April 22

UK satellite and rain-radar precipitation rates at (L) 0000 and (R) 1200 UTC

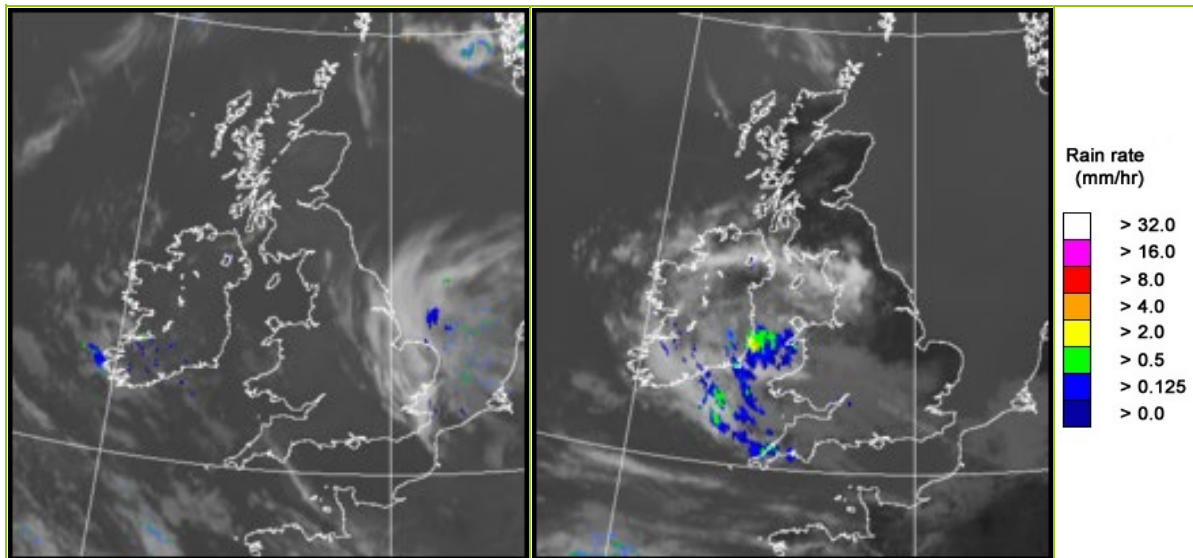

UK wind speed and direction at (L) 0000 and (R) 1200 UTC

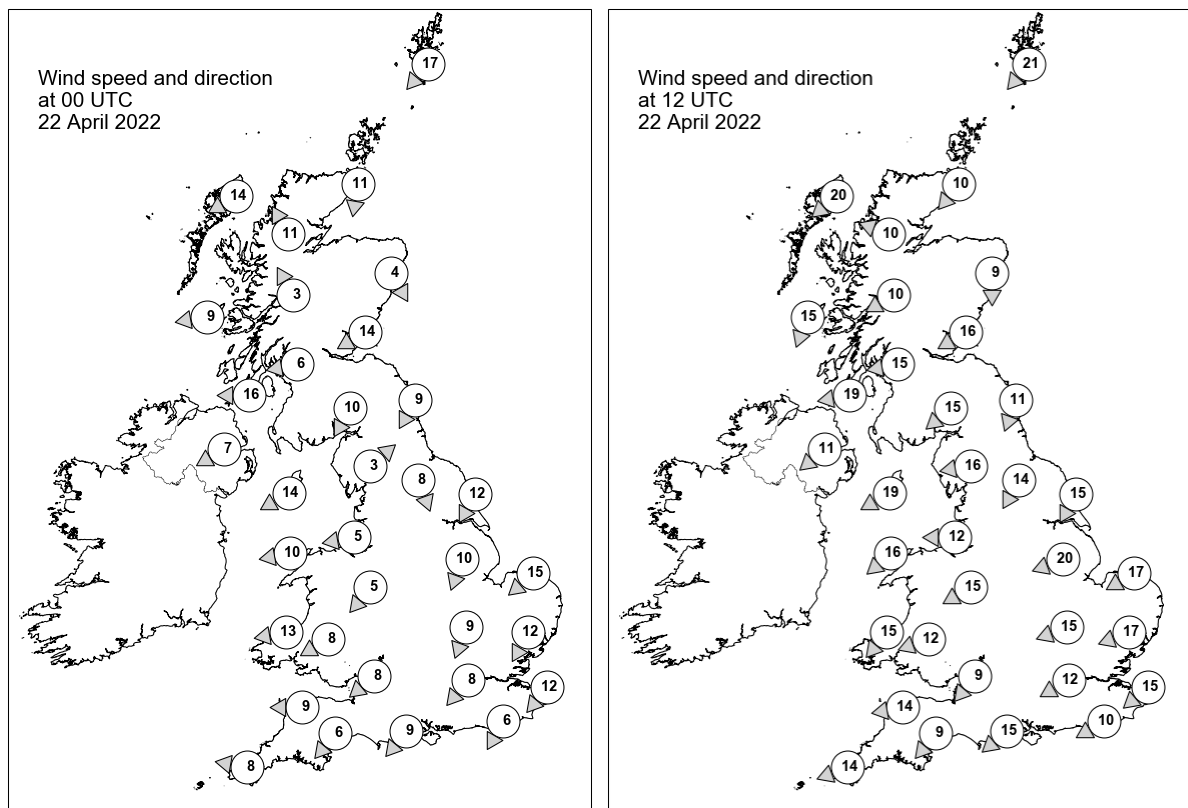

Daily Weather Summary for Friday 22 April 2022

Selected UK readings at (L) 0000 and (R) 1200 UTC

STATIONS		0000 UTC						1200 UTC					
NO	SITE	PRESS	WDIR	WSPD	CLOUD	TEMP	TDEW	PRESS	WDIR	WSPD	CLOUD	TEMP	TDEW
1	Lerwick	1026.3	NE	17	8	7.2	6.5	1025.0	NE	21	8	8.4	6.3
2	Wick	1025.1	N	11	9	5.8	5.8	1023.0	NE	10	8	8.9	7.2
3	Stornoway	1024.0	ENE	14	0	8.2	7.6	1022.4	NE	20	7	9.0	6.8
4	Loch Glascarnoch	1024.4	SSE	11	0	6.4	2.4	1021.6	ESE	10	1	12.2	4.2
5	Aviemore	1024.1	-	-	0	4.6	1.2	1021.0	-	-	3	11.1	4.8
6	Dyce	1023.6	NNW	4	0	6.5	4.5	1020.8	N	9	0	13.8	6.3
7	Tulloch Bridge	1022.9	SSE	3	0	7.0	1.3	1019.6	ENE	10	0	14.7	4.3
8	Tiree	1020.1	E	9	0	8.2	5.2	1018.8	NNE	15	0	12.6	6.8
9	Leuchars	1021.8	ENE	14	0	8.0	5.2	1019.4	ENE	16	0	13.4	5.4
10	Bishopton	1020.8	E	6	0	6.4	3.4	1017.9	E	15	0	15.6	5.2
11	Machrihanish	1018.3	E	16	0	8.6	4.6	1016.5	E	19	0	15.2	5.9
12	Boulmer	1019.7	NNE	9	7	7.6	6.7	1017.4	NNE	11	0	11.1	7.8
13	Eskdalemuir	1019.7	NNE	10	7	5.8	4.1	1016.6	NE	15	0	14.1	6.7
14	Aldergrove	1017.2	ENE	7	0	8.2	4.8	1015.7	NE	11	0	12.4	5.7
15	Shap	1018.6	SW	3	0	1.6	0.7	1015.0	E	16	0	12.2	3.6
16	Leeming	1017.3	NNW	8	8	8.0	6.6	1014.6	NNE	14	5	15.0	7.6
17	Ronaldsway	1016.5	ENE	14	2	9.9	3.3	1013.3	ENE	19	6	14.8	4.6
18	Bridlington	1015.6	NNE	12	1	7.5	6.2	1013.6	NNE	15	0	13.2	7.5
19	Crosby	1015.5	E	5	0	6.6	1.1	1011.9	E	12	3	16.4	4.6
20	Valley	1014.0	E	10	0	10.3	3.3	1011.8	NE	16	5	13.0	7.4
21	Waddington	1014.4	NNE	10	6	6.4	5.9	1011.5	ENE	20	2	15.0	3.2
22	Shawbury	1014.6	NE	5	0	5.9	1.8	1010.4	ENE	15	6	14.3	5.0
23	Weybourne	1013.3	NE	15	8	8.6	7.6	1011.0	ENE	17	0	11.1	7.5
24	Bedford	1012.7	NNE	9	0	6.8	4.9	1008.8	ENE	15	8	14.0	6.0
25	Aberporth	1011.7	E	13	8	11.0	3.3	1009.3	NE	15	7	11.3	7.2
26	Sennybridge	1012.8	ENE	8	0	7.8	3.0	1009.0	ENE	12	8	9.9	6.0
27	Wattisham	1011.5	NNE	12	7	8.3	5.2	1008.1	ENE	17	2	14.7	7.1
28	Almondsbury	1011.5	NE	8	0	9.4	3.7	1008.1	NE	9	8	11.3	7.7
29	Heathrow	1010.9	NE	8	0	9.2	3.4	1007.2	ENE	12	8	14.7	6.8
30	Manston	1009.6	NE	12	8	9.9	8.3	1007.0	NE	15	7	12.4	9.1
31	Chivenor	1009.5	E	9	0	11.7	6.0	1007.0	E	14	7	11.8	7.0
32	Exeter	1009.2	NE	6	0	9.6	2.8	1006.0	NE	9	8	13.1	8.5
33	Herstmonceux	1008.9	NNE	6	0	8.6	6.4	1005.5	ENE	10	8	15.3	7.8
34	Hurn	1009.1	NE	9	0	9.6	3.5	1005.7	NE	15	7	15.2	6.1
35	Camborne	1008.3	E	8	6	10.5	5.3	1004.8	ENE	14	7	13.0	5.8

Daily Weather Summary for Friday 22 April 2022

Selected European readings at (L) 0000 and (R) 1200 UTC

STATIONS		0000 UTC						1200 UTC					
NO	SITE	PRESS	WDIR	WSPD	CLOUD	TEMP	TDEW	PRESS	WDIR	WSPD	CLOUD	TEMP	TDEW
1	Murmansk	1022.6	N	4	7	2.5	1.2	1023.0	NNW	8	8	3.3	0.7
2	Helsinki	1023.3	NNE	4	0	0.7	-1.6	1020.5	N	4	0	15.4	-0.4
3	Stockholm	1023.0	WNW	2	-	4.0	0.8	1021.6	E	8	-	14.6	-0.3
4	Oslo	1024.2	NNE	7	-	11.6	0.4	1021.6	NE	12	1	18.4	1.5
5	Reykjavik	-	-	-	7	-	-	1032.7	SE	7	8	8.5	4.7
6	Moscow	1023.0	-	0	8	7.1	5.0	1020.7	E	2	8	11.0	4.3
7	Kiev	1013.7	SSE	4	8	5.4	4.5	1015.7	SSE	2	8	8.4	6.8
8	Warsaw	1012.5	NE	8	7	9.0	5.4	1013.7	NE	12	6	10.7	2.0
9	Berlin	1012.5	NNE	8	-	7.7	3.9	1010.6	E	8	-	11.6	8.0
10	De Bilt	1010.5	ENE	8	8	11.2	5.4	1007.1	E	16	0	16.4	4.2
11	Dublin	1014.6	E	14	1	9.4	5.7	1013.8	NNE	14	7	10.4	6.6
12	Cork	1010.4	ENE	12	6	11.3	5.9	1009.4	NE	16	6	11.6	4.8
13	Sofia	1015.5	SE	2	7	8.8	6.9	1007.1	E	4	4	19.1	8.2
14	Belgrade	1010.1	SE	6	8	12.2	9.7	1001.6	SE	10	3	22.4	7.6
15	Budapest	1011.0	E	2	-	7.0	0.2	1006.1	E	10	-	12.0	4.5
16	Prague	1010.2	NE	4	-	6.4	3.7	1006.4	E	8	8	11.0	3.6
17	Munich	1005.2	NE	6	1	7.1	2.0	1000.5	NE	6	7	13.3	4.0
18	Strasbourg	1004.7	NNE	8	-	9.0	2.8	1000.9	NNE	11	-	17.7	5.6
19	Paris	1004.7	ENE	7	-	12.2	4.9	1001.4	ENE	10	2	18.0	5.2
20	Jersey	1005.9	ENE	16	6	10.6	7.3	1002.0	ENE	17	0	15.5	8.7
21	Milan	1004.9	SSW	6	6	9.2	7.9	1001.1	SW	6	6	15.6	9.1
22	Marseille	999.9	ESE	4	7	13.6	12.8	1000.6	W	5	-	19.7	14.3
23	Bordeaux	1003.6	SW	3	8	11.1	10.3	999.3	ESE	5	-	17.9	10.5
24	Rome	997.5	SSW	9	4	14.7	13.8	1001.9	SSW	6	6	17.5	10.3
25	Ajaccio	996.2	ENE	3	8	11.8	10.4	1002.5	SSW	6	7	16.7	13.0
26	Barcelona	1003.2	WNW	2	7	13.1	11.7	1001.7	SW	14	5	17.2	12.5
27	Majorca	1004.4	-	0	8	13.2	11.8	1004.5	SW	15	8	19.1	10.2
28	Madrid	1004.7	SW	13	8	10.9	3.8	1000.8	S	13	8	9.7	7.9
29	Lisbon	1004.4	WSW	10	-	12.6	12.3	997.9	SW	5	8	11.0	10.7
30	Athens	1014.9	N	1	-	13.4	11.5	1013.0	S	6	5	21.8	11.8
31	Malta	1004.1	WNW	10	0	14.5	11.9	1008.3	WSW	9	0	21.4	9.5
32	Gibraltar	1010.6	SW	10	8	15.0	9.4	1006.0	SW	17	7	17.0	11.0

Daily Weather Summary for Friday 22 April 2022

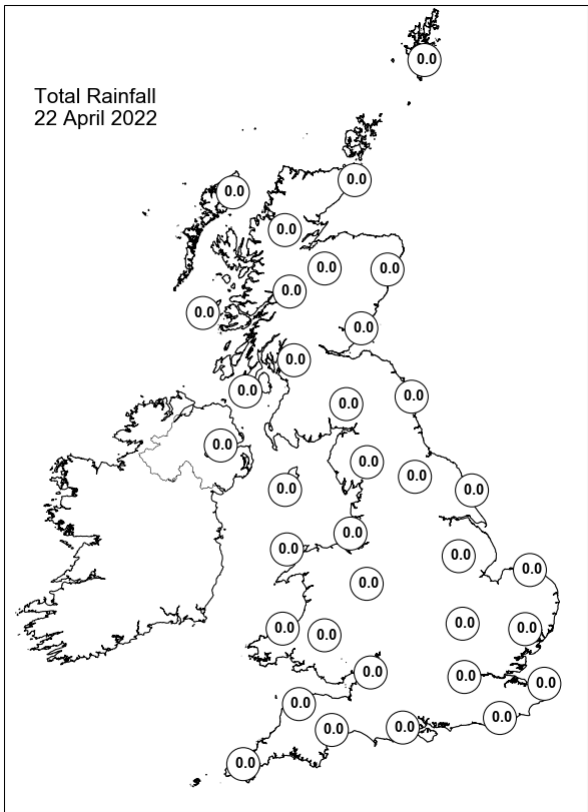
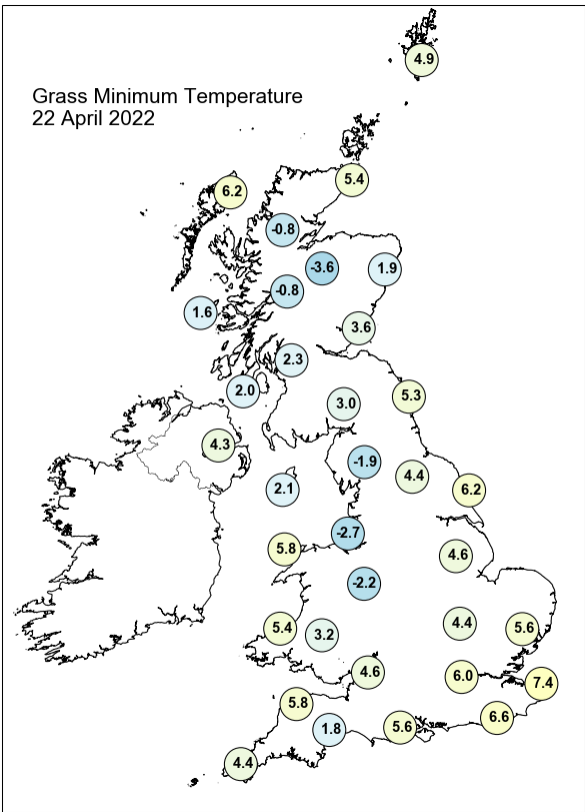
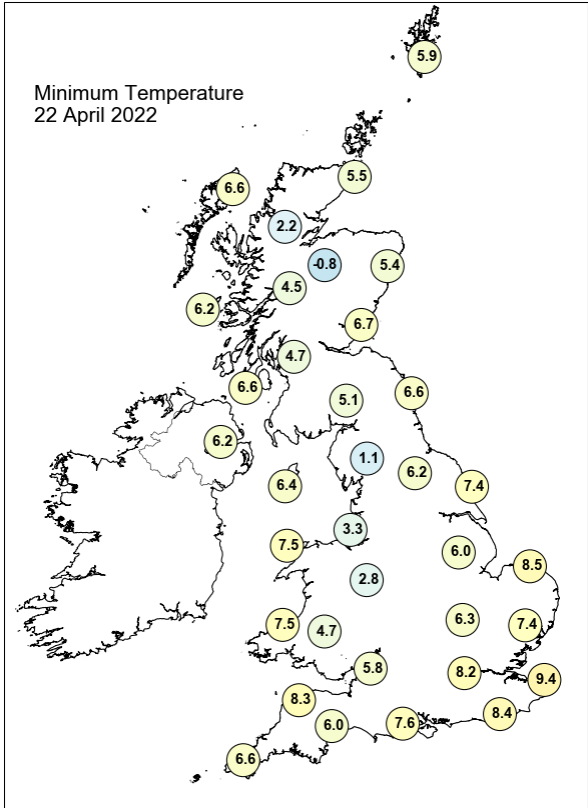
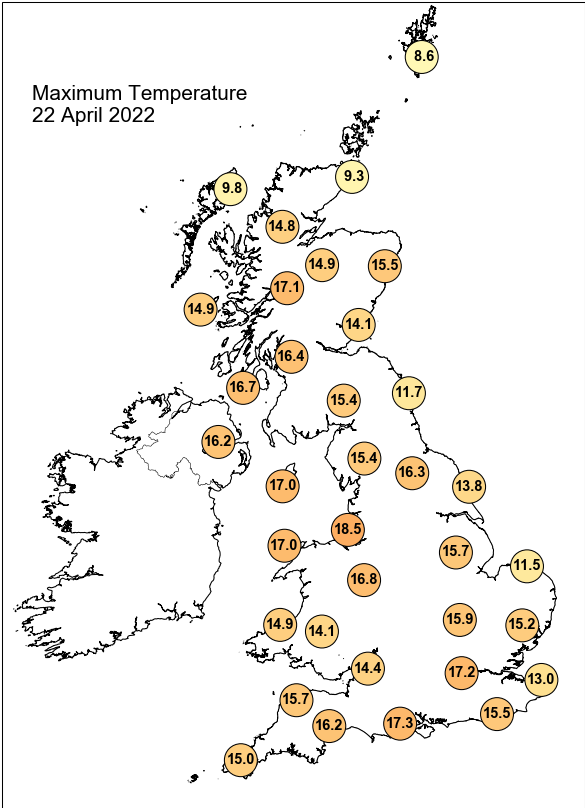

Daily Weather Summary for Friday 22 April 2022

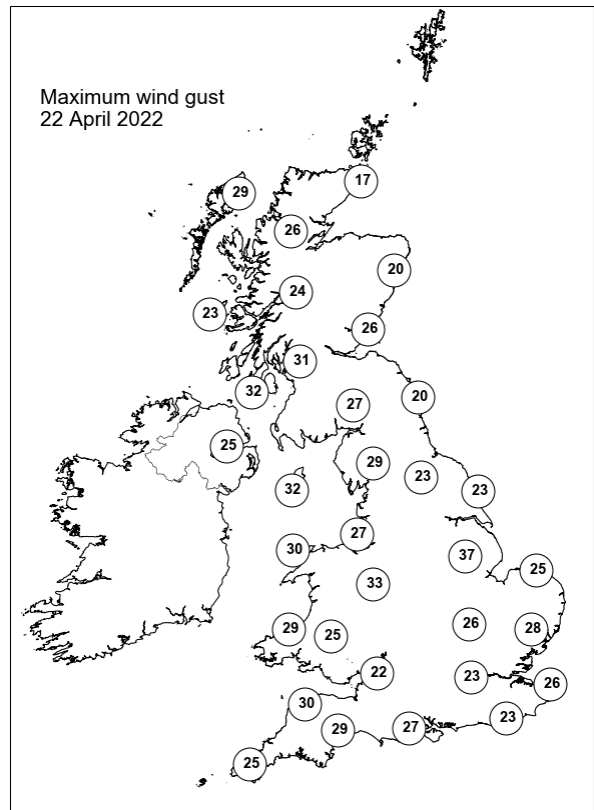
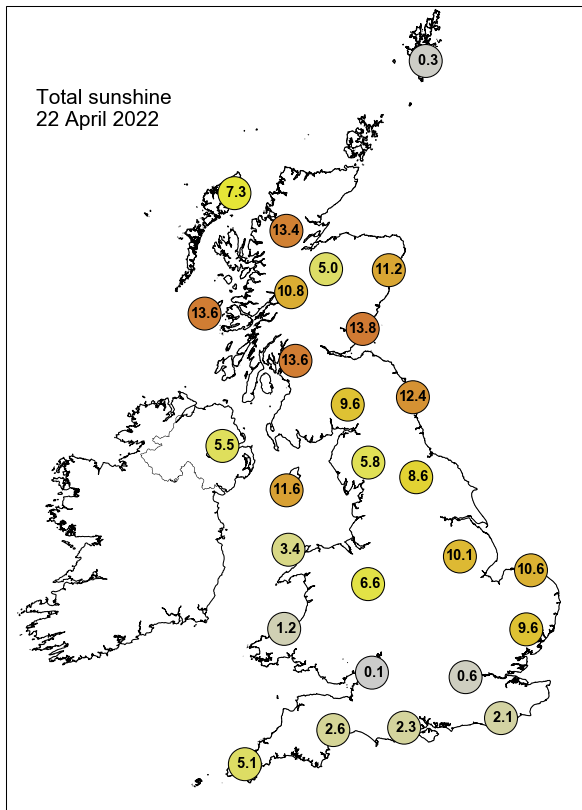

None of the selected stations observed a day of sleet or snow falling or non-zero snow depth at 0900 UTC.

Daily Weather Summary for Saturday 23 April 2022

This day's summary created 30/04/2022 03:03

Summary of the UK Weather for Saturday 23 April 2022

With high pressure dominating over the UK the weather through the earlier hours remained dry and settled. Northern regions experienced some clear spells while further south a band of thick cloud remained stationary. This cloud affected the south coast of the England as well as much of Wales right through the night and the Midlands at times, bringing some light rain and drizzle for a short period. Some sheltered locations experienced some fog and low level cloud through the night. High pressure continued through the day, bringing easterly winds. In the morning, the best of any clear spells were in Northern Ireland, northern England and central Scotland, as well as parts of East Anglia. Cloud moved westwards and by lunchtime, many parts of the east coast had long clear spells, and small amounts of light rain affected the west Midlands and eastern parts of Wales, and later Cornwall. Northeast Scotland was cloudy through the day. Through the evening, cloud and some small light showers moved into southern England.

Daily Extremes

<i>Highest Maximum</i>	19.6°C Hurn (Dorset, 10mAMSL)
<i>Lowest Maximum</i>	7.6°C Nunraw Abbey (East Lothian, 197mAMSL)
<i>Highest Minimum</i>	10.3°C Hastings (East Sussex, 45mAMSL) also London, St James's Park (Greater London, 5mAMSL)
<i>Lowest Minimum</i>	-4.3°C Braemar No 2 (Aberdeenshire, 327mAMSL)
<i>Lowest Grass Minimum</i>	-7.4°C Durrus (Kincardineshire, 107mAMSL)
<i>Most Rainfall</i>	5.2mm Scilly: St Marys Airport (Isles Of Scilly, 31mAMSL)
<i>Most Sunshine</i>	13.9hr Tiree (Argyll (in Strathclyde Region), 9mAMSL)
<i>Highest Gust</i>	44Kt 51mph Warcop Range (Cumbria, 227mAMSL)
<i>Highest Gust (mountain)</i>	60Kt 69mph Great Dun Fell No 2 (Cumbria, 847mAMSL)
<i>Greatest Snow Depth at 0900 UTC</i>	No non-zero values.

mAMSL refers to station elevation in metres above mean sea level

Daily Weather Summary for Saturday 23 April 2022

North Atlantic and Europe analysis charts and satellite images at 0000 UTC

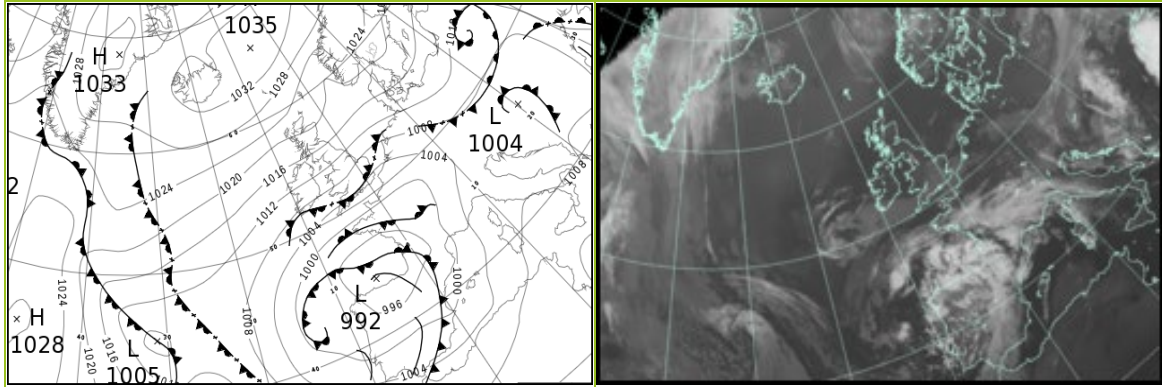

North Atlantic and Europe analysis charts and satellite images at 1200 UTC

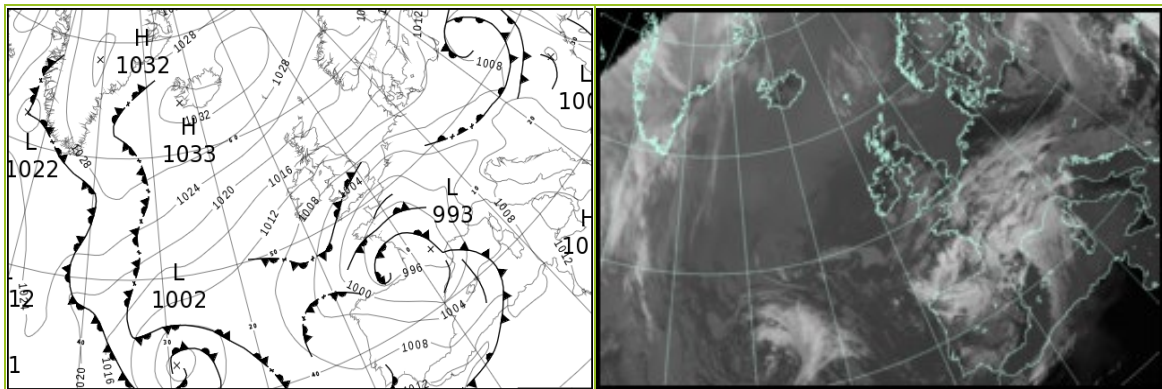

All satellite imagery copyright Met Office and EUMETSAT (European Organisation for the Exploitation of Meteorological Satellites). These show infra-red images from the geostationary MSG satellite. The rainfall rates are derived from both rain-radar and satellite data.

Daily Weather Summary for Saturday 23 April 2022

UK satellite and rain-radar precipitation rates at (L) 0000 and (R) 1200 UTC

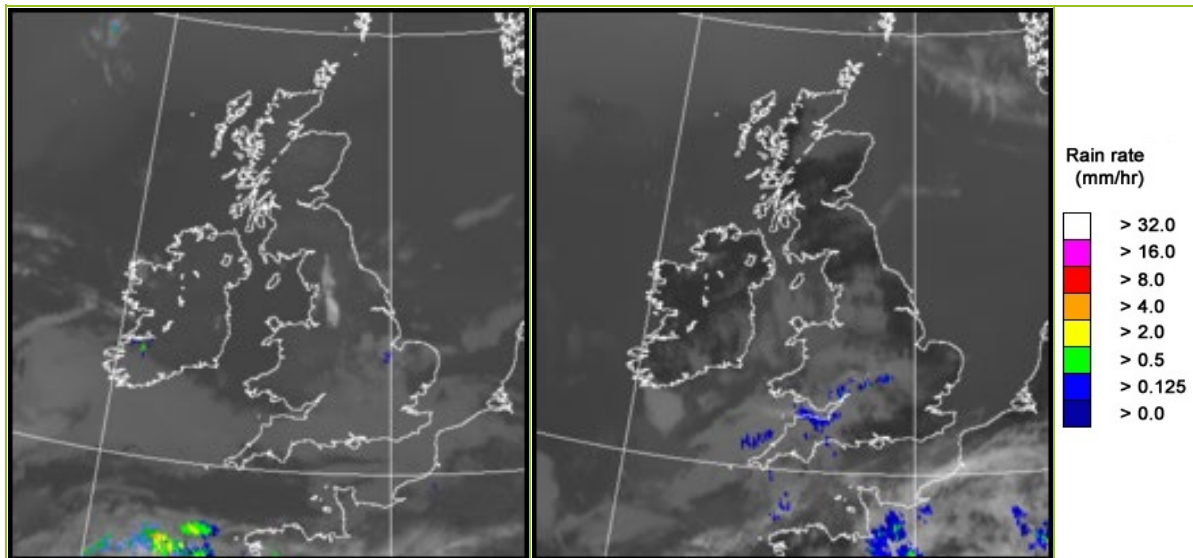

UK wind speed and direction at (L) 0000 and (R) 1200 UTC

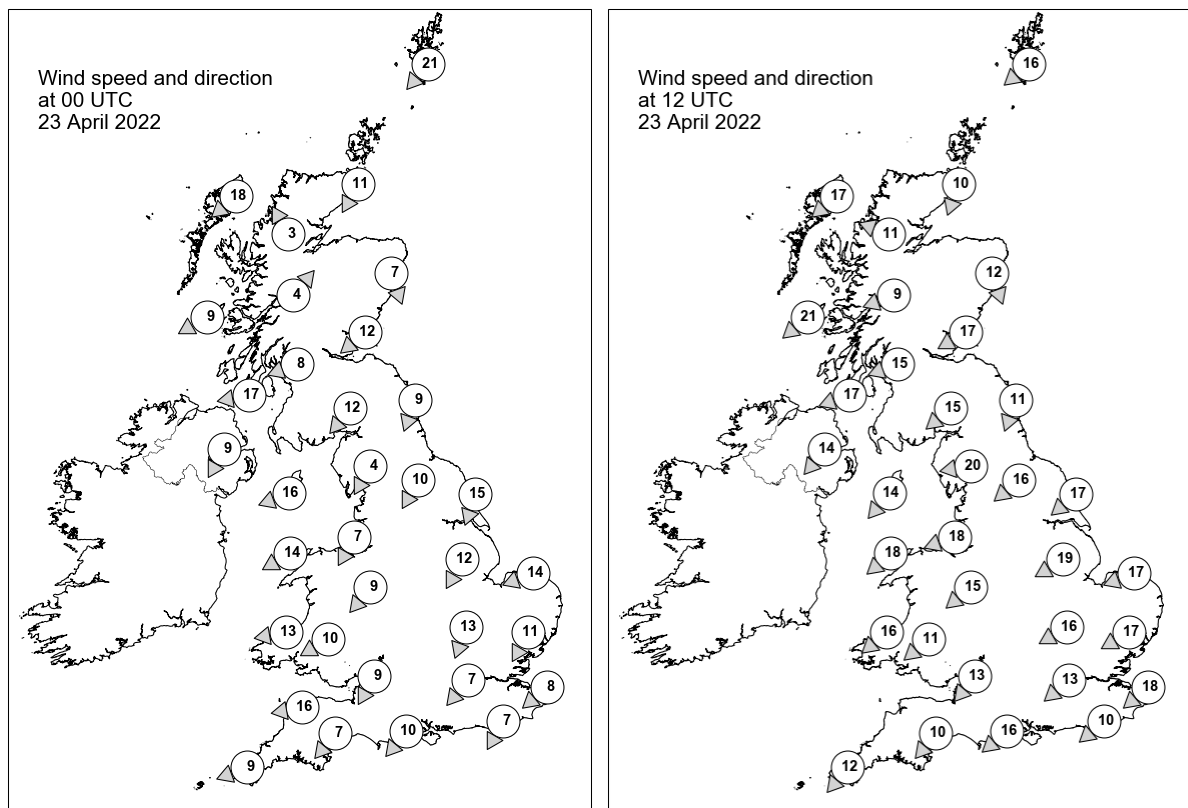

Daily Weather Summary for Saturday 23 April 2022

Selected UK readings at (L) 0000 and (R) 1200 UTC

STATIONS		0000 UTC						1200 UTC					
NO	SITE	PRESS	WDIR	WSPD	CLOUD	TEMP	TDEW	PRESS	WDIR	WSPD	CLOUD	TEMP	TDEW
1	Lerwick	1022.6	NE	21	8	6.7	4.8	1021.7	NE	16	8	8.2	6.4
2	Wick	1022.1	NNE	11	8	6.6	6.0	1020.7	NNE	10	8	8.5	6.2
3	Stornoway	1021.7	NE	18	8	7.5	7.5	1020.8	NE	17	8	8.7	5.5
4	Loch Glascarnoch	1021.4	SSE	3	0	4.3	1.8	1020.1	ESE	11	1	10.0	4.5
5	Aviemore	1021.0	-	-	0	4.2	1.9	1019.9	-	-	8	7.9	4.6
6	Dyce	1020.1	NNW	7	0	6.7	4.4	1019.0	NNW	12	3	11.7	6.8
7	Tulloch Bridge	1019.6	SW	4	0	6.9	0.0	1018.4	ENE	9	0	12.6	4.8
8	Tiree	1017.9	ENE	9	0	7.1	4.1	1017.0	NE	21	0	13.0	5.0
9	Leuchars	1018.2	NE	12	0	8.2	4.2	1016.9	ENE	17	0	13.2	4.0
10	Bishopton	1017.2	ENE	8	0	7.9	2.1	1015.5	ENE	15	1	16.1	5.6
11	Machrihanish	1014.8	E	17	0	9.8	2.4	1014.6	ENE	17	0	15.4	5.5
12	Boulmer	1015.8	NNE	9	0	7.3	6.4	1015.3	NNE	11	2	10.8	8.2
13	Eskdalemuir	1016.3	NE	12	8	6.1	3.9	1014.3	NE	15	6	12.0	6.4
14	Aldergrove	1013.9	NNE	9	0	7.6	4.9	1013.4	NE	14	0	13.5	6.9
15	Shap	1014.3	NNE	4	0	2.4	1.2	1011.8	E	20	1	12.7	4.9
16	Leeming	1013.1	NNE	10	8	8.2	6.2	1011.7	NE	16	5	14.1	8.2
17	Ronaldsway	1012.4	ENE	16	0	8.0	2.9	1011.0	NE	14	4	14.6	4.7
18	Bridlington	1011.2	NNE	15	0	8.5	6.7	1011.1	NE	17	0	12.9	7.5
19	Crosby	1011.0	NNE	7	0	5.0	3.0	1009.0	ENE	18	8	15.4	7.9
20	Valley	1010.3	ENE	14	0	8.2	5.0	1008.9	NE	18	8	14.0	8.2
21	Waddington	1009.4	NNE	12	5	7.4	6.3	1008.2	ENE	19	5	14.4	8.1
22	Shawbury	1009.8	NE	9	7	7.7	4.1	1007.5	NE	15	8	13.4	7.7
23	Weybourne	1007.8	ENE	14	4	10.0	8.1	1007.6	ENE	17	5	11.2	8.3
24	Bedford	1006.9	NNE	13	8	8.3	6.8	1005.3	ENE	16	8	13.9	8.3
25	Aberporth	1008.1	E	13	0	8.7	3.4	1005.7	NE	16	7	11.8	7.8
26	Sennybridge	1007.7	ENE	10	0	5.9	2.0	1005.8	NE	11	8	10.5	6.8
27	Wattisham	1005.9	NNE	11	4	8.8	7.1	1004.5	ENE	17	3	13.8	7.4
28	Almondsbury	1006.6	NNE	9	8	7.4	3.8	1003.7	NE	13	8	14.1	7.7
29	Heathrow	1005.5	NE	7	7	9.4	6.1	1003.1	NE	13	7	17.0	7.7
30	Manston	1004.0	NE	8	8	11.0	8.7	1002.6	NE	18	0	13.1	9.1
31	Chivenor	1005.0	E	16	5	10.3	4.7	1002.5	-	-	1	14.1	7.5
32	Exeter	1004.0	NE	7	8	11.2	4.4	1001.7	NE	10	8	14.2	8.1
33	Herstmonceux	1003.3	NNE	7	8	10.3	7.9	1000.6	NE	10	1	16.7	9.6
34	Hurn	1003.8	NE	10	8	11.3	3.8	1000.9	NE	16	4	17.9	8.6
35	Camborne	1003.5	ENE	9	7	11.3	6.2	1001.8	NE	12	7	13.5	7.6

Daily Weather Summary for Saturday 23 April 2022

Selected European readings at (L) 0000 and (R) 1200 UTC

STATIONS		0000 UTC						1200 UTC					
NO	SITE	PRESS	WDIR	WSPD	CLOUD	TEMP	TDEW	PRESS	WDIR	WSPD	CLOUD	TEMP	TDEW
1	Murmansk	1024.5	N	6	7	2.0	0.3	1025.3	NW	6	6	4.3	-3.9
2	Helsinki	1018.0	NNE	4	2	3.4	-0.3	1018.6	NE	12	8	10.0	1.6
3	Stockholm	1019.7	NW	4	-	3.5	-0.8	1018.5	N	12	-	10.8	0.5
4	Oslo	1022.7	NNE	7	-	10.6	0.9	1021.2	NNE	10	6	12.6	-1.3
5	Reykjavik	-	-	-	-	-	-	-	-	-	7	-	-
6	Moscow	1017.7	-	0	8	7.6	5.4	1015.4	S	2	6	14.7	3.3
7	Kiev	1012.7	SSE	4	8	8.2	5.4	1007.0	SSE	8	6	16.6	4.0
8	Warsaw	1010.3	W	4	7	6.2	3.0	1008.3	WNW	8	7	9.4	4.0
9	Berlin	1011.9	E	8	-	6.5	2.7	1010.4	ESE	12	-	16.6	3.2
10	De Bilt	1006.2	ENE	8	0	11.3	6.1	1004.5	E	16	7	16.4	7.2
11	Dublin	1011.6	NE	12	1	8.0	2.9	1010.9	NE	19	5	12.1	6.7
12	Cork	1007.9	NE	14	7	11.4	3.9	1007.1	NNE	14	4	14.0	6.5
13	Sofia	1005.9	NNE	2	3	12.9	5.2	1006.6	W	4	6	18.5	8.6
14	Belgrade	1005.0	SSE	2	8	12.3	10.8	1008.4	W	8	3	18.6	9.8
15	Budapest	1005.0	N	4	-	8.1	7.5	-	-	-	-	-	-
16	Prague	1008.4	E	8	-	8.5	4.7	1007.1	E	6	1	14.5	0.0
17	Munich	1004.8	E	4	8	7.7	5.5	1003.1	NE	10	7	11.7	6.1
18	Strasbourg	1001.2	NE	8	-	12.2	4.4	1001.8	NNE	8	7	16.7	7.1
19	Paris	999.7	NNE	5	-	12.2	6.5	996.6	E	9	7	18.1	8.4
20	Jersey	1000.3	ENE	16	3	10.4	8.4	997.5	NNE	16	0	15.6	9.9
21	Milan	1005.0	NE	3	7	11.6	9.4	1006.2	E	10	7	16.2	10.8
22	Marseille	1002.0	E	12	6	15.4	9.5	999.0	SE	21	8	15.8	13.8
23	Bordeaux	994.4	NNE	7	8	13.5	10.3	994.6	WSW	9	7	12.6	10.7
24	Rome	1007.9	ESE	4	-	11.7	10.4	1010.8	SSE	12	0	20.0	10.0
25	Ajaccio	1007.6	NE	4	7	11.1	9.0	1004.2	S	10	-	23.0	6.7
26	Barcelona	999.4	SSE	2	3	14.7	12.7	997.5	WSW	25	4	17.5	10.0
27	Majorca	1001.8	SSW	14	2	16.3	11.4	1003.5	SW	23	6	17.0	11.6
28	Madrid	998.1	S	10	8	6.5	4.9	1003.0	WSW	23	5	10.1	4.8
29	Lisbon	1001.1	WSW	4	-	8.5	8.1	1008.4	SW	6	-	16.7	7.7
30	Athens	1009.2	N	1	-	14.5	11.8	1009.4	SSW	4	3	22.0	11.7
31	Malta	1012.1	W	4	0	13.6	11.7	1013.8	W	11	0	21.7	10.2
32	Gibraltar	1004.6	WSW	23	8	14.5	11.1	1011.6	W	21	6	18.4	7.0

Daily Weather Summary for Saturday 23 April 2022

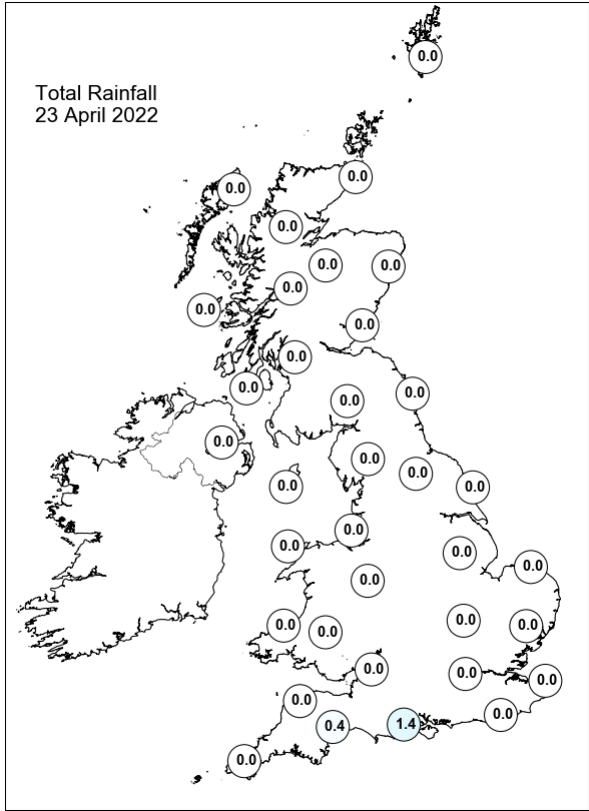
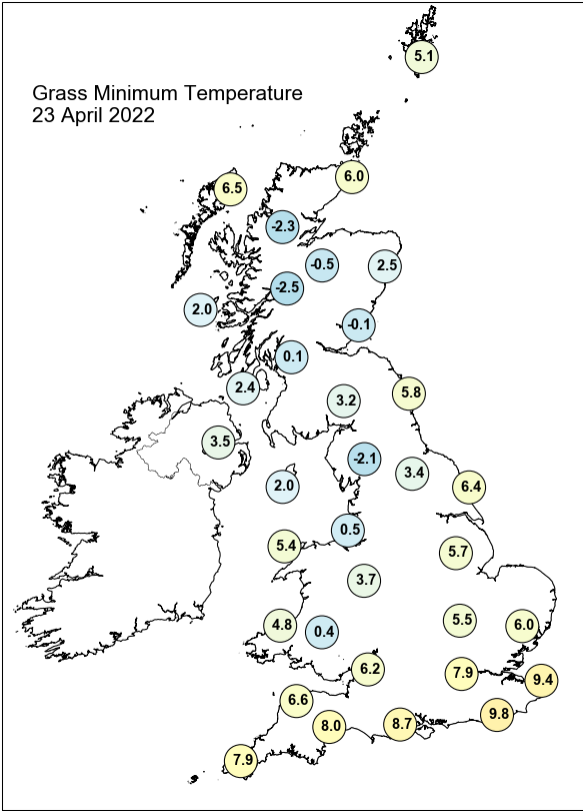
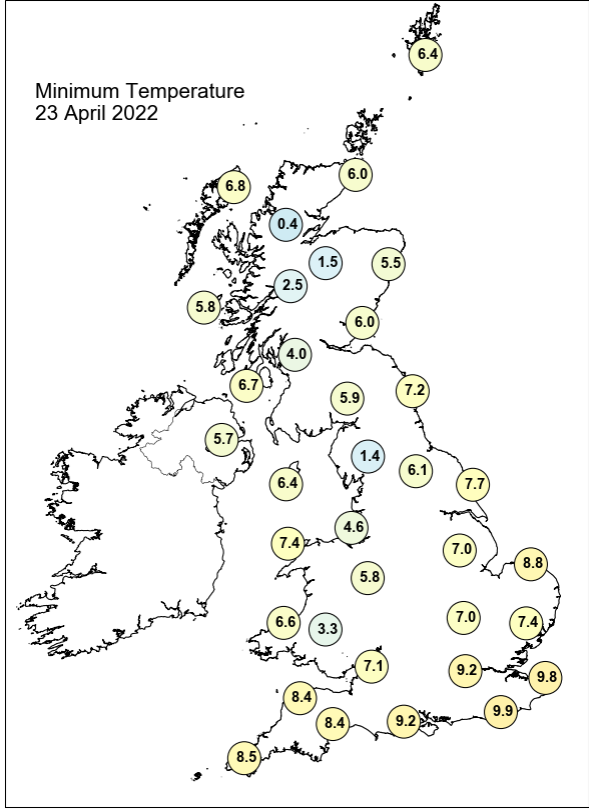
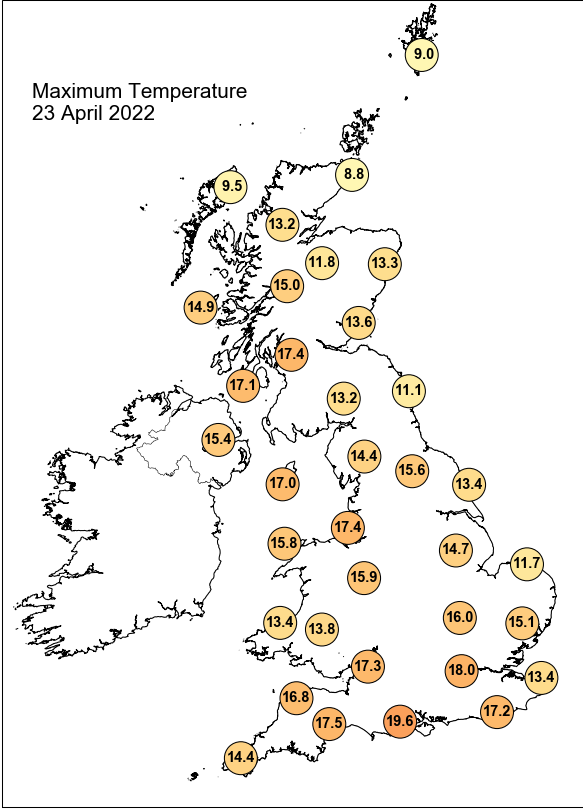

Daily Weather Summary for Saturday 23 April 2022

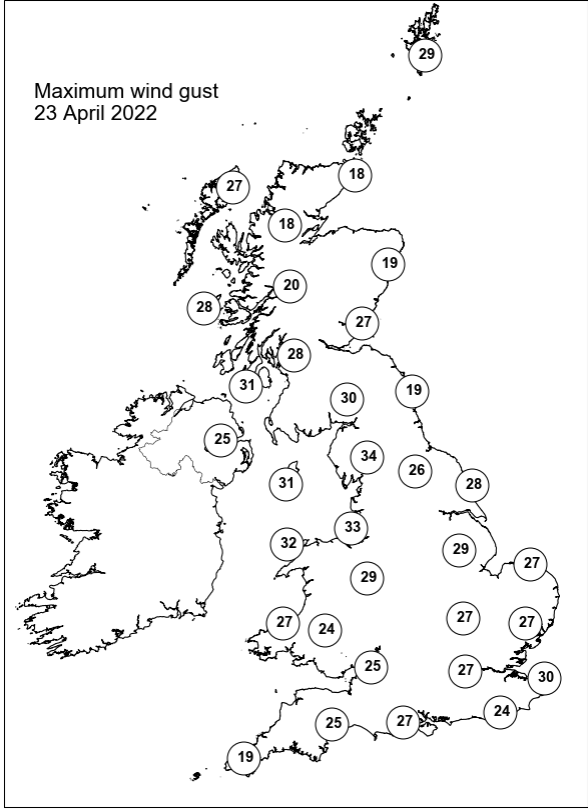
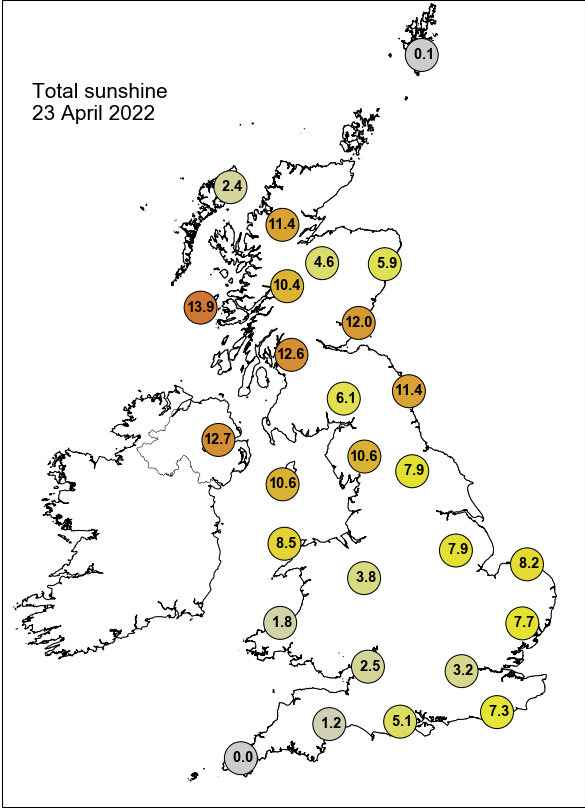

None of the selected stations observed a day of sleet or snow falling or non-zero snow depth at 0900 UTC.

Daily Weather Summary for Sunday 24 April 2022

This day's summary created 01/05/2022 03:03

Summary of the UK Weather for Sunday 24 April 2022

Generally settled conditions observed in the early hours of Sunday. Predominantly clear skies over the UK, while a low-pressure system brought bands of cloud and light yet intensifying precipitation to southwestern England and the southern Welsh coast. Localised fog patches occurred in sheltered rural areas of central UK. Mainly moderate northeasterly winds, becoming breezy in coastal areas. Rather cold temperatures observed in the UK through the night, under clear sky conditions. It was a largely dry start to the day for many with variable cloud and sunny spells. Cloudy across the southwest with rain during the morning which moved westwards during the afternoon. Low cloud persisted across coastal areas in the north and east, and moved inland during the afternoon. Winds remained light for many although it was windy along the southeast coast. Any remaining afternoon showers across the southwest cleared into the evening. Elsewhere remained largely dry with variable amounts of cloud and clear spells.

Daily Extremes

<i>Highest Maximum</i>	19.9°C Kingston Maurward (Dorset, 73mAMSL) also Preston, Cove House (Dorset, 44mAMSL)
<i>Lowest Maximum</i>	7.0°C Aviemore (Inverness-shire, 228mAMSL)
<i>Highest Minimum</i>	9.6°C Hastings (East Sussex, 45mAMSL) also Plymouth, Mountbatten (Devon, 50mAMSL) also Scilly: St Marys Airport (Isles Of Scilly, 31mAMSL) also Manston (Kent, 49mAMSL) also Manston No 2 (Kent, 54mAMSL)
<i>Lowest Minimum</i>	-1.2°C Aboyne No 2 (Aberdeenshire, 140mAMSL)
<i>Lowest Grass Minimum</i>	-5.6°C Aboyne No 2 (Aberdeenshire, 140mAMSL)
<i>Most Rainfall</i>	3.0mm Nunraw Abbey (East Lothian, 197mAMSL)
<i>Most Sunshine</i>	13.5hr Aberdaron (Gwynedd, 86mAMSL)
<i>Highest Gust</i>	44Kt 51mph Warcop Range (Cumbria, 227mAMSL)
<i>Highest Gust (mountain)</i>	60Kt 69mph Great Dun Fell No 2 (Cumbria, 847mAMSL)
<i>Greatest Snow Depth at 0900 UTC</i>	No non-zero values.

mAMSL refers to station elevation in metres above mean sea level

Daily Weather Summary for Sunday 24 April 2022

North Atlantic and Europe analysis charts and satellite images at 0000 UTC

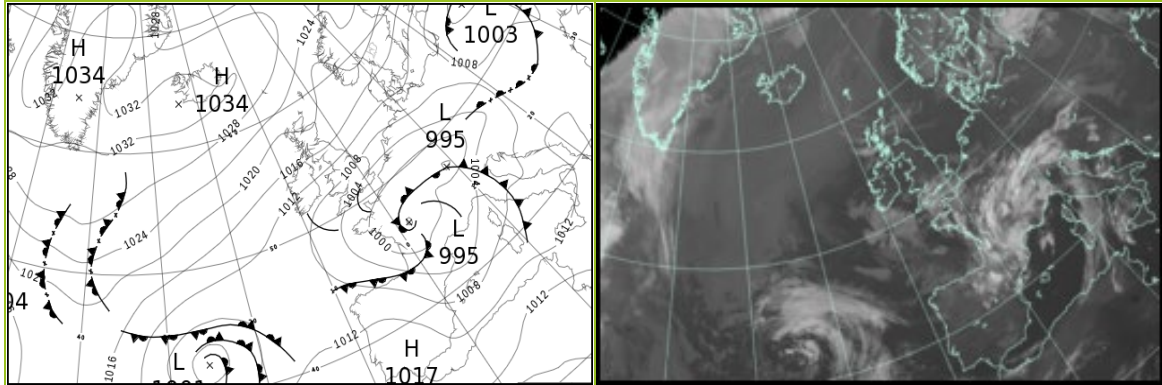

North Atlantic and Europe analysis charts and satellite images at 1200 UTC

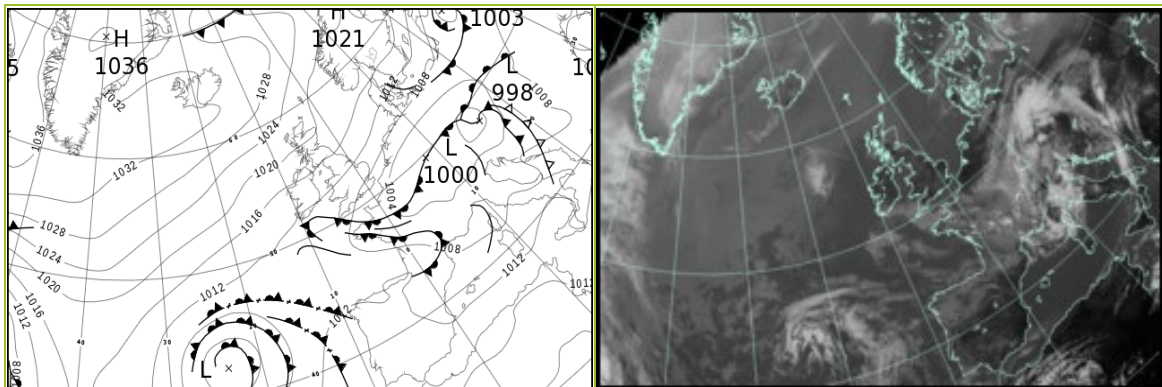

All satellite imagery copyright Met Office and EUMETSAT (European Organisation for the Exploitation of Meteorological Satellites). These show infra-red images from the geostationary MSG satellite. The rainfall rates are derived from both rain-radar and satellite data.

Daily Weather Summary for Sunday 24 April 2022

UK satellite and rain-radar precipitation rates at (L) 0000 and (R) 1200 UTC

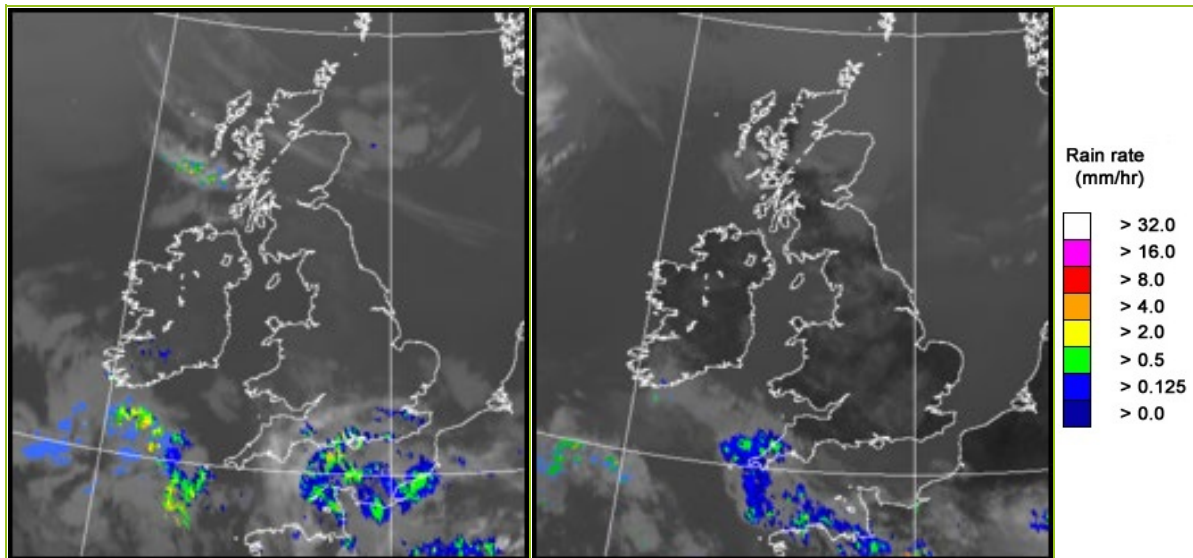

UK wind speed and direction at (L) 0000 and (R) 1200 UTC

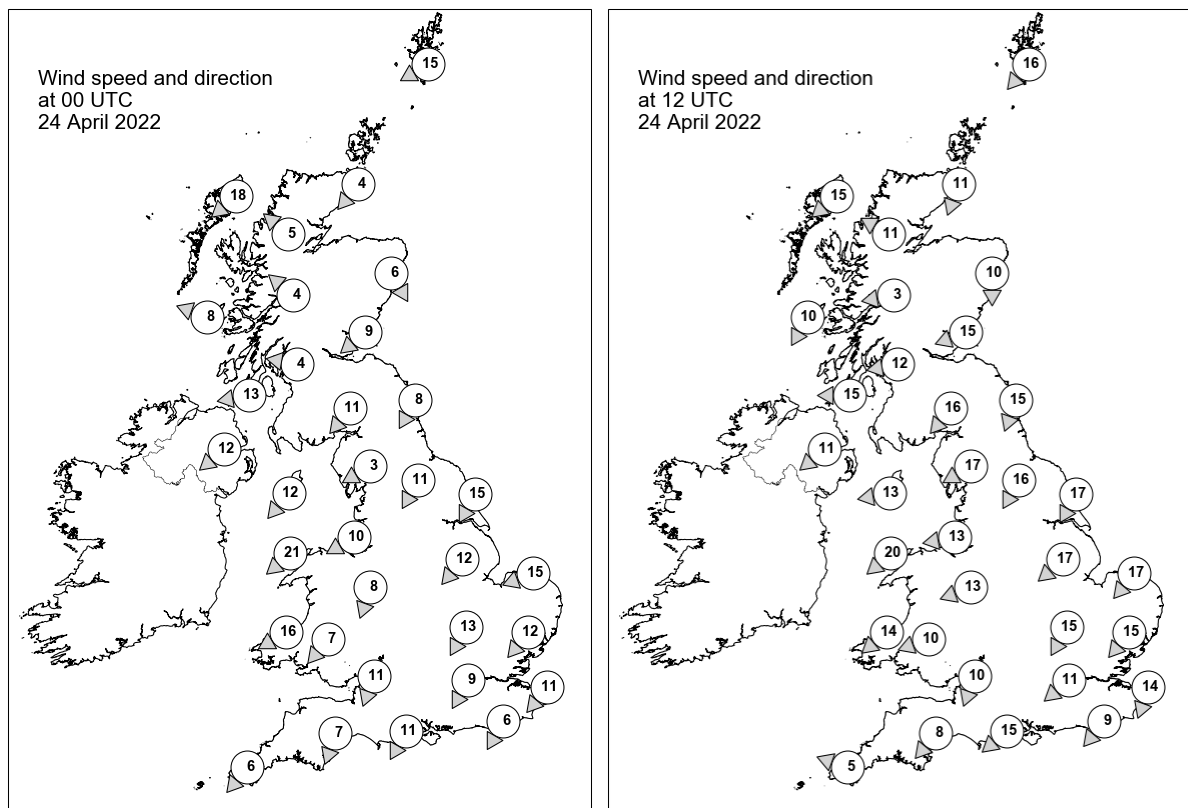

Daily Weather Summary for Sunday 24 April 2022

Selected UK readings at (L) 0000 and (R) 1200 UTC

STATIONS		0000 UTC						1200 UTC					
NO	SITE	PRESS	WDIR	WSPD	CLOUD	TEMP	TDEW	PRESS	WDIR	WSPD	CLOUD	TEMP	TDEW
1	Lerwick	1021.8	ENE	15	8	6.4	3.9	1020.7	NE	16	8	8.5	5.0
2	Wick	1020.8	NE	4	8	6.2	5.8	1021.4	NNE	11	8	7.8	3.4
3	Stornoway	1019.8	NE	18	0	7.9	7.0	1021.9	NE	15	5	9.2	5.2
4	Loch Glascarnoch	1020.9	SE	5	2	4.6	3.3	1021.5	ESE	11	8	7.6	4.4
5	Aviemore	1020.3	-	-	8	5.7	3.7	1021.3	-	-	8	6.6	4.9
6	Dyce	1019.7	NNW	6	0	5.5	4.1	1020.2	N	10	8	7.2	4.9
7	Tulloch Bridge	1020.1	SE	4	0	5.9	3.7	1020.6	E	3	8	9.7	4.6
8	Tiree	1017.1	ESE	8	8	8.5	5.9	1019.4	NNE	10	8	12.5	4.0
9	Leuchars	1018.2	NE	9	0	7.3	4.0	1019.3	ENE	15	8	9.1	6.5
10	Bishopton	1017.5	E	4	0	5.7	3.1	1017.5	E	12	0	16.1	2.9
11	Machrihanish	1016.1	E	13	4	7.5	4.3	1017.6	E	15	0	14.0	3.2
12	Boulmer	1016.0	NNE	8	0	7.2	5.8	1017.4	NNE	15	2	10.4	8.0
13	Eskdalemuir	1016.1	NE	11	8	6.2	4.0	1017.2	NE	16	7	11.6	3.2
14	Aldergrove	1014.7	NE	12	0	7.2	4.9	1016.8	NE	11	6	12.3	4.6
15	Shap	1014.6	ENE	3	2	1.8	0.1	1015.4	ENE	17	7	11.0	3.1
16	Leeming	1013.2	NNE	11	0	6.9	5.4	1015.3	NNE	16	4	11.5	5.6
17	Ronaldsway	1013.1	NE	12	0	8.6	3.7	1015.3	E	13	1	14.0	2.0
18	Bridlington	1011.2	NNE	15	0	8.0	6.0	1013.8	NNE	17	6	11.2	7.0
19	Crosby	1011.4	ENE	10	0	7.0	4.6	1013.2	E	13	8	15.2	4.7
20	Valley	1010.2	NE	21	0	9.1	5.9	1013.2	NE	20	0	13.5	5.9
21	Waddington	1009.5	NE	12	0	8.0	5.8	1012.2	NE	17	4	12.5	4.3
22	Shawbury	1009.8	NNE	8	0	7.3	3.9	1012.1	ENE	13	6	14.4	3.1
23	Weybourne	1007.5	ENE	15	0	9.6	7.6	1011.0	NE	17	0	11.7	8.3
24	Bedford	1006.7	NNE	13	4	7.8	6.2	1010.0	NNE	15	4	14.2	7.6
25	Aberporth	1007.7	ENE	16	4	8.7	4.3	1010.7	NE	14	0	13.3	7.7
26	Sennybridge	1007.8	NE	7	6	7.0	4.0	1010.7	ENE	10	4	12.2	5.2
27	Wattisham	1005.4	NE	12	0	8.3	6.3	1008.6	NE	15	1	15.2	6.8
28	Almondsbury	1006.1	NNE	11	8	9.3	5.8	1009.5	NNE	10	6	14.3	6.6
29	Heathrow	1004.7	NNE	9	7	10.9	6.1	1008.1	NE	11	5	16.6	2.9
30	Manston	1003.1	NE	11	8	11.1	8.3	1007.5	NNE	14	2	12.6	8.8
31	Chivenor	1005.4	-	-	2	11.1	6.0	1009.0	-	-	0	15.8	5.9
32	Exeter	1004.2	NNE	7	5	10.3	6.8	1008.3	NE	8	0	16.5	9.1
33	Herstmonceux	1002.2	NNE	6	8	11.6	8.0	1006.6	NE	9	0	16.5	6.3
34	Hurn	1003.4	NNE	11	8	10.4	7.6	1007.7	NE	15	1	17.6	4.7
35	Camborne	1004.9	NE	6	1	9.6	7.0	1009.0	ESE	5	7	12.3	7.8

Daily Weather Summary for Sunday 24 April 2022

Selected European readings at (L) 0000 and (R) 1200 UTC

STATIONS		0000 UTC						1200 UTC					
NO	SITE	PRESS	WDIR	WSPD	CLOUD	TEMP	TDEW	PRESS	WDIR	WSPD	CLOUD	TEMP	TDEW
1	Murmansk	1020.4	WSW	8	7	2.9	-3.1	1015.6	W	8	8	6.3	-2.5
2	Helsinki	1018.6	NE	10	0	2.7	-3.0	1014.5	NE	14	0	10.5	-0.3
3	Stockholm	1018.0	NNE	6	-	5.6	2.2	1017.1	N	12	-	8.7	-4.0
4	Oslo	1021.9	NE	7	-	7.1	-4.3	1018.7	ENE	8	3	11.0	-4.2
5	Reykjavik	-	-	-	8	-	-	-	-	-	8	-	-
6	Moscow	1014.4	-	0	5	7.3	4.3	1011.8	S	4	8	13.6	6.5
7	Kiev	1006.8	W	2	8	9.9	8.4	1009.5	WSW	8	5	16.0	3.5
8	Warsaw	1007.1	W	6	1	6.4	4.1	1006.4	N	6	5	14.0	4.6
9	Berlin	1007.6	NE	8	-	7.6	2.3	1004.4	NE	14	-	15.6	3.4
10	De Bilt	1004.2	NE	6	0	11.1	2.6	1005.6	ENE	14	1	16.3	4.5
11	Dublin	1012.4	NE	14	1	8.2	6.6	1015.2	ENE	17	1	11.7	5.4
12	Cork	1009.4	NNE	14	6	9.4	4.4	1011.4	ENE	10	6	13.2	6.8
13	Sofia	1011.8	SSE	2	0	10.2	5.6	1007.9	NNE	2	6	22.4	9.7
14	Belgrade	1009.4	SE	4	0	12.8	11.1	1006.4	SW	2	7	24.9	9.0
15	Budapest	1008.4	ESE	4	-	9.9	9.1	1005.5	SSW	6	-	17.2	10.3
16	Prague	1004.4	E	8	-	9.0	1.4	1000.3	N	2	8	9.2	8.3
17	Munich	997.7	E	6	8	8.7	6.7	1001.4	WNW	8	8	11.7	3.5
18	Strasbourg	997.1	N	4	7	10.4	6.0	1002.3	S	6	8	10.8	8.7
19	Paris	998.9	ENE	7	8	13.6	8.2	1003.2	NNW	7	7	16.6	7.8
20	Jersey	1000.9	NNE	12	8	11.8	9.0	1006.6	NE	7	6	14.5	11.3
21	Milan	1003.4	E	7	4	11.7	10.1	1004.9	E	7	6	14.9	8.1
22	Marseille	1001.7	E	5	7	11.6	9.0	1006.7	W	3	8	15.2	11.0
23	Bordeaux	999.8	W	10	8	12.9	11.5	1009.8	W	16	8	15.3	8.5
24	Rome	1010.3	SSE	10	-	15.3	12.7	1009.9	SSW	11	0	19.5	6.9
25	Ajaccio	1008.2	S	12	-	14.4	11.4	1008.9	SW	17	8	14.2	11.2
26	Barcelona	1004.1	W	14	6	12.2	5.7	1008.1	SSW	10	2	19.7	8.1
27	Majorca	1006.8	W	14	1	16.3	5.0	1010.5	WSW	17	1	20.2	10.3
28	Madrid	1011.4	WSW	9	6	9.0	3.5	1012.0	WSW	6	1	15.1	3.4
29	Lisbon	1013.8	SW	2	-	11.9	9.8	1014.3	SW	3	-	19.3	9.7
30	Athens	1010.4	-	0	-	14.4	12.7	1010.8	S	6	0	24.4	10.2
31	Malta	1013.4	S	9	0	15.4	14.6	1013.7	WSW	10	2	21.7	11.5
32	Gibraltar	1014.8	WSW	7	6	15.1	11.8	1014.1	S	9	3	19.2	11.3

Daily Weather Summary for Sunday 24 April 2022

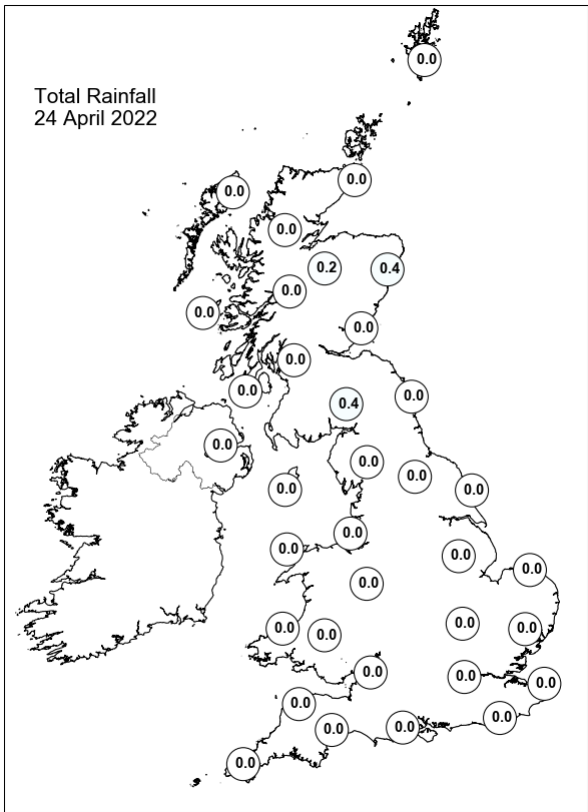
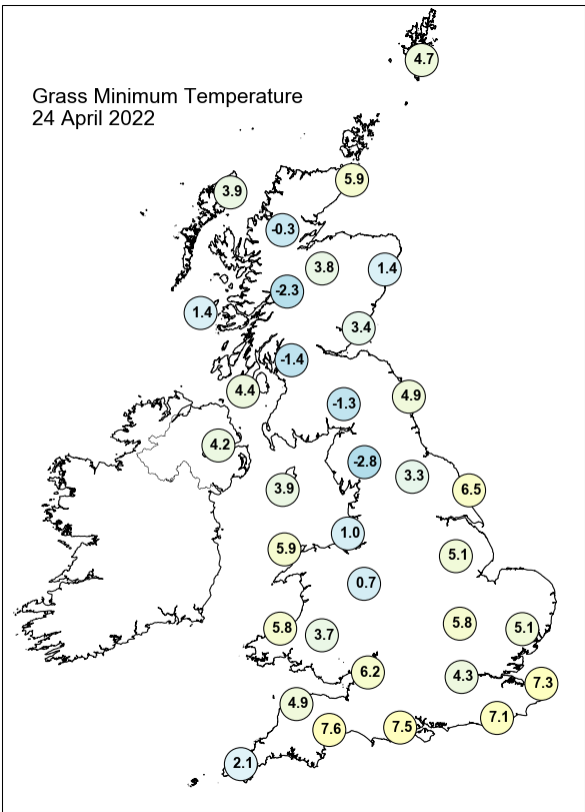
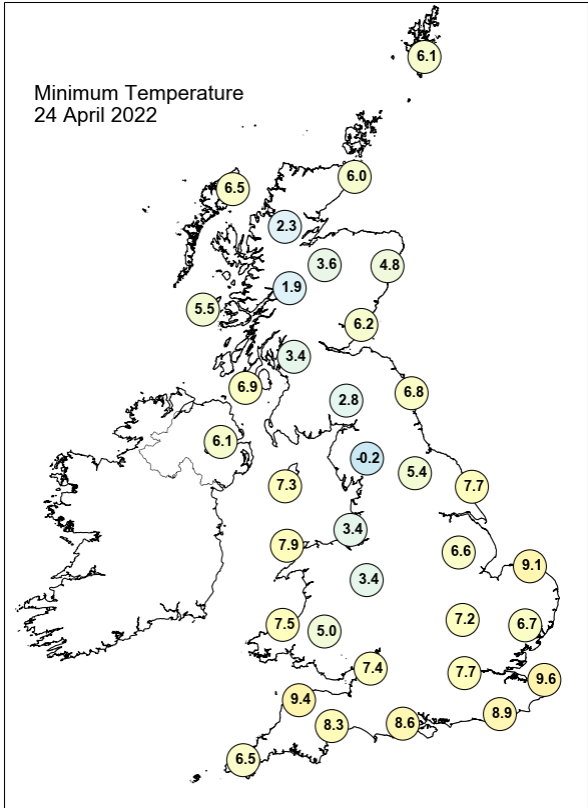
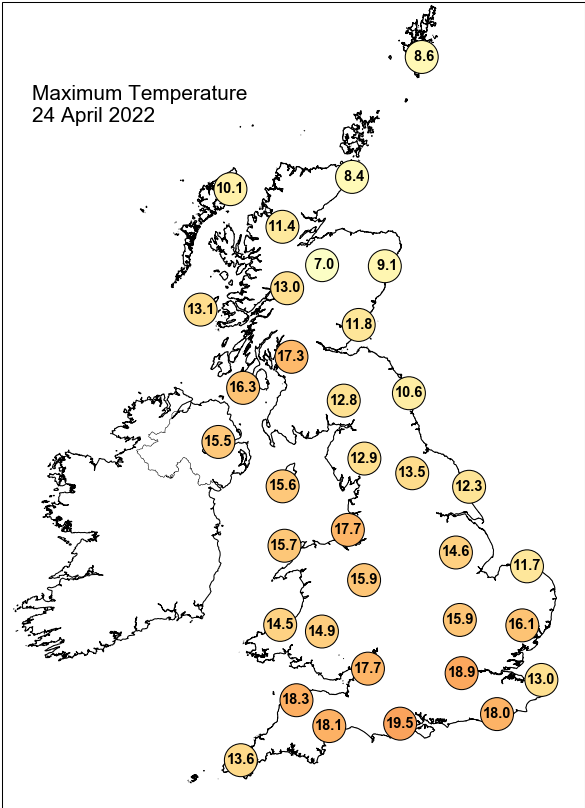

Daily Weather Summary for Sunday 24 April 2022

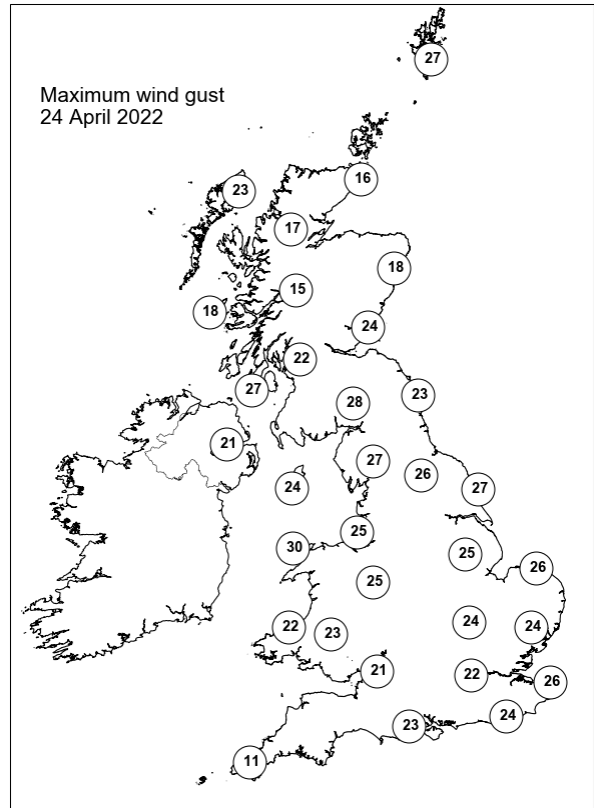
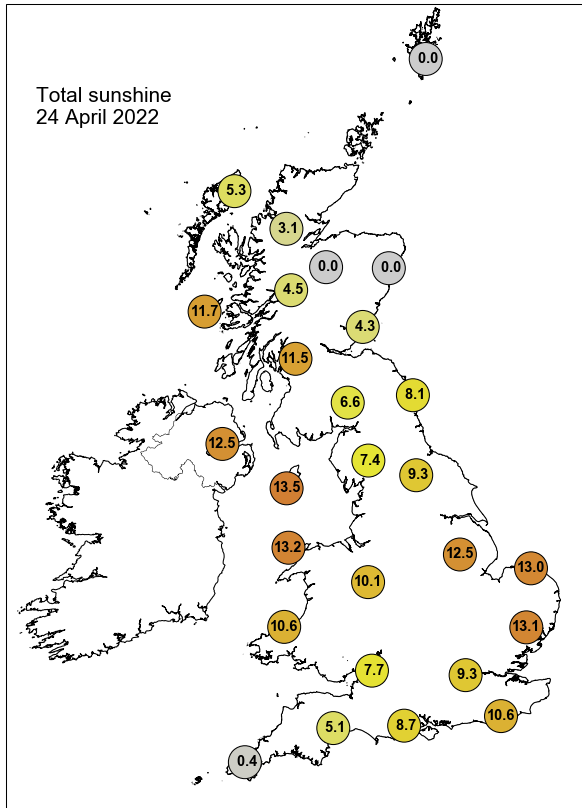

None of the selected stations observed a day of sleet or snow falling or non-zero snow depth at 0900 UTC.

Daily Weather Summary for Monday 25 April 2022

This day's summary created 02/05/2022 03:03

Summary of the UK Weather for Monday 25 April 2022

Through the morning a high pressure system sat to the north and low pressure to the south of the UK brought mainly northerly to northeasterly winds, with light rain observed for eastern Scotland, the Scottish borders and northeastern English coast. In the early hours, Scotland was overcast with cloud which later extended towards many parts of northern England and some parts of Wales. The best of any clear spells were in the south and southwest.

Generally cool for most, with overnight temperatures dropping below average. Patchy cloud continued to move across the UK for the rest of the day, bringing sunny spells to most areas and bands of showers across the southeast and parts of the north of England. Once these passed, the clouds cleared along the east coast, leaving clearer skies, particularly across East Anglia. Light winds remained northeasterly throughout the day.

Daily Extremes

<i>Highest Maximum</i>	17.3°C Marnhull (Dorset, 60mAMSL)
<i>Lowest Maximum</i>	7.6°C Lentrán (Inverness-shire, 146mAMSL)
<i>Highest Minimum</i>	9.4°C Scilly: St Marys Airport (Isles Of Scilly, 31mAMSL)
<i>Lowest Minimum</i>	-0.1°C Nantwich, Reaseheath Hall (Cheshire, 40mAMSL)
<i>Lowest Grass Minimum</i>	-6.5°C Whitechurch (Dyfed, 129mAMSL)
<i>Most Rainfall</i>	5.0mm Lentrán (Inverness-shire, 146mAMSL)
<i>Most Sunshine</i>	13.6hr Valley (Gwynedd, 10mAMSL)
<i>Highest Gust</i>	28Kt 32mph Langdon Bay (Kent, 117mAMSL)
<i>Highest Gust (mountain)</i>	33Kt 38mph Great Dun Fell No 2 (Cumbria, 847mAMSL)
<i>Greatest Snow Depth at 0900 UTC</i>	No non-zero values.

mAMSL refers to station elevation in metres above mean sea level

Daily Weather Summary for Monday 25 April 2022

North Atlantic and Europe analysis charts and satellite images at 0000 UTC

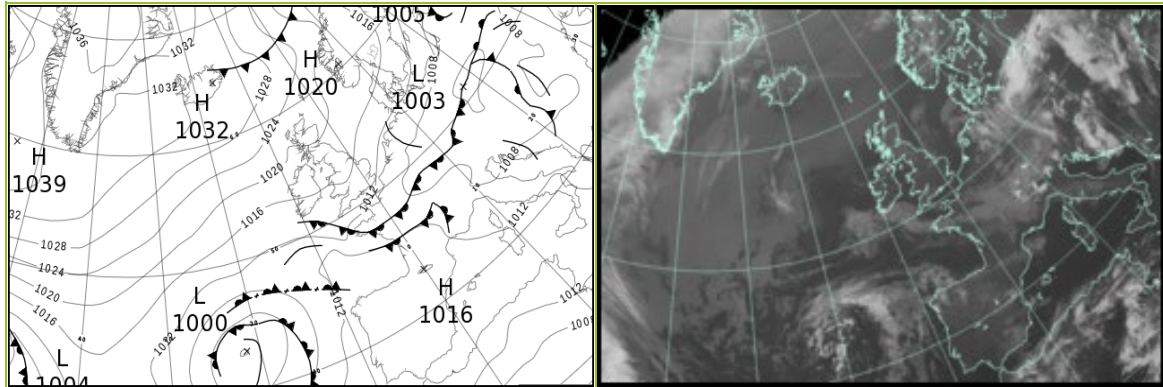

North Atlantic and Europe analysis charts and satellite images at 1200 UTC

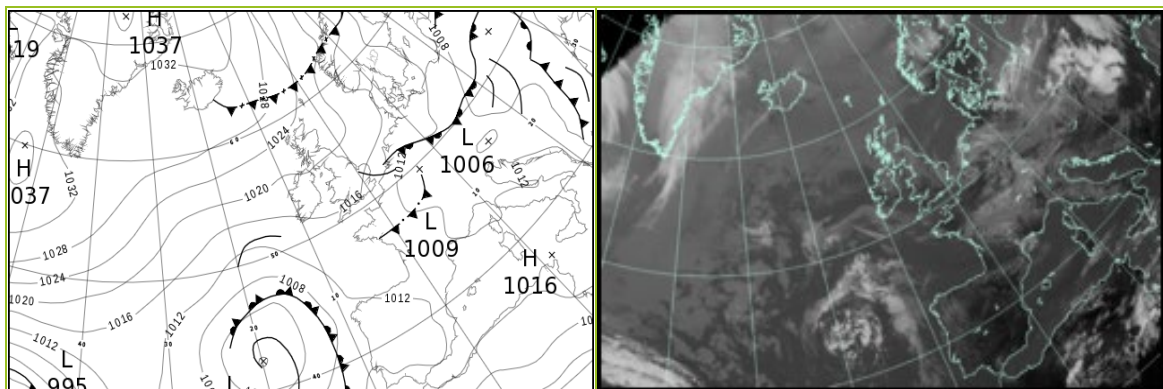

All satellite imagery copyright Met Office and EUMETSAT (European Organisation for the Exploitation of Meteorological Satellites). These show infra-red images from the geostationary MSG satellite. The rainfall rates are derived from both rain-radar and satellite data.

Daily Weather Summary for Monday 25 April 2022

UK satellite and rain-radar precipitation rates at (L) 0000 and (R) 1200 UTC

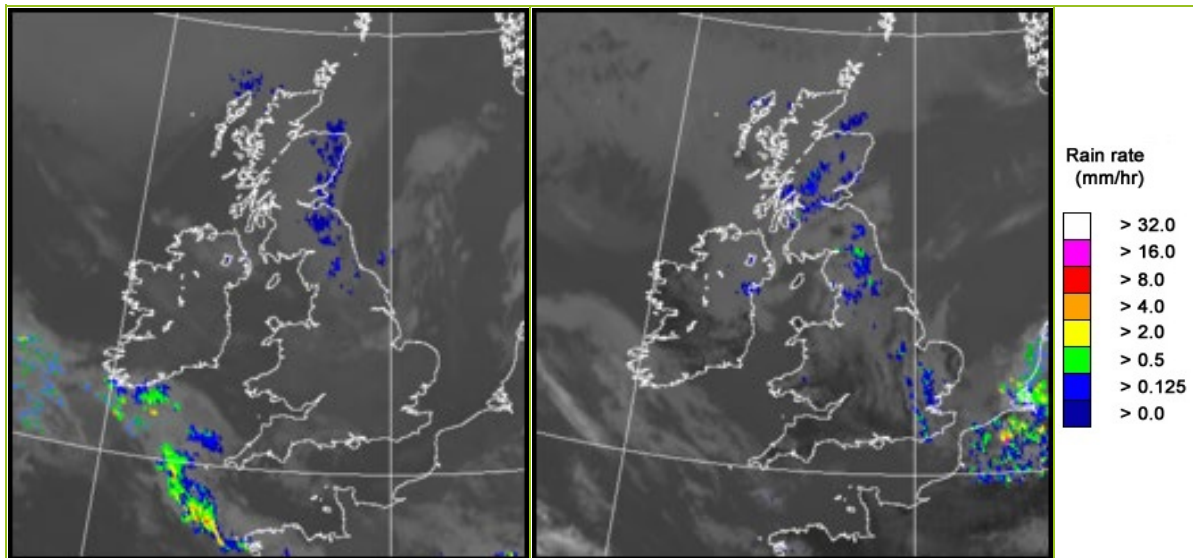

UK wind speed and direction at (L) 0000 and (R) 1200 UTC

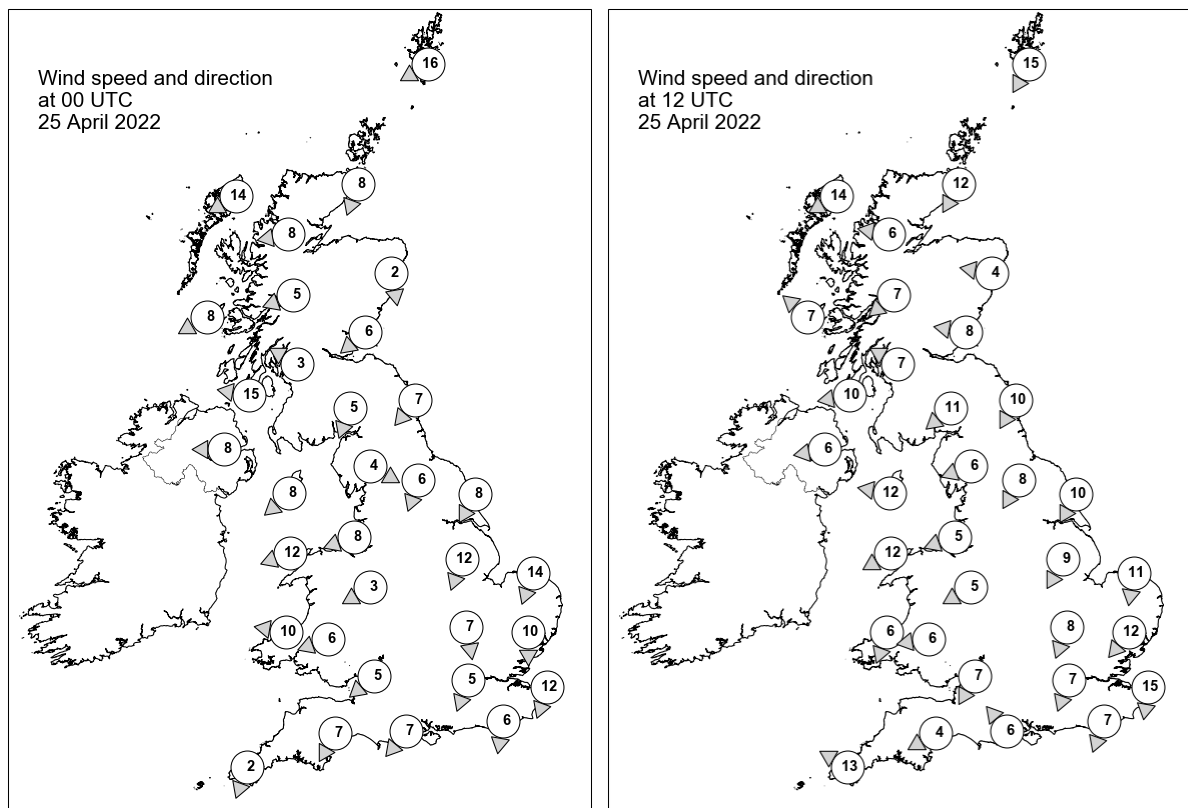

Daily Weather Summary for Monday 25 April 2022

Selected UK readings at (L) 0000 and (R) 1200 UTC

STATIONS		0000 UTC						1200 UTC					
NO	SITE	PRESS	WDIR	WSPD	CLOUD	TEMP	TDEW	PRESS	WDIR	WSPD	CLOUD	TEMP	TDEW
1	Lerwick	1021.3	ENE	16	8	7.0	3.0	1023.1	NNE	15	8	6.8	5.6
2	Wick	1020.8	NNE	8	7	7.2	6.0	1022.6	NNE	12	8	8.6	3.8
3	Stornoway	1021.6	ENE	14	8	8.0	4.2	1023.2	ENE	14	8	7.6	6.1
4	Loch Glascarnoch	1021.6	E	8	8	5.4	2.1	1022.7	E	6	8	6.5	4.0
5	Aviemore	1021.0	-	-	8	5.2	1.8	1021.5	-	-	8	8.2	4.2
6	Dyce	1020.3	N	2	8	6.0	5.3	1021.3	E	4	8	9.4	3.8
7	Tulloch Bridge	1021.6	ENE	5	8	5.2	1.0	1021.3	NE	7	8	10.6	2.1
8	Tiree	1019.2	ENE	8	0	5.6	4.1	1021.4	SE	7	8	9.7	3.4
9	Leuchars	1020.1	NE	6	8	6.8	3.6	1021.4	E	8	8	9.5	3.8
10	Bishopton	1019.9	ESE	3	8	7.4	3.8	1021.0	ESE	7	8	8.9	4.5
11	Machrihanish	1018.9	E	15	4	8.1	4.0	1020.3	E	10	8	11.2	3.7
12	Boulmer	1019.0	NE	7	0	6.2	4.2	1020.6	NNE	10	8	9.6	7.4
13	Eskdalemuir	1019.6	NNE	5	8	5.1	3.7	1020.0	NE	11	8	9.8	1.0
14	Aldergrove	1018.7	E	8	7	8.4	4.0	1019.7	E	6	8	11.3	2.5
15	Shap	1018.5	WNW	4	7	5.3	3.0	1019.2	ENE	6	8	9.2	3.7
16	Leeming	1018.0	NNE	6	7	7.2	3.5	1019.1	NNE	8	7	10.9	5.2
17	Ronaldsway	1018.0	NE	8	0	7.2	4.9	1019.4	E	12	3	10.8	2.8
18	Bridlington	1016.6	NNE	8	4	6.6	2.3	1018.3	NNE	10	8	10.9	6.2
19	Crosby	1017.5	ENE	8	0	5.8	2.2	1018.5	ENE	5	8	11.7	3.1
20	Valley	1016.2	ENE	12	0	8.3	4.8	1018.3	ENE	12	0	11.3	1.5
21	Waddington	1016.5	NNE	12	7	6.8	3.9	1017.7	NNE	9	6	11.4	4.4
22	Shawbury	1016.6	ENE	3	3	6.3	3.5	1017.9	ENE	5	6	10.7	1.2
23	Weybourne	1014.7	NNE	14	8	8.0	6.2	1016.8	N	11	8	12.6	9.3
24	Bedford	1015.3	N	7	6	5.9	4.4	1016.7	NNE	8	7	11.8	4.4
25	Aberporth	1015.0	E	10	0	9.3	2.0	1017.2	NNE	6	0	10.9	5.3
26	Sennybridge	1015.6	ENE	6	0	6.6	2.3	1016.8	E	6	6	10.6	2.8
27	Wattisham	1013.8	N	10	0	5.3	4.7	1015.4	NE	12	7	11.7	3.9
28	Almondsbury	1015.0	NE	5	0	7.1	2.6	1016.8	NNE	7	1	12.3	3.9
29	Heathrow	1014.3	NNE	5	0	7.7	4.0	1016.4	NNE	7	8	12.0	4.4
30	Manston	1012.5	NNE	12	8	8.4	7.2	1014.8	N	15	8	11.8	7.7
31	Chivenor	1013.5	-	-	0	10.6	2.7	1016.0	-	-	0	14.2	3.7
32	Exeter	1013.3	NNE	7	8	10.5	4.3	1015.9	ENE	4	7	13.6	5.3
33	Herstmonceux	1012.6	N	6	0	7.1	4.8	1014.9	NNE	7	8	12.0	4.4
34	Hurn	1013.4	NE	7	8	10.5	3.7	1015.8	SE	6	7	13.1	5.4
35	Camborne	1012.8	NNE	2	5	8.9	8.3	1015.7	ESE	13	6	12.6	6.9

Daily Weather Summary for Monday 25 April 2022

Selected European readings at (L) 0000 and (R) 1200 UTC

STATIONS		0000 UTC						1200 UTC					
NO	SITE	PRESS	WDIR	WSPD	CLOUD	TEMP	TDEW	PRESS	WDIR	WSPD	CLOUD	TEMP	TDEW
1	Murmansk	1012.1	NNW	4	8	2.5	-1.2	1006.9	SSW	2	7	6.1	-2.5
2	Helsinki	1011.1	NNE	8	8	3.8	-2.1	1006.8	NW	6	7	12.5	-1.6
3	Stockholm	1014.3	NW	4	-	0.8	-3.0	1011.0	W	8	-	12.4	-2.9
4	Oslo	1016.7	NW	1	-	3.8	-2.8	1012.8	S	7	5	15.5	-0.3
5	Reykjavik	-	-	-	8	-	-	1030.2	NNW	5	6	7.4	2.6
6	Moscow	1010.0	-	0	8	9.7	9.2	1007.9	S	2	8	16.5	4.8
7	Kiev	1010.5	SSE	4	0	8.3	3.9	1006.9	WSW	4	7	19.4	9.9
8	Warsaw	1003.9	NNE	8	7	8.8	6.8	1007.1	N	4	8	10.1	7.5
9	Berlin	1007.5	NNE	10	-	6.5	4.1	1012.2	N	6	-	11.8	5.8
10	De Bilt	1009.8	N	6	0	7.7	4.9	1013.3	NNE	6	8	8.7	6.2
11	Dublin	1017.5	E	10	1	8.0	5.7	1019.4	E	12	6	11.0	4.1
12	Cork	1014.3	NE	10	6	8.3	4.0	1016.8	E	14	7	10.6	6.6
13	Sofia	1008.9	SE	2	2	12.6	8.7	1005.6	W	4	4	22.8	3.3
14	Belgrade	1005.8	SW	2	0	14.7	7.9	1009.5	W	6	2	21.1	7.4
15	Budapest	1005.3	-	0	-	8.9	8.0	1008.1	W	12	-	17.4	6.3
16	Prague	1004.0	WSW	2	-	7.4	6.2	1010.0	NNW	10	8	10.0	3.9
17	Munich	1006.2	WSW	8	7	7.8	6.6	1009.4	NW	4	2	14.2	4.6
18	Strasbourg	1007.6	SSE	4	8	9.7	9.2	1010.6	S	3	8	14.3	8.7
19	Paris	1008.5	N	7	8	13.1	6.4	1012.3	NNW	8	5	15.2	5.7
20	Jersey	1011.8	NE	9	0	10.2	7.4	1014.7	NE	9	3	13.5	5.7
21	Milan	1008.0	W	5	0	11.2	7.3	1009.6	N	3	5	19.0	7.9
22	Marseille	1011.5	NW	6	-	13.4	10.4	1012.2	WSW	11	-	20.3	10.4
23	Bordeaux	1013.8	SW	3	7	9.9	9.4	1014.3	W	7	-	17.9	7.6
24	Rome	1011.4	WSW	7	-	14.7	11.7	1014.1	SSW	10	4	18.1	12.3
25	Ajaccio	1012.3	W	5	8	14.7	11.7	1014.8	SW	10	6	18.1	13.2
26	Barcelona	1013.0	NNE	7	-	13.3	9.7	1014.2	S	7	1	17.6	13.0
27	Majorca	1013.5	E	2	0	9.8	9.8	1014.3	WSW	9	1	19.6	7.6
28	Madrid	1014.5	N	2	3	8.5	4.5	1011.7	SSW	7	1	17.8	5.2
29	Lisbon	1013.7	WNW	2	-	12.8	11.2	1012.4	SW	3	-	19.4	11.5
30	Athens	1010.3	N	2	-	16.1	9.8	1010.3	S	4	2	26.0	10.3
31	Malta	1013.5	W	3	0	13.5	10.2	1014.1	SW	4	0	24.0	6.5
32	Gibraltar	1012.8	SW	9	0	15.3	9.9	1013.1	E	7	1	16.7	12.4

Daily Weather Summary for Monday 25 April 2022

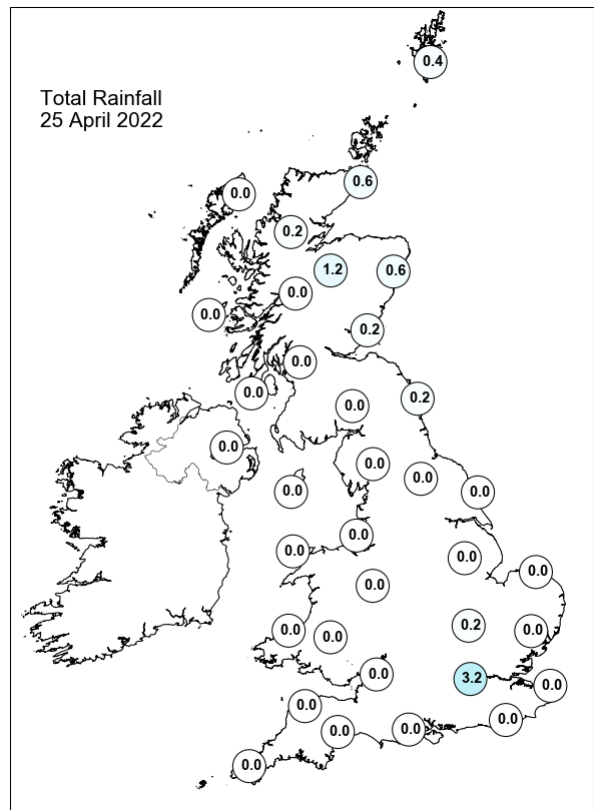
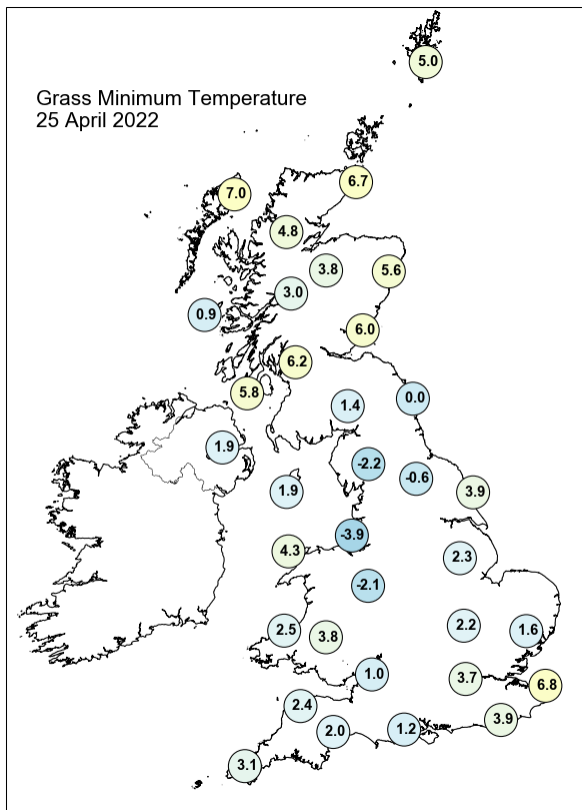
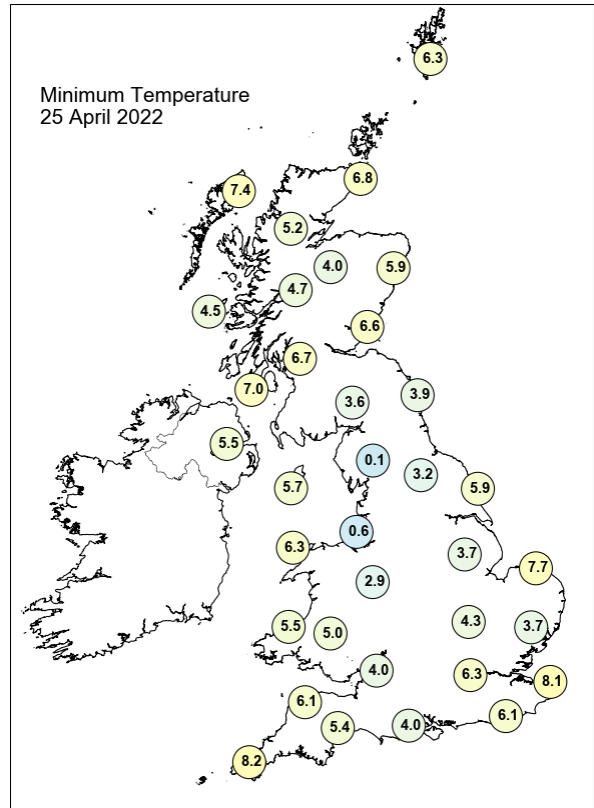
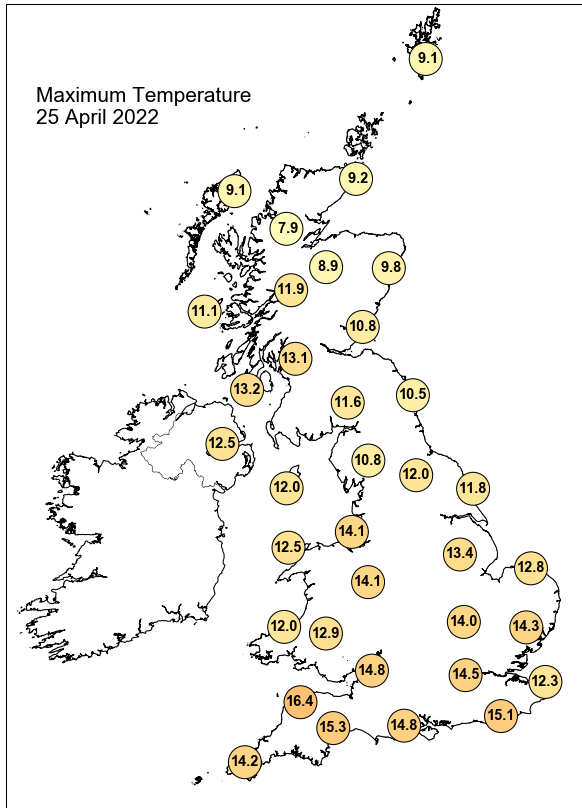

Daily Weather Summary for Monday 25 April 2022

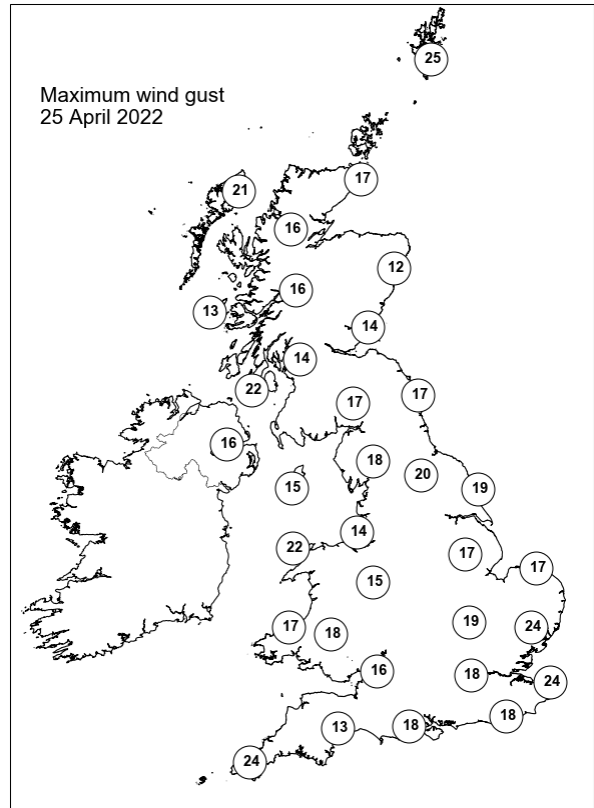
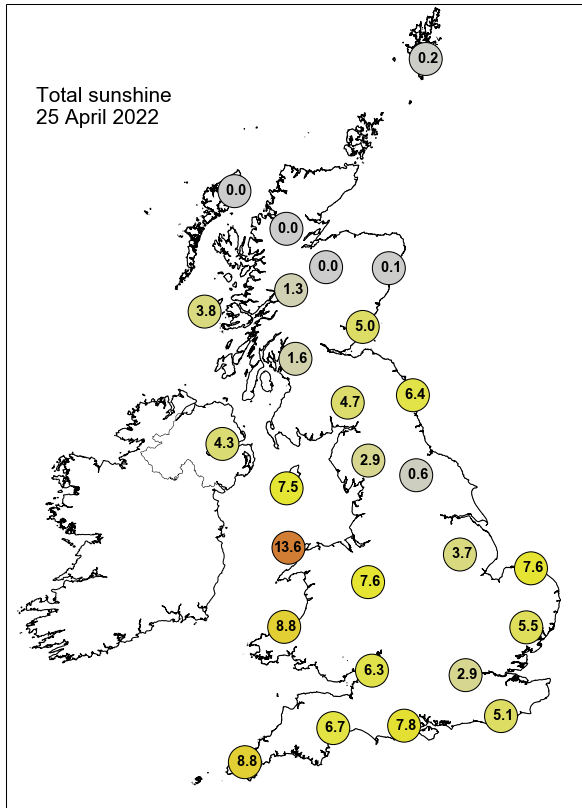

None of the selected stations observed a day of sleet or snow falling or non-zero snow depth at 0900 UTC.

Daily Weather Summary for Tuesday 26 April 2022

This day's summary created 03/05/2022 03:03

Summary of the UK Weather for Tuesday 26 April 2022

High pressure remained to the northwest of the UK while low pressure was situated to the southeast through the early hours. It was cloudier across Scotland, Northern Ireland and northern England and light showers affected northeast Scotland. Elsewhere remained dry with clear periods. Low cloud and fog were reported across parts of East Anglia and the East Midlands during the early hours. The high pressure system remained fairly stationary to the north of the UK all day. A weak cold front slowly moved south over the country throughout the day, spreading cloud through the south and west. It also brought scattered showers to northeast England, which slowly dissipated through the day.

Daily Extremes

<i>Highest Maximum</i>	18.4°C Marnhull (Dorset, 60mAMSL)
<i>Lowest Maximum</i>	8.2°C Balmoral (Aberdeenshire, 283mAMSL)
<i>Highest Minimum</i>	9.6°C Scilly: St Marys Airport (Isles Of Scilly, 31mAMSL)
<i>Lowest Minimum</i>	-2.5°C Tulloch Bridge (Inverness-shire, 249mAMSL)
<i>Lowest Grass Minimum</i>	-7.6°C Santon Downham (Suffolk, 6mAMSL)
<i>Most Rainfall</i>	0.6mm Eskdalemuir (Dumfriesshire, 236mAMSL) also Redesdale Camp (Northumberland, 211mAMSL) also Carlton-in-cleveland (Cleveland, 103mAMSL)
<i>Most Sunshine</i>	13.7hr Aberdaron (Gwynedd, 86mAMSL)
<i>Highest Gust</i>	27Kt 31mph Lerwick (Shetland, 82mAMSL)
<i>Highest Gust (mountain)</i>	33Kt 38mph Cairnwell (Aberdeenshire, 928mAMSL)
<i>Greatest Snow Depth at 0900 UTC</i>	No non-zero values.

mAMSL refers to station elevation in metres above mean sea level

Daily Weather Summary for Tuesday 26 April 2022

North Atlantic and Europe analysis charts and satellite images at 0000 UTC

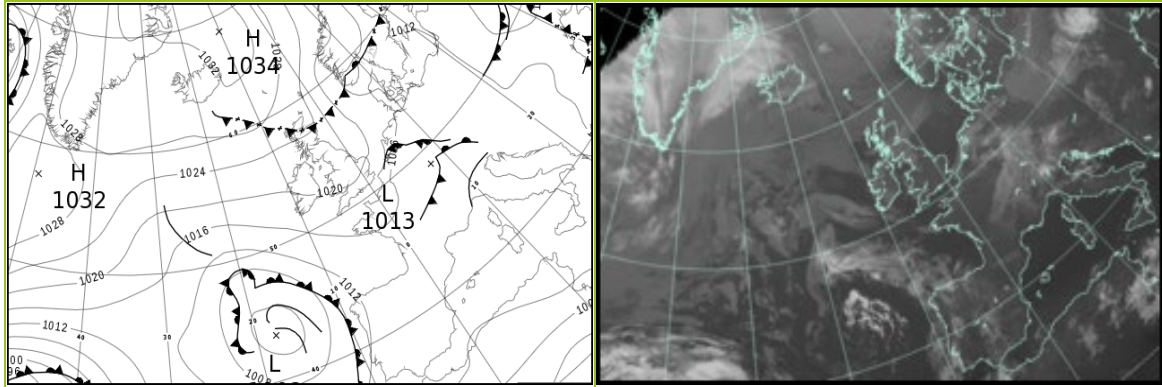

North Atlantic and Europe analysis charts and satellite images at 1200 UTC

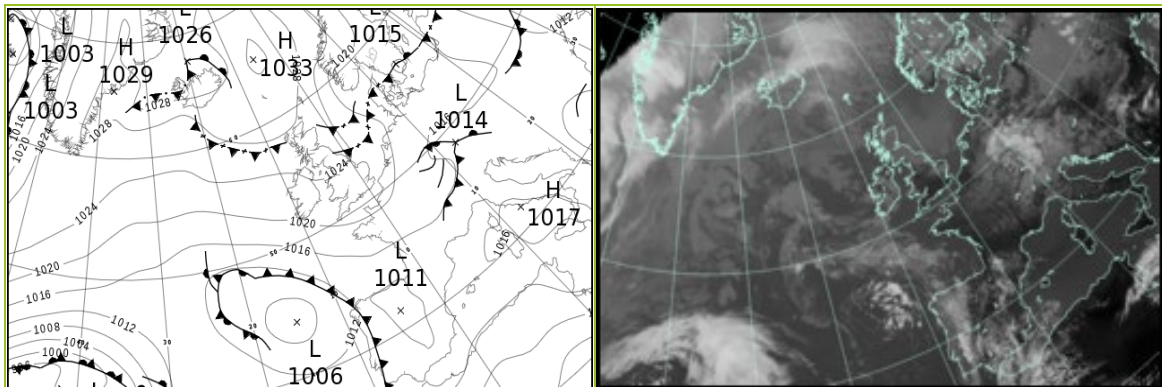

All satellite imagery copyright Met Office and EUMETSAT (European Organisation for the Exploitation of Meteorological Satellites). These show infra-red images from the geostationary MSG satellite. The rainfall rates are derived from both rain-radar and satellite data.

Daily Weather Summary for Tuesday 26 April 2022

UK satellite and rain-radar precipitation rates at (L) 0000 and (R) 1200 UTC

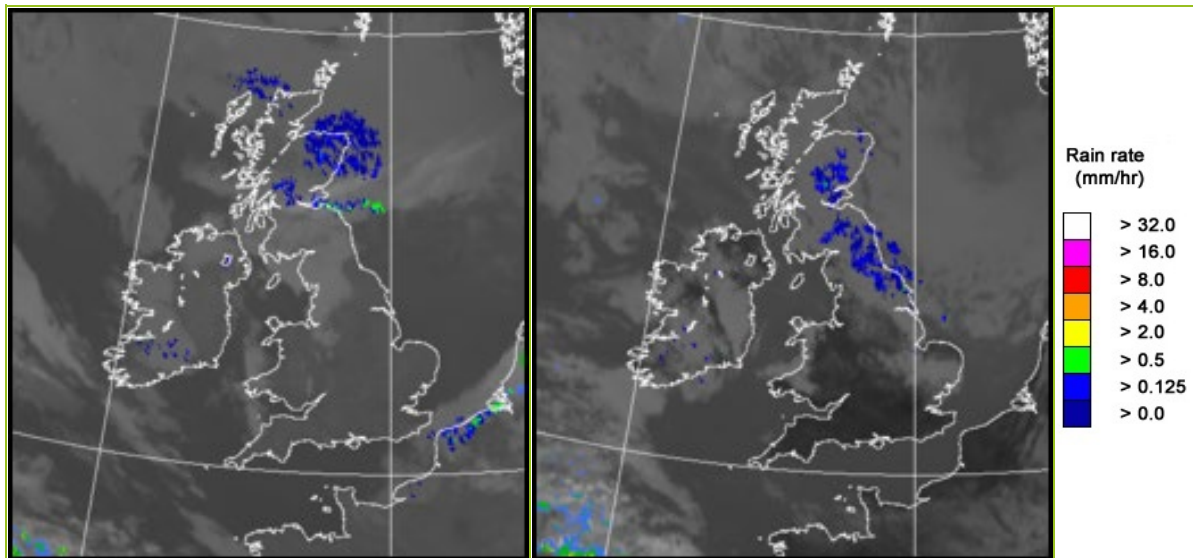

UK wind speed and direction at (L) 0000 and (R) 1200 UTC

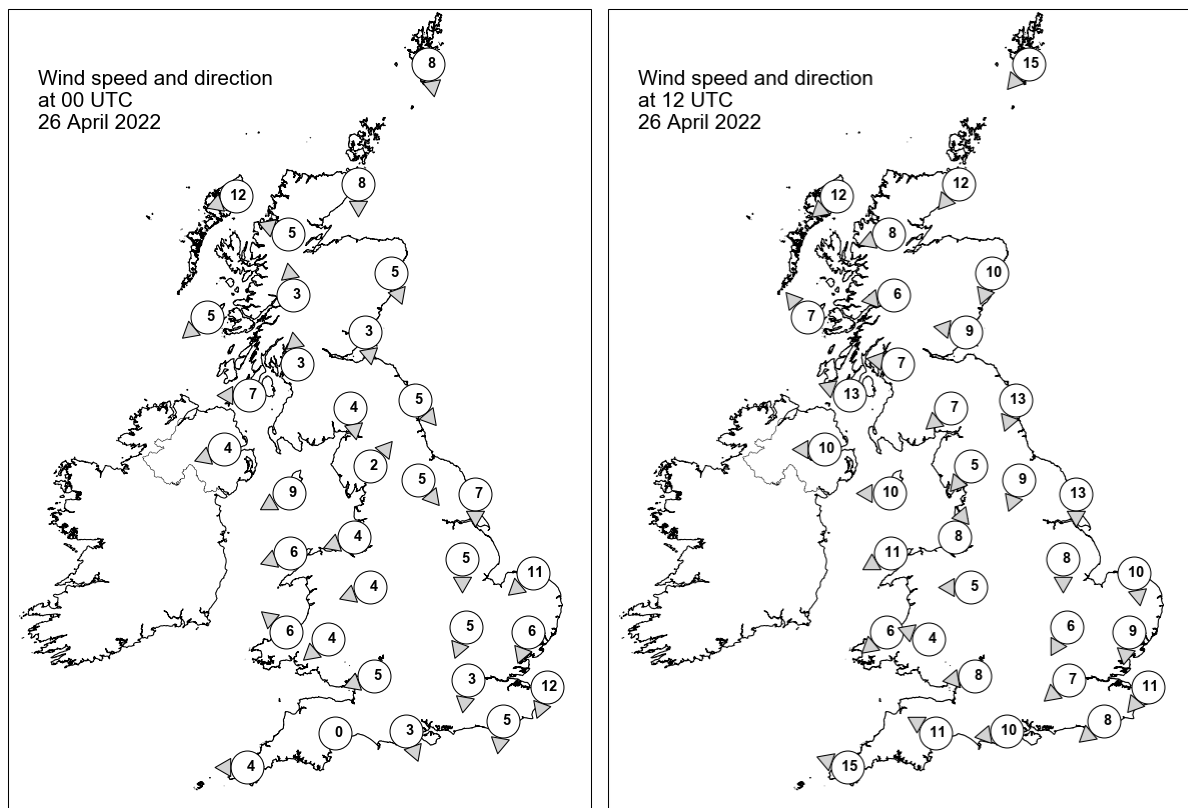

Daily Weather Summary for Tuesday 26 April 2022

Selected UK readings at (L) 0000 and (R) 1200 UTC

STATIONS		0000 UTC						1200 UTC					
NO	SITE	PRESS	WDIR	WSPD	CLOUD	TEMP	TDEW	PRESS	WDIR	WSPD	CLOUD	TEMP	TDEW
1	Lerwick	1024.2	N	8	7	4.2	0.6	1027.2	NE	15	8	7.7	2.7
2	Wick	1025.0	N	8	8	6.1	5.3	1027.4	NE	12	1	9.4	4.2
3	Stornoway	1025.3	ENE	12	8	7.9	5.7	1027.4	NE	12	7	9.4	2.4
4	Loch Glascarnoch	1025.5	ESE	5	8	4.3	2.9	1026.9	ENE	8	8	8.5	2.1
5	Aviemore	1025.0	-	-	6	3.8	2.2	1026.9	-	-	-	6.7	3.5
6	Dyce	1023.9	NNW	5	8	6.5	5.0	1026.2	NNE	10	7	9.0	3.7
7	Tulloch Bridge	1025.6	S	3	1	2.9	0.7	1026.3	E	6	8	11.0	1.4
8	Tiree	1022.7	NE	5	8	7.4	6.2	1025.8	SE	7	0	11.9	5.4
9	Leuchars	1023.9	N	3	8	6.6	5.5	1026.5	E	9	8	8.3	3.3
10	Bishopton	1023.4	S	3	8	6.2	1.5	1025.8	E	7	8	11.0	2.2
11	Machrihanish	1022.2	E	7	8	8.7	3.5	1025.0	ESE	13	0	12.7	4.5
12	Boulmer	1023.0	NW	5	1	5.2	4.7	1025.7	NNE	13	8	8.3	4.9
13	Eskdalemuir	1023.6	N	4	7	3.8	1.6	1025.9	NE	7	7	7.2	4.5
14	Aldergrove	1021.6	ENE	4	8	7.3	2.4	1024.6	E	10	1	12.0	2.1
15	Shap	1022.6	SW	2	8	5.5	3.5	1024.6	NE	5	8	9.8	1.1
16	Leeming	1022.5	NW	5	0	3.3	2.8	1025.0	NNE	9	7	8.5	4.2
17	Ronaldsway	1021.2	ENE	9	1	7.9	5.5	1024.7	E	10	2	10.6	6.3
18	Bridlington	1021.2	N	7	0	6.5	5.0	1023.9	N	13	8	10.1	6.2
19	Crosby	1021.2	ENE	4	8	7.1	5.2	1024.0	SSW	8	2	13.3	4.3
20	Valley	1020.1	ENE	6	0	6.8	5.3	1023.1	ENE	11	0	14.6	4.2
21	Waddington	1021.2	N	5	0	5.6	4.8	1023.7	N	8	4	12.8	2.4
22	Shawbury	1021.2	ENE	4	2	7.1	4.7	1023.9	E	5	1	12.0	1.5
23	Weybourne	1020.4	NE	11	0	8.0	5.3	1023.5	N	10	2	10.8	4.9
24	Bedford	1020.7	NNE	5	0	4.9	4.1	1023.3	NNE	6	8	13.4	3.3
25	Aberporth	1019.6	SE	6	6	7.9	1.8	1022.8	NE	6	6	11.0	7.6
26	Sennybridge	1020.9	NE	4	0	4.2	1.9	1022.8	ESE	4	4	12.2	3.9
27	Wattisham	1019.8	NNE	6	0	3.6	2.6	1022.4	N	9	7	12.3	0.5
28	Almondsbury	1019.9	ENE	5	1	7.4	3.7	1022.8	E	8	0	14.4	3.3
29	Heathrow	1019.8	N	3	0	6.9	5.1	1022.6	NE	7	0	14.6	1.0
30	Manston	1018.1	NNE	12	0	8.0	5.9	1022.8	NE	11	1	11.5	4.4
31	Chivenor	1019.2	-	-	1	7.1	3.4	1021.7	-	-	0	15.1	1.9
32	Exeter	1019.1	-	0	0	3.4	3.1	1021.8	ESE	11	0	14.8	4.2
33	Herstmonceux	1018.5	N	5	8	6.9	5.3	1022.0	NE	8	0	14.7	2.5
34	Hurn	1018.9	NNW	3	1	6.9	4.3	1021.9	E	10	0	15.5	1.4
35	Camborne	1018.5	E	4	0	6.9	5.3	1020.9	ESE	15	3	13.5	6.3

Daily Weather Summary for Tuesday 26 April 2022

Selected European readings at (L) 0000 and (R) 1200 UTC

STATIONS		0000 UTC						1200 UTC					
NO	SITE	PRESS	WDIR	WSPD	CLOUD	TEMP	TDEW	PRESS	WDIR	WSPD	CLOUD	TEMP	TDEW
1	Murmansk	1004.7	N	8	7	-1.6	-3.0	1009.2	WNW	12	5	-2.7	-15.5
2	Helsinki	1006.2	WNW	8	7	3.4	-1.3	1011.6	N	16	2	8.9	-9.0
3	Stockholm	1012.4	NNW	4	-	6.6	0.0	1017.4	NNW	6	-	9.5	-4.8
4	Oslo	1015.8	NNE	12	-	8.8	-1.6	1019.4	N	6	7	11.1	-3.0
5	Reykjavik	-	-	-	8	-	-	1028.5	WSW	3	7	6.7	1.8
6	Moscow	1006.4	W	2	8	10.9	9.8	1006.3	W	2	8	15.5	6.2
7	Kiev	1006.4	SSW	4	8	12.5	9.9	1010.0	W	6	8	15.4	9.6
8	Warsaw	1012.0	W	6	8	7.7	6.2	1016.4	WNW	8	7	10.4	5.6
9	Berlin	1015.6	E	4	-	7.1	3.9	1017.0	NE	6	-	15.2	1.5
10	De Bilt	1016.7	NNE	8	8	8.1	4.0	1020.3	N	12	2	13.0	1.9
11	Dublin	1020.7	N	4	5	3.7	1.6	1024.0	E	12	7	11.9	7.0
12	Cork	1019.4	E	8	3	6.4	3.8	1021.4	ESE	12	7	12.7	6.3
13	Sofia	1012.3	W	2	0	11.4	5.5	1010.8	SE	6	6	20.5	8.0
14	Belgrade	1012.5	S	2	6	14.3	8.3	1014.5	WSW	2	6	21.2	8.6
15	Budapest	1012.9	WNW	4	-	10.3	6.3	1014.6	W	8	-	18.7	5.5
16	Prague	1016.2	WSW	2	-	2.9	2.5	1015.3	E	8	6	13.6	1.9
17	Munich	1013.0	SE	4	7	9.5	6.7	1015.9	W	8	8	7.6	6.1
18	Strasbourg	1013.4	WSW	3	8	10.1	9.5	1016.4	WNW	9	-	14.2	6.3
19	Paris	1016.0	N	7	0	8.7	5.4	1019.7	NE	8	7	13.8	6.4
20	Jersey	1017.9	ENE	8	0	8.2	5.3	1020.0	ENE	14	6	13.7	7.2
21	Milan	1012.8	ENE	3	6	13.1	12.0	1014.2	NE	5	8	15.1	12.7
22	Marseille	1013.7	SE	7	-	12.1	11.2	1014.2	WSW	7	-	21.6	12.2
23	Bordeaux	1014.7	NE	5	-	10.6	9.7	1014.4	ESE	10	-	21.5	9.1
24	Rome	1015.9	E	4	0	10.6	9.6	1016.7	WSW	9	-	19.9	10.2
25	Ajaccio	1015.4	NE	7	-	8.7	7.1	1016.1	SW	10	-	18.8	12.5
26	Barcelona	1014.6	N	1	4	12.8	8.6	1015.1	SW	10	5	19.2	10.7
27	Majorca	1014.6	E	3	1	9.0	8.5	1014.6	WSW	14	1	21.9	11.1
28	Madrid	1013.1	NNW	4	2	9.3	5.2	1011.3	SW	3	2	20.0	6.6
29	Lisbon	1012.3	SSW	4	-	14.5	12.9	1014.2	SW	10	6	17.7	14.6
30	Athens	1010.5	N	2	-	16.4	7.8	1011.6	S	4	5	24.8	9.9
31	Malta	1014.8	NW	2	2	14.9	12.1	1015.4	SE	10	4	21.9	11.1
32	Gibraltar	1013.0	NE	7	7	15.9	14.4	1014.6	E	10	8	17.2	13.4

Daily Weather Summary for Tuesday 26 April 2022

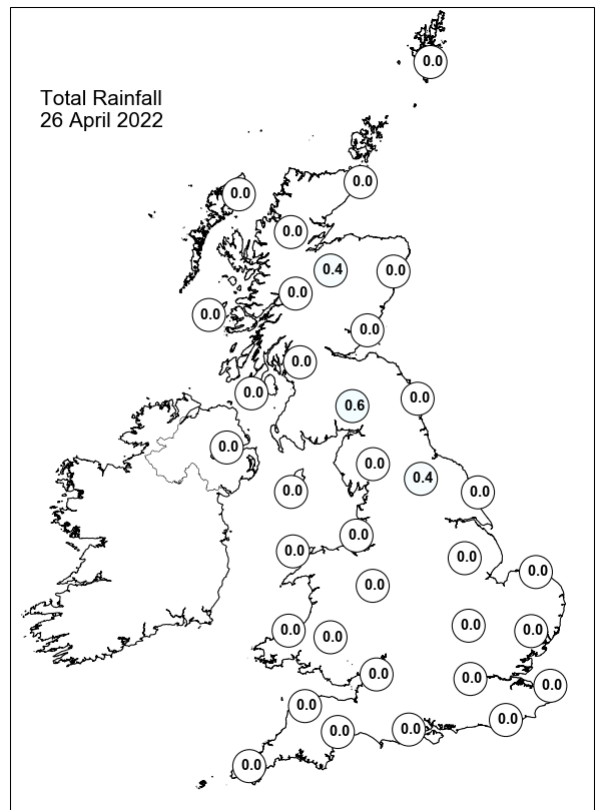
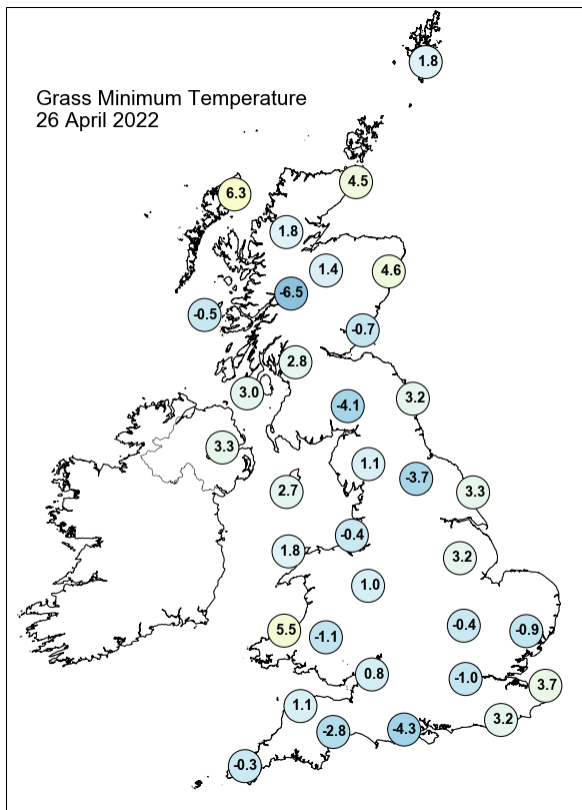
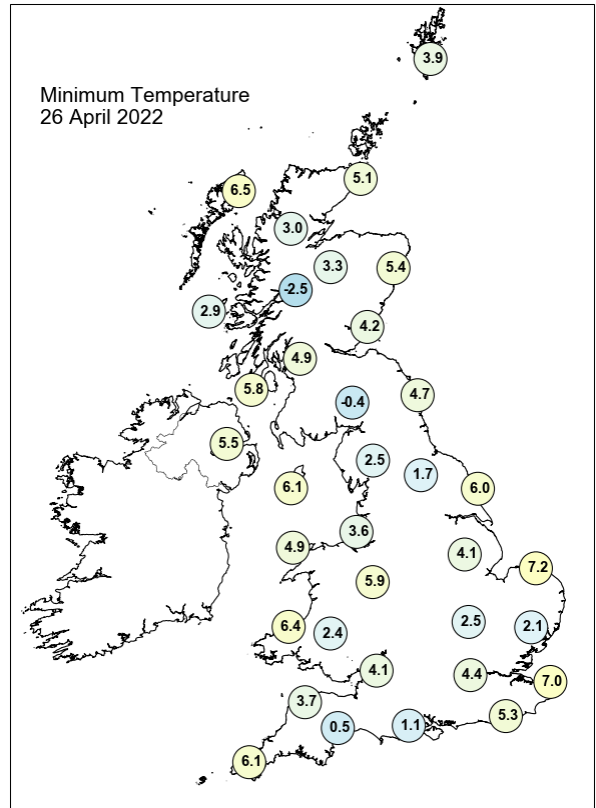
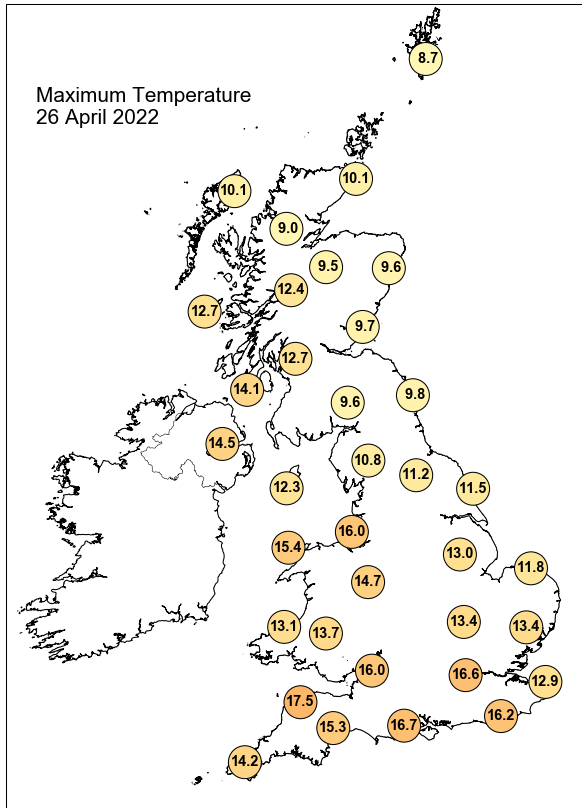

Daily Weather Summary for Tuesday 26 April 2022

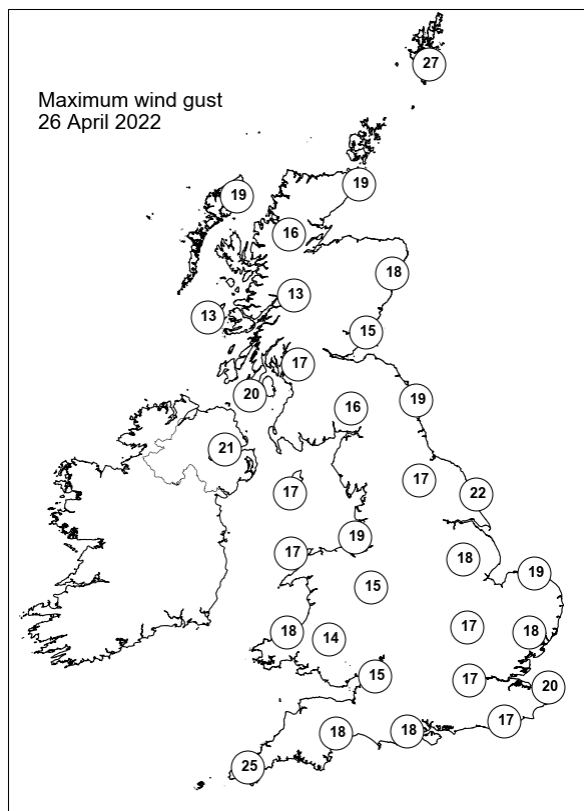
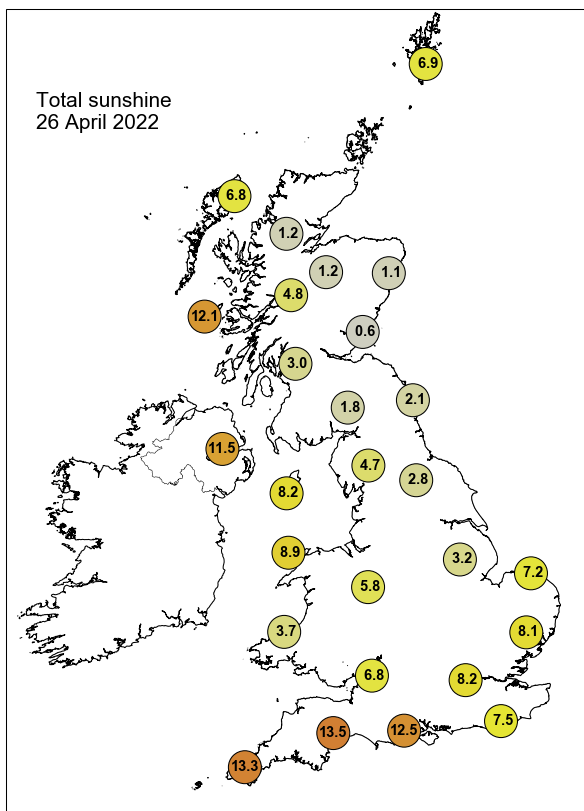

None of the selected stations observed a day of sleet or snow falling or non-zero snow depth at 0900 UTC.

Daily Weather Summary for Wednesday 27 April 2022

This day's summary created 04/05/2022 03:03

Summary of the UK Weather for Wednesday 27 April 2022

It was a frosty start to the day for most of the country with clear spells and some isolated mist or fog in prone spots. A decaying cold front moved down the east coast during the early hours. Light showers affected Northern Ireland and parts of the southeast, elsewhere remained dry through the day. It was widely cloudy with the best of the sunshine across Wales, southern and eastern Scotland.

Daily Extremes

<i>Highest Maximum</i>	15.7°C Castlederg (Tyrone, 49mAMSL)
<i>Lowest Maximum</i>	7.1°C Fylingdales (North Yorkshire, 262mAMSL)
<i>Highest Minimum</i>	10.2°C Scilly: St Marys Airport (Isles Of Scilly, 31mAMSL)
<i>Lowest Minimum</i>	-5.8°C Kinbrace, Hatchery (Sutherland, 103mAMSL)
<i>Lowest Grass Minimum</i>	-10.6°C Urquhart, Northwood (Ross & Cromarty, 17mAMSL)
<i>Most Rainfall</i>	0.8mm Baltasound No 2 (Shetland, 15mAMSL)
<i>Most Sunshine</i>	13.4hr Tiree (Argyll (in Strathclyde Region), 9mAMSL)
<i>Highest Gust</i>	30Kt 35mph Scilly: St Marys Airport (Isles Of Scilly, 31mAMSL)
<i>Highest Gust (mountain)</i>	23Kt 26mph Great Dun Fell No 2 (Cumbria, 847mAMSL)
<i>Greatest Snow Depth at 0900 UTC</i>	No non-zero values.

mAMSL refers to station elevation in metres above mean sea level

Daily Weather Summary for Wednesday 27 April 2022

North Atlantic and Europe analysis charts and satellite images at 0000 UTC

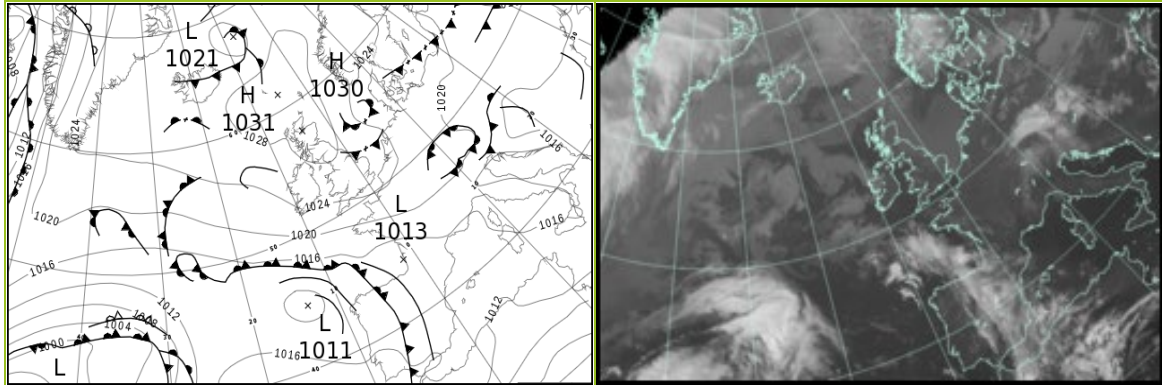

North Atlantic and Europe analysis charts and satellite images at 1200 UTC

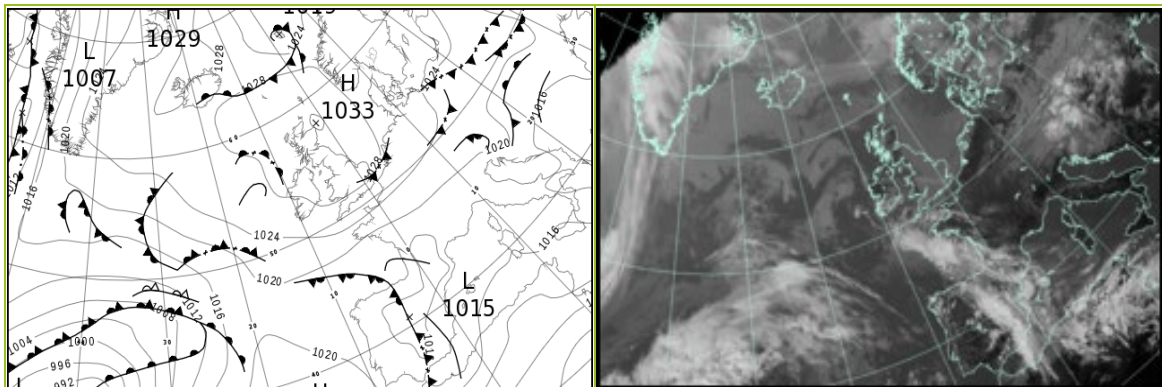

All satellite imagery copyright Met Office and EUMETSAT (European Organisation for the Exploitation of Meteorological Satellites). These show infra-red images from the geostationary MSG satellite. The rainfall rates are derived from both rain-radar and satellite data.

Daily Weather Summary for Wednesday 27 April 2022

UK satellite and rain-radar precipitation rates at (L) 0000 and (R) 1200 UTC

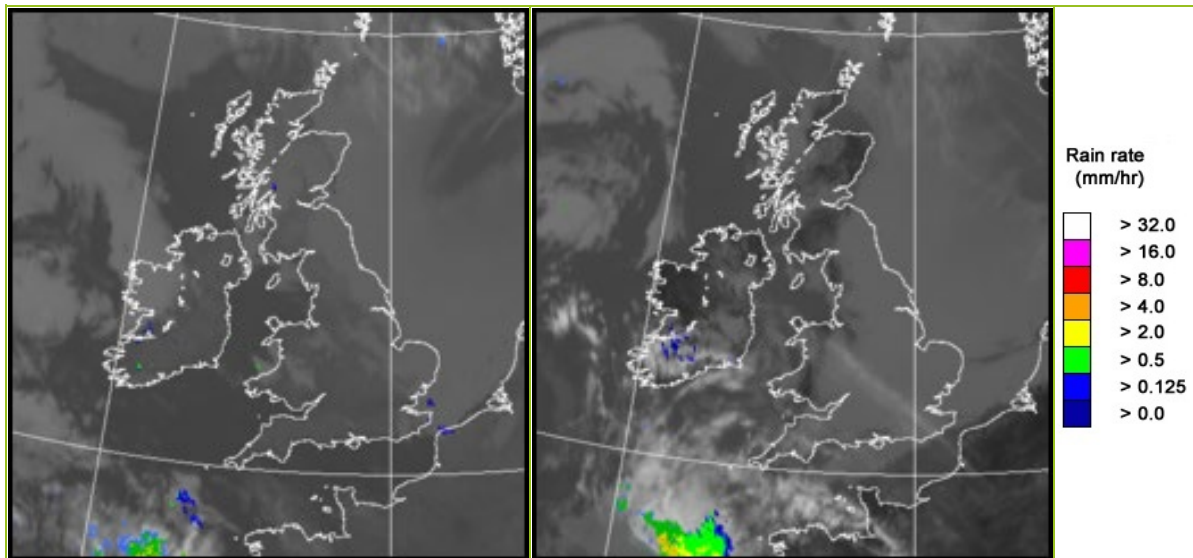

UK wind speed and direction at (L) 0000 and (R) 1200 UTC

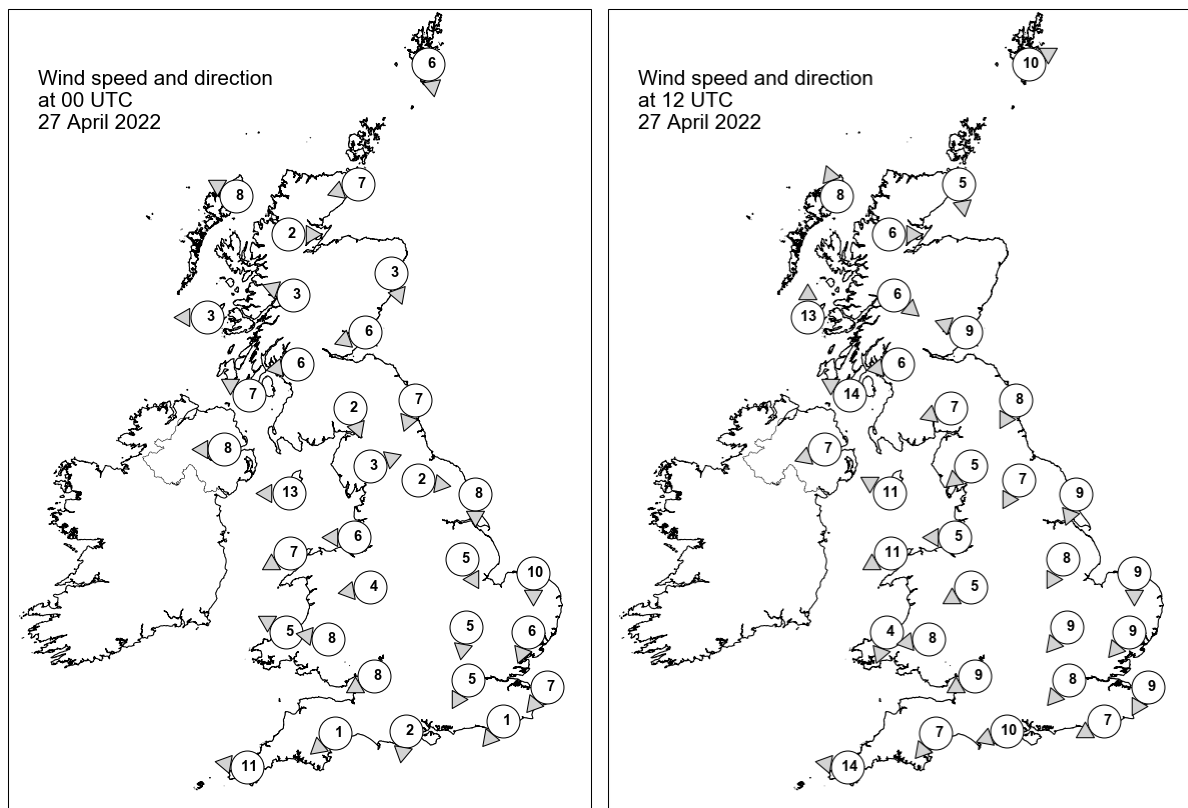

Daily Weather Summary for Wednesday 27 April 2022

Selected UK readings at (L) 0000 and (R) 1200 UTC

STATIONS		0000 UTC						1200 UTC					
NO	SITE	PRESS	WDIR	WSPD	CLOUD	TEMP	TDEW	PRESS	WDIR	WSPD	CLOUD	TEMP	TDEW
1	Lerwick	1029.9	N	6	8	2.9	-1.3	1031.0	WSW	10	8	7.9	0.4
2	Wick	1029.7	ENE	7	-	6.5	-0.7	1031.6	N	5	0	8.0	-0.6
3	Stornoway	1028.5	ESE	8	0	5.6	2.6	1029.7	SSE	8	5	12.8	6.7
4	Loch Glascarnoch	1030.6	W	2	0	-1.2	-2.2	1030.4	W	6	8	10.9	2.5
5	Aviemore	1030.1	-	-	8	0.6	-0.5	1030.0	-	-	8	10.9	1.4
6	Dyce	1029.6	NNW	3	7	5.6	1.7	1031.7	-	-	1	9.1	1.2
7	Tulloch Bridge	1029.4	ESE	3	8	5.5	2.1	1030.4	NW	6	4	12.5	3.8
8	Tiree	1027.7	E	3	0	5.2	4.1	1031.0	S	13	5	10.5	3.8
9	Leuchars	1029.2	ENE	6	8	6.2	1.5	1031.9	ESE	9	7	8.7	1.0
10	Bishopton	1028.9	E	6	8	7.0	1.8	1031.3	E	6	8	10.5	2.8
11	Machrihanish	1027.8	ESE	7	4	7.5	3.2	1031.2	ESE	14	0	10.5	0.5
12	Boulmer	1028.4	NNE	7	8	7.0	1.0	1031.6	NNE	8	8	8.3	1.6
13	Eskdalemuir	1029.6	NNW	2	6	0.9	-0.7	1031.3	ENE	7	6	8.3	-0.8
14	Aldergrove	1027.3	E	8	0	7.0	3.1	1030.3	ENE	7	0	11.6	1.4
15	Shap	1029.1	WSW	3	0	-1.1	-2.4	1030.9	NE	5	8	7.6	0.3
16	Leeming	1028.0	W	2	8	4.1	3.0	1030.9	NNE	7	7	9.2	2.3
17	Ronaldsway	1027.2	E	13	1	8.3	5.2	1030.6	ESE	11	3	10.3	2.0
18	Bridlington	1026.7	N	8	8	7.9	2.4	1030.1	NNE	9	8	9.3	1.0
19	Crosby	1027.4	E	6	2	7.2	2.3	1030.1	E	5	8	11.9	1.5
20	Valley	1025.2	ENE	7	0	8.1	5.7	1028.9	ENE	11	0	12.8	4.2
21	Waddington	1027.1	NNW	5	7	5.5	3.0	1030.1	NNE	8	8	9.1	1.0
22	Shawbury	1027.0	E	4	3	6.8	3.8	1029.7	ENE	5	7	9.9	1.5
23	Weybourne	1026.0	N	10	8	8.5	3.1	1029.4	N	9	8	9.3	3.0
24	Bedford	1026.8	N	5	2	5.2	3.4	1029.2	NE	9	8	9.2	2.1
25	Aberporth	1024.8	ESE	5	8	10.1	4.2	1028.6	NNE	4	8	10.4	5.0
26	Sennybridge	1026.0	E	8	1	6.4	2.2	1028.5	E	8	7	9.9	2.3
27	Wattisham	1025.9	NNE	6	8	6.7	3.8	1028.8	NE	9	7	9.0	1.8
28	Almondsbury	1025.6	ENE	8	5	8.6	3.6	1028.5	ENE	9	8	10.5	1.8
29	Heathrow	1025.7	NNE	5	0	7.7	3.8	1028.3	NE	8	8	10.9	2.6
30	Manston	1025.3	NE	7	8	8.3	5.3	1028.1	NNE	9	8	9.8	4.4
31	Chivenor	1024.4	-	-	0	6.1	3.6	-	-	-	-	-	-
32	Exeter	1024.5	NE	1	0	3.5	2.2	1027.2	NE	7	8	10.3	2.8
33	Herstmonceux	1025.1	NE	1	0	4.5	2.5	1027.0	ENE	7	8	11.6	2.4
34	Hurn	1024.8	N	2	0	3.3	1.2	1027.1	ENE	10	8	12.4	2.3
35	Camborne	1022.7	E	11	0	8.4	3.5	1025.8	E	14	5	13.0	4.7

Daily Weather Summary for Wednesday 27 April 2022

Selected European readings at (L) 0000 and (R) 1200 UTC

STATIONS		0000 UTC						1200 UTC					
NO	SITE	PRESS	WDIR	WSPD	CLOUD	TEMP	TDEW	PRESS	WDIR	WSPD	CLOUD	TEMP	TDEW
1	Murmansk	1010.8	W	12	6	-8.6	-14.3	1014.8	NW	12	5	-3.4	-15.7
2	Helsinki	1019.5	NW	8	0	-2.5	-8.6	1024.0	W	8	8	4.9	-12.3
3	Stockholm	1023.7	WSW	4	-	0.8	-5.2	1026.4	W	8	-	7.6	-8.8
4	Oslo	1024.8	NNE	9	-	4.7	-7.7	1027.2	WNW	2	7	7.0	-3.0
5	Reykjavik	-	-	-	7	-	-	1028.0	N	6	1	7.6	1.9
6	Moscow	1010.3	NNW	4	6	9.2	3.9	1013.8	W	2	8	10.3	4.2
7	Kiev	1016.0	WNW	2	6	9.2	6.8	1019.1	NW	6	6	17.1	0.7
8	Warsaw	1019.6	W	2	7	8.2	5.3	1022.6	NNE	4	6	14.5	1.4
9	Berlin	1020.2	NE	6	-	10.6	4.0	1024.0	N	8	-	16.1	0.0
10	De Bilt	1024.1	NNW	2	0	2.4	2.3	1027.2	WNW	4	8	11.8	2.5
11	Dublin	1026.8	N	4	1	1.5	1.0	1029.7	E	12	6	11.1	7.1
12	Cork	1024.5	ENE	6	1	7.2	5.7	1027.6	SE	10	7	12.5	5.8
13	Sofia	1015.7	ESE	4	0	11.2	8.4	1012.6	E	6	3	21.6	9.7
14	Belgrade	1015.4	NNE	4	6	14.6	12.5	1015.9	N	2	3	21.9	11.2
15	Budapest	1015.4	NNE	4	-	13.7	6.3	1018.3	ENE	4	-	14.5	8.2
16	Prague	1018.8	ENE	6	-	9.7	3.0	1022.8	E	6	7	14.7	-1.0
17	Munich	1020.4	WSW	4	1	5.7	3.5	1023.5	N	6	8	11.4	5.2
18	Strasbourg	1021.6	N	5	8	8.9	5.5	1023.6	NE	8	8	14.8	6.4
19	Paris	1022.5	NE	9	-	8.9	3.1	1022.9	NE	12	3	16.9	6.4
20	Jersey	1022.1	E	15	0	9.4	3.5	1023.9	ENE	17	0	13.3	4.3
21	Milan	1015.7	N	1	-	11.1	10.1	1018.7	N	2	0	19.4	9.8
22	Marseille	1015.6	SSE	4	-	11.9	9.8	1017.6	SSW	12	-	21.8	12.1
23	Bordeaux	1014.7	ENE	5	-	14.9	8.4	1016.9	W	4	8	18.7	12.4
24	Rome	1016.8	NE	2	-	8.0	7.3	1017.7	W	11	2	18.8	12.1
25	Ajaccio	1016.1	NE	6	-	10.4	7.6	1017.4	SSW	10	-	19.1	13.1
26	Barcelona	1015.6	N	2	1	14.2	7.5	1016.9	SSW	6	-	20.3	7.9
27	Majorca	1015.2	-	0	8	11.7	6.8	1016.7	ESE	5	8	22.2	6.5
28	Madrid	1014.9	ESE	1	8	12.8	11.1	1015.8	SSW	10	8	14.4	10.0
29	Lisbon	1016.6	WSW	4	-	13.8	12.6	1018.6	NNW	6	5	19.9	12.1
30	Athens	1012.3	N	1	-	15.4	7.9	1013.3	SSW	5	0	26.2	8.2
31	Malta	1015.0	ESE	3	0	15.1	14.2	1015.5	E	11	1	22.4	8.8
32	Gibraltar	1015.9	WSW	4	1	14.4	8.4	1017.3	SSW	11	5	19.7	13.4

Daily Weather Summary for Wednesday 27 April 2022

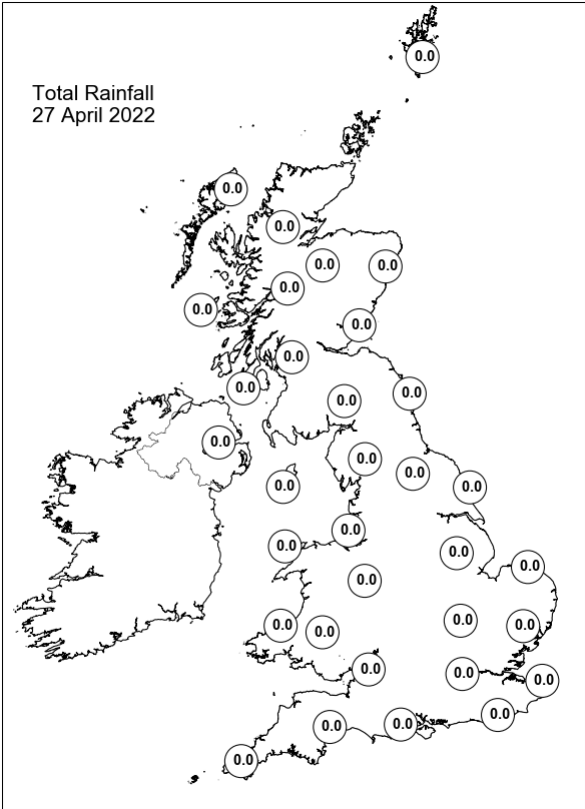
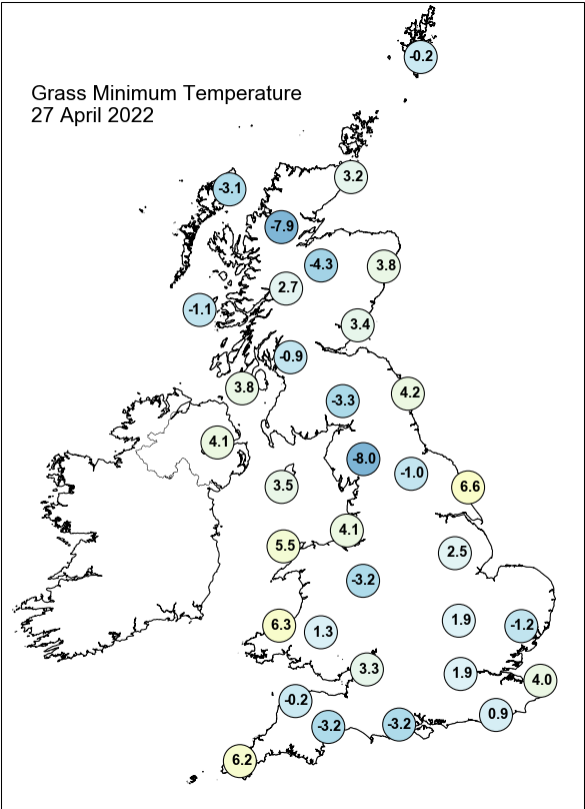
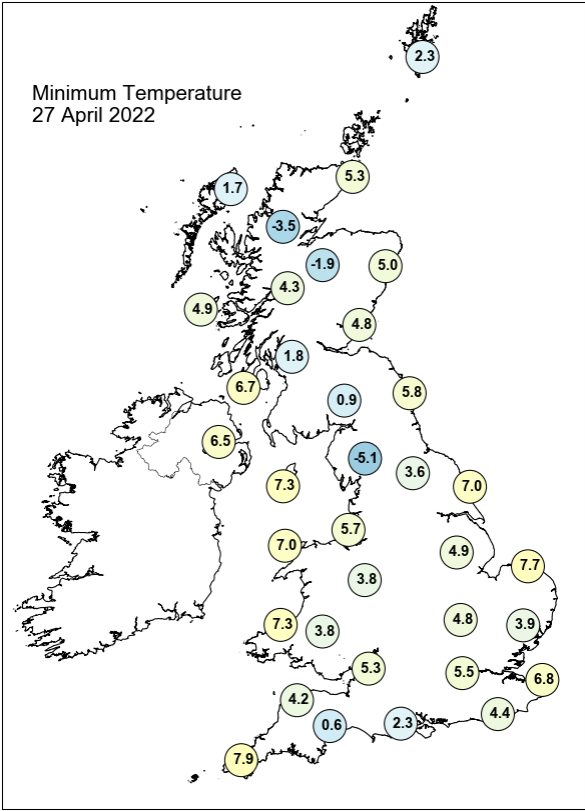
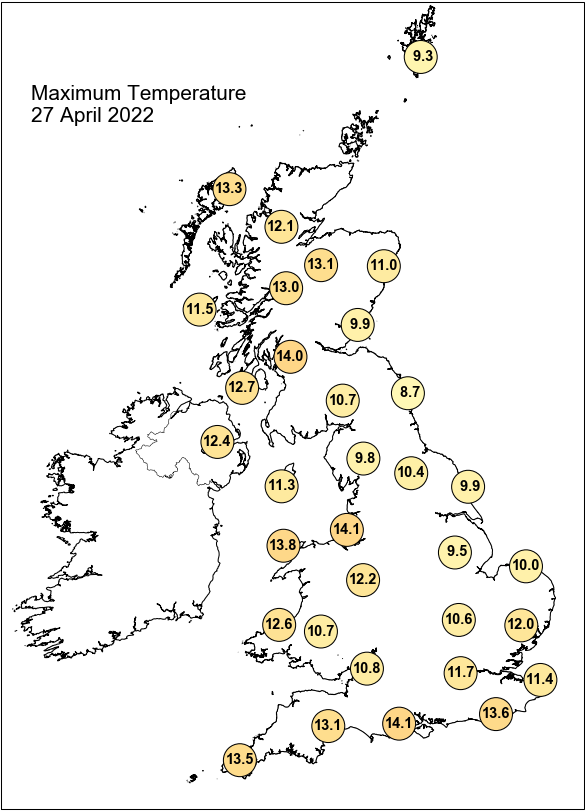

Daily Weather Summary for Wednesday 27 April 2022

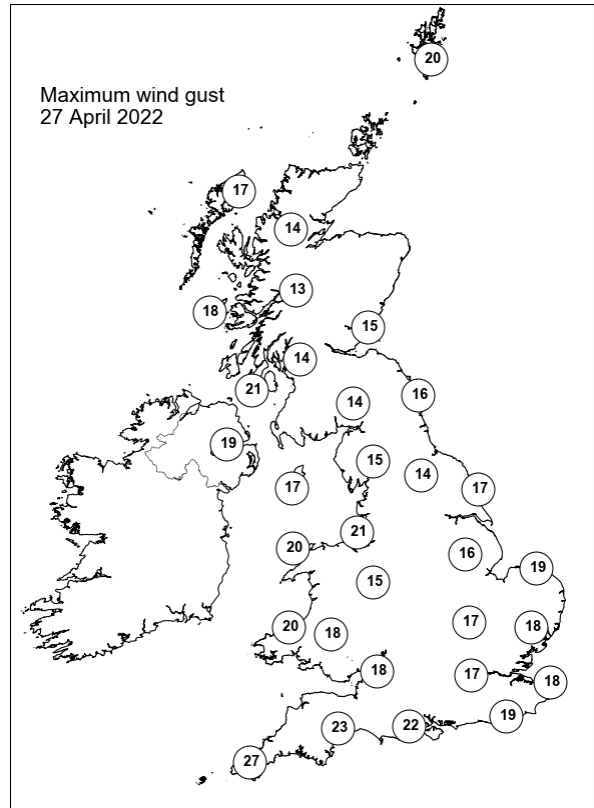
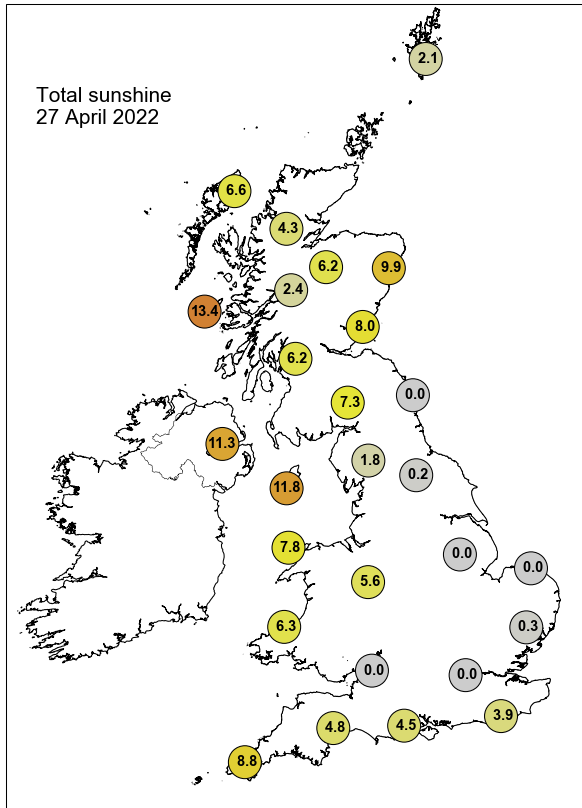

None of the selected stations observed a day of sleet or snow falling or non-zero snow depth at 0900 UTC.

Daily Weather Summary for Thursday 28 April 2022

This day's summary created 05/05/2022 03:03

Summary of the UK Weather for Thursday 28 April 2022

A block of high pressure persisted throughout the early hours over Scotland and the north of England, bringing a clear and dry night to most across the country. The only areas to see much change throughout the night were the southwest and Wales, as an occlusion moving eastwards over Europe pushed some high cloud northwards. After a frosty start, it was another quiet day dominated by high pressure centred over the country. It was cloudy for many with the best of the sunshine across the Northern Irish coast. Some light rain affected northwest Scotland, but elsewhere remained dry. Into the evening, clearer skies became more extensive.

Daily Extremes

<i>Highest Maximum</i>	17.2°C Virginstow, Beaworthy (Devon, 147mAMSL)
<i>Lowest Maximum</i>	7.2°C Fylingdales (North Yorkshire, 262mAMSL)
<i>Highest Minimum</i>	9.1°C Scilly: St Marys Airport (Isles Of Scilly, 31mAMSL)
<i>Lowest Minimum</i>	-4.3°C Altnaharra No 2 (Sutherland, 81mAMSL)
<i>Lowest Grass Minimum</i>	-8.3°C Eskdalemuir (Dumfriesshire, 236mAMSL)
<i>Most Rainfall</i>	2.7mm Strathy East (Sutherland, 68mAMSL)
<i>Most Sunshine</i>	10.6hr Tiree (Argyll (in Strathclyde Region), 9mAMSL)
<i>Highest Gust</i>	28Kt 32mph Berry Head (Devon, 58mAMSL)
<i>Highest Gust (mountain)</i>	21Kt 24mph Great Dun Fell No 2 (Cumbria, 847mAMSL)
<i>Greatest Snow Depth at 0900 UTC</i>	No non-zero values.

mAMSL refers to station elevation in metres above mean sea level

Daily Weather Summary for Thursday 28 April 2022

North Atlantic and Europe analysis charts and satellite images at 0000 UTC

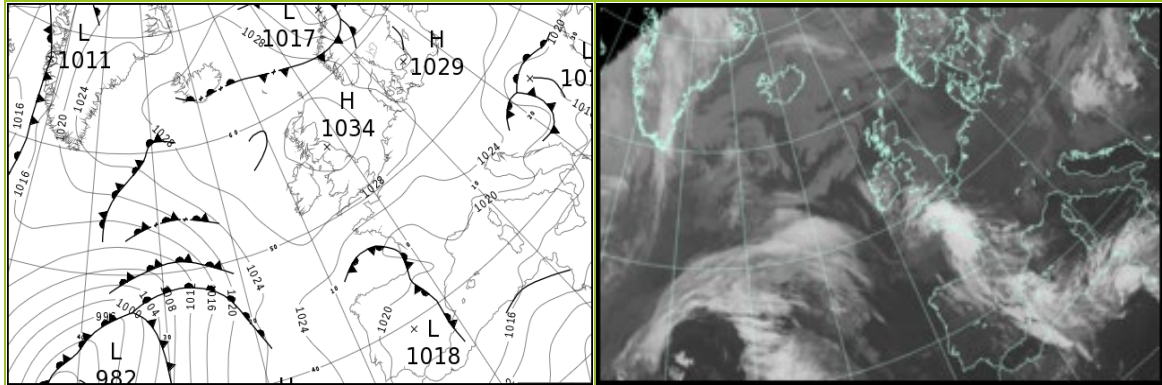

North Atlantic and Europe analysis charts and satellite images at 1200 UTC

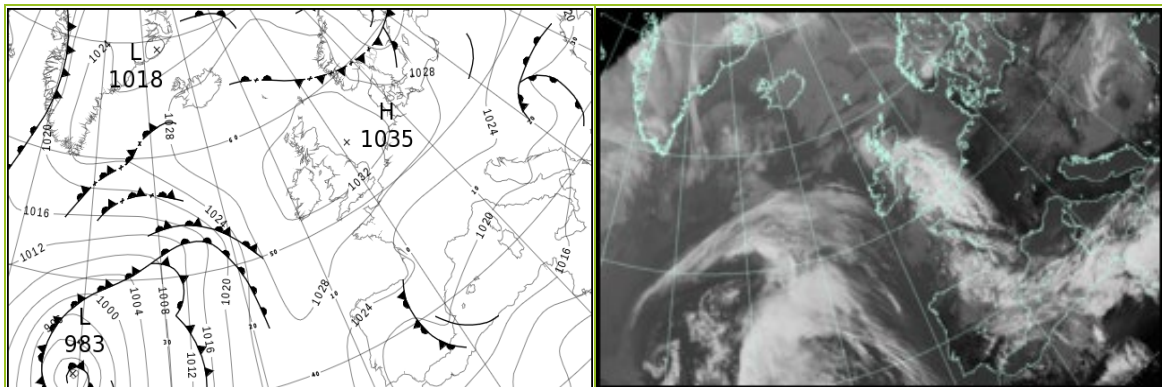

All satellite imagery copyright Met Office and EUMETSAT (European Organisation for the Exploitation of Meteorological Satellites). These show infra-red images from the geostationary MSG satellite. The rainfall rates are derived from both rain-radar and satellite data.

Daily Weather Summary for Thursday 28 April 2022

UK satellite and rain-radar precipitation rates at (L) 0000 and (R) 1200 UTC

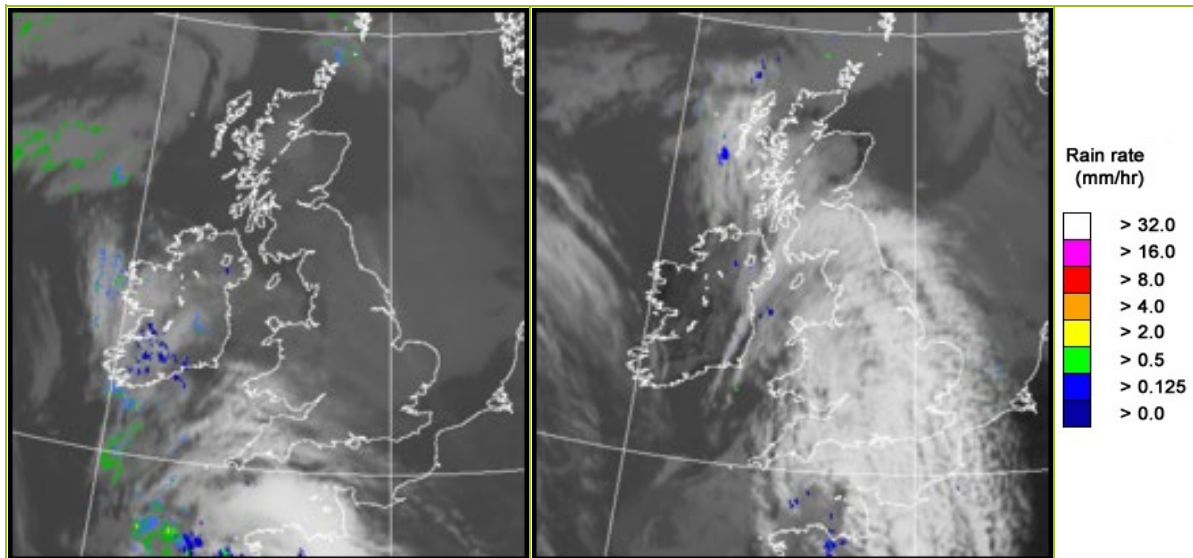

UK wind speed and direction at (L) 0000 and (R) 1200 UTC

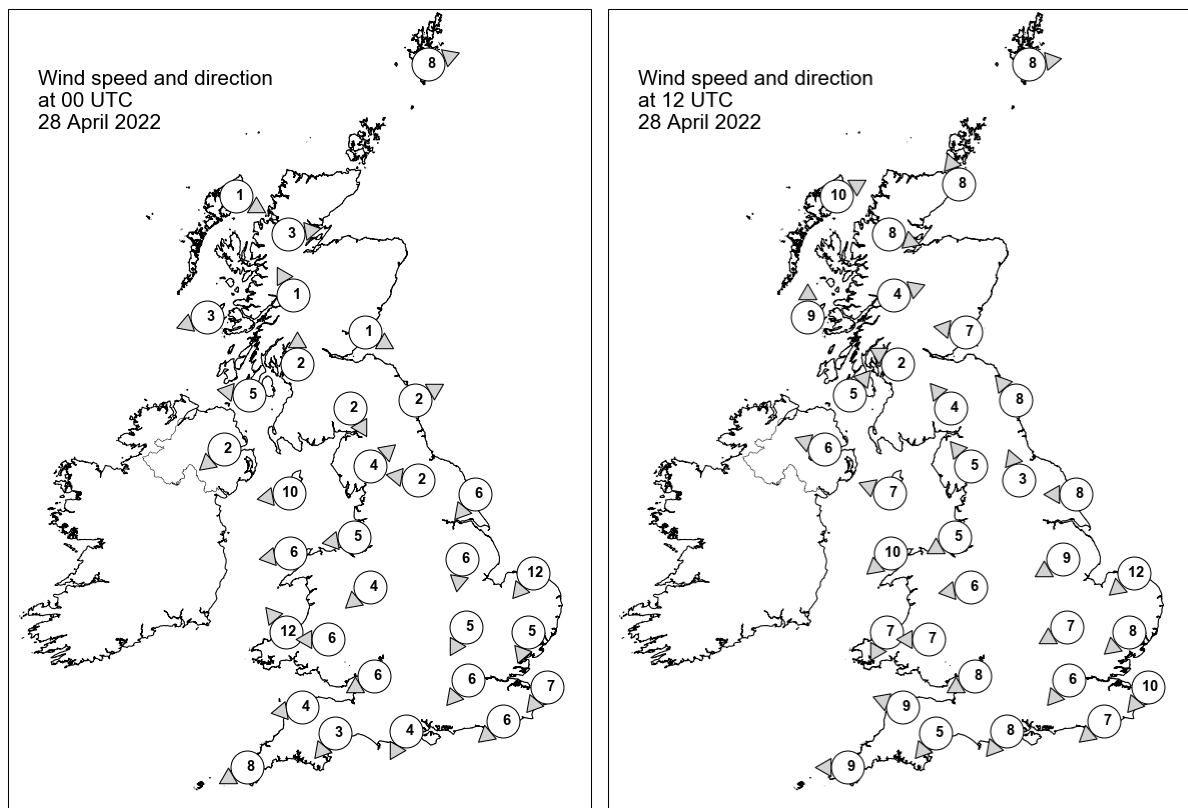

Daily Weather Summary for Thursday 28 April 2022

Selected UK readings at (L) 0000 and (R) 1200 UTC

STATIONS		0000 UTC						1200 UTC					
NO	SITE	PRESS	WDIR	WSPD	CLOUD	TEMP	TDEW	PRESS	WDIR	WSPD	CLOUD	TEMP	TDEW
1	Lerwick	1031.6	WSW	8	8	5.8	2.5	1031.9	W	8	8	8.9	0.4
2	Wick	1031.7	-	-	0	4.3	2.4	1032.7	SSE	8	8	9.8	5.9
3	Stornoway	1031.9	WNW	1	0	3.5	3.4	1032.6	WSW	10	8	12.9	3.2
4	Loch Glascarnoch	1033.3	W	3	2	1.6	0.6	1032.4	WNW	8	0	13.1	2.5
5	Aviemore	1032.4	-	-	8	6.8	2.9	1032.6	-	-	8	12.7	0.9
6	Dyce	1032.8	-	-	0	3.0	0.3	1032.9	-	-	7	12.7	4.4
7	Tulloch Bridge	1033.8	SSE	1	6	2.5	1.4	1033.3	WSW	4	8	12.4	1.2
8	Tiree	1032.3	ENE	3	0	4.5	3.5	1034.0	S	9	8	10.1	6.1
9	Leuchars	1033.5	WNW	1	0	0.6	-0.8	1033.7	E	7	1	11.6	4.9
10	Bishopton	1033.2	S	2	2	3.9	1.3	1033.5	ESE	2	0	13.4	2.7
11	Machrihanish	1032.2	E	5	0	2.9	0.5	1033.7	SW	5	8	11.0	6.0
12	Boulmer	1033.3	WSW	2	7	3.1	0.8	1034.8	SE	8	0	8.1	1.7
13	Eskdalemuir	1034.4	NNW	2	0	-1.3	-2.7	1034.4	SE	4	8	7.6	-0.8
14	Aldergrove	1032.1	NE	2	0	3.7	1.7	1033.5	ESE	6	6	11.8	2.1
15	Shap	1034.1	SW	4	0	-1.1	-2.6	1034.4	SE	5	8	6.8	0.6
16	Leeming	1033.1	E	2	8	6.4	0.5	1034.8	SSE	3	8	8.4	1.2
17	Ronaldsway	1031.8	E	10	1	7.9	3.4	1034.0	ESE	7	7	10.0	2.4
18	Bridlington	1032.2	NE	6	8	7.0	2.0	1034.3	E	8	8	8.8	2.9
19	Crosby	1032.1	E	5	0	4.2	0.8	1033.7	ENE	5	8	9.6	1.8
20	Valley	1030.5	E	6	0	6.0	3.6	1033.0	NE	10	0	9.7	1.1
21	Waddington	1032.0	N	6	8	6.9	3.8	1033.9	ENE	9	8	8.6	3.3
22	Shawbury	1031.9	NE	4	0	2.4	-0.9	1033.2	E	6	8	9.7	3.0
23	Weybourne	1030.9	NE	12	8	8.4	5.2	1033.6	NE	12	8	8.9	5.5
24	Bedford	1030.9	NNE	5	8	6.8	3.8	1032.6	ENE	7	8	10.2	2.4
25	Aberporth	1030.3	SE	12	0	6.0	1.1	1032.3	NNE	7	7	9.5	2.8
26	Sennybridge	1031.2	E	6	0	4.0	0.1	1032.3	E	7	5	8.5	2.1
27	Wattisham	1030.5	NNE	5	8	7.0	4.3	1032.0	NE	8	7	12.0	4.1
28	Almondsbury	1030.6	ENE	6	8	6.2	0.9	1032.1	ENE	8	8	10.4	2.7
29	Heathrow	1030.1	NE	6	7	8.3	1.8	1031.7	NE	6	5	12.8	3.6
30	Manston	1029.7	NE	7	7	7.6	4.4	1031.7	NE	10	4	11.4	6.1
31	Chivenor	1029.4	E	4	0	6.8	1.8	1031.0	ESE	9	0	11.8	4.7
32	Exeter	1029.0	NE	3	0	6.2	2.7	1030.8	NE	5	8	11.2	5.4
33	Herstmonceux	1029.0	NE	6	0	5.3	2.4	1030.4	NE	7	1	14.4	7.5
34	Hurn	1029.0	NNE	4	0	3.8	0.9	1030.8	NE	8	8	12.3	5.4
35	Camborne	1028.3	ENE	8	8	7.8	2.6	1030.4	E	9	7	12.0	4.3

Daily Weather Summary for Thursday 28 April 2022

Selected European readings at (L) 0000 and (R) 1200 UTC

STATIONS		0000 UTC						1200 UTC					
NO	SITE	PRESS	WDIR	WSPD	CLOUD	TEMP	TDEW	PRESS	WDIR	WSPD	CLOUD	TEMP	TDEW
1	Murmansk	1007.8	W	14	7	-3.4	-8.4	1009.2	W	17	7	-0.1	-13.9
2	Helsinki	1024.1	WNW	8	0	-2.7	-9.3	1022.4	SSW	16	7	5.6	-5.0
3	Stockholm	1025.2	SSE	4	-	1.3	-1.1	1022.0	WSW	12	-	11.5	-4.3
4	Oslo	1024.9	NNE	3	-	0.7	-2.0	1025.1	W	5	7	10.9	-1.5
5	Reykjavik	-	-	-	8	-	-	1029.2	W	3	5	9.5	1.0
6	Moscow	1022.6	N	4	8	2.3	-2.2	1024.5	S	2	7	8.1	-8.1
7	Kiev	1022.4	NW	2	0	9.9	2.0	1023.0	NW	2	3	17.0	-0.2
8	Warsaw	1025.2	ENE	2	4	7.7	1.5	1025.6	NNW	8	4	14.8	2.7
9	Berlin	1026.9	ENE	2	-	7.7	3.5	1028.5	WSW	6	-	16.4	3.7
10	De Bilt	1029.5	N	4	0	2.1	1.7	1031.2	N	10	0	13.3	3.5
11	Dublin	1031.9	NE	4	3	1.4	0.9	1033.1	ESE	8	7	10.3	4.0
12	Cork	1030.5	ENE	4	4	8.0	5.9	1031.6	ESE	8	6	13.3	6.5
13	Sofia	1015.4	SE	4	2	13.4	8.1	1018.5	W	4	7	13.3	8.7
14	Belgrade	1021.3	W	6	8	10.3	9.5	1022.5	W	6	8	12.3	9.4
15	Budapest	1020.7	N	4	-	9.7	8.6	1022.2	NNE	6	-	17.9	5.8
16	Prague	1026.3	-	0	-	8.8	3.2	1027.5	NNW	4	5	15.3	-0.5
17	Munich	1026.6	E	2	0	6.0	4.4	1026.7	NE	10	0	15.8	0.2
18	Strasbourg	1025.2	N	4	-	7.7	5.5	1026.3	ENE	8	-	19.5	1.4
19	Paris	1024.6	NNE	10	-	11.7	6.2	1025.7	ENE	11	6	20.1	4.1
20	Jersey	1025.7	ENE	17	8	9.3	6.8	1028.3	ENE	13	8	12.9	8.4
21	Milan	1021.8	E	6	-	14.3	8.5	1023.2	SSE	4	0	20.3	7.2
22	Marseille	1020.4	SSE	2	-	12.3	9.8	1021.1	W	7	-	25.2	11.4
23	Bordeaux	1019.5	W	7	8	13.6	13.1	1023.9	WSW	9	6	19.2	13.6
24	Rome	1017.8	N	2	-	9.7	8.4	1018.1	SW	12	0	22.8	8.5
25	Ajaccio	1019.0	NE	7	-	10.7	9.1	1019.5	SSW	10	-	18.8	13.4
26	Barcelona	-	-	-	8	-	-	1020.7	ESE	14	-	19.4	11.3
27	Majorca	-	-	-	-	-	-	1018.4	E	9	7	21.4	9.1
28	Madrid	1018.7	NNE	3	8	10.5	8.5	1019.4	N	6	7	15.1	9.9
29	Lisbon	1021.8	NW	4	-	12.8	9.5	1020.7	NE	4	4	19.9	9.3
30	Athens	1013.4	NNE	1	-	16.1	13.1	1013.1	WSW	6	3	27.2	9.4
31	Malta	1014.5	E	8	7	17.0	13.1	1014.8	ENE	14	8	17.6	12.8
32	Gibraltar	1019.3	WSW	4	0	15.4	11.5	1017.7	S	15	5	18.5	12.3

Daily Weather Summary for Thursday 28 April 2022

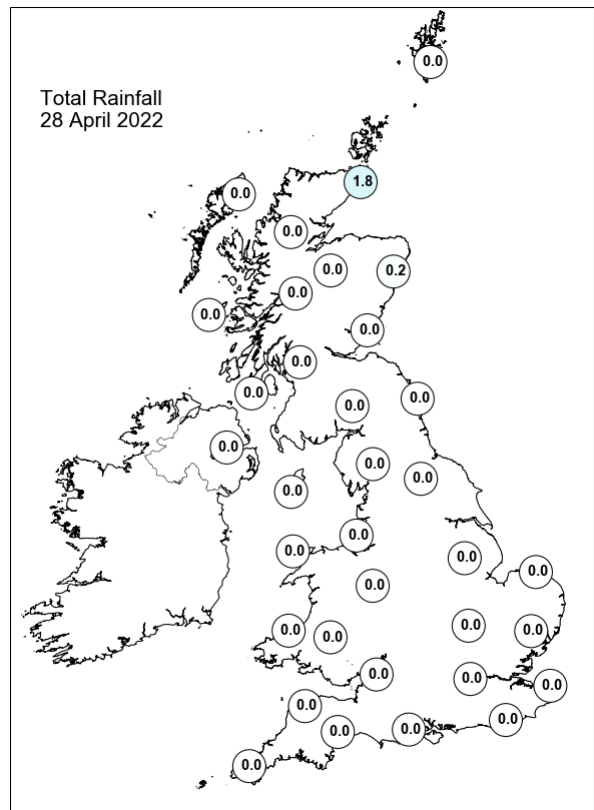
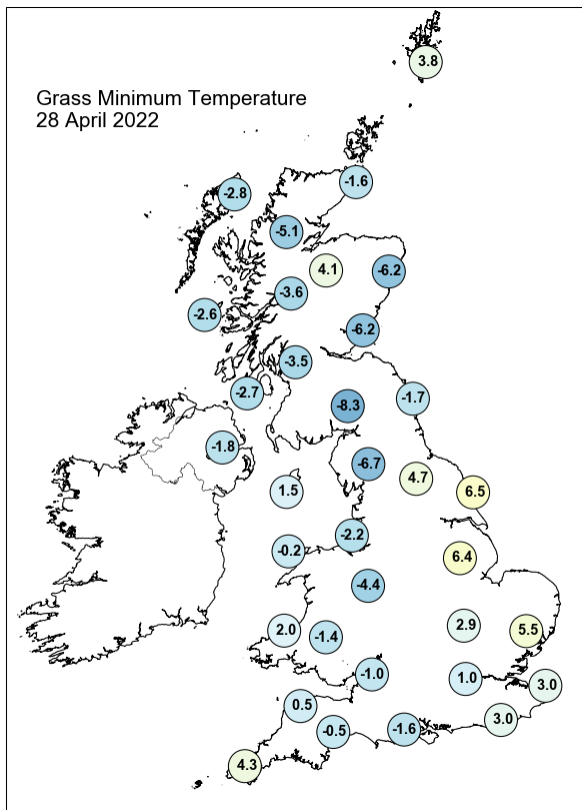
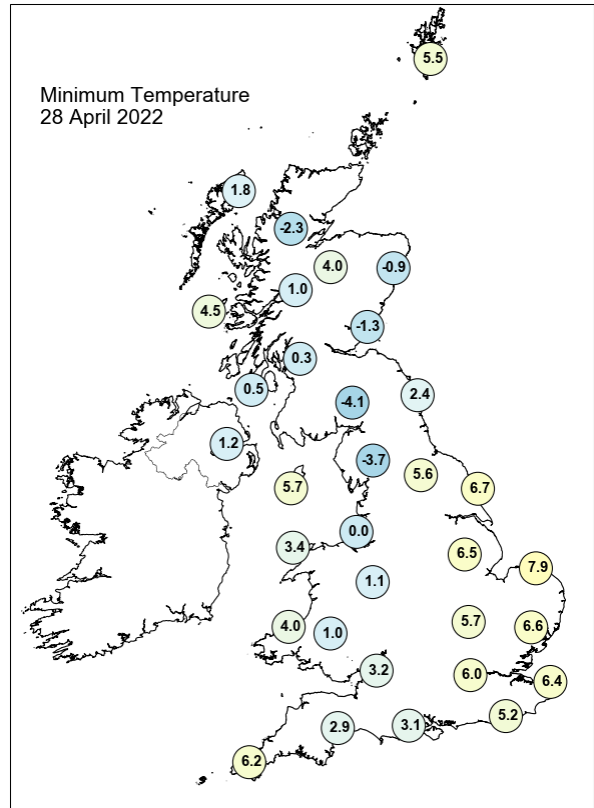
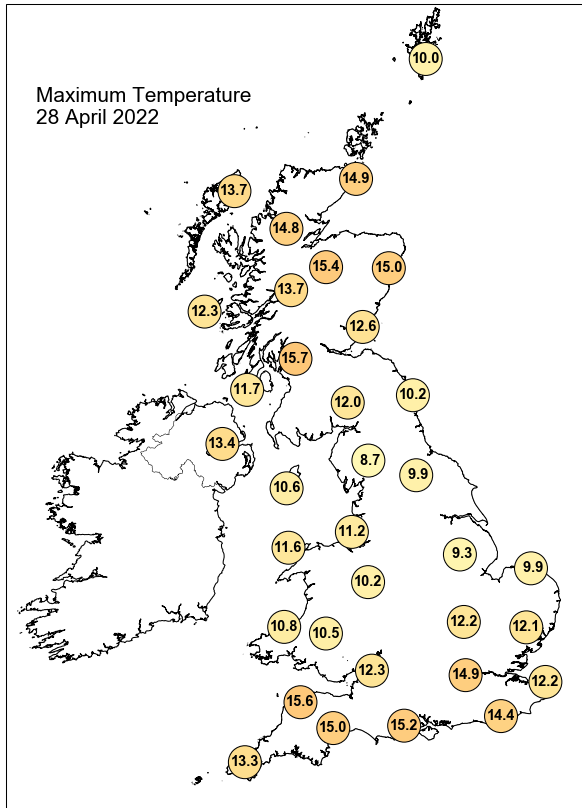

Daily Weather Summary for Thursday 28 April 2022

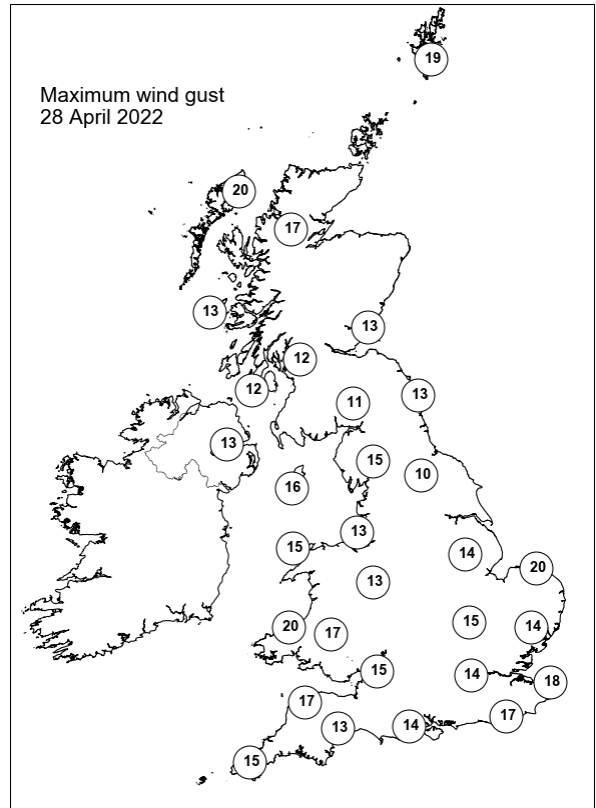
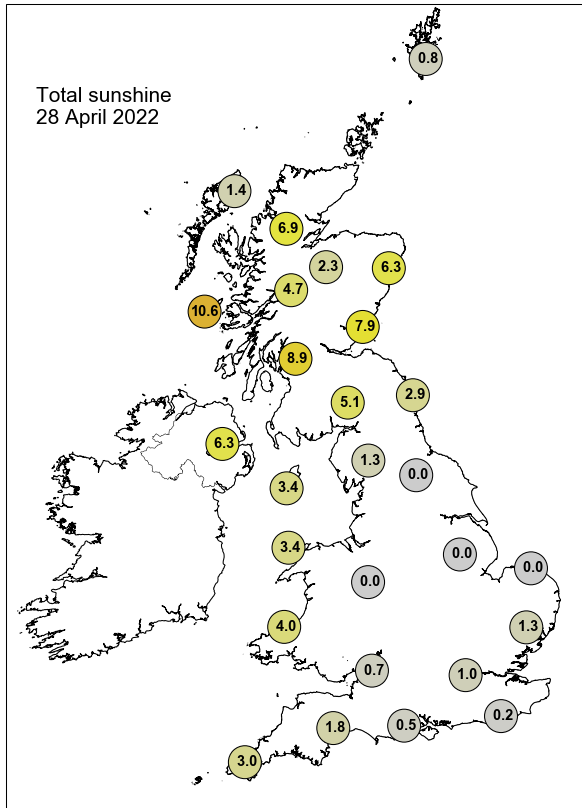

None of the selected stations observed a day of sleet or snow falling or non-zero snow depth at 0900 UTC.

Daily Weather Summary for Friday 29 April 2022

This day's summary created 06/05/2022 03:03

Summary of the UK Weather for Friday 29 April 2022

The blocking pattern from yesterday continued to dominate the UK weather system through the early hours, causing the weather to remain settled. Central and western parts had clear skies, with cirrus cloud clearing overnight, whereas Scotland and the southeast saw some stratocumulus which brought some scattered showers to these areas. Isolated mist and fog patches were reported in prone spots. Winds remained light. Everywhere was dry through the morning, except for Scotland and Northern Ireland, which saw patchy showers as a weakened cold front moved southeastwards. Northern Ireland also saw significant cloud cover moving in from the northwest, and stratocumulus dominated the sky through the day. These showers continued throughout the afternoon and into the early evening, but cleared into the night leaving clear skies for most.

Daily Extremes

<i>Highest Maximum</i>	18.5°C Glasgow, Bishopton (Renfrewshire, 59mAMSL)
<i>Lowest Maximum</i>	9.7°C Lerwick (Shetland, 82mAMSL)
<i>Highest Minimum</i>	8.6°C Dyce (Aberdeenshire, 65mAMSL) also Scilly: St Marys Airport (Isles Of Scilly, 31mAMSL)
<i>Lowest Minimum</i>	-4.5°C Shap (Cumbria, 263mAMSL) also Katesbridge (Down, 91mAMSL)
<i>Lowest Grass Minimum</i>	-9.7°C Copley (Durham, 253mAMSL)
<i>Most Rainfall</i>	4.6mm South Uist Range (Western Isles, 4mAMSL)
<i>Most Sunshine</i>	13.8hr Dundrennan (Kirkcudbrightshire, 113mAMSL)
<i>Highest Gust</i>	25Kt 29mph Langdon Bay (Kent, 117mAMSL)
<i>Highest Gust (mountain)</i>	22Kt 25mph Great Dun Fell No 2 (Cumbria, 847mAMSL)
<i>Greatest Snow Depth at 0900 UTC</i>	No non-zero values.

mAMSL refers to station elevation in metres above mean sea level

Daily Weather Summary for Friday 29 April 2022

North Atlantic and Europe analysis charts and satellite images at 0000 UTC

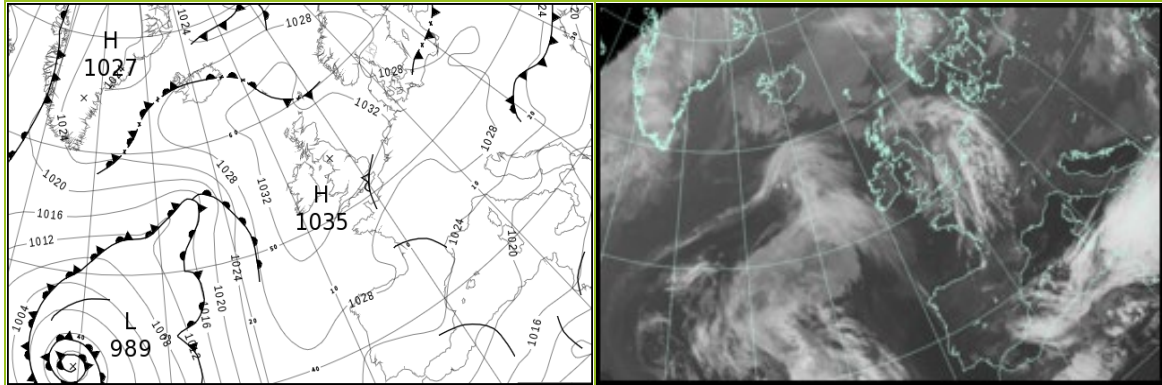

North Atlantic and Europe analysis charts and satellite images at 1200 UTC

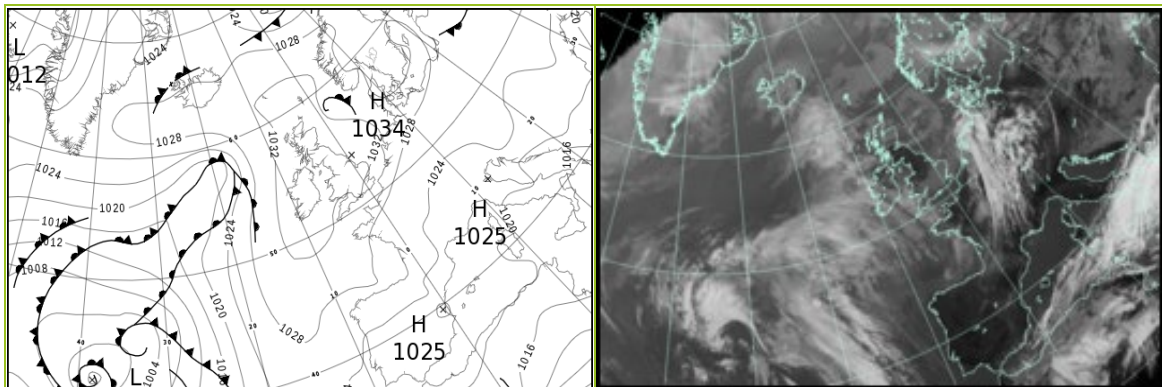

All satellite imagery copyright Met Office and EUMETSAT (European Organisation for the Exploitation of Meteorological Satellites). These show infra-red images from the geostationary MSG satellite. The rainfall rates are derived from both rain-radar and satellite data.

Daily Weather Summary for Friday 29 April 2022

UK satellite and rain-radar precipitation rates at (L) 0000 and (R) 1200 UTC

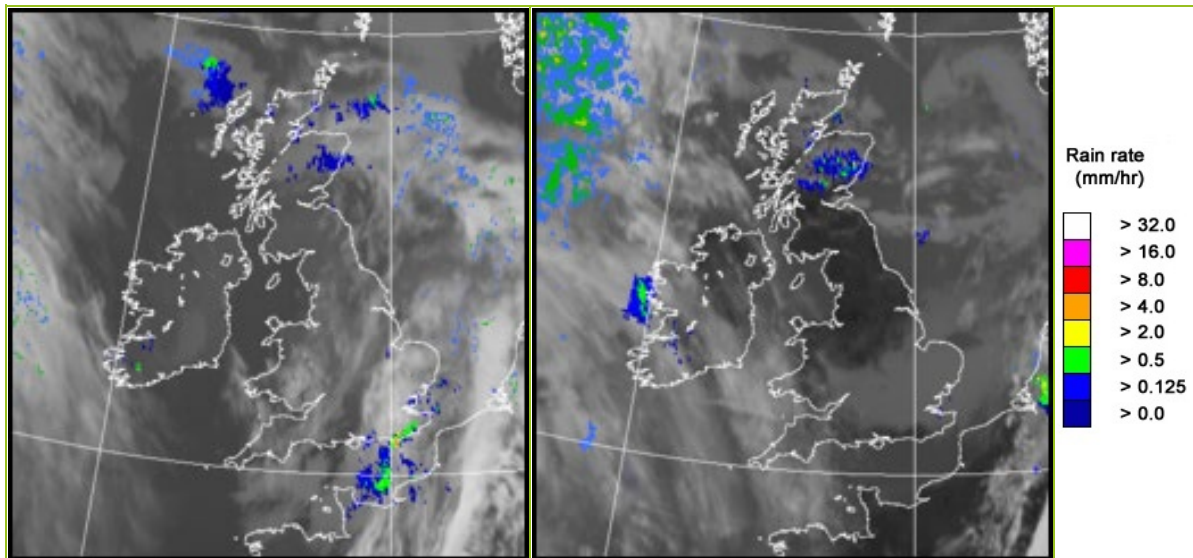

UK wind speed and direction at (L) 0000 and (R) 1200 UTC

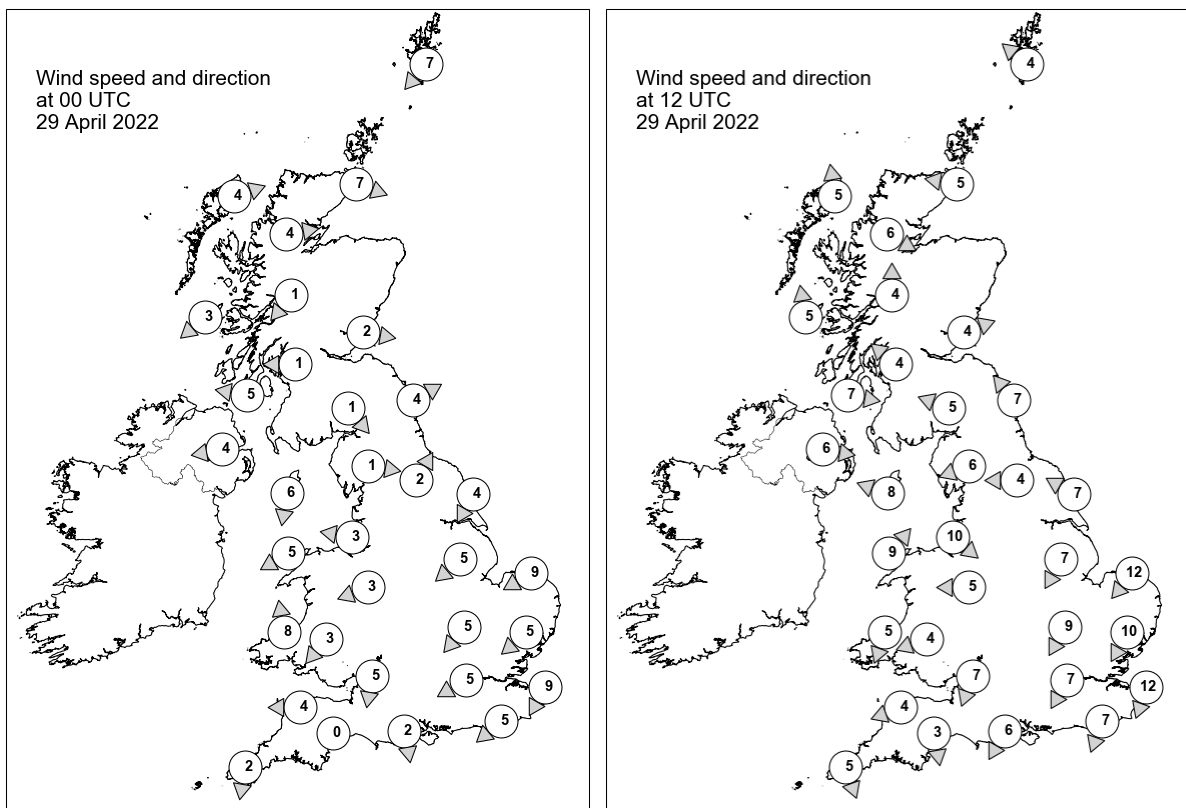

Daily Weather Summary for Friday 29 April 2022

Selected UK readings at (L) 0000 and (R) 1200 UTC

STATIONS		0000 UTC						1200 UTC					
NO	SITE	PRESS	WDIR	WSPD	CLOUD	TEMP	TDEW	PRESS	WDIR	WSPD	CLOUD	TEMP	TDEW
1	Lerwick	1031.1	NE	7	8	7.1	5.7	1033.2	SE	4	8	8.3	1.8
2	Wick	1032.7	WNW	7	8	8.2	7.1	1033.4	E	5	8	10.0	5.4
3	Stornoway	1033.6	WSW	4	8	7.7	6.1	1033.1	S	5	8	12.0	6.7
4	Loch Glascarnoch	1034.8	W	4	8	3.9	2.3	1032.6	WNW	6	8	13.6	1.8
5	Aviemore	1034.0	-	-	8	7.4	3.9	1032.3	-	-	8	14.4	2.9
6	Dyce	1033.0	-	-	8	10.8	3.1	1032.9	-	-	8	14.0	6.4
7	Tulloch Bridge	1034.9	NE	1	8	6.8	3.3	1032.5	S	4	8	16.3	2.4
8	Tiree	1034.2	NE	3	0	5.9	5.3	1033.5	S	5	0	12.9	5.1
9	Leuchars	1034.0	W	2	8	4.5	3.2	1033.0	WSW	4	0	15.4	3.0
10	Bishopton	1034.2	E	1	0	3.3	1.7	1032.9	SE	4	0	16.4	1.5
11	Machrihanish	1034.0	E	5	0	2.7	1.4	1033.6	W	7	0	10.7	4.1
12	Boulmer	1034.2	WSW	4	8	4.5	1.8	1033.6	SE	7	0	11.9	5.6
13	Eskdalemuir	1035.1	NW	1	0	-0.8	-2.0	1032.6	ESE	5	4	14.5	-1.0
14	Aldergrove	1034.1	E	4	0	3.0	0.4	1033.3	W	6	0	11.4	4.3
15	Shap	1035.4	W	1	0	-1.6	-3.1	1032.7	ENE	6	0	12.5	1.9
16	Leeming	1034.5	SSW	2	7	3.9	1.9	1033.8	E	4	1	11.5	3.4
17	Ronaldsway	1033.9	N	6	1	4.1	0.3	1033.7	ESE	8	1	11.2	5.1
18	Bridlington	1034.0	NNE	4	3	5.4	1.6	1034.1	ESE	7	0	11.3	2.1
19	Crosby	1033.8	E	3	7	7.1	2.6	1033.2	NW	10	0	12.9	5.1
20	Valley	1032.7	ENE	5	0	5.5	3.5	1032.8	SW	9	4	12.6	4.2
21	Waddington	1033.9	NE	5	8	6.7	4.0	1033.6	NNE	7	5	9.9	1.0
22	Shawbury	1033.8	ENE	3	8	7.7	4.0	1032.9	E	5	2	12.1	2.3
23	Weybourne	1033.3	ENE	9	8	7.6	3.5	1033.2	NE	12	5	10.1	2.6
24	Bedford	1033.1	NE	5	8	7.0	5.1	1033.0	NNE	9	8	8.4	2.8
25	Aberporth	1032.8	S	8	7	6.4	4.6	1032.5	NNE	5	0	10.9	3.9
26	Sennybridge	1033.7	NE	3	6	3.9	1.6	1032.1	ENE	4	6	10.3	2.7
27	Wattisham	1032.6	NE	5	7	6.3	3.6	1032.4	NNE	10	7	8.5	2.6
28	Almondsbury	1032.9	N	5	5	5.9	2.6	1032.2	NNE	7	8	11.6	5.7
29	Heathrow	1032.5	ENE	5	8	8.9	3.5	1032.3	NNE	7	8	10.2	2.1
30	Manston	1031.9	NNE	9	8	8.3	5.7	1031.5	NNE	12	8	9.5	6.0
31	Chivenor	1032.1	E	4	0	7.7	4.4	1031.0	ENE	4	1	15.0	4.9
32	Exeter	1032.1	-	0	8	5.8	4.7	1031.1	N	3	7	14.3	6.5
33	Herstmonceux	1031.3	NE	5	7	8.0	5.0	1030.7	NNE	7	3	12.6	2.7
34	Hurn	1031.7	N	2	0	5.7	3.4	1031.1	NNE	6	4	13.7	3.0
35	Camborne	1031.9	N	2	2	8.1	6.0	1031.5	NNW	5	7	12.8	7.7

Daily Weather Summary for Friday 29 April 2022

Selected European readings at (L) 0000 and (R) 1200 UTC

STATIONS		0000 UTC						1200 UTC					
NO	SITE	PRESS	WDIR	WSPD	CLOUD	TEMP	TDEW	PRESS	WDIR	WSPD	CLOUD	TEMP	TDEW
1	Murmansk	1012.8	W	14	6	-6.6	-12.2	1011.5	WNW	10	7	0.6	-9.4
2	Helsinki	1022.0	NW	10	2	0.1	-1.8	1024.8	NNW	12	7	3.6	-2.6
3	Stockholm	1026.5	WNW	2	-	0.1	-3.4	1028.1	NNW	6	-	8.5	-7.7
4	Oslo	1028.1	NNE	9	-	6.4	-4.0	1027.5	SW	5	7	12.0	-4.5
5	Reykjavik	-	-	-	8	-	-	1029.8	E	1	8	10.4	6.0
6	Moscow	1025.7	-	0	2	1.4	0.2	1023.3	WSW	4	7	10.1	-7.0
7	Kiev	1025.9	-	0	2	8.9	-0.9	-	-	-	-	-	-
8	Warsaw	1028.0	SE	2	4	5.8	2.6	1025.9	NNW	6	5	15.3	2.4
9	Berlin	1029.7	N	2	-	6.9	2.8	1027.9	ESE	4	-	17.9	2.7
10	De Bilt	1031.2	NE	6	8	6.7	4.0	1030.1	NNE	8	8	10.8	4.8
11	Dublin	1034.4	ESE	4	3	-0.2	-1.2	1033.4	E	8	6	12.7	5.2
12	Cork	1033.9	SSE	4	3	5.8	3.3	1032.7	E	4	4	12.7	7.3
13	Sofia	1022.2	W	6	7	10.4	5.3	1019.8	WSW	2	5	15.7	6.0
14	Belgrade	1024.4	W	2	6	10.4	9.4	1023.0	NNE	4	4	16.9	7.7
15	Budapest	1026.1	NW	2	-	10.8	4.0	1024.4	ENE	4	-	19.4	2.7
16	Prague	1029.3	W	2	-	8.0	2.8	1026.5	N	4	7	16.3	1.2
17	Munich	1029.4	SSE	2	0	5.9	2.9	1023.7	ENE	8	8	17.1	0.7
18	Strasbourg	1027.2	WNW	1	-	8.7	5.1	1024.4	NE	3	-	20.0	4.5
19	Paris	1027.3	NNE	8	8	14.2	6.5	1026.5	NNE	10	7	18.5	8.5
20	Jersey	1030.0	NE	10	8	10.5	6.8	1029.7	NNE	12	0	13.9	7.8
21	Milan	1025.8	NE	4	-	14.4	7.7	1023.8	N	2	0	20.5	5.1
22	Marseille	1023.4	SE	4	-	12.1	8.2	1022.9	S	13	-	23.0	5.9
23	Bordeaux	1027.9	SW	4	9	11.9	11.4	1026.9	WNW	7	-	20.2	12.7
24	Rome	1019.5	NE	5	0	12.8	4.1	1018.8	W	14	-	20.8	6.2
25	Ajaccio	1021.1	ENE	5	-	10.2	7.3	1021.2	SW	13	-	20.2	12.7
26	Barcelona	1023.8	NNE	6	3	15.2	9.5	1023.4	SW	10	1	22.8	9.5
27	Majorca	1021.7	E	8	8	14.1	11.6	1022.4	ENE	10	1	23.4	8.7
28	Madrid	1025.2	NNW	8	3	11.6	7.7	1023.7	N	5	2	19.5	8.0
29	Lisbon	1023.0	N	10	-	16.1	9.6	1022.9	ENE	4	2	23.4	8.0
30	Athens	1013.6	N	4	-	20.5	2.6	1014.3	NNE	9	7	22.6	4.1
31	Malta	1015.8	NNE	10	8	16.3	12.7	1017.2	NNE	11	6	20.3	7.3
32	Gibraltar	1021.3	NNE	8	3	15.4	13.3	1023.1	E	13	2	18.5	12.9

Daily Weather Summary for Friday 29 April 2022

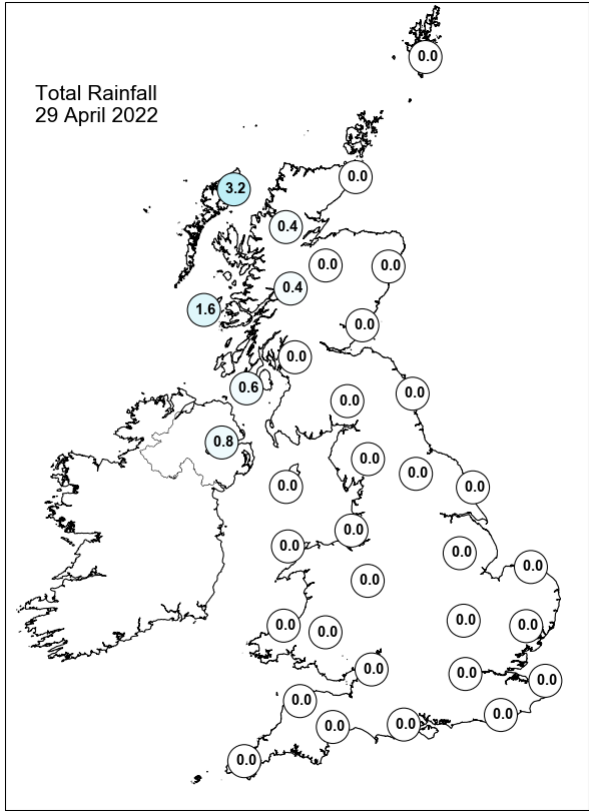
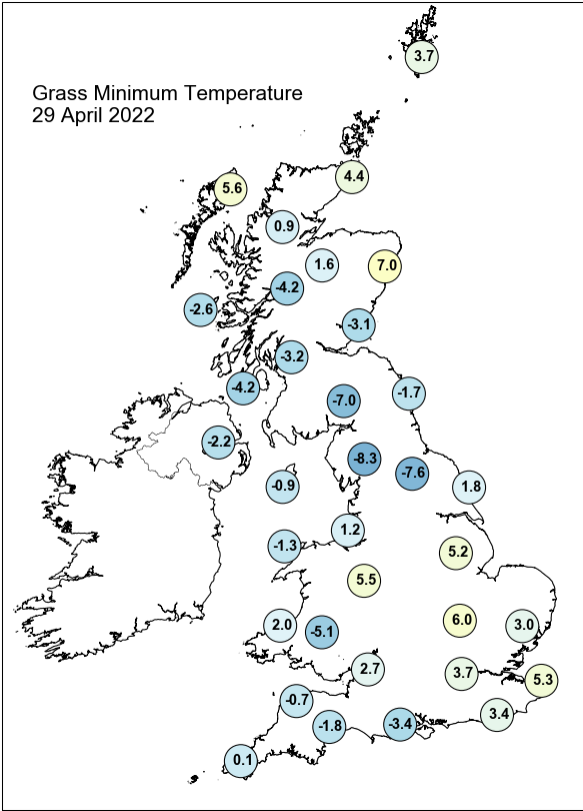
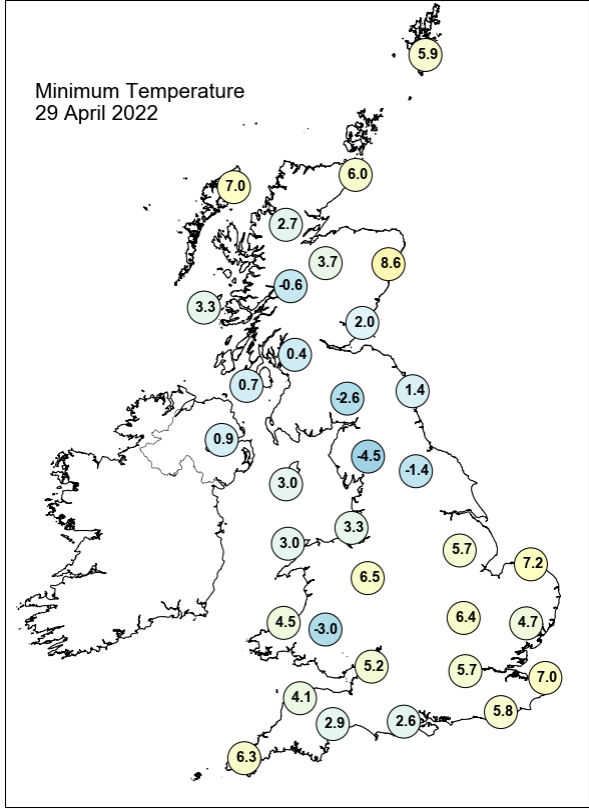
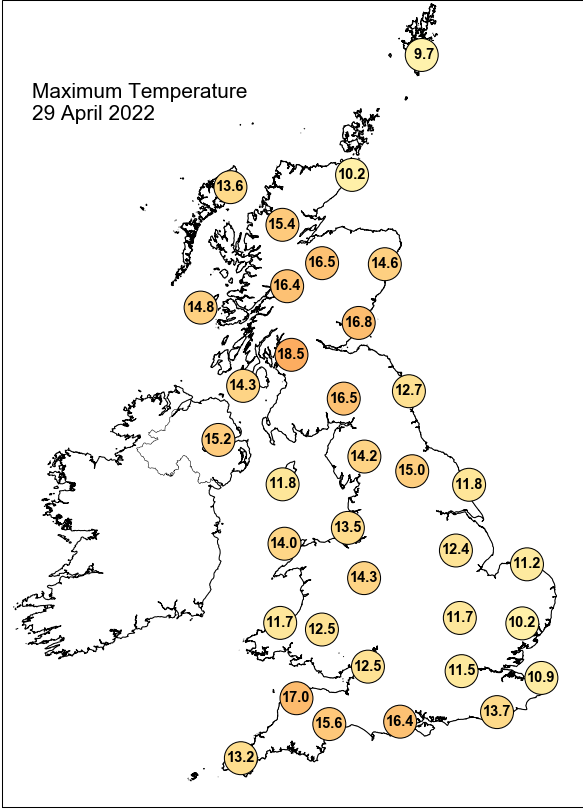

Daily Weather Summary for Friday 29 April 2022

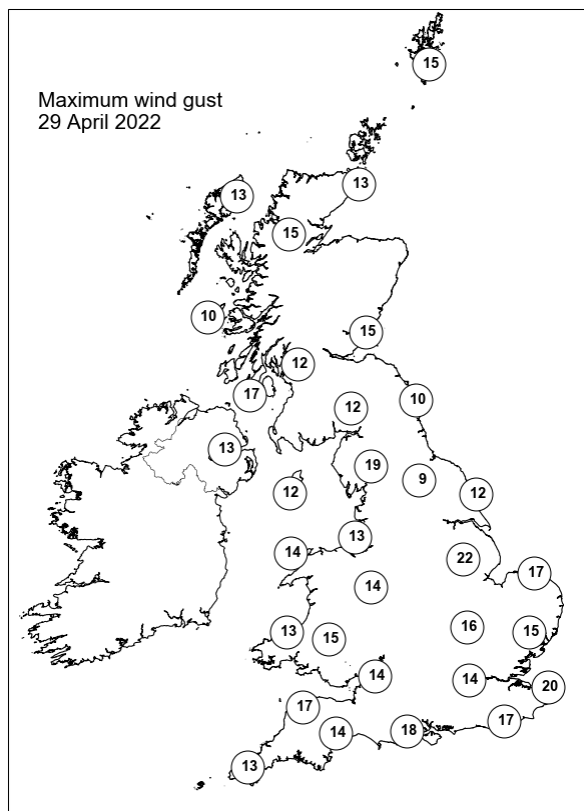
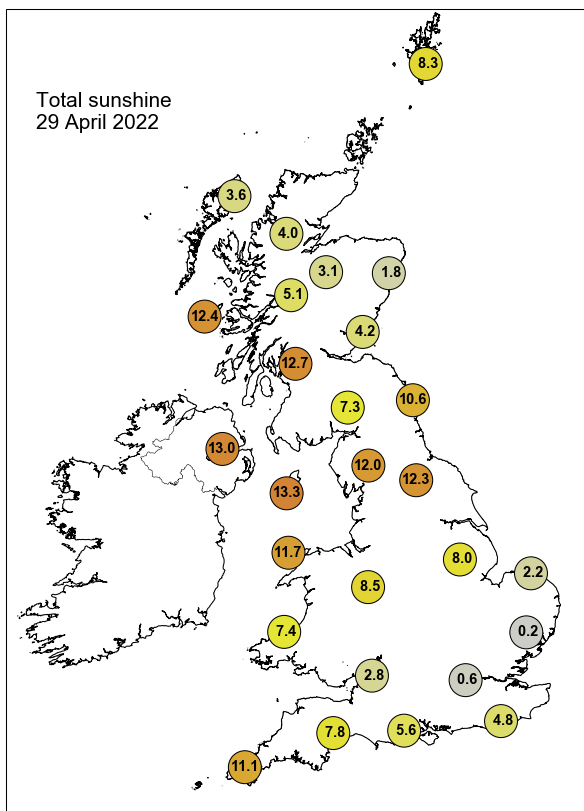

None of the selected stations observed a day of sleet or snow falling or non-zero snow depth at 0900 UTC.

Daily Weather Summary for Saturday 30 April 2022

This day's summary created 07/05/2022 03:03

Summary of the UK Weather for Saturday 30 April 2022

High pressure remained over the UK through the early hours, keeping it dry. However, a low pressure pushing in from the northwest brought frontal rainfall to Northern Ireland and parts of Scotland. In the centre of the high pressure the winds were light, but it became breezy in the northwest as the low approached. It was coldest across England and Wales under the clear skies, where a few fog patches developed. Where it was cloudy in Scotland, Northern Ireland and the far southeast, temperatures were milder. The low pressure system continued to move eastward into Scotland, spreading the band of frontal rain further southeast, reaching North Wales and Cumbria by midday. Most of England and Wales remained settled under the influence of high pressure, with light and variable winds. The south and east coasts had the best of the sunshine, with clear skies for most of the day, feeling significantly warmer than yesterday in the southeast. Into the night the rain continued to spread southeast, reaching most of Wales and northern England by midnight, persisting in Scotland and Northern Ireland.

Daily Extremes

<i>Highest Maximum</i>	18.7°C London, St James's Park (Greater London, 5mAMSL)
<i>Lowest Maximum</i>	8.2°C Fair Isle (Shetland, 57mAMSL)
<i>Highest Minimum</i>	9.1°C Tiree (Argyll (in Strathclyde Region), 9mAMSL) also Harris: Quidnish (Western Isles, 13mAMSL)
<i>Lowest Minimum</i>	-3.3°C Benson (Oxfordshire, 57mAMSL)
<i>Lowest Grass Minimum</i>	-8.5°C South Newington (Oxfordshire, 105mAMSL)
<i>Most Rainfall</i>	31.6mm Islay: Port Ellen (Argyll (in Strathclyde Region), 17mAMSL)
<i>Most Sunshine</i>	12.5hr Weybourne (Norfolk, 21mAMSL)
<i>Highest Gust</i>	38Kt 44mph South Uist Range (Western Isles, 4mAMSL)
<i>Highest Gust (mountain)</i>	45Kt 52mph Bealach Na Ba No 2 (Ross & Cromarty, 773mAMSL)
<i>Greatest Snow Depth at 0900 UTC</i>	No non-zero values.

mAMSL refers to station elevation in metres above mean sea level

Daily Weather Summary for Saturday 30 April 2022

North Atlantic and Europe analysis charts and satellite images at 0000 UTC

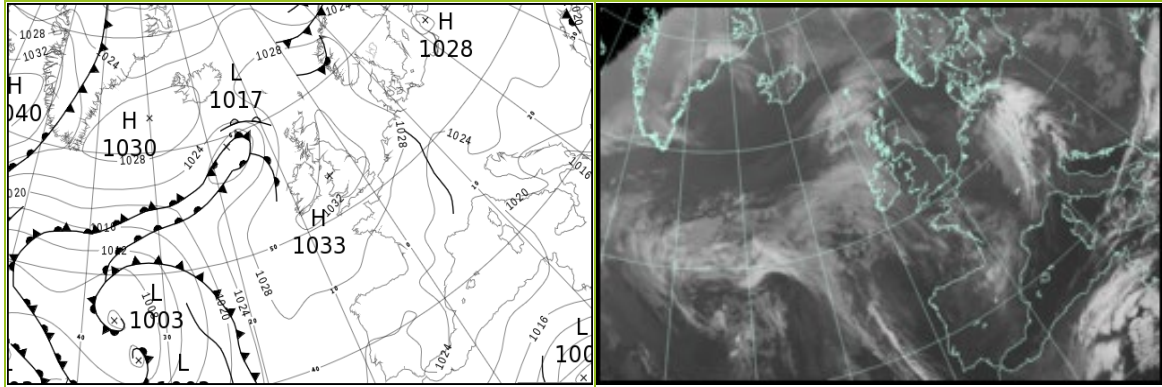

North Atlantic and Europe analysis charts and satellite images at 1200 UTC

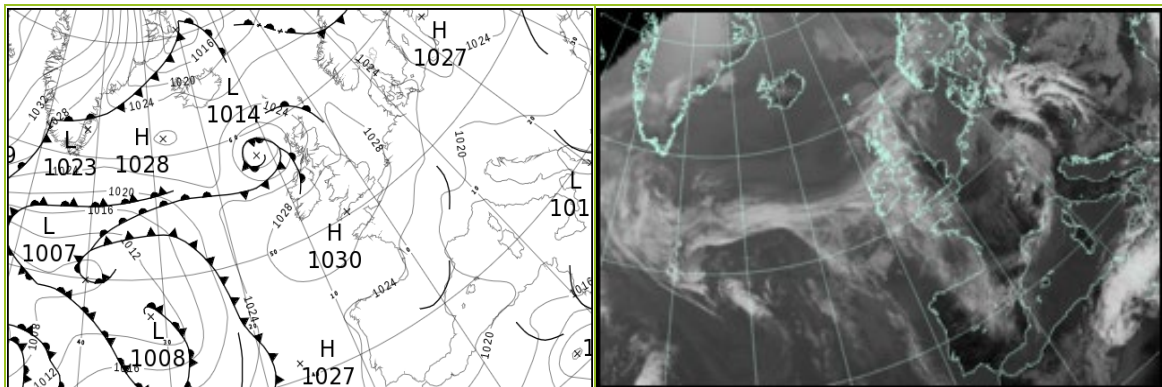

All satellite imagery copyright Met Office and EUMETSAT (European Organisation for the Exploitation of Meteorological Satellites). These show infra-red images from the geostationary MSG satellite. The rainfall rates are derived from both rain-radar and satellite data.

Daily Weather Summary for Saturday 30 April 2022

UK satellite and rain-radar precipitation rates at (L) 0000 and (R) 1200 UTC

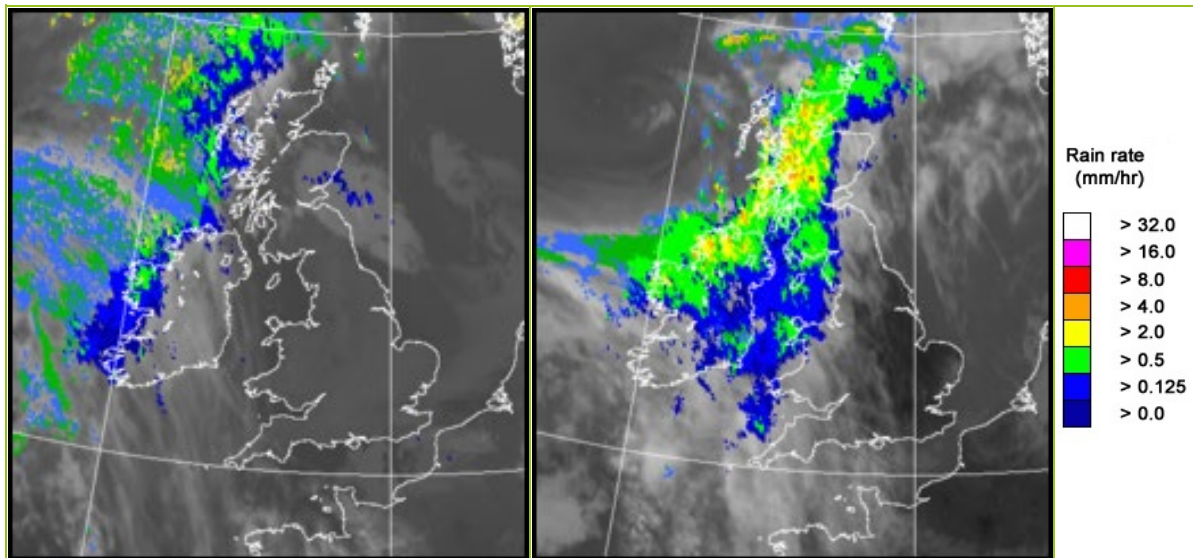

UK wind speed and direction at (L) 0000 and (R) 1200 UTC

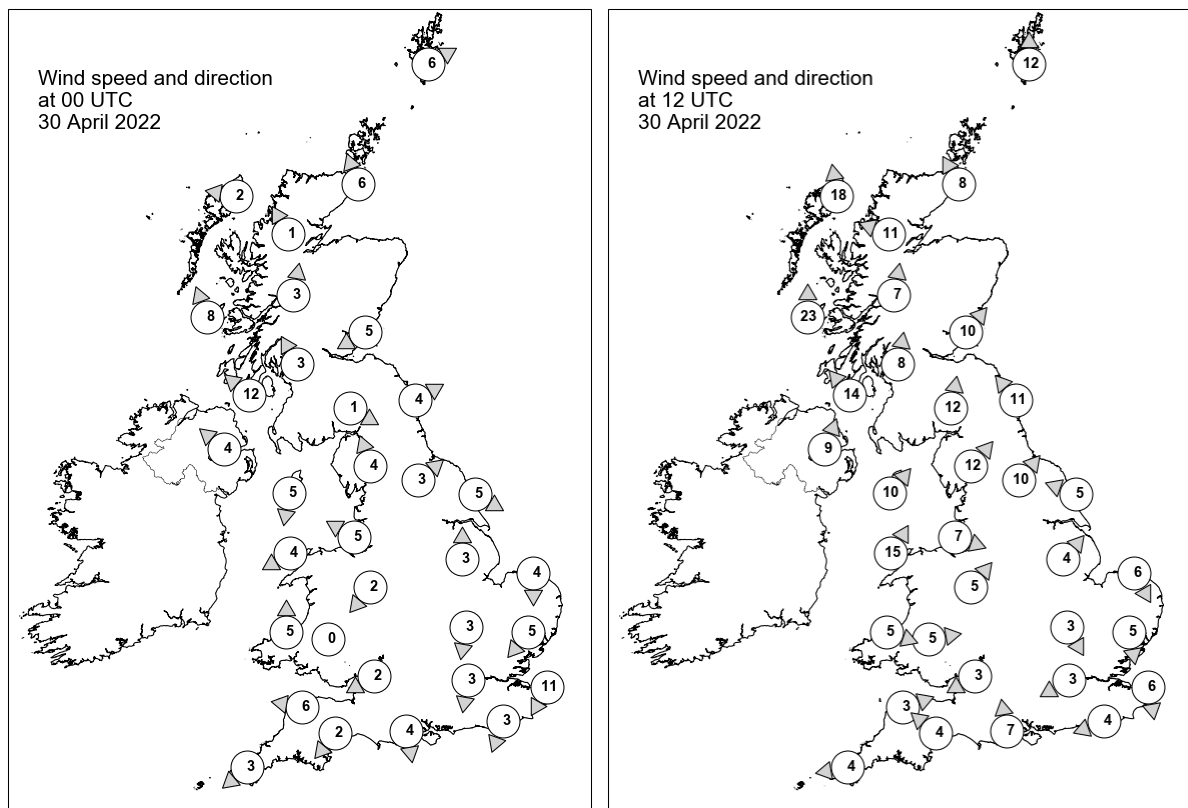

Daily Weather Summary for Saturday 30 April 2022

Selected UK readings at (L) 0000 and (R) 1200 UTC

STATIONS		0000 UTC						1200 UTC					
NO	SITE	PRESS	WDIR	WSPD	CLOUD	TEMP	TDEW	PRESS	WDIR	WSPD	CLOUD	TEMP	TDEW
1	Lerwick	1031.7	WSW	6	8	4.4	3.0	1026.6	S	12	8	7.7	5.1
2	Wick	1031.1	SSE	6	3	7.3	6.0	1024.0	SSE	8	8	9.6	6.9
3	Stornoway	1029.2	E	2	8	8.1	7.3	1019.9	S	18	8	8.4	8.2
4	Loch Glascarnoch	1031.7	SSE	1	3	2.7	2.0	1023.0	ESE	11	8	7.4	5.5
5	Aviemore	1031.1	-	-	8	6.5	4.3	1023.7	-	-	8	9.4	3.9
6	Dyce	1032.0	-	-	8	6.8	5.4	1024.6	-	-	8	12.4	6.9
7	Tulloch Bridge	1032.0	S	3	1	6.1	2.7	1025.1	S	7	8	7.7	4.5
8	Tiree	1030.0	SSE	8	8	9.8	6.6	1021.2	S	23	8	9.1	8.5
9	Leuchars	1031.7	ENE	5	8	8.3	7.1	1025.2	SW	10	8	15.1	6.2
10	Bishopton	1031.8	SSE	3	3	5.5	3.2	1026.2	S	8	8	8.9	6.3
11	Machrihanish	1031.1	SE	12	8	6.4	4.1	1025.4	SE	14	8	8.8	7.6
12	Boulmer	1031.9	WSW	4	8	6.9	3.2	1026.8	SE	11	2	11.5	6.1
13	Eskdalemuir	1033.2	WNW	1	1	1.9	0.5	1027.1	S	12	4	11.1	5.3
14	Aldergrove	1031.5	SE	4	0	6.5	1.7	1026.3	SSW	9	8	10.0	9.1
15	Shap	1033.2	SSE	4	0	4.0	1.6	1027.6	SW	12	1	13.0	3.8
16	Leeming	1032.8	SW	3	0	3.7	1.9	1027.6	SW	10	0	16.6	2.7
17	Ronaldsway	1032.1	N	5	1	4.3	1.1	1028.3	SW	10	8	10.2	8.4
18	Bridlington	1032.0	WNW	5	0	5.1	2.1	1028.2	ESE	5	0	12.8	6.5
19	Crosby	1032.3	ESE	5	0	8.5	3.5	1029.2	WNW	7	8	13.1	6.1
20	Valley	1031.8	ENE	4	0	6.1	4.6	1029.2	SSW	15	1	11.4	7.7
21	Waddington	1032.8	S	3	0	5.3	2.7	1028.9	SW	4	0	15.1	3.3
22	Shawbury	1032.7	NE	2	0	4.9	0.8	1029.1	SW	5	4	14.8	5.4
23	Weybourne	1032.2	N	4	0	4.1	2.1	1029.5	NNW	6	0	11.4	6.1
24	Bedford	1032.9	N	3	0	3.7	1.6	1029.5	NNW	3	0	14.3	4.1
25	Aberporth	1032.1	S	5	0	6.5	5.6	1030.1	WNW	5	8	10.7	4.6
26	Sennybridge	1033.7	-	0	0	-0.4	-1.4	1029.2	W	5	6	13.1	3.8
27	Wattisham	1032.1	NE	5	8	5.4	2.5	1028.9	N	5	0	14.2	5.1
28	Almondsbury	1032.6	ENE	2	0	1.1	0.3	1029.7	ENE	3	1	15.0	5.0
29	Heathrow	1032.2	N	3	0	5.8	2.0	1029.6	ENE	3	0	15.2	3.6
30	Manston	1030.9	NNE	11	7	8.2	4.8	1029.9	N	6	4	11.0	6.3
31	Chivenor	1031.9	E	6	0	6.3	3.1	1030.1	WSW	3	0	13.7	5.1
32	Exeter	1032.0	NE	2	0	3.0	1.8	1030.2	SE	4	0	12.7	5.1
33	Herstmonceux	1031.1	NNE	3	1	5.3	2.7	1029.6	ENE	4	4	12.4	3.2
34	Hurn	1031.6	N	4	0	2.7	0.7	1030.0	S	7	0	13.4	5.4
35	Camborne	1031.3	NE	3	7	9.0	7.3	1030.0	E	4	7	12.4	6.1

Daily Weather Summary for Saturday 30 April 2022

Selected European readings at (L) 0000 and (R) 1200 UTC

STATIONS		0000 UTC						1200 UTC					
NO	SITE	PRESS	WDIR	WSPD	CLOUD	TEMP	TDEW	PRESS	WDIR	WSPD	CLOUD	TEMP	TDEW
1	Murmansk	1011.2	W	12	6	-3.6	-7.9	1013.4	N	14	5	-0.9	-10.0
2	Helsinki	1025.7	NW	6	0	-2.2	-7.2	1022.5	SW	16	7	8.6	-1.7
3	Stockholm	1027.1	W	2	-	2.0	-2.0	1023.7	W	8	-	11.5	-1.9
4	Oslo	1025.8	NNE	10	-	7.7	-1.2	1023.6	S	3	7	11.5	-3.4
5	Reykjavik	-	-	-	6	-	-	1026.2	W	4	8	6.4	3.0
6	Moscow	1023.2	W	2	6	1.9	0.1	1023.7	NNW	2	7	6.4	-6.9
7	Kiev	-	-	-	-	-	-	-	-	-	-	-	-
8	Warsaw	1025.7	-	0	0	5.7	3.0	1023.3	W	6	4	16.9	-1.3
9	Berlin	1024.5	E	4	-	10.9	1.9	1022.9	NNW	2	-	17.4	4.4
10	De Bilt	1029.9	N	2	8	5.4	3.1	1027.4	NW	8	8	10.3	4.3
11	Dublin	1032.0	SE	6	7	8.2	5.3	1028.3	SSW	8	8	11.1	9.2
12	Cork	1032.1	SSW	4	6	8.4	7.4	1029.5	SW	8	5	12.9	8.6
13	Sofia	1021.2	-	0	6	9.5	7.5	1018.4	NE	6	5	16.3	6.1
14	Belgrade	1022.0	SSE	2	0	10.8	9.5	1019.9	E	6	2	20.4	10.9
15	Budapest	1023.8	NE	4	-	10.0	3.9	1020.8	E	6	-	20.6	2.4
16	Prague	1025.0	W	2	-	7.2	2.1	1021.4	E	6	7	16.2	1.5
17	Munich	1022.5	E	2	8	8.6	3.4	1021.4	WNW	8	8	11.6	6.2
18	Strasbourg	1023.2	NNW	9	8	13.3	6.4	1023.0	NE	12	6	15.9	9.3
19	Paris	1027.2	N	10	-	9.2	4.6	1026.3	NNE	11	1	15.3	4.9
20	Jersey	1030.3	ENE	7	1	8.1	5.1	1028.7	ENE	10	7	12.0	6.2
21	Milan	1022.4	NE	3	-	14.2	4.9	1019.3	N	2	2	20.7	4.3
22	Marseille	1021.1	SSE	2	-	12.6	5.0	1018.2	W	8	7	23.7	10.7
23	Bordeaux	1025.6	WSW	5	8	11.8	11.2	1023.4	NNW	2	6	22.3	9.1
24	Rome	1019.3	NE	5	-	11.2	6.9	1018.0	SSW	8	3	21.1	11.1
25	Ajaccio	1021.3	NNE	7	-	10.5	7.4	1018.7	SSW	11	-	19.6	12.1
26	Barcelona	1022.4	NNE	7	4	17.5	10.8	1020.3	SW	9	7	20.3	14.0
27	Majorca	1022.3	NE	5	1	11.0	8.7	1020.2	SW	12	3	21.9	10.1
28	Madrid	1024.0	ENE	2	5	12.4	8.0	1019.9	S	6	8	21.9	10.8
29	Lisbon	1023.3	N	6	-	17.8	10.0	1023.0	SSW	2	-	25.0	10.1
30	Athens	1015.4	N	6	-	18.4	5.9	1016.0	NNE	8	4	23.4	6.0
31	Malta	1018.5	SW	4	3	14.6	9.1	1018.2	E	11	7	20.2	7.0
32	Gibraltar	1024.6	NE	10	0	16.2	13.4	1023.8	ENE	10	1	18.3	13.1

Daily Weather Summary for Saturday 30 April 2022

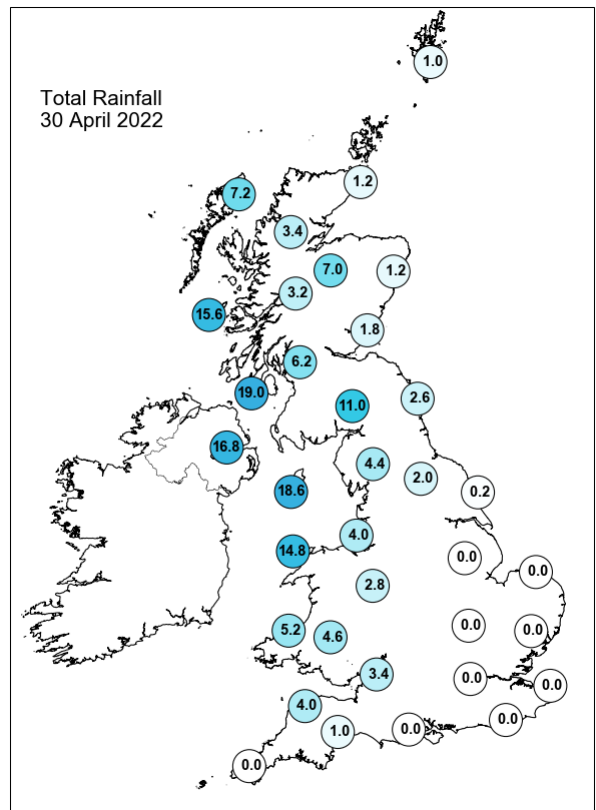
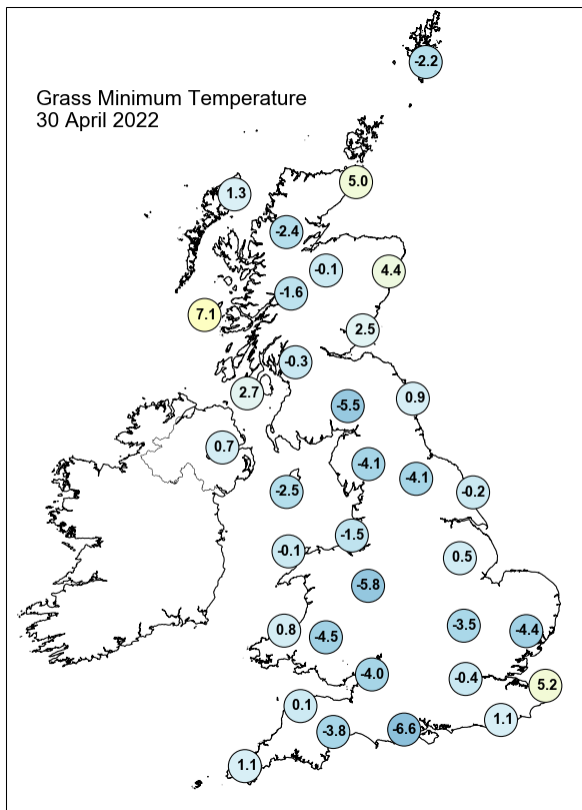
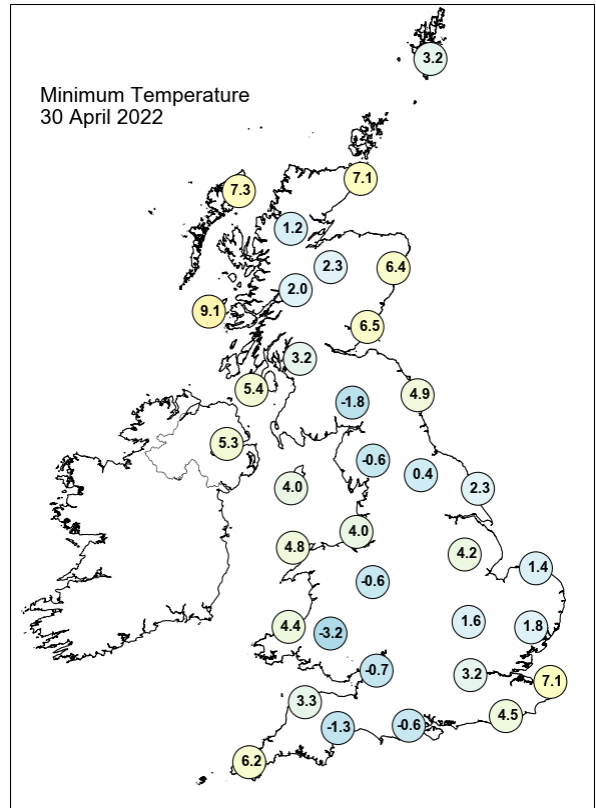
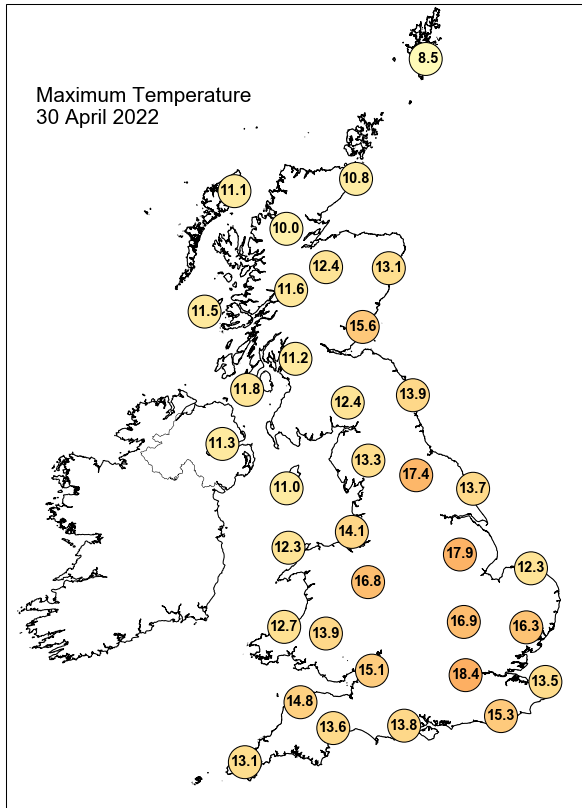

Daily Weather Summary for Saturday 30 April 2022

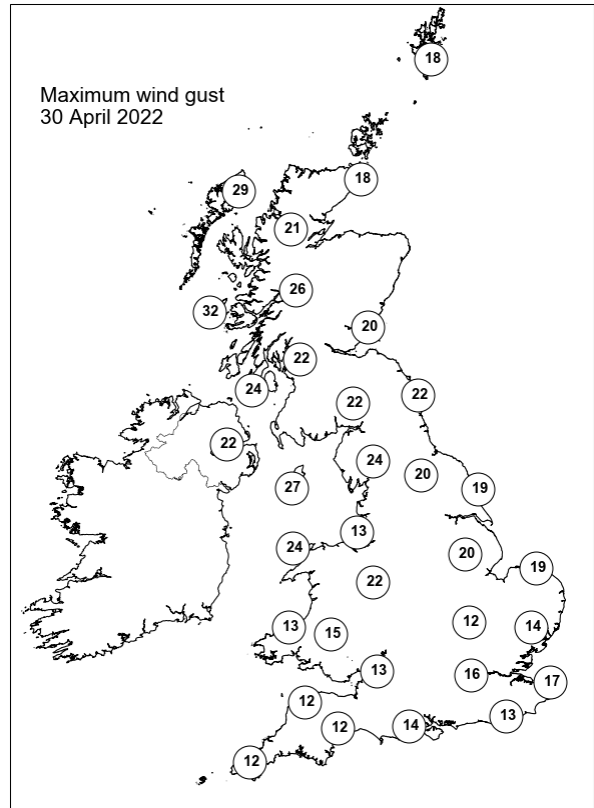
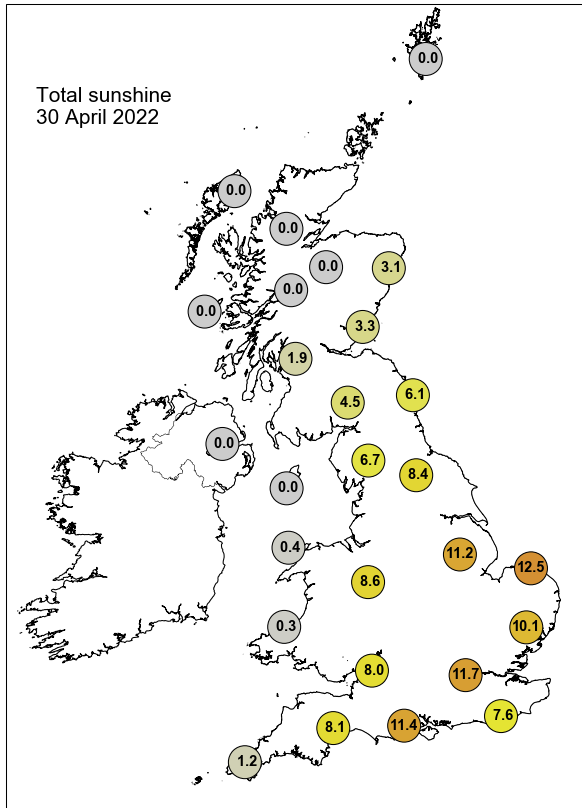

None of the selected stations observed a day of sleet or snow falling or non-zero snow depth at 0900 UTC.

Guidance Notes

UTC = Universal Coordinated Time. For the UK UTC is the same as GMT (Greenwich Mean Time).

National boundaries shown on the European station map are for illustrative purposes only.

Daily extremes

- Daily extremes have been manually confirmed by Met Office Observations Quality Management as valid observations from the live database at the time of checking. However, more extreme values may still be possible if they occur after the time of production.
- Mountain stations above 500 masl are excluded from lowest temperatures, highest gust speeds and greatest snow depths at 0900 UTC. This is because they are not considered representative of low level areas.
- Counties quoted against each station are based on historical county boundaries pre-1974 and may not reflect current administrative boundaries.

Analysis charts and satellite imagery

- The satellite imagery is infra-red imagery from the geostationary MSG satellite.
- The rainfall image is derived from satellite data from MSG and rain-radar data. This represents a snapshot of instantaneous rain-rates at 0000 UTC and 1200 UTC and so does not necessarily reflect daily accumulations in the rainfall station map.
- Any analysis charts or satellite images which are unavailable will be displayed as white space.

Station maps

- The UK maps show station data for the same set of stations presented UK data table. These stations are selected to provide good spatial coverage across the UK; they represent only a fraction of the overall UK observing network.
- Wind speed maps show wind speed in Kt and direction both averaged over the hour up to the time of observation. 1 Kt = 1.151 mph.

Hourly station data

- The data tables provide spot hourly observations from synoptic messages at 0000 and 1200 UTC. Missing data are denoted by '-'.

- Pressures are mean sea level pressure in hPa.
- For UK stations, Gibraltar and Jersey, the wind speeds and directions are both averaged over the hour up to the time of observation. However, for European stations wind speeds and directions are both averaged over a 10-minute period up to the time of observation.
- Wind speeds are in Kt. Wind directions are stored in the database every 10 degrees and have been converted to the nearest point of the compass. These give the direction the wind is blowing from, not to.
- Cloud amounts are in Oktas from 0 (clear) to 8 (overcast). 9 indicates sky obscured (eg by fog).
- Air temperature and dew point temperature are in Celsius.

Temperature maps

- Daily maximum, minimum and grass minimum temperatures are in Celsius.
- The period for the daily maximum temperature on day D is defined from 0900 UTC day D to 0900 UTC day D+1.
- The period for the daily minimum and grass minimum temperatures on day D is defined as 0900 UTC day D-1 to 0900 UTC day D.
- On any given day D the minimum will typically occur in the early hours of the morning and the maximum in early afternoon.

Rainfall, sunshine and max gust speed maps

- Daily rainfall is in mm from 0900 UTC day D to 0900 UTC day D+1.
- Daily sunshine is in hours from Kipp and Zonen CSD1 automatic sunshine records. Bright sunshine is defined as exceeding 120 W/m².
- Max gust speeds are the daily max gust in Kt from 0000-0000 UTC

Snow maps

- The day of snow falling map displays data from present weather sensors, showing stations which have recorded sleet or snow falling at any point in the day (0000-0000 UTC).
- The snow lying map shows level snow depth as recorded by the automatic snow depth sensors at 0900 UTC. These snow depth sensors do not record snow depth if this is less than 1cm.
- Snow depth sensors are normally operational from October to April, in the event of snow falling outside this period data availability may be limited.
- Snow maps will only be displayed if one or more of the selected stations on that date have recorded either snow falling or non-zero snow depths. If snow maps are not

displayed it is still possible that other stations in the network have recorded a day of sleet or snow falling or non-zero snow depth.