



Monthly weather summary collated on the 14 February 2020 15:18 pm

Product designed by the Met Office National Climate Information Centre (NCIC) in collaboration with The National Meteorological Library and Archive (NMLA).

Met Office and the Met Office logo are registered trademarks. © Crown copyright 2019

Daily Weather Summaries for January 2020

If you have any questions or feedback about this product or wish to obtain further data please contact the Met Office.

This document contains daily weather summaries for each day of January 2020. The Met Office National Meteorological Library and Archive holds a continuous record of daily weather summaries or daily weather reports from 1860, and these daily weather summaries form a continuation of that series.

The purpose of each summary is to provide an overview of the weather conditions across the UK on that day, with the historical emphasis mainly based on observations from surface network of weather stations, although the format has varied over the decades. While the emphasis remains on observations from the surface network, the current daily weather summaries supplement these by including satellite and rain-radar imagery to provide a more complete overview. The current format of the daily weather summaries is as follows:

1. Text summary of the main characteristics of the weather during the day, written by an operational meteorologist in the Met Office operations centre.
2. Table of daily extremes for the UK for key climate variables including temperature, rainfall, sunshine and gust speeds.
3. Overview of the synoptic situation at 00 and 12 UTC comprising: analysis charts showing the surface pressure pattern and associated weather fronts; North Atlantic and European infra-red satellite images showing cloud-cover; combined infra-red and rain-radar images of the UK; maps of wind speed and direction at 00 and 12 UTC; observations of pressure, wind speed and direction, cloud cover, air and dewpoint temperature at selected UK and European stations in data tables.
4. UK maps of key climate variables from observing stations including maximum, minimum and grass minimum temperature, rainfall, sunshine, gust speed and snow.
5. Further guidance notes

If you spot any data errors or omissions in this product please contact the Met Office.

Monthly summary collated 14/02/2020 15:18 Product designed by the Met Office National Climate Information Centre working with the Library and Archive.

Met Office Crown Copyright

Station Network Maps

This issue of the daily weather summary provides data for the following UK and European locations (Reykjavic (5) also included):



Daily Weather Summary for Wednesday 01 January 2020

This day's summary created 08/01/2020 02:00

Summary of the UK Weather for Wednesday 01 January 2020

Overnight, the mix of cloud and fog pushed north into Scotland, lifting frost that had formed in the first part of the night. Everywhere was dry, with calm winds. Towards dawn, winds would begin to strengthen in the far northwest of Scotland. A mostly dry and cloudy day across the country with patchy fog and drizzle across the southwest and southeast. Sunny spells at first across northern England became confined to northeastern coasts through the afternoon as the cloud thickened.

Daily Extremes

<i>Highest Maximum</i>	13.3°C Altnaharra No 2 (Sutherland, 81mAMSL)
<i>Lowest Maximum</i>	4.9°C Fylingdales (North Yorkshire, 262mAMSL)
<i>Highest Minimum</i>	8.4°C Scilly: St Marys Airport (Isles Of Scilly, 31mAMSL)
<i>Lowest Minimum</i>	-6.7°C Redesdale Camp (Northumberland, 211mAMSL)
<i>Lowest Grass Minimum</i>	-11.4°C Copley (Durham, 253mAMSL)
<i>Most Rainfall</i>	9.4mm Harris: Laxdale (Western Isles, 15mAMSL)
<i>Most Sunshine</i>	5.6hr Copley (Durham, 253mAMSL)
<i>Highest Gust</i>	50Kt 58mph Stornoway Airport (Western Isles, 15mAMSL)
<i>Highest Gust (mountain)</i>	78Kt 90mph Cairngorm Summit (Inverness-shire, 1237mAMSL)
<i>Greatest Snow Depth at 0900 UTC</i>	No non-zero values

mAMSL refers to station elevation in metres above mean sea level

Daily Weather Summary for Wednesday 01 January 2020

North Atlantic and Europe analysis charts and satellite images at 0000 UTC

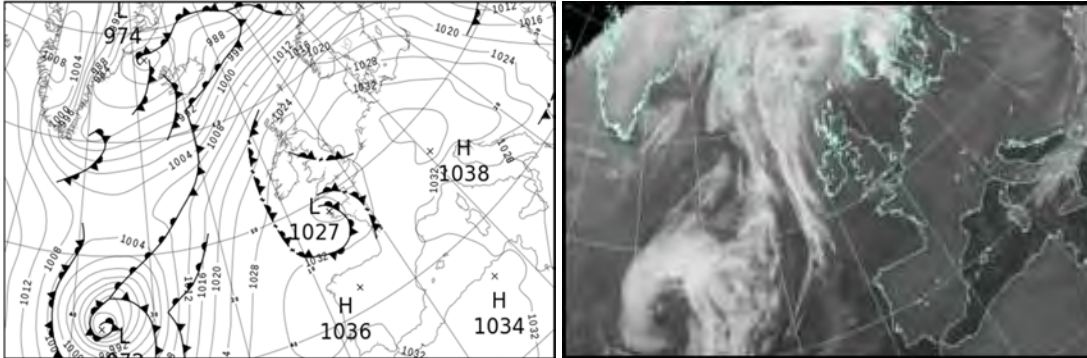

North Atlantic and Europe analysis charts and satellite images at 1200 UTC

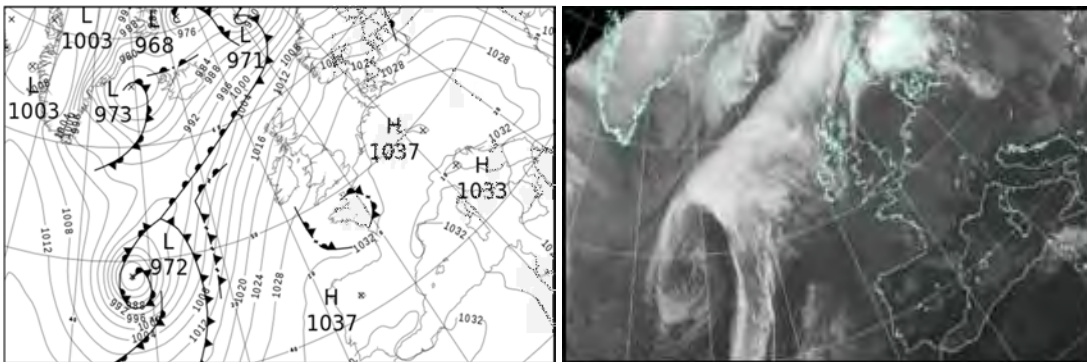

All satellite imagery copyright Met Office and EUMETSAT (European Organisation for the Exploitation of Meteorological Satellites). These show infra-red images from the geostationary MSG satellite. The rainfall rates are derived from both rain-radar and satellite data.

Daily Weather Summary for Wednesday 01 January 2020

UK satellite and rain-radar precipitation rates at (L) 0000 and (R) 1200 UTC

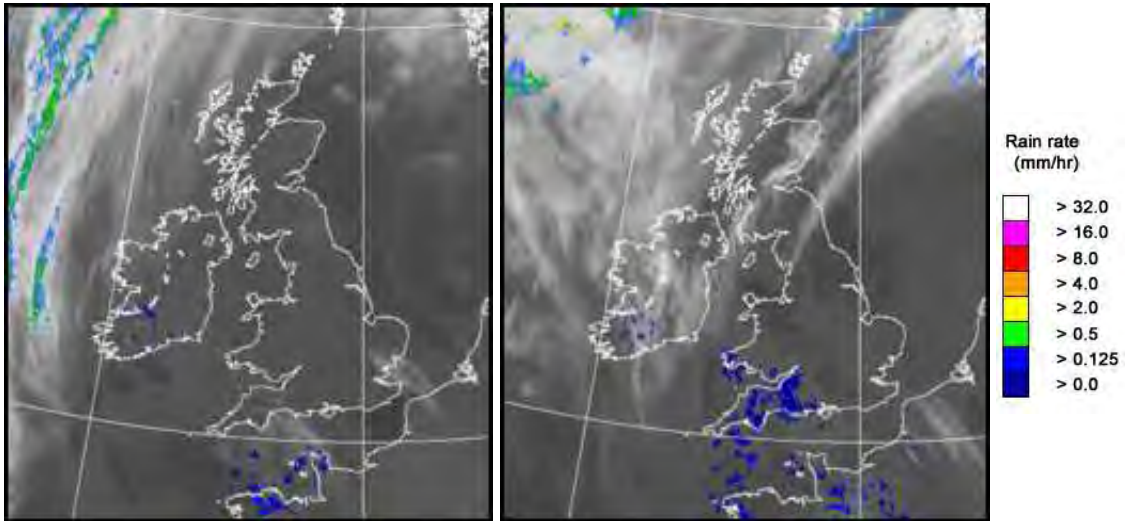

UK wind speed and direction at (L) 0000 and (R) 1200 UTC

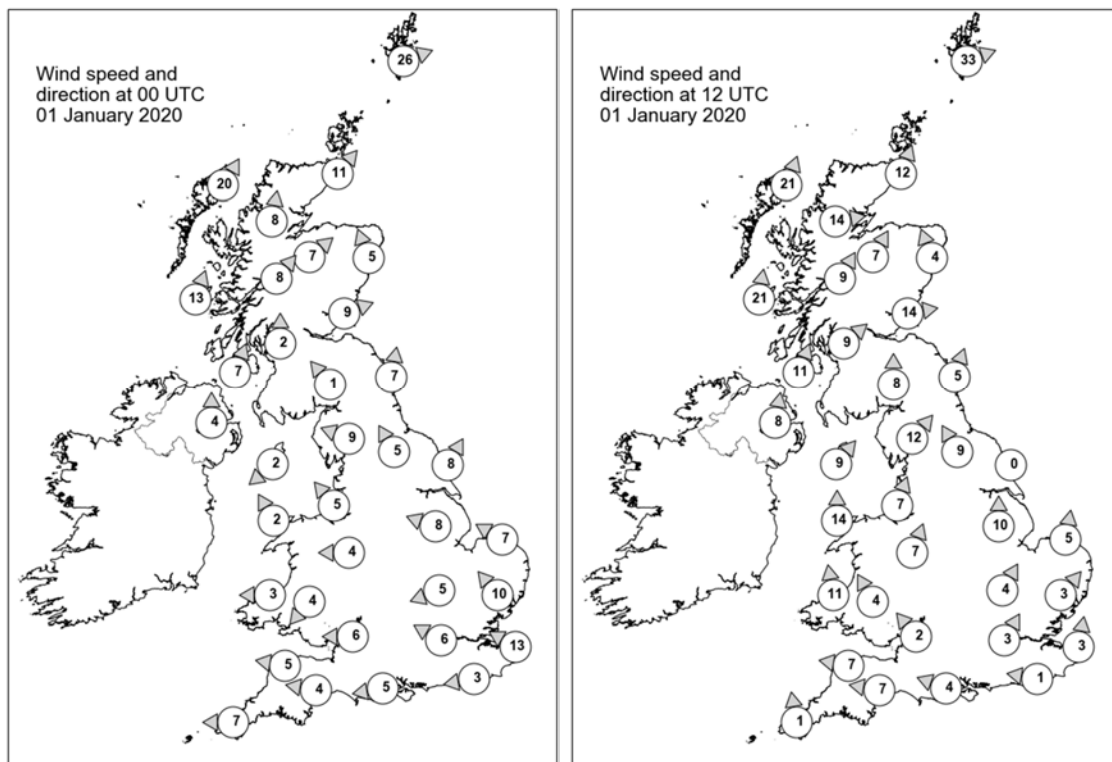

Daily Weather Summary for Wednesday 01 January 2020

Selected UK readings at (L) 0000 and (R) 1200 UTC

STATIONS		0000 UTC						1200 UTC					
NO	SITE	PRESS	WDIR	WSPD	CLOUD	TEMP	TDEW	PRESS	WDIR	WSPD	CLOUD	TEMP	TDEW
1	Lerwick	1019.7	WSW	26	7	6.9	5.1	1012.2	WSW	33	7	8.5	7.1
2	Wick	1023.3	SW	11	0	4.3	0.9	1017.3	SSW	12	8	6.6	3.0
3	Stornoway	1022.9	SSW	20	7	7.9	5.4	1016.0	SSW	21	8	9.0	7.7
4	Loch Glascarnoch	1024.9	S	8	0	4.9	-0.9	1018.5	W	14	7	6.5	3.5
5	Aviemore	1026.6	SW	7	0	2.6	-1.4	1020.0	SSW	7	0	6.4	1.8
6	Dyce	1026.6	SSE	5	0	2.0	-3.6	1019.5	SSE	4	1	3.6	1.1
7	Tulloch Bridge	1029.2	SW	8	0	3.3	0.9	1022.6	SSW	9	8	5.7	2.8
8	Tiree	1027.2	SSW	13	8	7.8	5.8	1020.9	S	21	8	8.3	6.0
9	Leuchars	1029.0	WSW	9	7	1.5	0.7	1022.9	W	14	7	7.7	4.2
10	Bishopton	1029.9	S	2	8	1.0	0.6	1024.1	SW	9	8	7.0	3.4
11	Machrihanish	1029.0	SSW	7	8	8.3	6.0	1024.3	SSW	11	7	6.5	3.0
12	Boulmer	1030.5	S	7	0	0.1	-0.8	1025.1	SSW	5	0	5.5	3.7
13	Eskdalemuir	1031.5	SE	1	7	-2.5	-2.7	1026.1	S	8	8	4.7	3.9
14	Aldergrove	1029.3	S	4	8	7.0	5.8	1024.7	S	8	8	5.8	3.1
15	Shap	1031.5	ESE	9	8	2.5	2.0	1027.0	SW	12	7	4.7	2.9
16	Leeming	1032.0	SSE	5	9	3.5	3.2	1027.1	SSE	9	0	5.5	3.2
17	Ronaldsway	1029.9	NE	2	7	7.8	5.8	1026.3	SW	9	8	8.9	4.8
18	Bridlington	1032.0	SSW	8	0	3.9	3.0	1027.1	-	0	0	6.0	3.5
19	Crosby	1030.9	SE	5	8	7.4	5.6	1027.9	SSW	7	8	7.0	4.1
20	Valley	1030.1	SSE	2	8	7.3	5.7	1027.4	S	14	5	7.8	4.8
21	Waddington	1032.0	ESE	8	8	4.7	4.4	1028.7	S	10	8	4.3	2.7
22	Shawbury	1030.6	E	4	8	7.1	5.7	1028.5	SSW	7	8	6.8	3.4
23	Weybourne	1032.7	ESE	7	0	3.7	3.0	1029.5	S	5	7	5.2	3.0
24	Bedford	1031.1	ENE	5	8	6.0	5.6	1029.6	SSW	4	8	4.8	2.8
25	Aberporth	1029.8	E	3	8	6.4	4.2	1027.8	S	11	8	6.3	4.6
26	Sennybridge	1030.2	NE	4	2	2.7	2.3	1028.8	SSE	4	8	5.1	4.0
27	Wattisham	1032.3	SE	10	8	6.5	5.4	1029.8	SW	3	8	3.3	3.2
28	Almondsbury	1029.8	E	6	8	6.6	3.9	1029.5	SE	2	8	6.2	6.0
29	Heathrow	1031.0	ESE	6	0	3.2	2.0	1029.7	SSW	3	8	5.9	3.8
30	Manston	1031.6	ESE	13	8	5.4	4.2	1030.0	S	3	8	4.7	3.0
31	Chivenor	1028.8	E	5	8	6.9	3.9	1028.3	E	7	8	7.7	7.1
32	Exeter	1028.9	E	4	8	7.1	4.6	1028.3	E	7	7	8.5	8.1
33	Herstmonceux	1030.8	E	3	4	1.9	1.7	1029.7	E	1	8	5.4	5.0
34	Hurn	1029.7	E	5	8	6.6	4.5	1029.3	ESE	4	8	7.4	6.4
35	Camborne	1028.0	E	7	8	8.7	8.1	1028.3	S	1	7	8.9	7.0

Daily Weather Summary for Wednesday 01 January 2020

Selected European readings at (L) 0000 and (R) 1200 UTC

STATIONS		0000 UTC						1200 UTC					
NO	SITE	PRESS	WDIR	WSPD	CLOUD	TEMP	TDEW	PRESS	WDIR	WSPD	CLOUD	TEMP	TDEW
1	Murmansk	991.6	NW	10	6	-4.7	-6.1	995.9	S	8	2	-9.8	-10.9
2	Helsinki	1011.3	W	10	0	-1.2	-1.5	1007.5	SW	10	8	2.1	0.5
3	Stockholm	1018.6	WSW	6	-	2.0	-3.6	1012.6	WSW	12	-	4.7	1.3
4	Oslo	1020.8	WSW	6	-	2.7	-3.6	1016.5	SW	10	7	3.5	-0.7
5	Reykjavik	-	-	-	9	-	-	982.2	SSW	13	8	1.9	-0.1
6	Moscow	996.9	WNW	2	8	1.6	0.7	1011.6	NNW	4	4	-2.3	-6.9
7	Kiev	1009.8	NNW	12	8	3.0	1.2	1020.8	N	8	6	1.2	-4.0
8	Warsaw	1026.7	W	12	2	2.1	-0.2	1030.7	W	12	7	1.5	-1.4
9	Berlin	1033.6	WSW	4	-	4.4	1.4	1034.1	W	6	-	4.6	1.5
10	De Bilt	1035.0	E	4	9	1.5	1.4	1032.1	S	4	9	0.4	0.3
11	Dublin	1030.2	SW	4	7	6.9	4.1	1026.6	S	4	6	6.4	3.0
12	Cork	1029.4	ENE	8	7	5.7	5.1	1026.1	SSE	8	7	8.4	6.9
13	Sofia	1025.6	W	10	5	2.2	-6.4	1029.9	W	4	2	1.8	1.5
14	Belgrade	1030.9	WNW	2	0	0.3	-2.9	1033.6	W	4	3	4.1	0.1
15	Budapest	1030.4	NW	8	-	2.7	-1.3	1032.6	NNW	6	-	6.6	-1.1
16	Prague	1035.5	N	2	-	2.8	-1.5	1035.0	N	4	1	3.9	-1.8
17	Munich	1035.7	W	2	7	1.6	-0.4	1034.3	ESE	6	0	3.6	-2.7
18	Strasbourg	1035.1	WNW	3	-	-1.6	-1.9	1034.7	NNE	1	9	-1.0	-1.0
19	Paris	1032.8	S	3	9	-1.6	-1.9	1031.7	SSE	4	9	2.8	2.8
20	Jersey	1028.7	SSE	13	8	6.9	6.7	1028.9	SSE	3	8	7.4	7.4
21	Milan	1030.3	N	2	0	-0.6	-0.9	1031.6	E	2	0	7.2	2.9
22	Marseille	1031.4	SE	4	-	3.0	2.1	1031.6	WNW	3	-	8.3	5.6
23	Bordeaux	1032.5	S	3	8	8.9	7.7	1032.1	SW	8	8	10.9	8.1
24	Rome	1029.8	ENE	5	-	1.9	-1.0	1029.5	N	2	0	12.0	-0.2
25	Ajaccio	1031.6	NE	5	-	6.5	4.2	1031.1	SW	5	-	13.8	7.8
26	Barcelona	1032.1	N	9	1	6.3	3.8	1032.4	N	4	1	11.4	5.7
27	Majorca	1032.4	E	3	1	5.7	5.0	-	-	-	-	-	-
28	Madrid	1035.2	NNW	3	0	0.8	-0.2	1033.1	W	2	0	7.8	3.0
29	Lisbon	1031.6	-	-	-	9.9	8.7	1032.4	-	-	-	10.7	7.5
30	Athens	1022.8	N	3	-	6.2	-5.7	1021.2	N	8	5	11.4	2.0
31	Malta	-	-	-	-	-	-	-	-	-	-	-	-
32	Gibraltar	1032.0	E	19	5	14.9	10.9	1032.5	E	13	7	15.3	11.1

Daily Weather Summary for Wednesday 01 January 2020

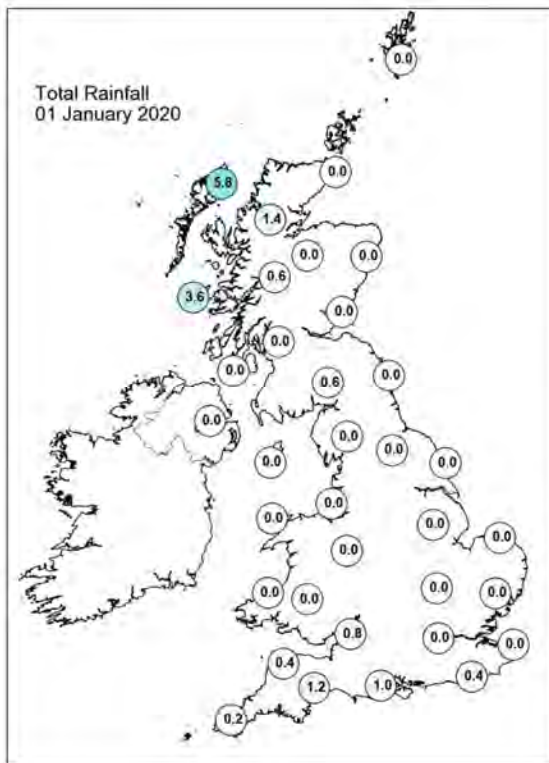
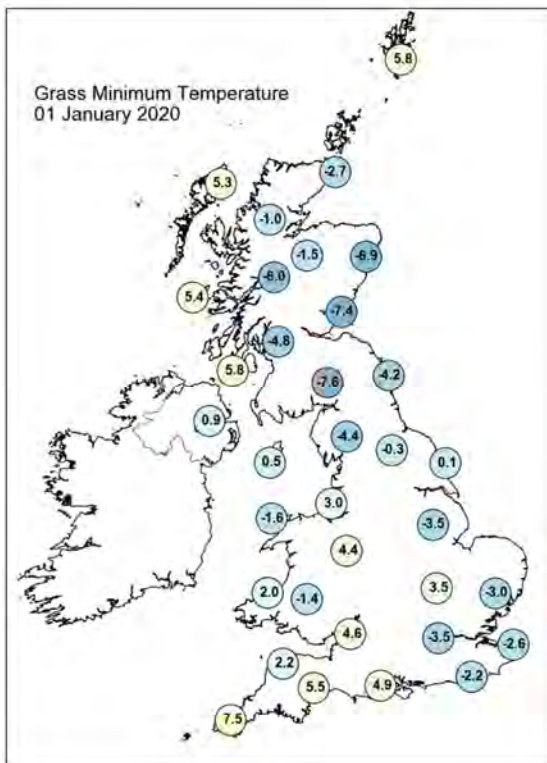
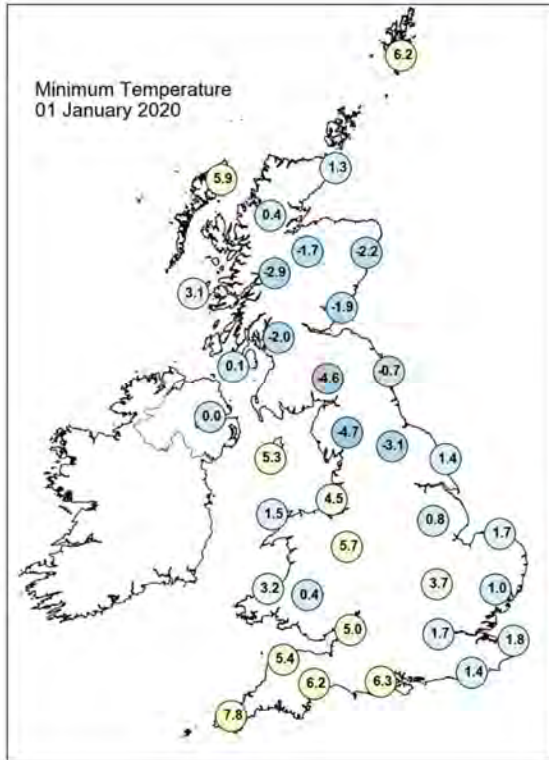
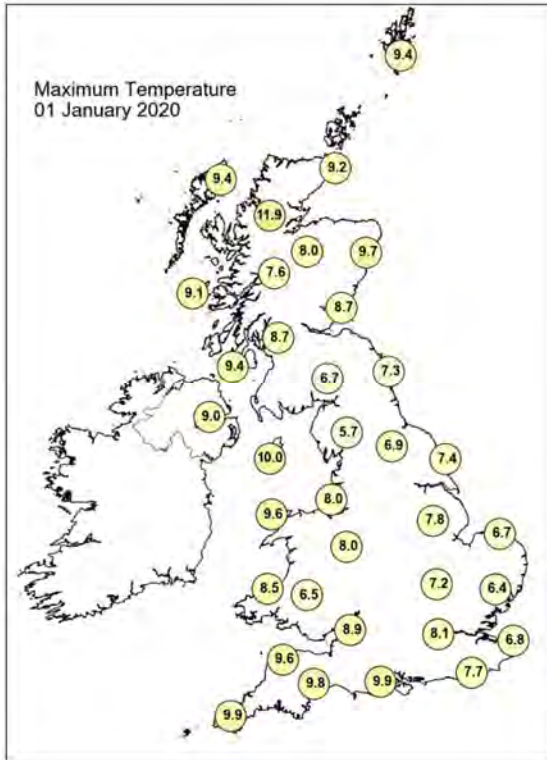

Daily Weather Summary for Wednesday 01 January 2020

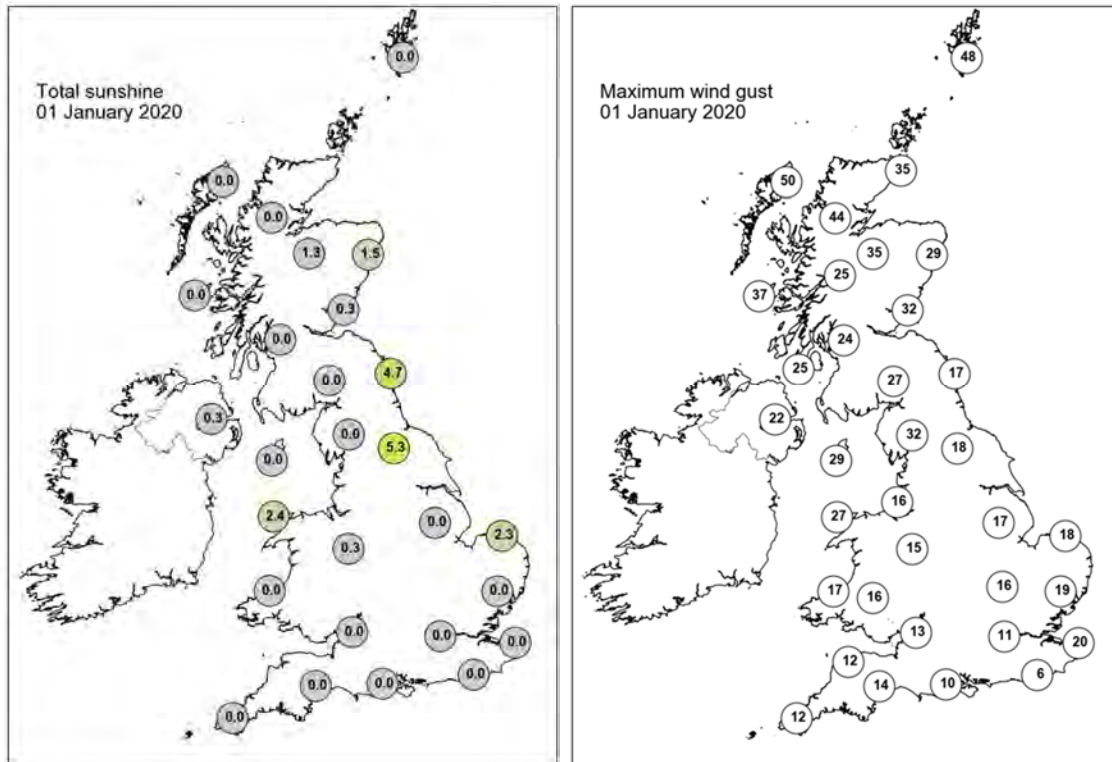

None of the selected stations observed a day of sleet or snow falling or non-zero snow depth at 0900 UTC.

Daily Weather Summary for Thursday 02 January 2020

This day's summary created 09/01/2020 02:00

Summary of the UK Weather for Thursday 02 January 2020

A cloudy night for most, with some clear spells developing at times, particularly over northern England. A southerly wind throughout with some gustiness over Scotland, Northern Ireland, and the north of England and Wales. A band of rain approached from the west over Northern Ireland and Scotland in the early hours. The band of rain pushed into Northern Ireland and western Scotland during the morning, accompanied by gusty winds. Elsewhere was predominantly cloudy and mild for the time of year. By mid-afternoon afternoon, the band of rain had pushed away from Northern Ireland into northern England and southern Scotland. The evening brought a renewed batch of rain to western Scotland, with some heavy falls over high ground, as the earlier band was hovering over Wales and northern England, gradually losing intensity. The first part of the night would see patchy rain in the west, while conditions were mostly dry in the east, but breezy everywhere.

Daily Extremes

<i>Highest Maximum</i>	12.3°C Colwyn Bay (Clwyd, 36mAMSL) also Teignmouth (Devon, 3mAMSL)
<i>Lowest Maximum</i>	7.6°C Malham Tarn (North Yorkshire, 381mAMSL)
<i>Highest Minimum</i>	8.7°C Scilly: St Marys Airport (Isles Of Scilly, 31mAMSL)
<i>Lowest Minimum</i>	-3.4°C Fyvie Castle (Aberdeenshire, 55mAMSL)
<i>Lowest Grass Minimum</i>	-7.1°C Albemarle (Northumberland, 142mAMSL)
<i>Most Rainfall</i>	36.8mm Achnagart (Ross & Cromarty, 15mAMSL)
<i>Most Sunshine</i>	1.6hr Leconfield (Humberside, 7mAMSL)
<i>Highest Gust</i>	57Kt 66mph Capel Curig No 3 (Gwynedd, 216mAMSL)
<i>Highest Gust (mountain)</i>	91Kt 105mph Cairngorm Summit (Inverness-shire, 1237mAMSL)
<i>Greatest Snow Depth at 0900 UTC</i>	No non-zero values

mAMSL refers to station elevation in metres above mean sea level

Daily Weather Summary for Thursday 02 January 2020

North Atlantic and Europe analysis charts and satellite images at 0000 UTC

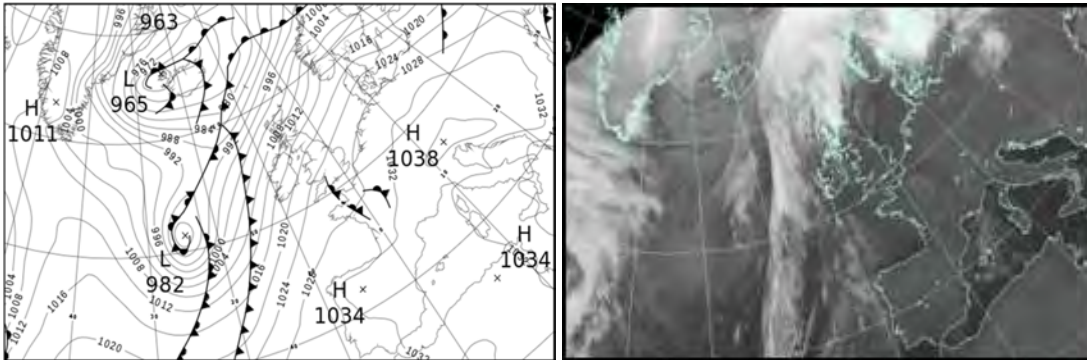

North Atlantic and Europe analysis charts and satellite images at 1200 UTC

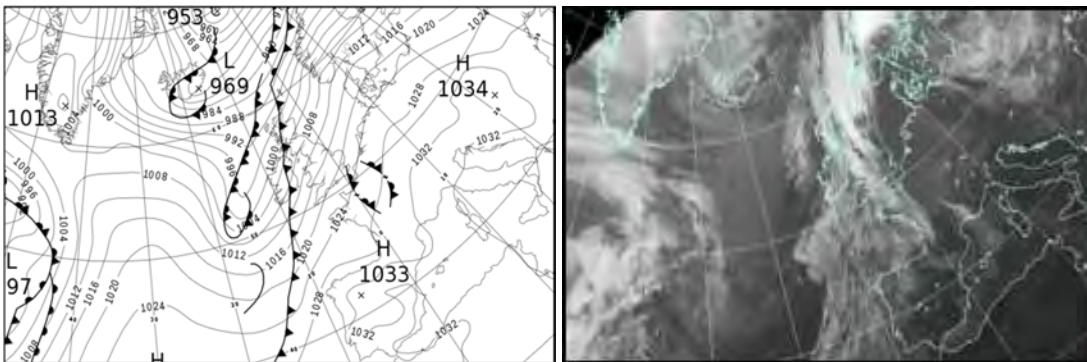

All satellite imagery copyright Met Office and EUMETSAT (European Organisation for the Exploitation of Meteorological Satellites). These show infra-red images from the geostationary MSG satellite. The rainfall rates are derived from both rain-radar and satellite data.

Daily Weather Summary for Thursday 02 January 2020

UK satellite and rain-radar precipitation rates at (L) 0000 and (R) 1200 UTC

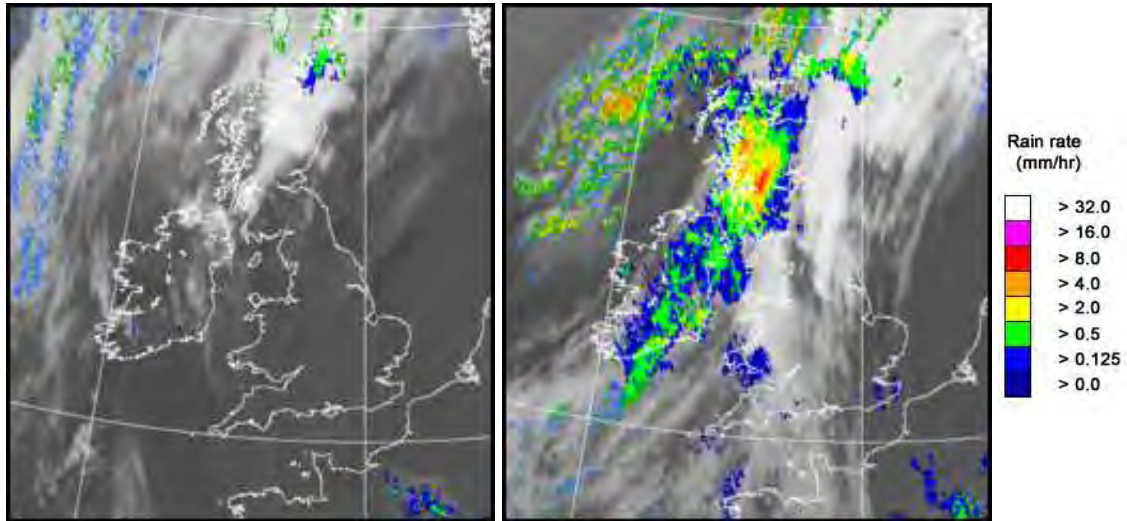

UK wind speed and direction at (L) 0000 and (R) 1200 UTC

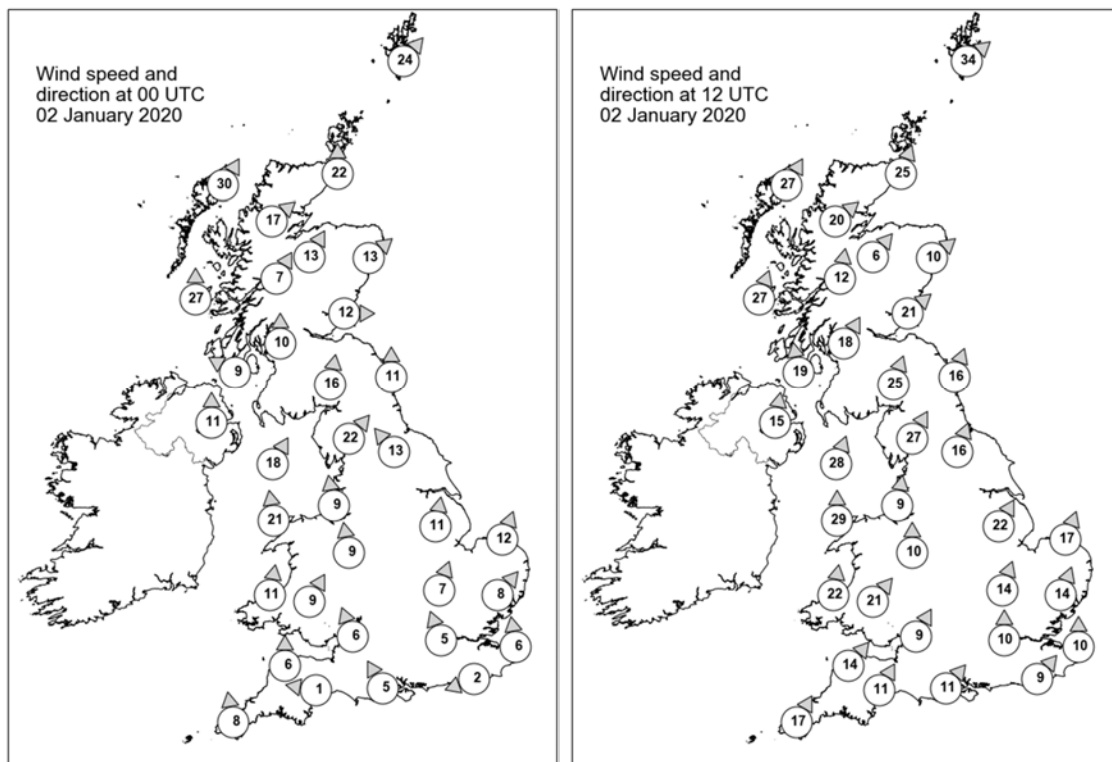

Daily Weather Summary for Thursday 02 January 2020

Selected UK readings at (L) 0000 and (R) 1200 UTC

STATIONS		0000 UTC						1200 UTC					
NO	SITE	PRESS	WDIR	WSPD	CLOUD	TEMP	TDEW	PRESS	WDIR	WSPD	CLOUD	TEMP	TDEW
1	Lerwick	1002.5	SW	24	8	7.4	5.1	992.4	SW	34	8	8.8	6.8
2	Wick	1004.3	S	22	8	7.9	4.5	997.4	SSW	25	8	8.6	5.9
3	Stornoway	1003.7	SSW	30	8	9.0	6.6	994.0	SSW	27	8	9.5	9.0
4	Loch Glascarnoch	1006.8	SW	17	1	9.9	0.1	997.8	SW	20	8	8.3	5.9
5	Aviemore	1009.5	SSW	13	8	5.8	2.0	1000.7	SW	6	8	6.5	5.1
6	Dyce	1010.4	SW	13	7	7.3	2.6	1002.4	SW	10	8	9.4	5.1
7	Tulloch Bridge	1012.9	SSW	7	8	6.6	2.7	1001.9	S	12	8	6.9	6.0
8	Tiree	1009.6	S	27	7	8.4	6.5	999.4	SSW	27	8	9.4	8.4
9	Leuchars	1014.8	W	12	5	6.5	4.0	1004.1	SW	21	8	9.6	6.5
10	Bishopton	1015.4	S	10	8	7.4	5.0	1004.5	SSW	18	8	8.4	7.7
11	Machrihanish	1014.2	ESE	9	0	7.6	5.3	1004.0	S	19	8	9.1	8.8
12	Boulmer	1017.5	S	11	0	2.6	1.7	1008.5	SSW	16	6	7.4	4.3
13	Eskdalemuir	1018.9	S	16	8	5.8	4.7	1007.9	SSW	25	8	7.2	6.7
14	Aldergrove	1015.9	S	11	3	6.9	4.8	1005.2	S	15	8	9.5	8.5
15	Shap	1019.7	SW	22	6	5.6	3.8	1011.4	SSW	27	8	5.2	4.4
16	Leeming	1021.0	SE	13	7	3.7	2.6	1012.5	SSW	16	4	7.8	4.3
17	Ronaldsway	1019.2	SSW	18	8	9.8	6.3	1009.7	SSW	28	8	10.3	8.2
18	Bridlington	1021.9	-	-	8	4.8	4.3	1012.9	-	-	4	8.7	5.2
19	Crosby	1021.7	S	9	0	6.5	5.1	1013.4	S	9	8	9.2	5.5
20	Valley	1020.9	S	21	8	8.9	6.4	1011.9	S	29	8	9.7	8.0
21	Waddington	1024.2	S	11	8	6.3	5.4	1015.9	SSW	22	8	8.9	5.2
22	Shawbury	1023.2	S	9	8	7.4	5.9	1015.6	S	10	8	8.9	5.1
23	Weybourne	1025.5	SSW	12	8	5.0	4.0	1017.9	SSW	17	5	8.2	6.0
24	Bedford	1025.7	SSW	7	8	5.8	5.3	1018.1	SSW	14	8	9.2	6.2
25	Aberporth	1023.0	S	11	0	6.3	4.3	1015.0	S	22	8	8.9	7.8
26	Sennybridge	1024.4	SSW	9	7	4.7	3.7	1016.4	SW	21	7	7.3	6.1
27	Wattisham	1027.0	SW	8	8	4.4	4.1	1020.2	SSW	14	8	7.7	6.9
28	Almondsbury	1025.2	SSE	6	8	8.2	7.2	1018.7	SSW	9	8	9.5	6.2
29	Heathrow	1026.6	SSE	5	8	6.8	5.9	1020.2	S	10	8	9.8	7.5
30	Manston	1027.6	S	6	8	4.9	4.6	1022.1	S	10	8	8.1	7.0
31	Chivenor	1025.2	S	6	3	6.6	4.9	1018.3	SW	14	8	10.2	6.8
32	Exeter	1025.4	E	1	7	7.7	7.3	1019.1	SSW	11	8	10.5	7.0
33	Herstmonceux	1027.1	ENE	2	8	5.6	5.6	1022.0	SW	9	8	8.9	8.1
34	Hurn	1026.4	SSE	5	8	8.8	7.8	1020.5	SW	11	7	10.7	6.9
35	Camborne	1024.9	S	8	7	8.9	7.1	1018.6	SSW	17	8	10.3	8.0

Daily Weather Summary for Thursday 02 January 2020

Selected European readings at (L) 0000 and (R) 1200 UTC

STATIONS		0000 UTC						1200 UTC					
NO	SITE	PRESS	WDIR	WSPD	CLOUD	TEMP	TDEW	PRESS	WDIR	WSPD	CLOUD	TEMP	TDEW
1	Murmansk	985.1	ENE	2	8	-9.4	-10.6	981.5	S	6	8	-6.1	-7.1
2	Helsinki	1004.2	W	12	1	2.1	0.1	1003.6	SW	10	3	3.4	2.9
3	Stockholm	1011.1	W	12	-	6.3	3.4	1007.6	WSW	14	-	6.8	3.0
4	Oslo	1012.1	WSW	6	-	0.7	-0.7	1006.2	S	8	5	5.5	2.3
5	Reykjavik	970.1	WSW	13	8	-1.2	-2.3	978.6	N	13	8	-3.7	-5.2
6	Moscow	1012.3	WSW	2	8	-1.3	-2.3	1008.4	W	4	8	1.1	0.1
7	Kiev	1025.4	NW	6	0	-1.8	-4.1	1022.9	WNW	8	8	0.9	-2.7
8	Warsaw	1028.1	W	10	8	1.2	-1.7	1025.8	W	12	7	2.9	-3.2
9	Berlin	1030.3	SW	2	-	-1.6	-2.3	1026.1	S	4	-	5.1	-2.6
10	De Bilt	1029.1	SW	4	9	1.6	1.5	1024.5	S	10	8	2.9	2.5
11	Dublin	1017.8	SSW	8	4	7.7	4.0	1008.3	S	12	8	10.6	8.6
12	Cork	1019.4	S	14	7	7.8	7.1	1008.8	SSW	21	8	10.2	9.9
13	Sofia	1033.5	W	4	0	-2.5	-4.2	1031.9	W	10	2	2.0	-2.2
14	Belgrade	1035.3	S	2	0	-0.9	-2.2	1034.3	WSW	4	0	4.9	0.1
15	Budapest	1033.9	SSE	2	-	-2.9	-3.4	1032.6	SE	4	-	4.0	-1.0
16	Prague	1034.5	N	4	-	-4.0	-4.7	1031.0	N	4	0	-1.4	-4.1
17	Munich	1033.0	ENE	2	0	-2.6	-3.3	1031.1	NW	4	0	2.2	-2.9
18	Strasbourg	1033.0	SSW	2	8	-1.3	-1.3	1031.2	S	5	8	-0.2	-0.2
19	Paris	1028.8	SE	4	8	3.9	3.9	1026.6	SSW	5	8	8.3	8.2
20	Jersey	1027.0	SE	5	8	8.2	8.2	1023.1	S	13	8	9.5	7.7
21	Milan	1033.7	N	1	0	-0.4	-1.8	1032.8	SW	3	0	5.5	1.4
22	Marseille	1032.1	E	3	-	2.8	2.1	1032.5	NW	5	8	8.1	6.4
23	Bordeaux	1030.7	S	4	8	9.5	7.3	1028.4	ESE	7	8	10.2	5.8
24	Rome	1029.2	ENE	3	-	3.5	1.0	1030.7	ENE	4	0	13.1	2.3
25	Ajaccio	1032.0	NE	8	-	5.3	3.6	1032.4	SSW	5	-	14.5	8.4
26	Barcelona	1031.8	N	8	5	6.4	3.7	1031.9	N	4	2	11.3	5.8
27	Majorca	1032.1	NNW	2	5	6.7	5.8	1032.4	WSW	5	7	15.5	8.7
28	Madrid	1034.2	N	2	0	0.6	-0.3	1032.3	SSW	2	1	8.1	2.8
29	Lisbon	1030.9	-	-	-	9.0	8.5	1032.0	-	-	-	10.5	8.5
30	Athens	1024.5	N	8	-	8.4	-0.9	1023.7	N	12	4	8.2	0.1
31	Malta	1027.4	NNW	4	1	10.0	6.9	1029.1	N	7	1	15.5	6.6
32	Gibraltar	1031.6	ENE	1	0	11.5	9.6	1032.5	ENE	11	7	15.4	11.0

Daily Weather Summary for Thursday 02 January 2020

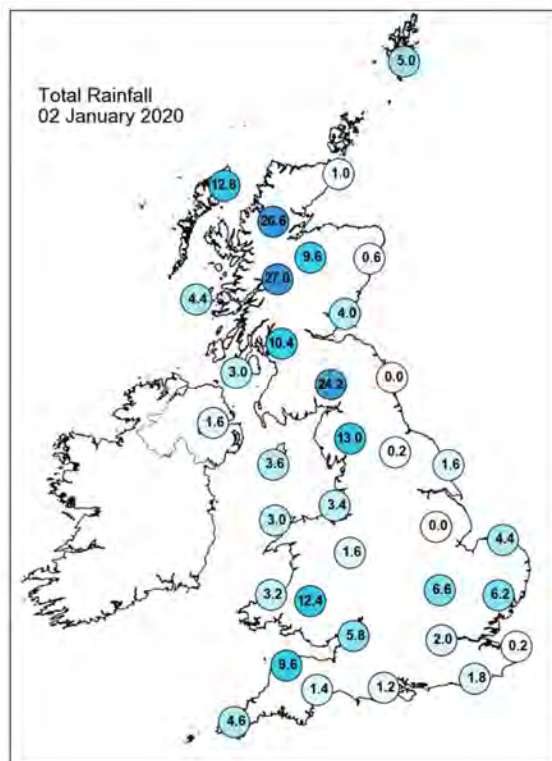
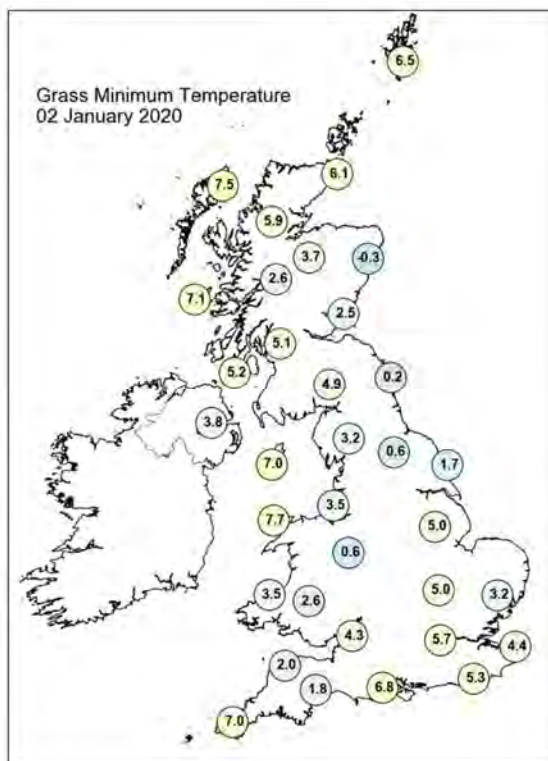
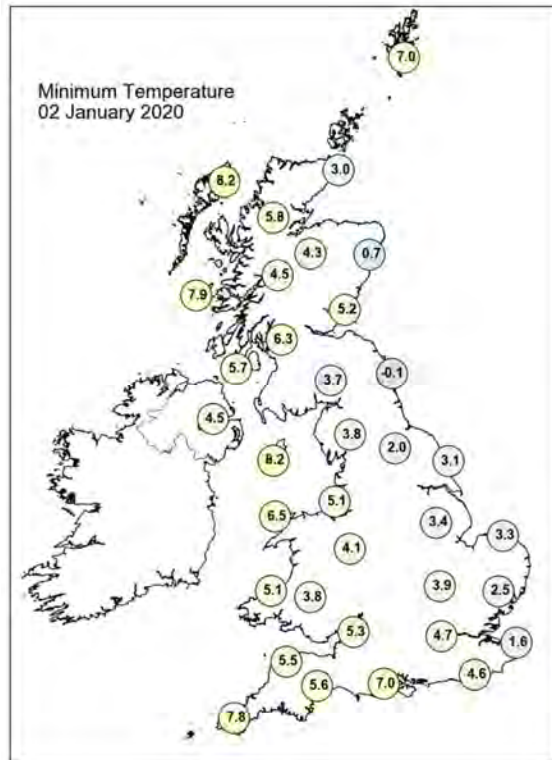
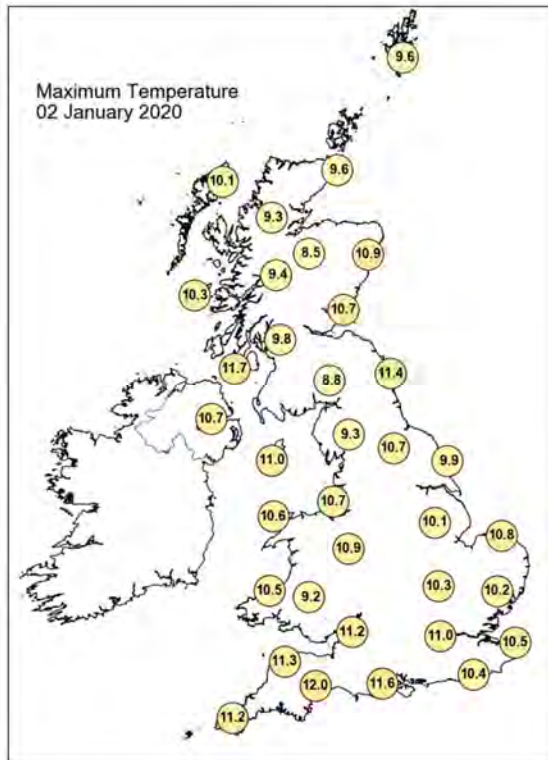

Daily Weather Summary for Thursday 02 January 2020

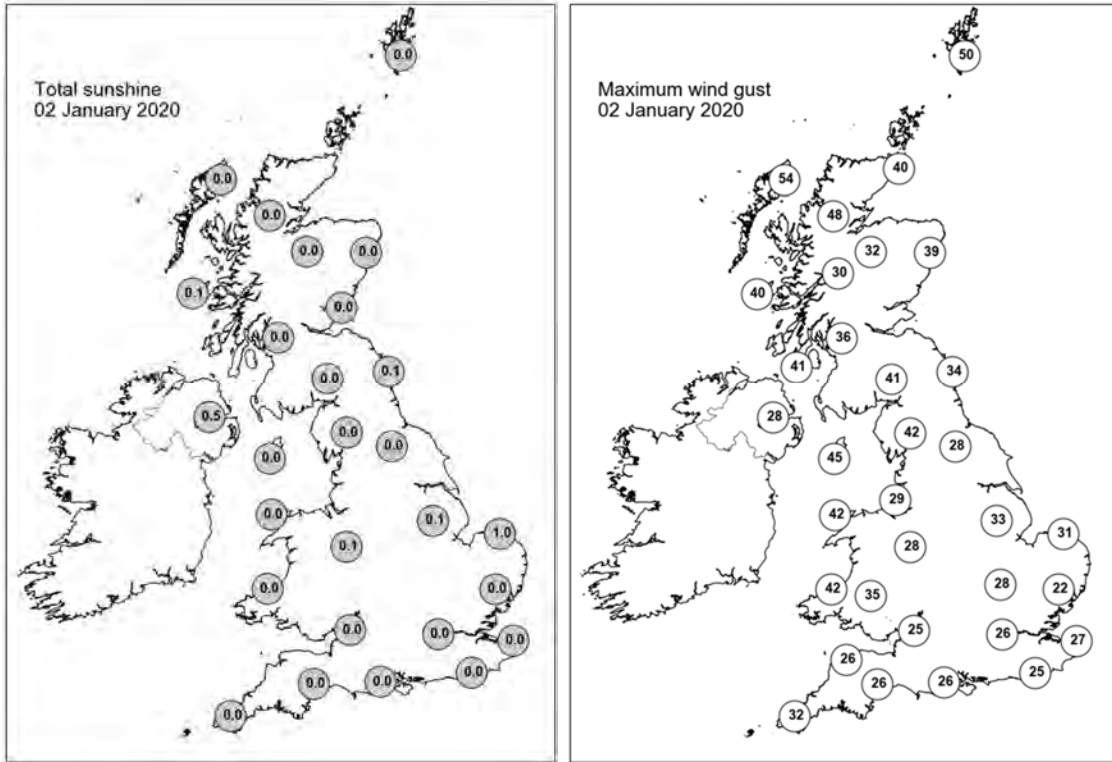

None of the selected stations observed a day of sleet or snow falling or non-zero snow depth at 0900 UTC.

Daily Weather Summary for Friday 03 January 2020

This day's summary created 10/01/2020 02:00

Summary of the UK Weather for Friday 03 January 2020

Outbreaks of rain, at times turning heavy, pushed across the southwest and Wales during the early hours before gradually moving eastwards through the night. East Anglia saw the worst of the rain towards morning with many places starting the day wet. The rest of the country stayed predominantly dry, though some experienced some light showers, particularly in the west. Winds were strong along western coastlines as well as parts of the midlands. Through the morning, much of the rain moved away from southeast England, though a few showers lingered until the afternoon. Elsewhere stayed dry for most of the day with plenty of sunshine. Some showers drifted into northern and western parts of Scotland through the late afternoon, some of which turned heavy for a time. Into the evening, most places stayed dry with clear spells.

Daily Extremes

<i>Highest Maximum</i>	11.4°C Ringmer, Bishops Lane (East Sussex, 23mAMSL)
<i>Lowest Maximum</i>	4.8°C Baltasound No 2 (Shetland, 15mAMSL)
<i>Highest Minimum</i>	10.0°C Swanage (Dorset, 10mAMSL)
<i>Lowest Minimum</i>	-0.2°C Kielder Castle (Northumberland, 201mAMSL)
<i>Lowest Grass Minimum</i>	-2.5°C Katesbridge (Down, 91mAMSL) also Fettercairn, Glensaugh No 2 (Kincardineshire, 171mAMSL)
<i>Most Rainfall</i>	25.8mm Achfary (Sutherland, 46mAMSL)
<i>Most Sunshine</i>	6.0hr Teignmouth (Devon, 3mAMSL)
<i>Highest Gust</i>	60Kt 69mph Lerwick (Shetland, 82mAMSL)
<i>Highest Gust (mountain)</i>	86Kt 99mph Cairngorm Summit (Inverness-shire, 1237mAMSL)
<i>Greatest Snow Depth at 0900 UTC</i>	No non-zero values

mAMSL refers to station elevation in metres above mean sea level

Daily Weather Summary for Friday 03 January 2020

North Atlantic and Europe analysis charts and satellite images at 0000 UTC

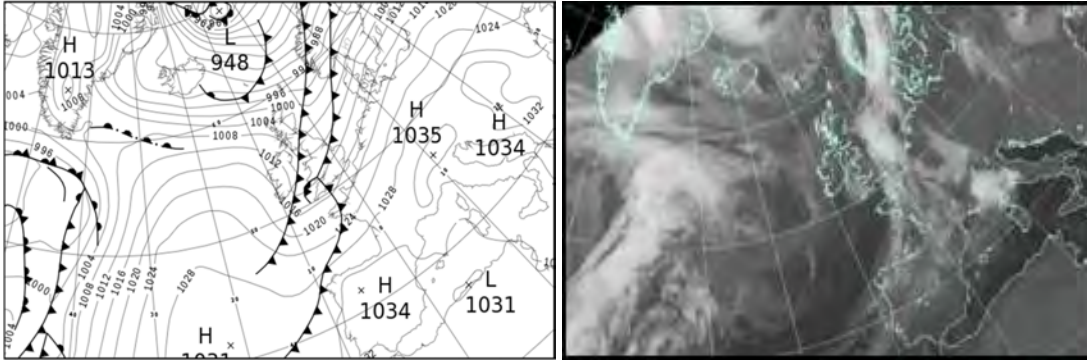

North Atlantic and Europe analysis charts and satellite images at 1200 UTC

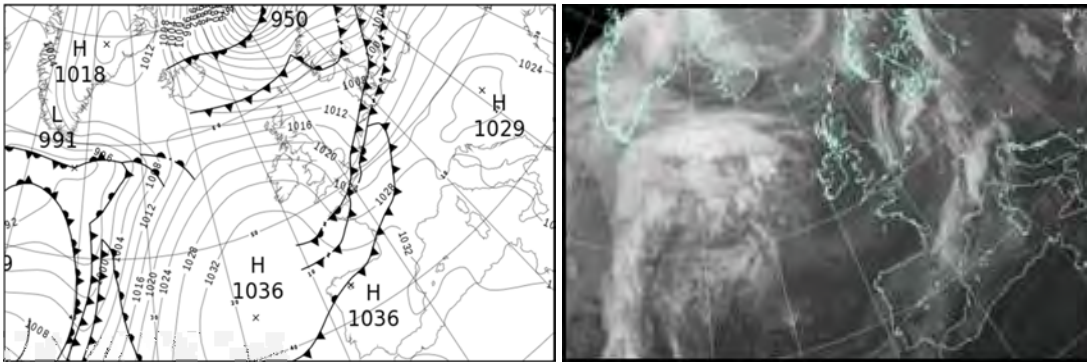

All satellite imagery copyright Met Office and EUMETSAT (European Organisation for the Exploitation of Meteorological Satellites). These show infra-red images from the geostationary MSG satellite. The rainfall rates are derived from both rain-radar and satellite data.

Daily Weather Summary for Friday 03 January 2020

UK satellite and rain-radar precipitation rates at (L) 0000 and (R) 1200 UTC

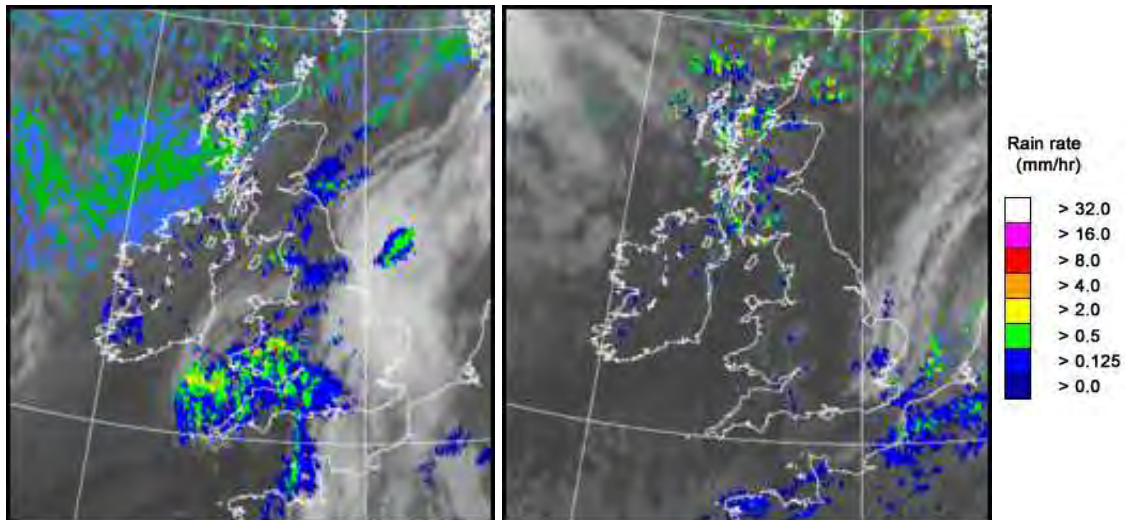

UK wind speed and direction at (L) 0000 and (R) 1200 UTC

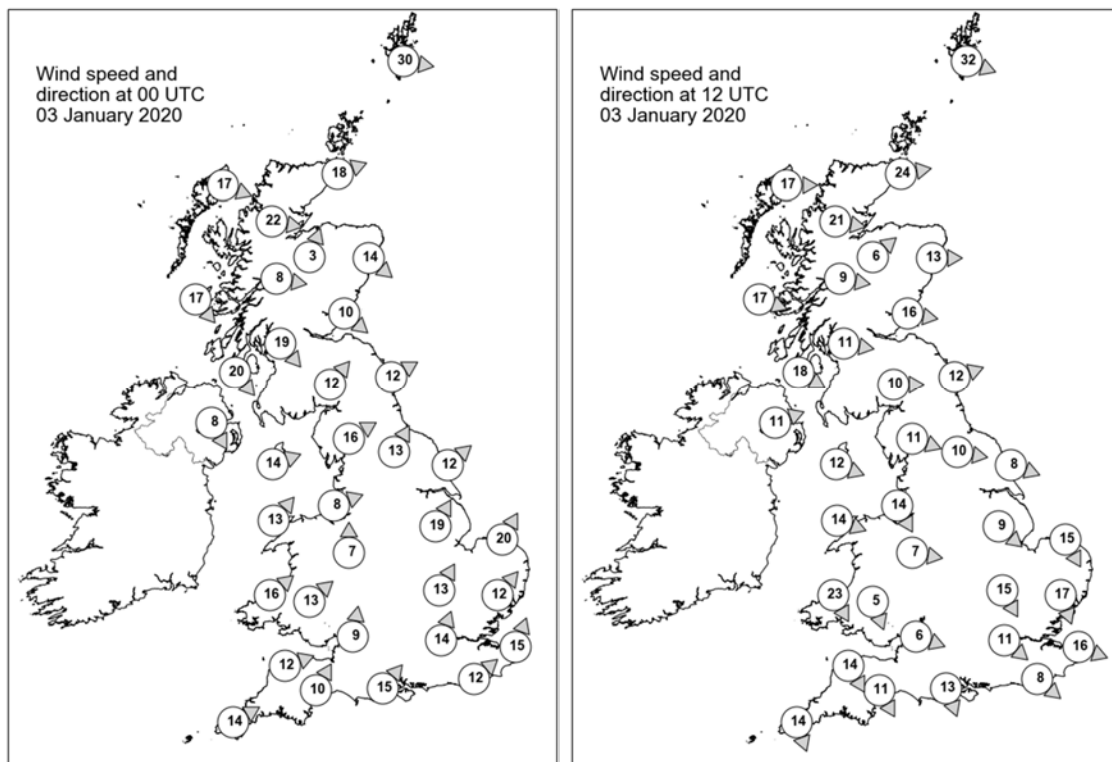

Daily Weather Summary for Friday 03 January 2020

Selected UK readings at (L) 0000 and (R) 1200 UTC

STATIONS		0000 UTC						1200 UTC					
NO	SITE	PRESS	WDIR	WSPD	CLOUD	TEMP	TDEW	PRESS	WDIR	WSPD	CLOUD	TEMP	TDEW
1	Lerwick	993.4	W	30	6	3.9	1.7	1001.6	WNW	32	7	4.8	-1.0
2	Wick	1000.8	WSW	18	7	4.2	1.9	1010.4	W	24	7	4.9	1.8
3	Stornoway	1004.6	WNW	17	5	4.8	-1.6	1014.2	W	17	3	5.4	2.8
4	Loch Glascarnoch	1004.0	W	22	7	3.2	-0.1	1015.4	W	21	8	2.7	0.4
5	Aviemore	1004.6	SSW	3	0	3.3	0.3	1016.3	SW	6	5	4.0	-0.6
6	Dyce	1002.7	NW	14	2	5.4	1.5	1014.4	W	13	4	6.0	-0.6
7	Tulloch Bridge	1006.4	W	8	7	3.8	0.6	1017.8	W	9	7	4.6	0.3
8	Tiree	1008.6	NW	17	7	5.7	1.8	1019.8	WNW	17	3	7.4	2.7
9	Leuchars	1003.7	NW	10	7	7.8	4.6	1017.1	W	16	1	6.3	1.4
10	Bishopton	1005.7	NW	19	0	5.7	1.7	1019.3	W	11	6	5.9	2.9
11	Machrihanish	1008.1	NW	20	8	6.8	3.1	1021.2	WNW	18	3	7.1	3.6
12	Boulmer	1003.9	WSW	12	8	10.6	8.4	1018.5	WSW	12	0	6.3	1.3
13	Eskdalemuir	1004.8	SW	12	8	8.6	7.8	1020.7	W	10	3	5.6	1.3
14	Aldergrove	1010.0	NNW	8	8	6.2	4.6	1024.0	WSW	11	1	5.2	2.5
15	Shap	1006.0	WSW	16	8	8.8	7.9	1021.6	WNW	11	0	5.8	0.6
16	Leeming	1006.9	SSW	13	8	10.0	8.5	1020.8	W	10	0	6.9	1.5
17	Ronaldsway	1007.4	WSW	14	8	10.1	9.5	1024.0	WNW	12	1	7.4	2.3
18	Bridlington	1007.4	SW	12	7	9.8	7.8	1019.1	WNW	8	1	6.4	2.7
19	Crosby	1008.6	WSW	8	8	9.3	7.6	1023.6	NNW	14	2	7.3	4.8
20	Valley	1008.9	SW	13	8	9.9	9.0	1025.7	WNW	14	0	7.8	3.6
21	Waddington	1009.8	SSW	19	8	10.0	8.0	1021.0	NW	9	5	6.9	1.8
22	Shawbury	1010.1	S	7	8	10.3	8.4	1023.7	W	7	7	7.3	2.3
23	Weybourne	1011.2	SSW	20	7	10.2	7.7	1018.9	NNW	15	8	7.2	4.9
24	Bedford	1012.3	SSW	13	8	10.3	8.8	1021.6	NNW	15	8	7.0	3.0
25	Aberporth	1010.7	SW	16	8	10.0	9.2	-	NNW	23	0	7.3	2.2
26	Sennybridge	1011.0	SW	13	7	9.0	8.8	1026.0	NNW	5	7	5.8	2.7
27	Wattisham	1013.8	SW	12	8	9.4	7.6	1019.8	NNW	17	8	6.8	5.4
28	Almondsbury	1012.2	S	9	8	10.0	9.4	1024.9	WNW	6	8	8.0	3.4
29	Heathrow	1014.5	SSW	14	8	10.1	9.1	1021.9	NW	11	7	8.2	2.6
30	Manston	1016.1	SSW	15	8	9.8	7.6	1019.1	WNW	16	8	8.1	7.3
31	Chivenor	1013.0	WSW	12	7	10.5	9.5	1027.1	NNW	14	1	9.2	3.3
32	Exeter	1012.9	SSW	10	8	11.9	10.8	1025.8	NNW	11	2	8.7	4.0
33	Herstmonceux	1016.8	SW	12	7	10.1	8.3	1020.2	NW	8	6	9.3	6.5
34	Hurn	1014.4	SW	15	8	11.6	10.5	1023.9	NNW	13	8	8.5	3.2
35	Camborne	1015.1	WSW	14	8	10.4	9.0	1028.7	NNW	14	4	8.6	1.8

Daily Weather Summary for Friday 03 January 2020

Selected European readings at (L) 0000 and (R) 1200 UTC

STATIONS		0000 UTC						1200 UTC					
NO	SITE	PRESS	WDIR	WSPD	CLOUD	TEMP	TDEW	PRESS	WDIR	WSPD	CLOUD	TEMP	TDEW
1	Murmansk	972.5	SSW	6	7	-0.8	-1.1	965.5	SSW	12	8	2.0	1.0
2	Helsinki	1001.0	WSW	16	8	4.7	4.2	993.2	SW	25	8	4.1	4.1
3	Stockholm	1003.1	SW	10	-	6.6	2.3	993.9	WSW	16	-	8.4	4.4
4	Oslo	996.3	SSW	8	-	6.3	3.6	997.7	W	12	1	5.2	-7.9
5	Reykjavik	-	-	-	8	-	-	1008.2	N	8	8	-5.9	-8.9
6	Moscow	1012.6	WSW	2	8	1.7	0.9	1010.2	WSW	2	8	2.0	0.2
7	Kiev	1021.2	NW	4	7	-0.3	-2.4	1019.2	WNW	6	3	4.0	-2.9
8	Warsaw	1024.2	SSE	2	6	-3.1	-6.6	1020.1	SW	4	8	0.5	-1.0
9	Berlin	1023.3	SSW	4	-	1.5	-0.4	1016.1	SW	10	-	5.9	2.8
10	De Bilt	1017.9	SSW	8	8	7.3	5.5	1013.3	SW	12	8	9.8	8.8
11	Dublin	1010.0	NNW	19	8	7.5	5.9	1026.8	W	12	3	5.5	2.3
12	Cork	1013.2	NW	19	7	7.3	6.3	1030.0	WNW	8	1	7.0	2.4
13	Sofia	1032.8	-	0	0	-6.3	-7.0	1027.0	-	0	2	4.2	-10.2
14	Belgrade	1032.1	SE	2	0	-1.0	-1.9	1028.0	NNE	4	0	-0.6	-1.5
15	Budapest	1032.7	E	4	-	-3.3	-3.6	1029.1	SSE	2	-	-2.2	-2.3
16	Prague	1028.9	N	4	-	-5.5	-6.5	1023.6	S	6	8	2.9	-1.1
17	Munich	1031.1	W	2	7	-3.4	-4.1	1024.5	W	6	7	8.0	-1.5
18	Strasbourg	1027.8	SW	5	8	2.9	2.0	1024.8	S	13	7	7.7	4.8
19	Paris	1024.2	SSW	11	8	8.7	7.3	1024.0	WSW	12	7	11.6	8.4
20	Jersey	1018.3	S	17	8	9.8	9.0	1024.7	NW	14	8	9.4	7.9
21	Milan	1030.7	-	0	0	0.3	-0.1	1027.6	-	0	0	7.3	2.1
22	Marseille	1031.2	NNW	1	8	9.2	7.3	1029.6	W	3	7	11.3	7.2
23	Bordeaux	1029.1	SW	2	8	5.9	5.3	1031.8	SW	9	8	11.4	10.6
24	Rome	1030.4	E	3	-	2.3	1.8	1028.3	WNW	4	4	13.2	4.9
25	Ajaccio	1031.8	NNE	5	8	5.8	4.4	1030.1	ENE	2	8	12.9	8.2
26	Barcelona	1031.3	N	6	7	7.0	4.6	1031.0	N	11	7	9.7	3.4
27	Majorca	1031.8	E	2	7	11.9	8.2	1031.3	SW	8	7	14.9	7.9
28	Madrid	1034.3	N	2	8	1.2	0.2	1035.3	S	2	9	3.4	2.8
29	Lisbon	1032.4	-	-	-	11.9	10.0	1034.2	-	-	-	16.6	11.2
30	Athens	1023.7	N	10	-	8.1	1.1	1022.1	N	10	1	11.2	-1.4
31	Malta	-	-	-	-	-	-	-	-	-	-	-	-
32	Gibraltar	1032.4	E	2	7	13.7	10.7	1032.5	S	2	6	16.3	10.8

Daily Weather Summary for Friday 03 January 2020

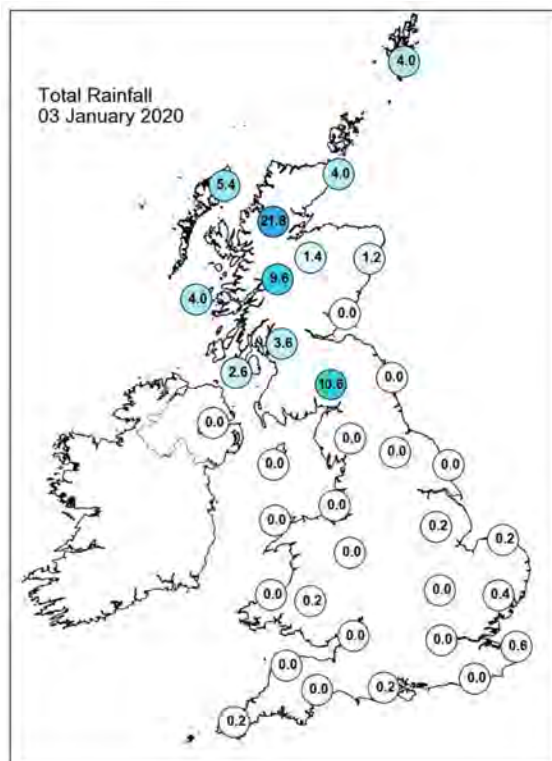
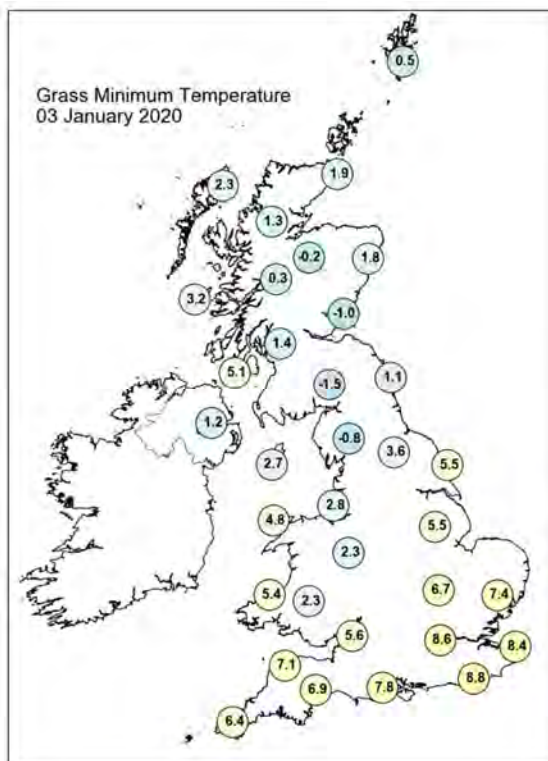
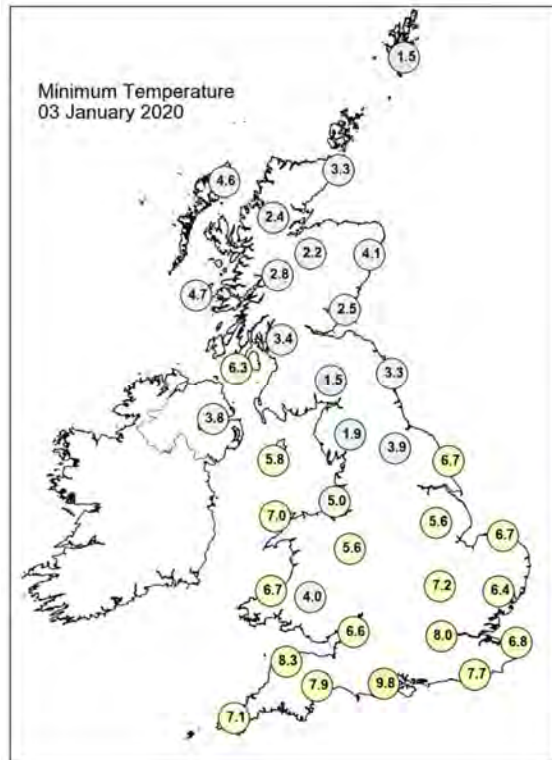
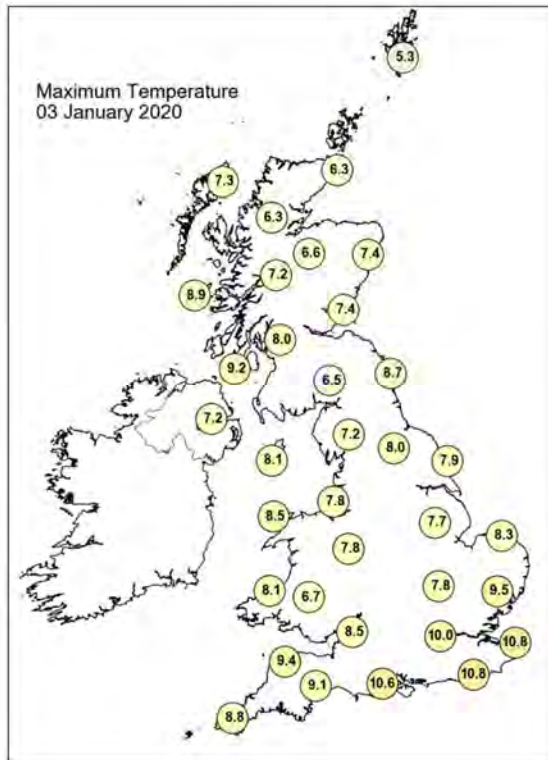

Daily Weather Summary for Friday 03 January 2020

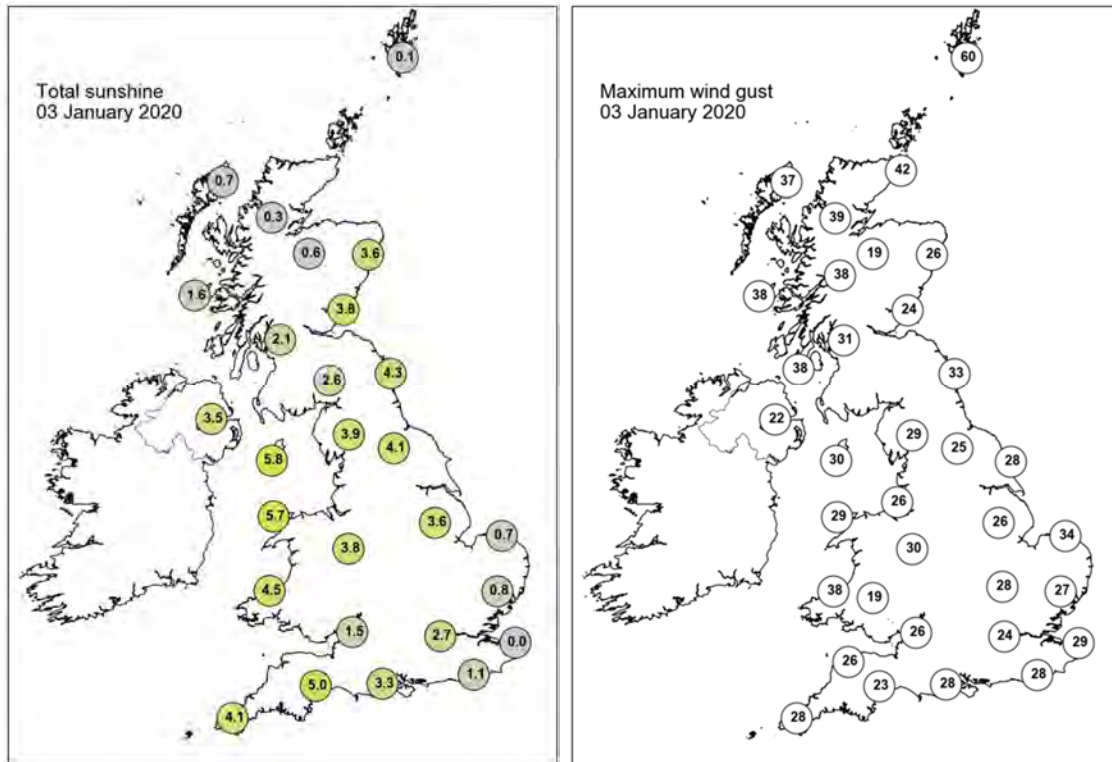

None of the selected stations observed a day of sleet or snow falling or non-zero snow depth at 0900 UTC.

Daily Weather Summary for Saturday 04 January 2020

This day's summary created 14/01/2020 10:32

Summary of the UK Weather for Saturday 04 January 2020

Heavy rain persisted across the north of Scotland, with some lighter outbursts of rain spread across the rest of the country. This rain pushed east through the night. There were some localised showers across the midlands, along with some strong winds. Northern Ireland saw some light showers at times. The rest of the UK remained dry, with some strong winds along the Welsh coastline. A cloudy day for most, with some spells of sunshine at times.

Remaining mostly dry across the UK, with showers dying out over Scotland and the odd spot of rain in SW of England, SW Wales and Northern Ireland.

Daily Extremes

<i>Highest Maximum</i>	11.6°C Urquhart, Northwood (Ross & Cromarty, 17mAMSL)
<i>Lowest Maximum</i>	5.6°C Malham Tarn (North Yorkshire, 381mAMSL)
<i>Highest Minimum</i>	8.0°C Bude (Cornwall, 15mAMSL)
<i>Lowest Minimum</i>	-0.7°C Benson (Oxfordshire, 57mAMSL)
<i>Lowest Grass Minimum</i>	-5.6°C South Newington (Oxfordshire, 105mAMSL)
<i>Most Rainfall</i>	8.8mm Achnagart (Ross & Cromarty, 15mAMSL)
<i>Most Sunshine</i>	6.0hr Leconfield (Humberside, 7mAMSL)
<i>Highest Gust</i>	41Kt 47mph Emley Moor No 2 (West Yorkshire, 267mAMSL)
<i>Highest Gust (mountain)</i>	79Kt 91mph Cairngorm Summit (Inverness-shire, 1237mAMSL)
<i>Greatest Snow Depth at 0900 UTC</i>	No non-zero values

mAMSL refers to station elevation in metres above mean sea level

Daily Weather Summary for Saturday 04 January 2020

North Atlantic and Europe analysis charts and satellite images at 0000 UTC

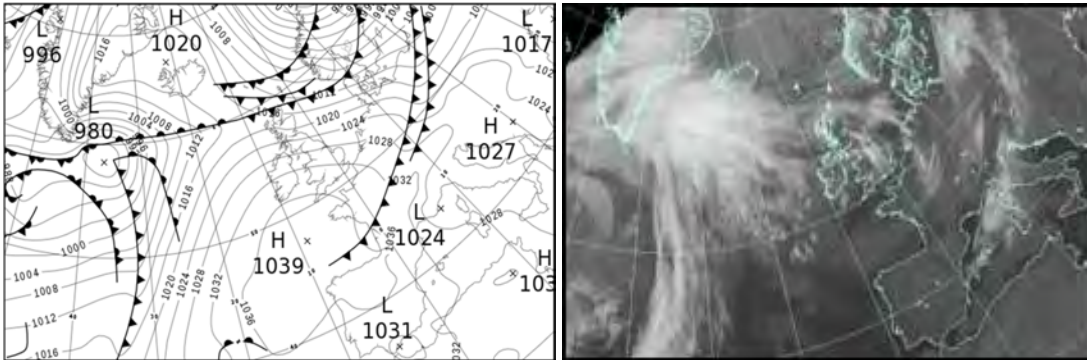

North Atlantic and Europe analysis charts and satellite images at 1200 UTC

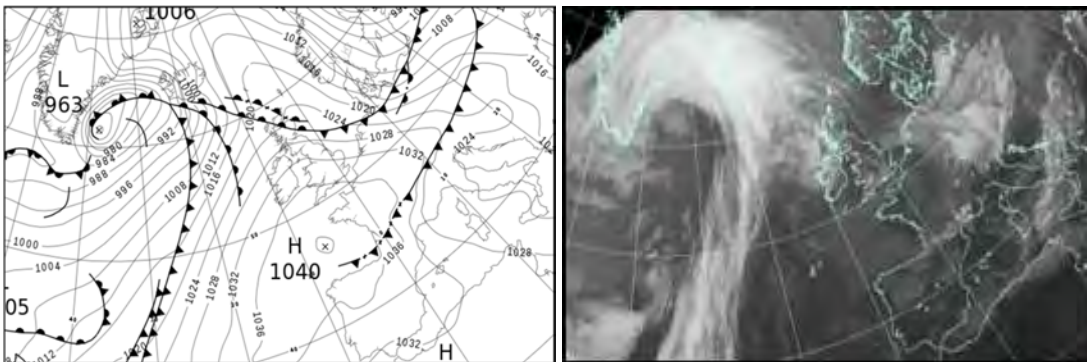

All satellite imagery copyright Met Office and EUMETSAT (European Organisation for the Exploitation of Meteorological Satellites). These show infra-red images from the geostationary MSG satellite. The rainfall rates are derived from both rain-radar and satellite data.

Daily Weather Summary for Saturday 04 January 2020

UK satellite and rain-radar precipitation rates at (L) 0000 and (R) 1200 UTC

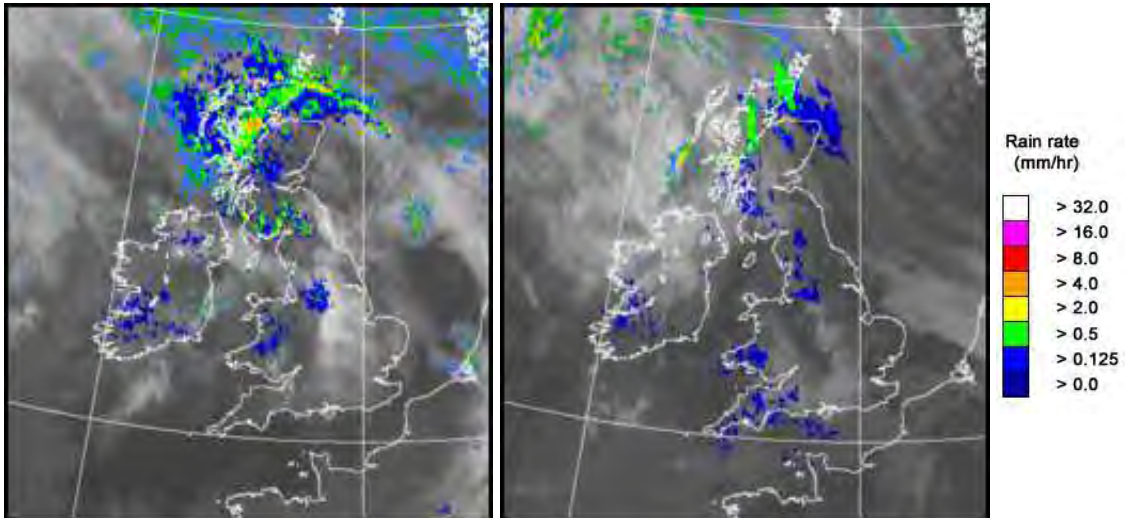

UK wind speed and direction at (L) 0000 and (R) 1200 UTC

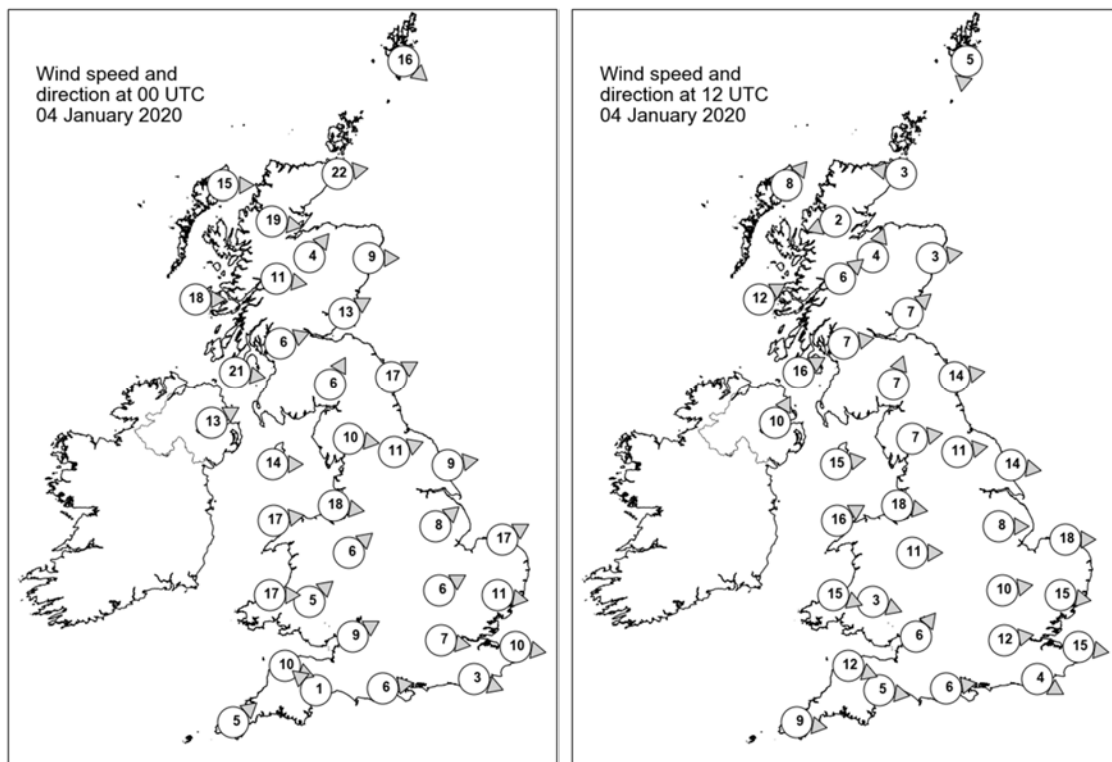

Daily Weather Summary for Saturday 04 January 2020

Selected UK readings at (L) 0000 and (R) 1200 UTC

STATIONS		0000 UTC						1200 UTC					
NO	SITE	PRESS	WDIR	WSPD	CLOUD	TEMP	TDEW	PRESS	WDIR	WSPD	CLOUD	TEMP	TDEW
1	Lerwick	1010.5	NW	16	7	1.9	-1.4	1022.7	N	5	6	3.0	-4.0
2	Wick	1014.7	W	22	7	5.5	3.8	1023.8	E	3	8	4.6	0.5
3	Stornoway	1018.3	W	15	8	7.0	5.6	1022.1	SW	8	8	8.5	8.1
4	Loch Glascarnoch	1019.0	W	19	8	4.9	3.7	1024.0	ENE	2	8	5.6	5.3
5	Aviemore	1019.4	SW	4	7	5.6	2.3	1024.7	SSW	4	8	6.8	5.9
6	Dyce	1018.0	W	9	1	6.4	1.5	1025.3	W	3	8	6.2	5.6
7	Tulloch Bridge	1021.7	W	11	8	6.1	3.7	1026.3	SW	6	8	7.6	5.9
8	Tiree	1023.7	W	18	8	8.3	6.3	1026.0	WSW	12	8	9.2	8.0
9	Leuchars	1020.2	WSW	13	5	6.3	3.8	1025.7	SW	7	7	8.2	6.4
10	Bishopton	1023.6	WSW	6	8	7.2	4.9	1027.7	W	7	6	9.1	7.4
11	Machrihanish	1025.5	W	21	8	8.4	6.8	1028.7	WSW	16	7	8.5	7.4
12	Boulmer	1023.1	WSW	17	0	6.2	3.6	1026.9	W	14	2	9.8	5.4
13	Eskdalemuir	1025.1	SSW	6	8	5.5	4.2	1028.9	SSW	7	7	6.2	5.9
14	Aldergrove	1028.4	WSW	13	4	5.7	4.9	1030.8	SSW	10	7	7.1	5.8
15	Shap	1027.3	W	10	8	6.7	2.6	1030.3	W	7	5	7.7	4.2
16	Leeming	1026.7	WSW	11	7	7.0	3.5	1029.9	W	11	3	9.0	4.6
17	Ronaldsway	1029.1	W	14	7	7.9	5.1	1031.6	W	15	4	8.5	6.0
18	Bridlington	1025.9	W	9	1	5.3	2.8	1028.1	W	14	6	9.9	5.0
19	Crosby	1030.0	W	18	7	7.6	5.5	1032.9	W	18	7	8.0	5.9
20	Valley	1031.8	W	17	7	8.1	5.3	1033.8	WSW	16	8	8.6	6.3
21	Waddington	1029.6	SW	8	1	5.0	2.5	1031.3	W	8	7	8.3	4.4
22	Shawbury	1031.7	SW	6	7	6.4	3.6	1033.1	W	11	5	7.4	3.9
23	Weybourne	1028.8	WSW	17	0	4.9	2.9	1030.0	W	18	5	8.3	5.0
24	Bedford	1031.3	WSW	6	7	3.3	1.4	1033.2	W	10	8	7.5	3.6
25	Aberporth	1034.0	W	17	7	7.9	4.5	1035.6	WNW	15	8	7.8	4.8
26	Sennybridge	1034.6	SW	5	4	2.5	2.2	1035.0	WNW	3	8	5.7	4.0
27	Wattisham	1031.3	W	11	0	3.5	1.5	1032.1	W	15	0	6.9	3.8
28	Almondsbury	1033.6	WSW	9	2	5.3	2.9	1035.4	SW	6	8	7.5	4.2
29	Heathrow	1033.0	W	7	0	3.1	0.2	1034.8	W	12	8	7.8	3.8
30	Manston	1031.7	W	10	3	4.6	1.7	1033.2	W	15	7	7.8	3.4
31	Chivenor	1035.0	WNW	10	4	8.0	4.9	1036.4	WNW	12	7	8.6	6.9
32	Exeter	1035.5	SE	1	1	1.3	0.8	1036.5	W	5	7	8.9	7.3
33	Herstmonceux	1033.1	WNW	3	0	2.8	1.3	1034.6	WNW	4	8	7.0	4.5
34	Hurn	1034.4	W	6	0	3.1	2.3	1036.1	W	6	8	8.6	6.1
35	Camborne	1036.9	SW	5	4	4.7	2.7	1038.1	W	9	7	8.2	6.8

Daily Weather Summary for Saturday 04 January 2020

Selected European readings at (L) 0000 and (R) 1200 UTC

STATIONS		0000 UTC						1200 UTC					
NO	SITE	PRESS	WDIR	WSPD	CLOUD	TEMP	TDEW	PRESS	WDIR	WSPD	CLOUD	TEMP	TDEW
1	Murmansk	959.6	WSW	16	7	-1.1	-5.5	972.3	NNW	16	7	-0.9	-3.8
2	Helsinki	990.0	SSW	10	0	-0.7	-6.3	985.5	W	14	7	2.2	-2.5
3	Stockholm	993.0	SW	12	-	3.7	-1.0	996.9	W	14	-	2.4	-5.3
4	Oslo	996.9	WSW	10	-	1.2	-9.6	1008.1	NW	12	1	3.6	-9.0
5	Reykjavik	1016.0	ENE	2	7	-6.8	-11.2	-	-	-	-	-	-
6	Moscow	1006.3	SW	2	0	-1.1	-2.9	999.8	SSW	2	8	-0.7	-1.5
7	Kiev	1015.9	NNW	4	0	-0.3	-5.4	1009.5	WNW	8	8	3.2	0.0
8	Warsaw	1013.0	SW	6	8	4.0	2.5	1012.9	W	12	7	4.4	0.9
9	Berlin	1019.4	WNW	12	-	4.7	3.4	1016.4	WSW	14	-	5.2	3.4
10	De Bilt	1027.7	WSW	6	8	4.7	2.7	1028.6	W	12	8	8.1	4.6
11	Dublin	1032.2	WSW	10	6	5.9	3.9	1033.4	SW	8	7	7.2	5.3
12	Cork	1035.3	WSW	8	7	6.0	3.5	1035.2	SW	8	7	7.5	6.1
13	Sofia	1026.5	-	0	0	-4.0	-5.8	1020.0	WSW	2	6	7.0	-2.5
14	Belgrade	1025.9	NNE	4	9	-2.8	-3.3	1025.8	WSW	2	9	-2.2	-3.3
15	Budapest	1025.6	WSW	4	-	-2.6	-2.7	1022.5	W	6	-	3.7	2.4
16	Prague	1020.8	WSW	10	-	6.7	3.4	1023.3	W	6	7	4.0	-1.0
17	Munich	1027.3	WSW	12	7	7.0	3.2	1030.7	WNW	12	8	3.6	0.0
18	Strasbourg	1028.5	SSW	5	8	6.9	6.0	1033.9	N	2	8	7.4	3.4
19	Paris	1033.4	NNW	7	7	7.5	5.1	1036.6	W	9	6	8.4	4.4
20	Jersey	1035.7	NNW	8	0	6.2	3.2	1037.7	WNW	9	7	9.5	5.8
21	Milan	1025.0	N	2	0	1.0	0.8	1024.8	WSW	4	-	7.5	1.3
22	Marseille	1027.0	NW	24	-	11.7	5.1	1027.4	NNW	18	-	13.2	6.5
23	Bordeaux	1035.0	NNW	3	8	9.8	9.5	1038.1	N	5	7	9.1	6.9
24	Rome	1026.6	ENE	6	-	4.1	3.8	1023.7	ENE	4	4	14.4	6.8
25	Ajaccio	1027.2	NE	5	8	11.4	7.7	1024.1	WNW	1	6	15.2	8.9
26	Barcelona	1032.0	N	11	3	6.4	2.5	1031.9	N	10	1	11.9	2.3
27	Majorca	1031.9	ENE	2	6	6.9	6.0	1032.0	WSW	7	4	16.6	8.3
28	Madrid	1037.1	N	4	9	1.1	0.7	1034.1	NE	9	0	10.0	3.0
29	Lisbon	1034.4	-	-	-	11.7	8.8	1034.0	-	-	-	14.1	8.0
30	Athens	1020.8	N	4	-	9.0	-6.1	1018.0	N	3	-	14.4	-1.1
31	Malta	1026.6	WNW	7	1	11.3	9.2	-	-	-	-	-	-
32	Gibraltar	1031.1	W	13	0	12.8	8.2	1031.6	SE	3	6	14.7	8.9

Daily Weather Summary for Saturday 04 January 2020

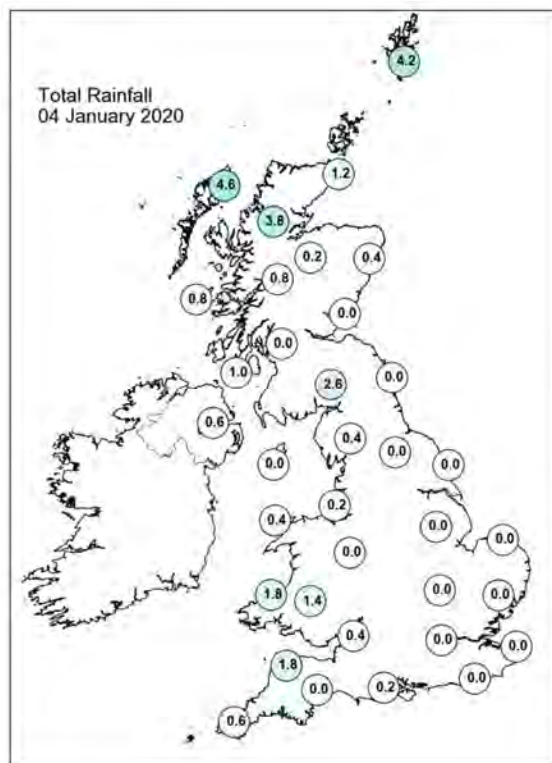
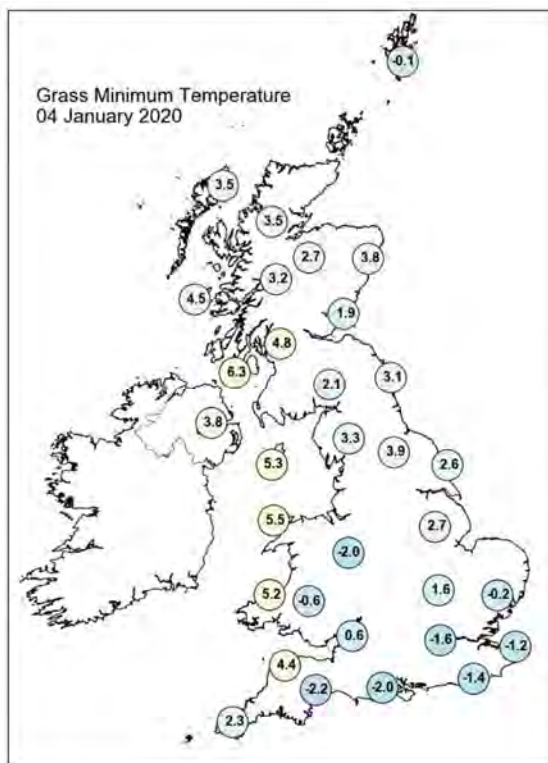
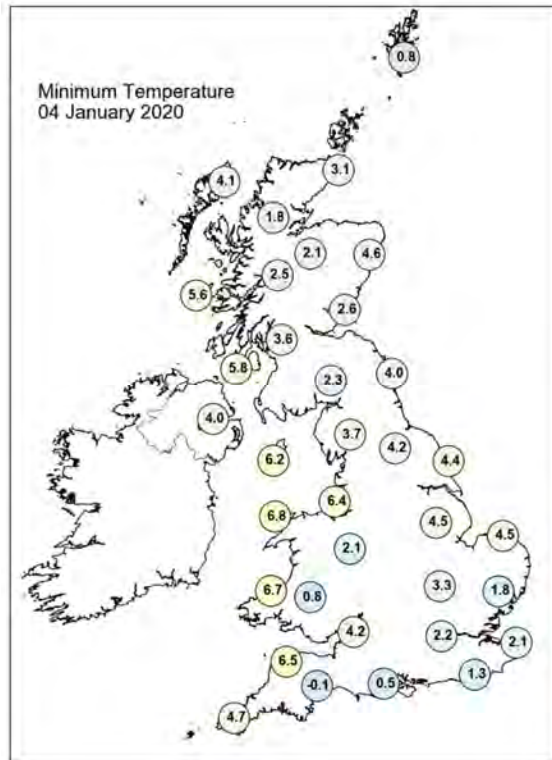
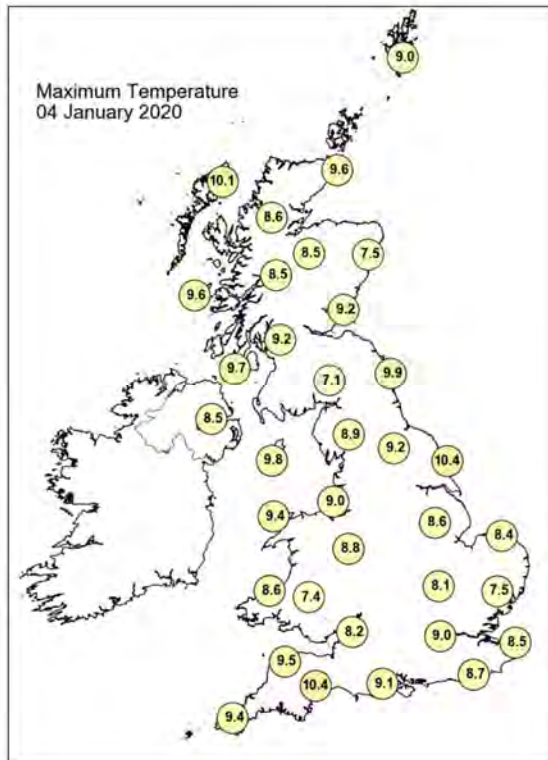

Daily Weather Summary for Saturday 04 January 2020

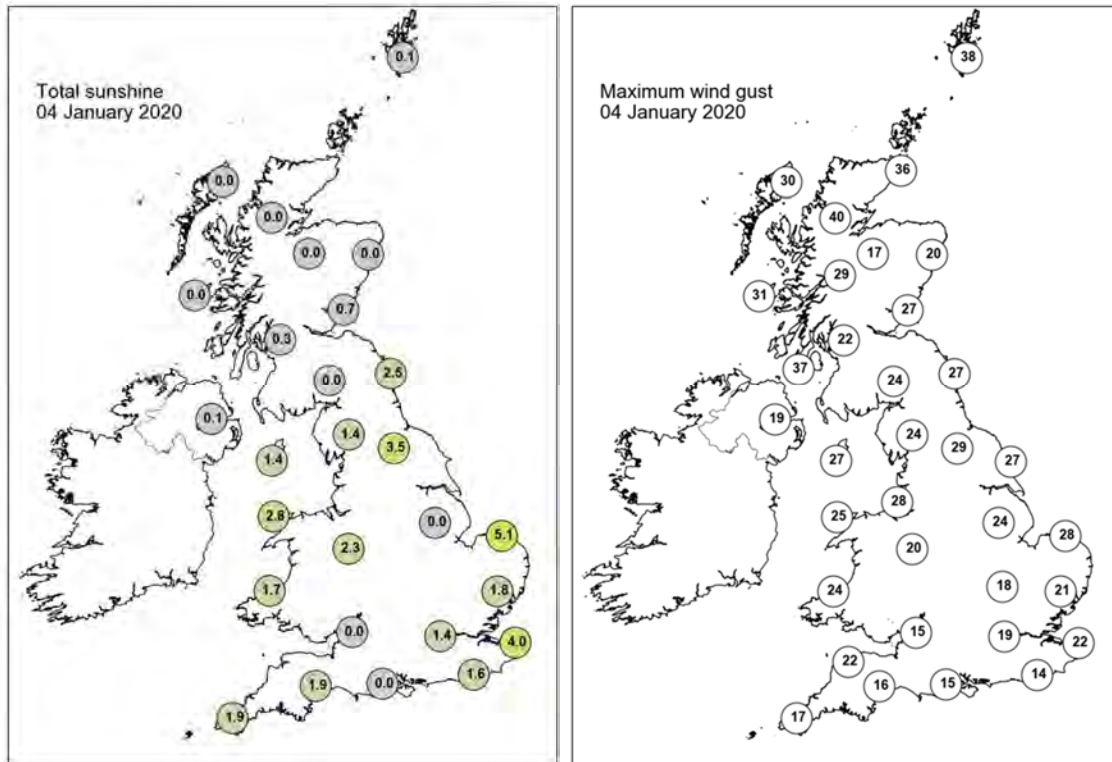

None of the selected stations observed a day of sleet or snow falling or non-zero snow depth at 0900 UTC.

Daily Weather Summary for Sunday 05 January 2020

This day's summary created 14/01/2020 10:24

Summary of the UK Weather for Sunday 05 January 2020

Through the evening, the remaining rain in far east Scotland continued to push away leaving the country mostly dry overnight. Elsewhere, it stayed dry for much of the night with many places seeing cloudy skies. A few clear spells developed for a time, these longest in the southeast. Through the early hours, some showers made their way onto western coastlines and drifted inland into Wales and northwest England. Northern Ireland also saw some showers too. Another cloudy and bright day for most, with some patchy rain, heavy at times, over Scotland throughout. Some showers also occurred during the afternoon in the northwest of England.

Daily Extremes

<i>Highest Maximum</i>	13.2°C Achnagart (Ross & Cromarty, 15mAMSL)
<i>Lowest Maximum</i>	5.8°C Okehampton, East Okement Farm (Devon, 408mAMSL)
<i>Highest Minimum</i>	8.6°C South Uist Range (Western Isles, 4mAMSL) also Scilly: St Marys Airport (Isles Of Scilly, 31mAMSL)
<i>Lowest Minimum</i>	0.0°C Orkney: Loch Of Hundland (Orkney, 28mAMSL)
<i>Lowest Grass Minimum</i>	-3.5°C Ringmer, Bishops Lane (East Sussex, 23mAMSL)
<i>Most Rainfall</i>	18.0mm Achnagart (Ross & Cromarty, 15mAMSL)
<i>Most Sunshine</i>	2.1hr Boulmer (Northumberland, 23mAMSL) also Shawbury (Shropshire, 72mAMSL)
<i>Highest Gust</i>	48Kt 55mph Lerwick (Shetland, 82mAMSL) also Loch Glascarnoch (Ross & Cromarty, 269mAMSL) also Baltasound No 2 (Shetland, 15mAMSL)
<i>Highest Gust (mountain)</i>	72Kt 83mph Aonach Mor (Inverness-shire, 1130mAMSL)
<i>Greatest Snow Depth at 0900 UTC</i>	No non-zero values

mAMSL refers to station elevation in metres above mean sea level

Daily Weather Summary for Sunday 05 January 2020

North Atlantic and Europe analysis charts and satellite images at 0000 UTC

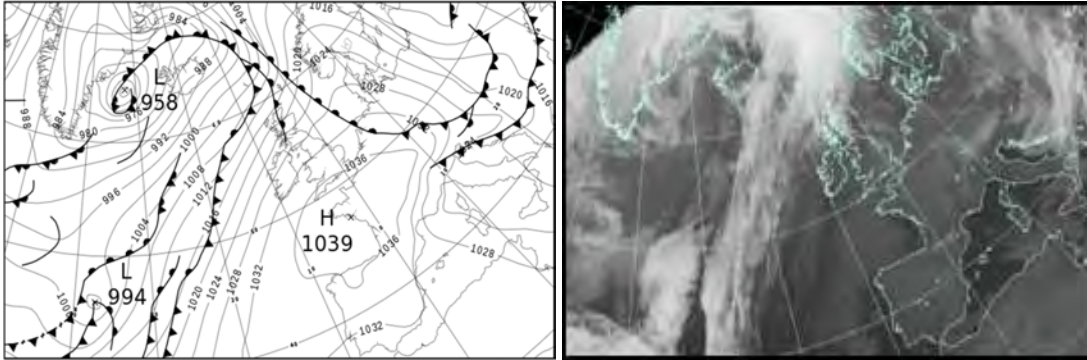

North Atlantic and Europe analysis charts and satellite images at 1200 UTC

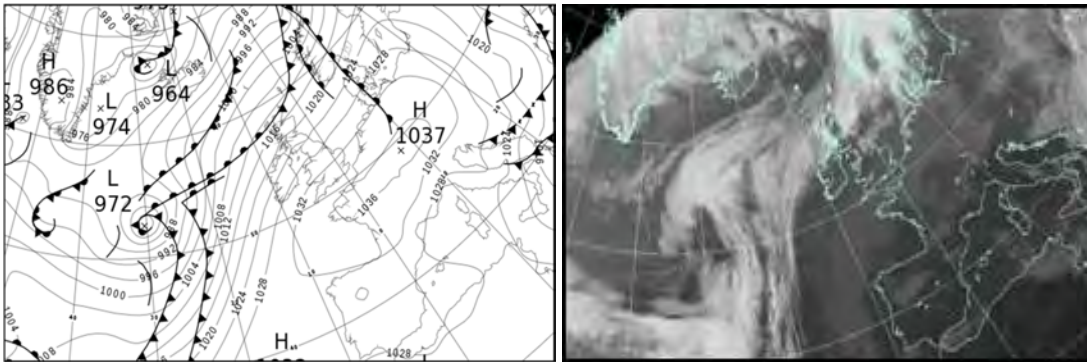

All satellite imagery copyright Met Office and EUMETSAT (European Organisation for the Exploitation of Meteorological Satellites). These show infra-red images from the geostationary MSG satellite. The rainfall rates are derived from both rain-radar and satellite data.

Daily Weather Summary for Sunday 05 January 2020

UK satellite and rain-radar precipitation rates at (L) 0000 and (R) 1200 UTC

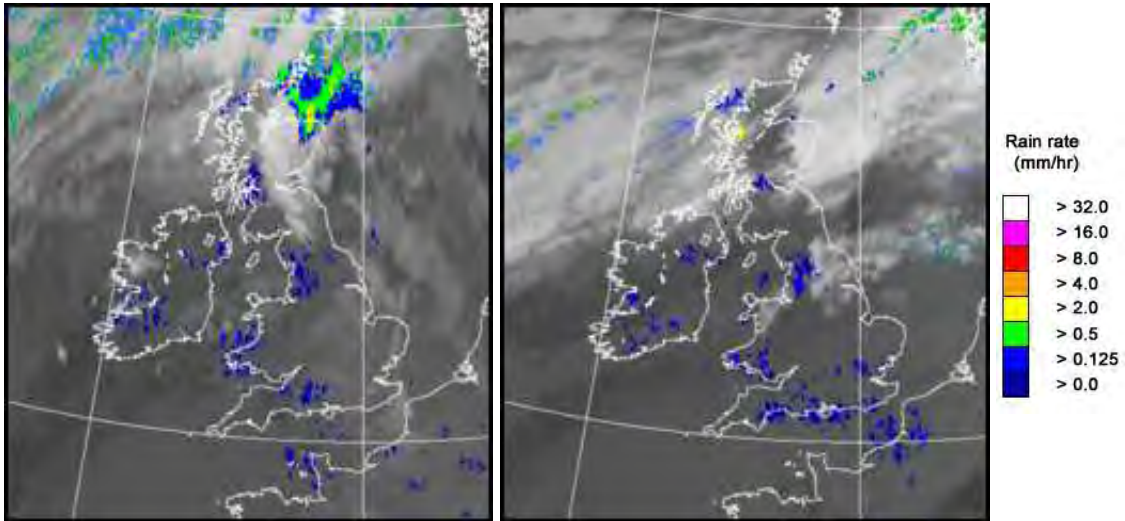

UK wind speed and direction at (L) 0000 and (R) 1200 UTC

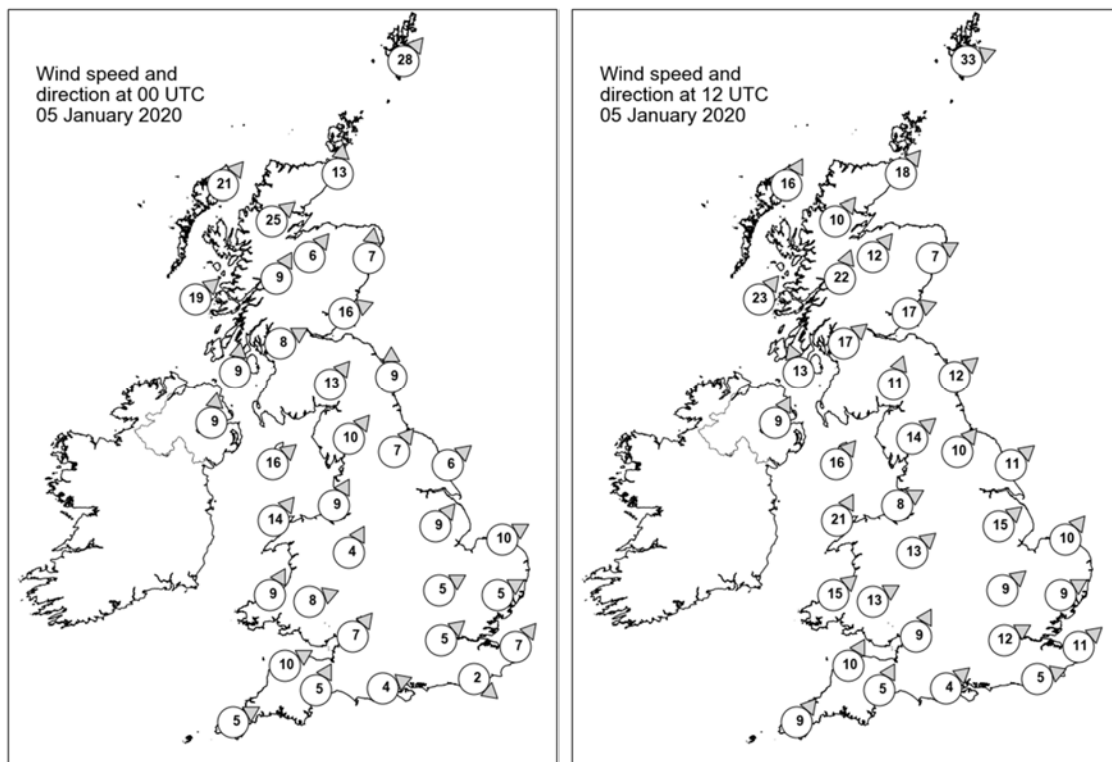

Daily Weather Summary for Sunday 05 January 2020

Selected UK readings at (L) 0000 and (R) 1200 UTC

STATIONS		0000 UTC						1200 UTC					
NO	SITE	PRESS	WDIR	WSPD	CLOUD	TEMP	TDEW	PRESS	WDIR	WSPD	CLOUD	TEMP	TDEW
1	Lerwick	1015.2	SW	28	8	7.7	7.0	1010.0	WSW	33	8	8.7	8.0
2	Wick	1018.3	S	13	8	8.0	6.9	1014.3	SW	18	8	9.3	6.7
3	Stornoway	1017.2	SW	21	8	9.2	8.8	1013.0	SSW	16	8	10.4	10.0
4	Loch Glascarnoch	1019.0	SW	25	8	8.0	6.1	1015.9	SW	10	8	8.9	6.9
5	Aviemore	1021.1	SW	6	8	8.3	5.3	1017.2	SW	12	0	8.3	5.1
6	Dyce	1021.9	S	7	7	6.7	5.8	1017.6	WSW	7	0	9.5	4.6
7	Tulloch Bridge	1024.6	SSW	9	8	7.9	6.1	1019.1	SSW	22	8	8.2	6.9
8	Tiree	1023.0	SW	19	8	9.0	7.8	1018.2	SW	23	8	10.1	9.6
9	Leuchars	1024.1	WSW	16	8	8.5	7.0	1020.9	WSW	17	8	8.9	7.0
10	Bishopton	1026.4	WSW	8	8	8.3	7.1	1022.2	SW	17	8	8.5	7.8
11	Machrihanish	1026.7	S	9	8	9.1	6.8	1022.1	SSE	13	8	10.0	8.4
12	Boulmer	1027.4	S	9	7	7.2	6.0	1022.7	SW	12	7	9.9	7.1
13	Eskdalemuir	1027.9	SW	13	8	6.8	6.3	1024.9	SSW	11	8	7.4	7.0
14	Aldergrove	1028.0	S	9	8	8.0	7.1	1023.9	SSW	9	8	9.6	8.0
15	Shap	1029.7	SW	10	7	6.8	5.6	1026.3	SW	14	8	7.6	6.6
16	Leeming	1030.2	SW	7	8	8.0	4.8	1026.8	SW	10	8	9.8	6.2
17	Ronaldsway	1030.1	SW	16	8	9.4	6.6	1026.3	SW	16	7	9.9	8.7
18	Bridlington	1030.7	SW	6	8	6.8	5.1	1027.4	SW	11	8	8.1	5.9
19	Crosby	1032.1	SSW	9	8	7.0	5.3	1028.3	WSW	8	8	8.9	6.8
20	Valley	1032.0	SW	14	6	8.6	7.1	1028.5	SSW	21	8	9.7	8.3
21	Waddington	1032.6	SW	9	8	6.5	4.2	1029.8	SW	15	8	8.0	5.3
22	Shawbury	1033.0	SSW	4	8	6.2	5.5	1030.1	SW	13	8	9.1	6.6
23	Weybourne	1033.0	WSW	10	8	7.1	4.4	1031.1	SW	10	7	7.8	5.3
24	Bedford	1034.2	WSW	5	8	6.3	3.9	1032.0	SW	9	8	7.6	5.8
25	Aberporth	1034.3	SSW	9	8	6.6	6.2	1030.9	SW	15	8	8.2	7.0
26	Sennybridge	1034.5	WSW	8	8	5.2	5.1	1031.8	WSW	13	8	6.6	6.2
27	Wattisham	1034.3	WSW	5	8	5.3	4.1	1033.0	WSW	9	8	6.5	5.6
28	Almondsbury	1035.3	SW	7	8	7.1	6.6	1033.2	SSW	9	8	8.1	6.0
29	Heathrow	1035.4	SW	5	8	6.6	5.0	1033.7	WSW	12	7	8.9	4.3
30	Manston	1035.3	SW	7	8	5.9	3.2	1034.2	SW	11	8	7.5	4.2
31	Chivenor	1035.7	WSW	10	7	7.4	6.3	1033.4	SSW	10	8	8.8	6.2
32	Exeter	1036.1	SSW	5	7	5.1	4.2	1034.2	SSW	5	7	8.5	6.0
33	Herstmonceux	1035.9	NW	2	8	4.6	4.1	1034.5	WSW	5	8	8.0	6.6
34	Hurn	1036.5	WSW	4	8	6.4	5.1	1034.5	SW	4	8	8.5	7.4
35	Camborne	1036.6	WSW	5	7	7.9	5.2	1033.9	SW	9	8	9.0	4.6

Daily Weather Summary for Sunday 05 January 2020

Selected European readings at (L) 0000 and (R) 1200 UTC

STATIONS		0000 UTC						1200 UTC					
NO	SITE	PRESS	WDIR	WSPD	CLOUD	TEMP	TDEW	PRESS	WDIR	WSPD	CLOUD	TEMP	TDEW
1	Murmansk	994.9	W	16	4	-7.3	-10.6	1000.4	W	19	7	-6.0	-9.2
2	Helsinki	1003.5	NW	16	1	-0.7	-6.8	1020.3	NNW	8	0	-2.7	-11.1
3	Stockholm	1016.0	WNW	12	-	0.1	-6.6	1022.5	SSW	4	-	-0.6	-5.0
4	Oslo	1023.0	WSW	4	-	-0.7	-8.2	1017.7	SSW	6	8	0.3	-0.4
5	Reykjavik	-	-	-	-	-	-	-	-	-	-	-	-
6	Moscow	1001.8	WSW	4	8	0.9	-1.2	1012.7	W	2	5	0.8	-2.2
7	Kiev	1009.6	WNW	4	8	1.5	-0.1	1015.2	ENE	4	8	2.0	0.4
8	Warsaw	1014.8	WNW	16	6	2.0	-1.3	1028.2	WNW	12	4	2.3	-3.2
9	Berlin	1027.5	WNW	14	-	1.8	-0.7	1034.3	W	4	-	3.1	-0.4
10	De Bilt	1033.6	W	4	8	7.1	6.2	1033.5	SW	8	8	7.5	4.0
11	Dublin	1030.8	SSW	8	6	7.3	5.3	1026.5	SW	10	7	10.2	7.7
12	Cork	1031.8	SW	16	7	8.1	7.8	1028.9	SSW	16	7	8.5	8.2
13	Sofia	1020.0	W	8	6	3.4	0.0	1018.6	W	4	8	1.3	-3.3
14	Belgrade	1022.5	-	0	7	2.6	1.8	1025.6	NNE	6	6	3.7	-1.2
15	Budapest	1019.7	WNW	14	-	5.0	0.8	1028.7	NNW	12	-	4.6	-5.5
16	Prague	1028.8	NW	8	-	2.2	-2.9	1035.5	WNW	8	3	2.9	-5.6
17	Munich	1033.8	W	14	8	2.9	-0.4	1036.5	WNW	6	8	4.0	0.7
18	Strasbourg	1036.9	WSW	4	8	4.3	3.3	1037.1	NNW	3	8	4.7	2.9
19	Paris	1037.8	WNW	3	7	6.9	4.9	1036.3	-	0	7	8.6	6.0
20	Jersey	1037.8	NW	7	8	7.8	6.4	1036.2	SSW	9	8	8.0	3.5
21	Milan	1023.0	N	1	-	1.4	0.5	1028.3	-	0	-	11.4	0.3
22	Marseille	1025.0	NNW	19	-	8.0	1.8	1027.3	W	4	-	12.0	1.9
23	Bordeaux	1037.5	NE	3	-	3.0	2.7	1034.0	NE	7	-	6.9	2.0
24	Rome	1022.2	ENE	2	0	3.9	3.9	1025.3	ENE	7	0	14.4	3.6
25	Ajaccio	1024.2	NNE	5	-	8.9	7.0	1026.1	W	5	-	14.6	9.2
26	Barcelona	1029.6	N	16	1	6.6	2.6	1027.6	N	12	0	12.4	2.3
27	Majorca	1030.3	ENE	3	2	4.6	3.7	1027.9	NW	5	0	16.9	4.8
28	Madrid	1034.9	NNW	4	0	1.7	-0.5	1031.0	S	3	0	8.0	0.8
29	Lisbon	1031.8	-	-	-	10.8	6.2	1030.0	-	-	-	11.1	5.6
30	Athens	1015.1	N	2	-	10.3	5.8	1009.0	N	6	7	12.6	2.5
31	Malta	1022.1	NW	12	5	14.1	10.7	1019.7	N	18	6	15.8	9.2
32	Gibraltar	1030.2	E	21	7	15.4	11.6	1028.6	E	21	8	15.0	10.3

Daily Weather Summary for Sunday 05 January 2020

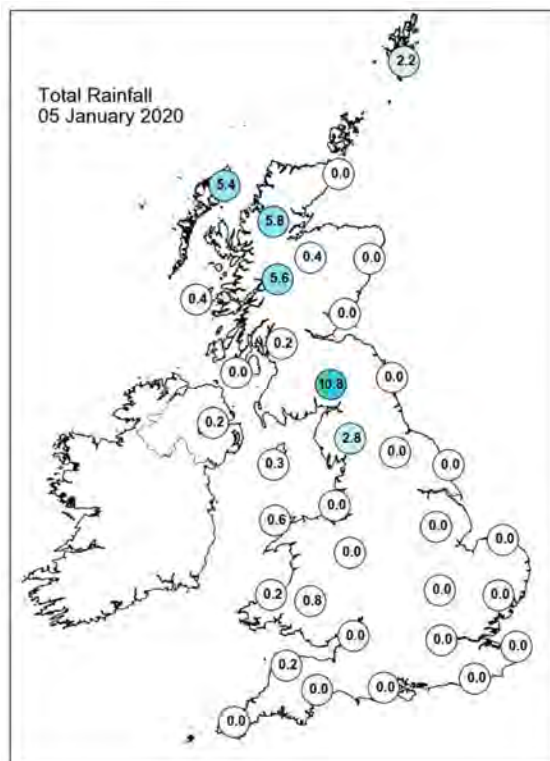
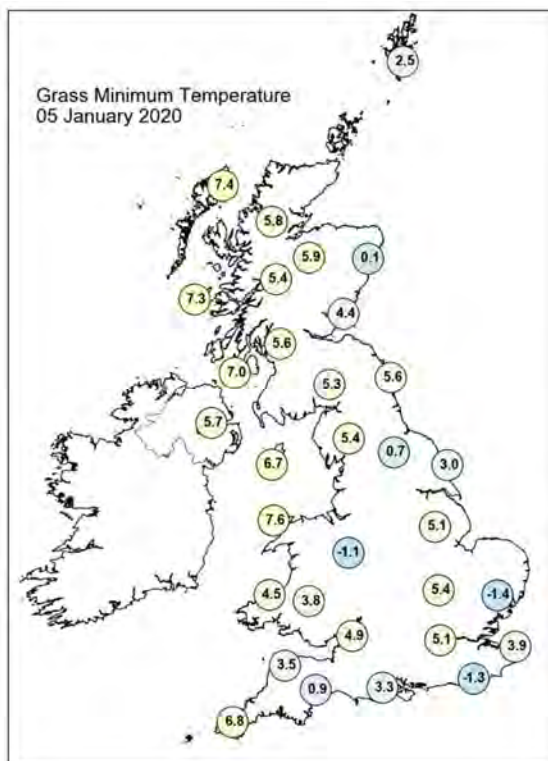
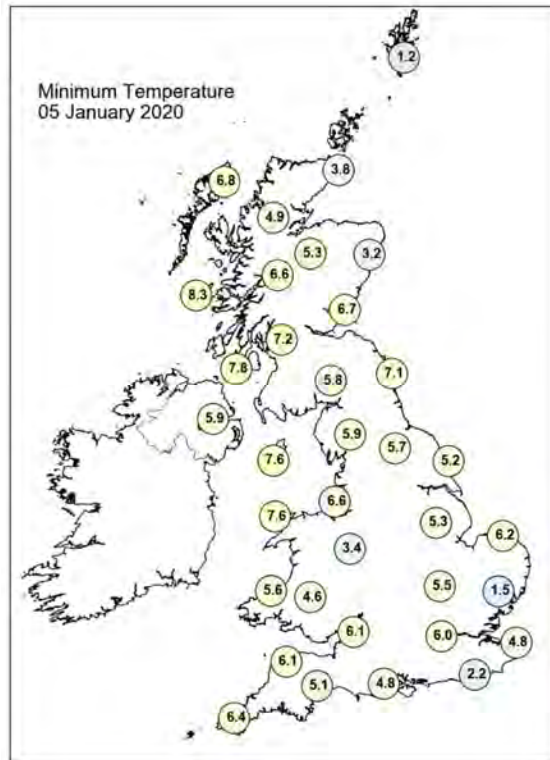
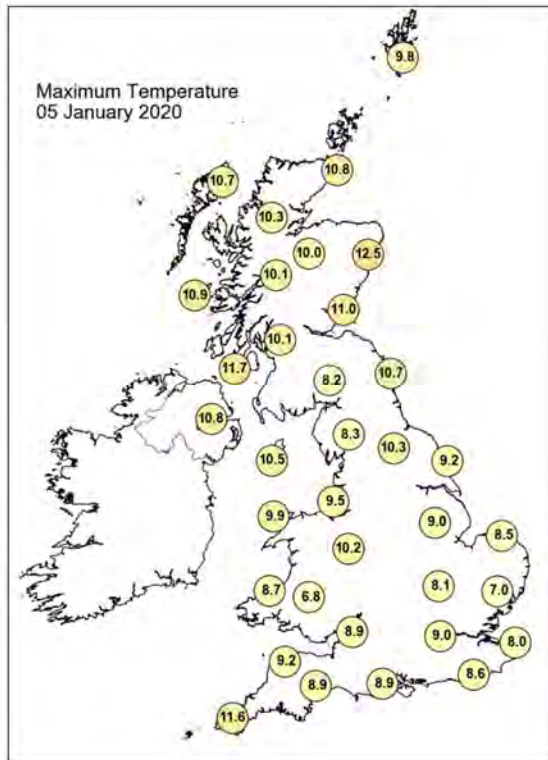

Daily Weather Summary for Sunday 05 January 2020

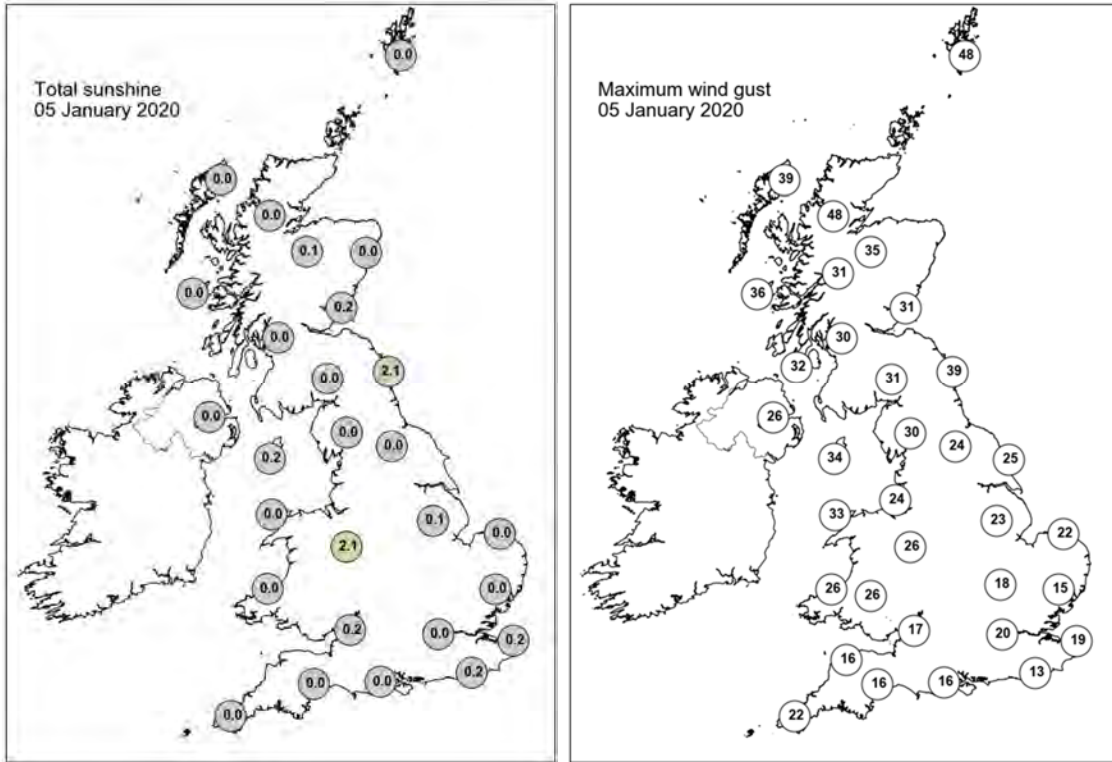

None of the selected stations observed a day of sleet or snow falling or non-zero snow depth at 0900 UTC.

Daily Weather Summary for Monday 06 January 2020

This day's summary created 14/02/2020 15:10

Summary of the UK Weather for Monday 06 January 2020

Much of the UK stayed dry but cloudy through the evening and overnight. A few showers pushed across Scotland towards the early hours, though these faded away. Through the course of the morning a southerly breezy and cloud kept it rather mild. A band of rain moved across the west of the UK through the morning and afternoon, dwindling to showers in the north, Scotland and southeast by the evening. The heaviest of the rain was seen over the southwest, Wales, Scotland and the northeast.

Daily Extremes

<i>Highest Maximum</i>	12.7°C Achfary (Sutherland, 46mAMSL)
<i>Lowest Maximum</i>	6.3°C Malham Tarn (North Yorkshire, 381mAMSL)
<i>Highest Minimum</i>	9.5°C Scilly: St Marys Airport (Isles Of Scilly, 31mAMSL)
<i>Lowest Minimum</i>	1.8°C Fyvie Castle (Aberdeenshire, 55mAMSL)
<i>Lowest Grass Minimum</i>	1.4°C Lossiemouth (Moray (in Grampian Region), 7mAMSL)
<i>Most Rainfall</i>	33.4mm Tyndrum No 3 (Perthshire (in Central Region), 168mAMSL)
<i>Most Sunshine</i>	3.8hr Faversham (Kent, 46mAMSL)
<i>Highest Gust</i>	60Kt 69mph Capel Curig No 3 (Gwynedd, 216mAMSL)
<i>Highest Gust (mountain)</i>	80Kt 92mph Cairngorm Summit (Inverness-shire, 1237mAMSL)
<i>Greatest Snow Depth at 0900 UTC</i>	No non-zero values

mAMSL refers to station elevation in metres above mean sea level

Daily Weather Summary for Monday 06 January 2020

North Atlantic and Europe analysis charts and satellite images at 0000 UTC

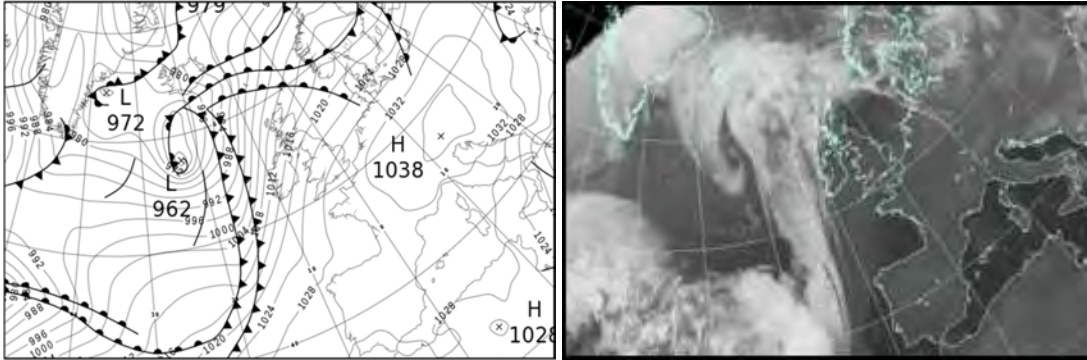

North Atlantic and Europe analysis charts and satellite images at 1200 UTC

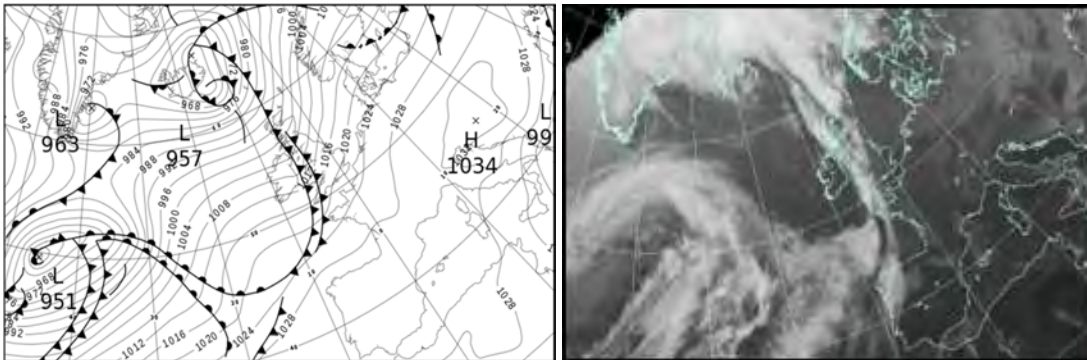

All satellite imagery copyright Met Office and EUMETSAT (European Organisation for the Exploitation of Meteorological Satellites). These show infra-red images from the geostationary MSG satellite. The rainfall rates are derived from both rain-radar and satellite data.

Daily Weather Summary for Monday 06 January 2020

UK satellite and rain-radar precipitation rates at (L) 0000 and (R) 1200 UTC

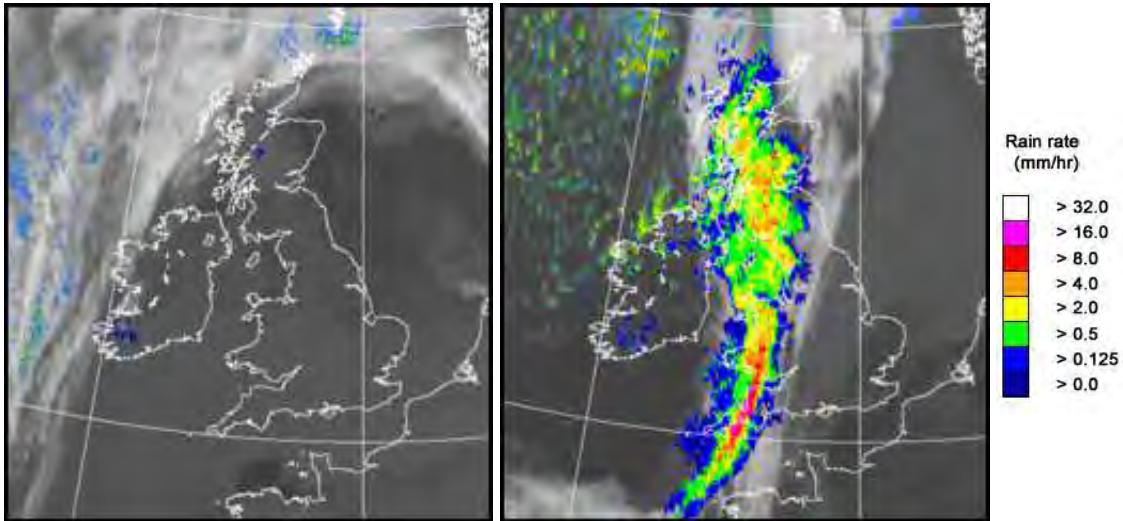

UK wind speed and direction at (L) 0000 and (R) 1200 UTC

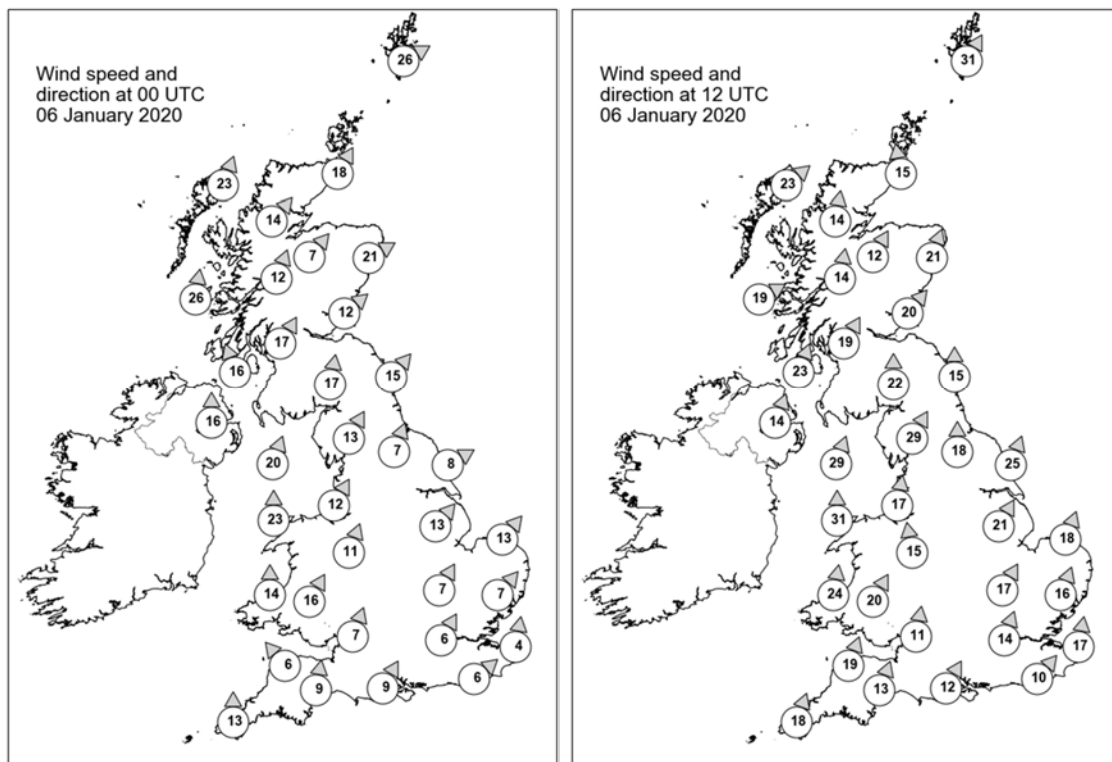

Daily Weather Summary for Monday 06 January 2020

Selected UK readings at (L) 0000 and (R) 1200 UTC

STATIONS		0000 UTC						1200 UTC					
NO	SITE	PRESS	WDIR	WSPD	CLOUD	TEMP	TDEW	PRESS	WDIR	WSPD	CLOUD	TEMP	TDEW
1	Lerwick	1008.0	WSW	26	8	9.3	8.8	995.6	SSW	31	7	7.7	6.8
2	Wick	1010.2	SSW	18	0	10.4	7.8	996.3	S	15	4	9.0	5.0
3	Stornoway	1007.0	SSW	23	7	9.6	9.1	993.6	SW	23	8	8.0	5.5
4	Loch Glascarnoch	1010.6	SW	14	8	10.1	6.5	996.0	S	14	8	7.5	5.2
5	Aviemore	1012.5	SW	7	8	9.8	6.5	998.3	SSW	12	8	7.5	5.3
6	Dyce	1013.5	WSW	21	0	10.4	7.8	1000.6	SSW	21	8	9.2	5.5
7	Tulloch Bridge	1014.2	SSW	12	8	9.4	6.3	999.7	S	14	7	7.7	5.9
8	Tiree	1011.1	S	26	4	9.8	8.1	999.1	WSW	19	7	8.5	6.6
9	Leuchars	1016.5	SW	12	7	10.5	7.8	1002.8	SW	20	8	9.6	6.0
10	Bishopton	1017.1	SSW	17	8	9.1	7.4	1002.0	SSW	19	8	8.5	7.8
11	Machrihanish	1016.1	SSE	16	8	9.3	7.1	1002.2	SSW	23	8	9.7	8.2
12	Boulmer	1020.3	SW	15	7	9.4	7.8	1007.3	S	15	8	9.4	5.1
13	Eskdalemuir	1020.3	S	17	7	6.8	6.2	1006.4	S	22	8	6.5	6.0
14	Aldergrove	1016.8	S	16	8	8.7	5.4	1004.3	SSW	14	8	8.5	7.2
15	Shap	1022.7	SSW	13	8	6.6	5.5	1008.6	SSW	29	8	6.3	5.3
16	Leeming	1023.4	SSW	7	8	8.7	5.4	1010.9	S	18	7	9.0	3.9
17	Ronaldsway	1021.0	SSW	20	8	8.6	7.0	1005.8	SSW	29	8	9.7	8.9
18	Bridlington	1023.7	WSW	8	7	7.7	5.8	1012.8	SSW	25	8	7.6	3.7
19	Crosby	1023.6	SSW	12	7	8.1	4.9	1010.6	S	17	7	8.9	5.1
20	Valley	1022.3	S	23	8	8.2	7.2	1008.3	S	31	8	9.1	8.3
21	Waddington	1026.0	SW	13	8	7.3	5.1	1016.4	SSW	21	7	7.2	2.7
22	Shawbury	1025.2	SSW	11	8	7.9	4.0	1013.2	S	15	7	8.4	4.4
23	Weybourne	1027.0	SW	13	7	7.2	4.8	1017.2	SSW	18	1	7.0	2.7
24	Bedford	1027.7	SSW	7	8	7.0	4.5	1018.6	SSW	17	8	6.9	3.3
25	Aberporth	1024.2	S	14	8	7.1	6.2	1012.1	S	24	8	8.7	8.6
26	Sennybridge	1026.3	SSW	16	8	5.5	4.2	1014.1	SSW	20	8	7.5	6.1
27	Wattisham	1028.7	SW	7	8	6.2	4.1	1019.2	SSW	16	3	6.7	3.1
28	Almondsbury	1027.7	SSW	7	8	7.5	4.9	1016.5	S	11	8	9.0	5.8
29	Heathrow	1029.1	SSW	6	8	7.7	5.3	1019.9	SSW	14	6	7.6	3.0
30	Manston	1029.9	S	4	7	6.8	5.3	1020.8	S	17	7	7.0	3.5
31	Chivenor	1026.9	SE	6	8	8.2	5.5	1016.0	SSW	19	7	9.6	7.6
32	Exeter	1027.8	S	9	8	8.5	5.2	1018.0	SSW	13	7	10.1	7.2
33	Herstmonceux	1029.9	SW	6	8	7.8	4.7	1021.3	SW	10	8	7.2	4.1
34	Hurn	1029.3	SSW	9	8	8.1	4.0	1020.2	SSW	12	8	8.3	5.3
35	Camborne	1026.4	S	13	8	9.2	4.9	1016.8	SSW	18	8	9.4	9.0

Daily Weather Summary for Monday 06 January 2020

Selected European readings at (L) 0000 and (R) 1200 UTC

STATIONS		0000 UTC						1200 UTC					
NO	SITE	PRESS	WDIR	WSPD	CLOUD	TEMP	TDEW	PRESS	WDIR	WSPD	CLOUD	TEMP	TDEW
1	Murmansk	1002.1	S	12	2	-10.0	-13.1	1000.9	S	6	7	-8.8	-10.4
2	Helsinki	1013.5	S	19	8	0.0	0.0	1014.4	WSW	8	8	0.7	0.7
3	Stockholm	1013.6	WSW	8	-	4.3	3.9	1014.7	WSW	4	-	5.4	4.7
4	Oslo	1014.7	N	2	-	-0.2	-0.4	1012.6	WNW	2	8	3.5	3.4
5	Reykjavik	-	-	-	-	-	-	-	-	-	-	-	-
6	Moscow	1022.8	NNW	2	8	-0.4	-2.5	1025.9	-	0	8	-0.8	-4.0
7	Kiev	1026.7	NNE	8	8	0.5	-0.9	1029.3	N	4	2	1.2	-6.4
8	Warsaw	1032.8	SSW	2	0	-3.1	-4.4	1028.0	WSW	2	8	1.3	-1.1
9	Berlin	1031.0	SW	6	-	3.4	2.0	1027.0	WSW	8	-	6.8	2.4
10	De Bilt	1030.3	SSW	6	8	6.6	4.9	1024.0	S	10	2	6.7	1.4
11	Dublin	1019.4	S	12	6	8.9	3.7	1006.8	W	17	7	9.8	7.5
12	Cork	1019.1	S	16	8	7.6	6.6	1011.9	WSW	14	3	9.8	5.8
13	Sofia	1025.3	W	2	7	-1.1	-1.3	1027.8	N	6	6	-0.9	-3.9
14	Belgrade	1032.2	N	4	0	-0.5	-4.4	1032.8	NW	4	0	1.8	-4.0
15	Budapest	1034.7	N	4	-	-0.9	-6.8	1033.4	SSW	4	-	2.3	-7.6
16	Prague	1035.6	N	4	-	-2.1	-5.3	1030.6	N	4	8	2.9	-1.6
17	Munich	1035.9	SE	4	0	-0.8	-1.7	1029.9	WNW	2	0	4.4	-3.7
18	Strasbourg	1034.0	SW	2	-	-1.6	-1.7	1029.4	SSE	3	9	1.0	1.0
19	Paris	1032.4	E	2	0	2.5	0.6	1025.8	S	8	1	5.1	1.8
20	Jersey	1030.5	S	10	8	6.5	2.6	1022.5	SSW	13	8	6.6	5.0
21	Milan	1032.7	N	1	-	2.4	1.6	1032.1	SSW	3	2	2.1	1.2
22	Marseille	1030.4	E	1	-	3.9	1.9	1030.1	W	3	-	12.4	8.3
23	Bordeaux	1029.2	WSW	1	9	0.0	-0.6	1029.4	SW	5	8	0.5	0.2
24	Rome	1029.3	NW	7	-	2.5	-2.9	1026.7	N	14	0	11.6	-2.7
25	Ajaccio	1029.8	NE	7	-	5.9	3.6	1029.4	SW	6	8	14.3	8.9
26	Barcelona	1029.6	N	10	0	5.9	3.7	1029.2	N	6	1	13.8	5.4
27	Majorca	1028.3	ENE	3	0	4.0	2.8	1028.2	E	2	8	13.7	9.1
28	Madrid	1031.5	N	3	0	0.1	-1.3	1030.1	SSW	2	0	8.9	1.8
29	Lisbon	1028.1	-	-	-	9.6	7.2	1030.3	-	-	-	13.3	7.1
30	Athens	1008.3	N	12	-	7.0	4.5	1011.5	N	13	8	5.8	1.7
31	Malta	1021.5	NE	13	1	11.2	0.4	-	-	-	-	-	-
32	Gibraltar	1027.4	E	17	7	14.6	9.6	1029.5	E	17	7	14.8	10.4

Daily Weather Summary for Monday 06 January 2020

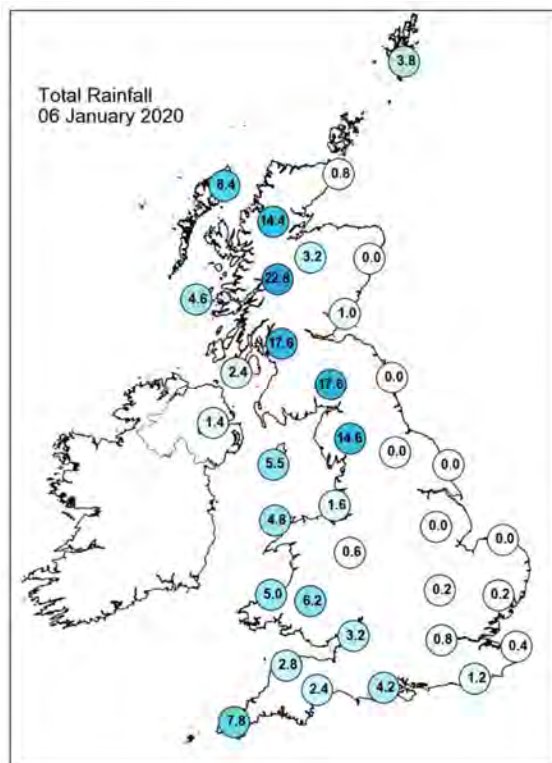
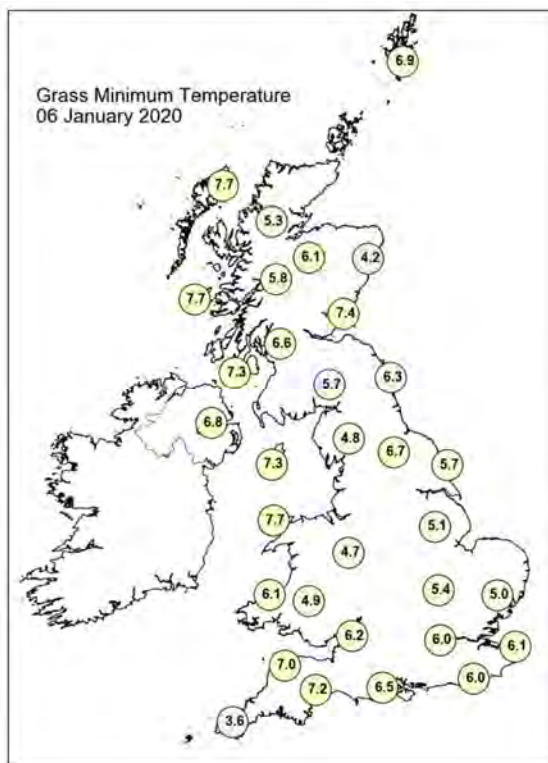
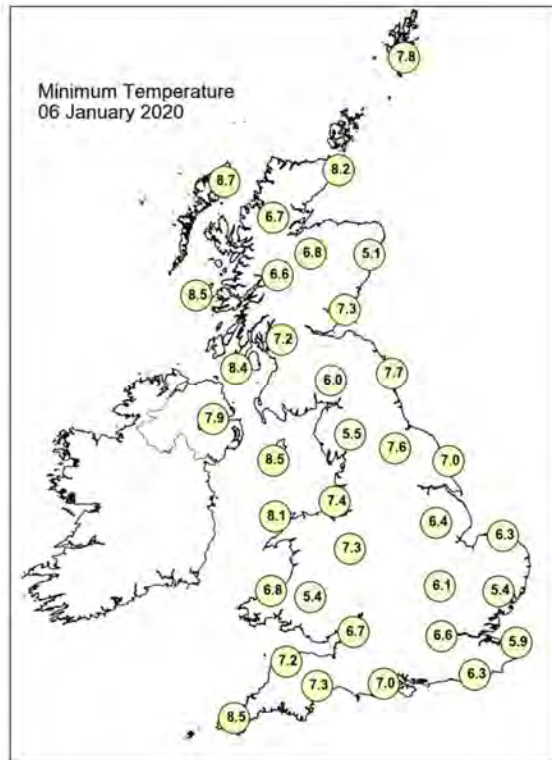
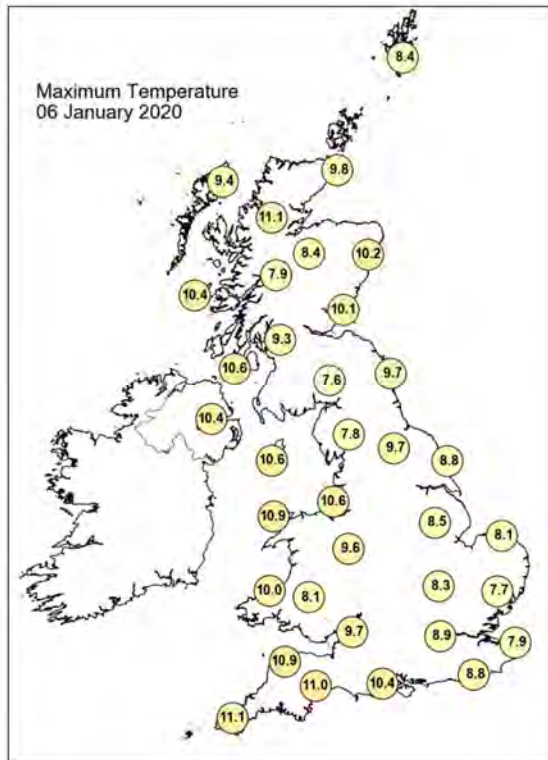

Daily Weather Summary for Monday 06 January 2020

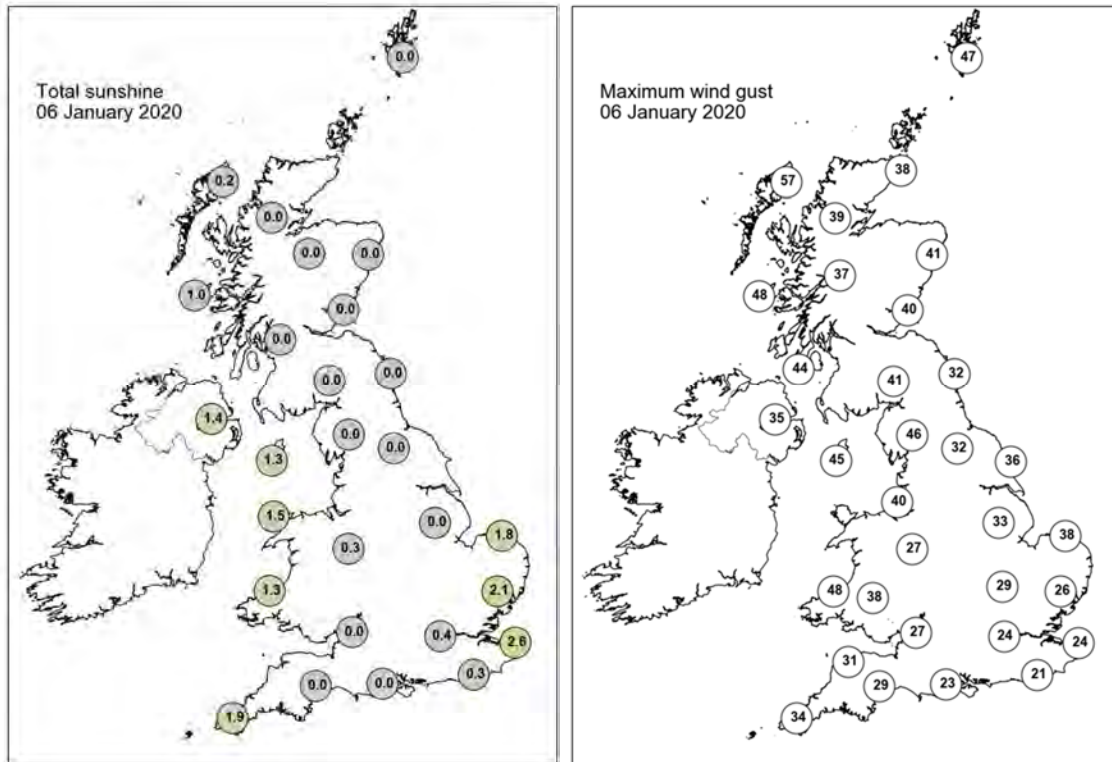

None of the selected stations observed a day of sleet or snow falling or non-zero snow depth at 0900 UTC.

Daily Weather Summary for Tuesday 07 January 2020

This day's summary created 14/02/2020 15:10

Summary of the UK Weather for Tuesday 07 January 2020

Mostly dry overnight, with a few showers lingering over Scotland and Northern Ireland, with clearer skies to the east of the UK, although becoming misty and hazy here at times. Further rain and cloud approached from the west in the early hours, bringing heavy spells of rain to Northern Ireland and the west of Scotland, spreading down into Wales and north England. Lightning was observed in Cornwall. Into the morning heavier spells of rain pushed into Scotland and the northwest of the UK. This persisted in to the afternoon with rain reaching Wales and the midlands, as well as the northeast. In the south where it remained dry it was also rather cloudy and breezy. Towards the evening rain began to ease, with some showers remaining over the Pennines and Scotland. A few scattered showers continued in the evening, and although rather heavy at times in Scotland they began to dwindle.

Daily Extremes

<i>Highest Maximum</i>	15.5°C Achfary (Sutherland, 46mAMSL)
<i>Lowest Maximum</i>	9.8°C St Bees Head No 2 (Cumbria, 124mAMSL)
<i>Highest Minimum</i>	9.6°C Scilly: St Marys Airport (Isles Of Scilly, 31mAMSL)
<i>Lowest Minimum</i>	0.8°C Shawbury (Shropshire, 72mAMSL)
<i>Lowest Grass Minimum</i>	-4.7°C South Newington (Oxfordshire, 105mAMSL)
<i>Most Rainfall</i>	62.6mm Cassley (Sutherland, 99mAMSL)
<i>Most Sunshine</i>	2.5hr Kinloss (Moray (in Grampian Region), 5mAMSL)
<i>Highest Gust</i>	66Kt 76mph Loch Glascarnoch (Ross & Cromarty, 269mAMSL)
<i>Highest Gust (mountain)</i>	106Kt 122mph Cairngorm Summit (Inverness-shire, 1237mAMSL)
<i>Greatest Snow Depth at 0900 UTC</i>	No non-zero values

mAMSL refers to station elevation in metres above mean sea level

Daily Weather Summary for Tuesday 07 January 2020

North Atlantic and Europe analysis charts and satellite images at 0000 UTC

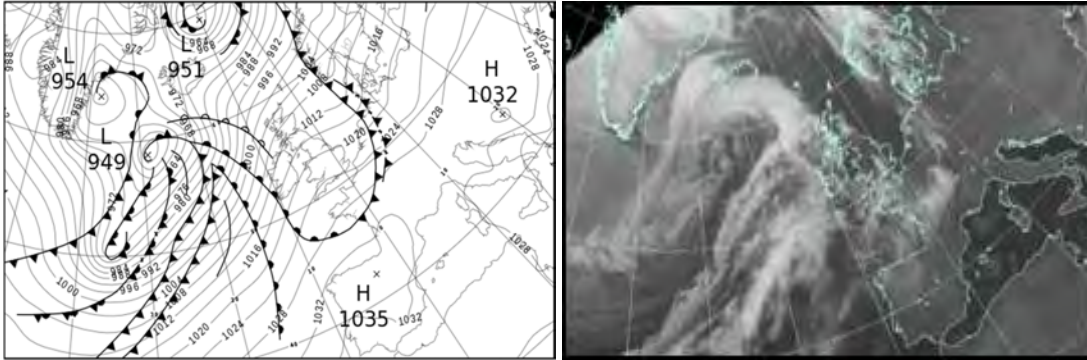

North Atlantic and Europe analysis charts and satellite images at 1200 UTC

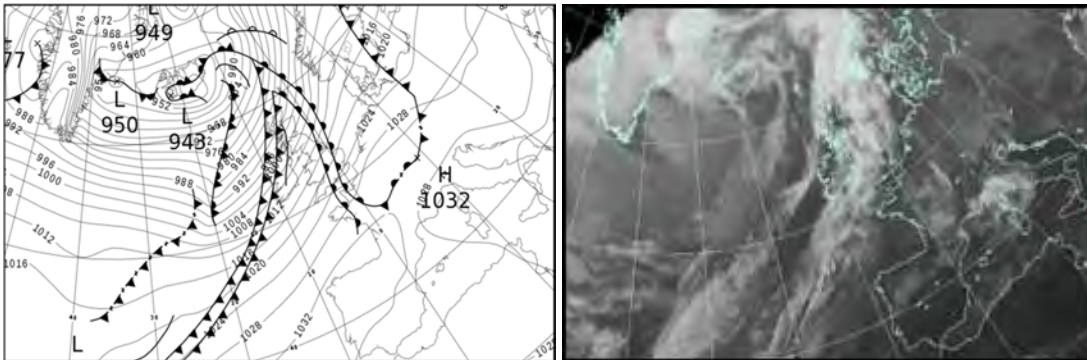

All satellite imagery copyright Met Office and EUMETSAT (European Organisation for the Exploitation of Meteorological Satellites). These show infra-red images from the geostationary MSG satellite. The rainfall rates are derived from both rain-radar and satellite data.

Daily Weather Summary for Tuesday 07 January 2020

UK satellite and rain-radar precipitation rates at (L) 0000 and (R) 1200 UTC

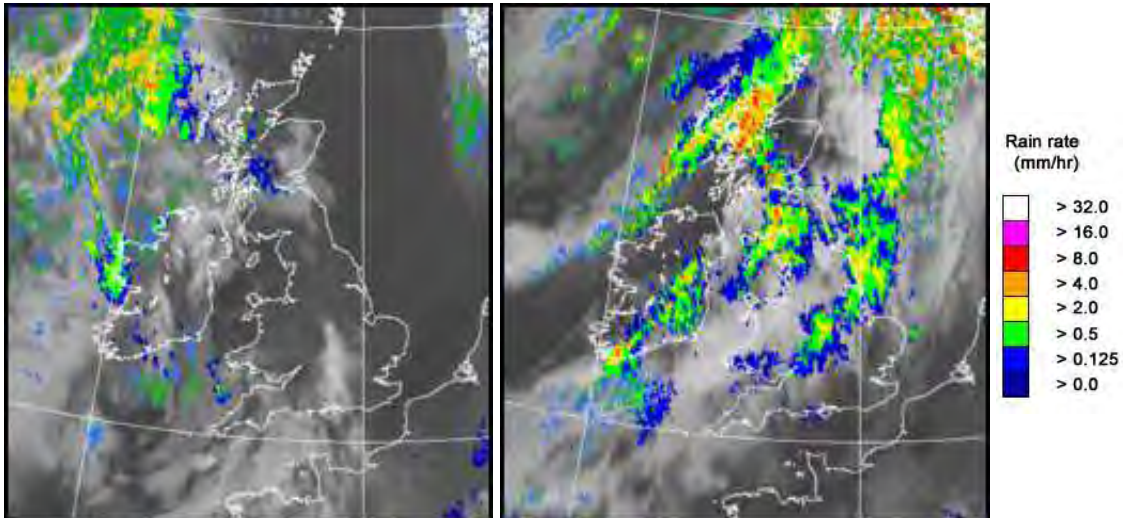

UK wind speed and direction at (L) 0000 and (R) 1200 UTC

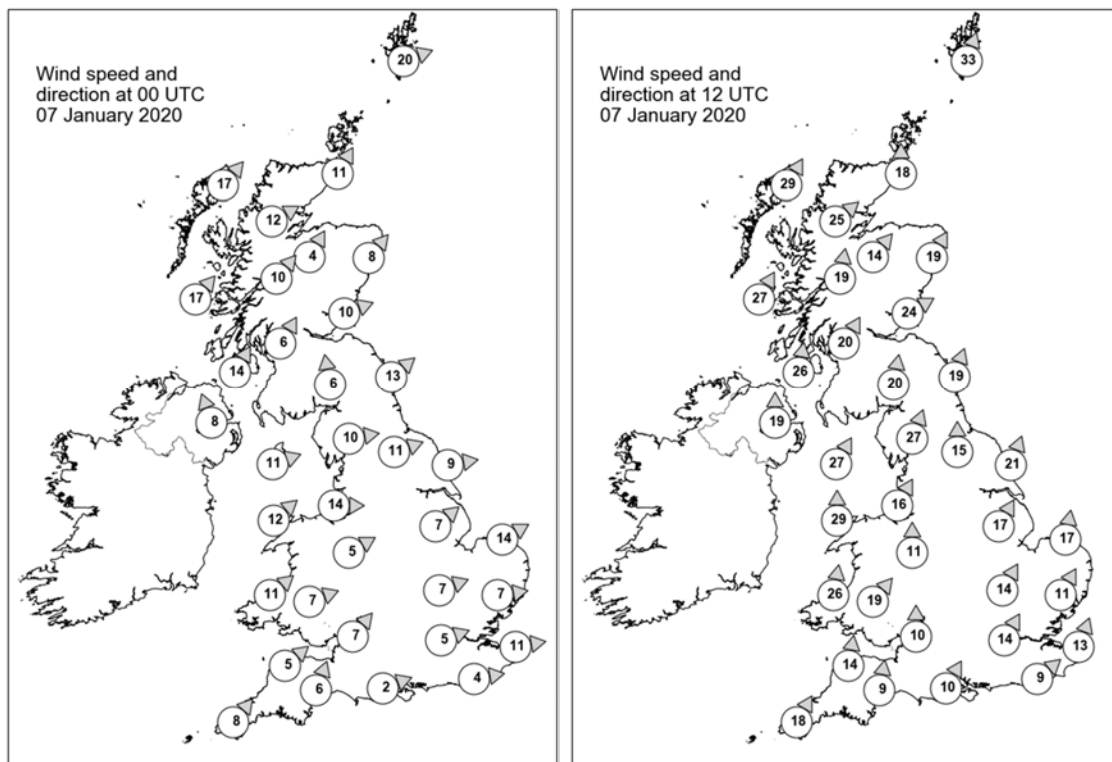

Daily Weather Summary for Tuesday 07 January 2020

Selected UK readings at (L) 0000 and (R) 1200 UTC

STATIONS		0000 UTC						1200 UTC					
NO	SITE	PRESS	WDIR	WSPD	CLOUD	TEMP	TDEW	PRESS	WDIR	WSPD	CLOUD	TEMP	TDEW
1	Lerwick	1000.9	WSW	20	6	6.5	2.5	988.6	SSW	33	8	7.1	6.5
2	Wick	1005.2	SSW	11	0	5.7	2.3	990.8	S	18	8	10.0	7.0
3	Stornoway	1003.1	SW	17	4	7.0	4.4	985.1	SSW	29	8	11.1	11.1
4	Loch Glascarnoch	1006.7	WSW	12	6	4.9	1.3	991.7	SW	25	8	12.3	9.9
5	Aviemore	1008.6	SSW	4	0	4.2	1.0	995.1	SW	14	7	9.8	7.9
6	Dyce	1009.2	SW	8	0	4.7	-0.2	996.6	SSW	19	8	10.2	7.8
7	Tulloch Bridge	1009.9	SW	10	7	5.5	1.7	997.1	S	19	7	11.6	10.5
8	Tiree	1008.4	SW	17	8	8.3	5.5	994.0	SSW	27	8	12.6	10.9
9	Leuchars	1011.2	WSW	10	8	5.5	3.5	1000.5	WSW	24	7	11.6	9.1
10	Bishopton	1012.7	SSW	6	7	6.2	4.0	1000.8	SSW	20	8	11.5	10.2
11	Machrihanish	1012.8	SSW	14	7	6.3	3.5	1000.1	S	26	8	13.0	11.4
12	Boulmer	1013.9	SW	13	2	5.8	3.5	1005.9	SSW	19	6	10.0	7.8
13	Eskdalemuir	1015.4	S	6	7	3.1	2.6	1008.4	S	20	8	8.6	8.4
14	Aldergrove	1014.3	SSE	8	3	4.9	3.1	1002.1	S	19	8	12.5	11.0
15	Shap	1017.0	W	10	0	5.1	2.8	1011.0	SSW	27	7	7.2	6.5
16	Leeming	1017.4	WSW	11	0	6.0	2.4	1013.0	S	15	7	10.4	6.5
17	Ronaldsway	1017.3	WSW	11	1	7.8	5.1	1008.3	SSW	27	8	11.0	10.4
18	Bridlington	1017.2	W	9	0	5.8	3.5	1014.0	SSW	21	8	7.9	6.3
19	Crosby	1019.6	W	14	0	8.0	4.6	-	SSW	16	-	-	-
20	Valley	1019.2	SW	12	0	8.0	5.5	1011.8	S	29	8	10.6	10.3
21	Waddington	1020.1	SW	7	0	5.5	3.3	1017.1	SSW	17	7	9.1	5.7
22	Shawbury	1021.6	WSW	5	0	5.4	4.3	1016.9	S	11	8	10.4	8.3
23	Weybourne	1019.6	WSW	14	0	6.8	4.7	1019.3	S	17	7	8.2	5.9
24	Bedford	1021.7	WSW	7	0	4.4	3.9	1020.2	SSW	14	7	9.7	6.8
25	Aberporth	1021.6	SW	11	4	7.1	6.5	1015.8	S	26	8	11.0	10.6
26	Sennybridge	1022.1	WSW	7	8	6.2	5.9	1017.8	SW	19	8	10.4	9.9
27	Wattisham	1021.4	W	7	0	4.0	3.6	1022.1	SSW	11	6	7.9	7.2
28	Almondsbury	1023.4	SW	7	4	7.3	6.7	1020.7	S	10	7	11.2	9.3
29	Heathrow	1022.9	WSW	5	0	5.5	4.7	1022.9	SSW	14	7	11.7	8.2
30	Manston	1022.1	W	11	0	6.3	5.2	1024.1	SSW	13	8	9.9	8.1
31	Chivenor	1023.7	SW	5	1	7.1	5.9	1020.4	S	14	7	13.0	10.9
32	Exeter	1024.4	SSW	6	7	6.7	5.2	1021.8	S	9	8	11.9	11.4
33	Herstmonceux	1023.5	W	4	0	6.1	6.0	1024.8	SW	9	8	10.1	8.4
34	Hurn	1024.4	WSW	2	3	3.5	3.0	1023.9	SSW	10	8	10.1	9.4
35	Camborne	1024.5	SW	8	8	8.5	8.0	1021.2	SSW	18	8	11.7	11.7

Daily Weather Summary for Tuesday 07 January 2020

Selected European readings at (L) 0000 and (R) 1200 UTC

STATIONS		0000 UTC						1200 UTC					
NO	SITE	PRESS	WDIR	WSPD	CLOUD	TEMP	TDEW	PRESS	WDIR	WSPD	CLOUD	TEMP	TDEW
1	Murmansk	1004.7	S	8	2	-7.7	-9.1	1000.4	S	10	8	-4.6	-5.8
2	Helsinki	1013.4	SW	10	8	3.4	3.4	1013.0	SW	10	8	5.1	5.1
3	Stockholm	1011.9	SSW	6	-	6.2	5.0	1013.4	SSW	8	-	5.3	3.5
4	Oslo	1007.4	SSW	6	-	4.0	3.0	1010.0	SSW	6	7	4.4	3.7
5	Reykjavik	-	-	-	-	-	-	-	-	-	-	-	-
6	Moscow	1024.8	SW	2	7	-1.9	-6.6	1024.8	WSW	2	8	-1.0	-3.8
7	Kiev	1029.0	NNW	4	2	-2.8	-5.1	1028.3	-	0	7	0.7	-3.9
8	Warsaw	1025.5	S	2	8	1.1	-0.2	1025.6	S	4	7	1.4	-4.1
9	Berlin	1021.1	SSE	6	-	2.4	0.0	1025.5	SW	4	-	3.6	3.2
10	De Bilt	1020.4	SW	10	8	5.8	4.9	1025.8	SSW	8	8	6.5	6.3
11	Dublin	1017.0	SSW	6	3	6.6	3.3	1008.4	SSW	16	7	12.7	10.3
12	Cork	1018.5	SSW	12	7	8.5	7.2	1012.0	SW	21	7	10.9	10.7
13	Sofia	1028.5	-	0	6	-1.8	-4.6	1027.3	W	2	1	0.7	-5.4
14	Belgrade	1031.3	SW	2	0	-2.7	-4.4	1029.4	WNW	2	0	2.7	-4.8
15	Budapest	1031.0	ESE	2	-	-4.4	-6.5	1029.1	WSW	6	-	2.6	-5.8
16	Prague	1025.7	N	4	-	-2.3	-3.9	1028.3	N	4	8	3.1	-0.9
17	Munich	1027.4	S	2	0	-0.9	-2.8	1031.3	W	8	8	4.6	2.0
18	Strasbourg	1027.3	S	1	6	-0.1	-0.1	1031.8	SSW	8	8	7.1	4.6
19	Paris	1027.4	SW	6	8	7.1	6.4	1030.2	SSW	7	8	7.7	7.1
20	Jersey	1026.3	WSW	7	7	9.1	9.0	1026.2	SSW	13	8	11.1	10.7
21	Milan	1029.2	W	3	-	-0.3	-0.5	1027.4	SSW	3	0	0.9	0.7
22	Marseille	1028.7	SSE	3	6	6.4	5.5	1025.2	NW	14	-	12.4	5.3
23	Bordeaux	1031.9	SSE	3	8	5.7	5.6	1032.8	SW	3	8	11.3	10.8
24	Rome	1027.0	NNE	3	-	1.8	-3.2	1025.6	ENE	2	6	10.1	-0.6
25	Ajaccio	1029.0	NNE	7	-	5.6	4.2	1025.5	E	2	8	13.3	7.7
26	Barcelona	1030.8	N	10	1	6.5	4.5	1029.9	N	9	1	12.4	3.2
27	Majorca	1029.5	E	2	7	8.1	7.2	1029.7	SW	5	4	16.2	9.9
28	Madrid	1034.2	N	2	0	0.6	-1.1	1032.7	SSW	1	1	9.2	-0.8
29	Lisbon	1031.6	-	-	-	8.7	6.2	1032.7	-	-	-	11.3	6.1
30	Athens	1015.9	N	6	-	5.7	2.0	1018.8	NNW	8	7	6.4	0.8
31	Malta	-	-	-	-	-	-	-	-	-	-	-	-
32	Gibraltar	1030.4	E	16	6	14.1	10.1	1031.0	E	15	6	14.7	10.5

Daily Weather Summary for Tuesday 07 January 2020

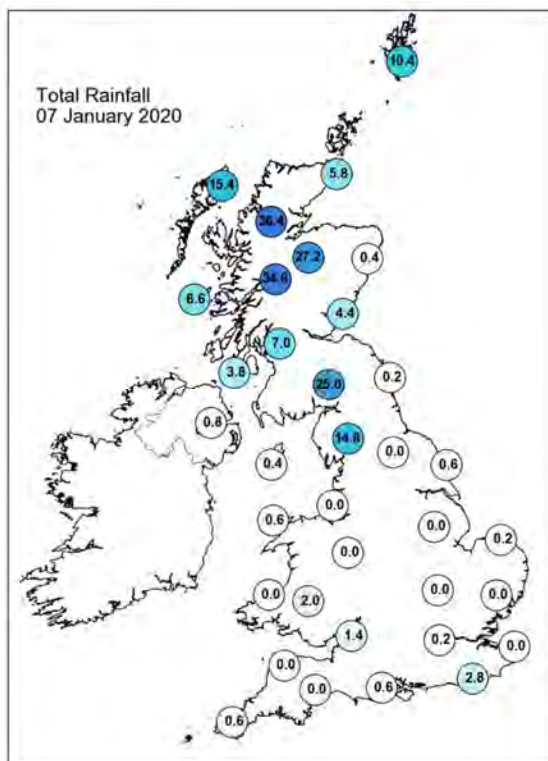
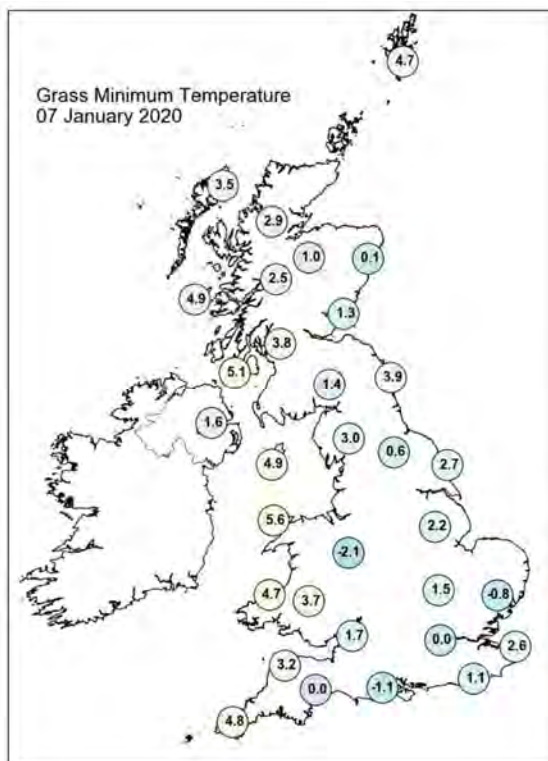
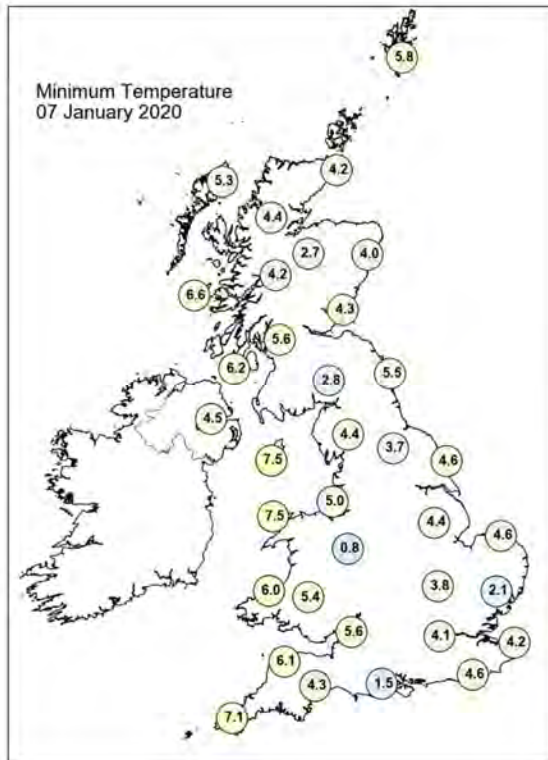
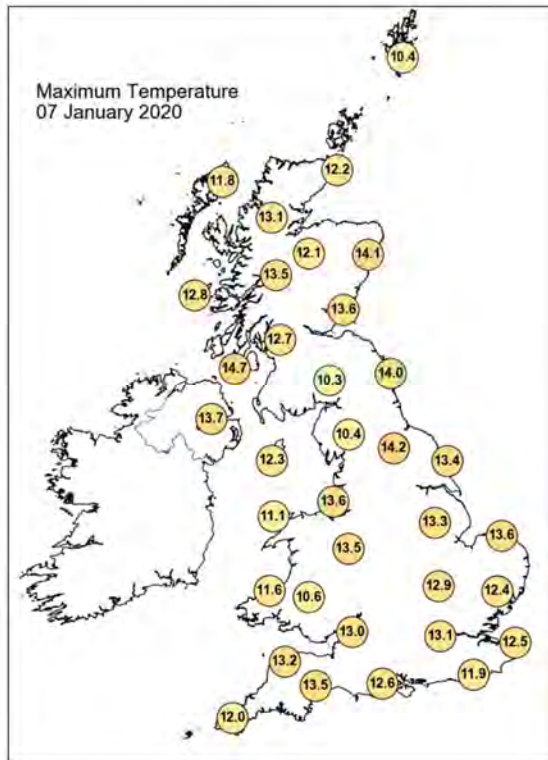

Daily Weather Summary for Tuesday 07 January 2020

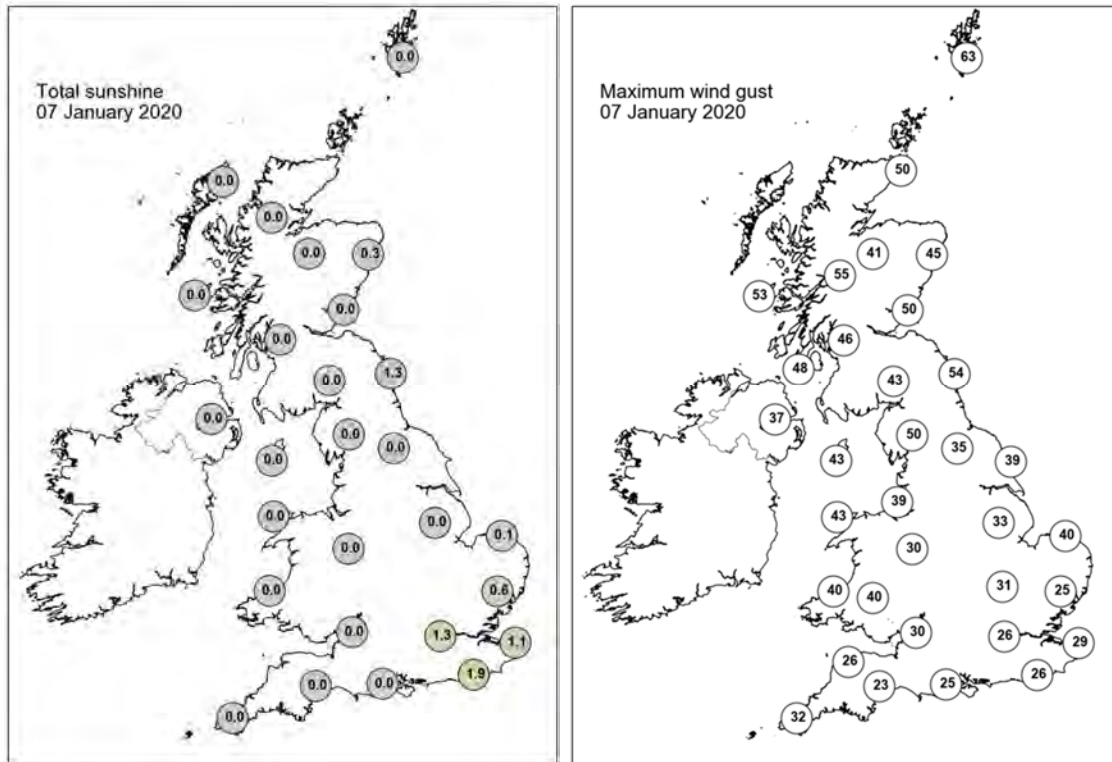

None of the selected stations observed a day of sleet or snow falling or non-zero snow depth at 0900 UTC.

Daily Weather Summary for Wednesday 08 January 2020

This day's summary created 15/01/2020 02:00

Summary of the UK Weather for Wednesday 08 January 2020

Staying mostly cloudy overnight, with the best of the clearer spells in Northern Ireland and northeast England. Scattered showers, which were heavy at times, persisted over Scotland, whilst outbreaks of rain cleared eastwards across the south of England. Lightning was observed around the East Anglian coast and around the north of Scotland and the Shetland Isles. Much of the UK stayed dry through the day with variable amounts of cloud. Some places saw some brighter or sunny spells, but these were mainly in the north. Through the afternoon, a band of wet and rather windy weather approached southwest England and pushed eastwards across the UK, covering much of Wales and central England by the evening. Further north, most places stayed dry though Scotland and parts of Northern Ireland saw some scattered, and at times heavy showers.

Daily Extremes

<i>Highest Maximum</i>	13.4°C Bude (Cornwall, 15mAMSL)
<i>Lowest Maximum</i>	3.4°C Aviemore (Inverness-shire, 228mAMSL)
<i>Highest Minimum</i>	10.3°C Bude (Cornwall, 15mAMSL)
<i>Lowest Minimum</i>	1.2°C Aviemore (Inverness-shire, 228mAMSL)
<i>Lowest Grass Minimum</i>	-1.2°C Castlederg (Tyrone, 49mAMSL)
<i>Most Rainfall</i>	26.6mm Tredegar, Bryn Bach Park No 2 (Gwent, 360mAMSL)
<i>Most Sunshine</i>	5.2hr Durrus (Kincardineshire, 107mAMSL)
<i>Highest Gust</i>	63Kt 72mph Lerwick (Shetland, 82mAMSL)
<i>Highest Gust (mountain)</i>	86Kt 99mph Cairngorm Summit (Inverness-shire, 1237mAMSL)
<i>Greatest Snow Depth at 0900 UTC</i>	No non-zero values

mAMSL refers to station elevation in metres above mean sea level

Daily Weather Summary for Wednesday 08 January 2020

North Atlantic and Europe analysis charts and satellite images at 0000 UTC

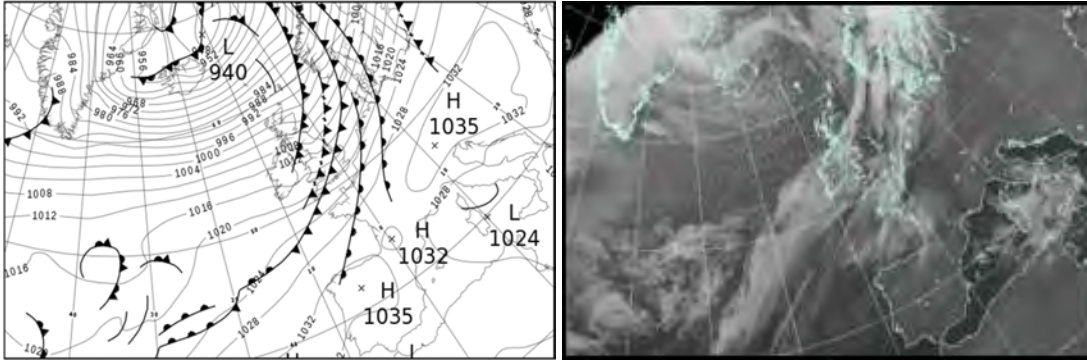

North Atlantic and Europe analysis charts and satellite images at 1200 UTC

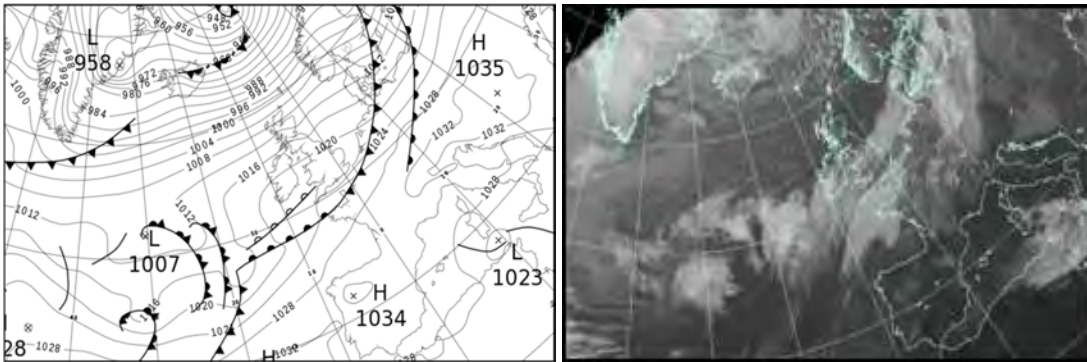

All satellite imagery copyright Met Office and EUMETSAT (European Organisation for the Exploitation of Meteorological Satellites). These show infra-red images from the geostationary MSG satellite. The rainfall rates are derived from both rain-radar and satellite data.

Daily Weather Summary for Wednesday 08 January 2020

UK satellite and rain-radar precipitation rates at (L) 0000 and (R) 1200 UTC

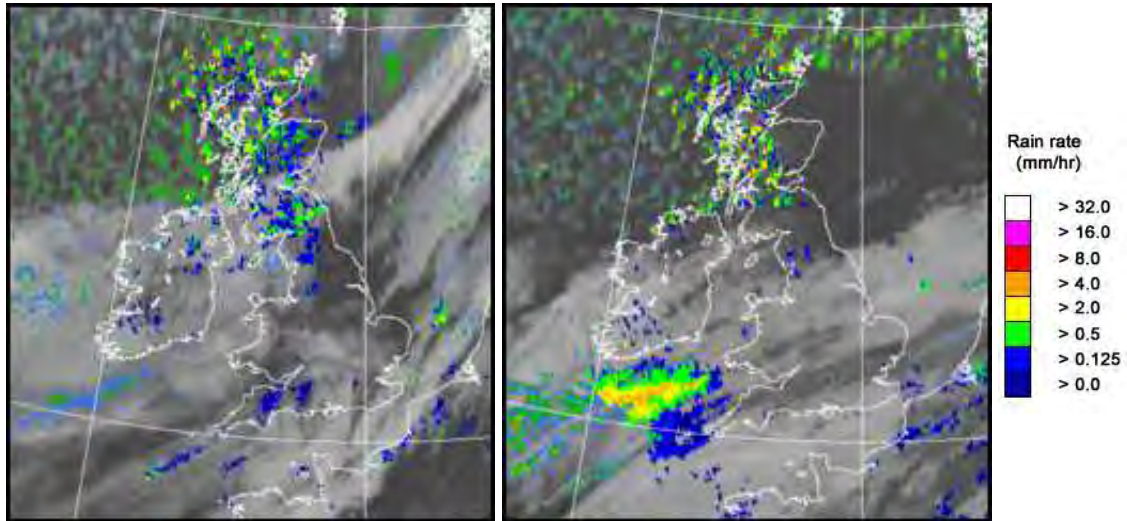

UK wind speed and direction at (L) 0000 and (R) 1200 UTC

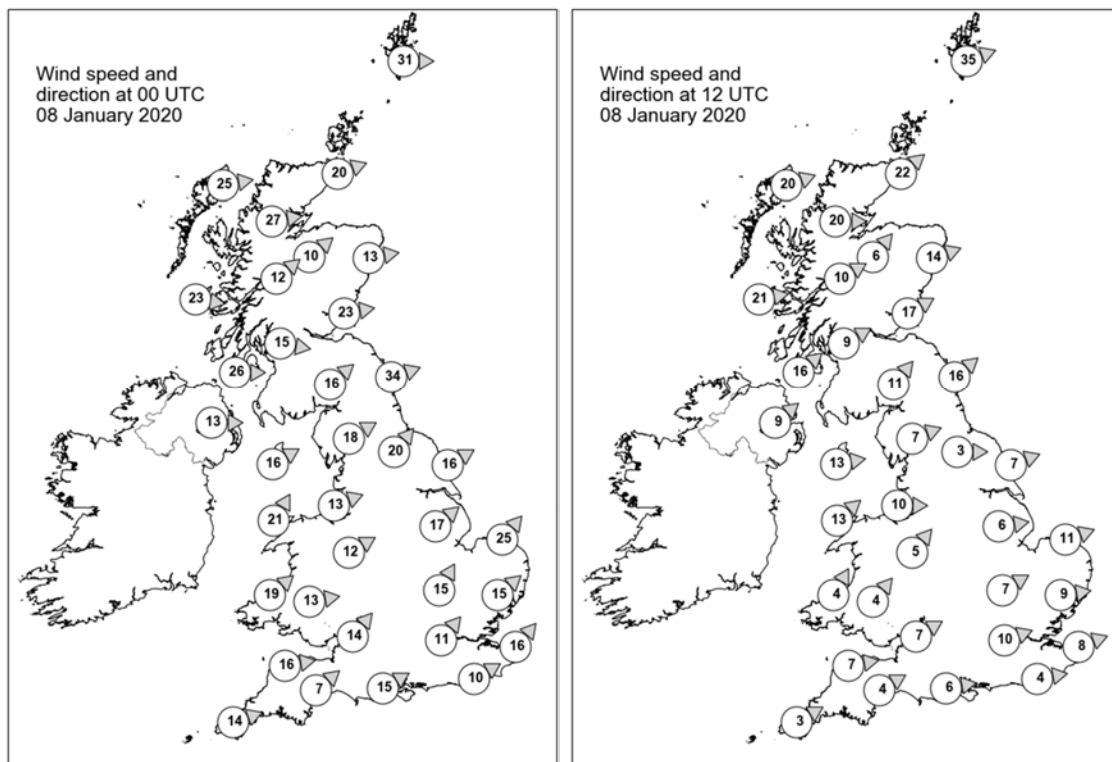

Daily Weather Summary for Wednesday 08 January 2020

Selected UK readings at (L) 0000 and (R) 1200 UTC

STATIONS		0000 UTC						1200 UTC					
NO	SITE	PRESS	WDIR	WSPD	CLOUD	TEMP	TDEW	PRESS	WDIR	WSPD	CLOUD	TEMP	TDEW
1	Lerwick	987.2	W	31	6	6.2	3.1	997.4	WSW	35	7	5.6	0.9
2	Wick	995.1	WSW	20	5	5.6	1.7	1005.9	SW	22	1	4.1	1.5
3	Stornoway	997.1	W	25	8	5.1	1.3	1006.7	WSW	20	3	5.5	2.0
4	Loch Glascarnoch	998.9	W	27	8	4.5	0.0	1009.6	W	20	4	3.7	-0.7
5	Aviemore	1000.5	SW	10	6	4.9	2.2	1011.5	SW	6	3	2.3	0.8
6	Dyce	998.9	W	13	1	9.8	3.7	1010.8	WSW	14	0	6.6	-1.4
7	Tulloch Bridge	1002.8	SW	12	7	6.3	0.5	1014.0	WSW	10	8	3.3	1.1
8	Tiree	1004.8	W	23	7	6.9	2.4	1013.4	W	21	5	7.0	3.2
9	Leuchars	1001.9	W	23	8	9.7	5.1	1013.5	WSW	17	0	6.0	2.6
10	Bishopton	1005.1	W	15	8	8.7	3.8	1016.1	WSW	9	4	6.2	3.1
11	Machrihanish	1007.4	W	26	8	8.6	5.5	1017.0	SW	16	8	6.7	3.0
12	Boulmer	1002.6	WSW	34	0	11.5	7.0	1015.5	SW	16	0	7.7	2.4
13	Eskdalemuir	1007.5	SW	16	8	7.6	5.7	1017.8	SW	11	5	4.5	2.5
14	Aldergrove	1009.9	W	13	6	8.4	4.6	1018.7	SW	9	1	4.9	2.8
15	Shap	1009.5	WSW	18	7	9.2	7.0	1019.0	WSW	7	8	6.3	1.9
16	Leeming	1008.8	SW	20	1	12.0	6.7	1019.3	W	3	7	7.7	2.3
17	Ronaldsway	1011.0	WSW	16	7	11.3	7.2	1019.9	W	13	7	8.7	3.1
18	Bridlington	1008.8	WSW	16	1	12.8	9.8	1018.8	WSW	7	7	8.8	3.9
19	Crosby	1012.9	WSW	13	8	10.2	8.2	1020.8	W	10	8	8.6	4.4
20	Valley	1013.8	SSW	21	8	10.7	9.5	1021.4	SW	13	7	9.1	5.1
21	Waddington	1013.1	SW	17	8	13.0	10.2	1021.0	W	6	7	9.2	3.0
22	Shawbury	1014.6	WSW	12	8	12.2	9.0	1021.9	SW	5	7	9.2	4.8
23	Weybourne	1013.6	SW	25	7	13.4	10.8	1020.7	WSW	11	7	10.6	6.9
24	Bedford	1015.5	SSW	15	8	12.7	10.9	1021.7	WSW	7	8	11.1	8.3
25	Aberporth	1016.5	SW	19	8	10.8	9.8	1022.7	SSW	4	8	8.7	5.7
26	Sennybridge	1016.8	W	13	8	9.6	9.6	1022.9	SW	4	6	7.9	6.1
27	Wattisham	1016.7	SW	15	8	12.3	11.3	1021.5	W	9	5	10.5	8.4
28	Almondsbury	1018.1	SW	14	7	11.6	10.8	1022.8	WSW	7	7	10.8	8.6
29	Heathrow	1018.5	SW	11	7	12.0	11.5	1022.5	WSW	10	8	11.8	8.5
30	Manston	1018.7	SW	16	8	12.2	11.4	1022.8	WSW	8	8	11.6	9.2
31	Chivenor	1019.7	W	16	8	11.3	10.7	1023.5	W	7	3	10.9	9.0
32	Exeter	1019.5	SW	7	8	12.6	10.7	1023.4	WSW	4	8	11.5	9.1
33	Herstmonceux	1020.7	WSW	10	8	11.5	11.5	1023.4	W	4	8	10.3	10.0
34	Hurn	1020.1	WSW	15	8	12.1	11.4	1023.4	W	6	7	11.8	9.7
35	Camborne	1021.4	WSW	14	7	11.5	11.2	1024.1	WSW	3	8	10.6	8.9

Daily Weather Summary for Wednesday 08 January 2020

Selected European readings at (L) 0000 and (R) 1200 UTC

STATIONS		0000 UTC						1200 UTC					
NO	SITE	PRESS	WDIR	WSPD	CLOUD	TEMP	TDEW	PRESS	WDIR	WSPD	CLOUD	TEMP	TDEW
1	Murmansk	990.8	S	16	8	1.0	-1.5	973.8	S	17	8	0.8	-0.3
2	Helsinki	1010.3	SW	17	8	4.4	4.4	997.3	SW	19	8	5.5	5.5
3	Stockholm	1006.3	S	12	-	5.5	2.9	997.7	SW	14	-	10.4	5.7
4	Oslo	995.6	SSW	12	-	6.5	6.2	999.7	SSW	8	1	7.0	-2.1
5	Reykjavik	963.0	SW	20	8	-2.8	-5.2	983.4	W	17	6	-0.7	-9.3
6	Moscow	1024.6	WSW	2	8	-0.1	-1.7	1021.0	WSW	4	8	0.6	-1.8
7	Kiev	1031.2	NW	4	0	-2.4	-3.6	1028.3	W	4	0	3.8	-3.2
8	Warsaw	1028.5	WSW	2	7	0.6	-2.1	1023.8	S	6	5	5.4	0.9
9	Berlin	1025.7	S	8	-	3.2	1.9	1021.6	SW	10	-	6.9	4.6
10	De Bilt	1020.4	S	14	8	8.2	6.5	1021.6	WSW	6	8	11.5	10.5
11	Dublin	1011.7	W	19	7	10.2	6.4	1021.1	WSW	8	7	6.9	3.7
12	Cork	1017.3	WSW	8	4	9.0	6.8	1022.9	S	4	7	6.9	5.4
13	Sofia	1032.5	-	0	0	-8.7	-9.1	1030.9	NW	2	0	1.9	-4.4
14	Belgrade	1032.6	S	2	0	-3.4	-4.8	1033.9	W	4	8	1.0	-2.5
15	Budapest	1032.4	N	4	-	-2.4	-5.2	1033.0	WSW	4	-	2.4	-4.6
16	Prague	1031.5	N	4	-	1.9	-0.1	1027.9	SW	6	7	5.2	0.5
17	Munich	1032.6	S	4	0	1.3	0.6	1031.3	SSW	4	8	4.4	-2.9
18	Strasbourg	1030.9	NW	1	-	-0.6	-0.7	1029.9	SSW	5	8	5.9	3.9
19	Paris	1027.2	SSW	3	8	10.3	10.1	1027.5	SW	9	8	11.6	10.8
20	Jersey	1024.2	SSW	15	8	11.8	11.1	1025.1	SW	9	8	11.2	11.0
21	Milan	1031.1	N	1	-	0.6	0.5	1031.9	N	1	7	1.4	1.3
22	Marseille	1027.3	WSW	3	-	4.5	3.2	1030.7	WNW	4	-	10.3	6.4
23	Bordeaux	1031.9	SSW	3	8	10.6	9.2	1030.9	SSE	7	7	13.0	9.6
24	Rome	1025.2	E	6	-	2.7	0.6	1028.1	N	5	0	13.4	-0.5
25	Ajaccio	1025.4	NE	5	8	8.2	5.7	1028.0	SSW	4	-	15.3	8.8
26	Barcelona	1028.0	N	9	0	6.5	2.2	1030.8	NNE	5	1	14.6	6.2
27	Majorca	1028.1	ENE	3	4	3.6	2.9	1029.2	E	15	3	15.7	8.2
28	Madrid	1033.6	N	3	0	0.3	-1.5	1029.7	WSW	2	0	10.1	-0.1
29	Lisbon	1031.4	-	-	-	8.7	5.9	1030.3	-	-	-	15.4	9.5
30	Athens	1022.7	N	4	-	6.1	-2.2	1024.6	N	10	2	8.8	-2.3
31	Malta	1025.1	S	5	3	9.8	5.3	1025.3	SE	5	7	14.2	8.2
32	Gibraltar	1029.9	NNE	5	6	12.3	10.7	1029.0	NNE	7	5	14.6	11.3

Daily Weather Summary for Wednesday 08 January 2020

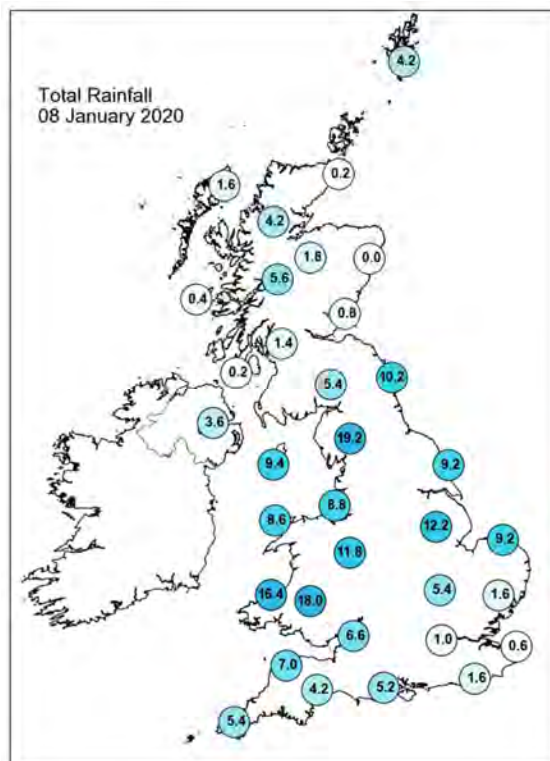
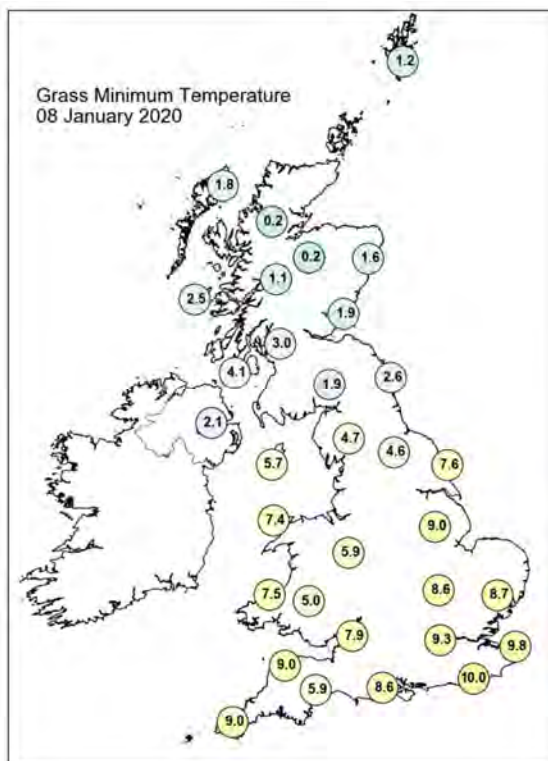
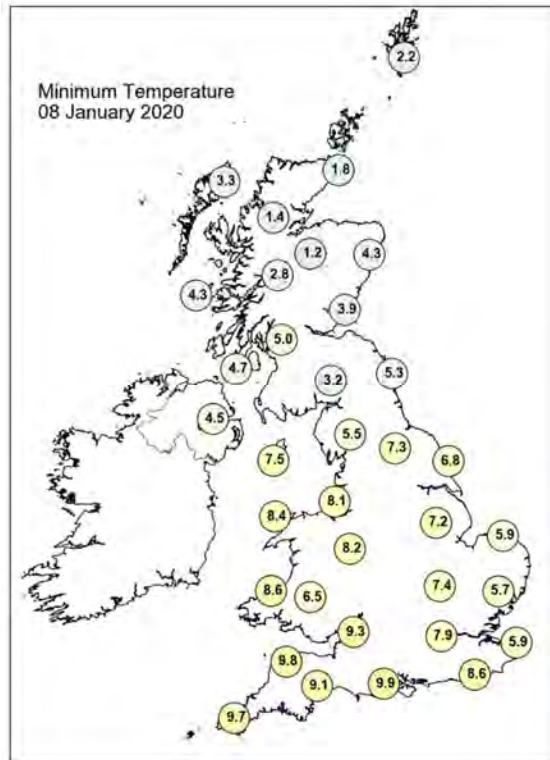
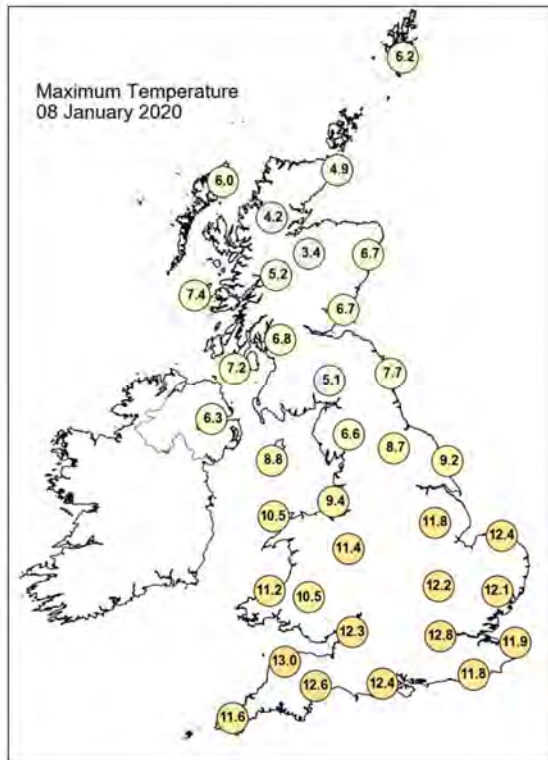

Daily Weather Summary for Wednesday 08 January 2020

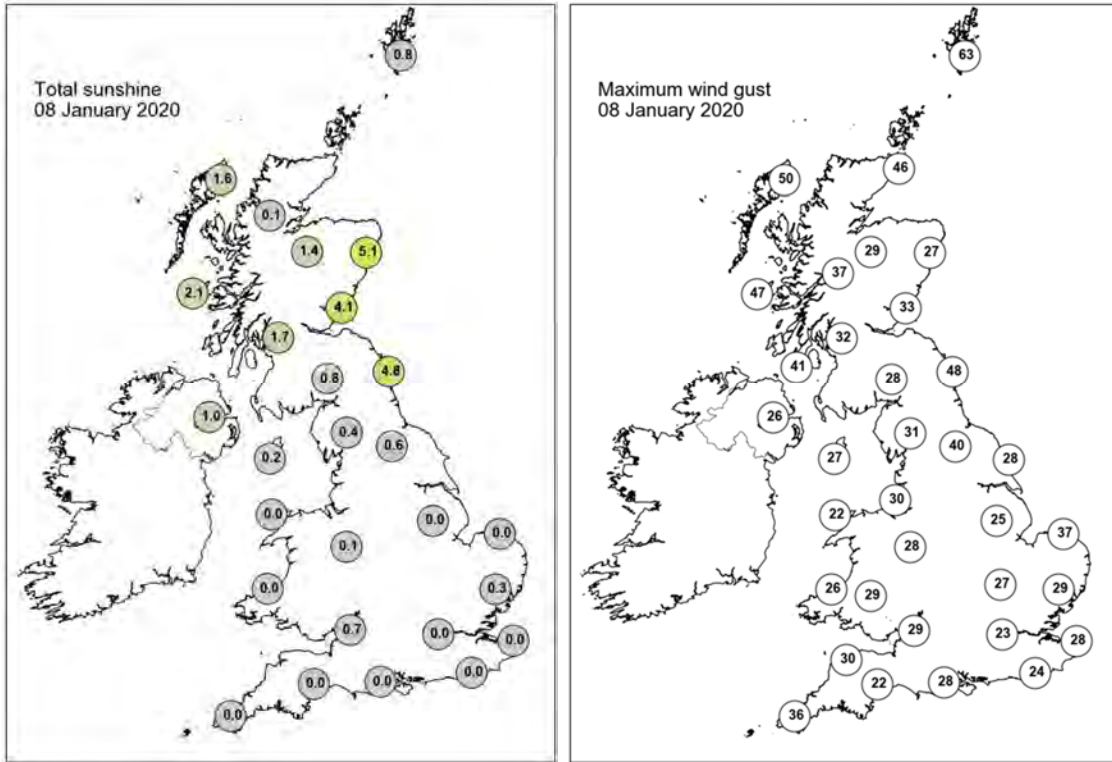

None of the selected stations observed a day of sleet or snow falling or non-zero snow depth at 0900 UTC.

Daily Weather Summary for Thursday 09 January 2020

This day's summary created 16/01/2020 02:00

Summary of the UK Weather for Thursday 09 January 2020

It was a cloudy night for most with showery rain moving in from the southwest across the UK. This began to clear in the small hours, leaving clear skies in its wake in the south. The rain, however, continued until dawn in the north. There was some snow in the northwest overnight, settling in the coldest areas. Through the morning, the rain in the north moved away leaving most places dry and cloudy by the afternoon. Further south, another band of wet and windy weather pushed into southwest England before making its way across parts of south Wales, East Anglia and the Midlands throughout the day. Some outbreaks of rain turned very heavy at times. Elsewhere, it remained dry during the afternoon with some brighter and sunny spells developing. Towards evening, Northern Ireland and the far north of Scotland saw some showers.

Daily Extremes

<i>Highest Maximum</i>	14.1°C Writtle (Essex, 32mAMSL) also Kew Gardens (Greater London, 6mAMSL)
<i>Lowest Maximum</i>	-0.2°C Balmoral (Aberdeenshire, 283mAMSL)
<i>Highest Minimum</i>	10.0°C Hurn (Dorset, 10mAMSL) also London, St James's Park (Greater London, 5mAMSL) also Swanage (Dorset, 10mAMSL)
<i>Lowest Minimum</i>	-2.9°C Kinbrace, Hatchery (Sutherland, 103mAMSL)
<i>Lowest Grass Minimum</i>	-6.1°C Balmoral (Aberdeenshire, 283mAMSL)
<i>Most Rainfall</i>	23.4mm Houghton Hall (Norfolk, 65mAMSL)
<i>Most Sunshine</i>	4.8hr Dundrennan (Kirkcudbrightshire, 113mAMSL)
<i>Highest Gust</i>	53Kt 61mph Mumbles Head (West Glamorgan, 43mAMSL)
<i>Highest Gust (mountain)</i>	33Kt 38mph Great Dun Fell No 2 (Cumbria, 847mAMSL)
<i>Greatest Snow Depth at 0900 UTC</i>	4cm Spadeadam No 2 (Cumbria, 285mAMSL)

mAMSL refers to station elevation in metres above mean sea level

Daily Weather Summary for Thursday 09 January 2020

North Atlantic and Europe analysis charts and satellite images at 0000 UTC

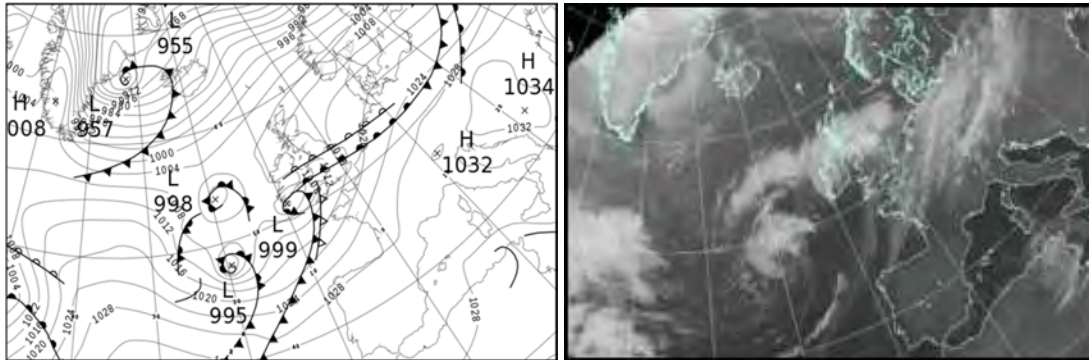

North Atlantic and Europe analysis charts and satellite images at 1200 UTC

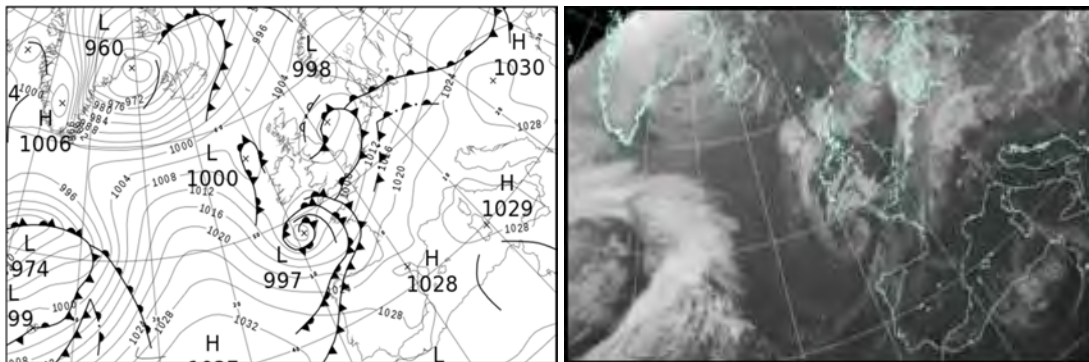

All satellite imagery copyright Met Office and EUMETSAT (European Organisation for the Exploitation of Meteorological Satellites). These show infra-red images from the geostationary MSG satellite. The rainfall rates are derived from both rain-radar and satellite data.

Daily Weather Summary for Thursday 09 January 2020

UK satellite and rain-radar precipitation rates at (L) 0000 and (R) 1200 UTC

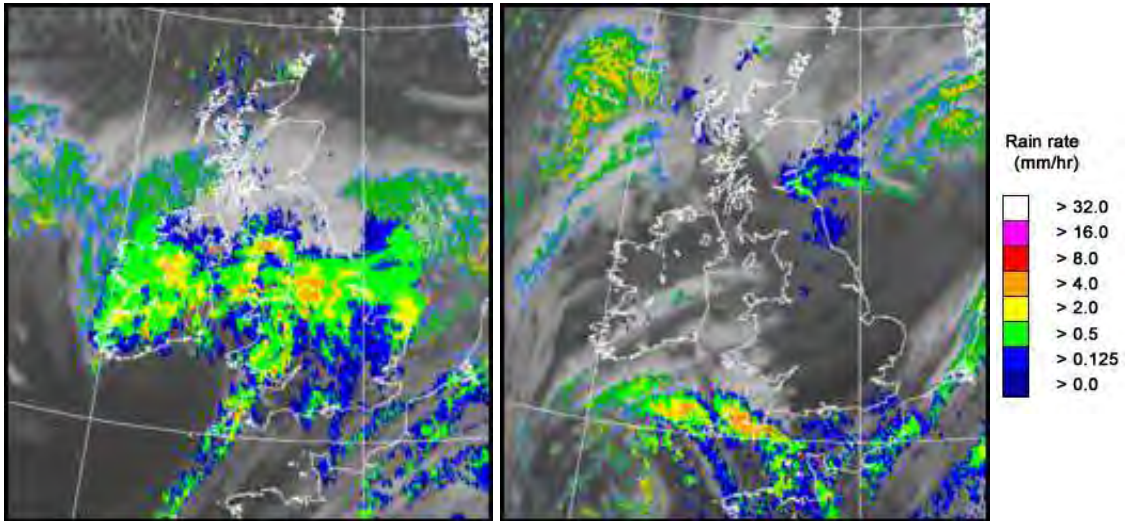

UK wind speed and direction at (L) 0000 and (R) 1200 UTC

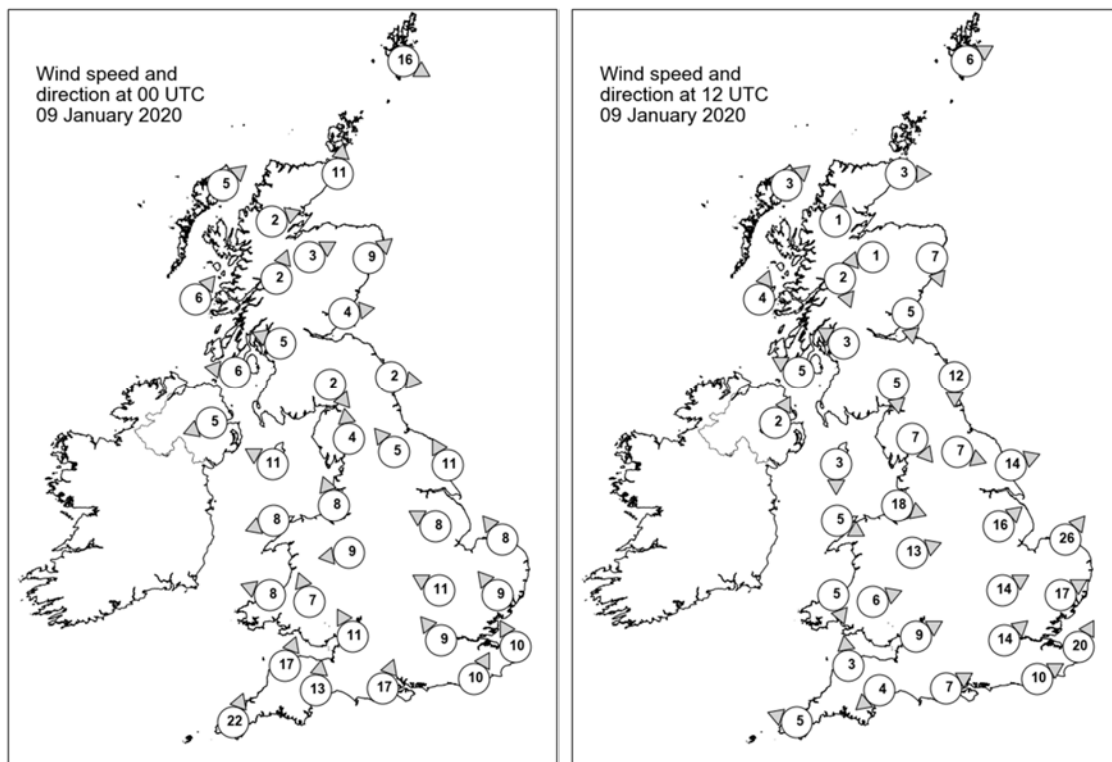

Daily Weather Summary for Thursday 09 January 2020

Selected UK readings at (L) 0000 and (R) 1200 UTC

STATIONS		0000 UTC						1200 UTC					
NO	SITE	PRESS	WDIR	WSPD	CLOUD	TEMP	TDEW	PRESS	WDIR	WSPD	CLOUD	TEMP	TDEW
1	Lerwick	1006.7	WNW	16	6	4.7	1.0	1004.6	WSW	6	6	4.0	2.6
2	Wick	1010.3	S	11	0	3.4	0.3	1005.1	W	3	6	0.6	-1.0
3	Stornoway	1008.6	SW	5	4	2.5	1.4	1004.5	SW	3	7	3.2	1.7
4	Loch Glascarnoch	1011.3	WSW	2	3	-1.4	-3.8	1006.0	S	1	0	0.0	-0.5
5	Aviemore	1012.4	WSW	3	7	-0.1	-1.8	1006.0	E	1	1	-0.9	-1.2
6	Dyce	1012.5	SW	9	7	2.6	-0.2	1005.1	NNW	7	7	2.7	-1.3
7	Tulloch Bridge	1012.7	SSW	2	8	1.3	0.6	1006.2	NNW	2	7	0.5	0.2
8	Tiree	1009.7	SW	6	8	4.3	1.4	1005.4	SSW	4	8	5.4	3.5
9	Leuchars	1013.2	W	4	8	2.5	1.1	1004.8	N	5	8	3.6	2.2
10	Bishopton	1012.5	ESE	5	8	2.9	2.1	1004.7	ESE	3	0	4.3	1.9
11	Machrihanish	1011.0	E	6	8	3.8	2.7	1004.9	ESE	5	0	5.6	3.6
12	Boulmer	1013.5	W	2	8	3.0	1.6	1002.2	N	12	8	5.1	4.4
13	Eskdalemuir	1013.5	NW	2	8	0.5	0.2	1004.3	N	5	5	1.8	0.9
14	Aldergrove	1010.4	ENE	5	8	3.3	1.9	1005.6	SSW	2	1	3.3	2.8
15	Shap	1013.3	S	4	8	3.7	3.5	1003.0	NW	7	8	2.1	1.7
16	Leeming	1013.6	SE	5	8	5.1	4.1	1001.5	WNW	7	7	5.5	4.2
17	Ronaldsway	1011.2	ESE	11	8	6.7	2.8	1004.6	N	3	7	5.1	2.6
18	Bridlington	1013.8	SSE	11	8	6.9	4.8	999.4	WSW	14	7	9.1	5.0
19	Crosby	1011.5	SSE	8	8	5.4	4.0	1004.5	WNW	18	8	5.6	3.0
20	Valley	1009.2	ENE	8	8	4.1	2.8	1005.3	WNW	5	7	6.0	4.0
21	Waddington	1014.0	ESE	8	8	5.5	4.9	1002.4	SW	16	6	10.6	6.4
22	Shawbury	1009.9	E	9	8	5.9	5.5	1004.5	WSW	13	5	7.8	3.7
23	Weybourne	1016.8	SE	8	8	5.7	5.1	1002.6	SW	26	6	11.7	7.2
24	Bedford	1013.2	ESE	11	8	7.7	7.7	1005.0	WSW	14	7	10.3	6.3
25	Aberporth	1005.4	ESE	8	8	8.0	8.0	1004.6	NNW	5	8	7.3	4.2
26	Sennybridge	1007.9	SSE	7	8	8.1	7.7	1004.8	WSW	6	8	5.6	5.2
27	Wattisham	1015.9	SE	9	8	8.2	8.0	1005.2	WSW	17	2	11.7	7.9
28	Almondsbury	1010.2	SSE	11	7	11.3	10.4	1005.6	WSW	9	8	8.6	6.1
29	Heathrow	1014.0	SE	9	8	9.9	9.6	1006.4	SW	14	2	12.7	7.5
30	Manston	1016.7	SSE	10	7	9.4	9.1	1006.8	SSW	20	8	12.6	10.8
31	Chivenor	1008.7	SSW	17	8	12.8	11.0	1004.2	S	3	6	9.7	6.3
32	Exeter	1011.4	S	13	8	12.5	11.8	1004.9	NE	4	6	10.1	7.0
33	Herstmonceux	1016.4	SSW	10	8	10.9	10.9	1008.0	WSW	10	7	11.8	11.6
34	Hurn	1013.3	SSW	17	8	11.3	10.9	1006.2	WSW	7	7	12.2	8.7
35	Camborne	1010.0	SSW	22	8	11.4	11.4	1003.5	ESE	5	8	8.7	8.3

Daily Weather Summary for Thursday 09 January 2020

Selected European readings at (L) 0000 and (R) 1200 UTC

STATIONS		0000 UTC						1200 UTC					
NO	SITE	PRESS	WDIR	WSPD	CLOUD	TEMP	TDEW	PRESS	WDIR	WSPD	CLOUD	TEMP	TDEW
1	Murmansk	973.0	SW	12	7	1.6	0.3	974.6	S	12	7	-1.2	-4.2
2	Helsinki	1001.1	WSW	10	0	2.7	2.1	1006.1	W	12	0	3.4	-0.2
3	Stockholm	1006.2	SW	10	-	4.4	0.0	1010.6	W	6	-	4.1	1.3
4	Oslo	1005.7	SSW	10	-	3.9	-2.1	1009.5	NNE	4	7	1.8	-1.4
5	Reykjavik	-	-	-	5	-	-	980.6	SW	20	9	-3.5	-4.5
6	Moscow	1013.5	SW	4	8	0.4	-2.6	1011.4	W	2	8	1.6	0.4
7	Kiev	1024.7	W	4	8	-0.4	-3.5	1021.1	NW	4	8	1.4	0.6
8	Warsaw	1023.0	WSW	8	8	5.0	4.1	1020.9	SSW	2	8	6.6	6.2
9	Berlin	1023.2	SSW	6	-	8.0	6.5	1015.4	S	8	-	8.5	7.5
10	De Bilt	1019.8	SSE	4	8	9.0	8.8	1009.2	SSW	12	8	12.5	10.6
11	Dublin	1007.7	E	14	7	4.0	2.9	1005.8	NNW	6	7	4.2	2.2
12	Cork	1000.4	ENE	14	8	6.4	6.0	1005.1	E	4	7	2.6	1.6
13	Sofia	1034.2	-	0	0	-7.4	-8.8	1027.6	-	0	4	2.2	-3.7
14	Belgrade	1033.3	SW	2	8	1.3	-2.2	1029.7	ESE	4	6	4.2	-1.2
15	Budapest	1032.3	SE	4	-	-3.0	-4.1	1028.5	SE	4	-	2.1	-1.0
16	Prague	1027.0	WSW	6	-	5.4	3.4	1021.0	N	2	8	7.6	6.3
17	Munich	1028.8	S	2	8	6.9	-2.2	1020.4	WSW	6	4	13.7	-3.4
18	Strasbourg	1026.9	WSW	3	8	7.4	6.2	1020.0	WSW	3	8	12.2	9.2
19	Paris	1023.6	SSW	8	8	11.3	10.0	1015.4	SSW	12	8	11.6	10.7
20	Jersey	1017.5	S	18	8	11.2	10.4	1008.0	S	16	8	11.8	11.6
21	Milan	1030.5	-	0	8	-0.4	-0.6	1027.2	SW	3	0	3.1	1.7
22	Marseille	1030.5	SE	3	-	2.8	1.0	1027.3	NW	2	-	12.8	5.9
23	Bordeaux	1026.6	SSE	6	8	10.5	9.3	1020.5	SSW	9	-	14.9	8.1
24	Rome	1029.8	NNE	2	0	0.3	-0.8	1028.5	N	1	0	13.1	2.6
25	Ajaccio	1030.5	NE	8	-	5.8	2.8	1028.2	WSW	4	-	15.1	5.3
26	Barcelona	1030.5	N	8	1	7.7	6.6	1027.4	WSW	9	2	14.3	9.8
27	Majorca	1029.8	NE	2	1	4.1	3.3	1027.3	-	0	3	15.9	8.9
28	Madrid	1031.4	NNW	6	0	3.1	-0.4	1027.5	SW	3	0	10.3	2.6
29	Lisbon	1029.2	-	-	-	13.9	12.6	1029.1	-	-	-	15.8	12.6
30	Athens	1027.4	N	2	-	6.5	-2.8	1025.2	N	10	2	10.4	-0.9
31	Malta	1028.3	E	7	2	10.9	5.1	-	-	-	-	-	-
32	Gibraltar	1029.3	E	17	8	14.7	10.6	1028.9	E	8	6	15.8	8.8

Daily Weather Summary for Thursday 09 January 2020

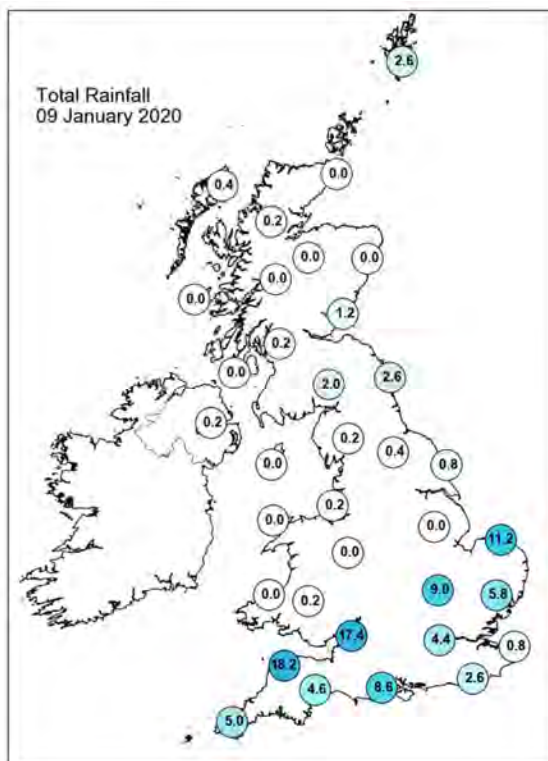
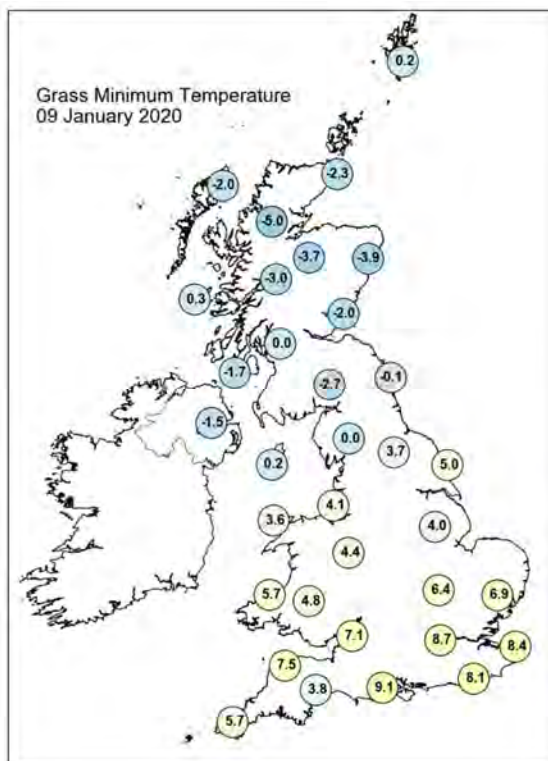
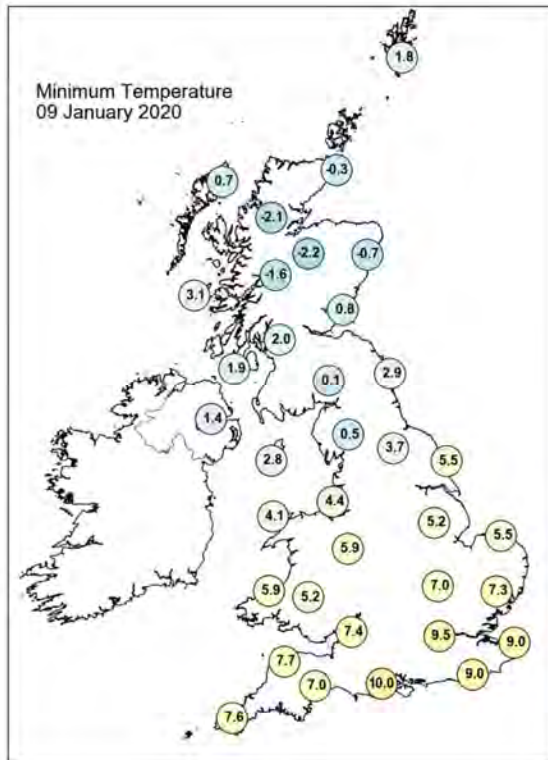
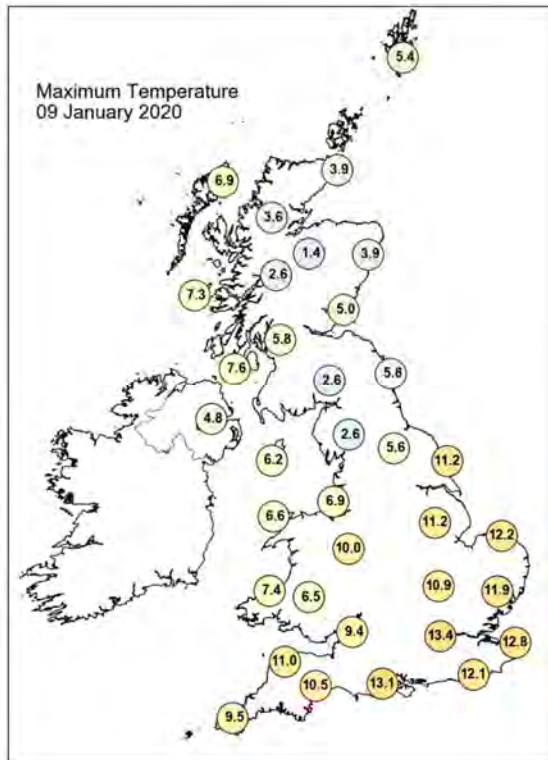

Daily Weather Summary for Thursday 09 January 2020

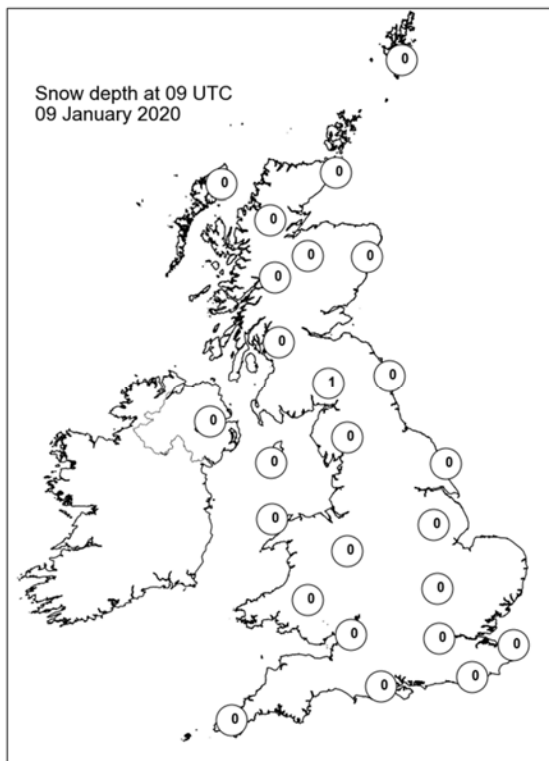
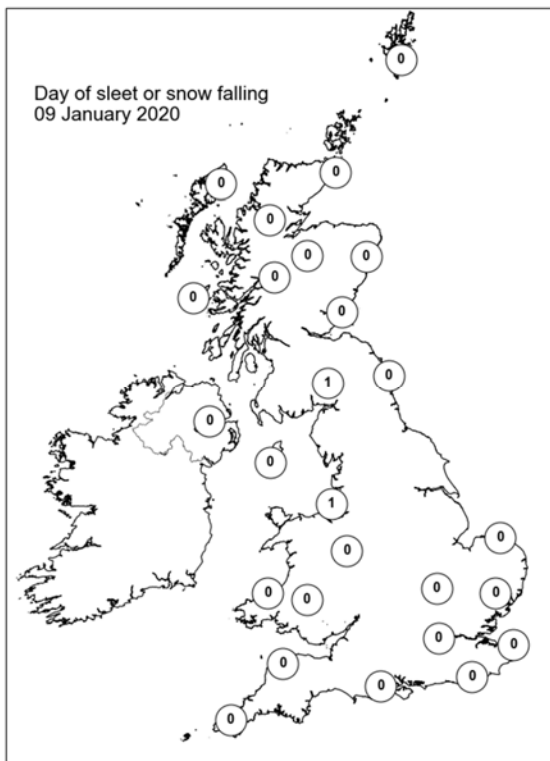
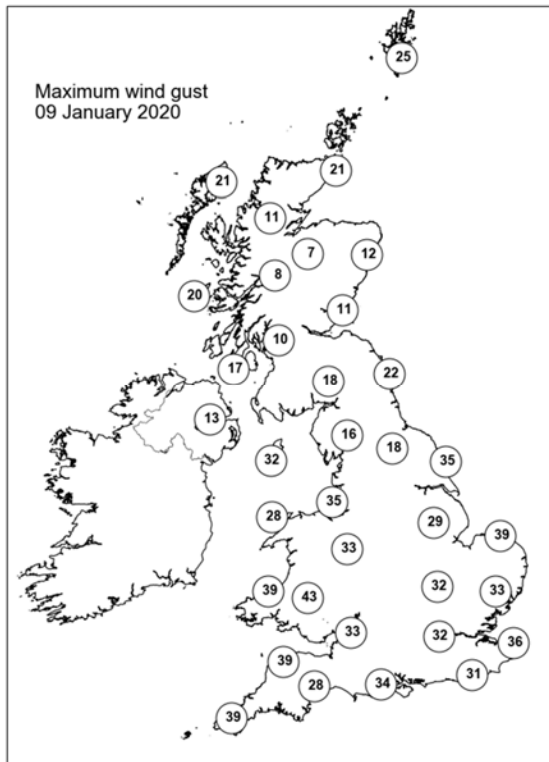
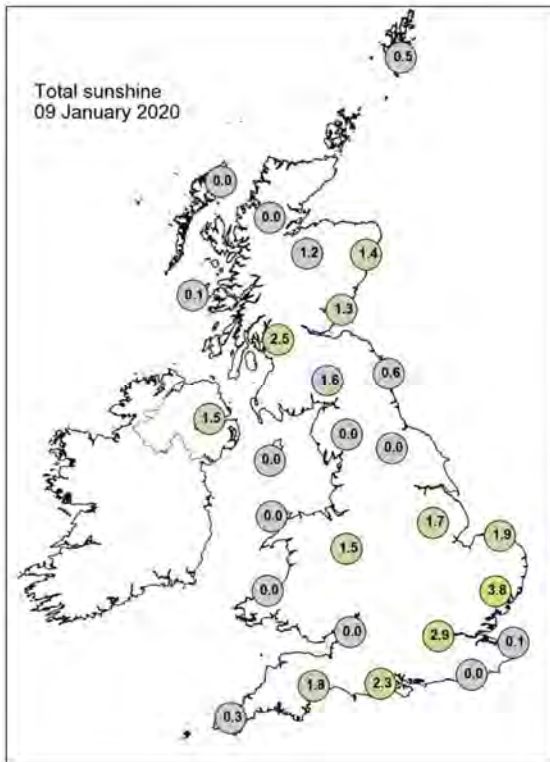

Daily Weather Summary for Friday 10 January 2020

This day's summary created 17/01/2020 02:00

Summary of the UK Weather for Friday 10 January 2020

It started as a largely cloudy night with some lingering showery rain over the south and east of England. This was heavy at times but cleared quickly eastwards in the small hours. Some showers were still seen over the UK, in Wales and the south of England. However, these cleared along with the remaining cloud cover in the early morning. It was a dry day for most with plenty of sunshine across the south. Further north it was cloudy with heavy rain moving in from the west across Northern Ireland and western Scotland during the afternoon.

Daily Extremes

<i>Highest Maximum</i>	13.5°C Achnagart (Ross & Cromarty, 15mAMSL)
<i>Lowest Maximum</i>	6.8°C Fylingdales (North Yorkshire, 262mAMSL) also Okehampton, East Okement Farm (Devon, 408mAMSL)
<i>Highest Minimum</i>	7.5°C Scilly: St Marys Airport (Isles Of Scilly, 31mAMSL)
<i>Lowest Minimum</i>	-7.9°C Cromdale (Moray (in Highland Region), 193mAMSL) also Braemar No 2 (Aberdeenshire, 327mAMSL)
<i>Lowest Grass Minimum</i>	-12.6°C Dyce (Aberdeenshire, 65mAMSL)
<i>Most Rainfall</i>	87.6mm Achnagart (Ross & Cromarty, 15mAMSL)
<i>Most Sunshine</i>	6.5hr Teignmouth (Devon, 3mAMSL)
<i>Highest Gust</i>	57Kt 66mph Capel Curig No 3 (Gwynedd, 216mAMSL)
<i>Highest Gust (mountain)</i>	90Kt 104mph Cairngorm Summit (Inverness-shire, 1237mAMSL)
<i>Greatest Snow Depth at 0900 UTC</i>	No non-zero values

mAMSL refers to station elevation in metres above mean sea level

Daily Weather Summary for Friday 10 January 2020

North Atlantic and Europe analysis charts and satellite images at 0000 UTC

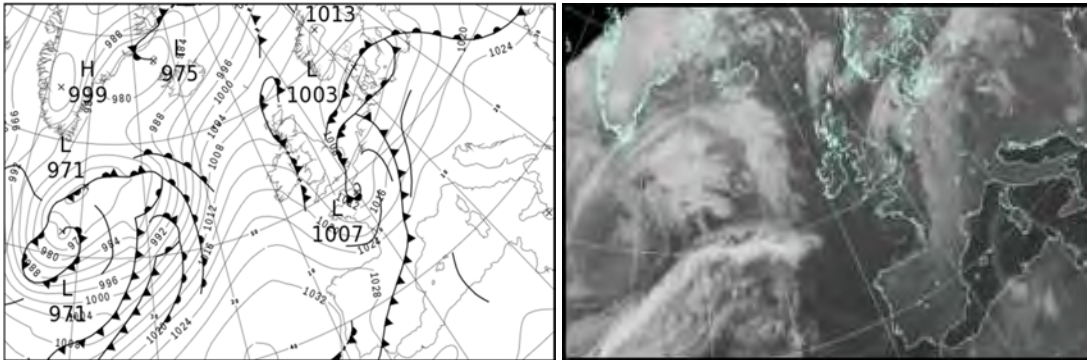

North Atlantic and Europe analysis charts and satellite images at 1200 UTC

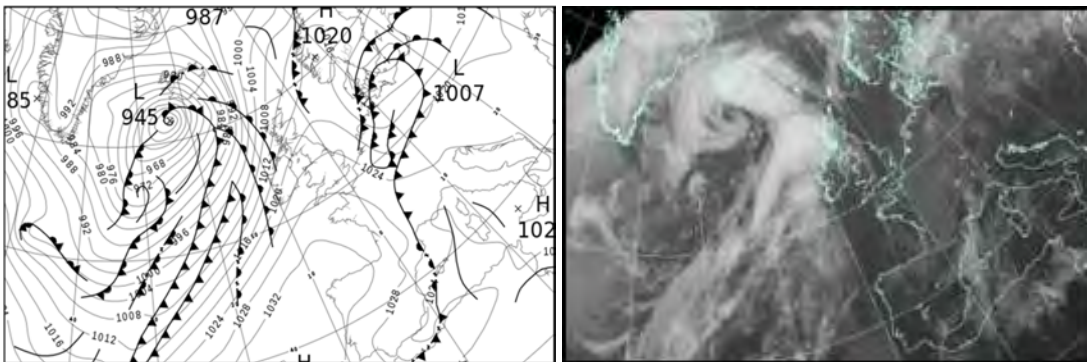

All satellite imagery copyright Met Office and EUMETSAT (European Organisation for the Exploitation of Meteorological Satellites). These show infra-red images from the geostationary MSG satellite. The rainfall rates are derived from both rain-radar and satellite data.

Daily Weather Summary for Friday 10 January 2020

UK satellite and rain-radar precipitation rates at (L) 0000 and (R) 1200 UTC

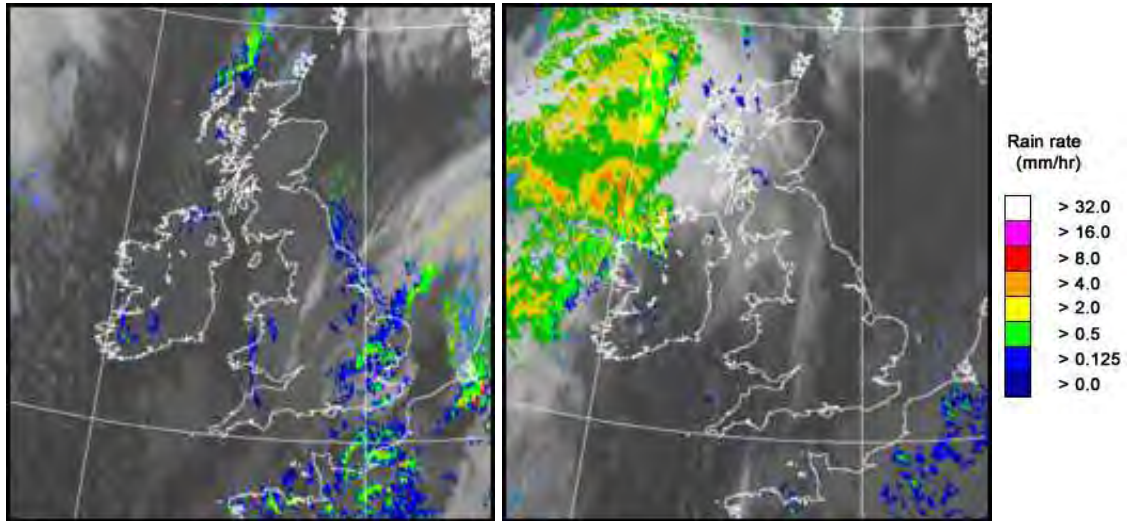

UK wind speed and direction at (L) 0000 and (R) 1200 UTC

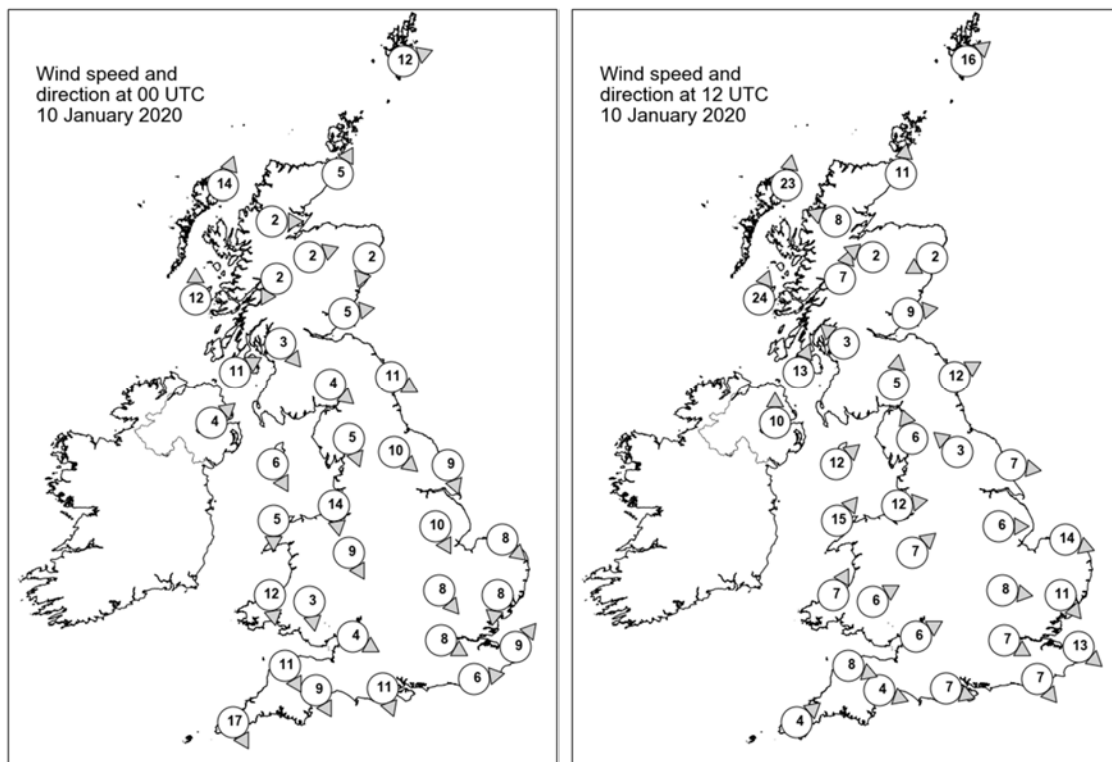

Daily Weather Summary for Friday 10 January 2020

Selected UK readings at (L) 0000 and (R) 1200 UTC

STATIONS		0000 UTC						1200 UTC					
NO	SITE	PRESS	WDIR	WSPD	CLOUD	TEMP	TDEW	PRESS	WDIR	WSPD	CLOUD	TEMP	TDEW
1	Lerwick	1009.3	WSW	12	3	5.0	2.1	1011.6	SW	16	7	5.8	3.4
2	Wick	1011.2	SSW	5	1	1.8	-1.7	1013.7	S	11	6	4.6	3.1
3	Stornoway	1009.1	SSW	14	6	6.8	5.2	1009.1	S	23	8	7.1	4.4
4	Loch Glascarnoch	1013.1	W	2	5	-4.9	-6.0	1014.0	ESE	8	4	1.8	0.3
5	Aviemore	1013.4	WSW	2	0	-4.0	-4.8	1015.8	ESE	2	1	1.0	0.1
6	Dyce	1012.3	NNE	2	0	-3.6	-4.0	1016.7	ENE	2	2	0.2	-1.9
7	Tulloch Bridge	1014.8	NNE	2	2	-4.5	-5.0	1016.9	SSW	7	8	3.2	1.2
8	Tiree	1011.2	S	12	8	6.3	4.0	1013.8	SSW	24	7	6.9	3.4
9	Leuchars	1012.3	W	5	0	-0.1	-1.0	1018.7	W	9	0	2.3	1.3
10	Bishopton	1013.5	NW	3	9	-0.5	-0.6	1018.8	SE	3	0	2.3	2.3
11	Machrihanish	1012.7	WSW	11	6	4.2	2.6	1018.5	SSW	13	0	6.6	1.7
12	Boulmer	1011.8	WNW	11	0	3.6	2.1	1020.3	WSW	12	0	4.8	2.8
13	Eskdalemuir	1014.0	NW	4	1	-0.3	-1.0	1021.3	S	5	7	1.8	1.8
14	Aldergrove	1014.7	SW	4	8	2.1	1.9	1020.0	S	10	1	4.2	2.1
15	Shap	1013.5	NNW	5	8	1.9	1.2	1023.0	SSE	6	8	2.2	1.5
16	Leeming	1011.7	NW	10	6	3.6	1.6	1022.3	SE	3	4	6.2	1.8
17	Ronaldsway	1014.2	NNW	6	4	4.9	2.0	1022.3	SW	12	7	7.5	3.4
18	Bridlington	1008.9	NNW	9	8	6.3	4.5	1022.7	W	7	0	7.5	2.3
19	Crosby	1013.3	N	14	8	5.9	3.6	1024.0	W	12	5	7.4	5.1
20	Valley	1014.5	N	5	5	5.2	2.7	1024.2	SW	15	7	8.0	3.4
21	Waddington	1009.8	NNW	10	7	4.9	4.1	1024.5	W	6	1	5.9	1.5
22	Shawbury	1012.9	NNW	9	8	5.1	3.3	1024.9	SW	7	6	6.9	3.2
23	Weybourne	1007.3	NW	8	8	6.3	6.1	1023.8	WNW	14	0	6.1	4.0
24	Bedford	1009.4	NW	8	8	5.0	4.5	1025.6	W	8	0	6.4	2.1
25	Aberporth	1014.6	N	12	8	6.5	4.1	1025.9	SSW	7	0	7.9	2.8
26	Sennybridge	1014.1	N	3	8	3.9	2.5	1026.3	WSW	6	7	5.8	4.5
27	Wattisham	1007.7	N	8	8	5.5	5.1	1024.9	NW	11	6	5.5	3.0
28	Almondsbury	1012.5	WNW	4	8	5.6	3.6	1026.8	WSW	6	5	7.2	4.8
29	Heathrow	1009.6	WNW	8	8	6.3	4.8	1026.4	WNW	7	1	7.4	1.9
30	Manston	1007.7	SW	9	8	8.5	6.1	1024.9	NW	13	8	6.7	3.5
31	Chivenor	1014.7	NNW	11	8	7.6	3.1	1027.4	WNW	8	1	8.9	3.8
32	Exeter	1013.2	NNW	9	8	7.0	3.2	1027.4	WNW	4	0	8.5	4.1
33	Herstmonceux	1008.5	W	6	8	8.5	6.7	1025.9	NW	7	8	6.4	1.8
34	Hurn	1011.4	NNW	11	5	4.9	2.7	1027.1	WNW	7	1	8.2	4.6
35	Camborne	1017.3	NNW	17	7	7.1	2.6	1028.7	SW	4	5	9.6	2.5

Daily Weather Summary for Friday 10 January 2020

Selected European readings at (L) 0000 and (R) 1200 UTC

STATIONS		0000 UTC						1200 UTC					
NO	SITE	PRESS	WDIR	WSPD	CLOUD	TEMP	TDEW	PRESS	WDIR	WSPD	CLOUD	TEMP	TDEW
1	Murmansk	980.0	NNW	12	7	1.0	-0.4	992.7	N	10	6	-0.2	-0.8
2	Helsinki	1010.1	W	6	5	-2.3	-2.3	1012.8	NNW	4	0	-0.7	-0.7
3	Stockholm	1009.0	ENE	4	-	1.5	0.3	1013.1	NNE	2	-	1.5	-0.1
4	Oslo	1008.6	NNE	6	-	1.5	-0.6	1015.6	WSW	4	1	0.7	-3.2
5	Reykjavik	987.3	SW	15	5	-1.2	-3.3	966.0	ENE	20	8	2.1	-0.6
6	Moscow	1015.4	WSW	2	8	1.1	-1.0	1015.1	WSW	2	8	1.2	-1.9
7	Kiev	1022.4	WSW	2	8	1.4	0.9	1018.3	SW	8	8	2.0	1.5
8	Warsaw	1014.4	SSE	4	8	6.0	5.4	1013.9	SW	4	8	7.9	7.1
9	Berlin	1011.2	SSW	6	-	9.9	9.3	1013.7	WSW	14	-	11.1	6.6
10	De Bilt	1008.3	W	16	8	9.9	6.8	1019.6	NW	10	8	7.8	5.1
11	Dublin	1016.2	W	12	7	2.1	1.7	1023.0	SSW	10	3	6.7	1.9
12	Cork	1019.8	W	10	6	4.8	2.4	1023.3	SSW	14	6	7.8	4.3
13	Sofia	1028.0	-	0	5	-2.2	-4.1	1022.9	-	0	0	6.9	-1.8
14	Belgrade	1024.7	SE	4	0	1.6	-2.2	1022.5	WNW	2	3	9.2	-1.2
15	Budapest	1025.4	E	4	-	-0.9	-0.9	1023.6	ENE	4	-	1.0	-1.7
16	Prague	1016.8	SSW	6	-	7.4	3.5	1019.0	WSW	6	4	9.9	3.5
17	Munich	1018.6	SW	4	2	3.8	-0.8	1021.1	W	10	5	10.9	1.6
18	Strasbourg	1017.8	SSW	16	8	9.6	5.6	1021.2	SSW	11	8	11.1	6.0
19	Paris	1011.4	S	12	8	9.8	7.6	1026.0	NW	10	7	7.8	5.3
20	Jersey	1011.1	NNW	15	6	8.2	6.7	1028.5	NW	10	8	8.9	4.4
21	Milan	1024.8	S	1	6	2.2	1.5	1024.5	W	3	7	7.0	3.5
22	Marseille	1024.8	E	10	8	10.6	7.3	1024.9	N	6	7	9.4	6.8
23	Bordeaux	1022.4	WSW	13	7	10.6	8.9	1030.4	N	10	8	10.8	4.3
24	Rome	1027.7	E	2	0	2.3	2.0	1025.4	NE	2	6	14.3	5.3
25	Ajaccio	1027.1	NE	8	-	5.6	2.1	1024.5	W	4	-	15.0	7.3
26	Barcelona	1023.9	NE	3	4	8.4	6.9	1025.6	N	8	8	9.9	8.8
27	Majorca	1024.4	NW	5	1	5.8	5.2	1023.8	ENE	5	5	13.3	9.7
28	Madrid	1026.8	NNE	3	0	4.7	2.6	1028.6	N	10	2	11.0	-0.3
29	Lisbon	1030.8	-	-	-	12.4	9.2	1030.8	-	-	-	14.4	4.8
30	Athens	1024.7	N	2	-	5.9	-4.2	1023.1	N	3	0	12.6	-2.9
31	Malta	1028.1	WNW	3	1	8.2	5.0	1024.9	NNE	5	2	16.8	5.3
32	Gibraltar	1027.4	W	9	0	11.8	9.3	1025.8	W	16	3	14.1	10.0

Daily Weather Summary for Friday 10 January 2020

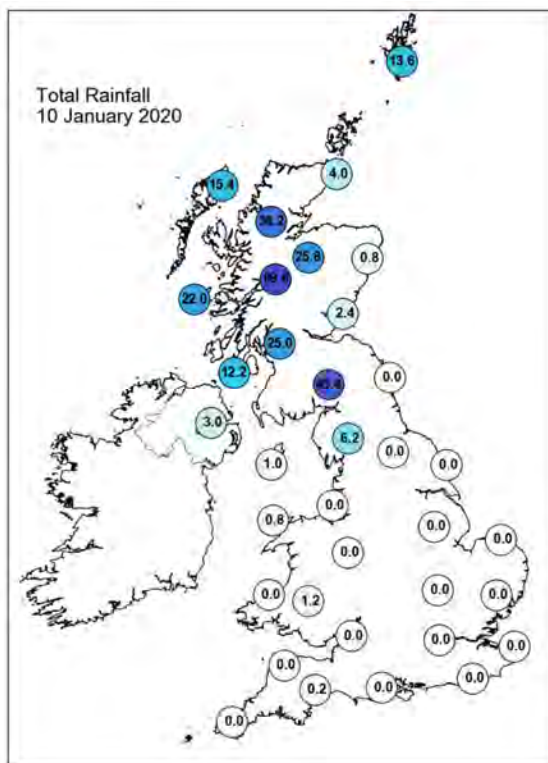
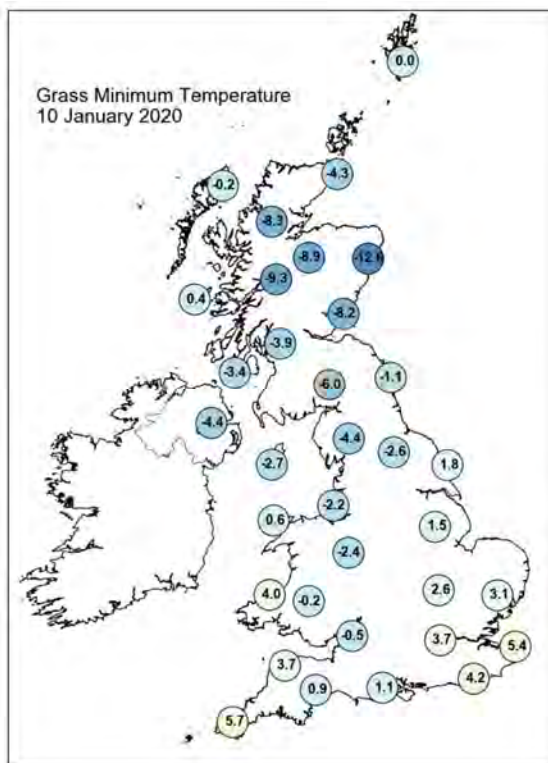
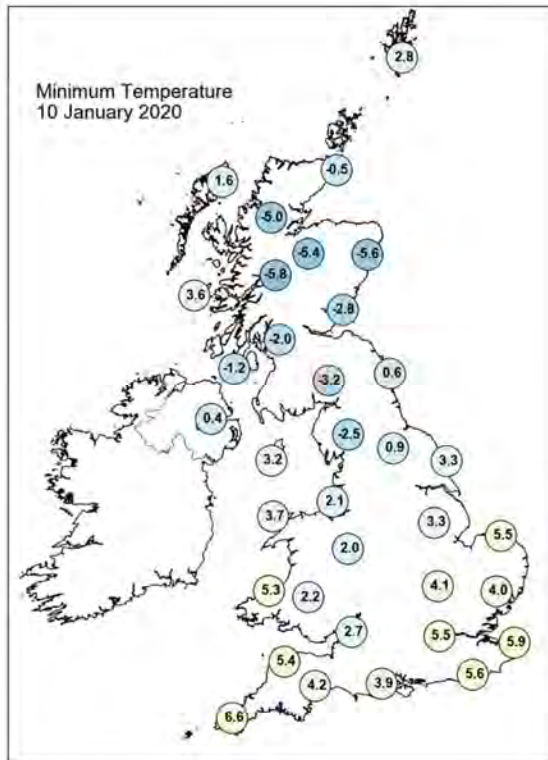
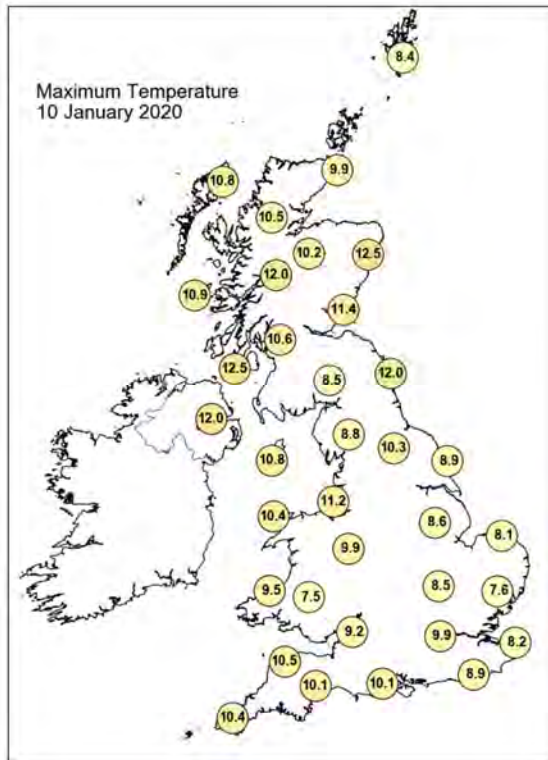

Daily Weather Summary for Friday 10 January 2020

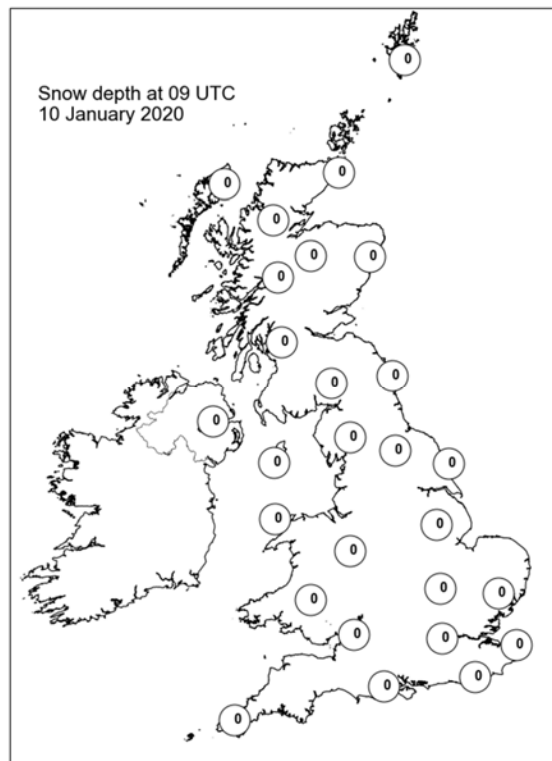
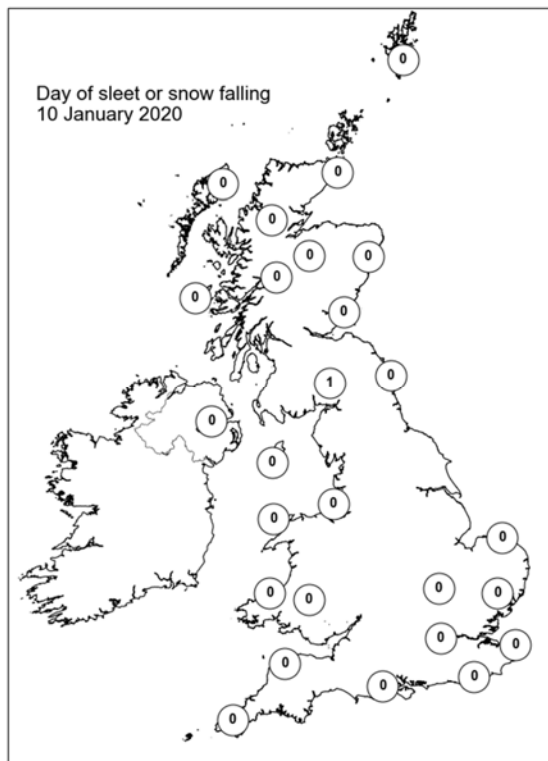
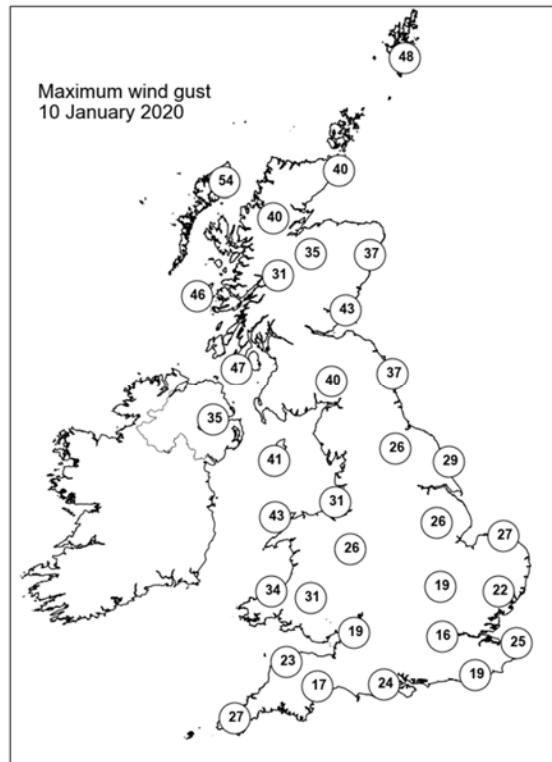
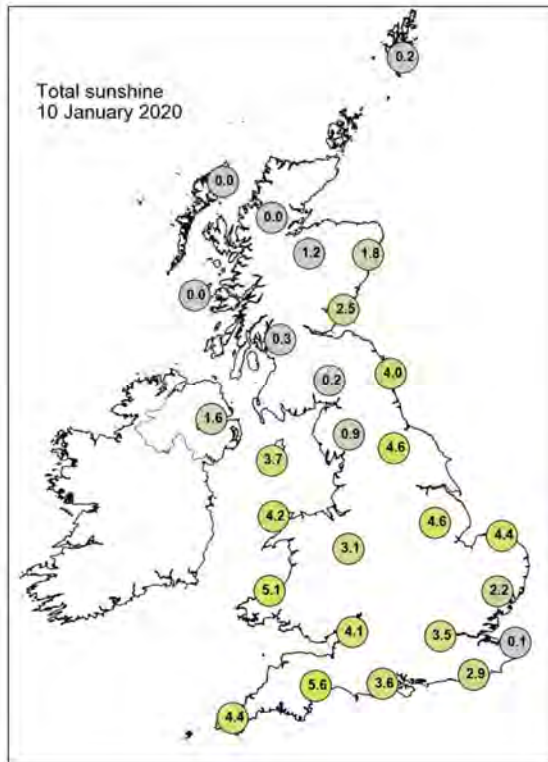

Daily Weather Summary for Saturday 11 January 2020

This day's summary created 18/01/2020 02:00

Summary of the UK Weather for Saturday 11 January 2020

Heavy rain in northwest Scotland and showers around in Northern Ireland and the north of England. Elsewhere, was predominantly dry. By sunrise, some very topographically enhanced rain was falling over most parts of Scotland, barring the far east. Rain at first across Scotland and Northern Ireland moved southeast through the day reaching Wales and Northwestern England towards dusk. Elsewhere was mostly dry with some sunny spells at times. Scattered showers across the southwest developed during the afternoon.

Daily Extremes

<i>Highest Maximum</i>	13.9°C Hawarden Airport (Clwyd, 11mAMSL)
<i>Lowest Maximum</i>	6.9°C Dalwhinnie No 2 (Inverness-shire, 351mAMSL)
<i>Highest Minimum</i>	8.1°C Scilly: St Marys Airport (Isles Of Scilly, 31mAMSL)
<i>Lowest Minimum</i>	-7.2°C Oyne No 2 (Aberdeenshire, 116mAMSL)
<i>Lowest Grass Minimum</i>	-8.5°C Oyne No 2 (Aberdeenshire, 116mAMSL)
<i>Most Rainfall</i>	62.4mm Capel Curig No 3 (Gwynedd, 216mAMSL)
<i>Most Sunshine</i>	3.0hr Weybourne (Norfolk, 21mAMSL)
<i>Highest Gust</i>	60Kt 69mph Capel Curig No 3 (Gwynedd, 216mAMSL)
<i>Highest Gust (mountain)</i>	89Kt 102mph Cairngorm Summit (Inverness-shire, 1237mAMSL) also Aonach Mor (Inverness-shire, 1130mAMSL)
<i>Greatest Snow Depth at 0900 UTC</i>	No non-zero values

mAMSL refers to station elevation in metres above mean sea level

Daily Weather Summary for Saturday 11 January 2020

North Atlantic and Europe analysis charts and satellite images at 0000 UTC

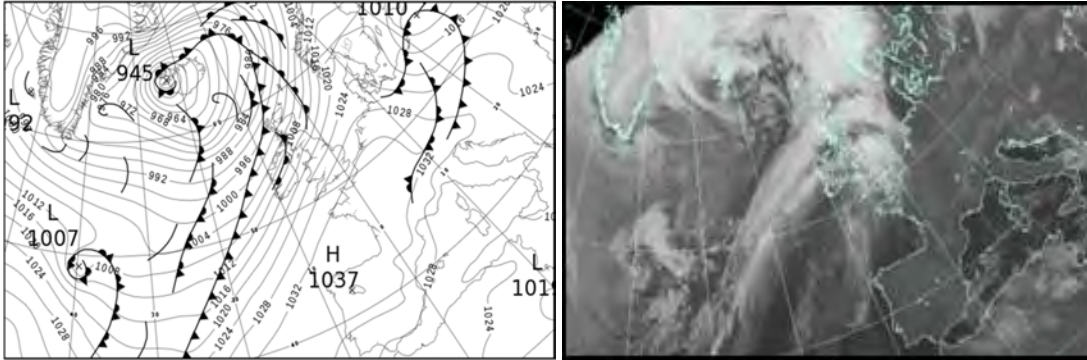

North Atlantic and Europe analysis charts and satellite images at 1200 UTC

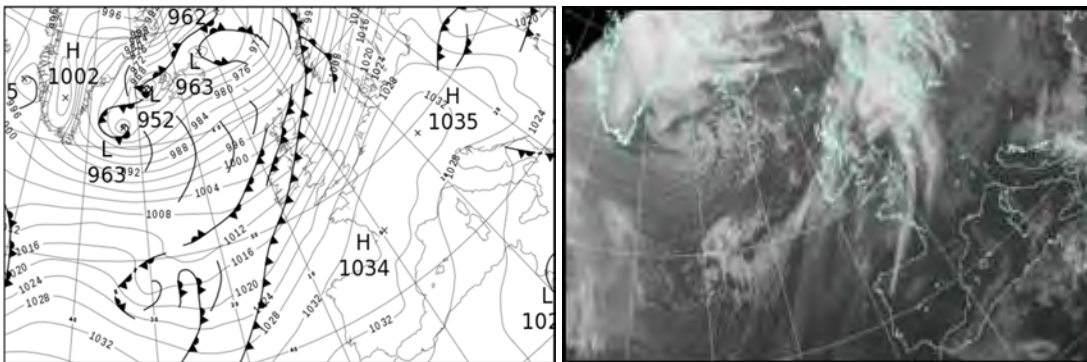

All satellite imagery copyright Met Office and EUMETSAT (European Organisation for the Exploitation of Meteorological Satellites). These show infra-red images from the geostationary MSG satellite. The rainfall rates are derived from both rain-radar and satellite data.

Daily Weather Summary for Saturday 11 January 2020

UK satellite and rain-radar precipitation rates at (L) 0000 and (R) 1200 UTC

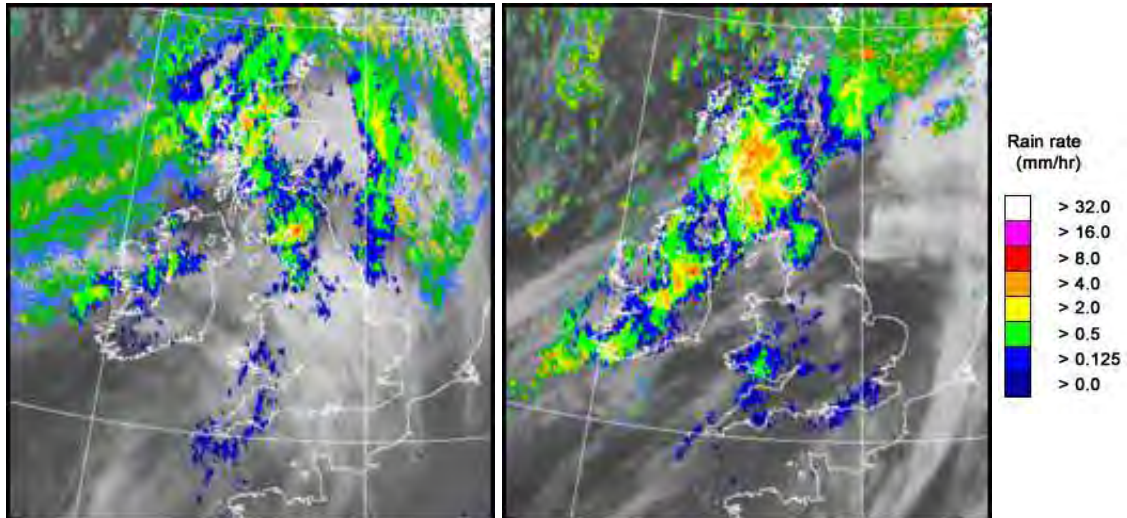

UK wind speed and direction at (L) 0000 and (R) 1200 UTC

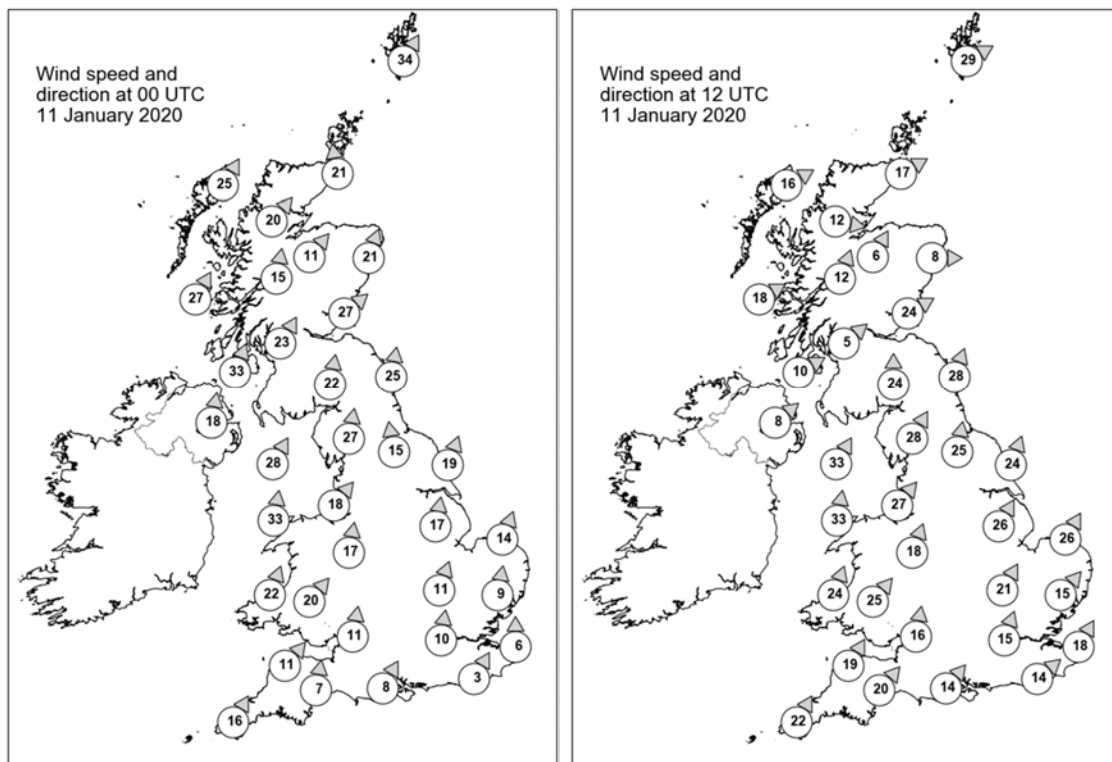

Daily Weather Summary for Saturday 11 January 2020

Selected UK readings at (L) 0000 and (R) 1200 UTC

STATIONS		0000 UTC						1200 UTC					
NO	SITE	PRESS	WDIR	WSPD	CLOUD	TEMP	TDEW	PRESS	WDIR	WSPD	CLOUD	TEMP	TDEW
1	Lerwick	997.1	SSW	34	8	6.2	5.0	991.9	WSW	29	8	8.2	5.4
2	Wick	998.7	S	21	3	8.1	4.3	996.4	WSW	17	8	7.0	5.3
3	Stornoway	994.7	SSW	25	8	10.4	10.0	996.0	WSW	16	8	8.3	6.0
4	Loch Glascarnoch	999.3	SW	20	8	9.1	7.2	998.5	W	12	7	5.6	3.9
5	Aviemore	1002.1	SW	11	8	7.0	5.3	999.2	SSW	6	8	6.0	4.9
6	Dyce	1005.8	SSW	21	8	7.0	5.6	999.0	W	8	8	9.9	6.0
7	Tulloch Bridge	1004.0	S	15	7	7.2	6.9	1000.9	SSW	12	8	6.6	4.8
8	Tiree	1000.4	SSW	27	8	10.4	9.8	1001.1	WSW	18	8	8.6	7.1
9	Leuchars	1006.4	SW	27	8	8.9	7.0	1001.2	WSW	24	7	9.7	8.1
10	Bishopton	1007.9	SSW	23	8	8.9	8.0	1003.2	SW	5	8	8.3	7.9
11	Machrihanish	1006.5	SSW	33	5	10.8	8.2	1004.5	WSW	10	7	8.9	8.9
12	Boulmer	1013.4	S	25	7	7.8	4.5	1004.1	SSW	28	7	12.5	8.8
13	Eskdalemuir	1014.0	S	22	8	7.0	6.5	1005.4	S	24	8	8.8	8.8
14	Aldergrove	1009.2	S	18	8	10.2	8.2	1006.0	SW	8	8	8.4	8.0
15	Shap	1017.2	S	27	7	5.3	4.7	1010.7	SSW	28	8	8.9	8.1
16	Leeming	1019.3	S	15	7	7.6	3.5	1011.0	S	25	7	11.6	7.6
17	Ronaldsway	1015.2	SSW	28	8	10.2	8.0	1008.7	SSW	33	8	11.3	9.8
18	Bridlington	1020.6	SSW	19	8	5.9	3.2	1013.1	SSW	24	8	9.7	6.5
19	Crosby	1020.4	SW	18	8	9.6	5.7	1013.3	SW	27	7	11.5	8.1
20	Valley	1018.6	S	33	8	9.9	7.8	1012.9	S	33	8	10.8	9.9
21	Waddington	1023.8	S	17	7	5.9	2.5	1017.3	SSW	26	7	10.0	6.2
22	Shawbury	1022.6	S	17	8	8.4	4.7	1016.9	SSW	18	8	11.2	7.7
23	Weybourne	1026.5	SSW	14	7	4.4	2.0	1019.5	SSW	26	0	10.4	6.2
24	Bedford	1026.6	SSW	11	7	5.2	3.0	1021.1	SSW	21	7	10.0	6.5
25	Aberporth	1023.0	SSW	22	8	8.7	6.5	1017.2	SSW	24	8	10.1	9.5
26	Sennybridge	1025.0	SW	20	8	6.2	5.7	1018.8	SW	25	8	8.5	8.1
27	Wattisham	1028.6	S	9	6	3.8	1.7	1023.4	SW	15	8	9.0	6.5
28	Almondsbury	1027.2	S	11	8	8.1	4.0	1021.5	S	16	8	10.3	7.1
29	Heathrow	1029.1	S	10	5	5.9	3.0	1023.9	SSW	15	8	9.8	7.9
30	Manston	1030.6	S	6	6	2.6	0.7	1025.9	SSW	18	8	9.4	5.7
31	Chivenor	1027.3	SW	11	8	8.5	6.6	1022.0	SSW	19	8	11.0	8.2
32	Exeter	1028.2	S	7	7	9.0	5.5	1023.7	SW	20	8	10.9	7.8
33	Herstmonceux	1030.6	SSW	3	7	4.0	2.8	1026.6	SW	14	8	9.4	6.0
34	Hurn	1029.4	SSW	8	4	8.6	4.9	1025.2	SW	14	7	10.9	7.6
35	Camborne	1027.8	SSW	16	7	9.4	6.6	1023.4	SSW	22	8	10.6	8.2

Daily Weather Summary for Saturday 11 January 2020

Selected European readings at (L) 0000 and (R) 1200 UTC

STATIONS		0000 UTC						1200 UTC					
NO	SITE	PRESS	WDIR	WSPD	CLOUD	TEMP	TDEW	PRESS	WDIR	WSPD	CLOUD	TEMP	TDEW
1	Murmansk	1000.7	S	8	0	-4.2	-7.3	999.4	SSW	14	8	-6.7	-8.9
2	Helsinki	1016.4	W	6	0	-5.8	-5.8	1016.8	SW	8	0	0.1	0.0
3	Stockholm	1019.7	-	0	-	-6.3	-6.7	1014.9	SSW	10	-	1.7	-1.5
4	Oslo	1019.3	NNE	4	-	-5.0	-6.0	1004.6	SSW	10	8	4.9	4.6
5	Reykjavik	949.1	SSW	17	8	3.0	0.7	971.9	SW	19	6	-0.3	-8.2
6	Moscow	1015.5	-	0	8	-0.1	-0.7	1015.3	-	0	8	0.0	-0.7
7	Kiev	1016.5	WNW	6	8	2.8	2.0	1015.4	NNW	6	7	7.0	3.7
8	Warsaw	1017.5	WSW	8	7	8.0	5.3	1026.7	WNW	16	7	5.0	1.5
9	Berlin	1024.6	WNW	14	-	4.6	2.9	1030.9	WNW	8	-	6.4	1.5
10	De Bilt	1030.8	SW	4	7	3.4	3.2	1028.0	SSW	10	8	6.7	2.4
11	Dublin	1014.7	SSW	19	8	10.3	7.8	1008.2	SW	19	7	12.1	10.7
12	Cork	1017.3	SSW	23	7	9.3	8.9	1011.6	SSW	25	8	10.9	10.5
13	Sofia	1026.0	-	0	0	-0.4	-1.2	1024.9	W	6	7	5.8	-1.5
14	Belgrade	1027.0	W	2	2	1.8	-1.5	1029.3	W	4	7	6.1	0.9
15	Budapest	1026.9	-	0	-	-2.3	-2.7	1028.8	WNW	12	-	6.5	-0.2
16	Prague	1025.8	W	6	-	6.6	3.4	1033.5	W	6	8	5.0	0.5
17	Munich	1030.6	W	6	8	5.4	3.4	1034.7	NNW	4	8	4.8	-1.0
18	Strasbourg	1032.8	W	3	8	6.6	4.8	1034.1	N	2	-	8.6	0.6
19	Paris	1034.8	W	4	7	5.8	3.3	1033.5	SSW	9	6	8.5	1.9
20	Jersey	1032.3	SSW	11	6	7.8	4.9	1029.4	SSW	15	8	8.8	6.1
21	Milan	1027.2	-	0	5	0.1	-0.1	1029.1	WSW	3	-	9.3	3.4
22	Marseille	1027.6	ESE	3	-	3.3	2.9	1029.2	W	3	-	11.4	5.7
23	Bordeaux	1034.9	SSW	1	6	4.3	3.3	1033.9	S	5	-	10.9	2.5
24	Rome	1025.6	ENE	4	-	5.0	3.2	1024.9	NE	3	0	12.9	4.2
25	Ajaccio	1026.0	NE	7	-	8.3	6.6	1026.5	SSW	6	-	15.1	9.7
26	Barcelona	1029.2	N	10	0	7.0	5.1	1031.1	N	11	1	10.3	3.8
27	Majorca	1027.1	NE	11	3	11.3	5.8	1029.5	NE	18	3	13.5	4.0
28	Madrid	1033.4	N	3	0	2.1	-1.2	1033.0	NW	5	0	7.8	-0.5
29	Lisbon	1031.6	-	-	-	10.3	4.8	1031.9	-	-	-	13.1	3.3
30	Athens	1023.9	ENE	4	-	8.3	4.1	1022.3	-	0	0	13.4	4.3
31	Malta	-	-	-	-	-	-	1022.2	SE	11	4	15.0	7.0
32	Gibraltar	1026.8	NE	4	7	13.0	7.0	1029.9	E	17	3	16.4	8.8

Daily Weather Summary for Saturday 11 January 2020

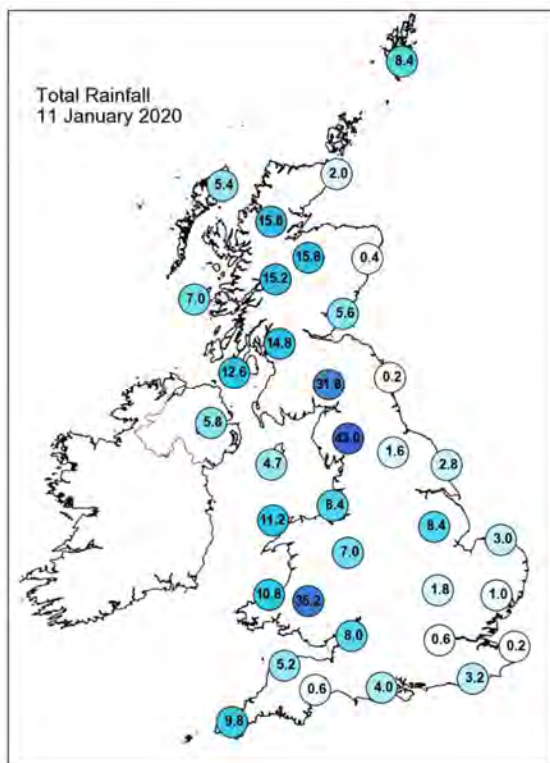
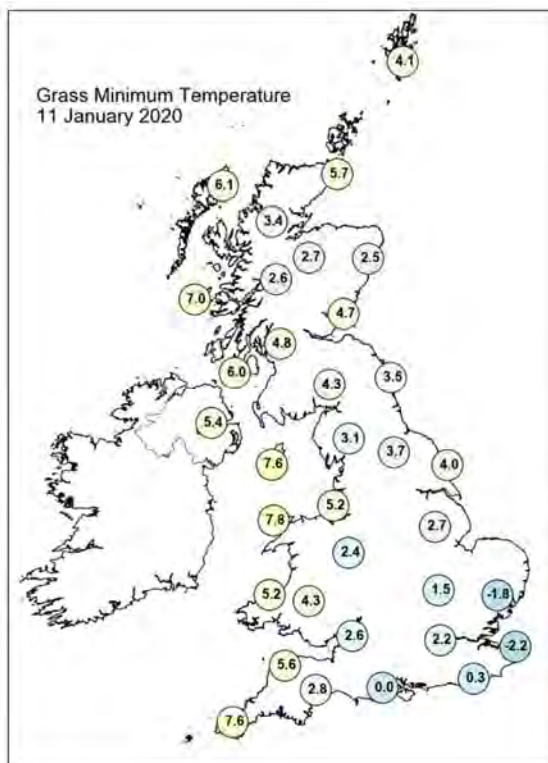
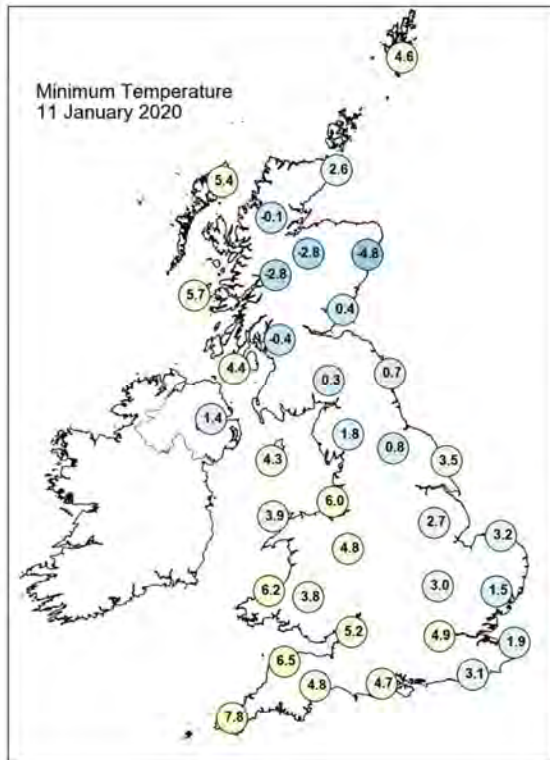
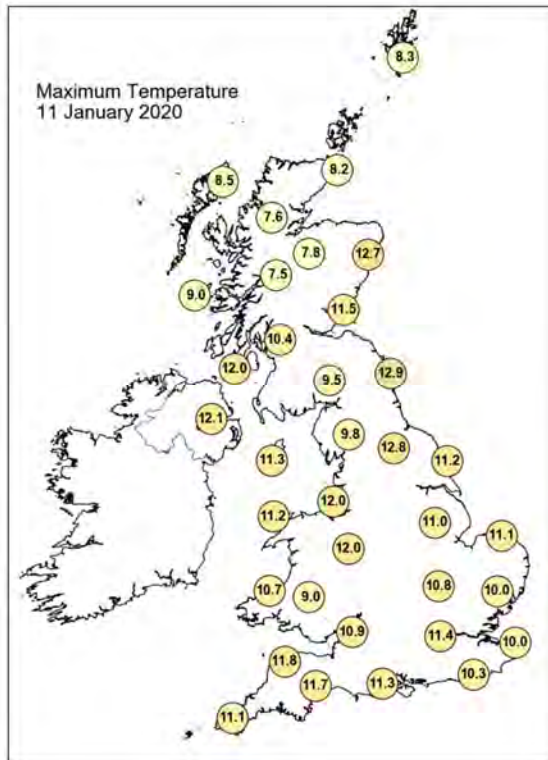

Daily Weather Summary for Saturday 11 January 2020

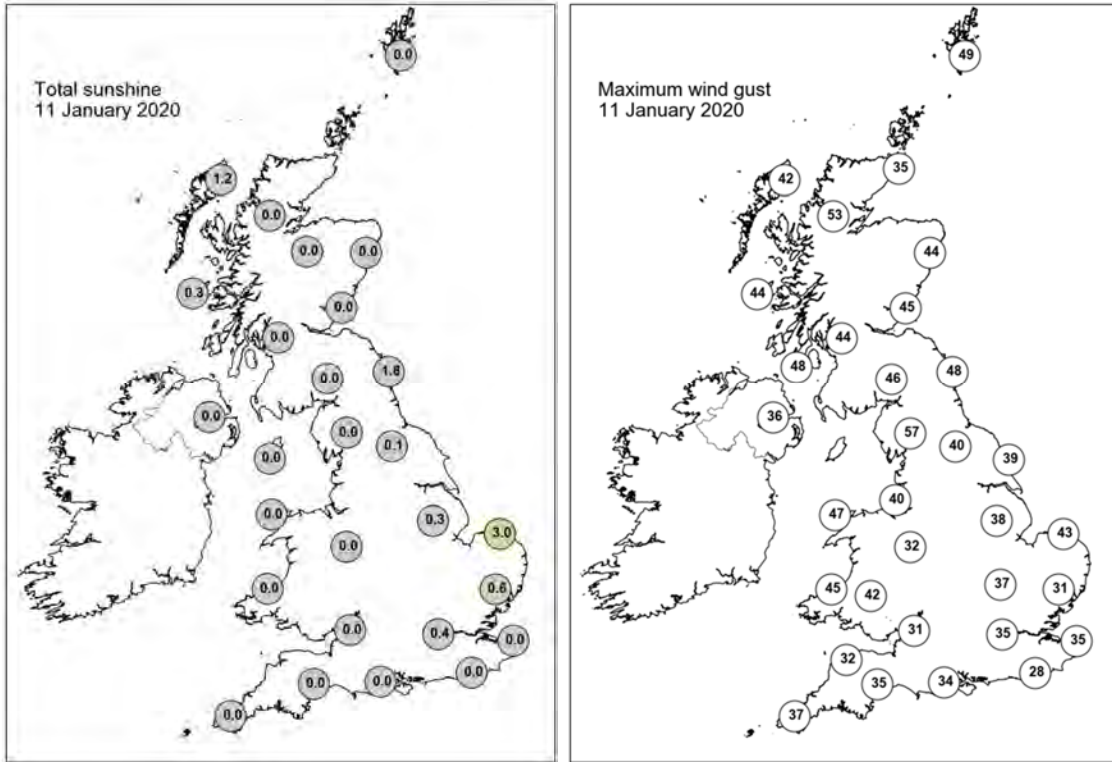

None of the selected stations observed a day of sleet or snow falling or non-zero snow depth at 0900 UTC.

Daily Weather Summary for Sunday 12 January 2020

This day's summary created 21/01/2020 14:13

Summary of the UK Weather for Sunday 12 January 2020

A damp night for much of England and Wales, though winds did ease compared to the previous day. Some clear skies in the north of the UK allowed temperatures to drop low enough to cause a touch of frost. Around dawn, some heavy rain moved into Wales and parts of north western England. During the day, this heavier band of rain pushed northeast into the midlands, and it reached the northeast coast by late morning. Elsewhere, it was mostly dry through the morning, barring some showers across Scotland. Winds were strong at times, particularly in the southeast. A mostly dry afternoon, with plenty of sunshine throughout. West Scotland saw some coastal showers at times and some scattered showers across Northern Ireland. Overnight, it stayed dry and breezy in the east, with the west seeing some showers.

Daily Extremes

<i>Highest Maximum</i>	12.6°C Bognor Regis (West Sussex, 7mAMSL)
<i>Lowest Maximum</i>	3.0°C Dalwhinnie No 2 (Inverness-shire, 351mAMSL)
<i>Highest Minimum</i>	10.1°C Teignmouth (Devon, 3mAMSL)
<i>Lowest Minimum</i>	-4.2°C Aboyne No 2 (Aberdeenshire, 140mAMSL)
<i>Lowest Grass Minimum</i>	-7.7°C Aboyne No 2 (Aberdeenshire, 140mAMSL)
<i>Most Rainfall</i>	10.2mm Loch Ailsh (Sutherland, 148mAMSL)
<i>Most Sunshine</i>	6.5hr Bognor Regis (West Sussex, 7mAMSL) also Wight: Shanklin (Isle Of Wight, 55mAMSL) also Preston, Cove House (Dorset, 44mAMSL)
<i>Highest Gust</i>	52Kt 60mph Wight: Needles Old Battery (Isle Of Wight, 80mAMSL)
<i>Highest Gust (mountain)</i>	71Kt 82mph Cairngorm Summit (Inverness-shire, 1237mAMSL)
<i>Greatest Snow Depth at 0900 UTC</i>	No non-zero values

mAMSL refers to station elevation in metres above mean sea level

Daily Weather Summary for Sunday 12 January 2020

North Atlantic and Europe analysis charts and satellite images at 0000 UTC

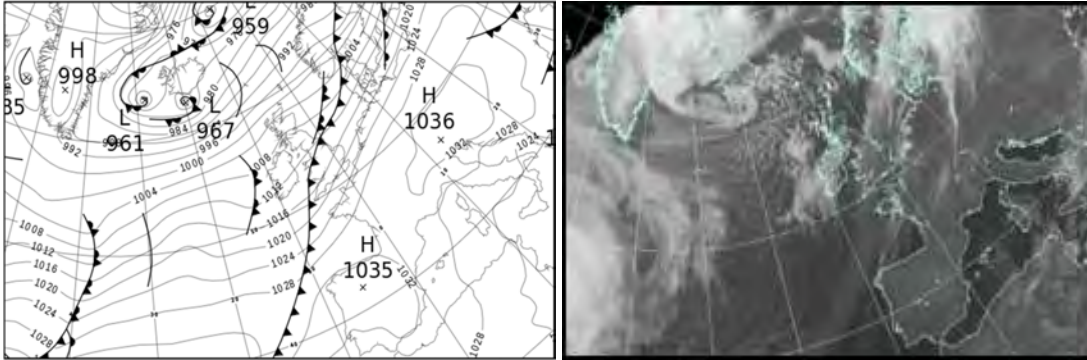

North Atlantic and Europe analysis charts and satellite images at 1200 UTC

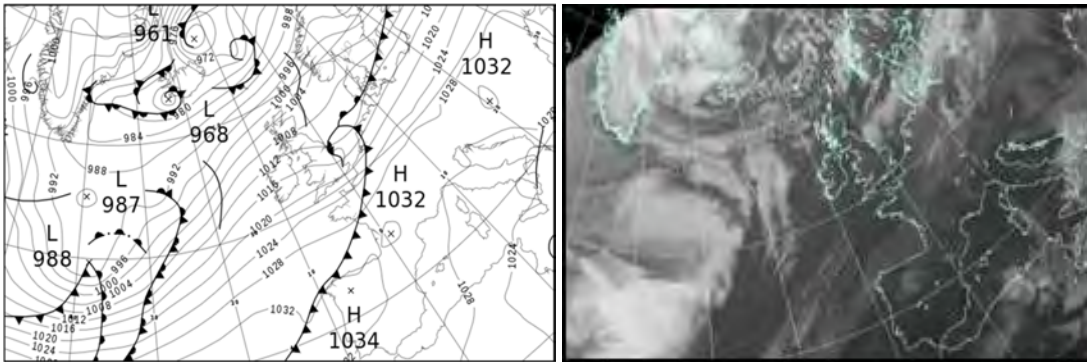

All satellite imagery copyright Met Office and EUMETSAT (European Organisation for the Exploitation of Meteorological Satellites). These show infra-red images from the geostationary MSG satellite. The rainfall rates are derived from both rain-radar and satellite data.

Daily Weather Summary for Sunday 12 January 2020

UK satellite and rain-radar precipitation rates at (L) 0000 and (R) 1200 UTC

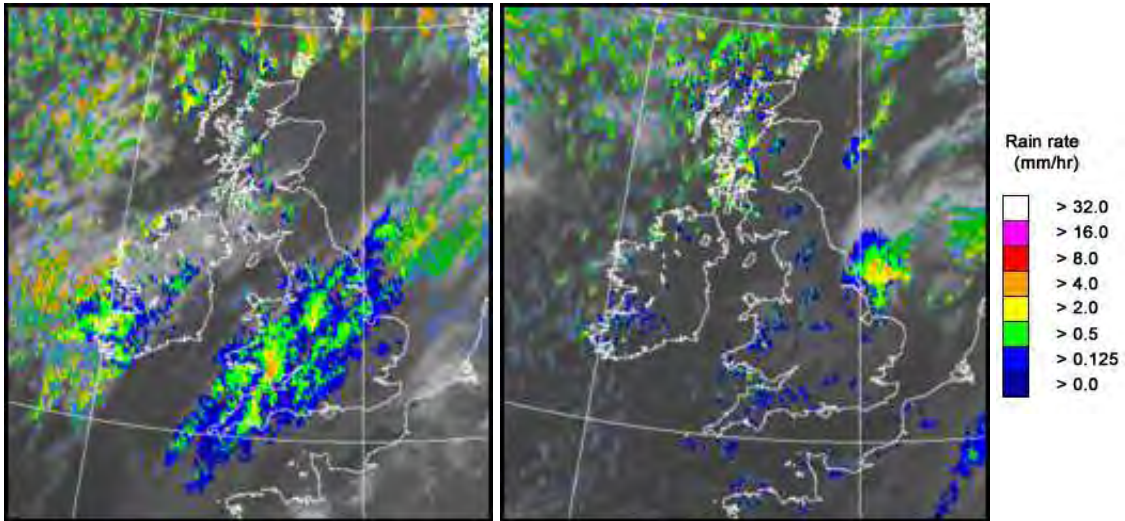

UK wind speed and direction at (L) 0000 and (R) 1200 UTC

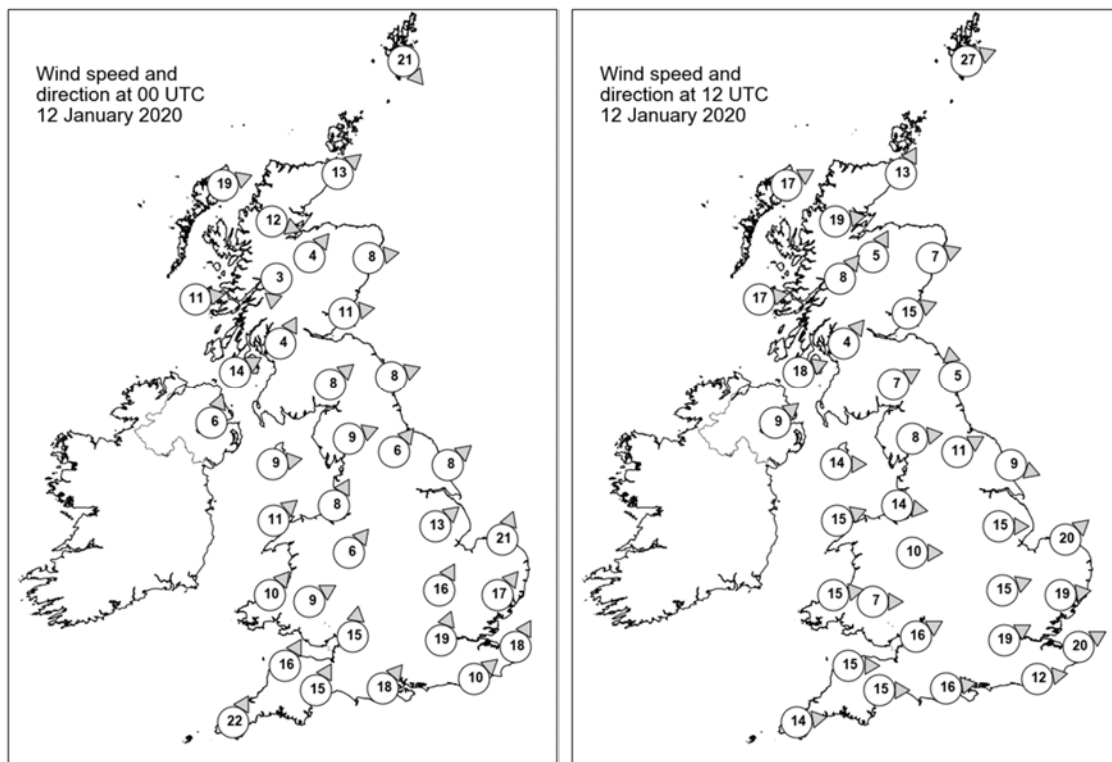

Daily Weather Summary for Sunday 12 January 2020

Selected UK readings at (L) 0000 and (R) 1200 UTC

STATIONS		0000 UTC						1200 UTC					
NO	SITE	PRESS	WDIR	WSPD	CLOUD	TEMP	TDEW	PRESS	WDIR	WSPD	CLOUD	TEMP	TDEW
1	Lerwick	997.3	NW	21	4	4.9	0.4	997.9	WSW	27	6	4.9	-0.3
2	Wick	1003.1	SW	13	0	2.7	-0.9	1003.4	SSW	13	0	3.4	0.6
3	Stornoway	1002.9	WSW	19	1	3.4	1.3	1003.4	WSW	17	3	3.4	0.9
4	Loch Glascarnoch	1005.8	WNW	12	1	2.5	-2.0	1005.5	W	19	3	2.9	-2.3
5	Aviemore	1007.3	SW	4	0	1.5	0.2	1007.3	SSW	5	6	1.7	0.5
6	Dyce	1006.3	W	8	0	4.2	0.3	1006.2	WSW	7	0	5.2	1.1
7	Tulloch Bridge	1008.3	N	3	1	0.9	0.3	1008.5	SW	8	3	3.3	-0.9
8	Tiree	1007.0	W	11	3	6.2	2.9	1008.2	W	17	6	5.9	1.5
9	Leuchars	1007.8	W	11	0	4.0	2.6	1008.0	WSW	15	0	6.0	1.6
10	Bishopton	1008.9	SSW	4	7	3.8	3.0	1010.0	SW	4	0	5.8	3.4
11	Machrihanish	1009.1	WSW	14	7	6.6	4.4	1011.0	WSW	18	1	6.6	4.4
12	Boulmer	1009.5	WSW	8	0	6.6	4.5	1009.8	S	5	8	7.3	4.7
13	Eskdalemuir	1010.4	SW	8	8	4.9	4.1	1011.0	WSW	7	5	4.9	2.4
14	Aldergrove	1010.4	SSW	6	7	5.3	4.7	1013.2	SW	9	0	5.8	3.8
15	Shap	1011.2	WSW	9	1	6.5	4.7	1012.2	W	8	6	5.9	4.2
16	Leeming	1011.6	SW	6	7	8.1	6.4	1011.6	WSW	11	4	7.9	4.3
17	Ronaldsway	1011.6	W	9	3	8.5	6.3	1013.9	W	14	2	7.8	3.9
18	Bridlington	1012.0	SW	8	8	8.6	7.8	1011.3	WNW	9	8	6.5	5.8
19	Crosby	1012.8	SSW	8	8	8.1	7.3	1014.9	W	14	8	8.0	5.3
20	Valley	1012.6	SW	11	5	8.8	8.0	1016.1	WSW	15	8	8.2	5.1
21	Waddington	1013.9	SW	13	8	9.1	8.2	1013.6	W	15	7	8.3	5.6
22	Shawbury	1013.7	SW	6	8	9.0	8.4	1016.0	W	10	2	8.3	4.0
23	Weybourne	1015.3	SSW	21	8	9.4	8.1	1012.5	SW	20	6	10.3	7.2
24	Bedford	1016.2	SSW	16	8	9.2	8.5	1015.4	WSW	15	7	9.9	6.3
25	Aberporth	1013.6	SW	10	8	8.6	8.2	1018.3	W	15	7	7.6	5.1
26	Sennybridge	1014.4	WSW	9	8	8.4	8.2	1017.8	W	7	7	5.8	4.6
27	Wattisham	1018.5	SW	17	8	9.3	6.5	1015.3	W	19	7	9.9	6.6
28	Almondsbury	1015.8	S	15	8	10.1	9.0	1018.4	WSW	16	0	8.8	5.3
29	Heathrow	1018.9	SSW	19	8	10.1	7.2	1017.7	WSW	19	6	10.9	6.1
30	Manston	1021.4	SSW	18	8	9.2	6.4	1017.6	WSW	20	5	10.9	6.7
31	Chivenor	1015.8	SSW	16	7	10.8	9.9	1020.3	W	15	6	9.1	5.8
32	Exeter	1017.6	SSW	15	8	10.7	9.5	1020.4	W	15	0	10.4	5.6
33	Herstmonceux	1021.8	SW	10	8	9.5	6.3	1019.3	W	12	7	10.8	8.5
34	Hurn	1019.7	SW	18	8	10.6	8.1	1020.0	W	16	8	10.7	7.3
35	Camborne	1017.1	SSW	22	8	10.9	10.7	1022.3	W	14	3	9.7	6.0

Daily Weather Summary for Sunday 12 January 2020

Selected European readings at (L) 0000 and (R) 1200 UTC

STATIONS		0000 UTC						1200 UTC					
NO	SITE	PRESS	WDIR	WSPD	CLOUD	TEMP	TDEW	PRESS	WDIR	WSPD	CLOUD	TEMP	TDEW
1	Murmansk	982.2	S	6	8	-4.2	-4.9	975.9	N	6	8	-3.9	-4.4
2	Helsinki	1000.5	SW	25	8	4.2	4.2	996.2	WSW	12	8	5.9	5.9
3	Stockholm	1001.2	SW	14	-	6.8	4.4	1000.4	W	14	-	8.0	4.0
4	Oslo	997.7	E	4	-	5.2	4.9	1002.1	SW	2	2	6.1	-3.2
5	Reykjavik	972.9	E	6	6	-4.0	-5.5	971.8	ENE	13	6	-1.9	-4.4
6	Moscow	1020.8	-	0	7	-3.8	-4.7	1011.7	SW	4	8	0.2	-5.3
7	Kiev	1026.0	NNE	8	6	1.0	-2.2	1026.6	W	8	6	1.1	-2.4
8	Warsaw	1029.4	SSW	4	8	4.0	0.9	1022.6	SSW	6	7	5.0	0.0
9	Berlin	1026.4	SSW	8	-	2.6	-0.5	1020.5	SW	8	-	5.7	0.1
10	De Bilt	1022.9	SSW	10	8	6.1	2.5	1017.3	SSW	12	8	7.0	6.2
11	Dublin	1012.1	SSW	4	4	6.2	4.8	1015.7	WSW	8	3	6.1	4.1
12	Cork	1013.4	SSW	6	6	5.7	5.5	1018.5	SW	8	1	6.8	4.8
13	Sofia	1028.6	W	4	7	2.3	-0.4	1030.0	-	0	6	3.0	1.8
14	Belgrade	1031.1	WSW	2	0	1.0	-0.9	1031.4	W	2	2	2.6	-0.6
15	Budapest	1033.1	NE	2	-	-2.8	-3.3	1031.3	SSW	4	-	5.4	0.8
16	Prague	1031.6	N	2	-	-0.4	-2.9	1026.4	S	6	7	4.6	-2.0
17	Munich	1032.3	S	2	0	0.0	-1.3	1028.5	W	6	1	4.6	-1.7
18	Strasbourg	1031.6	S	3	-	-1.2	-1.5	1029.3	S	8	6	4.6	1.8
19	Paris	1029.3	S	6	5	2.8	1.0	1026.2	SW	10	8	8.1	5.2
20	Jersey	1023.6	S	15	8	9.4	6.8	1024.0	WSW	15	4	11.2	9.2
21	Milan	-	-	-	-	-	-	1028.6	N	2	0	8.3	2.1
22	Marseille	1028.6	ESE	4	-	2.5	1.6	1028.9	W	2	-	10.9	4.8
23	Bordeaux	1031.4	ESE	1	-	0.7	-0.2	1031.7	SSE	4	8	8.9	5.1
24	Rome	1025.3	ENE	5	0	5.0	2.2	1025.5	ENE	7	-	14.2	3.5
25	Ajaccio	1025.9	NNE	5	-	6.2	4.2	1026.8	SW	6	-	15.3	8.1
26	Barcelona	1030.4	N	11	0	4.2	1.7	1030.2	N	7	0	11.9	3.1
27	Majorca	1029.7	NE	2	1	1.9	1.0	1028.8	SE	4	1	14.6	5.7
28	Madrid	1034.7	N	4	0	-1.3	-4.3	1032.8	WNW	1	0	5.7	-1.0
29	Lisbon	1032.1	-	-	-	9.9	3.3	1032.6	-	-	-	11.6	4.3
30	Athens	1023.2	ENE	4	-	9.5	5.9	1024.6	W	4	5	14.4	4.4
31	Malta	1022.6	NE	7	5	10.6	9.1	1023.2	ESE	7	6	13.1	10.5
32	Gibraltar	1031.0	E	19	2	14.5	10.1	1030.9	ENE	9	2	14.8	10.5

Daily Weather Summary for Sunday 12 January 2020

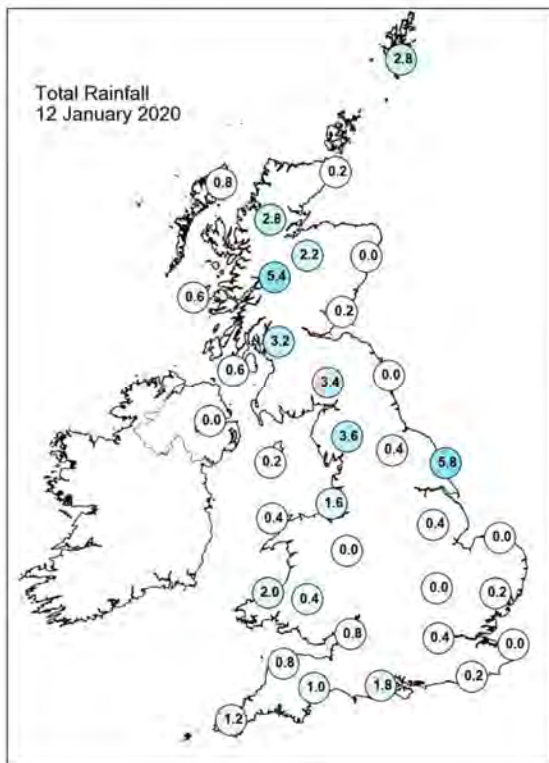
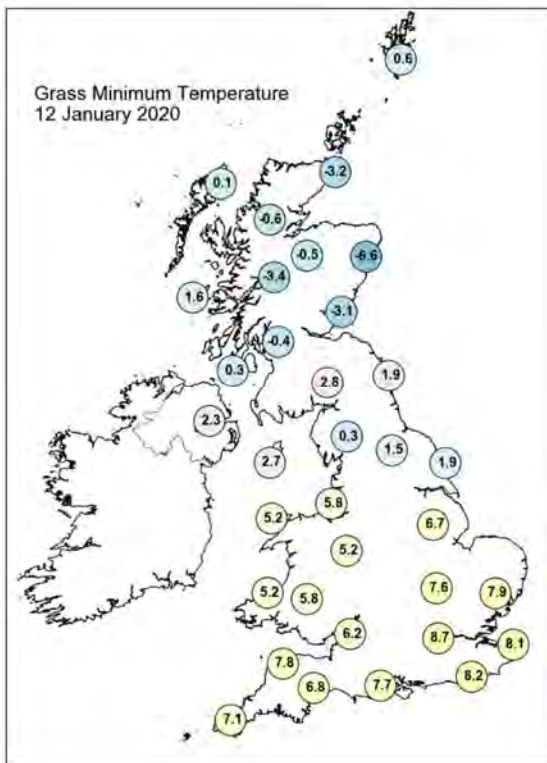
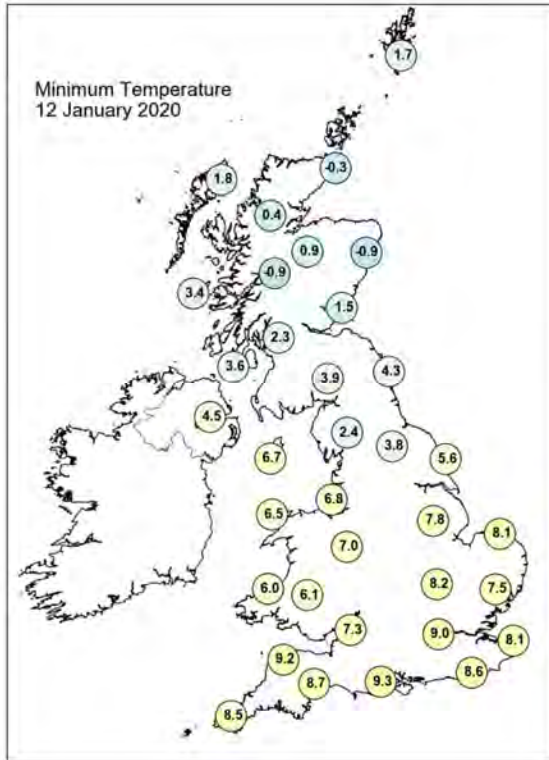
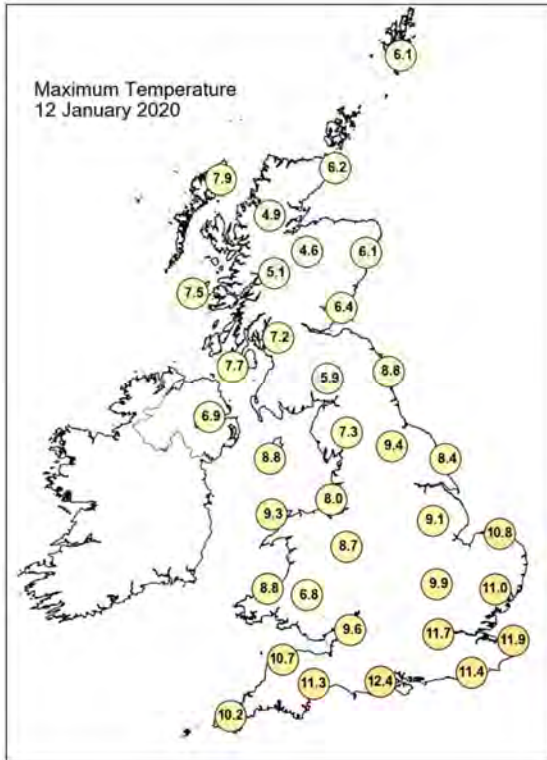

Daily Weather Summary for Sunday 12 January 2020

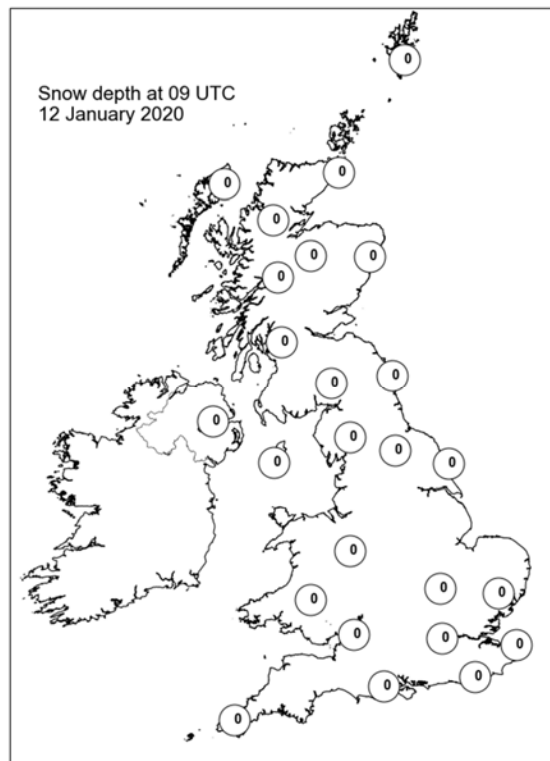
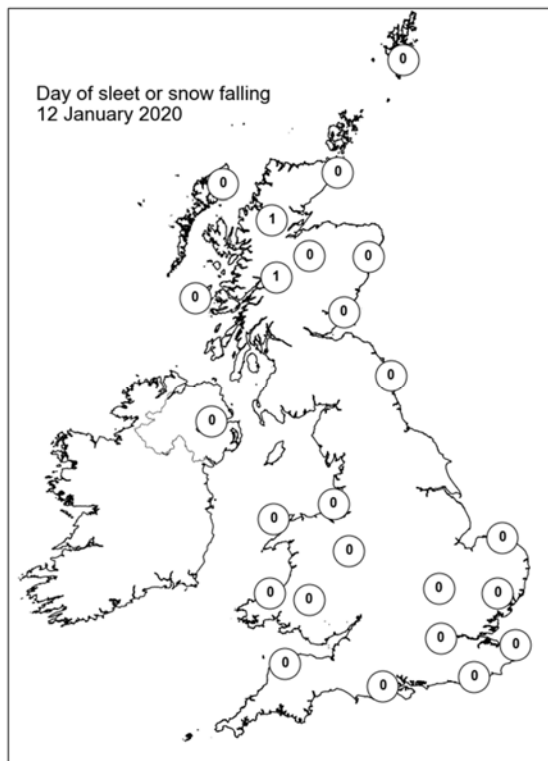
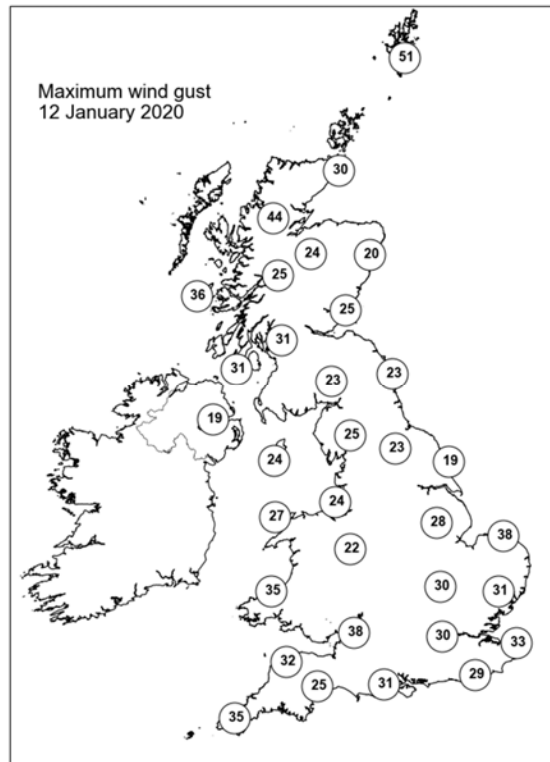
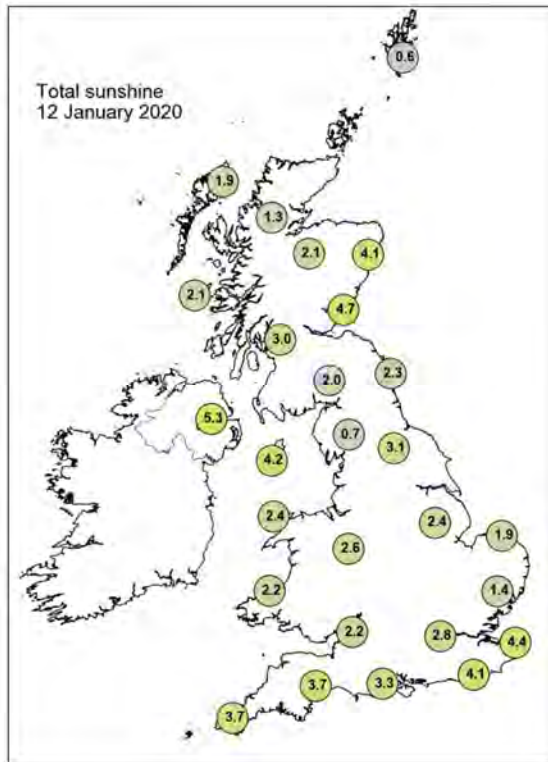

Daily Weather Summary for Monday 13 January 2020

This day's summary created 21/01/2020 14:13

Summary of the UK Weather for Monday 13 January 2020

Overnight it was breezy with scattered, locally heavy showers which moved eastwards across parts of Scotland, Wales, northern and southern England. Elsewhere it was dry with clear spells and a patchy frost across Northern Ireland, Scotland and northern England. Through the morning, heavy rain pushed in from the west affecting all areas throughout the day. West Wales saw some heavy bursts during the afternoon, along with thunderstorms. Into the evening, the rain reached eastern areas of the UK, while western Scotland saw thunderstorms and heavy bursts continuing. The winds remained strong throughout the day, with the strongest gusts across the west.

Daily Extremes

<i>Highest Maximum</i>	11.7°C Iver W Wks (Buckinghamshire, 30mAMSL)
<i>Lowest Maximum</i>	4.4°C Dalwhinnie No 2 (Inverness-shire, 351mAMSL)
<i>Highest Minimum</i>	8.5°C Wight: St Catherines Point (Isle Of Wight, 20mAMSL)
<i>Lowest Minimum</i>	-1.3°C Fyvie Castle (Aberdeenshire, 55mAMSL)
<i>Lowest Grass Minimum</i>	-6.9°C Durris (Kincardineshire, 107mAMSL)
<i>Most Rainfall</i>	38.0mm Glen Nevis (Inverness-shire, 20mAMSL)
<i>Most Sunshine</i>	3.5hr Shoeburyness, Landwick (Essex, 2mAMSL)
<i>Highest Gust</i>	76Kt 87mph South Uist Range (Western Isles, 4mAMSL)
<i>Highest Gust (mountain)</i>	105Kt 121mph Cairngorm Summit (Inverness-shire, 1237mAMSL)
<i>Greatest Snow Depth at 0900 UTC</i>	No non-zero values

mAMSL refers to station elevation in metres above mean sea level

Daily Weather Summary for Monday 13 January 2020

North Atlantic and Europe analysis charts and satellite images at 0000 UTC

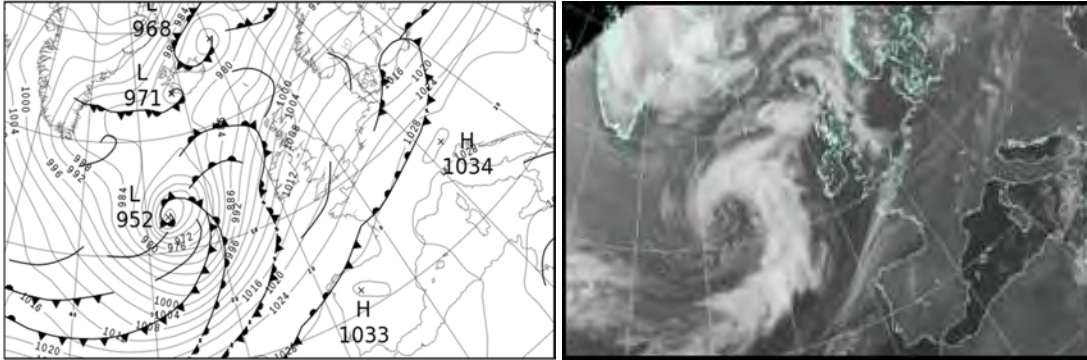

North Atlantic and Europe analysis charts and satellite images at 1200 UTC

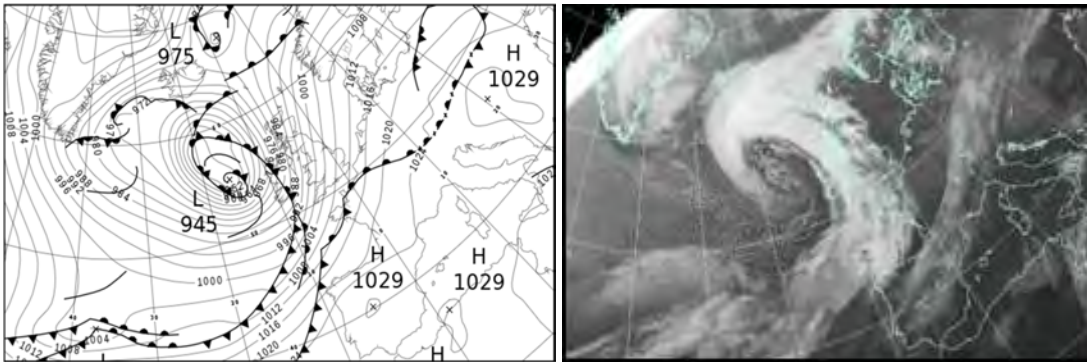

All satellite imagery copyright Met Office and EUMETSAT (European Organisation for the Exploitation of Meteorological Satellites). These show infra-red images from the geostationary MSG satellite. The rainfall rates are derived from both rain-radar and satellite data.

Daily Weather Summary for Monday 13 January 2020

UK satellite and rain-radar precipitation rates at (L) 0000 and (R) 1200 UTC

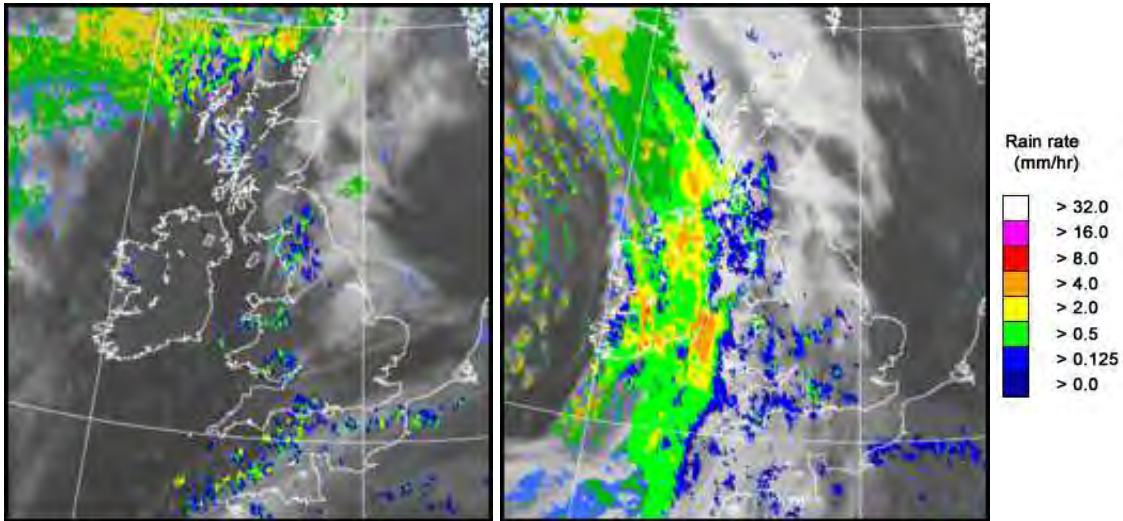

UK wind speed and direction at (L) 0000 and (R) 1200 UTC

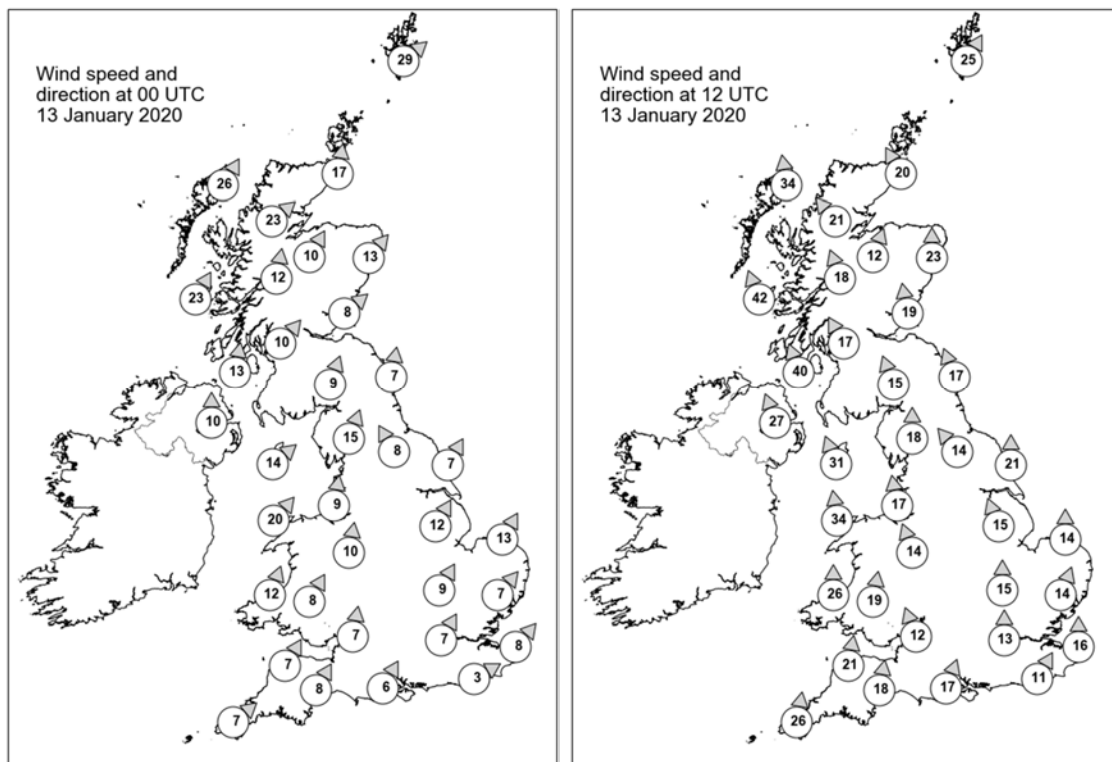

Daily Weather Summary for Monday 13 January 2020

Selected UK readings at (L) 0000 and (R) 1200 UTC

STATIONS		0000 UTC						1200 UTC					
NO	SITE	PRESS	WDIR	WSPD	CLOUD	TEMP	TDEW	PRESS	WDIR	WSPD	CLOUD	TEMP	TDEW
1	Lerwick	998.1	SW	29	8	4.9	2.0	991.7	SSW	25	5	6.1	4.3
2	Wick	1001.3	S	17	6	4.3	2.0	989.5	SSE	20	7	5.8	2.3
3	Stornoway	998.3	SSW	26	8	6.5	3.6	979.7	S	34	3	8.5	3.6
4	Loch Glascarnoch	1001.7	SW	23	4	3.8	0.1	984.8	SE	21	2	5.0	0.3
5	Aviemore	1003.4	SSW	10	4	2.7	0.2	-	SSW	12	7	5.6	0.8
6	Dyce	1005.5	SW	13	8	4.1	-0.4	993.6	S	23	7	6.2	2.7
7	Tulloch Bridge	1005.7	S	12	8	3.1	1.0	-	SSE	18	8	5.8	1.3
8	Tiree	1003.6	SSW	23	8	6.8	3.7	-	SSE	42	8	8.3	5.5
9	Leuchars	1007.7	SW	8	3	3.0	1.5	994.2	S	19	6	6.0	2.8
10	Bishopton	1007.6	SW	10	1	4.9	2.7	989.5	SSE	17	8	6.8	4.2
11	Machrihanish	1008.0	S	13	0	4.5	2.3	984.8	SSE	40	8	8.6	6.5
12	Boulmer	1011.0	S	7	4	2.6	0.9	998.4	SSE	17	0	5.1	3.4
13	Eskdalemuir	1010.5	SSW	9	7	3.3	3.0	995.1	SSE	15	7	4.7	2.5
14	Aldergrove	1009.4	S	10	2	3.6	2.3	-	SSE	27	8	8.7	5.2
15	Shap	1012.1	SSW	15	5	4.0	3.0	997.7	S	18	8	4.9	3.0
16	Leeming	1013.8	SSE	8	7	4.4	2.4	1000.7	SE	14	6	5.6	3.4
17	Ronaldsway	1011.4	SW	14	3	7.1	2.8	992.6	SSE	31	8	8.5	5.7
18	Bridlington	1014.7	SSW	7	7	4.4	3.6	1003.7	S	21	8	6.0	4.7
19	Crosby	1014.0	S	9	8	5.8	3.8	998.2	S	17	-	7.1	4.0
20	Valley	1013.3	SW	20	1	7.9	3.5	993.5	S	34	7	9.2	6.3
21	Waddington	1016.7	SSW	12	1	4.5	3.0	1005.1	SSE	15	7	7.1	6.0
22	Shawbury	1016.1	S	10	0	5.1	2.6	1000.6	SSE	14	7	8.0	5.0
23	Weybourne	1018.0	SSW	13	1	5.0	3.8	1008.3	S	14	4	8.3	5.9
24	Bedford	1018.7	SSW	9	6	5.0	3.7	1007.1	S	15	8	8.2	5.4
25	Aberporth	1015.5	SSW	12	2	4.7	3.6	996.1	S	26	8	8.4	7.1
26	Sennybridge	1016.8	SSW	8	7	4.1	3.7	1000.3	S	19	8	6.8	4.6
27	Wattisham	1019.8	SW	7	0	3.9	3.1	1009.6	SSW	14	5	7.9	5.8
28	Almondsbury	1018.4	S	7	3	6.0	3.9	1003.7	SSE	12	7	9.0	6.2
29	Heathrow	1020.3	SSW	7	2	5.2	3.7	1008.8	S	13	8	9.3	5.7
30	Manston	1021.0	SW	8	0	5.3	4.3	1011.7	S	16	7	8.3	5.5
31	Chivenor	1018.4	SSW	7	1	6.5	4.9	1002.0	S	21	7	9.9	6.5
32	Exeter	1019.0	SSW	8	7	7.3	5.4	1004.7	S	18	8	9.8	7.6
33	Herstmonceux	1021.3	WSW	3	3	6.5	5.7	1011.1	SSW	11	8	8.6	6.6
34	Hurn	1020.3	SSW	6	6	7.8	5.9	1007.9	SSW	17	8	9.5	7.8
35	Camborne	1019.0	SW	7	2	6.6	4.9	1001.1	S	26	8	10.1	6.8

Daily Weather Summary for Monday 13 January 2020

Selected European readings at (L) 0000 and (R) 1200 UTC

STATIONS		0000 UTC						1200 UTC					
NO	SITE	PRESS	WDIR	WSPD	CLOUD	TEMP	TDEW	PRESS	WDIR	WSPD	CLOUD	TEMP	TDEW
1	Murmansk	985.3	SW	6	7	-3.2	-3.6	986.9	S	10	4	-6.7	-8.2
2	Helsinki	1002.2	W	10	7	1.9	1.9	1006.1	W	8	7	1.2	0.9
3	Stockholm	1005.5	WSW	4	-	1.5	0.6	1008.1	WSW	8	-	3.6	1.2
4	Oslo	1005.3	SSW	2	-	-0.5	-2.0	1006.6	W	2	1	1.7	-1.4
5	Reykjavik	972.8	ENE	13	8	-1.8	-3.4	973.9	ENE	10	6	-0.8	-6.5
6	Moscow	1006.0	W	4	8	0.8	0.0	1008.2	WNW	2	7	2.2	0.6
7	Kiev	1021.3	W	6	0	0.8	-0.9	1020.4	NW	6	8	3.4	-0.4
8	Warsaw	1019.1	WSW	10	8	3.9	-1.1	1021.3	W	10	8	5.9	2.5
9	Berlin	1019.6	SW	12	-	6.2	2.7	1020.5	SW	6	-	6.7	4.2
10	De Bilt	1021.0	SSW	6	8	7.6	6.6	1015.3	S	8	0	8.3	5.0
11	Dublin	1012.0	SSW	8	4	4.2	1.3	986.3	S	19	8	8.3	5.0
12	Cork	1012.2	SSW	10	3	4.8	3.0	984.4	SSW	33	8	8.5	8.4
13	Sofia	1030.5	-	0	7	1.5	0.7	1028.6	-	0	8	3.0	1.2
14	Belgrade	1030.4	ESE	2	0	-1.1	-1.5	1029.3	SSW	2	9	-1.7	-2.5
15	Budapest	1030.8	S	2	-	-3.8	-4.1	1028.9	S	4	-	-2.4	-2.5
16	Prague	1026.7	SW	6	-	2.2	-0.8	1023.4	N	4	7	4.9	0.4
17	Munich	1029.6	SSW	4	5	1.0	-1.3	1023.1	S	2	8	6.7	-3.8
18	Strasbourg	1028.2	S	5	8	4.3	2.3	1022.3	WSW	7	8	6.2	4.5
19	Paris	1025.6	SSW	7	8	8.1	7.3	1017.7	S	9	8	8.1	7.3
20	Jersey	1023.0	SW	11	8	8.3	6.3	1010.9	S	16	7	9.0	7.9
21	Milan	1027.2	N	1	-	0.0	-0.2	1027.4	N	2	0	6.4	1.1
22	Marseille	1026.0	E	2	-	2.2	1.6	1024.7	W	2	-	9.2	5.9
23	Bordeaux	1028.6	S	7	8	8.6	5.3	1021.0	SE	8	-	8.5	4.3
24	Rome	1025.6	E	2	-	2.0	0.7	1025.6	ESE	3	5	13.3	3.9
25	Ajaccio	1026.5	NNE	8	-	4.8	2.7	1025.7	W	3	-	14.1	5.7
26	Barcelona	1028.2	N	9	0	5.6	0.6	1024.9	W	7	7	12.3	1.2
27	Majorca	1028.8	ENE	2	1	1.8	1.1	1026.1	WSW	10	2	14.3	8.0
28	Madrid	1033.0	N	4	1	-1.6	-3.8	1028.7	NNE	2	6	3.8	-1.3
29	Lisbon	1029.6	-	-	-	8.6	5.3	1027.6	-	-	-	10.7	6.8
30	Athens	1026.7	N	2	-	9.7	5.7	1025.6	N	6	5	13.6	4.1
31	Malta	-	-	-	-	-	-	1022.4	ESE	5	6	13.5	10.4
32	Gibraltar	1029.4	NNE	7	6	11.9	9.8	1028.2	ENE	10	7	14.4	9.9

Daily Weather Summary for Monday 13 January 2020

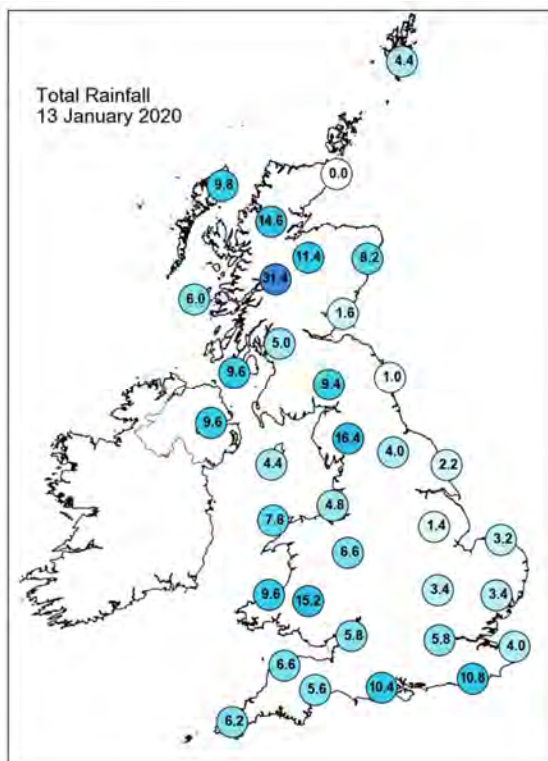
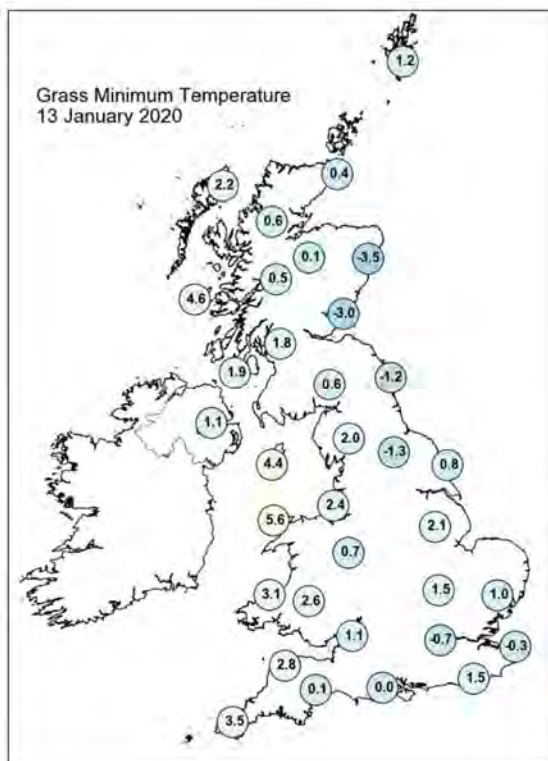
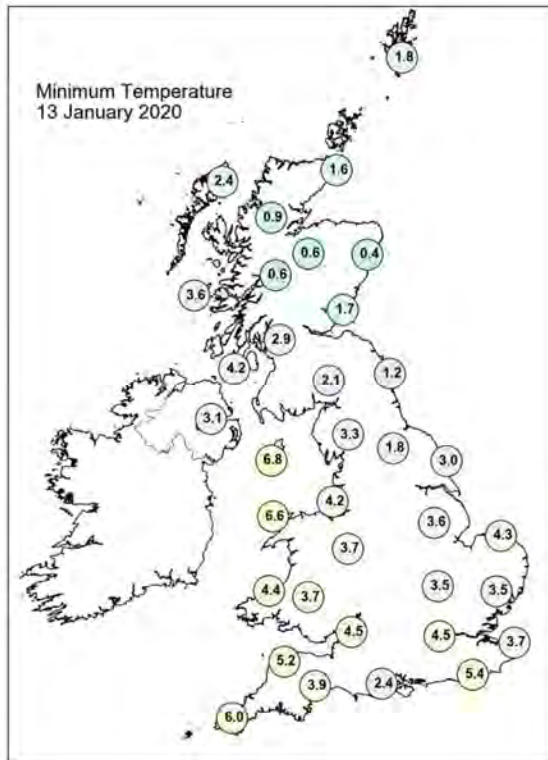
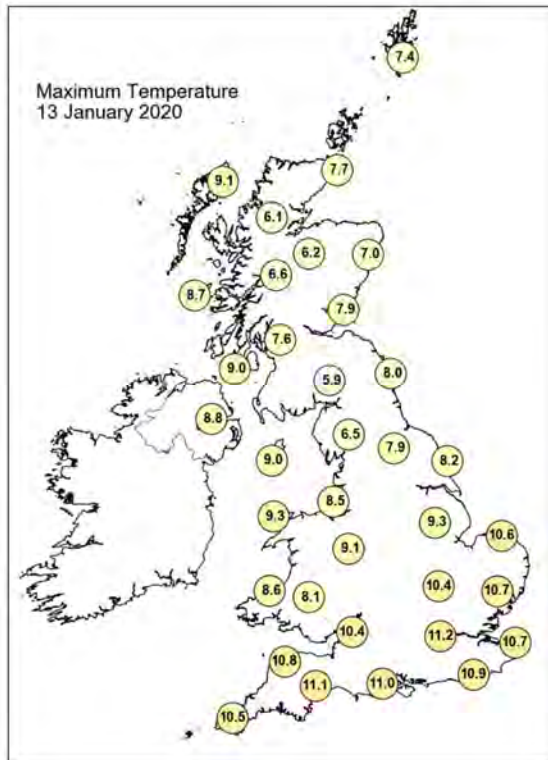

Daily Weather Summary for Monday 13 January 2020

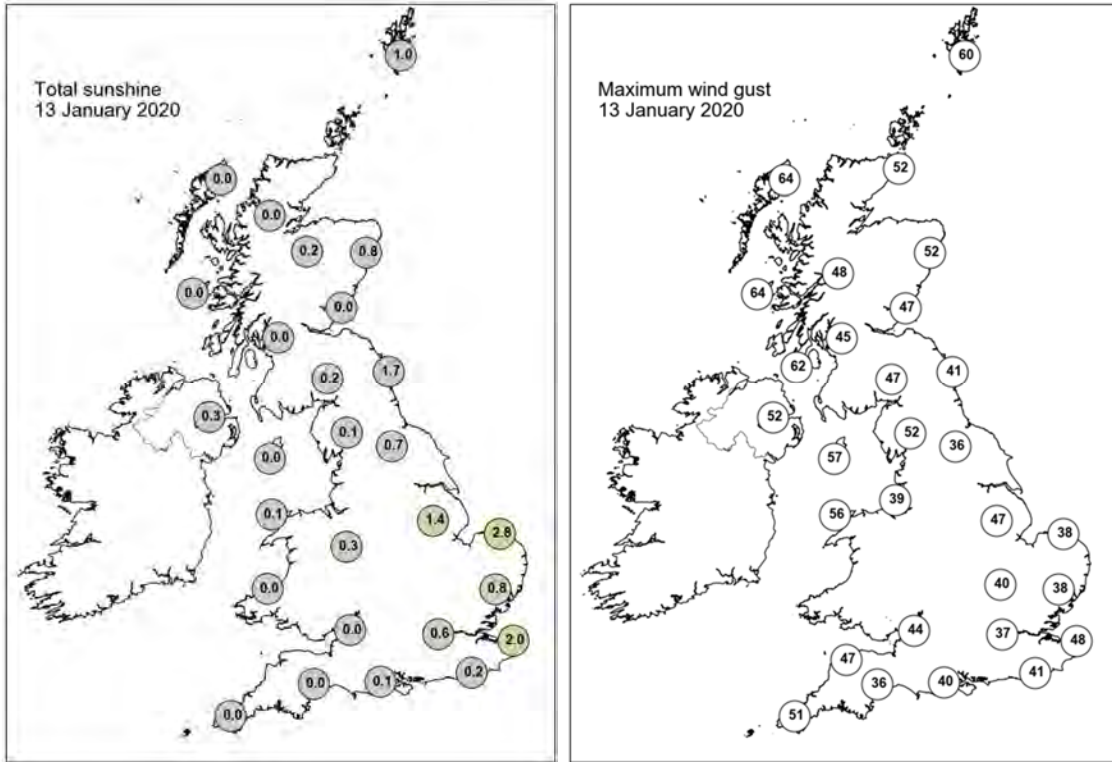

None of the selected stations observed a day of sleet or snow falling or non-zero snow depth at 0900 UTC.

Daily Weather Summary for Tuesday 14 January 2020

This day's summary created 21/01/2020 02:00

Summary of the UK Weather for Tuesday 14 January 2020

Heavy rain cleared the southeast overnight whilst scattered locally heavy showers moved across Northern Ireland, Scotland, Wales, and northern, central and southwestern England through the early hours. The showers were wintry across hill in western Scotland. Strong winds at first slowly eased during the night. Through the morning a band of rain moved in from the southwest affecting Wales and large parts of England. Winds strengthened across the UK with gales in the southwest. The southeast had the best of the drier weather whilst showers persisted across the far northwest. During the course of the afternoon the rain spread north affecting much of Scotland but there were some drier periods across Northern Ireland. Rain continued across Wales and southern England with central and parts of eastern England becoming drier, although remaining cloudy. Winds remained strong for the UK with gales spreading to southern and eastern England. Through the evening it remained cloudy as rain edged further east across southern parts with additional rain across northern England and northern Scotland. Some areas did become drier, particularly in Wales and Northern Ireland. Winds eased slightly through the evening.

Daily Extremes

<i>Highest Maximum</i>	14.7°C Westonzoyland (Somerset, 3mAMSL)
<i>Lowest Maximum</i>	2.4°C Dalwhinnie No 2 (Inverness-shire, 351mAMSL)
<i>Highest Minimum</i>	8.1°C Scilly: St Marys Airport (Isles Of Scilly, 31mAMSL) also Swanage (Dorset, 10mAMSL)
<i>Lowest Minimum</i>	-0.1°C Dalwhinnie No 2 (Inverness-shire, 351mAMSL)
<i>Lowest Grass Minimum</i>	-1.6°C Tomnavoulin (Moray (in Highland Region), 264mAMSL) also Albemarle (Northumberland, 142mAMSL)
<i>Most Rainfall</i>	46.3mm Holne, Priddons Farm No 2 (Devon, 280mAMSL)
<i>Most Sunshine</i>	4.7hr Orkney: Loch Of Hundland (Orkney, 28mAMSL) also Kirkwall (Orkney, 26mAMSL)
<i>Highest Gust</i>	71Kt 82mph Wight: Needles Old Battery (Isle Of Wight, 80mAMSL)
<i>Highest Gust (mountain)</i>	81Kt 93mph Aonach Mor (Inverness-shire, 1130mAMSL)
<i>Greatest Snow Depth at 0900 UTC</i>	2cm Aviemore (Inverness-shire, 228mAMSL) also Tulloch Bridge (Inverness-shire, 249mAMSL)

mAMSL refers to station elevation in metres above mean sea level

Daily Weather Summary for Tuesday 14 January 2020

North Atlantic and Europe analysis charts and satellite images at 0000 UTC

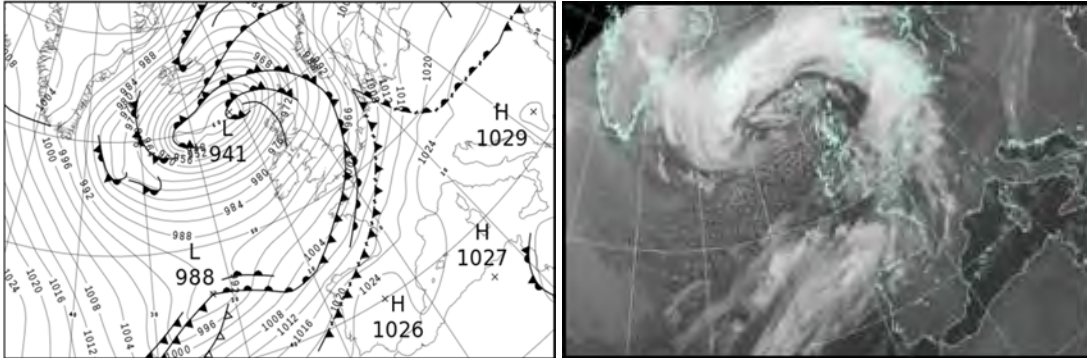

North Atlantic and Europe analysis charts and satellite images at 1200 UTC

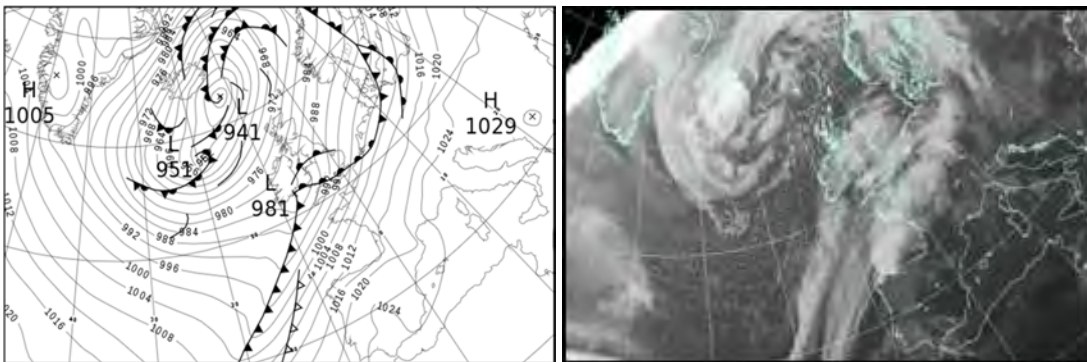

All satellite imagery copyright Met Office and EUMETSAT (European Organisation for the Exploitation of Meteorological Satellites). These show infra-red images from the geostationary MSG satellite. The rainfall rates are derived from both rain-radar and satellite data.

Daily Weather Summary for Tuesday 14 January 2020

UK satellite and rain-radar precipitation rates at (L) 0000 and (R) 1200 UTC

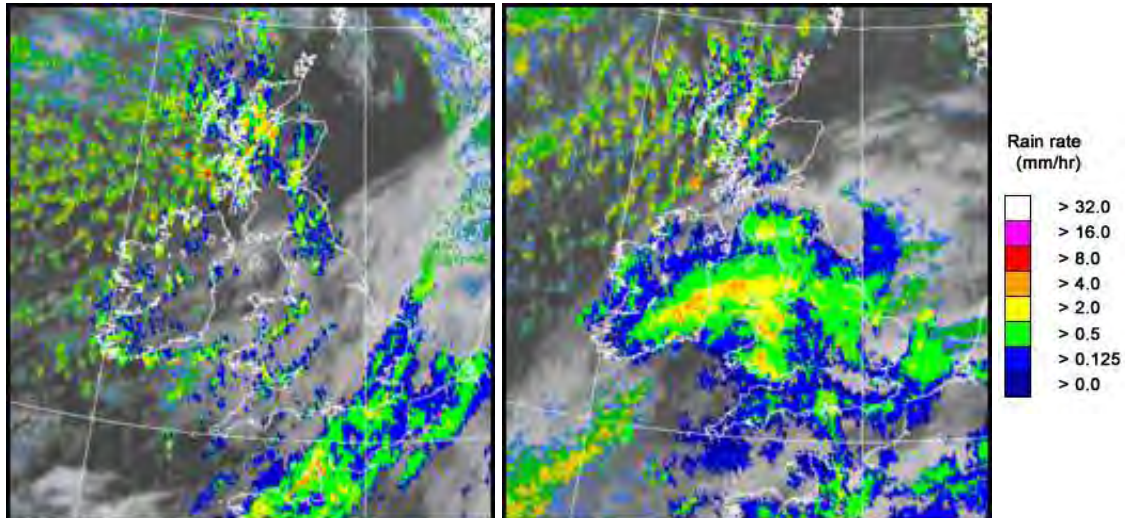

UK wind speed and direction at (L) 0000 and (R) 1200 UTC

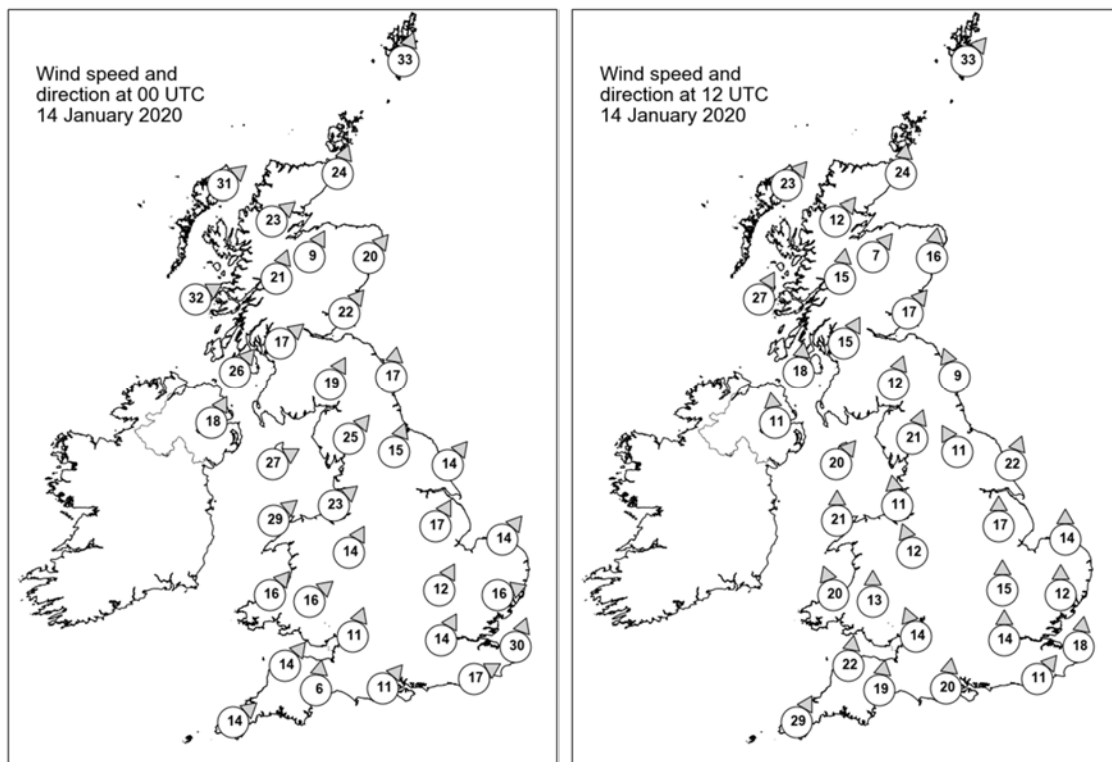

Daily Weather Summary for Tuesday 14 January 2020

Selected UK readings at (L) 0000 and (R) 1200 UTC

STATIONS		0000 UTC						1200 UTC					
NO	SITE	PRESS	WDIR	WSPD	CLOUD	TEMP	TDEW	PRESS	WDIR	WSPD	CLOUD	TEMP	TDEW
1	Lerwick	968.2	SSW	33	5	6.9	6.9	974.8	SW	33	6	4.8	0.0
2	Wick	969.2	SSW	24	6	6.9	2.6	976.4	S	24	4	4.9	0.5
3	Stornoway	964.3	SW	31	8	4.5	2.6	971.7	SW	23	6	3.4	1.5
4	Loch Glascarnoch	970.0	SW	23	8	4.7	0.0	976.5	SW	12	8	0.8	-0.3
5	Aviemore	973.4	SSW	9	7	3.0	1.0	978.6	SW	7	8	2.8	-0.9
6	Dyce	975.6	SW	20	0	6.4	2.2	981.2	S	16	3	4.5	0.0
7	Tulloch Bridge	975.3	SSW	21	8	3.2	0.4	979.5	S	15	7	2.5	0.0
8	Tiree	972.6	WSW	32	8	5.9	1.2	977.1	SSW	27	7	1.7	0.2
9	Leuchars	978.1	SW	22	5	6.5	2.3	982.5	SW	17	5	5.7	1.5
10	Bishopton	979.3	SW	17	7	5.2	0.8	981.7	SSW	15	8	5.6	1.8
11	Machrihanish	980.0	SW	26	7	5.0	0.9	981.1	S	18	8	5.0	2.1
12	Boulmer	982.6	S	17	0	6.1	3.1	985.9	SSE	9	1	6.0	3.2
13	Eskdalemuir	982.7	SSW	19	8	4.3	1.3	984.3	SSW	12	8	4.6	1.8
14	Aldergrove	982.2	SSW	18	1	3.9	1.0	981.5	S	11	8	4.2	2.4
15	Shap	985.7	SW	25	7	5.6	2.4	986.2	SSW	21	8	4.3	3.6
16	Leeming	987.7	SSW	15	7	6.4	2.8	988.2	SSE	11	8	6.3	4.0
17	Ronaldsway	986.0	WSW	27	7	7.3	0.2	983.8	SW	20	8	6.3	3.9
18	Bridlington	989.0	SW	14	7	6.5	3.6	990.3	SSW	22	7	7.1	4.3
19	Crosby	989.4	SW	23	8	7.1	2.1	986.7	S	11	8	6.9	5.4
20	Valley	988.8	SW	29	5	8.1	2.6	983.7	S	21	8	7.1	5.9
21	Waddington	992.2	SSW	17	6	6.7	4.2	991.9	S	17	8	7.2	4.9
22	Shawbury	991.7	SSW	14	6	7.2	2.1	987.3	SSE	12	8	6.8	5.6
23	Weybourne	993.9	SW	14	7	6.9	6.0	995.3	S	14	8	8.7	6.3
24	Bedford	994.9	SSW	12	8	6.4	4.4	993.0	S	15	8	8.6	6.8
25	Aberporth	992.5	SW	16	8	6.4	5.1	-	SSE	20	8	7.3	7.1
26	Sennybridge	993.6	SW	16	8	5.0	3.6	-	S	13	8	6.6	6.0
27	Wattisham	996.5	WSW	16	8	6.6	6.1	996.9	S	12	8	8.6	7.6
28	Almondsbury	995.4	SSW	11	7	7.6	4.4	990.2	SSE	14	8	9.9	8.5
29	Heathrow	996.9	SSW	14	7	7.6	5.6	995.4	S	14	8	10.4	8.1
30	Manston	997.4	SSW	30	8	10.6	9.0	998.9	S	18	8	10.4	9.0
31	Chivenor	995.7	SW	14	8	7.7	4.7	988.1	S	22	8	12.4	10.8
32	Exeter	996.9	S	6	8	8.5	4.9	990.5	S	19	8	12.6	12.0
33	Herstmonceux	998.9	WSW	17	8	8.7	8.2	998.6	SW	11	8	10.6	10.2
34	Hurn	997.7	SW	11	7	9.3	7.3	994.0	S	20	8	10.9	10.4
35	Camborne	997.2	SW	14	8	8.5	3.6	989.0	SSW	29	8	12.4	11.7

Daily Weather Summary for Tuesday 14 January 2020

Selected European readings at (L) 0000 and (R) 1200 UTC

STATIONS		0000 UTC						1200 UTC					
NO	SITE	PRESS	WDIR	WSPD	CLOUD	TEMP	TDEW	PRESS	WDIR	WSPD	CLOUD	TEMP	TDEW
1	Murmansk	986.6	SSW	8	8	-5.5	-6.9	995.5	S	8	7	-8.2	-9.8
2	Helsinki	1007.9	WSW	10	7	1.8	1.4	1008.4	SSW	17	8	3.4	2.9
3	Stockholm	1009.0	SSW	6	-	2.4	0.8	997.8	S	17	-	5.0	3.3
4	Oslo	999.8	S	12	-	4.3	3.4	988.2	SSW	10	7	6.0	4.2
5	Reykjavik	963.2	NE	19	8	1.3	-4.8	963.9	NNE	17	7	1.5	-4.0
6	Moscow	1016.7	NW	4	8	-0.5	-2.5	1019.6	W	2	8	1.4	-2.8
7	Kiev	1023.2	W	4	8	3.1	1.0	1024.2	NW	4	0	5.2	0.5
8	Warsaw	1020.8	SSW	2	8	3.5	1.9	1019.2	S	8	7	6.1	0.2
9	Berlin	1015.6	SSE	6	-	2.3	1.2	1010.3	SSW	12	-	9.4	2.7
10	De Bilt	1002.9	S	17	8	10.5	7.2	1003.7	S	12	8	9.8	8.3
11	Dublin	986.7	SW	14	2	4.5	-0.9	982.6	SSW	4	8	4.5	3.0
12	Cork	990.3	SSW	10	7	4.1	0.9	982.2	WNW	10	7	4.0	3.3
13	Sofia	1027.6	-	0	8	1.3	0.2	1027.4	-	0	5	3.2	0.6
14	Belgrade	1027.0	SSE	2	9	-2.1	-2.5	1027.0	-	0	0	4.8	-2.9
15	Budapest	1027.1	ESE	4	-	-3.3	-3.6	1027.3	SE	4	-	-2.4	-2.5
16	Prague	1020.0	N	4	-	2.7	0.8	1019.1	S	6	4	4.9	0.3
17	Munich	1021.2	-	0	0	-0.5	-4.2	1018.2	SW	4	1	11.5	-7.3
18	Strasbourg	1017.1	S	9	7	4.7	2.6	1016.3	S	12	8	9.9	2.7
19	Paris	1010.5	SSW	13	8	9.4	3.6	1010.2	SSW	18	7	10.9	7.0
20	Jersey	1001.8	WSW	16	8	8.4	8.2	1000.2	S	25	7	12.2	11.1
21	Milan	1025.1	S	1	0	0.2	-0.3	1026.3	SW	2	7	5.0	1.6
22	Marseille	1023.1	E	10	8	9.0	5.2	1024.0	SE	9	8	13.4	8.0
23	Bordeaux	1016.0	SSE	7	8	5.7	2.5	1015.8	SE	10	8	13.7	4.3
24	Rome	1025.3	ESE	4	-	5.3	3.5	1026.2	N	1	2	14.3	5.2
25	Ajaccio	1025.4	NNE	7	-	6.4	4.1	1026.3	W	4	-	14.6	6.2
26	Barcelona	1021.9	N	9	2	5.8	3.6	1022.1	NE	2	1	13.2	3.3
27	Majorca	1023.3	SW	10	6	12.8	7.1	1023.6	SSW	12	6	15.6	8.1
28	Madrid	1027.5	N	3	1	-1.5	-2.9	1025.3	SW	2	1	5.8	0.1
29	Lisbon	1023.3	-	-	-	11.5	9.4	1021.2	-	-	-	14.4	11.1
30	Athens	1025.6	N	2	-	7.4	4.2	1025.2	N	5	3	6.8	5.8
31	Malta	1024.0	E	4	2	9.8	9.1	-	-	-	-	-	-
32	Gibraltar	1025.1	WSW	6	0	10.9	9.0	1025.4	WSW	5	7	14.1	9.7

Daily Weather Summary for Tuesday 14 January 2020

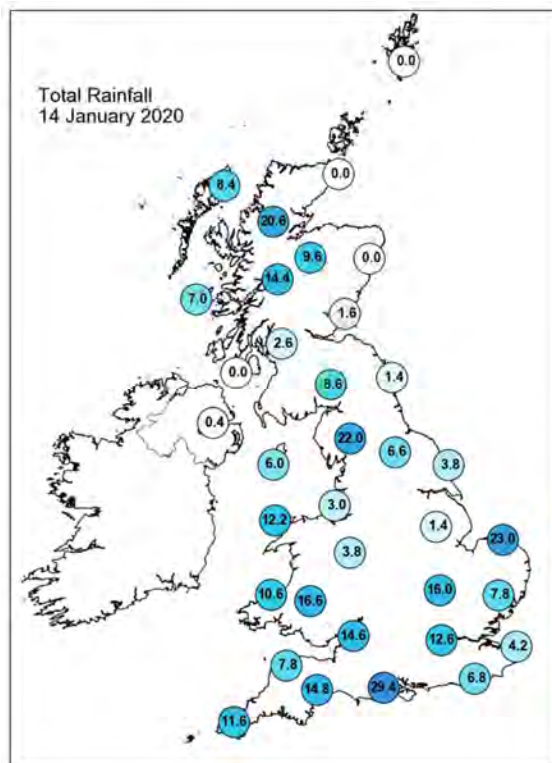
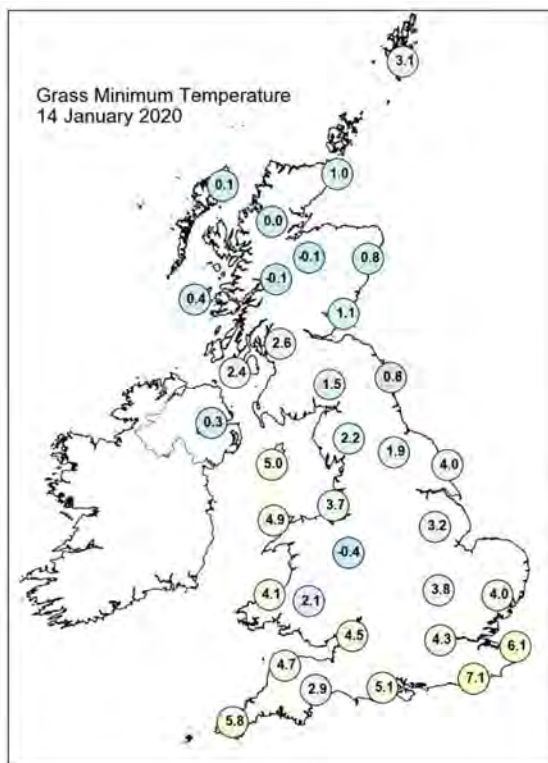
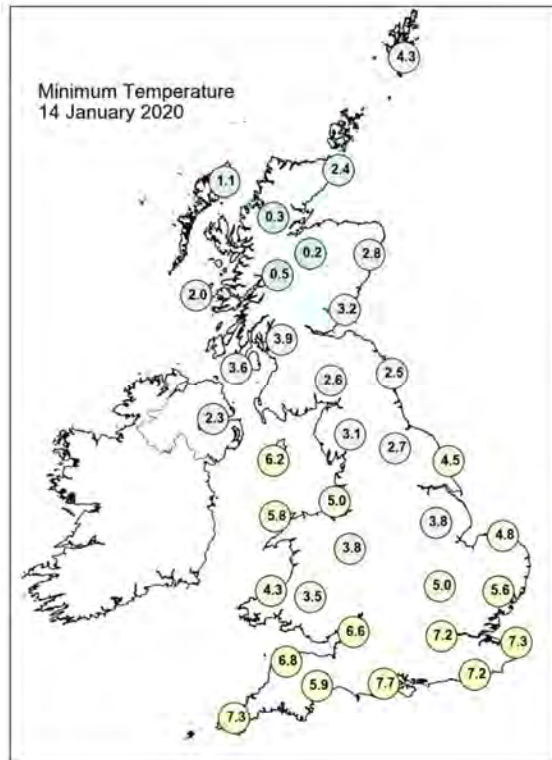
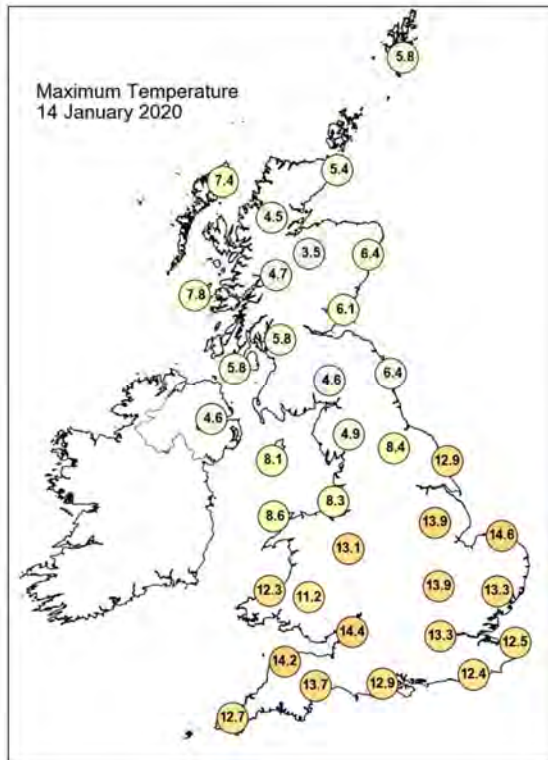

Daily Weather Summary for Tuesday 14 January 2020

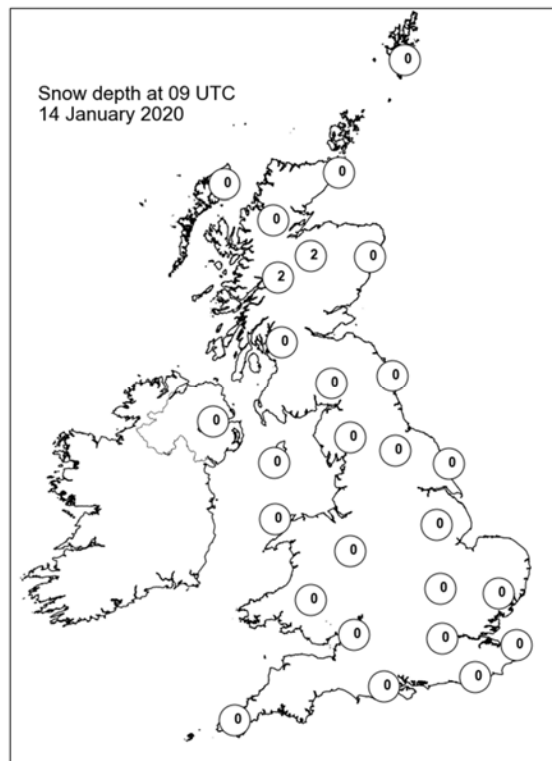
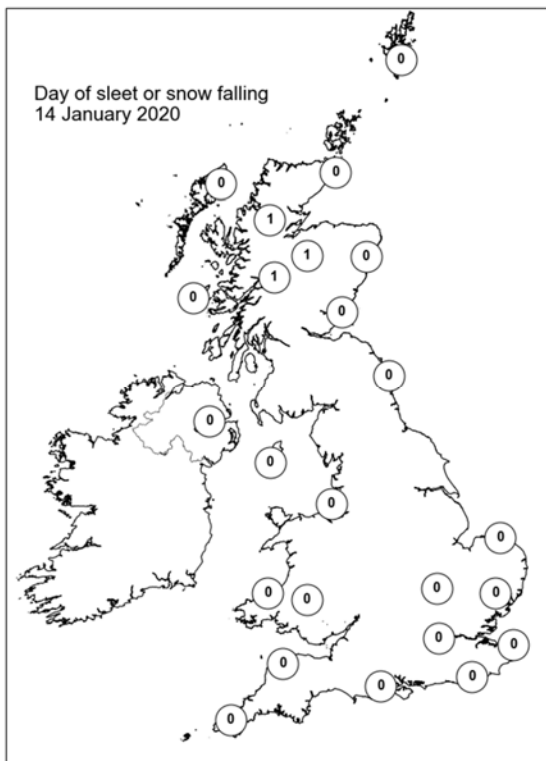
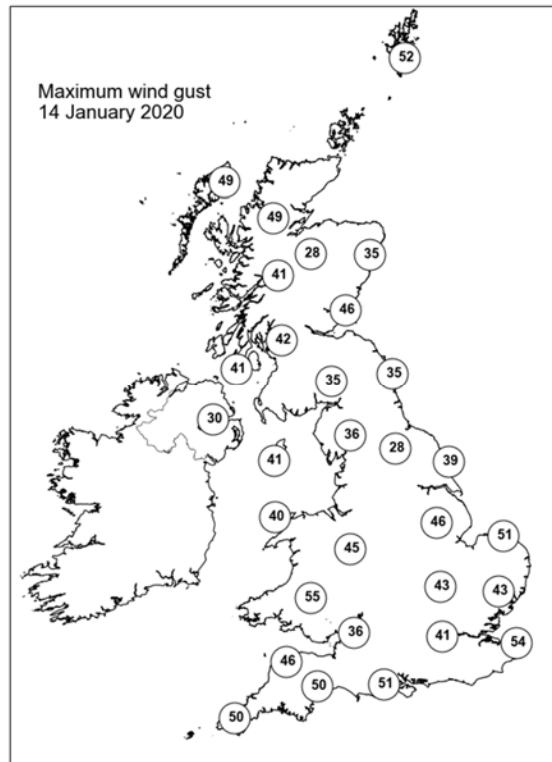
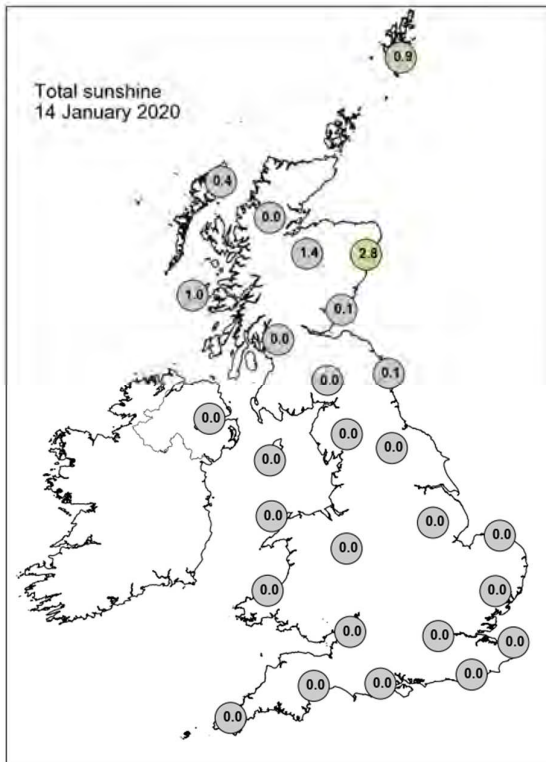

Daily Weather Summary for Wednesday 15 January 2020

This day's summary created 22/01/2020 02:00

Summary of the UK Weather for Wednesday 15 January 2020

There was a north/south split overnight, with the north of the UK seeing cold temperatures and a fairly widespread frost, though there was still a few showers around in western parts of Northern Ireland and Scotland. The south of the UK was very wet, accompanied by blustery winds, though considerably milder than the north. Through the morning there rain slowly cleared southeast England. Rain, heavy at times, moved into northern Scotland with further showers for western parts and Northern Ireland. Although cloudy to start, sunny spells developed through the course of the morning. The afternoon was dry for many, but with some showers across Wales and southern England. It was cloudy in Scotland with the morning rain persisting and spreading further south. Elsewhere the cloud cleared to leave some long spells of sunshine. A breezy day across the UK. The evening saw cloud building although there were still plenty of clear spells. Rain eased across central parts of Scotland but heavy downpours continued for the north. Elsewhere western areas had some showers but it remained drier in the east.

Daily Extremes

<i>Highest Maximum</i>	11.3°C Scilly: St Marys Airport (Isles Of Scilly, 31mAMSL) also Slapton (Devon, 32mAMSL)
<i>Lowest Maximum</i>	5.0°C Lentrán (Inverness-shire, 146mAMSL)
<i>Highest Minimum</i>	9.5°C Hastings (East Sussex, 45mAMSL)
<i>Lowest Minimum</i>	-0.4°C Lossiemouth (Moray (in Grampian Region), 7mAMSL)
<i>Lowest Grass Minimum</i>	-4.0°C Lossiemouth (Moray (in Grampian Region), 7mAMSL)
<i>Most Rainfall</i>	51.4mm Achnagart (Ross & Cromarty, 15mAMSL)
<i>Most Sunshine</i>	6.1hr Valley (Gwynedd, 10mAMSL)
<i>Highest Gust</i>	69Kt 79mph Wight: Needles Old Battery (Isle Of Wight, 80mAMSL)
<i>Highest Gust (mountain)</i>	89Kt 102mph Cairngorm Summit (Inverness-shire, 1237mAMSL)
<i>Greatest Snow Depth at 0900 UTC</i>	1cm Loch Glascarnoch (Ross & Cromarty, 269mAMSL)

mAMSL refers to station elevation in metres above mean sea level

Daily Weather Summary for Wednesday 15 January 2020

North Atlantic and Europe analysis charts and satellite images at 0000 UTC

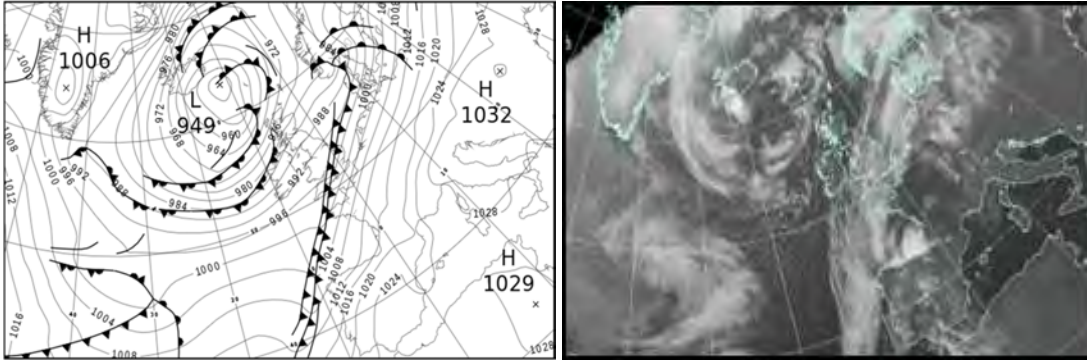

North Atlantic and Europe analysis charts and satellite images at 1200 UTC

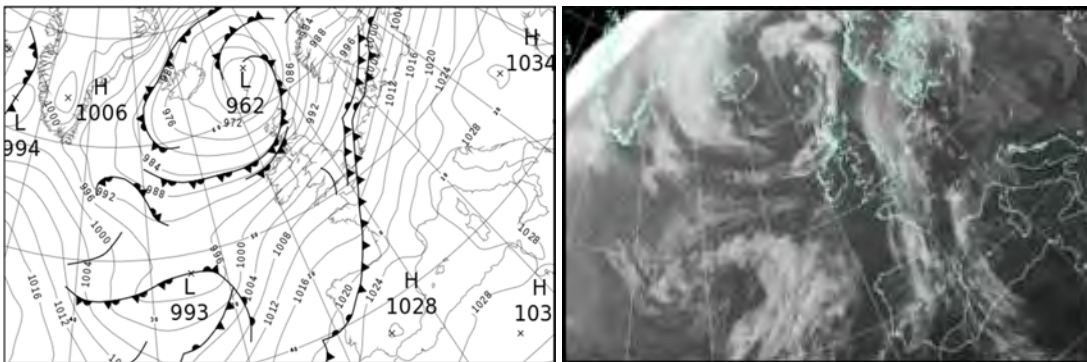

All satellite imagery copyright Met Office and EUMETSAT (European Organisation for the Exploitation of Meteorological Satellites). These show infra-red images from the geostationary MSG satellite. The rainfall rates are derived from both rain-radar and satellite data.

Daily Weather Summary for Wednesday 15 January 2020

UK satellite and rain-radar precipitation rates at (L) 0000 and (R) 1200 UTC

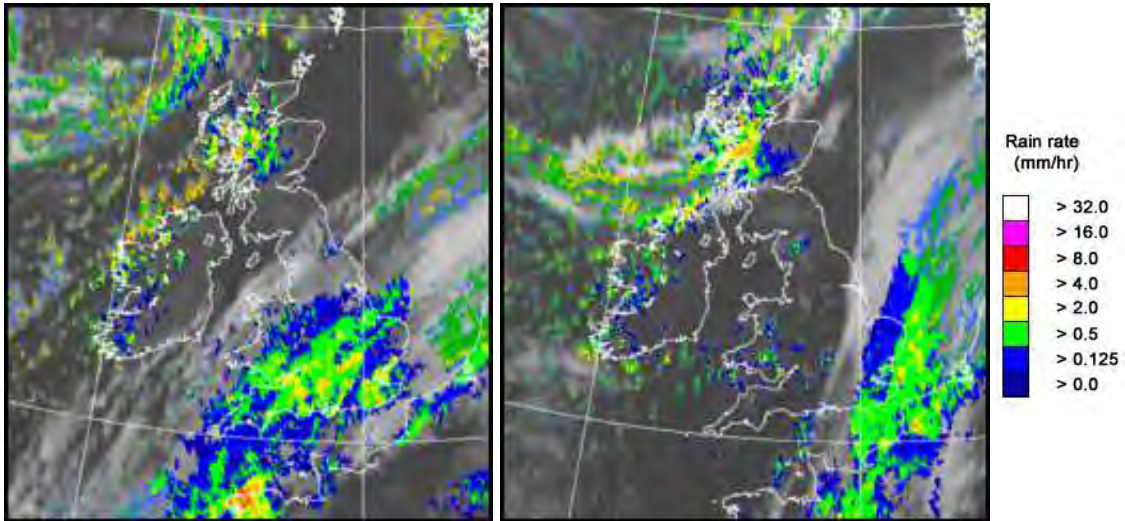

UK wind speed and direction at (L) 0000 and (R) 1200 UTC

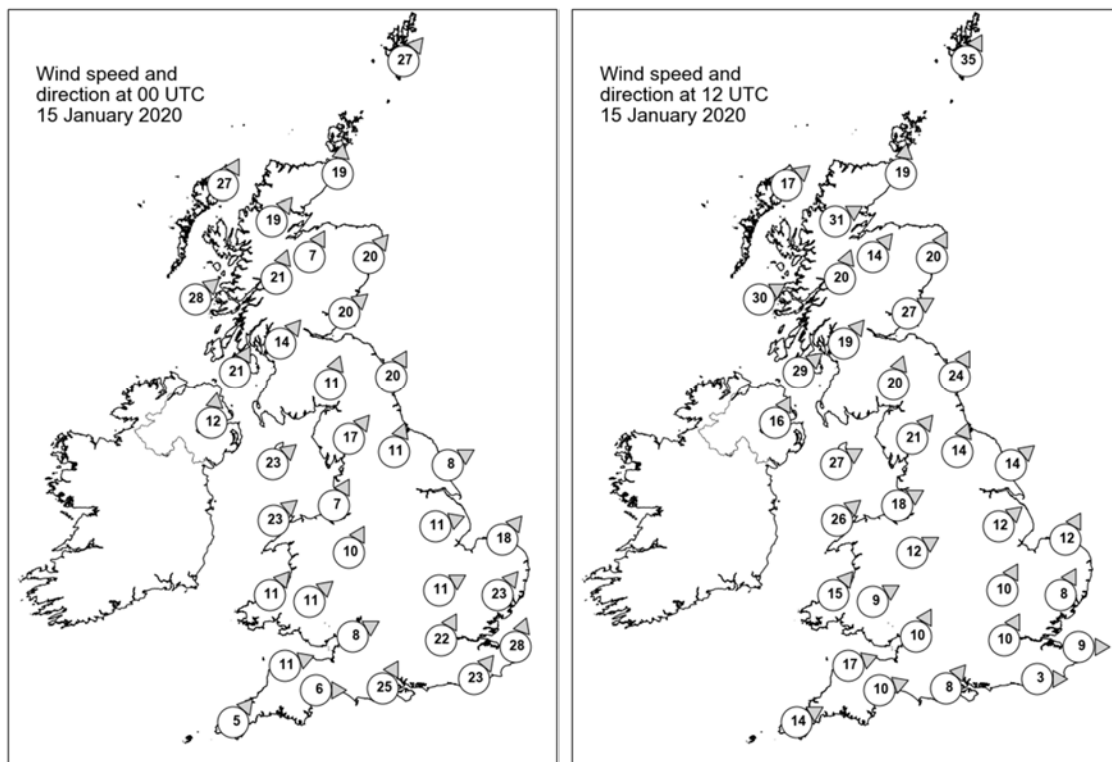

Daily Weather Summary for Wednesday 15 January 2020

Selected UK readings at (L) 0000 and (R) 1200 UTC

STATIONS		0000 UTC						1200 UTC					
NO	SITE	PRESS	WDIR	WSPD	CLOUD	TEMP	TDEW	PRESS	WDIR	WSPD	CLOUD	TEMP	TDEW
1	Lerwick	972.6	SW	27	0	4.5	0.7	975.6	SSW	35	8	6.5	1.9
2	Wick	974.7	S	19	0	3.6	0.4	979.1	S	19	8	6.4	2.4
3	Stornoway	970.2	SSW	27	3	5.9	1.2	977.2	SW	17	4	8.2	6.5
4	Loch Glascarnoch	975.5	SW	19	7	2.6	-0.7	980.5	WSW	31	7	4.5	2.5
5	Aviemore	978.5	SSW	7	5	1.5	-0.4	982.2	SW	14	8	4.4	1.6
6	Dyce	980.1	SW	20	1	4.1	-0.6	984.8	SSW	20	6	6.3	1.0
7	Tulloch Bridge	979.9	SSW	21	8	2.7	-0.7	985.1	SSW	20	8	5.1	2.5
8	Tiree	977.0	SW	28	7	5.0	0.7	983.9	WSW	30	8	7.6	5.7
9	Leuchars	982.9	SW	20	1	3.9	0.7	988.2	WSW	27	7	6.8	2.5
10	Bishopton	983.6	SW	14	3	4.2	0.8	990.4	SW	19	7	6.8	2.5
11	Machrihanish	983.8	SSW	21	1	4.1	1.1	991.0	SW	29	7	7.7	2.7
12	Boulmer	986.7	SSW	20	0	4.4	1.9	993.6	SSW	24	0	7.7	1.8
13	Eskdalemuir	987.6	SSW	11	5	2.1	0.8	995.0	SSW	20	8	5.2	1.2
14	Aldergrove	986.0	S	12	7	2.9	0.5	994.3	SSW	16	1	6.4	2.3
15	Shap	989.8	SW	17	1	3.7	1.9	998.2	SW	21	7	5.8	2.2
16	Leeming	990.8	SSW	11	8	6.0	2.6	999.3	SSW	14	1	7.7	2.6
17	Ronaldsway	989.2	SW	23	1	6.7	0.0	997.6	WSW	27	1	8.5	0.9
18	Bridlington	991.2	WSW	8	7	7.4	4.8	999.7	SW	14	0	7.3	3.4
19	Crosby	992.1	SSW	7	8	6.6	4.2	1000.5	WSW	18	0	8.1	3.3
20	Valley	991.6	SW	23	6	7.8	2.4	1000.6	SW	26	1	8.9	3.2
21	Waddington	993.4	WSW	11	8	8.5	4.3	1002.9	SW	12	6	7.1	4.0
22	Shawbury	993.5	SSW	10	8	7.1	3.6	1002.9	WSW	12	1	7.7	2.3
23	Weybourne	994.1	SW	18	8	11.5	11.1	1003.7	SSW	12	8	7.7	5.5
24	Bedford	994.8	WSW	11	8	9.3	9.1	1005.1	SSW	10	8	7.5	5.3
25	Aberporth	994.3	SW	11	7	6.3	3.9	1003.7	SW	15	0	7.6	3.6
26	Sennybridge	994.9	SW	11	8	5.2	4.5	1004.9	WSW	9	6	4.4	2.3
27	Wattisham	996.5	SW	23	8	12.0	9.8	1006.0	SSW	8	7	6.3	4.7
28	Almondsbury	995.3	WSW	8	7	7.2	6.5	1006.1	SSW	10	2	8.3	4.5
29	Heathrow	996.6	SSW	22	8	12.0	10.6	1006.8	SSW	10	8	7.9	5.7
30	Manston	1000.3	SSW	28	8	11.8	8.8	1007.5	W	9	7	7.0	6.0
31	Chivenor	996.2	WSW	11	8	8.1	7.2	1006.6	WSW	17	1	9.7	5.2
32	Exeter	996.4	W	6	8	8.1	7.3	1007.6	WSW	10	0	9.6	3.7
33	Herstmonceux	1000.4	SW	23	8	12.1	8.8	1008.2	W	3	7	6.6	5.9
34	Hurn	996.3	SSW	25	8	11.6	10.8	1007.8	SW	8	6	10.3	7.6
35	Camborne	997.6	SW	5	8	7.3	6.7	1008.6	WSW	14	5	9.3	3.7

Daily Weather Summary for Wednesday 15 January 2020

Selected European readings at (L) 0000 and (R) 1200 UTC

STATIONS		0000 UTC						1200 UTC					
NO	SITE	PRESS	WDIR	WSPD	CLOUD	TEMP	TDEW	PRESS	WDIR	WSPD	CLOUD	TEMP	TDEW
1	Murmansk	987.0	N	2	8	-5.7	-6.4	981.9	SSW	4	8	-4.7	-5.5
2	Helsinki	1000.3	SW	14	8	4.9	4.9	994.8	SW	23	8	7.1	7.1
3	Stockholm	997.8	S	6	-	4.9	3.2	995.3	SW	8	-	9.7	6.2
4	Oslo	984.8	SSE	6	-	3.8	3.2	992.8	SSW	8	4	5.3	0.9
5	Reykjavik	966.7	NNE	11	3	1.3	-3.4	974.6	SSW	3	6	-0.1	-3.7
6	Moscow	1024.5	WSW	2	8	0.9	-2.3	1020.1	SW	2	8	2.8	-0.9
7	Kiev	1029.2	S	4	0	-1.5	-2.0	1029.5	SW	8	6	5.6	0.1
8	Warsaw	1019.6	S	6	7	2.9	-1.1	1020.5	S	6	4	9.7	-1.1
9	Berlin	1012.2	S	6	-	9.1	2.7	1014.8	SSW	10	-	12.8	4.1
10	De Bilt	1004.8	SSW	17	8	11.9	8.8	1007.2	S	16	8	11.1	5.4
11	Dublin	989.8	SW	14	2	4.4	-0.3	998.5	SW	14	1	6.6	1.0
12	Cork	992.7	SW	14	3	3.3	0.8	1002.3	SW	16	1	5.6	2.5
13	Sofia	1031.0	-	0	9	-3.2	-3.2	1032.9	E	2	8	-0.5	-0.7
14	Belgrade	1029.8	-	0	0	-2.4	-3.3	1029.9	N	2	0	2.7	0.1
15	Budapest	1030.0	SE	2	-	-1.9	-2.0	1031.4	E	4	-	-1.8	-1.9
16	Prague	1021.6	N	4	-	1.4	-3.2	1022.4	N	4	1	4.1	-3.0
17	Munich	1021.8	SE	2	8	2.6	-3.9	1019.9	W	4	5	10.9	-4.0
18	Strasbourg	1018.0	SSE	8	-	8.3	2.5	1019.2	S	10	-	11.6	3.9
19	Paris	1012.7	S	10	3	10.3	5.5	1013.5	SSW	16	7	11.9	5.5
20	Jersey	1002.5	S	30	7	12.0	8.8	1011.1	W	12	8	9.5	7.6
21	Milan	1028.6	WSW	3	6	4.7	2.7	1029.2	W	3	-	6.2	4.6
22	Marseille	1025.2	E	11	8	12.6	7.3	1026.5	SSE	15	8	14.1	8.7
23	Bordeaux	1016.1	SSE	11	-	8.4	3.4	1018.9	S	11	-	15.0	5.2
24	Rome	1028.6	NE	3	-	2.5	1.9	1029.1	N	2	0	13.4	2.6
25	Ajaccio	1028.5	NE	7	-	5.0	2.7	1028.6	W	5	-	14.3	6.1
26	Barcelona	1023.1	N	9	4	5.8	4.0	1024.4	WSW	4	7	13.0	6.5
27	Majorca	1024.0	ENE	2	5	9.8	6.9	1025.4	WSW	11	7	15.1	7.6
28	Madrid	1025.3	NW	5	7	3.5	0.9	1027.6	S	2	8	6.5	3.1
29	Lisbon	1018.8	-	-	-	15.1	12.6	1022.1	-	-	-	16.5	15.1
30	Athens	1027.2	N	1	-	8.7	4.7	1025.8	N	11	4	13.0	6.7
31	Malta	-	-	-	-	-	-	1027.3	NE	9	7	14.9	11.7
32	Gibraltar	1025.4	WSW	4	6	12.2	9.1	1027.5	E	4	1	15.3	8.9

Daily Weather Summary for Wednesday 15 January 2020

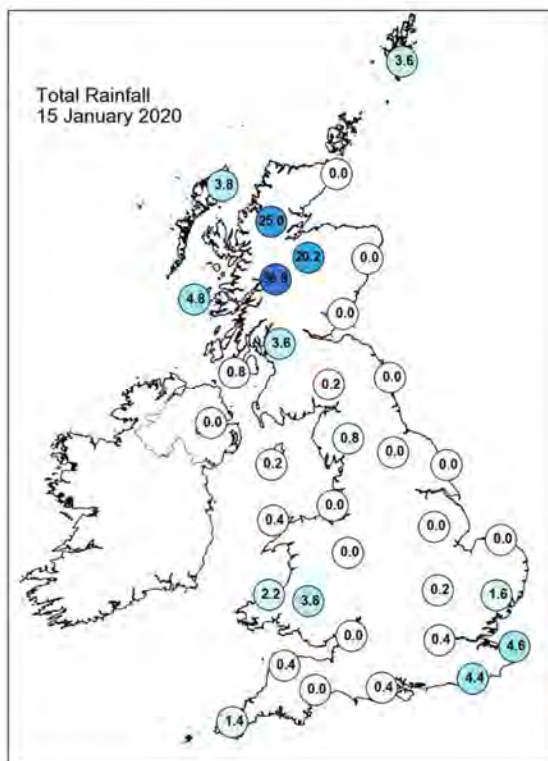
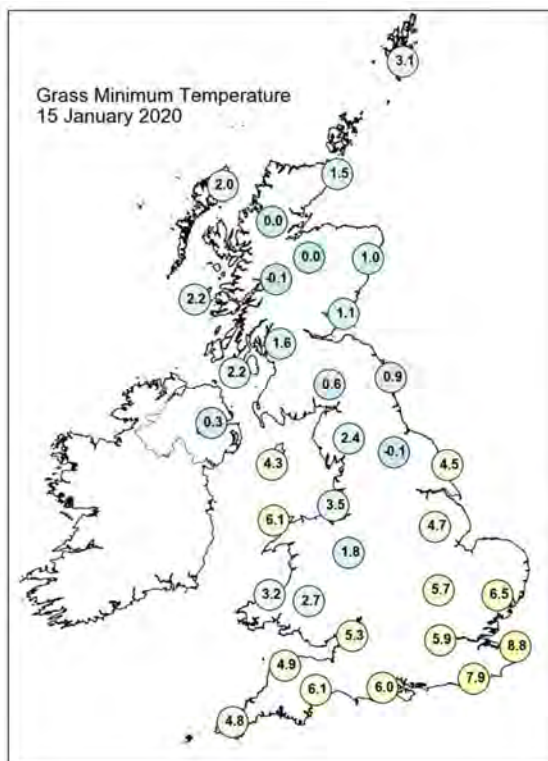
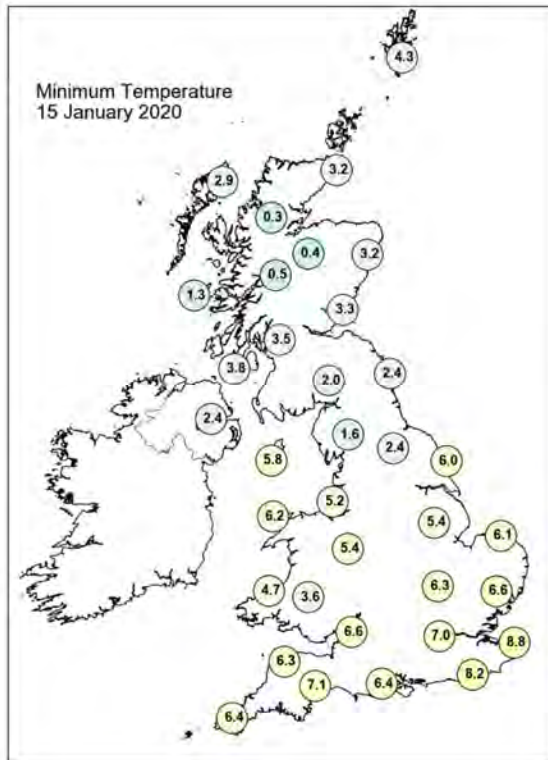
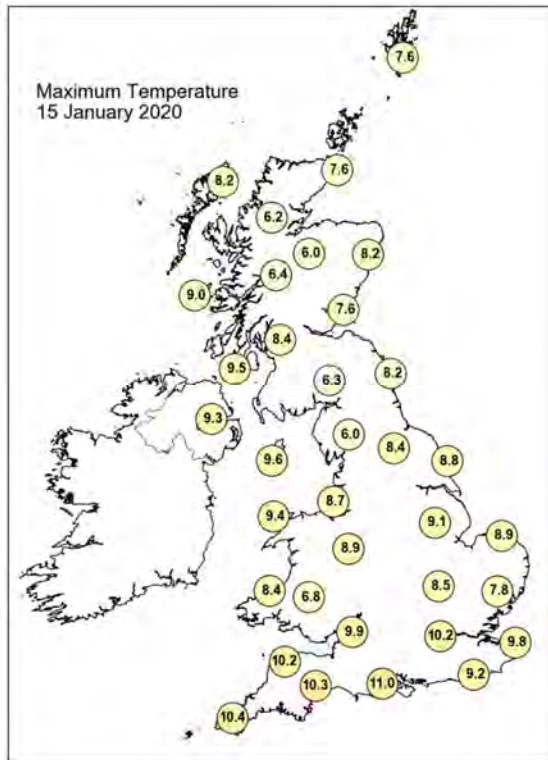

Daily Weather Summary for Wednesday 15 January 2020

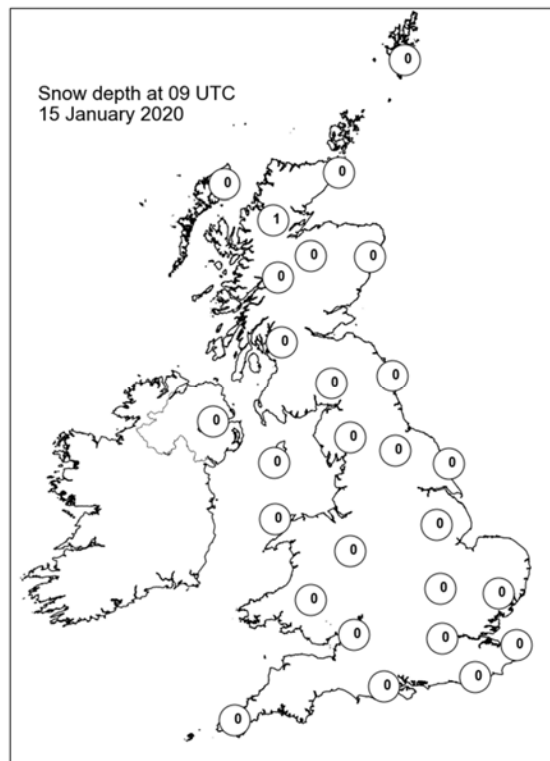
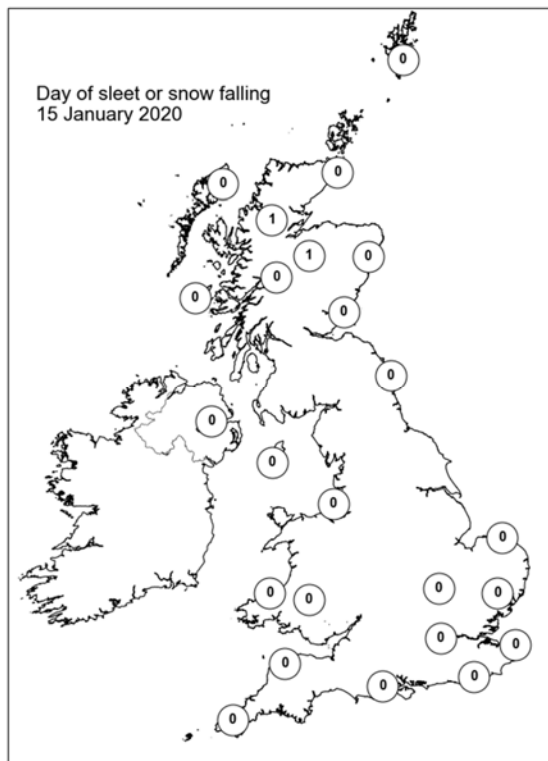
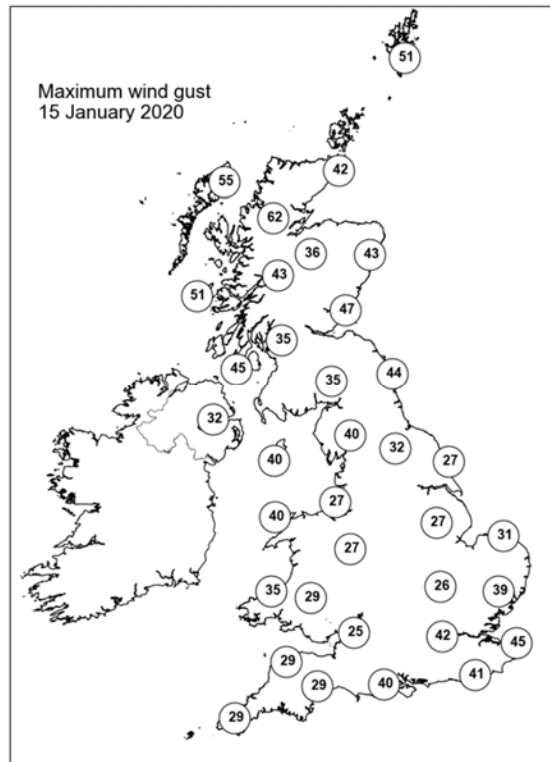
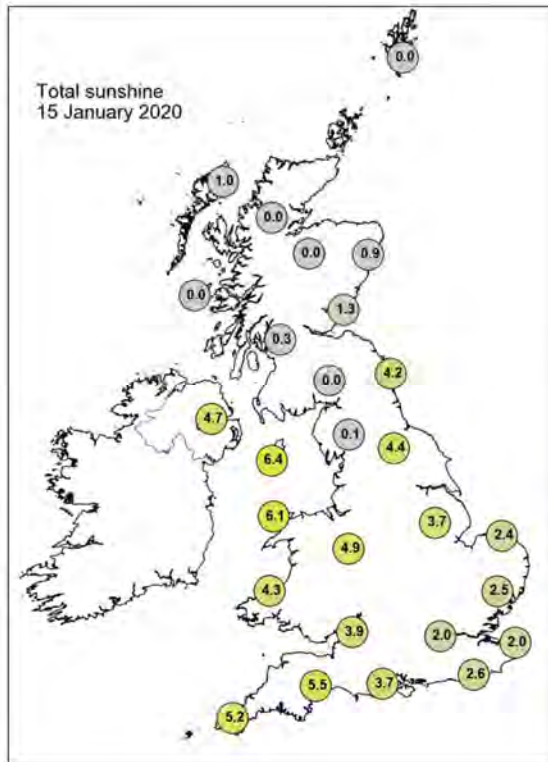

Daily Weather Summary for Thursday 16 January 2020

This day's summary created 23/01/2020 02:00

Summary of the UK Weather for Thursday 16 January 2020

It was predominantly dry overnight throughout the UK, though rain was working its way through Northern Ireland into western Scotland in the early hours. Much of Scotland and the far north of England saw a patchy frost forming, but further south, a bank of cloud and brisk mild winds from the south led to some mild minimums for the time of the year. Most places saw a dry but cloudy start to Thursday morning, though southwest England and parts of western Scotland began the day with some wet and rather windy weather. Through the day, the rain and wind in the southwest pushed across the UK, reaching Wales, the Midlands and parts of the southeast by the early afternoon. Some outbreaks of rain turned particularly heavy, especially in west Wales, Scotland and southwest England. As the band of rain progressed, it became increasingly patchy, though there were some longer spells of heavy rain in the southeast. Drier conditions followed as the rain cleared, though some parts of Wales saw scattered showers.

Daily Extremes

<i>Highest Maximum</i>	13.1°C Bude (Cornwall, 15mAMSL)
<i>Lowest Maximum</i>	6.4°C Dalwhinnie No 2 (Inverness-shire, 351mAMSL)
<i>Highest Minimum</i>	8.0°C Teignmouth (Devon, 3mAMSL)
<i>Lowest Minimum</i>	0.6°C Cromdale (Moray (in Highland Region), 193mAMSL)
<i>Lowest Grass Minimum</i>	-3.6°C South Newington (Oxfordshire, 105mAMSL)
<i>Most Rainfall</i>	45.2mm Holne, Priddons Farm No 2 (Devon, 280mAMSL)
<i>Most Sunshine</i>	2.7hr Manston (Kent, 49mAMSL)
<i>Highest Gust</i>	58Kt 67mph Capel Curig No 3 (Gwynedd, 216mAMSL)
<i>Highest Gust (mountain)</i>	83Kt 96mph Cairngorm Summit (Inverness-shire, 1237mAMSL)
<i>Greatest Snow Depth at 0900 UTC</i>	No non-zero values

mAMSL refers to station elevation in metres above mean sea level

Daily Weather Summary for Thursday 16 January 2020

North Atlantic and Europe analysis charts and satellite images at 0000 UTC

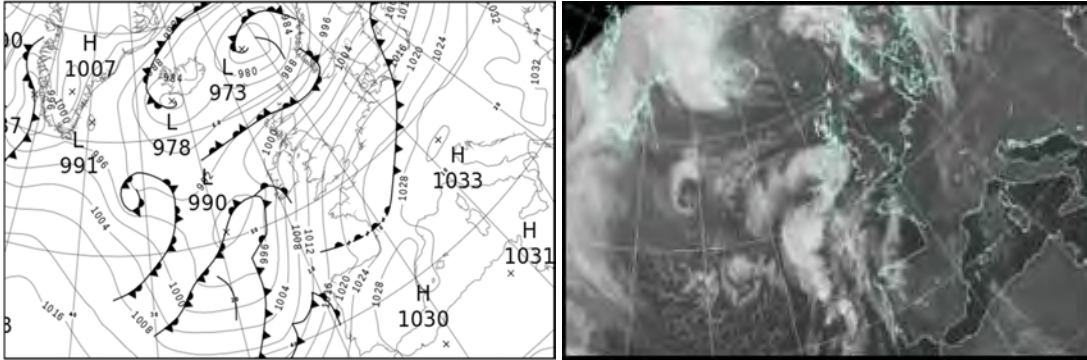

North Atlantic and Europe analysis charts and satellite images at 1200 UTC

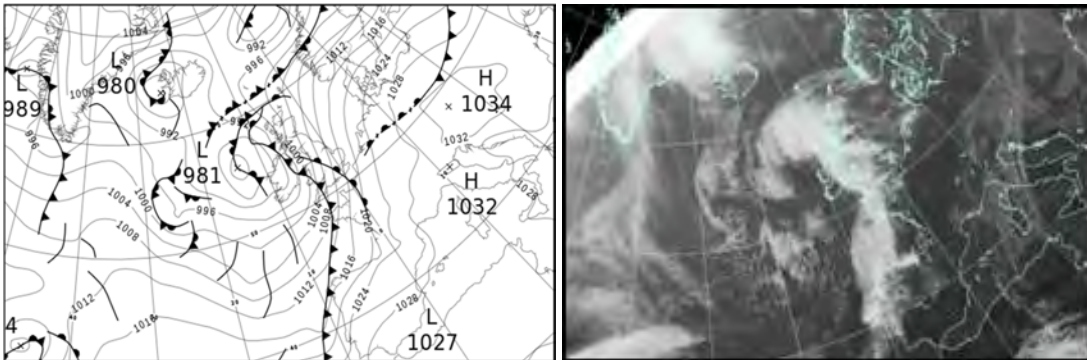

All satellite imagery copyright Met Office and EUMETSAT (European Organisation for the Exploitation of Meteorological Satellites). These show infra-red images from the geostationary MSG satellite. The rainfall rates are derived from both rain-radar and satellite data.

Daily Weather Summary for Thursday 16 January 2020

UK satellite and rain-radar precipitation rates at (L) 0000 and (R) 1200 UTC

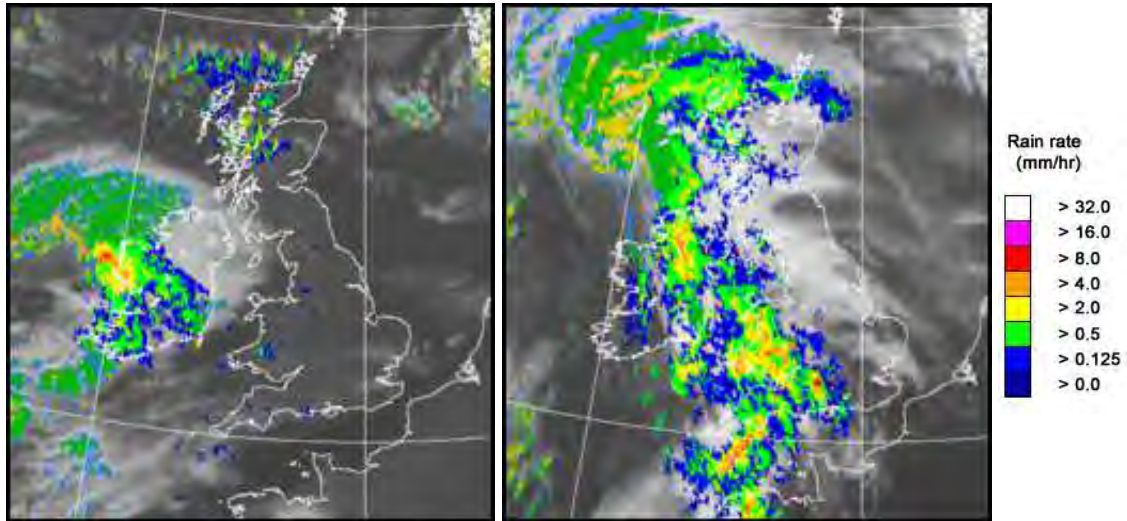

UK wind speed and direction at (L) 0000 and (R) 1200 UTC

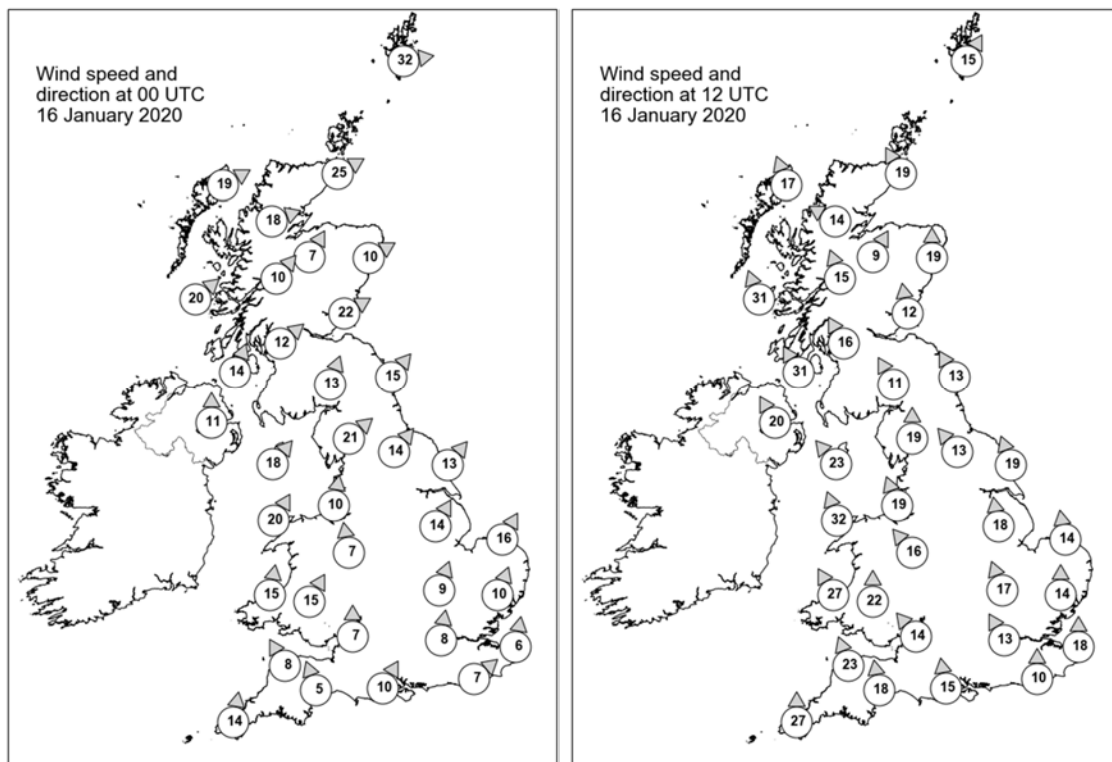

Daily Weather Summary for Thursday 16 January 2020

Selected UK readings at (L) 0000 and (R) 1200 UTC

STATIONS		0000 UTC						1200 UTC					
NO	SITE	PRESS	WDIR	WSPD	CLOUD	TEMP	TDEW	PRESS	WDIR	WSPD	CLOUD	TEMP	TDEW
1	Lerwick	989.0	W	32	5	6.7	2.9	1003.6	SSW	15	7	6.6	3.6
2	Wick	995.4	WSW	25	0	6.0	2.5	1001.2	SSE	19	8	7.0	4.8
3	Stornoway	995.8	WSW	19	3	6.8	3.3	995.5	SSE	17	8	8.1	7.5
4	Loch Glascarnoch	998.5	WSW	18	1	4.8	0.8	998.8	ESE	14	4	4.9	3.4
5	Aviemore	1000.9	SSW	7	7	2.9	1.6	1000.6	SSW	9	7	7.4	3.7
6	Dyce	1001.2	WSW	10	0	6.2	0.0	1004.6	S	19	8	7.2	4.7
7	Tulloch Bridge	1003.1	SW	10	8	3.8	2.1	999.8	SSE	15	8	7.0	4.8
8	Tiree	1001.4	SW	20	7	7.3	3.8	993.7	SSE	31	8	9.2	6.9
9	Leuchars	1004.1	WSW	22	1	5.8	2.3	1004.3	S	12	7	8.2	4.3
10	Bishopton	1005.4	SW	12	0	5.1	2.4	1000.9	SSE	16	7	8.0	5.1
11	Machrihanish	1005.3	SSW	14	4	5.3	2.6	997.0	SSE	31	8	8.9	6.6
12	Boulmer	1007.7	SW	15	1	6.5	2.4	1007.3	SSE	13	2	7.1	5.0
13	Eskdalemuir	1008.6	SSW	13	8	4.8	2.6	1004.2	SSE	11	7	6.0	3.8
14	Aldergrove	1006.4	S	11	0	4.4	2.1	995.4	SSE	20	7	8.5	7.3
15	Shap	1009.6	SW	21	5	5.7	3.5	1005.4	S	19	4	6.3	4.0
16	Leeming	1010.8	SW	14	0	5.3	2.2	1008.3	SE	13	7	7.0	4.8
17	Ronaldsway	1009.2	SW	18	6	8.2	4.8	1000.7	SE	23	8	8.0	6.2
18	Bridlington	1012.0	SW	13	0	5.7	2.7	1011.3	SSE	19	5	7.2	5.5
19	Crosby	1012.6	S	10	7	6.9	3.9	1004.4	SSE	19	7	8.9	5.1
20	Valley	1010.7	SSW	20	4	8.8	6.5	999.7	SSE	32	8	10.7	7.3
21	Waddington	1014.8	SSW	14	0	5.8	2.9	1012.0	S	18	6	7.2	5.5
22	Shawbury	1014.3	S	7	7	6.6	3.7	1005.8	SE	16	8	9.2	5.8
23	Weybourne	1016.6	SSW	16	0	6.5	2.9	1015.1	S	14	1	9.3	6.1
24	Bedford	1017.3	SSW	9	0	5.3	3.3	1012.6	SSE	17	5	8.7	6.3
25	Aberporth	1012.9	S	15	6	7.6	6.0	1000.5	SSE	27	8	8.9	8.7
26	Sennybridge	1014.5	SSW	15	7	5.8	4.4	1004.9	S	22	8	8.1	7.3
27	Wattisham	1018.6	SSW	10	0	5.4	3.4	1016.3	S	14	6	8.2	6.4
28	Almondsbury	1016.4	S	7	0	6.7	4.5	1008.9	SE	14	8	9.6	7.9
29	Heathrow	1018.6	S	8	4	6.8	4.4	1014.4	SSE	13	7	10.0	7.0
30	Manston	1020.2	S	6	4	5.4	3.5	1017.8	S	18	8	9.2	7.1
31	Chivenor	1015.2	SSE	8	1	5.6	4.0	1004.3	SSE	23	8	11.9	9.5
32	Exeter	1016.5	SSE	5	2	7.8	5.4	1007.5	S	18	8	11.2	9.3
33	Herstmonceux	1020.0	SW	7	0	7.7	5.3	1016.7	S	10	7	8.6	7.4
34	Hurn	1018.1	SSW	10	7	9.5	6.7	1011.9	S	15	7	10.4	8.0
35	Camborne	1014.4	S	14	7	9.4	6.3	1002.5	S	27	7	11.8	10.5

Daily Weather Summary for Thursday 16 January 2020

Selected European readings at (L) 0000 and (R) 1200 UTC

STATIONS		0000 UTC						1200 UTC					
NO	SITE	PRESS	WDIR	WSPD	CLOUD	TEMP	TDEW	PRESS	WDIR	WSPD	CLOUD	TEMP	TDEW
1	Murmansk	990.8	N	4	7	-2.3	-4.5	1002.6	SSW	6	6	-6.7	-7.4
2	Helsinki	1001.7	SW	10	8	5.3	5.3	1007.9	WSW	10	8	5.1	4.8
3	Stockholm	1002.9	SW	8	-	6.3	2.0	1010.5	W	14	-	8.5	3.3
4	Oslo	998.6	SSW	10	-	5.1	2.1	1010.2	SSE	4	5	7.2	2.1
5	Reykjavik	980.2	ENE	5	8	2.4	-3.7	985.1	S	9	4	2.9	-0.6
6	Moscow	1018.1	WSW	4	8	2.8	0.9	1016.4	WSW	4	8	3.1	1.2
7	Kiev	1030.3	SW	8	7	1.7	-0.2	1029.6	WSW	8	8	0.9	-1.4
8	Warsaw	1022.8	SW	4	6	5.4	0.4	1028.8	W	8	0	7.2	2.3
9	Berlin	1020.2	SSW	8	-	8.9	3.1	1029.4	SW	4	-	10.5	4.2
10	De Bilt	1021.4	SW	8	0	6.4	4.7	1022.9	SSE	8	8	8.3	5.9
11	Dublin	1008.2	S	10	4	7.1	3.0	994.8	SSE	17	8	9.5	8.1
12	Cork	1005.5	S	17	7	8.4	6.2	993.1	SSW	19	7	9.7	9.2
13	Sofia	1033.4	-	0	9	-2.6	-2.6	1031.6	-	0	9	-1.3	-1.3
14	Belgrade	1029.7	W	2	9	-2.1	-3.3	1032.7	SW	2	9	-1.5	-2.5
15	Budapest	1031.4	ENE	2	-	-1.9	-2.0	1033.0	N	4	-	-0.3	-0.3
16	Prague	1028.5	N	4	-	-1.4	-2.9	1032.3	N	2	6	4.5	0.0
17	Munich	1028.3	SSW	6	4	6.8	-0.3	1028.4	NE	6	8	12.1	0.3
18	Strasbourg	1026.3	SSW	9	8	10.9	5.6	1027.2	SSE	3	-	13.3	6.4
19	Paris	1025.0	S	1	1	5.1	4.7	1022.8	S	10	1	12.8	8.1
20	Jersey	1020.4	S	11	0	7.7	5.7	1013.3	SSE	22	7	10.9	7.2
21	Milan	1029.8	W	2	7	5.7	3.8	1032.2	N	2	0	8.1	3.9
22	Marseille	1029.1	ESE	5	-	8.8	7.1	1029.1	WSW	5	8	11.6	8.1
23	Bordeaux	1024.4	SE	7	-	9.1	8.2	1021.9	SE	10	-	14.5	7.5
24	Rome	1030.2	E	3	0	1.9	1.2	1029.8	-	0	1	11.9	4.9
25	Ajaccio	1029.9	NNE	7	7	7.1	3.9	1030.9	NNE	3	8	12.2	7.7
26	Barcelona	1027.6	N	9	1	7.4	3.3	1027.9	SW	7	1	13.8	7.1
27	Majorca	1028.2	N	3	3	5.1	4.4	1028.4	WSW	5	5	16.4	10.9
28	Madrid	1029.2	N	5	7	7.0	4.5	1027.9	SSE	4	7	10.3	6.5
29	Lisbon	1023.7	-	-	-	15.7	14.5	1024.3	-	-	-	16.7	13.2
30	Athens	1025.3	N	4	-	10.1	3.6	1022.4	N	7	6	13.4	2.5
31	Malta	1028.7	NNW	4	1	10.4	8.9	1028.1	N	8	2	15.8	8.0
32	Gibraltar	1028.3	WSW	5	0	12.0	5.9	1029.3	E	6	1	15.4	11.4

Daily Weather Summary for Thursday 16 January 2020

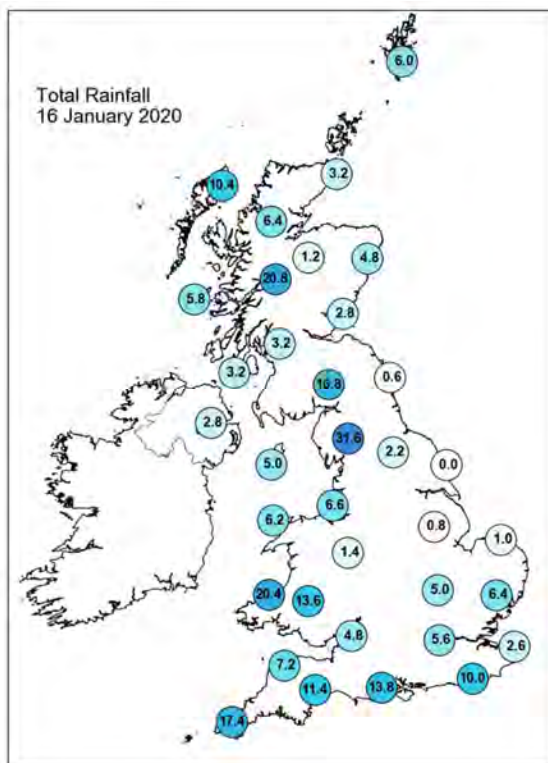
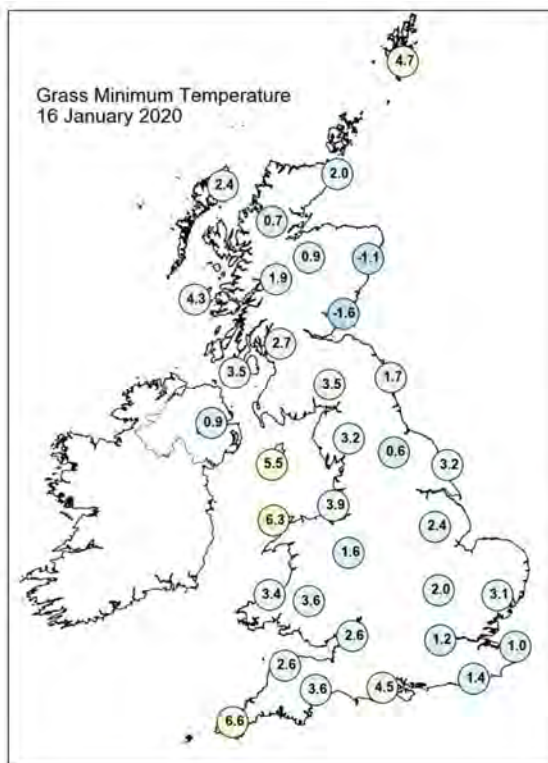
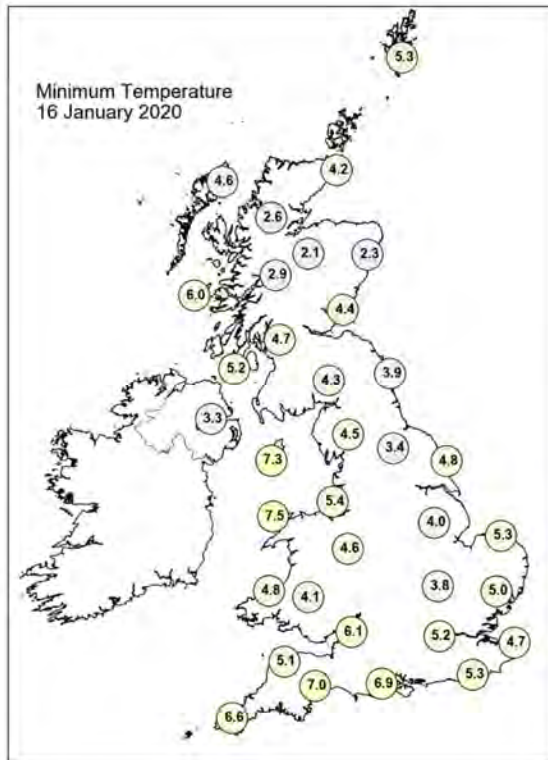
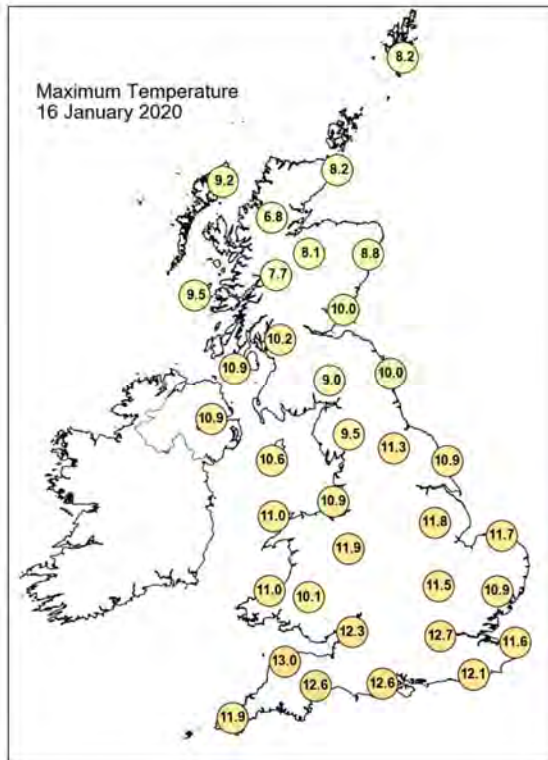

Daily Weather Summary for Thursday 16 January 2020

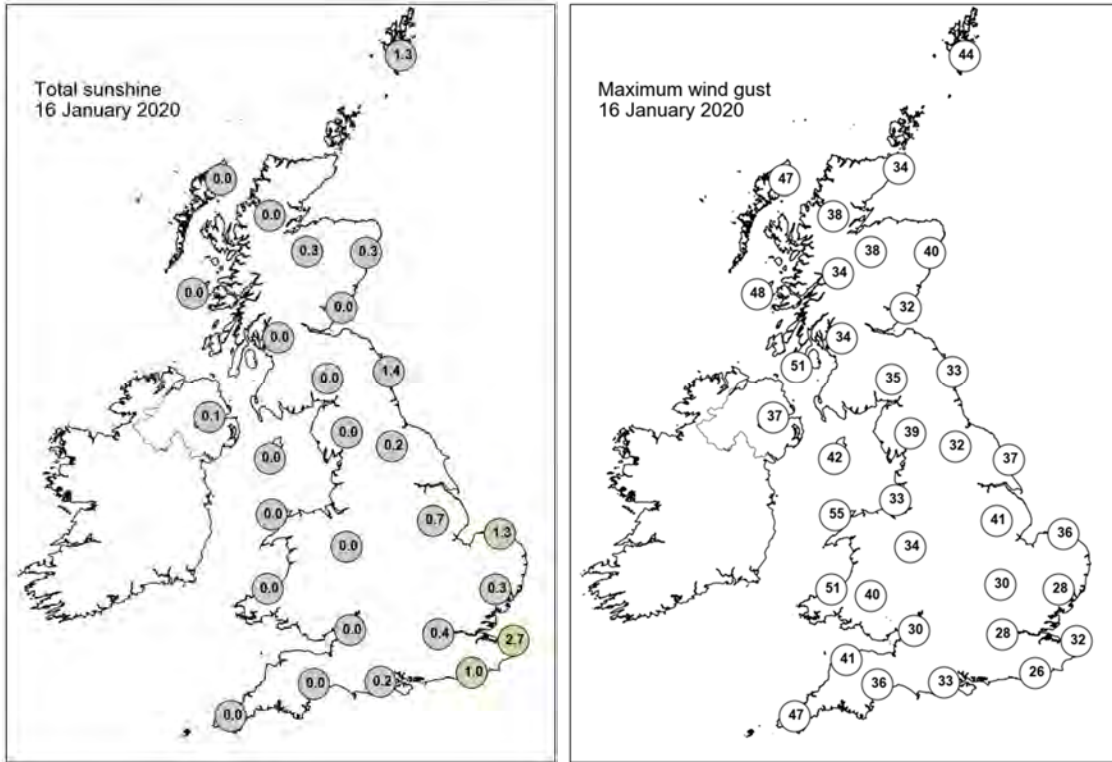

None of the selected stations observed a day of sleet or snow falling or non-zero snow depth at 0900 UTC.

Daily Weather Summary for Friday 17 January 2020

This day's summary created 24/01/2020 02:00

Summary of the UK Weather for Friday 17 January 2020

Overnight was cloudier across the south with clear spells in the north. A band of rain cleared southeastern areas whilst a band of rain moved in from the west affecting many western and central parts of England. However, some organised showers moved into the west of England and Wales, with some heavy downpours spreading east. Northern Ireland remained largely dry with patchy rain in Scotland clearing central areas and being confined to the far northwest. A breezy night across the south and far north. During the morning, the line of showers merged into a more uniform rain band, with some heavy bursts for Wales and Northern England. Showers continued in the southwest, but the southeast, Northern Ireland and most of Scotland were predominantly dry, with a few bright spells. The band spread east towards central England, gradually losing intensity during the afternoon, though further showers, some heavy and thundery, pushed in behind, to leave sunshine and showers for many areas. Through the evening and overnight period, colder air and mostly clear skies allowed temperatures to start tumbling across the UK, with a small line of showers over northwest England bringing a wintry mix to the tops of hills.

Daily Extremes

<i>Highest Maximum</i>	10.6°C Santon Downham (Suffolk, 6mAMSL) also Frittenden (Kent, 38mAMSL)
<i>Lowest Maximum</i>	2.8°C Altnahinch Filters (Antrim, 213mAMSL)
<i>Highest Minimum</i>	8.7°C Bognor Regis (West Sussex, 7mAMSL)
<i>Lowest Minimum</i>	-2.4°C Katesbridge (Down, 91mAMSL)
<i>Lowest Grass Minimum</i>	-6.8°C Katesbridge (Down, 91mAMSL)
<i>Most Rainfall</i>	17.0mm Achnagart (Ross & Cromarty, 15mAMSL)
<i>Most Sunshine</i>	6.4hr Preston, Cove House (Dorset, 44mAMSL)
<i>Highest Gust</i>	60Kt 69mph South Uist Range (Western Isles, 4mAMSL)
<i>Highest Gust (mountain)</i>	72Kt 83mph Bealach Na Ba No 2 (Ross & Cromarty, 773mAMSL)
<i>Greatest Snow Depth at 0900 UTC</i>	No non-zero values

mAMSL refers to station elevation in metres above mean sea level

Daily Weather Summary for Friday 17 January 2020

North Atlantic and Europe analysis charts and satellite images at 0000 UTC

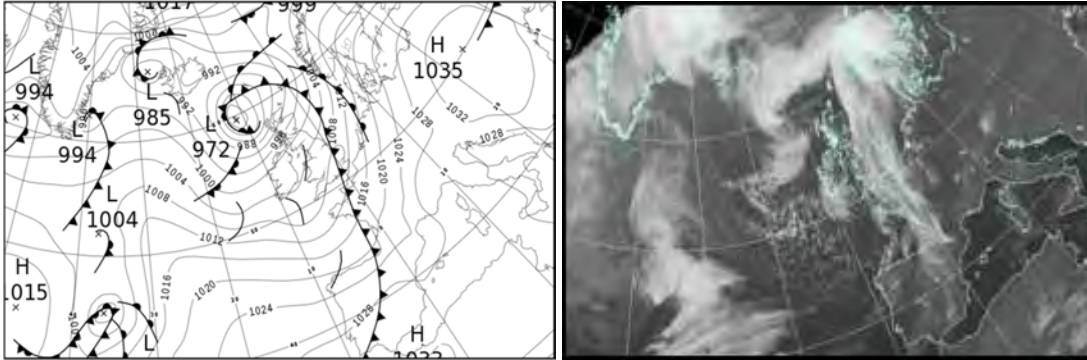

North Atlantic and Europe analysis charts and satellite images at 1200 UTC

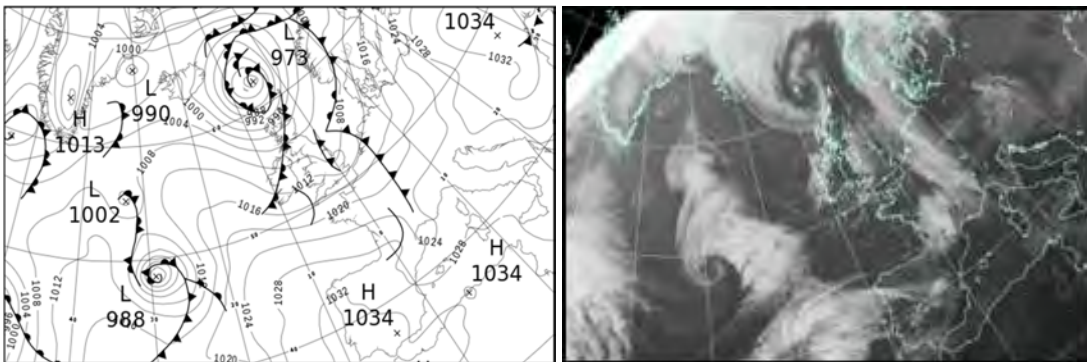

All satellite imagery copyright Met Office and EUMETSAT (European Organisation for the Exploitation of Meteorological Satellites). These show infra-red images from the geostationary MSG satellite. The rainfall rates are derived from both rain-radar and satellite data.

Daily Weather Summary for Friday 17 January 2020

UK satellite and rain-radar precipitation rates at (L) 0000 and (R) 1200 UTC

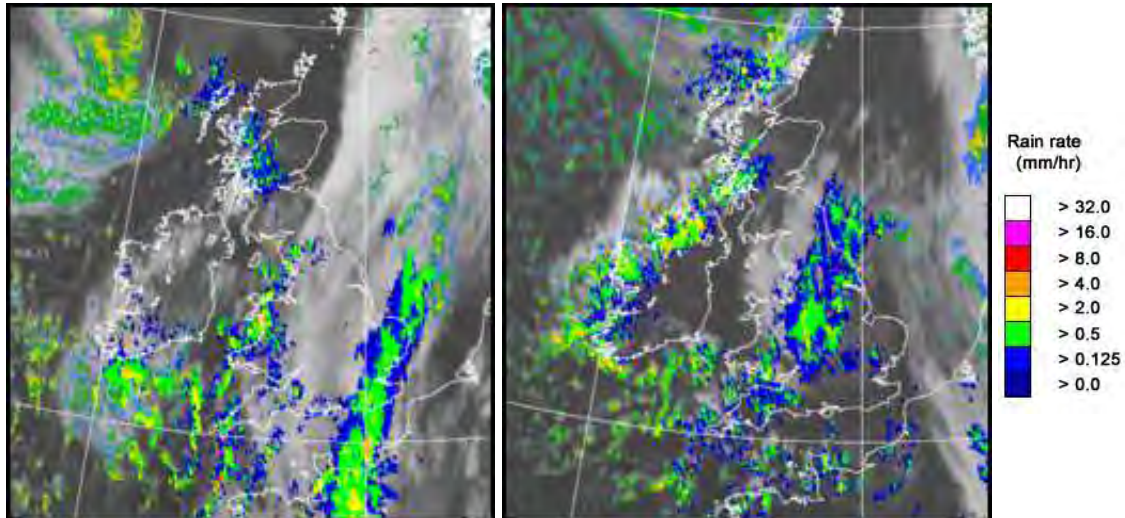

UK wind speed and direction at (L) 0000 and (R) 1200 UTC

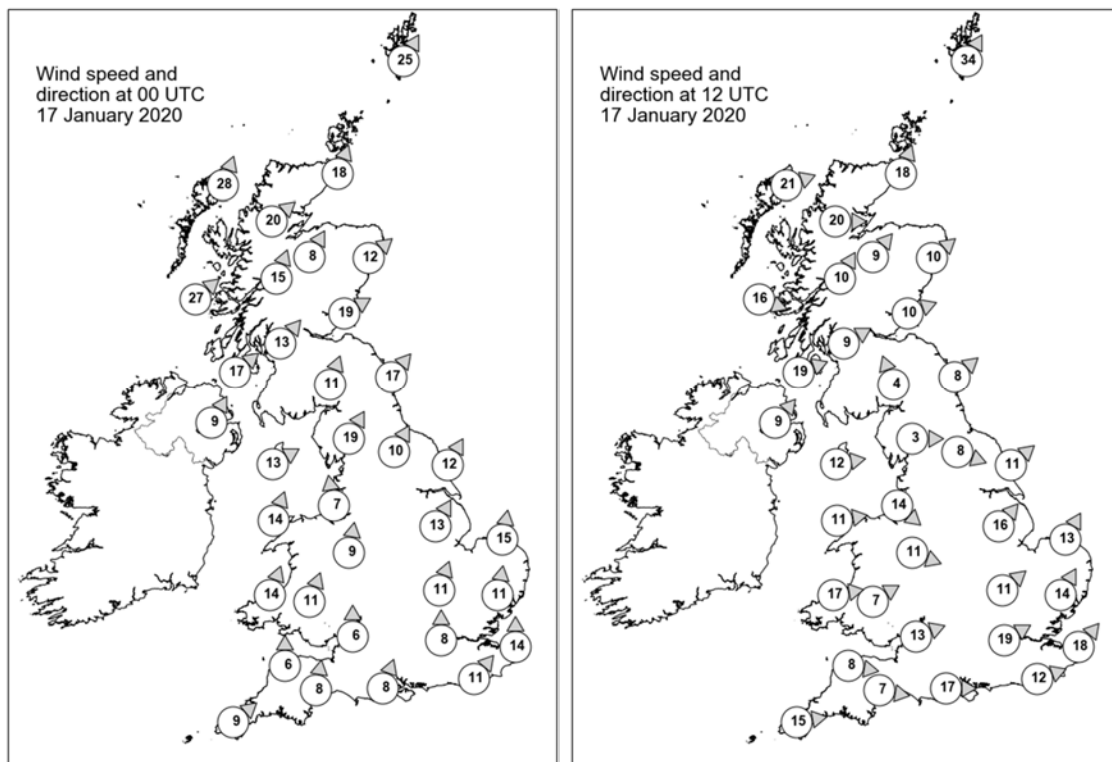

Daily Weather Summary for Friday 17 January 2020

Selected UK readings at (L) 0000 and (R) 1200 UTC

STATIONS		0000 UTC						1200 UTC					
NO	SITE	PRESS	WDIR	WSPD	CLOUD	TEMP	TDEW	PRESS	WDIR	WSPD	CLOUD	TEMP	TDEW
1	Lerwick	990.3	SSW	25	8	7.9	6.6	992.2	SSW	34	3	6.5	2.0
2	Wick	991.6	SSW	18	0	7.0	3.3	996.6	SSW	18	0	5.9	2.3
3	Stornoway	986.7	SSW	28	7	7.7	4.6	996.4	WSW	21	4	6.4	3.5
4	Loch Glascarnoch	992.6	SW	20	7	6.5	0.7	999.0	W	20	7	5.5	0.5
5	Aviemore	995.4	SSW	8	8	5.1	2.0	1000.1	SW	9	7	5.1	1.0
6	Dyce	996.4	SW	12	0	6.7	2.9	1000.8	SW	10	0	6.7	-0.2
7	Tulloch Bridge	996.7	SSW	15	8	5.1	2.8	1002.9	SSW	10	8	3.7	2.1
8	Tiree	994.3	SW	27	6	6.8	2.9	1003.0	WNW	16	7	7.4	2.1
9	Leuchars	997.8	WSW	19	0	6.6	3.3	1003.2	WSW	10	0	3.9	1.8
10	Bishopton	999.5	SW	13	8	6.9	3.8	1004.4	WSW	9	5	6.0	2.0
11	Machrihanish	999.5	SW	17	8	6.9	2.7	1005.3	WSW	19	6	6.3	2.7
12	Boulmer	1001.2	SW	17	8	8.1	4.7	1004.9	SW	8	8	6.0	3.8
13	Eskdalemuir	1002.1	SSW	11	7	5.0	3.5	1006.3	SSE	4	5	2.8	1.8
14	Aldergrove	1001.0	SSW	9	7	4.8	2.7	1007.2	SW	9	0	4.2	1.2
15	Shap	1003.3	SSW	19	4	6.7	5.2	1007.3	W	3	8	4.4	1.1
16	Leeming	1004.6	SSW	10	8	8.1	5.0	1006.5	WNW	8	8	4.9	2.6
17	Ronaldsway	1002.5	WSW	13	8	7.4	4.2	1008.3	W	12	7	6.4	1.3
18	Bridlington	1004.6	SSW	12	7	10.3	8.4	1004.5	SW	11	6	9.3	6.3
19	Crosby	1004.8	S	7	8	8.7	5.4	1008.9	NW	14	7	6.9	3.5
20	Valley	1003.8	SSW	14	8	8.0	6.8	1010.1	W	11	5	8.2	3.3
21	Waddington	1006.9	SSW	13	8	10.4	7.6	1006.3	SW	16	7	8.3	5.1
22	Shawbury	1005.8	S	9	2	8.4	4.9	1010.3	WNW	11	7	4.1	1.3
23	Weybourne	1008.8	S	15	8	10.2	9.0	1007.5	SSW	13	3	9.7	6.3
24	Bedford	1008.4	SSW	11	8	10.0	8.6	1008.3	SW	11	8	7.7	4.6
25	Aberporth	1004.7	SSW	14	8	8.3	7.6	1012.3	W	17	4	6.8	2.6
26	Sennybridge	1005.9	SSW	11	8	7.1	5.9	1012.7	WSW	7	8	3.0	2.3
27	Wattisham	1010.5	S	11	8	9.8	9.3	1008.9	SSW	14	5	8.8	6.0
28	Almondsbury	1007.7	S	6	8	9.5	7.2	1013.0	WSW	13	7	6.1	2.5
29	Heathrow	1009.7	S	8	8	10.6	9.7	1010.9	WSW	19	7	7.6	3.7
30	Manston	1011.7	S	14	8	11.2	7.2	1010.9	SW	18	3	9.8	5.6
31	Chivenor	1006.6	S	6	6	8.8	6.8	1014.6	W	8	5	6.5	4.0
32	Exeter	1007.5	S	8	8	10.4	8.5	1015.2	W	7	7	7.1	4.1
33	Herstmonceux	1011.4	SW	11	8	10.2	9.2	1012.3	WSW	12	6	9.0	4.9
34	Hurn	1009.1	SSW	8	8	10.9	9.8	1014.2	W	17	2	8.2	3.7
35	Camborne	1006.9	SW	9	8	7.4	6.5	1016.6	W	15	5	7.3	1.8

Daily Weather Summary for Friday 17 January 2020

Selected European readings at (L) 0000 and (R) 1200 UTC

STATIONS		0000 UTC						1200 UTC					
NO	SITE	PRESS	WDIR	WSPD	CLOUD	TEMP	TDEW	PRESS	WDIR	WSPD	CLOUD	TEMP	TDEW
1	Murmansk	1004.1	SSW	6	8	-9.0	-9.9	1008.9	NNE	10	5	-4.6	-5.4
2	Helsinki	1016.1	SW	6	0	1.9	1.9	1019.0	SW	14	8	5.0	4.7
3	Stockholm	1019.3	SW	8	-	5.1	2.2	1016.2	S	10	-	4.9	3.4
4	Oslo	1014.9	SSW	6	-	4.6	4.2	1009.0	S	8	8	5.8	5.8
5	Reykjavik	992.2	WSW	3	7	1.5	-1.3	1001.8	S	3	5	-0.8	-2.9
6	Moscow	1021.1	W	2	8	3.1	1.1	1025.7	WSW	2	6	4.4	1.5
7	Kiev	1031.5	N	4	8	1.5	-0.2	1033.6	NW	4	6	2.0	0.1
8	Warsaw	1032.8	ESE	4	0	-2.1	-2.9	1029.0	ESE	10	7	0.2	-0.4
9	Berlin	1026.8	SSE	8	-	3.9	2.2	1018.9	SSE	12	-	8.2	3.0
10	De Bilt	1016.5	SSE	10	8	8.2	5.0	1012.5	SSW	8	8	9.2	8.0
11	Dublin	1003.1	SSW	6	6	5.1	3.1	1009.3	WSW	12	1	5.5	0.9
12	Cork	1004.1	WNW	6	7	5.1	3.9	1012.7	W	14	1	4.6	1.2
13	Sofia	1031.8	-	0	9	-1.9	-1.9	1030.1	-	0	6	0.0	-1.2
14	Belgrade	1032.2	WNW	2	9	-2.2	-2.5	1028.8	ESE	6	7	0.4	-0.6
15	Budapest	1032.9	N	2	-	-2.4	-2.5	1030.6	E	4	-	-2.2	-2.3
16	Prague	1030.5	N	2	-	-1.9	-2.3	1021.6	N	2	2	4.1	0.7
17	Munich	1026.3	E	4	0	0.3	-0.8	1020.4	W	10	7	11.1	-0.2
18	Strasbourg	1024.3	-	0	-	1.3	0.9	1019.9	S	9	8	8.9	4.1
19	Paris	1017.0	S	8	8	11.2	5.7	1018.2	WSW	14	7	11.4	6.1
20	Jersey	1011.3	S	14	7	10.1	9.1	1018.2	W	18	4	8.3	4.6
21	Milan	1029.4	W	4	-	2.4	1.1	1025.1	SW	3	-	9.4	1.9
22	Marseille	1027.7	E	8	8	11.7	7.2	1023.2	SSE	9	8	13.8	12.0
23	Bordeaux	1019.5	SSE	9	8	10.9	6.4	1026.3	WSW	11	7	10.7	7.4
24	Rome	1028.1	NE	2	0	2.7	2.5	1026.7	NW	5	5	13.3	6.0
25	Ajaccio	1029.2	NE	5	8	9.4	7.0	1027.7	NE	3	8	13.8	8.8
26	Barcelona	1026.7	NNE	2	7	9.8	8.6	1024.9	W	13	1	17.6	6.8
27	Majorca	1028.6	N	2	3	8.8	8.0	1027.2	WSW	16	3	17.1	7.0
28	Madrid	1028.3	S	3	5	7.7	3.1	1031.1	WSW	10	6	11.0	5.9
29	Lisbon	1028.3	-	-	-	12.8	12.8	1032.4	-	-	-	16.4	13.8
30	Athens	1022.1	WNW	6	-	10.9	2.0	1023.3	NNE	8	5	11.2	2.1
31	Malta	1027.5	WNW	6	2	11.3	8.7	1026.5	N	12	4	14.7	9.0
32	Gibraltar	1031.3	W	6	1	11.6	9.9	1032.7	WSW	6	6	17.7	10.0

Daily Weather Summary for Friday 17 January 2020

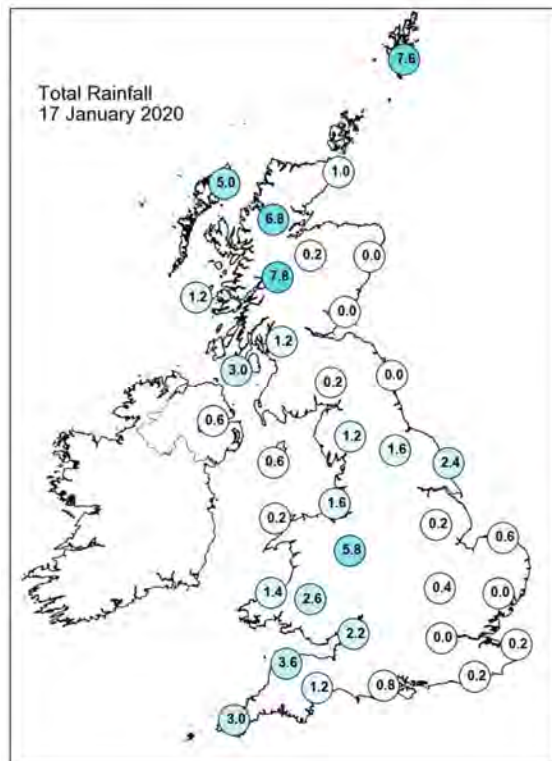
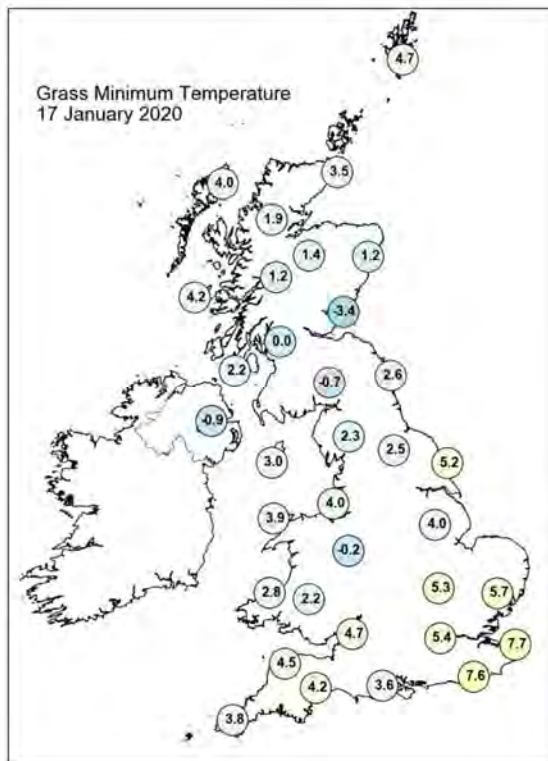
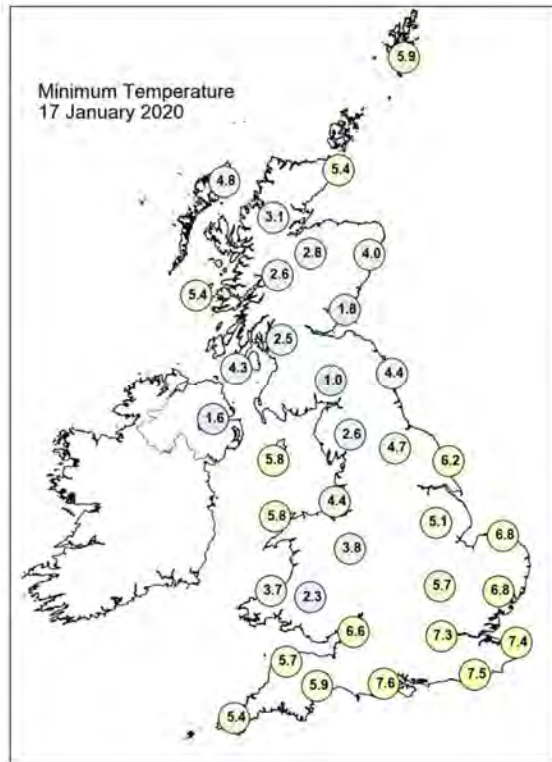
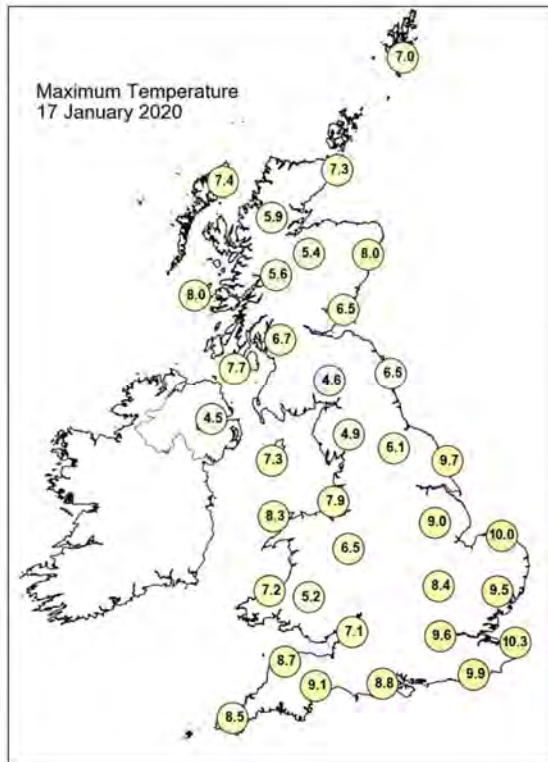

Daily Weather Summary for Friday 17 January 2020

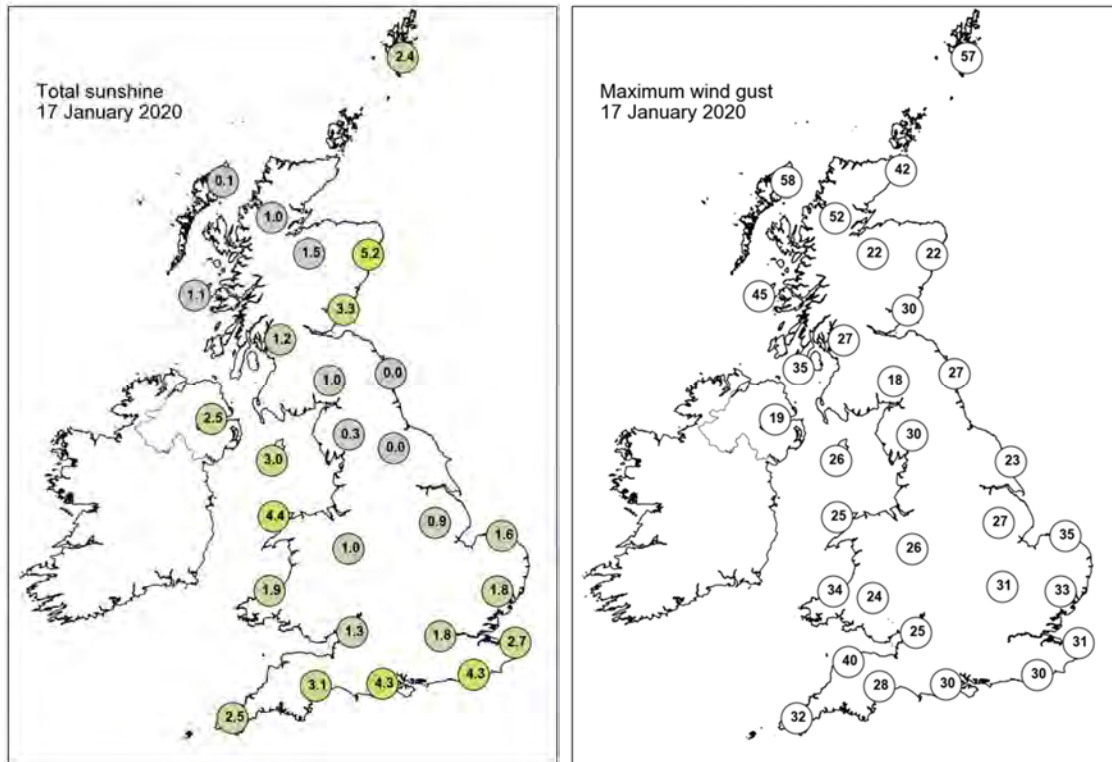

None of the selected stations observed a day of sleet or snow falling or non-zero snow depth at 0900 UTC.

Daily Weather Summary for Saturday 18 January 2020

This day's summary created 25/01/2020 02:00

Summary of the UK Weather for Saturday 18 January 2020

Overnight any rain and cloud cleared across southern and central parts as well as in Northern Ireland, allowing some long clear spells to develop. It was largely cloudy across northern and western Scotland as showery rain persisted, clearer spells developed further east. Towards dawn, the odd spot of rain moved into northwest England. A cold night across the UK with a frost forming. Patches of freezing fog along the south coast of England persisted into the late morning. Otherwise, it was a clear and bright day for most, with some cloud accompanying showers over the northwest of England, Northern Ireland and Scotland. The showers over northwest England cleared by midday, but continued throughout the day in Northern Ireland and Scotland. Towards the evening, some lighting was observed off the coast of northern Scotland.

Daily Extremes

<i>Highest Maximum</i>	9.3°C Scilly: St Marys Airport (Isles Of Scilly, 31mAMSL)
<i>Lowest Maximum</i>	3.0°C Killylane (Antrim, 250mAMSL)
<i>Highest Minimum</i>	5.3°C Baltasound No 2 (Shetland, 15mAMSL)
<i>Lowest Minimum</i>	-5.5°C Katesbridge (Down, 91mAMSL)
<i>Lowest Grass Minimum</i>	-10.2°C South Newington (Oxfordshire, 105mAMSL)
<i>Most Rainfall</i>	3.4mm Drumnadrochit (Inverness-shire, 53mAMSL)
<i>Most Sunshine</i>	7.5hr North Wyke (Devon, 177mAMSL)
<i>Highest Gust</i>	47Kt 54mph Kirkwall (Orkney, 26mAMSL)
<i>Highest Gust (mountain)</i>	56Kt 64mph Cairnwell (Aberdeenshire, 928mAMSL) also Cairngorm Summit (Inverness-shire, 1237mAMSL)
<i>Greatest Snow Depth at 0900 UTC</i>	No non-zero values

mAMSL refers to station elevation in metres above mean sea level

Daily Weather Summary for Saturday 18 January 2020

North Atlantic and Europe analysis charts and satellite images at 0000 UTC

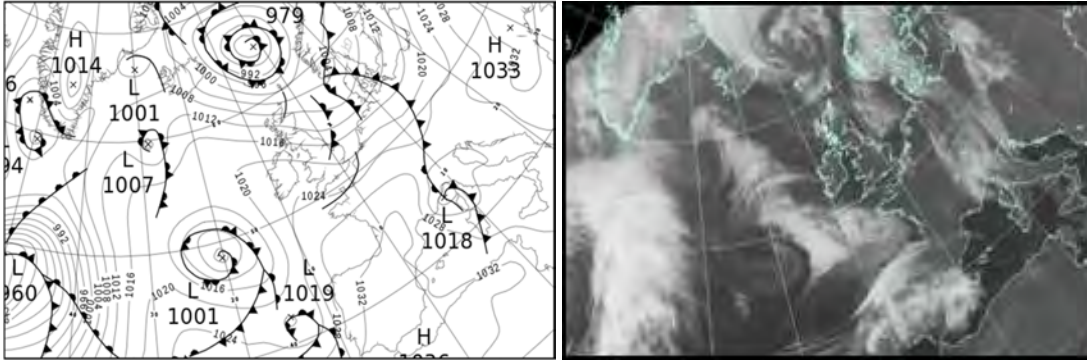

North Atlantic and Europe analysis charts and satellite images at 1200 UTC

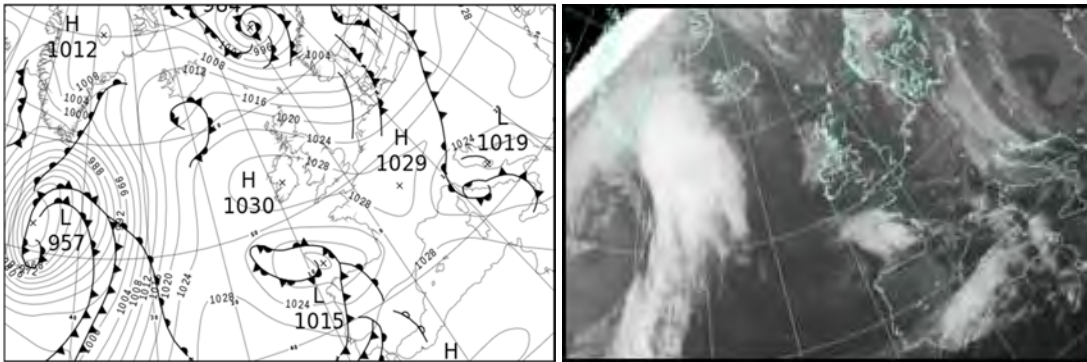

All satellite imagery copyright Met Office and EUMETSAT (European Organisation for the Exploitation of Meteorological Satellites). These show infra-red images from the geostationary MSG satellite. The rainfall rates are derived from both rain-radar and satellite data.

Daily Weather Summary for Saturday 18 January 2020

UK satellite and rain-radar precipitation rates at (L) 0000 and (R) 1200 UTC

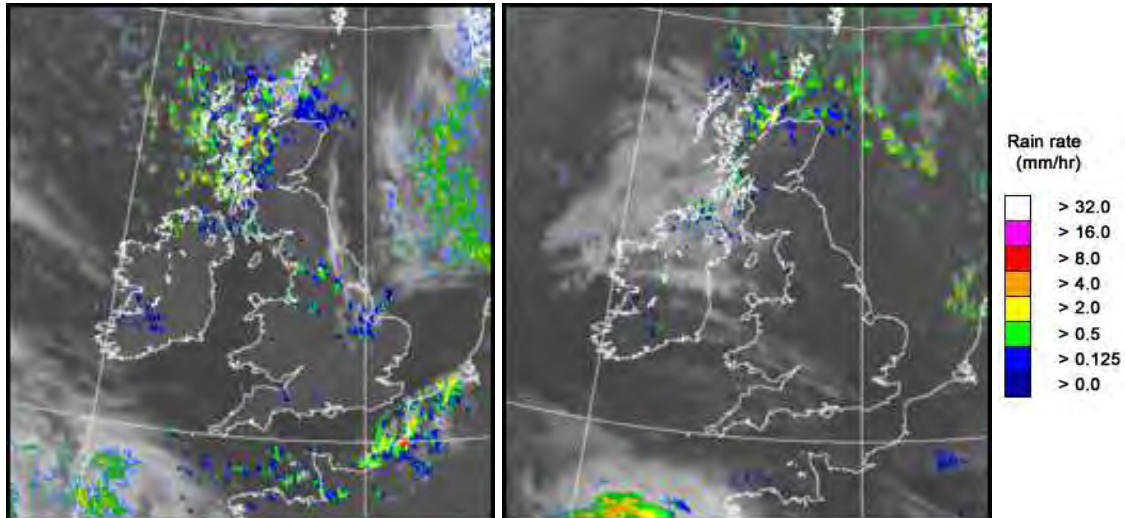

UK wind speed and direction at (L) 0000 and (R) 1200 UTC

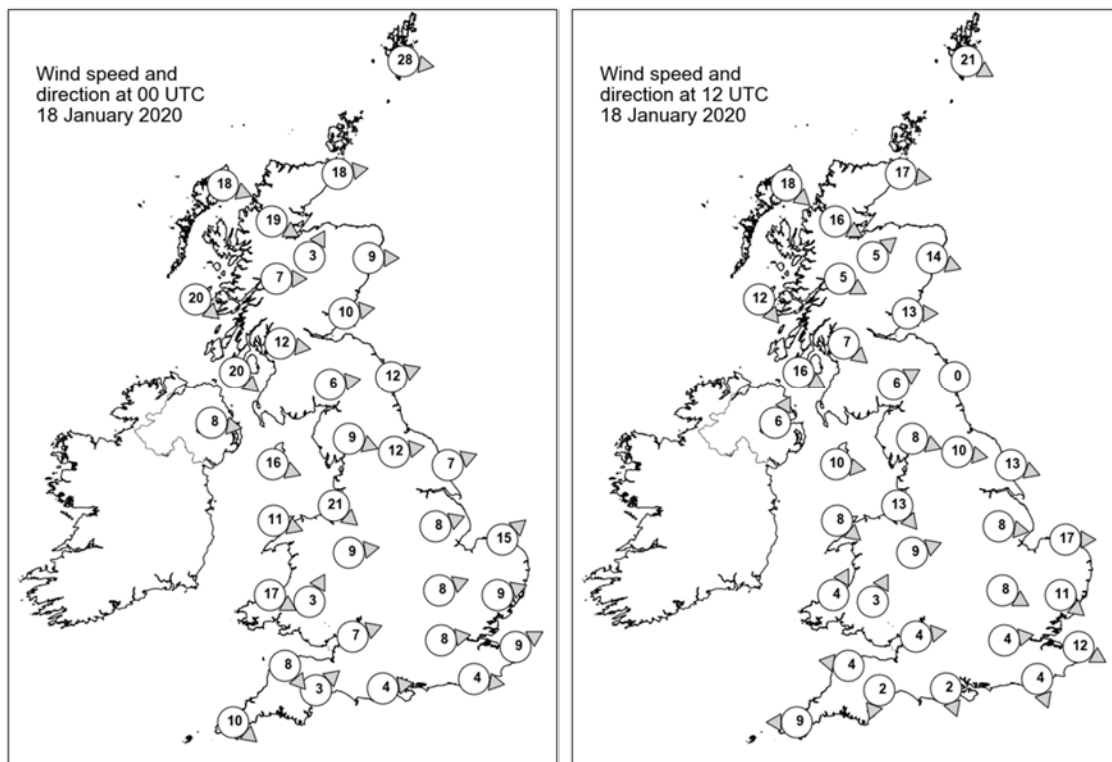

Daily Weather Summary for Saturday 18 January 2020

Selected UK readings at (L) 0000 and (R) 1200 UTC

STATIONS		0000 UTC						1200 UTC					
NO	SITE	PRESS	WDIR	WSPD	CLOUD	TEMP	TDEW	PRESS	WDIR	WSPD	CLOUD	TEMP	TDEW
1	Lerwick	998.8	W	28	5	6.3	2.8	1011.3	WNW	21	5	5.4	0.2
2	Wick	1006.3	W	18	8	3.4	1.7	1018.8	W	17	5	3.1	0.8
3	Stornoway	1010.4	WNW	18	2	4.4	0.1	1022.7	NW	18	0	5.9	2.1
4	Loch Glascarnoch	1010.6	WNW	19	7	3.0	0.0	1023.5	WNW	16	7	1.9	0.2
5	Aviemore	1011.4	SSW	3	4	2.1	-2.0	1022.9	SW	5	0	3.4	-0.8
6	Dyce	1009.8	W	9	2	3.8	-0.9	1020.5	WNW	14	0	5.2	-0.7
7	Tulloch Bridge	1013.3	W	7	7	2.7	-0.3	1025.3	WNW	5	7	3.3	-0.2
8	Tiree	1015.7	NW	20	6	5.4	1.0	1026.4	NW	12	6	5.6	2.7
9	Leuchars	1011.8	W	10	3	1.6	-0.2	1023.0	W	13	0	5.4	-0.1
10	Bishopton	1014.0	W	12	0	4.1	0.4	1025.3	NW	7	1	5.8	1.6
11	Machrihanish	1016.7	NW	20	5	6.1	1.9	1026.8	WNW	16	3	7.1	3.4
12	Boulmer	1012.9	WSW	12	8	4.1	0.9	1023.5	-	0	0	6.2	0.0
13	Eskdalemuir	1015.1	W	6	6	2.6	-0.2	1026.0	WSW	6	5	3.0	0.3
14	Aldergrove	1019.3	W	8	1	2.8	0.8	1029.0	SSW	6	4	2.8	1.3
15	Shap	1016.6	WNW	9	4	3.3	-0.2	1026.4	WNW	8	0	4.8	0.4
16	Leeming	1015.7	W	12	8	4.2	0.9	1025.5	W	10	0	6.4	0.8
17	Ronaldsway	1018.4	WNW	16	0	5.6	0.7	1028.4	W	10	5	7.1	1.1
18	Bridlington	1013.9	WSW	7	4	3.9	2.0	1024.2	WNW	13	0	6.6	0.9
19	Crosby	1018.6	NW	21	1	6.2	2.5	1028.1	NW	13	0	7.5	3.0
20	Valley	1020.6	WNW	11	1	5.6	1.8	1029.2	NW	8	0	7.1	2.3
21	Waddington	1017.4	WSW	8	8	3.6	1.8	1026.5	W	8	0	5.9	1.0
22	Shawbury	1019.7	W	9	0	2.4	0.8	1028.5	WSW	9	0	5.3	1.0
23	Weybourne	1016.8	SW	15	0	3.2	1.7	1025.7	W	17	0	5.3	2.9
24	Bedford	1019.3	WSW	8	2	1.8	0.9	1027.5	WNW	8	-	5.2	1.7
25	Aberporth	1022.0	WNW	17	0	6.2	2.7	1029.9	SSW	4	1	6.9	2.0
26	Sennybridge	1022.1	SSW	3	8	2.2	1.7	1029.5	SSW	3	0	4.2	2.4
27	Wattisham	1018.8	WSW	9	0	2.0	1.1	1026.6	NW	11	0	5.3	1.9
28	Almondsbury	1021.4	WSW	7	1	3.7	2.4	1029.2	W	4	1	6.0	2.1
29	Heathrow	1020.5	W	8	0	2.7	1.4	1028.2	W	4	0	6.8	2.6
30	Manston	1019.9	WSW	9	0	2.8	0.9	1027.0	WNW	12	0	5.9	2.1
31	Chivenor	1023.0	NW	8	0	6.0	2.8	1029.4	E	4	0	4.7	2.7
32	Exeter	1022.8	SW	3	3	2.1	1.1	1029.4	NNE	2	9	0.7	0.7
33	Herstmonceux	1020.6	W	4	0	3.3	1.4	1028.1	NNW	4	0	6.6	1.2
34	Hurn	1022.0	W	4	0	1.2	0.4	1028.9	NNW	2	0	5.9	4.1
35	Camborne	1024.2	NW	10	7	7.2	2.6	1028.4	E	9	6	7.2	1.5

Daily Weather Summary for Saturday 18 January 2020

Selected European readings at (L) 0000 and (R) 1200 UTC

STATIONS		0000 UTC						1200 UTC					
NO	SITE	PRESS	WDIR	WSPD	CLOUD	TEMP	TDEW	PRESS	WDIR	WSPD	CLOUD	TEMP	TDEW
1	Murmansk	1016.2	SSW	8	3	-13.4	-14.6	1017.0	S	4	2	-20.2	-22.2
2	Helsinki	1015.6	SW	10	8	4.3	4.3	1009.0	SSW	16	8	3.0	3.0
3	Stockholm	1009.5	SSE	10	-	4.4	3.4	1006.5	SW	6	-	6.1	4.4
4	Oslo	1004.2	WSW	2	-	5.2	5.2	1002.9	W	4	7	5.1	5.1
5	Reykjavik	1009.2	S	3	4	-1.9	-3.2	1014.6	ESE	4	6	-1.5	-3.5
6	Moscow	1026.4	W	2	8	2.8	-0.2	1025.8	SW	2	2	2.1	-0.9
7	Kiev	1033.1	SW	4	9	-1.7	-1.7	1030.4	SW	8	8	-1.1	-1.4
8	Warsaw	1022.0	SE	8	4	0.7	-0.5	1023.0	WSW	4	7	5.2	2.0
9	Berlin	1016.8	SSW	6	-	5.8	3.5	1023.0	SW	6	-	6.1	1.2
10	De Bilt	1018.8	SW	10	3	5.4	1.9	1023.8	WNW	8	2	6.4	2.5
11	Dublin	1021.7	W	12	1	1.5	-0.2	1030.5	WSW	6	7	3.8	0.1
12	Cork	1024.0	W	6	1	3.8	-0.4	1030.0	ENE	8	1	4.8	2.6
13	Sofia	1031.2	-	0	6	-1.7	-3.0	1027.8	E	6	2	1.6	-3.6
14	Belgrade	1027.3	NW	2	0	-2.3	-6.6	1025.4	SSE	8	4	4.6	-6.6
15	Budapest	1028.2	E	4	-	-2.4	-2.5	1026.9	ESE	2	-	-1.2	-1.2
16	Prague	1023.0	N	4	-	0.6	-1.0	1025.9	-	0	8	2.7	1.8
17	Munich	1023.3	W	6	8	6.2	3.6	1028.8	W	10	8	2.5	0.7
18	Strasbourg	1025.1	SW	5	7	6.3	3.8	1028.3	WSW	11	8	7.3	0.7
19	Paris	1026.0	SW	7	0	4.4	1.8	1028.5	WSW	2	3	8.0	3.5
20	Jersey	1024.5	W	14	5	7.6	4.2	1027.7	E	8	0	8.1	3.7
21	Milan	1022.6	N	4	-	6.0	5.4	1023.3	WSW	4	4	7.8	5.6
22	Marseille	1027.1	NW	18	-	8.6	5.2	1025.9	NNW	15	-	10.0	2.1
23	Bordeaux	1031.6	S	7	-	4.8	3.9	1025.3	ESE	14	7	8.6	5.3
24	Rome	1024.7	E	5	-	8.9	7.6	1020.6	SE	7	7	11.7	9.6
25	Ajaccio	1025.0	W	8	8	11.7	8.5	1024.5	WNW	9	-	13.0	4.9
26	Barcelona	1030.0	N	9	1	8.1	1.9	1027.8	NW	2	1	14.1	2.0
27	Majorca	1031.5	SW	2	1	5.9	4.4	1028.9	SE	2	6	13.1	7.7
28	Madrid	1033.4	NW	3	6	3.9	1.4	1028.6	S	5	8	7.9	6.2
29	Lisbon	1030.0	-	-	-	13.1	12.3	1028.1	-	-	-	17.1	14.2
30	Athens	1025.0	N	3	-	8.6	3.9	1023.5	N	5	7	10.0	4.1
31	Malta	1026.6	NW	14	6	12.8	6.5	1025.6	N	13	1	15.6	7.7
32	Gibraltar	1032.1	WSW	7	0	13.7	12.2	1032.0	WSW	3	7	16.4	12.6

Daily Weather Summary for Saturday 18 January 2020

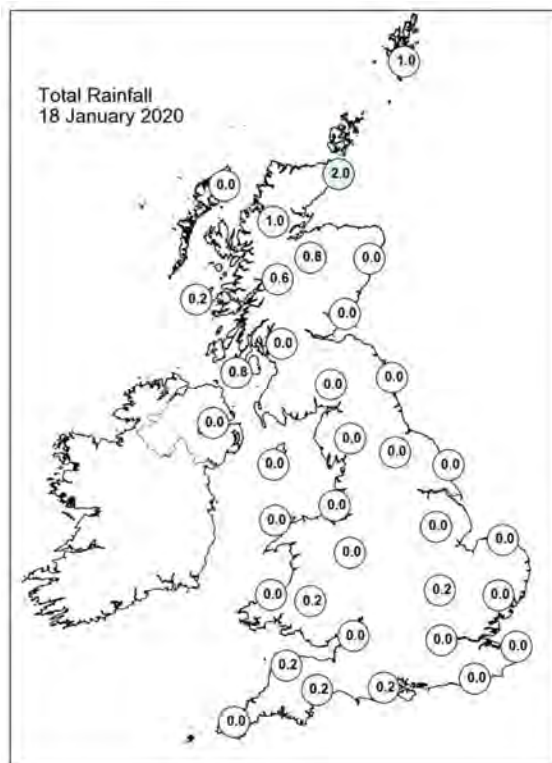
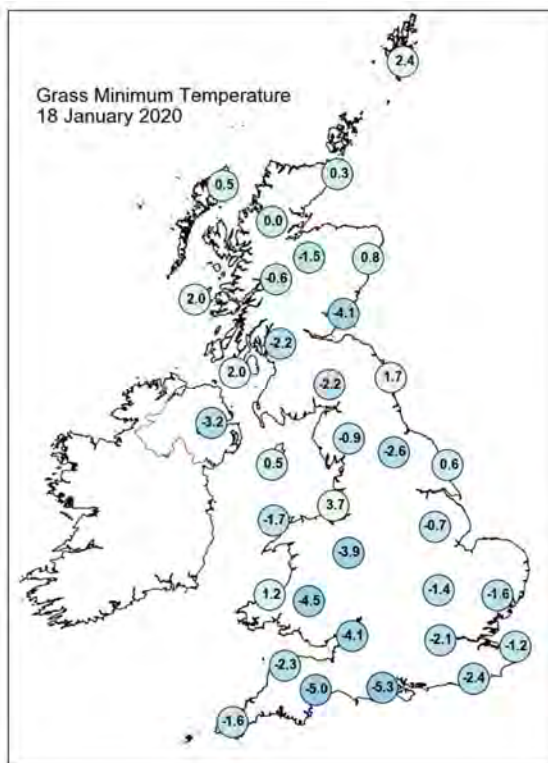
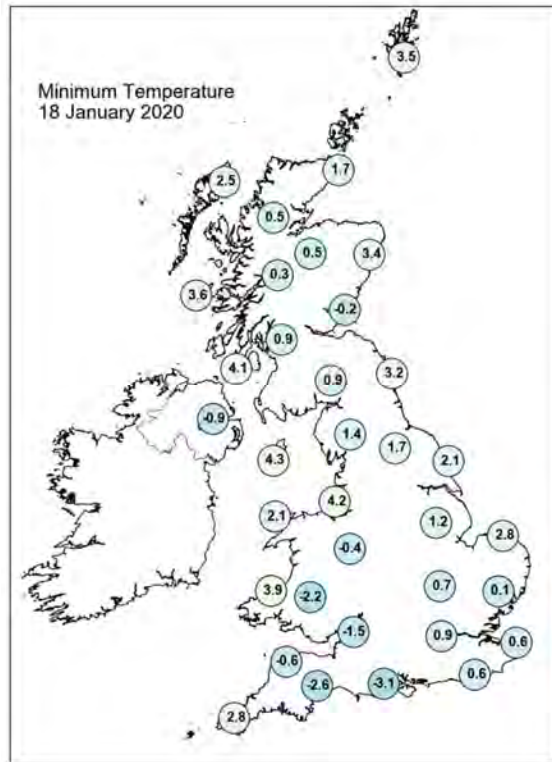
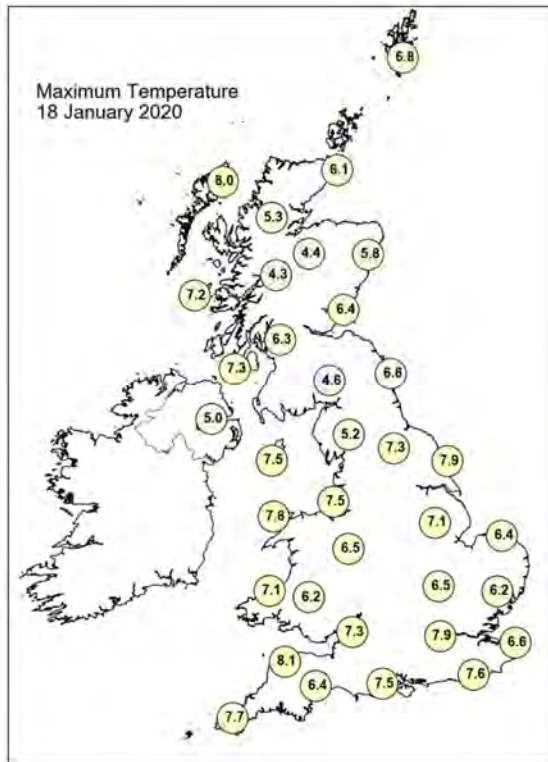

Daily Weather Summary for Saturday 18 January 2020

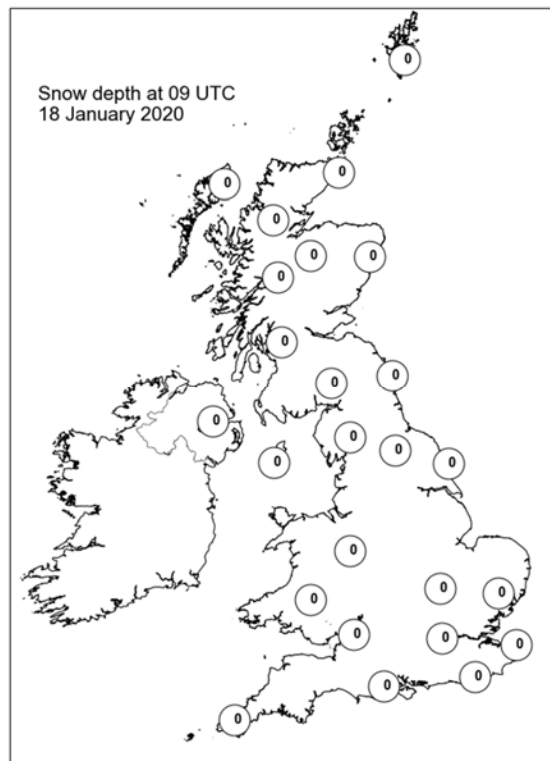
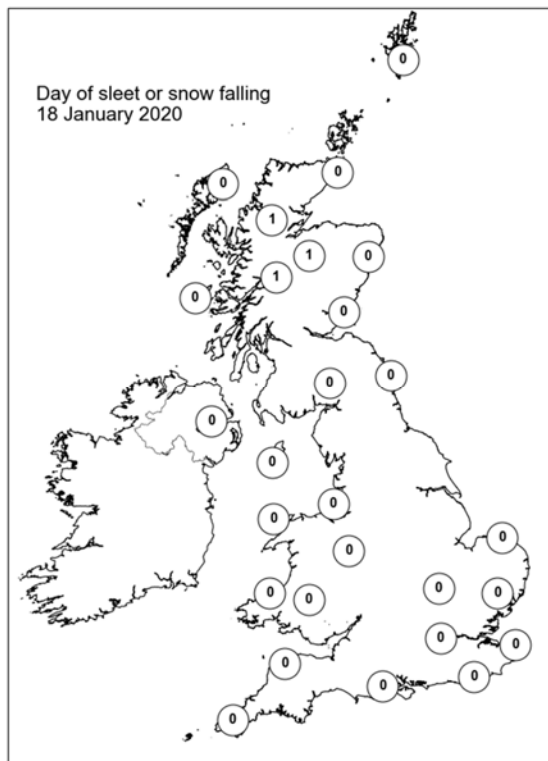
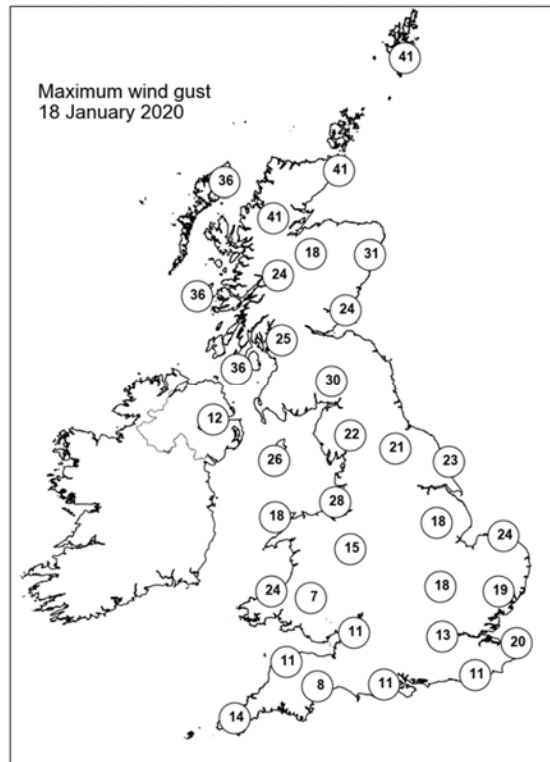
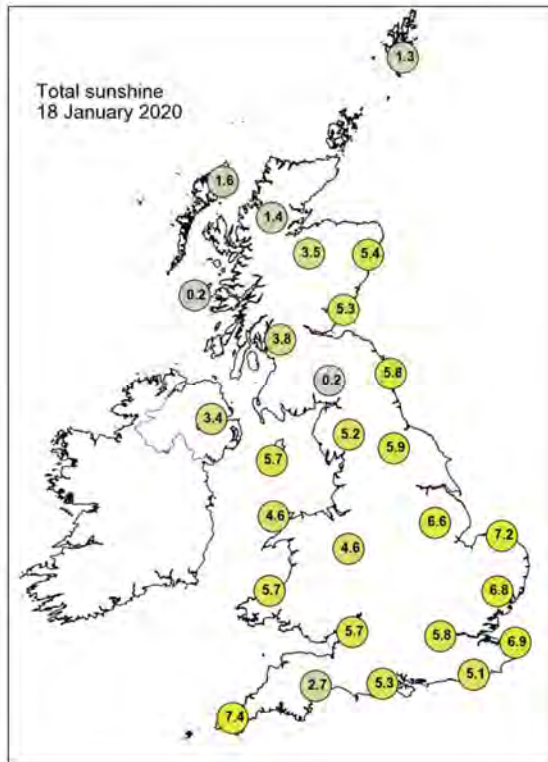

Daily Weather Summary for Sunday 19 January 2020

This day's summary created 26/01/2020 02:00

Summary of the UK Weather for Sunday 19 January 2020

It was a very cold and clear night across the whole of the UK, allowing extensive frost to form, as temperatures widely fell well below freezing. Patchy freezing fog formed here and there, with some slightly more expansive areas near Manchester. East Anglia saw some very isolated showers in coastal regions, but everywhere else was dry. The early morning saw some heavy showers spreading southeastwards over Scotland, whilst the south coast of England and the midlands saw some lingering fog. The rest of the UK remained dry with long clear spells, although the skies were cloudier over Northern Ireland, Scotland and the north of England.

Daily Extremes

<i>Highest Maximum</i>	10.6°C Cassley (Sutherland, 99mAMSL)
<i>Lowest Maximum</i>	1.5°C Wellesbourne (Warwickshire, 47mAMSL) also Rostherne No 2 (Cheshire, 35mAMSL)
<i>Highest Minimum</i>	5.7°C Scilly: St Marys Airport (Isles Of Scilly, 31mAMSL)
<i>Lowest Minimum</i>	-6.8°C Topcliffe (North Yorkshire, 25mAMSL)
<i>Lowest Grass Minimum</i>	-11.3°C South Newington (Oxfordshire, 105mAMSL)
<i>Most Rainfall</i>	3.6mm Lerwick (Shetland, 82mAMSL)
<i>Most Sunshine</i>	8.2hr East Malling (Kent, 33mAMSL)
<i>Highest Gust</i>	49Kt 56mph Fair Isle (Shetland, 57mAMSL)
<i>Highest Gust (mountain)</i>	79Kt 91mph Cairngorm Summit (Inverness-shire, 1237mAMSL)
<i>Greatest Snow Depth at 0900 UTC</i>	No non-zero values

mAMSL refers to station elevation in metres above mean sea level

Daily Weather Summary for Sunday 19 January 2020

North Atlantic and Europe analysis charts and satellite images at 0000 UTC

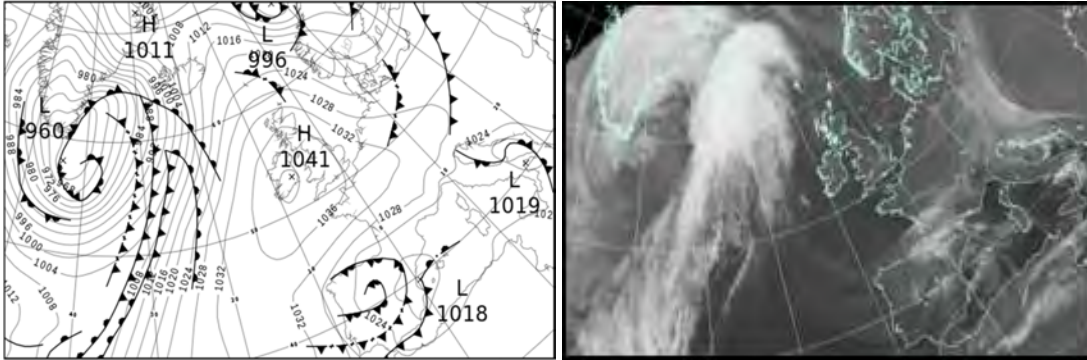

North Atlantic and Europe analysis charts and satellite images at 1200 UTC

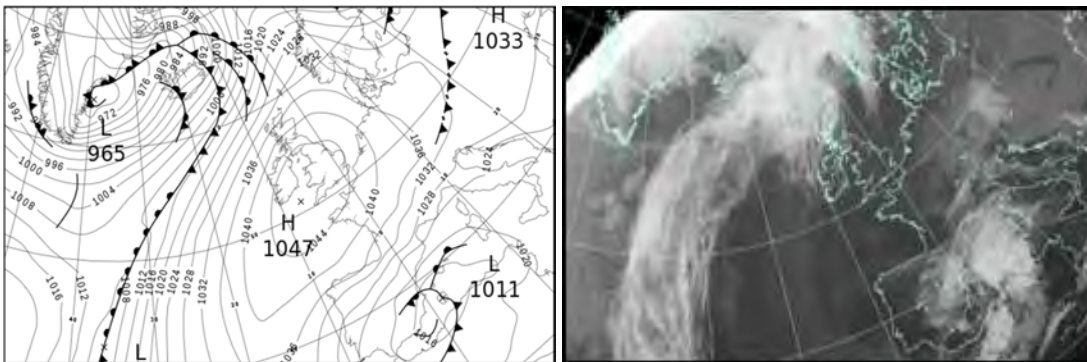

All satellite imagery copyright Met Office and EUMETSAT (European Organisation for the Exploitation of Meteorological Satellites). These show infra-red images from the geostationary MSG satellite. The rainfall rates are derived from both rain-radar and satellite data.

Daily Weather Summary for Sunday 19 January 2020

UK satellite and rain-radar precipitation rates at (L) 0000 and (R) 1200 UTC

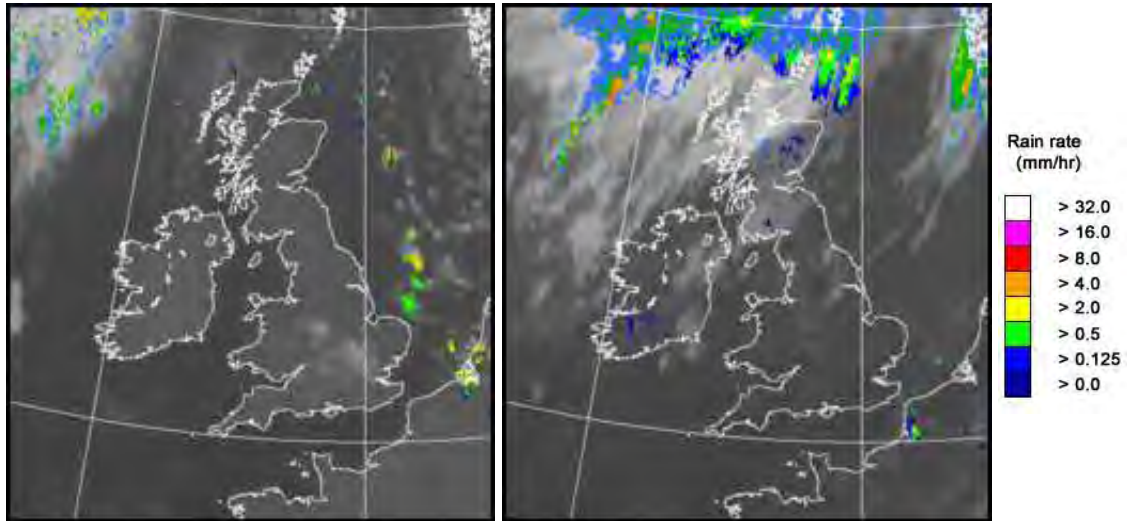

UK wind speed and direction at (L) 0000 and (R) 1200 UTC

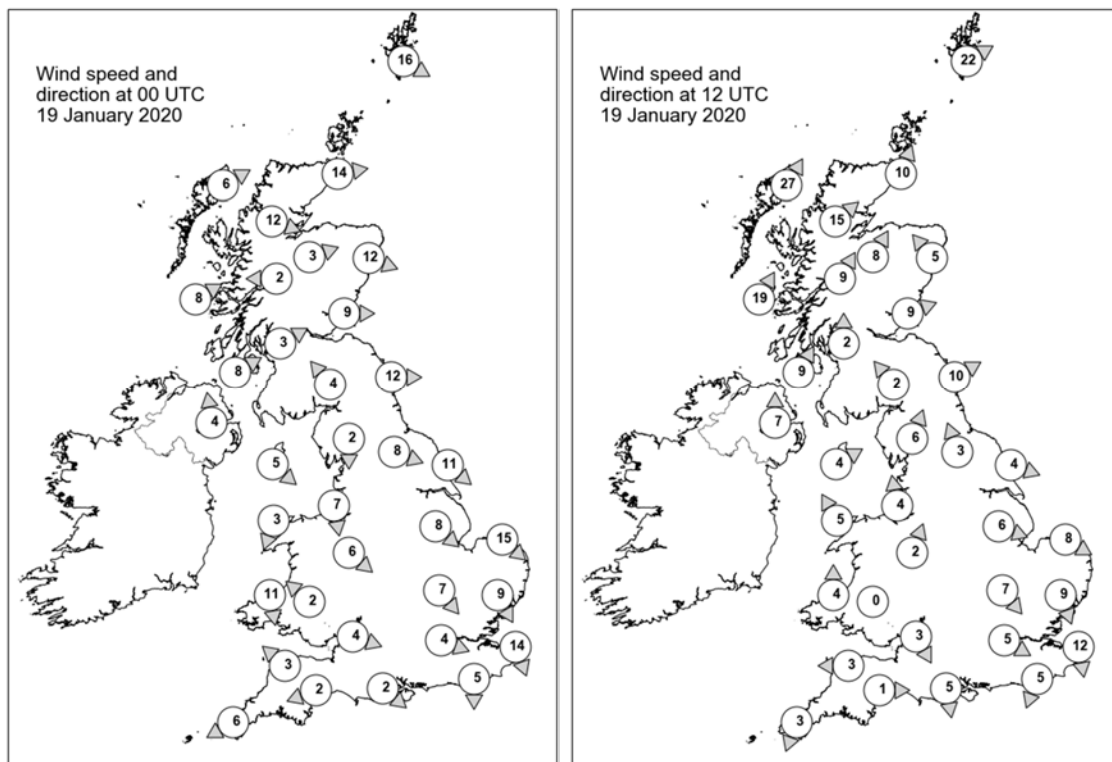

Daily Weather Summary for Sunday 19 January 2020

Selected UK readings at (L) 0000 and (R) 1200 UTC

STATIONS		0000 UTC						1200 UTC					
NO	SITE	PRESS	WDIR	WSPD	CLOUD	TEMP	TDEW	PRESS	WDIR	WSPD	CLOUD	TEMP	TDEW
1	Lerwick	1027.8	WNW	16	6	5.8	0.1	1032.6	WSW	22	8	6.9	5.2
2	Wick	1032.3	W	14	0	2.0	0.2	1035.3	SSW	10	8	5.9	3.0
3	Stornoway	1034.0	WSW	6	0	1.9	-0.1	1033.6	SSW	27	8	8.6	6.3
4	Loch Glascarnoch	1035.0	WNW	12	0	2.2	-1.1	1037.1	SW	15	8	6.1	-1.4
5	Aviemore	1036.4	WSW	3	0	0.0	-2.4	1038.4	SSW	8	4	5.0	0.9
6	Dyce	1034.1	WNW	12	0	4.2	-0.8	1039.1	SE	5	7	5.1	-1.6
7	Tulloch Bridge	1038.0	E	2	4	-1.9	-2.1	1041.3	SSW	9	8	5.7	-1.3
8	Tiree	1036.5	WSW	8	0	3.5	1.5	1040.0	SSW	19	7	7.7	4.6
9	Leuchars	1035.6	W	9	0	0.7	-1.9	1041.8	WSW	9	7	4.7	2.6
10	Bishopton	1037.3	WSW	3	0	0.1	-1.1	1043.2	S	2	8	3.6	3.2
11	Machrihanish	1037.7	WSW	8	3	5.9	4.8	1043.3	SSW	9	1	7.8	-0.6
12	Boulmer	1035.9	W	12	0	4.1	-0.8	1042.9	WSW	10	1	5.8	1.7
13	Eskdalemuir	1038.3	SE	4	0	-0.9	-1.4	1045.5	SE	2	8	-0.8	-0.9
14	Aldergrove	1039.0	S	4	0	-0.4	-0.9	1044.6	S	7	3	4.1	-0.6
15	Shap	1039.1	N	2	0	-3.5	-4.2	1045.1	SSW	6	1	3.9	0.5
16	Leeming	1036.6	WNW	8	0	2.4	-1.2	1044.6	SSE	3	6	3.8	0.1
17	Ronaldsway	1038.7	NW	5	0	4.6	2.9	1045.3	WSW	4	3	7.7	4.8
18	Bridlington	1034.9	NW	11	0	3.3	-0.8	1044.3	WNW	4	0	7.5	0.3
19	Crosby	1038.2	N	7	0	3.3	2.7	1045.9	S	4	2	4.3	3.6
20	Valley	1039.0	NNE	3	0	1.9	0.8	1046.0	SSE	5	0	6.7	4.4
21	Waddington	1036.6	NW	8	0	2.6	0.3	1045.7	WNW	6	0	3.4	-0.9
22	Shawbury	1038.3	NW	6	6	2.7	1.2	1046.7	SSW	2	2	5.0	2.6
23	Weybourne	1034.7	NW	15	5	5.3	3.0	1044.8	WNW	8	3	6.7	5.1
24	Bedford	1036.5	NW	7	8	2.3	0.9	1045.7	NW	7	0	4.9	0.8
25	Aberporth	1039.0	N	11	6	6.4	3.2	1046.5	S	4	0	6.0	2.8
26	Sennybridge	1039.7	SE	2	1	-1.8	-2.4	1047.1	-	0	4	3.0	1.1
27	Wattisham	1035.3	NNW	9	0	1.6	0.5	1044.9	NNW	9	0	4.2	2.1
28	Almondsbury	1038.0	WNW	4	6	1.6	-0.2	1046.9	NNW	3	0	4.6	2.1
29	Heathrow	1036.4	WNW	4	2	2.1	0.2	1045.9	WNW	5	0	5.4	1.2
30	Manston	1034.3	NNW	14	0	4.5	1.8	1043.7	N	12	6	6.8	3.7
31	Chivenor	1038.9	SE	3	0	-0.6	-1.3	1047.1	E	3	0	3.9	1.1
32	Exeter	1038.5	ENE	2	0	-1.3	-1.6	1046.7	W	1	0	3.8	2.0
33	Herstmonceux	1035.2	N	5	0	2.4	0.3	1044.1	NNE	5	0	7.1	1.8
34	Hurn	1037.2	NW	2	1	-2.5	-2.9	1046.1	N	5	0	5.6	1.9
35	Camborne	1038.9	ENE	6	0	2.8	-0.1	1046.9	NNE	3	1	6.7	1.9

Daily Weather Summary for Sunday 19 January 2020

Selected European readings at (L) 0000 and (R) 1200 UTC

STATIONS		0000 UTC						1200 UTC					
NO	SITE	PRESS	WDIR	WSPD	CLOUD	TEMP	TDEW	PRESS	WDIR	WSPD	CLOUD	TEMP	TDEW
1	Murmansk	1016.6	-	0	9	-19.1	-21.1	1018.4	-	0	9	-17.3	-19.2
2	Helsinki	1010.1	SW	17	7	4.5	4.1	1018.4	W	12	7	2.6	1.9
3	Stockholm	1009.6	SW	8	-	4.9	2.9	1023.8	W	8	-	3.8	0.4
4	Oslo	1013.6	ESE	2	-	-0.4	-0.8	1029.3	ENE	2	5	5.1	-4.7
5	Reykjavik	1003.3	SE	19	8	3.8	1.1	-	-	-	7	-	-
6	Moscow	1024.4	W	4	8	-1.3	-2.9	1027.0	SW	2	8	-0.3	-1.9
7	Kiev	1029.2	SW	6	8	-2.0	-2.6	1031.8	SW	4	8	-1.6	-3.0
8	Warsaw	1025.1	WSW	4	7	3.6	2.7	1031.2	WNW	6	5	5.4	1.3
9	Berlin	1025.9	W	6	-	4.3	1.6	1034.4	W	6	-	4.3	2.1
10	De Bilt	1031.0	W	2	4	2.6	1.6	1040.4	N	8	1	7.9	2.5
11	Dublin	1040.2	W	8	5	0.8	-1.6	1045.9	SSW	4	6	7.0	-0.6
12	Cork	1040.7	NW	4	1	2.1	-0.9	1046.6	SSE	6	1	6.5	2.8
13	Sofia	1026.6	SE	2	6	-0.2	-3.1	1028.0	-	0	7	0.2	-4.7
14	Belgrade	1026.7	WSW	2	8	-0.2	-1.9	1029.8	W	4	8	0.2	-2.5
15	Budapest	1026.7	SE	2	-	-1.2	-1.2	1030.7	NNE	2	-	-0.1	-0.1
16	Prague	1028.0	N	2	-	0.6	-0.3	1034.1	N	4	8	3.3	0.5
17	Munich	1030.1	W	4	8	0.7	-0.1	1036.4	WSW	2	8	0.6	-1.5
18	Strasbourg	1031.5	W	2	-	0.9	-0.3	1037.7	NNE	8	8	4.7	1.4
19	Paris	-	-	-	-	-	-	1040.7	NNE	13	3	6.4	2.1
20	Jersey	1036.1	NE	7	2	5.6	1.5	1044.5	NE	12	0	7.4	2.4
21	Milan	1024.9	N	1	-	2.2	2.1	1029.0	SSW	3	0	7.6	2.9
22	Marseille	1022.7	SSE	3	-	1.3	-0.3	1025.8	NW	4	8	7.8	1.6
23	Bordeaux	1025.7	NNE	11	8	6.9	3.0	1035.9	NNE	16	-	7.6	0.6
24	Rome	1021.4	NNW	3	4	7.5	6.9	1021.7	E	6	-	12.1	7.7
25	Ajaccio	1023.5	NE	7	-	3.9	1.4	1021.3	SW	7	8	13.5	2.4
26	Barcelona	1020.2	NNE	7	7	10.4	7.4	1020.5	ENE	23	7	11.9	-3.2
27	Majorca	1020.6	-	0	8	8.1	7.3	1015.0	ENE	18	8	11.8	10.1
28	Madrid	1020.9	NNE	5	2	5.8	4.0	1021.6	NNE	14	7	8.8	-2.6
29	Lisbon	1027.7	-	-	-	12.3	7.9	1025.9	-	-	-	15.8	7.1
30	Athens	1022.4	N	2	-	7.9	2.4	1022.3	NNE	6	7	10.2	3.0
31	Malta	-	-	-	-	-	-	-	-	-	-	-	-
32	Gibraltar	1023.9	W	21	8	17.4	14.4	1019.7	W	19	2	13.7	8.8

Daily Weather Summary for Sunday 19 January 2020

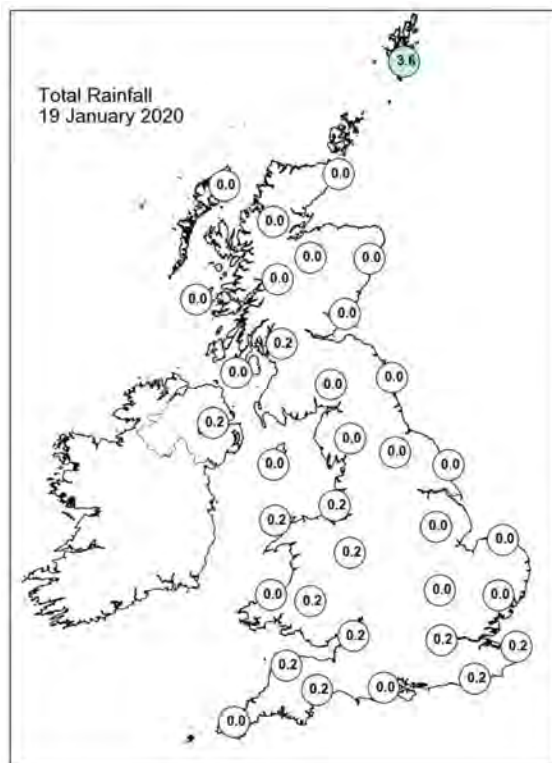
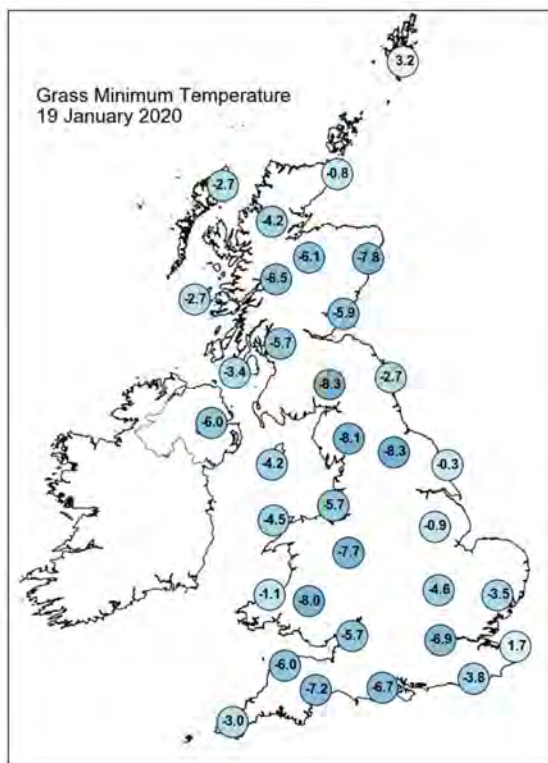
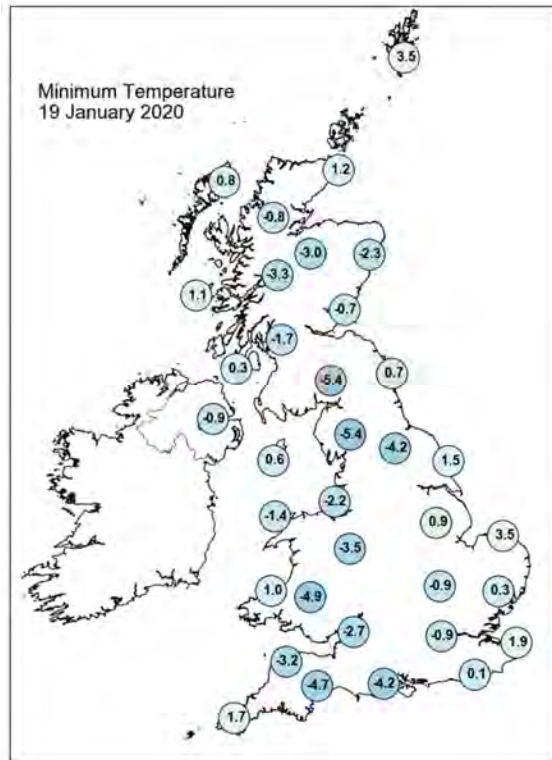
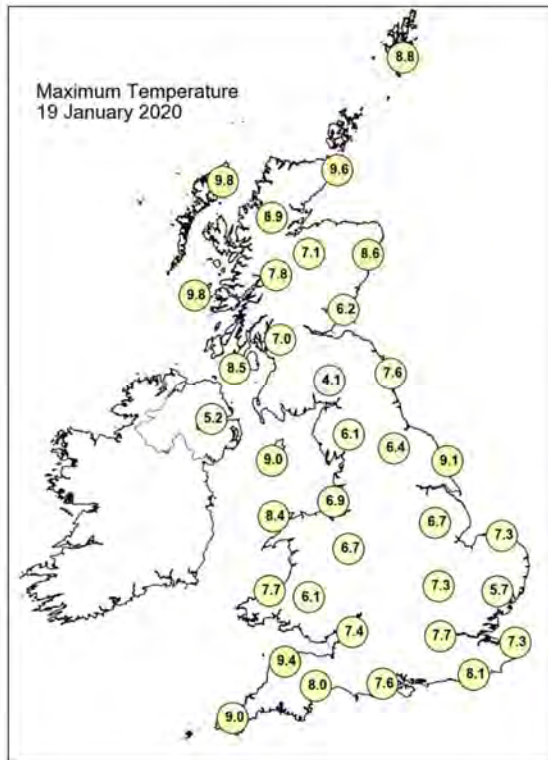

Daily Weather Summary for Sunday 19 January 2020

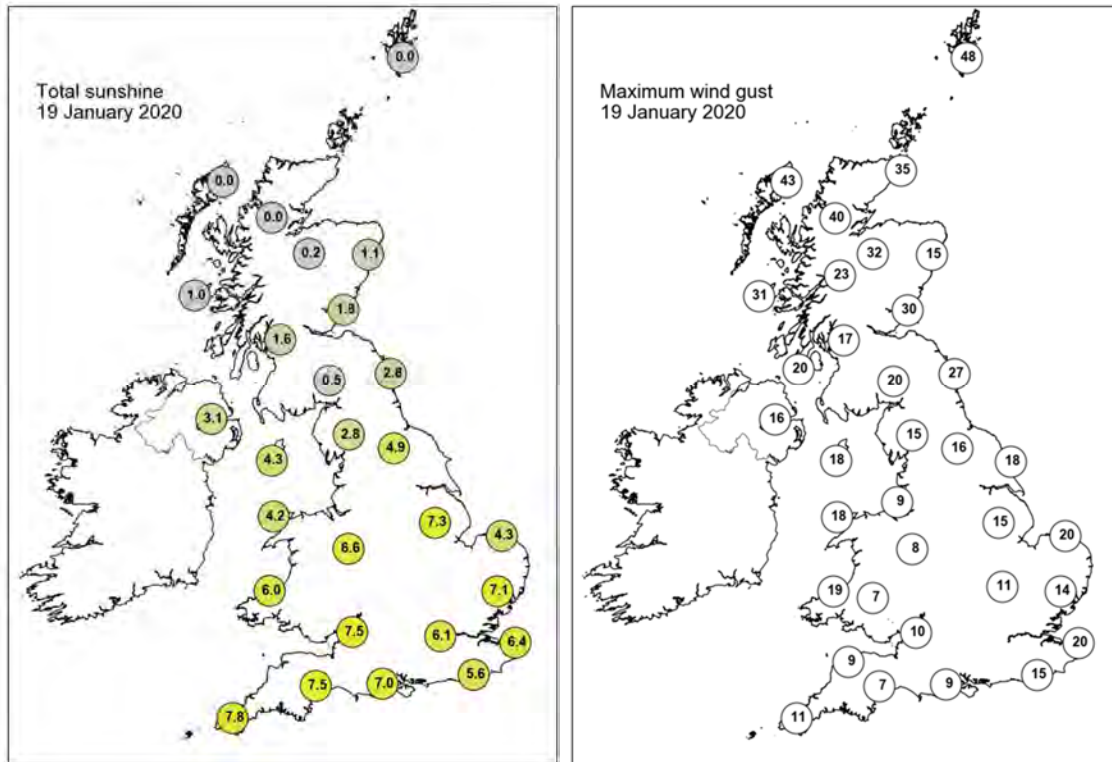

None of the selected stations observed a day of sleet or snow falling or non-zero snow depth at 0900 UTC.

Daily Weather Summary for Monday 20 January 2020

This day's summary created 27/01/2020 02:00

Summary of the UK Weather for Monday 20 January 2020

It stayed mostly dry across the UK overnight, with just the odd shower along the northeastern coast of England and across Scotland during the late evening. It became cloudier from the north through the night with the best of the clear spells in the south, especially the southwest. It remained cloudier through the north with some patches of fog slow to clear through the morning in the south. These settled conditions continued through the day. It remained dry throughout the UK with light winds before another chilly night set in.

Daily Extremes

<i>Highest Maximum</i>	12.3°C Altnaharra No 2 (Sutherland, 81mAMSL) also Tain Range (Ross & Cromarty, 4mAMSL)
<i>Lowest Maximum</i>	3.0°C Llysdinam (Powys (south), 196mAMSL)
<i>Highest Minimum</i>	8.2°C Harris: Quidnish (Western Isles, 13mAMSL)
<i>Lowest Minimum</i>	-6.5°C Wallingford (Oxfordshire, 47mAMSL)
<i>Lowest Grass Minimum</i>	-9.5°C South Newington (Oxfordshire, 105mAMSL)
<i>Most Rainfall</i>	10.8mm Resallach (Sutherland, 133mAMSL)
<i>Most Sunshine</i>	7.6hr Shobdon Airfield (Hereford & Worcester, 99mAMSL)
<i>Highest Gust</i>	53Kt 61mph Lerwick (Shetland, 82mAMSL)
<i>Highest Gust (mountain)</i>	79Kt 91mph Cairngorm Summit (Inverness-shire, 1237mAMSL)
<i>Greatest Snow Depth at 0900 UTC</i>	No non-zero values

mAMSL refers to station elevation in metres above mean sea level

Daily Weather Summary for Monday 20 January 2020

North Atlantic and Europe analysis charts and satellite images at 0000 UTC

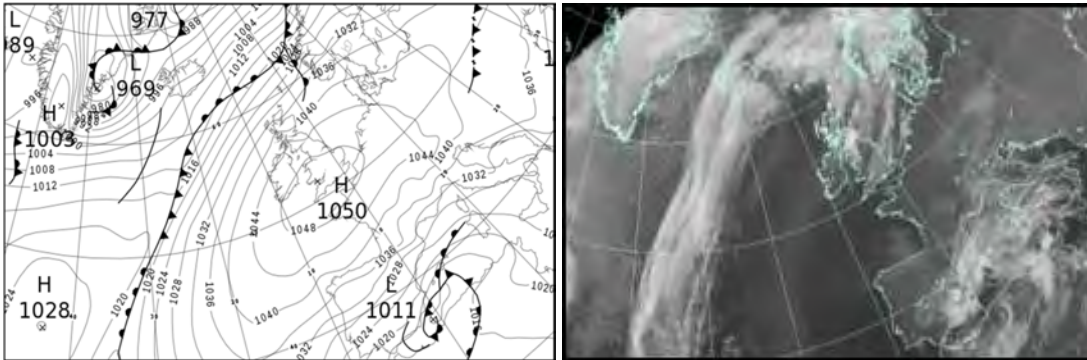

North Atlantic and Europe analysis charts and satellite images at 1200 UTC

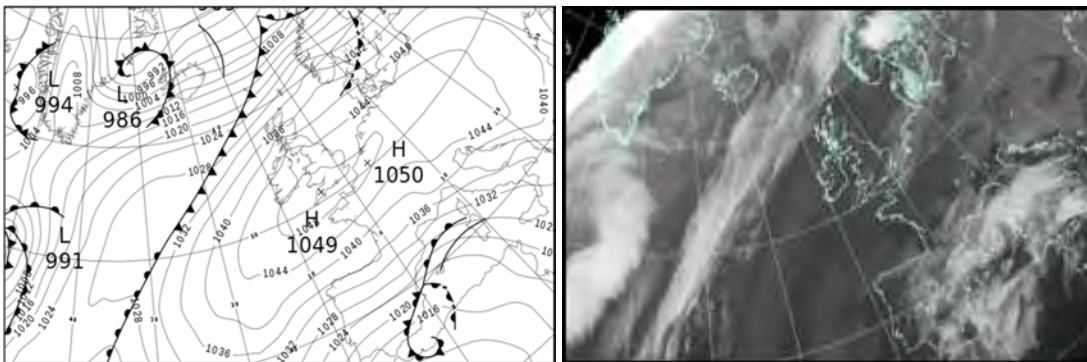

All satellite imagery copyright Met Office and EUMETSAT (European Organisation for the Exploitation of Meteorological Satellites). These show infra-red images from the geostationary MSG satellite. The rainfall rates are derived from both rain-radar and satellite data.

Daily Weather Summary for Monday 20 January 2020

UK satellite and rain-radar precipitation rates at (L) 0000 and (R) 1200 UTC

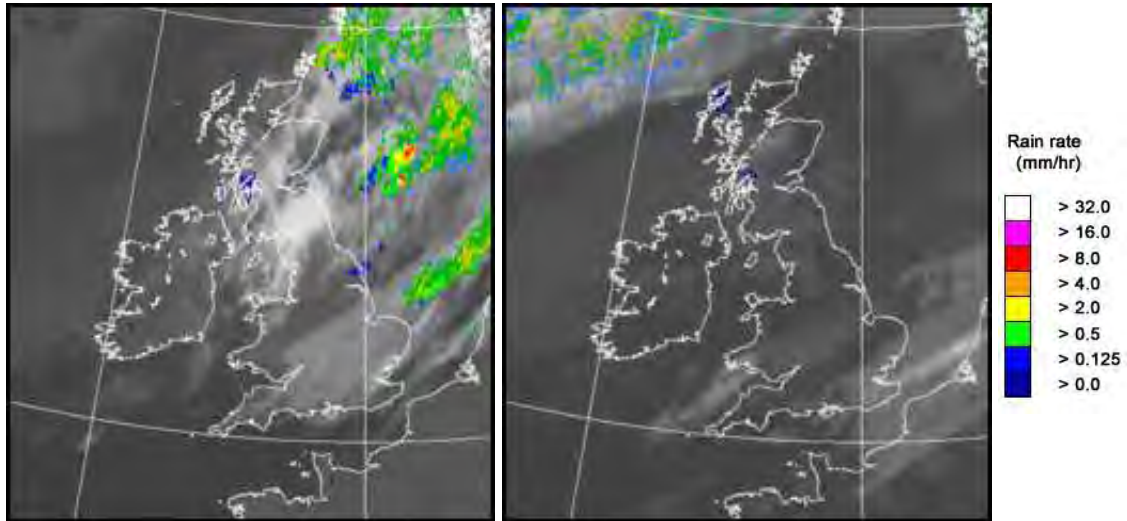

UK wind speed and direction at (L) 0000 and (R) 1200 UTC

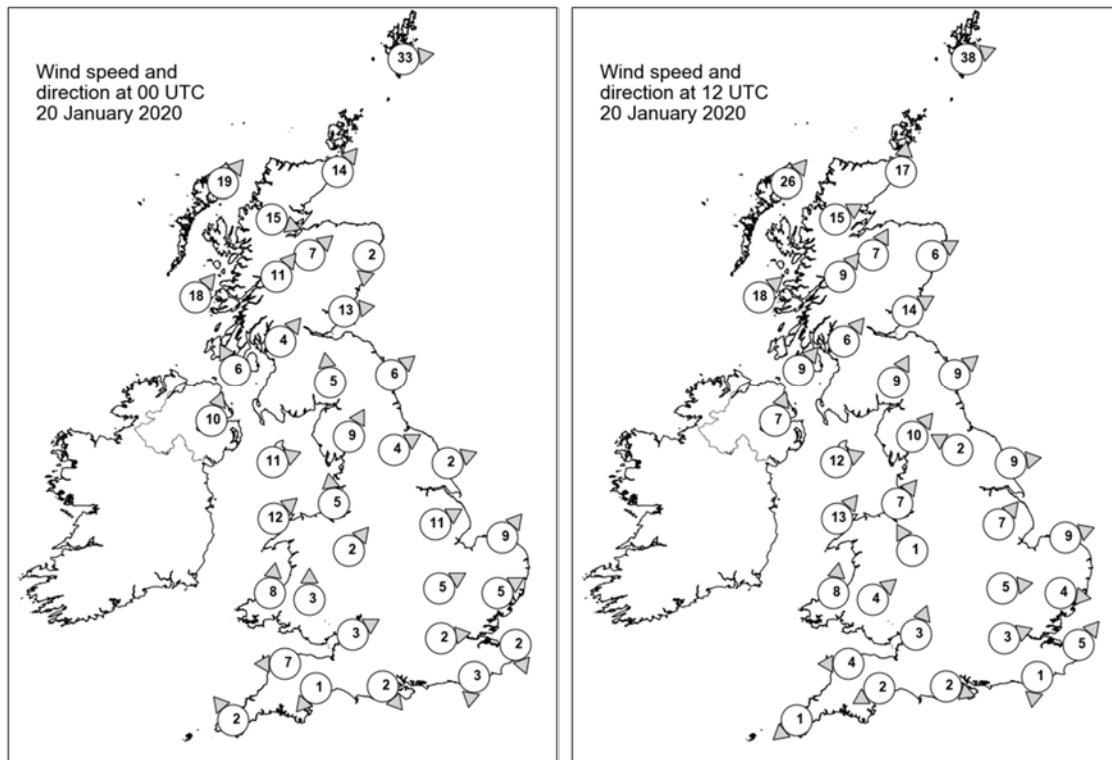

Daily Weather Summary for Monday 20 January 2020

Selected UK readings at (L) 0000 and (R) 1200 UTC

STATIONS		0000 UTC						1200 UTC					
NO	SITE	PRESS	WDIR	WSPD	CLOUD	TEMP	TDEW	PRESS	WDIR	WSPD	CLOUD	TEMP	TDEW
1	Lerwick	1029.4	W	33	8	8.6	7.5	1028.1	WSW	38	8	8.5	7.6
2	Wick	1034.3	SW	14	7	8.9	4.9	1033.1	S	17	0	8.7	5.5
3	Stornoway	1035.2	SW	19	7	9.6	7.8	1033.9	SW	26	8	9.4	8.4
4	Loch Glascarnoch	1037.7	WNW	15	7	7.5	4.2	1036.6	WSW	15	4	8.1	4.7
5	Aviemore	1039.3	SW	7	8	6.7	3.1	1037.2	SSW	7	7	8.2	4.2
6	Dyce	1038.7	N	2	0	1.1	-1.0	1036.5	WSW	6	0	9.1	3.5
7	Tulloch Bridge	1041.8	SW	11	8	6.9	3.5	1040.8	SW	9	7	8.3	5.5
8	Tiree	1040.2	SW	18	8	8.9	6.9	1040.2	SW	18	7	9.5	7.2
9	Leuchars	1040.8	W	13	0	4.9	2.4	1040.2	WSW	14	1	8.1	5.1
10	Bishopton	1043.9	SW	4	8	5.4	2.8	1043.0	SW	6	8	6.9	5.4
11	Machrihanish	1044.4	SSE	6	8	4.6	3.3	1043.4	SW	9	8	8.3	5.0
12	Boulmer	1043.3	SW	6	3	6.7	0.2	1042.1	SW	9	0	7.8	4.1
13	Eskdalemuir	1045.9	S	5	0	1.2	0.5	1044.5	SSW	9	7	4.7	3.2
14	Aldergrove	1045.1	SSW	10	0	3.2	1.6	1044.7	SSW	7	6	5.7	3.5
15	Shap	1046.6	SSW	9	5	3.4	2.5	1045.9	SW	10	0	4.5	3.3
16	Leeming	1046.0	WSW	4	7	5.0	1.2	1044.6	ESE	2	3	6.5	2.7
17	Ronaldsway	1046.7	WSW	11	1	6.9	3.2	1046.2	WSW	12	5	7.9	4.6
18	Bridlington	1046.3	WSW	2	8	3.4	2.2	1044.2	W	9	0	6.7	3.5
19	Crosby	1048.1	S	5	4	2.6	1.8	1047.3	SW	7	0	6.8	3.6
20	Valley	1048.1	SW	12	7	7.6	4.3	1047.5	SW	13	3	8.8	5.6
21	Waddington	1048.0	WSW	11	8	2.2	0.7	1046.8	SW	7	2	4.7	1.9
22	Shawbury	1048.8	SW	2	0	-0.3	-0.9	1047.8	SSE	1	3	5.2	2.7
23	Weybourne	1047.8	SW	9	8	3.6	0.6	1046.7	WSW	9	0	6.8	3.0
24	Bedford	1048.9	WSW	5	8	1.0	0.0	1047.8	W	5	0	5.7	1.9
25	Aberporth	1049.7	S	8	0	1.5	0.4	1048.7	S	8	0	4.5	3.2
26	Sennybridge	1050.3	S	3	0	-0.6	-2.1	1049.3	SW	4	7	3.1	3.1
27	Wattisham	1048.7	WSW	5	8	1.2	0.0	1047.6	W	4	6	4.8	2.5
28	Almondsbury	1049.7	WSW	3	8	1.5	1.3	1049.0	SSW	3	0	5.1	2.8
29	Heathrow	1049.6	W	2	8	1.2	-0.3	1048.4	WSW	3	8	5.6	2.1
30	Manston	1049.0	NNW	2	7	2.6	1.8	1048.3	SW	5	8	5.1	1.2
31	Chivenor	1049.9	E	7	7	-0.5	-1.7	1049.3	E	4	0	3.9	0.4
32	Exeter	1050.1	NE	1	7	-2.2	-2.4	1049.1	ENE	2	0	3.1	0.9
33	Herstmonceux	1049.1	N	3	4	1.4	0.1	1048.5	N	1	5	7.4	0.1
34	Hurn	1049.8	NW	2	7	-2.3	-2.7	1048.6	WNW	2	7	5.8	2.8
35	Camborne	1049.9	SE	2	0	2.5	-0.3	1049.4	NE	1	1	9.5	0.6

Daily Weather Summary for Monday 20 January 2020

Selected European readings at (L) 0000 and (R) 1200 UTC

STATIONS		0000 UTC						1200 UTC					
NO	SITE	PRESS	WDIR	WSPD	CLOUD	TEMP	TDEW	PRESS	WDIR	WSPD	CLOUD	TEMP	TDEW
1	Murmansk	1013.0	S	4	4	-14.6	-16.1	996.9	SSW	12	7	-6.1	-6.8
2	Helsinki	1025.4	WNW	14	8	3.5	2.0	1021.7	WSW	16	8	3.3	-0.5
3	Stockholm	1031.9	WSW	6	-	0.9	-1.9	1026.4	WSW	10	-	5.1	1.4
4	Oslo	1033.2	S	2	-	0.2	-2.3	1028.7	WSW	4	5	6.7	1.0
5	Reykjavik	1001.0	SSW	10	8	2.9	1.1	1007.7	SW	21	7	0.2	-2.2
6	Moscow	1027.3	W	4	8	1.0	-1.1	1024.5	W	2	8	2.9	0.2
7	Kiev	1037.2	N	6	8	-2.1	-3.9	1038.5	N	6	8	1.1	-1.9
8	Warsaw	1040.5	W	4	7	0.5	-0.4	1044.4	W	12	7	3.2	-1.4
9	Berlin	1042.8	NW	6	-	4.7	0.9	1047.1	NW	8	-	3.3	1.7
10	De Bilt	1047.1	WNW	2	1	-1.1	-1.4	1047.6	SSW	2	8	6.8	4.4
11	Dublin	1047.1	SW	6	3	4.2	1.5	1046.9	SSW	8	2	7.6	3.2
12	Cork	1048.9	SSW	4	1	1.7	0.7	1048.3	SSW	4	1	6.3	3.6
13	Sofia	1035.9	-	0	8	-2.0	-2.8	1041.1	WNW	2	6	0.6	-6.5
14	Belgrade	1038.5	W	4	8	0.4	-1.9	1045.2	WNW	4	8	2.4	-0.2
15	Budapest	1039.1	-	0	-	-0.6	-0.6	1045.1	SSE	2	-	3.0	1.7
16	Prague	1043.0	N	2	-	1.4	-0.2	1047.7	N	2	7	3.4	-0.6
17	Munich	1043.8	W	2	8	-0.2	-1.5	1046.6	E	6	8	0.9	-1.9
18	Strasbourg	1044.6	N	7	8	2.6	1.1	1045.0	NNE	11	-	6.9	1.6
19	Paris	1046.1	NNE	12	0	3.6	0.8	1046.7	NNE	11	0	5.1	0.8
20	Jersey	1048.6	NE	8	0	5.8	2.8	1048.1	ENE	9	0	7.7	4.2
21	Milan	1036.2	N	2	0	1.4	-0.7	1042.2	E	4	0	8.8	-4.2
22	Marseille	1030.4	NNW	11	8	5.3	-0.5	1033.8	NNW	6	8	7.1	-0.1
23	Bordeaux	1039.3	NNE	13	-	3.9	0.4	1037.5	ENE	13	-	6.4	-1.5
24	Rome	1028.2	NE	8	-	8.8	2.0	1033.4	NE	11	5	11.5	2.1
25	Ajaccio	1025.3	ENE	3	8	6.8	3.4	1029.8	N	8	8	12.0	2.4
26	Barcelona	1023.8	ENE	23	8	11.0	-7.8	1025.7	ENE	35	7	10.2	1.8
27	Majorca	1016.2	NE	26	8	9.3	9.0	1018.4	-	-	-	10.4	9.0
28	Madrid	1026.8	NNE	9	7	3.8	-10.3	1024.4	NE	14	6	6.4	-8.0
29	Lisbon	1025.6	-	-	-	10.1	-6.3	1021.8	-	-	-	9.2	-3.0
30	Athens	1030.1	N	2	-	7.6	2.8	1035.6	NNE	6	7	10.2	1.2
31	Malta	1025.8	SE	8	4	10.3	8.4	-	-	-	-	-	-
32	Gibraltar	1015.1	NW	3	3	10.3	3.4	1013.9	NE	7	7	12.0	4.9

Daily Weather Summary for Monday 20 January 2020

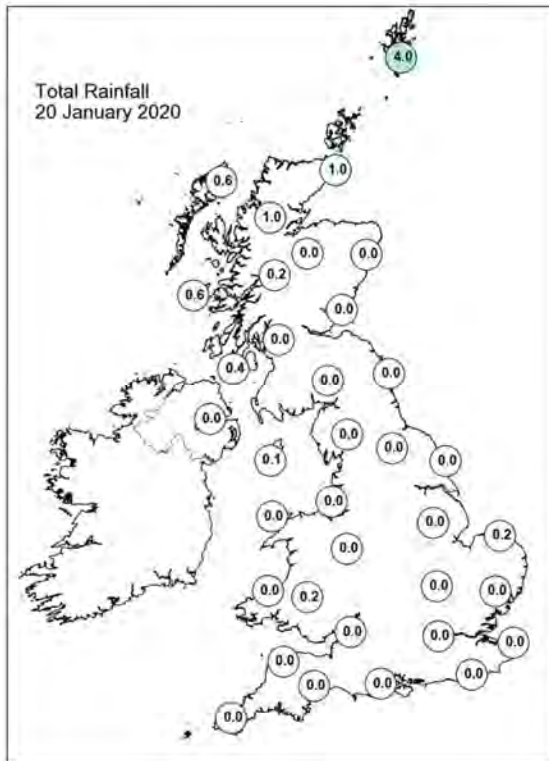
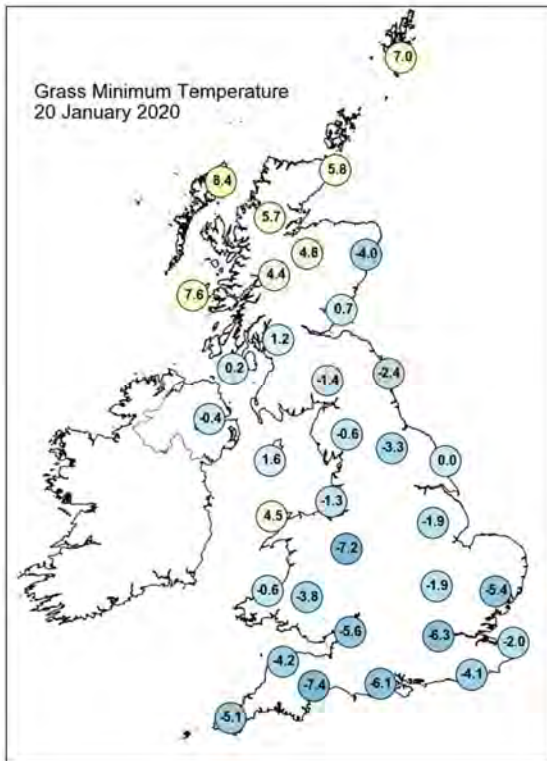
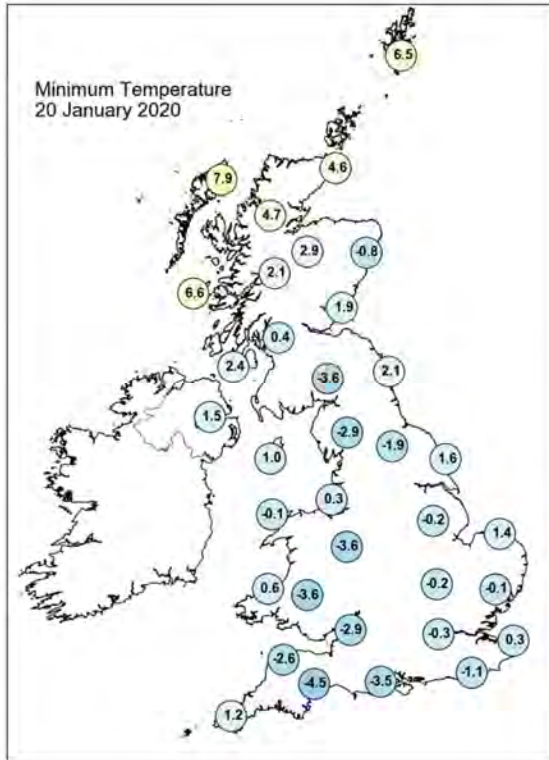
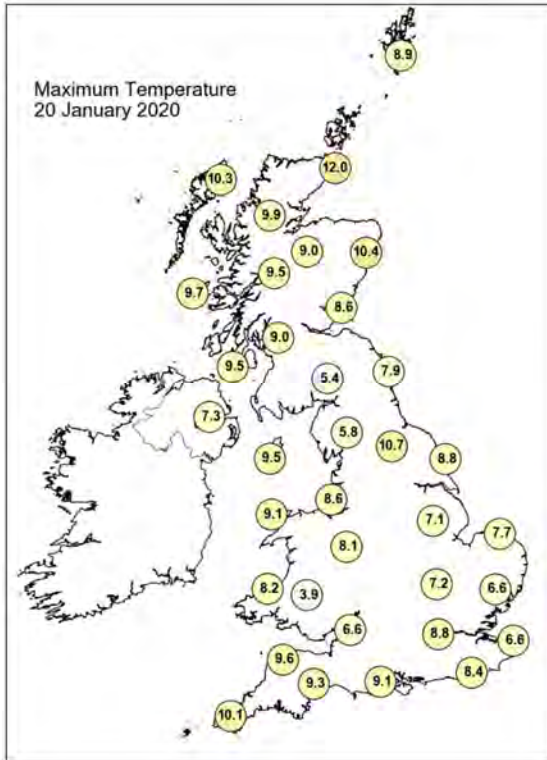

Daily Weather Summary for Monday 20 January 2020

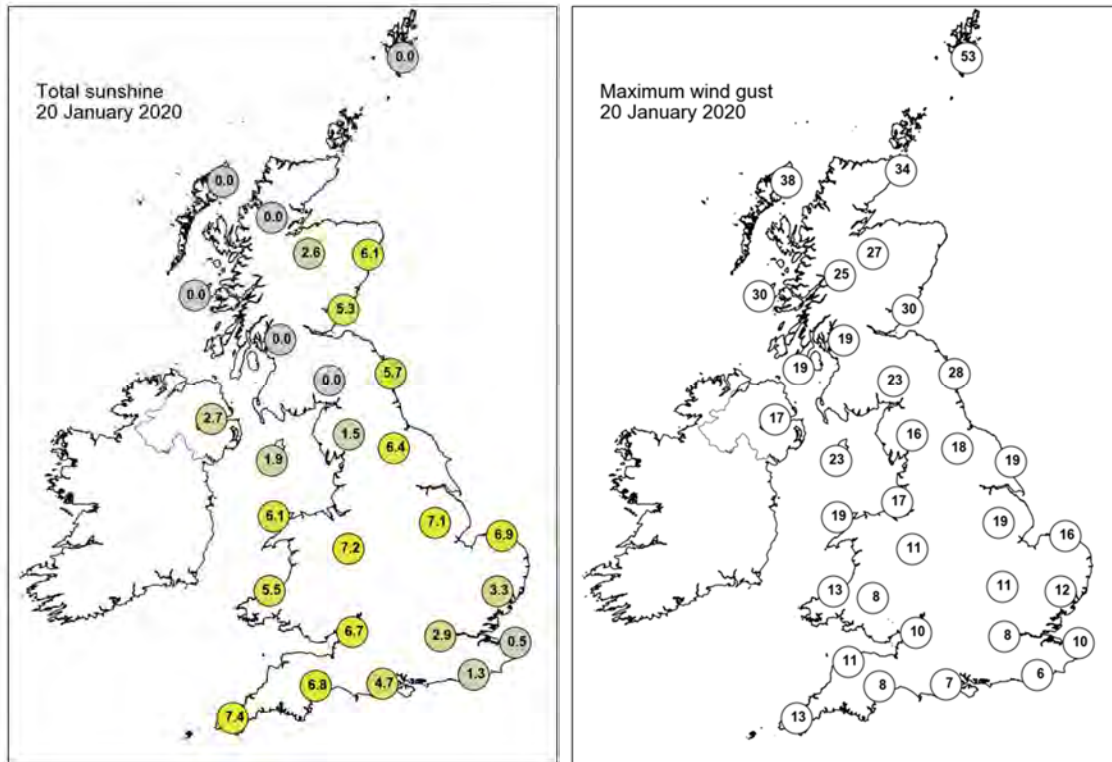

None of the selected stations observed a day of sleet or snow falling or non-zero snow depth at 0900 UTC.

Daily Weather Summary for Tuesday 21 January 2020

This day's summary created 28/01/2020 02:00

Summary of the UK Weather for Tuesday 21 January 2020

A dry night for most, with some light showers over the north of Scotland from the evening onwards, bringing thickening clouds and gusts. The southeast of England saw some patches of mist and fog developing during the evening and persist until the morning. A milder night than of late for Scotland and Northern Ireland, with the coldest of the temperatures reached across England and Wales under the clearer skies. Some lightning was observed on the far tip of Cornwall and East Anglia. Through the morning and afternoon it remained largely dry, bar some showers on the west coast of Scotland and the northeast of England. It was cloudy across the north and parts of Wales and the midlands, with the south and east England seeing plenty of sunshine. In these regions frost was also slow to clear through the morning.

Daily Extremes

<i>Highest Maximum</i>	12.9°C Aboyne No 2 (Aberdeenshire, 140mAMSL) also Durris (Kincardineshire, 107mAMSL)
<i>Lowest Maximum</i>	1.2°C Yeovilton (Somerset, 20mAMSL)
<i>Highest Minimum</i>	9.0°C Achnagart (Ross & Cromarty, 15mAMSL)
<i>Lowest Minimum</i>	-6.0°C Marnhull (Dorset, 60mAMSL)
<i>Lowest Grass Minimum</i>	-10.1°C South Newington (Oxfordshire, 105mAMSL)
<i>Most Rainfall</i>	9.6mm Resallach (Sutherland, 133mAMSL)
<i>Most Sunshine</i>	8.4hr East Malling (Kent, 33mAMSL)
<i>Highest Gust</i>	40Kt 46mph Baltasound No 2 (Shetland, 15mAMSL)
<i>Highest Gust (mountain)</i>	74Kt 85mph Cairngorm Summit (Inverness-shire, 1237mAMSL)
<i>Greatest Snow Depth at 0900 UTC</i>	No non-zero values

mAMSL refers to station elevation in metres above mean sea level

Daily Weather Summary for Tuesday 21 January 2020

North Atlantic and Europe analysis charts and satellite images at 0000 UTC

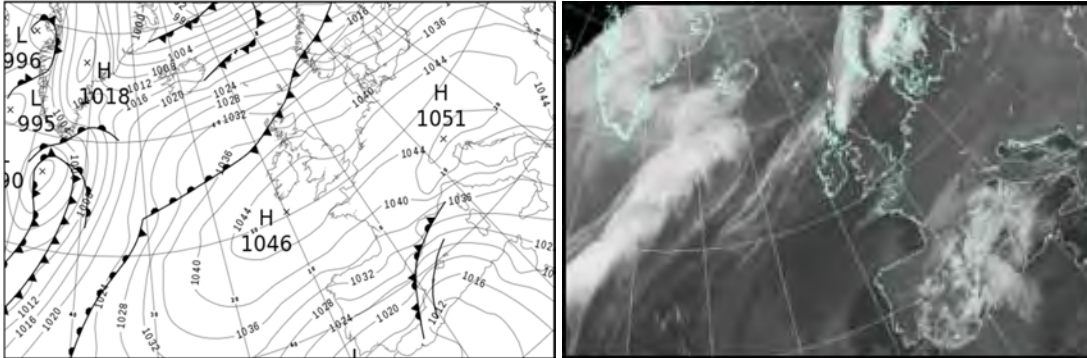

North Atlantic and Europe analysis charts and satellite images at 1200 UTC

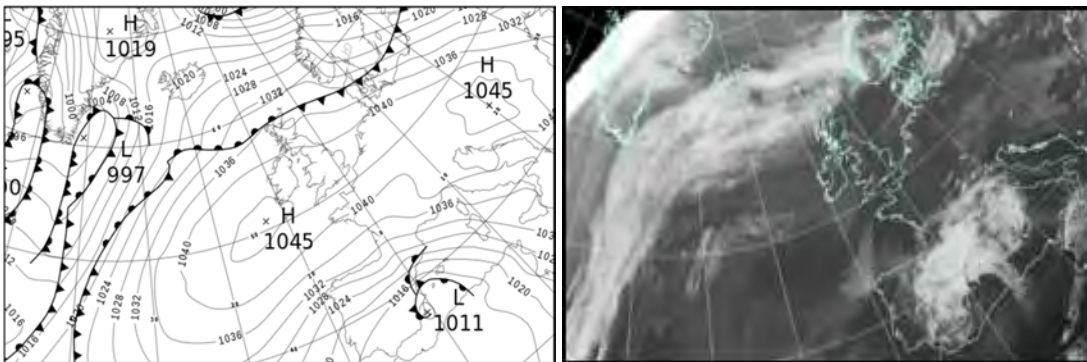

All satellite imagery copyright Met Office and EUMETSAT (European Organisation for the Exploitation of Meteorological Satellites). These show infra-red images from the geostationary MSG satellite. The rainfall rates are derived from both rain-radar and satellite data.

Daily Weather Summary for Tuesday 21 January 2020

UK satellite and rain-radar precipitation rates at (L) 0000 and (R) 1200 UTC

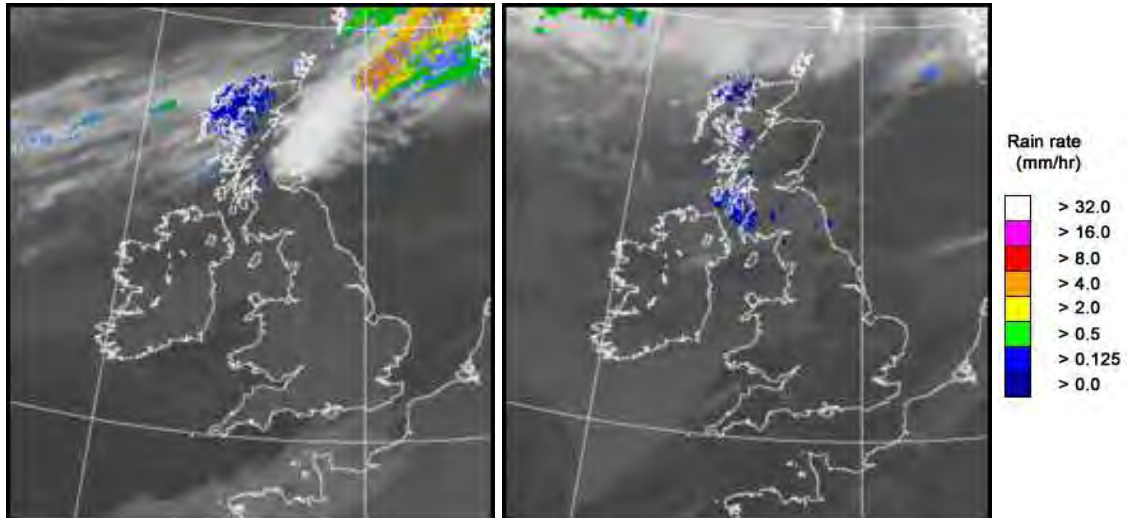

UK wind speed and direction at (L) 0000 and (R) 1200 UTC

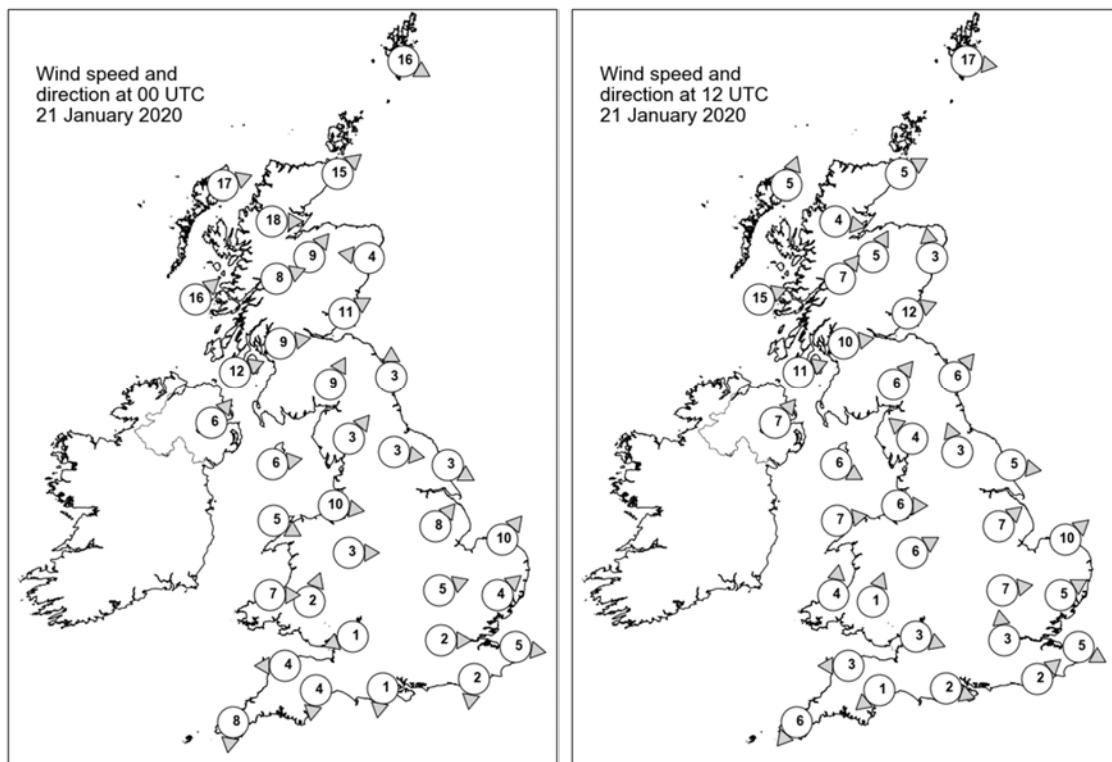

Daily Weather Summary for Tuesday 21 January 2020

Selected UK readings at (L) 0000 and (R) 1200 UTC

STATIONS		0000 UTC						1200 UTC					
NO	SITE	PRESS	WDIR	WSPD	CLOUD	TEMP	TDEW	PRESS	WDIR	WSPD	CLOUD	TEMP	TDEW
1	Lerwick	1027.3	WNW	16	8	7.0	6.1	1032.2	W	17	8	6.4	0.7
2	Wick	1031.4	SW	15	8	10.7	7.8	1035.6	WSW	5	1	7.5	6.4
3	Stornoway	1032.7	WSW	17	7	9.9	9.5	1036.0	SSW	5	8	7.9	7.1
4	Loch Glascarnoch	1033.6	W	18	8	9.5	6.8	1036.3	W	4	8	7.7	7.4
5	Aviemore	1035.3	SW	9	0	8.0	5.4	1035.8	SSW	5	3	9.5	8.1
6	Dyce	1034.3	E	4	8	8.7	6.5	1035.8	S	3	7	7.2	6.8
7	Tulloch Bridge	1037.8	WSW	8	7	9.3	6.0	1037.7	SW	7	8	9.1	8.4
8	Tiree	1038.3	SW	16	8	9.3	8.9	1037.7	WSW	15	8	9.9	9.8
9	Leuchars	1037.6	WSW	11	0	7.0	4.8	1036.5	WSW	12	3	9.5	7.9
10	Bishopton	1040.2	W	9	8	8.1	5.7	1039.3	W	10	7	9.6	8.6
11	Machrihanish	1041.2	WSW	12	8	8.4	5.8	1040.1	WSW	11	7	9.4	8.9
12	Boulmer	1039.7	S	3	0	2.5	1.3	1038.5	SW	6	8	9.5	7.6
13	Eskdalemuir	1041.6	SSW	9	8	5.2	4.0	1040.4	SW	6	8	7.1	7.1
14	Aldergrove	1042.7	SW	6	8	7.0	4.5	1041.6	SW	7	8	7.5	7.1
15	Shap	1043.1	SW	3	6	0.4	-0.2	1040.9	SE	4	8	7.8	6.0
16	Leeming	1041.9	W	3	1	3.3	1.3	1040.5	SSE	3	4	5.5	2.9
17	Ronaldsway	1043.3	W	6	7	7.9	5.4	1041.5	WNW	6	1	9.7	7.8
18	Bridlington	1041.4	WNW	3	0	1.8	1.4	1039.6	W	5	0	7.9	4.1
19	Crosby	1043.9	W	10	7	6.8	4.4	1041.9	W	6	8	7.1	6.1
20	Valley	1044.7	WNW	5	7	5.7	3.4	1042.5	W	7	8	8.3	7.2
21	Waddington	1043.3	SW	8	0	1.7	0.9	1041.0	SW	7	1	5.9	2.8
22	Shawbury	1044.9	W	3	0	-0.7	-1.2	1042.4	WSW	6	7	3.9	2.5
23	Weybourne	1043.0	SW	10	0	1.7	1.1	1040.8	SW	10	0	5.8	3.4
24	Bedford	1044.3	WSW	5	0	0.0	-0.3	1041.6	W	7	0	4.4	3.0
25	Aberporth	1045.2	W	7	7	6.1	4.2	1043.2	S	4	8	6.2	3.7
26	Sennybridge	1045.7	SSW	2	7	1.1	1.0	1043.2	SSW	1	0	5.1	2.7
27	Wattisham	1044.2	SW	4	0	-0.8	-1.3	1041.6	WSW	5	1	4.7	3.2
28	Almondsbury	1045.5	ENE	1	2	-2.5	-3.0	1043.0	WNW	3	0	4.0	2.9
29	Heathrow	1044.9	W	2	1	0.2	-0.7	1042.5	S	3	0	5.7	2.4
30	Manston	1044.8	W	5	1	1.8	-0.9	1042.2	WNW	5	0	4.9	3.2
31	Chivenor	1045.4	E	4	8	0.7	0.1	1042.7	E	3	0	5.3	2.6
32	Exeter	1045.3	N	4	0	-0.9	-1.3	1042.7	NE	1	4	1.7	1.7
33	Herstmonceux	1044.8	N	2	8	2.0	-1.6	1042.1	SW	2	0	7.4	3.2
34	Hurn	1045.4	N	1	0	-3.1	-3.5	1042.3	WNW	2	0	4.5	3.7
35	Camborne	1045.4	N	8	5	6.5	3.5	1042.2	NE	6	2	7.7	2.4

Daily Weather Summary for Tuesday 21 January 2020

Selected European readings at (L) 0000 and (R) 1200 UTC

STATIONS		0000 UTC						1200 UTC					
NO	SITE	PRESS	WDIR	WSPD	CLOUD	TEMP	TDEW	PRESS	WDIR	WSPD	CLOUD	TEMP	TDEW
1	Murmansk	981.9	SSW	12	8	-1.3	-2.3	980.1	SW	8	7	-2.8	-4.6
2	Helsinki	1010.1	W	14	4	5.0	3.3	1008.1	NW	21	0	5.2	-3.4
3	Stockholm	1018.1	WSW	12	-	7.0	5.1	1018.4	W	10	-	7.8	2.3
4	Oslo	1019.6	SSW	6	-	6.0	4.8	1021.6	W	8	7	8.0	-4.1
5	Reykjavik	1018.5	WSW	12	7	1.2	-1.6	1021.0	SE	4	8	1.8	0.1
6	Moscow	1018.1	W	4	8	1.5	-1.8	1004.9	W	4	8	3.4	2.0
7	Kiev	1035.4	NW	6	8	0.9	-2.1	1025.3	NW	10	2	5.1	-2.8
8	Warsaw	1041.0	WSW	10	6	1.2	-1.4	1033.8	W	14	1	6.1	-2.8
9	Berlin	1044.2	SW	6	-	0.2	-1.0	1039.7	W	12	-	6.0	-1.0
10	De Bilt	1044.6	S	2	9	0.7	0.5	1042.3	SSW	4	8	0.3	0.2
11	Dublin	1044.4	WSW	6	7	7.0	3.0	1042.9	WSW	8	7	7.4	6.6
12	Cork	1046.0	WNW	2	5	4.7	2.1	1043.9	NW	4	7	6.8	4.3
13	Sofia	1045.1	-	0	0	-3.2	-5.6	1041.7	NW	6	2	1.2	-4.4
14	Belgrade	1048.7	W	4	8	-0.2	-1.6	1045.5	WSW	4	8	2.6	-0.6
15	Budapest	1047.6	S	2	-	-2.1	-2.1	1044.8	SW	4	-	-1.2	-1.2
16	Prague	1047.4	-	0	-	-2.0	-3.8	1043.8	N	4	7	-1.0	-2.3
17	Munich	1044.3	ESE	6	8	-1.3	-2.8	1042.8	ENE	4	0	-0.1	-5.8
18	Strasbourg	1043.5	NNE	5	-	-0.2	-1.9	1041.6	NNE	3	-	3.1	-0.9
19	Paris	1043.8	NNE	7	0	1.9	0.9	1041.4	ENE	2	0	4.3	-0.9
20	Jersey	1044.6	ENE	6	8	6.5	1.8	1041.3	ENE	9	0	7.7	2.3
21	Milan	1045.4	N	2	0	-0.7	-2.5	1042.2	SSW	4	-	6.3	-0.9
22	Marseille	1035.1	E	6	8	9.0	1.4	1033.9	NE	9	8	12.8	1.8
23	Bordeaux	1036.6	NNE	6	8	2.5	-1.9	1033.8	NE	10	7	7.5	0.0
24	Rome	1037.4	NE	7	-	6.5	0.8	1037.0	ENE	9	5	13.5	2.7
25	Ajaccio	1032.8	NNE	4	8	12.4	2.0	1032.5	WNW	4	-	16.2	6.3
26	Barcelona	1025.7	NE	27	8	7.6	7.3	1023.6	E	40	8	12.4	11.9
27	Majorca	1019.4	ENE	14	6	13.0	11.0	1016.9	E	23	8	15.0	11.2
28	Madrid	1025.0	N	12	7	5.0	-3.1	1019.7	NNE	10	8	7.0	0.6
29	Lisbon	1020.8	-	-	-	8.3	-1.4	1018.1	-	-	-	10.9	1.7
30	Athens	1039.1	N	3	-	8.1	1.5	1037.7	NNE	6	6	9.4	1.2
31	Malta	-	-	-	-	-	-	1034.2	SSE	20	8	15.4	11.9
32	Gibraltar	1014.5	ENE	18	7	11.7	8.9	1012.5	W	5	3	13.9	8.1

Daily Weather Summary for Tuesday 21 January 2020

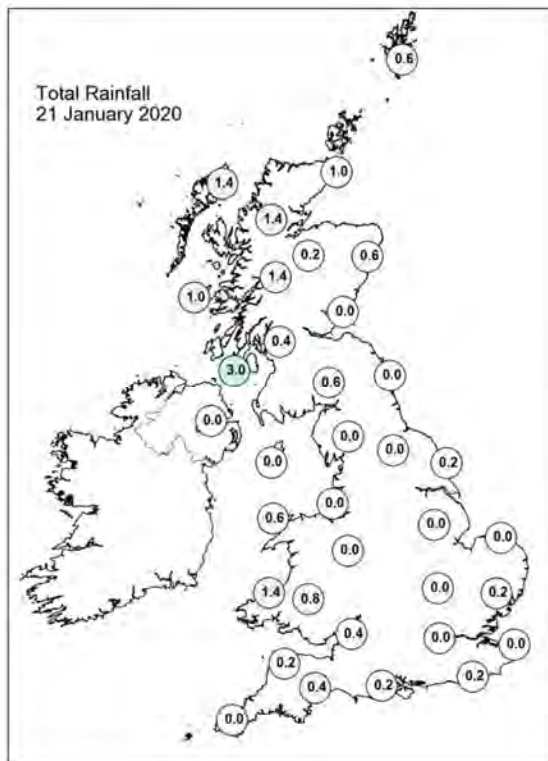
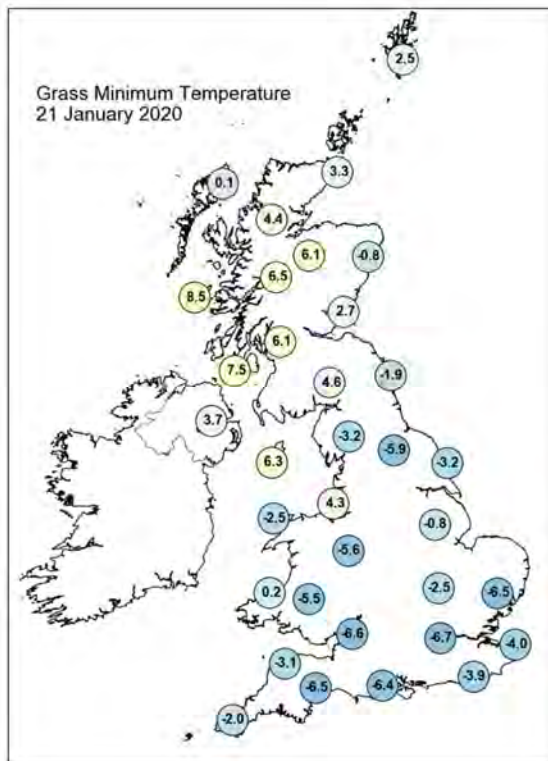
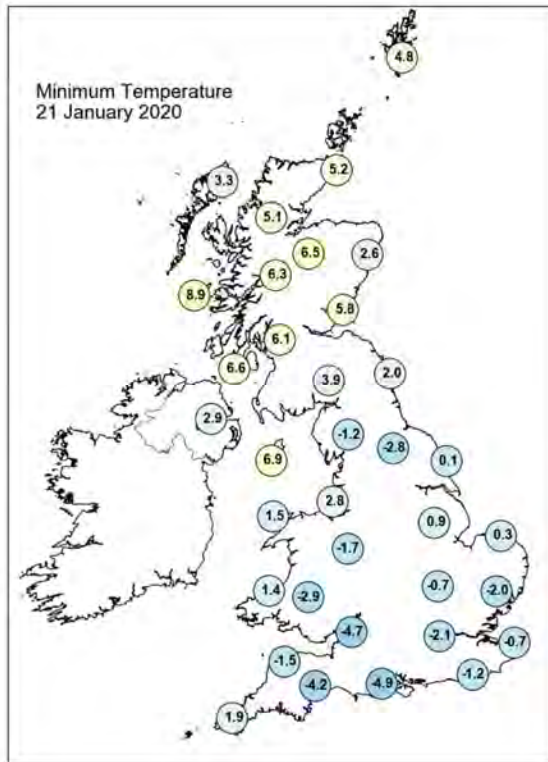
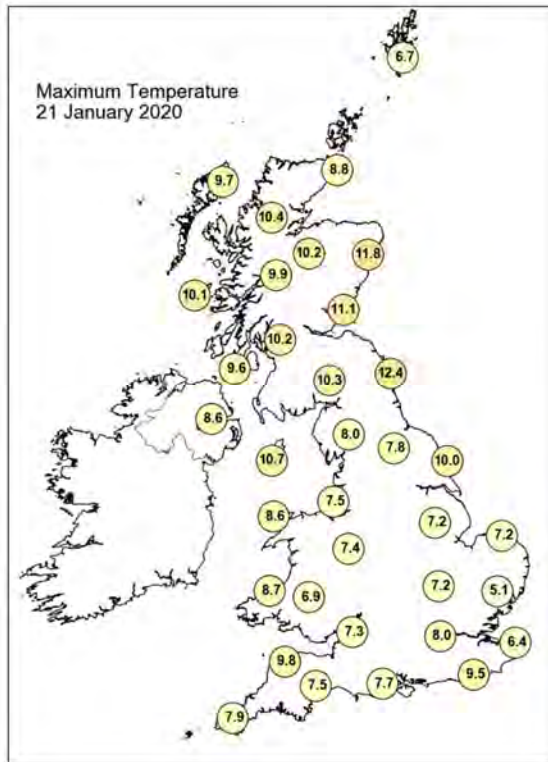

Daily Weather Summary for Tuesday 21 January 2020

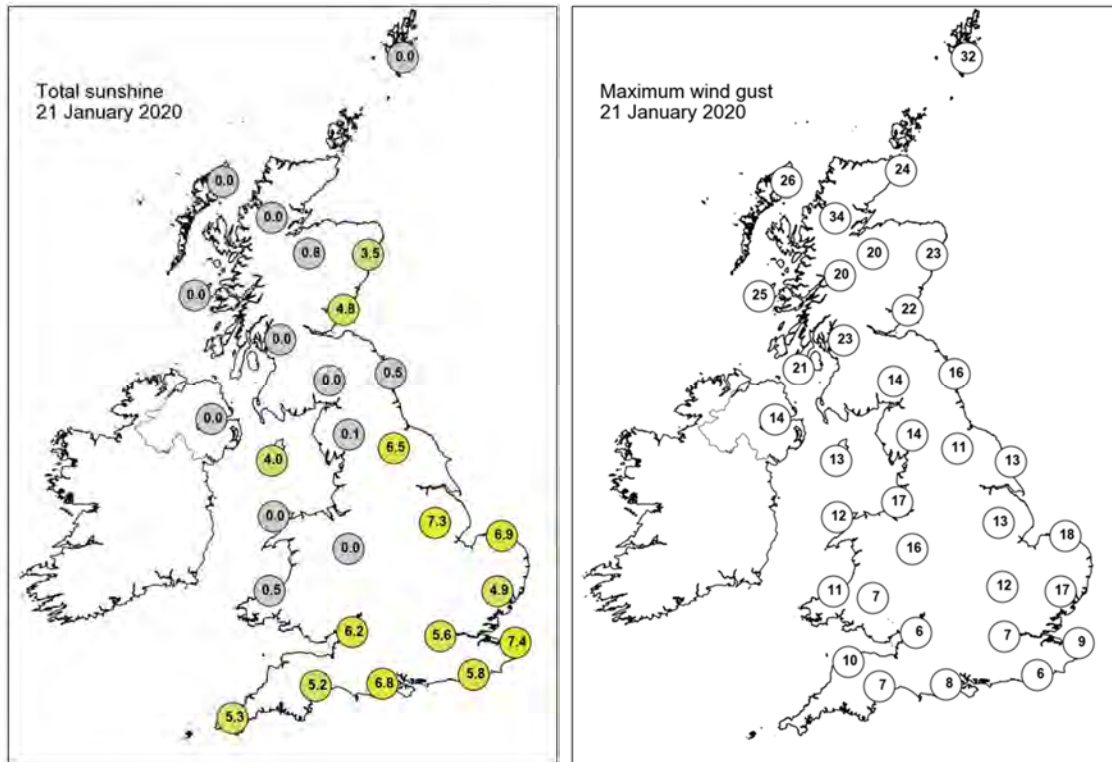

None of the selected stations observed a day of sleet or snow falling or non-zero snow depth at 0900 UTC.

Daily Weather Summary for Wednesday 22 January 2020

This day's summary created 29/01/2020 02:00

Summary of the UK Weather for Wednesday 22 January 2020

A mostly cloudy and dry night across the UK, with some showers moving eastwards across Scotland throughout and the odd shower in the north of England. A north/south split in temperatures, with the north being milder and a frosty night in the far south. A murky start to the early hours, with patches of fog and mist across the central and eastern parts of England persisting until the morning. Visibility improved into the afternoon for most, but fog remained for quite a few central counties, where temperatures struggled to reach much above mid-single figures. The best of any brightness was found in northeast England, eastern Northern Ireland and eastern Scotland. Fog in central parts expanded during the first part of the night, but there were some clear skies in northeast England and Scotland. It was dry everywhere, apart from a few very isolated spots of drizzle.

Daily Extremes

<i>Highest Maximum</i>	14.7°C Thornes Park (West Yorkshire, 35mAMSL)
<i>Lowest Maximum</i>	5.2°C Okehampton, East Okement Farm (Devon, 408mAMSL)
<i>Highest Minimum</i>	9.0°C Achnagart (Ross & Cromarty, 15mAMSL)
<i>Lowest Minimum</i>	-4.5°C Fontmell Magna (Dorset, 90mAMSL)
<i>Lowest Grass Minimum</i>	-7.1°C Reading University, Whiteknights (Berkshire, 66mAMSL) also Ringmer, Bishops Lane (East Sussex, 23mAMSL)
<i>Most Rainfall</i>	7.8mm Achfary (Sutherland, 46mAMSL)
<i>Most Sunshine</i>	5.9hr Morpeth, Cockle Park (Northumberland, 95mAMSL)
<i>Highest Gust</i>	47Kt 54mph Lerwick (Shetland, 82mAMSL)
<i>Highest Gust (mountain)</i>	58Kt 67mph Cairngorm Summit (Inverness-shire, 1237mAMSL)
<i>Greatest Snow Depth at 0900 UTC</i>	No non-zero values

mAMSL refers to station elevation in metres above mean sea level

Daily Weather Summary for Wednesday 22 January 2020

North Atlantic and Europe analysis charts and satellite images at 0000 UTC

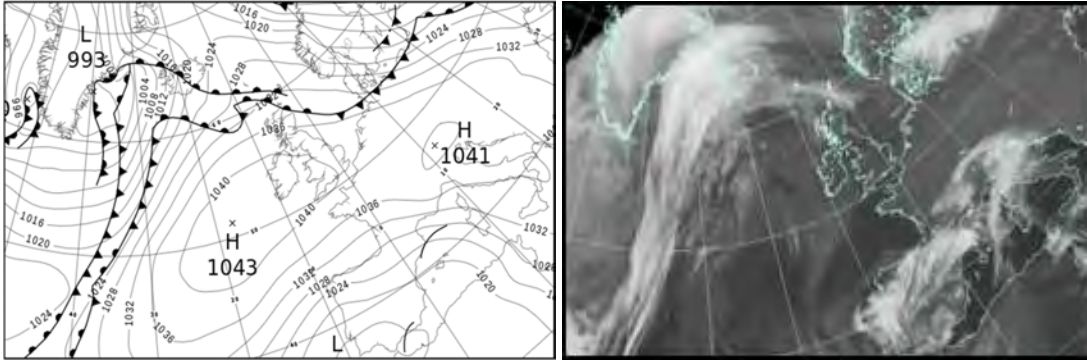

North Atlantic and Europe analysis charts and satellite images at 1200 UTC

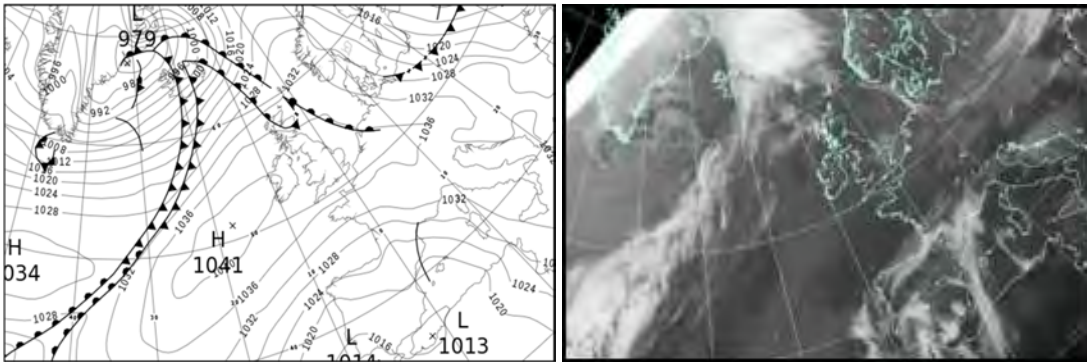

All satellite imagery copyright Met Office and EUMETSAT (European Organisation for the Exploitation of Meteorological Satellites). These show infra-red images from the geostationary MSG satellite. The rainfall rates are derived from both rain-radar and satellite data.

Daily Weather Summary for Wednesday 22 January 2020

UK satellite and rain-radar precipitation rates at (L) 0000 and (R) 1200 UTC

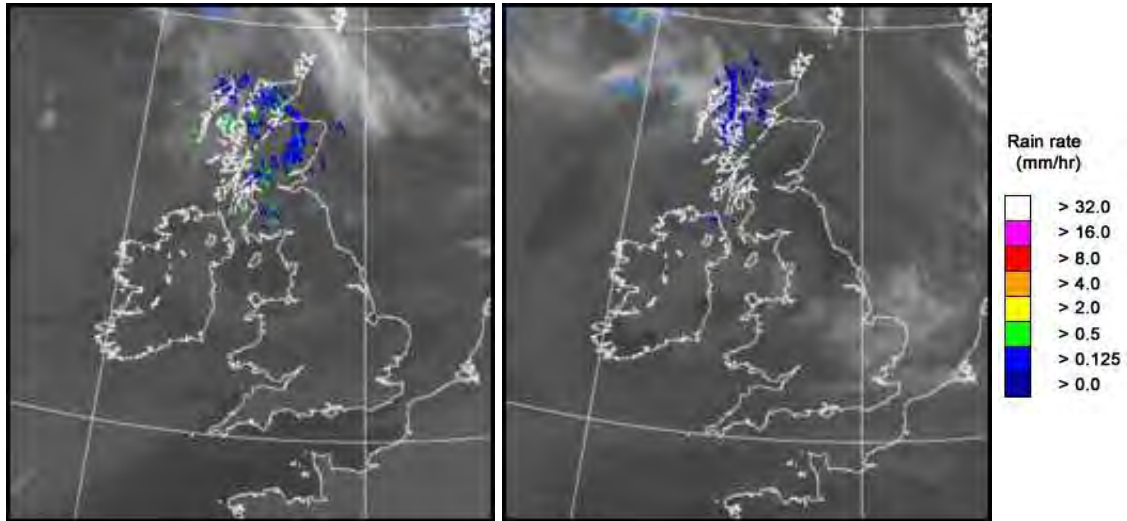

UK wind speed and direction at (L) 0000 and (R) 1200 UTC

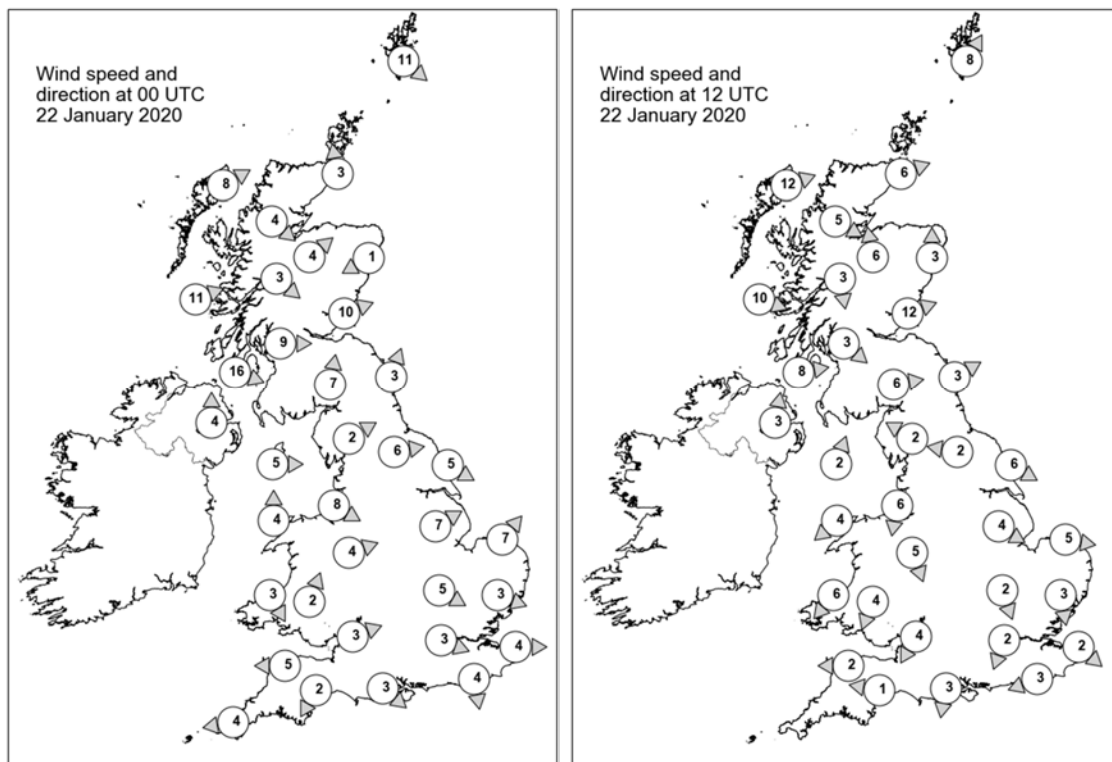

Daily Weather Summary for Wednesday 22 January 2020

Selected UK readings at (L) 0000 and (R) 1200 UTC

STATIONS		0000 UTC						1200 UTC					
NO	SITE	PRESS	WDIR	WSPD	CLOUD	TEMP	TDEW	PRESS	WDIR	WSPD	CLOUD	TEMP	TDEW
1	Lerwick	1031.5	NW	11	6	5.8	4.2	1031.3	SSW	8	8	7.1	6.6
2	Wick	1033.8	S	3	7	5.6	5.0	1033.5	WSW	6	8	10.2	9.1
3	Stornoway	1034.4	WSW	8	8	9.5	9.4	1034.7	WSW	12	8	10.1	9.9
4	Loch Glascarnoch	1035.2	NW	4	8	9.0	8.2	1035.2	WNW	5	8	10.1	8.3
5	Aviemore	1035.7	SW	4	8	8.8	7.5	1036.0	S	6	8	11.0	7.6
6	Dyce	1035.0	ENE	1	8	6.9	6.7	1034.9	S	3	8	11.9	7.7
7	Tulloch Bridge	1037.8	NW	3	8	8.9	8.4	1037.8	N	3	8	8.4	8.4
8	Tiree	1038.0	WSW	11	8	9.5	9.4	1037.6	WNW	10	8	10.1	10.0
9	Leuchars	1035.9	WSW	10	8	8.7	7.8	1036.0	WSW	12	7	9.6	7.7
10	Bishopton	1038.0	W	9	7	9.2	8.6	1037.6	NW	3	8	10.6	9.0
11	Machrihanish	1039.3	WNW	16	8	8.9	8.8	1038.6	W	8	8	9.2	9.2
12	Boulmer	1036.4	SSW	3	0	4.9	4.4	1036.3	WSW	3	7	12.3	7.7
13	Eskdalemuir	1038.3	S	7	7	7.6	7.4	1038.0	W	6	5	9.1	6.8
14	Aldergrove	1040.2	S	4	7	7.8	7.7	1039.4	S	3	8	9.9	9.5
15	Shap	1039.4	WSW	2	8	6.0	6.0	1038.4	ESE	2	8	7.8	7.8
16	Leeming	1038.1	W	6	0	7.0	6.3	1037.4	E	2	4	9.4	7.4
17	Ronaldsway	1039.7	W	5	7	9.2	8.6	1039.3	SSW	2	7	9.8	8.6
18	Bridlington	1037.1	WNW	5	0	6.4	5.3	1036.7	WNW	6	8	9.0	8.1
19	Crosby	1039.8	WNW	8	8	7.4	7.0	1038.9	N	6	8	8.6	8.5
20	Valley	1040.5	S	4	8	8.2	7.8	1039.2	NE	4	7	9.5	9.4
21	Waddington	1038.7	WSW	7	4	4.9	4.2	1038.3	WNW	4	7	5.0	4.7
22	Shawbury	1040.3	WSW	4	8	5.4	5.1	1038.7	NNW	5	9	8.4	8.3
23	Weybourne	1038.4	SW	7	8	4.3	3.7	1037.7	W	5	8	7.6	7.2
24	Bedford	1039.3	WNW	5	8	4.6	4.3	1037.9	NNW	2	8	6.5	6.5
25	Aberporth	1041.2	NNW	3	7	6.7	6.7	1038.7	NE	6	8	7.8	7.8
26	Sennybridge	1041.2	SSW	2	8	4.0	3.9	1038.7	NNE	4	8	6.4	6.4
27	Wattisham	1039.1	WNW	3	3	-0.2	-0.3	1037.7	N	3	8	5.9	5.9
28	Almondsbury	1040.7	WSW	3	7	3.9	3.8	1038.4	NNE	4	8	7.0	7.0
29	Heathrow	1040.1	WNW	3	4	1.9	1.0	1037.8	NNE	2	8	6.3	6.0
30	Manston	1039.3	W	4	8	3.7	2.4	1037.4	NW	2	8	5.8	5.5
31	Chivenor	1041.0	E	5	5	-0.4	-1.2	1038.0	E	2	8	6.5	5.0
32	Exeter	1041.0	NNE	2	1	-1.8	-2.1	1037.9	E	1	8	4.1	4.1
33	Herstmonceux	1039.5	N	4	0	1.3	1.2	1037.4	ENE	3	8	5.0	4.9
34	Hurn	1040.5	NW	3	1	-3.3	-3.7	1037.8	N	3	8	5.3	5.1
35	Camborne	1040.9	E	4	1	2.8	2.1	1037.8	-	-	8	5.9	5.0

Daily Weather Summary for Wednesday 22 January 2020

Selected European readings at (L) 0000 and (R) 1200 UTC

STATIONS		0000 UTC						1200 UTC					
NO	SITE	PRESS	WDIR	WSPD	CLOUD	TEMP	TDEW	PRESS	WDIR	WSPD	CLOUD	TEMP	TDEW
1	Murmansk	983.3	N	17	8	-1.5	-5.0	993.6	NW	17	6	-5.9	-7.4
2	Helsinki	1003.0	WNW	17	6	3.0	-3.3	1007.7	NNW	17	0	2.1	-5.0
3	Stockholm	1013.7	W	12	-	5.4	-2.5	1019.1	NW	12	-	4.3	-3.6
4	Oslo	1019.6	W	6	-	4.9	-3.6	1028.1	WSW	6	1	6.5	-6.7
5	Reykjavik	1015.1	SSE	14	8	6.0	3.5	1002.0	SW	17	7	6.4	4.4
6	Moscow	1001.2	NW	4	7	1.8	-3.1	995.3	WNW	4	8	0.3	-0.9
7	Kiev	1020.8	NW	8	8	4.0	-0.9	1010.5	NW	12	8	2.0	-1.1
8	Warsaw	1027.9	W	12	8	1.6	-1.1	1021.7	W	14	7	4.5	2.2
9	Berlin	1034.3	W	8	-	3.1	0.4	1030.8	WNW	10	-	5.1	4.5
10	De Bilt	1038.8	SSW	2	9	1.7	1.6	1036.4	SW	4	8	5.0	4.7
11	Dublin	1041.2	W	6	8	7.7	7.5	1039.4	W	8	7	8.6	8.3
12	Cork	1041.9	NNW	6	8	6.9	6.4	1039.2	NW	8	4	8.7	7.3
13	Sofia	1040.3	SW	2	2	-5.1	-6.0	1032.0	-	0	2	3.8	-8.0
14	Belgrade	1039.5	NE	4	7	1.7	-2.2	1031.3	NNE	4	1	6.2	-1.9
15	Budapest	1039.2	SW	2	-	-0.6	-0.6	1031.2	SW	4	-	-1.7	-1.8
16	Prague	1038.5	N	4	-	-2.8	-3.8	1033.5	N	4	6	0.8	-4.2
17	Munich	1039.4	N	4	8	-2.8	-4.2	1035.9	NW	2	7	-0.5	-4.5
18	Strasbourg	1038.4	NW	4	-	-2.4	-3.1	1036.6	-	0	8	-1.0	-1.7
19	Paris	1038.7	N	3	0	-0.9	-2.0	1035.8	NE	8	0	3.5	-0.7
20	Jersey	1039.2	E	8	0	2.1	0.7	1035.9	ENE	13	8	6.9	3.4
21	Milan	1038.8	W	3	0	0.9	-0.8	1034.3	WSW	5	-	5.8	-1.0
22	Marseille	1030.1	E	19	8	13.3	2.8	1028.2	ENE	14	-	15.4	6.1
23	Bordeaux	1030.4	NNE	7	-	5.2	1.9	1025.9	NNE	10	8	8.9	7.5
24	Rome	1035.5	ENE	6	-	5.8	2.7	1033.2	ESE	2	-	14.7	6.6
25	Ajaccio	1031.2	NNE	6	-	11.4	5.3	1027.6	ENE	4	-	19.2	8.2
26	Barcelona	1023.0	NE	13	8	10.1	9.9	1021.1	E	16	8	14.7	13.7
27	Majorca	1019.7	E	2	2	9.8	9.3	1018.2	ENE	8	8	15.7	12.9
28	Madrid	1019.8	NE	8	8	5.7	1.8	1019.5	NE	5	7	9.9	3.8
29	Lisbon	1016.3	-	-	-	10.6	2.9	1015.9	-	-	-	11.4	5.9
30	Athens	1033.9	N	1	-	3.9	-4.3	1029.2	-	0	0	13.4	-4.1
31	Malta	1033.7	SSE	10	3	13.2	8.9	1032.3	S	10	4	16.7	6.4
32	Gibraltar	1014.2	SSE	4	8	12.1	8.2	1016.6	ENE	12	7	11.1	8.6

Daily Weather Summary for Wednesday 22 January 2020

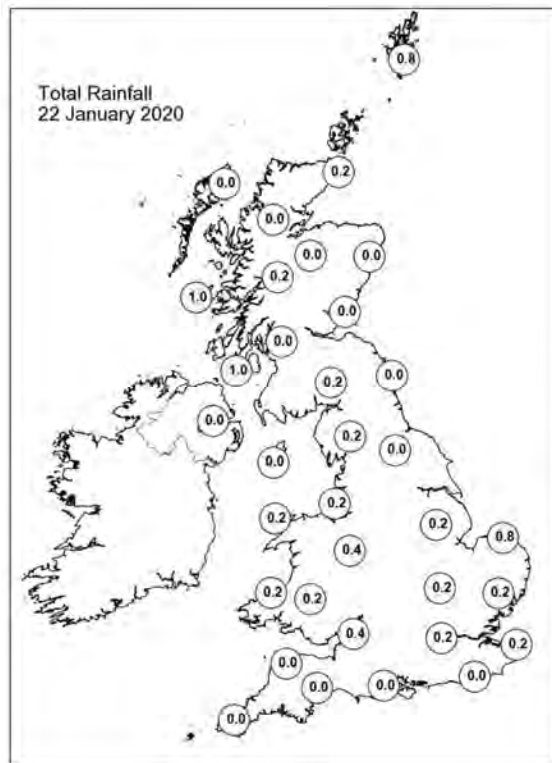
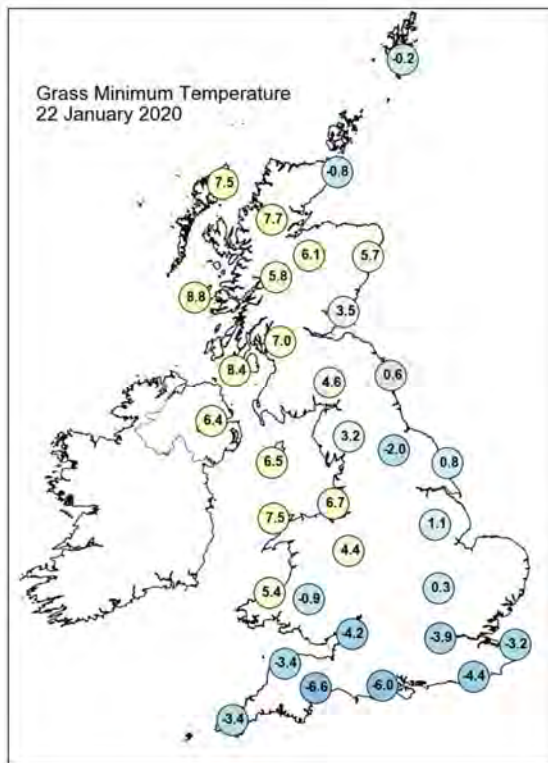
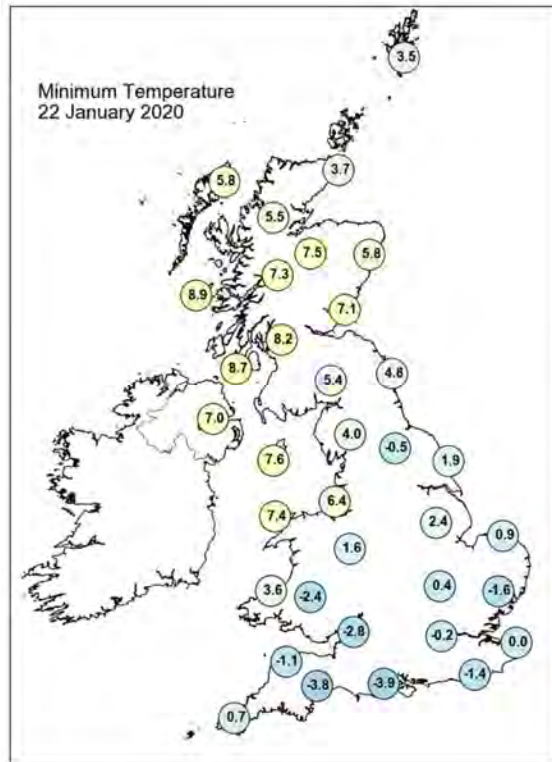
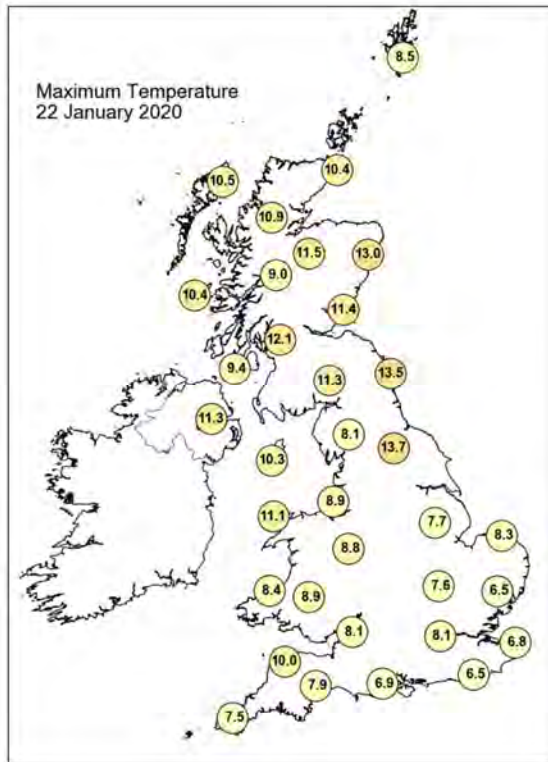

Daily Weather Summary for Wednesday 22 January 2020

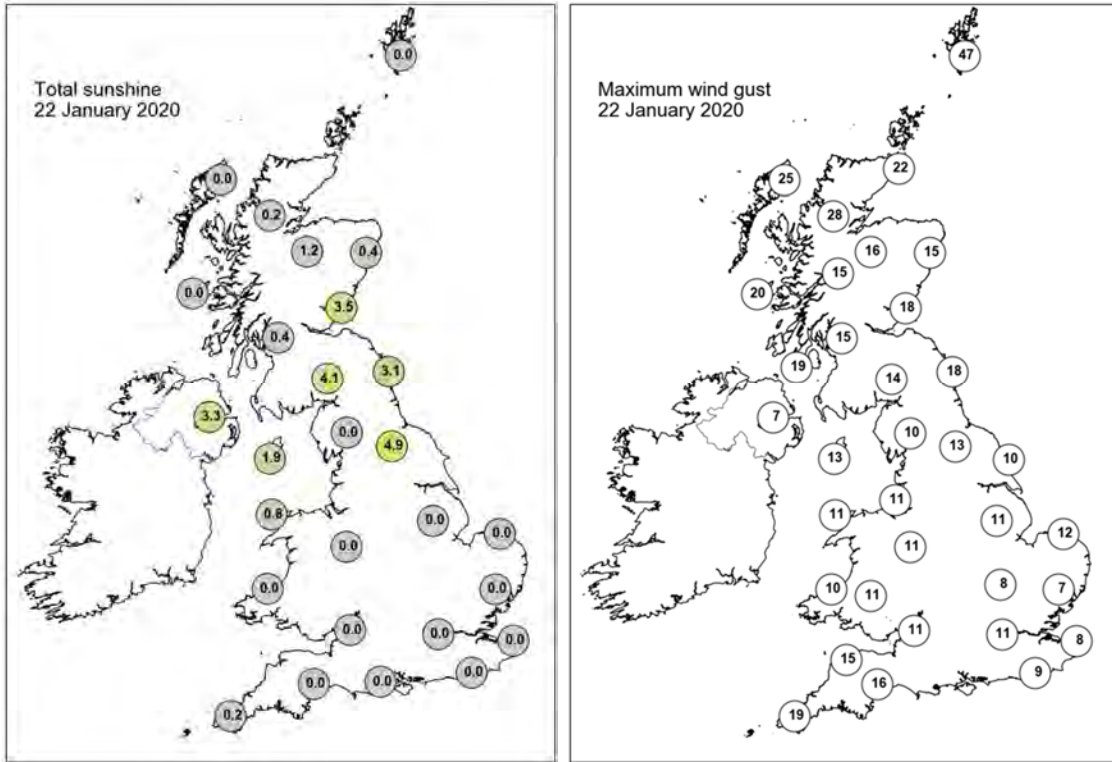

None of the selected stations observed a day of sleet or snow falling or non-zero snow depth at 0900 UTC.

Daily Weather Summary for Thursday 23 January 2020

This day's summary created 30/01/2020 02:00

Summary of the UK Weather for Thursday 23 January 2020

It was a generally mild night across the UK with plenty of cloud cover across the board. Fog formed across the midlands, east England and Wales relatively early in the evening on the Wednesday, and this persisted throughout the night. There was a light breeze. Although it was largely dry, some showers broke out on the west coast of northern Scotland shortly after midnight. It was another dreary but calm day everywhere, with fog slow to lift from many central counties. It was slightly windier in western parts of Scotland, where a few spots of rain were still affecting the Western Isles. A few brighter spells in northern England allowed temperatures to reach double figures in a few spots, but generally it was a chilly day under a blanket of cloud.

Daily Extremes

<i>Highest Maximum</i>	11.7°C Ravensworth (North Yorkshire, 120mAMSL)
<i>Lowest Maximum</i>	3.4°C Okehampton, East Okement Farm (Devon, 408mAMSL)
<i>Highest Minimum</i>	8.2°C Achnagart (Ross & Cromarty, 15mAMSL)
<i>Lowest Minimum</i>	-1.7°C Topcliffe (North Yorkshire, 25mAMSL)
<i>Lowest Grass Minimum</i>	-4.6°C Copley (Durham, 253mAMSL)
<i>Most Rainfall</i>	12.0mm Achfary (Sutherland, 46mAMSL)
<i>Most Sunshine</i>	6.2hr Sheffield (South Yorkshire, 131mAMSL)
<i>Highest Gust</i>	47Kt 54mph Lerwick (Shetland, 82mAMSL)
<i>Highest Gust (mountain)</i>	65Kt 75mph Cairngorm Summit (Inverness-shire, 1237mAMSL)
<i>Greatest Snow Depth at 0900 UTC</i>	No non-zero values

mAMSL refers to station elevation in metres above mean sea level

Daily Weather Summary for Thursday 23 January 2020

North Atlantic and Europe analysis charts and satellite images at 0000 UTC

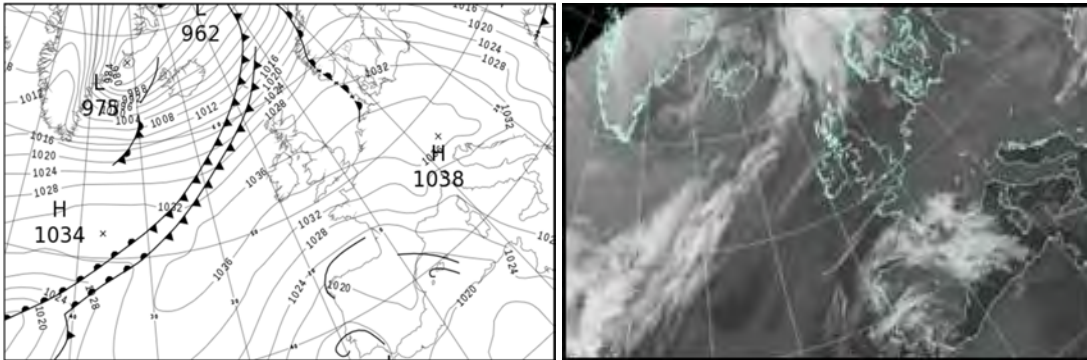

North Atlantic and Europe analysis charts and satellite images at 1200 UTC

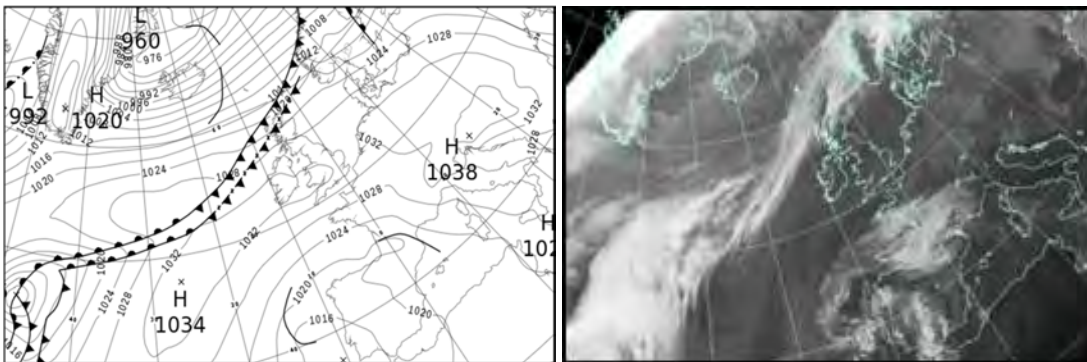

All satellite imagery copyright Met Office and EUMETSAT (European Organisation for the Exploitation of Meteorological Satellites). These show infra-red images from the geostationary MSG satellite. The rainfall rates are derived from both rain-radar and satellite data.

Daily Weather Summary for Thursday 23 January 2020

UK satellite and rain-radar precipitation rates at (L) 0000 and (R) 1200 UTC

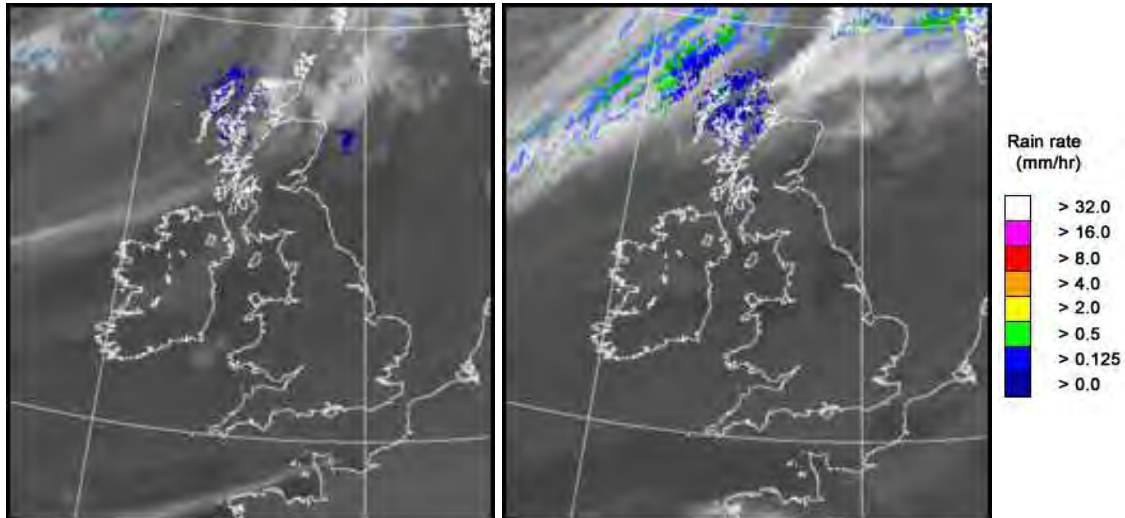

UK wind speed and direction at (L) 0000 and (R) 1200 UTC

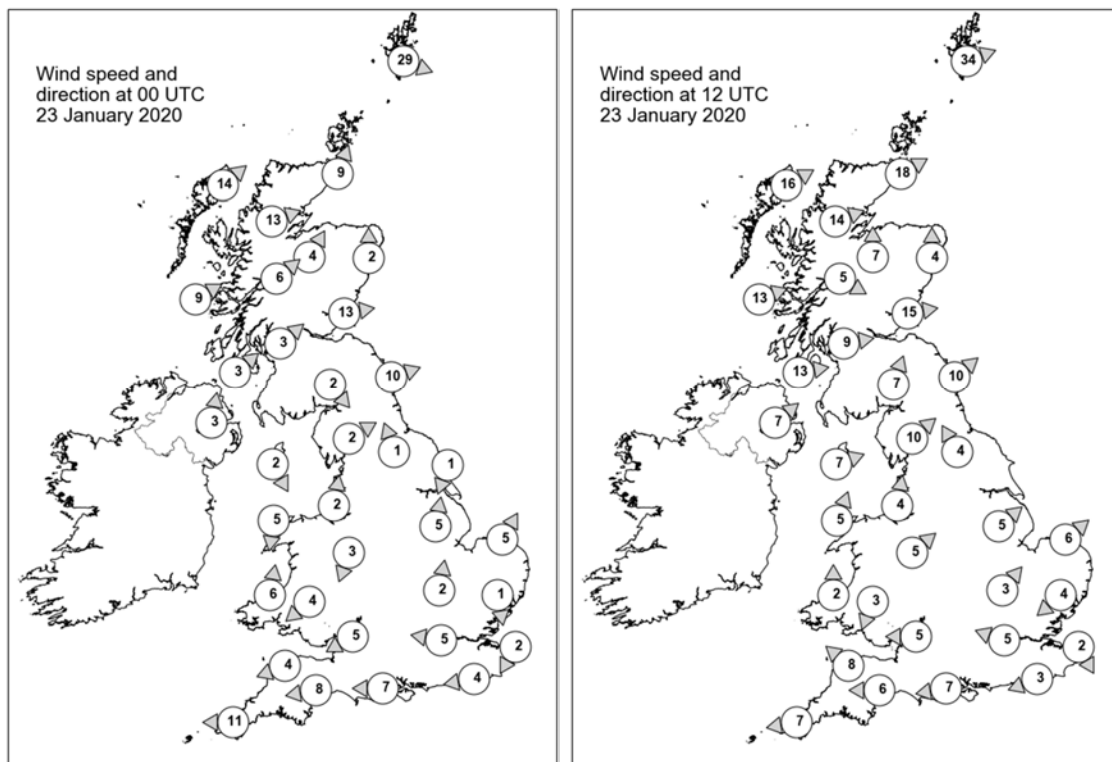

Daily Weather Summary for Thursday 23 January 2020

Selected UK readings at (L) 0000 and (R) 1200 UTC

STATIONS		0000 UTC						1200 UTC					
NO	SITE	PRESS	WDIR	WSPD	CLOUD	TEMP	TDEW	PRESS	WDIR	WSPD	CLOUD	TEMP	TDEW
1	Lerwick	1023.9	WNW	29	7	7.6	6.4	1015.6	WSW	34	8	8.2	7.7
2	Wick	1029.1	SSW	9	8	8.5	5.3	1021.6	WSW	18	5	8.9	6.2
3	Stornoway	1029.8	SW	14	7	8.0	6.1	1022.3	WSW	16	8	9.8	8.7
4	Loch Glascarnoch	1031.1	WSW	13	7	8.4	4.4	1024.0	WSW	14	8	7.9	5.0
5	Aviemore	1031.3	SSW	4	7	8.8	5.6	1025.3	S	7	8	8.3	4.5
6	Dyce	1031.6	S	2	7	7.8	6.4	1025.2	S	4	0	7.2	4.4
7	Tulloch Bridge	1033.2	SW	6	7	8.3	5.1	1027.6	WNW	5	7	7.9	5.1
8	Tiree	1034.2	WSW	9	8	9.0	8.6	1027.8	WSW	13	8	9.3	8.4
9	Leuchars	1033.3	W	13	6	7.8	7.2	1026.8	W	15	0	9.2	5.7
10	Bishopton	1034.6	SW	3	7	7.3	6.8	1029.0	W	9	6	8.0	5.8
11	Machrihanish	1035.0	SW	3	8	8.5	8.5	1030.3	W	13	8	8.1	6.7
12	Boulmer	1033.9	WSW	10	0	6.6	6.2	1028.3	SW	10	3	8.8	6.0
13	Eskdalemuir	1035.8	NW	2	8	5.1	5.1	1030.0	SSW	7	8	6.4	5.9
14	Aldergrove	1036.2	S	3	7	8.2	8.1	1031.4	SW	7	7	7.0	6.6
15	Shap	1035.8	WSW	2	8	6.8	6.7	1031.0	SW	10	7	6.7	6.2
16	Leeming	1035.7	SSE	1	3	-0.1	-0.6	1030.7	SSE	4	1	6.3	5.7
17	Ronaldsway	1036.2	NNW	2	3	4.3	4.3	1031.4	WSW	7	1	8.2	7.9
18	Bridlington	1035.2	NNE	1	6	3.6	3.1	-	-	-	-	-	-
19	Crosby	1036.3	S	2	8	6.5	6.5	1031.6	S	4	0	9.5	7.9
20	Valley	1036.0	N	5	0	3.4	3.2	1032.0	SSW	5	8	7.6	7.5
21	Waddington	1036.3	S	5	8	6.6	6.3	1031.8	SW	5	8	6.1	5.9
22	Shawbury	1036.6	NNE	3	9	6.1	6.0	1032.4	SW	5	8	6.5	6.5
23	Weybourne	1036.2	SSW	5	8	7.4	7.1	1031.8	SW	6	8	7.2	7.0
24	Bedford	1036.6	S	2	8	6.1	6.1	1032.0	SW	3	8	7.4	6.0
25	Aberporth	1035.9	S	6	2	6.0	6.0	1032.4	S	2	9	6.0	6.0
26	Sennybridge	1036.5	NE	4	8	6.5	6.5	1032.5	NNE	3	9	4.4	4.4
27	Wattisham	1036.7	N	1	8	4.4	4.4	1032.1	NE	4	6	7.6	7.6
28	Almondsbury	1036.4	ENE	5	8	6.9	6.5	1032.4	E	5	8	6.7	5.5
29	Heathrow	1036.4	E	5	8	7.2	5.8	1032.0	ESE	5	8	8.0	5.8
30	Manston	1036.1	NNE	2	8	6.2	5.8	1031.7	NNW	2	8	7.3	5.6
31	Chivenor	1035.3	ENE	4	8	7.9	6.2	1031.7	SE	8	8	7.2	5.3
32	Exeter	1035.1	E	8	8	7.0	5.8	1031.7	E	6	8	6.2	5.1
33	Herstmonceux	1035.7	E	4	8	6.1	5.6	1031.4	ENE	3	8	6.7	4.8
34	Hurn	1035.7	E	7	8	6.5	5.2	1031.7	E	7	8	6.8	4.9
35	Camborne	1034.2	E	11	8	7.5	6.3	1030.8	E	7	8	6.6	5.9

Daily Weather Summary for Thursday 23 January 2020

Selected European readings at (L) 0000 and (R) 1200 UTC

STATIONS		0000 UTC						1200 UTC					
NO	SITE	PRESS	WDIR	WSPD	CLOUD	TEMP	TDEW	PRESS	WDIR	WSPD	CLOUD	TEMP	TDEW
1	Murmansk	999.6	NNW	21	7	-4.3	-6.5	1001.0	SSW	10	6	-10.3	-12.5
2	Helsinki	1018.3	WNW	8	0	-2.1	-5.2	1013.6	WSW	8	7	0.7	0.1
3	Stockholm	1025.6	W	6	-	0.0	-4.3	1014.6	WSW	8	-	3.3	-2.5
4	Oslo	1027.6	SE	2	-	-0.4	-3.2	1015.4	ESE	2	4	1.4	-3.3
5	Reykjavik	999.0	SW	21	5	-1.4	-3.0	996.3	WSW	28	7	-1.6	-4.2
6	Moscow	1000.1	WNW	2	8	-2.0	-4.8	1008.8	NW	6	5	-4.4	-12.1
7	Kiev	1014.3	N	10	7	0.8	-3.1	1021.4	N	10	7	1.0	-2.2
8	Warsaw	1030.3	W	10	7	1.9	-1.2	1031.9	W	10	7	0.9	-1.2
9	Berlin	1035.2	W	4	-	2.9	0.9	1032.9	W	6	-	5.9	0.1
10	De Bilt	1036.3	WNW	2	8	6.1	5.9	1031.8	SSE	2	5	6.6	4.0
11	Dublin	1036.8	W	2	7	6.9	6.7	1032.0	WNW	6	6	7.8	7.5
12	Cork	1036.4	E	6	8	8.3	7.4	1032.3	E	4	8	6.6	6.4
13	Sofia	1026.0	NW	4	0	3.5	-7.1	1033.5	WNW	10	1	1.3	-2.2
14	Belgrade	1033.5	WNW	4	8	-0.8	-2.5	1037.1	W	4	4	2.8	-2.2
15	Budapest	1033.9	S	4	-	-4.0	-4.5	1035.6	SSE	4	-	4.4	-1.0
16	Prague	1036.7	WSW	2	-	2.2	-0.9	1034.3	SE	6	6	3.2	-3.2
17	Munich	1038.3	E	6	8	-3.8	-4.7	1032.7	E	6	8	-0.8	-3.5
18	Strasbourg	1036.8	NE	9	8	-1.6	-2.6	1031.7	NE	5	8	-0.1	-2.3
19	Paris	1033.9	NNE	7	0	-0.5	-1.9	1029.0	NE	11	4	3.2	0.3
20	Jersey	1032.5	ENE	16	5	5.0	3.3	1028.9	ENE	13	0	6.5	2.8
21	Milan	1030.3	NE	2	-	-0.4	-2.0	1031.9	ENE	3	-	7.3	0.5
22	Marseille	1025.7	SW	4	8	9.8	6.0	1024.6	E	15	6	16.3	7.8
23	Bordeaux	1021.7	ENE	7	8	10.9	7.0	1020.3	E	11	6	14.2	6.8
24	Rome	1030.6	E	4	-	5.4	5.4	1029.0	N	1	0	14.3	7.2
25	Ajaccio	1025.2	NNE	8	-	7.4	5.2	1025.1	WSW	6	-	17.0	10.4
26	Barcelona	1019.3	E	16	-	14.0	13.2	1022.1	WSW	8	4	13.6	10.2
27	Majorca	1018.5	ENE	1	8	13.0	12.4	1022.0	SW	2	1	16.9	9.0
28	Madrid	1021.1	N	1	1	3.6	1.1	1019.8	NNE	3	1	9.2	3.6
29	Lisbon	1015.0	-	-	-	8.9	7.7	1014.3	-	-	-	10.5	8.5
30	Athens	1024.1	N	2	-	7.6	3.3	1024.7	NNE	7	1	15.8	1.7
31	Malta	-	-	-	-	-	-	-	-	-	-	-	-
32	Gibraltar	1017.0	S	4	8	13.8	10.1	1017.7	ENE	8	6	14.3	10.4

Daily Weather Summary for Thursday 23 January 2020

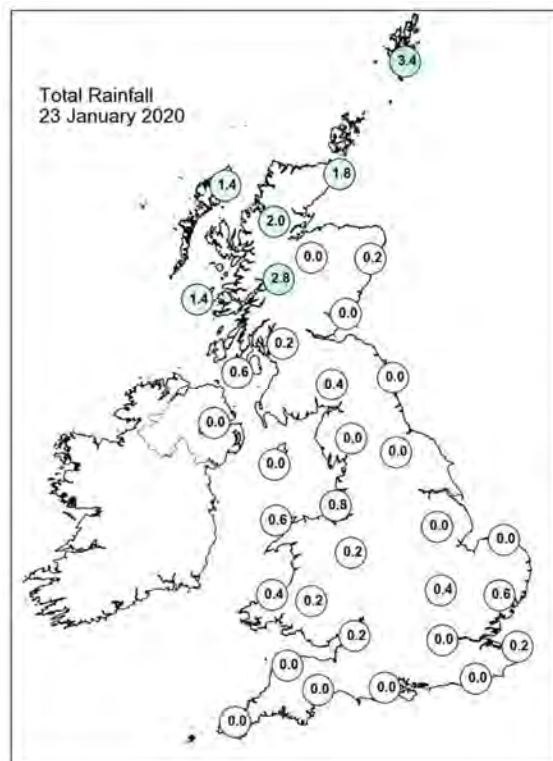
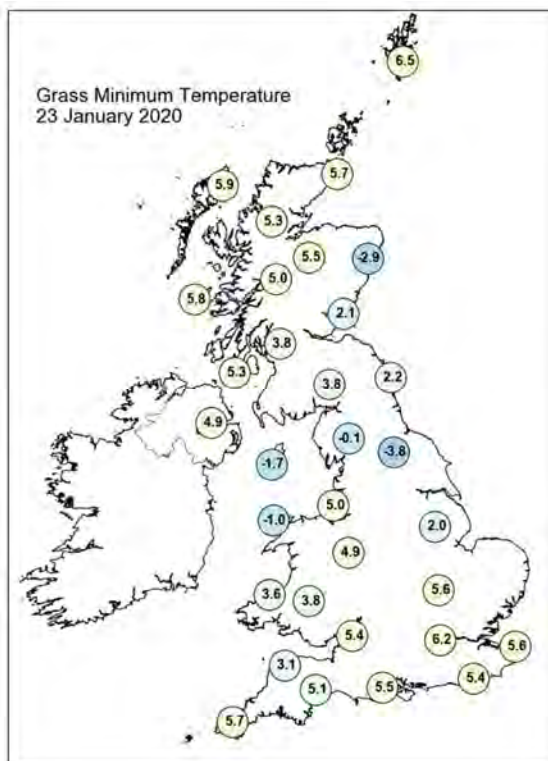
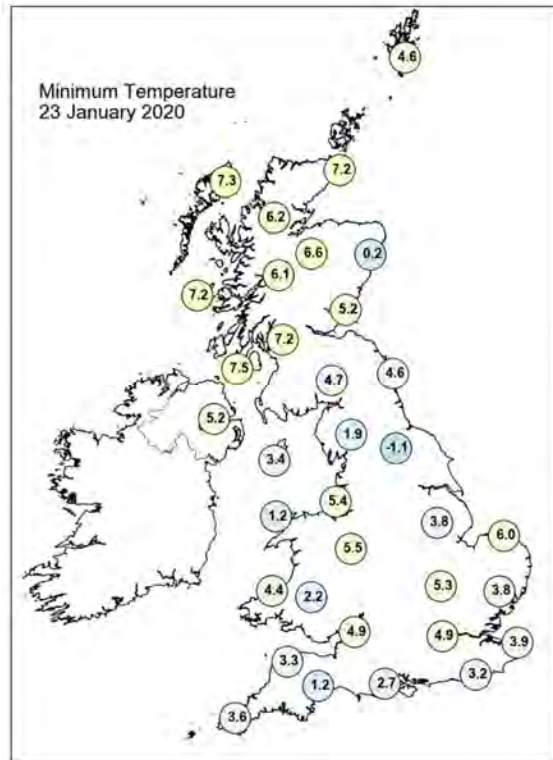
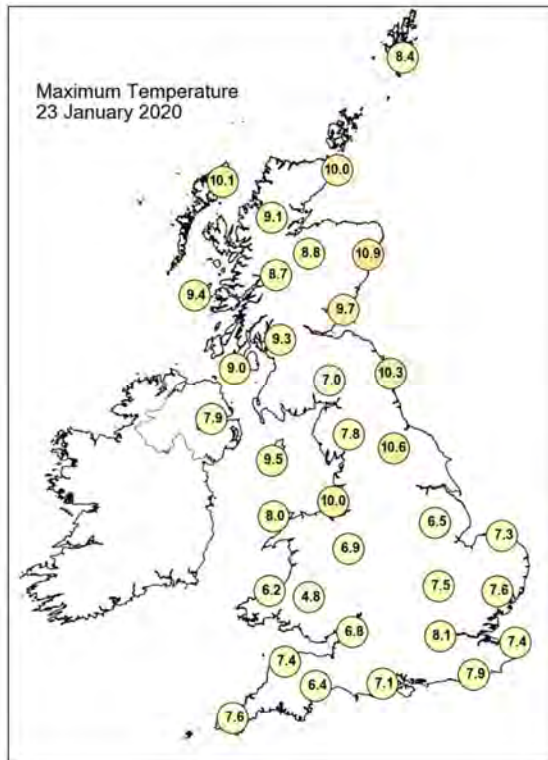

Daily Weather Summary for Thursday 23 January 2020

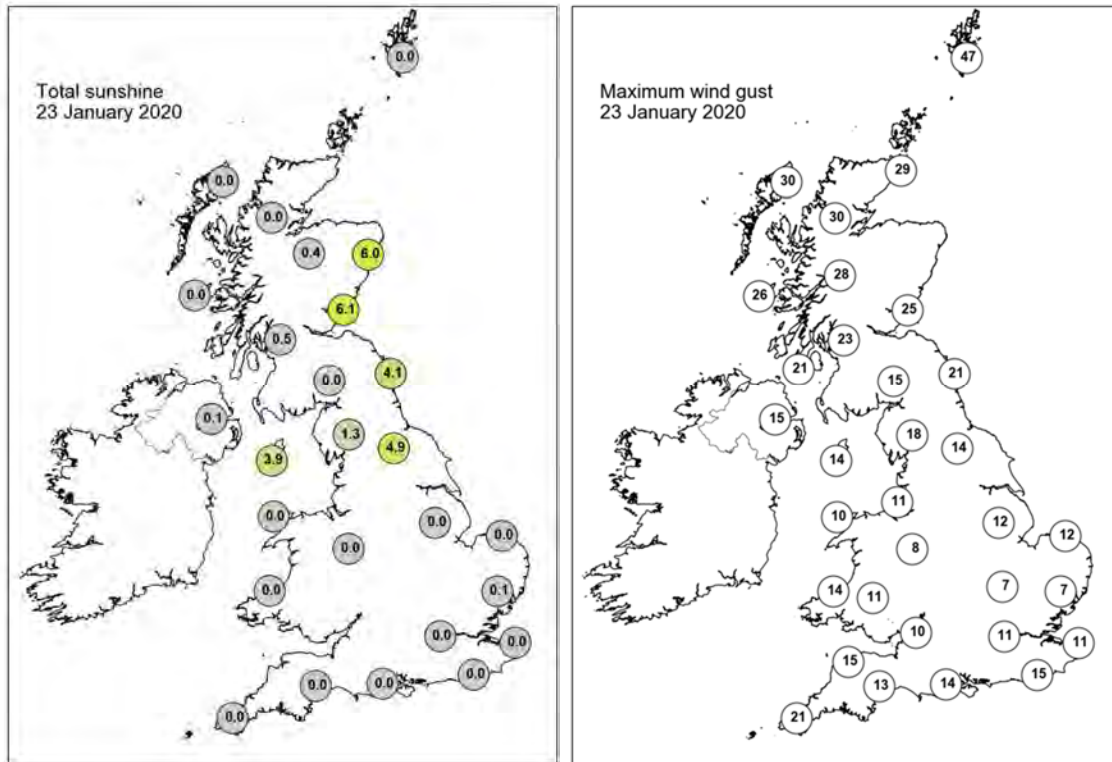

None of the selected stations observed a day of sleet or snow falling or non-zero snow depth at 0900 UTC.

Daily Weather Summary for Friday 24 January 2020

This day's summary created 31/01/2020 02:00

Summary of the UK Weather for Friday 24 January 2020

Overnight it was rather cloudy, with mist and patches of fog forming in many areas across the country. It was largely dry, however some drizzle and light rain moved in across Scotland overnight, largely across the west coast. It stayed mostly dry and cloudy across much of the country during the day with patchy fog slow to clear. The best of any bright spells were across parts of the northeast. A few outbreaks of rain developed across northwestern Scotland towards dusk.

Daily Extremes

<i>Highest Maximum</i>	11.4°C Bridlington Mrsc (Humberside, 15mAMSL)
<i>Lowest Maximum</i>	3.3°C Tredegar, Bryn Bach Park No 2 (Gwent, 360mAMSL)
<i>Highest Minimum</i>	7.8°C Gt Cumbrae: Millport (Buteshire, 5mAMSL)
<i>Lowest Minimum</i>	-1.4°C Swyddffynnon (Dyfed, 168mAMSL)
<i>Lowest Grass Minimum</i>	-3.4°C Durrus (Kincardineshire, 107mAMSL) also Topcliffe (North Yorkshire, 25mAMSL)
<i>Most Rainfall</i>	6.5mm Achfary (Sutherland, 46mAMSL)
<i>Most Sunshine</i>	6.8hr Whitby (North Yorkshire, 41mAMSL)
<i>Highest Gust</i>	47Kt 54mph Lerwick (Shetland, 82mAMSL)
<i>Highest Gust (mountain)</i>	63Kt 72mph Cairngorm Summit (Inverness-shire, 1237mAMSL)
<i>Greatest Snow Depth at 0900 UTC</i>	No non-zero values

mAMSL refers to station elevation in metres above mean sea level

Daily Weather Summary for Friday 24 January 2020

North Atlantic and Europe analysis charts and satellite images at 0000 UTC

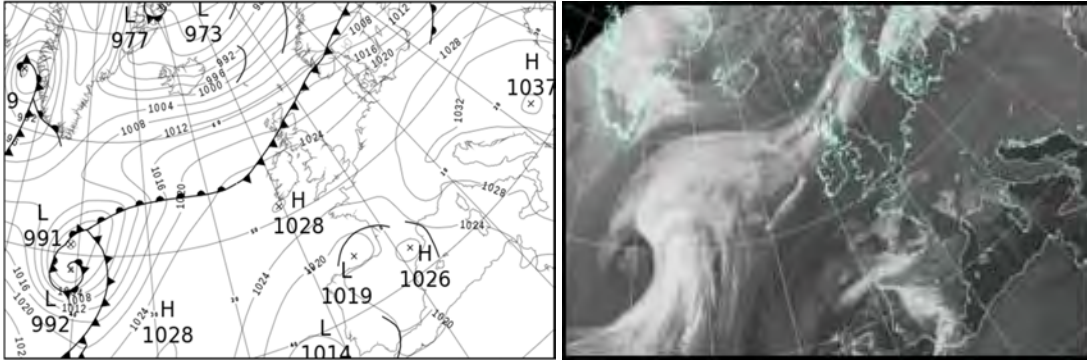

North Atlantic and Europe analysis charts and satellite images at 1200 UTC

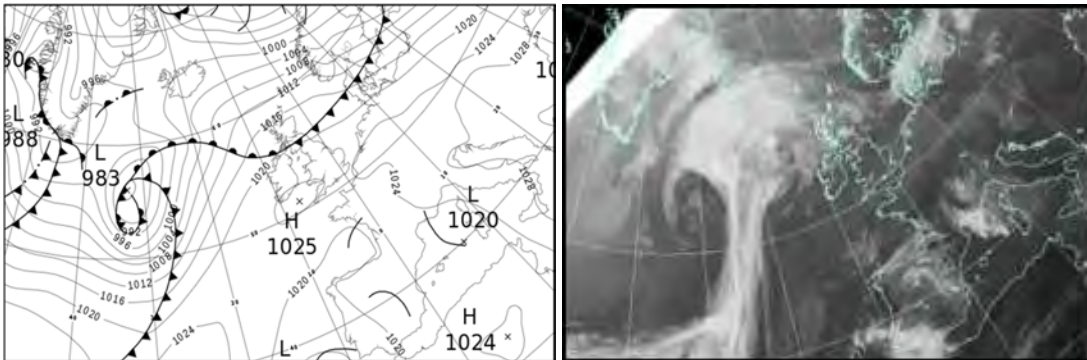

All satellite imagery copyright Met Office and EUMETSAT (European Organisation for the Exploitation of Meteorological Satellites). These show infra-red images from the geostationary MSG satellite. The rainfall rates are derived from both rain-radar and satellite data.

Daily Weather Summary for Friday 24 January 2020

UK satellite and rain-radar precipitation rates at (L) 0000 and (R) 1200 UTC

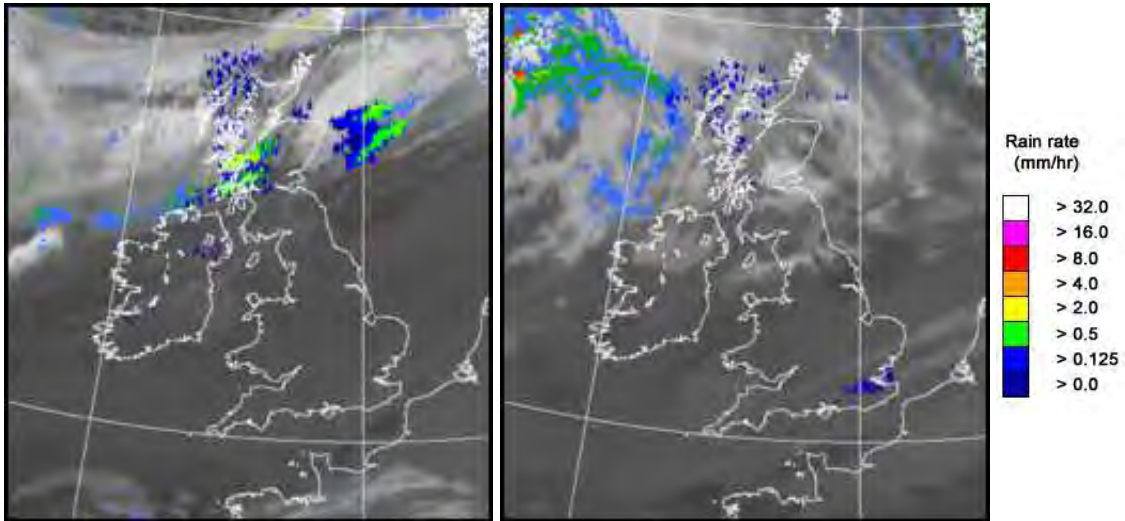

UK wind speed and direction at (L) 0000 and (R) 1200 UTC

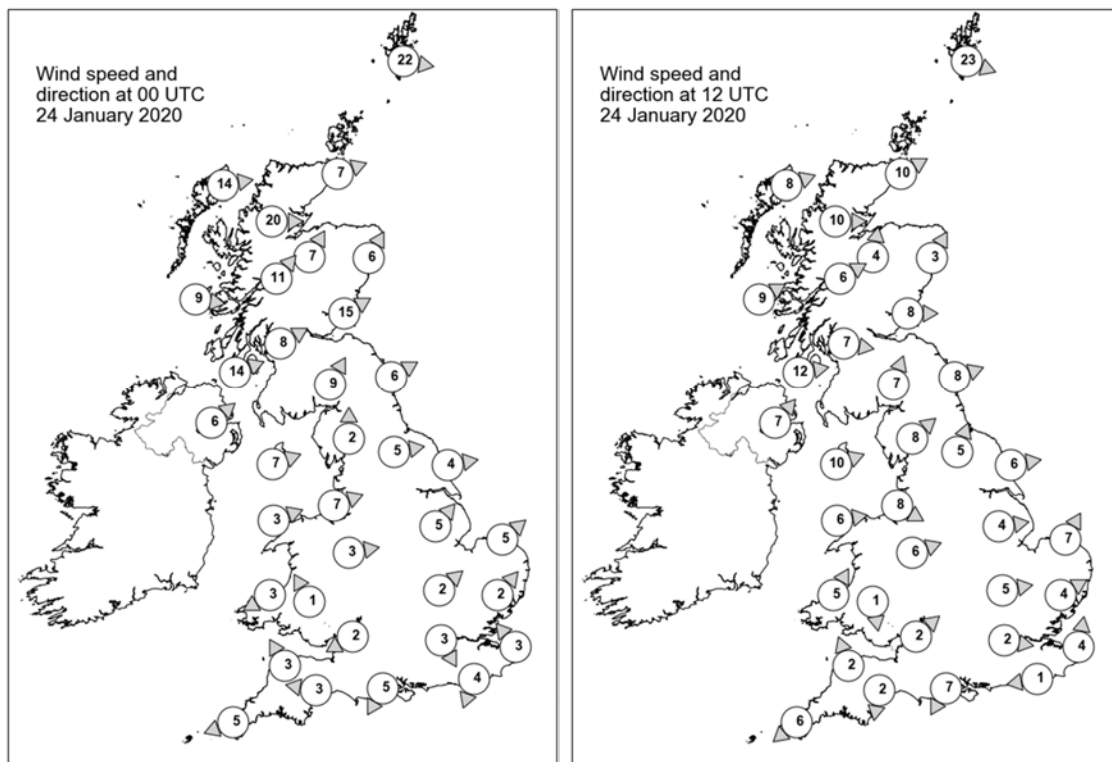

Daily Weather Summary for Friday 24 January 2020

Selected UK readings at (L) 0000 and (R) 1200 UTC

STATIONS		0000 UTC						1200 UTC					
NO	SITE	PRESS	WDIR	WSPD	CLOUD	TEMP	TDEW	PRESS	WDIR	WSPD	CLOUD	TEMP	TDEW
1	Lerwick	1012.2	W	22	8	5.3	1.8	1011.2	WNW	23	5	4.9	0.6
2	Wick	1017.0	WSW	7	8	6.6	5.2	1015.7	WSW	10	3	5.9	3.6
3	Stornoway	1018.0	W	14	7	6.3	3.3	1016.2	WSW	8	2	6.5	5.3
4	Loch Glascarnoch	1018.0	W	20	8	6.6	4.7	1017.2	W	10	7	5.5	3.0
5	Aviemore	1018.3	SSW	7	8	6.9	6.1	1017.9	S	4	7	6.4	2.4
6	Dyce	1018.3	SSW	6	8	7.0	4.9	1017.3	SSW	3	5	8.7	4.6
7	Tulloch Bridge	1020.3	SW	11	7	7.5	6.6	1019.2	WSW	6	8	6.7	3.3
8	Tiree	1021.5	W	9	8	8.1	7.8	1018.9	WSW	9	8	8.7	6.4
9	Leuchars	1020.4	WSW	15	8	7.3	6.2	1018.1	W	8	5	8.4	5.7
10	Bishopton	1022.6	WSW	8	8	7.6	6.6	1019.6	W	7	8	8.4	6.7
11	Machrihanish	1023.8	WSW	14	8	8.1	6.7	1020.1	W	12	8	8.4	8.4
12	Boulmer	1022.4	WSW	6	0	6.6	3.8	1019.1	WSW	8	8	9.2	6.3
13	Eskdalemuir	1024.0	SSW	9	7	5.5	4.6	1020.5	SSW	7	8	6.9	6.3
14	Aldergrove	1025.6	SW	6	8	6.9	5.7	1021.6	SW	7	8	6.9	6.3
15	Shap	1025.1	S	2	8	4.5	4.4	1021.3	SW	8	0	6.6	5.3
16	Leeming	1024.0	W	5	3	4.4	3.1	1021.1	SSW	5	5	9.5	5.8
17	Ronaldsway	1025.7	WSW	7	8	8.3	6.8	1022.2	WSW	10	7	7.7	6.6
18	Bridlington	1023.6	W	4	8	6.5	5.6	1020.3	W	6	0	10.1	5.2
19	Crosby	1026.2	WSW	7	7	6.6	6.6	1022.7	WNW	8	8	7.1	6.5
20	Valley	1026.7	WSW	3	8	7.1	6.9	1023.2	W	6	8	7.4	6.3
21	Waddington	1025.5	SW	5	8	6.0	5.8	1022.0	W	4	7	7.9	6.1
22	Shawbury	1026.3	W	3	8	5.4	5.4	1023.1	WSW	6	8	5.8	4.9
23	Weybourne	1025.7	SW	5	8	5.9	5.7	1022.0	SSW	7	8	6.9	5.9
24	Bedford	1026.3	SW	2	8	5.6	5.6	1022.9	W	5	8	6.3	6.0
25	Aberporth	1027.4	ENE	3	9	4.3	4.3	1023.6	SSW	5	8	6.0	6.0
26	Sennybridge	1027.5	SSE	1	9	-0.4	-0.4	1024.4	N	1	8	2.4	2.4
27	Wattisham	1026.2	SW	2	8	5.5	5.3	1023.0	WSW	4	8	5.6	5.5
28	Almondsbury	1026.9	ENE	2	8	5.5	5.2	1024.1	SW	2	8	6.7	5.3
29	Heathrow	1026.4	NNW	3	8	6.5	5.4	1023.5	W	2	8	6.6	5.2
30	Manston	1025.9	SE	3	8	6.2	4.9	1023.4	S	4	8	6.0	4.7
31	Chivenor	1026.8	SSE	3	8	6.0	4.9	1024.0	SSE	2	8	6.4	5.7
32	Exeter	1026.7	E	3	8	5.1	4.3	1024.1	N	2	8	6.3	5.5
33	Herstmonceux	1025.9	NNE	4	8	6.0	4.2	1023.4	E	1	8	7.2	2.1
34	Hurn	1026.6	NNE	5	8	5.8	4.4	1024.0	NNE	7	7	6.2	4.5
35	Camborne	1026.7	ENE	5	8	5.2	4.7	1024.3	NE	6	8	6.2	4.2

Daily Weather Summary for Friday 24 January 2020

Selected European readings at (L) 0000 and (R) 1200 UTC

STATIONS		0000 UTC						1200 UTC					
NO	SITE	PRESS	WDIR	WSPD	CLOUD	TEMP	TDEW	PRESS	WDIR	WSPD	CLOUD	TEMP	TDEW
1	Murmansk	990.3	S	6	6	-11.8	-13.5	986.1	S	2	8	-9.9	-11.1
2	Helsinki	1002.0	WSW	10	1	0.2	-0.2	998.7	W	12	8	2.9	2.1
3	Stockholm	1006.9	WSW	10	-	6.3	3.9	1004.1	W	8	-	7.6	3.7
4	Oslo	1009.0	S	2	-	2.6	0.7	-	-	-	3	-	-
5	Reykjavik	998.2	W	19	8	-0.2	-4.9	1001.0	ESE	3	7	-0.2	-3.8
6	Moscow	1012.8	-	0	7	-4.2	-7.7	1001.4	WSW	2	8	0.1	-1.4
7	Kiev	1024.7	WNW	6	7	0.0	-3.7	1019.2	WNW	8	8	2.0	-2.3
8	Warsaw	1026.7	WSW	6	7	1.0	-2.2	1021.0	W	10	5	3.1	-2.6
9	Berlin	-	-	-	-	-	-	1022.5	W	6	-	3.1	-1.0
10	De Bilt	1026.4	NE	2	8	-0.6	-0.9	1023.7	SW	4	8	3.2	1.2
11	Dublin	1026.9	WSW	6	8	6.4	6.3	1023.4	W	10	7	6.3	4.6
12	Cork	1028.0	NNW	4	8	5.4	4.9	1024.4	WSW	6	7	5.5	4.5
13	Sofia	1037.3	-	0	0	-6.9	-7.6	1031.6	-	0	0	2.1	-2.6
14	Belgrade	1033.8	ESE	4	0	-0.7	-3.3	1027.6	W	2	0	7.8	-6.6
15	Budapest	1033.2	ESE	4	-	-3.2	-3.5	1029.6	E	2	-	-1.4	-1.4
16	Prague	1029.6	E	4	-	-2.8	-4.7	1026.1	N	2	8	-0.5	-3.2
17	Munich	1028.5	WSW	4	8	-0.9	-2.7	1025.3	WNW	4	0	5.7	-2.5
18	Strasbourg	1028.6	S	8	8	-0.9	-2.2	1025.5	S	3	-	2.2	-1.2
19	Paris	1025.6	ENE	4	6	-0.3	-1.0	1023.8	NE	3	0	2.7	-0.4
20	Jersey	1024.4	ENE	14	3	5.0	3.3	1022.9	ENE	13	8	4.5	2.9
21	Milan	1029.8	-	0	-	-0.3	-1.2	1027.6	N	1	4	7.5	-0.3
22	Marseille	1025.0	ESE	6	8	12.7	6.7	1023.5	WSW	11	8	10.7	8.8
23	Bordeaux	1020.9	SSE	5	-	8.4	7.8	1021.1	SE	7	-	11.2	7.9
24	Rome	1027.8	E	2	-	4.3	4.3	1026.8	ENE	5	7	10.8	7.5
25	Ajaccio	1024.9	NE	6	7	8.7	6.0	1022.4	E	3	8	13.2	9.8
26	Barcelona	1023.7	N	9	0	8.5	6.8	1021.9	NNW	2	1	14.3	8.7
27	Majorca	1022.7	NE	2	1	7.8	7.2	1021.6	E	1	0	17.0	8.6
28	Madrid	1021.1	ESE	4	8	7.6	4.4	1021.9	SSE	6	8	7.9	6.0
29	Lisbon	1016.8	-	-	-	8.9	8.4	1017.6	-	-	-	11.7	9.7
30	Athens	1032.9	N	4	-	8.5	-0.4	1032.4	SW	5	0	11.6	1.0
31	Malta	1028.1	SSE	11	7	13.2	9.1	-	-	-	-	-	-
32	Gibraltar	1019.7	SSE	2	7	12.3	10.6	1020.2	ESE	16	8	14.6	12.5

Daily Weather Summary for Friday 24 January 2020

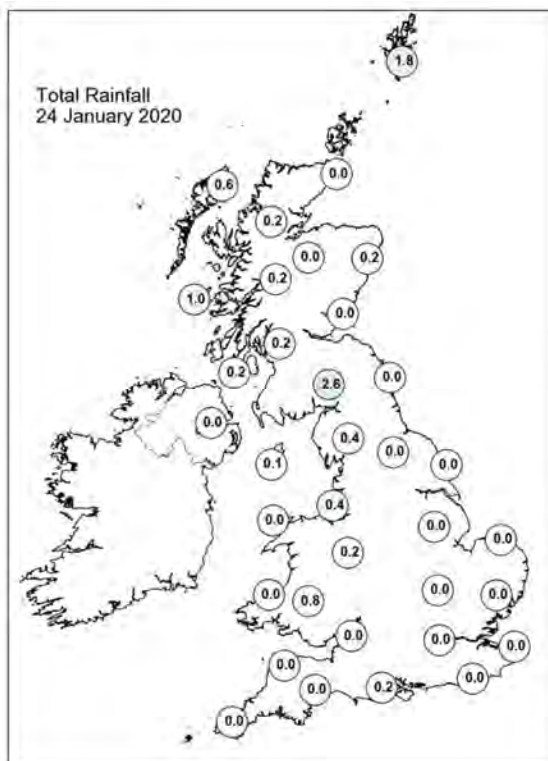
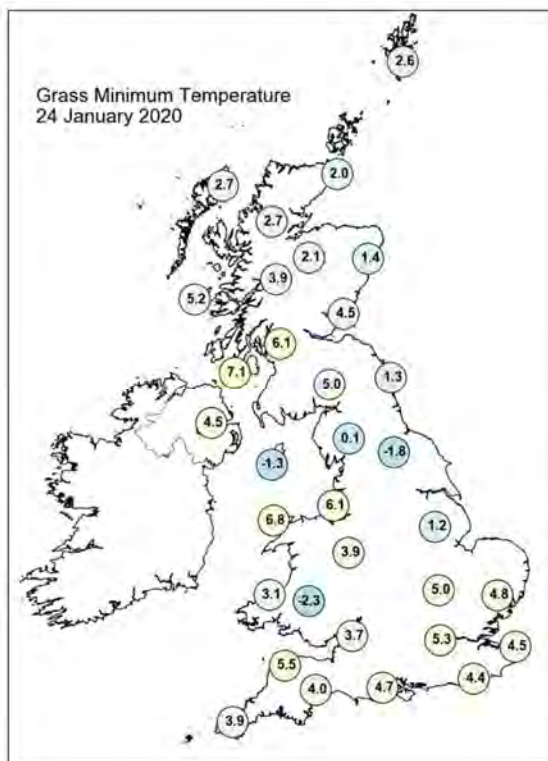
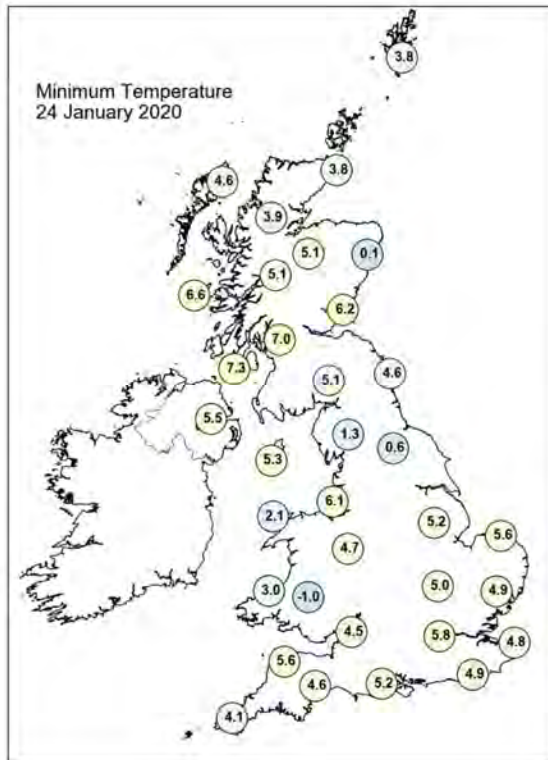
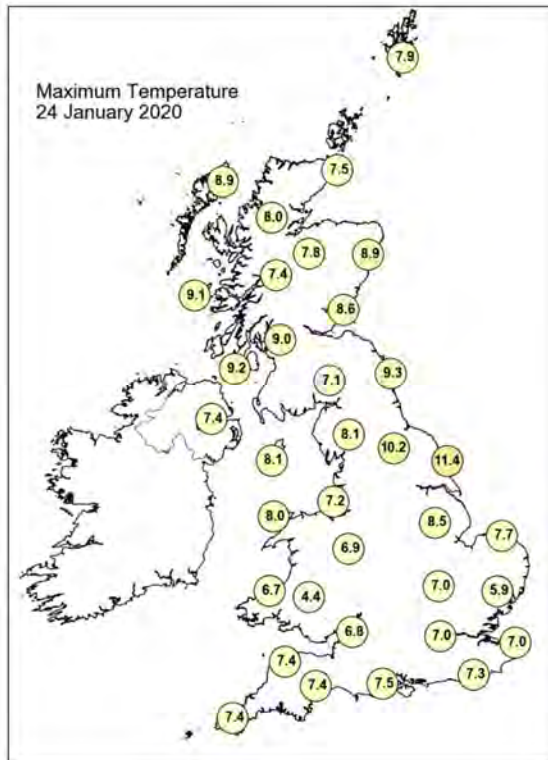

Daily Weather Summary for Friday 24 January 2020

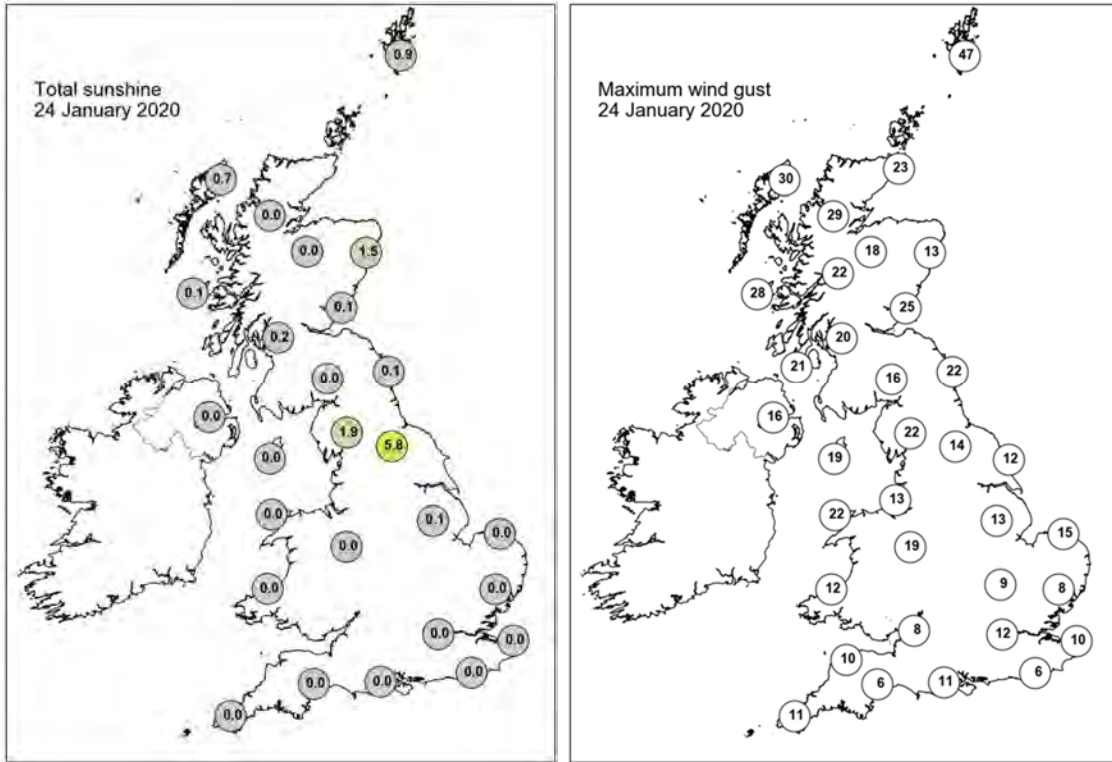

None of the selected stations observed a day of sleet or snow falling or non-zero snow depth at 0900 UTC.

Daily Weather Summary for Saturday 25 January 2020

This day's summary created 14/02/2020 15:10

Summary of the UK Weather for Saturday 25 January 2020

It stayed mostly dry and cloudy overnight but visibility was far better than recently, with significantly less fog and mist around than earlier in the week. It stayed cloudy and damp throughout day with patchy drizzle at times across the southwest and Wales during the afternoon.

Daily Extremes

<i>Highest Maximum</i>	10.9°C Scilly: St Marys Airport (Isles Of Scilly, 31mAMSL)
<i>Lowest Maximum</i>	5.4°C Dalwhinnie No 2 (Inverness-shire, 351mAMSL) also Fylingdales (North Yorkshire, 262mAMSL) also Pennerley (Shropshire, 357mAMSL)
<i>Highest Minimum</i>	7.0°C Valley (Gwynedd, 10mAMSL)
<i>Lowest Minimum</i>	-0.5°C Leeming (North Yorkshire, 33mAMSL)
<i>Lowest Grass Minimum</i>	-3.1°C Fyvie Castle (Aberdeenshire, 55mAMSL) also Topcliffe (North Yorkshire, 25mAMSL)
<i>Most Rainfall</i>	22.8mm Achnagart (Ross & Cromarty, 15mAMSL)
<i>Most Sunshine</i>	1.6hr Magilligan No 2 (Londonderry, 6mAMSL) also Dyce (Aberdeenshire, 65mAMSL)
<i>Highest Gust</i>	46Kt 53mph Loch Glascarnoch (Ross & Cromarty, 269mAMSL)
<i>Highest Gust (mountain)</i>	72Kt 83mph Cairngorm Summit (Inverness-shire, 1237mAMSL)
<i>Greatest Snow Depth at 0900 UTC</i>	No non-zero values

mAMSL refers to station elevation in metres above mean sea level

Daily Weather Summary for Saturday 25 January 2020

North Atlantic and Europe analysis charts and satellite images at 0000 UTC

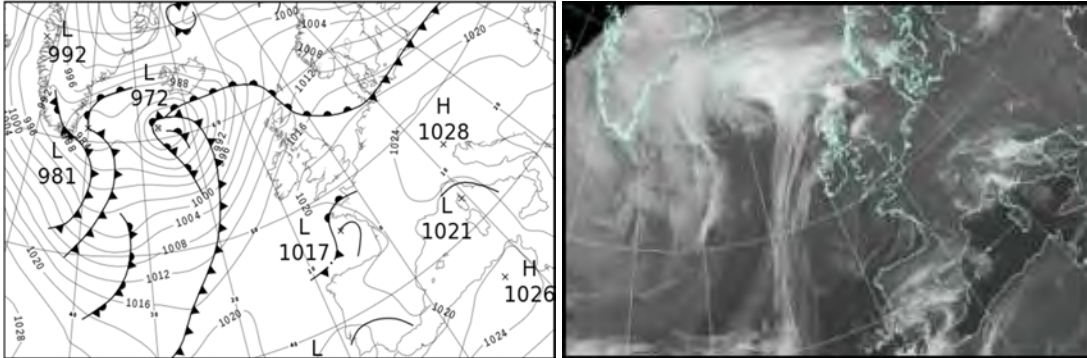

North Atlantic and Europe analysis charts and satellite images at 1200 UTC

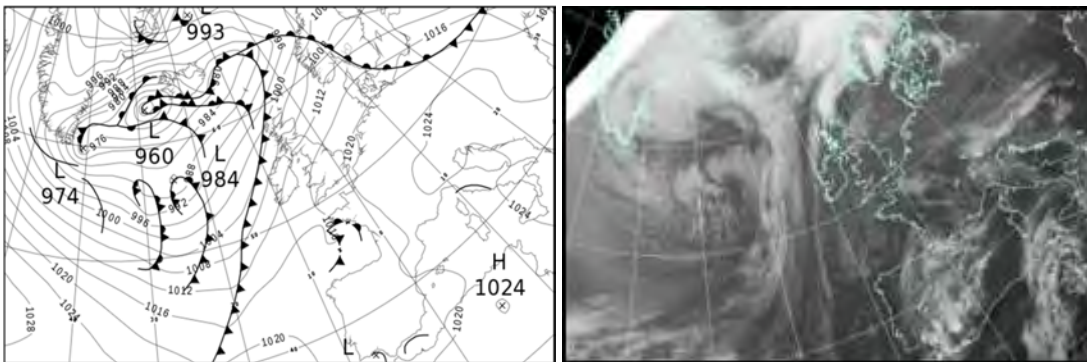

All satellite imagery copyright Met Office and EUMETSAT (European Organisation for the Exploitation of Meteorological Satellites). These show infra-red images from the geostationary MSG satellite. The rainfall rates are derived from both rain-radar and satellite data.

Daily Weather Summary for Saturday 25 January 2020

UK satellite and rain-radar precipitation rates at (L) 0000 and (R) 1200 UTC

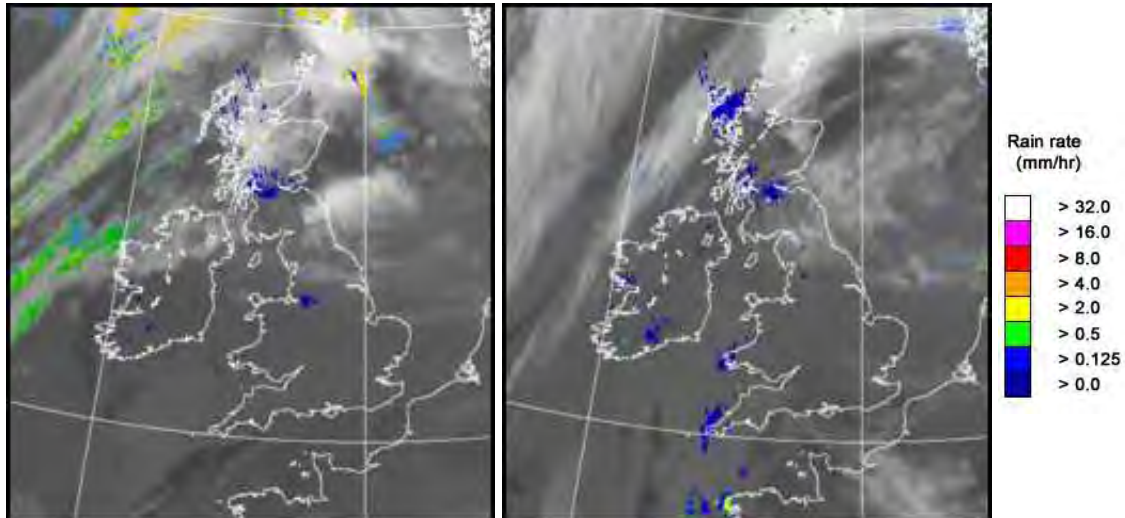

UK wind speed and direction at (L) 0000 and (R) 1200 UTC

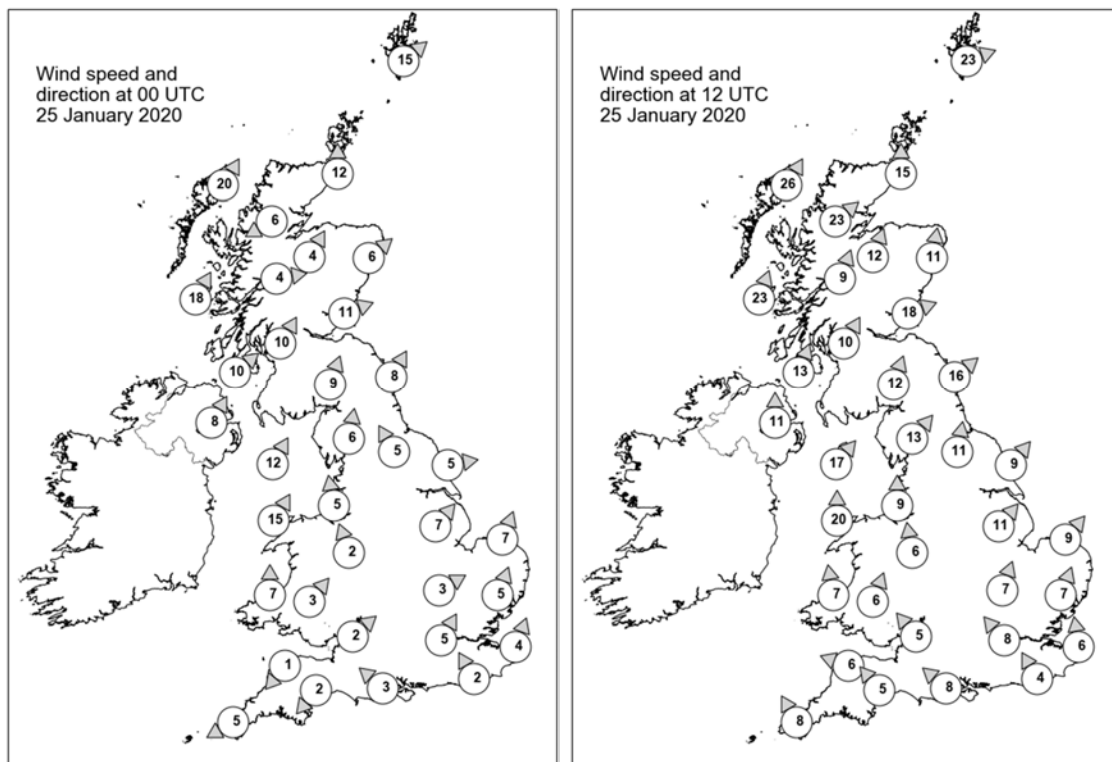

Daily Weather Summary for Saturday 25 January 2020

Selected UK readings at (L) 0000 and (R) 1200 UTC

STATIONS		0000 UTC						1200 UTC					
NO	SITE	PRESS	WDIR	WSPD	CLOUD	TEMP	TDEW	PRESS	WDIR	WSPD	CLOUD	TEMP	TDEW
1	Lerwick	1008.7	SW	15	8	5.9	5.2	1001.0	WSW	23	7	7.7	5.3
2	Wick	1010.0	S	12	8	6.6	5.5	1003.4	S	15	8	7.5	4.7
3	Stornoway	1007.7	SSW	20	7	8.1	7.3	1001.6	SSW	26	8	8.4	7.9
4	Loch Glascarnoch	1011.0	ENE	6	8	7.6	4.4	1004.6	SW	23	7	7.2	3.3
5	Aviemore	1011.7	SSW	4	8	7.5	4.5	1006.4	SSW	12	6	6.8	2.5
6	Dyce	1013.0	SW	6	6	6.8	3.9	1007.1	S	11	1	7.0	4.8
7	Tulloch Bridge	1014.0	W	4	8	6.5	5.6	1009.4	SSW	9	8	5.8	3.4
8	Tiree	1012.7	SSW	18	8	8.1	7.2	1006.8	SSW	23	8	8.2	6.4
9	Leuchars	1014.7	WSW	11	7	7.3	6.2	1010.1	WSW	18	8	6.9	4.4
10	Bishopton	1015.6	SSW	10	8	7.2	6.7	1011.1	SSW	10	8	6.4	5.1
11	Machrihanish	1016.0	SW	10	7	7.2	5.6	1010.9	SSW	13	8	7.5	4.7
12	Boulmer	1016.5	SSW	8	5	6.7	5.3	1012.2	SW	16	7	7.7	4.7
13	Eskdalemuir	1017.5	SSW	9	8	5.9	5.9	1012.9	SSW	12	8	5.3	4.7
14	Aldergrove	1016.7	SSW	8	8	6.4	5.5	1011.6	S	11	8	7.1	4.7
15	Shap	1018.7	S	6	8	5.3	5.0	1014.5	SW	13	8	5.7	5.1
16	Leeming	1018.5	SSE	5	1	2.4	1.8	1015.0	S	11	7	7.8	4.8
17	Ronaldsway	1018.4	SSW	12	7	6.8	5.6	1013.9	SW	17	7	8.3	6.8
18	Bridlington	1018.3	W	5	6	4.8	4.0	1015.6	SW	9	8	6.6	4.4
19	Crosby	1019.6	S	5	8	6.8	6.4	1016.2	S	9	8	6.9	5.1
20	Valley	1019.5	SSW	15	8	7.7	5.4	1015.2	S	20	8	7.8	4.5
21	Waddington	1019.8	SW	7	8	6.2	5.4	1017.8	SW	11	8	5.6	3.7
22	Shawbury	1020.1	SSE	2	8	5.7	5.2	1017.2	S	6	8	5.6	3.6
23	Weybourne	1020.2	SSW	7	8	6.4	5.7	1018.7	SW	9	8	6.2	3.4
24	Bedford	1020.8	WSW	3	8	5.7	5.0	1018.8	SSW	7	8	5.9	3.8
25	Aberporth	1020.7	S	7	8	5.2	4.7	1016.4	S	7	8	5.9	5.5
26	Sennybridge	1021.2	SW	3	8	3.8	3.8	1017.3	SSW	6	8	4.7	4.2
27	Wattisham	1021.2	SSW	5	8	5.2	5.0	1019.8	SSW	7	8	4.9	4.5
28	Almondsbury	1021.4	SW	2	8	5.4	3.8	1018.0	SE	5	8	6.6	5.0
29	Heathrow	1021.5	SSW	5	8	6.0	4.7	1019.4	SE	8	8	6.2	4.8
30	Manston	1021.9	SSW	4	8	4.9	3.3	1020.5	S	6	8	4.8	4.1
31	Chivenor	1021.1	NE	1	8	5.8	4.2	1017.0	ESE	6	8	7.4	5.5
32	Exeter	1021.0	NE	2	8	5.5	4.4	1017.0	SE	5	8	7.6	6.8
33	Herstmonceux	1021.6	SSE	2	8	5.1	4.0	1020.0	SSE	4	8	5.1	4.4
34	Hurn	1021.3	SE	3	8	6.5	3.2	1018.3	SE	8	8	8.0	6.7
35	Camborne	1020.5	ENE	5	7	5.8	3.9	1016.0	SSE	8	7	9.0	7.1

Daily Weather Summary for Saturday 25 January 2020

Selected European readings at (L) 0000 and (R) 1200 UTC

STATIONS		0000 UTC						1200 UTC					
NO	SITE	PRESS	WDIR	WSPD	CLOUD	TEMP	TDEW	PRESS	WDIR	WSPD	CLOUD	TEMP	TDEW
1	Murmansk	986.0	SSW	4	8	-11.6	-12.8	992.9	SSW	6	0	-15.0	-16.4
2	Helsinki	996.1	W	10	7	0.5	0.2	1002.2	WNW	16	0	1.7	-4.1
3	Stockholm	1004.3	W	10	-	3.4	-0.6	1010.0	WSW	4	-	4.5	-2.8
4	Oslo	1007.6	ESE	2	-	0.6	-3.8	1009.8	WSW	2	8	1.9	-2.8
5	Reykjavik	983.2	NE	14	8	-0.3	-1.6	972.7	E	15	8	1.4	-0.4
6	Moscow	997.4	W	2	8	1.7	1.4	995.1	WSW	4	7	2.2	0.2
7	Kiev	1014.8	NW	8	2	1.1	-4.1	1015.3	NW	6	8	1.5	-1.3
8	Warsaw	1018.8	WSW	10	7	0.8	-2.8	1020.4	W	10	8	0.9	0.2
9	Berlin	1021.9	WSW	6	-	0.3	-0.2	1022.6	SW	6	-	1.3	0.9
10	De Bilt	1022.5	S	6	8	2.3	1.6	1021.9	SSE	8	8	2.4	0.4
11	Dublin	1019.0	SW	6	8	5.1	4.1	1013.4	SSW	12	7	8.0	4.7
12	Cork	1019.4	SSW	6	7	6.0	5.2	1013.5	SSW	10	7	7.4	6.3
13	Sofia	1030.8	-	0	0	-4.5	-6.0	1025.0	-	0	4	8.3	-2.0
14	Belgrade	1026.4	SE	2	0	-0.6	-2.5	1024.9	NW	2	2	8.6	-0.9
15	Budapest	1025.8	S	2	-	-1.5	-1.6	1025.9	SSE	2	-	-1.2	-2.5
16	Prague	1024.6	N	2	-	-1.1	-3.7	1023.8	N	2	8	0.6	-1.3
17	Munich	1024.3	SW	2	7	0.0	-0.8	1022.7	W	4	8	7.3	1.1
18	Strasbourg	1024.2	SSW	3	-	-1.3	-2.1	1023.3	ESE	2	-	5.7	1.6
19	Paris	1023.2	-	0	9	-1.6	-1.9	1021.3	E	3	7	3.3	2.6
20	Jersey	1020.8	ENE	6	9	3.5	3.3	1017.6	SE	15	9	5.2	5.2
21	Milan	1026.8	-	0	6	4.6	2.0	1024.9	WSW	4	-	7.2	2.5
22	Marseille	1022.5	NNE	4	8	9.7	9.4	1022.9	SSE	7	7	14.2	9.2
23	Bordeaux	1019.8	E	3	-	7.0	6.7	1019.1	ESE	5	8	9.4	7.5
24	Rome	1023.8	SE	9	-	11.4	9.7	1023.1	S	6	4	15.5	11.4
25	Ajaccio	1021.3	ENE	5	-	9.1	7.4	1022.6	SW	4	8	14.5	10.9
26	Barcelona	1022.1	N	7	6	9.5	7.3	1020.8	NNE	8	7	13.4	8.9
27	Majorca	1022.4	NNE	4	7	9.8	8.7	1020.1	ENE	7	7	15.3	11.3
28	Madrid	1020.0	NNW	4	8	6.3	5.4	1017.7	S	5	8	9.9	6.4
29	Lisbon	1015.2	-	-	-	10.6	10.2	1017.6	-	-	-	13.0	9.2
30	Athens	1029.2	N	3	-	7.0	3.2	1027.2	S	3	2	15.0	8.6
31	Malta	-	-	-	-	-	-	-	-	-	-	-	-
32	Gibraltar	1018.2	S	6	8	13.8	10.9	1018.0	SSW	9	7	14.6	8.9

Daily Weather Summary for Saturday 25 January 2020

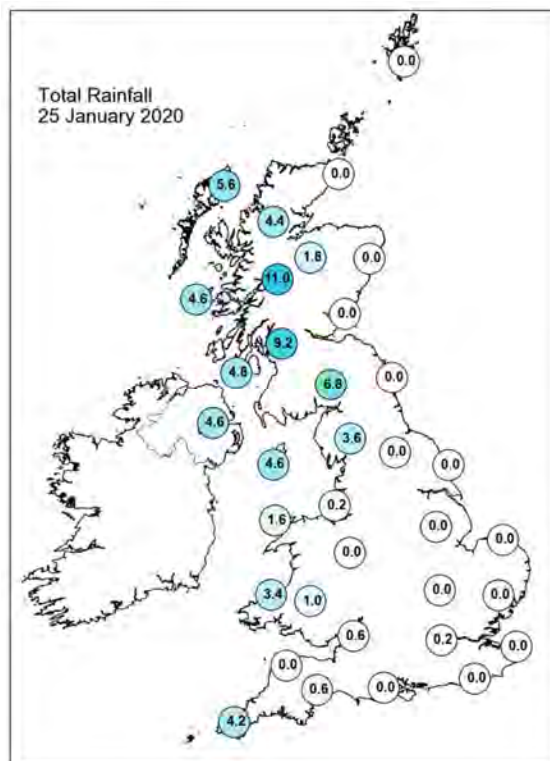
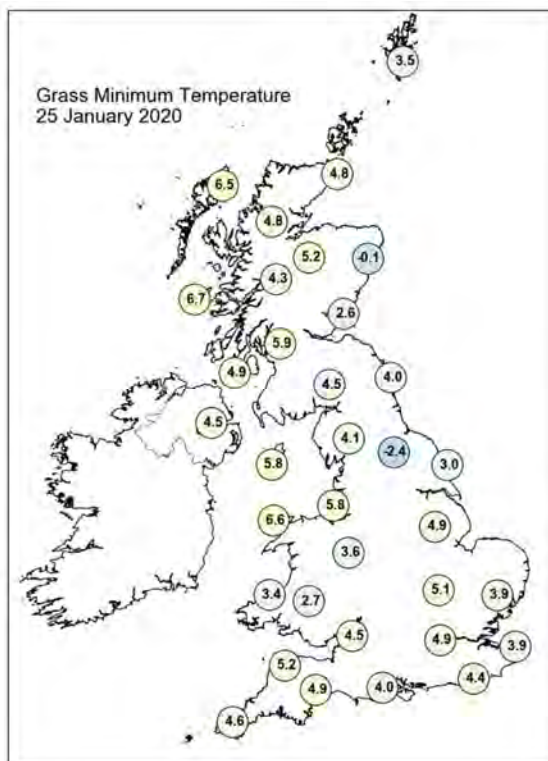
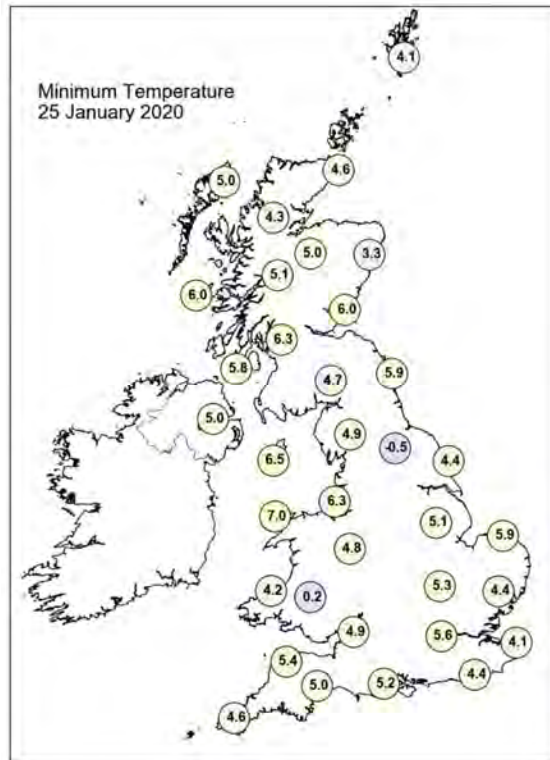
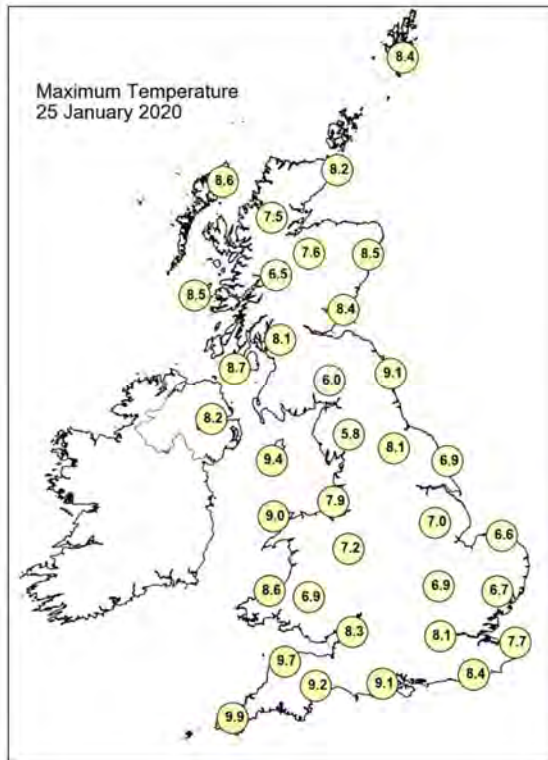

Daily Weather Summary for Saturday 25 January 2020

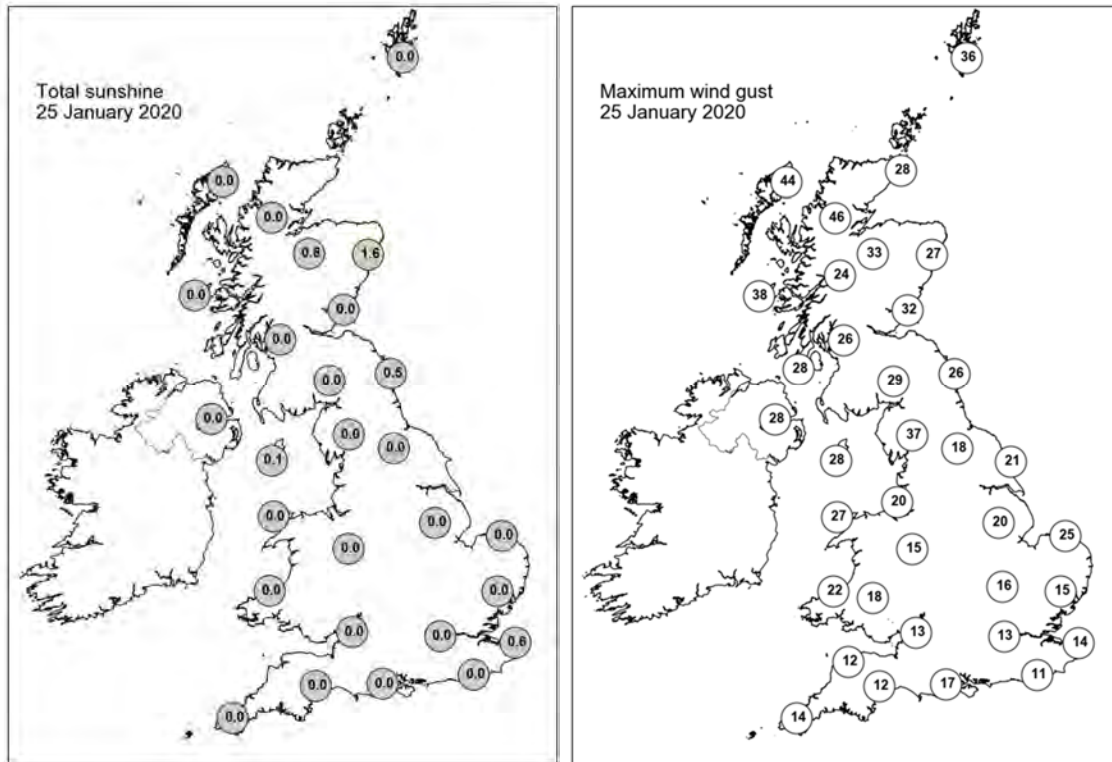

None of the selected stations observed a day of sleet or snow falling or non-zero snow depth at 0900 UTC.

Daily Weather Summary for Sunday 26 January 2020

This day's summary created 02/02/2020 02:00

Summary of the UK Weather for Sunday 26 January 2020

Clear skies were few and far between once again, preventing any frost forming throughout the UK. Some showers affected western parts, but most places remained dry. By dawn, a band of rain, accompanied by strengthened winds, had moved through much of Northern Ireland and was pushing eastwards through Western Scotland, almost arriving in western parts of England and Wales. The band of rain continued to push eastwards through the day with heavy bursts and strong winds at times. Once the rain had cleared these areas, bright spells followed. The South East and East Anglia saw the rain much later in the afternoon, and after nightfall. As the rain cleared the east during early evening, a new band of heavy rain began to push northeastwards across Northern Ireland.

Daily Extremes

<i>Highest Maximum</i>	10.9°C Exeter Airport No 2 (Devon, 27mAMSL)
<i>Lowest Maximum</i>	4.4°C Altnahinch Filters (Antrim, 213mAMSL)
<i>Highest Minimum</i>	8.2°C Scilly: St Marys Airport (Isles Of Scilly, 31mAMSL)
<i>Lowest Minimum</i>	-0.2°C Fyvie Castle (Aberdeenshire, 55mAMSL)
<i>Lowest Grass Minimum</i>	-0.5°C Fyvie Castle (Aberdeenshire, 55mAMSL)
<i>Most Rainfall</i>	17.4mm Holne, Priddons Farm No 2 (Devon, 280mAMSL)
<i>Most Sunshine</i>	2.9hr Weybourne (Norfolk, 21mAMSL)
<i>Highest Gust</i>	53Kt 61mph Aberdaron (Gwynedd, 95mAMSL)
<i>Highest Gust (mountain)</i>	66Kt 76mph Cairngorm Summit (Inverness-shire, 1237mAMSL)
<i>Greatest Snow Depth at 0900 UTC</i>	No non-zero values

mAMSL refers to station elevation in metres above mean sea level

Daily Weather Summary for Sunday 26 January 2020

North Atlantic and Europe analysis charts and satellite images at 0000 UTC

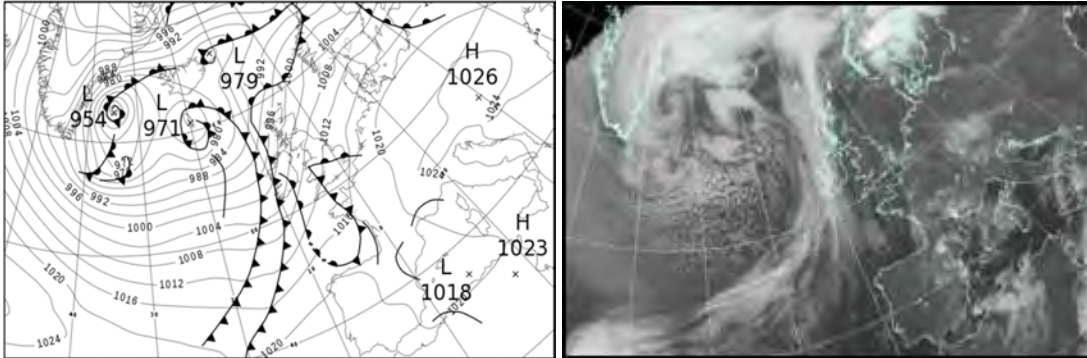

North Atlantic and Europe analysis charts and satellite images at 1200 UTC

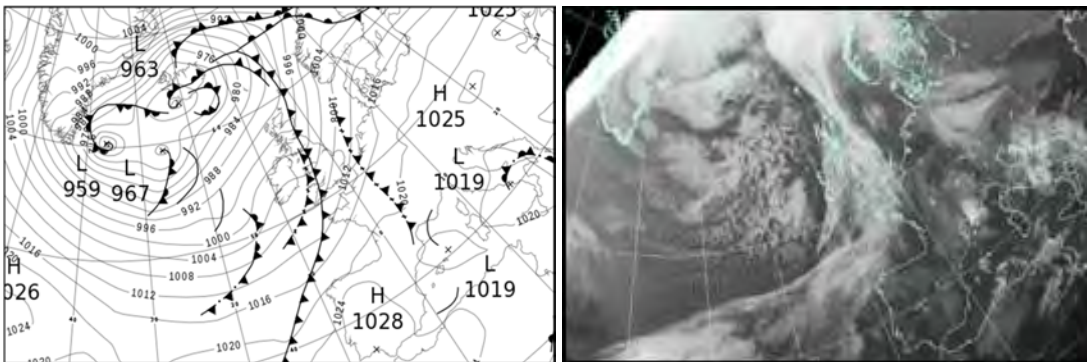

All satellite imagery copyright Met Office and EUMETSAT (European Organisation for the Exploitation of Meteorological Satellites). These show infra-red images from the geostationary MSG satellite. The rainfall rates are derived from both rain-radar and satellite data.

Daily Weather Summary for Sunday 26 January 2020

UK satellite and rain-radar precipitation rates at (L) 0000 and (R) 1200 UTC

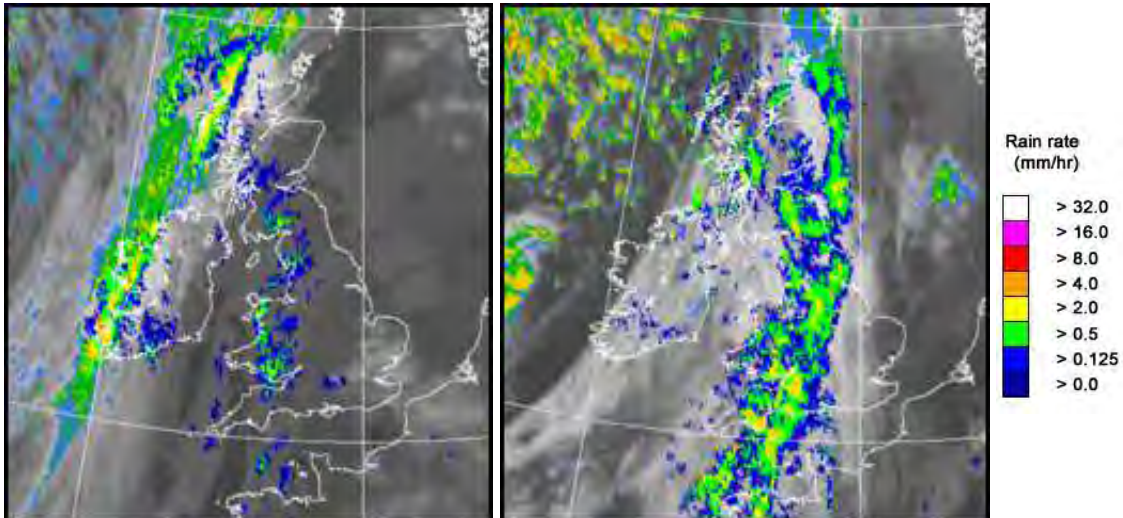

UK wind speed and direction at (L) 0000 and (R) 1200 UTC

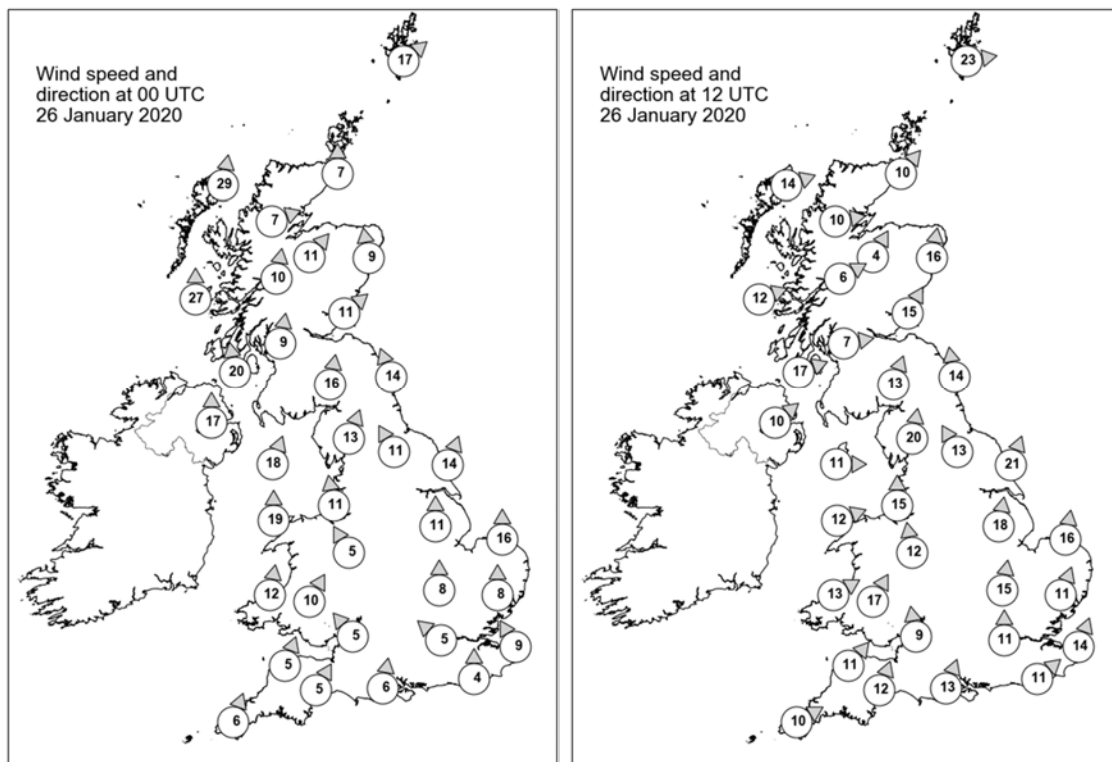

Daily Weather Summary for Sunday 26 January 2020

Selected UK readings at (L) 0000 and (R) 1200 UTC

STATIONS		0000 UTC						1200 UTC					
NO	SITE	PRESS	WDIR	WSPD	CLOUD	TEMP	TDEW	PRESS	WDIR	WSPD	CLOUD	TEMP	TDEW
1	Lerwick	998.6	SW	17	8	7.0	4.9	992.1	W	23	8	6.9	5.6
2	Wick	998.9	S	7	7	7.0	4.2	993.6	SW	10	8	7.1	4.0
3	Stornoway	995.3	S	29	8	8.1	7.1	993.1	WSW	14	7	4.4	2.0
4	Loch Glascarnoch	998.4	WSW	7	8	6.9	2.3	994.7	W	10	5	4.6	0.2
5	Aviemore	999.5	SW	11	8	6.3	2.4	995.5	SSW	4	7	5.4	2.3
6	Dyce	1002.7	S	9	6	5.8	3.3	995.7	S	16	8	7.1	5.7
7	Tulloch Bridge	1001.9	S	10	8	6.0	3.9	997.0	WSW	6	8	4.2	2.3
8	Tiree	998.2	S	27	8	8.1	6.3	996.8	WSW	12	6	5.8	2.0
9	Leuchars	1004.8	SW	11	7	6.7	4.0	996.2	SSW	15	8	8.4	6.5
10	Bishopton	1004.0	S	9	8	7.5	4.6	998.1	W	7	7	6.6	4.1
11	Machrihanish	1002.7	S	20	8	8.1	5.3	999.0	WSW	17	7	6.7	2.9
12	Boulmer	1007.6	SSE	14	5	5.4	3.1	999.5	S	14	8	7.3	5.7
13	Eskdalemuir	1006.9	S	16	7	5.2	4.6	998.7	SSW	13	8	6.3	5.9
14	Aldergrove	1003.1	S	17	8	7.8	3.9	1001.0	SW	10	3	5.7	2.5
15	Shap	1008.8	SSW	13	7	4.9	4.5	1000.4	S	20	8	6.5	5.6
16	Leeming	1010.2	SSE	11	8	5.8	4.4	1002.2	SSE	13	8	7.1	5.5
17	Ronaldsway	1007.0	SSW	18	8	8.8	6.1	1001.4	W	11	7	8.4	4.0
18	Bridlington	1011.5	SSW	14	8	6.1	5.1	1004.3	SSW	21	7	7.7	5.7
19	Crosby	1009.8	S	11	8	7.0	5.6	1002.7	S	15	8	7.2	6.6
20	Valley	1008.3	S	19	8	8.4	7.1	1003.3	WSW	12	7	8.8	5.4
21	Waddington	1013.0	S	11	8	5.5	4.8	1006.2	S	18	5	8.8	5.7
22	Shawbury	1011.1	SSE	5	8	6.5	6.1	1004.4	S	12	8	8.0	6.5
23	Weybourne	1013.8	S	16	8	4.8	4.5	1008.6	S	16	5	8.6	6.2
24	Bedford	1013.8	S	8	8	5.5	5.1	1008.1	S	15	3	8.9	6.6
25	Aberporth	1010.0	S	12	5	6.7	5.9	1004.9	WSW	13	8	8.1	7.3
26	Sennybridge	1010.9	SSW	10	8	6.3	5.6	1005.2	SSW	17	8	7.4	6.9
27	Wattisham	1015.1	S	8	9	4.2	4.2	1010.2	SSW	11	8	8.3	7.1
28	Almondsbury	1012.4	SE	5	8	7.3	6.9	1007.1	S	9	7	8.9	8.1
29	Heathrow	1014.2	SE	5	8	6.7	6.1	1009.8	S	11	6	10.0	7.2
30	Manston	1015.7	SSE	9	8	5.9	5.4	1011.6	SSW	14	7	9.6	7.4
31	Chivenor	1011.8	SSW	5	8	7.8	6.9	1006.3	SW	11	8	9.5	8.6
32	Exeter	1012.4	SSW	5	7	7.9	7.0	1007.2	SSW	12	8	10.1	9.0
33	Herstmonceux	1015.3	S	4	8	7.6	7.3	1011.8	SW	11	7	8.9	7.0
34	Hurn	1013.8	S	6	8	9.0	7.2	1009.7	SSW	13	8	9.8	8.7
35	Camborne	1012.2	SSW	6	7	7.9	6.0	1007.4	WSW	10	7	10.0	8.5

Daily Weather Summary for Sunday 26 January 2020

Selected European readings at (L) 0000 and (R) 1200 UTC

STATIONS		0000 UTC						1200 UTC					
NO	SITE	PRESS	WDIR	WSPD	CLOUD	TEMP	TDEW	PRESS	WDIR	WSPD	CLOUD	TEMP	TDEW
1	Murmansk	995.7	SSW	10	8	-14.4	-16.1	1000.5	ENE	6	8	-8.4	-9.3
2	Helsinki	1006.7	SSW	2	8	-1.1	-1.5	1001.5	W	12	0	4.8	3.4
3	Stockholm	1005.7	SW	8	-	4.4	2.3	1006.6	W	10	-	6.6	3.4
4	Oslo	1005.7	SW	4	-	2.3	1.9	1005.7	W	2	7	3.1	2.8
5	Reykjavik	978.5	NE	7	8	1.4	-1.2	965.3	NNE	5	7	1.8	-1.0
6	Moscow	1004.4	WNW	2	0	-1.0	-4.9	1011.1	WSW	2	8	-0.7	-4.7
7	Kiev	1019.3	NNW	6	8	1.5	-0.4	1022.2	W	6	6	4.0	-2.5
8	Warsaw	1022.2	W	4	8	0.3	-0.3	1020.6	SSW	4	8	0.4	-0.7
9	Berlin	1021.5	SSW	6	-	-0.2	-0.9	1019.6	SW	4	-	0.0	-0.5
10	De Bilt	1018.9	SE	8	9	0.9	0.6	1014.3	S	6	7	7.7	4.9
11	Dublin	1005.6	S	10	8	7.8	3.8	1003.2	W	12	7	6.3	3.1
12	Cork	1004.8	S	17	8	8.3	8.0	1005.4	W	10	7	6.2	1.7
13	Sofia	1026.5	-	0	0	0.6	-1.1	1024.2	-	0	6	9.6	1.7
14	Belgrade	1022.8	ESE	2	4	6.0	0.9	1021.5	NNE	2	4	12.9	3.8
15	Budapest	1025.3	ENE	4	-	-1.2	-1.5	1023.9	E	4	-	0.8	-1.1
16	Prague	1022.9	N	2	-	0.3	-0.9	1022.4	N	2	8	-0.1	-1.7
17	Munich	1022.3	WNW	2	8	2.3	0.9	1020.1	W	2	8	6.7	0.8
18	Strasbourg	1022.1	N	3	9	-0.7	-0.7	1020.7	SSW	2	8	1.8	1.8
19	Paris	1018.2	S	1	7	1.7	1.4	1017.5	S	4	8	6.1	5.5
20	Jersey	1014.8	S	9	8	7.1	6.8	1012.7	S	17	8	9.4	8.1
21	Milan	1023.2	SW	2	6	4.3	3.4	1021.7	WSW	5	0	9.4	2.7
22	Marseille	1020.5	NE	5	8	10.4	7.3	1021.3	E	10	8	9.6	8.8
23	Bordeaux	1018.0	S	1	7	7.5	6.9	1020.8	W	5	-	12.2	9.2
24	Rome	1021.9	E	5	-	7.6	7.6	1019.9	N	2	6	14.5	8.1
25	Ajaccio	1021.4	NE	6	6	6.9	5.8	1020.6	SSW	5	-	15.2	8.7
26	Barcelona	1018.4	N	7	4	10.1	8.5	1019.8	SW	2	3	16.0	9.4
27	Majorca	1018.3	NE	2	7	9.1	8.2	1020.2	NW	8	7	15.8	10.5
28	Madrid	1019.6	N	3	5	6.1	5.5	1024.3	N	2	3	8.4	5.4
29	Lisbon	1022.0	-	-	-	10.8	9.8	1025.7	-	-	-	14.0	10.5
30	Athens	1026.6	N	2	-	9.8	6.9	1024.6	-	0	7	15.6	9.6
31	Malta	-	-	-	-	-	-	-	-	-	-	-	-
32	Gibraltar	1021.5	W	10	1	13.2	11.0	1026.6	W	11	1	15.4	9.2

Daily Weather Summary for Sunday 26 January 2020

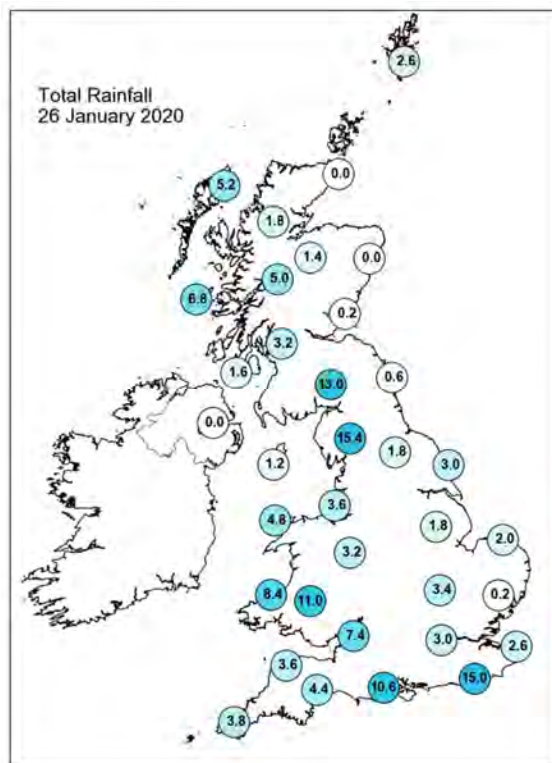
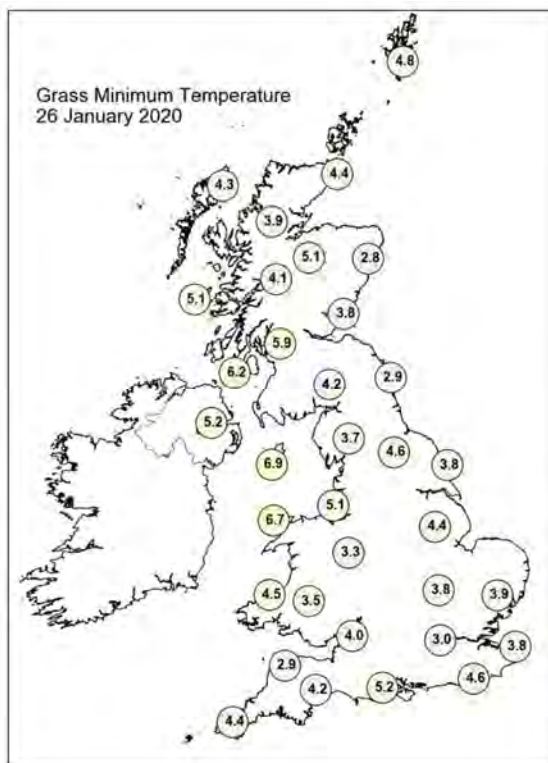
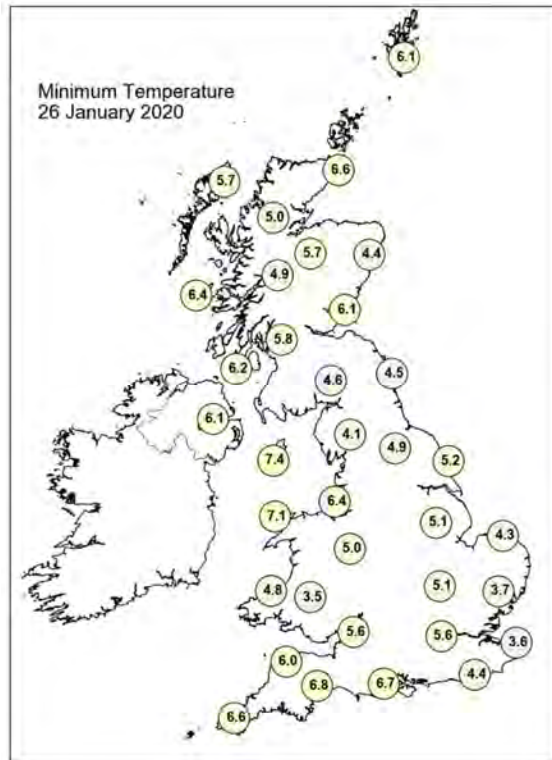
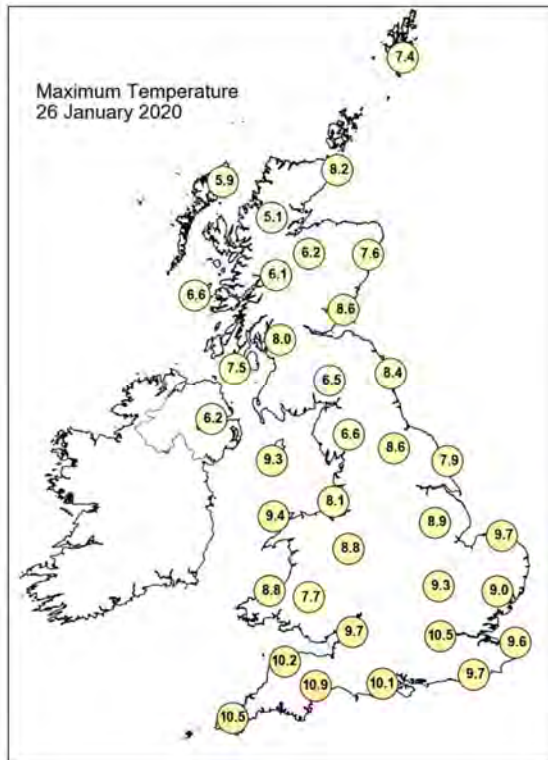

Daily Weather Summary for Sunday 26 January 2020

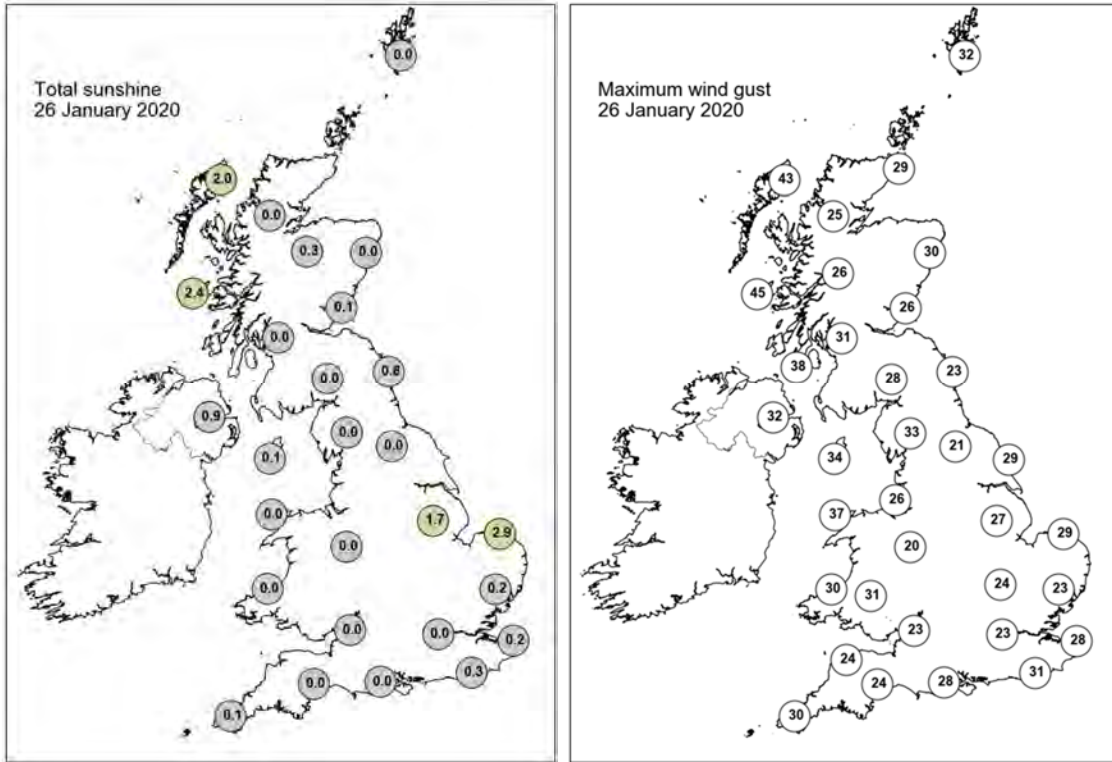

None of the selected stations observed a day of sleet or snow falling or non-zero snow depth at 0900 UTC.

Daily Weather Summary for Monday 27 January 2020

This day's summary created 03/02/2020 02:00

Summary of the UK Weather for Monday 27 January 2020

Scattered locally heavy showers moved across Northern Ireland, western Scotland, Wales and western England overnight reaching southeastern England towards dawn. The showers turned wintry over higher ground across parts of Northern Ireland, Scotland and northwestern England. It turned colder in the north with widespread frost and ice across Northern Ireland, Scotland and northern England whilst further south it stayed mild. After dawn, a band of rain pushed up from the southwest spreading across Cornwall and Dorset through the morning. There was also lightning observed off the Cornish coast. Wintry showers continued across Scotland, Northern Ireland and parts of Northern England through the morning and into the afternoon. In the south, the rain of rain pushed into more southeasterly areas during the afternoon. The west of England and Scotland continued to see some showers into the evening.

Daily Extremes

<i>Highest Maximum</i>	10.2°C Scilly: St Marys Airport (Isles Of Scilly, 31mAMSL)
<i>Lowest Maximum</i>	0.4°C Dalwhinnie No 2 (Inverness-shire, 351mAMSL)
<i>Highest Minimum</i>	7.6°C Bognor Regis (West Sussex, 7mAMSL)
<i>Lowest Minimum</i>	-3.6°C Aboyne No 2 (Aberdeenshire, 140mAMSL)
<i>Lowest Grass Minimum</i>	-7.7°C Aboyne No 2 (Aberdeenshire, 140mAMSL)
<i>Most Rainfall</i>	18.4mm Tredegar, Bryn Bach Park No 2 (Gwent, 360mAMSL)
<i>Most Sunshine</i>	6.9hr Boulmer (Northumberland, 23mAMSL)
<i>Highest Gust</i>	56Kt 64mph Wight: Needles Old Battery (Isle Of Wight, 80mAMSL)
<i>Highest Gust (mountain)</i>	69Kt 79mph Cairngorm Summit (Inverness-shire, 1237mAMSL)
<i>Greatest Snow Depth at 0900 UTC</i>	5cm Tulloch Bridge (Inverness-shire, 249mAMSL)

mAMSL refers to station elevation in metres above mean sea level

Daily Weather Summary for Monday 27 January 2020

North Atlantic and Europe analysis charts and satellite images at 0000 UTC

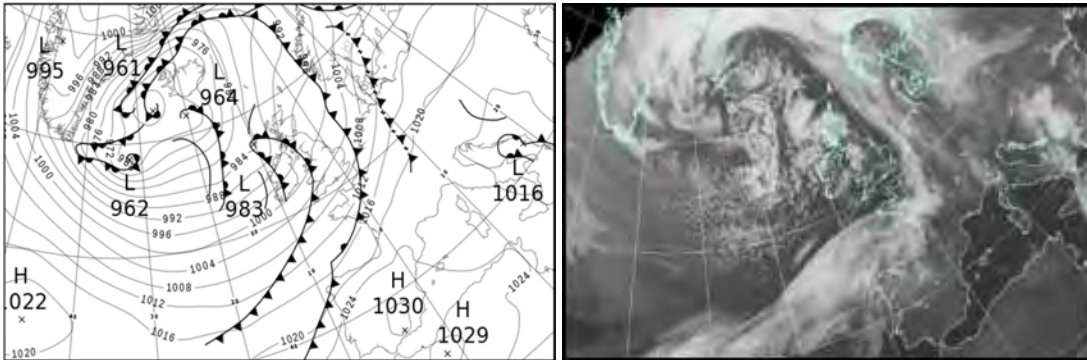

North Atlantic and Europe analysis charts and satellite images at 1200 UTC

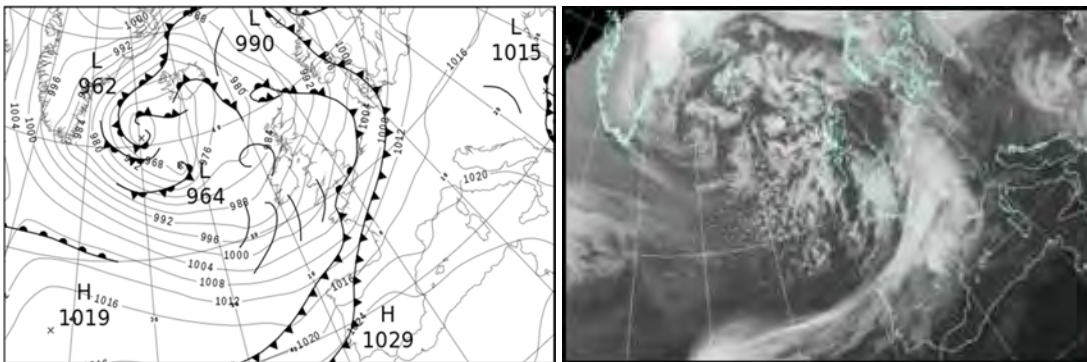

All satellite imagery copyright Met Office and EUMETSAT (European Organisation for the Exploitation of Meteorological Satellites). These show infra-red images from the geostationary MSG satellite. The rainfall rates are derived from both rain-radar and satellite data.

Daily Weather Summary for Monday 27 January 2020

UK satellite and rain-radar precipitation rates at (L) 0000 and (R) 1200 UTC

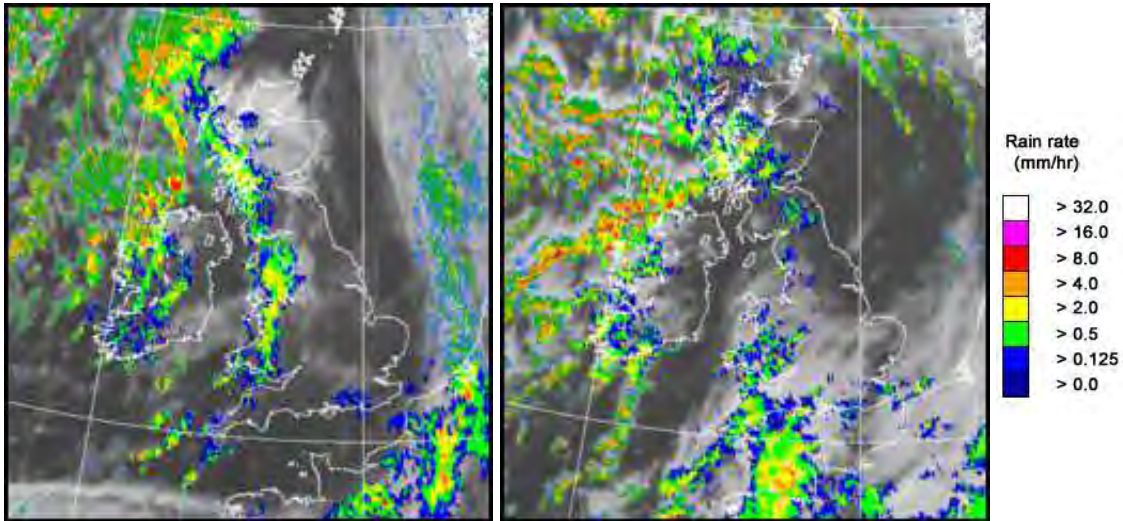

UK wind speed and direction at (L) 0000 and (R) 1200 UTC

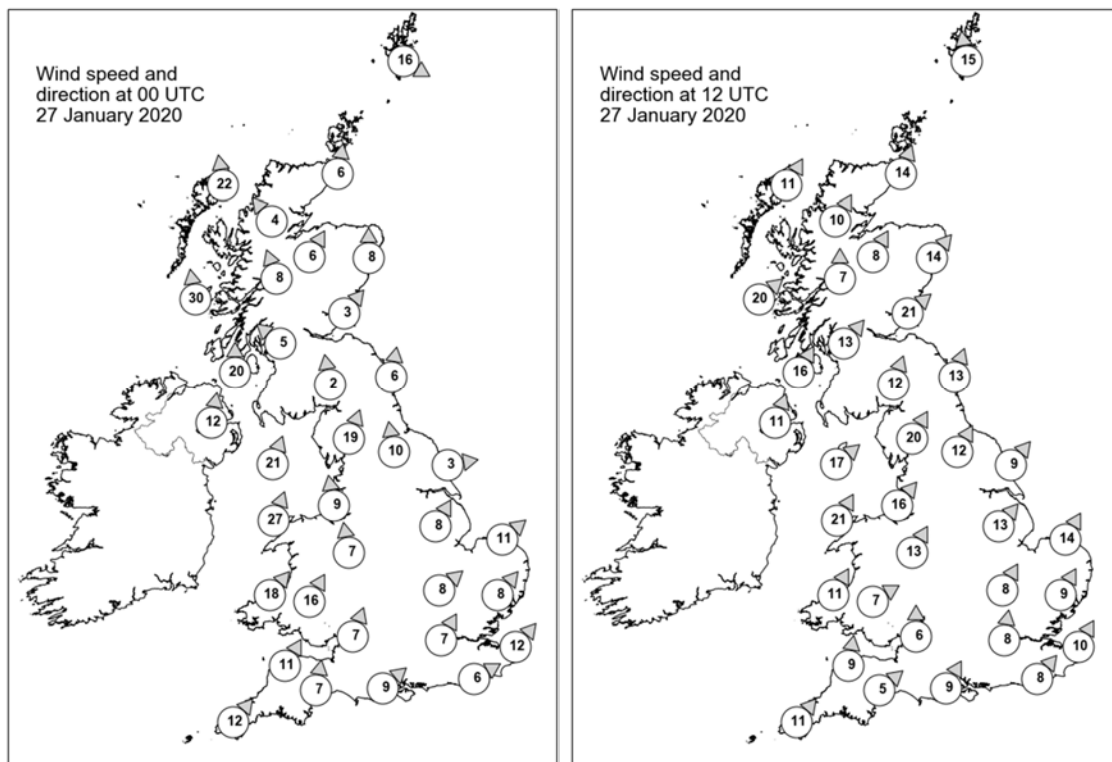

Daily Weather Summary for Monday 27 January 2020

Selected UK readings at (L) 0000 and (R) 1200 UTC

STATIONS		0000 UTC						1200 UTC					
NO	SITE	PRESS	WDIR	WSPD	CLOUD	TEMP	TDEW	PRESS	WDIR	WSPD	CLOUD	TEMP	TDEW
1	Lerwick	993.4	WNW	16	1	3.0	-3.0	984.7	S	15	6	4.6	1.6
2	Wick	993.8	S	6	4	2.2	-0.6	984.9	SSW	14	7	3.7	0.1
3	Stornoway	989.1	S	22	6	5.3	1.5	983.5	SSW	11	2	3.7	2.7
4	Loch Glascarnoch	992.5	SE	4	6	0.7	-1.9	986.0	SSW	10	0	0.8	-2.1
5	Aviemore	994.3	SSW	6	7	1.3	-2.4	986.8	SSW	8	7	1.9	-1.9
6	Dyce	996.5	S	8	7	0.7	-1.2	988.6	SW	14	2	4.5	-2.0
7	Tulloch Bridge	994.3	SSE	8	7	2.2	-2.3	988.5	S	7	8	0.8	0.2
8	Tiree	989.7	S	30	7	4.3	2.9	986.1	SW	20	8	3.9	2.2
9	Leuchars	996.7	SW	3	8	1.7	0.2	990.0	SW	21	4	3.8	1.2
10	Bishopton	995.2	SE	5	8	1.7	0.4	990.2	SW	13	6	4.2	-0.3
11	Machrihanish	993.7	S	20	8	5.0	1.9	990.0	SSW	16	0	4.5	0.2
12	Boulmer	998.8	S	6	2	0.8	0.0	993.1	SSW	13	0	6.1	1.4
13	Eskdalemuir	998.2	S	2	8	-0.5	-0.5	992.3	SSW	12	7	3.8	1.4
14	Aldergrove	994.5	S	12	7	4.2	1.2	991.3	SSW	11	5	3.7	0.8
15	Shap	998.7	SSW	19	1	3.0	1.5	994.4	SSW	20	6	4.2	1.7
16	Leeming	1000.6	S	10	0	3.3	1.8	995.9	SSW	12	1	6.6	2.4
17	Ronaldsway	997.0	SSW	21	8	6.5	4.4	993.8	SW	17	6	6.7	-1.4
18	Bridlington	1001.1	W	3	7	3.2	2.8	997.0	SW	9	0	7.9	3.4
19	Crosby	1000.1	S	9	8	5.6	3.6	996.4	SW	16	4	6.3	3.1
20	Valley	998.5	SSW	27	7	7.8	5.1	995.2	SSW	21	7	7.4	2.8
21	Waddington	1002.8	SSW	8	1	5.2	4.4	998.6	SW	13	2	7.7	3.8
22	Shawbury	1001.4	S	7	0	4.6	3.1	997.8	SSW	13	7	5.8	1.8
23	Weybourne	1003.7	SW	11	7	7.7	6.4	1000.1	SSW	14	1	8.1	5.5
24	Bedford	1004.4	SW	8	8	7.0	5.9	1000.1	SSW	8	4	7.7	5.3
25	Aberporth	1001.3	SW	18	7	5.6	4.6	997.6	SSW	11	8	4.5	3.4
26	Sennybridge	1001.8	SSW	16	8	5.7	4.3	998.3	WSW	7	8	4.1	3.0
27	Wattisham	1005.1	SW	8	7	7.7	7.2	1001.2	SSW	9	5	8.6	6.3
28	Almondsbury	1004.7	SSW	7	3	6.7	5.3	999.2	S	6	6	7.5	5.4
29	Heathrow	1005.7	SSW	7	7	7.7	7.0	1001.1	S	8	8	9.1	6.1
30	Manston	1006.6	SW	12	4	8.9	7.1	1002.7	SSW	10	8	8.6	5.8
31	Chivenor	1004.3	SSW	11	5	7.7	5.8	998.5	S	9	7	7.9	5.2
32	Exeter	1005.6	S	7	0	6.8	5.6	999.4	SW	5	8	6.8	4.9
33	Herstmonceux	1007.0	WSW	6	8	8.8	8.5	1002.2	SW	8	8	8.6	7.9
34	Hurn	1006.5	SW	9	7	9.2	8.1	1000.6	SSW	9	7	9.4	7.4
35	Camborne	1005.3	SW	12	7	8.9	6.2	998.9	SW	11	7	6.6	4.7

Daily Weather Summary for Monday 27 January 2020

Selected European readings at (L) 0000 and (R) 1200 UTC

STATIONS		0000 UTC						1200 UTC					
NO	SITE	PRESS	WDIR	WSPD	CLOUD	TEMP	TDEW	PRESS	WDIR	WSPD	CLOUD	TEMP	TDEW
1	Murmansk	1009.2	NW	12	5	-9.0	-13.5	1014.8	SSW	4	4	-16.2	-17.8
2	Helsinki	1010.1	E	8	8	-1.3	-1.3	1008.4	E	12	8	-0.1	-0.1
3	Stockholm	1008.0	SW	4	-	5.5	3.3	1004.4	S	6	-	5.3	3.5
4	Oslo	1003.5	SSW	8	-	5.0	4.6	997.4	S	8	8	4.5	4.1
5	Reykjavik	967.4	ESE	4	4	0.9	-6.1	967.3	E	10	5	0.9	-2.8
6	Moscow	1005.9	W	4	8	2.4	0.9	1015.4	NNE	2	4	-1.2	-7.1
7	Kiev	1020.5	W	4	8	1.5	-1.0	1017.1	WSW	8	8	-0.3	-1.8
8	Warsaw	1018.0	SSE	2	8	-1.2	-2.6	1014.3	W	4	7	4.1	0.4
9	Berlin	1015.8	S	2	-	0.6	-0.1	1010.6	SSW	10	-	8.2	4.3
10	De Bilt	1009.1	S	12	8	7.4	5.7	1004.4	SSW	10	8	9.3	7.2
11	Dublin	996.9	SW	10	5	4.7	1.7	993.4	SW	10	3	5.6	-1.6
12	Cork	999.2	SW	14	6	4.7	1.8	994.1	W	8	7	3.0	2.0
13	Sofia	1020.8	S	2	6	5.5	1.6	1016.1	-	0	7	6.0	3.7
14	Belgrade	1017.8	NE	2	8	7.2	5.8	1019.1	W	6	8	2.4	2.0
15	Budapest	1021.5	N	2	-	0.0	-0.4	1019.0	NNW	4	-	1.3	-0.5
16	Prague	1020.3	N	2	-	0.0	-0.7	1015.4	N	4	2	7.3	2.1
17	Munich	1020.5	WSW	2	8	2.6	0.1	1015.1	W	8	8	9.7	1.3
18	Strasbourg	1019.1	WNW	1	8	1.6	1.6	1012.9	SSE	7	8	9.5	4.7
19	Paris	1014.3	S	10	8	8.0	7.1	1008.9	SW	11	8	8.9	6.9
20	Jersey	1009.5	SW	14	2	8.5	7.3	1003.2	S	16	8	8.9	7.8
21	Milan	1020.5	-	0	0	2.7	2.0	1019.3	SW	2	0	9.1	3.6
22	Marseille	1021.8	SSW	2	-	5.4	5.0	1019.9	NE	3	-	11.5	8.9
23	Bordeaux	1019.7	S	9	7	7.3	5.6	1015.6	SSW	11	8	9.1	8.0
24	Rome	1020.6	E	2	-	5.4	5.3	1021.0	SSW	4	3	14.5	9.5
25	Ajaccio	1021.6	NE	5	-	6.1	5.1	1021.3	WSW	3	8	14.8	9.4
26	Barcelona	1023.3	NW	2	3	9.0	7.0	1020.7	WSW	16	4	14.5	5.2
27	Majorca	1023.9	ENE	2	1	6.6	5.9	1023.2	WSW	12	3	15.4	10.7
28	Madrid	1027.0	SSE	4	3	4.0	2.7	1025.4	-	0	7	6.3	5.1
29	Lisbon	1025.5	-	-	-	12.2	11.0	1024.6	-	-	-	15.4	13.6
30	Athens	1021.6	N	2	-	12.7	10.5	1017.6	NNW	3	8	14.8	11.7
31	Malta	-	-	-	-	-	-	-	-	-	-	-	-
32	Gibraltar	1027.4	W	9	0	11.1	6.8	1027.0	SW	5	1	17.0	7.6

Daily Weather Summary for Monday 27 January 2020

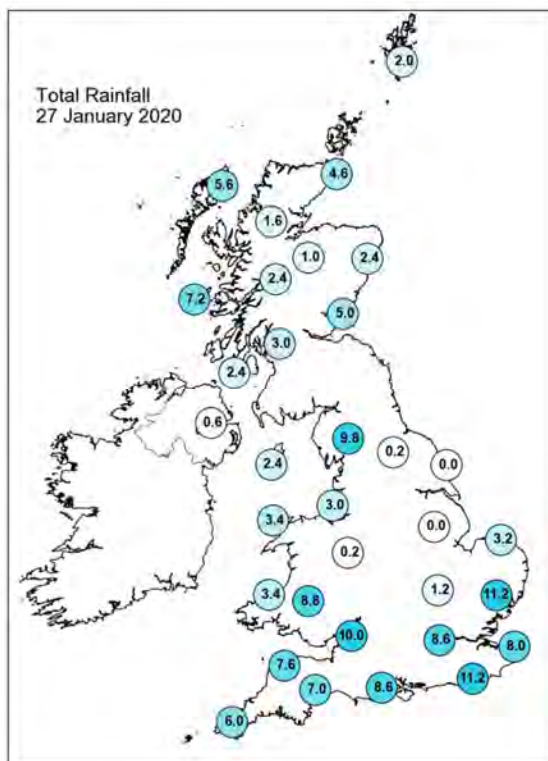
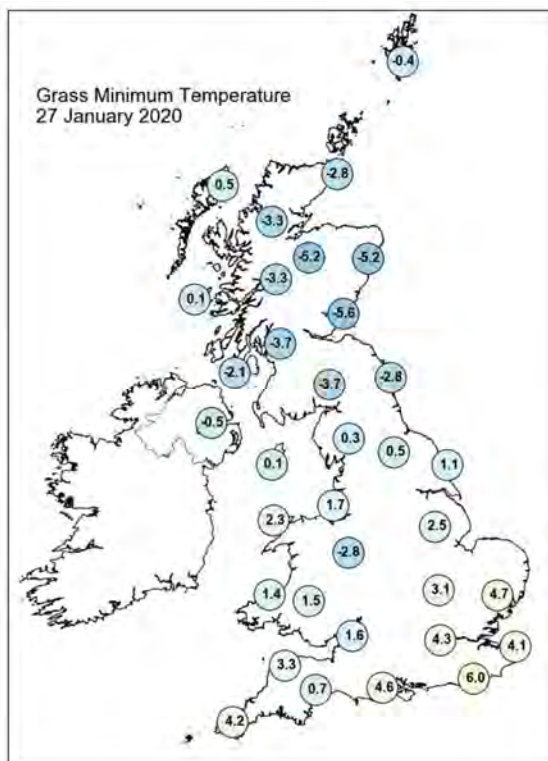
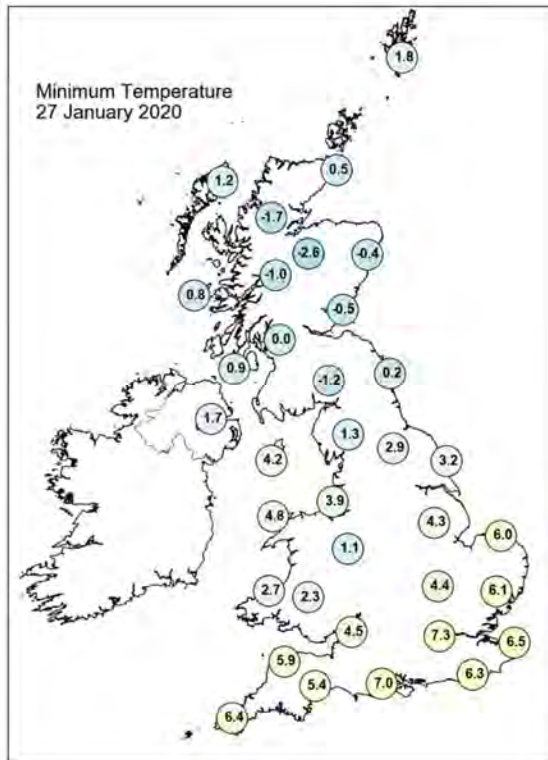
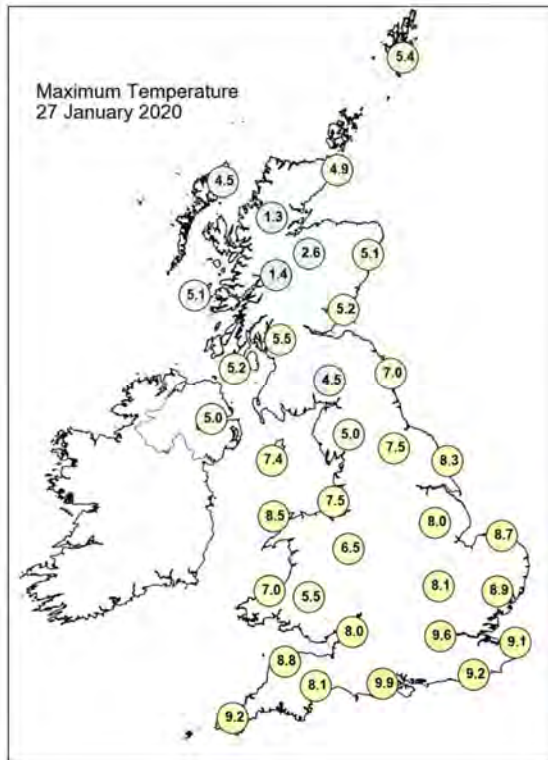

Daily Weather Summary for Monday 27 January 2020

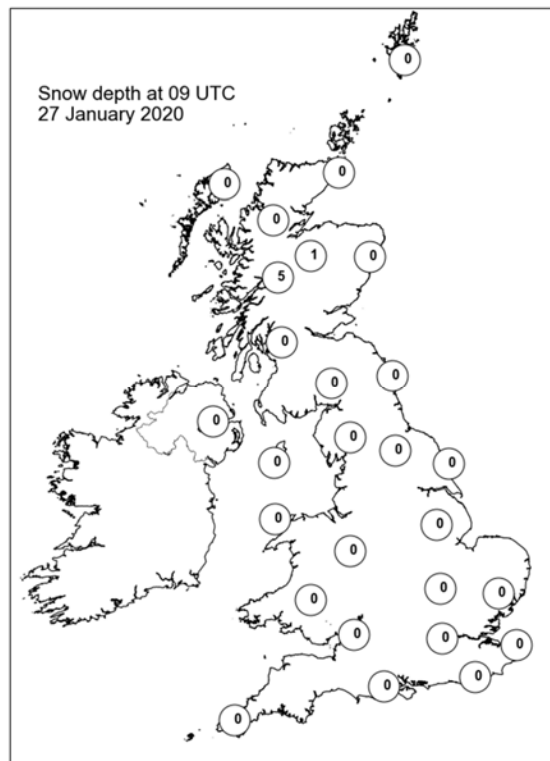
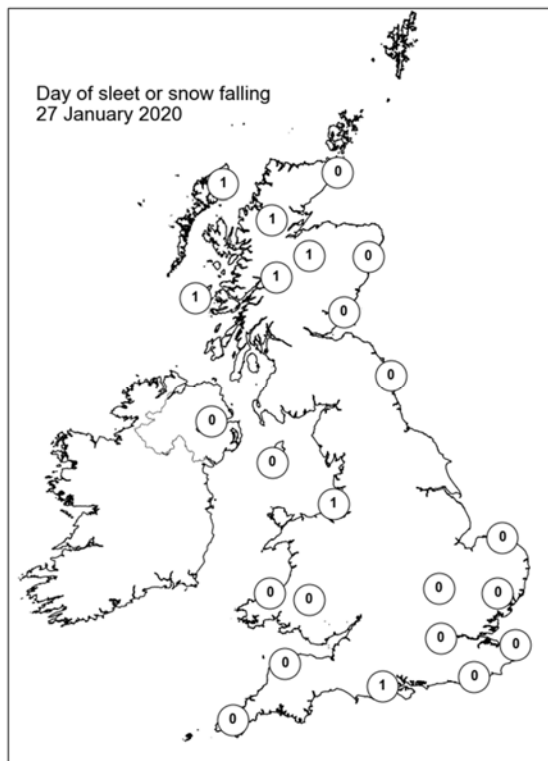
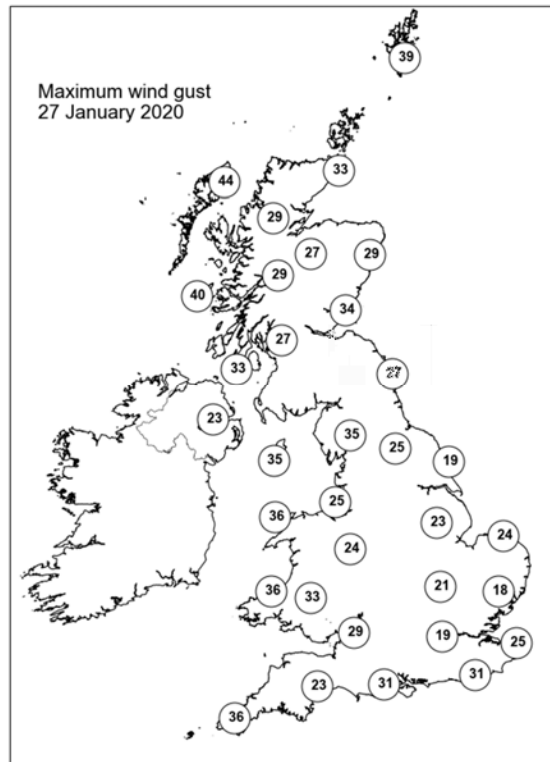
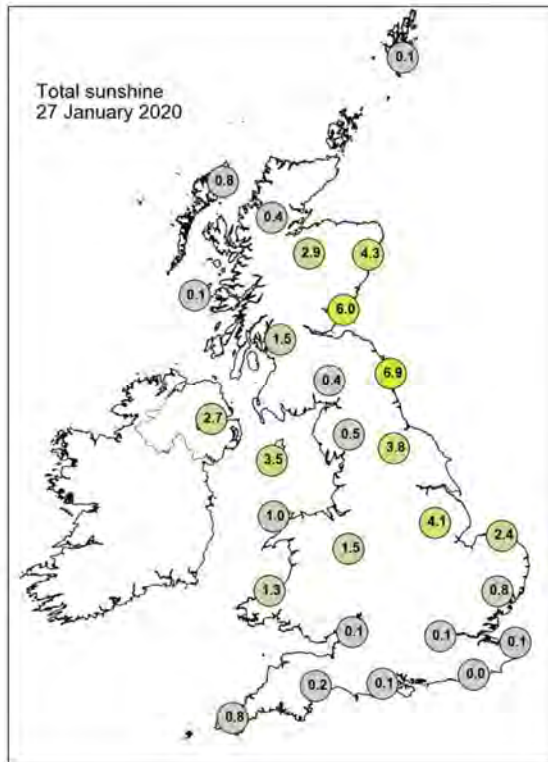

Daily Weather Summary for Tuesday 28 January 2020

This day's summary created 04/02/2020 02:00

Summary of the UK Weather for Tuesday 28 January 2020

It was breezy with scattered locally heavy showers which moved westwards overnight leading to a widespread frost and icy conditions across northern areas. The showers produced snow over higher ground across Scotland, Northern Ireland, northern Wales and northwestern and southwestern England. Longer outbreaks of rain moved across the southeast and East Anglia through the early hours. Through the morning showers moved into western parts. The showers were heavy in places and also wintry with snow falling over the higher ground, especially in the north. Northern parts were rather cloudy but some good spells of clear weather were seen in the south and east. Cloud built up in the south through the afternoon but there were still sunny spells. Showers, wintry at times, continued in the west with some reaching eastern areas. There was rain in the far north which was heavy at times with further snow over the high ground. The evening saw showers ease for many parts of England and Wales although some scattered showers did still persist. Rain continued in the north. A windy day across the country, strongest in the west.

Daily Extremes

<i>Highest Maximum</i>	9.3°C Scilly: St Marys Airport (Isles Of Scilly, 31mAMSL)
<i>Lowest Maximum</i>	2.3°C Eskdalemuir (Dumfriesshire, 236mAMSL)
<i>Highest Minimum</i>	4.7°C Tenby (Dyfed, 5mAMSL)
<i>Lowest Minimum</i>	-6.6°C Loch Glascarnoch (Ross & Cromarty, 269mAMSL)
<i>Lowest Grass Minimum</i>	-9.3°C Altnaharra No 2 (Sutherland, 81mAMSL)
<i>Most Rainfall</i>	38.4mm Dippen (Argyll (in Strathclyde Region), 4mAMSL)
<i>Most Sunshine</i>	6.8hr Faversham (Kent, 46mAMSL)
<i>Highest Gust</i>	52Kt 60mph Isle Of Portland (Dorset, 52mAMSL)
<i>Highest Gust (mountain)</i>	61Kt 70mph Cairngorm Summit (Inverness-shire, 1237mAMSL)
<i>Greatest Snow Depth at 0900 UTC</i>	15cm Tulloch Bridge (Inverness-shire, 249mAMSL)

mAMSL refers to station elevation in metres above mean sea level

Daily Weather Summary for Tuesday 28 January 2020

North Atlantic and Europe analysis charts and satellite images at 0000 UTC

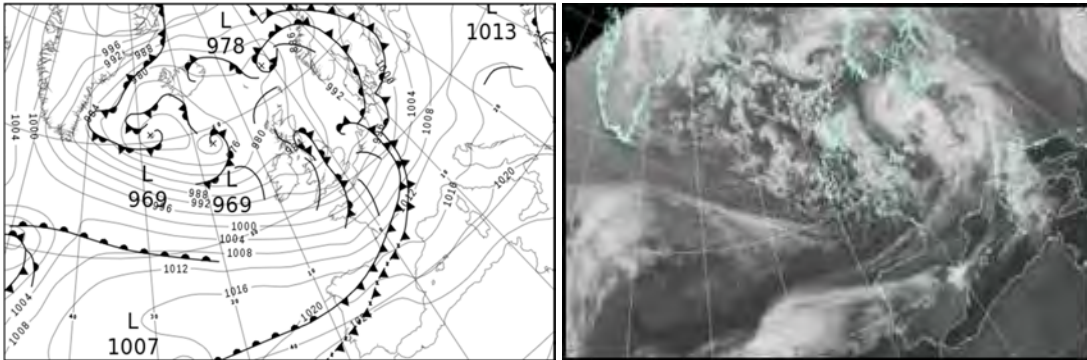

North Atlantic and Europe analysis charts and satellite images at 1200 UTC

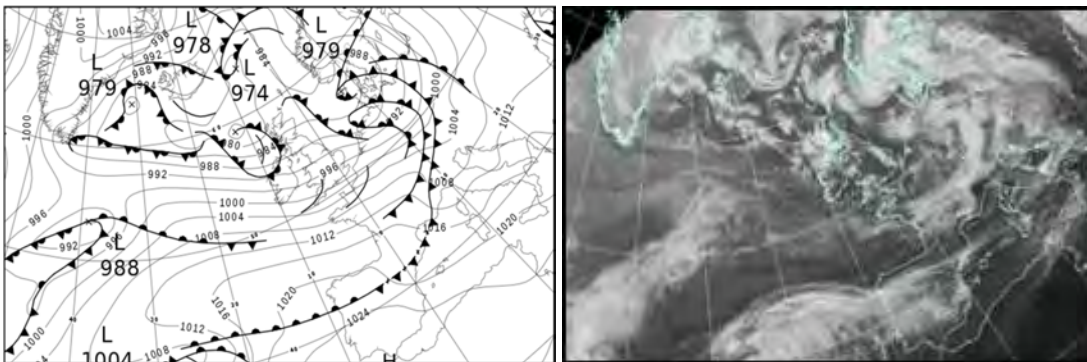

All satellite imagery copyright Met Office and EUMETSAT (European Organisation for the Exploitation of Meteorological Satellites). These show infra-red images from the geostationary MSG satellite. The rainfall rates are derived from both rain-radar and satellite data.

Daily Weather Summary for Tuesday 28 January 2020

UK satellite and rain-radar precipitation rates at (L) 0000 and (R) 1200 UTC

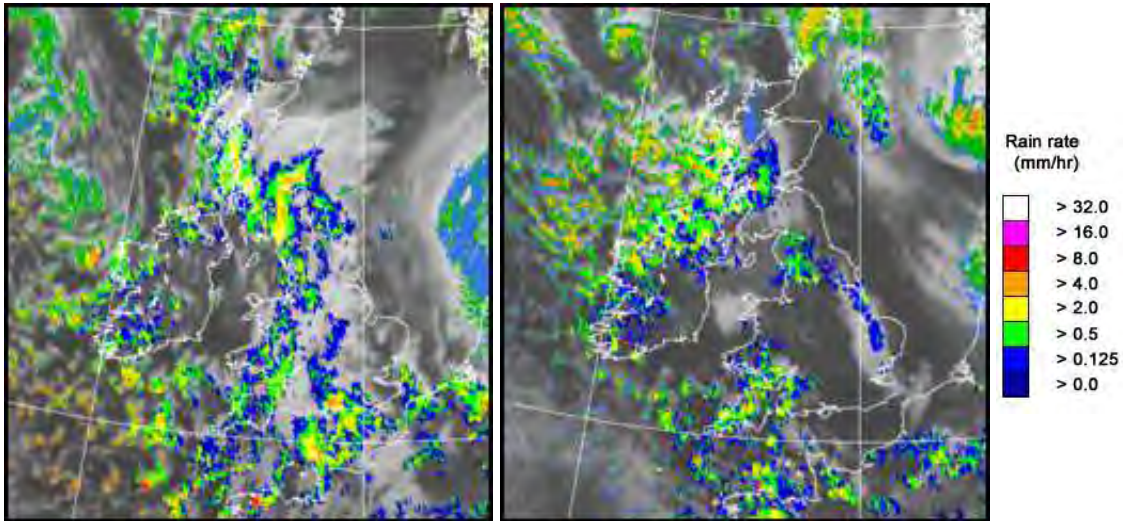

UK wind speed and direction at (L) 0000 and (R) 1200 UTC

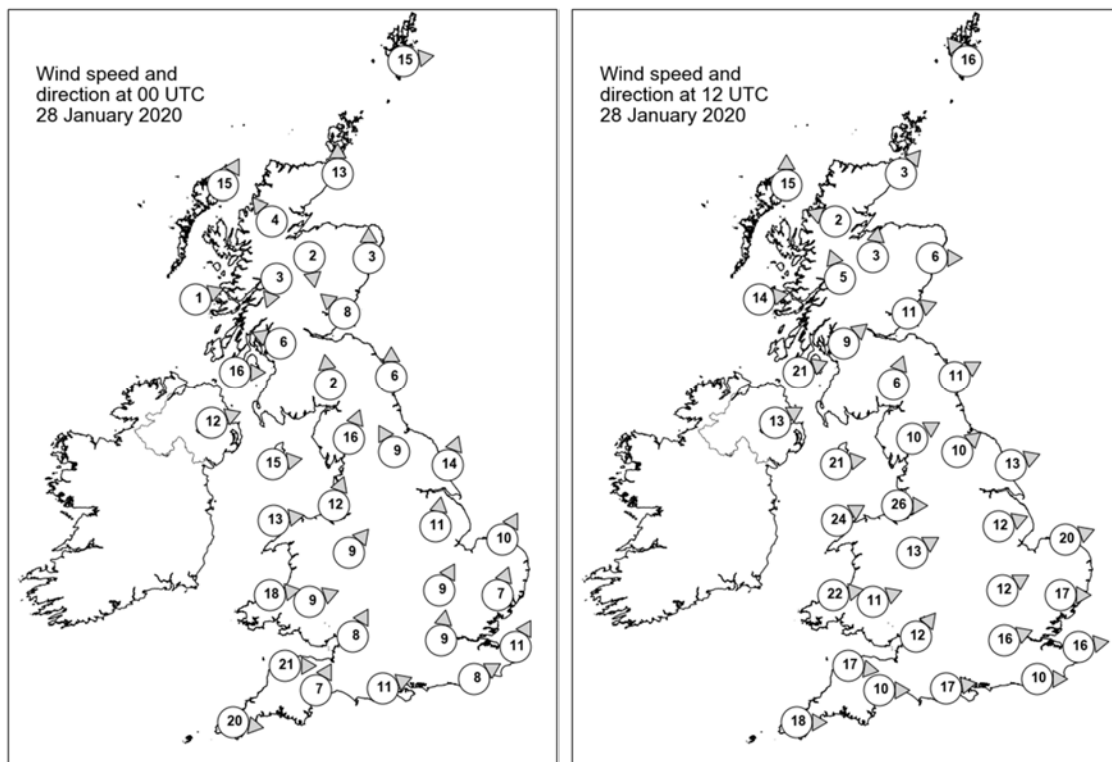

Daily Weather Summary for Tuesday 28 January 2020

Selected UK readings at (L) 0000 and (R) 1200 UTC

STATIONS		0000 UTC						1200 UTC					
NO	SITE	PRESS	WDIR	WSPD	CLOUD	TEMP	TDEW	PRESS	WDIR	WSPD	CLOUD	TEMP	TDEW
1	Lerwick	982.9	W	15	5	3.0	0.4	982.9	SE	16	8	4.2	1.7
2	Wick	982.9	S	13	5	3.6	-1.0	982.4	SW	3	0	3.7	1.9
3	Stornoway	980.3	SSW	15	8	3.4	1.9	980.3	S	15	8	4.7	3.3
4	Loch Glascarnoch	982.9	SE	4	8	-0.8	-2.2	983.4	ESE	2	8	-2.8	-3.2
5	Aviemore	983.8	N	2	8	-0.6	-1.6	983.3	S	3	2	0.8	-2.1
6	Dyce	984.9	S	3	8	-0.1	-1.6	-	W	6	-	-	-1.0
7	Tulloch Bridge	983.6	NNE	3	7	0.7	-0.7	984.5	SSE	5	8	0.7	0.3
8	Tiree	982.0	WSW	1	8	1.4	0.6	982.9	W	14	7	5.6	3.9
9	Leuchars	984.2	SE	8	8	1.1	0.4	984.8	WSW	11	6	3.0	0.8
10	Bishopton	982.6	ESE	6	7	1.2	0.8	985.5	SW	9	8	3.2	2.3
11	Machrihanish	982.9	W	16	8	3.3	2.1	986.4	WSW	21	8	5.1	3.3
12	Boulmer	984.9	S	6	8	3.1	1.7	986.4	WSW	11	0	4.1	-0.1
13	Eskdalemuir	984.1	S	2	8	0.5	0.5	987.8	SSW	6	8	0.9	0.4
14	Aldergrove	984.9	WSW	12	8	1.4	0.3	989.1	WSW	13	8	2.6	1.7
15	Shap	984.6	SSW	16	8	2.0	1.4	988.7	WSW	10	8	2.7	0.8
16	Leeming	985.7	SSE	9	8	3.2	2.5	989.4	SW	10	5	4.5	1.9
17	Ronaldsway	985.1	W	15	4	4.2	0.8	989.7	W	21	7	5.3	1.6
18	Bridlington	986.6	SSW	14	5	5.0	4.0	989.0	WSW	13	2	5.5	0.3
19	Crosby	986.1	SSW	12	8	4.8	3.0	991.6	W	26	2	6.5	1.9
20	Valley	987.0	W	13	7	5.0	1.3	992.8	WSW	24	7	6.2	2.1
21	Waddington	987.8	S	11	7	3.5	2.4	992.3	WSW	12	6	4.0	0.6
22	Shawbury	987.5	SW	9	6	3.7	2.0	993.5	WSW	13	4	6.2	1.4
23	Weybourne	989.3	SSW	10	0	3.8	3.3	992.5	WSW	20	1	5.1	1.1
24	Bedford	989.2	SSW	9	7	4.2	3.1	-	WSW	12	6	-	-
25	Aberporth	988.8	W	18	8	5.1	1.4	996.1	W	22	3	6.1	1.0
26	Sennybridge	989.3	WSW	9	8	1.6	0.8	996.3	WSW	11	6	3.5	1.0
27	Wattisham	990.8	SSW	7	3	3.9	3.7	995.2	W	17	4	4.1	0.5
28	Almondsbury	989.7	SSW	8	8	4.3	2.6	997.6	SW	12	7	4.9	2.3
29	Heathrow	990.8	S	9	8	5.5	4.1	997.3	WSW	16	1	6.7	2.0
30	Manston	992.2	SSW	11	8	6.2	3.9	997.3	W	16	7	5.1	0.6
31	Chivenor	991.2	W	21	7	5.3	1.9	998.3	W	17	5	6.6	2.7
32	Exeter	991.8	SSW	7	8	4.7	1.8	999.8	W	10	7	4.5	3.2
33	Herstmonceux	992.4	WSW	8	6	6.6	5.5	998.8	W	10	0	6.3	0.8
34	Hurn	991.6	WSW	11	8	5.3	3.4	999.3	W	17	3	7.4	1.6
35	Camborne	994.3	W	20	3	5.8	-1.4	1002.5	W	18	7	3.8	2.0

Daily Weather Summary for Tuesday 28 January 2020

Selected European readings at (L) 0000 and (R) 1200 UTC

STATIONS		0000 UTC						1200 UTC					
NO	SITE	PRESS	WDIR	WSPD	CLOUD	TEMP	TDEW	PRESS	WDIR	WSPD	CLOUD	TEMP	TDEW
1	Murmansk	1016.0	SSW	10	7	-20.8	-22.9	1015.9	SSW	6	6	-23.0	-25.4
2	Helsinki	1004.4	ESE	4	9	0.5	0.5	1001.1	S	10	8	2.3	2.3
3	Stockholm	998.8	S	4	-	4.3	3.7	994.1	E	6	-	4.5	4.1
4	Oslo	993.8	NE	2	-	2.9	2.6	989.5	NNE	12	8	3.0	2.1
5	Reykjavik	975.5	E	9	7	0.1	-2.2	983.7	E	6	6	1.0	-3.5
6	Moscow	1016.8	SE	4	8	-5.9	-7.3	1012.4	SSE	4	8	-4.0	-6.0
7	Kiev	1014.2	SW	2	3	-1.5	-2.3	1010.8	S	4	9	0.1	0.1
8	Warsaw	1009.4	SE	4	0	-0.9	-2.0	999.9	SE	8	8	3.4	0.8
9	Berlin	1000.8	S	6	-	6.0	3.5	991.2	SSW	10	-	8.4	3.6
10	De Bilt	992.2	WSW	12	7	7.1	4.8	992.3	W	14	8	6.1	1.9
11	Dublin	987.1	W	16	6	1.6	-0.5	992.3	WSW	16	7	4.3	1.4
12	Cork	992.8	W	10	6	0.8	-0.4	998.4	WSW	12	6	3.5	0.7
13	Sofia	1017.8	-	0	7	5.0	1.6	1013.1	NNW	4	5	10.0	2.5
14	Belgrade	1017.3	SE	2	8	1.7	1.2	1010.1	S	4	6	10.8	3.5
15	Budapest	1015.7	SSE	4	-	-0.8	-0.8	1007.3	SE	4	-	2.8	2.8
16	Prague	1006.5	N	2	-	3.6	1.3	996.6	SSW	8	7	7.8	2.9
17	Munich	1007.8	W	8	7	6.8	0.8	1003.7	WSW	19	7	5.0	-0.2
18	Strasbourg	1004.4	S	11	8	7.1	5.7	1004.3	SW	21	7	5.5	1.6
19	Paris	1000.6	SSW	13	7	7.6	5.9	1005.4	W	19	6	6.9	1.0
20	Jersey	996.3	WSW	24	8	5.8	4.0	1004.1	W	22	6	8.0	2.4
21	Milan	1014.1	E	4	7	6.4	5.4	1007.0	N	1	7	7.4	6.0
22	Marseille	1014.8	E	6	7	10.3	8.4	1015.4	W	15	-	13.6	7.4
23	Bordeaux	1011.6	WSW	17	8	11.1	9.7	1016.8	W	10	8	11.7	8.7
24	Rome	1019.2	SW	9	-	12.8	10.4	1016.0	SW	12	7	14.6	10.2
25	Ajaccio	1019.8	NE	6	7	9.6	8.2	1016.4	SW	8	8	14.6	12.5
26	Barcelona	1018.2	W	11	4	10.9	5.8	1017.8	W	13	5	17.5	8.8
27	Majorca	1020.6	WSW	15	5	13.3	9.7	1020.5	WSW	16	1	17.3	11.3
28	Madrid	1022.4	SW	13	8	9.1	7.7	1022.0	SW	15	7	13.3	10.1
29	Lisbon	1024.4	-	-	-	14.5	14.4	1026.0	-	-	-	16.3	14.9
30	Athens	1015.9	N	2	-	10.8	6.6	1016.7	NNW	8	1	15.8	5.3
31	Malta	1024.4	WNW	6	1	12.2	11.4	-	-	-	-	-	-
32	Gibraltar	1027.1	W	9	0	13.3	10.5	1026.7	W	11	2	17.1	12.0

Daily Weather Summary for Tuesday 28 January 2020

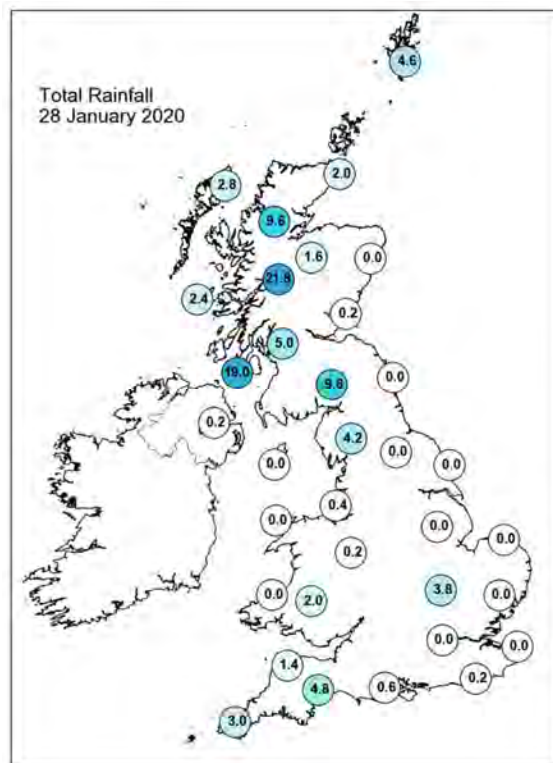
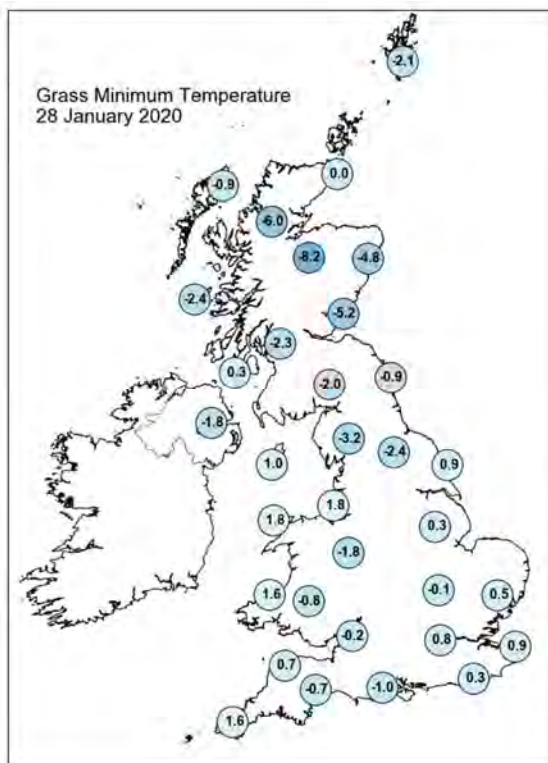
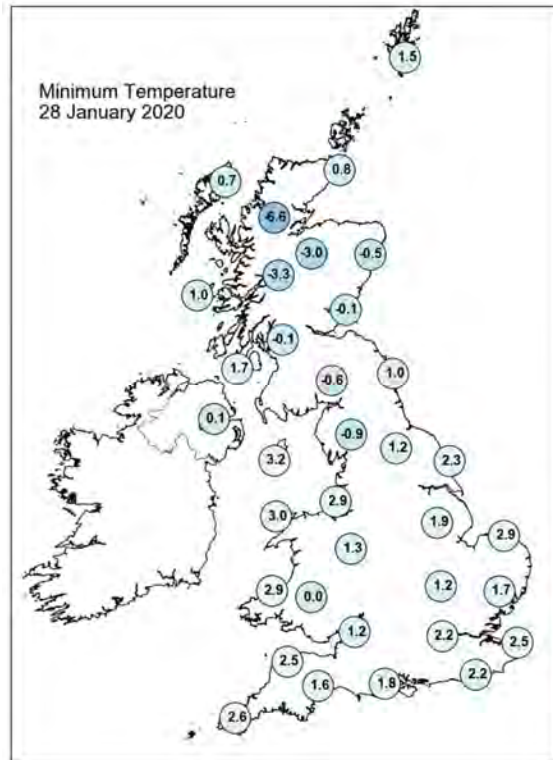
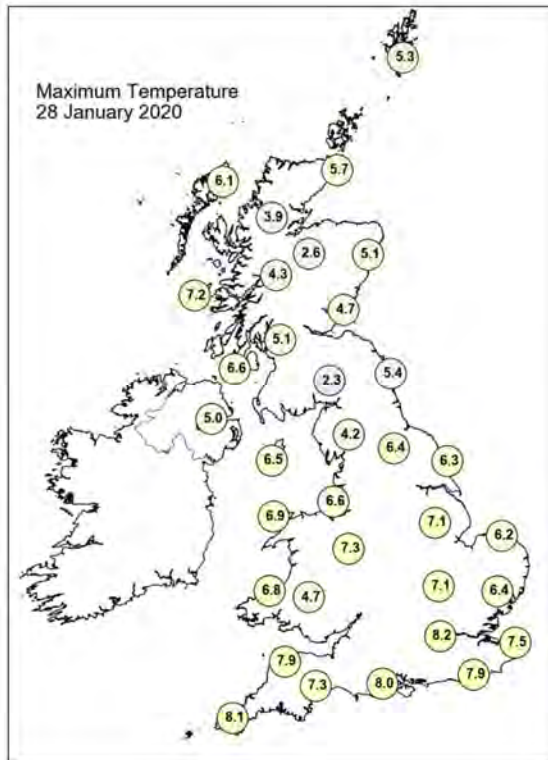

Daily Weather Summary for Tuesday 28 January 2020

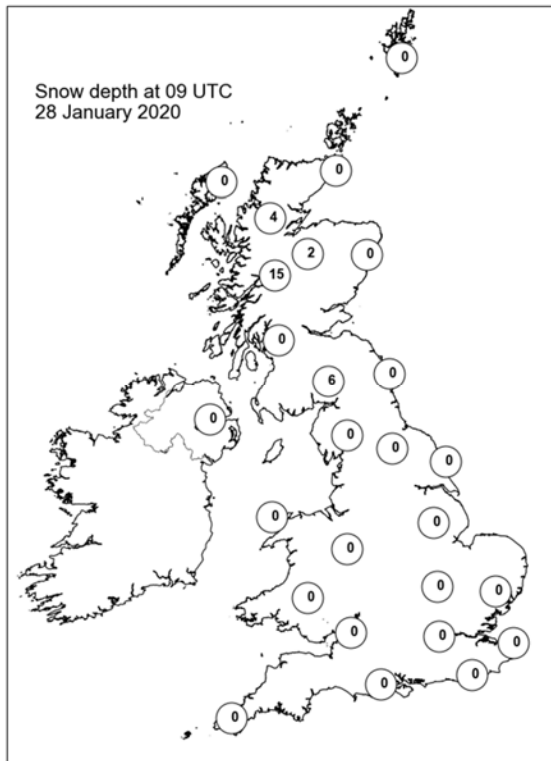
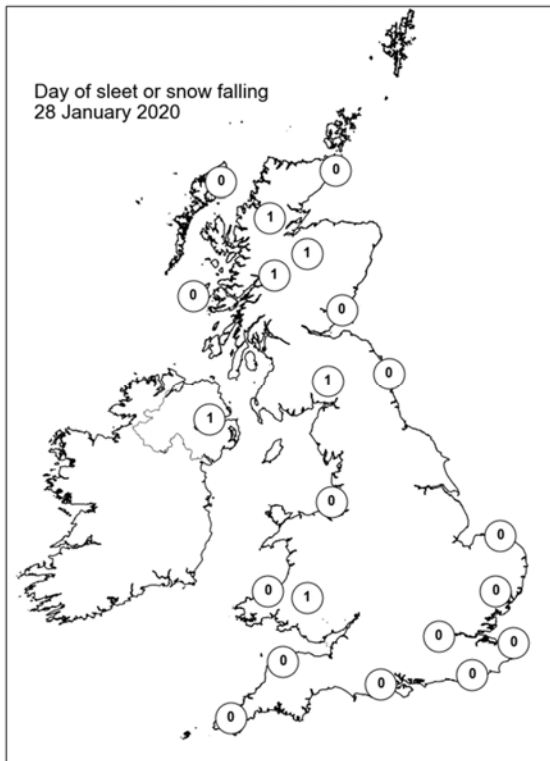
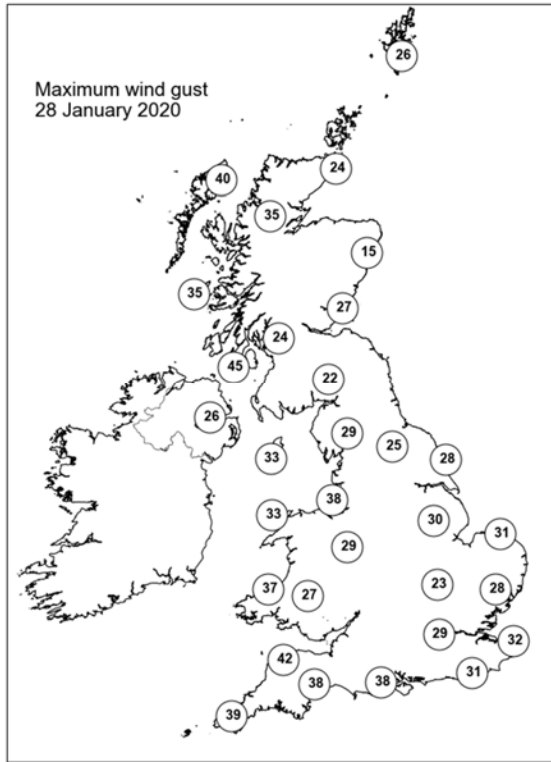
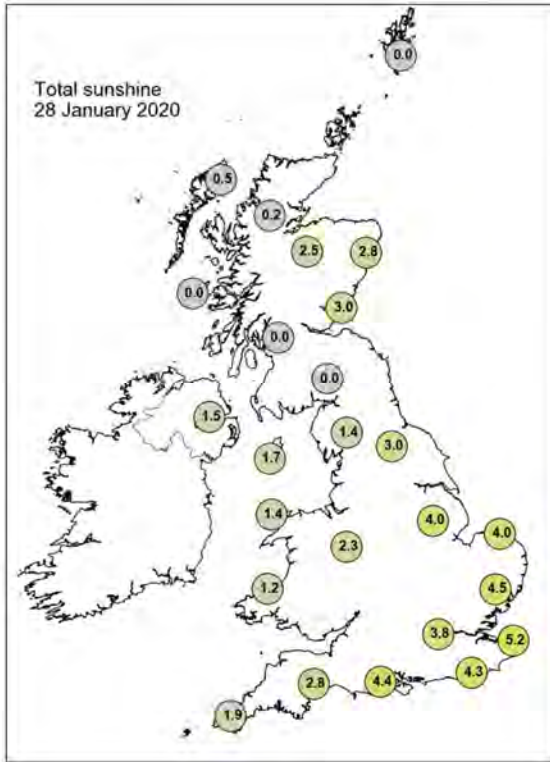

Daily Weather Summary for Wednesday 29 January 2020

This day's summary created 05/02/2020 02:00

Summary of the UK Weather for Wednesday 29 January 2020

During the night, there were scattered showers across western Scotland, Northern Ireland and parts of northern England. These continued through the night, with an increase in winds, particularly along coastlines. The south remained mostly dry with much lighter winds. At times, there were some showers across Cornwall, but these were light and brief. The morning saw rain, heavy in places, edging inland from the west to affect many northern parts. Elsewhere was largely dry with some good spells of sunshine, especially in the south. The band of heavy rain continued to move eastwards across the northern half of the country in the afternoon with further rain in Wales. Many parts of the south and east of England remained dry with sunny spells, although cloud did start to build. A north/ south split continued through the evening with further heavy rain in the north, although this missing many parts of Northern Ireland and the far north of Scotland. Rain in Wales became confined to the far north with cloud increasing across the south of the UK, but staying dry for many. A windy day away from the far south.

Daily Extremes

<i>Highest Maximum</i>	11.4°C Scilly: St Marys Airport (Isles Of Scilly, 31mAMSL)
<i>Lowest Maximum</i>	4.8°C Baltasound No 2 (Shetland, 15mAMSL)
<i>Highest Minimum</i>	5.7°C Gogerddan (Dyfed, 31mAMSL)
<i>Lowest Minimum</i>	-6.2°C Dalwhinnie No 2 (Inverness-shire, 351mAMSL)
<i>Lowest Grass Minimum</i>	-8.3°C Aboyne No 2 (Aberdeenshire, 140mAMSL)
<i>Most Rainfall</i>	75.6mm Inveruglas (Dunbartonshire, 13mAMSL)
<i>Most Sunshine</i>	7.2hr East Malling (Kent, 33mAMSL)
<i>Highest Gust</i>	48Kt 55mph Capel Curig No 3 (Gwynedd, 216mAMSL)
<i>Highest Gust (mountain)</i>	79Kt 91mph Cairngorm Summit (Inverness-shire, 1237mAMSL)
<i>Greatest Snow Depth at 0900 UTC</i>	10cm Tulloch Bridge (Inverness-shire, 249mAMSL)

mAMSL refers to station elevation in metres above mean sea level

Daily Weather Summary for Wednesday 29 January 2020

North Atlantic and Europe analysis charts and satellite images at 0000 UTC

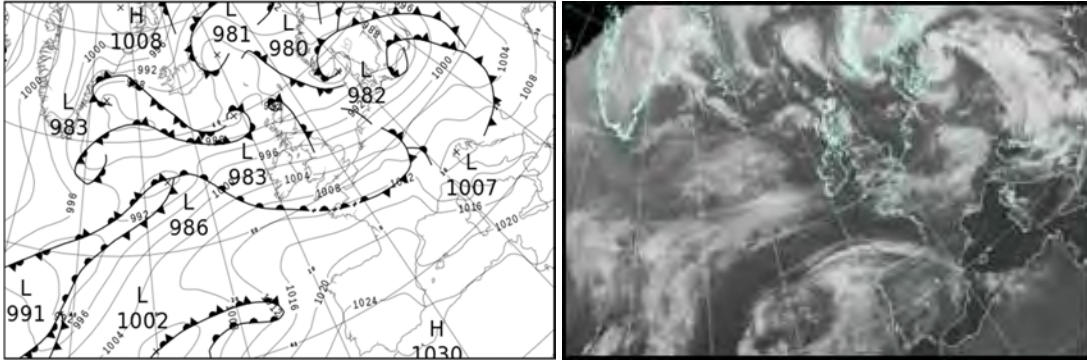

North Atlantic and Europe analysis charts and satellite images at 1200 UTC

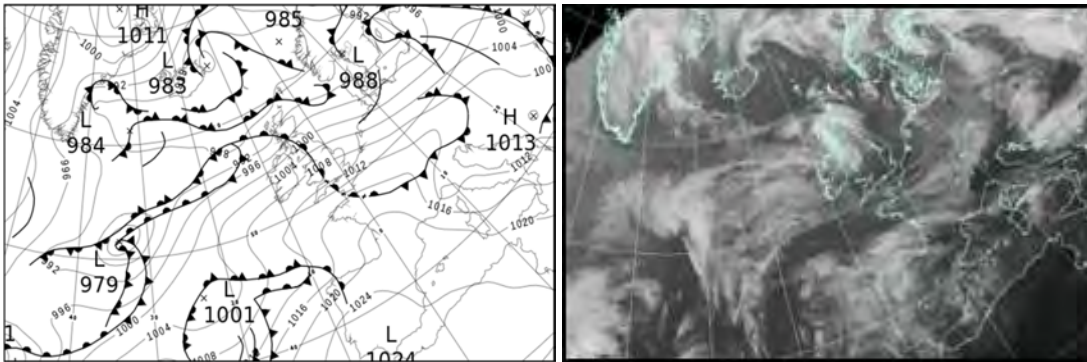

All satellite imagery copyright Met Office and EUMETSAT (European Organisation for the Exploitation of Meteorological Satellites). These show infra-red images from the geostationary MSG satellite. The rainfall rates are derived from both rain-radar and satellite data.

Daily Weather Summary for Wednesday 29 January 2020

UK satellite and rain-radar precipitation rates at (L) 0000 and (R) 1200 UTC

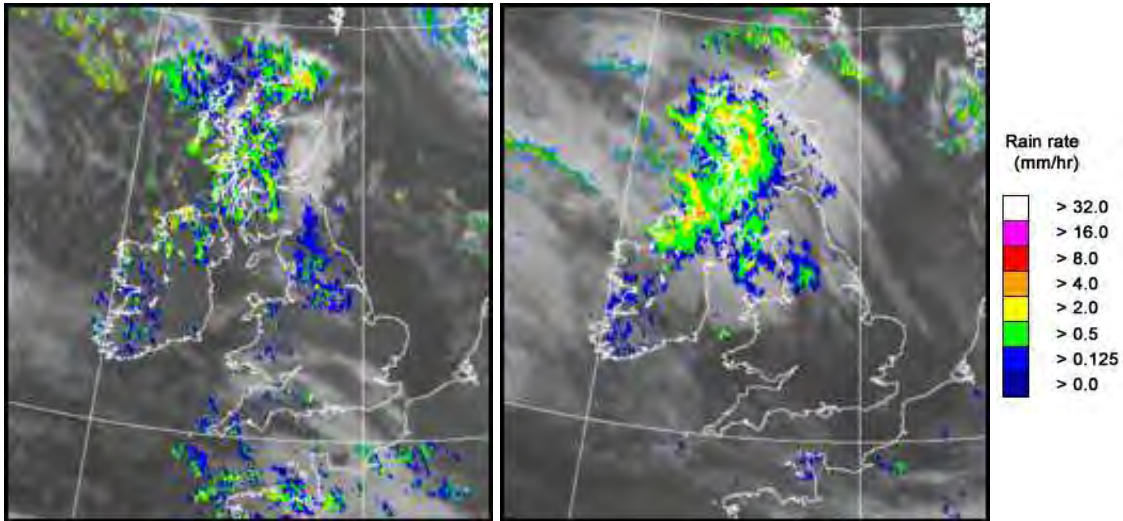

UK wind speed and direction at (L) 0000 and (R) 1200 UTC

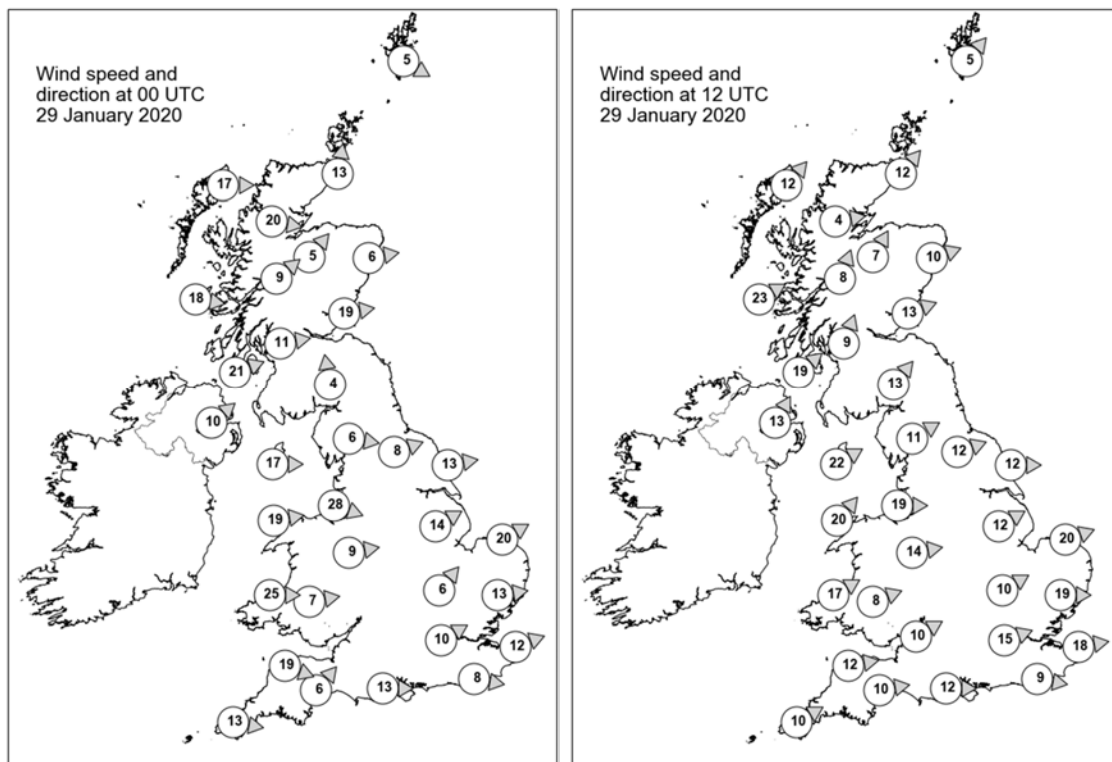

Daily Weather Summary for Wednesday 29 January 2020

Selected UK readings at (L) 0000 and (R) 1200 UTC

STATIONS		0000 UTC						1200 UTC					
NO	SITE	PRESS	WDIR	WSPD	CLOUD	TEMP	TDEW	PRESS	WDIR	WSPD	CLOUD	TEMP	TDEW
1	Lerwick	984.6	WNW	5	1	1.6	0.2	988.8	SW	5	6	2.7	1.0
2	Wick	983.5	S	13	8	4.1	2.1	990.9	SW	12	7	4.5	1.2
3	Stornoway	986.6	W	17	5	4.3	2.6	990.0	SW	12	8	4.6	3.2
4	Loch Glascarnoch	988.3	W	20	6	1.9	-0.1	992.4	W	4	8	2.5	0.5
5	Aviemore	989.4	SW	5	6	2.1	0.7	993.9	SSW	7	5	2.3	0.4
6	Dyce	987.9	W	6	8	3.7	-0.5	994.3	WSW	10	7	4.9	-1.7
7	Tulloch Bridge	991.2	SW	9	7	2.6	-0.1	995.1	SSW	8	8	0.8	0.5
8	Tiree	992.4	W	18	6	4.9	1.1	992.7	WSW	23	8	7.7	6.8
9	Leuchars	990.2	W	19	7	4.2	1.4	996.2	WSW	13	3	5.2	2.1
10	Bishopton	993.5	W	11	7	3.3	1.9	997.2	SSW	9	8	5.3	4.8
11	Machrihanish	995.5	WSW	21	8	4.2	2.8	998.1	SW	19	8	6.8	4.9
12	Boulmer	991.7	-	-	7	4.4	1.0	999.7	-	-	5	5.5	2.2
13	Eskdalemuir	995.1	S	4	8	0.7	0.5	1000.5	SW	13	8	3.1	2.2
14	Aldergrove	998.2	SW	10	7	2.0	1.2	1000.9	SSW	13	8	6.0	4.7
15	Shap	996.2	W	6	8	2.9	1.0	1003.4	WSW	11	8	4.3	3.1
16	Leeming	995.7	WSW	8	7	5.1	1.3	1003.2	WSW	12	7	7.3	2.6
17	Ronaldsway	998.5	W	17	7	5.1	1.2	1003.7	WSW	22	8	8.2	4.2
18	Bridlington	994.9	W	13	0	4.0	1.1	1002.8	W	12	0	7.5	2.1
19	Crosby	999.4	WNW	28	8	6.2	2.4	1006.0	W	19	8	7.6	3.8
20	Valley	1001.4	W	19	7	5.8	0.7	1006.9	SW	20	8	8.6	5.1
21	Waddington	998.4	WSW	14	3	3.8	0.2	1006.3	WSW	12	7	6.3	1.4
22	Shawbury	1000.8	W	9	2	4.4	0.8	1007.2	W	14	4	8.3	3.2
23	Weybourne	998.2	WSW	20	0	3.3	0.2	1006.2	WSW	20	0	6.5	2.0
24	Bedford	1001.3	SW	6	0	1.5	-0.3	1008.7	WSW	10	1	7.1	2.6
25	Aberporth	1004.2	W	25	8	5.9	1.3	1009.4	WSW	17	0	9.1	5.0
26	Sennybridge	1003.9	W	7	6	2.3	0.7	1009.5	WSW	8	7	6.4	4.0
27	Wattisham	1001.0	W	13	0	1.8	-0.2	1008.4	W	19	2	6.6	2.1
28	Almondsbury	-	-	-	-	-	-	1010.5	WSW	10	1	8.8	4.3
29	Heathrow	1003.5	WSW	10	7	2.9	0.2	1010.9	WSW	15	0	8.2	2.4
30	Manston	1002.8	WSW	12	0	2.3	-0.2	1010.3	W	18	0	7.4	1.6
31	Chivenor	1006.1	WNW	19	4	7.2	1.0	1011.6	W	12	0	10.1	5.9
32	Exeter	1006.4	SW	6	1	2.9	0.9	1012.2	W	10	0	9.8	5.3
33	Herstmonceux	1004.5	W	8	6	3.3	0.4	1011.7	W	9	0	8.3	2.7
34	Hurn	1005.8	W	13	8	4.3	0.5	1012.5	W	12	2	9.4	4.1
35	Camborne	1008.9	W	13	6	7.0	3.0	1013.3	WSW	10	7	10.0	5.6

Daily Weather Summary for Wednesday 29 January 2020

Selected European readings at (L) 0000 and (R) 1200 UTC

STATIONS		0000 UTC						1200 UTC					
NO	SITE	PRESS	WDIR	WSPD	CLOUD	TEMP	TDEW	PRESS	WDIR	WSPD	CLOUD	TEMP	TDEW
1	Murmansk	1016.2	SSW	4	8	-23.4	-25.9	1018.1	S	2	3	-24.4	-27.0
2	Helsinki	998.5	SE	12	8	1.7	1.7	998.4	ESE	10	8	1.0	1.0
3	Stockholm	988.4	E	10	-	3.6	2.9	990.9	ESE	4	-	4.6	3.6
4	Oslo	985.1	NNE	10	-	1.7	0.8	988.0	NNE	4	8	2.1	1.7
5	Reykjavik	987.9	E	3	0	-3.5	-8.5	987.9	ESE	4	2	-3.2	-9.7
6	Moscow	1009.9	ESE	2	8	-1.4	-1.6	1008.9	SE	2	8	0.7	-0.2
7	Kiev	1006.7	S	4	9	-0.5	-0.6	999.7	SW	6	8	1.8	1.5
8	Warsaw	996.8	SSW	4	7	3.7	0.6	997.9	SW	6	8	0.5	-0.5
9	Berlin	995.4	WSW	14	-	3.2	0.8	1000.7	W	14	-	6.1	0.8
10	De Bilt	998.8	WSW	10	7	4.4	2.3	1006.0	W	12	8	6.5	1.3
11	Dublin	1001.7	WSW	10	3	2.5	-0.3	1004.7	SW	14	7	7.4	3.6
12	Cork	1006.7	WSW	8	4	2.7	0.1	1008.8	SW	14	7	8.5	6.1
13	Sofia	1010.5	NNE	2	6	5.5	0.8	1012.2	E	2	6	5.7	2.1
14	Belgrade	1007.8	NNE	6	8	4.6	3.5	1010.0	ESE	6	6	9.3	-1.2
15	Budapest	1005.1	SW	2	-	2.0	1.1	1009.9	WSW	4	-	3.7	1.7
16	Prague	1002.9	WSW	8	-	1.7	-2.5	1006.7	WSW	10	7	4.4	-1.6
17	Munich	1007.0	SW	8	8	2.3	-1.5	1012.3	W	14	8	4.4	-2.2
18	Strasbourg	1006.6	WNW	20	7	4.0	2.2	1013.6	SSE	5	8	5.2	3.4
19	Paris	1009.7	W	12	6	5.4	2.4	1015.6	W	10	7	9.0	3.6
20	Jersey	1009.4	W	19	8	7.9	4.2	1015.5	W	10	7	9.6	6.5
21	Milan	1008.0	W	5	0	4.4	3.0	1010.9	W	6	0	11.8	4.8
22	Marseille	1017.7	WNW	10	-	9.2	6.3	1019.5	W	14	-	12.7	7.6
23	Bordeaux	1019.0	SW	8	-	8.2	6.0	1021.3	SW	7	-	12.8	7.5
24	Rome	1012.9	W	3	-	12.3	9.9	1013.4	W	11	3	15.6	10.2
25	Ajaccio	1017.3	WNW	10	8	13.6	7.8	1017.5	W	6	7	15.7	7.5
26	Barcelona	1019.5	N	4	2	10.1	7.2	1022.0	NNE	4	7	14.3	9.3
27	Majorca	1020.6	SW	11	1	14.1	11.6	1022.0	WSW	6	5	17.6	13.4
28	Madrid	1022.6	SSW	11	8	11.4	9.6	1024.0	SSW	6	7	13.4	9.4
29	Lisbon	1025.1	-	-	-	14.3	14.1	1025.6	-	-	-	16.0	13.5
30	Athens	1015.9	N	1	-	12.7	8.9	1013.3	N	3	4	19.6	9.2
31	Malta	-	-	-	-	-	-	-	-	-	-	-	-
32	Gibraltar	1025.4	WSW	7	0	13.7	10.3	1025.6	WSW	5	6	17.2	9.6

Daily Weather Summary for Wednesday 29 January 2020

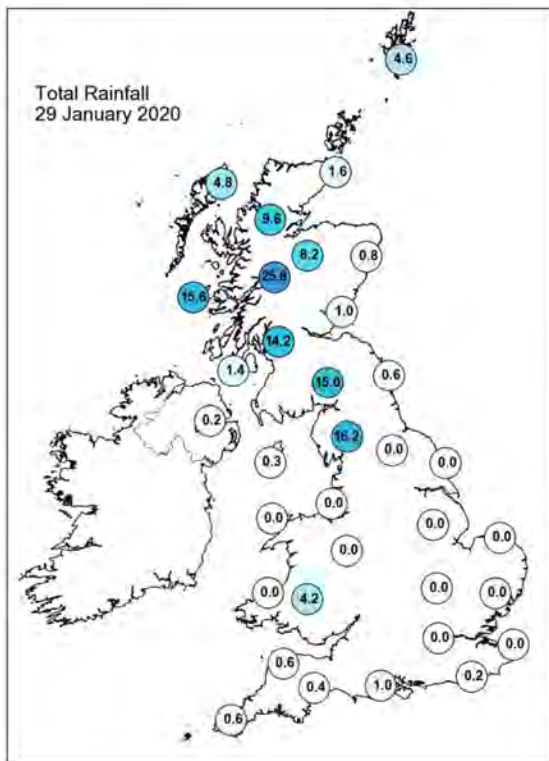
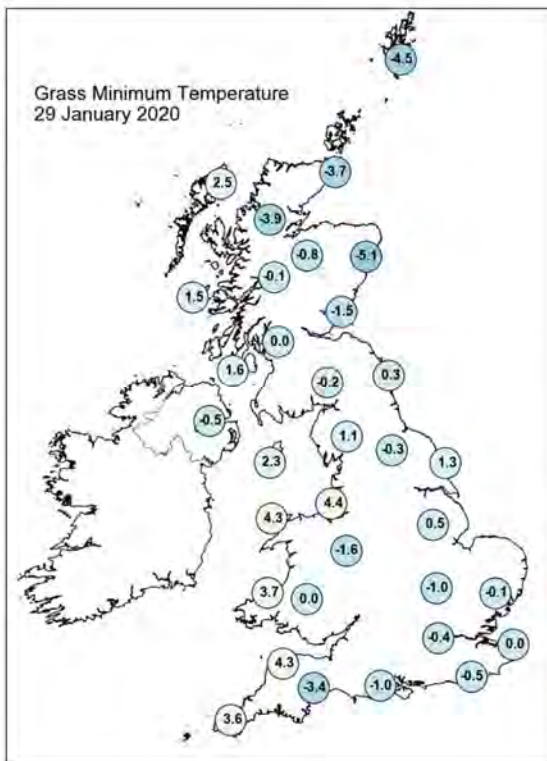
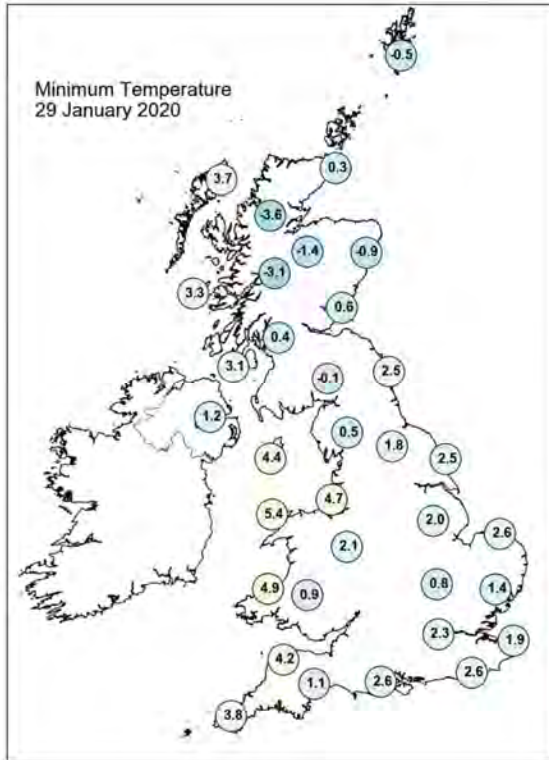
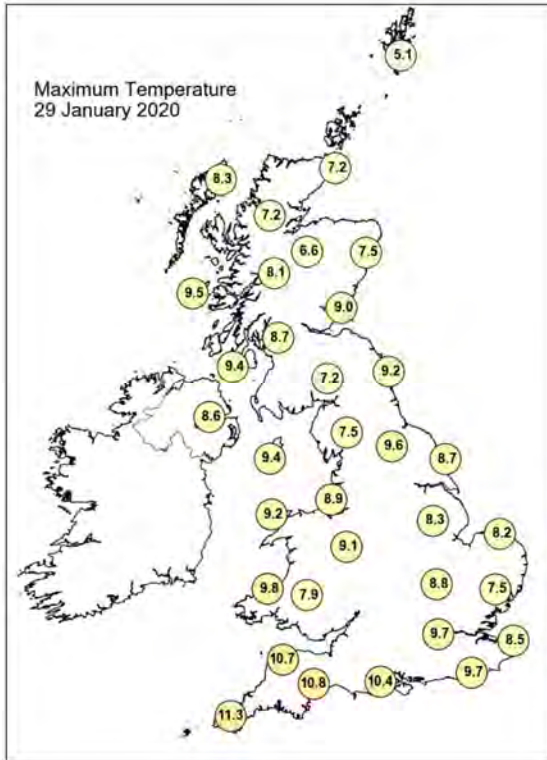

Daily Weather Summary for Wednesday 29 January 2020

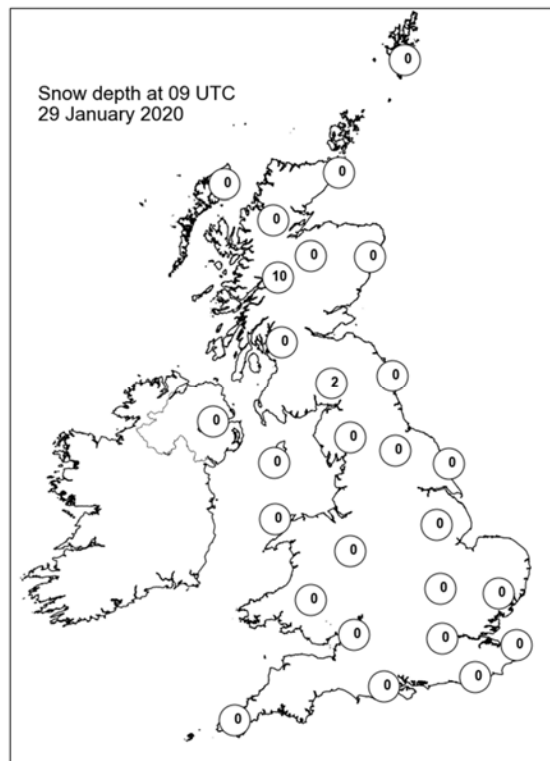
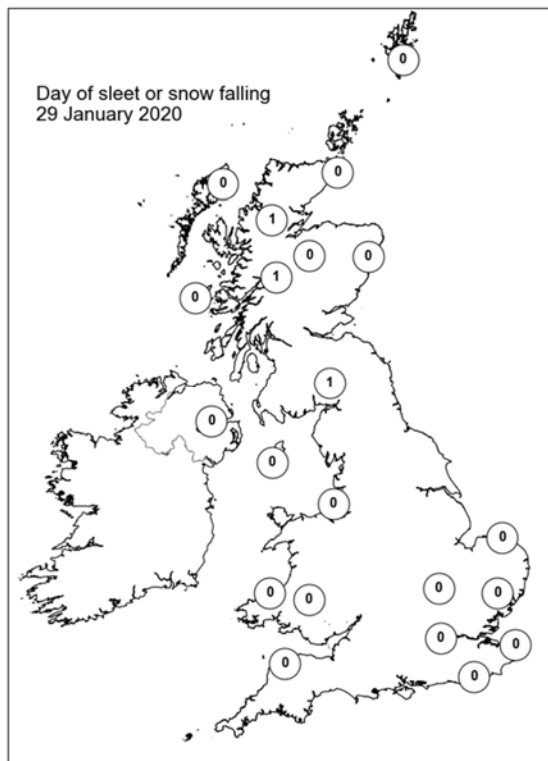
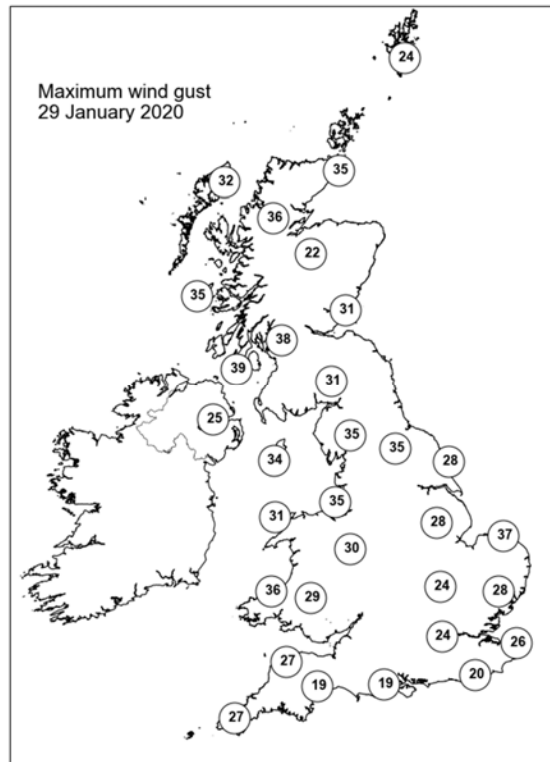
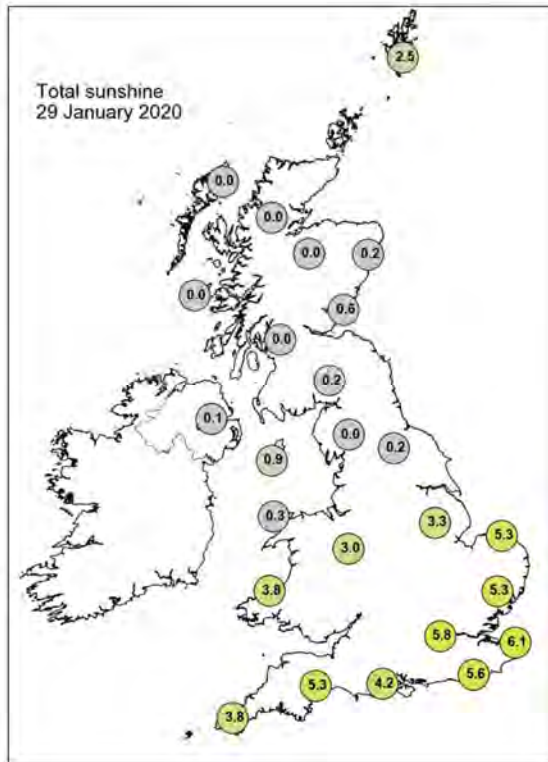

Daily Weather Summary for Thursday 30 January 2020

This day's summary created 06/02/2020 12:36

Summary of the UK Weather for Thursday 30 January 2020

During the night, a band of rain moved into Scotland. It remained fairly dry further south, with the odd scattered shower across the rest of the UK. The rain in Scotland eased for a time before further rain arrived in the west of the country during the early hours. Parts of southwest England also saw the arrival of rain towards dawn. During the morning, the band of wet and rather windy weather pushed further across Scotland, reaching eastern parts by mid-morning. The rain in southwest England persisted for a time, though moved through by the afternoon leaving dry but cloudy conditions. Wales, northern and central England and Northern Ireland saw the best of the dry weather with some seeing a few bright or sunny spells. Towards evening, the rain over Scotland eased though some heavy spells and showers remained, particularly in the west. Some parts of Northern Ireland saw some showers as well, though elsewhere it remained dry with some clear spells. It was a much milder day than of late.

Daily Extremes

<i>Highest Maximum</i>	14.4°C Exeter Airport No 2 (Devon, 27mAMSL)
<i>Lowest Maximum</i>	7.6°C Dalwhinnie No 2 (Inverness-shire, 351mAMSL)
<i>Highest Minimum</i>	9.0°C Scilly: St Marys Airport (Isles Of Scilly, 31mAMSL)
<i>Lowest Minimum</i>	0.3°C Loch Glascarnoch (Ross & Cromarty, 269mAMSL)
<i>Lowest Grass Minimum</i>	-1.8°C Durrus (Kincardineshire, 107mAMSL) also Fettercairn, Glensaugh No 2 (Kincardineshire, 171mAMSL)
<i>Most Rainfall</i>	40.8mm Cluanie Inn (Ross & Cromarty, 223mAMSL)
<i>Most Sunshine</i>	3.5hr Teignmouth (Devon, 3mAMSL)
<i>Highest Gust</i>	64Kt 74mph Emley Moor No 2 (West Yorkshire, 267mAMSL)
<i>Highest Gust (mountain)</i>	97Kt 112mph Cairngorm Summit (Inverness-shire, 1237mAMSL)
<i>Greatest Snow Depth at 0900 UTC</i>	No non-zero values

mAMSL refers to station elevation in metres above mean sea level

Daily Weather Summary for Thursday 30 January 2020

North Atlantic and Europe analysis charts and satellite images at 0000 UTC

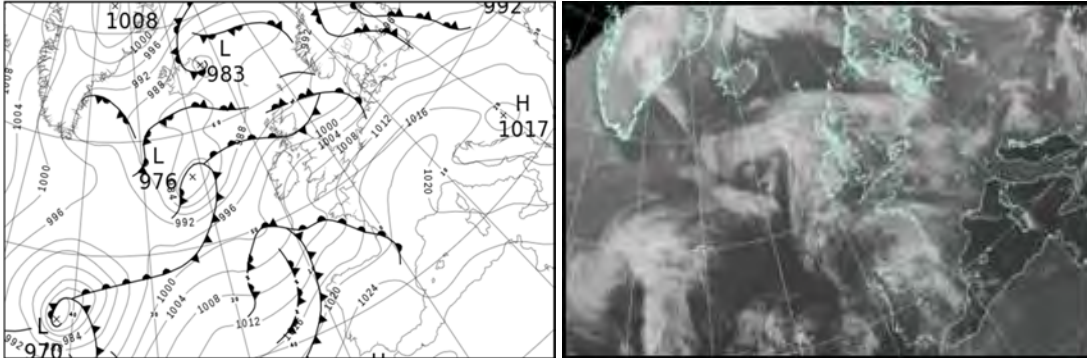

North Atlantic and Europe analysis charts and satellite images at 1200 UTC

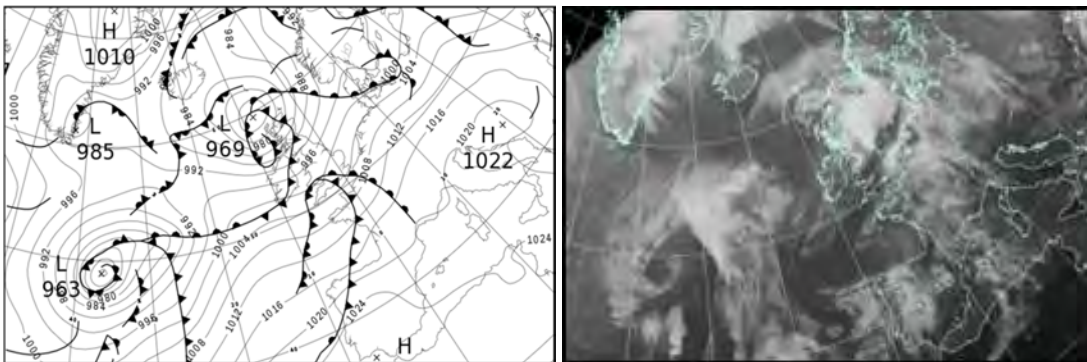

All satellite imagery copyright Met Office and EUMETSAT (European Organisation for the Exploitation of Meteorological Satellites). These show infra-red images from the geostationary MSG satellite. The rainfall rates are derived from both rain-radar and satellite data.

Daily Weather Summary for Thursday 30 January 2020

UK satellite and rain-radar precipitation rates at (L) 0000 and (R) 1200 UTC

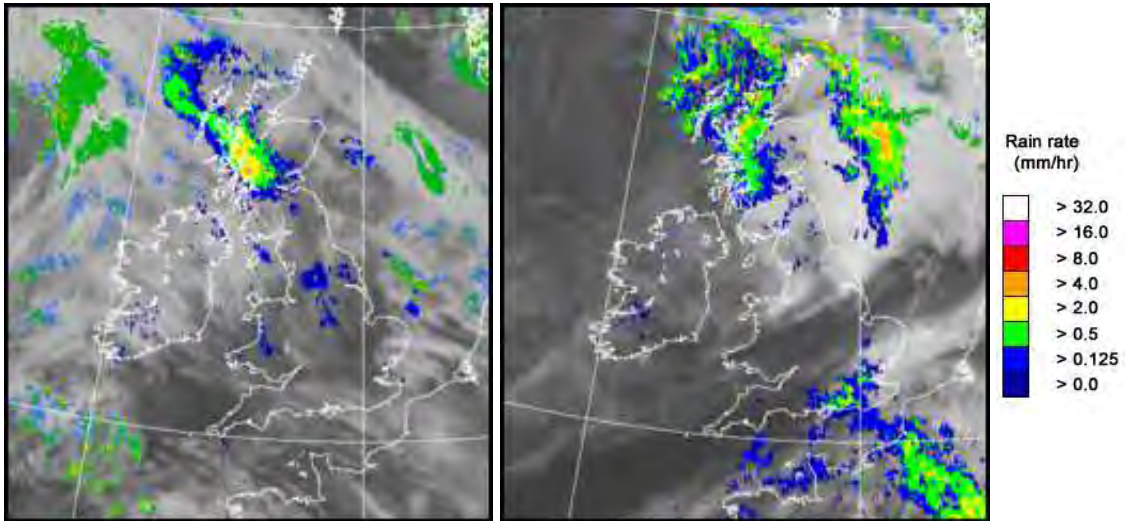

UK wind speed and direction at (L) 0000 and (R) 1200 UTC

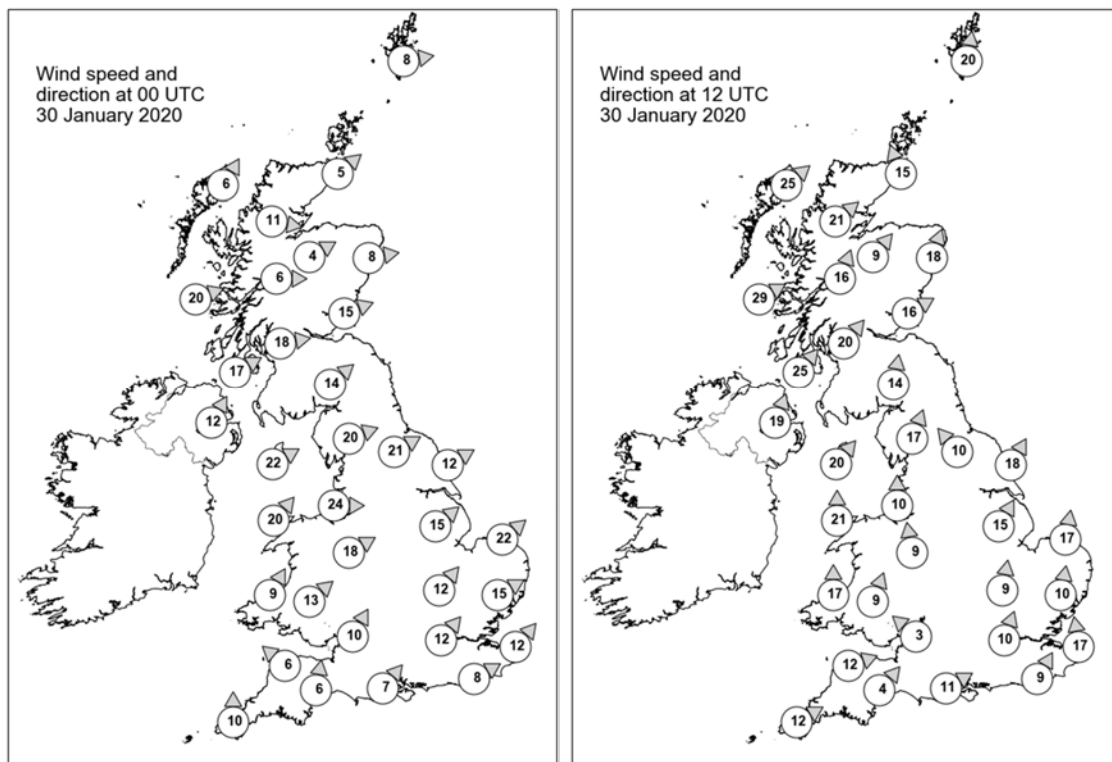

Daily Weather Summary for Thursday 30 January 2020

Selected UK readings at (L) 0000 and (R) 1200 UTC

STATIONS		0000 UTC						1200 UTC					
NO	SITE	PRESS	WDIR	WSPD	CLOUD	TEMP	TDEW	PRESS	WDIR	WSPD	CLOUD	TEMP	TDEW
1	Lerwick	989.0	W	8	6	3.6	2.5	980.3	S	20	7	6.6	6.2
2	Wick	991.8	SW	5	8	2.4	1.7	979.0	SSE	15	8	7.4	4.8
3	Stornoway	991.7	SSW	6	8	5.3	5.0	974.7	SW	25	8	9.0	8.3
4	Loch Glascarnoch	992.7	W	11	8	4.6	2.9	978.6	SW	21	8	8.3	5.9
5	Aviemore	993.8	WSW	4	8	5.6	3.0	982.2	SW	9	8	6.2	5.0
6	Dyce	992.9	W	8	6	5.9	2.7	984.3	SSW	18	8	7.5	4.6
7	Tulloch Bridge	995.2	W	6	8	6.2	4.1	983.1	SSW	16	8	8.7	6.3
8	Tiree	995.6	WSW	20	8	9.2	8.2	982.7	WSW	29	8	10.0	8.1
9	Leuchars	994.4	WSW	15	6	8.5	7.5	986.3	WSW	16	7	8.6	7.6
10	Bishopton	997.2	W	18	8	8.4	7.6	987.0	SW	20	8	9.1	8.2
11	Machrihanish	999.4	WSW	17	8	8.8	7.1	988.6	SW	25	8	11.1	8.4
12	Boulmer	997.8	-	-	0	9.1	6.3	990.9	-	-	7	9.3	7.5
13	Eskdalemuir	999.6	SW	14	8	7.0	6.1	992.1	S	14	8	7.3	7.2
14	Aldergrove	1001.1	SSW	12	8	7.9	6.5	991.1	SSW	19	8	10.4	8.9
15	Shap	1001.2	WSW	20	8	7.2	5.7	994.7	SSW	17	7	7.4	6.7
16	Leeming	1002.4	WSW	21	8	9.3	5.4	995.8	SE	10	8	8.0	5.8
17	Ronaldsway	1002.8	WSW	22	8	9.1	5.8	994.7	SW	20	8	9.9	9.5
18	Bridlington	1002.1	WSW	12	8	8.5	5.4	996.8	SSW	18	7	8.0	6.4
19	Crosby	1005.2	W	24	8	8.6	5.2	996.1	S	10	8	10.3	8.2
20	Valley	1005.7	SW	20	8	8.4	7.1	996.7	S	21	8	9.3	8.9
21	Waddington	1005.9	SW	15	7	7.5	4.5	999.3	SSW	15	8	8.7	7.2
22	Shawbury	1006.0	WSW	18	7	8.0	4.9	998.7	S	9	8	9.5	8.0
23	Weybourne	1006.3	SW	22	7	7.5	4.3	1001.0	S	17	8	8.6	7.3
24	Bedford	1008.6	SW	12	1	6.6	4.4	1001.7	S	9	8	8.8	7.9
25	Aberporth	1007.8	SSW	9	8	8.2	5.9	998.5	S	17	8	9.9	9.5
26	Sennybridge	1008.8	SW	13	8	6.4	5.7	999.9	SSW	9	8	9.5	8.9
27	Wattisham	1009.0	WSW	15	7	6.7	4.8	1002.5	S	10	8	7.5	7.4
28	Almondsbury	1009.4	SSW	10	1	7.7	5.2	1000.5	SE	3	8	10.2	9.7
29	Heathrow	1010.7	SW	12	8	8.2	6.1	1002.3	SSW	10	8	9.9	9.0
30	Manston	1011.3	SW	12	8	6.9	5.3	1003.1	S	17	8	8.3	7.8
31	Chivenor	1009.7	SE	6	7	6.8	5.5	1001.4	WSW	12	8	11.4	10.6
32	Exeter	1010.3	S	6	8	8.8	7.2	1001.5	SW	4	7	13.6	11.9
33	Herstmonceux	1011.9	WSW	8	8	8.1	5.9	1003.2	SSW	9	8	9.3	9.3
34	Hurn	1011.5	SW	7	5	8.8	7.4	1002.1	WSW	11	8	11.9	11.7
35	Camborne	1008.8	S	10	8	9.4	9.2	1003.5	WSW	12	8	11.5	11.2

Daily Weather Summary for Thursday 30 January 2020

Selected European readings at (L) 0000 and (R) 1200 UTC

STATIONS		0000 UTC						1200 UTC					
NO	SITE	PRESS	WDIR	WSPD	CLOUD	TEMP	TDEW	PRESS	WDIR	WSPD	CLOUD	TEMP	TDEW
1	Murmansk	1019.8	-	0	9	-24.4	-27.0	1019.2	S	2	5	-20.5	-22.6
2	Helsinki	999.4	E	8	8	0.5	0.5	1000.0	SE	10	8	1.2	1.2
3	Stockholm	994.6	-	0	-	-0.4	-0.4	995.6	S	4	-	3.0	2.3
4	Oslo	993.5	SSW	2	-	0.7	0.1	995.6	N	2	7	-0.4	-2.6
5	Reykjavik	986.2	E	3	2	-3.8	-7.6	986.2	SSW	2	1	-1.2	-5.2
6	Moscow	1006.3	E	2	8	0.1	-0.8	999.5	ENE	2	8	-0.6	-2.2
7	Kiev	999.3	WNW	8	7	1.2	-0.4	1002.8	NW	8	8	2.9	-0.9
8	Warsaw	1004.0	WSW	10	8	2.9	0.9	1007.9	SW	6	7	4.9	0.1
9	Berlin	1009.8	W	10	-	4.2	1.6	1006.1	WSW	14	-	8.1	3.8
10	De Bilt	1010.0	SW	12	8	6.7	4.2	1006.2	SSW	12	8	8.9	5.4
11	Dublin	1003.8	WSW	12	7	8.0	4.1	995.0	SW	12	7	11.2	9.0
12	Cork	1005.0	S	12	7	7.6	5.6	999.6	SW	10	7	10.6	10.2
13	Sofia	1014.1	NNW	2	5	3.5	1.3	1019.5	WNW	14	5	3.6	-2.4
14	Belgrade	1016.5	S	4	4	2.4	1.5	1021.2	W	6	3	8.0	0.6
15	Budapest	1014.7	W	14	-	2.4	0.5	1017.9	W	10	-	6.2	-1.2
16	Prague	1014.8	WSW	6	-	2.3	-1.8	1013.1	WSW	8	7	7.2	0.6
17	Munich	1020.3	WSW	6	8	2.2	0.5	1016.0	W	10	8	9.4	-1.6
18	Strasbourg	1020.0	S	7	8	5.7	3.4	1015.1	S	13	-	8.8	4.2
19	Paris	1017.7	S	7	4	3.8	2.6	1010.0	S	7	8	8.4	8.1
20	Jersey	1012.7	S	14	1	7.8	7.0	1006.2	SW	15	8	11.9	11.8
21	Milan	1016.2	N	1	-	2.3	0.5	1020.1	SE	4	2	9.6	2.6
22	Marseille	1021.1	SSW	2	-	4.1	2.9	1020.5	N	2	-	11.5	5.8
23	Bordeaux	1018.1	S	6	8	10.7	9.8	1017.7	SSW	8	8	14.7	13.4
24	Rome	1018.8	E	3	0	5.4	4.1	1021.5	SSE	3	2	15.3	4.9
25	Ajaccio	1021.1	NE	7	-	8.5	5.6	1021.6	WSW	5	-	15.4	8.2
26	Barcelona	1021.7	N	6	-	9.4	8.3	1020.6	SW	2	5	17.4	12.1
27	Majorca	1022.9	NNW	2	5	8.8	8.3	1021.8	SW	8	7	16.9	13.2
28	Madrid	1024.8	SSW	5	6	10.8	8.7	1024.6	WSW	10	7	11.4	7.6
29	Lisbon	1024.8	-	-	-	13.9	12.5	1025.3	-	-	-	16.4	14.0
30	Athens	1013.6	N	3	-	12.6	8.4	1015.4	NW	4	4	18.4	4.9
31	Malta	-	-	-	-	-	-	-	-	-	-	-	-
32	Gibraltar	1026.0	WSW	8	7	14.8	11.9	1026.9	W	6	6	18.2	9.6

Daily Weather Summary for Thursday 30 January 2020

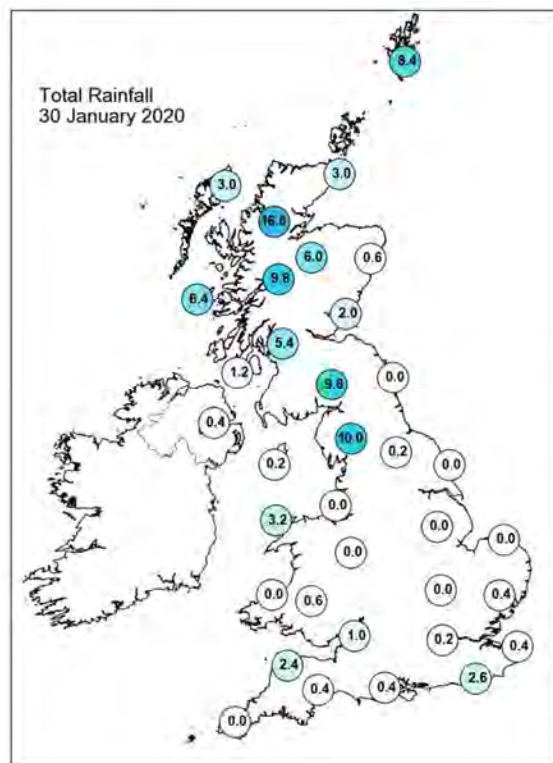
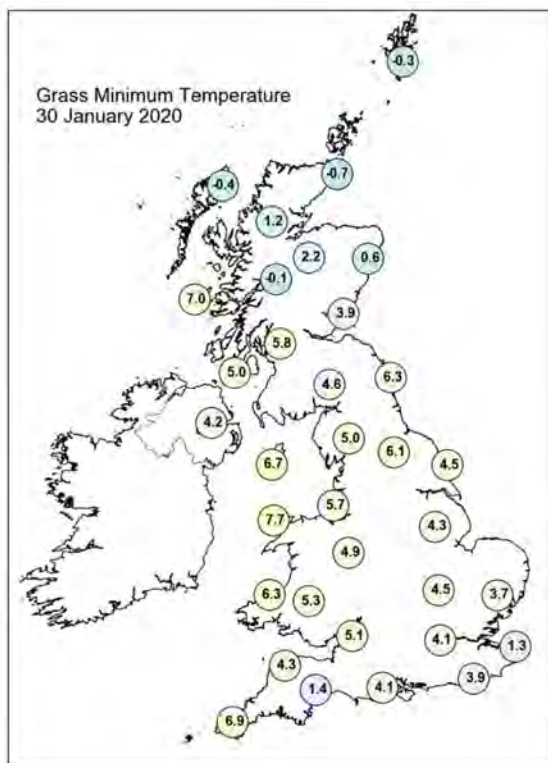
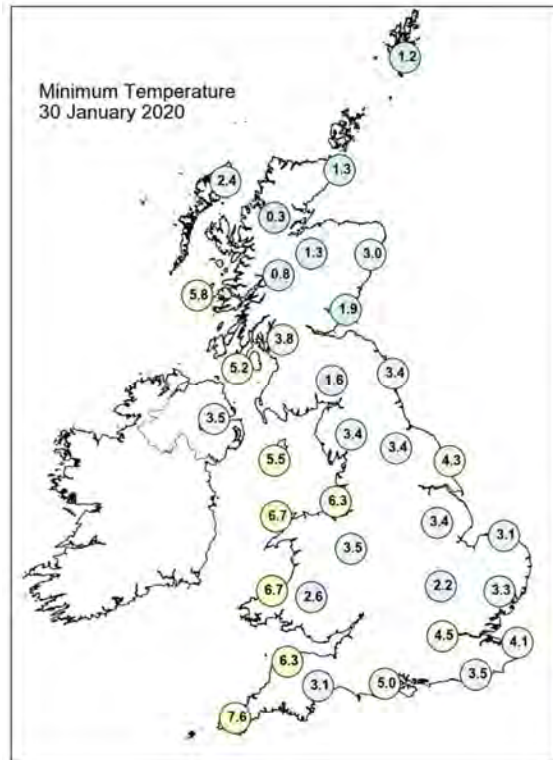
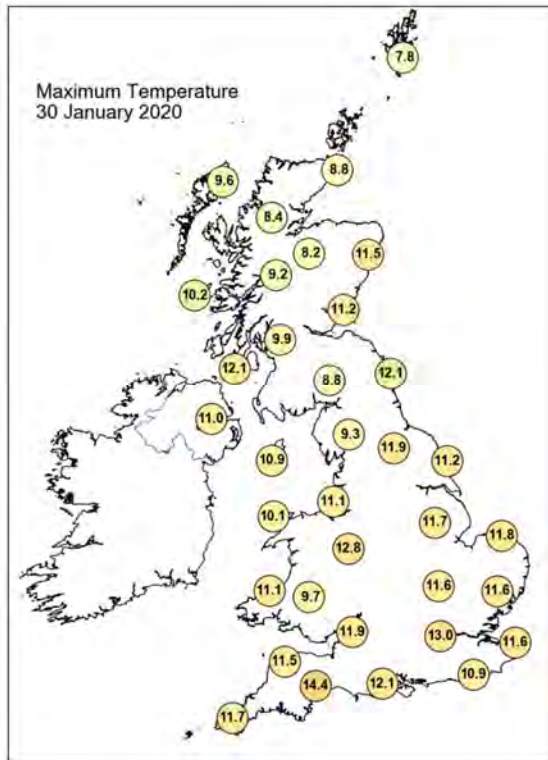

Daily Weather Summary for Thursday 30 January 2020

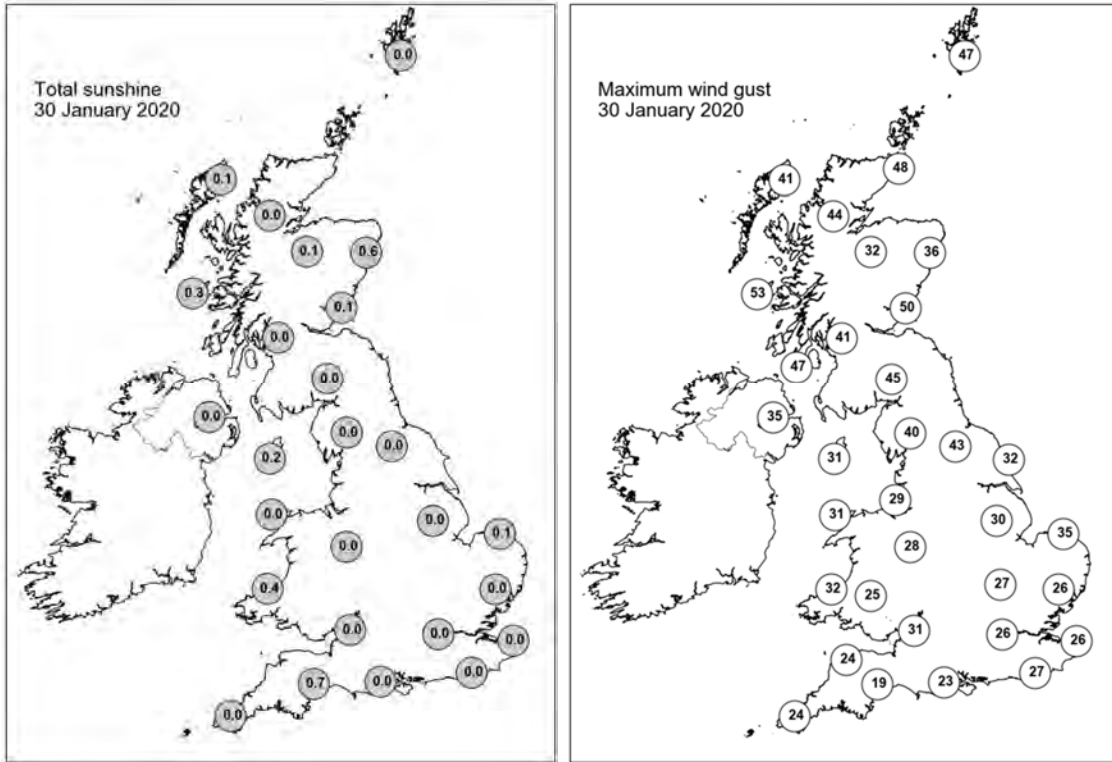

None of the selected stations observed a day of sleet or snow falling or non-zero snow depth at 0900 UTC.

Daily Weather Summary for Friday 31 January 2020

This day's summary created 07/02/2020 02:00

Summary of the UK Weather for Friday 31 January 2020

Overnight saw a north/south split for the UK. Southern parts stayed dry and largely cloudy with some clear spells breaking through, especially in the southwest. In the north, it was cloudy as a band of rain, heavy in places, arrived from the west and travelled eastwards across the country. The rain eased in some parts towards dawn but continued for many, particularly across northern England and Northern Ireland. Through the morning, the band of rain continued to push across the UK, becoming patchier as it moved further east. Outbreaks of rain persisted across western Scotland with some heavy downpours around the coasts. As the day progressed, the south saw progressively drier and brighter weather, though some parts, particularly the southwest, saw scattered showers, some turning heavy at times. Towards evening, most places across the UK were dry with patchy cloud, allowing for some clear spells to develop. Scotland was the exception as it continued to see long spells of rain, often heavy, particularly in the north and west.

Daily Extremes

<i>Highest Maximum</i>	14.9°C Prestatyn (Clwyd, 4mAMSL)
<i>Lowest Maximum</i>	6.9°C Baltasound No 2 (Shetland, 15mAMSL)
<i>Highest Minimum</i>	9.2°C Scilly: St Marys Airport (Isles Of Scilly, 31mAMSL)
<i>Lowest Minimum</i>	1.9°C Lentrane (Inverness-shire, 146mAMSL)
<i>Lowest Grass Minimum</i>	-1.6°C Urquhart, Northwood (Ross & Cromarty, 17mAMSL)
<i>Most Rainfall</i>	63.2mm Kinlochewe (Ross & Cromarty, 25mAMSL)
<i>Most Sunshine</i>	2.5hr Dyce (Aberdeenshire, 65mAMSL)
<i>Highest Gust</i>	49Kt 56mph Capel Curig No 3 (Gwynedd, 216mAMSL)
<i>Highest Gust (mountain)</i>	90Kt 104mph Cairngorm Summit (Inverness-shire, 1237mAMSL)
<i>Greatest Snow Depth at 0900 UTC</i>	No non-zero values

mAMSL refers to station elevation in metres above mean sea level

Daily Weather Summary for Friday 31 January 2020

North Atlantic and Europe analysis charts and satellite images at 0000 UTC

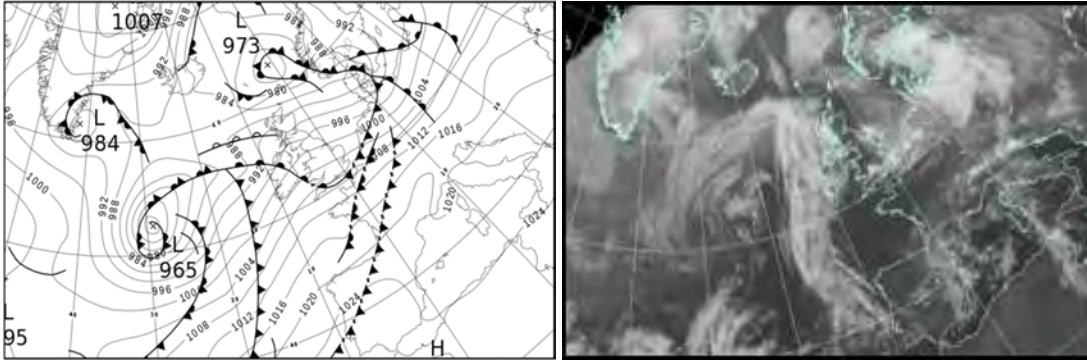

North Atlantic and Europe analysis charts and satellite images at 1200 UTC

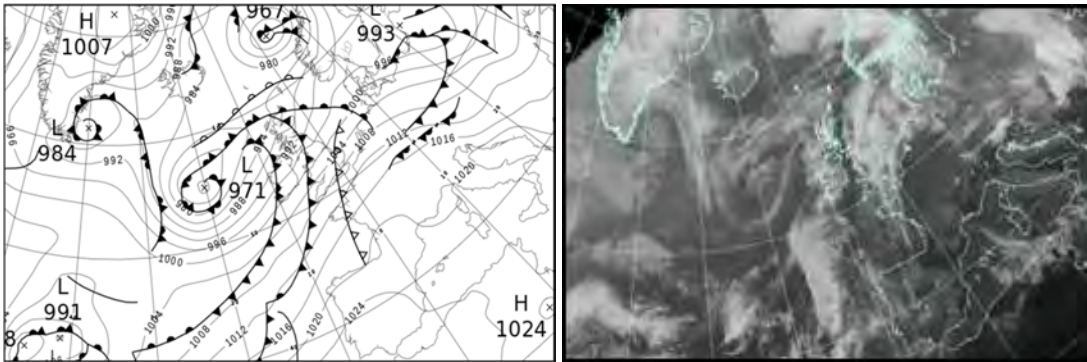

All satellite imagery copyright Met Office and EUMETSAT (European Organisation for the Exploitation of Meteorological Satellites). These show infra-red images from the geostationary MSG satellite. The rainfall rates are derived from both rain-radar and satellite data.

Daily Weather Summary for Friday 31 January 2020

UK satellite and rain-radar precipitation rates at (L) 0000 and (R) 1200 UTC

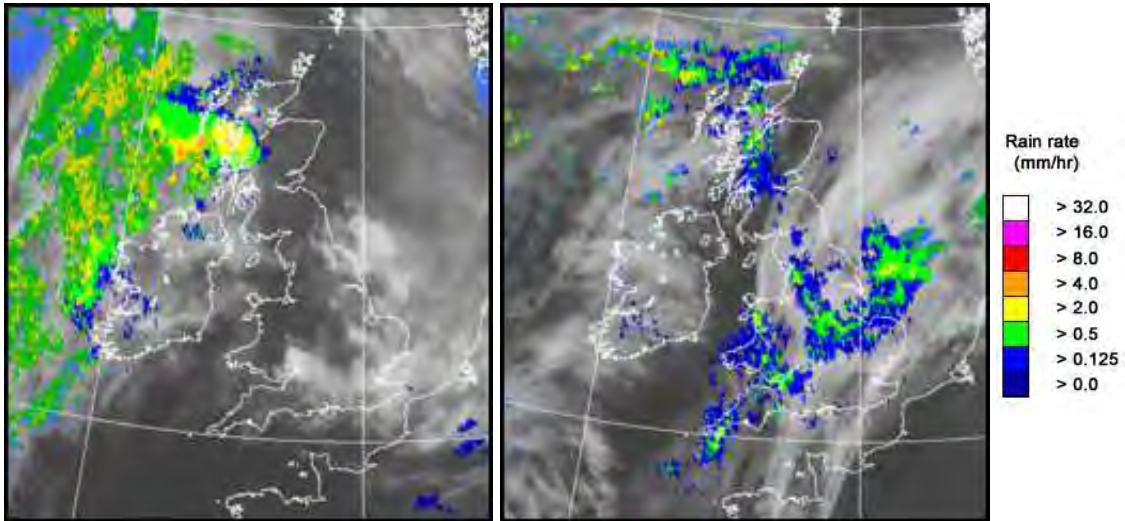

UK wind speed and direction at (L) 0000 and (R) 1200 UTC

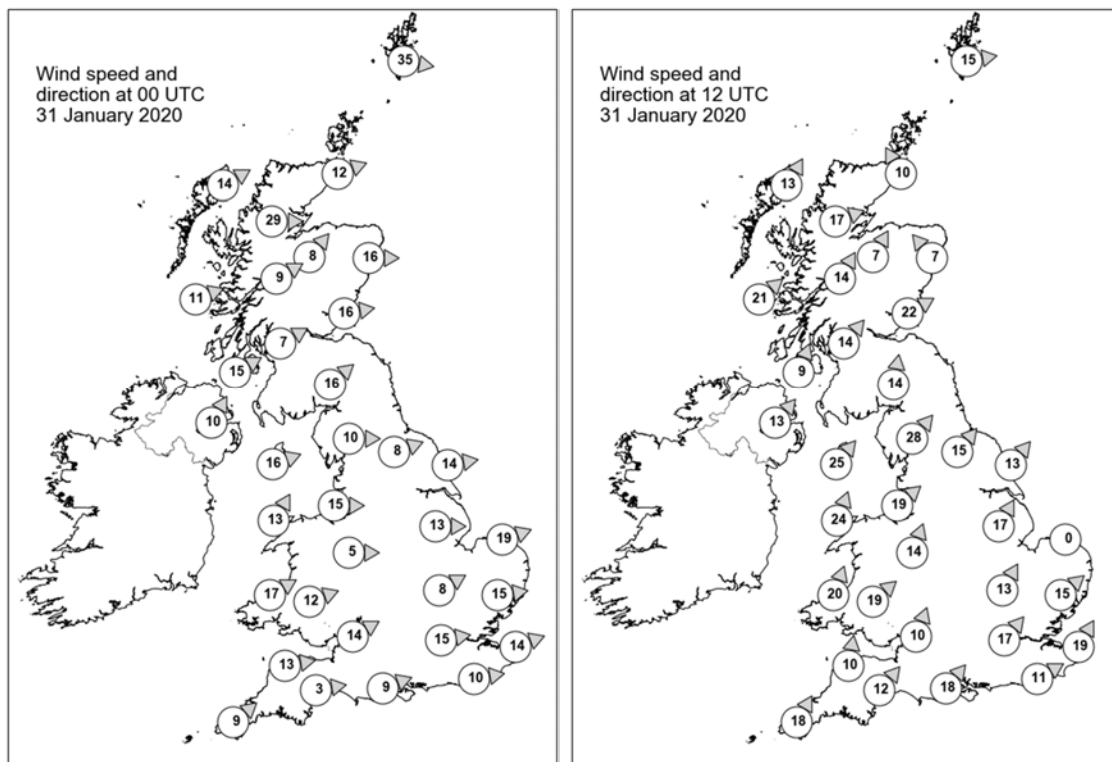

Daily Weather Summary for Friday 31 January 2020

Selected UK readings at (L) 0000 and (R) 1200 UTC

STATIONS		0000 UTC						1200 UTC					
NO	SITE	PRESS	WDIR	WSPD	CLOUD	TEMP	TDEW	PRESS	WDIR	WSPD	CLOUD	TEMP	TDEW
1	Lerwick	977.8	W	35	8	6.6	4.5	984.9	W	15	5	6.4	2.3
2	Wick	986.2	WSW	12	3	4.1	1.5	985.7	SSE	10	8	7.3	4.6
3	Stornoway	988.8	WSW	14	8	5.6	2.4	983.7	SSW	13	7	9.4	8.2
4	Loch Glascarnoch	989.0	W	29	6	4.0	0.8	985.4	WSW	17	2	9.9	6.4
5	Aviemore	990.4	SW	8	7	4.8	0.5	986.5	SSW	7	8	10.5	8.2
6	Dyce	989.9	W	16	1	6.4	0.1	987.7	SE	7	2	8.9	6.7
7	Tulloch Bridge	992.8	WSW	9	7	4.9	1.3	988.3	SSW	14	8	9.9	8.8
8	Tiree	993.4	WSW	11	8	7.3	3.7	987.9	SW	21	8	9.6	9.3
9	Leuchars	991.7	W	16	0	6.7	1.2	989.3	WSW	22	7	12.3	9.7
10	Bishopton	994.8	WSW	7	8	7.0	3.8	991.4	SW	14	7	10.3	10.0
11	Machrihanish	995.8	WSW	15	8	7.9	4.4	991.7	SSW	9	6	13.2	9.2
12	Boulmer	995.3	-	-	7	7.7	3.1	992.6	-	-	7	12.3	9.4
13	Eskdalemuir	995.9	SW	16	7	5.9	2.9	994.5	S	14	8	8.3	8.0
14	Aldergrove	997.3	SSW	10	7	7.5	4.7	993.2	SW	13	7	11.9	8.9
15	Shap	998.5	W	10	1	4.9	0.8	995.8	SW	28	7	9.1	8.2
16	Leeming	998.9	WSW	8	5	7.9	2.3	997.4	SW	15	8	11.9	9.0
17	Ronaldsway	999.4	WSW	16	6	8.8	4.6	996.1	SW	25	7	10.2	9.4
18	Bridlington	998.4	W	14	5	8.3	3.1	997.9	SW	13	4	11.6	8.3
19	Crosby	1001.5	W	15	5	7.5	5.1	998.9	SW	19	8	10.7	8.2
20	Valley	1002.0	SSW	13	0	8.8	6.2	999.2	SSW	24	8	9.9	9.7
21	Waddington	1001.5	W	13	7	9.6	4.5	1001.3	SSW	17	7	-	8.4
22	Shawbury	1002.8	W	5	7	9.0	5.9	1001.1	SSW	14	8	11.2	8.8
23	Weybourne	1001.3	WSW	19	0	10.1	7.3	1002.6	-	0	5	11.6	9.1
24	Bedford	1003.6	WSW	8	5	8.2	6.9	1005.0	SSW	13	8	10.7	8.9
25	Aberporth	1004.8	WSW	17	8	8.3	8.3	1002.3	SSW	20	8	10.5	10.3
26	Sennybridge	1004.8	WSW	12	7	7.6	7.4	1003.4	SW	19	8	9.2	8.9
27	Wattisham	1003.4	W	15	1	9.2	7.4	1005.8	SW	15	7	10.7	9.2
28	Almondsbury	1005.9	WSW	14	8	8.6	8.0	1005.8	SSW	10	7	11.4	9.0
29	Heathrow	1005.7	W	15	1	10.0	7.4	1007.8	SW	17	8	12.2	9.0
30	Manston	1005.2	WSW	14	8	10.6	8.8	1008.3	SSW	19	8	11.1	9.6
31	Chivenor	1007.8	W	13	8	9.0	8.6	1005.5	S	10	8	11.6	10.6
32	Exeter	1007.9	W	3	1	7.4	6.2	1006.9	SW	12	8	11.8	10.4
33	Herstmonceux	1006.9	W	10	8	9.3	9.3	1010.1	WSW	11	8	9.4	9.3
34	Hurn	1007.3	WSW	9	2	9.1	8.0	1008.6	SW	18	8	10.9	10.2
35	Camborne	1009.6	SW	9	8	8.8	8.6	1007.0	SSW	18	8	10.9	10.7

Daily Weather Summary for Friday 31 January 2020

Selected European readings at (L) 0000 and (R) 1200 UTC

STATIONS		0000 UTC						1200 UTC					
NO	SITE	PRESS	WDIR	WSPD	CLOUD	TEMP	TDEW	PRESS	WDIR	WSPD	CLOUD	TEMP	TDEW
1	Murmansk	1015.9	S	2	2	-17.1	-18.9	1013.7	SSW	2	2	-16.1	-17.9
2	Helsinki	998.2	E	6	8	0.3	0.3	998.7	E	10	8	1.1	1.1
3	Stockholm	993.3	ESE	4	-	1.6	1.1	994.9	E	4	-	3.9	2.7
4	Oslo	988.3	NE	6	-	0.1	-0.9	991.4	SW	6	8	0.8	0.7
5	Reykjavik	988.4	NNW	7	2	0.2	-3.7	987.3	E	2	2	0.1	-5.5
6	Moscow	998.9	-	0	8	0.0	-0.7	1000.1	WNW	2	7	1.6	-1.3
7	Kiev	1008.1	WNW	8	8	2.3	-2.0	1001.7	SW	8	8	3.6	1.6
8	Warsaw	1003.3	SW	6	8	4.9	3.6	997.7	W	16	6	8.5	6.5
9	Berlin	997.9	SSW	8	-	6.1	4.8	1005.4	W	14	-	10.5	4.7
10	De Bilt	1002.4	WSW	14	8	11.4	9.6	1008.4	SW	16	8	10.4	8.4
11	Dublin	1000.5	SW	12	7	8.7	5.8	996.6	SW	12	7	12.5	9.7
12	Cork	1003.5	SSW	17	8	9.3	9.0	999.6	SW	17	7	10.8	9.8
13	Sofia	1023.5	-	0	0	-3.4	-5.2	1017.0	NW	2	4	7.1	-2.7
14	Belgrade	1017.7	SSE	4	0	4.7	-2.2	1013.5	WSW	6	7	13.8	1.5
15	Budapest	1013.8	SE	4	-	0.3	-1.3	1009.0	WSW	10	-	9.2	4.6
16	Prague	1006.6	N	2	-	4.6	-1.2	1008.5	N	4	7	11.6	8.1
17	Munich	1011.7	WSW	14	8	8.7	6.5	1014.5	W	16	8	13.0	7.5
18	Strasbourg	1012.3	S	10	8	10.9	9.3	1015.8	SSW	11	8	14.9	10.9
19	Paris	1012.4	SW	7	8	11.8	11.0	1015.3	SW	11	7	12.3	10.2
20	Jersey	1011.6	W	13	9	9.4	9.4	1011.9	S	16	5	10.3	9.5
21	Milan	1019.7	NNW	1	2	3.5	3.1	-	-	-	-	-	-
22	Marseille	1020.1	W	2	8	8.2	6.8	1019.7	WNW	2	-	13.8	8.0
23	Bordeaux	1019.7	WSW	11	8	13.1	12.3	1020.8	WSW	8	8	14.1	13.3
24	Rome	1022.4	SSE	6	-	11.4	8.5	1022.0	SE	9	-	14.2	9.8
25	Ajaccio	1021.4	NNE	6	8	12.2	10.6	1020.7	W	4	7	16.1	13.4
26	Barcelona	1020.3	W	2	3	11.0	8.6	1021.5	WSW	3	-	18.6	10.4
27	Majorca	1021.1	N	2	6	10.8	10.5	1021.6	WNW	7	3	18.4	9.1
28	Madrid	1025.1	SW	9	7	10.6	8.7	1024.0	E	4	6	14.2	10.3
29	Lisbon	1025.3	-	-	-	15.0	15.0	1025.4	-	-	-	16.3	16.3
30	Athens	1021.8	N	1	-	9.5	0.1	1021.0	S	4	1	16.8	6.0
31	Malta	-	-	-	-	-	-	-	-	-	-	-	-
32	Gibraltar	1026.6	WNW	10	8	15.0	7.9	1026.3	SW	9	7	18.9	9.8

Daily Weather Summary for Friday 31 January 2020

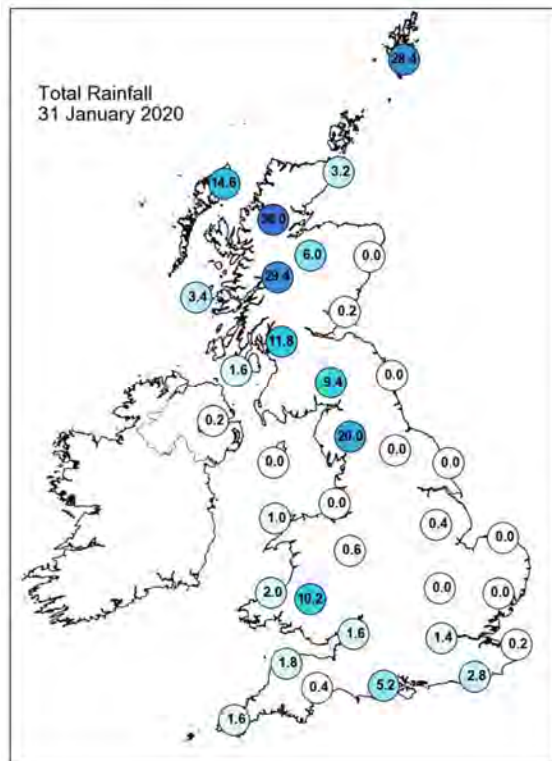
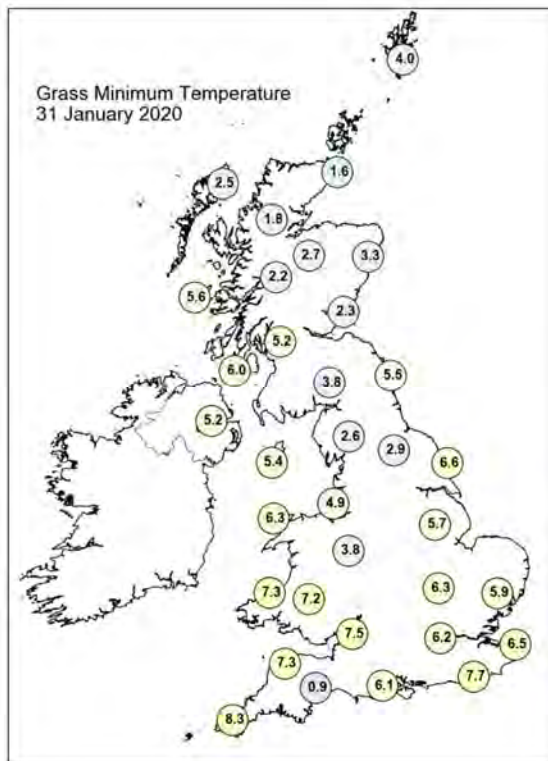
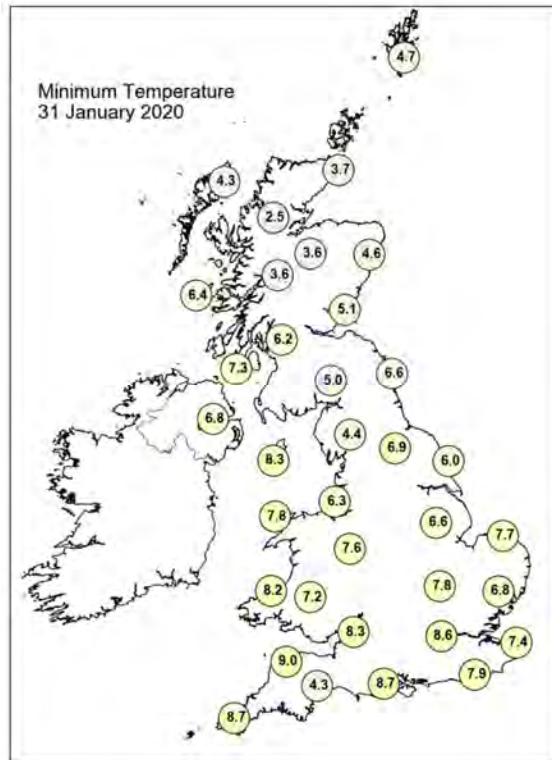
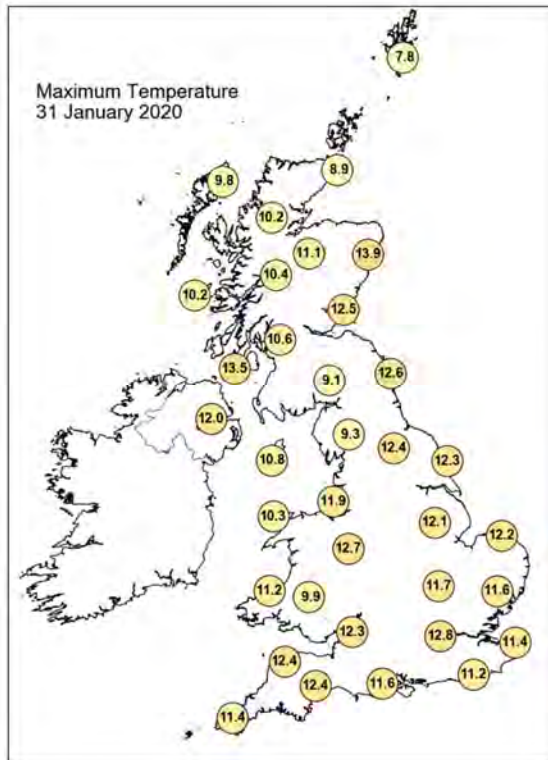

Daily Weather Summary for Friday 31 January 2020

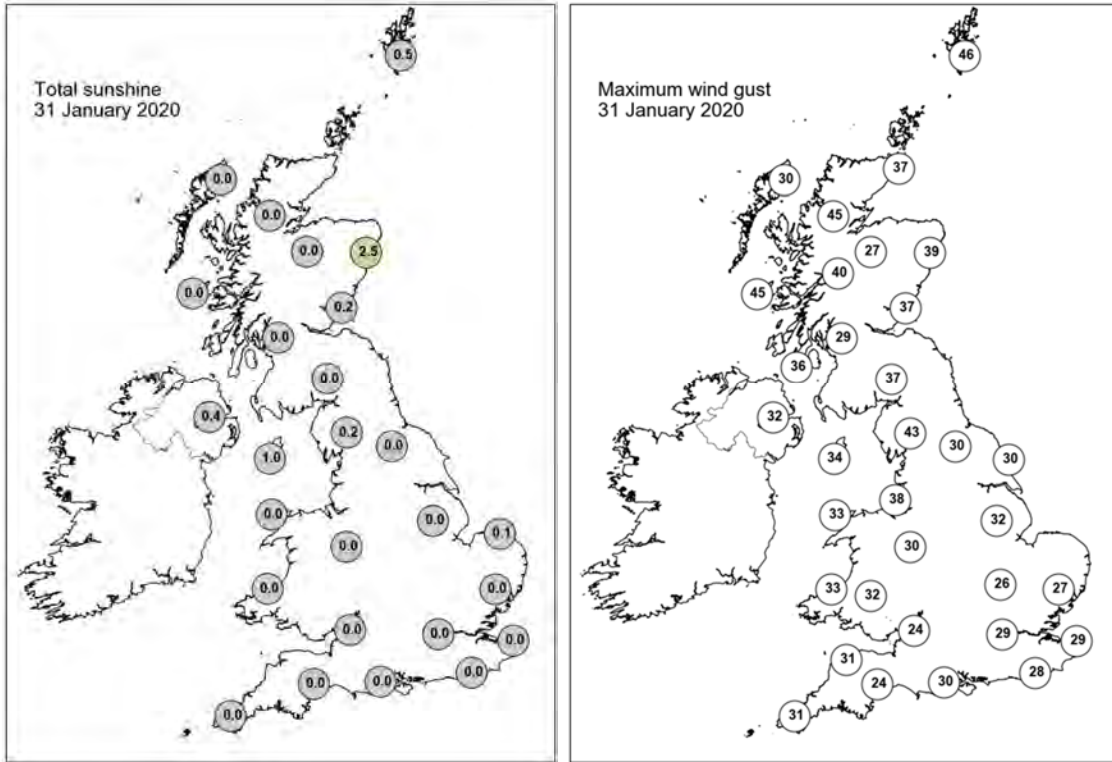

None of the selected stations observed a day of sleet or snow falling or non-zero snow depth at 0900 UTC.

Guidance Notes

UTC = Universal Coordinated Time. For the UK UTC is the same as GMT (Greenwich Mean Time).

National boundaries shown on the European station map are for illustrative purposes only.

Daily extremes

- Daily extremes have been manually confirmed by Met Office Observations Quality Management as valid observations from the live database at the time of checking. However, more extreme values may still be possible if they occur after the time of production.
- Mountain stations above 500 masl are excluded from lowest temperatures, highest gust speeds and greatest snow depths at 0900 UTC. This is because they are not considered representative of low level areas.
- Counties quoted against each station are based on historical county boundaries pre-1974 and may not reflect current administrative boundaries.

Analysis charts and satellite imagery

- The satellite imagery is infra-red imagery from the geostationary MSG satellite.
- The rainfall image is derived from satellite data from MSG and rain-radar data. This represents a snapshot of instantaneous rain-rates at 0000 UTC and 1200 UTC and so does not necessarily reflect daily accumulations in the rainfall station map.
- Any analysis charts or satellite images which are unavailable will be displayed as white space.

Station maps

- The UK maps show station data for the same set of stations presented UK data table. These stations are selected to provide good spatial coverage across the UK; they represent only a fraction of the overall UK observing network.
- Wind speed maps show wind speed in Kt and direction both averaged over the hour up to the time of observation. 1 Kt = 1.151 mph.

Hourly station data

- The data tables provide spot hourly observations from synoptic messages at 0000 and 1200 UTC. Missing data are denoted by '-'.

- Pressures are mean sea level pressure in hPa.
- For UK stations, Gibraltar and Jersey, the wind speeds and directions are both averaged over the hour up to the time of observation. However, for European stations wind speeds and directions are both averaged over a 10-minute period up to the time of observation.
- Wind speeds are in Kt. Wind directions are stored in the database every 10 degrees and have been converted to the nearest point of the compass. These give the direction the wind is blowing from, not to.
- Cloud amounts are in Oktas from 0 (clear) to 8 (overcast). 9 indicates sky obscured (eg by fog).
- Air temperature and dew point temperature are in Celsius.

Temperature maps

- Daily maximum, minimum and grass minimum temperatures are in Celsius.
- The period for the daily maximum temperature on day D is defined from 0900 UTC day D to 0900 UTC day D+1.
- The period for the daily minimum and grass minimum temperatures on day D is defined as 0900 UTC day D-1 to 0900 UTC day D.
- On any given day D the minimum will typically occur in the early hours of the morning and the maximum in early afternoon.

Rainfall, sunshine and max gust speed maps

- Daily rainfall is in mm from 0900 UTC day D to 0900 UTC day D+1.
- Daily sunshine is in hours from Kipp and Zonen CSD1 automatic sunshine records. Bright sunshine is defined as exceeding 120 W/m².
- Max gust speeds are the daily max gust in Kt from 0000-0000 UTC

Snow maps

- The day of snow falling map displays data from present weather sensors, showing stations which have recorded sleet or snow falling at any point in the day (0000-0000 UTC).
- The snow lying map shows level snow depth as recorded by the automatic snow depth sensors at 0900 UTC. These snow depth sensors do not record snow depth if this is less than 1cm.
- Snow depth sensors are normally operational from October to April, in the event of snow falling outside this period data availability may be limited.
- Snow maps will only be displayed if one or more of the selected stations on that date have recorded either snow falling or non-zero snow depths. If snow maps are not

displayed it is still possible that other stations in the network have recorded a day of sleet or snow falling or non-zero snow depth.