



Monthly weather summary collated 10 March 2021 at 15:41 pm

Product designed by the Met Office National Climate Information Centre (NCIC) in collaboration with The National Meteorological Library and Archive (NMLA).

Met Office and the Met Office logo are registered trademarks. © Crown copyright 2020

Daily Weather Summaries for February 2021

If you have any questions or feedback about this product or wish to obtain further data please contact the Met Office.

This document contains daily weather summaries for each day of February 2021. The Met Office National Meteorological Library and Archive holds a continuous record of daily weather summaries or daily weather reports from 1860, and these daily weather summaries form a continuation of that series.

The purpose of each summary is to provide an overview of the weather conditions across the UK on that day, with the historical emphasis mainly based on observations from surface network of weather stations, although the format has varied over the decades. While the emphasis remains on observations from the surface network, the current daily weather summaries supplement these by including satellite and rain-radar imagery to provide a more complete overview. The current format of the daily weather summaries is as follows:

1. Text summary of the main characteristics of the weather during the day, written by an operational meteorologist in the Met Office operations centre.
2. Table of daily extremes for the UK for key climate variables including temperature, rainfall, sunshine and gust speeds.
3. Overview of the synoptic situation at 00 and 12 UTC comprising: analysis charts showing the surface pressure pattern and associated weather fronts; North Atlantic and European infra-red satellite images showing cloud-cover; combined infra-red and rain-radar images of the UK; maps of wind speed and direction at 00 and 12 UTC; observations of pressure, wind speed and direction, cloud cover, air and dewpoint temperature at selected UK and European stations in data tables.
4. UK maps of key climate variables from observing stations including maximum, minimum and grass minimum temperature, rainfall, sunshine, gust speed and snow.
5. Further guidance notes

If you spot any data errors or omissions in this product please contact the Met Office.

Monthly summary collated 10/03/2021 15:41 Product designed by the Met Office National Climate Information Centre working with the Library and Archive.

Met Office Crown Copyright

Station Network Maps

This issue of the daily weather summary provides data for the following UK and European locations (Reykjavic (5) also included):

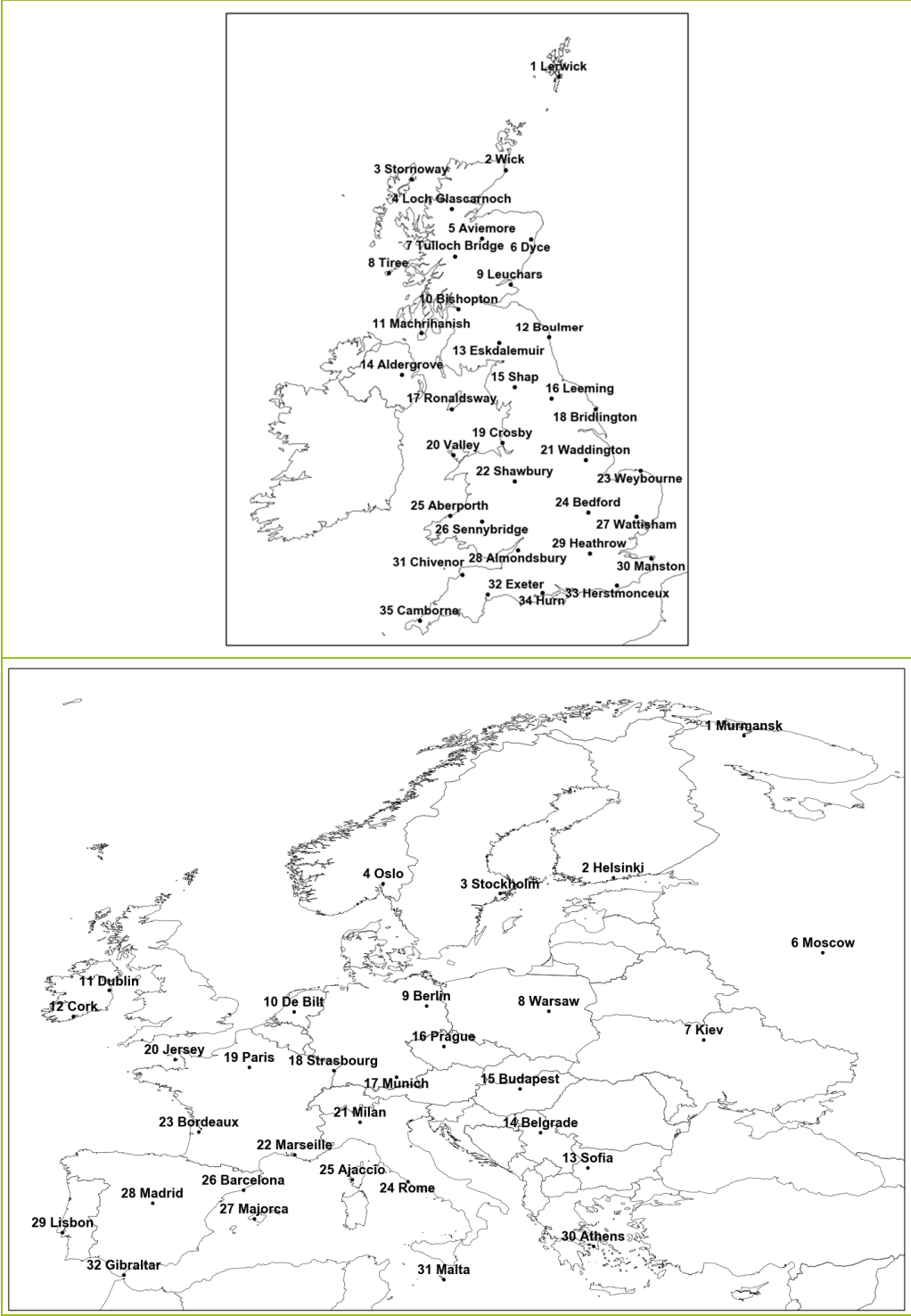

Daily Weather Summary for Monday 01 February 2021

This day's summary created 08/02/2021 03:00

Summary of the UK Weather for Monday 01 February 2021

During the early hours low cloud brought drizzle over East Anglia with some clearer spells developing for a times over England and Wales. Patchy cloud occurred over Scotland with cloud increasing through the night in the west, covering Northern Ireland. A northerly flow brought wintry showers to Shetland and northern Scotland with some showers down the northeast coast. Through the morning cloud thickened in the northwest of England and Scotland with outbreaks of rain over Northern Ireland. Meanwhile a few wintry showers continued in the northeast. Elsewhere it was largely dry with some low cloud in the southwest and brief sunny spells over central areas longest in the east. Through the afternoon rain continued east over Northern Ireland, spreading into northwest England and Scotland gradually weakening to drizzle. Over southwest England cloud thickened as a front approached from the southwest bringing initially drizzle. During the evening the front continued northeast bringing outbreaks of heavy rain over southwest England and later into Wales, the Midlands and into Northern Ireland. Rain started to turn to snow over the hills of Northern Ireland.

Daily Extremes

<i>Highest Maximum</i>	11.6°C Scilly: St Marys Airport (Isles Of Scilly, 31mAMSL)
<i>Lowest Maximum</i>	-0.4°C Dalwhinnie No 2 (Inverness-shire, 351mAMSL)
<i>Highest Minimum</i>	8.7°C Scilly: St Marys Airport (Isles Of Scilly, 31mAMSL)
<i>Lowest Minimum</i>	-12.6°C Loch Glascarnoch (Ross & Cromarty, 269mAMSL)
<i>Lowest Grass Minimum</i>	-12.1°C Altnaharra No 2 (Sutherland, 81mAMSL)
<i>Most Rainfall</i>	19.0mm Trassey Slievenaman (Down, 220mAMSL)
<i>Most Sunshine</i>	7.8hr Waddington (Lincolnshire, 68mAMSL)
<i>Highest Gust</i>	42Kt 48mph Berry Head (Devon, 58mAMSL)
<i>Highest Gust (mountain)</i>	33Kt 38mph Bealach Na Ba No 2 (Ross & Cromarty, 773mAMSL)
<i>Greatest Snow Depth at 0900 UTC</i>	17cm Loch Glascarnoch (Ross & Cromarty, 269mAMSL)

mAMSL refers to station elevation in metres above mean sea level

Daily Weather Summary for Monday 01 February 2021

North Atlantic and Europe analysis charts and satellite images at 0000 UTC

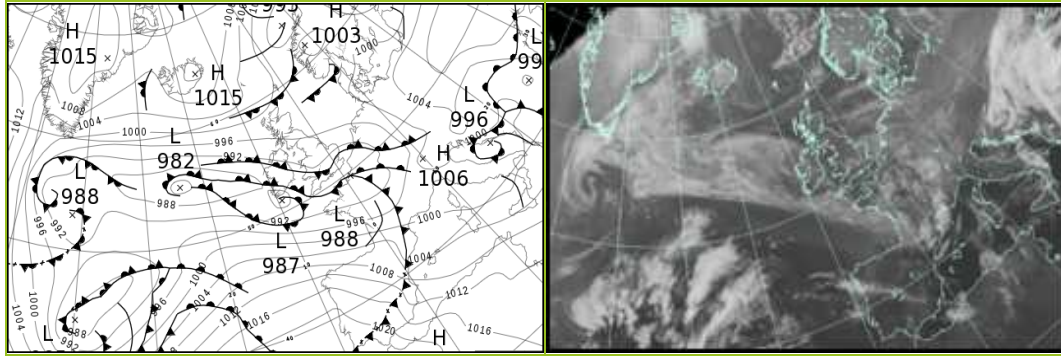

North Atlantic and Europe analysis charts and satellite images at 1200 UTC

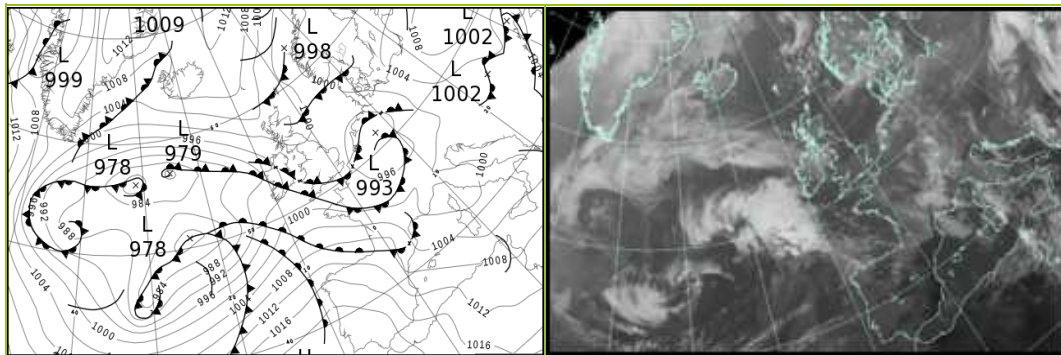

All satellite imagery copyright Met Office and EUMETSAT (European Organisation for the Exploitation of Meteorological Satellites). These show infra-red images from the geostationary MSG satellite. The rainfall rates are derived from both rain-radar and satellite data.

Daily Weather Summary for Monday 01 February 2021

UK satellite and rain-radar precipitation rates at (L) 0000 and (R) 1200 UTC

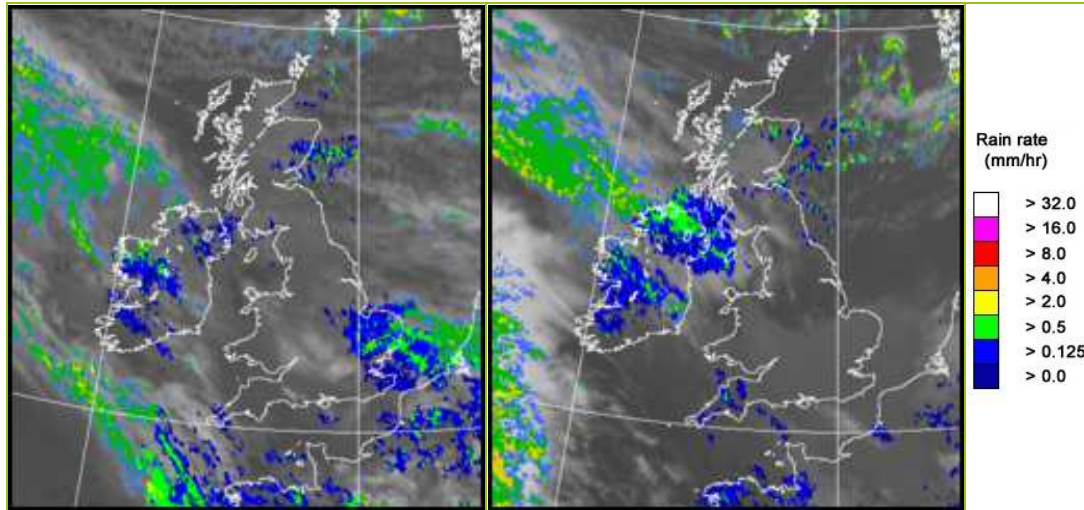

UK wind speed and direction at (L) 0000 and (R) 1200 UTC

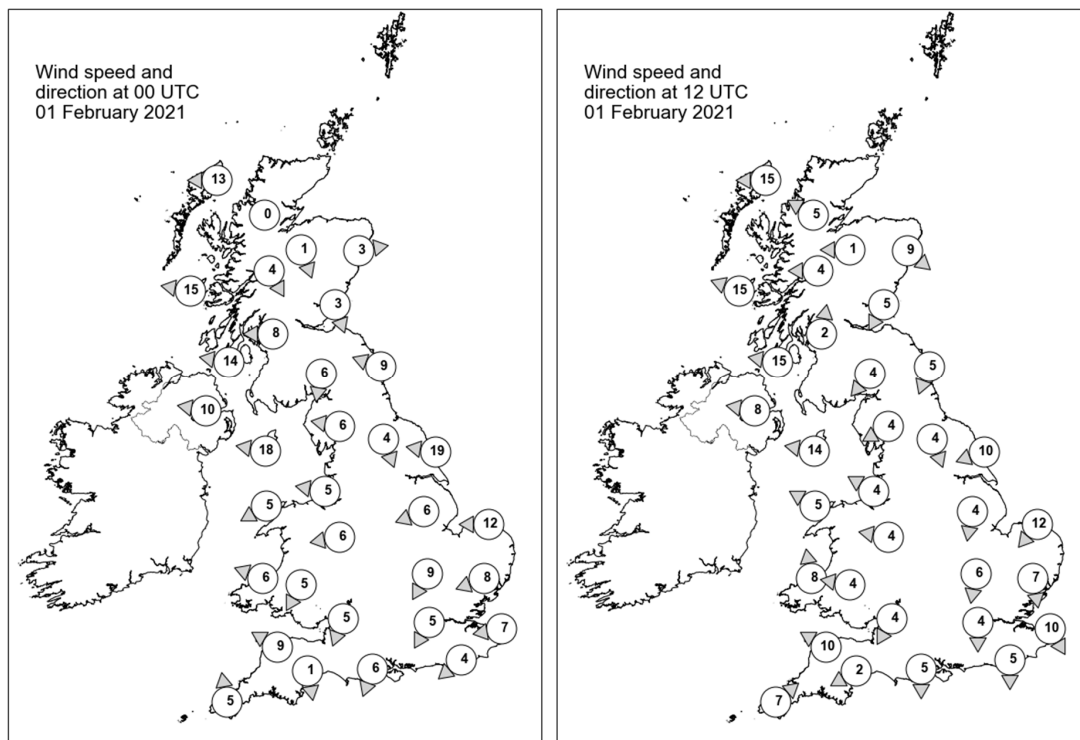

Daily Weather Summary for Monday 01 February 2021

Selected UK readings at (L) 0000 and (R) 1200 UTC

STATIONS		0000 UTC						1200 UTC					
NO	SITE	PRESS	WDIR	WSPD	CLOUD	TEMP	TDEW	PRESS	WDIR	WSPD	CLOUD	TEMP	TDEW
1	Lerwick	999.6	-	-	5	-1.7	-4.5	1000.8	-	-	2	0.9	-0.2
2	Wick	999.3	-	-	0	-3.3	-4.3	1002.6	-	-	0	1.7	-2.5
3	Stornoway	998.5	E	13	2	2.2	-2.5	1002.6	E	15	4	4.0	-0.8
4	Loch Glascarnoch	999.2	-	0	0	-2.7	-4.2	1003.1	ESE	5	2	-1.8	-3.6
5	Aviemore	999.5	NNW	1	3	-5.7	-6.5	1002.7	E	1	0	-0.7	-1.8
6	Dyce	998.7	W	3	8	0.2	-2.3	1001.9	NW	9	1	1.8	-1.2
7	Tulloch Bridge	998.6	NNW	4	8	-0.8	-4.8	1002.6	E	4	6	1.4	-2.8
8	Tiree	995.9	E	15	0	1.4	-2.8	999.4	ESE	15	7	4.7	-0.5
9	Leuchars	997.6	NNW	3	6	0.0	-0.4	1001.5	NNE	5	8	1.9	-0.1
10	Bishopton	996.4	E	8	0	0.5	-2.0	1000.9	S	2	3	1.8	0.3
11	Machrihanish	994.6	E	14	8	2.2	-2.5	999.1	E	15	8	3.9	0.2
12	Boulmer	996.6	ESE	9	7	4.0	-0.3	1000.4	NNE	5	3	5.6	1.2
13	Eskdalemuir	997.0	N	6	8	-2.0	-3.1	1000.8	NE	4	8	2.6	-0.2
14	Aldergrove	993.6	E	10	8	2.4	0.4	998.0	E	8	8	4.3	1.0
15	Shap	996.1	E	6	7	-2.6	-4.3	999.8	ENE	4	6	3.2	-0.9
16	Leeming	995.8	NNW	4	7	-2.4	-3.6	1000.1	NNW	4	2	3.8	0.2
17	Ronaldsway	993.4	E	18	7	3.6	-2.3	998.7	E	14	8	4.8	-0.4
18	Bridlington	994.7	E	19	0	3.7	-0.7	998.8	ENE	10	2	6.9	0.1
19	Crosby	993.8	E	5	7	0.5	-3.1	999.3	ESE	4	8	4.5	-0.8
20	Valley	991.7	ENE	5	8	1.8	-0.5	997.9	ESE	5	7	5.1	1.7
21	Waddington	993.7	ENE	6	8	1.3	-1.6	998.9	N	4	1	4.7	-0.5
22	Shawbury	993.3	E	6	8	1.4	-2.0	999.5	E	4	3	4.3	-0.7
23	Weybourne	992.8	E	12	8	3.5	1.0	997.4	NE	12	8	4.5	0.2
24	Bedford	991.9	NNE	9	8	0.7	0.7	998.4	N	6	8	2.7	0.9
25	Aberporth	991.0	ESE	6	7	1.5	0.7	998.3	S	8	8	4.0	2.4
26	Sennybridge	992.3	NNE	5	-	-0.3	-0.7	999.3	E	4	-	0.8	0.7
27	Wattisham	991.3	ENE	8	8	2.7	2.5	997.3	N	7	8	3.1	2.2
28	Almondsbury	991.8	NNE	5	8	1.9	1.2	999.4	NNE	4	8	3.0	2.1
29	Heathrow	990.7	NNE	5	8	3.4	3.0	998.3	N	4	8	3.9	1.6
30	Manston	989.8	E	7	8	4.4	4.2	996.7	NNW	10	8	4.1	3.7
31	Chivenor	990.2	ESE	9	-	3.7	3.1	998.4	ESE	10	-	4.7	4.1
32	Exeter	990.6	N	1	8	3.2	2.6	999.0	ENE	2	8	4.5	3.4
33	Herstmonceux	989.3	NE	4	8	3.7	3.7	997.3	N	5	8	4.3	2.9
34	Hurn	990.4	NNE	6	8	3.1	2.7	998.8	N	5	8	4.9	2.7
35	Camborne	989.7	S	5	8	7.8	7.6	998.7	SW	7	8	9.7	9.6

Daily Weather Summary for Monday 01 February 2021

Selected European readings at (L) 0000 and (R) 1200 UTC

STATIONS		0000 UTC						1200 UTC					
NO	SITE	PRESS	WDIR	WSPD	CLOUD	TEMP	TDEW	PRESS	WDIR	WSPD	CLOUD	TEMP	TDEW
1	Murmansk	996.0	E	2	7	-13.6	-15.4	996.8	SSW	6	6	-14.6	-16.4
2	Helsinki	994.5	W	4	8	-9.9	-10.9	999.5	W	4	8	-7.6	-8.4
3	Stockholm	997.3	SW	4	-	-9.0	-9.6	1001.9	S	2	-	-5.8	-8.0
4	Oslo	-	-	-	-	-	-	-	-	-	-	-	-
5	Reykjavik	-	-	-	5	-	-	1008.6	E	7	7	-3.4	-11.8
6	Moscow	1002.1	WSW	2	8	-3.4	-5.7	1010.9	SW	2	8	-0.4	-6.3
7	Kiev	1012.0	-	0	2	-6.7	-7.9	1008.1	NE	6	8	-3.0	-4.3
8	Warsaw	1008.1	SE	2	0	-11.8	-12.7	1007.6	E	8	7	-3.1	-7.4
9	Berlin	1003.1	ESE	4	-	-6.7	-7.9	999.2	ESE	10	-	-0.3	-8.7
10	De Bilt	993.1	E	10	8	0.5	-2.3	994.4	NNE	4	8	1.7	0.8
11	Dublin	991.9	ESE	8	8	3.3	2.8	997.3	S	8	7	5.2	3.4
12	Cork	988.1	E	10	8	7.3	7.3	996.5	SE	10	8	7.4	7.2
13	Sofia	1001.2	-	0	7	4.2	3.5	999.8	ENE	4	2	13.6	3.6
14	Belgrade	1000.3	W	6	8	2.0	1.5	1003.6	WSW	2	7	2.7	0.4
15	Budapest	1003.7	N	4	-	-2.7	-6.3	1002.7	WSW	4	-	4.1	-8.3
16	Prague	1003.7	E	4	-	-4.9	-7.6	999.9	N	4	3	1.2	-6.1
17	Munich	998.5	ESE	6	8	0.3	-1.3	995.9	SE	2	8	6.1	1.8
18	Strasbourg	994.3	ESE	2	8	3.5	3.1	994.3	S	6	8	9.5	7.9
19	Paris	988.9	SW	8	7	9.4	8.8	996.5	WNW	9	7	9.7	6.6
20	Jersey	989.1	WNW	11	8	9.3	9.0	998.2	ESE	1	8	9.9	7.9
21	Milan	999.8	ENE	5	-	6.0	5.0	1000.2	ESE	4	-	7.4	2.6
22	Marseille	999.2	S	4	7	11.1	9.0	1000.5	W	15	6	14.8	9.8
23	Bordeaux	999.6	W	18	8	11.8	10.5	1006.3	WNW	24	8	12.8	9.2
24	Rome	998.2	NNE	4	4	8.2	7.6	999.7	SSE	10	7	14.1	9.7
25	Ajaccio	1000.6	NE	5	8	9.1	8.0	1000.4	W	12	8	13.9	10.3
26	Barcelona	1002.1	W	4	3	14.3	7.9	1004.0	NNW	18	1	19.2	5.5
27	Majorca	1004.8	E	4	1	11.6	9.6	1006.9	NW	24	1	19.0	4.1
28	Madrid	1012.8	W	12	0	12.2	5.5	1014.8	SW	20	2	14.6	7.5
29	Lisbon	1021.7	-	-	-	14.1	13.0	-	-	-	-	-	-
30	Athens	1005.1	S	7	-	16.3	12.3	1006.2	-	0	8	15.8	13.8
31	Malta	1007.1	W	17	3	13.4	9.5	1007.5	WSW	14	7	16.0	9.4
32	Gibraltar	1022.2	SW	13	8	15.8	13.2	1022.2	W	23	3	17.2	12.9

Daily Weather Summary for Monday 01 February 2021

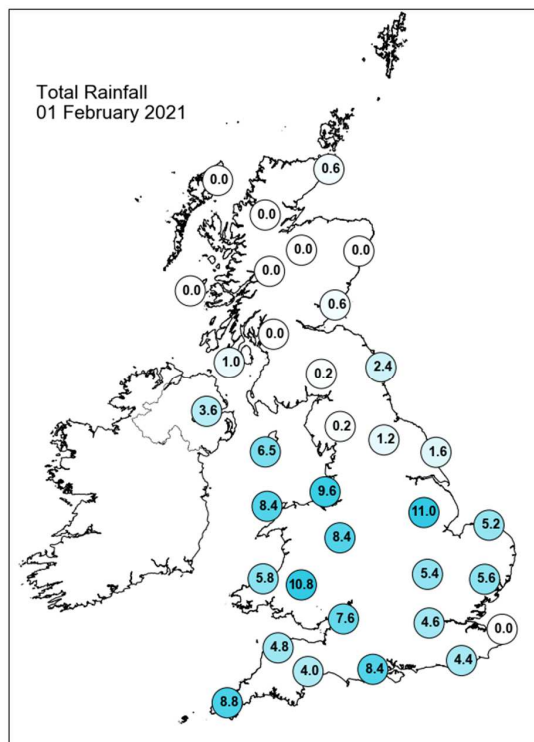
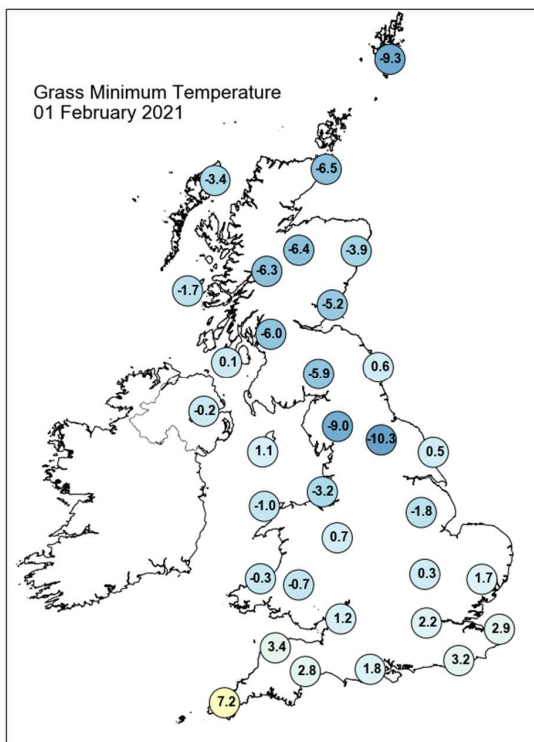
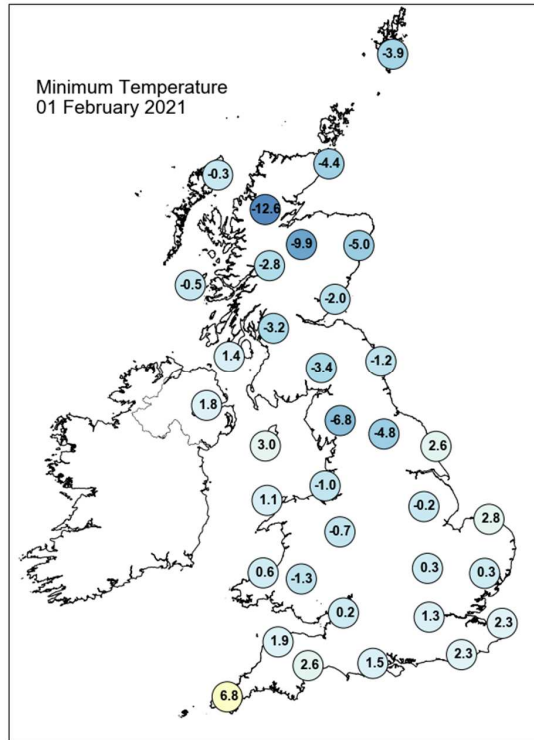
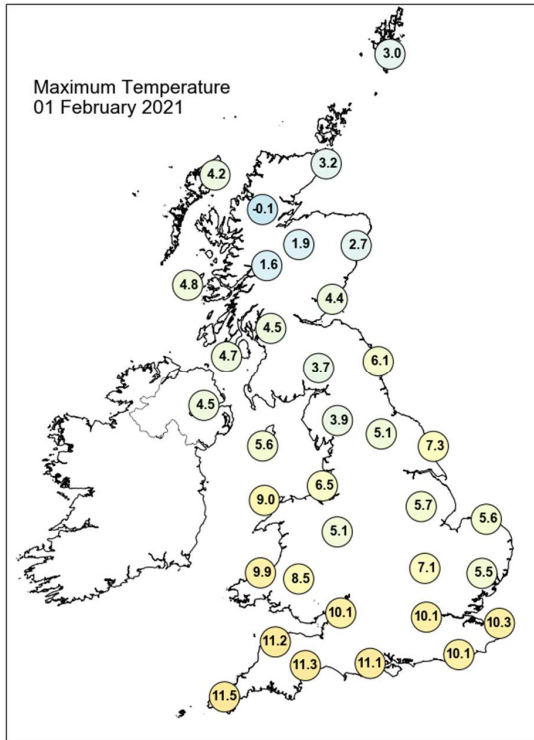

Daily Weather Summary for Monday 01 February 2021

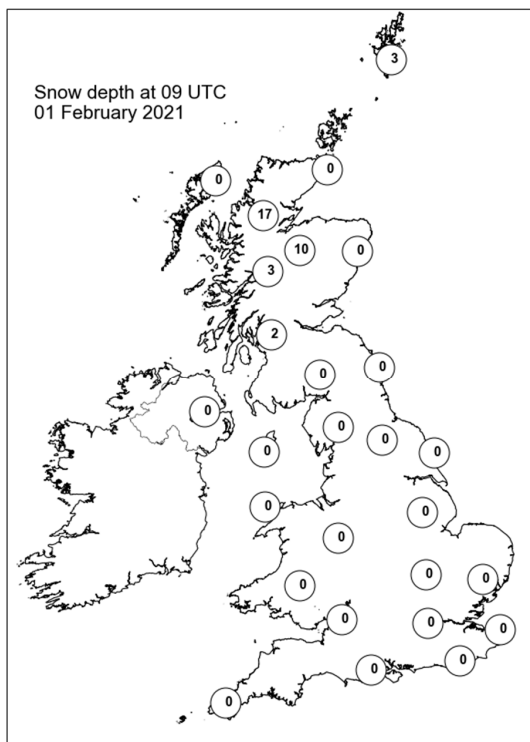
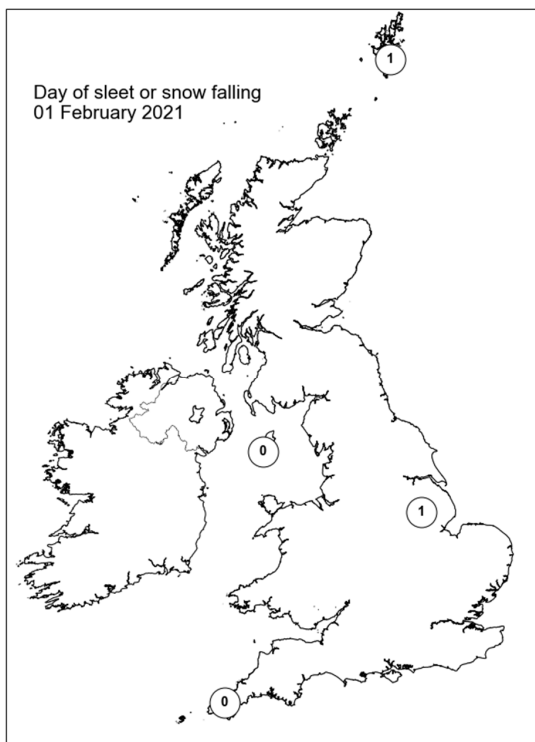
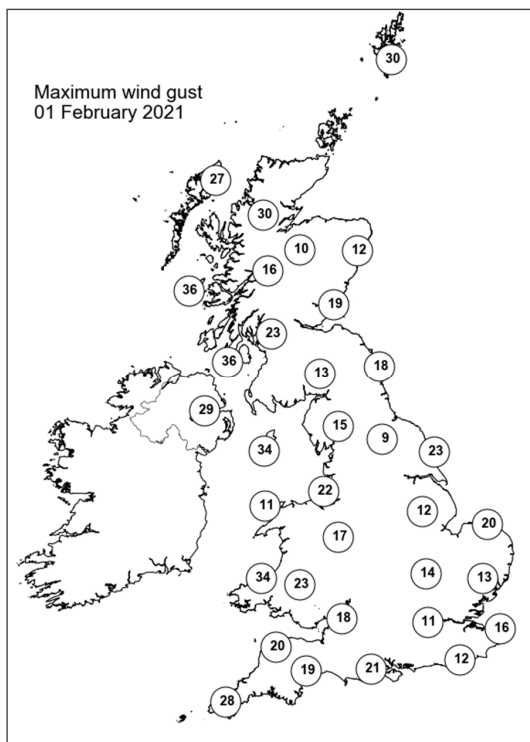
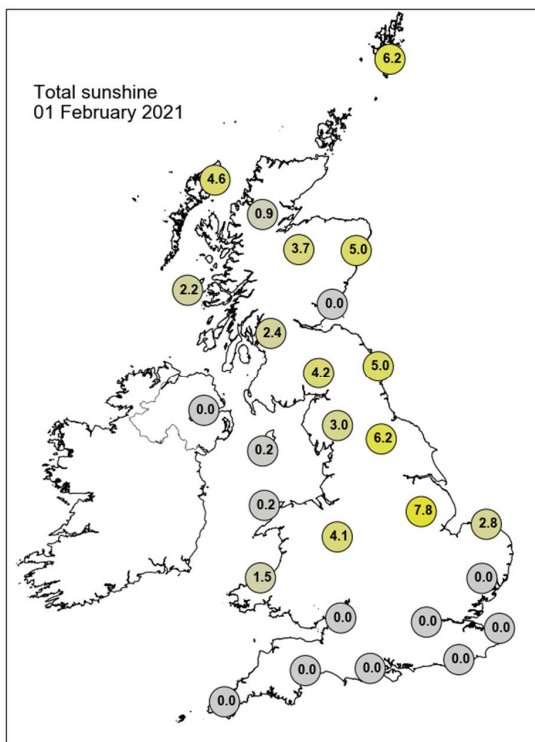

Daily Weather Summary for Tuesday 02 February 2021

This day's summary created 09/02/2021 03:00

Summary of the UK Weather for Tuesday 02 February 2021

During the early hours a front bringing rain was positioned over southwest England, Wales, across the Midlands and reaching into the southeast of England and Northern Ireland. Initially bringing some hill snow. Elsewhere cloud from this front spread over most of England and Wales and into Scotland, with clearer spells over the far northeast of Scotland and emerging in the far southwest. Wintry showers occurred in the far north of Scotland and Shetland. Through the night as the front pushed north, snow started to fall widely across northern England with a signal of freezing rain on the back edge. Across southern areas it became largely dry and mild with clearing skies. The band of rain and snow slowly continued northwards lingering over northern England, southern Scotland and Northern Ireland throughout the day. Meanwhile heavy showery rain began pushing northeast across Wales and into northern England causing low-level snow to thaw in the northwest. A few lightning strikes were recorded over Wales. During the evening, further heavy showers continued across the UK with drier spells for a time in the south.

Daily Extremes

<i>Highest Maximum</i>	14.2°C Cardiff, Bute Park (South Glamorgan, 9mAMSL)
<i>Lowest Maximum</i>	0.5°C Spadeadam No 2 (Cumbria, 285mAMSL)
<i>Highest Minimum</i>	9.6°C Scilly: St Marys Airport (Isles Of Scilly, 31mAMSL)
<i>Lowest Minimum</i>	-12.1°C Altnaharra No 2 (Sutherland, 81mAMSL)
<i>Lowest Grass Minimum</i>	-16.0°C Durrus (Kincardineshire, 107mAMSL)
<i>Most Rainfall</i>	54.4mm Buxton, Cat And Fiddle (Derbyshire, 515mAMSL)
<i>Most Sunshine</i>	4.5hr Fair Isle (Shetland, 57mAMSL) also Strathy East (Sutherland, 68mAMSL)
<i>Highest Gust</i>	51Kt 59mph Wight: Needles Old Battery (Isle Of Wight, 80mAMSL)
<i>Highest Gust (mountain)</i>	75Kt 86mph Cairngorm Summit (Inverness-shire, 1237mAMSL)
<i>Greatest Snow Depth at 0900 UTC</i>	17cm Loch Glascarnoch (Ross & Cromarty, 269mAMSL)

mAMSL refers to station elevation in metres above mean sea level

Daily Weather Summary for Tuesday 02 February 2021

North Atlantic and Europe analysis charts and satellite images at 0000 UTC

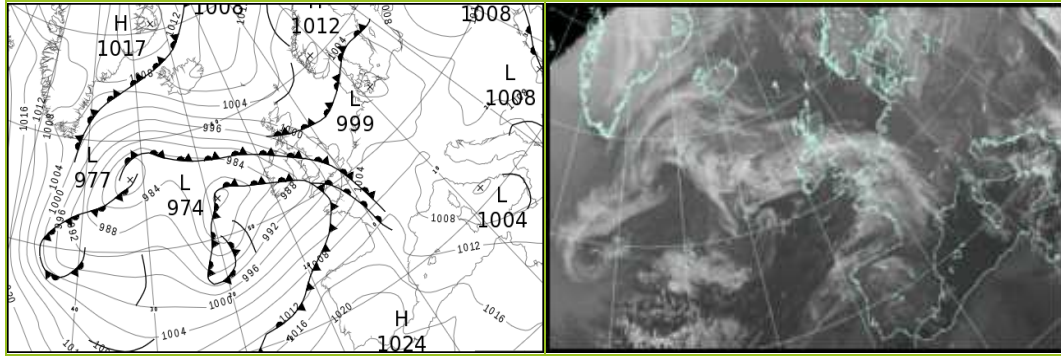

North Atlantic and Europe analysis charts and satellite images at 1200 UTC

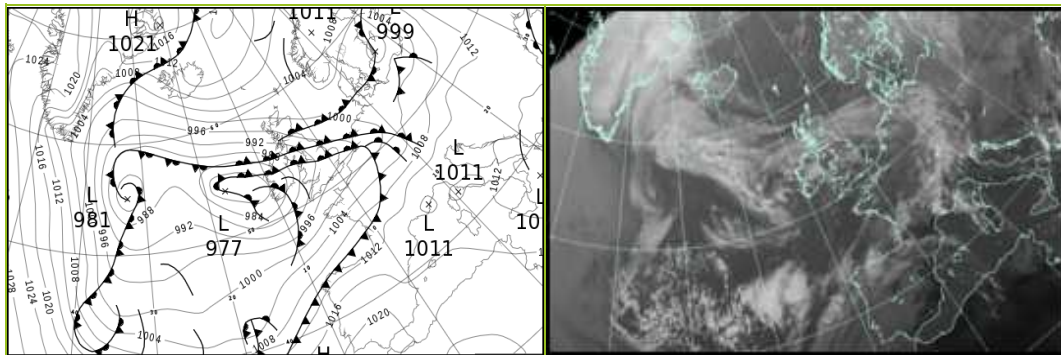

All satellite imagery copyright Met Office and EUMETSAT (European Organisation for the Exploitation of Meteorological Satellites). These show infra-red images from the geostationary MSG satellite. The rainfall rates are derived from both rain-radar and satellite data.

Daily Weather Summary for Tuesday 02 February 2021

UK satellite and rain-radar precipitation rates at (L) 0000 and (R) 1200 UTC

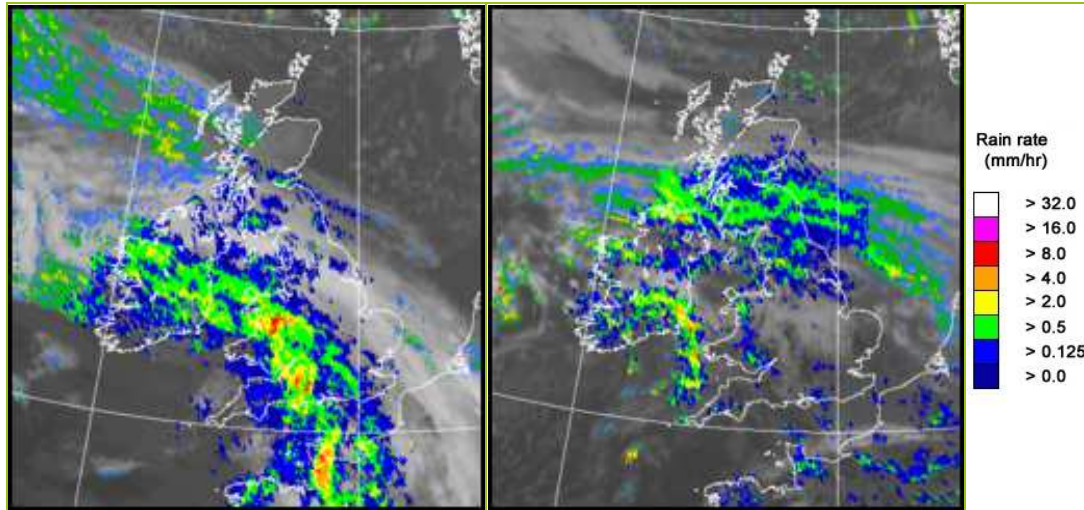

UK wind speed and direction at (L) 0000 and (R) 1200 UTC

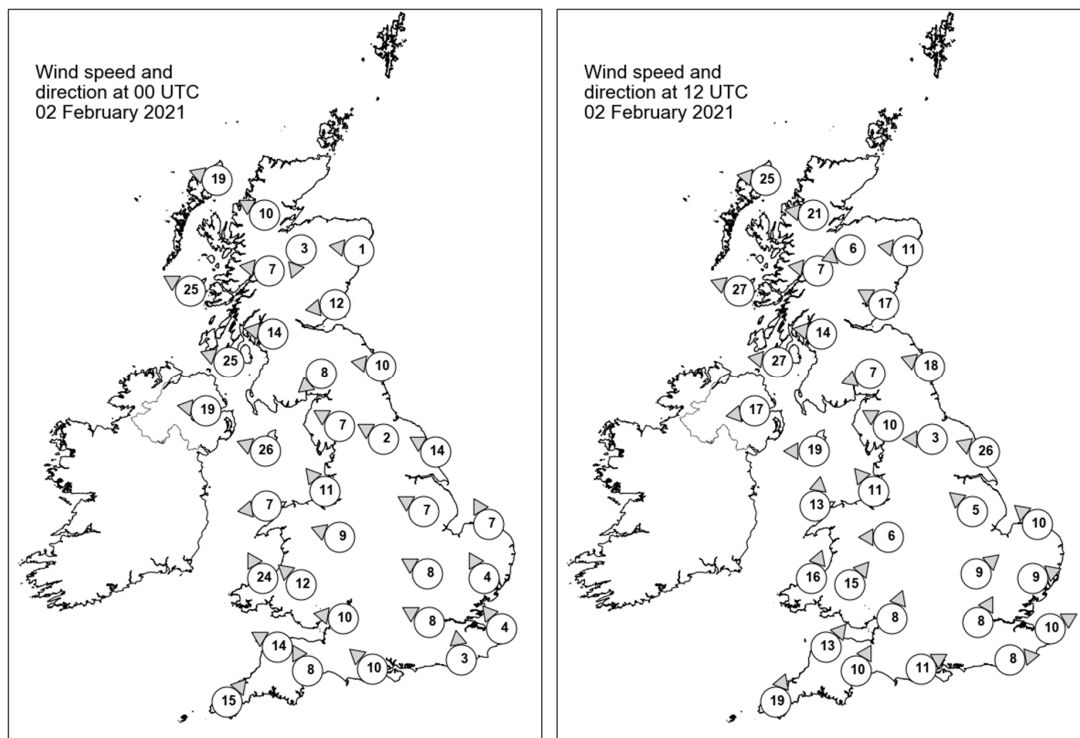

Daily Weather Summary for Tuesday 02 February 2021

Selected UK readings at (L) 0000 and (R) 1200 UTC

STATIONS		0000 UTC						1200 UTC					
NO	SITE	PRESS	WDIR	WSPD	CLOUD	TEMP	TDEW	PRESS	WDIR	WSPD	CLOUD	TEMP	TDEW
1	Lerwick	1003.9	-	-	1	2.4	-1.3	1003.8	-	-	3	2.7	-2.6
2	Wick	1002.8	-	-	3	-3.8	-5.1	1001.1	-	-	6	4.0	-1.3
3	Stornoway	1000.6	ESE	19	1	1.7	-2.5	998.2	E	25	8	3.9	-2.0
4	Loch Glascarnoch	1002.0	ESE	10	0	-3.3	-6.7	998.7	E	21	8	0.5	-3.5
5	Aviemore	1002.1	NNE	3	3	-4.6	-7.3	998.5	ENE	6	7	1.2	-3.8
6	Dyce	1002.9	E	1	1	-5.5	-6.2	999.6	E	11	8	3.5	-2.0
7	Tulloch Bridge	1000.7	E	7	7	0.1	-4.3	997.1	E	7	8	2.1	-3.4
8	Tiree	995.7	ESE	25	8	3.8	-0.7	992.5	ESE	27	7	4.5	0.1
9	Leuchars	1000.9	E	12	7	3.4	-1.5	997.4	ESE	17	8	3.0	1.7
10	Bishopton	998.4	E	14	8	2.1	-0.1	994.0	E	14	7	2.7	1.2
11	Machrihanish	994.6	ESE	25	8	4.4	-0.5	990.3	E	27	8	2.6	1.3
12	Boulmer	1000.5	E	10	8	4.0	0.7	997.0	ESE	18	8	2.5	1.5
13	Eskdalemuir	999.6	NE	8	8	0.8	-0.3	994.8	ENE	7	8	0.7	-0.3
14	Aldergrove	991.9	E	19	8	3.6	2.5	987.8	E	17	8	3.5	2.8
15	Shap	998.5	ESE	7	8	1.4	-2.0	993.5	ESE	10	8	0.2	-0.7
16	Leeming	1000.1	ESE	2	8	0.5	-0.6	994.9	E	3	7	1.5	0.7
17	Ronaldsway	994.0	ESE	26	8	4.5	1.9	988.7	E	19	8	4.8	4.6
18	Bridlington	999.8	ESE	14	7	4.3	0.9	994.5	ESE	26	8	3.0	2.7
19	Crosby	995.7	SE	11	8	3.2	-0.1	990.6	SE	11	6	4.5	3.8
20	Valley	992.2	E	7	7	4.4	3.1	988.5	S	13	8	9.4	9.0
21	Waddington	999.9	ESE	7	8	1.2	-0.8	993.4	SE	5	8	3.8	3.3
22	Shawbury	996.2	ESE	9	8	2.1	1.4	991.5	E	6	7	5.2	5.0
23	Weybourne	1001.2	SSE	7	5	1.8	0.0	993.8	SE	10	8	5.7	5.3
24	Bedford	999.2	ESE	8	8	1.0	0.4	993.5	SW	9	6	10.5	8.5
25	Aberporth	989.9	SSE	24	7	5.2	4.9	989.6	SSW	16	8	11.2	8.7
26	Sennybridge	994.6	SE	12	-	2.6	2.4	991.7	SW	15	-	9.2	8.5
27	Wattisham	1001.9	SSE	4	8	0.6	-0.6	994.1	WSW	9	3	10.5	9.2
28	Almondsbury	995.8	E	10	8	3.7	3.4	993.8	SSW	8	7	11.6	8.7
29	Heathrow	999.3	ESE	8	8	3.4	3.0	995.1	SSW	8	8	11.7	9.3
30	Manston	1001.9	SE	4	8	3.3	2.6	996.0	WSW	10	7	11.4	10.0
31	Chivenor	992.7	ESE	14	-	7.8	7.4	992.8	SW	13	-	12.6	8.9
32	Exeter	994.2	SSE	8	8	8.6	8.2	994.3	SSW	10	8	12.2	9.5
33	Herstmonceux	1000.3	S	3	8	5.3	5.2	996.9	W	8	8	10.7	10.1
34	Hurn	996.6	SE	10	8	7.9	7.7	995.8	WSW	11	7	12.1	10.3
35	Camborne	993.9	SW	15	8	11.3	10.6	993.1	SSW	19	8	11.2	9.6

Daily Weather Summary for Tuesday 02 February 2021

Selected European readings at (L) 0000 and (R) 1200 UTC

STATIONS		0000 UTC						1200 UTC					
NO	SITE	PRESS	WDIR	WSPD	CLOUD	TEMP	TDEW	PRESS	WDIR	WSPD	CLOUD	TEMP	TDEW
1	Murmansk	1002.8	SSW	6	6	-13.9	-15.7	1008.1	SW	4	7	-12.5	-14.2
2	Helsinki	1006.0	SW	4	5	-9.5	-10.1	1008.2	ENE	8	8	-4.6	-5.7
3	Stockholm	1004.8	WSW	2	-	-5.6	-6.8	1002.3	NE	6	-	-0.3	-0.7
4	Oslo	-	-	-	-	-	-	-	-	-	-	-	-
5	Reykjavik	-	-	-	4	-	-	1006.5	E	13	7	1.4	-7.3
6	Moscow	1014.3	-	0	0	-8.5	-9.1	1018.7	-	0	2	-3.9	-7.9
7	Kiev	1012.6	N	4	2	-6.1	-8.8	1014.1	-	0	6	-2.0	-6.6
8	Warsaw	1007.8	ESE	10	7	-5.7	-7.5	1006.4	SSE	6	8	-0.5	-2.4
9	Berlin	1000.3	SSE	6	-	-0.9	-4.8	1003.7	WSW	6	-	1.8	-1.4
10	De Bilt	1003.2	W	2	8	1.5	0.1	996.8	ESE	8	8	4.1	3.7
11	Dublin	990.0	ESE	12	8	5.8	5.4	985.5	SE	4	7	9.3	8.4
12	Cork	986.4	WSW	12	7	9.7	9.2	983.1	SSW	19	7	9.5	8.9
13	Sofia	1006.8	SE	2	6	6.7	4.5	1010.5	-	0	5	10.5	5.9
14	Belgrade	1007.7	-	0	8	3.3	2.3	1014.2	SE	2	8	4.3	3.3
15	Budapest	1008.4	E	2	-	-0.2	-1.8	1014.1	SSW	4	-	-0.2	-0.8
16	Prague	1003.6	SSW	2	-	1.2	-2.6	1006.1	N	4	8	6.5	2.4
17	Munich	1003.8	WSW	8	8	6.5	3.7	1005.3	S	4	8	10.4	4.7
18	Strasbourg	1006.0	SW	7	8	7.6	3.8	1003.3	S	14	8	11.0	9.1
19	Paris	1005.2	S	6	7	7.2	4.7	1002.4	WSW	16	7	13.6	9.8
20	Jersey	998.4	S	15	8	8.9	8.9	999.8	SW	16	8	10.7	10.5
21	Milan	1006.9	N	2	-	1.7	1.7	1012.7	S	3	-	4.8	4.8
22	Marseille	1007.8	NW	5	-	10.7	7.0	1012.8	NE	2	-	15.3	9.2
23	Bordeaux	1011.6	SSW	9	8	12.1	11.8	1011.3	SSW	7	8	16.0	11.6
24	Rome	1004.2	E	4	-	9.2	8.3	1012.1	W	6	2	15.5	10.2
25	Ajaccio	1005.9	NW	9	8	13.6	10.6	1012.7	SSW	4	-	15.2	11.0
26	Barcelona	1011.0	WSW	5	1	16.6	5.3	1014.4	SW	8	3	17.5	8.3
27	Majorca	-	-	-	-	-	-	1015.9	SSW	8	5	17.4	12.5
28	Madrid	1018.7	WSW	8	6	9.5	7.2	1018.8	SSW	7	8	11.5	10.2
29	Lisbon	-	-	-	-	-	-	-	-	-	-	-	-
30	Athens	1010.2	N	3	-	12.6	10.3	1012.1	S	4	3	19.6	10.5
31	Malta	1009.7	WNW	11	5	13.9	12.1	1012.4	NW	18	2	16.9	11.9
32	Gibraltar	1021.7	W	15	7	15.4	12.3	1020.6	W	16	1	17.5	11.2

Daily Weather Summary for Tuesday 02 February 2021

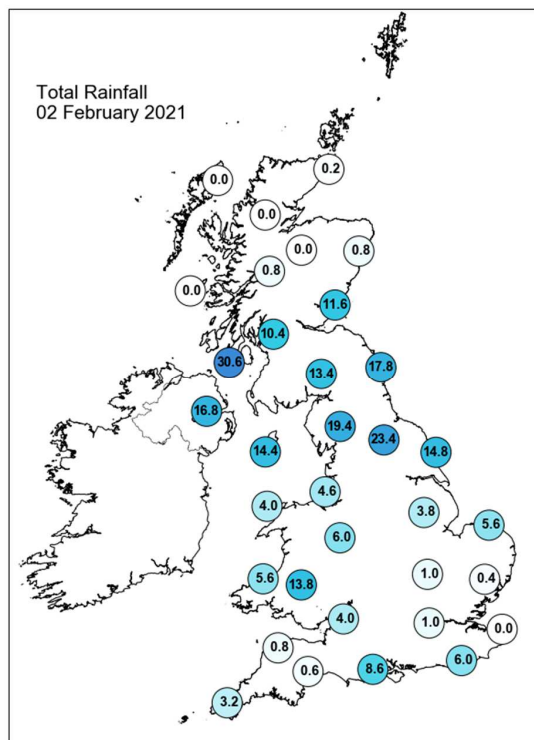
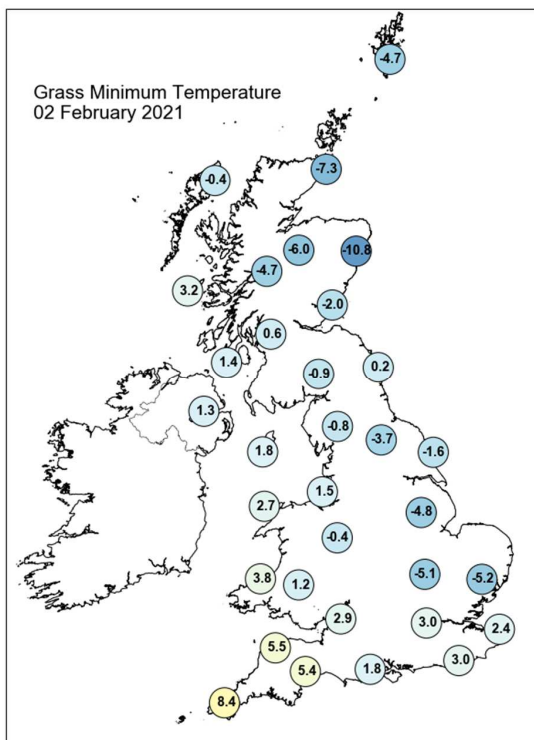
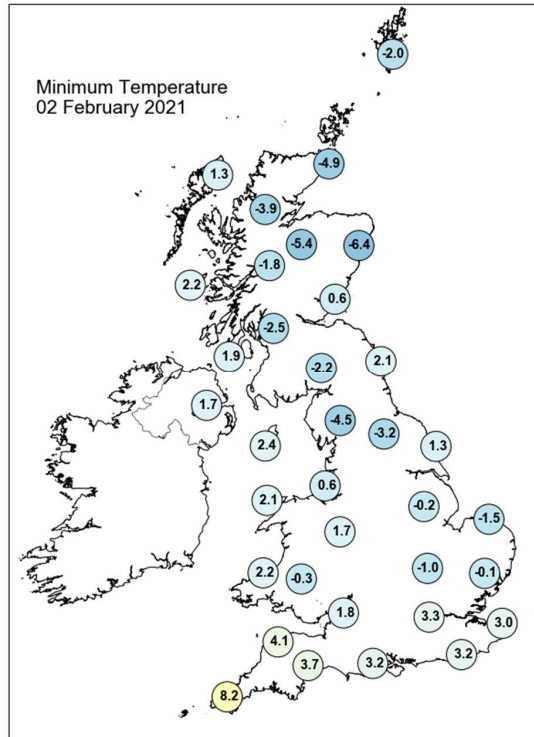
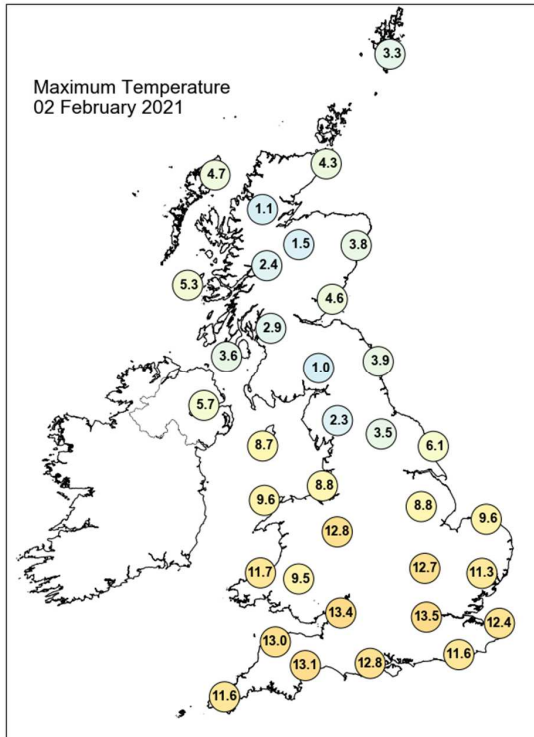

Daily Weather Summary for Tuesday 02 February 2021

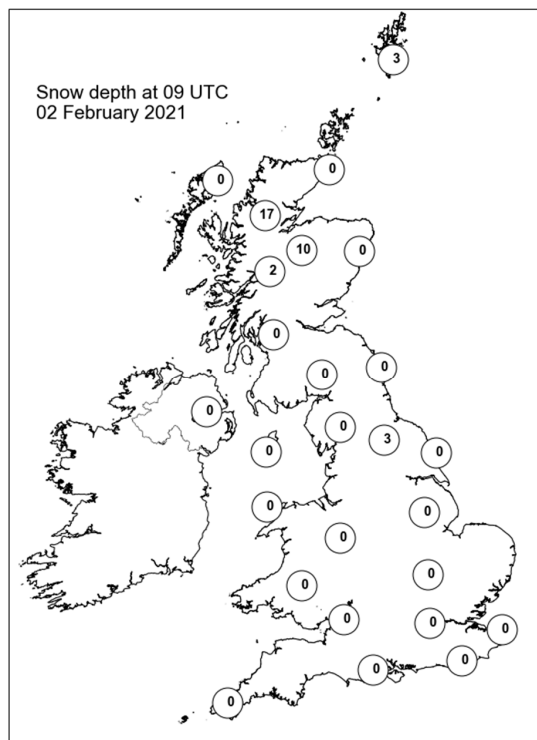
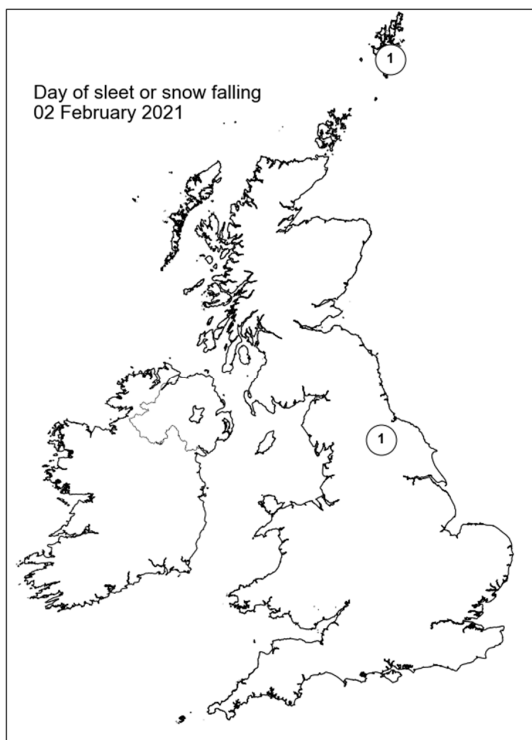
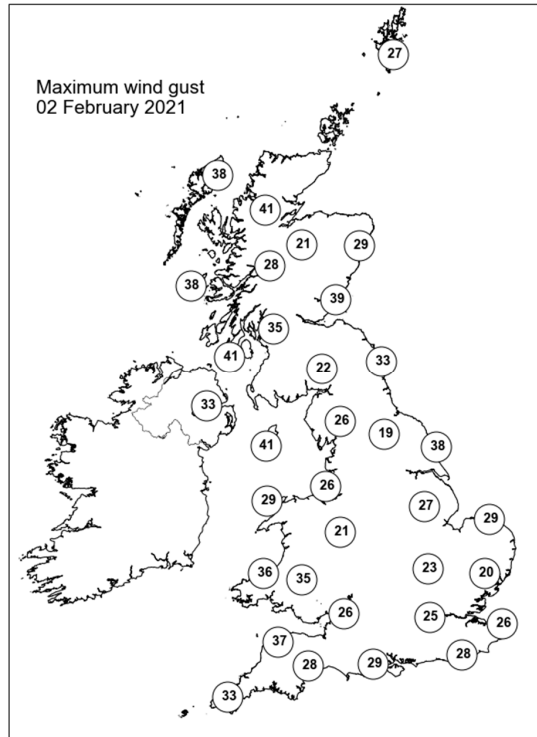
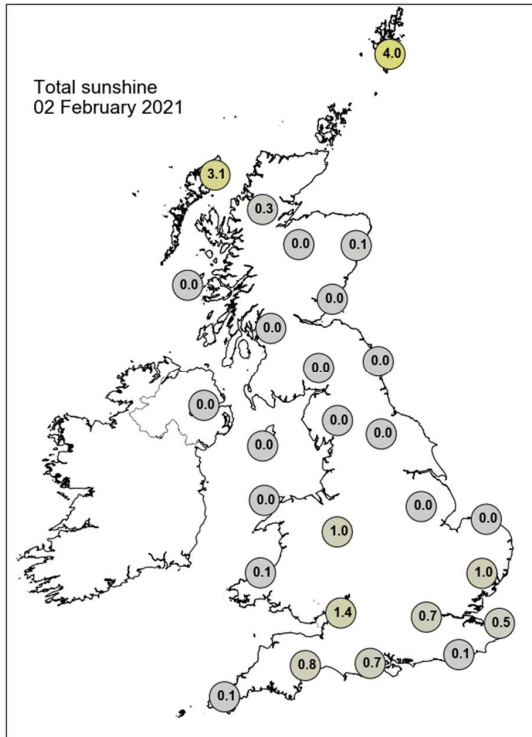

Daily Weather Summary for Wednesday 03 February 2021

This day's summary created 10/02/2021 03:00

Summary of the UK Weather for Wednesday 03 February 2021

Wednesday began with a lingering front bringing outbreaks of rain, sleet and hill snow over northern England, and southern and central Scotland. Showers which had merged into spells of rain cleared East Anglia during the early hours with clear spells developing behind over Wales and southern and central England. Over northern Scotland it was largely clear with wintry showers in a cold easterly wind. Later in the night an area of cloud spread into the southeast giving outbreaks of heavy rain by dawn. The front continued lingering over Northern Ireland, northern England and central and southern Scotland for the rest of the day, with continuous rain, sleet and hill snow. In northern Scotland, bright but cold weather with wintry showers continued. In the far south the heavy rain cleared eastwards by mid-afternoon, leaving otherwise a mix of sunshine and scattered showers for most in Wales, central, and south England. The night continued much the same, though the showers eased leaving clear spells across the southern half of England and Wales.

Daily Extremes

<i>Highest Maximum</i>	11.3°C Swanage (Dorset, 10mAMSL) also Rostherne No 2 (Cheshire, 35mAMSL)
<i>Lowest Maximum</i>	0.2°C Braemar No 2 (Aberdeenshire, 327mAMSL)
<i>Highest Minimum</i>	8.4°C Ringmer, Bishops Lane (East Sussex, 23mAMSL)
<i>Lowest Minimum</i>	-6.8°C Fyvie Castle (Aberdeenshire, 55mAMSL)
<i>Lowest Grass Minimum</i>	-7.6°C Altnaharra No 2 (Sutherland, 81mAMSL)
<i>Most Rainfall</i>	57.2mm Ballypatrick Forest (Antrim, 156mAMSL)
<i>Most Sunshine</i>	5.6hr Culdrose (Cornwall, 76mAMSL) also Aberdaron (Gwynedd, 86mAMSL)
<i>Highest Gust</i>	51Kt 59mph Islay: Port Ellen (Argyll (in Strathclyde Region), 17mAMSL)
<i>Highest Gust (mountain)</i>	70Kt 81mph Cairngorm Summit (Inverness-shire, 1237mAMSL)
<i>Greatest Snow Depth at 0900 UTC</i>	21cm Spadeadam No 2 (Cumbria, 285mAMSL)

mAMSL refers to station elevation in metres above mean sea level

Daily Weather Summary for Wednesday 03 February 2021

North Atlantic and Europe analysis charts and satellite images at 0000 UTC

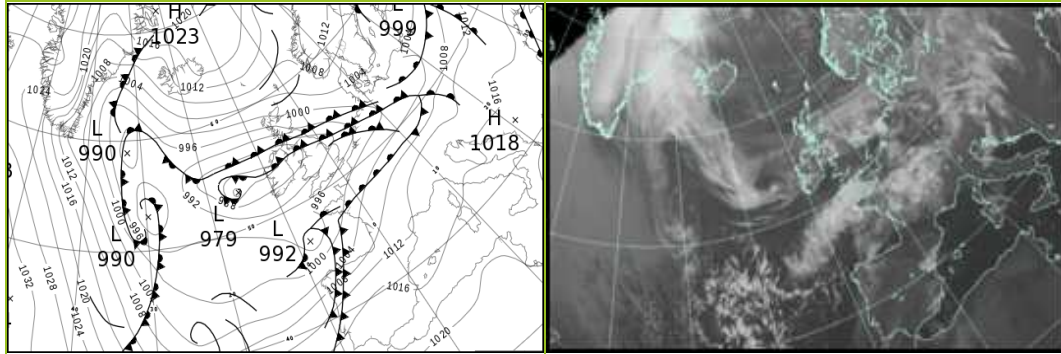

North Atlantic and Europe analysis charts and satellite images at 1200 UTC

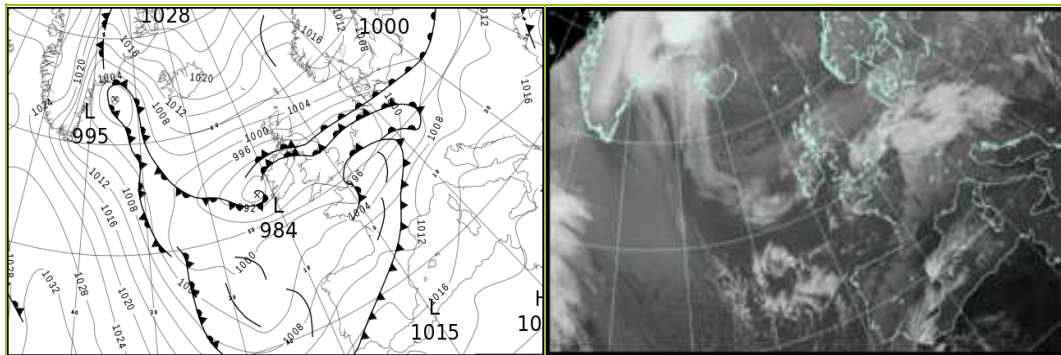

All satellite imagery copyright Met Office and EUMETSAT (European Organisation for the Exploitation of Meteorological Satellites). These show infra-red images from the geostationary MSG satellite. The rainfall rates are derived from both rain-radar and satellite data.

Daily Weather Summary for Wednesday 03 February 2021

UK satellite and rain-radar precipitation rates at (L) 0000 and (R) 1200 UTC

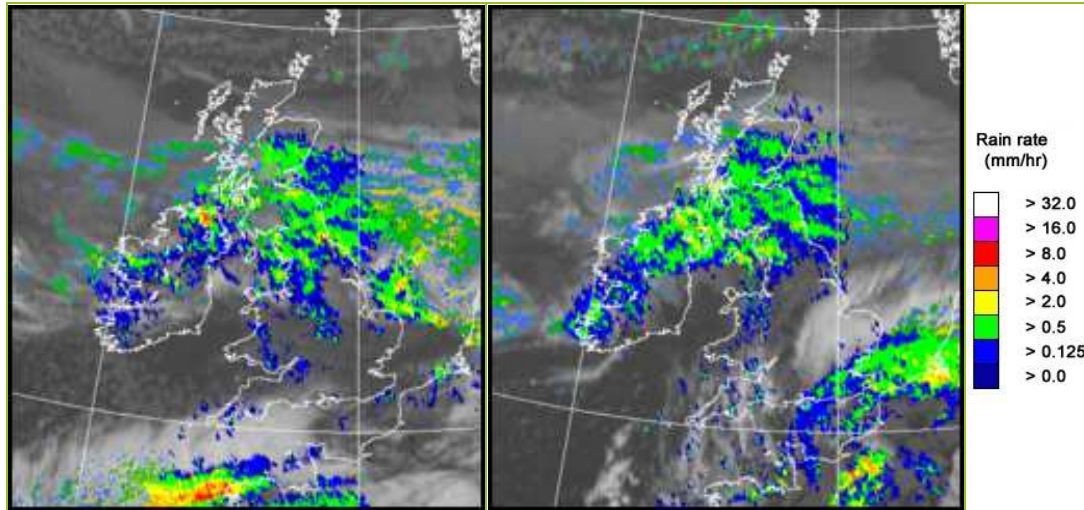

UK wind speed and direction at (L) 0000 and (R) 1200 UTC

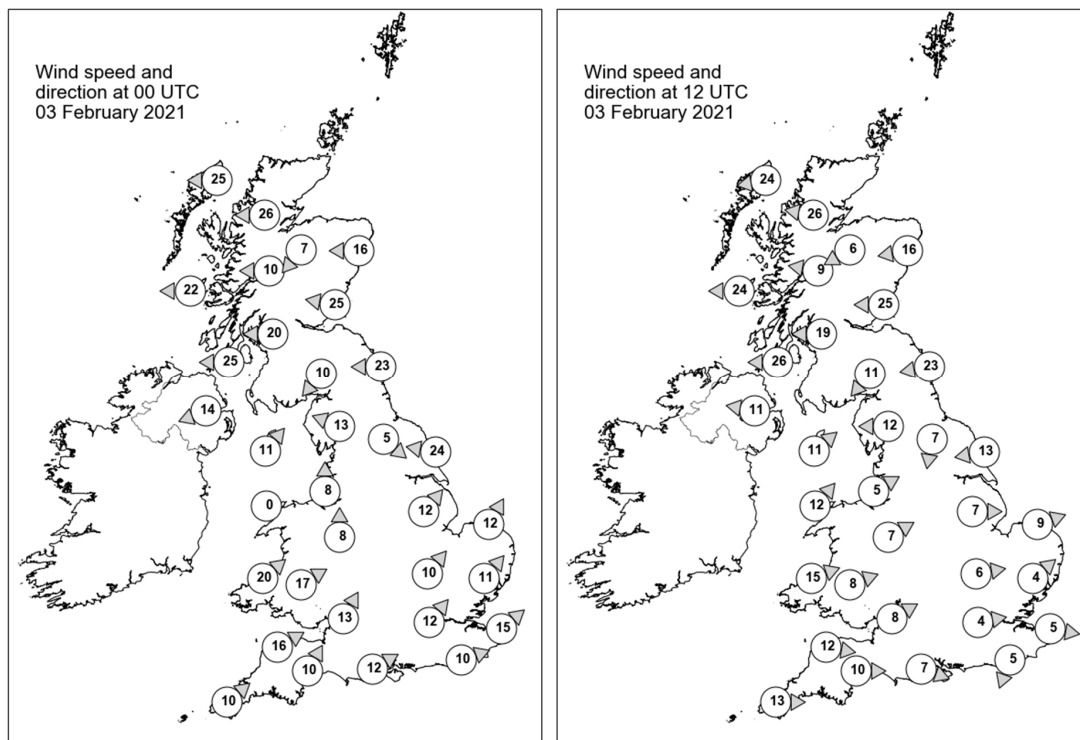

Daily Weather Summary for Wednesday 03 February 2021

Selected UK readings at (L) 0000 and (R) 1200 UTC

STATIONS		0000 UTC						1200 UTC					
NO	SITE	PRESS	WDIR	WSPD	CLOUD	TEMP	TDEW	PRESS	WDIR	WSPD	CLOUD	TEMP	TDEW
1	Lerwick	1005.6	-	-	5	2.2	-2.8	1008.9	-	-	2	0.8	-1.1
2	Wick	1001.5	-	-	6	3.5	-1.9	1004.9	-	-	5	2.8	-1.6
3	Stornoway	998.7	E	25	3	3.6	-1.5	1002.2	E	24	2	4.2	-2.0
4	Loch Glascarnoch	998.4	E	26	4	-0.1	-3.1	1001.4	E	26	8	1.0	-2.6
5	Aviemore	997.8	NE	7	7	0.3	-0.3	1001.2	ENE	6	8	1.0	-1.5
6	Dyce	999.1	E	16	8	3.3	-1.1	1002.1	E	16	8	2.9	-1.4
7	Tulloch Bridge	995.7	E	10	8	2.0	-0.8	1000.0	E	9	8	1.9	-3.6
8	Tiree	991.2	E	22	7	5.0	-0.3	995.4	E	24	8	5.0	-0.7
9	Leuchars	996.1	E	25	8	4.1	1.3	999.6	E	25	8	2.9	1.3
10	Bishopton	992.5	E	20	7	2.5	1.5	996.6	E	19	8	2.5	1.5
11	Machrihanish	987.6	E	25	8	3.2	1.6	992.7	E	26	7	3.2	1.6
12	Boulmer	994.4	E	23	8	3.6	1.7	997.2	E	23	8	3.4	2.0
13	Eskdalemuir	992.7	NE	10	8	0.6	0.2	996.3	NE	11	8	1.1	0.6
14	Aldergrove	985.6	ENE	14	8	4.5	4.0	990.8	E	11	8	5.0	4.4
15	Shap	990.4	ESE	13	8	1.8	1.2	994.3	E	12	8	2.2	1.2
16	Leeming	990.6	NW	5	8	2.7	2.6	993.7	N	7	8	4.8	4.7
17	Ronaldsway	986.4	SW	11	7	8.3	7.9	991.8	SW	11	8	8.1	6.1
18	Bridlington	989.9	E	24	8	5.2	5.0	992.0	E	13	8	5.6	5.5
19	Crosby	988.2	S	8	7	8.1	6.9	993.1	WSW	5	7	7.5	5.9
20	Valley	987.6	-	0	8	8.2	7.8	993.1	SW	12	6	9.0	6.5
21	Waddington	990.8	SW	12	7	8.5	7.2	992.8	W	7	7	7.2	5.1
22	Shawbury	989.0	S	8	8	8.3	7.3	993.5	WSW	7	6	9.3	5.8
23	Weybourne	991.6	SSW	12	8	8.8	8.2	992.2	WSW	9	7	9.0	6.3
24	Bedford	992.4	SW	10	6	8.6	6.9	993.4	W	6	3	7.6	6.4
25	Aberporth	990.2	SW	20	8	8.1	6.9	994.8	WSW	15	3	8.0	4.7
26	Sennybridge	990.4	WSW	17	-	7.0	6.9	994.8	WSW	8	-	6.2	5.4
27	Wattisham	993.4	SW	11	8	8.7	7.7	993.0	SW	4	8	8.2	6.8
28	Almondsbury	992.6	SSW	13	8	8.6	7.7	995.1	WSW	8	6	9.4	6.1
29	Heathrow	994.5	SW	12	7	9.9	6.7	994.0	W	4	7	8.6	7.5
30	Manston	995.7	SW	15	7	10.0	8.1	993.3	W	5	8	8.4	8.3
31	Chivenor	993.4	WSW	16	-	9.0	7.3	996.4	W	12	-	9.2	4.7
32	Exeter	994.4	SSW	10	7	9.1	6.2	996.6	W	10	8	8.0	5.1
33	Herstmonceux	996.6	WSW	10	8	9.8	8.1	992.8	NNE	5	8	8.3	8.0
34	Hurn	995.1	WSW	12	6	9.5	7.0	995.5	WNW	7	6	9.1	8.1
35	Camborne	994.7	SW	10	7	8.3	7.1	998.4	W	13	4	8.9	4.5

Daily Weather Summary for Wednesday 03 February 2021

Selected European readings at (L) 0000 and (R) 1200 UTC

STATIONS		0000 UTC						1200 UTC					
NO	SITE	PRESS	WDIR	WSPD	CLOUD	TEMP	TDEW	PRESS	WDIR	WSPD	CLOUD	TEMP	TDEW
1	Murmansk	1011.7	NNE	2	8	-11.3	-12.8	1013.7	SSW	2	7	-12.1	-13.7
2	Helsinki	1002.3	NE	8	8	-4.0	-5.0	1003.2	N	14	1	-8.0	-10.9
3	Stockholm	1005.2	N	8	-	-3.6	-5.7	1009.6	NW	8	-	-6.0	-7.9
4	Oslo	-	-	-	-	-	-	-	-	-	-	-	-
5	Reykjavik	-	-	-	8	-	-	1014.8	E	11	7	1.3	-6.8
6	Moscow	1018.2	-	0	7	-8.7	-9.4	1009.6	SSE	2	8	-6.1	-8.2
7	Kiev	1013.9	-	0	7	-6.9	-7.8	1010.6	S	4	8	-0.2	-1.6
8	Warsaw	1004.7	SE	4	8	1.2	0.8	1004.4	ESE	4	8	3.1	3.1
9	Berlin	1001.1	E	6	-	1.6	1.0	999.5	SSE	4	-	6.6	5.9
10	De Bilt	997.0	S	8	8	9.3	8.5	993.4	S	6	8	8.7	7.8
11	Dublin	985.2	SW	12	7	8.0	6.3	991.9	SW	8	6	7.9	4.2
12	Cork	989.1	SW	8	6	5.5	4.7	993.4	SW	10	4	8.0	4.7
13	Sofia	1016.1	SSE	2	2	5.6	4.2	1015.3	N	2	2	11.6	5.8
14	Belgrade	1014.4	S	2	0	1.8	1.2	1013.9	NNE	4	2	13.9	6.6
15	Budapest	1013.3	SE	4	-	-0.5	-0.5	1012.6	SE	2	-	3.0	3.0
16	Prague	1004.2	SW	4	-	7.8	5.8	1003.3	SSW	4	8	8.6	5.3
17	Munich	1007.3	WSW	8	8	10.4	5.9	1003.9	S	6	8	8.9	7.2
18	Strasbourg	1006.2	S	10	8	11.4	9.3	1002.4	W	11	8	12.2	10.3
19	Paris	1003.4	SSW	8	8	11.4	8.8	997.5	SSW	16	7	12.7	8.2
20	Jersey	998.6	S	15	8	9.8	8.6	998.4	W	13	8	8.4	7.0
21	Milan	1015.5	NE	2	-	4.8	4.7	1015.2	ENE	3	8	6.0	5.8
22	Marseille	1013.0	NE	3	-	12.0	9.0	1011.9	SSE	10	8	16.0	11.2
23	Bordeaux	1007.3	SSE	5	8	12.9	11.8	1010.1	WSW	13	8	13.9	9.9
24	Rome	1017.0	E	5	-	7.9	7.4	1018.2	SSE	10	4	15.7	12.2
25	Ajaccio	1016.5	NNE	5	-	11.4	9.1	1016.8	WSW	8	-	16.6	11.7
26	Barcelona	1013.2	WSW	7	0	13.1	11.0	1011.9	WSW	16	5	17.0	10.1
27	Majorca	1015.6	NE	1	2	7.3	6.7	1014.7	SSW	13	6	16.2	12.7
28	Madrid	1017.6	SE	4	2	7.8	5.3	1016.0	S	3	8	10.5	8.7
29	Lisbon	-	-	-	-	-	-	1014.4	-	-	-	16.5	13.4
30	Athens	1015.2	N	3	-	11.9	8.4	1017.0	SSW	4	2	18.6	10.6
31	Malta	1016.4	NW	10	0	13.0	11.9	1020.9	NE	7	2	16.4	12.2
32	Gibraltar	1018.4	W	14	0	14.9	11.8	1017.2	W	13	7	16.9	11.0

Daily Weather Summary for Wednesday 03 February 2021

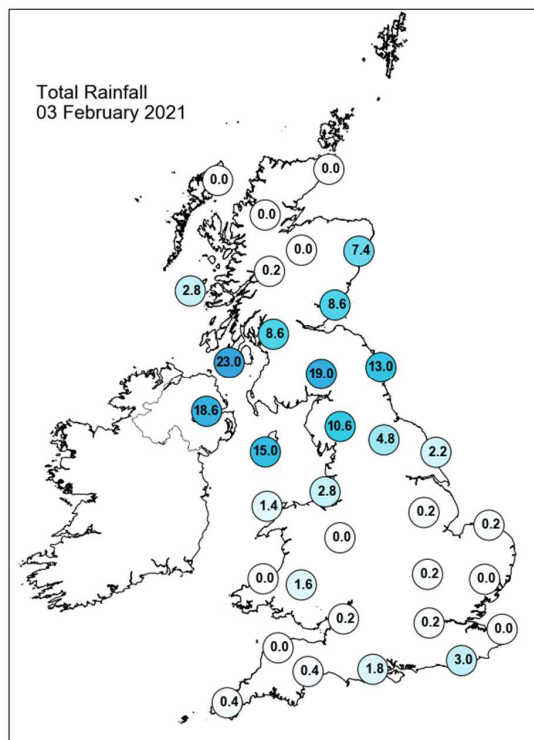
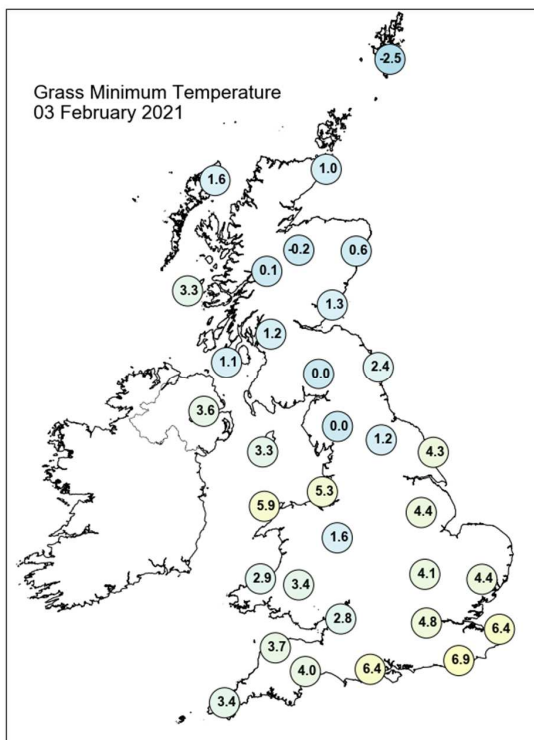
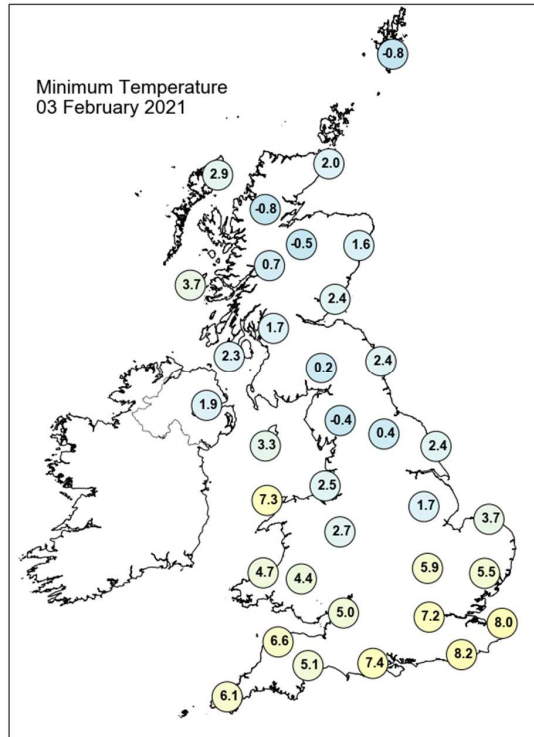
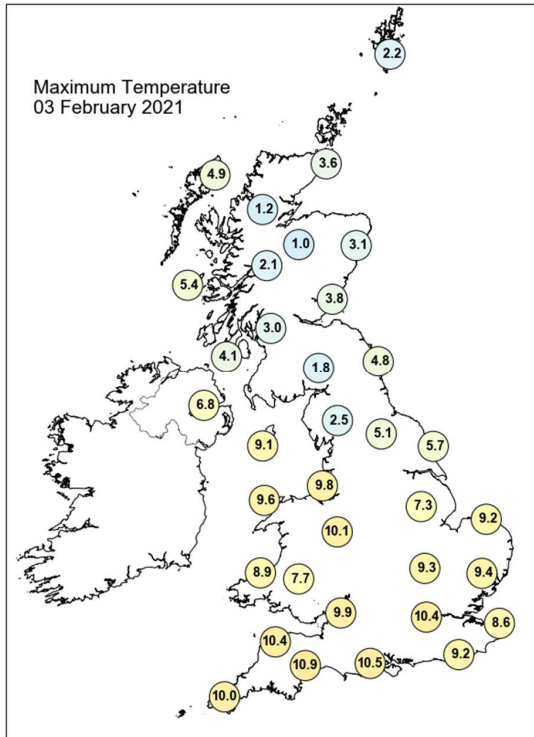

Daily Weather Summary for Wednesday 03 February 2021

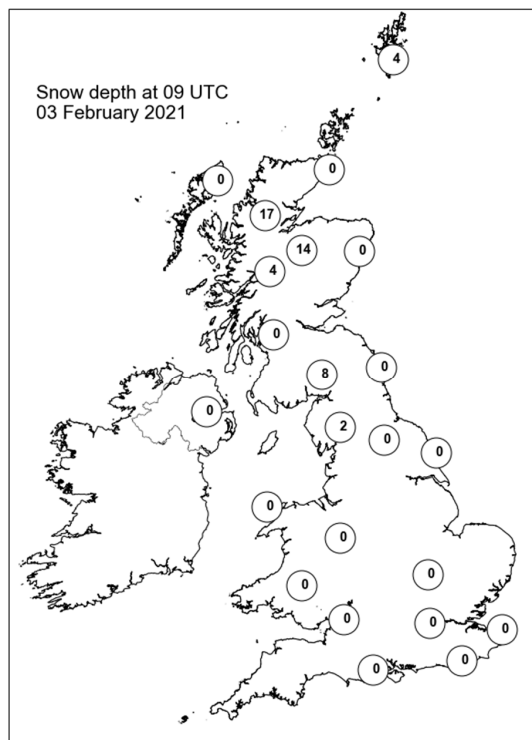
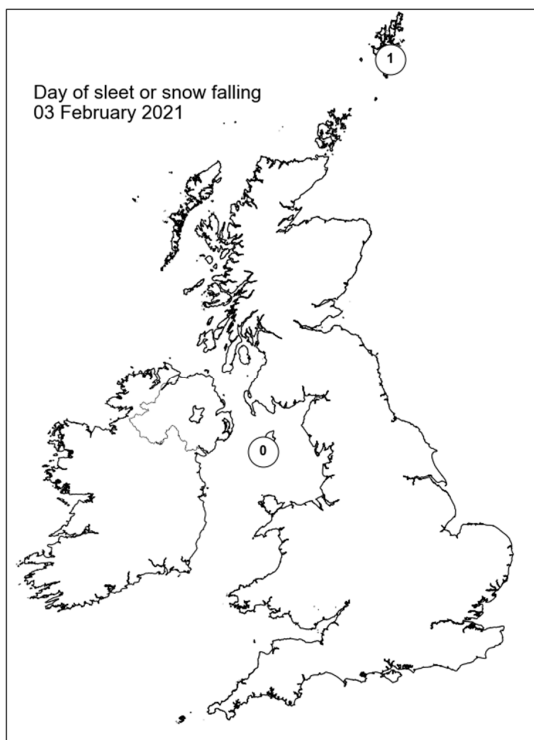
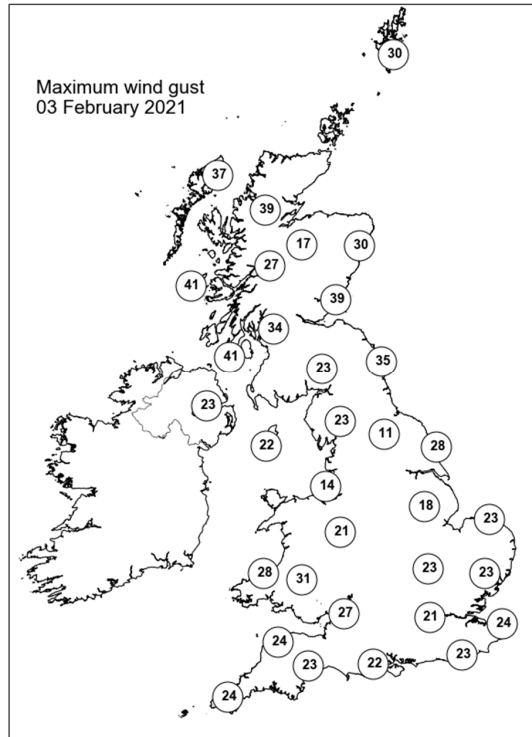
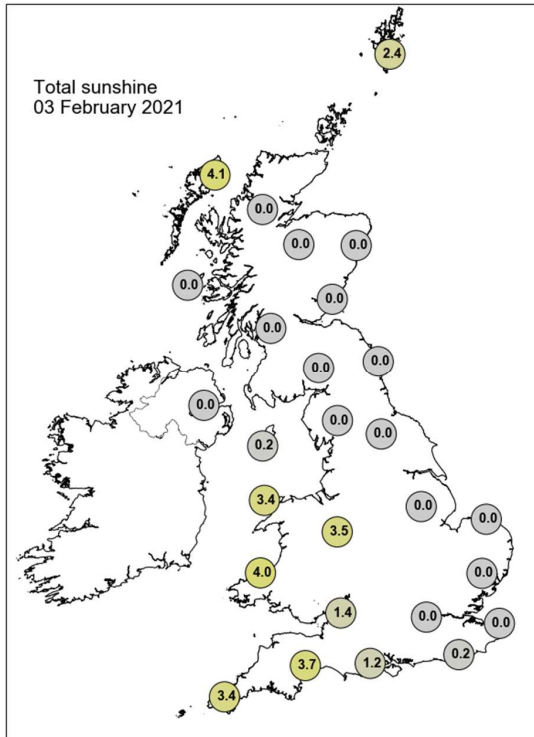

Daily Weather Summary for Thursday 04 February 2021

This day's summary created 11/02/2021 03:00

Summary of the UK Weather for Thursday 04 February 2021

The onslaught of rain and snow continued over central and northern Scotland. Meanwhile, rain pushed across Northern Ireland and into northern England and southern Scotland, leaving further heavy downpours in parts. Many southern parts of the UK were dry with fog in places. Around dawn time, an area of widespread heavy showers approached the South West from the English Channel. It was chilly in places across southern parts of the country, but coldest in the north. Heavy rain in the north persisted and spread, covering most of Scotland and the very north of England through the day, becoming wintry over high elevations. Meanwhile, locally heavy showery rain in the southwest spread north and east across England and Wales throughout the day, with further scattered showers following behind, covering parts of south and central England and south and west Wales by the end of the day. Through the evening the heavy rain in the north continued, with snow affecting the hills. It was very mild in the south, colder in the north.

Daily Extremes

<i>Highest Maximum</i>	11.8°C Betws-y-coed (Clwyd, 22mAMSL)
<i>Lowest Maximum</i>	1.1°C Loch Glascarnoch (Ross & Cromarty, 269mAMSL)
<i>Highest Minimum</i>	8.3°C Scilly: St Marys Airport (Isles Of Scilly, 31mAMSL)
<i>Lowest Minimum</i>	-3.1°C Altnaharra No 2 (Sutherland, 81mAMSL)
<i>Lowest Grass Minimum</i>	-6.3°C South Newington (Oxfordshire, 105mAMSL)
<i>Most Rainfall</i>	71.0mm Tyndrum No 3 (Perthshire (in Central Region), 168mAMSL)
<i>Most Sunshine</i>	7.2hr Aberdaron (Gwynedd, 86mAMSL)
<i>Highest Gust</i>	44Kt 51mph Inverbervie No 2 (Kincardineshire, 134mAMSL)
<i>Highest Gust (mountain)</i>	66Kt 76mph Cairngorm Summit (Inverness-shire, 1237mAMSL)
<i>Greatest Snow Depth at 0900 UTC</i>	21cm Aviemore (Inverness-shire, 228mAMSL)

mAMSL refers to station elevation in metres above mean sea level

Daily Weather Summary for Thursday 04 February 2021

North Atlantic and Europe analysis charts and satellite images at 0000 UTC

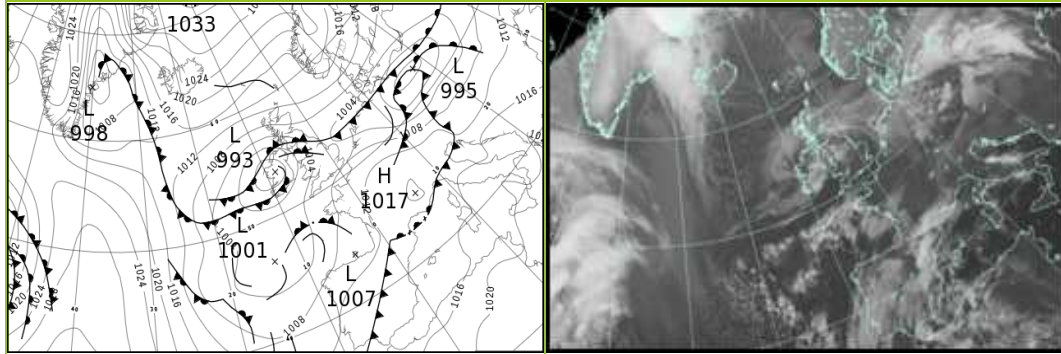

North Atlantic and Europe analysis charts and satellite images at 1200 UTC

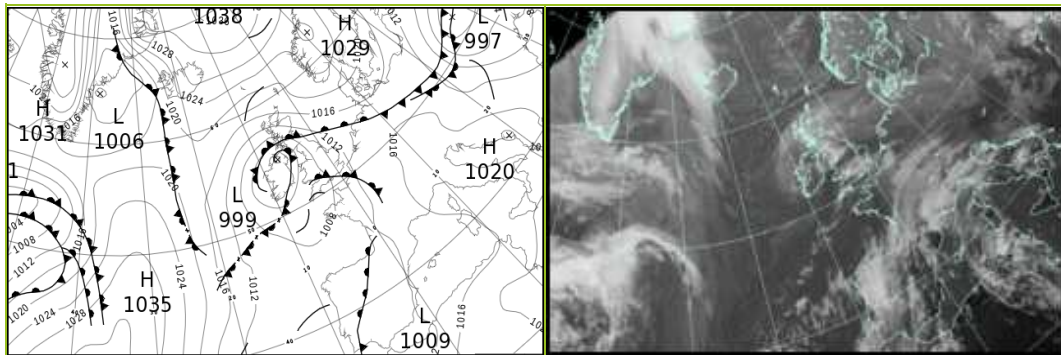

All satellite imagery copyright Met Office and EUMETSAT (European Organisation for the Exploitation of Meteorological Satellites). These show infra-red images from the geostationary MSG satellite. The rainfall rates are derived from both rain-radar and satellite data.

Daily Weather Summary for Thursday 04 February 2021

UK satellite and rain-radar precipitation rates at (L) 0000 and (R) 1200 UTC

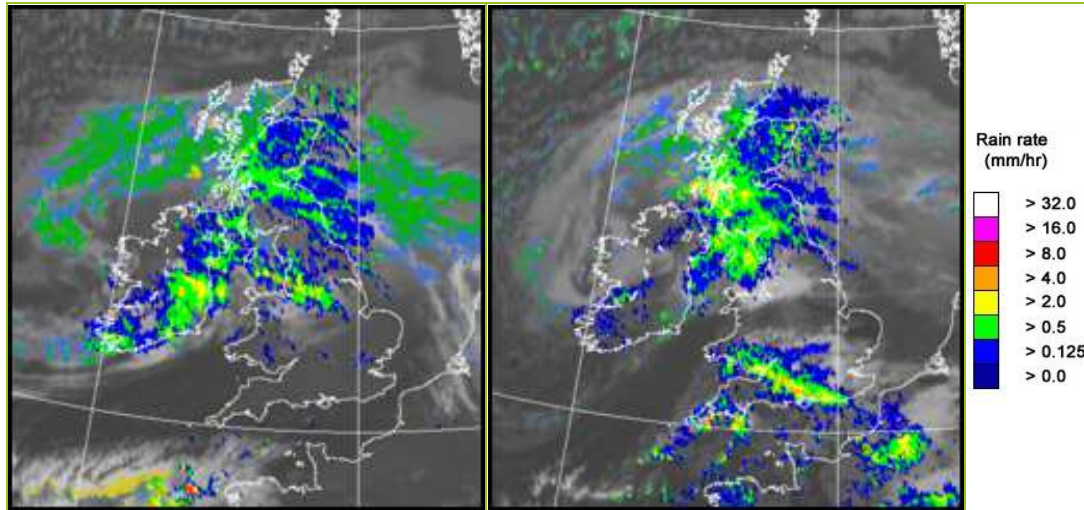

UK wind speed and direction at (L) 0000 and (R) 1200 UTC

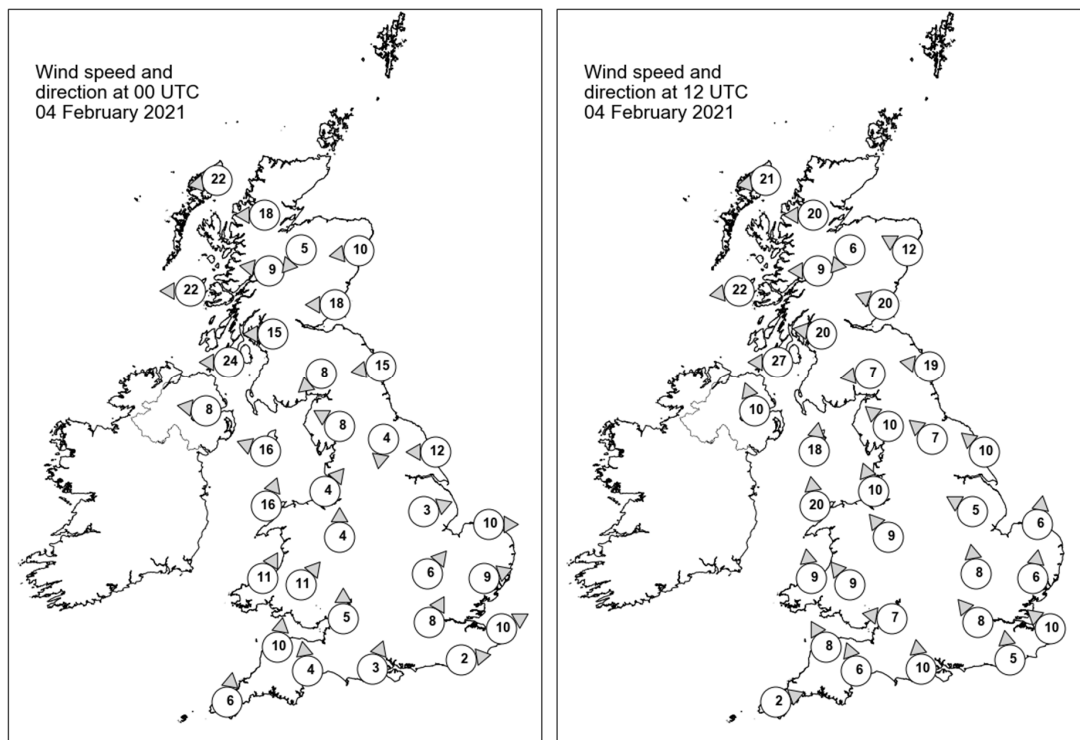

Daily Weather Summary for Thursday 04 February 2021

Selected UK readings at (L) 0000 and (R) 1200 UTC

STATIONS		0000 UTC						1200 UTC					
NO	SITE	PRESS	WDIR	WSPD	CLOUD	TEMP	TDEW	PRESS	WDIR	WSPD	CLOUD	TEMP	TDEW
1	Lerwick	1014.1	-	-	5	-0.1	-2.9	1019.6	-	-	2	2.0	-6.1
2	Wick	1011.7	-	-	7	0.4	-1.2	1016.2	-	-	8	2.3	-0.5
3	Stornoway	1009.6	E	22	8	2.9	-3.1	1013.3	E	21	8	3.6	-0.4
4	Loch Glascarnoch	1009.2	E	18	8	-0.2	-2.2	1013.2	E	20	8	-0.2	-1.1
5	Aviemore	1008.7	NE	5	8	-0.7	-1.0	1012.0	NE	6	8	1.3	-1.0
6	Dyce	1009.4	E	10	7	1.3	-0.6	1014.1	ESE	12	8	1.5	0.6
7	Tulloch Bridge	1007.3	E	9	8	1.4	-2.9	1010.4	E	9	8	2.1	-0.9
8	Tiree	1003.0	E	22	8	3.0	0.3	1006.0	E	22	8	4.2	1.4
9	Leuchars	1007.2	E	18	8	3.4	1.0	1011.0	ESE	20	8	4.4	2.3
10	Bishopton	1004.5	E	15	8	1.6	0.9	1006.5	E	20	8	2.2	1.6
11	Machrihanish	1000.4	E	24	8	3.2	1.7	1001.8	E	27	8	3.8	2.9
12	Boulmer	1005.7	E	15	8	3.9	2.2	1010.4	E	19	8	5.3	3.2
13	Eskdalemuir	1005.1	NE	8	8	0.6	0.3	1008.4	E	7	7	2.0	1.1
14	Aldergrove	998.2	E	8	8	6.1	5.6	1000.6	SSE	10	8	7.5	5.7
15	Shap	1003.7	ESE	8	8	1.4	0.7	1007.6	SE	10	7	3.9	3.2
16	Leeming	1004.4	N	4	8	2.9	2.7	1009.1	SE	7	8	5.9	4.7
17	Ronaldsway	1000.1	ESE	16	8	6.7	6.2	1003.4	S	18	8	7.7	7.1
18	Bridlington	1003.8	E	12	7	4.5	4.2	1009.8	SE	10	8	5.7	5.4
19	Crosby	1002.5	SW	4	8	5.6	4.6	1006.6	SSE	10	0	7.1	4.8
20	Valley	1000.5	SSW	16	7	8.3	7.0	1004.5	S	20	7	8.5	6.2
21	Waddington	1004.3	WSW	3	9	4.1	3.6	1009.6	ESE	5	7	6.8	5.1
22	Shawbury	1003.1	S	4	8	5.6	3.7	1007.4	SE	9	7	7.6	5.0
23	Weybourne	1004.1	W	10	8	5.5	5.1	1010.7	S	6	0	9.9	6.1
24	Bedford	1005.3	SW	6	0	3.9	2.9	1009.8	S	8	8	5.9	5.9
25	Aberporth	1002.4	SSW	11	4	7.3	6.0	1005.2	S	9	6	8.6	6.6
26	Sennybridge	1003.8	SW	11	-	5.9	5.3	1006.4	SE	9	-	6.4	5.9
27	Wattisham	1005.6	WSW	9	0	3.8	2.6	1011.0	S	6	8	5.5	5.5
28	Almondsbury	1005.4	S	5	0	6.0	4.3	1007.1	E	7	8	7.7	7.1
29	Heathrow	1006.7	SSW	8	1	5.1	2.9	1009.5	SE	8	8	8.5	6.7
30	Manston	1006.9	WSW	10	0	4.9	3.3	1011.1	SE	10	7	8.1	7.0
31	Chivenor	1004.9	S	10	-	6.5	4.8	1005.3	SSE	8	-	10.8	8.0
32	Exeter	1005.8	S	4	0	5.8	4.9	1006.0	SSE	6	8	9.7	7.9
33	Herstmonceux	1007.6	W	2	1	4.3	3.8	1010.1	S	5	8	7.9	7.9
34	Hurn	1006.9	SSW	3	0	3.3	3.0	1007.8	S	10	8	9.2	8.8
35	Camborne	1005.2	S	6	2	6.6	4.7	1005.2	WSW	2	8	9.0	8.0

Daily Weather Summary for Thursday 04 February 2021

Selected European readings at (L) 0000 and (R) 1200 UTC

STATIONS		0000 UTC						1200 UTC					
NO	SITE	PRESS	WDIR	WSPD	CLOUD	TEMP	TDEW	PRESS	WDIR	WSPD	CLOUD	TEMP	TDEW
1	Murmansk	1015.6	NE	6	7	-6.0	-6.9	1019.2	ESE	2	7	-8.4	-9.5
2	Helsinki	1008.3	NNW	10	0	-14.9	-17.3	1012.7	N	10	0	-11.7	-14.9
3	Stockholm	1013.0	NW	6	-	-8.4	-9.3	1019.4	NW	8	-	-6.8	-9.2
4	Oslo	-	-	-	-	-	-	-	-	-	-	-	-
5	Reykjavik	1021.2	E	8	8	0.3	-6.4	-	-	-	8	-	-
6	Moscow	1004.1	-	0	8	-1.9	-2.9	1003.6	-	0	8	-0.9	-4.5
7	Kiev	1008.4	SSE	4	8	0.9	-0.2	1000.0	SSW	6	8	3.1	2.1
8	Warsaw	996.9	SSE	4	8	3.9	3.8	1010.6	NW	16	8	-1.2	-3.4
9	Berlin	996.7	NW	16	-	2.7	1.6	1014.8	E	8	-	0.8	-1.0
10	De Bilt	1004.2	WSW	8	8	8.0	6.0	1013.7	SW	4	8	7.2	5.7
11	Dublin	997.4	SSE	6	8	7.0	4.9	1002.0	SSW	8	7	8.4	6.0
12	Cork	998.0	SW	19	7	7.7	5.4	1002.6	SW	10	4	8.0	6.3
13	Sofia	1016.7	-	0	0	3.4	1.9	1015.0	-	0	4	14.2	5.1
14	Belgrade	1013.0	S	4	5	10.6	4.9	1015.2	W	8	6	16.3	8.1
15	Budapest	1008.4	SW	4	-	8.2	6.7	1014.6	WNW	10	-	12.5	2.1
16	Prague	1000.4	WSW	10	-	9.7	4.5	1015.1	W	8	7	8.4	2.4
17	Munich	1008.4	WSW	16	1	9.6	1.8	1017.0	WNW	8	7	9.7	0.5
18	Strasbourg	1012.3	SW	10	-	8.7	4.3	1016.2	ESE	2	8	10.8	5.1
19	Paris	1011.9	SSW	4	1	6.4	4.7	1013.1	SSE	5	8	9.1	6.9
20	Jersey	1008.3	S	9	0	7.1	5.9	1008.5	S	12	8	9.7	7.9
21	Milan	1015.2	WSW	3	-	6.3	6.3	1018.2	SW	2	6	8.9	7.3
22	Marseille	1014.4	SE	4	8	8.3	7.7	1014.8	NNW	4	7	14.6	11.2
23	Bordeaux	1011.8	ESE	6	8	8.7	7.8	1011.9	SW	3	7	15.0	9.8
24	Rome	1018.1	SE	11	-	13.0	10.8	1018.7	SSE	11	6	16.4	12.1
25	Ajaccio	1016.3	NE	6	-	9.9	8.0	1015.9	WSW	4	-	18.5	9.6
26	Barcelona	1014.5	NE	5	-	12.2	10.8	1013.3	SE	7	1	14.4	11.2
27	Majorca	1014.9	E	2	8	11.1	10.8	1014.1	SW	5	5	15.1	10.7
28	Madrid	1013.7	SSE	5	8	10.2	8.7	1010.1	ESE	5	7	11.4	8.2
29	Lisbon	1012.1	-	-	-	13.0	12.1	1009.5	-	-	-	13.5	10.8
30	Athens	1018.5	N	2	-	11.6	10.1	1016.7	SSW	4	3	18.6	10.6
31	Malta	1021.7	SW	6	1	11.4	10.8	1020.4	SSW	11	3	17.8	15.4
32	Gibraltar	1014.6	W	11	3	15.0	11.2	1011.5	NE	5	7	15.5	12.4

Daily Weather Summary for Thursday 04 February 2021

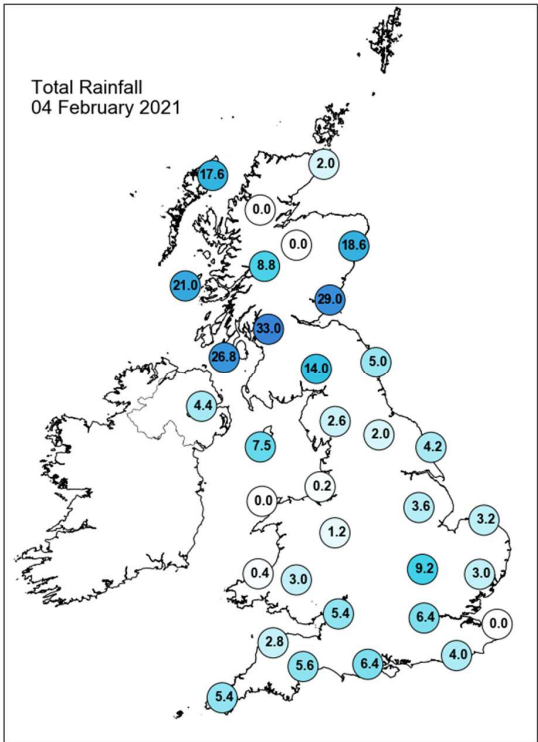
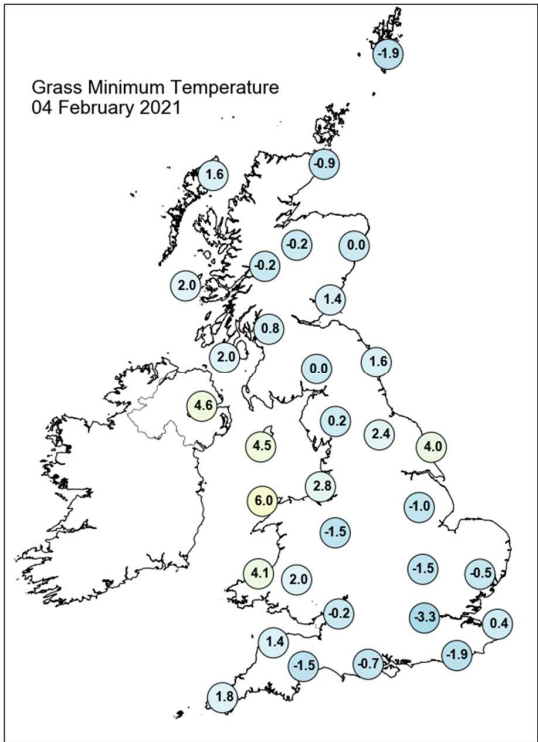
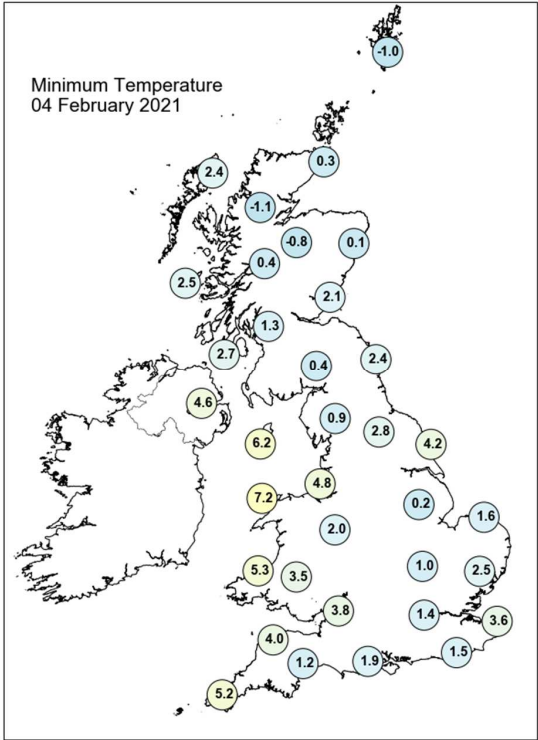
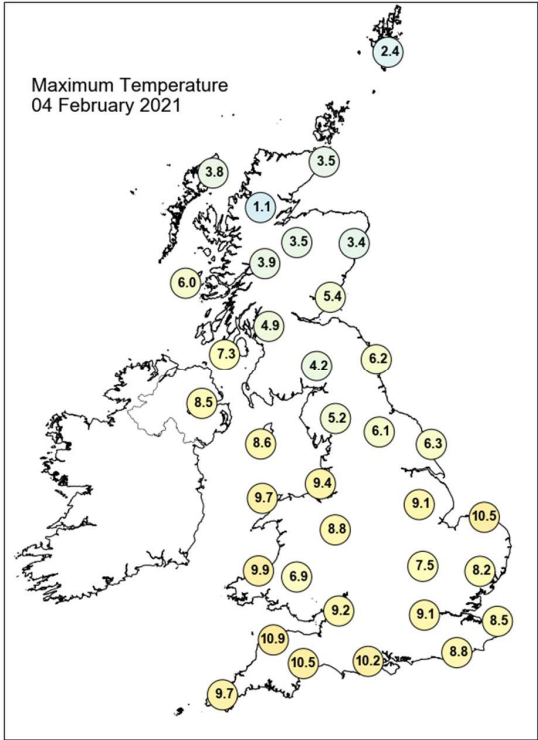

Daily Weather Summary for Thursday 04 February 2021

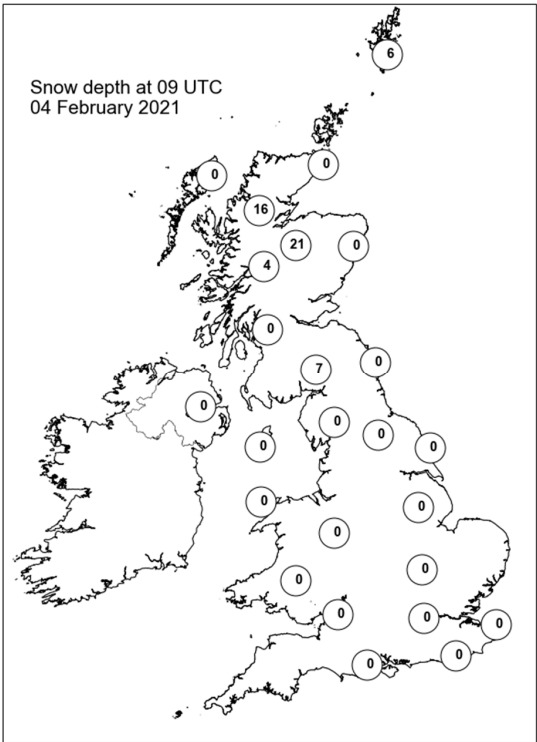
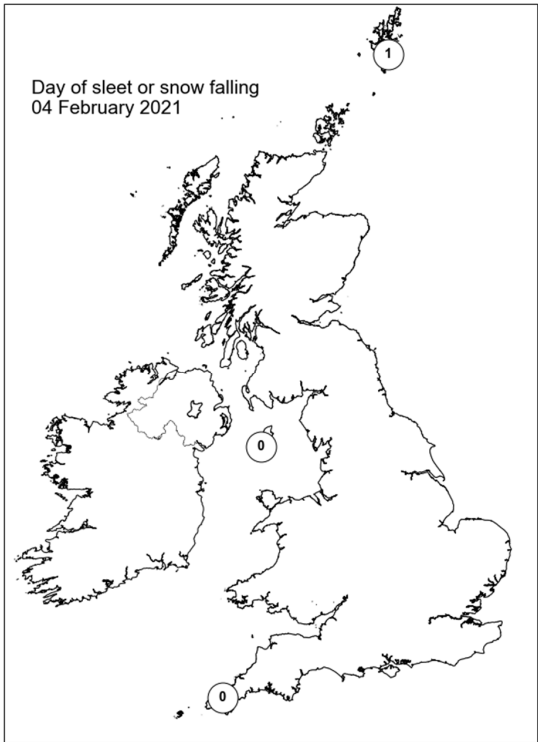
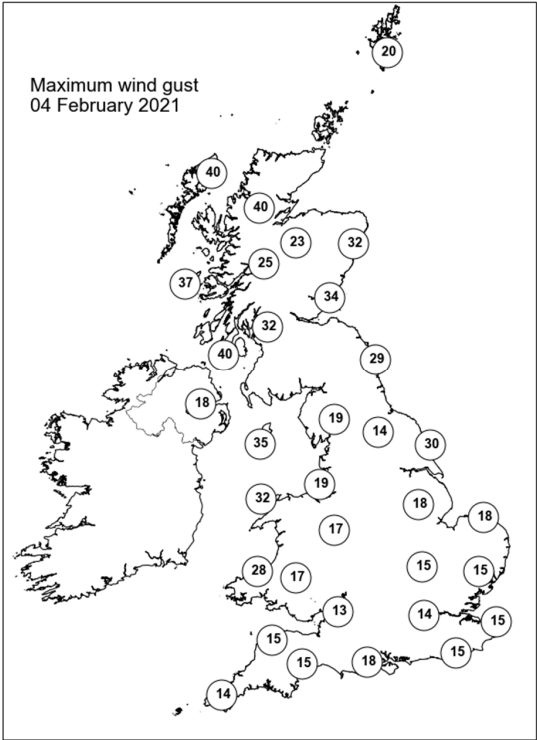
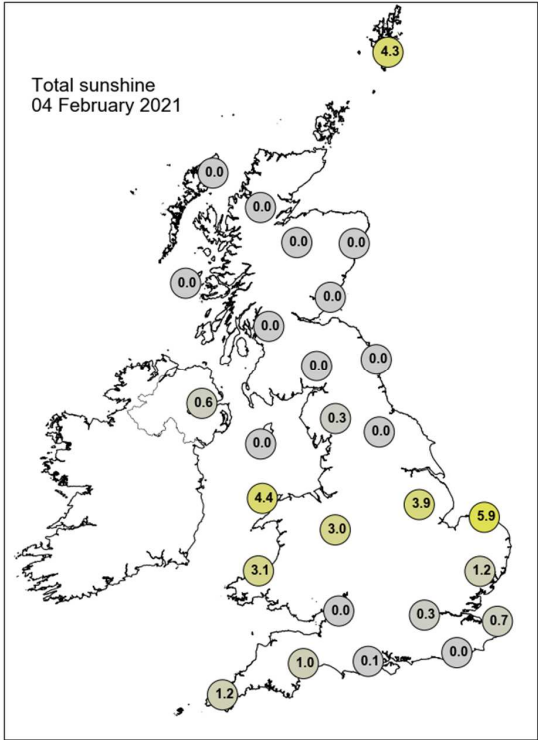

Daily Weather Summary for Friday 05 February 2021

This day's summary created 12/02/2021 03:00

Summary of the UK Weather for Friday 05 February 2021

Heavy and persistent snow continued over inland areas of central and northern Scotland, with blizzards over high ground. This fell as rain over some lower level areas. Southeastern parts of Scotland and eastern England saw outbreaks of rain, which gradually cleared into the North Sea. A band of showers developed over the Irish Sea, falling over coastal areas of Wales and Northern Ireland. Southwest generally clear. During the morning outbreaks of rain occurred across parts of Northern Ireland, northern England and much of Scotland accompanied by significant snowfall especially over the Scottish hills. Further south it was much milder with a few sunny spells and a scattering of showers these continued into the afternoon especially over Wales and southwestern England. In the evening, bands of showers, locally heavy, affected Wales, Northern Ireland and the Midlands, being particularly persistent in northwest Wales. The showers were mostly rain. Snow lingered over upland Scotland, lasting throughout the night, while south England and Wales saw a mix of clear spells and showers. It turned chilly across Wales and western England.

Daily Extremes

<i>Highest Maximum</i>	11.7°C Kew Gardens (Greater London, 6mAMSL)
<i>Lowest Maximum</i>	1.0°C Loch Glascarnoch (Ross & Cromarty, 269mAMSL)
<i>Highest Minimum</i>	7.9°C Scilly: St Marys Airport (Isles Of Scilly, 31mAMSL)
<i>Lowest Minimum</i>	-8.9°C Baltasound No 2 (Shetland, 15mAMSL)
<i>Lowest Grass Minimum</i>	-3.5°C Fontmell Magna (Dorset, 90mAMSL)
<i>Most Rainfall</i>	71.2mm Goldsclough (Northumberland, 305mAMSL)
<i>Most Sunshine</i>	5.8hr Wattisham (Suffolk, 89mAMSL)
<i>Highest Gust</i>	44Kt 51mph Inverbervie No 2 (Kincardineshire, 134mAMSL) also Stornoway Airport (Western Isles, 15mAMSL)
<i>Highest Gust (mountain)</i>	71Kt 82mph Cairnwell (Aberdeenshire, 928mAMSL)
<i>Greatest Snow Depth at 0900 UTC</i>	17cm Aviemore (Inverness-shire, 228mAMSL) also Loch Glascarnoch (Ross & Cromarty, 269mAMSL)

mAMSL refers to station elevation in metres above mean sea level

Daily Weather Summary for Friday 05 February 2021

North Atlantic and Europe analysis charts and satellite images at 0000 UTC

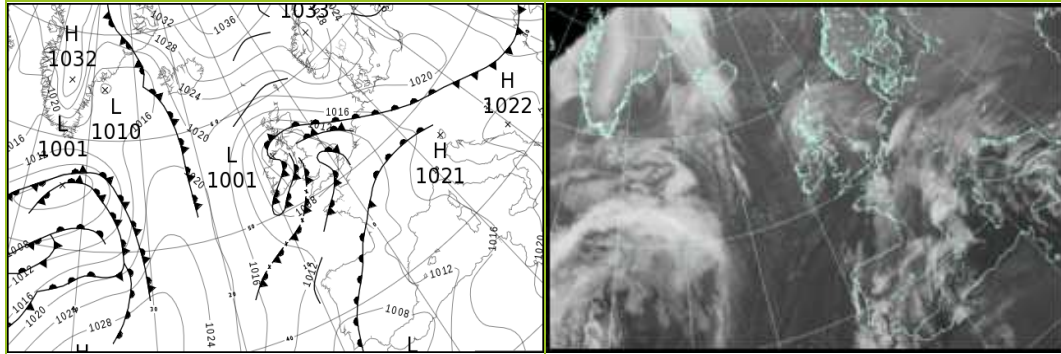

North Atlantic and Europe analysis charts and satellite images at 1200 UTC

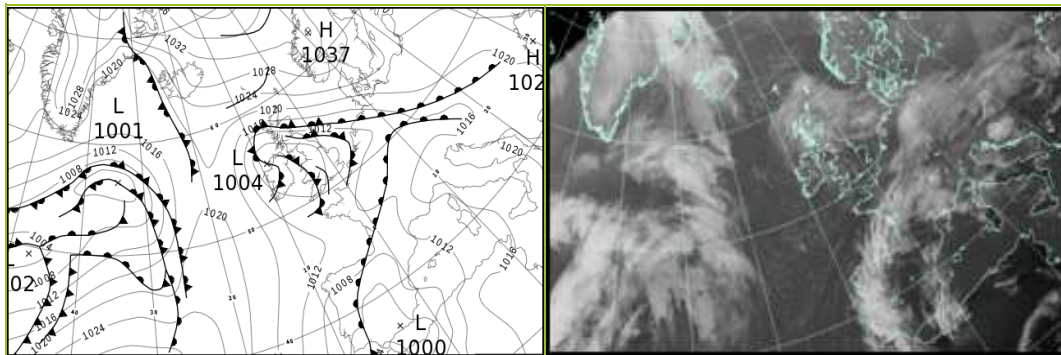

All satellite imagery copyright Met Office and EUMETSAT (European Organisation for the Exploitation of Meteorological Satellites). These show infra-red images from the geostationary MSG satellite. The rainfall rates are derived from both rain-radar and satellite data.

Daily Weather Summary for Friday 05 February 2021

UK satellite and rain-radar precipitation rates at (L) 0000 and (R) 1200 UTC

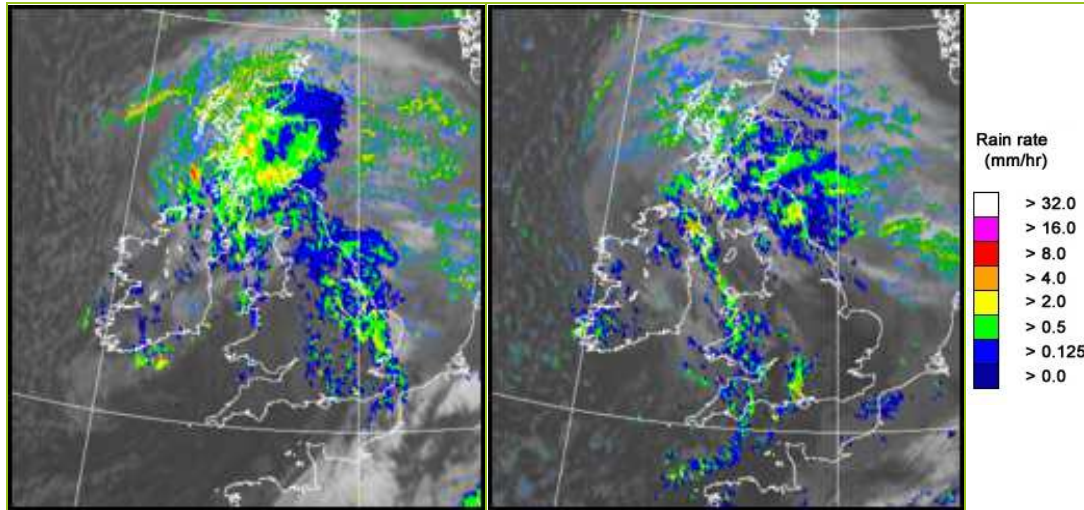

UK wind speed and direction at (L) 0000 and (R) 1200 UTC

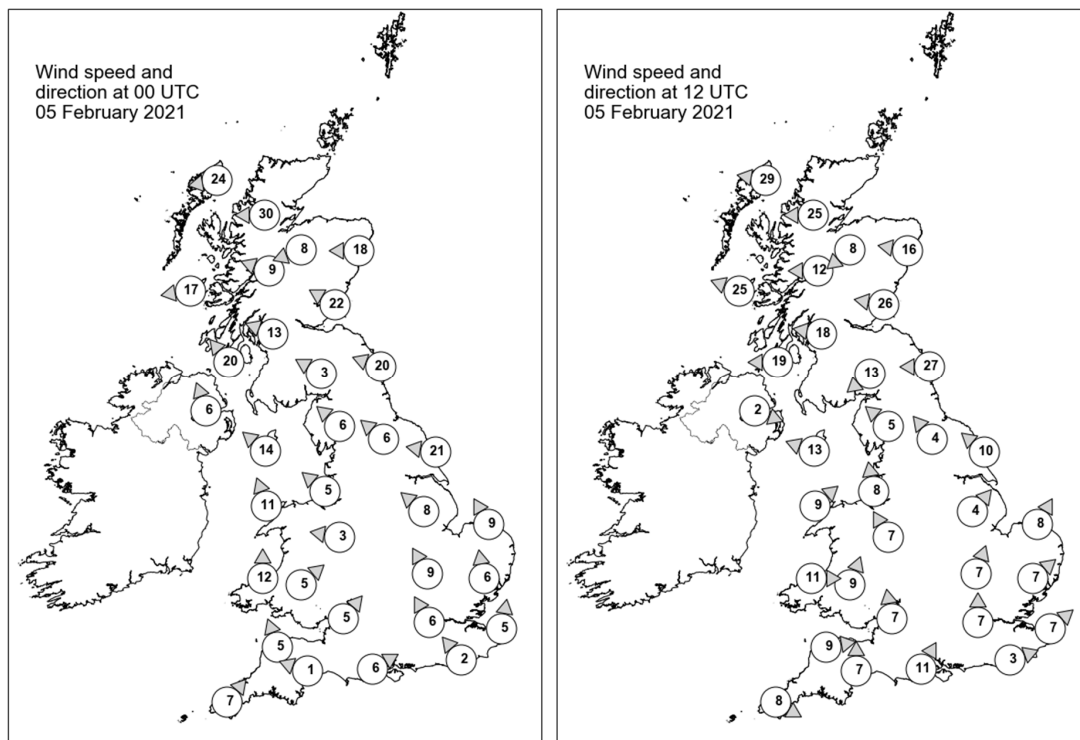

Daily Weather Summary for Friday 05 February 2021

Selected UK readings at (L) 0000 and (R) 1200 UTC

STATIONS		0000 UTC						1200 UTC					
NO	SITE	PRESS	WDIR	WSPD	CLOUD	TEMP	TDEW	PRESS	WDIR	WSPD	CLOUD	TEMP	TDEW
1	Lerwick	1021.9	-	-	6	1.1	-5.2	1024.8	-	-	7	1.0	0.1
2	Wick	1016.3	-	-	8	1.9	0.7	1018.8	-	-	8	3.5	-2.3
3	Stornoway	1012.9	E	24	7	3.0	0.9	1014.5	E	29	8	3.6	1.7
4	Loch Glascarnoch	1011.3	E	30	8	-0.2	-0.2	1014.8	E	25	8	0.8	0.1
5	Aviemore	1011.1	ENE	8	8	1.2	-0.7	1014.3	NE	8	8	2.0	-0.8
6	Dyce	1013.3	E	18	8	2.3	1.4	1016.5	E	16	8	2.7	0.2
7	Tulloch Bridge	1008.5	ESE	9	7	2.1	0.5	1012.9	E	12	8	3.2	-0.3
8	Tiree	1003.7	E	17	7	3.5	2.7	1008.5	ESE	25	8	5.5	2.8
9	Leuchars	1009.1	ESE	22	8	5.2	4.5	1013.1	E	26	8	4.0	3.0
10	Bishopton	1005.6	ESE	13	8	4.4	4.0	1009.4	E	18	8	4.1	2.9
11	Machrihanish	1002.5	SE	20	8	6.7	6.1	1006.3	E	19	8	5.7	3.8
12	Boulmer	1009.0	ESE	20	8	5.8	5.2	1010.2	E	27	8	4.7	3.7
13	Eskdalemuir	1007.2	ESE	3	8	4.1	3.4	1009.4	NE	13	8	2.2	1.6
14	Aldergrove	1002.1	SSE	6	8	6.3	5.8	1005.0	WNW	2	8	4.5	4.3
15	Shap	1006.7	SE	6	8	4.2	3.1	1007.1	SE	5	8	5.9	4.7
16	Leeming	1007.5	SE	6	8	5.7	4.5	1007.6	SE	4	9	6.5	6.5
17	Ronaldsway	1004.0	SE	14	8	7.1	6.3	1005.2	ESE	13	5	8.3	6.7
18	Bridlington	1007.6	E	21	7	5.8	5.5	1008.0	SE	10	8	6.4	6.3
19	Crosby	1005.3	SE	5	8	6.7	6.1	1006.0	S	8	4	8.4	5.5
20	Valley	1004.1	SSE	11	8	7.5	6.2	1005.1	SW	9	8	6.7	5.9
21	Waddington	1006.7	SE	8	8	6.7	6.2	1008.1	SW	4	-	8.4	5.6
22	Shawbury	1005.4	E	3	7	6.4	6.2	1006.7	SSE	7	5	7.2	5.0
23	Weybourne	1007.9	SSE	9	8	7.3	7.1	1008.6	SSW	8	8	8.7	7.5
24	Bedford	1006.5	SSE	9	8	6.7	6.4	1008.6	SSW	7	7	8.1	5.8
25	Aberporth	1004.9	S	12	3	6.2	6.1	1005.7	W	11	8	5.6	4.3
26	Sennybridge	1006.2	SW	5	-	4.8	4.6	1006.0	SSW	9	-	5.9	3.8
27	Wattisham	1008.1	S	6	8	7.3	7.3	1009.3	SW	7	1	8.9	5.8
28	Almondsbury	1006.6	SW	5	8	7.3	6.8	1007.2	S	7	1	9.6	5.0
29	Heathrow	1007.2	SSE	6	8	7.5	6.7	1009.4	S	7	7	8.9	5.7
30	Manston	1008.4	S	5	8	8.1	7.8	1009.8	SW	7	0	10.7	5.5
31	Chivenor	1006.6	SSE	5	-	7.1	6.6	1006.8	W	9	-	7.6	6.6
32	Exeter	1007.4	ESE	1	0	2.8	2.7	1006.9	S	7	8	9.0	6.4
33	Herstmonceux	1008.2	SE	2	8	7.0	6.8	1009.9	WSW	3	1	10.8	6.9
34	Hurn	1007.1	WSW	6	8	7.9	7.2	1008.6	SSW	11	6	7.9	6.7
35	Camborne	1007.2	SW	7	7	7.1	6.3	1008.4	WNW	8	7	7.8	4.4

Daily Weather Summary for Friday 05 February 2021

Selected European readings at (L) 0000 and (R) 1200 UTC

STATIONS		0000 UTC						1200 UTC					
NO	SITE	PRESS	WDIR	WSPD	CLOUD	TEMP	TDEW	PRESS	WDIR	WSPD	CLOUD	TEMP	TDEW
1	Murmansk	1021.9	NNE	2	8	-8.8	-10.1	1024.1	SSW	2	7	-9.3	-10.7
2	Helsinki	1016.7	N	6	5	-15.8	-17.9	1021.0	N	10	0	-13.5	-17.5
3	Stockholm	1021.7	W	6	-	-10.8	-11.8	1026.1	NW	6	-	-5.9	-8.2
4	Oslo	-	-	-	-	-	-	-	-	-	-	-	-
5	Reykjavik	-	-	-	7	-	-	1022.5	ESE	16	8	3.3	-3.7
6	Moscow	1003.8	NNW	6	8	-8.1	-9.6	1008.1	NNW	6	5	-9.7	-14.5
7	Kiev	1010.2	NW	8	8	-1.8	-4.5	1019.4	NNW	6	8	-5.3	-9.9
8	Warsaw	1020.9	WNW	6	5	-4.4	-6.4	1022.6	NW	4	5	-0.3	-6.7
9	Berlin	1019.1	ESE	8	-	0.3	-1.3	1019.4	E	12	-	0.9	-3.0
10	De Bilt	1012.0	E	6	8	5.9	4.9	1011.1	SSE	4	8	8.4	6.3
11	Dublin	1003.1	WSW	4	8	6.1	5.5	1005.0	W	8	7	4.7	3.4
12	Cork	1004.4	NW	10	7	5.6	4.1	1007.7	WNW	14	6	6.0	1.7
13	Sofia	1020.8	-	0	0	5.5	3.2	1018.0	-	0	4	13.1	5.2
14	Belgrade	1018.9	SE	2	0	9.2	6.6	1016.5	W	2	4	16.4	8.1
15	Budapest	1018.9	S	2	-	4.4	0.7	1016.5	E	4	-	7.6	3.3
16	Prague	1018.3	-	0	-	0.6	-1.5	1016.8	N	4	7	5.0	0.5
17	Munich	1014.7	ESE	4	7	7.1	2.2	1013.1	W	4	7	11.0	1.3
18	Strasbourg	1013.3	WNW	2	8	7.2	6.5	1013.4	-	0	8	8.7	7.5
19	Paris	1011.1	S	5	7	7.7	6.9	1012.5	SSW	9	7	10.8	7.5
20	Jersey	1008.8	SW	10	8	8.6	7.7	1010.4	SSW	11	0	9.8	7.2
21	Milan	1019.7	N	2	8	7.5	7.4	1018.9	SSW	2	8	9.1	8.2
22	Marseille	1014.0	ENE	2	8	11.4	9.0	1013.6	WNW	3	-	14.3	10.7
23	Bordeaux	1011.5	NNE	5	8	9.7	8.8	1010.8	E	4	8	11.6	9.8
24	Rome	1018.2	E	6	-	8.9	8.3	1016.9	SSE	8	0	18.1	10.2
25	Ajaccio	1014.4	NNE	5	8	9.7	5.5	1014.3	SW	7	-	15.5	10.7
26	Barcelona	1013.3	E	2	6	12.3	10.8	1011.1	E	18	8	15.0	10.0
27	Majorca	1012.5	ENE	3	3	8.3	7.7	1009.5	SSW	6	1	21.9	6.6
28	Madrid	1010.3	NNW	9	3	7.9	6.5	1003.8	ESE	6	0	14.7	6.4
29	Lisbon	1007.5	-	-	-	11.6	8.8	1004.4	-	-	-	12.6	6.4
30	Athens	1018.9	N	2	-	11.4	8.2	1020.2	SSW	4	3	19.8	11.4
31	Malta	1020.2	SSW	9	0	15.1	13.5	1019.7	SSW	6	5	20.3	14.3
32	Gibraltar	1006.2	WNW	3	7	14.0	11.5	1004.6	SW	8	7	16.0	12.2

Daily Weather Summary for Friday 05 February 2021

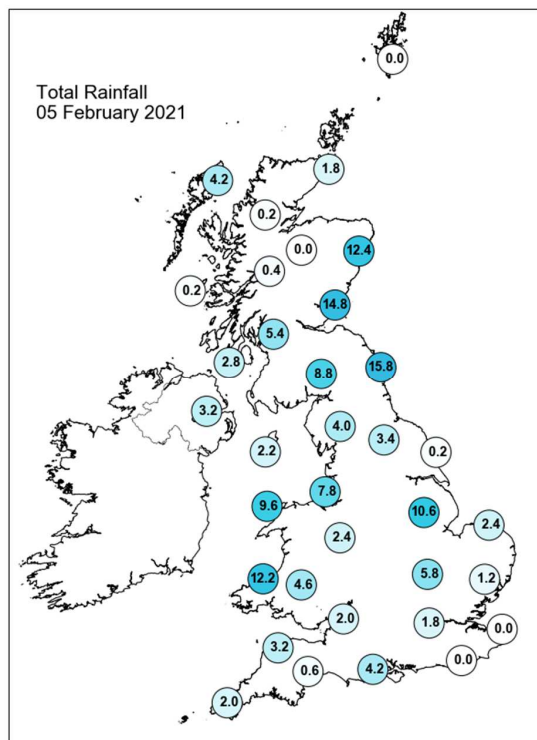
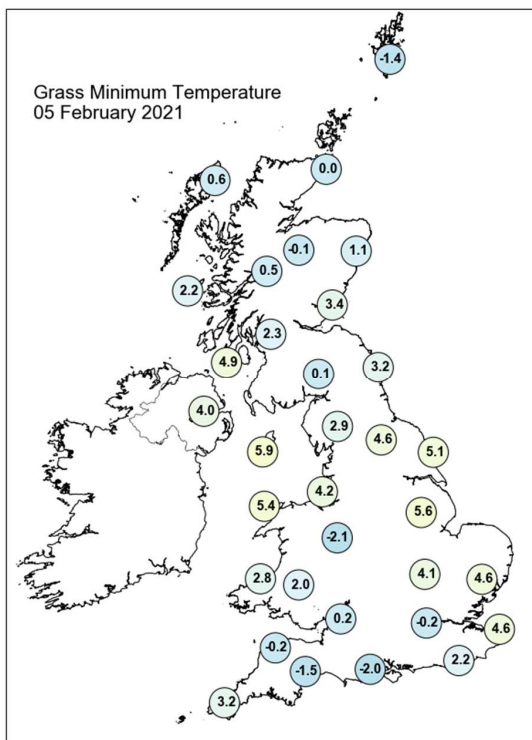
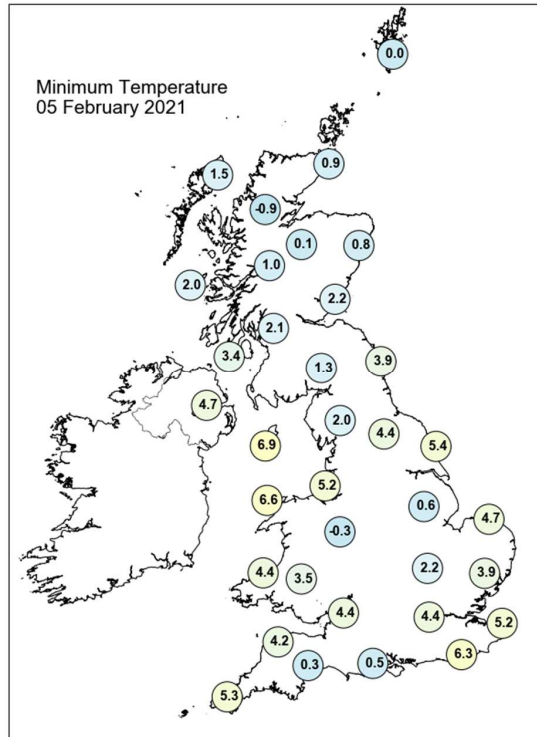
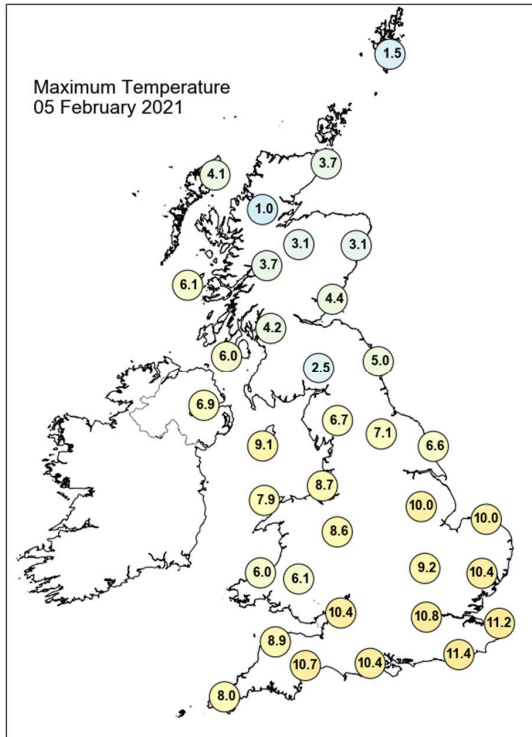

Daily Weather Summary for Friday 05 February 2021

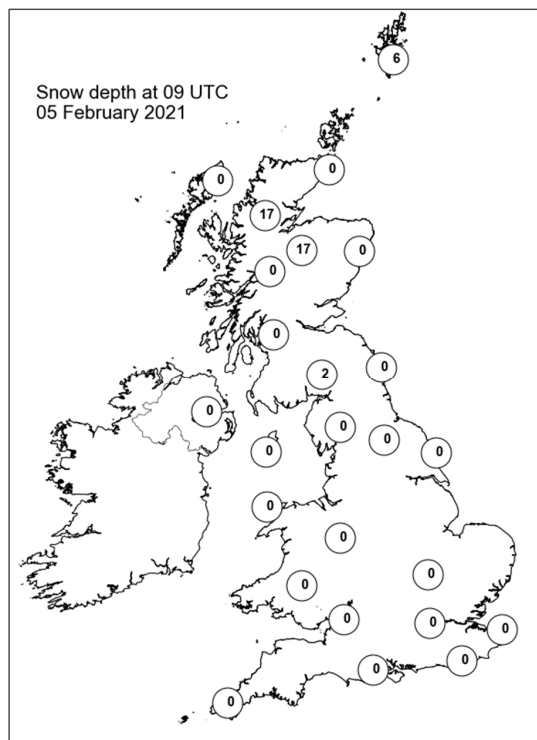
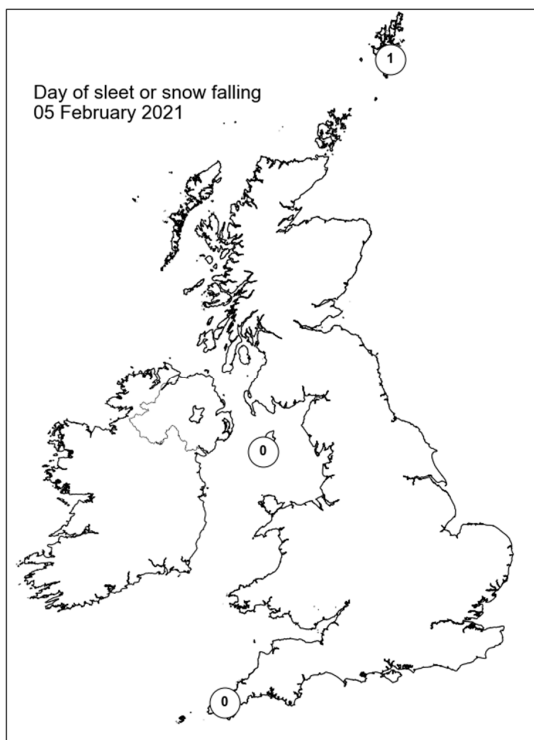
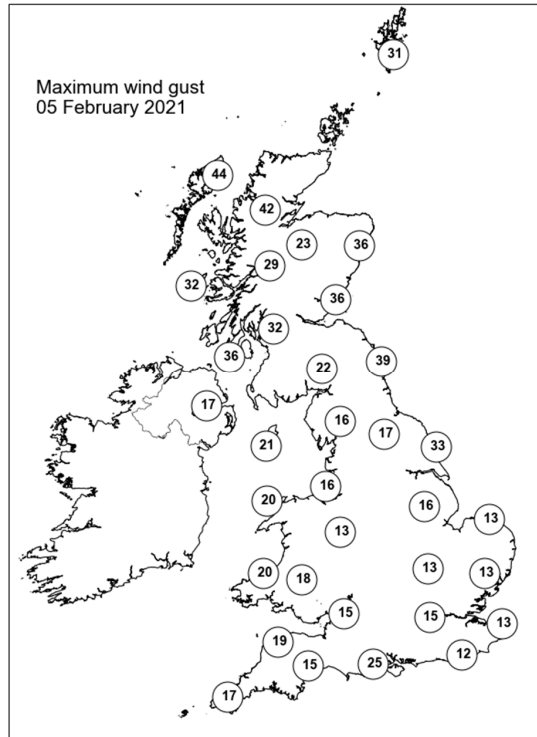
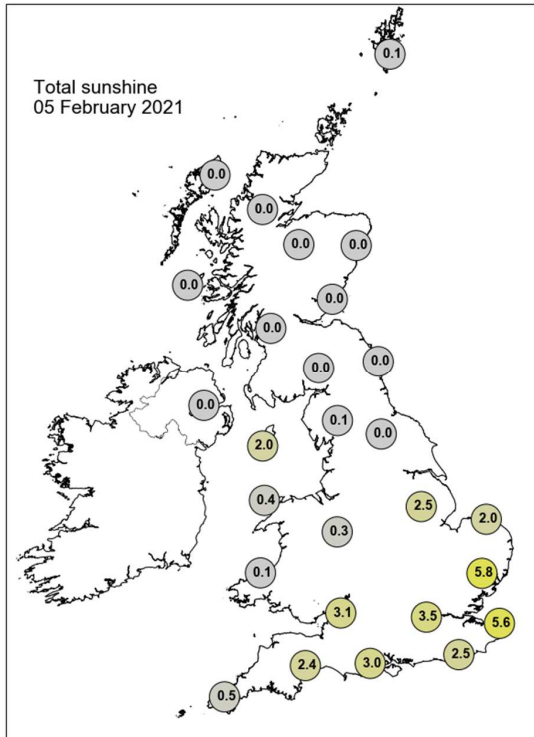

Daily Weather Summary for Saturday 06 February 2021

This day's summary created 13/02/2021 03:00

Summary of the UK Weather for Saturday 06 February 2021

Persistent, often heavy rain and snow continued over eastern Scotland and northeast England to start the weekend. Meanwhile, several bands of rain, often heavy, rotated around Wales, covering most of Wales and northern and eastern England. The southwest remained relatively dry and clear, though showers, occasionally thundery, affected the far southwest of England. There was some frost and icy patches, especially where skies cleared from time to time across parts of Wales and western England. During the day the showery rain over Wales moved generally southwards, lingering over the southwest into the evening. At the same time rain continued to affect the east of Scotland, northern and eastern England, falling as snow towards the north and over more southern locations later. That rain and snow across eastern Scotland eased during the day, but began to extend westwards across England going into the evening, reaching east Wales and central southern England. Western Scotland and Northern Ireland remained largely dry throughout. It was quite a windy day in the north and winds began to increase nationwide overnight bringing increasing wind chill.

Daily Extremes

<i>Highest Maximum</i>	10.1°C Plymouth, Mountbatten (Devon, 50mAMSL)
<i>Lowest Maximum</i>	0.1°C Balmoral (Aberdeenshire, 283mAMSL) also Braemar No 2 (Aberdeenshire, 327mAMSL)
<i>Highest Minimum</i>	6.6°C Hastings (East Sussex, 45mAMSL)
<i>Lowest Minimum</i>	-3.6°C Benson (Oxfordshire, 57mAMSL)
<i>Lowest Grass Minimum</i>	-6.6°C Westonbirt (Gloucestershire, 135mAMSL)
<i>Most Rainfall</i>	32.8mm Bingley, No 2 (West Yorkshire, 262mAMSL)
<i>Most Sunshine</i>	6.6hr Aberdaron (Gwynedd, 86mAMSL)
<i>Highest Gust</i>	50Kt 58mph Warcop Range (Cumbria, 227mAMSL)
<i>Highest Gust (mountain)</i>	53Kt 61mph Great Dun Fell No 2 (Cumbria, 847mAMSL)
<i>Greatest Snow Depth at 0900 UTC</i>	16cm Aboyne No 2 (Aberdeenshire, 140mAMSL) also Aviemore (Inverness-shire, 228mAMSL) also Loch Glascarnoch (Ross & Cromarty, 269mAMSL)

mAMSL refers to station elevation in metres above mean sea level

Daily Weather Summary for Saturday 06 February 2021

North Atlantic and Europe analysis charts and satellite images at 0000 UTC

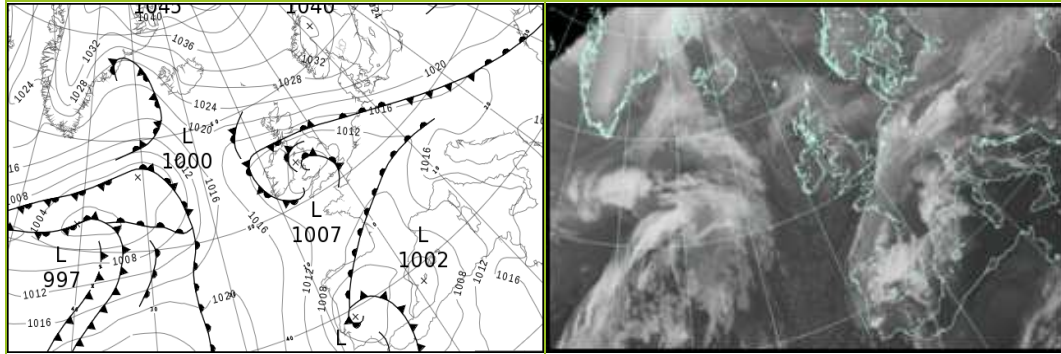

North Atlantic and Europe analysis charts and satellite images at 1200 UTC

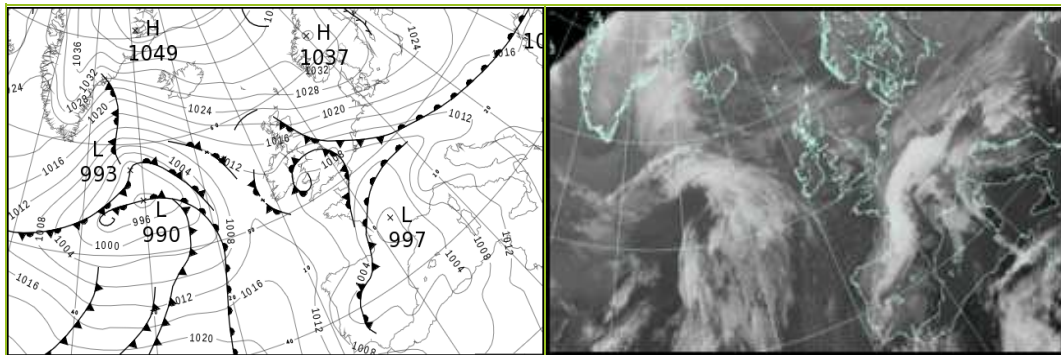

All satellite imagery copyright Met Office and EUMETSAT (European Organisation for the Exploitation of Meteorological Satellites). These show infra-red images from the geostationary MSG satellite. The rainfall rates are derived from both rain-radar and satellite data.

Daily Weather Summary for Saturday 06 February 2021

UK satellite and rain-radar precipitation rates at (L) 0000 and (R) 1200 UTC

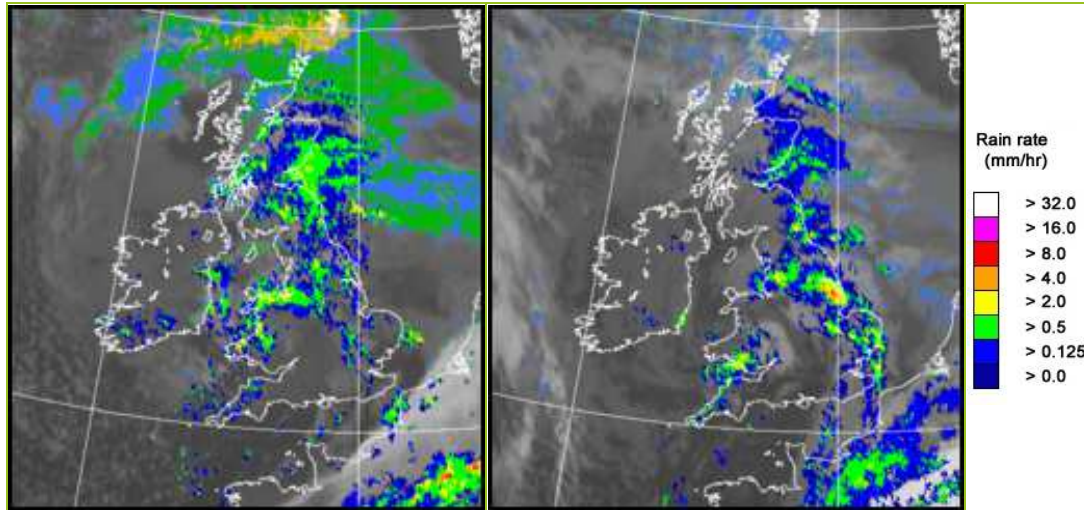

UK wind speed and direction at (L) 0000 and (R) 1200 UTC

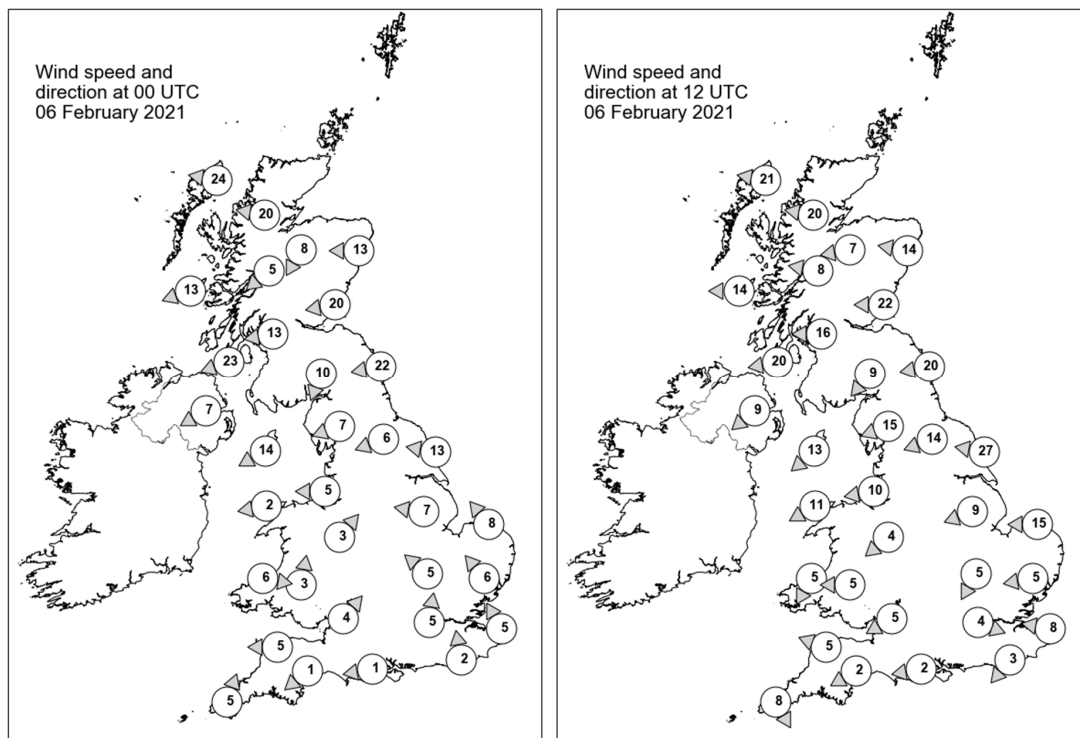

Daily Weather Summary for Saturday 06 February 2021

Selected UK readings at (L) 0000 and (R) 1200 UTC

STATIONS		0000 UTC						1200 UTC					
NO	SITE	PRESS	WDIR	WSPD	CLOUD	TEMP	TDEW	PRESS	WDIR	WSPD	CLOUD	TEMP	TDEW
1	Lerwick	1027.7	-	-	8	-0.7	-3.3	1029.0	-	-	8	0.8	0.8
2	Wick	1022.1	-	-	8	0.8	-0.4	1023.3	-	-	7	2.6	-4.2
3	Stornoway	1019.2	E	24	7	3.0	-0.9	1019.8	E	21	8	3.7	0.1
4	Loch Glascarnoch	1019.6	E	20	7	-0.2	-2.2	1020.6	E	20	8	0.3	-1.5
5	Aviemore	1018.8	NNE	8	8	0.3	-1.6	1020.2	E	7	8	1.2	-1.9
6	Dyce	1019.7	E	13	8	1.3	0.1	1021.6	E	14	8	1.4	-0.3
7	Tulloch Bridge	1017.2	NE	5	8	1.4	-2.1	1019.1	E	8	7	2.7	-2.4
8	Tiree	1014.3	ENE	13	0	3.1	0.1	1016.1	E	14	8	5.8	1.4
9	Leuchars	1016.4	E	20	8	3.3	2.4	1018.6	E	22	8	2.9	1.7
10	Bishopton	1013.6	E	13	8	3.2	1.5	1016.0	E	16	8	3.5	1.6
11	Machrihanish	1011.4	ENE	23	8	3.9	2.0	1014.0	E	20	8	4.9	2.0
12	Boulmer	1012.8	E	22	8	4.8	3.7	1015.8	E	20	8	4.0	2.8
13	Eskdalemuir	1012.7	NNE	10	8	1.4	0.8	1014.7	NE	9	8	2.5	2.0
14	Aldergrove	1009.9	ENE	7	8	5.0	3.6	1012.4	NE	9	8	5.5	3.2
15	Shap	1009.7	ENE	7	8	4.3	4.1	1012.3	ENE	15	8	3.0	2.3
16	Leeming	1009.5	ENE	6	7	5.9	5.1	1011.7	ENE	14	8	4.9	3.2
17	Ronaldsway	1007.9	ENE	14	8	6.5	4.9	1010.2	NE	13	1	7.0	3.8
18	Bridlington	1009.5	E	13	8	6.1	6.1	1010.8	E	27	8	4.7	4.0
19	Crosby	1007.0	E	5	8	5.5	4.7	1009.0	E	10	7	4.6	3.7
20	Valley	1007.1	E	2	8	4.5	3.5	1008.7	ENE	11	7	6.2	4.2
21	Waddington	1008.6	E	7	8	5.8	4.8	1009.0	ENE	9	8	5.2	4.0
22	Shawbury	1007.1	SW	3	8	4.4	3.8	1008.8	NE	4	8	2.6	2.5
23	Weybourne	1009.4	SE	8	7	5.7	4.1	1009.2	E	15	8	5.2	4.9
24	Bedford	1008.1	SE	5	8	4.9	4.8	1007.7	NNE	5	4	5.9	3.6
25	Aberporth	1007.5	W	6	8	3.6	3.0	1007.1	NNE	5	7	4.2	2.5
26	Sennybridge	1007.7	S	3	-	2.4	2.1	1007.4	E	5	-	2.4	1.9
27	Wattisham	1009.3	SE	6	6	4.7	4.6	1007.6	E	5	8	7.1	6.7
28	Almondsbury	1008.2	SW	4	1	2.4	1.9	1007.4	ENE	5	7	3.6	2.9
29	Heathrow	1008.4	S	5	8	6.8	5.8	1007.4	WNW	4	7	7.2	5.6
30	Manston	1009.4	SSE	5	4	4.9	4.8	1007.0	E	8	8	8.0	7.3
31	Chivenor	1008.5	E	5	-	3.4	2.1	1006.5	ESE	5	-	6.3	4.0
32	Exeter	1008.7	NE	1	0	-0.8	-1.3	1006.7	ENE	2	7	5.4	4.2
33	Herstmonceux	1008.8	S	2	7	5.3	5.3	1006.4	NE	3	8	8.1	8.1
34	Hurn	1008.6	E	1	9	0.9	0.5	1007.0	E	2	-	6.5	6.1
35	Camborne	1008.9	SSW	5	4	3.9	1.5	1007.3	NNW	8	7	7.0	3.6

Daily Weather Summary for Saturday 06 February 2021

Selected European readings at (L) 0000 and (R) 1200 UTC

STATIONS		0000 UTC						1200 UTC					
NO	SITE	PRESS	WDIR	WSPD	CLOUD	TEMP	TDEW	PRESS	WDIR	WSPD	CLOUD	TEMP	TDEW
1	Murmansk	1023.9	WSW	2	8	-8.2	-9.4	1021.8	N	14	7	-4.0	-5.1
2	Helsinki	1023.8	NNW	8	0	-19.2	-21.1	1023.7	NW	6	5	-10.2	-12.8
3	Stockholm	1028.0	N	6	-	-8.4	-10.1	1028.7	NW	8	-	-5.6	-9.5
4	Oslo	-	-	-	-	-	-	-	-	-	-	-	-
5	Reykjavik	-	-	-	1	-	-	1026.6	E	17	5	2.9	-5.4
6	Moscow	1010.0	NW	4	8	-12.8	-17.0	1009.7	NW	6	7	-14.9	-20.8
7	Kiev	1021.3	W	4	0	-8.5	-11.8	1017.1	WNW	6	7	-3.5	-10.0
8	Warsaw	1022.0	-	0	7	-5.8	-7.3	1022.9	N	8	5	-4.7	-13.1
9	Berlin	1018.9	E	14	-	-1.1	-3.1	1019.6	E	14	-	-1.0	-6.6
10	De Bilt	1011.2	E	6	8	6.3	6.0	1010.2	ENE	12	8	2.9	2.2
11	Dublin	1007.9	NW	6	8	4.1	3.4	1009.9	NNE	14	8	6.0	4.7
12	Cork	1008.4	WNW	6	7	4.8	4.0	1009.6	NNE	14	6	6.1	3.5
13	Sofia	1019.1	SE	2	0	3.6	2.1	1014.5	E	4	4	13.8	3.8
14	Belgrade	1015.3	SE	4	0	9.1	6.8	1013.5	SSW	4	7	14.4	6.8
15	Budapest	1015.6	ENE	4	-	4.9	3.9	1013.4	E	4	-	4.4	3.8
16	Prague	1015.0	N	2	-	3.1	2.1	1014.1	E	10	8	0.9	-0.4
17	Munich	1011.5	ENE	4	8	6.5	3.9	1007.4	E	4	8	7.3	3.3
18	Strasbourg	1010.3	NNW	5	8	7.5	7.2	1006.0	ESE	3	8	8.2	7.6
19	Paris	1009.8	SE	3	8	8.4	7.8	1003.5	NNE	7	8	8.5	7.3
20	Jersey	1009.2	W	3	0	5.3	4.8	1006.6	N	6	1	7.9	2.3
21	Milan	1017.6	-	0	7	8.2	8.0	1014.1	ESE	3	6	10.0	8.3
22	Marseille	1009.8	ESE	8	-	13.9	8.5	1002.0	ESE	17	6	18.5	8.5
23	Bordeaux	1006.4	NNE	5	8	10.6	9.7	1000.6	N	9	8	9.5	9.2
24	Rome	1015.7	ENE	3	-	8.6	6.9	1012.0	SSE	8	0	19.7	8.9
25	Ajaccio	1011.6	NNE	6	-	8.5	6.1	1007.3	W	2	-	20.1	9.9
26	Barcelona	1005.5	NE	8	7	12.8	9.8	1001.3	SW	5	7	15.1	12.4
27	Majorca	1004.1	NW	4	8	18.9	7.3	1004.0	SSW	8	7	15.7	13.2
28	Madrid	1002.9	ESE	3	8	9.6	8.6	1002.2	S	5	7	11.1	8.1
29	Lisbon	1003.3	-	-	-	11.3	10.0	1006.9	-	-	-	11.4	7.9
30	Athens	1019.1	N	2	-	11.3	9.1	1017.5	N	3	2	21.0	13.6
31	Malta	1018.2	S	6	0	14.8	13.5	1015.2	S	9	2	20.8	12.9
32	Gibraltar	1004.9	SW	15	7	14.0	10.6	1007.6	SW	11	7	14.3	10.6

Daily Weather Summary for Saturday 06 February 2021

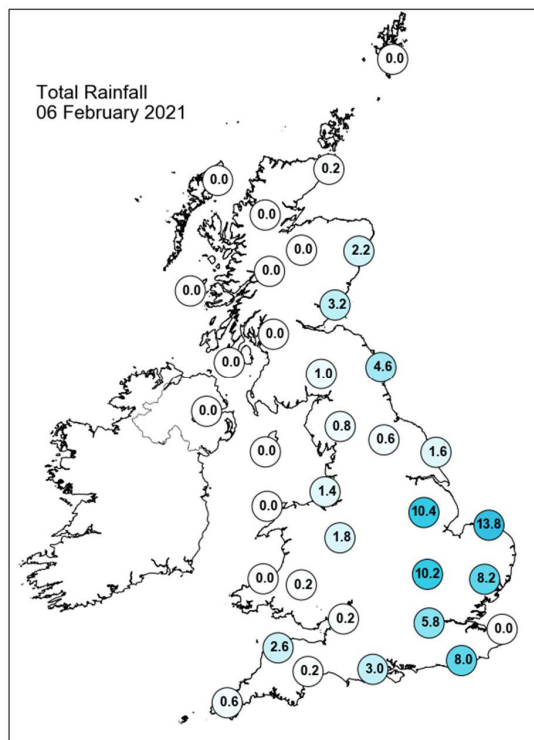
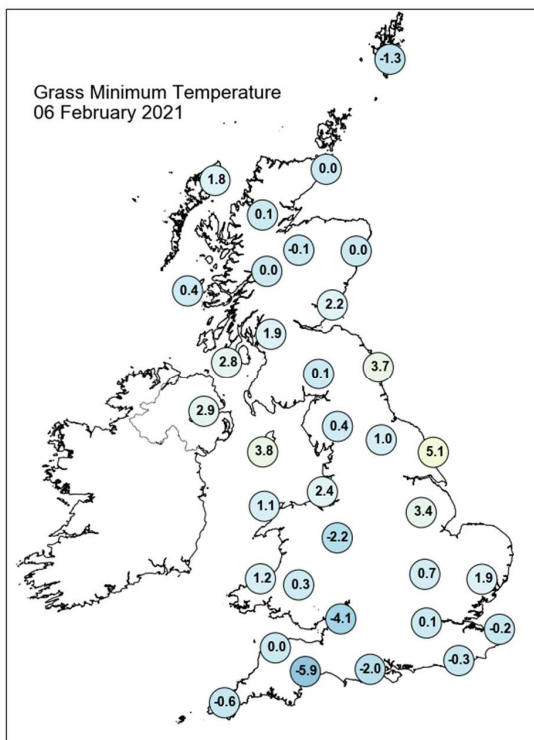
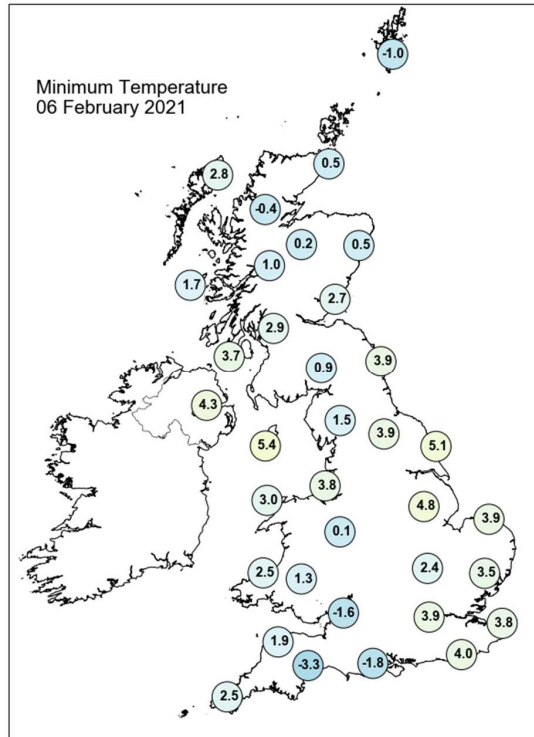
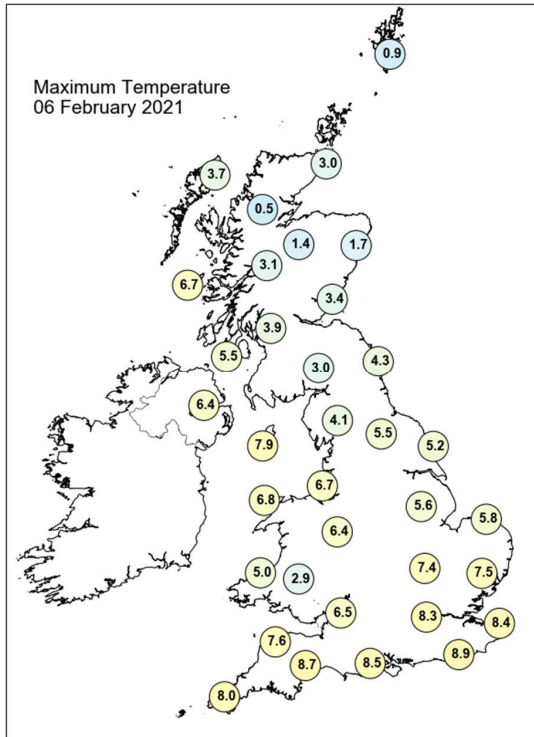

Daily Weather Summary for Saturday 06 February 2021

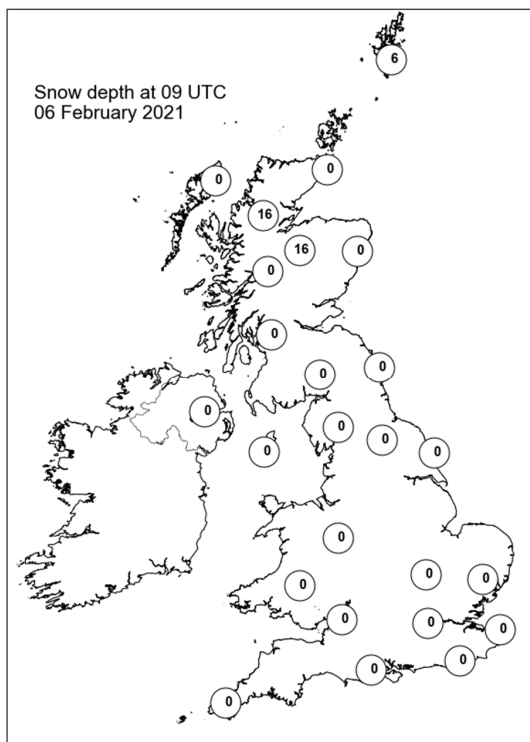
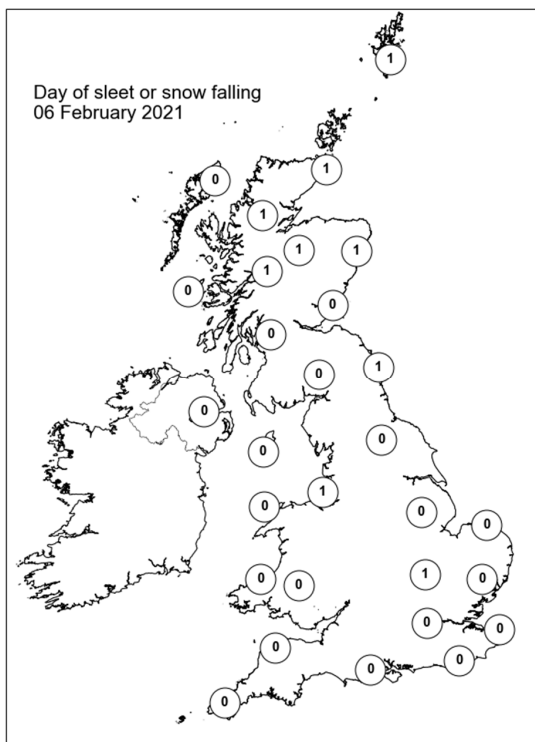
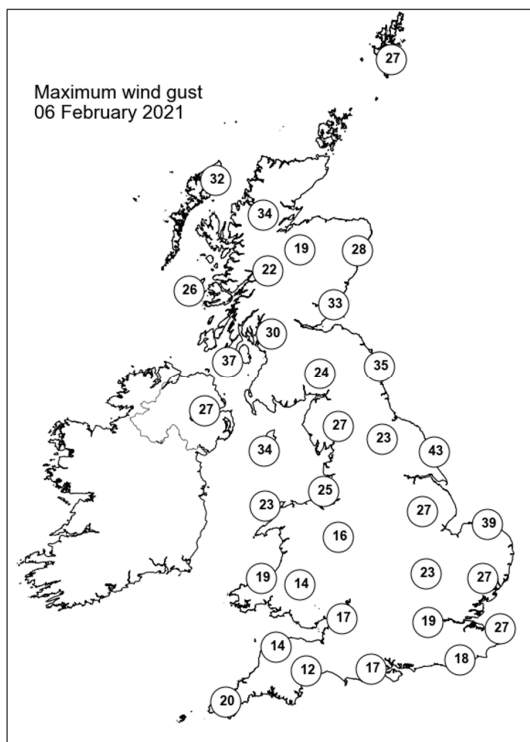
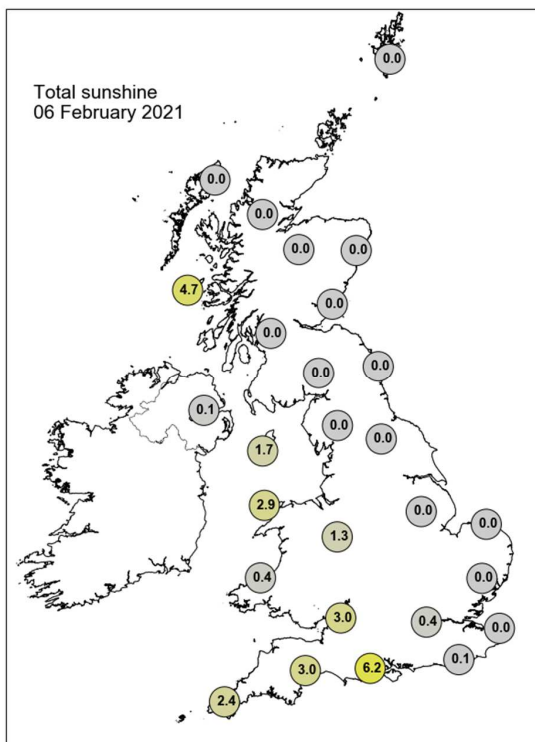

Daily Weather Summary for Sunday 07 February 2021

This day's summary created 15/02/2021 20:56

Summary of the UK Weather for Sunday 07 February 2021

Sunday started with two main areas of rain and snow; in Scotland and northern England, snow showers continued to push in from the east. In south and central England, widespread rain and snow, often heavy, moved southwest, reaching as far west as Wales before fading. The rest of the country was largely dry with clear spells. The most widespread frost developed in the north, and a wind chill developed across most parts as easterly winds began to strengthen. Into the morning, showers began moving in across the east coast of the UK, starting with eastern Scotland and affecting down much of the east coast by midday. These showers were predominantly snow and brought accumulations to higher and lower ground in Scotland and England. Further snow arrived over the southeast early on and lingered throughout the day, bringing significant accumulations to eastern parts of Kent and East Anglia. Western areas remained largely dry, apart from some showers over Northern Ireland. It was quite a cold day, with brisk easterly winds throughout exacerbating this.

Daily Extremes

<i>Highest Maximum</i>	7.2°C Scilly: St Marys Airport (Isles Of Scilly, 31mAMSL)
<i>Lowest Maximum</i>	-1.5°C Braemar No 2 (Aberdeenshire, 327mAMSL)
<i>Highest Minimum</i>	5.1°C Scilly: St Marys Airport (Isles Of Scilly, 31mAMSL)
<i>Lowest Minimum</i>	-2.7°C Dalwhinnie No 2 (Inverness-shire, 351mAMSL) also Braemar No 2 (Aberdeenshire, 327mAMSL)
<i>Lowest Grass Minimum</i>	-5.2°C Urquhart, Northwood (Ross & Cromarty, 17mAMSL)
<i>Most Rainfall</i>	8.5mm Drummond Castle (Perthshire (in Tayside Region), 113mAMSL)
<i>Most Sunshine</i>	4.3hr Preston, Cove House (Dorset, 44mAMSL)
<i>Highest Gust</i>	48Kt 55mph Weybourne (Norfolk, 21mAMSL)
<i>Highest Gust (mountain)</i>	44Kt 51mph Cairnwell (Aberdeenshire, 928mAMSL)
<i>Greatest Snow Depth at 0900 UTC</i>	18cm Fettercairn, Glensaugh No 2 (Kincardineshire, 171mAMSL)

mAMSL refers to station elevation in metres above mean sea level

Daily Weather Summary for Sunday 07 February 2021

North Atlantic and Europe analysis charts and satellite images at 0000 UTC

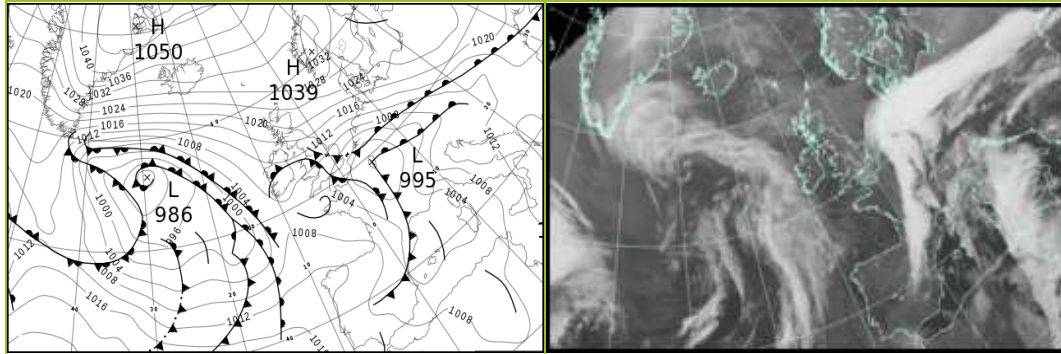

North Atlantic and Europe analysis charts and satellite images at 1200 UTC

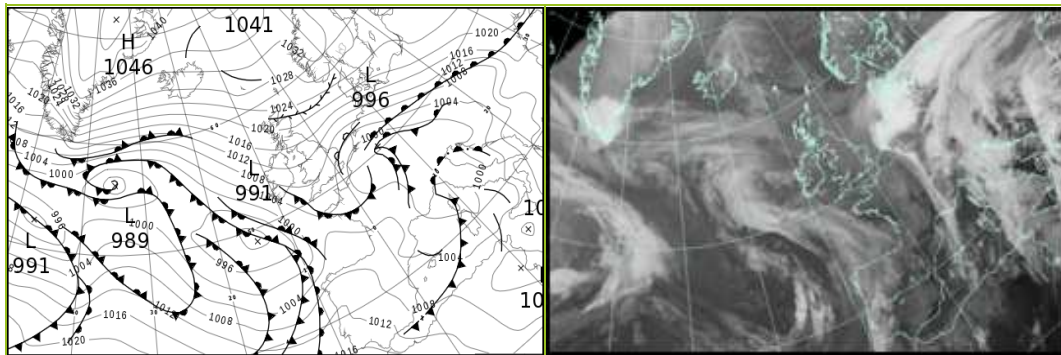

All satellite imagery copyright Met Office and EUMETSAT (European Organisation for the Exploitation of Meteorological Satellites). These show infra-red images from the geostationary MSG satellite. The rainfall rates are derived from both rain-radar and satellite data.

Daily Weather Summary for Sunday 07 February 2021

UK satellite and rain-radar precipitation rates at (L) 0000 and (R) 1200 UTC

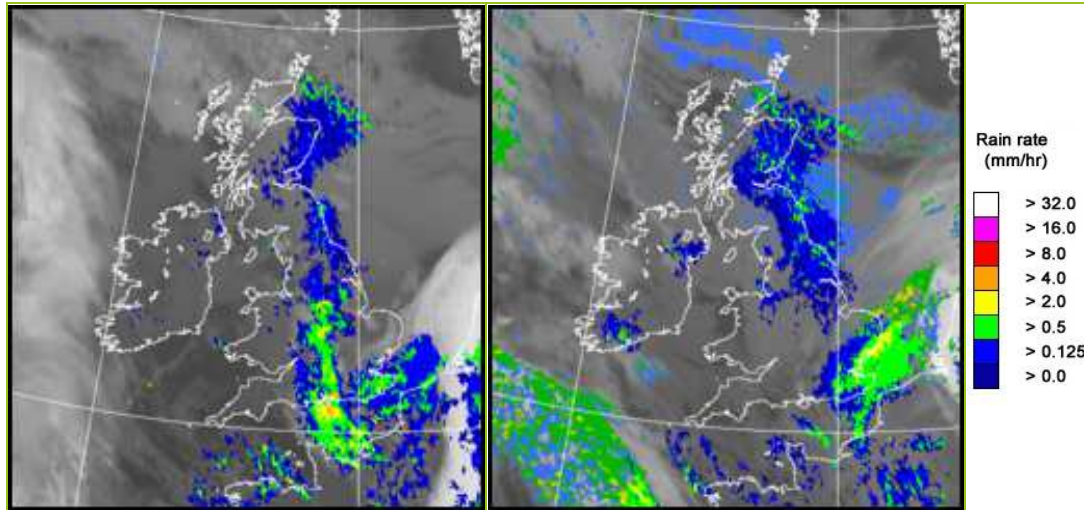

UK wind speed and direction at (L) 0000 and (R) 1200 UTC

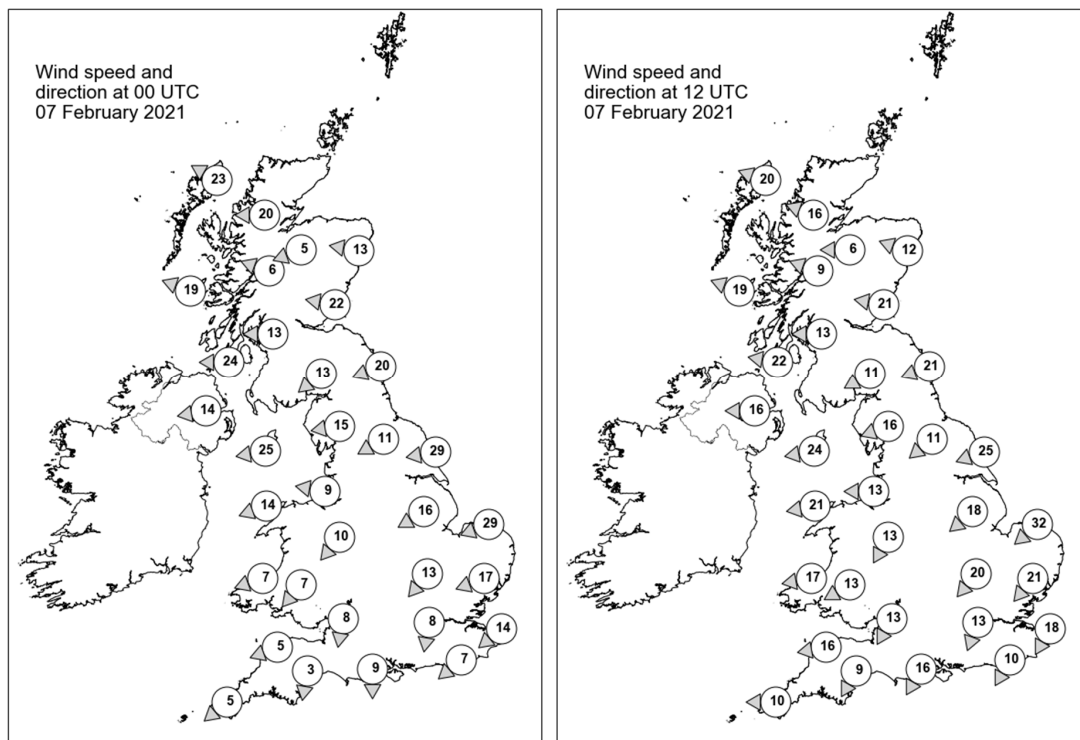

Daily Weather Summary for Sunday 07 February 2021

Selected UK readings at (L) 0000 and (R) 1200 UTC

STATIONS		0000 UTC						1200 UTC					
NO	SITE	PRESS	WDIR	WSPD	CLOUD	TEMP	TDEW	PRESS	WDIR	WSPD	CLOUD	TEMP	TDEW
1	Lerwick	1028.8	-	-	8	0.3	-6.2	1027.3	-	-	7	0.3	-6.4
2	Wick	1023.9	-	-	8	2.5	-4.5	1023.1	-	-	8	1.8	-3.4
3	Stornoway	1020.5	ESE	23	8	2.4	-2.0	1021.0	ESE	20	5	2.6	-4.5
4	Loch Glascarnoch	1022.1	E	20	8	-0.8	-3.1	1021.3	ESE	16	7	-1.4	-5.1
5	Aviemore	1021.8	ENE	5	8	-0.3	-2.8	1021.1	E	6	8	-1.0	-4.8
6	Dyce	1022.8	E	13	8	1.0	-3.0	1021.7	ESE	12	7	0.9	-5.3
7	Tulloch Bridge	1020.7	ESE	6	8	1.1	-4.0	1020.5	ESE	9	8	-0.5	-5.7
8	Tiree	1017.1	ESE	19	8	4.1	-0.4	1017.8	ESE	19	7	2.3	-4.3
9	Leuchars	1020.5	E	22	8	2.7	-3.4	1019.6	E	21	8	1.7	-3.6
10	Bishopton	1018.3	E	13	8	1.7	0.3	1017.8	E	13	7	1.8	-2.9
11	Machrihanish	1014.3	E	24	6	3.6	-0.5	1015.7	E	22	5	2.4	-4.5
12	Boulmer	1018.3	ENE	20	8	2.2	-0.4	1017.6	ENE	21	8	1.6	-4.1
13	Eskdalemuir	1017.4	NE	13	8	0.2	-0.7	1017.0	ENE	11	7	-0.7	-4.1
14	Aldergrove	1013.7	E	14	7	4.0	1.1	1014.6	E	16	8	2.3	-3.0
15	Shap	1014.9	E	15	7	0.9	-0.5	1015.2	ENE	16	8	-0.7	-4.4
16	Leeming	1014.2	ENE	11	7	2.7	0.8	1014.5	NE	11	8	1.1	-2.0
17	Ronaldsway	1012.4	E	25	8	4.7	0.0	1013.3	E	24	7	3.0	-4.3
18	Bridlington	1012.7	E	29	7	3.6	1.6	1012.5	ENE	25	8	2.5	-2.7
19	Crosby	1011.3	E	9	7	3.1	0.7	1012.4	E	13	8	2.2	-2.1
20	Valley	1010.1	ENE	14	6	4.1	1.3	1011.3	E	21	6	3.3	-4.5
21	Waddington	1010.2	ENE	16	8	2.5	1.1	1010.2	NE	18	7	1.4	-2.6
22	Shawbury	1009.6	NE	10	8	3.1	1.1	1010.8	NNE	13	7	1.9	-2.4
23	Weybourne	1008.0	ENE	29	8	3.3	1.1	1006.9	NE	32	7	1.9	-2.7
24	Bedford	1006.9	NE	13	8	2.8	2.5	1006.8	NE	20	7	1.6	-1.8
25	Aberporth	1008.5	ENE	7	1	2.3	1.1	1009.4	E	17	7	2.6	-2.6
26	Sennybridge	1008.0	NE	7	-	2.0	1.6	1009.2	ENE	13	-	0.0	-4.5
27	Wattisham	1005.5	ENE	17	8	2.6	1.4	1004.3	NE	21	8	-0.9	-0.9
28	Almondsbury	1006.6	N	8	8	4.2	3.3	1008.1	NNE	13	8	2.2	-3.3
29	Heathrow	1004.7	N	8	8	3.6	2.8	1005.3	NNE	13	8	1.3	-2.0
30	Manston	1002.9	NE	14	8	2.7	1.7	1001.2	NNE	18	8	-1.1	-1.5
31	Chivenor	1006.8	ENE	5	-	3.8	1.3	1007.7	E	16	-	4.0	-1.4
32	Exeter	1005.8	N	3	8	3.7	2.4	1007.1	NNE	9	7	3.4	-1.4
33	Herstmonceux	1002.0	NE	7	8	4.1	3.5	1002.1	NNE	10	8	-0.2	-0.6
34	Hurn	1004.3	N	9	7	4.7	3.9	1005.6	NNE	16	7	3.2	-2.4
35	Camborne	1006.4	NE	5	4	3.3	2.0	1006.4	E	10	5	5.3	0.1

Daily Weather Summary for Sunday 07 February 2021

Selected European readings at (L) 0000 and (R) 1200 UTC

STATIONS		0000 UTC						1200 UTC					
NO	SITE	PRESS	WDIR	WSPD	CLOUD	TEMP	TDEW	PRESS	WDIR	WSPD	CLOUD	TEMP	TDEW
1	Murmansk	1017.4	N	14	7	-4.2	-6.5	1018.1	WSW	2	7	-7.6	-8.9
2	Helsinki	1024.7	WNW	8	8	-14.6	-16.5	1021.7	NW	8	8	-5.6	-8.9
3	Stockholm	1027.3	NNW	4	-	-7.4	-8.3	1027.3	NW	6	-	-5.0	-6.3
4	Oslo	-	-	-	-	-	-	-	-	-	-	-	-
5	Reykjavik	1029.2	E	12	2	2.2	-7.6	1026.8	E	10	1	2.5	-8.9
6	Moscow	1013.8	NW	2	2	-17.9	-20.6	1012.9	WNW	2	4	-11.5	-16.8
7	Kiev	1022.8	N	4	7	-11.8	-15.8	1023.4	NE	2	8	-11.0	-15.1
8	Warsaw	1024.1	ENE	10	4	-11.7	-14.5	1019.5	ENE	14	7	-9.8	-15.7
9	Berlin	1016.4	E	17	-	-4.4	-10.2	1011.2	E	19	-	-6.7	-10.0
10	De Bilt	1003.5	ENE	16	8	-1.5	-2.5	1000.9	ENE	16	8	-4.7	-6.9
11	Dublin	1011.2	E	17	8	4.7	1.7	1011.9	E	19	7	3.0	-1.6
12	Cork	1009.0	NE	8	1	2.6	0.9	1006.5	E	16	7	4.1	2.3
13	Sofia	1014.6	-	0	0	5.4	1.0	1011.9	NNE	2	8	12.2	3.0
14	Belgrade	1009.7	SE	2	6	12.0	6.6	1004.1	SSE	10	6	15.0	5.8
15	Budapest	1012.0	E	4	-	1.7	0.1	1005.2	NE	4	-	1.1	1.1
16	Prague	1010.5	ENE	10	-	-2.6	-4.4	1004.4	ENE	10	8	-4.2	-6.5
17	Munich	1001.5	E	6	8	3.7	1.8	997.7	NNE	2	8	2.8	1.1
18	Strasbourg	999.3	-	0	8	6.8	6.5	997.4	WNW	8	8	8.8	5.2
19	Paris	998.3	NW	5	7	7.0	6.4	998.4	W	11	8	1.3	0.7
20	Jersey	1003.5	N	6	2	4.4	1.6	1004.3	NNE	13	8	3.8	1.2
21	Milan	1008.2	SE	6	6	9.2	8.4	996.9	NNE	4	8	8.1	7.4
22	Marseille	1001.2	SE	12	8	14.4	9.2	1000.6	WNW	14	-	10.1	5.7
23	Bordeaux	1006.5	W	6	-	6.3	4.8	1004.6	W	11	-	9.9	6.4
24	Rome	1006.8	SE	15	-	19.5	2.0	1000.5	SE	17	8	13.6	12.0
25	Ajaccio	1001.9	E	3	8	15.6	6.8	999.4	SSW	11	8	15.0	13.4
26	Barcelona	1001.4	NNW	10	1	12.8	8.0	1003.7	SSW	7	4	13.1	4.0
27	Majorca	1003.3	SW	7	2	13.8	11.5	1004.8	NW	11	7	13.6	3.3
28	Madrid	1007.1	NNW	4	8	7.2	5.6	1008.1	W	7	4	9.6	0.4
29	Lisbon	1011.7	-	-	-	11.1	5.0	1014.3	-	-	-	12.9	6.9
30	Athens	1016.3	N	2	-	13.3	7.1	1014.8	S	4	7	19.4	12.2
31	Malta	1012.5	S	9	3	15.7	14.6	1004.8	SE	9	7	19.8	13.3
32	Gibraltar	1010.2	WSW	13	7	12.0	8.5	1014.5	W	21	1	13.7	7.6

Daily Weather Summary for Sunday 07 February 2021

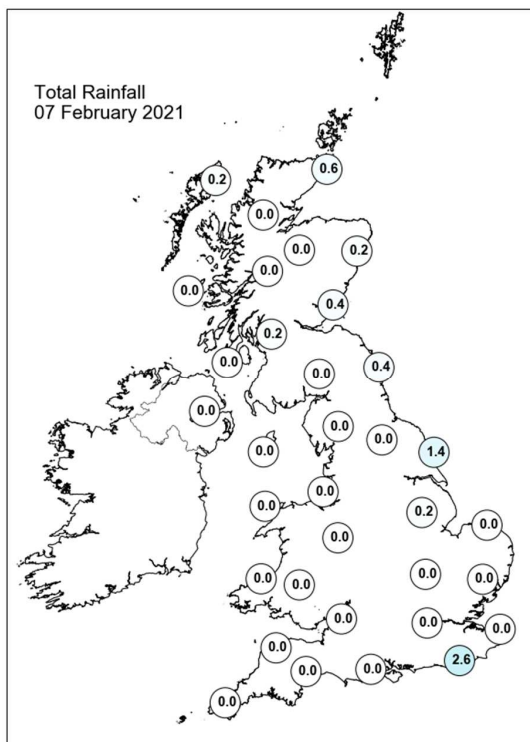
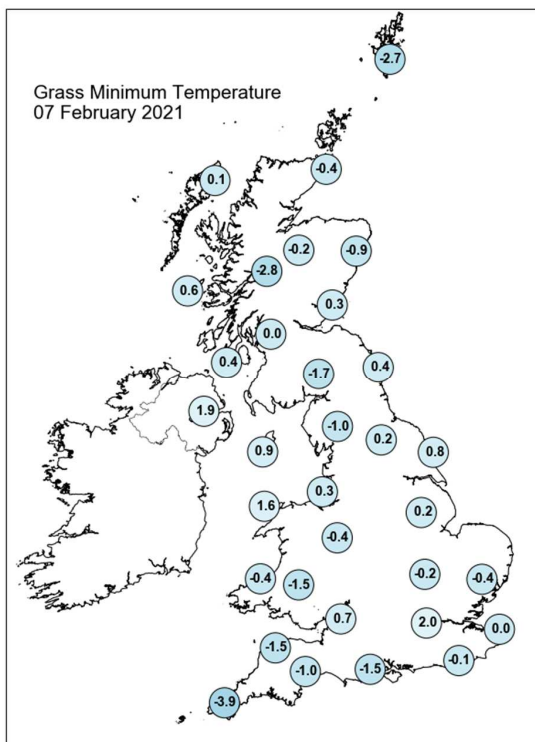
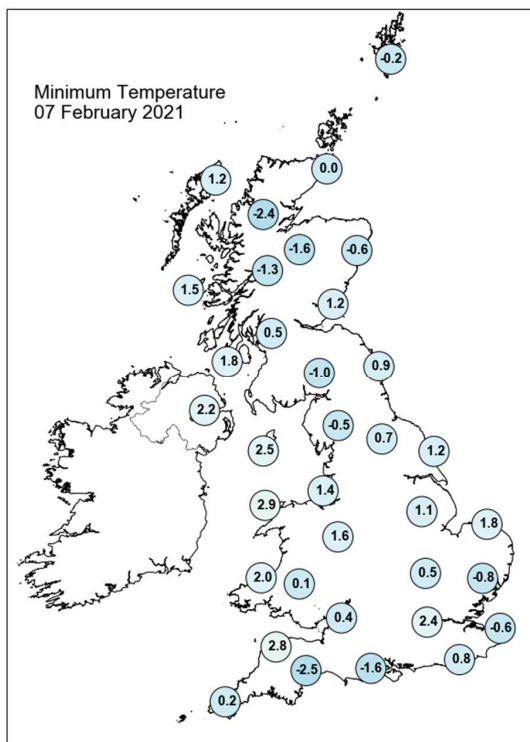
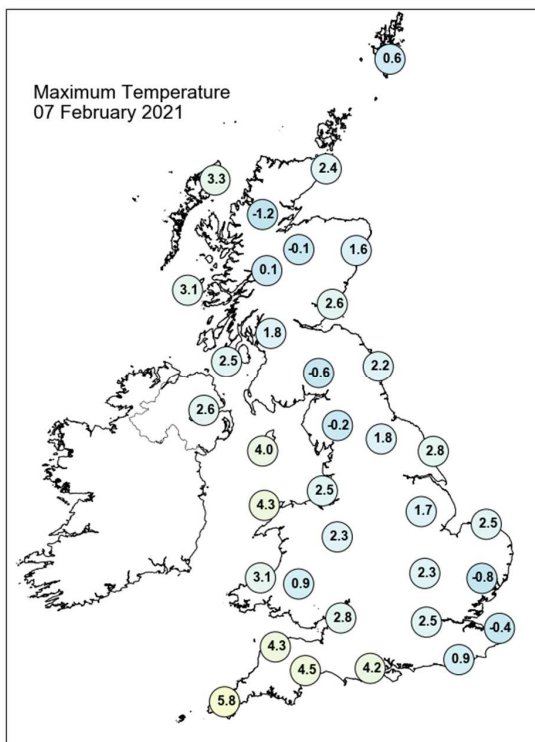

Daily Weather Summary for Sunday 07 February 2021

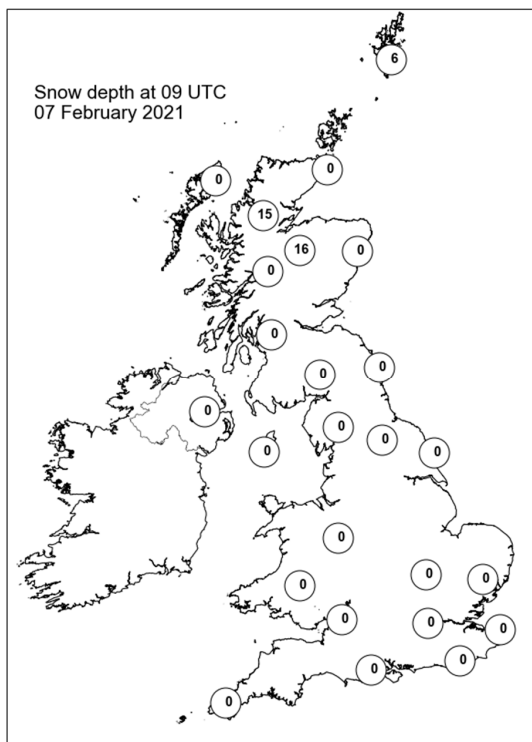
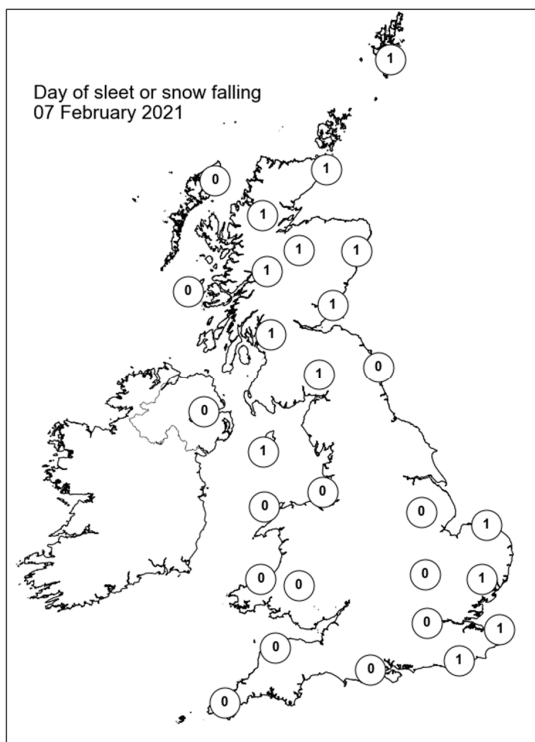
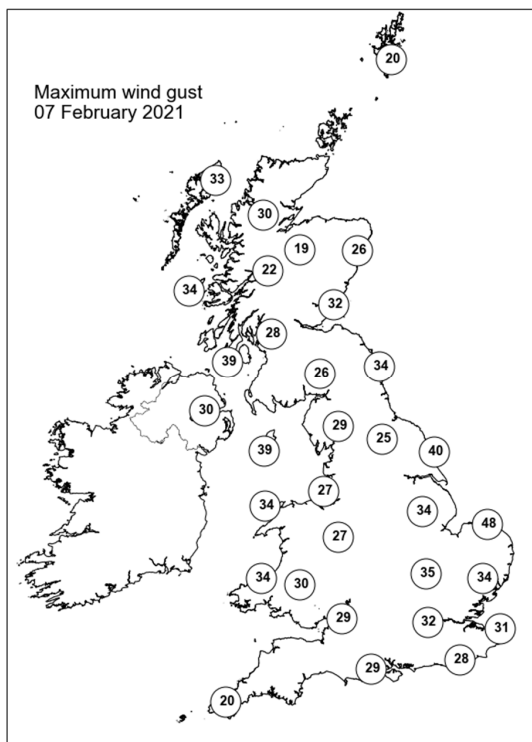
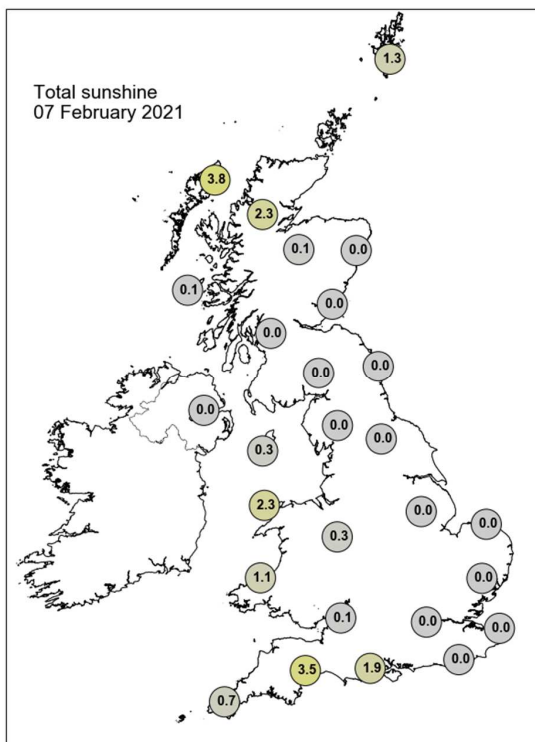

Daily Weather Summary for Monday 08 February 2021

This day's summary created 15/02/2021 20:56

Summary of the UK Weather for Monday 08 February 2021

The night commenced with snow showers across much of eastern England and Scotland, with some reaching further west. These continued until dawn, becoming more intermittent, except towards southeast England, where the wintry weather remained persistent. Elsewhere, in westernmost areas of England, Scotland and across much of Wales and Northern Ireland, it stayed largely dry. Temperatures remained low throughout, with brisk easterlies exaggerating the cold, in combination with occasional clear spells, leading to widespread frosts. Snow continued to fall throughout the day in the southeast, showery at times but allowing for further accumulations. Towards the north and east, frequent blustery snow showers continued to feed in from the North Sea. Organised bands formed, bringing significant snowfall near The Wash and in northeastern Scotland. Sunnier spells in the west but with a few snow showers in central Wales and Northern Ireland. A very cold day for all in a biting northeasterly wind. During the evening, snow showers continued in eastern areas, edging into the west and remaining windy. It was a cold night for all with widespread frost.

Daily Extremes

<i>Highest Maximum</i>	5.1°C Scilly: St Marys Airport (Isles Of Scilly, 31mAMSL)
<i>Lowest Maximum</i>	-2.4°C Wych Cross (East Sussex, 200mAMSL)
<i>Highest Minimum</i>	2.1°C Scilly: St Marys Airport (Isles Of Scilly, 31mAMSL)
<i>Lowest Minimum</i>	-8.1°C Oyne No 2 (Aberdeenshire, 116mAMSL)
<i>Lowest Grass Minimum</i>	-10.5°C Dalwhinnie No 2 (Inverness-shire, 351mAMSL)
<i>Most Rainfall</i>	10.0mm Kinross (Kinross-shire, 116mAMSL)
<i>Most Sunshine</i>	7.7hr Dundrennan (Kirkcudbrightshire, 113mAMSL)
<i>Highest Gust</i>	50Kt 58mph Donna Nook No 2 (Lincolnshire, 8mAMSL)
<i>Highest Gust (mountain)</i>	54Kt 62mph Cairnwell (Aberdeenshire, 928mAMSL)
<i>Greatest Snow Depth at 0900 UTC</i>	27cm Aboyne No 2 (Aberdeenshire, 140mAMSL)

mAMSL refers to station elevation in metres above mean sea level

Daily Weather Summary for Monday 08 February 2021

North Atlantic and Europe analysis charts and satellite images at 0000 UTC

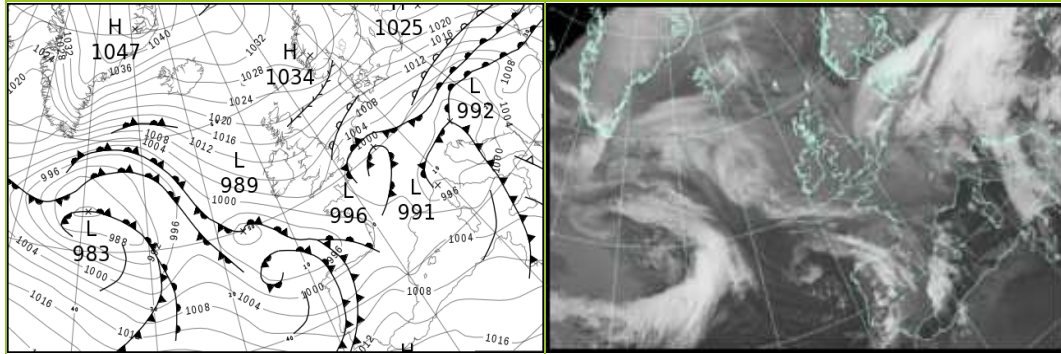

North Atlantic and Europe analysis charts and satellite images at 1200 UTC

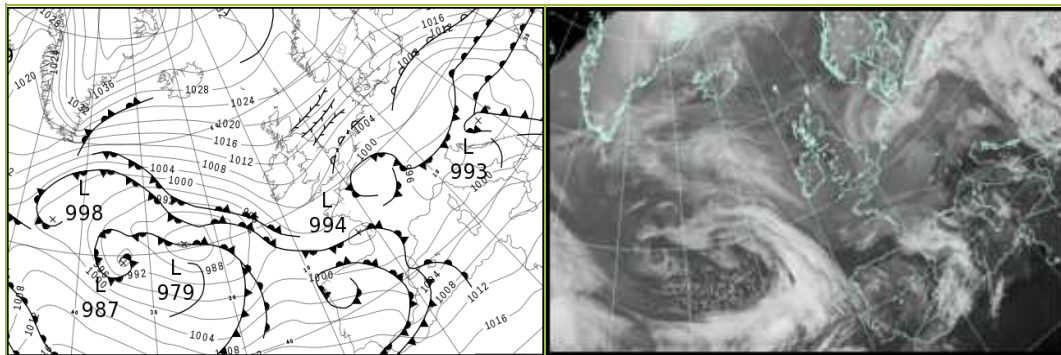

All satellite imagery copyright Met Office and EUMETSAT (European Organisation for the Exploitation of Meteorological Satellites). These show infra-red images from the geostationary MSG satellite. The rainfall rates are derived from both rain-radar and satellite data.

Daily Weather Summary for Monday 08 February 2021

UK satellite and rain-radar precipitation rates at (L) 0000 and (R) 1200 UTC

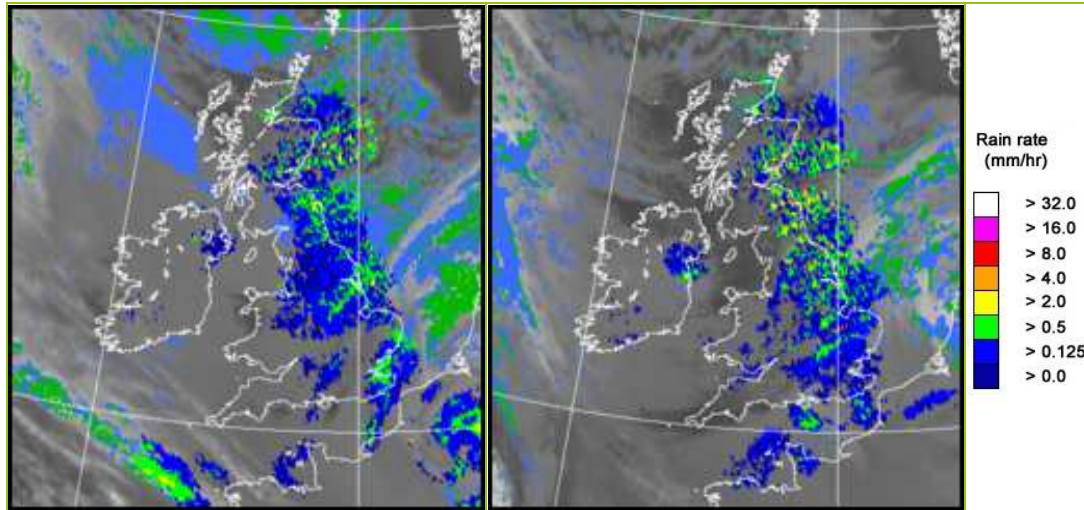

UK wind speed and direction at (L) 0000 and (R) 1200 UTC

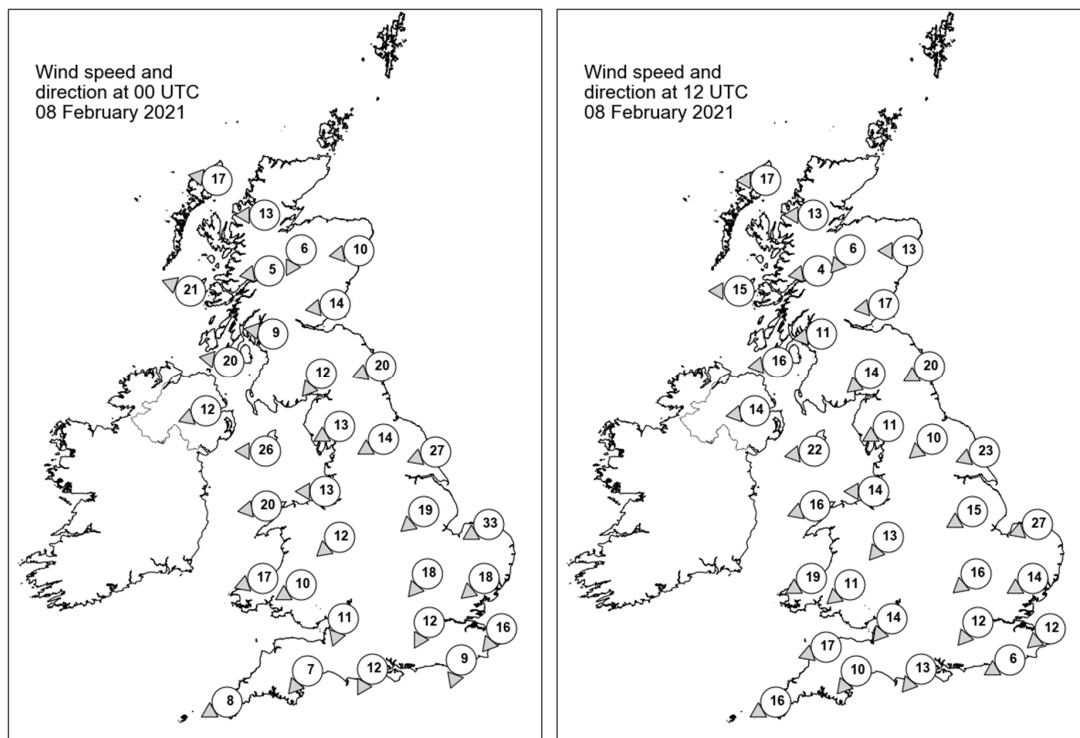

Daily Weather Summary for Monday 08 February 2021

Selected UK readings at (L) 0000 and (R) 1200 UTC

STATIONS		0000 UTC						1200 UTC					
NO	SITE	PRESS	WDIR	WSPD	CLOUD	TEMP	TDEW	PRESS	WDIR	WSPD	CLOUD	TEMP	TDEW
1	Lerwick	1024.7	-	-	8	0.1	-4.5	1024.6	-	-	7	-0.4	-
2	Wick	1022.1	-	-	7	1.2	-4.7	1020.7	-	-	6	1.2	-3.6
3	Stornoway	1020.8	E	17	8	1.1	-2.0	1019.9	E	17	7	1.5	-3.1
4	Loch Glascarnoch	1020.7	E	13	7	-2.9	-5.2	1019.6	E	13	3	-2.8	-5.5
5	Aviemore	1020.4	NNE	6	3	-3.3	-5.5	1018.9	NE	6	3	-1.3	-5.3
6	Dyce	1020.2	E	10	7	-0.2	-2.8	1018.8	E	13	7	0.6	-3.3
7	Tulloch Bridge	1019.6	E	5	8	-1.6	-6.3	1018.7	E	4	4	-1.7	-5.7
8	Tiree	1017.2	ESE	21	8	2.4	-6.8	1016.6	E	15	1	1.5	-4.6
9	Leuchars	1017.7	E	14	8	0.9	-0.6	1016.6	E	17	8	0.4	-4.0
10	Bishopton	1016.4	E	9	8	0.8	-4.9	1015.4	E	11	7	0.5	-4.5
11	Machrihanish	1015.1	E	20	8	1.7	-5.5	1014.3	E	16	0	2.0	-4.7
12	Boulmer	1015.8	ENE	20	8	1.8	-4.8	1013.8	ENE	20	6	1.5	-1.9
13	Eskdalemuir	1015.6	NE	12	8	-1.3	-3.9	1014.1	NE	14	5	-0.3	-4.7
14	Aldergrove	1013.4	ENE	12	7	1.3	-3.2	1013.0	E	14	8	3.0	-3.6
15	Shap	1013.5	ENE	13	8	-1.0	-4.2	1012.0	ENE	11	6	-1.1	-5.0
16	Leeming	1012.7	ENE	14	7	0.6	-3.9	1011.0	NE	10	5	-0.1	-1.2
17	Ronaldsway	1012.1	E	26	7	2.4	-1.7	1011.1	E	22	3	2.2	-5.1
18	Bridlington	1010.7	ENE	27	8	2.1	-2.7	1009.3	ENE	23	8	0.9	-1.2
19	Crosby	1010.9	E	13	8	1.5	-5.7	1009.5	E	14	1	2.3	-4.7
20	Valley	1010.2	E	20	8	2.0	-6.6	1009.2	ENE	16	2	2.8	-4.5
21	Waddington	1008.7	NE	19	8	-0.2	-2.5	1007.4	ENE	15	8	-0.2	-2.1
22	Shawbury	1009.2	NE	12	7	0.6	-4.8	1007.9	NE	13	7	1.1	-2.9
23	Weybourne	1005.5	ENE	33	8	0.1	-1.7	1005.3	ENE	27	8	0.2	-1.7
24	Bedford	1005.4	NE	18	8	-0.8	-2.4	1005.1	NE	16	8	-0.8	-2.8
25	Aberporth	1007.8	ENE	17	7	0.9	-4.7	1007.1	ENE	19	8	1.6	-4.0
26	Sennybridge	1007.2	ENE	10	-	-1.3	-4.5	1006.4	NE	11	-	-0.8	-3.4
27	Wattisham	1003.3	NE	18	8	-3.1	-3.6	1003.8	ENE	14	8	-2.6	-4.6
28	Almondsbury	1005.9	NNE	11	8	0.3	-2.6	1004.9	NE	14	6	1.1	-4.2
29	Heathrow	1003.9	NNE	12	7	-0.6	-5.1	1003.5	NE	12	8	-0.9	-4.9
30	Manston	1000.4	NE	16	7	-1.0	-3.0	1001.5	NE	12	8	-1.0	-3.2
31	Chivenor	1005.3	-	-	-	2.2	-3.9	1004.9	ENE	17	-	2.1	-3.6
32	Exeter	1004.6	NE	7	8	1.4	-4.1	1004.1	NE	10	5	1.2	-5.7
33	Herstmonceux	1000.9	NNE	9	8	-1.8	-3.1	1001.1	ENE	6	8	-0.6	-2.3
34	Hurn	1003.7	NNE	12	8	0.9	-3.0	1003.0	NE	13	8	0.0	-5.1
35	Camborne	1004.4	ENE	8	8	0.9	-3.8	1004.1	ENE	16	1	2.6	-6.2

Daily Weather Summary for Monday 08 February 2021

Selected European readings at (L) 0000 and (R) 1200 UTC

STATIONS		0000 UTC						1200 UTC					
NO	SITE	PRESS	WDIR	WSPD	CLOUD	TEMP	TDEW	PRESS	WDIR	WSPD	CLOUD	TEMP	TDEW
1	Murmansk	1014.2	N	14	3	-5.8	-9.9	1011.6	NNE	14	4	-7.3	-9.1
2	Helsinki	1022.4	N	4	8	-5.8	-7.6	1024.5	N	4	7	-7.8	-11.5
3	Stockholm	1024.8	NW	2	-	-10.0	-10.7	1023.2	N	6	-	-3.7	-7.2
4	Oslo	-	-	-	-	-	-	-	-	-	-	-	-
5	Reykjavik	1025.0	E	9	1	1.6	-5.7	1027.1	ENE	8	4	2.7	-5.5
6	Moscow	1019.3	NNW	4	7	-14.7	-18.0	1021.5	NW	4	6	-10.1	-15.0
7	Kiev	1022.1	ESE	2	8	-12.4	-15.0	1017.2	E	6	8	-10.1	-12.1
8	Warsaw	1013.7	ENE	12	8	-11.5	-15.0	1004.3	E	16	8	-8.9	-11.1
9	Berlin	1006.8	E	19	-	-6.4	-13.3	1004.4	E	14	-	-9.4	-12.1
10	De Bilt	1002.1	ENE	16	8	-5.1	-8.6	1002.6	NE	14	8	-5.5	-8.8
11	Dublin	1010.6	E	21	7	1.7	-5.2	1010.0	E	19	7	2.2	-3.2
12	Cork	1005.8	E	17	8	2.1	-2.8	1006.7	ENE	16	8	0.8	-1.4
13	Sofia	1008.4	-	0	6	4.7	3.5	997.7	ENE	4	6	14.4	3.9
14	Belgrade	998.9	SE	10	3	9.2	2.3	994.5	NNE	2	8	8.8	6.0
15	Budapest	997.8	E	6	-	3.2	2.9	-	-	-	-	-	-
16	Prague	999.8	E	6	-	-6.5	-8.9	999.8	N	2	8	-5.3	-9.0
17	Munich	998.1	W	8	7	1.0	-0.1	996.1	SW	6	7	4.7	-1.2
18	Strasbourg	998.1	W	6	8	4.1	-0.3	997.0	NNE	5	8	1.3	0.7
19	Paris	998.4	WNW	7	8	-0.3	-3.2	998.7	ENE	2	8	0.0	-2.5
20	Jersey	1001.8	NE	13	8	2.3	-3.2	1000.3	NE	12	8	1.9	-1.6
21	Milan	992.6	SW	3	-	7.1	7.0	994.4	WSW	4	-	10.3	4.1
22	Marseille	1000.5	E	3	-	4.4	1.8	998.4	N	3	6	11.7	4.2
23	Bordeaux	1000.0	-	0	8	7.3	6.9	995.7	W	11	8	11.0	9.9
24	Rome	998.3	WSW	13	4	12.3	8.8	1000.7	W	19	5	13.7	7.3
25	Ajaccio	1000.7	NNE	3	6	9.0	4.4	1001.4	SW	12	8	13.4	8.9
26	Barcelona	1002.5	W	9	6	10.6	4.7	999.5	W	11	7	11.2	8.4
27	Majorca	1005.1	-	0	4	4.3	2.8	1002.8	WSW	15	8	13.3	10.6
28	Madrid	1007.0	SSW	10	8	6.7	5.1	1003.6	SW	14	6	9.6	5.7
29	Lisbon	1007.6	-	-	-	12.0	11.2	1011.0	-	-	-	14.4	9.2
30	Athens	1012.5	N	4	-	16.2	10.7	1005.0	N	8	7	17.4	12.7
31	Malta	1004.1	NNW	13	2	13.2	9.0	1010.9	WSW	18	5	16.7	11.9
32	Gibraltar	1015.0	SW	17	8	13.2	11.1	1012.9	W	18	6	15.7	10.5

Daily Weather Summary for Monday 08 February 2021

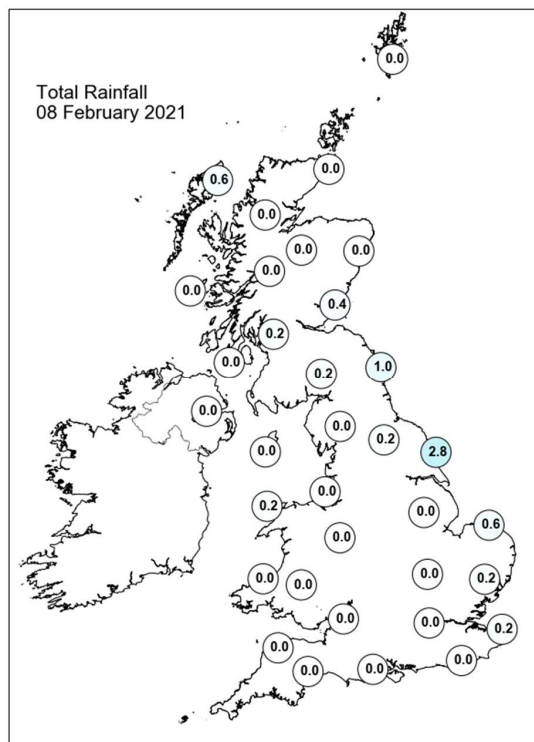
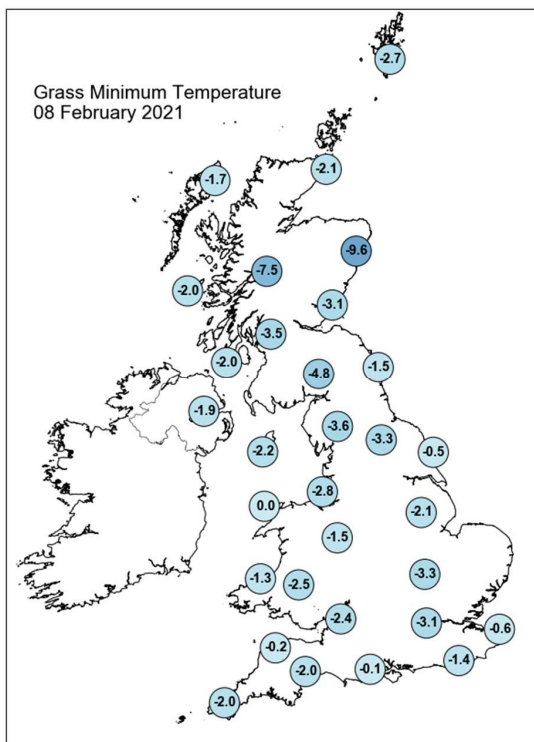
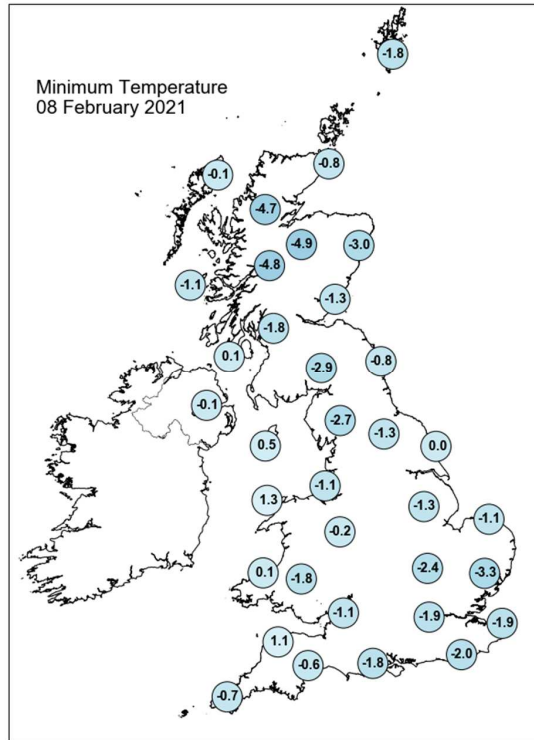
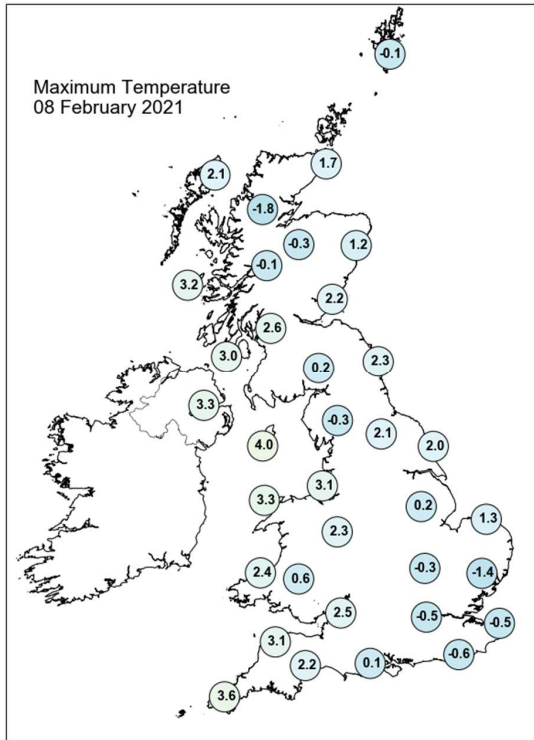

Daily Weather Summary for Monday 08 February 2021

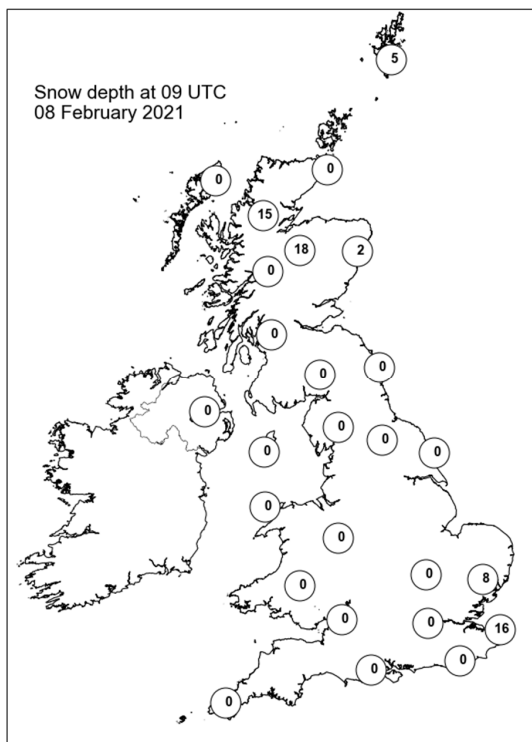
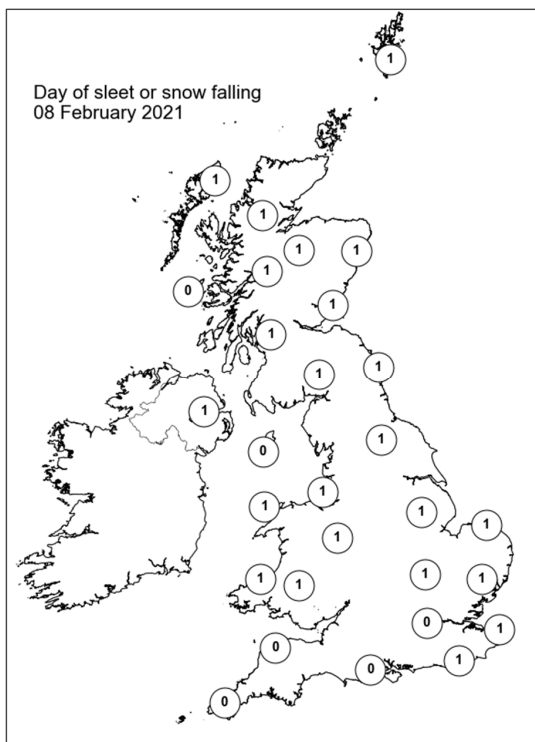
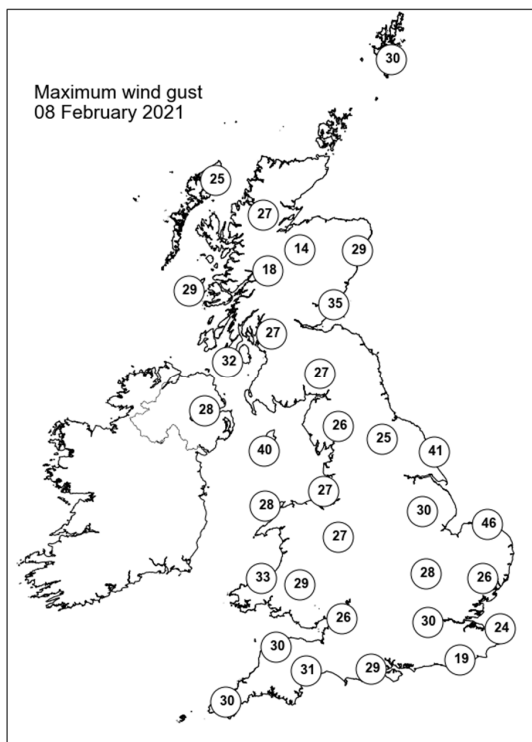
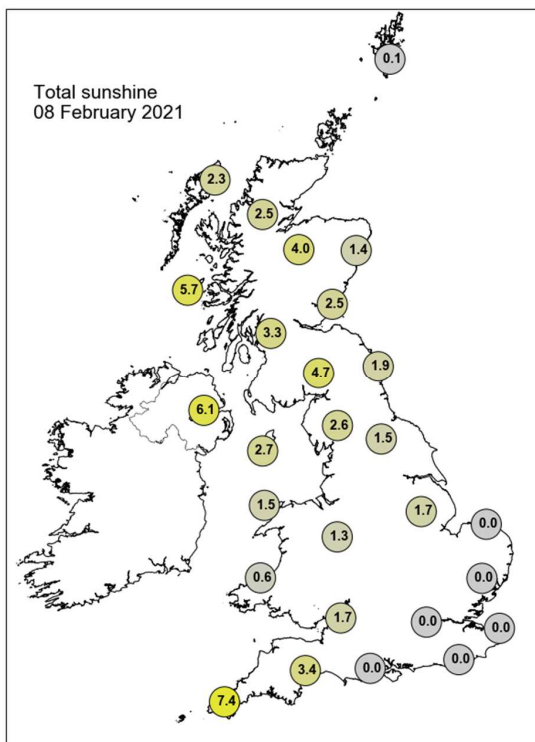

Daily Weather Summary for Tuesday 09 February 2021

This day's summary created 16/02/2021 03:00

Summary of the UK Weather for Tuesday 09 February 2021

The day began with patchy low cloud moving in from the east across the country. This low cloud was accompanied by showers, predominantly snow, that fell heaviest over eastern areas but affected most of the country at times. Only southwest England and western Scotland remained largely unaffected. Southeastern Northern Ireland also saw snow showers throughout. Winds were strongest in southwest England, but brisk nationwide. This wind chill, combined with low temperatures nationwide, made it a very cold night. It was a bitterly cold day with strong easterly winds bringing snow showers from the North Sea. Frequent, organised bands of snow and hail affected most eastern areas, particularly the Central Belt of Scotland and The Wash, and edging into western parts throughout. Southeast England saw continuous snow which slowly eased and became more scattered. A few snow flurries were seen in the far southwest, however it was a largely dry day there, with sunny spells but remaining windy with coastal gales. It was a cold evening, with further snow showers across eastern areas, but winds eased and there was widespread frost.

Daily Extremes

<i>Highest Maximum</i>	5.3°C Scilly: St Marys Airport (Isles Of Scilly, 31mAMSL)
<i>Lowest Maximum</i>	-5.5°C Altnaharra No 2 (Sutherland, 81mAMSL)
<i>Highest Minimum</i>	2.2°C Scilly: St Marys Airport (Isles Of Scilly, 31mAMSL)
<i>Lowest Minimum</i>	-16.7°C Altnaharra No 2 (Sutherland, 81mAMSL)
<i>Lowest Grass Minimum</i>	-15.7°C Kinloss (Moray (in Grampian Region), 5mAMSL)
<i>Most Rainfall</i>	16.0mm Fettercairn, Glensaugh No 2 (Kincardineshire, 171mAMSL)
<i>Most Sunshine</i>	7.9hr Valley (Gwynedd, 10mAMSL)
<i>Highest Gust</i>	60Kt 69mph Culdrose (Cornwall, 76mAMSL)
<i>Highest Gust (mountain)</i>	40Kt 46mph Cairnwell (Aberdeenshire, 928mAMSL) also Bealach Na Ba No 2 (Ross & Cromarty, 773mAMSL)
<i>Greatest Snow Depth at 0900 UTC</i>	29cm Aboyne No 2 (Aberdeenshire, 140mAMSL)

mAMSL refers to station elevation in metres above mean sea level

Daily Weather Summary for Tuesday 09 February 2021

North Atlantic and Europe analysis charts and satellite images at 0000 UTC

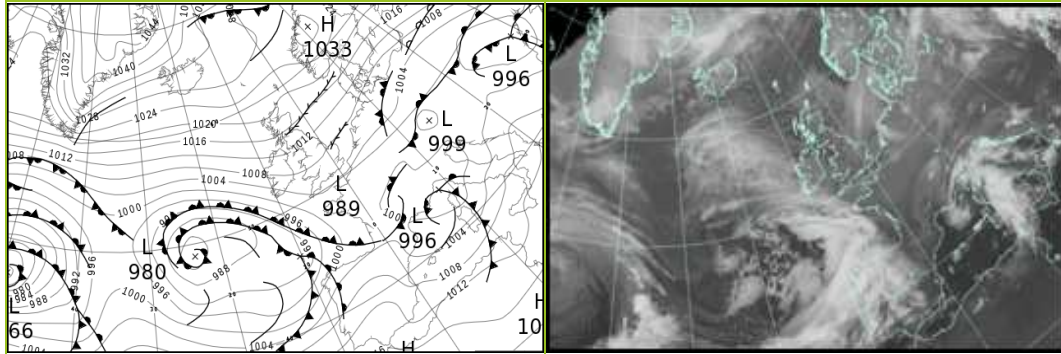

North Atlantic and Europe analysis charts and satellite images at 1200 UTC

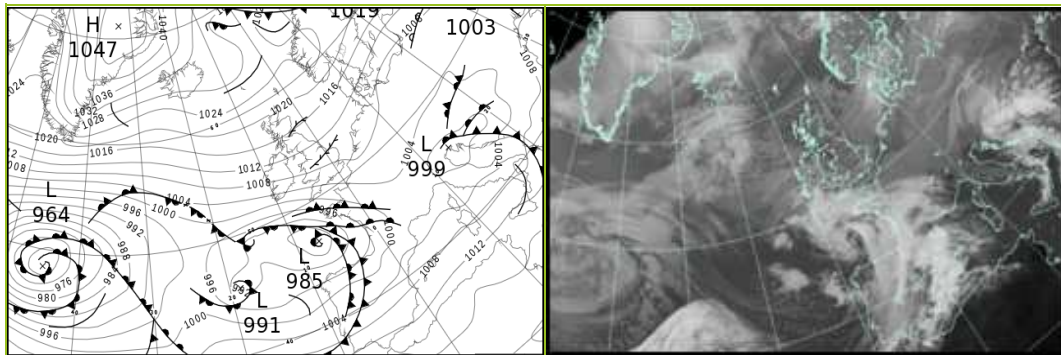

All satellite imagery copyright Met Office and EUMETSAT (European Organisation for the Exploitation of Meteorological Satellites). These show infra-red images from the geostationary MSG satellite. The rainfall rates are derived from both rain-radar and satellite data.

Daily Weather Summary for Tuesday 09 February 2021

UK satellite and rain-radar precipitation rates at (L) 0000 and (R) 1200 UTC

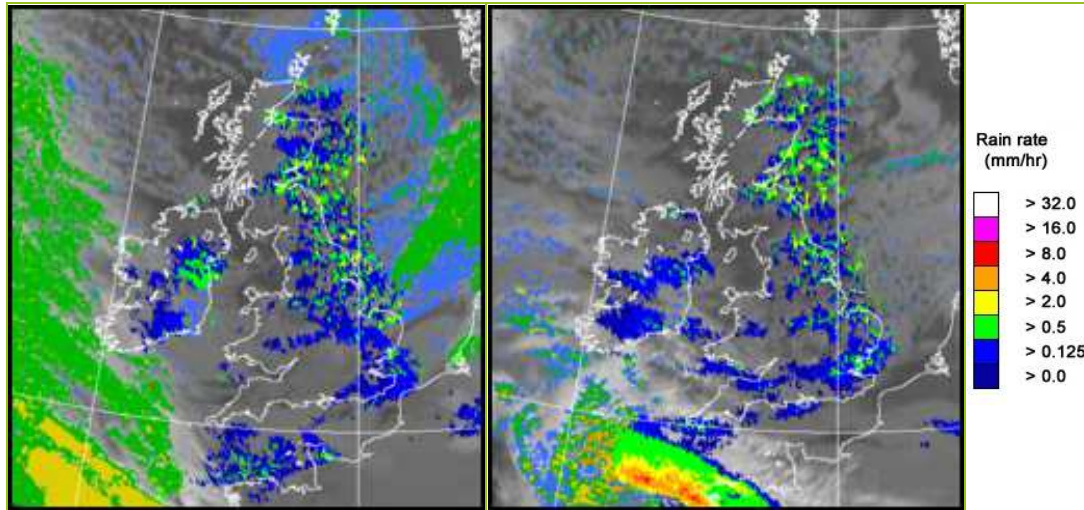

UK wind speed and direction at (L) 0000 and (R) 1200 UTC

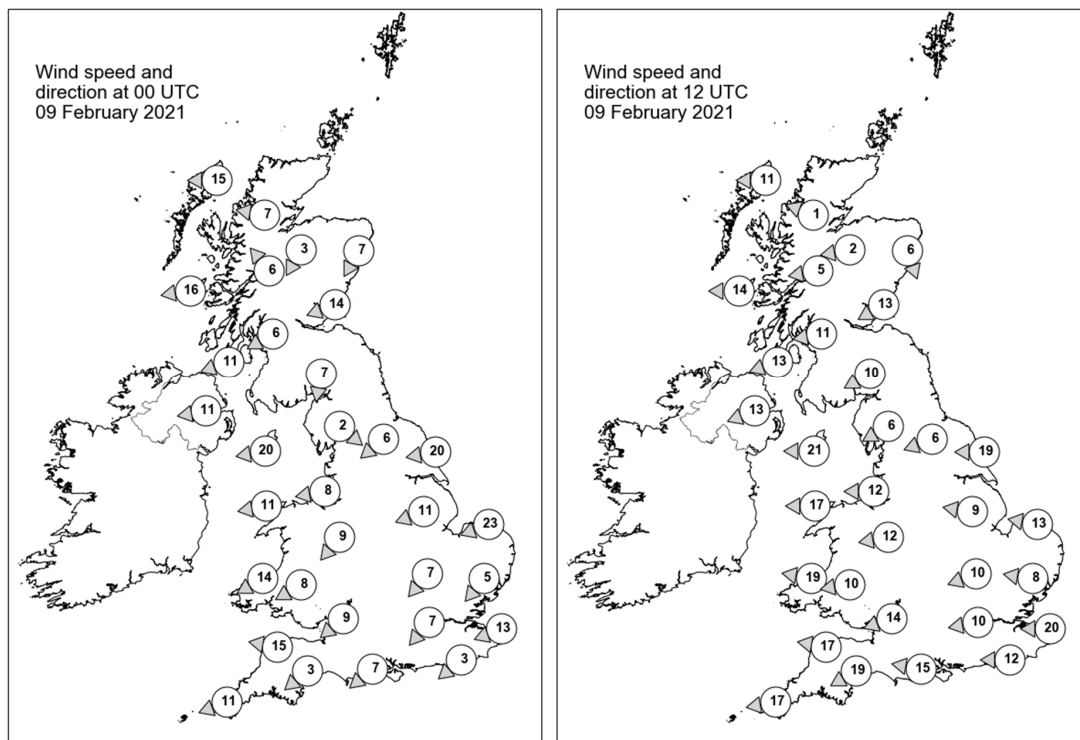

Daily Weather Summary for Tuesday 09 February 2021

Selected UK readings at (L) 0000 and (R) 1200 UTC

STATIONS		0000 UTC						1200 UTC					
NO	SITE	PRESS	WDIR	WSPD	CLOUD	TEMP	TDEW	PRESS	WDIR	WSPD	CLOUD	TEMP	TDEW
1	Lerwick	1021.4	-	-	6	-1.2	-9.9	1022.2	-	-	6	-0.7	-8.4
2	Wick	1019.4	-	-	4	-1.4	-4.9	1019.5	-	-	7	-2.2	-3.0
3	Stornoway	1019.9	E	15	0	-0.1	-5.8	1018.8	E	11	3	2.2	-3.3
4	Loch Glascarnoch	1019.7	E	7	7	-4.3	-5.4	1019.1	ESE	1	6	-3.0	-6.5
5	Aviemore	1019.0	NNE	3	8	-4.4	-6.6	1018.4	E	2	0	-3.7	-6.6
6	Dyce	1017.8	NNE	7	8	-1.6	-6.8	1017.6	NNW	6	8	-1.9	-4.3
7	Tulloch Bridge	1018.7	SE	6	1	-4.5	-7.2	1018.4	E	5	0	-2.3	-8.0
8	Tiree	1016.3	E	16	0	-0.4	-6.0	1016.3	E	14	7	2.2	-6.3
9	Leuchars	1015.6	ENE	14	7	0.6	-2.2	1016.0	ENE	13	7	0.2	-1.6
10	Bishopton	1015.2	ENE	6	7	-1.9	-3.2	1015.1	E	11	5	0.0	-3.9
11	Machrihanish	1013.9	ENE	11	1	-0.2	-3.4	1014.4	ENE	13	0	1.0	-3.2
12	Boulmer	1013.5	-	-	8	1.2	-1.8	1013.9	-	-	7	2.4	-4.3
13	Eskdalemuir	1014.2	N	7	7	-4.1	-5.6	1013.8	ENE	10	6	0.4	-3.4
14	Aldergrove	1012.3	E	11	3	0.0	-4.2	1012.5	ENE	13	0	2.3	-5.0
15	Shap	1013.1	NW	2	0	-9.1	-10.2	1012.7	ENE	6	6	-1.3	-4.2
16	Leeming	1011.6	NE	6	7	-1.9	-3.0	1012.2	ENE	6	4	0.6	-2.1
17	Ronaldsway	1011.1	E	20	6	1.5	-4.5	1011.5	E	21	3	2.8	-4.6
18	Bridlington	1009.8	E	20	5	1.6	-2.7	1011.1	E	19	7	2.3	-2.4
19	Crosby	1010.3	E	8	1	-1.7	-3.5	1010.6	E	12	4	1.9	-3.8
20	Valley	1009.5	E	11	2	0.2	-3.5	1009.9	E	17	6	1.4	-4.1
21	Waddington	1008.8	ENE	11	7	-0.9	-3.7	1010.4	E	9	8	0.1	-2.7
22	Shawbury	1008.9	NE	9	3	-1.3	-3.8	1009.4	E	12	6	0.9	-3.9
23	Weybourne	1007.3	ENE	23	7	0.6	-2.4	1009.7	E	13	7	-0.4	-1.8
24	Bedford	1007.4	NE	7	8	-1.4	-1.8	1008.9	ENE	10	7	0.3	-3.1
25	Aberporth	1007.6	ENE	14	8	0.1	-4.3	1007.5	E	19	8	0.7	-6.6
26	Sennybridge	1007.4	ENE	8	-	-2.0	-4.2	1007.4	E	10	-	-1.0	-5.9
27	Wattisham	1006.3	NE	5	7	-3.0	-3.5	1009.0	E	8	8	-1.4	-3.2
28	Almondsbury	1006.9	NE	9	7	-0.6	-4.5	1006.9	ENE	14	7	0.8	-5.5
29	Heathrow	1006.3	NE	7	8	-1.1	-3.6	1007.8	E	10	8	-1.0	-2.4
30	Manston	1005.0	ENE	13	8	-1.6	-4.0	1008.0	E	20	8	-0.3	-5.4
31	Chivenor	1006.2	E	15	-	-0.6	-5.5	1005.0	E	17	-	0.7	-3.4
32	Exeter	1006.0	NE	3	1	-2.2	-5.9	1004.4	ENE	19	7	0.7	-5.1
33	Herstmonceux	1004.7	NE	3	7	-2.7	-3.8	1006.5	E	12	7	-0.9	-5.2
34	Hurn	1005.6	NE	7	7	-1.1	-4.1	1006.0	E	15	7	0.6	-6.2
35	Camborne	1004.9	ENE	11	8	-0.2	-5.0	1000.2	E	17	8	0.5	0.0

Daily Weather Summary for Tuesday 09 February 2021

Selected European readings at (L) 0000 and (R) 1200 UTC

STATIONS		0000 UTC						1200 UTC					
NO	SITE	PRESS	WDIR	WSPD	CLOUD	TEMP	TDEW	PRESS	WDIR	WSPD	CLOUD	TEMP	TDEW
1	Murmansk	1015.5	SW	6	8	-15.4	-17.3	1016.1	SSW	8	7	-13.8	-15.6
2	Helsinki	1023.3	NE	4	8	-11.4	-12.8	1020.9	ENE	6	7	-11.6	-13.2
3	Stockholm	1020.7	NNE	6	-	-8.0	-10.1	1019.3	NNE	10	-	-5.7	-8.7
4	Oslo	-	-	-	-	-	-	-	-	-	-	-	-
5	Reykjavik	-	-	-	1	-	-	1027.2	E	5	4	0.0	-8.0
6	Moscow	1025.8	-	0	5	-18.6	-20.1	1021.7	SE	2	8	-12.2	-17.5
7	Kiev	1005.7	ESE	6	8	-8.3	-9.3	1004.6	W	4	7	-4.0	-7.3
8	Warsaw	1002.6	ENE	4	8	-8.3	-10.5	1005.5	SSW	4	8	-6.2	-9.4
9	Berlin	1004.1	ENE	8	-	-9.8	-12.7	1007.1	NNE	2	-	-7.7	-11.3
10	De Bilt	1006.0	NE	4	8	-6.5	-8.7	1008.7	ENE	6	7	-1.6	-5.8
11	Dublin	1009.4	E	16	7	0.7	-3.0	1009.9	E	16	8	0.7	-2.2
12	Cork	1004.2	E	19	7	1.9	-4.5	1003.6	E	21	7	1.1	-3.8
13	Sofia	1004.0	W	6	5	9.9	4.0	1005.4	S	12	7	14.2	0.6
14	Belgrade	1003.8	E	2	0	6.8	6.0	1000.8	SSE	8	8	13.1	5.6
15	Budapest	1002.6	SSW	2	-	-0.9	-2.0	1002.4	NNE	4	-	1.3	1.3
16	Prague	1001.1	N	4	-	-7.7	-10.3	1005.0	N	2	7	-4.8	-9.2
17	Munich	1000.1	WNW	6	8	-0.4	-1.8	1003.5	N	6	7	-0.8	-2.9
18	Strasbourg	1000.9	NNE	5	8	0.2	-0.4	1005.9	NNE	5	8	-2.3	-3.7
19	Paris	1002.4	NE	4	8	-1.6	-4.4	1005.0	ENE	8	8	-2.5	-4.5
20	Jersey	1002.9	ENE	11	8	1.5	0.1	1000.8	E	17	7	-0.8	-4.7
21	Milan	997.8	ENE	3	7	7.7	4.4	1000.5	N	1	-	9.3	7.5
22	Marseille	999.7	W	1	8	8.2	7.6	1002.6	N	3	-	12.5	6.7
23	Bordeaux	1003.0	WNW	3	8	5.4	4.7	996.9	SE	7	8	10.0	8.3
24	Rome	1002.6	SSW	12	6	14.1	12.1	1004.5	WSW	7	2	14.5	9.4
25	Ajaccio	1000.3	SW	19	7	12.5	9.9	1006.4	WSW	9	7	15.2	10.4
26	Barcelona	1002.9	WSW	3	1	9.5	5.8	1004.7	WSW	12	8	14.1	8.7
27	Majorca	1005.5	W	11	7	14.1	6.8	1008.6	W	18	7	16.8	7.0
28	Madrid	1009.7	WSW	16	8	7.0	3.9	1003.0	S	18	8	9.7	7.5
29	Lisbon	1010.4	-	-	-	13.3	11.2	1007.1	-	-	-	13.4	12.5
30	Athens	1012.5	S	6	-	15.3	8.9	1013.7	S	7	1	20.2	9.8
31	Malta	1013.9	SW	10	0	14.5	10.9	1015.2	WNW	16	0	17.7	11.2
32	Gibraltar	1015.8	W	13	3	14.2	11.3	1014.5	SW	21	8	16.3	12.5

Daily Weather Summary for Tuesday 09 February 2021

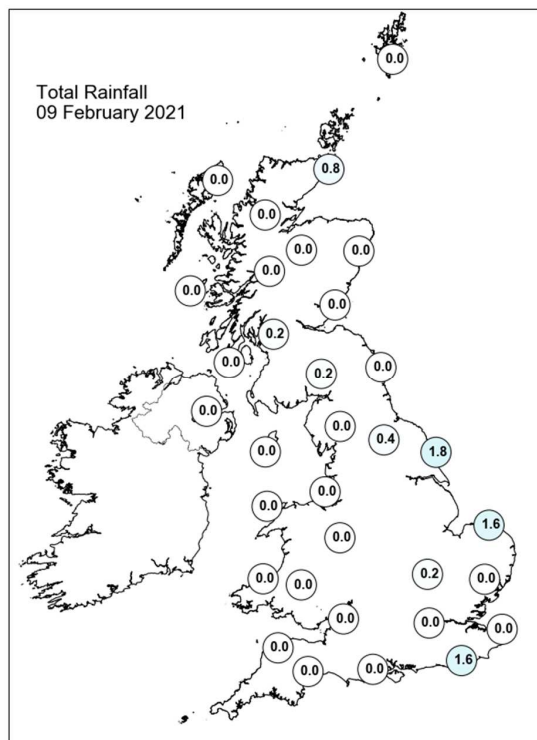
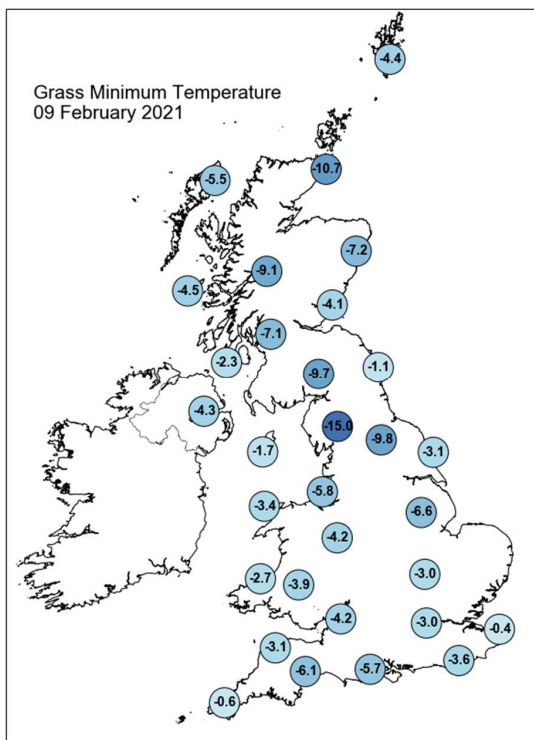
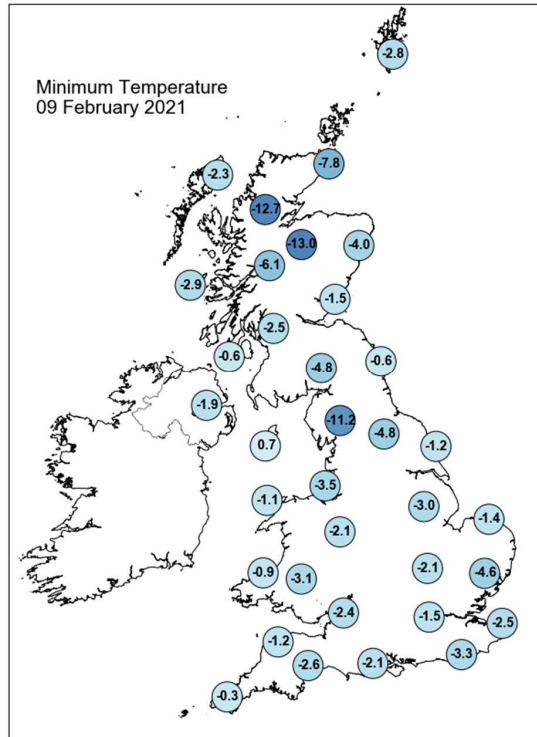
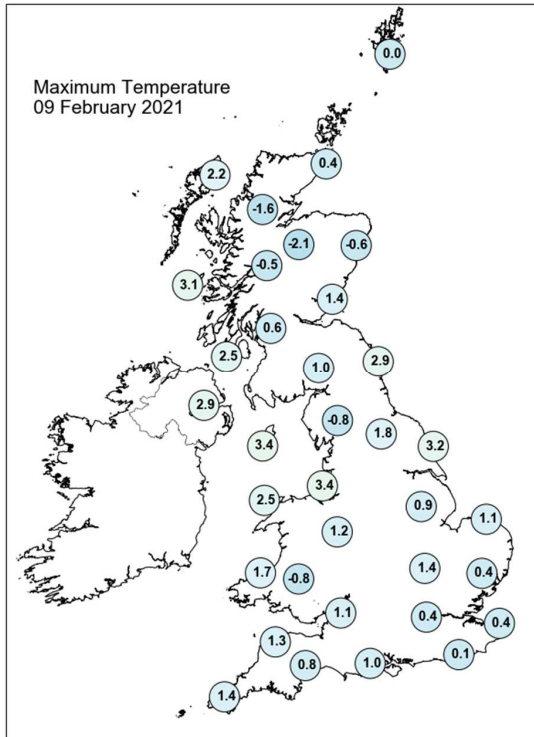

Daily Weather Summary for Tuesday 09 February 2021

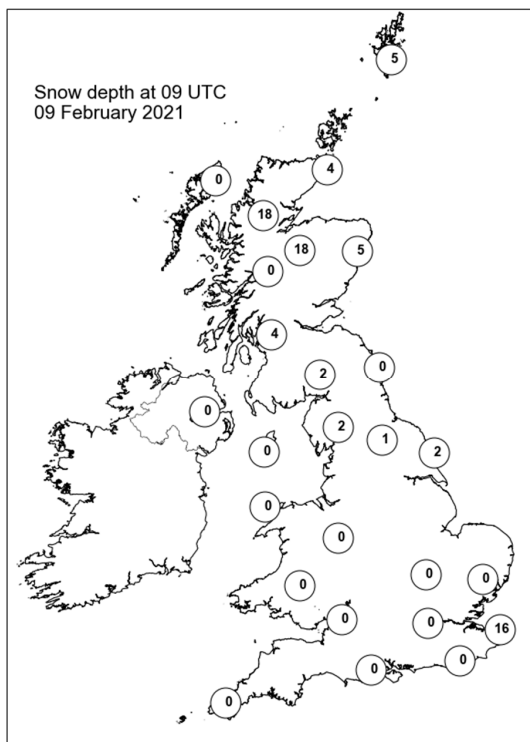
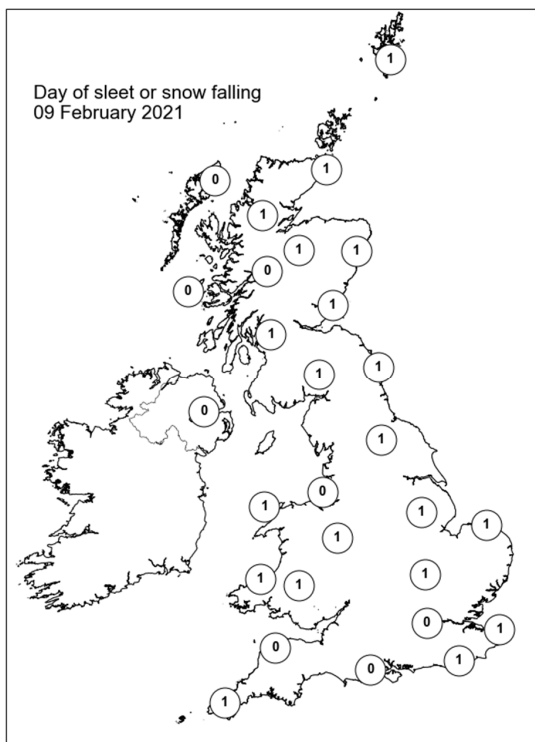
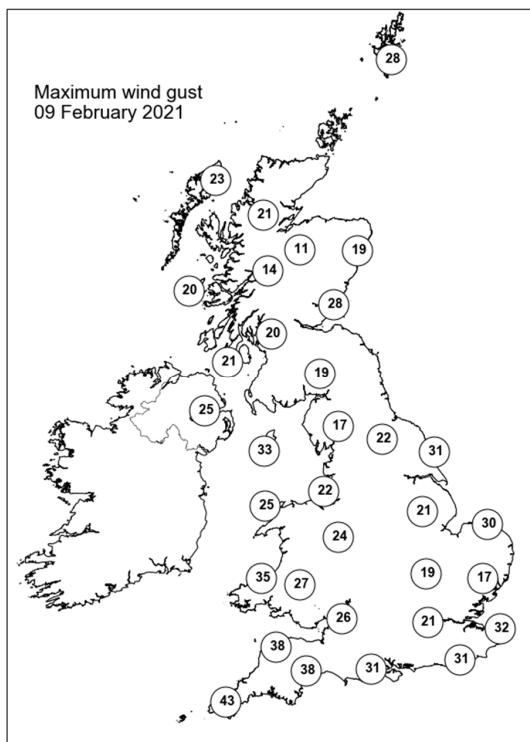
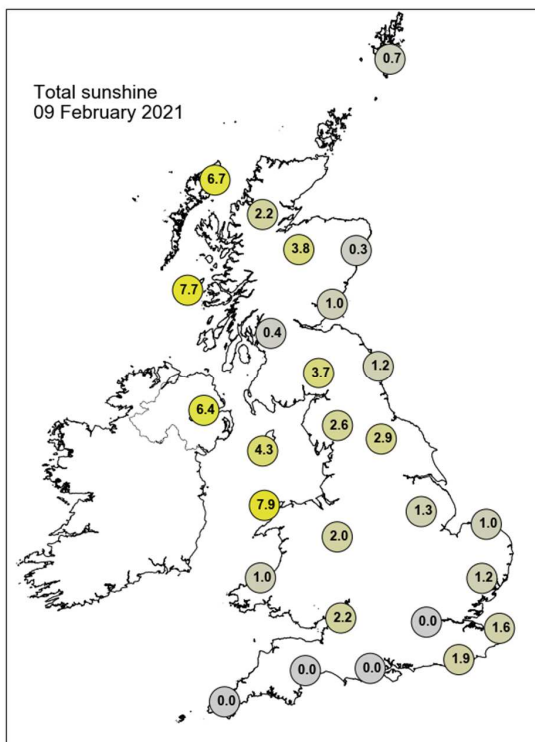

Daily Weather Summary for Wednesday 10 February 2021

This day's summary created 17/02/2021 03:00

Summary of the UK Weather for Wednesday 10 February 2021

The day began with snow showers feeding in from the North Sea across the eastern coast, heaviest across the Central Belt of Scotland and The Wash. These snow showers penetrated inland, bringing lighter snowfall to central and western parts at times. The south of Northern Ireland also saw snow showers throughout. It was very windy in the southwest, with coastal gales, and winds were brisk nationwide. It was another bitterly cold night, made colder by wind chill. Throughout the day showers continued along the eastern coast of the UK, the worst of which fell in the southeast, and frequently fell as snow. Sferics were also recorded at 8am in Nottingham. Cloud cover was mostly confined to the eastern coast with other areas seeing frequent sunny spells. Into the night the showers began to ease somewhat, though a convergence line along the south began to push showers further inland towards the southwest. Winds were generally calm throughout the day, but began to pick up to the southwest during the night. Another cold day, with the mildest temperatures in the southwest.

Daily Extremes

<i>Highest Maximum</i>	5.4°C Scilly: St Marys Airport (Isles Of Scilly, 31mAMSL)
<i>Lowest Maximum</i>	-5.5°C Kinbrace, Hatchery (Sutherland, 103mAMSL)
<i>Highest Minimum</i>	1.7°C Scilly: St Marys Airport (Isles Of Scilly, 31mAMSL)
<i>Lowest Minimum</i>	-17.1°C Altnaharra No 2 (Sutherland, 81mAMSL)
<i>Lowest Grass Minimum</i>	-16.5°C Orkney: Loch Of Hundland (Orkney, 28mAMSL)
<i>Most Rainfall</i>	6.4mm Balmoral (Aberdeenshire, 283mAMSL)
<i>Most Sunshine</i>	8.4hr Hazelrigg (Lancashire, 95mAMSL)
<i>Highest Gust</i>	46Kt 53mph Isle Of Portland (Dorset, 52mAMSL)
<i>Highest Gust (mountain)</i>	42Kt 48mph Cairnwell (Aberdeenshire, 928mAMSL)
<i>Greatest Snow Depth at 0900 UTC</i>	38cm Aboyne No 2 (Aberdeenshire, 140mAMSL)

mAMSL refers to station elevation in metres above mean sea level

Daily Weather Summary for Wednesday 10 February 2021

North Atlantic and Europe analysis charts and satellite images at 0000 UTC

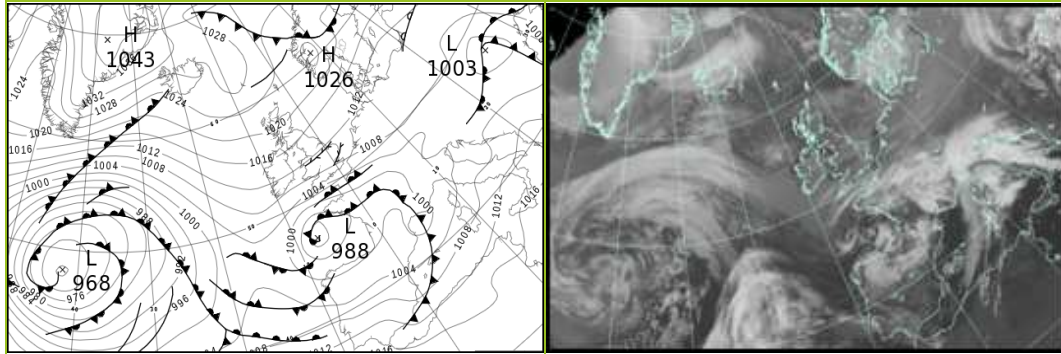

North Atlantic and Europe analysis charts and satellite images at 1200 UTC

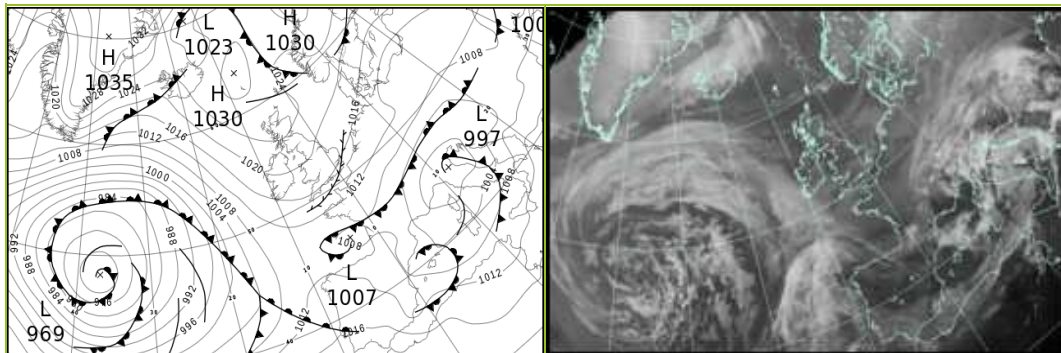

All satellite imagery copyright Met Office and EUMETSAT (European Organisation for the Exploitation of Meteorological Satellites). These show infra-red images from the geostationary MSG satellite. The rainfall rates are derived from both rain-radar and satellite data.

Daily Weather Summary for Wednesday 10 February 2021

UK satellite and rain-radar precipitation rates at (L) 0000 and (R) 1200 UTC

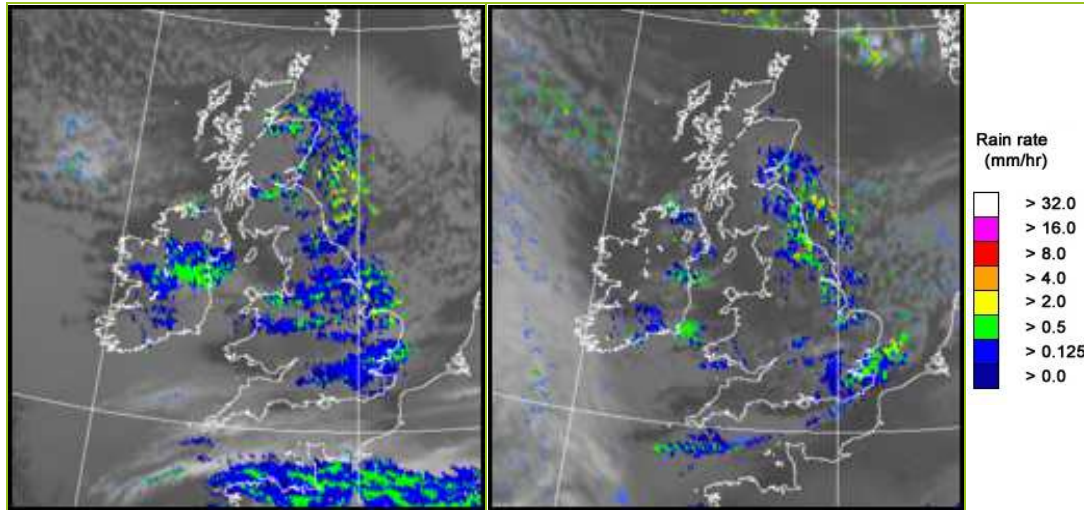

UK wind speed and direction at (L) 0000 and (R) 1200 UTC

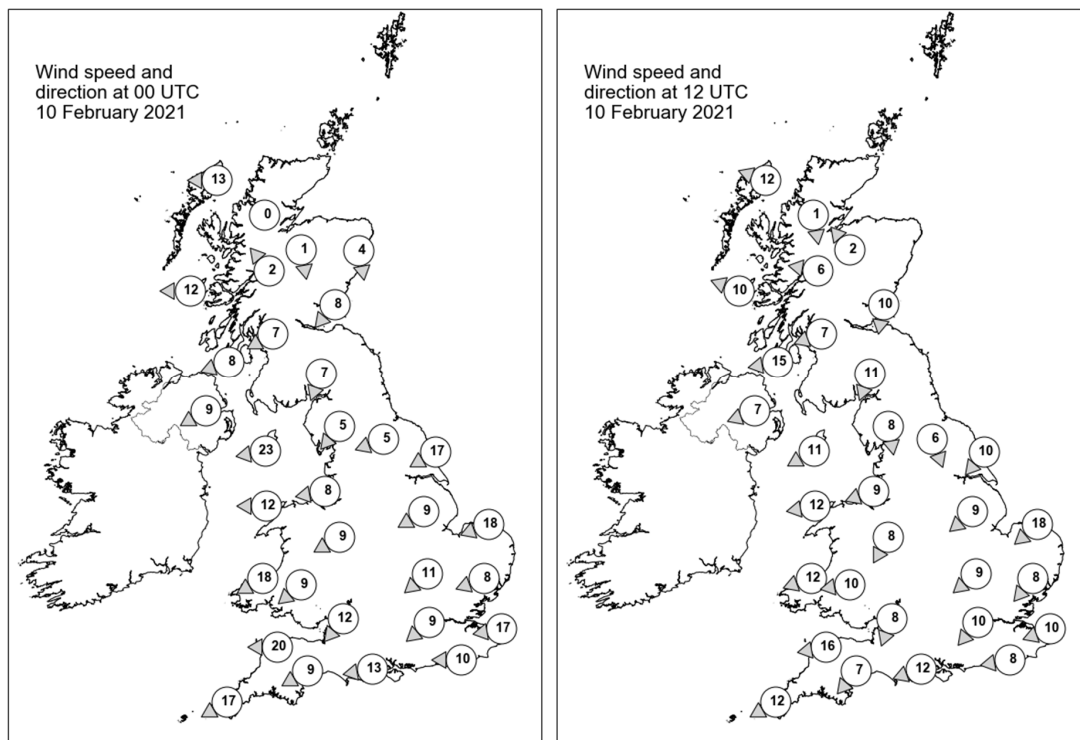

Daily Weather Summary for Wednesday 10 February 2021

Selected UK readings at (L) 0000 and (R) 1200 UTC

STATIONS		0000 UTC						1200 UTC					
NO	SITE	PRESS	WDIR	WSPD	CLOUD	TEMP	TDEW	PRESS	WDIR	WSPD	CLOUD	TEMP	TDEW
1	Lerwick	1023.6	-	-	0	-1.2	-7.1	1025.1	-	-	4	1.8	1.5
2	Wick	1021.4	-	-	6	-1.0	-5.8	1026.0	-	-	0	-2.0	-6.9
3	Stornoway	1021.7	E	13	0	-0.1	-5.8	1025.9	ESE	12	0	2.2	-7.1
4	Loch Glascarnoch	1021.9	-	0	8	-4.3	-6.9	1026.4	N	1	4	-3.9	-6.4
5	Aviemore	1021.2	N	1	1	-8.4	-9.3	1026.1	SE	2	1	-3.9	-6.5
6	Dyce	1020.0	N	4	7	-3.1	-5.0	1025.0	-	-	3	-1.3	-7.0
7	Tulloch Bridge	1021.3	SE	2	1	-5.0	-7.2	1026.3	E	6	0	-2.7	-7.3
8	Tiree	1019.0	E	12	4	-0.7	-4.9	1024.1	ESE	10	0	1.5	-6.0
9	Leuchars	1018.4	NE	8	4	-2.3	-3.7	1023.9	N	10	7	-1.2	-3.4
10	Bishopton	1018.4	ENE	7	8	-1.2	-2.5	1023.7	ENE	7	0	0.4	-5.8
11	Machrihanish	1017.3	ENE	8	6	-0.4	-3.3	1023.1	E	15	8	1.3	-3.8
12	Boulmer	1016.0	-	-	4	1.0	-5.5	1021.9	-	-	6	0.7	-1.4
13	Eskdalemuir	1017.2	NNE	7	1	-4.3	-5.5	1022.8	NNE	11	6	-0.8	-4.1
14	Aldergrove	1015.9	ENE	9	0	-0.8	-5.9	1021.9	ENE	7	3	1.1	-3.9
15	Shap	1015.2	NE	5	8	-2.1	-6.4	1021.4	N	8	7	-1.0	-4.4
16	Leeming	1014.8	ENE	5	0	-3.0	-7.9	1020.8	NNW	6	8	0.0	-2.2
17	Ronaldsway	1014.4	E	23	2	1.0	-5.7	1021.1	ENE	11	1	2.3	-4.3
18	Bridlington	1013.2	ENE	17	7	0.7	-6.4	1019.2	NE	10	7	1.7	-4.6
19	Crosby	1013.3	E	8	7	-1.0	-4.1	1020.6	ENE	9	0	1.8	-3.6
20	Valley	1012.8	E	12	8	0.7	-3.7	1020.3	E	12	2	2.5	-6.6
21	Waddington	1012.1	ENE	9	7	-1.1	-3.7	1019.1	NE	9	5	0.2	-3.3
22	Shawbury	1011.8	ENE	9	8	-0.8	-3.4	1019.6	NNE	8	1	0.9	-6.3
23	Weybourne	1010.7	ENE	18	8	0.8	-3.2	1017.0	NE	18	7	1.1	-5.6
24	Bedford	1010.1	NE	11	7	-1.6	-3.0	1017.8	NE	9	8	0.3	-3.2
25	Aberporth	1009.7	ENE	18	0	-1.1	-5.0	1018.6	ENE	12	7	2.2	-4.5
26	Sennybridge	1009.3	NE	9	-	-3.2	-6.2	1018.6	E	10	-	-0.1	-6.4
27	Wattisham	1009.7	ENE	8	8	-0.9	-5.6	1016.8	NE	8	2	-1.3	-3.4
28	Almondsbury	1008.4	NE	12	7	-1.0	-4.8	1017.9	NNE	8	8	0.2	-2.9
29	Heathrow	1008.3	NE	9	8	-0.2	-4.0	1016.6	NE	10	7	1.6	-4.9
30	Manston	1008.3	E	17	7	-0.4	-6.2	1015.4	ENE	10	8	0.7	-5.7
31	Chivenor	1006.4	E	20	-	0.7	-5.3	1016.9	E	16	-	3.0	-4.9
32	Exeter	1006.3	ENE	9	0	-1.6	-6.0	1016.4	NE	7	1	2.0	-5.6
33	Herstmonceux	1007.1	E	10	8	-1.4	-4.9	1015.1	E	8	7	1.5	-5.9
34	Hurn	1006.7	E	13	0	-1.5	-6.9	1015.9	ENE	12	3	2.6	-5.2
35	Camborne	1003.4	ENE	17	8	0.0	-5.5	1015.8	ENE	12	7	1.4	-3.5

Daily Weather Summary for Wednesday 10 February 2021

Selected European readings at (L) 0000 and (R) 1200 UTC

STATIONS		0000 UTC						1200 UTC					
NO	SITE	PRESS	WDIR	WSPD	CLOUD	TEMP	TDEW	PRESS	WDIR	WSPD	CLOUD	TEMP	TDEW
1	Murmansk	1015.4	SE	2	7	-14.0	-15.8	1015.5	SW	4	7	-11.2	-12.9
2	Helsinki	1020.6	NNE	4	8	-17.5	-19.4	1021.6	NE	6	0	-12.1	-13.7
3	Stockholm	1018.5	NW	2	-	-12.6	-13.9	1019.1	N	4	-	-6.1	-10.4
4	Oslo	-	-	-	-	-	-	-	-	-	-	-	-
5	Reykjavik	-	-	-	6	-	-	1020.9	SSE	6	6	3.2	-1.0
6	Moscow	1016.8	E	2	8	-13.3	-15.2	1017.6	ENE	2	8	-11.5	-15.8
7	Kiev	1009.2	-	0	8	-7.6	-8.9	1007.9	-	0	8	-5.2	-7.7
8	Warsaw	1008.4	W	4	7	-9.1	-10.3	1009.3	NNE	2	8	-5.7	-8.8
9	Berlin	1009.2	WNW	4	-	-7.7	-9.9	1011.1	NNE	4	-	-6.2	-11.3
10	De Bilt	1009.9	NE	8	3	-4.8	-7.5	1015.2	N	6	6	-1.8	-5.8
11	Dublin	1013.2	E	19	8	0.9	-4.2	1020.5	E	14	3	2.5	-5.6
12	Cork	1009.4	NE	16	7	0.8	-5.0	1017.5	ENE	14	7	-0.1	-0.7
13	Sofia	1008.2	E	2	2	8.8	3.9	1008.6	-	0	6	13.1	2.6
14	Belgrade	1006.4	-	0	2	8.0	6.4	1003.5	SE	6	8	13.9	6.2
15	Budapest	1006.6	S	2	-	-0.2	-0.2	1004.6	ENE	4	-	1.5	1.5
16	Prague	1008.6	NNE	2	-	-8.7	-11.8	1009.7	NNW	6	-	-9.5	-13.4
17	Munich	1003.1	E	6	8	-0.3	-2.1	1003.6	NNE	6	8	-0.6	-2.3
18	Strasbourg	1004.5	NNE	10	8	-4.6	-7.5	1008.5	N	10	8	-5.2	-7.3
19	Paris	1001.2	NE	11	8	-1.4	-1.8	1011.2	NNE	11	-	-3.5	-9.9
20	Jersey	1000.7	ENE	19	8	-0.4	-2.5	1012.6	ENE	20	3	1.9	-3.7
21	Milan	-	-	-	-	-	-	998.9	NE	4	7	7.5	6.7
22	Marseille	997.6	S	10	6	12.9	9.9	1002.9	W	13	-	13.9	6.7
23	Bordeaux	999.1	S	3	6	6.5	5.9	1007.8	SSW	7	-	11.5	7.4
24	Rome	-	-	-	-	-	-	-	-	-	-	-	-
25	Ajaccio	1005.2	SSW	14	8	13.8	11.8	1002.5	WSW	9	7	14.4	10.8
26	Barcelona	1002.5	WNW	7	2	11.7	7.2	1005.1	NW	13	7	14.8	6.0
27	Majorca	1005.4	SW	7	7	13.6	12.2	1006.6	WNW	15	5	17.5	4.3
28	Madrid	1005.1	SW	19	4	8.0	5.1	1011.7	W	16	1	11.8	1.4
29	Lisbon	1010.1	-	-	-	14.2	12.4	1016.2	-	-	-	14.4	13.4
30	Athens	1014.6	N	1	-	11.8	9.0	1016.1	WSW	4	5	19.2	4.5
31	Malta	-	-	-	-	-	-	1014.0	SW	12	0	19.0	12.8
32	Gibraltar	1014.8	WSW	18	8	16.0	12.4	1018.4	WSW	23	8	16.6	13.7

Daily Weather Summary for Wednesday 10 February 2021

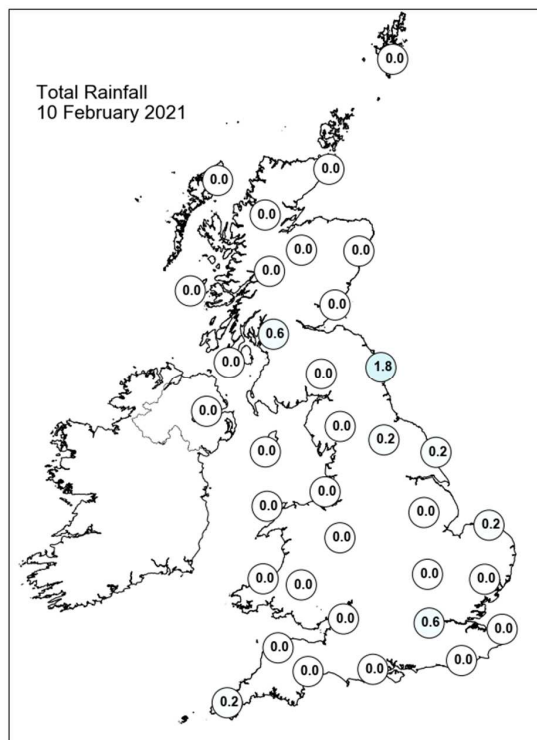
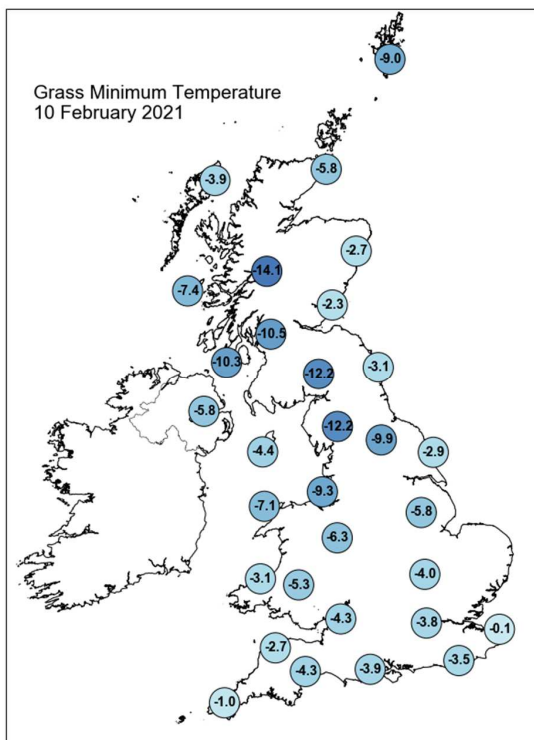
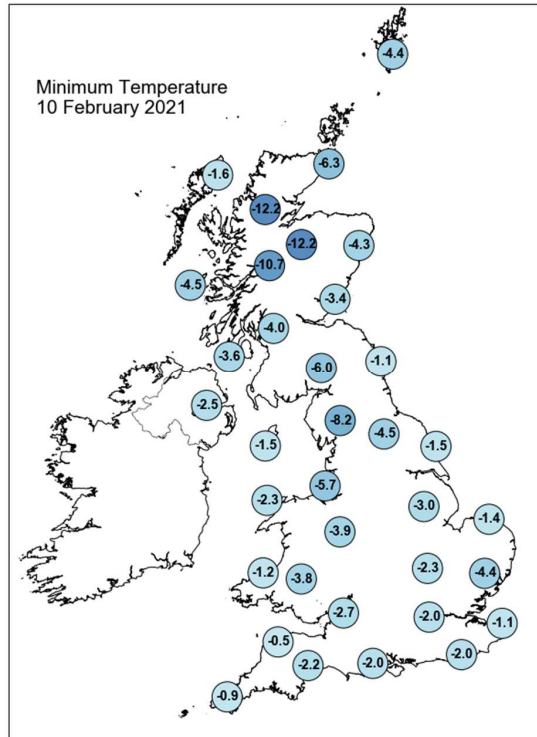
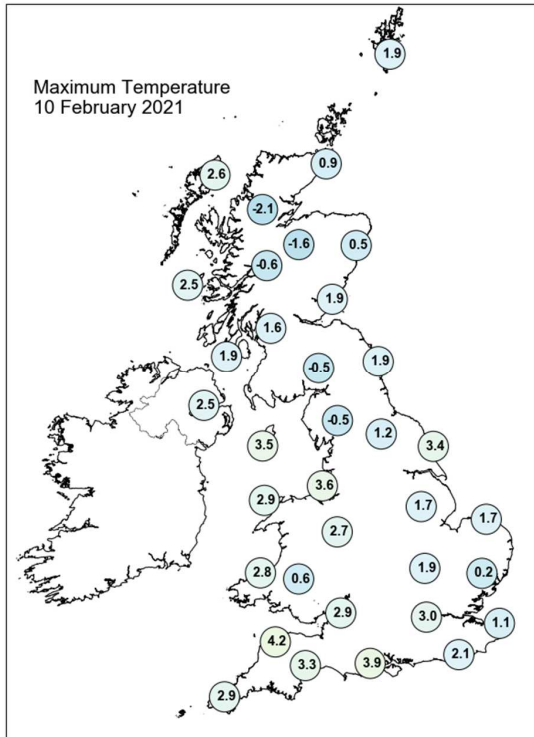

Daily Weather Summary for Wednesday 10 February 2021

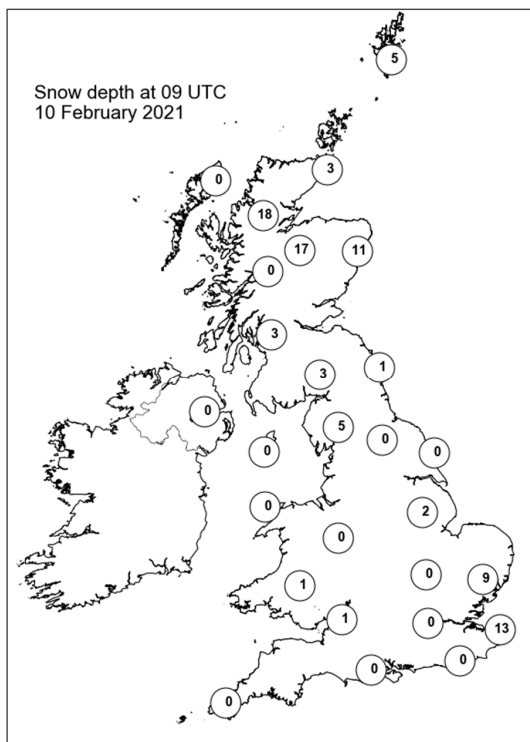
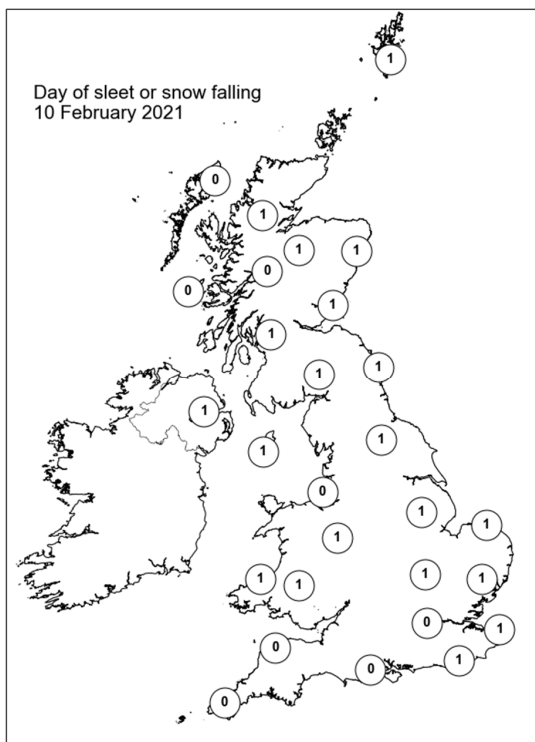
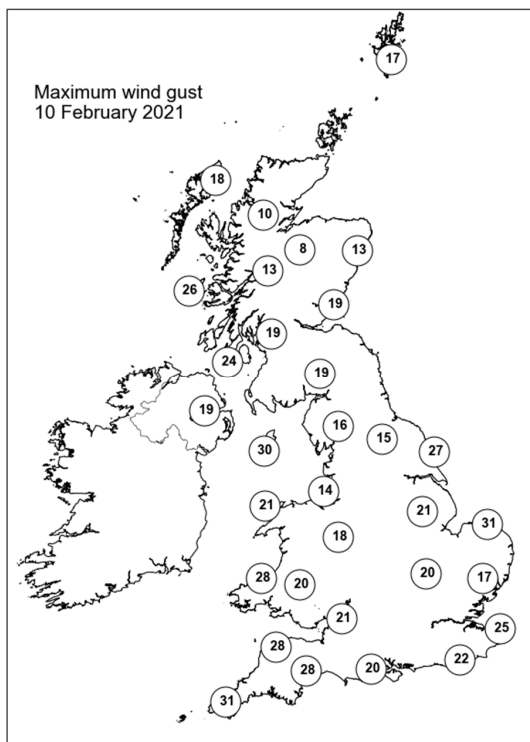
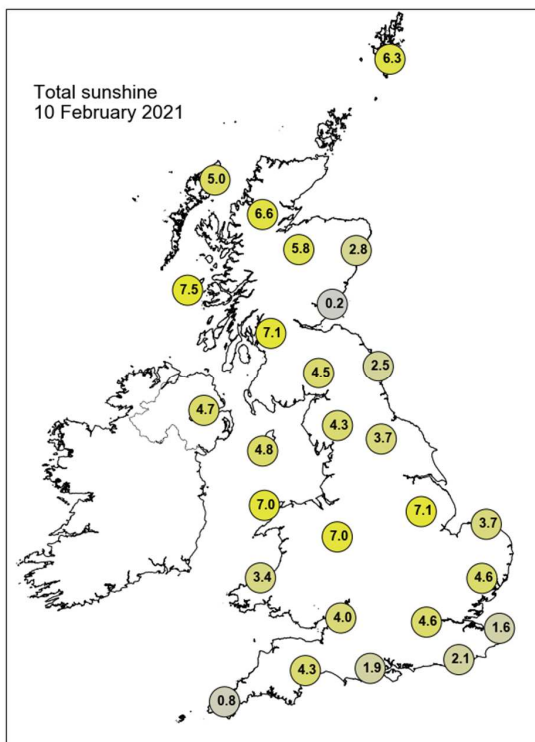

Daily Weather Summary for Thursday 11 February 2021

This day's summary created 10/03/2021 15:38

Summary of the UK Weather for Thursday 11 February 2021

It was a rather quiet night for many, with most of the UK staying dry with plenty of clear skies. Light rain and snow flurries affected the southeast of England, particularly over Kent which gradually edged into the southwestern coasts during the early hours. Northern Ireland also saw a few rain showers mixed with sleet and snow, heaviest in the south. Winds strengthened throughout the night in the south and west. Elsewhere, under the clear skies, temperatures dropped significantly giving a widespread frost and localised freezing fog. It was bitterly cold across north-east Scotland, with the temperature falling to -23.0 °C at Braemar, Aberdeenshire; the UK's lowest temperature since December 1995. Into the day, any remaining showers over Northern Ireland soon faded as a band of rain approached the southwest. This made little progression, with only trace amount of rainfall and snow being seen along coasts in the southwest and southern Wales. Winds remained strong in the southwest and along the west coasts of the UK as well as in Northern Ireland. A cloudy and cold day for most, cloudiest in the southwest. Into the night some showers continued in the south, while a small band of wintry shower approached northeast Scotland.

Daily Extremes

<i>Highest Maximum</i>	5.8°C Scilly: St Marys Airport (Isles Of Scilly, 31mAMSL)
<i>Lowest Maximum</i>	-3.0°C Strathallan Airfield (Perthshire (in Tayside Region), 35mAMSL)
<i>Highest Minimum</i>	2.1°C Scilly: St Marys Airport (Isles Of Scilly, 31mAMSL)
<i>Lowest Minimum</i>	-23.0°C Braemar No 2 (Aberdeenshire, 327mAMSL)
<i>Lowest Grass Minimum</i>	-20.9°C Kinloss (Moray (in Grampian Region), 5mAMSL)
<i>Most Rainfall</i>	16.8mm Charing P Sta, No 2 (Kent, 70mAMSL)
<i>Most Sunshine</i>	8.4hr Glasgow, Bishopton (Renfrewshire, 59mAMSL)
<i>Highest Gust</i>	49Kt 56mph Culdrose (Cornwall, 76mAMSL)
<i>Highest Gust (mountain)</i>	54Kt 62mph Aonach Mor (Inverness-shire, 1130mAMSL)
<i>Greatest Snow Depth at 0900 UTC</i>	35cm Fettercairn, Glensaugh No 2 (Kincardineshire, 171mAMSL)

mAMSL refers to station elevation in metres above mean sea level

Daily Weather Summary for Thursday 11 February 2021

North Atlantic and Europe analysis charts and satellite images at 0000 UTC

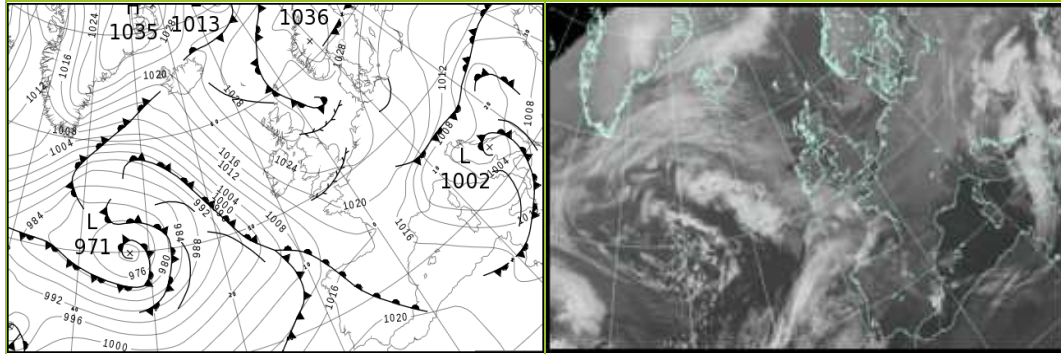

North Atlantic and Europe analysis charts and satellite images at 1200 UTC

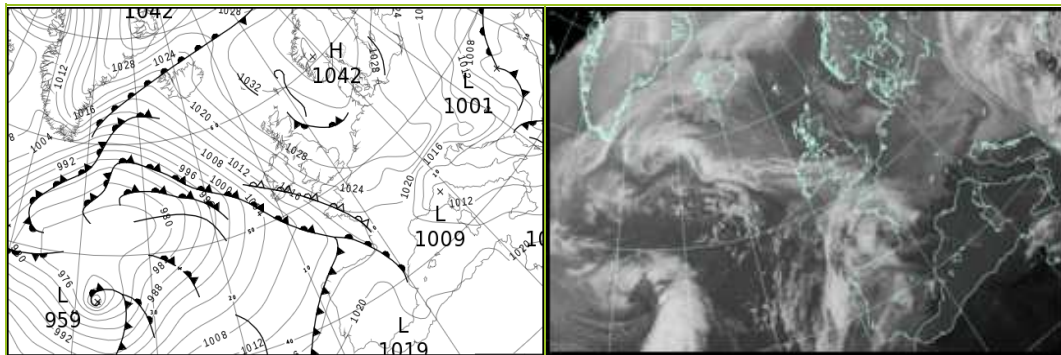

All satellite imagery copyright Met Office and EUMETSAT (European Organisation for the Exploitation of Meteorological Satellites). These show infra-red images from the geostationary MSG satellite. The rainfall rates are derived from both rain-radar and satellite data.

Daily Weather Summary for Thursday 11 February 2021

UK satellite and rain-radar precipitation rates at (L) 0000 and (R) 1200 UTC

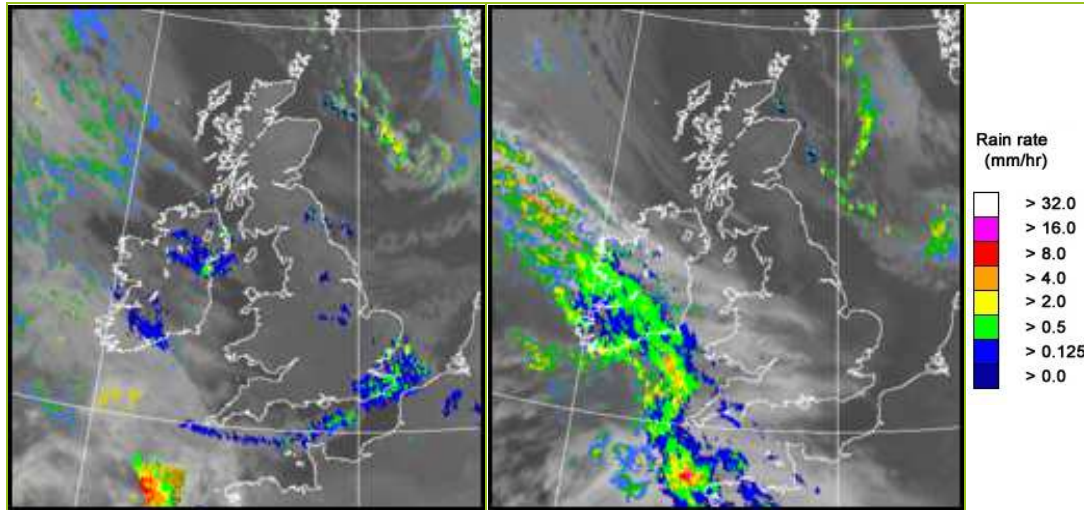

UK wind speed and direction at (L) 0000 and (R) 1200 UTC

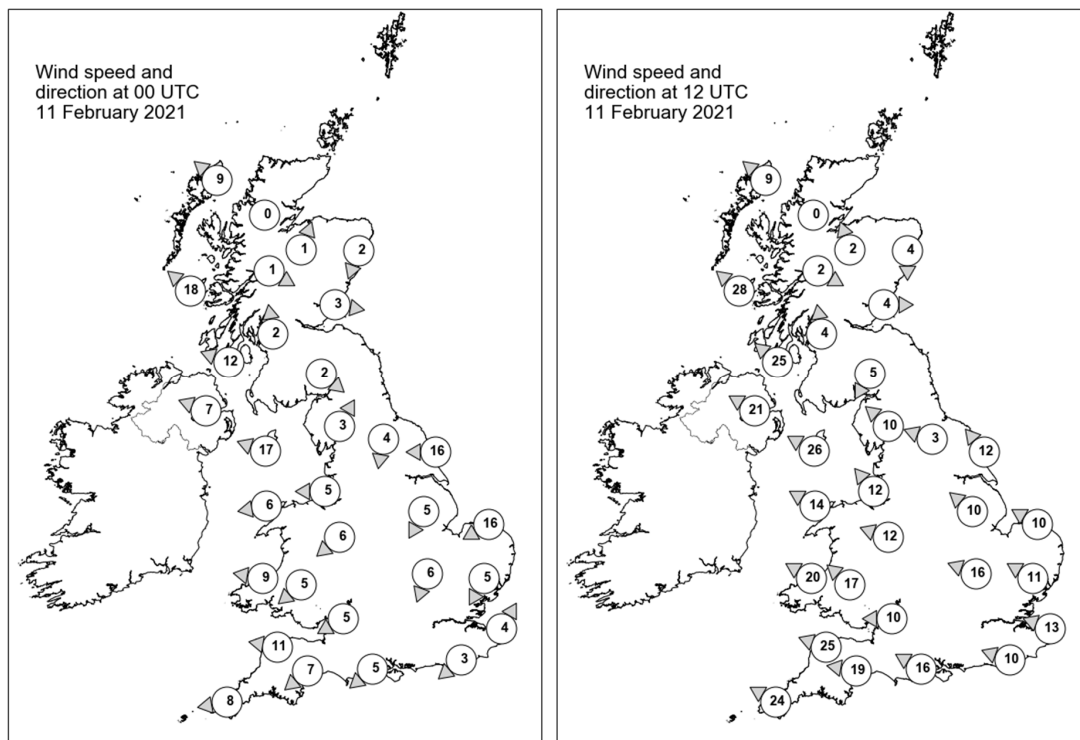

Daily Weather Summary for Thursday 11 February 2021

Selected UK readings at (L) 0000 and (R) 1200 UTC

STATIONS		0000 UTC						1200 UTC					
NO	SITE	PRESS	WDIR	WSPD	CLOUD	TEMP	TDEW	PRESS	WDIR	WSPD	CLOUD	TEMP	TDEW
1	Lerwick	1028.0	-	-	8	1.4	0.4	1032.0	-	-	2	1.2	-6.8
2	Wick	1029.1	-	-	0	-6.5	-8.9	1030.3	-	-	6	-0.6	-3.7
3	Stornoway	1028.4	SE	9	0	0.8	-6.5	1029.0	SE	9	0	2.8	-5.4
4	Loch Glascarnoch	1031.6	-	0	0	-14.7	-16.0	1032.0	-	0	0	-10.4	-13.0
5	Aviemore	1031.3	SSW	1	0	-13.8	-15.6	1032.0	SSE	2	0	-7.7	-9.8
6	Dyce	1029.8	NNE	2	0	-11.7	-13.2	1030.9	N	4	6	-5.8	-8.0
7	Tulloch Bridge	1030.6	WNW	1	0	-9.1	-10.4	1030.3	WNW	2	0	0.7	-6.4
8	Tiree	1026.7	SE	18	3	0.8	-4.3	1026.5	SE	28	3	2.6	-4.7
9	Leuchars	1028.8	W	3	0	-6.8	-8.0	1030.4	W	4	2	-4.3	-7.7
10	Bishopton	1028.4	S	2	4	-6.3	-7.0	1029.0	S	4	0	1.2	-3.5
11	Machrihanish	1026.2	ESE	12	0	0.1	-4.8	1026.2	SE	25	4	2.1	-5.7
12	Boulmer	1028.0	-	-	7	-0.3	-1.6	1029.9	-	-	0	2.9	-2.6
13	Eskdalemuir	1028.8	NW	2	5	-5.3	-6.0	1029.6	NNE	5	1	0.7	-2.8
14	Aldergrove	1025.2	ESE	7	3	-0.7	-5.1	1024.5	ESE	21	7	2.2	-4.5
15	Shap	1028.5	SSW	3	2	-9.0	-9.9	1029.1	SE	10	0	-0.6	-6.2
16	Leeming	1027.7	N	4	6	-7.0	-7.8	1029.8	ESE	3	1	1.8	-4.6
17	Ronaldsway	1025.6	ESE	17	3	1.3	-4.8	1026.4	ESE	26	5	2.0	-4.1
18	Bridlington	1026.5	E	16	7	1.9	-4.5	1029.3	SE	12	0	4.6	-2.5
19	Crosby	1026.2	E	5	0	-3.3	-4.6	1027.5	SE	12	3	2.2	-6.3
20	Valley	1025.2	E	6	0	-2.6	-5.7	1025.4	ESE	14	7	1.6	-5.5
21	Waddington	1026.3	NNE	5	6	-2.6	-4.4	1029.5	SE	10	1	0.6	-5.5
22	Shawbury	1025.7	NE	6	0	-3.0	-5.3	1027.5	ESE	12	5	0.7	-5.2
23	Weybourne	1025.6	ENE	16	6	0.5	-6.3	1029.6	ESE	10	0	1.4	-5.5
24	Bedford	1025.2	NNE	6	0	-3.7	-4.4	1028.7	ESE	16	6	0.2	-4.6
25	Aberporth	1024.1	E	9	0	-2.4	-5.8	1022.7	ESE	20	8	0.0	-6.6
26	Sennybridge	1024.6	NE	5	-	-4.5	-6.1	1025.1	SE	17	-	-2.1	-5.9
27	Wattisham	1025.0	NNE	5	0	-4.5	-4.8	1029.3	ESE	11	1	-0.4	-6.1
28	Almondsbury	1024.5	ENE	5	0	-3.3	-5.7	1026.1	E	10	7	0.3	-5.5
29	Heathrow	1024.6	-	-	1	-2.7	-4.8	1028.3	-	-	5	0.0	-6.0
30	Manston	1024.3	SSW	4	7	-1.2	-1.9	1029.0	ESE	13	6	-1.3	-5.1
31	Chivenor	1022.7	E	11	-	-0.9	-5.8	1021.1	ESE	25	-	1.3	-3.5
32	Exeter	1022.6	NE	7	0	-1.9	-5.7	1023.1	E	19	7	1.6	-4.4
33	Herstmonceux	1023.8	NE	3	8	-2.5	-3.0	1027.8	ESE	10	7	0.2	-5.7
34	Hurn	1023.5	NE	5	0	-4.2	-6.4	1025.7	ESE	16	8	1.3	-5.5
35	Camborne	1020.2	E	8	8	1.4	1.3	1017.3	ESE	24	8	2.2	-2.6

Daily Weather Summary for Thursday 11 February 2021

Selected European readings at (L) 0000 and (R) 1200 UTC

STATIONS		0000 UTC						1200 UTC					
NO	SITE	PRESS	WDIR	WSPD	CLOUD	TEMP	TDEW	PRESS	WDIR	WSPD	CLOUD	TEMP	TDEW
1	Murmansk	1017.2	S	4	7	-10.5	-12.3	1025.4	SSW	6	7	-15.3	-17.2
2	Helsinki	1024.5	N	6	1	-15.3	-17.3	1029.1	N	6	0	-15.8	-18.6
3	Stockholm	1025.7	N	6	-	-8.3	-9.3	1031.6	NW	4	-	-7.6	-9.7
4	Oslo	-	-	-	-	-	-	-	-	-	-	-	-
5	Reykjavik	-	-	-	6	-	-	1018.2	ESE	12	8	2.8	-1.6
6	Moscow	1018.9	-	0	6	-16.0	-17.3	1019.0	NNE	2	8	-12.3	-15.3
7	Kiev	1013.3	-	0	8	-7.7	-9.5	1009.6	NE	4	8	-6.4	-8.0
8	Warsaw	1014.5	WNW	4	8	-9.8	-11.6	1020.4	NW	12	8	-11.1	-14.5
9	Berlin	1019.3	NW	8	-	-5.6	-7.7	1027.2	N	6	-	-2.8	-6.4
10	De Bilt	1025.3	NE	2	8	-5.5	-7.1	1030.4	E	6	0	-0.9	-8.5
11	Dublin	1023.8	ESE	12	5	1.3	-6.2	1022.8	SE	19	7	1.6	-3.8
12	Cork	1018.4	ESE	17	7	2.1	-4.9	1015.6	SE	25	8	1.4	0.2
13	Sofia	1005.7	ESE	4	5	12.6	2.4	1002.0	W	2	7	14.1	1.1
14	Belgrade	1001.5	SSE	4	6	9.8	8.3	1015.2	NW	6	8	-0.1	-2.2
15	Budapest	1004.2	NW	6	-	1.6	1.6	1015.7	NW	14	-	-4.5	-10.1
16	Prague	1018.7	NNW	6	-	-9.1	-13.1	1026.2	NW	6	7	-4.6	-8.8
17	Munich	1019.5	NNW	6	8	-8.5	-11.0	1028.6	W	2	0	-5.1	-13.3
18	Strasbourg	1022.6	N	6	7	-7.6	-10.5	1028.5	NNW	7	-	-3.8	-9.4
19	Paris	1022.8	NE	8	0	-4.6	-7.7	1026.0	E	12	3	-0.5	-8.7
20	Jersey	1021.2	E	16	0	-0.9	-8.3	1021.6	ESE	20	7	-0.9	-7.3
21	Milan	1003.8	W	5	0	6.0	5.0	-	-	-	-	-	-
22	Marseille	1012.6	NW	14	-	8.9	2.7	1015.3	NW	17	-	11.3	0.4
23	Bordeaux	1015.9	NE	9	8	6.3	5.3	1017.2	ESE	6	8	8.0	6.9
24	Rome	-	-	-	-	-	-	1011.4	N	2	2	15.7	8.0
25	Ajaccio	1009.0	NE	4	7	8.5	7.0	1014.8	NW	9	-	14.8	5.8
26	Barcelona	1015.4	NNE	4	1	10.8	3.3	1017.7	SW	8	-	14.9	4.2
27	Majorca	1017.6	E	5	1	6.5	3.4	1018.6	SSW	9	1	17.8	9.5
28	Madrid	1019.4	ESE	4	7	8.2	5.0	1021.5	N	2	8	9.7	8.2
29	Lisbon	1019.1	-	-	-	14.0	13.7	1019.6	-	-	-	16.4	14.8
30	Athens	-	-	-	-	-	-	1007.4	S	9	4	19.0	12.2
31	Malta	1013.1	NW	22	1	15.4	10.8	1016.9	NW	20	2	16.5	9.5
32	Gibraltar	1021.4	W	14	7	16.0	12.9	1021.4	W	11	5	18.1	12.4

Daily Weather Summary for Thursday 11 February 2021

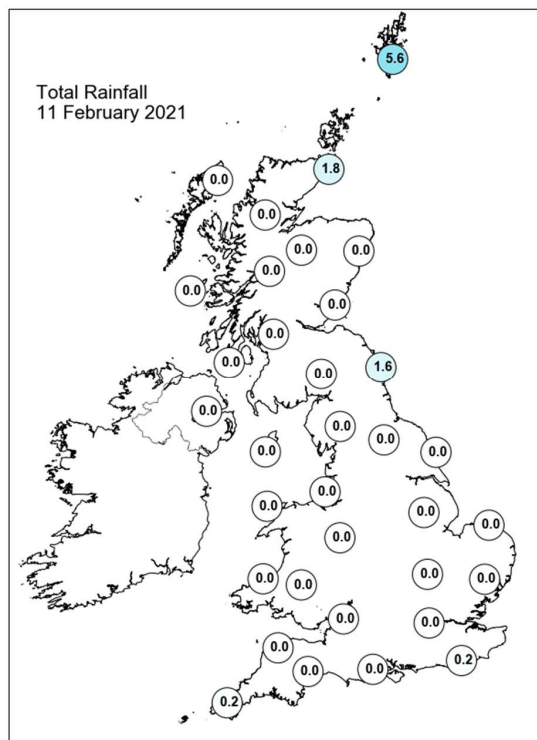
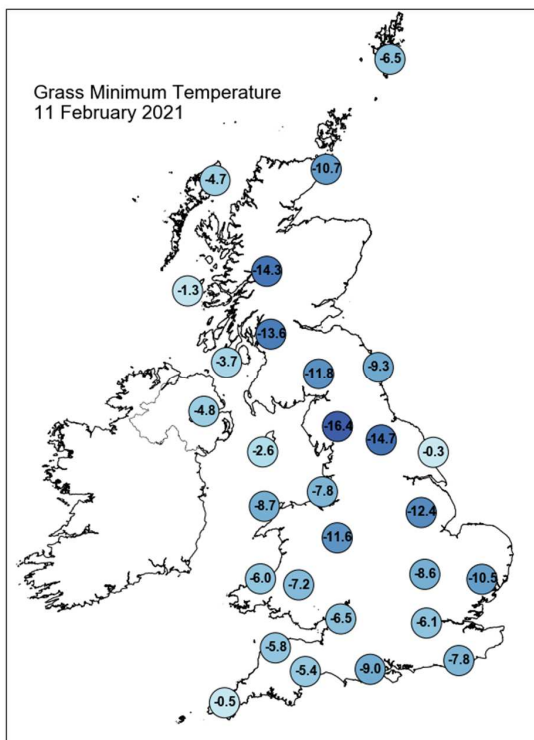
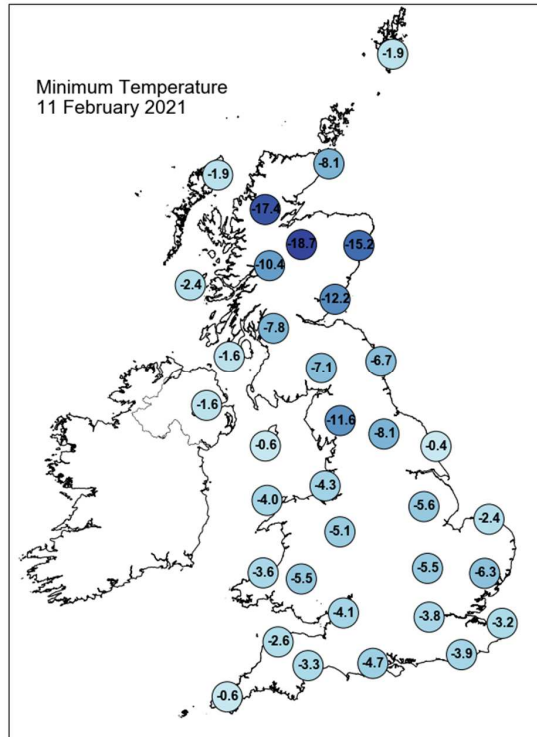
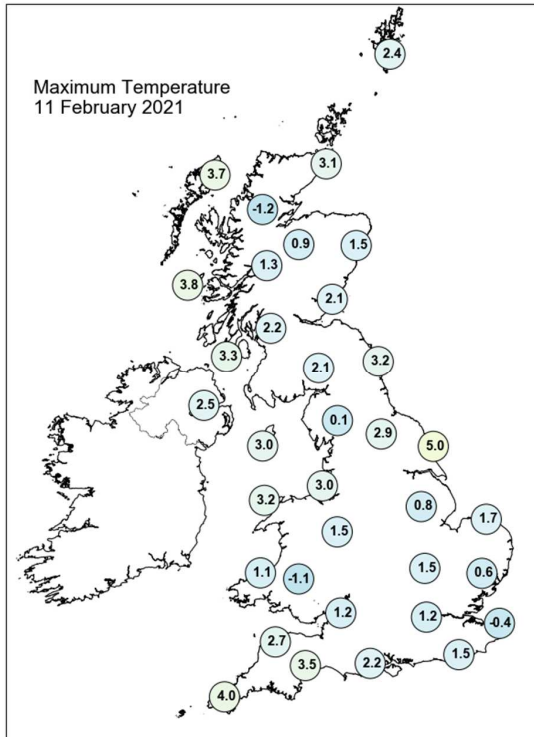

Daily Weather Summary for Thursday 11 February 2021

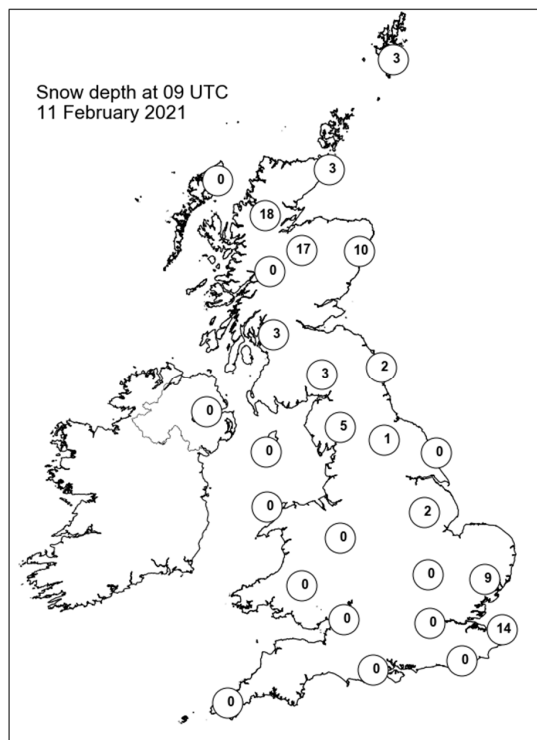
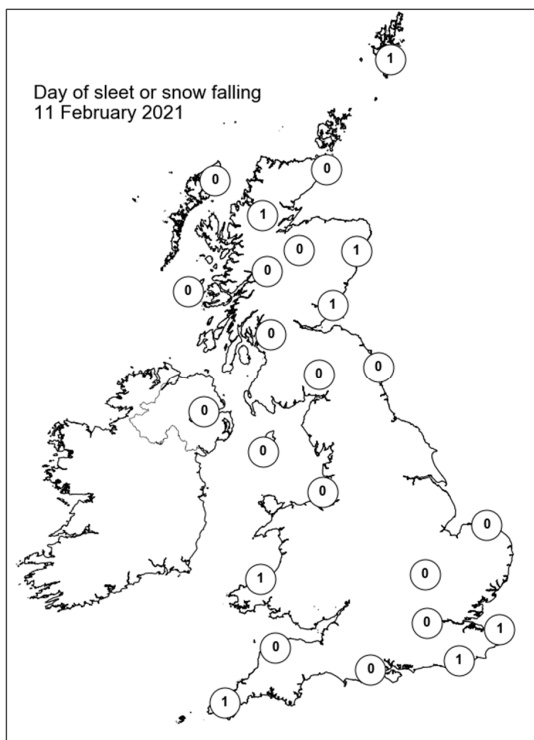
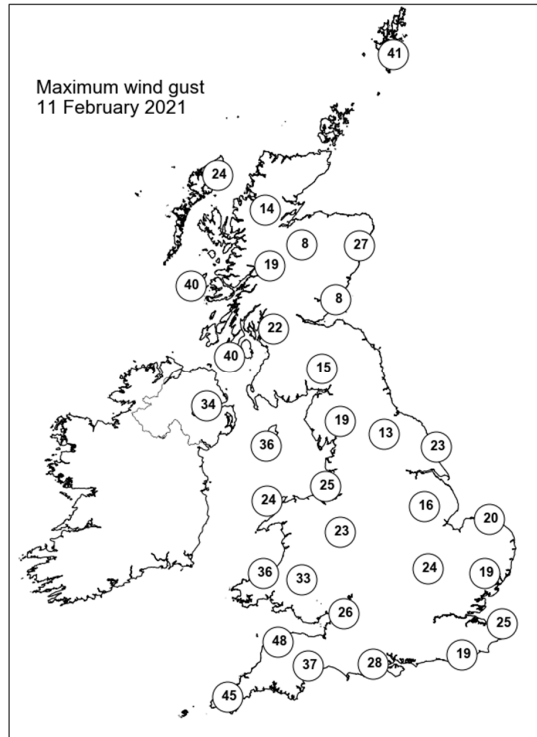
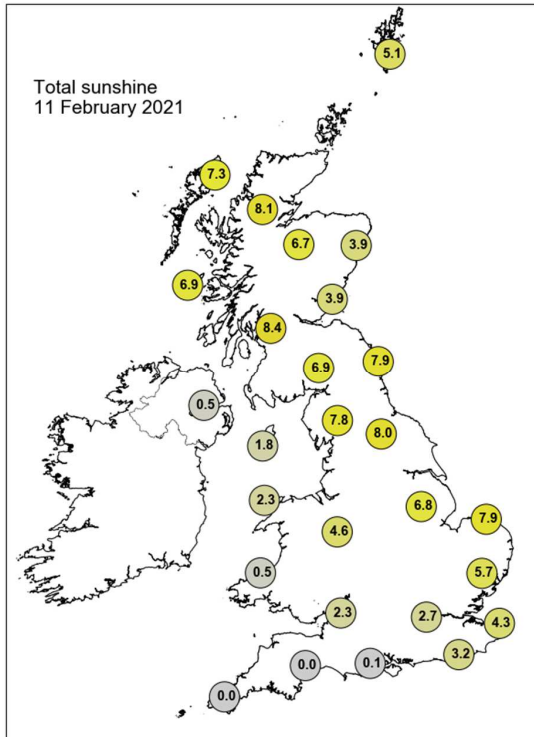

Daily Weather Summary for Friday 12 February 2021

This day's summary created 19/02/2021 03:00

Summary of the UK Weather for Friday 12 February 2021

A largely dry, clear, and cold night and day. Although slightly milder in the southwest. Most of the day places did not rise above low single figures, warmest places where those near to the sea, parts of Northern Ireland, the Outer Hebrides, and Cornwall so mid-single figures. In the early hours, some cloud and outbreaks of rain scattered over the southwest and Northern Ireland, as well as cloud and patchy snow showers down the north eastern coast which lingered all day. Winds were strong, with coastal gales and gusting inland, increasing along all coasts and over land in the south through the day and night. As the showers and cloud in Northern Ireland, Wales and the southwest of England petered out, it joined the rest of the UK in seeing clear skies and bitterly cold gusts.

Daily Extremes

<i>Highest Maximum</i>	6.9°C Scilly: St Marys Airport (Isles Of Scilly, 31mAMSL)
<i>Lowest Maximum</i>	-1.3°C Fylingdales (North Yorkshire, 262mAMSL)
<i>Highest Minimum</i>	3.4°C Scilly: St Marys Airport (Isles Of Scilly, 31mAMSL)
<i>Lowest Minimum</i>	-22.4°C Braemar No 2 (Aberdeenshire, 327mAMSL)
<i>Lowest Grass Minimum</i>	-19.8°C Copley (Durham, 253mAMSL)
<i>Most Rainfall</i>	8.5mm Fettercairn, Glensaugh No 2 (Kincardineshire, 171mAMSL)
<i>Most Sunshine</i>	8.1hr Wallingford (Oxfordshire, 47mAMSL)
<i>Highest Gust</i>	51Kt 59mph Islay: Port Ellen (Argyll (in Strathclyde Region), 17mAMSL)
<i>Highest Gust (mountain)</i>	75Kt 86mph Cairnwell (Aberdeenshire, 928mAMSL)
<i>Greatest Snow Depth at 0900 UTC</i>	37cm Aboyne No 2 (Aberdeenshire, 140mAMSL)

mAMSL refers to station elevation in metres above mean sea level

Daily Weather Summary for Friday 12 February 2021

North Atlantic and Europe analysis charts and satellite images at 0000 UTC

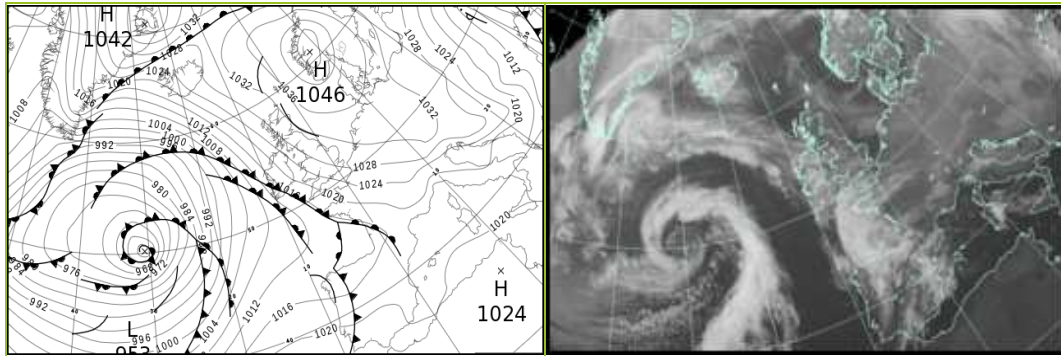

North Atlantic and Europe analysis charts and satellite images at 1200 UTC

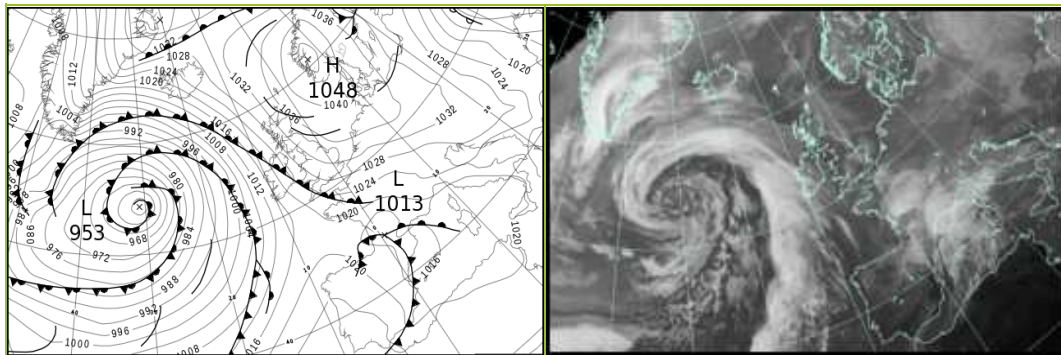

All satellite imagery copyright Met Office and EUMETSAT (European Organisation for the Exploitation of Meteorological Satellites). These show infra-red images from the geostationary MSG satellite. The rainfall rates are derived from both rain-radar and satellite data.

Daily Weather Summary for Friday 12 February 2021

UK satellite and rain-radar precipitation rates at (L) 0000 and (R) 1200 UTC

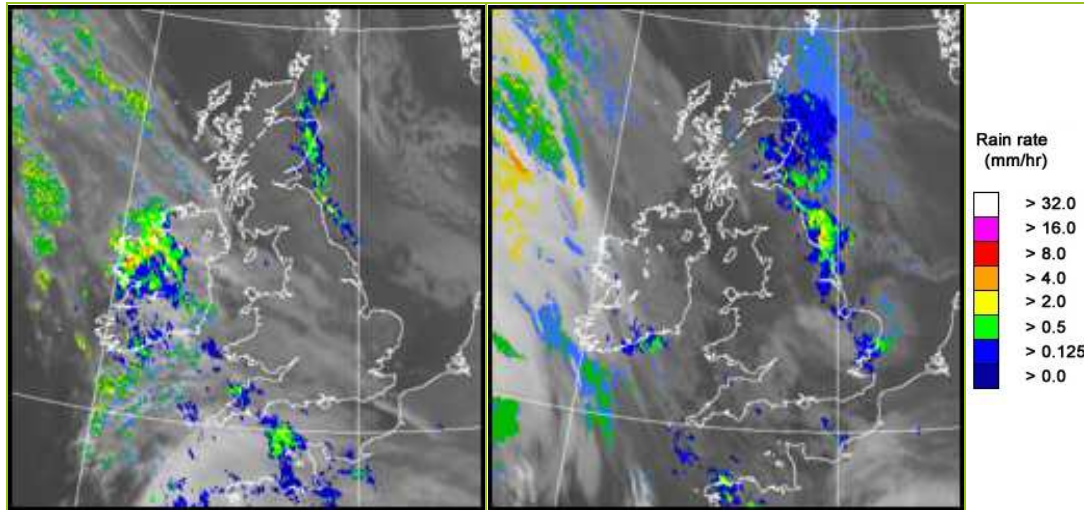

UK wind speed and direction at (L) 0000 and (R) 1200 UTC

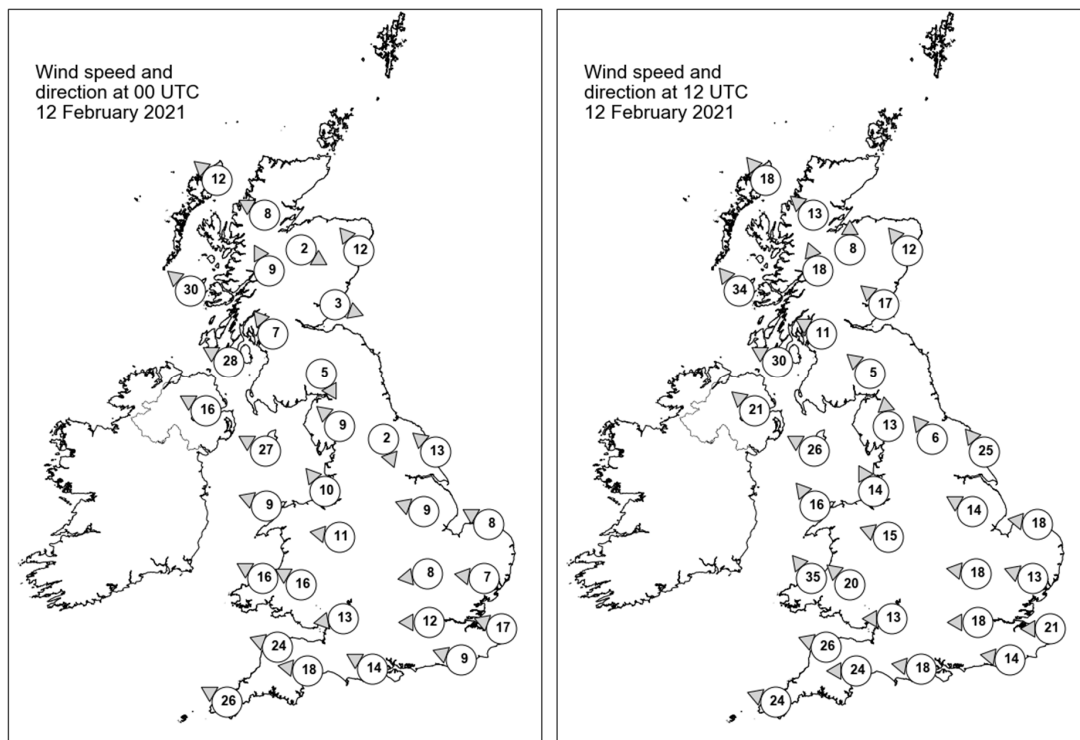

Daily Weather Summary for Friday 12 February 2021

Selected UK readings at (L) 0000 and (R) 1200 UTC

STATIONS		0000 UTC						1200 UTC					
NO	SITE	PRESS	WDIR	WSPD	CLOUD	TEMP	TDEW	PRESS	WDIR	WSPD	CLOUD	TEMP	TDEW
1	Lerwick	1034.4	-	-	7	0.9	-0.3	1037.6	-	-	7	1.2	-4.5
2	Wick	1031.5	-	-	1	2.3	-4.9	1034.4	-	-	7	2.0	-3.8
3	Stornoway	1027.8	SE	12	0	2.5	-3.8	1028.8	SE	18	0	4.0	-3.8
4	Loch Glascarnoch	1030.7	ESE	8	0	-4.2	-7.1	1031.6	SE	13	6	-0.4	-4.8
5	Aviemore	1031.2	WNW	2	0	-9.5	-10.7	1032.2	S	8	3	1.2	-6.7
6	Dyce	1032.0	SE	12	7	0.3	-0.4	1035.4	SE	12	7	0.6	-5.6
7	Tulloch Bridge	1029.9	SSE	9	4	-0.4	-4.0	1031.2	SSE	18	0	0.7	-4.7
8	Tiree	1024.6	SE	30	8	2.3	-4.3	1026.3	SE	34	8	4.0	-4.5
9	Leuchars	1031.0	WNW	3	6	-4.4	-4.6	1033.9	SE	17	8	2.5	-2.1
10	Bishopton	1029.1	SE	7	0	-3.8	-5.6	1031.4	ESE	11	8	1.9	-3.0
11	Machrihanish	1024.4	ESE	28	7	1.3	-7.4	1027.6	ESE	30	3	3.7	-6.7
12	Boulmer	1031.1	-	-	4	-2.9	-4.7	1033.5	-	-	7	1.6	-1.0
13	Eskdalemuir	1031.1	NNW	5	0	-5.1	-7.0	1032.9	SE	5	0	0.7	-5.5
14	Aldergrove	1023.3	ESE	16	5	1.4	-3.9	1026.1	SE	21	1	4.7	-4.9
15	Shap	1030.3	SE	9	0	-3.6	-6.0	1032.5	S	13	-	0.1	-5.0
16	Leeming	1031.3	NNW	2	7	-5.7	-6.6	1033.8	SE	6	2	1.3	-2.7
17	Ronaldsway	1025.6	ESE	27	8	1.6	-0.7	1029.4	ESE	26	3	3.5	-4.5
18	Bridlington	1030.6	SE	13	1	1.3	-2.0	1033.7	SE	25	8	1.6	-3.3
19	Crosby	1027.5	SE	10	8	-1.0	-6.0	1031.0	SSE	14	0	2.6	-5.5
20	Valley	1024.1	ESE	9	8	1.2	-11.8	1027.8	SE	16	5	4.6	-9.2
21	Waddington	1030.6	ESE	9	0	-3.3	-5.6	1033.8	ESE	14	3	-0.2	-4.8
22	Shawbury	1027.3	E	11	8	-1.6	-4.9	1031.0	ESE	15	3	1.5	-4.7
23	Weybourne	1030.9	ESE	8	0	-1.9	-5.6	1034.4	E	18	8	-0.3	-7.8
24	Bedford	1029.0	E	8	3	-2.8	-4.5	1032.6	E	18	8	-0.1	-5.7
25	Aberporth	1021.8	ESE	16	8	-0.5	-5.9	1024.1	SE	35	8	3.5	-9.5
26	Sennybridge	1024.4	ESE	16	8	-2.5	-6.7	1028.3	SE	20	7	0.7	-9.5
27	Wattisham	1029.9	E	7	3	-2.5	-5.5	1033.2	ESE	13	6	-1.2	-6.4
28	Almondsbury	1024.9	E	13	8	-1.2	-5.8	1029.2	E	13	7	1.9	-7.7
29	Heathrow	1027.9	E	12	8	-1.2	-6.2	1031.4	E	18	3	1.9	-7.1
30	Manston	1029.3	ESE	17	5	-1.0	-4.9	1031.9	E	21	7	-1.6	-8.5
31	Chivenor	1020.5	ESE	24	-	1.0	-3.6	1025.0	ESE	26	-	4.2	-4.1
32	Exeter	1021.9	E	18	8	3.1	-2.6	1026.2	E	24	8	3.6	-3.0
33	Herstmonceux	1027.1	ESE	9	8	-0.5	-5.5	1030.0	E	14	0	0.0	-9.0
34	Hurn	1024.4	ESE	14	8	1.9	-3.6	1028.5	E	18	7	3.5	-4.4
35	Camborne	1016.2	ESE	26	8	2.5	-0.3	1020.9	ESE	24	6	5.2	-2.4

Daily Weather Summary for Friday 12 February 2021

Selected European readings at (L) 0000 and (R) 1200 UTC

STATIONS		0000 UTC						1200 UTC					
NO	SITE	PRESS	WDIR	WSPD	CLOUD	TEMP	TDEW	PRESS	WDIR	WSPD	CLOUD	TEMP	TDEW
1	Murmansk	1024.2	SSW	10	7	-19.4	-21.7	1019.3	S	6	3	-15.0	-16.9
2	Helsinki	1031.0	NW	4	0	-23.3	-25.7	1030.2	S	2	4	-11.3	-14.5
3	Stockholm	1035.1	WNW	4	-	-12.5	-14.1	1034.5	W	4	-	-3.9	-6.6
4	Oslo	-	-	-	-	-	-	-	-	-	-	-	-
5	Reykjavik	-	-	-	8	-	-	1016.4	E	11	7	3.3	-2.0
6	Moscow	1021.2	NNE	4	8	-14.7	-16.7	1014.6	NNE	6	8	-13.8	-16.4
7	Kiev	1007.1	NW	8	8	-9.1	-11.1	1009.2	NW	8	8	-10.5	-14.9
8	Warsaw	1027.4	NNW	10	7	-12.7	-15.9	1029.0	NW	8	2	-8.8	-14.8
9	Berlin	1032.5	NE	6	-	-5.4	-7.0	1035.9	NNE	6	-	-3.0	-8.0
10	De Bilt	1033.1	ENE	4	0	-10.0	-10.9	1035.2	E	16	1	-3.6	-8.6
11	Dublin	1022.0	SE	16	8	1.3	-4.8	1025.2	SE	17	5	4.0	-6.2
12	Cork	1016.5	ESE	16	8	3.0	2.5	1019.7	ESE	21	8	3.6	3.1
13	Sofia	1020.1	NW	16	8	-5.5	-8.2	1025.8	W	8	2	-3.6	-8.9
14	Belgrade	1025.7	NNW	6	7	-3.8	-9.7	1030.0	NW	6	4	-3.7	-10.9
15	Budapest	1025.2	NW	10	-	-7.9	-14.1	1029.6	NW	6	-	-3.9	-13.5
16	Prague	1032.6	N	2	-	-8.3	-9.9	1034.5	NNW	4	6	-5.5	-10.5
17	Munich	1031.6	E	4	0	-9.5	-11.9	1029.9	ENE	12	0	-4.7	-12.5
18	Strasbourg	1029.5	N	4	-	-9.1	-11.0	1028.0	NE	12	-	-1.6	-8.8
19	Paris	1026.1	E	13	7	-2.6	-9.1	1025.5	ENE	13	8	-0.5	-8.9
20	Jersey	1020.3	ESE	19	8	-0.5	-6.3	1023.6	E	18	7	1.8	-7.8
21	Milan	-	-	-	-	-	-	-	-	-	-	-	-
22	Marseille	1018.6	ESE	2	-	4.3	-1.5	1016.3	ENE	6	8	12.7	6.9
23	Bordeaux	1015.1	ESE	6	8	9.9	9.4	1014.1	NNW	8	8	10.8	10.0
24	Rome	1016.7	ESE	2	-	7.1	6.6	-	-	-	-	-	-
25	Ajaccio	1018.7	NE	5	8	9.5	6.0	1018.0	W	4	8	14.6	9.0
26	Barcelona	1017.8	N	6	7	10.1	6.8	1014.4	SE	5	7	14.2	9.9
27	Majorca	1018.9	NE	2	1	7.7	7.0	1015.9	SW	12	8	15.5	13.3
28	Madrid	1018.7	S	5	-	11.1	10.4	1020.6	WNW	20	6	13.3	5.6
29	Lisbon	1020.5	-	-	-	13.9	13.1	1026.0	-	-	-	16.2	9.4
30	Athens	-	-	-	-	-	-	1017.6	-	0	0	19.2	4.7
31	Malta	1021.1	NW	12	5	12.9	9.5	1021.3	W	13	1	16.8	9.5
32	Gibraltar	1021.5	W	14	4	15.2	12.9	1024.2	W	15	2	18.6	13.1

Daily Weather Summary for Friday 12 February 2021

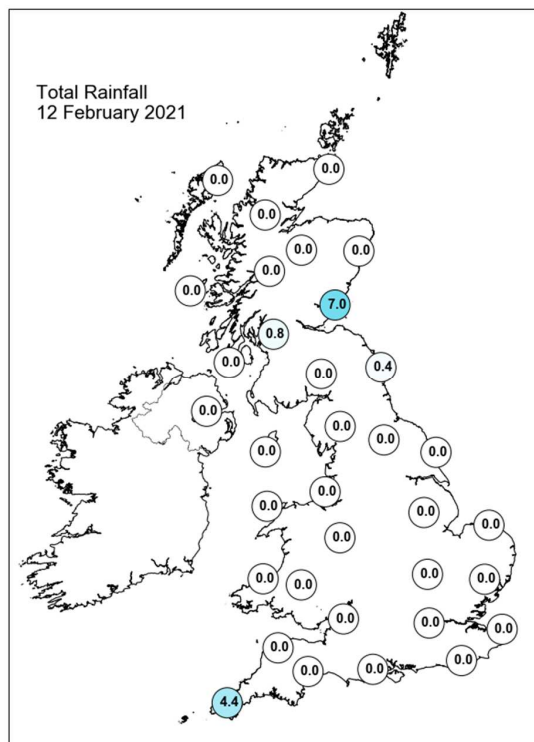
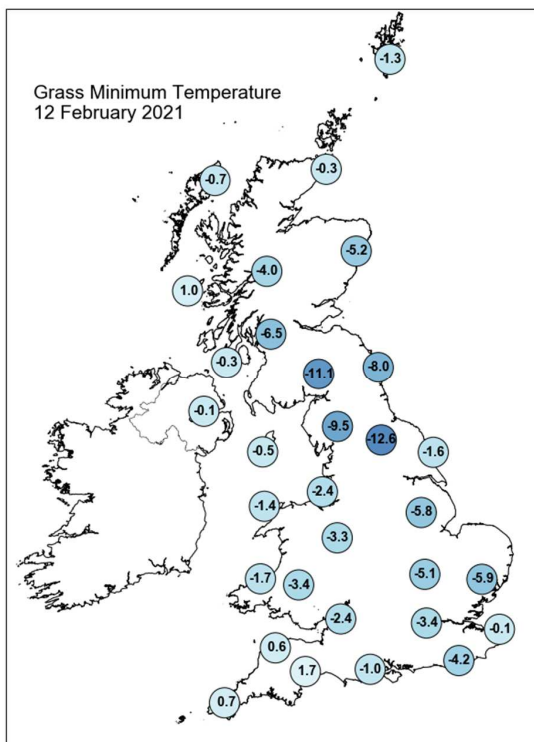
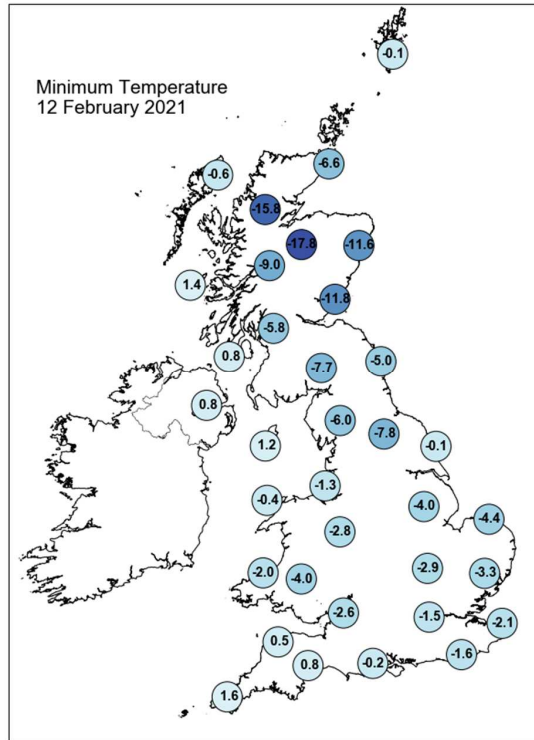
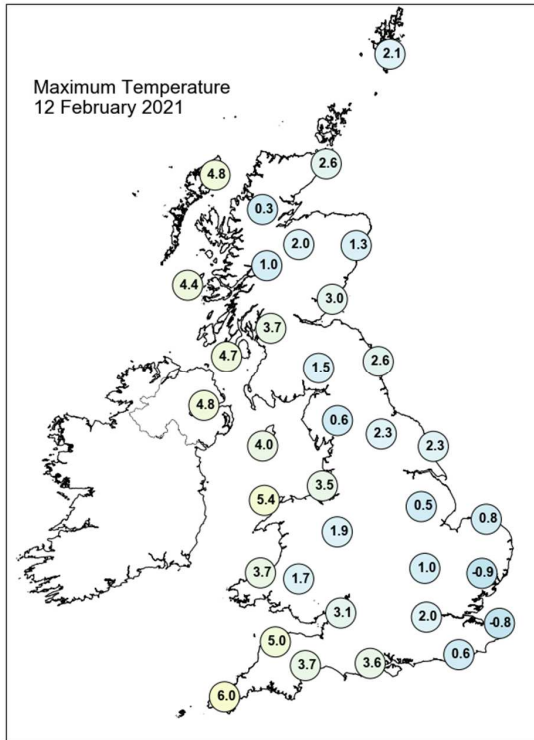

Daily Weather Summary for Friday 12 February 2021

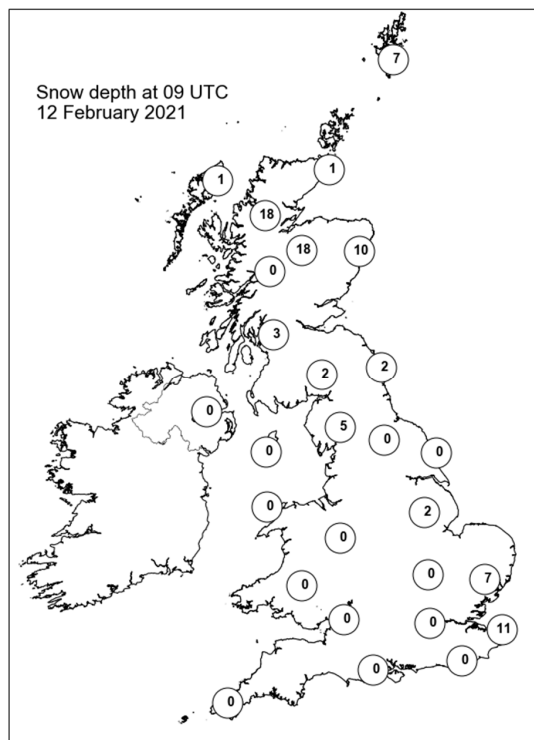
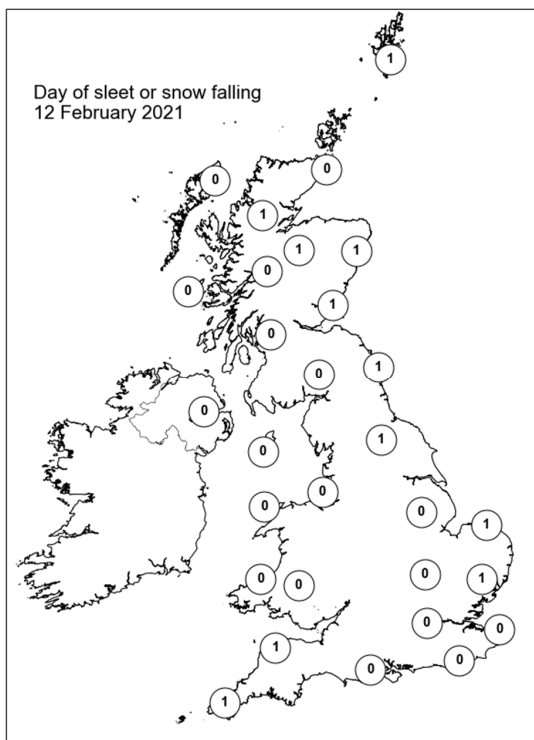
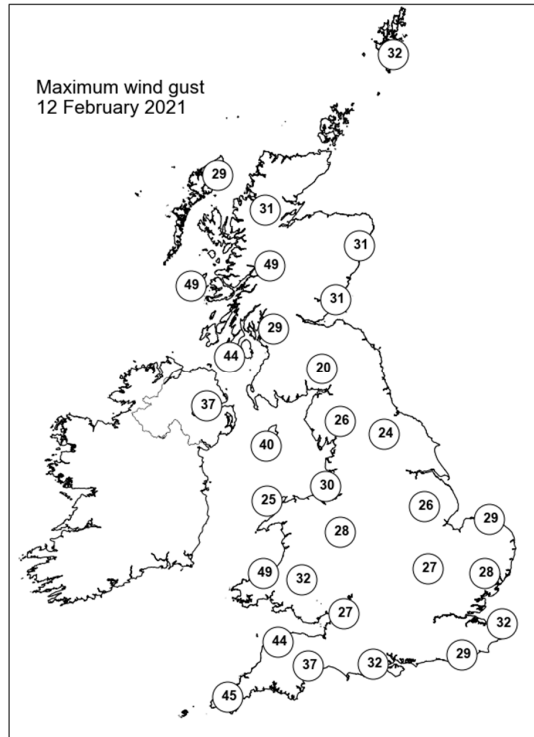
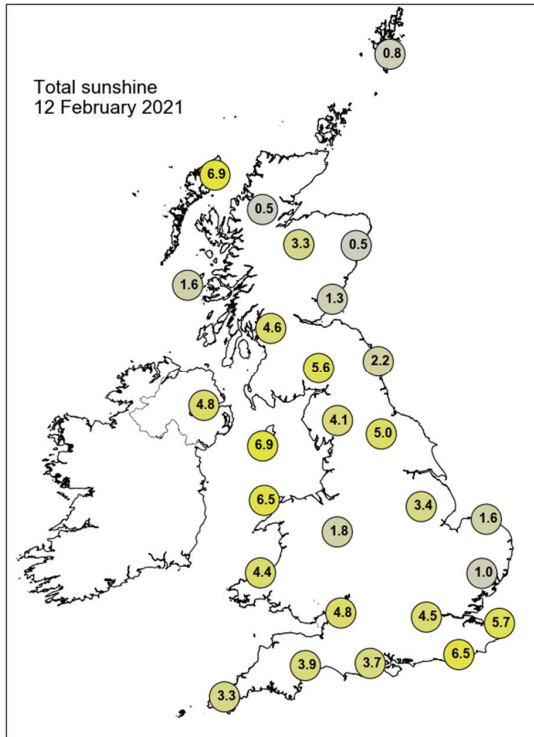

Daily Weather Summary for Saturday 13 February 2021

This day's summary created 20/02/2021 03:00

Summary of the UK Weather for Saturday 13 February 2021

The day began mostly dry, with only a few light showers over eastern Scotland. A band of rain then began to approach from the southwest, first hitting Northern Ireland and then parts of southwest England and southern Wales. Although cloud cover broke up briefly at times, the UK was mostly covered in cloud - the thickest of which proceeding the band of rain. Along the west coast winds were strong, with coastal gales in the south. Parts of eastern Scotland and the eastern coast of northern England also saw strong winds. Overall it was another cold night, with the mildest temperatures being seen in the southwest. The temperature trend continued into the day and night, with most of the UK not rising above 2 degrees the entire day, the exception being Northern Ireland and Cornwall. The occlusion, dragged along by a deep low in the North Atlantic, which brought the morning rain continued to snake its way northeast up the Irish sea then over Britain, bringing with it downpours of rain, sleet, and snow. This low brought strong southerly and southeasterly winds.

Daily Extremes

<i>Highest Maximum</i>	11.3°C Scilly: St Marys Airport (Isles Of Scilly, 31mAMSL)
<i>Lowest Maximum</i>	-1.7°C Copley (Durham, 253mAMSL)
<i>Highest Minimum</i>	5.3°C Scilly: St Marys Airport (Isles Of Scilly, 31mAMSL)
<i>Lowest Minimum</i>	-9.4°C Ravensworth (North Yorkshire, 120mAMSL)
<i>Lowest Grass Minimum</i>	-11.2°C Fettercairn, Glensaugh No 2 (Kincardineshire, 171mAMSL)
<i>Most Rainfall</i>	25.0mm Bute: Rothesay No2 (Buteshire, 36mAMSL)
<i>Most Sunshine</i>	6.7hr Shoeburyness, Landwick (Essex, 2mAMSL)
<i>Highest Gust</i>	65Kt 75mph South Uist Range (Western Isles, 4mAMSL)
<i>Highest Gust (mountain)</i>	77Kt 89mph Cairnwell (Aberdeenshire, 928mAMSL)
<i>Greatest Snow Depth at 0900 UTC</i>	36cm Aboyne No 2 (Aberdeenshire, 140mAMSL)

mAMSL refers to station elevation in metres above mean sea level

Daily Weather Summary for Saturday 13 February 2021

North Atlantic and Europe analysis charts and satellite images at 0000 UTC

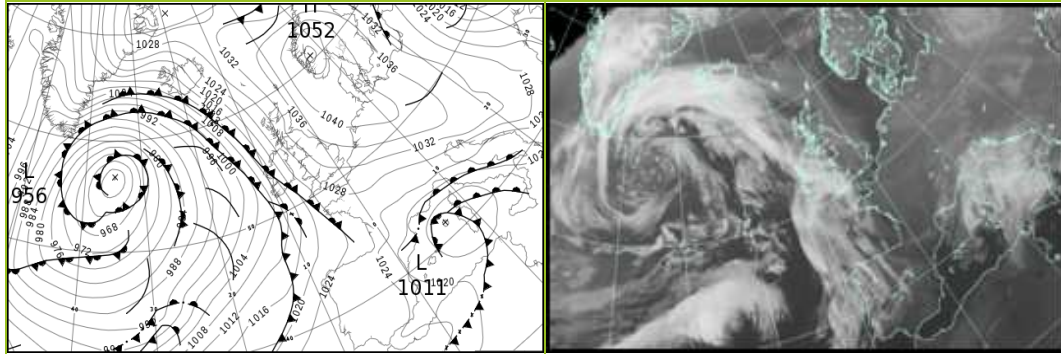

North Atlantic and Europe analysis charts and satellite images at 1200 UTC

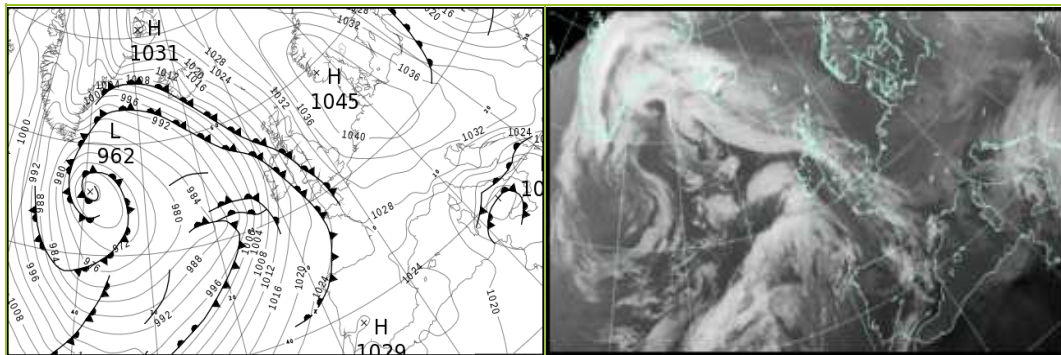

All satellite imagery copyright Met Office and EUMETSAT (European Organisation for the Exploitation of Meteorological Satellites). These show infra-red images from the geostationary MSG satellite. The rainfall rates are derived from both rain-radar and satellite data.

Daily Weather Summary for Saturday 13 February 2021

UK satellite and rain-radar precipitation rates at (L) 0000 and (R) 1200 UTC

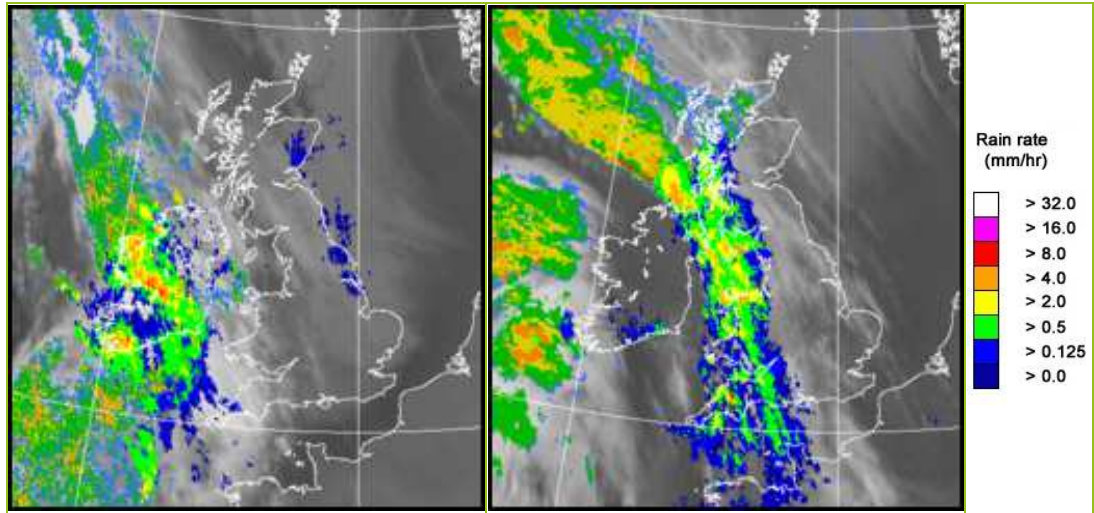

UK wind speed and direction at (L) 0000 and (R) 1200 UTC

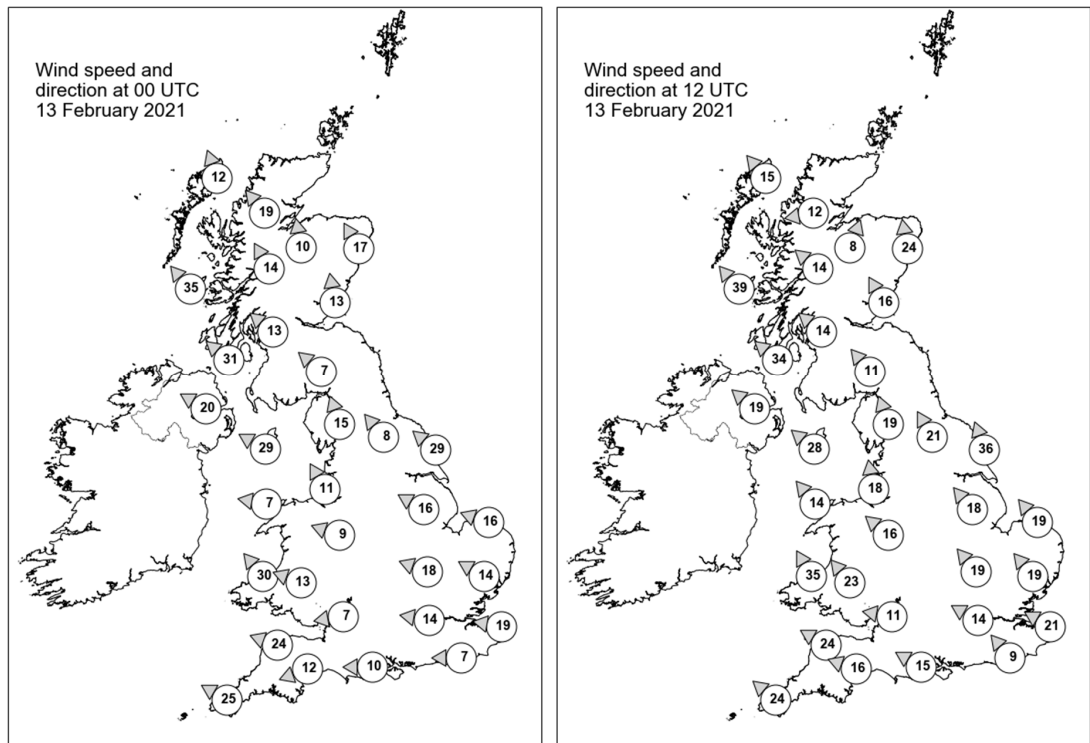

Daily Weather Summary for Saturday 13 February 2021

Selected UK readings at (L) 0000 and (R) 1200 UTC

STATIONS		0000 UTC						1200 UTC					
NO	SITE	PRESS	WDIR	WSPD	CLOUD	TEMP	TDEW	PRESS	WDIR	WSPD	CLOUD	TEMP	TDEW
1	Lerwick	1036.5	-	-	7	1.4	-4.8	1032.8	-	-	8	2.2	1.8
2	Wick	1032.2	-	-	8	1.9	-1.6	1026.3	-	-	7	2.6	-3.3
3	Stornoway	1026.0	SSE	12	0	2.5	-4.9	1019.8	SE	15	8	3.3	-5.1
4	Loch Glascarnoch	1030.1	SE	19	0	-3.1	-7.8	1024.4	E	12	8	-2.6	-7.9
5	Aviemore	1030.3	S	10	4	-1.6	-8.3	1025.4	SSW	8	0	-2.1	-9.3
6	Dyce	1034.3	SSE	17	7	-1.3	-4.8	1030.3	S	24	8	0.6	-5.4
7	Tulloch Bridge	1030.6	SSE	14	1	-3.1	-8.5	1026.6	SE	14	8	-2.7	-8.8
8	Tiree	1025.3	SE	35	8	0.6	-4.6	1019.2	SE	39	8	-	-1.9
9	Leuchars	1033.9	S	13	8	-0.1	-5.7	1030.3	SSE	16	0	-0.6	-7.1
10	Bishopton	1031.8	SE	13	0	-2.9	-8.3	1026.5	SE	14	8	-0.9	-7.1
11	Machrihanish	1027.9	SE	31	7	-0.2	-6.4	1022.2	SE	34	8	-0.3	-2.6
12	Boulmer	1034.6	-	-	8	0.7	-6.0	1031.4	-	-	0	0.9	-8.8
13	Eskdalemuir	1033.8	SE	7	8	-4.1	-9.0	1028.8	SE	11	8	-2.0	-10.0
14	Aldergrove	1026.1	ESE	20	8	0.8	-3.5	1020.9	SE	19	8	-0.2	-0.3
15	Shap	1033.8	SSE	15	8	-3.6	-8.8	1029.3	SSE	19	1	-2.0	-10.1
16	Leeming	1034.8	SE	8	8	-1.3	-7.1	1031.8	SSE	21	7	-0.2	-9.2
17	Ronaldsway	1029.6	ESE	29	7	0.0	-4.9	1024.7	SE	28	8	-0.7	-1.5
18	Bridlington	1035.0	SE	29	7	0.4	-5.9	1033.2	SSE	36	0	1.4	-7.7
19	Crosby	1031.7	SSE	11	1	-2.1	-8.8	1027.9	S	18	6	-0.1	-10.1
20	Valley	1027.2	E	7	7	-1.1	-8.5	1022.9	SE	14	8	1.4	-2.4
21	Waddington	1035.0	ESE	16	8	-2.1	-8.0	1033.2	SE	18	0	-0.7	-8.4
22	Shawbury	1032.3	ESE	9	2	-3.5	-8.1	1029.6	SE	16	8	-1.2	-8.2
23	Weybourne	1035.6	ESE	16	8	-1.5	-7.7	1035.2	SE	19	0	-0.3	-8.2
24	Bedford	1033.6	ESE	18	8	-2.1	-7.3	1032.8	SE	19	1	-0.5	-9.3
25	Aberporth	1024.3	SE	30	8	-2.2	-8.8	1020.7	SSE	35	8	0.0	-3.5
26	Sennybridge	1029.9	ESE	13	7	-4.2	-8.2	1027.0	SE	23	8	-3.3	-4.8
27	Wattisham	1034.6	ESE	14	8	-2.0	-8.0	1034.8	SE	19	0	-0.7	-8.6
28	Almondsbury	1031.4	E	7	6	-3.1	-7.7	1029.5	E	11	8	0.7	-4.6
29	Heathrow	1032.5	E	14	1	-2.7	-7.9	1032.8	ESE	14	1	0.2	-8.9
30	Manston	1033.7	E	19	6	-2.4	-6.9	1034.6	ESE	21	0	-1.8	-8.6
31	Chivenor	1026.2	ESE	24	-	-1.3	-6.6	1024.9	ESE	24	-	2.3	-0.4
32	Exeter	1027.9	ENE	12	8	-0.8	-5.0	1027.5	ESE	16	8	2.8	-0.9
33	Herstmonceux	1032.0	E	7	4	-3.4	-6.4	1033.3	SE	9	1	0.3	-8.3
34	Hurn	1030.4	E	10	7	-1.8	-6.4	1030.3	ESE	15	8	1.1	-4.9
35	Camborne	1022.8	ESE	25	7	3.9	-0.4	1022.3	SE	24	7	3.4	2.3

Daily Weather Summary for Saturday 13 February 2021

Selected European readings at (L) 0000 and (R) 1200 UTC

STATIONS		0000 UTC						1200 UTC					
NO	SITE	PRESS	WDIR	WSPD	CLOUD	TEMP	TDEW	PRESS	WDIR	WSPD	CLOUD	TEMP	TDEW
1	Murmansk	1020.5	SSW	2	0	-21.9	-24.5	1023.1	SSW	2	3	-20.8	-23.3
2	Helsinki	1027.7	W	4	9	-10.3	-11.1	1024.9	N	10	8	-3.6	-5.4
3	Stockholm	1035.5	WNW	8	-	-6.1	-8.8	1033.1	W	10	-	-3.3	-10.1
4	Oslo	-	-	-	-	-	-	-	-	-	-	-	-
5	Reykjavik	-	-	-	8	-	-	1005.3	ESE	21	7	5.9	-0.6
6	Moscow	1009.1	NNE	10	8	-15.2	-16.8	1007.1	NE	2	8	-12.7	-15.0
7	Kiev	1009.8	WNW	8	8	-12.7	-15.4	1011.3	NW	8	8	-11.0	-16.3
8	Warsaw	1031.2	WSW	2	3	-13.6	-14.9	1031.0	WNW	10	8	-1.5	-3.7
9	Berlin	1038.9	NW	8	-	-8.3	-10.9	1041.2	NW	4	-	-1.8	-6.7
10	De Bilt	1038.8	E	10	0	-6.7	-10.5	1039.9	E	8	0	-1.6	-9.7
11	Dublin	1024.6	SE	19	7	0.8	-4.5	1020.3	SSE	21	7	1.9	0.4
12	Cork	1016.4	SE	29	8	4.2	3.2	1014.8	SSE	21	8	7.8	7.7
13	Sofia	1030.4	WSW	10	0	-8.9	-12.3	1030.7	W	6	8	-6.7	-11.3
14	Belgrade	1032.2	W	2	0	-6.4	-9.1	1034.0	NNE	8	7	-4.4	-12.9
15	Budapest	1032.8	NW	4	-	-7.9	-13.5	1034.5	WSW	4	-	-2.0	-12.9
16	Prague	1038.3	W	4	-	-11.5	-13.9	1039.8	NNW	6	2	-3.6	-9.4
17	Munich	1035.2	E	12	0	-9.6	-13.9	1037.3	E	10	0	-4.2	-13.8
18	Strasbourg	1033.0	NNE	8	-	-7.2	-11.7	1035.9	NNE	14	-	-1.1	-10.0
19	Paris	1030.3	ENE	10	0	-3.3	-10.0	1033.2	E	11	3	-2.0	-12.4
20	Jersey	1028.1	ESE	14	0	-1.4	-5.8	1028.0	SE	17	8	-0.1	-4.7
21	Milan	1026.5	ESE	5	7	-0.4	-3.1	1030.7	E	9	-	1.5	-10.4
22	Marseille	1018.0	NNW	11	8	8.1	6.7	1023.5	N	4	-	7.4	3.6
23	Bordeaux	1025.2	NNE	4	8	1.6	0.7	1027.1	NE	4	7	5.7	2.5
24	Rome	1015.7	E	5	-	9.6	8.8	1015.9	NNE	14	7	6.8	2.4
25	Ajaccio	1013.5	NE	4	8	10.1	9.5	1017.8	SSW	4	8	10.6	9.0
26	Barcelona	1017.7	ENE	2	2	11.7	10.9	1023.5	SW	9	2	15.2	8.2
27	Majorca	1018.5	W	4	7	13.3	10.1	1023.7	W	2	5	17.1	9.1
28	Madrid	1025.7	WNW	4	5	7.0	3.6	1026.6	S	4	8	11.8	6.4
29	Lisbon	1026.9	-	-	-	10.8	9.2	1028.3	-	-	-	14.6	10.6
30	Athens	1020.4	ENE	6	-	11.1	5.3	1019.9	N	1	8	11.0	7.1
31	Malta	1018.8	S	6	1	13.6	11.8	1014.9	W	5	7	15.9	13.1
32	Gibraltar	1024.8	W	12	0	14.4	10.6	1026.1	W	3	2	17.3	6.0

Daily Weather Summary for Saturday 13 February 2021

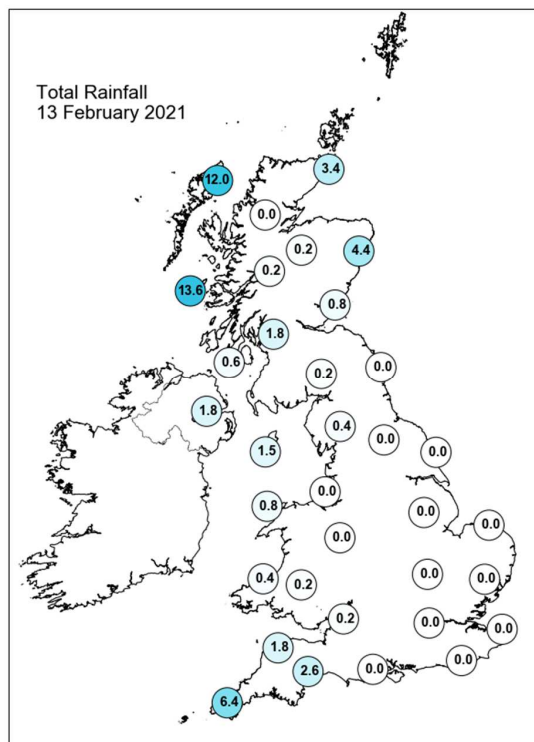
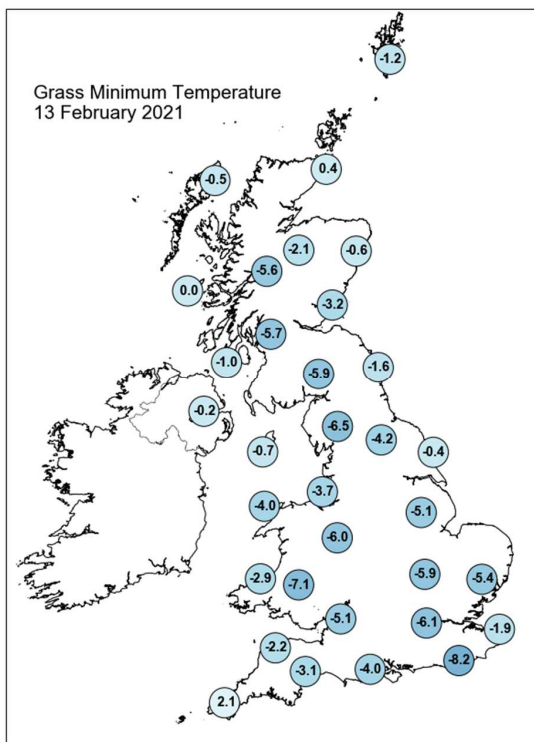
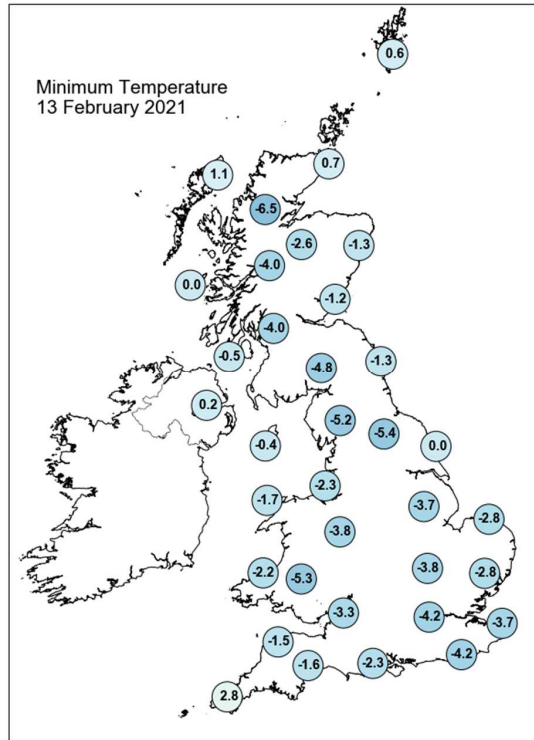
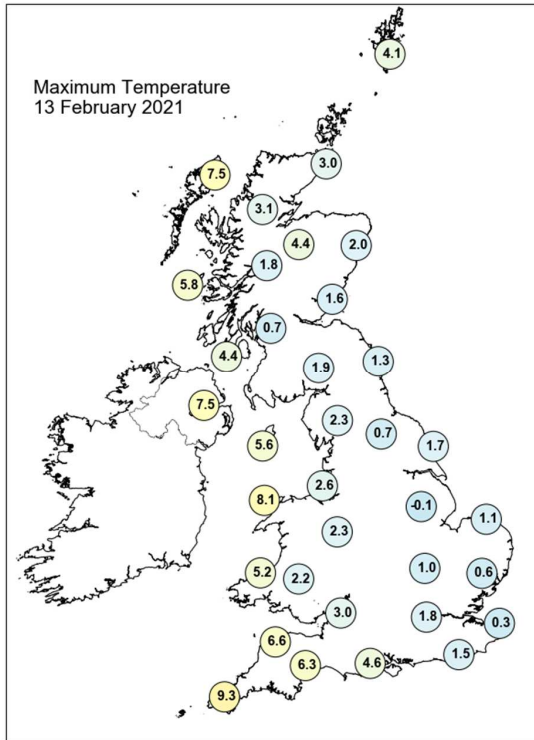

Daily Weather Summary for Saturday 13 February 2021

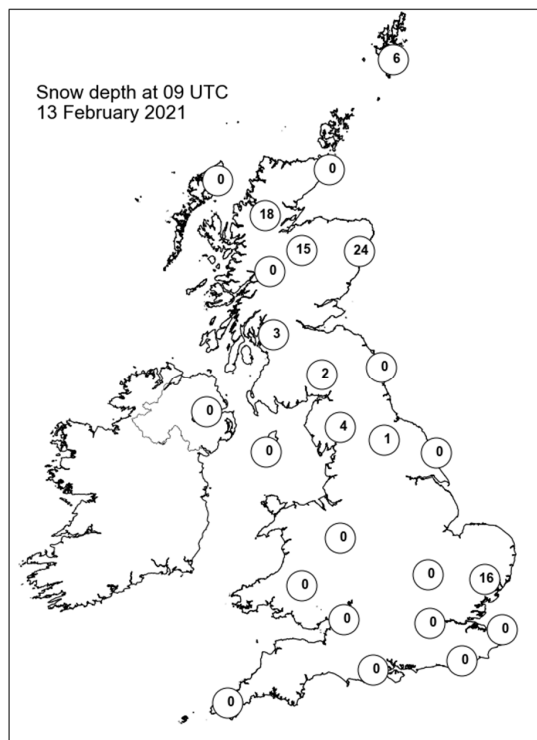
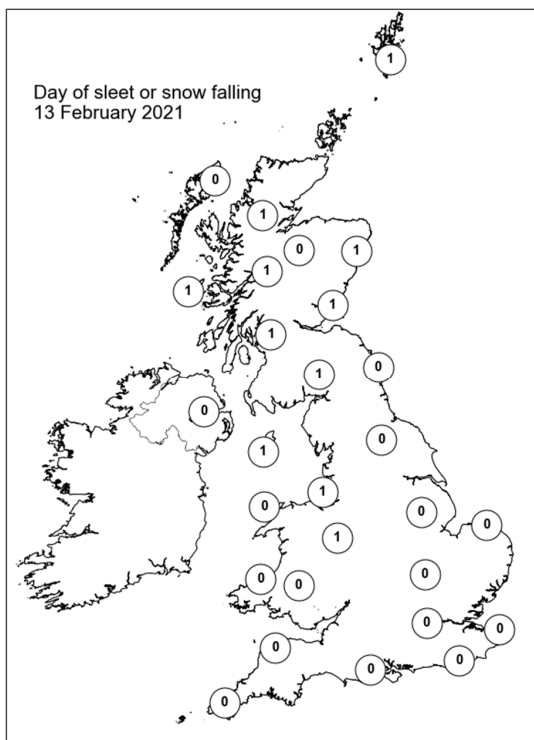
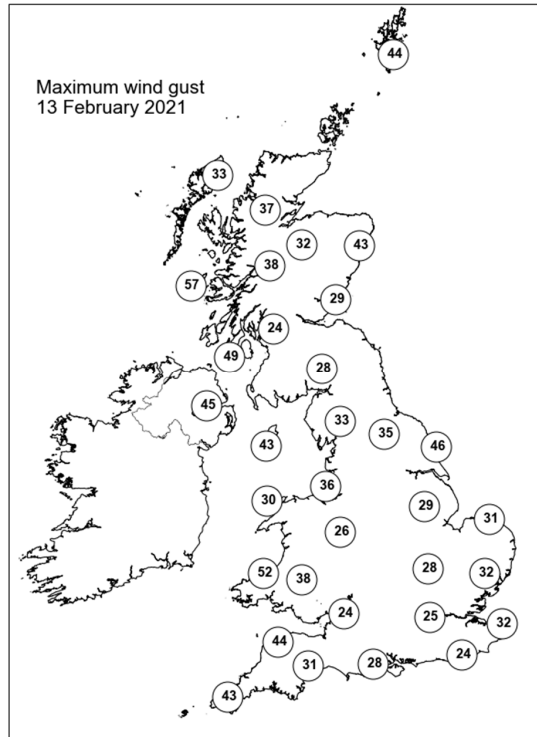
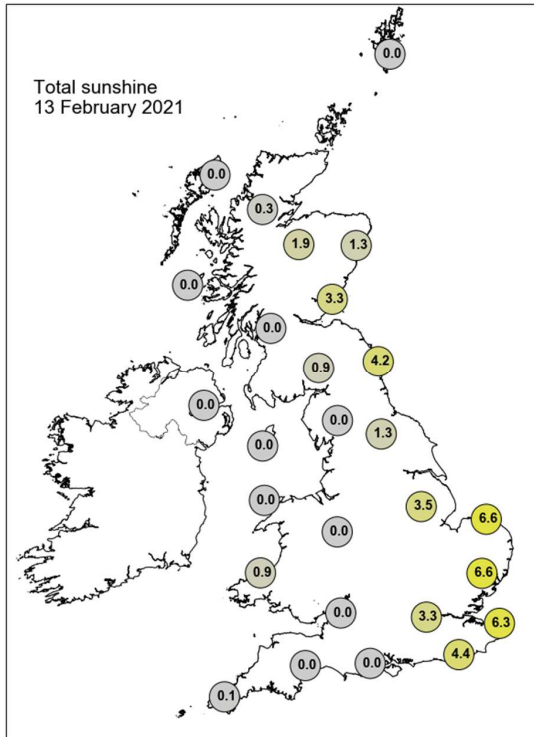

Daily Weather Summary for Sunday 14 February 2021

This day's summary created 21/02/2021 03:00

Summary of the UK Weather for Sunday 14 February 2021

The day began with low pressure to the northwest dominating the weather story. Temperatures remained a west/eastern split -western most areas seeing milder temperatures, and cold further east. Strong southerly winds battered western coasts of England, Scotland and Wales and along Northern Ireland, as well as in the north and through the Irish Sea, with strong, fresh breezes felt inland. A band of rain arrived from the west and spread across the country associated with thick cloud with the heaviest downpours seen in western areas. Meanwhile, over Scotland and northeast England there was freezing rain leading to some ice. Towards the end of the day, strong winds persisted with western Scotland and parts of Northern Ireland seeing severe gales. The rain was continuous for many parts of the country although the southeast remained mostly dry and cloudy.

Daily Extremes

<i>Highest Maximum</i>	13.3°C Armagh (Armagh, 62mAMSL)
<i>Lowest Maximum</i>	2.8°C Fylingdales (North Yorkshire, 262mAMSL)
<i>Highest Minimum</i>	6.8°C Scilly: St Marys Airport (Isles Of Scilly, 31mAMSL)
<i>Lowest Minimum</i>	-5.8°C Dalwhinnie No 2 (Inverness-shire, 351mAMSL)
<i>Lowest Grass Minimum</i>	-8.5°C Port Henderson (Ross & Cromarty, 18mAMSL)
<i>Most Rainfall</i>	35.0mm Whitechurch (Dyfed, 129mAMSL)
<i>Most Sunshine</i>	2.0hr Thomastown (Fermanagh, 72mAMSL)
<i>Highest Gust</i>	72Kt 83mph South Uist Range (Western Isles, 4mAMSL)
<i>Highest Gust (mountain)</i>	87Kt 100mph Bealach Na Ba No 2 (Ross & Cromarty, 773mAMSL)
<i>Greatest Snow Depth at 0900 UTC</i>	31cm Aboyne No 2 (Aberdeenshire, 140mAMSL)

mAMSL refers to station elevation in metres above mean sea level

Daily Weather Summary for Sunday 14 February 2021

North Atlantic and Europe analysis charts and satellite images at 0000 UTC

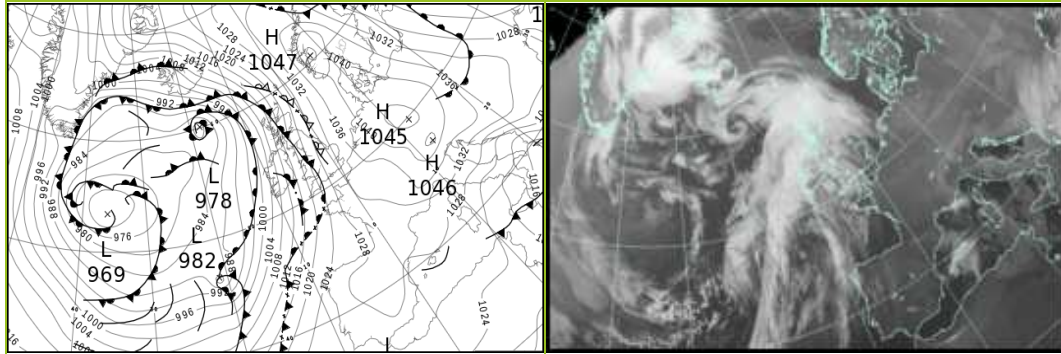

North Atlantic and Europe analysis charts and satellite images at 1200 UTC

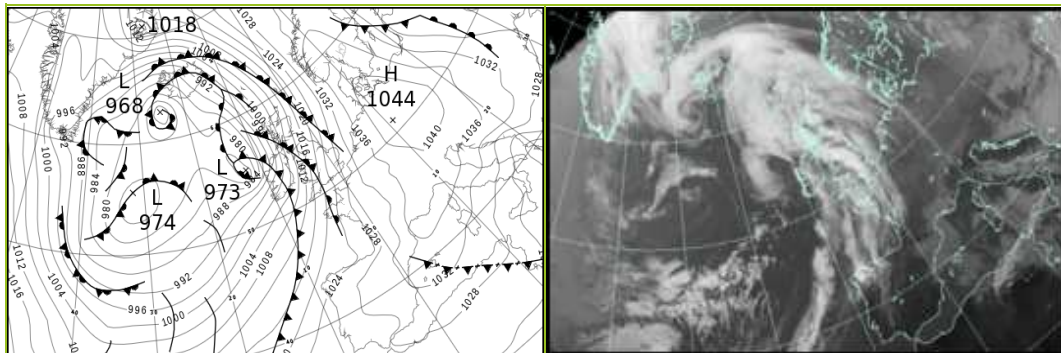

All satellite imagery copyright Met Office and EUMETSAT (European Organisation for the Exploitation of Meteorological Satellites). These show infra-red images from the geostationary MSG satellite. The rainfall rates are derived from both rain-radar and satellite data.

Daily Weather Summary for Sunday 14 February 2021

UK satellite and rain-radar precipitation rates at (L) 0000 and (R) 1200 UTC

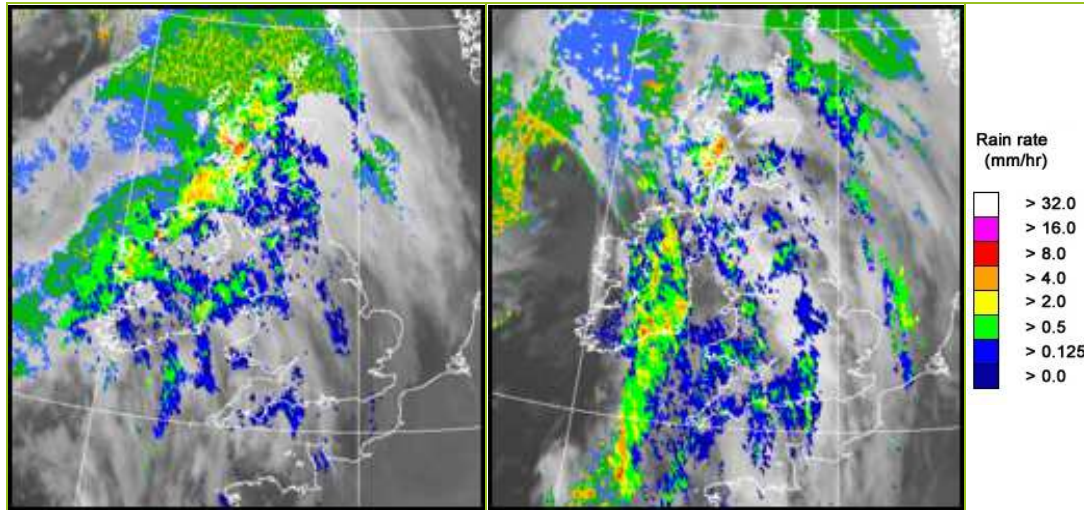

UK wind speed and direction at (L) 0000 and (R) 1200 UTC

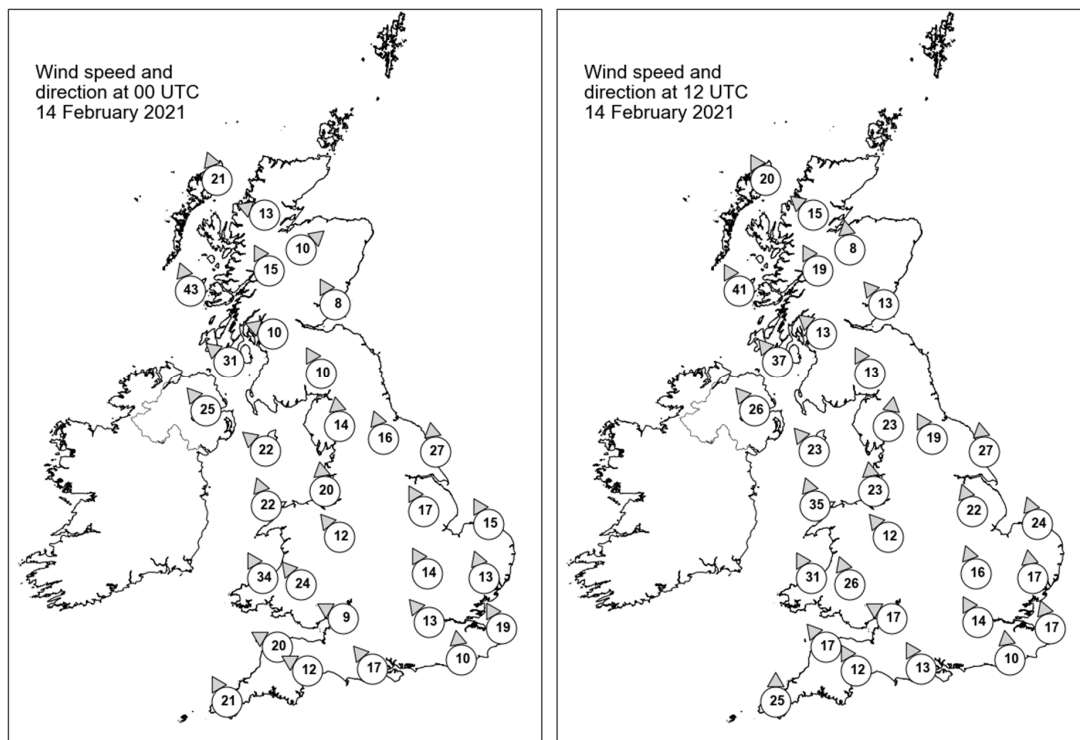

Daily Weather Summary for Sunday 14 February 2021

Selected UK readings at (L) 0000 and (R) 1200 UTC

STATIONS		0000 UTC						1200 UTC					
NO	SITE	PRESS	WDIR	WSPD	CLOUD	TEMP	TDEW	PRESS	WDIR	WSPD	CLOUD	TEMP	TDEW
1	Lerwick	1025.0	-	-	8	2.9	-0.7	1015.3	-	-	8	4.0	3.4
2	Wick	1019.0	-	-	8	1.8	-2.7	1008.6	-	-	8	3.9	1.7
3	Stornoway	1009.9	SSE	21	8	5.8	3.3	999.0	SSE	20	8	7.8	4.3
4	Loch Glascarnoch	1016.0	ESE	13	8	-1.1	-3.4	1006.0	SE	15	7	3.0	0.5
5	Aviemore	1018.2	SW	10	8	-0.2	-4.8	1007.6	S	8	8	5.4	0.7
6	Dyce	1022.5	-	-	8	0.9	-2.9	1012.5	-	-	8	2.9	-0.4
7	Tulloch Bridge	1018.9	SSE	15	8	-0.7	-3.9	1007.2	SSE	19	8	3.5	0.4
8	Tiree	1010.6	SSE	43	8	3.6	2.8	998.3	SSE	41	8	5.9	5.0
9	Leuchars	1022.4	SSE	8	8	0.2	-4.5	1012.6	SE	13	8	2.5	-0.5
10	Bishopton	1020.0	ESE	10	8	-0.8	-3.9	1008.7	SE	13	8	2.8	1.5
11	Machrihanish	1016.1	SE	31	8	2.2	1.3	1003.2	SE	37	8	5.5	5.1
12	Boulmer	1025.5	-	-	4	-0.9	-5.8	1016.4	-	-	8	2.8	-4.0
13	Eskdalemuir	1022.9	SSE	10	8	-1.2	-5.8	1013.1	SSE	13	8	2.1	1.5
14	Aldergrove	1014.1	SE	25	8	4.2	2.4	1001.8	SE	26	8	8.3	7.2
15	Shap	1024.7	S	14	8	-0.9	-7.3	1015.6	S	23	8	2.5	1.0
16	Leeming	1027.6	SSE	16	8	-0.7	-6.8	1019.2	SSE	19	8	2.2	-5.3
17	Ronaldsway	1020.0	SE	22	8	3.3	0.1	1009.1	SE	23	8	6.5	5.3
18	Bridlington	1029.5	S	27	7	0.8	-4.4	1022.1	S	27	8	2.2	-3.4
19	Crosby	1024.0	S	20	8	0.8	-6.6	1014.9	S	23	8	3.5	0.6
20	Valley	1019.0	SSE	22	8	5.4	1.1	1009.4	SSE	35	8	9.3	5.9
21	Waddington	1030.5	SSE	17	8	-0.4	-7.1	1023.2	SSE	22	8	1.0	-4.7
22	Shawbury	1026.7	SE	12	8	0.7	-6.1	1018.3	SE	12	8	3.1	0.7
23	Weybourne	1032.1	SSE	15	8	1.0	-5.5	1025.3	SSE	24	0	1.3	-4.6
24	Bedford	1030.5	SSE	14	7	0.5	-7.1	1025.0	SSE	16	7	3.1	-5.6
25	Aberporth	1018.5	SSE	34	8	2.5	-1.0	1010.8	SSE	31	8	6.5	6.5
26	Sennybridge	1023.9	SE	24	8	-0.4	-3.4	1016.2	SSE	26	8	3.7	3.1
27	Wattisham	1032.8	SSE	13	8	0.1	-7.9	1027.4	S	17	0	0.8	-6.3
28	Almondsbury	1027.2	ESE	9	8	2.0	-3.6	1020.1	ESE	17	8	4.0	2.8
29	Heathrow	1031.0	SE	13	8	1.8	-7.5	1026.6	SSE	14	8	3.1	-4.4
30	Manston	1033.4	SSE	19	8	-0.2	-8.5	1029.3	SSE	17	6	1.2	-7.2
31	Chivenor	1022.9	ESE	20	-	3.8	2.2	1016.2	SE	17	-	10.3	9.5
32	Exeter	1024.6	ESE	12	7	3.7	3.0	1019.1	SSE	12	8	7.3	6.1
33	Herstmonceux	1031.7	S	10	7	1.1	-6.9	1028.3	S	10	4	2.6	-4.1
34	Hurn	1028.2	SE	17	7	3.6	-2.1	1023.7	SSE	13	8	4.7	1.1
35	Camborne	1019.5	SSE	21	8	7.6	7.3	1014.0	S	25	8	10.8	9.8

Daily Weather Summary for Sunday 14 February 2021

Selected European readings at (L) 0000 and (R) 1200 UTC

STATIONS		0000 UTC						1200 UTC					
NO	SITE	PRESS	WDIR	WSPD	CLOUD	TEMP	TDEW	PRESS	WDIR	WSPD	CLOUD	TEMP	TDEW
1	Murmansk	1025.6	SSW	2	1	-24.7	-27.5	1024.3	SSW	10	2	-15.9	-17.9
2	Helsinki	1023.8	N	8	8	-3.9	-5.4	1026.8	N	10	7	-6.6	-10.2
3	Stockholm	1030.9	W	6	-	-4.5	-8.3	1033.0	NNW	10	-	0.3	-6.9
4	Oslo	-	-	-	-	-	-	-	-	-	-	-	-
5	Reykjavik	-	-	-	5	-	-	-	-	-	7	-	-
6	Moscow	1006.9	NNW	4	8	-14.4	-17.0	1011.7	NNW	6	8	-12.8	-16.5
7	Kiev	1020.4	WNW	8	0	-10.5	-16.8	1023.7	NW	6	8	-3.4	-8.1
8	Warsaw	1032.9	W	12	8	-3.1	-7.4	1033.9	W	12	8	-2.4	-6.1
9	Berlin	1042.2	W	6	-	-6.9	-8.4	1042.5	WNW	6	-	-3.9	-6.1
10	De Bilt	1038.4	SE	10	8	-3.9	-10.3	1035.7	SSE	12	8	0.9	-8.6
11	Dublin	1015.5	SSE	17	7	4.2	3.3	1003.7	SE	17	7	8.9	8.0
12	Cork	1010.3	S	19	8	8.9	8.7	1001.6	SSW	23	8	10.7	10.5
13	Sofia	1031.5	-	0	8	-9.2	-9.6	1030.5	W	2	8	-6.3	-9.1
14	Belgrade	1034.4	WNW	2	0	-5.5	-22.2	1034.6	N	4	4	-0.6	-7.6
15	Budapest	1035.5	NNW	4	-	-4.8	-8.7	1037.0	W	6	-	1.1	-9.2
16	Prague	1043.5	W	2	-	-10.3	-12.2	1042.6	W	4	0	-3.4	-9.8
17	Munich	1042.3	E	6	0	-8.4	-12.4	1041.0	E	6	0	-0.3	-12.0
18	Strasbourg	1039.3	N	6	-	-8.0	-11.5	1038.9	W	3	-	0.6	-9.2
19	Paris	1035.5	E	5	1	-3.7	-10.3	1032.8	SE	9	6	0.5	-8.0
20	Jersey	1027.7	SE	24	8	1.1	-3.4	1024.6	SE	20	7	4.2	-1.9
21	Milan	1036.6	N	1	0	-1.9	-4.8	1039.4	SW	5	-	4.8	-3.2
22	Marseille	1031.2	SSE	3	8	0.8	-1.8	1037.1	W	6	8	8.9	-3.3
23	Bordeaux	1029.4	E	3	-	3.0	2.0	1028.4	ESE	14	7	6.8	5.3
24	Rome	1024.3	N	15	-	0.8	-7.3	1031.0	NE	18	2	7.0	-9.5
25	Ajaccio	1026.3	N	12	8	4.8	-0.2	1034.0	N	13	-	9.0	-8.6
26	Barcelona	1028.3	SE	8	8	13.0	10.2	1035.5	E	13	7	10.0	6.4
27	Majorca	1027.5	E	2	8	10.7	9.3	1033.6	E	12	7	11.9	5.5
28	Madrid	1029.5	-	0	0	5.5	3.2	1030.3	W	1	1	11.9	5.3
29	Lisbon	1026.6	-	-	-	11.5	10.2	1027.0	-	-	-	16.8	7.7
30	Athens	1016.2	N	7	-	8.1	5.8	1016.8	N	9	8	6.8	2.0
31	Malta	1016.9	NW	17	1	12.2	9.7	1022.0	N	12	4	13.3	6.3
32	Gibraltar	1025.6	W	4	0	12.4	9.0	1028.5	E	17	1	16.7	11.8

Daily Weather Summary for Sunday 14 February 2021

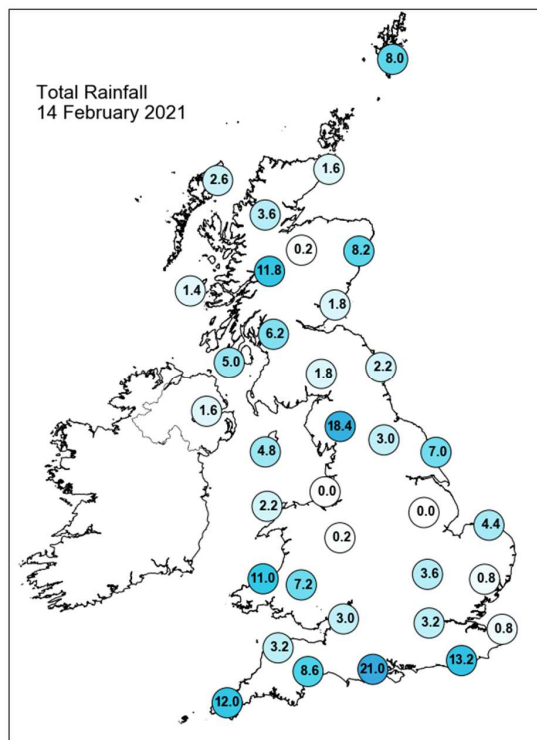
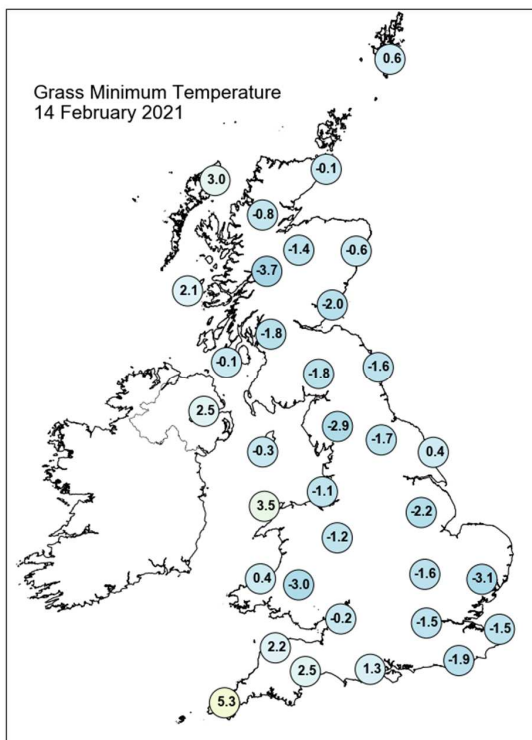
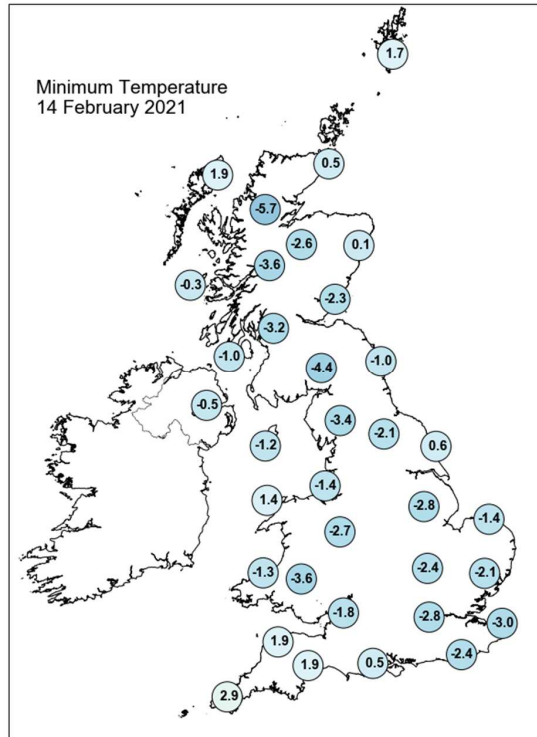
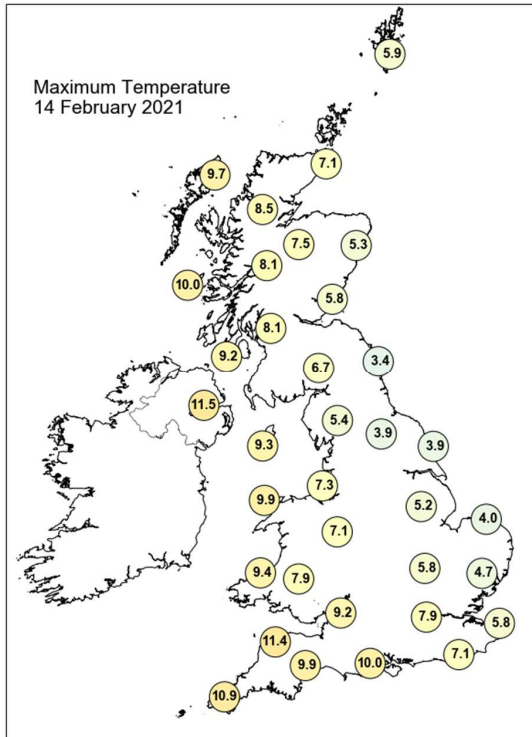

Daily Weather Summary for Sunday 14 February 2021

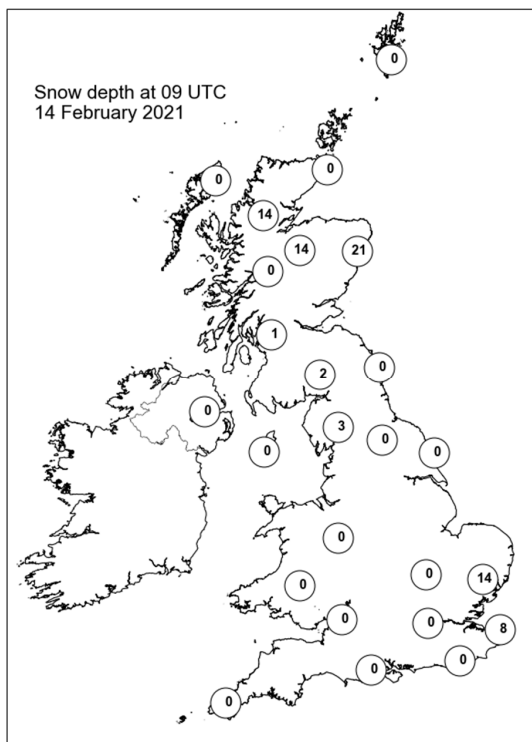
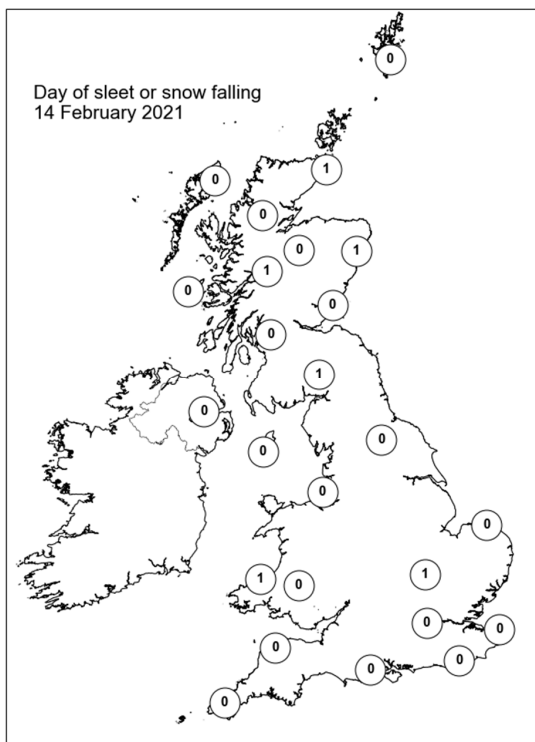
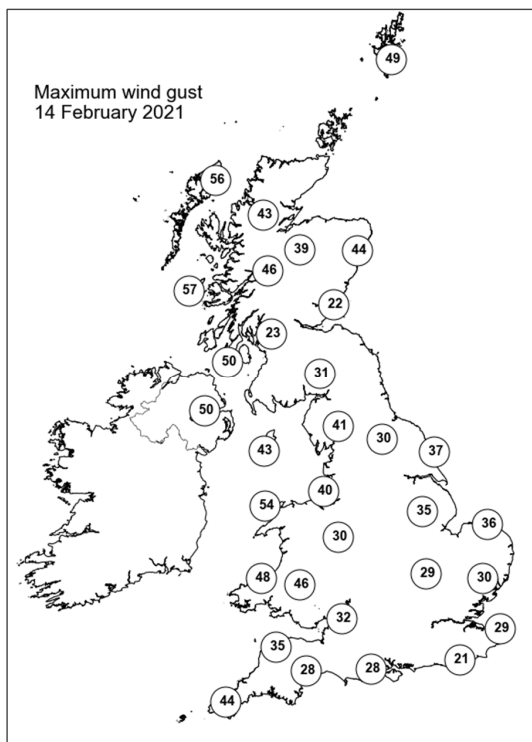
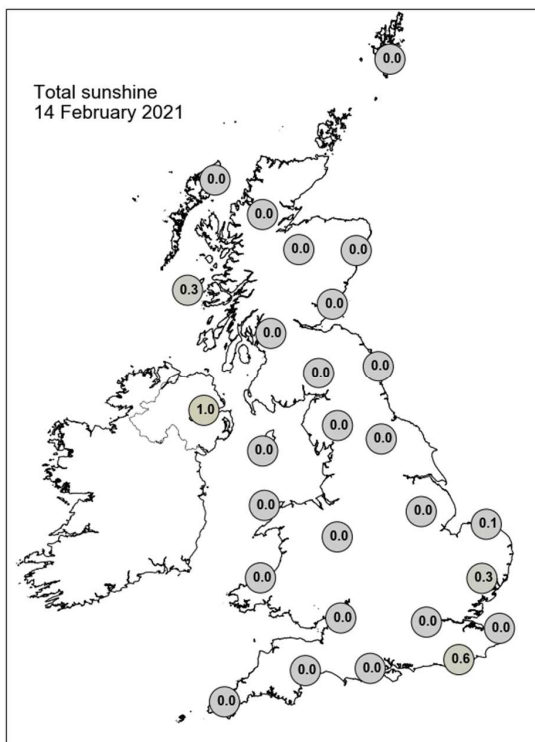

Daily Weather Summary for Monday 15 February 2021

This day's summary created 22/02/2021 03:00

Summary of the UK Weather for Monday 15 February 2021

A common synoptic set up for the UK; seeing fronts pass over from the west traveling northeastwards. This brought the more usual southerly's rather than the cold easterly's the UK had experienced last week, with a few showers passing northeast over north Scotland, and the south coast of England over to East Anglia, along with higher temperatures: much milder than the week before, with everywhere reporting positive temperatures. These light winds a wet air mass helped create the widespread fog or low cloud during the morning. Showers, occasionally heavy, pushed eastwards and were observed over Northern Ireland, southeast England, and Scotland. Moving into the afternoon showers persisted for the western parts of the country whilst elsewhere it remained dry and mild with plenty of bright spells with the best of the sunshine spotted across the eastern parts of the UK. It remained largely dry for many during the evening but showery rain spread across many southern and western areas. The wind strengthened this evening with gales affecting the far northwest overnight and into Tuesday.

Daily Extremes

<i>Highest Maximum</i>	13.9°C Kew Gardens (Greater London, 6mAMSL)
<i>Lowest Maximum</i>	5.3°C Fettercairn, Glensaugh No 2 (Kincardineshire, 171mAMSL)
<i>Highest Minimum</i>	9.7°C Scilly: St Marys Airport (Isles Of Scilly, 31mAMSL)
<i>Lowest Minimum</i>	-2.0°C Copley (Durham, 253mAMSL)
<i>Lowest Grass Minimum</i>	-2.6°C Albemarle (Northumberland, 142mAMSL)
<i>Most Rainfall</i>	18.8mm Tulloch Bridge (Inverness-shire, 249mAMSL)
<i>Most Sunshine</i>	6.4hr Fair Isle (Shetland, 57mAMSL)
<i>Highest Gust</i>	49Kt 56mph Capel Curig No 3 (Gwynedd, 216mAMSL)
<i>Highest Gust (mountain)</i>	53Kt 61mph Aonach Mor (Inverness-shire, 1130mAMSL)
<i>Greatest Snow Depth at 0900 UTC</i>	25cm Fettercairn, Glensaugh No 2 (Kincardineshire, 171mAMSL)

mAMSL refers to station elevation in metres above mean sea level

Daily Weather Summary for Monday 15 February 2021

North Atlantic and Europe analysis charts and satellite images at 0000 UTC

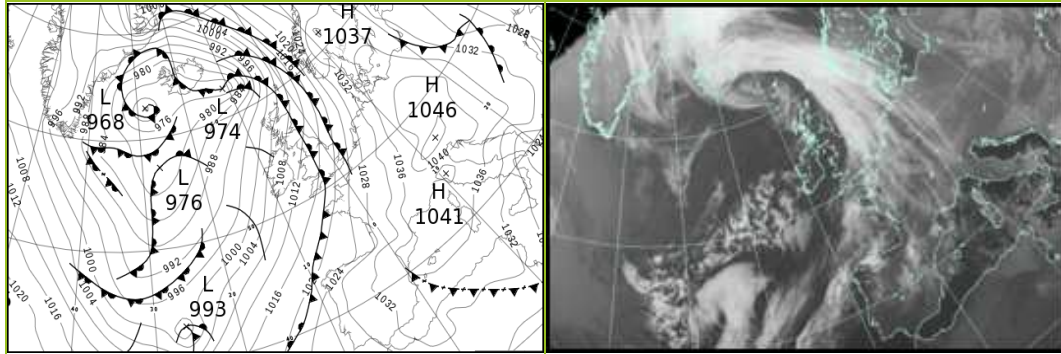

North Atlantic and Europe analysis charts and satellite images at 1200 UTC

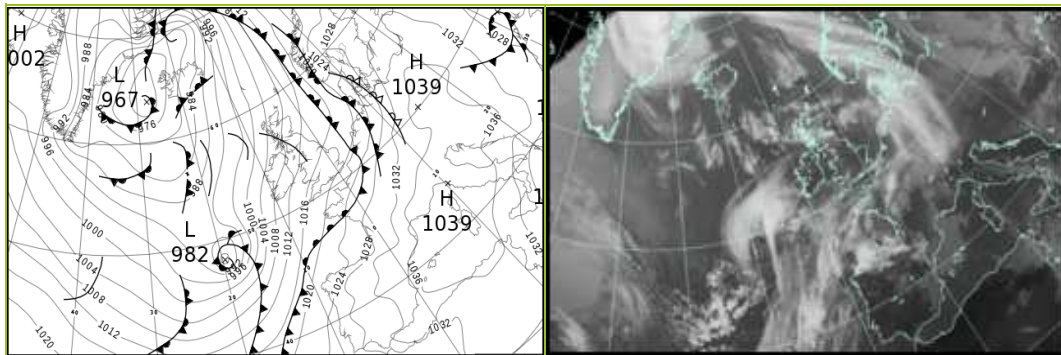

All satellite imagery copyright Met Office and EUMETSAT (European Organisation for the Exploitation of Meteorological Satellites). These show infra-red images from the geostationary MSG satellite. The rainfall rates are derived from both rain-radar and satellite data.

Daily Weather Summary for Monday 15 February 2021

UK satellite and rain-radar precipitation rates at (L) 0000 and (R) 1200 UTC

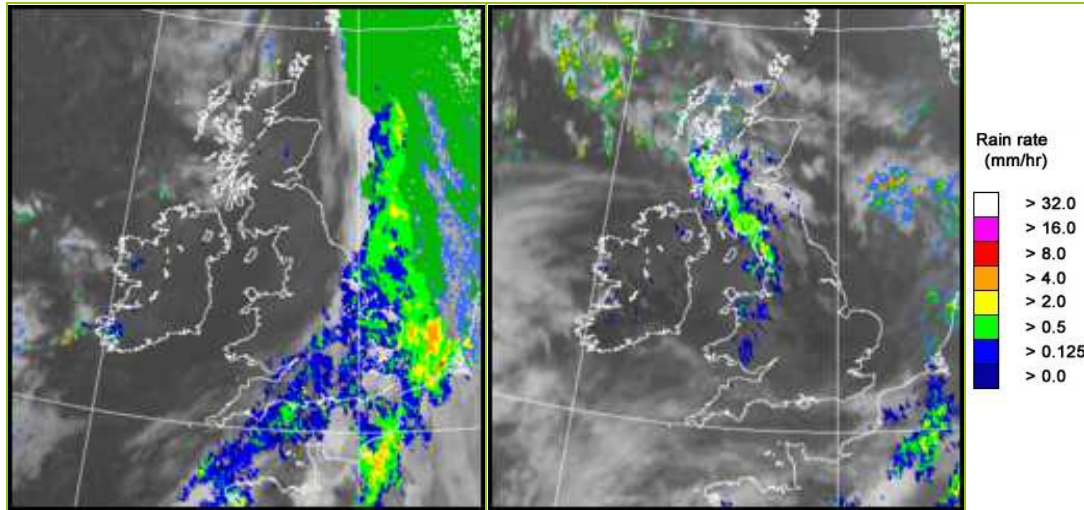

UK wind speed and direction at (L) 0000 and (R) 1200 UTC

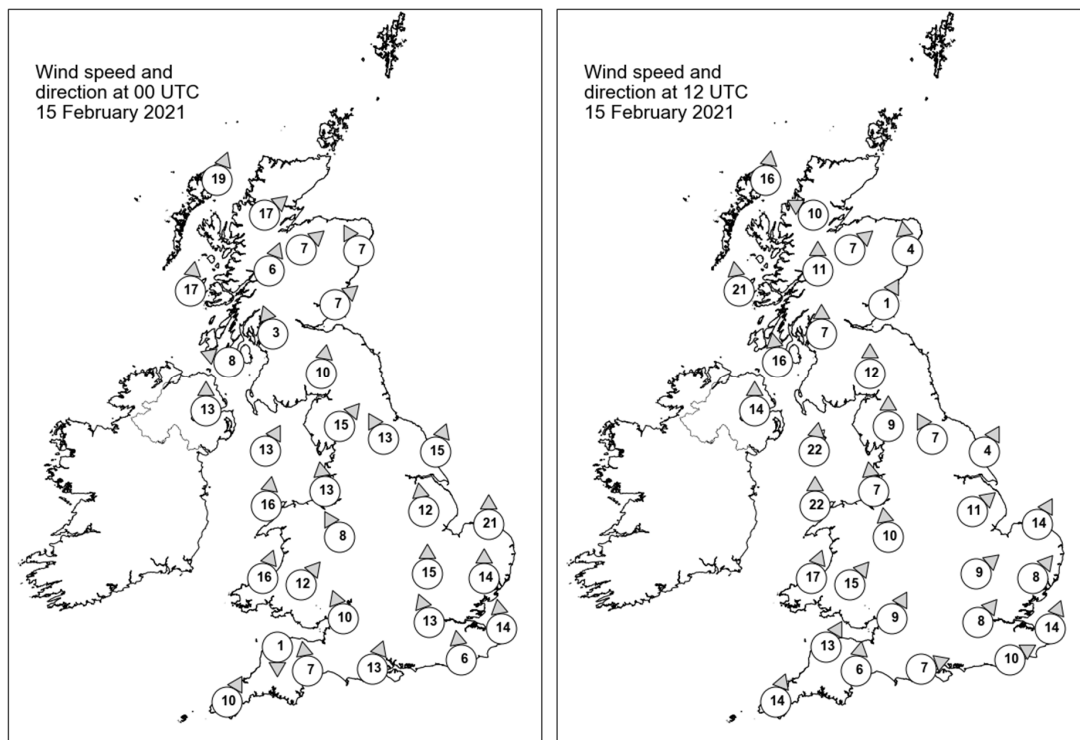

Daily Weather Summary for Monday 15 February 2021

Selected UK readings at (L) 0000 and (R) 1200 UTC

STATIONS		0000 UTC						1200 UTC					
NO	SITE	PRESS	WDIR	WSPD	CLOUD	TEMP	TDEW	PRESS	WDIR	WSPD	CLOUD	TEMP	TDEW
1	Lerwick	1005.3	-	-	8	5.8	5.0	1008.2	-	-	8	6.6	6.4
2	Wick	1004.4	-	-	0	6.4	3.8	1006.6	-	-	2	7.1	4.8
3	Stornoway	1000.2	SSW	19	8	8.6	6.9	1003.6	S	16	7	8.3	7.1
4	Loch Glascarnoch	1004.0	SW	17	8	6.9	3.3	1006.8	ESE	10	6	4.9	3.3
5	Aviemore	1005.5	SW	7	6	5.4	2.3	1007.9	SW	7	7	7.1	3.0
6	Dyce	1008.2	SSE	7	6	2.7	2.1	1009.6	S	4	7	7.7	4.2
7	Tulloch Bridge	1006.9	SSW	6	8	6.0	3.9	1008.2	S	11	8	6.4	4.5
8	Tiree	1003.7	S	17	6	7.9	6.3	1004.8	S	21	8	7.9	7.3
9	Leuchars	1008.8	SW	7	4	4.8	4.2	1009.9	SSW	1	5	8.8	5.9
10	Bishopton	1008.4	SSE	3	2	5.4	4.8	1008.6	S	7	8	8.7	7.2
11	Machrihanish	1007.2	ESE	8	8	7.0	5.9	1007.4	S	16	8	8.9	8.5
12	Boulmer	1011.9	-	-	7	2.6	1.8	1012.2	-	-	5	4.4	3.9
13	Eskdalemuir	1011.0	S	10	8	5.5	5.3	1011.4	S	12	8	7.0	6.4
14	Aldergrove	1007.6	S	13	0	7.8	5.6	1007.8	S	14	8	10.0	8.0
15	Shap	1012.2	SW	15	8	5.0	4.4	1013.2	S	9	7	6.8	5.6
16	Leeming	1013.8	SSE	13	8	3.3	2.6	1014.5	SSE	7	8	5.4	5.3
17	Ronaldsway	1010.5	SSW	13	6	7.9	7.3	1010.5	S	22	6	9.1	8.3
18	Bridlington	1015.3	SSW	15	8	2.3	1.7	1014.7	SSW	4	8	6.0	5.8
19	Crosby	1013.1	S	13	5	6.7	5.5	1013.5	S	7	7	9.6	6.4
20	Valley	1011.9	S	16	8	7.8	7.3	1012.2	S	22	7	9.0	8.0
21	Waddington	1017.1	S	12	8	1.9	1.0	1016.3	SW	11	7	8.0	6.4
22	Shawbury	1014.6	SSE	8	7	6.9	6.0	1015.1	S	10	7	10.0	7.0
23	Weybourne	1018.5	S	21	8	2.0	-0.4	1016.4	SSW	14	8	6.7	6.3
24	Bedford	1018.2	S	15	8	3.3	2.5	1016.9	SW	9	7	9.2	7.9
25	Aberporth	1013.3	SSW	16	7	8.6	8.6	1014.6	SSW	17	8	10.1	8.9
26	Sennybridge	1014.6	SW	12	7	7.4	7.4	1015.6	SW	15	7	8.1	7.4
27	Wattisham	1020.7	S	14	7	2.1	-1.1	1017.9	SW	8	8	-	6.8
28	Almondsbury	1015.8	SSE	10	8	8.4	7.7	1017.5	SSW	9	7	10.7	7.0
29	Heathrow	1019.8	SSE	13	8	4.6	2.7	1018.8	SW	8	8	10.5	9.4
30	Manston	1022.5	S	14	7	2.8	-1.0	1019.3	SSW	14	8	7.6	7.1
31	Chivenor	1015.2	N	1	-	10.0	9.0	1017.0	SSW	13	-	11.6	8.4
32	Exeter	1016.1	S	7	8	9.7	9.5	1018.1	S	6	7	11.7	8.2
33	Herstmonceux	1022.2	S	6	8	4.5	2.9	1020.0	WSW	10	8	8.3	7.9
34	Hurn	1018.2	SSW	13	8	7.6	5.9	1019.0	WSW	7	8	11.5	8.8
35	Camborne	1015.2	SSW	10	8	9.5	9.3	1017.2	SSW	14	8	10.9	9.4

Daily Weather Summary for Monday 15 February 2021

Selected European readings at (L) 0000 and (R) 1200 UTC

STATIONS		0000 UTC						1200 UTC					
NO	SITE	PRESS	WDIR	WSPD	CLOUD	TEMP	TDEW	PRESS	WDIR	WSPD	CLOUD	TEMP	TDEW
1	Murmansk	1019.8	SSW	10	6	-17.1	-19.2	1015.6	-	0	7	-12.6	-14.4
2	Helsinki	1030.8	NW	6	0	-12.2	-15.0	1028.5	WNW	4	5	-6.3	-11.5
3	Stockholm	1033.6	-	0	-	-8.4	-9.4	1030.3	W	4	-	-1.9	-9.7
4	Oslo	-	-	-	-	-	-	-	-	-	-	-	-
5	Reykjavik	974.7	E	5	8	4.5	1.7	978.0	SSE	10	6	5.6	2.9
6	Moscow	1021.0	NW	4	0	-15.5	-19.0	1026.1	NW	2	0	-13.2	-19.0
7	Kiev	1026.3	SW	4	7	-7.6	-11.6	1026.4	N	10	2	-5.2	-10.2
8	Warsaw	1034.4	W	8	2	-6.0	-8.0	1035.0	W	10	8	-3.3	-5.5
9	Berlin	1039.8	SSE	4	-	-8.5	-10.3	1033.6	SSE	6	-	-1.1	-9.3
10	De Bilt	1027.9	SSE	12	8	1.2	-7.9	1020.9	S	10	8	3.1	1.8
11	Dublin	1009.9	SE	6	2	7.5	4.3	1009.9	SW	12	5	10.9	7.2
12	Cork	1009.1	SSW	16	7	8.8	8.2	1010.3	SSW	16	6	10.6	8.4
13	Sofia	1035.4	-	0	5	-12.3	-12.8	1031.9	WNW	8	7	-2.1	-8.1
14	Belgrade	1038.9	N	6	7	-1.6	-1.6	1036.2	W	10	0	2.2	-7.7
15	Budapest	1037.4	NW	6	-	-3.0	-11.0	1034.9	NNW	4	-	3.3	-14.4
16	Prague	1042.7	WSW	2	-	-10.7	-12.5	1037.5	N	4	3	-4.9	-10.9
17	Munich	1039.6	SE	6	8	-5.0	-10.7	1034.2	ENE	2	8	2.3	-11.5
18	Strasbourg	1036.1	-	0	-	-7.3	-9.5	1031.7	S	6	8	1.8	-3.9
19	Paris	1028.4	SSE	5	7	1.3	-3.8	1026.5	SSW	9	7	7.3	1.4
20	Jersey	1020.4	S	19	7	6.9	4.9	1021.5	S	15	8	9.3	8.8
21	Milan	1039.0	-	0	-	-1.2	-3.8	1038.1	N	2	0	6.0	-5.1
22	Marseille	1038.4	E	3	8	4.6	-5.2	1037.9	SE	10	-	11.4	1.1
23	Bordeaux	1028.4	SE	12	-	6.4	2.5	1029.1	SE	8	-	13.5	5.1
24	Rome	1036.3	N	8	-	1.4	-7.7	1037.3	NE	9	0	8.9	-11.0
25	Ajaccio	1038.2	NE	4	8	2.6	-4.8	1038.8	SW	8	-	10.8	-1.6
26	Barcelona	1037.2	NNE	5	8	8.3	5.0	1036.4	N	3	8	11.2	6.7
27	Majorca	1036.7	ENE	4	6	7.3	3.7	1037.0	SE	4	8	12.5	3.6
28	Madrid	1033.6	NNE	2	8	6.0	4.4	1032.9	SW	2	7	12.0	6.5
29	Lisbon	1026.8	-	-	-	12.6	6.9	1026.3	-	-	-	17.2	7.8
30	Athens	1021.0	N	5	-	3.2	-1.5	1023.8	N	11	7	3.2	-0.2
31	Malta	1027.2	N	16	4	7.1	-3.0	1030.5	N	15	2	8.8	-1.8
32	Gibraltar	1031.4	E	24	7	15.1	12.4	1032.5	E	28	7	15.9	10.4

Daily Weather Summary for Monday 15 February 2021

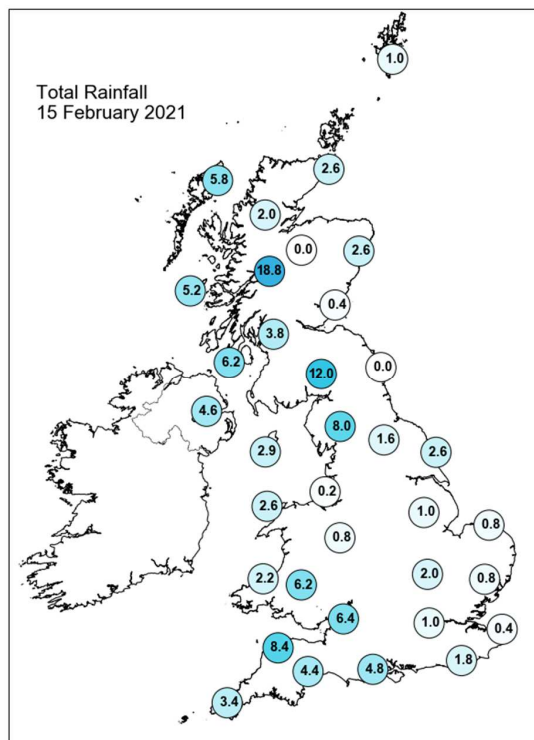
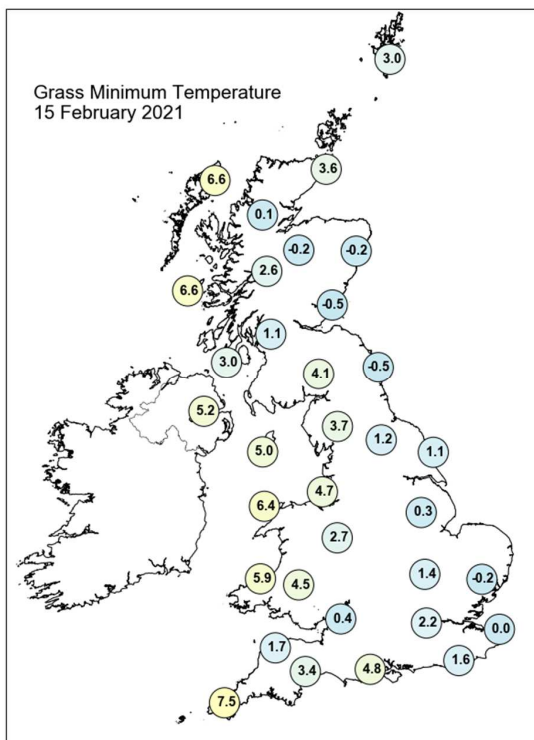
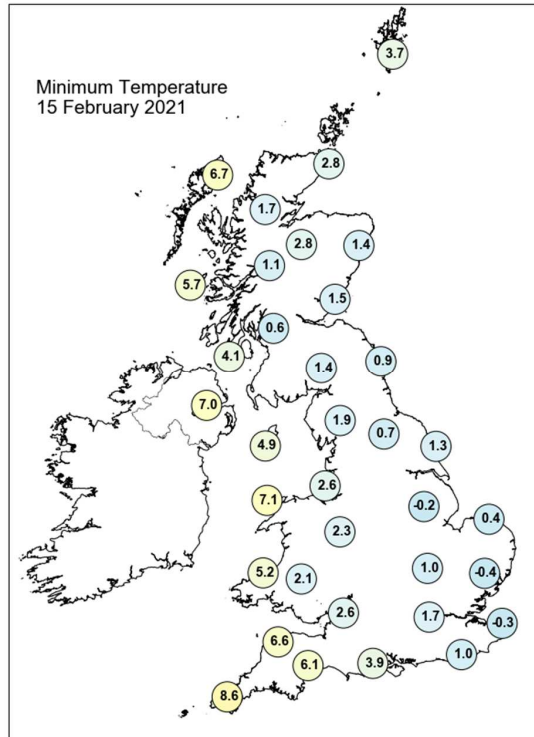
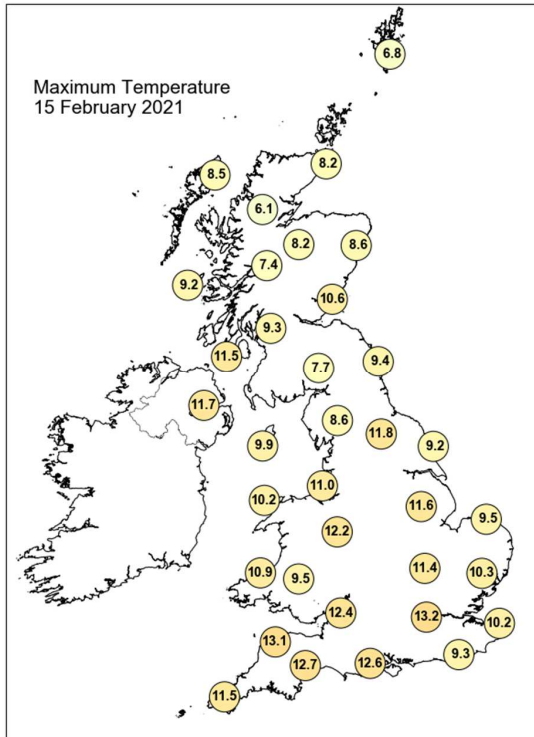

Daily Weather Summary for Monday 15 February 2021

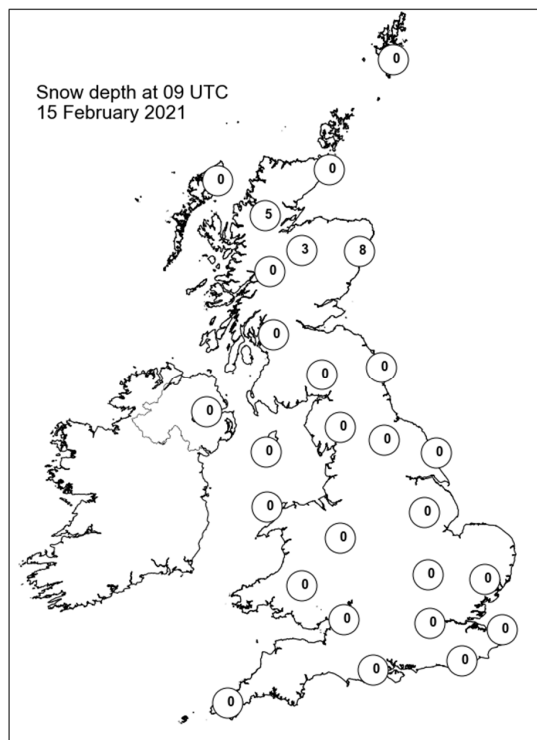
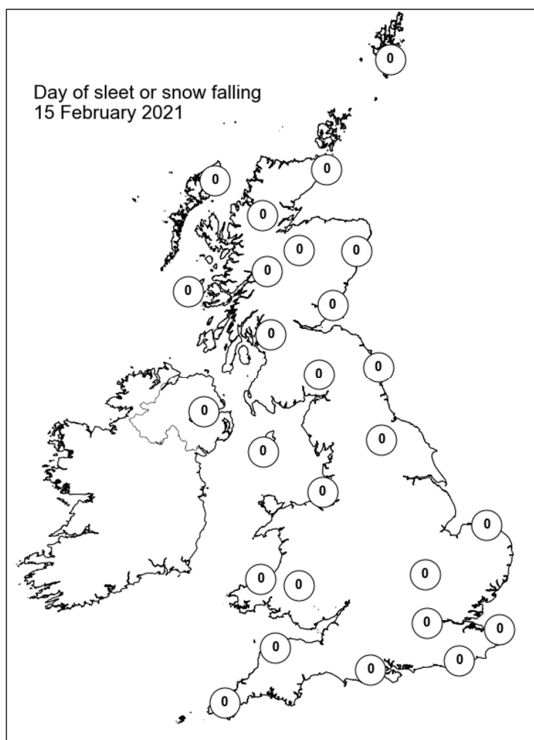
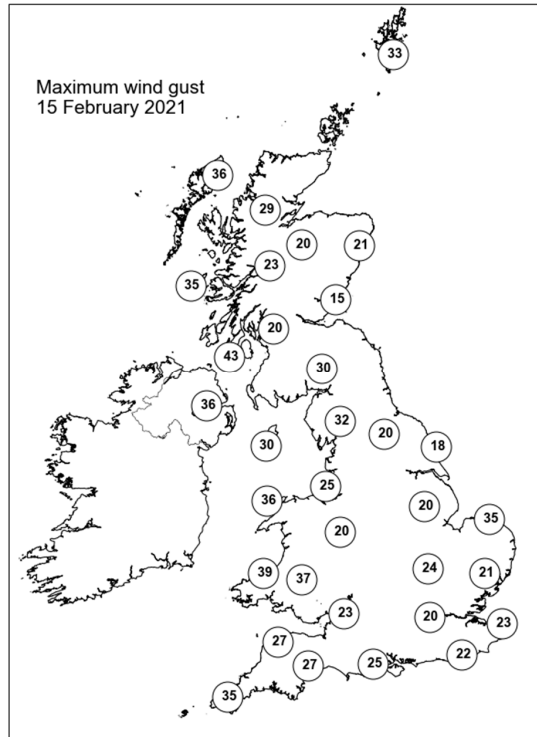
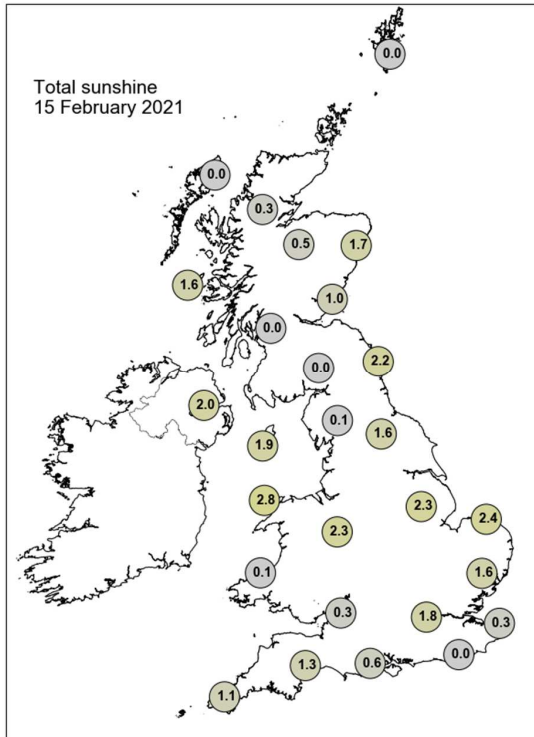

Daily Weather Summary for Tuesday 16 February 2021

This day's summary created 23/02/2021 03:00

Summary of the UK Weather for Tuesday 16 February 2021

A murky night for the UK, mild with thick cloud, drizzle and occasional heavy rain. Scattered showers fell over Northern Ireland during the small hours, but then eased before day break. Along the west coasts of Britain, a band of heavy rain fell, turning lighter into drizzle as it moved north east, falling over most areas before dawn. Most places saw minimum temperatures in the mid to high single figures. The band of heavy rain continued to track eastwards across central and southern England, clearing Kent by sunset. Patchy heavy rain fell over the northwest Highlands. From midday, a band of heavy, organised showers crossed Wales and England from west to east, producing a few strikes of lightning over Somerset. Frequent lighter showers occurred over western areas. Eastern and southern Scotland, and Northern Ireland received the clearest skies through the day, while other areas were predominantly cloudy with only a few sunny spells developing later. Strong southerly winds were experienced across Scotland and in western areas. By the evening, most areas were dry with largely clear skies. Daytime temperatures were widely mild.

Daily Extremes

<i>Highest Maximum</i>	13.6°C Myerscough (Lancashire, 14mAMSL)
<i>Lowest Maximum</i>	6.4°C Braemar No 2 (Aberdeenshire, 327mAMSL)
<i>Highest Minimum</i>	9.7°C Scilly: St Marys Airport (Isles Of Scilly, 31mAMSL)
<i>Lowest Minimum</i>	0.8°C Albemarle (Northumberland, 142mAMSL)
<i>Lowest Grass Minimum</i>	-1.3°C Lingwood, Strumpshaw Hill (Norfolk, 33mAMSL)
<i>Most Rainfall</i>	33.0mm Achnagart (Ross & Cromarty, 15mAMSL)
<i>Most Sunshine</i>	8.4hr Dunbar (East Lothian, 23mAMSL)
<i>Highest Gust</i>	59Kt 68mph South Uist Range (Western Isles, 4mAMSL)
<i>Highest Gust (mountain)</i>	82Kt 94mph Bealach Na Ba No 2 (Ross & Cromarty, 773mAMSL)
<i>Greatest Snow Depth at 0900 UTC</i>	15cm Aboyne No 2 (Aberdeenshire, 140mAMSL)

mAMSL refers to station elevation in metres above mean sea level

Daily Weather Summary for Tuesday 16 February 2021

North Atlantic and Europe analysis charts and satellite images at 0000 UTC

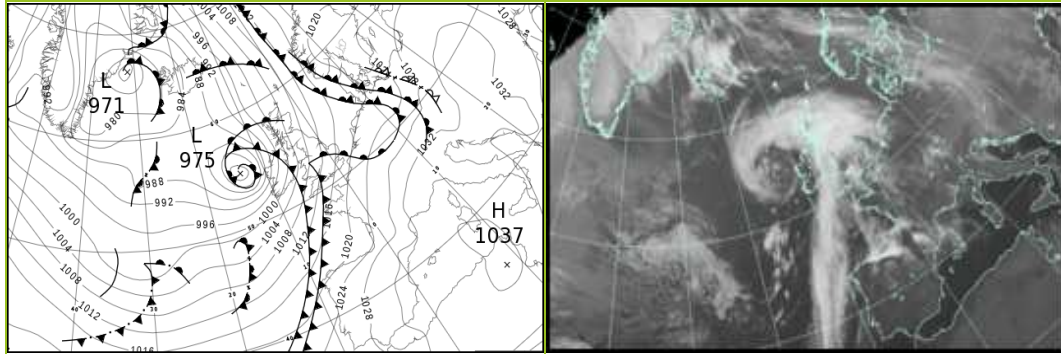

North Atlantic and Europe analysis charts and satellite images at 1200 UTC

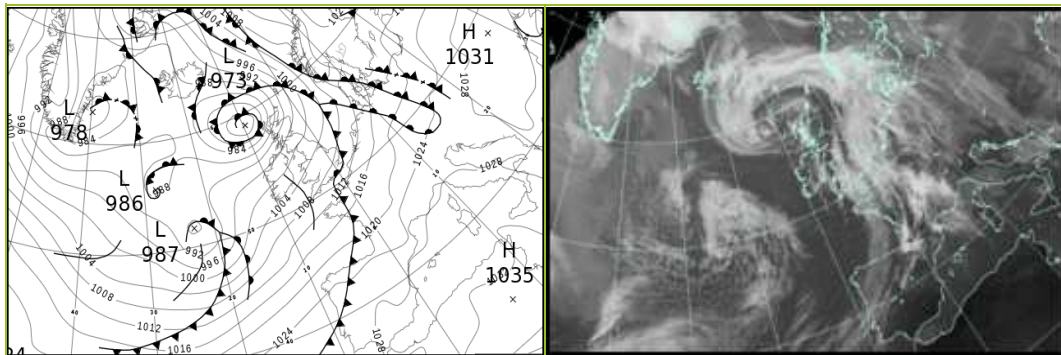

All satellite imagery copyright Met Office and EUMETSAT (European Organisation for the Exploitation of Meteorological Satellites). These show infra-red images from the geostationary MSG satellite. The rainfall rates are derived from both rain-radar and satellite data.

Daily Weather Summary for Tuesday 16 February 2021

UK satellite and rain-radar precipitation rates at (L) 0000 and (R) 1200 UTC

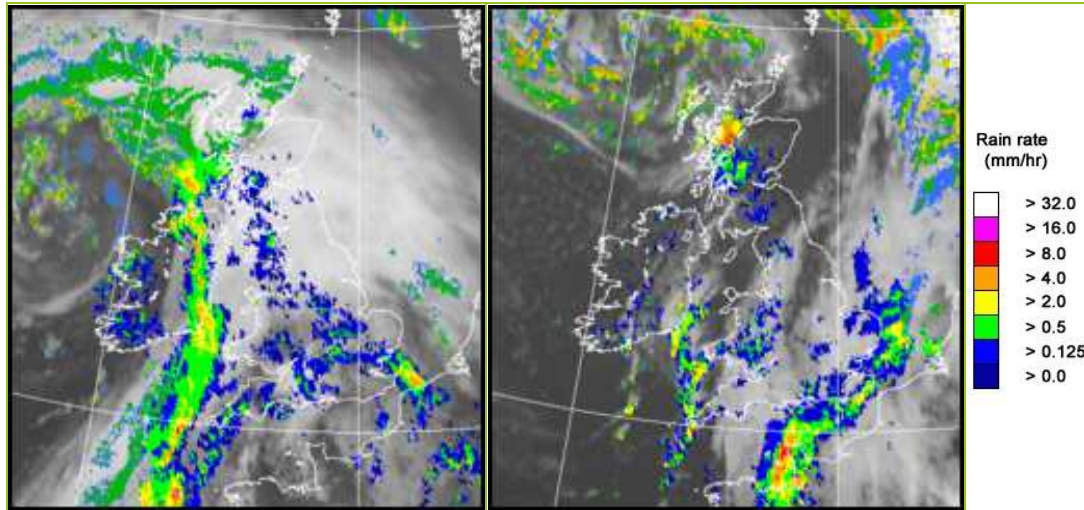

UK wind speed and direction at (L) 0000 and (R) 1200 UTC

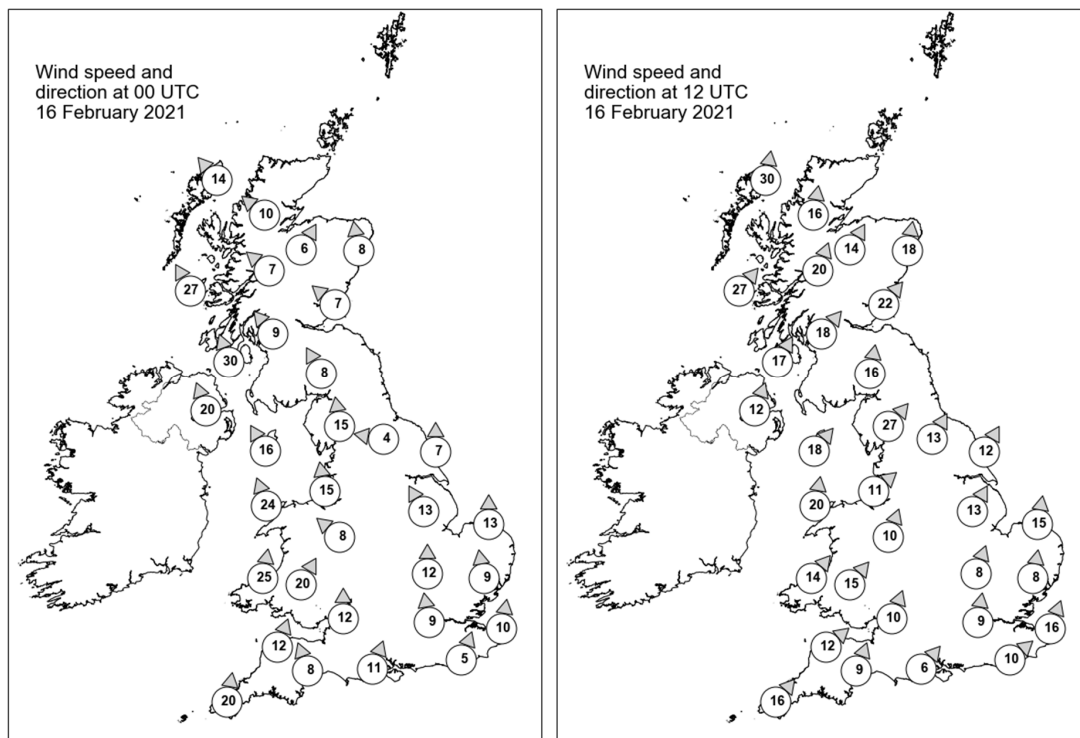

Daily Weather Summary for Tuesday 16 February 2021

Selected UK readings at (L) 0000 and (R) 1200 UTC

STATIONS		0000 UTC						1200 UTC					
NO	SITE	PRESS	WDIR	WSPD	CLOUD	TEMP	TDEW	PRESS	WDIR	WSPD	CLOUD	TEMP	TDEW
1	Lerwick	1006.4	-	-	8	6.2	5.9	993.5	-	-	8	6.5	6.2
2	Wick	1003.9	-	-	7	5.9	4.4	989.7	-	-	0	8.1	4.7
3	Stornoway	999.3	SE	14	7	7.7	5.2	982.4	S	30	8	7.8	6.5
4	Loch Glascarnoch	1002.4	SE	10	8	4.8	2.9	989.5	S	16	8	5.5	3.2
5	Aviemore	1003.4	SSW	6	8	6.4	3.1	990.4	SSW	14	4	8.4	2.9
6	Dyce	1006.5	S	8	8	6.0	5.2	994.5	S	18	7	8.7	4.5
7	Tulloch Bridge	1003.4	SE	7	8	6.8	4.0	993.6	SSW	20	8	6.4	3.7
8	Tiree	996.9	SSE	27	8	8.0	6.9	990.2	SW	27	8	8.9	6.4
9	Leuchars	1006.4	SE	7	7	6.4	5.2	996.2	SW	22	2	10.6	5.6
10	Bishopton	1003.1	SE	9	8	7.2	6.0	996.7	SW	18	7	9.3	5.9
11	Machrihanish	999.4	SSE	30	8	8.8	8.1	996.3	SSW	17	7	10.4	5.3
12	Boulmer	1008.9	-	-	8	6.5	5.6	999.7	-	-	3	10.6	6.0
13	Eskdalemuir	1006.5	SSE	8	7	6.1	5.7	999.8	S	16	8	7.0	6.3
14	Aldergrove	998.9	SSE	20	8	9.2	6.5	998.0	SSW	12	7	9.5	5.7
15	Shap	1007.5	S	15	8	7.4	5.9	1000.7	SW	27	7	7.5	5.8
16	Leeming	1009.8	E	4	8	6.6	6.0	1002.2	SSW	13	6	10.8	6.8
17	Ronaldsway	1003.9	SSE	16	8	8.3	6.3	1000.3	SW	18	5	9.7	7.9
18	Bridlington	1011.4	S	7	0	4.7	4.3	1003.0	SSW	12	0	9.8	6.6
19	Crosby	1007.1	S	15	8	9.4	6.9	1003.4	SW	11	3	8.4	4.8
20	Valley	1004.5	SSE	24	8	8.9	8.1	1002.8	S	20	6	9.6	8.2
21	Waddington	1012.2	SSE	13	8	6.8	5.4	1005.5	SSW	13	7	9.5	6.3
22	Shawbury	1008.6	SE	8	7	8.5	7.6	1004.5	SSW	10	7	11.1	6.1
23	Weybourne	1014.8	S	13	2	6.9	5.7	1006.5	S	15	8	8.4	7.6
24	Bedford	1013.0	S	12	8	8.6	8.3	1006.8	SSW	8	7	9.7	7.8
25	Aberporth	1006.4	S	25	7	9.8	9.1	1004.6	SW	14	8	9.9	7.5
26	Sennybridge	1009.2	SSW	20	8	8.6	7.9	1005.6	SW	15	8	8.0	7.1
27	Wattisham	1016.1	S	9	9	7.3	7.3	1008.4	S	8	8	7.7	7.3
28	Almondsbury	1012.1	S	12	8	10.4	8.0	1007.1	SSW	10	5	10.5	7.5
29	Heathrow	1015.6	S	9	8	9.7	8.5	1008.3	S	9	8	9.9	8.6
30	Manston	1018.2	S	10	8	8.3	8.0	1010.2	SSW	16	8	8.3	6.6
31	Chivenor	1010.6	SSW	12	-	12.3	9.0	1007.1	SW	12	-	11.0	8.5
32	Exeter	1012.9	SSE	8	8	10.9	9.2	1007.8	SSW	9	7	11.0	8.6
33	Herstmonceux	1017.8	SSW	5	7	7.8	7.8	1010.1	SW	10	7	8.1	7.7
34	Hurn	1014.9	SSW	11	8	9.2	8.0	1008.8	SW	6	8	10.1	8.4
35	Camborne	1010.2	S	20	8	11.0	10.1	1007.6	SW	16	8	10.6	8.9

Daily Weather Summary for Tuesday 16 February 2021

Selected European readings at (L) 0000 and (R) 1200 UTC

STATIONS		0000 UTC						1200 UTC					
NO	SITE	PRESS	WDIR	WSPD	CLOUD	TEMP	TDEW	PRESS	WDIR	WSPD	CLOUD	TEMP	TDEW
1	Murmansk	1022.6	SW	4	7	-13.7	-15.5	1026.0	SW	6	4	-17.2	-19.4
2	Helsinki	1017.7	W	8	3	-7.3	-9.2	1018.1	NE	12	0	-4.7	-11.8
3	Stockholm	1023.8	-	0	-	-11.8	-12.6	1019.3	NW	4	-	-2.7	-5.5
4	Oslo	-	-	-	-	-	-	-	-	-	-	-	-
5	Reykjavik	-	-	-	2	-	-	986.7	NE	3	7	4.4	1.3
6	Moscow	1027.6	-	0	0	-21.0	-22.5	1020.4	SW	2	8	-11.2	-17.4
7	Kiev	1030.4	N	2	2	-11.1	-14.5	1028.7	SE	2	3	-6.7	-13.4
8	Warsaw	1031.4	SE	4	8	-6.4	-6.9	1023.7	SE	8	7	-1.7	-9.1
9	Berlin	1022.4	SSE	6	-	-2.1	-3.2	1019.1	SW	4	-	3.0	2.6
10	De Bilt	1021.0	S	6	8	4.5	3.4	1011.9	S	8	8	9.9	5.1
11	Dublin	1000.3	SSE	8	8	10.1	7.1	1000.4	SW	10	7	10.1	4.9
12	Cork	1000.4	SSW	17	7	8.9	7.7	1002.7	W	12	6	6.6	5.1
13	Sofia	1031.3	W	4	6	-5.9	-8.3	1027.8	N	4	3	-0.4	-2.2
14	Belgrade	1032.9	W	4	0	-2.6	-8.1	1028.2	ESE	4	5	3.9	-7.6
15	Budapest	1032.5	NE	2	-	-5.0	-8.1	1028.0	SSE	4	-	0.0	-6.0
16	Prague	1027.3	S	4	-	-3.1	-4.7	1021.7	WSW	4	5	5.8	0.4
17	Munich	1028.4	W	4	7	1.6	0.2	1022.3	NW	2	8	8.2	5.0
18	Strasbourg	1027.8	S	9	8	3.9	-0.3	1020.4	SSE	5	8	8.4	3.2
19	Paris	1024.0	SSW	10	6	8.1	4.5	1016.4	SSW	10	7	10.3	5.3
20	Jersey	1017.2	S	17	6	8.8	6.7	1012.4	SW	15	7	8.7	8.0
21	Milan	1032.0	-	0	-	-0.8	-2.4	1025.7	W	8	-	10.3	2.9
22	Marseille	1033.7	ENE	5	8	8.4	5.3	1027.6	E	8	8	11.5	8.7
23	Bordeaux	1024.4	SE	12	-	8.5	5.1	1020.0	SSW	11	-	15.0	6.5
24	Rome	1034.9	ENE	4	-	-2.1	-5.2	1029.9	ENE	3	6	9.9	-1.6
25	Ajaccio	1035.4	NE	5	8	3.8	1.2	1030.4	SW	6	-	12.3	3.5
26	Barcelona	1033.0	W	9	7	11.7	9.4	1027.7	WSW	17	7	13.2	9.5
27	Majorca	1034.8	-	0	5	6.3	3.8	1029.5	WSW	8	4	13.9	6.3
28	Madrid	1032.3	N	3	3	4.9	3.6	1028.1	WSW	2	6	11.5	6.3
29	Lisbon	1025.5	-	-	-	13.5	11.9	1027.1	-	-	-	16.9	12.8
30	Athens	1024.0	N	3	-	0.4	-0.1	1023.6	NNW	6	8	0.8	-0.2
31	Malta	1032.1	NNE	15	2	8.3	-3.0	1031.0	NNW	10	2	11.6	1.6
32	Gibraltar	1031.4	E	23	8	14.9	11.0	1030.2	ENE	15	5	15.2	10.5

Daily Weather Summary for Tuesday 16 February 2021

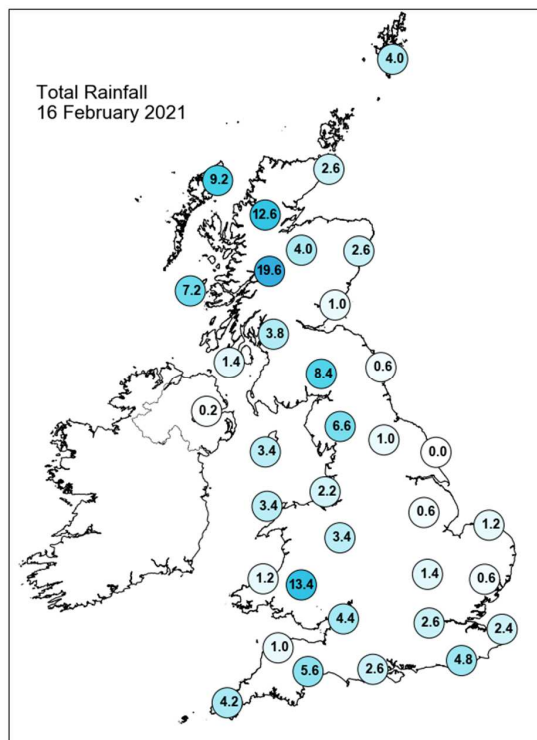
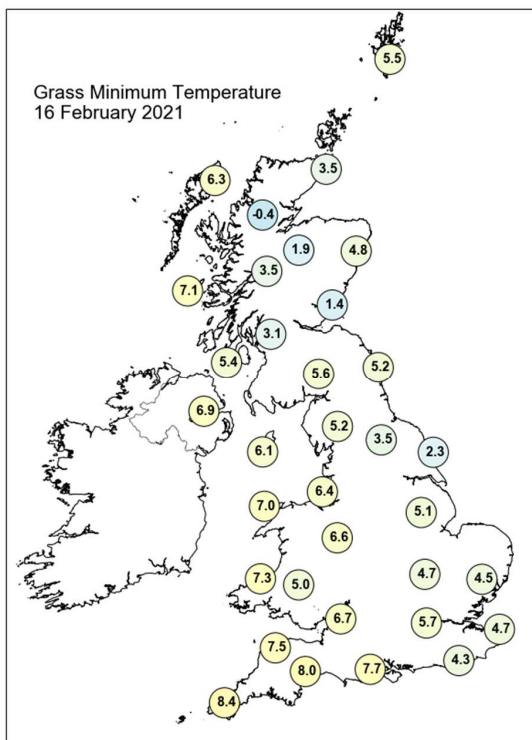
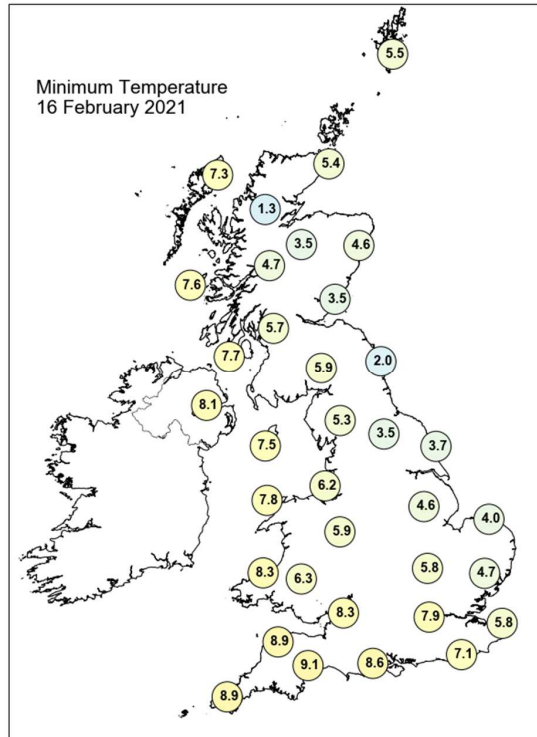
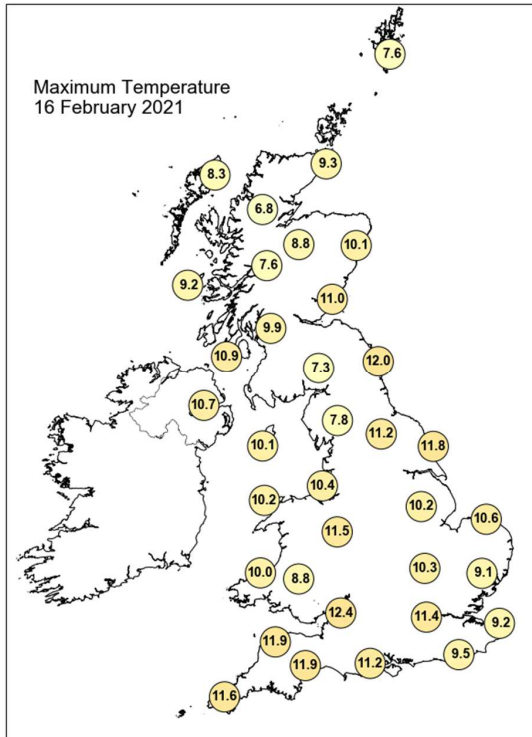

Daily Weather Summary for Tuesday 16 February 2021

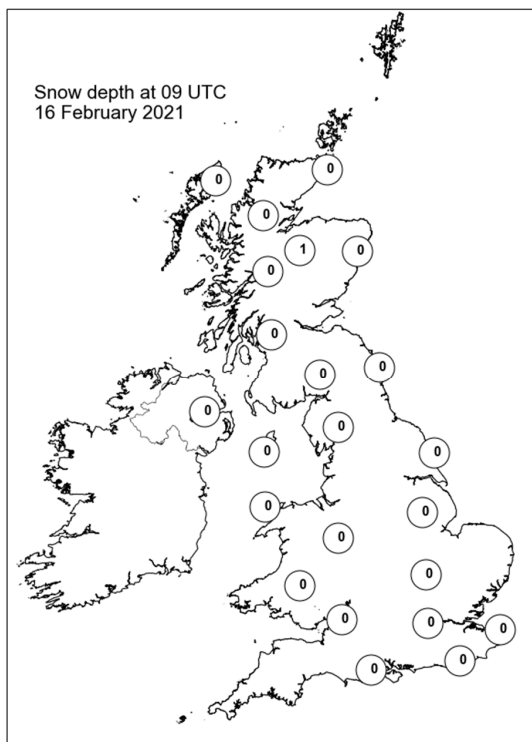
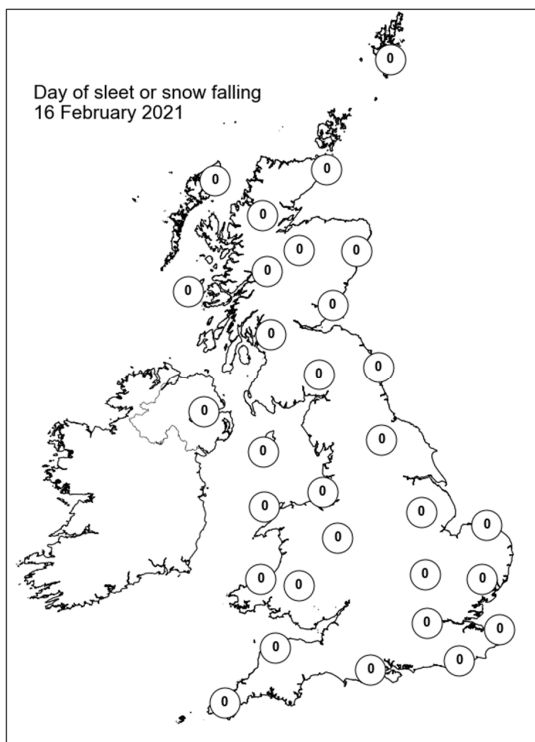
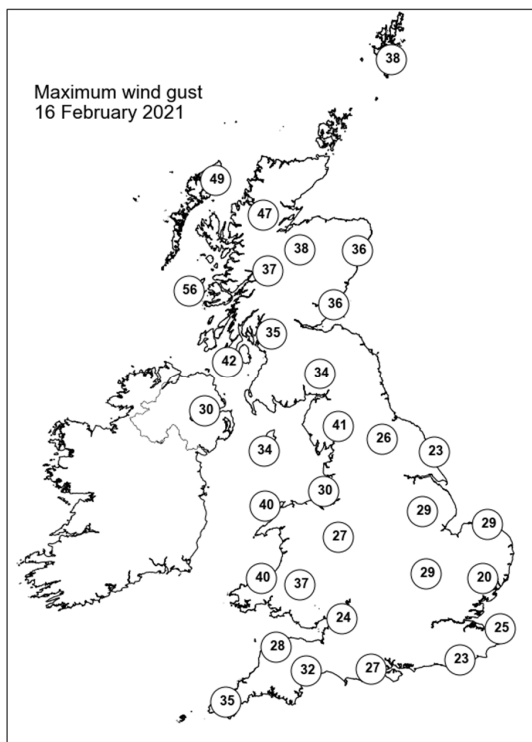
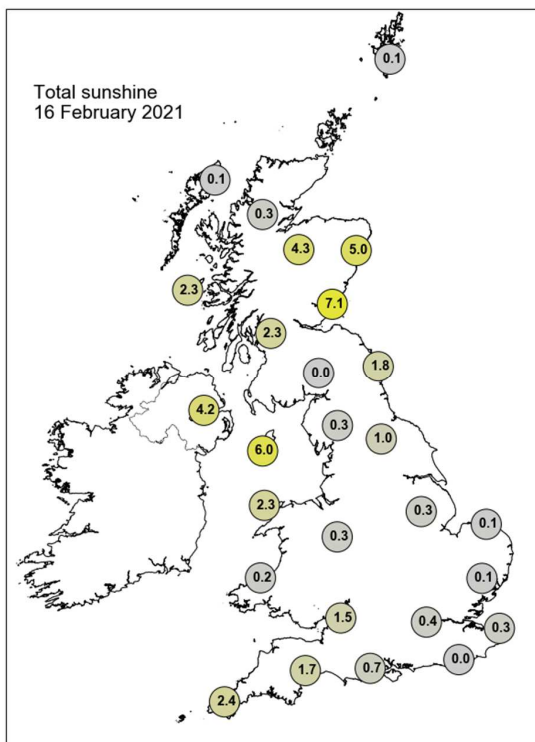

Daily Weather Summary for Wednesday 17 February 2021

This day's summary created 24/02/2021 03:00

Summary of the UK Weather for Wednesday 17 February 2021

From midnight onwards, a band of rain, initially over Northern Ireland and southwestern areas, pushed northeastwards, crossing the country by late-morning. The heaviest rain occurred over southwest England and western Scotland. Cloud covered much of the country overnight, but eastern Scotland saw some clear skies initially. Strong winds were reported along the west and south coasts, with gales in the far northwest. Overnight temperatures in the south were mild. Heavy showers occurred over the western and central Highlands, and Northern Ireland through the day. Most areas were shrouded by a thin layer of high-level cloud. Eastern and southern Scotland, and Northern Ireland missed this and received some sunny spells. The wind strengthened across Scotland during the morning and many lightning strikes occurred over the Isle of Skye around midday. Thicker cloud spread in from the south during the afternoon, covering the UK by midnight. Accompanying this, outbreaks of rain progressed northwards, affecting most areas through the evening. Wind speeds increased across England and Wales during the evening, causing coastal gales in the Southwest and Wales.

Daily Extremes

<i>Highest Maximum</i>	13.3°C Pershore College (Hereford & Worcester, 37mAMSL)
<i>Lowest Maximum</i>	5.7°C Loch Glascarnoch (Ross & Cromarty, 269mAMSL)
<i>Highest Minimum</i>	9.0°C Scilly: St Marys Airport (Isles Of Scilly, 31mAMSL)
<i>Lowest Minimum</i>	-1.1°C Cromdale (Moray (in Highland Region), 193mAMSL)
<i>Lowest Grass Minimum</i>	-4.1°C Fyvie Castle (Aberdeenshire, 55mAMSL)
<i>Most Rainfall</i>	51.0mm Tulloch Bridge (Inverness-shire, 249mAMSL)
<i>Most Sunshine</i>	6.5hr Dyce (Aberdeenshire, 65mAMSL)
<i>Highest Gust</i>	57Kt 66mph Capel Curig No 3 (Gwynedd, 216mAMSL)
<i>Highest Gust (mountain)</i>	85Kt 98mph Aonach Mor (Inverness-shire, 1130mAMSL)
<i>Greatest Snow Depth at 0900 UTC</i>	8cm Aboyne No 2 (Aberdeenshire, 140mAMSL)

mAMSL refers to station elevation in metres above mean sea level

Daily Weather Summary for Wednesday 17 February 2021

North Atlantic and Europe analysis charts and satellite images at 0000 UTC

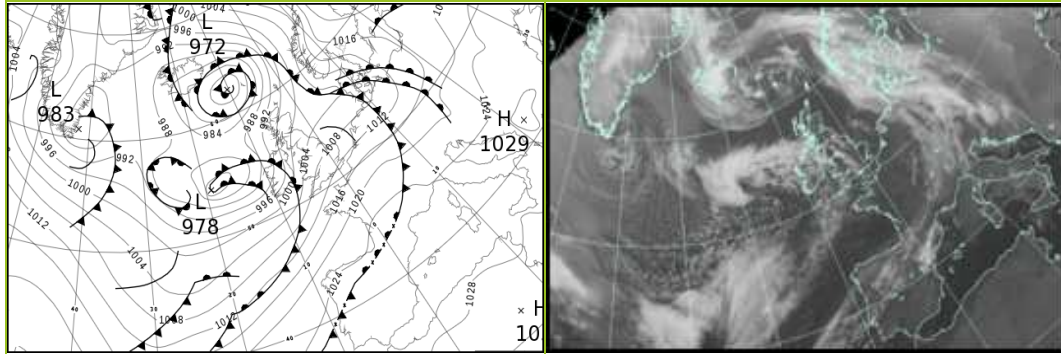

North Atlantic and Europe analysis charts and satellite images at 1200 UTC

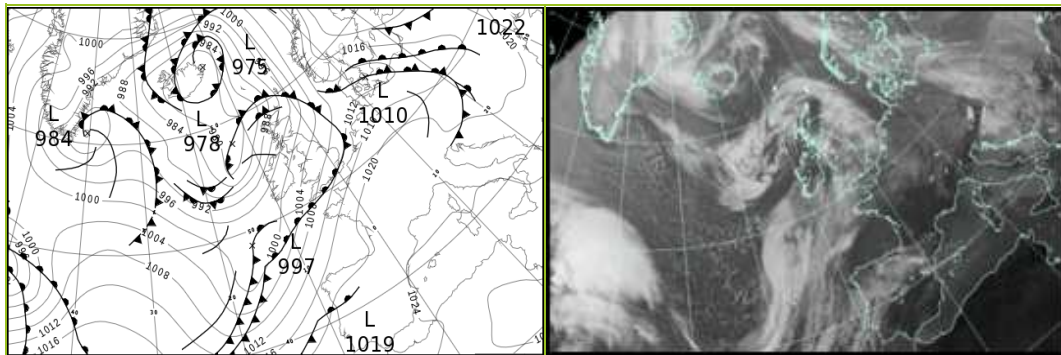

All satellite imagery copyright Met Office and EUMETSAT (European Organisation for the Exploitation of Meteorological Satellites). These show infra-red images from the geostationary MSG satellite. The rainfall rates are derived from both rain-radar and satellite data.

Daily Weather Summary for Wednesday 17 February 2021

UK satellite and rain-radar precipitation rates at (L) 0000 and (R) 1200 UTC

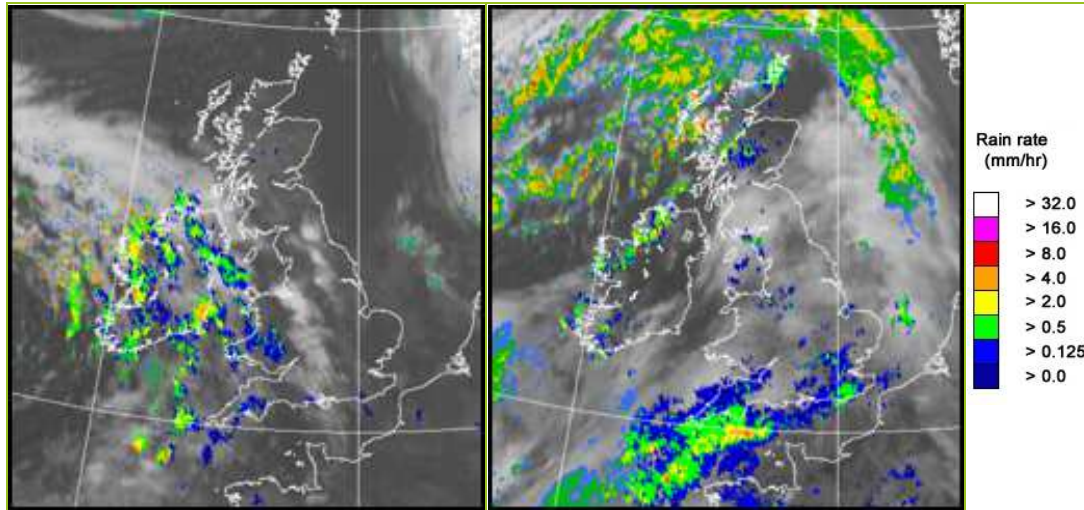

UK wind speed and direction at (L) 0000 and (R) 1200 UTC

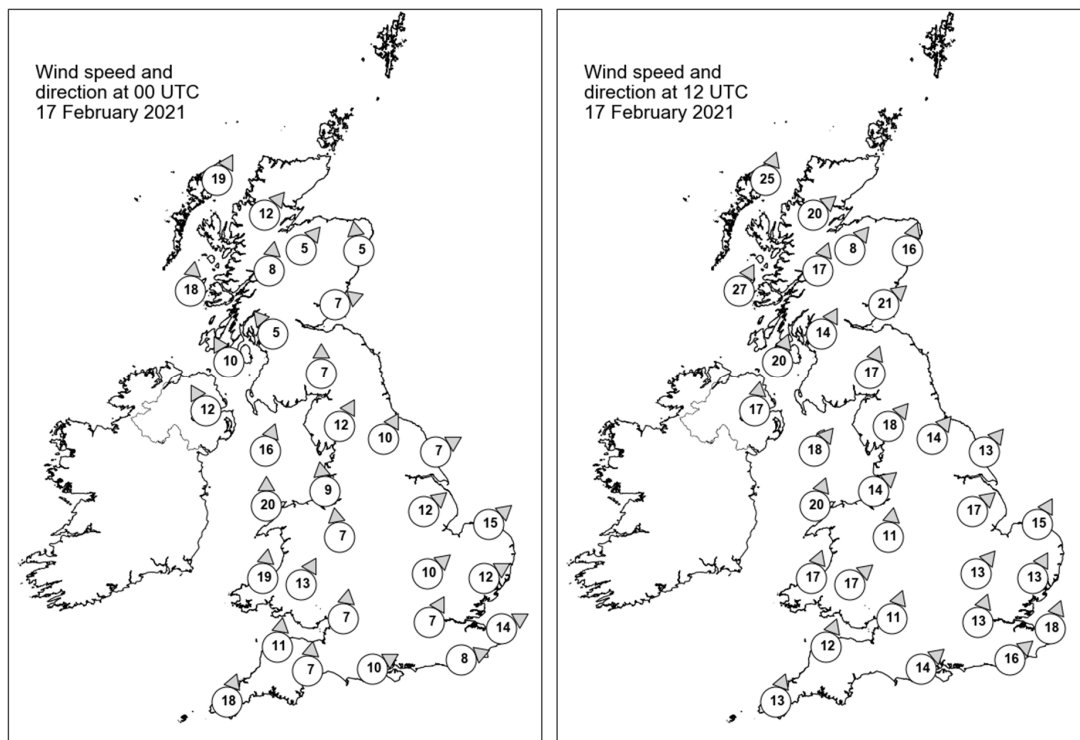

Daily Weather Summary for Wednesday 17 February 2021

Selected UK readings at (L) 0000 and (R) 1200 UTC

STATIONS		0000 UTC						1200 UTC					
NO	SITE	PRESS	WDIR	WSPD	CLOUD	TEMP	TDEW	PRESS	WDIR	WSPD	CLOUD	TEMP	TDEW
1	Lerwick	995.0	-	-	0	5.4	3.6	993.9	-	-	8	5.4	4.8
2	Wick	995.4	-	-	0	5.3	3.5	991.7	-	-	7	6.9	3.2
3	Stornoway	991.8	SSW	19	6	6.9	4.9	987.4	SSW	25	3	6.1	2.9
4	Loch Glascarnoch	995.0	SW	12	1	5.5	0.5	992.1	SW	20	6	3.5	0.8
5	Aviemore	996.5	SW	5	0	4.2	1.0	994.1	SW	8	7	4.8	1.8
6	Dyce	998.3	S	5	0	3.1	1.7	996.2	SSW	16	2	7.1	1.8
7	Tulloch Bridge	998.0	S	8	8	4.5	2.7	995.3	SSW	17	8	4.4	1.2
8	Tiree	994.2	S	18	7	7.0	5.0	991.6	SSW	27	3	6.9	3.6
9	Leuchars	999.8	WSW	7	0	3.2	1.7	997.7	SW	21	5	7.6	2.2
10	Bishopton	998.9	SE	5	5	3.6	2.6	997.6	SSW	14	5	7.0	3.0
11	Machrihanish	997.0	SSE	10	8	6.4	5.1	996.8	SSW	20	1	7.8	2.2
12	Boulmer	1002.6	-	-	0	2.0	1.0	1001.5	-	-	6	9.4	3.0
13	Eskdalemuir	1001.9	S	7	8	4.7	4.7	1000.7	SSW	17	8	5.9	4.2
14	Aldergrove	996.8	SSE	12	5	7.2	3.9	997.4	S	17	0	8.0	2.4
15	Shap	1003.3	SSW	12	8	5.4	5.1	1002.8	SW	18	3	6.7	3.6
16	Leeming	1004.6	SSW	10	7	6.8	4.8	1003.9	SW	14	5	10.1	4.0
17	Ronaldsway	1001.0	SSW	16	7	8.0	6.9	1001.4	SW	18	8	8.5	5.9
18	Bridlington	1005.0	WSW	7	5	6.2	5.4	1004.7	SW	13	6	10.8	5.7
19	Crosby	1004.5	S	9	6	6.9	4.3	1004.3	SW	14	7	8.6	3.7
20	Valley	1002.5	S	20	7	7.8	6.8	1003.1	SSW	20	7	9.4	6.9
21	Waddington	1007.1	SW	12	5	6.2	4.2	1006.8	SW	17	7	10.6	4.4
22	Shawbury	1006.5	S	7	5	6.9	4.7	1005.5	S	11	7	10.8	4.9
23	Weybourne	1007.6	SW	15	0	7.1	5.3	1008.2	SSW	15	7	11.5	8.2
24	Bedford	1009.1	SW	10	0	7.2	5.1	1008.3	SW	13	2	11.4	8.1
25	Aberporth	1004.3	S	19	8	8.6	7.5	1004.8	SSW	17	7	9.4	6.5
26	Sennybridge	1006.5	SSW	13	7	7.0	6.2	1006.0	SW	17	8	8.1	6.0
27	Wattisham	1009.5	WSW	12	0	6.7	5.6	1010.0	SSW	13	8	9.7	8.5
28	Almondsbury	1009.1	S	7	2	7.4	5.2	1008.2	SSW	11	7	11.1	7.2
29	Heathrow	1010.9	SSW	7	5	7.7	6.3	1010.4	SSW	13	7	10.5	9.1
30	Manston	1011.4	WSW	14	1	8.3	6.4	1012.6	SSW	18	8	9.5	8.9
31	Chivenor	1008.1	S	11	-	9.0	6.9	1007.3	SSW	12	-	10.7	7.3
32	Exeter	1009.5	S	7	8	9.7	7.6	-	-	-	-	-	-
33	Herstmonceux	1012.6	WSW	8	8	8.9	8.2	1012.6	SW	16	8	9.7	8.2
34	Hurn	1011.3	WSW	10	7	9.6	8.3	1010.4	SW	14	7	11.0	9.8
35	Camborne	1008.0	SSW	18	7	10.1	8.3	1007.2	SSW	13	8	10.0	8.8

Daily Weather Summary for Wednesday 17 February 2021

Selected European readings at (L) 0000 and (R) 1200 UTC

STATIONS		0000 UTC						1200 UTC					
NO	SITE	PRESS	WDIR	WSPD	CLOUD	TEMP	TDEW	PRESS	WDIR	WSPD	CLOUD	TEMP	TDEW
1	Murmansk	1024.0	S	10	0	-16.4	-18.5	1017.7	S	6	7	-13.5	-15.4
2	Helsinki	-	-	-	-	-	-	1025.2	NE	8	0	-14.0	-18.2
3	Stockholm	1018.1	ENE	8	-	-1.8	-2.3	1021.9	E	8	-	-4.2	-7.9
4	Oslo	-	-	-	-	-	-	-	-	-	-	-	-
5	Reykjavik	-	-	-	8	-	-	-	-	-	7	-	-
6	Moscow	1014.6	-	0	8	-11.4	-13.3	1015.5	N	2	8	-8.7	-12.2
7	Kiev	1024.8	-	0	2	-15.3	-17.7	1018.1	SSW	4	7	-6.8	-14.1
8	Warsaw	1016.7	SSE	2	8	-2.1	-3.5	1014.3	E	6	8	-0.3	-1.1
9	Berlin	1011.3	S	4	-	2.2	1.2	1014.6	W	14	-	6.7	4.7
10	De Bilt	1011.0	SW	12	8	7.6	5.9	1015.0	SSW	14	8	10.6	7.0
11	Dublin	997.8	SSE	16	8	7.9	5.9	1000.1	SSW	16	6	9.2	2.2
12	Cork	996.8	SSW	21	7	7.9	6.4	1000.8	SSW	14	5	8.6	5.5
13	Sofia	1028.8	SSE	2	0	-9.0	-11.0	1022.4	-	0	6	-1.5	-5.5
14	Belgrade	1023.3	SSE	2	0	0.4	-8.6	1019.6	W	6	7	7.3	-2.2
15	Budapest	1021.9	SE	2	-	-0.2	-7.0	1018.4	SW	4	-	2.0	-2.1
16	Prague	1015.8	ESE	4	-	1.4	0.0	1018.3	W	6	7	7.6	2.1
17	Munich	1017.3	WSW	10	8	8.4	1.9	1022.0	WNW	8	7	9.0	2.4
18	Strasbourg	1019.1	W	9	8	8.8	7.1	1022.5	WSW	8	8	12.1	5.0
19	Paris	1019.3	SW	6	7	8.3	6.9	1020.0	SSW	14	7	11.5	7.4
20	Jersey	1014.9	S	14	1	8.1	7.2	1013.8	S	19	4	11.1	8.3
21	Milan	1023.5	N	2	-	6.6	6.4	1021.9	SW	4	2	10.1	4.7
22	Marseille	1024.7	NE	3	8	9.6	8.5	1022.7	WSW	7	-	13.9	9.1
23	Bordeaux	1024.5	S	5	9	7.5	7.2	1021.2	ESE	9	-	14.8	8.7
24	Rome	1026.2	ENE	7	6	7.5	3.2	1024.2	N	2	7	11.5	6.4
25	Ajaccio	1026.7	N	5	8	8.4	4.6	1024.5	W	2	8	13.0	5.6
26	Barcelona	1025.4	N	6	2	9.3	8.1	1024.4	WSW	11	3	14.0	10.5
27	Majorca	1025.5	-	0	5	5.3	4.4	1024.8	WSW	7	6	14.6	9.2
28	Madrid	1026.7	N	2	3	6.5	4.4	1023.4	W	2	3	12.6	6.8
29	Lisbon	1025.2	-	-	-	13.0	12.5	1022.5	-	-	-	15.9	11.9
30	Athens	1023.7	N	2	-	1.6	-0.8	1023.5	-	0	2	7.8	-2.3
31	Malta	1027.9	W	5	1	7.8	4.0	1024.9	W	8	1	15.3	6.5
32	Gibraltar	1026.4	NNE	7	7	12.6	10.7	1023.8	E	10	7	15.4	9.8

Daily Weather Summary for Wednesday 17 February 2021

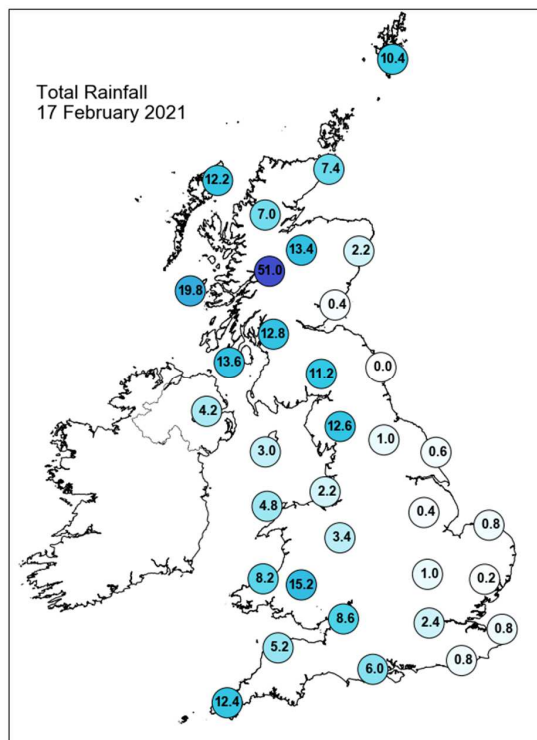
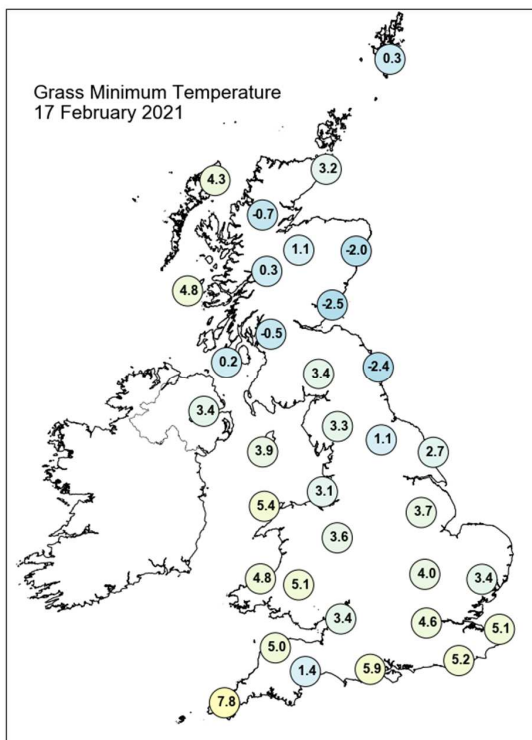
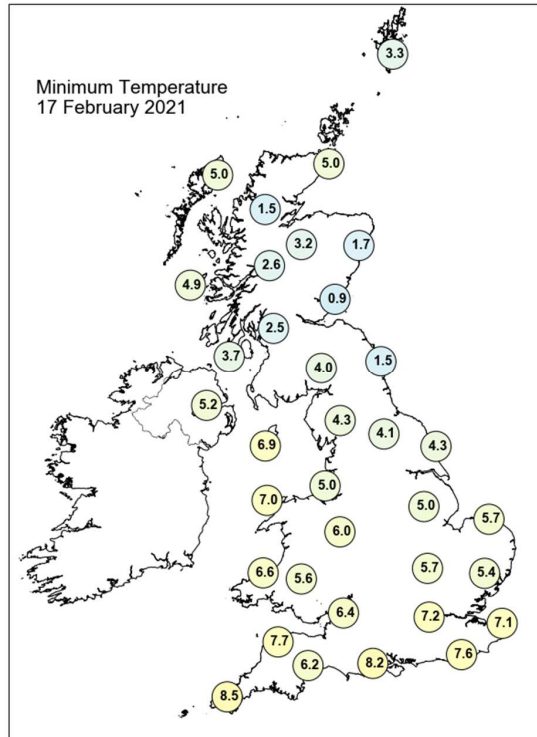
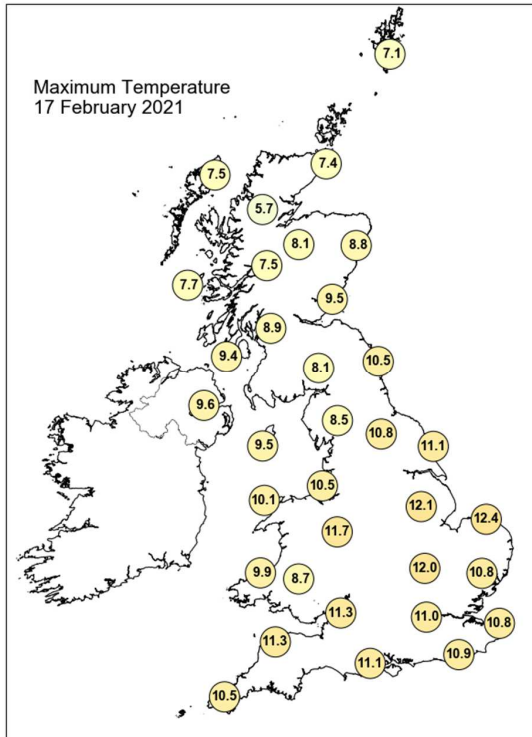

Daily Weather Summary for Wednesday 17 February 2021

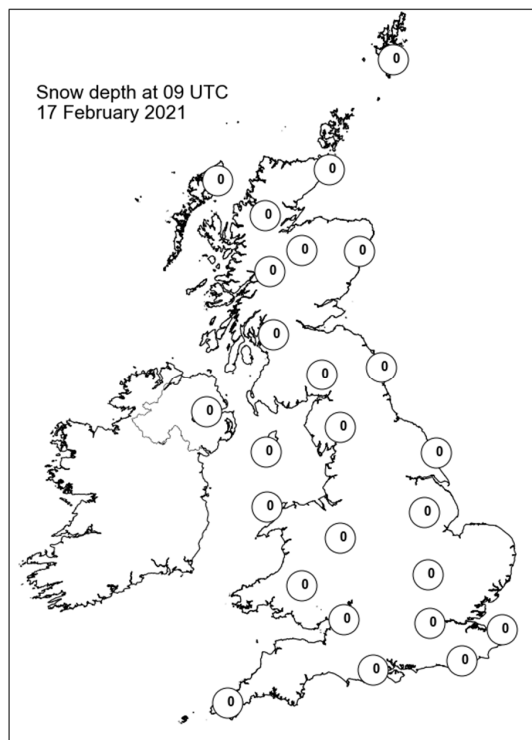
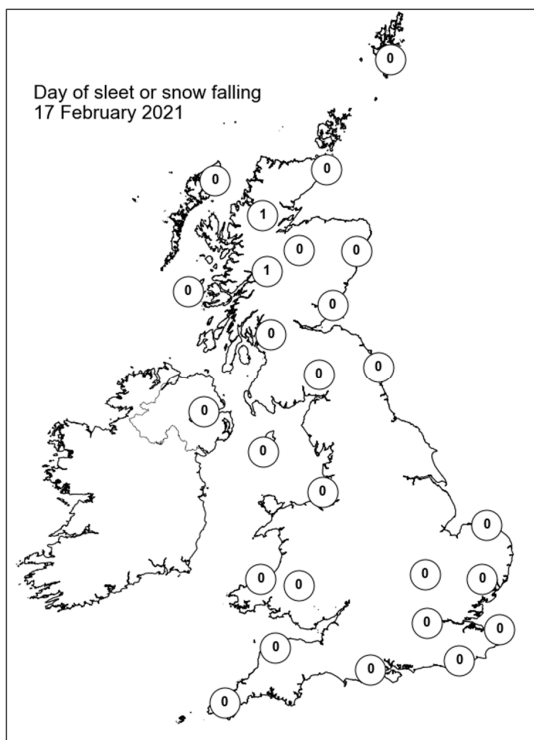
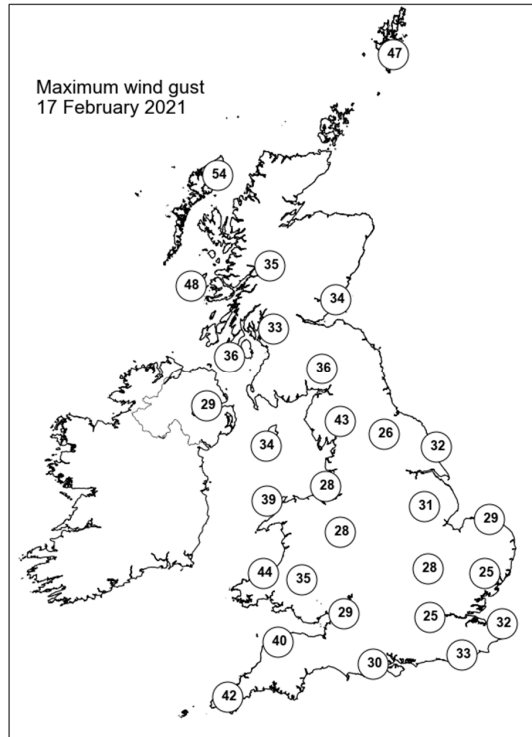
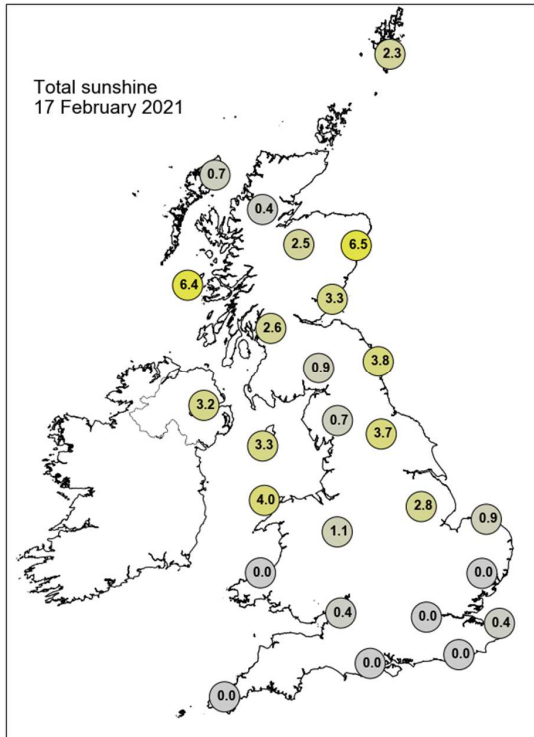

Daily Weather Summary for Thursday 18 February 2021

This day's summary created 25/02/2021 03:00

Summary of the UK Weather for Thursday 18 February 2021

At the start of the night, thick clouds covered the majority of the country. Southern areas of the UK remained dry as the night progressed, whilst heavy rain fell over northern England, the Midlands, Northern Ireland, Wales, and Scotland. Into the early hours, a band of rain spread eastwards across the country with some snow falling over Scottish hills.

Temperatures were very mild for the southwest, mild across England and close to zero over Scotland. Winds were strong across the country with severe gales for the west coast. This cold front and associated band of rain moved eastwards across the UK, reaching East Anglia by mid-morning. Behind this rain band, there were drier and clearer conditions with scattered showers. Northern Ireland and western Scotland also saw widespread rain throughout the morning. By mid-afternoon the rain had cleared East Anglia, and the rain over Northern Ireland had reached Cumbria and more central parts of Scotland. Elsewhere saw isolated showers with clear spells. It was a windy day, with the strongest winds seen along the west coast.

Daily Extremes

<i>Highest Maximum</i>	12.1°C Fontmell Magna (Dorset, 90mAMSL)
<i>Lowest Maximum</i>	4.3°C Dalwhinnie No 2 (Inverness-shire, 351mAMSL)
<i>Highest Minimum</i>	8.9°C London, St James's Park (Greater London, 5mAMSL)
<i>Lowest Minimum</i>	-0.2°C Cromdale (Moray (in Highland Region), 193mAMSL)
<i>Lowest Grass Minimum</i>	-2.2°C Urquhart, Northwood (Ross & Cromarty, 17mAMSL)
<i>Most Rainfall</i>	30.5mm Trassey Slievenaman (Down, 220mAMSL)
<i>Most Sunshine</i>	6.3hr St Athan (South Glamorgan, 49mAMSL)
<i>Highest Gust</i>	63Kt 72mph Capel Curig No 3 (Gwynedd, 216mAMSL)
<i>Highest Gust (mountain)</i>	70Kt 81mph Cairnwell (Aberdeenshire, 928mAMSL)
<i>Greatest Snow Depth at 0900 UTC</i>	3cm Fettercairn, Glensaugh No 2 (Kincardineshire, 171mAMSL)

mAMSL refers to station elevation in metres above mean sea level

Daily Weather Summary for Thursday 18 February 2021

North Atlantic and Europe analysis charts and satellite images at 0000 UTC

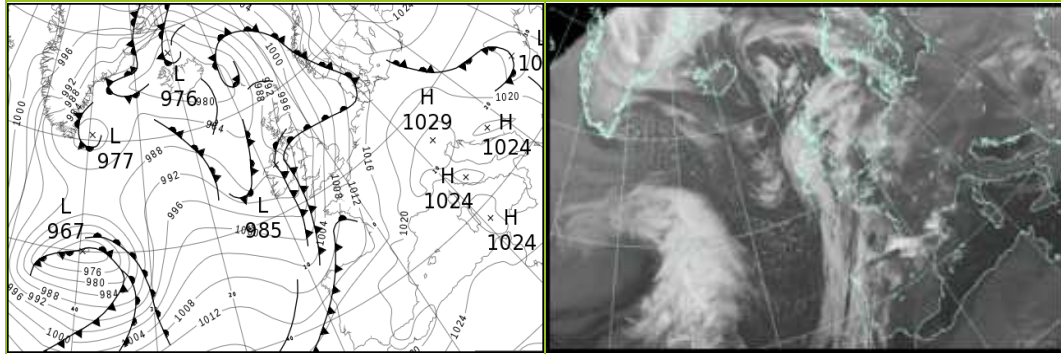

North Atlantic and Europe analysis charts and satellite images at 1200 UTC

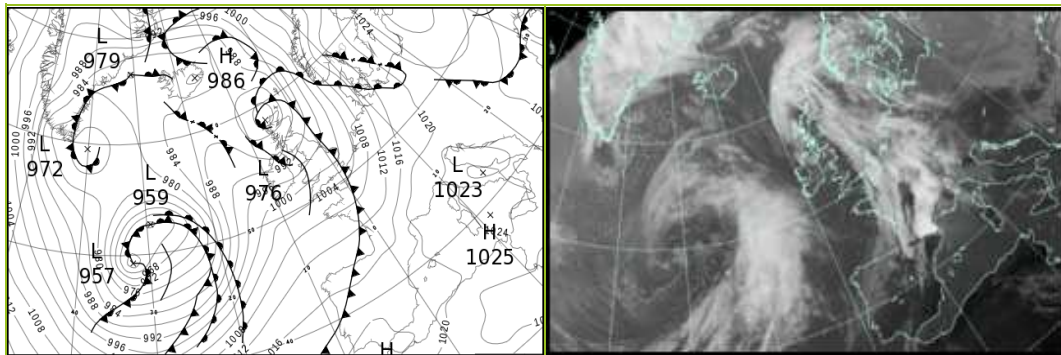

All satellite imagery copyright Met Office and EUMETSAT (European Organisation for the Exploitation of Meteorological Satellites). These show infra-red images from the geostationary MSG satellite. The rainfall rates are derived from both rain-radar and satellite data.

Daily Weather Summary for Thursday 18 February 2021

UK satellite and rain-radar precipitation rates at (L) 0000 and (R) 1200 UTC

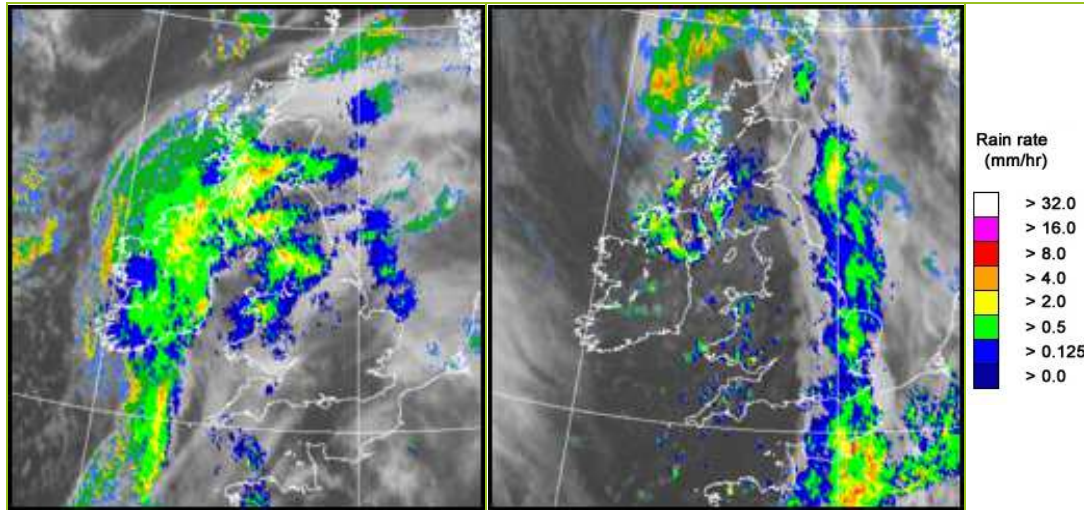

UK wind speed and direction at (L) 0000 and (R) 1200 UTC

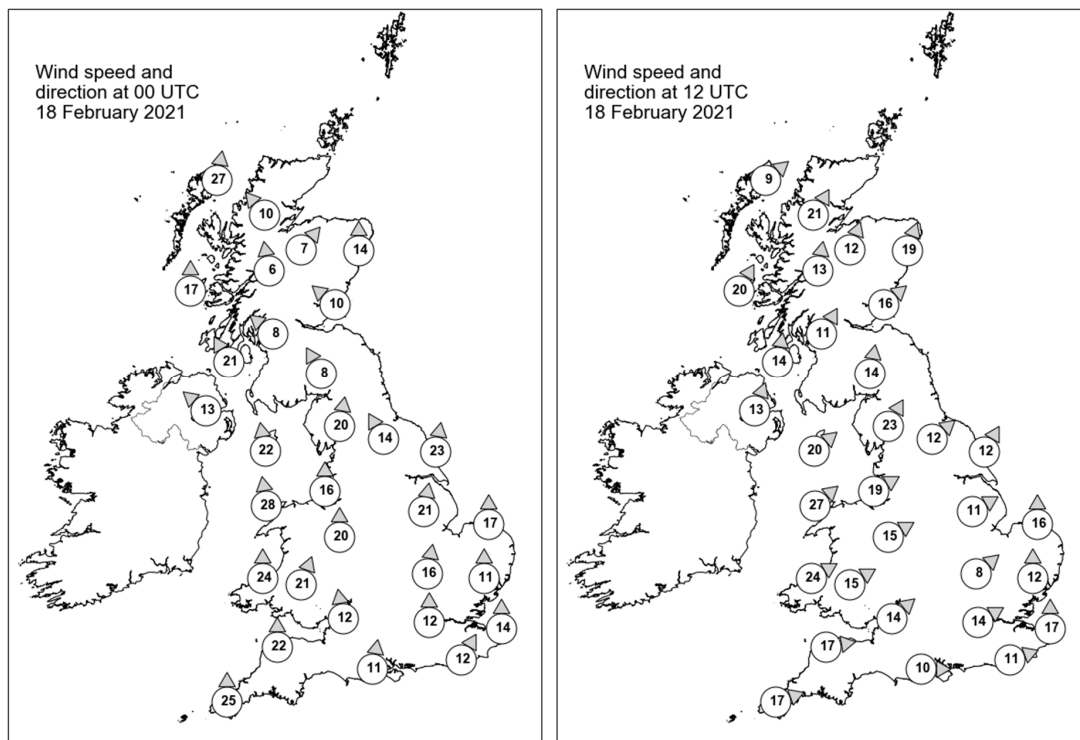

Daily Weather Summary for Thursday 18 February 2021

Selected UK readings at (L) 0000 and (R) 1200 UTC

STATIONS		0000 UTC						1200 UTC					
NO	SITE	PRESS	WDIR	WSPD	CLOUD	TEMP	TDEW	PRESS	WDIR	WSPD	CLOUD	TEMP	TDEW
1	Lerwick	995.4	-	-	0	6.1	4.6	987.0	-	-	8	7.0	6.3
2	Wick	992.9	-	-	3	6.3	2.9	981.9	-	-	5	7.8	4.2
3	Stornoway	988.8	S	27	8	7.4	3.4	977.2	SW	9	8	5.0	4.1
4	Loch Glascarnoch	992.0	SE	10	3	3.5	0.3	981.9	SSW	21	8	3.6	1.5
5	Aviemore	992.6	SW	7	6	4.8	1.8	984.2	SSW	12	7	6.1	2.0
6	Dyce	996.0	S	14	4	5.8	3.7	986.5	SSW	19	5	6.3	2.7
7	Tulloch Bridge	993.0	S	6	7	4.5	2.6	986.5	S	13	8	4.0	2.2
8	Tiree	989.4	S	17	8	7.2	4.3	984.5	SSW	20	8	6.2	4.8
9	Leuchars	994.9	SE	10	8	5.8	4.2	989.1	SW	16	8	6.5	2.2
10	Bishopton	992.2	SE	8	8	6.2	5.6	988.4	SSW	11	8	4.9	3.2
11	Machrihanish	989.5	SSE	21	7	7.8	7.5	987.5	S	14	8	5.0	3.6
12	Boulmer	997.6	-	-	8	6.9	5.8	992.0	-	-	3	7.0	3.2
13	Eskdalemuir	995.0	SSE	8	8	6.1	5.8	991.2	S	14	8	3.7	2.7
14	Aldergrove	988.0	SE	13	8	8.0	7.2	988.9	SSW	13	7	6.2	4.6
15	Shap	995.9	S	20	8	7.9	7.0	992.9	SSW	23	8	4.9	2.6
16	Leeming	998.7	SSE	14	8	8.7	8.1	994.9	SW	12	6	6.5	3.0
17	Ronaldsway	993.0	S	22	8	8.8	8.0	992.1	SW	20	7	6.7	3.0
18	Bridlington	1001.2	S	23	8	8.4	7.1	994.9	SSW	12	8	7.6	6.1
19	Crosby	997.0	S	16	8	10.0	8.6	995.4	WSW	19	0	7.9	2.5
20	Valley	994.2	S	28	8	8.7	8.0	994.8	SW	27	6	7.6	3.6
21	Waddington	1003.4	S	21	8	9.8	6.6	997.1	WSW	11	8	7.5	4.3
22	Shawbury	998.8	S	20	8	10.0	7.7	997.5	WSW	15	2	8.0	3.5
23	Weybourne	1006.1	S	17	3	9.3	6.9	997.4	S	16	8	9.5	7.2
24	Bedford	1005.4	S	16	7	9.4	6.6	998.8	SW	8	8	7.6	5.9
25	Aberporth	996.1	S	24	8	9.1	8.8	998.4	WSW	24	3	6.5	3.9
26	Sennybridge	999.3	SSW	21	8	8.0	6.5	999.0	WSW	15	6	6.4	2.3
27	Wattisham	1008.3	S	11	4	7.9	5.7	998.7	S	12	8	8.9	7.3
28	Almondsbury	1002.9	S	12	8	9.9	6.3	1000.7	SW	14	0	8.5	4.2
29	Heathrow	1007.3	S	12	8	8.7	5.4	1000.9	WSW	14	8	8.2	5.6
30	Manston	1010.1	S	14	7	8.9	6.0	1000.4	S	17	7	10.6	7.0
31	Chivenor	1000.3	S	22	-	10.8	6.9	1001.7	W	17	-	7.2	3.8
32	Exeter	-	-	-	-	-	-	-	-	-	-	-	-
33	Herstmonceux	1009.6	SSW	12	1	8.3	5.8	1001.7	WSW	11	8	8.2	6.2
34	Hurn	1006.1	S	11	3	8.6	6.2	1002.5	W	10	5	9.4	5.4
35	Camborne	997.8	S	25	8	10.1	7.8	1003.7	WSW	17	5	9.3	1.8

Daily Weather Summary for Thursday 18 February 2021

Selected European readings at (L) 0000 and (R) 1200 UTC

STATIONS		0000 UTC						1200 UTC					
NO	SITE	PRESS	WDIR	WSPD	CLOUD	TEMP	TDEW	PRESS	WDIR	WSPD	CLOUD	TEMP	TDEW
1	Murmansk	1012.5	S	6	7	-10.8	-12.6	1021.9	SSW	2	2	-12.5	-14.2
2	Helsinki	1028.0	NE	2	0	-23.7	-26.0	1026.9	SW	6	0	-10.5	-14.9
3	Stockholm	1024.1	ENE	2	-	-4.4	-7.8	1022.7	S	8	-	-2.3	-6.8
4	Oslo	-	-	-	-	-	-	-	-	-	-	-	-
5	Reykjavik	978.8	S	2	8	1.5	0.4	984.1	SW	3	7	2.1	0.9
6	Moscow	1020.2	-	0	3	-15.4	-17.2	1024.3	NNW	4	4	-13.0	-17.8
7	Kiev	1017.2	-	0	7	-8.9	-11.3	1021.7	N	8	6	-7.9	-11.5
8	Warsaw	1019.1	ENE	4	8	-3.5	-4.3	1025.6	ESE	8	3	-3.8	-10.0
9	Berlin	1019.0	SSW	4	-	5.2	3.1	1018.4	S	4	-	10.5	4.5
10	De Bilt	1014.4	S	10	8	10.1	6.2	1005.9	SE	14	8	10.1	4.7
11	Dublin	988.4	SSE	12	8	10.0	6.8	992.8	WSW	16	6	6.8	3.6
12	Cork	989.4	NW	16	8	2.4	1.4	998.4	W	17	2	6.6	2.6
13	Sofia	1019.8	W	10	6	3.7	-0.1	1019.9	W	10	6	6.8	-1.8
14	Belgrade	1021.3	W	6	6	4.1	2.8	1022.2	NW	4	4	10.6	1.8
15	Budapest	1019.3	WNW	10	-	6.1	1.2	1020.9	NW	6	-	11.2	0.0
16	Prague	1021.7	SW	4	-	4.7	1.7	1019.7	SSE	6	6	10.3	0.3
17	Munich	1023.8	S	2	5	1.1	-0.5	1017.8	ESE	6	6	10.2	-2.9
18	Strasbourg	1021.1	WSW	3	-	0.3	-0.7	1014.9	SSE	5	-	10.6	4.9
19	Paris	1015.0	SSE	3	7	7.9	4.3	1008.0	SSW	10	8	9.6	8.0
20	Jersey	1007.5	SSE	16	0	8.4	5.2	1005.7	W	13	5	9.1	6.0
21	Milan	1024.0	ENE	5	-	6.8	3.6	1024.2	WSW	4	7	8.9	4.1
22	Marseille	1022.4	E	6	-	9.1	7.9	1022.0	SE	12	8	13.5	9.9
23	Bordeaux	1013.4	SE	9	-	12.3	7.2	1013.9	W	13	6	14.9	9.3
24	Rome	1024.2	ENE	2	-	8.4	6.5	1024.5	WSW	8	4	13.3	7.4
25	Ajaccio	1024.1	NE	7	8	7.8	5.3	1023.3	SW	6	-	15.4	8.8
26	Barcelona	1021.0	W	6	7	10.4	9.5	1020.1	SW	8	7	13.9	9.4
27	Majorca	1022.3	NNW	4	6	9.0	8.5	1019.5	SSE	6	5	20.1	8.4
28	Madrid	1021.0	N	4	6	5.4	3.9	1018.6	SSW	7	7	13.7	6.7
29	Lisbon	1019.0	-	-	-	13.9	12.9	1018.4	-	-	-	17.1	13.0
30	Athens	1021.1	N	4	-	4.0	0.7	1020.3	N	5	3	14.0	-1.9
31	Malta	1023.8	NW	8	1	9.7	7.9	1023.8	E	6	2	14.9	8.8
32	Gibraltar	1020.3	NE	4	7	12.5	10.6	1021.1	WSW	6	1	15.6	10.6

Daily Weather Summary for Thursday 18 February 2021

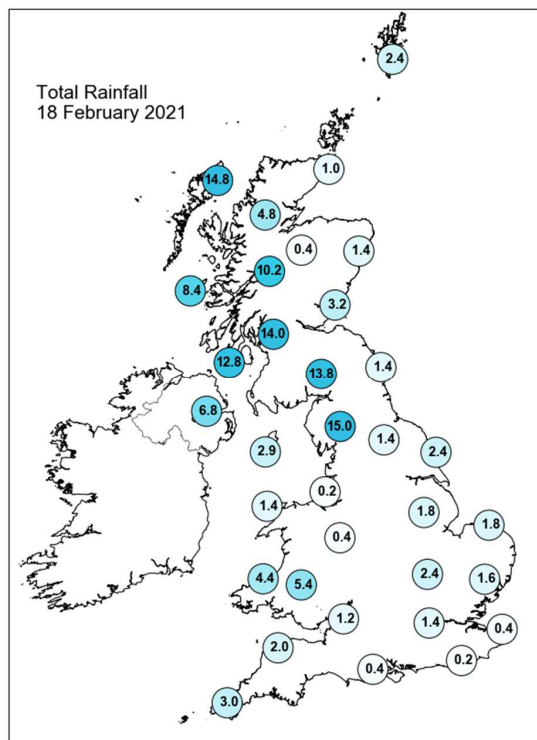
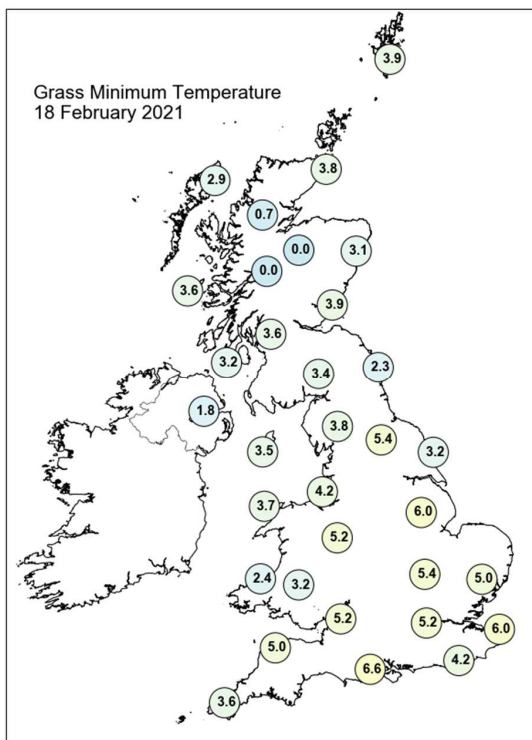
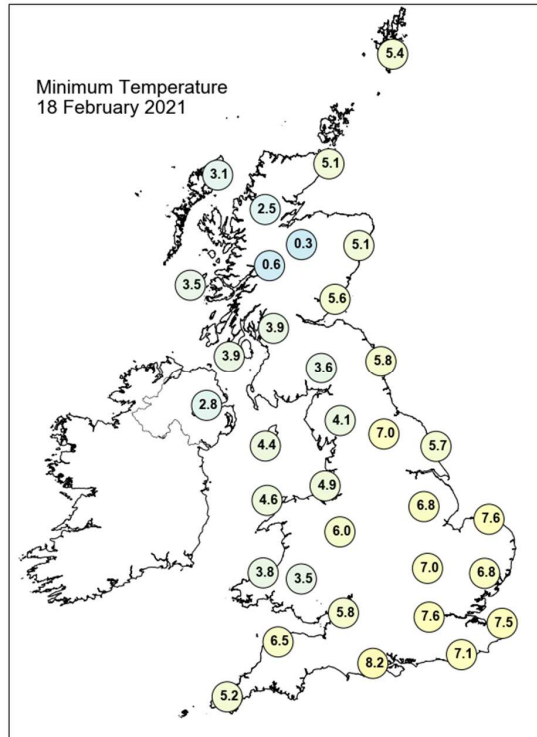
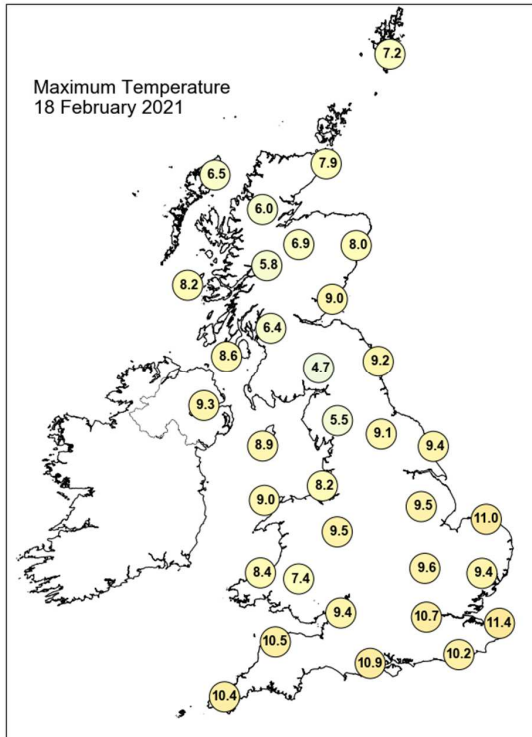

Daily Weather Summary for Thursday 18 February 2021

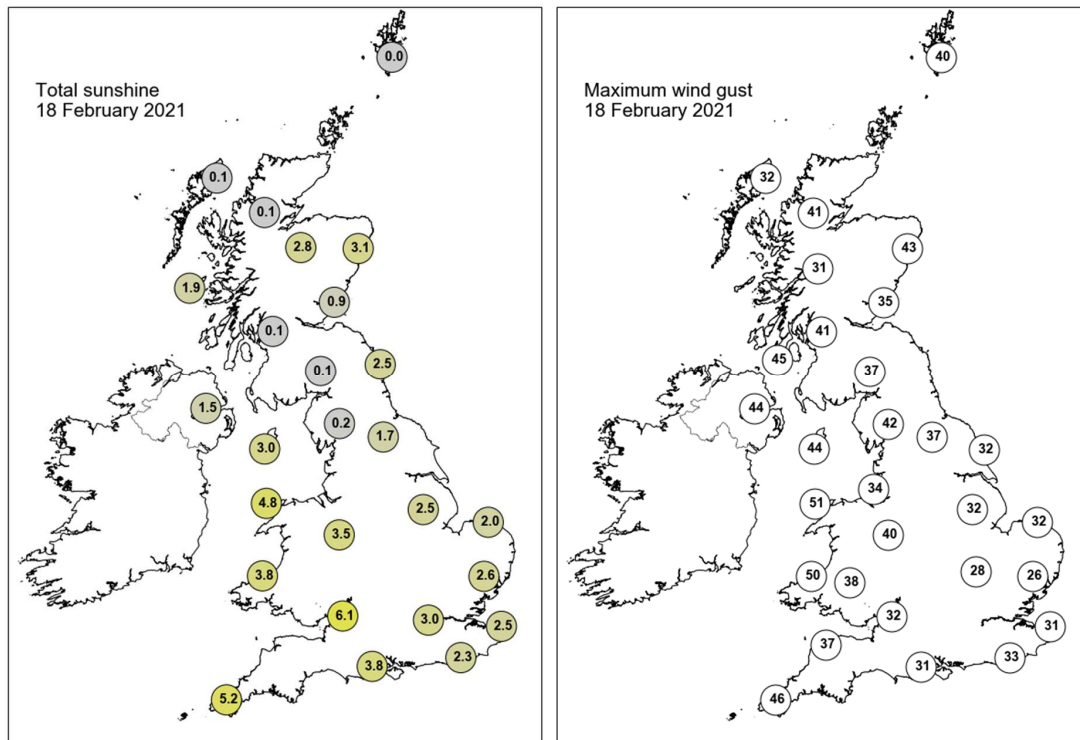

None of the selected stations observed a day of sleet or snow falling or non-zero snow depth at 0900 UTC.

Daily Weather Summary for Friday 19 February 2021

This day's summary created 26/02/2021 03:00

Summary of the UK Weather for Friday 19 February 2021

The day started off with rain in Northern Ireland, but other areas were dry. Much of Scotland and England experienced clear skies initially, but cloud pushed in from the southwest through the early hours, covering most areas by dawn. With the advancement of the cloud, outbreaks of rain spread into most western areas and across Scotland. It was a windy night in the west, with strong southerly winds causing gales along exposed coastal areas. The rain, heaviest in the west, continued eastwards throughout the morning affecting most of the UK at times, just missing some areas in the southeast. Skies stayed largely cloudy with occasional clear spells over southeastern England. Northern Ireland saw some dry spells as the rain pushed eastwards. The heavy rain persisted through the afternoon and into the evening over the western half of the UK, heaviest over the Southwest and south Wales. The rain was both lighter and intermittent to the east of the Midlands. It was mild throughout, despite being windy. Coastal gales were seen along the west coast of Wales.

Daily Extremes

<i>Highest Maximum</i>	13.2°C Edinburgh, Royal Botanic Garden No 2 (Midlothian (in Lothian Region), 28mAMSL)
<i>Lowest Maximum</i>	7.3°C Orkney: Loch Of Hundland (Orkney, 28mAMSL)
<i>Highest Minimum</i>	7.6°C Scilly: St Marys Airport (Isles Of Scilly, 31mAMSL)
<i>Lowest Minimum</i>	0.7°C Lingwood, Strumpshaw Hill (Norfolk, 33mAMSL)
<i>Lowest Grass Minimum</i>	-4.0°C Westonbirt (Gloucestershire, 135mAMSL)
<i>Most Rainfall</i>	120.2mm Llyn - Y-fan Blaenau (Carmarthenshire, 263mAMSL)
<i>Most Sunshine</i>	1.6hr Kinloss (Moray (in Grampian Region), 5mAMSL)
<i>Highest Gust</i>	69Kt 79mph Capel Curig No 3 (Gwynedd, 216mAMSL)
<i>Highest Gust (mountain)</i>	67Kt 77mph Great Dun Fell No 2 (Cumbria, 847mAMSL)
<i>Greatest Snow Depth at 0900 UTC</i>	No non-zero values

mAMSL refers to station elevation in metres above mean sea level

Daily Weather Summary for Friday 19 February 2021

North Atlantic and Europe analysis charts and satellite images at 0000 UTC

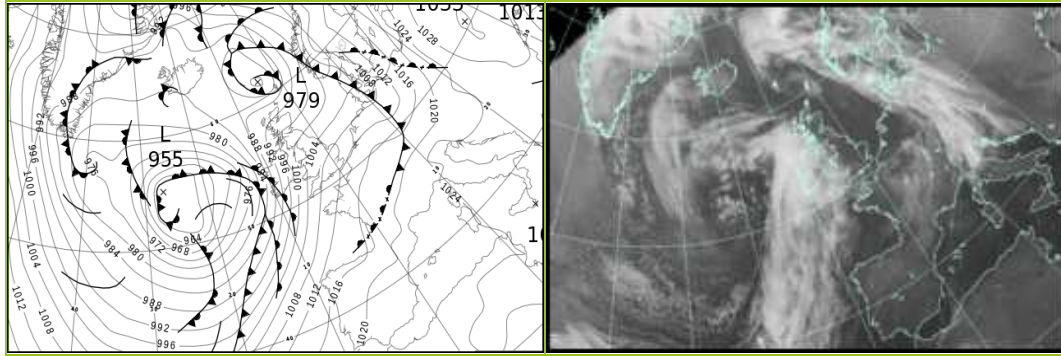

North Atlantic and Europe analysis charts and satellite images at 1200 UTC

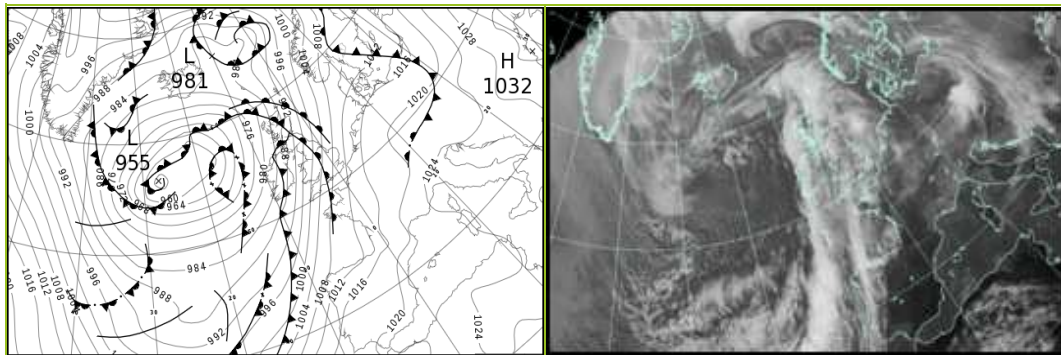

All satellite imagery copyright Met Office and EUMETSAT (European Organisation for the Exploitation of Meteorological Satellites). These show infra-red images from the geostationary MSG satellite. The rainfall rates are derived from both rain-radar and satellite data.

Daily Weather Summary for Friday 19 February 2021

UK satellite and rain-radar precipitation rates at (L) 0000 and (R) 1200 UTC

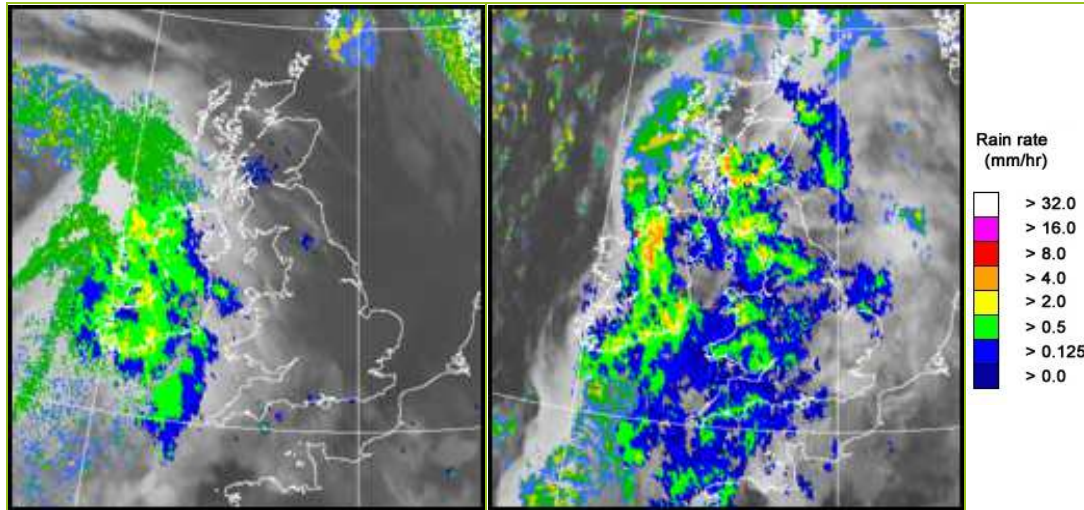

UK wind speed and direction at (L) 0000 and (R) 1200 UTC

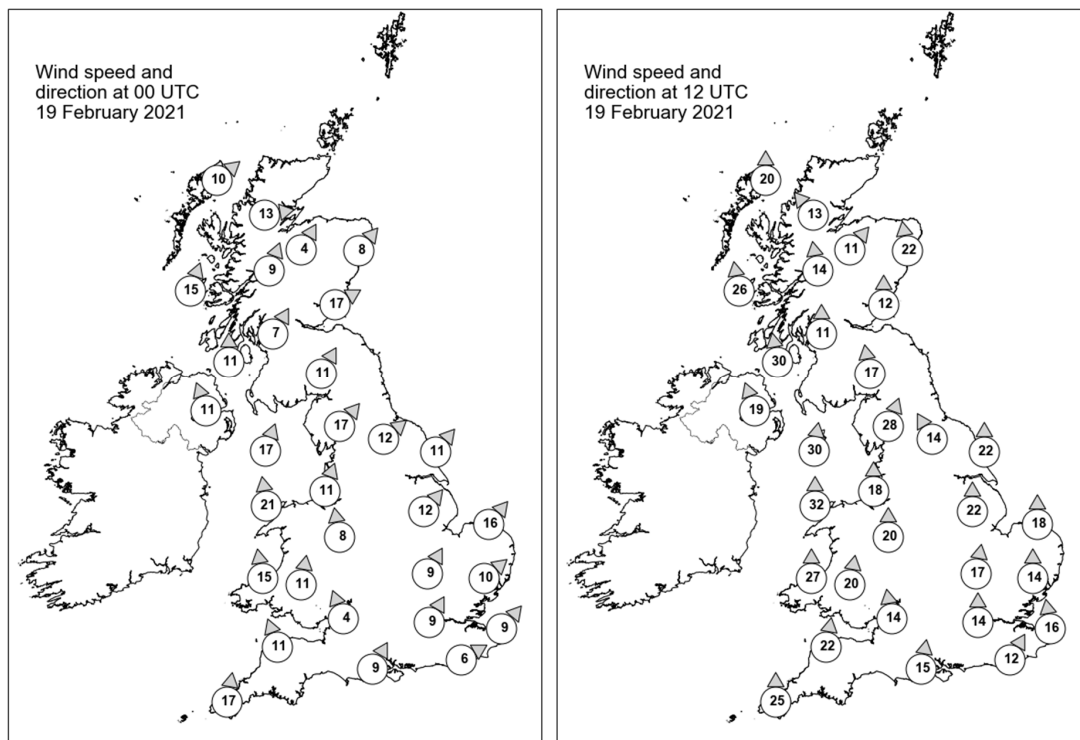

Daily Weather Summary for Friday 19 February 2021

Selected UK readings at (L) 0000 and (R) 1200 UTC

STATIONS		0000 UTC						1200 UTC					
NO	SITE	PRESS	WDIR	WSPD	CLOUD	TEMP	TDEW	PRESS	WDIR	WSPD	CLOUD	TEMP	TDEW
1	Lerwick	985.0	-	-	8	5.7	5.2	991.1	-	-	8	5.6	4.5
2	Wick	990.8	-	-	0	4.5	2.2	988.1	-	-	7	5.9	3.6
3	Stornoway	991.2	SW	10	0	4.0	2.7	982.2	S	20	7	8.3	7.3
4	Loch Glascarnoch	993.0	W	13	7	3.7	1.7	985.5	SE	13	1	5.9	3.2
5	Aviemore	994.5	SSW	4	7	4.0	2.3	987.0	SW	11	3	7.1	3.0
6	Dyce	994.4	SW	8	0	4.5	0.8	992.5	S	22	8	5.3	4.0
7	Tulloch Bridge	996.0	SSW	9	5	3.8	0.0	987.8	S	14	8	6.9	5.1
8	Tiree	993.3	SSW	15	8	6.2	4.1	983.1	S	26	8	9.2	7.9
9	Leuchars	996.8	WSW	17	0	4.1	1.8	992.0	S	12	7	7.9	5.9
10	Bishopton	997.4	SSW	7	8	5.5	4.3	989.4	S	11	8	8.3	7.4
11	Machrihanish	996.6	S	11	7	5.1	2.7	986.6	S	30	8	9.2	8.5
12	Boulmer	999.4	-	-	2	5.8	3.1	996.5	-	-	8	8.0	5.5
13	Eskdalemuir	999.8	SSW	11	8	4.5	3.4	993.5	S	17	7	7.0	6.4
14	Aldergrove	996.7	SSE	11	6	5.3	1.4	986.3	SSE	19	8	10.1	8.6
15	Shap	1002.2	SW	17	8	4.6	3.0	995.6	SSW	28	8	7.4	6.0
16	Leeming	1002.0	SW	12	2	6.6	2.4	998.9	SSE	14	8	7.8	6.4
17	Ronaldsway	1000.4	SSW	17	6	7.4	3.5	992.4	S	30	8	8.8	8.5
18	Bridlington	1003.2	SW	11	0	5.7	2.8	1001.6	S	22	7	6.8	5.0
19	Crosby	1003.4	SSW	11	0	5.8	2.0	997.2	S	18	8	9.9	7.2
20	Valley	1001.6	S	21	6	6.6	4.0	994.1	S	32	8	9.4	8.5
21	Waddington	1006.0	SW	12	0	4.7	0.9	1003.6	S	22	7	8.4	5.5
22	Shawbury	1005.1	S	8	0	4.4	1.4	999.5	S	20	8	10.0	7.3
23	Weybourne	1007.2	SW	16	0	5.0	1.9	1006.5	S	18	6	9.1	5.6
24	Bedford	1008.1	SSW	9	0	4.1	1.3	1005.8	S	17	8	9.5	6.2
25	Aberporth	1002.9	S	15	7	5.7	4.3	996.3	S	27	8	9.2	9.2
26	Sennybridge	1005.6	S	11	4	3.6	1.9	999.7	S	20	8	8.5	7.5
27	Wattisham	1009.2	SW	10	0	3.6	1.7	1008.8	S	14	7	7.2	5.4
28	Almondsbury	1007.6	SSE	4	2	5.0	2.3	1003.7	S	14	8	9.8	7.7
29	Heathrow	1009.7	SSW	9	0	4.5	2.3	1008.1	S	14	8	9.6	6.3
30	Manston	1011.0	SW	9	0	5.0	3.2	1011.2	S	16	8	7.5	5.4
31	Chivenor	1005.8	SSE	11	-	6.4	3.8	1001.5	S	22	-	11.3	8.7
32	Exeter	-	-	-	-	-	-	-	-	-	-	-	-
33	Herstmonceux	1011.0	WSW	6	0	6.4	4.7	1010.3	SSW	12	8	8.7	6.1
34	Hurn	1009.3	SSW	9	5	6.9	4.0	1007.1	S	15	8	9.3	7.6
35	Camborne	1004.9	S	17	8	8.6	3.9	999.9	S	25	8	10.4	9.2

Daily Weather Summary for Friday 19 February 2021

Selected European readings at (L) 0000 and (R) 1200 UTC

STATIONS		0000 UTC						1200 UTC					
NO	SITE	PRESS	WDIR	WSPD	CLOUD	TEMP	TDEW	PRESS	WDIR	WSPD	CLOUD	TEMP	TDEW
1	Murmansk	1023.8	SSW	6	7	-19.6	-22.0	1024.1	SSW	10	7	-19.9	-22.3
2	Helsinki	1022.0	S	6	8	-7.8	-9.7	1018.5	SSE	10	7	-5.9	-9.0
3	Stockholm	1015.9	SE	8	-	-0.3	-2.0	1012.1	SE	10	-	1.3	0.4
4	Oslo	-	-	-	-	-	-	-	-	-	-	-	-
5	Reykjavik	-	-	-	7	-	-	980.4	NE	6	6	2.9	-3.5
6	Moscow	1024.0	-	0	6	-15.7	-18.8	1022.7	-	0	6	-10.1	-18.5
7	Kiev	1030.7	-	0	2	-13.4	-16.6	1030.6	S	6	0	-5.6	-14.5
8	Warsaw	1024.7	ESE	10	0	-10.7	-12.3	1018.2	SE	6	8	-2.3	-4.3
9	Berlin	1011.6	SE	6	-	5.8	2.5	1018.0	WSW	14	-	8.9	3.0
10	De Bilt	1011.4	SW	10	0	5.5	3.6	1015.6	SSW	10	8	8.9	4.8
11	Dublin	997.6	SSE	12	7	6.9	1.8	988.9	SSE	10	7	12.1	8.2
12	Cork	993.3	S	21	8	6.5	5.9	986.7	SSW	23	7	10.0	9.9
13	Sofia	1025.3	-	0	3	2.2	-1.0	1027.2	ENE	6	7	6.1	0.1
14	Belgrade	1024.4	SSE	4	4	4.5	2.3	1024.7	SE	6	7	9.6	2.5
15	Budapest	1024.2	NE	2	-	0.9	0.9	1023.4	ESE	4	-	6.3	1.8
16	Prague	1016.4	S	4	-	5.3	0.0	1020.2	W	4	6	10.0	-2.0
17	Munich	1016.6	WSW	8	8	9.2	-1.7	1022.0	ENE	2	8	7.4	5.3
18	Strasbourg	1017.8	W	5	8	9.4	5.4	1019.9	SW	3	7	12.3	8.9
19	Paris	1016.3	S	5	3	5.1	4.5	1015.8	SSE	7	7	10.3	7.5
20	Jersey	1011.6	S	15	0	6.6	4.6	1009.0	SSE	18	6	10.0	7.7
21	Milan	1023.9	N	1	-	7.7	7.7	1024.7	WSW	4	-	9.6	8.4
22	Marseille	1022.8	E	7	7	11.6	8.1	1022.9	SE	15	8	15.8	10.1
23	Bordeaux	1017.4	SSE	5	-	8.8	7.9	1014.6	SSE	11	-	17.9	7.3
24	Rome	1025.5	E	5	0	4.8	4.0	1026.9	S	6	6	14.4	7.4
25	Ajaccio	1023.1	NE	4	-	6.5	5.3	1024.0	SW	6	-	15.4	9.1
26	Barcelona	1020.2	N	8	1	9.2	8.0	1021.7	WSW	8	8	12.3	8.8
27	Majorca	1020.1	NNE	2	4	5.5	4.8	1021.7	WSW	7	1	16.1	10.4
28	Madrid	1021.7	N	2	0	5.0	2.2	1019.3	SE	1	0	13.4	4.2
29	Lisbon	1017.9	-	-	-	14.3	13.8	1016.7	-	-	-	16.5	12.7
30	Athens	1024.5	N	2	-	6.8	-0.3	1026.8	N	4	1	16.8	-0.3
31	Malta	1025.7	E	4	1	10.4	8.1	1027.2	SE	9	4	16.2	10.9
32	Gibraltar	1019.9	WSW	6	0	12.8	10.3	1021.1	E	8	2	15.7	11.5

Daily Weather Summary for Friday 19 February 2021

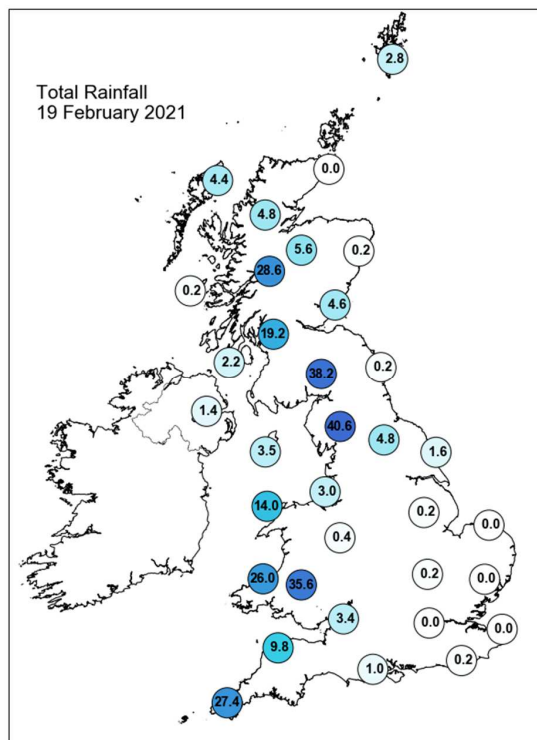
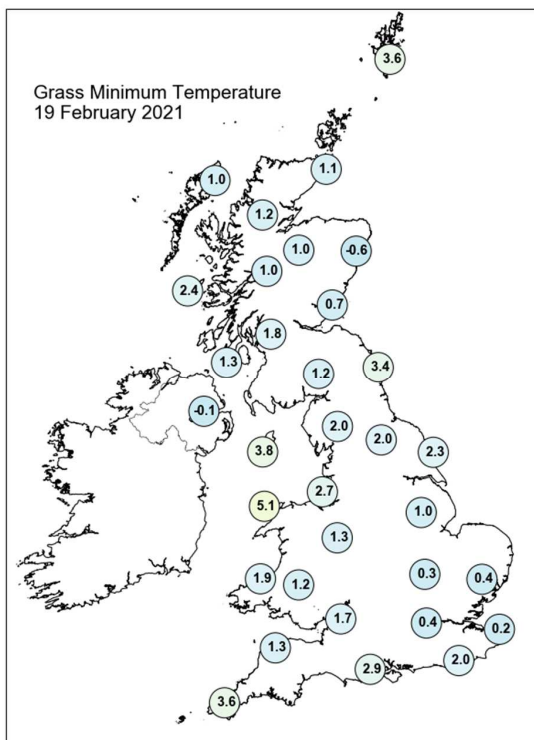
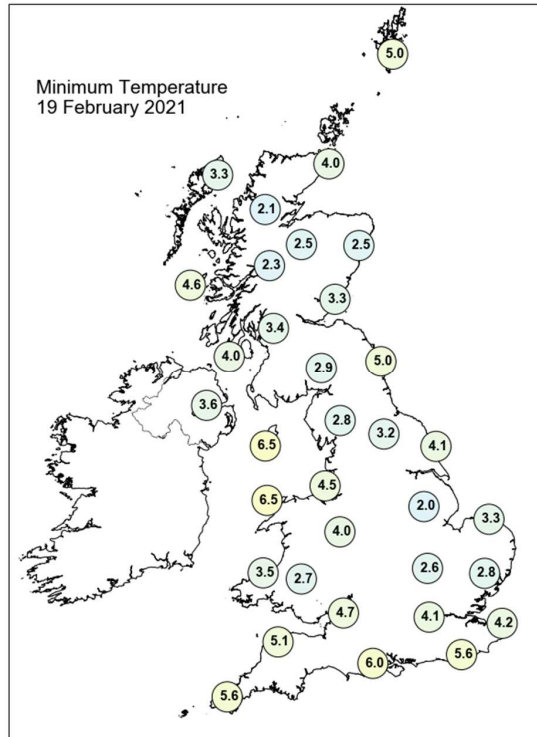
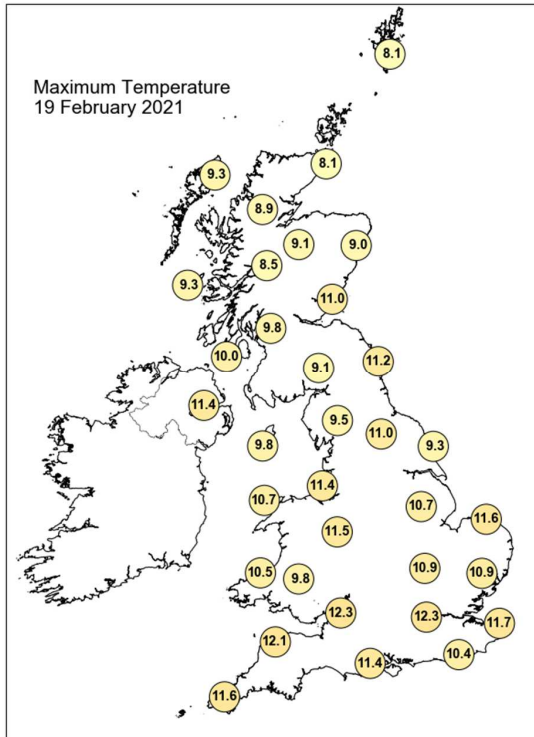

Daily Weather Summary for Friday 19 February 2021

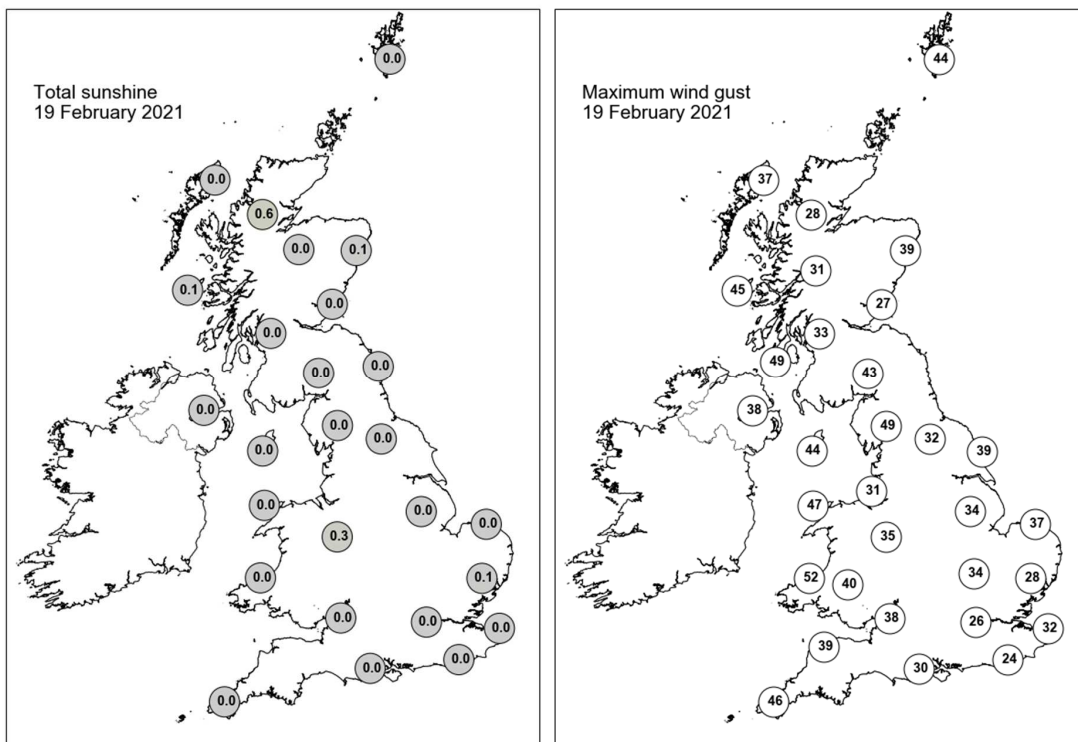

None of the selected stations observed a day of sleet or snow falling or non-zero snow depth at 0900 UTC.

Daily Weather Summary for Saturday 20 February 2021

This day's summary created 27/02/2021 03:00

Summary of the UK Weather for Saturday 20 February 2021

Strong southwesterly winds brought a steady stream of cloud to much of the UK, generally missing Northern Ireland and later diverted to the east of Scotland until dawn. Outbreaks of rain affected England and Wales through the early morning, falling heaviest over the uplands of south Wales and the Southwest. Central and southern Scotland received some showers. Elsewhere stayed dry. Gale-force winds buffeted exposed coastal areas in the southwest, but despite strong winds it was a mild night, with many southern locations experiencing double-figure minimum temperatures. Rain persisted over western areas of the UK through the morning, excluding Scotland. The heaviest outbursts were across northwest England and Wales, and Northern Ireland. This weather system continued northeastwards through the day, affecting most of Scotland through the afternoon, falling heavy in places. East of England, as far north as Yorkshire, remained dry. Rain eased and slowly cleared into the night, the last remnants in the north. Winds remained strong across the UK, with coastal gales throughout, excluding southeastern England. Temperatures remained mild.

Daily Extremes

<i>Highest Maximum</i>	15.7°C Cambridge, Botanic Garden (Cambridgeshire, 13mAMSL)
<i>Lowest Maximum</i>	7.8°C Inverbervie No 2 (Kincardineshire, 134mAMSL)
<i>Highest Minimum</i>	10.8°C Bude (Cornwall, 15mAMSL)
<i>Lowest Minimum</i>	-0.3°C Altnaharra No 2 (Sutherland, 81mAMSL)
<i>Lowest Grass Minimum</i>	-3.6°C Tain Range (Ross & Cromarty, 4mAMSL)
<i>Most Rainfall</i>	53.4mm High Row (Cumbria, 421mAMSL)
<i>Most Sunshine</i>	6.0hr Shoeburyness, Landwick (Essex, 2mAMSL)
<i>Highest Gust</i>	64Kt 74mph South Uist Range (Western Isles, 4mAMSL)
<i>Highest Gust (mountain)</i>	77Kt 89mph Cairnwell (Aberdeenshire, 928mAMSL)
<i>Greatest Snow Depth at 0900 UTC</i>	No non-zero values

mAMSL refers to station elevation in metres above mean sea level

Daily Weather Summary for Saturday 20 February 2021

North Atlantic and Europe analysis charts and satellite images at 0000 UTC

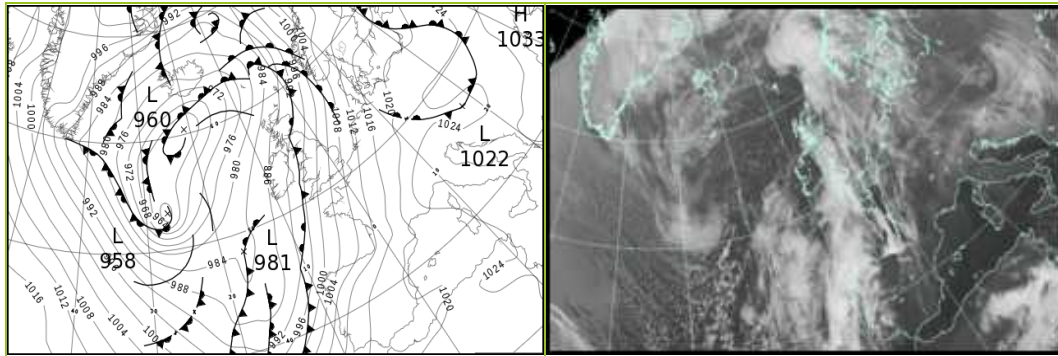

North Atlantic and Europe analysis charts and satellite images at 1200 UTC

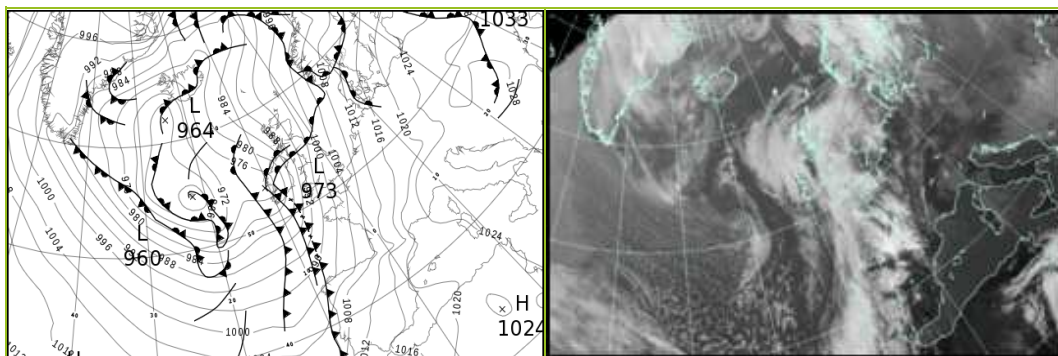

All satellite imagery copyright Met Office and EUMETSAT (European Organisation for the Exploitation of Meteorological Satellites). These show infra-red images from the geostationary MSG satellite. The rainfall rates are derived from both rain-radar and satellite data.

Daily Weather Summary for Saturday 20 February 2021

UK satellite and rain-radar precipitation rates at (L) 0000 and (R) 1200 UTC

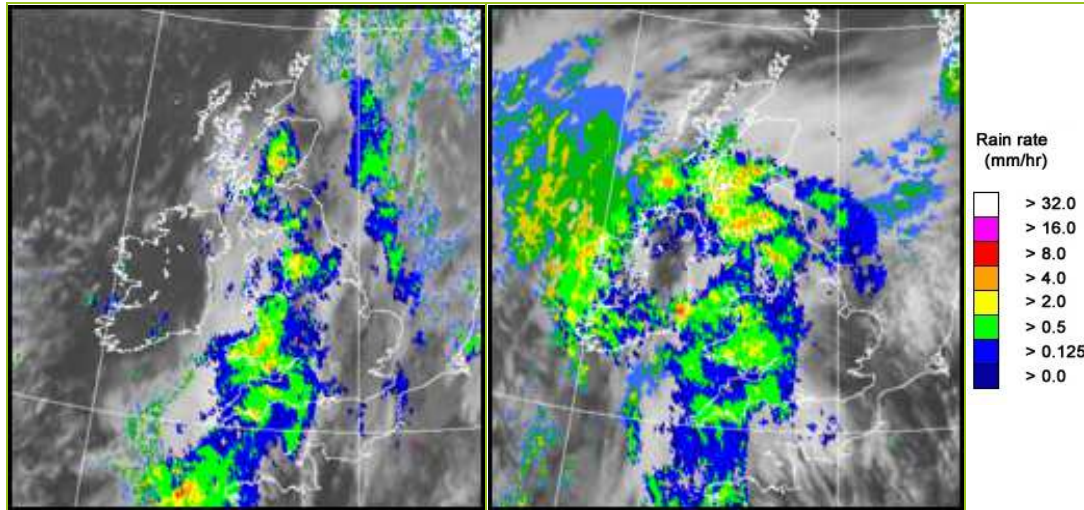

UK wind speed and direction at (L) 0000 and (R) 1200 UTC

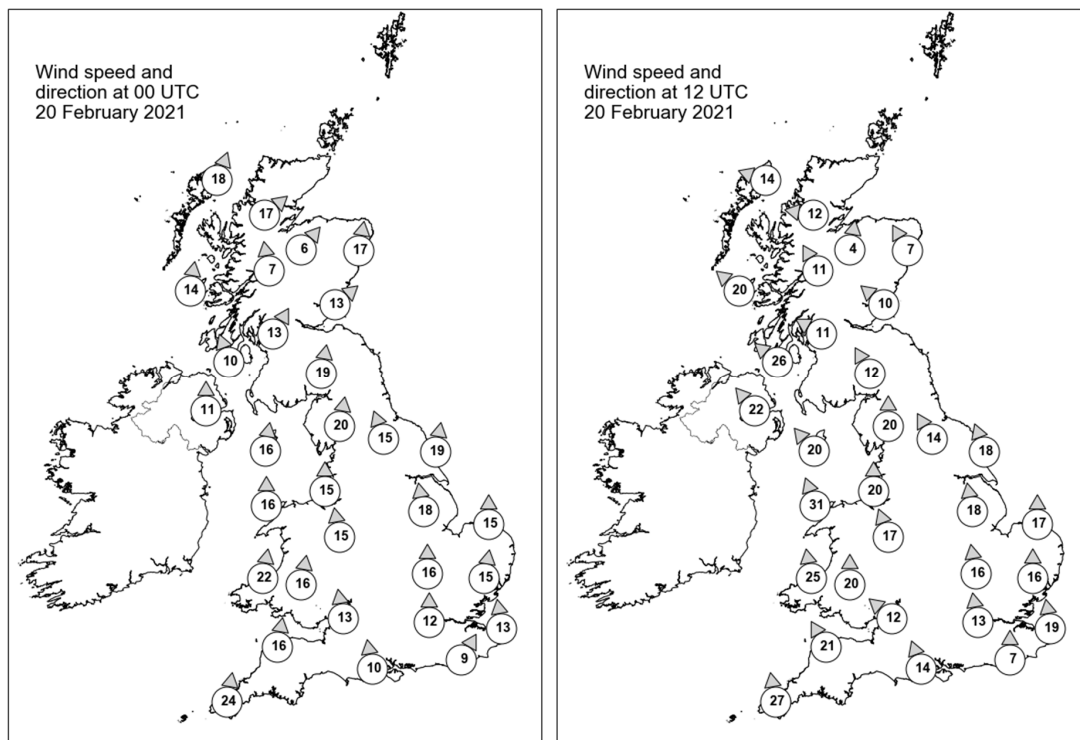

Daily Weather Summary for Saturday 20 February 2021

Selected UK readings at (L) 0000 and (R) 1200 UTC

STATIONS		0000 UTC						1200 UTC					
NO	SITE	PRESS	WDIR	WSPD	CLOUD	TEMP	TDEW	PRESS	WDIR	WSPD	CLOUD	TEMP	TDEW
1	Lerwick	987.8	-	-	8	7.1	6.8	995.8	-	-	5	7.9	7.2
2	Wick	987.9	-	-	2	7.3	5.6	993.1	-	-	0	7.7	5.9
3	Stornoway	985.6	SSW	18	7	8.3	6.0	988.2	ESE	14	3	8.3	4.8
4	Loch Glascarnoch	987.9	SW	17	0	8.0	3.3	990.7	E	12	7	7.9	4.0
5	Aviemore	989.9	SW	6	8	7.1	5.9	991.1	S	4	6	9.4	5.0
6	Dyce	990.7	S	17	6	8.7	6.7	994.3	SSE	7	7	8.3	7.1
7	Tulloch Bridge	990.4	S	7	7	6.5	5.0	990.2	SSE	11	7	8.9	5.8
8	Tiree	988.1	S	14	8	7.8	6.5	985.1	SE	20	7	8.7	7.6
9	Leuchars	991.8	SW	13	6	9.8	7.5	993.2	SE	10	8	8.1	6.9
10	Bishopton	991.4	SSW	13	8	8.9	8.4	989.9	ESE	11	8	9.6	8.8
11	Machrihanish	990.5	SSE	10	8	8.6	8.1	986.0	SE	26	8	9.5	9.1
12	Boulmer	994.4	-	-	8	10.8	8.0	995.3	-	-	8	8.5	7.2
13	Eskdalemuir	994.4	S	19	8	8.2	8.1	992.7	SSE	12	8	9.3	8.8
14	Aldergrove	990.7	S	11	6	9.4	7.8	984.4	SE	22	7	10.1	9.1
15	Shap	996.0	S	20	8	8.9	8.1	994.0	S	20	8	10.0	8.9
16	Leeming	997.6	SSE	15	8	10.9	8.1	996.7	SSE	14	8	11.7	9.1
17	Ronaldsway	993.9	S	16	8	9.0	8.7	989.7	SE	20	8	9.7	8.8
18	Bridlington	1000.1	S	19	8	8.3	6.3	999.5	SSE	18	5	7.3	6.3
19	Crosby	996.3	S	15	8	10.6	8.8	993.8	S	20	6	12.2	9.4
20	Valley	995.2	S	16	8	9.4	8.8	990.1	SSE	31	7	10.9	9.6
21	Waddington	1001.6	S	18	7	9.9	6.8	1000.4	S	18	8	11.7	7.7
22	Shawbury	998.0	S	15	8	11.3	8.3	996.1	SSE	17	7	11.5	9.4
23	Weybourne	1004.9	S	15	8	10.2	7.4	1003.2	S	17	1	12.5	7.2
24	Bedford	1003.4	S	16	6	10.5	7.7	1001.3	S	16	1	12.8	7.8
25	Aberporth	996.1	S	22	7	10.3	10.3	990.8	S	25	8	10.1	10.1
26	Sennybridge	997.9	S	16	8	9.5	9.0	995.0	S	20	8	9.8	9.0
27	Wattisham	1006.5	S	15	8	10.5	7.8	1004.0	S	16	2	11.5	6.7
28	Almondsbury	1001.1	S	13	7	12.2	7.7	998.6	SE	12	7	10.4	8.9
29	Heathrow	1005.1	S	12	8	12.1	7.6	1002.7	S	13	7	13.3	6.3
30	Manston	1008.7	S	13	7	11.2	8.6	1005.5	S	19	0	13.3	6.9
31	Chivenor	998.7	S	16	-	11.3	9.8	994.7	SSE	21	-	12.5	9.7
32	Exeter	-	-	-	-	-	-	-	-	-	-	-	-
33	Herstmonceux	1007.4	SSW	9	8	10.1	8.4	1004.5	S	7	4	11.9	7.7
34	Hurn	1003.9	S	10	8	10.4	7.5	1001.0	SSE	14	8	10.2	6.9
35	Camborne	997.7	S	24	8	10.8	10.5	992.3	S	27	8	11.3	9.6

Daily Weather Summary for Saturday 20 February 2021

Selected European readings at (L) 0000 and (R) 1200 UTC

STATIONS		0000 UTC						1200 UTC					
NO	SITE	PRESS	WDIR	WSPD	CLOUD	TEMP	TDEW	PRESS	WDIR	WSPD	CLOUD	TEMP	TDEW
1	Murmansk	1024.6	SSW	6	7	-19.2	-21.6	1027.7	SSW	4	4	-15.7	-17.8
2	Helsinki	1017.8	ESE	4	8	-6.1	-9.2	1017.9	SE	8	8	-4.3	-4.7
3	Stockholm	1013.9	SW	4	-	1.7	1.3	1015.2	S	8	-	4.0	2.6
4	Oslo	-	-	-	-	-	-	-	-	-	-	-	-
5	Reykjavik	-	-	-	4	-	-	971.8	E	10	7	4.2	2.5
6	Moscow	1026.3	-	0	2	-17.6	-18.9	1026.1	-	0	8	-6.7	-14.0
7	Kiev	1028.5	SSE	4	0	-13.4	-15.8	1028.7	SW	4	8	-4.4	-9.1
8	Warsaw	1022.0	WSW	6	8	2.5	1.9	1026.4	SSW	4	5	6.8	2.7
9	Berlin	1020.7	ESE	4	-	1.7	-0.4	1019.9	SSE	8	-	10.4	3.8
10	De Bilt	1012.5	SSE	6	8	8.1	5.3	1011.1	SSE	10	6	14.8	8.0
11	Dublin	992.4	S	8	7	9.8	6.1	984.0	SSE	19	8	11.7	8.9
12	Cork	991.5	S	8	8	8.8	8.5	979.1	S	27	7	10.1	9.8
13	Sofia	1028.6	ENE	2	7	-0.1	-1.1	1027.7	E	2	7	3.2	0.9
14	Belgrade	1023.5	SSE	4	6	5.3	1.2	1026.7	SE	4	8	6.3	3.3
15	Budapest	1023.7	NNE	2	-	2.8	2.8	1028.8	E	2	-	2.5	2.1
16	Prague	1023.4	-	0	-	0.1	-1.9	1023.1	S	4	4	11.1	1.6
17	Munich	1021.2	SSE	4	8	6.5	3.6	1019.2	E	4	5	14.8	0.2
18	Strasbourg	1019.7	SSW	2	9	2.7	2.3	1017.7	S	6	-	13.8	8.0
19	Paris	1013.2	S	4	7	10.6	7.5	1010.2	S	13	7	16.4	7.3
20	Jersey	1005.0	SSE	19	6	11.2	7.0	1000.7	SSE	19	8	12.0	7.4
21	Milan	1025.0	N	1	7	9.4	8.0	1026.5	SW	3	7	11.6	8.9
22	Marseille	1022.8	ENE	11	8	12.3	7.6	1023.0	SSE	15	-	16.9	8.8
23	Bordeaux	1011.9	SE	14	-	11.6	7.5	1009.6	SE	12	-	15.3	8.5
24	Rome	1026.6	E	5	-	9.3	7.5	1026.8	SW	9	2	15.5	6.7
25	Ajaccio	1024.0	NE	5	-	5.6	4.1	1024.4	SW	6	-	15.1	10.7
26	Barcelona	1020.8	N	4	7	9.3	8.2	1021.8	SSW	5	8	13.9	8.9
27	Majorca	1021.4	ENE	4	8	8.4	7.8	1020.7	E	3	1	19.9	7.7
28	Madrid	1017.9	N	2	3	5.5	2.3	-	-	-	-	-	-
29	Lisbon	1011.3	-	-	-	14.7	12.6	1006.8	-	-	-	14.1	13.3
30	Athens	1027.0	N	1	-	8.3	4.0	1025.0	WSW	3	7	15.0	7.6
31	Malta	1026.5	SE	6	3	11.3	10.3	1026.1	S	9	3	16.9	11.8
32	Gibraltar	1018.7	E	7	7	14.6	11.1	1017.2	E	16	7	16.5	12.5

Daily Weather Summary for Saturday 20 February 2021

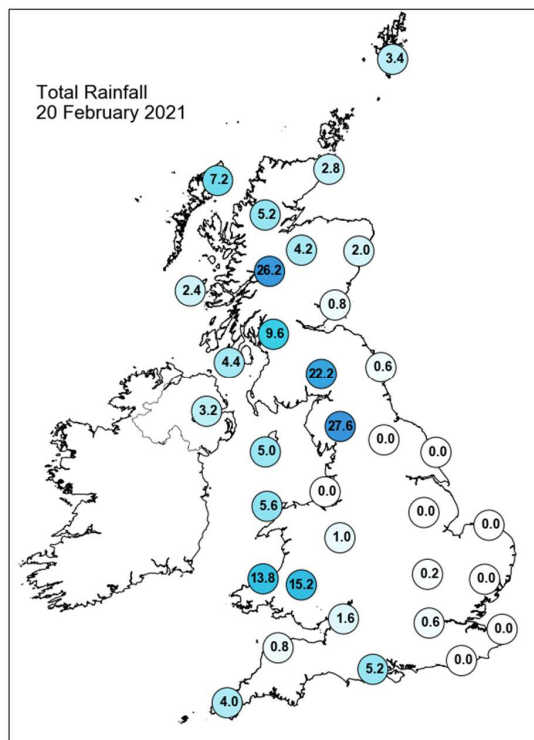
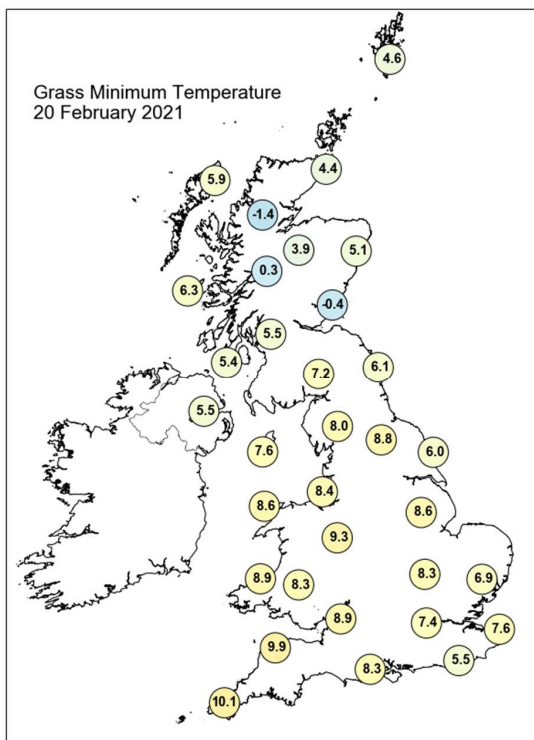
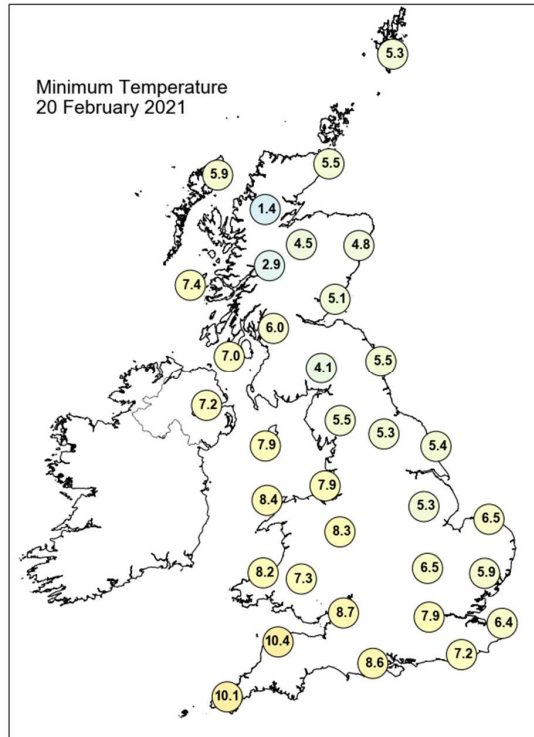
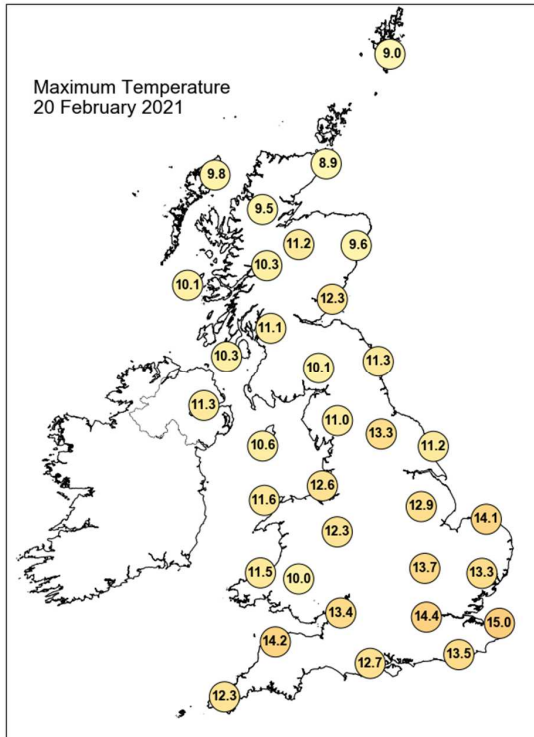

Daily Weather Summary for Saturday 20 February 2021

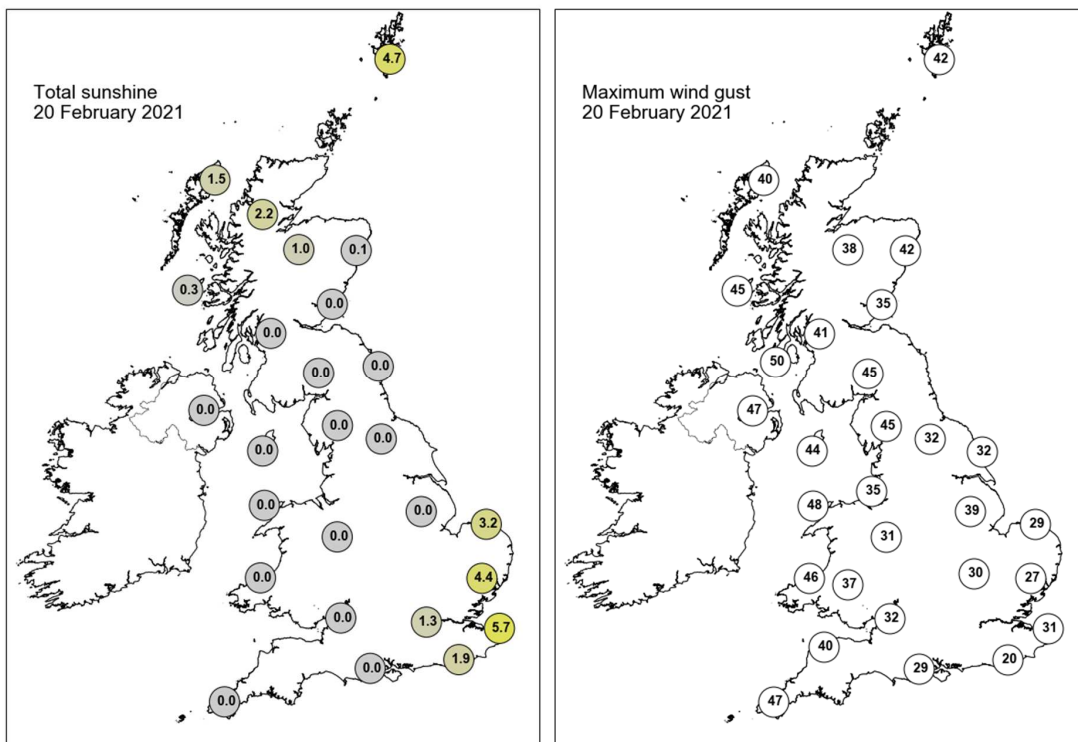

None of the selected stations observed a day of sleet or snow falling or non-zero snow depth at 0900 UTC.

Daily Weather Summary for Sunday 21 February 2021

This day's summary created 01/03/2021 21:17

Summary of the UK Weather for Sunday 21 February 2021

Through the early hours light rain spread from the south coast of England northeastwards, soon stretching from the Isle of Wight to the north Norfolk coast. Showers over Wales, central Scotland, and Northern Ireland eased, and ceased completely at times. Cloud was widespread with early clear skies over the east of England, Northern Ireland, and much of Scotland soon clouding over. Winds were strong along the west coast of Scotland, but largely calm elsewhere. As the morning progressed, light rain spread northwest across the country, across southwest and central England, and southern Wales. By the evening, this rain was over northwest England, and further rain was arriving in the southwest. Western Scotland and Northern Ireland saw isolated showers throughout. Winds remained strong along the west coast of Scotland, while largely calm elsewhere. Skies were quite clear, with sunny spells for most of the country, while areas under rainfall saw a much gloomier day. It was a very mild day for all areas, particularly southeast England, which saw the most sunshine.

Daily Extremes

<i>Highest Maximum</i>	15.9°C Weybourne (Norfolk, 21mAMSL)
<i>Lowest Maximum</i>	7.3°C Dalwhinnie No 2 (Inverness-shire, 351mAMSL)
<i>Highest Minimum</i>	10.6°C Cambridge, Botanic Garden (Cambridgeshire, 13mAMSL)
<i>Lowest Minimum</i>	1.1°C Altnaharra No 2 (Sutherland, 81mAMSL)
<i>Lowest Grass Minimum</i>	0.2°C Balmoral (Aberdeenshire, 283mAMSL) also Cromdale (Moray (in Highland Region), 193mAMSL)
<i>Most Rainfall</i>	21.0mm St Dennis (Cornwall, 125mAMSL)
<i>Most Sunshine</i>	8.8hr Strathy East (Sutherland, 68mAMSL)
<i>Highest Gust</i>	55Kt 63mph Lerwick (Shetland, 82mAMSL)
<i>Highest Gust (mountain)</i>	77Kt 89mph Aonach Mor (Inverness-shire, 1130mAMSL)
<i>Greatest Snow Depth at 0900 UTC</i>	No non-zero values

mAMSL refers to station elevation in metres above mean sea level

Daily Weather Summary for Sunday 21 February 2021

North Atlantic and Europe analysis charts and satellite images at 0000 UTC

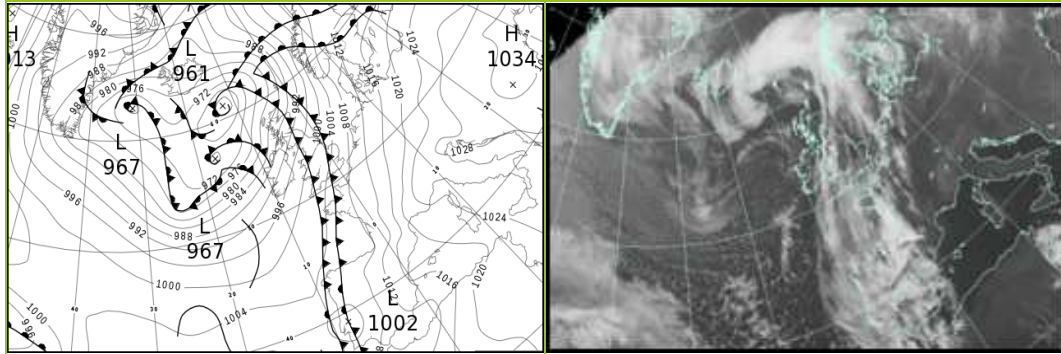

North Atlantic and Europe analysis charts and satellite images at 1200 UTC

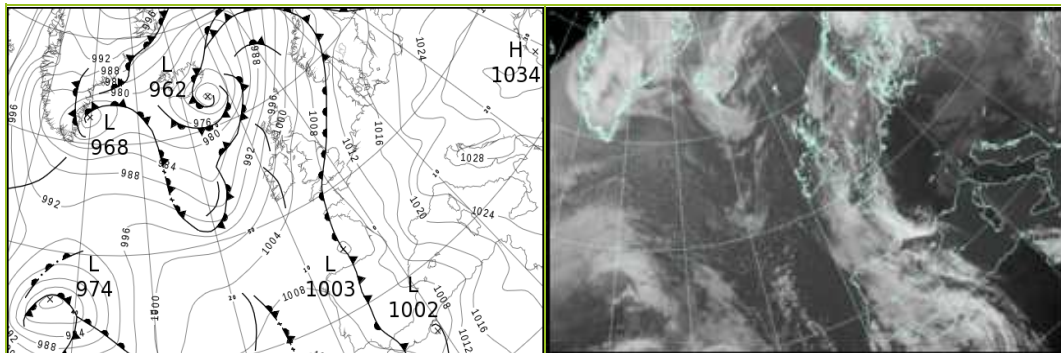

All satellite imagery copyright Met Office and EUMETSAT (European Organisation for the Exploitation of Meteorological Satellites). These show infra-red images from the geostationary MSG satellite. The rainfall rates are derived from both rain-radar and satellite data.

Daily Weather Summary for Sunday 21 February 2021

UK satellite and rain-radar precipitation rates at (L) 0000 and (R) 1200 UTC

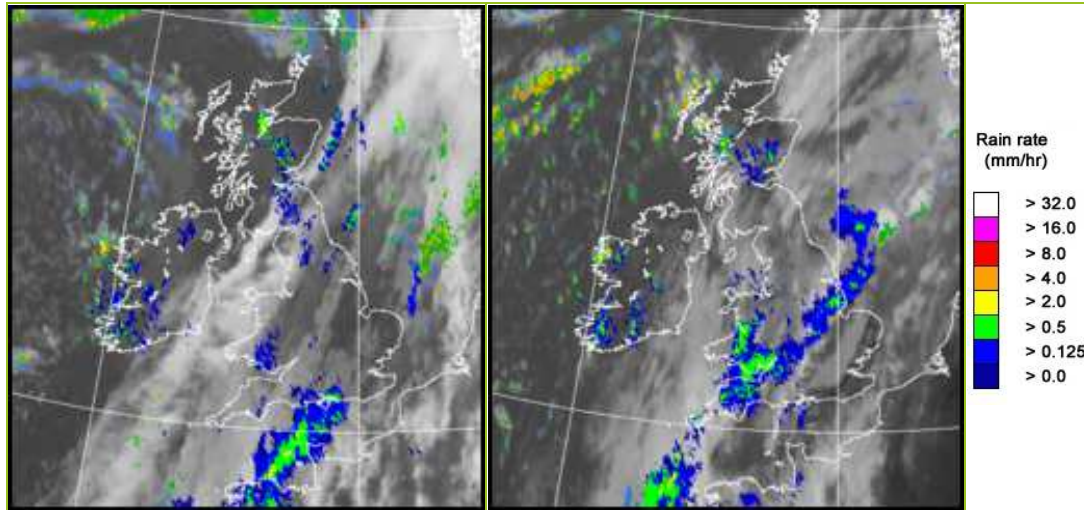

UK wind speed and direction at (L) 0000 and (R) 1200 UTC

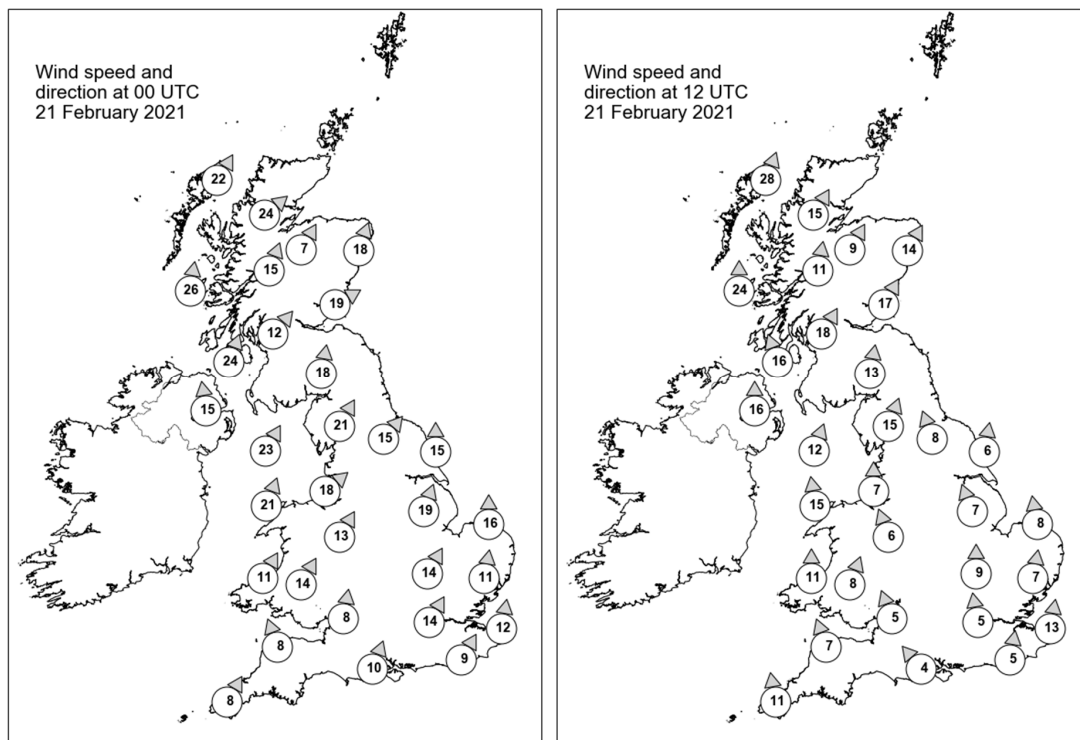

Daily Weather Summary for Sunday 21 February 2021

Selected UK readings at (L) 0000 and (R) 1200 UTC

STATIONS		0000 UTC						1200 UTC					
NO	SITE	PRESS	WDIR	WSPD	CLOUD	TEMP	TDEW	PRESS	WDIR	WSPD	CLOUD	TEMP	TDEW
1	Lerwick	984.0	-	-	8	8.1	7.2	997.3	-	-	6	7.5	5.3
2	Wick	984.4	-	-	0	7.1	5.0	997.6	-	-	0	7.9	4.1
3	Stornoway	981.9	SSW	22	5	7.5	4.3	994.9	SSW	28	8	6.8	5.4
4	Loch Glascarnoch	986.1	SW	24	7	6.2	1.6	998.3	SSW	15	4	7.5	1.6
5	Aviemore	988.1	SSW	7	8	6.3	4.2	1000.2	SSW	9	7	8.6	2.7
6	Dyce	989.1	SSW	18	0	9.2	4.7	1002.0	SSW	14	3	8.7	4.1
7	Tulloch Bridge	989.1	SSW	15	4	7.0	1.7	1001.4	S	11	8	6.6	3.2
8	Tiree	984.9	S	26	1	7.3	4.3	998.3	S	24	7	8.6	5.9
9	Leuchars	991.1	WSW	19	0	8.6	5.3	1003.3	SSW	17	0	10.1	5.6
10	Bishopton	991.4	SW	12	0	7.3	4.8	1002.6	SSW	18	0	9.7	5.1
11	Machrihanish	990.2	SSW	24	0	7.3	1.7	1002.0	SSE	16	1	9.2	5.6
12	Boulmer	995.3	-	-	0	9.6	5.6	1006.0	-	-	0	11.4	4.8
13	Eskdalemuir	994.3	S	18	8	6.9	6.5	1005.6	S	13	8	7.4	5.5
14	Aldergrove	991.4	S	15	0	6.9	3.1	1002.1	S	16	2	9.7	4.7
15	Shap	997.3	SSW	21	8	7.2	5.7	1006.4	SSW	15	0	8.9	4.8
16	Leeming	998.2	SW	15	7	10.3	5.6	1007.0	SSE	8	8	10.7	6.1
17	Ronaldsway	995.3	SSW	23	6	8.2	5.4	1005.0	SSW	12	7	9.1	7.5
18	Bridlington	999.2	S	15	5	8.7	6.8	1007.7	S	6	7	8.1	6.5
19	Crosby	998.7	SW	18	3	9.6	5.6	1006.8	S	7	6	10.2	6.6
20	Valley	997.9	SSW	21	0	8.2	7.0	1005.6	S	15	0	9.5	7.2
21	Waddington	1001.2	SSW	19	6	12.0	7.5	1008.7	SSE	7	8	10.1	8.8
22	Shawbury	1000.5	SSW	13	8	9.7	5.5	1007.0	SSE	6	8	10.8	7.9
23	Weybourne	1003.4	S	16	4	11.9	6.3	1009.2	S	8	6	13.8	9.6
24	Bedford	1003.1	SSW	14	7	12.1	8.8	1008.9	S	9	8	11.6	9.2
25	Aberporth	1000.0	SSW	11	7	8.0	6.4	1005.7	S	11	8	9.3	8.1
26	Sennybridge	1001.2	SSW	14	8	7.4	6.6	1007.1	SSW	8	8	8.1	5.6
27	Wattisham	1004.6	S	11	2	11.5	6.3	1009.4	S	7	1	12.1	8.2
28	Almondsbury	1002.9	S	8	7	10.8	8.1	1007.8	SSE	5	7	10.7	8.8
29	Heathrow	1004.5	SSW	14	8	13.1	7.2	1009.1	S	5	8	11.9	9.2
30	Manston	1006.4	S	12	4	11.4	7.1	1010.1	S	13	6	13.5	7.0
31	Chivenor	1002.2	SSE	8	-	9.7	7.2	1006.7	SSE	7	-	10.2	8.6
32	Exeter	-	-	-	-	-	-	-	-	-	-	-	-
33	Herstmonceux	1005.7	SSW	9	8	12.6	7.1	1009.8	S	5	3	11.4	7.5
34	Hurn	1004.4	SSW	10	8	9.9	8.1	1007.9	SE	4	8	10.7	9.6
35	Camborne	1001.9	SSW	8	7	8.8	7.3	1005.8	S	11	8	9.7	7.9

Daily Weather Summary for Sunday 21 February 2021

Selected European readings at (L) 0000 and (R) 1200 UTC

STATIONS		0000 UTC						1200 UTC					
NO	SITE	PRESS	WDIR	WSPD	CLOUD	TEMP	TDEW	PRESS	WDIR	WSPD	CLOUD	TEMP	TDEW
1	Murmansk	1030.4	SSW	2	2	-20.0	-22.5	1034.8	S	6	0	-21.4	-24.0
2	Helsinki	1010.8	SW	14	8	1.3	0.8	1016.5	E	2	8	2.6	1.1
3	Stockholm	1013.7	SSW	2	-	3.4	2.9	1013.8	SSE	4	-	5.8	4.1
4	Oslo	-	-	-	-	-	-	-	-	-	-	-	-
5	Reykjavik	-	-	-	7	-	-	975.9	N	3	8	2.7	-2.1
6	Moscow	1025.2	ESE	2	8	-9.1	-11.0	1018.6	S	2	8	-5.8	-8.0
7	Kiev	1028.7	WSW	4	8	0.2	-2.1	1027.0	W	4	7	4.2	-1.3
8	Warsaw	1026.0	SE	4	8	-0.2	-0.2	1024.8	SSE	6	5	8.5	0.2
9	Berlin	1018.7	SSE	4	-	5.7	2.3	1019.0	S	8	-	14.1	4.3
10	De Bilt	1010.7	SSE	8	8	9.5	5.7	1013.2	SSE	8	7	14.9	6.4
11	Dublin	994.8	SSW	16	3	8.1	2.2	1003.0	SSW	14	6	9.9	4.0
12	Cork	995.8	SSW	17	5	7.1	3.8	1002.8	S	10	6	9.5	6.0
13	Sofia	1030.8	SE	2	7	1.9	0.6	1031.2	-	0	7	4.7	0.4
14	Belgrade	1030.1	SE	6	0	4.0	3.3	1028.5	SE	4	0	12.1	3.3
15	Budapest	1030.9	ESE	2	-	1.2	0.6	1029.4	E	4	-	9.0	3.2
16	Prague	1024.2	SSE	4	-	1.7	-0.4	1025.6	SSE	4	8	3.6	0.8
17	Munich	1021.0	SE	4	8	4.5	3.0	1019.5	E	6	8	12.0	3.0
18	Strasbourg	1018.3	WSW	3	-	2.3	1.7	1017.6	N	2	-	13.8	6.2
19	Paris	1011.1	S	6	7	12.2	5.6	1011.8	SSE	10	7	17.3	5.2
20	Jersey	1005.3	SSW	13	8	10.6	8.5	1007.8	SE	12	3	11.0	7.9
21	Milan	1026.6	ENE	2	7	9.0	8.2	1027.6	E	3	7	11.5	8.0
22	Marseille	1022.3	SSE	4	-	10.6	6.2	1019.3	E	16	-	19.0	6.8
23	Bordeaux	1009.5	SE	15	8	12.2	7.7	1007.9	ESE	17	7	14.3	7.6
24	Rome	1026.1	NNE	1	0	4.4	3.7	1025.9	S	5	0	15.7	9.1
25	Ajaccio	1023.1	NE	8	-	6.3	5.1	1021.0	SW	5	-	15.9	8.9
26	Barcelona	1019.1	NNE	9	4	10.0	8.3	1014.9	E	27	8	14.7	11.3
27	Majorca	1017.7	NE	9	3	12.2	10.3	1010.8	E	18	8	18.7	12.4
28	Madrid	1010.7	SSE	10	8	10.3	5.2	1007.4	SSE	12	8	9.9	6.7
29	Lisbon	1003.1	-	-	-	9.8	9.3	-	-	-	-	-	-
30	Athens	1025.4	N	2	-	10.1	4.0	1027.6	NNW	8	3	12.8	2.6
31	Malta	1025.2	SE	5	4	11.4	10.5	1025.8	ESE	13	5	16.4	11.1
32	Gibraltar	1011.0	E	16	8	15.4	12.5	1007.3	SW	14	8	12.9	10.3

Daily Weather Summary for Sunday 21 February 2021

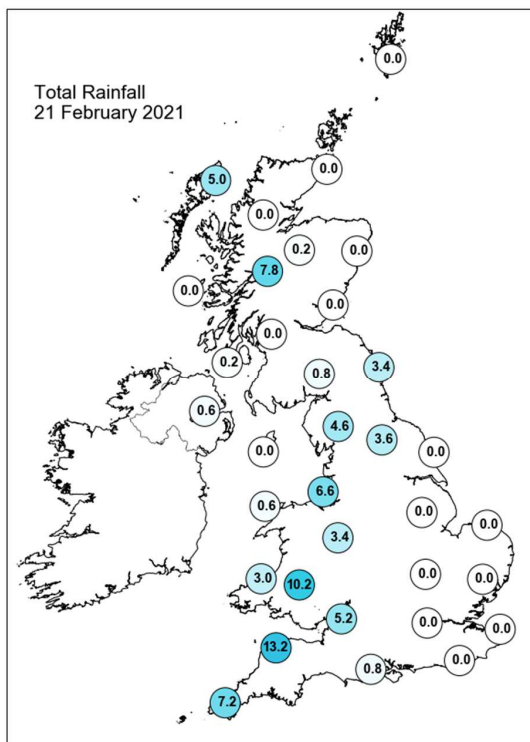
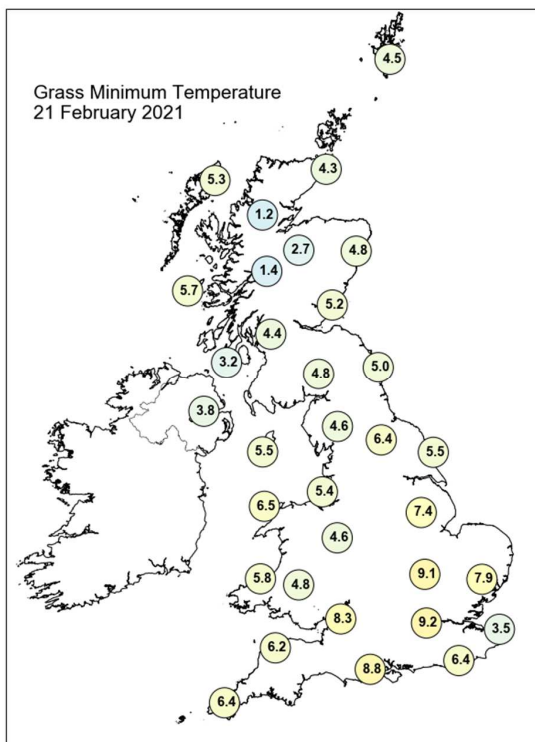
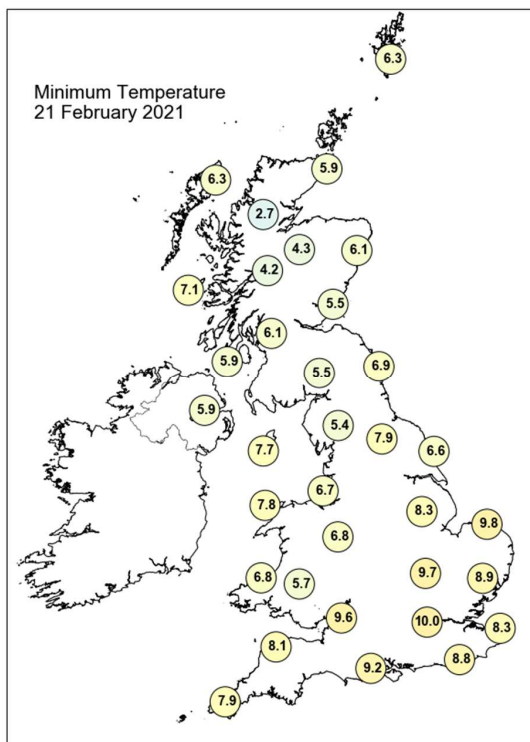
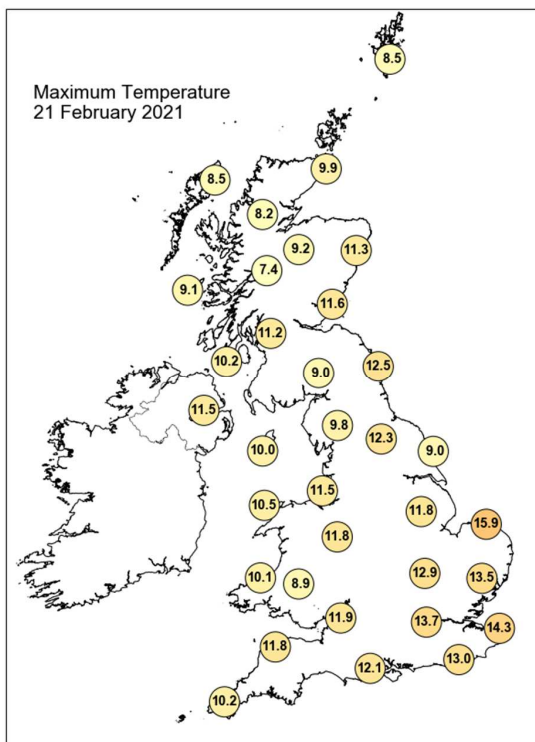

Daily Weather Summary for Sunday 21 February 2021

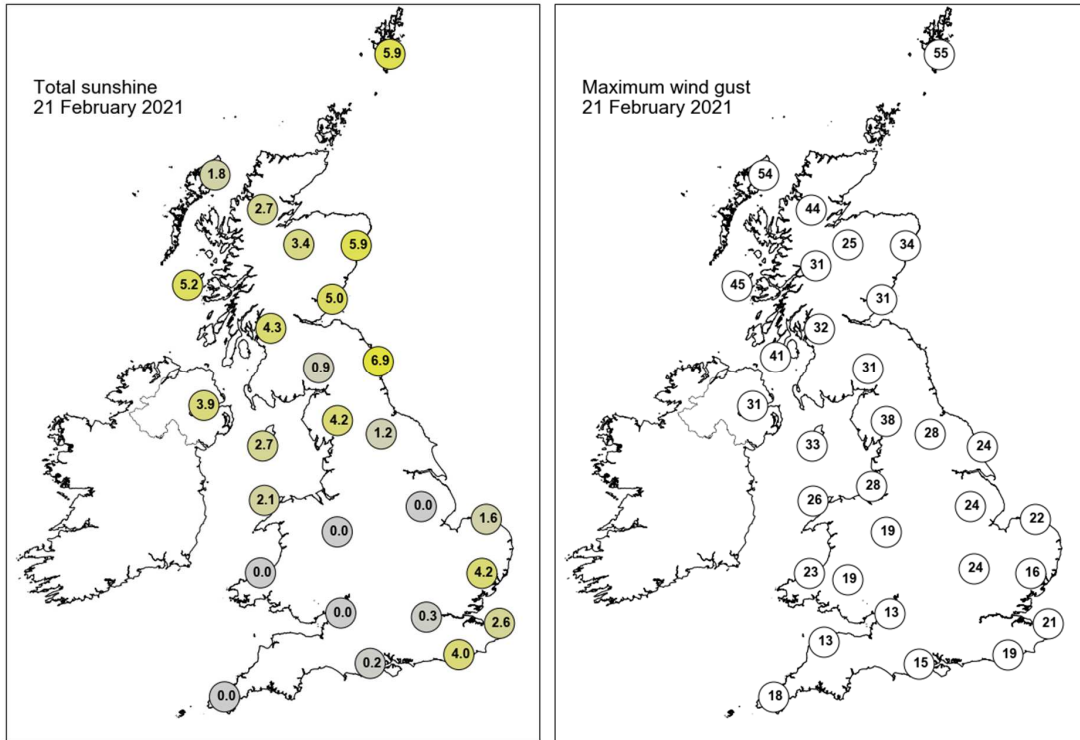

None of the selected stations observed a day of sleet or snow falling or non-zero snow depth at 0900 UTC.

Daily Weather Summary for Monday 22 February 2021

This day's summary created 01/03/2021 03:00

Summary of the UK Weather for Monday 22 February 2021

The night commenced with rain across the west of Wales and England. This tracked northeastwards through the early hours, also affecting parts of the West Midlands, and northeastern areas of England. Skies remained cloudy throughout the UK, with notable exception to western parts of Northern Ireland, where conditions remained clear. Winds were light throughout the UK. Northern and western Scotland, in addition to the southeast of England and East Anglia, stayed dry. The night was relatively mild, but colder than recently. As the morning progressed, the rain cleared the northeast coast and moved into the North Sea. Following this, a further small area of rain passed over southeast England through the afternoon; western areas remained largely dry throughout. Widespread cloud persisted throughout the day, but cleared slightly from western areas through the afternoon. It was a very windy day for Scottish coasts, with strong gusts and sustained wind speeds. High level southerly winds, fed by a low to the northwest of the UK, brought Saharan dust to some parts of southern England. Temperatures remained quite mild, but colder than recently.

Daily Extremes

<i>Highest Maximum</i>	14.0°C Slapton (Devon, 32mAMSL)
<i>Lowest Maximum</i>	6.7°C Dalwhinnie No 2 (Inverness-shire, 351mAMSL)
<i>Highest Minimum</i>	8.9°C Hastings (East Sussex, 45mAMSL)
<i>Lowest Minimum</i>	-1.3°C Derrylin, Cornahoule (Fermanagh, 68mAMSL) also Tain Range (Ross & Cromarty, 4mAMSL)
<i>Lowest Grass Minimum</i>	-5.4°C Katesbridge (Down, 91mAMSL)
<i>Most Rainfall</i>	12.6mm Glenanne No 2 (Armagh, 161mAMSL)
<i>Most Sunshine</i>	8.0hr Dundrennan (Kirkcudbrightshire, 113mAMSL) also Prestwick, Gannet (Ayrshire, 27mAMSL)
<i>Highest Gust</i>	46Kt 53mph Magilligan No 2 (Londonderry, 6mAMSL)
<i>Highest Gust (mountain)</i>	67Kt 77mph Cairngorm Summit (Inverness-shire, 1237mAMSL)
<i>Greatest Snow Depth at 0900 UTC</i>	No non-zero values

mAMSL refers to station elevation in metres above mean sea level

Daily Weather Summary for Monday 22 February 2021

North Atlantic and Europe analysis charts and satellite images at 0000 UTC

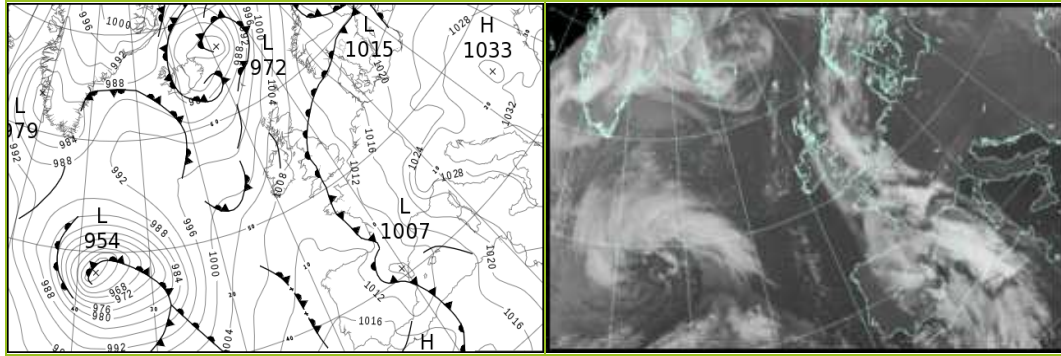

North Atlantic and Europe analysis charts and satellite images at 1200 UTC

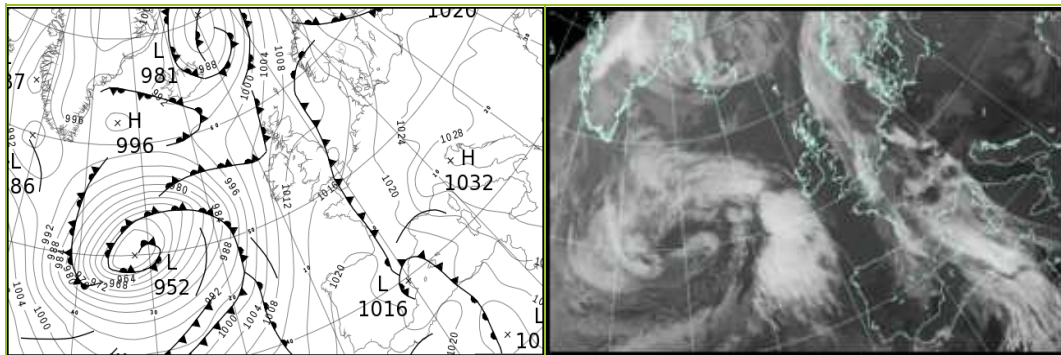

All satellite imagery copyright Met Office and EUMETSAT (European Organisation for the Exploitation of Meteorological Satellites). These show infra-red images from the geostationary MSG satellite. The rainfall rates are derived from both rain-radar and satellite data.

Daily Weather Summary for Monday 22 February 2021

UK satellite and rain-radar precipitation rates at (L) 0000 and (R) 1200 UTC

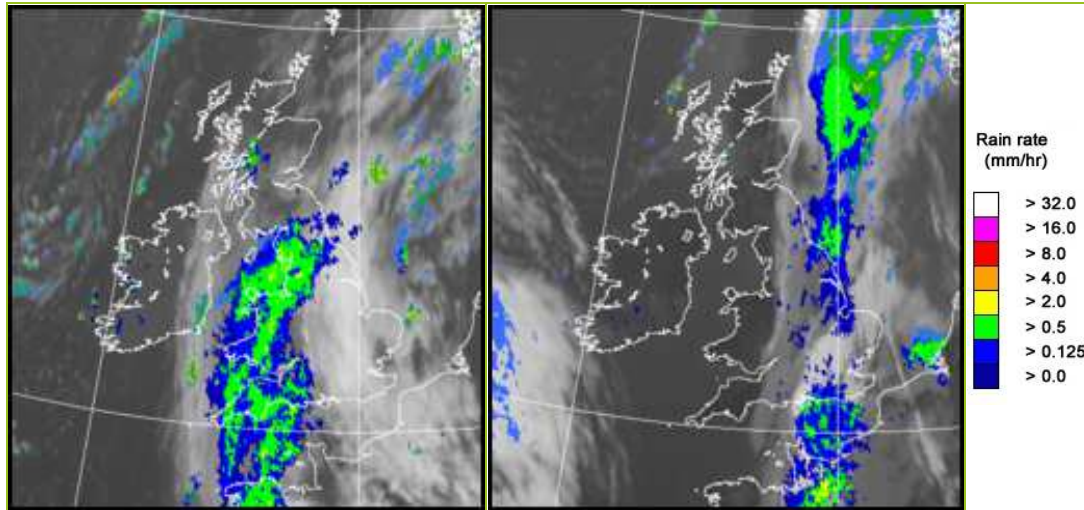

UK wind speed and direction at (L) 0000 and (R) 1200 UTC

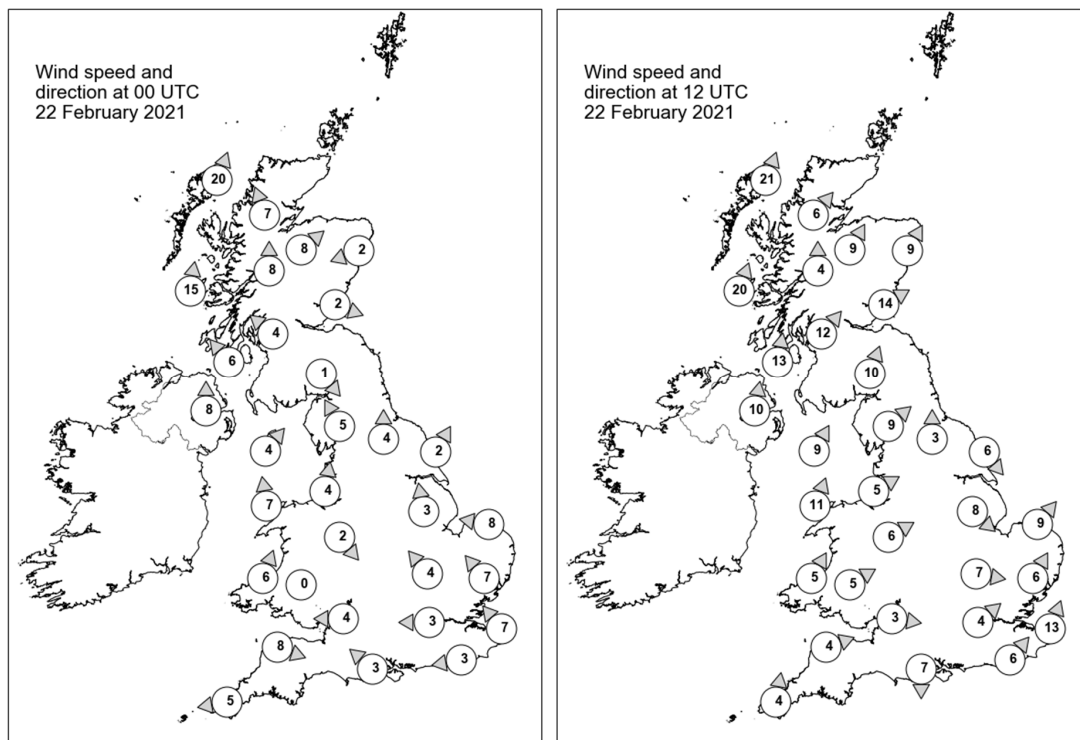

Daily Weather Summary for Monday 22 February 2021

Selected UK readings at (L) 0000 and (R) 1200 UTC

STATIONS		0000 UTC						1200 UTC					
NO	SITE	PRESS	WDIR	WSPD	CLOUD	TEMP	TDEW	PRESS	WDIR	WSPD	CLOUD	TEMP	TDEW
1	Lerwick	1005.6	-	-	3	6.3	4.6	1006.7	-	-	7	7.4	5.1
2	Wick	1005.2	-	-	0	5.7	2.9	1007.4	-	-	8	7.4	3.8
3	Stornoway	1002.2	SSW	20	2	7.4	4.5	1005.2	SSW	21	8	7.6	4.8
4	Loch Glascarnoch	1005.1	SSE	7	0	4.9	0.3	1007.4	SW	6	5	8.2	-1.1
5	Aviemore	1005.9	SW	8	0	5.8	2.6	1008.0	SSW	9	0	8.3	0.4
6	Dyce	1007.9	ENE	2	1	3.8	1.6	1008.9	SSW	9	7	8.9	3.8
7	Tulloch Bridge	1007.0	S	8	5	5.9	3.8	1009.8	S	4	7	6.1	1.5
8	Tiree	1004.7	S	15	7	6.9	4.5	1007.5	SSW	20	8	7.6	4.6
9	Leuchars	1008.2	WNW	2	7	4.6	3.2	1010.1	WSW	14	1	9.3	4.0
10	Bishopton	1007.6	SE	4	8	7.2	4.8	1010.7	SW	12	0	8.6	3.8
11	Machrihanish	1006.7	SE	6	8	6.1	5.8	1010.6	S	13	0	9.0	3.4
12	Boulmer	1009.4	-	-	8	7.5	6.7	1011.9	-	-	7	8.9	6.4
13	Eskdalemuir	1010.0	NW	1	7	1.0	0.7	1012.2	SSW	10	4	7.1	4.9
14	Aldergrove	1007.0	S	8	7	6.7	4.4	1011.2	S	10	0	8.8	3.6
15	Shap	1009.6	SSE	5	8	7.3	6.8	1013.1	SW	9	8	7.9	4.9
16	Leeming	1009.6	S	4	8	8.8	8.1	1013.3	S	3	7	8.1	6.9
17	Ronaldsway	1008.7	SW	4	8	7.7	7.2	1012.9	SSW	9	1	9.4	6.1
18	Bridlington	1009.8	SSW	2	7	6.5	6.1	1012.6	NW	6	8	7.4	6.7
19	Crosby	1009.4	S	4	8	8.5	7.8	1014.1	WSW	5	1	9.3	5.9
20	Valley	1009.0	S	7	8	7.9	7.2	1013.9	SSW	11	1	9.2	7.7
21	Waddington	1010.1	S	3	5	7.8	6.9	1014.2	NW	8	7	6.9	5.9
22	Shawbury	1009.3	NW	2	8	8.5	8.2	1014.6	WSW	6	4	9.3	6.4
23	Weybourne	1010.4	E	8	1	7.6	5.5	1013.3	SW	9	0	12.0	8.1
24	Bedford	1009.7	SE	4	0	7.3	6.1	1014.4	W	7	7	7.9	7.2
25	Aberporth	1009.4	SSW	6	8	7.3	7.3	1014.5	SSW	5	4	9.8	4.9
26	Sennybridge	1009.7	-	0	8	6.2	6.0	1015.0	WSW	5	6	8.4	4.7
27	Wattisham	1010.5	SE	7	2	8.6	6.3	1014.1	SSW	6	-	11.1	8.0
28	Almondsbury	1008.9	E	4	8	8.6	7.2	1015.2	W	3	8	9.2	6.5
29	Heathrow	1009.8	E	3	8	8.1	4.9	1014.8	SW	4	7	10.0	7.8
30	Manston	1010.5	SE	7	2	9.1	7.1	1015.2	SSW	13	5	12.6	8.1
31	Chivenor	1009.8	WNW	8	-	7.7	7.0	1015.4	WSW	4	-	10.6	6.7
32	Exeter	-	-	-	-	-	-	-	-	-	-	-	-
33	Herstmonceux	1010.2	E	3	6	7.8	6.4	1015.7	SW	6	8	10.8	7.7
34	Hurn	1009.2	SE	3	7	9.1	7.6	1015.1	N	7	8	9.6	8.2
35	Camborne	1009.6	E	5	7	7.1	5.5	1015.7	S	4	1	10.8	3.9

Daily Weather Summary for Monday 22 February 2021

Selected European readings at (L) 0000 and (R) 1200 UTC

STATIONS		0000 UTC						1200 UTC					
NO	SITE	PRESS	WDIR	WSPD	CLOUD	TEMP	TDEW	PRESS	WDIR	WSPD	CLOUD	TEMP	TDEW
1	Murmansk	1036.8	SSW	8	1	-26.9	-30.1	1037.0	S	16	5	-20.4	-25.8
2	Helsinki	1017.5	E	6	8	-4.6	-5.2	1027.6	E	12	8	-9.3	-11.8
3	Stockholm	1017.1	NW	2	-	4.2	3.2	1023.3	E	6	-	3.5	3.5
4	Oslo	-	-	-	-	-	-	-	-	-	-	-	-
5	Reykjavik	-	-	-	8	-	-	991.1	E	3	6	2.4	-0.3
6	Moscow	1024.2	E	2	8	-9.5	-11.3	1030.3	NE	4	6	-12.1	-15.9
7	Kiev	1026.4	W	4	4	1.9	-1.5	1024.5	W	6	0	7.8	-2.9
8	Warsaw	1025.7	SE	4	0	0.3	-1.6	1025.2	SE	4	0	10.4	3.4
9	Berlin	1021.0	SE	6	-	3.5	0.8	1022.2	SSE	6	-	11.0	2.7
10	De Bilt	1013.8	SE	6	0	9.1	3.6	1017.4	SSW	6	7	14.5	5.2
11	Dublin	1008.2	SW	8	8	7.3	3.1	1012.3	S	12	1	10.2	2.1
12	Cork	1009.0	SW	8	0	3.5	2.4	1011.7	S	16	6	9.1	6.1
13	Sofia	1033.9	-	0	2	-1.7	-1.7	1030.9	ENE	2	2	5.2	1.8
14	Belgrade	1028.5	SE	4	0	5.6	3.0	1029.1	W	4	0	15.8	4.0
15	Budapest	1030.0	E	6	-	2.8	1.8	1028.7	E	4	-	10.6	4.3
16	Prague	1024.5	ENE	2	-	3.4	1.0	1025.6	N	2	7	6.4	2.1
17	Munich	1022.0	E	6	8	2.1	1.6	1024.2	ENE	4	0	11.3	1.9
18	Strasbourg	1018.9	-	0	-	2.5	1.0	1022.2	NNW	3	-	11.7	5.6
19	Paris	1013.2	S	4	7	12.4	3.9	1018.2	S	3	7	12.9	6.7
20	Jersey	1009.2	SSE	9	8	10.9	7.4	1016.6	NW	7	8	8.8	7.4
21	Milan	1029.5	N	1	7	10.0	7.2	1031.7	SE	4	0	11.8	8.7
22	Marseille	1018.4	E	17	8	16.4	4.4	1022.6	E	14	8	16.7	7.6
23	Bordeaux	1010.5	E	3	-	11.1	7.0	1017.3	SSW	5	8	12.2	10.9
24	Rome	1027.6	ENE	2	-	6.6	5.9	1029.8	S	6	0	16.2	11.2
25	Ajaccio	1021.0	NNE	4	-	12.5	-0.1	1023.8	S	8	-	16.3	10.2
26	Barcelona	1011.4	E	25	8	14.7	12.0	1018.0	ENE	11	8	13.9	12.2
27	Majorca	1012.5	S	5	8	15.6	13.4	1017.9	SE	7	8	14.7	11.8
28	Madrid	1009.6	WNW	6	8	6.6	3.0	1019.4	-	0	7	9.2	3.1
29	Lisbon	1016.7	-	-	-	9.8	5.2	1021.2	-	-	-	15.5	8.3
30	Athens	1030.7	N	2	-	6.9	1.3	1029.7	W	5	0	17.0	2.0
31	Malta	1027.2	ESE	10	2	12.9	10.2	1028.9	ESE	13	1	16.5	11.6
32	Gibraltar	1017.3	W	15	2	12.8	8.6	1023.0	SW	10	2	15.3	6.2

Daily Weather Summary for Monday 22 February 2021

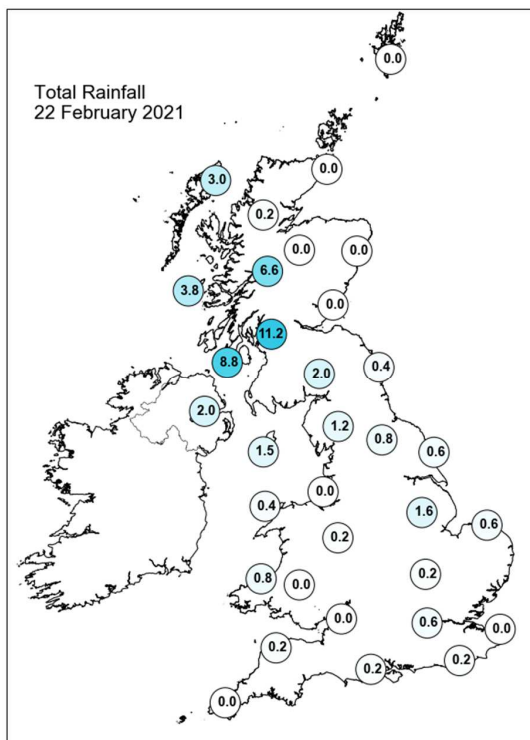
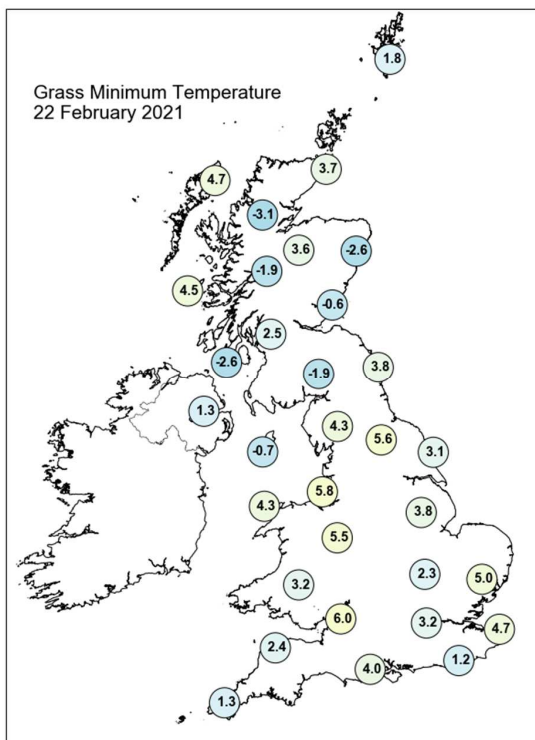
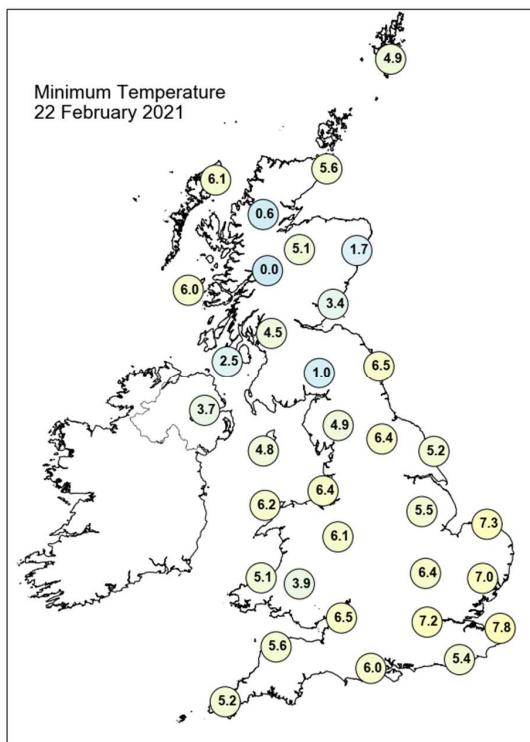
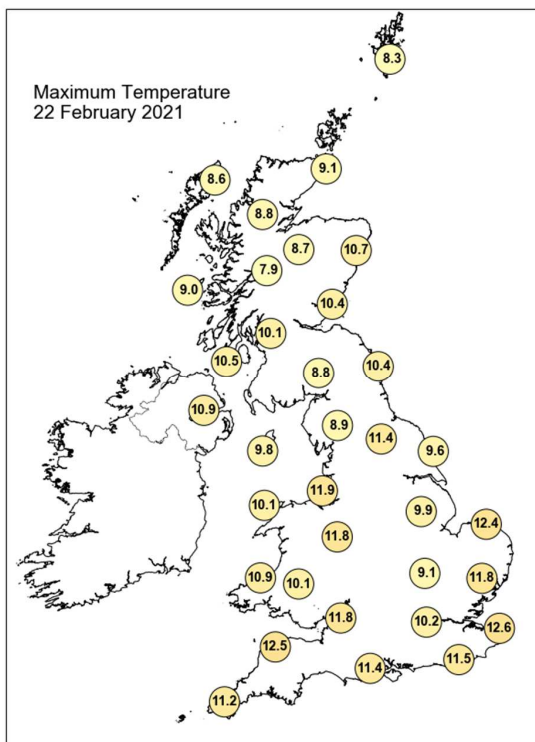

Daily Weather Summary for Monday 22 February 2021

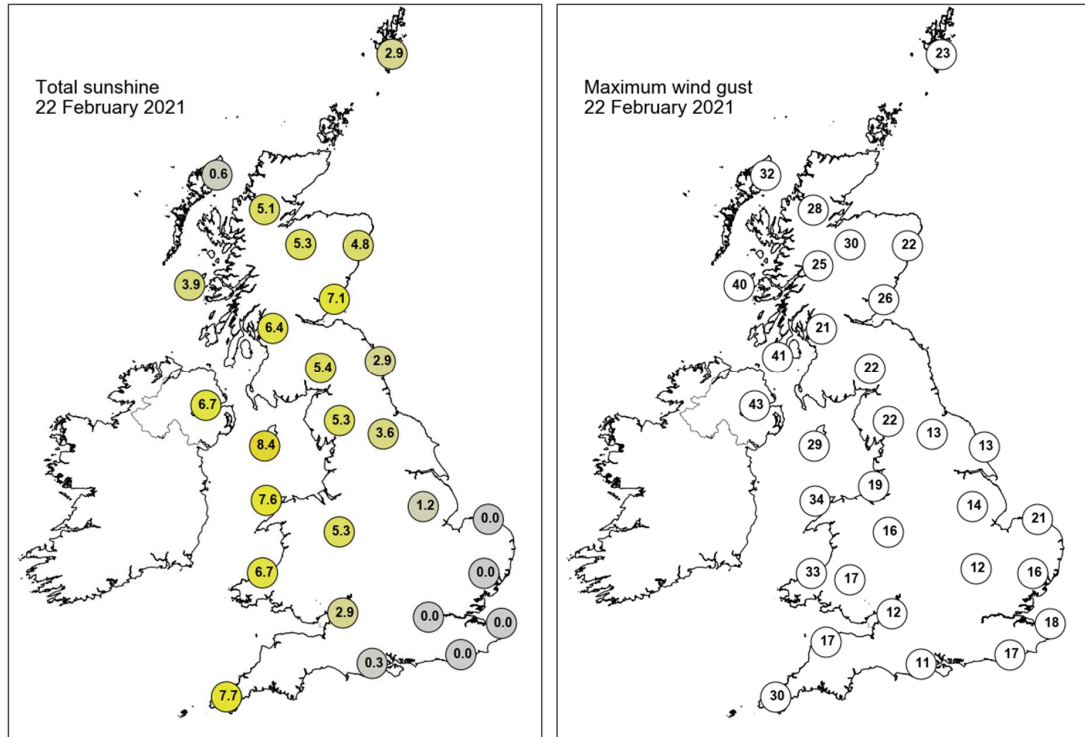

None of the selected stations observed a day of sleet or snow falling or non-zero snow depth at 0900 UTC.

Daily Weather Summary for Tuesday 23 February 2021

This day's summary created 02/03/2021 03:00

Summary of the UK Weather for Tuesday 23 February 2021

Rain progressed northeastwards over Northern Ireland, southern Scotland, and northern England, towards the beginning of the night. This produced occasionally heavy outbursts, especially over western parts of Scotland. Except for the odd outbreak clipping the westernmost areas of Wales and northern England, elsewhere remained dry and fine. Though cloud enveloped much of the UK, clear spells developed across Wales and western England through the early hours. Winds strengthened throughout, with gales arising along western coasts, particularly in the north. Despite this, temperatures remained mild across the UK. During the morning, heavy and persistent rain affected northern areas, particularly across Scotland, Northwest England and Northern Ireland which continued through much of the day. Into the afternoon, rain also moved into Wales with some heavy bursts in the north. Elsewhere in England, a dry day for many with patchy cloud with the best of the sunshine in the southeast and East Anglia. Winds were strong for much of the UK with gusts affecting northern and western areas which continued through the night, as well as further outbreaks of rain in the north.

Daily Extremes

<i>Highest Maximum</i>	15.5°C Betws-y-coed (Clwyd, 22mAMSL)
<i>Lowest Maximum</i>	8.8°C Dundrennan (Kirkcudbrightshire, 113mAMSL)
<i>Highest Minimum</i>	9.1°C Scilly: St Marys Airport (Isles Of Scilly, 31mAMSL)
<i>Lowest Minimum</i>	-1.1°C Tain Range (Ross & Cromarty, 4mAMSL)
<i>Lowest Grass Minimum</i>	-5.9°C South Newington (Oxfordshire, 105mAMSL)
<i>Most Rainfall</i>	125.8mm Honister Pass (Cumbria, 358mAMSL)
<i>Most Sunshine</i>	9.0hr Shoeburyness, Landwick (Essex, 2mAMSL)
<i>Highest Gust</i>	66Kt 76mph Capel Curig No 3 (Gwynedd, 216mAMSL)
<i>Highest Gust (mountain)</i>	104Kt 120mph Cairngorm Summit (Inverness-shire, 1237mAMSL)
<i>Greatest Snow Depth at 0900 UTC</i>	No non-zero values

mAMSL refers to station elevation in metres above mean sea level

Daily Weather Summary for Tuesday 23 February 2021

North Atlantic and Europe analysis charts and satellite images at 0000 UTC

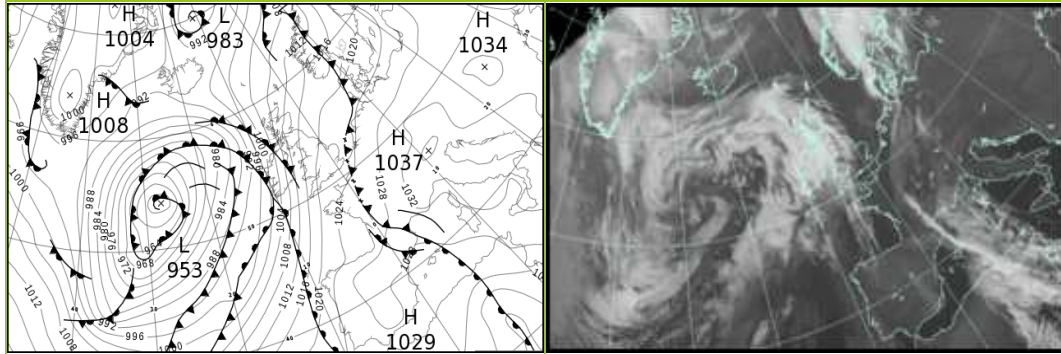

North Atlantic and Europe analysis charts and satellite images at 1200 UTC

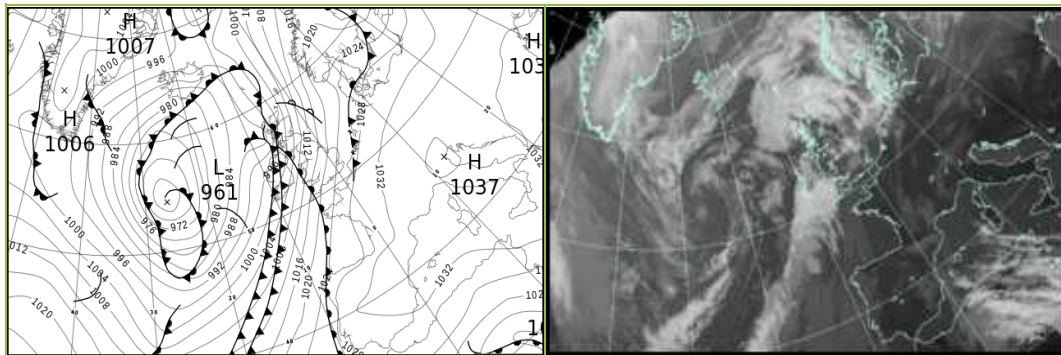

All satellite imagery copyright Met Office and EUMETSAT (European Organisation for the Exploitation of Meteorological Satellites). These show infra-red images from the geostationary MSG satellite. The rainfall rates are derived from both rain-radar and satellite data.

Daily Weather Summary for Tuesday 23 February 2021

UK satellite and rain-radar precipitation rates at (L) 0000 and (R) 1200 UTC

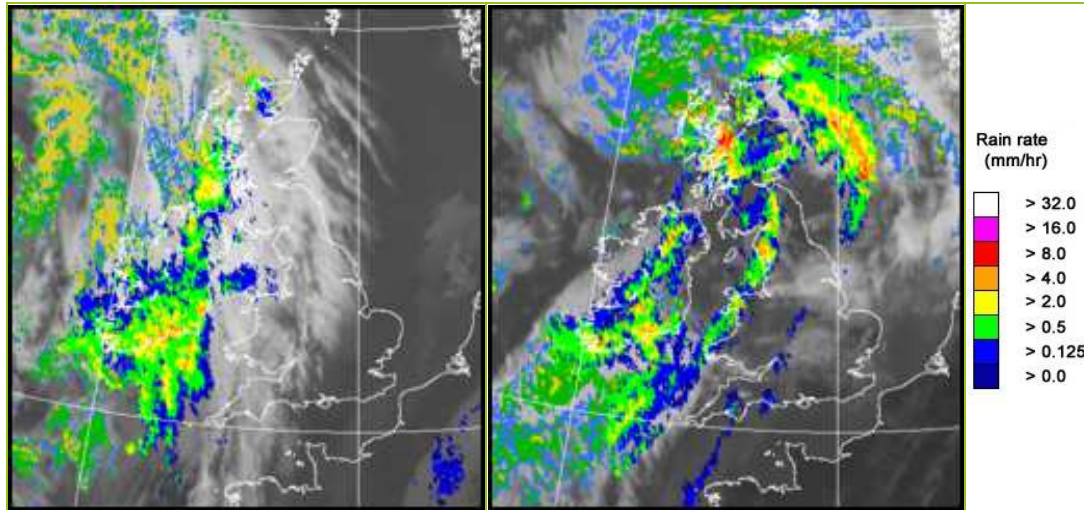

UK wind speed and direction at (L) 0000 and (R) 1200 UTC

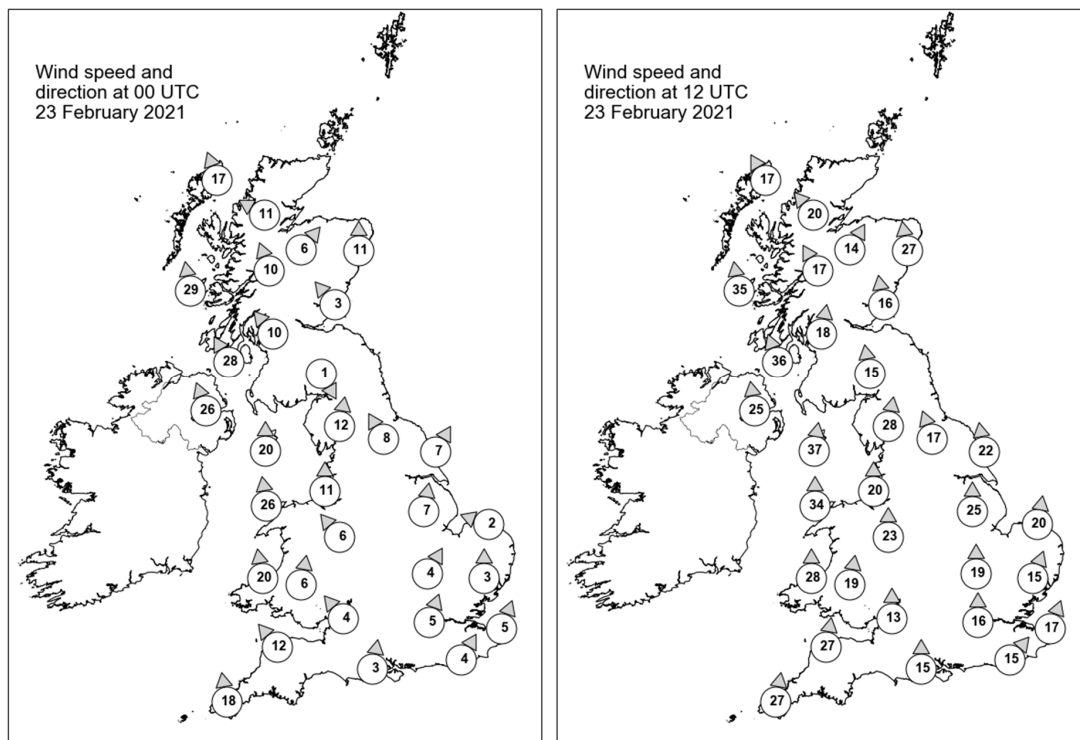

Daily Weather Summary for Tuesday 23 February 2021

Selected UK readings at (L) 0000 and (R) 1200 UTC

STATIONS		0000 UTC						1200 UTC					
NO	SITE	PRESS	WDIR	WSPD	CLOUD	TEMP	TDEW	PRESS	WDIR	WSPD	CLOUD	TEMP	TDEW
1	Lerwick	1010.2	-	-	3	4.5	3.9	1002.9	-	-	8	7.0	5.3
2	Wick	1010.1	-	-	1	6.5	1.4	998.5	-	-	6	6.6	4.3
3	Stornoway	1005.1	SSE	17	8	7.7	3.6	990.5	SSE	17	8	7.9	6.4
4	Loch Glascarnoch	1009.1	ESE	11	8	4.6	0.7	994.9	SE	20	7	6.0	4.0
5	Aviemore	1011.1	SW	6	8	5.9	-1.6	998.7	SSW	14	8	7.5	4.2
6	Dyce	1013.5	S	11	6	5.1	1.2	1003.9	S	27	8	5.9	4.5
7	Tulloch Bridge	1011.9	SSE	10	7	5.0	-0.4	997.8	SSE	17	7	7.6	6.3
8	Tiree	1005.8	S	29	8	7.8	5.3	989.4	S	35	8	10.0	8.8
9	Leuchars	1014.4	SE	3	7	2.7	0.5	1003.0	S	16	8	8.3	6.3
10	Bishopton	1012.4	SE	10	7	6.2	2.5	1000.6	S	18	7	10.2	8.1
11	Machrihanish	1009.0	SSE	28	8	7.8	4.8	996.9	SSE	36	8	10.1	9.5
12	Boulmer	1016.5	-	-	5	4.1	1.6	1008.5	-	-	0	10.3	5.6
13	Eskdalemuir	1016.2	NNW	1	7	0.0	-0.3	1006.5	S	15	8	7.3	6.5
14	Aldergrove	1008.0	SSE	26	8	8.5	5.3	997.8	S	25	8	12.5	10.7
15	Shap	1017.0	S	12	1	5.4	3.2	1009.6	S	28	7	8.9	6.0
16	Leeming	1018.4	SSE	8	4	4.4	2.6	1012.7	SSE	17	7	11.0	5.1
17	Ronaldsway	1014.2	S	20	8	8.2	4.0	1005.7	S	37	8	9.9	8.5
18	Bridlington	1019.4	SSW	7	0	4.7	4.3	1015.4	S	22	1	7.6	4.4
19	Crosby	1017.2	S	11	6	7.3	4.4	1011.7	S	20	7	11.4	6.6
20	Valley	1014.4	S	26	8	8.4	4.9	1008.7	S	34	8	9.5	8.5
21	Waddington	1020.5	S	7	0	3.8	2.7	1017.3	S	25	7	11.5	3.8
22	Shawbury	1018.9	SE	6	4	7.1	4.3	1013.3	S	23	6	11.3	6.3
23	Weybourne	1020.9	ESE	2	8	7.3	7.1	1020.7	S	20	0	12.3	6.4
24	Bedford	1021.5	SSW	4	0	3.8	3.7	1019.9	S	19	2	11.5	5.2
25	Aberporth	1016.0	S	20	8	7.1	4.5	1011.6	S	28	8	9.9	9.3
26	Sennybridge	1019.1	S	6	7	4.6	2.3	1014.9	S	19	7	9.5	7.3
27	Wattisham	1021.8	S	3	8	8.4	8.3	1023.1	SSW	15	6	11.1	5.7
28	Almondsbury	1020.9	SE	4	4	6.3	3.8	1018.8	S	13	8	11.9	6.3
29	Heathrow	1022.2	SSW	5	3	7.5	6.5	1022.6	S	16	0	12.6	6.1
30	Manston	1022.8	SSW	5	8	8.2	7.6	1025.7	SSW	17	1	12.6	8.1
31	Chivenor	1019.2	SE	12	-	7.3	5.0	1016.6	S	27	-	12.8	8.0
32	Exeter	-	-	-	-	-	-	-	-	-	-	-	-
33	Herstmonceux	1023.1	SSW	4	6	6.2	5.9	1025.0	SW	15	0	11.3	7.1
34	Hurn	1021.9	S	3	1	5.3	5.3	1022.5	S	15	8	10.4	7.4
35	Camborne	1017.4	S	18	5	9.2	5.7	1015.9	S	27	8	11.5	8.7

Daily Weather Summary for Tuesday 23 February 2021

Selected European readings at (L) 0000 and (R) 1200 UTC

STATIONS		0000 UTC						1200 UTC					
NO	SITE	PRESS	WDIR	WSPD	CLOUD	TEMP	TDEW	PRESS	WDIR	WSPD	CLOUD	TEMP	TDEW
1	Murmansk	1032.0	S	16	8	-16.4	-22.2	1024.1	S	14	8	-12.6	-20.0
2	Helsinki	1031.5	E	12	8	-9.0	-10.6	1023.1	SE	10	8	-5.7	-6.8
3	Stockholm	1020.6	ESE	12	-	1.9	1.9	1020.7	W	12	-	4.0	4.0
4	Oslo	-	-	-	-	-	-	-	-	-	-	-	-
5	Reykjavik	993.2	ENE	4	7	1.2	-0.5	982.5	ENE	4	7	5.9	-6.4
6	Moscow	1043.0	E	2	0	-22.1	-26.5	1046.5	-	0	8	-16.2	-24.4
7	Kiev	1027.8	W	6	0	2.5	-1.1	1036.1	SE	4	8	-1.0	-3.9
8	Warsaw	1028.1	-	0	0	-0.7	-1.7	1032.5	W	8	8	8.6	3.8
9	Berlin	1027.3	S	4	-	5.1	2.6	1031.8	S	4	-	15.0	5.0
10	De Bilt	1024.2	S	8	1	12.3	7.1	1027.7	SSW	10	8	15.9	9.7
11	Dublin	1010.1	S	21	8	9.3	5.1	1002.2	SSW	23	7	13.3	10.8
12	Cork	1005.8	SSE	27	7	8.5	8.2	1002.2	S	23	7	10.8	10.7
13	Sofia	1032.2	-	0	0	1.7	-1.6	1029.7	NW	6	0	15.6	1.6
14	Belgrade	1030.7	SE	2	0	7.4	4.2	1033.0	W	8	0	16.0	4.9
15	Budapest	1031.0	N	2	-	4.0	3.4	1033.5	NW	4	-	12.5	5.2
16	Prague	1032.2	SSE	2	-	-0.3	-1.0	1035.9	N	4	6	7.4	2.4
17	Munich	1032.0	W	2	0	2.9	2.2	1034.3	NE	2	8	14.9	-0.2
18	Strasbourg	1030.5	SE	1	-	4.8	3.9	1034.4	SSE	5	-	16.2	7.9
19	Paris	1026.2	SSW	4	8	14.1	8.5	1030.2	SSW	14	3	16.6	9.8
20	Jersey	1023.2	SSE	9	0	6.5	6.3	1024.6	S	19	0	10.8	7.9
21	Milan	1034.7	WSW	3	0	8.1	7.6	1036.4	WSW	4	-	14.8	6.7
22	Marseille	1031.3	ESE	10	8	13.4	9.4	1036.0	WSW	5	-	16.5	10.1
23	Bordeaux	1027.0	-	0	-	7.5	7.1	1030.7	SE	9	-	15.8	10.3
24	Rome	1033.2	NNE	2	0	5.3	5.1	1034.9	W	7	0	16.1	10.5
25	Ajaccio	1030.7	NE	7	-	9.0	7.1	1035.2	SSW	5	-	16.3	10.2
26	Barcelona	1027.7	ENE	8	8	13.0	12.4	1034.7	ENE	8	1	16.8	11.9
27	Majorca	1027.4	N	2	2	6.8	6.2	1032.7	ENE	8	8	17.4	12.1
28	Madrid	1029.0	NNW	4	1	3.6	1.7	1033.4	-	0	1	11.8	5.1
29	Lisbon	1024.7	-	-	-	13.8	10.8	1029.5	-	-	-	16.3	12.1
30	Athens	1030.0	E	3	-	8.9	2.4	1029.8	N	3	0	19.0	5.3
31	Malta	1031.6	SE	7	2	11.6	8.3	1033.5	ESE	9	3	16.9	10.2
32	Gibraltar	1027.1	WNW	6	0	11.9	8.6	1031.3	E	15	1	17.1	6.8

Daily Weather Summary for Tuesday 23 February 2021

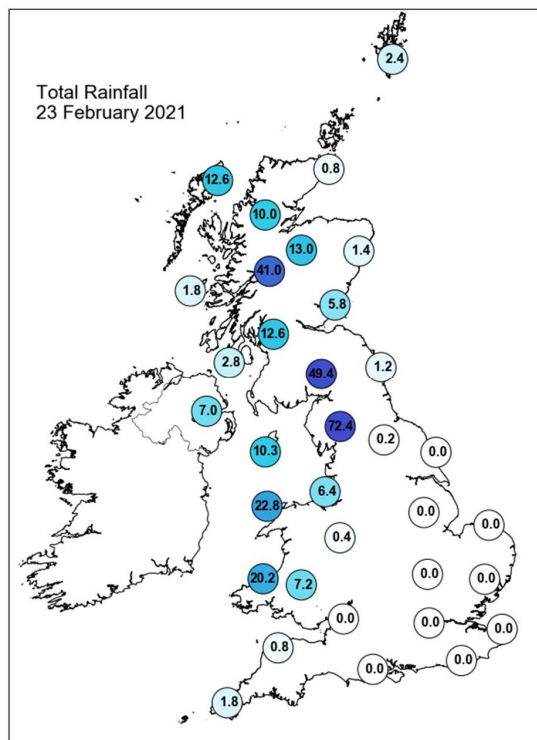
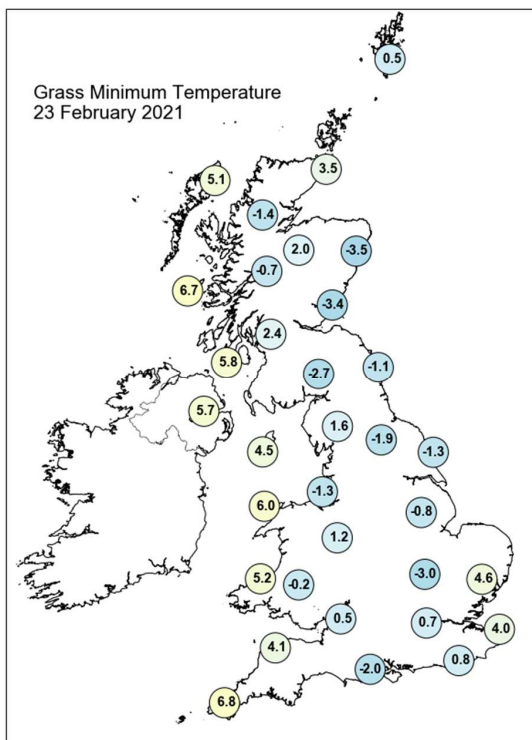
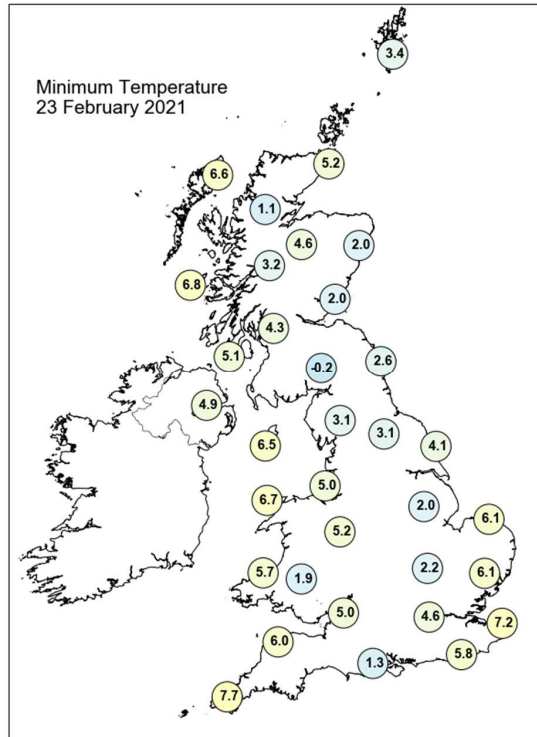
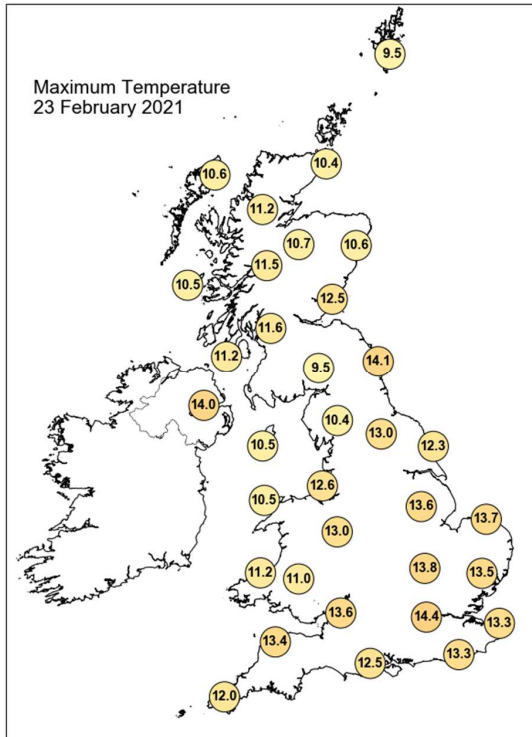

Daily Weather Summary for Tuesday 23 February 2021

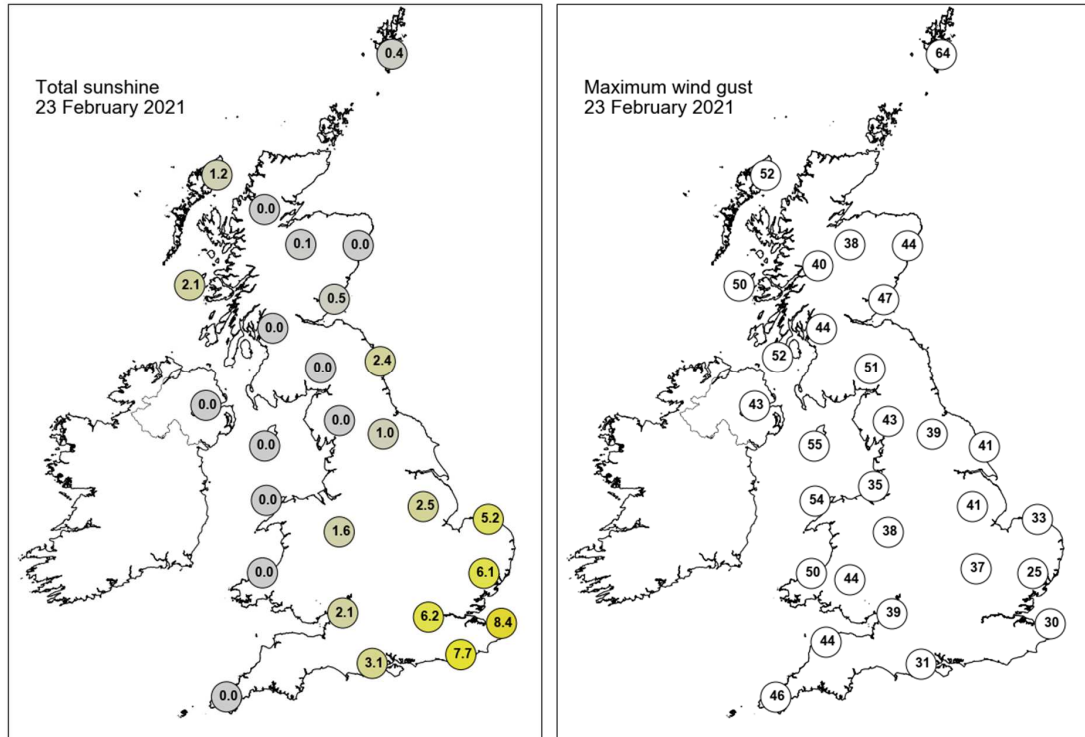

None of the selected stations observed a day of sleet or snow falling or non-zero snow depth at 0900 UTC.

Daily Weather Summary for Wednesday 24 February 2021

This day's summary created 03/03/2021 03:00

Summary of the UK Weather for Wednesday 24 February 2021

It was a wet start for most western areas of the UK, with at times heavy rain affecting Wales, Scotland, northern England, and western coasts throughout the early hours. This led to quite high accumulations in south Wales and Cumbria. Northern Ireland, and parts of southern England, saw patchier rain. It was also a very windy morning, with western coasts seeing the strongest. Despite the adverse conditions, it was a very mild night, with double-figured temperatures common nationwide. During the day a conveyor belt of rain moved across south Scotland, Wales and north England. Outbreaks of rain were heavy at times, especially over northwest England where it turned more persistent during the afternoon. Elsewhere, it was a largely dry day with variable cloud amounts, sunny spells and some blustery showers. By the evening, a band of rain moved southeastwards across England and Wales, with some heavy downpours in the western areas which gradually eased overnight. Winds remained strong for most throughout the day however it was a mild day, especially in the south and southeast for the time of year.

Daily Extremes

<i>Highest Maximum</i>	18.4°C Santon Downham (Suffolk, 6mAMSL)
<i>Lowest Maximum</i>	7.2°C Dundrennan (Kirkcudbrightshire, 113mAMSL) also St Bees Head No 2 (Cumbria, 124mAMSL)
<i>Highest Minimum</i>	11.2°C Scilly: St Marys Airport (Isles Of Scilly, 31mAMSL)
<i>Lowest Minimum</i>	3.1°C Dalwhinnie No 2 (Inverness-shire, 351mAMSL)
<i>Lowest Grass Minimum</i>	1.0°C Loch Glascarnoch (Ross & Cromarty, 269mAMSL)
<i>Most Rainfall</i>	41.6mm Seathwaite (Cumbria, 129mAMSL)
<i>Most Sunshine</i>	8.0hr Strathy East (Sutherland, 68mAMSL)
<i>Highest Gust</i>	53Kt 61mph Lerwick (Shetland, 82mAMSL)
<i>Highest Gust (mountain)</i>	81Kt 93mph Aonach Mor (Inverness-shire, 1130mAMSL)
<i>Greatest Snow Depth at 0900 UTC</i>	No non-zero values

mAMSL refers to station elevation in metres above mean sea level

Daily Weather Summary for Wednesday 24 February 2021

North Atlantic and Europe analysis charts and satellite images at 0000 UTC

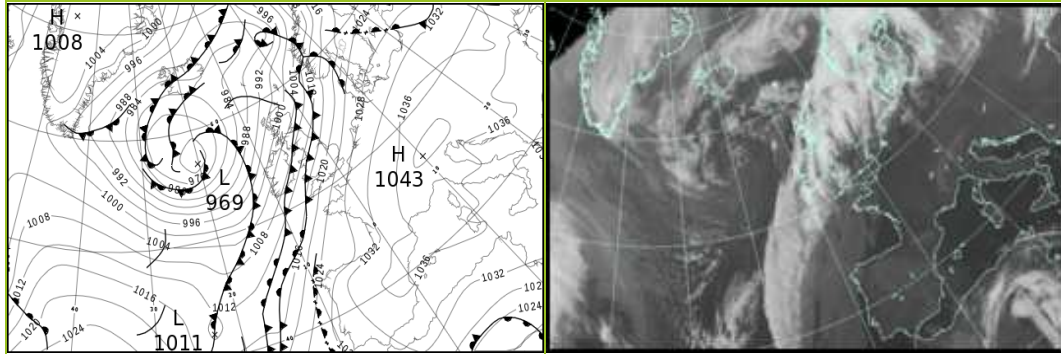

North Atlantic and Europe analysis charts and satellite images at 1200 UTC

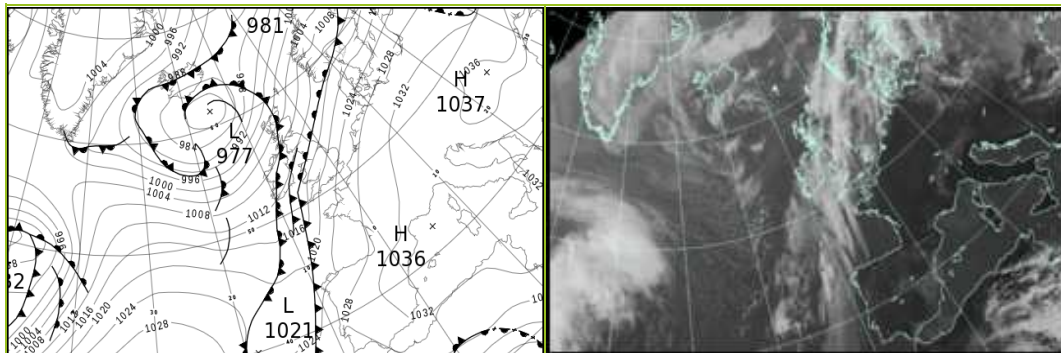

All satellite imagery copyright Met Office and EUMETSAT (European Organisation for the Exploitation of Meteorological Satellites). These show infra-red images from the geostationary MSG satellite. The rainfall rates are derived from both rain-radar and satellite data.

Daily Weather Summary for Wednesday 24 February 2021

UK satellite and rain-radar precipitation rates at (L) 0000 and (R) 1200 UTC

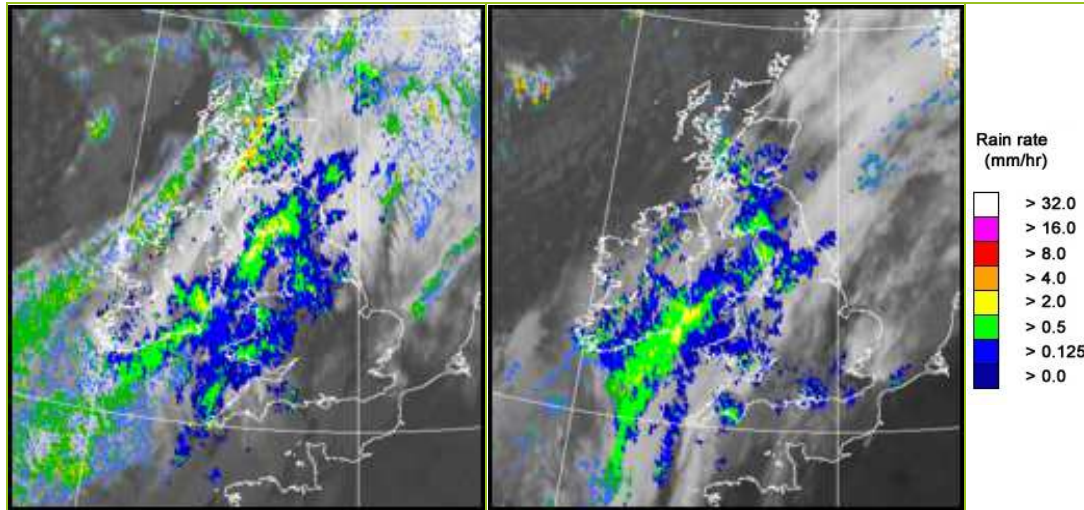

UK wind speed and direction at (L) 0000 and (R) 1200 UTC

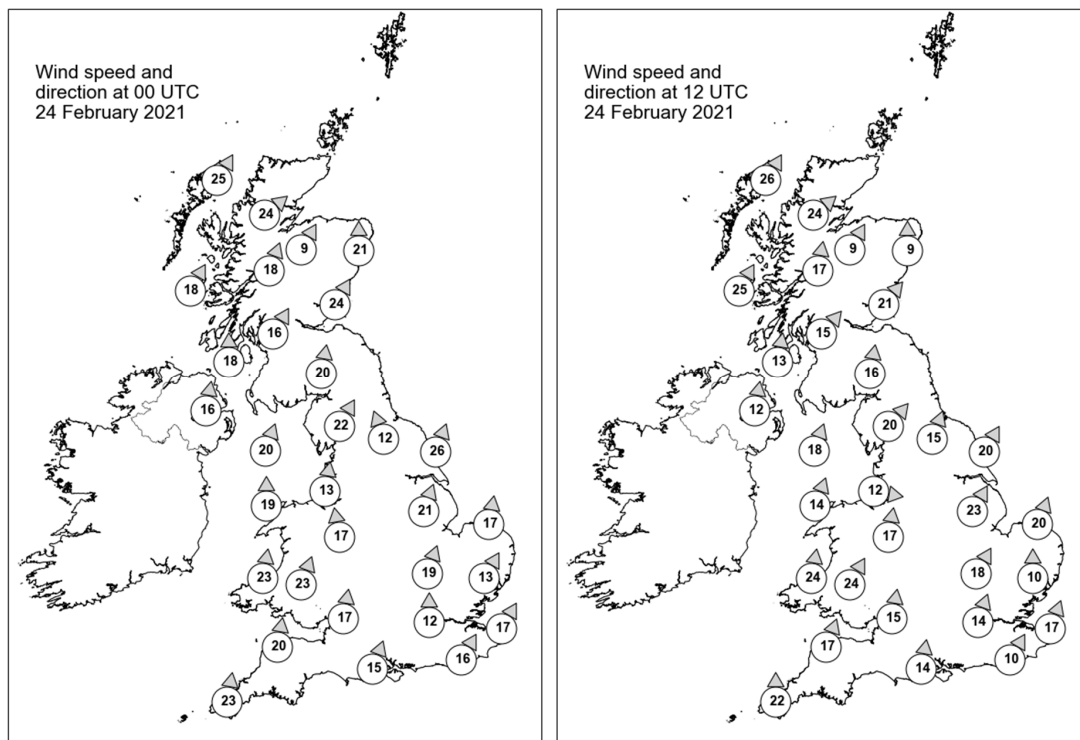

Daily Weather Summary for Wednesday 24 February 2021

Selected UK readings at (L) 0000 and (R) 1200 UTC

STATIONS		0000 UTC						1200 UTC					
NO	SITE	PRESS	WDIR	WSPD	CLOUD	TEMP	TDEW	PRESS	WDIR	WSPD	CLOUD	TEMP	TDEW
1	Lerwick	998.2	-	-	7	7.1	6.9	1001.4	-	-	7	9.5	6.8
2	Wick	997.5	-	-	7	9.1	7.0	1001.9	-	-	0	9.6	6.4
3	Stornoway	994.8	SSW	25	7	8.7	6.0	999.5	SSW	26	6	9.9	6.0
4	Loch Glascarnoch	999.5	SW	24	8	8.5	3.9	1003.3	SW	24	8	8.3	4.9
5	Aviemore	1000.4	SSW	9	8	9.7	6.0	1004.5	SSW	9	2	9.7	4.6
6	Dyce	1002.8	S	21	6	8.8	6.8	1006.8	S	9	8	10.5	6.6
7	Tulloch Bridge	1001.1	SSW	18	8	10.0	5.2	1006.2	S	17	6	8.7	5.9
8	Tiree	998.8	SSW	18	7	9.3	6.7	1004.4	SSW	25	8	10.8	7.7
9	Leuchars	1003.7	SSW	24	8	10.4	7.4	1008.3	SW	21	7	11.7	7.0
10	Bishopton	1004.2	SSW	16	8	10.2	6.9	1008.9	SW	15	8	9.7	6.7
11	Machrihanish	1003.4	S	18	8	10.2	6.7	1008.4	S	13	7	11.3	7.7
12	Boulmer	1009.8	-	-	8	11.7	9.0	1012.3	-	-	8	10.6	8.2
13	Eskdalemuir	1008.6	S	20	8	8.5	8.2	1012.5	S	16	8	7.3	6.7
14	Aldergrove	1004.7	S	16	8	10.8	6.6	1009.2	S	12	6	11.0	6.9
15	Shap	1011.0	SSW	22	8	10.2	8.9	1013.0	SW	20	8	8.0	6.9
16	Leeming	1012.6	SSE	12	8	12.0	9.9	1013.7	SSW	15	8	13.2	11.3
17	Ronaldsway	1009.1	SSW	20	8	9.3	8.6	1012.7	SSW	18	8	8.6	7.7
18	Bridlington	1014.3	SSW	26	8	11.6	7.5	1015.3	SSW	20	7	14.8	10.2
19	Crosby	1012.8	S	13	7	11.4	10.9	1014.3	W	12	8	9.1	7.5
20	Valley	1011.9	S	19	8	9.3	9.0	1014.1	SSW	14	8	7.9	7.6
21	Waddington	1017.7	SSW	21	4	11.7	6.8	1018.0	SSW	23	7	16.5	9.4
22	Shawbury	1015.0	S	17	8	11.4	9.5	1015.9	S	17	8	13.0	10.6
23	Weybourne	1020.1	S	17	0	12.0	7.1	1020.4	SSW	20	1	17.5	9.3
24	Bedford	1020.3	SSW	19	0	11.8	6.8	1020.4	SSW	18	5	15.9	9.6
25	Aberporth	1013.9	S	23	8	11.0	11.0	1014.6	S	24	8	11.1	11.1
26	Sennybridge	1015.3	SSW	23	8	10.7	10.0	1016.7	SSW	24	7	11.1	10.0
27	Wattisham	1022.9	SSW	13	7	12.0	6.2	1022.9	S	10	6	13.5	8.4
28	Almondsbury	1018.9	S	17	8	12.3	8.9	1019.7	S	15	7	14.2	9.6
29	Heathrow	1023.1	S	12	8	12.5	5.4	1022.9	SSW	14	8	14.5	9.1
30	Manston	1025.7	SSW	17	2	11.7	6.5	1024.9	SSW	17	0	13.6	8.5
31	Chivenor	1018.2	S	20	-	12.9	10.8	1018.6	SSW	17	-	13.5	10.5
32	Exeter	-	-	-	-	-	-	-	-	-	-	-	-
33	Herstmonceux	1025.0	SSW	16	7	12.2	4.6	1024.8	SSW	10	8	12.5	7.9
34	Hurn	1022.9	SSW	15	8	10.7	7.4	1022.6	S	14	7	11.1	8.8
35	Camborne	1017.6	S	23	8	11.8	10.3	1017.3	S	22	8	12.1	9.3

Daily Weather Summary for Wednesday 24 February 2021

Selected European readings at (L) 0000 and (R) 1200 UTC

STATIONS		0000 UTC						1200 UTC					
NO	SITE	PRESS	WDIR	WSPD	CLOUD	TEMP	TDEW	PRESS	WDIR	WSPD	CLOUD	TEMP	TDEW
1	Murmansk	1017.2	SSW	16	8	-13.1	-16.9	1012.1	SSW	12	7	-8.2	-11.6
2	Helsinki	1022.5	N	4	8	-4.0	-4.4	1017.9	SSW	10	9	0.0	0.0
3	Stockholm	1023.8	SSE	2	-	0.2	0.2	1015.8	SSW	10	-	7.6	6.1
4	Oslo	-	-	-	-	-	-	-	-	-	-	-	-
5	Reykjavik	980.9	E	10	7	4.0	-0.5	-	-	-	4	-	-
6	Moscow	1042.6	SSE	4	8	-16.7	-21.9	1033.9	SSE	4	8	-12.9	-15.7
7	Kiev	1035.8	SSE	4	8	-3.2	-6.0	1031.5	SSW	2	8	3.4	0.8
8	Warsaw	1033.9	-	0	7	4.8	2.8	1032.5	WSW	4	3	15.9	7.6
9	Berlin	1032.1	SSW	4	-	10.8	6.8	1031.5	SSW	6	-	18.1	8.1
10	De Bilt	1028.8	SSW	12	8	13.0	8.7	1028.1	S	10	7	17.0	9.5
11	Dublin	1007.9	SSW	17	8	10.5	6.3	1011.7	SSW	14	8	9.7	5.6
12	Cork	1009.0	S	16	7	9.0	8.6	1012.5	SSW	14	7	8.2	7.6
13	Sofia	1033.5	W	2	0	9.1	1.0	1033.2	-	0	2	14.0	3.9
14	Belgrade	1036.5	W	2	0	7.1	5.6	1037.1	W	2	0	13.5	7.4
15	Budapest	1037.8	NNW	2	-	3.6	3.3	1036.1	S	4	-	16.2	6.9
16	Prague	1038.6	S	2	-	1.8	1.5	1035.6	N	2	3	9.8	4.0
17	Munich	1038.0	S	2	0	4.6	2.1	1033.4	N	4	0	17.1	0.4
18	Strasbourg	1035.6	SW	2	-	5.7	4.5	1032.5	SSW	4	-	17.5	8.6
19	Paris	1031.8	S	4	1	11.1	8.5	1029.5	S	9	0	17.9	10.0
20	Jersey	1025.8	S	18	8	10.0	7.7	1024.1	SSE	15	6	12.6	8.6
21	Milan	1037.2	-	0	-	6.3	5.8	1036.0	WSW	3	0	17.0	5.5
22	Marseille	1037.5	E	1	-	9.1	8.3	1035.5	W	3	-	14.5	11.6
23	Bordeaux	1031.9	SE	6	-	9.8	9.5	1029.2	SE	6	-	17.2	11.7
24	Rome	1035.1	ENE	2	-	6.7	6.4	1033.0	W	6	0	17.1	10.1
25	Ajaccio	1036.3	ENE	3	-	8.0	6.6	1035.1	SW	7	-	14.2	11.0
26	Barcelona	1036.7	ENE	4	-	14.1	12.5	1035.6	SSE	6	1	15.8	11.6
27	Majorca	1035.7	ENE	3	6	13.6	11.8	1034.5	SSE	9	5	18.7	6.0
28	Madrid	1036.7	NNW	5	0	4.2	2.7	1032.9	ENE	2	7	11.1	7.2
29	Lisbon	1029.4	-	-	-	11.7	6.8	1027.7	-	-	-	16.7	9.9
30	Athens	1030.1	N	1	-	9.4	1.9	1028.9	N	6	0	21.6	0.5
31	Malta	1034.6	W	3	0	9.7	8.8	1032.5	NNE	5	1	18.0	11.6
32	Gibraltar	1031.5	E	30	6	15.4	9.7	1030.1	E	30	7	16.5	12.4

Daily Weather Summary for Wednesday 24 February 2021

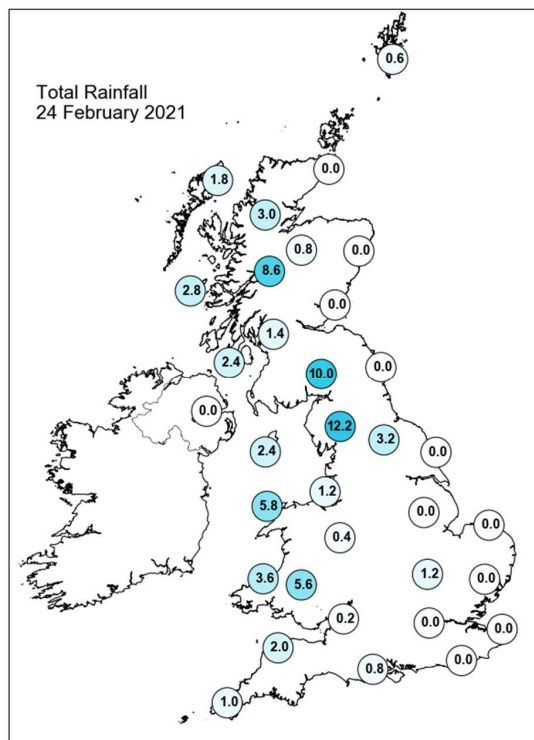
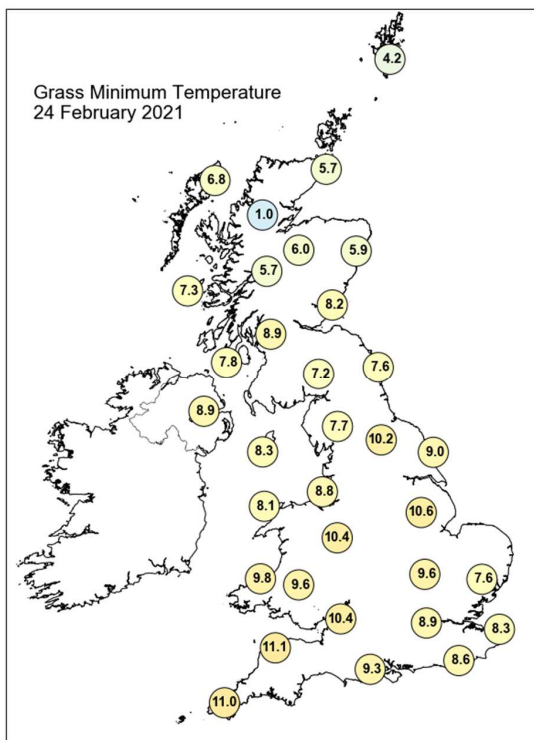
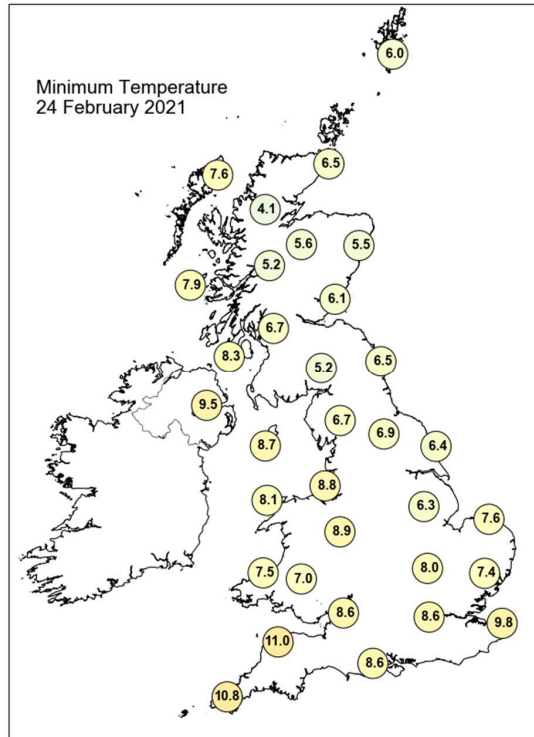
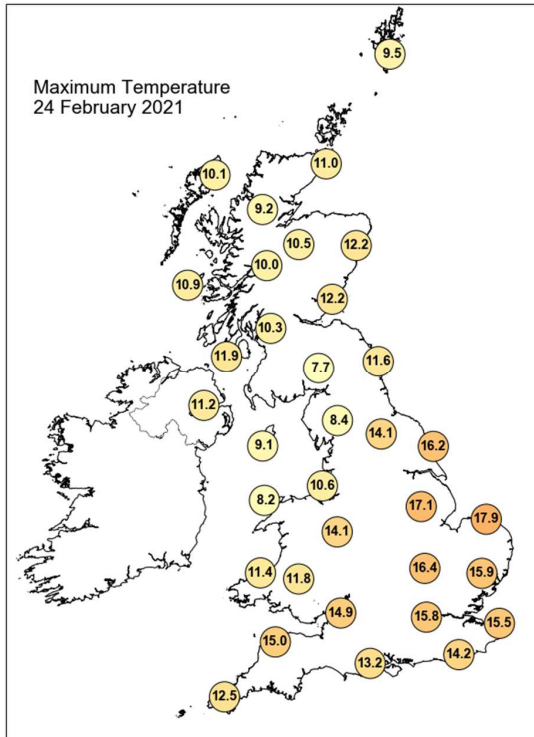

Daily Weather Summary for Wednesday 24 February 2021

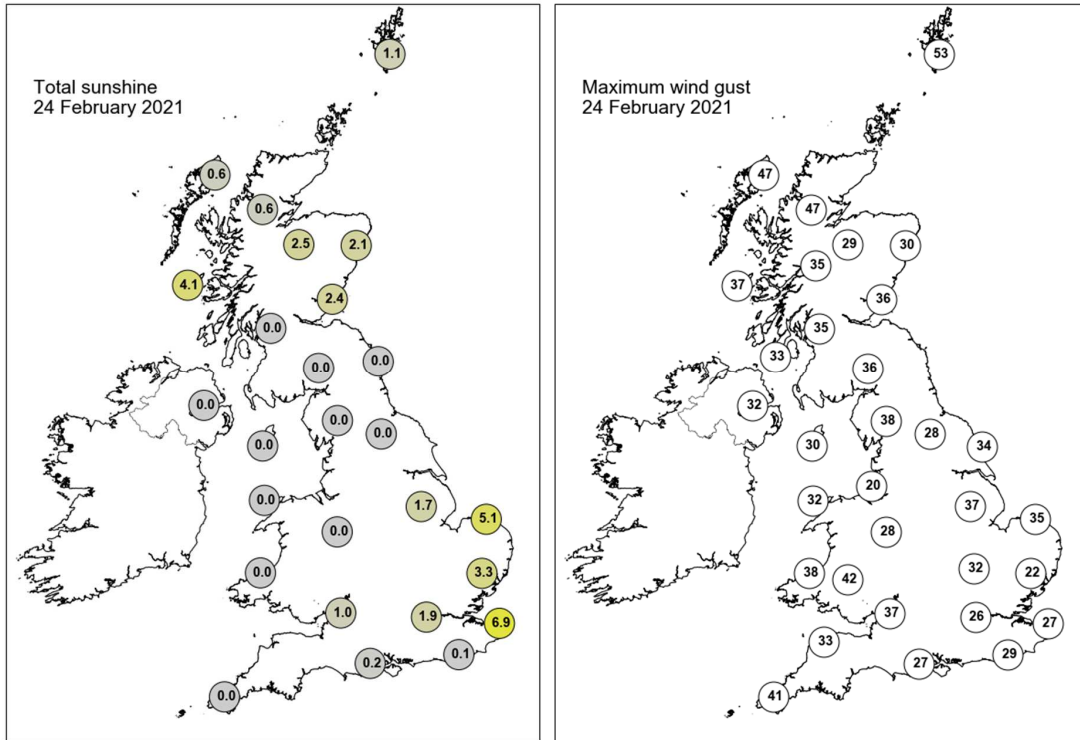

None of the selected stations observed a day of sleet or snow falling or non-zero snow depth at 0900 UTC.

Daily Weather Summary for Thursday 25 February 2021

This day's summary created 04/03/2021 03:00

Summary of the UK Weather for Thursday 25 February 2021

The day began with a small band of patchy rain and cloud moving southeastwards across central England, leaving clearing skies and drier conditions in its wake. As this was happening, heavy showers were moving in over western Scotland, which also saw some blustery winds, and Northern Ireland. It was another quite mild night for many, albeit less so than recently, especially in southeast England. Into the day showers continued across western Scotland, though they slowly weakened and became lighter - eventually ceasing by nightfall. Down in England a band of rain sat from Portsmouth to Norfolk which slowly moved eastwards, meaning light rain fell across most parts of the southeast at some point through the day - again, ceasing by nightfall. It was a bright day with frequent sunny spells for most of the UK, with only those areas around any rainfall seeing much of any cloud cover and with most of the UK seeing clear skies into the night. Breezy up north, but calm down south. Another mild day.

Daily Extremes

<i>Highest Maximum</i>	13.7°C Slapton (Devon, 32mAMSL)
<i>Lowest Maximum</i>	6.6°C Spadeadam No 2 (Cumbria, 285mAMSL)
<i>Highest Minimum</i>	9.9°C Frittenden (Kent, 38mAMSL)
<i>Lowest Minimum</i>	0.3°C Lough Navar Forest (Fermanagh, 126mAMSL)
<i>Lowest Grass Minimum</i>	-3.2°C Tain Range (Ross & Cromarty, 4mAMSL)
<i>Most Rainfall</i>	9.9mm Achfary (Sutherland, 46mAMSL)
<i>Most Sunshine</i>	9.8hr Aberdaron (Gwynedd, 86mAMSL)
<i>Highest Gust</i>	47Kt 54mph Lerwick (Shetland, 82mAMSL)
<i>Highest Gust (mountain)</i>	73Kt 84mph Cairngorm Summit (Inverness-shire, 1237mAMSL)
<i>Greatest Snow Depth at 0900 UTC</i>	No non-zero values

mAMSL refers to station elevation in metres above mean sea level

Daily Weather Summary for Thursday 25 February 2021

North Atlantic and Europe analysis charts and satellite images at 0000 UTC

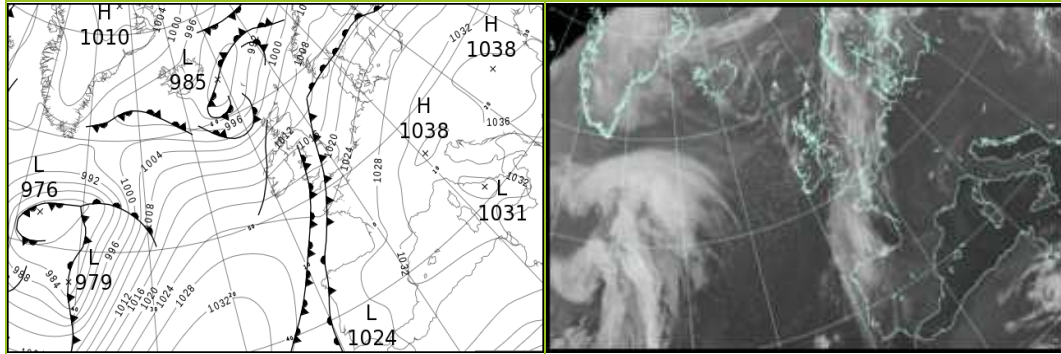

North Atlantic and Europe analysis charts and satellite images at 1200 UTC

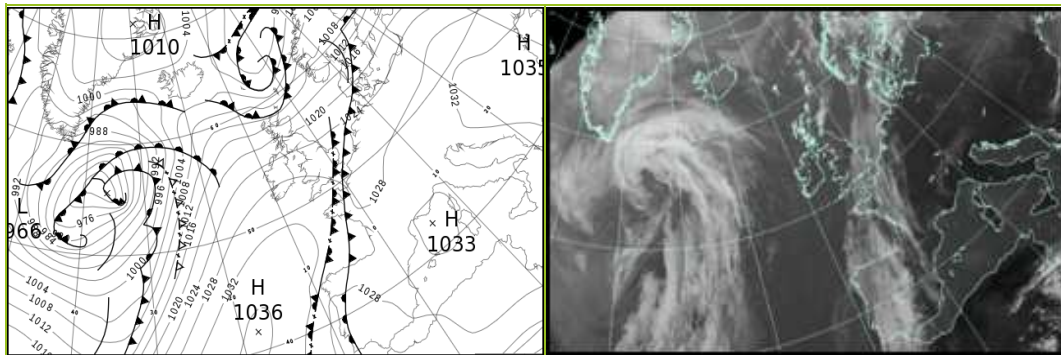

All satellite imagery copyright Met Office and EUMETSAT (European Organisation for the Exploitation of Meteorological Satellites). These show infra-red images from the geostationary MSG satellite. The rainfall rates are derived from both rain-radar and satellite data.

Daily Weather Summary for Thursday 25 February 2021

UK satellite and rain-radar precipitation rates at (L) 0000 and (R) 1200 UTC

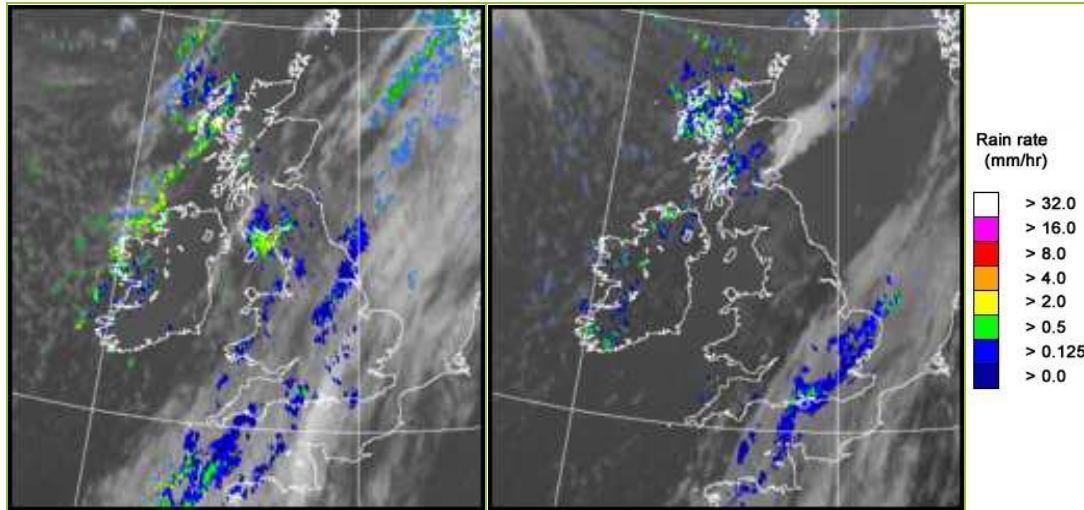

UK wind speed and direction at (L) 0000 and (R) 1200 UTC

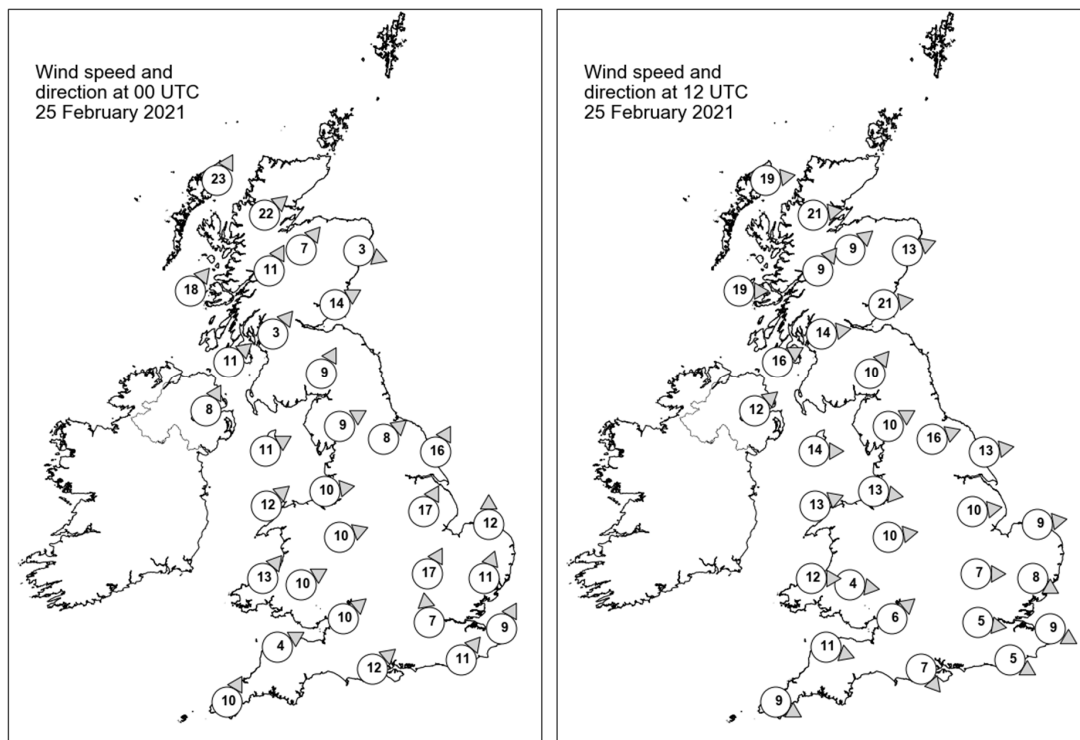

Daily Weather Summary for Thursday 25 February 2021

Selected UK readings at (L) 0000 and (R) 1200 UTC

STATIONS		0000 UTC						1200 UTC					
NO	SITE	PRESS	WDIR	WSPD	CLOUD	TEMP	TDEW	PRESS	WDIR	WSPD	CLOUD	TEMP	TDEW
1	Lerwick	1004.0	-	-	3	6.7	3.5	1004.2	-	-	8	7.6	6.5
2	Wick	1006.1	-	-	0	7.3	1.5	1011.3	-	-	7	9.4	4.9
3	Stornoway	1004.2	SSW	23	8	7.1	5.2	1014.1	W	19	8	7.9	6.0
4	Loch Glascarnoch	1007.6	SW	22	7	5.7	1.6	1015.5	W	21	8	6.2	3.8
5	Aviemore	1008.7	SW	7	1	5.1	0.1	1016.6	SW	9	0	7.8	1.1
6	Dyce	1009.1	WNW	3	1	6.1	1.7	1016.2	WSW	13	8	8.5	1.4
7	Tulloch Bridge	1011.4	SSW	11	7	5.9	2.2	1019.0	SW	9	7	7.3	0.8
8	Tiree	1009.3	SW	18	5	7.4	4.9	1020.0	W	19	2	7.7	2.8
9	Leuchars	1011.5	WSW	14	8	7.8	5.2	1018.5	W	21	6	9.5	3.2
10	Bishopton	1013.1	SW	3	7	5.9	5.4	1021.2	W	14	3	8.7	4.4
11	Machrihanish	1013.5	SW	11	5	7.0	3.8	1022.7	WSW	16	0	8.4	4.5
12	Boulmer	1013.7	-	-	6	7.9	6.3	1021.7	-	-	4	9.2	4.2
13	Eskdalemuir	1014.7	SSW	9	8	6.4	6.2	1022.4	SW	10	6	7.4	3.6
14	Aldergrove	1015.2	SSW	8	0	5.9	3.5	1024.5	SW	12	0	8.0	3.8
15	Shap	1015.9	WSW	9	7	6.6	5.6	1024.1	WSW	10	7	6.9	2.8
16	Leeming	1016.1	SW	8	8	8.9	6.8	1024.2	WSW	16	3	9.4	3.4
17	Ronaldsway	1016.5	WSW	11	7	8.3	6.0	1025.4	W	14	1	7.8	3.8
18	Bridlington	1015.6	SSW	16	8	12.4	7.8	1023.6	W	13	4	11.8	3.3
19	Crosby	1017.8	W	10	8	7.6	6.5	1026.4	W	13	0	8.8	4.8
20	Valley	1018.2	SW	12	4	7.8	7.4	1027.0	WSW	13	1	8.5	4.7
21	Waddington	1017.9	SSW	17	8	12.5	7.2	1025.6	W	10	4	10.2	2.7
22	Shawbury	1019.1	WSW	10	8	8.5	6.3	1026.8	W	10	4	9.4	2.9
23	Weybourne	1019.3	S	12	6	11.7	7.6	1025.4	W	9	7	10.0	6.4
24	Bedford	1019.9	SSW	17	8	12.5	8.0	1026.9	W	7	6	10.3	6.3
25	Aberporth	1020.1	SW	13	8	7.9	7.9	1028.5	W	12	0	7.8	4.5
26	Sennybridge	1020.4	WSW	10	8	6.4	6.2	1027.8	W	4	4	8.2	4.4
27	Wattisham	1021.6	SSW	11	0	11.5	7.5	1026.3	WNW	8	8	9.5	7.4
28	Almondsbury	1020.8	SW	10	7	8.8	7.6	1028.1	SW	6	1	10.5	5.4
29	Heathrow	1021.7	S	7	7	12.0	6.9	1027.3	W	5	8	10.8	7.1
30	Manston	1023.4	SSW	9	0	11.4	7.3	1026.7	WNW	9	2	11.7	7.9
31	Chivenor	1021.7	WSW	4	-	8.3	7.8	1029.0	WNW	11	-	10.3	6.4
32	Exeter	-	-	-	-	-	-	-	-	-	-	-	-
33	Herstmonceux	1023.2	SW	11	8	12.6	6.7	1026.9	WNW	5	8	11.2	7.0
34	Hurn	1022.2	SW	12	7	11.5	8.9	1028.1	NW	7	8	10.4	5.4
35	Camborne	1022.2	SSW	10	7	8.6	7.5	1030.3	WNW	9	6	10.1	4.1

Daily Weather Summary for Thursday 25 February 2021

Selected European readings at (L) 0000 and (R) 1200 UTC

STATIONS		0000 UTC						1200 UTC					
NO	SITE	PRESS	WDIR	WSPD	CLOUD	TEMP	TDEW	PRESS	WDIR	WSPD	CLOUD	TEMP	TDEW
1	Murmansk	1001.3	S	16	8	-8.9	-10.9	995.5	SSW	14	7	-6.9	-10.5
2	Helsinki	1011.8	W	10	8	3.7	3.1	1010.3	WSW	6	8	3.1	3.1
3	Stockholm	1015.2	WSW	6	-	8.4	7.0	1011.2	SW	8	-	11.2	7.6
4	Oslo	-	-	-	-	-	-	-	-	-	-	-	-
5	Reykjavik	-	-	-	1	-	-	1001.3	ENE	8	7	3.1	-0.4
6	Moscow	1022.9	S	2	8	-11.3	-12.8	1013.9	W	2	8	2.2	1.4
7	Kiev	1030.8	WNW	2	8	3.2	1.1	1027.2	WNW	6	3	11.3	4.1
8	Warsaw	1030.9	-	0	2	3.9	3.5	1027.9	SSE	4	0	17.1	7.7
9	Berlin	1028.9	S	4	-	9.7	7.6	1025.8	WSW	8	-	18.1	6.8
10	De Bilt	1025.2	S	8	8	12.6	8.5	1026.0	WSW	6	5	16.1	9.0
11	Dublin	1017.8	WSW	10	3	6.9	3.8	1026.6	WSW	12	1	8.4	2.8
12	Cork	1020.5	SW	8	3	3.2	2.0	1029.3	W	10	2	8.2	1.8
13	Sofia	1037.0	SSE	2	0	3.3	0.5	1031.9	NE	2	3	14.7	3.0
14	Belgrade	1036.3	ESE	2	0	7.4	5.8	1033.2	NE	4	0	17.3	7.4
15	Budapest	1035.7	E	2	-	5.4	4.2	1033.1	S	4	-	17.4	5.0
16	Prague	1033.9	NNW	2	-	1.0	0.7	1029.7	N	2	0	13.5	4.6
17	Munich	1032.9	SSW	4	0	5.2	2.5	1028.5	ENE	4	0	18.7	-1.0
18	Strasbourg	1031.0	SSW	5	-	4.9	3.2	1028.7	SSE	4	-	17.9	7.9
19	Paris	1027.1	SW	1	4	11.8	6.9	1027.3	SSW	7	7	16.1	6.2
20	Jersey	1024.2	SSW	15	3	10.4	8.1	1029.1	NNW	7	8	9.3	7.3
21	Milan	1033.8	-	0	-	5.4	4.5	1032.1	N	2	0	17.8	6.9
22	Marseille	1033.8	NW	5	9	9.3	9.2	1032.9	W	6	-	10.9	8.8
23	Bordeaux	1026.6	SSE	10	-	12.3	10.2	1029.1	-	-	-	16.6	9.8
24	Rome	1032.0	E	2	0	6.2	5.7	1031.5	WSW	5	-	15.2	10.4
25	Ajaccio	1033.3	ENE	3	9	8.0	7.7	1032.3	SW	5	6	11.3	9.7
26	Barcelona	1033.2	N	7	5	10.5	9.3	1031.5	SW	10	2	15.9	10.4
27	Majorca	1033.3	E	2	2	8.3	7.5	1031.5	SW	5	3	18.0	9.6
28	Madrid	1031.0	NW	2	0	6.2	4.1	1029.3	NNE	4	7	11.1	5.1
29	Lisbon	1025.0	-	-	-	14.4	12.3	1026.7	-	-	-	14.1	10.3
30	Athens	1031.3	N	7	-	12.6	4.7	1029.2	NNW	8	5	17.6	4.9
31	Malta	1031.8	WNW	4	0	10.1	8.9	1030.4	ESE	6	1	16.6	10.3
32	Gibraltar	1028.3	E	24	8	15.5	12.2	1027.0	E	20	8	15.9	13.0

Daily Weather Summary for Thursday 25 February 2021

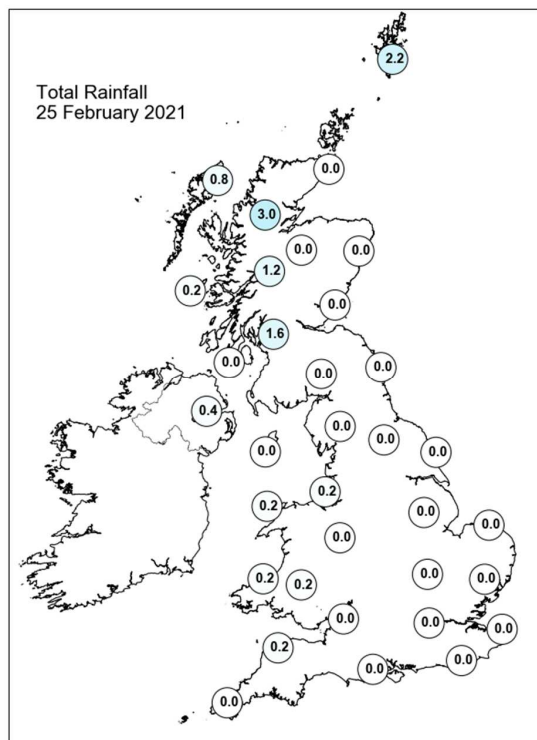
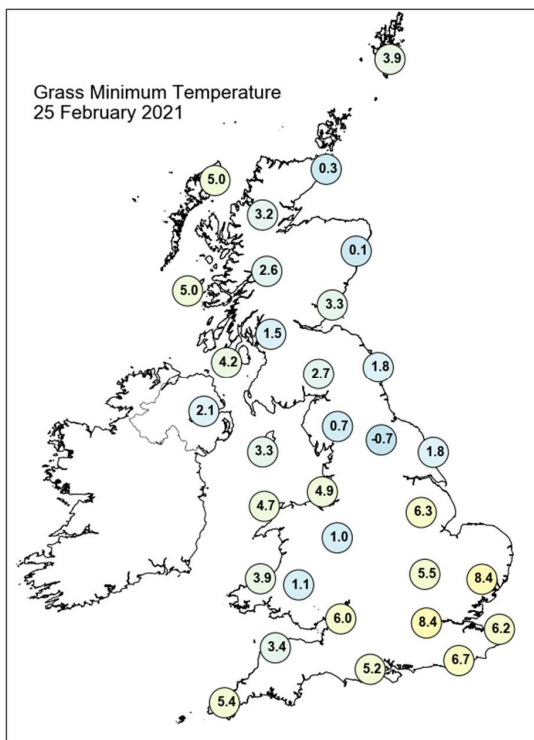
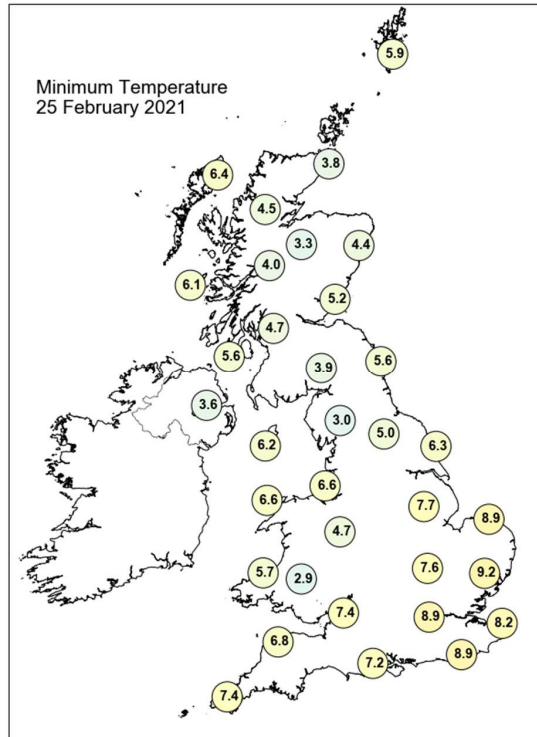
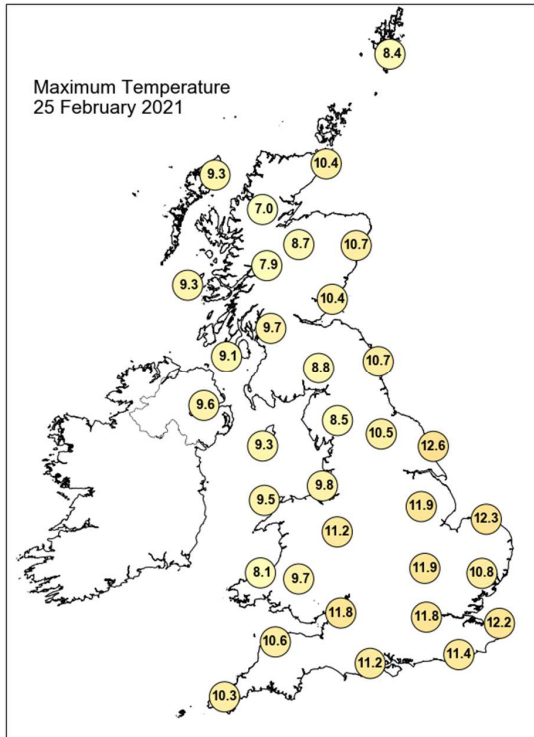

Daily Weather Summary for Thursday 25 February 2021

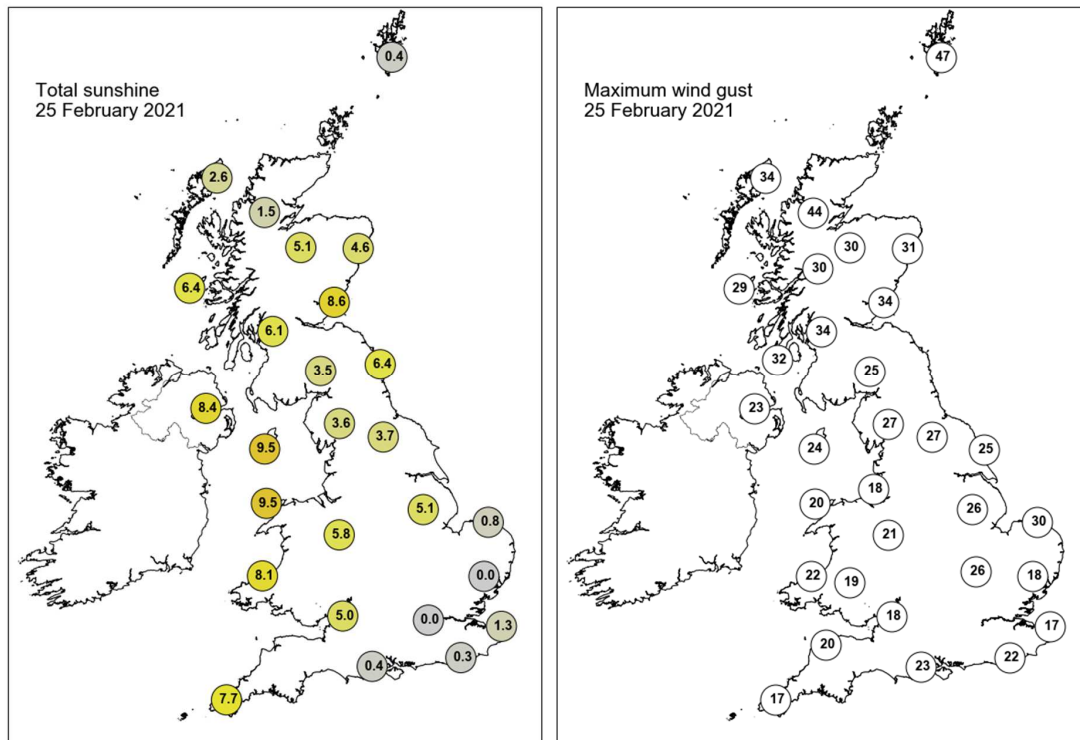

None of the selected stations observed a day of sleet or snow falling or non-zero snow depth at 0900 UTC.

Daily Weather Summary for Friday 26 February 2021

This day's summary created 05/03/2021 03:00

Summary of the UK Weather for Friday 26 February 2021

A quiet start for much of the UK bar northern Scotland which saw a few spots of light rain at times with patchy cloud and stronger winds. Elsewhere, it remained dry with clear skies overnight which allowed for frost and isolated fog patches to develop. Under the clear skies, temperature dropped significantly. Into the day some fog patches were slow to clear in the southwest of England and southern Wales but eventually passed giving clear skies for most which, with any rainfall in the far north of Scotland clearing, developed further. Patchy cloud was mostly seen along the western coasts. Winds were generally light across the UK, with only northern Scotland and Northern Ireland seeing breezy conditions. Into the night, fog patches began to reform in northwest England and the west of Wales, and cloud cover began to thicken in northern Scotland ahead of a front - this front had begun to make landfall with the west of Northern Ireland and the west of Scotland by midnight. It was another mild day.

Daily Extremes

<i>Highest Maximum</i>	14.4°C Fyvie Castle (Aberdeenshire, 55mAMSL)
<i>Lowest Maximum</i>	7.4°C Eskdalemuir (Dumfriesshire, 236mAMSL) also Buxton (Derbyshire, 307mAMSL)
<i>Highest Minimum</i>	6.8°C Bute: Rothesay No2 (Buteshire, 36mAMSL)
<i>Lowest Minimum</i>	-4.7°C Benson (Oxfordshire, 57mAMSL)
<i>Lowest Grass Minimum</i>	-10.0°C South Newington (Oxfordshire, 105mAMSL)
<i>Most Rainfall</i>	3.2mm Cassley (Sutherland, 99mAMSL)
<i>Most Sunshine</i>	10.0hr Preston, Cove House (Dorset, 44mAMSL)
<i>Highest Gust</i>	40Kt 46mph South Uist Range (Western Isles, 4mAMSL)
<i>Highest Gust (mountain)</i>	57Kt 66mph Cairngorm Summit (Inverness-shire, 1237mAMSL)
<i>Greatest Snow Depth at 0900 UTC</i>	No non-zero values

mAMSL refers to station elevation in metres above mean sea level

Daily Weather Summary for Friday 26 February 2021

North Atlantic and Europe analysis charts and satellite images at 0000 UTC

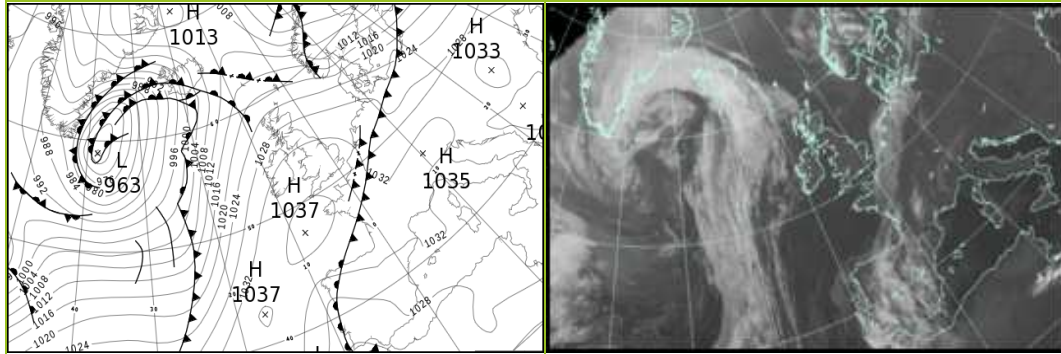

North Atlantic and Europe analysis charts and satellite images at 1200 UTC

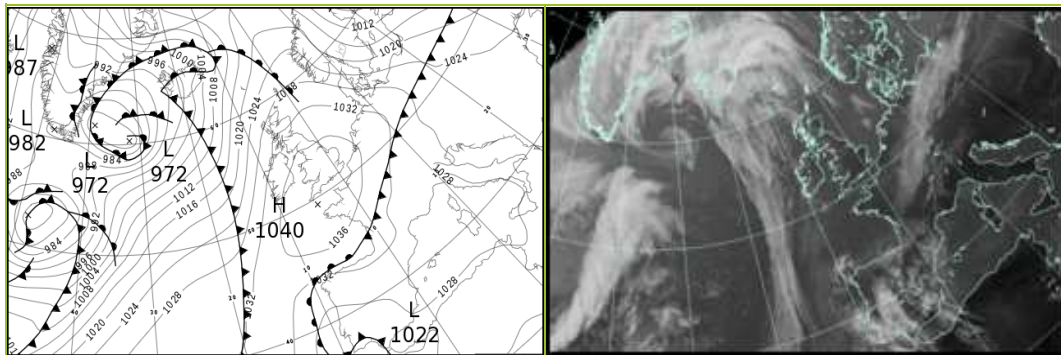

All satellite imagery copyright Met Office and EUMETSAT (European Organisation for the Exploitation of Meteorological Satellites). These show infra-red images from the geostationary MSG satellite. The rainfall rates are derived from both rain-radar and satellite data.

Daily Weather Summary for Friday 26 February 2021

UK satellite and rain-radar precipitation rates at (L) 0000 and (R) 1200 UTC

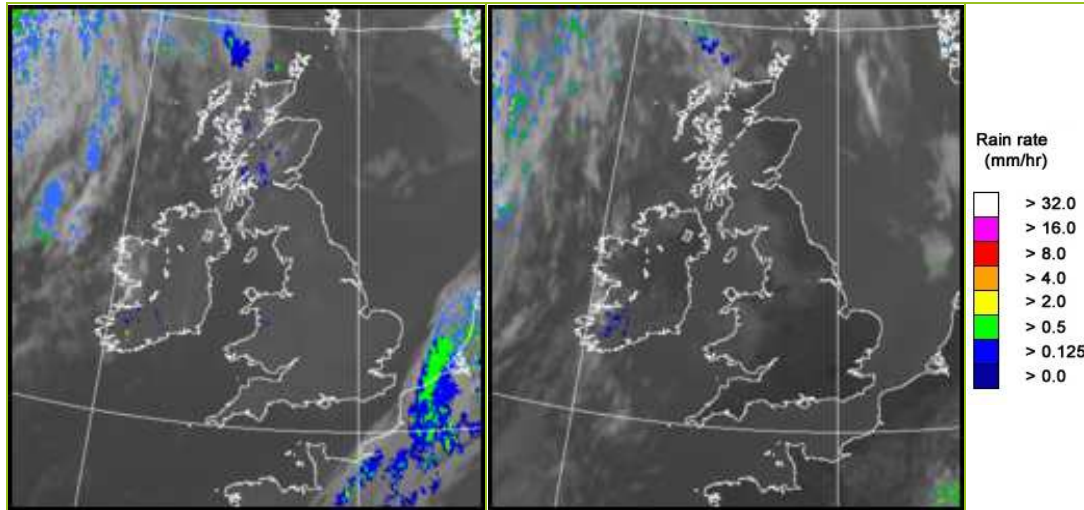

UK wind speed and direction at (L) 0000 and (R) 1200 UTC

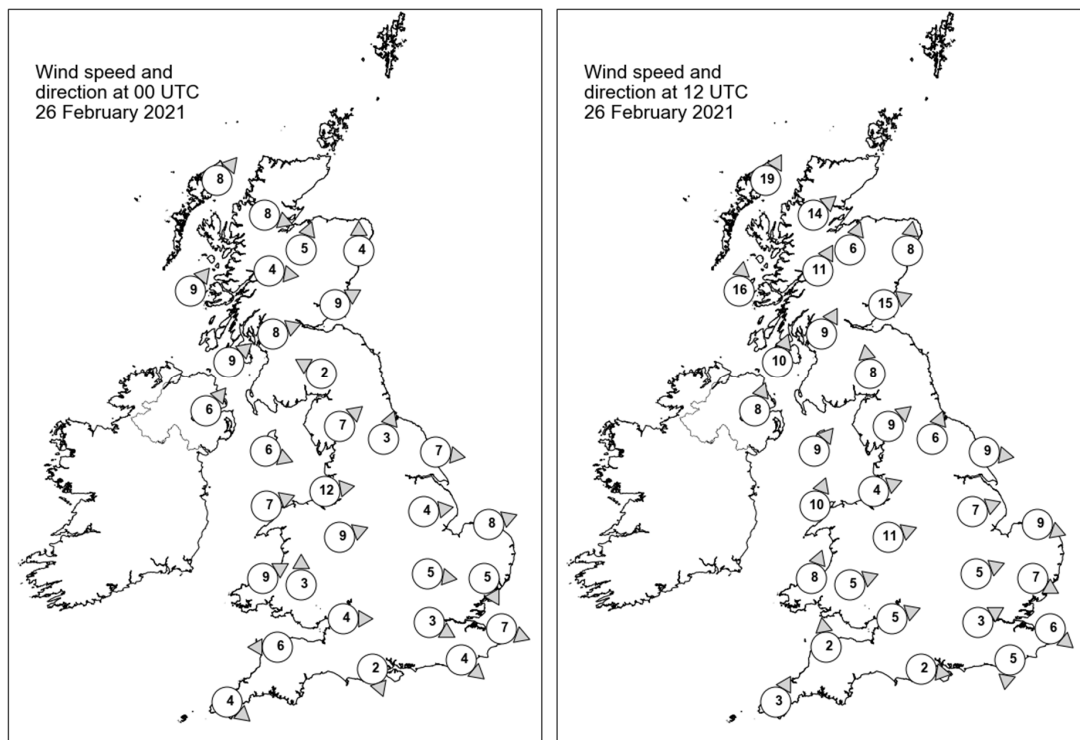

Daily Weather Summary for Friday 26 February 2021

Selected UK readings at (L) 0000 and (R) 1200 UTC

STATIONS		0000 UTC						1200 UTC					
NO	SITE	PRESS	WDIR	WSPD	CLOUD	TEMP	TDEW	PRESS	WDIR	WSPD	CLOUD	TEMP	TDEW
1	Lerwick	1019.5	-	-	6	6.8	5.0	1027.2	-	-	7	8.5	7.7
2	Wick	1024.5	-	-	0	4.3	1.1	1029.3	-	-	0	10.5	5.0
3	Stornoway	1024.6	SW	8	8	5.6	3.9	1028.0	SSW	19	8	8.6	6.5
4	Loch Glascarnoch	1026.7	WNW	8	8	4.4	1.9	1030.5	SW	14	8	7.3	4.0
5	Aviemore	1027.5	SSW	5	6	3.4	1.4	1031.0	SSW	6	2	9.5	2.8
6	Dyce	1027.1	S	4	0	4.4	-0.4	1031.2	S	8	0	10.5	1.6
7	Tulloch Bridge	1029.0	W	4	7	4.5	1.2	1032.8	SSW	11	8	7.6	4.2
8	Tiree	1028.0	SW	9	8	7.0	5.0	1031.3	S	16	0	9.1	6.9
9	Leuchars	1028.6	WSW	9	0	3.6	2.1	1033.0	WSW	15	0	9.5	5.6
10	Bishopton	1029.7	WSW	8	8	4.8	2.9	1034.0	SSW	9	7	8.2	5.5
11	Machrihanish	1030.4	SW	9	8	6.1	3.1	1033.8	SSW	10	2	10.5	5.5
12	Boulmer	1029.8	-	-	0	5.3	1.2	1034.3	-	-	0	9.5	3.6
13	Eskdalemuir	1031.8	ESE	2	0	-0.3	-0.6	1035.6	S	8	7	5.8	4.1
14	Aldergrove	1031.8	SW	6	7	3.6	2.2	1034.5	SSW	8	0	9.5	4.9
15	Shap	1032.3	SW	7	5	2.0	0.3	1035.9	SW	9	5	7.6	3.6
16	Leeming	1032.0	SSW	3	0	3.3	1.3	1035.9	SSW	6	1	9.6	3.8
17	Ronaldsway	1032.4	WNW	6	1	5.4	3.7	1036.3	SW	9	1	9.7	6.8
18	Bridlington	1031.3	W	7	0	4.1	2.4	1035.5	W	9	0	10.2	3.9
19	Crosby	1033.1	W	12	0	6.4	3.6	1037.2	WSW	4	0	9.0	4.6
20	Valley	1033.6	WSW	7	0	5.3	3.8	1037.4	SSW	10	3	9.2	7.7
21	Waddington	1033.2	W	4	0	3.9	0.9	1037.0	WSW	7	1	8.9	2.6
22	Shawbury	1034.1	WSW	9	0	1.9	1.0	1037.7	WSW	11	1	9.1	4.6
23	Weybourne	1032.4	WSW	8	0	4.4	1.9	1036.8	WNW	9	0	8.2	4.8
24	Bedford	1033.7	W	5	0	3.7	1.0	1037.7	WSW	5	0	9.8	3.2
25	Aberporth	1034.8	WSW	9	0	4.6	3.9	1038.2	SSW	8	7	9.2	6.6
26	Sennybridge	1035.8	S	3	3	0.9	0.8	1038.8	WSW	5	8	5.9	5.1
27	Wattisham	1033.2	NNW	5	0	4.8	1.5	1037.3	WNW	7	1	8.9	2.6
28	Almondsbury	1035.1	W	4	0	3.6	2.2	1038.7	WSW	5	0	9.1	4.0
29	Heathrow	1033.9	WNW	3	0	5.2	0.5	1038.3	WSW	3	0	10.4	0.7
30	Manston	1032.7	WNW	7	1	6.4	3.5	1037.8	NW	6	0	8.2	3.9
31	Chivenor	1035.7	E	6	-	1.8	1.2	1038.9	S	2	-	10.3	5.5
32	Exeter	-	-	-	-	-	-	-	-	-	-	-	-
33	Herstmonceux	1033.2	NW	4	0	6.3	2.4	1037.8	N	5	0	10.3	-1.0
34	Hurn	1034.8	NNW	2	0	0.9	0.1	1038.7	W	2	0	10.2	1.2
35	Camborne	1036.2	NW	4	2	5.8	3.5	1038.9	SSW	3	2	10.6	2.0

Daily Weather Summary for Friday 26 February 2021

Selected European readings at (L) 0000 and (R) 1200 UTC

STATIONS		0000 UTC						1200 UTC					
NO	SITE	PRESS	WDIR	WSPD	CLOUD	TEMP	TDEW	PRESS	WDIR	WSPD	CLOUD	TEMP	TDEW
1	Murmansk	992.3	S	10	7	-6.9	-9.2	996.0	SSW	4	7	-2.0	-3.8
2	Helsinki	1002.3	WSW	8	8	3.1	3.0	1005.0	WNW	8	8	2.4	1.2
3	Stockholm	1009.0	W	14	-	5.1	1.8	1011.1	W	12	-	8.5	3.0
4	Oslo	-	-	-	-	-	-	-	-	-	-	-	-
5	Reykjavik	-	-	-	8	-	-	-	-	-	8	-	-
6	Moscow	1011.8	-	0	8	2.4	2.2	1001.5	W	4	7	5.4	3.6
7	Kiev	1025.8	WNW	2	0	5.3	3.1	1019.1	W	6	0	11.5	1.9
8	Warsaw	1025.2	W	6	0	9.9	4.1	1024.7	WNW	8	8	6.4	4.6
9	Berlin	1026.7	-	0	-	8.5	5.9	1029.5	WNW	14	-	8.3	4.2
10	De Bilt	1031.6	NW	6	8	8.3	3.7	1035.3	NW	8	3	10.0	3.0
11	Dublin	1033.4	SW	4	1	3.9	1.2	1035.9	SSW	10	3	9.7	4.3
12	Cork	1034.6	SW	8	2	2.7	2.2	1035.9	SSW	16	5	10.1	5.9
13	Sofia	1033.3	-	0	0	3.9	0.9	1026.6	NNE	4	0	15.1	3.6
14	Belgrade	1030.2	ENE	2	0	9.7	6.4	1026.5	WNW	4	0	18.3	7.0
15	Budapest	1031.1	ENE	2	-	5.5	5.2	1026.2	SW	4	-	17.2	6.4
16	Prague	1030.3	S	2	-	3.6	2.3	1027.6	N	6	5	12.0	4.2
17	Munich	1030.9	SSW	4	0	5.0	1.3	1027.9	NNW	8	0	16.2	0.9
18	Strasbourg	1030.5	SSW	4	-	5.5	2.7	1030.6	NNE	5	-	14.2	7.5
19	Paris	1032.4	NNW	9	8	10.5	6.8	1035.7	NNE	12	4	11.9	3.9
20	Jersey	1035.2	N	9	0	6.6	4.5	1038.4	NNE	7	0	9.1	4.6
21	Milan	1031.4	-	0	0	6.5	6.2	1027.9	N	2	-	17.5	7.6
22	Marseille	1032.1	SE	3	-	5.8	5.2	1029.5	NW	2	-	10.9	7.6
23	Bordeaux	1032.5	WNW	6	8	10.9	9.8	1033.6	ENE	6	8	13.1	9.2
24	Rome	1030.2	N	1	0	6.2	6.0	1028.4	WSW	4	0	14.1	10.2
25	Ajaccio	1031.3	NE	4	-	6.1	5.2	1029.0	WSW	5	-	13.4	10.2
26	Barcelona	1032.0	N	3	2	10.4	9.5	1031.2	SE	6	7	14.3	8.4
27	Majorca	1031.6	ENE	4	1	6.4	5.5	1030.1	ENE	6	0	16.5	7.9
28	Madrid	1030.3	NNW	2	6	6.6	4.5	1028.6	S	2	7	14.2	6.0
29	Lisbon	1025.9	-	-	-	12.1	8.9	1026.1	-	-	-	13.0	12.1
30	Athens	1028.7	N	5	-	12.5	4.6	1025.7	N	7	1	18.6	5.9
31	Malta	1029.3	NE	8	4	13.0	10.0	1027.5	NNE	9	4	15.7	11.5
32	Gibraltar	1025.3	E	25	8	15.5	12.3	1026.2	E	25	8	15.4	11.8

Daily Weather Summary for Friday 26 February 2021

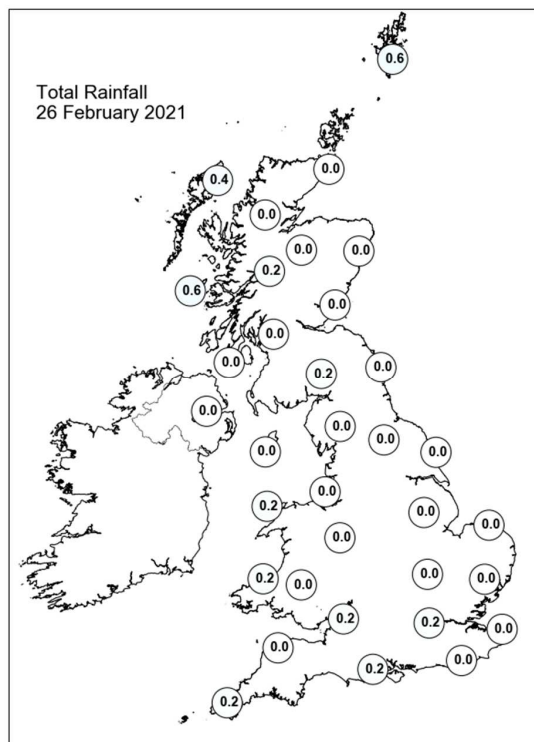
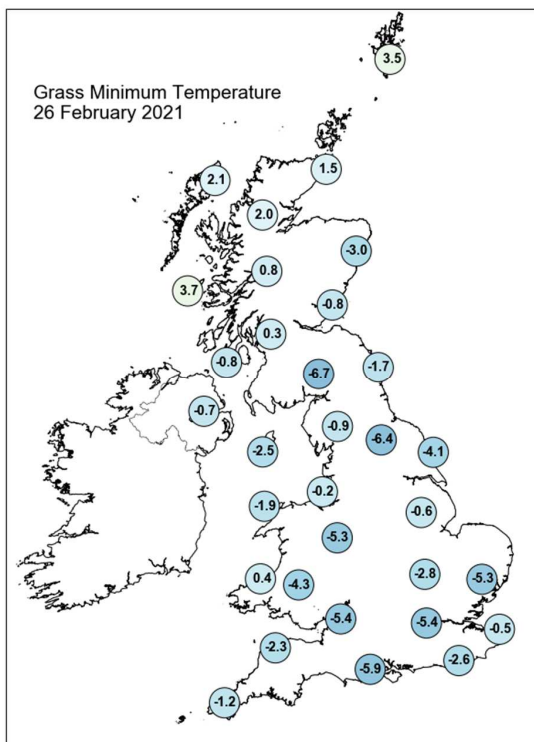
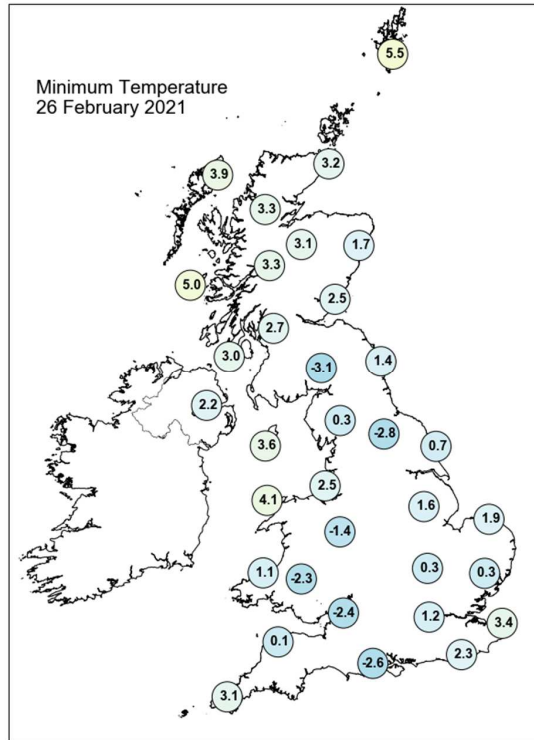
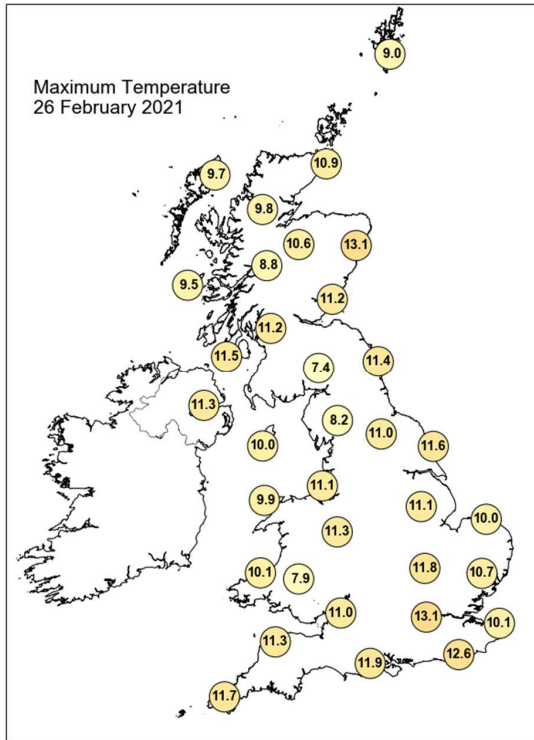

Daily Weather Summary for Friday 26 February 2021

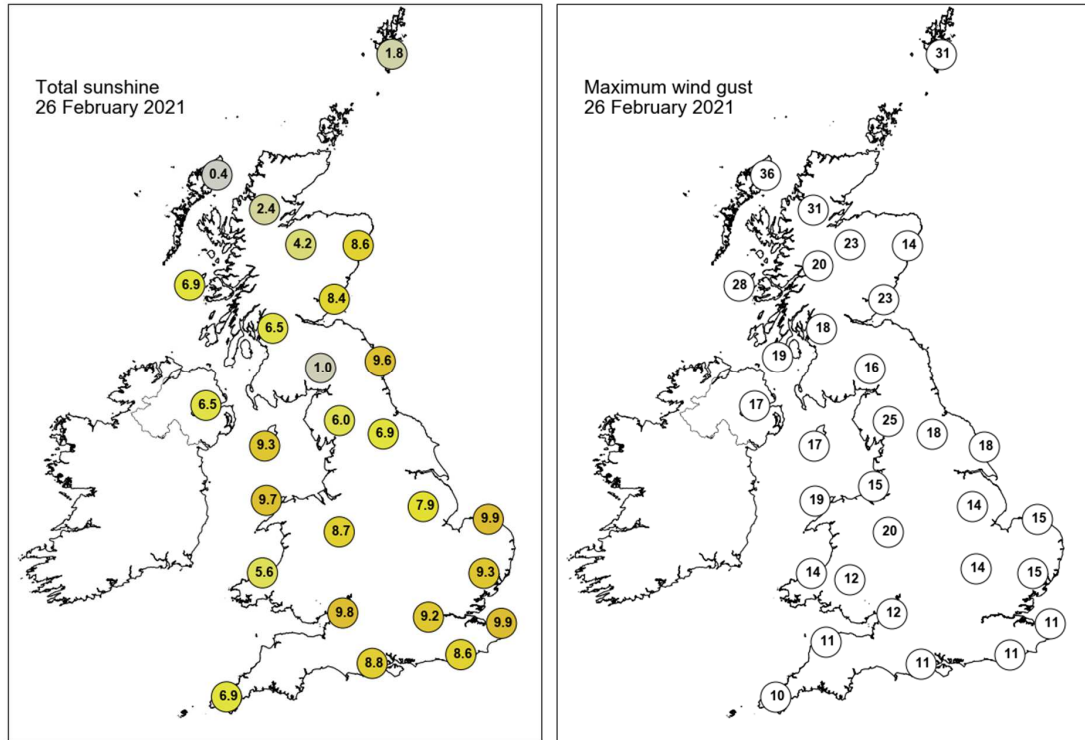

None of the selected stations observed a day of sleet or snow falling or non-zero snow depth at 0900 UTC.

Daily Weather Summary for Saturday 27 February 2021

This day's summary created 06/03/2021 03:00

Summary of the UK Weather for Saturday 27 February 2021

During the early hours outbreaks of rain moved eastwards across Northern Ireland and into Scotland, which continued into dawn. A cloudier and windier start to the day here with temperatures remaining mild under the cloud. Elsewhere it remained calm with light winds and plenty of clear skies allowing for mist, fog, and frost to develop. It was a rather chilly night for most. Patchy rain over Northern Ireland and the central belt of Scotland soon cleared, alongside fog soon fading away through the morning to start off a predominately dry and bright day. Some cloud was seen over Wales and northwestern England before becoming patchier through the afternoon allowing for intermittent sunshine. Cloud was more persistent over Northern Ireland and central Scotland however. Through the afternoon cloud moved back into northern England and a minority in Northern Ireland experienced drizzle. Winds were light throughout the day, but the far north of Scotland, and conditions were relatively mild for all.

Daily Extremes

<i>Highest Maximum</i>	15.1°C Durris (Kincardineshire, 107mAMSL)
<i>Lowest Maximum</i>	7.3°C Cromer (Norfolk, 37mAMSL)
<i>Highest Minimum</i>	8.4°C Achfary (Sutherland, 46mAMSL)
<i>Lowest Minimum</i>	-4.1°C Benson (Oxfordshire, 57mAMSL)
<i>Lowest Grass Minimum</i>	-8.8°C South Newington (Oxfordshire, 105mAMSL)
<i>Most Rainfall</i>	0.6mm Tiree (Argyll (in Strathclyde Region), 9mAMSL)
<i>Most Sunshine</i>	10.1hr Preston, Cove House (Dorset, 44mAMSL) also Shoeburyness, Landwick (Essex, 2mAMSL)
<i>Highest Gust</i>	35Kt 40mph Loch Glascarnoch (Ross & Cromarty, 269mAMSL) also Lerwick (Shetland, 82mAMSL)
<i>Highest Gust (mountain)</i>	58Kt 67mph Cairngorm Summit (Inverness-shire, 1237mAMSL)
<i>Greatest Snow Depth at 0900 UTC</i>	No non-zero values

mAMSL refers to station elevation in metres above mean sea level

Daily Weather Summary for Saturday 27 February 2021

North Atlantic and Europe analysis charts and satellite images at 0000 UTC

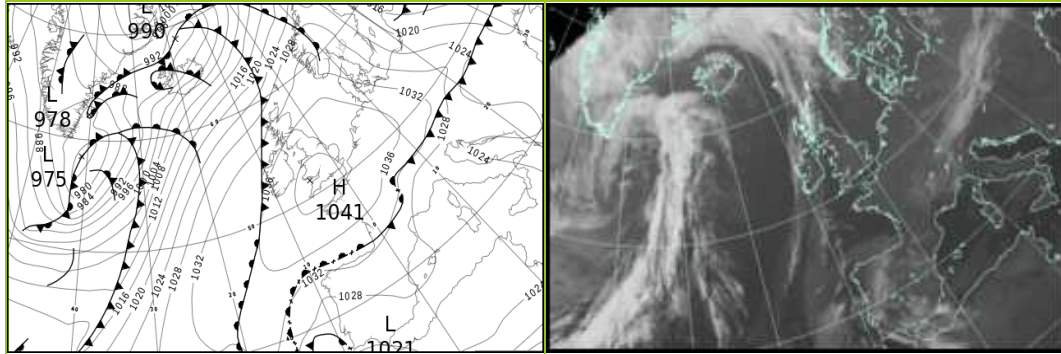

North Atlantic and Europe analysis charts and satellite images at 1200 UTC

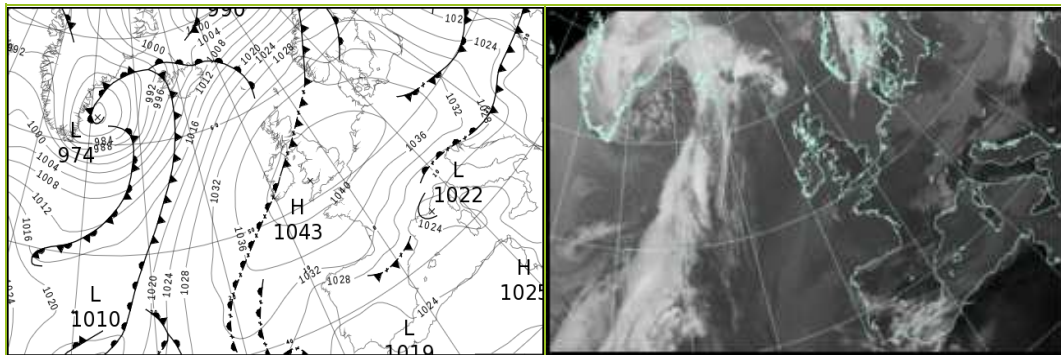

All satellite imagery copyright Met Office and EUMETSAT (European Organisation for the Exploitation of Meteorological Satellites). These show infra-red images from the geostationary MSG satellite. The rainfall rates are derived from both rain-radar and satellite data.

Daily Weather Summary for Saturday 27 February 2021

UK satellite and rain-radar precipitation rates at (L) 0000 and (R) 1200 UTC

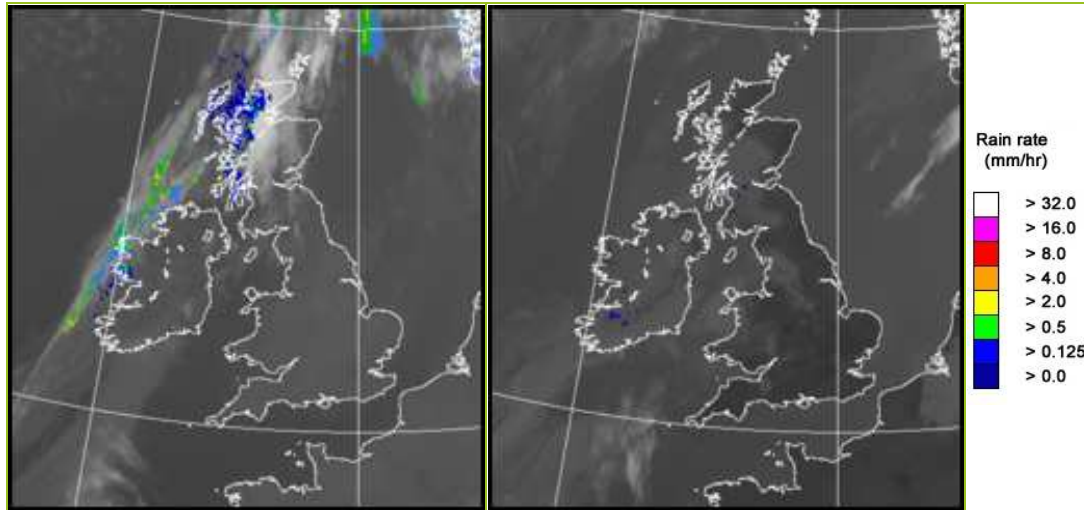

UK wind speed and direction at (L) 0000 and (R) 1200 UTC

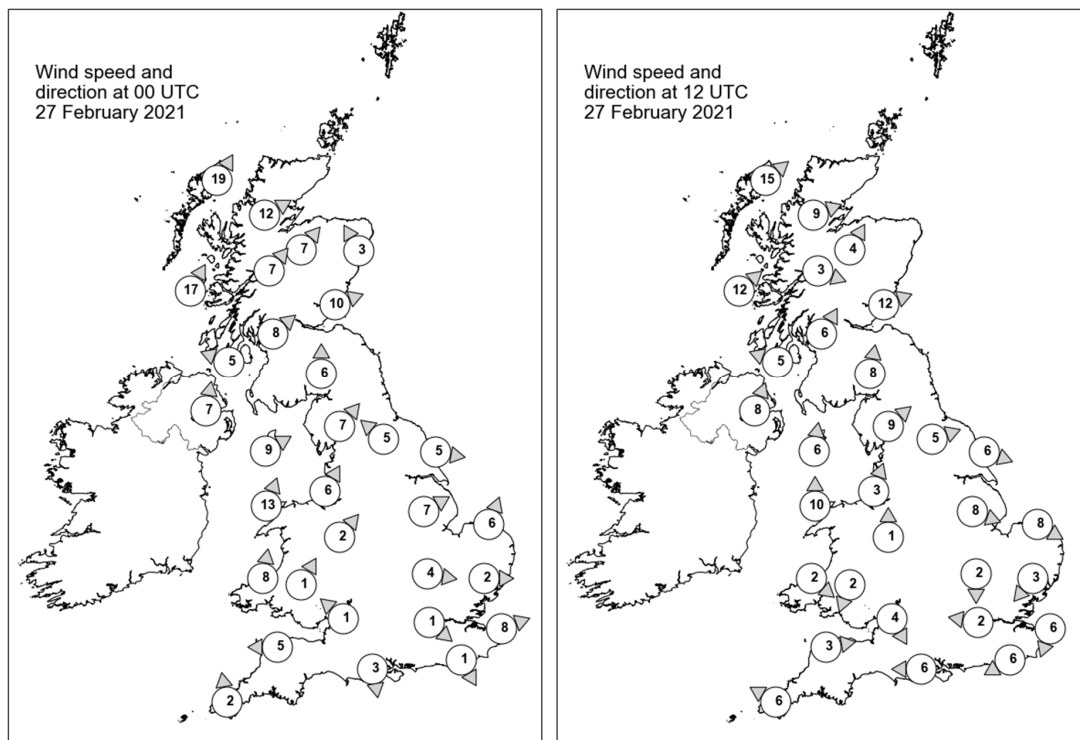

Daily Weather Summary for Saturday 27 February 2021

Selected UK readings at (L) 0000 and (R) 1200 UTC

STATIONS		0000 UTC						1200 UTC					
NO	SITE	PRESS	WDIR	WSPD	CLOUD	TEMP	TDEW	PRESS	WDIR	WSPD	CLOUD	TEMP	TDEW
1	Lerwick	1029.1	-	-	7	7.0	5.7	1033.2	-	-	6	8.6	7.9
2	Wick	1031.0	-	-	6	6.2	3.3	1036.3	-	-	2	11.5	4.6
3	Stornoway	1029.6	SSW	19	8	8.0	7.3	1036.4	SW	15	0	10.4	6.5
4	Loch Glascarnoch	1032.5	WSW	12	8	7.0	4.7	1037.3	WSW	9	0	10.5	3.3
5	Aviemore	1033.6	SW	7	8	6.7	2.7	1037.8	SSW	4	7	11.3	5.7
6	Dyce	1034.1	SSE	3	4	3.7	1.4	1037.8	-	-	0	12.0	4.7
7	Tulloch Bridge	1035.1	SW	7	8	7.6	3.4	1039.5	WNW	3	8	8.5	6.6
8	Tiree	1033.4	SSW	17	7	7.9	7.2	1038.8	SW	12	8	9.4	7.9
9	Leuchars	1035.5	WSW	10	7	5.6	3.8	1039.0	WSW	12	0	11.1	7.2
10	Bishopton	1036.2	SW	8	0	6.0	4.9	1040.1	SSW	6	8	8.3	7.4
11	Machrihanish	1036.1	ESE	5	8	7.3	5.6	1039.9	ESE	5	8	9.3	8.3
12	Boulmer	1037.3	-	-	0	5.7	3.8	1039.8	-	-	0	12.1	5.7
13	Eskdalemuir	1037.9	S	6	8	5.2	5.1	1041.2	S	8	8	7.1	5.7
14	Aldergrove	1036.9	S	7	0	6.3	4.1	1040.2	SSW	8	5	9.5	7.2
15	Shap	1038.8	SW	7	7	5.8	4.7	1041.3	SW	9	0	8.2	4.8
16	Leeming	1039.0	SE	5	4	3.9	2.5	1041.1	WSW	5	0	10.9	4.3
17	Ronaldsway	1038.3	WSW	9	7	7.6	6.4	1041.6	S	6	2	9.5	7.7
18	Bridlington	1038.6	W	5	0	2.9	1.5	1040.8	WNW	6	1	11.9	4.5
19	Crosby	1039.7	SSW	6	0	4.6	3.3	1042.4	SSW	3	0	9.4	4.3
20	Valley	1039.6	SSW	13	0	6.7	6.3	1042.4	S	10	8	8.3	6.7
21	Waddington	1039.9	WSW	7	0	5.3	0.9	1042.3	WNW	8	0	8.6	2.7
22	Shawbury	1040.5	SW	2	0	1.9	1.4	1042.7	S	1	0	9.1	4.4
23	Weybourne	1039.4	SSW	6	0	1.2	0.5	1042.0	WNW	8	0	7.7	5.0
24	Bedford	1040.3	W	4	0	3.5	1.6	1042.2	N	2	0	10.2	3.9
25	Aberporth	1040.8	S	8	0	2.8	2.5	1042.5	NW	2	7	8.4	5.8
26	Sennybridge	1041.4	SSW	1	8	3.3	3.3	1042.8	NNE	2	1	6.1	3.2
27	Wattisham	1039.9	W	2	0	4.0	1.3	1041.7	NE	3	0	9.8	3.5
28	Almondsbury	1041.0	SE	1	0	-0.3	-0.8	1042.7	NNW	4	0	8.6	5.1
29	Heathrow	1040.3	NW	1	1	3.4	0.9	1042.0	E	2	1	12.0	3.7
30	Manston	1039.7	WSW	8	0	4.2	0.6	1041.7	NNE	6	0	9.0	4.6
31	Chivenor	1041.2	E	5	-	2.5	1.5	1041.9	W	3	-	9.9	6.4
32	Exeter	-	-	-	-	-	-	-	-	-	-	-	-
33	Herstmonceux	1039.9	NNW	1	0	2.0	1.4	1041.2	ENE	6	0	11.0	3.0
34	Hurn	1040.5	N	3	0	0.2	-0.5	1041.5	E	6	0	11.7	3.4
35	Camborne	1041.3	S	2	1	3.2	2.6	1041.6	ESE	6	1	10.8	1.9

Daily Weather Summary for Saturday 27 February 2021

Selected European readings at (L) 0000 and (R) 1200 UTC

STATIONS		0000 UTC						1200 UTC					
NO	SITE	PRESS	WDIR	WSPD	CLOUD	TEMP	TDEW	PRESS	WDIR	WSPD	CLOUD	TEMP	TDEW
1	Murmansk	1007.5	N	14	8	0.0	-3.7	1010.4	WSW	4	6	0.3	-4.1
2	Helsinki	1012.5	NNW	12	0	1.8	-0.5	1021.5	NNW	14	0	3.2	-3.5
3	Stockholm	1023.0	WNW	8	-	3.0	-1.0	1029.2	W	10	-	6.3	-0.6
4	Oslo	-	-	-	-	-	-	-	-	-	-	-	-
5	Reykjavik	-	-	-	8	-	-	1000.8	S	16	8	7.0	5.5
6	Moscow	1001.0	WNW	4	8	3.0	0.2	1010.3	NNW	6	4	0.7	-5.0
7	Kiev	1017.0	W	4	8	4.6	2.6	1017.6	WNW	6	8	4.5	0.6
8	Warsaw	1025.1	W	10	7	4.6	1.6	1029.3	WNW	16	3	7.9	2.1
9	Berlin	1032.4	WNW	8	-	4.5	2.1	1037.7	WNW	12	-	6.9	2.6
10	De Bilt	1038.8	ESE	2	6	-0.2	-0.2	1042.0	E	2	4	5.9	3.6
11	Dublin	1038.6	SSW	6	3	5.3	2.7	1041.3	SSW	6	6	10.3	4.7
12	Cork	1038.9	S	6	7	6.9	4.4	1041.3	S	6	7	9.3	4.6
13	Sofia	1024.5	-	0	0	4.9	1.5	1020.2	W	6	0	17.0	1.8
14	Belgrade	1023.7	SSE	2	0	8.9	4.9	1028.1	NNW	4	7	11.8	4.7
15	Budapest	1023.6	WNW	2	-	11.4	4.4	1029.7	NW	10	-	11.6	0.1
16	Prague	1033.6	W	2	-	2.9	1.7	1038.2	NNW	6	8	3.9	-0.1
17	Munich	1033.2	NNW	6	8	5.5	4.1	1036.9	NE	6	7	6.3	0.0
18	Strasbourg	1035.9	NNW	6	-	5.2	3.4	1036.6	NNE	17	-	10.3	1.1
19	Paris	1038.9	NE	7	0	5.2	0.4	1038.3	NE	14	0	9.6	1.5
20	Jersey	1039.7	E	8	0	4.8	2.9	1040.5	ENE	8	0	10.1	4.0
21	Milan	1023.8	N	1	2	7.4	5.6	1025.5	E	6	0	16.8	6.5
22	Marseille	1025.5	S	3	-	6.5	5.6	1022.9	NNW	11	-	15.2	7.7
23	Bordeaux	1034.1	ENE	4	-	6.9	4.4	1032.3	NE	12	-	11.7	3.5
24	Rome	1025.1	WNW	2	-	11.4	10.0	1024.1	N	2	2	14.2	9.7
25	Ajaccio	1025.9	ENE	6	-	5.4	4.4	1023.5	WSW	10	-	15.2	9.1
26	Barcelona	1028.3	NNW	5	9	9.7	8.0	1025.5	SW	10	1	14.8	10.2
27	Majorca	1028.4	-	0	-	5.6	4.9	1025.6	ENE	11	4	17.2	8.9
28	Madrid	1029.0	NNW	2	4	6.3	4.1	1024.0	W	2	2	15.2	6.5
29	Lisbon	1025.6	-	-	-	13.7	10.5	1023.4	-	-	-	16.8	9.0
30	Athens	1022.0	N	2	-	10.1	1.6	1019.2	SSW	4	0	19.0	8.6
31	Malta	1025.1	WNW	4	0	10.0	9.4	1023.0	NW	9	1	17.3	10.9
32	Gibraltar	1025.2	E	28	7	15.2	10.9	1023.2	E	26	8	15.6	10.0

Daily Weather Summary for Saturday 27 February 2021

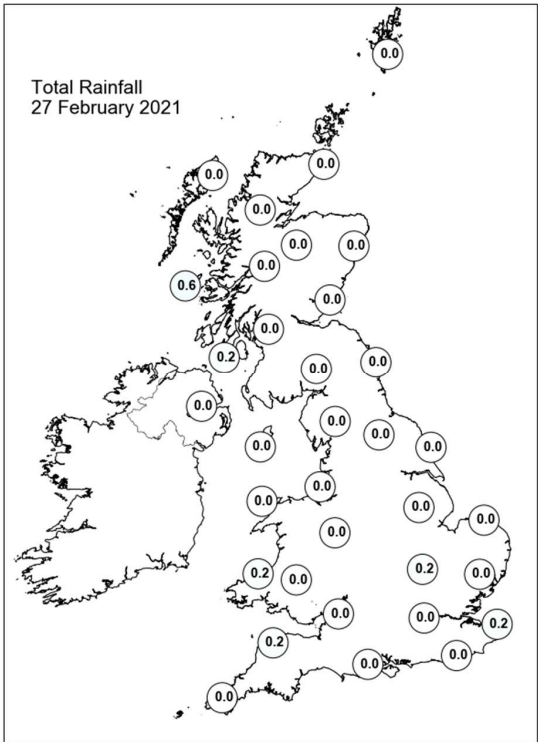
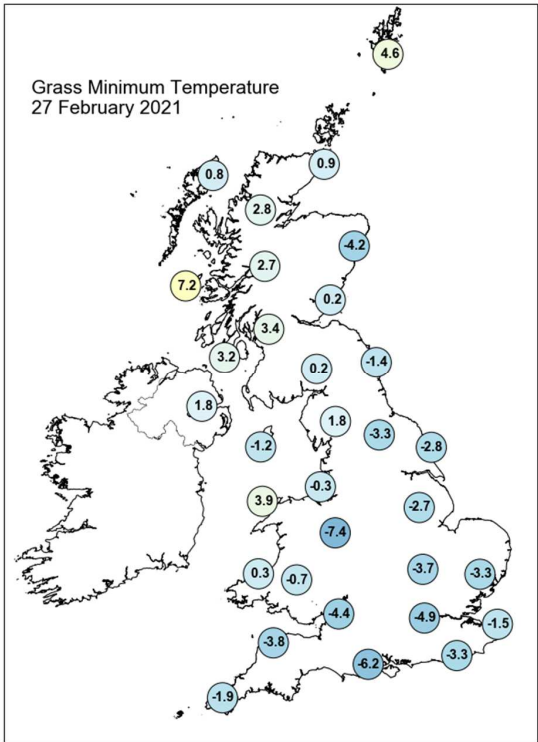
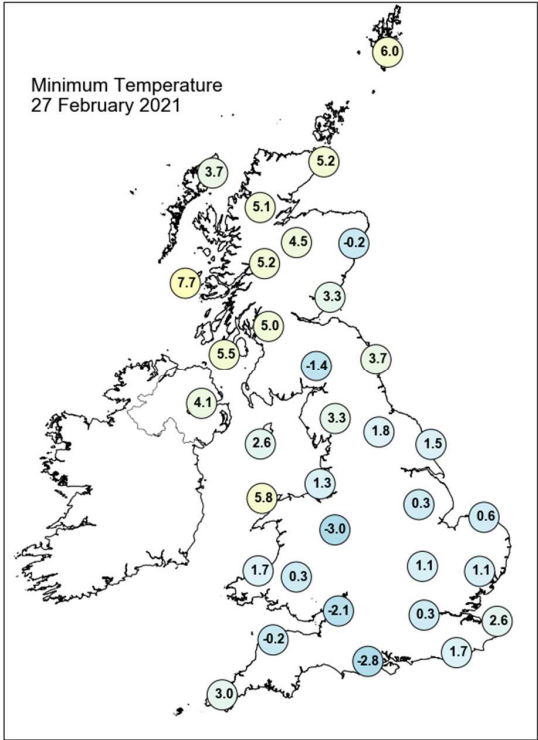
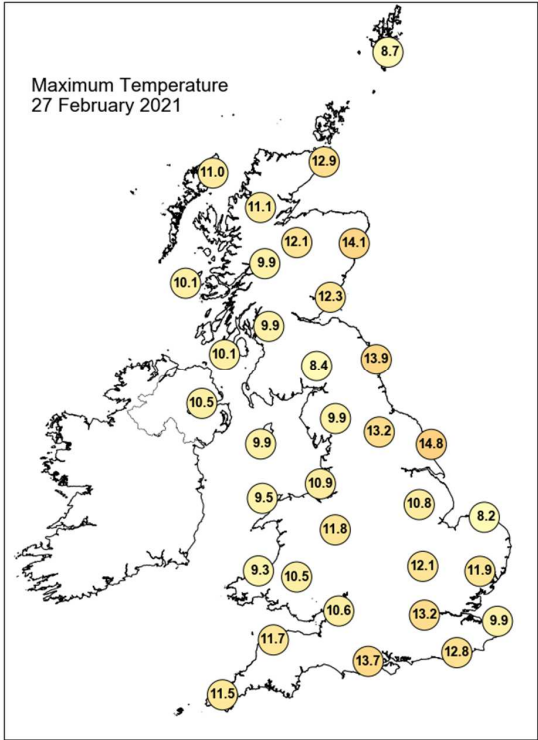

Daily Weather Summary for Saturday 27 February 2021

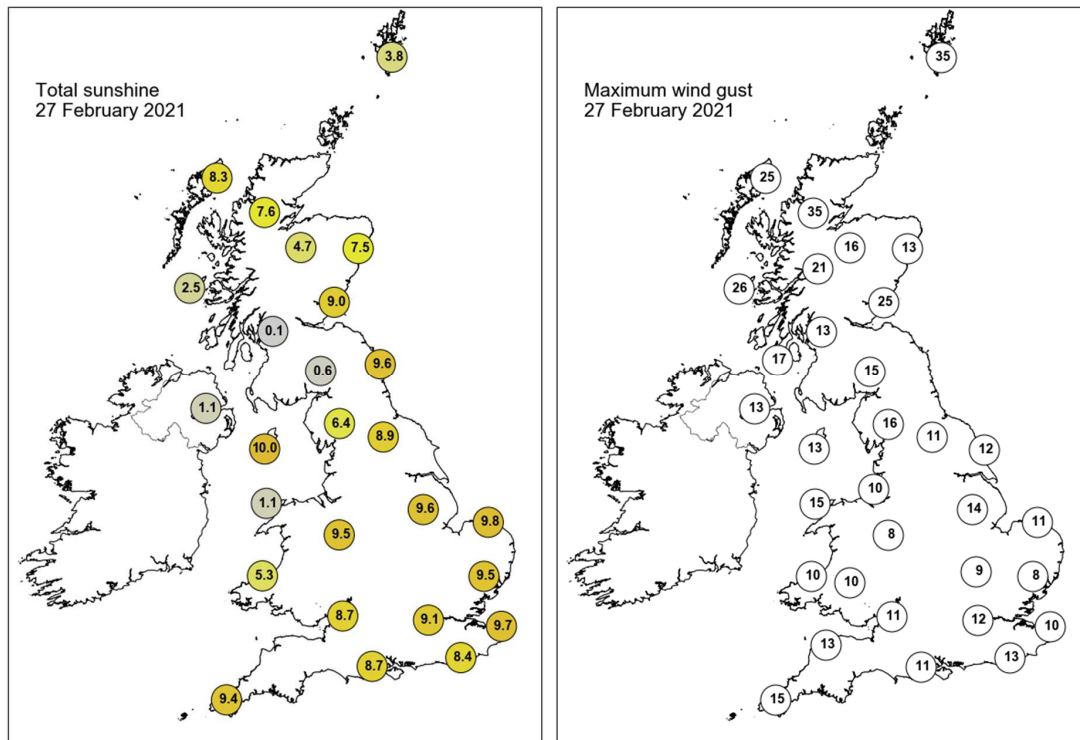

None of the selected stations observed a day of sleet or snow falling or non-zero snow depth at 0900 UTC.

Daily Weather Summary for Sunday 28 February 2021

This day's summary created 09/03/2021 09:02

Summary of the UK Weather for Sunday 28 February 2021

The day began with settled weather across the entirety of the UK, with mostly clear skies. Any cloud was predominately low and mostly confined to Scotland and Northern Ireland, with some patchy higher cloud over northern England and Anglesey. Fog was commonplace along the eastern Coast of England, and some fog patches also seen in central and northern parts. Very little rain fell with trace amounts (<1mm/hr) over Northern Ireland and Scotland. Winds were generally light, with only some slightly breezy conditions being seen in the far south west of England and the far north of Scotland. It was another chilly night under any clear skies, though slightly milder under the shelter of any cloud. Any fog soon cleared through the morning leaving a bright sunny day for England and Wales, with patchy low cloud over Scotland and Northern Ireland. Some cloud was also seen over Greater London. Isolated areas of light rain fell over western Scotland, with Northern Ireland turning dry. Conditions remained much the same through the afternoon, with skies over southern Scotland and Greater London clearing, as well as the little rain over western Scotland ceasing completely later. Through the evening pockets of fog formed across the UK, forming more substantially over Suffolk and parts of Norfolk. Away from any fog, clear spells were seen over Northern Ireland and Scotland.

Daily Extremes

<i>Highest Maximum</i>	15.0°C Treknow (Cornwall, 100mAMSL)
<i>Lowest Maximum</i>	6.1°C Weybourne (Norfolk, 21mAMSL)
<i>Highest Minimum</i>	7.5°C Scilly: St Marys Airport (Isles Of Scilly, 31mAMSL)
<i>Lowest Minimum</i>	-5.8°C Kinbrace, Hatchery (Sutherland, 103mAMSL)
<i>Lowest Grass Minimum</i>	-8.7°C South Newington (Oxfordshire, 105mAMSL)
<i>Most Rainfall</i>	0.8mm Lerwick (Shetland, 82mAMSL)
<i>Most Sunshine</i>	10.2hr Camborne (Cornwall, 87mAMSL) also Yeovilton (Somerset, 20mAMSL) also Aberdaron (Gwynedd, 86mAMSL) also Preston, Cove House (Dorset, 44mAMSL)
<i>Highest Gust</i>	34Kt 39mph Lerwick (Shetland, 82mAMSL)
<i>Highest Gust (mountain)</i>	25Kt 29mph Cairngorm Summit (Inverness-shire, 1237mAMSL) also Aonach Mor (Inverness-shire, 1130mAMSL)

<i>Greatest Snow Depth at 0900 UTC</i>	No non-zero values
--	--------------------

mAMSL refers to station elevation in metres above mean sea level

Daily Weather Summary for Sunday 28 February 2021

North Atlantic and Europe analysis charts and satellite images at 0000 UTC

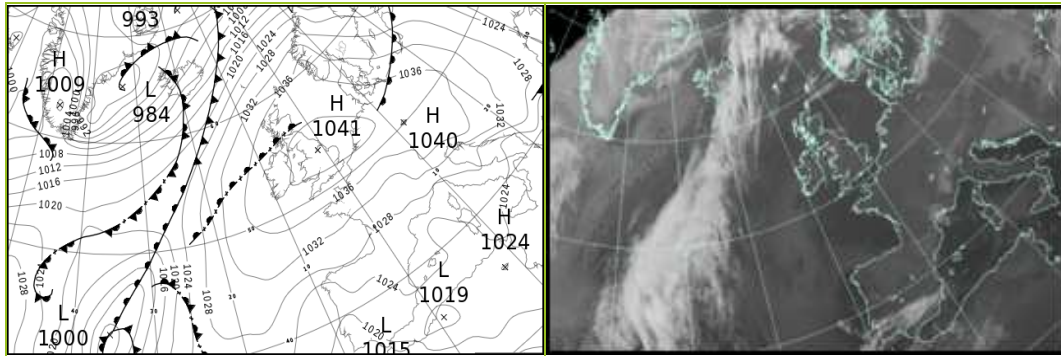

North Atlantic and Europe analysis charts and satellite images at 1200 UTC

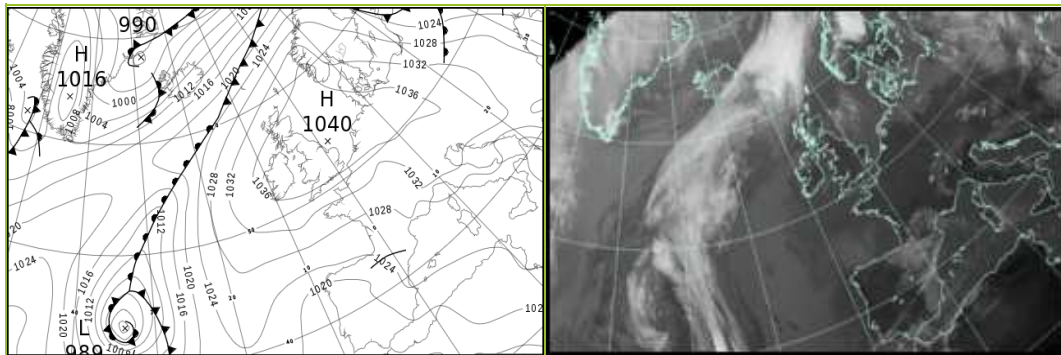

All satellite imagery copyright Met Office and EUMETSAT (European Organisation for the Exploitation of Meteorological Satellites). These show infra-red images from the geostationary MSG satellite. The rainfall rates are derived from both rain-radar and satellite data.

Daily Weather Summary for Sunday 28 February 2021

UK satellite and rain-radar precipitation rates at (L) 0000 and (R) 1200 UTC

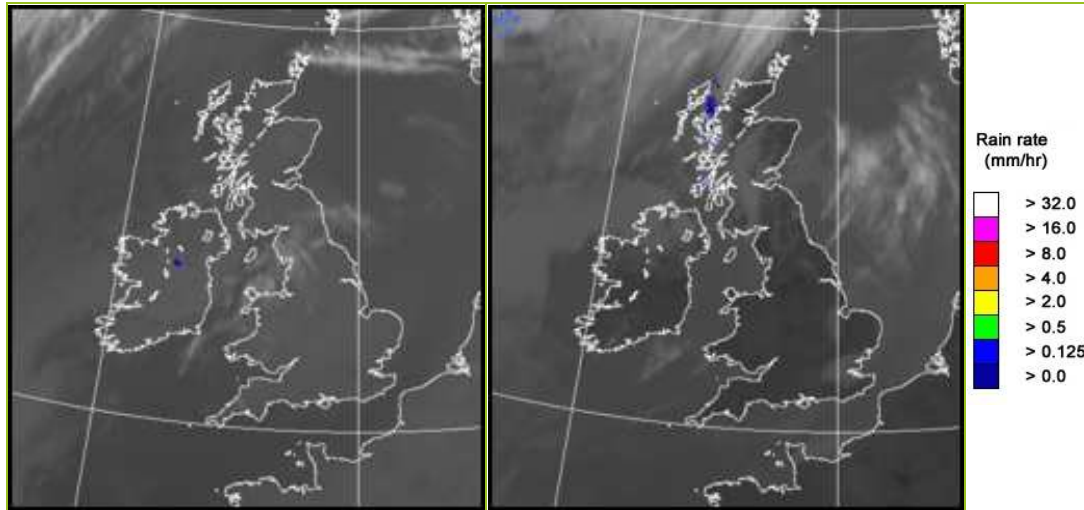

UK wind speed and direction at (L) 0000 and (R) 1200 UTC

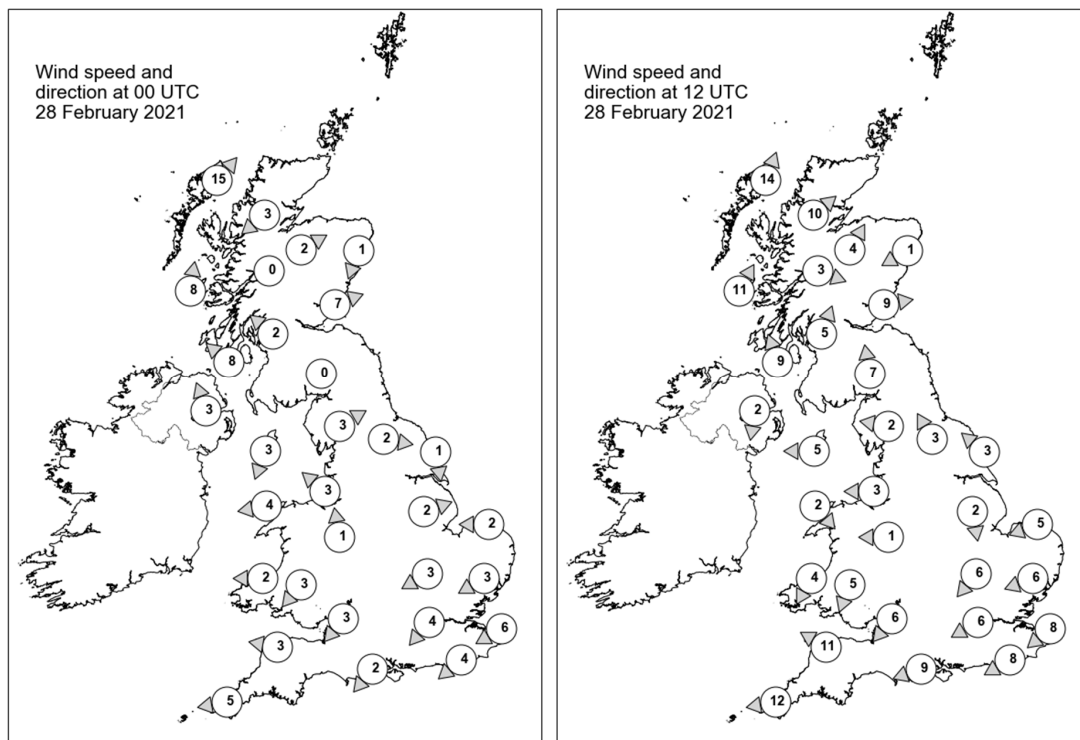

Daily Weather Summary for Sunday 28 February 2021

Selected UK readings at (L) 0000 and (R) 1200 UTC

STATIONS		0000 UTC						1200 UTC					
NO	SITE	PRESS	WDIR	WSPD	CLOUD	TEMP	TDEW	PRESS	WDIR	WSPD	CLOUD	TEMP	TDEW
1	Lerwick	1034.7	-	-	7	6.6	6.2	1033.9	-	-	7	8.4	6.2
2	Wick	1036.9	-	-	0	5.1	2.8	1035.6	-	-	0	7.6	3.1
3	Stornoway	1036.5	SW	15	8	7.5	5.7	1034.4	SSW	14	7	9.3	7.8
4	Loch Glascarnoch	1039.0	NE	3	0	0.1	-0.6	1036.2	SW	10	3	9.2	3.4
5	Aviemore	1039.5	WSW	2	0	0.4	-0.2	1036.6	SSW	4	7	8.4	3.2
6	Dyce	1038.7	NNE	1	0	0.8	0.2	1036.9	ENE	1	0	8.6	2.6
7	Tulloch Bridge	1040.1	-	0	8	4.6	4.3	1037.9	WNW	3	8	7.5	4.9
8	Tiree	1038.4	S	8	8	7.1	6.7	1037.1	SSW	11	1	10.1	8.9
9	Leuchars	1039.1	WSW	7	8	6.7	5.2	1037.4	W	9	8	10.2	5.7
10	Bishopton	1039.6	SE	2	8	7.0	6.2	1038.1	SSW	5	8	8.9	5.5
11	Machrihanish	1039.2	SE	8	8	7.0	6.7	1038.1	SSE	9	1	9.4	6.4
12	Boulmer	1040.1	-	-	8	6.4	4.8	1038.5	-	-	5	9.1	4.0
13	Eskdalemuir	1041.4	-	0	9	1.8	1.6	1038.6	S	7	1	8.2	3.7
14	Aldergrove	1039.7	SSE	3	2	5.9	5.2	1038.1	N	2	8	8.9	7.6
15	Shap	1040.9	WSW	3	8	5.2	3.9	1038.9	E	2	7	6.8	2.5
16	Leeming	1040.7	W	2	7	2.2	1.6	1039.0	SSE	3	0	6.5	4.1
17	Ronaldsway	1040.5	NNE	3	1	3.9	3.2	1038.8	E	5	1	8.2	5.0
18	Bridlington	1040.2	N	1	0	2.8	1.8	1038.6	SE	3	0	8.2	4.6
19	Crosby	1041.0	SE	3	0	0.6	-0.2	1038.9	E	3	0	9.9	4.3
20	Valley	1040.7	E	4	0	3.2	1.8	1038.4	NW	2	0	10.3	4.4
21	Waddington	1041.1	WSW	2	0	4.0	2.0	1039.3	N	2	-	8.4	3.8
22	Shawbury	1040.9	S	1	0	0.7	-0.3	1039.3	E	1	2	4.6	4.6
23	Weybourne	1040.9	E	2	0	1.5	1.2	1039.2	ENE	5	8	3.5	3.3
24	Bedford	1040.5	ENE	3	0	3.2	2.2	1038.7	NE	6	2	6.5	6.0
25	Aberporth	1040.2	E	2	1	5.4	5.4	1037.9	NNE	4	0	7.4	5.3
26	Sennybridge	1041.1	NE	3	0	0.8	0.5	1038.1	NNE	5	0	6.0	4.2
27	Wattisham	1040.5	ENE	3	0	3.4	2.6	1038.6	ENE	6	3	7.3	5.5
28	Almondsbury	1040.0	NE	3	0	3.0	1.0	1037.5	NE	6	0	9.7	4.7
29	Heathrow	1040.0	NE	4	0	5.3	2.6	1038.3	ENE	6	7	6.3	3.5
30	Manston	1040.0	ENE	6	8	5.0	4.9	1037.6	NE	8	2	8.6	4.9
31	Chivenor	1039.1	E	3	-	2.7	1.2	1036.2	ESE	11	-	11.9	4.1
32	Exeter	-	-	-	-	-	-	-	-	-	-	-	-
33	Herstmonceux	1039.2	NE	4	0	3.7	2.5	1036.2	ENE	8	0	10.5	3.8
34	Hurn	1039.2	NE	2	0	2.7	2.2	1036.5	ENE	9	0	8.9	2.9
35	Camborne	1038.4	E	5	5	5.3	2.0	1035.1	E	12	2	9.2	4.5

Daily Weather Summary for Sunday 28 February 2021

Selected European readings at (L) 0000 and (R) 1200 UTC

STATIONS		0000 UTC						1200 UTC					
NO	SITE	PRESS	WDIR	WSPD	CLOUD	TEMP	TDEW	PRESS	WDIR	WSPD	CLOUD	TEMP	TDEW
1	Murmansk	1004.4	S	8	7	-3.7	-6.3	1003.5	SSW	12	6	0.6	-2.4
2	Helsinki	1017.4	W	10	3	0.8	-0.2	1019.3	NNW	12	0	6.9	0.4
3	Stockholm	1025.5	W	8	-	2.8	-0.4	1027.2	WNW	10	-	10.2	2.5
4	Oslo	-	-	-	-	-	-	-	-	-	-	-	-
5	Reykjavik	-	-	-	7	-	-	1009.4	SW	20	6	2.0	-2.1
6	Moscow	1014.7	N	4	8	-0.8	-2.9	1015.6	N	2	7	1.7	-2.9
7	Kiev	1021.8	NNW	6	8	1.9	0.6	1022.9	W	4	8	2.4	-2.5
8	Warsaw	1034.0	W	6	0	-0.4	-1.7	1031.2	W	10	8	3.2	2.6
9	Berlin	1038.5	SW	4	-	2.4	0.2	1037.5	W	8	-	2.7	1.6
10	De Bilt	1040.6	ESE	2	8	-0.4	-0.4	1038.1	ENE	4	0	9.3	4.5
11	Dublin	1040.0	WSW	4	6	7.0	5.5	1038.2	E	8	1	10.0	4.7
12	Cork	1039.9	ENE	6	1	4.7	4.2	1036.8	E	12	2	8.5	5.1
13	Sofia	1028.6	W	8	3	4.8	-0.7	1028.1	W	6	5	9.5	-2.7
14	Belgrade	1033.4	N	2	6	6.8	2.8	1033.7	NNE	4	3	10.6	0.1
15	Budapest	1034.8	NNW	4	-	5.2	-0.6	1033.8	W	8	-	10.2	-3.1
16	Prague	1039.6	NW	2	-	3.9	-1.5	1036.6	W	2	0	6.8	-2.2
17	Munich	1037.5	ENE	6	0	0.9	-1.8	1033.7	E	10	0	7.6	-3.1
18	Strasbourg	1036.1	NNE	10	-	3.8	0.5	1033.7	NNE	9	-	10.0	1.9
19	Paris	1035.6	NE	12	0	4.7	2.1	1032.4	NE	10	0	9.6	1.7
20	Jersey	1036.0	ENE	15	0	6.6	4.4	1032.6	ENE	17	0	8.3	4.9
21	Milan	1031.3	E	6	2	9.5	3.3	1033.7	SE	6	0	12.3	0.2
22	Marseille	1024.9	N	4	8	9.9	7.0	1027.5	W	6	-	16.0	9.6
23	Bordeaux	1028.0	NE	5	-	5.9	0.2	1025.7	E	10	-	12.8	4.0
24	Rome	1025.0	N	2	0	5.6	5.4	1026.9	N	2	0	17.9	6.2
25	Ajaccio	1024.9	NE	4	-	8.1	7.0	1027.0	SW	7	-	15.2	10.4
26	Barcelona	1025.3	N	3	1	11.2	9.6	1026.1	E	14	1	14.7	8.0
27	Majorca	1024.5	E	4	1	5.9	4.4	1024.2	ENE	10	7	16.4	8.4
28	Madrid	1022.8	N	2	0	7.2	3.1	1021.3	N	2	7	10.9	4.0
29	Lisbon	1019.4	-	-	-	13.7	9.0	1018.3	-	-	-	16.2	10.7
30	Athens	1019.9	N	3	-	11.3	4.8	1025.0	N	7	6	15.4	4.4
31	Malta	1022.8	WNW	2	0	10.6	10.0	1024.9	NNE	6	2	17.0	9.2
32	Gibraltar	1020.2	E	22	8	14.7	12.1	1018.8	E	29	8	15.3	11.3

Daily Weather Summary for Sunday 28 February 2021

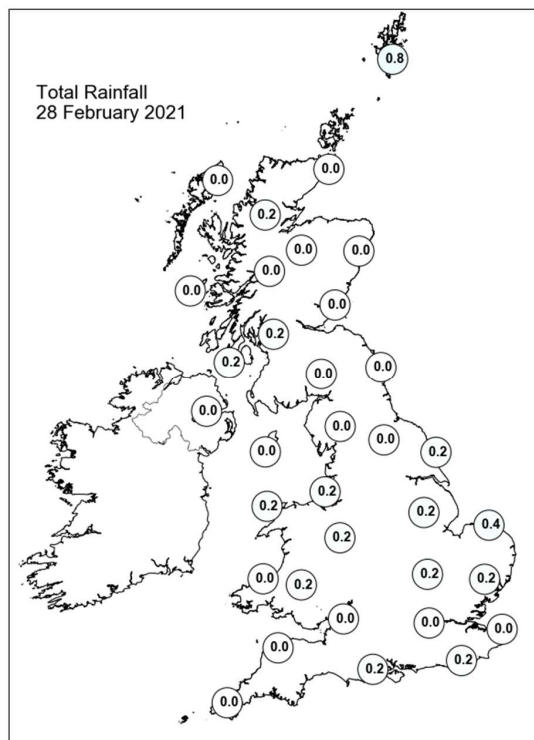
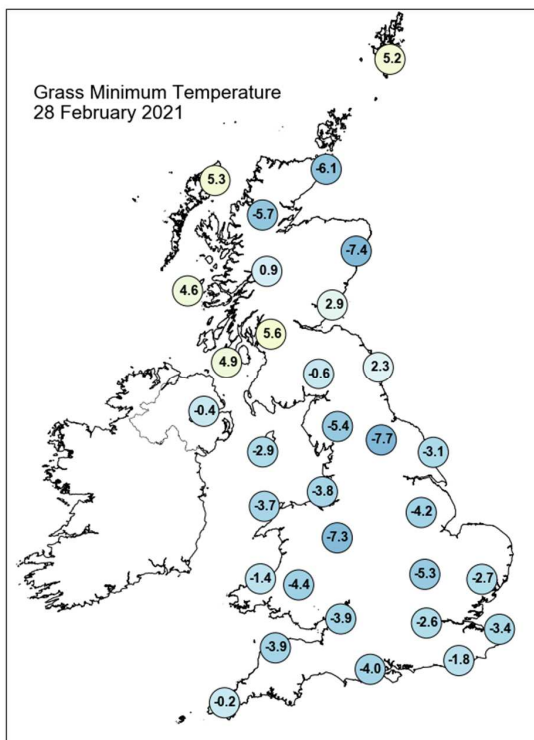
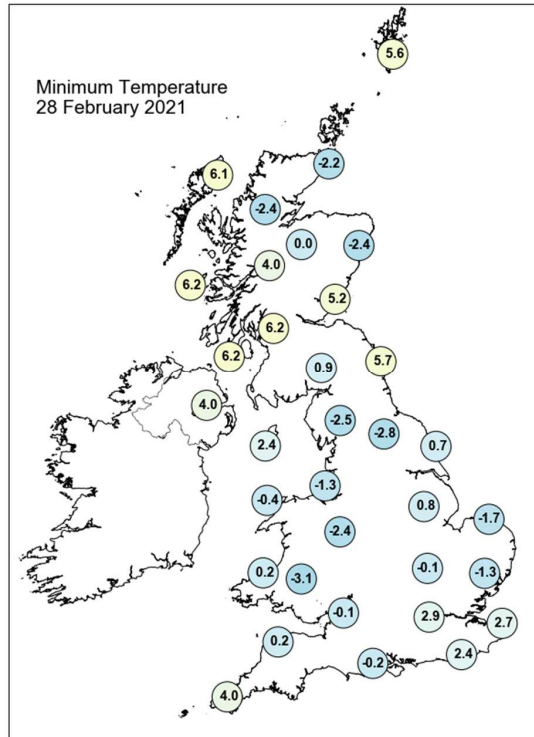
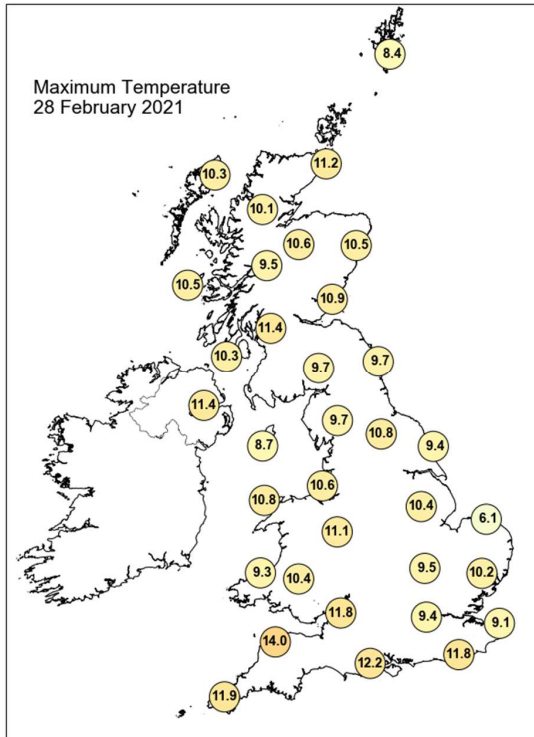

Daily Weather Summary for Sunday 28 February 2021

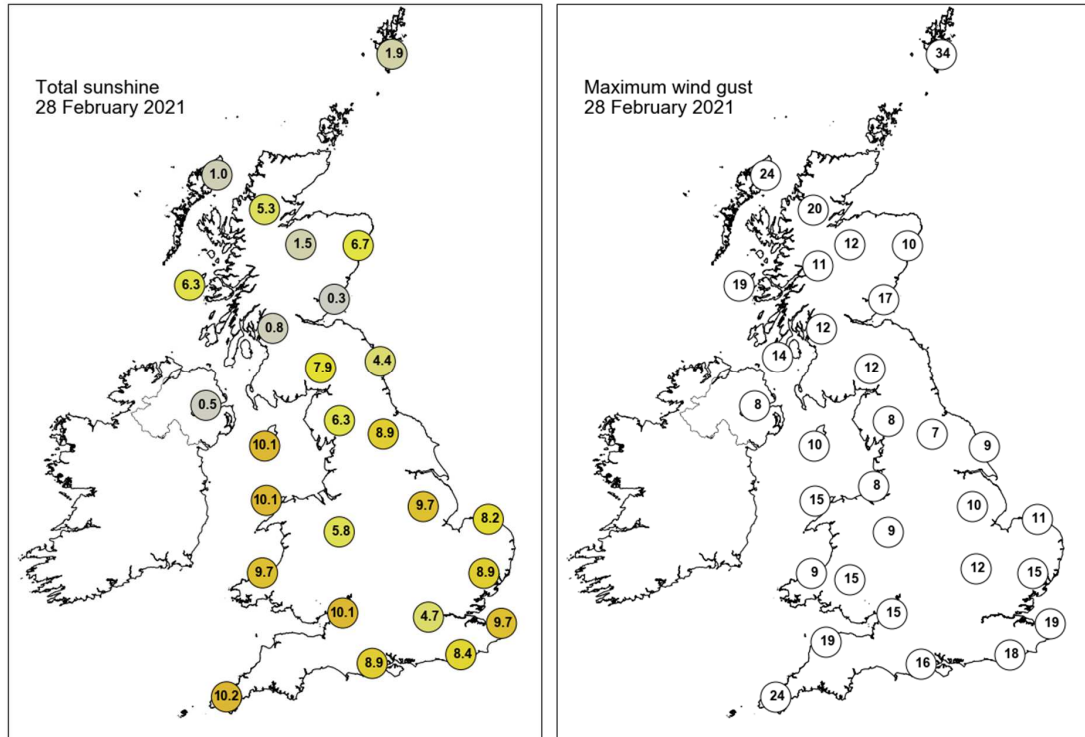

None of the selected stations observed a day of sleet or snow falling or non-zero snow depth at 0900 UTC.

Guidance Notes

UTC = Universal Coordinated Time. For the UK UTC is the same as GMT (Greenwich Mean Time).

National boundaries shown on the European station map are for illustrative purposes only.

Daily extremes

- Daily extremes have been manually confirmed by Met Office Observations Quality Management as valid observations from the live database at the time of checking. However, more extreme values may still be possible if they occur after the time of production.
- Mountain stations above 500 masl are excluded from lowest temperatures, highest gust speeds and greatest snow depths at 0900 UTC. This is because they are not considered representative of low level areas.
- Counties quoted against each station are based on historical county boundaries pre-1974 and may not reflect current administrative boundaries.

Analysis charts and satellite imagery

- The satellite imagery is infra-red imagery from the geostationary MSG satellite.
- The rainfall image is derived from satellite data from MSG and rain-radar data. This represents a snapshot of instantaneous rain-rates at 0000 UTC and 1200 UTC and so does not necessarily reflect daily accumulations in the rainfall station map.
- Any analysis charts or satellite images which are unavailable will be displayed as white space.

Station maps

- The UK maps show station data for the same set of stations presented UK data table. These stations are selected to provide good spatial coverage across the UK; they represent only a fraction of the overall UK observing network.
- Wind speed maps show wind speed in Kt and direction both averaged over the hour up to the time of observation. 1 Kt = 1.151 mph.

Hourly station data

- The data tables provide spot hourly observations from synoptic messages at 0000 and 1200 UTC. Missing data are denoted by '-'.

- Pressures are mean sea level pressure in hPa.
- For UK stations, Gibraltar and Jersey, the wind speeds and directions are both averaged over the hour up to the time of observation. However, for European stations wind speeds and directions are both averaged over a 10-minute period up to the time of observation.
- Wind speeds are in Kt. Wind directions are stored in the database every 10 degrees and have been converted to the nearest point of the compass. These give the direction the wind is blowing from, not to.
- Cloud amounts are in Oktas from 0 (clear) to 8 (overcast). 9 indicates sky obscured (eg by fog).
- Air temperature and dew point temperature are in Celsius.

Temperature maps

- Daily maximum, minimum and grass minimum temperatures are in Celsius.
- The period for the daily maximum temperature on day D is defined from 0900 UTC day D to 0900 UTC day D+1.
- The period for the daily minimum and grass minimum temperatures on day D is defined as 0900 UTC day D-1 to 0900 UTC day D.
- On any given day D the minimum will typically occur in the early hours of the morning and the maximum in early afternoon.

Rainfall, sunshine and max gust speed maps

- Daily rainfall is in mm from 0900 UTC day D to 0900 UTC day D+1.
- Daily sunshine is in hours from Kipp and Zonen CSD1 automatic sunshine records. Bright sunshine is defined as exceeding 120 W/m².
- Max gust speeds are the daily max gust in Kt from 0000-0000 UTC

Snow maps

- The day of snow falling map displays data from present weather sensors, showing stations which have recorded sleet or snow falling at any point in the day (0000-0000 UTC).
- The snow lying map shows level snow depth as recorded by the automatic snow depth sensors at 0900 UTC. These snow depth sensors do not record snow depth if this is less than 1cm.
- Snow depth sensors are normally operational from October to April, in the event of snow falling outside this period data availability may be limited.
- Snow maps will only be displayed if one or more of the selected stations on that date have recorded either snow falling or non-zero snow depths. If snow maps are not

displayed it is still possible that other stations in the network have recorded a day of sleet or snow falling or non-zero snow depth.