



**Monthly weather summary collated on the 13 December 2018 02:04 am**

Product designed by the Met Office National Climate Information Centre (NCIC) in collaboration with The National Meteorological Library and Archive (NMLA).

Met Office and the Met Office logo are registered trademarks. © Crown copyright 2018

## Daily Weather Summaries for November 2018

**If you have any questions or feedback about this product or wish to obtain further data please contact the Met Office.**

This document contains daily weather summaries for each day of November 2018. The Met Office National Meteorological Library and Archive holds a continuous record of daily weather summaries or daily weather reports from 1860, and these daily weather summaries form a continuation of that series.

The purpose of each summary is to provide an overview of the weather conditions across the UK on that day, with the historical emphasis mainly based on observations from surface network of weather stations, although the format has varied over the decades. While the emphasis remains on observations from the surface network, the current daily weather summaries supplement these by including satellite and rain-radar imagery to provide a more complete overview. The current format of the daily weather summaries is as follows:

1. Text summary of the main characteristics of the weather during the day, written by an operational meteorologist in the Met Office operations centre.
2. Table of daily extremes for the UK for key climate variables including temperature, rainfall, sunshine and gust speeds.
3. Overview of the synoptic situation at 00 and 12 UTC comprising: analysis charts showing the surface pressure pattern and associated weather fronts; North Atlantic and European infra-red satellite images showing cloud-cover; combined infra-red and rain-radar images of the UK; maps of wind speed and direction at 00 and 12 UTC; observations of pressure, wind speed and direction, cloud cover, air and dewpoint temperature at selected UK and European stations in data tables.
4. UK maps of key climate variables from observing stations including maximum, minimum and grass minimum temperature, rainfall, sunshine, gust speed and snow.
5. Further guidance notes

If you spot any data errors or omissions in this product please contact the Met Office.

Monthly summary collated 13/12/2018 02:04 Product designed by the Met Office National Climate Information Centre working with the Library and Archive.

Met Office Crown Copyright

## Station Network Maps

This issue of the daily weather summary provides data for the following UK and European locations (Reykjavic (5) also included):



## Daily Weather Summary for Thursday 01 November 2018

This day's summary created 12/12/2018 18:22

### Summary of the UK Weather for Thursday 01 November 2018

Through the early hours, a band of rain moved eastwards across the UK, bringing heavy outbreaks of rain to many places. It cleared Northern Ireland first, where fog formed fairly quickly under the clear skies. By dawn, it had cleared Wales, the Midlands, northwest England and western Scotland, with a few fog patches forming here too. However, the heavy rain lingered across Eastern Scotland and eastern parts of England. The rain cleared only slowly eastwards from central and eastern England through the day, with some heavy and thundery bursts in places across the southeast during the morning. By late afternoon the rain was confined to easternmost counties, eventually clearing into the North Sea early evening. Elsewhere there were sunny spells and scattered shows across western parts, with the odd heavier shower over Northern Ireland and western Scotland in the afternoon. Temperatures were around average for the time of year.

### Daily Extremes

<i>Highest Maximum</i>	<b>14.7°C</b> Shoreham Airport (West Sussex, 2mAMSL)
<i>Lowest Maximum</i>	<b>5.0°C</b> Kindrogan (Perthshire (in Tayside Region), 259mAMSL)
<i>Highest Minimum</i>	<b>11.9°C</b> Wight: St Catherines Point (Isle Of Wight, 20mAMSL)
<i>Lowest Minimum</i>	<b>-4.7°C</b> Altnaharra No 2 (Sutherland, 81mAMSL)
<i>Lowest Grass Minimum</i>	<b>-9.5°C</b> Altnaharra No 2 (Sutherland, 81mAMSL)
<i>Most Rainfall</i>	<b>11.0mm</b> Loch Shiel, Polloch (Argyll (in Highland Region), 24mAMSL)
<i>Most Sunshine</i>	<b>8.0hr</b> Cawood (North Yorkshire, 6mAMSL)
<i>Highest Gust</i>	<b>33Kt 38mph</b> Machrihanish (Argyll (in Strathclyde Region), 10mAMSL)
<i>Highest Gust (mountain)</i>	<b>39Kt 45mph</b> Great Dun Fell No 2 (Cumbria, 847mAMSL)
<i>Greatest Snow Depth at 0900 UTC</i>	No non-zero values

mAMSL refers to station elevation in metres above mean sea level



## Daily Weather Summary for Thursday 01 November 2018

### North Atlantic and Europe analysis charts and satellite images at 0000 UTC

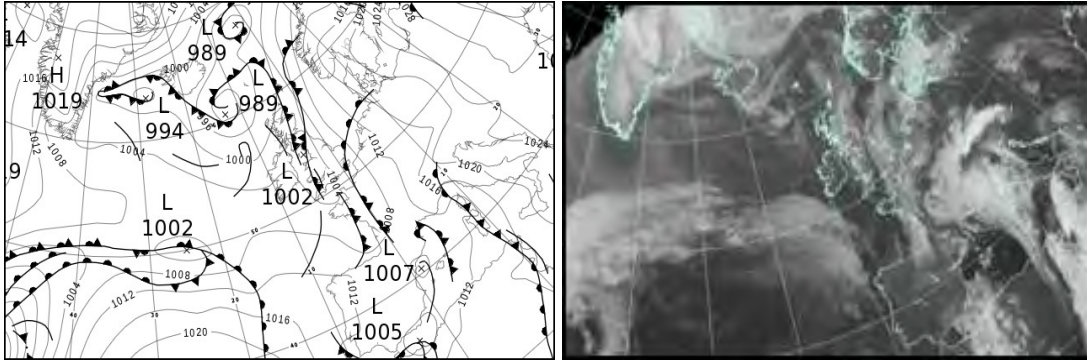

### North Atlantic and Europe analysis charts and satellite images at 1200 UTC

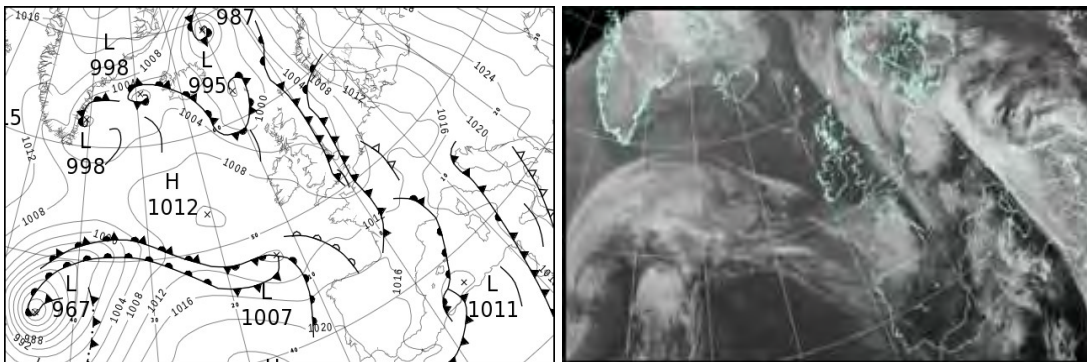

All satellite imagery copyright Met Office and EUMETSAT (European Organisation for the Exploitation of Meteorological Satellites). These show infra-red images from the geostationary MSG satellite. The rainfall rates are derived from both rain-radar and satellite data.

## Daily Weather Summary for Thursday 01 November 2018

UK satellite and rain-radar precipitation rates at (L) 0000 and (R) 1200 UTC

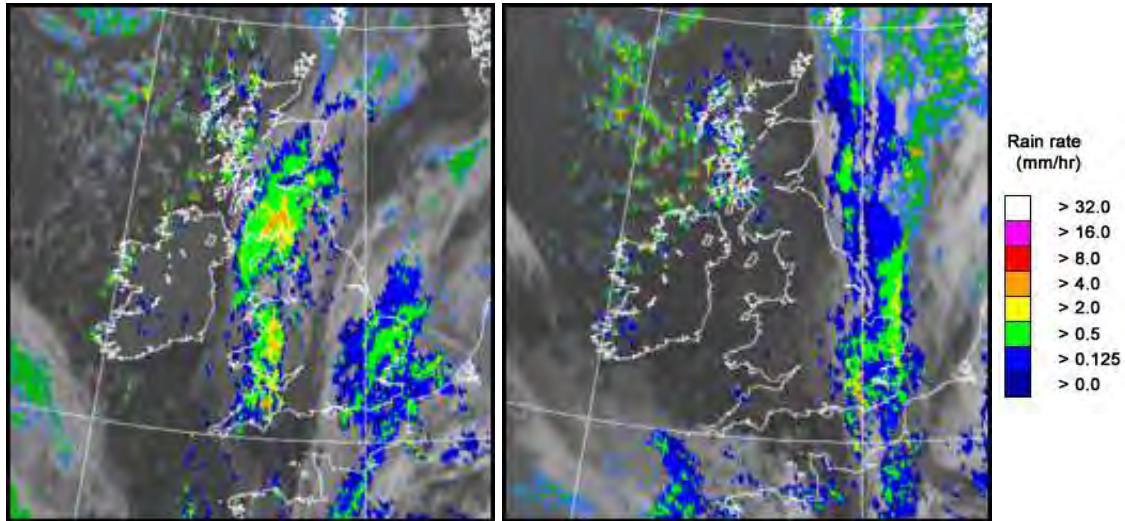

UK wind speed and direction at (L) 0000 and (R) 1200 UTC

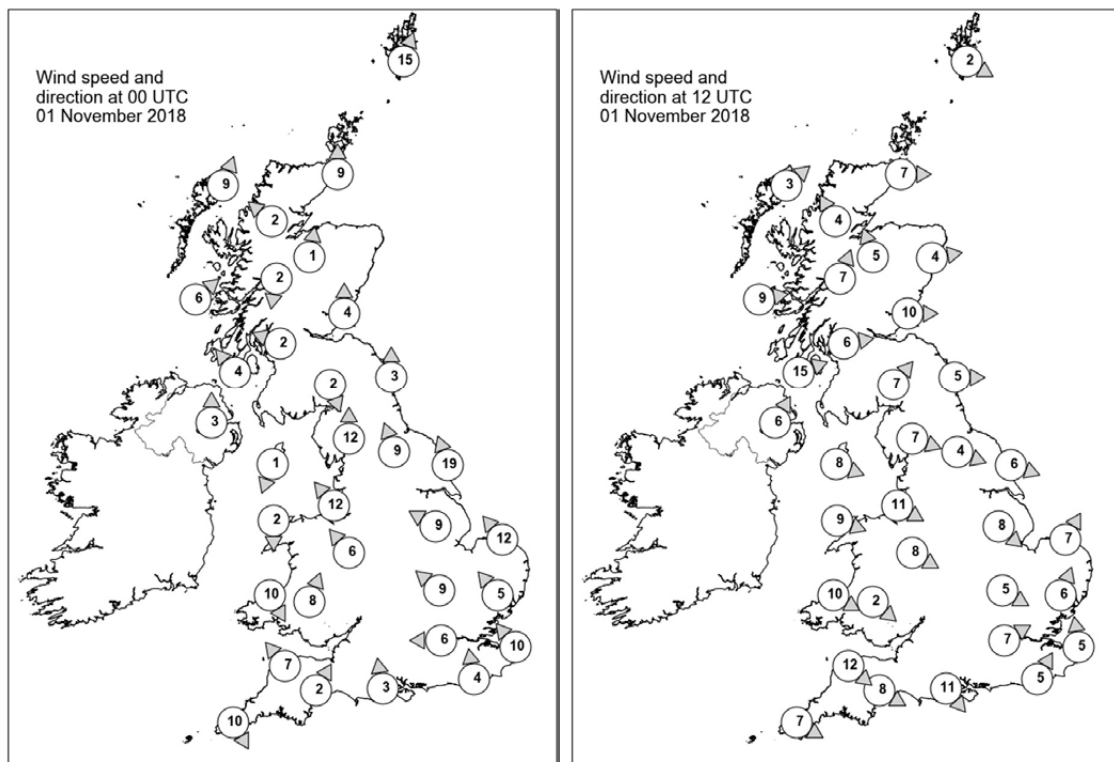

## Daily Weather Summary for Thursday 01 November 2018

### Selected UK readings at (L) 0000 and (R) 1200 UTC

STATIONS		0000 UTC						1200 UTC					
NO	SITE	PRESS	WDIR	WSPD	CLOUD	TEMP	TDEW	PRESS	WDIR	WSPD	CLOUD	TEMP	TDEW
1	Lerwick	1001.0	SSW	15	7	8.0	4.8	1000.9	WNW	2	8	5.0	4.0
2	Wick	1000.6	S	9	2	6.2	3.8	1001.4	W	7	0	7.5	2.2
3	Stornoway	999.4	SSW	9	7	4.8	2.4	1001.7	SW	3	0	7.1	3.6
4	Loch Glascarnoch	1002.2	SE	2	6	1.0	0.5	1002.5	SSE	4	7	5.2	1.4
5	Aviemore	1002.3	S	1	8	2.7	1.9	1002.5	SSE	5	3	6.8	3.1
6	Dyce	1002.9	-	-	8	7.7	4.9	1002.3	W	4	8	7.5	4.7
7	Tulloch Bridge	1002.9	N	2	7	1.2	0.8	1003.7	SSW	7	7	5.1	2.1
8	Tiree	1000.7	SW	6	1	3.8	1.0	1003.1	W	9	6	5.7	3.5
9	Leuchars	1002.6	S	4	8	6.9	4.9	1003.0	W	10	0	7.6	3.2
10	Bishopton	1002.1	ESE	2	8	6.0	5.8	1003.8	W	6	7	5.8	3.9
11	Machrihanish	1001.9	SE	4	1	2.9	2.0	1004.2	WSW	15	7	7.7	4.5
12	Boulmer	1003.8	S	3	7	6.8	5.6	1003.6	W	5	7	8.0	5.2
13	Eskdalemuir	1002.8	NNW	2	8	4.7	4.6	1004.3	SW	7	6	7.6	3.4
14	Aldergrove	1002.9	S	3	-	2.8	2.2	1006.1	SSW	6	-	5.9	3.5
15	Shap	1002.4	S	12	8	7.4	5.6	1004.7	WNW	7	1	8.0	0.2
16	Leeming	1004.2	SSE	9	8	7.4	5.6	1004.4	WNW	4	6	9.0	5.5
17	Ronaldsway	1002.5	NNE	1	8	6.7	6.2	1005.7	WNW	8	3	8.6	2.8
18	Bridlington	1005.1	SSE	19	6	10.2	8.0	1003.4	WNW	6	8	8.6	7.7
19	Crosby	1002.6	SE	12	8	9.4	6.4	1005.9	WNW	11	3	9.4	3.9
20	Valley	1002.9	N	2	8	7.1	6.5	1006.8	WNW	9	4	9.0	3.5
21	Waddington	1005.0	ESE	9	8	6.5	5.9	1004.2	NW	8	8	8.4	8.0
22	Shawbury	1003.5	SE	6	8	8.1	6.0	1005.9	WNW	8	4	8.7	3.6
23	Weybourne	1006.5	SE	12	7	9.8	8.8	1003.6	SSW	7	8	11.0	10.8
24	Bedford	1004.9	SE	9	8	7.8	6.9	1004.4	WNW	5	8	9.5	9.2
25	Aberporth	1003.3	NNW	10	8	8.1	7.6	1007.4	WNW	10	3	8.9	2.5
26	Sennybridge	1003.4	SSW	8	8	7.5	6.9	1006.9	NW	2	5	8.0	3.3
27	Wattisham	1006.2	SE	5	8	9.3	9.1	1004.3	SSW	6	8	10.7	10.1
28	Almondsbury	-	-	-	-	6.8	6.0	-	-	-	-	10.1	5.8
29	Heathrow	1004.6	E	6	8	9.4	8.2	1004.6	WSW	7	8	10.7	10.0
30	Manston	1006.3	SE	10	8	10.4	9.7	1005.1	S	5	7	11.4	11.0
31	Chivenor	1002.9	SE	7	8	10.0	9.0	1007.7	NW	12	1	11.2	3.9
32	Exeter	1002.4	SSW	2	7	10.6	8.9	1007.4	WNW	8	5	10.6	4.0
33	Herstmonceux	1005.0	S	4	8	11.3	10.9	1004.5	SSW	5	8	12.4	11.5
34	Hurn	1003.4	S	3	7	7.1	5.8	1006.1	NW	11	6	11.6	7.5
35	Camborne	1004.1	NNW	10	8	10.0	5.7	1009.0	WNW	7	4	10.6	4.1

## Daily Weather Summary for Thursday 01 November 2018

### Selected European readings at (L) 0000 and (R) 1200 UTC

STATIONS		0000 UTC						1200 UTC					
NO	SITE	PRESS	WDIR	WSPD	CLOUD	TEMP	TDEW	PRESS	WDIR	WSPD	CLOUD	TEMP	TDEW
1	Murmansk	1007.1	SSE	6	8	-0.1	-0.3	1007.8	S	4	8	2.9	1.9
2	Helsinki	-	-	-	8	-	-	-	-	-	7	-	-
3	Stockholm	1020.4	SW	6	-	7.1	3.9	1023.8	ESE	6	-	9.4	5.8
4	Oslo	1017.8	E	2	-	1.4	0.8	-	-	-	7	-	-
5	Reykjavik	999.0	-	0	2	-1.7	-3.4	1003.5	SW	3	8	0.4	-0.6
6	Moscow	1038.5	SSE	2	8	2.0	0.4	1038.8	SSW	2	8	4.7	2.5
7	Kiev	1033.8	SSE	2	8	9.4	8.6	1034.2	SSW	6	8	9.1	6.3
8	Warsaw	1025.0	SE	4	2	9.0	6.3	1021.5	SE	12	7	14.0	9.7
9	Berlin	1018.7	E	6	-	6.1	2.1	1012.6	SE	6	-	12.2	6.2
10	De Bilt	1011.1	SE	6	8	9.8	6.0	1007.9	SSE	6	8	13.1	6.7
11	Dublin	1004.1	W	6	3	3.4	2.9	1007.3	W	12	1	7.3	3.8
12	Cork	1005.6	W	6	1	4.5	2.0	1009.5	WNW	6	1	8.1	3.3
13	Sofia	1026.7	SE	2	2	12.0	9.1	1026.2	-	0	6	19.4	10.8
14	Belgrade	1023.2	SE	2	0	16.1	10.3	1021.3	SE	6	6	25.2	13.1
15	Budapest	1024.8	ENE	4	0	10.7	5.9	1022.3	ESE	4	5	17.0	9.2
16	Prague	1018.0	N	2	-	4.4	3.8	1012.7	N	4	7	14.6	6.7
17	Munich	1014.7	ENE	2	8	6.1	4.0	1010.0	ESE	4	8	11.8	4.8
18	Strasbourg	1013.2	SW	2	7	3.9	3.5	1013.5	SW	3	8	8.5	6.1
19	Paris	1007.6	SSE	6	7	10.2	7.1	1008.7	SW	6	7	10.9	8.8
20	Jersey	1004.1	S	8	8	10.8	9.4	1008.3	WNW	12	2	11.8	6.8
21	Milan	1017.4	E	9	7	14.8	8.5	1017.4	N	2	8	11.4	9.8
22	Marseille	1010.9	SE	17	8	14.6	10.6	1014.1	S	12	7	19.0	10.5
23	Bordeaux	1007.7	WSW	7	8	10.2	9.6	1013.7	WNW	7	-	14.6	7.6
24	Rome	1017.0	ESE	17	4	16.3	14.0	1017.3	SE	11	8	19.4	17.9
25	Ajaccio	1011.2	SSW	7	7	20.6	15.6	1016.3	SW	8	-	21.0	11.3
26	Barcelona	1008.0	N	9	6	10.8	9.6	1014.4	N	11	4	16.9	9.1
27	Majorca	1009.3	S	8	7	13.8	11.0	1013.0	N	2	8	15.6	13.6
28	Madrid	1009.9	N	1	5	5.7	5.1	1016.1	SE	7	1	12.7	5.5
29	Lisbon	1011.8	-	-	-	11.5	9.9	1020.0	-	-	-	17.5	11.2
30	Athens	1024.4	N	1	-	18.5	17.6	1024.0	-	0	3	24.8	18.4
31	Malta	1020.7	ESE	7	7	21.9	21.1	1020.3	SSW	5	8	21.8	18.9
32	Gibraltar	1009.0	ENE	9	7	13.8	10.4	1017.5	W	15	1	16.8	10.0



## Daily Weather Summary for Thursday 01 November 2018

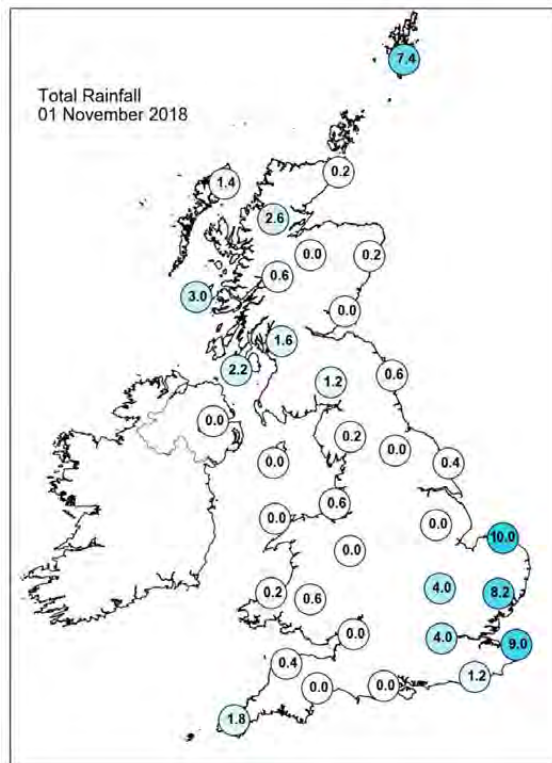
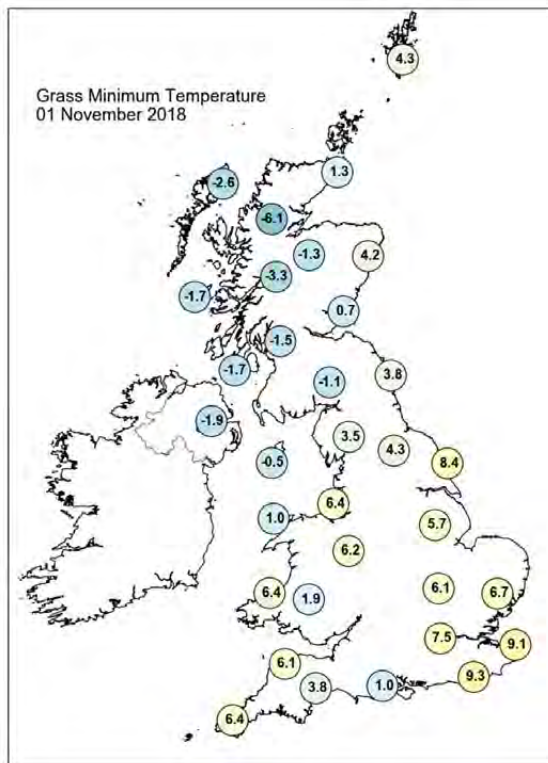
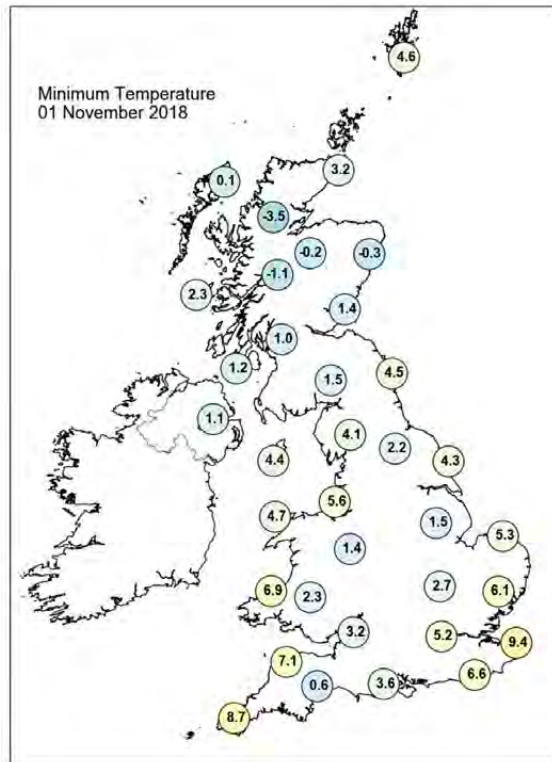
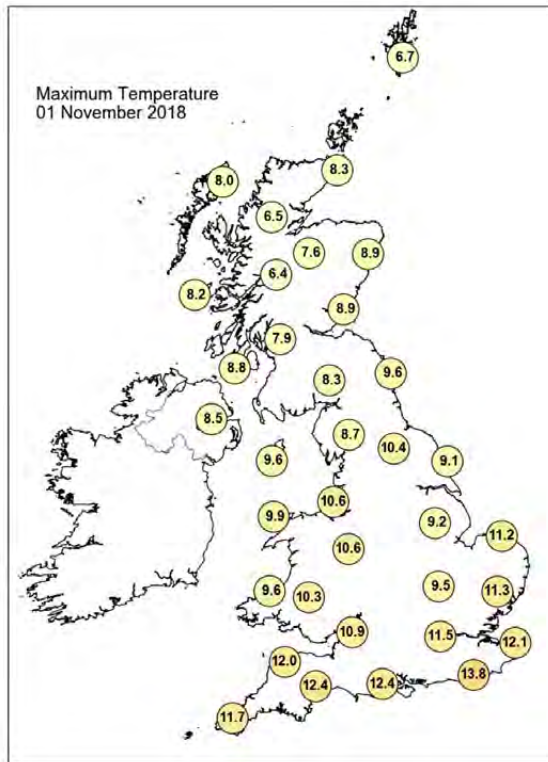

## Daily Weather Summary for Thursday 01 November 2018

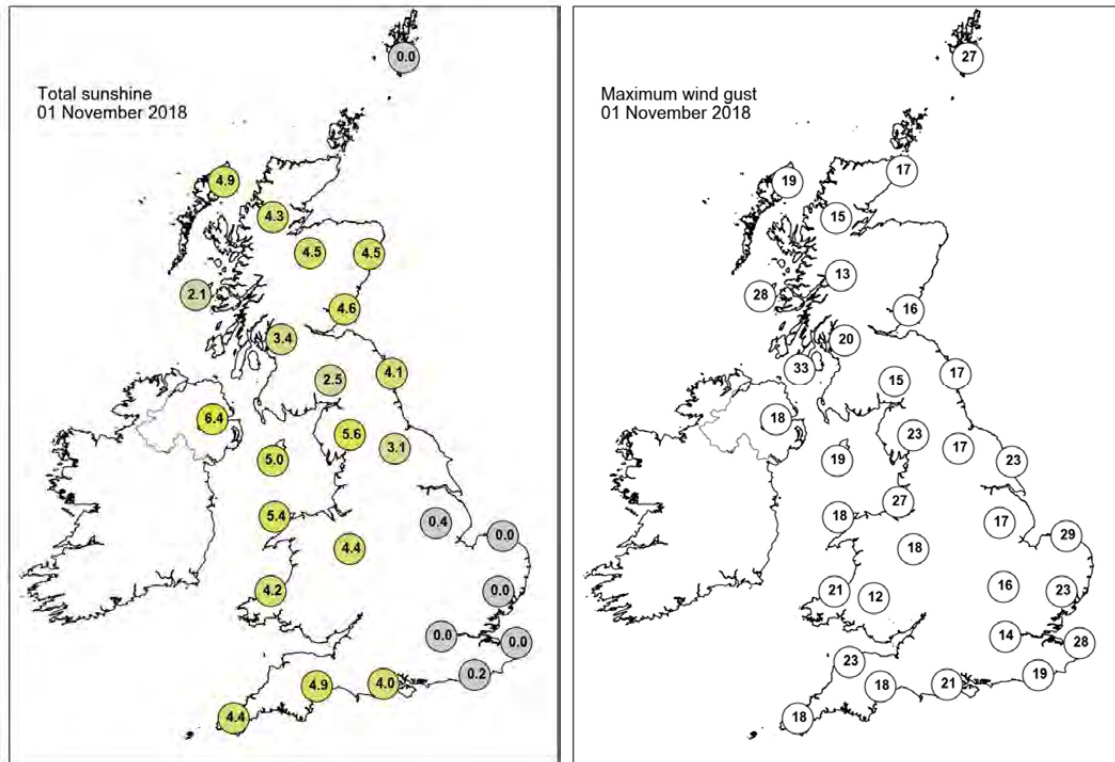

None of the selected stations observed a day of sleet or snow falling or non-zero snow depth at 0900 UTC.

## Daily Weather Summary for Friday 02 November 2018

This day's summary created 12/12/2018 18:22

### Summary of the UK Weather for Friday 02 November 2018

Through the early hours of the morning, there were clear skies across the majority of the UK which led to a cold start. There were a few mist and fog patches in prone locations, and the odd isolated shower in the northwest. Much of England and Wales had a dry and sunny day, with any showers in the northwest dying away by midday. Meanwhile it became increasingly windy over western Scotland and the west of Northern Ireland, with thickening cloud bringing some outbreaks of rain here by evening.

### Daily Extremes

<i>Highest Maximum</i>	<b>15.3°C</b> Achfary (Sutherland, 46mAMSL)
<i>Lowest Maximum</i>	<b>7.8°C</b> Malham Tarn (North Yorkshire, 381mAMSL)
<i>Highest Minimum</i>	<b>8.5°C</b> Scilly: St Marys Airport (Isles Of Scilly, 31mAMSL)
<i>Lowest Minimum</i>	<b>-6.2°C</b> Katesbridge (Down, 91mAMSL) also St Harmon No 2 (Powys, 291mAMSL)
<i>Lowest Grass Minimum</i>	<b>-8.5°C</b> Katesbridge (Down, 91mAMSL) also Drummond Castle (Perthshire (in Tayside Region), 113mAMSL) also Hurn (Dorset, 10mAMSL)
<i>Most Rainfall</i>	<b>49.8mm</b> Achnagart (Ross & Cromarty, 15mAMSL)
<i>Most Sunshine</i>	<b>9.1hr</b> East Malling (Kent, 33mAMSL)
<i>Highest Gust</i>	<b>51Kt 59mph</b> Tiree (Argyll (in Strathclyde Region), 9mAMSL)
<i>Highest Gust (mountain)</i>	<b>62Kt 71mph</b> Bealach Na Ba No 2 (Ross & Cromarty, 773mAMSL)
<i>Greatest Snow Depth at 0900 UTC</i>	No non-zero values

mAMSL refers to station elevation in metres above mean sea level



## Daily Weather Summary for Friday 02 November 2018

### North Atlantic and Europe analysis charts and satellite images at 0000 UTC

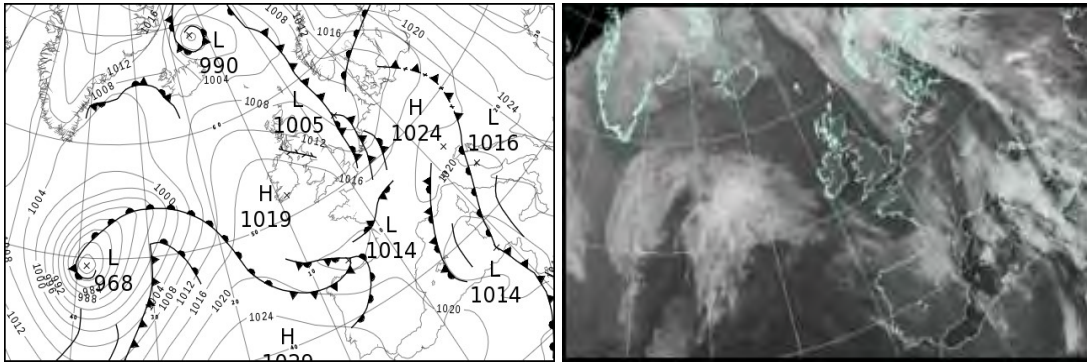

### North Atlantic and Europe analysis charts and satellite images at 1200 UTC

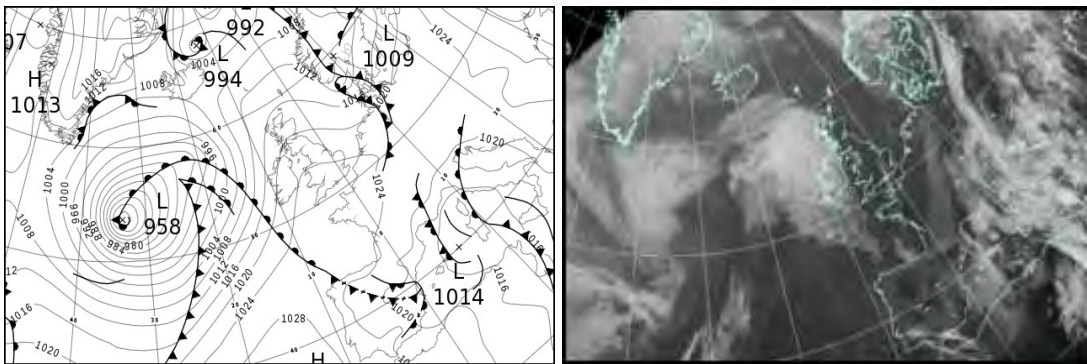

All satellite imagery copyright Met Office and EUMETSAT (European Organisation for the Exploitation of Meteorological Satellites). These show infra-red images from the geostationary MSG satellite. The rainfall rates are derived from both rain-radar and satellite data.

## Daily Weather Summary for Friday 02 November 2018

UK satellite and rain-radar precipitation rates at (L) 0000 and (R) 1200 UTC

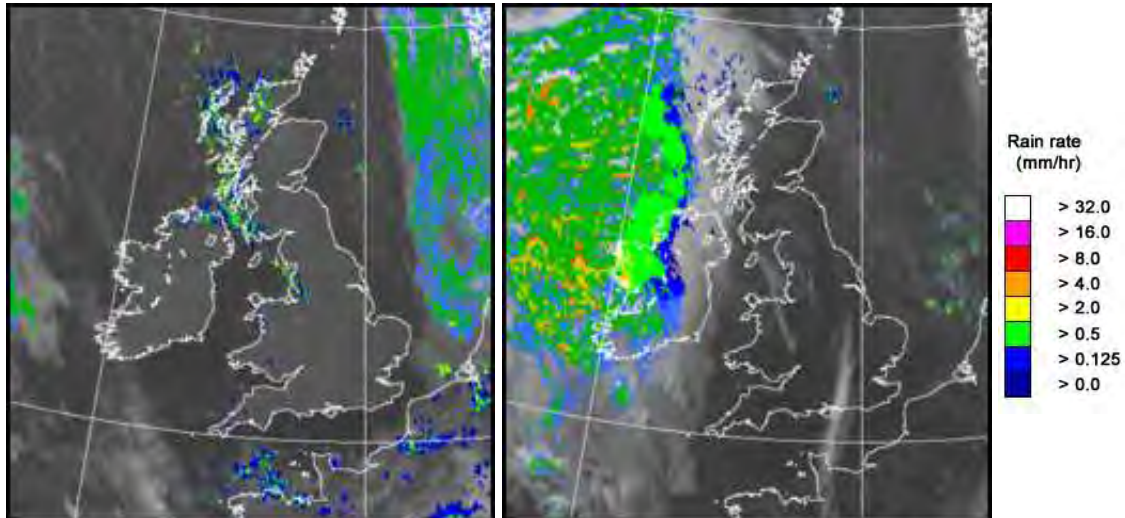

UK wind speed and direction at (L) 0000 and (R) 1200 UTC

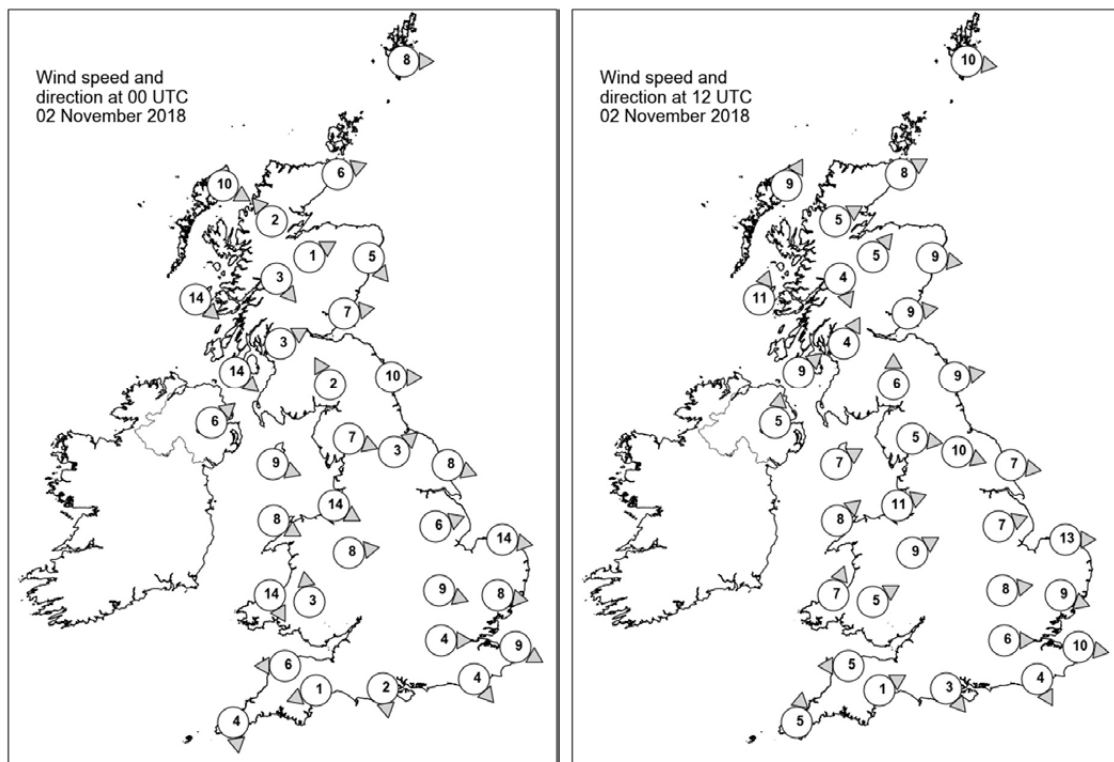

## Daily Weather Summary for Friday 02 November 2018

### Selected UK readings at (L) 0000 and (R) 1200 UTC

STATIONS		0000 UTC						1200 UTC					
NO	SITE	PRESS	WDIR	WSPD	CLOUD	TEMP	TDEW	PRESS	WDIR	WSPD	CLOUD	TEMP	TDEW
1	Lerwick	1006.8	W	8	1	5.7	1.9	1014.7	W	10	4	7.9	1.2
2	Wick	1008.9	WSW	6	0	1.0	-0.3	1017.0	WSW	8	0	8.1	2.7
3	Stomoway	1010.6	WNW	10	4	4.8	3.0	1016.8	SSW	9	0	8.7	3.5
4	Loch Glascarnoch	1011.5	SE	2	8	2.5	2.3	1018.4	WSW	5	0	6.4	1.1
5	Aviemore	1011.9	WSW	1	2	-0.6	-0.8	1018.9	SW	5	0	7.5	1.5
6	Dyce	1010.2	NW	5	0	3.2	0.5	1018.8	W	9	0	8.9	1.9
7	Tulloch Bridge	1013.3	NW	3	8	1.3	0.9	1020.1	NNW	4	3	6.8	3.2
8	Tiree	1013.1	NW	14	2	7.0	3.3	1018.3	SSW	11	2	8.9	2.3
9	Leuchars	1011.2	W	7	0	0.5	-0.8	1019.9	W	9	0	8.7	4.3
10	Bishopton	1012.1	WSW	3	1	4.8	3.8	1020.6	SSW	4	0	10.1	3.0
11	Machrihanish	1013.4	NW	14	7	8.0	4.7	1020.5	SW	9	6	10.1	2.3
12	Boulmer	1011.2	W	10	0	4.2	1.2	1021.1	W	9	0	9.8	2.8
13	Eskdalemuir	1013.2	SSE	2	1	0.5	0.2	1021.9	S	6	5	7.1	4.6
14	Aldergrove	1015.9	SW	6	-	2.5	1.0	1021.9	S	5	-	6.9	3.1
15	Shap	1013.9	WNW	7	1	3.1	0.1	1022.6	W	5	3	8.4	1.9
16	Leeming	1012.8	SW	3	0	0.3	-0.5	1022.2	WNW	10	0	10.5	3.6
17	Ronaldsway	1015.0	WNW	9	1	7.4	2.2	1022.9	WSW	7	3	10.7	5.5
18	Bridlington	1011.4	WNW	8	0	3.6	1.5	1021.9	W	7	0	9.8	3.5
19	Crosby	1014.8	WNW	14	4	7.9	3.8	1023.6	WSW	11	7	10.4	6.0
20	Valley	1016.1	WNW	8	2	6.4	2.2	1023.9	SW	8	2	10.9	5.0
21	Waddington	1013.3	WSW	6	0	2.9	1.6	1023.1	WSW	7	1	9.4	4.9
22	Shawbury	1015.7	W	8	3	0.8	-0.1	1024.3	WSW	9	2	9.6	4.3
23	Weybourne	1012.1	W	14	1	5.1	3.3	1022.9	W	13	1	8.9	5.7
24	Bedford	1014.5	WNW	9	0	4.1	1.7	1024.5	W	8	0	9.1	4.1
25	Aberporth	1016.8	NNW	14	4	7.8	2.4	1024.9	SSW	7	0	9.8	2.5
26	Sennybridge	1017.4	S	3	5	2.1	1.9	1025.4	WSW	5	0	7.6	2.0
27	Wattisham	1013.6	W	8	0	3.7	2.3	1023.9	WNW	9	1	8.9	4.8
28	Almondsbury	-	-	-	-	3.2	1.8	-	-	-	-	9.7	3.5
29	Heathrow	1015.3	W	4	0	3.6	2.9	1025.2	W	6	0	10.2	3.8
30	Manston	1014.3	WNW	9	0	6.8	3.7	1024.7	W	10	0	9.3	4.7
31	Chivenor	1017.4	E	6	1	2.4	1.8	1025.8	E	5	0	10.1	6.2
32	Exeter	1017.1	ENE	1	0	0.2	0.0	1026.0	WSW	1	0	10.4	4.3
33	Herstmonceux	1015.3	NW	4	0	4.8	4.4	1025.3	NNW	4	0	9.7	4.2
34	Hurn	1016.5	N	2	0	-2.5	-3.3	1025.9	NW	3	0	10.7	1.9
35	Camborne	1017.8	N	4	3	7.6	3.2	1025.7	S	5	3	11.5	2.8

## Daily Weather Summary for Friday 02 November 2018

### Selected European readings at (L) 0000 and (R) 1200 UTC

STATIONS		0000 UTC						1200 UTC					
NO	SITE	PRESS	WDIR	WSPD	CLOUD	TEMP	TDEW	PRESS	WDIR	WSPD	CLOUD	TEMP	TDEW
1	Murmansk	1022.2	NNW	2	8	2.0	1.2	1024.8	SSE	8	7	-0.1	-0.9
2	Helsinki	-	-	-	9	-	-	-	-	-	8	-	-
3	Stockholm	1017.8	E	6	-	8.4	8.2	1013.2	SSW	8	-	9.3	8.2
4	Oslo	1012.9	NE	10	-	6.7	4.4	1009.2	NNE	4	8	8.0	7.3
5	Reykjavik	1006.8	E	5	4	-1.0	-2.8	1004.3	E	11	5	2.3	-5.5
6	Moscow	1036.6	-	0	8	5.5	4.7	1032.9	S	2	8	8.5	3.8
7	Kiev	1033.6	SSW	8	8	6.8	5.2	1032.0	S	4	8	10.3	7.1
8	Warsaw	1018.7	SE	8	7	14.0	11.4	1022.1	-	0	4	18.7	11.4
9	Berlin	1015.1	SSW	4	-	8.2	5.0	1022.0	SW	10	-	13.2	6.0
10	De Bilt	1009.4	SSW	8	8	10.6	9.7	1022.3	W	8	1	11.3	2.5
11	Dublin	1017.6	WSW	8	1	1.9	0.4	1023.1	SW	10	7	9.0	0.8
12	Cork	1019.5	WNW	6	0	3.9	1.0	1022.6	S	8	7	9.0	5.7
13	Sofia	1026.6	E	2	6	15.2	12.0	1023.6	ENE	8	4	20.7	7.4
14	Belgrade	1022.3	SE	8	5	16.0	14.5	1022.2	SE	10	8	20.0	13.0
15	Budapest	1021.2	SE	4	8	15.6	11.8	1022.9	ENE	4	7	19.6	14.0
16	Prague	1018.2	N	4	-	7.1	5.9	1023.2	N	2	7	12.1	6.0
17	Munich	1020.4	SSW	4	8	7.3	4.8	1022.2	N	4	8	10.2	6.5
18	Strasbourg	1018.2	S	4	-	6.9	5.8	1022.5	NNE	2	8	13.8	6.9
19	Paris	1016.3	WSW	4	8	8.5	7.7	1024.8	N	7	4	11.5	4.9
20	Jersey	1016.5	NNW	7	5	8.4	4.6	1026.0	N	4	0	12.0	3.6
21	Milan	1020.2	N	2	7	12.0	11.7	1019.5	SSW	2	4	14.7	12.8
22	Marseille	1018.4	SSE	3	8	12.7	11.3	1018.3	N	3	7	16.7	11.6
23	Bordeaux	1016.5	S	6	8	10.9	10.4	1024.0	NE	9	-	13.0	9.1
24	Rome	1018.9	ESE	19	8	16.8	16.2	1015.9	S	4	8	18.2	14.3
25	Ajaccio	1016.3	NNE	4	8	13.2	7.4	1013.9	NE	2	6	21.4	10.2
26	Barcelona	1018.0	N	9	1	11.4	8.4	1018.5	N	8	7	17.4	9.0
27	Majorca	1016.4	-	0	6	13.6	11.5	1017.2	NNW	7	7	17.2	10.1
28	Madrid	1020.1	SW	6	6	10.7	4.1	1019.5	NNE	4	6	18.1	9.8
29	Lisbon	1024.4	-	-	-	15.2	14.5	1025.9	N	10	6	19.4	15.7
30	Athens	1023.1	N	1	-	17.7	12.5	1021.2	-	0	1	25.8	12.8
31	Malta	1019.6	SSE	10	7	22.3	21.9	1018.4	NNW	10	7	21.7	15.6
32	Gibraltar	1023.1	W	12	0	15.1	9.4	1024.3	W	15	7	17.6	12.2



## Daily Weather Summary for Friday 02 November 2018

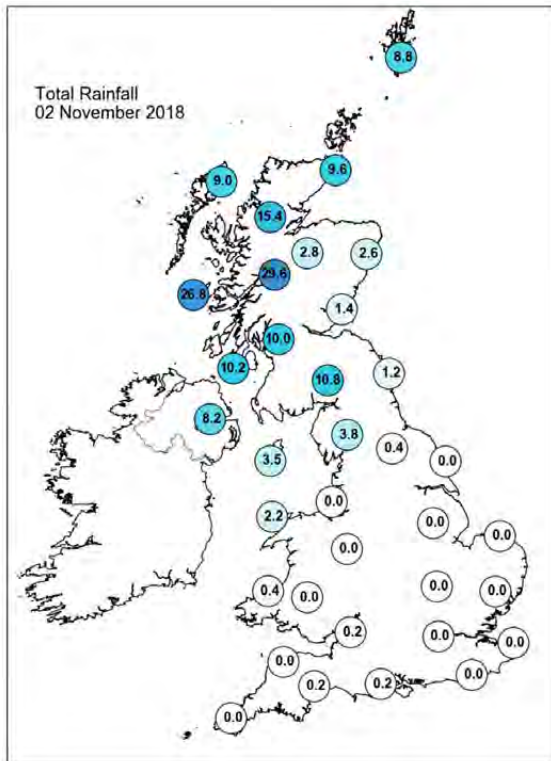
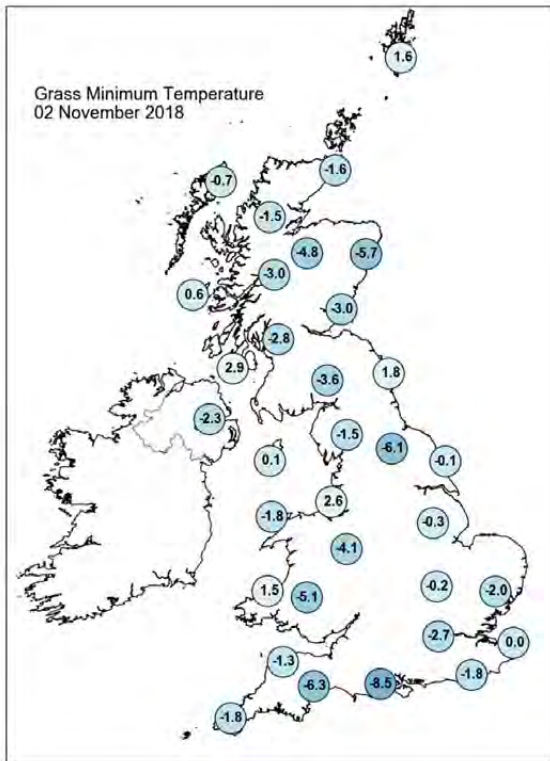
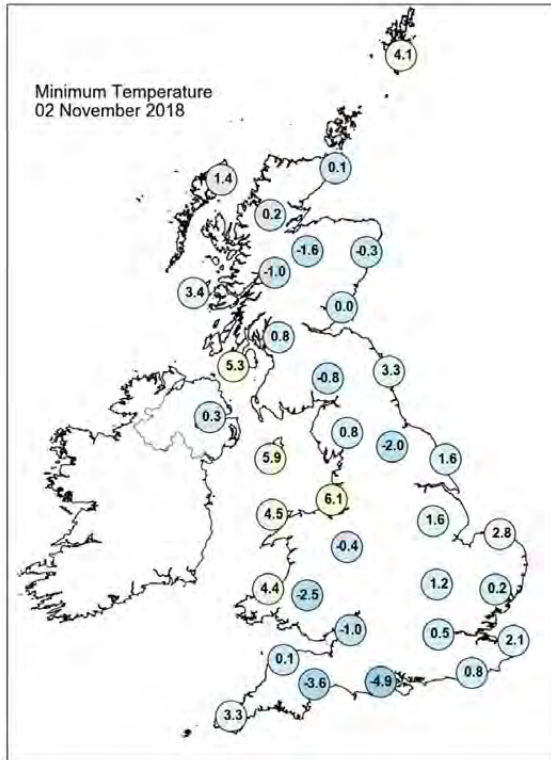
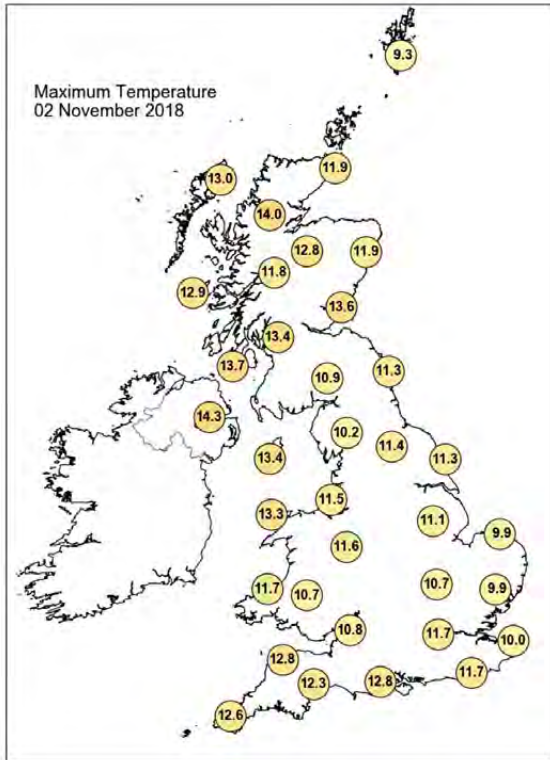

## Daily Weather Summary for Friday 02 November 2018

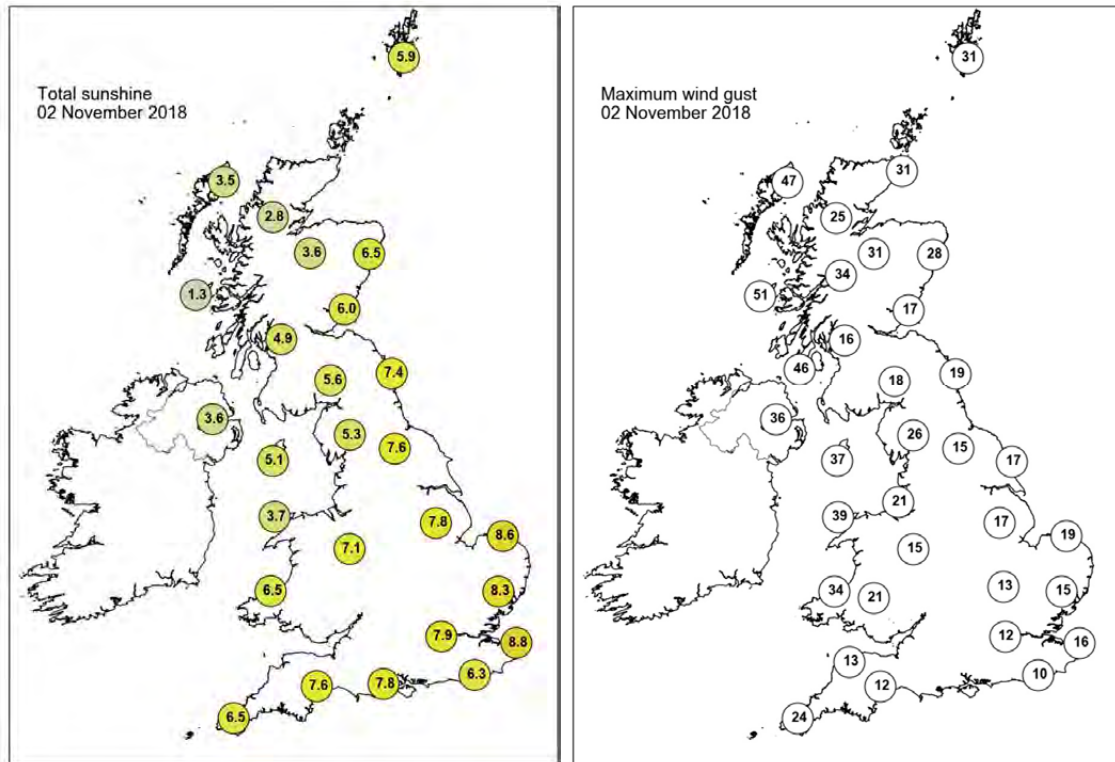

None of the selected stations observed a day of sleet or snow falling or non-zero snow depth at 0900 UTC.

## Daily Weather Summary for Saturday 03 November 2018

This day's summary created 12/12/2018 18:22

### Summary of the UK Weather for Saturday 03 November 2018

Saturday started with rain from a warm front affecting northwest England and Scotland. The corresponding cold front lay just to the west of Ireland. It was mainly dry elsewhere, with cloud in the west and clearer skies in the east. There was a southerly breeze across many parts, but a fresh to strong wind in the far northwest. Through the small hours of Saturday morning the rain across Scotland cleared to the east. The cold front moved into Northern Ireland and western Scotland and brought further spells of rain. It remained dry across much of England and Wales and an isolated air frost formed in parts of the southeast.

Through daylight hours the cold front cleared Northern Ireland and parts of western Scotland and brought rain into Wales and northwest England. It stayed dry across much of England, especially the southeast where there was some sunshine. For western parts of the UK there were some strong winds throughout Saturday, especially over exposed hills and coasts where winds reached gale strength at times.

During the night frontal rain continued to move across southern England, the Midlands and parts of northeast England. Some showers persisted in the northwest, although conditions were predominantly dry here. Southeast England remained dry and the strong winds in the west eased.

### Daily Extremes

<i>Highest Maximum</i>	<b>17.9°C</b> Lossiemouth (Moray (in Grampian Region), 7mAMSL)
<i>Lowest Maximum</i>	<b>9.0°C</b> Malham Tarn (North Yorkshire, 381mAMSL)
<i>Highest Minimum</i>	<b>11.7°C</b> Scilly: St Marys Airport (Isles Of Scilly, 31mAMSL)
<i>Lowest Minimum</i>	<b>-3.0°C</b> Lough Navar Forest (Fermanagh, 126mAMSL)
<i>Lowest Grass Minimum</i>	<b>-5.3°C</b> Santon Downham (Suffolk, 6mAMSL)
<i>Most Rainfall</i>	<b>48.4mm</b> St Bees Head No 2 (Cumbria, 124mAMSL)
<i>Most Sunshine</i>	<b>6.1hr</b> Bognor Regis (West Sussex, 7mAMSL)
<i>Highest Gust</i>	<b>57Kt 66mph</b> Capel Curig No 3 (Gwynedd, 216mAMSL)
<i>Highest Gust (mountain)</i>	<b>77Kt 89mph</b> Cairngorm Summit (Inverness-shire, 1237mAMSL)



<i>Greatest Snow Depth at 0900 UTC</i>	No non-zero values
--	--------------------

mAMSL refers to station elevation in metres above mean sea level

## Daily Weather Summary for Saturday 03 November 2018

### North Atlantic and Europe analysis charts and satellite images at 0000 UTC

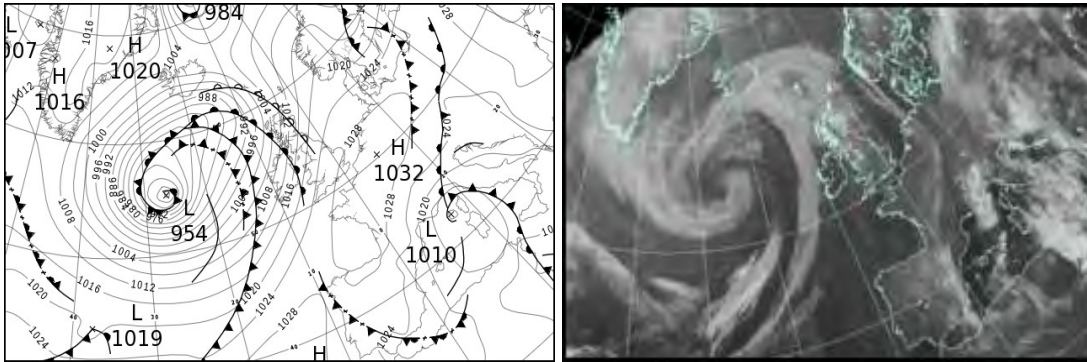

### North Atlantic and Europe analysis charts and satellite images at 1200 UTC

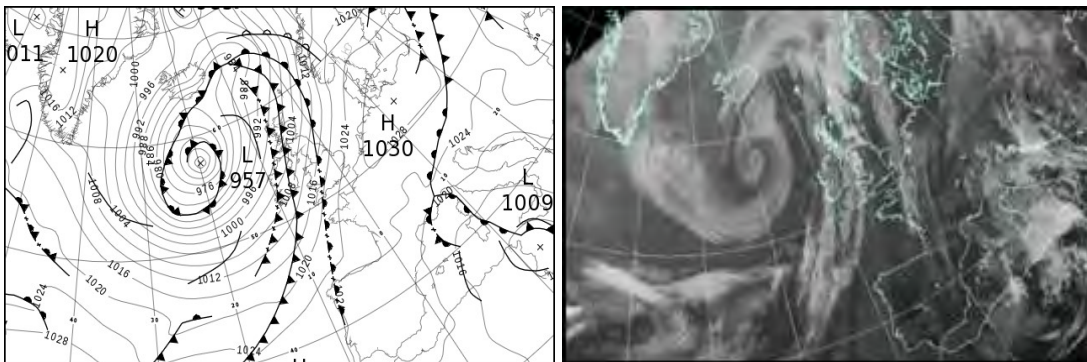

All satellite imagery copyright Met Office and EUMETSAT (European Organisation for the Exploitation of Meteorological Satellites). These show infra-red images from the geostationary MSG satellite. The rainfall rates are derived from both rain-radar and satellite data.

## Daily Weather Summary for Saturday 03 November 2018

UK satellite and rain-radar precipitation rates at (L) 0000 and (R) 1200 UTC

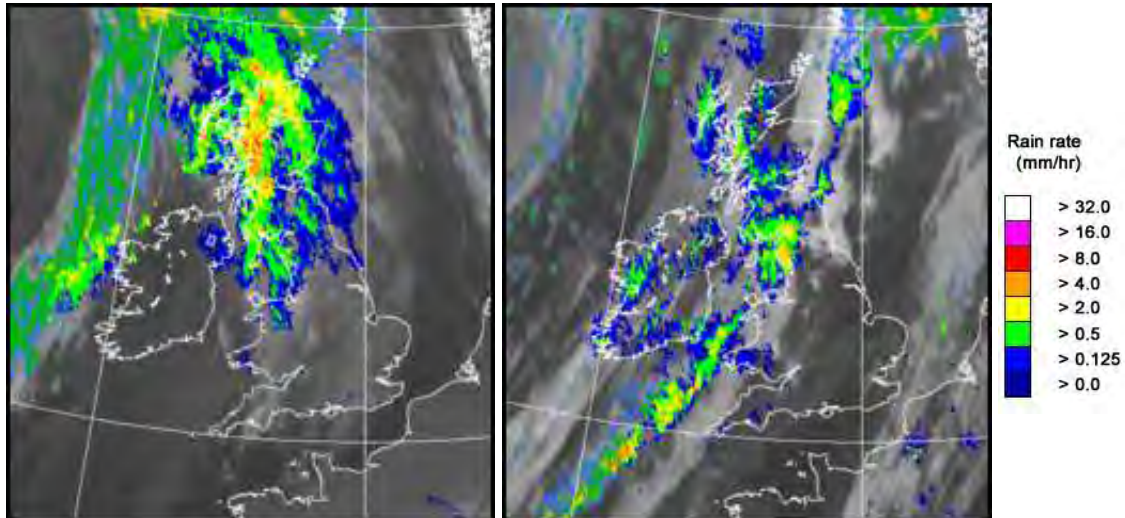

UK wind speed and direction at (L) 0000 and (R) 1200 UTC

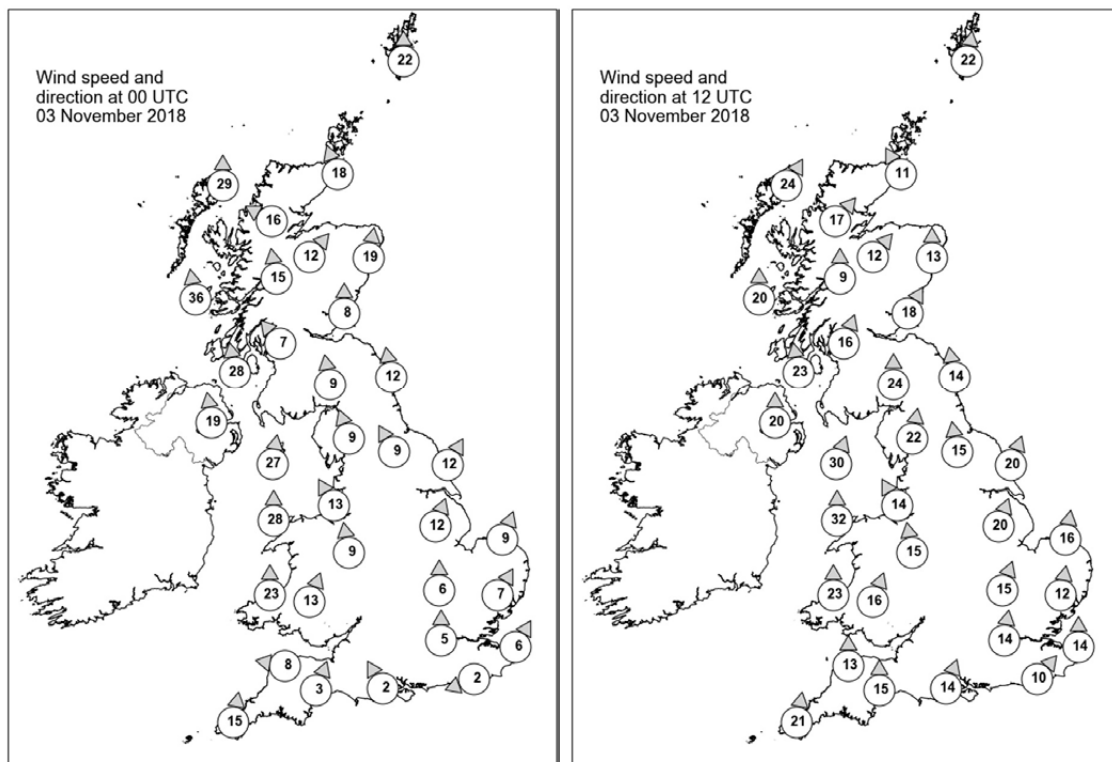

## Daily Weather Summary for Saturday 03 November 2018

### Selected UK readings at (L) 0000 and (R) 1200 UTC

STATIONS		0000 UTC						1200 UTC					
NO	SITE	PRESS	WDIR	WSPD	CLOUD	TEMP	TDEW	PRESS	WDIR	WSPD	CLOUD	TEMP	TDEW
1	Lerwick	1011.6	S	22	6	7.6	2.9	1000.1	S	22	8	10.5	9.5
2	Wick	1008.9	SSE	18	7	7.3	4.7	999.8	SSE	11	7	12.4	10.4
3	Stornoway	1002.1	S	29	8	8.9	8.5	995.7	SSW	24	8	12.5	10.6
4	Loch Glascarnoch	1007.4	ESE	16	8	5.3	4.0	998.6	SW	17	5	12.5	10.2
5	Aviemore	1010.3	SW	12	8	6.3	3.6	999.7	SW	12	7	15.2	10.6
6	Dyce	1014.3	S	19	8	6.5	3.8	1004.6	S	13	7	12.7	10.6
7	Tulloch Bridge	1011.0	S	15	8	6.7	5.6	1002.1	S	9	8	12.3	11.6
8	Tiree	1004.7	S	36	8	10.2	9.7	999.1	S	20	8	12.6	12.0
9	Leuchars	1015.8	S	8	8	7.5	5.8	1005.7	SSW	18	8	14.2	11.0
10	Bishopton	1014.0	SE	7	8	8.0	7.6	1004.5	SSW	16	8	13.2	12.3
11	Machrihanish	1010.9	S	28	8	10.3	10.3	1003.3	S	23	8	13.8	12.6
12	Boulmer	1019.6	S	12	8	7.4	4.6	1010.4	S	14	1	13.6	10.2
13	Eskdalemuir	1018.2	S	9	8	6.1	4.8	1009.5	S	24	8	11.1	10.6
14	Aldergrove	1012.1	S	19	-	10.3	9.1	1004.0	S	20	-	14.4	12.0
15	Shap	1020.6	SSE	9	8	6.5	3.2	1012.5	S	22	7	10.5	9.6
16	Leeming	1022.4	SSE	9	8	6.6	3.0	1015.1	S	15	8	13.0	8.6
17	Ronaldsway	1017.4	S	27	8	11.7	9.0	1009.5	SSW	30	8	13.3	11.9
18	Bridlington	1024.0	SSW	12	8	7.0	3.8	1016.9	SSW	20	2	11.9	8.0
19	Crosby	1021.9	SSE	13	8	8.6	4.3	1014.2	SSE	14	8	12.4	9.4
20	Valley	1019.7	S	28	7	11.6	7.7	1011.6	S	32	8	12.9	11.4
21	Waddington	1025.5	SSW	12	8	6.6	2.2	1018.8	SSW	20	7	13.0	7.5
22	Shawbury	1023.7	S	9	8	8.1	4.0	1016.7	S	15	8	12.5	8.8
23	Weybourne	1026.9	SSW	9	4	4.9	2.6	1021.9	S	16	0	11.7	7.4
24	Bedford	1027.1	S	6	8	4.2	1.8	1021.6	SSW	15	5	11.8	7.8
25	Aberporth	1021.5	S	23	8	10.5	7.6	1014.0	S	23	8	11.6	11.0
26	Sennybridge	1024.5	SSW	13	8	7.5	4.3	1017.2	SSW	16	8	10.9	8.8
27	Wattisham	1028.1	SSW	7	7	4.6	1.8	1023.4	S	12	7	11.6	7.7
28	Almondsbury	-	-	-	-	6.4	2.7	-	-	-	-	13.2	9.1
29	Heathrow	1028.1	S	5	8	4.8	2.4	1023.0	S	14	8	14.0	7.2
30	Manston	1029.1	SSW	6	0	3.5	1.4	1025.5	S	14	6	11.7	7.2
31	Chivenor	1025.5	E	8	8	8.2	4.9	1019.0	S	13	8	13.4	10.3
32	Exeter	1026.3	SSW	3	8	9.3	5.9	1020.4	S	15	8	13.1	9.8
33	Herstmonceux	1029.0	ENE	2	2	0.9	0.6	1025.1	SW	10	7	12.6	6.9
34	Hurn	1027.5	SSE	2	8	-	-	1022.6	SSW	14	8	13.5	8.9
35	Camborne	1025.0	S	15	8	11.6	9.5	1017.9	S	21	8	13.2	11.1

## Daily Weather Summary for Saturday 03 November 2018

### Selected European readings at (L) 0000 and (R) 1200 UTC

STATIONS		0000 UTC						1200 UTC					
NO	SITE	PRESS	WDIR	WSPD	CLOUD	TEMP	TDEW	PRESS	WDIR	WSPD	CLOUD	TEMP	TDEW
1	Murmansk	1016.6	S	4	6	0.0	-1.4	1006.7	-	0	8	0.2	-0.1
2	Helsinki	-	-	-	7	-	-	-	-	-	8	-	-
3	Stockholm	1016.2	SSW	6	-	9.2	7.3	1021.8	WNW	8	-	8.7	4.4
4	Oslo	1017.2	NW	2	-	2.9	2.3	1021.1	S	2	7	3.9	2.7
5	Reykjavik	992.7	ENE	5	4	3.3	-6.0	984.6	NNE	8	7	1.0	-4.9
6	Moscow	1031.0	SW	2	8	7.7	5.1	1026.5	S	2	8	8.1	7.0
7	Kiev	1031.8	SSW	4	7	8.5	5.6	1029.9	SSW	8	8	8.0	5.5
8	Warsaw	1026.4	W	4	0	9.3	8.2	1027.2	N	8	8	9.8	9.3
9	Berlin	1028.2	WNW	2	-	7.3	5.5	1029.8	NNE	2	-	10.9	4.3
10	De Bilt	1029.1	SSW	4	8	5.2	4.4	1028.1	S	6	8	9.3	4.8
11	Dublin	1015.0	S	16	6	13.1	9.6	1007.2	SSW	19	7	15.1	11.2
12	Cork	1015.8	SSW	17	8	12.5	12.1	1007.7	SSW	21	8	13.0	12.6
13	Sofia	1027.7	-	0	5	9.6	8.2	1023.6	SE	2	6	20.2	5.6
14	Belgrade	1023.1	SE	8	8	16.2	12.5	1021.7	SE	8	4	22.8	11.2
15	Budapest	1024.1	E	6	7	15.6	12.4	1024.0	ESE	4	7	20.6	12.6
16	Prague	1026.4	N	4	-	8.4	7.7	1027.9	N	2	8	10.1	8.5
17	Munich	1026.7	WNW	4	8	8.1	6.9	1025.5	ENE	4	8	10.4	7.0
18	Strasbourg	1028.2	N	6	8	8.2	5.8	1025.8	NNE	8	8	12.4	5.8
19	Paris	1030.9	W	2	-	0.9	0.0	1027.6	ENE	3	7	10.1	0.9
20	Jersey	1028.6	SSE	9	8	9.8	4.7	1024.7	S	17	0	11.6	5.0
21	Milan	1021.1	ENE	2	7	12.7	12.0	1023.7	NNW	3	-	15.5	13.5
22	Marseille	1017.9	N	5	-	11.5	7.8	1019.4	WSW	3	-	17.0	10.4
23	Bordeaux	1029.0	N	2	-	6.4	5.5	1024.9	NE	3	-	12.6	5.0
24	Rome	1017.9	ESE	10	3	17.8	15.2	1016.8	NE	7	6	20.7	14.8
25	Ajaccio	1016.0	E	4	-	12.2	10.9	1016.9	SSW	4	8	19.2	12.9
26	Barcelona	1020.5	N	9	2	11.2	9.1	1020.2	N	10	2	16.9	6.0
27	Majorca	1019.2	NE	4	7	14.0	9.4	1019.5	NE	13	5	18.6	7.2
28	Madrid	1025.5	N	4	2	8.2	3.8	1020.9	SSE	7	3	14.0	2.5
29	Lisbon	1025.7	-	-	-	15.7	12.6	1023.5	-	-	-	15.5	12.6
30	Athens	1021.1	N	2	-	16.6	8.6	1019.8	NNE	5	3	24.4	9.4
31	Malta	1016.3	ESE	10	6	20.6	15.8	1011.7	SSE	18	5	23.7	19.3
32	Gibraltar	1022.5	W	12	0	16.5	14.0	1020.9	E	4	3	19.0	13.2



## Daily Weather Summary for Saturday 03 November 2018

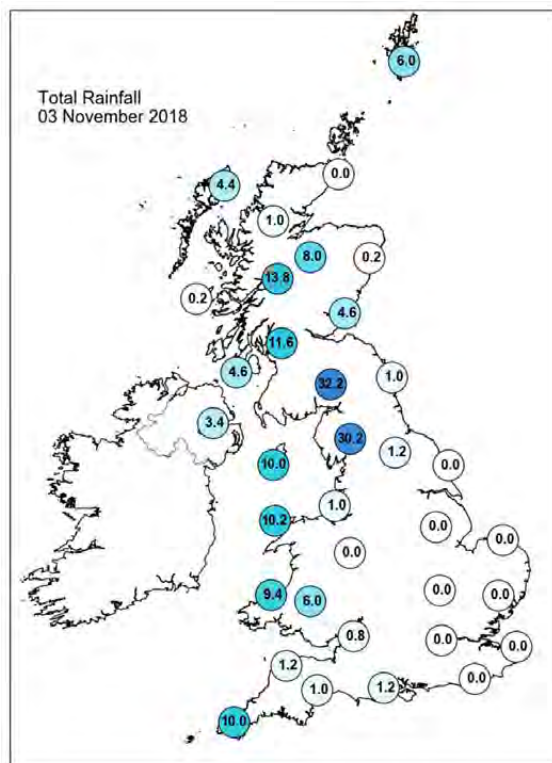
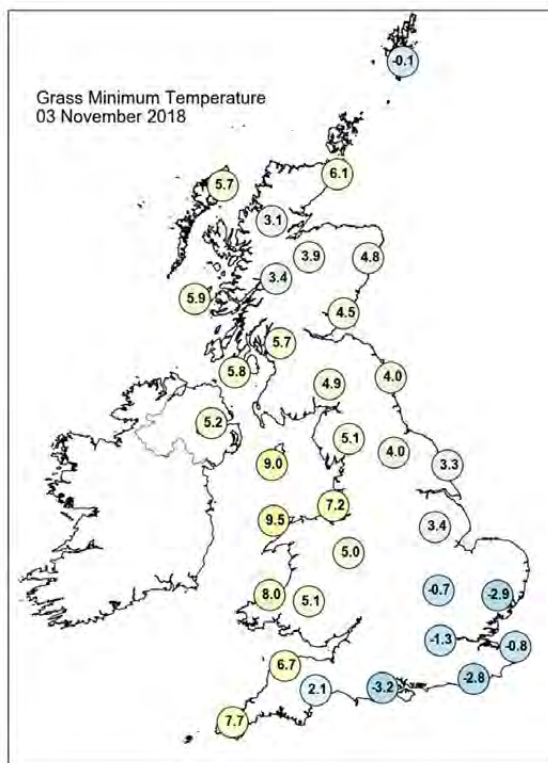
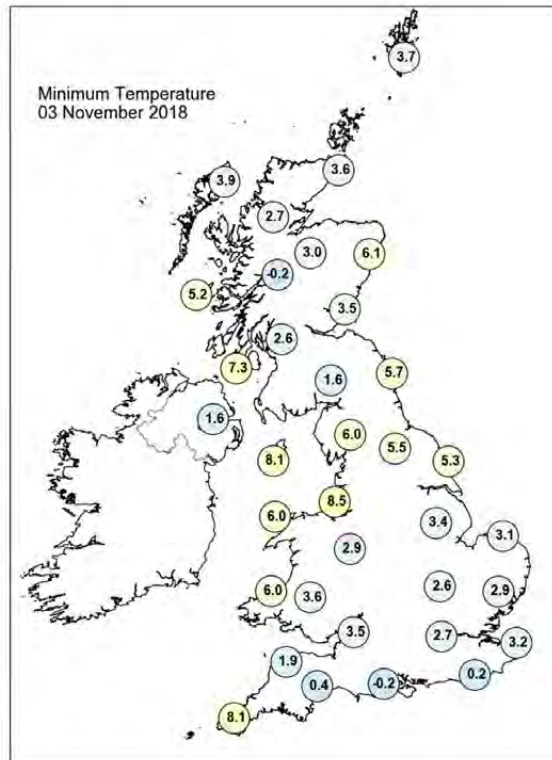
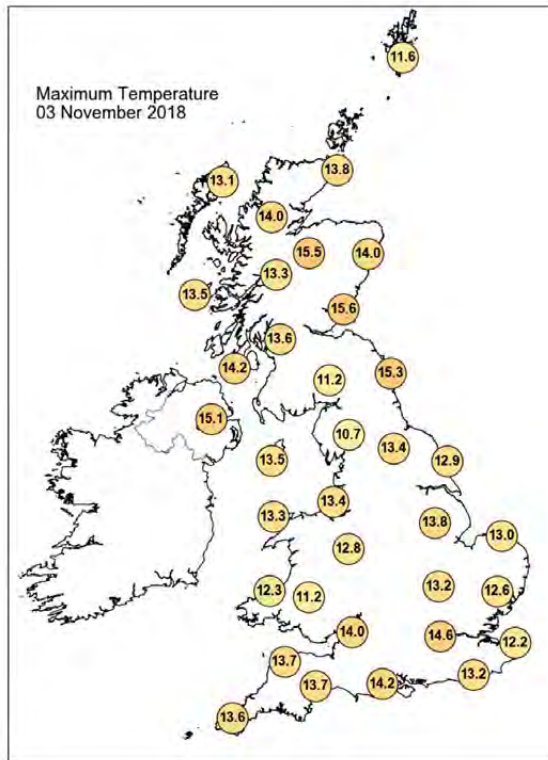

## Daily Weather Summary for Saturday 03 November 2018

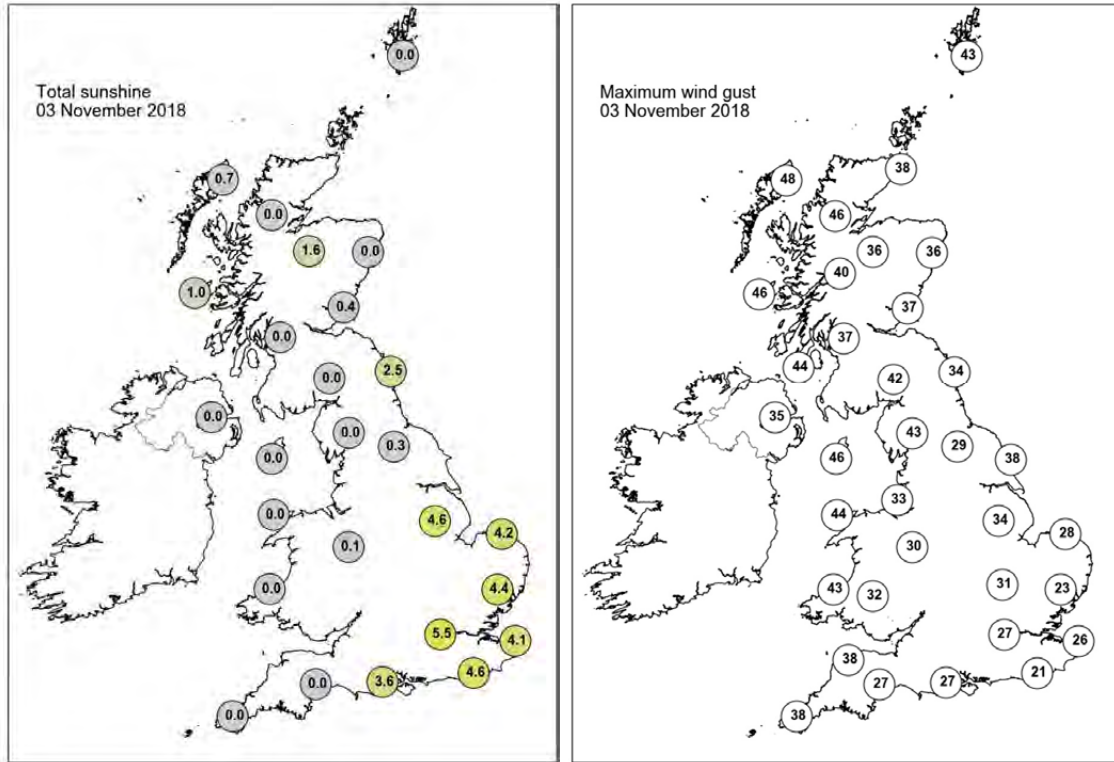

None of the selected stations observed a day of sleet or snow falling or non-zero snow depth at 0900 UTC.



## Daily Weather Summary for Sunday 04 November 2018

This day's summary created 12/12/2018 18:22

### Summary of the UK Weather for Sunday 04 November 2018

Sunday began with low pressure centred to the northwest of the UK and an associated cold front straddling the country from southwest to northeast. A trough lay across western Scotland. Through the small hours of the morning patchy rain and drizzle moved slowly southeastwards from western parts into southern and central England. The showery trough across western Scotland moved eastwards into the North Sea. By dawn the cold front had stalled across the southeast and it was rather cloudy across much of England. It was mainly dry with clear spells across Northern Ireland and Scotland. Cloud and rain cleared southeast England through Sunday morning and returned to affect western and central parts of England and Wales. It remained largely dry with sunny spells across northern parts of the UK with some strong winds for Shetland. Through Sunday night, further bands of rain ran up the western side of the UK, bringing some heavy bursts of rain across the West Country, Wales, and Northern Ireland. It stayed dry in the east and the north of the UK.

### Daily Extremes

<i>Highest Maximum</i>	<b>15.8°C</b> Chivenor (Devon, 6mAMSL)
<i>Lowest Maximum</i>	<b>9.1°C</b> Dalwhinnie No 2 (Inverness-shire, 351mAMSL)
<i>Highest Minimum</i>	<b>12.8°C</b> Scilly: St Marys Airport (Isles Of Scilly, 31mAMSL)
<i>Lowest Minimum</i>	<b>3.8°C</b> Frittenden (Kent, 38mAMSL)
<i>Lowest Grass Minimum</i>	<b>-0.4°C</b> Frittenden (Kent, 38mAMSL)
<i>Most Rainfall</i>	<b>22.4mm</b> Cudrose (Cornwall, 76mAMSL)
<i>Most Sunshine</i>	<b>6.3hr</b> Kinross (Kinross-shire, 116mAMSL)
<i>Highest Gust</i>	<b>51Kt 59mph</b> South Uist Range (Western Isles, 4mAMSL)
<i>Highest Gust (mountain)</i>	<b>84Kt 97mph</b> Cairngorm Summit (Inverness-shire, 1237mAMSL)
<i>Greatest Snow Depth at 0900 UTC</i>	No non-zero values

mAMSL refers to station elevation in metres above mean sea level

## Daily Weather Summary for Sunday 04 November 2018

### North Atlantic and Europe analysis charts and satellite images at 0000 UTC

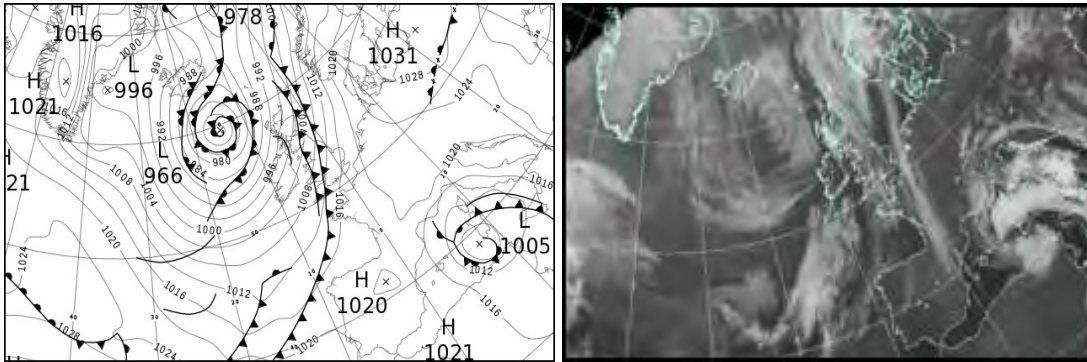

### North Atlantic and Europe analysis charts and satellite images at 1200 UTC

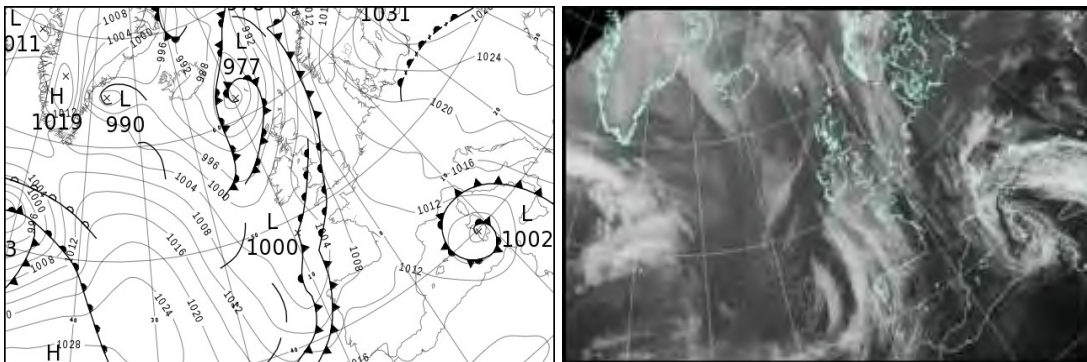

All satellite imagery copyright Met Office and EUMETSAT (European Organisation for the Exploitation of Meteorological Satellites). These show infra-red images from the geostationary MSG satellite. The rainfall rates are derived from both rain-radar and satellite data.

## Daily Weather Summary for Sunday 04 November 2018

UK satellite and rain-radar precipitation rates at (L) 0000 and (R) 1200 UTC

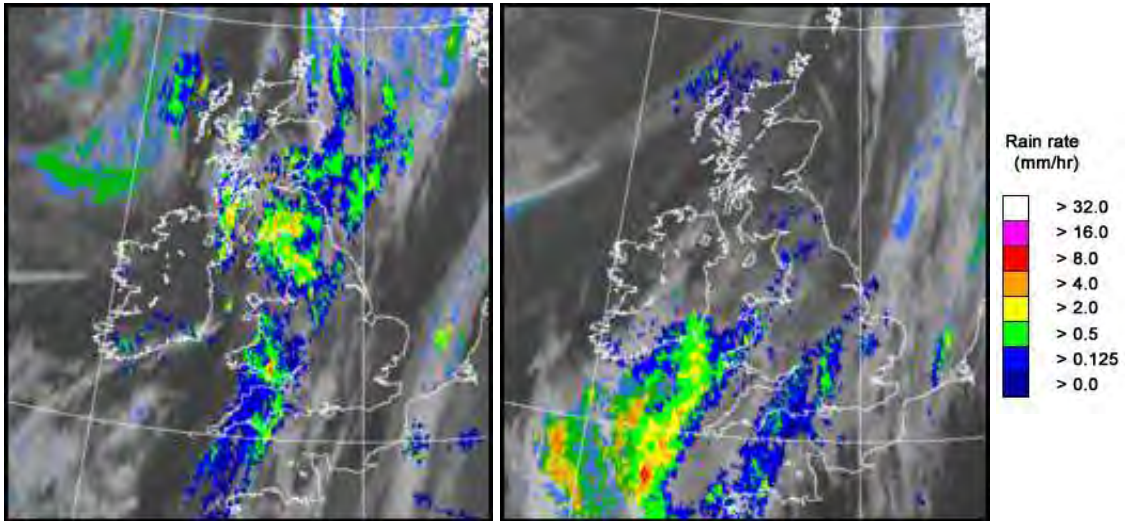

UK wind speed and direction at (L) 0000 and (R) 1200 UTC

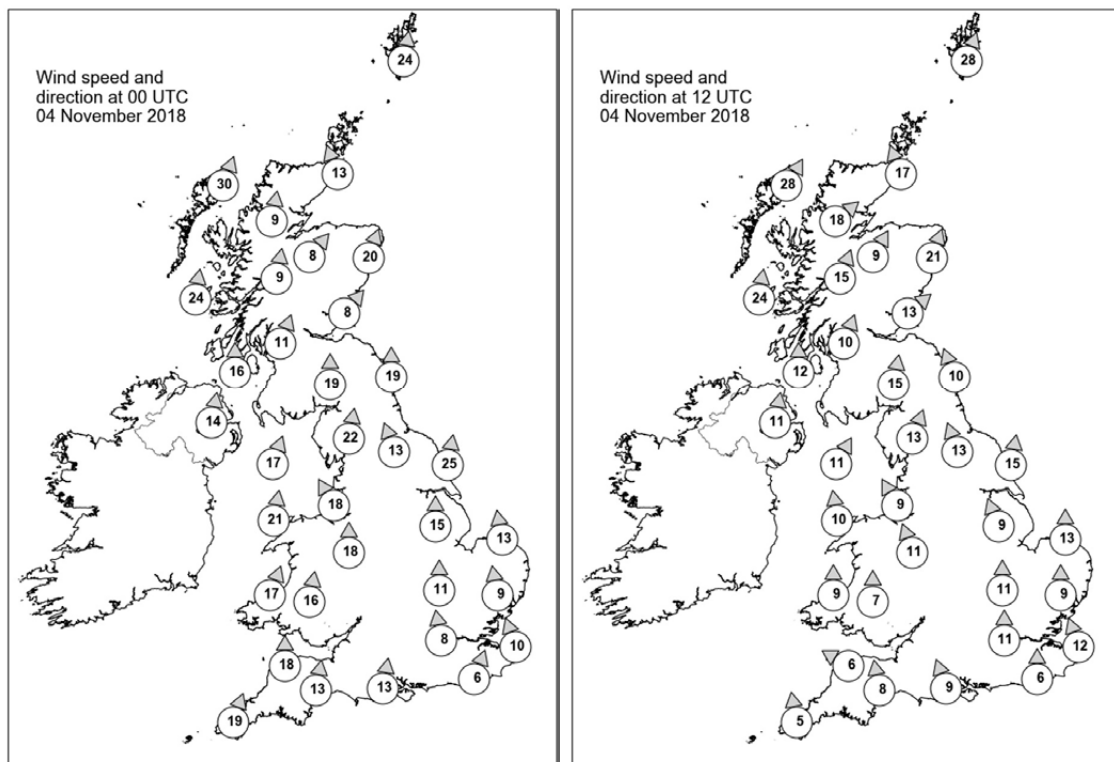

## Daily Weather Summary for Sunday 04 November 2018

### Selected UK readings at (L) 0000 and (R) 1200 UTC

STATIONS		0000 UTC						1200 UTC					
NO	SITE	PRESS	WDIR	WSPD	CLOUD	TEMP	TDEW	PRESS	WDIR	WSPD	CLOUD	TEMP	TDEW
1	Lerwick	997.8	S	24	8	10.2	9.8	998.5	SSW	28	5	10.7	5.1
2	Wick	996.1	SSE	13	8	12.0	8.8	999.3	SSE	17	0	11.7	6.6
3	Stornoway	990.7	SSW	30	7	11.4	7.6	995.0	SSW	28	7	11.3	8.3
4	Loch Glascarnoch	995.1	S	9	6	10.3	3.9	998.8	SW	18	6	9.7	3.9
5	Aviemore	997.7	SW	8	5	9.8	5.9	1000.3	SSW	9	7	10.3	4.0
6	Dyce	999.9	SSW	20	8	11.3	8.7	1002.6	SSW	21	0	10.9	5.8
7	Tulloch Bridge	998.5	S	9	5	9.9	5.2	1001.8	SSW	15	6	9.5	3.9
8	Tiree	994.5	S	24	6	10.4	8.5	999.0	S	24	2	11.0	7.4
9	Leuchars	1001.1	SW	8	7	11.4	10.5	1003.7	SW	13	7	13.3	7.7
10	Bishopton	999.7	SSW	11	7	12.1	10.3	1003.4	SSW	10	7	11.5	7.5
11	Machrihanish	999.2	S	16	7	11.9	8.7	1002.8	S	12	0	11.3	6.7
12	Boulmer	1004.8	S	19	7	12.9	9.8	1006.1	SSE	10	7	12.1	10.0
13	Eskdalemuir	1003.4	S	19	7	10.7	10.1	1004.9	S	15	8	10.6	8.6
14	Aldergrove	1000.4	S	14	-	9.1	7.2	1003.1	S	11	-	11.0	6.1
15	Shap	1005.9	S	22	8	10.3	9.5	1006.3	SSW	13	8	11.0	9.5
16	Leeming	1008.2	SSE	13	8	11.1	9.1	1007.7	SSE	13	7	11.7	9.7
17	Ronaldsway	1003.6	SSW	17	8	13.1	11.7	1004.9	SSW	11	7	12.9	9.9
18	Bridlington	1010.9	S	25	8	9.8	7.1	1009.1	S	15	8	10.5	8.6
19	Crosby	1006.9	SSE	18	8	12.0	10.2	1006.7	SSE	9	8	13.2	11.1
20	Valley	1005.3	S	21	8	13.0	12.2	1005.4	S	10	8	12.4	10.5
21	Waddington	1012.8	S	15	3	7.1	4.8	1009.8	SSE	9	8	9.0	8.2
22	Shawbury	1008.8	S	18	8	12.0	9.5	1007.4	SSE	11	7	13.7	11.0
23	Weybourne	1015.4	S	13	0	7.7	4.0	1011.1	S	13	0	11.0	6.6
24	Bedford	1014.2	S	11	7	7.7	4.7	1010.2	S	11	8	11.3	7.6
25	Aberporth	1007.2	SSW	17	8	12.3	12.0	1005.9	S	9	8	12.0	11.4
26	Sennybridge	1009.0	S	16	7	10.4	9.7	1007.0	S	7	8	11.9	10.1
27	Wattisham	1016.5	S	9	0	8.0	4.2	1011.5	S	9	5	11.1	5.7
28	Almondsbury	-	-	-	-	12.3	9.3	-	-	-	-	11.7	11.1
29	Heathrow	1015.5	S	8	3	9.2	4.6	1010.2	S	11	8	13.0	7.8
30	Manston	1017.6	SSE	10	7	8.5	4.4	1012.0	SSE	12	1	11.8	8.4
31	Chivenor	1010.1	S	18	7	12.6	11.7	1006.3	ESE	6	6	14.8	12.2
32	Exeter	1011.7	S	13	8	12.2	11.0	1006.8	S	8	8	12.9	12.3
33	Herstmonceux	1017.0	SSW	6	0	8.7	4.8	1011.4	S	6	8	12.4	8.5
34	Hurn	1014.3	S	13	8	12.2	7.7	1009.3	SSE	9	8	10.9	10.5
35	Camborne	1010.3	SSW	19	8	12.8	12.6	1005.2	S	5	7	13.8	11.6

## Daily Weather Summary for Sunday 04 November 2018

### Selected European readings at (L) 0000 and (R) 1200 UTC

STATIONS		0000 UTC						1200 UTC					
NO	SITE	PRESS	WDIR	WSPD	CLOUD	TEMP	TDEW	PRESS	WDIR	WSPD	CLOUD	TEMP	TDEW
1	Murmansk	1011.9	N	2	8	1.3	0.4	1016.6	SSE	8	7	0.8	-0.6
2	Helsinki	1024.8	W	6	7	3.1	2.8	1026.3	W	10	7	9.4	6.6
3	Stockholm	1024.8	SSW	4	-	4.9	3.5	1025.3	SSW	8	-	8.5	2.2
4	Oslo	1019.7	SSW	8	-	8.9	7.4	1020.1	S	10	7	8.1	4.5
5	Reykjavik	987.5	N	14	2	1.0	-4.3	991.6	S	3	3	1.0	-4.6
6	Moscow	1022.4	WNW	2	8	8.1	7.6	1027.0	NW	4	7	8.4	2.2
7	Kiev	1028.3	-	0	8	5.7	5.0	1028.6	ENE	2	8	10.1	8.9
8	Warsaw	1028.8	NE	6	8	8.9	7.7	1025.9	E	8	8	11.0	10.5
9	Berlin	1026.4	E	6	-	5.0	3.4	1020.3	E	6	-	10.6	8.3
10	De Bilt	1021.1	SE	4	1	0.9	0.9	1015.4	SSE	6	8	10.9	6.8
11	Dublin	1002.6	SSW	10	3	11.4	7.8	1004.3	SW	10	5	11.6	5.7
12	Cork	1004.0	SSW	12	6	10.1	8.7	1003.3	S	4	7	11.1	7.9
13	Sofia	1026.4	E	2	0	9.6	7.1	1022.4	ENE	8	6	18.0	-0.6
14	Belgrade	1022.6	ESE	4	2	14.4	9.0	1020.2	SE	10	4	20.8	8.1
15	Budapest	1023.6	NNE	4	8	12.7	10.8	1021.5	SE	8	2	20.7	7.0
16	Prague	1024.5	N	2	-	9.1	8.5	1018.6	E	6	8	12.4	10.4
17	Munich	1021.7	ESE	6	8	9.5	7.7	1016.8	E	4	8	10.2	7.9
18	Strasbourg	1021.2	N	3	8	9.5	7.1	1015.4	NE	3	-	13.7	7.2
19	Paris	1020.2	-	0	5	1.5	0.6	1013.4	SE	5	7	10.2	6.2
20	Jersey	1016.4	S	16	6	9.5	6.0	1009.0	SSE	15	8	10.7	7.3
21	Milan	1019.5	-	0	7	12.7	12.7	1016.4	N	1	4	17.2	12.2
22	Marseille	1015.7	N	9	-	12.2	8.5	1011.0	W	3	8	13.9	11.1
23	Bordeaux	1018.8	SE	3	-	5.6	4.7	1010.5	SE	10	-	12.7	6.5
24	Rome	1013.0	ENE	8	3	17.5	13.3	1013.4	E	14	6	17.3	15.0
25	Ajaccio	1011.1	ESE	3	8	15.9	13.9	1008.2	WSW	2	-	19.0	15.1
26	Barcelona	1016.4	N	10	-	12.5	6.3	1010.8	NNW	6	2	20.0	9.8
27	Majorca	1015.8	-	0	6	10.3	8.3	1011.3	NW	9	2	20.1	9.9
28	Madrid	1020.3	N	2	0	4.1	2.5	1012.6	SSE	6	1	13.4	3.9
29	Lisbon	1020.1	-	-	-	13.0	10.7	1013.8	-	-	-	17.0	12.1
30	Athens	1021.1	N	5	-	16.8	9.0	1020.4	NNE	6	2	21.0	9.8
31	Malta	1013.7	WSW	7	7	18.8	13.6	1014.2	WSW	10	2	22.2	13.7
32	Gibraltar	1018.8	NE	3	0	15.9	14.2	1015.4	WSW	7	2	19.5	13.1



## Daily Weather Summary for Sunday 04 November 2018

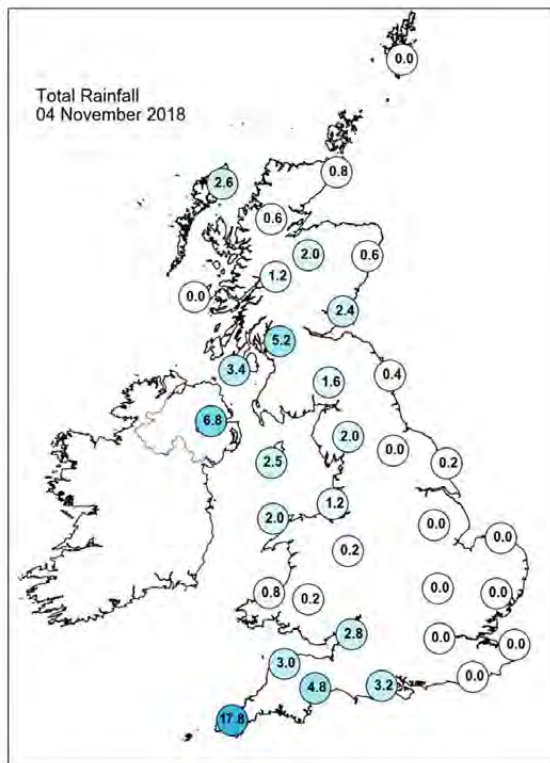
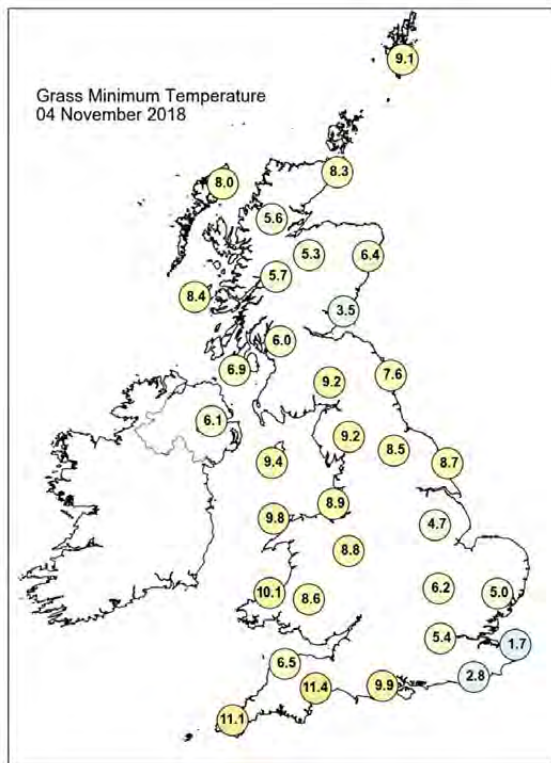
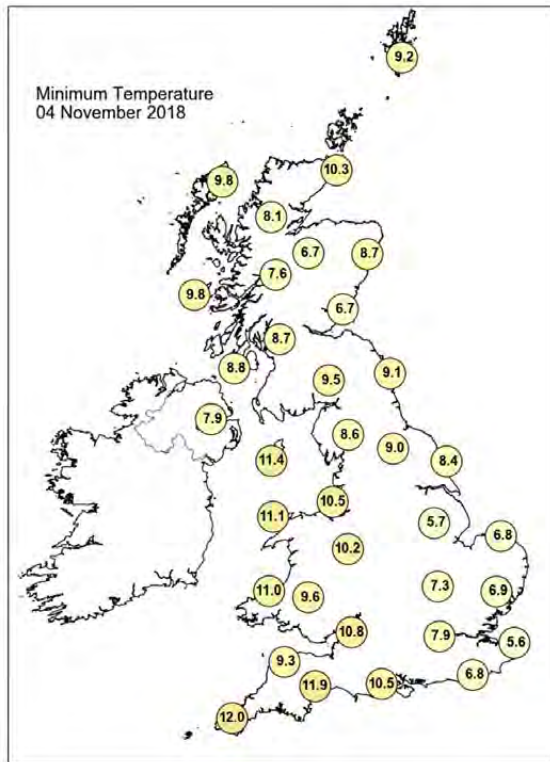
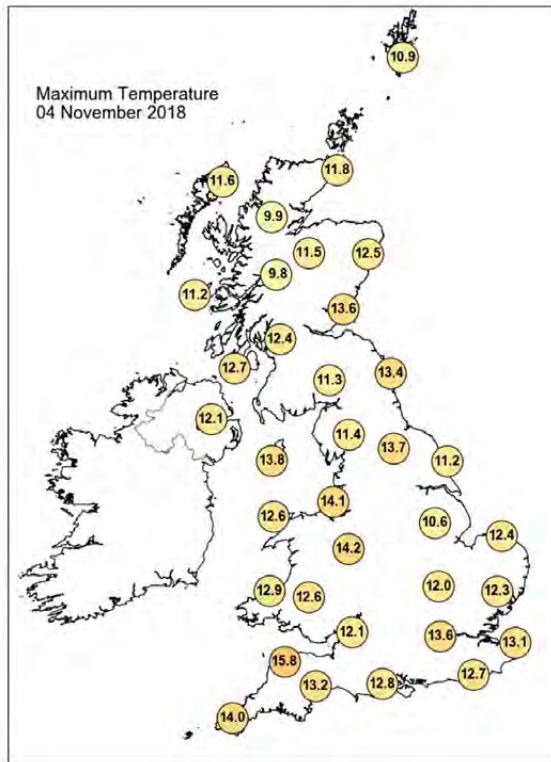

## Daily Weather Summary for Sunday 04 November 2018

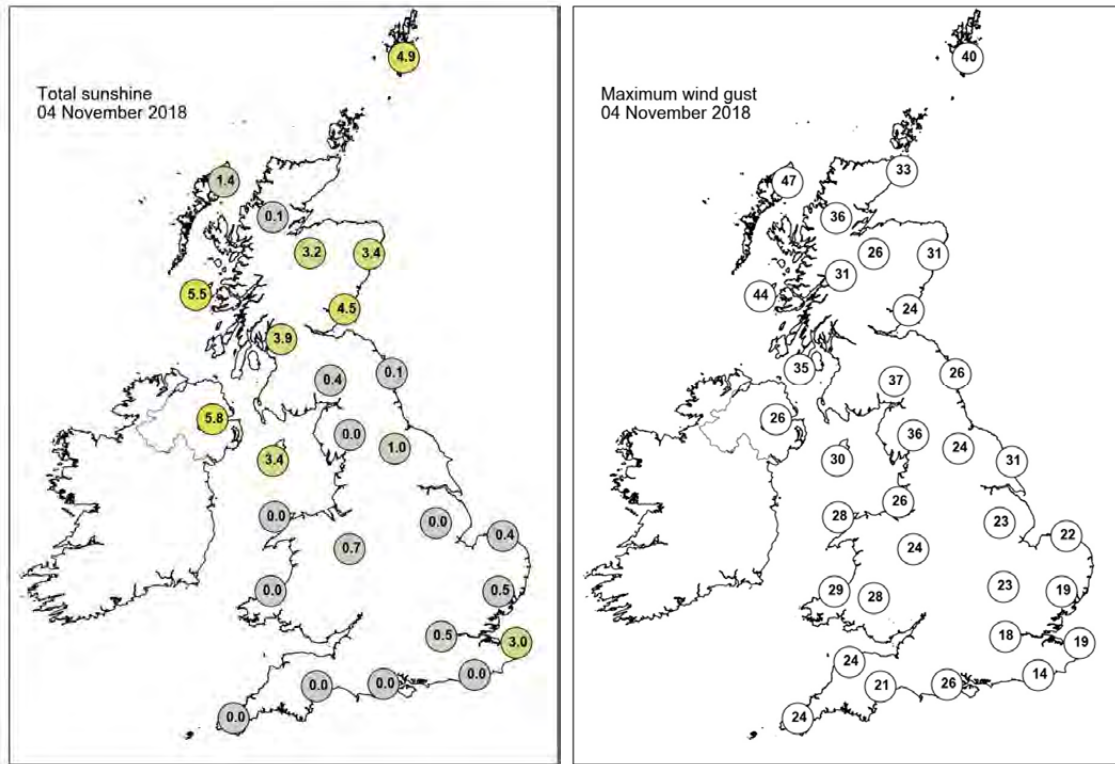

None of the selected stations observed a day of sleet or snow falling or non-zero snow depth at 0900 UTC.



## Daily Weather Summary for Monday 05 November 2018

This day's summary created 12/12/2018 18:22

### Summary of the UK Weather for Monday 05 November 2018

Monday began with a low pressure centred over Biscay and a warm front straddled southwest to northeast across the UK. Much of the country lay under a light southerly air flow. During the early hours rain moved northwards across western parts, bringing some persistent rain into Northern Ireland and southwestern Scotland. Further east, low cloud, mist, and fog developed across much of England to give a murky, cloudy dawn. Daylight hours saw the persistent rain move into northern Scotland and then become patchier in nature. The rain cleared parts of southwest England and Wales. The mist and fog was slow to clear across England, although southern England saw some sunny spells. It was a mild day for many, especially in the south where the sunny spells lasted longest. By contrast northeast England remained rather cloudy and misty into the afternoon and it was cooler here. Monday evening was mostly dry across the UK although the patchy rain continued to affect Northern Ireland and northwest Scotland. Mist, fog, and low cloud redeveloped quite readily, in particular across eastern England.

### Daily Extremes

<i>Highest Maximum</i>	<b>18.3°C</b> Otterbourne W Wks (Hampshire, 34mAMSL)
<i>Lowest Maximum</i>	<b>8.0°C</b> Malham Tarn (North Yorkshire, 381mAMSL)
<i>Highest Minimum</i>	<b>12.0°C</b> Teignmouth (Devon, 3mAMSL)
<i>Lowest Minimum</i>	<b>3.4°C</b> Loch Glascarnoch (Ross & Cromarty, 269mAMSL) also Tyndrum No 3 (Perthshire (in Central Region), 168mAMSL)
<i>Lowest Grass Minimum</i>	<b>-0.9°C</b> Monks Wood (Cambridgeshire, 41mAMSL) also Benmore, Younger Botanic Garden (Argyll (in Strathclyde Region), 12mAMSL)
<i>Most Rainfall</i>	<b>6.4mm</b> Baltasound No 2 (Shetland, 15mAMSL)
<i>Most Sunshine</i>	<b>5.9hr</b> Manston (Kent, 49mAMSL)
<i>Highest Gust</i>	<b>31Kt 36mph</b> Scilly: St Marys Airport (Isles Of Scilly, 31mAMSL) also Fair Isle (Shetland, 57mAMSL)
<i>Highest Gust (mountain)</i>	<b>47Kt 54mph</b> Cairngorm Summit (Inverness-shire, 1237mAMSL)
<i>Greatest Snow Depth at 0900 UTC</i>	No non-zero values

mAMSL refers to station elevation in metres above mean sea level

## Daily Weather Summary for Monday 05 November 2018

### North Atlantic and Europe analysis charts and satellite images at 0000 UTC

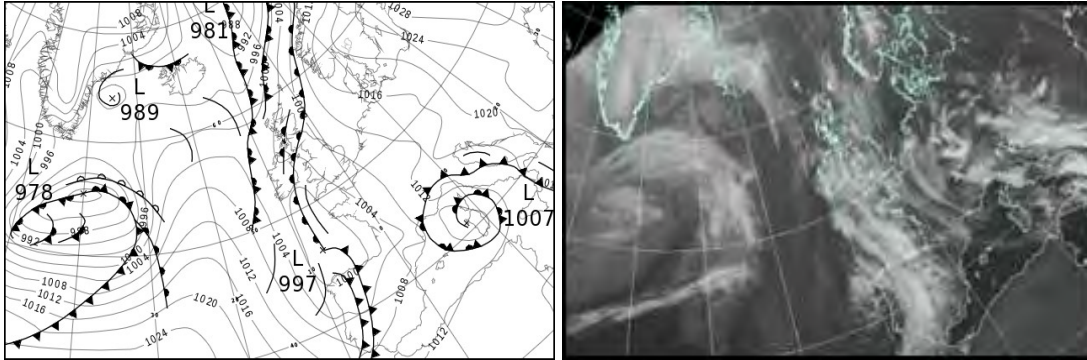

### North Atlantic and Europe analysis charts and satellite images at 1200 UTC

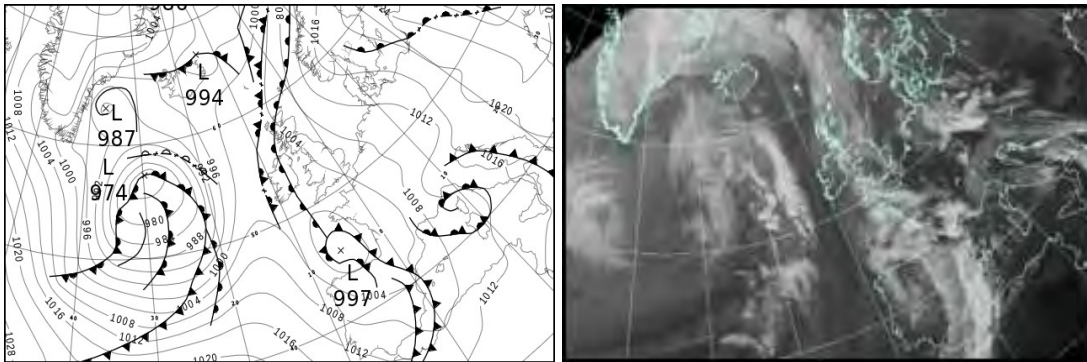

All satellite imagery copyright Met Office and EUMETSAT (European Organisation for the Exploitation of Meteorological Satellites). These show infra-red images from the geostationary MSG satellite. The rainfall rates are derived from both rain-radar and satellite data.

## Daily Weather Summary for Monday 05 November 2018

UK satellite and rain-radar precipitation rates at (L) 0000 and (R) 1200 UTC

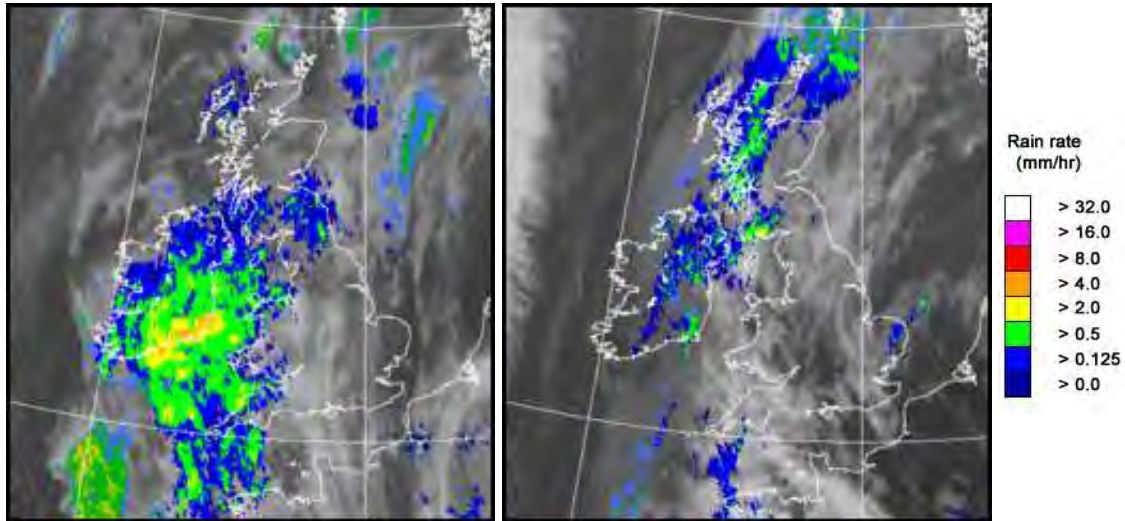

UK wind speed and direction at (L) 0000 and (R) 1200 UTC

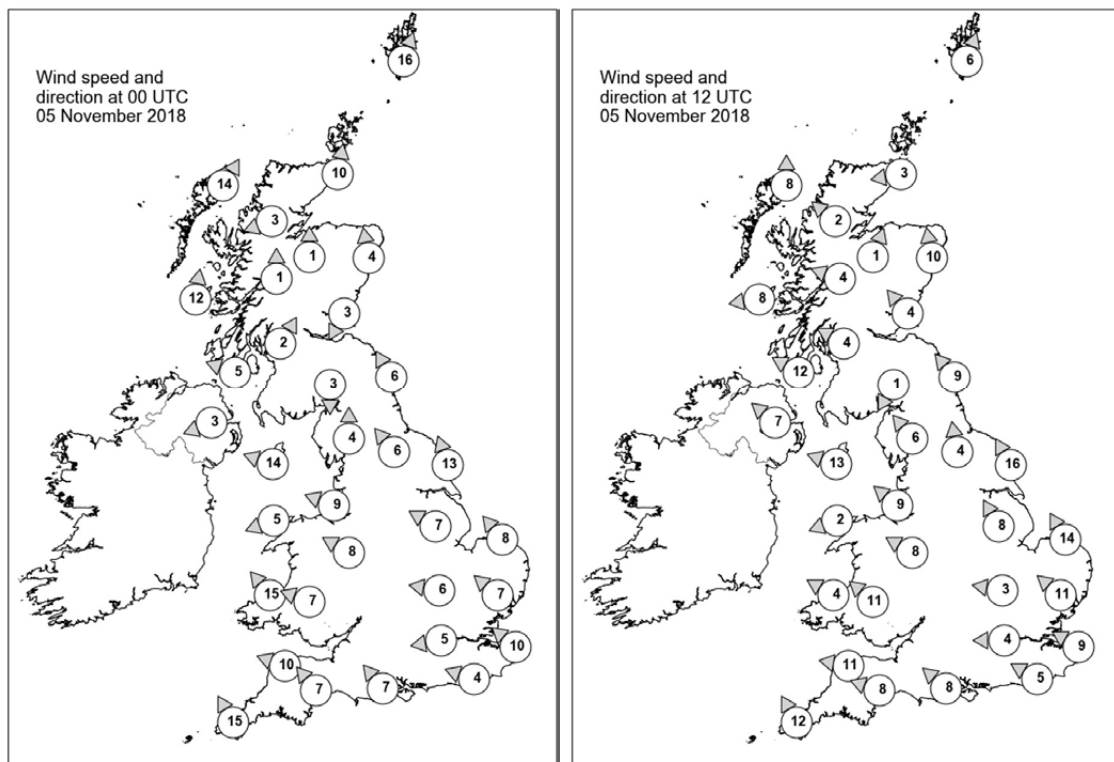

## Daily Weather Summary for Monday 05 November 2018

### Selected UK readings at (L) 0000 and (R) 1200 UTC

STATIONS		0000 UTC						1200 UTC					
NO	SITE	PRESS	WDIR	WSPD	CLOUD	TEMP	TDEW	PRESS	WDIR	WSPD	CLOUD	TEMP	TDEW
1	Lerwick	1004.7	SSW	16	7	9.1	5.1	1006.0	SSW	6	8	9.5	9.1
2	Wick	1004.9	S	10	5	9.2	5.7	1004.7	E	3	8	8.8	8.0
3	Stornoway	1002.6	SSW	14	5	9.5	8.1	1003.5	S	8	8	10.4	7.9
4	Loch Glascarnoch	1005.4	ENE	3	8	5.9	3.9	1004.8	SE	2	8	6.6	5.8
5	Aviemore	1006.3	S	1	8	4.4	3.3	1004.1	SSW	1	8	8.0	7.2
6	Dyce	1006.9	S	4	8	9.5	7.8	1005.2	S	10	8	10.5	8.9
7	Tulloch Bridge	1006.9	S	1	8	4.9	3.6	1004.3	ESE	4	8	9.4	7.5
8	Tiree	1003.9	S	12	8	9.7	7.4	1002.7	E	8	8	9.4	8.6
9	Leuchars	1006.5	NNE	3	8	8.8	8.4	1004.6	SE	4	7	10.4	8.1
10	Bishopton	1005.9	SSW	2	8	8.1	6.6	-	ESE	4	-	-	-
11	Machrihanish	1005.0	ESE	5	8	9.3	8.4	1002.2	ESE	12	8	11.1	10.0
12	Boulmer	1007.2	SSE	6	8	9.9	9.5	1005.5	SE	9	7	10.5	8.2
13	Eskdalemuir	1006.5	N	3	8	9.0	8.8	1004.4	NNE	1	8	9.4	6.7
14	Aldergrove	1004.5	ENE	3	-	8.5	7.7	1001.9	SE	7	7	10.7	9.8
15	Shap	1006.1	S	4	8	10.2	9.5	1004.4	SE	6	4	10.3	7.5
16	Leeming	1007.4	SE	6	8	9.1	7.7	1005.1	S	4	8	10.7	9.5
17	Ronaldsway	1003.8	ESE	14	8	11.7	10.9	1002.8	ESE	13	8	10.9	9.0
18	Bridlington	1008.2	SSE	13	6	10.0	9.0	1005.5	SSE	16	8	11.5	10.3
19	Crosby	1005.1	ESE	9	7	10.5	8.5	1004.0	SE	9	8	10.8	8.5
20	Valley	1002.8	ENE	5	7	11.2	10.5	1002.2	ENE	2	7	12.3	8.0
21	Waddington	1008.0	ESE	7	8	6.5	6.5	1005.6	SSE	8	7	11.0	10.3
22	Shawbury	1005.4	ESE	8	7	9.5	8.0	1004.1	ESE	8	8	9.6	8.8
23	Weybourne	1008.6	SE	8	1	9.4	8.5	1005.9	SSE	14	0	13.9	10.9
24	Bedford	1007.0	E	6	8	8.5	7.3	1005.0	E	3	7	11.6	10.7
25	Aberporth	1002.0	SE	15	8	9.9	8.0	1001.7	ESE	4	8	11.6	9.4
26	Sennybridge	1004.4	ESE	7	8	7.8	6.6	1002.8	SE	11	5	9.9	8.7
27	Wattisham	1007.9	SE	7	0	9.2	8.2	1005.7	SE	11	7	13.0	10.7
28	Almondsbury	-	-	-	-	9.1	8.0	-	-	-	-	12.7	10.2
29	Heathrow	1006.2	E	5	1	8.4	7.1	1004.4	E	4	8	13.6	10.7
30	Manston	1008.0	SE	10	0	9.4	8.3	1005.5	ESE	9	4	14.2	10.1
31	Chivenor	1002.3	ESE	10	8	10.7	9.0	1001.4	E	11	0	12.7	10.8
32	Exeter	1003.0	SE	7	8	11.5	8.5	1001.6	ESE	8	8	13.9	11.1
33	Herstmonceux	1006.5	ESE	4	5	9.3	8.9	1004.8	ESE	5	8	14.8	12.1
34	Hurn	1004.3	SE	7	7	11.8	9.2	1002.6	SE	8	8	15.2	11.8
35	Camborne	1000.4	SSE	15	8	10.7	9.9	1000.2	SSE	12	7	13.0	10.6

## Daily Weather Summary for Monday 05 November 2018

### Selected European readings at (L) 0000 and (R) 1200 UTC

STATIONS		0000 UTC						1200 UTC					
NO	SITE	PRESS	WDIR	WSPD	CLOUD	TEMP	TDEW	PRESS	WDIR	WSPD	CLOUD	TEMP	TDEW
1	Murmansk	1009.7	S	19	7	2.7	0.9	1007.6	S	16	8	4.2	2.9
2	Helsinki	-	-	-	1	-	-	-	-	-	7	-	-
3	Stockholm	1024.0	ESE	2	-	5.9	5.3	1021.0	SE	6	-	8.5	8.2
4	Oslo	1019.8	S	2	-	6.2	3.9	1018.6	NNE	4	8	6.7	5.2
5	Reykjavik	-	-	-	5	-	-	997.1	E	3	5	-0.8	-3.0
6	Moscow	1031.8	-	0	8	3.0	1.1	1032.1	-	0	2	6.4	-1.1
7	Kiev	1029.5	SSE	2	8	9.9	9.1	1029.9	S	2	8	9.2	7.3
8	Warsaw	1022.5	ESE	10	8	11.6	11.1	1021.3	ESE	8	7	12.2	10.5
9	Berlin	1016.2	ESE	8	-	10.9	9.5	1013.2	ESE	6	-	13.9	8.8
10	De Bilt	1011.6	E	4	8	6.5	6.3	1008.2	E	8	8	10.8	8.7
11	Dublin	1003.0	ENE	8	8	9.9	9.3	1001.6	SSE	10	8	11.1	9.7
12	Cork	1000.9	NNW	14	8	7.5	6.9	1000.9	NNW	10	8	8.7	8.0
13	Sofia	1024.6	ESE	2	2	9.1	4.7	1021.7	NE	2	2	15.2	5.6
14	Belgrade	1020.3	SE	6	0	12.9	7.6	1019.1	SSE	8	3	20.3	7.2
15	Budapest	1021.7	E	2	3	9.6	6.7	1020.5	E	4	7	18.0	7.1
16	Prague	1016.3	E	4	-	9.6	9.0	1013.3	E	6	7	14.7	9.0
17	Munich	1012.7	ESE	4	8	9.1	8.2	1008.2	E	6	6	15.4	8.4
18	Strasbourg	1011.0	WNW	2	-	6.8	6.4	1009.5	S	3	8	9.7	8.3
19	Paris	1007.7	-	0	7	9.1	7.4	1004.7	SE	8	5	19.4	8.7
20	Jersey	1002.9	SE	14	8	10.5	8.4	1001.2	SE	13	6	13.3	10.4
21	Milan	1014.4	NNE	2	-	14.8	14.6	1015.1	E	4	8	16.4	14.7
22	Marseille	1008.7	E	17	8	19.2	10.7	1008.4	ESE	10	8	18.7	13.5
23	Bordeaux	1003.0	SE	5	-	9.6	7.0	1001.2	S	3	7	16.7	12.8
24	Rome	1013.1	E	7	3	15.2	13.1	1013.1	ESE	11	7	18.0	16.4
25	Ajaccio	1008.2	ENE	3	8	13.8	12.9	1010.4	SW	14	8	19.0	15.3
26	Barcelona	1008.1	N	3	7	15.1	12.2	1005.9	S	8	8	19.2	14.7
27	Majorca	1009.6	NNE	2	2	8.2	7.1	1006.9	S	12	7	19.9	13.6
28	Madrid	1006.2	SSE	7	8	10.8	8.7	1004.0	SSW	13	6	10.0	5.3
29	Lisbon	1006.7	-	-	-	12.0	10.4	1010.7	NW	8	5	16.6	8.9
30	Athens	1020.2	N	4	-	16.0	9.6	1019.0	-	0	6	22.0	12.2
31	Malta	1015.9	W	3	1	17.2	12.0	1016.4	SSW	5	1	21.8	13.1
32	Gibraltar	1010.6	WSW	10	8	17.8	14.1	1011.1	W	11	4	16.1	8.9



## Daily Weather Summary for Monday 05 November 2018

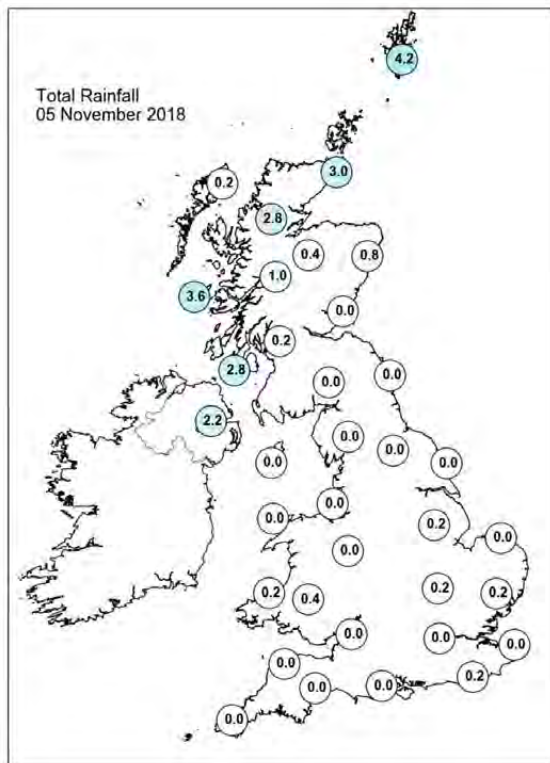
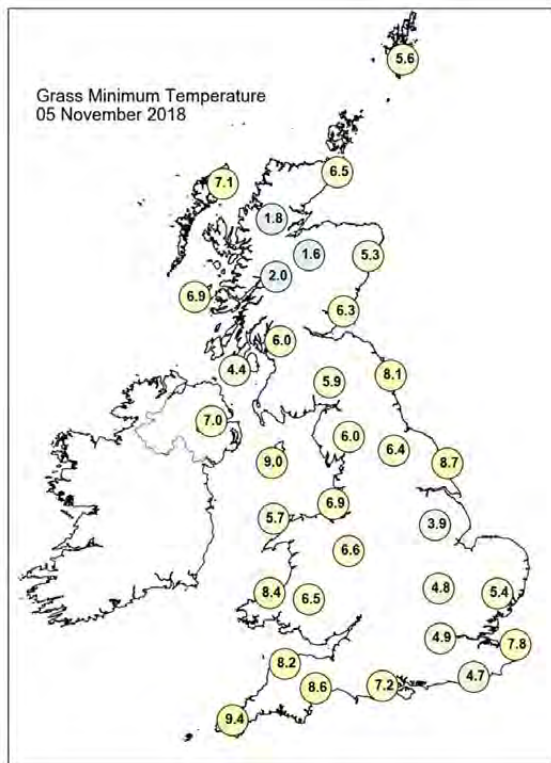
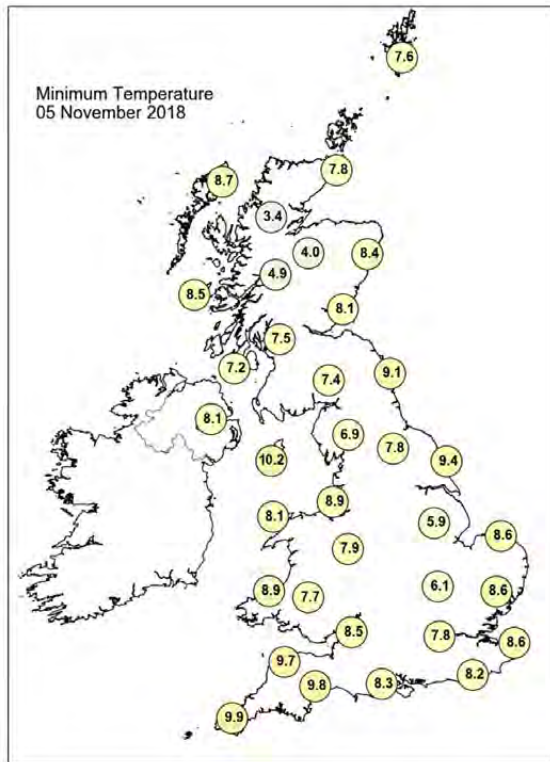
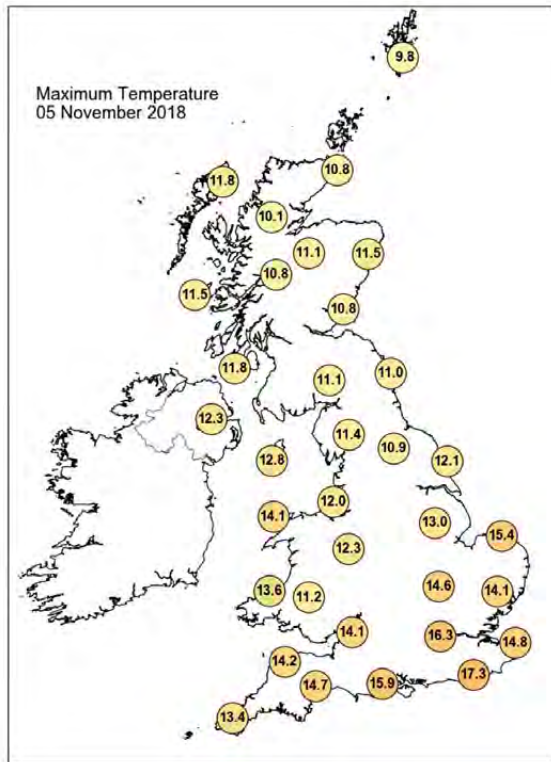

## Daily Weather Summary for Monday 05 November 2018

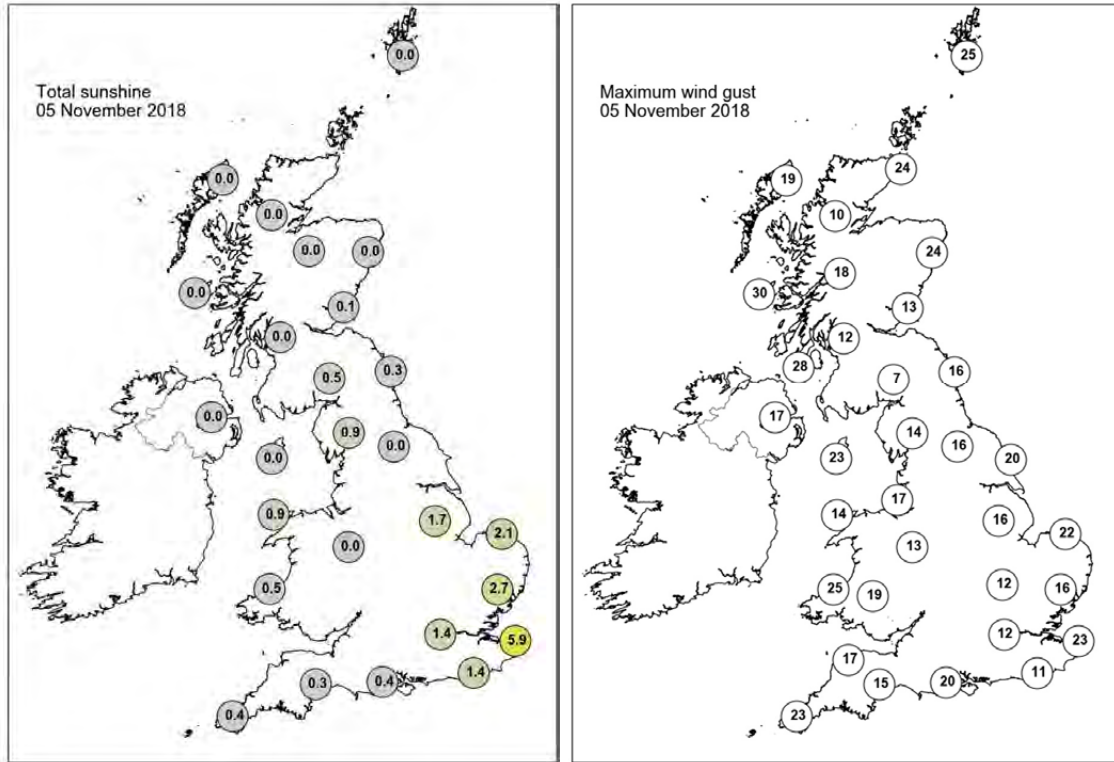

None of the selected stations observed a day of sleet or snow falling or non-zero snow depth at 0900 UTC.

## Daily Weather Summary for Tuesday 06 November 2018

This day's summary created 12/12/2018 18:22

### Summary of the UK Weather for Tuesday 06 November 2018

Through the small hours of Tuesday morning there were some showery outbreaks of rain across the southwest, Wales, Northern Ireland, and northern Scotland. It was mainly dry across the remainder of the country, although cloudy with widespread mist, with some quite thick fog across the south and east, in particular the Vale of York. It was quite a mild morning with temperatures quite a few degrees above the average for the time of year. The mist, fog and low cloud in the east and southeast lifted through the morning, and here it remained largely dry. Some brightness did break through the cloud. Further west it turned increasingly wet and windy as some heavy and persistent rain spilled in from the west. Through the evening the rain in the west became more widespread with coastal gales. Further east it stayed drier.

### Daily Extremes

<i>Highest Maximum</i>	<b>17.2°C</b> Manston (Kent, 49mAMSL)
<i>Lowest Maximum</i>	<b>10.1°C</b> Lough Fea (Londonderry, 225mAMSL)
<i>Highest Minimum</i>	<b>12.7°C</b> Wight: St Catherines Point (Isle Of Wight, 20mAMSL)
<i>Lowest Minimum</i>	<b>2.0°C</b> Braemar No 2 (Aberdeenshire, 327mAMSL)
<i>Lowest Grass Minimum</i>	<b>0.3°C</b> South Newington (Oxfordshire, 105mAMSL)
<i>Most Rainfall</i>	<b>54.4mm</b> Scolton Country Park (Dyfed, 75mAMSL)
<i>Most Sunshine</i>	<b>4.4hr</b> Dunbar (East Lothian, 23mAMSL)
<i>Highest Gust</i>	<b>53Kt 61mph</b> Berry Head (Devon, 58mAMSL)
<i>Highest Gust (mountain)</i>	<b>81Kt 93mph</b> Cairngorm Summit (Inverness-shire, 1237mAMSL)
<i>Greatest Snow Depth at 0900 UTC</i>	No non-zero values

mAMSL refers to station elevation in metres above mean sea level

## Daily Weather Summary for Tuesday 06 November 2018

### North Atlantic and Europe analysis charts and satellite images at 0000 UTC

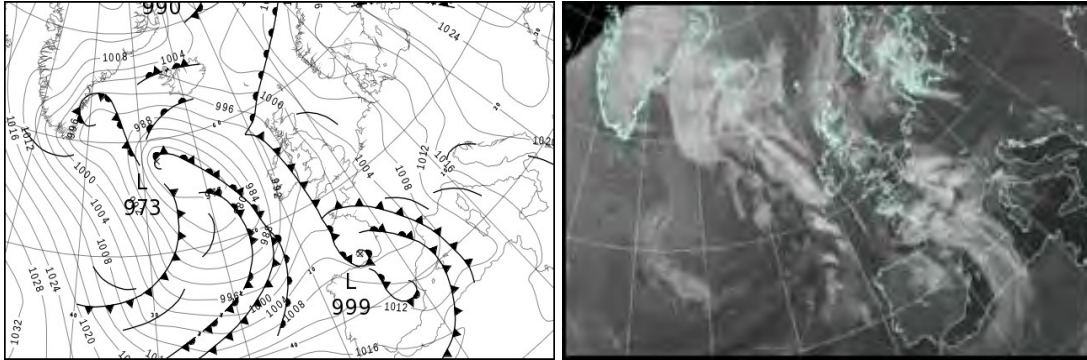

### North Atlantic and Europe analysis charts and satellite images at 1200 UTC

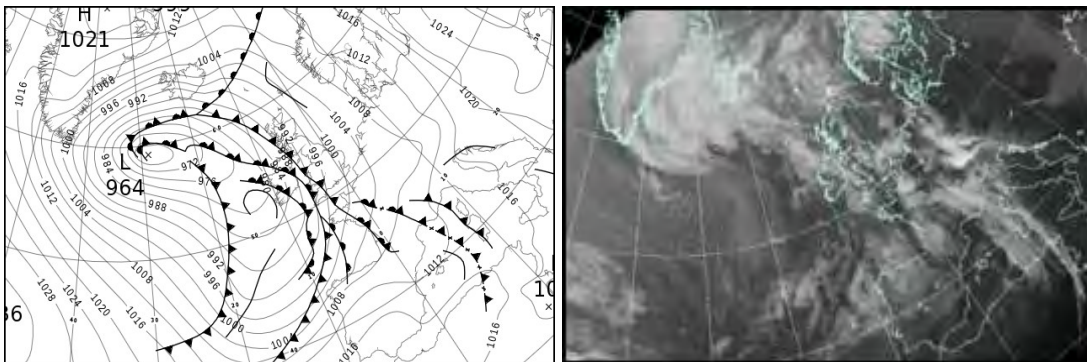

All satellite imagery copyright Met Office and EUMETSAT (European Organisation for the Exploitation of Meteorological Satellites). These show infra-red images from the geostationary MSG satellite. The rainfall rates are derived from both rain-radar and satellite data.



## Daily Weather Summary for Tuesday 06 November 2018

UK satellite and rain-radar precipitation rates at (L) 0000 and (R) 1200 UTC

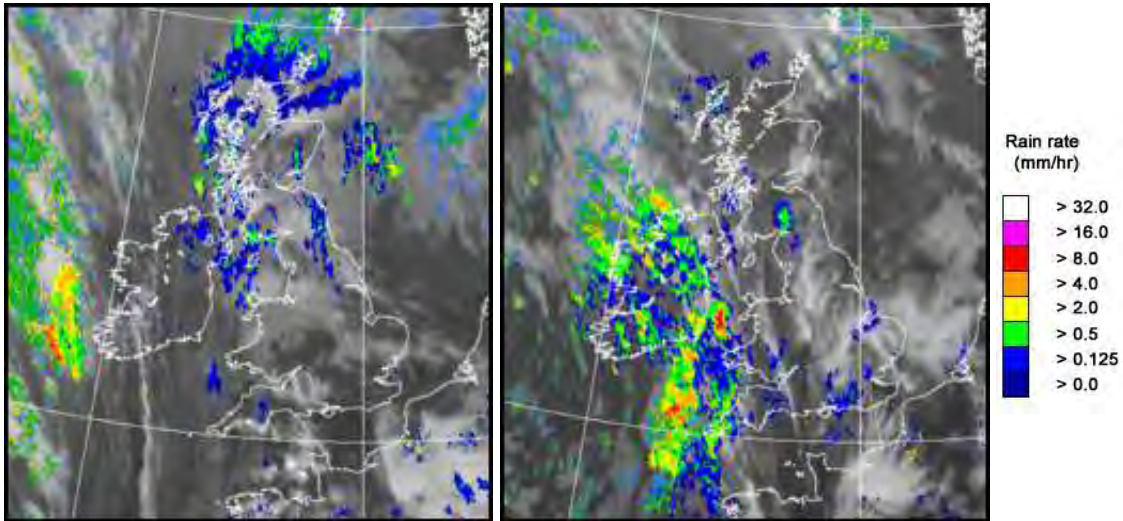

UK wind speed and direction at (L) 0000 and (R) 1200 UTC

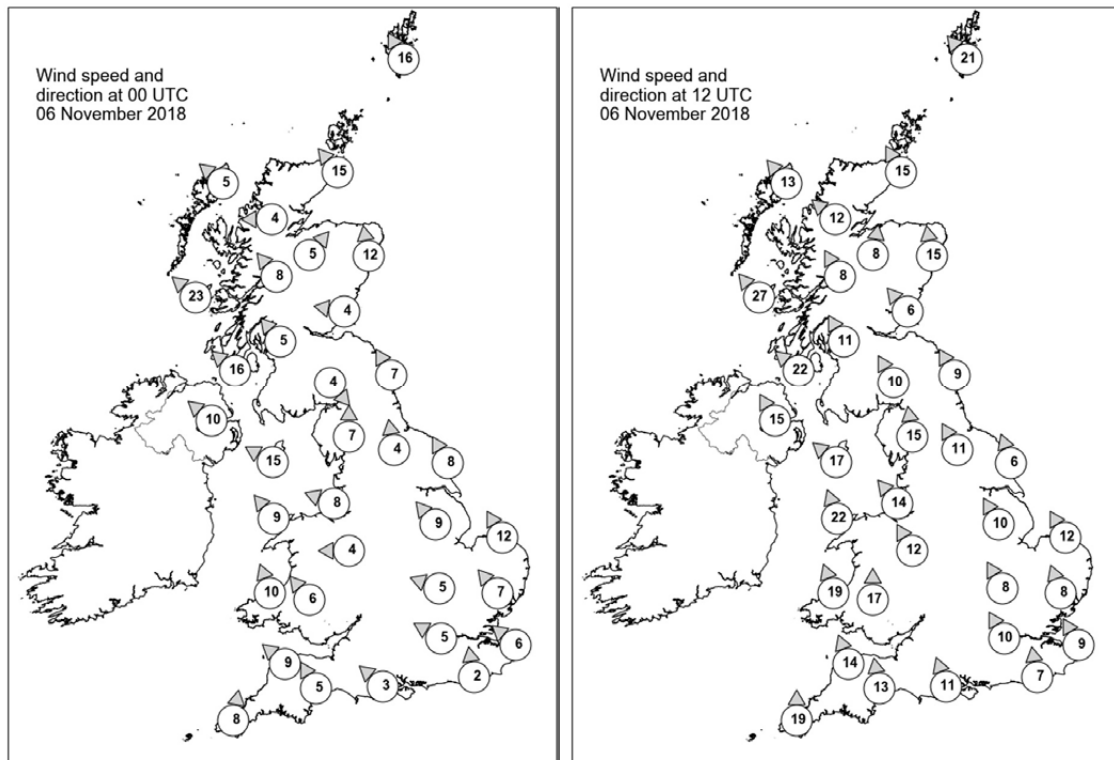



## Daily Weather Summary for Tuesday 06 November 2018

### Selected UK readings at (L) 0000 and (R) 1200 UTC

STATIONS		0000 UTC						1200 UTC					
NO	SITE	PRESS	WDIR	WSPD	CLOUD	TEMP	TDEW	PRESS	WDIR	WSPD	CLOUD	TEMP	TDEW
1	Lerwick	1003.1	SSE	16	8	9.4	9.2	999.6	SE	21	8	9.4	9.1
2	Wick	998.8	SE	15	7	10.7	9.4	994.7	SSE	15	8	10.5	9.6
3	Stornoway	996.6	SE	5	7	10.0	8.4	989.5	SE	13	8	12.8	8.8
4	Loch Glascarnoch	998.5	E	4	7	6.1	5.6	992.1	SE	12	8	10.3	8.3
5	Aviemore	998.8	SW	5	8	7.4	4.3	992.6	S	8	-	11.2	7.9
6	Dyce	1001.0	S	12	8	10.7	9.3	995.4	S	15	8	10.3	9.9
7	Tulloch Bridge	999.1	SE	8	8	9.0	5.7	992.2	SSE	8	8	11.4	8.1
8	Tiree	995.3	SE	23	8	10.4	8.8	987.0	SE	27	8	12.3	10.5
9	Leuchars	999.7	E	4	8	8.8	8.8	994.8	SE	6	7	11.7	10.1
10	Bishopton	998.8	SE	5	8	8.2	7.4	992.1	SSE	11	8	12.0	9.5
11	Machrihanish	996.8	SE	16	8	10.6	9.1	988.8	SE	22	8	12.6	11.1
12	Boulmer	1001.6	SSE	7	8	9.8	9.7	996.6	SSE	9	8	11.1	9.9
13	Eskdalemuir	1000.6	NW	4	8	6.3	5.8	994.3	SSE	10	8	10.4	8.5
14	Aldergrove	995.8	SE	10	7	11.1	8.4	987.5	SSE	15	7	12.4	9.5
15	Shap	1000.1	S	7	7	10.0	8.4	994.5	S	15	8	11.6	9.6
16	Leeming	1001.3	S	4	8	10.0	9.5	996.7	SSE	11	7	11.7	10.4
17	Ronaldsway	997.4	ESE	15	8	11.8	10.6	991.4	SE	17	7	12.6	11.3
18	Bridlington	1002.0	SSE	8	8	10.6	10.0	998.5	SSE	6	8	11.1	10.8
19	Crosby	998.5	ESE	8	8	10.8	9.6	994.1	SE	14	8	14.5	10.7
20	Valley	996.9	SE	9	8	12.0	9.3	991.3	SSE	22	7	14.2	10.6
21	Waddington	1001.5	SE	9	8	9.6	9.6	998.7	SSE	10	7	10.8	10.8
22	Shawbury	999.4	E	4	8	10.0	9.8	995.3	SSE	12	7	13.2	11.0
23	Weybourne	1002.3	SSE	12	0	11.1	10.4	1000.3	SSE	12	2	14.5	11.8
24	Bedford	1001.5	ESE	5	7	8.9	8.5	999.0	SSE	8	8	11.9	11.7
25	Aberporth	997.4	SSE	10	8	11.5	9.9	991.6	SSE	19	8	12.6	10.4
26	Sennybridge	999.2	SE	6	8	9.9	8.6	994.1	S	17	8	11.8	9.5
27	Wattisham	1002.5	SE	7	7	10.2	10.1	1000.7	SSE	8	7	14.3	11.7
28	Almondsbury	-	-	-	-	11.5	10.7	-	-	-	-	14.6	11.6
29	Heathrow	1001.5	ESE	5	7	10.3	9.2	999.6	SSE	10	8	14.2	12.4
30	Manston	1002.9	SE	6	8	11.8	11.3	1001.4	SSE	9	0	15.9	12.5
31	Chivenor	998.6	SE	9	5	11.9	10.9	994.2	SSE	14	8	14.3	11.1
32	Exeter	999.0	SSE	5	2	12.4	11.2	995.6	S	13	8	13.7	12.6
33	Herstmonceux	1002.2	S	2	2	11.4	11.1	1000.4	S	7	7	15.6	13.6
34	Hurn	1000.4	SE	3	7	12.1	12.1	997.8	SSE	11	8	14.4	11.8
35	Camborne	997.9	S	8	7	11.7	10.8	992.4	S	19	8	10.8	9.9

## Daily Weather Summary for Tuesday 06 November 2018

### Selected European readings at (L) 0000 and (R) 1200 UTC

STATIONS		0000 UTC						1200 UTC					
NO	SITE	PRESS	WDIR	WSPD	CLOUD	TEMP	TDEW	PRESS	WDIR	WSPD	CLOUD	TEMP	TDEW
1	Murmansk	1011.2	SSE	10	3	3.5	1.5	1012.8	S	10	8	3.4	2.1
2	Helsinki	-	-	-	8	-	-	1021.5	SSE	8	8	5.6	5.0
3	Stockholm	1018.8	SE	4	-	8.1	7.8	1016.0	SE	12	-	8.1	7.3
4	Oslo	1016.5	NNE	6	-	6.3	5.3	1012.5	NNE	4	8	7.6	5.7
5	Reykjavik	996.5	ENE	6	7	1.1	-5.5	989.5	E	12	8	4.3	-2.4
6	Moscow	1032.0	-	0	0	-1.7	-1.7	1029.2	W	2	6	6.7	2.5
7	Kiev	1030.1	S	4	0	3.3	2.5	1029.2	S	4	4	8.8	5.5
8	Warsaw	1019.6	ESE	6	0	8.5	8.1	1019.8	SE	6	0	15.8	8.9
9	Berlin	1010.3	SE	6	-	11.1	5.8	1011.2	SE	6	-	16.7	9.2
10	De Bilt	1006.0	SSE	4	5	7.1	7.1	1005.2	SE	8	1	18.4	9.4
11	Dublin	995.7	S	10	8	11.8	9.0	988.3	SSE	19	7	11.6	7.6
12	Cork	994.5	S	8	7	8.3	6.8	984.0	S	14	7	12.1	11.3
13	Sofia	1024.4	-	0	0	7.2	3.8	1020.9	E	6	1	17.2	2.7
14	Belgrade	1021.3	SE	10	0	10.1	6.4	1019.4	SE	10	1	19.3	7.2
15	Budapest	1022.1	E	6	0	9.2	6.5	1021.2	E	6	0	15.4	6.7
16	Prague	1014.2	N	2	-	9.1	7.8	1012.4	E	6	1	16.4	9.6
17	Munich	1010.8	SE	4	0	9.0	5.1	1006.9	ESE	6	8	18.9	6.0
18	Strasbourg	1009.2	NE	3	9	7.6	7.3	1007.5	N	2	8	7.5	7.2
19	Paris	1003.7	SE	1	7	13.8	9.2	1003.0	S	10	6	18.8	9.3
20	Jersey	1000.8	SSE	8	7	12.0	10.3	999.0	SSE	13	5	13.4	11.3
21	Milan	1015.7	E	5	7	15.0	13.0	1014.1	ESE	13	6	17.9	14.9
22	Marseille	1009.4	ESE	14	8	17.5	13.2	1010.3	SSE	13	-	17.9	12.3
23	Bordeaux	1002.5	-	0	8	11.5	10.9	1006.3	SSE	8	8	10.7	9.9
24	Rome	1016.4	E	6	3	14.0	12.9	1015.8	SSE	13	5	20.0	14.7
25	Ajaccio	1012.8	NNE	3	-	13.8	12.0	1013.7	E	2	8	18.4	12.4
26	Barcelona	1004.5	SW	11	5	16.3	10.1	1010.8	W	11	2	17.0	7.2
27	Majorca	1008.8	SW	11	8	15.1	10.3	1013.1	W	17	4	17.5	7.7
28	Madrid	1008.8	SSW	10	7	8.5	4.5	1013.5	SSW	12	2	11.8	4.9
29	Lisbon	1014.9	-	-	-	11.6	9.7	1015.1	WSW	14	7	17.5	10.5
30	Athens	1018.9	N	1	-	13.4	9.4	1018.2	NNE	4	0	21.2	8.6
31	Malta	1017.4	SSE	2	2	17.1	11.9	1016.8	SW	3	3	22.7	12.7
32	Gibraltar	1015.9	W	6	0	14.4	9.2	1018.4	SSW	6	2	17.7	8.0

## Daily Weather Summary for Tuesday 06 November 2018

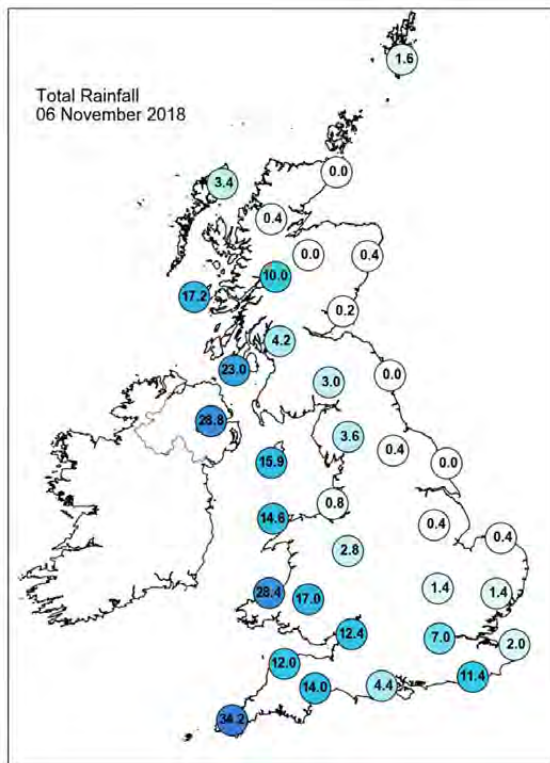
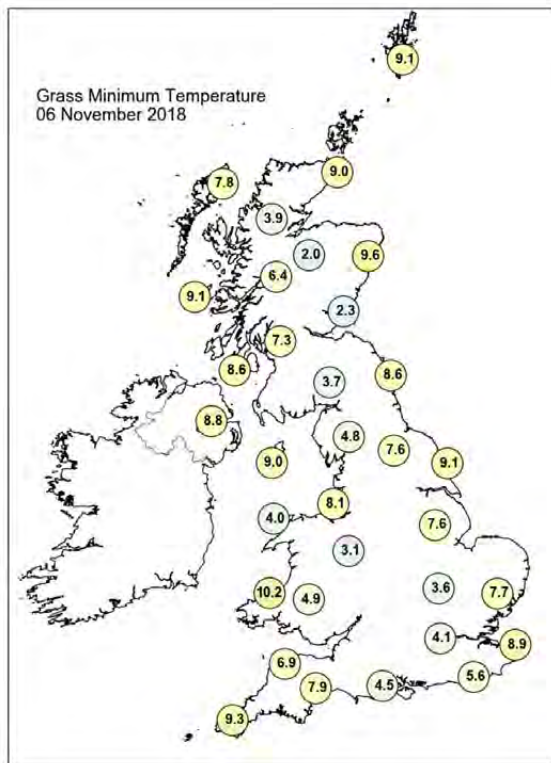
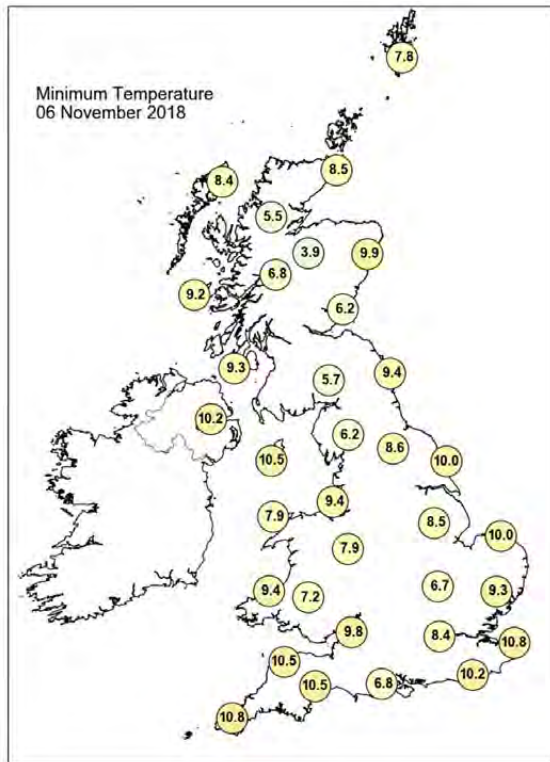
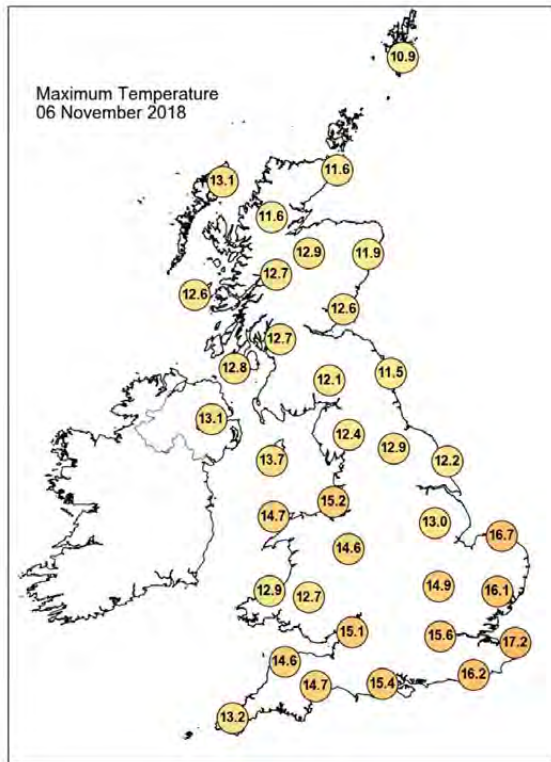

## Daily Weather Summary for Tuesday 06 November 2018

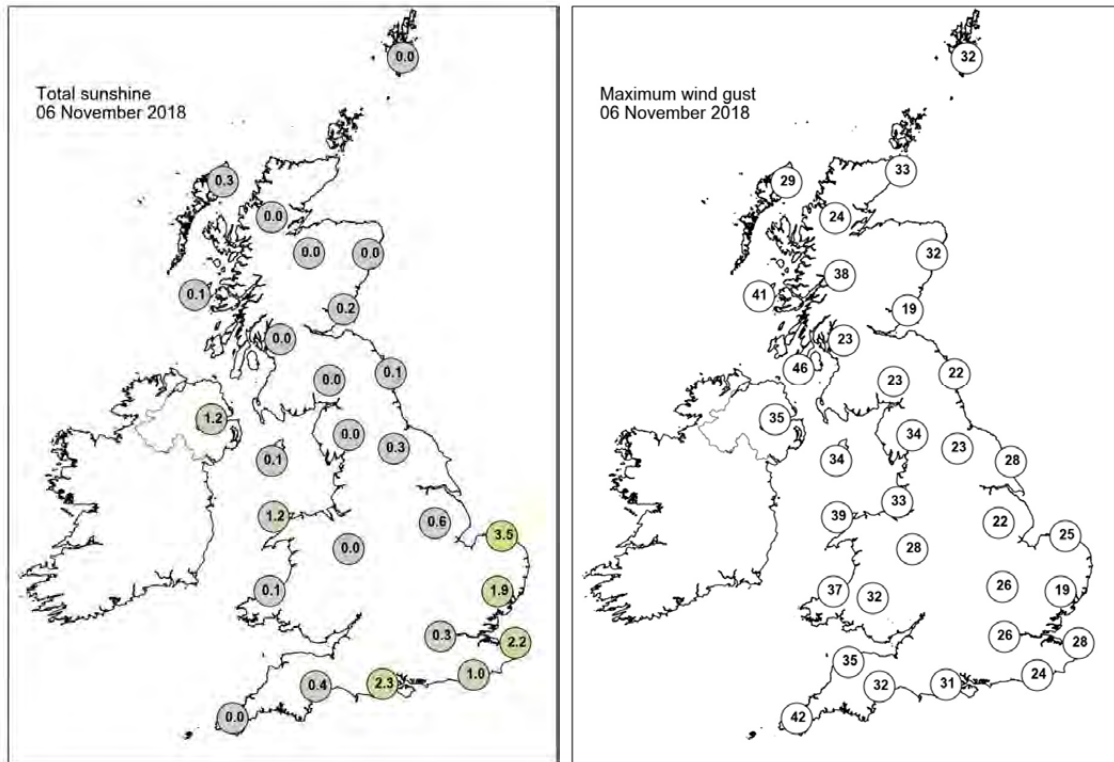

None of the selected stations observed a day of sleet or snow falling or non-zero snow depth at 0900 UTC.

## Daily Weather Summary for Wednesday 07 November 2018

This day's summary created 12/12/2018 18:22

### Summary of the UK Weather for Wednesday 07 November 2018

Heavy rain and strong winds in southwest England and southwest Wales spread further north and east during the early hours of the morning. It became particularly wet in Northern Ireland and southwest Scotland. The night was mild due to all the cloud and rain. A band of heavy rain spread quickly east during the morning, clearing from all but northeastern Scotland by midday. The rain was followed by frequent heavy and blustery showers, with some strong winds along English Channel coasts through the middle of the day. There were some sunny spells between the showers, and by evening the showers began to ease from the west.

### Daily Extremes

<i>Highest Maximum</i>	<b>15.1°C</b> Myerscough (Lancashire, 14mAMSL) also Bridgefoot (Cumbria, 49mAMSL) also Colwyn Bay (Clwyd, 36mAMSL)
<i>Lowest Maximum</i>	<b>7.9°C</b> Lough Fea (Londonderry, 225mAMSL)
<i>Highest Minimum</i>	<b>12.7°C</b> Preston, Cove House (Dorset, 44mAMSL)
<i>Lowest Minimum</i>	<b>3.2°C</b> Peatlands (Armagh, 34mAMSL)
<i>Lowest Grass Minimum</i>	<b>1.8°C</b> Peatlands (Armagh, 34mAMSL)
<i>Most Rainfall</i>	<b>27.0mm</b> Betws-y-coed (Clwyd, 22mAMSL)
<i>Most Sunshine</i>	<b>3.4hr</b> Teignmouth (Devon, 3mAMSL)
<i>Highest Gust</i>	<b>60Kt 69mph</b> Scilly: St Marys Airport (Isles Of Scilly, 31mAMSL)
<i>Highest Gust (mountain)</i>	<b>87Kt 100mph</b> Cairngorm Summit (Inverness-shire, 1237mAMSL)
<i>Greatest Snow Depth at 0900 UTC</i>	No non-zero values

mAMSL refers to station elevation in metres above mean sea level



## Daily Weather Summary for Wednesday 07 November 2018

### North Atlantic and Europe analysis charts and satellite images at 0000 UTC

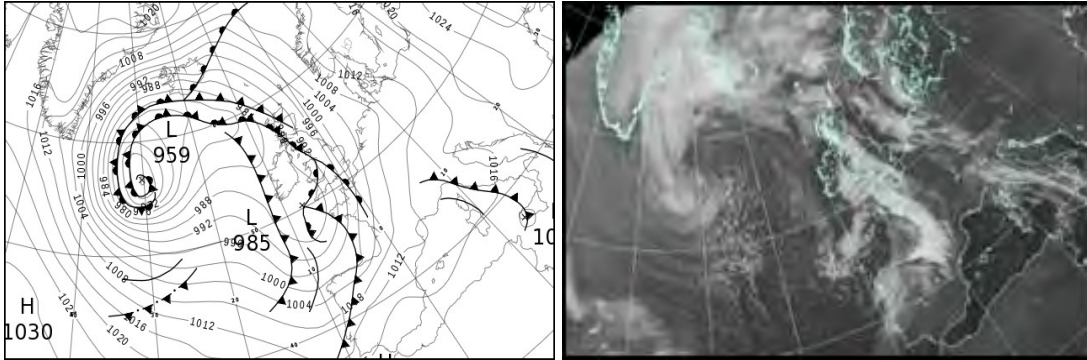

### North Atlantic and Europe analysis charts and satellite images at 1200 UTC

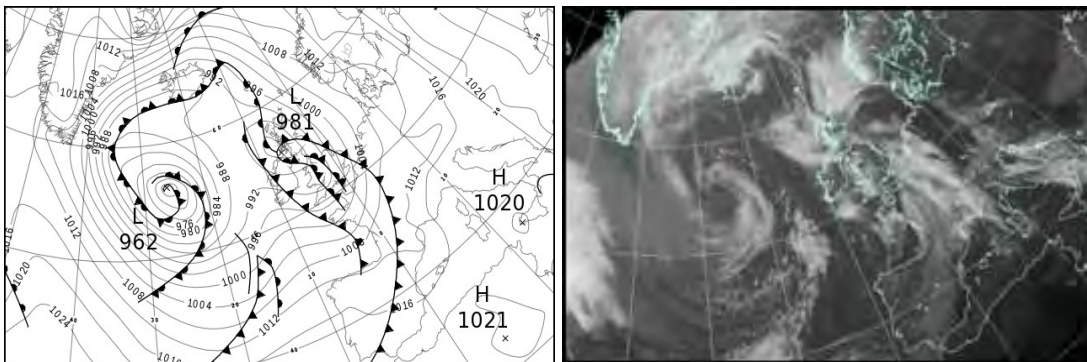

All satellite imagery copyright Met Office and EUMETSAT (European Organisation for the Exploitation of Meteorological Satellites). These show infra-red images from the geostationary MSG satellite. The rainfall rates are derived from both rain-radar and satellite data.

## Daily Weather Summary for Wednesday 07 November 2018

UK satellite and rain-radar precipitation rates at (L) 0000 and (R) 1200 UTC

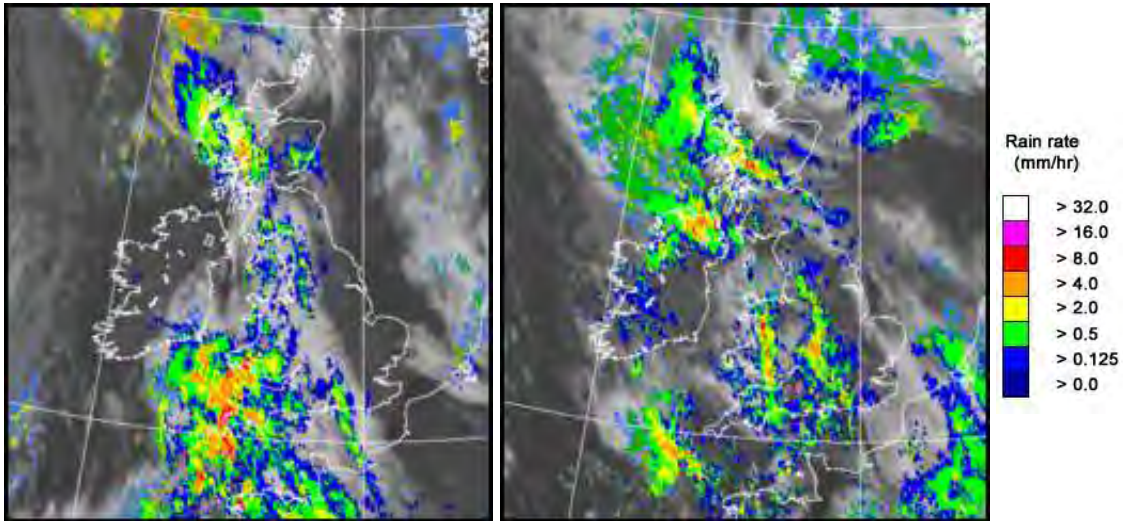

UK wind speed and direction at (L) 0000 and (R) 1200 UTC

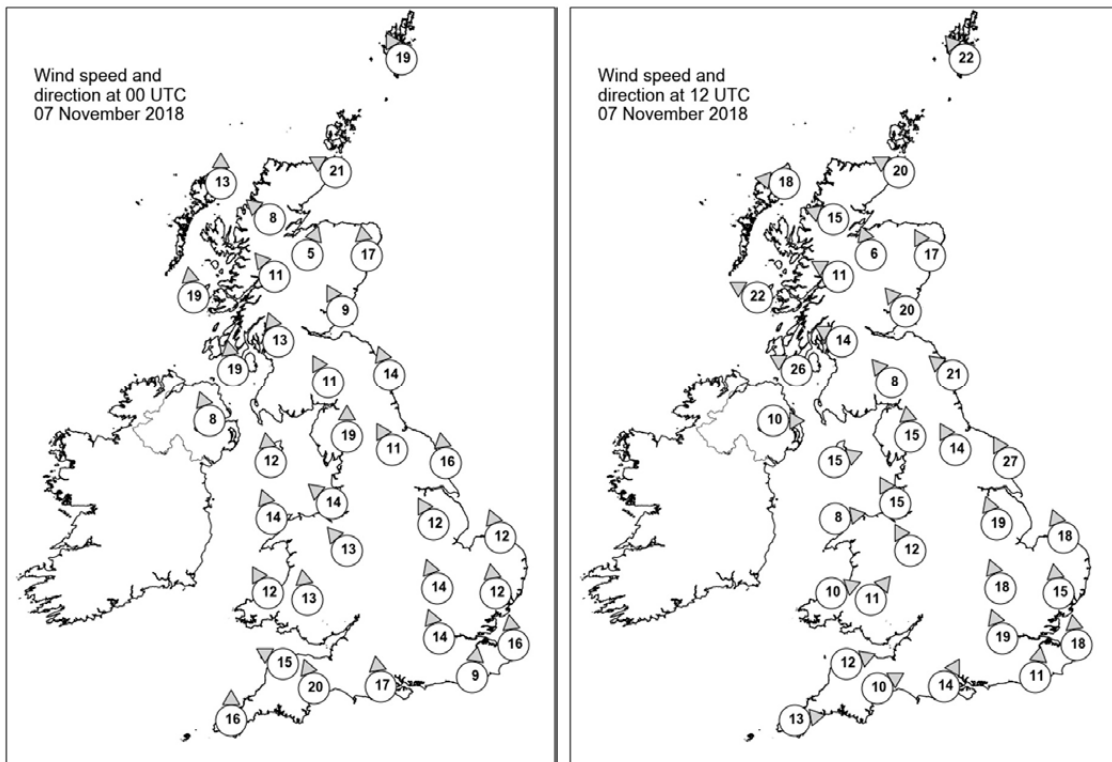

## Daily Weather Summary for Wednesday 07 November 2018

### Selected UK readings at (L) 0000 and (R) 1200 UTC

STATIONS		0000 UTC						1200 UTC					
NO	SITE	PRESS	WDIR	WSPD	CLOUD	TEMP	TDEW	PRESS	WDIR	WSPD	CLOUD	TEMP	TDEW
1	Lerwick	997.4	SSE	19	8	10.2	10.0	999.8	SE	22	8	9.8	9.3
2	Wick	991.0	ESE	21	4	11.1	10.1	992.6	ESE	20	8	11.2	10.2
3	Stornoway	986.2	S	13	7	12.0	9.8	986.0	E	18	8	12.5	10.2
4	Loch Glascarnoch	988.5	SE	8	7	10.9	8.0	987.6	ESE	15	8	11.5	8.3
5	Aviemore	989.1	SSW	5	7	12.5	8.0	988.7	SSE	6	7	12.4	7.6
6	Dyce	993.0	S	17	8	11.8	10.6	992.4	SSE	17	8	10.9	9.1
7	Tulloch Bridge	988.9	SE	11	8	11.4	9.3	987.2	ESE	11	8	10.7	8.8
8	Tiree	985.9	S	19	8	10.5	9.1	982.7	ESE	22	8	11.8	11.0
9	Leuchars	992.0	SSE	9	7	11.9	9.6	989.9	SE	20	8	11.3	9.7
10	Bishopton	989.5	SSE	13	8	12.2	9.7	985.9	ESE	14	8	12.1	9.9
11	Machrihanish	987.7	S	19	7	11.3	10.0	982.8	ESE	26	7	12.6	10.7
12	Boulmer	994.6	SSE	14	8	11.3	10.3	991.2	SE	21	8	10.3	9.6
13	Eskdalemuir	992.5	SSE	11	8	11.0	9.0	988.4	SE	8	8	11.0	8.8
14	Aldergrove	987.6	SSE	8	0	10.0	8.5	985.1	W	10	8	7.7	7.1
15	Shap	993.0	S	19	8	10.9	9.5	988.9	S	15	7	11.9	8.8
16	Leeming	995.0	SSE	11	7	12.4	10.8	991.0	SSE	14	7	12.4	10.3
17	Ronaldsway	989.8	S	12	8	12.5	11.5	986.7	WSW	15	7	10.3	7.9
18	Bridlington	997.0	S	16	0	11.4	10.3	993.5	SSE	27	8	11.1	10.1
19	Crosby	991.7	SE	14	8	13.0	10.7	988.3	SSE	15	8	13.5	9.0
20	Valley	989.1	SSE	14	8	12.6	11.1	988.6	W	8	7	10.6	9.1
21	Waddington	997.1	SSE	12	4	11.7	10.5	992.8	SSE	19	7	12.9	10.7
22	Shawbury	992.4	SE	13	8	12.6	11.0	989.3	SSE	12	7	12.1	9.5
23	Weybourne	999.4	SSE	12	0	11.6	9.7	996.5	SSE	18	7	12.5	10.1
24	Bedford	997.0	SSE	14	7	12.4	9.8	993.4	SSE	18	8	12.7	10.3
25	Aberporth	987.9	SSE	12	8	11.7	11.0	990.0	WSW	10	8	10.7	9.1
26	Sennybridge	990.2	S	13	8	11.5	10.5	990.2	SW	11	8	8.7	8.1
27	Wattisham	999.7	S	12	8	12.3	10.0	997.3	S	15	7	11.7	10.1
28	Almondsbury	-	-	-	-	12.6	11.2	-	-	-	-	11.7	10.7
29	Heathrow	997.5	SSE	14	8	13.5	9.9	994.1	SSE	19	8	14.1	10.4
30	Manston	1000.7	S	16	7	12.3	9.4	998.9	S	18	8	12.5	10.6
31	Chivenor	988.0	ESE	15	8	13.3	12.6	991.6	WSW	12	8	12.3	10.9
32	Exeter	990.0	SSE	20	8	13.8	12.2	992.3	WSW	10	7	11.6	10.2
33	Herstmonceux	999.7	S	9	8	12.8	10.1	997.3	S	11	8	13.0	10.4
34	Hurn	994.5	S	17	8	13.7	10.7	992.3	SSW	14	8	13.3	11.6
35	Camborne	985.5	S	16	8	12.6	12.0	994.1	W	13	7	11.4	7.9

## Daily Weather Summary for Wednesday 07 November 2018

### Selected European readings at (L) 0000 and (R) 1200 UTC

STATIONS		0000 UTC						1200 UTC					
NO	SITE	PRESS	WDIR	WSPD	CLOUD	TEMP	TDEW	PRESS	WDIR	WSPD	CLOUD	TEMP	TDEW
1	Murmansk	1013.7	SSW	4	7	3.0	1.7	1020.3	SSE	2	7	0.2	-0.2
2	Helsinki	1019.4	SSW	8	8	7.8	7.8	1020.1	WSW	6	8	8.2	8.2
3	Stockholm	1016.0	W	2	-	7.4	7.2	1017.1	NE	4	-	7.5	7.2
4	Oslo	1014.7	WSW	4	-	7.1	6.2	1015.3	NNE	6	8	7.6	4.7
5	Reykjavik	983.6	E	16	8	8.1	-0.3	986.7	E	9	7	9.6	3.6
6	Moscow	1029.2	-	0	0	-1.4	-1.6	1024.4	S	2	0	6.0	2.2
7	Kiev	1029.6	S	2	0	2.4	1.9	1027.3	S	4	0	11.5	4.4
8	Warsaw	1019.5	ESE	10	4	9.2	8.6	1018.7	SE	8	0	13.4	8.5
9	Berlin	1010.7	ESE	6	-	10.1	8.0	1012.0	S	6	-	15.3	9.5
10	De Bilt	1005.9	SSE	6	8	11.9	9.3	1005.3	SSE	10	8	13.3	7.9
11	Dublin	987.8	SSE	4	6	8.0	5.8	988.5	WSW	8	7	8.4	7.6
12	Cork	986.5	NE	4	6	6.9	6.3	993.3	WNW	17	6	7.9	3.7
13	Sofia	1022.6	E	2	6	10.8	8.0	1020.7	E	4	2	14.7	6.2
14	Belgrade	1019.2	SE	8	0	11.3	6.6	1018.5	SE	10	2	19.2	6.8
15	Budapest	1020.7	ESE	4	0	8.3	5.6	1020.3	ESE	6	6	14.3	7.4
16	Prague	1012.8	N	4	-	10.4	7.6	1013.8	N	4	5	12.3	8.5
17	Munich	1012.9	SW	6	8	10.1	7.5	1010.1	ENE	4	3	16.1	7.6
18	Strasbourg	1011.7	N	2	-	5.9	5.5	1011.2	SSE	4	-	15.2	8.7
19	Paris	1005.3	SE	5	-	8.7	5.6	1005.6	S	12	8	11.5	9.7
20	Jersey	994.8	SSE	24	8	12.0	11.2	997.8	SW	22	7	12.9	9.3
21	Milan	1014.5	ESE	8	8	15.1	14.4	1017.0	W	3	-	16.9	11.8
22	Marseille	1012.8	E	10	8	13.3	10.7	1014.5	ESE	16	8	16.0	11.8
23	Bordeaux	1005.5	SSE	9	8	10.7	9.0	1010.5	SSW	10	8	12.6	11.3
24	Rome	1014.8	ESE	11	6	16.2	14.6	1018.8	W	9	4	18.9	11.0
25	Ajaccio	1015.8	NE	4	8	12.0	11.1	1018.3	S	2	7	19.0	10.0
26	Barcelona	1012.8	W	3	1	12.2	7.3	1013.0	S	8	3	19.3	10.0
27	Majorca	1014.7	NNE	2	2	8.3	6.8	1015.9	WSW	15	2	19.0	10.2
28	Madrid	1013.3	S	10	8	10.3	5.9	1014.4	SSW	10	7	13.0	9.4
29	Lisbon	1011.3	-	-	-	15.2	14.4	1017.5	WNW	6	6	18.4	10.4
30	Athens	1019.6	N	3	-	15.4	10.3	1019.1	N	5	-	21.4	9.7
31	Malta	1017.5	SSW	7	7	19.9	15.6	1019.2	E	5	4	20.9	15.5
32	Gibraltar	1017.9	W	4	0	13.3	10.9	1018.9	SW	11	7	18.7	11.3



## Daily Weather Summary for Wednesday 07 November 2018

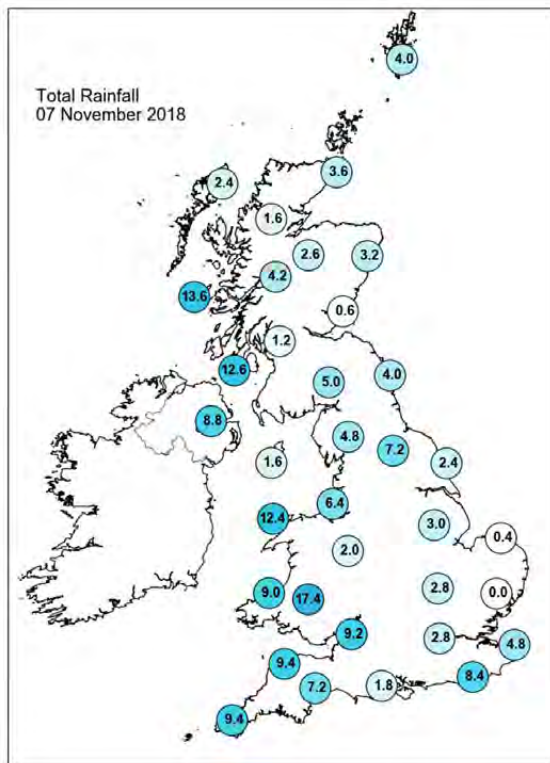
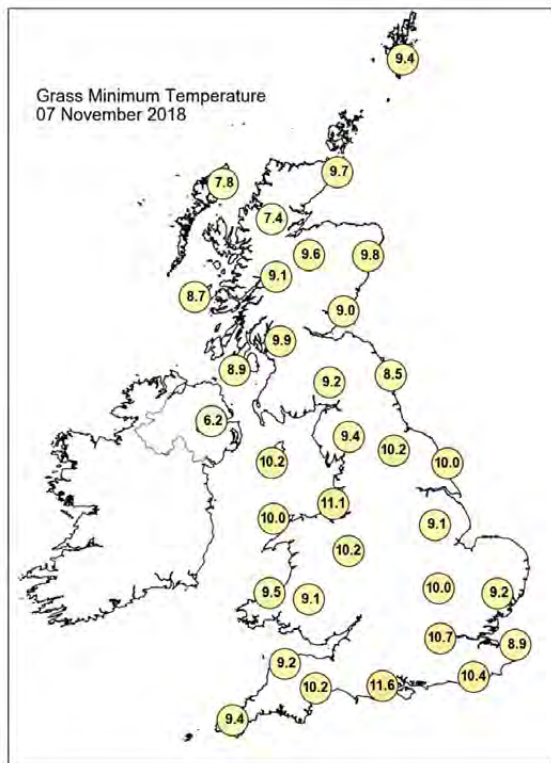
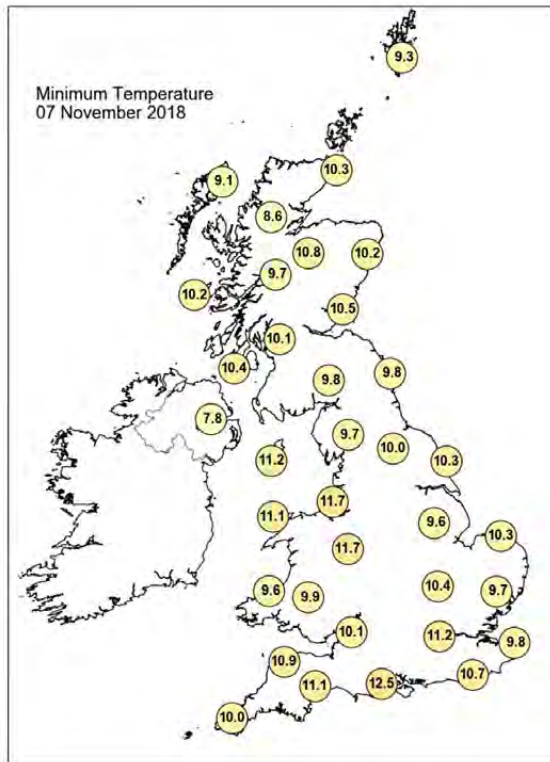
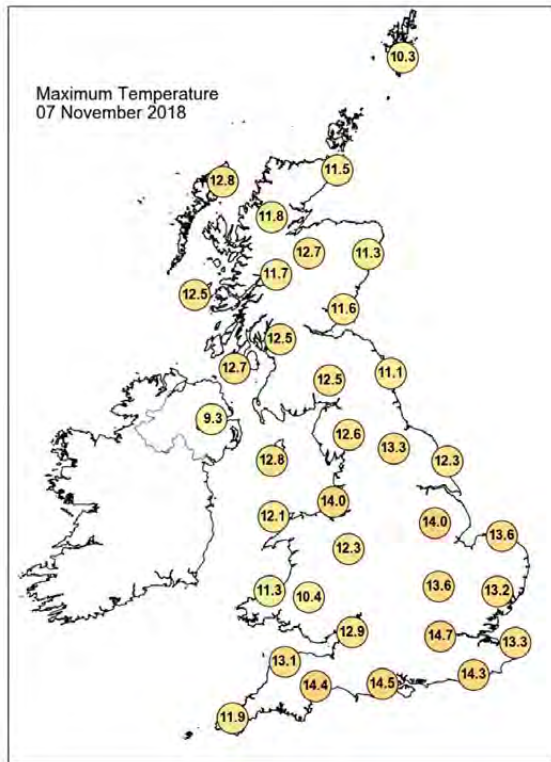



## Daily Weather Summary for Wednesday 07 November 2018

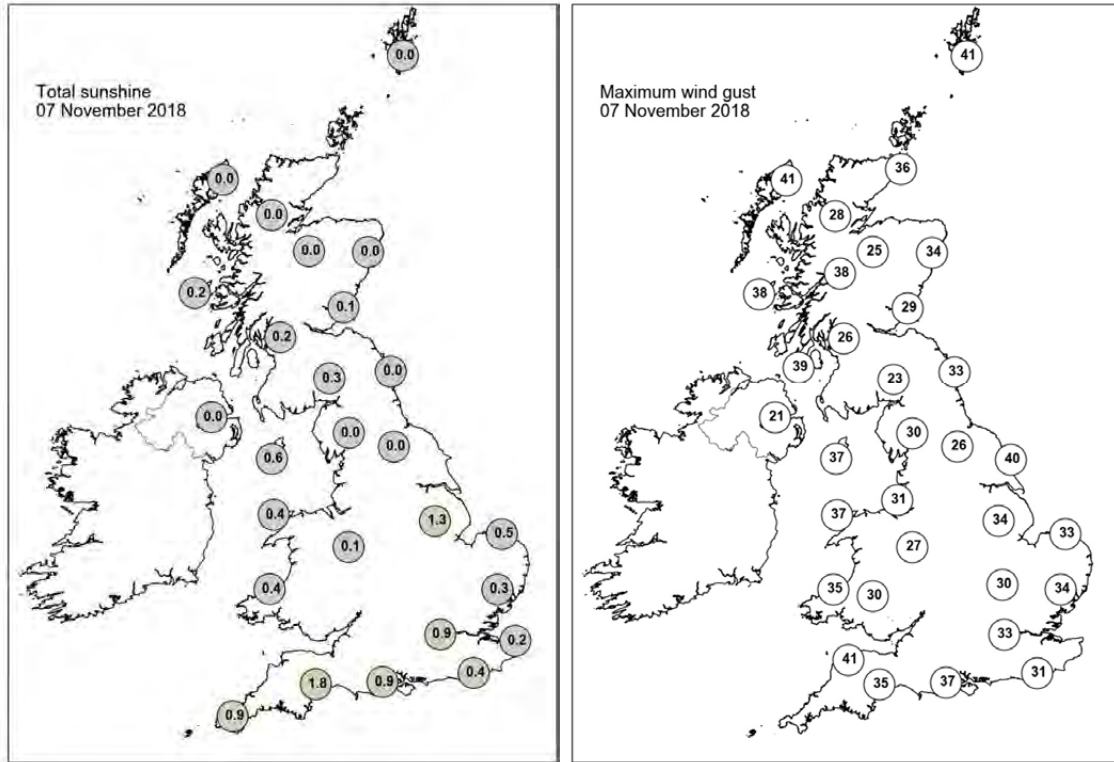

None of the selected stations observed a day of sleet or snow falling or non-zero snow depth at 0900 UTC.

## Daily Weather Summary for Thursday 08 November 2018

This day's summary created 12/12/2018 18:22

### Summary of the UK Weather for Thursday 08 November 2018

Thursday began with dry weather for many areas, and with some clear spells it was a cooler night than recently. However it was generally frost free with lows in mid-single figures. A band of rain arrived later in southwestern areas, with some showery rain developing across parts of Scotland. Through Thursday morning, the showery rain across southwest Scotland pushed northeastwards across the country and fragmented through the afternoon and into the evening. The rain cross southwest England pushed north into Wales and then up through much of the Irish Sea in to the afternoon, affecting adjacent coastal areas. For the rest of the day. Some of this rain was heavy at times, with frequent lightning towards the Isles of Scilly. It was breezy but dry elsewhere with some bright or sunny spells.

### Daily Extremes

<i>Highest Maximum</i>	<b>14.9°C</b> Kew Gardens (Greater London, 6mAMSL)
<i>Lowest Maximum</i>	<b>7.2°C</b> Dalwhinnie No 2 (Inverness-shire, 351mAMSL) also Kindrogan (Perthshire (in Tayside Region), 259mAMSL)
<i>Highest Minimum</i>	<b>10.6°C</b> Wight: St Catherines Point (Isle Of Wight, 20mAMSL)
<i>Lowest Minimum</i>	<b>-2.3°C</b> Altnaharra No 2 (Sutherland, 81mAMSL)
<i>Lowest Grass Minimum</i>	<b>-5.9°C</b> Durris (Kincardineshire, 107mAMSL)
<i>Most Rainfall</i>	<b>49.6mm</b> Milford Haven Conservancy Board (Dyfed, 44mAMSL)
<i>Most Sunshine</i>	<b>8.0hr</b> Faversham (Kent, 46mAMSL)
<i>Highest Gust</i>	<b>47Kt 54mph</b> Berry Head (Devon, 58mAMSL)
<i>Highest Gust (mountain)</i>	<b>67Kt 77mph</b> Cairngorm Summit (Inverness-shire, 1237mAMSL)
<i>Greatest Snow Depth at 0900 UTC</i>	No non-zero values

mAMSL refers to station elevation in metres above mean sea level

## Daily Weather Summary for Thursday 08 November 2018

### North Atlantic and Europe analysis charts and satellite images at 0000 UTC

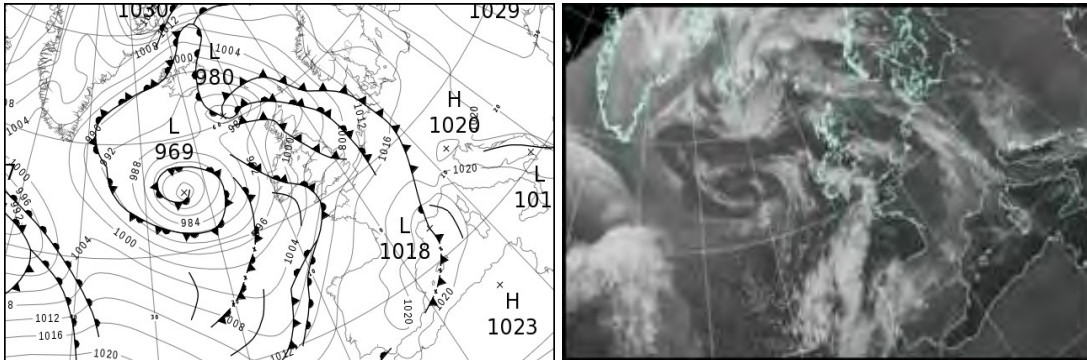

### North Atlantic and Europe analysis charts and satellite images at 1200 UTC

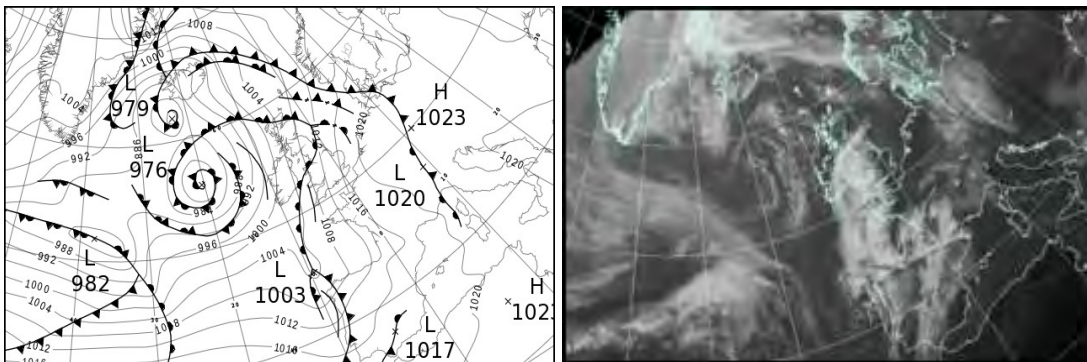

All satellite imagery copyright Met Office and EUMETSAT (European Organisation for the Exploitation of Meteorological Satellites). These show infra-red images from the geostationary MSG satellite. The rainfall rates are derived from both rain-radar and satellite data.

## Daily Weather Summary for Thursday 08 November 2018

UK satellite and rain-radar precipitation rates at (L) 0000 and (R) 1200 UTC

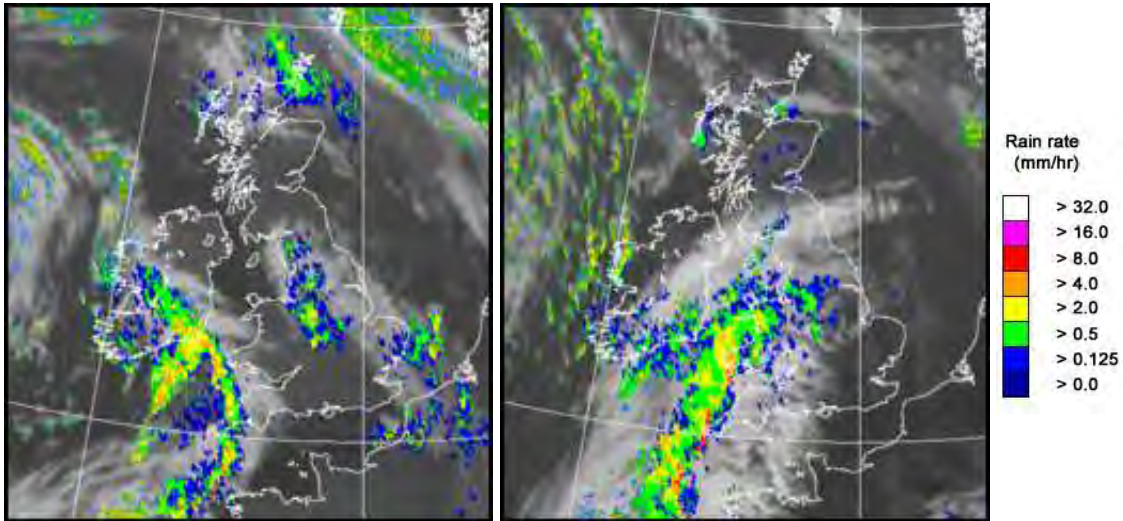

UK wind speed and direction at (L) 0000 and (R) 1200 UTC

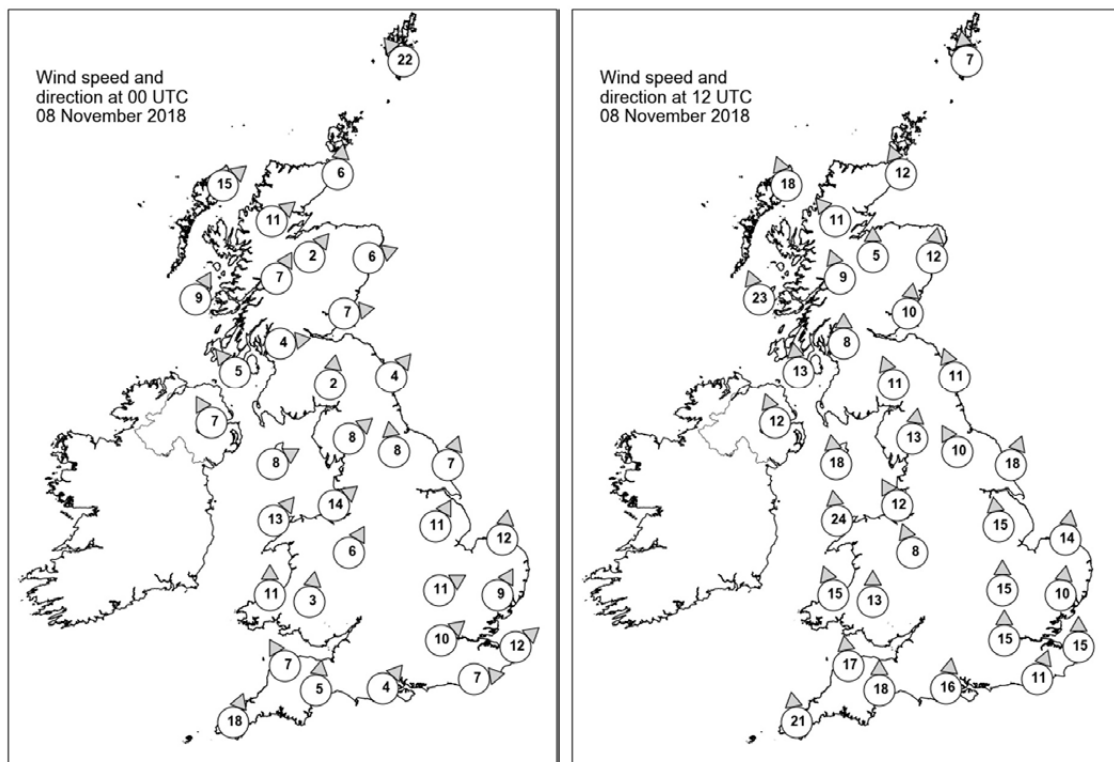

## Daily Weather Summary for Thursday 08 November 2018

### Selected UK readings at (L) 0000 and (R) 1200 UTC

STATIONS		0000 UTC						1200 UTC					
NO	SITE	PRESS	WDIR	WSPD	CLOUD	TEMP	TDEW	PRESS	WDIR	WSPD	CLOUD	TEMP	TDEW
1	Lerwick	999.5	SE	22	8	10.1	9.7	1007.6	S	7	7	9.6	8.5
2	Wick	997.0	S	6	8	9.3	8.2	1005.7	SSE	12	0	9.2	3.1
3	Stornoway	995.5	SW	15	7	7.3	4.8	1002.1	SSE	18	4	9.1	4.1
4	Loch Glascarnoch	998.1	SW	11	8	7.0	3.3	1004.9	SE	11	1	4.8	1.8
5	Aviemore	999.0	SW	2	8	6.1	4.5	1005.7	S	5	7	9.3	3.9
6	Dyce	998.5	WSW	6	2	8.0	6.4	1007.9	S	12	6	8.9	6.3
7	Tulloch Bridge	1000.0	SSW	7	5	5.9	2.0	1006.1	SSE	9	5	7.2	3.3
8	Tiree	998.1	SSW	9	3	6.6	2.5	1001.7	SSE	23	8	9.8	7.0
9	Leuchars	999.8	W	7	0	6.2	5.5	1007.9	S	10	5	9.9	6.1
10	Bishopton	1000.3	W	4	2	6.3	4.5	1006.2	S	8	1	10.3	5.6
11	Machrihanish	1000.4	SE	5	7	4.3	3.0	1004.5	S	13	0	10.9	6.7
12	Boulmer	1002.0	SW	4	0	4.9	3.9	1010.0	SSE	11	0	8.0	5.7
13	Eskdalemuir	1002.4	S	2	7	4.1	3.9	1008.6	SSE	11	7	7.4	5.5
14	Aldergrove	1001.1	SSE	7	0	3.8	2.3	1004.2	SSE	12	0	9.7	5.6
15	Shap	1002.8	SW	8	4	7.2	6.0	1009.8	S	13	0	7.9	6.0
16	Leeming	1003.3	S	8	7	8.2	6.8	1011.3	SSE	10	7	9.1	6.6
17	Ronaldsway	1002.7	WSW	8	1	8.3	2.0	1006.8	S	18	8	11.3	8.9
18	Bridlington	1004.2	SSW	7	7	9.0	8.4	1012.7	SSW	18	4	10.6	7.7
19	Crosby	1004.6	SW	14	8	9.9	6.5	1009.7	SSE	12	8	10.2	7.6
20	Valley	1003.9	SW	13	0	8.6	2.5	1007.3	S	24	8	10.5	8.6
21	Waddington	1005.3	SSW	11	7	8.9	7.7	1013.4	S	15	2	12.1	9.5
22	Shawbury	1006.0	SSW	6	8	7.7	6.4	1010.5	SSE	8	8	11.1	8.4
23	Weybourne	1006.5	S	12	1	9.7	8.5	1015.6	S	14	1	13.4	7.5
24	Bedford	1007.6	WSW	11	7	7.9	5.4	1014.3	S	15	0	13.2	8.5
25	Aberporth	1005.1	S	11	7	6.1	3.6	1007.0	SSE	15	8	9.5	8.6
26	Sennybridge	1007.3	S	3	4	3.8	3.0	-	S	13	7	-	-
27	Wattisham	1007.9	SSW	9	8	9.9	8.8	1016.6	S	10	3	12.7	7.5
28	Almondsbury	-	-	-	-	6.6	5.2	-	-	-	-	12.7	9.0
29	Heathrow	1009.7	SW	10	1	7.5	5.4	1015.2	S	15	0	14.0	6.8
30	Manston	1009.8	SW	12	7	9.7	8.0	1017.8	S	15	0	12.0	8.7
31	Chivenor	1007.7	SSE	7	4	5.8	4.4	1009.3	S	17	3	13.1	8.8
32	Exeter	1008.9	S	5	5	6.3	3.6	1010.9	S	18	8	13.3	9.0
33	Herstmonceux	1010.9	W	7	1	7.7	4.5	1017.1	SSW	11	2	13.3	8.5
34	Hurn	1010.1	SW	4	0	6.6	4.4	1013.7	S	16	0	14.0	8.4
35	Camborne	1006.4	SSW	18	8	8.8	6.9	1006.9	S	21	8	12.2	9.3



## Daily Weather Summary for Thursday 08 November 2018

### Selected European readings at (L) 0000 and (R) 1200 UTC

STATIONS		0000 UTC						1200 UTC					
NO	SITE	PRESS	WDIR	WSPD	CLOUD	TEMP	TDEW	PRESS	WDIR	WSPD	CLOUD	TEMP	TDEW
1	Murmansk	1026.1	SSE	4	8	0.3	0.0	1026.1	SSE	4	8	0.0	-0.9
2	Helsinki	-	-	-	8	-	-	-	-	-	8	-	-
3	Stockholm	1018.2	SSE	4	-	7.1	6.8	1020.4	NNW	2	-	8.1	7.8
4	Oslo	1016.2	NNE	6	-	7.0	5.9	1019.4	ENE	2	-	8.0	5.8
5	Reykjavik	-	-	-	7	-	-	984.9	ESE	13	8	7.8	5.0
6	Moscow	1024.2	W	2	8	2.7	2.1	1025.0	NNE	2	8	3.1	2.0
7	Kiev	1027.1	WSW	2	0	2.8	2.0	1025.6	S	4	0	11.3	4.4
8	Warsaw	1019.3	SE	4	0	7.2	6.8	1020.8	SE	4	3	14.4	9.3
9	Berlin	1015.7	SE	2	-	6.8	6.0	1021.5	WNW	8	-	13.5	8.7
10	De Bilt	1012.0	S	6	1	9.8	8.3	1021.0	S	6	0	13.1	8.0
11	Dublin	1002.0	SE	6	2	5.1	0.7	1004.4	SE	8	6	10.3	5.8
12	Cork	999.3	SW	10	5	6.0	4.5	1002.5	SSE	14	7	9.0	7.9
13	Sofia	1023.4	-	0	3	5.4	4.0	1020.4	ESE	4	4	12.4	5.3
14	Belgrade	1020.0	SE	8	0	10.5	6.8	1021.1	E	4	0	16.4	7.4
15	Budapest	1021.4	E	4	7	8.1	6.2	1022.4	SW	2	2	15.8	7.3
16	Prague	1018.2	N	2	-	9.8	8.4	1022.4	N	2	7	12.6	8.3
17	Munich	1018.7	WSW	6	0	8.6	7.2	1021.6	NE	4	8	12.8	7.6
18	Strasbourg	1017.9	SSW	1	8	10.7	9.9	1021.6	N	6	8	14.0	8.0
19	Paris	1016.4	WSW	10	0	9.1	7.4	1019.8	S	3	2	11.4	7.5
20	Jersey	1013.0	SSW	14	0	9.9	6.2	1013.8	SSE	19	0	12.4	8.1
21	Milan	1019.9	-	0	7	13.3	13.2	1021.4	NW	3	6	16.3	12.0
22	Marseille	1017.8	E	7	8	15.4	13.2	1019.2	S	8	-	19.2	13.8
23	Bordeaux	1019.4	S	7	-	7.4	7.0	1015.2	SE	11	-	12.8	9.2
24	Rome	1021.7	E	4	1	11.8	11.0	1022.2	W	3	3	19.2	12.0
25	Ajaccio	1020.8	ENE	6	8	13.4	9.1	1021.5	NNE	5	8	18.9	13.5
26	Barcelona	1019.1	N	7	1	12.2	9.0	1019.8	N	8	7	17.1	11.6
27	Majorca	1019.8	-	0	2	10.3	9.5	1019.6	SW	9	4	20.0	14.7
28	Madrid	1020.0	-	0	3	7.9	6.9	1016.4	S	7	7	12.2	8.5
29	Lisbon	1017.7	-	-	-	12.6	11.3	1015.0	W	8	8	14.6	12.8
30	Athens	1020.2	N	2	-	14.0	8.9	1018.6	N	4	-	20.6	10.6
31	Malta	1021.4	NW	3	0	15.6	13.9	1021.7	N	6	2	20.6	13.2
32	Gibraltar	1019.4	SSE	2	8	16.7	14.0	1018.5	E	6	5	20.5	12.3

## Daily Weather Summary for Thursday 08 November 2018

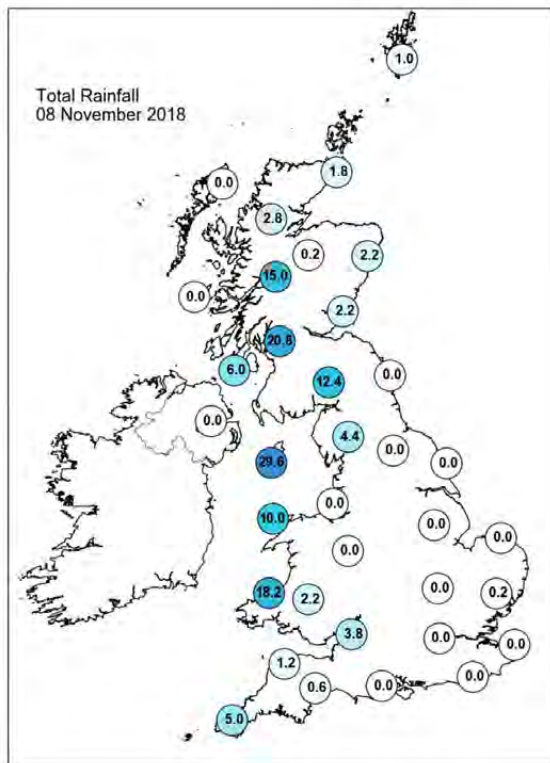
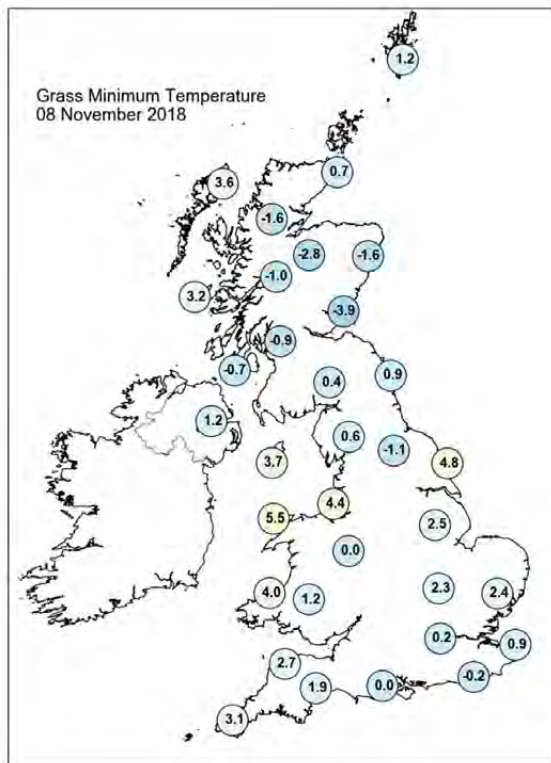
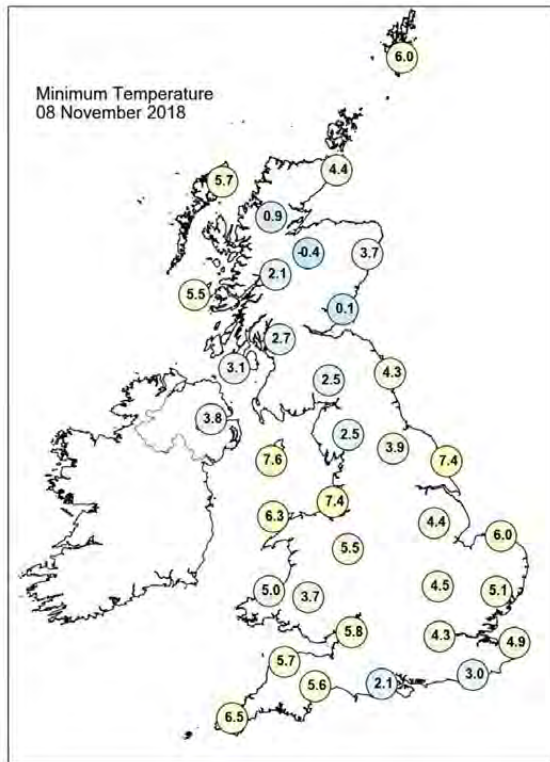
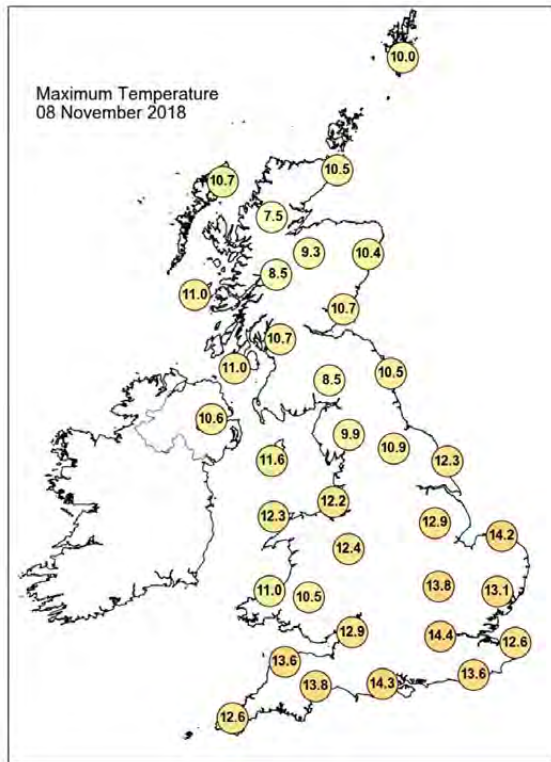

## Daily Weather Summary for Thursday 08 November 2018

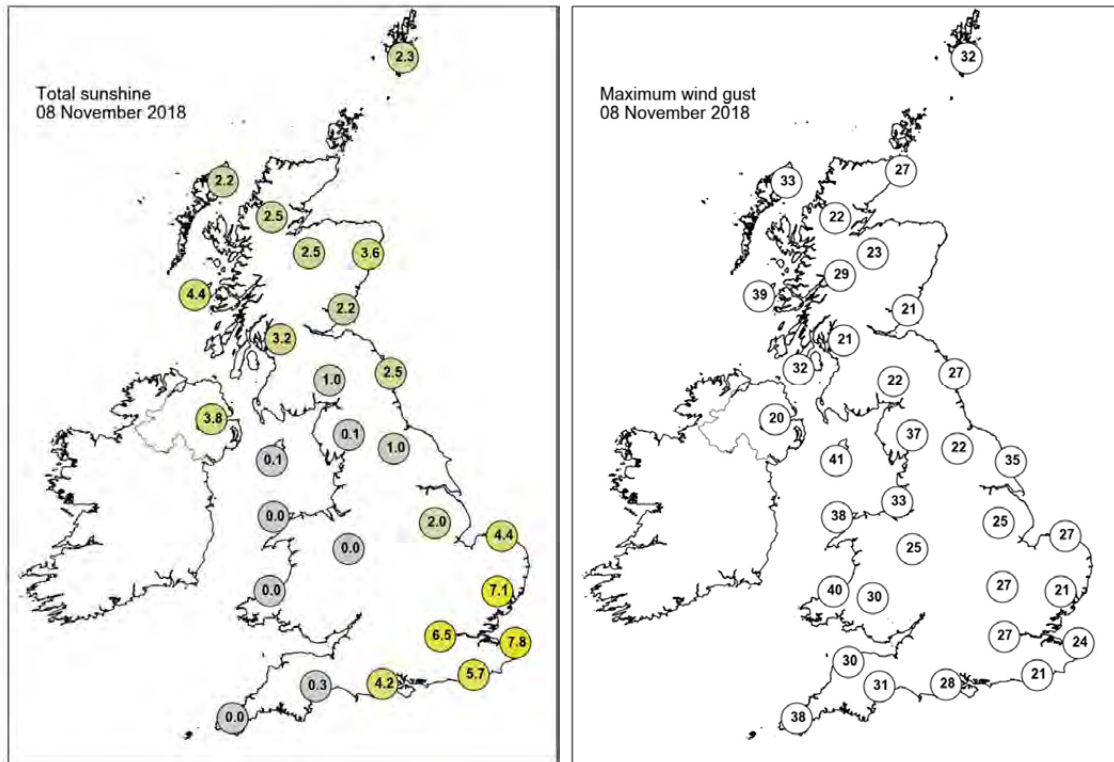

None of the selected stations observed a day of sleet or snow falling or non-zero snow depth at 0900 UTC.

## Daily Weather Summary for Friday 09 November 2018

This day's summary created 12/12/2018 18:22

### Summary of the UK Weather for Friday 09 November 2018

During the early hours of Friday morning a narrow band of rain lying through the Irish Sea, fringed southwest England, western parts of Wales and extended across northwest England and across the heart of Scotland. This rain gradually eased and fragmented towards morning. Elsewhere, there were clear periods, but also isolated showers across southern England. It was breezy, and this helped hold temperatures up.

The main focus of the weather during Friday afternoon has been the wet and windy weather arriving from the west into Northern Ireland, Wales and southwest England, which has been accompanied by some strong to gale force southerly winds, with gusts up to 50-60 mph in the far southwest of England by late-afternoon and into the evening. Ahead of this, it has been a mostly dry, bright and mild day, especially for East Anglia and southeast England.

### Daily Extremes

<i>Highest Maximum</i>	<b>14.5°C</b> Kew Gardens (Greater London, 6mAMSL)
<i>Lowest Maximum</i>	<b>7.8°C</b> Kindrogan (Perthshire (in Tayside Region), 259mAMSL)
<i>Highest Minimum</i>	<b>12.0°C</b> Bognor Regis (West Sussex, 7mAMSL)
<i>Lowest Minimum</i>	<b>-1.1°C</b> Aboyne No 2 (Aberdeenshire, 140mAMSL)
<i>Lowest Grass Minimum</i>	<b>-4.0°C</b> Santon Downham (Suffolk, 6mAMSL)
<i>Most Rainfall</i>	<b>42.8mm</b> Moar Auchnafree (Perthshire (in Tayside Region), 244mAMSL)
<i>Most Sunshine</i>	<b>5.5hr</b> Weybourne (Norfolk, 21mAMSL)
<i>Highest Gust</i>	<b>66Kt 76mph</b> South Uist Range (Western Isles, 4mAMSL)
<i>Highest Gust (mountain)</i>	<b>108Kt 124mph</b> Cairngorm Summit (Inverness-shire, 1237mAMSL)
<i>Greatest Snow Depth at 0900 UTC</i>	No non-zero values

mAMSL refers to station elevation in metres above mean sea level

## Daily Weather Summary for Friday 09 November 2018

### North Atlantic and Europe analysis charts and satellite images at 0000 UTC

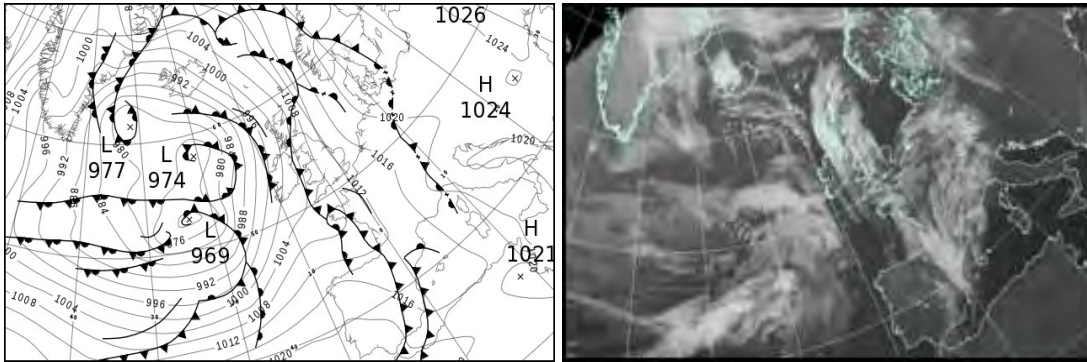

### North Atlantic and Europe analysis charts and satellite images at 1200 UTC

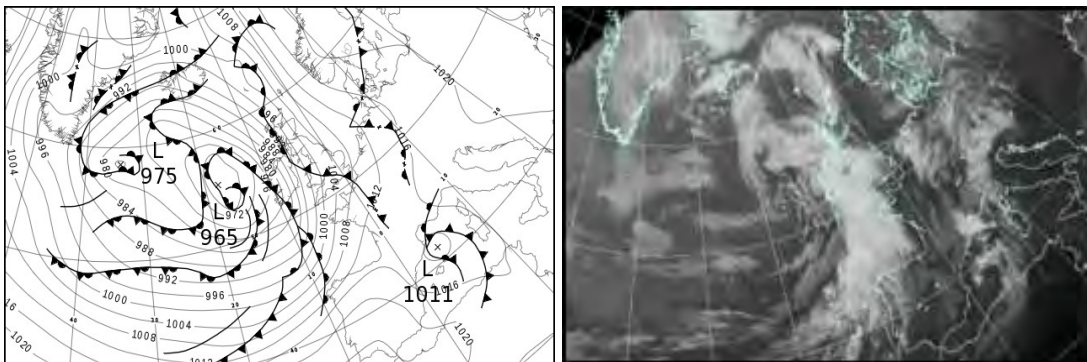

All satellite imagery copyright Met Office and EUMETSAT (European Organisation for the Exploitation of Meteorological Satellites). These show infra-red images from the geostationary MSG satellite. The rainfall rates are derived from both rain-radar and satellite data.



## Daily Weather Summary for Friday 09 November 2018

UK satellite and rain-radar precipitation rates at (L) 0000 and (R) 1200 UTC

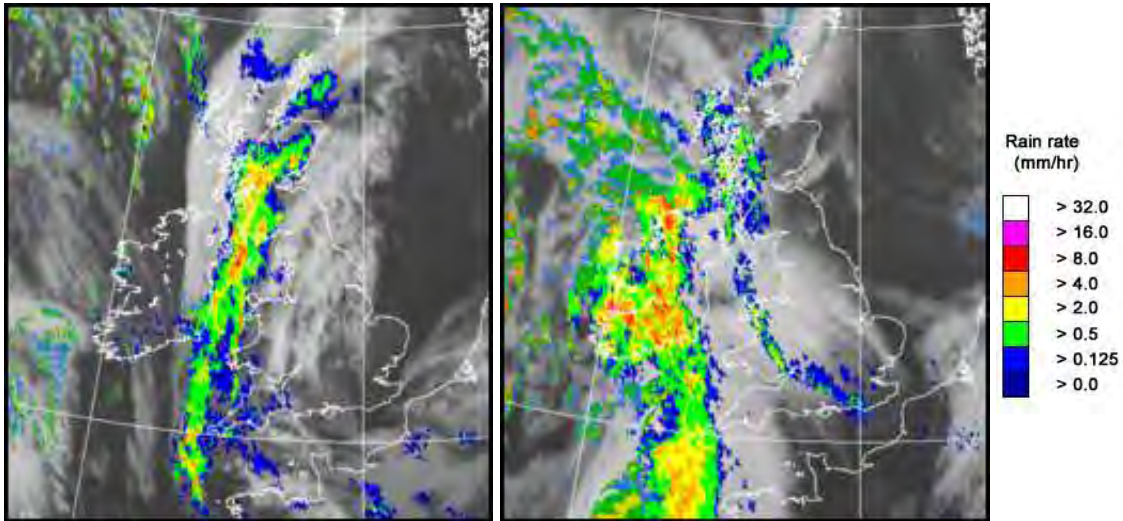

UK wind speed and direction at (L) 0000 and (R) 1200 UTC

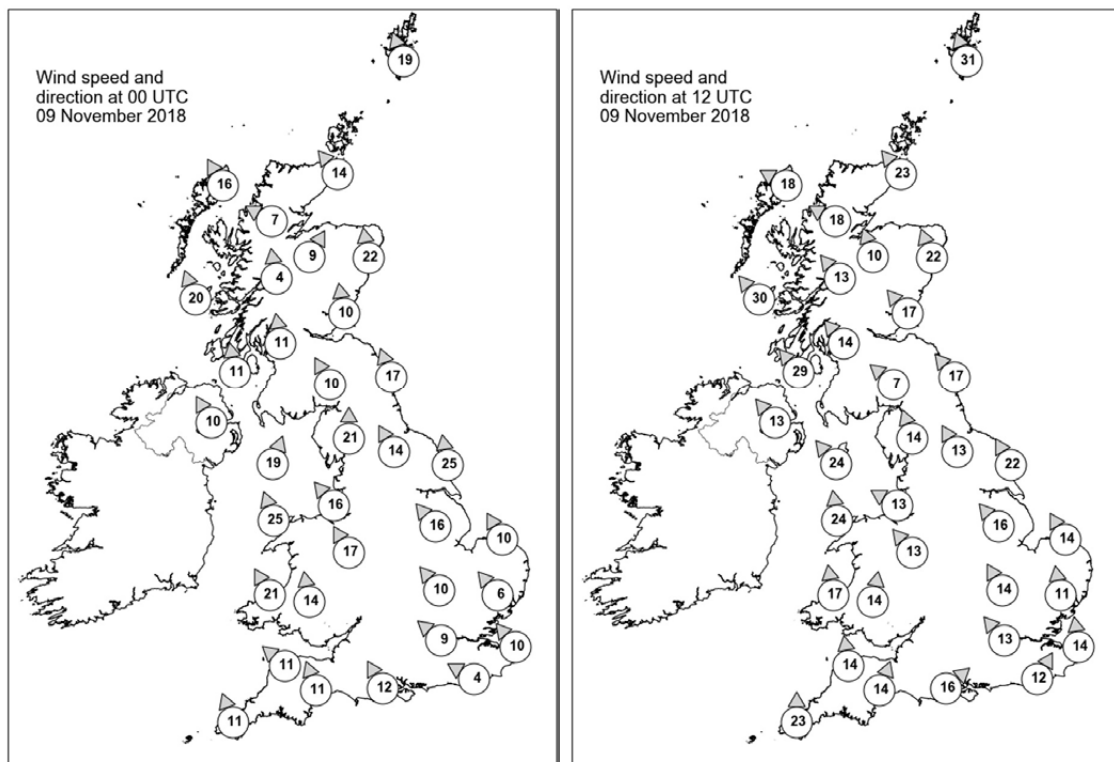

## Daily Weather Summary for Friday 09 November 2018

### Selected UK readings at (L) 0000 and (R) 1200 UTC

STATIONS		0000 UTC						1200 UTC					
NO	SITE	PRESS	WDIR	WSPD	CLOUD	TEMP	TDEW	PRESS	WDIR	WSPD	CLOUD	TEMP	TDEW
1	Lerwick	1008.2	SSE	19	8	9.1	8.0	1006.6	SSE	31	7	9.6	6.2
2	Wick	1003.4	SE	14	8	10.4	8.3	1000.6	SE	23	8	10.2	6.8
3	Stornoway	999.7	SSE	16	8	10.1	5.5	992.6	ESE	18	7	10.9	7.4
4	Loch Glascarnoch	1002.4	ESE	7	5	6.5	3.6	996.1	ESE	18	8	8.3	5.2
5	Aviemore	1003.2	SSW	9	7	9.1	4.2	997.7	SSE	10	8	10.4	5.2
6	Dyce	1006.2	S	22	7	9.8	7.6	1002.3	SSE	22	8	9.8	6.9
7	Tulloch Bridge	1003.1	S	4	7	7.1	6.0	996.4	SE	13	8	8.2	5.9
8	Tiree	999.2	SSE	20	8	10.5	8.1	989.1	SE	30	8	11.2	9.1
9	Leuchars	1006.3	S	10	8	10.4	6.5	1000.7	SE	17	8	9.1	6.6
10	Bishopton	1003.5	S	11	8	8.5	7.7	996.1	SE	14	8	9.5	7.1
11	Machrihanish	1001.4	S	11	8	10.0	8.6	991.7	SE	29	8	10.4	9.3
12	Boulmer	1009.0	SSE	17	7	9.3	5.8	1002.9	SE	17	8	9.8	7.7
13	Eskdalemuir	1006.9	SSE	10	8	7.1	5.9	999.4	SE	7	7	8.5	5.9
14	Aldergrove	1001.6	SSE	10	7	9.2	6.9	990.4	SE	13	5	10.8	8.0
15	Shap	1007.6	S	21	6	7.6	5.1	1000.6	SSE	14	7	8.3	6.1
16	Leeming	1010.2	SSE	14	8	7.5	5.4	1002.7	SSE	13	8	8.6	7.0
17	Ronaldsway	1004.3	SSW	19	7	10.2	7.8	995.0	SE	24	8	10.9	9.4
18	Bridlington	1012.0	S	25	7	9.2	6.5	1004.1	SSE	22	1	11.4	8.8
19	Crosby	1007.6	SE	16	8	10.1	6.7	998.8	ESE	13	8	11.2	8.1
20	Valley	1004.1	SSE	25	7	11.9	7.6	995.6	S	24	7	11.0	9.3
21	Waddington	1012.1	SE	16	4	6.5	5.5	1003.5	SE	16	7	9.4	8.8
22	Shawbury	1008.1	SSE	17	6	9.4	6.7	999.8	SE	13	7	11.2	8.7
23	Weybourne	1014.0	SSE	10	0	7.2	5.7	1005.6	SSE	14	1	13.1	9.5
24	Bedford	1012.3	SE	10	1	6.2	5.2	1003.8	SSE	14	7	12.0	9.7
25	Aberporth	1004.1	SSE	21	7	10.2	8.0	996.0	S	17	7	10.2	7.5
26	Sennybridge	1007.0	S	14	8	8.9	6.5	999.4	S	14	7	8.4	6.1
27	Wattisham	1013.8	SE	6	0	6.8	5.5	1006.0	S	11	6	10.9	8.7
28	Almondsbury	-	-	-	-	9.2	7.1	-	-	-	-	11.7	10.3
29	Heathrow	1011.8	SE	9	0	8.0	6.6	1004.2	SE	13	8	12.9	9.5
30	Manston	1013.9	SE	10	0	8.4	6.8	1007.3	S	14	7	11.8	9.6
31	Chivenor	1006.2	SE	11	8	11.2	8.4	999.4	S	14	2	11.9	8.2
32	Exeter	1007.1	SSE	11	8	12.2	8.7	1001.3	SSW	14	8	12.7	8.3
33	Herstmonceux	1012.6	ESE	4	7	8.9	7.5	1006.3	SSW	12	8	11.8	10.3
34	Hurn	1009.4	SSE	12	8	12.6	8.9	1004.1	SW	16	5	13.2	7.9
35	Camborne	1004.6	SSE	11	8	10.8	9.6	996.7	S	23	8	12.0	8.8

## Daily Weather Summary for Friday 09 November 2018

### Selected European readings at (L) 0000 and (R) 1200 UTC

STATIONS		0000 UTC						1200 UTC					
NO	SITE	PRESS	WDIR	WSPD	CLOUD	TEMP	TDEW	PRESS	WDIR	WSPD	CLOUD	TEMP	TDEW
1	Murmansk	1026.0	S	2	8	0.7	0.4	1030.1	SSE	2	7	-2.2	-2.5
2	Helsinki	1022.9	SSE	6	8	5.3	5.3	1022.9	ESE	4	8	5.0	4.8
3	Stockholm	1021.6	-	0	-	7.7	7.6	1021.3	N	2	-	8.2	7.4
4	Oslo	1021.2	-	0	-	7.8	7.4	1020.5	NE	4	8	7.9	7.3
5	Reykjavik	987.7	ENE	8	3	6.7	2.8	985.7	E	8	7	7.8	3.2
6	Moscow	1025.0	-	0	8	2.4	2.3	1025.9	SSE	2	8	2.4	1.8
7	Kiev	1025.4	-	0	0	1.8	1.0	1023.7	SW	4	0	11.5	3.6
8	Warsaw	1021.5	-	0	7	8.7	7.9	1020.8	-	0	8	7.6	7.5
9	Berlin	1021.3	NE	2	-	8.7	7.6	1017.9	SSE	6	-	9.9	8.4
10	De Bilt	1017.1	E	6	8	5.9	3.7	1011.7	SSE	6	8	10.8	8.1
11	Dublin	1002.1	S	4	8	8.0	7.0	990.5	SSE	19	7	11.1	6.5
12	Cork	1001.8	S	6	1	5.0	4.1	982.0	S	29	8	10.5	10.3
13	Sofia	1022.6	-	0	6	7.4	3.5	1019.9	-	0	0	13.4	2.3
14	Belgrade	1022.1	SE	6	0	8.5	3.8	1020.1	ESE	4	0	16.7	7.0
15	Budapest	1022.6	NNE	2	0	6.2	5.5	1021.2	SSE	4	1	15.4	7.4
16	Prague	1020.6	N	2	-	8.1	7.0	1018.2	N	4	8	10.3	7.3
17	Munich	1018.0	E	4	8	7.4	6.8	1017.4	NE	4	8	9.6	6.9
18	Strasbourg	1017.4	SW	1	8	7.9	7.0	1015.4	S	4	-	15.4	9.1
19	Paris	1013.7	E	1	6	7.7	5.8	1011.4	S	8	5	12.2	7.9
20	Jersey	1008.7	SE	15	8	10.9	8.3	1006.5	S	17	0	12.9	9.1
21	Milan	1020.6	WNW	1	-	13.8	13.6	-	-	-	-	-	-
22	Marseille	1016.8	E	9	8	16.2	11.6	1013.6	E	10	8	18.1	13.4
23	Bordeaux	1011.8	SSE	4	8	11.3	9.2	1014.5	WSW	9	6	16.1	10.6
24	Rome	1020.7	ENE	3	0	10.8	10.4	1018.5	SSE	8	5	18.7	13.1
25	Ajaccio	1019.3	NE	5	-	11.3	9.6	1014.8	SW	2	-	20.1	12.1
26	Barcelona	1014.0	NNE	4	7	14.7	13.1	1011.7	NNW	8	7	15.8	10.9
27	Majorca	1014.7	E	2	5	12.4	11.8	1013.2	WNW	5	7	15.9	11.0
28	Madrid	1015.7	WSW	13	4	8.8	4.2	1019.6	W	12	2	12.1	2.3
29	Lisbon	1021.4	-	-	-	12.1	9.3	1022.5	W	12	7	17.9	11.0
30	Athens	1018.5	N	3	-	14.6	8.7	1017.6	NNE	8	-	19.7	9.6
31	Malta	1020.6	NW	2	1	15.3	13.3	1018.9	S	6	1	21.5	13.2
32	Gibraltar	1021.0	W	15	8	15.5	11.1	1024.1	W	14	2	16.7	7.5

## Daily Weather Summary for Friday 09 November 2018

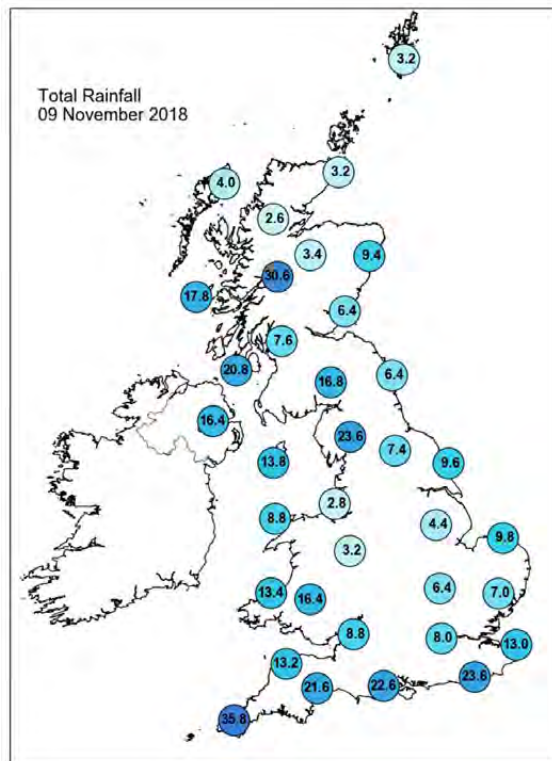
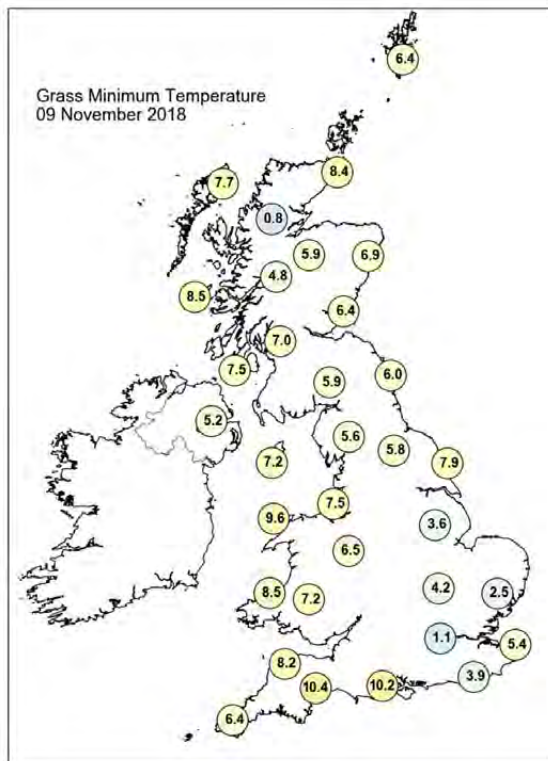
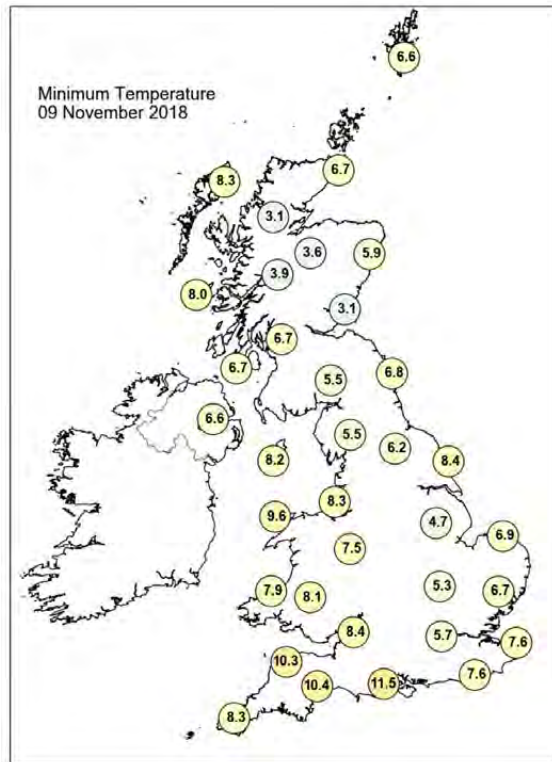
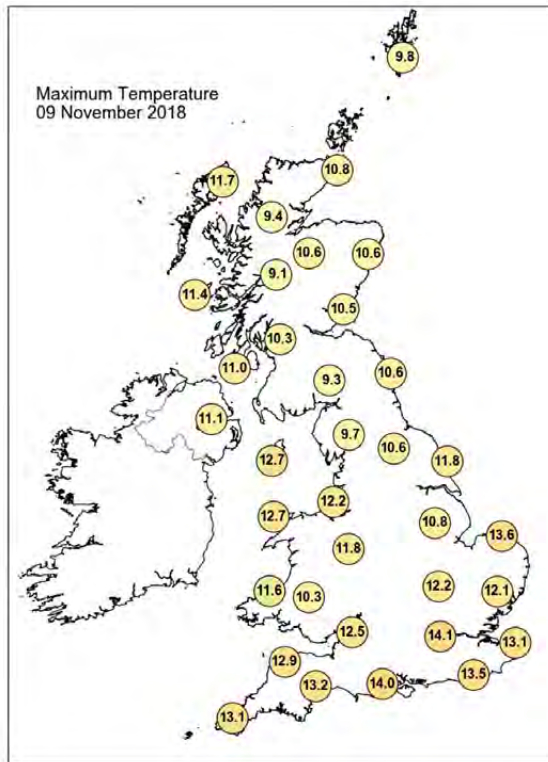

## Daily Weather Summary for Friday 09 November 2018

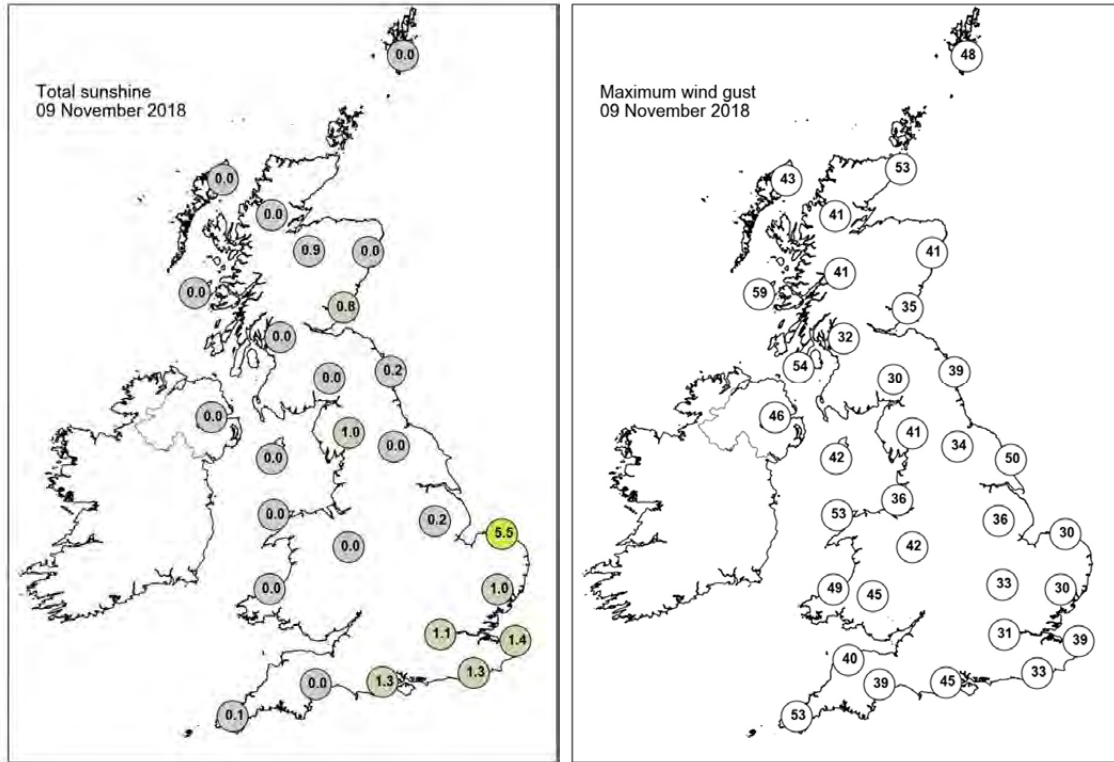

None of the selected stations observed a day of sleet or snow falling or non-zero snow depth at 0900 UTC.



## Daily Weather Summary for Saturday 10 November 2018

This day's summary created 12/12/2018 18:22

### Summary of the UK Weather for Saturday 10 November 2018

Saturday was generally a mild day and began with low pressure centred to the northwest of the UK. A cold front lay south to north across the eastern half of the country and a southwesterly flow of returning polar maritime air followed on behind. The cloud and rain associated with the front cleared into the North Sea during the small hours of the morning. The frontal band of cloud and rain was accompanied by strong southerly winds giving gales over exposed hills and coasts. In the southwest organised bands of heavy and occasionally thundery showers moved northeastwards also accompanied by a strong to fresh southwesterly wind. Saturday daytime saw bands of organised showers move across Wales and England and Scotland, interspersed by spells of drier, brighter, and sunnier weather. The wind eased through the day, although they remained stronger and gusty along windward coasts. On Saturday night the organised bands of showers gradually clear northeastwards with scattered showers generally becoming confined near to coastal areas. There were some clear skies inland where it was mainly a dry night for many.

### Daily Extremes

<i>Highest Maximum</i>	<b>15.8°C</b> Kew Gardens (Greater London, 6mAMSL)
<i>Lowest Maximum</i>	<b>7.0°C</b> Altnahinch Filters (Antrim, 213mAMSL)
<i>Highest Minimum</i>	<b>11.5°C</b> Wight: St Catherines Point (Isle Of Wight, 20mAMSL)
<i>Lowest Minimum</i>	<b>1.7°C</b> Urquhart, Northwood (Ross & Cromarty, 17mAMSL)
<i>Lowest Grass Minimum</i>	<b>-2.3°C</b> Urquhart, Northwood (Ross & Cromarty, 17mAMSL)
<i>Most Rainfall</i>	<b>38.6mm</b> South Farnborough (Hampshire, 65mAMSL)
<i>Most Sunshine</i>	<b>6.6hr</b> Magilligan No 2 (Londonderry, 6mAMSL)
<i>Highest Gust</i>	<b>56Kt 64mph</b> Altnaharra No 2 (Sutherland, 81mAMSL)
<i>Highest Gust (mountain)</i>	<b>75Kt 86mph</b> Cairngorm Summit (Inverness-shire, 1237mAMSL)
<i>Greatest Snow Depth at 0900 UTC</i>	No non-zero values

mAMSL refers to station elevation in metres above mean sea level

## Daily Weather Summary for Saturday 10 November 2018

### North Atlantic and Europe analysis charts and satellite images at 0000 UTC

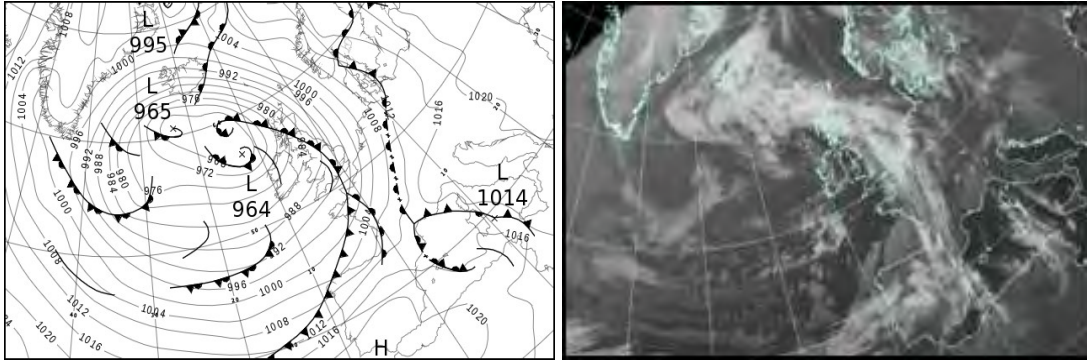

### North Atlantic and Europe analysis charts and satellite images at 1200 UTC

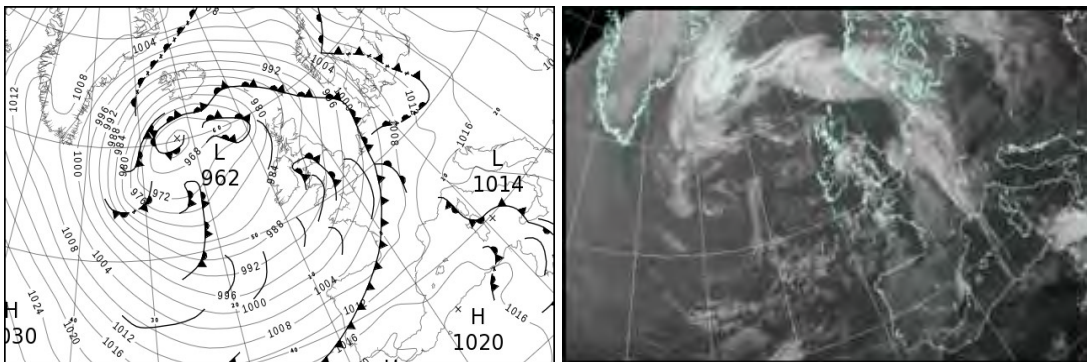

All satellite imagery copyright Met Office and EUMETSAT (European Organisation for the Exploitation of Meteorological Satellites). These show infra-red images from the geostationary MSG satellite. The rainfall rates are derived from both rain-radar and satellite data.

## Daily Weather Summary for Saturday 10 November 2018

UK satellite and rain-radar precipitation rates at (L) 0000 and (R) 1200 UTC

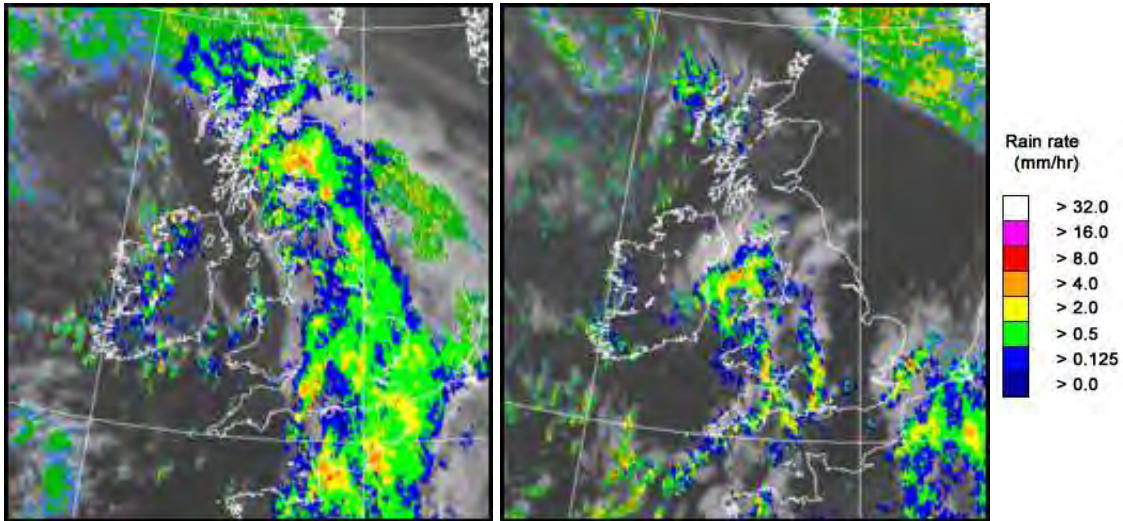

UK wind speed and direction at (L) 0000 and (R) 1200 UTC

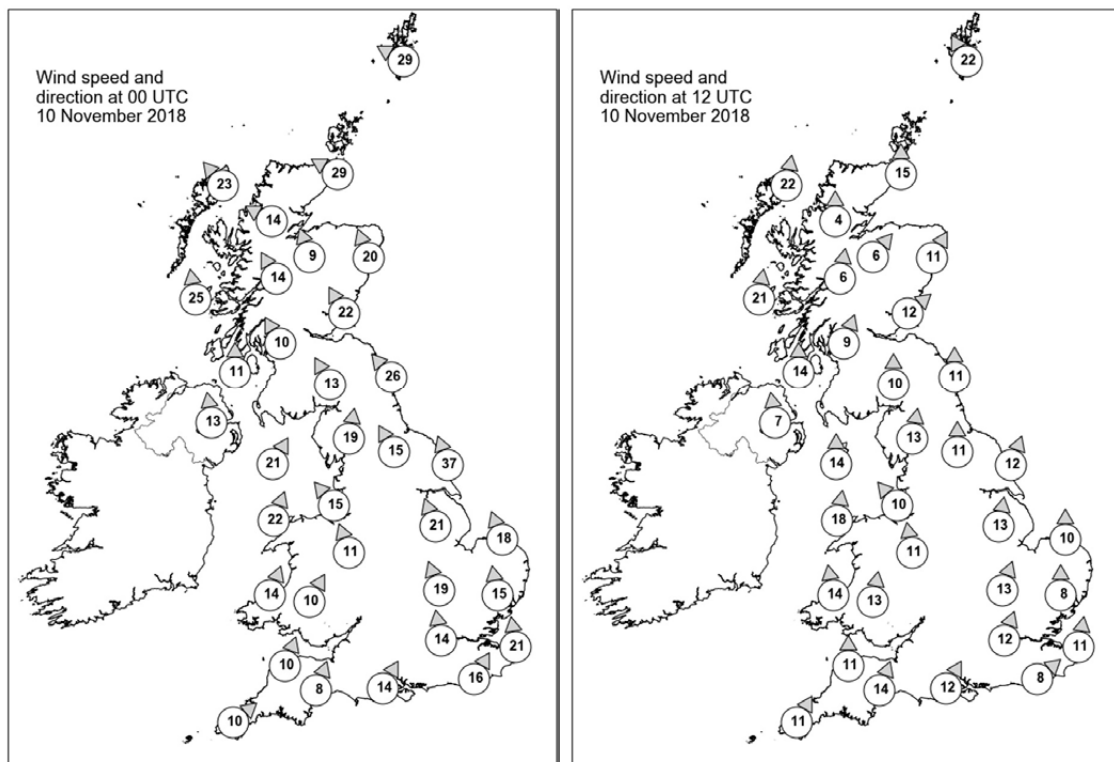

## Daily Weather Summary for Saturday 10 November 2018

### Selected UK readings at (L) 0000 and (R) 1200 UTC

STATIONS		0000 UTC						1200 UTC					
NO	SITE	PRESS	WDIR	WSPD	CLOUD	TEMP	TDEW	PRESS	WDIR	WSPD	CLOUD	TEMP	TDEW
1	Lerwick	995.0	ESE	29	8	9.5	7.7	985.0	SSE	22	8	9.4	9.0
2	Wick	985.0	ESE	29	8	10.6	8.5	983.6	S	15	0	10.7	6.2
3	Stornoway	976.1	SE	23	8	11.1	6.4	980.6	S	22	7	10.2	6.9
4	Loch Glascarnoch	980.1	ESE	14	8	7.2	5.7	983.9	S	4	8	8.3	4.0
5	Aviemore	981.1	SSE	9	8	7.8	5.3	984.6	SW	6	7	9.4	3.3
6	Dyce	986.0	SSE	20	8	9.4	8.7	986.2	SSW	11	2	10.5	6.4
7	Tulloch Bridge	980.2	SSE	14	8	7.8	6.2	986.1	S	6	5	6.7	4.1
8	Tiree	975.3	S	25	5	10.4	7.6	983.0	S	21	6	9.8	6.2
9	Leuchars	983.2	SSE	22	8	9.7	8.3	987.2	SW	12	2	10.8	6.4
10	Bishopton	980.2	SSE	10	8	9.5	8.7	986.6	SSW	9	6	10.0	6.3
11	Machrihanish	979.2	S	11	3	10.3	7.7	985.8	S	14	7	9.1	6.3
12	Boulmer	986.3	SE	26	7	9.6	8.7	989.5	S	11	3	10.8	6.8
13	Eskdalemuir	983.4	SSE	13	8	8.3	7.7	988.2	S	10	5	8.7	6.9
14	Aldergrove	979.8	S	13	4	9.0	6.3	986.2	S	7	7	7.8	5.3
15	Shap	985.4	S	19	8	8.7	7.7	989.6	S	13	7	9.2	6.7
16	Leeming	987.5	SSE	15	8	9.2	8.5	990.7	S	11	4	10.8	7.7
17	Ronaldsway	982.7	SSW	21	4	11.9	8.5	987.2	S	14	8	9.5	7.8
18	Bridlington	989.2	SSE	37	8	10.1	9.4	991.9	SSW	12	0	11.9	8.9
19	Crosby	985.8	SE	15	8	10.7	9.0	989.4	SE	10	8	10.3	8.0
20	Valley	984.3	SSW	22	3	10.9	8.4	987.5	S	18	8	10.4	8.2
21	Waddington	989.8	SSE	21	8	9.6	9.3	992.5	S	13	2	12.1	8.2
22	Shawbury	986.9	SSE	11	8	10.8	8.7	990.2	S	11	7	11.0	8.0
23	Weybourne	994.0	SSE	18	8	10.2	9.1	994.8	S	10	0	12.9	9.3
24	Bedford	990.9	SSE	19	8	10.1	9.3	993.7	SSW	13	1	13.1	9.3
25	Aberporth	986.6	SSW	14	7	10.0	8.4	988.0	S	14	8	10.0	8.7
26	Sennybridge	987.9	SSW	10	8	9.3	8.8	990.3	S	13	6	8.2	6.8
27	Wattisham	994.5	S	15	8	10.0	9.4	995.7	S	8	1	11.7	9.7
28	Almondsbury	-	-	-	-	10.6	8.1	-	-	-	-	10.8	8.6
29	Heathrow	991.9	S	14	7	11.2	10.3	994.7	SSW	12	3	13.9	9.9
30	Manston	996.1	S	21	8	10.8	10.2	997.0	S	11	8	10.4	9.6
31	Chivenor	989.5	SSW	10	0	10.4	9.1	990.7	S	11	5	11.5	8.6
32	Exeter	990.3	SSW	8	4	9.9	8.3	992.0	SSW	14	6	12.7	9.0
33	Herstmonceux	994.6	SSW	16	8	11.3	10.2	996.2	SW	8	8	14.1	10.7
34	Hurn	991.3	SSW	14	8	12.5	11.1	994.1	SSW	12	8	10.7	8.4
35	Camborne	990.5	SW	10	1	10.6	8.9	990.9	SSW	11	6	11.3	9.0

## Daily Weather Summary for Saturday 10 November 2018

### Selected European readings at (L) 0000 and (R) 1200 UTC

STATIONS		0000 UTC						1200 UTC					
NO	SITE	PRESS	WDIR	WSPD	CLOUD	TEMP	TDEW	PRESS	WDIR	WSPD	CLOUD	TEMP	TDEW
1	Murmansk	1032.6	S	8	7	-1.9	-5.7	1032.2	SSE	14	7	-0.2	-3.2
2	Helsinki	1022.3	ESE	8	8	4.2	3.9	1022.3	E	12	8	4.7	4.7
3	Stockholm	1018.2	E	2	-	7.4	7.1	1016.5	ESE	6	-	7.6	7.2
4	Oslo	1013.9	NE	4	-	6.5	5.5	1009.3	E	6	8	7.9	6.7
5	Reykjavik	-	-	-	4	-	-	977.6	ENE	10	7	10.4	0.6
6	Moscow	1027.2	E	2	8	1.2	0.8	1030.3	ESE	2	8	2.4	0.6
7	Kiev	1023.4	-	0	0	2.7	1.4	1023.1	SE	4	0	3.8	2.8
8	Warsaw	1018.2	ESE	6	8	6.8	6.7	1016.9	SE	4	8	6.9	6.8
9	Berlin	1013.9	SE	4	-	7.5	6.6	1010.8	SE	8	-	10.9	7.5
10	De Bilt	1004.0	SSE	8	8	10.0	8.3	1000.9	S	10	8	13.0	10.4
11	Dublin	982.6	SSW	10	6	8.5	4.9	986.7	SSE	8	7	7.2	5.5
12	Cork	984.4	SW	12	2	6.6	5.6	986.7	SW	10	6	10.3	7.1
13	Sofia	1023.3	-	0	0	5.6	3.3	1019.0	SE	4	3	13.3	4.7
14	Belgrade	1018.8	SE	8	0	9.7	5.1	1017.1	W	2	3	17.4	7.2
15	Budapest	1020.3	E	4	3	6.1	4.9	1018.3	E	6	7	10.3	5.1
16	Prague	1016.0	N	2	-	8.9	6.9	1013.3	N	4	8	10.3	6.8
17	Munich	1014.8	SE	6	8	7.0	6.3	1010.0	ENE	6	0	12.2	6.3
18	Strasbourg	1011.6	S	5	-	6.6	6.2	1008.8	SSE	3	8	11.7	8.7
19	Paris	1003.7	S	10	8	11.6	7.5	1001.8	S	12	8	12.0	11.1
20	Jersey	994.4	SSW	16	8	12.1	11.9	996.3	S	15	2	13.8	10.6
21	Milan	1017.9	N	1	3	12.5	12.3	1016.5	SE	6	8	13.2	11.7
22	Marseille	1014.5	SSE	4	8	15.2	13.9	1013.3	SSE	13	7	18.0	12.7
23	Bordeaux	1008.1	S	9	8	11.3	9.4	1006.3	S	8	8	12.8	11.2
24	Rome	1017.7	E	4	2	12.9	12.2	-	SE	4	3	19.3	11.8
25	Ajaccio	1015.7	ENE	4	8	13.0	11.1	1014.9	SW	6	-	19.4	14.0
26	Barcelona	1014.9	WNW	3	0	10.9	7.8	1012.2	WSW	13	2	18.8	11.9
27	Majorca	1016.1	E	3	4	10.5	9.4	1015.0	WSW	16	3	18.9	12.6
28	Madrid	1018.4	S	9	8	10.6	8.3	1013.9	SSW	15	8	13.8	10.2
29	Lisbon	1019.2	-	-	-	16.1	14.3	1016.1	-	-	-	17.1	16.5
30	Athens	1019.1	N	5	-	14.0	7.4	1017.9	N	4	-	20.4	6.3
31	Malta	1017.5	SE	3	1	15.5	12.1	1015.3	WNW	23	8	14.7	13.8
32	Gibraltar	1022.3	W	7	0	14.1	10.4	1020.3	W	11	7	18.8	12.6



## Daily Weather Summary for Saturday 10 November 2018

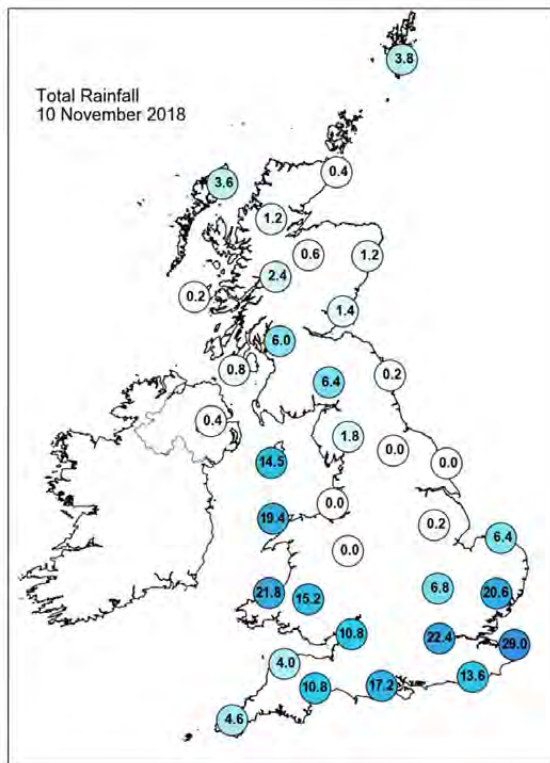
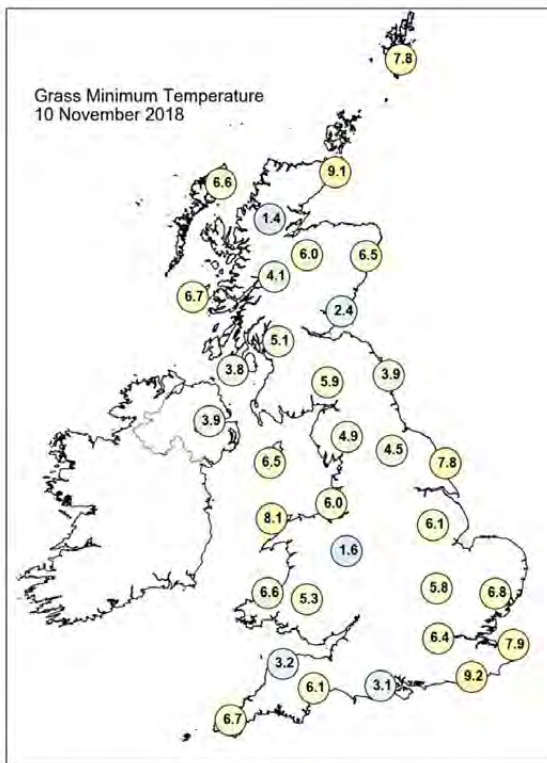
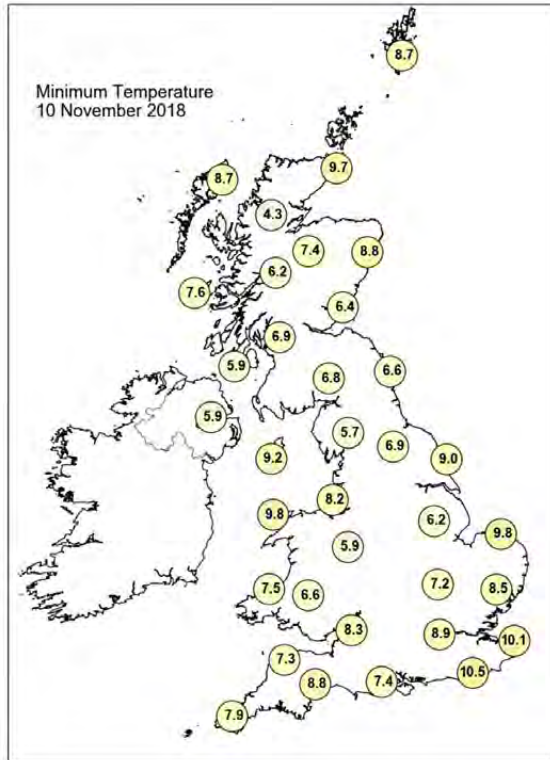
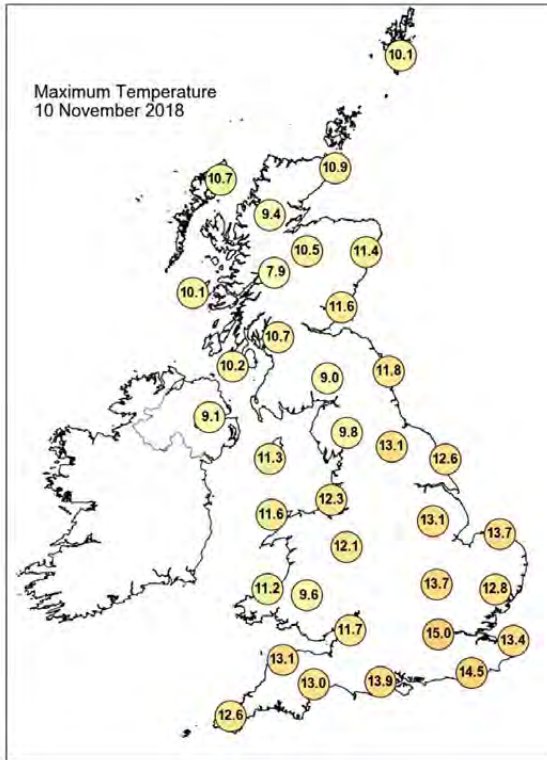

## Daily Weather Summary for Saturday 10 November 2018

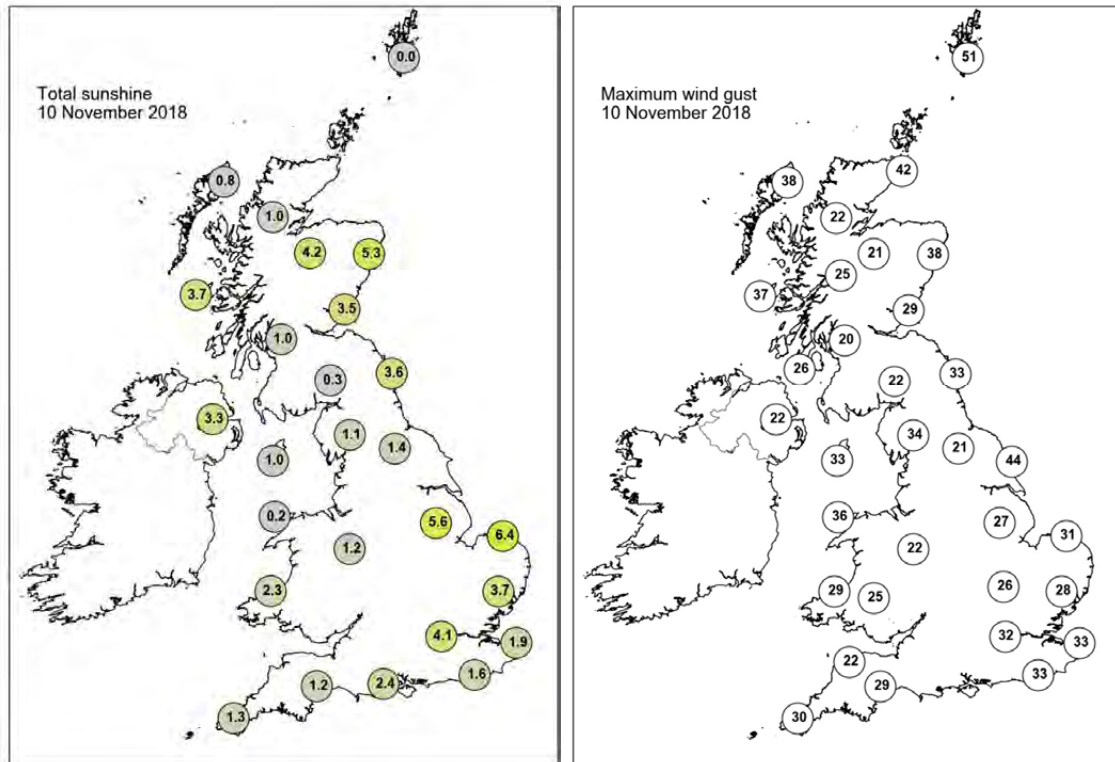

None of the selected stations observed a day of sleet or snow falling or non-zero snow depth at 0900 UTC.

## Daily Weather Summary for Sunday 11 November 2018

This day's summary created 12/12/2018 18:22

### Summary of the UK Weather for Sunday 11 November 2018

Most places had some lengthy clear spells through the early hours, and these were most prolonged towards the north and east of the UK. Some showers pushed in, which were most frequent around the north and west, with an area of more organised showers spreading across southwest England by dawn. Some of the showers were heavy with the odd rumble of thunder. A band of showery rain spread northwards across Northern Ireland, Wales, the Midlands and East Anglia northwards into Scotland during the daytime, but it weakened slowly, with another organised band of showers feeding across Ireland and Northern Ireland towards the Irish Sea. Elsewhere there were sunny spells and more scattered showers, and some were heavy with thunder. The best of the sunshine developed across central and eastern England as the day unfolded. It was windy; especially in the west and southwest, with gusty conditions during some of the showers. Temperatures were around average for the time of year.

### Daily Extremes

<i>Highest Maximum</i>	<b>14.8°C</b> Slapton (Devon, 32mAMSL)
<i>Lowest Maximum</i>	<b>4.8°C</b> Lentrán (Inverness-shire, 146mAMSL)
<i>Highest Minimum</i>	<b>10.5°C</b> Hastings (East Sussex, 45mAMSL)
<i>Lowest Minimum</i>	<b>-1.6°C</b> Altnaharra No 2 (Sutherland, 81mAMSL)
<i>Lowest Grass Minimum</i>	<b>-4.8°C</b> Altnaharra No 2 (Sutherland, 81mAMSL) also Durris (Kincardineshire, 107mAMSL)
<i>Most Rainfall</i>	<b>33.4mm</b> Lochmaben, Merton Bank (Dumfriesshire, 60mAMSL)
<i>Most Sunshine</i>	<b>7.1hr</b> Yeovilton (Somerset, 20mAMSL)
<i>Highest Gust</i>	<b>62Kt 71mph</b> Wight: Needles Old Battery (Isle Of Wight, 80mAMSL)
<i>Highest Gust (mountain)</i>	<b>52Kt 60mph</b> Cairngorm Summit (Inverness-shire, 1237mAMSL)
<i>Greatest Snow Depth at 0900 UTC</i>	No non-zero values

mAMSL refers to station elevation in metres above mean sea level

## Daily Weather Summary for Sunday 11 November 2018

### North Atlantic and Europe analysis charts and satellite images at 0000 UTC

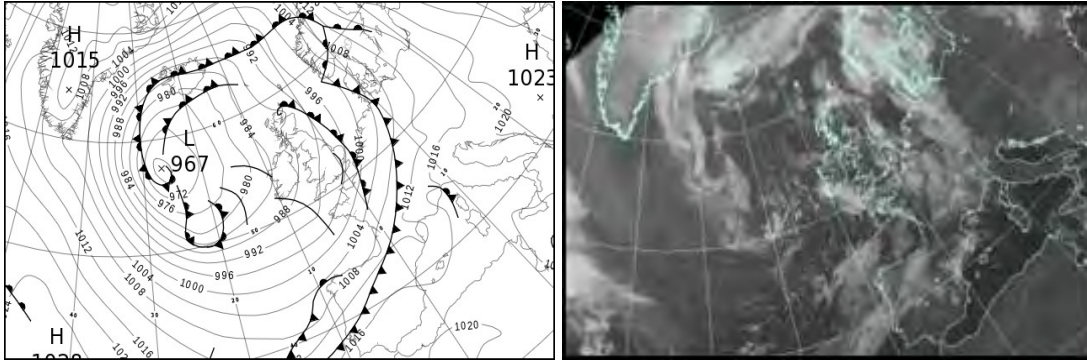

### North Atlantic and Europe analysis charts and satellite images at 1200 UTC

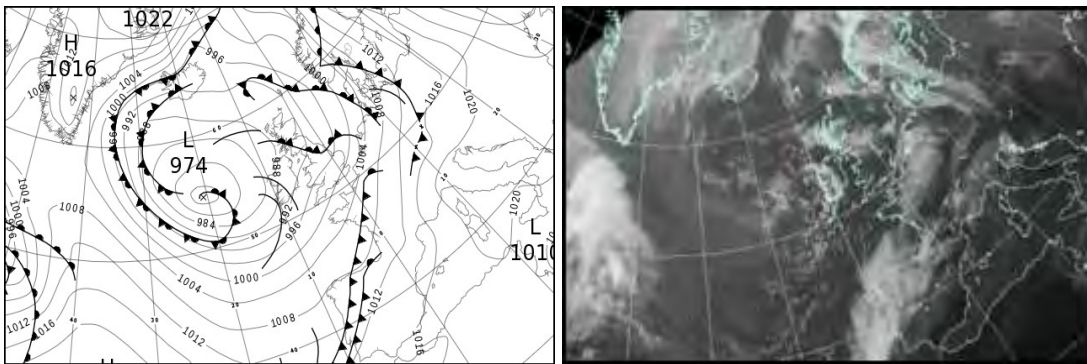

All satellite imagery copyright Met Office and EUMETSAT (European Organisation for the Exploitation of Meteorological Satellites). These show infra-red images from the geostationary MSG satellite. The rainfall rates are derived from both rain-radar and satellite data.



## Daily Weather Summary for Sunday 11 November 2018

UK satellite and rain-radar precipitation rates at (L) 0000 and (R) 1200 UTC

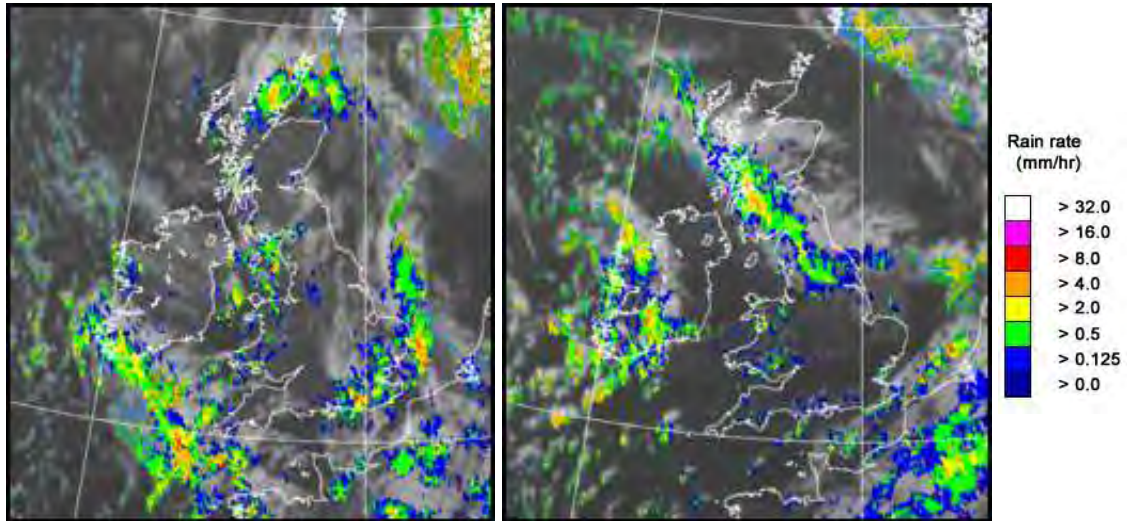

UK wind speed and direction at (L) 0000 and (R) 1200 UTC

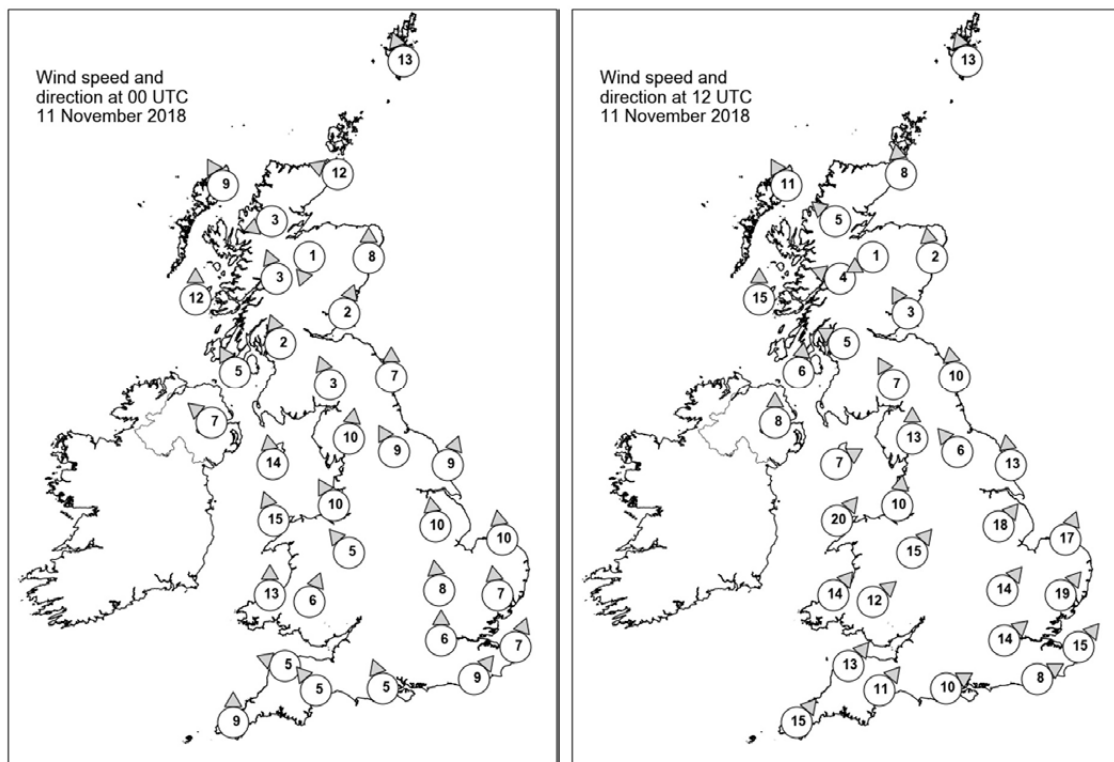



## Daily Weather Summary for Sunday 11 November 2018

### Selected UK readings at (L) 0000 and (R) 1200 UTC

STATIONS		0000 UTC						1200 UTC					
NO	SITE	PRESS	WDIR	WSPD	CLOUD	TEMP	TDEW	PRESS	WDIR	WSPD	CLOUD	TEMP	TDEW
1	Lerwick	992.7	SSE	13	7	9.2	8.5	992.5	SSE	13	8	9.6	9.0
2	Wick	988.1	ESE	12	8	9.3	7.5	991.0	S	8	0	9.6	5.4
3	Stornoway	987.1	SSE	9	2	8.4	4.6	989.0	SSE	11	8	9.8	5.9
4	Loch Glascarnoch	988.5	ENE	3	8	4.8	4.0	990.6	SE	5	1	6.2	4.0
5	Aviemore	988.3	NNE	1	8	5.1	4.7	991.2	ENE	1	7	2.8	2.4
6	Dyce	989.0	S	8	4	8.3	7.4	991.5	S	2	6	8.7	8.0
7	Tulloch Bridge	989.4	SSE	3	8	3.6	2.8	990.6	ESE	4	8	6.9	5.0
8	Tiree	986.3	S	12	7	9.0	5.8	987.9	S	15	8	9.5	6.7
9	Leuchars	989.0	SSW	2	7	7.6	6.6	991.0	SSE	3	5	9.9	6.9
10	Bishopton	988.8	SSE	2	7	4.6	4.4	990.2	ESE	5	8	7.6	7.1
11	Machrihanish	987.3	SSE	5	7	7.3	6.2	989.5	S	6	8	9.0	6.5
12	Boulmer	990.6	S	7	2	6.6	6.0	992.3	S	10	7	8.5	7.3
13	Eskdalemuir	990.1	SSE	3	8	4.8	4.6	991.4	SSE	7	8	7.0	6.5
14	Aldergrove	987.1	SE	7	0	5.8	4.0	990.1	S	8	6	8.1	5.8
15	Shap	990.5	S	10	7	7.5	6.3	992.1	S	13	8	7.3	6.4
16	Leeming	991.5	SSE	9	7	7.0	6.4	992.9	SE	6	8	8.4	8.0
17	Ronaldsway	988.5	S	14	8	9.1	7.0	991.4	WSW	7	6	9.6	7.3
18	Bridlington	992.6	SSW	9	6	8.5	7.6	993.1	S	13	8	9.4	8.7
19	Crosby	990.6	SSE	10	7	8.9	7.4	993.4	S	10	6	11.0	7.9
20	Valley	988.8	SSE	15	5	9.4	7.3	992.7	SW	20	3	10.9	5.9
21	Waddington	993.1	S	10	7	7.6	7.5	994.7	SW	18	6	10.3	7.2
22	Shawbury	991.8	SE	5	6	8.1	7.3	994.8	SW	15	3	11.9	6.9
23	Weybourne	994.4	S	10	1	8.6	7.9	996.6	SSW	17	7	12.2	8.6
24	Bedford	994.1	S	8	8	8.7	8.3	997.5	SW	14	6	11.5	7.0
25	Aberporth	989.9	S	13	3	8.2	6.9	994.8	SW	14	0	11.1	7.6
26	Sennybridge	991.8	SSW	6	7	6.8	6.1	996.1	SW	12	7	8.6	7.1
27	Wattisham	995.5	S	7	8	8.7	8.5	998.5	SW	19	1	12.4	6.8
28	Almondsbury	-	-	-	-	7.9	7.1	-	-	-	-	11.9	6.8
29	Heathrow	994.8	S	6	8	10.0	9.0	999.4	SW	14	0	13.5	7.2
30	Manston	996.7	SSW	7	7	11.0	10.4	1000.7	SW	15	4	12.7	9.2
31	Chivenor	991.9	ESE	5	0	7.6	6.9	997.6	SW	13	6	13.2	8.1
32	Exeter	992.9	SE	5	6	7.9	7.0	998.2	SW	11	1	13.2	8.3
33	Herstmonceux	996.0	SW	9	7	11.5	9.3	1001.0	WSW	8	8	12.2	9.5
34	Hurn	994.1	SSE	5	2	10.1	9.1	999.9	WSW	10	6	10.9	8.5
35	Camborne	991.0	S	9	6	11.3	9.8	998.0	SW	15	2	12.5	6.4

## Daily Weather Summary for Sunday 11 November 2018

### Selected European readings at (L) 0000 and (R) 1200 UTC

STATIONS		0000 UTC						1200 UTC					
NO	SITE	PRESS	WDIR	WSPD	CLOUD	TEMP	TDEW	PRESS	WDIR	WSPD	CLOUD	TEMP	TDEW
1	Murmansk	1028.5	S	16	7	-1.1	-4.3	1023.7	S	17	8	1.4	-2.1
2	Helsinki	-	-	-	8	-	-	1025.9	E	14	8	4.7	2.9
3	Stockholm	1016.8	ESE	8	-	8.3	7.6	1016.1	SE	12	-	8.5	7.5
4	Oslo	1008.1	NE	4	-	7.9	7.0	1006.3	SE	4	8	9.1	7.9
5	Reykjavik	980.2	NE	3	6	8.3	0.1	991.4	E	4	7	8.4	3.2
6	Moscow	1038.9	ESE	4	8	-1.4	-3.3	1045.5	SE	4	0	-1.5	-9.5
7	Kiev	1026.6	SSE	4	9	1.4	1.4	1031.7	SSE	4	9	0.0	0.0
8	Warsaw	1017.3	ESE	6	8	5.8	5.7	1018.0	ESE	10	8	6.4	5.3
9	Berlin	1010.7	ESE	4	-	6.8	5.5	1012.7	SSE	6	-	8.9	7.3
10	De Bilt	1001.2	S	6	6	9.9	9.4	1004.2	SSW	10	8	13.1	9.2
11	Dublin	987.3	SE	4	7	5.9	4.3	991.6	SSW	10	1	10.2	5.2
12	Cork	987.1	S	4	7	5.4	4.6	990.9	SW	10	7	8.2	6.3
13	Sofia	1023.2	-	0	0	2.7	1.4	1023.3	-	0	2	12.6	4.0
14	Belgrade	1018.6	SE	4	0	10.0	4.5	1021.0	W	2	0	18.5	6.2
15	Budapest	1019.2	NE	2	5	3.7	3.3	1020.2	E	6	0	10.2	6.0
16	Prague	1013.5	N	2	-	8.0	5.4	1016.1	N	4	7	11.1	6.7
17	Munich	1012.1	SE	4	8	6.8	6.6	1015.7	S	2	3	12.6	7.0
18	Strasbourg	1009.6	S	8	8	10.9	10.3	1013.0	S	9	-	16.1	10.8
19	Paris	1003.5	S	12	7	11.7	9.3	1007.5	SSW	9	8	12.1	10.8
20	Jersey	996.5	S	16	5	11.4	9.9	1001.9	SSW	14	7	13.2	9.9
21	Milan	1016.8	E	6	8	12.0	11.3	1021.3	E	4	8	13.2	12.4
22	Marseille	1014.1	SE	11	8	16.9	13.0	1016.9	SE	16	7	19.0	14.5
23	Bordeaux	1009.0	S	8	-	11.4	10.5	1009.0	S	8	6	18.4	11.5
24	Rome	1018.1	NE	4	0	10.7	9.9	1021.6	W	2	1	19.7	11.3
25	Ajaccio	1017.7	ENE	5	-	11.7	10.8	1020.9	WSW	7	-	20.1	13.5
26	Barcelona	1013.4	N	2	7	13.4	11.3	1014.9	SSW	7	5	20.7	14.0
27	Majorca	1015.4	NW	3	1	14.2	13.4	1017.0	SSW	12	1	19.8	16.8
28	Madrid	1015.0	SSE	7	8	12.4	11.9	1013.7	S	7	5	15.9	11.1
29	Lisbon	1015.3	-	-	-	16.5	16.0	1010.5	-	-	-	14.0	13.2
30	Athens	1020.0	NNE	2	-	12.2	7.7	1021.5	N	3	-	19.3	10.0
31	Malta	1014.4	E	7	8	16.6	13.1	1017.3	ENE	11	7	18.7	17.2
32	Gibraltar	1018.9	W	6	0	16.0	13.2	1015.5	S	7	1	19.9	13.6

# Daily Weather Summary for Sunday 11 November 2018

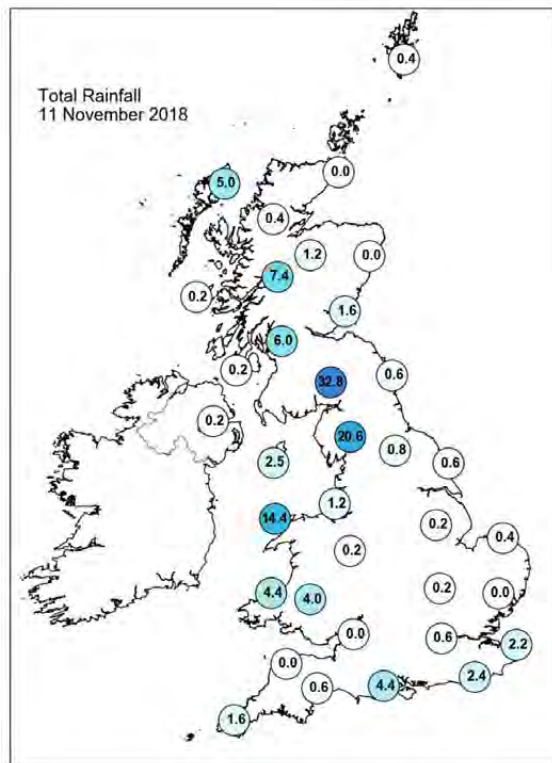
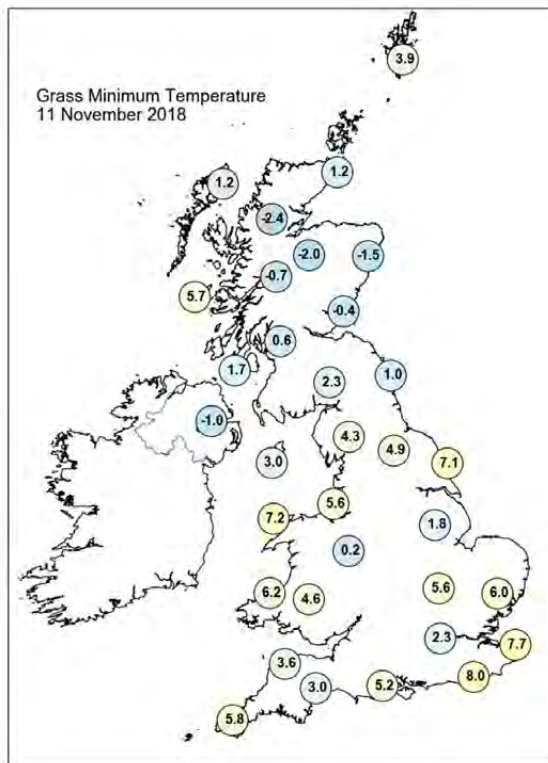
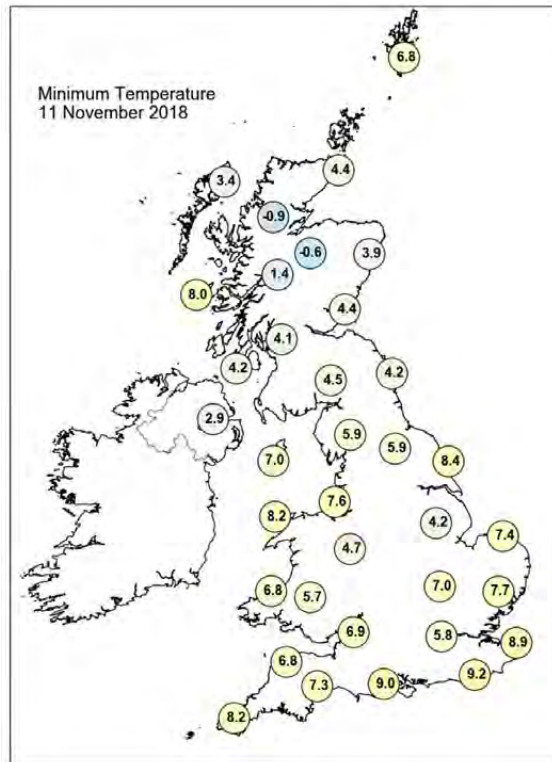
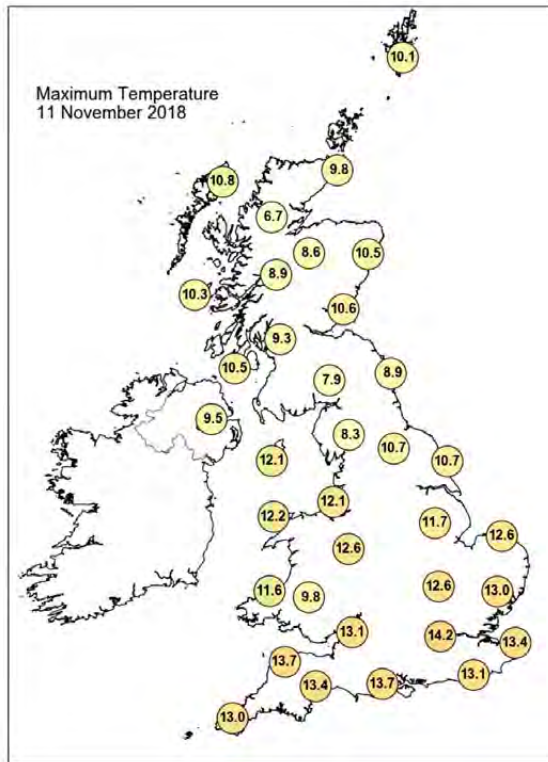

## Daily Weather Summary for Sunday 11 November 2018

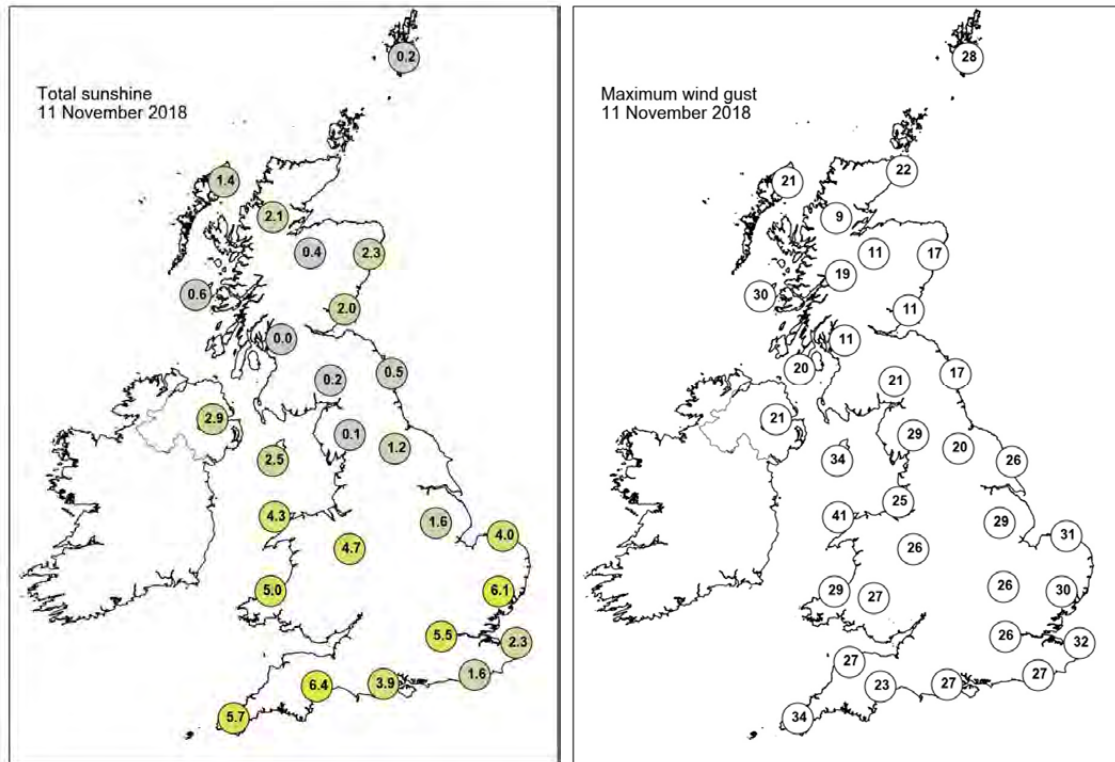

None of the selected stations observed a day of sleet or snow falling or non-zero snow depth at 0900 UTC.

## Daily Weather Summary for Monday 12 November 2018

This day's summary created 12/12/2018 18:22

### Summary of the UK Weather for Monday 12 November 2018

There were clear skies across a central swathe of the UK from SW England, through the Midlands, and into eastern England. However, there was also a band of showers bringing rain to parts of Wales, NW England and parts of Scotland. Further showers affected the southeast of England through the early hours of the day. During the daytime, there was sunshine across the UK, interrupted by frequent showers almost everywhere, but particularly in the west. Some showers were heavy and thundery with hail. Temperatures were mild for the time of year.

### Daily Extremes

<i>Highest Maximum</i>	<b>15.7°C</b> Odiham (Hampshire, 118mAMSL)
<i>Lowest Maximum</i>	<b>7.3°C</b> Cassley (Sutherland, 99mAMSL)
<i>Highest Minimum</i>	<b>11.3°C</b> Swanage (Dorset, 10mAMSL)
<i>Lowest Minimum</i>	<b>-1.6°C</b> Altnaharra No 2 (Sutherland, 81mAMSL)
<i>Lowest Grass Minimum</i>	<b>-3.2°C</b> Altnaharra No 2 (Sutherland, 81mAMSL)
<i>Most Rainfall</i>	<b>32.8mm</b> Inveruglas (Dunbartonshire, 13mAMSL)
<i>Most Sunshine</i>	<b>7.2hr</b> Leconfield (Humberside, 7mAMSL)
<i>Highest Gust</i>	<b>56Kt 64mph</b> Wight: Needles Old Battery (Isle Of Wight, 80mAMSL)
<i>Highest Gust (mountain)</i>	<b>60Kt 69mph</b> Cairngorm Summit (Inverness-shire, 1237mAMSL)
<i>Greatest Snow Depth at 0900 UTC</i>	No non-zero values

mAMSL refers to station elevation in metres above mean sea level



## Daily Weather Summary for Monday 12 November 2018

### North Atlantic and Europe analysis charts and satellite images at 0000 UTC

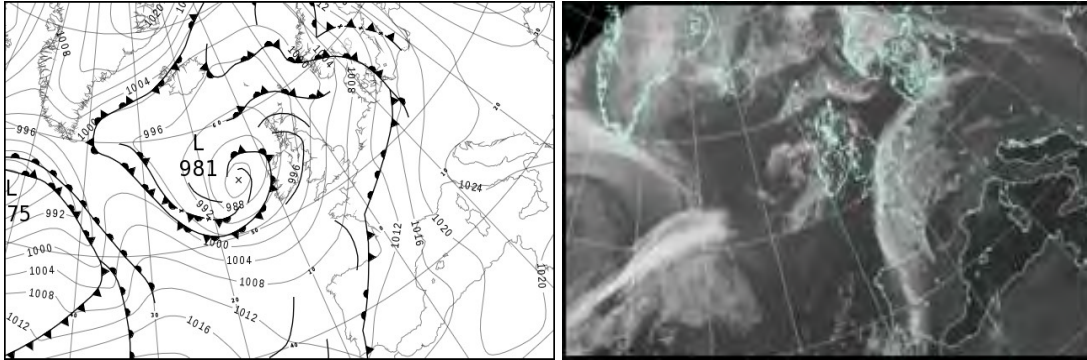

### North Atlantic and Europe analysis charts and satellite images at 1200 UTC

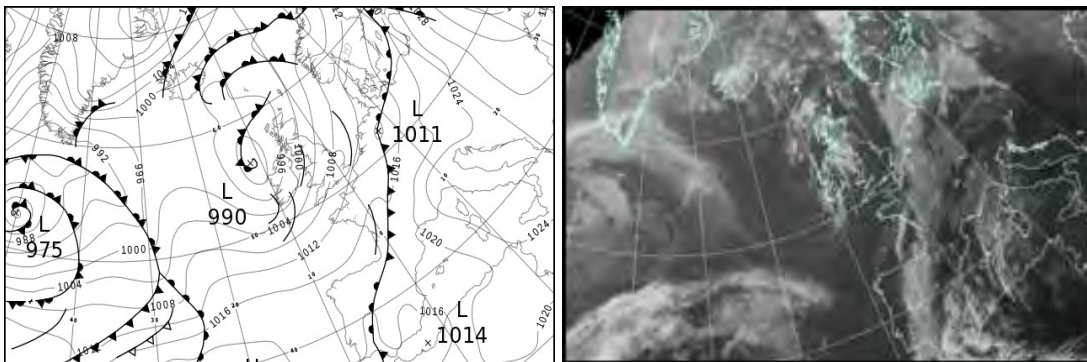

All satellite imagery copyright Met Office and EUMETSAT (European Organisation for the Exploitation of Meteorological Satellites). These show infra-red images from the geostationary MSG satellite. The rainfall rates are derived from both rain-radar and satellite data.

## Daily Weather Summary for Monday 12 November 2018

UK satellite and rain-radar precipitation rates at (L) 0000 and (R) 1200 UTC

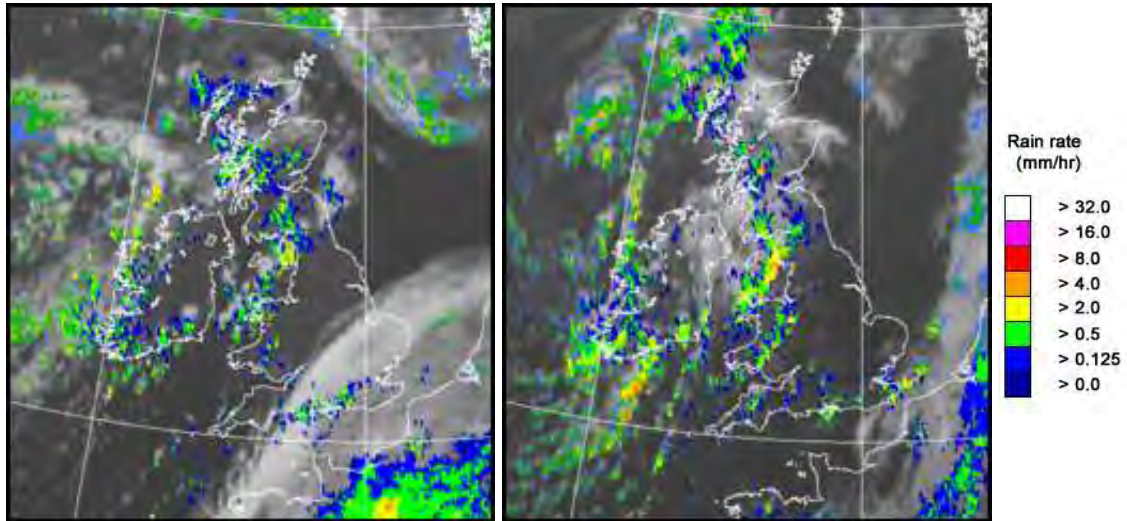

UK wind speed and direction at (L) 0000 and (R) 1200 UTC

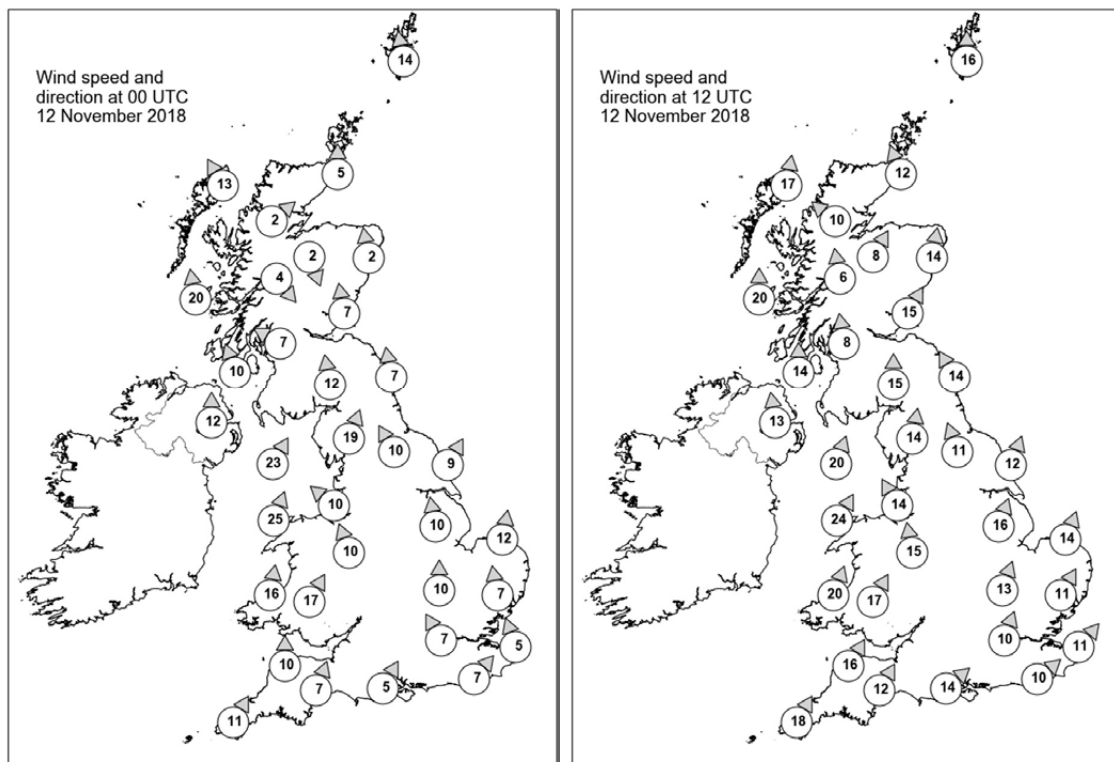

## Daily Weather Summary for Monday 12 November 2018

### Selected UK readings at (L) 0000 and (R) 1200 UTC

STATIONS		0000 UTC						1200 UTC					
NO	SITE	PRESS	WDIR	WSPD	CLOUD	TEMP	TDEW	PRESS	WDIR	WSPD	CLOUD	TEMP	TDEW
1	Lerwick	996.1	S	14	8	9.0	7.8	998.7	S	16	7	9.8	8.4
2	Wick	994.5	S	5	5	7.2	4.8	997.0	SSE	12	0	10.7	7.4
3	Stornoway	992.1	SSE	13	8	8.7	5.2	994.5	S	17	8	10.0	8.5
4	Loch Glascarnoch	995.0	SW	2	3	1.7	1.3	996.4	SE	10	1	8.3	5.7
5	Aviemore	995.2	NNW	2	8	2.2	2.0	997.4	SSW	8	7	10.0	5.2
6	Dyce	997.0	S	2	7	3.8	2.9	999.5	S	14	3	10.3	7.6
7	Tulloch Bridge	994.7	NW	4	8	7.0	4.8	997.8	S	6	8	8.7	5.6
8	Tiree	990.9	S	20	8	9.7	7.3	994.5	S	20	8	10.2	7.6
9	Leuchars	996.4	S	7	1	7.1	5.8	999.5	SSW	15	5	10.5	7.1
10	Bishopton	994.5	ESE	7	7	8.2	7.2	998.0	S	8	8	10.3	8.2
11	Machrihanish	993.2	SSE	10	5	9.2	6.9	996.8	S	14	4	11.0	7.6
12	Boulmer	999.2	S	7	8	6.6	5.3	1002.4	SSE	14	0	9.8	7.8
13	Eskdalemuir	997.3	S	12	8	7.0	5.8	1000.8	S	15	7	8.3	7.0
14	Aldergrove	993.7	S	12	0	7.9	6.2	996.8	S	13	1	9.9	6.5
15	Shap	998.7	SSW	19	7	7.7	6.1	1002.1	S	14	8	9.4	7.0
16	Leeming	1001.1	SSE	10	0	6.4	5.3	1003.6	SSE	11	2	11.2	7.6
17	Ronaldsway	996.1	SSW	23	3	11.7	8.3	999.8	SSW	20	7	11.2	8.4
18	Bridlington	1002.9	SSW	9	0	8.2	6.1	1005.4	SSW	12	2	12.2	8.7
19	Crosby	1000.3	SE	10	2	8.5	6.0	1003.3	SSE	14	4	11.1	8.2
20	Valley	997.7	SSW	25	7	11.7	9.1	1001.4	SSW	24	7	10.3	7.8
21	Waddington	1004.4	S	10	2	5.6	5.2	1006.7	SSW	16	1	12.7	8.4
22	Shawbury	1001.7	SSE	10	0	8.1	6.3	1004.5	S	15	3	12.5	8.0
23	Weybourne	1006.4	S	12	0	8.4	6.6	1008.4	SSW	14	0	13.8	9.1
24	Bedford	1005.5	S	10	7	8.0	6.6	1008.0	SSW	13	5	13.4	9.5
25	Aberporth	999.9	S	16	2	10.0	8.1	1003.0	SSW	20	3	11.2	7.5
26	Sennybridge	1001.9	SSW	17	1	8.3	6.4	1005.0	SSW	17	8	10.3	8.5
27	Wattisham	1007.2	S	7	7	8.6	7.5	1009.5	SSW	11	3	12.3	9.7
28	Almondsbury	-	-	-	-	9.9	7.3	-	-	-	-	13.0	7.1
29	Heathrow	1006.4	SSE	7	8	9.7	8.0	1009.2	SSW	10	0	14.2	9.5
30	Manston	1008.3	SSE	5	8	9.5	8.6	1011.5	SW	11	8	11.2	10.3
31	Chivenor	1003.0	S	10	0	10.0	7.9	1006.7	SSW	16	5	12.5	7.9
32	Exeter	1003.9	SSW	7	6	10.5	8.8	1007.6	SSW	12	1	12.6	9.0
33	Herstmonceux	1007.3	SW	7	7	11.9	9.7	1011.2	SW	10	2	13.2	9.7
34	Hurn	1005.3	SSW	5	8	11.6	8.7	1009.1	SW	14	2	14.5	9.6
35	Camborne	1003.0	SSW	11	4	10.4	9.0	1006.8	SSW	18	3	12.6	8.0

## Daily Weather Summary for Monday 12 November 2018

### Selected European readings at (L) 0000 and (R) 1200 UTC

STATIONS		0000 UTC						1200 UTC					
NO	SITE	PRESS	WDIR	WSPD	CLOUD	TEMP	TDEW	PRESS	WDIR	WSPD	CLOUD	TEMP	TDEW
1	Murmansk	1019.5	SSE	16	8	2.3	-0.4	1014.6	S	14	8	3.4	0.8
2	Helsinki	1025.1	SE	10	8	4.6	3.0	-	-	-	8	-	-
3	Stockholm	1014.3	SE	12	-	7.6	7.2	1015.4	S	6	-	9.2	8.5
4	Oslo	1005.2	SE	4	-	8.9	8.1	1009.6	SSW	8	6	11.3	6.4
5	Reykjavik	-	-	-	8	-	-	998.7	E	1	4	3.7	1.0
6	Moscow	1047.4	SSE	4	0	-6.2	-11.0	1045.8	SSE	4	0	-2.1	-11.5
7	Kiev	1034.4	SSE	6	8	0.7	-1.0	1037.6	SSE	6	8	0.0	-2.4
8	Warsaw	1021.7	ESE	4	2	4.7	4.4	1023.7	SE	6	5	13.3	8.0
9	Berlin	1016.1	SSE	6	-	9.6	7.0	1017.2	SSE	6	-	12.6	8.0
10	De Bilt	1011.0	SSE	4	8	8.7	8.6	1012.9	SSW	4	8	11.1	9.7
11	Dublin	995.6	SSW	10	4	9.4	6.1	998.2	SSW	16	7	11.0	5.6
12	Cork	996.2	SSW	10	7	8.6	7.6	998.6	SW	16	7	9.0	7.4
13	Sofia	1028.7	SE	4	0	2.4	1.4	1027.5	N	2	0	13.2	3.7
14	Belgrade	1024.7	ESE	2	0	10.8	6.6	1026.0	E	4	0	20.8	7.0
15	Budapest	1024.1	N	2	0	6.4	5.2	1026.1	ESE	6	5	16.1	7.8
16	Prague	1020.2	N	4	-	7.1	5.8	1021.8	N	4	8	10.4	7.5
17	Munich	1019.2	S	4	6	7.6	6.7	1018.0	E	6	0	15.2	5.5
18	Strasbourg	1015.7	ENE	2	7	10.2	9.3	1016.7	SW	2	8	16.8	9.9
19	Paris	1011.2	S	3	8	11.1	10.6	1015.4	S	6	7	10.9	9.8
20	Jersey	1007.4	SSW	12	8	11.8	10.1	1012.0	S	16	6	13.3	11.0
21	Milan	1024.7	-	0	7	13.5	13.0	1026.7	W	2	7	15.2	13.5
22	Marseille	1020.0	ESE	10	8	18.2	14.3	1022.5	SSE	20	7	20.2	14.1
23	Bordeaux	1009.2	NNW	7	9	12.8	12.5	1017.8	SE	3	8	12.4	11.3
24	Rome	1024.8	NNE	3	0	9.9	9.5	1026.7	WNW	4	3	19.3	13.9
25	Ajaccio	1022.9	NE	5	-	11.7	9.6	1024.1	SSW	6	-	21.0	13.4
26	Barcelona	1017.0	N	2	4	14.8	13.8	1018.6	E	14	7	19.4	16.8
27	Majorca	1017.6	E	3	2	13.2	12.4	1017.1	ESE	9	5	22.5	14.7
28	Madrid	1012.3	SSE	8	4	12.3	9.5	1016.9	SSW	5	8	12.6	10.3
29	Lisbon	1011.4	-	-	-	11.3	11.0	1016.4	ENE	2	6	15.6	12.6
30	Athens	1024.7	N	2	-	12.8	8.7	1025.7	NNW	4	6	19.0	9.0
31	Malta	1021.3	E	10	1	18.9	16.4	1023.8	E	14	5	21.1	17.2
32	Gibraltar	1014.7	ENE	4	8	15.0	14.6	1015.9	E	4	7	16.9	14.2



## Daily Weather Summary for Monday 12 November 2018

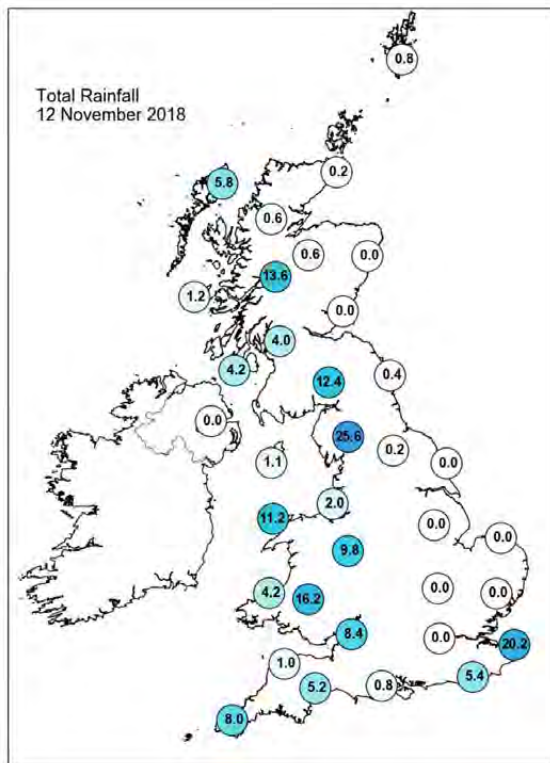
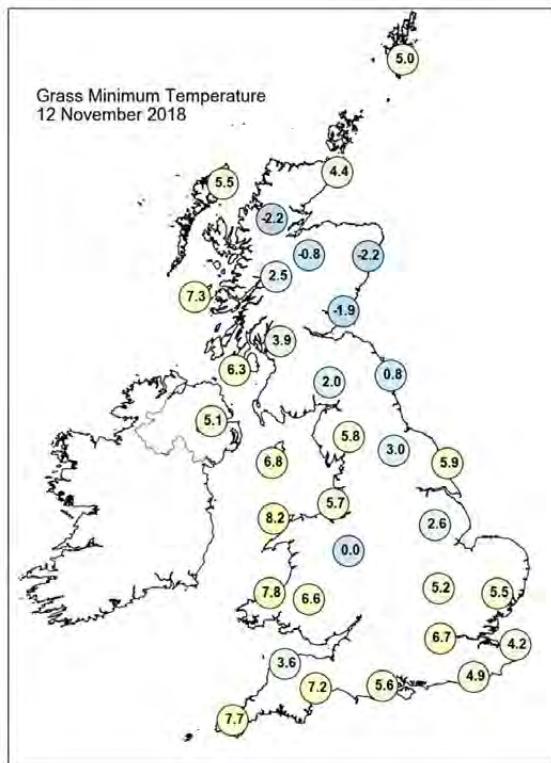
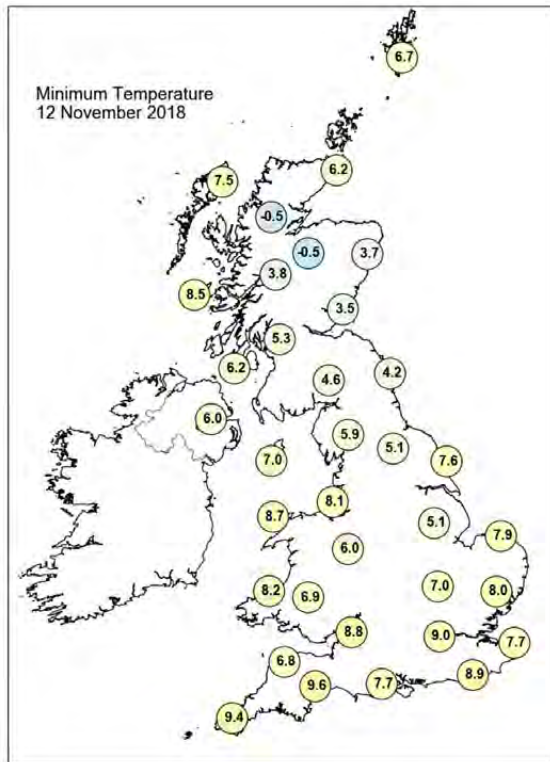
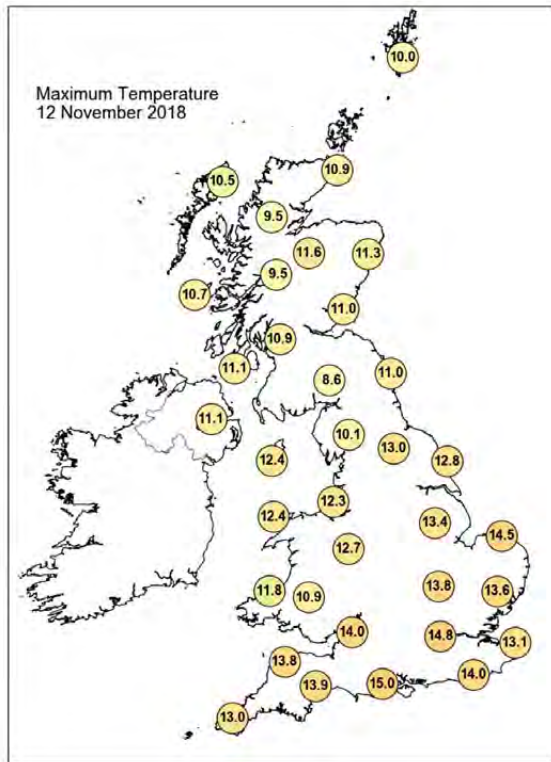



## Daily Weather Summary for Monday 12 November 2018

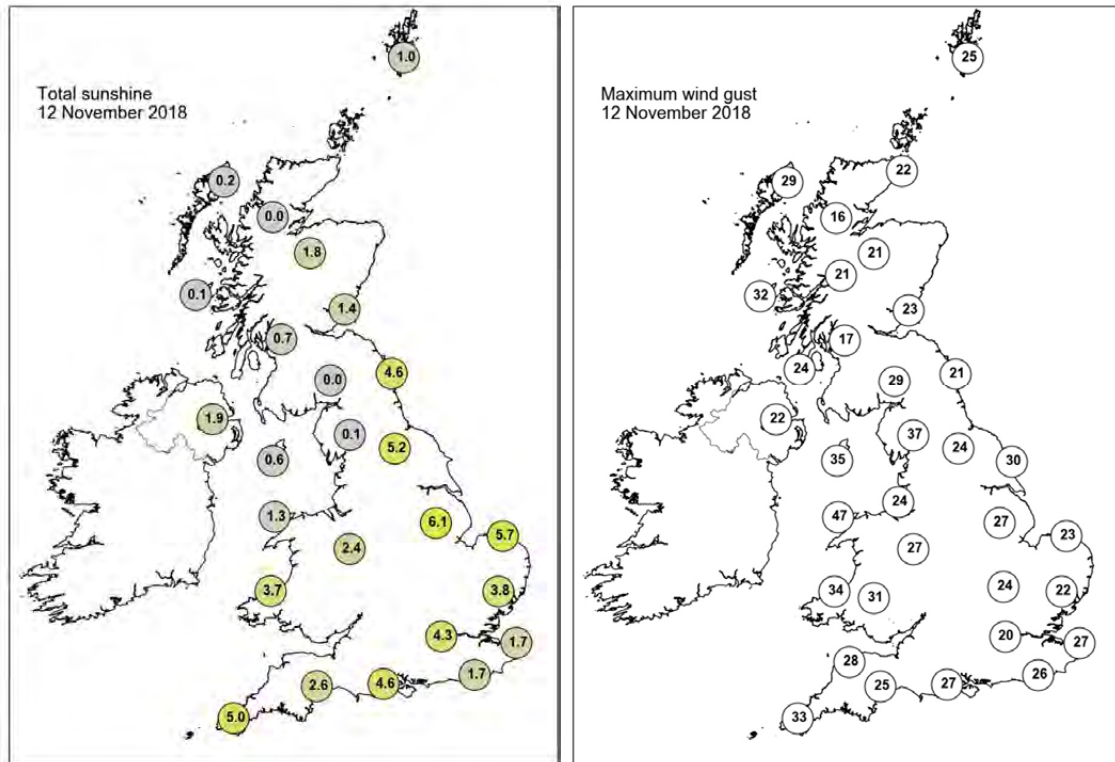

None of the selected stations observed a day of sleet or snow falling or non-zero snow depth at 0900 UTC.

## Daily Weather Summary for Tuesday 13 November 2018

This day's summary created 12/12/2018 18:22

### Summary of the UK Weather for Tuesday 13 November 2018

There were heavy showers across Kent, southwest England, Wales, northern England, Northern Ireland and Scotland through the early hours of the day. Elsewhere, it was a clear start. Temperatures were mild, and most places stayed frost-free, although parts of Scotland did dip close to freezing.

The showers gradually retreated further west during the morning and by afternoon, it was dry almost everywhere. The eastern part of the UK had widespread sunshine. Afternoon temperatures were above average for the time of year, despite a keen breeze across the country. By the end of the day, cloud thickened for many areas, as rain spread in across parts of Northern Ireland.

Through the evening and start of the night, rain moved in across Northern Ireland, western Scotland, northwestern England, and west Wales. Elsewhere, it was dry with variable amounts of cloud and it remained breezy.

### Daily Extremes

<i>Highest Maximum</i>	<b>16.0°C</b> Slapton (Devon, 32mAMSL)
<i>Lowest Maximum</i>	<b>9.0°C</b> Malham Tarn (North Yorkshire, 381mAMSL)
<i>Highest Minimum</i>	<b>10.8°C</b> Orierton (Dyfed, 60mAMSL)
<i>Lowest Minimum</i>	<b>-1.4°C</b> Cromdale (Moray (in Highland Region), 193mAMSL)
<i>Lowest Grass Minimum</i>	<b>-3.5°C</b> Tain Range (Ross & Cromarty, 4mAMSL)
<i>Most Rainfall</i>	<b>42.8mm</b> Kirriereoch (Kirkcudbrightshire, 213mAMSL)
<i>Most Sunshine</i>	<b>7.9hr</b> Tibenham Airfield (Norfolk, 52mAMSL)
<i>Highest Gust</i>	<b>53Kt 61mph</b> Capel Curig No 3 (Gwynedd, 216mAMSL)
<i>Highest Gust (mountain)</i>	<b>58Kt 67mph</b> Cairngorm Summit (Inverness-shire, 1237mAMSL)
<i>Greatest Snow Depth at 0900 UTC</i>	No non-zero values

mAMSL refers to station elevation in metres above mean sea level

## Daily Weather Summary for Tuesday 13 November 2018

### North Atlantic and Europe analysis charts and satellite images at 0000 UTC

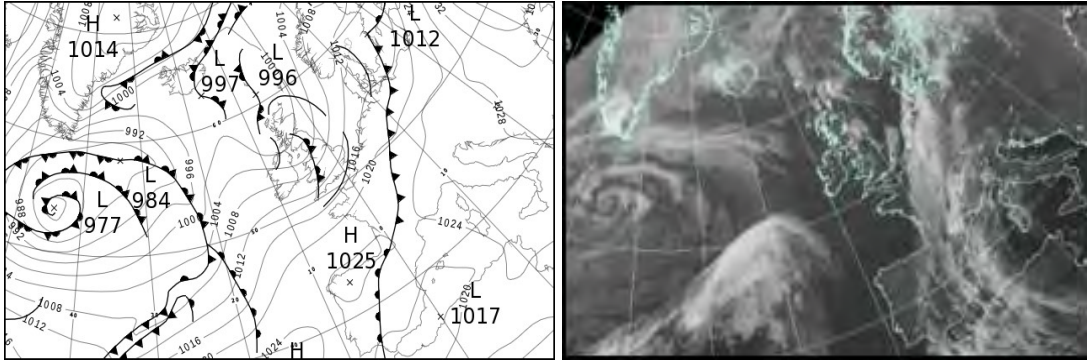

### North Atlantic and Europe analysis charts and satellite images at 1200 UTC

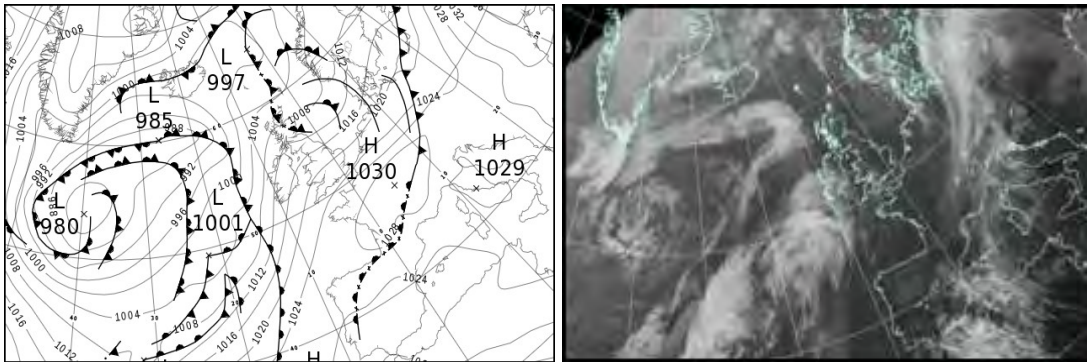

All satellite imagery copyright Met Office and EUMETSAT (European Organisation for the Exploitation of Meteorological Satellites). These show infra-red images from the geostationary MSG satellite. The rainfall rates are derived from both rain-radar and satellite data.

## Daily Weather Summary for Tuesday 13 November 2018

UK satellite and rain-radar precipitation rates at (L) 0000 and (R) 1200 UTC

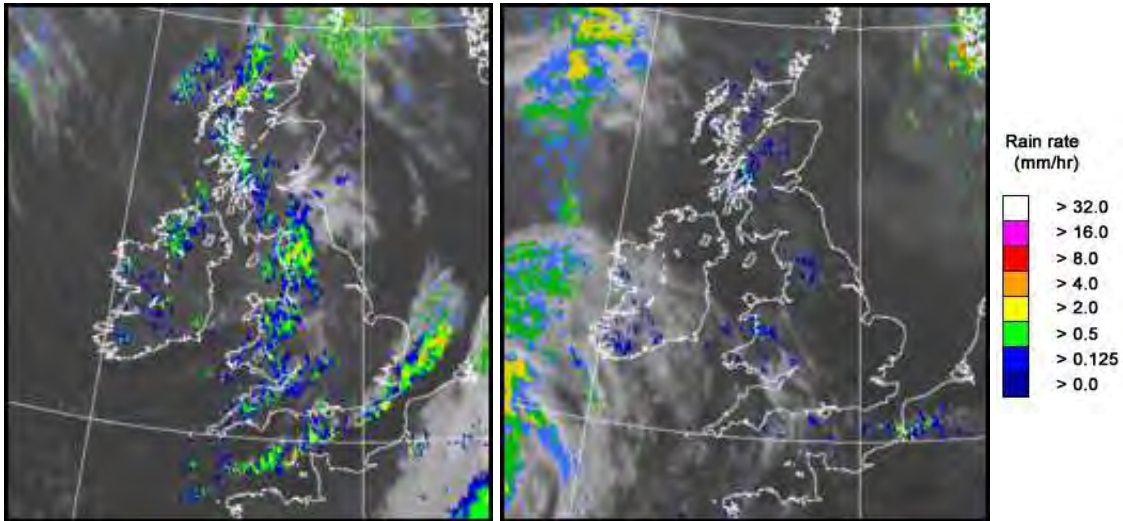

UK wind speed and direction at (L) 0000 and (R) 1200 UTC

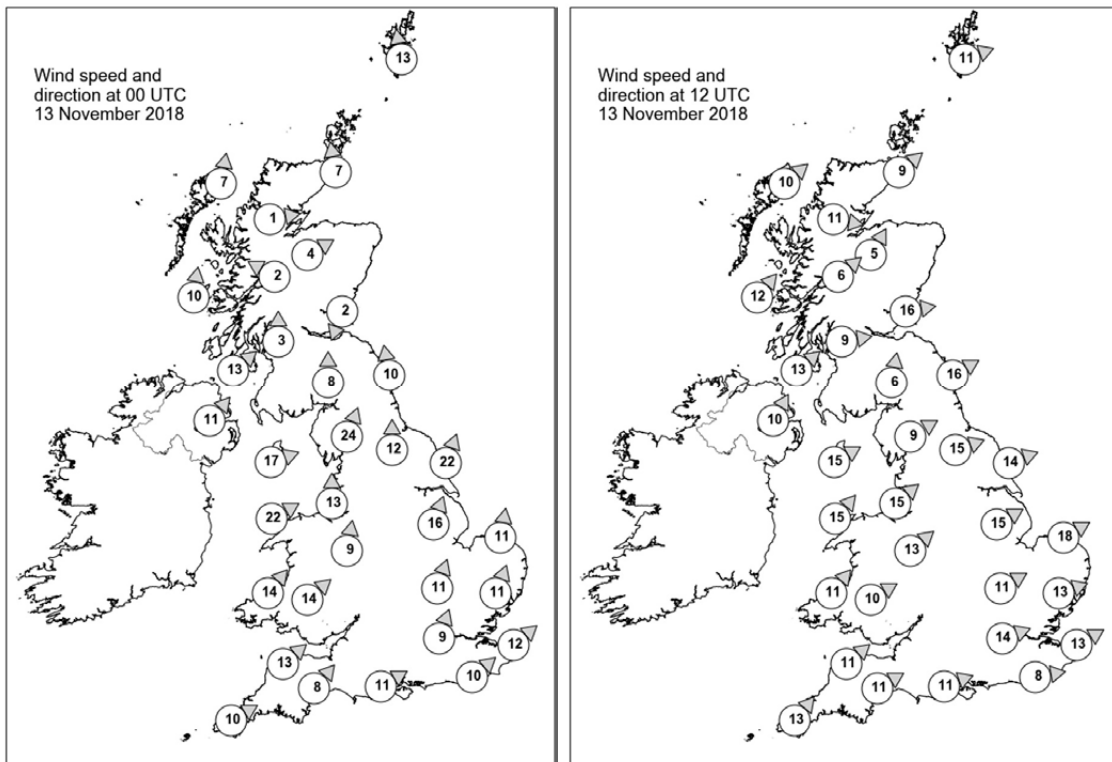

## Daily Weather Summary for Tuesday 13 November 2018

### Selected UK readings at (L) 0000 and (R) 1200 UTC

STATIONS		0000 UTC						1200 UTC					
NO	SITE	PRESS	WDIR	WSPD	CLOUD	TEMP	TDEW	PRESS	WDIR	WSPD	CLOUD	TEMP	TDEW
1	Lerwick	999.2	S	13	8	9.5	8.7	1003.8	WSW	11	6	9.6	7.8
2	Wick	998.2	S	7	7	9.2	7.4	1006.0	SW	9	8	10.0	7.2
3	Stornoway	997.7	S	7	7	8.7	7.8	1006.6	SW	10	6	9.4	7.1
4	Loch Glascarnoch	999.2	W	1	5	2.7	2.1	1008.2	W	11	7	8.0	-
5	Aviemore	999.1	WSW	4	2	5.7	3.2	1008.5	SSW	5	7	8.7	7.0
6	Dyce	-	-	-	-	-	6.0	-	-	-	-	11.0	6.0
7	Tulloch Bridge	999.9	ESE	2	7	5.4	4.9	1010.6	SW	6	8	8.7	5.9
8	Tiree	996.9	S	10	6	9.1	7.7	1009.5	SW	12	0	11.1	7.0
9	Leuchars	1000.0	NNE	2	8	6.8	5.4	1009.2	W	16	2	11.7	7.7
10	Bishopton	999.5	S	3	8	7.6	7.0	1011.9	W	9	6	9.9	6.9
11	Machrihanish	999.4	SW	13	5	9.4	7.2	1012.5	SW	13	2	10.8	7.5
12	Boulmer	1002.4	S	10	6	7.1	5.4	1011.4	WSW	16	1	11.3	6.9
13	Eskdalemuir	1001.4	S	8	8	7.5	7.0	-	S	6	7	-	-
14	Aldergrove	1001.6	SW	11	8	8.2	7.2	1013.8	SSW	10	3	9.7	7.2
15	Shap	1003.3	SSW	24	8	6.7	5.7	1015.3	WSW	9	8	9.1	5.2
16	Leeming	1004.5	S	12	4	8.1	4.8	1015.2	WSW	15	2	11.7	5.8
17	Ronaldsway	1002.8	WSW	17	6	10.1	6.6	1015.7	WSW	15	4	11.4	8.0
18	Bridlington	1005.8	SSW	22	0	9.2	7.1	1015.0	WSW	14	0	12.5	7.0
19	Crosby	1005.6	S	13	7	8.7	6.5	1017.9	SW	15	1	11.1	7.5
20	Valley	1005.6	WSW	22	8	10.3	7.2	1017.4	SW	15	1	12.3	7.8
21	Waddington	1008.2	SSW	16	3	8.8	6.1	1018.3	WSW	15	1	11.4	6.1
22	Shawbury	1007.8	S	9	5	8.3	5.8	1019.0	SW	13	5	11.8	7.4
23	Weybourne	1010.8	S	11	0	9.1	7.0	1018.5	WSW	18	0	12.0	7.1
24	Bedford	1010.6	SSW	11	2	9.0	6.3	1020.5	WSW	11	0	11.7	7.7
25	Aberporth	1009.0	SW	14	7	8.6	7.1	1019.4	SW	11	3	11.8	8.5
26	Sennybridge	1010.1	SW	14	8	7.3	6.6	1020.5	WSW	10	8	9.3	7.7
27	Wattisham	1012.3	SSW	11	3	9.1	7.1	1020.9	WSW	13	1	11.9	7.6
28	Almondsbury	-	-	-	-	8.5	6.5	-	-	-	-	11.8	7.8
29	Heathrow	1012.6	SSW	9	0	10.3	6.7	1022.3	WSW	14	0	13.1	7.2
30	Manston	1014.7	SW	12	8	8.4	7.3	1022.7	WSW	13	0	12.8	7.8
31	Chivenor	1011.7	SW	13	3	11.3	7.8	1021.8	SW	11	4	13.4	9.1
32	Exeter	1012.8	SW	8	0	9.4	6.8	1022.4	WSW	11	7	13.5	8.7
33	Herstmonceux	1014.4	SW	10	7	10.4	8.3	1023.5	W	8	2	13.6	8.4
34	Hurn	1013.2	WSW	11	5	11.7	-	1023.0	WSW	11	5	13.5	8.3
35	Camborne	1013.6	WSW	10	3	9.7	7.2	1022.1	SW	13	7	12.9	9.7



## Daily Weather Summary for Tuesday 13 November 2018

### Selected European readings at (L) 0000 and (R) 1200 UTC

STATIONS		0000 UTC						1200 UTC					
NO	SITE	PRESS	WDIR	WSPD	CLOUD	TEMP	TDEW	PRESS	WDIR	WSPD	CLOUD	TEMP	TDEW
1	Murmansk	1007.9	S	12	7	3.6	0.6	1002.7	SSE	10	8	2.6	1.8
2	Helsinki	-	-	-	8	-	-	1011.5	N	6	8	5.9	5.9
3	Stockholm	1013.2	SE	2	-	7.9	7.6	1014.3	SW	6	-	8.1	7.1
4	Oslo	1011.3	S	2	-	8.3	7.2	1011.3	W	2	8	7.8	6.3
5	Reykjavik	997.9	ENE	3	8	4.2	2.1	996.7	E	4	6	4.2	1.0
6	Moscow	1044.9	SW	2	0	-6.1	-11.1	1038.9	S	4	3	-1.2	-17.7
7	Kiev	1039.7	SSE	2	2	-4.4	-6.0	1037.0	S	6	2	1.5	-5.1
8	Warsaw	1024.0	SE	8	0	7.3	6.6	1021.7	SSE	6	7	12.1	8.5
9	Berlin	1018.3	SSW	6	-	11.8	7.0	1021.8	WSW	4	-	11.4	10.6
10	De Bilt	1017.2	S	8	8	9.2	7.7	1021.7	WSW	14	6	11.8	8.1
11	Dublin	1005.4	WSW	10	7	7.8	5.9	1015.7	SW	12	6	10.9	5.8
12	Cork	1010.7	WSW	8	1	5.6	4.8	1016.0	SSW	14	7	11.0	9.5
13	Sofia	1030.9	-	0	0	4.2	2.5	1028.9	NE	4	1	11.4	6.7
14	Belgrade	1026.9	SE	8	0	11.2	5.8	1025.8	SE	10	1	17.2	4.2
15	Budapest	1026.8	ENE	4	6	11.2	6.1	1025.5	E	6	3	14.8	6.1
16	Prague	1024.3	N	2	-	8.7	6.9	1025.4	N	4	8	9.8	6.6
17	Munich	1023.7	E	4	8	5.7	5.2	1028.7	WNW	10	8	11.3	7.0
18	Strasbourg	1020.9	ENE	4	8	14.3	11.4	1029.2	WSW	6	8	12.8	10.9
19	Paris	1020.8	SSW	7	7	10.5	9.7	1027.8	W	12	4	14.4	9.0
20	Jersey	1017.0	SW	18	5	11.5	8.7	1025.4	WSW	13	1	13.6	10.3
21	Milan	1027.3	-	0	-	13.4	13.2	1027.5	W	3	-	17.0	13.6
22	Marseille	1024.0	E	10	8	18.0	12.7	1027.2	SSE	5	-	21.6	13.8
23	Bordeaux	1024.1	SE	2	8	11.0	10.7	1029.0	NE	5	-	14.3	11.3
24	Rome	-	ENE	2	0	10.6	10.4	1028.6	W	3	6	19.8	13.8
25	Ajaccio	1025.7	NNE	8	-	12.8	8.3	1027.0	WSW	3	-	20.1	12.8
26	Barcelona	1021.4	NE	8	8	17.8	16.5	1024.9	E	17	5	21.3	16.4
27	Majorca	1020.0	NNW	3	7	13.4	12.1	1022.6	ENE	7	7	23.1	12.0
28	Madrid	1021.5	N	4	6	10.4	9.4	1023.8	WNW	3	7	12.8	9.6
29	Lisbon	1021.9	-	-	-	12.1	9.7	1022.7	NE	8	1	16.6	9.2
30	Athens	1026.5	N	3	-	14.5	7.4	1025.8	N	8	5	17.0	4.5
31	Malta	1025.7	ESE	8	2	18.5	14.4	1026.5	ESE	9	0	21.0	12.2
32	Gibraltar	1019.3	W	3	5	15.5	13.1	1020.6	ENE	10	7	17.5	14.5

## Daily Weather Summary for Tuesday 13 November 2018

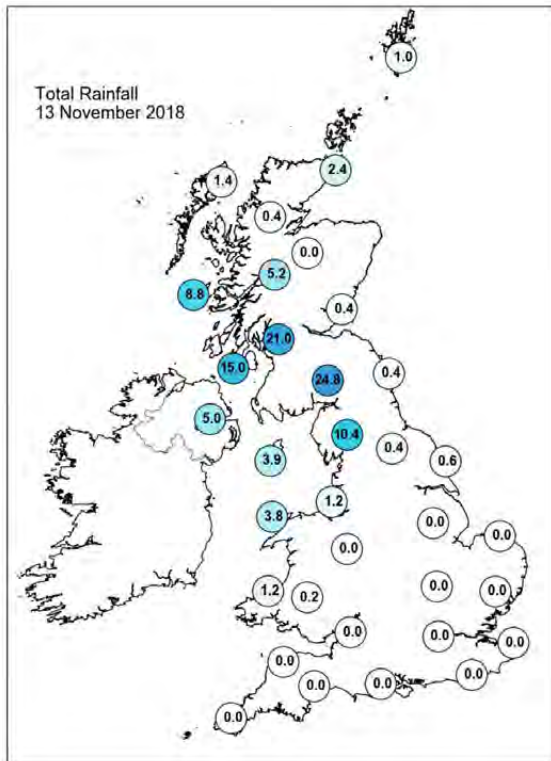
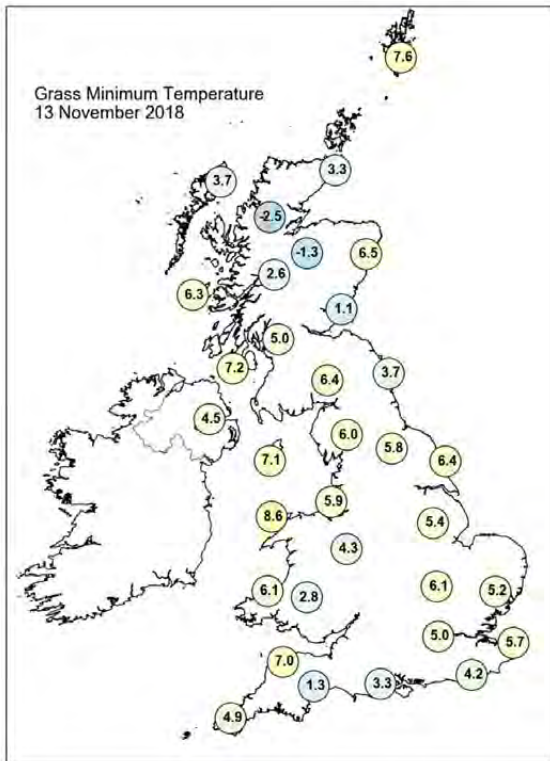
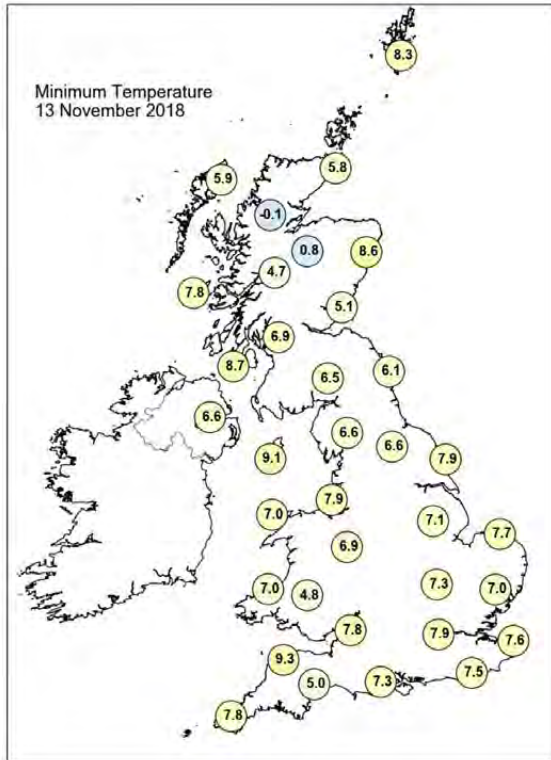
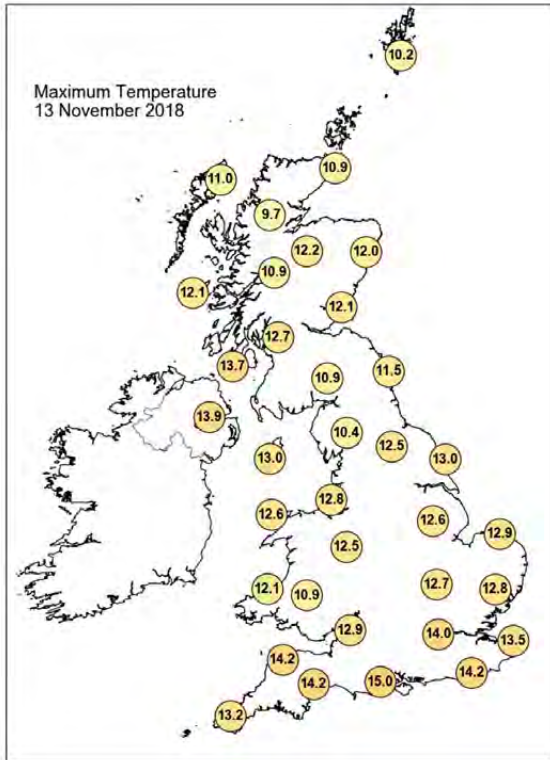

## Daily Weather Summary for Tuesday 13 November 2018

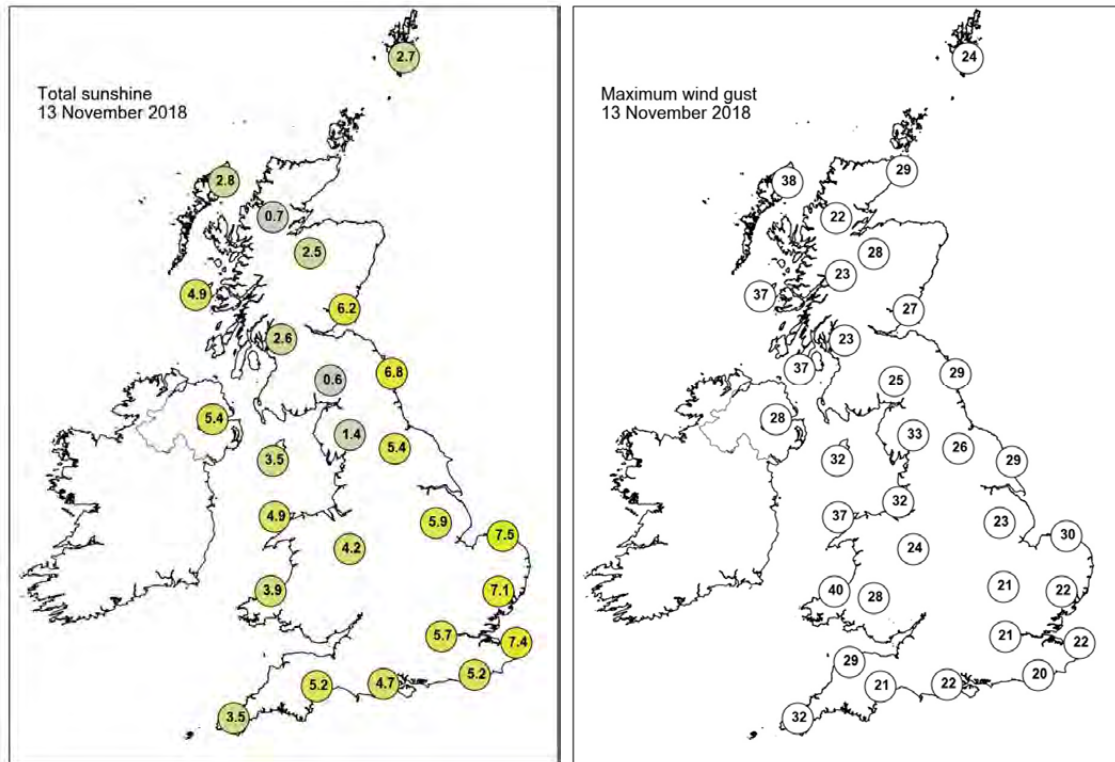

None of the selected stations observed a day of sleet or snow falling or non-zero snow depth at 0900 UTC.

## Daily Weather Summary for Wednesday 14 November 2018

This day's summary created 12/12/2018 18:22

### Summary of the UK Weather for Wednesday 14 November 2018

Through the night, rain continued to affect many northern and western parts of the UK. The rain was heaviest across southwestern parts of Scotland. Further south and east, it was largely dry with variable amounts of cloud and some clear spells. Winds also strengthened in the north and west, with the strongest gusts across the Irish Sea, and it was a generally mild night for all.

Rain continued to push northeastwards across Scotland, northwest England and parts of north Wales through the day, although the heaviest of the rain remained across western Scotland. It was windy here too with gales around exposed western parts and through the Irish Sea. Elsewhere, skies brightened up with plenty of sunshine across southern and southeastern England. Temperatures remained very mild for the time of year, with the highest of the temperatures across eastern Scotland.

Damp weather continued to affect parts of Scotland and Northern Ireland through the evening and start of the night. Elsewhere, it was dry with variable amounts of cloud.

### Daily Extremes

<i>Highest Maximum</i>	<b>17.0°C</b> Achfary (Sutherland, 46mAMSL)
<i>Lowest Maximum</i>	<b>11.0°C</b> Eskdalemuir (Dumfriesshire, 236mAMSL)
<i>Highest Minimum</i>	<b>12.6°C</b> Bognor Regis (West Sussex, 7mAMSL)
<i>Lowest Minimum</i>	<b>0.4°C</b> Cromdale (Moray (in Highland Region), 193mAMSL)
<i>Lowest Grass Minimum</i>	<b>-1.4°C</b> Cawdor Castle No 2 (Nairnshire, 60mAMSL)
<i>Most Rainfall</i>	<b>45.8mm</b> Skye: Alltdearg House (Inverness-shire, 55mAMSL)
<i>Most Sunshine</i>	<b>7.0hr</b> Preston, Cove House (Dorset, 44mAMSL)
<i>Highest Gust</i>	<b>53Kt 61mph</b> Capel Curig No 3 (Gwynedd, 216mAMSL)
<i>Highest Gust (mountain)</i>	<b>74Kt 85mph</b> Cairngorm Summit (Inverness-shire, 1237mAMSL)
<i>Greatest Snow Depth at 0900 UTC</i>	No non-zero values

mAMSL refers to station elevation in metres above mean sea level

## Daily Weather Summary for Wednesday 14 November 2018

### North Atlantic and Europe analysis charts and satellite images at 0000 UTC

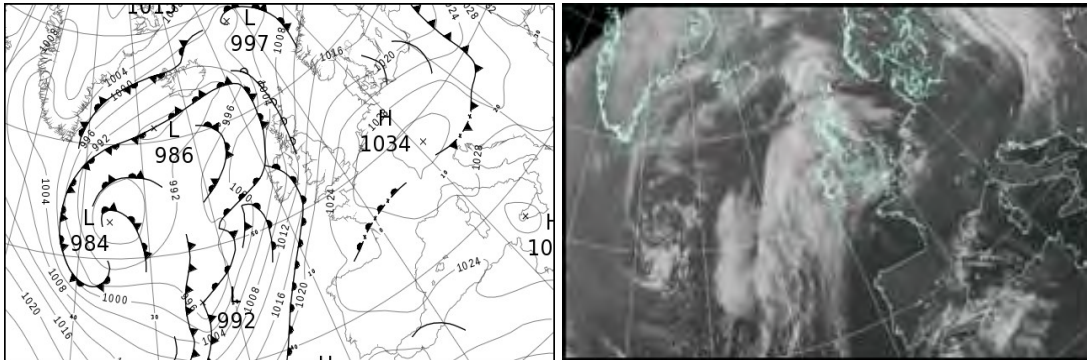

### North Atlantic and Europe analysis charts and satellite images at 1200 UTC

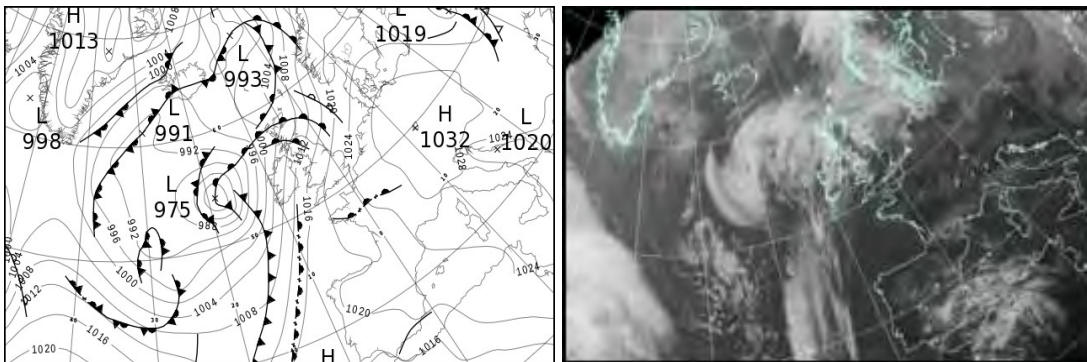

All satellite imagery copyright Met Office and EUMETSAT (European Organisation for the Exploitation of Meteorological Satellites). These show infra-red images from the geostationary MSG satellite. The rainfall rates are derived from both rain-radar and satellite data.



## Daily Weather Summary for Wednesday 14 November 2018

UK satellite and rain-radar precipitation rates at (L) 0000 and (R) 1200 UTC

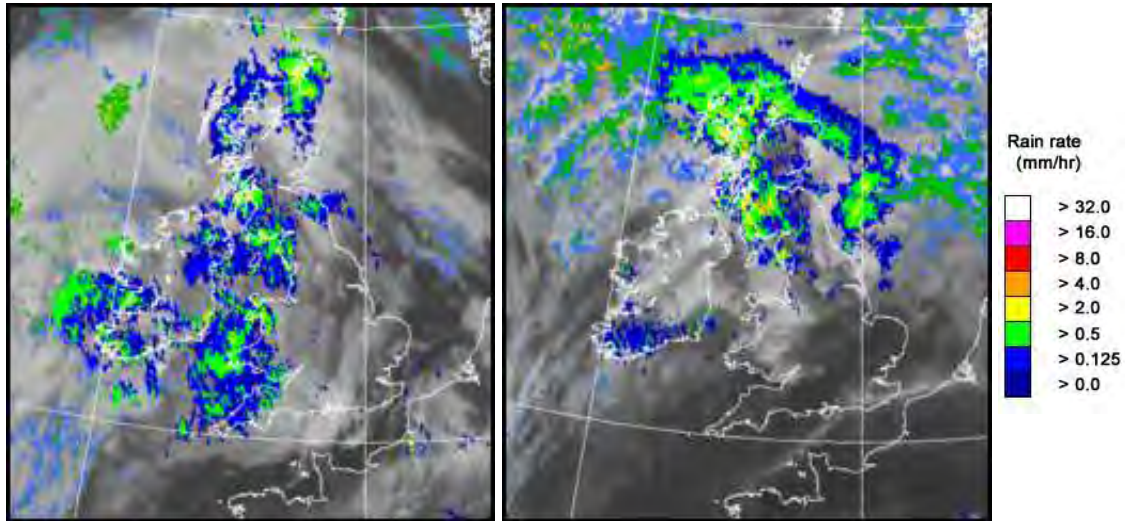

UK wind speed and direction at (L) 0000 and (R) 1200 UTC

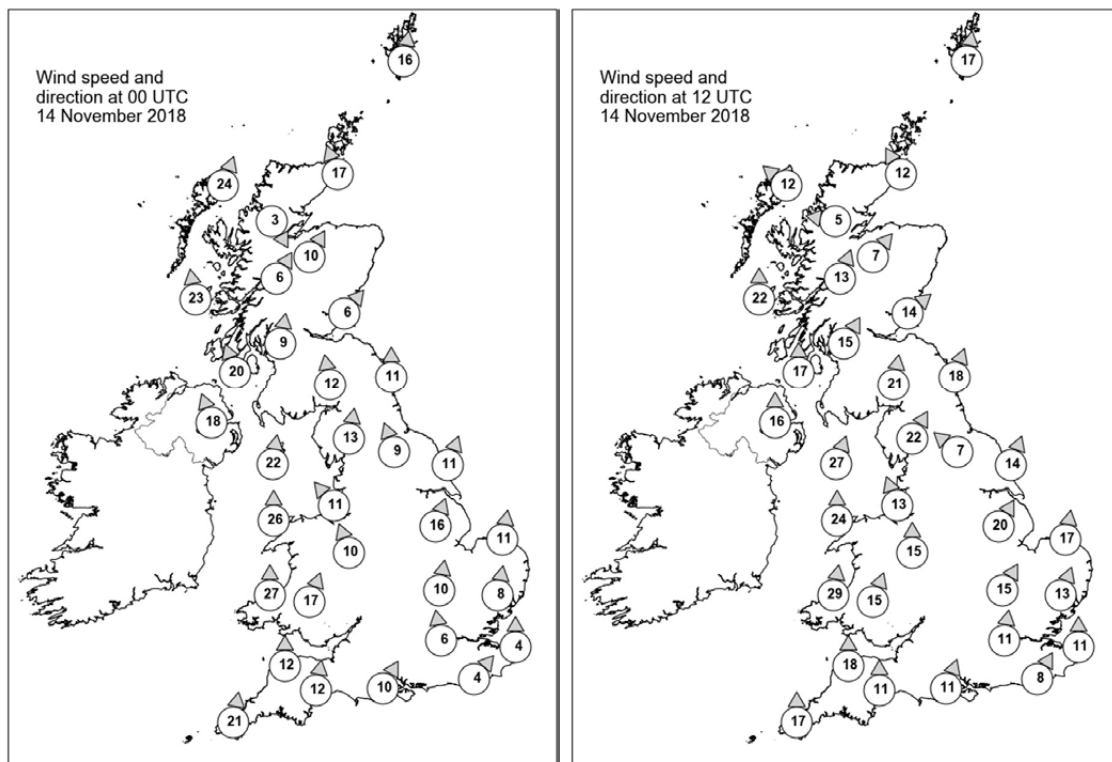

## Daily Weather Summary for Wednesday 14 November 2018

### Selected UK readings at (L) 0000 and (R) 1200 UTC

STATIONS		0000 UTC						1200 UTC					
NO	SITE	PRESS	WDIR	WSPD	CLOUD	TEMP	TDEW	PRESS	WDIR	WSPD	CLOUD	TEMP	TDEW
1	Lerwick	1008.5	S	16	6	8.9	7.4	1006.4	S	17	8	10.1	9.2
2	Wick	1008.0	SSE	17	8	9.0	6.9	1004.9	SSE	12	8	10.2	9.8
3	Stornoway	1004.3	SSW	24	8	10.8	10.0	1001.7	SE	12	7	11.0	10.6
4	Loch Glascarnoch	1007.8	NNW	3	8	7.4	6.4	1004.2	E	5	8	9.9	9.4
5	Aviemore	1009.1	SSW	10	8	10.0	6.7	1005.2	SW	7	8	12.4	10.7
6	Dyce	-	-	-	-	8.0	6.0	-	-	-	-	12.0	11.0
7	Tulloch Bridge	1010.3	SSW	6	8	9.4	7.7	1006.2	SSW	13	8	12.4	11.6
8	Tiree	1006.5	S	23	8	10.5	10.0	1003.3	S	22	8	13.0	12.3
9	Leuchars	1012.1	SW	6	8	10.5	8.1	1008.1	SW	14	8	13.5	12.8
10	Bishopton	1011.3	S	9	8	11.0	8.9	1008.3	SSW	15	8	12.7	12.1
11	Machrihanish	1009.3	SSE	20	8	11.2	10.3	1007.1	S	17	8	13.8	12.6
12	Boulmer	1015.5	S	11	8	9.5	7.1	1012.1	SSW	18	8	13.4	10.0
13	Eskdalemuir	1014.5	S	12	8	9.1	8.4	1012.3	S	21	8	10.9	10.6
14	Aldergrove	1009.0	SSE	18	8	11.2	9.5	1008.2	S	16	7	14.2	12.0
15	Shap	1016.7	S	13	7	8.5	6.5	1014.4	SSW	22	8	11.0	10.0
16	Leeming	1018.2	SSE	9	8	9.4	7.1	1015.9	SE	7	7	12.8	9.4
17	Ronaldsway	1013.7	S	22	8	11.9	10.8	1012.3	SSW	27	8	12.8	11.5
18	Bridlington	1020.2	SSW	11	8	9.6	7.6	1017.7	SSW	14	8	12.3	9.6
19	Crosby	1017.5	SE	11	8	11.5	7.9	1016.0	SSE	13	8	13.3	9.8
20	Valley	1015.0	S	26	8	12.2	10.0	1014.6	S	24	8	12.6	10.7
21	Waddington	1021.7	SSW	16	7	9.4	7.6	1018.7	SSW	20	4	13.8	8.5
22	Shawbury	1019.4	SSE	10	7	10.7	8.2	1017.4	S	15	7	13.0	8.5
23	Weybourne	1023.7	S	11	0	8.4	6.9	1020.7	S	17	0	13.5	8.6
24	Bedford	1023.3	S	10	8	9.5	8.1	1021.3	SSW	15	3	12.6	8.1
25	Aberporth	1016.3	S	27	7	11.5	9.0	1015.5	S	29	1	12.9	9.5
26	Sennybridge	1019.9	SSW	17	8	10.1	7.0	1018.6	SSW	15	7	11.1	7.9
27	Wattisham	1025.1	S	8	7	8.8	7.8	1022.5	SSW	13	4	13.2	9.1
28	Almondsbury	-	-	-	-	11.8	8.3	-	-	-	-	13.0	8.8
29	Heathrow	1024.7	S	6	8	9.4	7.9	1022.3	S	11	0	14.0	8.0
30	Manston	1026.8	S	4	5	9.0	8.3	1024.2	S	11	0	12.6	9.4
31	Chivenor	1021.1	S	12	7	12.6	9.4	1019.0	S	18	3	14.7	8.6
32	Exeter	1022.6	S	12	8	12.5	9.3	1020.2	S	11	8	13.2	9.8
33	Herstmonceux	1026.2	SW	4	2	10.2	8.7	1023.5	SSW	8	1	14.1	9.5
34	Hurn	1024.2	SSW	10	8	12.7	9.2	1021.8	SSW	11	2	13.9	9.9
35	Camborne	1019.9	S	21	8	12.1	10.1	1017.8	S	17	6	13.3	10.5

## Daily Weather Summary for Wednesday 14 November 2018

### Selected European readings at (L) 0000 and (R) 1200 UTC

STATIONS		0000 UTC						1200 UTC					
NO	SITE	PRESS	WDIR	WSPD	CLOUD	TEMP	TDEW	PRESS	WDIR	WSPD	CLOUD	TEMP	TDEW
1	Murmansk	1009.5	NW	4	6	1.3	0.2	1016.9	S	6	9	-1.1	-
2	Helsinki	-	-	-	8	-	-	-	-	-	7	-	-
3	Stockholm	1015.4	SSW	2	-	6.8	6.5	1022.0	W	6	-	8.2	5.7
4	Oslo	1015.5	NE	2	-	5.1	4.4	1020.9	SSW	2	8	4.0	3.6
5	Reykjavik	-	-	-	3	-	-	994.6	E	8	3	4.7	0.4
6	Moscow	1032.1	S	2	8	-3.2	-11.3	1027.8	S	2	8	0.9	-4.3
7	Kiev	1031.8	S	6	8	-3.9	-7.2	1025.0	SSW	8	8	-2.3	-3.2
8	Warsaw	1023.3	W	8	4	9.4	7.7	1026.0	W	10	7	8.7	7.1
9	Berlin	1027.4	SW	6	-	7.6	5.8	1030.1	WSW	8	-	10.7	7.0
10	De Bilt	1027.9	SW	6	8	8.4	7.7	1026.9	S	8	8	12.0	8.5
11	Dublin	1010.3	S	12	8	13.0	8.9	1011.1	S	12	8	13.4	11.0
12	Cork	1009.7	SSW	21	8	12.2	12.2	1010.1	S	19	7	11.9	11.8
13	Sofia	1029.3	-	0	0	4.8	2.4	1025.8	W	4	8	9.6	4.8
14	Belgrade	1027.3	SSE	2	4	10.0	6.8	1027.3	WNW	4	7	14.4	6.2
15	Budapest	1027.9	NW	8	0	10.6	8.0	1028.6	WNW	6	2	14.5	3.6
16	Prague	1031.1	N	4	-	7.2	5.8	1030.9	N	4	4	10.8	2.5
17	Munich	1033.5	S	4	0	5.3	4.6	1031.3	NE	6	8	5.7	5.3
18	Strasbourg	1032.2	WSW	1	-	2.9	2.5	1029.5	E	3	9	5.9	5.6
19	Paris	1029.9	SE	2	5	5.0	4.3	1025.5	SSE	5	1	11.9	8.6
20	Jersey	1026.2	S	14	7	11.4	9.1	1021.9	SE	15	1	11.7	9.6
21	Milan	1028.1	-	0	6	12.8	12.7	1029.0	N	1	5	15.7	13.4
22	Marseille	1027.5	N	3	-	14.2	13.1	1026.1	SE	8	-	21.3	14.0
23	Bordeaux	1026.2	E	3	-	8.4	8.1	1022.1	SSE	11	-	17.4	13.3
24	Rome	1028.1	ENE	2	0	9.9	9.5	1025.9	NNW	4	4	18.3	12.2
25	Ajaccio	1027.6	NE	7	-	11.5	9.7	1026.0	SW	5	-	20.2	14.6
26	Barcelona	1025.9	N	7	6	16.3	14.3	1024.0	ENE	14	5	19.5	16.0
27	Majorca	1024.5	NNE	4	7	13.2	12.6	1022.6	E	8	7	21.7	15.2
28	Madrid	1026.2	SSE	1	5	10.2	8.8	1021.6	ENE	3	6	15.1	10.7
29	Lisbon	1021.2	-	-	-	15.0	11.2	1017.9	NE	6	0	17.7	12.8
30	Athens	1024.3	N	6	-	14.2	6.7	1022.0	NNE	7	5	17.2	7.0
31	Malta	1026.4	W	4	5	15.3	13.6	1024.3	ENE	4	3	19.8	13.6
32	Gibraltar	1020.2	ENE	15	8	17.0	15.7	1017.0	E	18	8	17.6	16.0

## Daily Weather Summary for Wednesday 14 November 2018

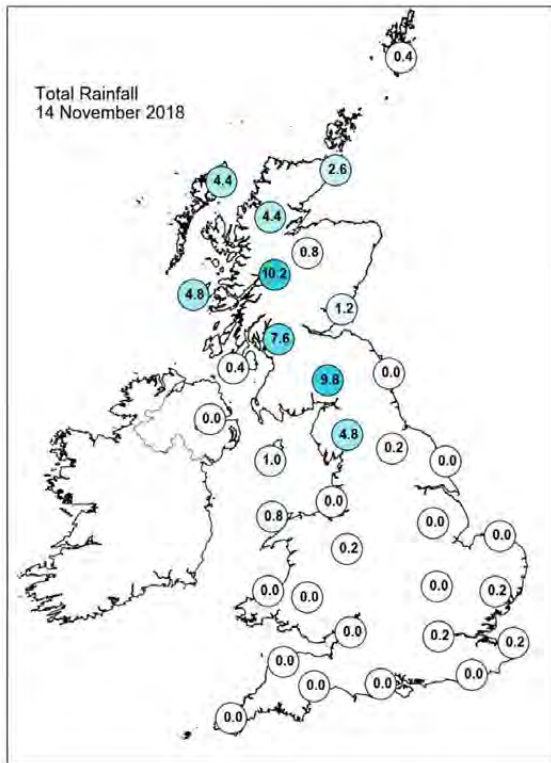
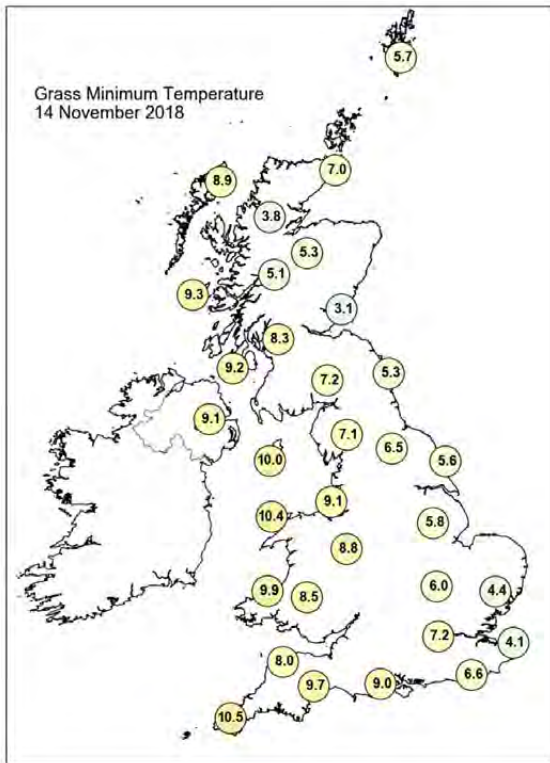
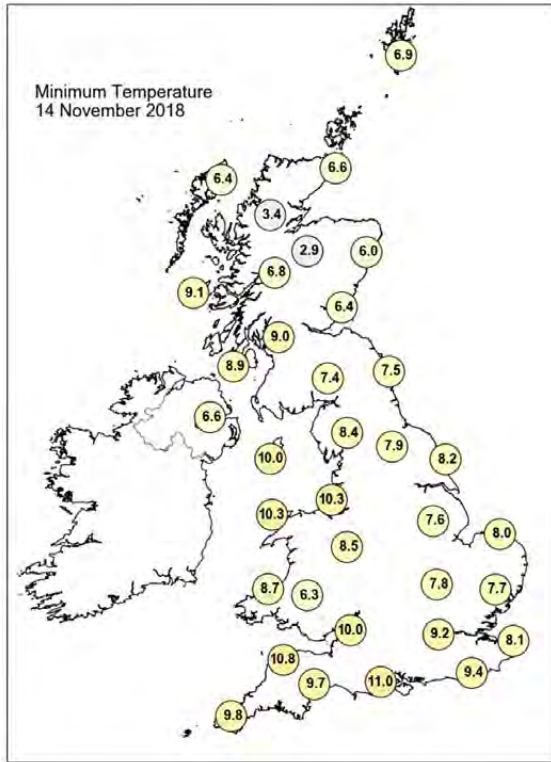
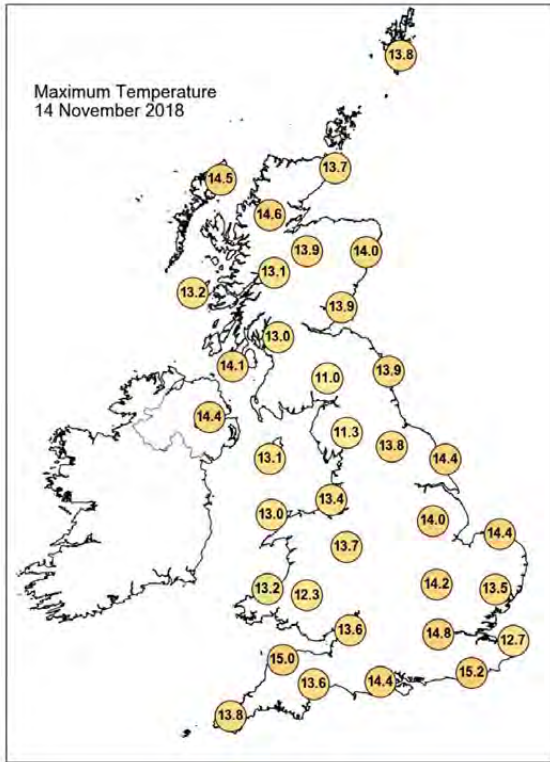

## Daily Weather Summary for Wednesday 14 November 2018

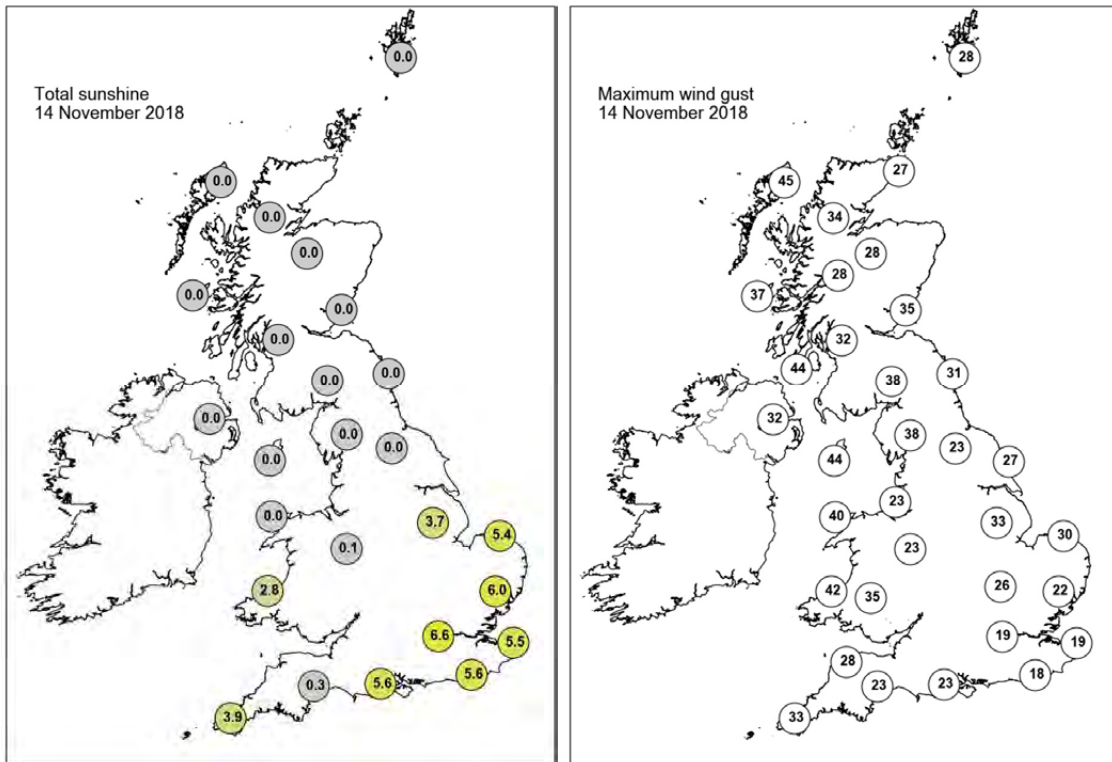

None of the selected stations observed a day of sleet or snow falling or non-zero snow depth at 0900 UTC.



## Daily Weather Summary for Thursday 15 November 2018

This day's summary created 12/12/2018 18:22

### Summary of the UK Weather for Thursday 15 November 2018

Patchy rain continued to affect parts of Northern Ireland and western Scotland overnight. It was dry elsewhere but with largely cloudy skies across much of England and Wales. Much of this cloud was fairly low with hill fog in places. Where skies did clear, mainly across central and northern parts of England, patches of fog developed in-situ. Under the cloud cover, it was generally mild, but it turned rather cold where skies cleared, with a grass frost in places. Through the day outbreaks of rain continued to affect northwest Scotland and later Northern Ireland, before becoming heavier and more persistent through the latter part of the afternoon and early evening. Elsewhere it was dry, with the best of the sunshine across northeast Scotland, Wales and some northern and central parts of England. Further south, the cloud was more extensive with some patchy light drizzle across parts of central and southwest England. A few brighter spells developed in places and it was mild.

### Daily Extremes

<i>Highest Maximum</i>	<b>17.6°C</b> Kinlochewe (Ross & Cromarty, 25mAMSL)
<i>Lowest Maximum</i>	<b>10.3°C</b> Copley (Durham, 253mAMSL)
<i>Highest Minimum</i>	<b>12.9°C</b> Magilligan No 2 (Londonderry, 6mAMSL)
<i>Lowest Minimum</i>	<b>0.1°C</b> Shobdon Airfield (Hereford & Worcester, 99mAMSL)
<i>Lowest Grass Minimum</i>	<b>-2.3°C</b> Shawbury (Shropshire, 72mAMSL)
<i>Most Rainfall</i>	<b>11.8mm</b> Achnagart (Ross & Cromarty, 15mAMSL) also Harris: Quidnish (Western Isles, 13mAMSL)
<i>Most Sunshine</i>	<b>7.3hr</b> Aberporth (Dyfed, 133mAMSL)
<i>Highest Gust</i>	<b>53Kt 61mph</b> South Uist Range (Western Isles, 4mAMSL)
<i>Highest Gust (mountain)</i>	<b>78Kt 90mph</b> Cairngorm Summit (Inverness-shire, 1237mAMSL)
<i>Greatest Snow Depth at 0900 UTC</i>	No non-zero values

mAMSL refers to station elevation in metres above mean sea level

## Daily Weather Summary for Thursday 15 November 2018

### North Atlantic and Europe analysis charts and satellite images at 0000 UTC

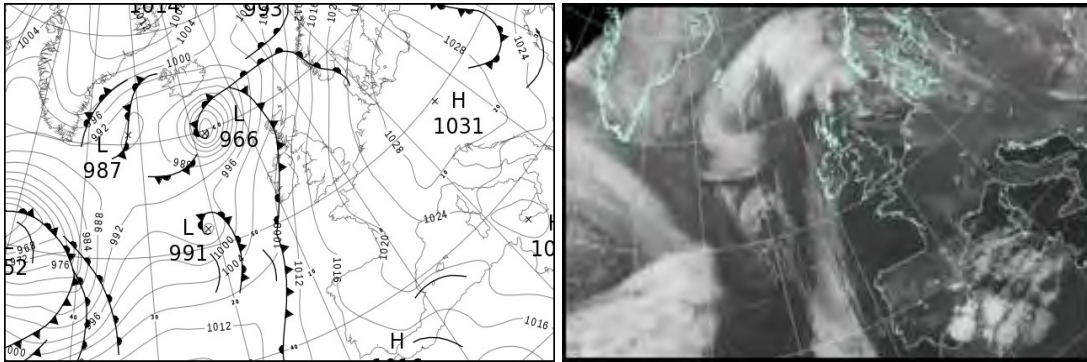

### North Atlantic and Europe analysis charts and satellite images at 1200 UTC

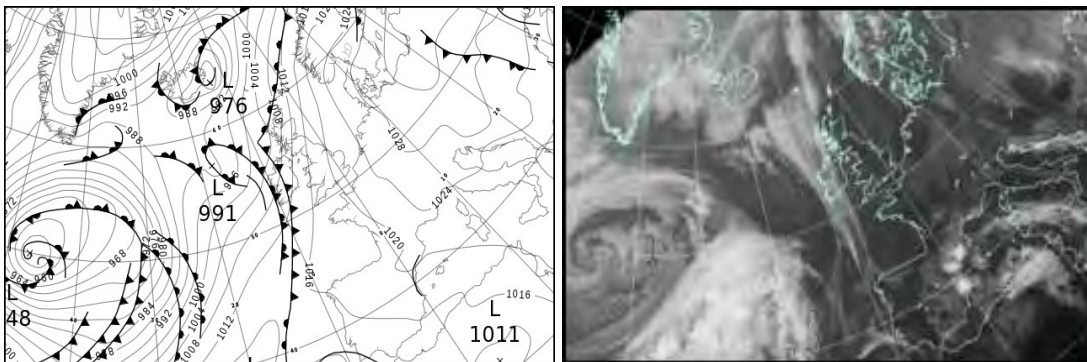

All satellite imagery copyright Met Office and EUMETSAT (European Organisation for the Exploitation of Meteorological Satellites). These show infra-red images from the geostationary MSG satellite. The rainfall rates are derived from both rain-radar and satellite data.

## Daily Weather Summary for Thursday 15 November 2018

UK satellite and rain-radar precipitation rates at (L) 0000 and (R) 1200 UTC

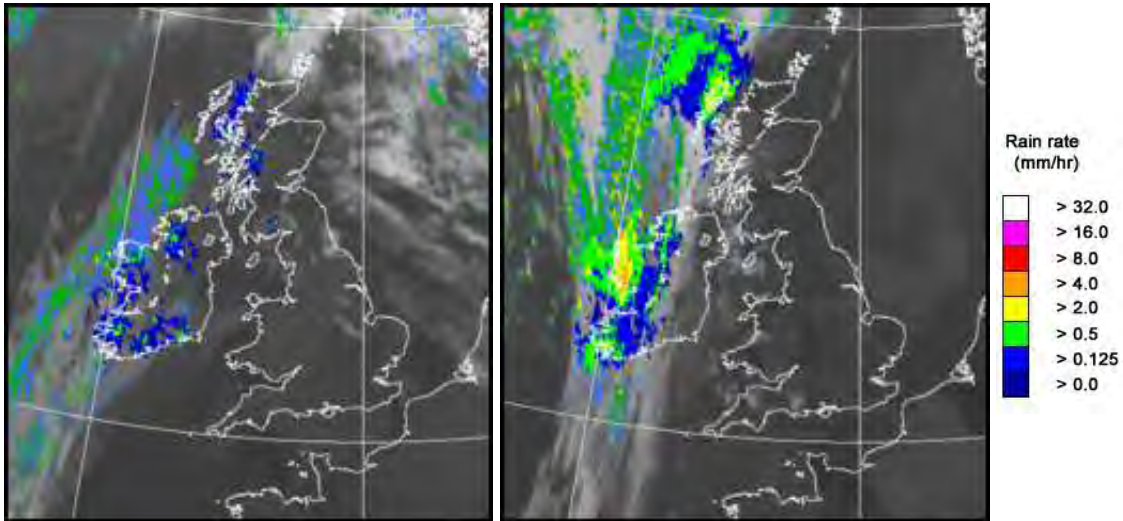

UK wind speed and direction at (L) 0000 and (R) 1200 UTC

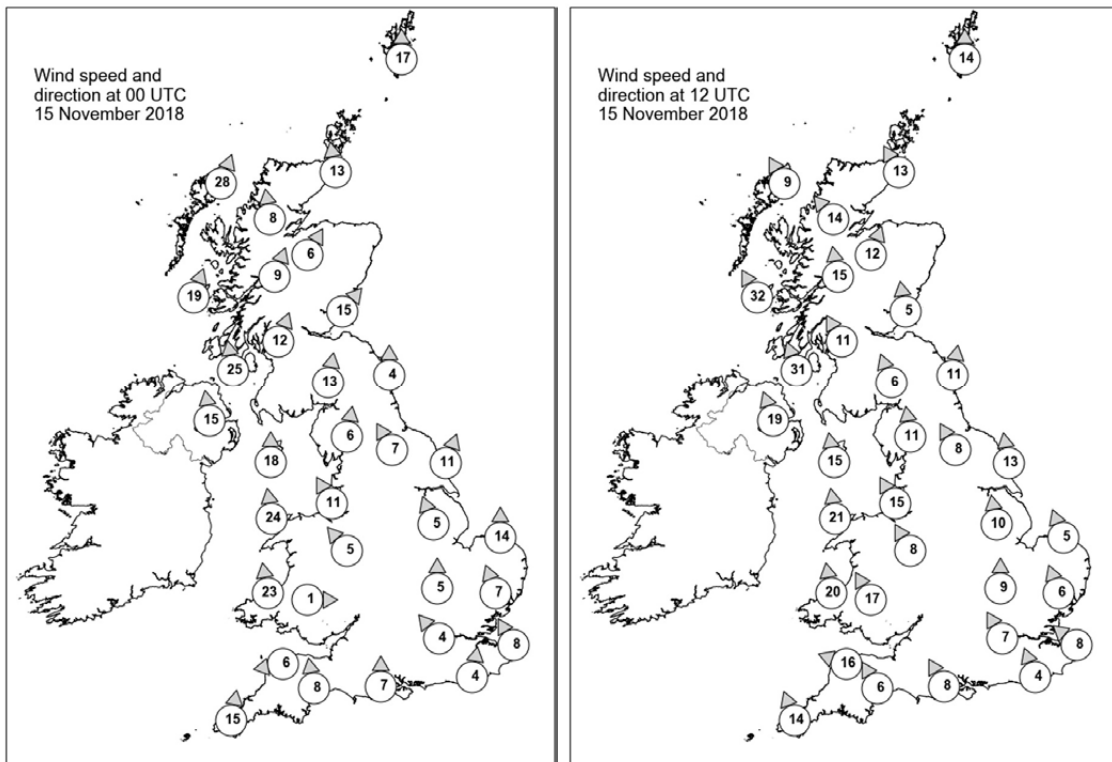

## Daily Weather Summary for Thursday 15 November 2018

### Selected UK readings at (L) 0000 and (R) 1200 UTC

STATIONS		0000 UTC						1200 UTC					
NO	SITE	PRESS	WDIR	WSPD	CLOUD	TEMP	TDEW	PRESS	WDIR	WSPD	CLOUD	TEMP	TDEW
1	Lerwick	1006.9	S	17	8	11.0	10.1	1010.9	S	14	8	10.5	9.8
2	Wick	1007.1	S	13	7	13.4	10.3	1009.1	SSE	13	0	12.1	9.9
3	Stornoway	1003.8	SSW	28	8	12.7	10.5	1004.5	SSE	9	8	10.5	10.1
4	Loch Glascarnoch	1006.1	S	8	8	14.4	9.8	1007.2	SE	14	6	12.0	9.5
5	Aviemore	1008.6	SSW	6	8	13.4	9.3	1008.8	SSW	12	8	12.0	8.6
6	Dyce	-	-	-	-	13.0	10.0	-	-	-	-	12.0	7.0
7	Tulloch Bridge	1010.1	SSW	9	8	11.9	-	1010.4	S	15	7	10.8	8.5
8	Tiree	1007.2	SSW	19	7	11.5	10.9	1004.5	SSE	32	8	12.2	9.7
9	Leuchars	1012.5	SW	15	7	12.4	9.6	1013.3	S	5	0	13.7	7.3
10	Bishopton	1011.9	SSW	12	8	12.2	10.6	1012.5	SSE	11	6	12.6	8.4
11	Machrihanish	1010.0	S	25	8	12.6	11.3	1009.7	SSE	31	8	12.5	10.3
12	Boulmer	1015.7	S	4	0	9.0	7.2	1016.1	S	11	0	10.4	6.1
13	Eskdalemuir	1015.4	S	13	8	9.7	7.0	1015.3	SSE	6	1	10.2	5.2
14	Aldergrove	1010.4	S	15	8	12.9	11.0	1009.9	SSE	19	7	13.4	9.8
15	Shap	1017.1	S	6	1	8.0	6.0	1016.8	S	11	0	10.0	7.4
16	Leeming	1017.9	SSE	7	3	7.2	6.5	1018.4	SSE	8	1	8.4	8.2
17	Ronaldsway	1014.4	S	18	8	12.1	10.2	1014.4	S	15	7	12.8	9.5
18	Bridlington	1018.9	SSW	11	0	8.8	7.1	1019.4	S	13	8	10.6	9.9
19	Crosby	1017.1	SSE	11	1	9.5	6.8	1016.9	SSE	15	0	12.3	8.7
20	Valley	1014.9	S	24	1	11.6	8.9	1014.5	S	21	2	14.2	9.2
21	Waddington	1020.2	SSE	5	6	5.0	4.9	1019.9	S	10	7	11.0	10.4
22	Shawbury	1018.6	SE	5	0	8.1	6.2	1018.4	SSE	8	4	11.7	9.5
23	Weybourne	1020.8	S	14	0	9.3	8.5	1021.0	SSE	5	3	14.5	11.4
24	Bedford	1020.7	S	5	8	8.9	8.2	1020.4	S	9	8	13.3	10.3
25	Aberporth	1015.7	S	23	0	10.5	8.4	1015.4	S	20	1	13.7	9.5
26	Sennybridge	1019.6	W	1	4	3.7	2.7	1018.1	SSE	17	0	11.5	8.8
27	Wattisham	1021.5	SSE	7	4	8.9	8.7	1021.3	SSE	6	7	13.1	11.8
28	Almondsbury	-	-	-	-	11.5	8.5	-	-	-	-	12.7	9.3
29	Heathrow	1020.7	SE	4	8	10.7	10.3	1020.9	SSE	7	8	13.9	12.1
30	Manston	1022.0	SSE	8	7	10.9	10.4	1021.9	SE	8	0	13.4	11.4
31	Chivenor	1018.2	E	6	0	9.3	7.9	1017.6	ESE	16	3	12.6	10.2
32	Exeter	1018.9	S	8	5	11.8	8.8	1018.6	SSE	6	8	13.4	11.5
33	Herstmonceux	1021.3	S	4	8	12.7	12.0	1021.5	SSE	4	8	12.9	11.6
34	Hurn	1019.9	S	7	8	12.9	10.6	1019.8	SSE	8	8	13.4	12.1
35	Camborne	1016.9	S	15	8	12.2	10.8	1016.7	SSE	14	7	12.1	10.5

## Daily Weather Summary for Thursday 15 November 2018

### Selected European readings at (L) 0000 and (R) 1200 UTC

STATIONS		0000 UTC						1200 UTC					
NO	SITE	PRESS	WDIR	WSPD	CLOUD	TEMP	TDEW	PRESS	WDIR	WSPD	CLOUD	TEMP	TDEW
1	Murmansk	1017.9	S	12	7	0.8	-1.2	1011.6	S	14	8	1.8	0.7
2	Helsinki	1026.3	S	2	7	3.7	3.7	-	-	-	7	-	-
3	Stockholm	1025.6	SSW	2	-	5.2	4.3	1027.6	S	6	-	9.0	7.4
4	Oslo	1020.7	WSW	2	-	7.0	6.7	1024.2	S	4	8	10.6	9.5
5	Reykjavik	-	-	-	6	-	-	986.8	SW	3	7	3.5	-1.4
6	Moscow	1031.1	SSE	4	8	-0.3	-2.6	1037.4	SSE	4	2	2.8	-10.0
7	Kiev	1024.3	SSW	4	8	-0.7	-1.1	1030.3	-	0	8	0.6	-0.2
8	Warsaw	1029.8	W	4	7	7.5	6.4	1032.3	N	8	7	9.7	6.3
9	Berlin	1030.2	SE	2	-	6.7	5.7	1030.4	ESE	8	-	9.4	5.3
10	De Bilt	1025.2	SE	6	8	5.3	5.0	1024.6	SSE	8	0	11.4	6.9
11	Dublin	1012.3	SSE	8	7	13.0	10.1	1012.0	SSE	12	7	14.3	10.3
12	Cork	1010.8	S	14	8	11.8	11.7	1011.7	WSW	12	8	9.6	9.1
13	Sofia	1024.1	W	8	6	8.5	4.3	1023.5	-	0	5	10.7	-1.4
14	Belgrade	1028.7	W	4	0	7.8	4.0	1027.3	NNW	4	0	12.6	4.0
15	Budapest	1029.7	NNE	4	2	5.9	0.7	1029.7	N	4	8	10.5	2.1
16	Prague	1031.8	SSW	2	-	1.6	-0.2	1030.0	N	4	1	10.3	0.7
17	Munich	1029.1	E	6	8	5.5	4.8	1028.6	NE	4	8	4.4	3.2
18	Strasbourg	1028.1	SSW	4	9	5.1	4.8	1027.6	ESE	2	8	6.2	5.8
19	Paris	1023.7	ENE	2	0	8.0	7.6	1023.5	ESE	6	8	9.3	9.2
20	Jersey	1020.1	SSE	9	8	11.8	10.0	1019.1	SE	13	9	11.2	11.2
21	Milan	1027.6	N	1	0	11.2	11.2	1025.9	N	1	-	14.1	11.3
22	Marseille	1024.3	ESE	5	-	14.7	12.6	1023.0	W	7	-	19.2	13.6
23	Bordeaux	1019.6	ESE	4	-	12.4	11.8	1019.5	SE	5	-	18.0	13.5
24	Rome	1023.8	ENE	3	3	10.5	9.7	1022.4	ESE	2	2	19.2	11.8
25	Ajaccio	1024.1	NE	4	-	11.7	9.9	1022.4	SSW	4	-	19.6	13.5
26	Barcelona	1021.7	ENE	7	7	17.8	17.3	1020.2	E	15	7	19.8	18.1
27	Majorca	1020.7	E	5	8	17.5	15.7	1017.9	E	11	7	21.1	16.4
28	Madrid	1019.3	NW	2	7	11.6	10.7	1017.4	ENE	3	4	16.5	9.3
29	Lisbon	1013.5	-	-	-	17.0	12.9	1014.0	SE	8	7	19.4	14.2
30	Athens	1020.7	N	3	-	13.7	7.7	1019.4	N	6	6	17.8	4.0
31	Malta	1023.2	W	1	0	13.8	12.6	1021.3	S	3	7	19.5	14.0
32	Gibraltar	1015.0	NE	10	8	17.4	16.1	1016.0	ENE	6	2	17.8	14.3



## Daily Weather Summary for Thursday 15 November 2018

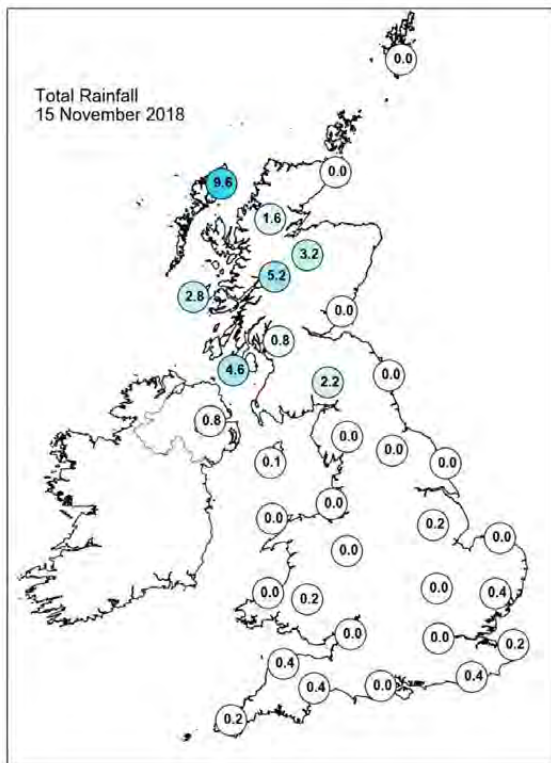
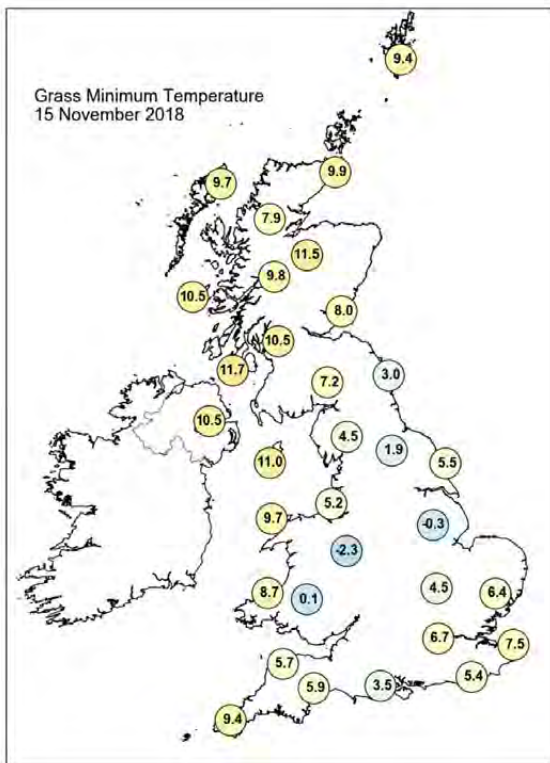
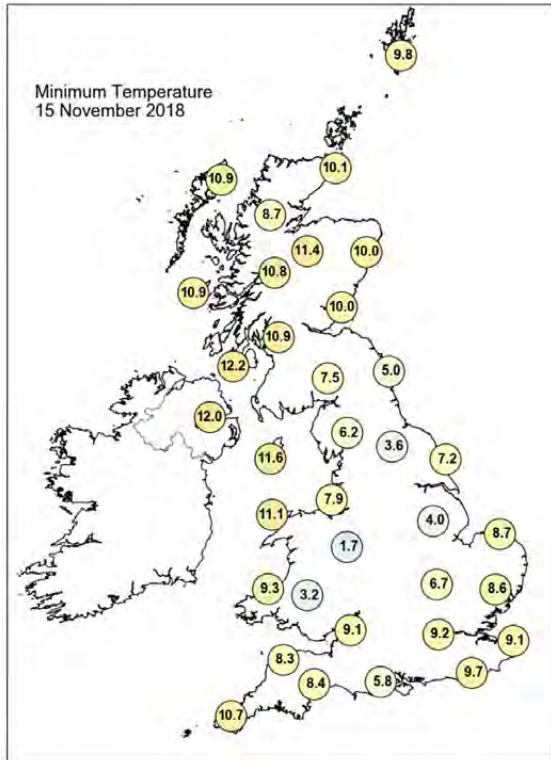
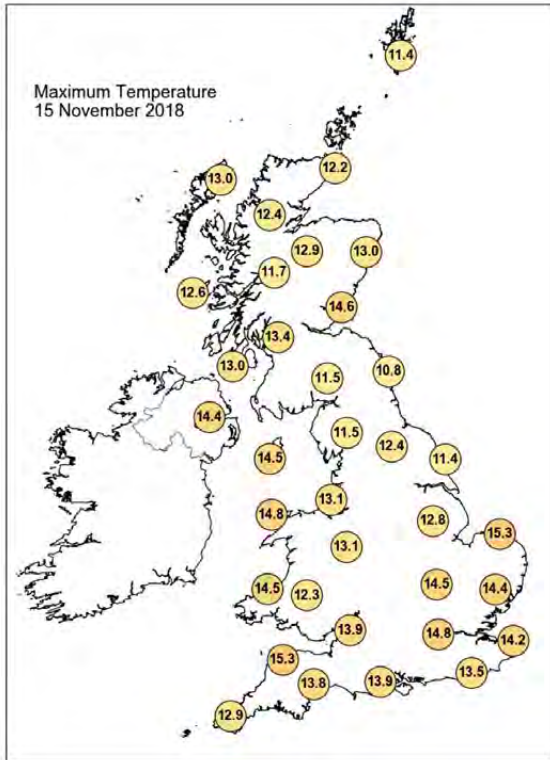

## Daily Weather Summary for Thursday 15 November 2018

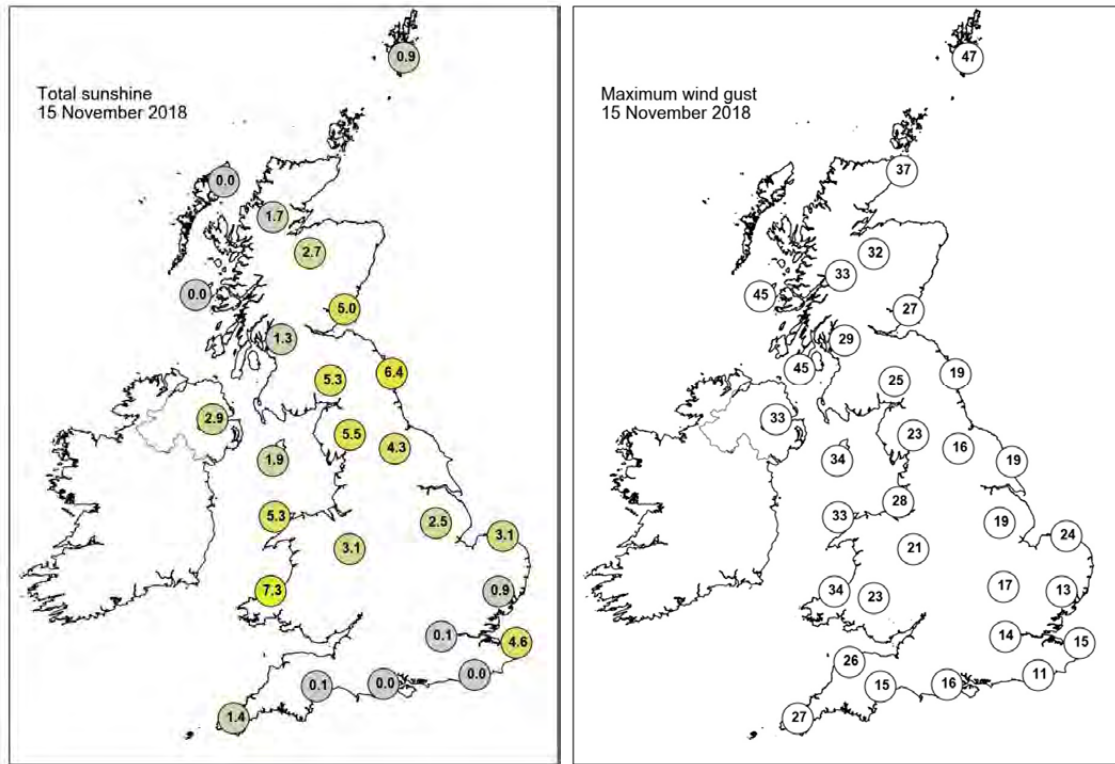

None of the selected stations observed a day of sleet or snow falling or non-zero snow depth at 0900 UTC.

## Daily Weather Summary for Friday 16 November 2018

This day's summary created 12/12/2018 18:22

### Summary of the UK Weather for Friday 16 November 2018

Low cloud became widespread across England and Wales during the early hours, bringing mist and fog to many places, along with some patchy drizzle. Elsewhere there were some clear spells, and where winds fell light some pockets of frost and fog developed. It was another remarkably mild night under the blanket of low cloud.

Skies stayed grey and cloudy for many places through the day, with mist and hill fog in many eastern and southern parts. It stayed largely dry for most places too, although there was the odd spot of drizzle where the cloud thickened. Sunny spells formed in some northern and western areas and it became rather mild here.

### Daily Extremes

<i>Highest Maximum</i>	<b>16.0°C</b> Bude (Cornwall, 15mAMSL) also Floors Castle (Roxburghshire, 59mAMSL) also Porthmadog (Gwynedd, 7mAMSL)
<i>Lowest Maximum</i>	<b>8.3°C</b> Lentrán (Inverness-shire, 146mAMSL)
<i>Highest Minimum</i>	<b>12.8°C</b> Teignmouth (Devon, 3mAMSL)
<i>Lowest Minimum</i>	<b>-1.9°C</b> Cromdale (Moray (in Highland Region), 193mAMSL)
<i>Lowest Grass Minimum</i>	<b>-5.0°C</b> Balmoral (Aberdeenshire, 283mAMSL)
<i>Most Rainfall</i>	<b>1.6mm</b> Okehampton, East Okement Farm (Devon, 408mAMSL) also Ballypatrick Forest (Antrim, 156mAMSL)
<i>Most Sunshine</i>	<b>7.0hr</b> Strathy East (Sutherland, 68mAMSL)
<i>Highest Gust</i>	<b>39Kt 45mph</b> Magilligan No 2 (Londonderry, 6mAMSL)
<i>Highest Gust (mountain)</i>	<b>56Kt 64mph</b> Cairngorm Summit (Inverness-shire, 1237mAMSL)
<i>Greatest Snow Depth at 0900 UTC</i>	No non-zero values

mAMSL refers to station elevation in metres above mean sea level

## Daily Weather Summary for Friday 16 November 2018

### North Atlantic and Europe analysis charts and satellite images at 0000 UTC

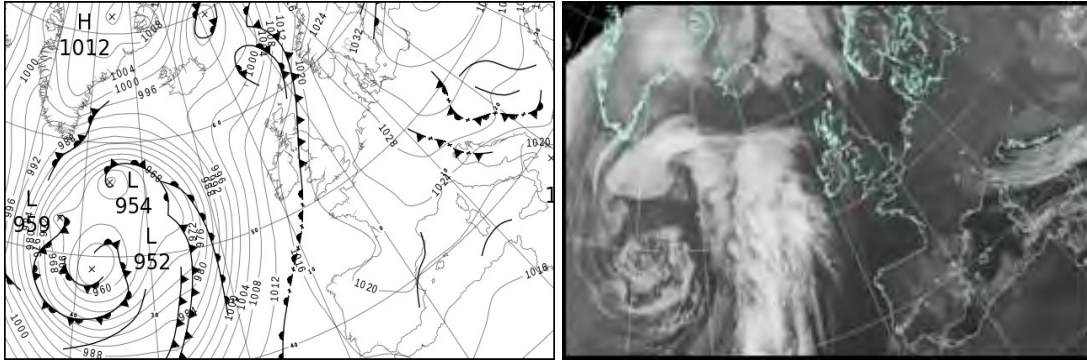

### North Atlantic and Europe analysis charts and satellite images at 1200 UTC

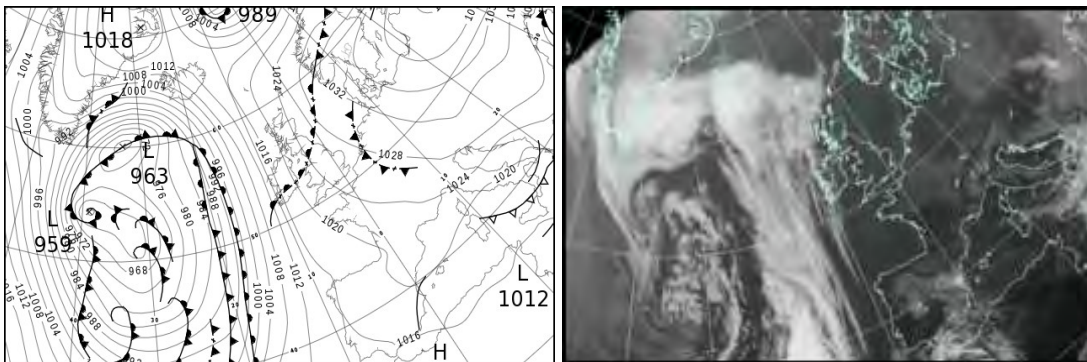

All satellite imagery copyright Met Office and EUMETSAT (European Organisation for the Exploitation of Meteorological Satellites). These show infra-red images from the geostationary MSG satellite. The rainfall rates are derived from both rain-radar and satellite data.



## Daily Weather Summary for Friday 16 November 2018

UK satellite and rain-radar precipitation rates at (L) 0000 and (R) 1200 UTC

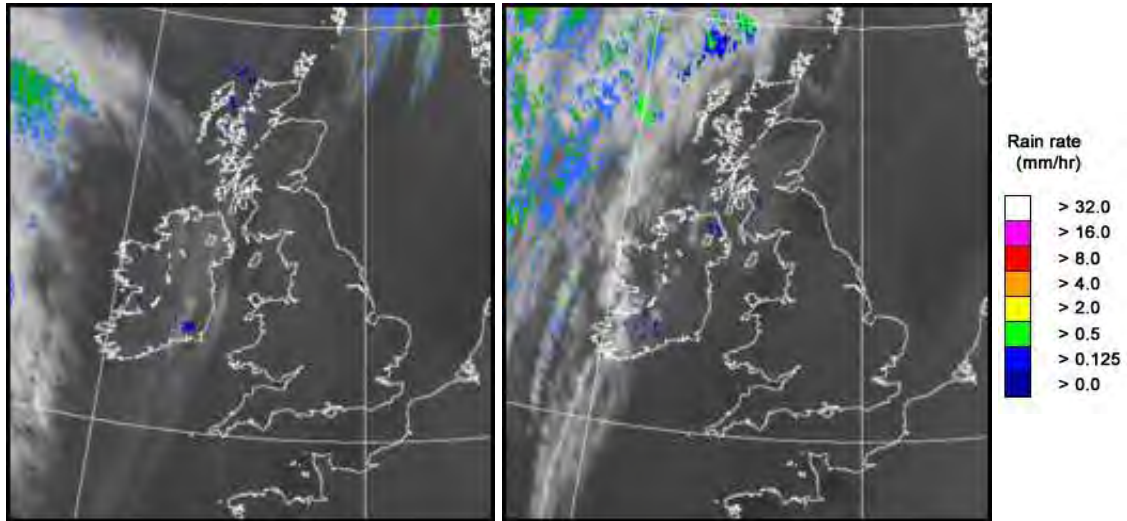

UK wind speed and direction at (L) 0000 and (R) 1200 UTC

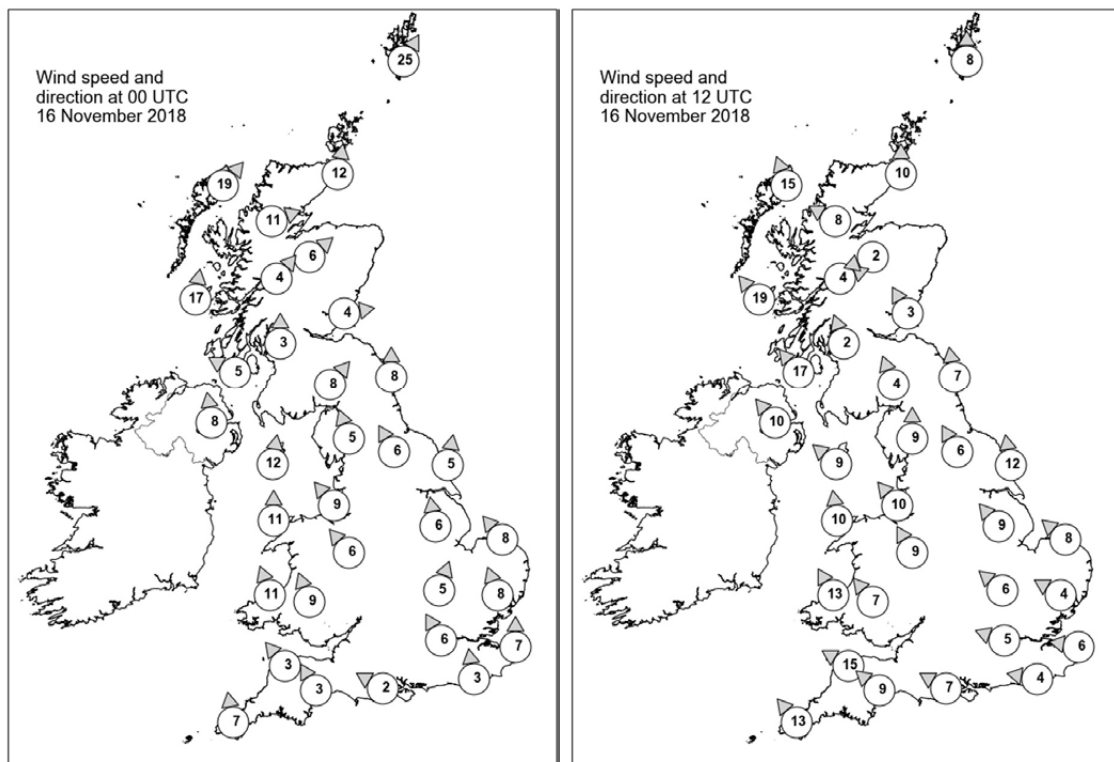



## Daily Weather Summary for Friday 16 November 2018

### Selected UK readings at (L) 0000 and (R) 1200 UTC

STATIONS		0000 UTC						1200 UTC					
NO	SITE	PRESS	WDIR	WSPD	CLOUD	TEMP	TDEW	PRESS	WDIR	WSPD	CLOUD	TEMP	TDEW
1	Lerwick	1012.9	SSW	25	6	10.5	7.2	1024.6	S	8	0	10.3	8.3
2	Wick	1015.0	S	12	0	9.3	7.0	1023.4	S	10	0	10.5	6.5
3	Stornoway	1012.2	SW	19	4	9.8	6.5	1019.5	SSE	15	1	11.8	7.5
4	Loch Glascarnoch	1015.7	WSW	11	8	8.8	-	1022.4	ESE	8	0	8.3	4.5
5	Aviemore	1016.2	SW	6	5	7.9	4.6	1022.8	ENE	2	0	7.2	4.6
6	Dyce	-	-	-	-	9.0	7.0	-	-	-	-	11.0	9.0
7	Tulloch Bridge	1017.5	SW	4	7	7.4	4.7	1023.2	WSW	4	8	10.5	7.8
8	Tiree	1015.1	S	17	0	9.6	7.1	1019.3	SE	19	7	12.4	10.9
9	Leuchars	1018.0	W	4	7	10.2	8.4	1024.3	SSE	3	8	13.9	11.1
10	Bishopton	1017.9	S	3	3	7.7	7.0	1023.2	SSE	2	8	9.6	9.4
11	Machrihanish	1017.5	ESE	5	0	8.4	6.8	1021.1	SE	17	7	12.8	11.7
12	Boulmer	1019.5	S	8	0	7.1	6.5	1025.7	S	7	8	10.1	10.0
13	Eskdalemuir	1019.4	SW	8	8	9.2	8.8	1024.6	SSE	4	6	12.4	10.9
14	Aldergrove	1017.8	S	8	0	7.8	6.5	1020.5	SE	10	7	12.9	10.7
15	Shap	1020.2	SSE	5	8	9.8	8.7	1025.0	S	9	7	11.9	8.9
16	Leeming	1021.0	SSE	6	2	8.3	7.7	1026.1	SSE	6	8	10.5	10.5
17	Ronaldsway	1018.6	S	12	8	12.3	11.8	1023.1	SE	9	7	12.7	11.4
18	Bridlington	1021.5	S	5	8	11.2	10.6	1026.3	S	12	8	10.4	10.2
19	Crosby	1020.1	SE	9	8	12.7	11.1	1024.3	SE	10	8	13.4	9.7
20	Valley	1019.0	S	11	8	12.2	11.2	1022.7	S	10	5	14.4	11.0
21	Waddington	1022.2	S	6	8	11.8	11.3	1026.2	SE	9	8	10.3	10.3
22	Shawbury	1020.8	SE	6	8	12.1	11.3	1024.4	SSE	9	8	12.7	10.1
23	Weybourne	1022.7	SE	8	8	9.8	9.7	1026.8	SE	8	8	9.2	8.8
24	Bedford	1022.8	SSW	5	8	11.5	10.8	1025.8	SE	6	8	10.7	10.2
25	Aberporth	1019.6	SSE	11	7	11.4	11.0	1021.6	SSE	13	7	13.6	11.0
26	Sennybridge	1020.8	SSE	9	7	11.0	10.7	1023.5	SE	7	8	12.1	10.6
27	Wattisham	1023.2	SSE	8	9	9.4	9.3	1026.5	ESE	4	8	9.6	9.6
28	Almondsbury	-	-	-	-	12.5	11.0	-	-	-	-	13.9	11.6
29	Heathrow	1022.8	SSE	6	8	11.3	10.8	1025.7	ESE	5	8	10.7	10.1
30	Manston	1023.7	S	7	9	9.1	9.0	1026.5	E	6	8	8.8	8.8
31	Chivenor	1020.9	SE	3	8	12.2	11.9	1022.1	ESE	15	8	14.8	12.5
32	Exeter	1020.8	SSE	3	8	12.4	11.6	1023.2	SE	9	7	13.1	12.5
33	Herstmonceux	1023.3	S	3	8	10.5	10.2	1025.7	E	4	8	9.8	9.7
34	Hurn	1021.6	ESE	2	8	12.4	12.1	1024.4	ESE	7	8	13.2	11.5
35	Camborne	1020.2	S	7	8	12.1	10.9	1020.9	SE	13	7	12.8	11.0

## Daily Weather Summary for Friday 16 November 2018

### Selected European readings at (L) 0000 and (R) 1200 UTC

STATIONS		0000 UTC						1200 UTC					
NO	SITE	PRESS	WDIR	WSPD	CLOUD	TEMP	TDEW	PRESS	WDIR	WSPD	CLOUD	TEMP	TDEW
1	Murmansk	1012.0	SW	14	8	4.0	2.2	1017.0	S	10	7	4.2	1.7
2	Helsinki	1032.8	SW	12	8	7.7	7.6	-	-	-	7	-	-
3	Stockholm	1031.8	SSW	4	-	7.9	7.1	1036.0	SW	6	-	9.9	4.9
4	Oslo	1028.8	SSW	8	-	8.1	6.4	1033.7	SW	8	7	8.4	5.0
5	Reykjavik	-	-	-	6	-	-	1001.3	E	12	8	4.2	-0.9
6	Moscow	1043.8	-	0	0	-5.6	-8.9	1045.8	-	0	0	1.2	-12.1
7	Kiev	1036.4	E	4	0	-2.5	-5.8	1038.4	NE	6	6	0.0	-7.7
8	Warsaw	1036.4	E	8	7	5.9	1.1	1040.2	E	10	7	3.8	0.1
9	Berlin	1032.9	ESE	6	-	4.5	2.4	1035.4	SE	12	-	8.7	1.3
10	De Bilt	1026.1	SE	6	0	3.1	2.4	1028.6	E	4	8	4.5	4.2
11	Dublin	1018.5	SW	2	1	6.2	4.4	1020.4	SSE	14	6	14.0	9.3
12	Cork	1017.2	S	8	7	8.9	8.8	1017.8	SSE	16	8	11.4	10.9
13	Sofia	1026.8	-	0	5	3.0	-0.7	1027.2	NE	2	5	5.8	-2.9
14	Belgrade	1026.9	N	2	0	6.3	1.8	1028.5	ESE	4	6	8.9	3.8
15	Budapest	1030.6	N	4	0	5.4	0.8	1031.8	ENE	8	0	11.4	-0.1
16	Prague	1033.2	N	2	-	2.2	-1.3	1033.8	N	2	1	6.0	0.6
17	Munich	1030.0	E	2	8	1.8	1.6	1029.9	E	10	7	4.0	0.0
18	Strasbourg	1028.1	N	3	8	5.3	5.0	1028.1	N	5	8	7.0	4.0
19	Paris	1024.1	E	5	9	9.0	8.9	1026.1	E	6	8	6.6	6.5
20	Jersey	1021.0	SE	13	0	11.7	11.4	1022.6	E	10	0	13.2	12.0
21	Milan	1024.6	E	2	5	11.4	10.9	1027.2	SE	10	4	13.2	5.5
22	Marseille	1022.5	NE	2	-	10.8	9.1	1022.7	WNW	3	-	17.4	12.5
23	Bordeaux	1020.8	E	4	-	12.4	11.9	1021.0	ESE	7	-	15.8	12.2
24	Rome	1020.9	NE	3	4	10.6	8.6	1019.0	NNE	9	1	19.1	7.4
25	Ajaccio	1020.9	NE	5	8	12.8	11.4	1019.6	WSW	5	-	19.5	12.5
26	Barcelona	1021.4	N	8	8	15.0	14.4	1021.7	NE	10	7	16.9	14.7
27	Majorca	1019.5	S	2	6	15.3	14.5	1019.5	ENE	7	5	20.0	14.4
28	Madrid	1019.9	N	1	8	12.6	11.1	1018.6	-	0	7	14.4	11.2
29	Lisbon	1016.2	-	-	-	15.4	13.0	1015.4	ENE	6	1	18.2	13.2
30	Athens	1021.9	N	4	-	12.3	4.1	1022.4	ENE	8	7	13.0	3.0
31	Malta	1018.8	SE	3	7	17.0	13.2	1015.4	ENE	12	7	17.0	16.0
32	Gibraltar	1016.9	ENE	12	1	16.7	14.9	1016.3	E	15	7	17.5	15.7

## Daily Weather Summary for Friday 16 November 2018

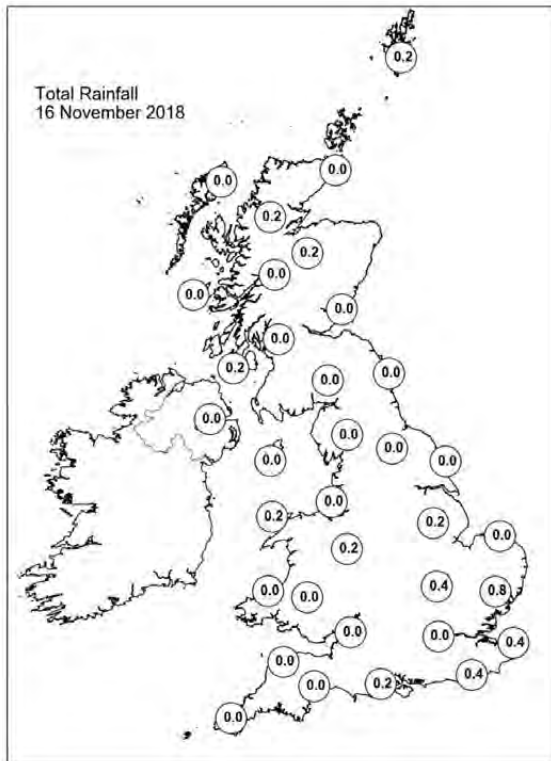
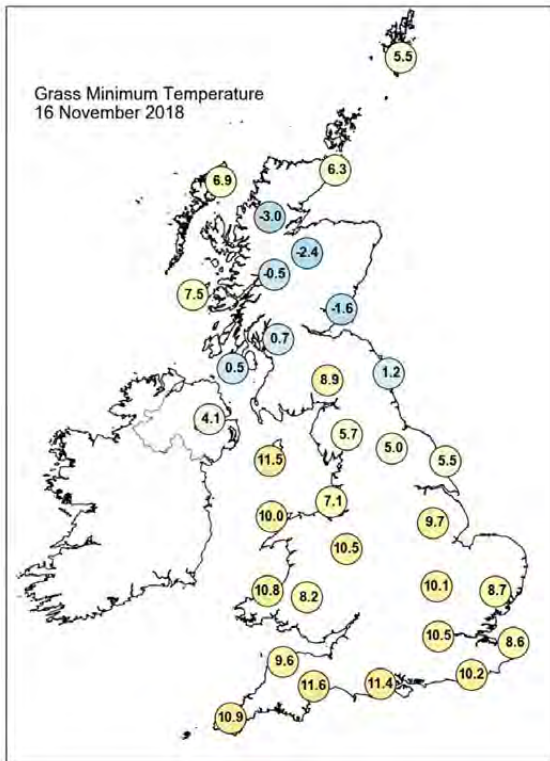
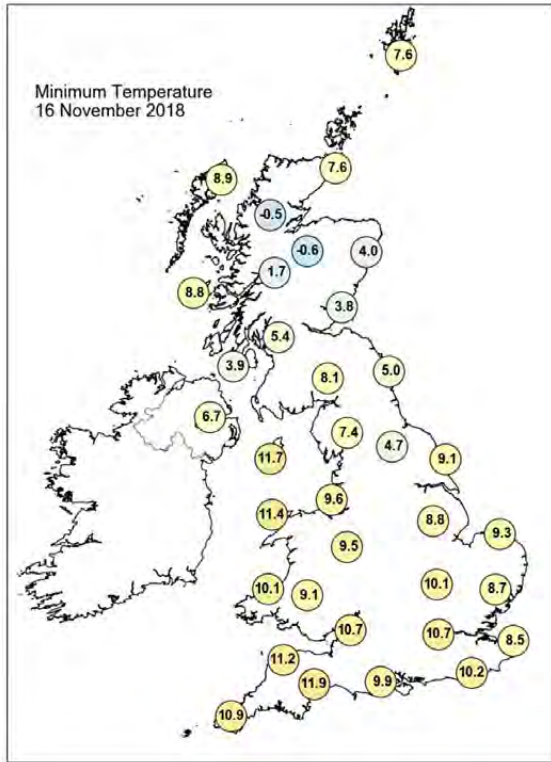
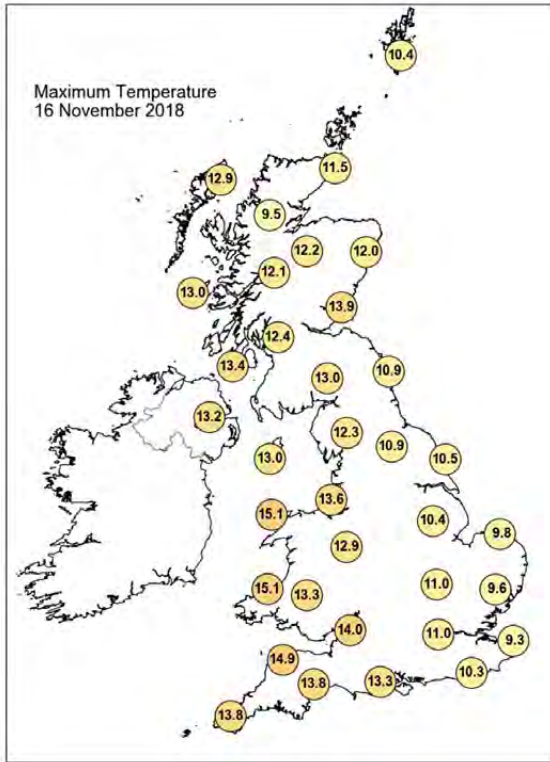

## Daily Weather Summary for Friday 16 November 2018

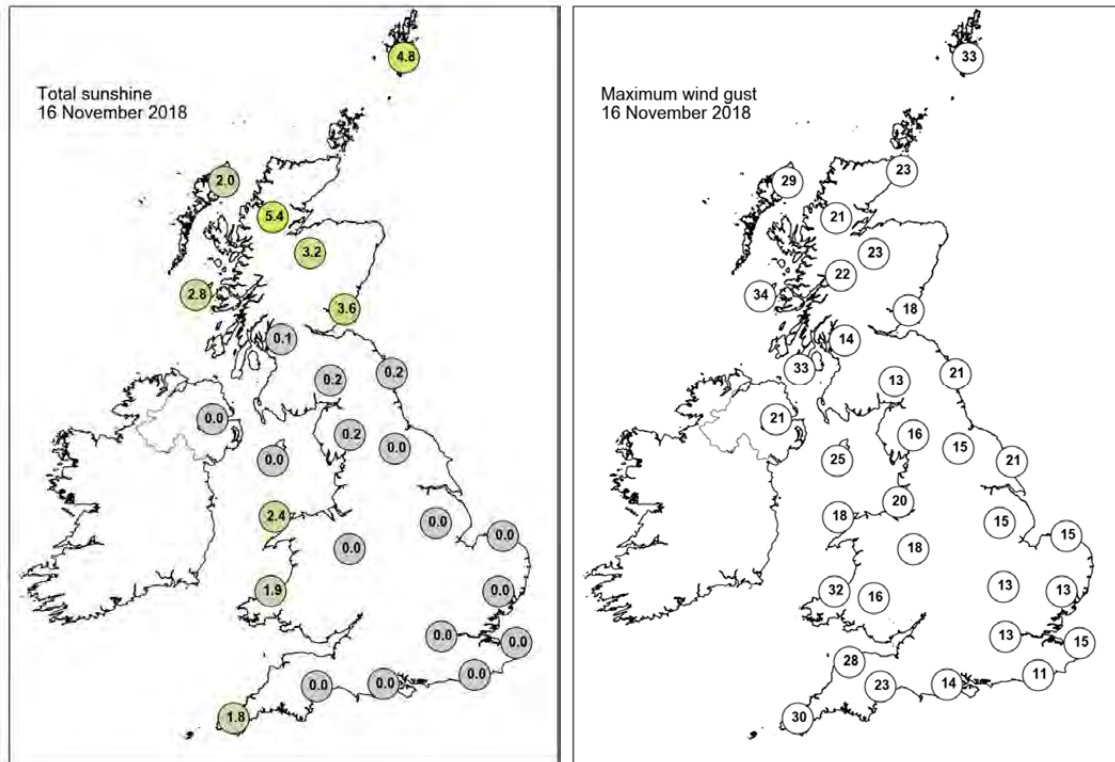

None of the selected stations observed a day of sleet or snow falling or non-zero snow depth at 0900 UTC.

## Daily Weather Summary for Saturday 17 November 2018

This day's summary created 12/12/2018 18:22

### Summary of the UK Weather for Saturday 17 November 2018

The early hours of Saturday saw a lot of low cloud across many parts of the UK, although parts of northwest Wales, Cumbria and northwest Scotland had largely clear skies. Towards dawn, clearer skies also started to move into parts of the southeast and East Anglia, although this then allowed a few fog patches to form here. The mist, fog and low cloud took its time clearing eastwards through the rest of the morning, but most places had clear sunny skies by the early afternoon, which continued until sundown. Only Northern Ireland and eastern Scotland were stuck with mist and low cloud lingering continuously through the day. During the evening, the skies remained clear. Temperatures were around average for the time of year, except in western Scotland, where they were above average.

### Daily Extremes

<i>Highest Maximum</i>	<b>14.3°C</b> Aultbea No 2 (Ross & Cromarty, 11mAMSL) also Valley (Gwynedd, 10mAMSL)
<i>Lowest Maximum</i>	<b>4.7°C</b> Lentrán (Inverness-shire, 146mAMSL)
<i>Highest Minimum</i>	<b>11.7°C</b> Scilly: St Marys Airport (Isles Of Scilly, 31mAMSL) also Camborne (Cornwall, 87mAMSL)
<i>Lowest Minimum</i>	<b>-2.0°C</b> Cromdale (Moray (in Highland Region), 193mAMSL) also Braemar No 2 (Aberdeenshire, 327mAMSL)
<i>Lowest Grass Minimum</i>	<b>-3.6°C</b> Braemar No 2 (Aberdeenshire, 327mAMSL)
<i>Most Rainfall</i>	<b>0.6mm</b> Ballypatrick Forest (Antrim, 156mAMSL) also Gringley-on-the-hill (Nottinghamshire, 68mAMSL)
<i>Most Sunshine</i>	<b>7.9hr</b> Valley (Gwynedd, 10mAMSL)
<i>Highest Gust</i>	<b>45Kt 52mph</b> Culdrose (Cornwall, 76mAMSL)
<i>Highest Gust (mountain)</i>	<b>63Kt 72mph</b> Cairngorm Summit (Inverness-shire, 1237mAMSL)
<i>Greatest Snow Depth at 0900 UTC</i>	No non-zero values

mAMSL refers to station elevation in metres above mean sea level



## Daily Weather Summary for Saturday 17 November 2018

### North Atlantic and Europe analysis charts and satellite images at 0000 UTC

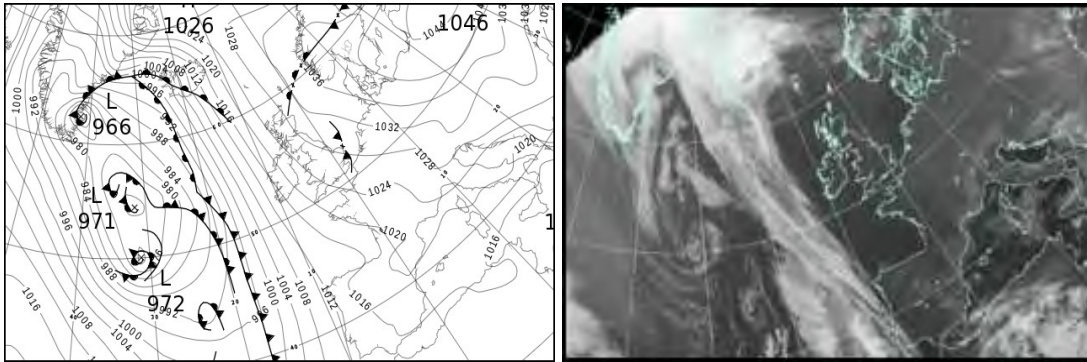

### North Atlantic and Europe analysis charts and satellite images at 1200 UTC

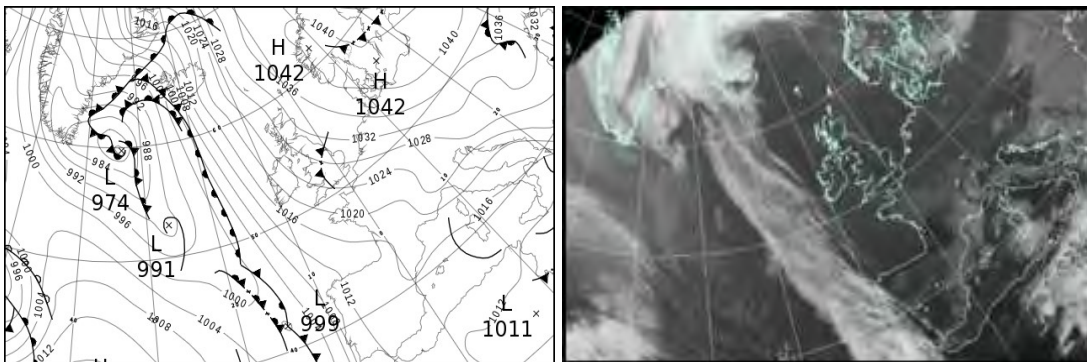

All satellite imagery copyright Met Office and EUMETSAT (European Organisation for the Exploitation of Meteorological Satellites). These show infra-red images from the geostationary MSG satellite. The rainfall rates are derived from both rain-radar and satellite data.

## Daily Weather Summary for Saturday 17 November 2018

UK satellite and rain-radar precipitation rates at (L) 0000 and (R) 1200 UTC

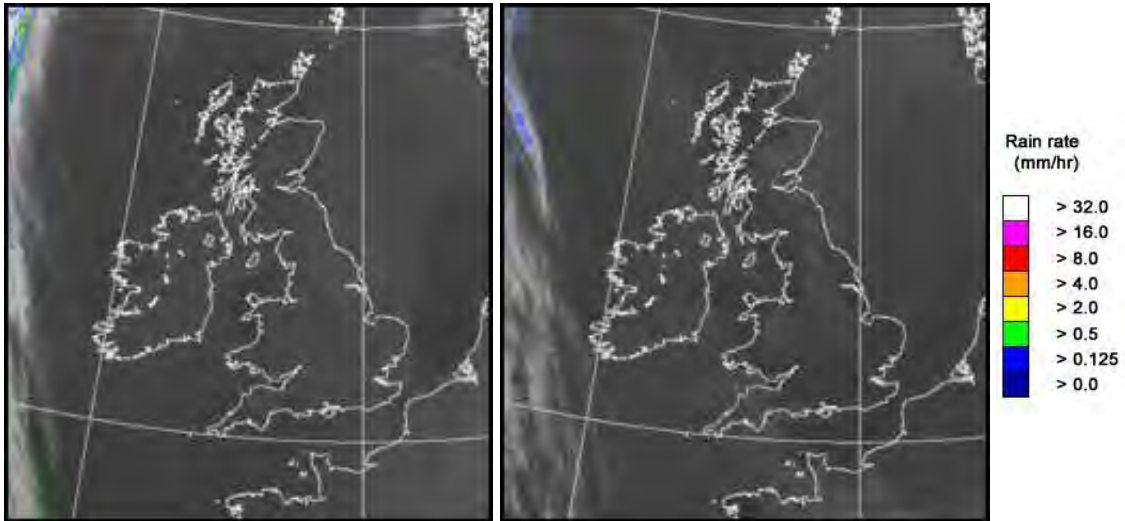

UK wind speed and direction at (L) 0000 and (R) 1200 UTC

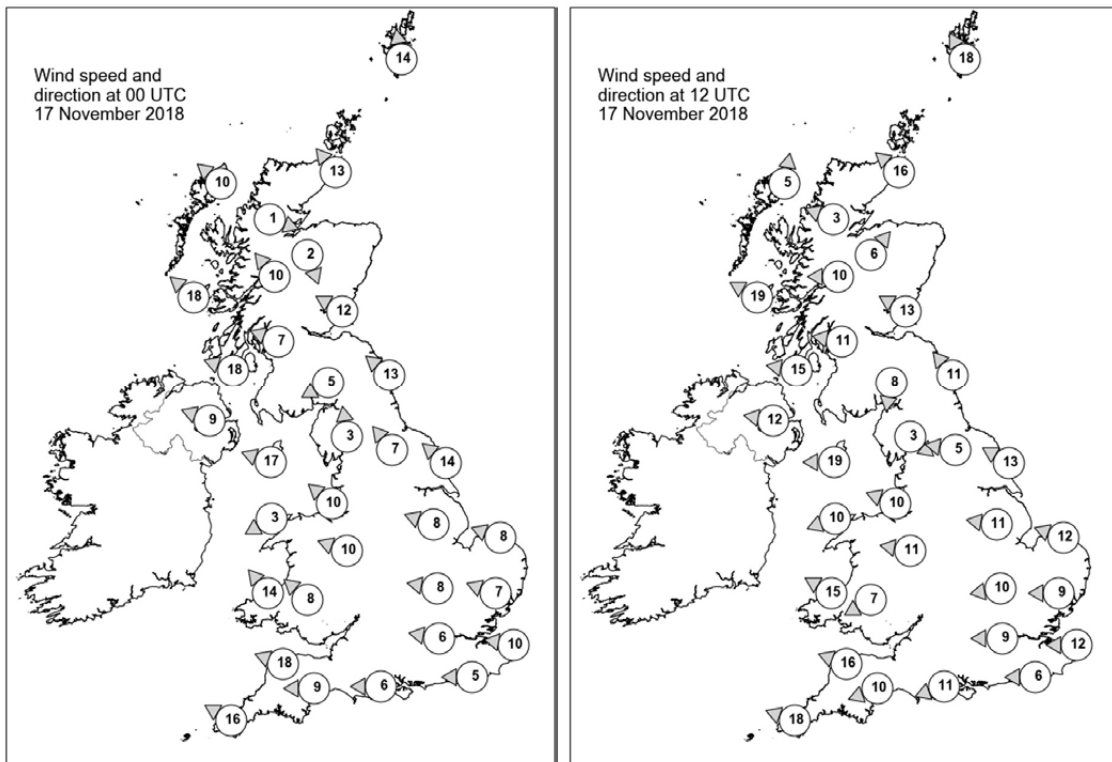

## Daily Weather Summary for Saturday 17 November 2018

### Selected UK readings at (L) 0000 and (R) 1200 UTC

STATIONS		0000 UTC						1200 UTC					
NO	SITE	PRESS	WDIR	WSPD	CLOUD	TEMP	TDEW	PRESS	WDIR	WSPD	CLOUD	TEMP	TDEW
1	Lerwick	1031.0	S	14	9	9.5	9.4	1034.5	SSE	18	7	8.2	7.8
2	Wick	1028.0	SE	13	7	10.2	9.8	1030.9	SE	16	8	8.5	5.9
3	Stornoway	1024.4	SE	10	0	11.2	8.6	1026.7	S	5	0	12.8	9.8
4	Loch Glascarnoch	1027.9	WNW	1	0	3.1	2.6	1028.7	ESE	3	0	9.0	2.2
5	Aviemore	1027.6	NNW	2	0	5.6	5.4	1029.4	SW	6	0	9.3	3.0
6	Dyce	-	-	-	-	10.0	9.0	-	-	-	-	9.0	5.0
7	Tulloch Bridge	1027.6	SE	10	0	10.4	7.5	1030.0	E	10	0	8.8	2.9
8	Tiree	1023.3	SE	18	2	11.6	9.9	1025.7	ESE	19	8	10.4	6.9
9	Leuchars	1028.5	ESE	12	7	10.2	10.1	1031.5	ESE	13	8	8.9	6.4
10	Bishopton	1026.6	ESE	7	8	10.0	9.1	1029.5	E	11	0	8.6	5.1
11	Machrihanish	1024.2	ESE	18	8	11.6	10.1	1026.9	E	15	8	9.3	6.1
12	Boulmer	1028.9	SE	13	8	9.0	6.9	1031.6	SE	11	8	9.3	6.7
13	Eskdalemuir	1027.2	ENE	5	8	9.5	8.5	1030.2	N	8	1	7.1	5.0
14	Aldergrove	1023.4	ESE	9	8	12.1	10.0	1025.9	E	12	8	9.8	9.1
15	Shap	1027.1	S	3	8	8.4	8.2	1029.1	NW	3	0	9.2	5.4
16	Leeming	1028.6	SE	7	8	7.5	5.5	1030.6	E	5	8	10.2	6.9
17	Ronaldsway	1025.0	ESE	17	8	11.9	9.8	1026.5	E	19	7	9.5	7.3
18	Bridlington	1028.2	SE	14	8	9.2	6.3	1030.5	ESE	13	8	11.1	8.9
19	Crosby	1025.8	SE	10	8	11.3	9.5	1027.2	ESE	10	0	11.3	6.1
20	Valley	1023.7	ENE	3	0	6.6	6.2	1024.4	ENE	10	0	11.9	8.3
21	Waddington	1027.8	ESE	8	8	7.9	7.7	1029.4	E	11	7	9.7	8.5
22	Shawbury	1026.2	ESE	10	8	9.2	8.6	1028.0	E	11	5	7.4	4.9
23	Weybourne	1028.5	ESE	8	8	8.0	7.7	1029.7	ESE	12	0	11.2	6.4
24	Bedford	1027.2	E	8	8	8.0	7.8	1028.3	E	10	7	9.0	7.0
25	Aberporth	1022.6	SE	14	4	11.4	9.7	1023.9	ESE	15	1	10.6	7.1
26	Sennybridge	1025.0	SE	8	8	9.1	8.7	1025.9	ENE	7	5	8.0	5.8
27	Wattisham	1027.5	ESE	7	8	8.0	8.0	1028.5	E	9	0	10.2	5.7
28	Almondsbury	-	-	-	-	9.1	8.7	-	-	-	-	9.3	5.8
29	Heathrow	1026.4	E	6	8	8.9	8.7	1026.9	E	9	0	10.6	5.4
30	Manston	1027.1	E	10	9	7.6	7.6	1027.7	E	12	0	9.4	6.3
31	Chivenor	1022.6	ESE	18	8	12.1	10.5	1023.8	ESE	16	8	9.3	6.6
32	Exeter	1023.4	E	9	8	11.7	10.6	1024.4	ENE	10	8	9.0	5.8
33	Herstmonceux	1026.1	E	5	9	7.8	7.8	1026.2	E	6	0	10.5	5.7
34	Hurn	1025.1	E	6	8	10.0	9.9	1025.0	ENE	11	8	8.7	6.0
35	Camborne	1020.2	ESE	16	8	12.2	11.6	1020.9	ESE	18	7	11.6	9.0

## Daily Weather Summary for Saturday 17 November 2018

### Selected European readings at (L) 0000 and (R) 1200 UTC

STATIONS		0000 UTC						1200 UTC					
NO	SITE	PRESS	WDIR	WSPD	CLOUD	TEMP	TDEW	PRESS	WDIR	WSPD	CLOUD	TEMP	TDEW
1	Murmansk	1008.3	SW	14	1	5.2	2.8	1012.4	NNW	14	8	4.6	3.4
2	Helsinki	1035.1	WSW	12	7	7.7	5.4	1031.9	W	12	3	7.1	4.6
3	Stockholm	1038.3	SW	4	-	5.6	4.0	1037.9	W	6	-	7.3	5.0
4	Oslo	1038.1	WSW	2	-	6.0	3.3	1041.2	NE	4	8	5.7	3.4
5	Reykjavik	1000.2	ESE	20	8	9.7	7.4	1004.7	SE	24	8	10.8	8.6
6	Moscow	1042.9	-	0	2	-2.8	-8.8	1033.8	W	2	8	1.8	-3.4
7	Kiev	1039.7	ENE	6	8	-2.6	-11.6	1038.1	NE	4	6	-2.0	-10.1
8	Warsaw	1042.2	E	6	2	-1.1	-2.0	1040.5	ENE	6	2	4.5	-5.5
9	Berlin	1038.0	E	8	-	2.8	0.0	1038.9	E	10	-	4.0	-1.6
10	De Bilt	1029.7	E	6	0	2.7	2.0	1031.5	E	8	0	7.9	2.7
11	Dublin	1022.5	ESE	12	8	12.5	10.3	1024.5	SE	12	6	11.7	9.0
12	Cork	1018.0	SE	17	8	11.1	11.0	1020.2	ESE	16	7	11.4	10.7
13	Sofia	1029.0	-	0	6	1.8	-4.8	1028.9	ENE	4	7	2.2	-2.9
14	Belgrade	1029.2	SE	4	8	5.4	2.3	1029.5	ESE	10	4	6.8	-1.5
15	Budapest	1032.8	N	4	3	2.4	-2.3	1031.5	E	10	1	8.1	-3.1
16	Prague	1035.2	N	2	-	0.6	-2.2	1034.2	N	4	0	5.1	-3.7
17	Munich	1028.7	E	6	0	1.0	-0.8	1026.9	E	12	0	6.7	-0.8
18	Strasbourg	1027.0	N	7	-	2.3	1.0	1025.9	NE	11	-	7.8	1.8
19	Paris	1025.3	ENE	7	8	5.2	4.2	1023.8	ENE	11	1	7.0	2.5
20	Jersey	1022.4	E	10	9	9.9	9.9	1021.7	E	12	7	5.6	5.6
21	Milan	1027.5	N	1	4	7.5	4.8	1025.9	N	2	0	11.3	1.8
22	Marseille	1022.0	W	7	8	13.9	11.8	1019.5	NE	7	8	12.5	6.7
23	Bordeaux	1019.2	E	3	-	9.8	9.5	1016.1	ESE	7	-	16.3	10.8
24	Rome	1020.2	NNE	7	3	8.0	1.4	1017.5	NE	12	1	16.1	3.1
25	Ajaccio	1018.9	NE	2	7	14.1	2.6	1016.4	NNE	10	7	17.3	3.2
26	Barcelona	1020.4	N	2	6	15.7	14.1	1017.1	ENE	11	7	16.7	11.6
27	Majorca	1018.5	ENE	3	4	11.7	11.1	1014.5	ENE	5	6	18.9	11.2
28	Madrid	1017.7	ENE	2	6	13.0	9.1	1014.9	ESE	4	5	15.6	9.4
29	Lisbon	1012.7	-	-	-	14.8	13.1	-	-	-	-	-	-
30	Athens	1021.0	N	2	-	11.1	7.2	1019.6	NNE	4	7	13.4	7.2
31	Malta	1013.2	ENE	5	3	16.8	13.8	1010.6	E	14	7	17.1	14.8
32	Gibraltar	1015.3	E	14	8	17.1	16.1	1013.6	E	13	8	16.9	15.8

## Daily Weather Summary for Saturday 17 November 2018

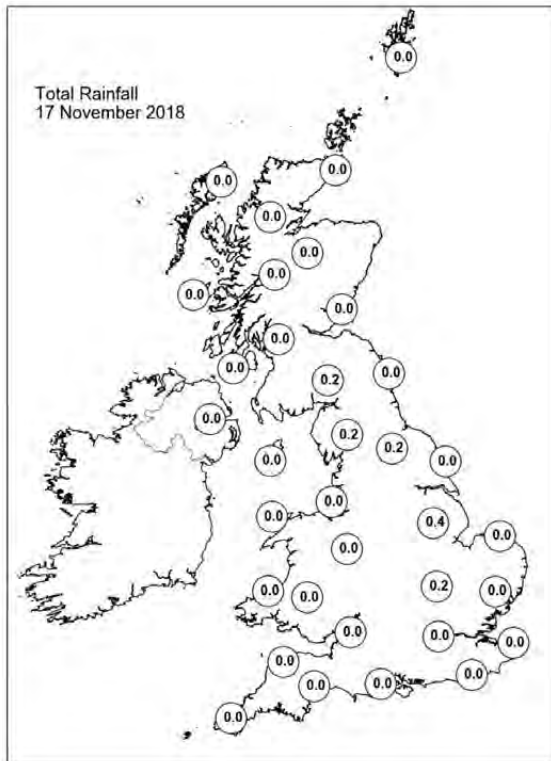
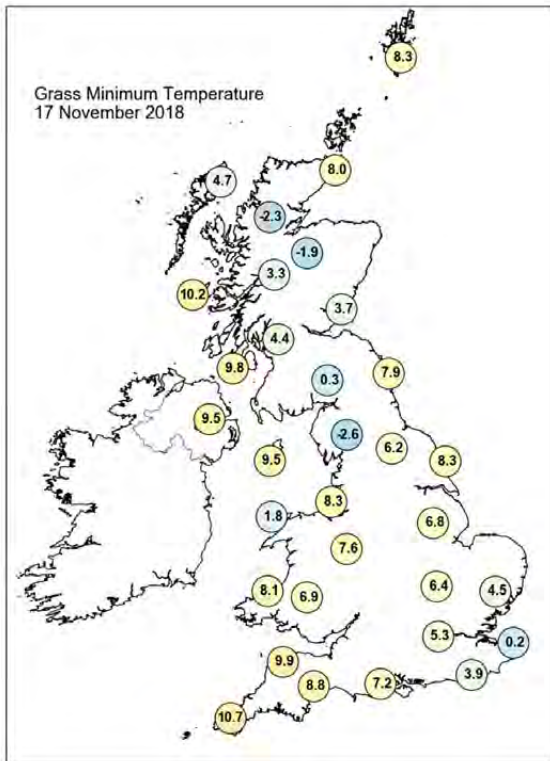
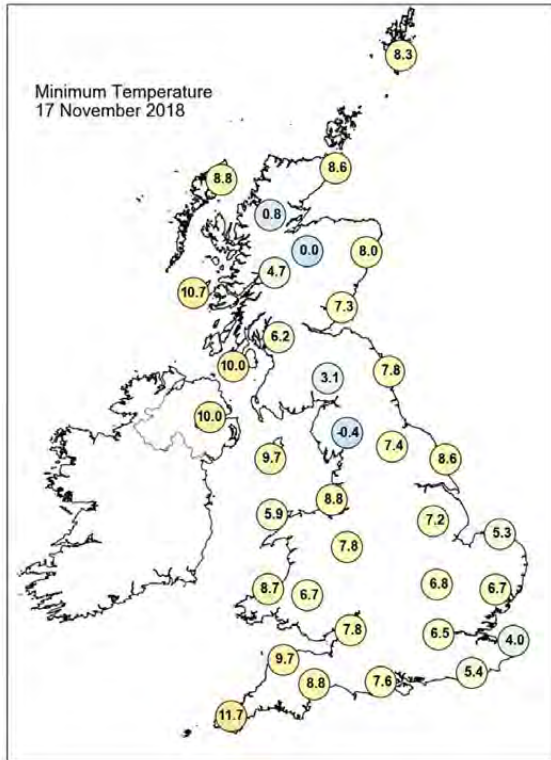
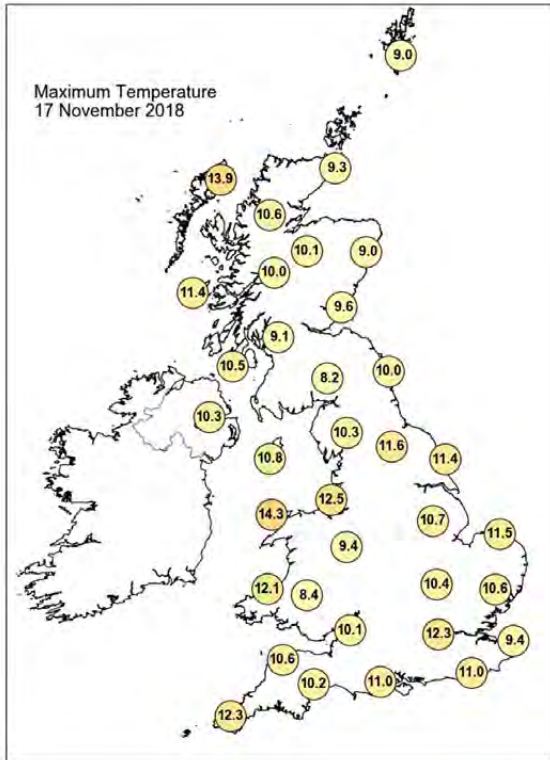



## Daily Weather Summary for Saturday 17 November 2018

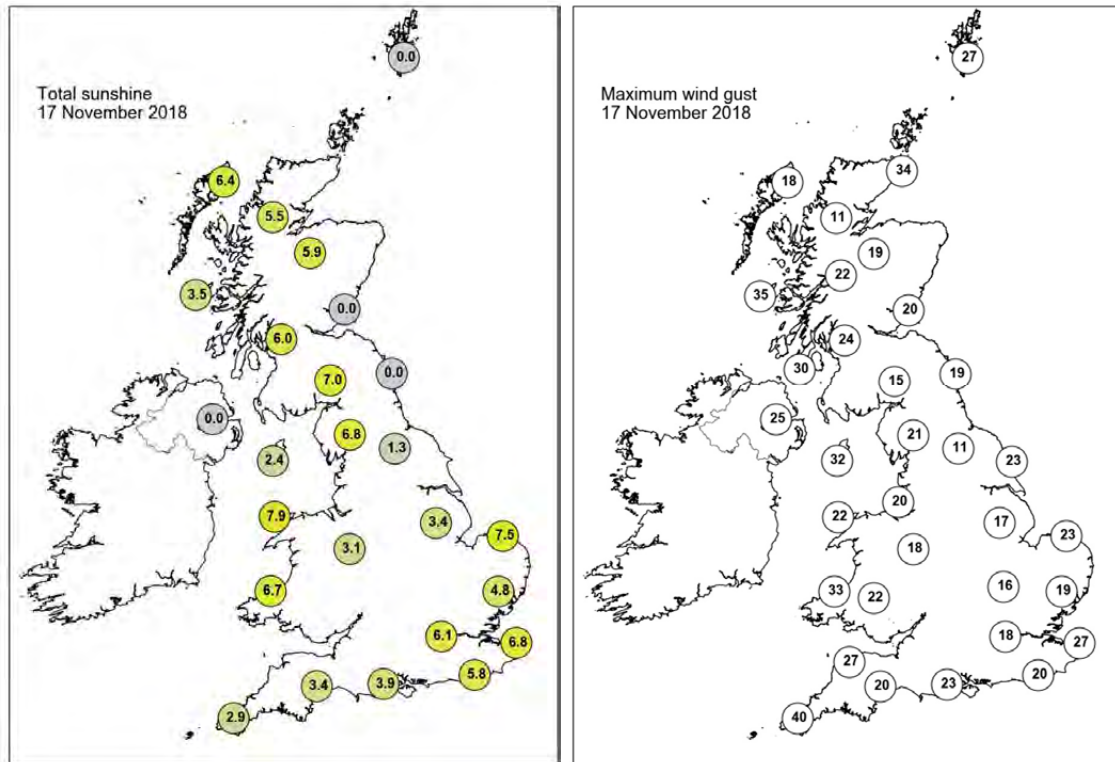

None of the selected stations observed a day of sleet or snow falling or non-zero snow depth at 0900 UTC.

## Daily Weather Summary for Sunday 18 November 2018

This day's summary created 12/12/2018 18:22

### Summary of the UK Weather for Sunday 18 November 2018

Most areas were dry overnight with long clear periods. However, eastern Scotland and parts of northeast England were cloudier. Some fog patches also developed across northeast England and northwest Scotland. It was breezy and most areas were fairly chilly with some frost forming away from windward coasts. Through daylight hours, the fog and mist cleared up, with clear blue sunny skies across most of the UK. However, cloud lingered in eastern parts of Scotland and the northern Isles. It was quite breezy, as easterly winds brought a chill to the air. The highest wind gusts were found in the west, and along the south coast of England.

### Daily Extremes

<i>Highest Maximum</i>	<b>15.5°C</b> St Bees Head No 2 (Cumbria, 124mAMSL)
<i>Lowest Maximum</i>	<b>3.2°C</b> Lentrán (Inverness-shire, 146mAMSL)
<i>Highest Minimum</i>	<b>10.0°C</b> Scilly: St Marys Airport (Isles Of Scilly, 31mAMSL)
<i>Lowest Minimum</i>	<b>-5.6°C</b> Braemar No 2 (Aberdeenshire, 327mAMSL)
<i>Lowest Grass Minimum</i>	<b>-7.7°C</b> Braemar No 2 (Aberdeenshire, 327mAMSL)
<i>Most Rainfall</i>	<b>1.2mm</b> Craibstone (Aberdeenshire, 102mAMSL) also Crombie Country Park (Angus, 161mAMSL)
<i>Most Sunshine</i>	<b>8.2hr</b> East Malling (Kent, 33mAMSL)
<i>Highest Gust</i>	<b>44Kt 51mph</b> Culdrose (Cornwall, 76mAMSL)
<i>Highest Gust (mountain)</i>	<b>54Kt 62mph</b> Cairngorm Summit (Inverness-shire, 1237mAMSL)
<i>Greatest Snow Depth at 0900 UTC</i>	No non-zero values

mAMSL refers to station elevation in metres above mean sea level

## Daily Weather Summary for Sunday 18 November 2018

### North Atlantic and Europe analysis charts and satellite images at 0000 UTC

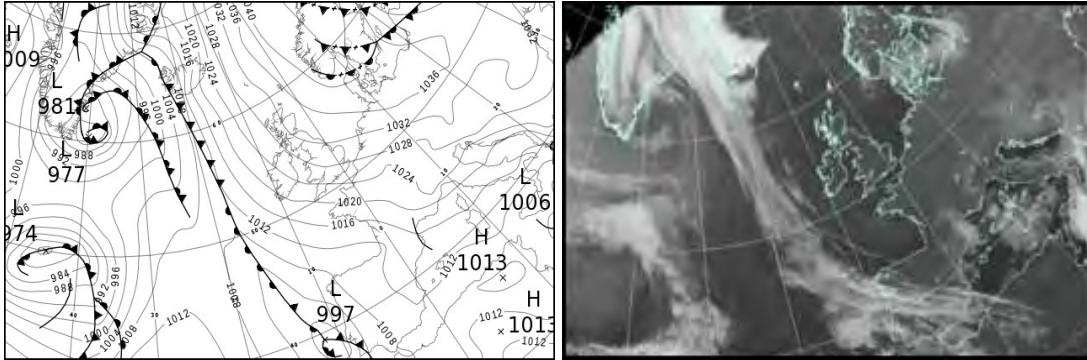

### North Atlantic and Europe analysis charts and satellite images at 1200 UTC

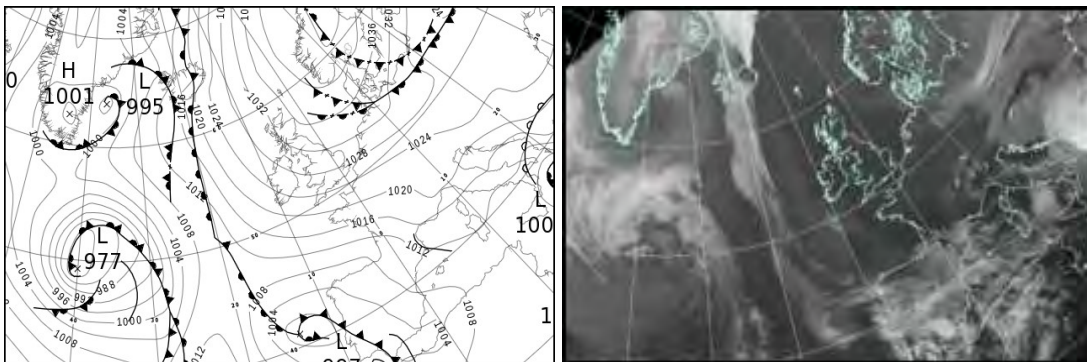

All satellite imagery copyright Met Office and EUMETSAT (European Organisation for the Exploitation of Meteorological Satellites). These show infra-red images from the geostationary MSG satellite. The rainfall rates are derived from both rain-radar and satellite data.

## Daily Weather Summary for Sunday 18 November 2018

UK satellite and rain-radar precipitation rates at (L) 0000 and (R) 1200 UTC

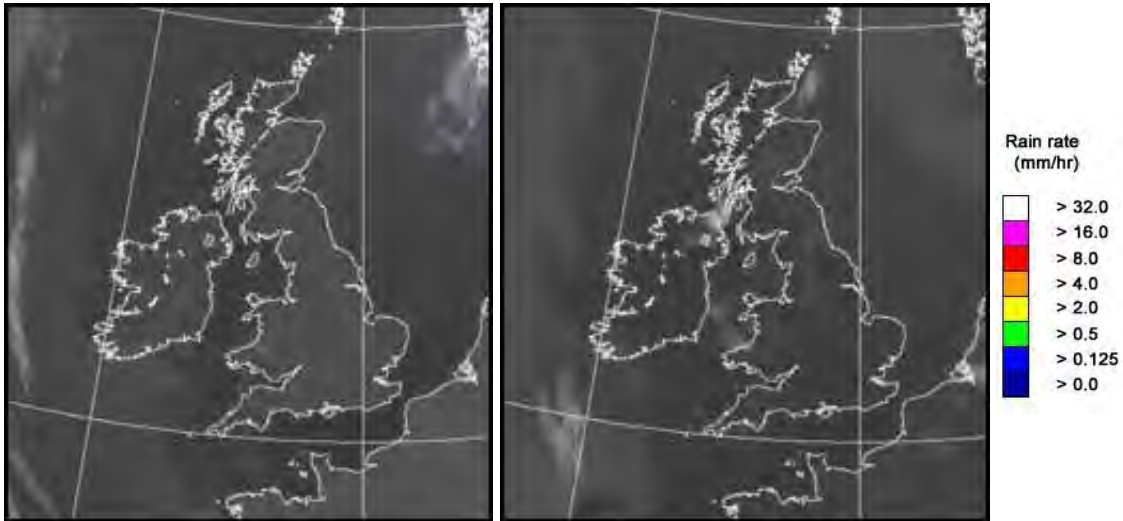

UK wind speed and direction at (L) 0000 and (R) 1200 UTC

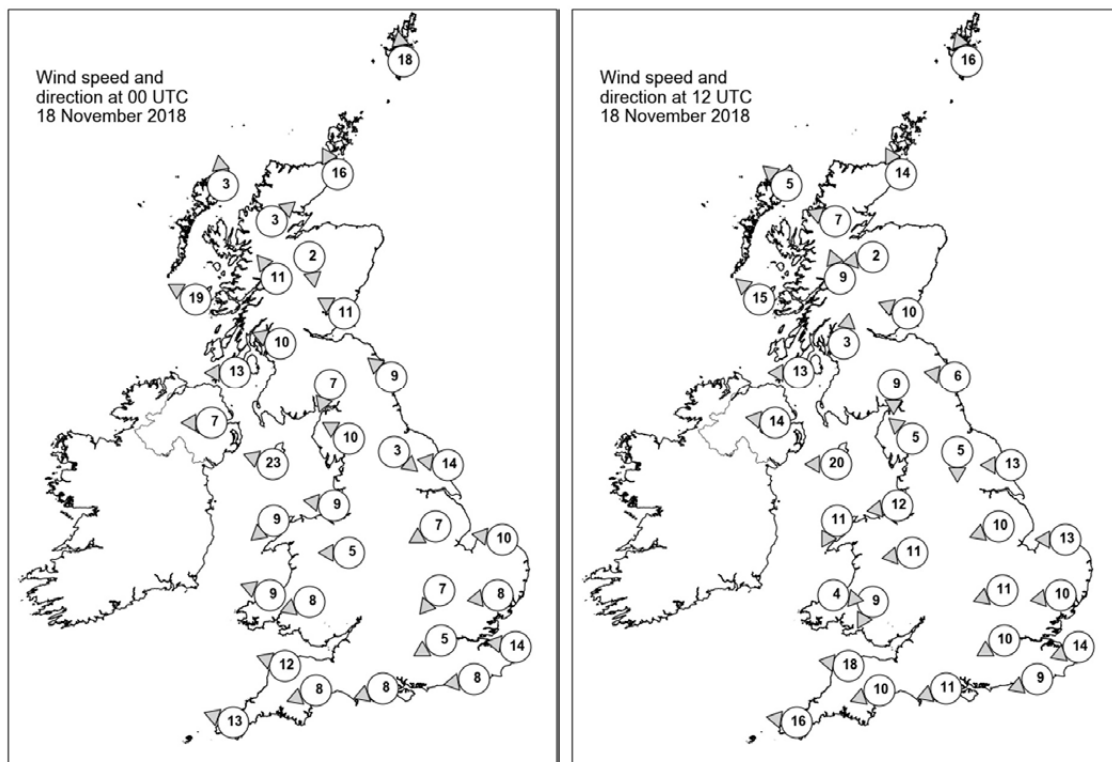

## Daily Weather Summary for Sunday 18 November 2018

### Selected UK readings at (L) 0000 and (R) 1200 UTC

STATIONS		0000 UTC						1200 UTC					
NO	SITE	PRESS	WDIR	WSPD	CLOUD	TEMP	TDEW	PRESS	WDIR	WSPD	CLOUD	TEMP	TDEW
1	Lerwick	1035.9	S	18	8	8.9	7.1	1037.2	SSE	16	7	8.5	6.1
2	Wick	1033.1	SSE	16	4	8.9	6.8	1034.6	SSE	14	0	9.5	7.3
3	Stornoway	1028.8	S	3	0	5.3	2.7	1031.3	SE	5	0	11.6	6.2
4	Loch Glascarnoch	1032.7	SW	3	0	2.9	-2.2	1033.8	ESE	7	0	9.0	0.2
5	Aviemore	1034.0	N	2	0	-1.5	-2.3	1035.4	E	2	0	2.8	1.0
6	Dyce	-	-	-	-	9.0	6.0	-	-	-	-	10.0	7.0
7	Tulloch Bridge	1033.2	SE	11	0	7.3	1.9	1034.5	SSE	9	0	9.8	0.8
8	Tiree	1027.5	ESE	19	0	10.5	3.1	1030.5	SE	15	0	11.7	4.0
9	Leuchars	1033.6	ESE	11	7	9.2	6.7	1035.2	ESE	10	7	10.2	7.3
10	Bishopton	1031.5	ESE	10	0	6.8	5.2	1033.4	S	3	0	10.5	5.8
11	Machrihanish	1028.4	E	13	0	7.3	3.9	1030.6	E	13	0	10.2	3.7
12	Boulmer	1033.3	SE	9	8	8.9	7.3	1034.6	E	6	6	9.8	8.1
13	Eskdalemuir	1033.1	NNE	7	0	3.1	2.4	1033.9	N	9	3	6.9	5.0
14	Aldergrove	1027.4	E	7	0	8.6	5.0	1029.5	E	14	0	10.0	5.5
15	Shap	1031.7	ESE	10	0	5.3	3.2	1032.8	SE	5	0	8.4	5.0
16	Leeming	1032.6	NW	3	3	2.0	1.9	1033.1	N	5	0	8.3	8.3
17	Ronaldsway	1028.7	ESE	23	0	9.4	5.1	1030.3	E	20	1	10.3	5.1
18	Bridlington	1031.9	E	14	0	9.8	8.0	1032.5	E	13	0	11.3	7.6
19	Crosby	1028.8	E	9	0	7.7	4.5	1030.0	E	12	0	10.7	5.7
20	Valley	1026.7	NE	9	0	7.9	3.3	1028.0	NNE	11	0	9.7	4.7
21	Waddington	1031.0	ENE	7	0	4.6	4.5	1031.0	ENE	10	0	9.9	7.5
22	Shawbury	1029.1	E	5	0	4.8	4.0	1029.8	E	11	0	8.8	5.4
23	Weybourne	1030.8	E	10	0	7.9	6.1	1030.8	E	13	0	10.3	6.7
24	Bedford	1029.6	NE	7	0	3.6	3.0	1029.2	ENE	11	0	9.1	6.1
25	Aberporth	1025.4	ESE	9	0	7.2	2.0	1026.3	W	4	0	10.6	3.0
26	Sennybridge	1026.8	ENE	8	0	4.1	2.8	1028.2	NNE	9	1	6.2	3.6
27	Wattisham	1029.4	E	8	0	6.4	4.8	1029.1	E	10	0	10.1	5.4
28	Almondsbury	-	-	-	-	5.4	4.1	-	-	-	-	9.2	4.3
29	Heathrow	1027.7	ENE	5	0	6.5	4.6	1027.2	ENE	10	0	10.7	5.3
30	Manston	1028.1	E	14	0	8.1	3.9	1027.7	ENE	14	0	10.0	3.0
31	Chivenor	1023.8	ESE	12	1	7.3	4.7	1024.6	E	18	0	9.9	3.0
32	Exeter	1024.1	ENE	8	6	6.4	4.5	1024.3	ENE	10	0	9.7	2.8
33	Herstmonceux	1026.8	E	8	0	6.3	3.3	1026.0	ENE	9	0	10.3	4.0
34	Hurn	1025.4	ENE	8	0	5.0	3.1	1025.1	ENE	11	0	9.9	2.6
35	Camborne	1020.8	ESE	13	5	10.3	6.4	1022.2	E	16	4	10.6	7.2



## Daily Weather Summary for Sunday 18 November 2018

### Selected European readings at (L) 0000 and (R) 1200 UTC

STATIONS		0000 UTC						1200 UTC					
NO	SITE	PRESS	WDIR	WSPD	CLOUD	TEMP	TDEW	PRESS	WDIR	WSPD	CLOUD	TEMP	TDEW
1	Murmansk	1040.2	N	16	7	1.6	-3.9	1042.4	WSW	6	8	0.1	-4.5
2	Helsinki	-	-	-	3	-	-	1036.0	NNE	10	4	4.2	-1.4
3	Stockholm	1037.1	NNW	6	-	3.5	2.4	1039.2	N	8	-	6.2	2.1
4	Oslo	1041.7	NNE	2	-	2.1	1.4	1043.4	NNE	8	1	6.5	0.4
5	Reykjavik	-	-	-	8	-	-	1014.2	S	14	7	9.0	6.5
6	Moscow	1021.7	W	2	8	0.1	-1.5	1021.1	-	0	8	1.9	0.3
7	Kiev	1033.0	NNW	2	0	-4.4	-8.3	1025.2	NW	2	6	1.2	-8.8
8	Warsaw	1036.9	NW	4	0	-3.9	-5.5	1026.7	W	6	8	-0.7	-1.4
9	Berlin	1037.1	E	6	-	-2.0	-4.4	1030.7	N	4	-	4.8	-0.9
10	De Bilt	1031.5	ENE	8	0	2.2	-1.8	1029.9	ENE	10	0	7.2	-4.5
11	Dublin	1026.0	E	6	1	7.0	4.1	1028.2	E	14	1	10.6	6.8
12	Cork	1021.7	ESE	16	7	9.3	6.0	1023.7	E	21	3	9.8	6.6
13	Sofia	1028.9	E	2	7	1.0	-3.1	1021.4	ESE	8	8	3.1	-0.6
14	Belgrade	1028.9	E	12	6	1.8	-1.9	1022.8	E	6	8	3.2	-2.2
15	Budapest	1030.8	NNE	4	7	4.4	-2.5	1024.7	NNW	4	2	7.2	-2.3
16	Prague	1033.8	N	4	-	-0.3	-7.9	1027.2	N	4	2	3.9	-6.6
17	Munich	1028.0	E	8	0	0.2	-3.4	1023.2	NE	6	0	4.3	-3.0
18	Strasbourg	1026.2	NNE	9	-	2.9	-2.0	1023.0	NNE	13	-	7.1	-1.3
19	Paris	1024.1	NNE	5	0	3.6	0.5	1022.2	ENE	12	0	6.9	-0.3
20	Jersey	1021.4	E	14	0	4.9	3.0	1021.3	E	15	0	7.9	2.7
21	Milan	1025.2	NE	4	-	6.4	2.4	1021.9	N	2	0	9.8	-1.3
22	Marseille	1018.3	E	7	6	8.7	1.8	1015.9	WSW	8	-	14.8	4.2
23	Bordeaux	1014.1	ENE	7	-	8.5	8.2	1011.6	E	16	-	14.8	4.8
24	Rome	1016.4	NNE	7	0	7.5	1.9	1013.0	NNE	9	5	15.6	4.3
25	Ajaccio	1015.9	NNE	5	8	10.8	3.3	1013.2	SW	2	-	16.5	2.1
26	Barcelona	1014.5	ENE	10	6	13.6	10.2	1012.0	ENE	18	7	14.3	11.8
27	Majorca	1012.7	N	4	1	8.7	7.8	1009.3	E	9	7	17.1	10.5
28	Madrid	1011.9	NNE	2	4	9.0	8.4	1004.9	ESE	4	8	13.3	8.5
29	Lisbon	1001.1	-	-	-	15.9	14.7	1000.4	-	-	-	14.2	13.9
30	Athens	1019.1	N	7	-	13.1	8.4	1012.2	-	0	7	13.4	12.8
31	Malta	1007.4	ENE	16	8	17.8	13.2	1010.1	NNW	10	2	19.5	11.8
32	Gibraltar	1008.5	E	18	7	17.1	15.6	1004.0	SW	12	6	18.2	11.7

## Daily Weather Summary for Sunday 18 November 2018

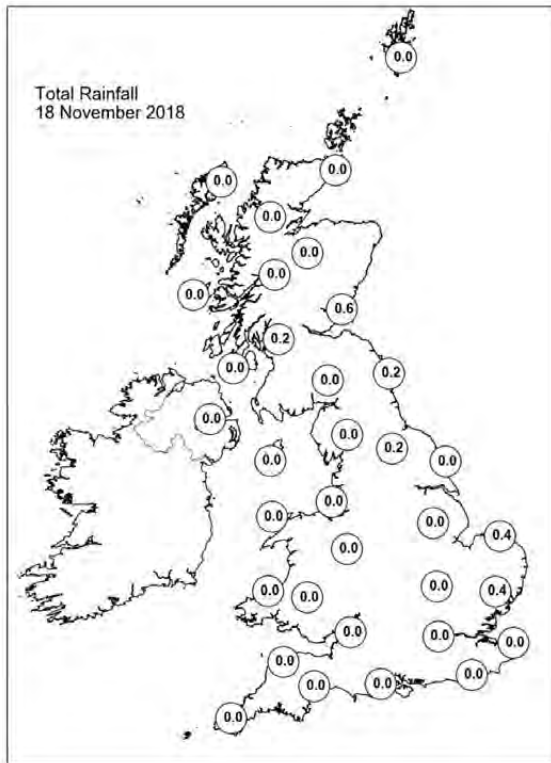
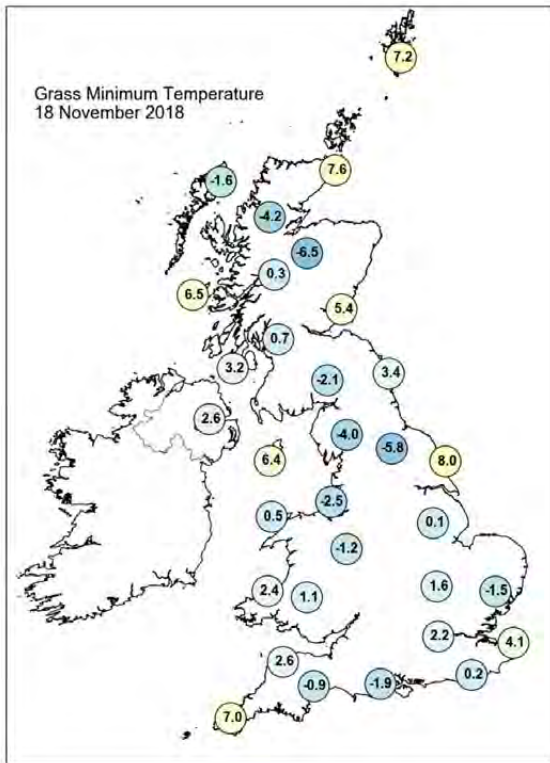
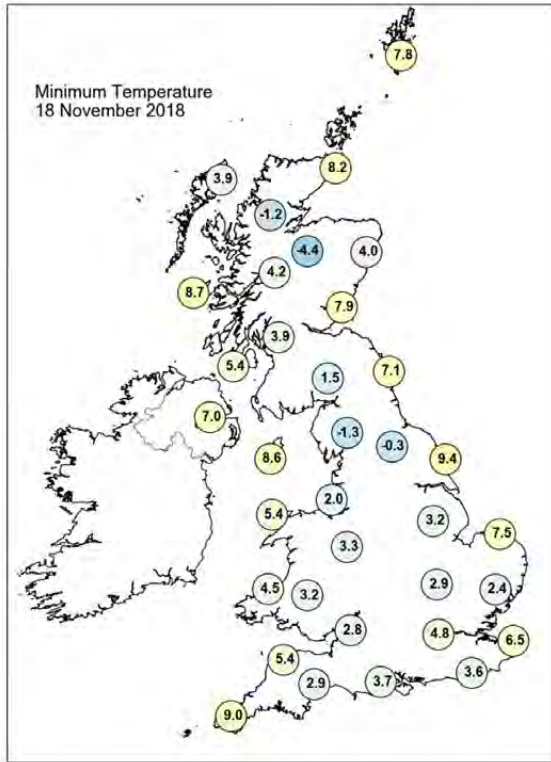
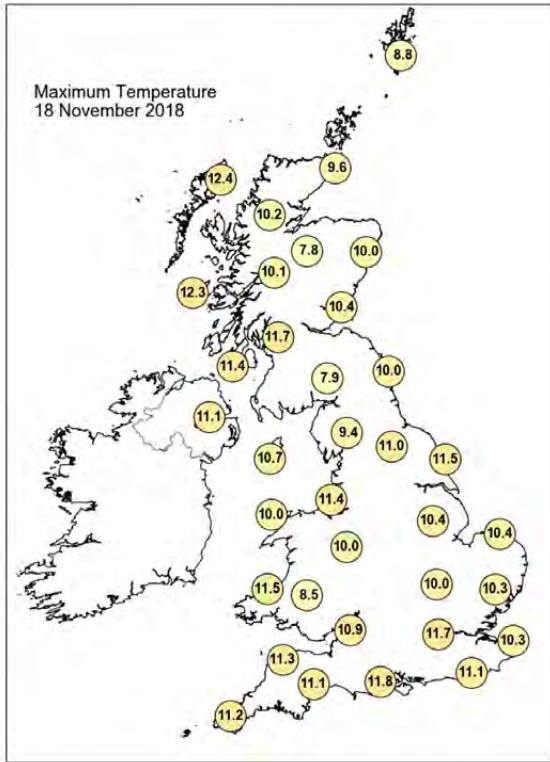

## Daily Weather Summary for Sunday 18 November 2018

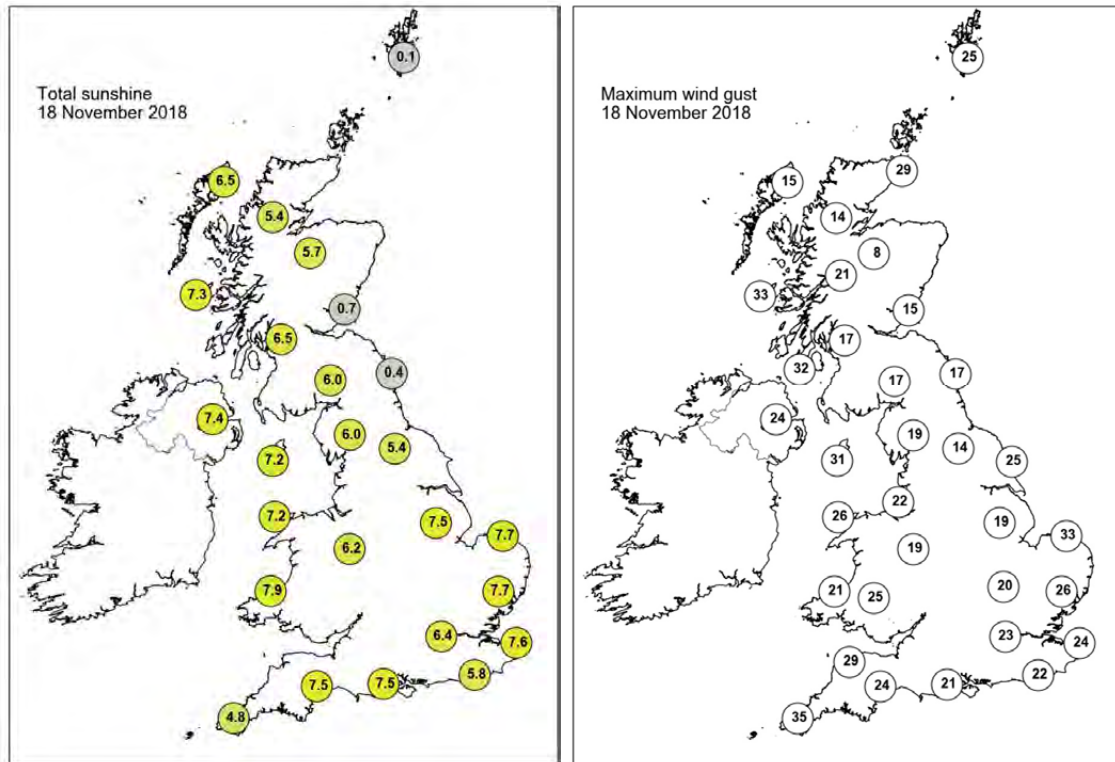

None of the selected stations observed a day of sleet or snow falling or non-zero snow depth at 0900 UTC.

## Daily Weather Summary for Monday 19 November 2018

This day's summary created 12/12/2018 18:22

### Summary of the UK Weather for Monday 19 November 2018

Skies began clear at the start of the night, but cloud gradually spread across the country from the east. The cloud brought a few light showers to eastern counties in the small hours, but elsewhere it stayed dry. Most places stayed above freezing due to the cloud and a brisk easterly wind. Cloud continued to spread across many areas during Monday morning, although there were some bright or sunny spells in places. The best of the sunshine remained across northwest Scotland and parts of west Wales, however further south and east showers continued to feed in on a brisk easterly winds. Showers turned heavier through the afternoon and evening across southeast England and a few showers drifted into central areas too. It felt cold for most, especially given the strong winds. Clear spells in the west through the evening meant it turned chilly, but elsewhere there was a good deal of cloud with scattered showers.

### Daily Extremes

<i>Highest Maximum</i>	<b>11.2°C</b> Harris: Quidnish (Western Isles, 13mAMSL)
<i>Lowest Maximum</i>	<b>4.0°C</b> Lentrán (Inverness-shire, 146mAMSL)
<i>Highest Minimum</i>	<b>8.7°C</b> Donna Nook No 2 (Lincolnshire, 8mAMSL)
<i>Lowest Minimum</i>	<b>-6.4°C</b> Aviemore (Inverness-shire, 228mAMSL)
<i>Lowest Grass Minimum</i>	<b>-9.2°C</b> Altnaharra No 2 (Sutherland, 81mAMSL)
<i>Most Rainfall</i>	<b>10.4mm</b> Kenley Airfield (Greater London, 170mAMSL) also Hull, East Park (Humberside, 2mAMSL)
<i>Most Sunshine</i>	<b>6.4hr</b> Stornoway Airport (Western Isles, 15mAMSL)
<i>Highest Gust</i>	<b>42Kt 48mph</b> Berry Head (Devon, 58mAMSL) also Isle Of Portland (Dorset, 52mAMSL)
<i>Highest Gust (mountain)</i>	<b>56Kt 64mph</b> Cairngorm Summit (Inverness-shire, 1237mAMSL)
<i>Greatest Snow Depth at 0900 UTC</i>	No non-zero values

mAMSL refers to station elevation in metres above mean sea level

## Daily Weather Summary for Monday 19 November 2018

### North Atlantic and Europe analysis charts and satellite images at 0000 UTC

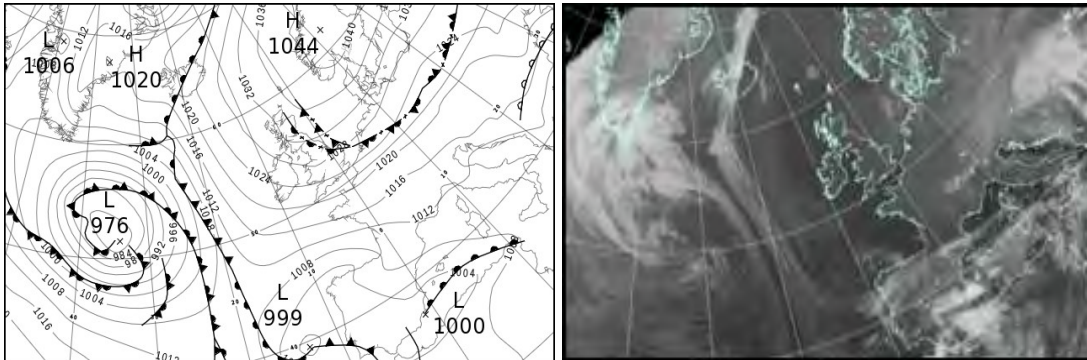

### North Atlantic and Europe analysis charts and satellite images at 1200 UTC

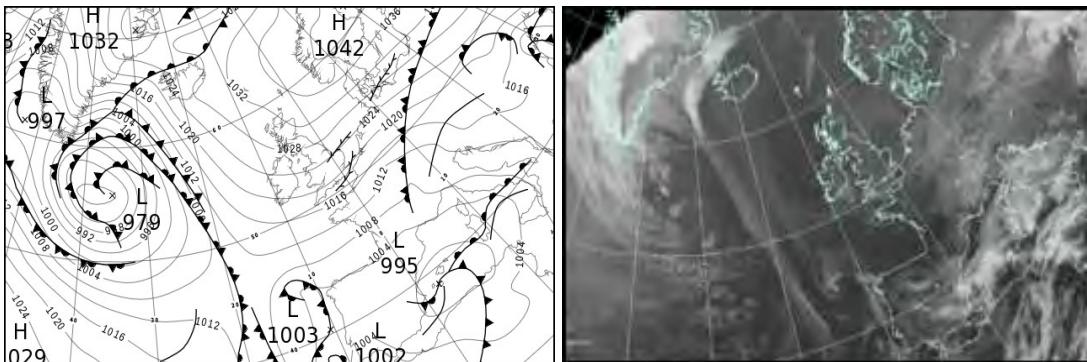

All satellite imagery copyright Met Office and EUMETSAT (European Organisation for the Exploitation of Meteorological Satellites). These show infra-red images from the geostationary MSG satellite. The rainfall rates are derived from both rain-radar and satellite data.



## Daily Weather Summary for Monday 19 November 2018

UK satellite and rain-radar precipitation rates at (L) 0000 and (R) 1200 UTC

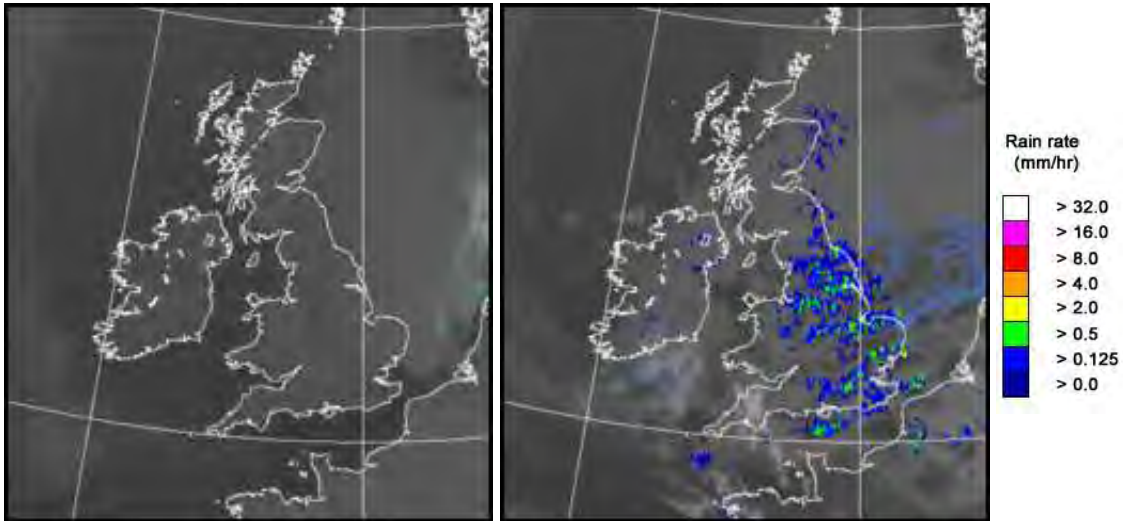

UK wind speed and direction at (L) 0000 and (R) 1200 UTC

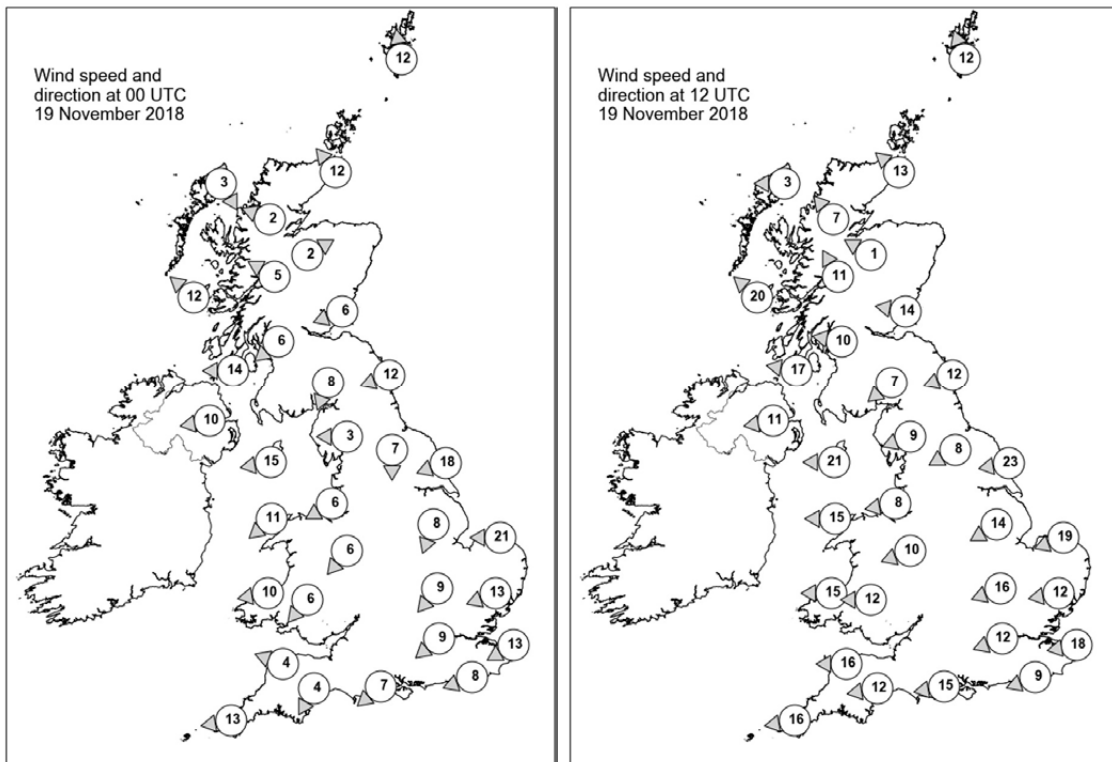

## Daily Weather Summary for Monday 19 November 2018

### Selected UK readings at (L) 0000 and (R) 1200 UTC

STATIONS		0000 UTC						1200 UTC					
NO	SITE	PRESS	WDIR	WSPD	CLOUD	TEMP	TDEW	PRESS	WDIR	WSPD	CLOUD	TEMP	TDEW
1	Lerwick	1036.2	S	12	7	7.4	4.9	1035.5	SSE	12	7	8.0	3.7
2	Wick	1034.1	SE	12	0	8.5	5.9	1032.5	SE	13	8	9.1	3.9
3	Stomoway	1031.2	NNW	3	0	3.6	2.6	1029.3	E	3	0	9.6	5.1
4	Loch Glascarnoch	1034.7	ESE	2	0	-3.1	-3.8	1031.1	SE	7	0	5.5	0.8
5	Aviemore	1035.1	WSW	2	0	-2.9	-3.2	1031.9	ESE	1	0	2.1	0.9
6	Dyce	-	-	-	-	8.0	5.0	-	-	-	-	8.0	4.0
7	Tulloch Bridge	1034.8	ESE	5	0	2.1	-0.9	1031.2	SSE	11	4	6.5	1.4
8	Tiree	1030.2	SE	12	0	9.6	0.8	1028.3	SE	20	0	10.0	5.0
9	Leuchars	1033.8	ENE	6	8	9.0	5.2	1031.2	E	14	8	8.7	3.3
10	Bishopton	1032.8	NE	6	6	4.7	2.6	1029.7	E	10	8	7.8	2.7
11	Machrihanish	1029.9	E	14	0	7.3	3.8	1027.5	E	17	8	9.0	3.6
12	Boulmer	1033.1	ENE	12	6	8.2	5.9	1029.8	ENE	12	8	9.2	3.0
13	Eskdalemuir	1032.9	NNE	8	7	4.4	3.6	1029.6	NE	7	8	6.2	3.5
14	Aldergrove	1028.9	E	10	0	7.4	5.1	1026.2	E	11	8	8.4	5.8
15	Shap	1031.8	E	3	6	3.7	2.0	1027.7	ENE	9	7	7.0	3.8
16	Leeming	1031.5	N	7	0	3.1	2.9	1027.4	ENE	8	7	8.8	4.5
17	Ronaldsway	1029.6	E	15	0	8.7	2.9	1025.9	E	21	7	9.6	3.0
18	Bridlington	1030.4	ENE	18	8	9.2	5.2	1026.5	E	23	7	9.2	3.4
19	Crosby	1029.4	ENE	6	0	6.1	3.7	1025.3	E	8	6	9.4	5.0
20	Valley	1027.1	NE	11	0	6.8	1.0	1024.2	E	15	1	9.2	2.6
21	Waddington	1028.9	NNE	8	7	6.6	5.1	1024.8	ENE	14	5	8.0	4.2
22	Shawbury	1028.8	NE	6	0	4.1	1.3	1024.3	ENE	10	6	8.2	3.8
23	Weybourne	1028.5	E	21	7	8.0	5.5	1023.9	ENE	19	8	7.5	5.8
24	Bedford	1027.3	NE	9	0	3.1	0.7	1022.9	ENE	16	5	7.6	3.1
25	Aberporth	1025.5	E	10	0	6.7	-0.6	1022.2	E	15	6	7.9	1.5
26	Sennybridge	1027.0	NE	6	0	3.5	-0.1	1022.4	E	12	2	6.3	1.1
27	Wattisham	1026.6	ENE	13	7	6.9	4.0	1022.0	E	12	7	7.2	3.7
28	Almondsbury	-	-	-	-	5.3	0.4	-	-	-	-	8.6	2.6
29	Heathrow	1025.0	NE	9	0	6.6	0.9	1021.1	ENE	12	8	7.8	4.0
30	Manston	1024.9	ENE	13	0	6.9	-0.5	1020.0	E	18	8	7.7	1.8
31	Chivenor	1023.1	ESE	4	0	6.9	1.5	1020.5	E	16	8	7.9	1.7
32	Exeter	1023.0	NNE	4	0	4.7	1.3	1019.8	E	12	8	7.9	1.6
33	Herstmonceux	1023.5	ENE	8	0	6.0	-0.1	1019.3	ENE	9	8	6.8	2.6
34	Hurn	1023.2	NE	7	0	5.1	1.8	1019.3	E	15	7	9.5	2.2
35	Camborne	1020.4	E	13	0	8.5	3.6	1018.0	E	16	3	7.9	2.5

## Daily Weather Summary for Monday 19 November 2018

### Selected European readings at (L) 0000 and (R) 1200 UTC

STATIONS		0000 UTC						1200 UTC					
NO	SITE	PRESS	WDIR	WSPD	CLOUD	TEMP	TDEW	PRESS	WDIR	WSPD	CLOUD	TEMP	TDEW
1	Murmansk	1034.0	S	12	0	-1.3	-4.6	1026.1	S	10	2	-0.9	-5.5
2	Helsinki	1039.3	NE	10	8	0.6	-4.6	1040.7	NNE	6	8	-0.1	-4.9
3	Stockholm	1038.8	NE	8	-	3.1	-1.5	1039.6	N	4	-	2.5	-1.9
4	Oslo	1041.8	NE	4	-	1.8	-0.4	1040.9	NNE	6	8	0.1	-3.4
5	Reykjavik	1017.7	SSE	13	8	9.5	7.5	1023.7	SE	13	7	9.0	4.4
6	Moscow	1028.2	N	4	8	1.3	0.6	1032.0	N	4	8	1.6	-0.2
7	Kiev	1025.4	SSW	2	8	-2.8	-5.1	1026.1	E	4	8	0.1	-5.6
8	Warsaw	1023.6	ENE	8	8	2.2	2.0	1025.8	E	12	8	2.7	0.2
9	Berlin	1025.0	NE	10	-	4.8	2.1	1023.2	E	12	-	3.8	1.3
10	De Bilt	1026.8	NE	8	8	4.0	2.1	1020.5	NE	10	8	6.9	2.9
11	Dublin	1027.0	E	17	1	8.5	4.2	1024.1	E	19	7	8.2	3.1
12	Cork	1023.1	E	16	0	7.6	5.3	1020.5	E	16	8	7.8	4.6
13	Sofia	1013.6	-	0	8	0.4	-0.1	1015.0	SSW	2	6	2.9	0.1
14	Belgrade	1015.9	ESE	4	8	0.8	0.1	1015.6	SSE	4	2	5.1	-0.6
15	Budapest	1017.6	ENE	4	7	3.4	-2.1	1017.2	ENE	4	8	2.2	1.0
16	Prague	1021.1	N	4	-	0.2	-7.1	1018.0	E	12	7	2.5	-3.4
17	Munich	1018.6	NE	8	8	0.5	-0.6	1012.8	E	10	8	-0.3	-3.3
18	Strasbourg	1018.8	NNE	11	-	1.4	-6.4	1011.2	NNE	19	8	4.3	-1.5
19	Paris	1018.9	NNE	7	0	3.0	-1.2	1014.0	NE	13	5	4.5	-0.9
20	Jersey	1019.3	E	13	0	7.1	3.9	1015.5	ENE	20	4	6.6	1.4
21	Milan	1014.1	NNE	2	0	2.9	0.4	1010.0	E	6	7	6.6	1.3
22	Marseille	1011.7	SE	5	-	3.9	1.8	1003.9	W	2	8	12.3	6.6
23	Bordeaux	1010.6	NE	7	-	7.7	2.8	1005.4	NE	7	-	8.3	2.1
24	Rome	1010.1	ENE	5	5	6.4	2.1	1005.4	ENE	7	7	9.4	6.8
25	Ajaccio	1009.7	NE	4	8	9.5	6.6	1001.9	N	5	-	16.2	5.2
26	Barcelona	1008.0	NE	14	7	13.9	12.1	1001.8	ENE	18	6	15.7	10.0
27	Majorca	1004.7	ENE	11	8	14.8	12.3	997.4	NE	11	7	14.7	12.4
28	Madrid	1004.9	NNW	2	8	9.4	8.9	1001.9	N	2	7	12.9	7.8
29	Lisbon	1001.2	-	-	-	12.8	12.3	1003.8	NE	2	6	16.4	13.6
30	Athens	1008.6	N	2	-	16.2	14.5	1012.0	NW	5	4	20.0	12.3
31	Malta	1010.9	SW	4	5	16.6	12.5	1008.4	SSW	15	5	21.4	14.4
32	Gibraltar	1002.2	SSW	14	8	15.0	11.2	1004.8	SSW	14	7	14.8	12.7

## Daily Weather Summary for Monday 19 November 2018

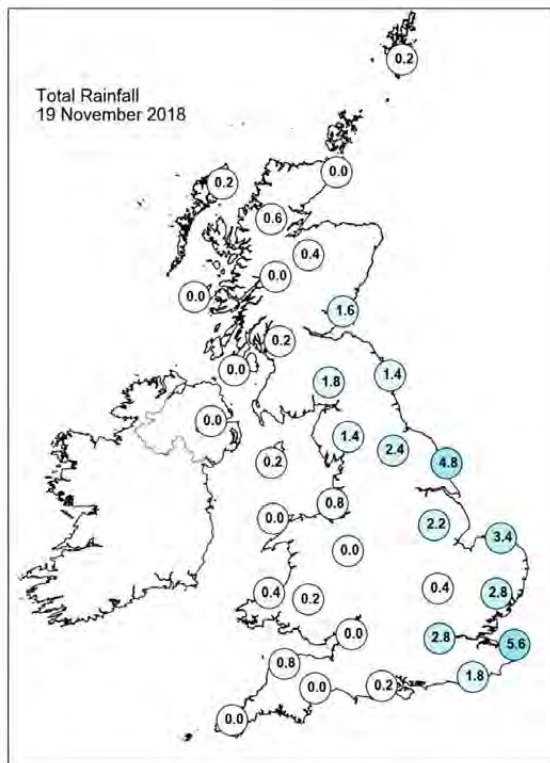
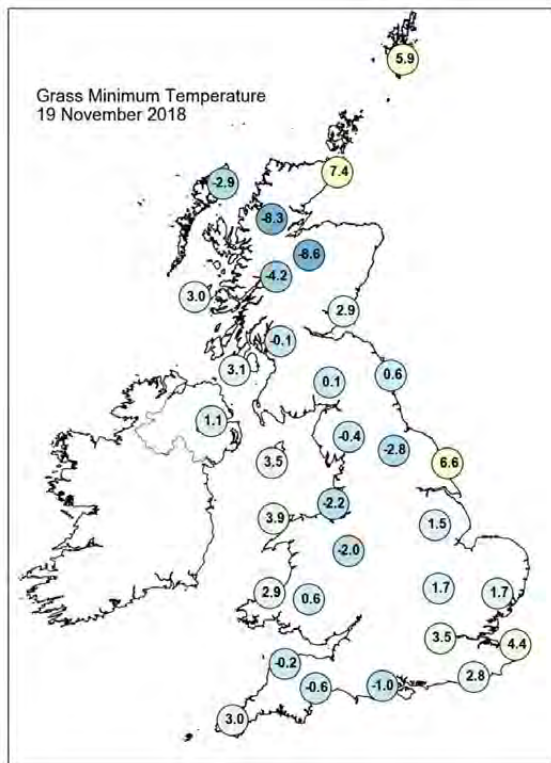
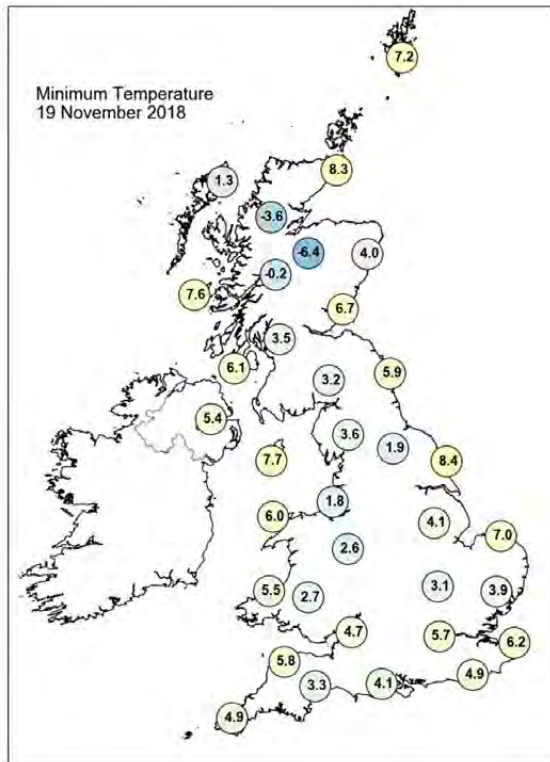
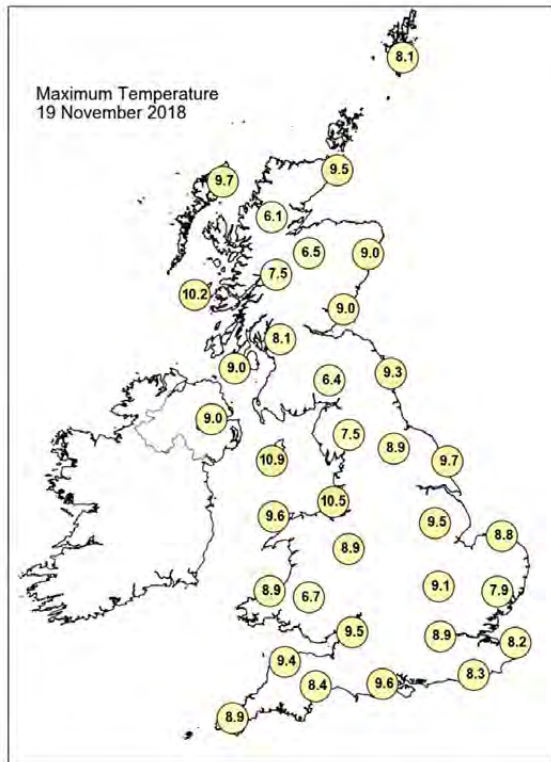

## Daily Weather Summary for Monday 19 November 2018

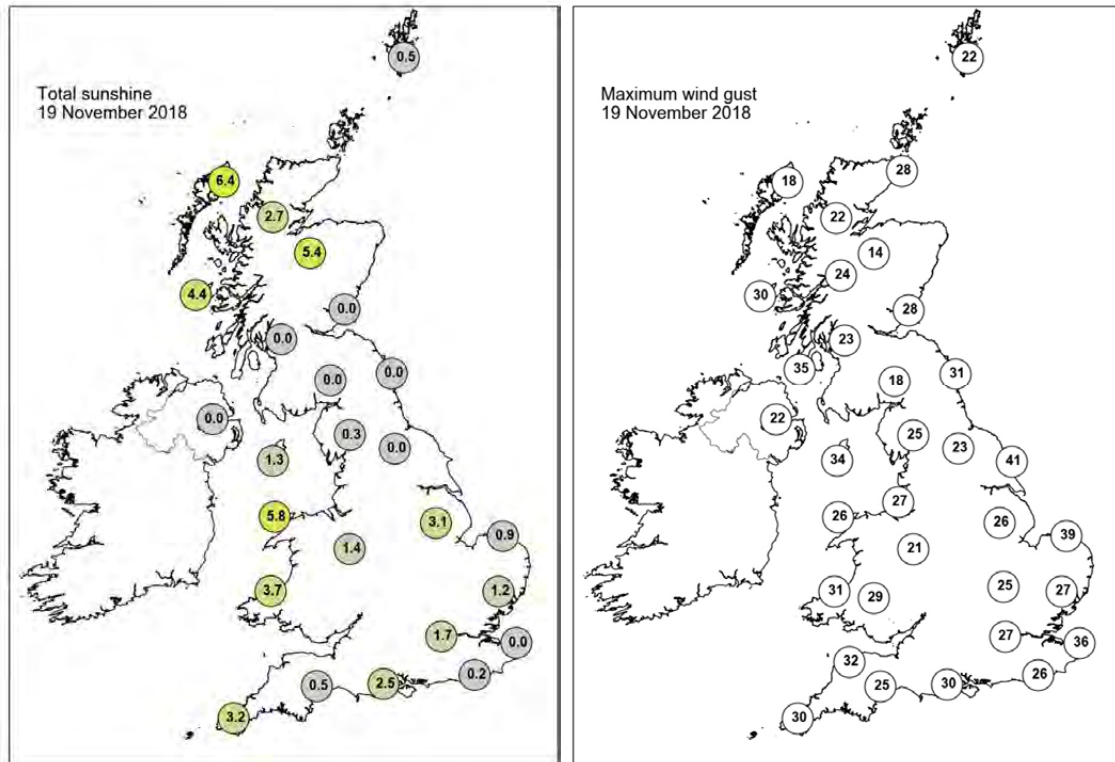

None of the selected stations observed a day of sleet or snow falling or non-zero snow depth at 0900 UTC.



## Daily Weather Summary for Tuesday 20 November 2018

This day's summary created 12/12/2018 18:22

### Summary of the UK Weather for Tuesday 20 November 2018

There were some clear spells overnight but also a good deal of cloud with some showers, these mainly in the east and southeast. A brisk wind, strongest around eastern and southern English coasts kept temperatures from dropping too low. However, there was a touch of frost in parts of the northwest and also some central and southern areas. Tuesday was a cold and blustery day with brisk winds from the east. There were plenty of showers around, some of them heavy. There was some sleet and snow, mainly over the high ground of Wales, but also the high ground of southwest England, north England and Scotland too. A little sleet was also seen to lower levels in parts of the southeast. Temperatures were widely below average and it felt cold in the wind. Frequent showers continued through the evening with some still heavy and locally wintry over the hills. A spell of more persistent rain and sleet pushed into parts of the south and southeast.

### Daily Extremes

<i>Highest Maximum</i>	<b>9.2°C</b> Achnagart (Ross & Cromarty, 15mAMSL)
<i>Lowest Maximum</i>	<b>2.9°C</b> Pennerley (Shropshire, 357mAMSL)
<i>Highest Minimum</i>	<b>7.3°C</b> Fair Isle (Shetland, 57mAMSL)
<i>Lowest Minimum</i>	<b>-6.4°C</b> Aviemore (Inverness-shire, 228mAMSL)
<i>Lowest Grass Minimum</i>	<b>-6.6°C</b> South Uist Range (Western Isles, 4mAMSL)
<i>Most Rainfall</i>	<b>30.6mm</b> Kielder Castle (Northumberland, 201mAMSL)
<i>Most Sunshine</i>	<b>7.7hr</b> Culdrose (Cornwall, 76mAMSL)
<i>Highest Gust</i>	<b>54Kt 62mph</b> Donna Nook No 2 (Lincolnshire, 8mAMSL)
<i>Highest Gust (mountain)</i>	<b>80Kt 92mph</b> Great Dun Fell No 2 (Cumbria, 847mAMSL)
<i>Greatest Snow Depth at 0900 UTC</i>	No non-zero values

mAMSL refers to station elevation in metres above mean sea level

## Daily Weather Summary for Tuesday 20 November 2018

### North Atlantic and Europe analysis charts and satellite images at 0000 UTC

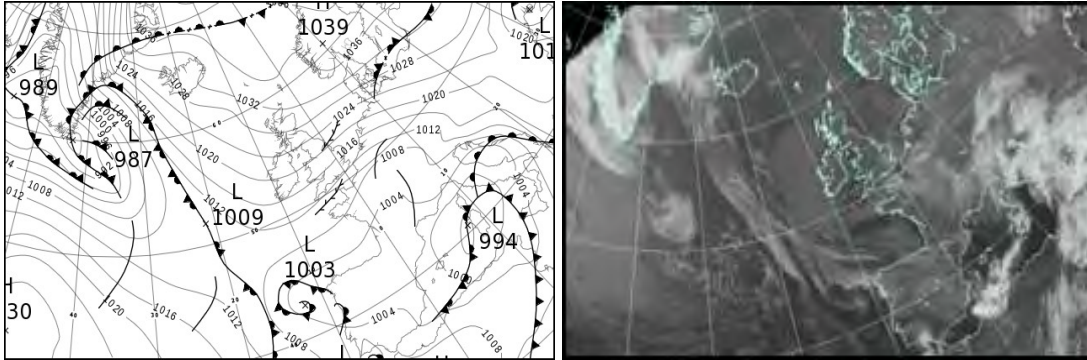

### North Atlantic and Europe analysis charts and satellite images at 1200 UTC

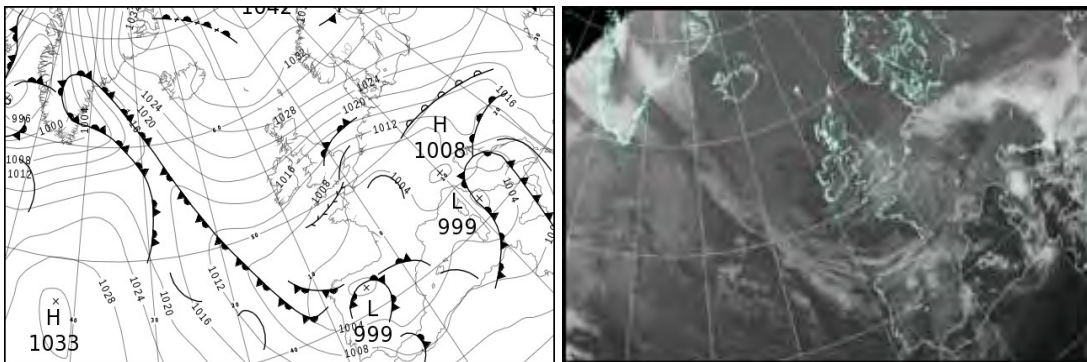

All satellite imagery copyright Met Office and EUMETSAT (European Organisation for the Exploitation of Meteorological Satellites). These show infra-red images from the geostationary MSG satellite. The rainfall rates are derived from both rain-radar and satellite data.

## Daily Weather Summary for Tuesday 20 November 2018

UK satellite and rain-radar precipitation rates at (L) 0000 and (R) 1200 UTC

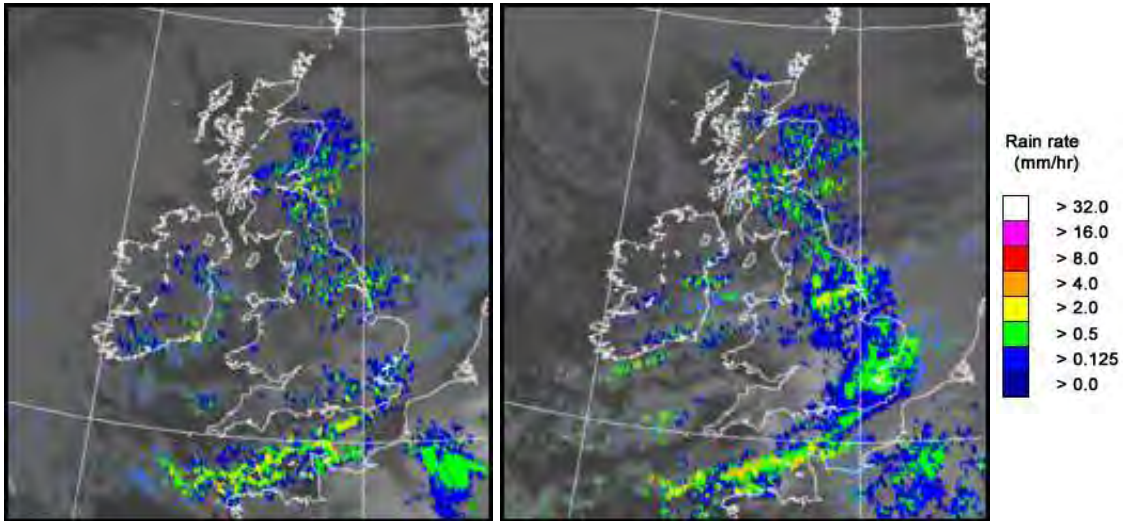

UK wind speed and direction at (L) 0000 and (R) 1200 UTC

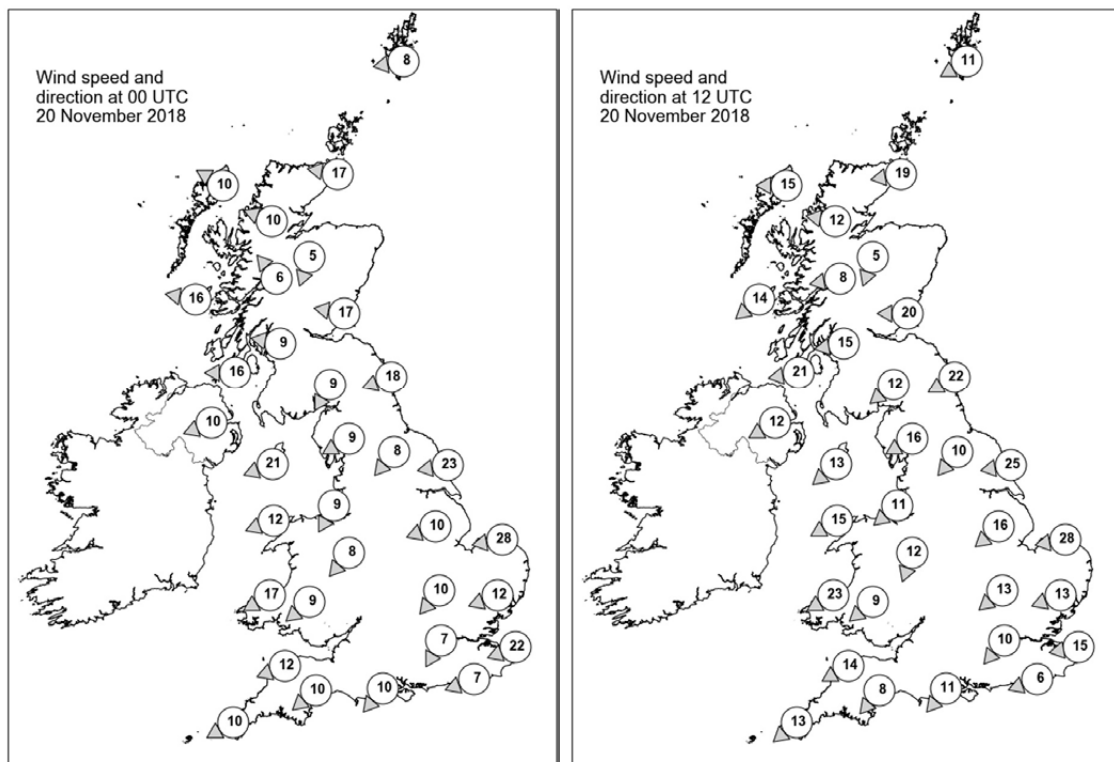

## Daily Weather Summary for Tuesday 20 November 2018

### Selected UK readings at (L) 0000 and (R) 1200 UTC

STATIONS		0000 UTC						1200 UTC					
NO	SITE	PRESS	WDIR	WSPD	CLOUD	TEMP	TDEW	PRESS	WDIR	WSPD	CLOUD	TEMP	TDEW
1	Lerwick	1035.1	E	8	8	7.4	4.4	1030.7	ENE	11	7	7.3	4.9
2	Wick	1032.2	E	17	8	7.5	1.3	1028.6	E	19	8	7.6	1.8
3	Stomoway	1029.6	ESE	10	2	6.2	2.5	1027.7	E	15	5	7.3	2.4
4	Loch Glascarnoch	1030.4	ESE	10	7	4.6	2.5	1027.5	E	12	8	4.0	2.8
5	Aviemore	1029.9	NNE	5	7	3.7	1.6	1026.1	NNE	5	7	4.4	2.6
6	Dyce	-	-	-	-	6.0	3.0	-	-	-	-	7.0	3.0
7	Tulloch Bridge	1029.1	SE	6	1	5.4	-0.2	1025.6	E	8	7	4.6	2.1
8	Tiree	1027.2	E	16	5	7.1	0.6	1023.7	NE	14	1	7.8	2.0
9	Leuchars	1028.5	E	17	8	6.2	3.6	1023.2	E	20	5	7.8	3.5
10	Bishopton	1027.1	E	9	7	5.4	2.9	1021.9	E	15	7	6.9	2.8
11	Machrihanish	1024.8	E	16	1	6.3	2.0	1020.5	E	21	0	7.4	2.7
12	Boulmer	1025.9	ENE	18	5	6.6	4.0	1020.5	ENE	22	7	7.5	3.0
13	Eskdalemuir	1026.2	NNE	9	8	3.8	2.6	1020.0	NE	12	6	5.3	3.5
14	Aldergrove	1023.4	ENE	10	0	5.9	2.7	1019.2	ENE	12	7	7.2	2.8
15	Shap	1023.8	ENE	9	8	4.5	2.4	1017.6	ENE	16	8	4.7	2.3
16	Leeming	1022.7	NE	8	5	5.5	3.6	1016.4	NE	10	7	6.5	4.2
17	Ronaldsway	1022.3	ENE	21	4	7.9	1.8	1016.5	NE	13	5	7.2	2.8
18	Bridlington	1021.2	E	23	7	7.2	5.3	1014.4	E	25	8	7.3	5.6
19	Crosby	1021.0	NNE	9	7	4.9	3.9	1014.1	NE	11	7	6.2	4.3
20	Valley	1020.4	ENE	12	7	7.3	3.8	1014.3	ENE	15	7	7.5	3.2
21	Waddington	1019.5	ENE	10	7	4.8	-	1012.0	NE	16	8	5.3	4.0
22	Shawbury	1019.2	NE	8	1	4.2	1.8	1012.2	NNE	12	7	5.7	2.7
23	Weybourne	1018.0	E	28	7	7.6	0.8	1010.9	E	28	8	5.7	3.0
24	Bedford	1016.7	NE	10	6	4.5	0.8	1009.6	NE	13	8	4.9	1.2
25	Aberporth	1017.6	ENE	17	7	5.8	4.0	1011.5	ENE	23	2	6.2	0.7
26	Sennybridge	1017.5	NE	9	7	3.6	1.3	1010.7	NE	9	3	4.5	-0.5
27	Wattisham	1015.6	ENE	12	8	5.6	0.5	1008.6	ENE	13	8	3.6	2.3
28	Almondsbury	-	-	-	-	4.9	1.7	-	-	-	-	5.9	0.6
29	Heathrow	1014.4	NNE	7	8	4.9	2.3	1007.6	NE	10	8	4.4	3.3
30	Manston	1013.2	ENE	22	8	5.8	0.2	1006.8	E	15	8	3.5	1.0
31	Chivenor	1014.8	ENE	12	7	7.1	2.4	1009.2	ENE	14	7	6.9	1.0
32	Exeter	1013.9	NE	10	7	5.7	2.0	1007.8	NE	8	8	6.4	1.3
33	Herstmonceux	1012.1	ENE	7	5	4.6	1.5	1006.2	ENE	6	8	2.7	2.0
34	Hurn	1013.3	NE	10	3	4.0	2.3	1006.8	NE	11	8	5.5	2.2
35	Camborne	1013.5	ENE	10	1	3.9	1.1	1007.9	NE	13	3	6.6	0.0

## Daily Weather Summary for Tuesday 20 November 2018

### Selected European readings at (L) 0000 and (R) 1200 UTC

STATIONS		0000 UTC						1200 UTC					
NO	SITE	PRESS	WDIR	WSPD	CLOUD	TEMP	TDEW	PRESS	WDIR	WSPD	CLOUD	TEMP	TDEW
1	Murmansk	1012.2	S	8	2	-1.0	-4.6	1021.1	NNW	21	8	0.9	-0.8
2	Helsinki	1037.2	NW	6	8	-3.9	-4.5	1030.6	NW	8	8	0.7	-1.4
3	Stockholm	1037.2	N	2	-	0.7	-2.4	1032.6	WNW	4	-	2.5	-0.4
4	Oslo	1038.9	NNE	4	-	-1.5	-4.8	1034.2	NE	6	7	-1.9	-4.8
5	Reykjavik	1027.8	E	7	8	6.9	1.8	1028.8	E	8	6	6.9	2.1
6	Moscow	1032.5	NNW	2	8	-2.4	-4.4	1028.7	W	2	8	-4.3	-6.3
7	Kiev	1025.5	NNE	8	8	-1.4	-5.8	1027.2	NE	6	5	0.6	-4.5
8	Warsaw	1027.6	E	12	7	1.6	-1.6	1025.2	E	14	0	2.1	-3.7
9	Berlin	1022.3	E	16	-	3.4	-1.3	1018.9	E	16	-	2.7	-1.7
10	De Bilt	1015.7	ENE	14	8	4.2	-0.1	1010.0	ENE	14	8	3.5	-0.9
11	Dublin	1020.8	E	19	7	6.9	3.6	1015.8	ENE	19	6	6.1	3.0
12	Cork	1017.4	NE	10	7	6.2	3.3	1013.0	NNE	16	3	5.6	2.4
13	Sofia	1021.1	E	2	5	-1.0	-1.0	1019.7	E	4	7	4.6	3.2
14	Belgrade	1016.3	-	-	6	2.8	0.4	1010.3	ESE	16	8	4.2	3.3
15	Budapest	1019.0	E	8	8	2.9	0.6	1014.8	E	8	8	2.6	1.6
16	Prague	1018.4	ENE	10	-	-0.8	-4.5	1013.6	E	10	8	1.5	-2.5
17	Munich	1009.3	E	8	8	-0.7	-3.0	1004.7	E	6	0	5.6	-1.5
18	Strasbourg	1006.8	NE	10	8	3.1	-1.8	1006.1	SSE	2	6	5.4	-2.7
19	Paris	1006.4	NE	13	7	3.2	0.3	1003.0	ENE	9	8	1.7	0.7
20	Jersey	1009.6	ENE	10	8	3.9	1.8	1004.1	ENE	3	8	4.9	2.4
21	Milan	1007.6	SSW	2	8	4.8	2.0	1008.7	N	1	8	5.6	3.7
22	Marseille	1001.5	E	2	-	5.5	3.8	1003.2	ESE	6	7	10.0	7.6
23	Bordeaux	1003.0	N	4	-	1.1	-2.0	1003.5	NNW	3	8	2.6	0.3
24	Rome	998.5	SW	15	5	16.1	12.6	1000.2	SSE	17	6	16.9	14.1
25	Ajaccio	997.1	ENE	3	8	10.5	8.6	1002.1	SSW	4	7	16.1	11.7
26	Barcelona	1001.2	NW	3	6	10.8	9.6	1001.1	N	7	7	14.9	12.4
27	Majorca	1000.5	SSW	1	3	8.9	7.5	1002.8	SW	20	4	17.7	13.4
28	Madrid	1001.0	SW	2	7	11.2	8.6	1001.5	SW	5	8	9.4	7.1
29	Lisbon	1004.3	-	-	-	12.8	11.7	1005.9	W	12	7	16.6	11.4
30	Athens	1017.2	N	2	-	15.3	13.0	1017.0	N	3	-	20.2	16.4
31	Malta	1006.4	SSW	15	7	21.8	17.6	1008.1	SSW	6	7	21.7	17.0
32	Gibraltar	1006.3	SW	12	6	15.6	12.5	1008.4	W	23	4	17.9	11.0



## Daily Weather Summary for Tuesday 20 November 2018

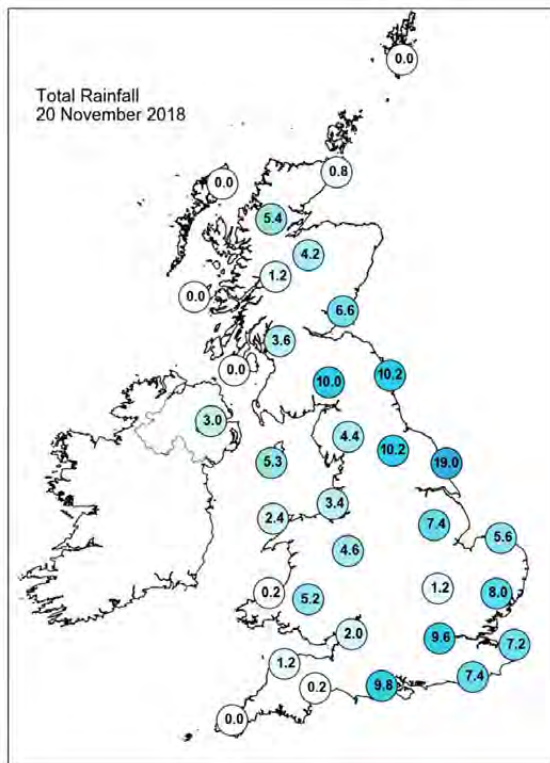
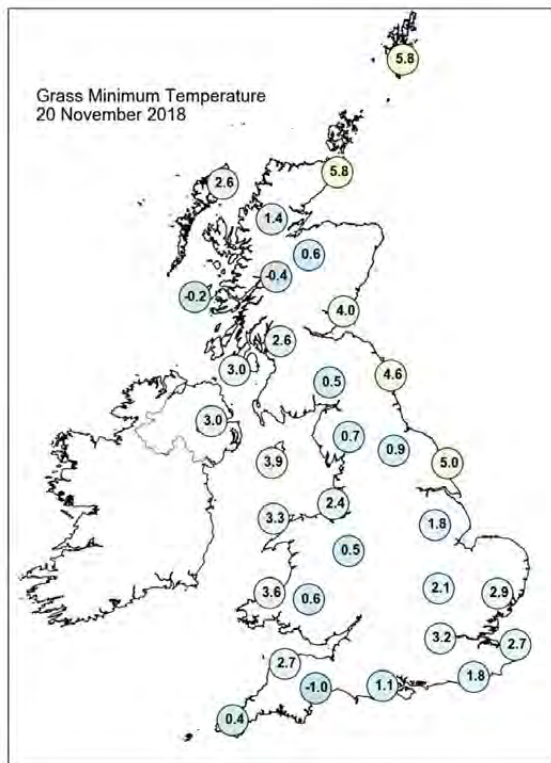
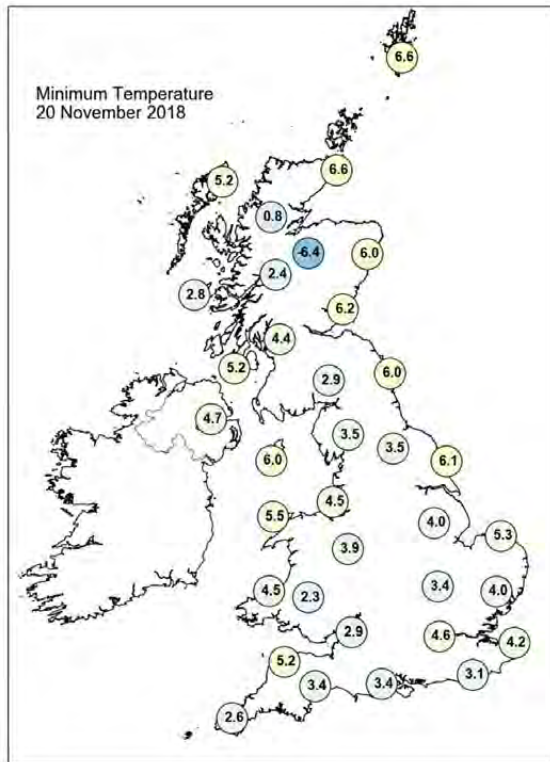
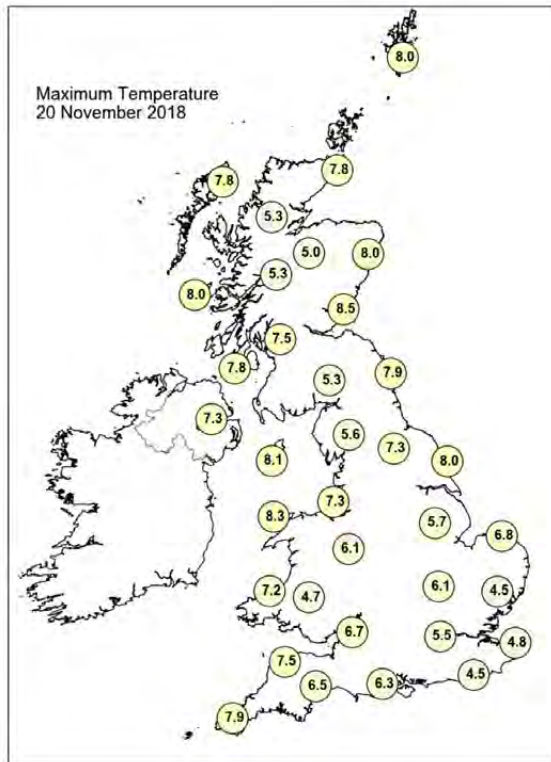

# Daily Weather Summary for Tuesday 20 November 2018

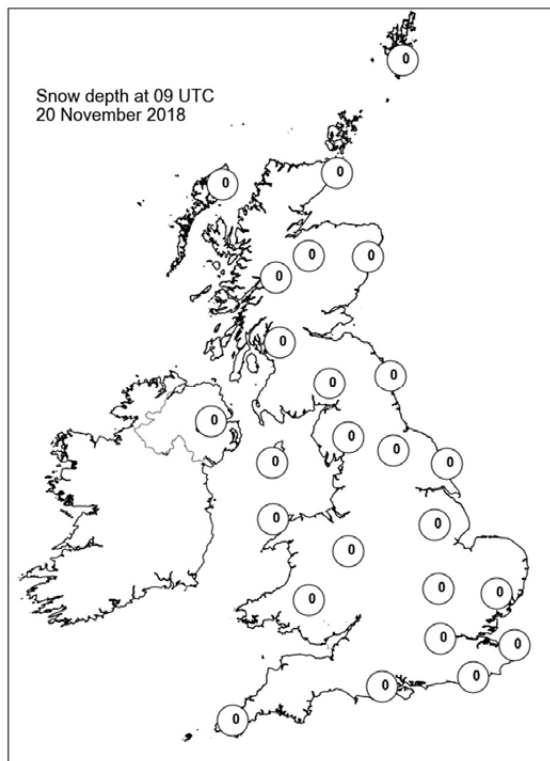
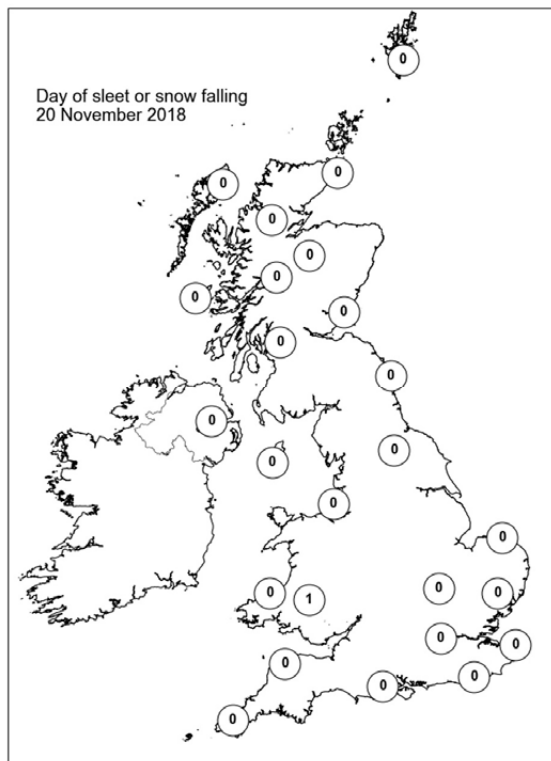
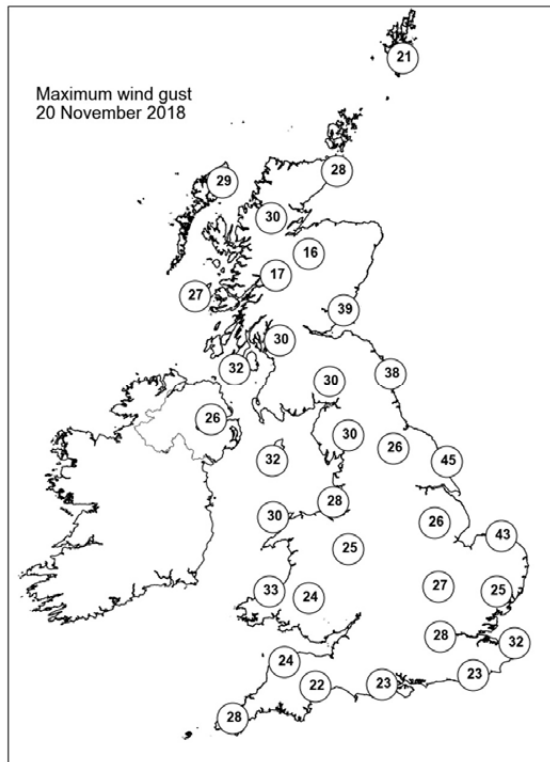
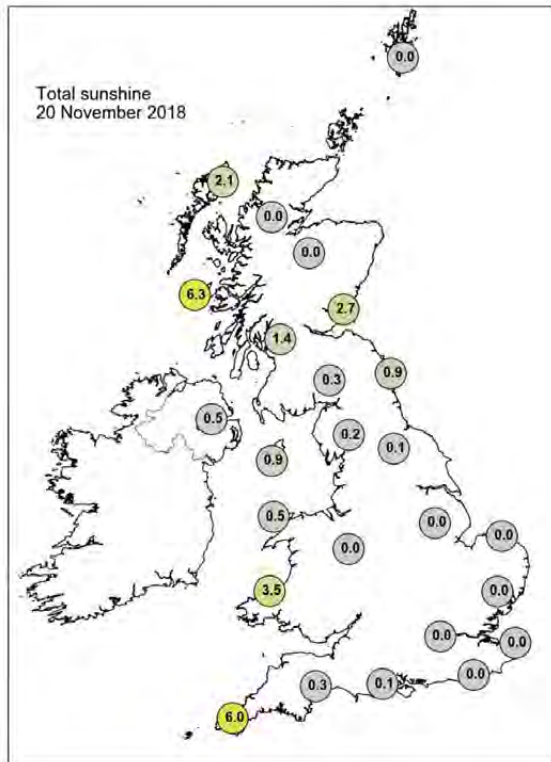

## Daily Weather Summary for Wednesday 21 November 2018

This day's summary created 12/12/2018 18:22

### Summary of the UK Weather for Wednesday 21 November 2018

There were frequent showers through the early hours; some were heavy and in a few places they brought brief flurries of sleet and snow to the hilltops. The heaviest and most frequent showers were over east and northeast England, east, central and southern Scotland, parts of Northern Ireland and coastal counties of southern England. There were clear spells in the far northwest, and also southern England where there were mist and fog patches, a localised frost, and some icy patches. It was windy for some, especially in the north and east, with gales around coastal areas. Through the day, blustery showers continued across northern and eastern parts of Scotland and England. Further south, an area of rain and hill snow affected central southern England as well as parts of Wales, although this turned back to rain later in the morning. Otherwise, there were plenty of sunny spells across the UK, with the southeast seeing the best of the dry weather. Temperatures were below average for the time of year.

### Daily Extremes

<i>Highest Maximum</i>	<b>10.1°C</b> Scilly: St Marys Airport (Isles Of Scilly, 31mAMSL)
<i>Lowest Maximum</i>	<b>2.6°C</b> Malham Tarn (North Yorkshire, 381mAMSL)
<i>Highest Minimum</i>	<b>6.7°C</b> Harris: Quidnish (Western Isles, 13mAMSL)
<i>Lowest Minimum</i>	<b>-3.2°C</b> Exeter Airport No 2 (Devon, 27mAMSL)
<i>Lowest Grass Minimum</i>	<b>-6.5°C</b> Yeovilton (Somerset, 20mAMSL)
<i>Most Rainfall</i>	<b>19.8mm</b> Fyvie Castle (Aberdeenshire, 55mAMSL)
<i>Most Sunshine</i>	<b>5.9hr</b> Wallingford (Oxfordshire, 47mAMSL)
<i>Highest Gust</i>	<b>50Kt 58mph</b> Inverbervie No 2 (Kincardineshire, 134mAMSL)
<i>Highest Gust (mountain)</i>	<b>76Kt 87mph</b> Cairngorm Summit (Inverness-shire, 1237mAMSL)
<i>Greatest Snow Depth at 0900 UTC</i>	No non-zero values

mAMSL refers to station elevation in metres above mean sea level

## Daily Weather Summary for Wednesday 21 November 2018

### North Atlantic and Europe analysis charts and satellite images at 0000 UTC

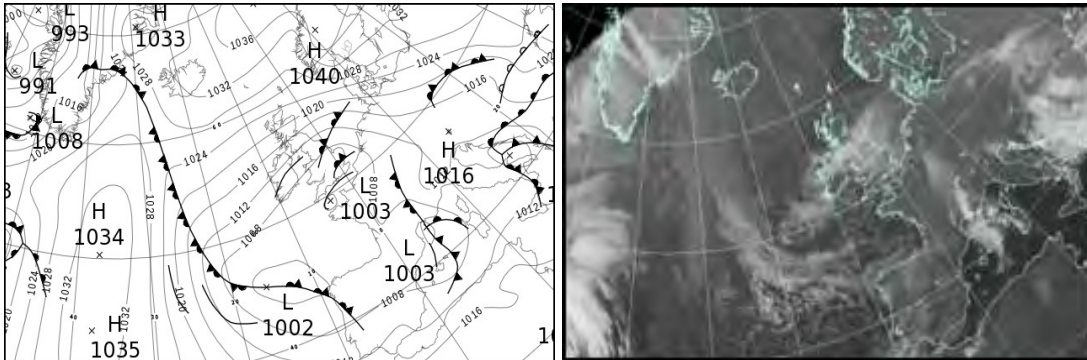

### North Atlantic and Europe analysis charts and satellite images at 1200 UTC

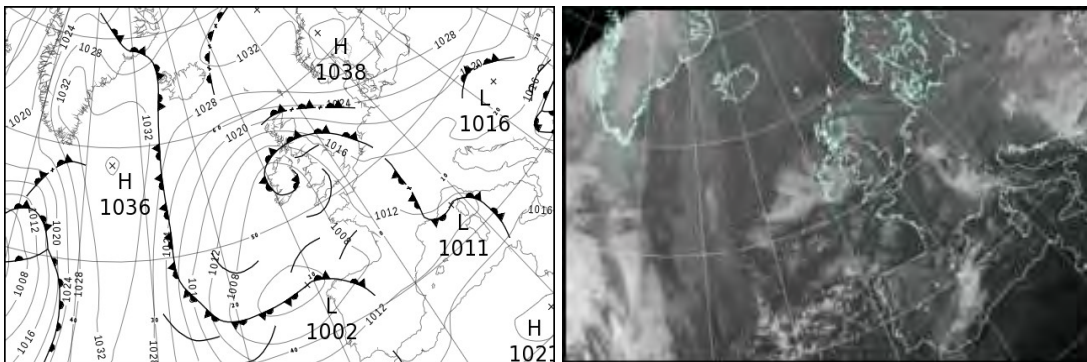

All satellite imagery copyright Met Office and EUMETSAT (European Organisation for the Exploitation of Meteorological Satellites). These show infra-red images from the geostationary MSG satellite. The rainfall rates are derived from both rain-radar and satellite data.



## Daily Weather Summary for Wednesday 21 November 2018

UK satellite and rain-radar precipitation rates at (L) 0000 and (R) 1200 UTC

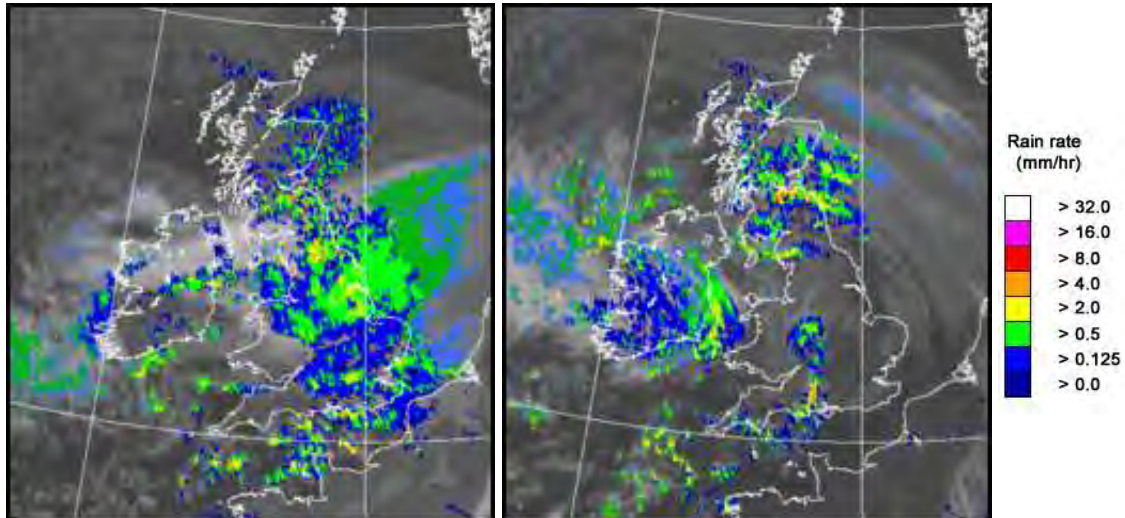

UK wind speed and direction at (L) 0000 and (R) 1200 UTC

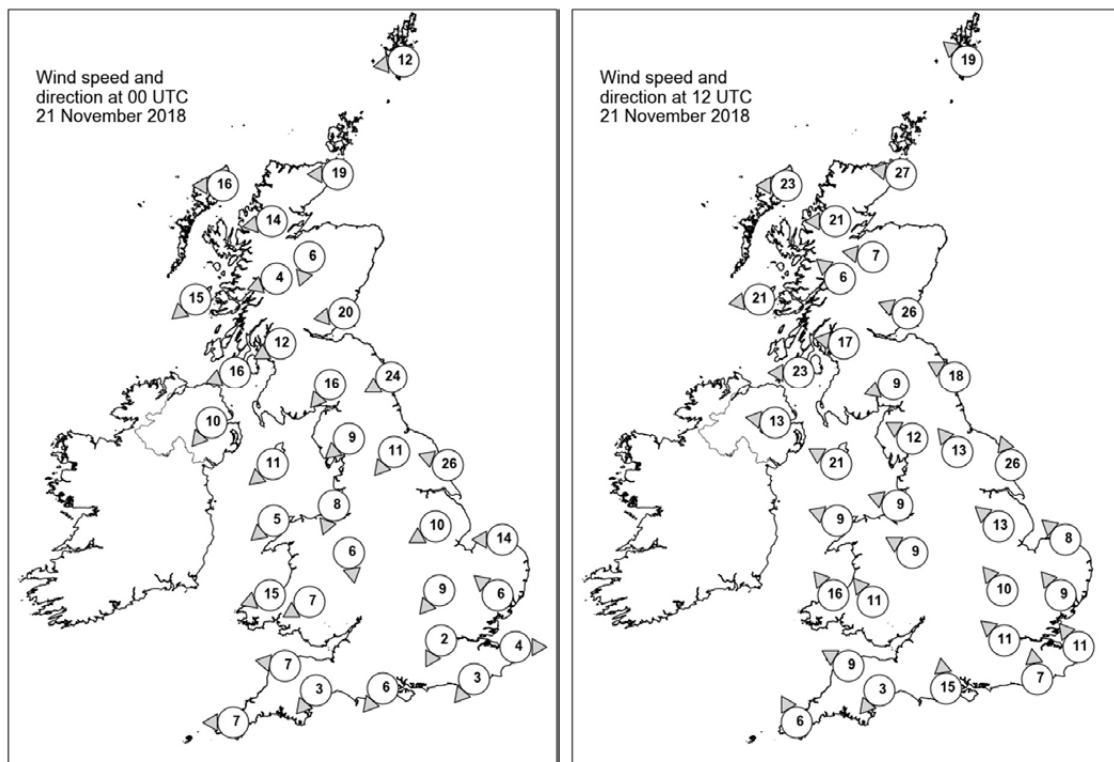



## Daily Weather Summary for Wednesday 21 November 2018

### Selected UK readings at (L) 0000 and (R) 1200 UTC

STATIONS		0000 UTC						1200 UTC					
NO	SITE	PRESS	WDIR	WSPD	CLOUD	TEMP	TDEW	PRESS	WDIR	WSPD	CLOUD	TEMP	TDEW
1	Lerwick	1026.9	E	12	6	6.9	3.7	1028.6	SE	19	6	6.2	0.4
2	Wick	1023.4	E	19	8	6.9	1.2	1021.3	E	27	8	8.5	4.9
3	Stornoway	1022.8	E	16	6	6.7	2.6	1017.8	E	23	3	8.5	5.0
4	Loch Glascarnoch	1021.8	E	14	3	2.9	1.0	1017.5	E	21	8	6.0	3.4
5	Aviemore	1020.5	NNE	6	8	3.3	2.2	1017.1	E	7	6	5.9	1.6
6	Dyce	-	-	-	-	7.0	2.0	-	-	-	-	9.0	4.0
7	Tulloch Bridge	1020.5	ENE	4	8	3.5	1.5	1016.5	SE	6	7	4.5	2.4
8	Tiree	1018.4	NE	15	1	5.0	0.9	1012.2	E	21	4	8.2	2.6
9	Leuchars	1017.0	E	20	8	7.5	3.4	1015.4	ESE	26	7	8.6	3.9
10	Bishopton	1016.0	ENE	12	7	5.2	2.7	1012.7	E	17	8	6.3	2.9
11	Machrihanish	1014.6	ENE	16	6	6.7	2.4	1010.2	E	23	8	7.0	2.7
12	Boulmer	1013.7	ENE	24	8	7.6	4.4	1014.9	ESE	18	8	6.5	4.2
13	Eskdalemuir	1013.2	NE	16	8	4.2	3.4	1013.3	ENE	9	7	3.5	1.5
14	Aldergrove	1012.9	NE	10	8	6.7	2.9	1008.3	E	13	2	6.0	3.0
15	Shap	1010.9	NE	9	8	4.3	2.2	1012.6	ESE	12	8	2.8	1.4
16	Leeming	1009.7	NE	11	7	5.5	3.5	1014.0	SE	13	5	4.0	2.8
17	Ronaldsway	1010.2	NE	11	6	6.6	4.0	1009.2	ESE	21	6	6.3	2.3
18	Bridlington	1008.8	ESE	26	8	5.8	4.3	1014.6	SSE	26	7	6.7	3.1
19	Crosby	1008.7	NNE	8	8	4.6	3.7	1011.2	ESE	9	7	4.2	1.4
20	Valley	1008.9	NE	5	7	4.8	2.0	1008.8	ESE	9	7	5.4	2.0
21	Waddington	1007.5	ENE	10	8	3.4	3.1	1014.0	SE	13	7	4.8	3.3
22	Shawbury	1007.6	N	6	8	3.5	2.5	1011.2	ESE	9	8	3.7	1.4
23	Weybourne	1006.7	E	14	8	5.1	4.0	1015.6	SE	8	4	6.0	2.1
24	Bedford	1006.1	NE	9	8	3.0	2.3	1013.2	SE	10	1	6.1	3.2
25	Aberporth	1007.3	ENE	15	7	4.3	0.7	1008.1	SE	16	1	5.3	0.9
26	Sennybridge	1006.8	ENE	7	8	1.8	0.5	1009.8	SE	11	3	2.9	0.9
27	Wattisham	1005.8	SE	6	8	3.1	2.4	1014.9	SE	9	7	5.1	2.2
28	Almondsbury	-	-	-	-	3.1	2.3	-	-	-	-	3.5	2.3
29	Heathrow	1005.5	NNE	2	7	2.5	1.8	1012.9	SE	11	4	7.0	2.8
30	Manston	1005.6	W	4	8	3.3	2.2	1015.2	SE	11	6	4.9	2.5
31	Chivenor	1005.8	E	7	7	3.9	1.8	1008.8	ESE	9	3	5.0	2.6
32	Exeter	1005.1	NE	3	7	1.9	0.3	1009.1	NE	3	6	3.2	2.2
33	Herstmonceux	1005.1	NE	3	8	1.8	1.2	1013.8	S	7	3	6.0	0.8
34	Hurn	1005.0	NE	6	8	1.5	0.8	1010.0	S	15	6	8.3	5.1
35	Camborne	1005.0	E	7	2	2.0	-0.3	1007.4	SSE	6	5	7.0	2.5

## Daily Weather Summary for Wednesday 21 November 2018

### Selected European readings at (L) 0000 and (R) 1200 UTC

STATIONS		0000 UTC						1200 UTC					
NO	SITE	PRESS	WDIR	WSPD	CLOUD	TEMP	TDEW	PRESS	WDIR	WSPD	CLOUD	TEMP	TDEW
1	Murmansk	1022.8	NW	14	8	0.4	-2.4	1011.6	WNW	14	8	2.0	-0.2
2	Helsinki	1033.1	N	8	7	0.5	-1.1	-	-	-	6	-	-
3	Stockholm	1034.5	E	4	-	0.2	-2.5	1035.0	NNE	4	-	2.7	-0.2
4	Oslo	1035.8	ENE	8	-	1.0	-1.7	1036.6	NNE	8	8	2.7	-1.6
5	Reykjavik	1031.1	ESE	5	8	6.6	3.8	1030.1	ENE	3	7	5.5	2.8
6	Moscow	1024.0	NW	4	8	-2.3	-4.5	1023.7	NNW	4	6	-0.1	-5.5
7	Kiev	1028.7	SSE	2	8	-1.7	-4.8	1027.3	ENE	4	7	-0.5	-4.7
8	Warsaw	1025.0	E	16	7	-1.3	-3.9	1026.3	ENE	14	6	2.2	-3.2
9	Berlin	1019.4	E	10	-	1.9	-2.3	1022.9	E	10	-	1.6	-1.8
10	De Bilt	1010.2	E	12	5	3.0	0.1	1017.3	E	6	6	4.8	1.1
11	Dublin	1010.1	E	12	7	5.5	3.1	1006.8	SSE	10	8	4.1	3.0
12	Cork	1007.9	NNE	14	7	3.9	2.3	1006.4	NNW	4	7	3.8	2.6
13	Sofia	1016.8	-	0	8	4.5	3.3	1013.3	-	0	8	4.0	3.5
14	Belgrade	1013.5	SE	10	8	3.7	2.0	1017.5	ESE	2	8	4.8	2.5
15	Budapest	1015.1	E	4	8	4.7	4.3	1017.4	-	0	8	6.0	5.6
16	Prague	1016.2	N	4	-	0.5	-1.5	1018.5	N	4	8	2.3	0.3
17	Munich	1012.5	E	6	8	-0.6	-1.5	1016.1	E	6	8	0.5	-0.8
18	Strasbourg	1010.2	NW	1	-	-1.5	-2.3	1015.8	NNE	4	8	2.5	-0.4
19	Paris	1008.1	SSE	4	2	-0.7	-1.3	1014.8	E	4	1	3.8	1.0
20	Jersey	1003.6	S	8	8	5.6	2.4	1010.8	SSE	17	1	6.8	2.9
21	Milan	-	-	-	-	-	-	1015.1	WSW	3	4	6.9	4.5
22	Marseille	1004.3	ESE	17	8	12.6	10.1	1010.9	ENE	6	8	14.3	9.7
23	Bordeaux	1007.6	ESE	4	-	-1.2	-1.5	1010.4	ESE	8	-	7.6	1.6
24	Rome	1009.3	NNW	5	4	11.5	9.8	1013.6	SSE	9	4	17.4	12.4
25	Ajaccio	1009.4	NNE	4	-	9.5	6.8	1012.2	ESE	3	-	18.0	13.1
26	Barcelona	1004.5	N	5	1	10.5	9.1	1011.1	WSW	11	6	17.6	9.7
27	Majorca	1006.1	WNW	4	3	11.5	9.8	1013.0	WSW	17	5	18.3	9.4
28	Madrid	1006.8	SW	15	7	9.3	7.1	1011.2	SSW	12	7	12.3	6.3
29	Lisbon	1009.6	-	-	-	12.0	10.1	1011.9	WSW	10	6	17.5	10.6
30	Athens	1012.2	N	3	-	18.5	15.5	1011.6	-	0	3	20.8	12.0
31	Malta	1014.1	NW	11	0	17.2	12.9	1017.6	W	6	1	20.4	13.2
32	Gibraltar	1013.0	SW	15	7	16.2	11.9	1014.5	SW	7	8	16.2	13.6

# Daily Weather Summary for Wednesday 21 November 2018

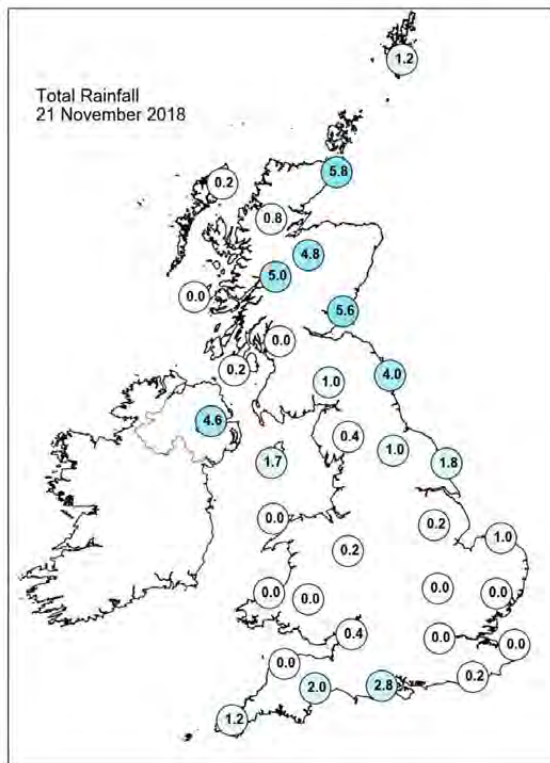
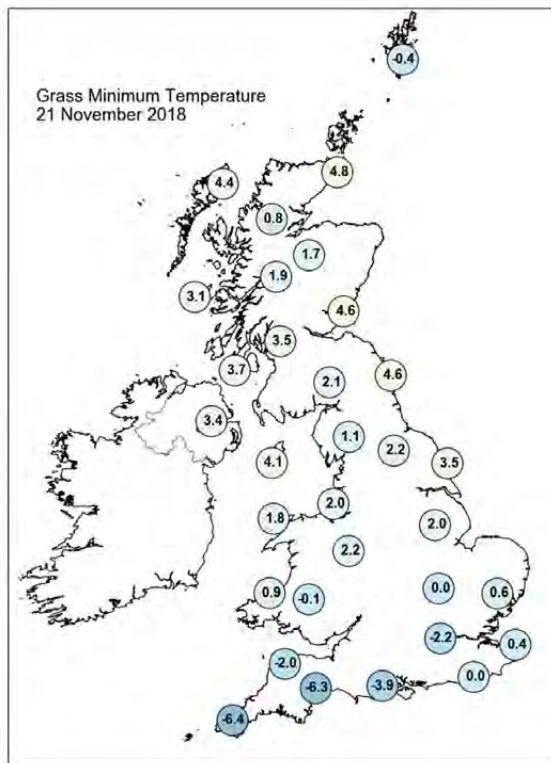
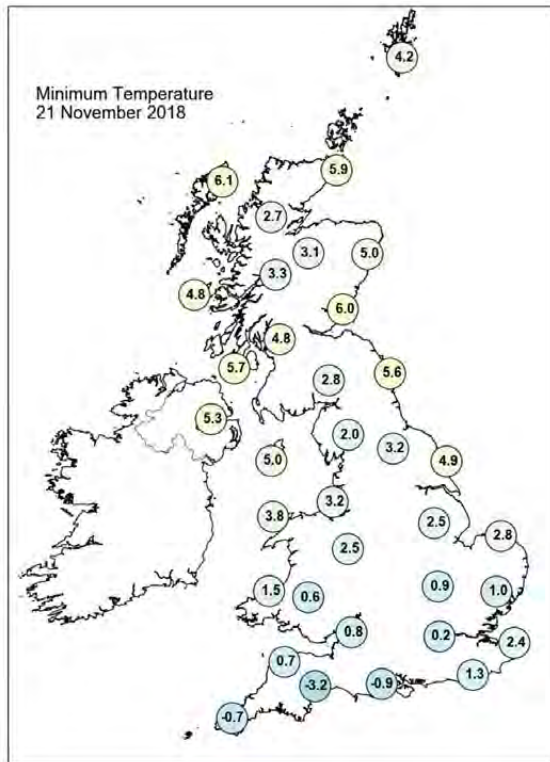
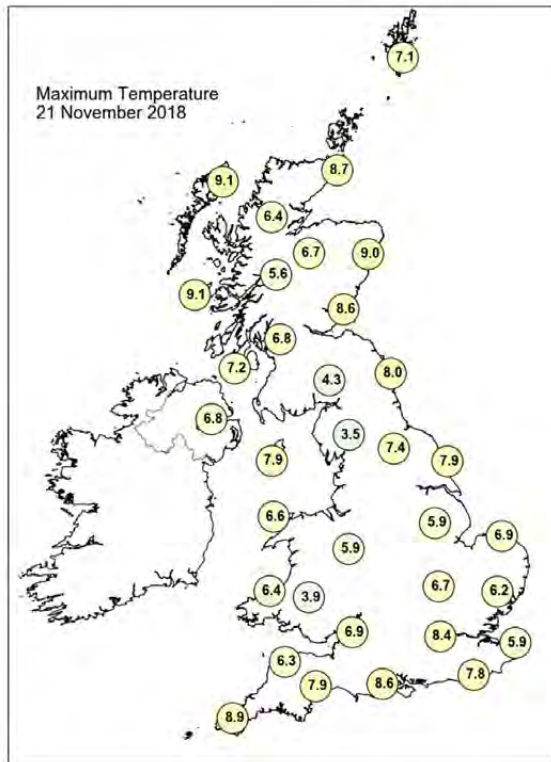

## Daily Weather Summary for Wednesday 21 November 2018

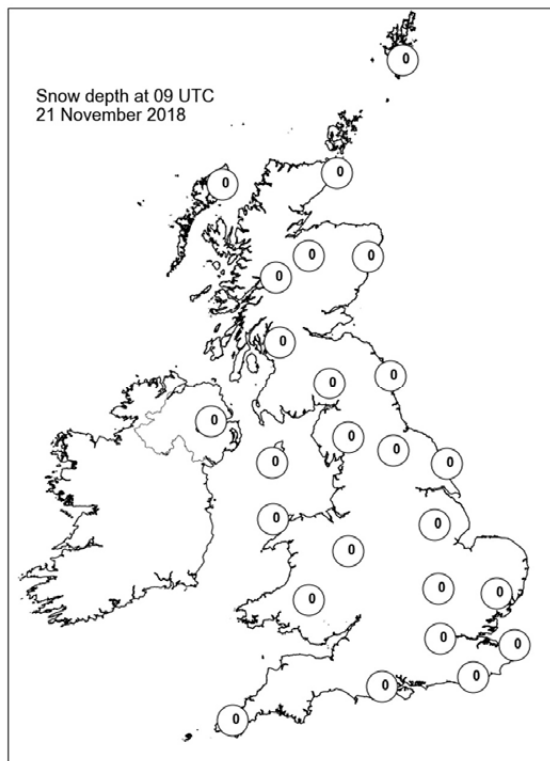
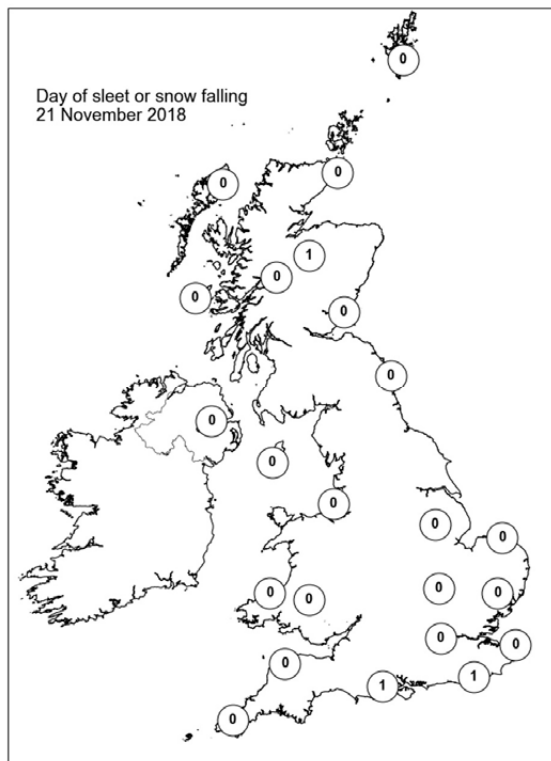
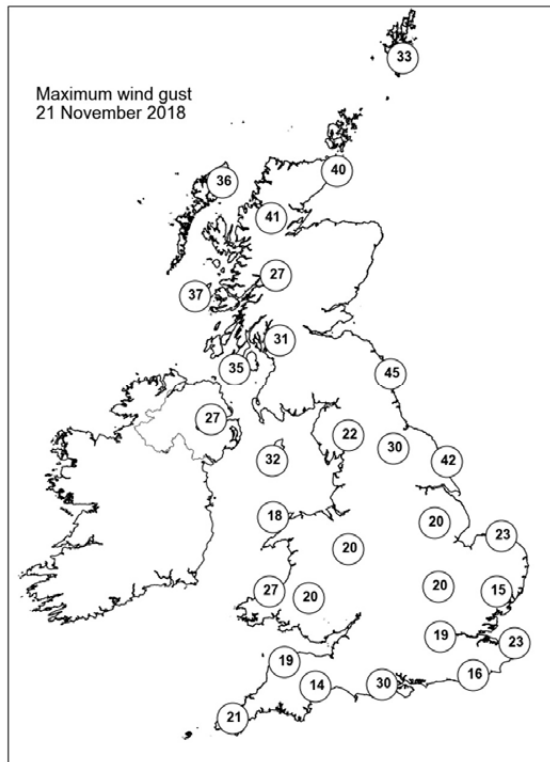
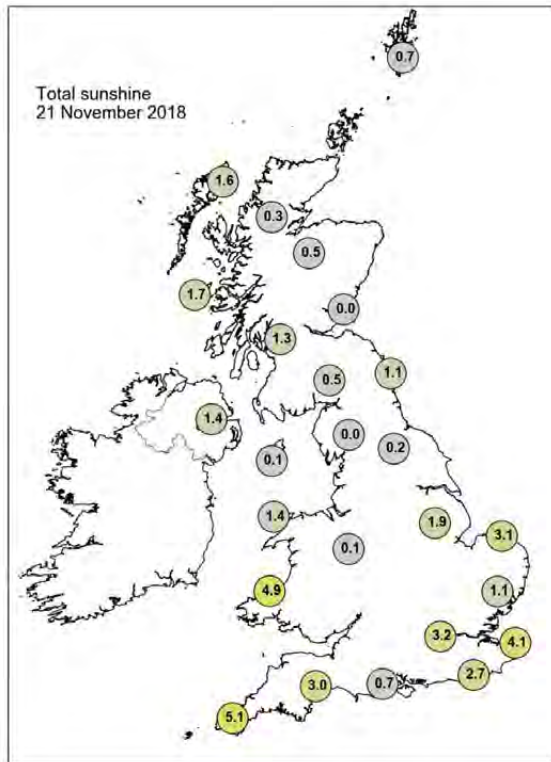

## Daily Weather Summary for Thursday 22 November 2018

This day's summary created 12/12/2018 18:22

### Summary of the UK Weather for Thursday 22 November 2018

Through the early hours of the morning, there were clear skies across most of the UK, where mist and fog patches formed, as well as a widespread frost and some icy patches. However, it was mainly overcast around the eastern coastline, with outbreaks of light drizzle to start the day. The fog and freezing fog slowly cleared through the morning, but skies stayed grey and cloudy across many eastern and central parts of the UK, with outbreaks of rain and drizzle across eastern and central Scotland. Further west, it was a dry and bright day. It was chilly in the easterly breeze, and temperatures were lower than average for the time of year.

### Daily Extremes

<i>Highest Maximum</i>	<b>11.5°C</b> Scilly: St Marys Airport (Isles Of Scilly, 31mAMSL)
<i>Lowest Maximum</i>	<b>2.0°C</b> Betws-y-coed (Clwyd, 22mAMSL)
<i>Highest Minimum</i>	<b>7.2°C</b> Wick Airport (Caithness, 36mAMSL)
<i>Lowest Minimum</i>	<b>-6.7°C</b> South Newington (Oxfordshire, 105mAMSL)
<i>Lowest Grass Minimum</i>	<b>-11.3°C</b> Wallingford (Oxfordshire, 47mAMSL)
<i>Most Rainfall</i>	<b>35.7mm</b> Fettercairn, Glensaugh No 2 (Kincardineshire, 171mAMSL)
<i>Most Sunshine</i>	<b>7.0hr</b> Valley (Gwynedd, 10mAMSL)
<i>Highest Gust</i>	<b>40Kt 46mph</b> Culdrose (Cornwall, 76mAMSL)
<i>Highest Gust (mountain)</i>	<b>44Kt 51mph</b> Bealach Na Ba No 2 (Ross & Cromarty, 773mAMSL)
<i>Greatest Snow Depth at 0900 UTC</i>	No non-zero values

mAMSL refers to station elevation in metres above mean sea level



## Daily Weather Summary for Thursday 22 November 2018

### North Atlantic and Europe analysis charts and satellite images at 0000 UTC

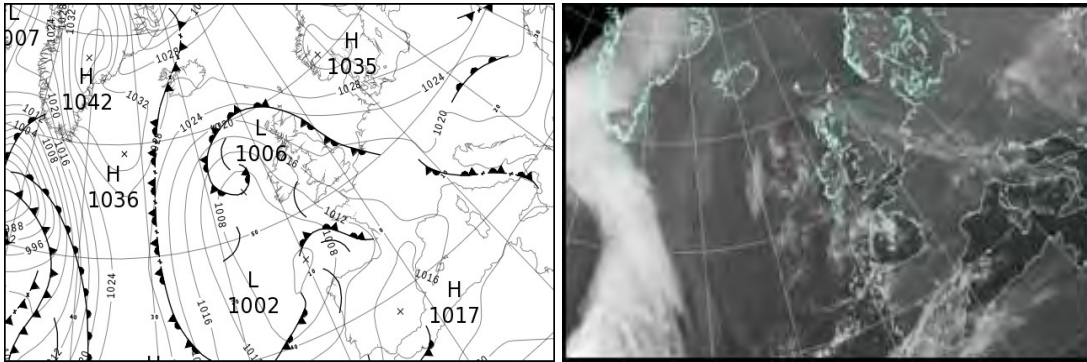

### North Atlantic and Europe analysis charts and satellite images at 1200 UTC

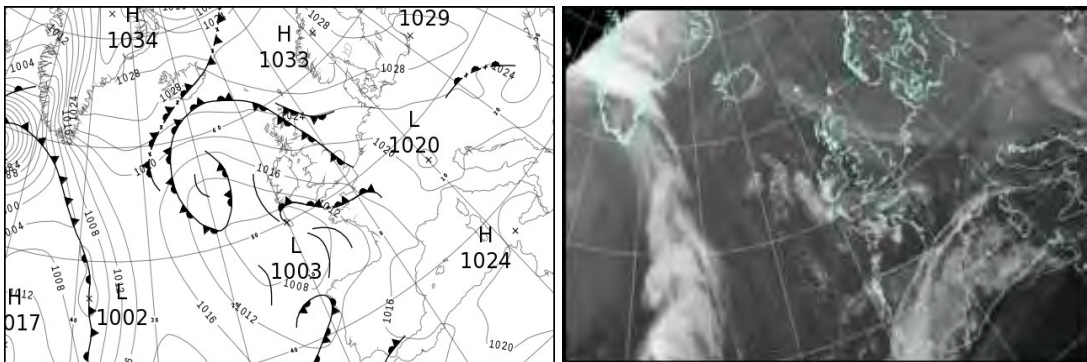

All satellite imagery copyright Met Office and EUMETSAT (European Organisation for the Exploitation of Meteorological Satellites). These show infra-red images from the geostationary MSG satellite. The rainfall rates are derived from both rain-radar and satellite data.

## Daily Weather Summary for Thursday 22 November 2018

UK satellite and rain-radar precipitation rates at (L) 0000 and (R) 1200 UTC

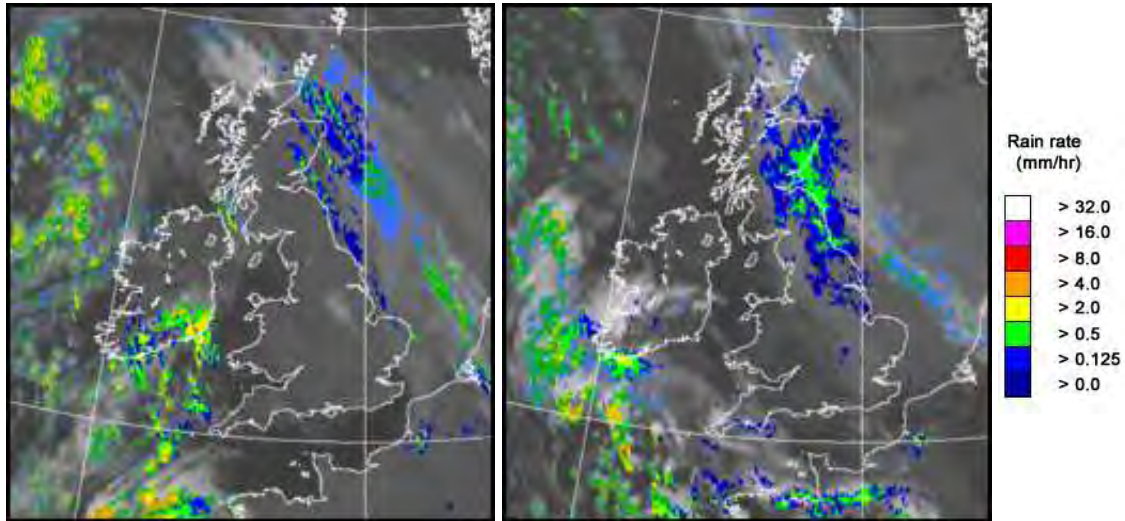

UK wind speed and direction at (L) 0000 and (R) 1200 UTC

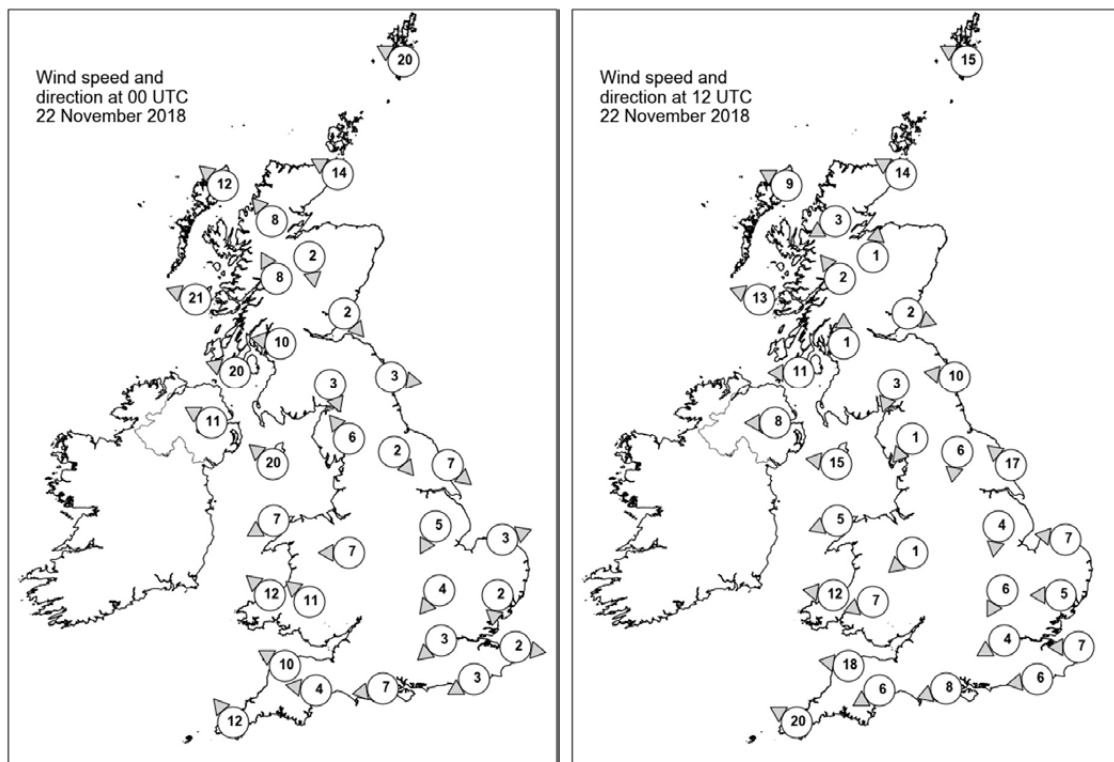

## Daily Weather Summary for Thursday 22 November 2018

### Selected UK readings at (L) 0000 and (R) 1200 UTC

STATIONS		0000 UTC						1200 UTC					
NO	SITE	PRESS	WDIR	WSPD	CLOUD	TEMP	TDEW	PRESS	WDIR	WSPD	CLOUD	TEMP	TDEW
1	Lerwick	1028.9	ESE	20	6	6.9	4.3	1028.2	ESE	15	7	6.2	2.6
2	Wick	1023.5	ESE	14	8	8.4	5.6	1024.1	ESE	14	7	8.3	6.7
3	Stornoway	1021.5	SE	12	7	6.5	2.0	1022.8	ESE	9	4	8.6	4.1
4	Loch Glascarnoch	1022.6	SE	8	3	3.0	0.6	1023.3	ENE	3	8	5.0	3.4
5	Aviemore	1022.2	N	2	8	3.6	2.1	1022.9	S	1	8	3.2	2.5
6	Dyce	-	-	-	-	7.0	5.0	-	-	-	-	8.0	7.0
7	Tulloch Bridge	1022.4	SSE	8	0	3.3	-1.0	1023.1	SE	2	8	4.4	2.2
8	Tiree	1018.4	ESE	21	7	6.7	1.5	1020.5	ESE	13	0	7.7	1.6
9	Leuchars	1021.7	NW	2	7	1.1	0.8	1021.7	WNW	2	8	5.2	5.2
10	Bishopton	1020.5	E	10	4	3.4	-0.1	1021.3	S	1	8	3.7	1.2
11	Machrihanish	1017.7	ESE	20	8	6.8	2.8	1019.7	E	11	0	6.6	1.6
12	Boulmer	1021.8	W	3	8	4.0	1.5	1020.8	E	10	8	8.0	5.5
13	Eskdalemuir	1022.0	NNW	3	0	-1.6	-2.3	1021.1	NNE	3	8	2.7	2.4
14	Aldergrove	1016.4	ESE	11	0	4.4	0.7	1018.8	E	8	7	6.8	2.8
15	Shap	1021.0	SE	6	1	1.2	-1.4	1020.5	NE	1	8	0.5	-0.4
16	Leeming	1021.2	NW	2	5	-0.3	-0.8	1020.0	N	6	8	3.1	2.9
17	Ronaldsway	1017.5	SE	20	5	7.3	3.8	1018.6	E	15	1	7.1	2.4
18	Bridlington	1020.3	NW	7	7	3.9	0.7	1019.2	SE	17	8	7.6	5.2
19	Crosby	-	-	-	-	-	-	1019.0	-	-	8	3.7	1.9
20	Valley	1016.4	ENE	7	0	4.7	1.3	1017.3	ENE	5	1	7.3	-0.9
21	Waddington	1020.3	NNE	5	3	0.5	-0.4	1018.9	N	4	8	3.7	3.7
22	Shawbury	1018.9	E	7	2	2.2	1.0	1019.0	NE	1	8	1.4	0.4
23	Weybourne	1019.7	WSW	3	7	3.1	1.5	1018.7	E	7	7	6.4	4.0
24	Bedford	1019.6	NE	4	1	-1.4	-1.9	1018.1	NNE	6	7	2.8	2.5
25	Aberporth	1015.1	SE	12	1	4.3	2.7	1016.0	E	12	0	5.2	-1.6
26	Sennybridge	1017.3	SE	11	3	2.7	1.7	1017.5	ENE	7	0	2.5	-0.2
27	Wattisham	1019.5	N	2	2	0.3	-1.1	1017.9	E	5	7	6.5	4.7
28	Almondsbury	-	-	-	-	1.7	-0.1	-	-	-	-	4.5	0.9
29	Heathrow	1018.7	NE	3	0	1.5	0.4	1017.6	ENE	4	8	5.3	3.7
30	Manston	1018.8	W	2	0	1.8	-1.8	-	E	7	8	-	-
31	Chivenor	1015.0	ESE	10	0	4.6	3.3	1014.0	E	18	2	8.0	2.7
32	Exeter	1015.2	E	4	7	5.6	3.1	1014.6	ENE	6	6	7.2	2.4
33	Herstmonceux	1018.3	ENE	3	0	0.0	-0.7	1017.0	E	6	7	6.7	3.8
34	Hurn	1017.0	E	7	8	4.2	1.8	1015.8	ENE	8	5	6.2	2.7
35	Camborne	1012.6	SE	12	6	7.5	3.6	1011.1	ESE	20	7	8.6	4.0

## Daily Weather Summary for Thursday 22 November 2018

### Selected European readings at (L) 0000 and (R) 1200 UTC

STATIONS		0000 UTC						1200 UTC					
NO	SITE	PRESS	WDIR	WSPD	CLOUD	TEMP	TDEW	PRESS	WDIR	WSPD	CLOUD	TEMP	TDEW
1	Murmansk	1010.6	NNW	14	7	-0.1	-0.7	1016.9	NNW	16	8	0.0	-4.6
2	Helsinki	1026.4	WNW	10	1	-4.0	-4.6	-	-	-	7	-	-
3	Stockholm	1031.2	W	8	-	0.8	-2.8	1026.8	W	8	-	-1.2	-3.1
4	Oslo	1033.3	NW	2	-	0.2	-3.9	1029.5	SSE	2	1	-0.7	-3.7
5	Reykjavik	-	-	-	7	-	-	1027.1	N	1	2	2.2	-1.4
6	Moscow	1019.7	WNW	4	8	-2.0	-5.3	1012.3	NW	6	8	-0.4	-4.0
7	Kiev	1027.5	NNE	6	8	-1.9	-5.0	1026.0	N	4	8	-2.8	-6.6
8	Warsaw	1028.3	E	8	7	-0.3	-3.9	1028.2	E	8	7	-0.5	-3.1
9	Berlin	1024.8	E	10	-	0.8	-1.8	1025.3	E	8	-	1.8	-1.6
10	De Bilt	1020.2	ENE	8	8	3.4	0.8	1019.7	E	6	8	3.9	1.2
11	Dublin	1014.9	SE	12	7	7.1	4.2	1016.9	E	12	5	6.9	3.9
12	Cork	1010.5	ESE	8	7	6.1	4.7	1011.5	E	19	7	7.4	3.5
13	Sofia	1020.6	-	0	7	1.2	0.1	1020.9	-	0	7	4.8	1.4
14	Belgrade	1020.9	ESE	6	4	3.2	1.2	1023.0	ESE	6	7	6.2	2.0
15	Budapest	1021.0	SE	2	8	4.9	4.5	1024.0	SE	4	8	5.7	3.0
16	Prague	1021.6	E	6	-	1.6	-1.1	1022.8	NE	2	8	2.8	-0.4
17	Munich	1020.1	S	2	7	0.9	-1.5	1020.6	ESE	4	6	4.4	-0.5
18	Strasbourg	1019.5	ENE	2	8	2.2	-0.4	1020.2	E	2	7	6.1	1.0
19	Paris	1017.1	NE	3	7	3.5	2.2	1017.5	SE	5	8	3.0	2.9
20	Jersey	1015.4	ESE	12	0	3.7	0.3	1013.7	ESE	14	8	3.6	2.9
21	Milan	1017.8	N	1	6	6.4	6.0	1020.4	N	2	-	10.2	7.4
22	Marseille	1015.3	E	10	7	11.8	9.9	1017.3	SSE	10	7	16.8	11.7
23	Bordeaux	1012.9	SE	6	-	7.4	5.9	1013.8	SSW	10	6	16.3	5.3
24	Rome	1016.5	SE	6	5	13.2	12.1	1019.3	W	6	4	17.8	12.8
25	Ajaccio	1017.1	NNE	7	7	11.0	9.4	1019.6	WSW	3	-	19.3	11.3
26	Barcelona	1015.9	N	6	1	10.1	7.7	1016.6	NNW	3	7	17.4	9.1
27	Majorca	1017.0	-	0	4	9.8	9.0	1017.4	SW	3	8	17.8	14.8
28	Madrid	1016.6	S	2	6	7.4	5.9	1016.2	S	4	8	10.7	7.4
29	Lisbon	1013.8	-	-	-	11.2	9.3	1013.7	WSW	4	7	13.6	12.7
30	Athens	1013.5	N	5	-	17.0	11.5	1015.6	NNW	6	6	18.8	8.8
31	Malta	1021.0	NW	9	0	16.4	12.6	1021.5	NNW	9	3	21.4	12.2
32	Gibraltar	1017.2	WSW	4	8	14.2	13.0	1015.7	ENE	11	8	15.6	13.7



## Daily Weather Summary for Thursday 22 November 2018

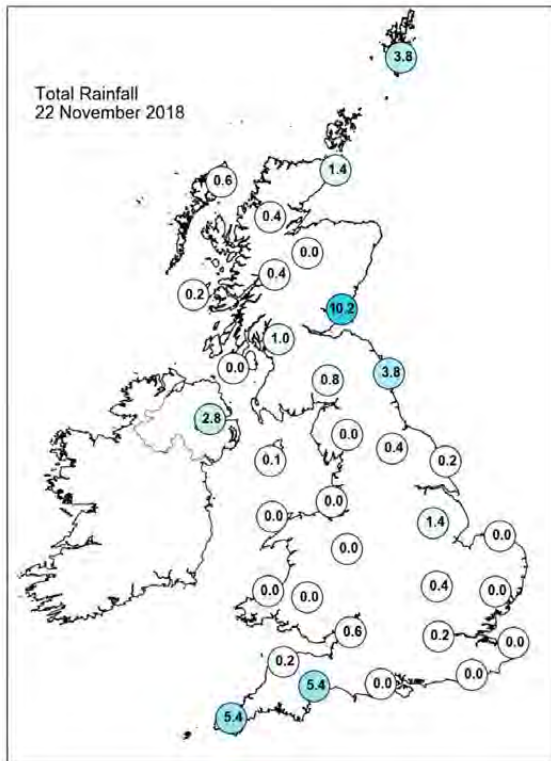
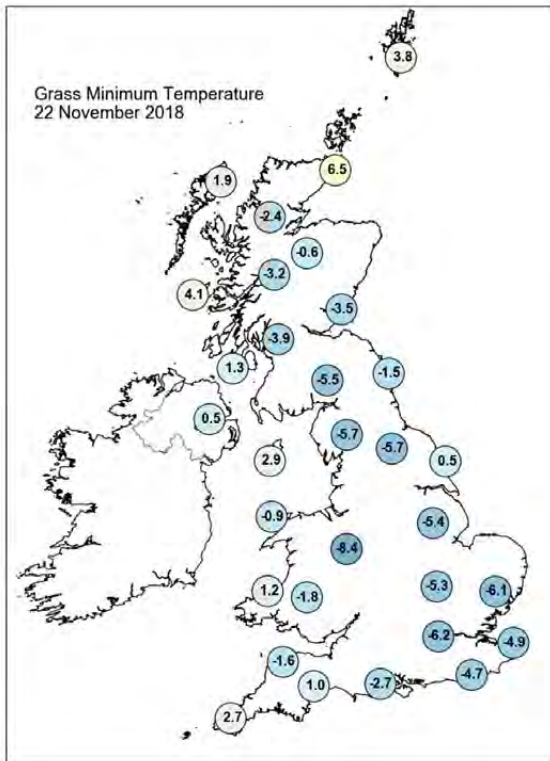
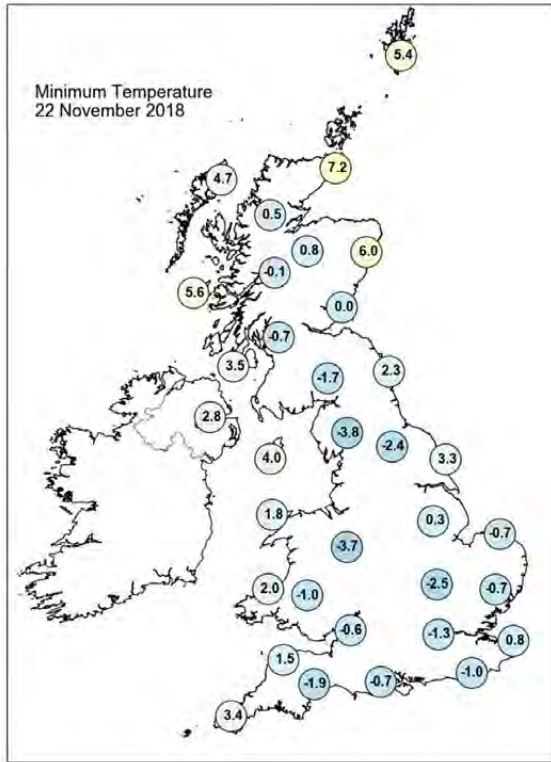
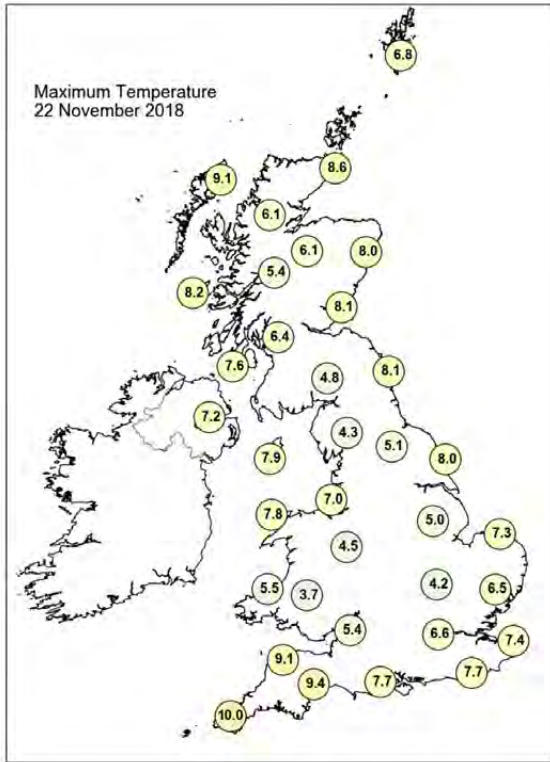



## Daily Weather Summary for Thursday 22 November 2018

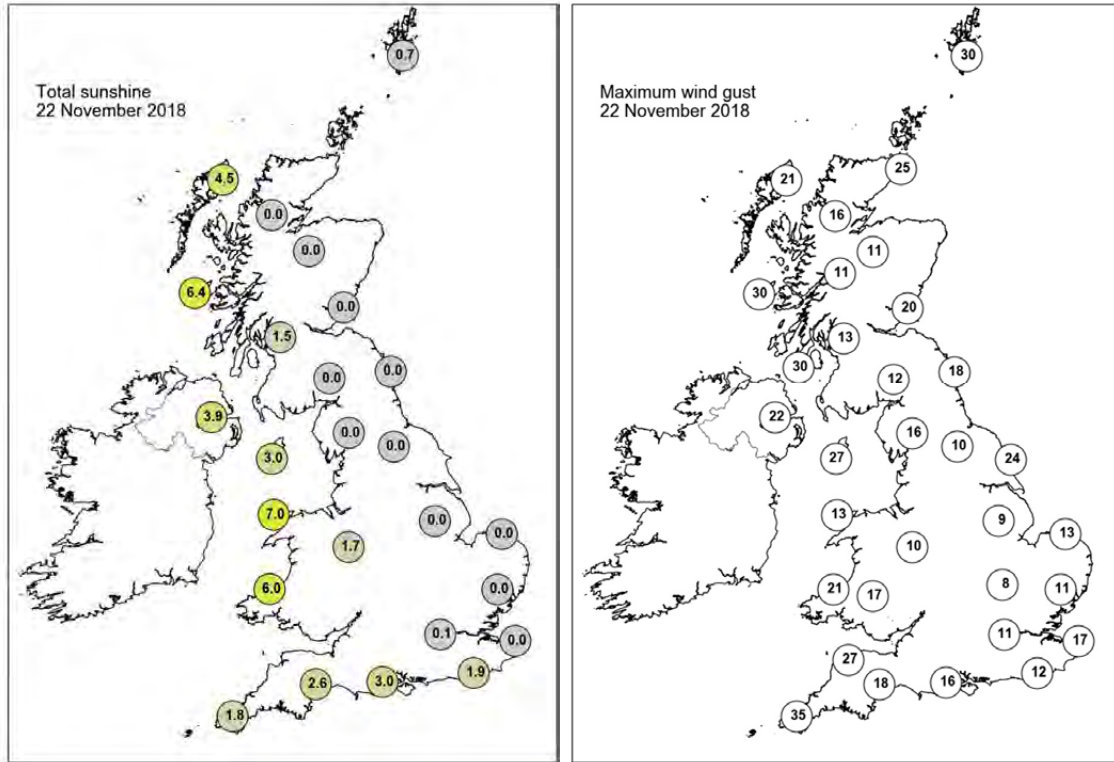

None of the selected stations observed a day of sleet or snow falling or non-zero snow depth at 0900 UTC.

## Daily Weather Summary for Friday 23 November 2018

This day's summary created 12/12/2018 17:43

### Summary of the UK Weather for Friday 23 November 2018

Through the early hours of the day, there were heavy showers across southwest England, and also some showers across northern England and Scotland. Elsewhere, there were overcast skies, hill fog, mist and drizzle, giving a rather grey start to the day. Further showers spread across parts of southwest England through the morning, some were heavy and thundery. The showers then continued northwards into Wales. Most of these showers eased away though through the first part of the afternoon, but then further thundery showers arrived across southern parts of England into the evening. Showers pushed across parts of Scotland too, mainly the Central Belt northwards, heaviest and most widespread in the east. Elsewhere, there was a good deal of dry weather, though it was generally fairly cloudy. Temperatures were a touch below average for many, but a little above in the southwest.

### Daily Extremes

<i>Highest Maximum</i>	<b>13.2°C</b> Bude (Cornwall, 15mAMSL)
<i>Lowest Maximum</i>	<b>4.4°C</b> Dalwhinnie No 2 (Inverness-shire, 351mAMSL)
<i>Highest Minimum</i>	<b>9.2°C</b> Scilly: St Marys Airport (Isles Of Scilly, 31mAMSL)
<i>Lowest Minimum</i>	<b>-5.3°C</b> South Newington (Oxfordshire, 105mAMSL)
<i>Lowest Grass Minimum</i>	<b>-5.5°C</b> Whitechurch (Dyfed, 129mAMSL)
<i>Most Rainfall</i>	<b>50.6mm</b> North Wyke (Devon, 177mAMSL)
<i>Most Sunshine</i>	<b>4.4hr</b> Manston (Kent, 49mAMSL)
<i>Highest Gust</i>	<b>33Kt 38mph</b> Berry Head (Devon, 58mAMSL)
<i>Highest Gust (mountain)</i>	<b>33Kt 38mph</b> Bealach Na Ba No 2 (Ross & Cromarty, 773mAMSL)
<i>Greatest Snow Depth at 0900 UTC</i>	No non-zero values

mAMSL refers to station elevation in metres above mean sea level

## Daily Weather Summary for Friday 23 November 2018

### North Atlantic and Europe analysis charts and satellite images at 0000 UTC

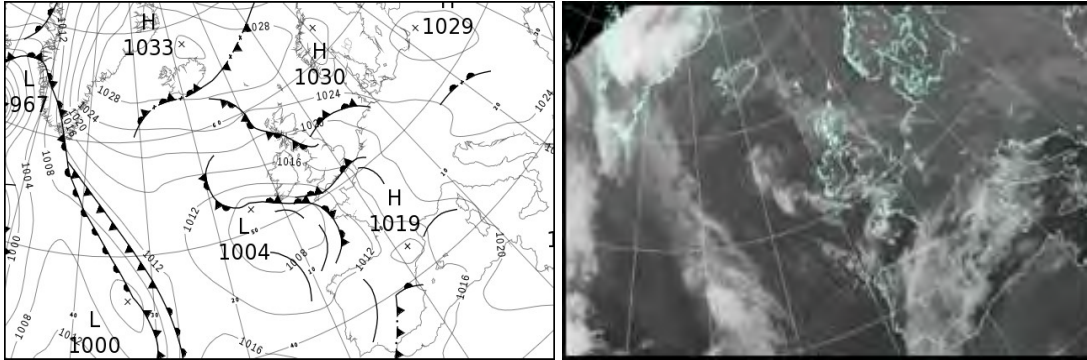

### North Atlantic and Europe analysis charts and satellite images at 1200 UTC

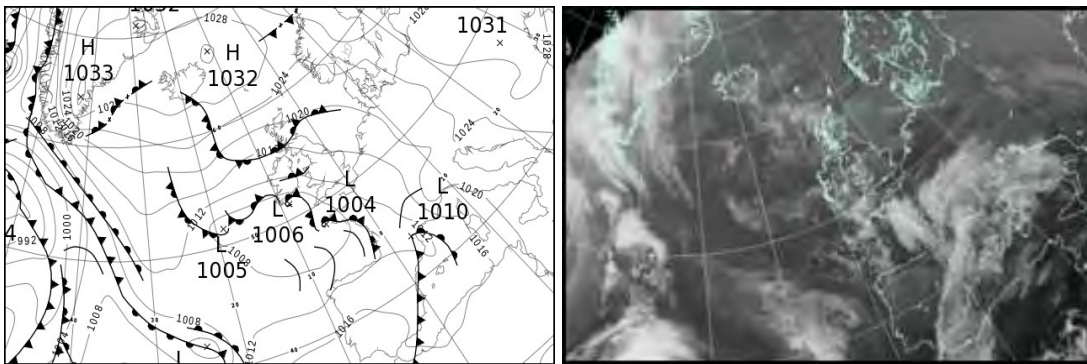

All satellite imagery copyright Met Office and EUMETSAT (European Organisation for the Exploitation of Meteorological Satellites). These show infra-red images from the geostationary MSG satellite. The rainfall rates are derived from both rain-radar and satellite data.

## Daily Weather Summary for Friday 23 November 2018

UK satellite and rain-radar precipitation rates at (L) 0000 and (R) 1200 UTC

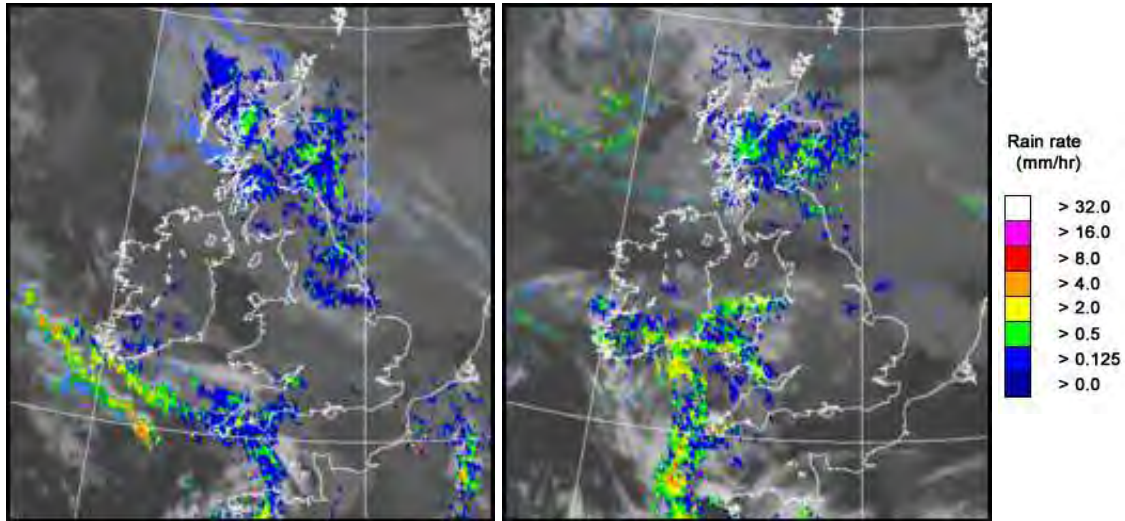

UK wind speed and direction at (L) 0000 and (R) 1200 UTC

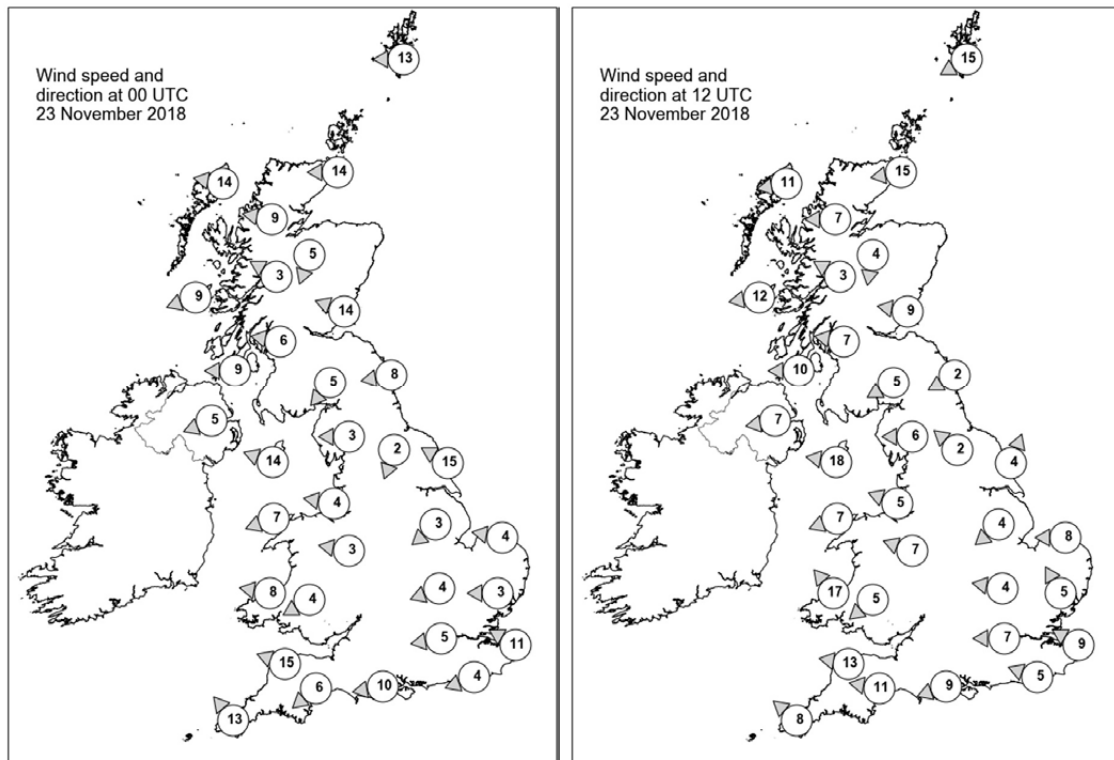

## Daily Weather Summary for Friday 23 November 2018

### Selected UK readings at (L) 0000 and (R) 1200 UTC

STATIONS		0000 UTC						1200 UTC					
NO	SITE	PRESS	WDIR	WSPD	CLOUD	TEMP	TDEW	PRESS	WDIR	WSPD	CLOUD	TEMP	TDEW
1	Lerwick	1026.4	E	13	8	6.5	4.8	1023.4	ENE	15	6	5.6	3.7
2	Wick	1023.4	E	14	8	7.3	3.2	1020.9	E	15	8	6.6	4.5
3	Stornoway	1022.0	E	14	8	8.0	5.6	1020.0	E	11	8	7.5	4.0
4	Loch Glascarnoch	1022.3	E	9	8	5.3	3.8	1020.5	E	7	8	4.5	2.9
5	Aviemore	1021.8	NNE	5	8	5.1	4.0	1019.4	N	4	8	5.0	3.3
6	Dyce	-	-	-	-	7.0	5.0	-	-	-	-	-	5.0
7	Tulloch Bridge	1021.4	ESE	3	8	5.1	4.0	1019.4	ESE	3	8	4.6	3.6
8	Tiree	1019.1	ENE	9	7	7.8	5.0	1016.8	E	12	8	8.0	4.6
9	Leuchars	1020.1	ESE	14	8	7.8	6.6	1017.6	E	9	8	7.6	6.3
10	Bishopton	1019.0	E	6	8	6.4	5.9	1016.7	E	7	8	6.9	5.4
11	Machrihanish	1017.7	E	9	7	7.1	5.2	1015.2	E	10	8	8.1	5.6
12	Boulmer	1019.1	E	8	8	7.9	6.0	1016.9	ENE	2	8	7.7	5.8
13	Eskdalemuir	1019.1	NE	5	8	4.4	4.2	1016.7	ENE	5	7	5.8	4.0
14	Aldergrove	1016.6	ENE	5	7	6.2	5.4	1014.3	E	7	8	7.6	5.3
15	Shap	1018.6	E	3	7	3.8	2.9	1016.1	E	6	1	5.0	2.0
16	Leeming	1018.5	NNE	2	8	4.6	4.3	1016.6	SE	2	4	7.2	4.2
17	Ronaldsway	1016.6	ESE	14	7	7.6	4.2	1014.2	E	18	7	7.3	3.3
18	Bridlington	1017.8	ESE	15	8	7.8	4.2	1016.3	SSW	4	3	7.7	3.1
19	Crosby	1017.1	E	4	8	5.3	4.0	1014.9	ESE	5	8	6.3	3.1
20	Valley	1015.9	ENE	7	0	2.8	1.8	1012.5	ENE	7	7	6.5	4.6
21	Waddington	1017.7	NE	3	7	4.2	4.2	1015.8	NE	4	8	4.6	4.4
22	Shawbury	1016.9	E	3	8	4.5	4.1	1014.7	ESE	7	8	5.6	4.5
23	Weybourne	1017.6	E	4	8	5.6	3.4	1015.8	E	8	8	8.0	6.8
24	Bedford	1017.2	ENE	4	3	2.5	2.2	1015.1	E	4	8	5.9	5.2
25	Aberporth	1014.5	E	8	0	2.8	0.8	1010.6	SE	17	7	6.3	5.1
26	Sennybridge	1016.0	ENE	4	7	2.2	1.6	1013.3	NE	5	8	3.5	3.3
27	Wattisham	1017.1	E	3	5	2.8	1.9	1015.0	SSE	5	7	8.0	6.5
28	Almondsbury	-	-	-	-	3.9	2.7	-	-	-	-	6.7	5.7
29	Heathrow	1016.6	E	5	8	4.8	2.7	1014.0	E	7	8	7.9	6.7
30	Manston	1016.7	ESE	11	8	6.5	4.4	1014.6	ESE	9	1	9.4	6.2
31	Chivenor	1012.5	ESE	15	8	6.4	4.2	1009.7	E	13	5	10.2	8.7
32	Exeter	1013.0	NE	6	8	5.9	4.6	1009.9	E	11	6	10.7	9.0
33	Herstmonceux	1015.9	ENE	4	8	5.2	4.1	1013.7	ESE	5	8	9.4	7.7
34	Hurn	1014.2	E	10	7	4.8	3.6	1011.8	ENE	9	7	10.0	8.5
35	Camborne	1009.3	SE	13	8	9.4	8.3	1007.8	SE	8	7	9.7	8.5



## Daily Weather Summary for Friday 23 November 2018

### Selected European readings at (L) 0000 and (R) 1200 UTC

STATIONS		0000 UTC						1200 UTC					
NO	SITE	PRESS	WDIR	WSPD	CLOUD	TEMP	TDEW	PRESS	WDIR	WSPD	CLOUD	TEMP	TDEW
1	Murmansk	1011.5	S	12	8	-2.5	-3.4	995.6	SSW	12	8	-1.8	-2.9
2	Helsinki	-	-	-	9	-	-	-	-	-	8	-	-
3	Stockholm	1026.4	WSW	4	-	-2.0	-2.9	1023.3	WSW	6	-	-2.6	-3.3
4	Oslo	1027.8	ENE	2	-	-6.5	-7.6	1024.8	NNE	2	7	-5.4	-6.2
5	Reykjavik	-	-	-	3	-	-	1029.8	E	5	6	4.7	0.4
6	Moscow	1017.4	NNW	6	5	-1.0	-8.1	1024.2	WNW	4	5	-1.7	-8.6
7	Kiev	1026.0	NNW	6	8	-4.7	-6.7	1030.5	WSW	2	8	-3.3	-6.5
8	Warsaw	1028.5	SE	4	8	-2.4	-3.1	1028.5	ESE	8	8	-2.6	-2.9
9	Berlin	1025.1	E	4	-	0.8	-1.7	1022.5	ESE	6	-	2.5	1.4
10	De Bilt	1019.4	E	4	8	1.9	0.6	1017.2	E	4	8	6.1	2.5
11	Dublin	1015.2	ESE	8	4	5.1	2.1	1012.3	E	10	8	7.1	3.3
12	Cork	1009.6	E	16	7	8.0	6.5	1006.7	E	10	7	9.6	8.8
13	Sofia	1024.0	-	0	8	3.8	3.3	1026.3	-	0	8	6.2	3.9
14	Belgrade	1025.4	SSE	4	5	3.3	1.8	1026.8	E	4	8	6.9	3.5
15	Budapest	1026.0	ESE	2	8	5.0	4.7	1027.3	SSE	6	8	7.2	3.8
16	Prague	1023.5	N	2	-	2.9	1.1	1023.2	N	4	8	4.8	1.0
17	Munich	1023.1	NE	4	8	0.7	0.7	1021.5	E	8	8	1.8	0.4
18	Strasbourg	1021.5	W	2	-	-1.6	-2.4	1018.4	NNW	4	9	1.0	0.7
19	Paris	1017.2	WSW	2	6	3.1	3.0	1014.3	E	4	9	3.0	2.9
20	Jersey	1012.9	ESE	12	8	7.4	6.9	1009.2	ESE	13	2	9.8	7.5
21	Milan	1022.5	N	1	7	8.7	7.5	1022.5	NE	4	8	9.1	8.4
22	Marseille	1017.9	E	7	8	13.5	10.3	1013.0	E	16	8	15.1	10.5
23	Bordeaux	1013.9	SE	7	8	9.0	7.9	1010.8	SW	9	8	10.1	8.7
24	Rome	1021.7	E	5	5	11.0	10.5	1021.4	SE	11	6	17.1	13.6
25	Ajaccio	1019.1	NNE	6	8	13.0	8.5	1016.2	NNE	3	-	20.9	10.7
26	Barcelona	1016.0	N	10	7	12.0	9.0	1012.4	N	9	7	11.6	10.3
27	Majorca	1016.0	NNW	4	7	11.7	11.2	1012.2	SSW	4	7	18.6	15.3
28	Madrid	1014.1	SE	2	8	9.2	7.0	1014.4	SW	6	6	11.4	4.3
29	Lisbon	1014.5	-	-	-	11.6	9.5	1016.7	WSW	10	4	17.5	8.8
30	Athens	-	-	-	-	-	-	1022.2	N	6	5	16.8	7.4
31	Malta	1022.4	WNW	1	2	14.2	12.5	1022.1	SSW	5	4	21.0	14.7
32	Gibraltar	1014.3	NE	9	8	15.2	13.5	1016.8	W	12	5	16.0	11.2

## Daily Weather Summary for Friday 23 November 2018

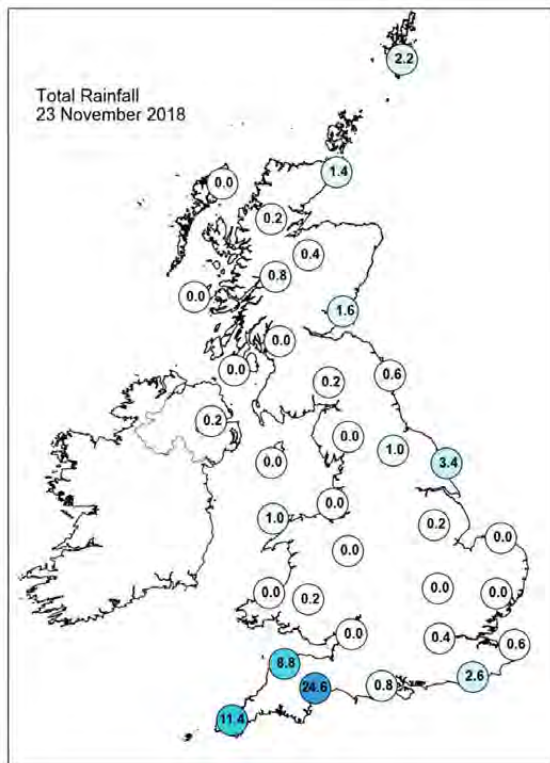
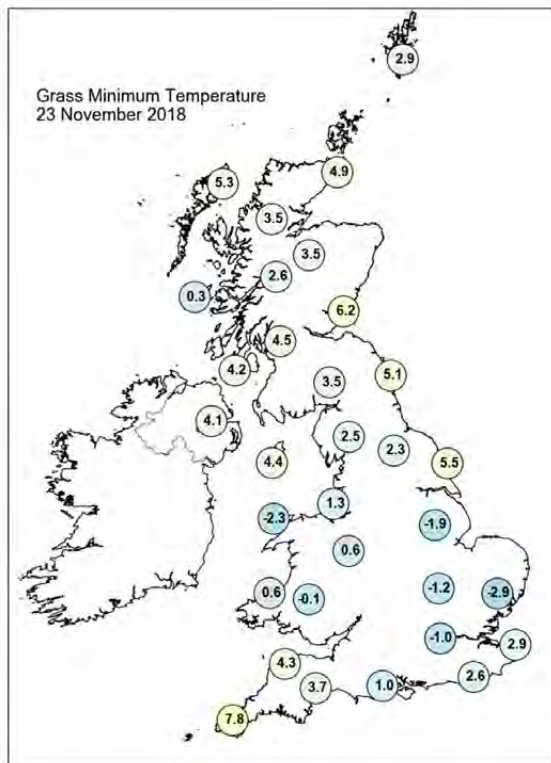
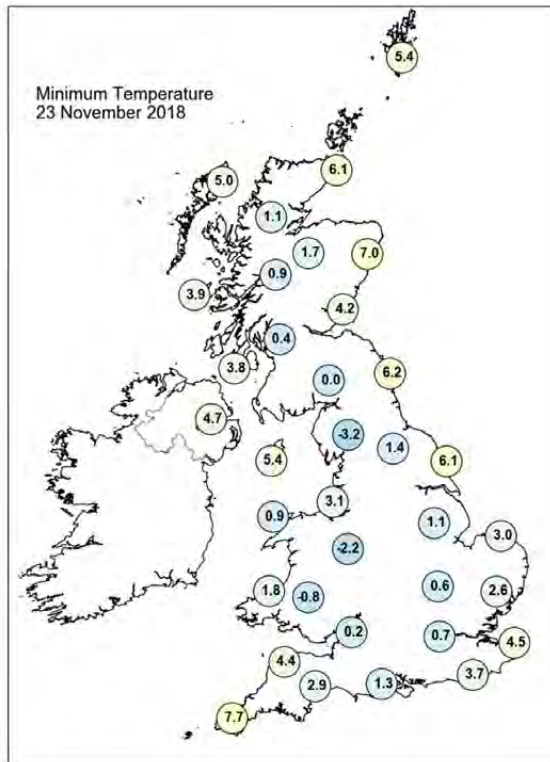
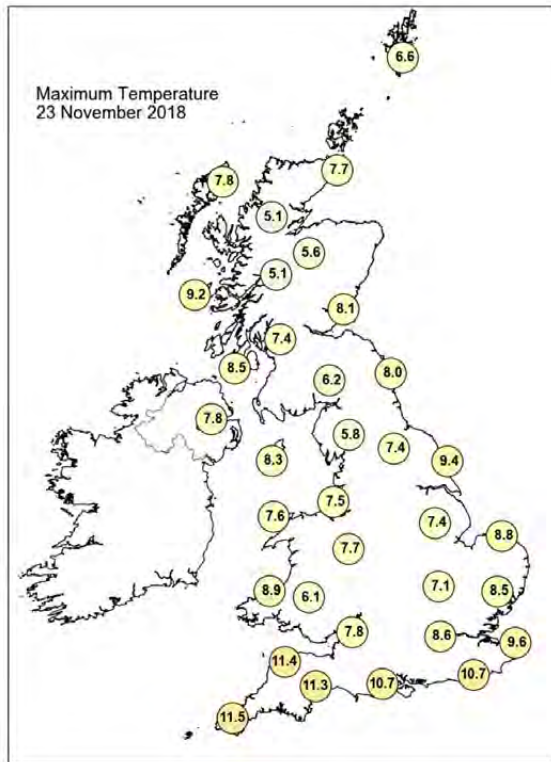

## Daily Weather Summary for Friday 23 November 2018

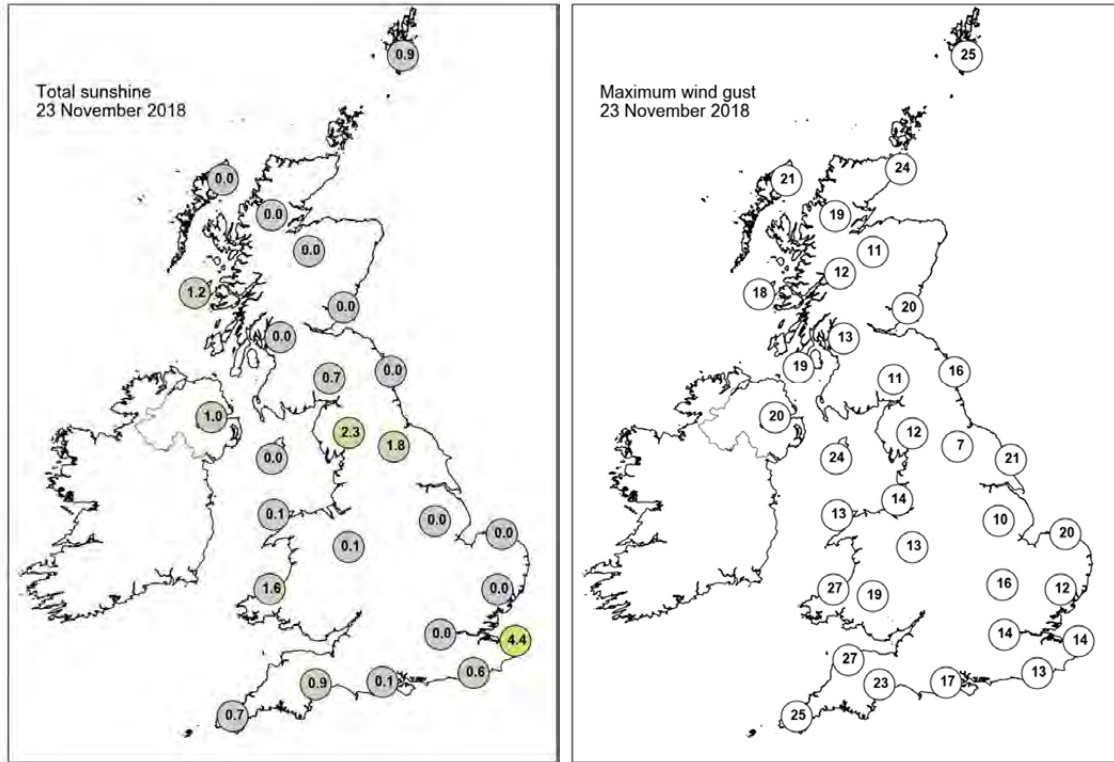

None of the selected stations observed a day of sleet or snow falling or non-zero snow depth at 0900 UTC.

## Daily Weather Summary for Saturday 24 November 2018

This day's summary created 12/12/2018 17:43

### Summary of the UK Weather for Saturday 24 November 2018

The far south and southwest of Wales, Southwest England, and later some other southern counties of England saw showery outbreaks of rain during the early hours, the rain heaviest in the southwest. Some showers affected Scotland and northern England, otherwise it was largely dry with limited clear spells, and some fog patches, these mainly over the hills. A frost formed in Scotland and northern England, but elsewhere it was largely frost-free.

It has been a cloudy day across southern counties of England, with further outbreaks of rain, especially along southern coastal regions. Elsewhere, there were variable amounts of cloud, with some bright or sunny spells, mainly in the west and northwest. There have been some showers feeding into southern Scotland and northeast England throughout the day. It has been a cool day, with an easterly breeze. Temperatures have generally been around the average for this time of the year.

### Daily Extremes

<i>Highest Maximum</i>	<b>11.4°C</b> Scilly: St Marys Airport (Isles Of Scilly, 31mAMSL)
<i>Lowest Maximum</i>	<b>3.5°C</b> Cromdale (Moray (in Highland Region), 193mAMSL)
<i>Highest Minimum</i>	<b>9.0°C</b> Scilly: St Marys Airport (Isles Of Scilly, 31mAMSL)
<i>Lowest Minimum</i>	<b>-2.2°C</b> Bridgefoot (Cumbria, 49mAMSL)
<i>Lowest Grass Minimum</i>	<b>-5.0°C</b> Barwhillanty House (Kirkcudbrightshire, 125mAMSL)
<i>Most Rainfall</i>	<b>17.3mm</b> Slapton (Devon, 32mAMSL)
<i>Most Sunshine</i>	<b>5.6hr</b> Tiree (Argyll (in Strathclyde Region), 9mAMSL)
<i>Highest Gust</i>	<b>39Kt 45mph</b> Berry Head (Devon, 58mAMSL)
<i>Highest Gust (mountain)</i>	<b>31Kt 36mph</b> Great Dun Fell No 2 (Cumbria, 847mAMSL)
<i>Greatest Snow Depth at 0900 UTC</i>	No non-zero values

mAMSL refers to station elevation in metres above mean sea level

## Daily Weather Summary for Saturday 24 November 2018

### North Atlantic and Europe analysis charts and satellite images at 0000 UTC

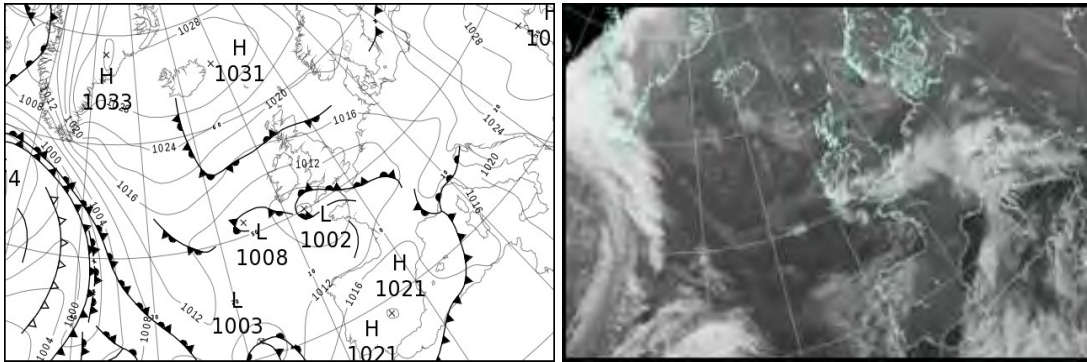

### North Atlantic and Europe analysis charts and satellite images at 1200 UTC

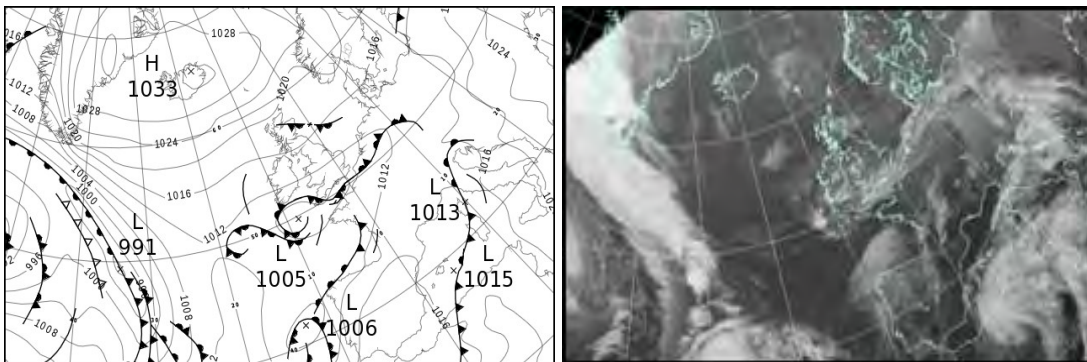

All satellite imagery copyright Met Office and EUMETSAT (European Organisation for the Exploitation of Meteorological Satellites). These show infra-red images from the geostationary MSG satellite. The rainfall rates are derived from both rain-radar and satellite data.



## Daily Weather Summary for Saturday 24 November 2018

UK satellite and rain-radar precipitation rates at (L) 0000 and (R) 1200 UTC

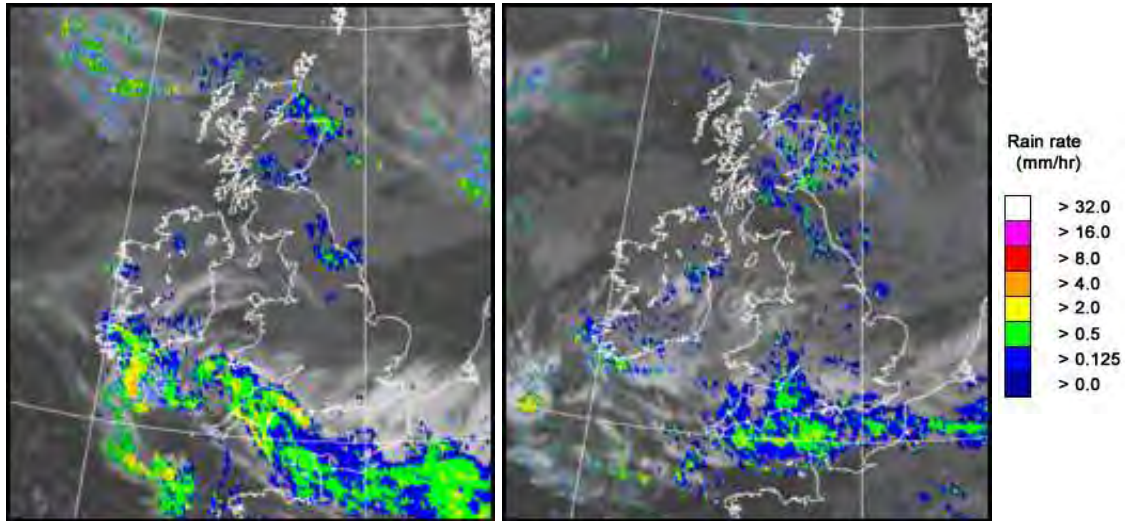

UK wind speed and direction at (L) 0000 and (R) 1200 UTC

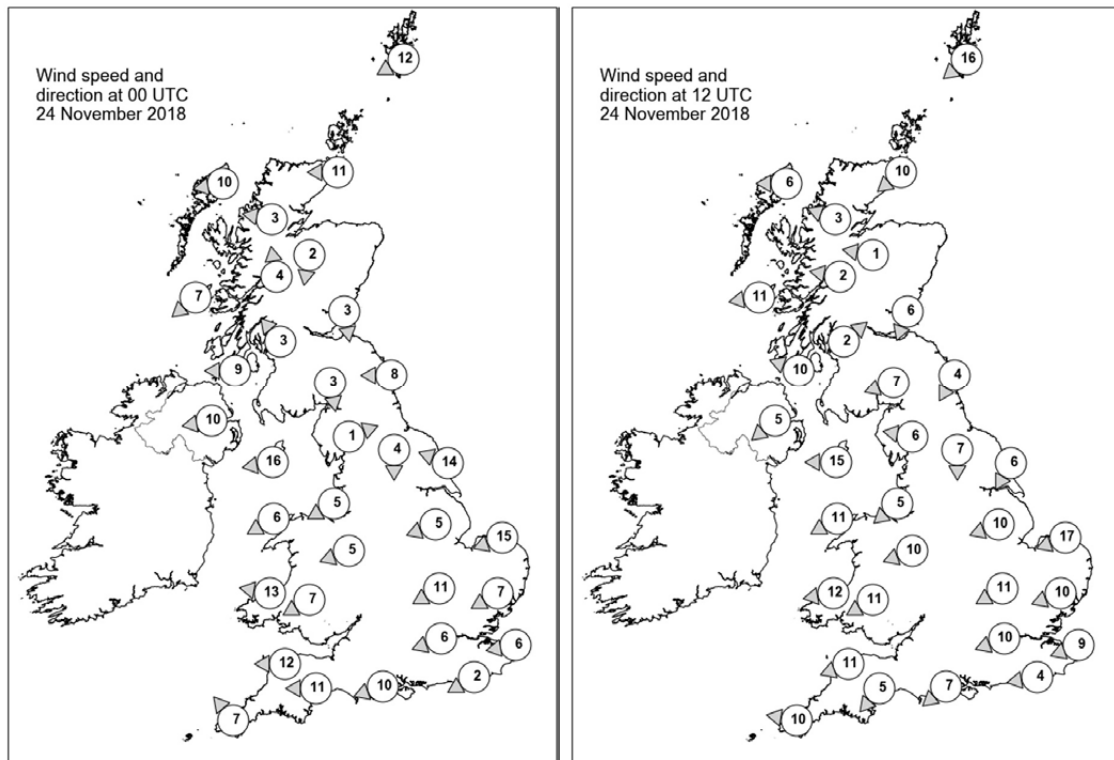

## Daily Weather Summary for Saturday 24 November 2018

### Selected UK readings at (L) 0000 and (R) 1200 UTC

STATIONS		0000 UTC						1200 UTC					
NO	SITE	PRESS	WDIR	WSPD	CLOUD	TEMP	TDEW	PRESS	WDIR	WSPD	CLOUD	TEMP	TDEW
1	Lerwick	1020.2	ENE	12	7	6.0	2.1	1020.1	NE	16	8	6.9	2.5
2	Wick	1018.4	E	11	8	7.2	5.4	1019.3	NE	10	8	6.6	4.5
3	Stomoway	1018.2	E	10	8	7.0	3.9	1019.4	E	6	6	8.1	5.6
4	Loch Glascarnoch	1018.6	E	3	8	4.5	3.2	1019.4	ESE	3	8	6.1	3.7
5	Aviemore	1017.7	N	2	8	4.4	3.6	1019.2	E	1	8	2.4	2.4
6	Dyce	1017.5	-	-	8	5.9	5.4	1018.0	-	-	8	6.3	4.8
7	Tulloch Bridge	1017.9	S	4	7	3.6	2.6	1019.1	E	2	6	5.4	2.4
8	Tiree	1015.8	NE	7	7	3.7	2.5	1017.2	E	11	4	8.3	3.1
9	Leuchars	1016.5	N	3	8	5.5	5.4	1017.5	NNE	6	8	6.6	5.6
10	Bishopton	1016.1	SE	3	4	3.5	3.1	1017.3	SW	2	7	5.2	5.1
11	Machrihanish	1014.7	E	9	0	4.4	2.4	1015.8	ESE	10	8	7.7	4.2
12	Boulmer	1016.0	E	8	8	8.0	4.7	1016.2	NNE	4	7	8.0	5.4
13	Eskdalemuir	1016.0	N	3	8	4.0	3.3	1016.5	ENE	7	4	6.6	4.0
14	Aldergrove	1013.3	E	10	7	6.3	4.2	1015.3	NE	5	6	8.5	5.8
15	Shap	1015.0	WSW	1	8	4.2	3.5	1015.7	E	6	8	6.1	2.3
16	Leeming	1014.9	N	4	8	5.4	5.1	1015.2	N	7	8	7.2	5.3
17	Ronaldsway	1013.0	E	16	7	7.8	5.0	1014.5	E	15	7	8.8	3.6
18	Bridlington	1014.1	ESE	14	6	8.2	5.8	1014.0	NNE	6	7	8.3	4.4
19	Crosby	1013.0	ENE	5	8	4.4	3.9	1013.7	NE	5	6	6.6	5.9
20	Valley	1011.2	ENE	6	0	5.1	3.6	1013.0	ENE	11	0	8.0	5.6
21	Waddington	1013.2	ENE	5	8	6.7	6.7	1012.9	ENE	10	7	9.8	6.6
22	Shawbury	1012.3	ENE	5	8	6.7	5.9	1012.5	ENE	10	7	8.3	5.4
23	Weybourne	1012.9	ENE	15	8	8.5	6.8	1012.6	ENE	17	7	9.1	5.8
24	Bedford	1011.8	ENE	11	8	7.1	6.4	1011.4	ENE	11	8	7.9	5.9
25	Aberporth	1009.5	E	13	7	6.0	4.0	1010.9	E	12	8	8.1	5.3
26	Sennybridge	1011.1	ENE	7	8	4.4	4.0	1011.2	ENE	11	8	6.1	5.1
27	Wattisham	1011.6	ENE	7	8	6.6	6.6	1011.1	ENE	10	8	7.8	5.7
28	Almondsbury	-	-	-	-	6.8	5.5	-	-	-	-	7.3	6.5
29	Heathrow	1010.4	ENE	6	8	8.4	6.7	1009.6	ENE	10	7	9.2	6.5
30	Manston	1010.4	E	6	6	6.7	5.4	1010.0	ENE	9	8	7.9	6.0
31	Chivenor	1007.7	E	12	8	8.5	6.9	1009.3	ENE	11	7	9.2	6.5
32	Exeter	1007.8	E	11	8	8.6	7.8	1008.4	NE	5	8	8.4	7.2
33	Herstmonceux	1009.7	ENE	2	8	6.2	6.1	1008.9	E	4	8	8.4	8.2
34	Hurn	1008.8	ENE	10	8	7.4	6.3	1008.1	NE	7	8	8.6	8.0
35	Camborne	1005.2	SE	7	5	8.2	6.4	1008.0	E	10	7	8.3	6.8

## Daily Weather Summary for Saturday 24 November 2018

### Selected European readings at (L) 0000 and (R) 1200 UTC

STATIONS		0000 UTC						1200 UTC					
NO	SITE	PRESS	WDIR	WSPD	CLOUD	TEMP	TDEW	PRESS	WDIR	WSPD	CLOUD	TEMP	TDEW
1	Murmansk	994.3	N	4	6	-4.1	-6.4	1002.2	NNW	8	7	-0.5	-1.3
2	Helsinki	-	-	-	8	-	-	-	-	-	0	-	-
3	Stockholm	1018.5	W	4	-	-2.8	-3.0	1016.7	NNW	8	-	0.3	-1.0
4	Oslo	1020.8	NNE	4	-	-8.5	-10.1	1021.8	E	2	7	-1.3	-3.4
5	Reykjavik	-	-	-	7	-	-	1030.5	-	0	2	1.4	-0.9
6	Moscow	1016.7	W	4	8	-1.1	-5.0	1014.3	WSW	2	8	-1.0	-4.4
7	Kiev	1029.5	WSW	6	8	-5.3	-7.4	1024.4	SW	6	0	-4.6	-7.3
8	Warsaw	1023.1	ESE	8	8	-2.0	-2.0	1015.8	ESE	6	8	1.3	1.1
9	Berlin	1017.9	E	6	-	2.0	1.2	1014.0	ENE	4	-	2.6	1.3
10	De Bilt	1013.0	ENE	6	0	2.2	1.1	1011.6	E	8	8	3.0	1.9
11	Dublin	1011.4	ENE	8	8	8.0	6.0	1013.4	E	12	8	8.7	5.3
12	Cork	1008.1	NNE	10	7	6.4	6.4	1010.1	ENE	14	7	8.1	7.1
13	Sofia	1026.9	-	0	6	4.0	2.6	1024.4	ESE	2	7	5.2	1.8
14	Belgrade	1024.9	SE	4	8	4.0	2.5	1019.2	SE	10	7	10.2	4.7
15	Budapest	1024.6	ESE	6	8	5.6	3.6	1019.9	SSE	4	8	4.7	2.6
16	Prague	1017.5	N	4	-	5.1	1.7	1014.4	N	2	8	5.6	3.6
17	Munich	1013.6	E	6	8	2.4	1.6	1015.2	SW	4	8	7.1	5.4
18	Strasbourg	1013.1	NNW	2	8	2.7	2.3	1013.6	SE	3	7	8.8	6.9
19	Paris	1008.8	S	3	8	6.4	6.3	1011.0	SSW	5	8	8.2	6.8
20	Jersey	1007.8	SSE	8	8	8.0	7.7	1007.6	SSW	8	6	10.0	7.7
21	Milan	1016.1	N	1	8	8.7	8.6	1015.1	WSW	3	6	9.3	8.2
22	Marseille	1012.4	S	4	-	10.9	10.3	1014.7	W	6	-	12.5	10.2
23	Bordeaux	1012.9	S	8	-	6.7	6.3	1013.3	S	4	8	10.6	8.7
24	Rome	1018.9	SE	12	6	15.7	12.8	1015.6	S	9	8	18.9	16.6
25	Ajaccio	1014.5	NE	6	6	12.1	7.8	1014.5	SW	2	7	18.3	13.2
26	Barcelona	1015.6	WNW	8	1	7.9	6.7	1015.7	N	10	1	14.2	7.9
27	Majorca	1015.5	W	2	6	12.7	9.7	1015.7	WNW	1	6	18.1	4.6
28	Madrid	1019.1	SSE	3	0	4.6	3.4	1019.4	-	0	8	6.9	4.3
29	Lisbon	1017.0	-	-	-	12.2	10.4	1013.9	-	-	-	16.9	12.4
30	Athens	1024.3	N	6	-	11.9	6.1	1023.8	N	4	5	15.6	5.0
31	Malta	1021.4	S	7	5	18.7	12.2	1018.8	S	14	7	21.0	15.2
32	Gibraltar	1018.4	W	12	0	13.0	10.0	1019.1	SSW	7	4	16.9	11.0

## Daily Weather Summary for Saturday 24 November 2018

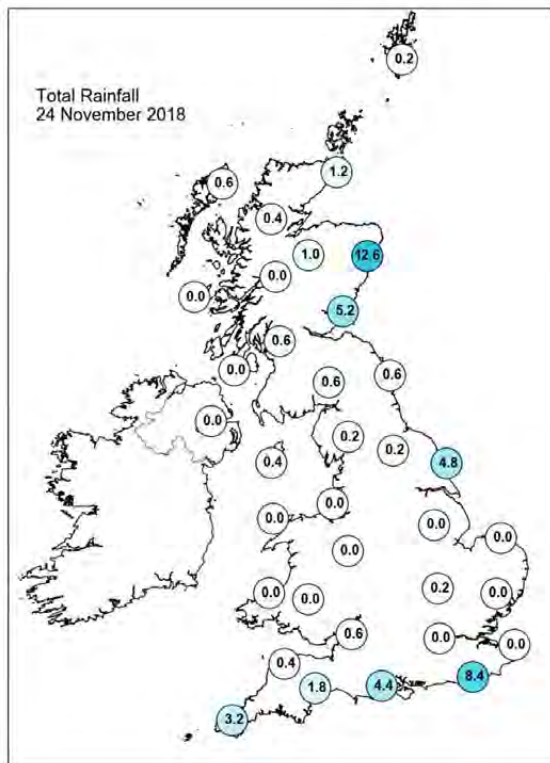
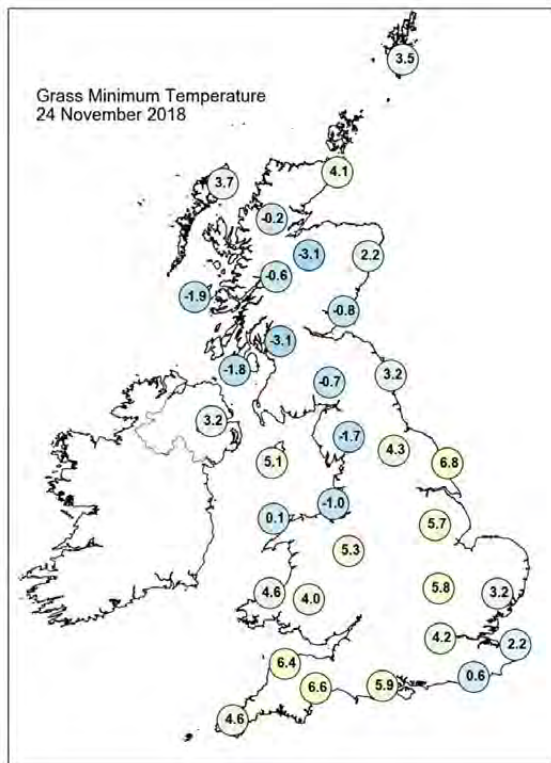
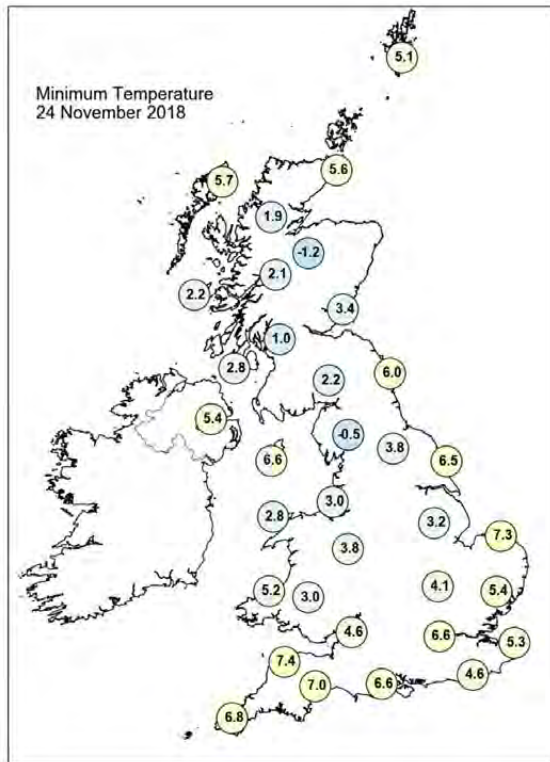
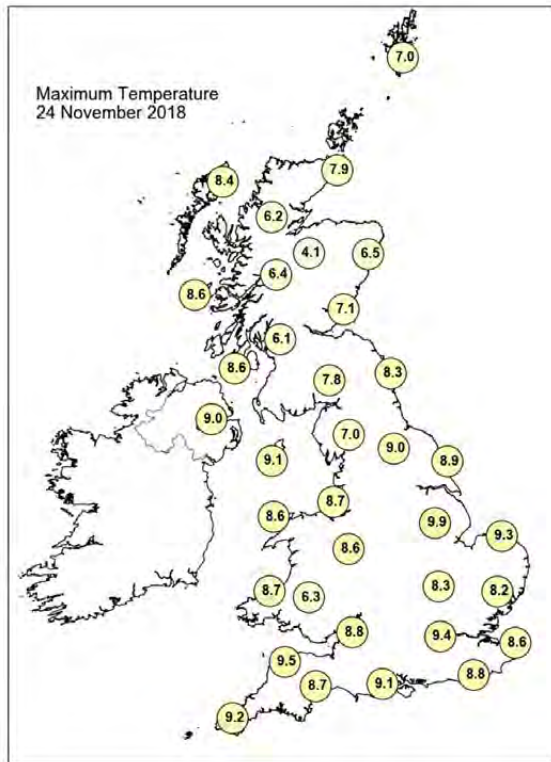

## Daily Weather Summary for Saturday 24 November 2018

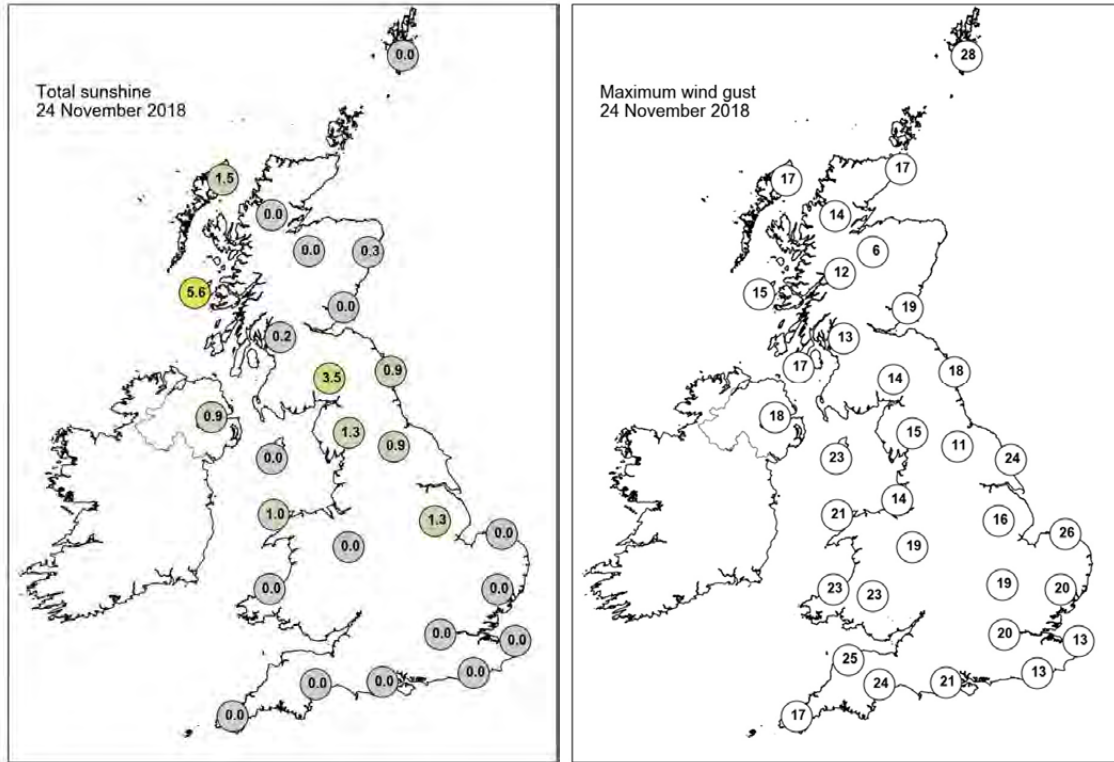

None of the selected stations observed a day of sleet or snow falling or non-zero snow depth at 0900 UTC.



## Daily Weather Summary for Sunday 25 November 2018

This day's summary created 12/12/2018 17:43

### Summary of the UK Weather for Sunday 25 November 2018

Showery rain continued to affect southernmost counties of England at first, but towards dawn these became restricted to the far southeast corner of England. Elsewhere, showers also pushed across eastern counties of England and Scotland, with some heavy bursts in places as well as a little wintriness on the highest ground, whilst western areas remained dry with some clear spell. For most places temperatures held up just enough to keep much frost from forming, but in some sheltered parts of central and western Scotland as well as northern England it was cold enough for some patchy frost and fog. Through Sunday, much of the UK was cloudy with further showers feeding into eastern coastal counties, with further snow over high ground in Scotland. Some brighter breaks developed into the afternoon, most of these in the west. For late November temperatures were a little colder than average for all parts and this was accentuated on the east and south coast with a noticeable easterly breeze.

### Daily Extremes

<i>Highest Maximum</i>	<b>10.0°C</b> Scilly: St Marys Airport (Isles Of Scilly, 31mAMSL)
<i>Lowest Maximum</i>	<b>3.2°C</b> Braemar No 2 (Aberdeenshire, 327mAMSL)
<i>Highest Minimum</i>	<b>8.7°C</b> Scilly: St Marys Airport (Isles Of Scilly, 31mAMSL)
<i>Lowest Minimum</i>	<b>-3.9°C</b> Resallach (Sutherland, 133mAMSL)
<i>Lowest Grass Minimum</i>	<b>-7.2°C</b> Aultbea No 2 (Ross & Cromarty, 11mAMSL)
<i>Most Rainfall</i>	<b>13.9mm</b> Trassey Slievenaman (Down, 220mAMSL)
<i>Most Sunshine</i>	<b>5.8hr</b> Valley (Gwynedd, 10mAMSL)
<i>Highest Gust</i>	<b>34Kt 39mph</b> Mumbles Head (West Glamorgan, 43mAMSL)
<i>Highest Gust (mountain)</i>	<b>39Kt 45mph</b> Bealach Na Ba No 2 (Ross & Cromarty, 773mAMSL)
<i>Greatest Snow Depth at 0900 UTC</i>	No non-zero values

mAMSL refers to station elevation in metres above mean sea level

## Daily Weather Summary for Sunday 25 November 2018

### North Atlantic and Europe analysis charts and satellite images at 0000 UTC

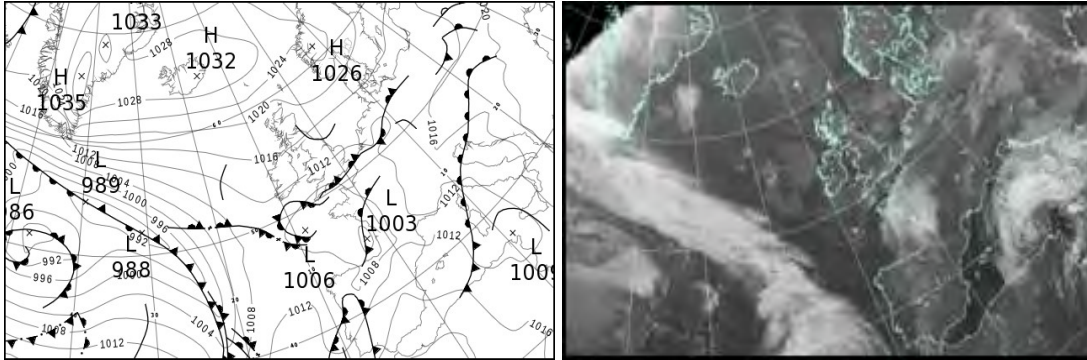

### North Atlantic and Europe analysis charts and satellite images at 1200 UTC

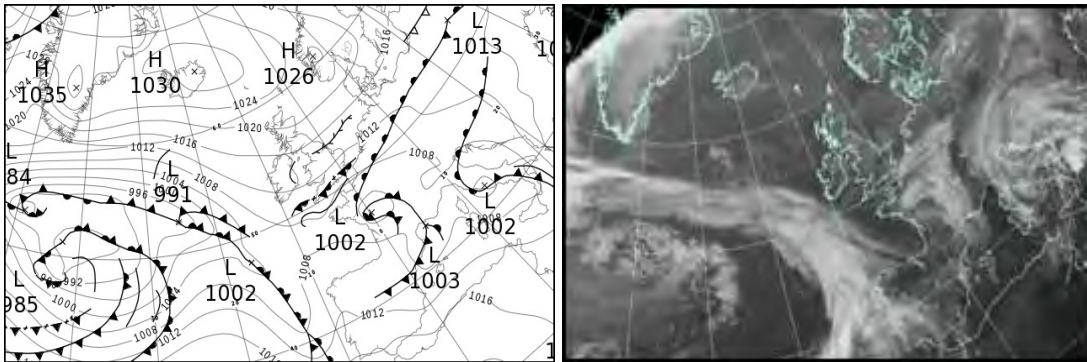

All satellite imagery copyright Met Office and EUMETSAT (European Organisation for the Exploitation of Meteorological Satellites). These show infra-red images from the geostationary MSG satellite. The rainfall rates are derived from both rain-radar and satellite data.

## Daily Weather Summary for Sunday 25 November 2018

UK satellite and rain-radar precipitation rates at (L) 0000 and (R) 1200 UTC

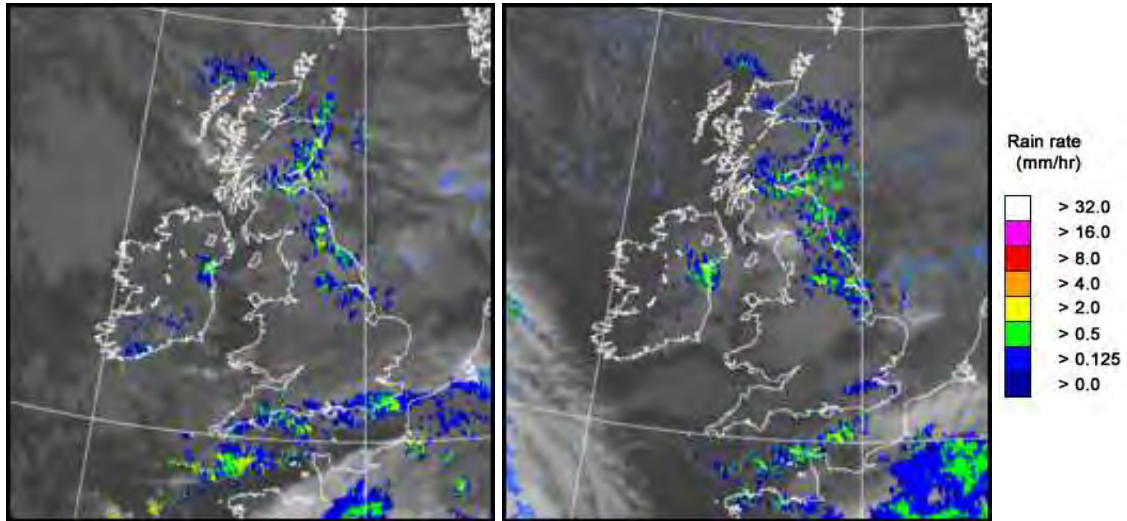

UK wind speed and direction at (L) 0000 and (R) 1200 UTC

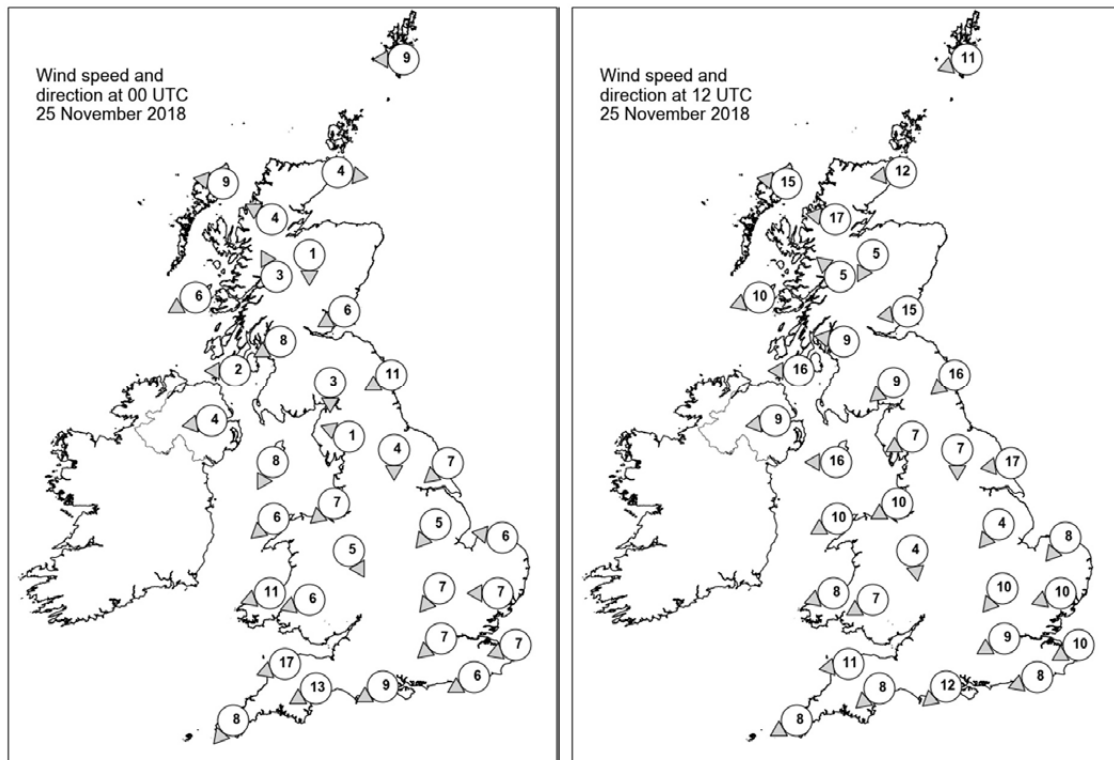

## Daily Weather Summary for Sunday 25 November 2018

### Selected UK readings at (L) 0000 and (R) 1200 UTC

STATIONS		0000 UTC						1200 UTC					
NO	SITE	PRESS	WDIR	WSPD	CLOUD	TEMP	TDEW	PRESS	WDIR	WSPD	CLOUD	TEMP	TDEW
1	Lerwick	1022.0	E	9	7	6.0	2.1	1023.3	ENE	11	8	6.5	1.7
2	Wick	1019.5	W	4	8	3.9	3.3	1022.0	E	12	8	6.6	1.6
3	Stomoway	1019.3	E	9	6	4.5	2.4	1020.9	E	15	0	6.4	3.1
4	Loch Glascarnoch	1019.8	ESE	4	8	3.3	1.7	1020.9	E	17	0	4.0	1.1
5	Aviemore	1019.4	N	1	8	1.8	1.7	1020.8	NNE	5	7	4.1	2.5
6	Dyce	1018.8	-	-	8	5.1	4.4	1020.8	-	-	7	5.6	1.7
7	Tulloch Bridge	1019.6	SSE	3	7	1.9	1.1	1020.5	SE	5	8	3.5	1.9
8	Tiree	1017.4	ENE	6	8	4.6	2.7	1018.2	ENE	10	0	7.0	2.3
9	Leuchars	1017.4	ENE	6	8	5.3	4.8	1019.1	E	15	8	6.7	3.3
10	Bishopton	1016.8	ENE	8	7	4.7	2.8	1017.8	E	9	6	6.9	2.8
11	Machrihanish	1016.1	E	2	7	4.1	2.2	1016.3	E	16	7	6.9	2.7
12	Boulmer	1016.1	ENE	11	8	7.1	3.8	1017.1	NE	16	8	6.8	4.6
13	Eskdalemuir	1016.7	N	3	8	3.0	2.3	1017.3	NE	9	8	4.1	2.7
14	Aldergrove	1015.9	E	4	3	2.2	1.5	1015.8	E	9	7	7.0	2.9
15	Shap	1015.7	ESE	1	8	2.1	1.8	1015.8	ENE	7	8	6.2	2.5
16	Leeming	1014.7	N	4	8	4.6	4.3	1015.3	N	7	8	7.1	4.9
17	Ronaldsway	1014.4	NNE	8	4	5.3	2.8	1014.9	E	16	7	8.1	3.7
18	Bridlington	1013.6	NE	7	8	6.9	4.2	1014.2	E	17	8	8.6	4.6
19	Crosby	1013.6	NE	7	7	4.2	3.4	1014.2	ENE	10	7	7.3	4.9
20	Valley	1013.2	NE	6	0	4.1	3.0	1014.0	ENE	10	0	7.2	3.9
21	Waddington	1013.0	NE	5	7	5.8	3.8	1013.8	NE	4	8	5.9	5.2
22	Shawbury	1013.1	NNW	5	6	2.4	1.8	1013.7	N	4	8	5.7	4.0
23	Weybourne	1012.6	E	6	7	6.7	4.5	1012.6	NE	8	1	8.4	5.1
24	Bedford	1012.1	NE	7	8	5.0	4.0	1012.2	NE	10	5	7.1	4.4
25	Aberporth	1011.2	ENE	11	0	5.7	3.1	1012.4	ENE	8	5	7.1	3.5
26	Sennybridge	1012.0	ENE	6	7	4.7	3.0	1012.9	ENE	7	7	4.9	2.3
27	Wattisham	1011.6	E	7	6	5.3	3.6	1011.5	ENE	10	6	8.0	3.8
28	Almondsbury	-	-	-	-	6.4	3.8	-	-	-	-	6.4	4.0
29	Heathrow	1010.4	NE	7	8	7.4	3.4	1010.6	ENE	9	8	8.3	4.0
30	Manston	1010.4	ENE	7	8	7.3	5.6	1010.4	ENE	10	7	7.3	5.0
31	Chivenor	1008.7	ENE	17	8	8.1	4.3	1010.6	E	11	7	8.3	4.4
32	Exeter	1008.0	ENE	13	8	7.1	5.4	1010.1	NE	8	8	7.6	4.9
33	Herstmonceux	1009.1	ENE	6	8	6.6	6.4	1009.2	ENE	8	8	8.0	6.4
34	Hurn	1008.8	ENE	9	8	6.6	5.8	1009.6	NE	12	6	8.3	5.8
35	Camborne	1006.9	NE	8	7	7.0	5.5	1009.5	ENE	8	4	7.9	4.8

## Daily Weather Summary for Sunday 25 November 2018

### Selected European readings at (L) 0000 and (R) 1200 UTC

STATIONS		0000 UTC						1200 UTC					
NO	SITE	PRESS	WDIR	WSPD	CLOUD	TEMP	TDEW	PRESS	WDIR	WSPD	CLOUD	TEMP	TDEW
1	Murmansk	1003.2	SW	6	8	-2.5	-4.6	1002.0	SSW	10	7	-5.5	-8.4
2	Helsinki	1016.0	NW	6	0	-5.7	-6.0	1014.2	NW	8	7	-2.6	-2.8
3	Stockholm	1019.0	NNW	6	-	-0.7	-1.6	1019.0	W	4	-	-1.0	-2.8
4	Oslo	1022.7	NNE	10	-	-0.2	-5.0	1022.9	N	2	7	1.3	-3.7
5	Reykjavik	-	-	-	1	-	-	1026.8	E	5	4	0.2	-4.1
6	Moscow	1013.3	W	4	8	-3.6	-5.2	1014.7	-	0	8	-1.2	-5.2
7	Kiev	1020.0	WSW	4	8	-5.4	-6.1	1015.9	SSW	4	9	-1.9	-2.1
8	Warsaw	1015.3	W	6	8	1.7	1.7	1014.1	-	0	8	3.3	2.8
9	Berlin	1013.8	SE	4	-	3.0	2.1	1012.7	E	6	-	5.3	3.8
10	De Bilt	1012.3	NNE	2	8	2.2	1.4	1011.9	NE	6	8	3.7	2.5
11	Dublin	1013.8	E	8	7	7.4	3.7	1013.7	ESE	12	7	8.0	3.9
12	Cork	1011.7	NE	10	7	6.8	6.2	1011.8	NE	8	4	6.4	3.6
13	Sofia	1023.3	-	0	7	2.6	1.6	1016.7	-	0	6	6.8	3.1
14	Belgrade	1016.1	ESE	4	2	7.6	5.1	1010.9	SE	8	8	11.1	8.6
15	Budapest	1017.1	E	2	8	5.5	5.2	1012.5	NE	4	8	7.1	6.0
16	Prague	1015.5	N	4	-	4.9	2.8	1012.9	N	4	8	3.3	1.7
17	Munich	1015.2	NNW	2	8	2.6	2.4	1008.9	ENE	6	8	2.6	2.6
18	Strasbourg	1013.1	S	2	8	3.0	2.4	1007.3	N	5	7	8.7	5.1
19	Paris	1009.9	NE	3	7	4.5	4.1	1005.2	NE	5	8	8.3	7.4
20	Jersey	1007.2	SE	4	0	7.1	5.5	1006.9	ENE	7	6	8.9	7.7
21	Milan	1014.3	W	3	6	8.6	7.6	1008.2	WSW	3	6	11.4	8.5
22	Marseille	1012.0	ESE	5	-	6.3	5.9	1004.6	ESE	10	8	14.0	9.4
23	Bordeaux	1006.3	SSE	8	8	8.6	5.5	1007.1	WNW	11	-	9.7	7.0
24	Rome	1012.1	E	5	6	15.2	14.4	1002.8	NW	6	8	14.1	13.7
25	Ajaccio	1011.2	ENE	4	8	13.2	11.8	1008.0	W	11	8	15.8	9.0
26	Barcelona	1012.6	-	0	1	8.4	5.3	1007.2	W	12	7	15.1	9.2
27	Majorca	1013.9	ENE	3	6	6.1	5.2	1009.1	WSW	24	3	18.1	11.1
28	Madrid	1014.4	-	0	7	6.4	5.4	1009.4	SSW	13	7	13.0	10.7
29	Lisbon	1011.3	-	-	-	15.6	15.1	1013.6	-	-	-	15.4	14.2
30	Athens	1022.3	N	2	-	10.7	6.2	1018.3	N	3	-	16.6	12.2
31	Malta	1013.9	SSE	15	7	20.2	16.9	1010.9	W	16	4	20.3	14.0
32	Gibraltar	1018.2	SW	10	8	16.5	10.5	1017.1	SW	17	7	17.3	13.8



## Daily Weather Summary for Sunday 25 November 2018

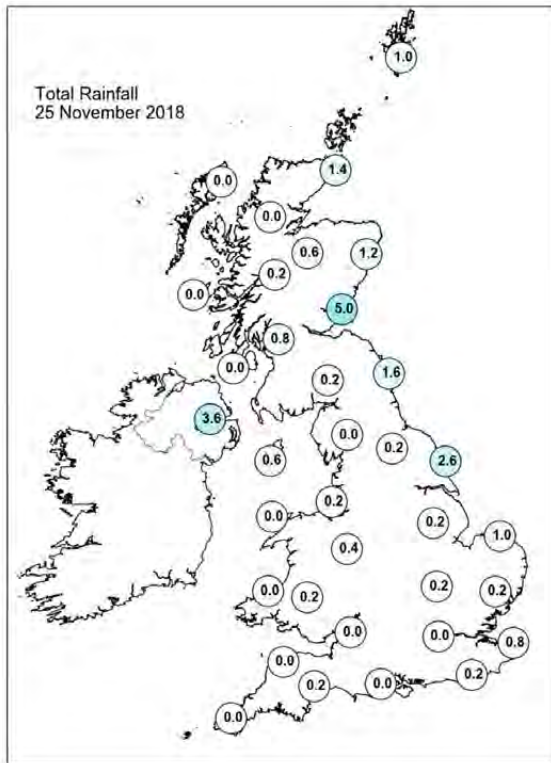
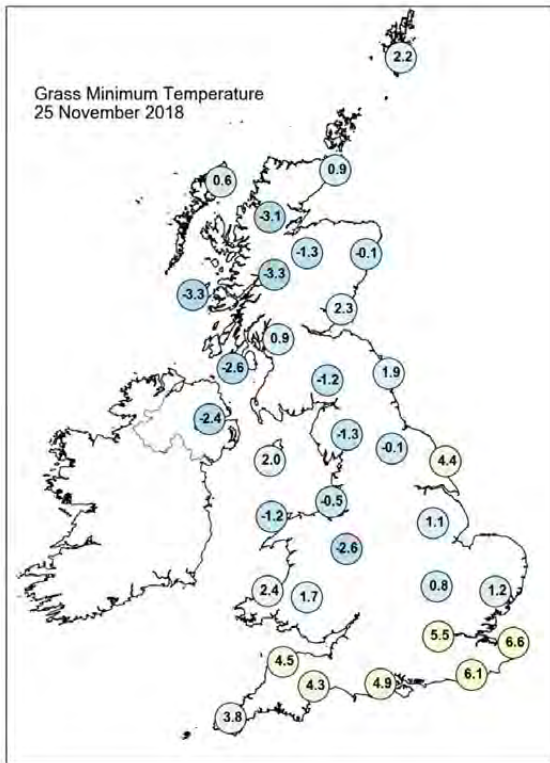
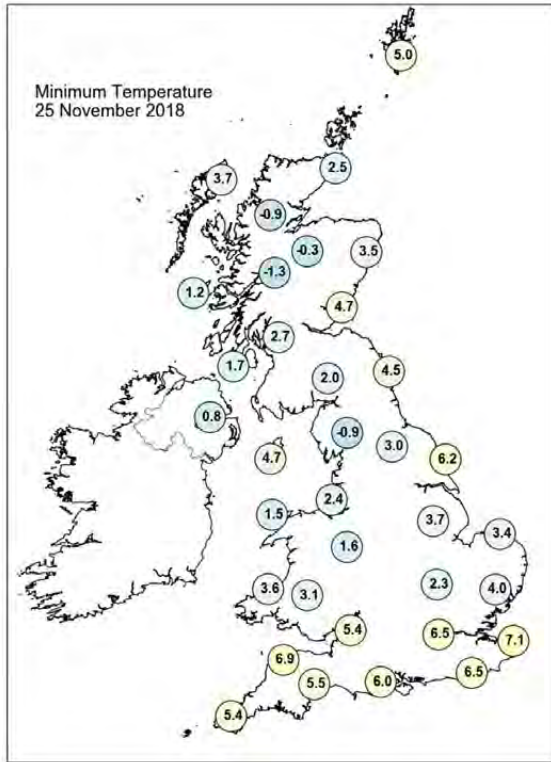
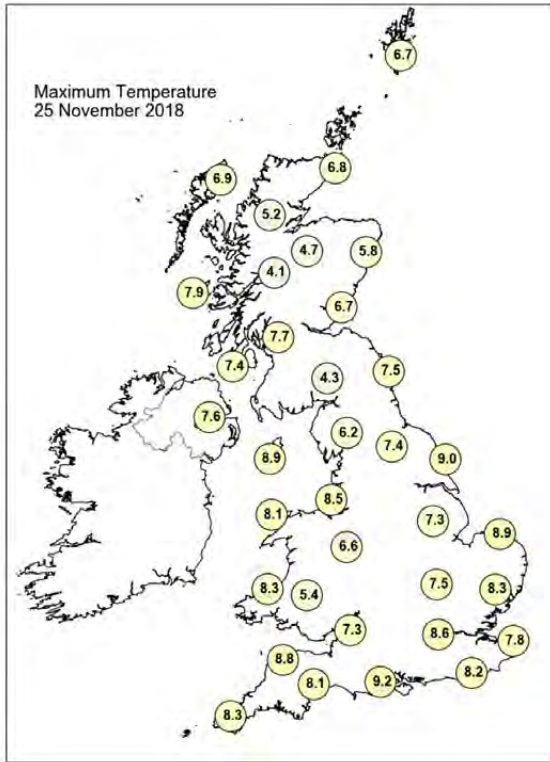

## Daily Weather Summary for Sunday 25 November 2018

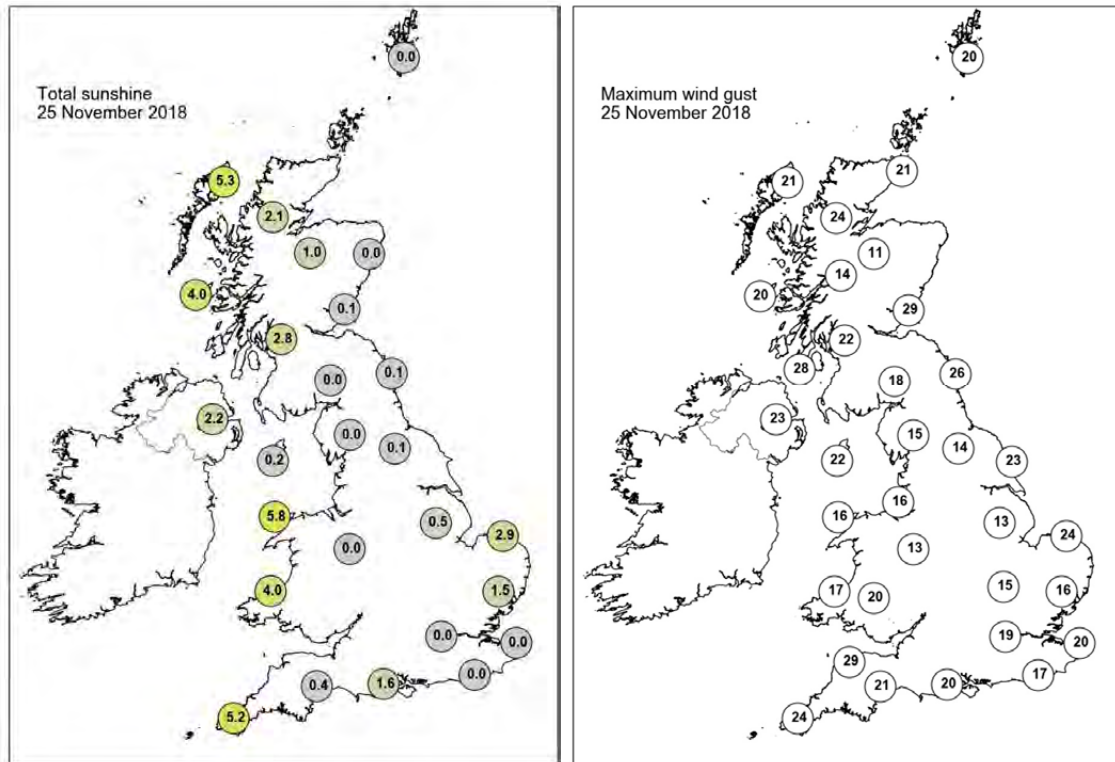

None of the selected stations observed a day of sleet or snow falling or non-zero snow depth at 0900 UTC.

## Daily Weather Summary for Monday 26 November 2018

This day's summary created 12/12/2018 17:43

### Summary of the UK Weather for Monday 26 November 2018

Showers continued to feed into eastern parts of Scotland, England and Northern Ireland through the early hours of Monday morning, with a few of these showers on the heavy side. Elsewhere, there was a mixture of clear spells, patchy cloud and some areas of mist and fog. Western parts of the UK saw the skies stay clearest for longest allowing some pockets of frost to form too. During the day, showers peppered eastern coastal areas of Scotland, England and Northern Ireland although with only a light easterly breeze, they didn't make too much progress inland. The odd shower was heavy, especially around coastal parts of East Anglia and southeast England. Elsewhere, it was dry with spells of sunshine and light winds, but despite this it still felt chilly for all parts with temperatures close to or just below average overall. During the evening, under clear skies temperatures quickly dropped away in western and some central parts of the country with an early frost. It also turned murky with mist, fog and low cloud forming fairly readily through the evening.

### Daily Extremes

<i>Highest Maximum</i>	<b>12.5°C</b> Scilly: St Marys Airport (Isles Of Scilly, 31mAMSL)
<i>Lowest Maximum</i>	<b>2.5°C</b> Braemar No 2 (Aberdeenshire, 327mAMSL)
<i>Highest Minimum</i>	<b>8.6°C</b> Scilly: St Marys Airport (Isles Of Scilly, 31mAMSL)
<i>Lowest Minimum</i>	<b>-5.3°C</b> Shap (Cumbria, 252mAMSL)
<i>Lowest Grass Minimum</i>	<b>-8.6°C</b> South Uist Range (Western Isles, 4mAMSL)
<i>Most Rainfall</i>	<b>12.2mm</b> Dunbar (East Lothian, 23mAMSL)
<i>Most Sunshine</i>	<b>6.5hr</b> Dundrennan (Kirkcudbrightshire, 113mAMSL)
<i>Highest Gust</i>	<b>35Kt 40mph</b> Scilly: St Marys Airport (Isles Of Scilly, 31mAMSL)
<i>Highest Gust (mountain)</i>	<b>43Kt 49mph</b> Aonach Mor (Inverness-shire, 1130mAMSL)
<i>Greatest Snow Depth at 0900 UTC</i>	No non-zero values

mAMSL refers to station elevation in metres above mean sea level

## Daily Weather Summary for Monday 26 November 2018

### North Atlantic and Europe analysis charts and satellite images at 0000 UTC

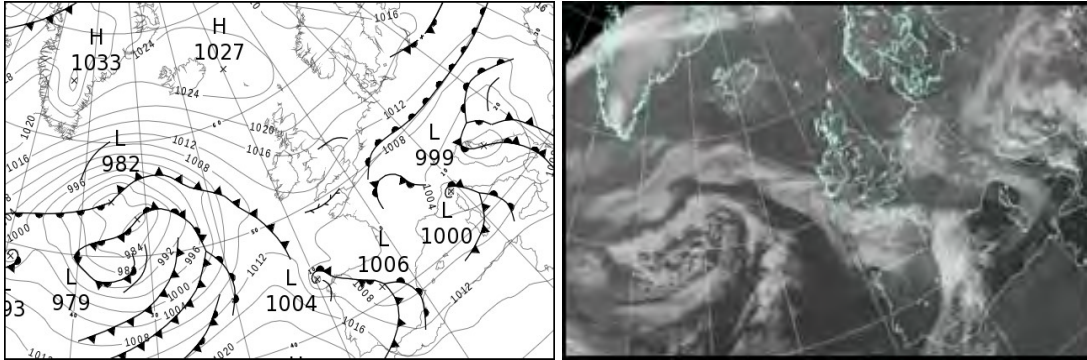

### North Atlantic and Europe analysis charts and satellite images at 1200 UTC

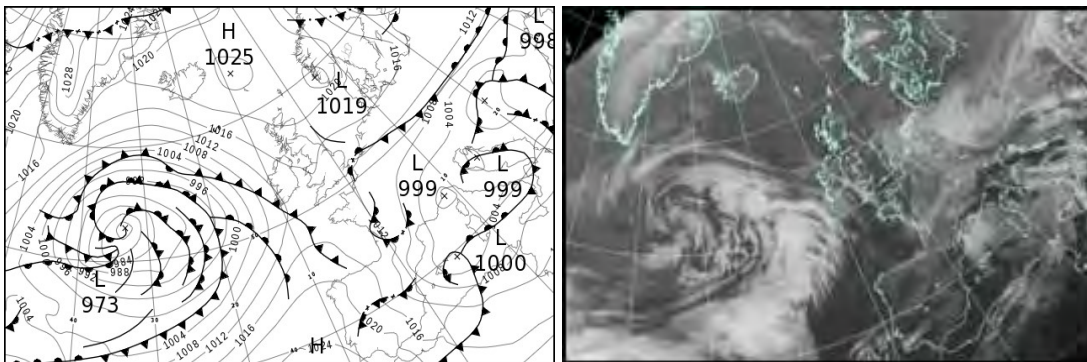

All satellite imagery copyright Met Office and EUMETSAT (European Organisation for the Exploitation of Meteorological Satellites). These show infra-red images from the geostationary MSG satellite. The rainfall rates are derived from both rain-radar and satellite data.



## Daily Weather Summary for Monday 26 November 2018

UK satellite and rain-radar precipitation rates at (L) 0000 and (R) 1200 UTC

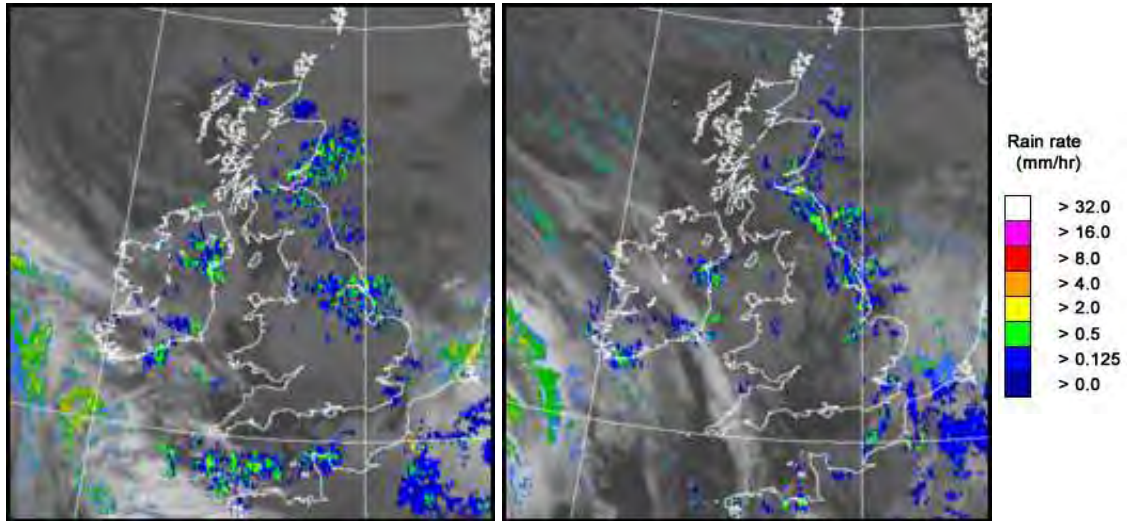

UK wind speed and direction at (L) 0000 and (R) 1200 UTC

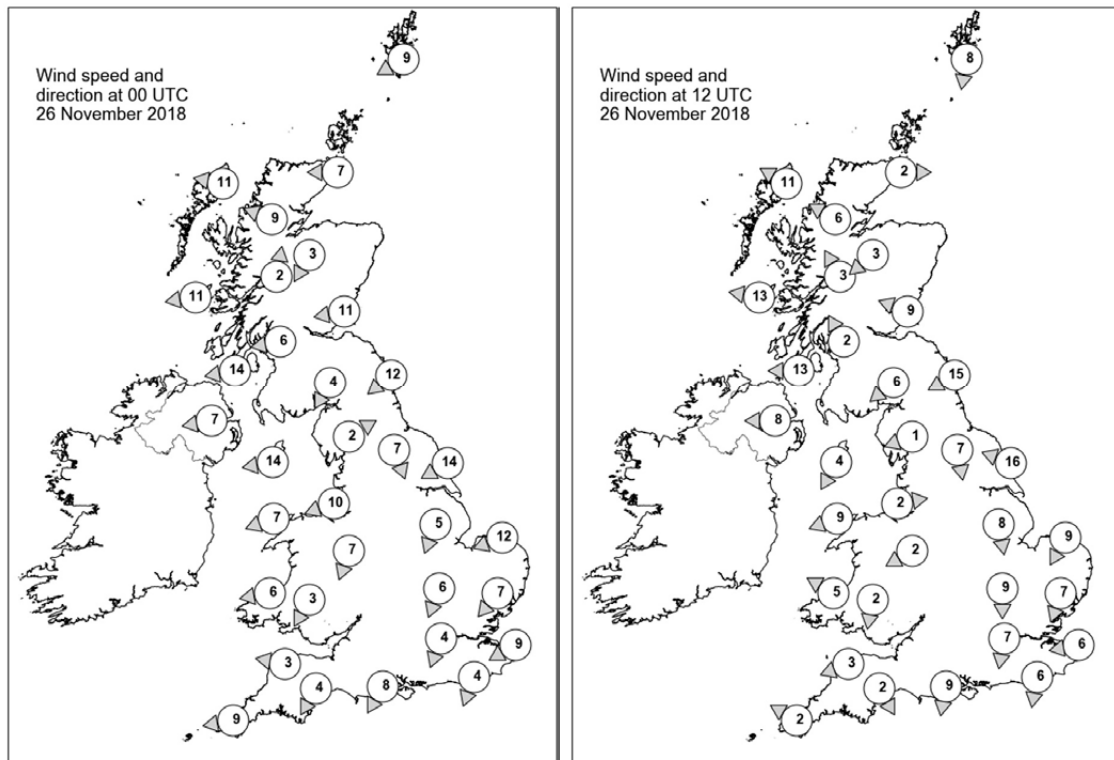



## Daily Weather Summary for Monday 26 November 2018

### Selected UK readings at (L) 0000 and (R) 1200 UTC

STATIONS		0000 UTC						1200 UTC					
NO	SITE	PRESS	WDIR	WSPD	CLOUD	TEMP	TDEW	PRESS	WDIR	WSPD	CLOUD	TEMP	TDEW
1	Lerwick	1022.9	ENE	9	8	5.6	0.8	1021.5	N	8	5	4.1	1.2
2	Wick	1021.6	E	7	8	5.7	3.8	1020.8	W	2	8	4.0	3.4
3	Stornoway	1021.4	E	11	8	5.5	1.8	1019.8	ESE	11	0	6.4	0.2
4	Loch Glascarnoch	1021.6	ESE	9	8	2.5	-1.9	1020.4	ESE	6	5	3.9	-0.4
5	Aviemore	1021.5	NNE	3	8	2.1	-0.2	1020.4	NE	3	7	2.8	0.6
6	Dyce	1020.9	-	-	8	4.0	0.9	1020.1	-	-	8	6.4	0.1
7	Tulloch Bridge	1021.8	S	2	8	-0.6	-2.2	1020.3	SSE	3	8	2.3	1.4
8	Tiree	1018.4	E	11	8	4.7	0.8	1017.8	E	13	7	6.7	1.0
9	Leuchars	1019.3	E	11	6	5.3	2.6	1019.0	ESE	9	7	6.4	2.8
10	Bishopton	1019.0	E	6	8	3.7	2.8	1018.3	SSE	2	2	4.7	2.3
11	Machrihanish	1017.2	E	14	8	5.4	2.1	1016.9	E	13	0	5.9	2.1
12	Boulmer	1017.8	NE	12	7	5.8	1.0	1017.7	ENE	15	8	7.0	4.6
13	Eskdalemuir	1018.5	NNE	4	8	2.4	1.5	1018.3	NE	6	6	3.8	2.0
14	Aldergrove	1016.1	E	7	8	5.9	4.0	1016.6	E	8	0	6.6	3.5
15	Shap	1017.4	WSW	2	6	0.1	-1.1	1017.7	ENE	1	1	2.8	2.2
16	Leeming	1016.2	NNW	7	8	3.7	2.4	1016.8	N	7	7	5.5	3.9
17	Ronaldsway	1015.7	E	14	2	6.5	2.2	1016.7	NNE	4	7	6.9	4.9
18	Bridlington	1014.6	ENE	14	8	7.3	4.4	1015.3	ESE	16	8	7.0	5.1
19	Crosby	1014.8	ENE	10	8	5.2	3.7	-	W	2	-	-	-
20	Valley	1014.5	ENE	7	4	3.9	2.4	1016.0	ENE	9	7	7.1	4.6
21	Waddington	1014.0	NNE	5	8	5.2	4.6	1015.1	N	8	7	6.6	4.8
22	Shawbury	1014.0	NNE	7	8	5.2	4.1	1016.0	ENE	2	7	7.0	4.6
23	Weybourne	1013.0	ENE	12	7	6.9	4.7	1013.7	NNE	9	8	7.8	5.4
24	Bedford	1012.7	NNE	6	8	4.8	3.9	1014.2	N	9	8	6.5	4.7
25	Aberporth	1013.4	E	6	0	3.7	1.7	1015.6	ESE	5	8	6.3	3.6
26	Sennybridge	1013.8	NNE	3	8	3.1	2.4	1016.3	N	2	8	4.5	3.6
27	Wattisham	1011.8	NE	7	7	5.9	3.8	1013.0	NNE	7	8	6.3	5.2
28	Almondsbury	-	-	-	-	4.1	3.3	-	-	-	-	6.4	4.2
29	Heathrow	1011.5	NNE	4	8	5.5	3.6	1013.5	N	7	8	7.4	4.3
30	Manston	1010.6	ENE	9	8	6.8	3.7	1012.0	E	6	8	8.1	5.6
31	Chivenor	1012.2	E	3	0	3.6	2.2	1015.4	ENE	3	8	5.9	3.9
32	Exeter	1011.2	NNE	4	0	2.3	1.3	1015.0	NNW	2	8	6.1	5.4
33	Herstmonceux	1010.2	NNE	4	7	5.5	3.5	1012.5	N	6	8	6.8	4.4
34	Hurn	1010.9	NNE	8	8	5.4	4.0	1014.0	N	9	0	8.3	3.9
35	Camborne	1010.8	E	9	1	4.9	3.0	1015.1	ESE	2	6	8.2	4.5

## Daily Weather Summary for Monday 26 November 2018

### Selected European readings at (L) 0000 and (R) 1200 UTC

STATIONS		0000 UTC						1200 UTC					
NO	SITE	PRESS	WDIR	WSPD	CLOUD	TEMP	TDEW	PRESS	WDIR	WSPD	CLOUD	TEMP	TDEW
1	Murmansk	998.1	S	10	8	-5.4	-8.3	1001.8	SSE	6	8	-4.7	-7.3
2	Helsinki	-	-	-	5	-	-	1008.1	NW	12	8	-1.1	-1.3
3	Stockholm	1016.7	WSW	4	-	-0.1	-1.1	1014.4	WNW	8	-	1.0	-2.5
4	Oslo	1021.1	NNE	4	-	-4.7	-6.9	1019.6	SW	4	3	-3.3	-6.5
5	Reykjavik	-	-	-	3	-	-	1019.8	E	9	6	4.0	-0.6
6	Moscow	1011.7	WSW	2	8	-2.9	-5.9	1010.3	W	2	8	-1.9	-5.1
7	Kiev	1013.4	W	2	9	0.6	0.6	1011.3	ENE	4	9	0.4	0.4
8	Warsaw	1013.3	NE	6	8	2.5	2.3	1013.8	ENE	8	7	0.9	-2.4
9	Berlin	1013.6	ENE	10	-	3.7	1.5	1013.9	ENE	10	-	3.9	0.5
10	De Bilt	1010.8	ENE	8	8	4.7	3.6	1012.9	NE	8	8	5.7	3.8
11	Dublin	1014.6	ESE	6	5	3.7	2.2	1015.7	S	8	6	7.8	3.4
12	Cork	1012.1	E	10	6	5.5	4.1	1013.6	SE	10	7	8.1	5.1
13	Sofia	1011.0	-	0	6	4.7	3.1	1002.7	-	0	6	10.0	6.3
14	Belgrade	1001.1	SE	10	8	9.7	8.6	999.5	W	4	8	10.8	9.2
15	Budapest	1004.4	ENE	8	7	7.5	6.9	999.5	ENE	8	8	8.6	7.7
16	Prague	1009.5	N	6	-	3.5	1.7	1008.7	NE	4	8	5.1	-0.6
17	Munich	1006.4	NE	6	8	3.1	2.6	1007.2	ENE	4	7	2.7	1.7
18	Strasbourg	1006.8	NNE	8	8	4.9	2.8	1007.9	NNE	9	8	6.6	2.3
19	Paris	1006.7	NNE	7	8	6.4	5.5	1010.5	N	7	8	5.8	4.9
20	Jersey	1008.4	NE	8	8	8.2	6.4	1013.6	N	7	8	8.7	4.9
21	Milan	1001.6	SW	3	8	9.1	8.4	999.8	N	2	0	12.0	7.9
22	Marseille	1005.5	SE	6	-	3.6	3.2	1003.4	NNW	19	-	9.8	5.8
23	Bordeaux	1006.2	-	0	8	5.4	5.1	1012.8	NNW	7	8	10.1	7.2
24	Rome	1003.1	SW	14	3	14.7	10.8	1002.2	WSW	6	6	16.0	7.8
25	Ajaccio	1004.6	N	2	7	10.6	8.4	1002.2	WSW	10	8	16.5	9.4
26	Barcelona	1007.1	NW	4	8	8.8	6.8	1006.8	W	5	7	11.9	9.9
27	Majorca	1007.8	-	0	8	13.4	12.1	1004.9	NNW	14	7	13.2	10.0
28	Madrid	1005.6	SSW	10	8	10.8	9.6	1015.6	N	10	6	10.6	4.2
29	Lisbon	1017.6	-	-	-	13.1	8.3	1023.3	NNW	8	6	17.5	7.6
30	Athens	1010.9	SSE	6	-	17.5	15.2	1008.4	S	6	5	19.6	15.8
31	Malta	1012.3	WNW	12	1	16.4	12.6	1009.9	WSW	13	6	19.4	13.0
32	Gibraltar	1014.6	SW	22	8	17.6	16.6	1021.2	W	21	2	15.5	6.8

## Daily Weather Summary for Monday 26 November 2018

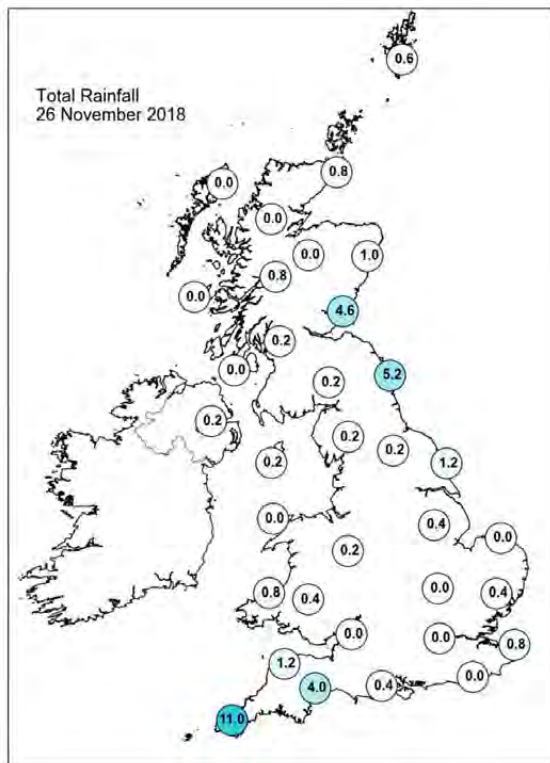
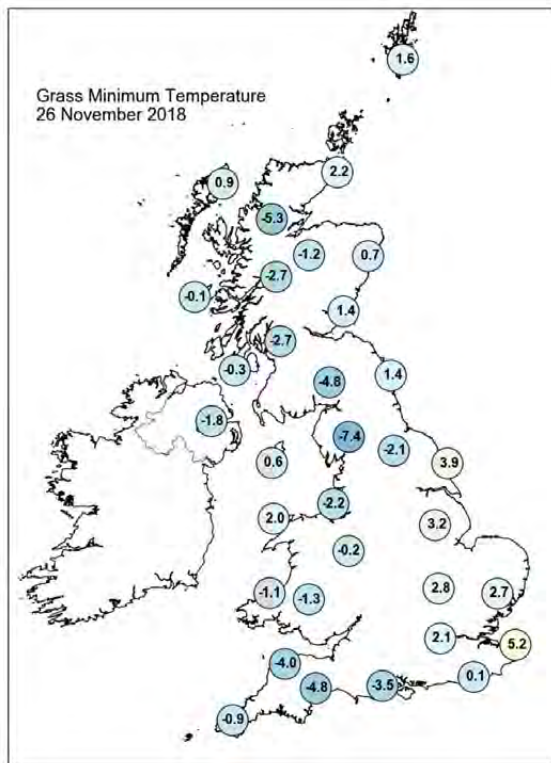
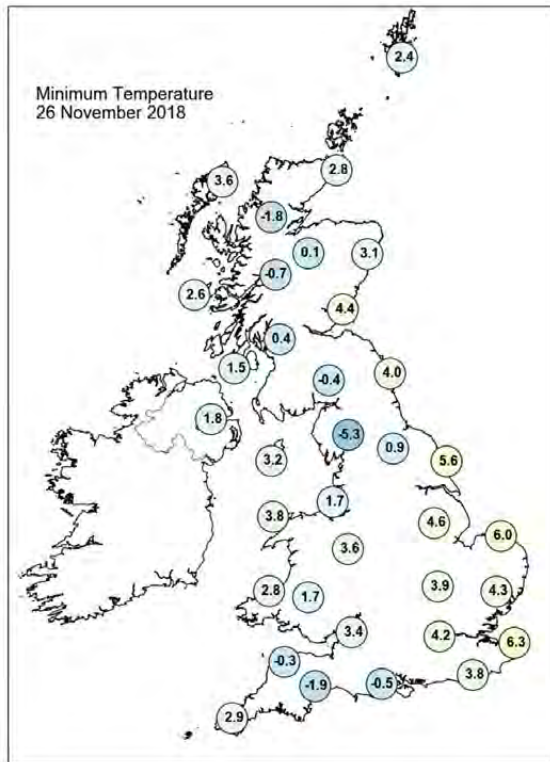
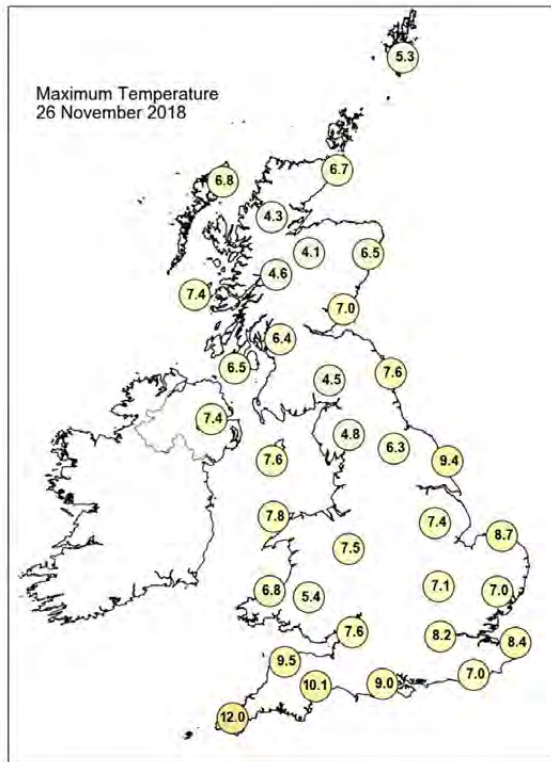

## Daily Weather Summary for Monday 26 November 2018

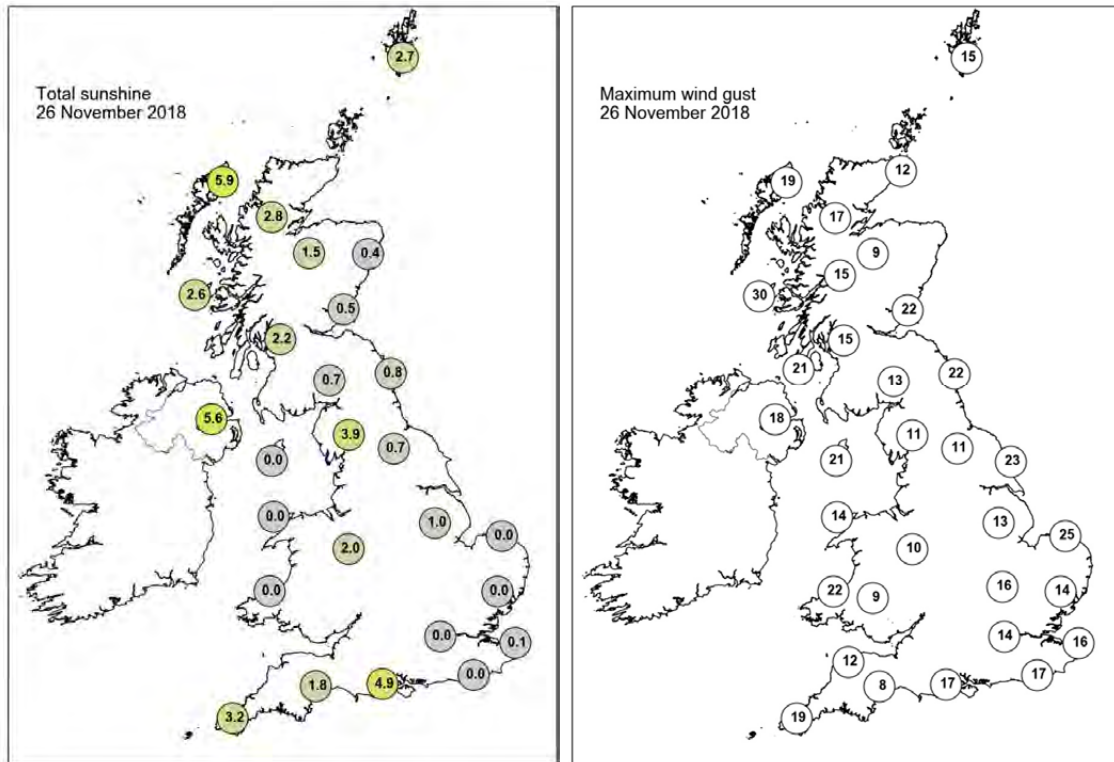

None of the selected stations observed a day of sleet or snow falling or non-zero snow depth at 0900 UTC.

## Daily Weather Summary for Tuesday 27 November 2018

This day's summary created 12/12/2018 17:43

### Summary of the UK Weather for Tuesday 27 November 2018

With clear skies around at first, it quickly turned cold and frosty in some rural western parts. However, most of the clear skies were filled in with low cloud, mist and fog, which became particularly dense across central, southern England, where there were also some patches of freezing fog. A few showers continued in the extreme east, but more rain started reaching parts of southwest England towards dawn. Fog was slow to clear across central and eastern England during the morning. A band of steady rain then crossed the UK from west to east during the day. The rain was heavy at times with strong, blustery winds. However, it became fairly mild. The rain started to clear in the west during the evening, with a few mist and fog patches here, and the winds eased too.

### Daily Extremes

<i>Highest Maximum</i>	<b>14.8°C</b> Bude (Cornwall, 15mAMSL)
<i>Lowest Maximum</i>	<b>5.1°C</b> Dalwhinnie No 2 (Inverness-shire, 351mAMSL)
<i>Highest Minimum</i>	<b>9.2°C</b> Scilly: St Marys Airport (Isles Of Scilly, 31mAMSL)
<i>Lowest Minimum</i>	<b>-5.1°C</b> Aviemore (Inverness-shire, 228mAMSL) also St Harmon No 2 (Powys, 291mAMSL)
<i>Lowest Grass Minimum</i>	<b>-10.1°C</b> Durris (Kincardineshire, 107mAMSL)
<i>Most Rainfall</i>	<b>43.1mm</b> Trassey Slievenaman (Down, 220mAMSL)
<i>Most Sunshine</i>	<b>3.9hr</b> Morpeth, Cockle Park (Northumberland, 95mAMSL)
<i>Highest Gust</i>	<b>56Kt 64mph</b> Orlock Head (Down, 35mAMSL)
<i>Highest Gust (mountain)</i>	<b>102Kt 117mph</b> Cairngorm Summit (Inverness-shire, 1237mAMSL)
<i>Greatest Snow Depth at 0900 UTC</i>	No non-zero values

mAMSL refers to station elevation in metres above mean sea level



## Daily Weather Summary for Tuesday 27 November 2018

### North Atlantic and Europe analysis charts and satellite images at 0000 UTC

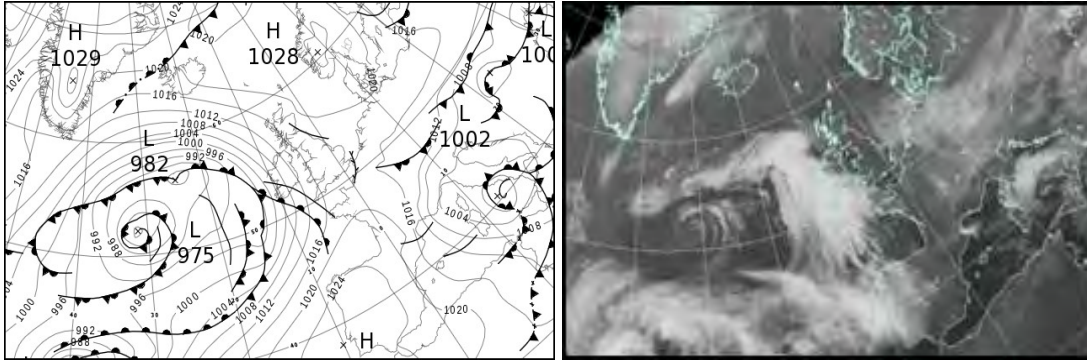

### North Atlantic and Europe analysis charts and satellite images at 1200 UTC

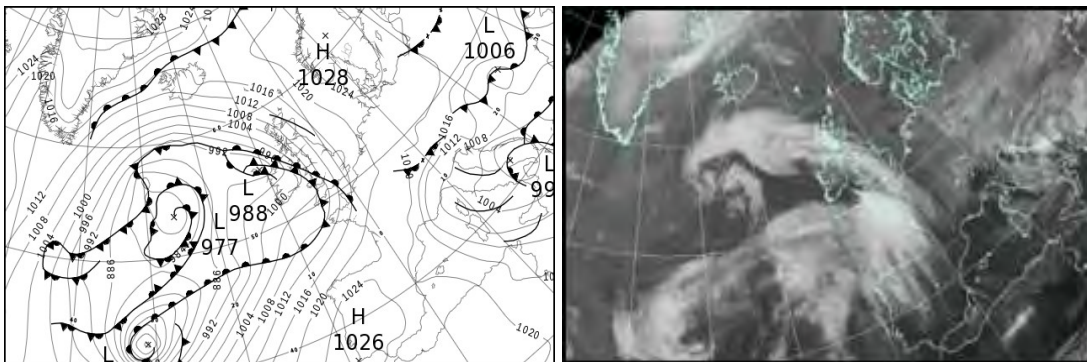

All satellite imagery copyright Met Office and EUMETSAT (European Organisation for the Exploitation of Meteorological Satellites). These show infra-red images from the geostationary MSG satellite. The rainfall rates are derived from both rain-radar and satellite data.

## Daily Weather Summary for Tuesday 27 November 2018

UK satellite and rain-radar precipitation rates at (L) 0000 and (R) 1200 UTC

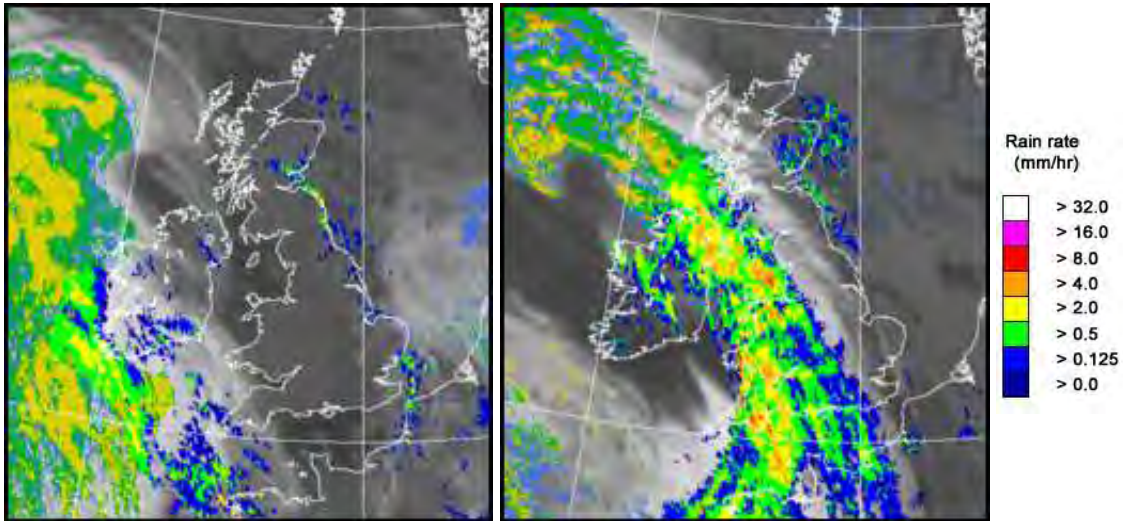

UK wind speed and direction at (L) 0000 and (R) 1200 UTC

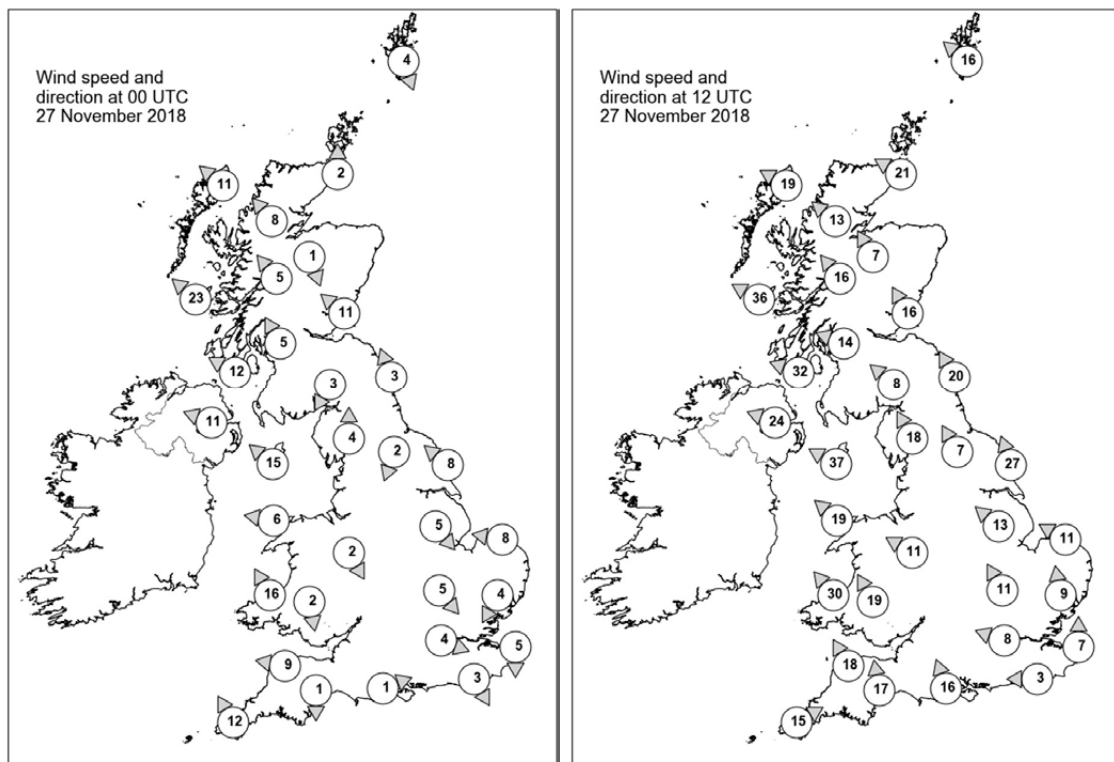

## Daily Weather Summary for Tuesday 27 November 2018

### Selected UK readings at (L) 0000 and (R) 1200 UTC

STATIONS		0000 UTC						1200 UTC					
NO	SITE	PRESS	WDIR	WSPD	CLOUD	TEMP	TDEW	PRESS	WDIR	WSPD	CLOUD	TEMP	TDEW
1	Lerwick	1020.9	NNW	4	3	2.4	0.8	1017.3	SE	16	6	5.4	2.9
2	Wick	1019.0	S	2	5	4.7	1.7	1013.1	ESE	21	8	7.5	3.7
3	Stomoway	1016.5	SE	11	0	4.1	0.2	1007.1	ESE	19	0	6.9	2.6
4	Loch Glascarnoch	1018.7	SE	8	0	0.1	-2.2	1009.6	SE	13	7	4.3	1.0
5	Aviemore	1019.5	NNW	1	1	-5.0	-5.8	1010.1	SSE	7	7	6.1	1.3
6	Dyce	1019.5	-	-	0	-1.2	-1.5	1013.5	-	-	8	6.7	4.7
7	Tulloch Bridge	1018.2	SE	5	5	3.4	0.1	1009.3	SE	16	1	5.3	0.6
8	Tiree	1014.2	SE	23	7	6.8	2.6	1001.4	ESE	36	7	7.4	2.5
9	Leuchars	1018.1	SE	11	8	6.7	3.5	1012.0	SSE	16	7	7.4	4.5
10	Bishopton	1017.1	SSE	5	6	2.2	2.0	1008.0	ESE	14	7	5.3	2.4
11	Machrihanish	1014.7	ESE	12	6	5.0	3.1	1002.3	ESE	32	8	6.5	3.1
12	Boulmer	1018.1	SSE	3	8	5.4	4.3	1013.1	SSE	20	4	7.3	4.1
13	Eskdalemuir	1018.1	NNE	3	7	2.8	2.3	1010.6	SE	8	7	4.3	1.4
14	Aldergrove	1013.9	ESE	11	1	5.6	2.9	999.2	ESE	24	8	6.6	5.4
15	Shap	1018.2	S	4	3	0.7	-0.3	1010.6	SSE	18	3	4.5	1.5
16	Leeming	1017.9	NNE	2	6	3.1	2.9	1012.9	SSE	7	8	4.4	4.2
17	Ronaldsway	1015.5	SE	15	4	7.1	4.0	1003.0	ESE	37	8	6.5	5.0
18	Bridlington	1017.3	SE	8	4	6.0	3.4	1014.2	SSE	27	8	7.6	4.1
19	Crosby	-	-	-	-	-	-	1007.8	-	-	8	4.6	2.5
20	Valley	1015.4	E	6	0	2.0	0.5	1000.9	SE	19	8	8.6	6.0
21	Waddington	1017.6	NW	5	4	2.2	2.2	1014.0	SE	13	8	5.9	4.4
22	Shawbury	1017.8	NNW	2	9	-0.8	-0.8	1009.2	ESE	11	8	4.0	2.9
23	Weybourne	1017.3	E	8	2	6.2	4.0	1016.2	ESE	11	5	6.5	3.9
24	Bedford	1017.7	NW	5	9	3.4	3.2	1014.5	SSE	11	8	4.6	4.4
25	Aberporth	1015.1	SSE	16	7	4.0	2.0	1000.2	SE	30	8	8.5	7.8
26	Sennybridge	1018.1	N	2	9	-1.7	-1.8	1006.0	SSE	19	8	5.4	4.6
27	Wattisham	1016.9	NNE	4	8	4.7	4.3	1016.1	S	9	7	5.4	4.8
28	Almondsbury	-	-	-	-	0.8	0.6	-	-	-	-	-	-
29	Heathrow	1017.6	WNW	4	0	3.1	2.6	1014.3	ESE	8	8	5.0	4.6
30	Manston	1016.2	N	5	8	6.8	6.0	1016.7	S	7	3	7.7	6.4
31	Chivenor	1016.2	E	9	8	3.5	2.5	1003.5	SSE	18	8	12.0	10.6
32	Exeter	1017.3	N	1	6	-2.2	-2.3	1006.4	S	17	8	11.9	11.2
33	Herstmonceux	1017.0	NNW	3	8	5.6	4.5	1015.8	E	3	8	6.3	6.2
34	Hurn	1017.9	WSW	1	5	-2.7	-3.1	1011.6	SSE	16	7	9.3	8.5
35	Camborne	1014.4	SSE	12	7	9.5	8.2	1005.0	WSW	15	7	10.8	9.0

## Daily Weather Summary for Tuesday 27 November 2018

### Selected European readings at (L) 0000 and (R) 1200 UTC

STATIONS		0000 UTC						1200 UTC					
NO	SITE	PRESS	WDIR	WSPD	CLOUD	TEMP	TDEW	PRESS	WDIR	WSPD	CLOUD	TEMP	TDEW
1	Murmansk	1012.4	ESE	2	8	-9.8	-11.2	1014.8	S	10	6	-11.4	-12.9
2	Helsinki	1012.7	NNW	12	6	-4.1	-5.0	-	-	-	7	-	-
3	Stockholm	1018.6	WNW	4	-	-3.6	-4.6	1023.9	WNW	6	-	-2.7	-5.1
4	Oslo	1022.8	WNW	2	-	-6.4	-7.6	1026.7	SSW	2	1	-1.0	-4.7
5	Reykjavik	1017.2	ENE	4	6	4.0	-0.7	1011.3	E	10	2	2.3	-3.2
6	Moscow	1011.8	W	2	3	-5.0	-7.0	1012.3	W	2	8	-3.4	-6.4
7	Kiev	1011.4	-	0	8	-2.5	-3.4	1014.2	NNE	8	8	-3.5	-5.6
8	Warsaw	1016.3	NNE	6	0	-2.8	-4.9	1019.8	WNW	6	3	1.1	-2.4
9	Berlin	1017.9	NNE	6	-	-1.2	-3.1	1023.5	NE	2	-	1.1	-3.5
10	De Bilt	1017.4	ENE	4	8	3.5	1.0	1020.0	SE	6	8	5.0	2.0
11	Dublin	1013.0	SE	12	7	7.5	2.7	997.6	SSE	10	7	8.8	8.2
12	Cork	1007.8	SSE	17	7	8.2	6.6	1000.9	WSW	10	1	9.5	5.7
13	Sofia	1005.2	W	4	7	8.4	6.7	1005.3	-	0	8	9.0	6.9
14	Belgrade	1004.9	WSW	4	8	8.2	7.2	1008.9	NNE	6	8	6.8	4.9
15	Budapest	1005.3	NNW	6	8	4.7	3.8	1011.4	NNE	4	8	3.3	2.1
16	Prague	1014.1	N	6	-	1.2	-2.2	1020.7	N	4	8	-0.7	-5.4
17	Munich	1013.5	NW	2	7	0.3	0.1	1019.8	NW	4	7	1.1	0.1
18	Strasbourg	1014.9	N	6	8	4.6	3.9	1020.2	-	0	8	5.2	3.7
19	Paris	1017.2	WNW	4	8	5.7	4.5	1019.9	SSW	6	3	9.1	5.1
20	Jersey	1018.2	ESE	2	8	6.7	2.9	1012.9	SSE	17	8	10.1	9.5
21	Milan	1004.0	W	1	0	8.6	7.9	1008.1	W	5	2	12.4	6.8
22	Marseille	1008.9	NW	29	-	10.0	3.5	1014.1	NNW	25	-	11.7	3.2
23	Bordeaux	1021.6	SW	4	-	2.8	2.2	1021.8	SSW	9	-	13.0	8.3
24	Rome	1000.0	NNE	4	6	11.1	8.3	1002.9	NNW	9	7	12.3	8.8
25	Ajaccio	1002.5	NNE	2	8	10.0	8.3	1006.7	WNW	8	-	15.6	7.6
26	Barcelona	1015.6	NW	8	0	9.4	4.2	1018.6	N	10	2	15.7	4.9
27	Majorca	1015.3	NNW	4	4	13.3	7.7	1019.5	NW	11	2	16.3	7.2
28	Madrid	1024.9	NNW	5	0	4.6	2.7	1024.4	W	2	4	10.8	4.4
29	Lisbon	1025.6	-	-	-	11.4	8.3	1025.1	ENE	4	6	14.0	9.4
30	Athens	1009.2	N	3	-	17.7	13.7	1006.9	SSE	5	7	19.2	16.0
31	Malta	1007.8	W	12	6	19.3	13.5	1009.9	W	18	4	17.6	8.5
32	Gibraltar	1024.2	W	6	0	12.1	7.9	1024.0	ENE	6	1	16.1	10.4



## Daily Weather Summary for Tuesday 27 November 2018

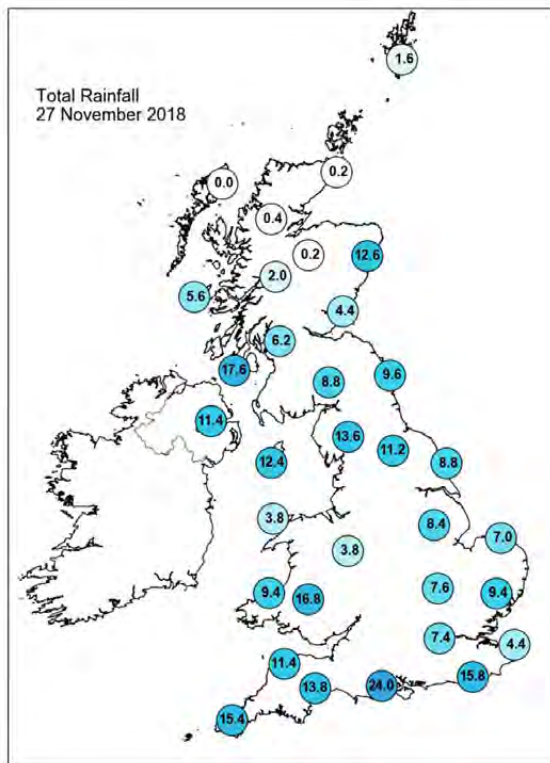
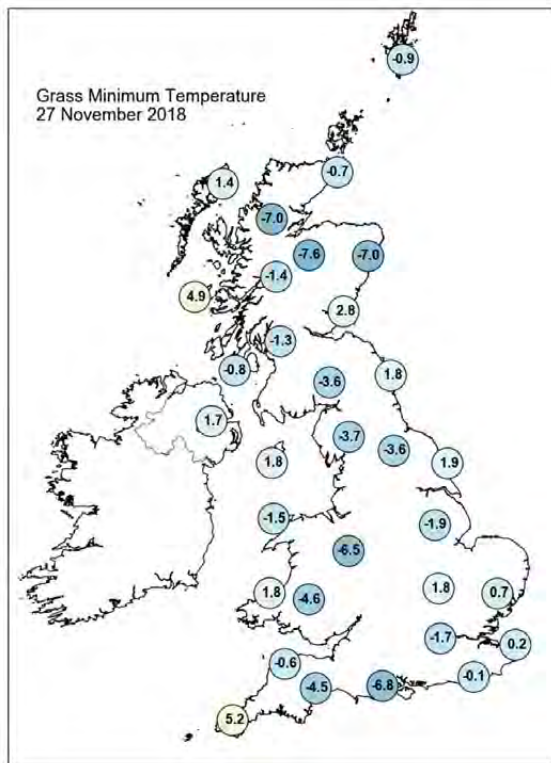
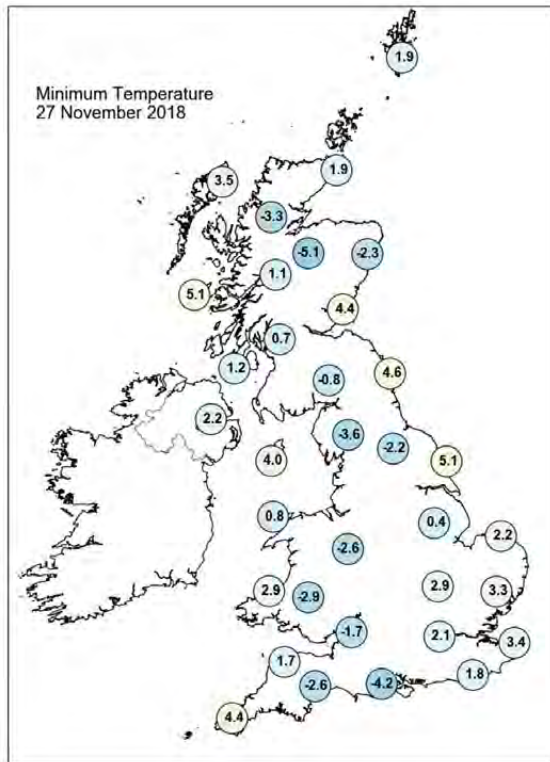
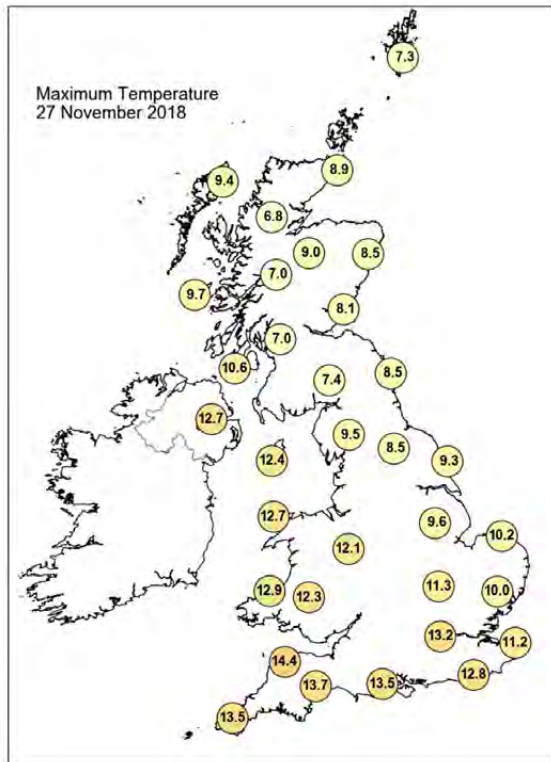



## Daily Weather Summary for Tuesday 27 November 2018

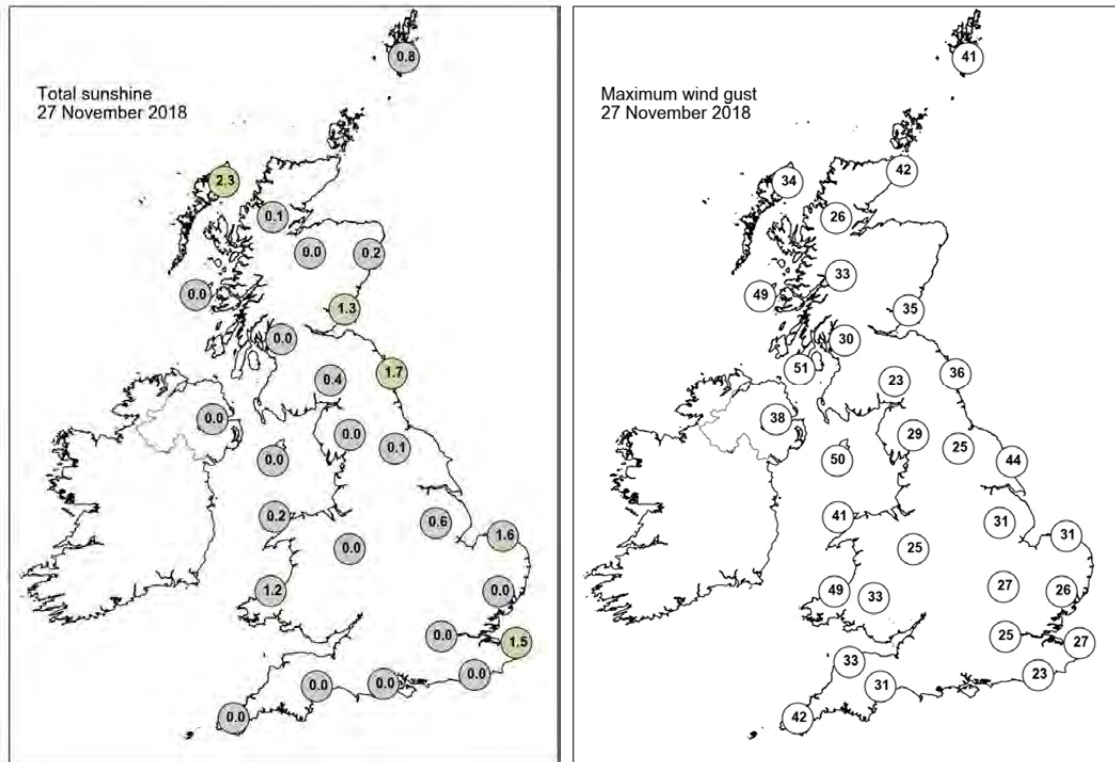

None of the selected stations observed a day of sleet or snow falling or non-zero snow depth at 0900 UTC.

## Daily Weather Summary for Wednesday 28 November 2018

This day's summary created 12/12/2018 17:43

### Summary of the UK Weather for Wednesday 28 November 2018

Rain moved into the southwest of the UK in the early hours of Wednesday morning. It became rather murky in many places, with low cloud, hill fog and widespread mist. Winds began to increase, particularly in the west. It was much milder than the night before with all parts staying frost free. A spell of wet and windy weather swept north and eastwards across the UK during the day. The strongest winds were across Wales and southwest England, with gales around the coasts, and severe gales over some exposed parts of Wales, especially over higher ground. There were some improvement in the far southwest of England later in the day, with occasional brighter spells, but also some showers. It was been an exceptionally mild day for the end of November.

### Daily Extremes

<i>Highest Maximum</i>	<b>15.8°C</b> Bude (Cornwall, 15mAMSL) also Rhyl No 2 (Clwyd, 77mAMSL)
<i>Lowest Maximum</i>	<b>10.2°C</b> Lerwick (Shetland, 82mAMSL)
<i>Highest Minimum</i>	<b>10.7°C</b> Scilly: St Marys Airport (Isles Of Scilly, 31mAMSL)
<i>Lowest Minimum</i>	<b>-0.5°C</b> Lentrane (Inverness-shire, 146mAMSL) also Topcliffe (North Yorkshire, 25mAMSL)
<i>Lowest Grass Minimum</i>	<b>-3.2°C</b> Llangunllo, Cefnysur (Powys (south), 310mAMSL)
<i>Most Rainfall</i>	<b>68.5mm</b> Forrest Lodge, Burnhead (Kirkcudbrightshire, 150mAMSL)
<i>Most Sunshine</i>	<b>1.8hr</b> Aviemore (Inverness-shire, 228mAMSL)
<i>Highest Gust</i>	<b>78Kt 90mph</b> Capel Curig No 3 (Gwynedd, 216mAMSL)
<i>Highest Gust (mountain)</i>	<b>97Kt 112mph</b> Cairngorm Summit (Inverness-shire, 1237mAMSL)
<i>Greatest Snow Depth at 0900 UTC</i>	No non-zero values

mAMSL refers to station elevation in metres above mean sea level

## Daily Weather Summary for Wednesday 28 November 2018

### North Atlantic and Europe analysis charts and satellite images at 0000 UTC

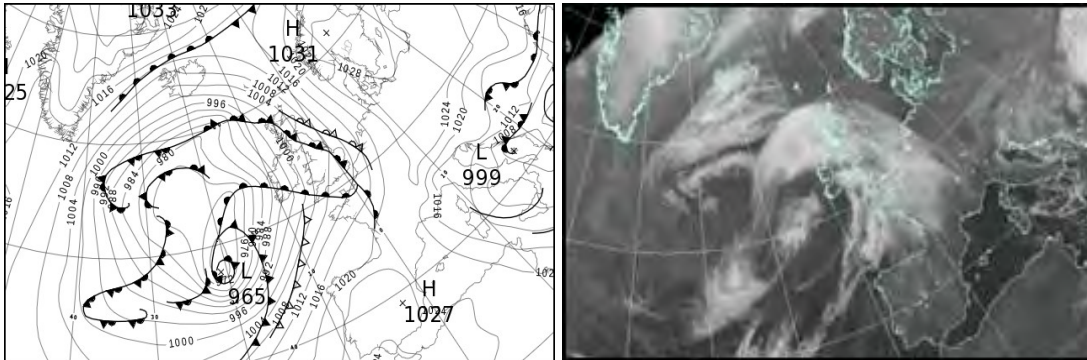

### North Atlantic and Europe analysis charts and satellite images at 1200 UTC

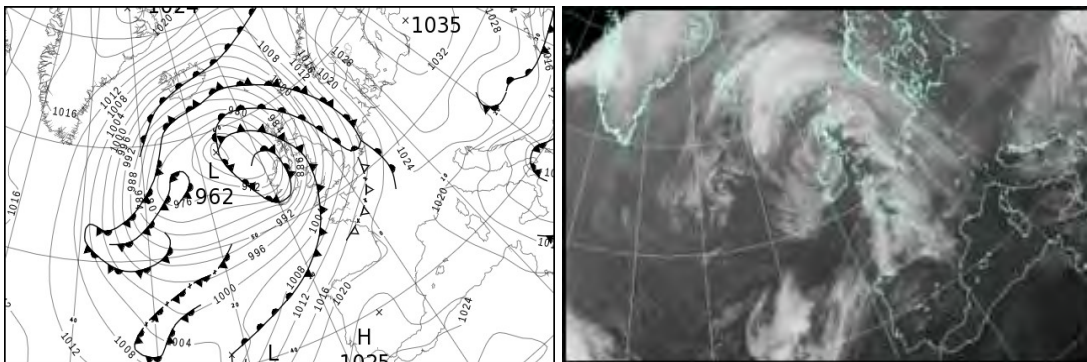

All satellite imagery copyright Met Office and EUMETSAT (European Organisation for the Exploitation of Meteorological Satellites). These show infra-red images from the geostationary MSG satellite. The rainfall rates are derived from both rain-radar and satellite data.

## Daily Weather Summary for Wednesday 28 November 2018

UK satellite and rain-radar precipitation rates at (L) 0000 and (R) 1200 UTC

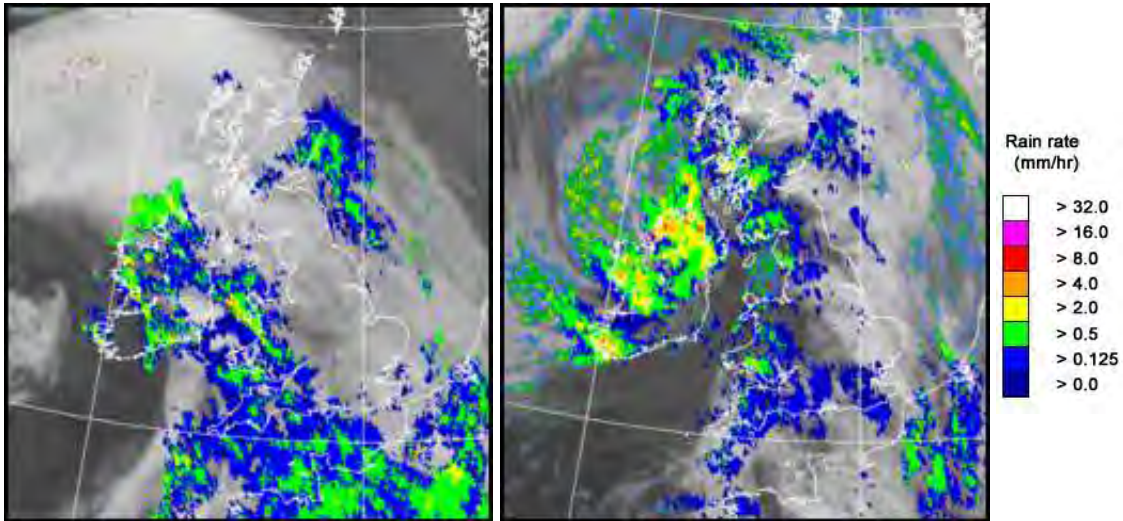

UK wind speed and direction at (L) 0000 and (R) 1200 UTC

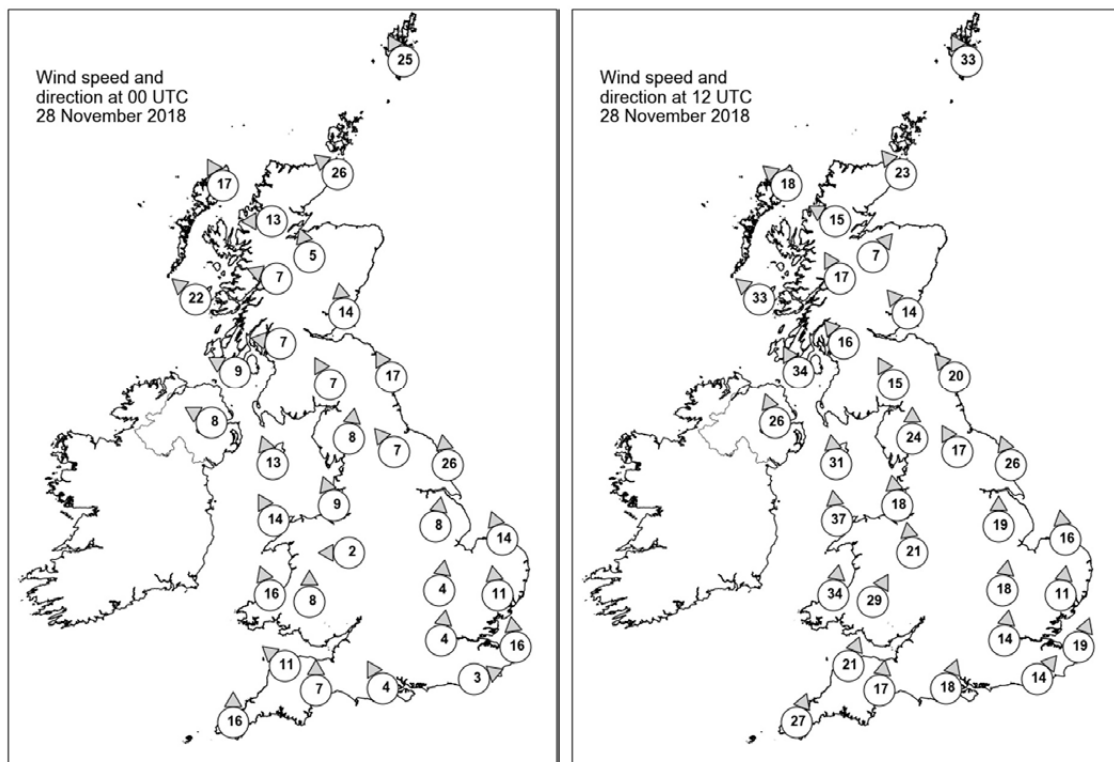

## Daily Weather Summary for Wednesday 28 November 2018

### Selected UK readings at (L) 0000 and (R) 1200 UTC

STATIONS		0000 UTC						1200 UTC					
NO	SITE	PRESS	WDIR	WSPD	CLOUD	TEMP	TDEW	PRESS	WDIR	WSPD	CLOUD	TEMP	TDEW
1	Lerwick	1010.8	SSE	25	7	6.4	3.9	997.1	SSE	33	8	8.0	6.9
2	Wick	1004.6	SE	26	7	7.9	5.0	988.4	SE	23	8	9.2	7.9
3	Stornoway	999.2	SSE	17	8	8.8	3.4	980.1	SE	18	8	10.4	7.0
4	Loch Glascarnoch	1002.0	E	13	7	4.3	1.2	985.1	ESE	15	7	7.4	4.8
5	Aviemore	1003.1	SSE	5	8	5.1	1.4	986.1	SW	7	8	11.1	6.3
6	Dyce	1005.7	-	-	8	7.3	6.2	992.1	-	-	8	9.0	8.5
7	Tulloch Bridge	1003.1	ESE	7	8	4.3	2.0	985.0	SSE	17	8	7.6	6.0
8	Tiree	998.2	SE	22	8	8.7	7.3	976.3	SE	33	8	11.9	11.1
9	Leuchars	1004.3	S	14	8	7.0	5.2	990.1	SE	14	7	9.7	8.1
10	Bishopton	1002.5	E	7	8	5.6	4.9	984.9	SE	16	8	12.6	10.3
11	Machrihanish	1000.2	ESE	9	8	7.9	6.4	980.7	SSE	34	8	13.0	12.4
12	Boulmer	1005.6	SSE	17	8	7.6	6.9	994.3	SE	20	8	9.6	9.1
13	Eskdalemuir	1004.5	SSE	7	8	5.1	4.3	990.3	SSE	15	7	10.1	9.8
14	Aldergrove	999.5	ESE	8	8	7.8	5.4	979.3	SSE	26	8	13.3	11.2
15	Shap	1005.2	S	8	8	5.6	5.0	992.4	S	24	7	11.8	10.7
16	Leeming	1006.0	SE	7	8	6.4	6.1	996.6	SSE	17	8	11.1	10.9
17	Ronaldsway	1002.5	SSE	13	7	9.9	7.6	987.9	S	31	8	12.5	12.0
18	Bridlington	1006.3	S	26	8	8.2	7.4	1000.2	SSE	26	8	10.0	9.8
19	Crosby	1004.9	SSE	9	8	6.7	5.7	994.1	S	18	8	13.3	11.9
20	Valley	1002.9	SSE	14	8	9.5	7.3	989.6	S	37	7	13.6	11.7
21	Waddington	1007.6	S	8	7	7.0	6.6	1001.5	S	19	7	13.1	12.4
22	Shawbury	1006.4	E	2	8	4.0	4.0	996.6	S	21	7	13.9	11.7
23	Weybourne	1009.7	SSE	14	8	8.2	7.4	1005.4	S	16	7	11.5	11.1
24	Bedford	1008.8	S	4	7	7.6	7.0	1004.1	S	18	8	13.2	11.9
25	Aberporth	1002.5	SSE	16	8	8.5	7.0	993.0	S	34	8	13.4	11.5
26	Sennybridge	1006.1	S	8	8	6.8	5.5	996.8	SSW	29	8	13.1	-
27	Wattisham	1010.0	S	11	8	8.3	7.8	1007.4	S	11	8	12.1	11.7
28	Almondsbury	-	-	-	-	-	-	-	-	-	-	-	-
29	Heathrow	1009.4	S	4	8	8.6	8.0	1006.5	S	14	8	13.2	12.0
30	Manston	1011.0	S	16	8	8.8	8.1	1009.9	SSW	19	7	13.0	11.4
31	Chivenor	1005.4	SE	11	8	9.0	7.8	999.9	SSW	21	8	14.5	12.6
32	Exeter	1006.9	S	7	8	10.2	9.3	1003.1	S	17	8	13.7	12.9
33	Herstmonceux	1010.3	WSW	3	8	9.9	9.4	1009.9	SW	14	8	12.3	11.9
34	Hurn	1008.9	SSE	4	8	9.7	9.3	1006.3	SSW	18	7	13.0	12.3
35	Camborne	1004.2	S	16	8	12.0	11.7	1000.4	SSW	27	8	13.8	12.7



## Daily Weather Summary for Wednesday 28 November 2018

### Selected European readings at (L) 0000 and (R) 1200 UTC

STATIONS		0000 UTC						1200 UTC					
NO	SITE	PRESS	WDIR	WSPD	CLOUD	TEMP	TDEW	PRESS	WDIR	WSPD	CLOUD	TEMP	TDEW
1	Murmansk	1014.6	SSW	10	7	-7.3	-8.4	1012.5	S	10	7	-6.3	-8.7
2	Helsinki	-	-	-	7	-	-	-	-	-	1	-	-
3	Stockholm	1029.7	-	0	-	-9.2	-9.9	1032.0	SW	2	-	-1.9	-3.8
4	Oslo	1029.5	NNE	4	-	-8.0	-9.3	1028.3	ENE	2	7	-4.4	-5.9
5	Reykjavik	-	-	-	8	-	-	991.2	NE	7	7	5.4	-5.5
6	Moscow	1016.4	N	4	8	-4.3	-5.5	1028.6	NNW	4	2	-7.9	-11.8
7	Kiev	1021.4	NE	8	8	-5.7	-7.1	1028.5	NE	6	0	-3.0	-7.2
8	Warsaw	1025.9	NW	2	6	-2.1	-2.4	1032.5	ENE	6	1	0.5	-5.2
9	Berlin	1027.7	SE	2	-	1.2	-2.2	1029.5	SSE	12	-	2.8	-5.5
10	De Bilt	1018.4	SE	8	8	2.9	0.9	1016.1	SSE	12	8	6.1	4.8
11	Dublin	999.4	SSE	14	8	9.0	4.9	982.5	SSW	25	7	14.4	9.6
12	Cork	994.0	S	16	8	11.8	11.7	982.3	SSW	37	8	11.6	11.3
13	Sofia	1007.1	W	4	8	4.4	2.2	1017.3	-	0	8	-1.0	-2.0
14	Belgrade	1014.5	N	4	8	1.5	0.6	1022.7	WNW	4	8	0.6	-0.9
15	Budapest	1018.4	N	6	8	1.9	-4.8	1025.3	N	4	7	4.4	-4.8
16	Prague	1027.8	N	2	-	-5.2	-7.0	1030.4	N	2	0	0.5	-5.0
17	Munich	1025.4	ESE	2	4	-0.6	-1.0	1027.4	E	6	8	0.8	-1.3
18	Strasbourg	1023.7	ESE	2	8	4.3	3.9	1023.8	S	5	8	6.1	4.1
19	Paris	1016.5	SSE	9	8	7.2	6.8	1018.2	SSW	9	8	10.7	9.8
20	Jersey	1010.8	S	10	8	11.8	11.8	1010.5	S	24	7	12.8	10.4
21	Milan	1014.9	NNE	2	0	4.5	4.5	1020.9	SSE	2	0	11.4	2.7
22	Marseille	1018.0	NW	12	-	7.6	3.1	1020.5	WNW	8	-	11.3	4.5
23	Bordeaux	1020.9	SSE	3	-	9.0	7.6	1020.3	ESE	8	6	11.2	6.5
24	Rome	1008.7	N	14	3	10.0	3.9	1014.6	N	18	0	13.1	1.4
25	Ajaccio	1013.5	NE	5	7	7.1	3.7	1018.2	SSW	4	-	17.1	5.4
26	Barcelona	1021.3	N	3	0	8.0	6.3	1022.2	NNE	4	1	16.3	6.6
27	Majorca	1021.4	NE	2	4	7.5	5.6	1022.5	WSW	7	2	17.5	12.0
28	Madrid	1026.9	N	3	2	3.0	2.4	1025.6	SSE	2	4	9.7	4.9
29	Lisbon	1024.1	-	-	-	10.1	9.4	1024.3	NE	4	6	11.9	9.1
30	Athens	1005.6	N	1	-	14.9	11.5	1006.2	-	0	5	18.8	9.8
31	Malta	1010.6	WNW	23	5	13.6	9.9	1012.5	NW	21	4	17.3	8.7
32	Gibraltar	1024.0	SSE	1	0	11.2	10.2	1024.3	W	2	1	15.9	11.0

## Daily Weather Summary for Wednesday 28 November 2018

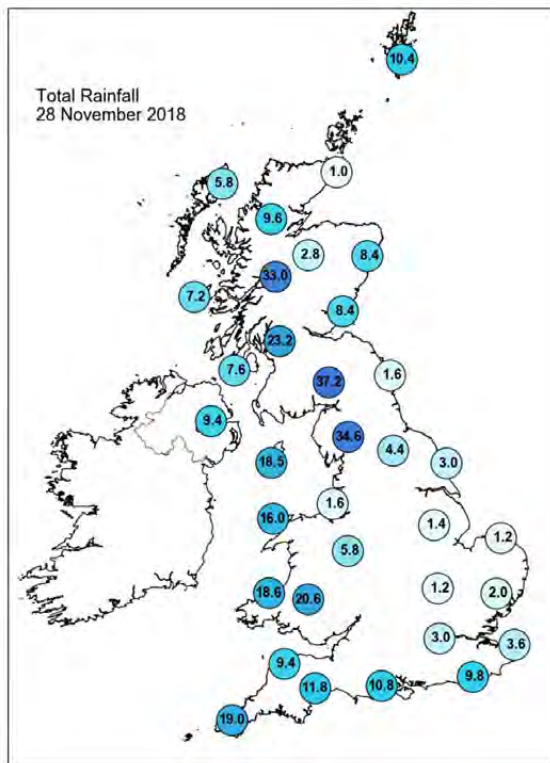
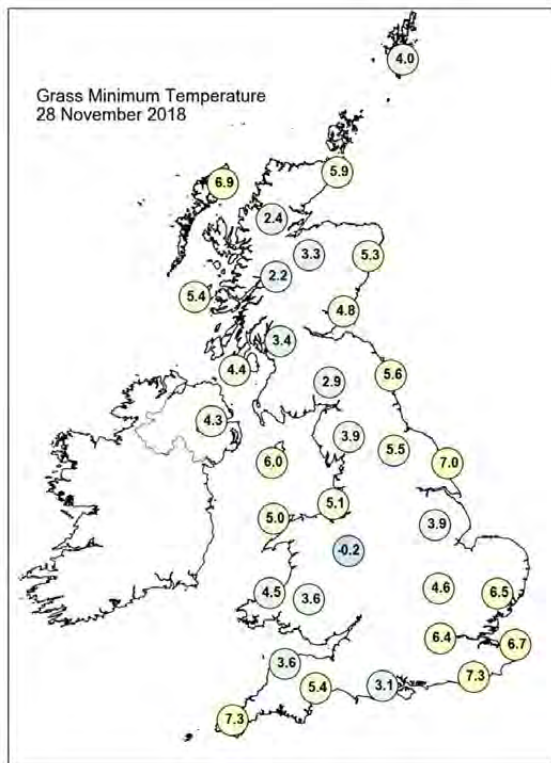
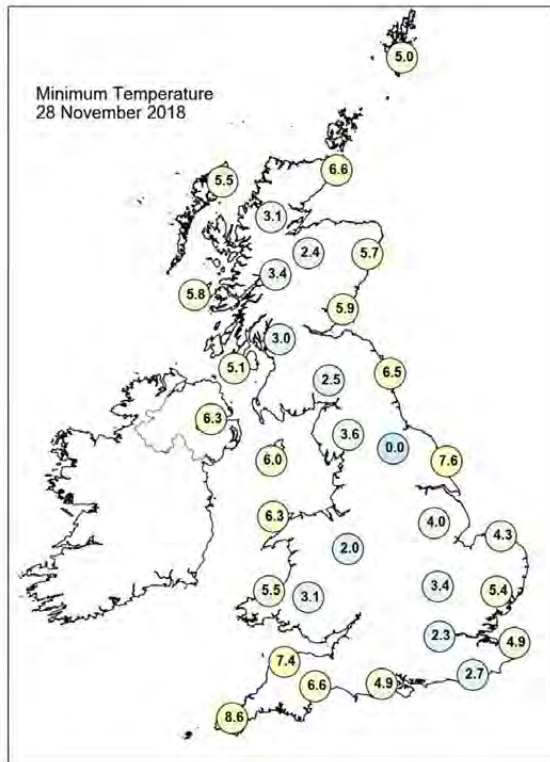
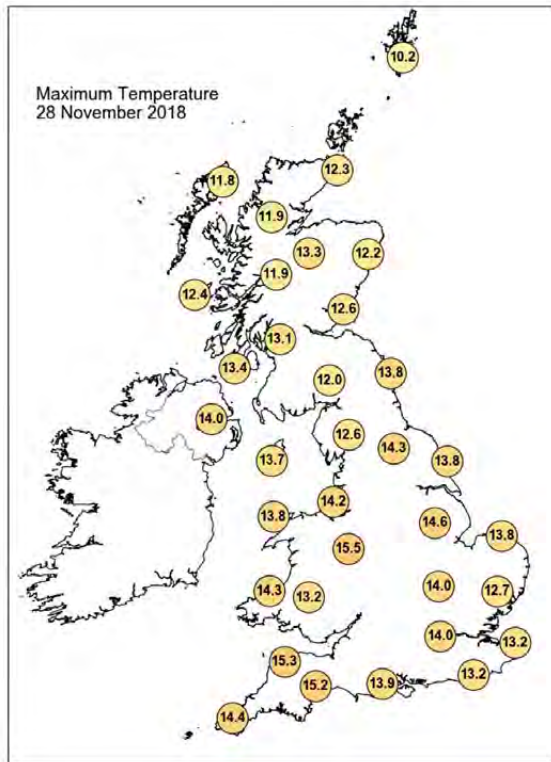

## Daily Weather Summary for Wednesday 28 November 2018

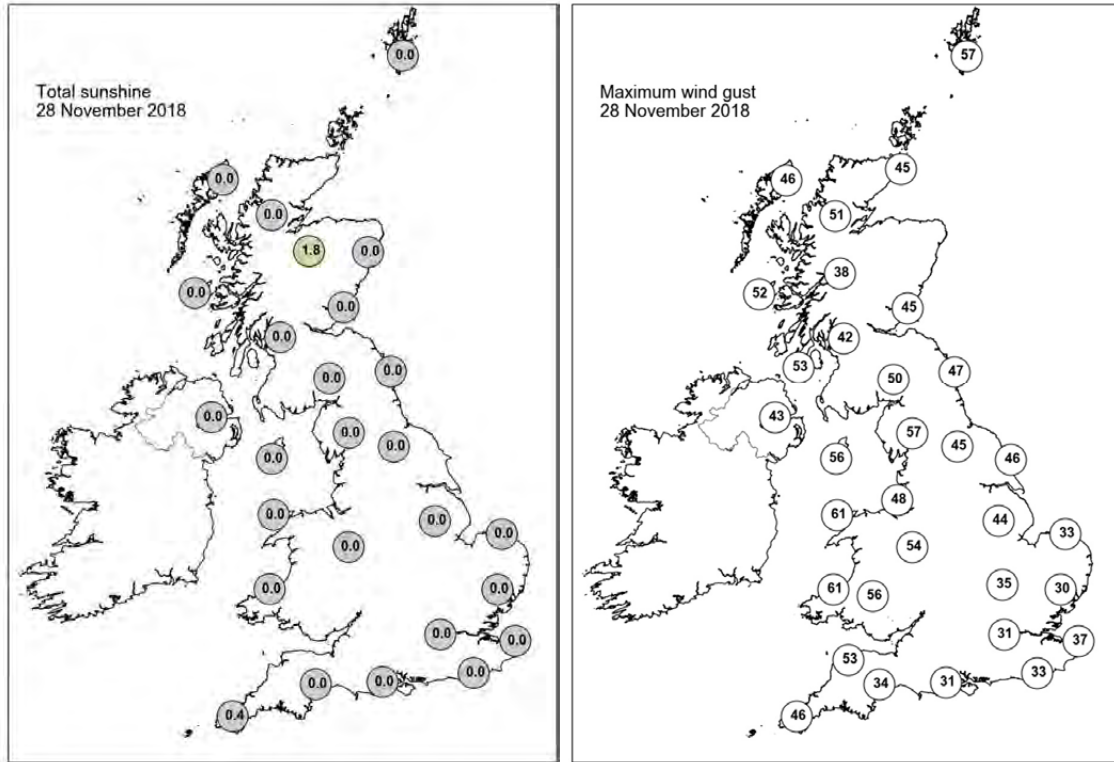

None of the selected stations observed a day of sleet or snow falling or non-zero snow depth at 0900 UTC.

## Daily Weather Summary for Thursday 29 November 2018

This day's summary created 12/12/2018 17:43

### Summary of the UK Weather for Thursday 29 November 2018

After a brief interlude of drier weather, outbreaks of rain spread northeast during the early hours of the morning, with some heavy rain developing across parts of Wales and southwest England. The wind strengthened steadily too, with gales becoming widespread in the south and west by morning, and with some severe gales developing along southwestern coasts. It was a mild night for all.

Through the daytime, the winds stayed strong. Winds in excess of 50mph were reported widely in the southwest through the morning along with heavy rain, then in the northeast during the afternoon, as the weather system moved towards the North Sea. Once the weather system passed through, skies became brighter, with some heavy showers, which brought hail and thunder in places.

### Daily Extremes

<i>Highest Maximum</i>	<b>15.6°C</b> Colwyn Bay (Clwyd, 36mAMSL)
<i>Lowest Maximum</i>	<b>6.2°C</b> Dalwhinnie No 2 (Inverness-shire, 351mAMSL)
<i>Highest Minimum</i>	<b>12.7°C</b> Swanage (Dorset, 10mAMSL)
<i>Lowest Minimum</i>	<b>4.0°C</b> Strathy East (Sutherland, 68mAMSL)
<i>Lowest Grass Minimum</i>	<b>1.6°C</b> Charterhall (Berwickshire, 112mAMSL)
<i>Most Rainfall</i>	<b>46.8mm</b> Skye: Alltdearg House (Inverness-shire, 55mAMSL)
<i>Most Sunshine</i>	<b>2.7hr</b> Bude (Cornwall, 15mAMSL)
<i>Highest Gust</i>	<b>71Kt 82mph</b> Wight: Needles Old Battery (Isle Of Wight, 80mAMSL)
<i>Highest Gust (mountain)</i>	<b>78Kt 90mph</b> Cairngorm Summit (Inverness-shire, 1237mAMSL)
<i>Greatest Snow Depth at 0900 UTC</i>	No non-zero values

mAMSL refers to station elevation in metres above mean sea level

## Daily Weather Summary for Thursday 29 November 2018

### North Atlantic and Europe analysis charts and satellite images at 0000 UTC

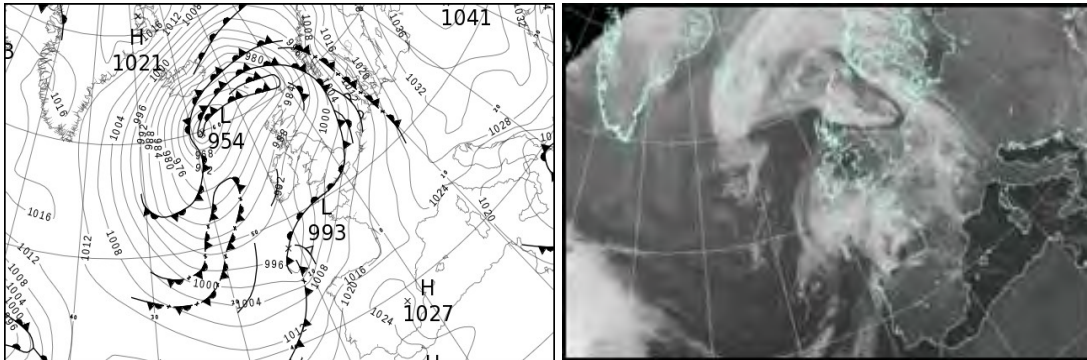

### North Atlantic and Europe analysis charts and satellite images at 1200 UTC

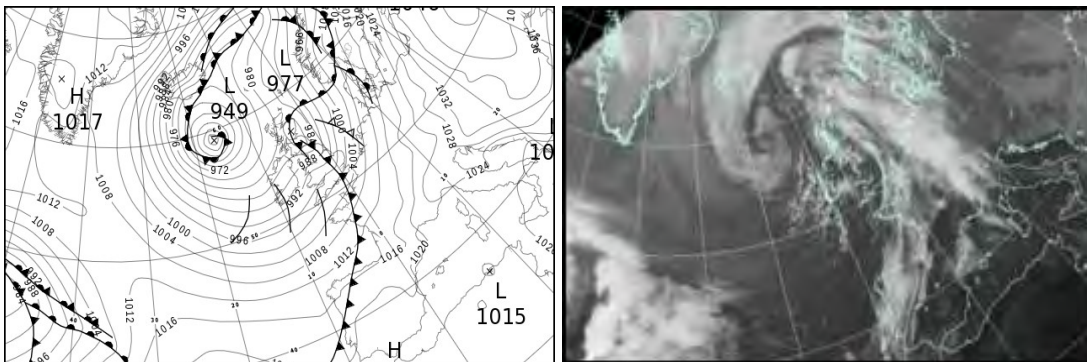

All satellite imagery copyright Met Office and EUMETSAT (European Organisation for the Exploitation of Meteorological Satellites). These show infra-red images from the geostationary MSG satellite. The rainfall rates are derived from both rain-radar and satellite data.



## Daily Weather Summary for Thursday 29 November 2018

UK satellite and rain-radar precipitation rates at (L) 0000 and (R) 1200 UTC

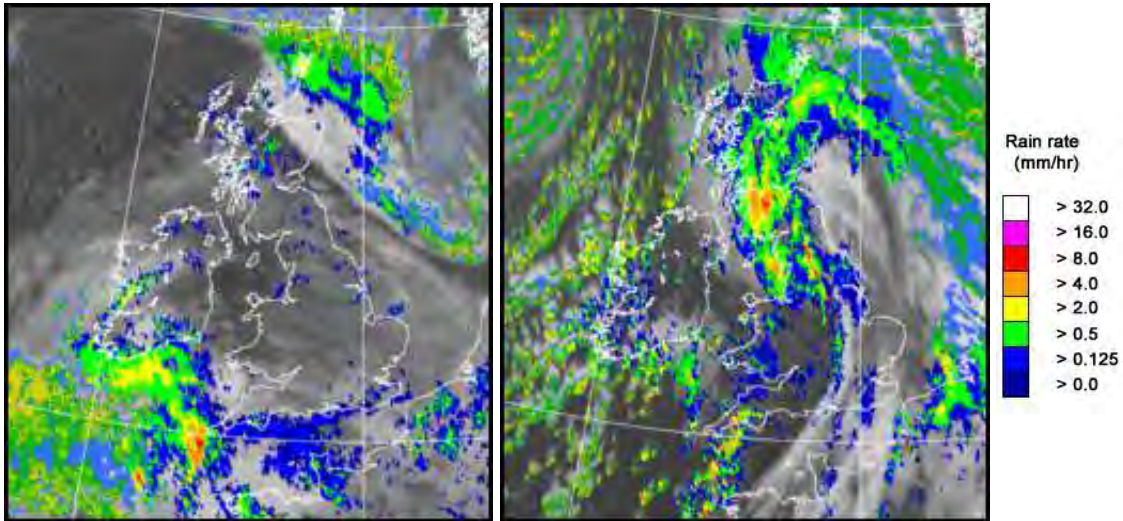

UK wind speed and direction at (L) 0000 and (R) 1200 UTC

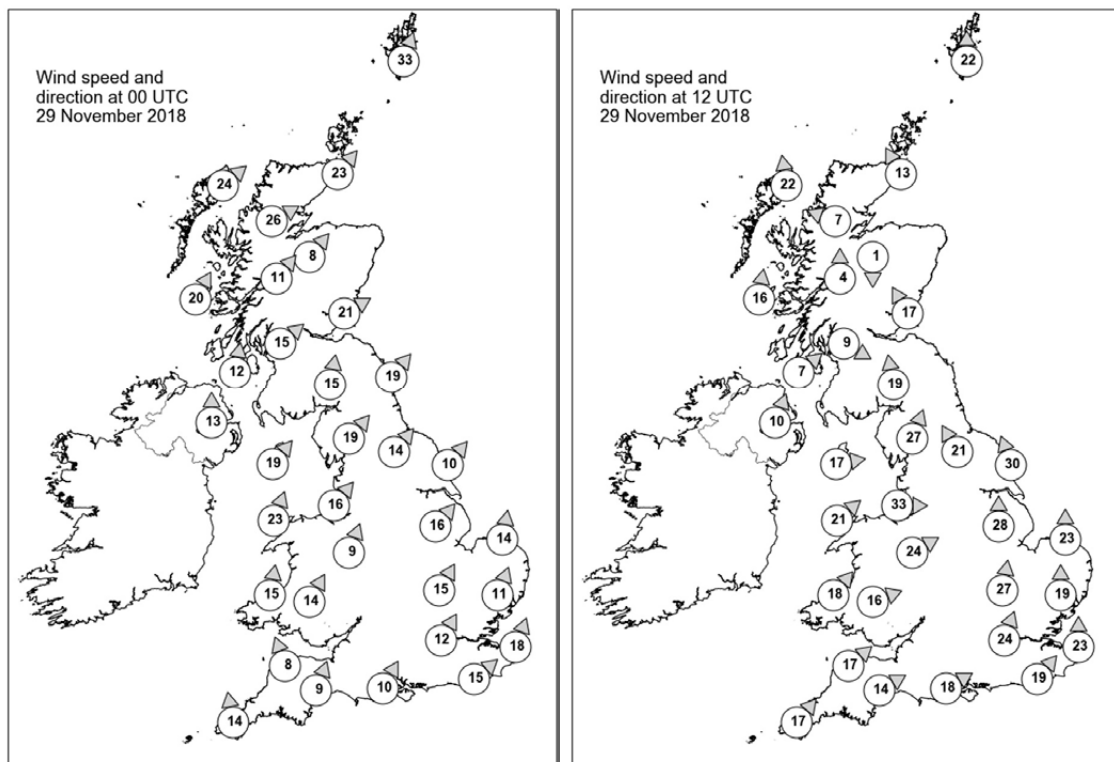

## Daily Weather Summary for Thursday 29 November 2018

### Selected UK readings at (L) 0000 and (R) 1200 UTC

STATIONS		0000 UTC						1200 UTC					
NO	SITE	PRESS	WDIR	WSPD	CLOUD	TEMP	TDEW	PRESS	WDIR	WSPD	CLOUD	TEMP	TDEW
1	Lerwick	978.3	SSW	33	8	9.6	9.0	985.6	S	22	8	9.2	6.6
2	Wick	983.4	SW	23	8	10.6	6.2	982.0	SSE	13	8	7.9	6.2
3	Stornoway	981.0	SW	24	7	9.3	5.3	978.5	S	22	8	8.5	6.9
4	Loch Glascarnoch	984.6	WSW	26	7	7.9	3.4	980.8	ESE	7	8	6.0	5.0
5	Aviemore	986.9	SW	8	7	7.4	3.3	980.2	N	1	8	5.5	4.8
6	Dyce	988.7	-	-	7	10.1	3.8	-	-	-	8	10.5	10.1
7	Tulloch Bridge	989.4	SW	11	8	8.0	3.8	981.6	S	4	8	5.4	3.9
8	Tiree	986.9	SSW	20	5	9.4	7.6	979.5	S	16	7	9.7	7.3
9	Leuchars	991.0	WSW	21	5	9.4	5.6	976.6	SSE	17	7	11.1	10.5
10	Bishopton	991.7	SW	15	7	9.1	6.5	981.9	WNW	9	8	5.8	5.0
11	Machrihanish	991.7	S	12	6	9.4	6.6	982.4	SW	7	8	8.4	6.7
12	Boulmer	995.7	SW	19	0	9.8	5.0	981.0	-	-	8	11.6	10.4
13	Eskdalemuir	995.0	S	15	8	8.0	5.8	978.1	S	19	7	11.1	9.9
14	Aldergrove	993.2	S	13	5	8.4	5.5	984.5	SSW	10	7	7.4	6.5
15	Shap	997.8	SW	19	7	8.7	6.4	982.7	SSW	27	8	9.7	8.5
16	Leeming	999.5	SW	14	4	10.4	6.4	983.6	SSE	21	8	14.4	10.9
17	Ronaldsway	996.4	SW	19	3	10.7	7.2	987.0	W	17	7	8.9	6.3
18	Bridlington	1000.6	SW	10	8	11.8	8.8	988.1	SSE	30	7	11.8	10.4
19	Crosby	999.9	SW	16	7	10.6	6.9	989.7	W	33	8	8.6	7.1
20	Valley	998.2	SSW	23	4	11.0	8.7	990.2	SW	21	7	9.8	7.8
21	Waddington	1002.9	SW	16	4	11.1	8.2	990.5	S	28	7	13.7	10.0
22	Shawbury	1002.0	SSW	9	6	10.1	6.3	991.6	WSW	24	2	10.2	6.4
23	Weybourne	1004.8	S	14	6	12.5	-	995.1	S	23	4	12.9	9.8
24	Bedford	1005.1	SSW	15	1	12.0	9.0	993.8	S	27	8	13.3	9.4
25	Aberporth	1000.5	S	15	5	9.6	8.3	993.7	SW	18	8	8.5	8.3
26	Sennybridge	1002.4	SSW	14	7	8.2	6.8	995.3	WSW	16	8	7.2	6.7
27	Wattisham	1006.9	SSW	11	7	11.6	10.6	997.9	S	19	6	11.9	9.1
28	Almondsbury	-	-	-	-	-	-	-	-	-	-	-	-
29	Heathrow	1006.7	SSW	12	7	12.7	10.5	997.7	SSW	24	7	13.8	9.6
30	Manston	1009.4	SSW	18	8	11.9	11.0	1001.5	S	23	7	12.6	7.6
31	Chivenor	1002.2	SSE	8	7	11.0	9.0	997.4	SW	17	8	11.3	8.2
32	Exeter	1003.7	SSW	9	8	12.5	10.7	999.0	WSW	14	6	11.6	7.5
33	Herstmonceux	1009.1	SW	15	8	12.8	11.4	1001.0	SW	19	7	12.7	-
34	Hurn	1006.0	SSW	10	8	13.1	11.5	999.8	WSW	18	3	11.0	8.6
35	Camborne	1000.9	S	14	8	11.1	10.7	998.2	SW	17	7	11.1	8.7

## Daily Weather Summary for Thursday 29 November 2018

### Selected European readings at (L) 0000 and (R) 1200 UTC

STATIONS		0000 UTC						1200 UTC					
NO	SITE	PRESS	WDIR	WSPD	CLOUD	TEMP	TDEW	PRESS	WDIR	WSPD	CLOUD	TEMP	TDEW
1	Murmansk	1010.0	SSW	14	7	-4.8	-7.6	1004.5	S	16	8	-2.3	-5.5
2	Helsinki	1031.3	SW	8	6	-0.7	-1.1	-	-	-	7	-	-
3	Stockholm	1027.4	SE	6	-	0.6	-0.1	1019.9	S	12	-	3.4	-1.2
4	Oslo	1016.2	SSE	12	-	0.4	-2.6	1009.0	SSE	8	8	1.9	1.2
5	Reykjavik	982.7	NNE	15	8	1.5	-3.4	980.5	N	13	8	1.1	-4.8
6	Moscow	1035.6	W	2	0	-9.6	-11.1	1041.1	W	2	2	-6.5	-9.8
7	Kiev	1038.0	ENE	6	8	-5.4	-8.4	1044.1	E	6	0	-4.5	-10.2
8	Warsaw	1037.7	ESE	12	8	-4.0	-6.2	1036.0	SE	14	2	-1.4	-8.7
9	Berlin	1027.3	SE	10	-	-0.8	-4.5	1022.8	SSE	10	-	2.5	-7.4
10	De Bilt	1013.1	S	10	8	9.5	8.9	1008.2	SSE	10	8	9.7	8.4
11	Dublin	995.7	SSW	12	3	8.9	4.8	987.8	SW	14	3	9.2	6.1
12	Cork	994.6	S	14	8	9.9	9.2	990.9	WSW	17	7	7.0	5.0
13	Sofia	1028.6	-	0	7	-4.4	-5.6	1034.1	-	0	8	-3.4	-5.2
14	Belgrade	1030.1	S	2	8	0.8	0.1	1033.1	SE	8	4	2.2	-7.1
15	Budapest	1032.0	N	4	0	-2.7	-8.0	1034.7	E	6	8	-1.9	-4.2
16	Prague	1031.2	ESE	4	-	-3.9	-7.9	1027.5	N	4	3	0.6	-6.5
17	Munich	1027.4	SE	6	8	-0.3	-2.0	1022.3	ENE	6	6	2.4	-2.5
18	Strasbourg	1022.3	SSE	4	8	6.4	3.5	1018.6	SE	3	-	5.4	4.8
19	Paris	1016.5	S	8	7	11.1	8.1	1010.2	SSW	12	7	13.4	6.0
20	Jersey	1008.7	S	19	8	11.6	11.2	1004.5	WSW	21	1	12.1	9.4
21	Milan	1025.3	N	2	-	3.7	2.9	1026.2	E	4	2	6.9	2.4
22	Marseille	1023.0	SSE	3	-	5.5	3.5	1021.6	SE	10	-	16.2	7.1
23	Bordeaux	1016.5	SSE	7	-	8.1	5.2	1014.3	SSE	6	-	14.9	7.2
24	Rome	1019.8	NNE	7	0	7.0	0.2	1021.8	ENE	3	3	13.8	3.8
25	Ajaccio	1021.8	NE	8	-	6.5	2.4	1022.5	SW	5	-	17.1	8.2
26	Barcelona	1022.2	N	10	3	9.1	5.8	1020.4	N	4	7	14.2	8.5
27	Majorca	1022.5	N	4	4	6.8	5.4	1021.1	SW	6	4	17.5	12.1
28	Madrid	1025.7	NNW	6	8	2.8	2.5	1021.6	SW	2	1	9.5	3.2
29	Lisbon	1021.3	-	-	-	11.3	10.5	1018.5	SSW	10	8	15.9	14.3
30	Athens	1011.8	NNE	6	-	13.2	8.6	1017.4	N	14	7	10.2	4.8
31	Malta	1015.6	N	11	4	13.9	8.9	1018.7	N	11	2	17.0	8.8
32	Gibraltar	1023.2	WSW	3	0	11.6	10.6	1022.0	W	4	8	16.7	12.4

# Daily Weather Summary for Thursday 29 November 2018

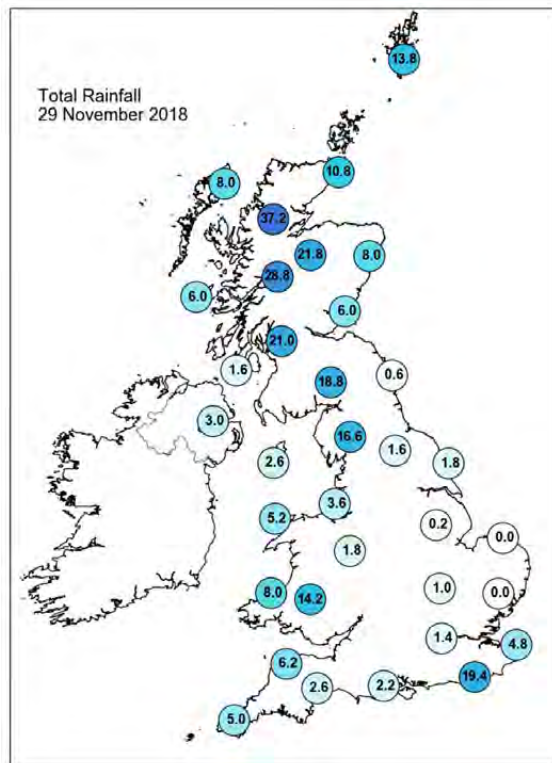
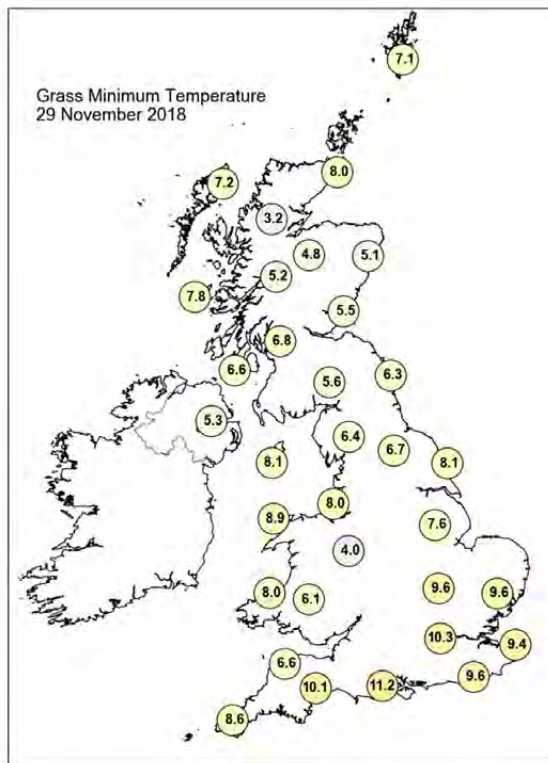
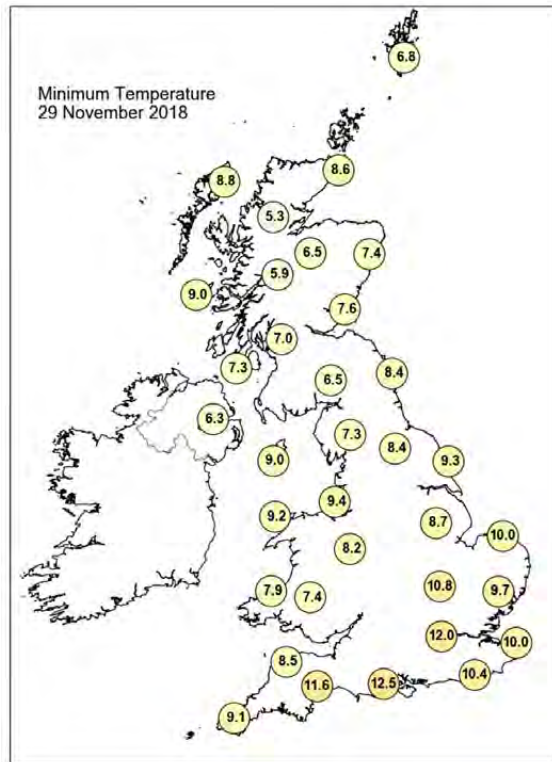
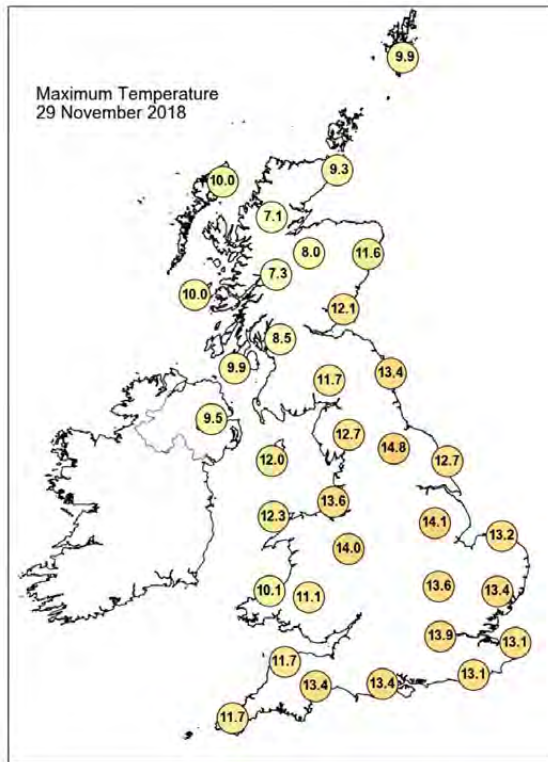

## Daily Weather Summary for Thursday 29 November 2018

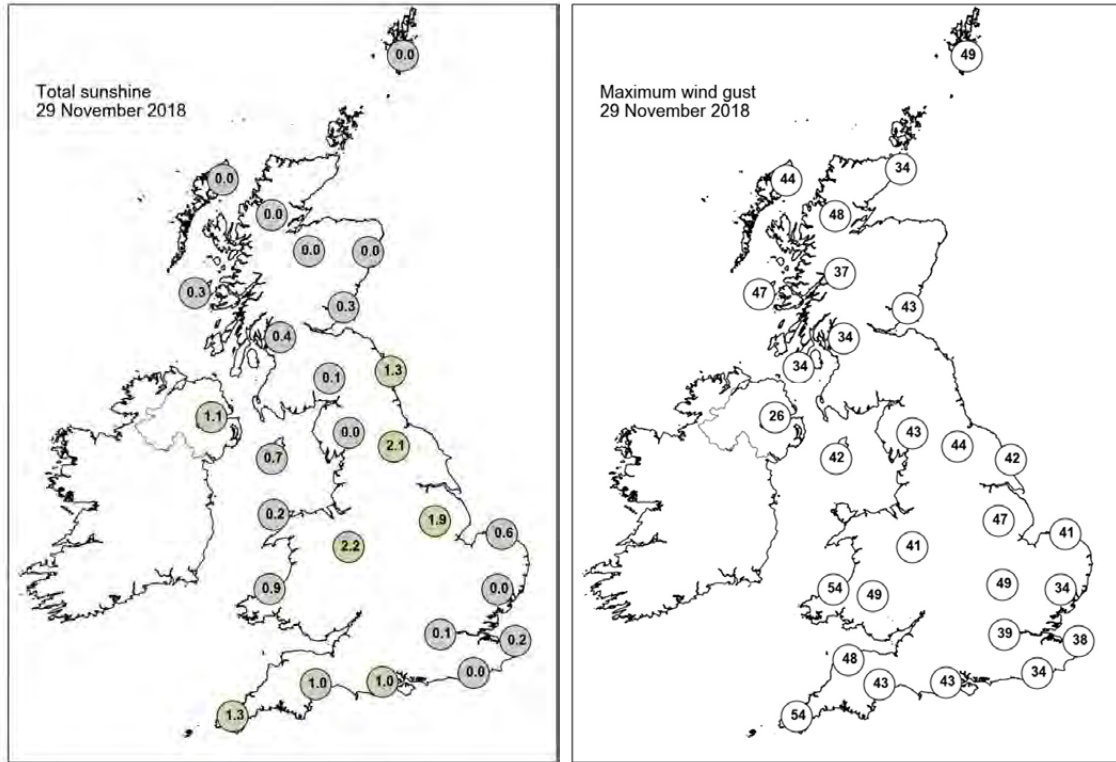

None of the selected stations observed a day of sleet or snow falling or non-zero snow depth at 0900 UTC.



## Daily Weather Summary for Friday 30 November 2018

This day's summary created 12/12/2018 17:43

### Summary of the UK Weather for Friday 30 November 2018

Overnight many eastern areas stayed dry with clear skies. However in the north and west scattered blustery showers spread in, merging into longer spells of rain across Scotland at time. It was a mild night for many with temperatures remaining above freezing across all parts of the UK.

It was a day of sunshine and showers for most through the day. The showers were heaviest and most frequent across Scotland, Northern Ireland and northern England. Many southern and eastern areas got away with a generally dry day with more in the way of sunshine compared to previous days. It was breezy in any showers, with the strongest of the winds across Scotland. It was a cooler day for many, particularly across southern areas that have been mild of late.

Many of the showers faded away through the evening and start of the night, although they continued across western Scotland. Outbreaks of patchy rain reached southwestern areas towards midnight.

### Daily Extremes

<i>Highest Maximum</i>	<b>13.1°C</b> Bognor Regis (West Sussex, 7mAMSL)
<i>Lowest Maximum</i>	<b>4.8°C</b> Killylane (Antrim, 250mAMSL)
<i>Highest Minimum</i>	<b>9.9°C</b> Wight: St Catherines Point (Isle Of Wight, 20mAMSL)
<i>Lowest Minimum</i>	<b>1.1°C</b> Llanfynydd, Broderi (Dyfed, 104mAMSL)
<i>Lowest Grass Minimum</i>	<b>-0.9°C</b> Llanfynydd, Broderi (Dyfed, 104mAMSL)
<i>Most Rainfall</i>	<b>24.0mm</b> Cassley (Sutherland, 99mAMSL) also Achnagart (Ross & Cromarty, 15mAMSL)
<i>Most Sunshine</i>	<b>7.0hr</b> Cavendish (Suffolk, 55mAMSL)
<i>Highest Gust</i>	<b>58Kt 67mph</b> Lerwick (Shetland, 82mAMSL)
<i>Highest Gust (mountain)</i>	<b>82Kt 94mph</b> Cairngorm Summit (Inverness-shire, 1237mAMSL)
<i>Greatest Snow Depth at 0900 UTC</i>	No non-zero values

mAMSL refers to station elevation in metres above mean sea level

## Daily Weather Summary for Friday 30 November 2018

### North Atlantic and Europe analysis charts and satellite images at 0000 UTC

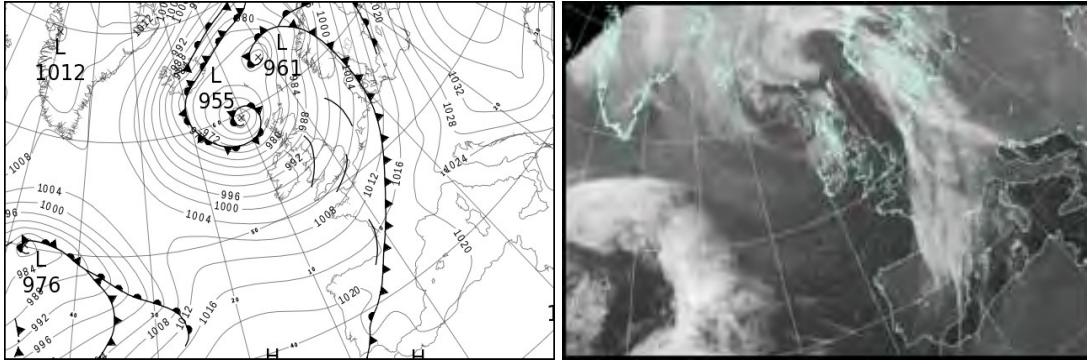

### North Atlantic and Europe analysis charts and satellite images at 1200 UTC

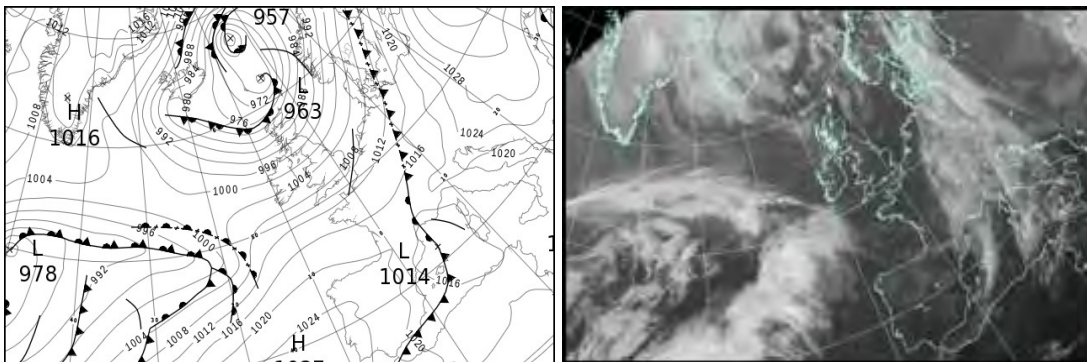

All satellite imagery copyright Met Office and EUMETSAT (European Organisation for the Exploitation of Meteorological Satellites). These show infra-red images from the geostationary MSG satellite. The rainfall rates are derived from both rain-radar and satellite data.

## Daily Weather Summary for Friday 30 November 2018

UK satellite and rain-radar precipitation rates at (L) 0000 and (R) 1200 UTC

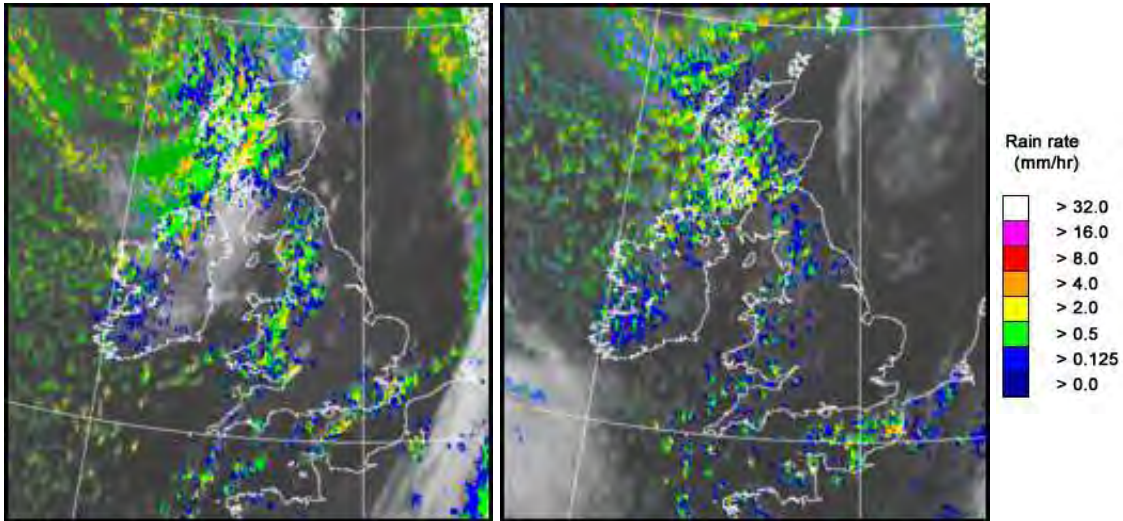

UK wind speed and direction at (L) 0000 and (R) 1200 UTC

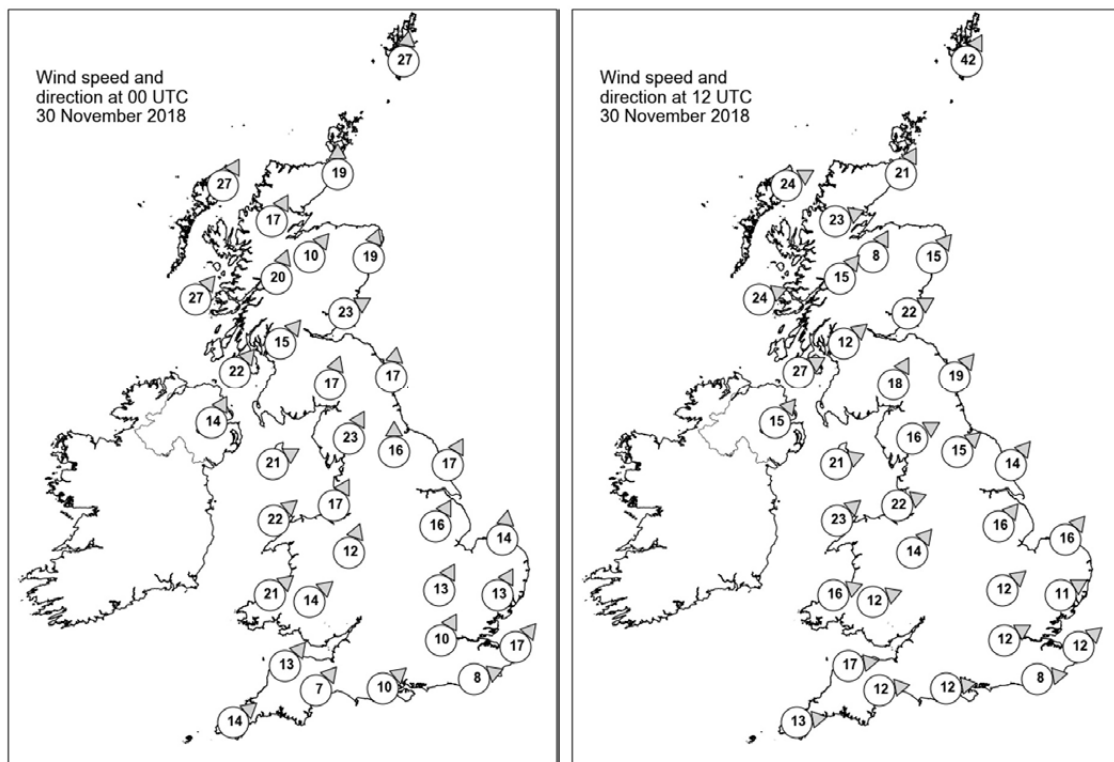

## Daily Weather Summary for Friday 30 November 2018

### Selected UK readings at (L) 0000 and (R) 1200 UTC

STATIONS		0000 UTC						1200 UTC					
NO	SITE	PRESS	WDIR	WSPD	CLOUD	TEMP	TDEW	PRESS	WDIR	WSPD	CLOUD	TEMP	TDEW
1	Lerwick	977.5	S	27	7	8.5	5.1	975.7	SSW	42	7	8.0	5.4
2	Wick	977.3	S	19	8	8.5	4.8	982.2	SSW	21	4	7.4	4.8
3	Stornoway	971.2	SSW	27	8	7.8	6.1	981.0	WSW	24	7	6.9	4.7
4	Loch Glascarnoch	977.6	SSW	17	7	4.7	3.1	984.6	WSW	23	7	5.3	1.4
5	Aviemore	980.5	SW	10	8	5.1	3.6	987.4	SSW	8	7	4.9	2.7
6	Dyce	982.5	SSW	19	7	8.0	4.6	987.8	SW	15	0	7.6	2.8
7	Tulloch Bridge	981.8	SSW	20	8	5.9	3.8	989.5	SW	15	8	5.1	2.0
8	Tiree	979.0	SW	27	8	8.1	5.9	989.3	WSW	24	6	6.3	3.1
9	Leuchars	984.7	WSW	23	2	7.7	4.8	990.6	WSW	22	4	7.5	3.9
10	Bishopton	985.5	SW	15	8	8.2	4.9	992.8	SW	12	8	7.0	4.5
11	Machrihanish	985.9	SW	22	7	8.3	4.1	994.1	WSW	27	7	7.7	3.5
12	Boulmer	989.0	S	17	1	8.1	4.9	995.1	SW	19	4	8.3	-
13	Eskdalemuir	989.3	SSW	17	8	6.9	5.3	995.7	SSW	18	7	5.8	2.4
14	Aldergrove	988.8	SSW	14	5	6.9	4.3	997.4	SW	15	7	6.6	3.4
15	Shap	991.8	SSW	23	8	7.0	5.7	998.9	WSW	16	7	6.2	3.9
16	Leeming	993.4	S	16	4	8.1	4.9	999.4	SW	15	2	8.3	3.8
17	Ronaldsway	991.9	WSW	21	6	9.2	4.9	999.6	WSW	21	5	8.8	3.4
18	Bridlington	995.0	SSW	17	3	8.6	6.4	1000.4	SW	14	1	9.4	4.6
19	Crosby	995.0	SSW	17	8	8.3	5.7	1002.4	WSW	22	5	9.0	4.9
20	Valley	994.7	SW	22	2	9.5	6.0	1002.7	SW	23	6	9.2	4.7
21	Waddington	997.8	SSW	16	1	8.2	5.6	1003.3	SW	16	2	9.5	4.2
22	Shawbury	997.0	SSW	12	4	8.0	5.8	1004.0	SW	14	2	8.8	3.9
23	Weybourne	1000.2	S	14	0	8.9	6.5	1004.8	SW	16	0	10.2	5.6
24	Bedford	1000.4	SSW	13	1	8.6	5.8	1005.8	SW	12	0	9.9	6.1
25	Aberporth	998.0	SW	21	5	7.9	5.3	1005.6	WSW	16	4	8.8	4.6
26	Sennybridge	999.0	SW	14	8	6.5	5.6	1006.1	WSW	12	0	6.4	4.6
27	Wattisham	1002.4	SSW	13	0	8.5	5.9	1006.6	WSW	11	1	10.2	6.4
28	Almondsbury	-	-	-	-	-	-	-	-	-	-	-	-
29	Heathrow	1002.5	SSW	10	5	8.8	7.3	1007.8	WSW	12	1	11.5	6.7
30	Manston	1005.0	SW	17	8	8.9	7.3	1008.5	SW	12	0	11.1	7.0
31	Chivenor	1001.1	SW	13	8	10.3	7.6	1008.1	W	17	1	10.8	6.3
32	Exeter	1002.1	SW	7	3	8.8	6.3	1008.8	W	12	1	11.0	5.6
33	Herstmonceux	1004.8	WSW	8	8	-	8.6	1008.9	W	8	0	11.5	7.4
34	Hurn	1003.1	SW	10	2	9.1	6.8	1008.6	W	12	0	12.0	6.7
35	Camborne	1003.3	SW	14	2	9.1	6.3	1010.1	W	13	3	9.9	5.7

## Daily Weather Summary for Friday 30 November 2018

### Selected European readings at (L) 0000 and (R) 1200 UTC

STATIONS		0000 UTC						1200 UTC					
NO	SITE	PRESS	WDIR	WSPD	CLOUD	TEMP	TDEW	PRESS	WDIR	WSPD	CLOUD	TEMP	TDEW
1	Murmansk	997.8	WNW	6	8	-1.7	-2.2	999.4	SSW	10	8	2.2	-0.2
2	Helsinki	1021.0	SW	16	8	-0.4	-3.5	1020.4	WSW	12	7	1.1	-2.8
3	Stockholm	1012.6	S	16	-	3.5	2.2	1011.7	S	14	-	3.6	2.2
4	Oslo	1000.7	SSE	6	-	4.5	3.9	1000.0	S	12	8	7.1	6.2
5	Reykjavik	980.3	N	22	8	0.0	-5.0	983.0	NNE	10	8	1.6	-3.8
6	Moscow	1043.5	-	0	0	-12.2	-14.5	1043.5	-	0	0	-7.4	-14.9
7	Kiev	1044.0	ESE	4	0	-9.6	-12.2	1037.7	E	6	6	-7.3	-13.8
8	Warsaw	1032.8	SE	12	0	-6.2	-11.1	1028.4	ESE	16	1	-2.0	-11.7
9	Berlin	1018.2	SSE	8	-	0.5	-8.1	1015.9	S	8	-	1.3	-3.0
10	De Bilt	1007.3	S	8	8	10.3	7.5	1008.8	SW	12	3	11.0	7.6
11	Dublin	993.1	SW	14	6	6.9	3.5	1001.3	SW	12	4	7.6	3.5
12	Cork	998.2	WSW	10	3	6.1	3.9	1005.5	WSW	14	5	8.4	5.0
13	Sofia	1032.8	-	0	2	-7.0	-8.8	1026.6	-	0	3	-1.8	-7.3
14	Belgrade	1022.7	ESE	8	0	-4.2	-7.1	1026.5	SE	8	0	-0.3	-9.1
15	Budapest	1033.8	SE	2	7	-1.6	-4.3	1028.3	ESE	4	7	-1.9	-6.8
16	Prague	1025.0	N	4	-	-5.1	-8.7	1020.6	N	4	8	-0.6	-6.6
17	Munich	1019.7	ENE	2	8	-0.3	-2.2	1017.0	ENE	4	7	2.9	0.3
18	Strasbourg	1016.2	NW	5	8	1.4	1.0	1015.4	SSW	3	8	7.8	7.2
19	Paris	1011.9	SSW	7	8	10.8	8.4	1013.4	W	12	2	12.4	6.9
20	Jersey	1007.3	SW	19	7	11.1	8.5	1012.0	SW	16	7	9.8	8.7
21	Milan	1023.9	W	1	0	0.2	0.2	1020.4	S	2	-	5.1	2.0
22	Marseille	1019.5	NE	5	8	11.7	7.4	1014.6	NE	8	8	10.3	8.9
23	Bordeaux	1016.5	SW	5	8	10.5	10.0	1018.2	W	8	-	14.2	10.2
24	Rome	1022.0	E	3	0	4.8	3.3	1018.0	SE	9	7	14.4	8.2
25	Ajaccio	1021.3	NE	5	7	8.0	5.3	1016.1	W	2	7	16.2	3.6
26	Barcelona	1016.6	N	7	7	10.3	9.2	1015.4	N	11	4	15.1	8.7
27	Majorca	1018.2	NNE	2	4	9.0	8.5	1015.5	NNW	9	7	15.8	8.8
28	Madrid	1019.8	ESE	4	8	7.1	6.1	1022.1	SSE	4	1	10.4	5.6
29	Lisbon	1021.9	-	-	-	11.9	11.5	1024.8	SSW	2	3	17.4	12.9
30	Athens	1019.0	N	12	-	8.5	2.8	1018.9	N	10	7	10.0	3.7
31	Malta	1020.9	S	2	7	13.7	9.0	1019.3	WSW	7	4	17.8	9.7
32	Gibraltar	1021.6	W	10	0	16.1	12.6	1021.2	WSW	15	2	18.3	13.4



## Daily Weather Summary for Friday 30 November 2018

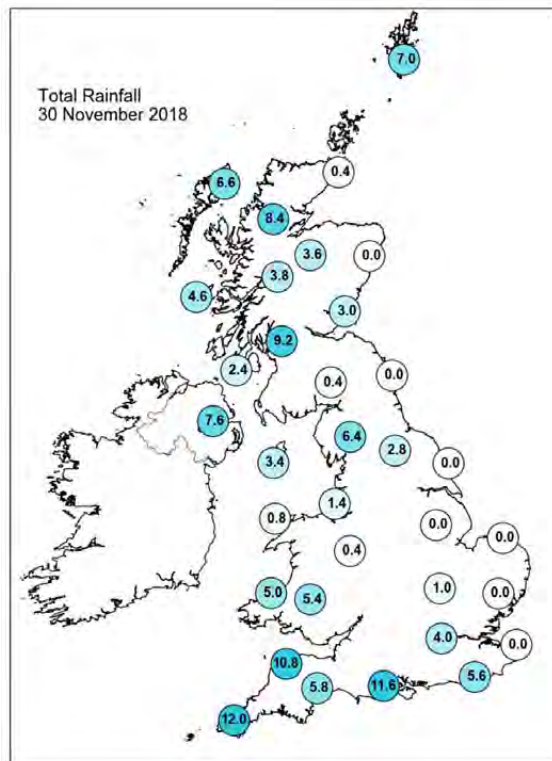
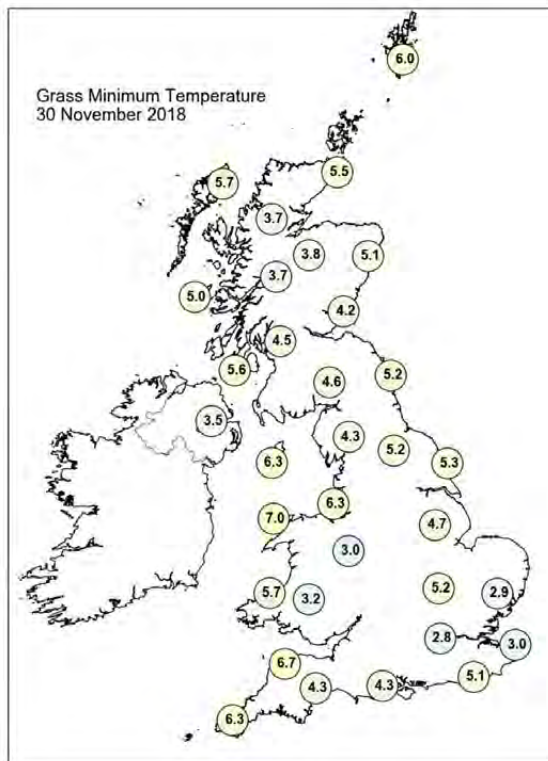
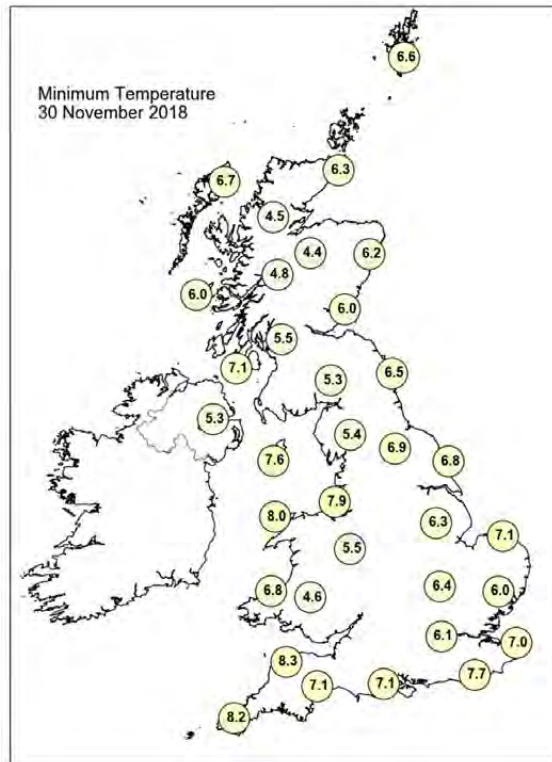
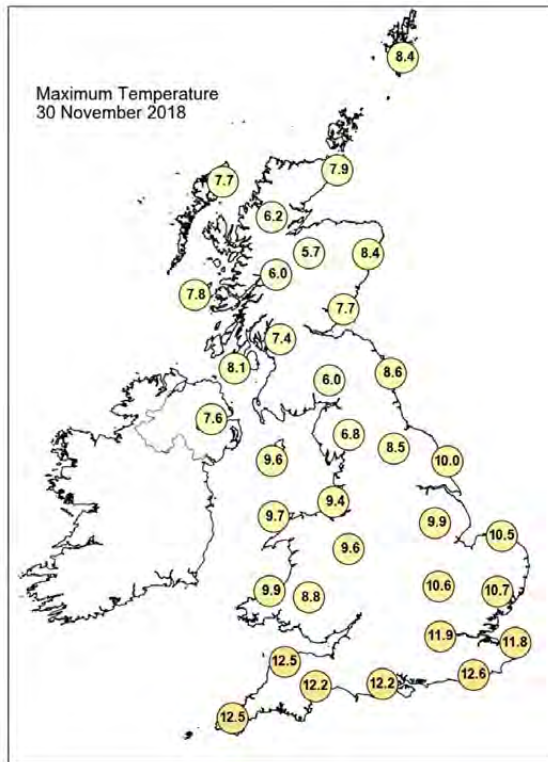

## Daily Weather Summary for Friday 30 November 2018

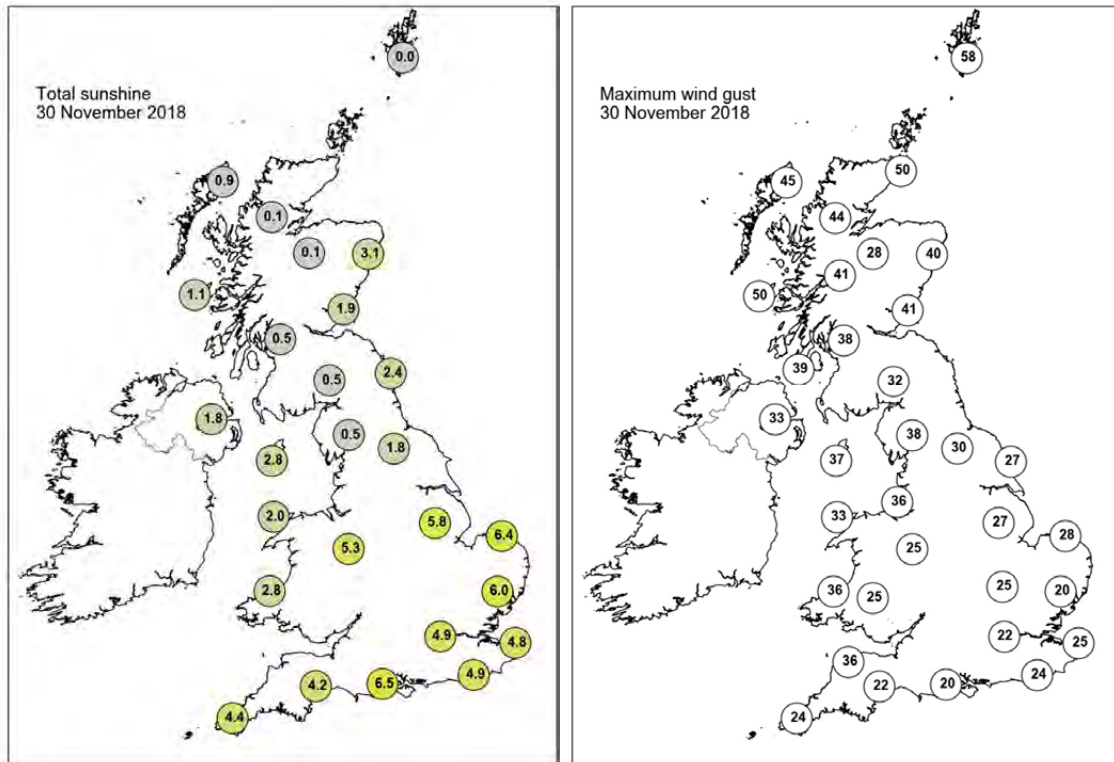

None of the selected stations observed a day of sleet or snow falling or non-zero snow depth at 0900 UTC.

## Guidance Notes

UTC = Universal Coordinated Time. For the UK UTC is the same as GMT (Greenwich Mean Time).

National boundaries shown on the European station map are for illustrative purposes only.

### Daily extremes

- Daily extremes have been manually confirmed by Met Office Observations Quality Management as valid observations from the live database at the time of checking. However, more extreme values may still be possible if they occur after the time of production.
- Mountain stations above 500 masl are excluded from lowest temperatures, highest gust speeds and greatest snow depths at 0900 UTC. This is because they are not considered representative of low level areas.
- Counties quoted against each station are based on historical county boundaries pre-1974 and may not reflect current administrative boundaries.

### Analysis charts and satellite imagery

- The satellite imagery is infra-red imagery from the geostationary MSG satellite.
- The rainfall image is derived from satellite data from MSG and rain-radar data. This represents a snapshot of instantaneous rain-rates at 0000 UTC and 1200 UTC and so does not necessarily reflect daily accumulations in the rainfall station map.
- Any analysis charts or satellite images which are unavailable will be displayed as white space.

### Station maps

- The UK maps show station data for the same set of stations presented UK data table. These stations are selected to provide good spatial coverage across the UK; they represent only a fraction of the overall UK observing network.
- Wind speed maps show wind speed in Kt and direction both averaged over the hour up to the time of observation. 1 Kt = 1.151 mph.

### Hourly station data

- The data tables provide spot hourly observations from synoptic messages at 0000 and 1200 UTC. Missing data are denoted by '-'.

- Pressures are mean sea level pressure in hPa.
- For UK stations, Gibraltar and Jersey, the wind speeds and directions are both averaged over the hour up to the time of observation. However, for European stations wind speeds and directions are both averaged over a 10-minute period up to the time of observation.
- Wind speeds are in Kt. Wind directions are stored in the database every 10 degrees and have been converted to the nearest point of the compass. These give the direction the wind is blowing from, not to.
- Cloud amounts are in Oktas from 0 (clear) to 8 (overcast). 9 indicates sky obscured (eg by fog).
- Air temperature and dew point temperature are in Celsius.

### **Temperature maps**

- Daily maximum, minimum and grass minimum temperatures are in Celsius.
- The period for the daily maximum temperature on day D is defined from 0900 UTC day D to 0900 UTC day D+1.
- The period for the daily minimum and grass minimum temperatures on day D is defined as 0900 UTC day D-1 to 0900 UTC day D.
- On any given day D the minimum will typically occur in the early hours of the morning and the maximum in early afternoon.

### **Rainfall, sunshine and max gust speed maps**

- Daily rainfall is in mm from 0900 UTC day D to 0900 UTC day D+1.
- Daily sunshine is in hours from Kipp and Zonen CSD1 automatic sunshine records. Bright sunshine is defined as exceeding 120 W/m<sup>2</sup>.
- Max gust speeds are the daily max gust in Kt from 0000-0000 UTC

### **Snow maps**

- The day of snow falling map displays data from present weather sensors, showing stations which have recorded sleet or snow falling at any point in the day (0000-0000 UTC).
- The snow lying map shows level snow depth as recorded by the automatic snow depth sensors at 0900 UTC. These snow depth sensors do not record snow depth if this is less than 1cm.
- Snow depth sensors are normally operational from October to April, in the event of snow falling outside this period data availability may be limited.
- Snow maps will only be displayed if one or more of the selected stations on that date have recorded either snow falling or non-zero snow depths. If snow maps are not

displayed it is still possible that other stations in the network have recorded a day of sleet or snow falling or non-zero snow depth.