



Monthly weather summary collated on the 9 December 2021 3:04 am

Product designed by the Met Office National Climate Information Centre (NCIC) in collaboration with The National Meteorological Library and Archive (NMLA).

Met Office and the Met Office logo are registered trademarks. © Crown copyright 2019

Daily Weather Summaries for November 2021

If you have any questions or feedback about this product or wish to obtain further data please contact the Met Office.

This document contains daily weather summaries for each day of November 2021. The Met Office National Meteorological Library and Archive holds a continuous record of daily weather summaries or daily weather reports from 1860, and these daily weather summaries form a continuation of that series.

The purpose of each summary is to provide an overview of the weather conditions across the UK on that day, with the historical emphasis mainly based on observations from surface network of weather stations, although the format has varied over the decades. While the emphasis remains on observations from the surface network, the current daily weather summaries supplement these by including satellite and rain-radar imagery to provide a more complete overview. The current format of the daily weather summaries is as follows:

1. Text summary of the main characteristics of the weather during the day, written by an operational meteorologist in the Met Office operations centre.
2. Table of daily extremes for the UK for key climate variables including temperature, rainfall, sunshine and gust speeds.
3. Overview of the synoptic situation at 00 and 12 UTC comprising: analysis charts showing the surface pressure pattern and associated weather fronts; North Atlantic and European infra-red satellite images showing cloud-cover; combined infra-red and rain-radar images of the UK; maps of wind speed and direction at 00 and 12 UTC; observations of pressure, wind speed and direction, cloud cover, air and dewpoint temperature at selected UK and European stations in data tables.
4. UK maps of key climate variables from observing stations including maximum, minimum and grass minimum temperature, rainfall, sunshine, gust speed and snow.
5. Further guidance notes

If you spot any data errors or omissions in this product please contact the Met Office.

Monthly summary collated 09/12/2021 03:04 Product designed by the Met Office National Climate Information Centre working with the Library and Archive.

Met Office Crown Copyright

Station Network Maps

This issue of the daily weather summary provides data for the following UK and European locations (Reykjavic (5) also included):

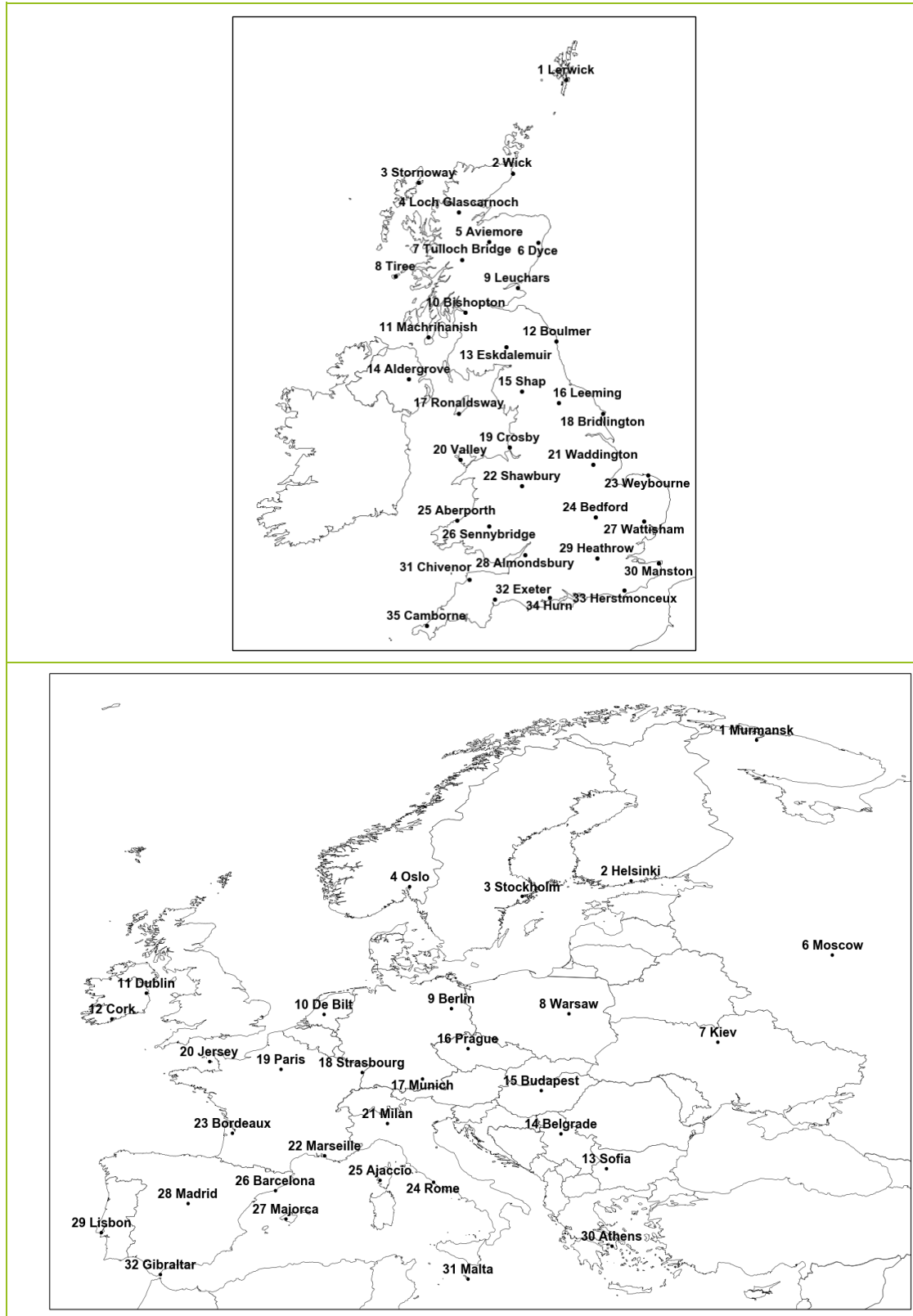

Daily Weather Summary for Monday 01 November 2021

This day's summary created 08/11/2021 03:03

Summary of the UK Weather for Monday 01 November 2021

Low pressure continued to dominate the synoptic situation over the UK into the start of the new week. Lighter rains were seen across Wales, the Midlands and the southwest through the early hours, whilst some more persistent rain fell across the north of England, Northern Ireland and Scotland. Winds remained strong and gusty in the northwest. The southern half of the UK and Wales then gradually cleared through the night leaving some clear spells by dawn. A band of rain moved over northern Wales and the northwest England through the morning, slowly clearing eastwards towards the East Midlands during the afternoon. Showers affected Wales, the southwest, Northern Ireland and northern Scotland during the morning and throughout the afternoon and clearing for most places by evening. The southeast saw sunny spells whereas it remained largely cloudy elsewhere. The strong winds and gusts in the northwest and the Irish sea eased through the day and evening. Some showers continued to affect the northwest, the southwest and the northwest of England through the evening.

Daily Extremes

<i>Highest Maximum</i>	14.9°C Heathrow (Greater London, 25mAMSL)
<i>Lowest Maximum</i>	6.7°C Loch Glascarnoch (Ross & Cromarty, 269mAMSL)
<i>Highest Minimum</i>	11.1°C Swanage (Dorset, 10mAMSL)
<i>Lowest Minimum</i>	0.7°C Fyvie Castle (Aberdeenshire, 55mAMSL)
<i>Lowest Grass Minimum</i>	-1.4°C Durrus (Kincardineshire, 107mAMSL)
<i>Most Rainfall</i>	41.7mm Achfary (Sutherland, 46mAMSL)
<i>Most Sunshine</i>	8.3hr Wattisham (Suffolk, 89mAMSL)
<i>Highest Gust</i>	55Kt 63mph Wight: Needles Old Battery (Isle Of Wight, 80mAMSL) also Mumbles Head (West Glamorgan, 44mAMSL)
<i>Highest Gust (mountain)</i>	61Kt 70mph Cairnwell (Aberdeenshire, 928mAMSL)
<i>Greatest Snow Depth at 0900 UTC</i>	No non-zero values.

mAMSL refers to station elevation in metres above mean sea level

Daily Weather Summary for Monday 01 November 2021

North Atlantic and Europe analysis charts and satellite images at 0000 UTC

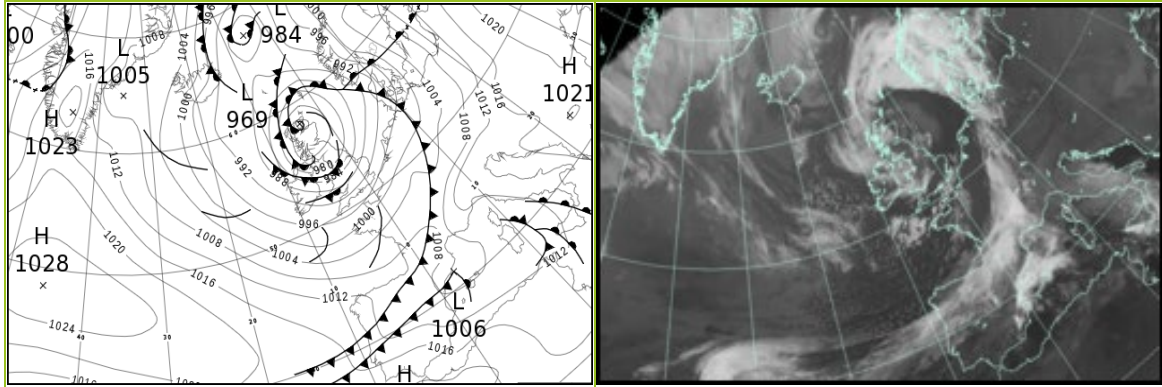

North Atlantic and Europe analysis charts and satellite images at 1200 UTC

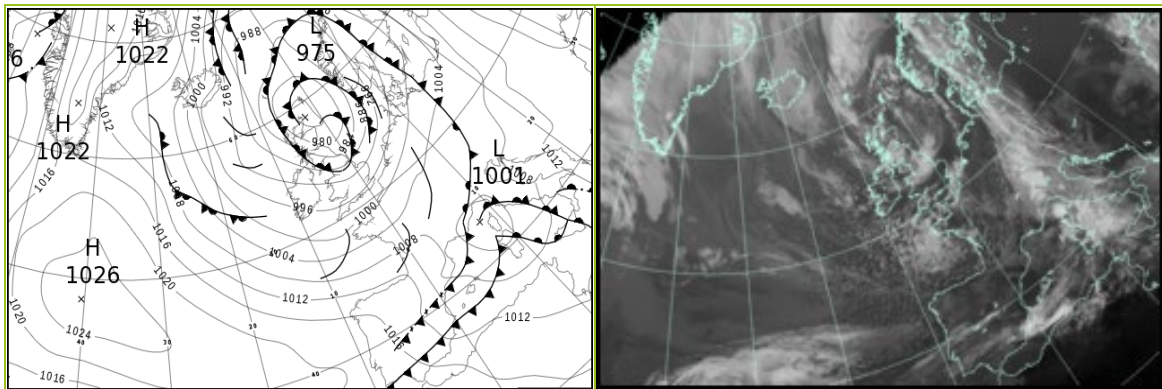

All satellite imagery copyright Met Office and EUMETSAT (European Organisation for the Exploitation of Meteorological Satellites). These show infra-red images from the geostationary MSG satellite. The rainfall rates are derived from both rain-radar and satellite data.

Daily Weather Summary for Monday 01 November 2021

UK satellite and rain-radar precipitation rates at (L) 0000 and (R) 1200 UTC

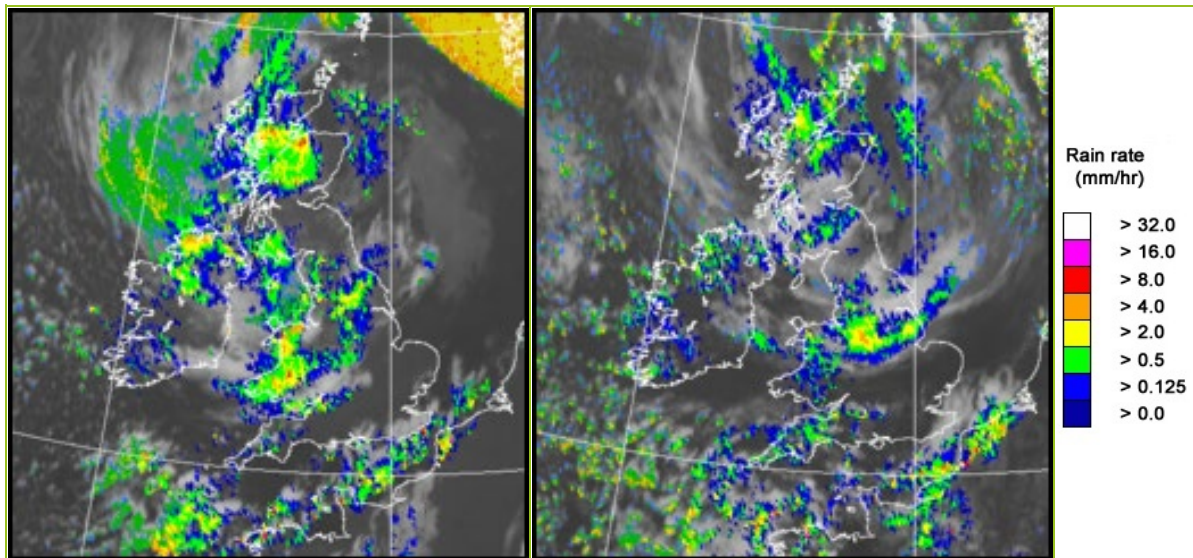

UK wind speed and direction at (L) 0000 and (R) 1200 UTC

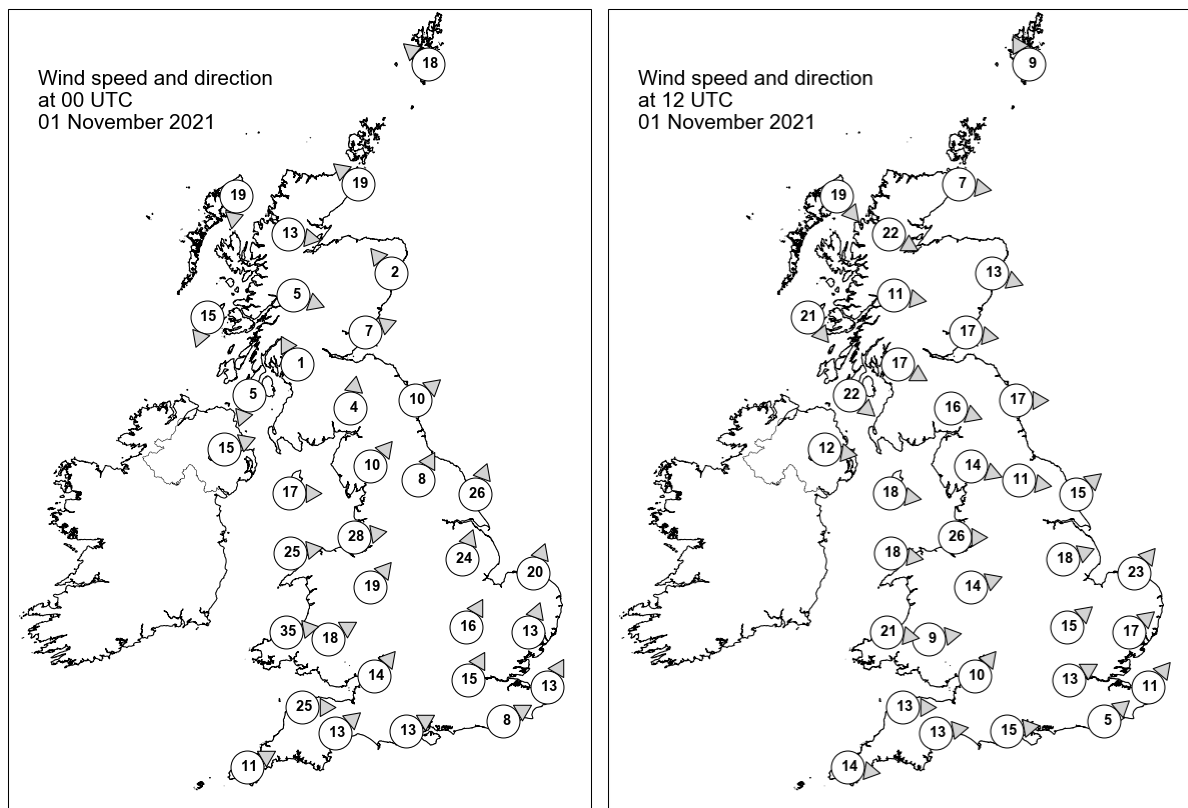

Daily Weather Summary for Monday 01 November 2021

Selected UK readings at (L) 0000 and (R) 1200 UTC

STATIONS		0000 UTC						1200 UTC					
NO	SITE	PRESS	WDIR	WSPD	CLOUD	TEMP	TDEW	PRESS	WDIR	WSPD	CLOUD	TEMP	TDEW
1	Lerwick	978.0	SE	18	4	9.7	9.2	975.4	SSE	9	7	9.7	8.8
2	Wick	971.7	SE	19	2	9.9	7.3	975.3	W	7	7	9.5	9.0
3	Stornoway	976.3	N	19	8	9.4	7.7	981.9	NW	19	8	8.1	5.6
4	Loch Glascarnoch	972.8	W	13	8	6.3	6.0	981.1	WNW	22	8	6.0	5.2
5	Aviemore	973.1	-	-	7	5.2	4.5	980.4	-	-	8	7.1	4.7
6	Dyce	973.0	SE	2	0	5.6	5.4	976.8	WNW	13	8	9.0	7.2
7	Tulloch Bridge	974.9	WNW	5	8	6.7	5.4	983.1	W	11	8	7.6	4.7
8	Tiree	975.9	NNE	15	8	9.3	7.6	986.3	NW	21	3	10.3	4.8
9	Leuchars	974.1	WSW	7	8	5.6	5.2	979.7	W	17	7	10.8	5.7
10	Bishopton	975.1	SSE	1	6	3.9	3.6	983.3	WNW	17	6	9.1	4.7
11	Machrihanish	975.0	NNE	5	5	7.6	6.8	986.6	NW	22	7	10.3	4.9
12	Boulmer	976.5	SW	10	0	6.7	5.5	980.7	W	17	0	11.7	6.0
13	Eskdalemuir	976.9	S	4	8	4.8	4.7	983.5	WNW	16	8	7.9	4.9
14	Aldergrove	977.8	WSW	15	7	8.7	6.8	989.4	W	12	7	9.9	5.6
15	Shap	978.1	SW	10	6	7.3	6.0	985.8	WNW	14	8	9.0	4.1
16	Leeming	979.1	SSW	8	7	8.3	6.9	985.0	W	11	7	11.3	6.9
17	Ronaldsway	978.8	W	17	8	9.4	8.0	989.1	W	18	6	10.1	4.4
18	Bridlington	980.1	SSW	26	7	10.4	6.1	984.7	SW	15	5	9.9	6.4
19	Crosby	981.0	W	28	4	11.1	8.1	989.4	W	26	8	11.2	7.7
20	Valley	982.6	W	25	8	10.4	7.5	991.6	W	18	5	10.5	6.7
21	Waddington	984.1	SSW	24	5	9.8	5.3	989.5	WSW	18	8	9.6	5.1
22	Shawbury	984.2	SW	19	8	9.4	6.9	991.7	WSW	14	7	9.4	6.4
23	Weybourne	987.3	SSW	20	0	10.1	5.4	990.5	SW	23	2	11.7	4.9
24	Bedford	988.4	SSW	16	1	9.3	4.7	992.7	SW	15	0	12.2	5.0
25	Aberporth	987.2	W	35	8	9.7	8.1	994.1	W	21	7	10.0	5.7
26	Sennybridge	987.7	WSW	18	8	7.4	6.6	993.7	W	9	7	9.7	5.9
27	Wattisham	990.7	SSW	13	0	9.0	5.8	993.4	SW	17	1	11.9	5.2
28	Almondsbury	990.0	SW	14	8	8.9	7.2	994.9	SW	10	1	10.4	7.5
29	Heathrow	991.9	SSW	15	0	10.4	4.8	995.1	WSW	13	4	13.4	5.6
30	Manston	993.8	SSW	13	5	9.3	6.9	996.1	SW	11	1	11.3	6.9
31	Chivenor	991.7	W	25	4	12.2	4.8	995.8	W	13	3	11.0	7.7
32	Exeter	993.2	SW	13	1	9.8	6.3	996.7	W	13	-	11.9	6.3
33	Herstmonceux	994.2	WSW	8	7	10.2	7.0	996.4	SW	5	0	13.3	6.5
34	Hurn	993.1	WSW	13	2	10.9	6.8	996.3	W	15	5	14.1	6.7
35	Camborne	995.2	WSW	11	5	9.6	6.0	998.1	W	14	7	9.7	7.4

Daily Weather Summary for Monday 01 November 2021

Selected European readings at (L) 0000 and (R) 1200 UTC

STATIONS		0000 UTC						1200 UTC					
NO	SITE	PRESS	WDIR	WSPD	CLOUD	TEMP	TDEW	PRESS	WDIR	WSPD	CLOUD	TEMP	TDEW
1	Murmansk	1014.2	S	6	7	-2.2	-3.8	1015.2	SSW	8	7	-0.3	-2.7
2	Helsinki	1011.9	SSW	8	0	7.4	6.4	1011.4	ESE	8	8	10.6	7.8
3	Stockholm	1008.2	SE	4	-	6.8	6.7	1001.2	SE	14	-	11.3	7.4
4	Oslo	1000.1	ENE	8	-	8.7	6.5	993.6	SSE	5	7	11.2	9.5
5	Reykjavik	-	-	-	1	-	-	1000.3	NNW	7	6	2.5	-3.3
6	Moscow	1022.5	W	2	0	5.6	3.5	1021.9	S	2	0	8.9	3.7
7	Kiev	1023.6	-	0	0	3.2	1.9	1018.6	ESE	4	0	11.9	5.3
8	Warsaw	1012.1	ESE	8	0	7.2	3.8	1007.6	ESE	10	0	13.0	4.4
9	Berlin	1002.4	SSE	10	-	10.8	5.8	1003.5	SSW	6	-	12.6	8.6
10	De Bilt	996.9	S	10	1	10.0	8.5	997.6	SSW	12	1	12.3	7.4
11	Dublin	983.6	W	19	7	8.0	6.3	992.6	W	16	7	8.5	5.6
12	Cork	992.5	W	14	4	7.6	4.0	996.5	WNW	14	4	10.4	5.2
13	Sofia	1020.7	WSW	2	2	2.4	1.9	1014.3	ENE	2	0	12.5	5.9
14	Belgrade	1015.4	SE	10	0	8.7	4.7	1010.1	SE	8	2	18.2	6.6
15	Budapest	1016.4	ESE	4	-	4.8	2.5	1010.6	ESE	6	-	13.9	5.0
16	Prague	1007.4	S	2	-	4.2	2.7	1006.1	S	2	7	9.3	5.4
17	Munich	1005.3	SW	6	7	10.7	6.1	1007.3	WNW	6	8	9.1	6.6
18	Strasbourg	1003.8	W	13	8	14.2	11.2	1005.0	S	9	7	12.5	9.0
19	Paris	1002.7	SSW	8	0	9.3	7.7	1002.4	SW	13	6	13.2	7.2
20	Jersey	998.0	WSW	24	7	10.9	8.1	999.9	W	18	5	13.4	7.4
21	Milan	1014.2	N	1	8	11.0	10.6	1005.6	NE	3	6	10.8	10.6
22	Marseille	1007.6	ESE	9	8	18.3	13.4	1004.3	NW	23	8	19.0	11.6
23	Bordeaux	1008.3	SSW	7	8	13.5	12.2	1009.5	WNW	17	6	16.0	9.2
24	Rome	1011.8	ESE	8	-	17.7	14.5	1005.7	SE	16	8	18.2	16.3
25	Ajaccio	1008.9	ENE	3	8	15.7	14.4	1002.2	ENE	6	8	18.4	16.9
26	Barcelona	1006.6	SSW	1	8	19.0	17.8	1006.9	NW	10	3	24.3	10.2
27	Majorca	1008.6	SW	6	2	23.3	18.2	1009.1	NW	7	3	23.0	14.7
28	Madrid	1010.6	SW	10	8	15.7	14.7	1013.0	NW	18	4	16.1	6.6
29	Lisbon	1015.5	WSW	16	-	19.2	19.2	1018.7	N	2	-	18.3	15.5
30	Athens	1016.2	N	1	-	11.6	8.3	1014.1	WSW	2	4	20.6	6.2
31	Malta	1013.9	SSE	4	8	17.2	16.7	1010.7	W	12	6	22.4	19.4
32	Gibraltar	1019.5	SW	10	7	20.5	19.4	1018.6	SW	16	7	21.3	18.8

Daily Weather Summary for Monday 01 November 2021

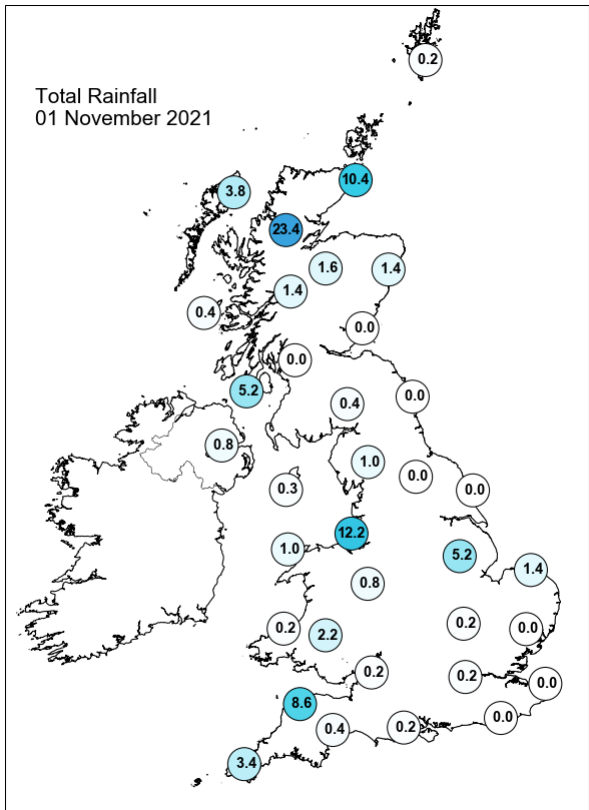
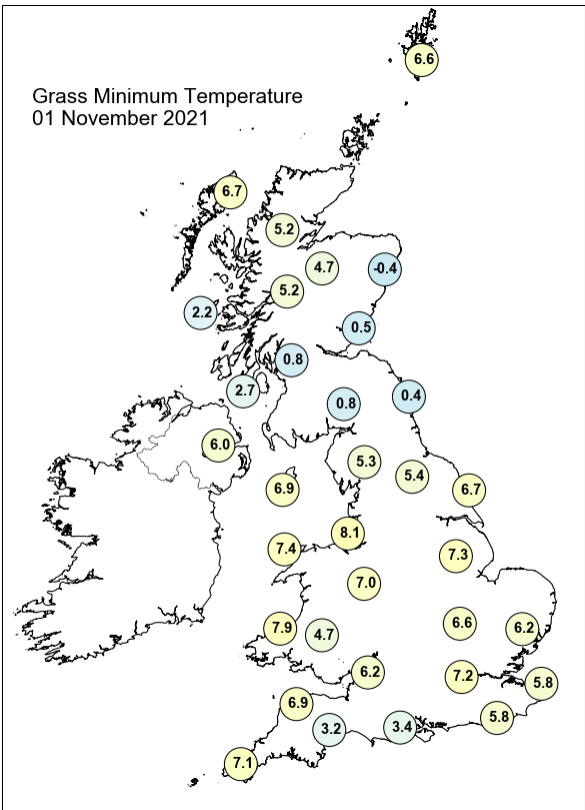
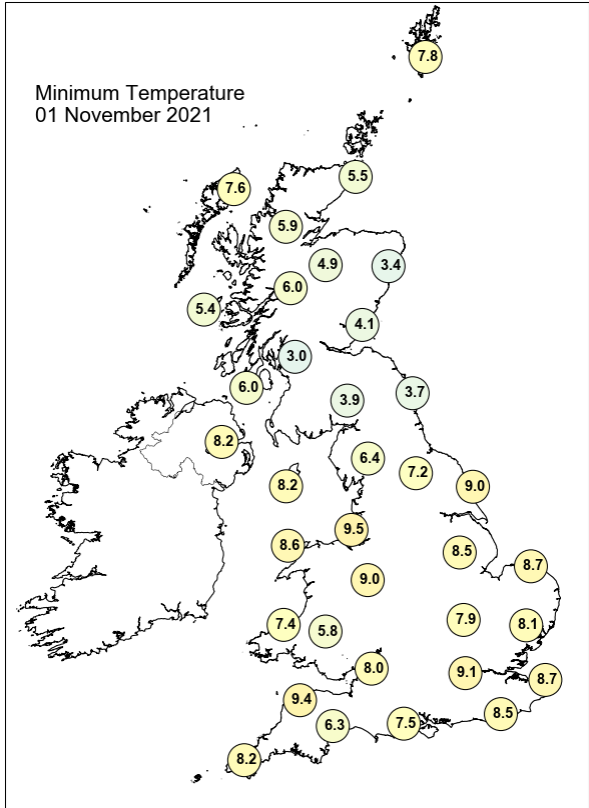
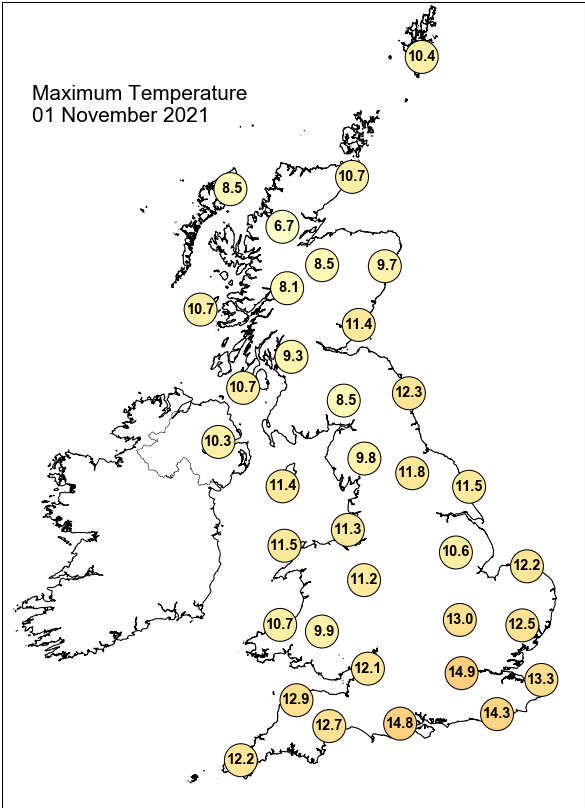

Daily Weather Summary for Monday 01 November 2021

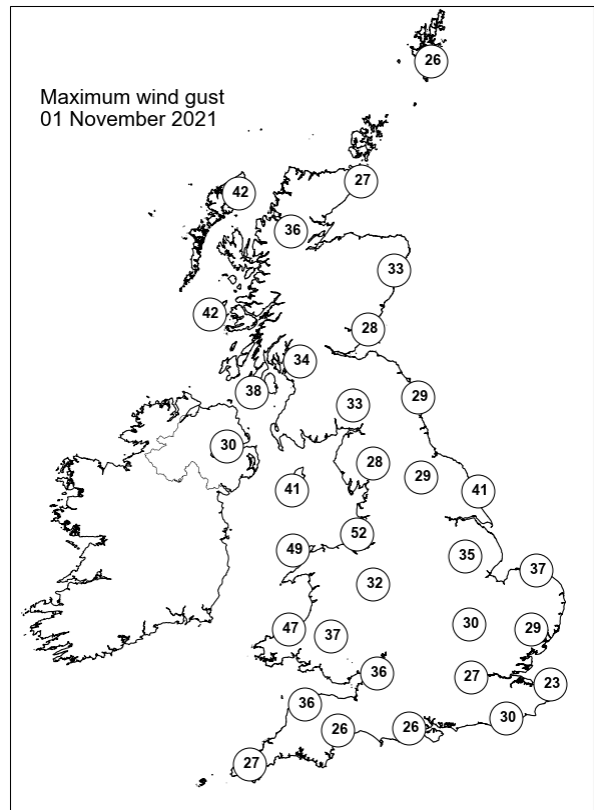
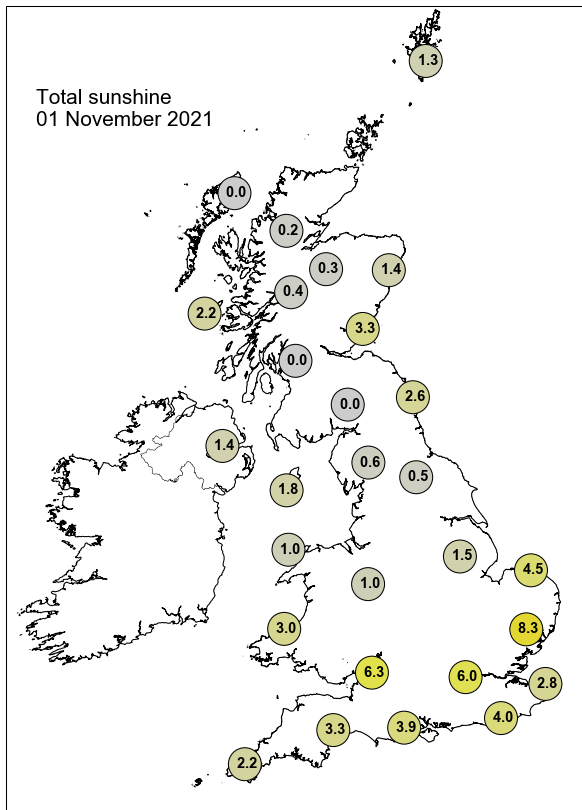

None of the selected stations observed a day of sleet or snow falling or non-zero snow depth at 0900 UTC.

Daily Weather Summary for Tuesday 02 November 2021

This day's summary created 09/11/2021 03:03

Summary of the UK Weather for Tuesday 02 November 2021

A relatively benign start to Tuesday in comparison to recent days. Overall a chilly night with some localised fog and frost patches, particularly in the south. Isolated showers were seen throughout the night, mostly focused across parts of the southwest, midlands and west Scotland. Plenty of clear skies developed elsewhere across the UK with the most of any cloud concentrated in west Scotland. Winds were mostly light or calm as the low-pressure system which has influenced recent weather, has moved northward. Coastal showers in east, north Scotland and along the west coast persisted through the day, with clear skies in large areas of south and southeast England, the West Midlands and Wales. Through the day cloud moved eastwards across Wales and England, bringing widespread showers to large parts of the country, before dying out through the evening. Coastal showers persisted through the evening and early part of the night, with long clear spells, particularly in central and southern England and Wales.

Daily Extremes

<i>Highest Maximum</i>	15.0°C Gosport, Fleetlands (Hampshire, 1mAMSL)
<i>Lowest Maximum</i>	7.5°C Loch Glascarnoch (Ross & Cromarty, 269mAMSL)
<i>Highest Minimum</i>	8.9°C Isle Of Portland (Dorset, 52mAMSL)
<i>Lowest Minimum</i>	-1.8°C Benson (Oxfordshire, 57mAMSL)
<i>Lowest Grass Minimum</i>	-5.8°C Reading University, Whiteknights (Berkshire, 66mAMSL) also South Newington (Oxfordshire, 105mAMSL)
<i>Most Rainfall</i>	30.0mm Aberdaron (Gwynedd, 86mAMSL)
<i>Most Sunshine</i>	8.3hr Preston, Cove House (Dorset, 44mAMSL)
<i>Highest Gust</i>	35Kt 40mph Orlock Head (Down, 35mAMSL)
<i>Highest Gust (mountain)</i>	37Kt 43mph Cairnwell (Aberdeenshire, 928mAMSL)
<i>Greatest Snow Depth at 0900 UTC</i>	No non-zero values.

mAMSL refers to station elevation in metres above mean sea level

Daily Weather Summary for Tuesday 02 November 2021

North Atlantic and Europe analysis charts and satellite images at 0000 UTC

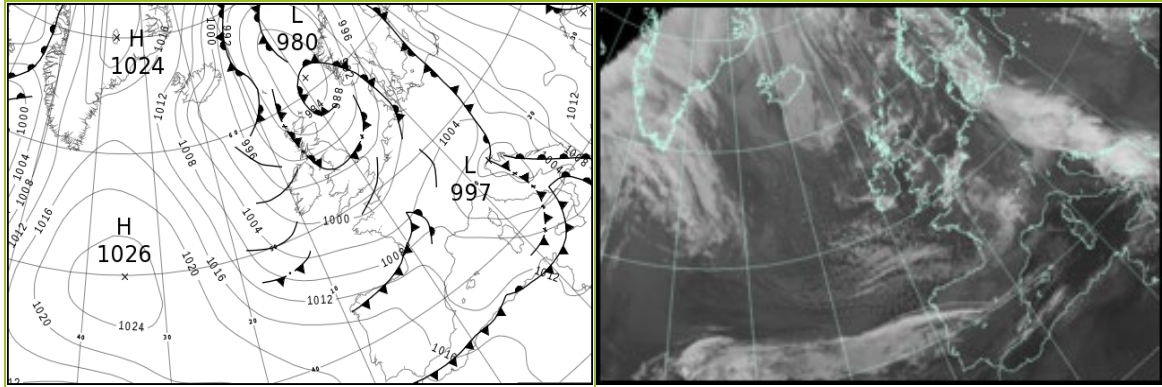

North Atlantic and Europe analysis charts and satellite images at 1200 UTC

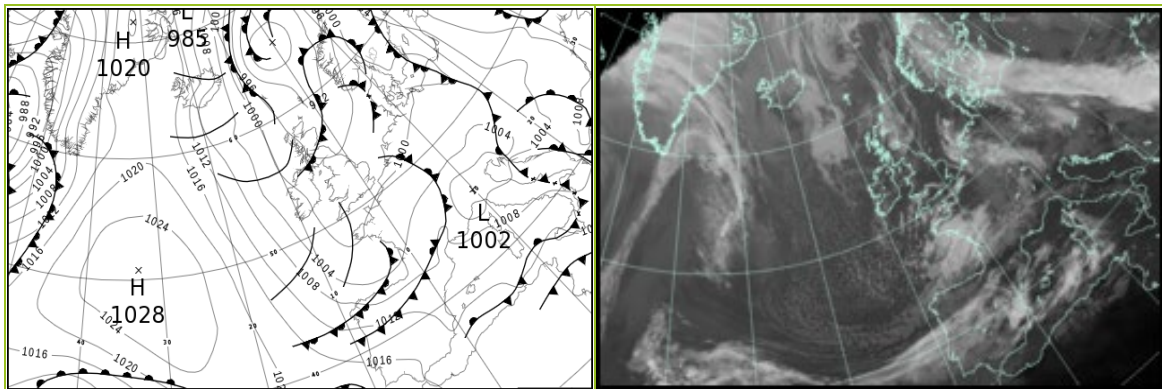

All satellite imagery copyright Met Office and EUMETSAT (European Organisation for the Exploitation of Meteorological Satellites). These show infra-red images from the geostationary MSG satellite. The rainfall rates are derived from both rain-radar and satellite data.

Daily Weather Summary for Tuesday 02 November 2021

UK satellite and rain-radar precipitation rates at (L) 0000 and (R) 1200 UTC

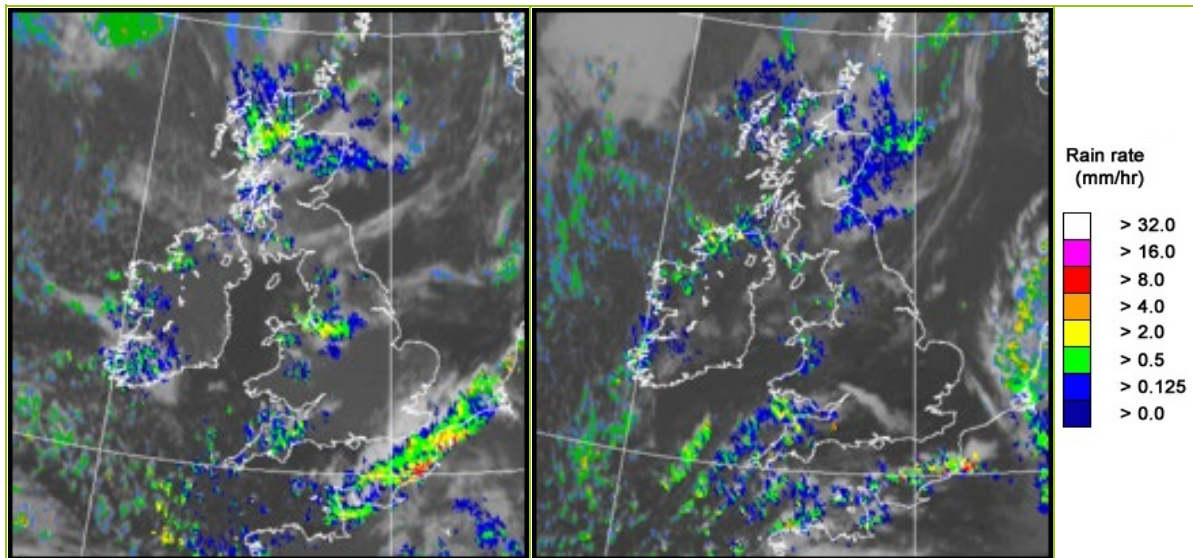

UK wind speed and direction at (L) 0000 and (R) 1200 UTC

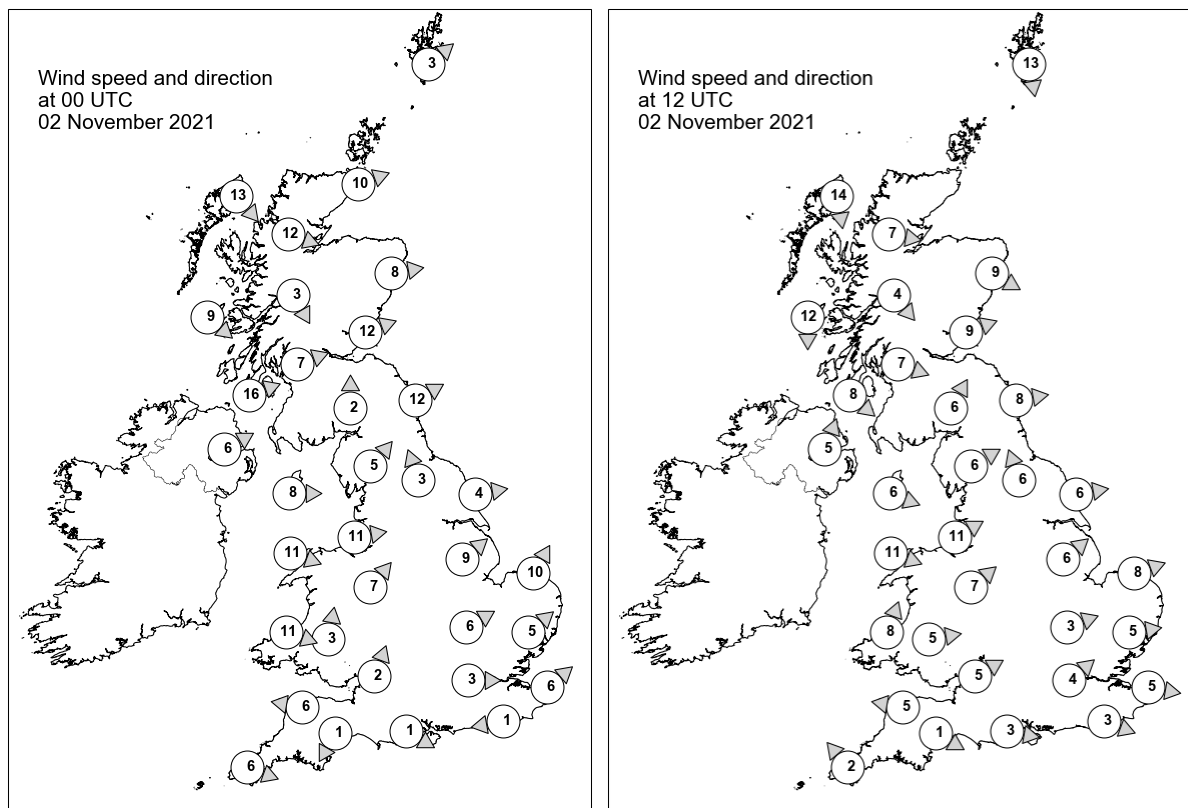

Daily Weather Summary for Tuesday 02 November 2021

Selected UK readings at (L) 0000 and (R) 1200 UTC

STATIONS		0000 UTC						1200 UTC					
NO	SITE	PRESS	WDIR	WSPD	CLOUD	TEMP	TDEW	PRESS	WDIR	WSPD	CLOUD	TEMP	TDEW
1	Lerwick	981.0	SW	3	8	6.8	6.1	991.9	N	13	7	8.0	6.4
2	Wick	983.8	WSW	10	8	7.5	7.3	-	-	-	-	-	7.0
3	Stornoway	987.6	NW	13	7	8.2	7.2	996.1	N	14	5	9.9	7.4
4	Loch Glascarnoch	987.4	WNW	12	8	6.3	5.8	995.8	W	7	8	7.1	6.6
5	Aviemore	988.0	-	-	8	5.8	3.4	995.1	-	-	7	8.7	4.7
6	Dyce	986.9	W	8	8	8.3	3.7	994.0	WNW	9	7	9.1	7.0
7	Tulloch Bridge	990.1	NNW	3	7	5.4	4.5	996.3	NW	4	2	8.4	4.2
8	Tiree	990.6	NW	9	7	7.7	6.2	996.8	N	12	4	10.8	7.2
9	Leuchars	989.2	WSW	12	0	5.4	3.5	994.8	WSW	9	7	9.3	6.8
10	Bishopton	990.9	WSW	7	2	6.2	4.3	995.5	WNW	7	0	10.1	5.3
11	Machrihanish	991.7	WSW	16	8	8.8	7.3	996.3	NW	8	3	11.1	7.7
12	Boulmer	991.1	WSW	12	0	6.3	4.2	995.0	W	8	2	11.4	5.5
13	Eskdalemuir	992.9	S	2	7	3.6	3.4	996.0	SSW	6	7	8.7	6.2
14	Aldergrove	994.0	WSW	6	7	6.3	4.8	997.7	SSW	5	1	9.0	6.8
15	Shap	994.0	SW	5	7	4.1	2.6	996.4	WSW	6	7	8.7	5.8
16	Leeming	993.9	SSE	3	1	4.3	3.1	996.6	SSE	6	6	10.4	7.0
17	Ronaldsway	994.2	W	8	2	8.3	4.9	997.2	WNW	6	5	9.6	6.7
18	Bridlington	993.6	W	4	4	6.3	4.9	996.6	W	6	0	11.4	6.4
19	Crosby	994.8	W	11	7	10.0	6.2	997.5	WSW	11	1	10.3	6.8
20	Valley	995.7	WNW	11	3	9.3	5.2	997.9	WNW	11	2	10.7	6.4
21	Waddington	995.5	SW	9	5	5.8	4.1	997.9	SW	6	7	9.0	6.3
22	Shawbury	996.1	SW	7	8	6.5	5.5	998.1	SW	7	2	10.5	6.0
23	Weybourne	996.0	SSW	10	0	5.6	4.8	997.7	WSW	8	2	11.4	7.4
24	Bedford	996.7	WSW	6	0	4.4	3.9	998.7	WSW	3	0	10.0	6.1
25	Aberporth	997.1	WNW	11	6	9.5	5.6	998.6	SSW	8	6	10.4	6.3
26	Sennybridge	998.2	S	3	0	2.7	2.4	999.1	W	5	5	7.3	5.7
27	Wattisham	996.9	SW	5	0	4.5	3.7	998.5	W	5	1	10.3	5.9
28	Almondsbury	997.6	SSW	2	7	4.8	4.8	999.3	WSW	5	1	9.8	7.0
29	Heathrow	997.4	W	3	0	5.2	4.2	999.2	SW	4	0	11.7	6.6
30	Manston	997.2	SW	6	7	6.7	4.7	999.1	W	5	0	10.6	5.3
31	Chivenor	998.4	E	6	7	6.4	5.7	999.4	E	5	8	9.3	7.4
32	Exeter	999.1	NNE	1	8	3.7	3.6	999.3	WNW	1	0	10.9	6.6
33	Herstmonceux	997.5	E	1	8	5.9	5.0	999.2	WNW	3	0	11.9	5.9
34	Hurn	998.1	WNW	1	1	2.4	1.9	999.4	W	3	0	12.0	5.4
35	Camborne	999.7	WNW	6	4	9.2	5.3	999.4	SE	2	6	11.6	4.9

Daily Weather Summary for Tuesday 02 November 2021

Selected European readings at (L) 0000 and (R) 1200 UTC

STATIONS		0000 UTC						1200 UTC					
NO	SITE	PRESS	WDIR	WSPD	CLOUD	TEMP	TDEW	PRESS	WDIR	WSPD	CLOUD	TEMP	TDEW
1	Murmansk	1012.3	S	14	7	2.6	0.5	1007.8	S	16	7	3.8	1.3
2	Helsinki	1010.1	SSE	10	0	5.9	4.3	1010.7	ESE	10	0	8.2	5.5
3	Stockholm	-	-	-	-	-	-	1003.0	ESE	8	-	9.2	7.4
4	Oslo	996.3	S	7	-	9.7	8.0	999.5	SE	7	8	9.9	6.2
5	Reykjavik	-	-	-	3	-	-	1013.5	N	12	4	-0.8	-6.8
6	Moscow	1022.7	-	0	9	2.5	2.5	1022.9	SE	2	8	2.5	2.3
7	Kiev	1015.3	-	0	8	5.0	3.3	1009.6	ENE	4	8	6.9	6.3
8	Warsaw	1006.0	ESE	8	0	3.7	2.4	1002.9	SE	8	7	9.5	3.9
9	Berlin	1002.5	SSE	4	-	9.5	8.2	1000.5	W	4	-	10.8	7.9
10	De Bilt	998.5	S	6	0	6.0	5.4	998.4	S	6	8	9.1	8.1
11	Dublin	996.3	WSW	8	1	4.9	3.3	999.0	W	10	5	6.7	6.3
12	Cork	998.9	WNW	6	6	6.0	4.0	1000.4	NNW	12	4	9.8	5.5
13	Sofia	1013.6	-	0	0	2.8	2.1	1008.1	NNW	4	7	9.3	8.1
14	Belgrade	1004.9	SE	10	0	10.3	5.1	1002.2	SE	6	6	14.9	10.3
15	Budapest	1005.0	E	6	-	10.2	4.6	1002.4	ENE	2	-	7.0	6.6
16	Prague	1003.8	WNW	2	-	6.5	5.7	1002.3	WSW	6	6	10.9	6.1
17	Munich	1004.9	SSW	4	8	6.8	5.1	1003.8	W	8	8	10.3	4.0
18	Strasbourg	1004.1	SSW	3	-	5.0	4.3	1003.2	SSW	10	8	10.5	7.4
19	Paris	1001.3	S	4	7	8.1	7.2	1002.2	SW	10	4	11.1	6.2
20	Jersey	999.1	WNW	10	8	9.0	6.8	999.9	SE	4	8	11.0	7.9
21	Milan	1000.6	W	4	-	8.3	8.1	1002.6	SSE	3	0	11.5	10.0
22	Marseille	1008.1	NW	8	-	12.8	7.9	1008.7	WNW	13	6	17.8	9.2
23	Bordeaux	1007.6	SSW	6	8	10.7	10.1	1004.6	SSW	11	8	13.6	12.0
24	Rome	1003.0	N	2	-	16.0	14.0	1007.4	W	9	3	20.7	14.2
25	Ajaccio	1007.7	N	3	8	17.0	11.0	1010.3	W	13	6	19.4	10.7
26	Barcelona	1010.3	W	14	0	16.3	4.6	1009.7	NNW	2	6	19.6	6.8
27	Majorca	1011.0	N	2	4	15.3	13.7	1011.1	S	7	5	21.4	9.9
28	Madrid	1015.1	W	11	7	11.6	4.2	1012.5	S	8	7	13.8	6.3
29	Lisbon	1019.0	-	0	-	14.4	12.5	1016.2	WSW	8	7	17.9	12.3
30	Athens	-	-	-	-	-	-	1008.9	SSE	7	7	21.0	18.3
31	Malta	1010.8	SW	8	7	21.6	20.5	1013.1	WNW	15	1	22.6	13.9
32	Gibraltar	1017.5	WSW	14	7	21.6	17.7	1015.9	W	10	6	19.7	16.9

Daily Weather Summary for Tuesday 02 November 2021

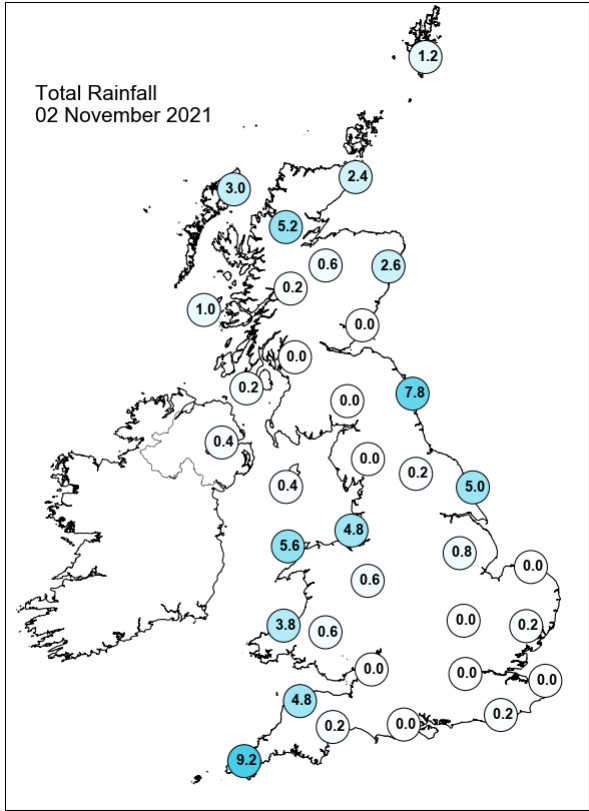
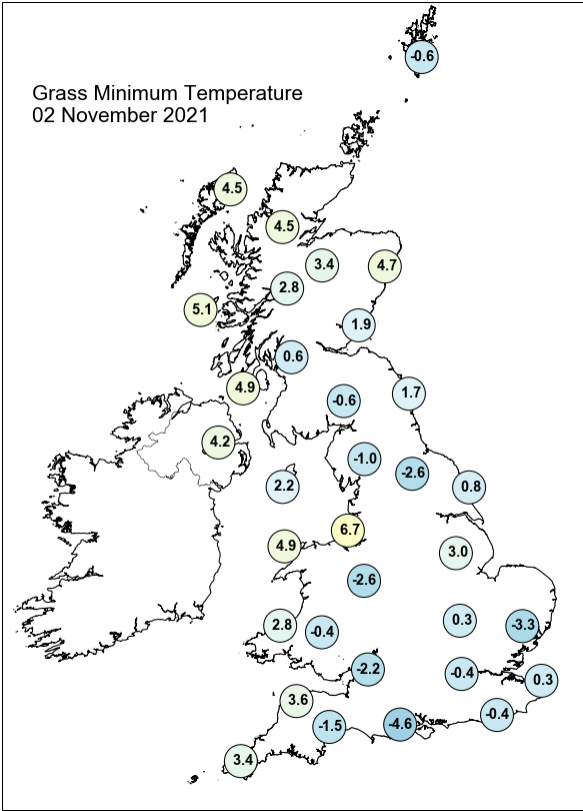
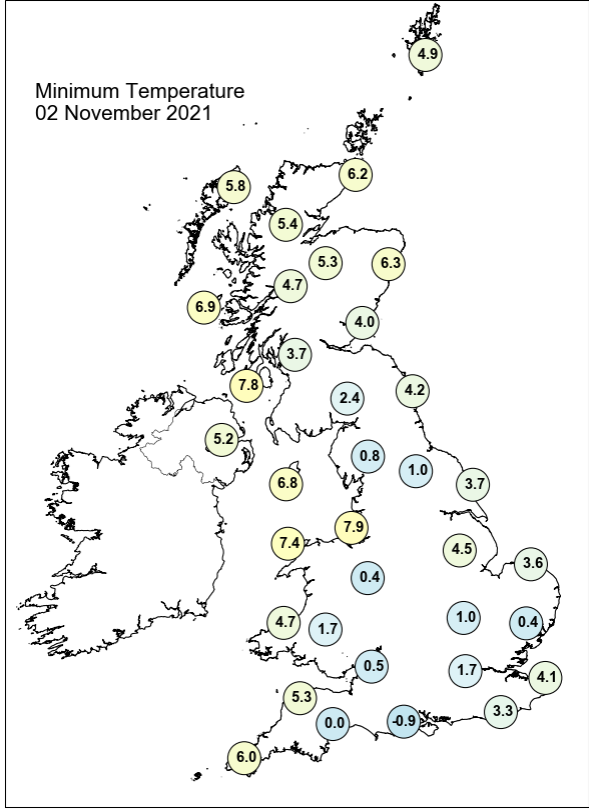
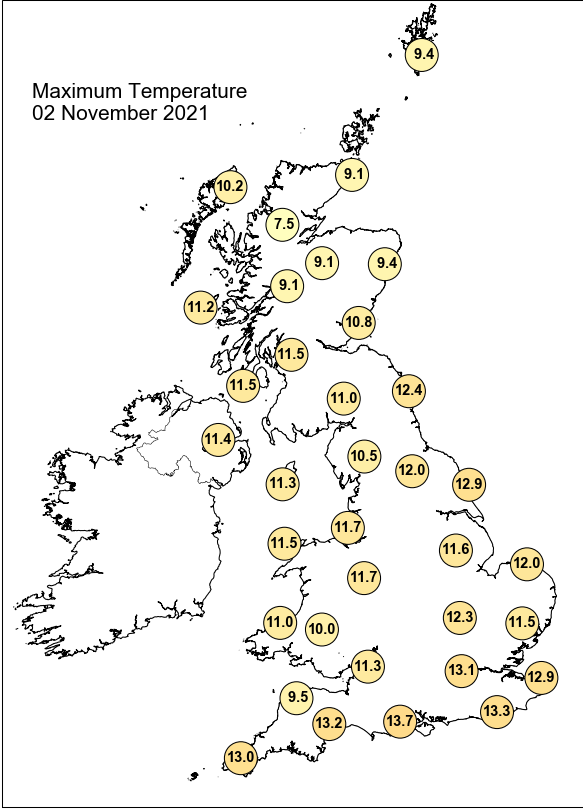

Daily Weather Summary for Tuesday 02 November 2021

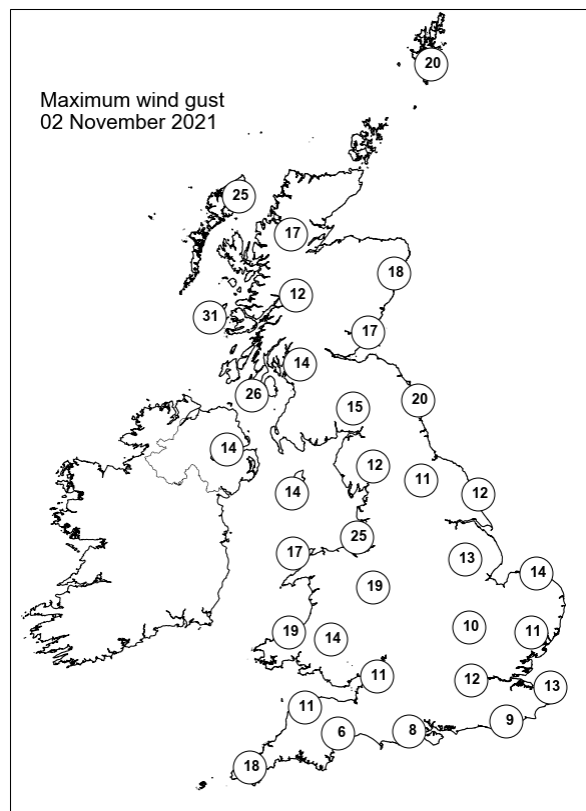
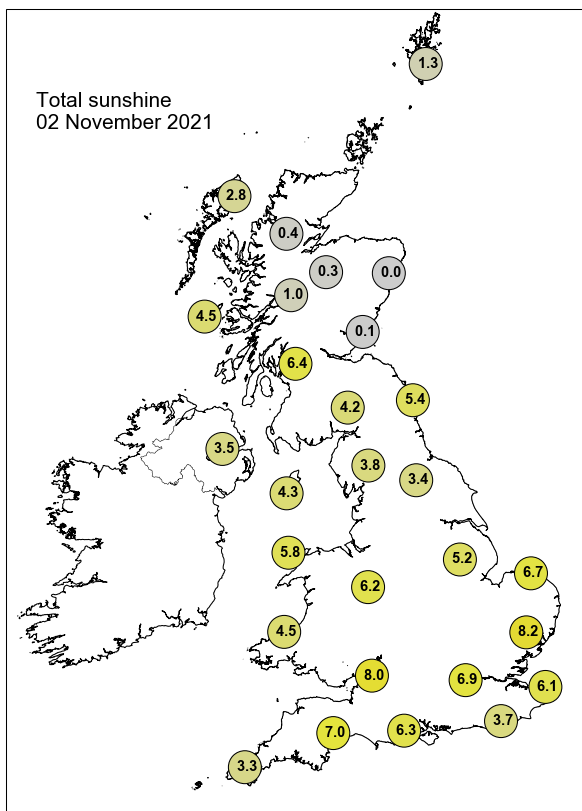

None of the selected stations observed a day of sleet or snow falling or non-zero snow depth at 0900 UTC.

Daily Weather Summary for Wednesday 03 November 2021

This day's summary created 10/11/2021 03:04

Summary of the UK Weather for Wednesday 03 November 2021

Tuesday started off rather cloudy for most of the country. Showers which were locally heavy were mainly confined to coastal areas including the northeast and southwest of England, Wales, Northern Ireland and northern Scotland. Elsewhere which mainly consisted of inland areas remained largely dry with clear spells in places. These clear spells resulted in low temperatures across central and southern England which resulted in some grass frost. Fog was reported along the east coast and the south of England. A northerly flow brought showers, some of which were locally heavy, through the day, mostly in coastal areas through the morning, particularly northern and eastern Scotland, northeast England, Wales and Cornwall. These showers progressed further inland along the east coast, particularly around Lincolnshire, and then further into northeast England and East Anglia through the afternoon. Convergence lines formed along the Welsh coast in the Irish Sea, and along the English Channel near Calais, which persisted through the day. The showers died back to the coast through the evening.

Daily Extremes

<i>Highest Maximum</i>	14.2°C Slapton (Devon, 32mAMSL)
<i>Lowest Maximum</i>	6.3°C Dalwhinnie No 2 (Inverness-shire, 351mAMSL)
<i>Highest Minimum</i>	9.1°C Dale Fort (Dyfed, 33mAMSL)
<i>Lowest Minimum</i>	-2.5°C Hurn (Dorset, 10mAMSL)
<i>Lowest Grass Minimum</i>	-6.4°C Hurn (Dorset, 10mAMSL)
<i>Most Rainfall</i>	25.8mm Fylingdales (North Yorkshire, 262mAMSL)
<i>Most Sunshine</i>	7.6hr Shoeburyness, Landwick (Essex, 2mAMSL)
<i>Highest Gust</i>	39Kt 45mph Orlock Head (Down, 35mAMSL)
<i>Highest Gust (mountain)</i>	56Kt 64mph Cairnwell (Aberdeenshire, 928mAMSL)
<i>Greatest Snow Depth at 0900 UTC</i>	No non-zero values.

mAMSL refers to station elevation in metres above mean sea level

Daily Weather Summary for Wednesday 03 November 2021

North Atlantic and Europe analysis charts and satellite images at 0000 UTC

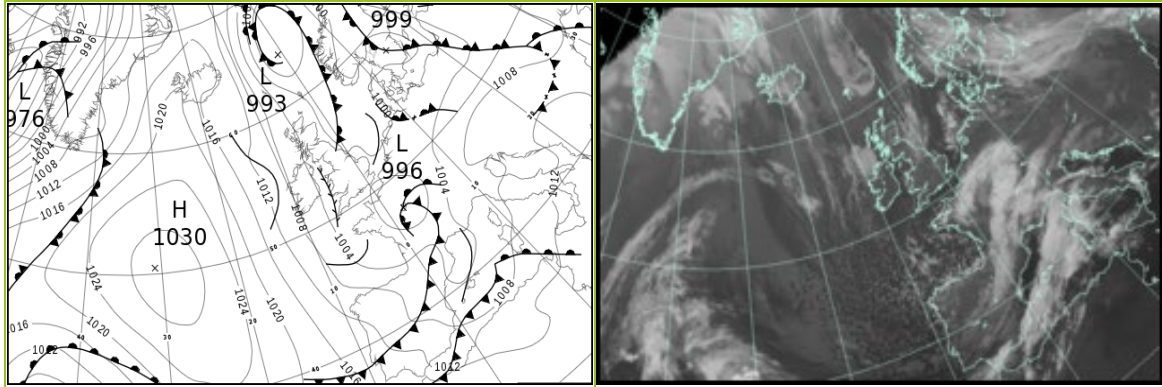

North Atlantic and Europe analysis charts and satellite images at 1200 UTC

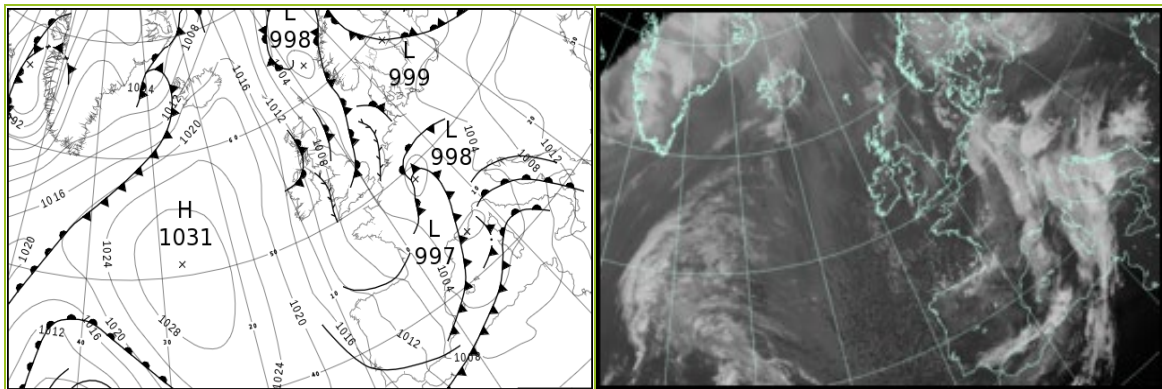

All satellite imagery copyright Met Office and EUMETSAT (European Organisation for the Exploitation of Meteorological Satellites). These show infra-red images from the geostationary MSG satellite. The rainfall rates are derived from both rain-radar and satellite data.

Daily Weather Summary for Wednesday 03 November 2021

UK satellite and rain-radar precipitation rates at (L) 0000 and (R) 1200 UTC

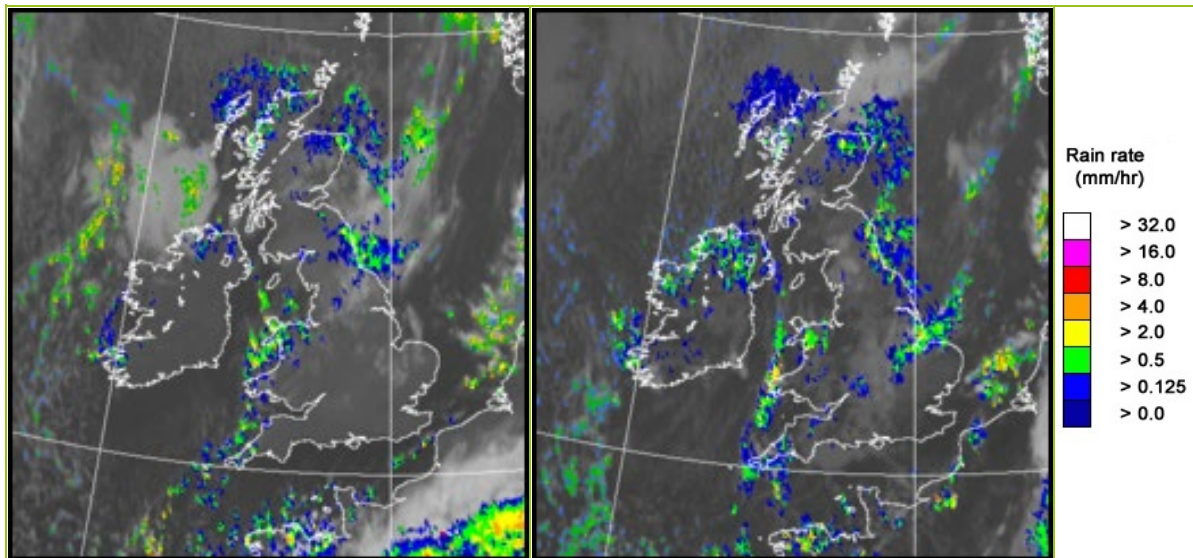

UK wind speed and direction at (L) 0000 and (R) 1200 UTC

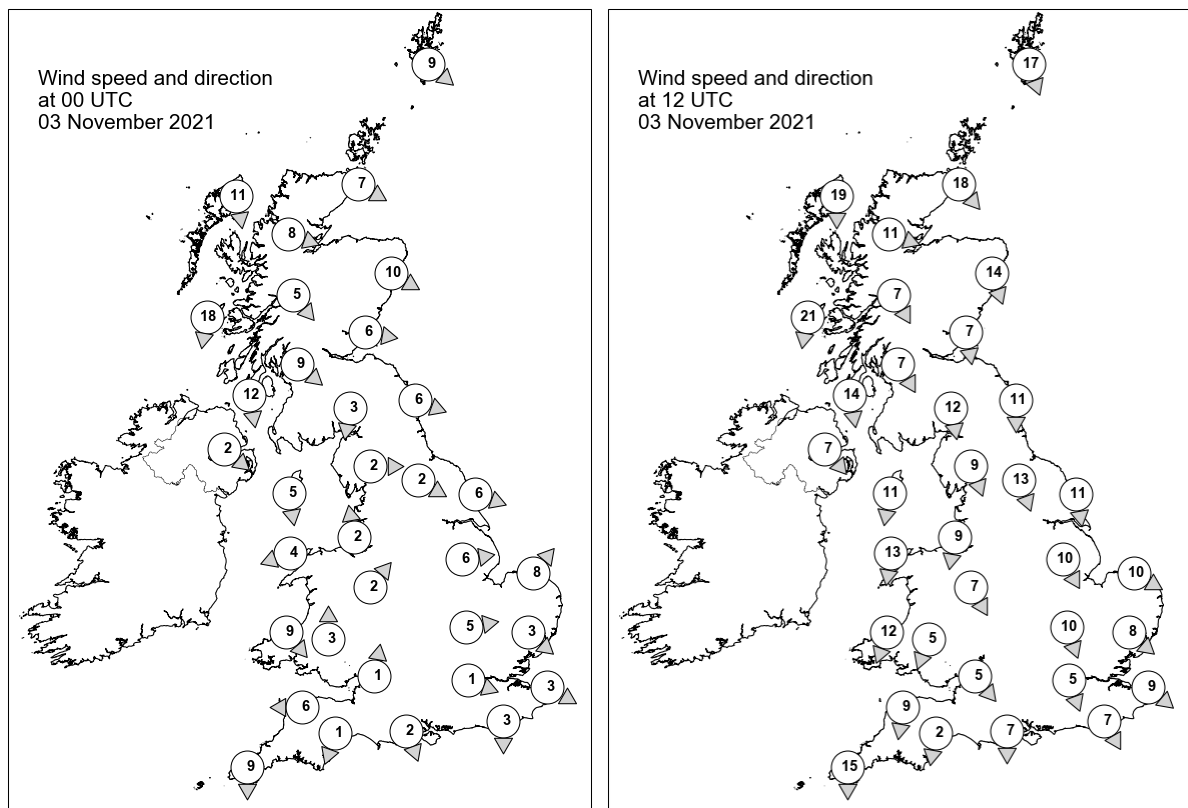

Daily Weather Summary for Wednesday 03 November 2021

Selected UK readings at (L) 0000 and (R) 1200 UTC

STATIONS		0000 UTC						1200 UTC					
NO	SITE	PRESS	WDIR	WSPD	CLOUD	TEMP	TDEW	PRESS	WDIR	WSPD	CLOUD	TEMP	TDEW
1	Lerwick	999.9	NW	9	5	6.1	5.6	1004.1	NNW	17	8	7.1	6.2
2	Wick	1001.5	WNW	7	0	3.7	3.4	1008.3	NW	18	8	7.3	5.1
3	Stornoway	1004.7	N	11	4	6.8	5.3	1012.8	N	19	6	7.2	4.0
4	Loch Glascarnoch	1003.8	WNW	8	8	4.9	4.1	1011.4	WNW	11	8	5.5	4.9
5	Aviemore	1002.7	-	-	8	6.0	4.0	1010.1	-	-	8	6.0	3.9
6	Dyce	1001.0	WNW	10	6	6.5	4.8	1007.9	NNW	14	7	7.3	5.8
7	Tulloch Bridge	1003.9	NW	5	7	5.7	3.6	1011.2	NNW	7	8	6.9	3.4
8	Tiree	1005.1	N	18	6	8.2	6.6	1012.6	N	21	5	9.4	5.4
9	Leuchars	1001.5	W	6	3	5.1	3.0	1008.6	N	7	6	9.4	3.9
10	Bishopton	1002.3	NW	9	3	5.8	3.6	1009.7	NNW	7	8	9.5	3.8
11	Machrihanish	1003.1	N	12	8	9.3	5.3	-	N	14	-	-	-
12	Boulmer	1000.6	WNW	6	8	7.5	6.7	1006.6	N	11	8	8.2	6.3
13	Eskdalemuir	1002.0	N	3	8	5.9	4.5	1008.3	N	12	5	7.5	4.0
14	Aldergrove	1004.0	NW	2	1	5.7	5.1	1010.9	NW	7	7	9.5	7.0
15	Shap	1001.5	W	2	8	4.9	4.3	1007.6	NNW	9	7	7.3	4.5
16	Leeming	1000.6	WNW	2	8	5.0	4.5	1006.1	NNW	13	6	9.1	5.5
17	Ronaldsway	1001.8	N	5	2	8.5	5.8	1008.9	N	11	2	10.6	4.7
18	Bridlington	999.5	WNW	6	4	4.9	4.0	1003.7	N	11	8	10.1	7.3
19	Crosby	1001.0	S	2	2	7.9	7.1	1007.5	N	9	8	10.9	6.7
20	Valley	1001.6	ENE	4	7	8.3	7.1	1008.3	N	13	6	11.1	5.4
21	Waddington	1000.6	W	6	0	4.9	3.1	1004.8	NNW	10	8	8.3	6.9
22	Shawbury	1001.4	SW	2	7	3.2	3.0	1006.5	NNW	7	5	9.1	5.6
23	Weybourne	1000.1	SW	8	1	4.1	3.4	1002.6	WNW	10	8	10.7	9.0
24	Bedford	1000.9	W	5	0	3.1	2.6	1004.5	NNW	10	8	8.4	6.2
25	Aberporth	1002.1	NW	9	8	8.5	5.9	1008.0	NNE	12	2	10.2	5.7
26	Sennybridge	1002.7	S	3	7	1.7	1.7	1007.0	NNE	5	6	8.0	4.5
27	Wattisham	1000.5	NW	3	0	3.6	2.8	1003.7	NW	8	7	5.6	5.4
28	Almondsbury	1001.6	S	1	0	0.3	0.1	1006.2	NW	5	5	9.1	6.4
29	Heathrow	1000.9	WNW	1	0	2.7	1.8	1004.4	NNW	5	4	9.5	5.5
30	Manston	1000.3	WNW	3	0	5.1	3.9	1003.1	NW	9	5	9.5	7.3
31	Chivenor	1002.2	E	6	1	2.4	2.0	1006.7	N	9	1	11.9	6.0
32	Exeter	1002.0	NNE	1	0	1.5	1.4	1006.2	N	2	8	9.9	8.4
33	Herstmonceux	1000.2	N	3	0	3.7	2.7	1003.5	NNW	7	0	10.4	5.5
34	Hurn	1001.3	NNW	2	0	1.3	0.9	1005.3	N	7	6	10.5	6.5
35	Camborne	1002.9	N	9	6	9.8	6.0	1008.1	N	15	6	9.4	6.0

Daily Weather Summary for Wednesday 03 November 2021

Selected European readings at (L) 0000 and (R) 1200 UTC

STATIONS		0000 UTC						1200 UTC					
NO	SITE	PRESS	WDIR	WSPD	CLOUD	TEMP	TDEW	PRESS	WDIR	WSPD	CLOUD	TEMP	TDEW
1	Murmansk	1009.4	S	12	8	5.1	2.4	1008.0	SSW	14	8	4.6	1.2
2	Helsinki	1009.2	SE	10	8	6.4	4.7	1006.2	ESE	10	8	6.6	5.9
3	Stockholm	1001.5	ESE	8	-	8.5	5.5	1000.6	E	6	-	8.2	6.5
4	Oslo	1000.6	NNE	4	-	7.8	6.1	1001.2	SW	3	7	8.4	5.2
5	Reykjavik	-	-	-	1	-	-	1017.0	ESE	9	7	0.9	-4.4
6	Moscow	1022.1	ESE	4	8	2.8	2.3	1019.0	SE	4	8	6.2	5.0
7	Kiev	1008.6	SSE	4	9	7.5	7.0	1012.0	SSW	4	6	12.6	10.3
8	Warsaw	1003.6	S	2	8	6.0	5.6	1007.9	SSW	4	4	11.8	6.9
9	Berlin	1002.6	SSW	2	-	6.4	4.7	1004.0	SSW	2	-	11.2	7.3
10	De Bilt	1000.6	SE	4	0	2.9	2.8	1001.5	-	0	8	6.1	6.1
11	Dublin	1004.3	WNW	12	2	5.0	4.2	1011.1	NNW	16	6	9.4	6.0
12	Cork	1006.3	NW	10	2	5.5	4.5	1012.5	NNW	19	3	9.7	4.6
13	Sofia	1013.6	NE	2	0	4.8	4.6	1015.8	NE	2	7	10.1	7.7
14	Belgrade	1011.4	NNW	2	6	8.8	7.9	1010.8	SE	8	4	19.6	12.1
15	Budapest	1009.9	SW	2	-	3.4	3.3	1010.9	ESE	6	-	12.1	6.8
16	Prague	1005.9	S	4	-	5.6	3.8	1003.4	E	6	5	9.2	4.8
17	Munich	1006.3	SSE	4	0	4.7	2.1	999.2	E	4	7	8.3	3.3
18	Strasbourg	1002.3	WSW	1	8	6.2	5.6	1000.7	S	7	8	9.5	7.3
19	Paris	998.4	NE	5	8	8.1	7.5	1002.4	N	6	5	10.8	6.9
20	Jersey	1000.4	NNE	6	5	7.8	6.1	1005.0	N	6	7	11.4	6.1
21	Milan	1005.4	N	1	0	8.5	7.6	1001.8	ENE	4	6	11.0	10.6
22	Marseille	1002.6	SE	8	8	15.7	11.5	1001.6	WNW	13	8	14.3	8.0
23	Bordeaux	1002.7	WSW	5	-	9.2	7.8	1005.5	WNW	5	-	12.6	8.3
24	Rome	1009.5	SE	5	4	15.6	11.6	1003.7	SE	12	8	17.3	15.7
25	Ajaccio	1007.6	NE	6	8	12.6	7.7	1001.6	NE	3	8	17.1	13.4
26	Barcelona	1003.0	W	6	1	13.5	9.3	1002.7	NW	7	4	17.2	5.3
27	Majorca	1004.5	WSW	16	7	20.0	15.4	1003.5	NW	9	7	15.3	12.1
28	Madrid	1007.1	SSW	7	8	9.8	8.4	1009.5	W	8	5	12.2	2.8
29	Lisbon	1013.9	N	4	-	14.1	12.6	1016.1	N	6	7	16.3	9.9
30	Athens	1012.9	N	2	-	18.4	13.2	1016.2	S	4	1	25.2	13.8
31	Malta	1014.8	SSW	6	0	18.2	15.6	1012.4	S	18	0	23.4	19.7
32	Gibraltar	1013.4	W	16	8	18.0	15.2	1013.9	W	17	6	18.1	9.8

Daily Weather Summary for Wednesday 03 November 2021

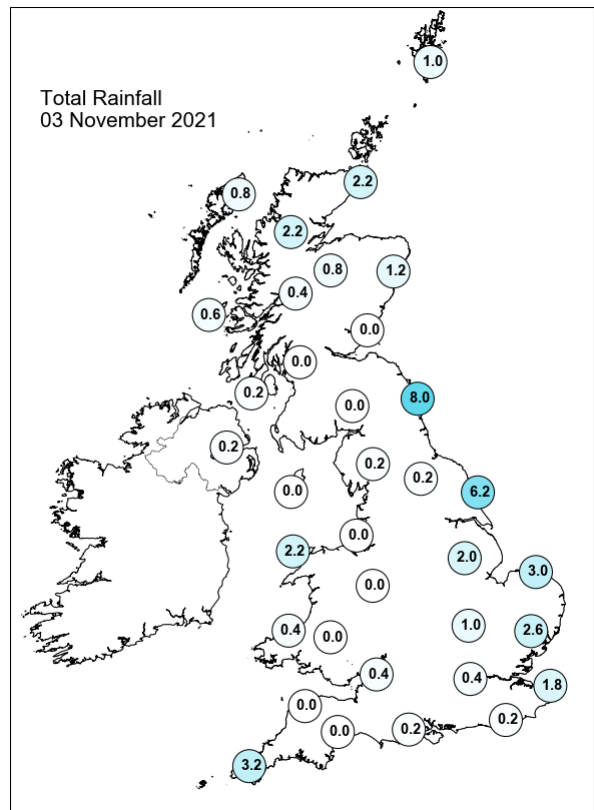
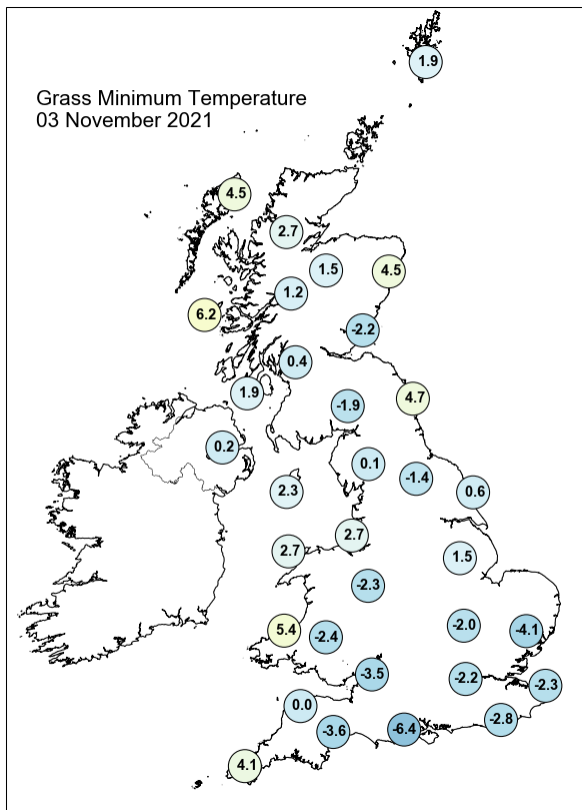
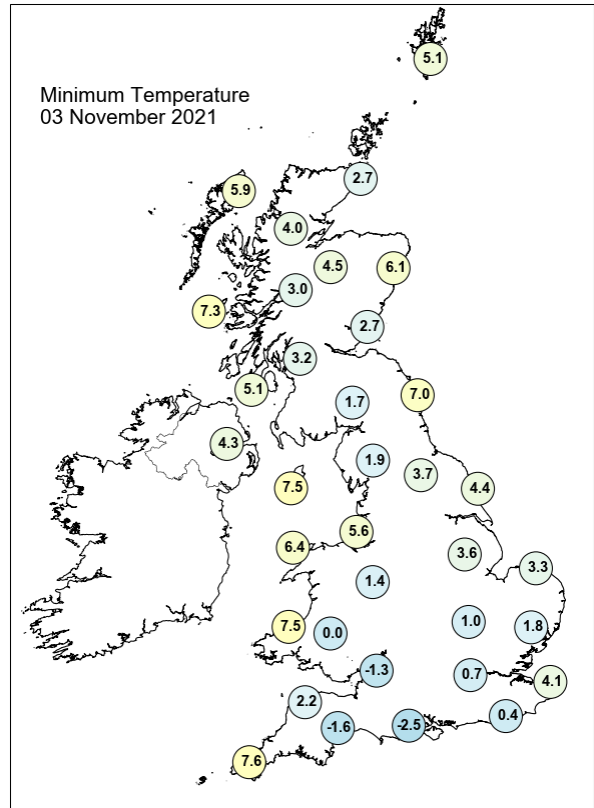
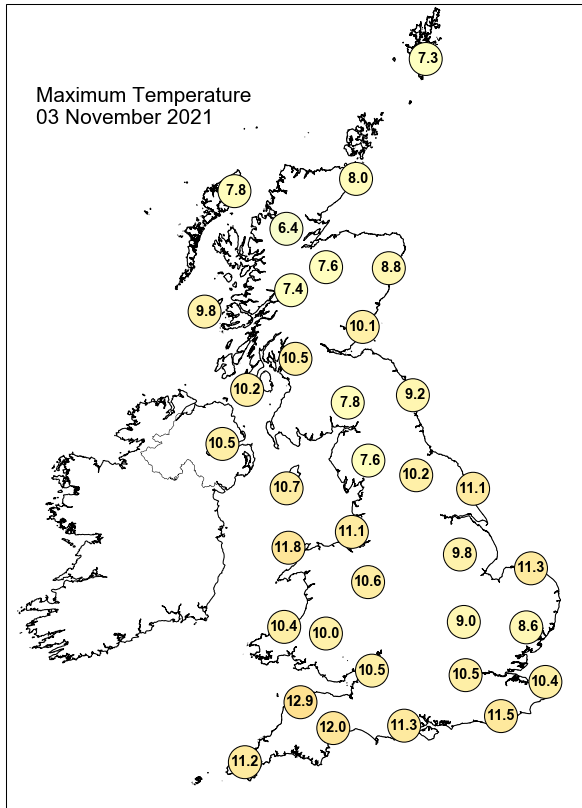

Daily Weather Summary for Wednesday 03 November 2021

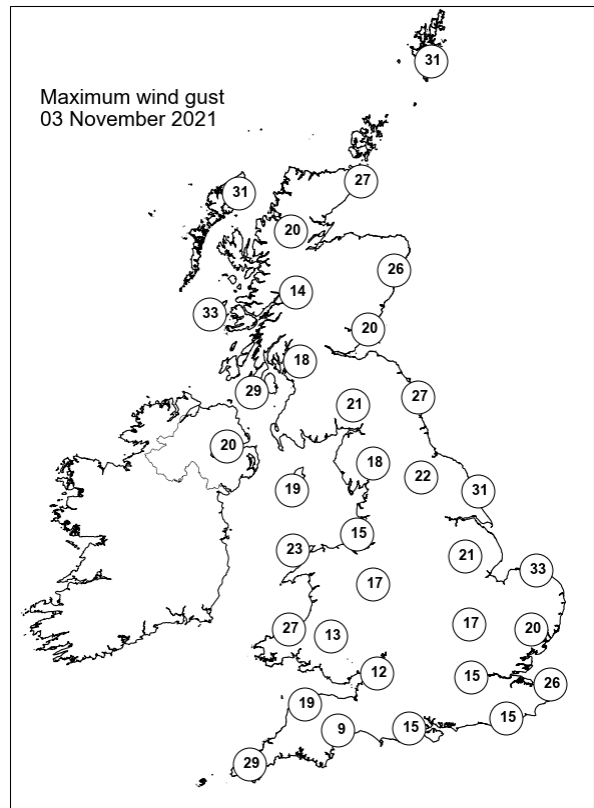
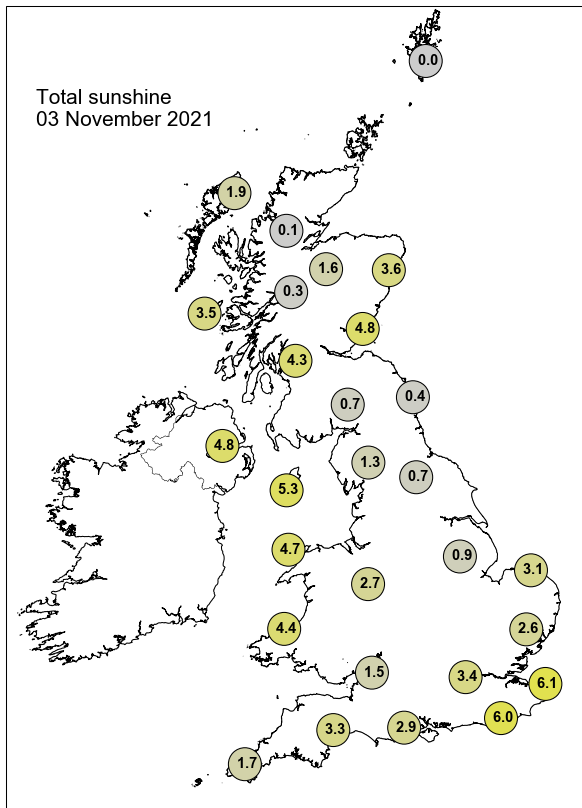

None of the selected stations observed a day of sleet or snow falling or non-zero snow depth at 0900 UTC.

Daily Weather Summary for Thursday 04 November 2021

This day's summary created 11/11/2021 03:04

Summary of the UK Weather for Thursday 04 November 2021

Thursday started with a northerly airflow due to low pressure situated to the east of the UK. It was breezy for most, but the strongest winds were along eastern coasts. Showers mainly affected coastal areas including west Wales, northern Scotland, Northern Ireland, Cornwall and the east coast of England. These showers were locally heavy in places and convergence strengthened activity in the 'Pembrokeshire Dangler' and East Anglia. Some showers moved inland across parts of East Anglia and the East Midlands towards dawn. It remained largely cloudy for most, with some frost in southwest Scotland. The band of showers spread inland in the southeast during the early morning, some of these heavier, particularly over Norwich and Cambridge. These dissipated after a few hours to leave few, scattered showers inland while the coastal showers continued throughout the day. Clear skies remained over the southwest until early evening when cloud began to build. Aurora may be visible across Northern England, Scotland and Northern Ireland, and perhaps parts of the Midlands, Norfolk and North Wales with the naked eye where skies are clear.

Daily Extremes

<i>Highest Maximum</i>	11.9°C Trevince (Cornwall, 62mAMSL)
<i>Lowest Maximum</i>	6.1°C Fylingdales (North Yorkshire, 262mAMSL)
<i>Highest Minimum</i>	8.8°C Scilly: St Marys Airport (Isles Of Scilly, 31mAMSL)
<i>Lowest Minimum</i>	-1.7°C Bridgefoot (Cumbria, 49mAMSL)
<i>Lowest Grass Minimum</i>	-5.9°C Auchincruive (Ayrshire, 48mAMSL)
<i>Most Rainfall</i>	12.3mm Achfary (Sutherland, 46mAMSL)
<i>Most Sunshine</i>	8.6hr Exeter Airport No 2 (Devon, 27mAMSL) also Hazelrigg (Lancashire, 95mAMSL)
<i>Highest Gust</i>	39Kt 45mph Donna Nook No 2 (Lincolnshire, 8mAMSL)
<i>Highest Gust (mountain)</i>	56Kt 64mph Cairnwell (Aberdeenshire, 928mAMSL)
<i>Greatest Snow Depth at 0900 UTC</i>	No non-zero values.

mAMSL refers to station elevation in metres above mean sea level

Daily Weather Summary for Thursday 04 November 2021

North Atlantic and Europe analysis charts and satellite images at 0000 UTC

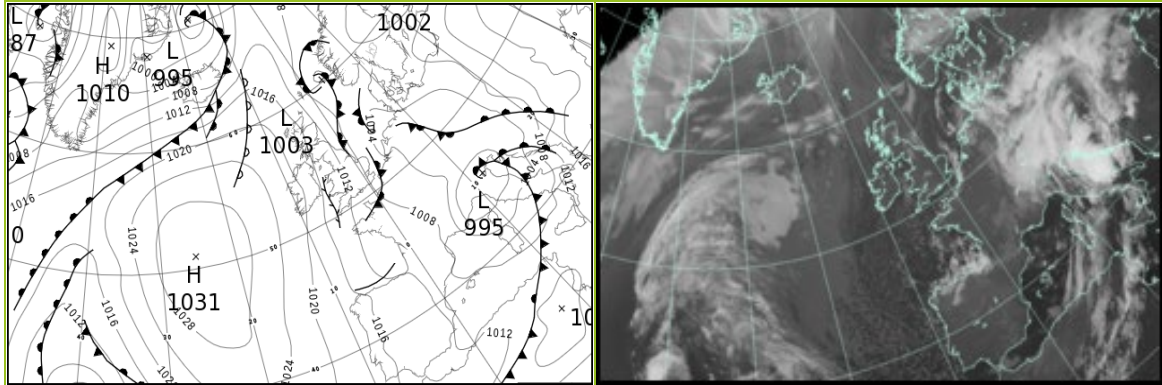

North Atlantic and Europe analysis charts and satellite images at 1200 UTC

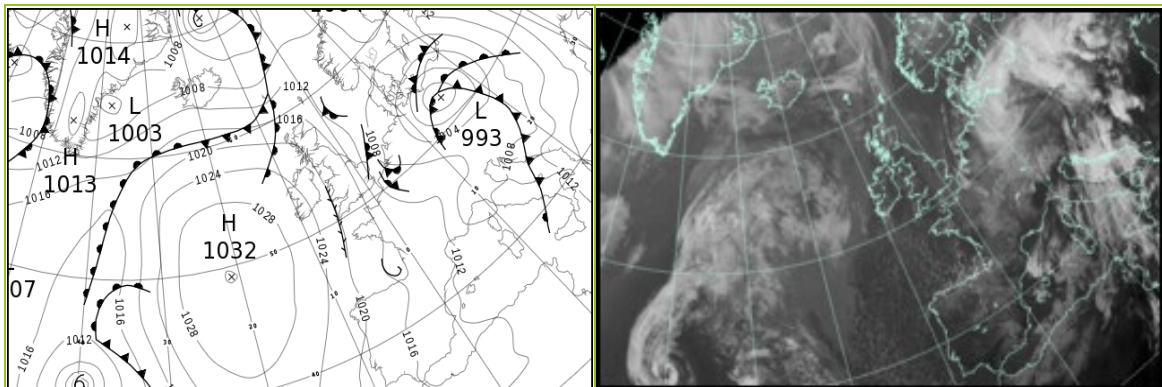

All satellite imagery copyright Met Office and EUMETSAT (European Organisation for the Exploitation of Meteorological Satellites). These show infra-red images from the geostationary MSG satellite. The rainfall rates are derived from both rain-radar and satellite data.

Daily Weather Summary for Thursday 04 November 2021

UK satellite and rain-radar precipitation rates at (L) 0000 and (R) 1200 UTC

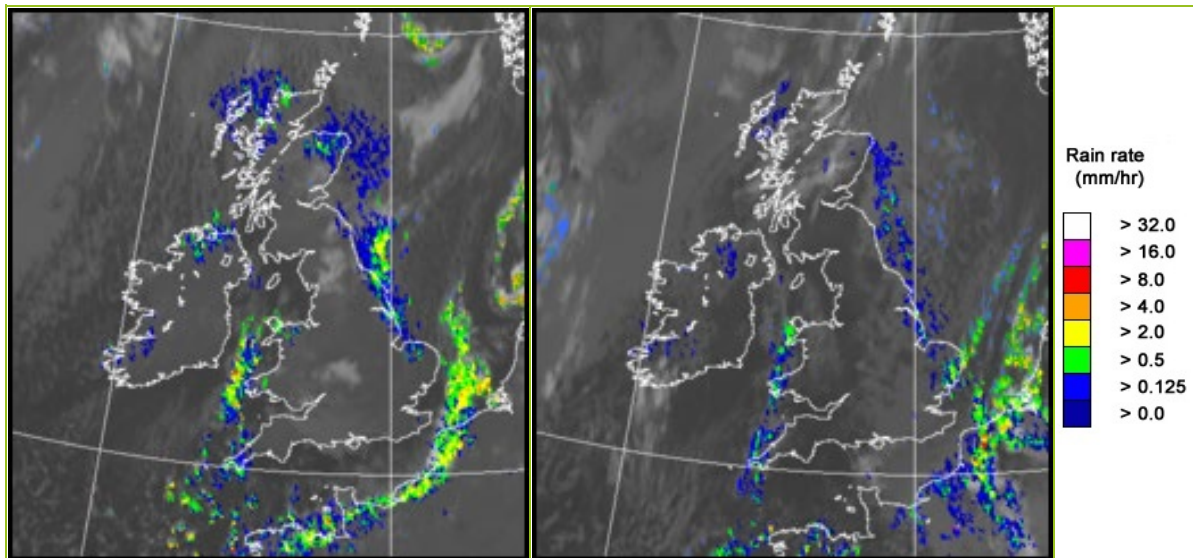

UK wind speed and direction at (L) 0000 and (R) 1200 UTC

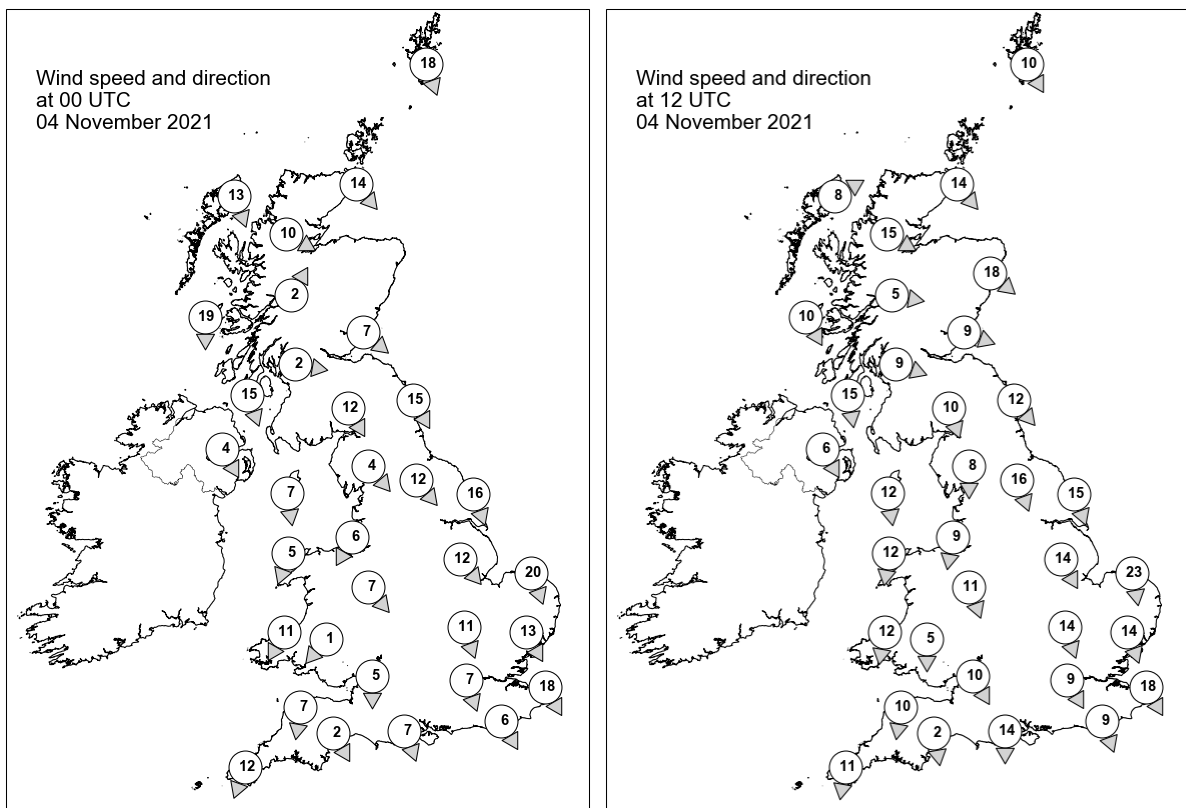

Daily Weather Summary for Thursday 04 November 2021

Selected UK readings at (L) 0000 and (R) 1200 UTC

STATIONS		0000 UTC						1200 UTC					
NO	SITE	PRESS	WDIR	WSPD	CLOUD	TEMP	TDEW	PRESS	WDIR	WSPD	CLOUD	TEMP	TDEW
1	Lerwick	1009.5	NNW	18	7	5.9	5.0	1014.0	NNW	10	7	5.7	3.8
2	Wick	1013.7	NW	14	7	5.1	3.5	1016.7	NW	14	6	7.3	2.9
3	Stornoway	1017.7	NNW	13	8	5.1	3.0	1019.2	WSW	8	7	8.6	7.4
4	Loch Glascarnoch	1016.8	WNW	10	8	3.2	2.5	1019.1	WNW	15	8	5.2	2.1
5	Aviemore	1016.0	-	-	7	4.2	1.0	1019.0	-	-	7	5.5	1.5
6	Dyce	1012.9	-	-	4	5.9	3.6	1016.9	NW	18	5	6.5	2.3
7	Tulloch Bridge	1017.4	SSW	2	8	3.8	2.5	1020.4	W	5	7	5.9	2.0
8	Tiree	1018.2	N	19	7	6.7	3.6	1021.3	NNW	10	8	8.5	5.6
9	Leuchars	1014.0	NW	7	7	6.2	1.9	1018.1	WNW	9	3	8.4	1.4
10	Bishopton	1015.8	W	2	1	2.8	1.5	1019.2	WNW	9	4	7.7	2.4
11	Machrihanish	1016.3	NNW	15	2	8.0	3.2	1020.2	N	15	7	8.9	3.3
12	Boulmer	1011.7	NNW	15	8	7.6	4.7	1016.9	NW	12	5	7.4	2.9
13	Eskdalemuir	1014.5	NNW	12	0	3.8	0.5	1018.7	NNW	10	0	7.1	0.3
14	Aldergrove	1017.2	NNW	4	0	5.5	2.0	1021.3	NNW	6	7	8.5	3.1
15	Shap	1014.0	NW	4	6	2.4	1.1	1018.5	N	8	0	5.9	1.0
16	Leeming	1011.6	NW	12	7	6.5	3.5	1017.2	NNW	16	1	8.4	2.4
17	Ronaldsway	1014.9	N	7	1	8.0	4.4	1019.6	N	12	1	9.4	1.5
18	Bridlington	1008.2	NNW	16	8	8.2	6.4	1014.4	NNW	15	7	9.6	5.3
19	Crosby	1013.4	NNE	6	0	4.5	2.5	1018.8	N	9	3	9.3	2.3
20	Valley	1014.5	NNE	5	3	6.9	4.1	1019.6	N	12	2	10.3	2.4
21	Waddington	1010.2	NW	12	3	5.7	3.7	1015.7	NNW	14	7	7.6	3.9
22	Shawbury	1013.1	NW	7	1	4.9	2.7	1018.2	NNW	11	1	8.7	3.0
23	Weybourne	1007.0	NNW	20	8	9.8	7.2	1012.6	N	23	8	10.0	6.8
24	Bedford	1009.9	NNW	11	1	5.9	4.4	1015.2	NNW	14	8	8.7	4.5
25	Aberporth	1014.1	NNE	11	7	8.4	5.9	1019.6	N	12	8	9.2	3.6
26	Sennybridge	1014.4	NE	1	1	1.6	0.8	1018.5	N	5	5	8.8	3.3
27	Wattisham	1007.3	NNW	13	7	6.6	6.1	1012.4	NNW	14	5	8.8	7.9
28	Almondsbury	1012.3	N	5	7	6.5	4.4	1017.8	NNW	10	7	9.1	3.5
29	Heathrow	1009.6	NNW	7	4	7.3	5.0	1015.0	NNW	9	8	8.8	4.7
30	Manston	1006.4	NNW	18	7	8.7	7.1	1011.6	NNW	18	7	10.0	7.5
31	Chivenor	1013.1	N	7	0	7.2	4.2	1019.2	N	10	0	11.4	3.2
32	Exeter	1012.4	NNW	2	0	4.5	4.2	1018.0	N	2	0	10.4	3.5
33	Herstmonceux	1007.9	NNW	6	7	7.3	5.6	1013.1	NNW	9	8	9.1	5.8
34	Hurn	1010.7	NNW	7	8	7.9	5.7	1016.5	N	14	4	10.0	4.5
35	Camborne	1013.5	NNE	12	6	9.5	5.9	1019.9	N	11	7	11.2	6.3

Daily Weather Summary for Thursday 04 November 2021

Selected European readings at (L) 0000 and (R) 1200 UTC

STATIONS		0000 UTC						1200 UTC					
NO	SITE	PRESS	WDIR	WSPD	CLOUD	TEMP	TDEW	PRESS	WDIR	WSPD	CLOUD	TEMP	TDEW
1	Murmansk	1003.7	SSW	16	8	3.9	0.5	1006.2	N	12	8	3.5	1.5
2	Helsinki	1003.5	SSE	6	8	8.0	7.7	1009.1	SW	12	7	8.5	5.9
3	Stockholm	1003.0	WSW	6	-	7.3	6.2	1008.5	WSW	6	-	8.4	4.9
4	Oslo	1004.4	NNE	2	-	5.0	4.1	1009.1	W	2	6	6.0	3.2
5	Reykjavik	-	-	-	8	-	-	1011.1	W	6	7	5.4	2.5
6	Moscow	1017.7	SSE	4	8	7.5	6.7	1022.9	SW	2	6	9.9	5.1
7	Kiev	1020.5	SSE	4	0	4.6	3.7	1019.3	SE	6	6	12.4	8.8
8	Warsaw	1009.1	ESE	8	6	7.4	5.2	1001.9	ESE	12	7	13.3	7.1
9	Berlin	1003.1	E	6	-	7.1	5.1	994.9	N	10	-	6.5	5.6
10	De Bilt	1004.1	ESE	2	9	5.0	5.0	1006.6	ENE	4	8	8.9	7.9
11	Dublin	1017.7	W	10	3	3.7	2.2	1022.0	WNW	12	2	8.0	3.3
12	Cork	1019.5	NNW	12	1	5.0	3.6	1024.6	NNW	14	4	8.0	3.9
13	Sofia	1017.9	WSW	2	2	7.2	6.8	1015.3	N	2	5	18.6	10.9
14	Belgrade	1007.9	SSE	10	8	16.0	12.0	1008.1	SSE	10	6	23.2	11.7
15	Budapest	1006.5	E	6	-	10.9	8.8	1006.8	SSE	4	-	15.1	14.1
16	Prague	1001.3	E	2	-	7.2	5.8	1001.2	WSW	12	7	8.2	3.7
17	Munich	1002.1	SSW	4	7	5.9	4.2	1007.6	WSW	17	8	6.6	1.4
18	Strasbourg	1002.5	WSW	4	8	6.0	2.6	1010.0	W	4	8	7.8	4.9
19	Paris	1007.1	WNW	5	1	4.4	3.4	1011.8	NW	12	7	10.1	5.5
20	Jersey	1010.0	ENE	7	8	7.6	6.4	1016.6	N	13	6	10.2	5.1
21	Milan	997.0	NW	2	6	10.0	9.8	1006.7	WNW	4	1	14.5	7.3
22	Marseille	1004.9	NW	19	-	10.6	4.5	1011.0	WNW	19	-	14.7	4.9
23	Bordeaux	1010.2	WSW	1	-	4.7	4.4	1015.5	E	5	8	7.7	7.4
24	Rome	1004.5	SW	17	-	17.5	12.8	1010.9	SW	10	7	18.5	10.9
25	Ajaccio	1004.1	ENE	4	7	11.3	10.0	1011.2	SW	10	-	17.7	6.2
26	Barcelona	1007.9	N	10	3	10.6	4.7	1012.3	N	7	3	15.9	7.1
27	Majorca	1008.6	ENE	5	4	9.8	7.0	1010.7	NNW	6	5	18.9	3.3
28	Madrid	1013.7	NW	1	3	5.5	2.5	1015.1	N	6	4	11.5	2.2
29	Lisbon	1016.5	N	2	-	11.3	7.7	1018.7	N	5	4	16.6	5.9
30	Athens	1018.8	E	3	-	16.7	14.8	1019.9	S	5	2	24.2	17.7
31	Malta	1011.2	S	9	0	21.9	19.9	1009.1	SSW	13	6	24.8	19.9
32	Gibraltar	1014.6	W	8	8	15.0	9.6	1015.3	W	16	1	17.3	6.3

Daily Weather Summary for Thursday 04 November 2021

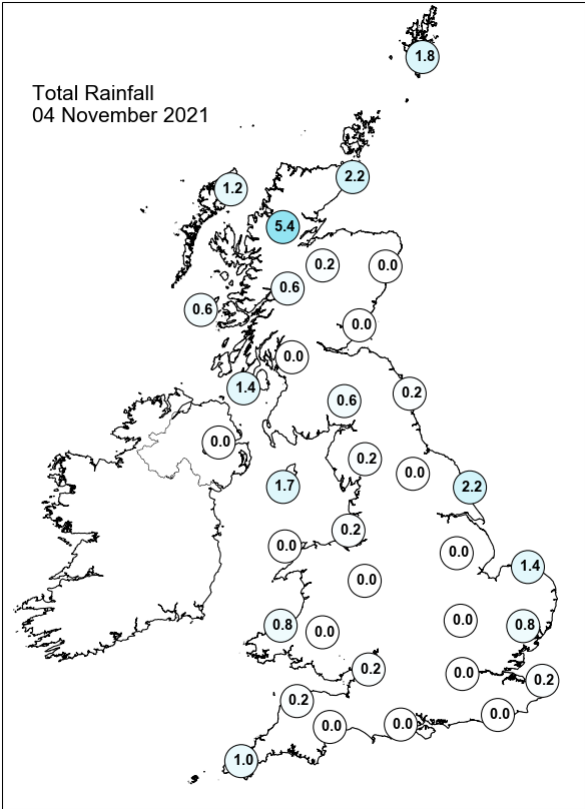
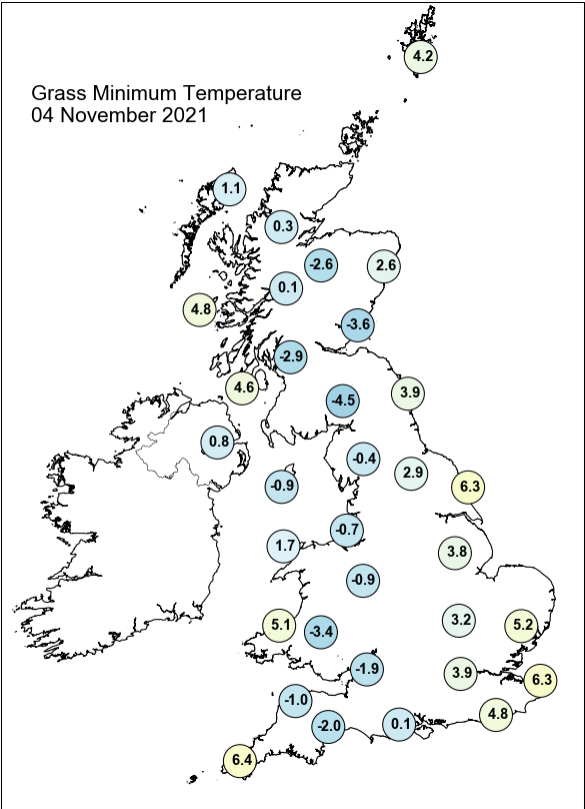
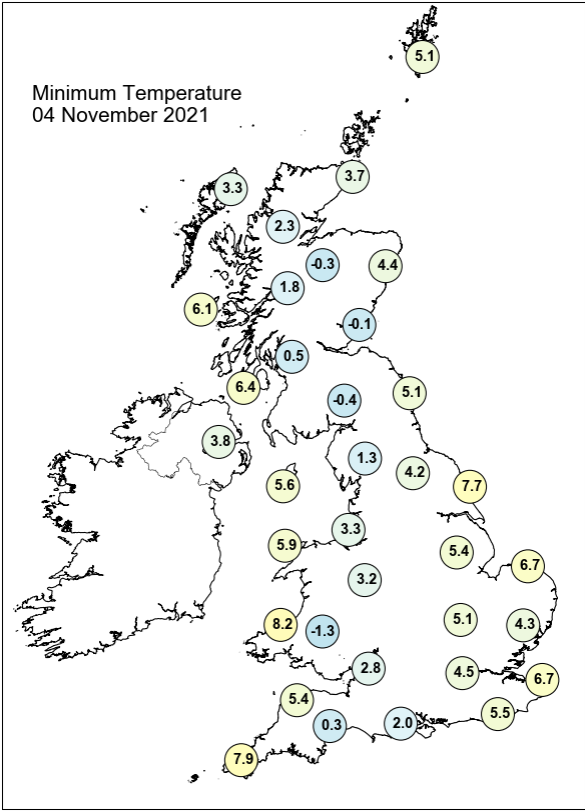
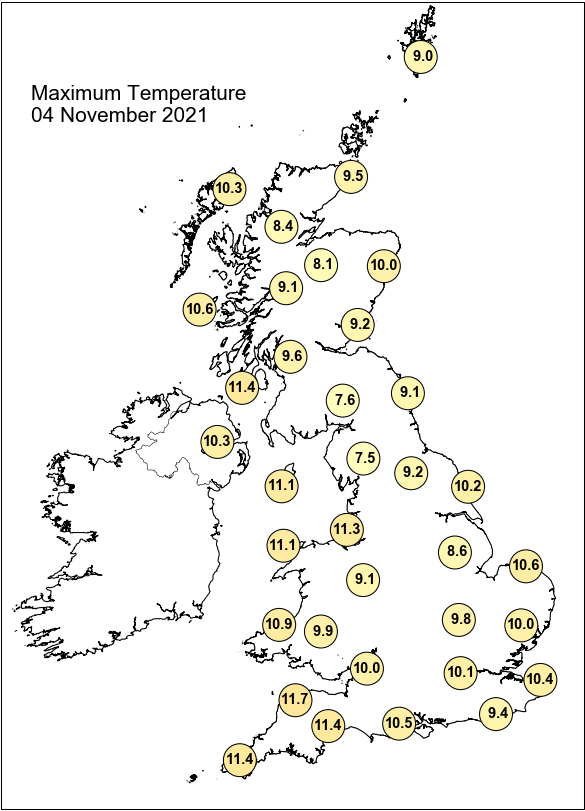

Daily Weather Summary for Thursday 04 November 2021

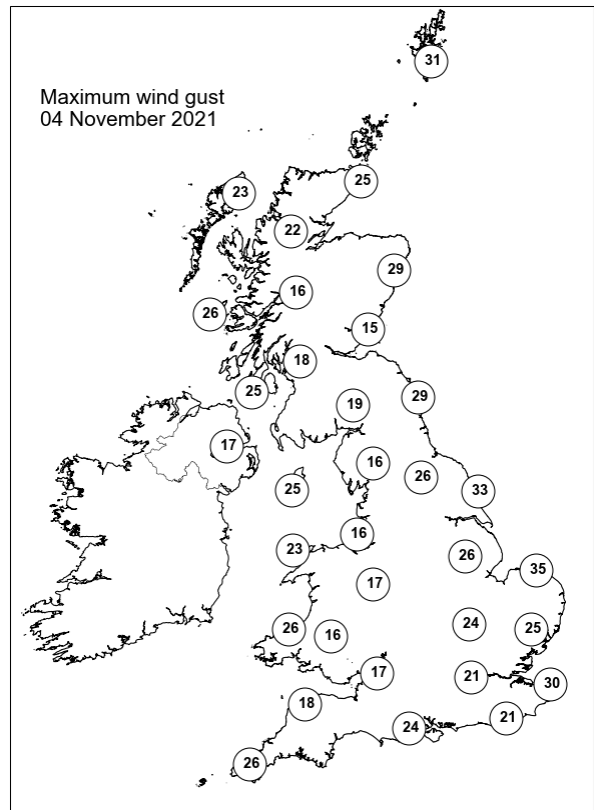
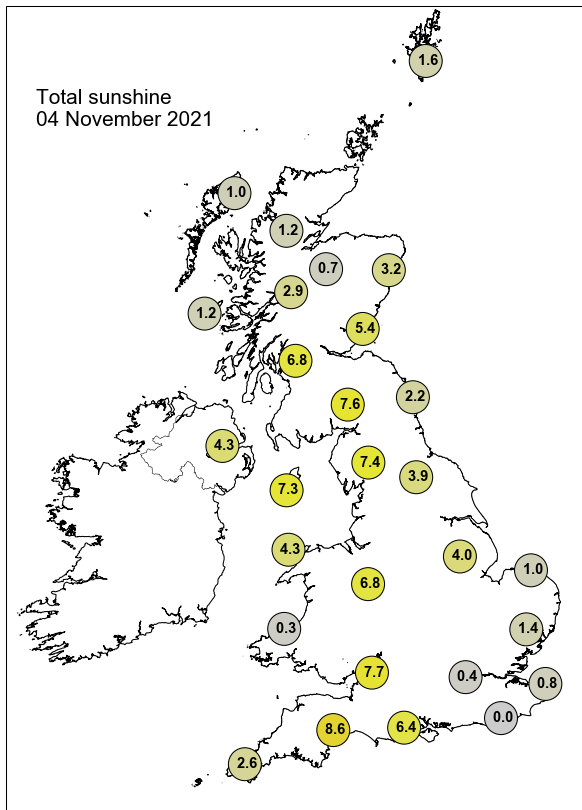

None of the selected stations observed a day of sleet or snow falling or non-zero snow depth at 0900 UTC.

Daily Weather Summary for Friday 05 November 2021

This day's summary created 12/11/2021 03:03

Summary of the UK Weather for Friday 05 November 2021

Large parts of England and Wales saw clear skies through the early morning, while Scotland and Northern Ireland saw more cloud, some fog also formed in Scotland, mostly over higher ground. It was a dry night for most, although scattered showers along the west coast of Scotland continued through the night, and a band of rain moved south from East Scotland and dissipated. Showers also continued along the Welsh coast and moved south into Devon and Cornwall. Cloud started to push further into the clear areas through the night. There were strong winds in some coastal areas, particularly the east coast through the night. Showers persisted over Stoke-on-Trent, Northern Ireland and coastal Scotland throughout the day, while scattered showers formed intermittently over the southwest, coastal Wales and later the southeast. Cloud covered the whole of the UK throughout the day, except the southeast which remained clear until late afternoon. A cooler morning, and average temperatures throughout the day. Heavier showers moved in to western Scotland and North Wales through the evening covering most of Scotland by midnight, with winds strengthening.

Daily Extremes

<i>Highest Maximum</i>	14.1°C Durham (Durham, 102mAMSL)
<i>Lowest Maximum</i>	9.0°C Buxton (Derbyshire, 307mAMSL) also Okehampton, East Okement Farm (Devon, 408mAMSL)
<i>Highest Minimum</i>	9.7°C Scilly: St Marys Airport (Isles Of Scilly, 31mAMSL)
<i>Lowest Minimum</i>	-4.9°C Benson (Oxfordshire, 57mAMSL)
<i>Lowest Grass Minimum</i>	-9.7°C South Newington (Oxfordshire, 105mAMSL)
<i>Most Rainfall</i>	30.2mm Achfary (Sutherland, 46mAMSL)
<i>Most Sunshine</i>	8.7hr Shoeburyness, Landwick (Essex, 2mAMSL)
<i>Highest Gust</i>	36Kt 41mph Baltasound No 2 (Shetland, 15mAMSL)
<i>Highest Gust (mountain)</i>	43Kt 49mph Cairnwell (Aberdeenshire, 928mAMSL)
<i>Greatest Snow Depth at 0900 UTC</i>	No non-zero values.

mAMSL refers to station elevation in metres above mean sea level

Daily Weather Summary for Friday 05 November 2021

North Atlantic and Europe analysis charts and satellite images at 0000 UTC

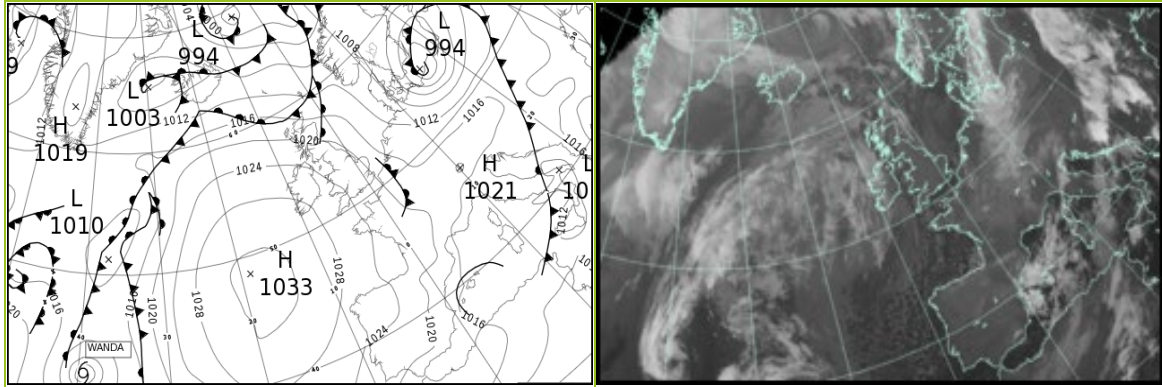

North Atlantic and Europe analysis charts and satellite images at 1200 UTC

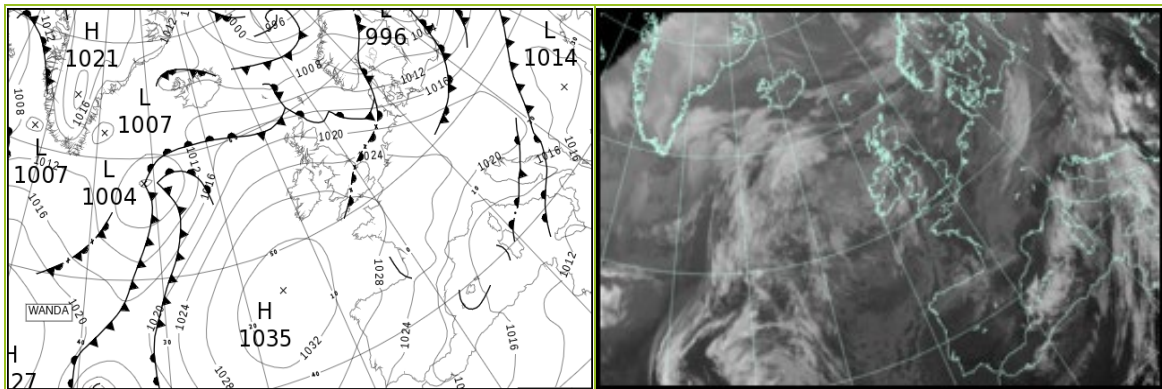

All satellite imagery copyright Met Office and EUMETSAT (European Organisation for the Exploitation of Meteorological Satellites). These show infra-red images from the geostationary MSG satellite. The rainfall rates are derived from both rain-radar and satellite data.

Daily Weather Summary for Friday 05 November 2021

UK satellite and rain-radar precipitation rates at (L) 0000 and (R) 1200 UTC

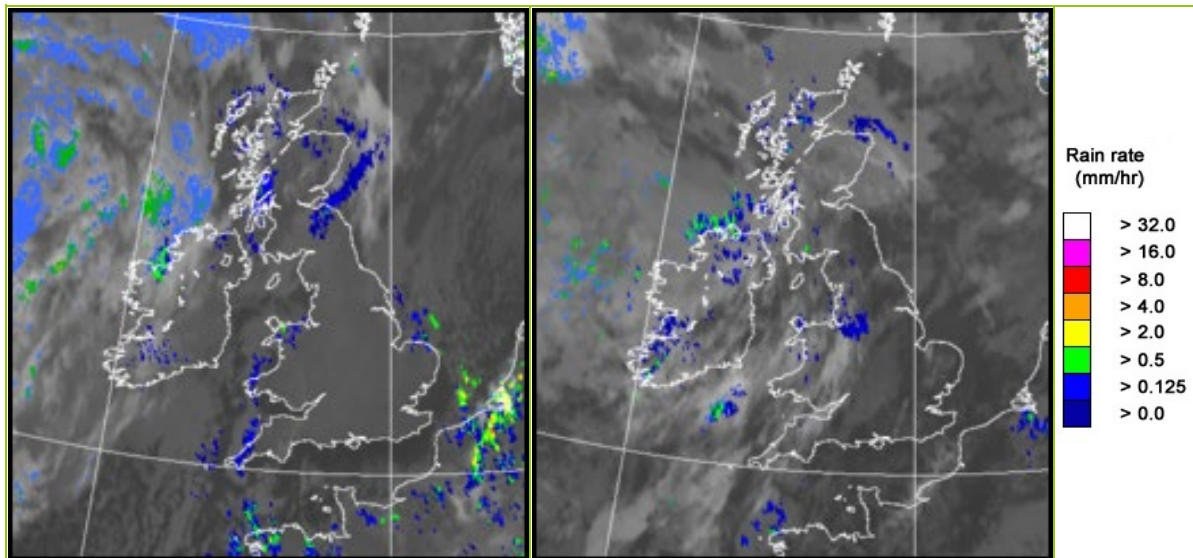

UK wind speed and direction at (L) 0000 and (R) 1200 UTC

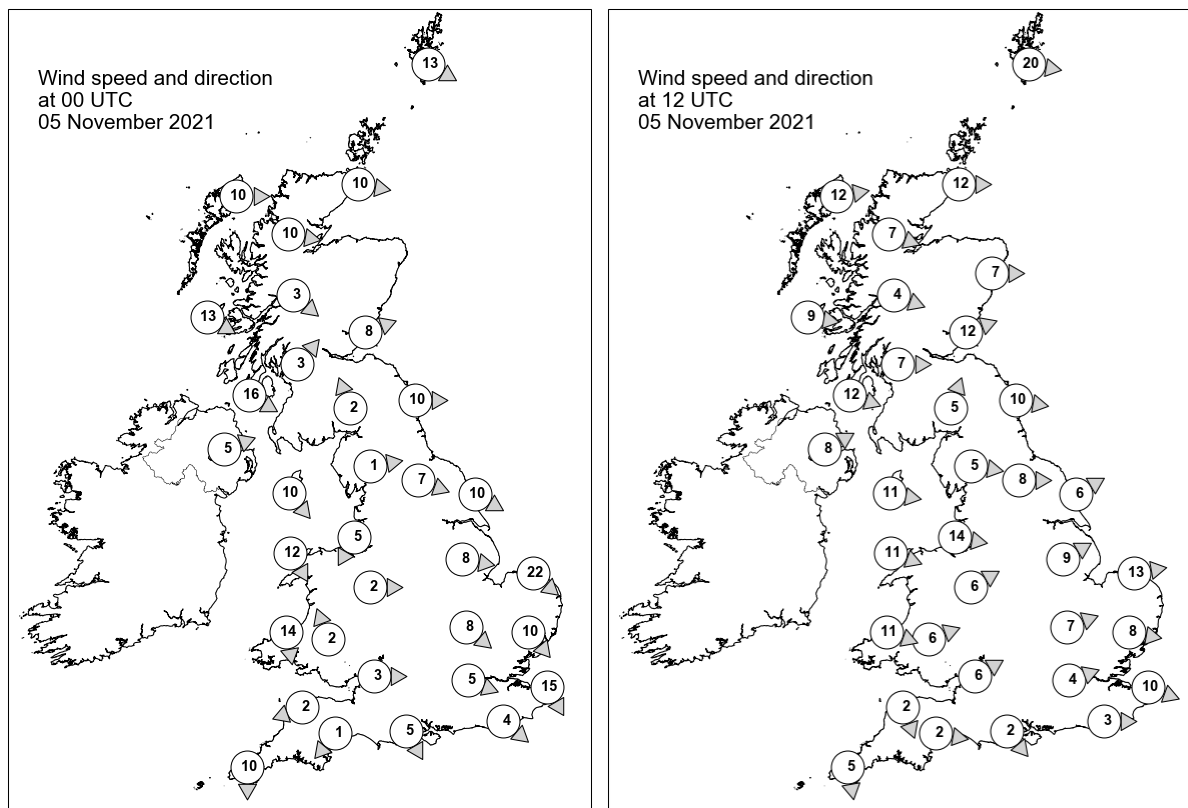

Daily Weather Summary for Friday 05 November 2021

Selected UK readings at (L) 0000 and (R) 1200 UTC

STATIONS		0000 UTC						1200 UTC					
NO	SITE	PRESS	WDIR	WSPD	CLOUD	TEMP	TDEW	PRESS	WDIR	WSPD	CLOUD	TEMP	TDEW
1	Lerwick	1011.9	WNW	13	8	7.6	5.4	1013.0	W	20	7	9.2	7.0
2	Wick	1015.7	W	10	8	9.4	9.0	1017.7	W	12	7	10.4	9.7
3	Stornoway	1018.4	W	10	8	8.8	7.9	1020.0	W	12	8	10.7	9.1
4	Loch Glascarnoch	1018.7	W	10	8	8.0	7.6	1020.6	WNW	7	8	8.8	8.2
5	Aviemore	1019.2	-	-	8	6.0	4.6	1020.2	-	-	8	10.4	7.3
6	Dyce	1017.8	-	-	8	7.3	4.7	1019.4	W	7	8	11.4	7.5
7	Tulloch Bridge	1020.9	NW	3	8	5.9	5.9	1022.1	WNW	4	8	10.3	7.6
8	Tiree	1021.6	WNW	13	7	9.8	8.8	1022.9	W	9	8	11.4	10.2
9	Leuchars	1019.4	WSW	8	8	5.7	2.6	1020.9	WSW	12	8	11.2	8.3
10	Bishopton	1021.1	SW	3	8	7.4	5.3	1022.7	W	7	8	12.0	8.5
11	Machrihanish	1022.2	WNW	16	8	11.2	9.6	1023.9	WNW	12	8	11.4	10.1
12	Boulmer	1020.2	W	10	0	4.4	0.6	1021.6	W	10	1	13.5	7.9
13	Eskdalemuir	1022.5	SSE	2	8	0.3	-0.2	1023.6	SSW	5	8	9.2	8.1
14	Aldergrove	1024.3	WSW	5	7	8.0	5.7	1025.6	WSW	8	5	11.0	9.2
15	Shap	1023.3	W	1	0	-2.3	-2.7	1024.1	W	5	4	10.8	8.2
16	Leeming	1021.7	WNW	7	0	1.5	0.0	1023.7	W	8	0	11.6	8.2
17	Ronaldsway	1023.0	NW	10	7	9.6	6.9	1025.5	W	11	6	11.6	8.1
18	Bridlington	1019.8	WNW	10	6	4.8	1.8	1022.9	WSW	6	7	10.3	6.0
19	Crosby	1022.9	NNE	5	1	4.6	2.5	1026.0	W	14	8	11.7	9.1
20	Valley	1023.8	NNW	12	8	10.3	5.6	1026.9	WNW	11	7	11.7	9.0
21	Waddington	1021.4	W	8	0	2.9	0.1	1025.1	WSW	9	5	8.6	4.2
22	Shawbury	1023.2	W	2	7	2.9	1.3	1026.5	WSW	6	7	11.2	8.3
23	Weybourne	1019.2	NW	22	6	7.4	6.0	1024.7	W	13	0	10.1	3.4
24	Bedford	1022.0	NW	8	1	3.1	0.8	1026.4	WSW	7	0	9.0	4.8
25	Aberporth	1024.2	N	14	7	9.7	4.2	1028.5	WNW	11	8	10.9	7.7
26	Sennybridge	1025.0	SSE	2	2	-0.6	-1.0	1028.3	WSW	6	8	8.1	7.2
27	Wattisham	1020.4	NW	10	0	3.3	0.9	1026.1	W	8	4	8.4	2.6
28	Almondsbury	1023.8	W	3	0	0.8	0.5	1027.7	WSW	6	7	11.5	7.1
29	Heathrow	1022.3	WNW	5	0	3.9	1.7	1027.5	WSW	4	0	8.7	1.5
30	Manston	1020.0	NNW	15	3	6.7	4.1	1026.7	WNW	10	0	8.3	4.3
31	Chivenor	1024.4	ENE	2	1	6.0	4.2	1028.8	NNW	2	8	11.6	8.8
32	Exeter	1024.3	NE	1	0	2.4	2.1	1028.5	W	2	8	12.0	8.2
33	Herstmonceux	1021.3	NW	4	0	4.1	1.9	1027.3	W	3	0	9.0	2.6
34	Hurn	1023.4	NNW	5	0	2.0	1.0	1028.0	NW	2	0	10.9	5.0
35	Camborne	1025.5	N	10	7	9.8	5.4	1029.9	N	5	5	11.2	5.0

Daily Weather Summary for Friday 05 November 2021

Selected European readings at (L) 0000 and (R) 1200 UTC

STATIONS		0000 UTC						1200 UTC					
NO	SITE	PRESS	WDIR	WSPD	CLOUD	TEMP	TDEW	PRESS	WDIR	WSPD	CLOUD	TEMP	TDEW
1	Murmansk	1009.2	-	0	7	1.5	-2.8	1000.2	SW	2	8	0.1	-1.4
2	Helsinki	1007.5	E	6	7	5.9	4.5	994.9	SSW	14	8	8.0	7.4
3	Stockholm	1004.3	NNE	4	-	5.3	3.2	1002.8	W	8	-	6.8	2.9
4	Oslo	1008.4	NW	1	-	0.5	-0.1	1006.5	WSW	3	8	2.1	1.7
5	Reykjavik	-	-	-	-	-	-	1010.7	S	4	3	3.7	1.8
6	Moscow	1023.4	SSE	6	8	6.5	5.5	1016.3	SSE	2	8	10.5	8.8
7	Kiev	1017.4	SE	4	9	9.9	9.6	1016.9	SSW	2	8	15.6	12.9
8	Warsaw	1007.9	S	8	0	8.2	3.4	1015.8	WSW	12	7	9.2	4.0
9	Berlin	1006.6	W	12	-	7.2	5.7	1018.4	W	8	-	9.1	6.4
10	De Bilt	1015.3	WNW	4	1	3.6	3.6	1023.6	NNW	8	8	11.0	8.2
11	Dublin	1025.8	W	12	6	6.8	4.0	1027.6	W	12	7	10.3	8.1
12	Cork	1028.4	W	4	7	7.3	4.3	1030.2	W	8	7	10.2	6.3
13	Sofia	1018.6	W	2	2	10.5	8.9	1014.5	S	6	6	24.9	9.4
14	Belgrade	1014.5	SSE	2	8	14.8	14.3	1018.1	N	4	8	12.4	11.9
15	Budapest	1016.1	NNW	2	-	6.8	4.3	1020.7	NW	6	-	11.1	1.9
16	Prague	1013.5	SW	10	-	7.0	2.2	1021.9	WNW	6	8	7.0	4.7
17	Munich	1017.7	SW	6	8	4.6	0.4	1023.8	W	8	8	7.3	1.6
18	Strasbourg	1017.0	S	6	8	6.0	4.3	1024.8	ESE	1	8	9.5	6.0
19	Paris	1019.4	NNW	6	7	8.3	6.4	1026.8	NNW	5	7	11.1	5.2
20	Jersey	1023.0	N	9	4	9.0	3.6	1028.5	N	6	2	10.9	2.8
21	Milan	1014.5	-	0	-	5.1	4.7	1020.0	W	3	0	12.6	6.1
22	Marseille	1015.0	NNW	10	-	8.6	3.0	1018.3	NNW	8	-	15.7	5.3
23	Bordeaux	1022.2	NNE	1	9	3.8	3.7	1026.7	NNE	8	-	11.3	7.0
24	Rome	1013.4	ENE	2	-	9.7	8.5	1015.8	ENE	3	7	16.6	8.9
25	Ajaccio	1013.6	NNE	7	8	10.5	7.4	1014.7	ESE	2	-	16.9	5.2
26	Barcelona	1016.6	N	9	-	10.5	7.8	1018.8	NNE	4	2	15.5	5.8
27	Majorca	1016.2	N	8	8	9.7	8.6	1017.5	NE	17	5	15.8	4.1
28	Madrid	1020.8	N	10	5	6.6	0.8	1023.2	NNW	14	2	11.3	1.0
29	Lisbon	1022.4	N	12	-	12.7	7.6	1025.7	NNE	6	0	16.2	1.3
30	Athens	1020.3	E	3	-	17.6	16.3	1020.0	-	0	1	22.8	17.8
31	Malta	1012.2	ESE	5	5	18.2	17.7	1011.4	ENE	9	7	21.5	19.9
32	Gibraltar	1018.8	W	6	0	13.6	5.5	1021.1	ESE	5	1	18.2	-1.2

Daily Weather Summary for Friday 05 November 2021

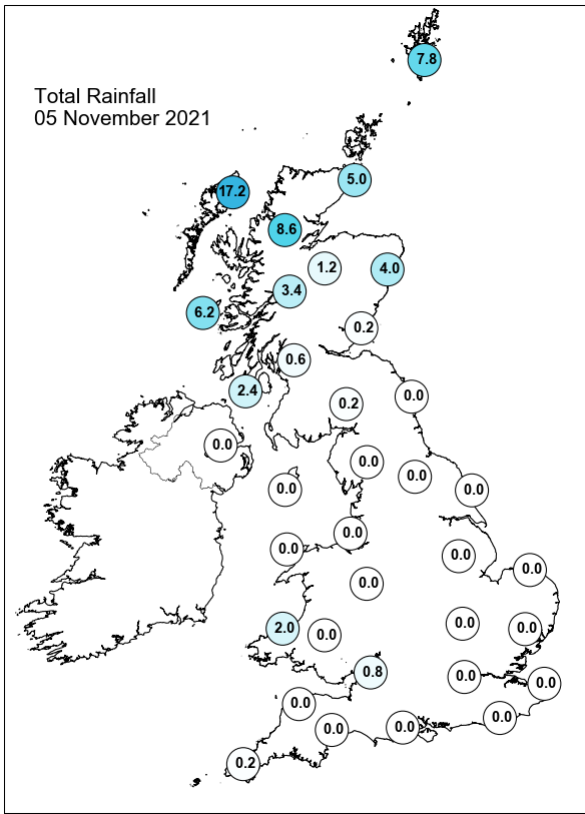
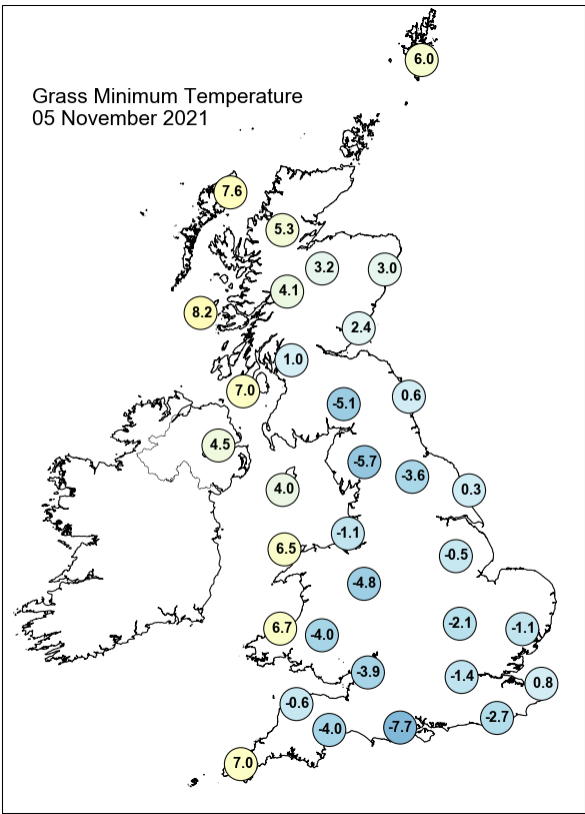
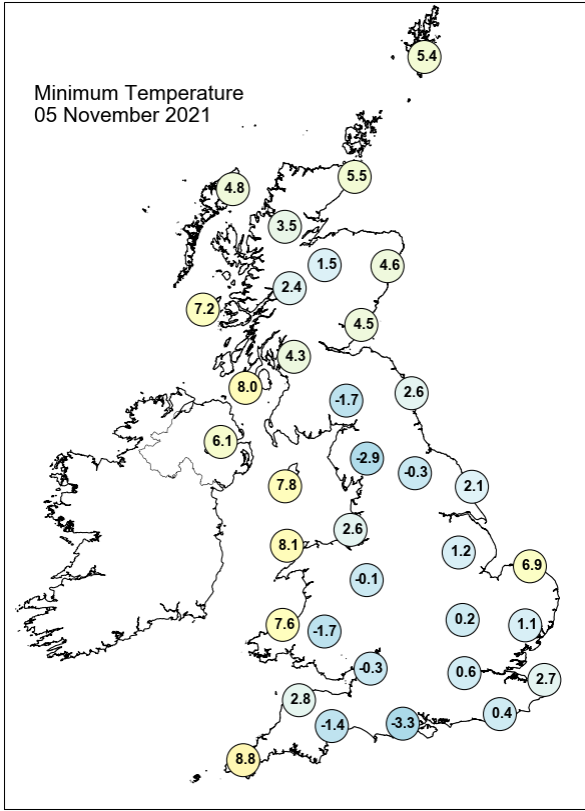
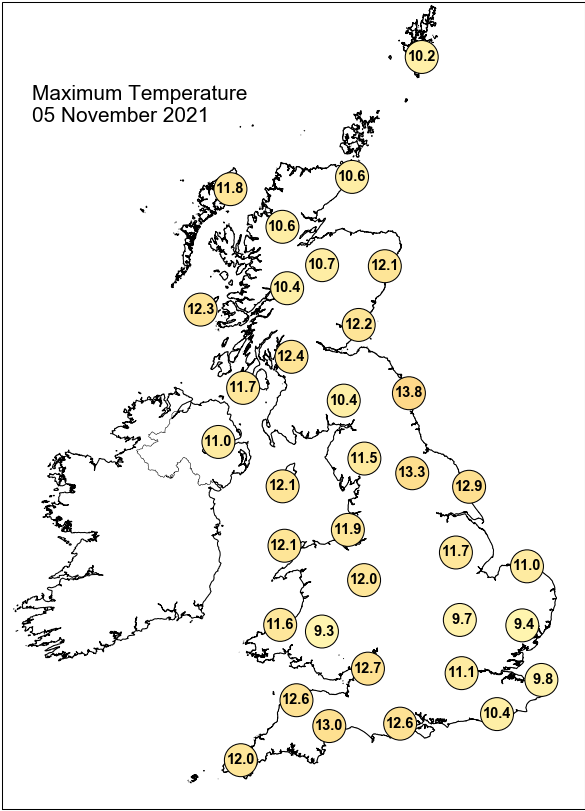

Daily Weather Summary for Friday 05 November 2021

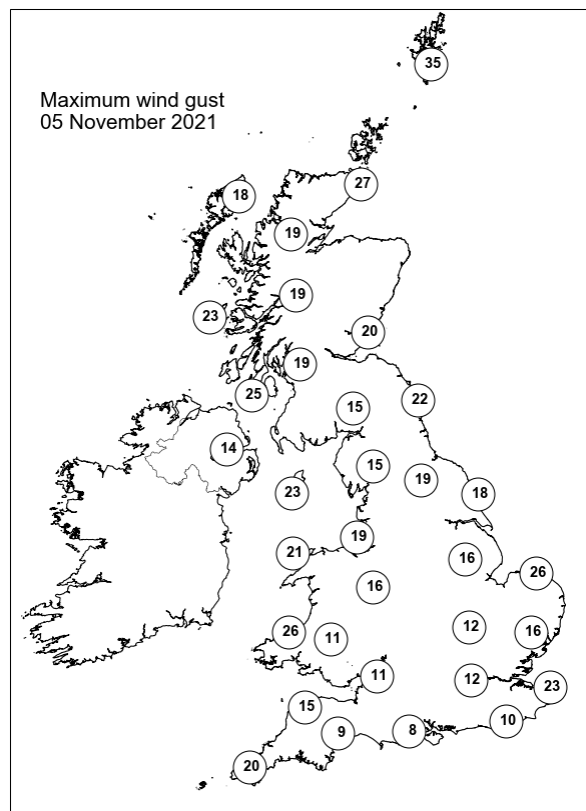
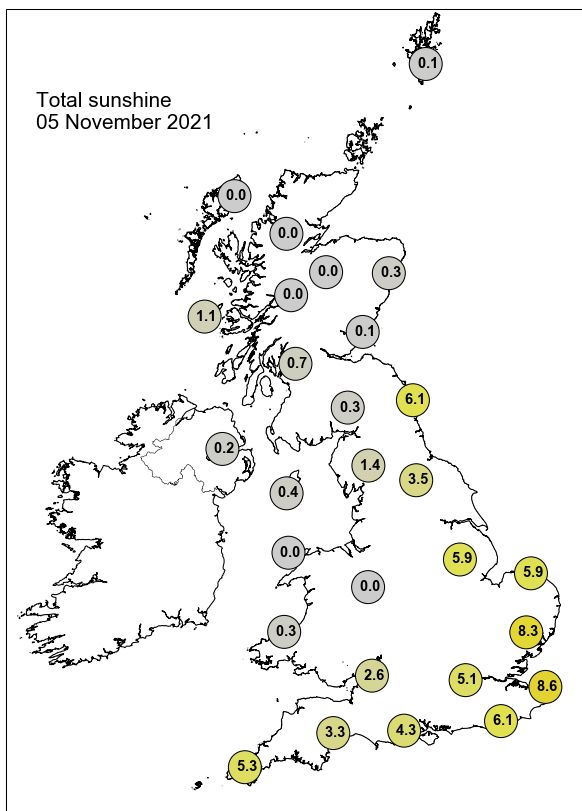

None of the selected stations observed a day of sleet or snow falling or non-zero snow depth at 0900 UTC.

Daily Weather Summary for Saturday 06 November 2021

This day's summary created 13/11/2021 03:03

Summary of the UK Weather for Saturday 06 November 2021

Persistent rain, heavy at times, lasted through the night for Scottish coasts, particularly the north and the Borders. Showers also lasted for northern England, becoming more prolonged in the northeast at times, and moving south into the East Midlands. Scattered showers also affected Wales and the Southwest. The far southeast was clear to start, but soon clouded over, and the UK remained generally cloudy, though it was patchy at times. Winds strengthened through the night, particularly along the west coast, with potential gales for western Scotland. Temperatures milder than previous nights. Persistent rain continued through the day for many across the UK, heavy bands of rain pushed southeastward across the country through the day, affecting Northern Ireland, Wales, Scotland and north and central England by midday. Leaving some drier conditions in southeastern and southwestern areas until early evening. Winds remained blustery through most of the day particularly in western coastal locations, with Scotland experiencing the strongest winds. Behind the persistent rain, showery rain pushed across the country. Temperatures remained near average.

Daily Extremes

<i>Highest Maximum</i>	15.3°C Drumnadrochit (Inverness-shire, 53mAMSL)
<i>Lowest Maximum</i>	10.4°C Lerwick (Shetland, 82mAMSL)
<i>Highest Minimum</i>	11.1°C Bude (Cornwall, 15mAMSL)
<i>Lowest Minimum</i>	0.2°C South Newington (Oxfordshire, 105mAMSL)
<i>Lowest Grass Minimum</i>	-1.7°C Goudhurst (Kent, 85mAMSL)
<i>Most Rainfall</i>	44.2mm Cassley (Sutherland, 99mAMSL)
<i>Most Sunshine</i>	2.2hr Camborne (Cornwall, 87mAMSL)
<i>Highest Gust</i>	52Kt 60mph Tain Range (Ross & Cromarty, 4mAMSL) also South Uist Range (Western Isles, 4mAMSL)
<i>Highest Gust (mountain)</i>	74Kt 85mph Cairnwell (Aberdeenshire, 928mAMSL)
<i>Greatest Snow Depth at 0900 UTC</i>	No non-zero values.

mAMSL refers to station elevation in metres above mean sea level

Daily Weather Summary for Saturday 06 November 2021

North Atlantic and Europe analysis charts and satellite images at 0000 UTC

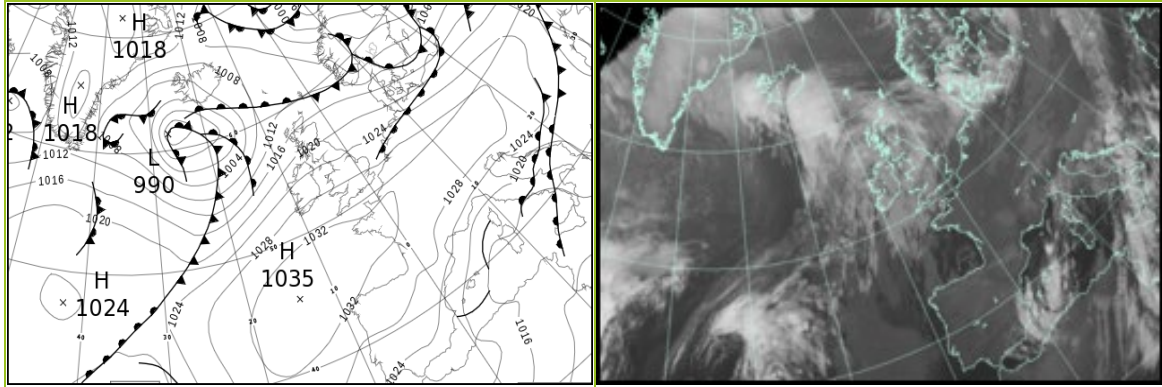

North Atlantic and Europe analysis charts and satellite images at 1200 UTC

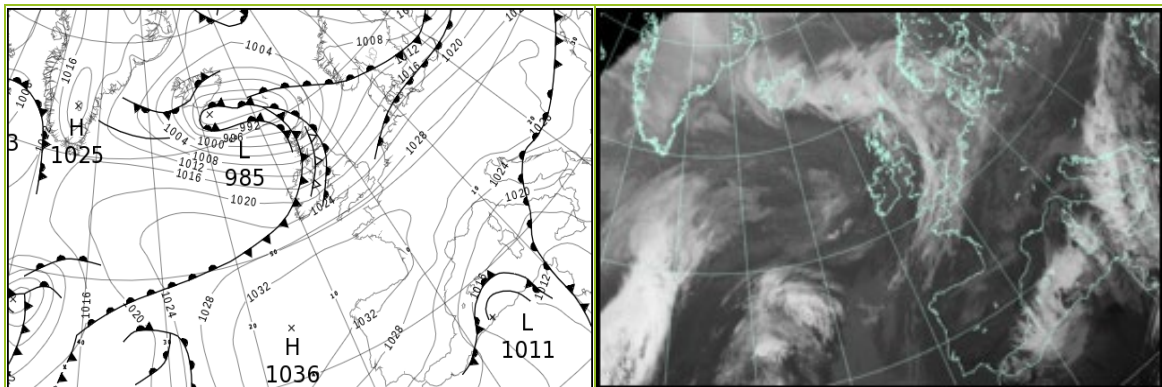

All satellite imagery copyright Met Office and EUMETSAT (European Organisation for the Exploitation of Meteorological Satellites). These show infra-red images from the geostationary MSG satellite. The rainfall rates are derived from both rain-radar and satellite data.

Daily Weather Summary for Saturday 06 November 2021

UK satellite and rain-radar precipitation rates at (L) 0000 and (R) 1200 UTC

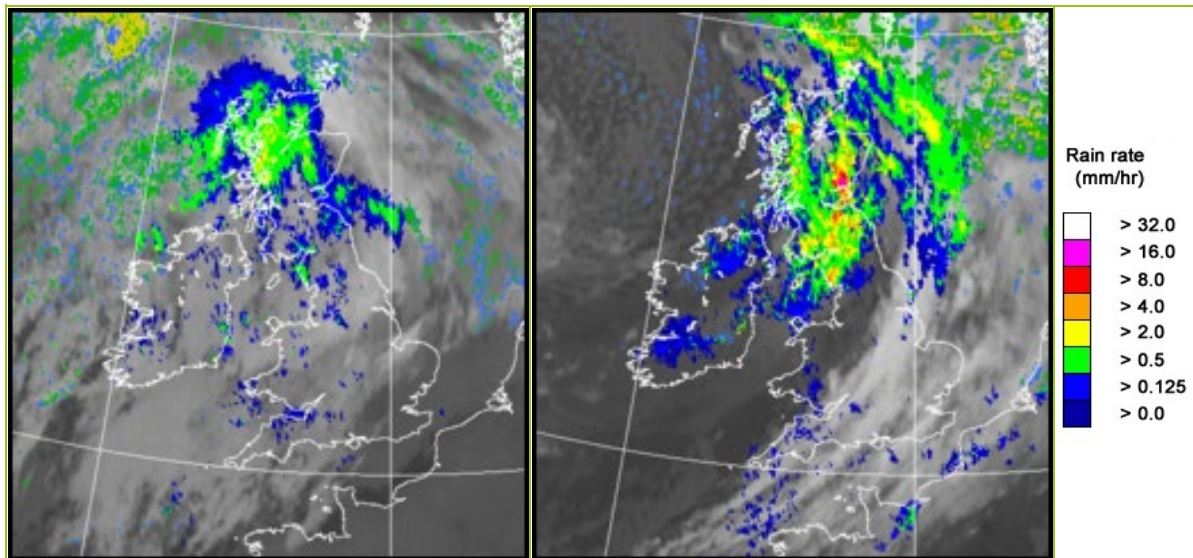

UK wind speed and direction at (L) 0000 and (R) 1200 UTC

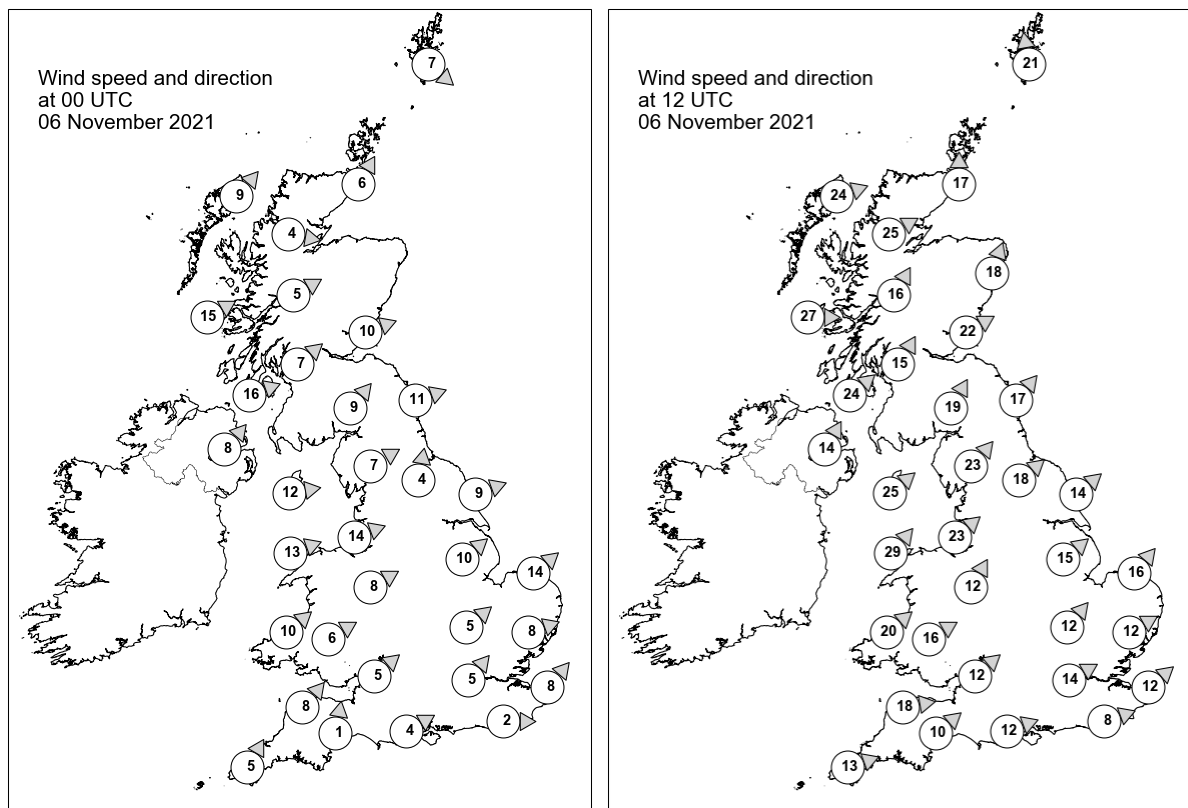

Daily Weather Summary for Saturday 06 November 2021

Selected UK readings at (L) 0000 and (R) 1200 UTC

STATIONS		0000 UTC						1200 UTC					
NO	SITE	PRESS	WDIR	WSPD	CLOUD	TEMP	TDEW	PRESS	WDIR	WSPD	CLOUD	TEMP	TDEW
1	Lerwick	1012.0	NW	7	8	7.8	7.6	998.1	S	21	8	9.0	8.8
2	Wick	1015.5	SSW	6	8	9.1	7.5	997.7	S	17	8	10.9	9.4
3	Stornoway	1015.1	SW	9	8	8.8	8.2	997.3	WSW	24	8	11.7	10.6
4	Loch Glascarnoch	1016.9	W	4	8	8.2	6.2	998.5	WSW	25	8	11.3	9.7
5	Aviemore	1017.8	-	-	8	8.1	7.4	1001.0	-	-	8	9.4	8.6
6	Dyce	1017.4	-	-	8	9.6	5.7	1002.7	SSW	18	8	10.7	8.0
7	Tulloch Bridge	1019.1	WSW	5	7	8.5	7.4	1003.2	SSW	16	8	10.3	9.4
8	Tiree	1018.8	WSW	15	8	10.5	9.4	1006.1	W	27	8	12.1	10.5
9	Leuchars	1019.2	WSW	10	8	9.2	8.5	1006.2	WSW	22	8	10.4	9.1
10	Bishopton	1020.6	SW	7	7	10.0	8.2	1007.6	SSW	15	8	11.0	10.1
11	Machrihanish	1021.7	WSW	16	8	10.4	8.8	1009.3	SW	24	8	13.0	11.4
12	Boulmer	1020.6	WSW	11	8	10.7	7.3	1011.3	SW	17	7	11.7	8.2
13	Eskdalemuir	1022.2	SW	9	8	8.4	7.4	1011.8	SSW	19	8	9.3	8.7
14	Aldergrove	1023.5	SW	8	8	9.1	7.8	1012.4	SSW	14	8	11.6	10.7
15	Shap	1023.4	WSW	7	8	9.2	6.8	1014.7	SW	23	8	9.9	8.6
16	Leeming	1023.4	S	4	8	11.0	7.8	1015.6	SW	18	7	12.2	8.3
17	Ronaldsway	1024.4	W	12	8	11.1	8.3	1015.7	SW	25	8	12.5	9.6
18	Bridlington	1023.5	WSW	9	7	7.9	6.8	1015.8	SW	14	7	11.5	6.7
19	Crosby	1025.5	WSW	14	8	11.8	9.4	1018.3	SW	23	2	13.2	8.9
20	Valley	1026.2	WSW	13	8	11.7	9.0	1019.7	SW	29	8	13.0	10.2
21	Waddington	1025.8	SW	10	8	8.9	6.9	1019.8	SW	15	8	11.2	7.6
22	Shawbury	1026.6	WSW	8	8	9.8	7.7	1020.3	SSW	12	7	12.5	8.4
23	Weybourne	1025.7	SW	14	8	9.4	7.7	1020.8	SW	16	8	11.3	8.7
24	Bedford	1027.7	SW	5	5	7.8	6.6	1023.0	SW	12	8	11.1	8.6
25	Aberporth	1028.2	SW	10	8	10.0	8.1	1022.9	SW	20	5	11.9	9.4
26	Sennybridge	1028.6	WSW	6	8	8.0	7.5	1023.9	WSW	16	8	9.6	8.7
27	Wattisham	1027.5	WSW	8	8	8.5	7.1	1023.3	WSW	12	8	11.4	8.9
28	Almondsbury	1028.9	SW	5	8	10.0	8.4	1025.0	SW	12	8	11.7	9.9
29	Heathrow	1028.9	SW	5	2	8.5	6.9	1025.1	WSW	14	5	13.2	8.6
30	Manston	1028.7	SW	8	8	7.4	5.0	1025.8	SW	12	6	12.2	8.4
31	Chivenor	1029.7	SW	8	8	11.1	8.8	1026.5	W	18	6	12.8	9.4
32	Exeter	1030.2	S	1	8	7.6	6.6	1027.1	SW	10	8	12.8	8.8
33	Herstmonceux	1029.6	W	2	8	7.9	6.0	1026.9	WSW	8	6	12.8	8.0
34	Hurn	1029.8	WSW	4	7	8.0	7.1	1027.1	WSW	12	8	13.5	8.8
35	Camborne	1031.2	SSW	5	7	9.0	6.5	1028.6	WSW	13	6	12.1	8.9

Daily Weather Summary for Saturday 06 November 2021

Selected European readings at (L) 0000 and (R) 1200 UTC

STATIONS		0000 UTC						1200 UTC					
NO	SITE	PRESS	WDIR	WSPD	CLOUD	TEMP	TDEW	PRESS	WDIR	WSPD	CLOUD	TEMP	TDEW
1	Murmansk	987.9	SW	2	8	0.3	-0.5	989.2	NNE	12	8	0.2	-0.5
2	Helsinki	1000.5	SW	8	8	4.7	3.8	999.8	W	8	7	6.1	4.3
3	Stockholm	1004.3	WSW	6	-	2.8	1.5	1006.3	W	10	-	6.9	0.5
4	Oslo	1005.5	NW	3	-	1.0	0.2	1009.1	E	2	7	6.3	1.6
5	Reykjavik	-	-	-	8	-	-	-	-	-	-	-	-
6	Moscow	1011.7	WSW	2	7	12.0	8.1	1010.6	W	4	8	7.2	4.3
7	Kiev	1020.5	NNW	4	8	11.8	8.5	1023.7	WSW	8	6	10.9	2.7
8	Warsaw	1022.2	WSW	6	7	7.3	4.6	1024.0	WSW	10	7	9.3	5.8
9	Berlin	1024.3	WSW	6	-	7.5	5.4	1025.3	WSW	10	-	10.6	5.8
10	De Bilt	1027.0	SSW	6	8	8.1	5.6	1024.9	SSW	10	8	10.9	7.9
11	Dublin	1026.0	SW	8	6	9.1	7.8	1017.2	SW	14	7	11.2	10.0
12	Cork	1028.7	SW	8	6	8.2	7.7	1022.8	WSW	17	7	12.3	11.0
13	Sofia	1021.8	S	2	2	11.3	8.3	1023.6	W	2	6	16.7	10.9
14	Belgrade	1026.4	W	2	8	8.0	7.4	1029.6	WSW	4	8	8.2	7.7
15	Budapest	1027.1	NW	4	-	7.5	2.0	1029.4	NNE	4	-	12.3	1.3
16	Prague	1028.9	SW	4	-	5.3	3.5	1029.1	W	6	1	10.4	1.5
17	Munich	1030.4	W	2	8	5.2	2.9	1030.0	E	6	0	8.5	0.8
18	Strasbourg	1030.9	WNW	1	9	2.1	1.5	1030.9	NNE	5	-	10.4	6.3
19	Paris	1031.9	-	0	1	4.8	3.5	1031.6	W	6	4	10.9	3.2
20	Jersey	1031.4	SSW	5	7	8.2	5.1	1030.6	W	14	7	12.8	8.9
21	Milan	1025.1	N	1	0	3.8	3.5	1026.6	SSW	4	0	14.0	2.1
22	Marseille	1022.7	N	7	-	4.5	3.2	1023.2	NW	9	-	15.2	4.8
23	Bordeaux	1031.2	NNW	3	-	3.4	3.1	1032.7	N	8	-	11.8	5.2
24	Rome	1016.9	NNE	3	-	12.3	8.7	1017.5	ENE	9	2	19.4	10.7
25	Ajaccio	1017.6	NE	5	8	10.1	9.3	1017.6	SSW	8	-	18.9	8.5
26	Barcelona	1022.5	N	10	2	10.0	2.1	1022.2	N	9	2	16.3	-1.7
27	Majorca	1019.0	NNE	7	5	13.1	7.3	1018.0	NNE	17	8	15.6	6.9
28	Madrid	1027.2	N	6	0	3.7	0.3	1026.2	NNW	6	0	12.6	-0.8
29	Lisbon	1026.0	N	8	-	12.2	4.5	1028.3	NE	4	-	13.9	2.9
30	Athens	1021.0	N	1	-	18.0	17.1	1020.5	N	2	-	23.0	16.7
31	Malta	1012.6	NNE	10	6	20.8	20.2	1013.7	SSE	13	7	24.3	19.1
32	Gibraltar	1021.7	W	4	0	14.0	4.1	1023.5	ENE	12	3	16.2	6.1

Daily Weather Summary for Saturday 06 November 2021

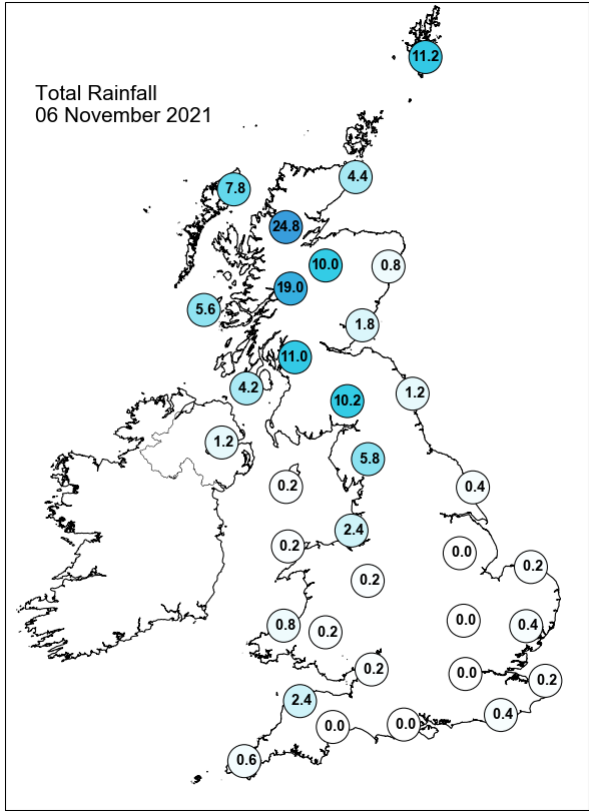
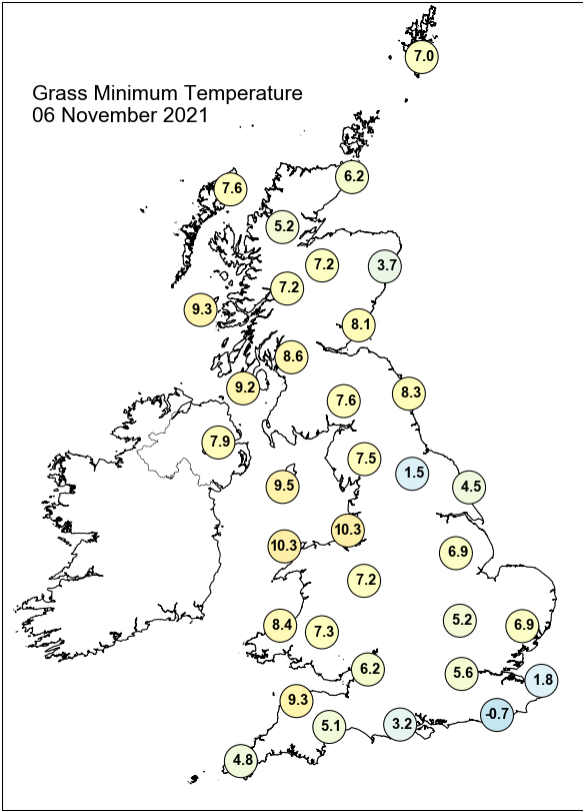
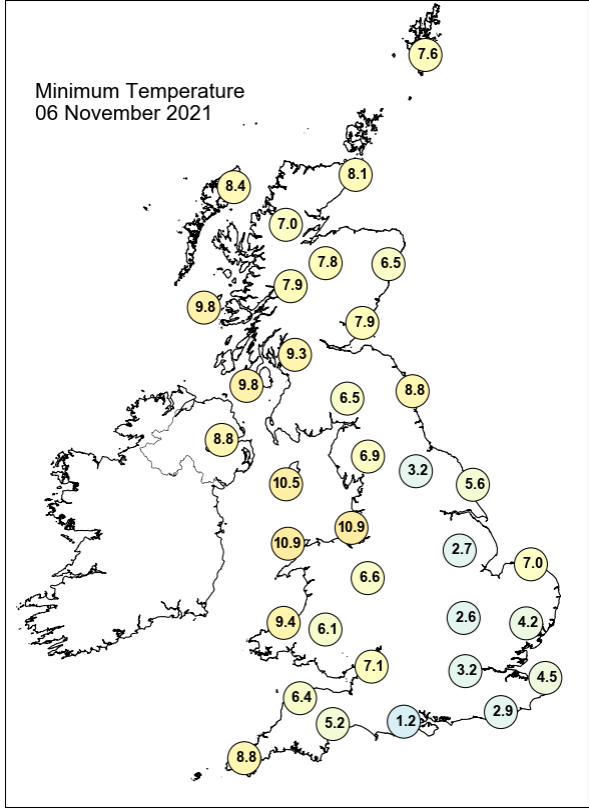
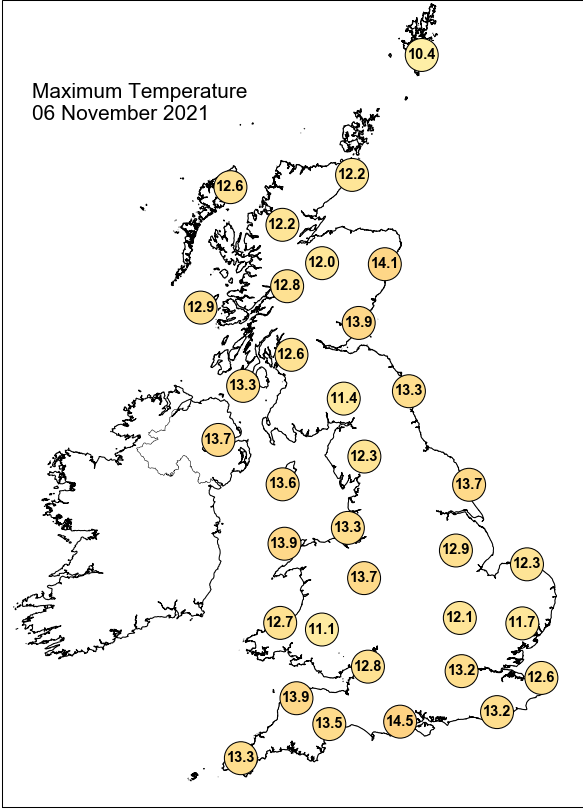

Daily Weather Summary for Saturday 06 November 2021

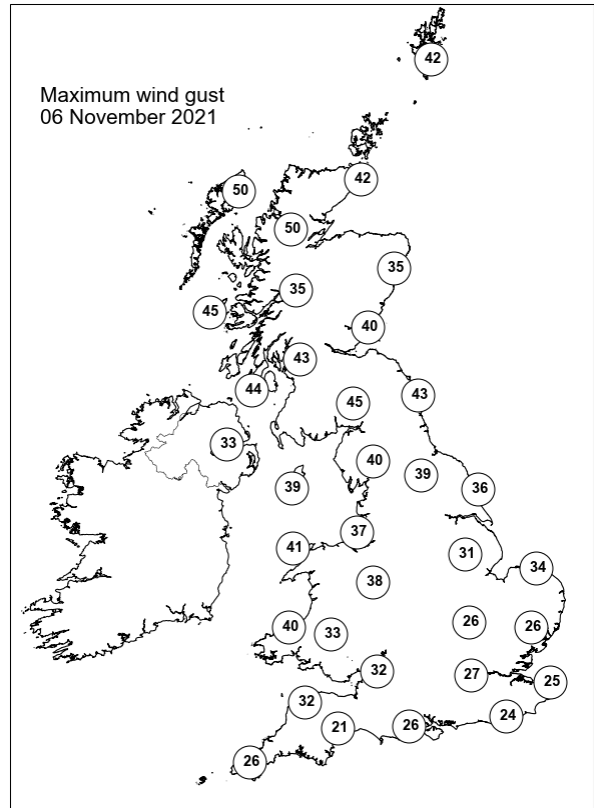
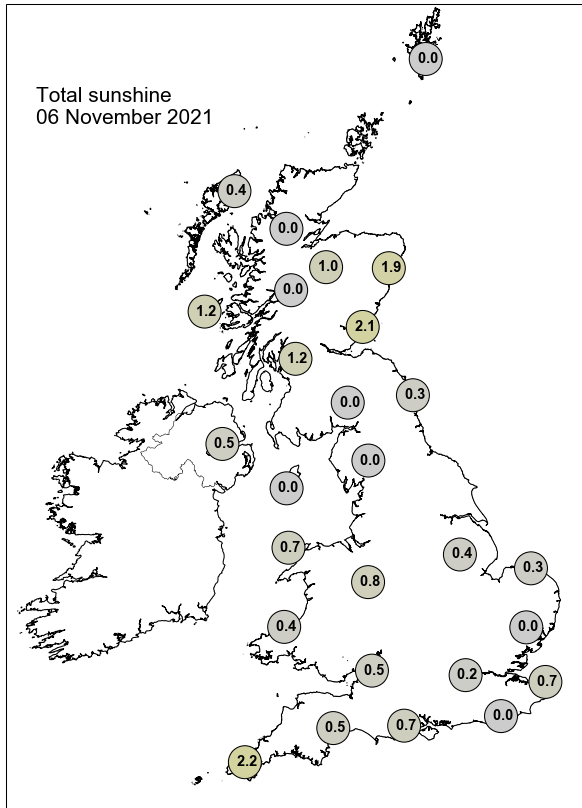

None of the selected stations observed a day of sleet or snow falling or non-zero snow depth at 0900 UTC.

Daily Weather Summary for Sunday 07 November 2021

This day's summary created 14/11/2021 03:03

Summary of the UK Weather for Sunday 07 November 2021

Showers persisted over the north of England, Northern Ireland and, far heavier, over Scotland through the early morning. The southwest remained clear of cloud compared to the rest of the UK, and some light showers appeared over Wales by dawn. It was a predominately dry day for most expect for parts of western Scotland who experienced showery conditions, some locally heavy. Some isolated showers were also experienced through Northern Ireland and the north of England, however these cleared by midmorning. The rest of the day was cloudy for many with some sunny spells particularly to the south and southwest. It remained rather blustery for many further north, particularly at coastal locations. Temperatures remained near average for the time of year.

Daily Extremes

<i>Highest Maximum</i>	14.6°C Slapton (Devon, 32mAMSL)
<i>Lowest Maximum</i>	7.0°C Dalwhinnie No 2 (Inverness-shire, 351mAMSL)
<i>Highest Minimum</i>	11.6°C Bude (Cornwall, 15mAMSL)
<i>Lowest Minimum</i>	2.3°C Fontmell Magna (Dorset, 90mAMSL)
<i>Lowest Grass Minimum</i>	-1.7°C South Newington (Oxfordshire, 105mAMSL)
<i>Most Rainfall</i>	9.2mm Derrylin, Cornahoule (Fermanagh, 68mAMSL)
<i>Most Sunshine</i>	6.7hr Preston, Cove House (Dorset, 44mAMSL)
<i>Highest Gust</i>	59Kt 68mph Tain Range (Ross & Cromarty, 4mAMSL)
<i>Highest Gust (mountain)</i>	91Kt 105mph Cairnwell (Aberdeenshire, 928mAMSL)
<i>Greatest Snow Depth at 0900 UTC</i>	No non-zero values.

mAMSL refers to station elevation in metres above mean sea level

Daily Weather Summary for Sunday 07 November 2021

North Atlantic and Europe analysis charts and satellite images at 0000 UTC

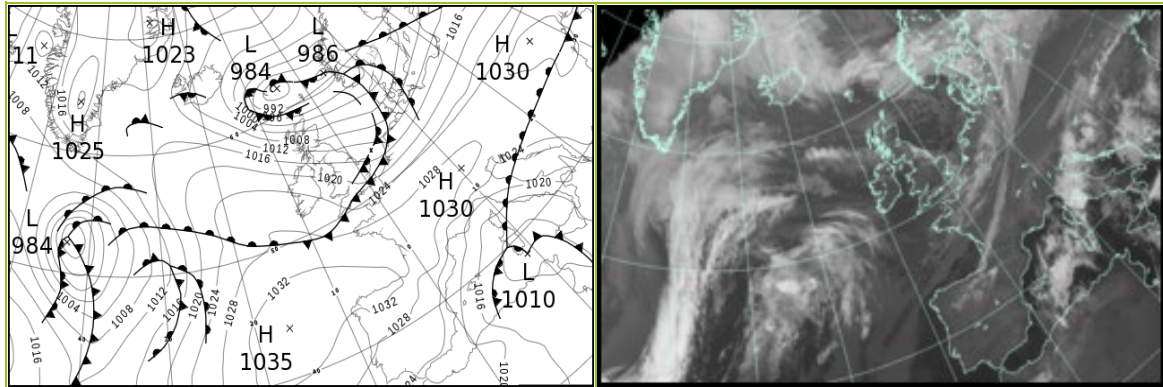

North Atlantic and Europe analysis charts and satellite images at 1200 UTC

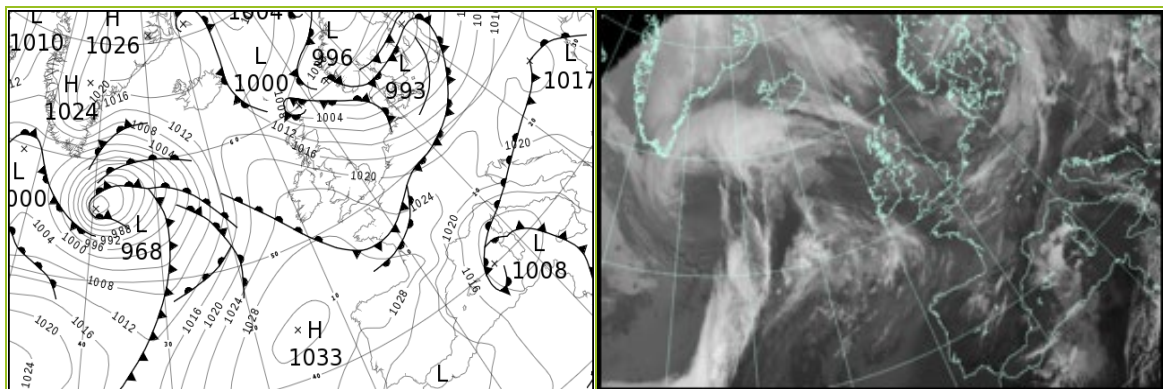

All satellite imagery copyright Met Office and EUMETSAT (European Organisation for the Exploitation of Meteorological Satellites). These show infra-red images from the geostationary MSG satellite. The rainfall rates are derived from both rain-radar and satellite data.

Daily Weather Summary for Sunday 07 November 2021

UK satellite and rain-radar precipitation rates at (L) 0000 and (R) 1200 UTC

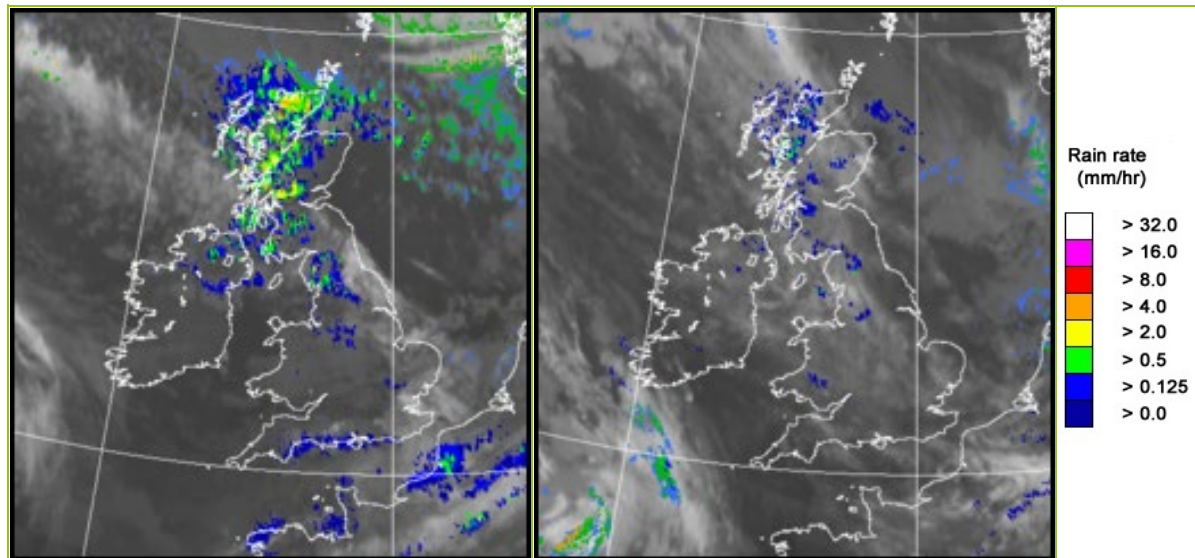

UK wind speed and direction at (L) 0000 and (R) 1200 UTC

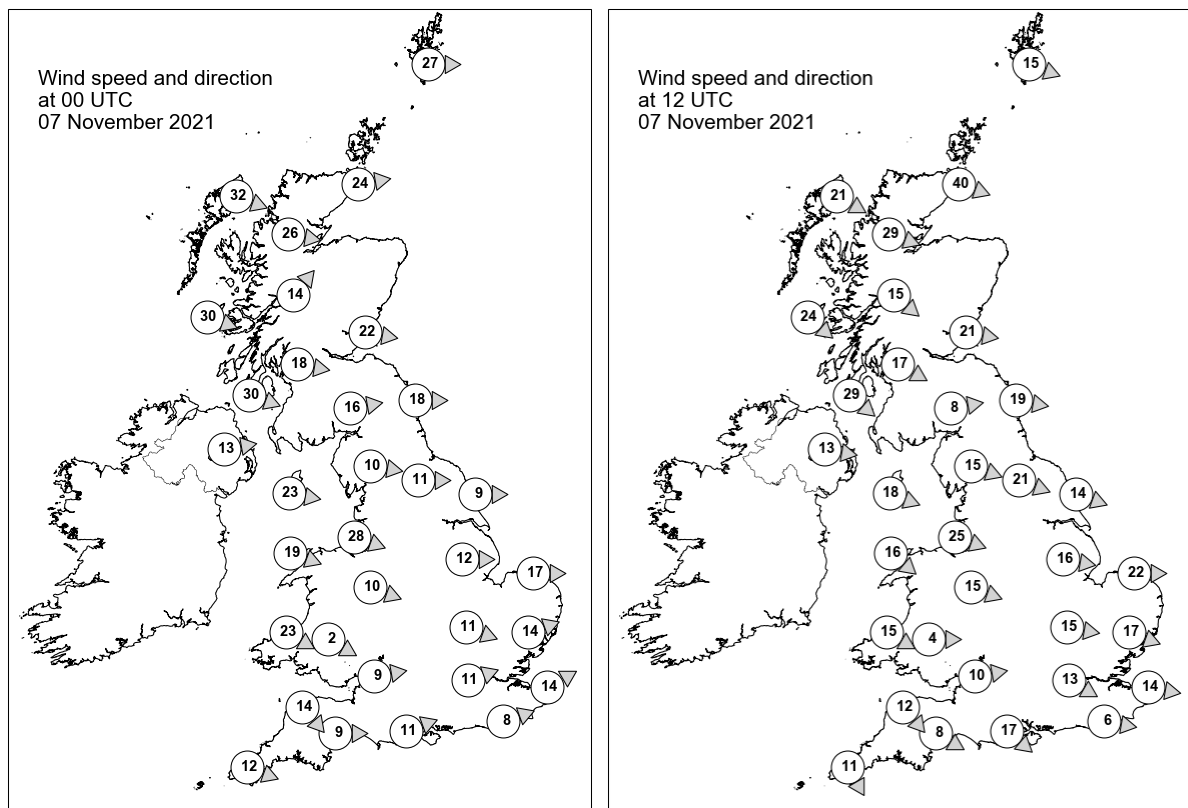

Daily Weather Summary for Sunday 07 November 2021

Selected UK readings at (L) 0000 and (R) 1200 UTC

STATIONS		0000 UTC						1200 UTC					
NO	SITE	PRESS	WDIR	WSPD	CLOUD	TEMP	TDEW	PRESS	WDIR	WSPD	CLOUD	TEMP	TDEW
1	Lerwick	991.1	W	27	8	8.2	6.9	1000.3	WNW	15	6	9.2	7.8
2	Wick	999.2	W	24	8	7.0	4.8	1005.3	WNW	40	6	8.7	5.0
3	Stornoway	1004.6	WNW	32	7	7.9	4.4	1015.1	WNW	21	7	8.9	2.1
4	Loch Glascarnoch	1005.9	W	26	8	5.7	3.4	1012.8	WNW	29	8	6.5	2.3
5	Aviemore	1007.1	-	-	7	5.3	2.8	1014.2	-	-	8	6.1	3.3
6	Dyce	1004.0	-	-	0	7.6	1.4	1009.7	-	-	4	9.1	0.9
7	Tulloch Bridge	1009.7	SW	14	7	6.6	2.8	1015.2	NW	15	7	6.9	3.0
8	Tiree	1013.2	WNW	30	8	9.8	2.6	1018.9	NW	24	5	10.4	4.3
9	Leuchars	1007.8	W	22	0	8.3	2.8	1012.7	W	21	1	10.7	2.0
10	Bishopton	1011.7	W	18	5	7.3	2.9	1015.6	WNW	17	6	10.5	3.7
11	Machrihanish	1015.3	WNW	30	8	10.3	4.4	1018.4	NW	29	7	11.1	4.0
12	Boulmer	1010.2	W	18	0	8.8	3.2	1014.3	W	19	0	11.3	3.0
13	Eskdalemuir	1012.7	W	16	4	6.6	3.3	1017.5	W	8	8	8.3	3.9
14	Aldergrove	1018.6	W	13	5	8.7	5.2	1021.4	W	13	3	10.5	5.0
15	Shap	1015.2	W	10	7	7.7	4.0	1018.4	WNW	15	6	9.4	2.1
16	Leeming	-	W	11	-	-	-	-	WNW	21	-	-	-
17	Ronaldsway	1017.9	W	23	1	10.6	2.9	1021.1	WNW	18	6	11.1	5.0
18	Bridlington	1013.5	W	9	3	9.1	4.7	1015.3	WNW	14	0	12.3	2.9
19	Crosby	1018.1	WNW	28	8	11.6	6.2	1021.2	WNW	25	7	11.4	7.2
20	Valley	1020.7	WNW	19	5	11.1	5.8	1023.4	NW	16	4	11.4	6.1
21	Waddington	1016.8	W	12	1	11.0	3.1	1017.9	W	16	1	11.2	3.6
22	Shawbury	1019.5	WNW	10	6	9.9	4.8	1022.1	WNW	15	3	10.7	3.7
23	Weybourne	1016.1	W	17	1	10.3	6.3	1017.4	W	22	0	11.1	5.9
24	Bedford	1019.1	WNW	11	8	10.8	5.3	1020.6	W	15	1	11.1	4.0
25	Aberporth	1022.4	WNW	23	7	10.8	5.6	1025.1	WNW	15	7	10.4	5.4
26	Sennybridge	1021.8	WNW	2	8	8.5	6.4	1024.6	W	4	8	8.7	6.3
27	Wattisham	1017.3	WSW	14	8	11.2	10.0	1019.0	WNW	17	0	10.6	4.7
28	Almondsbury	1020.9	W	9	2	11.1	7.3	1024.0	W	10	3	11.4	6.7
29	Heathrow	1019.6	WSW	11	7	12.0	10.0	1021.3	WNW	13	0	11.9	3.4
30	Manston	1019.1	WSW	14	7	11.4	9.5	1020.4	W	14	0	11.2	6.0
31	Chivenor	1023.0	NW	14	7	12.0	8.7	1025.7	NW	12	2	12.5	6.0
32	Exeter	1022.7	W	9	8	12.7	11.6	1025.0	WNW	8	1	12.3	5.3
33	Herstmonceux	1020.6	WSW	8	8	12.5	10.8	1021.8	W	6	3	11.2	5.5
34	Hurn	1021.5	WSW	11	8	13.1	11.4	1023.1	NW	17	0	12.4	5.7
35	Camborne	1025.2	WNW	12	8	12.4	12.3	1027.2	NNW	11	3	11.6	6.1

Daily Weather Summary for Sunday 07 November 2021

Selected European readings at (L) 0000 and (R) 1200 UTC

STATIONS		0000 UTC						1200 UTC					
NO	SITE	PRESS	WDIR	WSPD	CLOUD	TEMP	TDEW	PRESS	WDIR	WSPD	CLOUD	TEMP	TDEW
1	Murmansk	999.4	NE	10	7	-1.4	-5.6	1004.1	W	4	2	-3.0	-7.2
2	Helsinki	1004.7	WSW	6	0	0.3	-0.5	999.8	ENE	8	8	3.2	1.1
3	Stockholm	1003.9	SE	2	-	2.8	0.1	995.8	NNE	10	-	5.1	3.6
4	Oslo	998.0	NE	9	-	3.4	2.2	999.5	NNE	9	7	4.1	1.5
5	Reykjavik	-	-	-	7	-	-	-	-	-	6	-	-
6	Moscow	1006.5	WSW	4	8	6.2	3.5	1012.3	SSW	2	6	6.5	-0.1
7	Kiev	1024.8	W	4	3	5.3	1.1	1019.6	SSW	4	7	10.3	2.4
8	Warsaw	1021.5	S	4	1	6.0	2.5	1010.9	SSW	6	7	9.3	1.7
9	Berlin	1018.1	SW	10	-	8.5	4.2	1009.6	WSW	12	-	7.9	5.8
10	De Bilt	1016.5	SW	10	8	10.3	9.9	1015.4	W	8	7	9.9	7.4
11	Dublin	1022.0	W	14	3	8.0	4.6	1024.2	W	10	7	9.8	5.6
12	Cork	1025.9	W	6	5	7.9	5.4	1026.5	WSW	6	3	10.4	5.4
13	Sofia	1026.7	WSW	2	5	9.0	8.4	1020.4	NNW	2	6	17.9	12.1
14	Belgrade	1027.1	SE	2	8	7.6	6.8	1021.4	WSW	4	8	9.6	8.1
15	Budapest	1026.5	NNE	2	-	7.9	4.1	1020.6	SSW	4	-	10.2	5.8
16	Prague	1025.5	S	2	-	1.6	-0.3	1016.5	WSW	10	7	7.0	1.6
17	Munich	1027.8	WSW	4	8	0.5	0.1	1020.7	W	6	8	9.2	-1.6
18	Strasbourg	1027.7	W	3	9	4.2	3.9	1022.1	S	6	8	8.2	4.6
19	Paris	1026.7	SW	5	-	6.0	4.8	1022.7	W	9	7	12.5	9.3
20	Jersey	1025.6	W	19	8	12.8	11.3	1025.2	NW	15	6	13.3	7.5
21	Milan	1025.0	NNW	2	0	3.4	2.5	1020.1	N	1	0	13.2	4.4
22	Marseille	1020.8	SE	3	-	3.9	1.8	1016.1	NW	11	-	15.2	5.1
23	Bordeaux	1031.0	SSW	1	8	4.5	3.2	1028.2	WSW	6	8	11.8	9.2
24	Rome	1014.4	NE	14	6	15.4	12.2	1012.2	SE	15	0	26.0	11.7
25	Ajaccio	1013.2	ESE	5	-	11.7	8.5	1008.5	SSW	4	-	20.0	12.0
26	Barcelona	1020.9	N	12	0	8.1	1.5	1017.6	N	8	1	16.3	1.3
27	Majorca	1017.4	NNE	18	8	14.7	5.7	1017.0	N	13	4	17.7	2.0
28	Madrid	1027.0	N	5	0	3.8	-2.0	1024.3	W	4	6	10.3	-2.7
29	Lisbon	1027.5	N	6	-	10.8	3.9	1025.5	NE	4	-	16.1	1.3
30	Athens	1020.1	N	3	-	16.7	15.9	1018.1	N	3	-	24.0	14.9
31	Malta	1013.6	SE	16	7	22.0	18.6	1013.8	S	14	7	23.9	20.8
32	Gibraltar	1023.5	WSW	5	0	12.8	4.0	1022.1	ENE	6	1	16.9	6.1

Daily Weather Summary for Sunday 07 November 2021

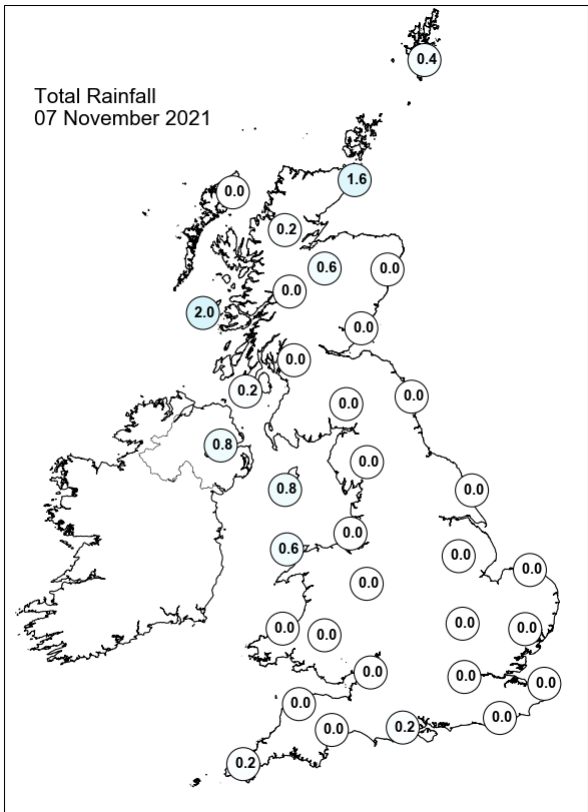
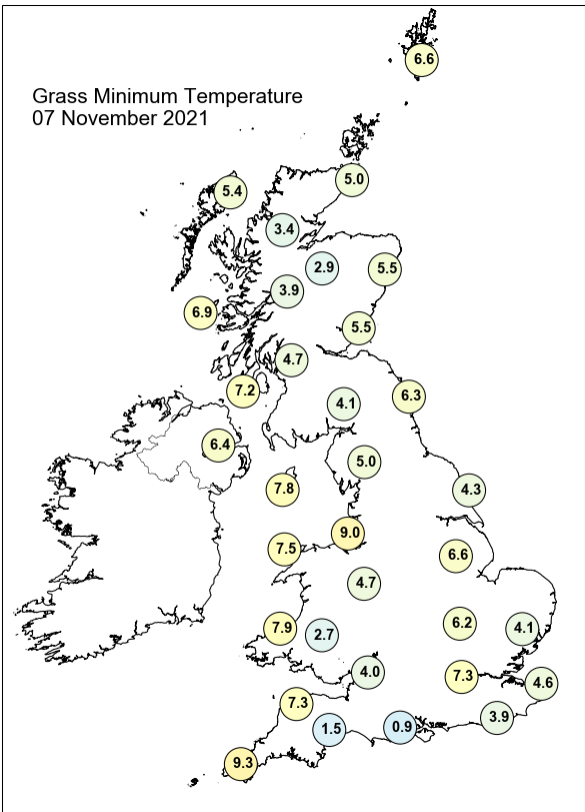
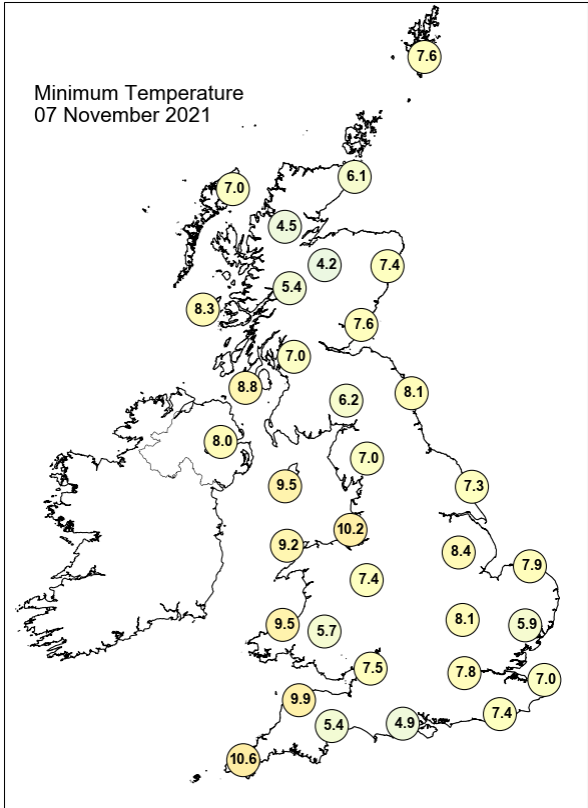
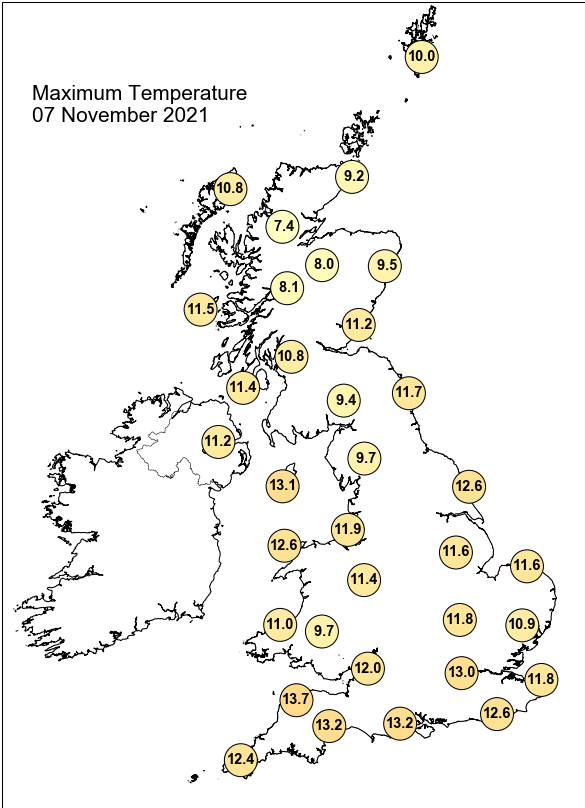

Daily Weather Summary for Sunday 07 November 2021

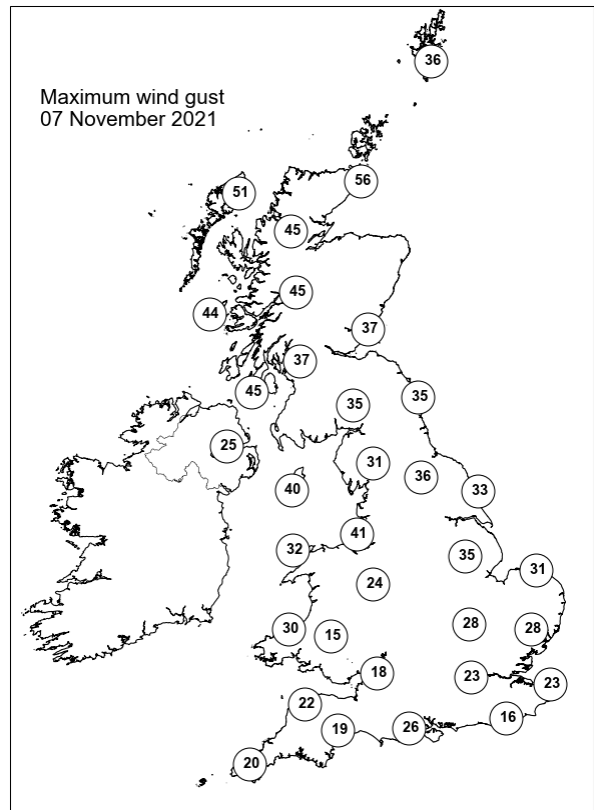
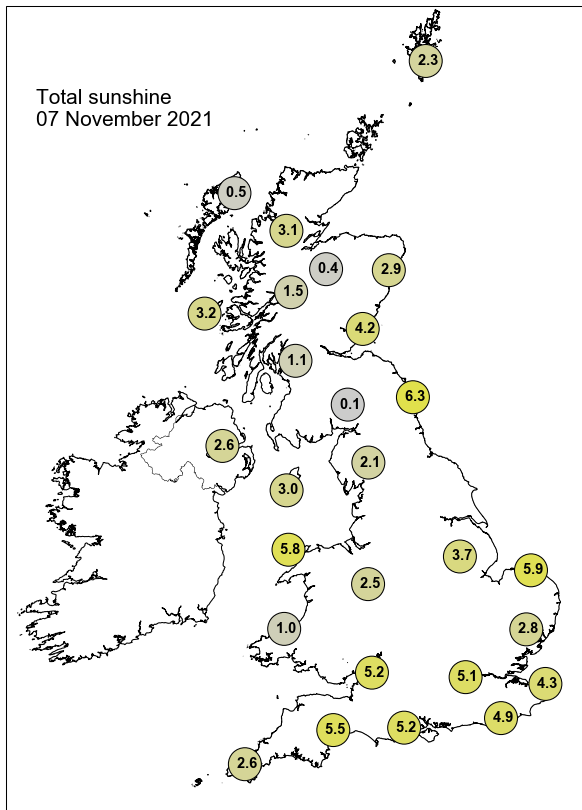

None of the selected stations observed a day of sleet or snow falling or non-zero snow depth at 0900 UTC.

Daily Weather Summary for Monday 08 November 2021

This day's summary created 15/11/2021 03:03

Summary of the UK Weather for Monday 08 November 2021

Showers dominated Northern Ireland through the night, and western Scotland also experienced some scattered showers and patchy rain spells. Elsewhere remained dry in the early hours, with cloud building progressively into the morning, covering Scotland initially, and then spreading southeast over the UK by dawn. Patches of rain spread to Wales and the northwest of England, while fog and mist were present in the southwest coast and rural locations. Scotland experienced wet conditions and strong winds as a band of rain moved west over northern parts through the late morning and into the afternoon, heaviest in western parts. Another band followed into the later afternoon, covering parts of Northern Ireland and western parts of Scotland. Elsewhere, showers were experienced along western coasts of northern England. Thick cloud covered most of the UK, especially in northern parts accompanying the rain, leaving few clear spells in some central and eastern parts.

Daily Extremes

<i>Highest Maximum</i>	16.7°C Castlederg (Tyrone, 49mAMSL)
<i>Lowest Maximum</i>	10.7°C Middleton, Hillside (Derbyshire, 295mAMSL)
<i>Highest Minimum</i>	11.3°C Scilly: St Marys Airport (Isles Of Scilly, 31mAMSL)
<i>Lowest Minimum</i>	-1.6°C Topcliffe (North Yorkshire, 25mAMSL)
<i>Lowest Grass Minimum</i>	-4.7°C Houghton Hall (Norfolk, 65mAMSL)
<i>Most Rainfall</i>	30.4mm Achnagart (Ross & Cromarty, 15mAMSL)
<i>Most Sunshine</i>	6.3hr Weybourne (Norfolk, 21mAMSL)
<i>Highest Gust</i>	41Kt 47mph Loch Glascarnoch (Ross & Cromarty, 269mAMSL)
<i>Highest Gust (mountain)</i>	51Kt 59mph Cairnwell (Aberdeenshire, 928mAMSL)
<i>Greatest Snow Depth at 0900 UTC</i>	No non-zero values.

mAMSL refers to station elevation in metres above mean sea level

Daily Weather Summary for Monday 08 November 2021

North Atlantic and Europe analysis charts and satellite images at 0000 UTC

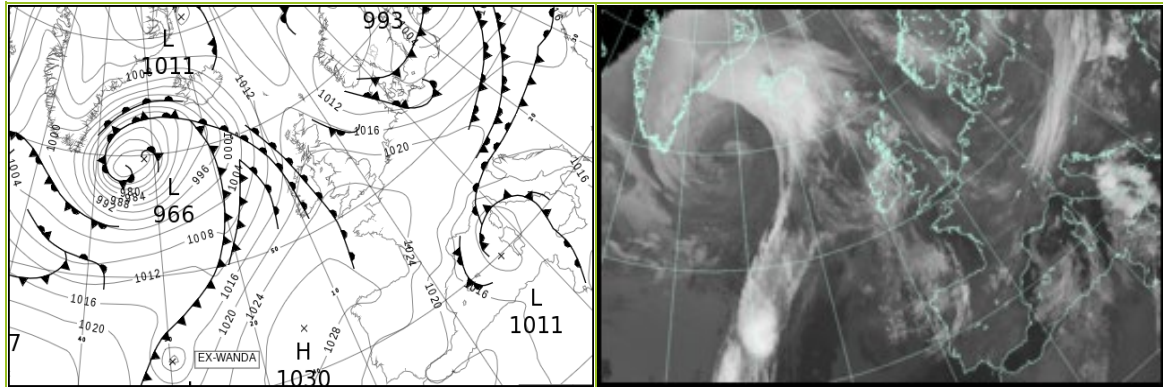

North Atlantic and Europe analysis charts and satellite images at 1200 UTC

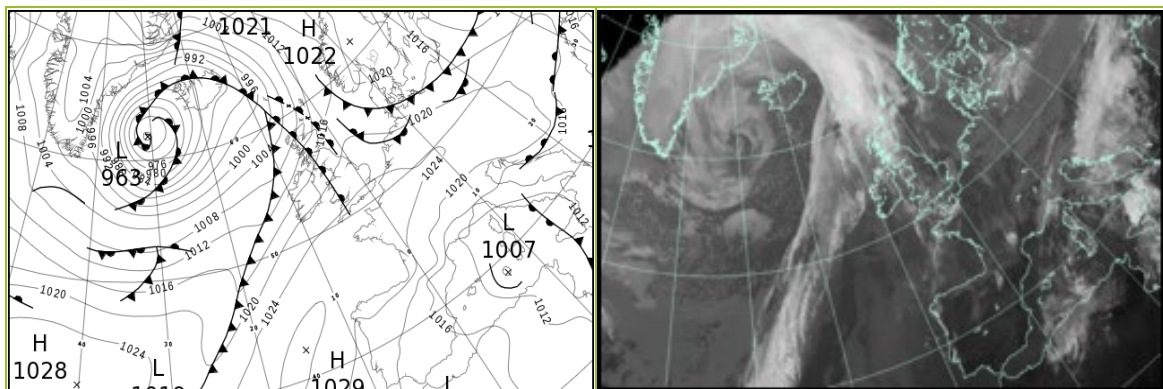

All satellite imagery copyright Met Office and EUMETSAT (European Organisation for the Exploitation of Meteorological Satellites). These show infra-red images from the geostationary MSG satellite. The rainfall rates are derived from both rain-radar and satellite data.

Daily Weather Summary for Monday 08 November 2021

UK satellite and rain-radar precipitation rates at (L) 0000 and (R) 1200 UTC

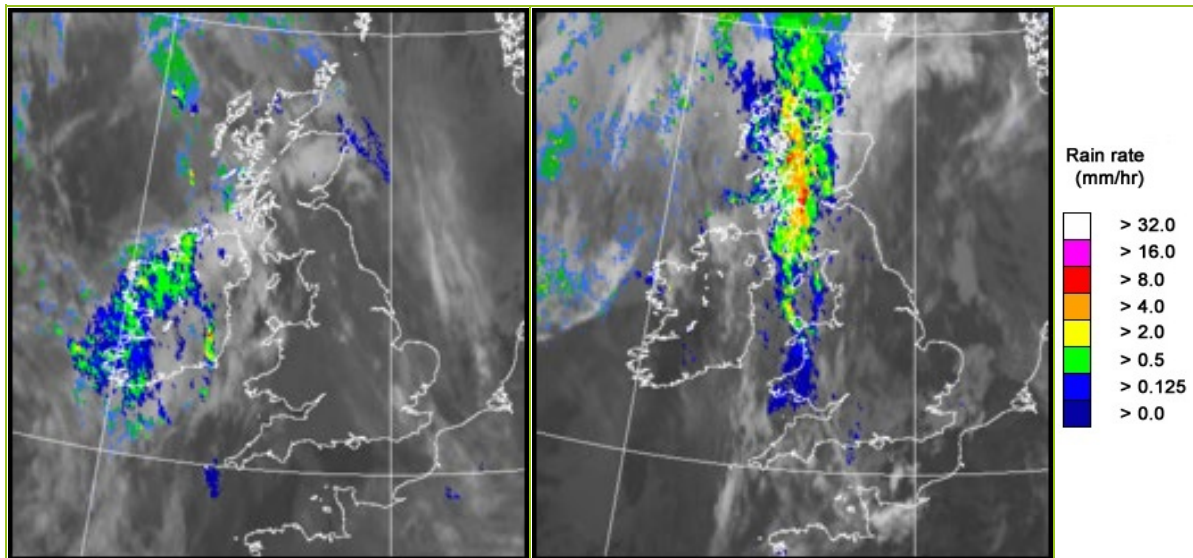

UK wind speed and direction at (L) 0000 and (R) 1200 UTC

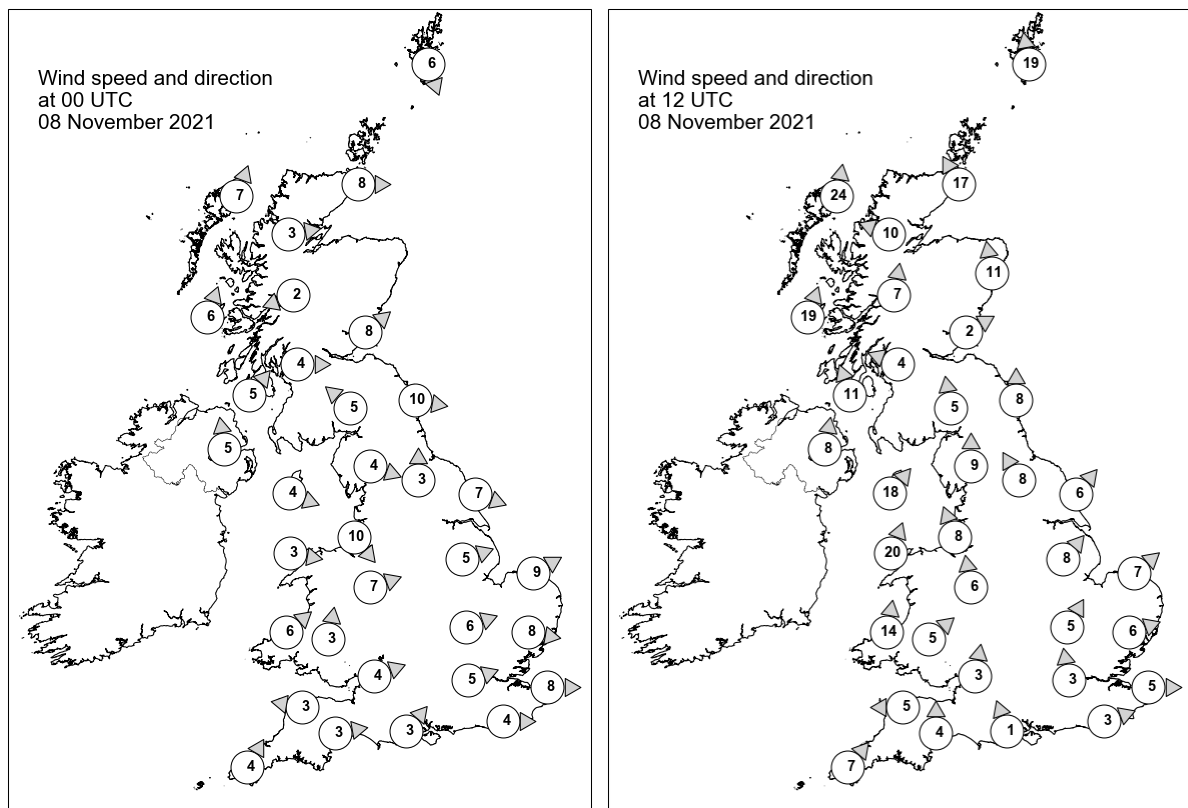

Daily Weather Summary for Monday 08 November 2021

Selected UK readings at (L) 0000 and (R) 1200 UTC

STATIONS		0000 UTC						1200 UTC					
NO	SITE	PRESS	WDIR	WSPD	CLOUD	TEMP	TDEW	PRESS	WDIR	WSPD	CLOUD	TEMP	TDEW
1	Lerwick	1015.0	NNW	6	7	6.0	3.5	1011.5	S	19	-	8.3	5.9
2	Wick	1016.9	W	8	8	7.0	6.6	1009.8	SSE	17	8	9.4	4.4
3	Stornoway	1017.4	SSW	7	7	7.7	4.8	1007.0	S	24	7	11.6	10.9
4	Loch Glascarnoch	1019.2	W	3	8	2.3	1.2	1010.3	ESE	10	8	8.4	6.7
5	Aviemore	1019.4	-	-	6	4.1	1.0	1011.0	-	-	7	9.8	7.0
6	Dyce	1017.7	-	-	7	6.9	1.1	1013.5	S	11	4	10.2	5.6
7	Tulloch Bridge	1020.8	ENE	2	1	2.4	1.6	1013.7	S	7	8	9.0	7.7
8	Tiree	1018.5	SSW	6	8	8.6	5.9	1010.8	SSW	19	8	12.7	12.7
9	Leuchars	1019.1	SW	8	8	5.7	2.2	1015.8	WSW	2	8	9.6	5.8
10	Bishopton	1020.2	W	4	2	4.6	1.5	1015.4	ESE	4	8	8.9	8.3
11	Machrihanish	1020.2	SW	5	8	9.7	6.9	1014.5	SSE	11	7	12.4	11.8
12	Boulmer	1019.7	W	10	0	6.9	2.3	1017.8	S	8	7	10.0	7.0
13	Eskdalemuir	1020.8	SE	5	0	4.2	1.8	1017.9	S	5	8	8.6	8.6
14	Aldergrove	1021.5	S	5	8	6.9	4.2	1015.9	S	8	8	12.3	11.5
15	Shap	1021.8	WNW	4	0	4.2	2.3	1019.5	S	9	8	8.7	8.1
16	Leeming	-	S	3	-	-	-	-	SSE	8	-	10.0	7.0
17	Ronaldsway	1022.0	WNW	4	7	8.2	5.1	1017.8	SW	18	8	13.6	13.3
18	Bridlington	1020.0	WNW	7	0	5.2	2.7	1020.7	SW	6	1	11.3	7.0
19	Crosby	1022.7	NW	10	8	10.7	7.0	1020.4	SSE	8	8	12.0	8.4
20	Valley	1023.2	W	3	7	9.0	5.4	1019.6	SSW	20	8	13.5	13.3
21	Waddington	1021.8	WSW	5	0	6.1	3.6	1022.1	SW	8	4	10.2	5.7
22	Shawbury	1023.3	WSW	7	4	5.2	3.8	1021.6	S	6	7	11.6	8.5
23	Weybourne	1020.7	WSW	9	0	5.8	4.7	1022.6	SW	7	6	10.1	6.5
24	Bedford	1022.9	WSW	6	1	4.4	2.7	1023.6	SSW	5	0	9.2	6.3
25	Aberporth	1024.5	SW	6	4	7.5	5.1	1021.9	S	14	8	11.7	11.6
26	Sennybridge	1025.1	S	3	0	2.5	2.1	1022.9	SW	5	8	9.4	9.4
27	Wattisham	1022.1	W	8	0	5.4	3.5	1023.6	WSW	6	3	8.5	6.3
28	Almondsbury	1024.6	WSW	4	0	4.4	3.2	1023.8	S	3	8	10.6	8.1
29	Heathrow	1023.8	WSW	5	0	6.1	3.8	1024.0	S	3	8	10.0	6.3
30	Manston	1022.8	W	8	0	5.7	3.9	1024.0	W	5	8	10.4	6.9
31	Chivenor	1024.8	E	3	3	7.6	5.5	1024.0	E	5	8	11.4	11.1
32	Exeter	1025.2	W	3	8	4.4	3.9	1024.0	S	4	8	13.0	11.1
33	Herstmonceux	1024.1	W	4	0	4.9	3.4	1024.5	WSW	3	8	10.7	6.7
34	Hurn	1025.0	SW	3	0	3.8	2.5	1024.7	SSE	1	8	11.7	8.7
35	Camborne	1025.7	SSW	4	8	9.9	9.4	1024.6	SW	7	8	13.6	12.7

Daily Weather Summary for Monday 08 November 2021

Selected European readings at (L) 0000 and (R) 1200 UTC

STATIONS		0000 UTC						1200 UTC					
NO	SITE	PRESS	WDIR	WSPD	CLOUD	TEMP	TDEW	PRESS	WDIR	WSPD	CLOUD	TEMP	TDEW
1	Murmansk	1007.3	SSW	8	6	-5.5	-7.5	1011.1	S	2	6	-4.6	-7.7
2	Helsinki	1000.9	NNE	14	7	2.0	-0.2	1013.6	N	14	7	1.9	-3.2
3	Stockholm	1007.8	NNW	8	-	1.6	0.0	1019.4	NW	6	-	2.3	-0.3
4	Oslo	1013.2	NNE	6	-	3.1	-0.9	1021.4	E	2	8	2.5	-0.4
5	Reykjavik	-	-	-	-	-	-	980.0	SSE	15	7	6.2	3.2
6	Moscow	1005.8	S	4	8	6.6	3.6	1000.4	SW	2	8	6.6	4.0
7	Kiev	1012.8	-	0	8	6.9	4.9	1014.2	W	6	7	9.4	2.0
8	Warsaw	1011.1	WSW	8	7	7.4	4.4	1016.6	W	8	8	7.6	6.5
9	Berlin	1012.8	WSW	10	-	7.7	4.9	1019.5	W	10	-	10.1	6.4
10	De Bilt	1019.6	WSW	4	4	7.0	6.0	1022.6	WSW	6	8	12.1	7.2
11	Dublin	1022.8	SSE	4	7	6.1	4.8	1017.7	WSW	12	7	14.6	12.3
12	Cork	1023.3	S	4	8	9.7	9.5	1020.8	SW	10	6	14.2	12.6
13	Sofia	1019.3	-	0	6	9.6	9.0	1014.6	NNW	2	6	18.5	11.8
14	Belgrade	1017.2	N	4	9	8.1	7.7	1021.4	NNW	2	8	9.3	8.2
15	Budapest	1018.4	W	2	-	7.9	6.4	1021.3	NW	6	-	10.2	3.7
16	Prague	1018.0	W	2	-	5.5	2.8	1022.2	W	6	7	9.2	2.5
17	Munich	1021.5	WSW	6	8	5.8	4.5	1023.8	NE	4	7	7.1	2.0
18	Strasbourg	1022.8	-	0	8	6.9	4.0	1023.8	N	4	-	11.3	5.0
19	Paris	1024.3	WNW	5	0	5.8	4.6	1024.9	NW	4	5	11.6	3.6
20	Jersey	1025.3	NNW	7	6	10.1	6.3	1025.4	WSW	2	8	12.7	7.6
21	Milan	1016.2	N	1	0	3.9	3.3	1018.9	ENE	3	6	8.8	7.2
22	Marseille	1014.4	NNE	3	8	10.5	6.3	1012.4	NNW	12	-	16.8	7.7
23	Bordeaux	1023.8	N	6	8	12.2	11.7	1024.9	NNE	7	7	12.6	6.8
24	Rome	1012.9	SSW	5	-	17.9	15.2	1011.4	SSW	3	8	17.5	15.4
25	Ajaccio	1012.2	NE	6	8	13.0	10.7	1010.7	SSW	5	7	19.7	12.5
26	Barcelona	1016.0	N	12	1	11.3	2.4	1013.9	SW	7	1	18.3	7.1
27	Majorca	1016.1	NE	2	8	12.4	7.4	1014.0	E	9	6	18.3	9.5
28	Madrid	1023.9	NNW	2	0	4.9	1.7	1018.0	NNW	16	1	16.5	1.9
29	Lisbon	1022.9	N	6	-	12.3	5.9	1021.9	NNE	4	4	18.4	7.3
30	Athens	1017.1	N	3	-	16.5	12.9	1015.8	N	4	-	22.4	14.9
31	Malta	1012.8	SE	12	7	21.2	20.8	1010.0	SSE	10	7	22.8	20.9
32	Gibraltar	1020.1	W	6	0	11.7	6.6	1017.9	SSW	11	0	18.0	4.8

Daily Weather Summary for Monday 08 November 2021

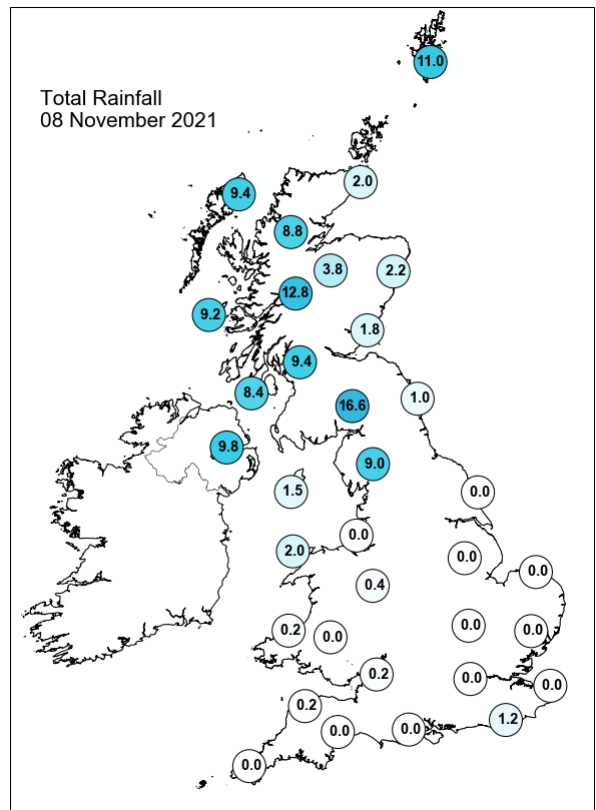
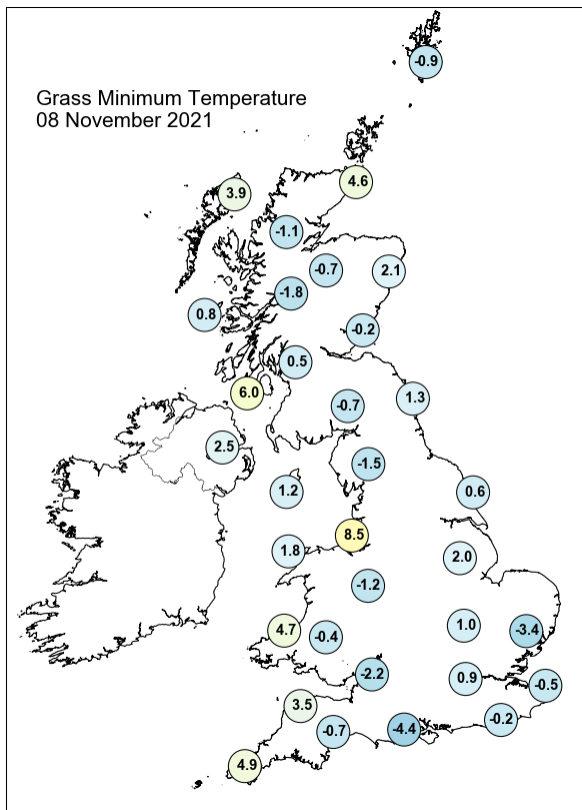
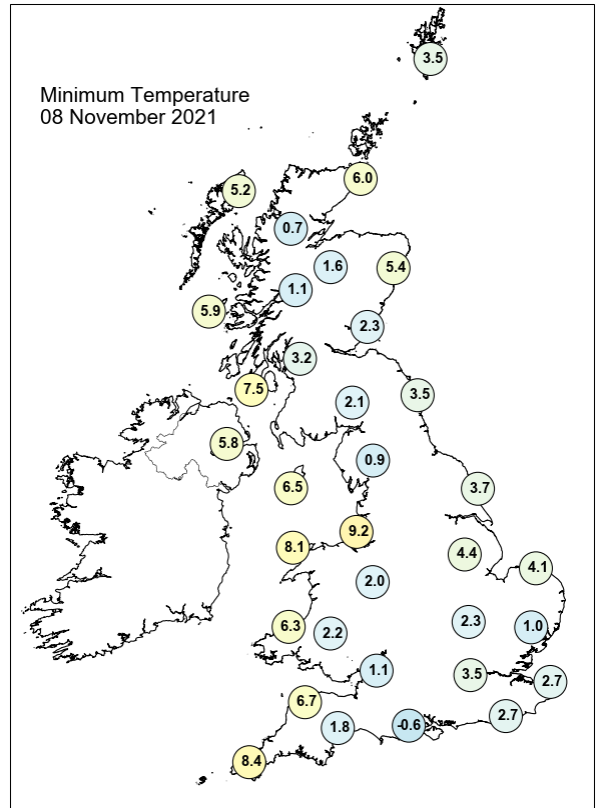
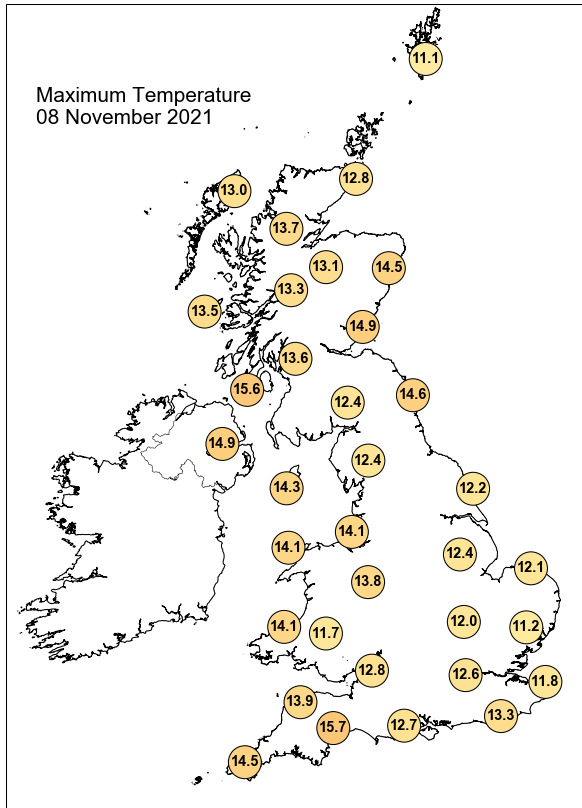

Daily Weather Summary for Monday 08 November 2021

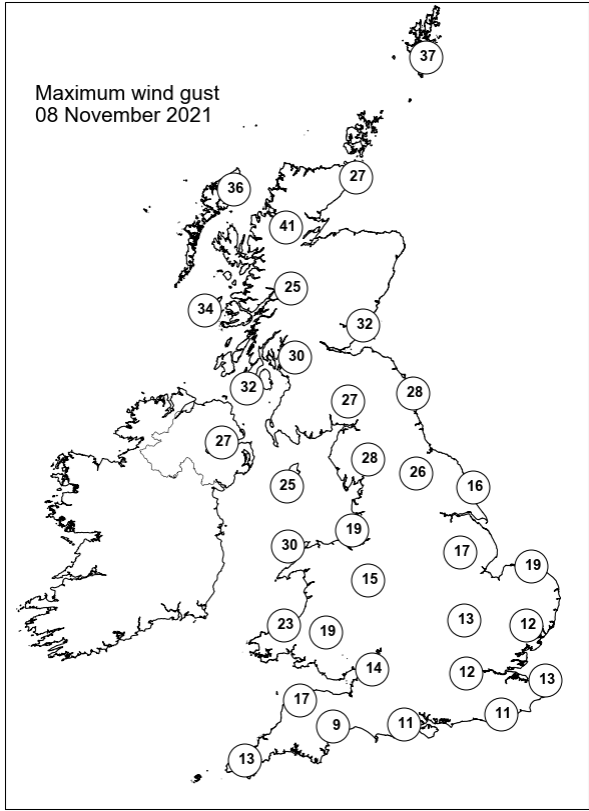
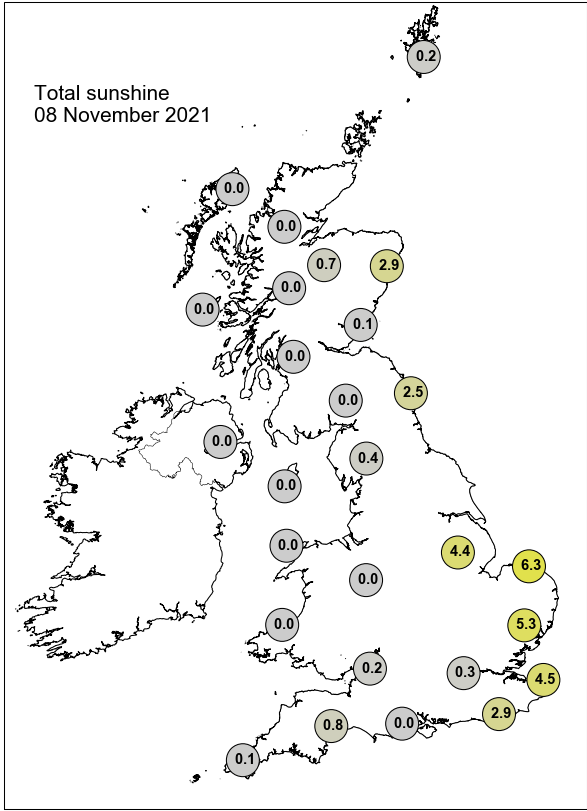

None of the selected stations observed a day of sleet or snow falling or non-zero snow depth at 0900 UTC.

Daily Weather Summary for Tuesday 09 November 2021

This day's summary created 16/11/2021 03:03

Summary of the UK Weather for Tuesday 09 November 2021

A weather front dominated the weather through the early hours of the day, bringing persistent and locally heavy rain to Northern Ireland, southern Scotland, and parts of northern England. Northern Scotland saw clearer weather with some blustery showers. The rest of the country experienced dry conditions with some clear spells leading to some mist and fog patches through Wales, central and southern England. Conditions remained mild. Several fronts passed from west to east, bringing rain, sometimes heavy to areas of north and western Scotland, Northern Ireland and northeast England. This was more persistent over central parts of the UK covering Manchester, Cheshire and Lancashire. Elsewhere, it remained dry with sunny spells for the south and southeast of the UK with occasional patchy cloud.

Daily Extremes

<i>Highest Maximum</i>	17.3°C Hawarden Airport (Clwyd, 11mAMSL)
<i>Lowest Maximum</i>	9.7°C Dalwhinnie No 2 (Inverness-shire, 351mAMSL)
<i>Highest Minimum</i>	12.6°C Milford Haven Conservancy Board (Dyfed, 44mAMSL)
<i>Lowest Minimum</i>	2.4°C Aboyne No 2 (Aberdeenshire, 140mAMSL)
<i>Lowest Grass Minimum</i>	-0.4°C Kinloss (Moray (in Grampian Region), 5mAMSL)
<i>Most Rainfall</i>	16.8mm Capel Curig No 3 (Gwynedd, 216mAMSL)
<i>Most Sunshine</i>	6.1hr Weybourne (Norfolk, 21mAMSL)
<i>Highest Gust</i>	44Kt 51mph Lerwick (Shetland, 82mAMSL)
<i>Highest Gust (mountain)</i>	56Kt 64mph Cairnwell (Aberdeenshire, 928mAMSL)
<i>Greatest Snow Depth at 0900 UTC</i>	No non-zero values.

mAMSL refers to station elevation in metres above mean sea level

Daily Weather Summary for Tuesday 09 November 2021

North Atlantic and Europe analysis charts and satellite images at 0000 UTC

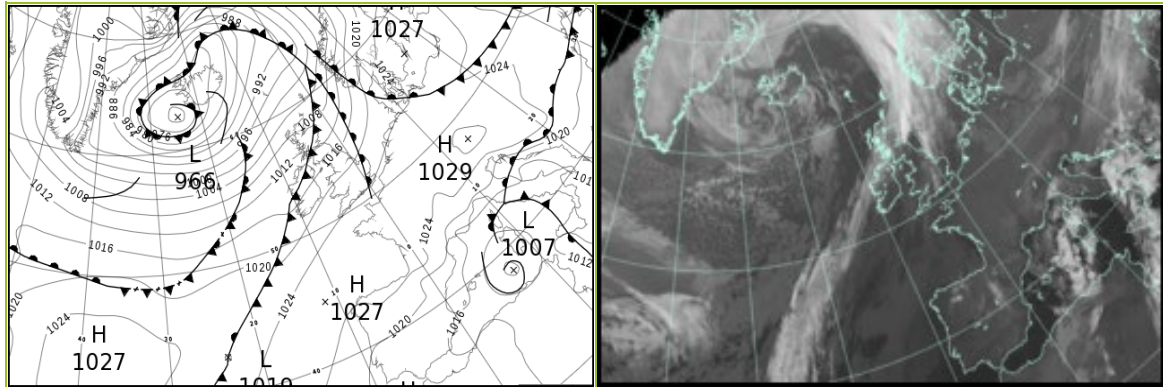

North Atlantic and Europe analysis charts and satellite images at 1200 UTC

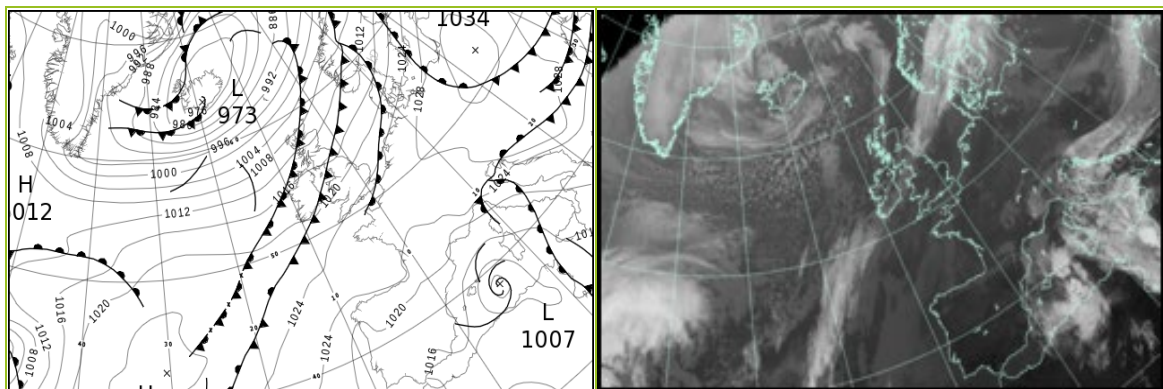

All satellite imagery copyright Met Office and EUMETSAT (European Organisation for the Exploitation of Meteorological Satellites). These show infra-red images from the geostationary MSG satellite. The rainfall rates are derived from both rain-radar and satellite data.

Daily Weather Summary for Tuesday 09 November 2021

UK satellite and rain-radar precipitation rates at (L) 0000 and (R) 1200 UTC

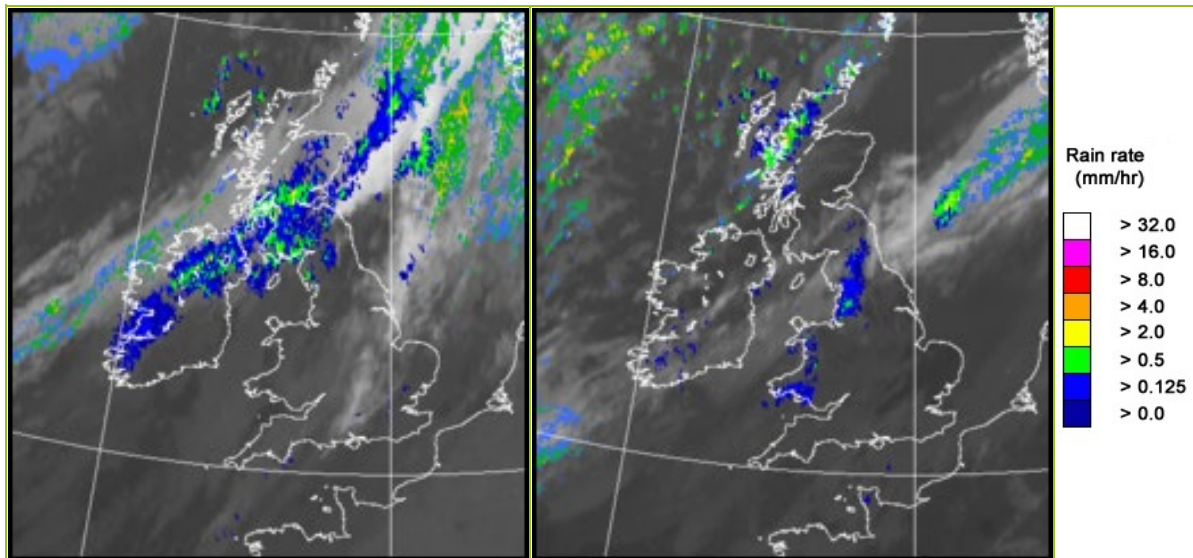

UK wind speed and direction at (L) 0000 and (R) 1200 UTC

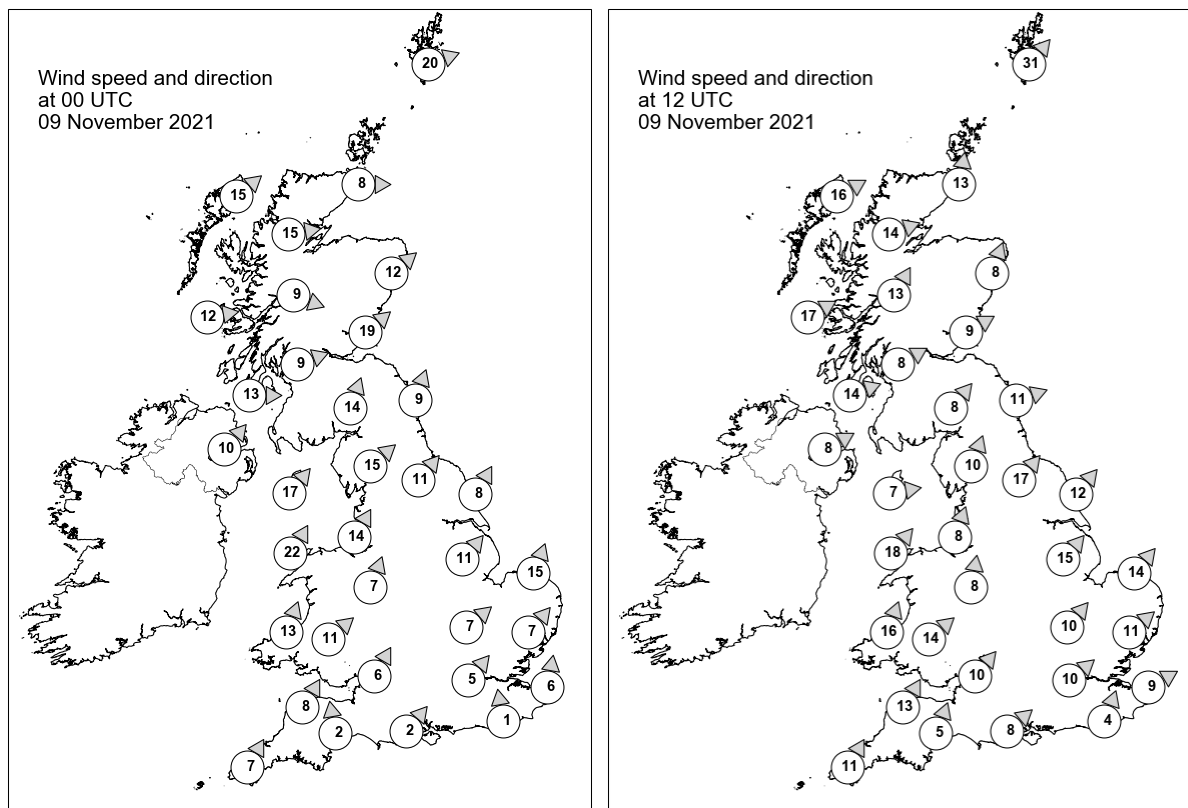

Daily Weather Summary for Tuesday 09 November 2021

Selected UK readings at (L) 0000 and (R) 1200 UTC

STATIONS		0000 UTC						1200 UTC					
NO	SITE	PRESS	WDIR	WSPD	CLOUD	TEMP	TDEW	PRESS	WDIR	WSPD	CLOUD	TEMP	TDEW
1	Lerwick	1003.0	WSW	20	8	9.9	9.1	1004.9	SW	31	7	9.8	6.9
2	Wick	1007.5	W	8	7	9.7	8.9	1008.6	S	13	8	10.5	7.0
3	Stornoway	1007.3	SW	15	1	9.4	7.2	1008.1	WSW	16	5	10.0	5.8
4	Loch Glascarnoch	1008.9	W	15	8	8.5	5.4	1009.5	WSW	14	8	10.0	6.5
5	Aviemore	1009.2	-	-	7	11.2	9.6	1011.0	-	-	6	11.2	5.1
6	Dyce	1008.5	SW	12	8	14.3	11.6	1012.1	SSW	8	0	12.3	5.9
7	Tulloch Bridge	1011.4	WNW	9	8	9.9	8.7	1013.0	SSW	13	0	9.7	5.2
8	Tiree	1011.6	W	12	7	10.3	8.1	1012.8	WSW	17	8	9.8	8.9
9	Leuchars	1010.0	SW	19	8	14.8	12.5	1013.4	WSW	9	2	12.6	9.2
10	Bishopton	1012.3	WSW	9	7	12.2	11.3	1014.6	WSW	8	1	12.5	7.1
11	Machrihanish	1013.3	W	13	8	11.8	11.5	1015.6	WSW	14	0	12.0	8.7
12	Boulmer	1013.4	SSW	9	2	13.8	11.4	1014.4	WSW	11	1	14.7	12.2
13	Eskdalemuir	1014.0	SSW	14	8	12.0	11.8	-	SW	8	-	-	-
14	Aldergrove	1014.3	SW	10	8	12.5	11.8	1016.8	WSW	8	3	11.7	8.7
15	Shap	1016.2	SW	15	8	12.1	11.3	1016.4	SSW	10	8	13.0	12.1
16	Leeming	-	SW	11	-	-	-	1016.6	SW	17	5	14.7	11.1
17	Ronaldsway	1016.2	SW	17	8	13.7	12.7	1017.0	W	7	7	13.8	12.8
18	Bridlington	1017.7	SSW	8	4	11.0	9.8	1017.6	SW	12	0	14.9	9.9
19	Crosby	1018.6	SSW	14	8	12.9	10.6	1018.5	SSW	8	8	14.2	11.5
20	Valley	1018.4	SSW	22	7	13.9	13.0	1018.2	SW	18	7	13.9	13.7
21	Waddington	1020.1	SW	11	3	11.7	10.1	1020.3	SW	15	7	13.6	9.4
22	Shawbury	1020.5	SSW	7	1	11.0	8.7	1019.6	S	8	7	15.5	11.7
23	Weybourne	1020.8	SSW	15	8	10.1	9.5	1021.6	SW	14	0	14.6	10.5
24	Bedford	1022.0	SW	7	8	11.7	11.1	1022.4	SW	10	1	14.5	8.8
25	Aberporth	1020.9	SSW	13	7	12.0	11.2	1020.2	SSW	16	8	13.8	12.8
26	Sennybridge	1021.7	SW	11	8	10.9	10.7	1021.5	SW	14	8	11.9	11.7
27	Wattisham	1022.7	SW	7	8	8.7	8.4	1023.0	SW	11	2	14.3	10.5
28	Almondsbury	1023.1	SSW	6	8	12.3	11.0	1022.9	SW	10	7	14.1	10.1
29	Heathrow	1023.3	SW	5	7	11.7	10.7	1023.8	SW	10	6	15.1	8.5
30	Manston	1023.8	S	6	8	9.2	8.7	1024.6	WSW	9	7	13.5	11.4
31	Chivenor	1022.9	SSW	8	3	12.4	10.9	1022.9	SSW	13	8	14.8	11.4
32	Exeter	1023.9	S	2	8	9.7	9.2	1023.6	SSW	5	8	14.4	11.1
33	Herstmonceux	1024.0	S	1	7	10.3	9.3	1024.6	SSW	4	8	13.9	11.8
34	Hurn	1023.7	SW	2	8	11.5	11.2	1024.3	SW	8	8	14.4	9.2
35	Camborne	1023.7	SSW	7	8	11.9	11.3	1023.8	SSW	11	7	13.2	11.5

Daily Weather Summary for Tuesday 09 November 2021

Selected European readings at (L) 0000 and (R) 1200 UTC

STATIONS		0000 UTC						1200 UTC					
NO	SITE	PRESS	WDIR	WSPD	CLOUD	TEMP	TDEW	PRESS	WDIR	WSPD	CLOUD	TEMP	TDEW
1	Murmansk	1017.4	SSW	6	6	-5.2	-7.3	1016.8	SSW	10	7	-6.4	-8.2
2	Helsinki	1024.4	NNW	6	0	-5.2	-6.7	1024.8	S	8	7	1.9	-1.2
3	Stockholm	1025.6	-	0	-	-2.4	-2.6	1020.7	S	12	-	3.7	2.3
4	Oslo	1020.2	S	7	-	2.7	0.8	1011.1	SSW	6	8	9.0	8.5
5	Reykjavik	-	-	-	5	-	-	974.7	NNW	2	4	4.7	2.4
6	Moscow	1003.5	W	4	8	3.6	0.6	1021.1	NNW	8	6	-0.9	-6.8
7	Kiev	1018.8	WNW	4	2	7.1	2.8	1026.9	N	6	5	4.2	-4.3
8	Warsaw	1024.1	N	6	7	5.5	3.8	1033.7	S	4	8	1.8	0.9
9	Berlin	1024.6	W	6	-	8.4	7.4	1029.5	SSW	4	-	10.7	6.3
10	De Bilt	1024.9	S	2	8	4.0	3.9	1026.1	S	8	8	10.0	7.6
11	Dublin	1016.6	SSW	10	4	13.2	11.0	1018.0	W	8	7	12.3	10.4
12	Cork	1018.6	SSW	14	7	12.1	11.6	1019.3	WNW	4	7	13.0	12.3
13	Sofia	1020.5	WSW	2	8	9.6	7.4	1026.9	WNW	8	8	7.8	6.3
14	Belgrade	1024.6	NW	2	8	7.7	7.1	1032.4	N	2	8	9.0	7.0
15	Budapest	1025.0	N	2	-	1.9	0.6	1031.4	SW	2	-	12.5	2.4
16	Prague	1026.8	W	2	-	6.1	2.6	1031.0	E	6	5	8.9	2.7
17	Munich	1028.2	ENE	2	4	0.2	-1.0	1027.1	E	8	5	8.1	0.6
18	Strasbourg	1026.9	N	2	-	0.6	-0.3	1026.3	NNE	6	-	11.2	2.7
19	Paris	1026.4	S	2	0	4.4	3.8	1026.7	ENE	3	2	10.5	4.4
20	Jersey	1024.9	SW	6	8	12.6	12.3	1025.5	WSW	6	8	12.3	12.1
21	Milan	1021.9	N	1	-	7.5	6.1	1027.2	ESE	4	6	11.8	6.3
22	Marseille	1017.3	N	6	-	9.9	5.1	1019.5	SW	3	-	14.7	7.0
23	Bordeaux	1025.3	WNW	2	-	4.2	3.8	1023.5	NNE	10	-	12.5	4.0
24	Rome	1013.0	NE	5	-	13.9	12.4	1017.9	ENE	7	3	19.2	14.8
25	Ajaccio	1012.3	NNE	4	8	12.5	9.7	1016.3	N	11	8	19.3	10.3
26	Barcelona	1016.4	N	8	1	11.5	8.2	1017.8	N	5	6	15.7	4.3
27	Majorca	1015.7	NE	8	4	13.6	7.1	1014.3	NNE	16	7	17.3	9.5
28	Madrid	1019.8	-	0	7	6.9	0.2	1017.7	SW	2	0	13.6	1.6
29	Lisbon	1019.8	N	4	-	13.9	6.8	1017.7	N	3	1	20.5	11.2
30	Athens	1018.2	-	0	-	18.1	15.3	1021.7	ESE	4	7	20.0	14.4
31	Malta	1012.2	NW	3	7	20.4	19.5	1015.4	ESE	9	8	22.6	21.0
32	Gibraltar	1017.3	WSW	10	0	15.2	8.0	1016.1	W	11	1	19.7	9.8

Daily Weather Summary for Tuesday 09 November 2021

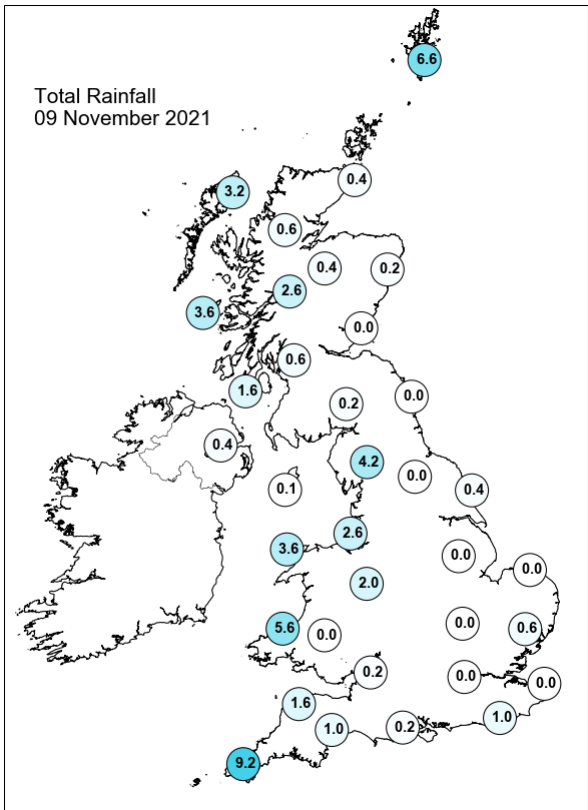
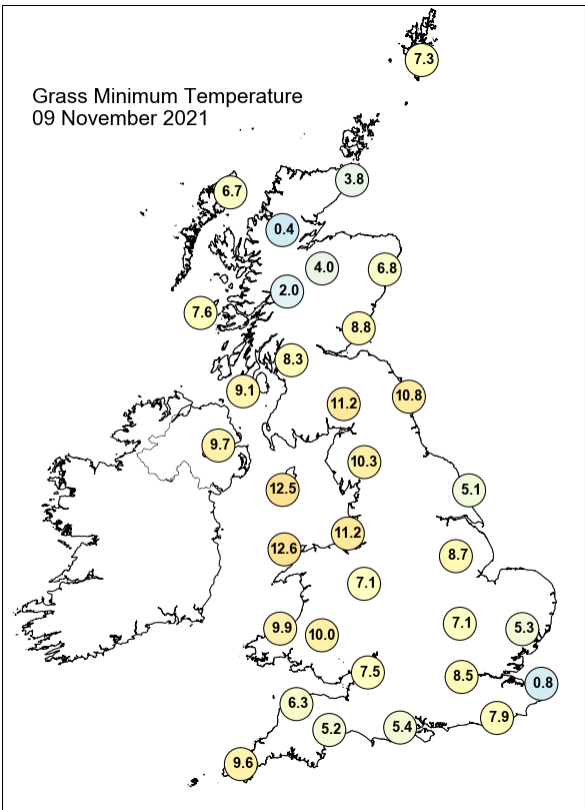
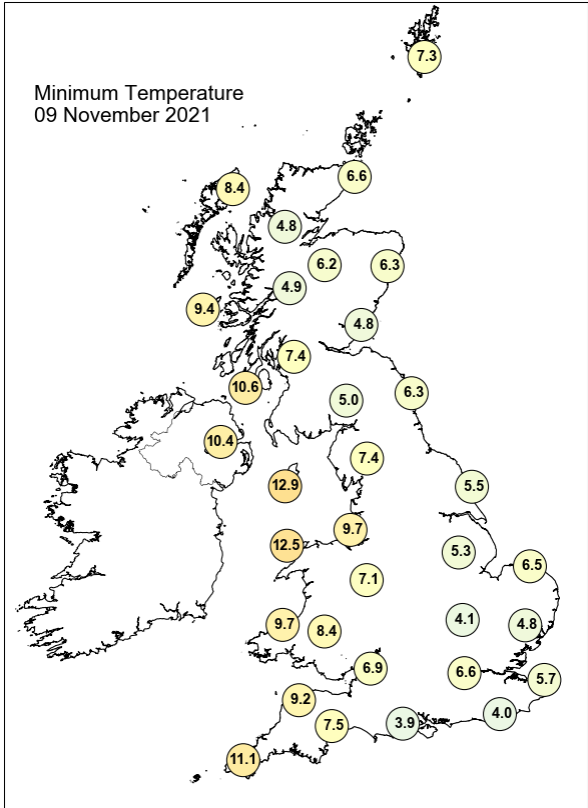
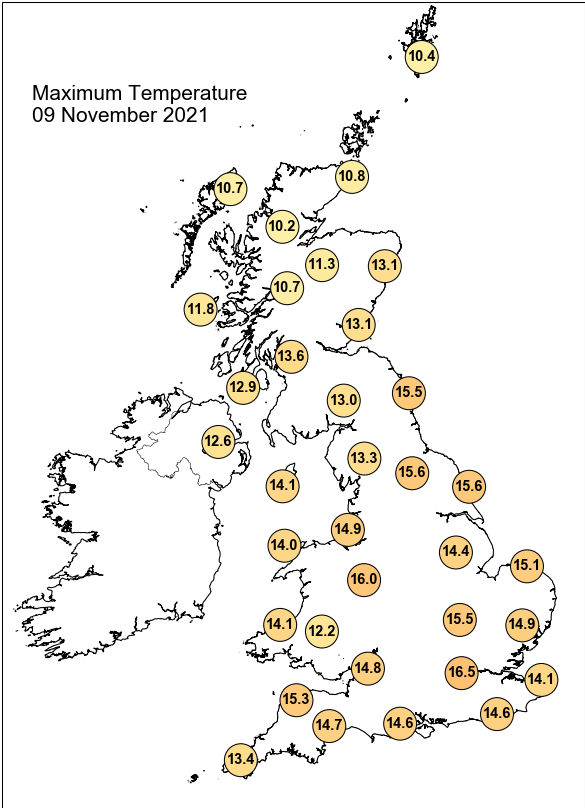

Daily Weather Summary for Tuesday 09 November 2021

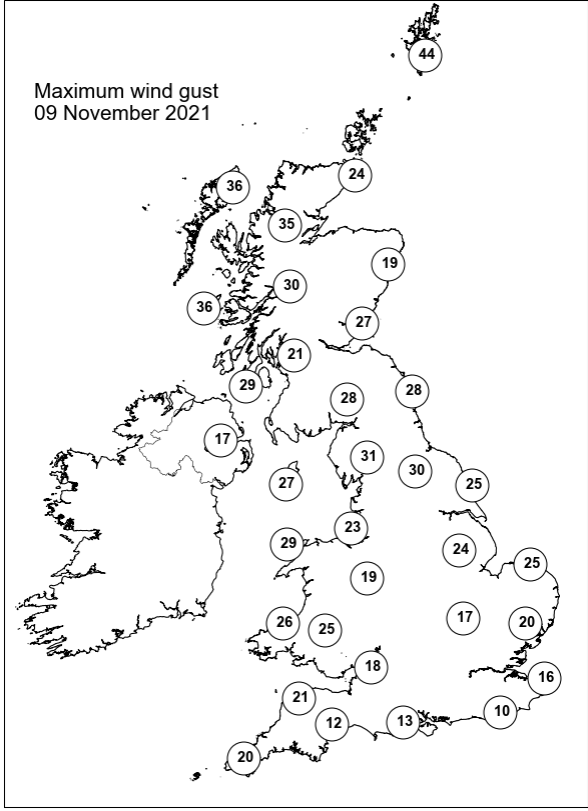
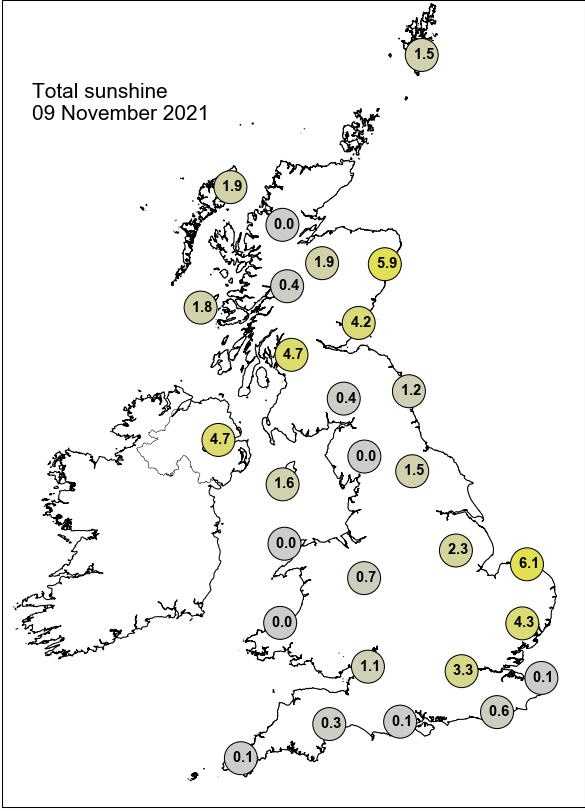

None of the selected stations observed a day of sleet or snow falling or non-zero snow depth at 0900 UTC.

Daily Weather Summary for Wednesday 10 November 2021

This day's summary created 17/11/2021 03:03

Summary of the UK Weather for Wednesday 10 November 2021

A stationary cold front sat across the UK through the early hours stretching from the north west coasts of England to the Scottish border bringing persistent and locally heavy rain to the northwest of England, Yorkshire, the Midlands, and Wales. Elsewhere, the south was left dry and clear which led to the development of fog. The cold fronts slowly pushed southeastwards through the morning, bringing cloudy conditions and the weakened rainfall to the Midlands in the morning. The north brightened as fronts passes. Into the afternoon, low cloud enveloped much of central and southern England and Wales, as the fronts pushed southeastwards. Some drizzle was seen in part of south Wales and southern England. Further north, skies were brighter but showers were heavier in northwest Scotland. Into the evening, as a band of heavy showers moved east across far north Scotland, Northern Ireland, southern Scotland and parts of northern England experienced clearer spells. Southern UK remained cloudy and a patch of drizzle slowly moved from south Wales to southern Midlands and eastern England.

Daily Extremes

<i>Highest Maximum</i>	16.0°C North Wyke (Devon, 177mAMSL)
<i>Lowest Maximum</i>	7.0°C Killylane (Antrim, 250mAMSL)
<i>Highest Minimum</i>	12.9°C Scilly: St Marys Airport (Isles Of Scilly, 31mAMSL)
<i>Lowest Minimum</i>	-0.2°C Balmoral (Aberdeenshire, 283mAMSL)
<i>Lowest Grass Minimum</i>	-4.7°C Balmoral (Aberdeenshire, 283mAMSL)
<i>Most Rainfall</i>	11.0mm Dunstaffnage (Argyll (in Strathclyde Region), 3mAMSL)
<i>Most Sunshine</i>	4.8hr Boulmer (Northumberland, 23mAMSL)
<i>Highest Gust</i>	58Kt 67mph Lerwick (Shetland, 82mAMSL)
<i>Highest Gust (mountain)</i>	54Kt 62mph Cairnwell (Aberdeenshire, 928mAMSL)
<i>Greatest Snow Depth at 0900 UTC</i>	No non-zero values.

mAMSL refers to station elevation in metres above mean sea level

Daily Weather Summary for Wednesday 10 November 2021

North Atlantic and Europe analysis charts and satellite images at 0000 UTC

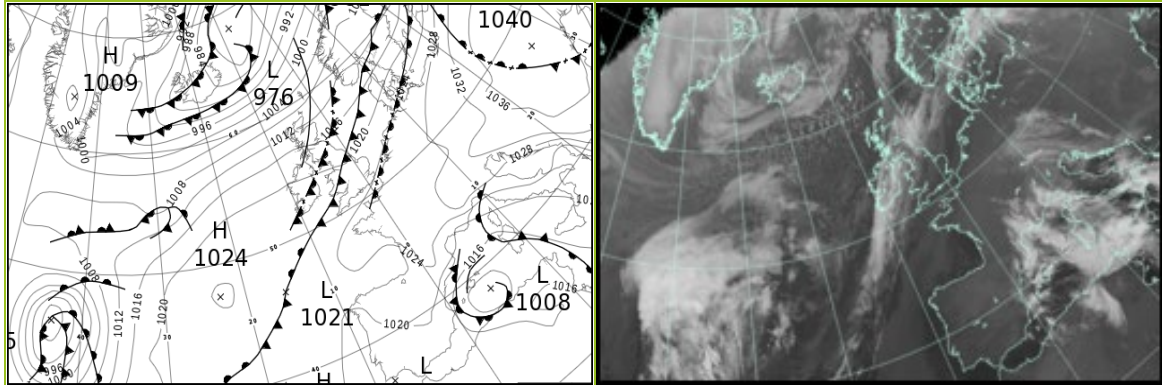

North Atlantic and Europe analysis charts and satellite images at 1200 UTC

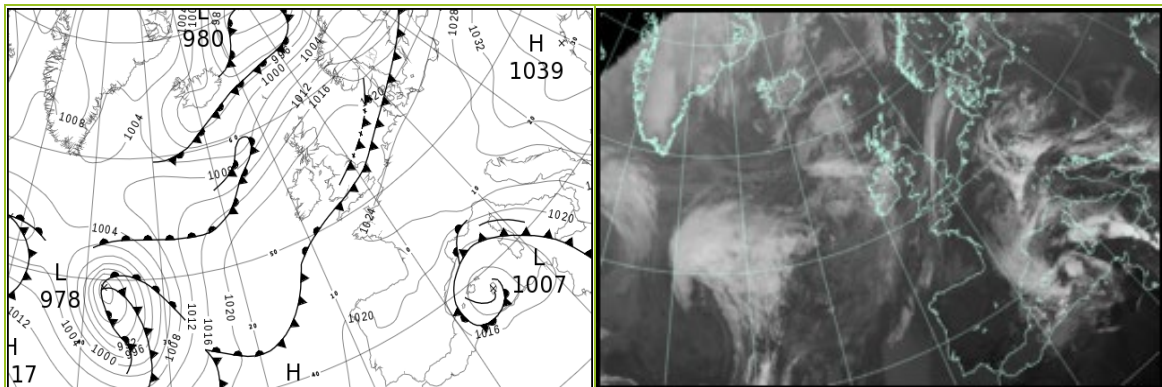

All satellite imagery copyright Met Office and EUMETSAT (European Organisation for the Exploitation of Meteorological Satellites). These show infra-red images from the geostationary MSG satellite. The rainfall rates are derived from both rain-radar and satellite data.

Daily Weather Summary for Wednesday 10 November 2021

UK satellite and rain-radar precipitation rates at (L) 0000 and (R) 1200 UTC

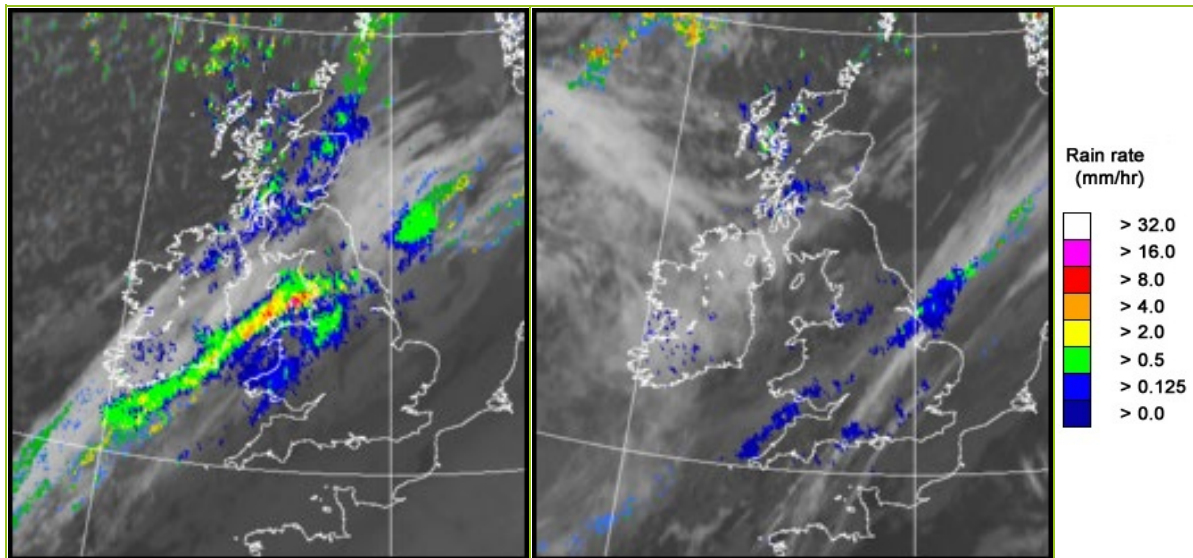

UK wind speed and direction at (L) 0000 and (R) 1200 UTC

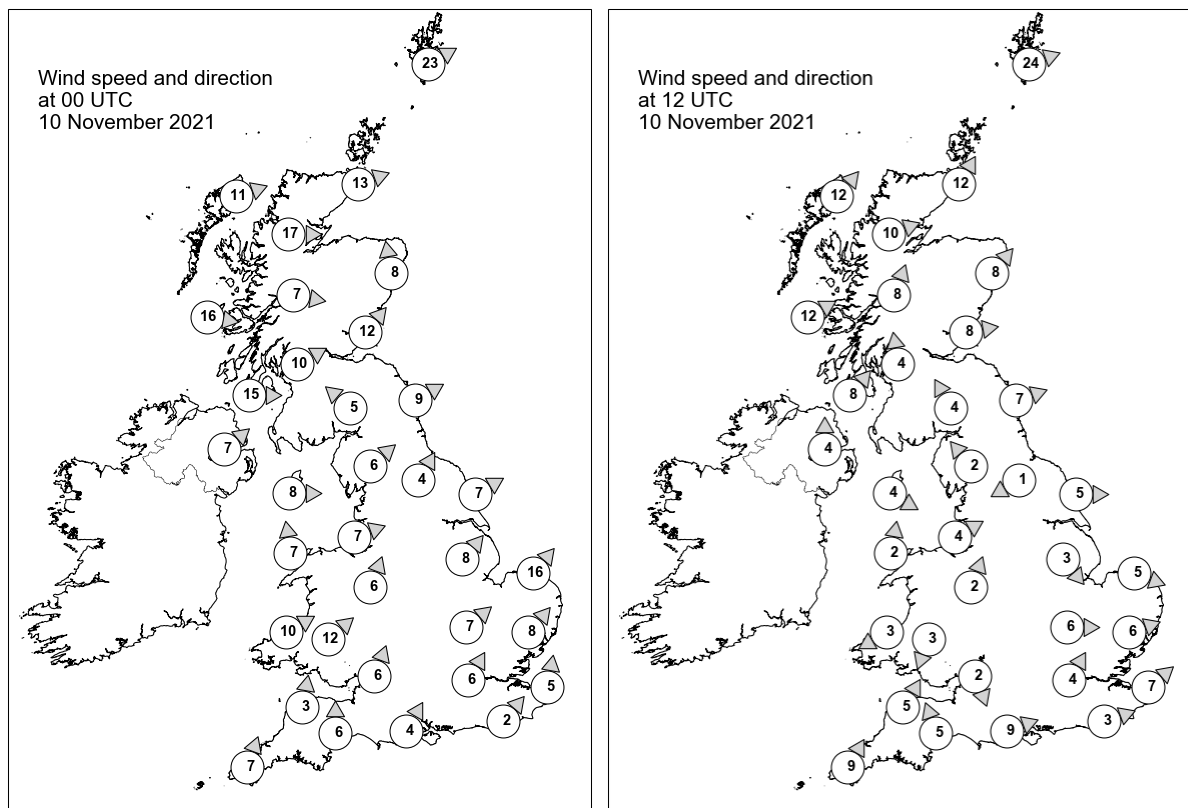

Daily Weather Summary for Wednesday 10 November 2021

Selected UK readings at (L) 0000 and (R) 1200 UTC

STATIONS		0000 UTC						1200 UTC					
NO	SITE	PRESS	WDIR	WSPD	CLOUD	TEMP	TDEW	PRESS	WDIR	WSPD	CLOUD	TEMP	TDEW
1	Lerwick	1006.5	WSW	23	8	6.0	4.1	1012.8	WSW	24	2	8.2	4.4
2	Wick	1010.8	WSW	13	2	6.9	4.8	1016.9	SSW	12	6	9.0	4.1
3	Stornoway	1012.1	WSW	11	4	6.0	3.3	1015.4	SW	12	0	9.6	4.6
4	Loch Glascarnoch	1013.1	W	17	8	6.4	2.5	1017.5	WSW	10	8	8.4	2.3
5	Aviemore	1013.8	-	-	8	7.5	4.4	1018.3	-	-	5	7.8	3.3
6	Dyce	1013.1	S	8	8	9.1	6.7	1019.5	SW	8	6	8.8	2.9
7	Tulloch Bridge	1015.8	W	7	7	8.0	2.4	1020.1	SSW	8	7	7.7	4.3
8	Tiree	1016.6	W	16	4	8.4	4.0	1019.2	WSW	12	6	10.1	6.0
9	Leuchars	1014.4	SW	12	7	10.3	8.0	1020.7	W	8	5	9.4	4.9
10	Bishopton	1016.7	WSW	10	8	9.5	7.7	1021.0	S	4	1	9.9	6.1
11	Machrihanish	1018.0	W	15	8	9.9	8.6	1021.4	SW	8	7	10.3	6.3
12	Boulmer	1017.3	WSW	9	8	10.2	7.7	1022.3	WSW	7	0	11.0	4.2
13	Eskdalemuir	1018.5	SE	5	8	7.0	6.5	1022.5	SSE	4	2	8.5	5.3
14	Aldergrove	1019.3	SW	7	8	9.6	8.0	1022.7	S	4	1	8.2	6.7
15	Shap	1019.6	SW	6	8	8.9	7.5	1022.5	SE	2	5	10.2	6.4
16	Leeming	1019.0	SSW	4	7	11.2	8.6	1022.9	ENE	1	7	11.4	8.4
17	Ronaldsway	1019.7	W	8	8	11.6	9.0	1022.9	WNW	4	7	11.6	4.7
18	Bridlington	1018.5	WSW	7	8	12.9	11.2	1022.4	W	5	1	11.6	9.3
19	Crosby	1020.5	WSW	7	8	10.2	9.3	1023.3	WSW	4	8	11.1	10.0
20	Valley	1020.6	S	7	7	11.3	10.7	1023.3	S	2	7	12.2	9.9
21	Waddington	1020.3	SW	8	7	12.0	10.2	1023.2	NW	3	8	11.0	8.7
22	Shawbury	1020.2	SSW	6	8	12.7	12.0	1023.4	SSW	2	7	11.2	9.9
23	Weybourne	1020.9	SW	16	8	12.5	10.0	1022.6	WNW	5	8	11.8	11.2
24	Bedford	1022.0	SW	7	1	11.0	9.4	1022.9	W	6	8	12.6	11.3
25	Aberporth	1021.3	WSW	10	8	11.5	11.3	1023.3	ENE	3	8	11.1	8.9
26	Sennybridge	1020.9	SW	12	8	11.9	11.8	1023.4	NNE	3	7	9.5	9.1
27	Wattisham	1022.5	SW	8	8	11.3	9.2	1022.8	WSW	6	8	11.9	11.5
28	Almondsbury	1022.2	SSW	6	7	12.3	10.9	1022.7	NNW	2	8	12.9	12.3
29	Heathrow	1023.3	SSW	6	5	9.6	8.1	1023.2	SSW	4	8	12.7	11.9
30	Manston	1023.7	S	5	8	11.4	11.2	1023.2	SW	7	8	13.3	10.8
31	Chivenor	1022.4	S	3	8	13.1	11.3	1022.8	SSW	5	8	14.1	12.3
32	Exeter	1022.9	S	6	8	12.2	11.3	1022.8	SSE	5	4	13.5	12.3
33	Herstmonceux	1023.7	SW	2	8	11.3	11.0	1023.1	WSW	3	8	13.9	11.0
34	Hurn	1023.3	SSW	4	8	12.7	9.7	1023.3	WSW	9	8	13.6	11.9
35	Camborne	1023.1	SSW	7	8	12.2	12.0	1023.2	SSW	9	8	13.1	12.6

Daily Weather Summary for Wednesday 10 November 2021

Selected European readings at (L) 0000 and (R) 1200 UTC

STATIONS		0000 UTC						1200 UTC					
NO	SITE	PRESS	WDIR	WSPD	CLOUD	TEMP	TDEW	PRESS	WDIR	WSPD	CLOUD	TEMP	TDEW
1	Murmansk	1003.4	S	14	8	-5.5	-7.7	991.8	SSW	14	7	-0.1	-2.3
2	Helsinki	1015.9	SSW	17	8	5.1	4.2	1010.2	SW	10	8	9.1	8.9
3	Stockholm	1013.5	SSW	6	-	9.0	7.9	1011.6	SW	8	-	11.9	7.9
4	Oslo	1011.0	WNW	2	-	8.1	7.5	1012.3	WSW	6	4	9.0	5.6
5	Reykjavik	-	-	-	6	-	-	-	-	-	7	-	-
6	Moscow	1031.5	NW	4	8	-2.4	-7.6	1032.0	SSW	2	0	0.7	-5.5
7	Kiev	1037.4	N	4	0	-1.3	-5.9	1037.9	SW	4	6	5.9	-7.7
8	Warsaw	1034.1	ESE	6	0	-1.1	-1.7	1029.0	SSE	6	3	10.1	4.0
9	Berlin	1028.4	-	0	-	4.5	3.0	1025.2	S	4	-	8.9	3.8
10	De Bilt	1025.1	S	6	8	9.7	6.5	1024.0	SSW	2	8	10.0	5.8
11	Dublin	1020.6	SW	6	7	10.3	7.9	1023.5	SSW	4	7	11.4	8.0
12	Cork	1022.2	SW	4	7	9.4	8.9	1023.4	E	4	7	10.9	8.5
13	Sofia	1036.0	SSE	4	2	4.0	2.5	1033.6	ESE	6	4	10.2	1.6
14	Belgrade	1035.5	ESE	2	0	5.7	4.7	1031.7	ESE	8	3	12.7	4.9
15	Budapest	1036.5	ENE	4	-	1.5	1.1	1034.1	SSW	4	-	7.9	4.1
16	Prague	1029.9	E	6	-	3.0	0.9	1027.4	W	2	7	6.4	2.1
17	Munich	1027.8	E	2	8	0.3	-0.8	1024.6	E	4	8	8.1	2.1
18	Strasbourg	1027.1	SSW	2	-	-0.2	-1.5	1025.9	N	2	-	6.0	2.6
19	Paris	1026.0	SW	3	0	2.3	2.0	1025.6	SE	4	2	4.4	4.4
20	Jersey	1024.5	S	6	8	12.1	10.0	1024.0	SSW	6	7	12.9	10.4
21	Milan	1029.3	N	3	-	10.3	7.9	1027.3	N	1	-	14.0	7.7
22	Marseille	1021.0	SSW	3	8	10.9	9.0	1018.1	SW	2	8	12.9	11.6
23	Bordeaux	1023.9	ESE	5	-	3.9	3.5	1023.1	E	3	-	12.6	4.5
24	Rome	1020.3	NE	9	-	15.4	12.1	1020.3	SE	12	7	22.5	12.8
25	Ajaccio	1016.0	E	4	8	14.5	12.4	1017.0	NNW	3	8	22.7	11.4
26	Barcelona	1017.8	NE	15	6	16.3	9.0	1015.2	N	10	8	14.9	9.1
27	Majorca	1012.5	ENE	7	8	14.5	12.7	1011.5	NNW	7	7	14.8	10.1
28	Madrid	1021.6	NNE	1	0	4.5	-2.1	1018.8	SSW	2	0	13.9	3.0
29	Lisbon	1017.0	NNE	4	-	14.8	10.4	1019.0	ENE	2	0	17.2	6.7
30	Athens	1027.1	N	3	-	17.7	11.6	1030.0	N	13	5	16.0	4.3
31	Malta	1018.9	WSW	11	7	17.6	16.4	1017.7	ESE	19	7	21.6	19.9
32	Gibraltar	1017.4	NE	6	0	15.1	13.0	1018.8	E	6	1	17.6	10.8

Daily Weather Summary for Wednesday 10 November 2021

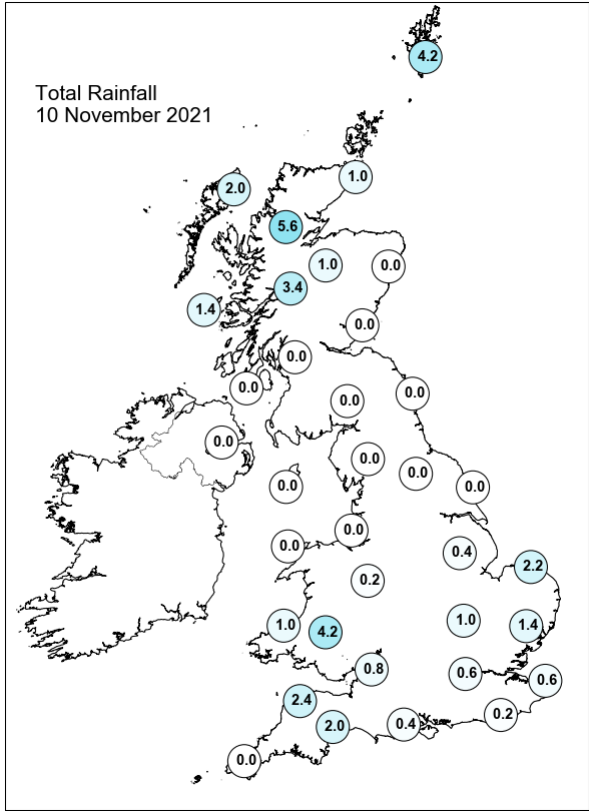
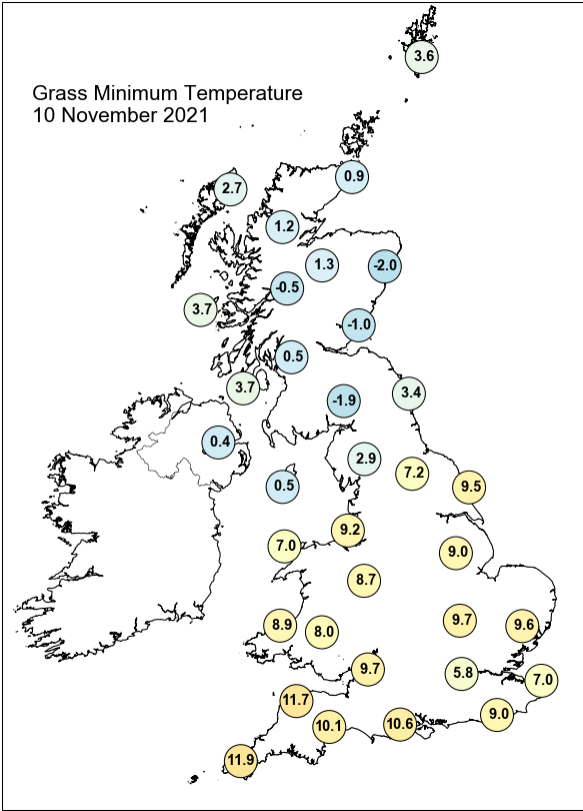
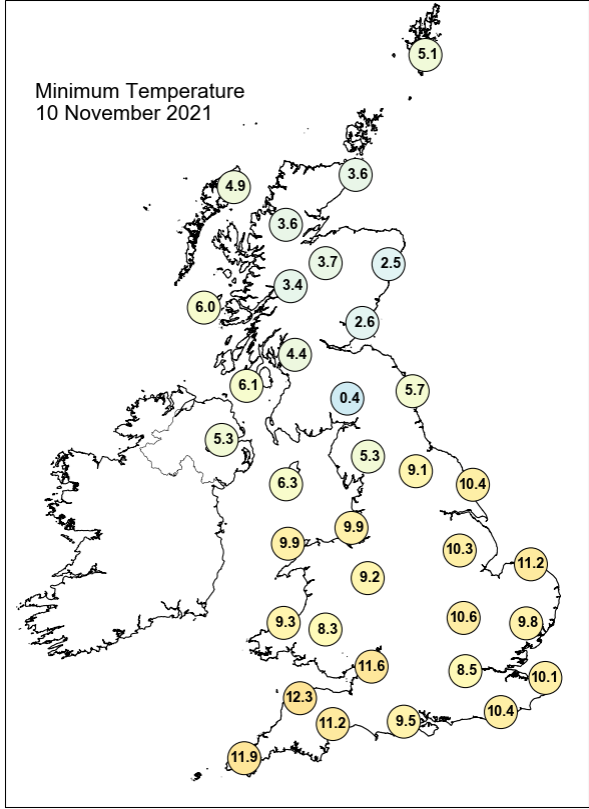
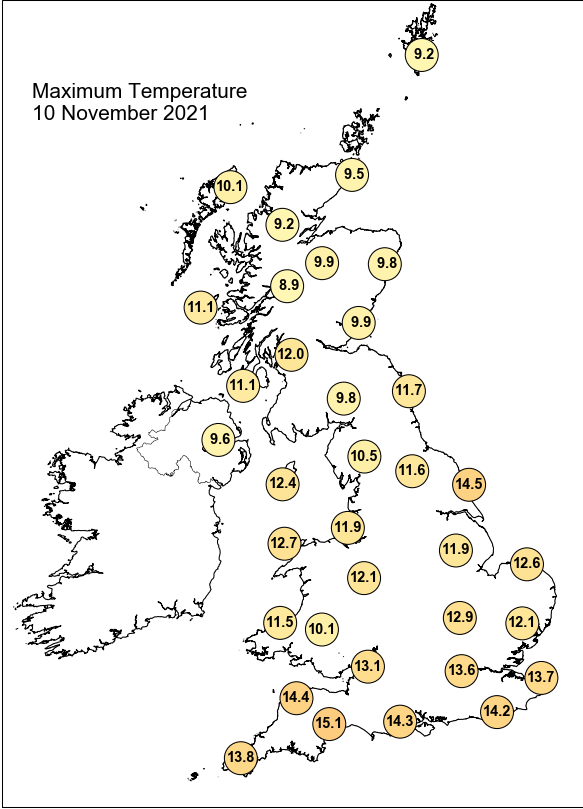

Daily Weather Summary for Wednesday 10 November 2021

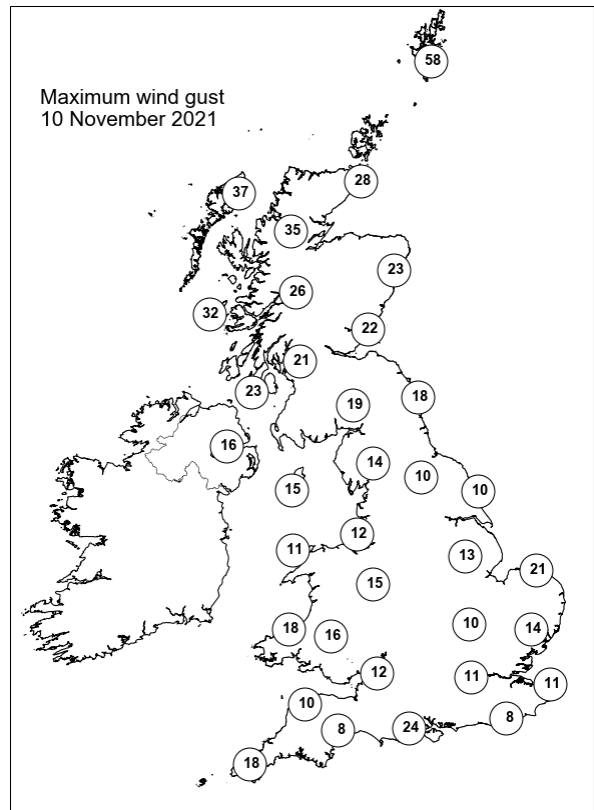
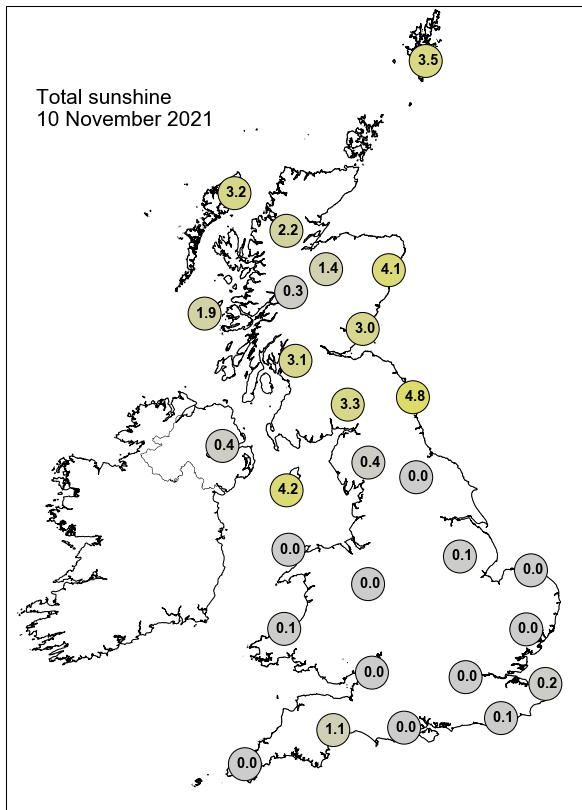

None of the selected stations observed a day of sleet or snow falling or non-zero snow depth at 0900 UTC.

Daily Weather Summary for Thursday 11 November 2021

This day's summary created 18/11/2021 10:13

Summary of the UK Weather for Thursday 11 November 2021

Several fronts moved slowly over the British Isles throughout the night. A series of occluded fronts brought rain and drizzle to Scotland, with the heaviest being in northern parts, accompanied by strong winds. A band of rain also moved slowly over southern Wales eastwards to central and eastern parts. Light drizzle was also experienced in the south east. Extensive low cloud and fog across central and southern areas began movement northwards. Into the morning, while the frontal cloud continued to push into the northwest from the Atlantic, the south and southeast remained cloudy with some mist and fog patches. Wales experienced some drizzly rain in the early morning and Northern Ireland saw some rain later into the day. Into the afternoon, while there were occasional cloud breaks to give brief brighter spells in the south, the fronts pushed more clouds and rain further into the northwest as winds also started to strengthen. Through the night, the winds and rain in northwestern UK remained as the low pressure system moved closer. Some dry spells were seen in Southern and southeastern England.

Daily Extremes

<i>Highest Maximum</i>	16.1°C Kew Gardens (Greater London, 6mAMSL)
<i>Lowest Maximum</i>	8.8°C Baltasound No 2 (Shetland, 15mAMSL)
<i>Highest Minimum</i>	12.2°C Scilly: St Marys Airport (Isles Of Scilly, 31mAMSL)
<i>Lowest Minimum</i>	0.6°C Eskdalemuir (Dumfriesshire, 236mAMSL)
<i>Lowest Grass Minimum</i>	-2.4°C Kinross (Kinross-shire, 116mAMSL)
<i>Most Rainfall</i>	41.0mm Forrest Lodge, Burnhead (Kirkcudbrightshire, 150mAMSL)
<i>Most Sunshine</i>	5.8hr Whitby (North Yorkshire, 41mAMSL)
<i>Highest Gust</i>	55Kt 63mph Lerwick (Shetland, 82mAMSL)
<i>Highest Gust (mountain)</i>	58Kt 67mph Cairnwell (Aberdeenshire, 928mAMSL)
<i>Greatest Snow Depth at 0900 UTC</i>	No non-zero values.

mAMSL refers to station elevation in metres above mean sea level

Daily Weather Summary for Thursday 11 November 2021

North Atlantic and Europe analysis charts and satellite images at 0000 UTC

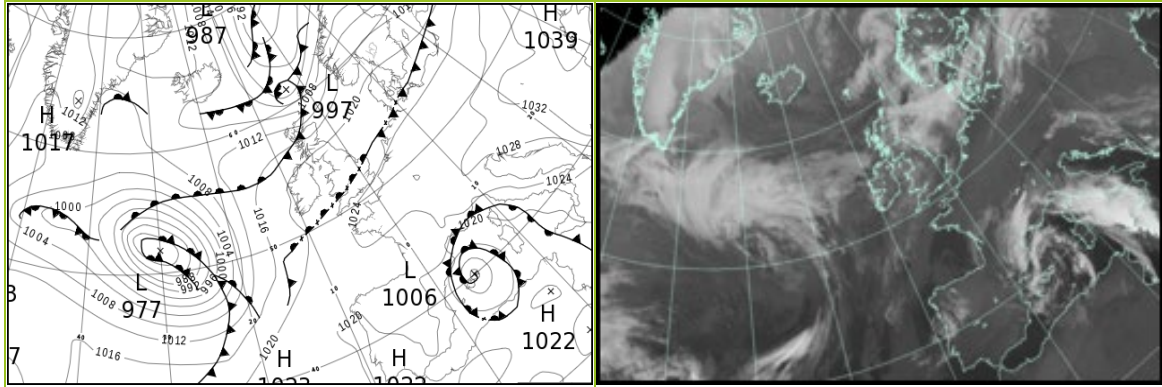

North Atlantic and Europe analysis charts and satellite images at 1200 UTC

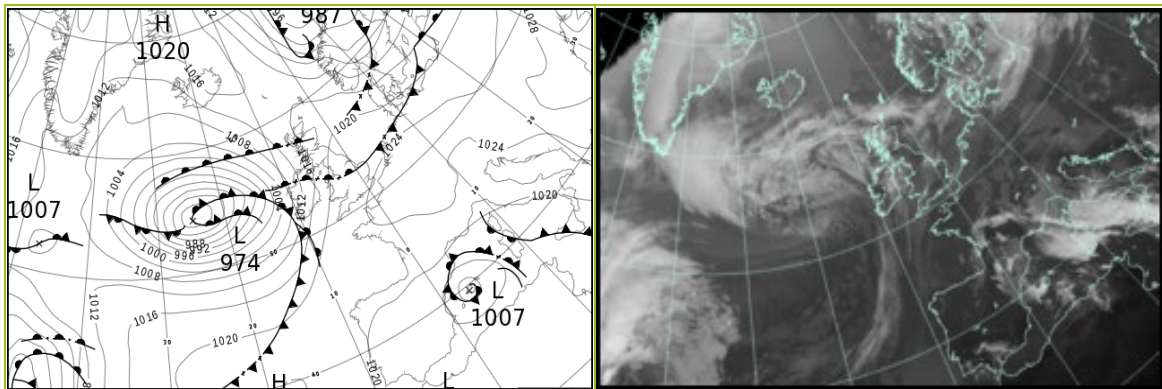

All satellite imagery copyright Met Office and EUMETSAT (European Organisation for the Exploitation of Meteorological Satellites). These show infra-red images from the geostationary MSG satellite. The rainfall rates are derived from both rain-radar and satellite data.

Daily Weather Summary for Thursday 11 November 2021

UK satellite and rain-radar precipitation rates at (L) 0000 and (R) 1200 UTC

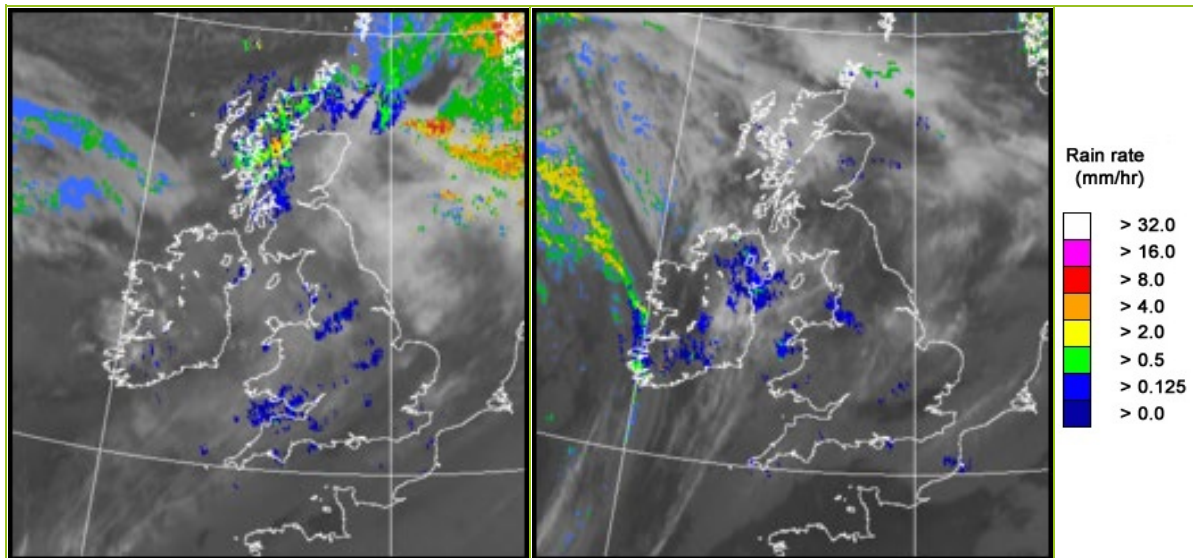

UK wind speed and direction at (L) 0000 and (R) 1200 UTC

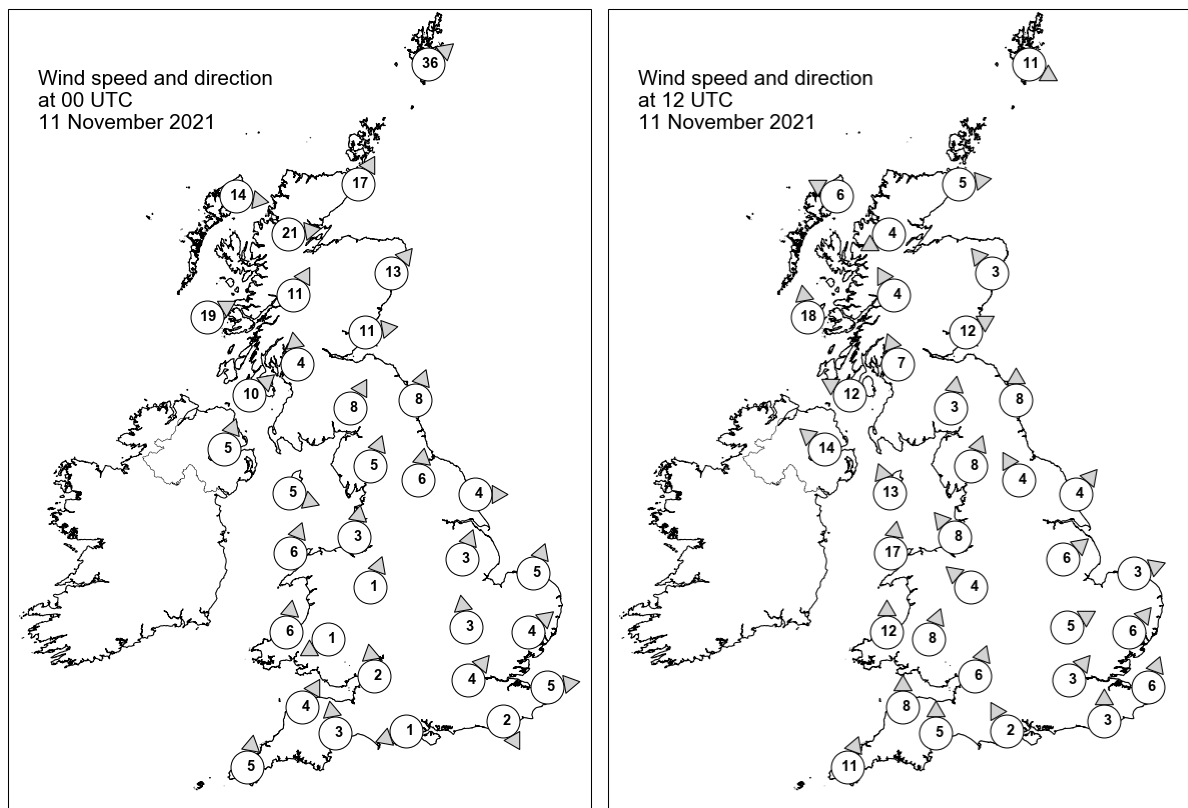

Daily Weather Summary for Thursday 11 November 2021

Selected UK readings at (L) 0000 and (R) 1200 UTC

STATIONS		0000 UTC						1200 UTC					
NO	SITE	PRESS	WDIR	WSPD	CLOUD	TEMP	TDEW	PRESS	WDIR	WSPD	CLOUD	TEMP	TDEW
1	Lerwick	1004.8	SW	36	8	7.8	6.4	1015.8	WNW	11	1	6.9	2.0
2	Wick	1011.4	SSW	17	8	8.5	7.4	1016.9	W	5	5	8.2	4.3
3	Stornoway	1013.1	W	14	2	7.9	5.7	1015.1	ESE	6	4	9.8	6.7
4	Loch Glascarnoch	1013.7	W	21	8	7.8	5.2	1016.6	ENE	4	0	6.5	5.6
5	Aviemore	1015.1	-	-	7	7.2	5.3	1017.0	-	-	7	9.2	7.2
6	Dyce	1015.0	SW	13	8	8.2	4.1	1018.6	SE	3	7	10.4	7.3
7	Tulloch Bridge	1016.8	SSW	11	8	8.1	5.8	1017.3	SSE	4	8	9.0	8.1
8	Tiree	1017.1	WSW	19	8	11.0	8.6	1014.1	S	18	7	10.6	7.0
9	Leuchars	1018.1	W	11	8	7.2	4.7	1018.8	WSW	12	8	11.0	7.8
10	Bishopton	1019.5	S	4	8	8.6	5.6	1018.3	SSE	7	3	10.8	6.1
11	Machrihanish	1020.0	SW	10	8	10.0	6.9	1015.9	ESE	12	3	10.9	7.5
12	Boulmer	1020.6	SSW	8	7	6.0	4.2	1020.1	S	8	0	9.6	7.1
13	Eskdalemuir	1021.1	SSW	8	8	6.6	4.1	1020.0	S	3	7	8.8	6.1
14	Aldergrove	1021.2	SSW	5	8	8.4	6.3	1015.2	SE	14	8	11.1	9.1
15	Shap	1022.0	SSW	5	8	7.4	5.7	1020.6	SSW	8	7	9.4	6.8
16	Leeming	1022.0	S	6	8	9.4	6.6	1021.3	SSE	4	6	9.8	8.2
17	Ronaldsway	1022.1	WNW	5	7	10.3	5.6	1018.7	SSE	13	8	11.2	10.8
18	Bridlington	1021.8	W	4	8	10.2	9.2	1021.3	SW	4	6	12.8	9.2
19	Crosby	1022.4	S	3	8	10.4	9.6	1020.7	SE	8	8	10.8	9.9
20	Valley	1022.5	SSW	6	8	11.7	9.4	1019.3	S	17	7	13.0	10.9
21	Waddington	1022.7	SSW	3	7	9.6	8.9	1022.3	SW	6	7	10.9	8.7
22	Shawbury	1022.8	SSW	1	8	9.5	9.0	1021.4	SE	4	5	11.5	11.3
23	Weybourne	1022.5	SSW	5	8	10.6	10.2	1022.5	WSW	3	8	11.4	11.1
24	Bedford	1023.0	S	3	8	10.5	10.3	1022.7	WSW	5	3	13.8	11.2
25	Aberporth	1022.6	S	6	4	8.0	7.4	1020.4	S	12	8	12.2	9.6
26	Sennybridge	1023.0	ENE	1	8	9.1	8.9	1021.5	SSW	8	7	10.8	9.3
27	Wattisham	1023.1	SW	4	9	11.3	11.3	1023.1	SW	6	7	12.1	11.3
28	Almondsbury	1023.0	S	2	8	11.5	11.2	1022.5	SSW	6	8	13.7	9.4
29	Heathrow	1023.4	SW	4	8	11.9	11.1	1023.5	SW	3	3	14.8	11.9
30	Manston	1023.7	W	5	8	11.3	11.2	1023.8	SSW	6	8	12.9	11.1
31	Chivenor	1023.0	SSW	4	7	12.8	12.2	1022.1	S	8	7	13.4	9.8
32	Exeter	1023.4	S	3	8	12.0	11.5	1022.5	S	5	8	12.4	10.6
33	Herstmonceux	1023.9	NNW	2	1	9.1	8.3	1023.8	S	3	8	13.7	12.1
34	Hurn	1023.8	ENE	1	3	4.2	3.7	1023.5	SSE	2	8	11.4	11.2
35	Camborne	1023.5	S	5	6	10.9	10.5	1022.1	SSW	11	7	12.1	8.8

Daily Weather Summary for Thursday 11 November 2021

Selected European readings at (L) 0000 and (R) 1200 UTC

STATIONS		0000 UTC						1200 UTC					
NO	SITE	PRESS	WDIR	WSPD	CLOUD	TEMP	TDEW	PRESS	WDIR	WSPD	CLOUD	TEMP	TDEW
1	Murmansk	988.2	SSW	10	8	1.1	-0.6	991.1	WSW	8	8	-0.4	-2.9
2	Helsinki	1011.5	W	8	0	5.9	4.2	1010.1	SW	10	7	6.8	4.8
3	Stockholm	1016.3	WSW	4	-	5.3	3.2	1009.6	SW	8	-	7.1	4.3
4	Oslo	1016.2	NE	2	-	0.9	0.0	1007.6	SSW	9	3	9.1	2.0
5	Reykjavik	-	-	-	-	-	-	1010.9	E	9	4	2.2	-3.0
6	Moscow	1024.0	SW	2	8	-0.1	-2.1	1018.9	W	2	8	1.9	0.4
7	Kiev	1034.3	S	4	0	0.3	-6.3	1026.0	SSW	8	6	8.1	-4.1
8	Warsaw	1025.6	SE	2	2	0.9	0.0	1023.1	W	6	5	8.7	4.3
9	Berlin	1024.5	S	2	-	3.2	2.2	1023.4	SW	4	-	9.1	4.2
10	De Bilt	1024.0	S	4	8	9.0	6.8	1024.1	SSW	4	8	10.8	8.9
11	Dublin	1022.5	S	4	7	9.0	6.2	1016.1	SSE	10	7	13.5	10.3
12	Cork	1021.7	E	4	7	9.4	8.9	1015.1	S	16	7	12.2	11.7
13	Sofia	1035.2	E	2	0	0.5	-2.1	1028.5	NE	2	5	7.7	0.3
14	Belgrade	1003.0	SE	8	0	6.3	4.5	1025.4	SSE	10	0	13.6	3.5
15	Budapest	1032.3	E	4	-	2.4	2.4	1027.9	ESE	4	-	9.1	3.1
16	Prague	1027.0	E	2	-	1.0	0.6	1025.8	N	2	8	4.9	2.9
17	Munich	1024.9	WSW	2	0	1.6	0.7	1022.8	N	4	4	10.4	3.7
18	Strasbourg	1025.4	WSW	2	-	-0.9	-2.0	1026.2	N	2	9	2.8	2.4
19	Paris	1025.9	NW	3	9	1.5	1.5	1025.9	SSE	7	7	4.8	4.8
20	Jersey	1024.8	SSE	6	8	9.9	8.2	1024.3	SSE	10	2	11.3	7.7
21	Milan	1026.6	SSW	2	-	10.9	10.0	1024.0	SW	4	7	13.9	10.9
22	Marseille	1019.9	S	3	7	12.8	12.5	1020.0	ENE	10	7	21.3	13.5
23	Bordeaux	1021.7	NNW	1	7	8.9	6.5	1022.2	ENE	3	7	15.1	8.3
24	Rome	1021.8	ESE	7	6	16.3	14.5	1019.7	E	6	8	18.5	15.9
25	Ajaccio	1018.6	NE	6	-	13.7	10.1	1018.4	NE	4	8	16.5	14.5
26	Barcelona	1015.5	N	11	4	13.2	10.0	1015.4	ENE	23	7	18.1	15.0
27	Majorca	1011.1	WNW	6	7	14.7	13.2	1007.7	SW	8	7	17.0	15.9
28	Madrid	1021.2	N	3	0	3.4	0.9	1018.6	SE	1	0	13.1	3.6
29	Lisbon	1019.1	WNW	4	-	13.4	10.2	1020.2	N	4	5	16.7	11.0
30	Athens	1027.5	N	5	-	12.3	3.5	1022.1	NNE	12	-	16.3	4.4
31	Malta	1018.5	ESE	15	8	19.8	18.8	1017.8	NW	9	6	20.0	13.6
32	Gibraltar	1018.9	W	6	0	13.7	11.3	1018.6	SSW	9	2	19.9	9.2

Daily Weather Summary for Thursday 11 November 2021

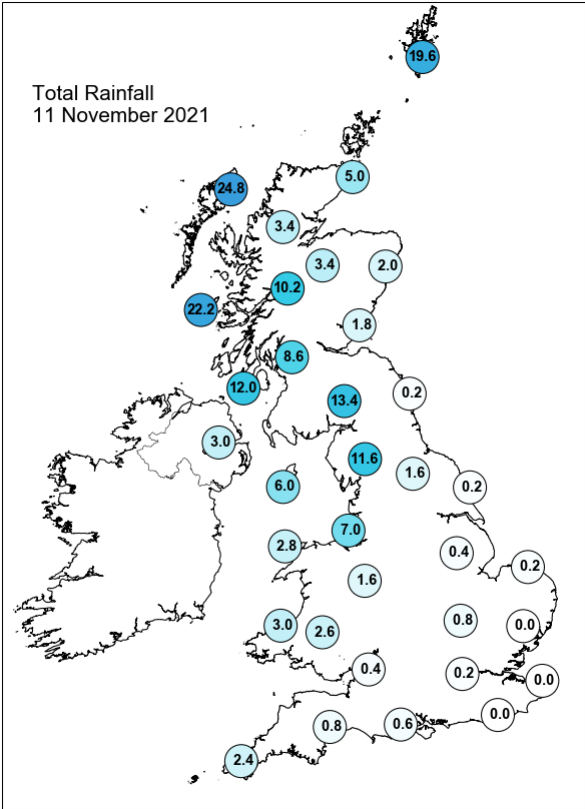
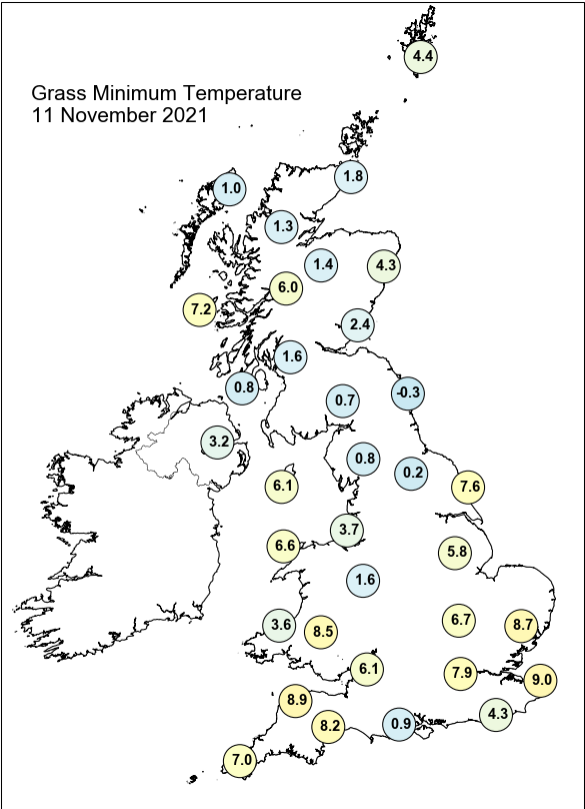
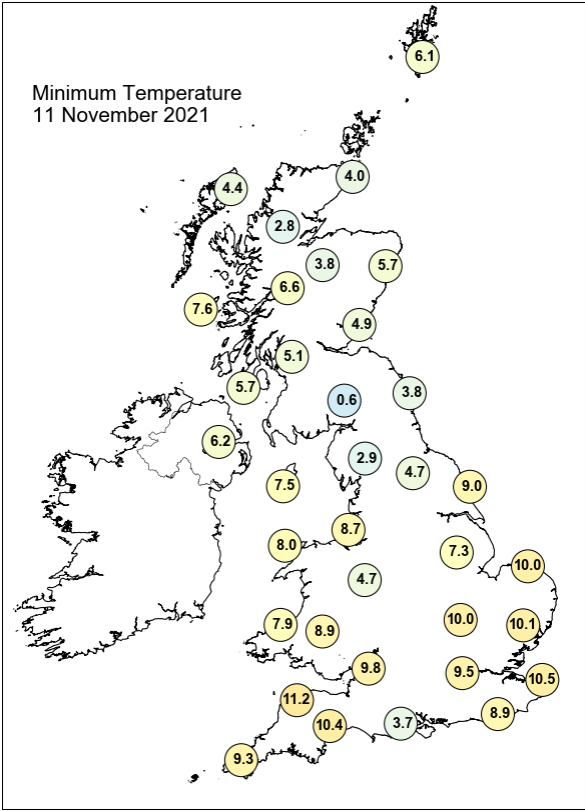
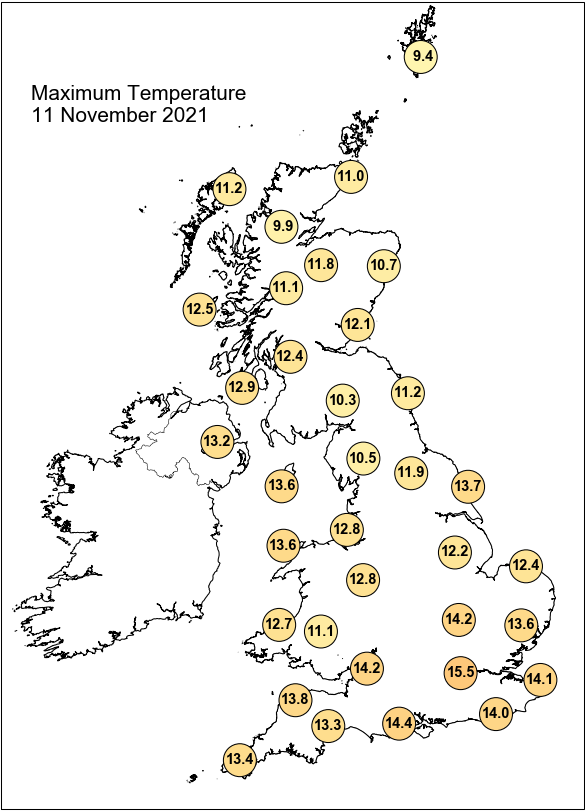

Daily Weather Summary for Thursday 11 November 2021

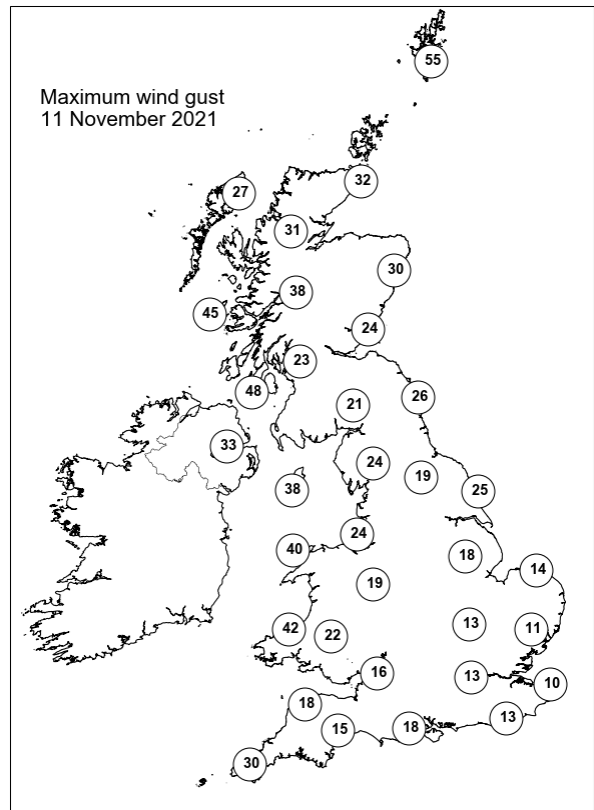
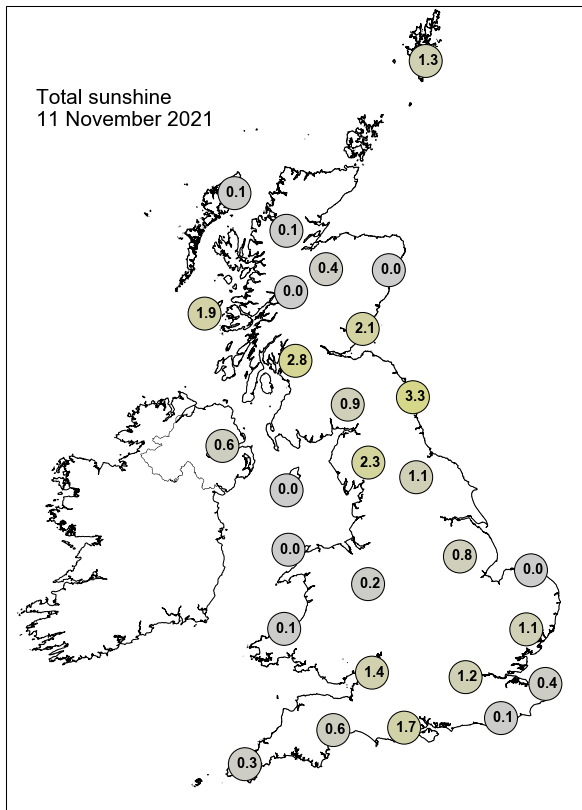

None of the selected stations observed a day of sleet or snow falling or non-zero snow depth at 0900 UTC.

Daily Weather Summary for Friday 12 November 2021

This day's summary created 19/11/2021 03:03

Summary of the UK Weather for Friday 12 November 2021

An area of low-pressure moved eastwards across Scotland through Friday bringing wet and windy conditions to northern and western parts of the UK. Through the early morning a cold front passed across much of the UK followed by a second front bringing rain into the northwest of the UK, both features brought spells of heavy rain and gales to northwestern parts, as well as low cloud and hill-fog to the upland areas in the west. Through the daytime, outbreaks of rain and drizzle affected Northern Ireland, England, and Wales, with some heavier rain moving eastwards across Scotland. It was quite a breezy day for many, but the winds were lighter under the centre of the low pressure across southern Scotland. It was rather cloudy for many, with the best of the sunshine in the southeast through the middle of the day. It was a mild day, by and large, with the winds then easing through the evening as high pressure moved in from the west bringing more settled conditions.

Daily Extremes

<i>Highest Maximum</i>	15.9°C Teddington, Bushy Park (Middlesex, 9mAMSL)
<i>Lowest Maximum</i>	9.0°C Loch Glascarnoch (Ross & Cromarty, 269mAMSL)
<i>Highest Minimum</i>	12.5°C Scilly: St Marys Airport (Isles Of Scilly, 31mAMSL)
<i>Lowest Minimum</i>	2.8°C Lerwick (Shetland, 82mAMSL)
<i>Lowest Grass Minimum</i>	-0.1°C Reading University, Whiteknights (Berkshire, 66mAMSL) also Alice Holt Lodge (Hampshire, 115mAMSL)
<i>Most Rainfall</i>	17.0mm Blencathra (Cumbria, 250mAMSL)
<i>Most Sunshine</i>	3.5hr St Athan (South Glamorgan, 49mAMSL)
<i>Highest Gust</i>	52Kt 60mph Capel Curig No 3 (Gwynedd, 216mAMSL)
<i>Highest Gust (mountain)</i>	58Kt 67mph Great Dun Fell No 2 (Cumbria, 847mAMSL) also Cairnwell (Aberdeenshire, 928mAMSL)
<i>Greatest Snow Depth at 0900 UTC</i>	No non-zero values.

mAMSL refers to station elevation in metres above mean sea level

Daily Weather Summary for Friday 12 November 2021

North Atlantic and Europe analysis charts and satellite images at 0000 UTC

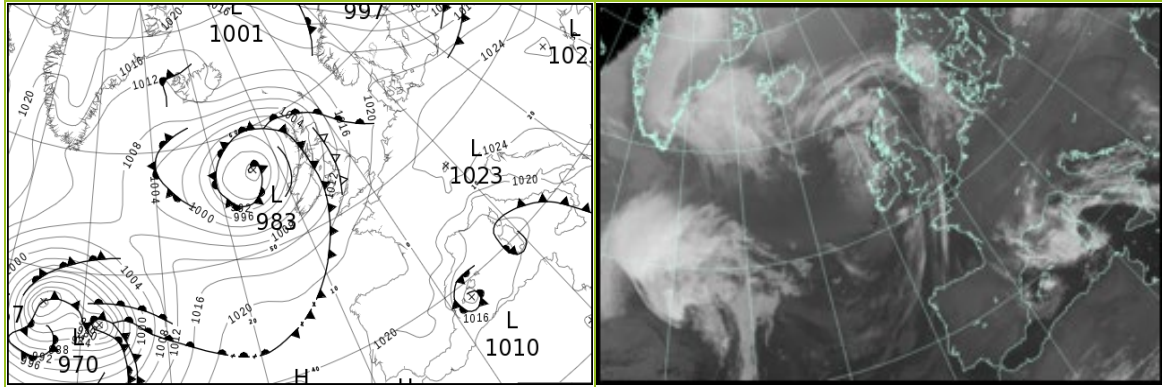

North Atlantic and Europe analysis charts and satellite images at 1200 UTC

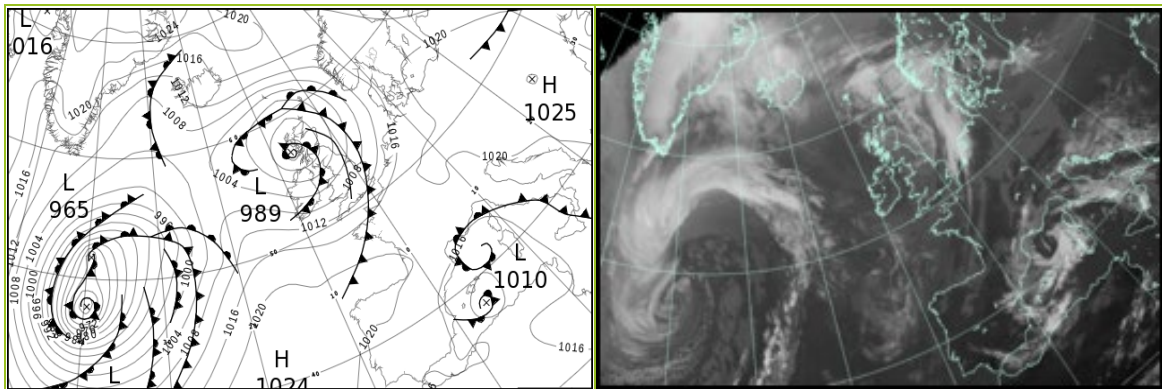

All satellite imagery copyright Met Office and EUMETSAT (European Organisation for the Exploitation of Meteorological Satellites). These show infra-red images from the geostationary MSG satellite. The rainfall rates are derived from both rain-radar and satellite data.

Daily Weather Summary for Friday 12 November 2021

UK satellite and rain-radar precipitation rates at (L) 0000 and (R) 1200 UTC

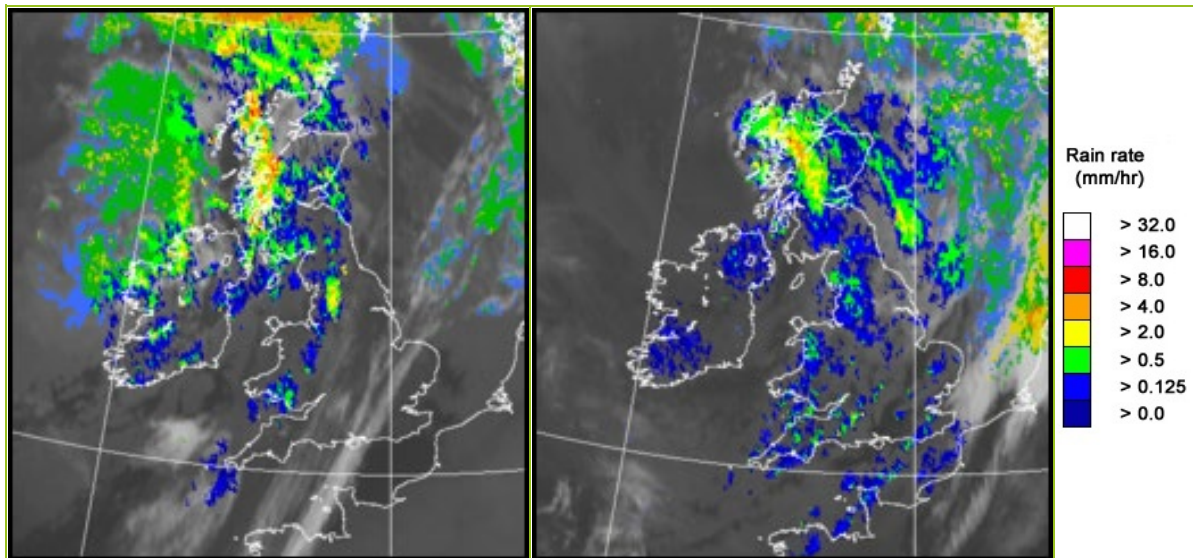

UK wind speed and direction at (L) 0000 and (R) 1200 UTC

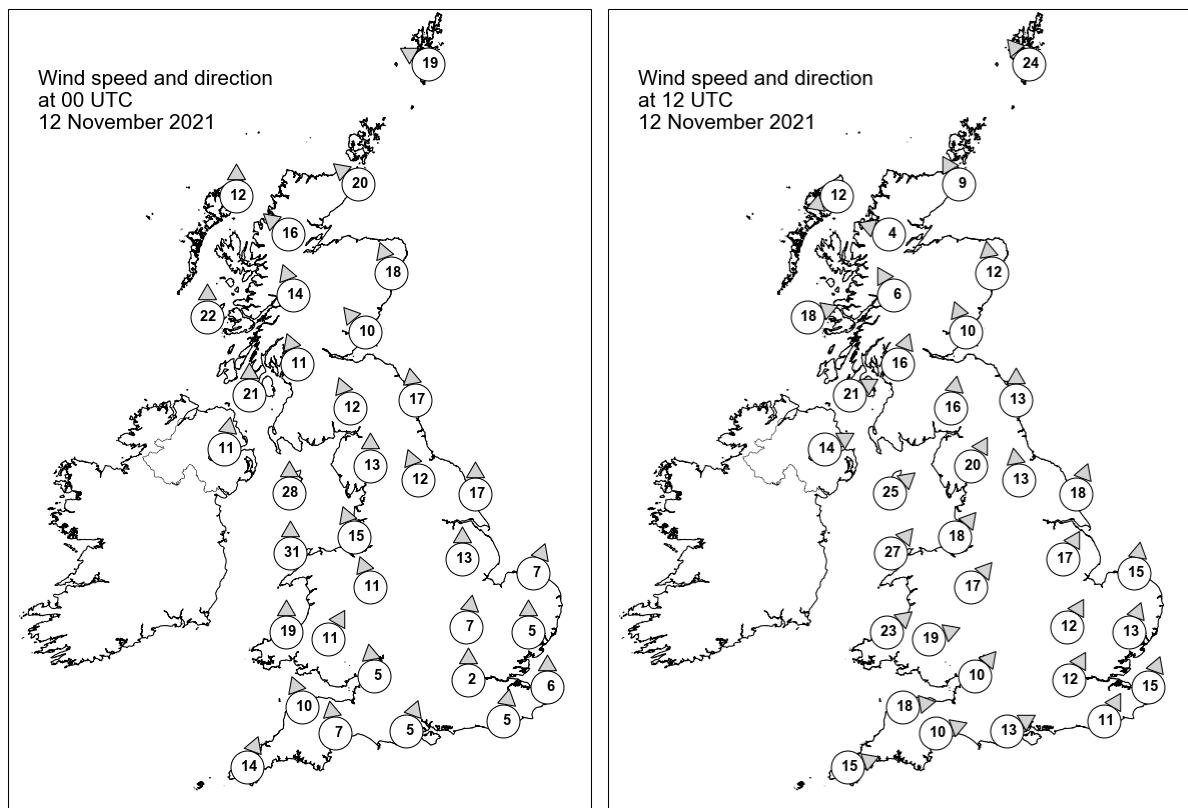

Daily Weather Summary for Friday 12 November 2021

Selected UK readings at (L) 0000 and (R) 1200 UTC

STATIONS		0000 UTC						1200 UTC					
NO	SITE	PRESS	WDIR	WSPD	CLOUD	TEMP	TDEW	PRESS	WDIR	WSPD	CLOUD	TEMP	TDEW
1	Lerwick	1011.7	ESE	19	8	8.0	5.7	1000.3	SE	24	8	9.3	9.1
2	Wick	1005.4	SE	20	8	10.1	9.1	995.3	SSE	9	7	11.0	8.8
3	Stornoway	998.8	S	12	8	11.1	10.5	993.5	ENE	12	8	10.3	8.7
4	Loch Glascarnoch	1001.5	SE	16	5	9.6	7.1	993.5	ESE	4	8	8.5	7.6
5	Aviemore	1001.9	-	-	1	11.5	6.4	993.0	-	-	8	11.4	7.0
6	Dyce	1007.4	SSE	18	8	10.6	9.4	996.1	S	12	8	10.6	9.6
7	Tulloch Bridge	1002.5	SSE	14	8	10.5	8.4	992.7	SSE	6	7	10.3	8.5
8	Tiree	999.0	S	22	6	11.9	10.2	990.2	WSW	18	7	11.4	11.2
9	Leuchars	1006.7	SE	10	8	10.9	9.6	995.6	SSE	10	8	11.0	10.1
10	Bishopton	1003.8	SSE	11	8	11.6	10.2	994.1	SSW	16	8	11.0	10.2
11	Machrihanish	1002.0	S	21	8	12.5	11.3	995.2	WSW	21	8	12.1	10.4
12	Boulmer	1010.1	S	17	8	11.0	9.4	999.0	S	13	8	11.5	9.9
13	Eskdalemuir	1008.2	SSE	12	8	8.9	8.1	997.2	S	16	8	10.1	9.4
14	Aldergrove	1002.8	S	11	6	11.3	9.3	998.0	WSW	14	8	11.5	10.2
15	Shap	1010.4	S	13	8	8.8	8.0	1000.1	SSW	20	8	10.6	9.5
16	Leeming	1012.8	SSE	12	7	11.3	8.1	1002.0	S	13	7	11.9	10.5
17	Ronaldsway	1006.9	S	28	8	12.5	12.1	999.7	SW	25	7	13.0	11.0
18	Bridlington	1014.5	S	17	8	11.5	8.9	1003.4	SSW	18	7	12.2	9.7
19	Crosby	1011.4	SSE	15	8	10.9	8.1	1003.1	SW	18	8	12.8	9.8
20	Valley	1008.8	S	31	8	12.0	11.5	1003.0	SW	27	7	13.3	10.7
21	Waddington	1015.9	S	13	1	9.3	7.8	1005.5	SSW	17	7	13.3	9.3
22	Shawbury	1014.2	SSE	11	8	10.8	7.8	1005.1	SW	17	8	13.0	9.0
23	Weybourne	1018.7	SSW	7	6	10.2	9.1	1007.7	S	15	8	12.1	11.0
24	Bedford	1017.9	S	7	5	8.3	7.7	1007.9	SSW	12	0	13.6	9.0
25	Aberporth	1011.7	S	19	8	11.0	10.7	1006.9	SW	23	8	12.3	10.4
26	Sennybridge	1014.9	SSW	11	8	8.8	7.9	1006.8	WSW	19	8	10.1	9.6
27	Wattisham	1019.6	S	5	0	8.7	7.9	1009.4	SSW	13	8	12.0	10.8
28	Almondsbury	1016.9	S	5	0	9.0	7.6	1009.1	SW	10	8	13.1	10.8
29	Heathrow	1019.1	S	2	2	6.7	5.5	1009.7	SSW	12	8	14.3	11.0
30	Manston	1020.4	S	6	0	9.6	8.8	1012.2	SSW	15	7	12.4	10.7
31	Chivenor	1016.0	SSE	10	8	12.0	9.1	1010.6	W	18	7	14.1	10.5
32	Exeter	1017.0	S	7	2	10.9	8.9	1011.2	WSW	10	8	13.4	10.1
33	Herstmonceux	1020.4	S	5	0	9.8	7.5	1012.2	SSW	11	8	12.5	11.7
34	Hurn	1018.4	SSW	5	6	11.2	8.6	1011.1	WSW	13	7	14.9	11.1
35	Camborne	1016.5	SSW	14	8	11.7	11.2	1012.7	WSW	15	8	13.1	10.1

Daily Weather Summary for Friday 12 November 2021

Selected European readings at (L) 0000 and (R) 1200 UTC

STATIONS		0000 UTC						1200 UTC					
NO	SITE	PRESS	WDIR	WSPD	CLOUD	TEMP	TDEW	PRESS	WDIR	WSPD	CLOUD	TEMP	TDEW
1	Murmansk	999.0	N	12	7	-0.1	-1.8	1009.1	N	12	7	-2.1	-5.9
2	Helsinki	1000.5	W	14	8	5.4	2.6	1010.1	NW	16	7	6.0	1.4
3	Stockholm	1010.5	W	12	-	5.8	-0.8	1017.6	W	6	-	6.8	-0.5
4	Oslo	1015.9	NNE	1	-	1.8	-1.3	1017.8	NNE	5	6	5.3	-0.5
5	Reykjavik	-	-	-	3	-	-	1012.0	E	6	7	1.6	-5.2
6	Moscow	1013.5	-	0	8	1.4	-0.3	1004.0	W	2	6	3.3	2.2
7	Kiev	1021.7	WSW	6	0	3.4	-2.8	1019.9	NW	4	7	9.1	4.8
8	Warsaw	1022.3	W	6	5	4.4	3.4	1022.9	WSW	4	8	7.6	6.5
9	Berlin	1023.8	WSW	4	-	7.6	6.9	1020.5	SE	4	-	8.5	6.8
10	De Bilt	1022.3	SSE	4	8	9.1	7.2	1014.8	S	8	8	7.2	4.7
11	Dublin	1005.5	S	12	7	11.8	10.0	1002.1	WSW	14	7	12.4	10.0
12	Cork	1007.3	SW	19	7	11.3	9.7	1007.0	W	17	5	12.9	10.2
13	Sofia	1027.3	SW	2	0	1.0	-1.2	1021.0	E	2	3	10.9	2.6
14	Belgrade	1024.4	SSW	2	9	3.0	2.6	1023.1	W	4	5	8.3	4.0
15	Budapest	1025.9	NNE	2	-	2.1	1.7	1022.8	NNE	2	-	11.0	2.6
16	Prague	1025.5	NNE	2	-	4.5	2.7	1022.4	E	4	8	4.6	1.7
17	Munich	1024.8	NE	4	8	1.4	0.9	1021.0	NE	4	8	2.7	1.5
18	Strasbourg	1024.4	W	2	9	2.0	1.7	1021.1	S	2	9	2.0	1.6
19	Paris	1023.2	SSW	2	9	2.6	2.6	1018.8	SSW	4	5	6.0	5.9
20	Jersey	1020.4	SW	9	0	10.7	7.9	1015.6	WSW	19	8	12.3	11.6
21	Milan	1020.1	W	1	2	7.7	7.6	1019.3	ESE	3	0	14.8	9.9
22	Marseille	1017.6	SSE	3	8	13.5	12.6	1016.7	SSW	3	8	14.7	12.6
23	Bordeaux	1021.6	-	0	-	6.9	6.6	1020.1	NW	3	-	17.5	8.6
24	Rome	1017.2	N	1	-	14.9	13.4	1017.4	SSE	7	6	20.1	14.3
25	Ajaccio	1015.5	NE	6	8	14.5	13.9	1014.6	WSW	3	8	18.5	12.0
26	Barcelona	1016.8	N	8	4	14.4	10.8	1014.9	N	11	7	17.3	11.5
27	Majorca	-	-	-	-	-	-	1012.0	NE	10	8	17.2	14.4
28	Madrid	-	-	-	-	-	-	1016.7	S	3	1	16.6	7.6
29	Lisbon	1019.5	N	6	-	14.2	11.4	1018.6	ENE	2	1	17.3	11.3
30	Athens	1020.9	N	4	-	12.0	5.1	1019.0	WNW	5	1	19.2	7.0
31	Malta	1018.0	W	3	0	13.9	10.4	1016.7	WSW	2	1	21.3	12.2
32	Gibraltar	1017.5	WSW	8	0	15.4	11.0	1015.7	S	4	1	20.4	10.3

Daily Weather Summary for Friday 12 November 2021

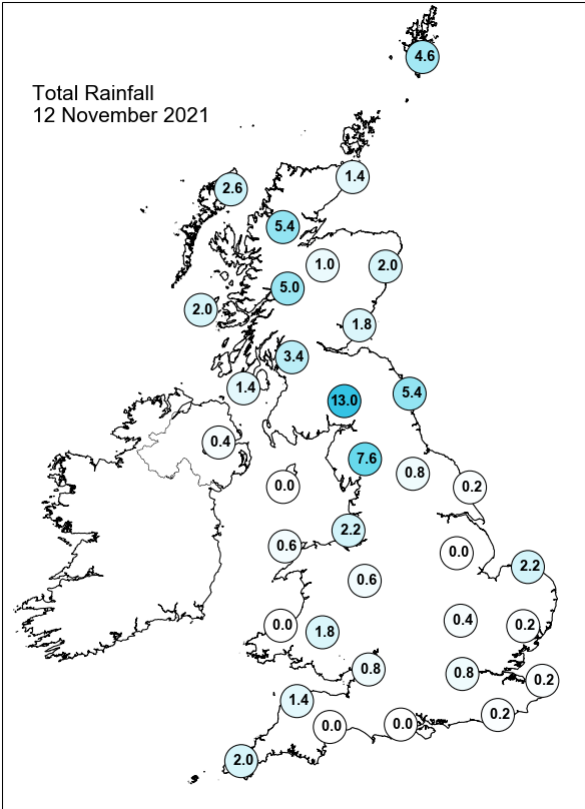
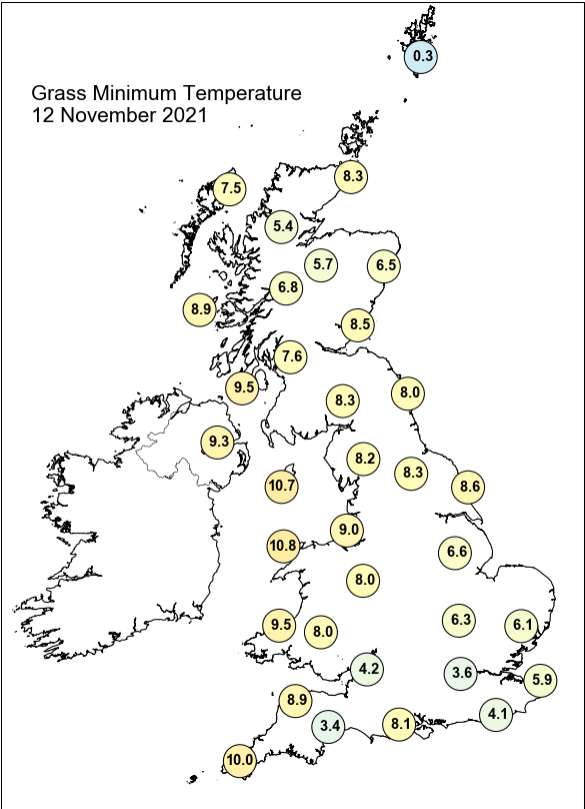
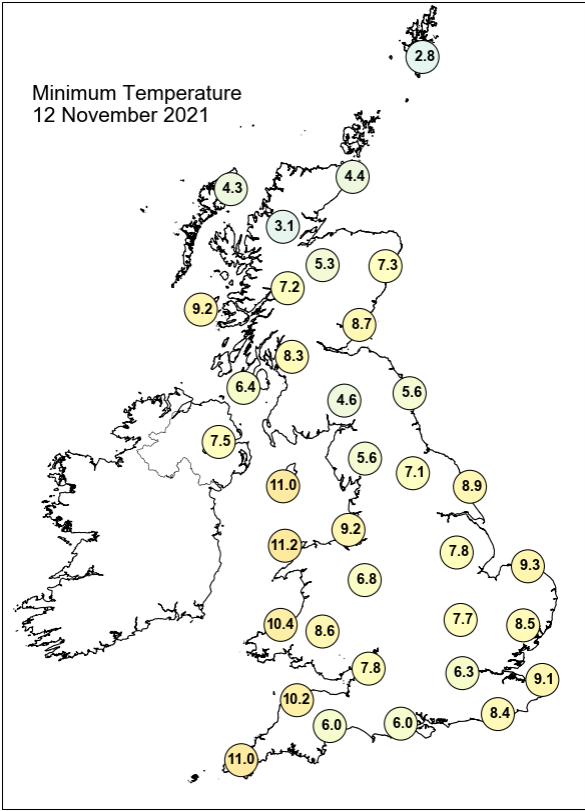
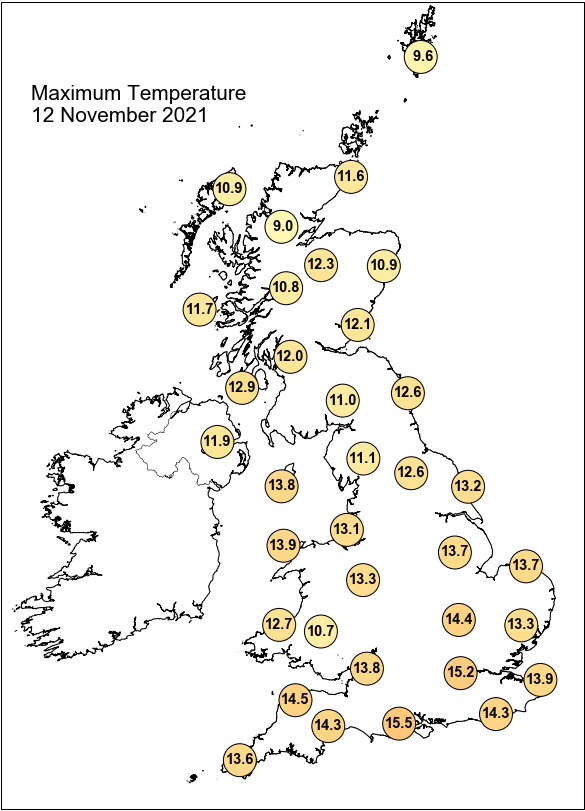

Daily Weather Summary for Friday 12 November 2021

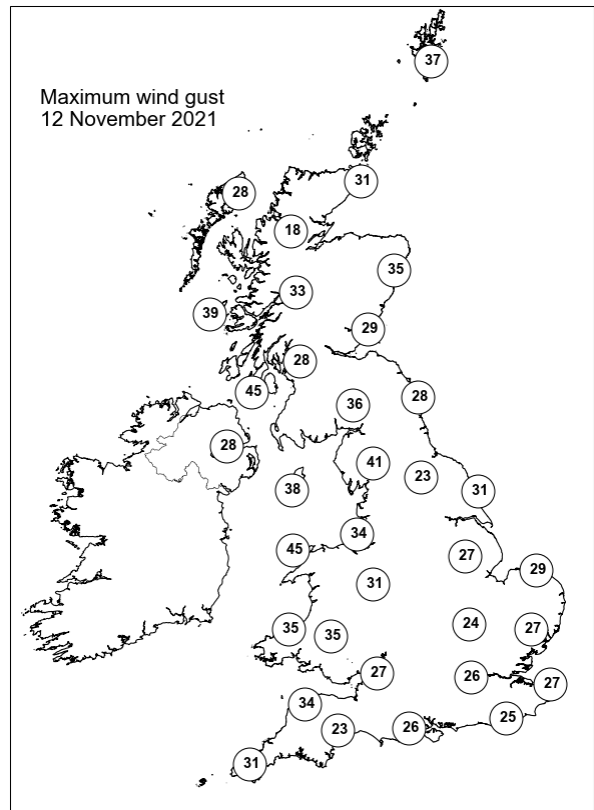
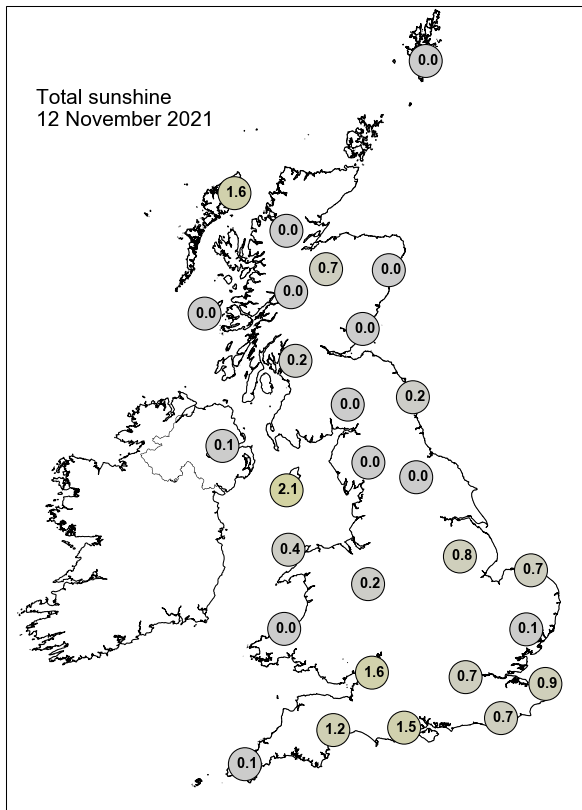

None of the selected stations observed a day of sleet or snow falling or non-zero snow depth at 0900 UTC.

Daily Weather Summary for Saturday 13 November 2021

This day's summary created 20/11/2021 03:03

Summary of the UK Weather for Saturday 13 November 2021

Through the early hours, the decaying occluded fronts brought one last spell of rain to parts of eastern Scotland, Wales, central and eastern England, before giving a drier period to the UK. It was largely cloudy through the night, only central and southern Scotland saw some breaks in the beginning. As the low pressure moved further away, the cloud breaks expanded meridionally. North Scotland, Northern Ireland and parts of northwest England began to see clearer skies before dawn. During the daytime, with the decaying fronts slowly clearing southeast, there was a good deal of sunshine in central and southern Scotland, the west of Northern England, and the north Midlands, while the east of the UK remained cloudy with very limited sunny breaks. A warm front slowly crossed through Northern Ireland through the day and arrived into western Scotland during the evening, with milder air behind it. The front brought some light rain and drizzle in places.

Daily Extremes

<i>Highest Maximum</i>	16.2°C Cardiff, Bute Park (South Glamorgan, 9mAMSL)
<i>Lowest Maximum</i>	9.4°C Loch Glascarnoch (Ross & Cromarty, 269mAMSL) also Fylingdales (North Yorkshire, 262mAMSL) also Dawyck Botanic Garden (Peebleshire, 183mAMSL)
<i>Highest Minimum</i>	12.4°C Isle Of Portland (Dorset, 52mAMSL)
<i>Lowest Minimum</i>	1.6°C Dalwhinnie No 2 (Inverness-shire, 351mAMSL)
<i>Lowest Grass Minimum</i>	-1.3°C Edinburgh, Royal Botanic Garden No 2 (Midlothian (in Lothian Region), 28mAMSL)
<i>Most Rainfall</i>	6.6mm Harris: Quidnish (Western Isles, 13mAMSL)
<i>Most Sunshine</i>	7.9hr Morecambe No 2 (Lancashire, 7mAMSL) also Hazelrigg (Lancashire, 95mAMSL)
<i>Highest Gust</i>	33Kt 38mph Capel Curig No 3 (Gwynedd, 216mAMSL)
<i>Highest Gust (mountain)</i>	55Kt 63mph Cairnwell (Aberdeenshire, 928mAMSL)
<i>Greatest Snow Depth at 0900 UTC</i>	No non-zero values.

mAMSL refers to station elevation in metres above mean sea level

Daily Weather Summary for Saturday 13 November 2021

North Atlantic and Europe analysis charts and satellite images at 0000 UTC

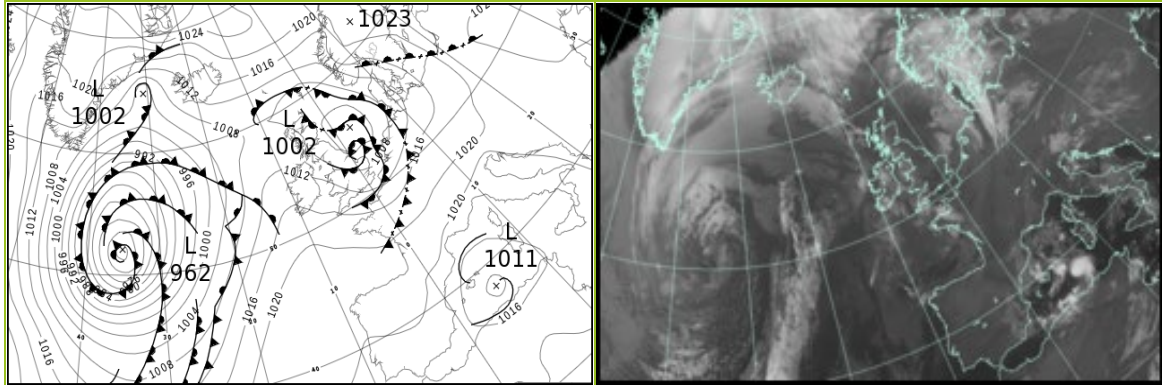

North Atlantic and Europe analysis charts and satellite images at 1200 UTC

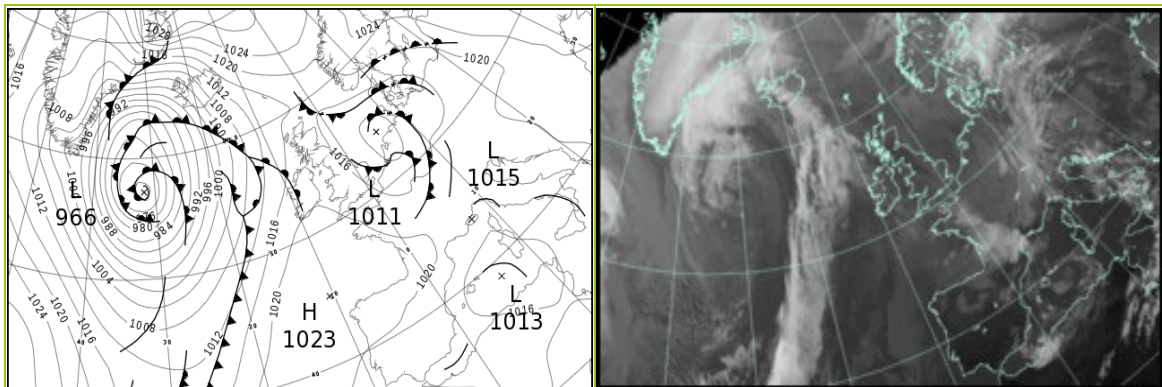

All satellite imagery copyright Met Office and EUMETSAT (European Organisation for the Exploitation of Meteorological Satellites). These show infra-red images from the geostationary MSG satellite. The rainfall rates are derived from both rain-radar and satellite data.

Daily Weather Summary for Saturday 13 November 2021

UK satellite and rain-radar precipitation rates at (L) 0000 and (R) 1200 UTC

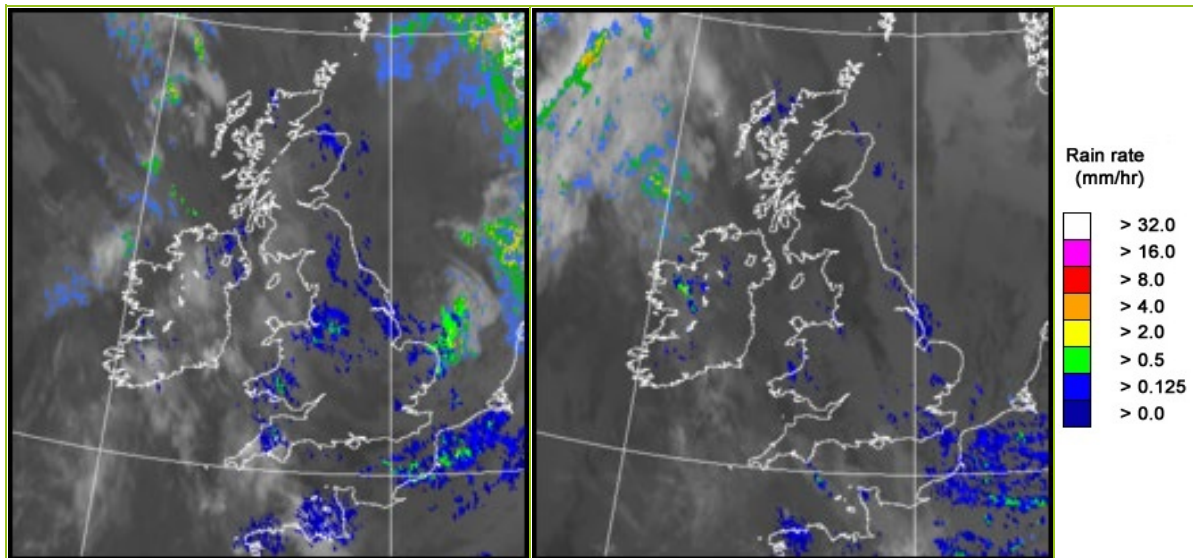

UK wind speed and direction at (L) 0000 and (R) 1200 UTC

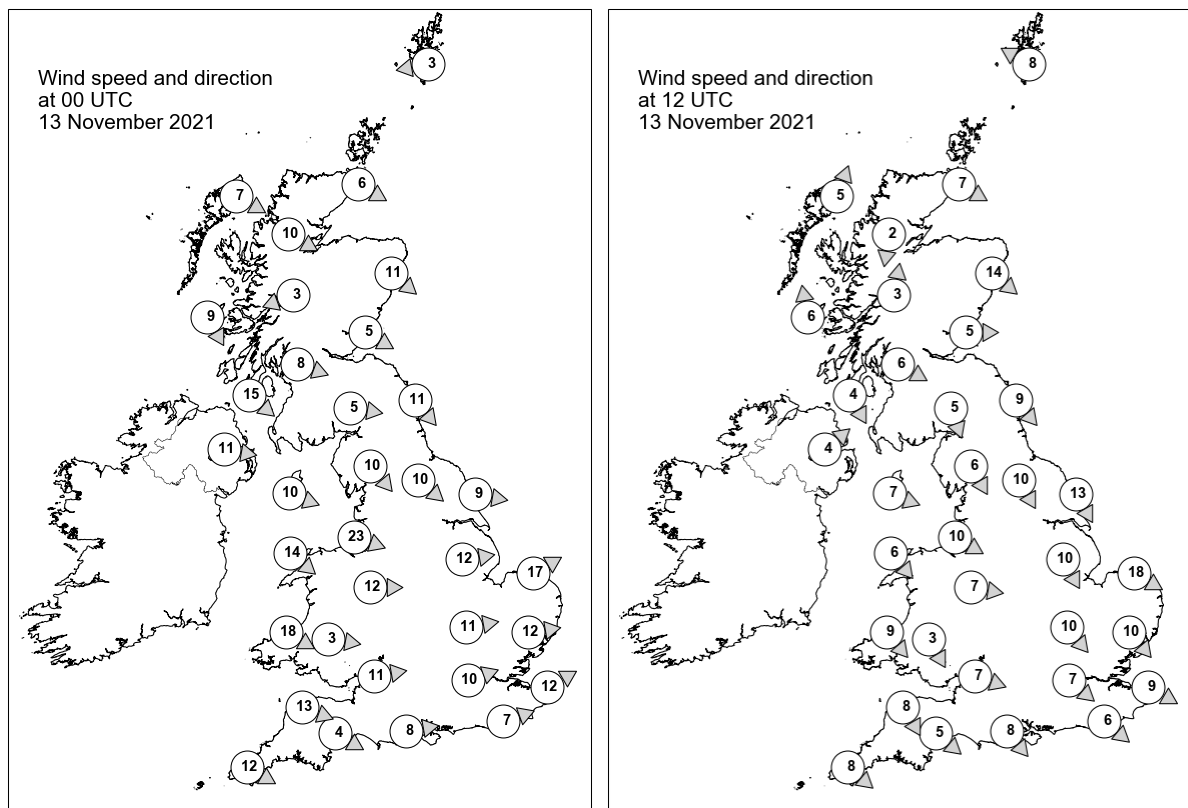

Daily Weather Summary for Saturday 13 November 2021

Selected UK readings at (L) 0000 and (R) 1200 UTC

STATIONS		0000 UTC						1200 UTC					
NO	SITE	PRESS	WDIR	WSPD	CLOUD	TEMP	TDEW	PRESS	WDIR	WSPD	CLOUD	TEMP	TDEW
1	Lerwick	1006.2	E	3	8	9.5	9.5	1016.5	ESE	8	7	9.8	9.6
2	Wick	1006.1	WNW	6	8	8.6	8.5	1016.6	WNW	7	8	9.6	8.8
3	Stornoway	1008.3	WNW	7	8	8.9	8.5	1016.2	SSW	5	8	9.9	8.7
4	Loch Glascarnoch	1008.0	WNW	10	8	8.2	7.6	1017.3	N	2	8	8.7	7.5
5	Aviemore	1007.4	-	-	7	7.5	6.4	1017.3	-	-	8	8.6	6.3
6	Dyce	1004.9	NW	11	8	9.8	8.9	1016.7	NW	14	4	10.1	7.6
7	Tulloch Bridge	1009.1	ENE	3	6	7.2	6.9	1018.2	S	3	8	9.3	6.8
8	Tiree	1009.8	NNW	9	2	9.9	8.9	1017.0	S	6	7	11.3	8.6
9	Leuchars	1005.7	WNW	5	0	8.6	6.7	1017.0	W	5	7	11.2	7.6
10	Bishopton	1007.7	WNW	8	1	9.4	6.8	1017.5	WNW	6	0	11.5	7.2
11	Machrihanish	1009.5	NW	15	6	11.6	9.5	1018.0	NNW	4	8	11.6	8.1
12	Boulmer	1004.7	NW	11	7	11.2	8.8	1016.3	NW	9	8	11.7	7.4
13	Eskdalemuir	1007.1	W	5	8	9.5	7.6	1017.4	NNW	5	0	11.5	6.1
14	Aldergrove	1011.1	W	11	8	10.0	8.6	1018.5	SW	4	8	10.8	8.4
15	Shap	1006.9	NW	10	8	9.7	8.0	1017.3	NNW	6	1	10.3	6.7
16	Leeming	1005.2	NW	10	7	12.1	9.1	1016.4	NNW	10	8	12.3	7.9
17	Ronaldsway	1009.8	WNW	10	6	11.8	8.4	1018.4	WNW	7	7	12.0	8.6
18	Bridlington	1003.2	W	9	8	11.3	9.6	1014.5	NNW	13	8	10.6	9.2
19	Crosby	1008.9	WNW	23	8	11.9	9.6	1018.0	WNW	10	8	11.7	9.8
20	Valley	1011.6	NW	14	8	11.9	8.2	1018.8	NW	6	8	12.5	9.6
21	Waddington	1005.8	W	12	7	11.8	8.0	1016.0	NNW	10	8	12.2	7.1
22	Shawbury	1009.6	W	12	8	11.7	7.5	1017.8	W	7	8	12.0	8.7
23	Weybourne	1005.0	WSW	17	8	11.0	9.8	1014.2	WNW	18	8	10.6	10.3
24	Bedford	1008.3	W	11	1	10.6	8.1	1016.2	NW	10	8	12.2	8.2
25	Aberporth	1012.9	WNW	18	8	11.9	9.2	1019.3	NW	9	8	11.6	9.9
26	Sennybridge	1012.6	W	3	8	9.5	7.4	1018.9	NNW	3	8	10.8	8.4
27	Wattisham	1007.7	W	12	7	11.0	9.9	1014.7	NW	10	8	10.9	9.3
28	Almondsbury	1011.4	W	11	7	11.6	8.5	1018.3	WNW	7	7	12.8	8.1
29	Heathrow	1009.8	WSW	10	7	11.4	9.9	1016.6	NW	7	8	12.8	8.1
30	Manston	1009.0	WSW	12	7	11.7	10.0	1015.0	WNW	9	8	11.7	9.9
31	Chivenor	1014.0	WNW	13	7	12.5	10.7	1019.2	NNW	8	7	13.7	9.9
32	Exeter	1013.1	WNW	4	8	11.5	9.9	1018.7	NW	5	8	13.5	10.0
33	Herstmonceux	1010.6	WSW	7	1	11.2	9.9	1016.0	NW	6	7	12.1	8.5
34	Hurn	1012.2	W	8	4	10.5	9.5	1018.0	NW	8	7	13.2	8.2
35	Camborne	1016.4	WNW	12	8	11.7	10.4	1020.5	NW	8	7	11.3	9.9

Daily Weather Summary for Saturday 13 November 2021

Selected European readings at (L) 0000 and (R) 1200 UTC

STATIONS		0000 UTC						1200 UTC					
NO	SITE	PRESS	WDIR	WSPD	CLOUD	TEMP	TDEW	PRESS	WDIR	WSPD	CLOUD	TEMP	TDEW
1	Murmansk	1017.1	W	2	7	-9.5	-10.8	1018.9	SSW	10	7	-9.4	-10.9
2	Helsinki	1019.7	W	6	0	-0.2	-0.7	1025.5	SSW	2	8	2.3	1.4
3	Stockholm	1021.0	-	0	-	-0.7	-0.9	1023.1	ENE	4	-	6.3	4.7
4	Oslo	1018.1	NNE	10	-	2.9	0.5	1022.4	NNE	7	8	4.3	0.1
5	Reykjavik	-	-	-	-	-	-	-	-	-	7	-	-
6	Moscow	1012.1	WNW	4	8	4.3	2.1	1023.0	W	2	8	3.8	1.6
7	Kiev	1024.9	WNW	2	0	3.9	1.4	1026.9	E	2	0	8.5	2.9
8	Warsaw	1021.8	ESE	10	8	5.5	5.2	1019.4	E	14	7	7.9	5.0
9	Berlin	1015.6	SE	6	-	3.0	1.5	1014.5	SSE	6	-	6.7	3.6
10	De Bilt	1008.5	SSW	10	8	9.3	8.6	1011.2	NW	4	6	12.8	11.2
11	Dublin	1012.6	W	16	7	10.0	8.4	1019.2	W	8	7	10.6	9.9
12	Cork	1015.5	W	10	5	10.1	8.6	1020.3	SSW	6	7	11.7	10.9
13	Sofia	1024.2	-	0	1	0.3	-1.1	1020.1	-	0	2	11.8	1.2
14	Belgrade	1022.5	NE	2	8	5.4	4.0	1019.2	SE	2	0	14.4	6.2
15	Budapest	1022.4	S	2	-	1.0	1.0	1020.9	E	4	-	3.5	3.4
16	Prague	1018.9	S	4	-	4.3	2.3	1017.9	NE	2	8	5.0	2.5
17	Munich	1018.8	SW	4	8	3.3	2.7	1017.9	W	4	8	6.6	3.1
18	Strasbourg	1018.5	SSW	4	9	2.7	2.4	1016.1	SSW	4	8	7.8	5.9
19	Paris	1016.0	WSW	6	7	10.5	9.6	1016.4	WNW	8	8	12.6	10.7
20	Jersey	1015.5	WNW	17	8	12.0	11.4	1019.0	NW	10	8	13.2	9.4
21	Milan	1019.0	S	3	-	8.3	8.3	1016.9	-	0	7	11.4	11.1
22	Marseille	1017.9	NE	5	-	13.9	11.8	1017.1	WSW	4	-	18.2	12.6
23	Bordeaux	1021.4	SW	4	8	11.5	11.0	1021.1	W	4	8	15.1	11.5
24	Rome	1018.8	ENE	4	-	11.9	11.3	1017.7	N	4	2	19.5	13.7
25	Ajaccio	1017.1	NE	6	-	11.4	8.8	1015.9	SW	6	-	20.5	11.4
26	Barcelona	1016.7	N	8	1	14.8	10.0	1017.6	N	6	6	19.7	9.6
27	Majorca	1014.8	N	9	8	14.5	11.3	-	-	-	-	-	-
28	Madrid	1021.0	N	4	0	5.3	2.9	1018.9	NNW	2	1	13.8	5.7
29	Lisbon	1018.6	NNE	2	-	12.8	8.7	1019.3	ENE	3	-	17.7	7.8
30	Athens	1020.8	N	2	-	11.9	7.7	1020.2	SSW	5	3	18.8	7.7
31	Malta	1018.1	WNW	1	5	13.7	10.3	1017.5	SW	5	5	21.1	14.2
32	Gibraltar	1017.0	ENE	9	8	15.4	12.3	1017.7	ENE	14	1	17.9	13.4

Daily Weather Summary for Saturday 13 November 2021

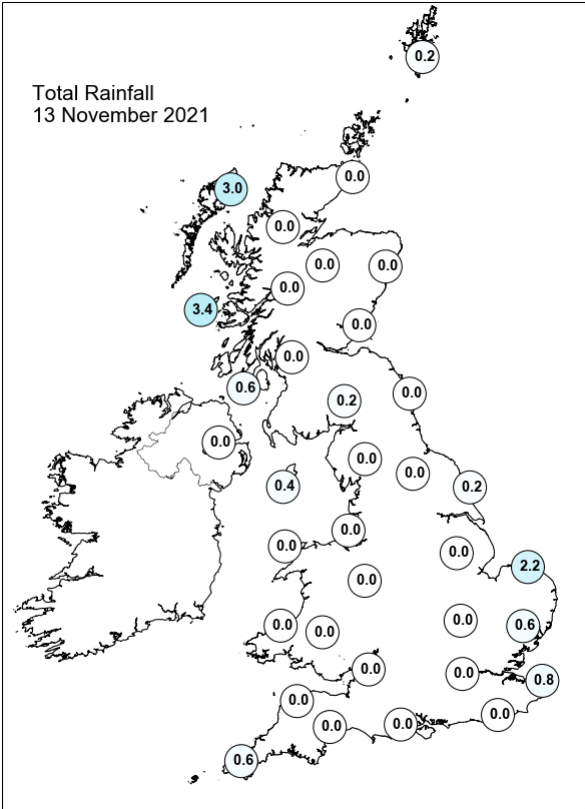
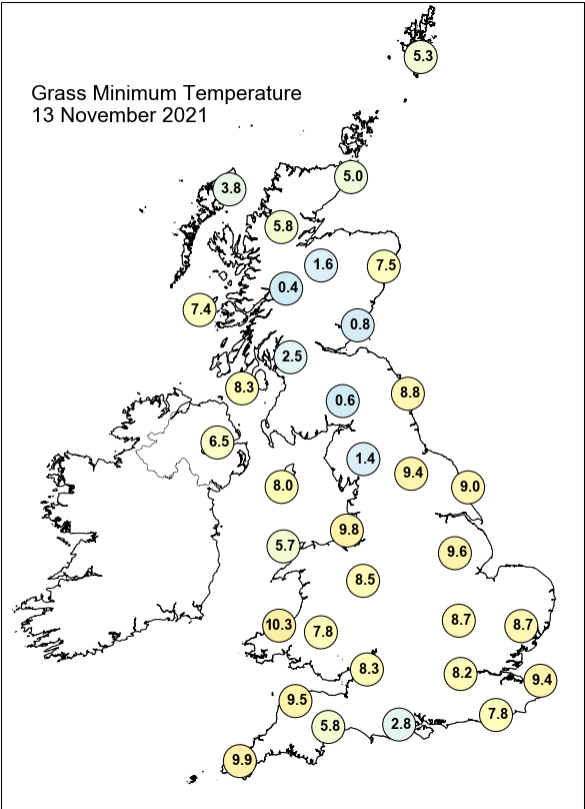
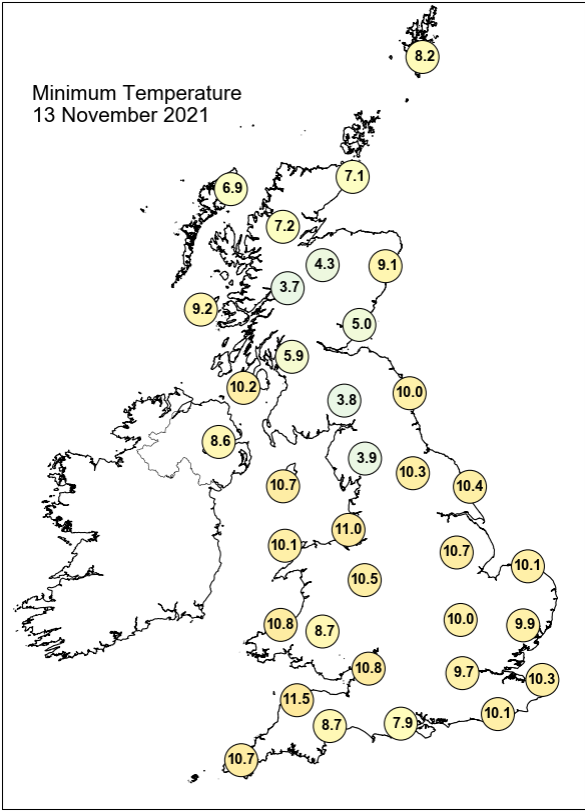
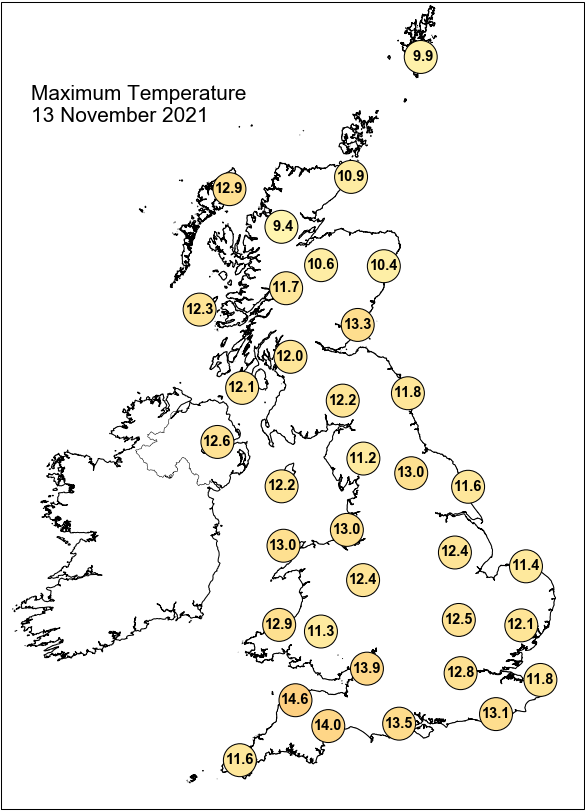

Daily Weather Summary for Saturday 13 November 2021

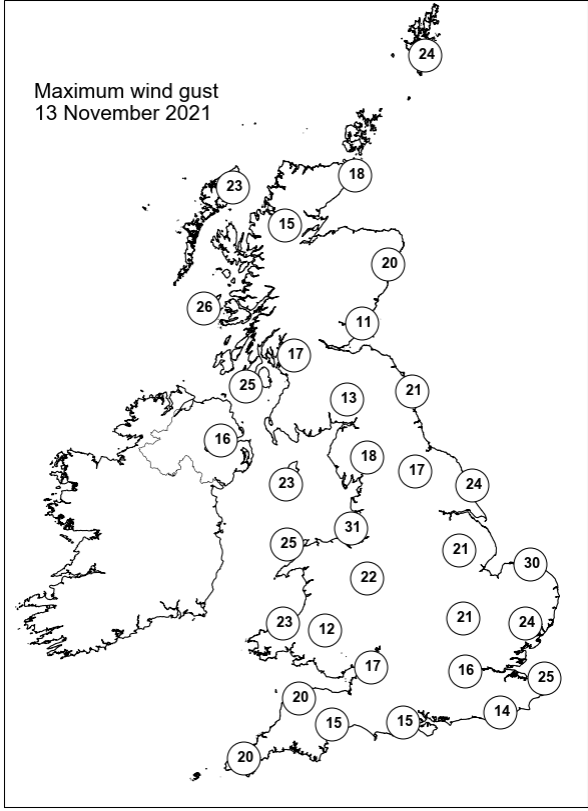
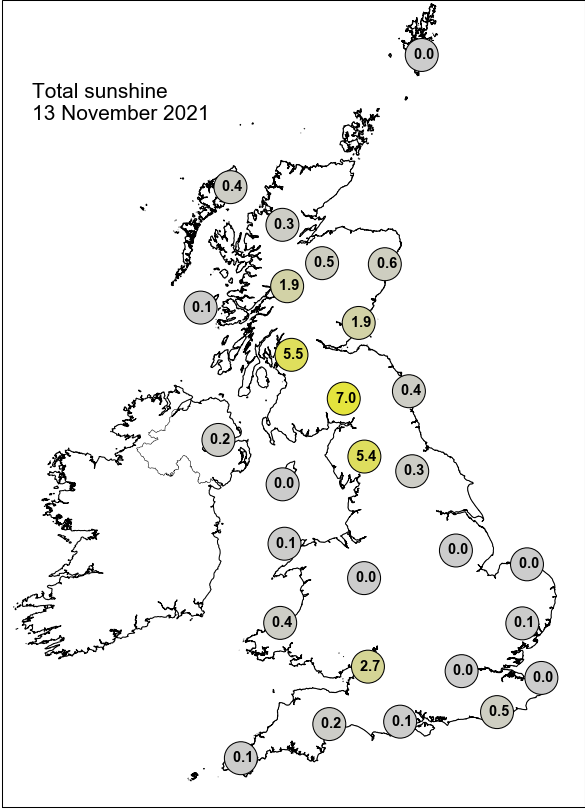

None of the selected stations observed a day of sleet or snow falling or non-zero snow depth at 0900 UTC.

Daily Weather Summary for Sunday 14 November 2021

This day's summary created 21/11/2021 03:03

Summary of the UK Weather for Sunday 14 November 2021

To start the day, a warm front continued to linger over the west coast of Great Britain, with a decaying occluded front over the east coast. These fronts brought patches of rain and drizzle to western and central Scotland, Northern Ireland, western Wales and the east of England. Besides the rain, many in the UK experienced a cloudy night, except for parts of northwest England, the West Midlands and Southwest England, where clear skies were seen. Fog patches were also recorded in Shawbury and Rostherne No2. The patches of drizzle cleared up through the morning, leading to a dry afternoon for most. Parts of western Scotland saw some rain during the afternoon as a cold front swept northeastwards from the west, bringing a swathe of thick cloud to Northern Ireland also. The cold front continued to move across Scotland and Northern Ireland into the evening, leading to rainfall across much of these countries, in addition to some rain in the far west of Wales. Elsewhere remained dry throughout the day.

Daily Extremes

<i>Highest Maximum</i>	15.8°C Altnaharra No 2 (Sutherland, 81mAMSL)
<i>Lowest Maximum</i>	9.0°C Eskdalemuir (Dumfriesshire, 236mAMSL)
<i>Highest Minimum</i>	11.5°C Scilly: St Marys Airport (Isles Of Scilly, 31mAMSL)
<i>Lowest Minimum</i>	-1.7°C Braemar No 2 (Aberdeenshire, 327mAMSL)
<i>Lowest Grass Minimum</i>	-4.5°C Balmoral (Aberdeenshire, 283mAMSL)
<i>Most Rainfall</i>	19.0mm Port Henderson (Ross & Cromarty, 18mAMSL)
<i>Most Sunshine</i>	7.4hr Hawarden Airport (Clwyd, 11mAMSL)
<i>Highest Gust</i>	42Kt 48mph Fair Isle (Shetland, 57mAMSL)
<i>Highest Gust (mountain)</i>	35Kt 40mph Glen Ogle (Perthshire (in Central Region), 564mAMSL)
<i>Greatest Snow Depth at 0900 UTC</i>	No non-zero values.

mAMSL refers to station elevation in metres above mean sea level

Daily Weather Summary for Sunday 14 November 2021

North Atlantic and Europe analysis charts and satellite images at 0000 UTC

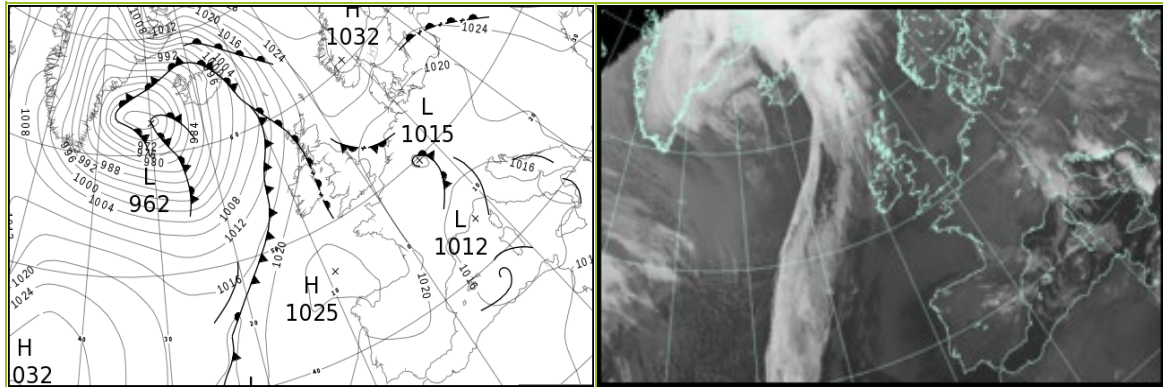

North Atlantic and Europe analysis charts and satellite images at 1200 UTC

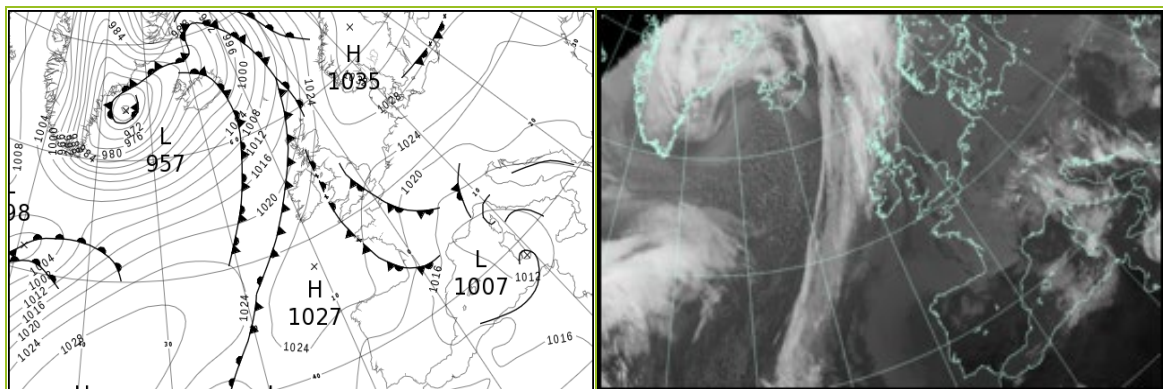

All satellite imagery copyright Met Office and EUMETSAT (European Organisation for the Exploitation of Meteorological Satellites). These show infra-red images from the geostationary MSG satellite. The rainfall rates are derived from both rain-radar and satellite data.

Daily Weather Summary for Sunday 14 November 2021

UK satellite and rain-radar precipitation rates at (L) 0000 and (R) 1200 UTC

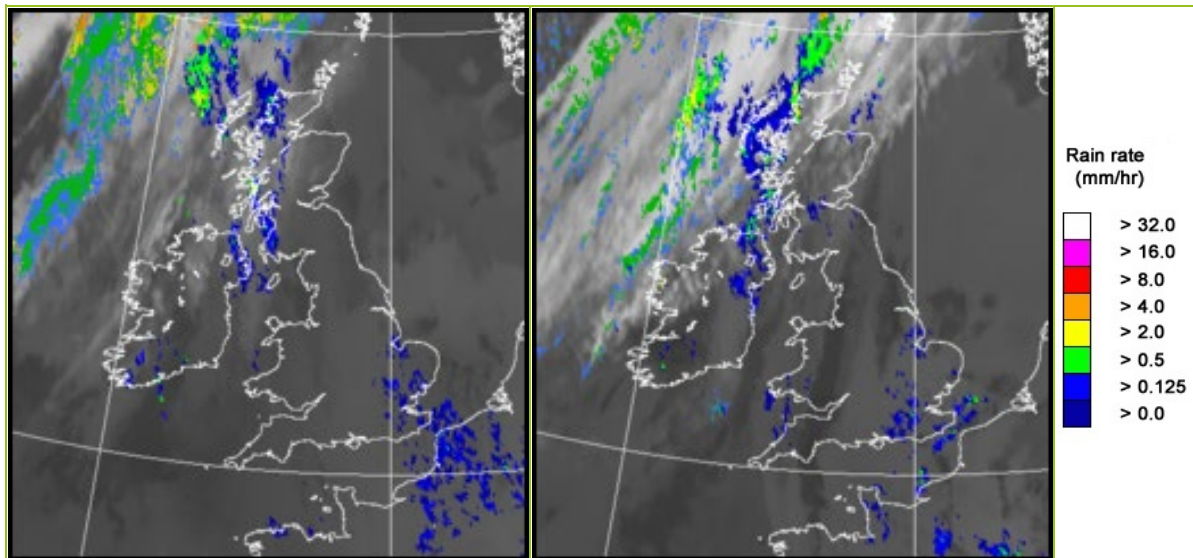

UK wind speed and direction at (L) 0000 and (R) 1200 UTC

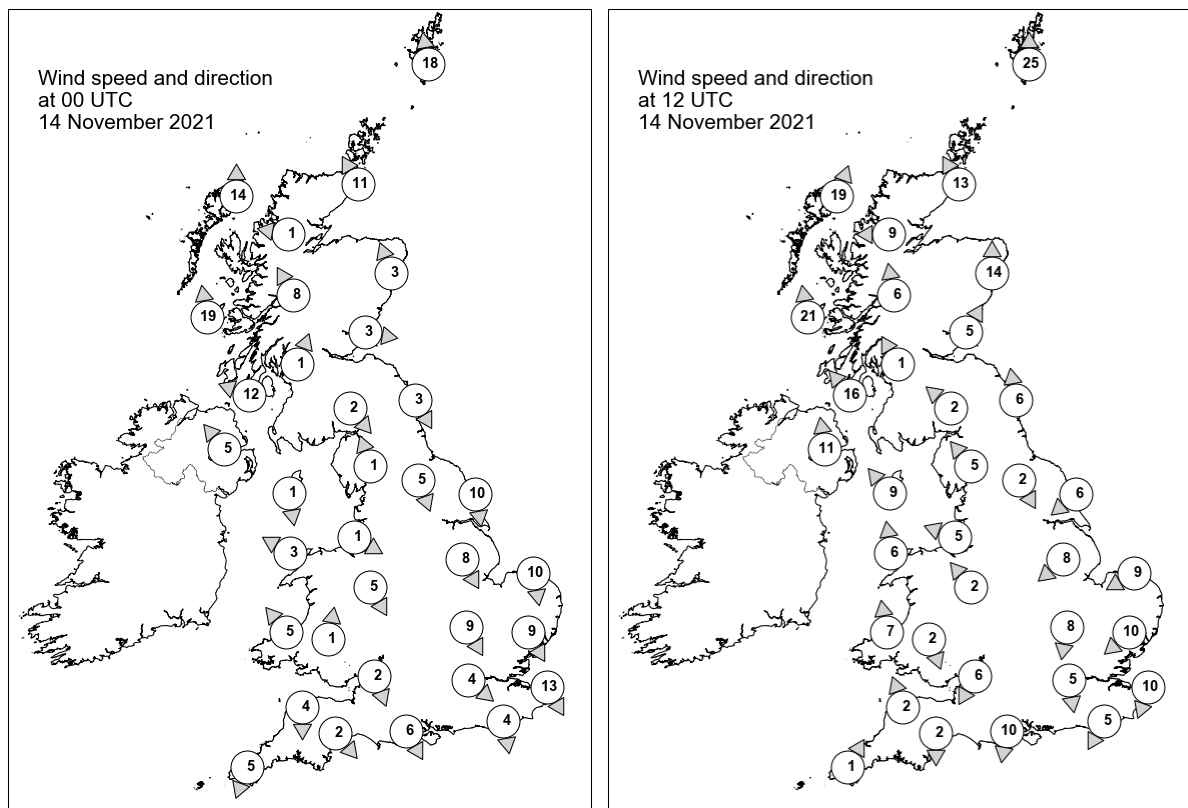

Daily Weather Summary for Sunday 14 November 2021

Selected UK readings at (L) 0000 and (R) 1200 UTC

STATIONS		0000 UTC						1200 UTC					
NO	SITE	PRESS	WDIR	WSPD	CLOUD	TEMP	TDEW	PRESS	WDIR	WSPD	CLOUD	TEMP	TDEW
1	Lerwick	1022.1	S	18	8	9.4	8.4	1021.5	S	25	8	10.0	9.0
2	Wick	1020.5	SSE	11	2	10.2	8.4	1020.6	SSE	13	8	11.2	8.6
3	Stornoway	1017.0	S	14	8	10.4	10.1	1017.6	SSW	19	8	11.9	11.1
4	Loch Glascarnoch	1020.4	E	1	8	6.3	6.3	1020.2	E	9	3	11.2	9.2
5	Aviemore	1021.3	-	-	0	6.4	4.3	1021.2	-	-	3	10.7	6.4
6	Dyce	1022.4	SSE	3	8	9.7	8.3	1024.2	S	14	8	10.8	7.7
7	Tulloch Bridge	1022.1	SSE	8	8	8.7	5.6	1023.2	S	6	8	11.4	8.1
8	Tiree	1019.4	S	19	8	11.2	11.1	1020.1	S	21	7	12.5	12.5
9	Leuchars	1022.9	W	3	8	7.4	6.7	1025.3	SSW	5	8	10.9	7.9
10	Bishopton	1022.9	SSW	1	8	6.0	5.2	1024.9	SSE	1	8	8.4	7.7
11	Machrihanish	1021.4	ESE	12	8	10.0	9.8	1023.1	SE	16	8	11.9	11.9
12	Boulmer	1022.7	NNW	3	8	10.2	9.4	1026.4	S	6	7	11.5	10.7
13	Eskdalemuir	1024.6	NW	2	1	1.3	0.7	1026.6	SE	2	8	7.3	6.9
14	Aldergrove	1021.3	SE	5	8	11.5	10.6	1023.5	S	11	8	13.4	12.1
15	Shap	1023.6	SSE	1	8	5.9	5.9	1026.4	SE	5	7	9.6	7.5
16	Leeming	1022.6	NNW	5	8	9.3	7.9	1026.8	NNW	2	8	11.4	9.3
17	Ronaldsway	1022.9	N	1	8	10.4	9.0	1025.6	SE	9	7	12.0	9.6
18	Bridlington	1020.9	N	10	8	10.7	9.5	1026.4	NE	6	8	11.3	9.9
19	Crosby	1023.1	WNW	1	0	5.4	4.0	1026.2	ESE	5	0	13.4	8.4
20	Valley	1023.0	ESE	3	8	10.6	8.8	1025.6	S	6	8	12.1	10.3
21	Waddington	1021.4	NNW	8	8	10.0	7.9	1026.1	NE	8	4	12.0	8.8
22	Shawbury	1022.9	NNW	5	0	7.2	6.7	-	SE	2	9	7.9	7.9
23	Weybourne	1019.6	N	10	8	10.9	10.6	1025.0	ENE	9	7	11.6	10.6
24	Bedford	1021.2	NNW	9	8	10.5	7.2	1025.1	N	8	6	11.9	10.3
25	Aberporth	1023.2	SE	5	8	10.4	9.2	1025.8	S	7	8	11.2	9.1
26	Sennybridge	1023.5	S	1	8	7.9	7.3	1025.9	NNW	2	7	11.4	8.1
27	Wattisham	1019.4	NNW	9	8	9.6	9.4	1024.0	NE	10	7	12.1	10.7
28	Almondsbury	1022.6	NNW	2	8	10.8	7.6	1025.8	NNE	6	7	11.3	8.7
29	Heathrow	1020.9	NW	4	8	11.1	7.1	1024.2	N	5	8	12.5	10.1
30	Manston	1018.9	NNW	13	8	10.5	9.6	1023.0	NNE	10	7	13.0	11.2
31	Chivenor	1022.9	N	4	8	11.8	8.9	1025.7	SSE	2	8	13.3	7.7
32	Exeter	1022.5	NW	2	8	11.0	9.3	1025.4	N	2	2	12.7	7.7
33	Herstmonceux	1019.8	N	4	8	10.7	7.2	1022.9	NNE	5	8	14.4	10.6
34	Hurn	1021.7	NNW	6	8	10.6	7.3	1024.4	N	10	8	12.2	8.9
35	Camborne	1023.5	NNE	5	8	10.7	8.9	1025.7	SSW	1	8	12.0	11.5

Daily Weather Summary for Sunday 14 November 2021

Selected European readings at (L) 0000 and (R) 1200 UTC

STATIONS		0000 UTC						1200 UTC					
NO	SITE	PRESS	WDIR	WSPD	CLOUD	TEMP	TDEW	PRESS	WDIR	WSPD	CLOUD	TEMP	TDEW
1	Murmansk	1016.5	SW	6	8	-5.2	-7.0	1024.9	N	10	5	-4.1	-8.6
2	Helsinki	1027.6	NNW	2	7	-0.3	-0.5	1032.6	N	8	3	-0.5	-1.8
3	Stockholm	1026.5	N	4	-	2.6	2.4	1033.7	NNE	4	-	5.3	3.4
4	Oslo	1028.4	N	4	-	1.7	-0.1	1034.6	E	3	8	1.1	-0.8
5	Reykjavik	-	-	-	8	-	-	988.5	SSW	13	7	4.0	0.9
6	Moscow	1029.3	NW	2	8	1.9	-1.4	1028.3	WSW	2	8	1.4	0.1
7	Kiev	1028.3	-	0	0	-0.6	-1.1	1027.2	SSE	2	8	4.3	3.5
8	Warsaw	1019.7	ESE	2	8	2.8	2.5	1024.5	E	2	8	4.4	2.7
9	Berlin	1018.6	S	2	-	5.5	4.6	1025.3	NNE	6	-	7.2	4.5
10	De Bilt	1017.2	-	0	8	9.7	9.5	1024.1	ENE	6	8	10.4	8.6
11	Dublin	1022.4	SE	2	7	11.7	11.0	1024.7	SE	2	7	13.6	11.5
12	Cork	1023.0	SSW	4	6	10.9	10.6	1024.9	SSW	6	7	13.2	13.1
13	Sofia	1023.2	-	0	1	0.0	-0.5	1022.0	N	2	2	7.4	2.5
14	Belgrade	1018.6	SSE	8	0	8.4	3.5	1019.1	ESE	8	1	13.8	4.7
15	Budapest	1021.2	NE	2	-	4.2	3.6	1022.3	NE	2	-	8.5	5.3
16	Prague	1019.6	-	0	-	4.8	3.8	1023.8	NNE	4	8	6.0	3.8
17	Munich	1017.3	SSE	2	8	7.3	5.4	1019.2	E	10	7	6.8	4.3
18	Strasbourg	1016.5	-	0	8	7.6	6.8	1018.8	NNE	5	8	11.5	8.9
19	Paris	1018.4	NW	8	7	9.9	8.8	1020.2	NE	10	8	11.4	9.5
20	Jersey	1021.4	NNE	3	7	11.8	8.9	1023.5	N	6	7	12.1	7.6
21	Milan	1014.1	E	4	8	11.1	10.9	1014.9	NE	6	-	10.6	10.3
22	Marseille	1014.1	WNW	6	-	10.9	7.0	1012.1	N	7	8	15.4	9.5
23	Bordeaux	1020.7	NW	5	8	11.5	11.0	1020.8	NNW	5	8	12.1	9.7
24	Rome	1015.1	E	4	-	11.5	11.0	1012.9	SE	14	7	17.4	11.8
25	Ajaccio	1013.9	NE	5	-	10.6	9.0	1011.2	SW	4	7	17.8	11.6
26	Barcelona	1016.9	N	7	8	13.9	9.9	1014.5	N	7	-	17.9	10.1
27	Majorca	1016.7	N	4	2	12.7	11.8	1015.1	NW	4	8	14.8	14.2
28	Madrid	1021.6	NNW	3	2	5.8	2.9	1018.1	SE	2	0	13.1	5.0
29	Lisbon	1018.8	N	4	-	14.2	8.5	1019.1	NE	4	-	16.8	7.3
30	Athens	1019.8	N	1	-	14.9	9.0	1019.2	-	0	7	20.0	11.5
31	Malta	1016.7	NW	2	2	13.6	11.7	1013.8	ESE	11	7	19.6	15.7
32	Gibraltar	1017.9	E	11	4	16.5	14.1	1017.9	E	9	1	18.6	14.1

Daily Weather Summary for Sunday 14 November 2021

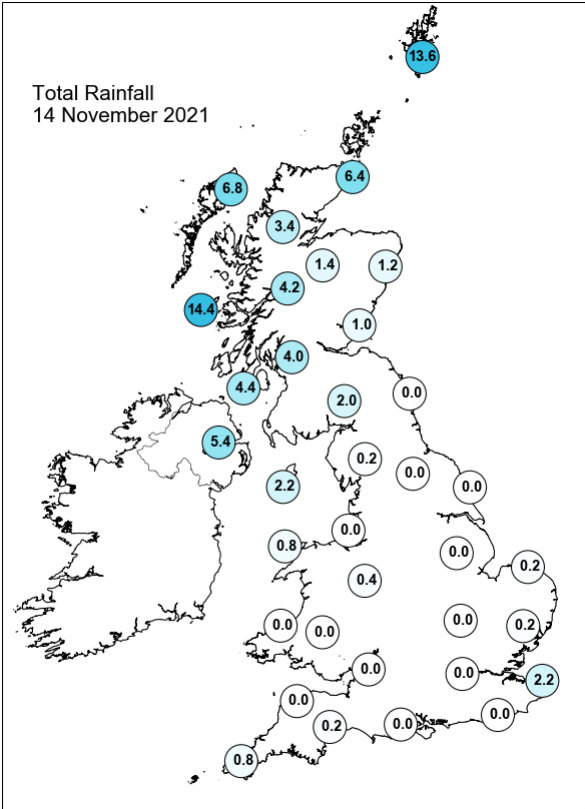
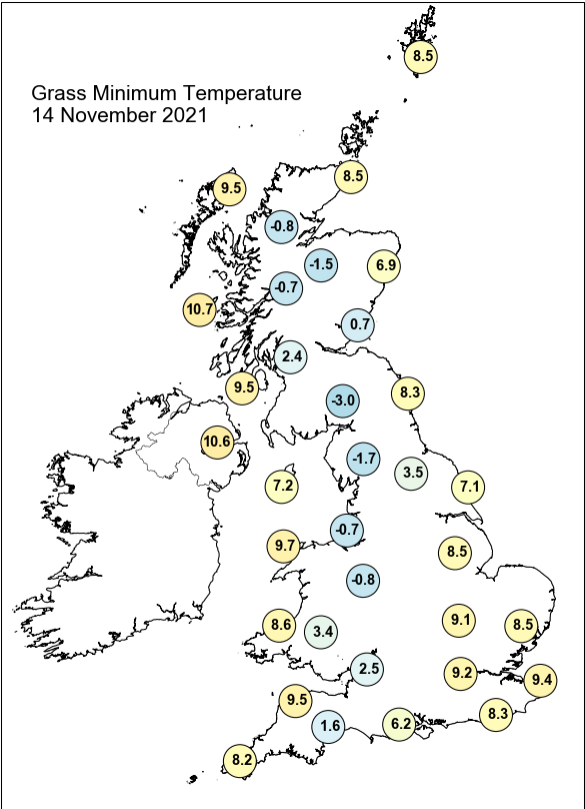
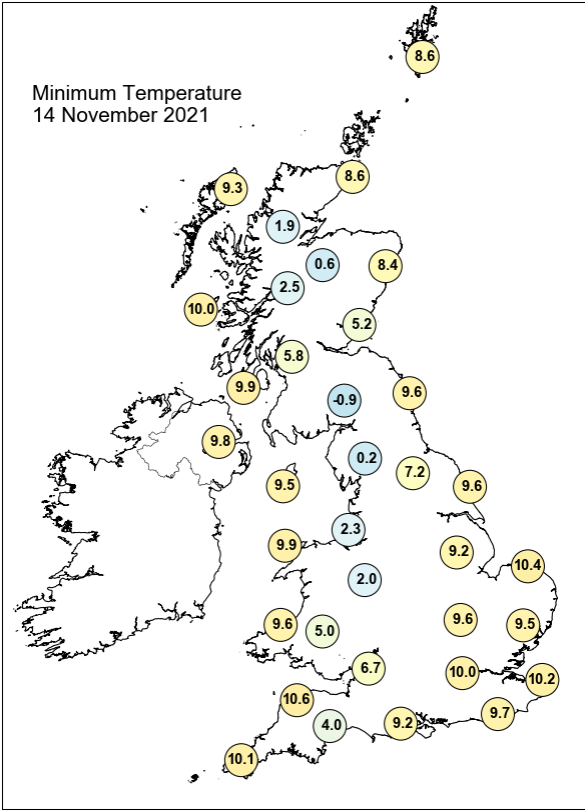
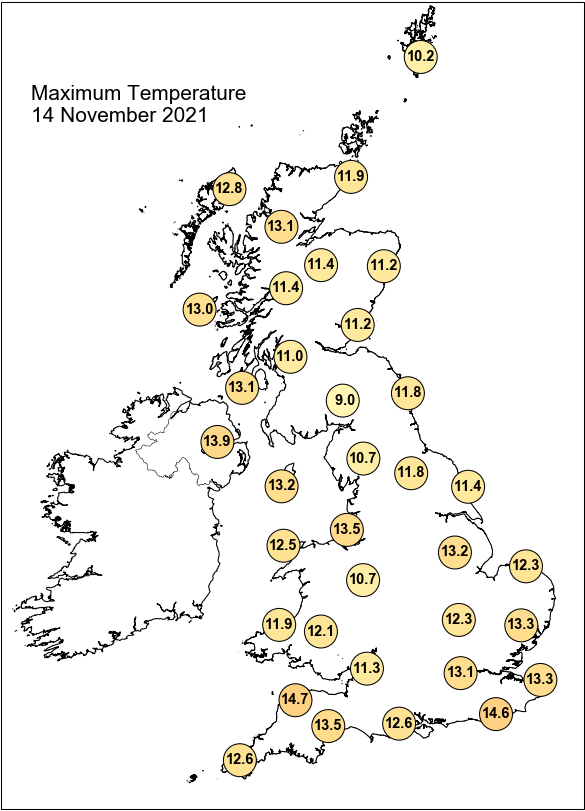

Daily Weather Summary for Sunday 14 November 2021

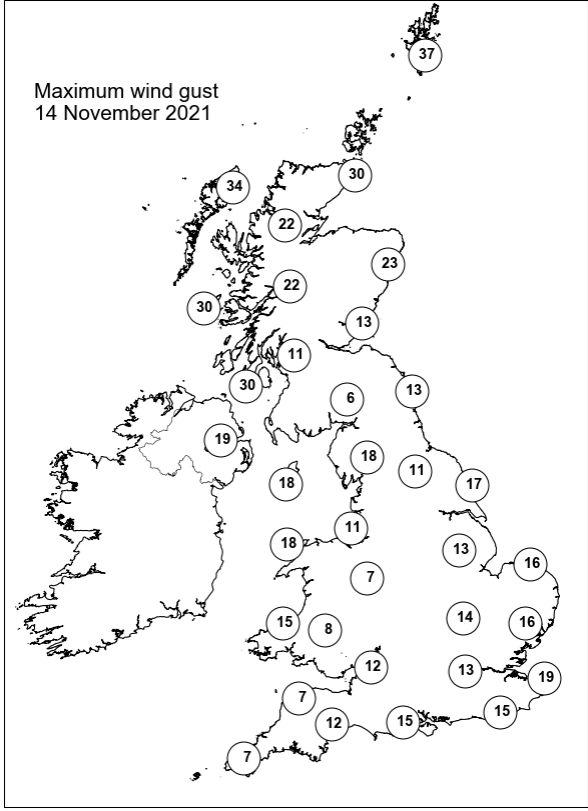
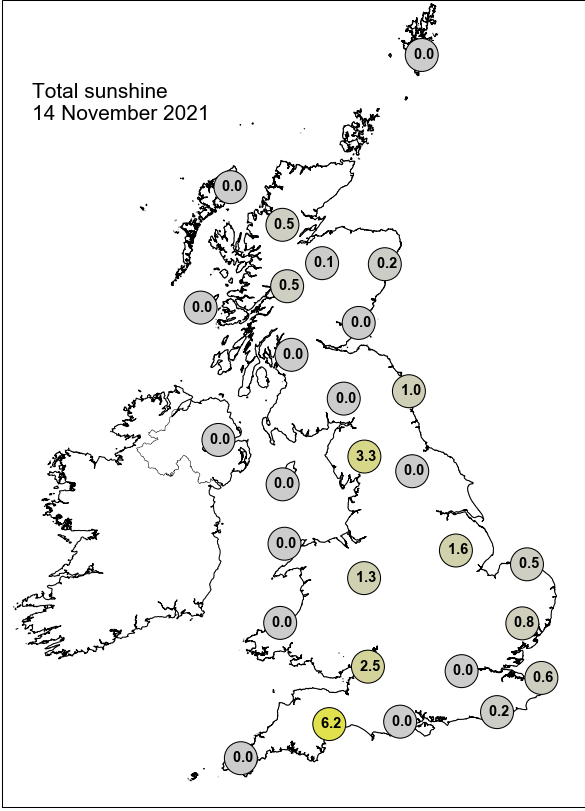

None of the selected stations observed a day of sleet or snow falling or non-zero snow depth at 0900 UTC.

Daily Weather Summary for Monday 15 November 2021

This day's summary created 23/11/2021 09:53

Summary of the UK Weather for Monday 15 November 2021

High pressure dominated to start the week. Despite this, a cold front brought some moderate to heavy rain across western Scotland. As this moved southeast, the rain quickly became lighter and patchier, with the front arriving into the northwest of Wales and England by dawn. Behind the front, clearer conditions arrived into the far northwest with a few showers. Ahead of the front, it was cloudy. However, under a clear slot stretching from Scarborough, through the Midlands to southwest England, it turned quite cold, with some dense fog patches forming. The cold front continued to slowly travel southeastwards during the late morning, with rain showers dissipating through the afternoon. This left a band of thick cloud stretching across from southwest England to Yorkshire, with an area of clearer skies ahead of the front. This area under clear skies felt much chillier than areas close by that were insulated by the cloud cover. As the day concluded, patchy rain crept into the far northwest and most of the UK remained cloudy.

Daily Extremes

<i>Highest Maximum</i>	14.6°C Preston, Cove House (Dorset, 44mAMSL)
<i>Lowest Maximum</i>	8.2°C Fylingdales (North Yorkshire, 262mAMSL)
<i>Highest Minimum</i>	11.0°C London, St James's Park (Greater London, 5mAMSL) also Dale Fort (Dyfed, 33mAMSL)
<i>Lowest Minimum</i>	1.4°C Rostherne No 2 (Cheshire, 35mAMSL)
<i>Lowest Grass Minimum</i>	-1.8°C Thornes Park (West Yorkshire, 35mAMSL)
<i>Most Rainfall</i>	7.8mm Tenby (Dyfed, 5mAMSL)
<i>Most Sunshine</i>	5.3hr Kinross (Kinross-shire, 116mAMSL) also Baintown (Fife, 123mAMSL) also Kirkwall (Orkney, 26mAMSL)
<i>Highest Gust</i>	34Kt 39mph Aultbea No 2 (Ross & Cromarty, 11mAMSL) also Stornoway Airport (Western Isles, 15mAMSL)
<i>Highest Gust (mountain)</i>	34Kt 39mph Glen Ogle (Perthshire (in Central Region), 564mAMSL)
<i>Greatest Snow Depth at 0900 UTC</i>	No non-zero values.

mAMSL refers to station elevation in metres above mean sea level

Daily Weather Summary for Monday 15 November 2021

North Atlantic and Europe analysis charts and satellite images at 0000 UTC

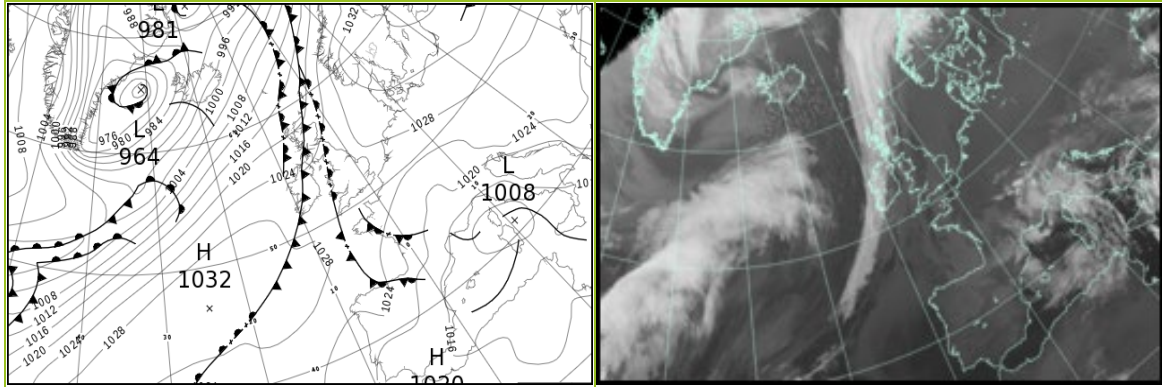

North Atlantic and Europe analysis charts and satellite images at 1200 UTC

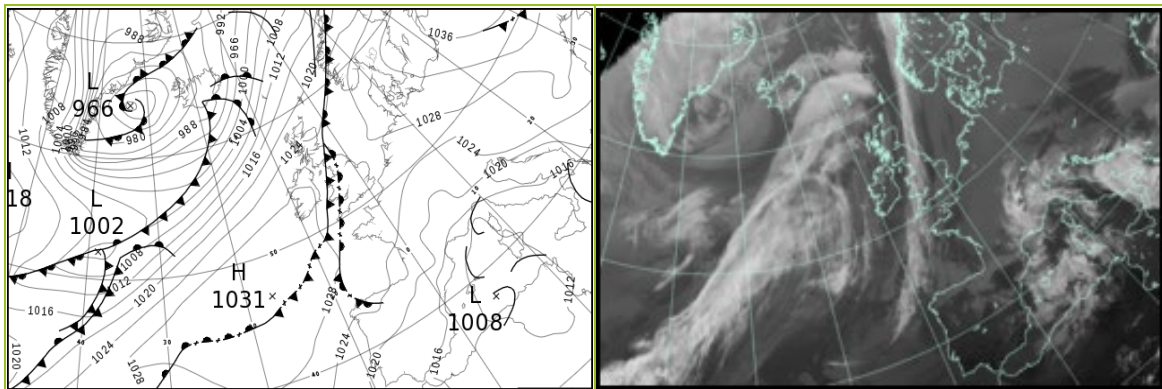

All satellite imagery copyright Met Office and EUMETSAT (European Organisation for the Exploitation of Meteorological Satellites). These show infra-red images from the geostationary MSG satellite. The rainfall rates are derived from both rain-radar and satellite data.

Daily Weather Summary for Monday 15 November 2021

UK satellite and rain-radar precipitation rates at (L) 0000 and (R) 1200 UTC

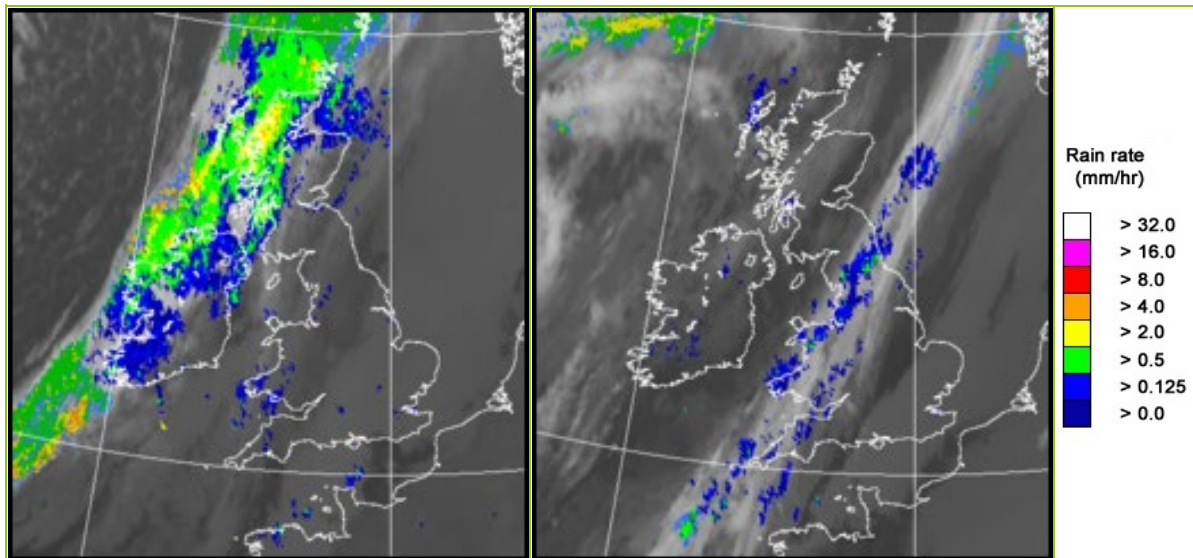

UK wind speed and direction at (L) 0000 and (R) 1200 UTC

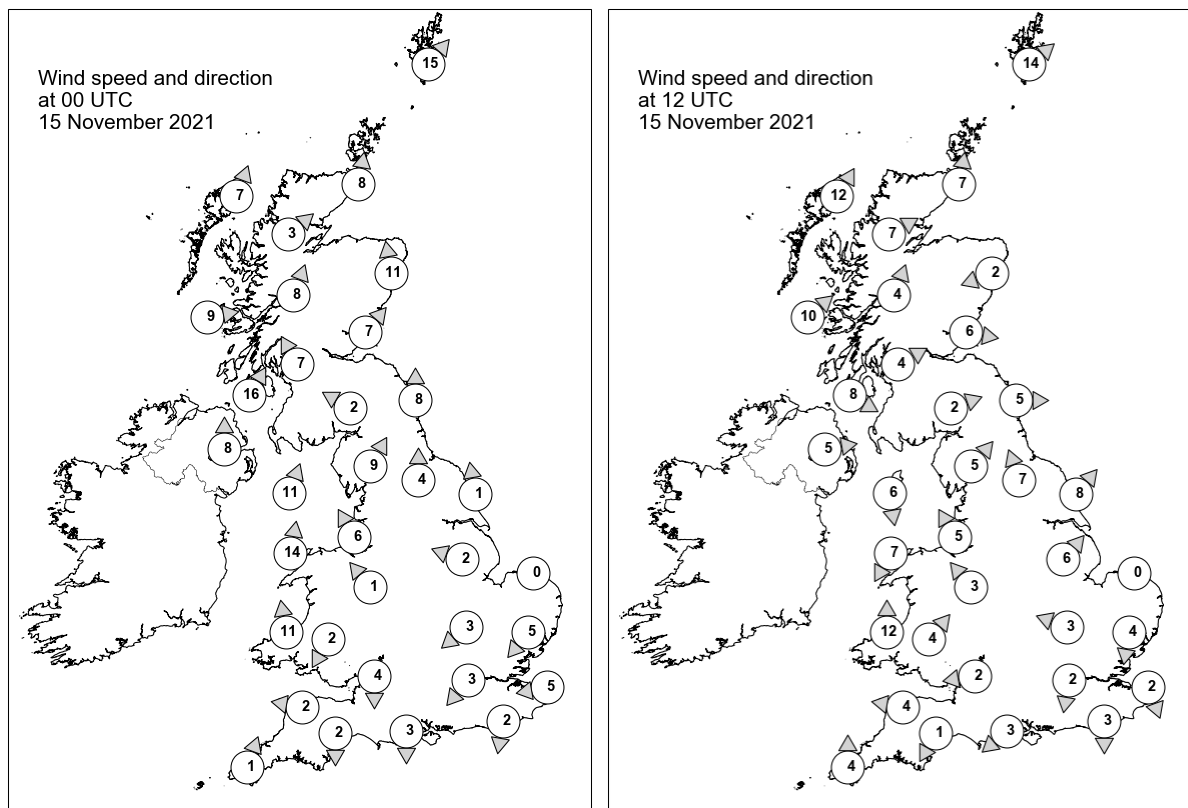

Daily Weather Summary for Monday 15 November 2021

Selected UK readings at (L) 0000 and (R) 1200 UTC

STATIONS		0000 UTC						1200 UTC					
NO	SITE	PRESS	WDIR	WSPD	CLOUD	TEMP	TDEW	PRESS	WDIR	WSPD	CLOUD	TEMP	TDEW
1	Lerwick	1018.9	SW	15	8	10.1	10.0	1020.1	SW	14	1	9.9	7.3
2	Wick	1019.6	S	8	8	10.6	10.1	1022.8	S	7	0	9.8	7.4
3	Stornoway	1019.6	SSW	7	8	10.3	9.6	1021.9	SSW	12	0	9.9	6.2
4	Loch Glascarnoch	1021.2	SW	3	8	9.2	8.8	1023.9	WSW	7	8	7.6	4.1
5	Aviemore	1020.3	-	-	8	11.3	8.6	1023.4	-	-	1	9.5	6.6
6	Dyce	1021.8	S	11	8	9.8	8.3	1023.8	ENE	2	1	11.4	9.6
7	Tulloch Bridge	1022.0	SSW	8	8	10.9	10.1	1025.7	SSW	4	6	9.4	5.7
8	Tiree	1022.4	W	9	8	10.7	10.5	1025.4	SW	10	7	10.0	6.1
9	Leuchars	1023.2	SW	7	8	10.0	8.6	1024.4	W	6	-	11.9	8.2
10	Bishopton	1023.1	SSE	7	8	10.4	9.7	1025.6	WSW	4	0	11.8	8.3
11	Machrihanish	1023.0	SSW	16	7	11.4	10.9	1026.5	WNW	8	1	11.3	7.5
12	Boulmer	1025.6	S	8	8	9.5	8.6	1025.4	W	5	7	11.4	10.1
13	Eskdalemuir	1025.9	ESE	2	7	7.5	6.8	1025.7	WSW	2	5	11.0	8.3
14	Aldergrove	1023.5	S	8	7	12.3	11.7	1027.5	W	5	3	10.6	8.1
15	Shap	1026.4	SSW	9	8	8.9	7.5	1026.3	SW	5	8	8.9	8.4
16	Leeming	1027.3	S	4	0	7.6	7.5	1026.4	SSE	7	7	9.2	8.4
17	Ronaldsway	1025.5	SSW	11	8	12.9	11.4	1026.3	N	6	3	12.7	9.5
18	Bridlington	1027.1	S	1	8	9.8	9.1	1026.4	SW	8	8	9.9	8.5
19	Crosby	1026.8	SSE	6	8	10.6	8.0	1026.4	SSE	5	8	10.8	8.9
20	Valley	1026.3	S	14	8	12.3	9.8	1026.9	NNE	7	8	11.9	11.3
21	Waddington	1027.6	ESE	2	8	9.5	8.5	1027.3	SW	6	3	11.3	8.5
22	Shawbury	1028.0	SE	1	9	4.1	3.9	1026.9	SE	3	7	9.9	9.3
23	Weybourne	1027.5	-	0	8	9.7	9.5	1027.3	-	0	8	11.0	9.8
24	Bedford	1027.5	NE	3	8	9.2	8.9	1027.3	ESE	3	5	11.3	8.0
25	Aberporth	1027.0	S	11	8	10.7	7.9	1026.8	S	12	7	11.4	10.3
26	Sennybridge	1028.3	NNE	2	7	6.1	5.9	1027.5	SW	4	8	9.2	8.7
27	Wattisham	1027.2	NE	5	8	9.5	8.1	1027.2	N	4	8	10.0	8.2
28	Almondsbury	1027.5	N	4	8	9.8	8.8	1027.8	E	2	8	9.3	9.3
29	Heathrow	1026.9	NE	3	8	11.1	8.7	1027.3	N	2	8	11.4	7.4
30	Manston	1026.6	E	5	7	10.0	7.3	1026.5	NNW	2	8	10.3	8.6
31	Chivenor	1027.5	E	2	8	10.1	8.4	1027.3	E	4	8	12.0	9.8
32	Exeter	1027.4	N	2	8	7.3	6.7	1027.6	NNE	1	8	9.8	9.8
33	Herstmonceux	1026.4	N	2	8	8.5	8.0	1026.6	N	3	8	10.2	8.1
34	Hurn	1026.9	N	3	8	9.9	8.8	1027.2	NE	3	8	12.0	9.3
35	Camborne	1027.6	SSW	1	7	10.0	9.5	1027.6	S	4	8	12.0	9.6

Daily Weather Summary for Monday 15 November 2021

Selected European readings at (L) 0000 and (R) 1200 UTC

STATIONS		0000 UTC						1200 UTC					
NO	SITE	PRESS	WDIR	WSPD	CLOUD	TEMP	TDEW	PRESS	WDIR	WSPD	CLOUD	TEMP	TDEW
1	Murmansk	1029.1	S	8	8	-8.9	-11.6	1008.1	S	14	8	-4.4	-5.8
2	Helsinki	1036.9	N	6	9	-3.2	-3.4	1033.8	SSW	12	7	1.6	0.1
3	Stockholm	1036.0	WSW	2	-	3.3	2.7	1032.2	SW	8	-	5.8	0.8
4	Oslo	1034.6	NW	1	-	0.5	-0.1	1028.6	WSW	2	8	3.6	2.7
5	Reykjavik	-	-	-	8	-	-	-	-	-	-	-	-
6	Moscow	1026.9	NW	4	8	0.5	-3.7	1036.7	NNW	4	7	0.1	-4.6
7	Kiev	1029.2	-	0	8	4.8	3.5	1035.2	NNE	6	8	2.4	0.3
8	Warsaw	1030.6	NNE	4	8	4.4	3.8	1032.7	E	8	8	5.1	3.6
9	Berlin	1030.0	E	8	-	5.9	2.4	1029.5	ENE	8	-	5.9	3.0
10	De Bilt	1027.4	ENE	4	8	8.8	6.2	1026.9	ENE	4	8	6.5	5.2
11	Dublin	1025.0	SW	6	7	10.7	10.3	1028.3	NW	10	7	10.8	8.7
12	Cork	1026.0	WSW	6	7	12.1	11.8	1028.7	N	8	4	10.8	8.7
13	Sofia	1025.1	-	0	2	1.9	0.9	1024.5	E	6	6	10.7	2.6
14	Belgrade	1023.7	SE	4	1	7.1	5.1	1025.8	SE	6	4	12.9	5.8
15	Budapest	1025.5	-	0	-	6.9	5.5	1026.9	E	4	-	11.8	5.4
16	Prague	1027.0	ENE	4	-	5.7	4.0	1027.4	E	4	8	5.7	2.9
17	Munich	1023.2	ENE	6	8	4.3	3.0	1023.2	E	4	8	4.1	2.2
18	Strasbourg	1021.8	NE	14	8	9.3	6.6	1022.2	NE	11	8	8.4	4.6
19	Paris	1023.8	N	5	0	7.6	6.7	1024.7	N	6	8	7.0	6.3
20	Jersey	1025.4	NE	5	8	12.0	10.4	1026.3	NE	5	8	12.0	7.8
21	Milan	1019.0	N	2	8	10.7	10.3	1020.1	N	2	6	11.9	10.9
22	Marseille	1014.7	N	2	8	11.7	9.6	1014.8	NNW	3	8	12.2	10.3
23	Bordeaux	1022.1	N	4	-	9.5	8.4	1023.3	N	7	8	10.5	7.7
24	Rome	1012.6	E	8	-	13.9	10.9	1014.0	SSE	2	6	19.2	13.3
25	Ajaccio	1011.1	NNE	4	8	13.1	12.3	1012.0	S	6	-	19.1	11.1
26	Barcelona	1015.1	ENE	6	8	13.1	11.7	1014.4	NNW	4	6	14.6	9.1
27	Majorca	1014.0	NE	5	8	13.4	12.5	1012.5	NNE	9	7	14.3	9.5
28	Madrid	1019.7	N	8	0	9.6	3.7	1018.4	N	10	1	14.0	2.7
29	Lisbon	1019.9	N	6	-	14.5	4.3	1019.8	SSW	2	0	17.0	9.8
30	Athens	1020.2	N	3	-	15.3	10.7	1018.9	ENE	5	6	18.0	10.8
31	Malta	1014.2	NNW	2	5	15.4	15.0	1012.9	SE	7	4	20.2	16.6
32	Gibraltar	1016.9	WSW	8	0	16.8	10.1	1017.0	SSW	9	1	20.9	8.9

Daily Weather Summary for Monday 15 November 2021

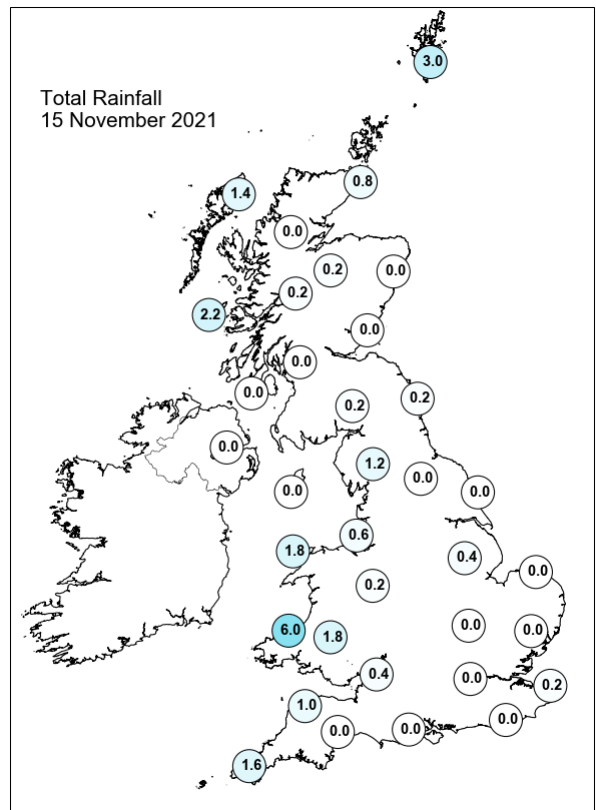
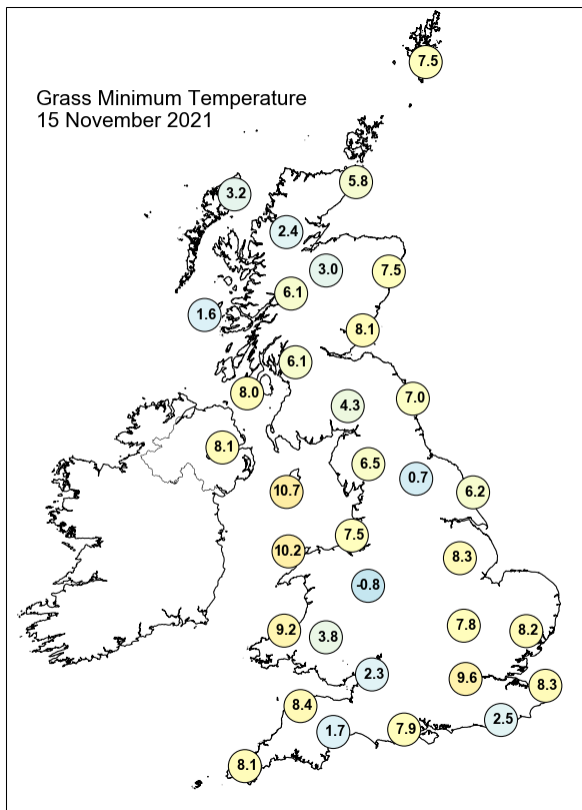
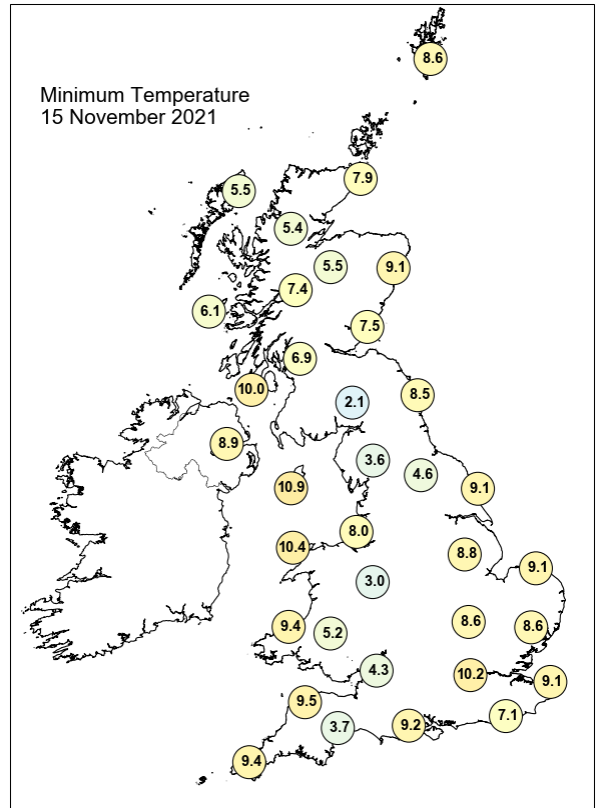
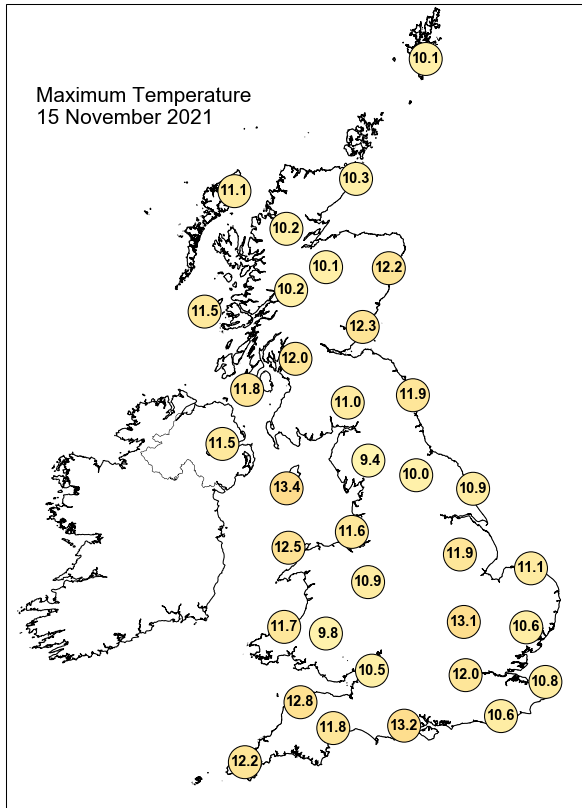

Daily Weather Summary for Monday 15 November 2021

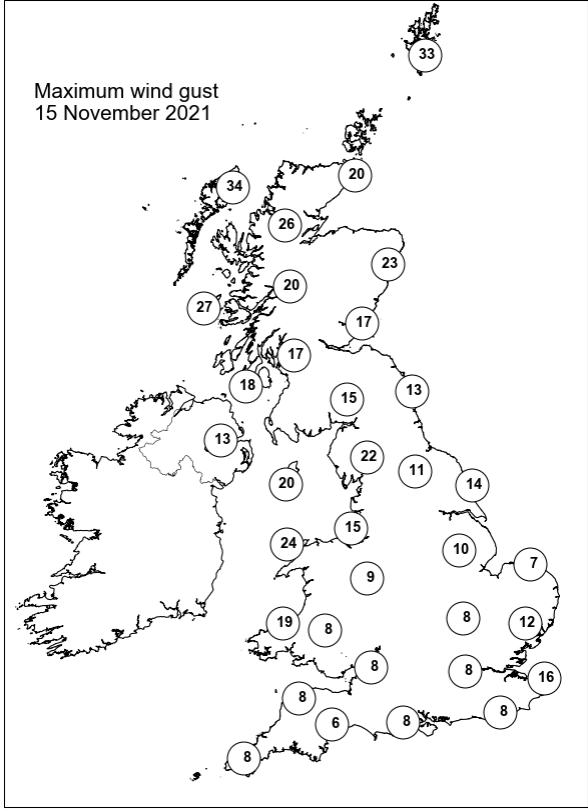
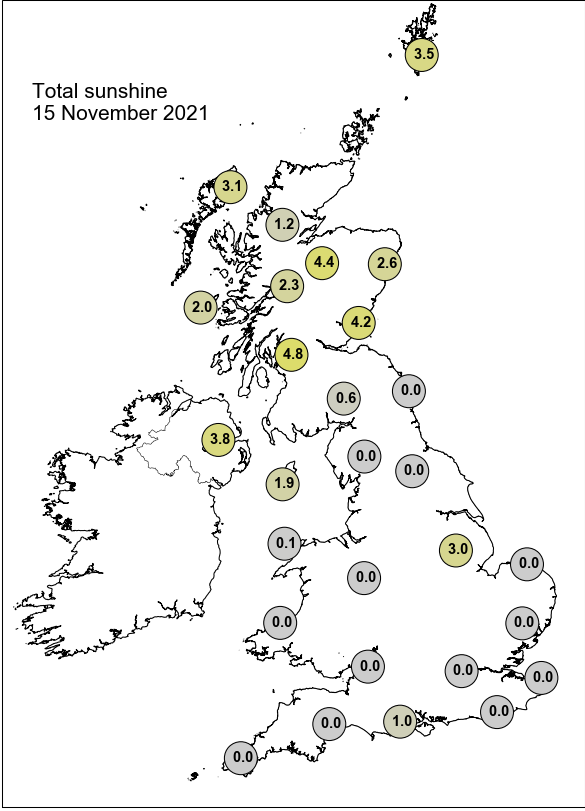

None of the selected stations observed a day of sleet or snow falling or non-zero snow depth at 0900 UTC.

Daily Weather Summary for Tuesday 16 November 2021

This day's summary created 23/11/2021 03:03

Summary of the UK Weather for Tuesday 16 November 2021

A clear slot, which extended from The Wash southwest to the Isle of Wight, was associated with some locally dense fog patches as well as much colder temperatures. Either side of this clear slot, it was cloudy and milder, with some light rain and drizzle for many places. A decaying occluded front was stuck across England and Wales, but through the early hours a more active cold front was approaching the northwest, with some areas of light to moderate rainfall running ahead of it across Northern Ireland and Scotland. Rainfall, some heavy, continued on western coasts, particularly in Scotland through the morning. The rest of the UK remained mostly dry, with clearer spells seen in the east. Showers developed as a rain band progressed eastward across central parts through the afternoon. Cloud continued to develop and by late afternoon across the north of England and the south east saw some heavier showers. This rain band continued to cross southern England before becoming clearer into the evening. Scotland saw blustery showers into the night, with some becoming wintry on the hills.

Daily Extremes

<i>Highest Maximum</i>	14.3°C Exeter Airport No 2 (Devon, 27mAMSL)
<i>Lowest Maximum</i>	8.5°C Dalwhinnie No 2 (Inverness-shire, 351mAMSL)
<i>Highest Minimum</i>	10.8°C Scilly: St Marys Airport (Isles Of Scilly, 31mAMSL)
<i>Lowest Minimum</i>	-1.1°C South Farnborough (Hampshire, 65mAMSL)
<i>Lowest Grass Minimum</i>	-4.8°C Reading University, Whiteknights (Berkshire, 66mAMSL)
<i>Most Rainfall</i>	28.2mm Achnagart (Ross & Cromarty, 15mAMSL)
<i>Most Sunshine</i>	4.6hr Wattisham (Suffolk, 89mAMSL)
<i>Highest Gust</i>	51Kt 59mph Lerwick (Shetland, 82mAMSL)
<i>Highest Gust (mountain)</i>	53Kt 61mph Cairnwell (Aberdeenshire, 928mAMSL)
<i>Greatest Snow Depth at 0900 UTC</i>	No non-zero values.

mAMSL refers to station elevation in metres above mean sea level

Daily Weather Summary for Tuesday 16 November 2021

North Atlantic and Europe analysis charts and satellite images at 0000 UTC

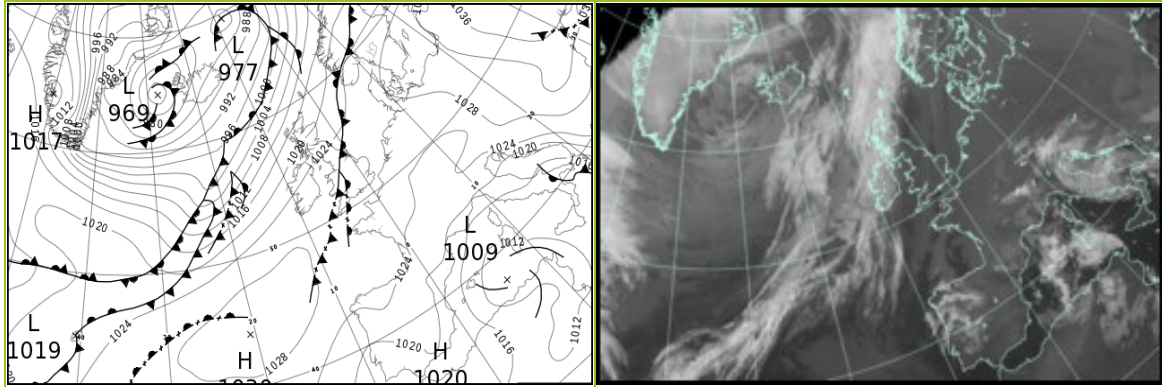

North Atlantic and Europe analysis charts and satellite images at 1200 UTC

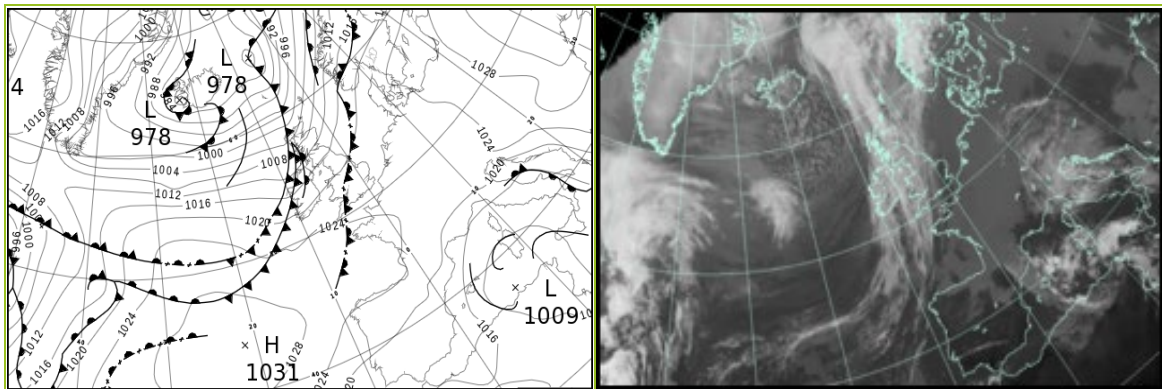

All satellite imagery copyright Met Office and EUMETSAT (European Organisation for the Exploitation of Meteorological Satellites). These show infra-red images from the geostationary MSG satellite. The rainfall rates are derived from both rain-radar and satellite data.

Daily Weather Summary for Tuesday 16 November 2021

UK satellite and rain-radar precipitation rates at (L) 0000 and (R) 1200 UTC

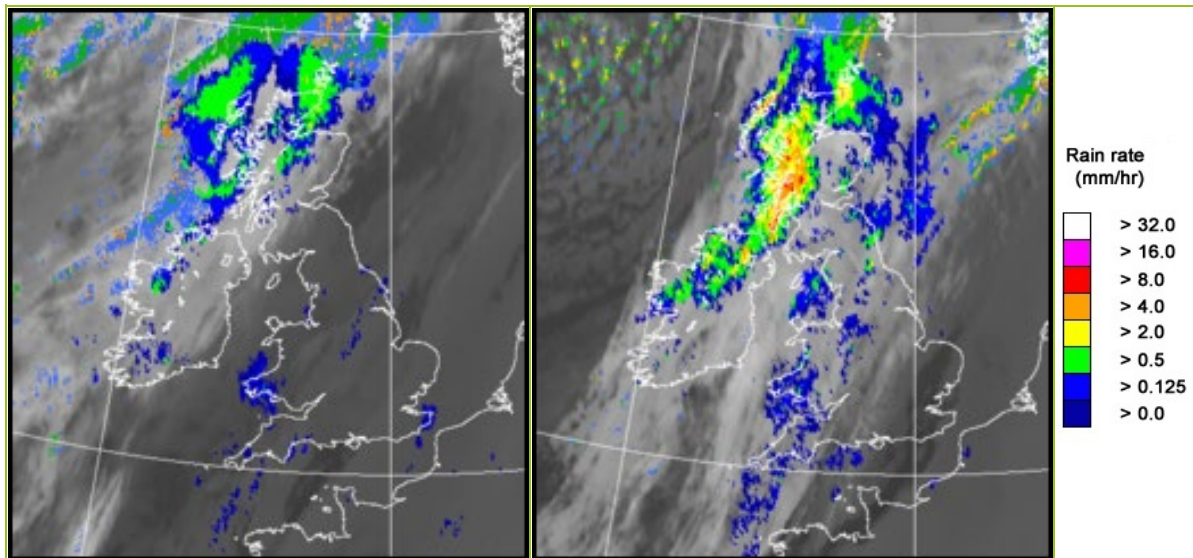

UK wind speed and direction at (L) 0000 and (R) 1200 UTC

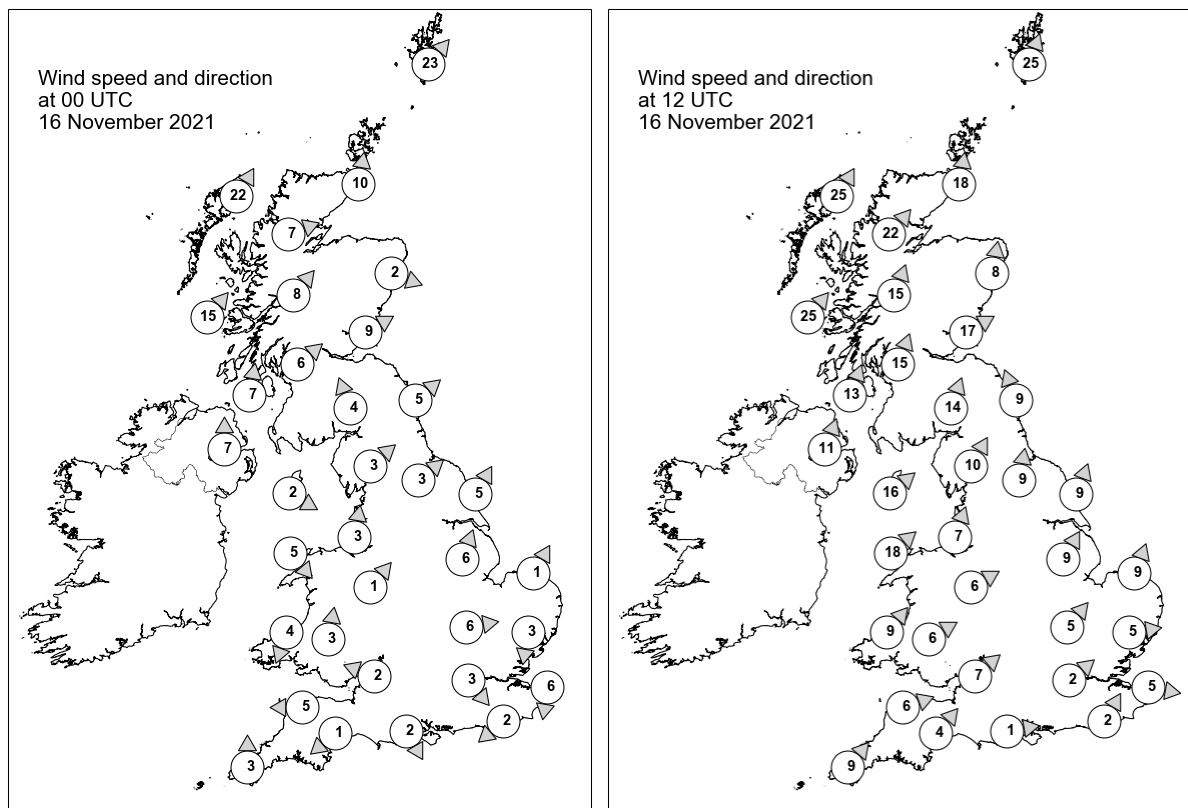

Daily Weather Summary for Tuesday 16 November 2021

Selected UK readings at (L) 0000 and (R) 1200 UTC

STATIONS		0000 UTC						1200 UTC					
NO	SITE	PRESS	WDIR	WSPD	CLOUD	TEMP	TDEW	PRESS	WDIR	WSPD	CLOUD	TEMP	TDEW
1	Lerwick	1015.2	SW	23	8	9.0	7.0	1003.8	SSW	25	7	9.9	8.3
2	Wick	1017.5	S	10	8	8.6	6.3	1005.3	S	18	8	10.0	7.7
3	Stornoway	1015.2	SSW	22	7	10.5	8.6	1002.3	SSW	25	8	11.1	10.0
4	Loch Glascarnoch	1018.3	WSW	7	8	9.1	5.3	1006.1	SW	22	8	9.7	7.3
5	Aviemore	1019.9	-	-	8	7.7	4.5	1008.3	-	-	7	9.5	5.8
6	Dyce	1020.2	WNW	2	4	3.7	2.9	1010.1	S	8	8	9.4	6.4
7	Tulloch Bridge	1021.7	SW	8	7	8.0	5.6	1010.4	SSW	15	8	8.6	7.1
8	Tiree	1019.9	SW	15	8	10.9	7.8	1008.3	SW	25	7	11.3	10.9
9	Leuchars	1021.7	WSW	9	8	7.4	5.5	1012.3	WSW	17	8	9.9	6.8
10	Bishopton	1022.8	SW	6	8	8.6	5.1	1013.3	SSW	15	7	9.9	7.2
11	Machrihanish	1022.9	S	7	8	9.1	6.1	1013.6	SSW	13	8	10.1	8.2
12	Boulmer	1023.8	SW	5	1	5.3	4.7	1016.2	SSE	9	8	8.7	6.9
13	Eskdalemuir	1024.4	SSE	4	8	5.0	4.5	1016.0	SSW	14	7	8.3	6.2
14	Aldergrove	1023.9	S	7	8	8.6	5.1	1015.4	SSW	11	8	9.8	8.0
15	Shap	1025.3	SW	3	6	6.9	6.0	1018.3	SSW	10	8	9.1	6.7
16	Leeming	1025.0	SW	3	8	8.0	8.0	1018.6	S	9	7	11.1	8.2
17	Ronaldsway	1025.1	WNW	2	7	9.8	6.0	1017.9	SW	16	8	11.5	7.1
18	Bridlington	1024.8	SSW	5	8	9.5	7.8	1019.1	SSW	9	8	10.8	8.7
19	Crosby	1025.6	S	3	8	8.9	8.7	1020.1	SSW	7	6	11.0	9.6
20	Valley	1025.6	NW	5	8	10.5	8.3	1019.5	SW	18	8	11.8	8.1
21	Waddington	1025.8	SSW	6	7	8.6	7.6	1020.7	SSW	9	7	10.4	9.3
22	Shawbury	1025.7	SW	1	8	8.9	8.6	1020.8	WSW	6	7	10.6	9.6
23	Weybourne	1025.8	SSW	1	8	8.0	7.0	1021.4	SSW	9	0	11.5	6.9
24	Bedford	1026.3	W	6	1	4.2	2.6	1021.9	SW	5	7	9.1	7.2
25	Aberporth	1026.0	NNE	4	8	10.5	10.0	1021.7	SW	9	8	10.8	10.2
26	Sennybridge	1026.1	S	3	8	9.1	9.1	1021.8	WSW	6	8	9.1	8.5
27	Wattisham	1025.8	N	3	8	9.1	6.5	1022.1	W	5	2	10.1	6.0
28	Almondsbury	1026.5	ESE	2	7	9.1	8.8	1022.0	SW	7	8	12.3	10.0
29	Heathrow	1026.3	NW	3	8	6.4	5.1	1022.8	SW	2	6	9.8	5.5
30	Manston	1025.1	N	6	7	10.2	8.7	1022.4	W	5	8	10.4	6.0
31	Chivenor	1026.0	E	5	8	9.8	9.0	1022.3	WSW	6	8	12.1	11.5
32	Exeter	1026.4	NE	1	8	9.5	9.2	1022.5	SW	4	8	13.9	10.7
33	Herstmonceux	1025.3	NE	2	8	9.1	7.4	1022.4	SSW	2	0	12.8	5.9
34	Hurn	1026.8	NNW	2	9	3.0	2.7	1022.7	W	1	8	9.1	8.6
35	Camborne	1026.7	S	3	8	10.6	10.5	1023.1	SW	9	7	11.9	11.1

Daily Weather Summary for Tuesday 16 November 2021

Selected European readings at (L) 0000 and (R) 1200 UTC

STATIONS		0000 UTC						1200 UTC					
NO	SITE	PRESS	WDIR	WSPD	CLOUD	TEMP	TDEW	PRESS	WDIR	WSPD	CLOUD	TEMP	TDEW
1	Murmansk	1002.4	WSW	8	8	1.0	-0.9	1008.9	E	2	7	1.1	-1.5
2	Helsinki	1025.5	SW	12	8	5.8	2.5	1022.1	WSW	10	8	5.9	3.1
3	Stockholm	1027.4	SSW	6	-	5.1	1.0	1022.2	SSW	8	-	5.8	3.0
4	Oslo	1024.4	SW	6	-	7.1	6.4	1018.7	SSW	6	8	8.7	6.2
5	Reykjavik	-	-	-	6	-	-	980.0	WSW	17	7	3.6	1.5
6	Moscow	1036.3	WSW	2	2	-2.3	-6.0	1028.0	WSW	4	0	0.4	-5.9
7	Kiev	1039.6	ESE	2	8	-0.1	-4.3	1035.8	SSW	2	3	3.2	-4.7
8	Warsaw	1031.8	E	6	4	2.4	1.5	1027.6	SE	6	8	6.0	3.7
9	Berlin	1027.1	E	6	-	5.3	3.2	1023.7	ESE	4	-	7.7	4.7
10	De Bilt	1025.9	ENE	4	8	5.1	3.0	1023.0	SE	4	8	5.0	3.2
11	Dublin	1025.9	SSW	4	6	8.4	5.8	1018.4	SW	10	7	9.7	6.9
12	Cork	1026.4	S	4	7	8.7	7.6	1020.5	WSW	12	7	9.2	8.5
13	Sofia	1026.9	E	4	8	6.0	2.2	1027.0	SE	6	8	7.5	3.9
14	Belgrade	1027.4	ESE	6	0	7.5	4.9	1025.8	E	12	2	11.1	3.0
15	Budapest	1029.4	NNE	2	-	5.4	4.2	1027.7	SSW	2	-	9.7	4.3
16	Prague	1026.6	ENE	4	-	2.3	1.3	1022.6	NW	2	7	9.4	4.0
17	Munich	1022.3	ESE	2	8	4.4	3.4	1022.7	WNW	6	8	4.1	2.1
18	Strasbourg	1023.0	WNW	2	8	6.9	4.6	1022.8	NNW	1	8	7.4	5.0
19	Paris	1025.3	NNE	6	8	6.4	4.9	1023.8	SSE	2	8	7.3	4.1
20	Jersey	1025.8	ENE	3	8	10.6	7.2	1023.7	WSW	4	8	12.3	7.2
21	Milan	1021.4	N	2	-	10.1	10.0	1020.6	ESE	4	7	12.9	7.1
22	Marseille	1017.8	N	6	8	11.2	10.3	1017.1	WSW	6	-	16.1	9.5
23	Bordeaux	1024.2	N	4	8	8.6	7.7	1024.1	N	4	8	9.1	5.6
24	Rome	1014.2	ENE	2	0	11.3	9.8	1013.9	NE	9	-	15.0	13.5
25	Ajaccio	1014.0	NE	8	7	9.3	8.1	1012.4	SSW	7	-	20.4	11.1
26	Barcelona	1017.1	N	11	6	11.7	7.8	1017.7	N	10	8	10.8	8.4
27	Majorca	1014.7	N	5	8	12.0	10.2	1015.1	-	0	8	15.2	12.4
28	Madrid	1022.2	NE	1	-	4.9	0.7	1020.1	NW	2	0	10.5	2.8
29	Lisbon	1018.9	NE	6	-	14.2	8.1	1019.3	NE	4	1	15.8	6.1
30	Athens	1020.5	N	6	-	15.2	9.1	1020.0	N	10	6	17.2	8.3
31	Malta	1013.6	SSE	5	1	15.2	13.6	1013.1	SSE	9	4	22.1	16.6
32	Gibraltar	1018.2	ENE	12	0	17.0	13.4	1017.1	ENE	11	4	17.6	11.5

Daily Weather Summary for Tuesday 16 November 2021

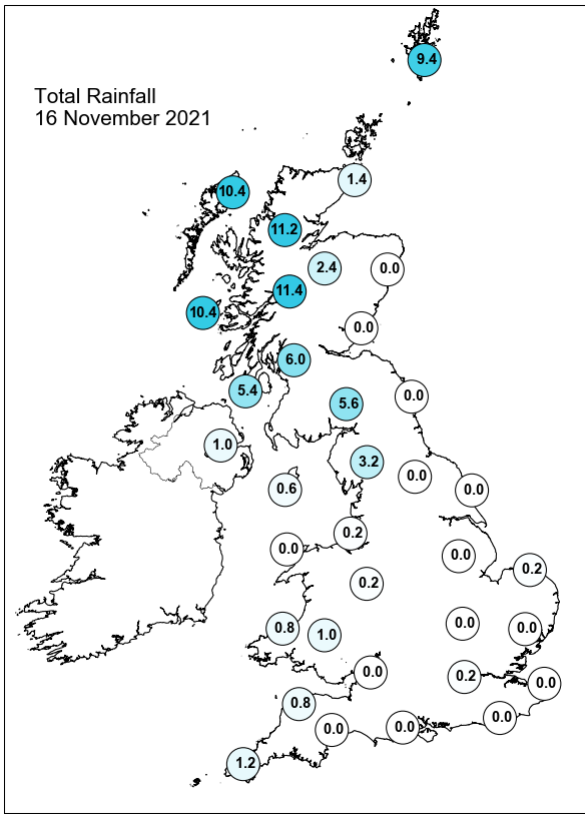
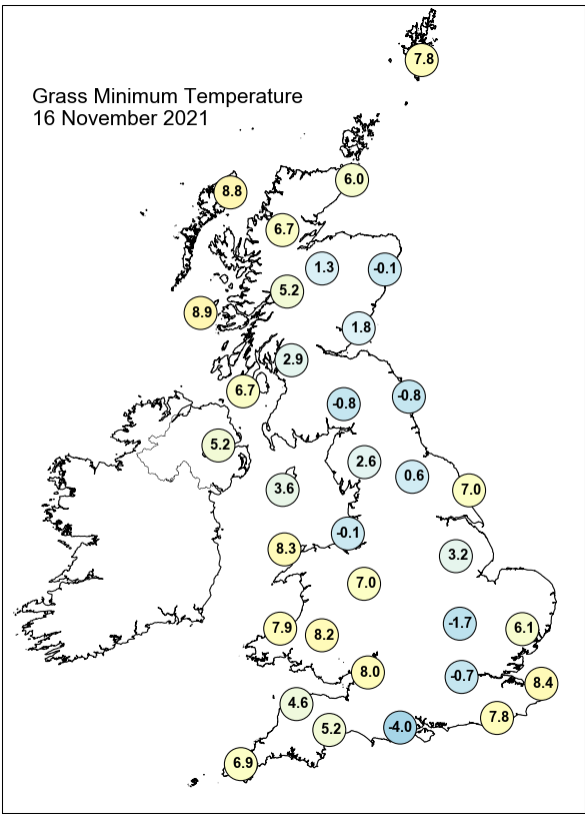
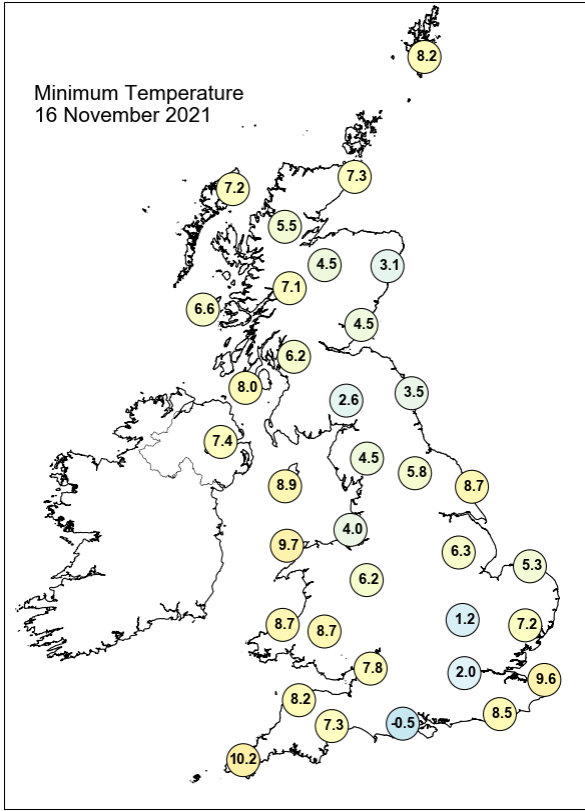
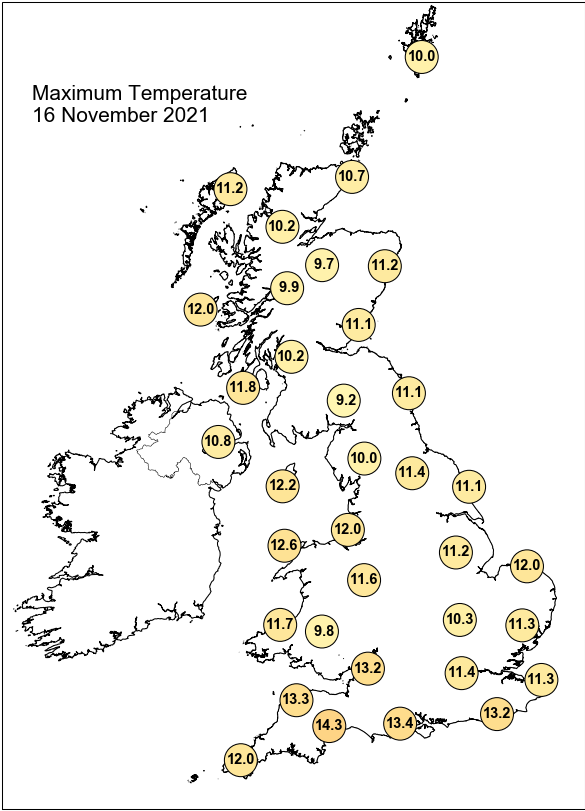

Daily Weather Summary for Tuesday 16 November 2021

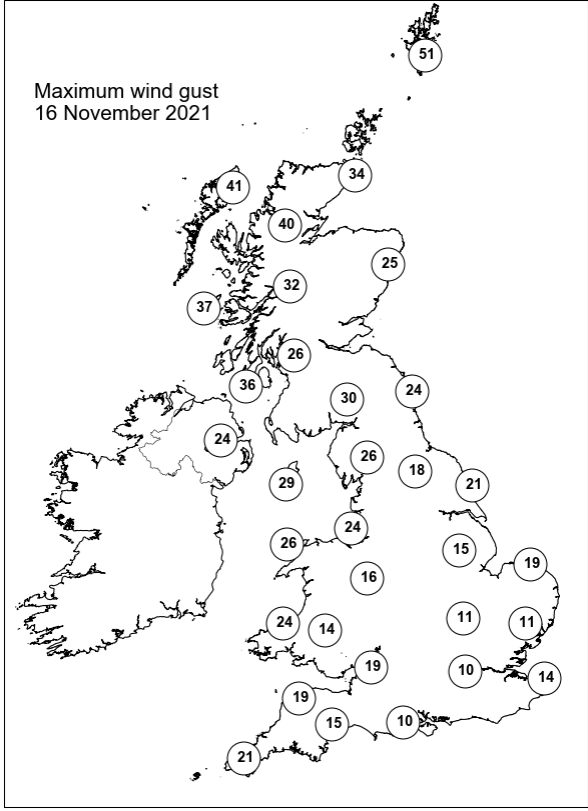
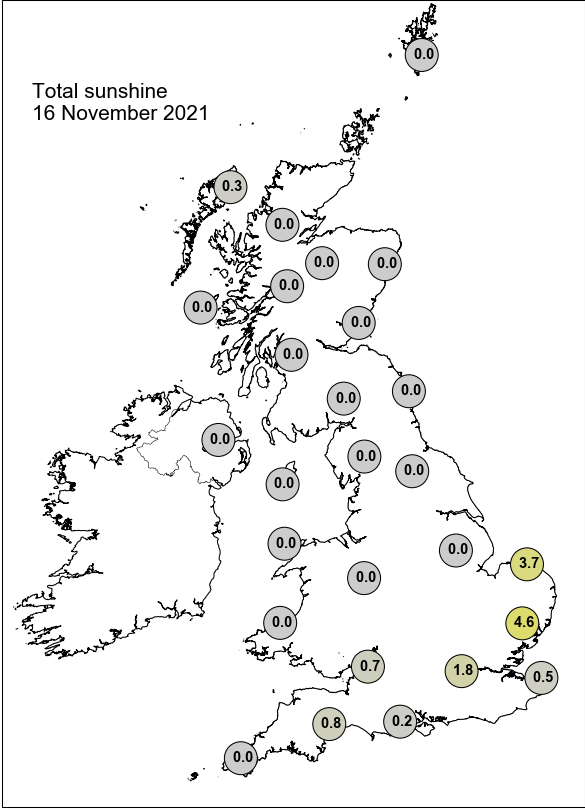

None of the selected stations observed a day of sleet or snow falling or non-zero snow depth at 0900 UTC.

Daily Weather Summary for Wednesday 17 November 2021

This day's summary created 24/11/2021 03:03

Summary of the UK Weather for Wednesday 17 November 2021

The day began with a cold front lying from southwest Wales across to Hull, traveling southeastwards. The presence of a trough over northwestern Scotland brought some locally heavy scattered showers to the area, with some showers extending down into the northwest of England and areas of Northern Ireland. During the small hours of the morning, the movement of this front led to some showers creeping further southeastwards, dissipating as time went on. Elsewhere remained dry with widespread cloud across the UK. Northern showers continued into the start of the afternoon whilst Wales and the south remained dry with some prolonged sunny spells, particularly in the south west and south east. North Wales remained cloudy. By late afternoon cloud cover increased across most of the UK with showers continuing across the far northwest and west Scotland. Heavier rain developed in west Scotland into the night with clear spells elsewhere. Windier conditions were found in the north.

Daily Extremes

<i>Highest Maximum</i>	15.4°C Dyce (Aberdeenshire, 65mAMSL) also Durris (Kincardineshire, 107mAMSL)
<i>Lowest Maximum</i>	9.3°C Middleton, Hillside (Derbyshire, 295mAMSL)
<i>Highest Minimum</i>	11.5°C Bude (Cornwall, 15mAMSL)
<i>Lowest Minimum</i>	0.1°C Saxa Vord (Shetland, 285mAMSL)
<i>Lowest Grass Minimum</i>	-2.9°C Durris (Kincardineshire, 107mAMSL)
<i>Most Rainfall</i>	66.9mm Achfary (Sutherland, 46mAMSL)
<i>Most Sunshine</i>	6.8hr Shoeburyness, Landwick (Essex, 2mAMSL)
<i>Highest Gust</i>	40Kt 46mph Tiree (Argyll (in Strathclyde Region), 9mAMSL)
<i>Highest Gust (mountain)</i>	50Kt 58mph Cairnwell (Aberdeenshire, 928mAMSL)
<i>Greatest Snow Depth at 0900 UTC</i>	No non-zero values.

mAMSL refers to station elevation in metres above mean sea level

Daily Weather Summary for Wednesday 17 November 2021

North Atlantic and Europe analysis charts and satellite images at 0000 UTC

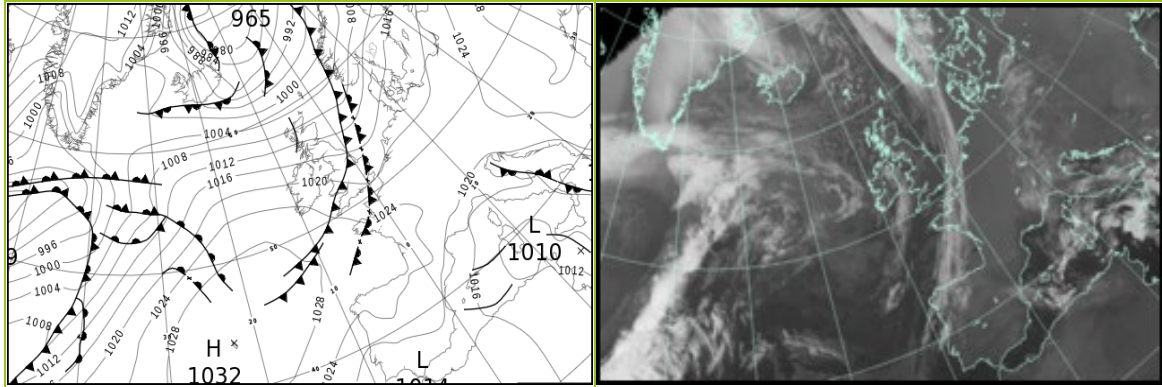

North Atlantic and Europe analysis charts and satellite images at 1200 UTC

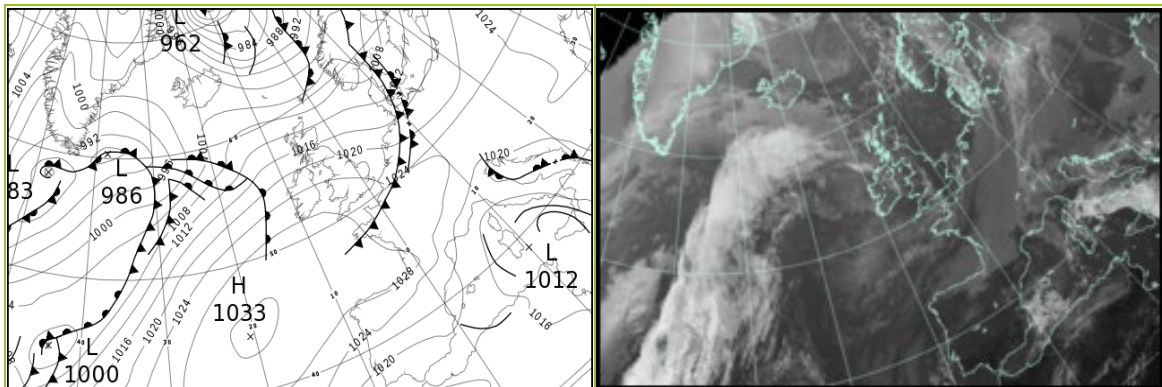

All satellite imagery copyright Met Office and EUMETSAT (European Organisation for the Exploitation of Meteorological Satellites). These show infra-red images from the geostationary MSG satellite. The rainfall rates are derived from both rain-radar and satellite data.

Daily Weather Summary for Wednesday 17 November 2021

UK satellite and rain-radar precipitation rates at (L) 0000 and (R) 1200 UTC

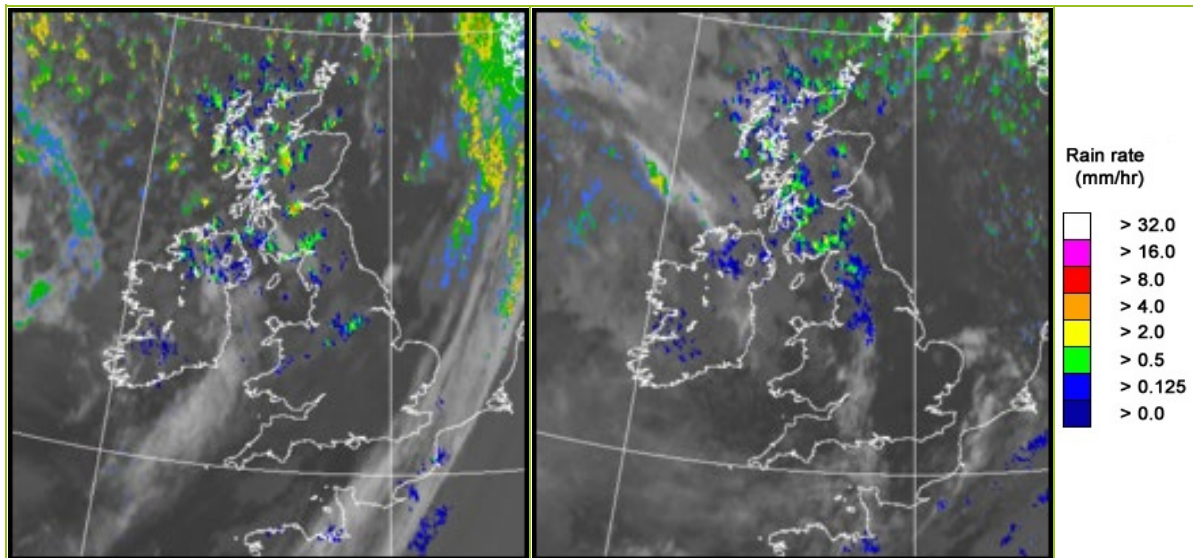

UK wind speed and direction at (L) 0000 and (R) 1200 UTC

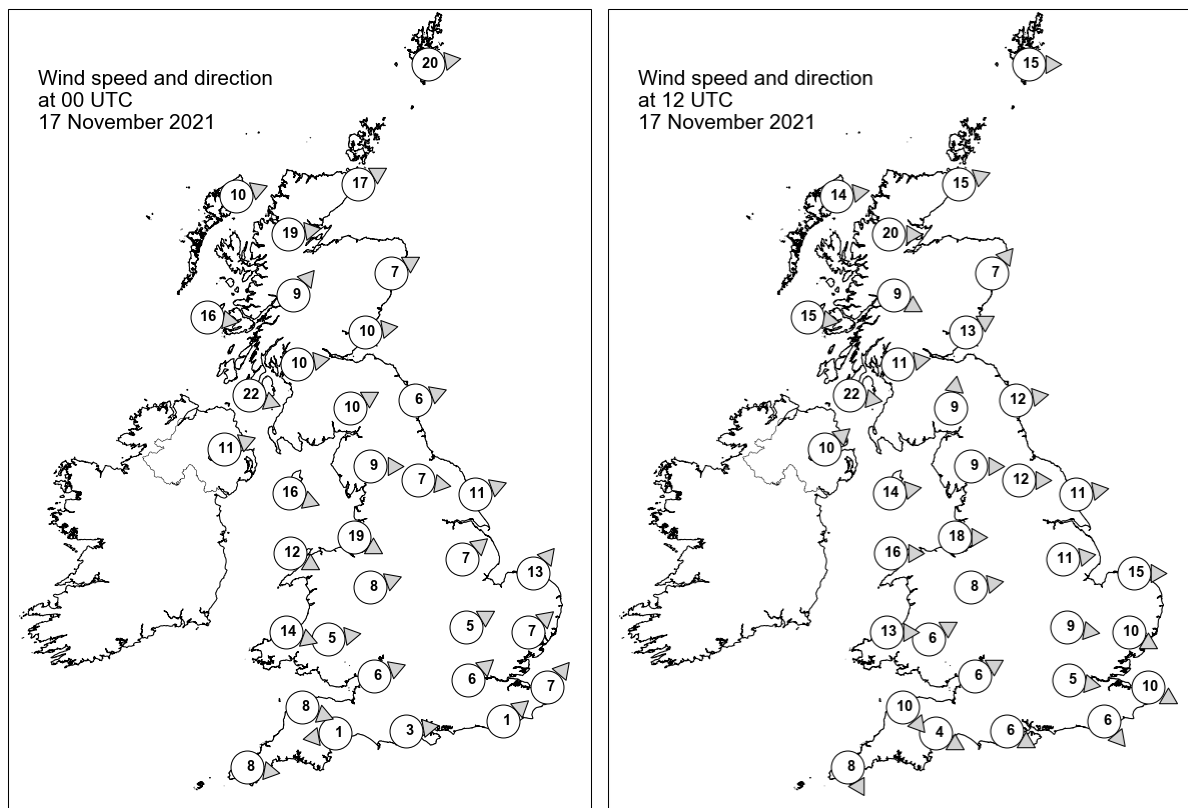

Daily Weather Summary for Wednesday 17 November 2021

Selected UK readings at (L) 0000 and (R) 1200 UTC

STATIONS		0000 UTC						1200 UTC					
NO	SITE	PRESS	WDIR	WSPD	CLOUD	TEMP	TDEW	PRESS	WDIR	WSPD	CLOUD	TEMP	TDEW
1	Lerwick	1002.3	W	20	5	6.6	1.8	1005.0	W	15	4	6.5	4.5
2	Wick	1007.1	WSW	17	2	3.4	1.6	1010.3	WSW	15	1	7.2	4.0
3	Stornoway	1008.2	WSW	10	3	4.8	2.1	1012.2	W	14	7	8.6	5.1
4	Loch Glascarnoch	1009.7	W	19	-	3.1	1.1	1013.0	W	20	8	6.9	4.1
5	Aviemore	1010.9	-	-	5	3.2	2.0	1013.9	-	-	4	7.4	3.4
6	Dyce	1010.0	WSW	7	1	5.6	1.6	1013.6	SW	7	1	9.1	2.7
7	Tulloch Bridge	1012.4	SW	9	-	4.9	1.4	1016.0	WNW	9	7	7.2	4.7
8	Tiree	1013.1	W	16	4	7.5	3.5	1017.2	W	15	8	9.5	6.9
9	Leuchars	1011.7	W	10	1	4.9	2.9	1015.8	WSW	13	6	9.8	5.7
10	Bishopton	1013.7	W	10	1	5.5	3.3	1017.5	W	11	7	11.0	6.5
11	Machrihanish	1015.0	WNW	22	7	9.9	4.7	1018.9	W	22	6	11.5	7.4
12	Boulmer	1014.0	WSW	6	0	6.4	3.4	1018.2	W	12	0	9.7	5.4
13	Eskdalemuir	1015.1	WSW	10	7	6.0	4.1	1019.4	S	9	7	6.9	5.9
14	Aldergrove	1017.8	WSW	11	7	7.9	4.9	1021.7	SW	10	8	9.2	6.5
15	Shap	1016.1	W	9	6	7.8	3.5	1020.8	W	9	8	8.9	4.7
16	Leeming	1016.0	W	7	1	7.2	5.1	1020.7	W	12	6	11.0	6.1
17	Ronaldsway	1018.0	WNW	16	3	10.2	3.8	1022.7	W	14	5	11.1	6.3
18	Bridlington	1014.9	WSW	11	0	9.1	7.7	1020.1	W	11	1	11.1	5.4
19	Crosby	1018.3	WNW	19	6	11.2	6.8	1023.2	W	18	8	11.8	7.6
20	Valley	1019.9	WNW	12	2	10.6	5.0	1024.5	W	16	3	12.1	6.5
21	Waddington	1017.4	SW	7	1	8.3	7.0	1022.2	W	11	1	10.6	5.8
22	Shawbury	1018.8	WSW	8	7	10.3	9.1	1024.0	W	8	5	11.3	6.4
23	Weybourne	1017.2	SW	13	1	8.6	8.0	1021.7	W	15	0	10.7	6.8
24	Bedford	1018.9	WSW	5	8	8.8	8.4	1024.0	W	9	0	10.6	5.2
25	Aberporth	1021.0	WNW	14	7	11.1	8.7	1026.3	W	13	0	10.9	5.7
26	Sennybridge	1020.8	W	5	7	8.8	8.6	1026.0	WSW	6	7	8.8	6.7
27	Wattisham	1018.5	SW	7	8	9.2	8.8	1023.3	WNW	10	2	10.1	6.1
28	Almondsbury	1020.7	WSW	6	6	10.4	9.1	1026.1	WSW	6	5	10.4	6.4
29	Heathrow	1019.4	SW	6	0	7.7	6.8	1024.8	W	5	0	11.9	6.8
30	Manston	1019.5	SW	7	7	9.4	8.4	1024.0	WNW	10	0	10.8	7.0
31	Chivenor	1021.7	WNW	8	8	12.1	11.3	1027.1	NW	10	4	12.3	6.3
32	Exeter	1021.8	E	1	8	7.5	7.4	1027.0	WNW	4	0	12.3	7.4
33	Herstmonceux	1020.0	SW	1	8	9.2	8.5	1024.8	NW	6	0	11.5	5.6
34	Hurn	1020.9	W	3	3	7.1	6.5	1026.4	WNW	6	4	11.2	6.8
35	Camborne	1023.5	W	8	8	11.5	10.9	1028.4	NNW	8	6	11.7	5.9

Daily Weather Summary for Wednesday 17 November 2021

Selected European readings at (L) 0000 and (R) 1200 UTC

STATIONS		0000 UTC						1200 UTC					
NO	SITE	PRESS	WDIR	WSPD	CLOUD	TEMP	TDEW	PRESS	WDIR	WSPD	CLOUD	TEMP	TDEW
1	Murmansk	1011.3	SSW	4	8	-1.8	-2.7	1008.1	S	8	7	-1.3	-2.7
2	Helsinki	1017.2	SSW	8	8	5.1	4.6	1013.1	SSW	14	8	5.9	5.0
3	Stockholm	1015.8	SSW	6	-	5.3	2.6	1009.3	SSW	6	-	5.6	1.3
4	Oslo	1010.1	SSW	8	-	7.5	5.3	1002.6	SW	3	6	8.5	7.7
5	Reykjavik	-	-	-	3	-	-	1003.2	E	5	6	-1.7	-6.1
6	Moscow	1025.9	WSW	2	8	-2.5	-4.3	1024.3	-	0	8	0.4	-3.3
7	Kiev	1031.4	-	0	0	-4.7	-5.8	1026.9	SE	4	2	3.2	-5.2
8	Warsaw	1023.6	SE	4	9	1.3	1.0	1020.6	SSE	4	6	5.0	3.0
9	Berlin	1020.0	SSW	4	-	5.7	2.9	1019.0	SW	8	-	5.3	2.9
10	De Bilt	1020.0	SSW	8	8	5.9	5.3	1020.4	WNW	8	6	11.4	8.5
11	Dublin	1020.6	WSW	8	3	7.7	5.4	1024.1	WSW	10	6	10.0	5.7
12	Cork	1024.2	WSW	6	6	6.5	5.1	1027.6	SSW	8	7	9.7	6.7
13	Sofia	1025.9	E	4	7	5.9	2.8	1022.8	ENE	6	7	7.2	2.0
14	Belgrade	1022.7	SSE	8	0	6.3	3.5	1022.1	ESE	4	5	10.3	5.3
15	Budapest	1025.4	ENE	2	-	3.3	2.4	1022.9	SE	2	-	10.0	3.3
16	Prague	1021.5	SE	2	-	1.9	0.5	1021.6	WSW	4	8	5.6	2.1
17	Munich	1022.0	W	4	8	3.6	2.3	1023.7	W	4	8	5.2	2.1
18	Strasbourg	1022.4	SSE	3	8	6.0	5.1	1025.3	SW	6	8	7.5	2.4
19	Paris	1023.4	W	4	8	7.7	7.3	1024.8	WNW	4	7	11.7	10.1
20	Jersey	1022.4	NW	7	8	10.8	9.9	1026.6	NNW	10	6	13.8	9.8
21	Milan	1019.1	N	1	-	9.2	9.0	1020.0	W	4	7	12.0	9.6
22	Marseille	1017.7	SE	3	-	6.0	5.0	1019.1	NNW	9	8	12.1	5.9
23	Bordeaux	1025.4	NNW	5	8	7.7	5.0	1028.6	WSW	3	8	9.7	6.6
24	Rome	1014.2	NE	7	-	11.9	10.2	1015.2	E	9	6	16.7	12.1
25	Ajaccio	1013.2	NE	7	-	11.3	9.0	1014.7	E	2	6	17.9	11.7
26	Barcelona	1017.8	N	11	1	10.4	6.3	1020.2	N	7	1	15.6	6.5
27	Majorca	1016.6	N	3	6	13.8	12.0	1019.5	ENE	19	7	15.6	9.7
28	Madrid	1021.7	NE	5	0	7.1	2.3	1021.5	NNE	8	1	13.2	2.6
29	Lisbon	1019.5	NE	8	-	13.5	5.8	1020.9	NE	5	6	14.7	5.4
30	Athens	1019.3	N	2	-	13.1	9.9	1020.6	N	6	7	15.8	8.0
31	Malta	1012.5	SE	12	3	18.8	15.7	1013.6	WSW	12	3	20.0	14.2
32	Gibraltar	1016.6	NE	14	0	16.3	12.2	1018.0	E	20	5	17.4	12.7

Daily Weather Summary for Wednesday 17 November 2021

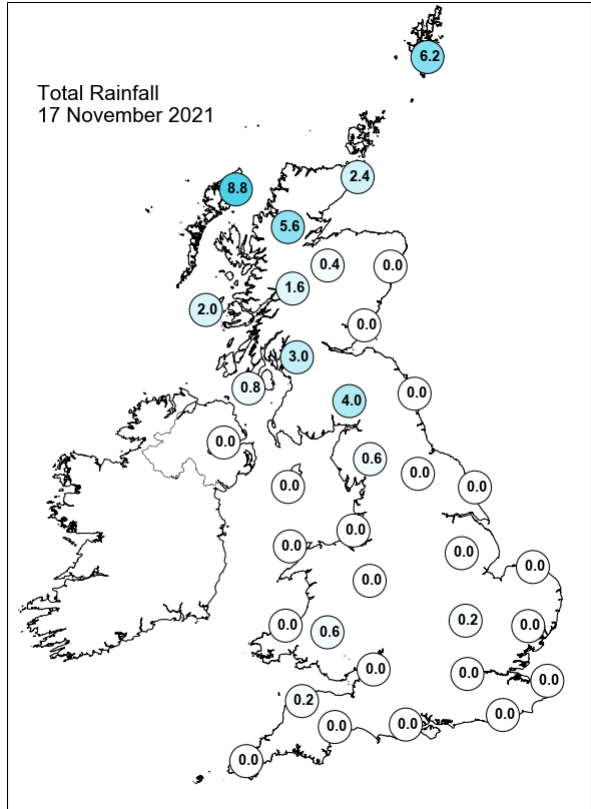
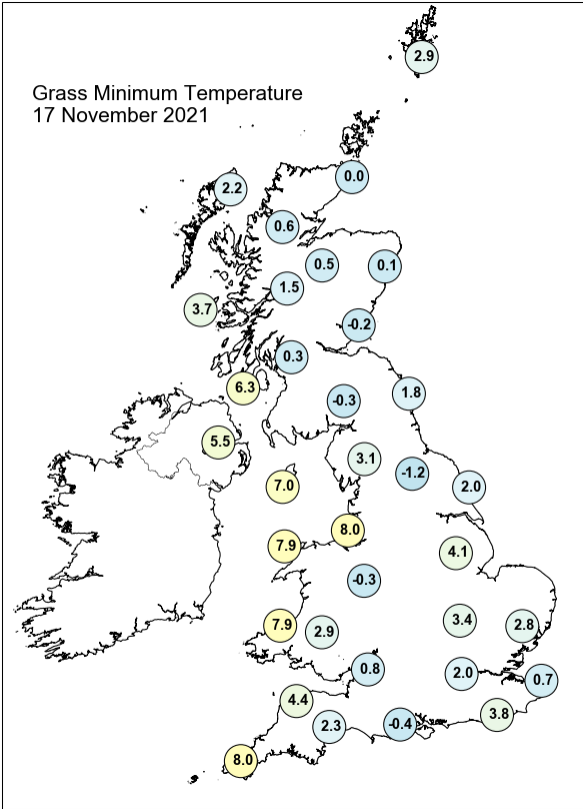
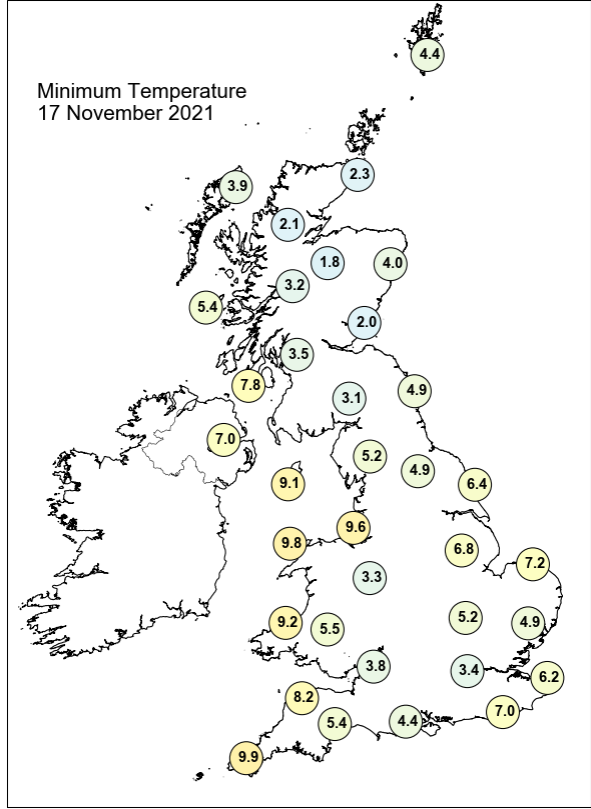
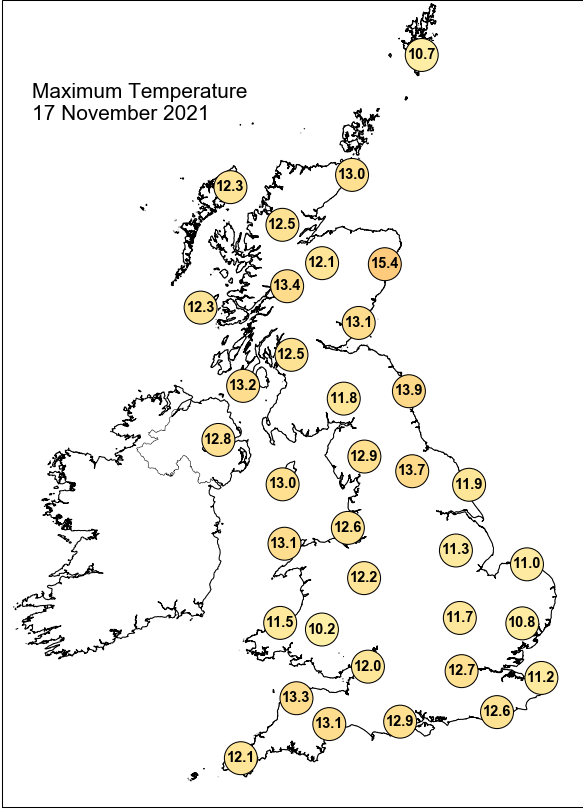

Daily Weather Summary for Wednesday 17 November 2021

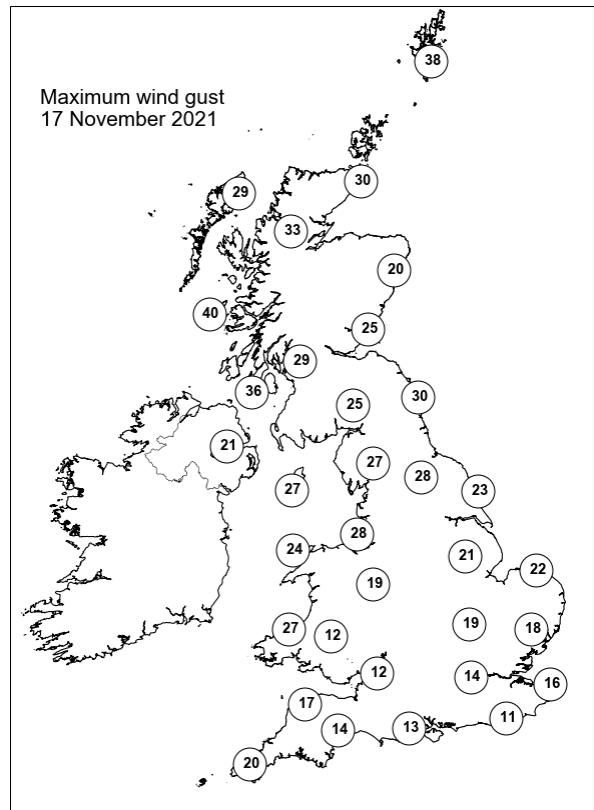
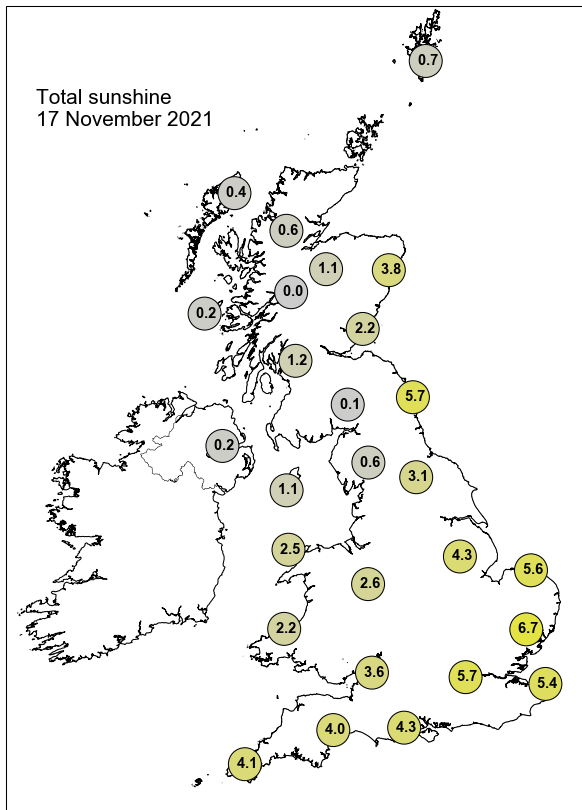

None of the selected stations observed a day of sleet or snow falling or non-zero snow depth at 0900 UTC.

Daily Weather Summary for Thursday 18 November 2021

This day's summary created 25/11/2021 03:04

Summary of the UK Weather for Thursday 18 November 2021

With a low pressure centre lying to the northwest of the UK, winds were brisk for most, with frontal systems dominating the synoptic situation to start the day. Through the small hours, heavy rain poured across northern and western Scotland, with some lighter rain creeping into parts of northwest England. Elsewhere remained dry with widespread cloud cover providing insulation, allowing for some mild nighttime temperatures, particularly in the southwest of the UK where minimum temperatures were in the double figures. It has been a benign day for much of the United Kingdom, with overcast conditions for much of Wales, England, and Northern Ireland, with the odd sunny spell. The southern half of Scotland was also largely overcast, but the north saw persistent, heavy rain throughout day, starting off in the western Isles and moving over to Shetland and Orkney as midnight approached.

Daily Extremes

<i>Highest Maximum</i>	16.3°C Dyce (Aberdeenshire, 65mAMSL)
<i>Lowest Maximum</i>	10.6°C Tredegar, Bryn Bach Park No 2 (Gwent, 360mAMSL)
<i>Highest Minimum</i>	11.4°C Bude (Cornwall, 15mAMSL)
<i>Lowest Minimum</i>	0.6°C Frittenden (Kent, 38mAMSL)
<i>Lowest Grass Minimum</i>	-2.7°C Reading University, Whiteknights (Berkshire, 66mAMSL) also Frittenden (Kent, 38mAMSL)
<i>Most Rainfall</i>	27.5mm Achfary (Sutherland, 46mAMSL)
<i>Most Sunshine</i>	5.7hr Manston (Kent, 49mAMSL)
<i>Highest Gust</i>	49Kt 56mph Spadeadam No 2 (Cumbria, 285mAMSL) also Fair Isle (Shetland, 57mAMSL)
<i>Highest Gust (mountain)</i>	70Kt 81mph Cairnwell (Aberdeenshire, 928mAMSL)
<i>Greatest Snow Depth at 0900 UTC</i>	No non-zero values.

mAMSL refers to station elevation in metres above mean sea level

Daily Weather Summary for Thursday 18 November 2021

North Atlantic and Europe analysis charts and satellite images at 0000 UTC

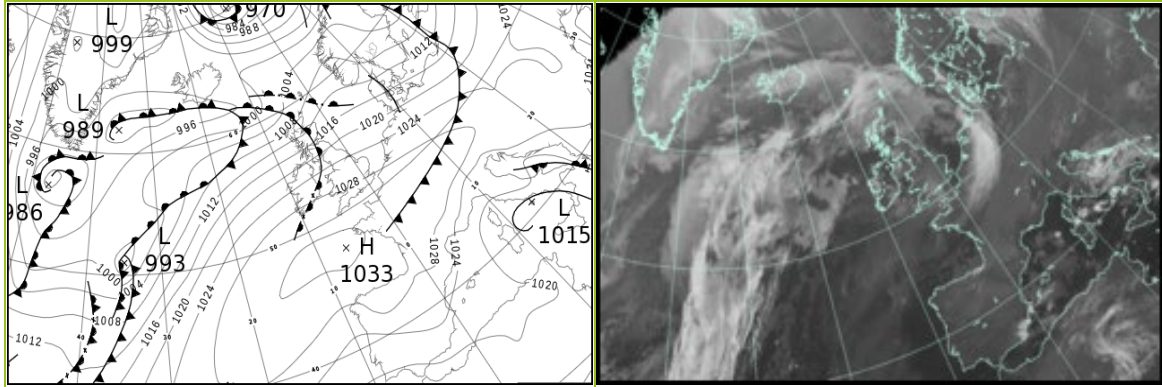

North Atlantic and Europe analysis charts and satellite images at 1200 UTC

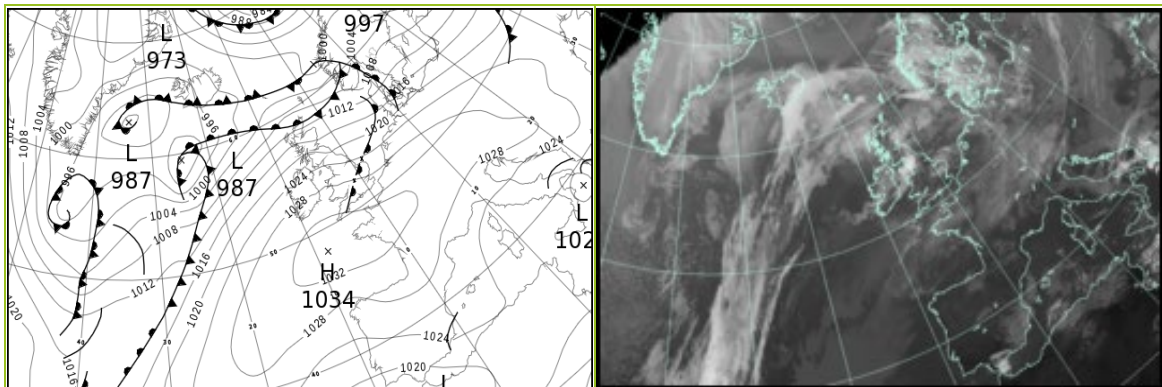

All satellite imagery copyright Met Office and EUMETSAT (European Organisation for the Exploitation of Meteorological Satellites). These show infra-red images from the geostationary MSG satellite. The rainfall rates are derived from both rain-radar and satellite data.

Daily Weather Summary for Thursday 18 November 2021

UK satellite and rain-radar precipitation rates at (L) 0000 and (R) 1200 UTC

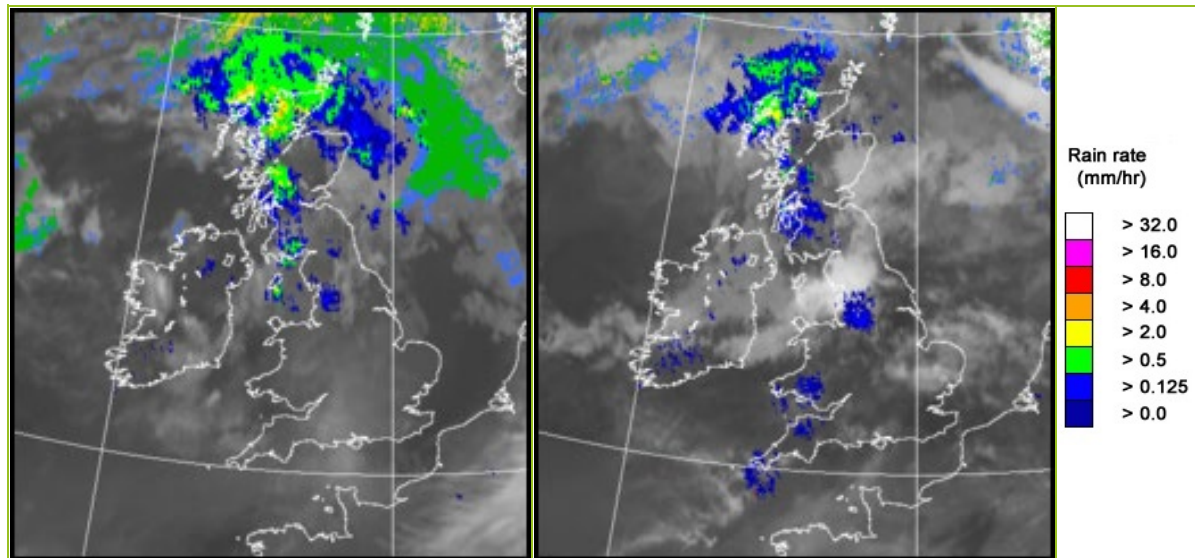

UK wind speed and direction at (L) 0000 and (R) 1200 UTC

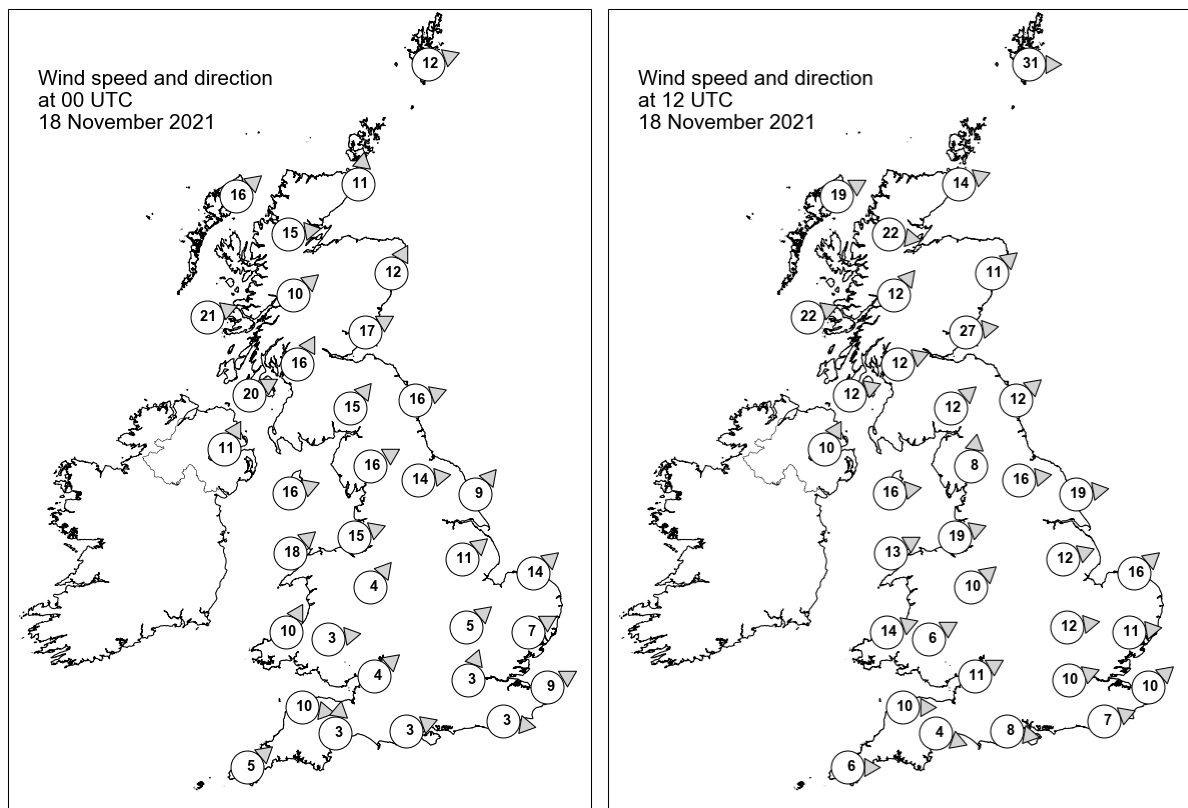

Daily Weather Summary for Thursday 18 November 2021

Selected UK readings at (L) 0000 and (R) 1200 UTC

STATIONS		0000 UTC						1200 UTC					
NO	SITE	PRESS	WDIR	WSPD	CLOUD	TEMP	TDEW	PRESS	WDIR	WSPD	CLOUD	TEMP	TDEW
1	Lerwick	1007.5	WSW	12	8	7.5	6.1	1005.1	W	31	7	9.7	7.4
2	Wick	1008.9	S	11	7	8.9	7.9	1011.2	WSW	14	8	12.9	11.5
3	Stornoway	1007.9	SW	16	8	11.8	11.3	1012.4	WSW	19	7	12.5	11.8
4	Loch Glascarnoch	1010.0	W	15	8	11.5	9.7	1013.4	W	22	8	13.1	10.9
5	Aviemore	1012.0	-	-	7	9.5	8.9	1015.1	-	-	8	12.3	10.6
6	Dyce	1013.2	SSW	12	8	9.6	6.9	1013.8	SW	11	7	15.8	10.3
7	Tulloch Bridge	1014.5	SW	10	7	11.5	9.8	1018.0	SW	12	8	12.0	10.2
8	Tiree	1015.4	WSW	21	8	12.1	11.7	1018.4	WSW	22	8	12.6	12.0
9	Leuchars	1015.8	WSW	17	8	9.9	8.4	1016.9	W	27	8	13.5	10.9
10	Bishopton	1018.0	SSW	16	8	10.4	9.5	1020.9	WSW	12	8	12.7	11.0
11	Machrihanish	1019.1	WSW	20	8	12.0	10.9	1022.4	WSW	12	8	13.3	11.6
12	Boulmer	1018.8	WSW	16	7	10.5	7.8	1019.2	SW	12	7	14.4	11.1
13	Eskdalemuir	1020.5	SW	15	8	8.6	7.7	1022.5	SW	12	8	12.0	10.0
14	Aldergrove	1021.7	SSW	11	8	11.2	10.2	1024.0	SSW	10	7	12.8	10.7
15	Shap	1022.2	WSW	16	8	8.9	8.0	1023.4	S	8	5	12.3	10.1
16	Leeming	1021.7	W	14	7	11.0	7.2	1023.0	W	16	7	14.9	11.2
17	Ronaldsway	1023.3	WSW	16	8	11.8	9.8	1024.7	W	16	7	13.4	10.9
18	Bridlington	1022.2	SW	9	7	8.7	6.2	1021.8	W	19	0	15.3	10.6
19	Crosby	1024.9	WSW	15	7	11.1	8.1	1026.7	WSW	19	8	12.9	10.8
20	Valley	1025.7	SW	18	6	11.9	9.2	1027.4	WSW	13	7	13.5	11.7
21	Waddington	1025.1	SW	11	7	8.3	4.9	1025.6	WSW	12	7	12.7	9.4
22	Shawbury	1026.3	SW	4	5	8.2	5.3	1027.5	SW	10	7	13.7	10.8
23	Weybourne	1025.0	SW	14	0	7.8	5.3	1024.9	SW	16	0	11.7	9.1
24	Bedford	1027.1	SW	5	1	5.3	3.7	1027.5	W	12	5	13.1	10.0
25	Aberporth	1028.0	SSW	10	6	9.4	7.5	1029.2	WSW	14	8	12.3	11.3
26	Sennybridge	1028.5	W	3	8	7.2	5.1	1029.5	WSW	6	8	10.7	10.7
27	Wattisham	1027.0	WSW	7	0	3.9	3.1	1027.2	W	11	6	12.8	9.6
28	Almondsbury	1028.6	SW	4	7	7.9	4.9	1029.8	WSW	11	8	12.9	11.4
29	Heathrow	1028.4	SSW	3	0	4.2	2.8	1029.2	WSW	10	7	12.5	9.6
30	Manston	1027.8	WSW	9	0	5.5	4.3	1028.6	SW	10	0	12.3	8.5
31	Chivenor	1029.1	W	10	7	11.9	8.0	1031.1	W	10	8	13.4	12.0
32	Exeter	1029.8	S	3	8	8.6	6.2	1031.2	WNW	4	8	12.7	10.5
33	Herstmonceux	1028.7	W	3	0	6.3	4.4	1029.7	WSW	7	-	12.3	8.9
34	Hurn	1029.5	WSW	3	8	7.9	6.1	1030.5	W	8	7	13.8	10.2
35	Camborne	1030.8	SW	5	8	10.0	7.1	1032.5	W	6	8	11.5	10.4

Daily Weather Summary for Thursday 18 November 2021

Selected European readings at (L) 0000 and (R) 1200 UTC

STATIONS		0000 UTC						1200 UTC					
NO	SITE	PRESS	WDIR	WSPD	CLOUD	TEMP	TDEW	PRESS	WDIR	WSPD	CLOUD	TEMP	TDEW
1	Murmansk	1000.8	S	8	7	0.0	-0.7	993.0	S	8	8	1.0	-0.8
2	Helsinki	1005.6	S	12	8	4.9	3.9	999.0	WNW	14	7	4.8	3.1
3	Stockholm	1003.2	WSW	8	-	6.4	4.5	1006.4	WSW	8	-	4.0	0.3
4	Oslo	1007.0	NNE	2	-	-0.3	-0.9	1005.4	S	5	8	3.6	1.2
5	Reykjavik	-	-	-	8	-	-	994.2	ESE	5	8	4.0	1.5
6	Moscow	1022.4	-	0	8	0.7	-1.0	1015.5	S	4	8	-1.1	-5.7
7	Kiev	1025.6	S	4	0	-3.3	-5.8	1021.3	SW	6	7	3.4	-1.6
8	Warsaw	1019.6	WSW	6	8	5.9	4.1	1021.3	W	12	7	7.3	3.2
9	Berlin	1021.8	WSW	10	-	6.8	4.6	1023.9	W	10	-	9.8	6.5
10	De Bilt	1025.7	SW	4	8	6.3	5.2	1026.7	SW	10	7	11.5	7.7
11	Dublin	1024.7	SW	10	7	10.4	8.6	1026.8	WSW	12	7	12.8	11.1
12	Cork	1028.5	WSW	12	7	10.1	9.3	1029.9	SSW	12	7	12.0	11.6
13	Sofia	1025.2	WNW	2	6	2.4	1.4	1024.2	NW	6	6	8.7	3.0
14	Belgrade	1025.2	WSW	2	9	4.5	4.2	1028.0	W	6	8	7.9	5.6
15	Budapest	1025.2	NW	4	-	6.7	3.0	1027.1	NW	10	-	10.3	2.6
16	Prague	1026.0	WSW	4	-	5.6	2.3	1028.2	W	6	5	9.3	2.4
17	Munich	1029.7	W	4	8	4.6	1.7	1031.1	SW	6	8	8.0	2.3
18	Strasbourg	1030.0	S	3	8	6.5	4.0	1032.1	N	2	8	9.5	4.3
19	Paris	1030.2	W	2	7	6.0	5.4	1032.7	SSE	3	4	9.4	6.8
20	Jersey	1030.9	NW	5	7	9.7	6.9	1032.4	WNW	5	8	12.9	7.4
21	Milan	1022.5	WSW	2	-	8.6	8.5	1026.0	SSW	4	2	13.6	10.6
22	Marseille	1023.2	N	7	-	8.1	4.3	1025.6	NNW	5	-	15.2	7.0
23	Bordeaux	1030.5	WSW	2	8	9.5	8.6	1031.0	ENE	5	-	14.7	7.0
24	Rome	1018.4	N	3	-	12.3	10.6	1021.7	NNW	4	-	19.3	11.6
25	Ajaccio	1019.6	NNE	5	-	10.0	7.8	1023.1	SW	6	-	19.4	12.9
26	Barcelona	1024.1	N	12	5	9.9	6.4	1026.8	N	4	1	15.1	5.3
27	Majorca	1023.5	ENE	10	8	13.5	7.5	1026.4	NE	11	8	14.9	8.7
28	Madrid	1025.8	N	5	0	5.6	-1.0	1026.9	N	3	6	10.1	2.3
29	Lisbon	1021.7	NE	10	-	13.3	4.9	1021.3	NE	5	0	14.4	5.1
30	Athens	1022.8	N	1	-	13.7	7.7	1022.5	N	2	-	19.1	9.3
31	Malta	1018.9	WNW	4	1	15.1	11.8	1021.3	W	8	7	19.6	14.3
32	Gibraltar	1018.7	E	24	2	17.2	13.2	1017.6	E	41	6	15.8	12.9

Daily Weather Summary for Thursday 18 November 2021

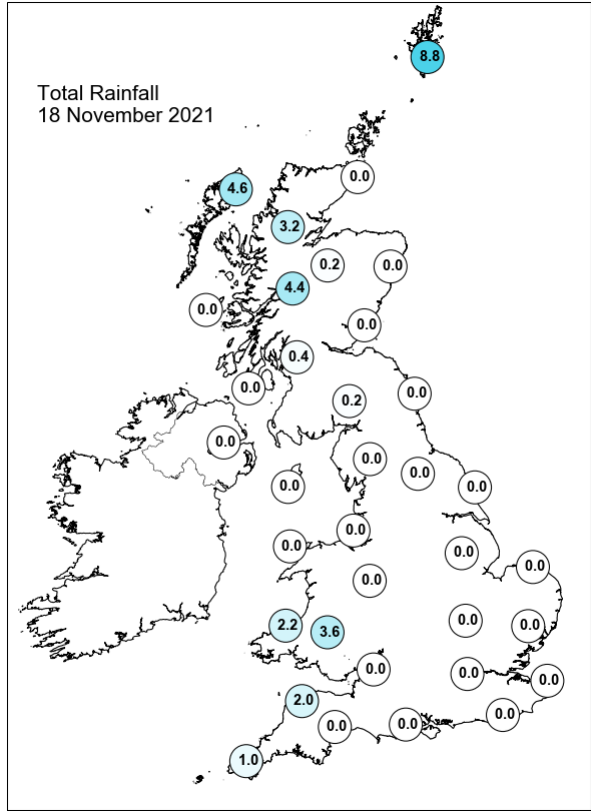
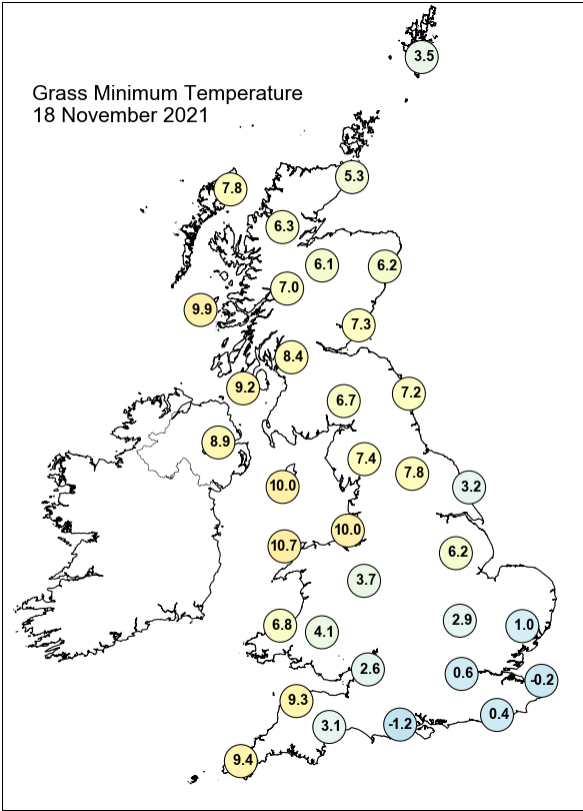
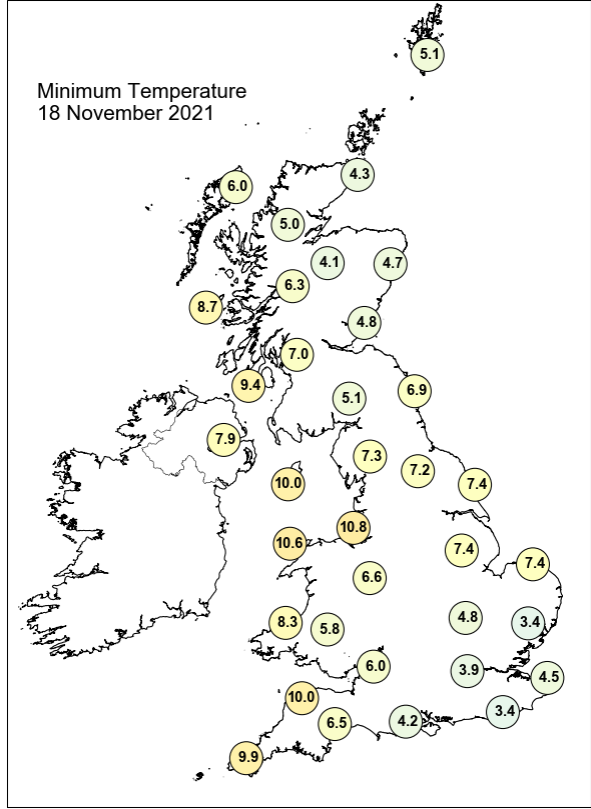
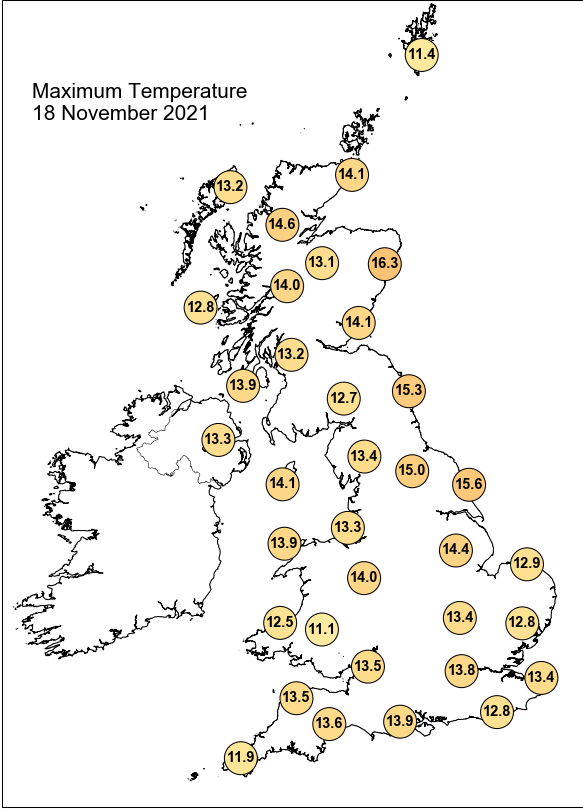

Daily Weather Summary for Thursday 18 November 2021

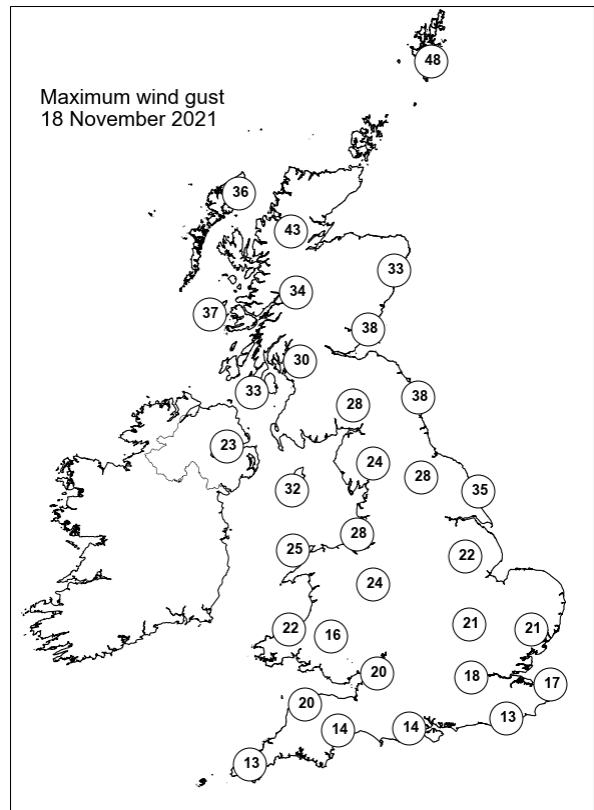
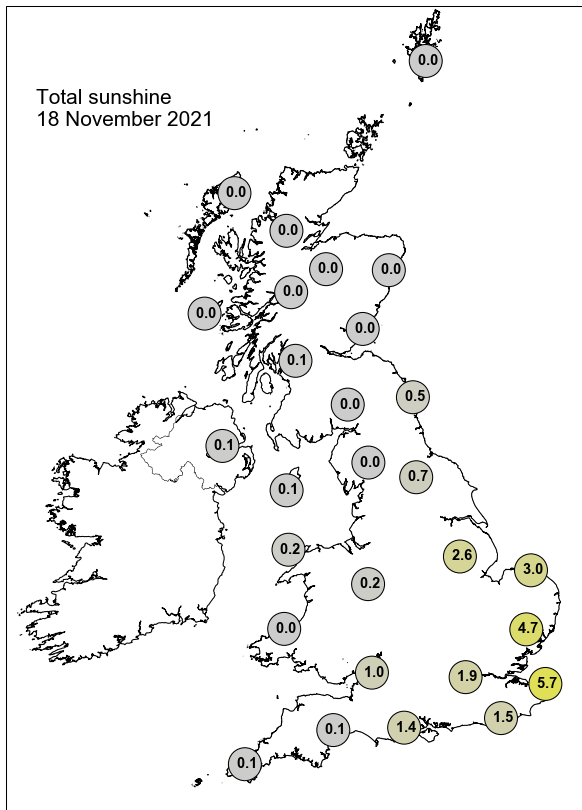

None of the selected stations observed a day of sleet or snow falling or non-zero snow depth at 0900 UTC.

Daily Weather Summary for Friday 19 November 2021

This day's summary created 26/11/2021 03:04

Summary of the UK Weather for Friday 19 November 2021

A somewhat benign start to Friday with high pressure dominating across most of the UK. Therefore, there was a generally dry but cloudy start to the day through the small hours of the morning. West Scotland did however saw some more prolonged rainfall along with some very isolated showers also occurring along the Welsh coast. Winds were relatively calm across England and Wales but stronger across Scotland due to closer proximity to a low-pressure system to the north. Overall a milder night than previous days. The weather continued to be dominated by a high pressure system to the south throughout the day. Most of the country saw overcast conditions for the whole day, but there were a few sunny spells to be found particularly in the morning. The western isles and far north of Scotland has experienced some persistent heavy rain, brought about by a warm front lingering over the region. These conditions continued into the night with the rain traveling further south into Scotland.

Daily Extremes

<i>Highest Maximum</i>	16.8°C Dyce (Aberdeenshire, 65mAMSL)
<i>Lowest Maximum</i>	9.7°C Okehampton, East Okement Farm (Devon, 408mAMSL)
<i>Highest Minimum</i>	14.0°C Dyce (Aberdeenshire, 65mAMSL)
<i>Lowest Minimum</i>	2.8°C Frittenden (Kent, 38mAMSL)
<i>Lowest Grass Minimum</i>	0.9°C Cavendish (Suffolk, 55mAMSL)
<i>Most Rainfall</i>	67.2mm Achfary (Sutherland, 46mAMSL)
<i>Most Sunshine</i>	6.4hr Whitby (North Yorkshire, 41mAMSL)
<i>Highest Gust</i>	59Kt 68mph Lerwick (Shetland, 82mAMSL)
<i>Highest Gust (mountain)</i>	71Kt 82mph Cairnwell (Aberdeenshire, 928mAMSL)
<i>Greatest Snow Depth at 0900 UTC</i>	No non-zero values.

mAMSL refers to station elevation in metres above mean sea level

Daily Weather Summary for Friday 19 November 2021

North Atlantic and Europe analysis charts and satellite images at 0000 UTC

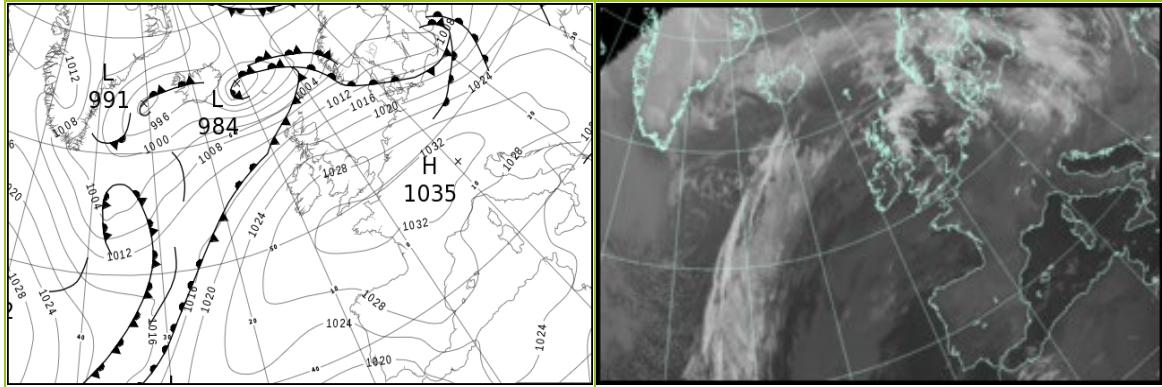

North Atlantic and Europe analysis charts and satellite images at 1200 UTC

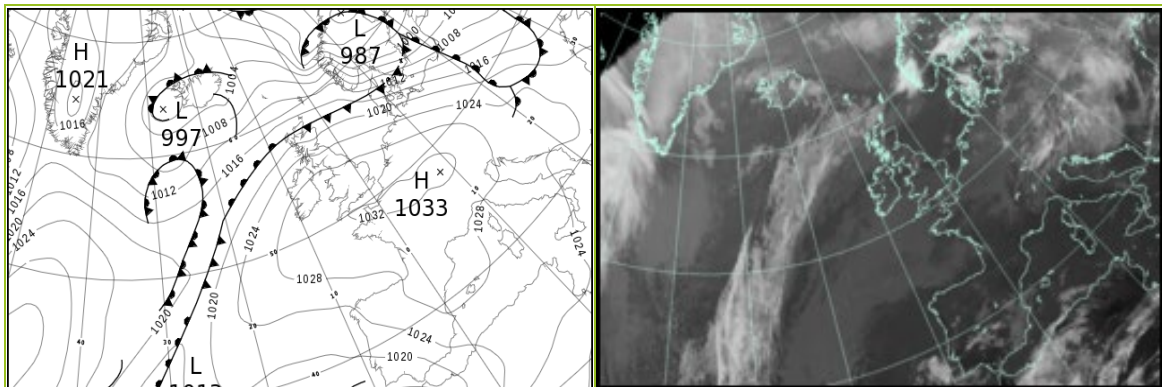

All satellite imagery copyright Met Office and EUMETSAT (European Organisation for the Exploitation of Meteorological Satellites). These show infra-red images from the geostationary MSG satellite. The rainfall rates are derived from both rain-radar and satellite data.

Daily Weather Summary for Friday 19 November 2021

UK satellite and rain-radar precipitation rates at (L) 0000 and (R) 1200 UTC

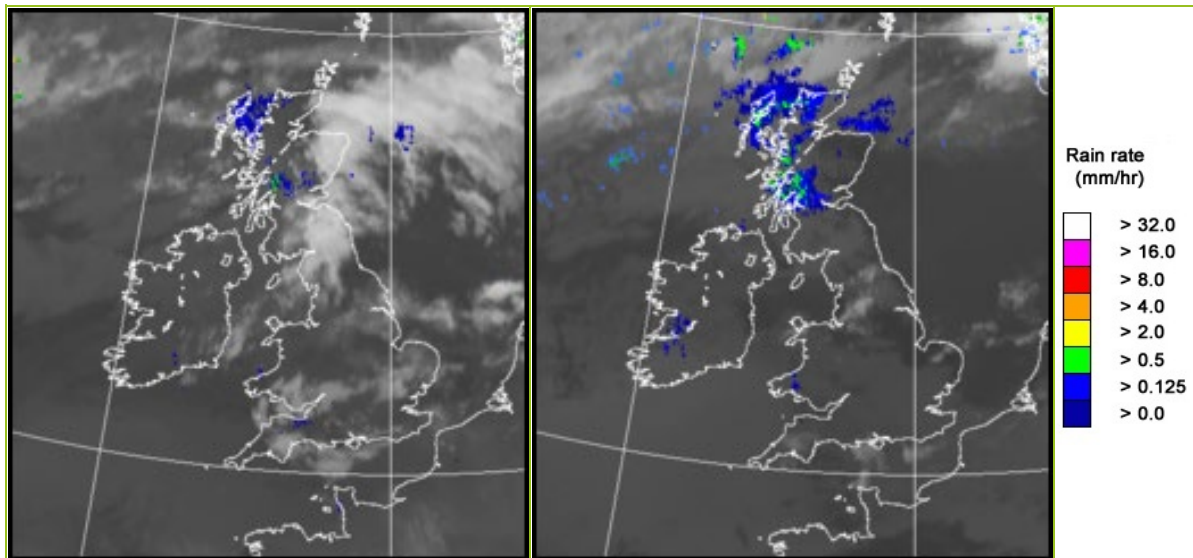

UK wind speed and direction at (L) 0000 and (R) 1200 UTC

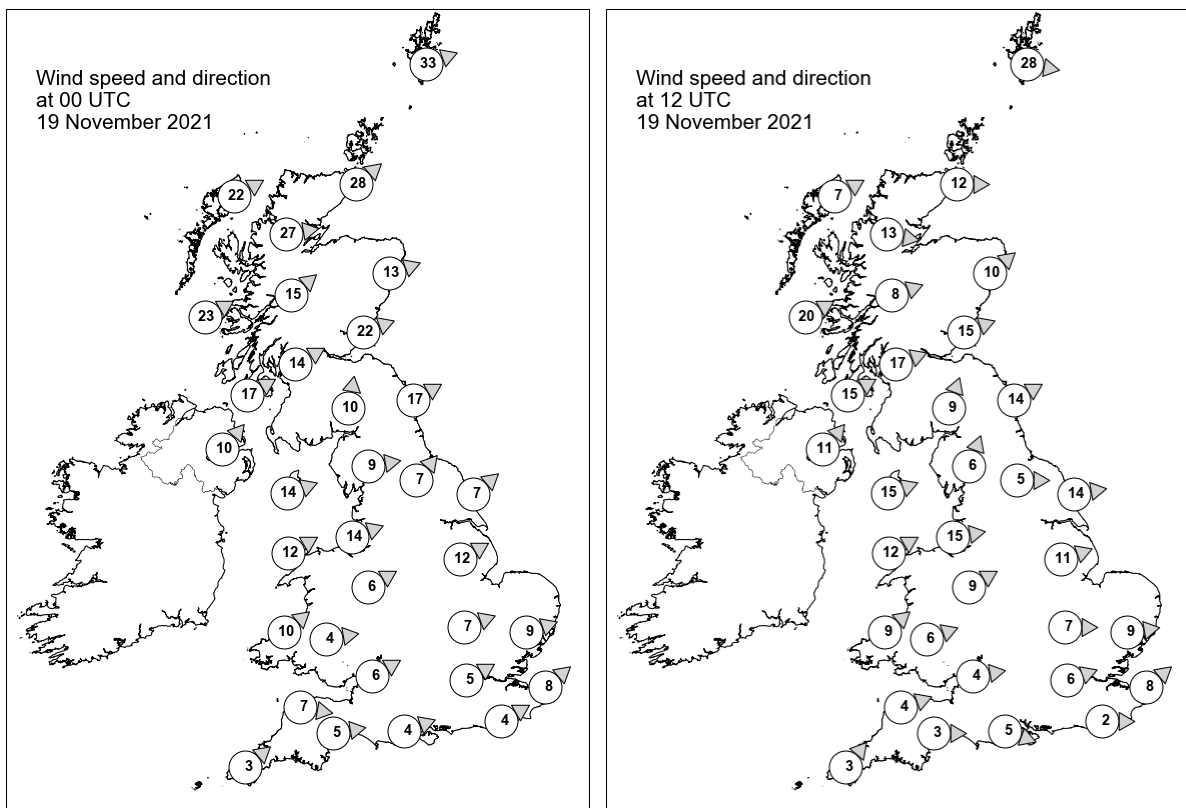

Daily Weather Summary for Friday 19 November 2021

Selected UK readings at (L) 0000 and (R) 1200 UTC

STATIONS		0000 UTC						1200 UTC					
NO	SITE	PRESS	WDIR	WSPD	CLOUD	TEMP	TDEW	PRESS	WDIR	WSPD	CLOUD	TEMP	TDEW
1	Lerwick	1004.5	WSW	33	8	10.9	10.8	1012.9	W	28	6	9.2	5.7
2	Wick	1012.1	SW	28	7	13.3	10.0	1017.5	W	12	8	10.2	8.4
3	Stornoway	1013.1	WSW	22	8	12.6	11.5	1017.5	WSW	7	7	10.3	9.9
4	Loch Glascarnoch	1014.6	W	27	8	11.8	9.2	1018.4	W	13	8	12.4	9.9
5	Aviemore	1016.2	-	-	7	12.3	8.2	1019.4	-	-	2	12.8	8.5
6	Dyce	1016.1	WSW	13	8	14.2	7.5	1019.0	SW	10	1	16.1	9.4
7	Tulloch Bridge	1020.0	SW	15	8	12.4	8.2	1022.1	WSW	8	8	12.1	9.8
8	Tiree	1020.2	WSW	23	7	12.5	11.3	1022.4	WSW	20	8	12.4	11.8
9	Leuchars	1018.4	WSW	22	6	13.3	9.2	1021.4	WSW	15	4	14.7	11.0
10	Bishopton	1022.4	WSW	14	8	13.0	8.6	1023.7	WSW	17	6	12.9	10.3
11	Machrihanish	1023.8	WSW	17	8	13.4	9.7	1025.5	WSW	15	8	13.3	10.5
12	Boulmer	1021.7	WSW	17	1	13.8	8.3	1024.4	WSW	14	0	13.7	9.7
13	Eskdalemuir	1023.4	S	10	8	10.8	8.6	1025.6	SSW	9	8	11.6	9.1
14	Aldergrove	1025.7	SW	10	8	12.4	9.7	1027.3	SW	11	8	12.1	10.2
15	Shap	1025.7	W	9	8	11.9	7.7	1027.0	SSW	6	5	12.5	8.5
16	Leeming	1025.0	SW	7	8	13.6	9.3	1027.3	W	5	7	13.5	9.7
17	Ronaldsway	1027.3	WSW	14	7	13.4	10.7	1028.3	WSW	15	7	12.6	9.9
18	Bridlington	1024.5	SW	7	8	12.3	9.7	1026.6	W	14	0	14.2	8.8
19	Crosby	1028.3	WSW	14	8	12.5	11.0	1029.3	W	15	0	13.1	10.0
20	Valley	1029.0	WSW	12	8	13.3	11.5	1029.9	WSW	12	7	12.6	9.7
21	Waddington	1027.0	WSW	12	0	11.6	9.5	1029.0	WSW	11	2	13.7	9.0
22	Shawbury	1029.2	WSW	6	8	12.1	10.3	1030.0	WSW	9	6	13.0	10.0
23	Weybourne	1026.9	-	-	0	10.6	9.3	1028.6	-	-	0	12.2	9.3
24	Bedford	1029.2	WSW	7	1	9.7	8.9	1030.7	W	7	8	11.5	9.1
25	Aberporth	1030.9	SW	10	8	11.0	10.7	1031.2	SW	9	7	10.6	10.2
26	Sennybridge	1030.8	W	4	7	9.7	9.6	1031.4	WSW	6	7	9.6	9.6
27	Wattisham	1028.9	WSW	9	5	9.3	8.8	1030.2	W	9	7	11.9	9.9
28	Almondsbury	1030.7	WSW	6	8	11.1	10.1	1031.4	W	4	8	12.3	10.7
29	Heathrow	1030.6	WSW	5	7	10.6	9.6	1031.3	WSW	6	8	11.8	8.7
30	Manston	1029.8	SW	8	3	9.8	8.9	1031.0	SW	8	7	12.4	10.1
31	Chivenor	1031.6	W	7	8	11.5	10.8	1031.8	WSW	4	8	12.8	12.2
32	Exeter	1032.0	W	5	8	11.0	9.9	1032.1	W	3	8	11.1	9.3
33	Herstmonceux	1030.6	WSW	4	8	11.8	9.8	1031.4	W	2	8	11.8	10.3
34	Hurn	1031.6	WSW	4	8	11.1	10.3	1032.0	WNW	5	8	10.7	9.2
35	Camborne	1032.8	SW	3	8	10.2	10.0	1032.3	SW	3	8	10.9	8.6

Daily Weather Summary for Friday 19 November 2021

Selected European readings at (L) 0000 and (R) 1200 UTC

STATIONS		0000 UTC						1200 UTC					
NO	SITE	PRESS	WDIR	WSPD	CLOUD	TEMP	TDEW	PRESS	WDIR	WSPD	CLOUD	TEMP	TDEW
1	Murmansk	985.9	SSW	6	8	0.0	-0.6	980.2	SW	2	8	-1.5	-2.2
2	Helsinki	1001.3	WSW	6	8	0.5	0.1	994.7	W	6	8	3.5	2.0
3	Stockholm	1003.9	ESE	2	-	1.0	0.8	993.8	WSW	8	-	8.6	8.3
4	Oslo	1004.6	SW	2	-	4.1	3.8	996.7	SW	9	6	15.1	1.3
5	Reykjavik	-	-	-	8	-	-	1001.9	S	5	7	3.9	2.0
6	Moscow	1009.1	SW	2	8	1.0	-0.6	1005.4	SW	2	8	3.0	0.8
7	Kiev	1018.5	WNW	2	8	3.1	2.0	1010.2	WSW	6	8	5.1	4.2
8	Warsaw	1016.2	WSW	10	8	8.0	5.5	1014.2	W	14	8	10.5	9.9
9	Berlin	1021.9	W	12	-	9.7	7.7	1022.8	W	12	-	12.1	9.6
10	De Bilt	1027.9	SW	8	8	11.6	10.2	1028.9	W	8	7	13.6	10.2
11	Dublin	1028.6	WSW	10	7	11.8	10.2	1029.2	SW	10	2	11.9	8.3
12	Cork	1030.4	SW	8	8	10.4	10.2	1030.6	SW	8	7	10.2	7.9
13	Sofia	1027.1	W	6	6	4.6	1.7	1024.9	W	8	6	7.1	-1.1
14	Belgrade	1029.6	W	4	0	6.0	4.7	1027.2	W	6	7	10.6	3.3
15	Budapest	1028.3	WSW	2	-	4.6	1.8	1024.2	WNW	12	-	10.7	5.0
16	Prague	1027.5	WSW	8	-	6.5	2.1	1027.3	WSW	8	8	9.2	4.6
17	Munich	1033.3	SSW	6	8	3.1	1.4	1031.5	SW	6	7	8.1	2.6
18	Strasbourg	1034.0	SE	3	-	0.1	-1.5	1033.6	S	2	8	6.6	4.6
19	Paris	1034.0	SSW	3	9	5.8	5.8	1033.2	S	1	7	9.5	7.8
20	Jersey	1032.8	NW	4	8	11.1	9.5	1032.2	S	4	8	11.4	9.9
21	Milan	1029.1	W	3	6	10.9	10.1	1029.5	WSW	3	8	11.4	9.7
22	Marseille	1028.3	SE	5	-	6.1	5.2	1028.3	W	3	-	14.4	8.8
23	Bordeaux	1031.2	NE	8	8	7.2	6.6	1029.8	ESE	4	-	8.4	5.7
24	Rome	1025.3	ENE	3	-	10.7	9.0	1026.3	N	2	0	18.8	9.9
25	Ajaccio	1026.8	NNE	8	-	10.3	8.9	1027.6	SW	7	-	19.3	12.8
26	Barcelona	1029.6	N	8	1	8.9	4.9	1029.6	SSE	5	0	16.8	9.4
27	Majorca	1028.4	NE	5	1	9.6	8.0	1028.1	E	9	4	18.3	12.1
28	Madrid	1029.5	N	2	7	6.0	3.5	1026.1	ENE	6	-	13.2	5.4
29	Lisbon	1020.5	NE	12	-	13.8	7.0	1019.0	NE	10	4	16.7	7.1
30	Athens	1022.6	N	3	-	14.5	10.0	1021.4	N	4	7	14.0	9.0
31	Malta	1023.4	WNW	4	1	13.8	12.6	1023.6	NE	9	6	19.0	14.3
32	Gibraltar	1021.4	E	29	8	17.1	12.7	1019.6	E	32	7	18.2	14.0

Daily Weather Summary for Friday 19 November 2021

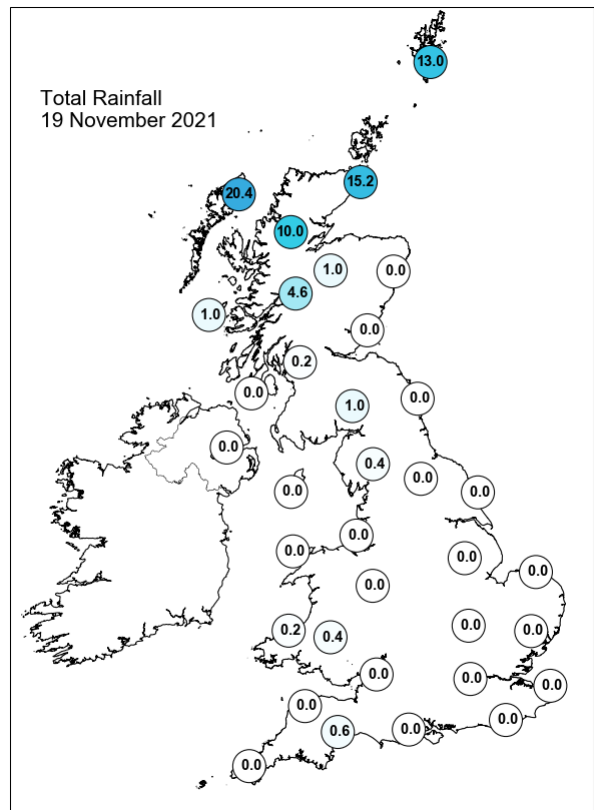
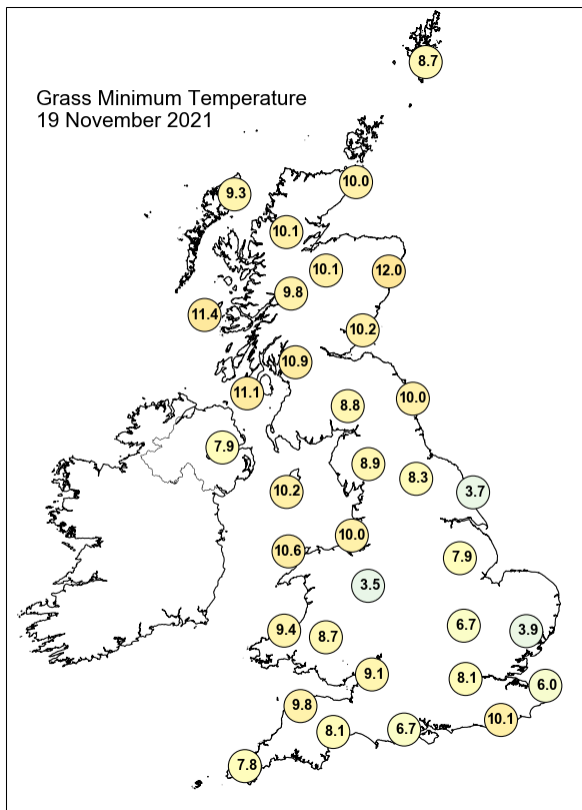
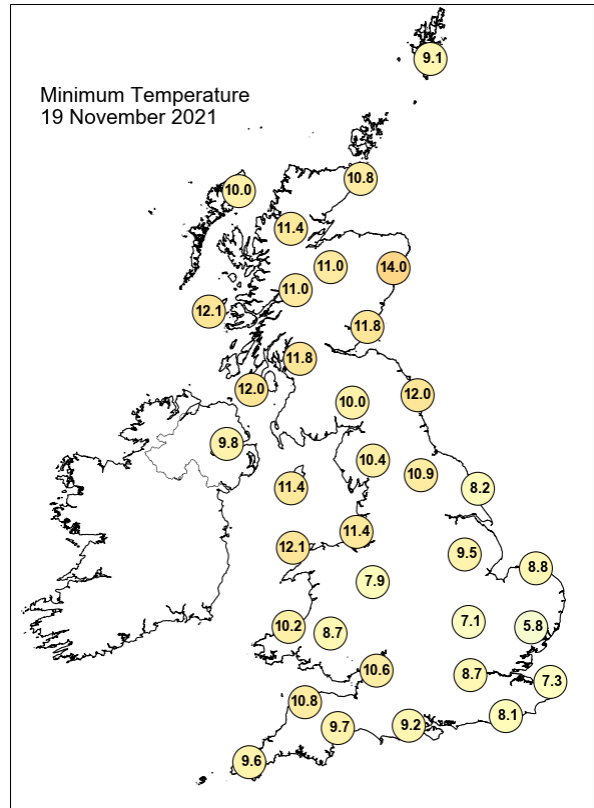
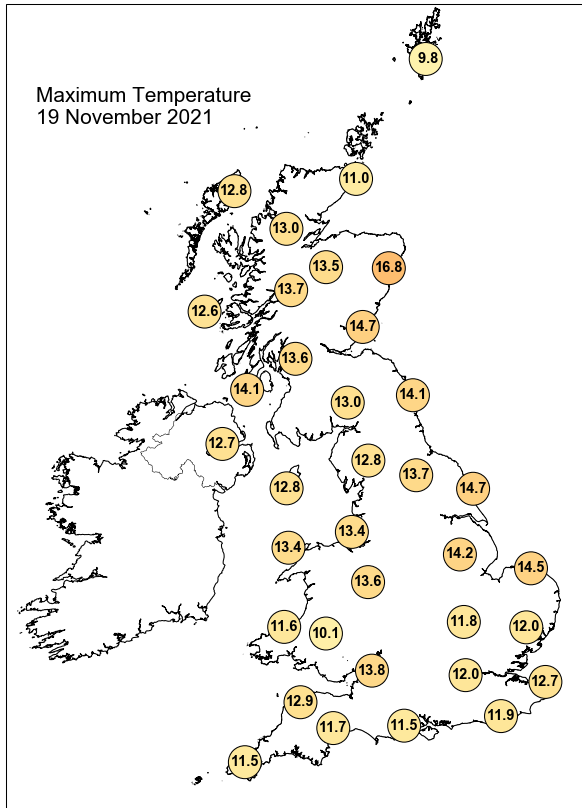

Daily Weather Summary for Friday 19 November 2021

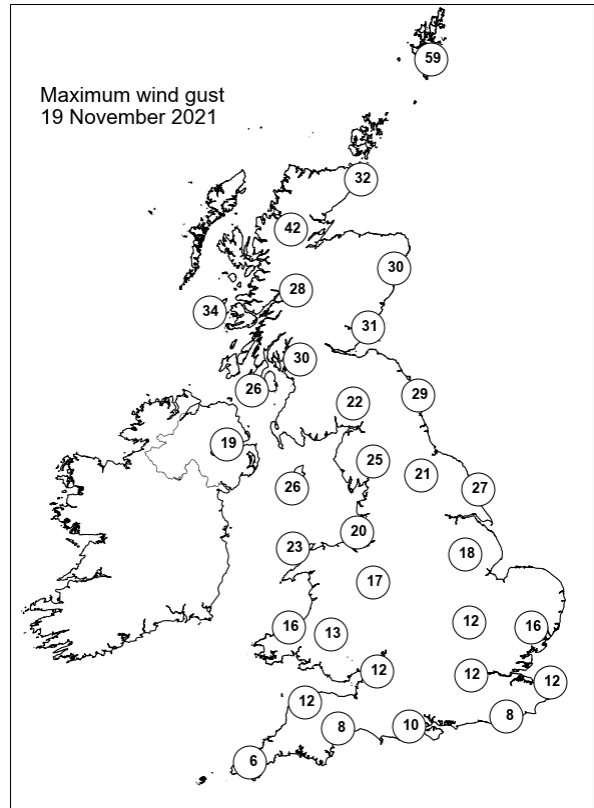
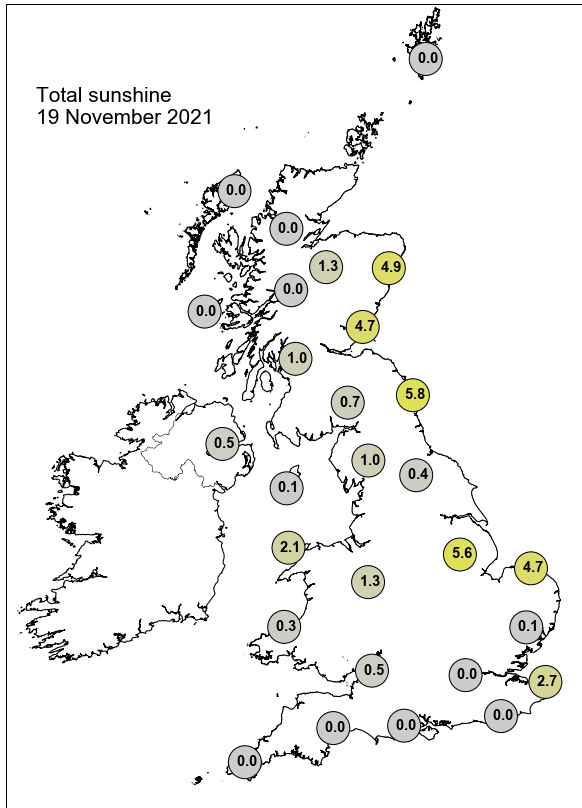

None of the selected stations observed a day of sleet or snow falling or non-zero snow depth at 0900 UTC.

Daily Weather Summary for Saturday 20 November 2021

This day's summary created 27/11/2021 03:04

Summary of the UK Weather for Saturday 20 November 2021

Another somewhat benign start to the weekend as high pressure continued to dominate the synoptic situation. England and Wales remained mostly dry through the early hours with varied cloud cover. Scotland saw more persistent heavier rainfall, particularly across the far north due to proximity to a frontal zone. Lighter rain also fell in the south of Scotland which at times extended into Northern Ireland forming isolated showers. Winds were light across England and temperatures remained mild for the time of year. A cold front dominated the weather in the UK right through the day, creating a somewhat north south split through the day, with cloudy milder conditions ahead of the cold front and clear colder conditions with occasional showers behind. By mid-afternoon the cold front stretched across parts of northern England bringing some more prolonged rain to parts of the northwest leaving Northern Ireland and Scotland with bright showery conditions. Into the evening the rain reached the Midlands leaving the south east and the south west under cloud cover and the colder, clearer conditions to the north.

Daily Extremes

<i>Highest Maximum</i>	15.4°C Colwyn Bay (Clwyd, 36mAMSL)
<i>Lowest Maximum</i>	7.7°C Loch Glascarnoch (Ross & Cromarty, 269mAMSL)
<i>Highest Minimum</i>	10.9°C Scilly: St Marys Airport (Isles Of Scilly, 31mAMSL) also Valley (Gwynedd, 10mAMSL) also Crosby (Merseyside, 9mAMSL)
<i>Lowest Minimum</i>	4.4°C Wainfleet No 2 (Lincolnshire, 3mAMSL)
<i>Lowest Grass Minimum</i>	-0.2°C Coningsby (Lincolnshire, 6mAMSL)
<i>Most Rainfall</i>	18.8mm Loch Glascarnoch (Ross & Cromarty, 269mAMSL)
<i>Most Sunshine</i>	5.9hr Whitby (North Yorkshire, 41mAMSL)
<i>Highest Gust</i>	41Kt 47mph South Uist Range (Western Isles, 4mAMSL) also Wick Airport (Caithness, 36mAMSL)
<i>Highest Gust (mountain)</i>	56Kt 64mph Cairnwell (Aberdeenshire, 928mAMSL)
<i>Greatest Snow Depth at 0900 UTC</i>	No non-zero values.

mAMSL refers to station elevation in metres above mean sea level

Daily Weather Summary for Saturday 20 November 2021

North Atlantic and Europe analysis charts and satellite images at 0000 UTC

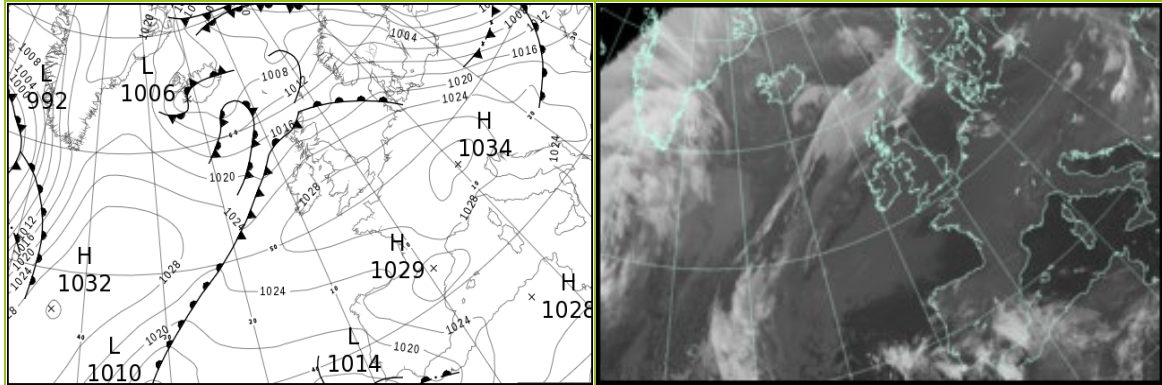

North Atlantic and Europe analysis charts and satellite images at 1200 UTC

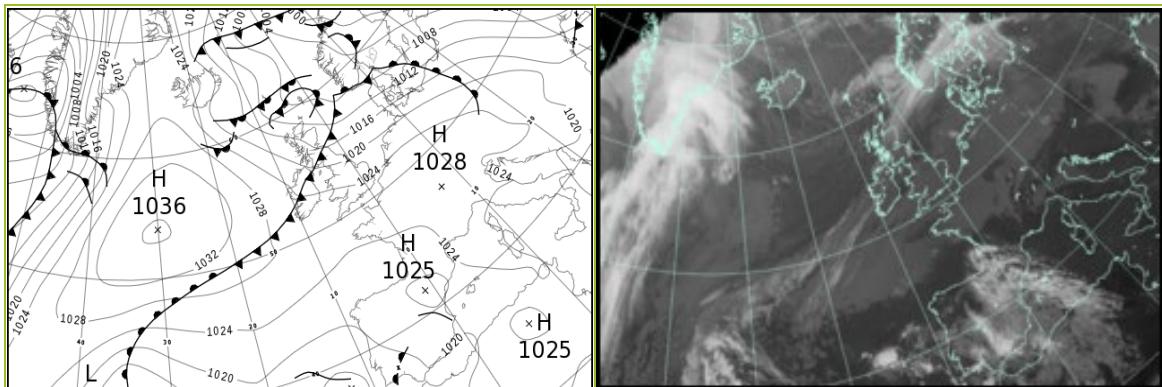

All satellite imagery copyright Met Office and EUMETSAT (European Organisation for the Exploitation of Meteorological Satellites). These show infra-red images from the geostationary MSG satellite. The rainfall rates are derived from both rain-radar and satellite data.

Daily Weather Summary for Saturday 20 November 2021

UK satellite and rain-radar precipitation rates at (L) 0000 and (R) 1200 UTC

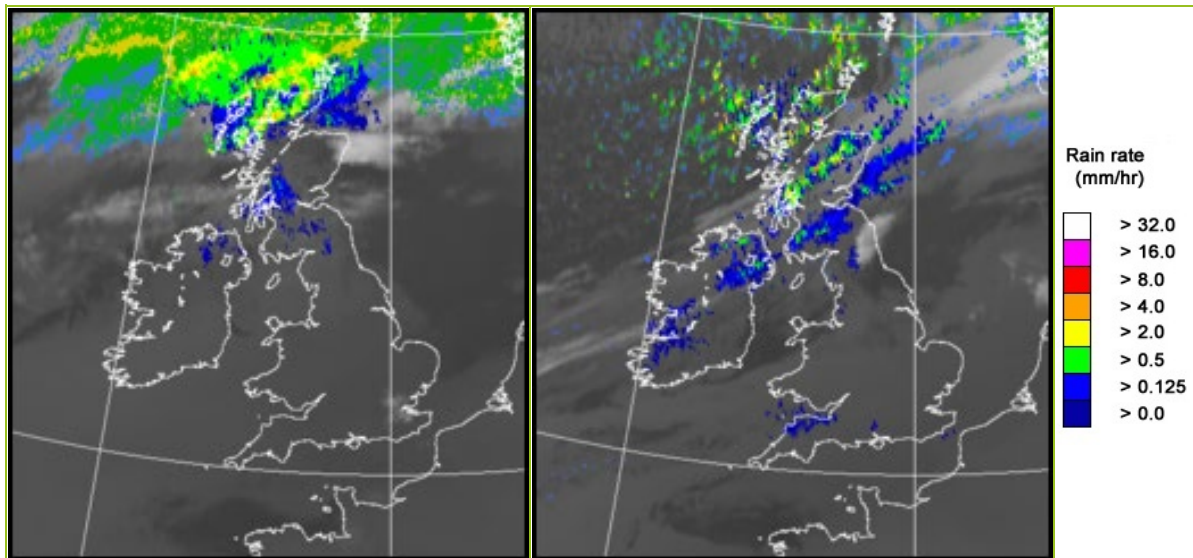

UK wind speed and direction at (L) 0000 and (R) 1200 UTC

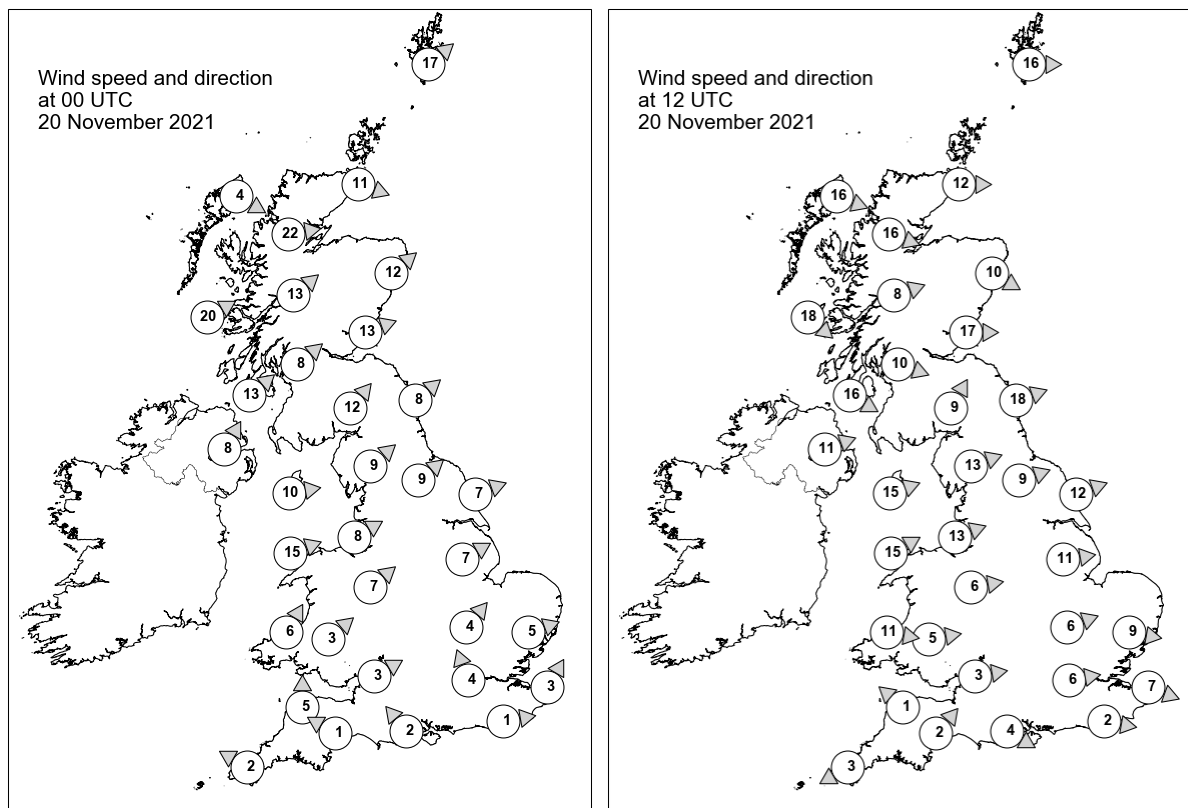

Daily Weather Summary for Saturday 20 November 2021

Selected UK readings at (L) 0000 and (R) 1200 UTC

STATIONS		0000 UTC						1200 UTC					
NO	SITE	PRESS	WDIR	WSPD	CLOUD	TEMP	TDEW	PRESS	WDIR	WSPD	CLOUD	TEMP	TDEW
1	Lerwick	1013.7	SW	17	8	8.7	8.1	1007.4	W	16	3	7.8	5.9
2	Wick	1016.2	WNW	11	8	8.0	7.7	1011.9	W	12	2	7.6	6.3
3	Stornoway	1016.5	WNW	4	8	8.5	8.2	1015.4	WNW	16	4	8.2	5.4
4	Loch Glascarnoch	1017.1	W	22	8	11.2	8.3	1015.9	WNW	16	8	5.8	3.8
5	Aviemore	1018.6	-	-	5	10.1	8.4	1015.3	-	-	8	8.0	5.3
6	Dyce	1017.9	SW	12	0	11.5	7.7	1013.8	WNW	10	8	9.2	7.4
7	Tulloch Bridge	1020.7	SW	13	7	10.5	7.7	1017.5	WSW	8	8	7.7	5.7
8	Tiree	1021.0	WSW	20	1	11.0	8.9	1019.1	NW	18	1	10.3	5.7
9	Leuchars	1021.1	WSW	13	7	11.5	9.4	1014.7	W	17	8	11.3	9.4
10	Bishopton	1022.9	SW	8	8	11.0	8.6	1017.4	WNW	10	8	10.5	8.6
11	Machrihanish	1024.1	SW	13	8	11.4	8.5	1019.3	WNW	16	8	11.3	8.8
12	Boulmer	1023.6	SW	8	6	11.6	8.1	1016.4	WSW	18	2	11.7	7.9
13	Eskdalemuir	1024.8	SW	12	7	9.2	7.7	1017.9	SSW	9	8	9.1	8.2
14	Aldergrove	1025.7	SSW	8	7	9.3	7.7	1021.2	WSW	11	8	10.2	9.6
15	Shap	1025.9	SW	9	7	8.8	7.9	1019.4	WSW	13	1	10.6	6.8
16	Leeming	1026.2	SW	9	8	10.7	7.0	1019.6	WSW	9	7	13.3	7.2
17	Ronaldsway	1026.6	W	10	7	11.0	8.5	1021.2	WSW	15	7	11.3	8.7
18	Bridlington	1025.9	WSW	7	8	10.9	8.1	1018.8	WSW	12	6	12.2	6.1
19	Crosby	1027.7	WSW	8	8	11.3	7.7	1022.2	WSW	13	8	11.8	7.4
20	Valley	1027.8	WSW	15	8	11.4	5.9	1022.9	WSW	15	8	12.5	7.4
21	Waddington	1027.7	WSW	7	8	10.6	7.2	1021.8	W	11	7	11.0	5.0
22	Shawbury	1028.3	SW	7	8	10.3	7.3	1023.0	W	6	8	11.1	5.9
23	Weybourne	1027.6	-	-	7	8.2	7.5	1021.9	-	-	8	9.9	7.7
24	Bedford	1028.8	SW	4	8	10.3	8.3	1023.5	WSW	6	8	10.1	7.6
25	Aberporth	1029.1	SSW	6	8	9.7	8.0	1024.8	W	11	8	10.9	5.0
26	Sennybridge	1029.4	SW	3	8	7.9	6.7	1024.7	W	5	8	8.2	7.9
27	Wattisham	1028.8	WSW	5	8	10.0	8.7	1023.4	W	9	8	8.9	7.3
28	Almondsbury	1029.4	WSW	3	8	10.7	7.9	1024.7	W	3	8	10.5	8.3
29	Heathrow	1029.4	SSE	4	8	10.6	8.5	1024.4	W	6	8	10.6	7.3
30	Manston	1029.5	SSW	3	8	9.9	8.3	1024.1	WNW	7	8	10.1	8.1
31	Chivenor	1029.6	S	5	8	11.0	8.2	1025.6	SE	1	7	10.6	9.4
32	Exeter	1029.6	ESE	1	8	10.1	9.4	1025.1	SW	2	8	11.1	8.8
33	Herstmonceux	1029.8	W	1	8	10.1	8.5	1024.3	W	2	8	11.1	8.7
34	Hurn	1029.8	SE	2	8	10.5	8.7	1025.0	WNW	4	8	11.0	7.7
35	Camborne	1029.8	ESE	2	8	9.9	8.4	1026.0	ENE	3	7	11.2	7.3

Daily Weather Summary for Saturday 20 November 2021

Selected European readings at (L) 0000 and (R) 1200 UTC

STATIONS		0000 UTC						1200 UTC					
NO	SITE	PRESS	WDIR	WSPD	CLOUD	TEMP	TDEW	PRESS	WDIR	WSPD	CLOUD	TEMP	TDEW
1	Murmansk	979.2	-	0	8	-3.1	-3.9	984.4	NNE	6	8	-0.9	-1.6
2	Helsinki	989.6	NNW	12	7	1.2	0.7	994.0	WNW	21	7	4.5	0.2
3	Stockholm	1002.4	WNW	16	-	7.3	-0.2	1003.4	WSW	8	-	7.0	-1.0
4	Oslo	1009.4	WNW	10	-	8.2	-3.6	1004.3	WNW	2	8	5.9	0.1
5	Reykjavik	-	-	-	-	-	-	1025.8	N	6	4	0.8	-4.9
6	Moscow	991.3	SSE	2	8	1.9	0.9	984.4	NW	6	8	1.4	0.2
7	Kiev	1004.9	WSW	8	8	7.9	7.2	1004.3	NW	12	3	11.4	1.1
8	Warsaw	1012.7	W	16	7	11.3	8.2	1016.6	W	14	4	11.2	5.1
9	Berlin	1023.6	W	12	-	11.9	8.7	1020.8	WSW	10	-	11.7	8.5
10	De Bilt	1028.7	WSW	6	8	10.9	9.1	1023.3	SW	8	8	10.9	8.4
11	Dublin	1027.7	SW	4	7	9.8	5.9	1022.8	WSW	12	6	11.3	8.2
12	Cork	1029.2	SW	6	8	9.2	7.9	1026.0	WSW	8	7	10.8	7.8
13	Sofia	1023.9	WNW	8	6	6.3	2.3	1021.1	W	8	6	10.3	4.9
14	Belgrade	1025.9	W	4	7	9.1	4.7	1023.2	NW	4	5	13.1	6.0
15	Budapest	1023.8	WNW	6	-	10.2	6.4	1022.4	NW	6	-	13.2	5.6
16	Prague	1027.6	WSW	6	-	7.9	4.7	1024.1	WSW	6	7	9.9	5.3
17	Munich	1032.9	WSW	4	8	2.8	2.5	1026.4	E	4	8	7.0	2.8
18	Strasbourg	1032.1	SW	5	8	6.8	6.1	1026.5	SSW	3	8	5.6	4.2
19	Paris	1030.9	ESE	6	8	8.3	7.4	1025.2	E	6	8	6.7	6.4
20	Jersey	1029.5	E	6	8	9.5	8.0	1024.5	E	5	8	9.0	8.0
21	Milan	1028.2	WSW	4	7	8.9	8.2	1024.5	SW	3	8	8.3	7.1
22	Marseille	1027.7	E	1	-	6.8	6.1	1024.2	NW	2	-	15.5	9.4
23	Bordeaux	1027.2	SE	2	-	2.1	1.8	1023.6	ESE	6	-	10.9	7.6
24	Rome	1025.9	NE	5	-	8.8	8.3	1023.0	N	1	0	18.1	9.7
25	Ajaccio	1027.5	NNE	5	-	9.9	8.5	1023.9	WSW	8	-	18.5	12.7
26	Barcelona	1028.3	N	7	1	9.8	7.7	1024.0	N	7	7	14.5	7.4
27	Majorca	1027.0	NE	3	3	10.8	10.6	1022.8	ENE	7	7	18.0	14.5
28	Madrid	1027.1	NNW	4	1	6.7	3.8	1022.9	NNE	4	8	12.1	7.2
29	Lisbon	1017.7	NNE	8	-	13.9	7.6	1017.8	ESE	4	-	16.7	10.7
30	Athens	1020.3	N	3	-	12.6	5.3	1017.4	N	6	5	16.0	5.3
31	Malta	1024.7	W	2	1	13.4	12.3	1021.9	N	7	1	19.7	12.0
32	Gibraltar	1019.4	E	24	8	18.0	14.7	1020.0	ESE	10	8	17.1	14.8

Daily Weather Summary for Saturday 20 November 2021

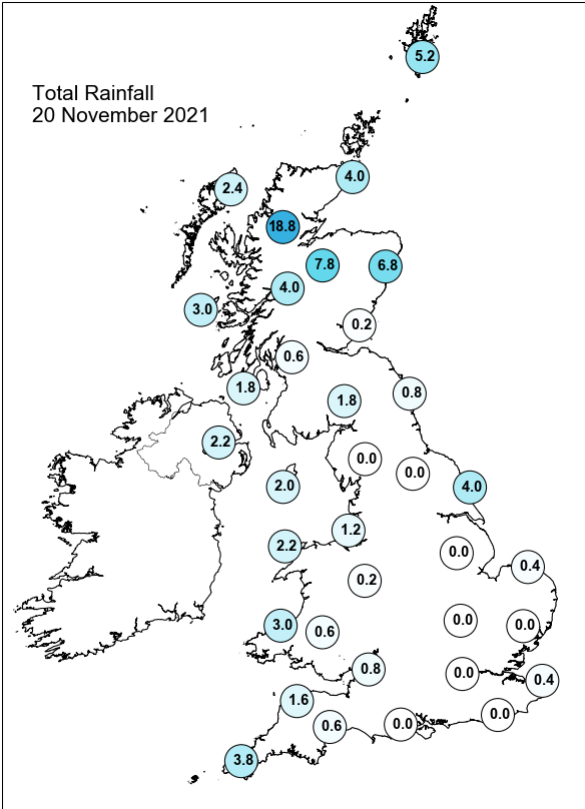
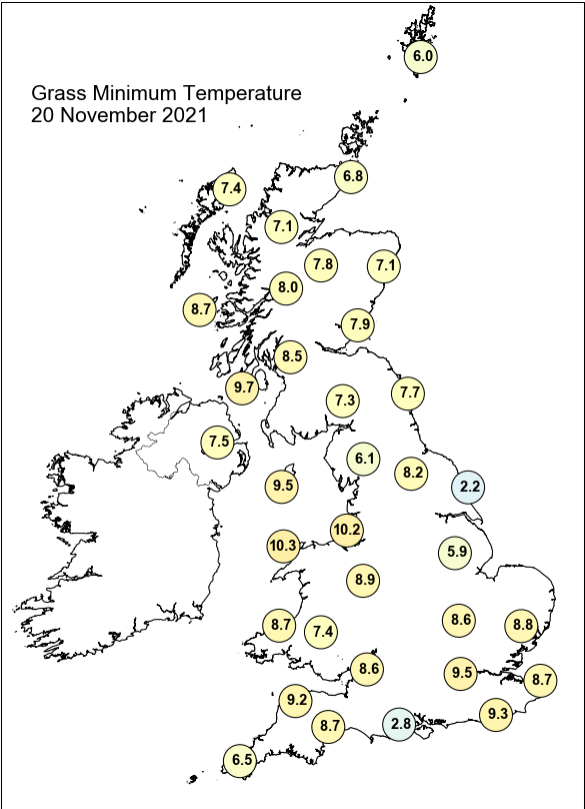
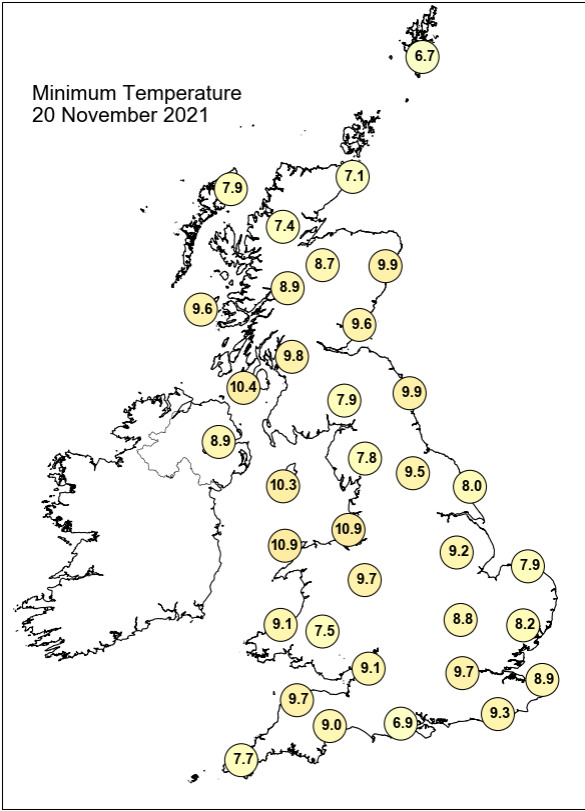
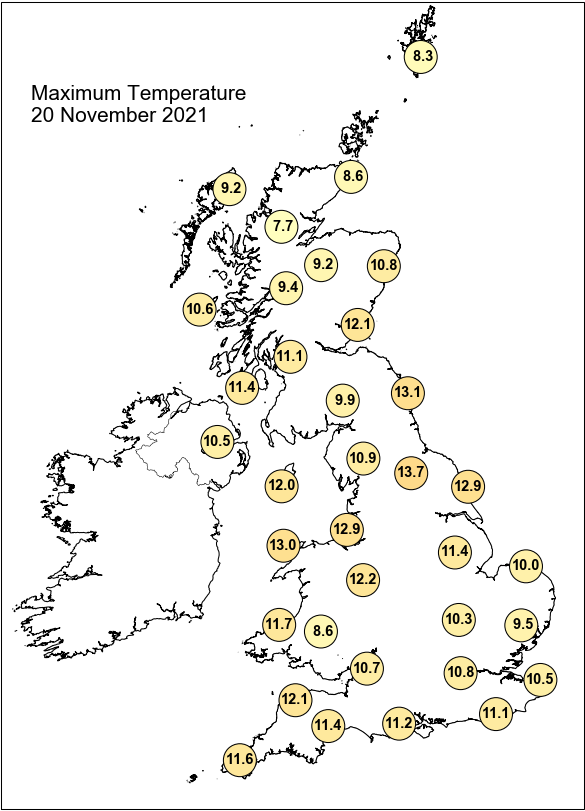

Daily Weather Summary for Saturday 20 November 2021

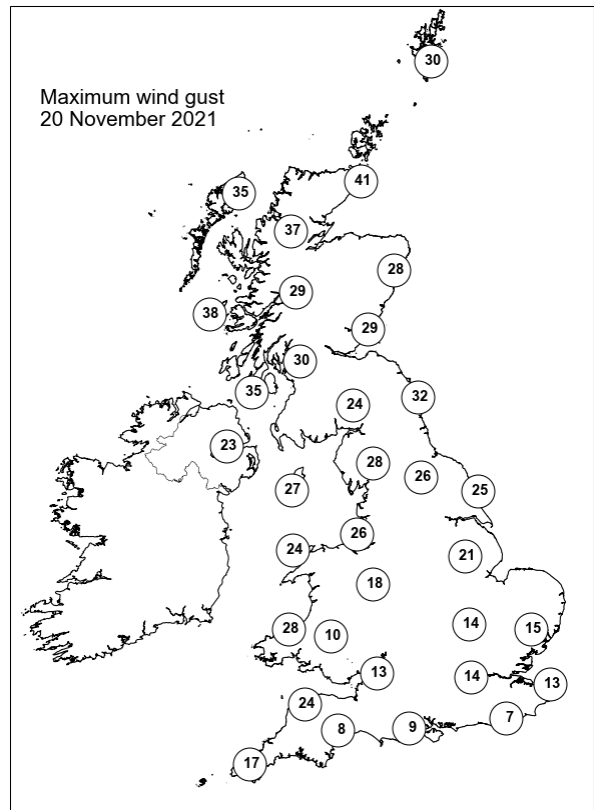
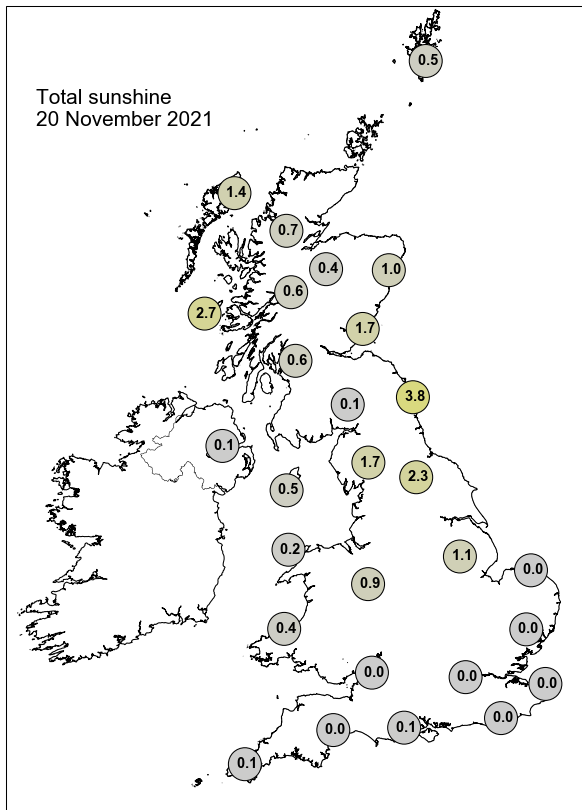

None of the selected stations observed a day of sleet or snow falling or non-zero snow depth at 0900 UTC.

Daily Weather Summary for Sunday 21 November 2021

This day's summary created 28/11/2021 03:03

Summary of the UK Weather for Sunday 21 November 2021

The weather overnight was dominated by a high pressure system to the west of the country, resulting a northerly flow and bringing persistent rain to the far north of Scotland and Northern Ireland. A cold front slowly made its way over the south of the country, bringing with it a band of drizzle mainly affecting Wales and the southwest of England. Light winds allowed temperatures to fall more than recent days and made way for a chilly morning for most. High pressure continued to dominate the weather across the UK right through the day with showers developing from early morning right along eastern coasts and along the Welsh coast, pushing inland along south eastern areas into Kent and Northern Ireland. Showers moved further inland through the mid-afternoon in northern locations, locally heavy at times. Elsewhere sunny spells dominated the day with good breaks in the cloud layer. Into the evening a warm front brought a band of thick cloud to parts of Scotland.

Daily Extremes

<i>Highest Maximum</i>	10.7°C Scilly: St Marys Airport (Isles Of Scilly, 31mAMSL)
<i>Lowest Maximum</i>	4.2°C Brizlee Wood (Northumberland, 250mAMSL)
<i>Highest Minimum</i>	9.6°C Scilly: St Marys Airport (Isles Of Scilly, 31mAMSL)
<i>Lowest Minimum</i>	-1.5°C Bewcastle (Cumbria, 133mAMSL)
<i>Lowest Grass Minimum</i>	-5.4°C Bewcastle (Cumbria, 133mAMSL)
<i>Most Rainfall</i>	14.2mm Lockwood Resr (Cleveland, 190mAMSL)
<i>Most Sunshine</i>	7.5hr Dundrennan (Kirkcudbrightshire, 113mAMSL)
<i>Highest Gust</i>	41Kt 47mph Donna Nook No 2 (Lincolnshire, 8mAMSL) also Wight: Needles Old Battery (Isle Of Wight, 80mAMSL)
<i>Highest Gust (mountain)</i>	59Kt 68mph Cairnwell (Aberdeenshire, 928mAMSL)
<i>Greatest Snow Depth at 0900 UTC</i>	No non-zero values.

mAMSL refers to station elevation in metres above mean sea level

Daily Weather Summary for Sunday 21 November 2021

North Atlantic and Europe analysis charts and satellite images at 0000 UTC

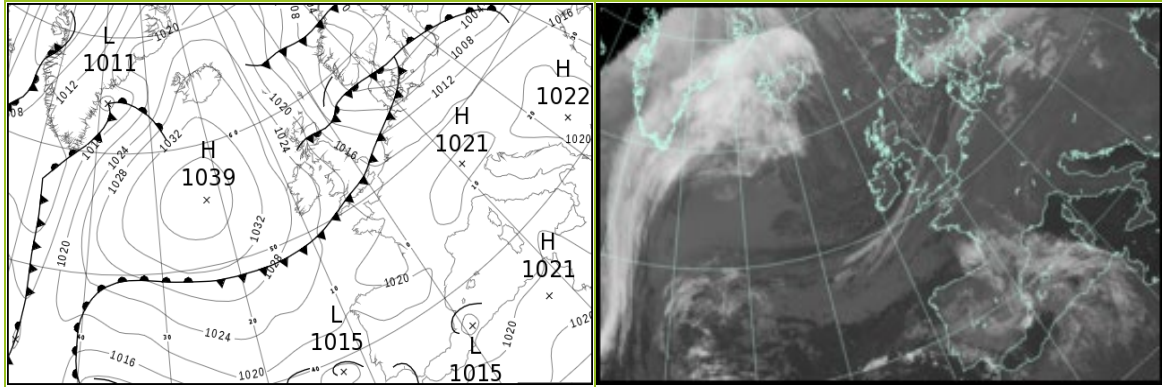

North Atlantic and Europe analysis charts and satellite images at 1200 UTC

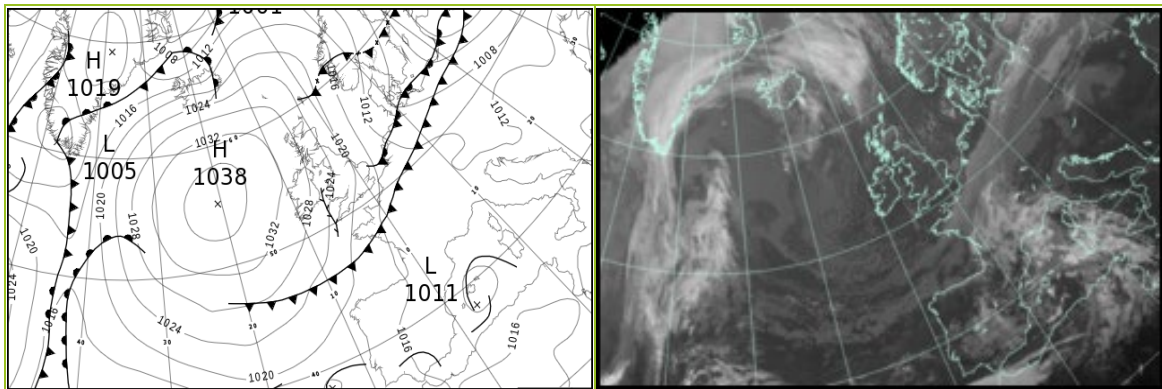

All satellite imagery copyright Met Office and EUMETSAT (European Organisation for the Exploitation of Meteorological Satellites). These show infra-red images from the geostationary MSG satellite. The rainfall rates are derived from both rain-radar and satellite data.

Daily Weather Summary for Sunday 21 November 2021

UK satellite and rain-radar precipitation rates at (L) 0000 and (R) 1200 UTC

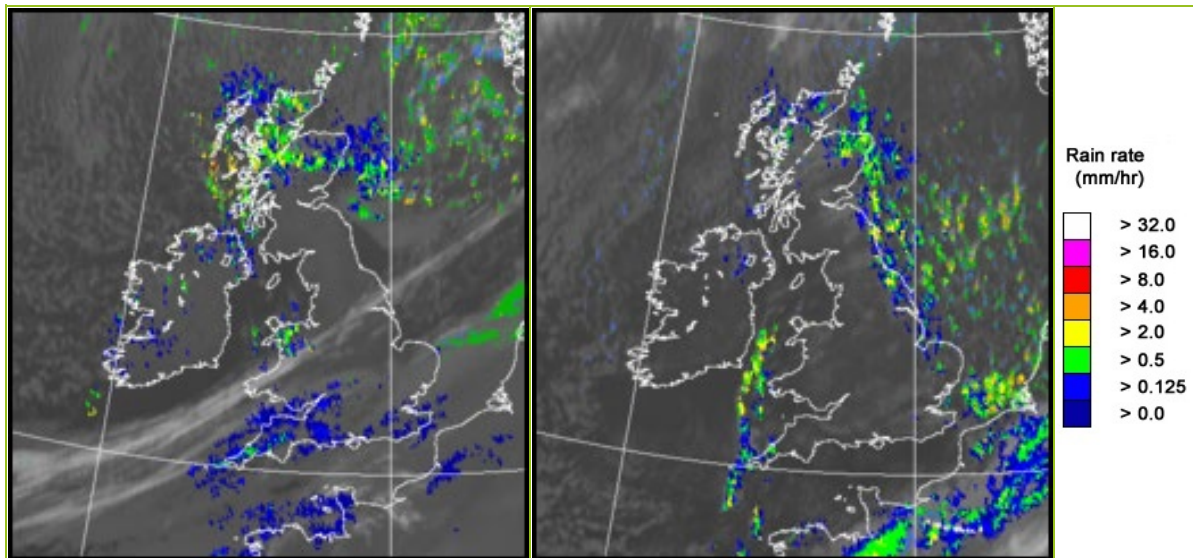

UK wind speed and direction at (L) 0000 and (R) 1200 UTC

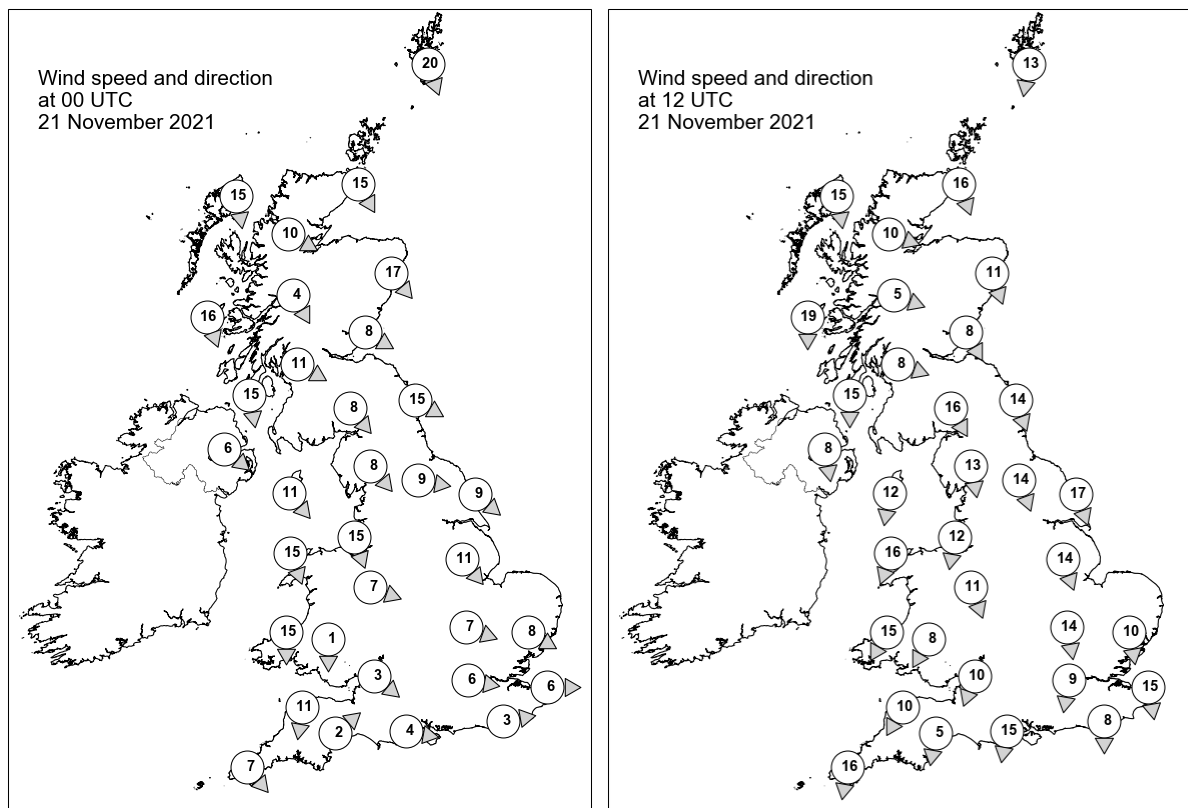

Daily Weather Summary for Sunday 21 November 2021

Selected UK readings at (L) 0000 and (R) 1200 UTC

STATIONS		0000 UTC						1200 UTC					
NO	SITE	PRESS	WDIR	WSPD	CLOUD	TEMP	TDEW	PRESS	WDIR	WSPD	CLOUD	TEMP	TDEW
1	Lerwick	1014.5	NNW	20	0	3.4	0.6	1022.8	N	13	3	6.3	4.0
2	Wick	1018.1	NNW	15	7	4.6	1.5	1024.6	NNW	16	6	7.5	4.5
3	Stornoway	1022.8	N	15	7	6.0	2.2	1028.5	N	15	4	7.2	4.2
4	Loch Glascarnoch	1021.3	WNW	10	6	3.5	2.1	1027.9	WNW	10	8	4.3	2.8
5	Aviemore	1020.2	-	-	8	3.8	2.5	1026.2	-	-	3	4.6	1.5
6	Dyce	1017.2	NW	17	7	5.5	3.0	1023.8	NNW	11	8	5.5	3.4
7	Tulloch Bridge	1021.8	NNW	4	8	3.4	2.5	1028.0	WNW	5	8	4.6	0.8
8	Tiree	1022.8	NNW	16	4	7.8	4.5	1029.1	N	19	7	7.7	5.0
9	Leuchars	1018.1	WNW	8	4	6.1	1.7	1024.8	NNW	8	6	6.5	0.6
10	Bishopton	1019.9	WNW	11	0	5.0	2.0	1026.4	WNW	8	0	6.8	1.7
11	Machrihanish	1021.7	N	15	3	6.3	2.9	1027.6	N	15	2	8.2	2.5
12	Boulmer	1016.5	WNW	15	0	6.5	1.4	1022.9	NNW	14	7	5.4	2.6
13	Eskdalemuir	1018.8	NW	8	0	3.3	1.0	1024.9	NNW	16	0	4.8	-1.0
14	Aldergrove	1023.3	NW	6	6	5.9	3.4	1028.2	N	8	0	7.8	1.5
15	Shap	1019.7	NW	8	0	3.7	0.8	1024.5	N	13	0	4.1	-0.9
16	Leeming	1017.9	W	9	0	5.6	3.3	1022.5	NNW	14	0	6.7	0.4
17	Ronaldsway	1021.1	NW	11	3	8.2	5.0	1026.0	N	12	2	8.6	1.6
18	Bridlington	1015.9	NW	9	2	7.0	3.2	1019.4	NNW	17	3	7.7	2.4
19	Crosby	1019.9	NNW	15	1	8.8	5.0	1024.2	N	12	0	7.3	0.1
20	Valley	1021.6	NNW	15	5	9.4	4.7	1025.3	NNE	16	3	8.7	1.1
21	Waddington	1017.2	NW	11	6	7.4	2.9	1020.9	NNW	14	3	6.2	1.6
22	Shawbury	1019.6	WNW	7	3	6.8	4.6	1023.3	NNW	11	0	6.6	1.3
23	Weybourne	1015.6	-	-	8	9.7	6.7	1017.9	-	-	5	8.9	4.0
24	Bedford	1017.7	WNW	7	4	8.0	6.5	1020.0	N	14	1	7.4	2.3
25	Aberporth	1021.1	N	15	8	9.4	5.3	1023.7	NNE	15	-	8.3	3.8
26	Sennybridge	1021.2	N	1	2	4.0	2.9	1023.1	NNE	8	4	5.3	0.8
27	Wattisham	1016.5	WNW	8	8	8.8	7.1	1017.7	N	10	7	7.8	5.2
28	Almondsbury	1019.9	NW	3	8	8.4	7.9	1021.6	NNE	10	3	7.8	2.8
29	Heathrow	1017.9	W	6	8	8.7	6.5	1019.3	N	9	7	7.7	2.8
30	Manston	1016.8	W	6	7	8.9	7.3	1017.1	N	15	7	8.2	5.2
31	Chivenor	1020.3	N	11	8	10.5	7.2	1022.3	NNE	10	3	9.1	3.1
32	Exeter	1019.9	SW	2	8	9.0	8.6	1021.0	N	5	2	8.7	3.6
33	Herstmonceux	1017.8	W	3	8	8.4	7.1	1017.4	N	8	2	8.6	3.8
34	Hurn	1019.1	W	4	8	8.7	7.9	1019.6	N	15	0	8.4	2.7
35	Camborne	1021.5	NW	7	8	10.5	9.9	1022.3	N	16	7	9.9	4.7

Daily Weather Summary for Sunday 21 November 2021

Selected European readings at (L) 0000 and (R) 1200 UTC

STATIONS		0000 UTC						1200 UTC					
NO	SITE	PRESS	WDIR	WSPD	CLOUD	TEMP	TDEW	PRESS	WDIR	WSPD	CLOUD	TEMP	TDEW
1	Murmansk	987.6	N	12	7	-1.5	-2.5	993.8	NNW	14	7	-3.7	-4.8
2	Helsinki	994.6	WNW	6	7	1.0	-0.3	998.5	N	8	8	1.2	-2.4
3	Stockholm	999.1	NW	4	-	0.0	-2.5	1005.6	NNW	8	-	2.3	-0.7
4	Oslo	1002.6	NNE	9	-	4.9	-3.1	1012.6	-	10	3	5.2	-4.6
5	Reykjavik	1030.5	E	5	8	-1.1	-4.8	1022.7	SW	12	8	6.3	5.5
6	Moscow	991.8	W	4	8	1.6	0.0	994.8	W	2	7	2.5	-2.0
7	Kiev	1009.5	WSW	8	3	5.2	1.7	1006.1	WSW	10	8	9.8	5.2
8	Warsaw	1010.3	WSW	8	8	9.8	6.3	1006.4	WSW	12	7	8.7	4.7
9	Berlin	1012.1	SW	10	-	9.9	6.0	1008.6	W	6	-	8.7	7.0
10	De Bilt	1014.4	SW	6	8	8.9	8.5	1012.8	NNW	10	1	10.5	5.1
11	Dublin	1024.4	WNW	8	3	3.3	2.1	1027.5	N	16	1	6.7	1.8
12	Cork	1026.1	NNW	10	1	5.5	4.0	1028.3	N	12	1	7.4	3.5
13	Sofia	1021.9	-	0	3	2.1	0.8	1015.9	SE	2	0	9.6	3.9
14	Belgrade	1019.9	-	0	8	9.6	6.1	1012.0	S	2	0	16.4	6.8
15	Budapest	1019.1	-	0	-	3.1	2.8	1013.0	SE	2	-	6.5	6.4
16	Prague	1016.6	SW	4	-	6.5	2.5	1011.5	WNW	8	8	5.1	0.9
17	Munich	1019.3	WSW	4	8	2.1	1.3	1012.2	NNW	8	0	5.7	1.9
18	Strasbourg	1018.5	S	4	8	3.9	2.7	1014.3	ENE	2	8	4.1	2.3
19	Paris	1018.8	W	3	8	5.8	5.4	1014.3	WNW	3	8	6.9	6.6
20	Jersey	1019.5	N	4	8	10.1	8.1	1018.0	NNE	15	6	10.0	5.0
21	Milan	1018.8	N	1	-	6.4	6.4	1012.9	SW	2	6	8.0	6.7
22	Marseille	1019.2	SW	1	-	7.9	7.3	1012.1	N	3	8	13.3	12.4
23	Bordeaux	1018.7	E	3	8	7.1	6.8	1015.5	NW	7	8	7.3	6.7
24	Rome	1019.1	N	2	0	6.1	5.7	1014.3	WSW	3	-	17.0	11.9
25	Ajaccio	1019.5	NE	5	-	9.5	8.7	1013.4	WSW	4	-	17.5	10.6
26	Barcelona	1018.4	N	7	6	12.6	8.8	1012.6	ESE	7	6	17.3	10.2
27	Majorca	1017.5	NNE	3	-	14.1	14.1	1011.8	WNW	2	7	17.4	13.1
28	Madrid	1019.6	ENE	1	8	10.1	7.3	1015.3	S	4	7	12.2	7.5
29	Lisbon	1017.5	-	-	-	13.8	12.7	1017.1	ENE	2	-	15.3	12.0
30	Athens	1017.6	N	4	-	12.7	6.7	1015.6	N	3	1	19.8	7.5
31	Malta	1019.9	W	1	2	13.2	12.0	1015.9	W	8	6	19.1	15.1
32	Gibraltar	1018.4	W	2	6	14.8	13.5	1016.4	SW	7	2	17.6	13.3

Daily Weather Summary for Sunday 21 November 2021

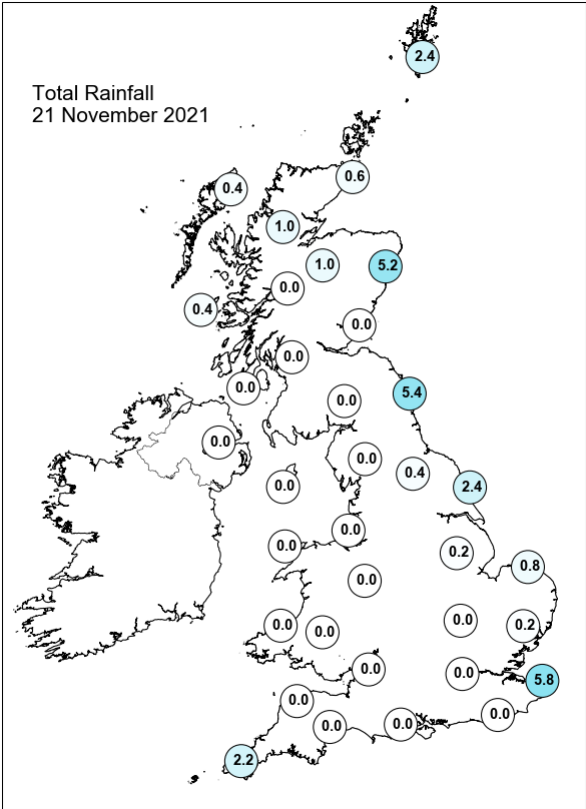
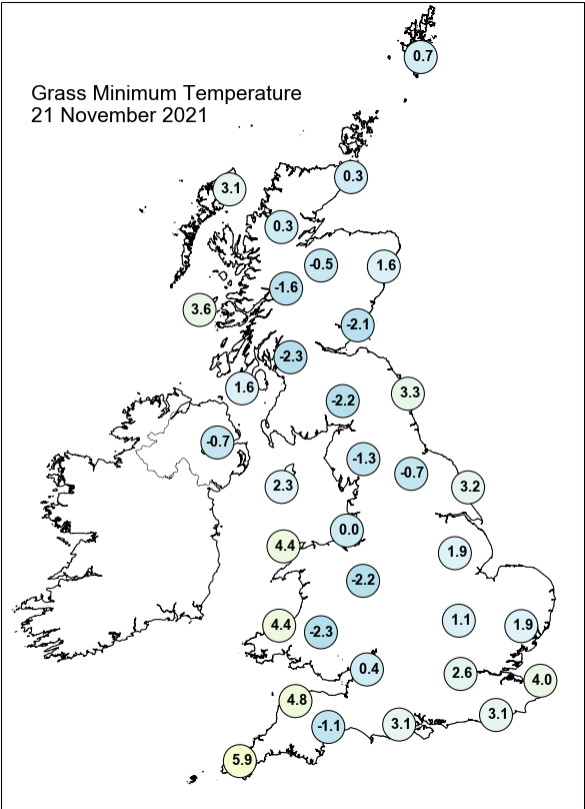
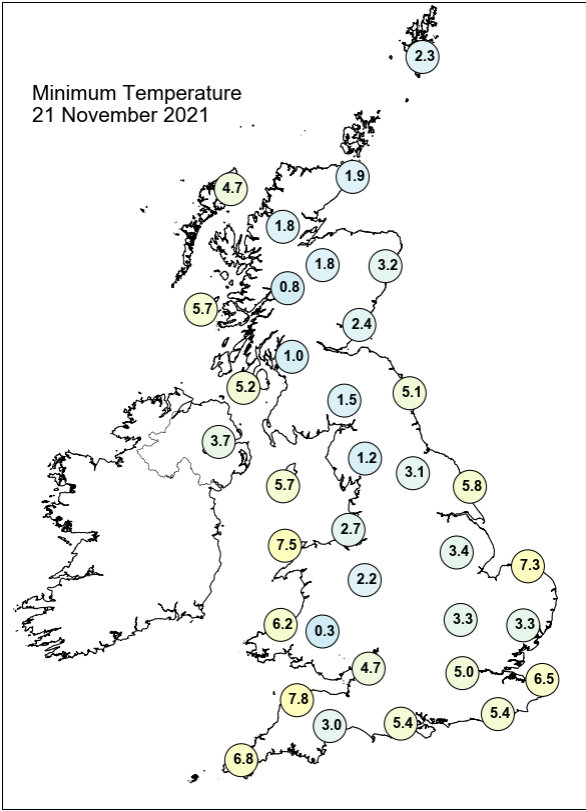
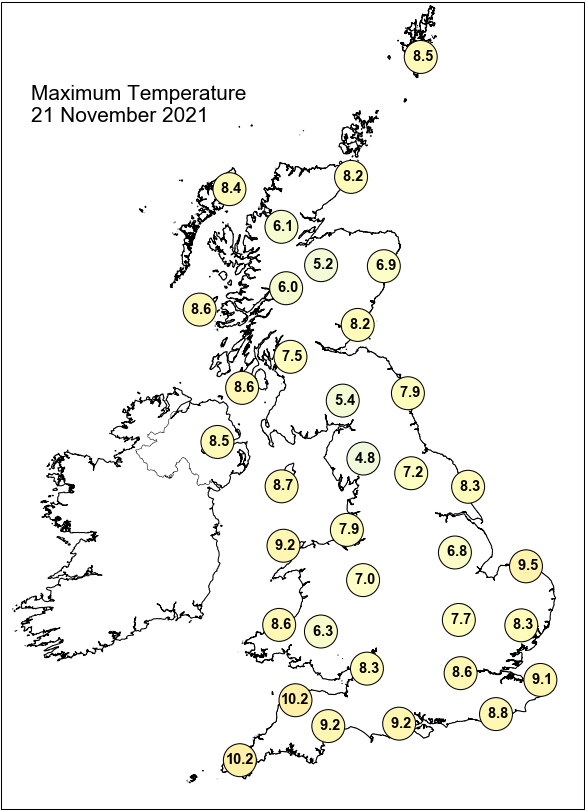

Daily Weather Summary for Sunday 21 November 2021

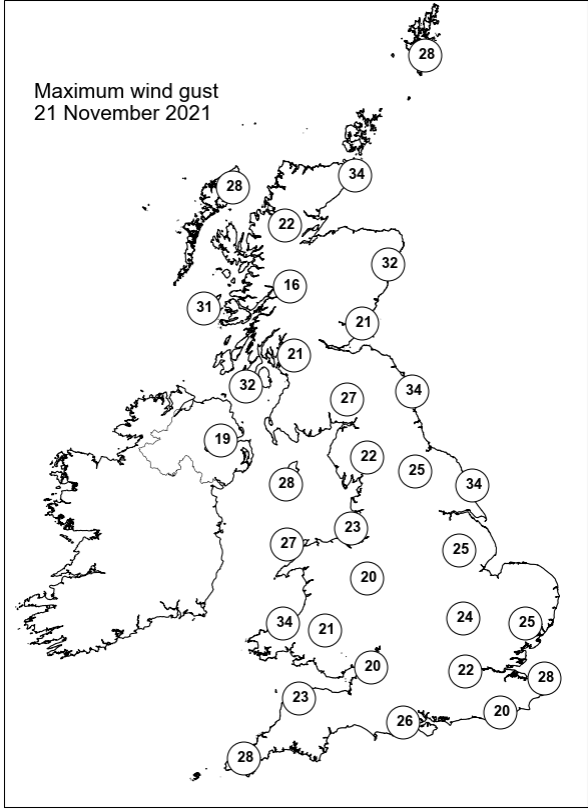
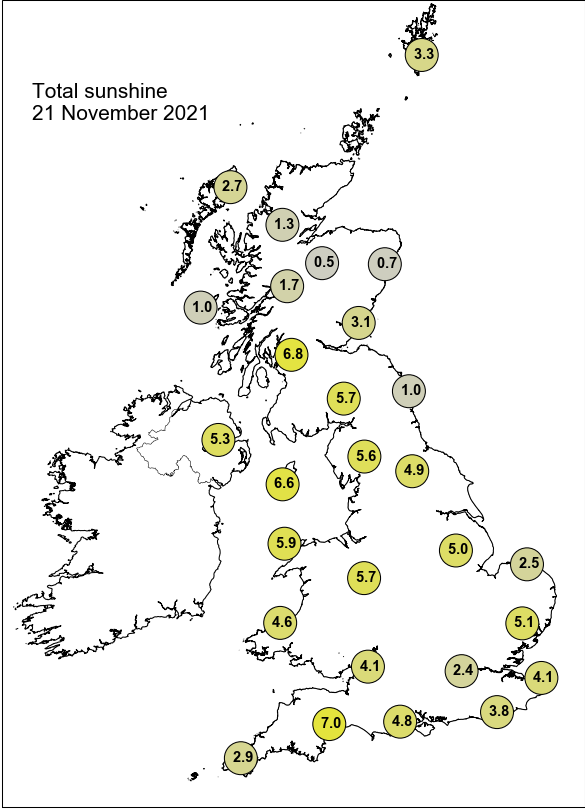

None of the selected stations observed a day of sleet or snow falling or non-zero snow depth at 0900 UTC.

Daily Weather Summary for Monday 22 November 2021

This day's summary created 29/11/2021 03:03

Summary of the UK Weather for Monday 22 November 2021

It was a rather benign night, with most of the country experiencing settled conditions due to a high pressure lying to the west. There was also a convergence line just off the south coast of England, which caused some persistent rain in Kent. Winds were light, which allowed for some fog to form in upland areas but otherwise it was a largely clear night which, combined with the northerly wind, caused temperatures to fall relatively low. The convergence line remained in place in the English Channel throughout the day which resulted in a persistent band of showers affecting the Channel Islands, Kent and Sussex into the evening. Showers affected northern Scotland during the morning and slowly cleared during the afternoon. Cloud, which was present across northern Scotland in the morning, progressed south during the day reaching northern England and Northern Ireland by dusk. Elsewhere experienced plenty of sunshine but generally rather cold especially with the breeze across the south of England. Patchy light rain and drizzle affected the northwest during the evening.

Daily Extremes

<i>Highest Maximum</i>	11.3°C Porthmadog (Gwynedd, 7mAMSL) also Ringmer, Bishops Lane (East Sussex, 23mAMSL)
<i>Lowest Maximum</i>	4.4°C Spadeadam No 2 (Cumbria, 285mAMSL)
<i>Highest Minimum</i>	7.9°C Scilly: St Marys Airport (Isles Of Scilly, 31mAMSL)
<i>Lowest Minimum</i>	-4.8°C Benson (Oxfordshire, 57mAMSL)
<i>Lowest Grass Minimum</i>	-9.1°C Whitechurch (Dyfed, 129mAMSL)
<i>Most Rainfall</i>	12.3mm Achfary (Sutherland, 46mAMSL)
<i>Most Sunshine</i>	7.9hr Wisley (Surrey, 38mAMSL)
<i>Highest Gust</i>	36Kt 41mph Berry Head (Devon, 58mAMSL) also Lerwick (Shetland, 82mAMSL) also Fair Isle (Shetland, 57mAMSL)
<i>Highest Gust (mountain)</i>	49Kt 56mph Cairnwell (Aberdeenshire, 928mAMSL)
<i>Greatest Snow Depth at 0900 UTC</i>	No non-zero values.

mAMSL refers to station elevation in metres above mean sea level

Daily Weather Summary for Monday 22 November 2021

North Atlantic and Europe analysis charts and satellite images at 0000 UTC

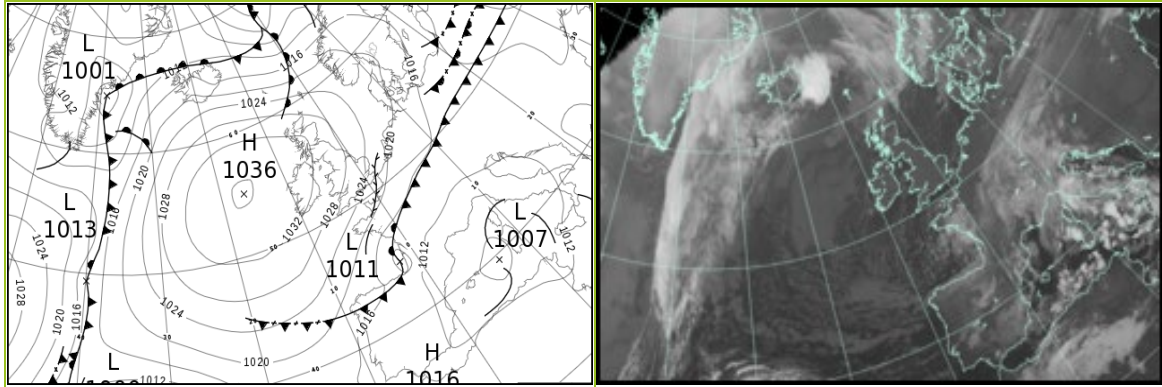

North Atlantic and Europe analysis charts and satellite images at 1200 UTC

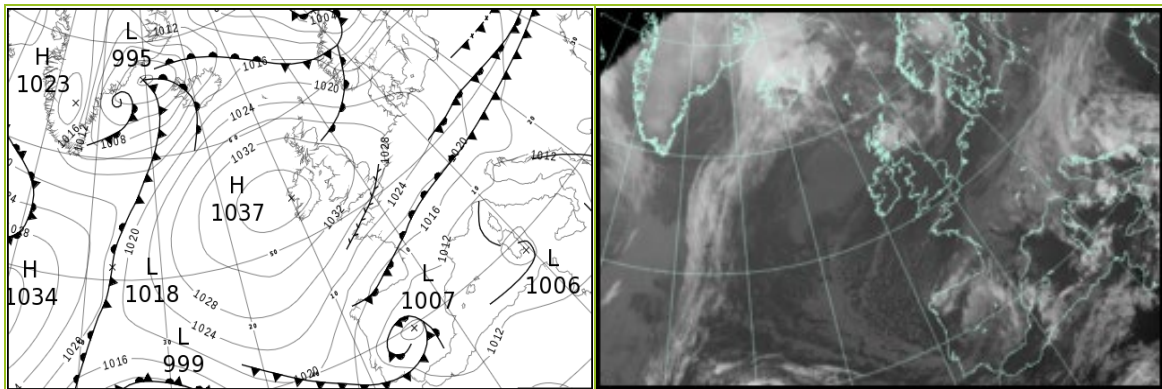

All satellite imagery copyright Met Office and EUMETSAT (European Organisation for the Exploitation of Meteorological Satellites). These show infra-red images from the geostationary MSG satellite. The rainfall rates are derived from both rain-radar and satellite data.

Daily Weather Summary for Monday 22 November 2021

UK satellite and rain-radar precipitation rates at (L) 0000 and (R) 1200 UTC

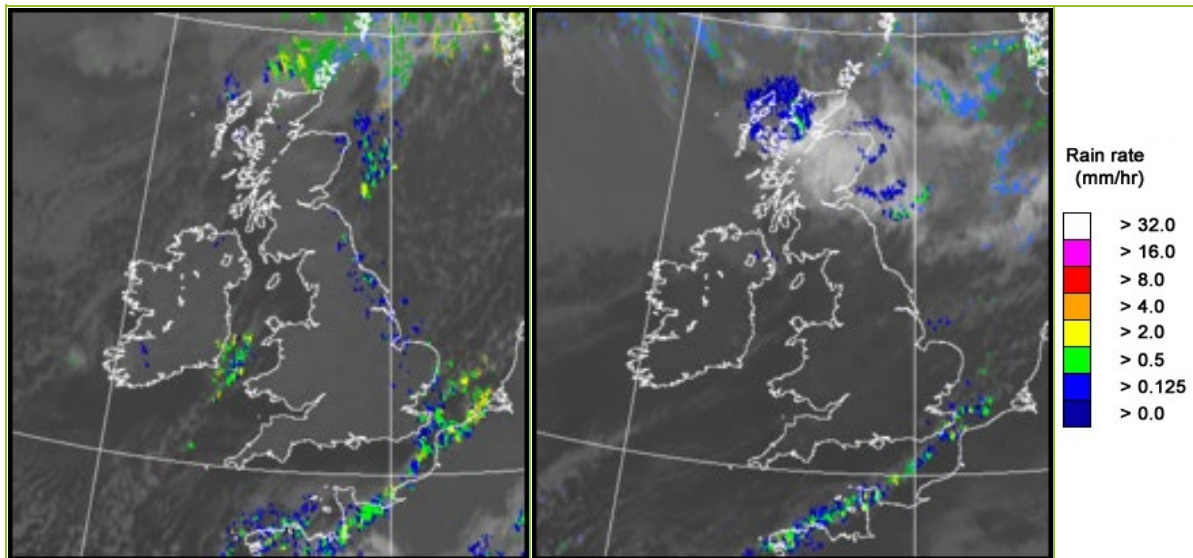

UK wind speed and direction at (L) 0000 and (R) 1200 UTC

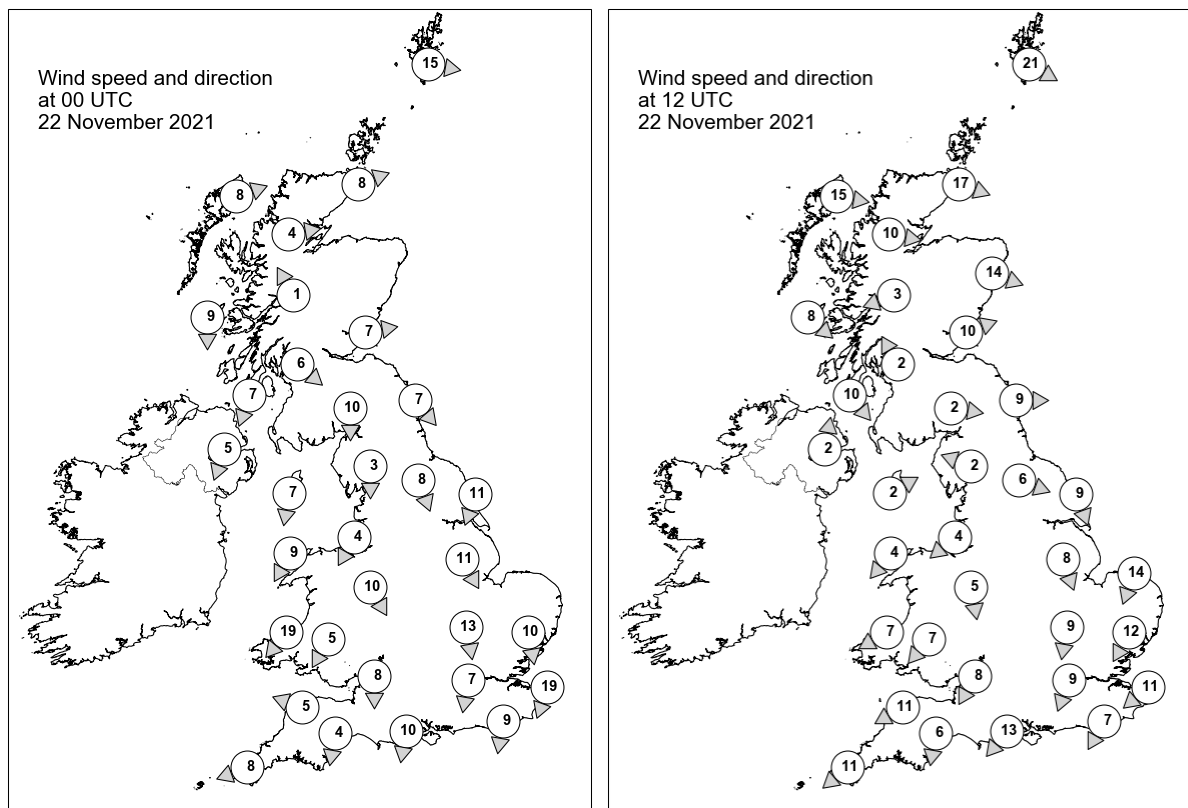

Daily Weather Summary for Monday 22 November 2021

Selected UK readings at (L) 0000 and (R) 1200 UTC

STATIONS		0000 UTC						1200 UTC					
NO	SITE	PRESS	WDIR	WSPD	CLOUD	TEMP	TDEW	PRESS	WDIR	WSPD	CLOUD	TEMP	TDEW
1	Lerwick	1024.4	W	15	8	6.3	3.8	1023.2	WNW	21	8	7.8	6.0
2	Wick	1028.9	WSW	8	8	4.1	3.0	1028.7	WNW	17	8	8.2	7.3
3	Stornoway	1031.3	WSW	8	3	3.1	2.5	1031.7	W	15	8	9.1	6.6
4	Loch Glascarnoch	1031.9	W	4	8	3.1	2.6	1032.0	W	10	8	7.0	5.9
5	Aviemore	1032.3	-	-	0	0.0	-0.3	1032.2	-	-	7	5.8	2.8
6	Dyce	1030.2	-	-	0	4.3	2.3	1029.7	WNW	14	8	9.0	4.0
7	Tulloch Bridge	1034.1	SSE	1	1	-2.6	-2.8	1034.7	ENE	3	8	4.3	3.1
8	Tiree	1032.9	N	9	0	5.5	1.4	1035.0	NW	8	8	9.3	5.7
9	Leuchars	1030.9	W	7	3	2.1	0.5	1031.6	WSW	10	8	6.6	2.6
10	Bishopton	1031.9	NW	6	0	0.9	-0.2	1033.4	SSE	2	3	5.6	1.7
11	Machrihanish	1032.0	NNE	7	0	3.2	1.7	1034.5	NW	10	7	9.6	5.2
12	Boulmer	1029.4	NW	7	7	6.7	4.3	1032.3	W	9	0	7.9	1.7
13	Eskdalemuir	1031.0	N	10	0	2.8	0.4	1033.9	W	2	0	3.4	0.6
14	Aldergrove	1032.4	NNE	5	0	4.4	1.2	1035.9	S	2	7	5.7	4.3
15	Shap	1031.3	N	3	1	0.2	-0.7	1034.0	ESE	2	0	6.1	2.0
16	Leeming	1029.2	NNW	8	0	3.0	1.5	1033.5	WNW	6	1	7.4	3.8
17	Ronaldsway	1031.2	N	7	1	4.1	1.5	1034.8	WSW	2	1	9.1	5.1
18	Bridlington	1027.1	NNE	11	4	7.2	1.8	1032.1	NNW	9	2	9.5	5.5
19	Crosby	1029.9	NNE	4	0	1.8	0.6	1034.6	NE	4	0	7.6	3.8
20	Valley	1030.3	NNE	9	3	6.7	2.3	1034.7	NE	4	1	9.7	3.0
21	Waddington	1027.5	NNW	11	0	2.5	1.1	1033.1	NNW	8	1	6.4	3.9
22	Shawbury	1029.0	NNW	10	0	1.6	-0.3	1034.1	N	5	0	7.1	3.3
23	Weybourne	1024.7	-	-	1	9.0	3.5	1031.3	NNE	14	0	9.9	3.9
24	Bedford	1026.2	N	13	2	3.3	1.8	1031.9	N	9	1	8.4	4.3
25	Aberporth	1029.0	NE	19	1	6.5	1.4	1034.1	ENE	7	0	7.3	3.5
26	Sennybridge	1029.1	NNE	5	3	1.3	-1.0	1034.0	NE	7	1	4.8	1.1
27	Wattisham	1024.1	N	10	0	3.0	2.0	1030.5	NNE	12	1	8.9	3.7
28	Almondsbury	1027.1	N	8	0	3.0	0.2	1032.6	NNE	8	0	6.0	2.3
29	Heathrow	1024.9	N	7	1	4.1	1.5	1030.8	NNE	9	0	9.0	4.2
30	Manston	1022.3	NNE	19	6	6.4	4.6	1029.0	NE	11	5	9.3	5.8
31	Chivenor	1027.8	ESE	5	5	4.4	0.8	1032.3	ENE	11	0	9.3	3.4
32	Exeter	1026.2	N	4	0	4.4	1.0	1031.2	N	6	0	8.0	4.0
33	Herstmonceux	1022.5	N	9	0	4.1	2.0	1028.6	NNE	7	0	10.0	4.1
34	Hurn	1025.0	N	10	0	3.5	0.6	1030.1	NE	13	0	9.1	4.1
35	Camborne	1027.0	ENE	8	1	3.8	-0.6	1031.8	NE	11	1	7.9	1.3

Daily Weather Summary for Monday 22 November 2021

Selected European readings at (L) 0000 and (R) 1200 UTC

STATIONS		0000 UTC						1200 UTC					
NO	SITE	PRESS	WDIR	WSPD	CLOUD	TEMP	TDEW	PRESS	WDIR	WSPD	CLOUD	TEMP	TDEW
1	Murmansk	997.8	NW	10	5	-6.2	-11.0	1000.7	WNW	12	7	-6.9	-10.3
2	Helsinki	1011.2	WNW	10	0	-4.6	-7.4	1013.3	W	4	0	-0.9	-5.0
3	Stockholm	1017.0	WSW	4	-	-3.5	-5.6	1015.6	SSW	6	-	0.6	-4.2
4	Oslo	1020.1	NE	1	-	-2.7	-4.8	1014.2	WSW	3	4	0.8	-2.2
5	Reykjavik	-	-	-	-	-	-	-	-	-	-	-	-
6	Moscow	997.9	-	0	8	0.4	-2.3	1009.5	NW	4	7	-1.4	-8.6
7	Kiev	1008.0	W	4	8	8.9	3.5	1014.5	N	4	7	6.7	-0.1
8	Warsaw	1012.0	WNW	6	8	5.8	5.2	1018.6	NNW	6	7	5.7	2.5
9	Berlin	1015.0	NW	6	-	4.9	3.9	1023.8	NNW	10	-	5.8	-0.3
10	De Bilt	1020.5	NNE	6	0	5.9	3.4	1028.4	NNE	4	0	8.6	1.9
11	Dublin	1032.3	NNW	10	1	0.9	0.2	1036.1	WNW	6	1	6.8	4.3
12	Cork	1032.3	N	14	1	4.0	0.9	1035.6	N	8	1	6.3	2.3
13	Sofia	1017.2	-	0	1	0.4	-0.4	1015.5	NE	2	6	10.0	4.1
14	Belgrade	1011.7	SE	2	0	6.9	4.7	1014.0	WNW	2	8	9.6	6.0
15	Budapest	1012.8	N	2	-	5.7	5.1	1016.0	NE	4	-	8.2	5.7
16	Prague	1014.4	WSW	2	-	4.7	1.4	1021.0	NNW	8	7	6.1	1.4
17	Munich	1015.1	N	4	8	2.6	0.9	1020.3	NE	6	7	4.1	2.0
18	Strasbourg	1015.5	N	3	8	4.3	3.0	1021.6	NNE	15	8	7.3	3.7
19	Paris	1017.5	NNE	10	4	5.3	3.9	1023.9	NE	15	4	7.5	3.2
20	Jersey	1021.4	NE	17	6	7.6	2.9	1026.5	NE	17	6	9.3	5.7
21	Milan	1011.3	ESE	5	5	7.3	6.9	1013.4	-	0	7	9.8	8.3
22	Marseille	1009.2	SSW	1	9	8.2	8.1	1010.7	NNW	3	-	12.5	9.0
23	Bordeaux	1012.8	-	0	8	6.1	5.7	1015.2	ENE	9	7	8.7	3.1
24	Rome	1010.2	ESE	6	-	13.1	12.0	1008.6	ESE	6	-	17.6	11.8
25	Ajaccio	1008.8	NE	5	8	11.9	10.6	1008.5	W	2	7	17.0	10.6
26	Barcelona	1009.8	N	8	7	11.5	8.9	1010.9	ESE	8	6	16.2	8.2
27	Majorca	1009.9	E	2	2	9.5	9.5	1010.1	E	3	6	17.6	9.5
28	Madrid	1013.5	-	0	9	7.1	6.7	1009.1	NE	5	8	7.8	6.2
29	Lisbon	1015.3	NNW	6	-	12.5	12.5	1013.8	NNW	8	5	15.4	7.0
30	Athens	1016.3	N	2	-	15.3	11.4	1016.3	S	6	6	20.0	14.3
31	Malta	1013.5	S	5	7	17.0	14.3	1011.3	WSW	6	6	19.7	16.1
32	Gibraltar	1014.5	WSW	9	1	15.4	13.2	1012.7	W	19	1	18.5	11.4

Daily Weather Summary for Monday 22 November 2021

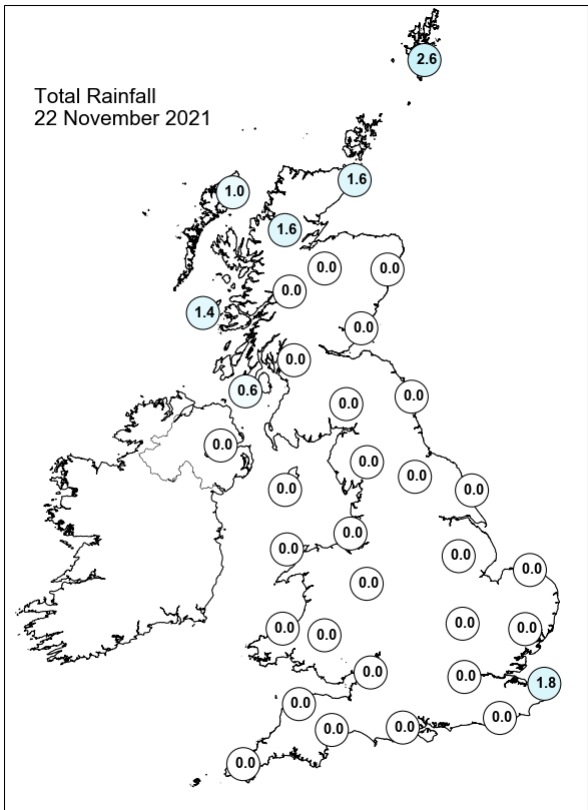
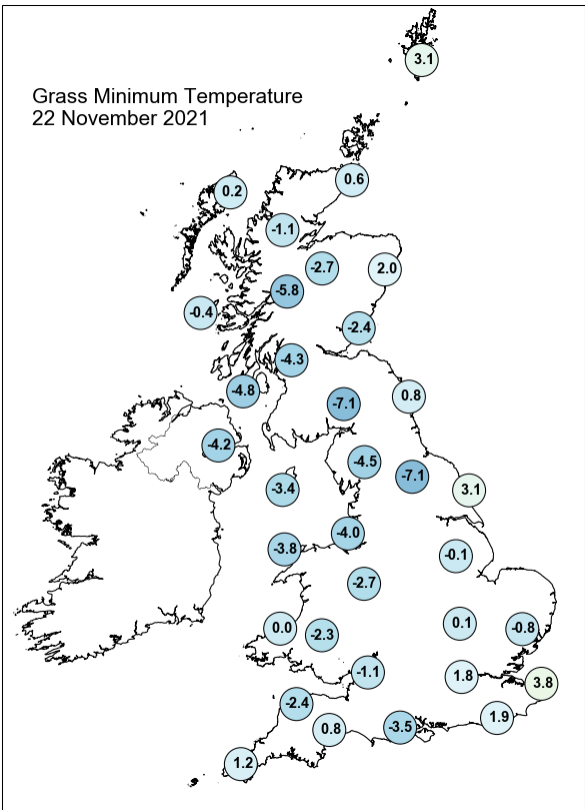
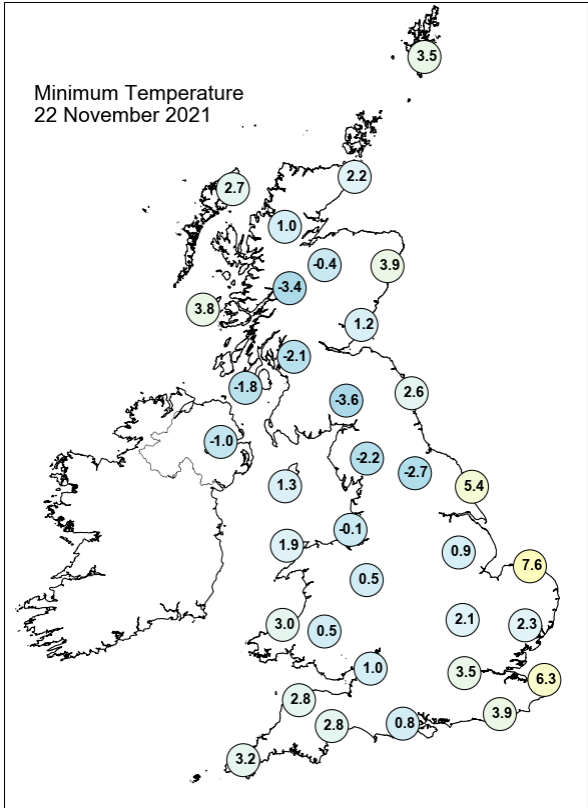
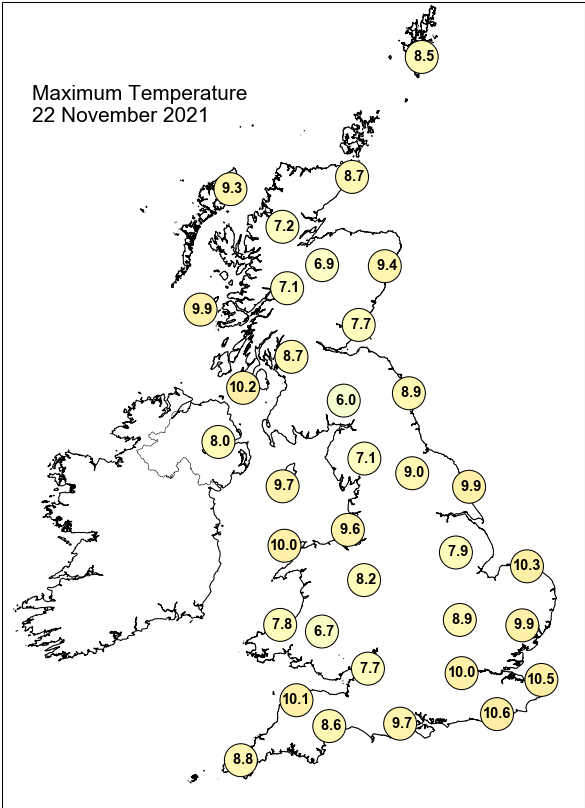

Daily Weather Summary for Monday 22 November 2021

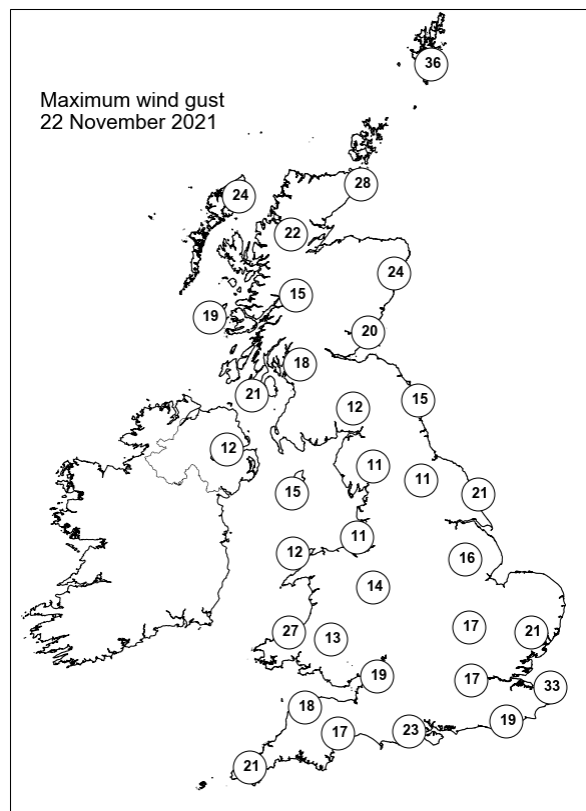
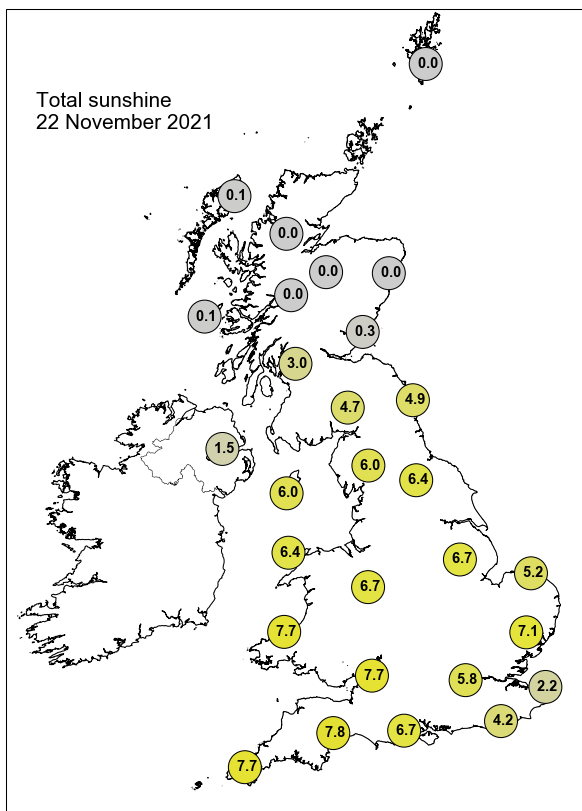

None of the selected stations observed a day of sleet or snow falling or non-zero snow depth at 0900 UTC.

Daily Weather Summary for Tuesday 23 November 2021

This day's summary created 30/11/2021 03:04

Summary of the UK Weather for Tuesday 23 November 2021

With a high pressure system lying to the west of the UK, many experienced rather calm and settled conditions. The far northwest of Scotland and southeastern coasts experienced some light showers, which cleared up through the night. Winds remained light, allowing fog patches to develop to form in some inland areas, densest in Northern Ireland. A band of cloud pushed southward from the North of England to southern coasts, away from the band of cloud it was a largely clear night which, combined with the northerly wind, caused low temperatures. Early morning fog across the south and East Anglia cleared through the morning. It was a largely dry day for many with any light showers and drizzle confined to the northwest of Scotland and northwest England during the afternoon. There were variable amounts of cloud throughout the day with thickest cloud mainly in the north while breaks in the cloud across southern, central and eastern England leading to sunny spells. It was cooler in the south and milder in the north, with strong winds in the far north of Scotland.

Daily Extremes

<i>Highest Maximum</i>	11.7°C Scolton Country Park (Dyfed, 75mAMSL)
<i>Lowest Maximum</i>	5.4°C Alice Holt Lodge (Hampshire, 115mAMSL)
<i>Highest Minimum</i>	8.2°C Scilly: St Marys Airport (Isles Of Scilly, 31mAMSL)
<i>Lowest Minimum</i>	-5.0°C St Harmon No 2 (Powys, 291mAMSL)
<i>Lowest Grass Minimum</i>	-7.2°C Llangunllo, Cefnysur (Powys (south), 310mAMSL)
<i>Most Rainfall</i>	21.8mm Achfary (Sutherland, 46mAMSL)
<i>Most Sunshine</i>	7.4hr Weybourne (Norfolk, 21mAMSL) also Tibenham Airfield (Norfolk, 52mAMSL)
<i>Highest Gust</i>	44Kt 51mph Lerwick (Shetland, 82mAMSL)
<i>Highest Gust (mountain)</i>	63Kt 72mph Aonach Mor (Inverness-shire, 1130mAMSL)
<i>Greatest Snow Depth at 0900 UTC</i>	No non-zero values.

mAMSL refers to station elevation in metres above mean sea level

Daily Weather Summary for Tuesday 23 November 2021

North Atlantic and Europe analysis charts and satellite images at 0000 UTC

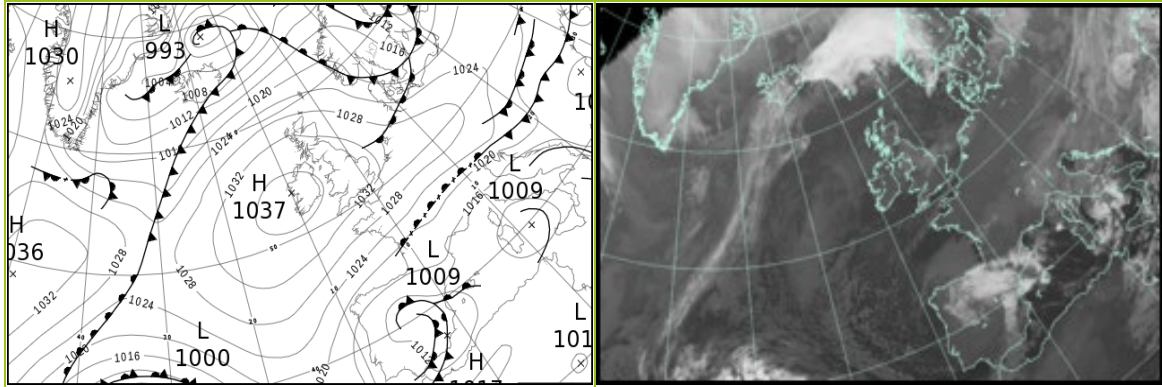

North Atlantic and Europe analysis charts and satellite images at 1200 UTC

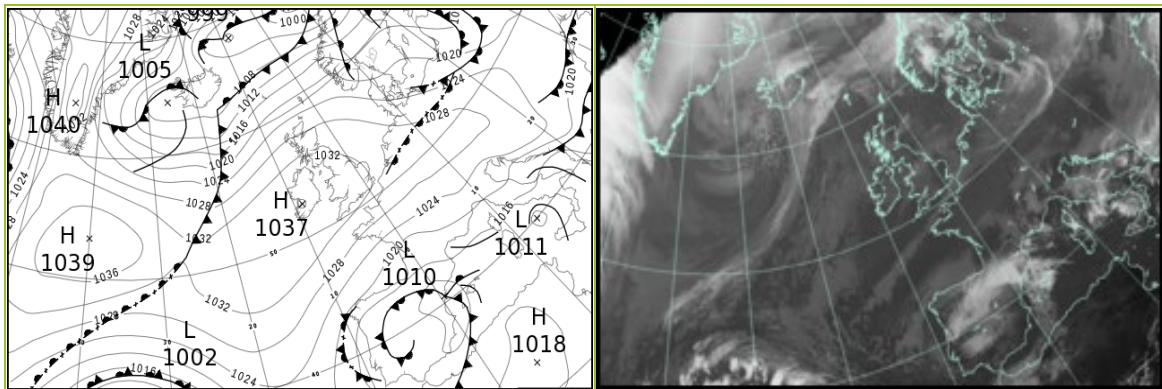

All satellite imagery copyright Met Office and EUMETSAT (European Organisation for the Exploitation of Meteorological Satellites). These show infra-red images from the geostationary MSG satellite. The rainfall rates are derived from both rain-radar and satellite data.

Daily Weather Summary for Tuesday 23 November 2021

UK satellite and rain-radar precipitation rates at (L) 0000 and (R) 1200 UTC

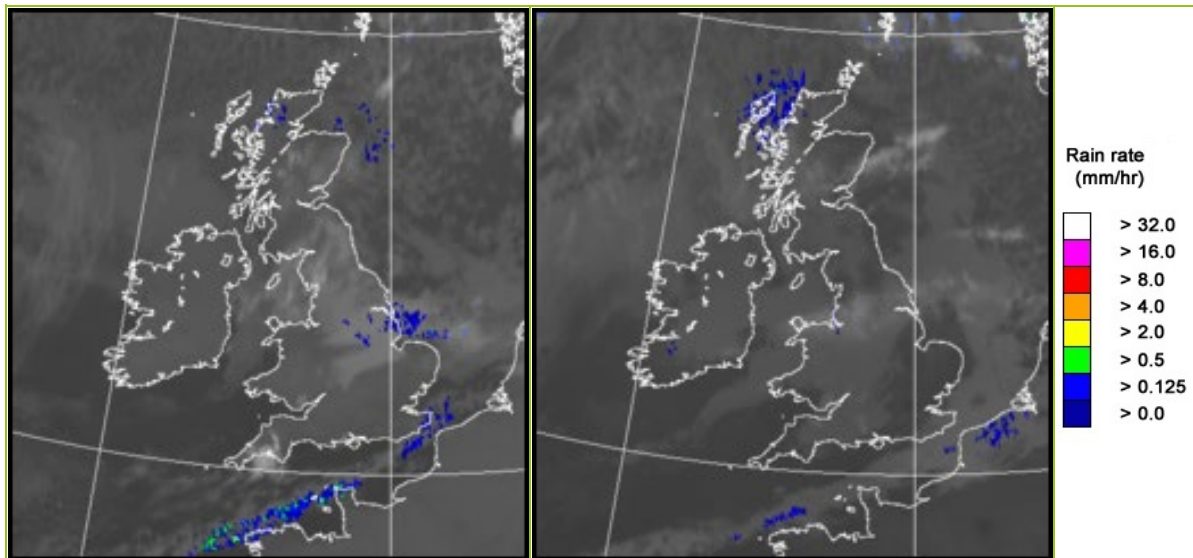

UK wind speed and direction at (L) 0000 and (R) 1200 UTC

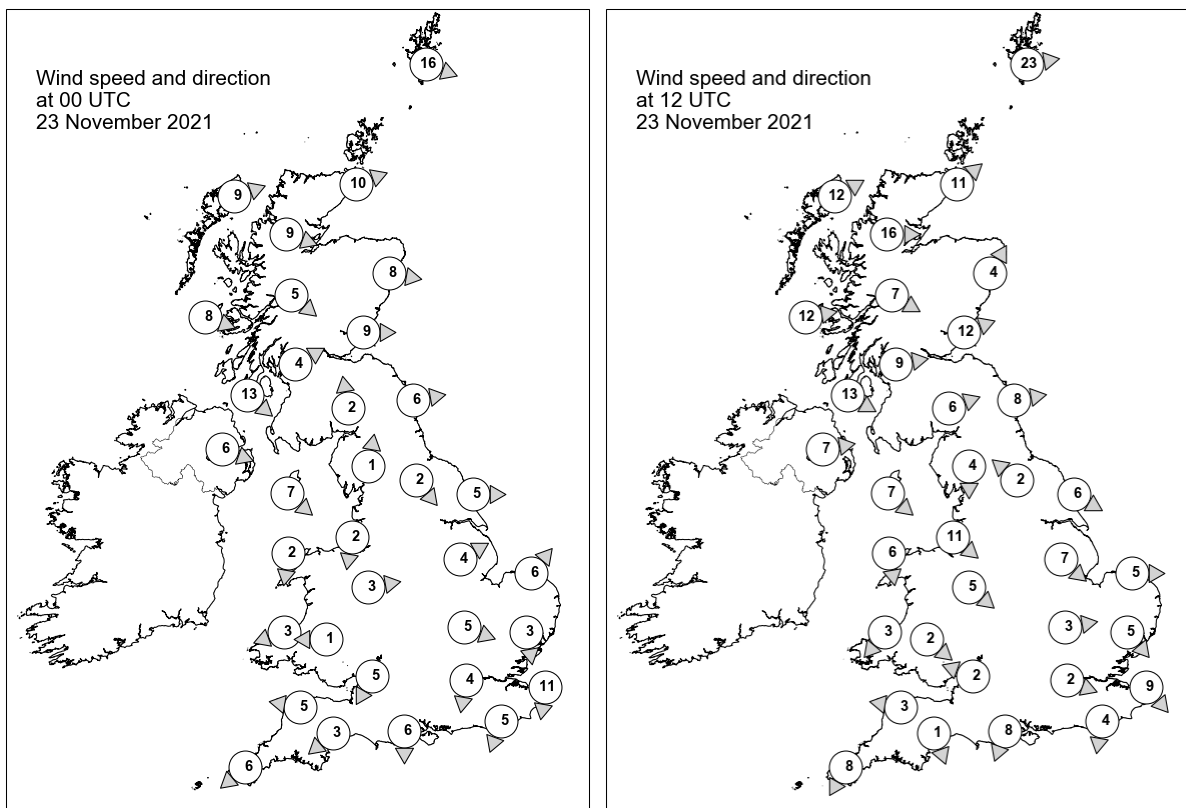

Daily Weather Summary for Tuesday 23 November 2021

Selected UK readings at (L) 0000 and (R) 1200 UTC

STATIONS		0000 UTC						1200 UTC					
NO	SITE	PRESS	WDIR	WSPD	CLOUD	TEMP	TDEW	PRESS	WDIR	WSPD	CLOUD	TEMP	TDEW
1	Lerwick	1024.5	WNW	16	6	7.5	5.7	1021.1	W	23	7	8.7	7.7
2	Wick	1029.4	WSW	10	6	6.6	5.7	1026.2	SW	11	0	9.1	6.6
3	Stornoway	1031.3	WSW	9	8	7.0	6.3	1027.4	WSW	12	8	9.4	7.9
4	Loch Glascarnoch	1032.0	WNW	9	8	5.5	5.2	1028.4	W	16	4	7.5	5.6
5	Aviemore	1032.3	-	-	5	5.3	3.6	1029.5	-	-	8	7.3	6.0
6	Dyce	1031.2	W	8	8	8.2	3.7	1029.1	SSW	4	0	8.1	3.4
7	Tulloch Bridge	1033.7	NW	5	7	6.2	4.2	1031.2	WNW	7	7	7.5	5.7
8	Tiree	1034.4	WNW	8	6	7.3	6.6	1031.5	W	12	7	9.7	8.1
9	Leuchars	1032.1	W	9	0	3.9	2.7	1030.1	WSW	12	1	8.2	5.6
10	Bishopton	1033.8	WSW	4	6	6.3	4.7	1031.7	W	9	5	9.9	6.1
11	Machrihanish	1034.6	NW	13	5	8.3	5.9	1032.8	WNW	13	7	9.0	6.7
12	Boulmer	1032.5	W	6	7	5.9	3.6	1031.1	W	8	0	9.0	5.5
13	Eskdalemuir	1034.0	S	2	8	3.3	2.4	1032.3	WSW	6	8	7.3	5.2
14	Aldergrove	1035.8	WNW	6	8	7.9	4.6	1034.1	W	7	0	8.7	4.6
15	Shap	1034.7	S	1	8	0.9	0.4	1032.7	N	4	5	7.7	4.7
16	Leeming	1033.3	NW	2	6	3.6	1.9	1032.3	SE	2	2	8.4	5.3
17	Ronaldsway	1034.9	NW	7	7	9.5	6.7	1034.1	NW	7	7	9.0	5.2
18	Bridlington	1032.6	W	5	8	5.3	3.1	1031.6	WNW	6	8	7.5	5.2
19	Crosby	1034.6	N	2	6	5.7	3.3	1033.7	NW	11	8	9.4	8.0
20	Valley	1035.3	N	2	8	8.7	6.3	1034.4	N	6	7	9.3	5.5
21	Waddington	1033.7	WSW	4	8	4.1	1.5	1032.5	NW	7	3	7.9	4.5
22	Shawbury	1035.2	W	3	7	2.1	1.6	1033.4	NW	5	7	8.0	7.3
23	Weybourne	1033.0	SW	6	7	4.8	3.5	1031.9	W	5	0	9.2	6.2
24	Bedford	1034.4	WNW	5	1	2.3	1.5	1033.0	W	3	0	7.4	3.1
25	Aberporth	1035.5	ENE	3	2	4.4	1.6	1034.2	NE	3	8	8.5	7.0
26	Sennybridge	1036.7	E	1	0	-2.9	-3.3	1034.4	NW	2	5	5.2	2.1
27	Wattisham	1033.5	N	3	3	2.6	2.4	1032.1	NW	5	1	7.9	3.7
28	Almondsbury	1035.2	NNE	5	0	2.9	1.5	1033.8	ESE	2	8	6.5	4.7
29	Heathrow	1033.9	N	4	0	4.0	3.1	1032.8	WNW	2	0	7.4	3.4
30	Manston	1032.6	N	11	7	7.9	6.7	1031.9	NW	9	8	8.1	5.9
31	Chivenor	1034.8	E	5	0	4.4	2.0	1033.5	E	3	0	9.9	5.9
32	Exeter	1034.2	NE	3	0	2.8	1.8	1033.6	NNW	1	8	6.7	5.3
33	Herstmonceux	1032.4	NNE	5	0	5.1	3.4	1032.1	N	4	5	8.8	2.8
34	Hurn	1033.6	N	6	1	2.0	1.2	1033.1	NNE	8	3	6.9	4.9
35	Camborne	1034.1	NE	6	0	3.7	2.0	1033.3	NNE	8	1	9.0	1.2

Daily Weather Summary for Tuesday 23 November 2021

Selected European readings at (L) 0000 and (R) 1200 UTC

STATIONS		0000 UTC						1200 UTC					
NO	SITE	PRESS	WDIR	WSPD	CLOUD	TEMP	TDEW	PRESS	WDIR	WSPD	CLOUD	TEMP	TDEW
1	Murmansk	1001.8	NW	14	2	-5.3	-10.9	1003.2	SW	2	6	-10.2	-12.2
2	Helsinki	1008.2	S	6	8	0.3	-0.2	1012.4	N	6	8	-0.8	-1.7
3	Stockholm	1011.3	WNW	12	-	2.5	-2.9	1016.2	WSW	6	-	3.3	-1.6
4	Oslo	1017.9	NNE	1	-	-1.9	-2.9	1016.3	E	1	6	2.8	0.4
5	Reykjavik	-	-	-	-	-	-	1006.7	W	3	8	2.1	0.4
6	Moscow	1016.6	W	2	0	-5.5	-8.8	1017.0	W	2	6	-2.0	-6.8
7	Kiev	1020.0	NNE	2	8	0.8	-3.7	1019.8	WNW	2	8	2.0	-3.1
8	Warsaw	1023.1	WSW	4	7	0.9	0.2	1021.6	W	10	8	2.7	2.0
9	Berlin	1026.5	SW	6	-	0.6	-1.2	1026.1	W	10	-	6.5	5.6
10	De Bilt	1031.0	WSW	2	8	0.6	0.5	1030.4	N	4	8	9.5	8.0
11	Dublin	1037.1	WNW	6	3	-0.1	-0.7	1035.5	W	6	7	6.8	4.4
12	Cork	1037.2	NW	8	1	2.9	1.2	1036.0	N	4	1	4.9	2.1
13	Sofia	1016.8	NW	2	7	6.8	5.0	1019.7	W	4	6	7.6	5.7
14	Belgrade	1020.1	WNW	2	8	6.4	5.3	1024.5	NW	4	5	9.2	4.9
15	Budapest	1021.6	NNW	4	-	6.5	5.0	1025.8	NNW	6	-	7.8	-2.5
16	Prague	1028.6	NW	4	-	2.9	-3.9	1028.5	SW	6	5	5.6	-3.1
17	Munich	1026.7	NE	6	8	2.8	1.1	1028.7	NE	6	7	3.3	-0.1
18	Strasbourg	1027.5	NNE	10	-	2.4	-1.2	1028.4	ENE	7	-	7.5	-0.5
19	Paris	1028.9	NNE	10	0	2.7	0.3	1029.0	NE	12	0	7.6	-2.2
20	Jersey	1030.3	ENE	12	2	8.3	3.9	1030.2	ENE	15	3	10.1	5.1
21	Milan	1018.1	N	1	-	9.4	9.3	1023.6	N	2	4	12.8	5.1
22	Marseille	1015.4	SSE	3	6	6.9	6.0	1017.3	WSW	5	8	13.9	8.5
23	Bordeaux	1019.0	NNE	7	-	5.7	4.3	1018.2	NE	10	-	10.2	3.7
24	Rome	1012.3	E	7	-	13.4	12.0	1015.2	NNE	8	4	16.7	10.1
25	Ajaccio	1012.4	NE	5	8	11.0	9.3	1015.5	SW	4	-	18.9	10.5
26	Barcelona	1014.6	E	12	5	13.0	8.2	1013.1	E	28	8	14.6	10.4
27	Majorca	1012.9	E	6	8	12.8	12.3	1013.5	SE	4	8	13.9	13.1
28	Madrid	1009.8	ESE	2	8	4.9	4.0	1012.9	ENE	2	8	5.4	2.5
29	Lisbon	1013.7	N	6	-	10.3	6.0	1014.2	N	10	3	15.1	5.3
30	Athens	1016.0	S	8	-	17.4	15.0	1015.7	S	5	5	20.6	14.6
31	Malta	1014.0	SW	4	6	15.3	13.0	1014.3	W	11	3	20.7	15.6
32	Gibraltar	1012.6	W	16	8	14.4	7.3	1013.5	W	8	6	15.2	8.5

Daily Weather Summary for Tuesday 23 November 2021

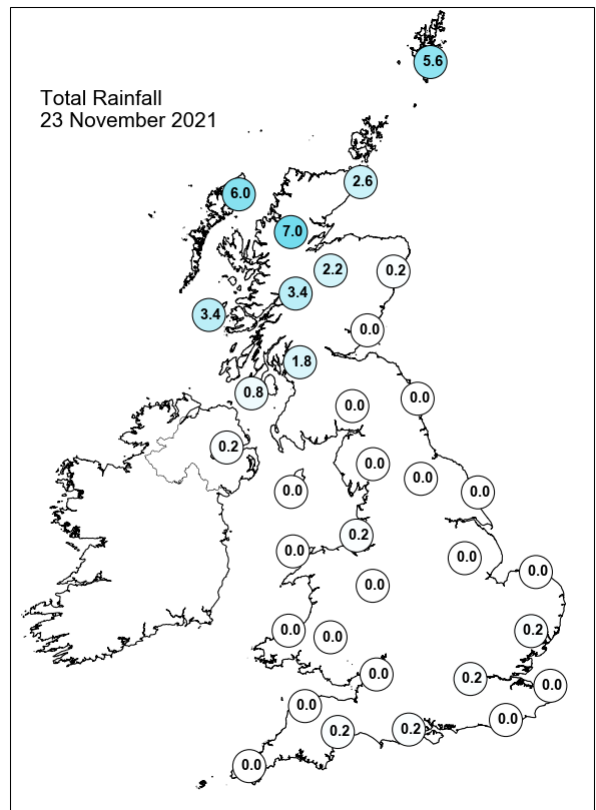
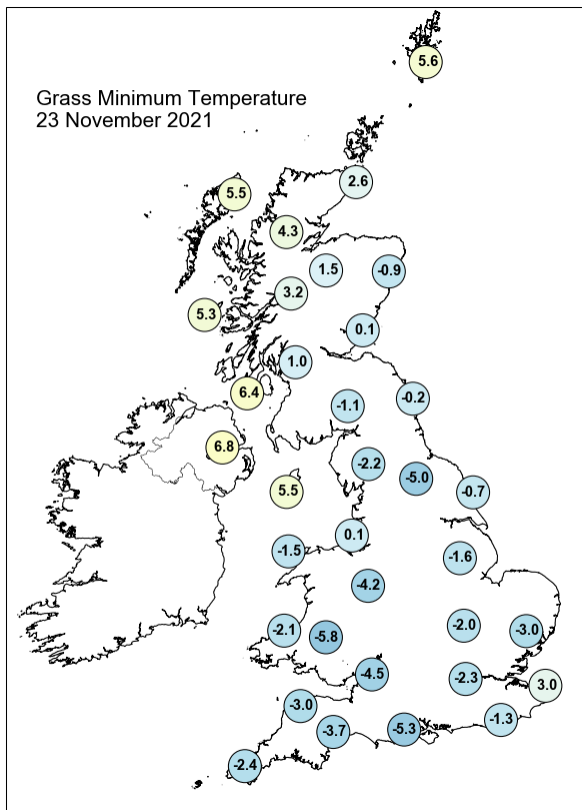
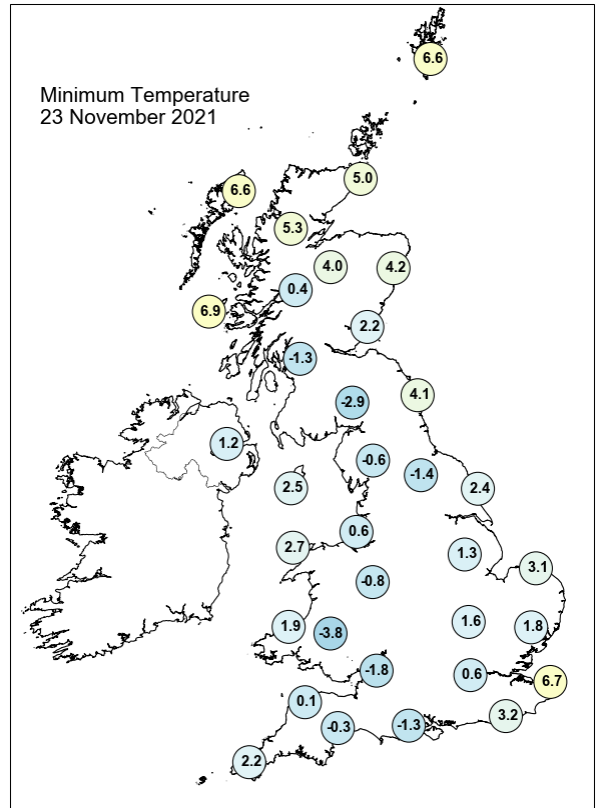
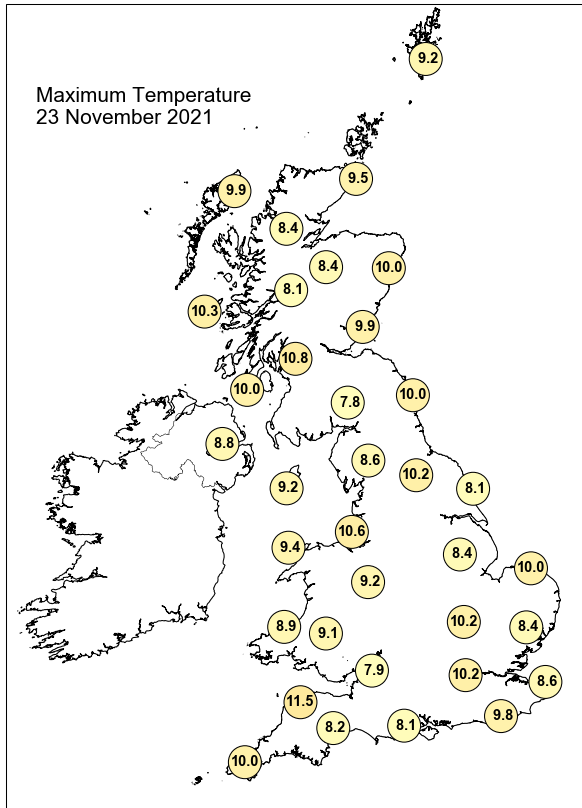

Daily Weather Summary for Tuesday 23 November 2021

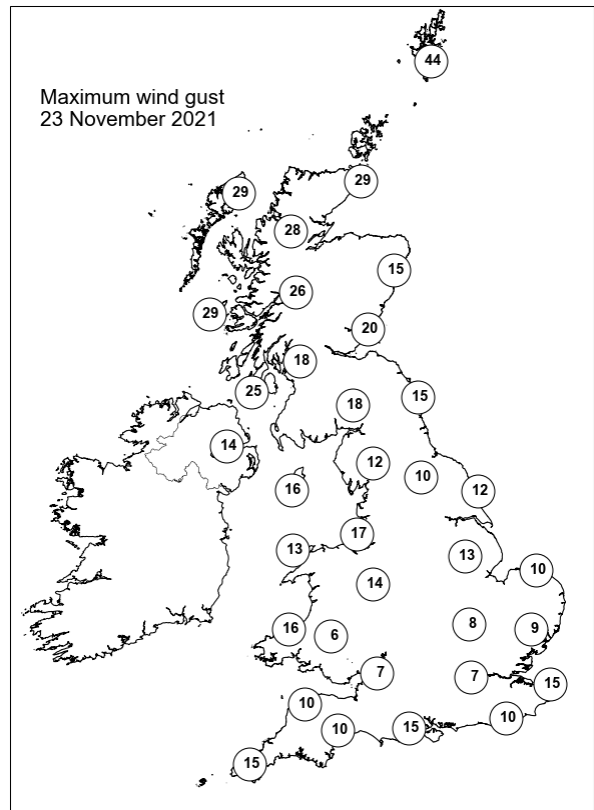
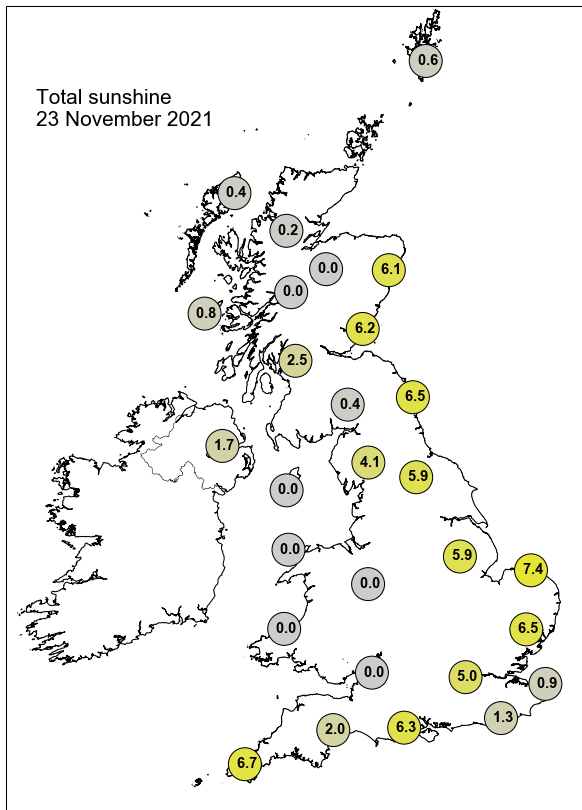

None of the selected stations observed a day of sleet or snow falling or non-zero snow depth at 0900 UTC.

Daily Weather Summary for Wednesday 24 November 2021

This day's summary created 01/12/2021 03:03

Summary of the UK Weather for Wednesday 24 November 2021

Through the early hours a cold front pushed southeastwards from the northwest into Scotland and Northern Ireland. This brought a large band of thick cloud and a band of rather persistent, locally heavy rain. It was breezy in some coastal locations. The clearing of this front brought showery conditions to the north of Scotland pushing inland by dawn. Elsewhere it was a dry night with light winds and rather low cloud cover, with parts of the southeast experiencing widespread fog patches. Low pressure sat to the northeast of the country through the day, bringing northerly winds. The cold front continued to push south through the day with a band of rain along the front, heaviest in Northern Ireland and along the west coast. Behind the front, scattered showers and clearer skies followed, some heavy at times, especially in western and northern Scotland and wintry in the Highlands. During the afternoon the frontal rain became confined to Wales and western England. Central and southern England remained largely cloudy and dry. Wind increased through the day affecting northern Scotland, then western areas.

Daily Extremes

<i>Highest Maximum</i>	11.1°C Mumbles Head (West Glamorgan, 44mAMSL) also Chivenor (Devon, 6mAMSL)
<i>Lowest Maximum</i>	4.8°C Dalwhinnie No 2 (Inverness-shire, 351mAMSL) also Lentrán (Inverness-shire, 146mAMSL)
<i>Highest Minimum</i>	8.7°C Scilly: St Marys Airport (Isles Of Scilly, 31mAMSL)
<i>Lowest Minimum</i>	-3.5°C St Harmon No 2 (Powys, 291mAMSL)
<i>Lowest Grass Minimum</i>	-6.0°C Alice Holt Lodge (Hampshire, 115mAMSL)
<i>Most Rainfall</i>	16.8mm Mathry S Wks (Pembrokeshire, 84mAMSL)
<i>Most Sunshine</i>	4.9hr Whitby (North Yorkshire, 41mAMSL)
<i>Highest Gust</i>	48Kt 55mph Stornoway Airport (Western Isles, 15mAMSL)
<i>Highest Gust (mountain)</i>	64Kt 74mph Cairnwell (Aberdeenshire, 928mAMSL)
<i>Greatest Snow Depth at 0900 UTC</i>	No non-zero values.

mAMSL refers to station elevation in metres above mean sea level

Daily Weather Summary for Wednesday 24 November 2021

North Atlantic and Europe analysis charts and satellite images at 0000 UTC

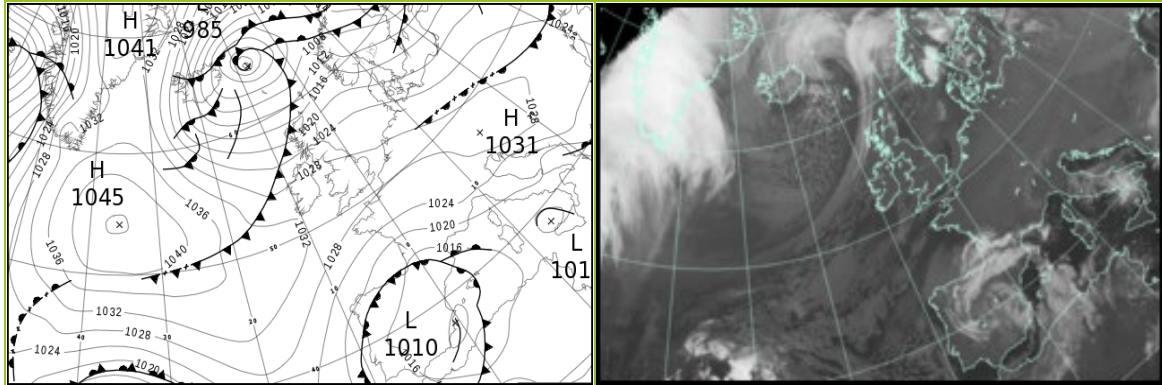

North Atlantic and Europe analysis charts and satellite images at 1200 UTC

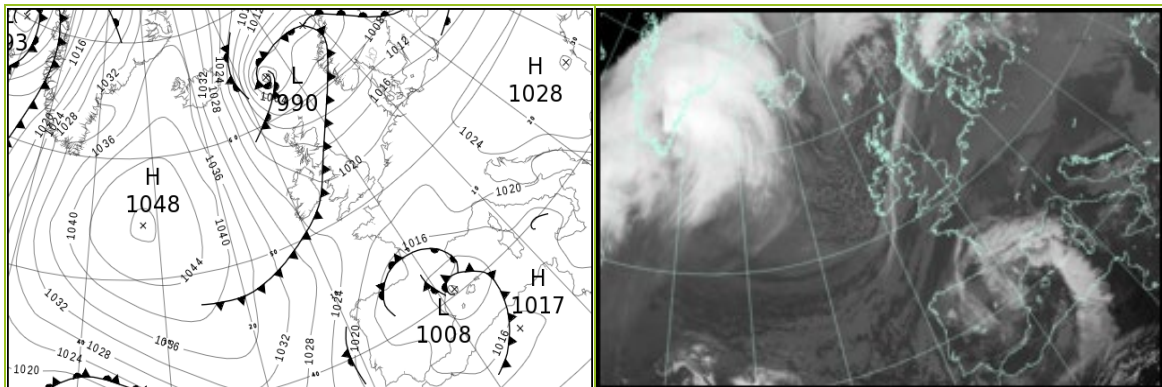

All satellite imagery copyright Met Office and EUMETSAT (European Organisation for the Exploitation of Meteorological Satellites). These show infra-red images from the geostationary MSG satellite. The rainfall rates are derived from both rain-radar and satellite data.

Daily Weather Summary for Wednesday 24 November 2021

UK satellite and rain-radar precipitation rates at (L) 0000 and (R) 1200 UTC

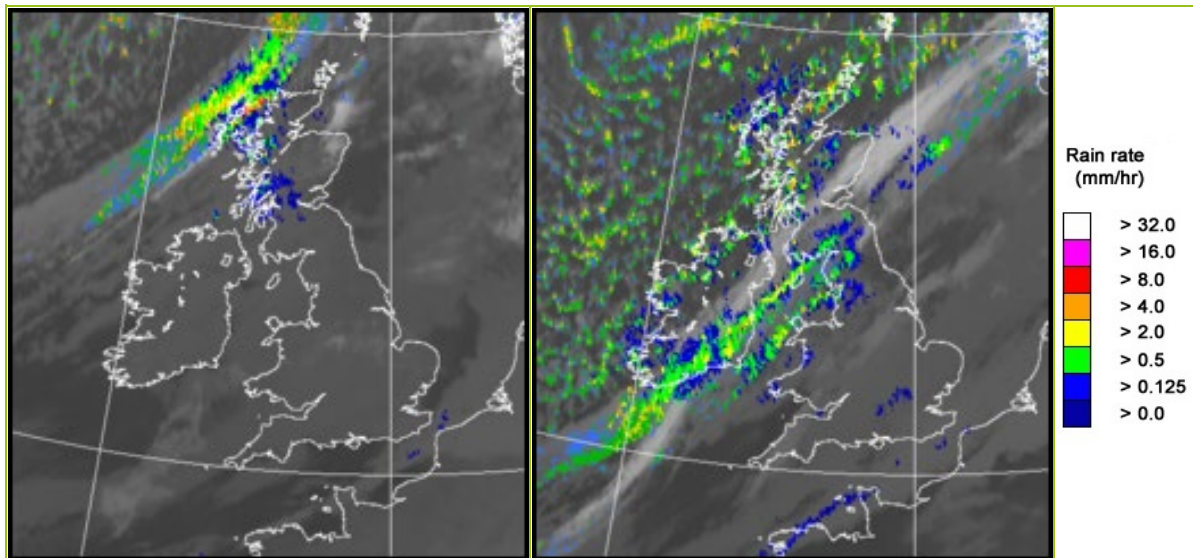

UK wind speed and direction at (L) 0000 and (R) 1200 UTC

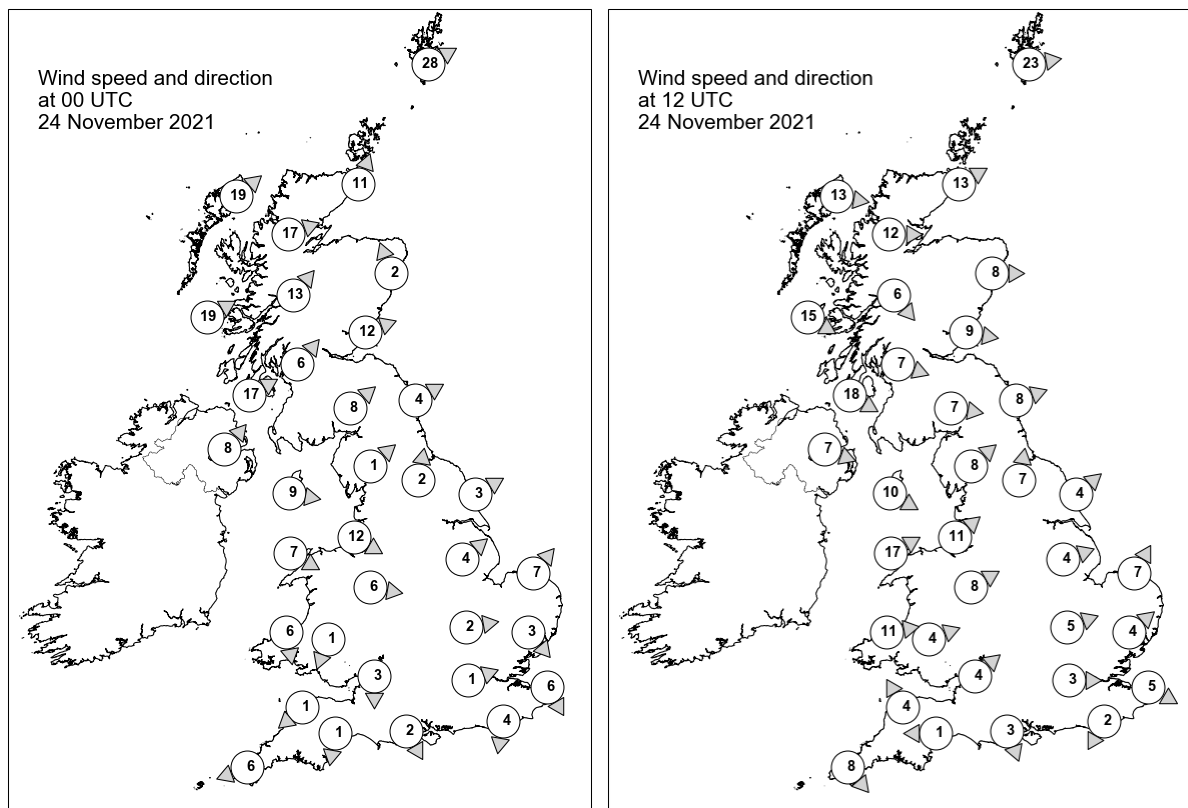

Daily Weather Summary for Wednesday 24 November 2021

Selected UK readings at (L) 0000 and (R) 1200 UTC

STATIONS		0000 UTC						1200 UTC					
NO	SITE	PRESS	WDIR	WSPD	CLOUD	TEMP	TDEW	PRESS	WDIR	WSPD	CLOUD	TEMP	TDEW
1	Lerwick	-	WSW	28	-	-	-	1006.1	W	23	3	5.7	2.9
2	Wick	1017.7	SSW	11	8	8.2	5.7	1012.0	WSW	13	4	6.1	3.1
3	Stornoway	1017.5	SW	19	8	8.3	7.2	1014.3	W	13	7	4.4	2.3
4	Loch Glascarnoch	1019.6	WSW	17	8	7.1	5.1	1014.5	W	12	1	3.9	0.7
5	Aviemore	1021.0	-	-	7	7.1	4.0	1015.3	-	-	2	4.5	1.1
6	Dyce	1021.8	SSE	2	8	-	3.6	1014.2	W	8	7	6.7	1.3
7	Tulloch Bridge	1022.6	SW	13	8	7.2	4.8	1017.1	NW	6	5	3.7	3.0
8	Tiree	1022.9	WSW	19	8	10.0	7.7	1017.6	WNW	15	4	8.0	3.2
9	Leuchars	1023.3	WSW	12	6	6.5	4.5	1015.5	W	9	8	8.8	2.6
10	Bishopton	1025.0	SW	6	8	8.6	5.5	1017.3	WNW	7	7	6.4	3.2
11	Machrihanish	1026.0	WSW	17	8	9.3	4.9	1018.2	WNW	18	3	8.2	3.8
12	Boulmer	1025.7	WSW	4	4	5.9	5.2	1016.0	WSW	8	7	9.7	6.2
13	Eskdalemuir	1026.8	SW	8	8	6.3	3.4	1017.6	W	7	7	6.1	3.7
14	Aldergrove	1028.1	SW	8	8	7.1	3.9	1019.8	WNW	7	7	7.6	4.3
15	Shap	1028.0	SW	1	8	3.8	3.1	1017.6	SW	8	7	7.6	5.7
16	Leeming	1027.7	S	2	6	0.3	0.1	1018.2	S	7	6	10.2	5.8
17	Ronaldsway	1028.8	W	9	8	8.0	4.0	1019.0	WNW	10	7	8.6	5.8
18	Bridlington	1027.2	WSW	3	8	6.6	4.7	1018.2	SW	4	7	7.5	3.7
19	Crosby	1029.0	WNW	12	8	9.0	6.3	1019.7	SW	11	8	9.0	4.9
20	Valley	1030.1	WNW	7	8	7.8	5.0	1019.7	WSW	17	8	9.5	7.3
21	Waddington	1028.4	SW	4	8	7.0	4.3	1020.3	WSW	4	7	7.7	4.3
22	Shawbury	1029.4	W	6	8	7.5	5.3	1020.8	WSW	8	4	7.5	3.2
23	Weybourne	1028.4	SW	7	0	2.5	2.1	1020.3	SSW	7	8	6.4	5.2
24	Bedford	1029.1	W	2	8	6.7	-	1021.2	WSW	5	8	6.4	-
25	Aberporth	1030.2	N	6	8	8.1	5.3	1021.4	W	11	8	8.6	5.7
26	Sennybridge	1030.4	NNE	1	8	4.9	3.6	1021.8	WSW	4	8	5.9	5.1
27	Wattisham	1029.1	NW	3	-	1.6	1.5	1021.1	SW	4	8	5.6	5.2
28	Almondsbury	1029.9	N	3	8	7.3	5.2	1021.9	SW	4	8	7.5	4.5
29	Heathrow	1029.5	WSW	1	8	3.6	3.1	1021.8	W	3	8	6.9	5.3
30	Manston	1028.9	NNW	6	3	4.8	4.1	1021.7	WNW	5	8	7.0	5.9
31	Chivenor	1030.1	NE	1	8	7.0	5.6	1022.2	SSE	4	8	8.4	5.9
32	Exeter	1029.9	N	1	8	7.7	5.5	1022.2	E	1	8	8.0	5.8
33	Herstmonceux	1028.9	N	4	8	5.1	3.8	1021.8	NNE	2	8	7.8	4.6
34	Hurn	1029.7	NNW	2	-	-1.0	-1.4	1022.1	NNW	3	7	6.6	6.4
35	Camborne	-	ENE	6	-	-	-	1023.2	NW	8	6	8.5	5.1

Daily Weather Summary for Wednesday 24 November 2021

Selected European readings at (L) 0000 and (R) 1200 UTC

STATIONS		0000 UTC						1200 UTC					
NO	SITE	PRESS	WDIR	WSPD	CLOUD	TEMP	TDEW	PRESS	WDIR	WSPD	CLOUD	TEMP	TDEW
1	Murmansk	999.1	SSW	4	8	-13.2	-15.0	1002.2	SSW	6	5	-11.7	-13.3
2	Helsinki	1001.8	WSW	14	8	2.7	1.3	1005.4	NW	8	7	2.6	-0.7
3	Stockholm	1008.8	WSW	10	-	4.3	0.8	1009.0	SW	2	-	5.6	1.9
4	Oslo	1012.4	ENE	2	-	0.7	-0.6	1007.8	N	1	7	4.2	1.7
5	Reykjavik	-	-	-	7	-	-	1037.1	NNW	9	7	-0.5	-5.4
6	Moscow	1018.2	SW	2	0	-6.3	-8.8	1009.8	SSW	2	8	-2.1	-5.1
7	Kiev	1022.8	-	0	7	-1.1	-1.9	1024.2	WSW	6	7	3.5	0.4
8	Warsaw	1024.0	WSW	6	8	4.7	4.1	1021.8	SW	6	8	5.8	4.3
9	Berlin	1025.5	W	8	-	6.9	5.8	1022.6	W	6	-	7.5	5.2
10	De Bilt	1028.3	N	4	8	5.3	5.0	1021.8	SSE	4	8	7.3	6.3
11	Dublin	1030.5	SW	4	7	4.7	3.0	1021.1	W	8	7	6.5	5.6
12	Cork	1032.1	N	6	8	1.9	1.8	1023.0	NNW	16	8	5.8	4.5
13	Sofia	1025.7	W	4	7	4.8	2.9	1025.0	ESE	8	7	6.9	3.2
14	Belgrade	1028.3	NNE	2	0	3.5	1.2	1026.1	ESE	4	1	8.7	1.5
15	Budapest	1028.2	-	0	-	-2.2	-3.3	1026.2	SSE	2	-	6.4	-2.0
16	Prague	1028.1	W	2	-	3.9	-1.9	1024.0	SSE	6	7	5.7	-1.6
17	Munich	1028.2	E	2	0	-0.4	-1.5	1023.1	ENE	6	8	-0.5	-2.1
18	Strasbourg	1027.4	N	4	-	-1.9	-3.5	1021.6	NNW	4	-	4.4	-0.8
19	Paris	1027.0	NNE	7	0	3.2	2.5	1020.9	ENE	8	5	4.2	2.4
20	Jersey	1027.8	E	5	7	9.4	7.9	1021.8	E	3	8	8.8	5.1
21	Milan	1024.6	-	0	0	6.0	5.6	1022.1	SSE	3	0	11.0	4.6
22	Marseille	1017.9	E	3	8	14.3	7.8	1014.6	E	16	8	16.3	6.4
23	Bordeaux	1016.5	NNE	10	8	8.1	3.9	1015.3	NNE	5	7	9.1	6.0
24	Rome	1018.4	NNE	5	4	13.0	6.9	1017.5	NNE	3	0	18.1	7.2
25	Ajaccio	1017.8	E	2	-	10.2	7.8	1015.4	WSW	9	-	18.9	11.0
26	Barcelona	1013.8	N	7	6	11.7	10.3	1009.5	ESE	19	7	14.7	11.7
27	Majorca	1013.9	NNW	3	4	10.1	10.1	1010.1	SW	17	6	15.8	9.3
28	Madrid	1015.1	NNW	5	8	3.4	2.3	1013.5	S	6	4	7.6	1.9
29	Lisbon	1017.0	WSW	4	-	10.4	7.8	1017.9	N	5	4	13.4	6.0
30	Athens	1016.2	N	3	-	14.9	14.0	1019.3	N	10	7	15.6	9.8
31	Malta	1017.0	W	3	1	13.1	11.9	1016.5	E	2	6	19.5	13.6
32	Gibraltar	1015.4	W	16	0	12.1	6.7	1017.2	W	14	1	15.5	5.9

Daily Weather Summary for Wednesday 24 November 2021

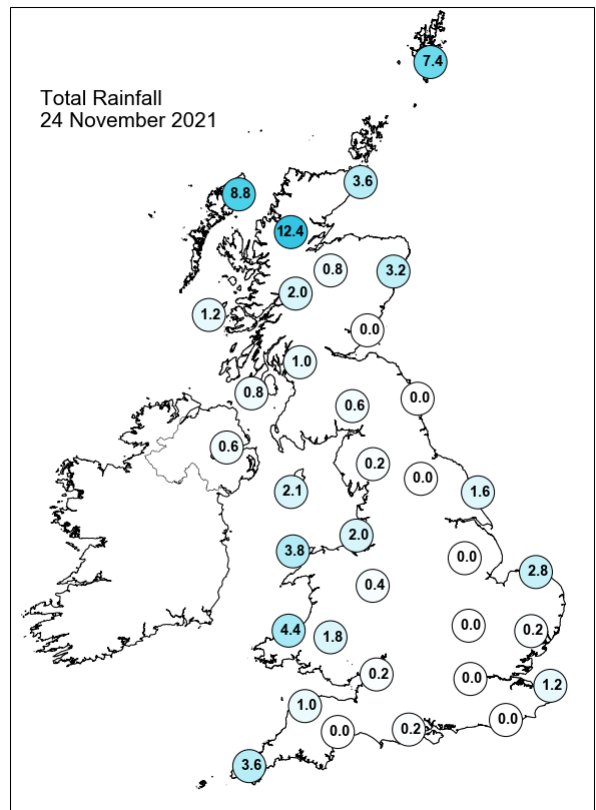
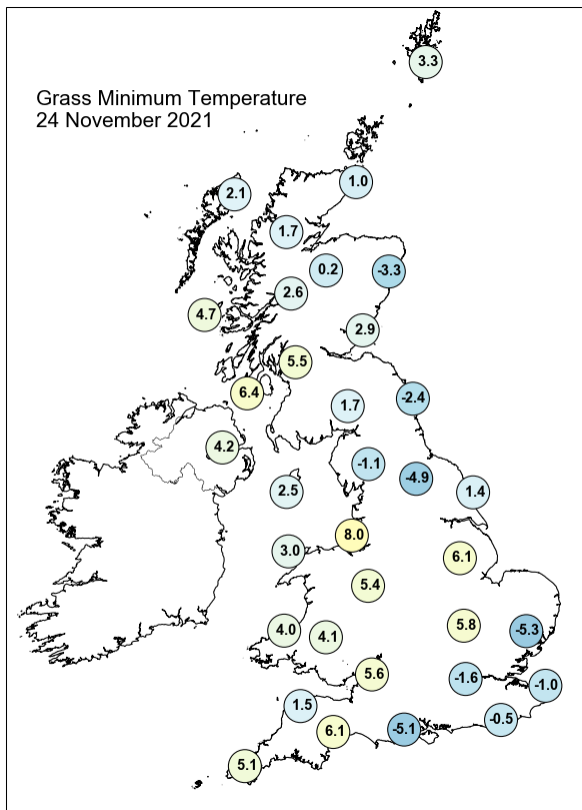
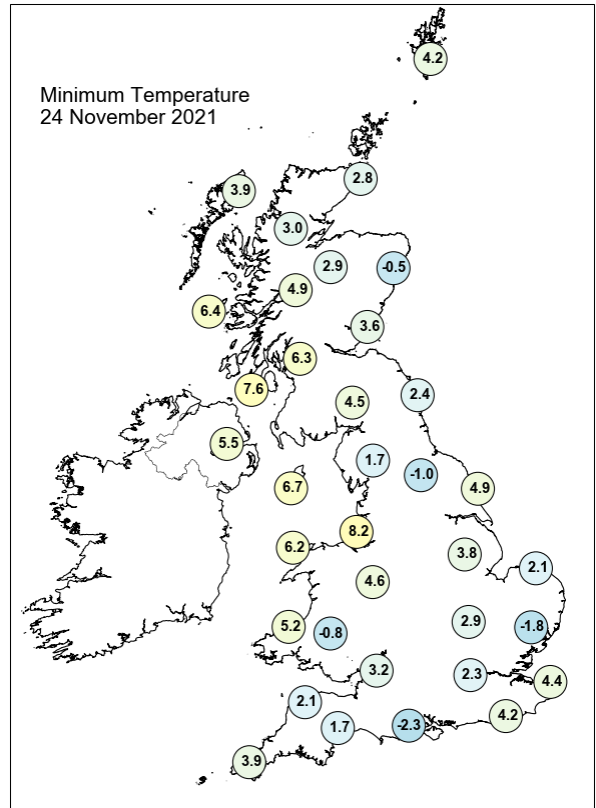
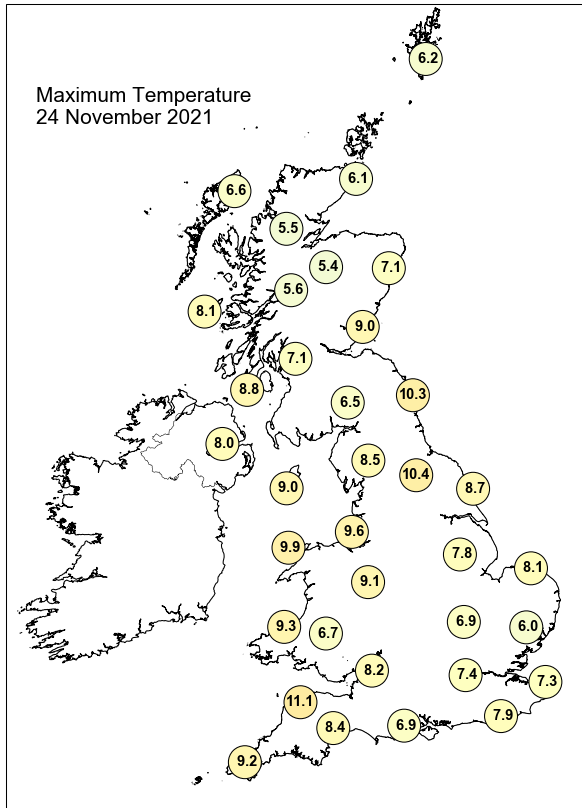

Daily Weather Summary for Wednesday 24 November 2021

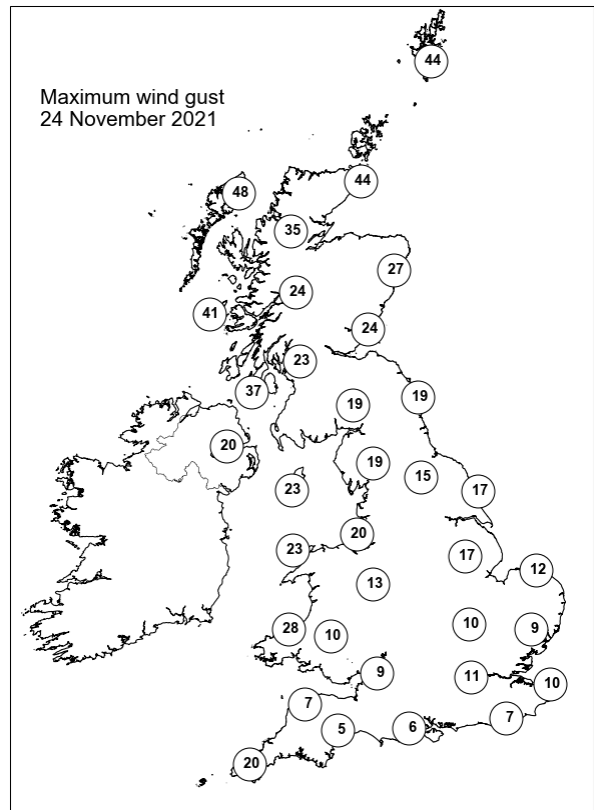
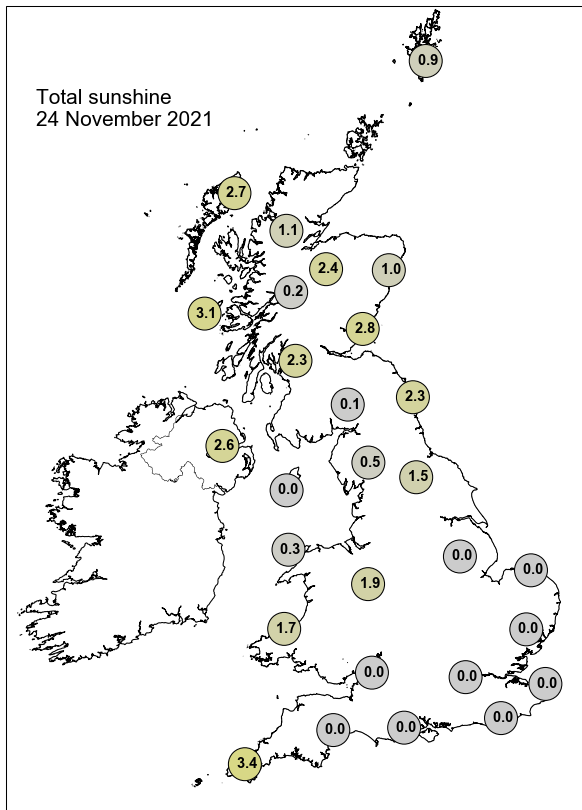

None of the selected stations observed a day of sleet or snow falling or non-zero snow depth at 0900 UTC.

Daily Weather Summary for Thursday 25 November 2021

This day's summary created 02/12/2021 03:04

Summary of the UK Weather for Thursday 25 November 2021

Low pressure sat to the northeast of the UK bringing northerly winds. An occluded front was wrapped around the low and another occlusion sat to the north. These fronts brought showers to Scotland, Northern Ireland and the northeast coast of England. The cold front situated across the south continued to move southwards this brought a band of thick cloud and showers, which affected the southwest and west Wales. Elsewhere remained largely dry and cloudy. The cold front cleared the southeast early in the morning, leaving a mostly dry and bright morning, with showers off the east coast, in Northern Ireland, and a convergence zone along the Irish sea as well as wintry showers across the Highlands. Cloud moved southwards through the day, before outbreaks of rain reached northwestern Scotland around midday. Winds remained strong off eastern, western and northern coasts, and increased in the north through the day to gales or severe gales. The rain in the north continued and moved south and east to cover Scotland and northern England through the evening.

Daily Extremes

<i>Highest Maximum</i>	11.3°C Bude (Cornwall, 15mAMSL)
<i>Lowest Maximum</i>	4.5°C Lerwick (Shetland, 82mAMSL)
<i>Highest Minimum</i>	7.8°C Scilly: St Marys Airport (Isles Of Scilly, 31mAMSL)
<i>Lowest Minimum</i>	-4.8°C Bewcastle (Cumbria, 133mAMSL)
<i>Lowest Grass Minimum</i>	-7.9°C Benson (Oxfordshire, 57mAMSL) also Bewcastle (Cumbria, 133mAMSL)
<i>Most Rainfall</i>	34.6mm Mickleden, Middlefell Farm (Cumbria, 99mAMSL)
<i>Most Sunshine</i>	7.8hr Wisley (Surrey, 38mAMSL)
<i>Highest Gust</i>	52Kt 60mph Fair Isle (Shetland, 57mAMSL)
<i>Highest Gust (mountain)</i>	65Kt 75mph Cairnwell (Aberdeenshire, 928mAMSL)
<i>Greatest Snow Depth at 0900 UTC</i>	No non-zero values.

mAMSL refers to station elevation in metres above mean sea level

Daily Weather Summary for Thursday 25 November 2021

North Atlantic and Europe analysis charts and satellite images at 0000 UTC

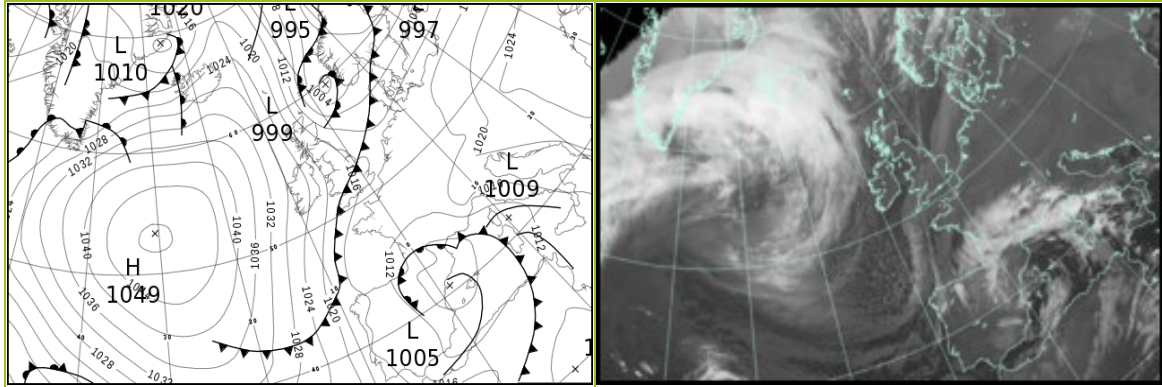

North Atlantic and Europe analysis charts and satellite images at 1200 UTC

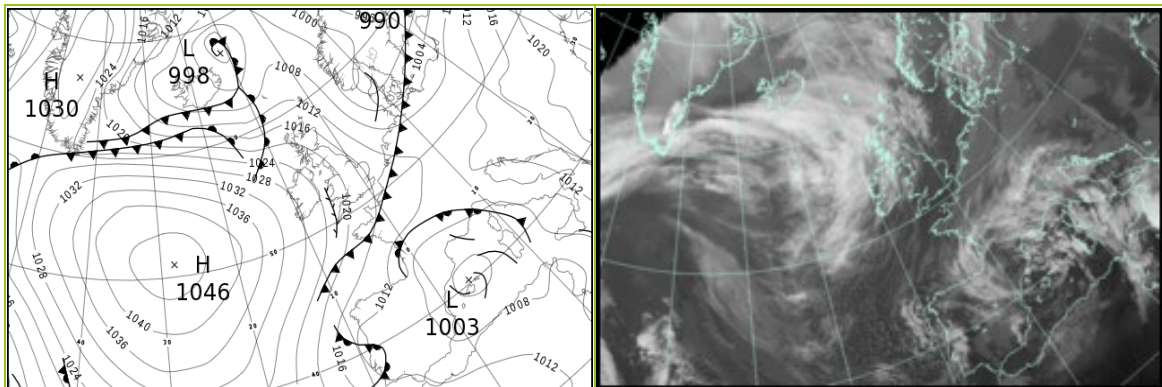

All satellite imagery copyright Met Office and EUMETSAT (European Organisation for the Exploitation of Meteorological Satellites). These show infra-red images from the geostationary MSG satellite. The rainfall rates are derived from both rain-radar and satellite data.

Daily Weather Summary for Thursday 25 November 2021

UK satellite and rain-radar precipitation rates at (L) 0000 and (R) 1200 UTC

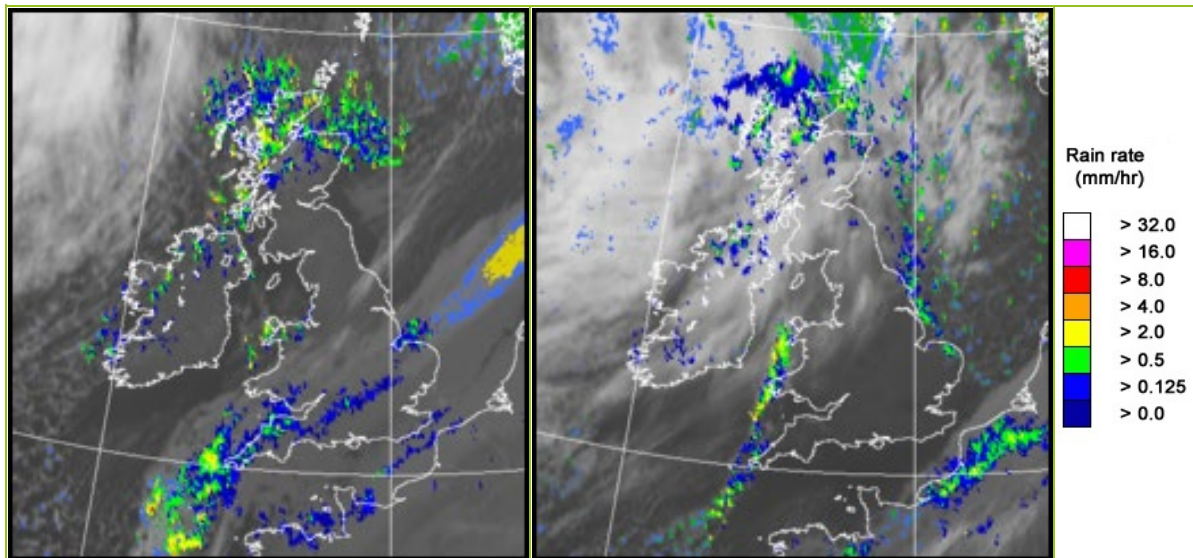

UK wind speed and direction at (L) 0000 and (R) 1200 UTC

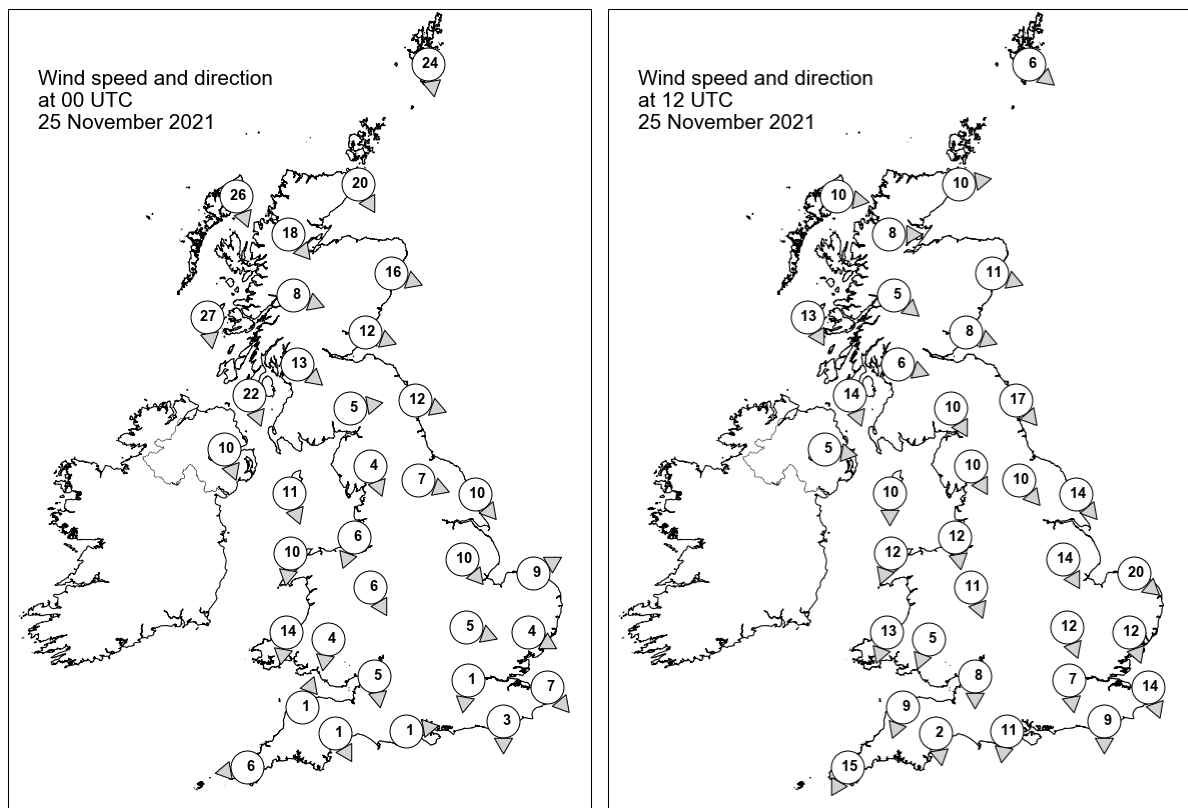

Daily Weather Summary for Thursday 25 November 2021

Selected UK readings at (L) 0000 and (R) 1200 UTC

STATIONS		0000 UTC						1200 UTC					
NO	SITE	PRESS	WDIR	WSPD	CLOUD	TEMP	TDEW	PRESS	WDIR	WSPD	CLOUD	TEMP	TDEW
1	Lerwick	1008.6	N	24	5	4.3	1.9	1011.9	NW	6	8	2.7	-0.5
2	Wick	1014.0	NNW	20	6	5.5	2.2	1016.0	W	10	8	2.7	1.6
3	Stornoway	1020.7	NNW	26	7	6.0	2.5	1018.6	W	10	8	4.8	0.9
4	Loch Glascarnoch	1018.5	NW	18	5	2.7	1.0	1019.0	W	8	8	1.2	0.4
5	Aviemore	1017.9	-	-	7	3.2	0.5	1018.8	-	-	7	2.6	-0.8
6	Dyce	1013.9	WNW	16	7	4.6	2.4	1017.1	WNW	11	3	3.9	-0.1
7	Tulloch Bridge	1020.2	WNW	8	7	2.9	0.9	1020.7	NW	5	7	3.0	-0.3
8	Tiree	1022.5	N	27	4	7.0	1.4	1022.2	NNW	13	7	6.2	2.5
9	Leuchars	1016.4	WNW	12	0	4.4	-0.1	1018.8	WNW	8	5	4.7	-1.2
10	Bishopton	1018.4	NW	13	0	4.5	0.6	1020.6	WNW	6	0	4.9	1.1
11	Machrihanish	1020.2	NNW	22	1	7.1	2.3	1021.8	NNW	14	7	6.4	2.6
12	Boulmer	1015.8	WNW	12	0	3.9	-0.1	1017.1	NW	17	0	5.7	-0.4
13	Eskdalemuir	1018.5	W	5	0	-0.1	-1.3	1019.9	NNW	10	7	3.8	-3.7
14	Aldergrove	1022.1	NNW	10	2	4.4	1.2	1023.4	W	5	7	6.3	2.0
15	Shap	1018.5	NNW	4	0	-1.2	-2.6	1019.6	NNW	10	0	4.1	-1.2
16	Leeming	1017.0	WNW	7	0	2.3	0.0	1019.0	NW	10	6	5.8	-0.5
17	Ronaldsway	1019.6	NNW	11	1	6.6	2.0	1021.5	N	10	7	7.9	2.5
18	Bridlington	1014.8	NW	10	1	4.7	1.0	1015.8	NW	14	6	5.6	2.7
19	Crosby	1018.2	NNE	6	2	3.2	1.0	1021.1	N	12	0	7.2	0.6
20	Valley	1019.7	N	10	6	6.2	3.9	1021.8	NNE	12	7	8.7	1.4
21	Waddington	1015.9	NW	10	8	5.5	2.2	1017.7	NNW	14	1	5.7	0.2
22	Shawbury	1017.9	NNW	6	8	4.9	2.3	1020.4	NNW	11	2	6.4	1.3
23	Weybourne	1014.5	WSW	9	8	5.6	5.0	1015.3	NW	20	8	6.3	5.3
24	Bedford	1015.8	WNW	5	8	5.2	4.6	1017.9	NNW	12	0	6.0	0.5
25	Aberporth	1018.8	N	14	7	7.8	2.7	1021.7	NNE	13	7	7.7	2.6
26	Sennybridge	1018.5	N	4	8	4.3	3.9	1020.9	NNE	5	6	5.4	1.7
27	Wattisham	1015.3	WNW	4	8	4.4	3.6	1016.2	NNW	12	1	5.1	2.6
28	Almondsbury	1017.1	N	5	7	6.4	5.0	1020.0	N	8	0	6.6	0.8
29	Heathrow	1016.1	N	1	7	4.0	2.5	1018.1	N	7	0	6.5	0.0
30	Manston	1015.2	NW	7	8	6.3	5.2	1015.6	NNW	14	0	6.6	4.0
31	Chivenor	1017.2	SSW	1	7	7.5	6.8	1020.8	NNE	9	0	8.7	1.8
32	Exeter	1017.0	NNW	1	8	5.4	5.1	1020.0	N	2	0	7.8	1.3
33	Herstmonceux	1015.2	N	3	8	6.0	4.6	1016.3	N	9	-	6.8	1.4
34	Hurn	1016.3	W	1	8	1.7	1.6	1018.7	N	11	0	6.9	0.7
35	Camborne	1017.3	E	6	8	7.8	6.4	1021.3	NNE	15	5	9.3	2.8

Daily Weather Summary for Thursday 25 November 2021

Selected European readings at (L) 0000 and (R) 1200 UTC

STATIONS		0000 UTC						1200 UTC					
NO	SITE	PRESS	WDIR	WSPD	CLOUD	TEMP	TDEW	PRESS	WDIR	WSPD	CLOUD	TEMP	TDEW
1	Murmansk	1004.2	SSW	8	7	-11.8	-13.5	1002.9	S	6	8	-14.2	-16.1
2	Helsinki	1004.5	SE	6	8	0.7	-0.8	994.7	SW	10	8	5.3	4.5
3	Stockholm	1002.3	SW	8	-	6.4	4.3	996.8	W	8	-	5.9	2.0
4	Oslo	1001.5	NNW	2	-	1.4	0.8	999.8	NNE	4	6	3.4	-3.8
5	Reykjavik	-	-	-	8	-	-	1006.7	W	5	8	4.2	2.7
6	Moscow	1009.0	W	4	8	1.5	0.3	1012.3	SSW	2	8	2.8	1.1
7	Kiev	1023.8	SSW	4	8	2.4	-1.9	1020.3	SSW	8	8	4.3	-1.3
8	Warsaw	1019.3	S	2	7	4.2	3.5	1010.3	SSE	6	1	5.1	0.3
9	Berlin	1015.8	SSE	4	-	5.9	3.0	1008.5	SSW	8	-	4.1	0.5
10	De Bilt	1014.1	S	4	8	5.5	5.1	1011.4	NW	4	8	8.8	5.5
11	Dublin	1023.1	NW	14	5	2.0	0.4	1024.4	WNW	14	6	5.4	2.1
12	Cork	1024.6	NNW	12	1	2.3	0.9	1026.9	NNW	17	6	5.4	2.0
13	Sofia	1024.9	E	2	6	4.3	1.3	1021.3	ESE	4	6	5.3	1.1
14	Belgrade	1020.9	ESE	4	0	4.7	2.7	1014.8	SSE	4	0	12.8	5.3
15	Budapest	1023.2	E	2	-	-1.9	-2.9	1015.5	ESE	6	-	5.0	1.3
16	Prague	1016.4	E	4	-	3.1	-1.7	1010.7	S	4	8	1.6	-3.0
17	Munich	1015.5	ESE	2	8	-0.8	-2.1	1011.1	N	2	8	0.1	-1.7
18	Strasbourg	1014.1	SE	3	8	0.1	-1.0	1012.2	N	6	8	2.5	-1.7
19	Paris	1013.8	ENE	4	7	4.3	1.8	1014.3	N	4	7	6.0	1.9
20	Jersey	1015.0	E	2	8	7.4	7.1	1017.2	N	14	3	8.9	2.5
21	Milan	1017.5	ENE	2	0	6.5	4.9	1012.2	WSW	3	8	6.2	5.8
22	Marseille	1008.5	E	16	8	12.0	8.8	1006.3	WNW	4	8	11.2	10.9
23	Bordeaux	1009.8	N	8	8	5.4	5.0	1009.3	NNE	9	8	5.3	4.6
24	Rome	1012.6	E	5	-	13.2	9.3	1008.2	E	7	7	14.8	11.7
25	Ajaccio	1010.9	ENE	4	8	12.9	11.1	1005.1	NE	4	-	17.9	9.8
26	Barcelona	1006.0	N	7	7	9.7	7.8	1003.9	N	10	6	11.5	8.5
27	Majorca	1006.8	SW	16	2	12.9	2.9	1003.0	WSW	6	5	12.4	7.8
28	Madrid	1012.6	-	0	6	1.1	0.6	1009.4	-	0	7	8.1	2.3
29	Lisbon	1016.6	N	12	-	12.3	6.0	1011.5	NW	8	4	10.7	6.9
30	Athens	1020.9	N	4	-	12.0	5.2	1019.0	N	5	4	15.4	4.8
31	Malta	1014.8	SE	7	3	13.7	12.2	1007.5	S	12	4	19.4	17.2
32	Gibraltar	1014.6	W	11	0	13.3	8.8	1011.8	W	19	3	15.3	9.2

Daily Weather Summary for Thursday 25 November 2021

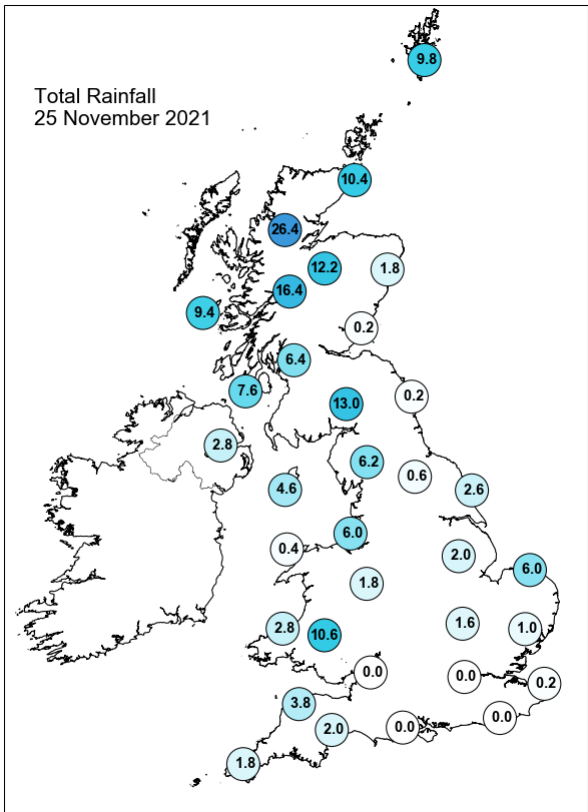
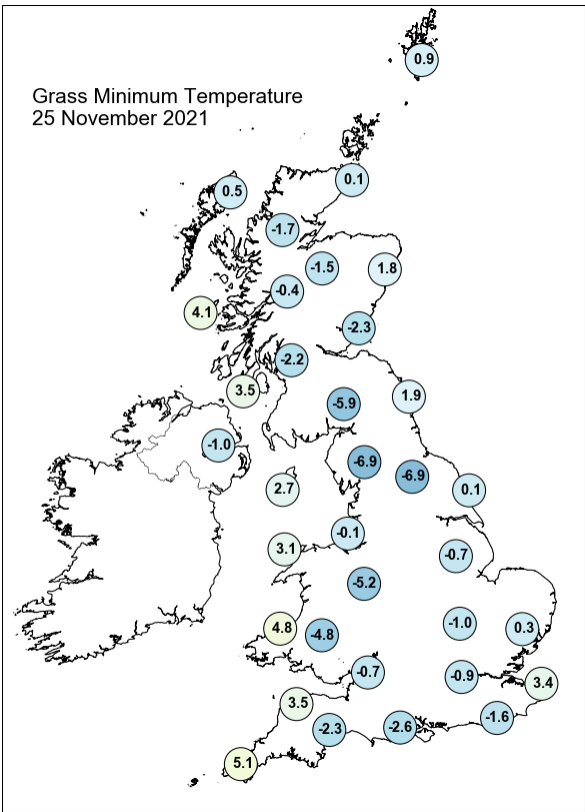
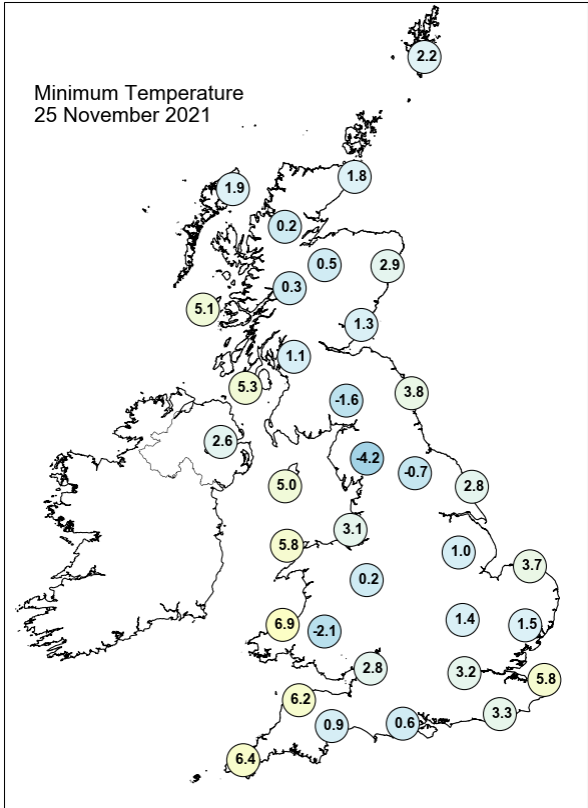
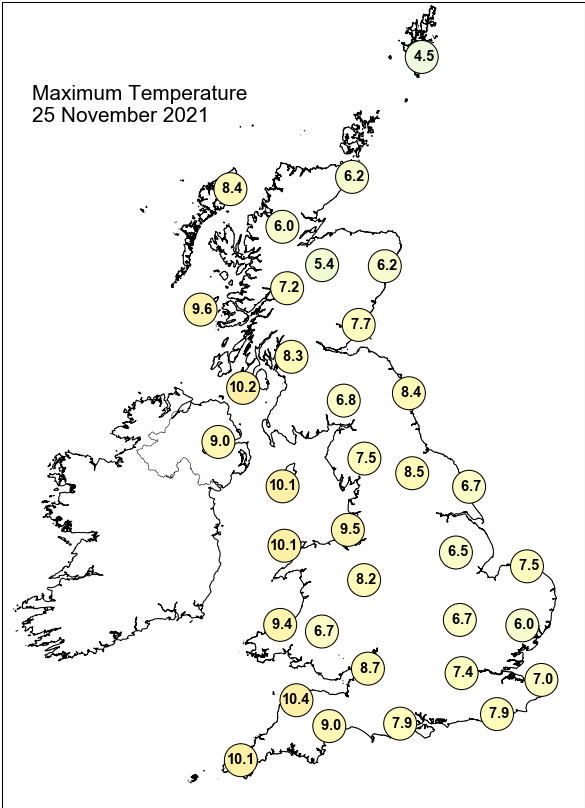

Daily Weather Summary for Thursday 25 November 2021

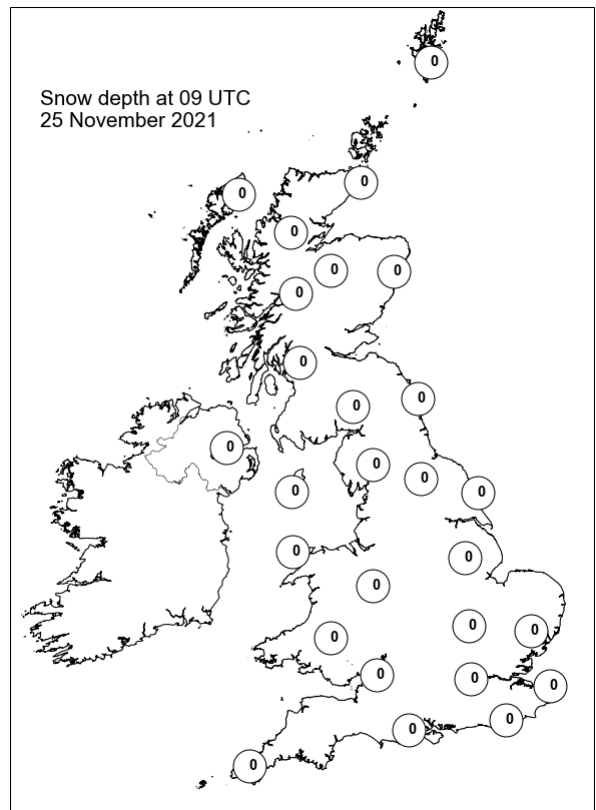
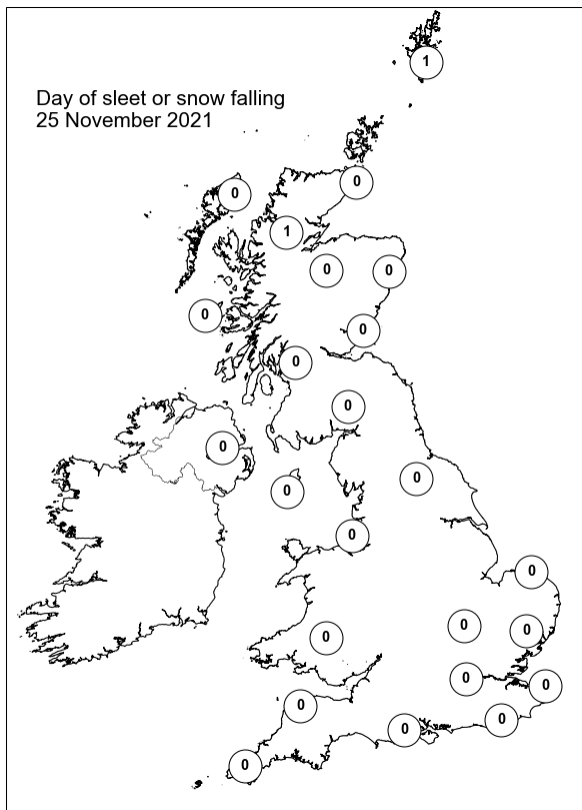
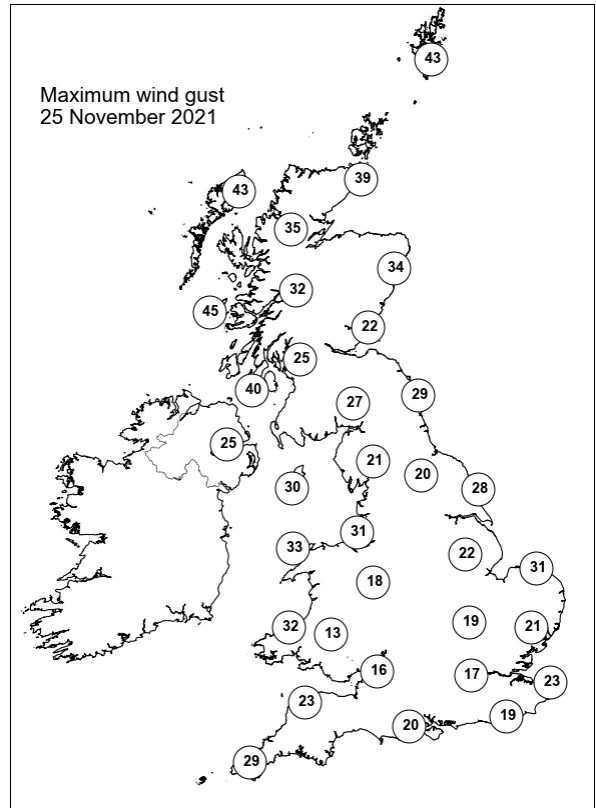
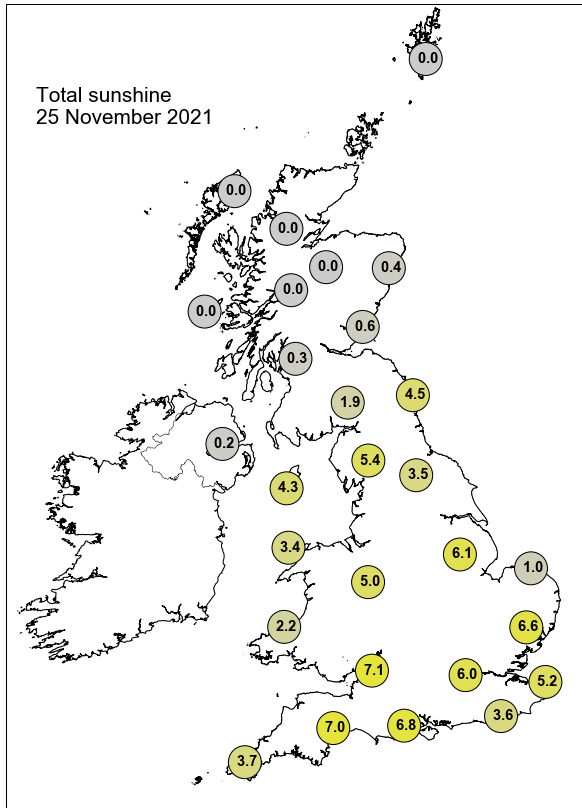

Daily Weather Summary for Friday 26 November 2021

This day's summary created 03/12/2021 03:05

Summary of the UK Weather for Friday 26 November 2021

Storm Arwen started the day to the northeast of the UK which brought rain, locally heavy, to most of the country during the early hours as it moved south so that by dawn most of the country was reporting rain. These showers turned wintry over the Highlands and the Lake District. Arwen brought northerly winds to much of the country with the strongest winds and severe gusts affecting northern Scotland, and the east and west of England, with strong winds moving south through the Irish Sea. It remained cloudy across the country through the early hours. Western Scotland and northern England experienced respite from the heavy rainfall around midday before Storm Arwen continued, bringing heavy rain to Scotland for the remainder of the day. Wales experienced rain all day. Winds continued to gain strength throughout the day, the strongest gusts in Shetland. There were multiple weather warnings for large parts of the country, including a red warning for wind in the northeast. Throughout the day there was snow on higher ground, particularly in Scotland, and hail in southwestern England.

Daily Extremes

<i>Highest Maximum</i>	11.7°C Scilly: St Marys Airport (Isles Of Scilly, 31mAMSL)
<i>Lowest Maximum</i>	1.6°C Dalwhinnie No 2 (Inverness-shire, 351mAMSL)
<i>Highest Minimum</i>	7.3°C Scilly: St Marys Airport (Isles Of Scilly, 31mAMSL)
<i>Lowest Minimum</i>	-2.9°C Levens Hall (Cumbria, 7mAMSL) also Bridgefoot (Cumbria, 49mAMSL)
<i>Lowest Grass Minimum</i>	-6.2°C Alice Holt Lodge (Hampshire, 115mAMSL) also Hurn (Dorset, 10mAMSL)
<i>Most Rainfall</i>	46.8mm Embsay Resr (North Yorkshire, 194mAMSL)
<i>Most Sunshine</i>	6.0hr Glasgow, Bishopton (Renfrewshire, 59mAMSL)
<i>Highest Gust</i>	85Kt 98mph Brizlee Wood (Northumberland, 250mAMSL)
<i>Highest Gust (mountain)</i>	102Kt 117mph Cairnwell (Aberdeenshire, 928mAMSL)
<i>Greatest Snow Depth at 0900 UTC</i>	No non-zero values.

mAMSL refers to station elevation in metres above mean sea level

Daily Weather Summary for Friday 26 November 2021

North Atlantic and Europe analysis charts and satellite images at 0000 UTC

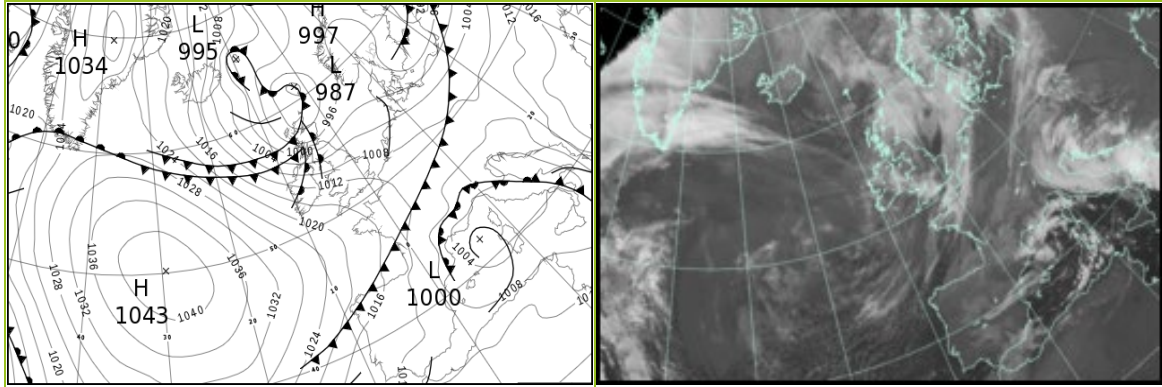

North Atlantic and Europe analysis charts and satellite images at 1200 UTC

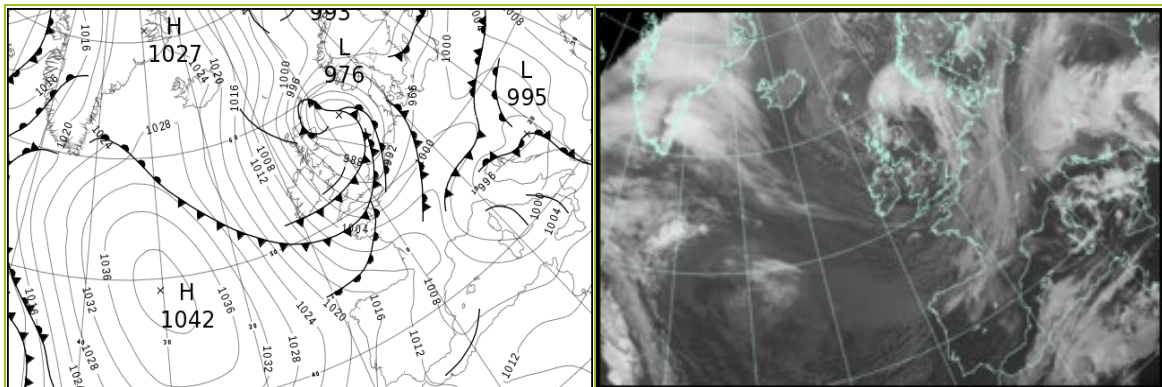

All satellite imagery copyright Met Office and EUMETSAT (European Organisation for the Exploitation of Meteorological Satellites). These show infra-red images from the geostationary MSG satellite. The rainfall rates are derived from both rain-radar and satellite data.

Daily Weather Summary for Friday 26 November 2021

UK satellite and rain-radar precipitation rates at (L) 0000 and (R) 1200 UTC

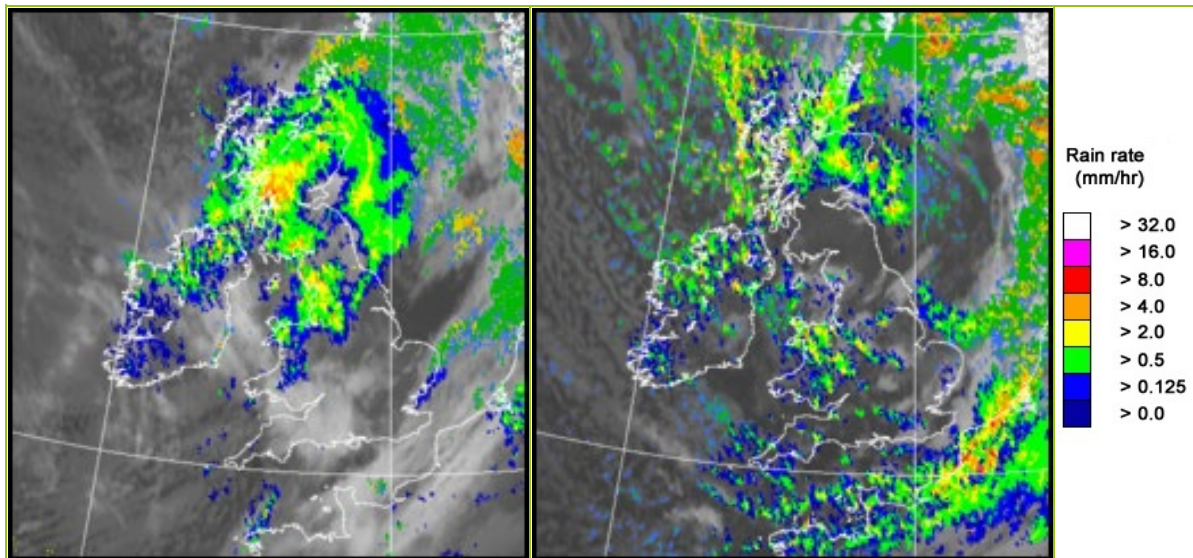

UK wind speed and direction at (L) 0000 and (R) 1200 UTC

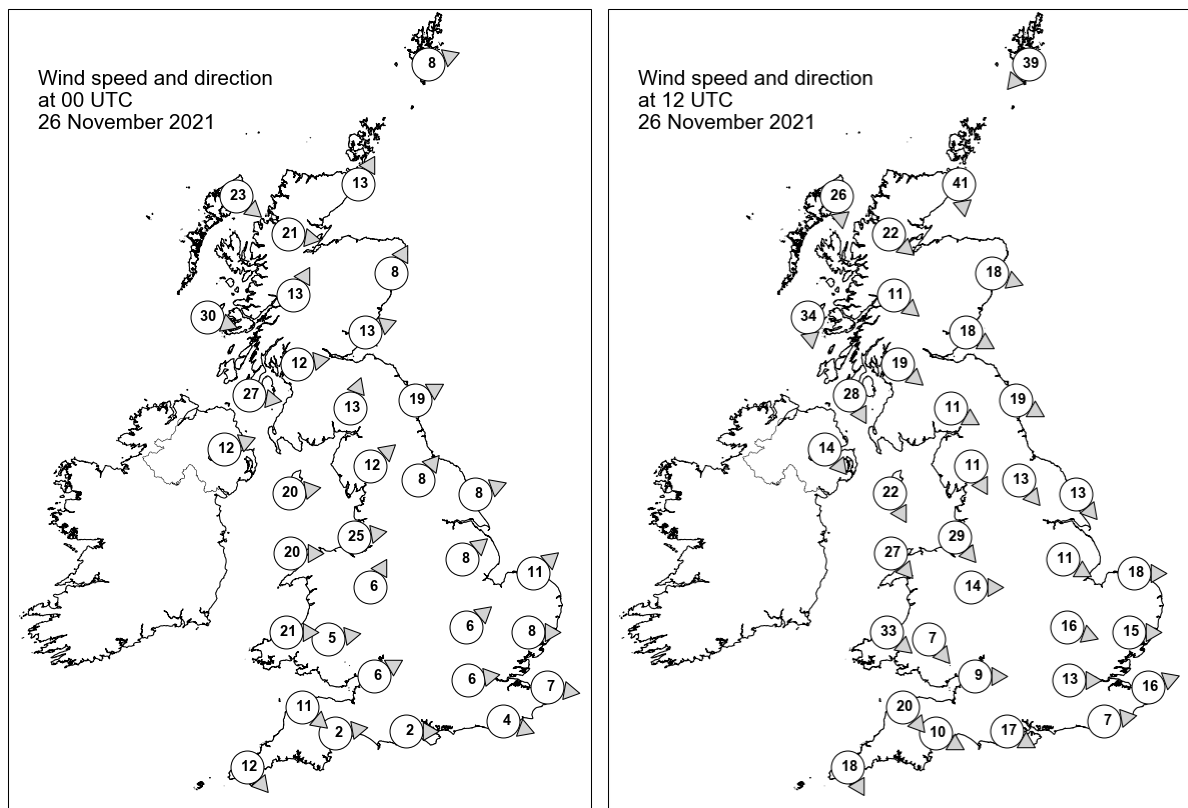

Daily Weather Summary for Friday 26 November 2021

Selected UK readings at (L) 0000 and (R) 1200 UTC

STATIONS		0000 UTC						1200 UTC					
NO	SITE	PRESS	WDIR	WSPD	CLOUD	TEMP	TDEW	PRESS	WDIR	WSPD	CLOUD	TEMP	TDEW
1	Lerwick	987.7	WSW	8	7	3.7	3.5	988.2	NE	39	8	2.8	2.4
2	Wick	-	SSW	13	8	5.1	4.0	986.4	N	41	8	4.0	2.2
3	Stornoway	992.8	NW	23	8	7.1	5.7	996.7	N	26	3	4.9	0.8
4	Loch Glascarnoch	992.3	W	21	8	5.7	4.7	993.4	NW	22	8	2.2	-0.9
5	Aviemore	993.5	-	-	8	4.6	4.1	990.0	-	-	8	1.4	-0.3
6	Dyce	993.3	SSW	8	7	3.9	2.0	982.0	WNW	18	8	2.6	1.5
7	Tulloch Bridge	995.4	SSW	13	7	6.9	4.7	994.5	NW	11	-	0.6	-0.1
8	Tiree	998.9	WNW	30	8	9.2	8.0	998.5	N	34	4	4.8	1.4
9	Leuchars	-	WSW	13	7	6.2	4.2	987.8	WNW	18	5	4.1	-0.9
10	Bishopton	998.6	W	12	8	7.5	6.2	992.5	NW	19	0	5.3	-2.7
11	Machrihanish	1001.8	W	27	8	9.4	7.9	996.1	NNW	28	6	6.5	-0.9
12	Boulmer	999.7	WSW	19	8	6.2	3.5	987.9	WNW	19	0	6.0	-2.3
13	Eskdalemuir	1001.6	SSW	13	8	4.4	3.6	991.4	WNW	11	2	4.5	0.1
14	Aldergrove	1006.0	WSW	12	8	7.3	5.4	998.9	NW	14	8	4.2	1.1
15	Shap	1004.3	SW	12	8	4.3	2.9	991.8	NNW	11	7	4.2	1.7
16	Leeming	1004.7	SW	8	8	5.9	2.5	989.9	NW	13	2	7.1	2.1
17	Ronaldsway	1006.7	W	20	8	8.0	5.7	995.3	NNW	22	6	7.1	1.3
18	Bridlington	1005.7	WSW	8	0	0.9	-1.7	987.6	NW	13	0	7.2	4.4
19	Crosby	1008.1	W	25	8	7.5	5.6	992.7	NW	29	7	8.4	4.6
20	Valley	1010.1	W	20	8	8.8	5.2	996.0	NW	27	7	8.1	4.3
21	Waddington	1008.8	SW	8	2	2.2	-0.8	989.2	WNW	11	7	7.9	3.5
22	Shawbury	1010.5	SSW	6	7	3.7	1.6	993.5	W	14	7	6.1	2.9
23	Weybourne	1008.4	SW	11	2	2.1	-0.4	987.6	W	18	8	7.7	5.9
24	Bedford	1011.0	SW	6	8	1.9	-0.6	990.5	WNW	16	2	7.8	4.5
25	Aberporth	1012.8	W	21	8	7.3	4.1	997.3	NW	33	7	8.2	3.0
26	Sennybridge	1013.2	W	5	8	3.4	2.4	996.0	NW	7	8	5.9	3.0
27	Wattisham	1010.5	W	8	7	1.7	-0.6	989.3	W	15	8	7.1	5.0
28	Almondsbury	1013.4	WSW	6	8	5.4	2.5	995.1	W	9	6	8.9	3.9
29	Heathrow	1012.3	W	6	7	1.8	-1.1	992.5	W	13	7	8.7	5.2
30	Manston	1011.4	W	7	3	1.6	-0.4	991.0	WSW	16	8	7.4	5.5
31	Chivenor	1015.0	NW	11	8	7.5	2.8	999.0	NW	20	6	9.2	4.5
32	Exeter	1015.2	W	2	8	1.1	0.3	997.8	WNW	10	1	10.4	6.6
33	Herstmonceux	1012.7	WNW	4	8	1.3	-0.5	992.8	W	7	8	8.7	6.7
34	Hurn	1014.2	W	2	8	-0.6	-2.3	995.1	WNW	17	7	10.4	6.2
35	Camborne	1017.7	NW	12	6	7.7	1.2	1002.6	NNW	18	7	9.8	7.1

Daily Weather Summary for Friday 26 November 2021

Selected European readings at (L) 0000 and (R) 1200 UTC

STATIONS		0000 UTC						1200 UTC					
NO	SITE	PRESS	WDIR	WSPD	CLOUD	TEMP	TDEW	PRESS	WDIR	WSPD	CLOUD	TEMP	TDEW
1	Murmansk	1000.5	SSW	2	3	-18.3	-20.6	1001.4	SSW	4	7	-21.3	-23.9
2	Helsinki	989.2	N	4	8	1.3	1.1	995.7	NNW	10	8	-1.7	-5.1
3	Stockholm	994.4	WNW	2	-	-3.4	-5.6	997.0	N	4	-	-1.8	-5.5
4	Oslo	996.9	W	1	-	-3.9	-6.5	995.7	ENE	2	6	-0.4	-4.6
5	Reykjavik	-	-	-	1	-	-	-	-	-	1	-	-
6	Moscow	1008.5	S	2	8	2.4	-1.3	1005.3	S	4	8	2.9	-1.0
7	Kiev	1013.7	S	8	7	3.3	0.4	1009.3	S	6	2	6.9	1.2
8	Warsaw	1005.8	WSW	8	7	3.0	-1.7	1001.4	SE	4	8	3.7	0.0
9	Berlin	1004.6	WSW	8	-	5.0	1.8	998.2	S	6	-	5.5	1.2
10	De Bilt	1007.2	W	4	8	4.4	3.5	991.3	S	14	8	4.7	2.0
11	Dublin	1010.4	WSW	10	8	5.3	3.7	1000.0	WNW	19	5	6.2	2.6
12	Cork	1016.2	W	12	6	6.5	4.3	1006.0	NW	21	5	7.9	3.0
13	Sofia	1018.9	ESE	2	3	-0.8	-1.1	1006.4	E	6	8	4.2	0.4
14	Belgrade	1009.1	SE	12	6	7.5	3.5	996.0	SE	14	8	7.2	5.6
15	Budapest	1009.5	NE	4	-	1.7	1.0	997.5	E	4	-	5.3	4.0
16	Prague	1008.3	WSW	2	-	1.6	-2.1	999.8	WSW	2	8	2.5	-2.0
17	Munich	1009.6	W	2	8	-1.4	-2.4	1001.8	W	4	8	0.0	-2.4
18	Strasbourg	1010.5	NNW	3	8	0.7	-1.2	1002.1	S	10	8	4.5	0.4
19	Paris	1012.0	NNW	5	6	5.1	3.3	1000.7	SW	13	7	6.2	1.7
20	Jersey	1015.5	NNW	7	7	5.7	0.9	999.3	WNW	22	8	10.9	8.4
21	Milan	1005.4	WSW	4	8	5.5	5.3	995.7	WSW	6	0	9.8	5.8
22	Marseille	1003.8	N	7	8	9.3	7.7	1002.5	NW	22	-	9.2	2.3
23	Bordeaux	1012.3	N	7	8	5.3	3.0	1010.8	WSW	8	-	8.4	5.0
24	Rome	1003.1	E	4	2	9.9	9.5	997.6	SE	6	-	14.2	10.9
25	Ajaccio	1002.2	NE	6	7	10.1	8.2	999.0	S	3	-	14.3	7.8
26	Barcelona	1006.3	N	10	4	9.3	4.5	1004.4	W	6	1	14.3	5.8
27	Majorca	1006.4	-	0	6	9.6	8.7	1005.7	W	9	5	14.8	6.6
28	Madrid	-	-	-	-	-	-	1011.4	NW	7	4	9.7	0.9
29	Lisbon	1012.7	N	8	-	10.0	5.3	1016.0	N	5	1	14.3	3.3
30	Athens	1017.5	N	4	-	10.8	4.5	1004.9	SE	12	7	18.2	15.0
31	Malta	1007.2	W	9	1	15.8	12.8	1008.8	W	15	3	18.7	11.2
32	Gibraltar	1011.3	W	11	8	12.6	9.2	1011.7	W	12	1	14.2	5.9

Daily Weather Summary for Friday 26 November 2021

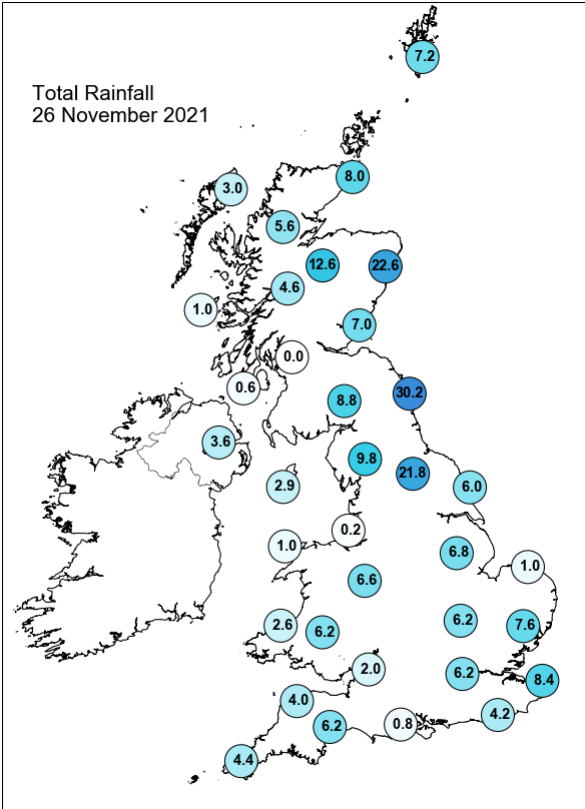
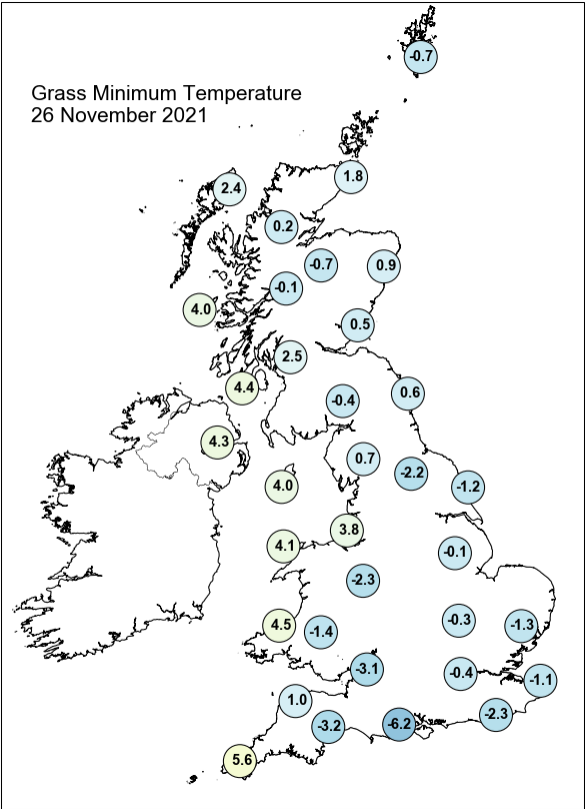
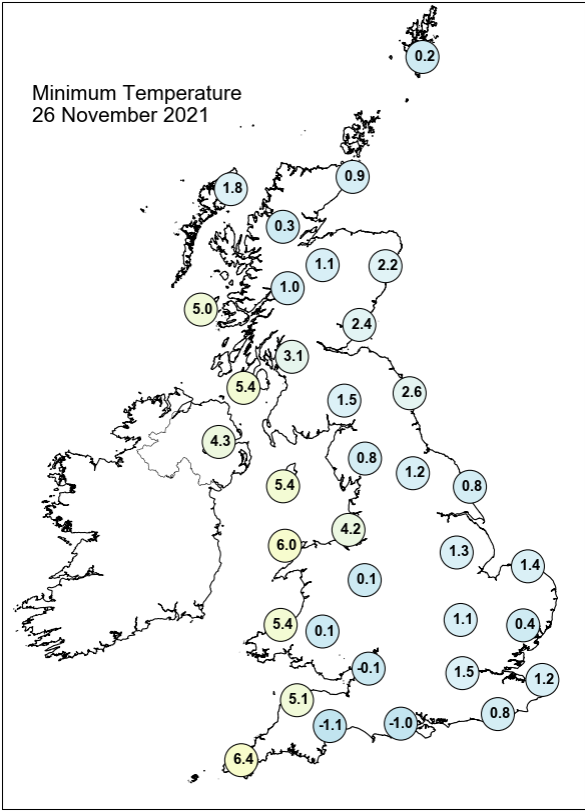
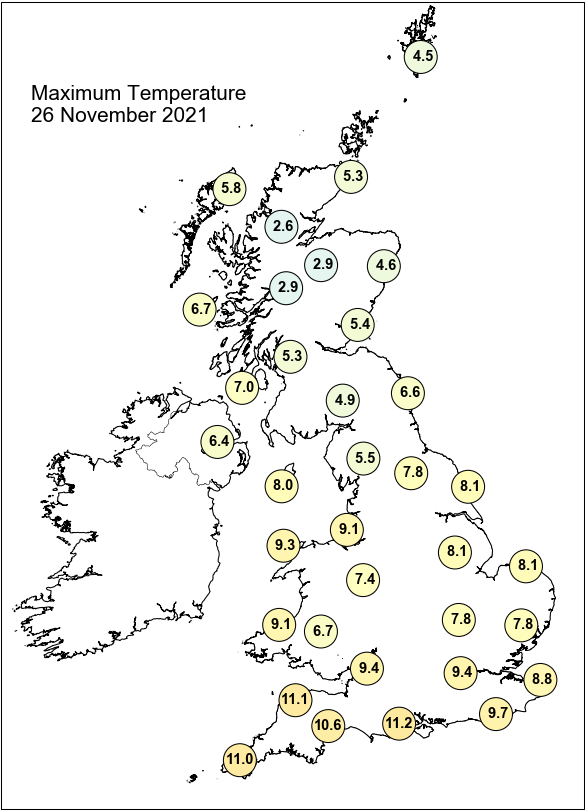

Daily Weather Summary for Friday 26 November 2021

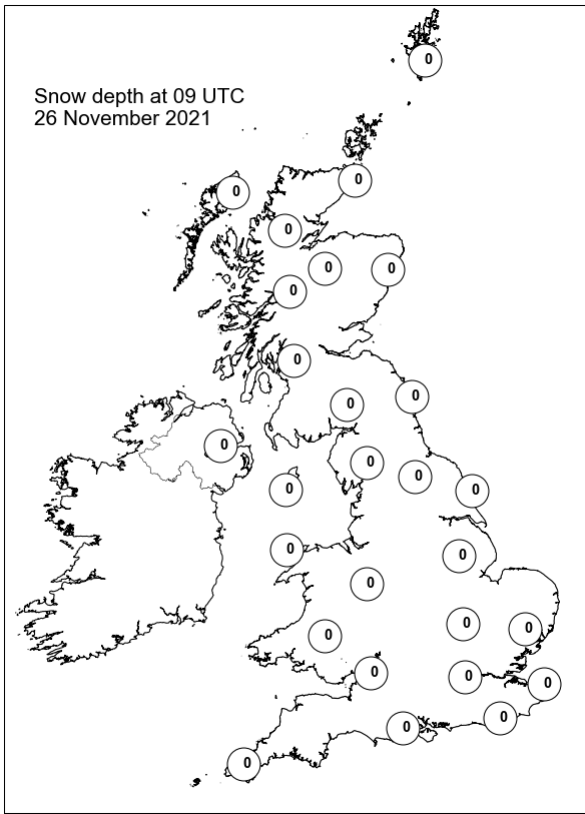
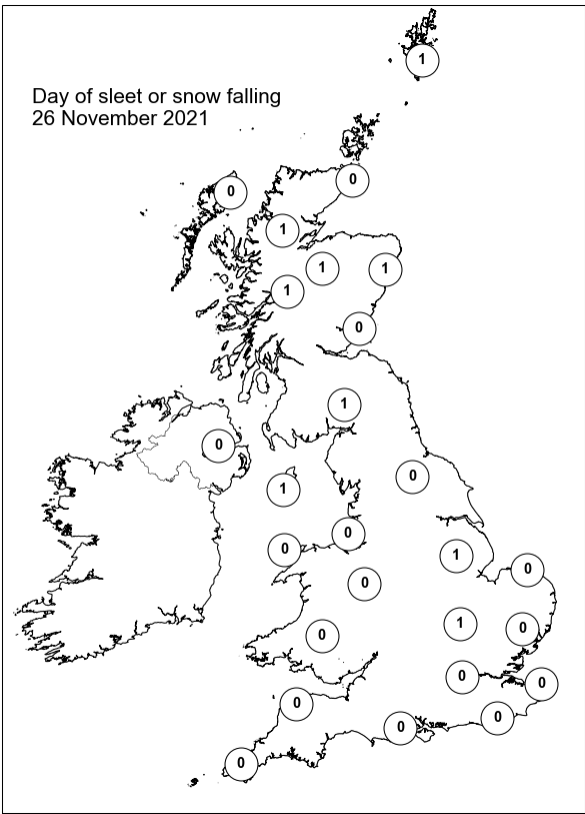
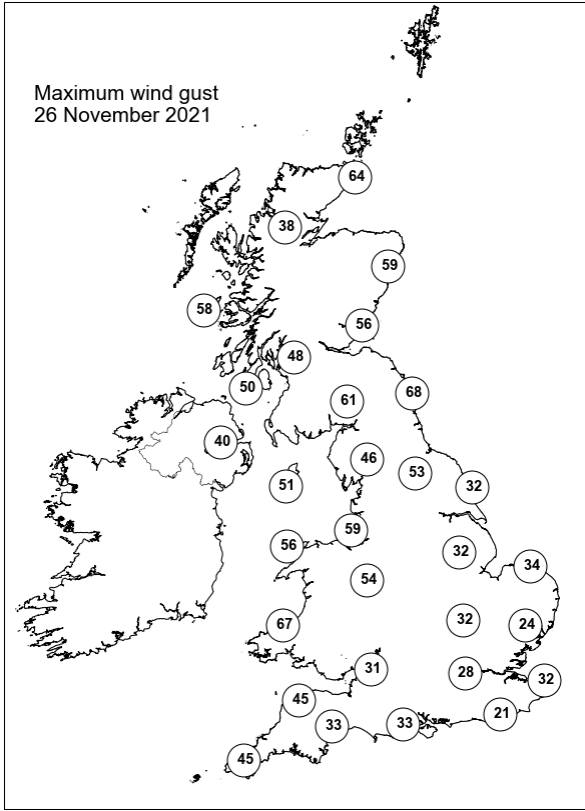
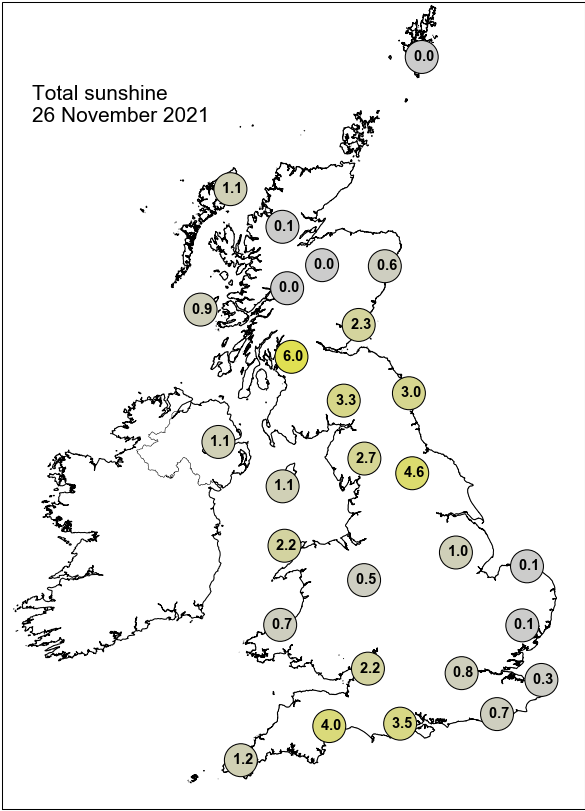

Daily Weather Summary for Saturday 27 November 2021

This day's summary created 04/12/2021 03:03

Summary of the UK Weather for Saturday 27 November 2021

Storm Arwen brought strong northerly wind to many parts of the country through the night, with east Scotland and northeast England the worst affected areas, although northwest and west England, and Wales also saw strong wind and rain or showers. This continued through the night as the storm moved southwards, sitting around the south coast by the morning. As the storm passed through areas, much colder air followed it, and many areas saw snow and wintry showers from this, settling in some areas. The red warning expired by 0200 for east Scotland and northeast England, though amber and yellow warnings remained in place. Storm Arwen had a trailing second feature which moved southeastwards through the UK, bringing heavy rain, snow, sleet and strong winds. Southern Scotland had clear skies for most of the day however. The highest recorded gust was 98mph in Brizlee Wood, Northumberland. A yellow warning of wind was still active until 1800, as well as a yellow warning for ice covering northern and southwestern Scotland, northeast and southeastern areas of England, Orkney and the Shetland Islands.

Daily Extremes

<i>Highest Maximum</i>	8.5°C Cromer (Norfolk, 37mAMSL)
<i>Lowest Maximum</i>	-0.2°C Dalwhinnie No 2 (Inverness-shire, 351mAMSL)
<i>Highest Minimum</i>	5.6°C Treknow (Cornwall, 100mAMSL)
<i>Lowest Minimum</i>	-1.3°C Dalwhinnie No 2 (Inverness-shire, 351mAMSL) also Braemar No 2 (Aberdeenshire, 327mAMSL)
<i>Lowest Grass Minimum</i>	-3.9°C Loch Glascarnoch (Ross & Cromarty, 269mAMSL) also Dalwhinnie No 2 (Inverness-shire, 351mAMSL)
<i>Most Rainfall</i>	22.8mm Ashford Hall (Derbyshire, 142mAMSL)
<i>Most Sunshine</i>	6.7hr Dundrennan (Kirkcudbrightshire, 113mAMSL)
<i>Highest Gust</i>	83Kt 96mph Brizlee Wood (Northumberland, 250mAMSL)
<i>Highest Gust (mountain)</i>	97Kt 112mph Cairnwell (Aberdeenshire, 928mAMSL)
<i>Greatest Snow Depth at 0900 UTC</i>	18cm Middleton, Hillside (Derbyshire, 295mAMSL)

mAMSL refers to station elevation in metres above mean sea level

Daily Weather Summary for Saturday 27 November 2021

North Atlantic and Europe analysis charts and satellite images at 0000 UTC

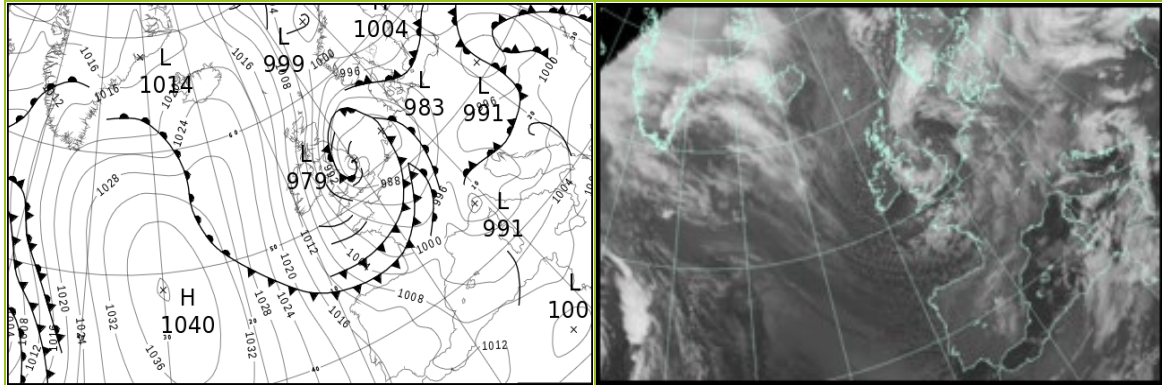

North Atlantic and Europe analysis charts and satellite images at 1200 UTC

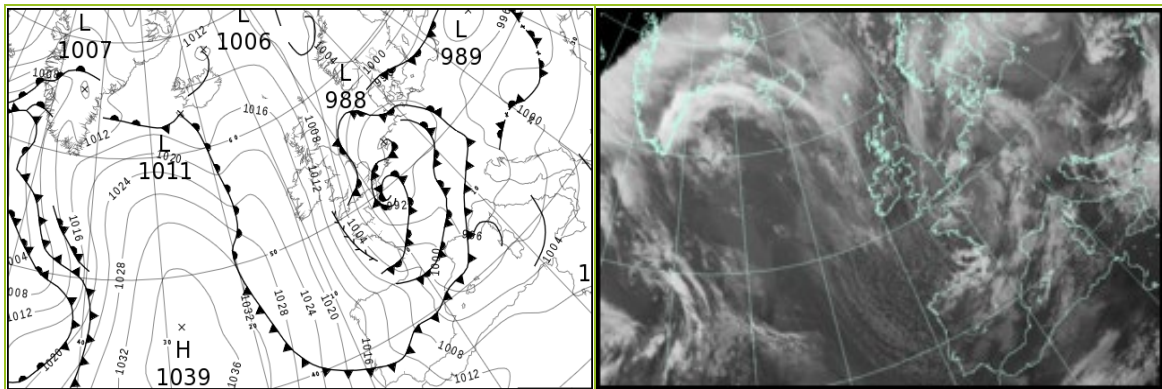

All satellite imagery copyright Met Office and EUMETSAT (European Organisation for the Exploitation of Meteorological Satellites). These show infra-red images from the geostationary MSG satellite. The rainfall rates are derived from both rain-radar and satellite data.

Daily Weather Summary for Saturday 27 November 2021

UK satellite and rain-radar precipitation rates at (L) 0000 and (R) 1200 UTC

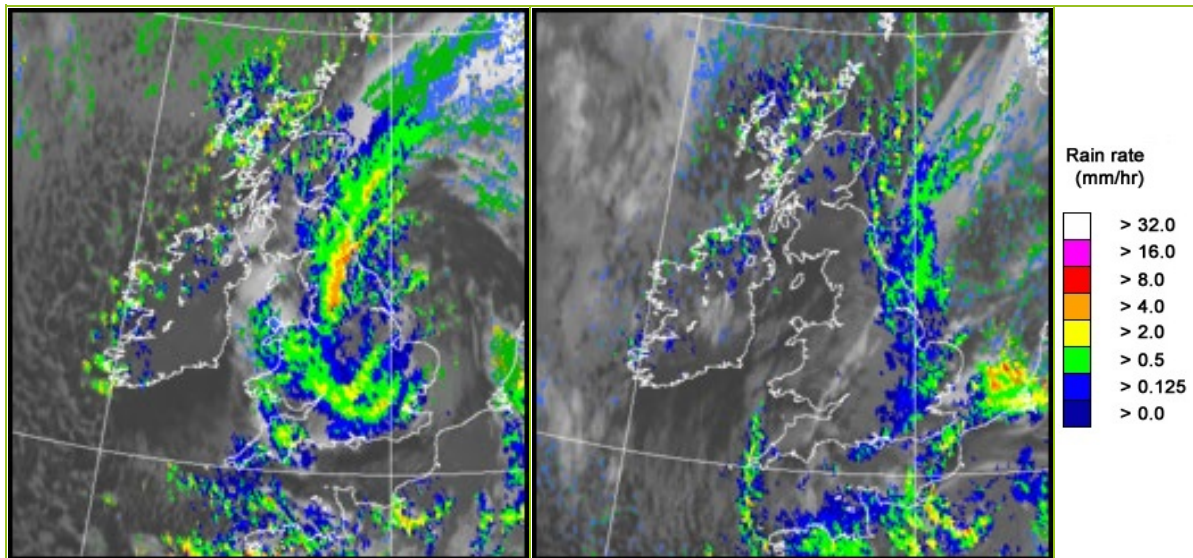

UK wind speed and direction at (L) 0000 and (R) 1200 UTC

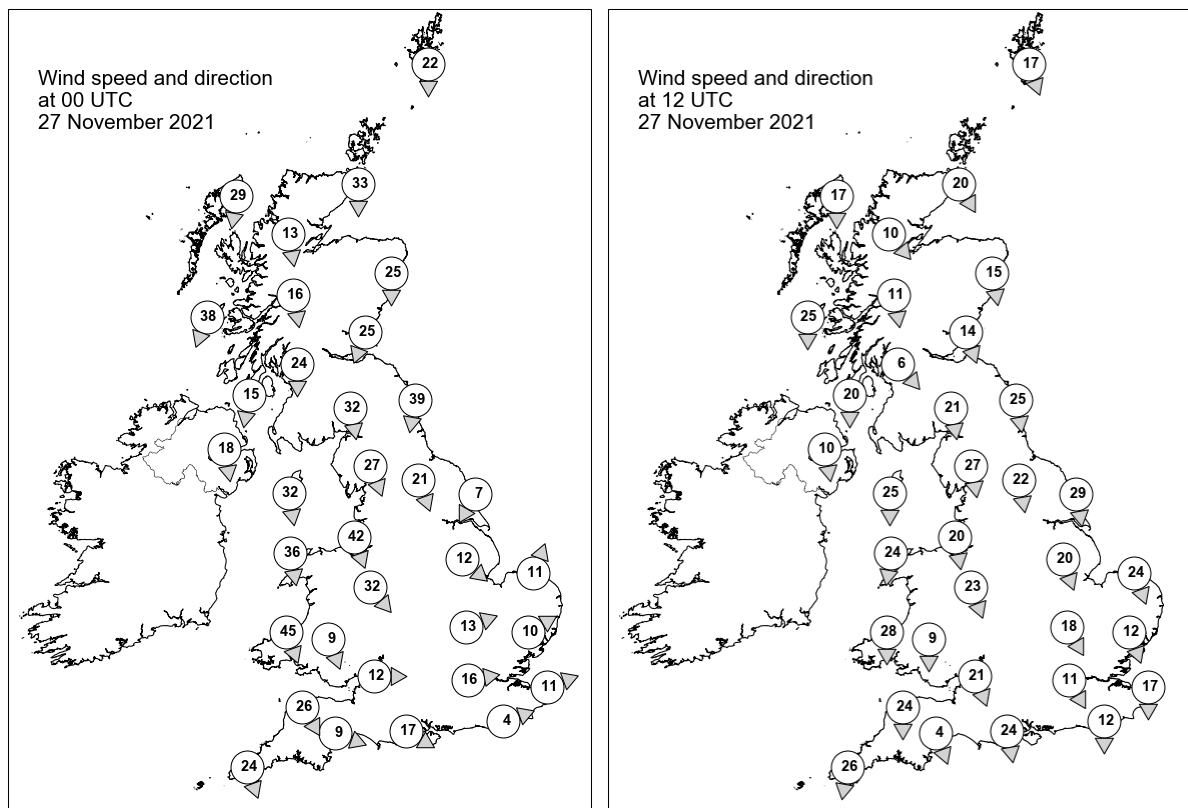

Daily Weather Summary for Saturday 27 November 2021

Selected UK readings at (L) 0000 and (R) 1200 UTC

STATIONS		0000 UTC						1200 UTC					
NO	SITE	PRESS	WDIR	WSPD	CLOUD	TEMP	TDEW	PRESS	WDIR	WSPD	CLOUD	TEMP	TDEW
1	Lerwick	1003.9	N	22	2	1.7	1.2	1008.3	NNW	17	6	1.9	-0.3
2	Wick	1005.2	N	33	-	2.8	-1.7	1010.8	NNW	20	0	2.5	-2.6
3	Stornoway	1010.9	N	29	6	1.5	0.4	1015.0	N	17	6	3.5	-2.7
4	Loch Glascarnoch	1008.2	N	13	8	0.4	-2.2	1014.4	NW	10	8	-0.3	-3.6
5	Aviemore	1003.7	-	-	3	1.7	-3.2	1012.3	-	-	6	-0.1	-3.8
6	Dyce	999.5	N	25	7	2.9	-0.5	1008.4	N	15	7	2.3	-3.0
7	Tulloch Bridge	1006.1	N	16	8	1.0	-2.8	1014.1	N	11	8	-0.7	-2.8
8	Tiree	1008.2	NNE	38	5	5.1	-1.7	1015.0	N	25	7	4.7	-1.8
9	Leuchars	998.3	NNE	25	7	4.2	-1.9	1009.4	NNW	14	0	3.1	-4.4
10	Bishopton	1000.7	N	24	3	3.9	-4.5	1011.7	NW	6	7	4.2	-4.1
11	Machrihanish	1004.2	N	15	6	4.5	-2.6	1012.8	N	20	3	4.9	-4.2
12	Boulmer	988.0	N	39	-	5.3	3.7	1004.1	N	25	-	3.4	0.4
13	Eskdalemuir	994.9	N	32	8	2.4	-1.5	1008.2	N	21	0	1.4	-5.6
14	Aldergrove	1003.0	N	18	3	4.7	-3.1	1013.8	N	10	7	4.4	-2.9
15	Shap	990.6	NNW	27	8	0.8	0.3	1005.8	N	27	1	1.2	-3.6
16	Leeming	984.3	NNW	21	8	4.0	2.7	1002.1	N	22	6	3.5	0.8
17	Ronaldsway	997.1	N	32	7	6.5	-4.0	1010.1	N	25	1	5.3	-5.7
18	Bridlington	980.7	NNE	7	8	3.6	2.9	996.2	N	29	7	5.6	2.7
19	Crosby	989.4	NNW	42	8	5.3	1.3	1007.0	N	20	8	4.7	-4.0
20	Valley	995.9	N	36	8	7.3	-1.6	1010.2	N	24	1	6.0	-5.2
21	Waddington	979.3	NW	12	8	2.5	1.4	997.5	NNW	20	8	4.4	1.6
22	Shawbury	987.2	NW	32	8	4.1	1.8	1004.2	NNW	23	8	4.0	-3.3
23	Weybourne	980.4	SSW	11	7	2.1	0.9	991.5	NNW	24	8	7.2	5.9
24	Bedford	981.1	WSW	13	8	1.2	0.5	996.8	NNW	18	8	4.3	2.3
25	Aberporth	993.8	NNW	45	8	7.0	1.9	1007.4	N	28	8	5.0	-2.3
26	Sennybridge	991.6	NNW	9	7	2.8	0.5	1005.8	N	9	5	3.1	-2.5
27	Wattisham	982.0	WSW	10	8	2.2	1.1	992.3	NNW	12	0	5.7	4.0
28	Almondsbury	989.5	W	12	8	5.2	0.6	1001.5	NNW	21	2	5.4	-2.0
29	Heathrow	984.9	W	16	8	3.9	0.7	996.5	NNW	11	8	3.5	2.1
30	Manston	984.8	WSW	11	5	2.4	-0.2	992.4	N	17	7	5.7	3.2
31	Chivenor	995.3	NNW	26	8	7.2	2.5	1005.8	N	24	8	6.5	-0.8
32	Exeter	994.1	WNW	9	4	4.6	2.6	1002.9	NNW	4	4	6.2	-0.8
33	Herstmonceux	986.5	WSW	4	1	1.4	-1.3	993.6	N	12	8	5.2	2.5
34	Hurn	989.5	WNW	17	6	4.9	1.1	998.9	N	24	8	3.3	1.2
35	Camborne	999.6	NNW	24	7	6.5	0.5	1007.4	N	26	7	7.2	-1.1

Daily Weather Summary for Saturday 27 November 2021

Selected European readings at (L) 0000 and (R) 1200 UTC

STATIONS		0000 UTC						1200 UTC					
NO	SITE	PRESS	WDIR	WSPD	CLOUD	TEMP	TDEW	PRESS	WDIR	WSPD	CLOUD	TEMP	TDEW
1	Murmansk	1004.9	SSW	4	2	-20.1	-22.6	1011.6	S	4	7	-17.6	-19.9
2	Helsinki	1004.0	NNE	4	0	-7.9	-9.1	1006.1	NE	10	6	-7.8	-9.4
3	Stockholm	1001.4	-	0	-	-5.6	-6.5	1003.2	NNE	6	-	-0.5	-3.7
4	Oslo	1001.3	NE	6	-	-3.4	-6.5	1004.9	NNE	10	7	-2.5	-6.4
5	Reykjavik	-	-	-	7	-	-	1013.2	ENE	6	8	-0.2	-2.0
6	Moscow	1008.9	S	2	8	3.1	0.6	1003.9	SE	4	8	1.8	-0.9
7	Kiev	1000.5	SE	6	8	5.1	3.4	997.6	SW	6	6	11.2	6.2
8	Warsaw	991.8	NNE	6	8	1.4	0.8	995.8	WSW	6	8	1.7	0.5
9	Berlin	992.3	SE	6	-	2.1	-1.4	992.1	SSE	6	-	3.3	-0.8
10	De Bilt	983.6	WNW	6	8	3.6	2.8	989.0	SW	10	8	3.8	1.5
11	Dublin	1003.0	NW	23	5	4.0	-1.7	1014.1	NNW	17	6	3.9	-1.5
12	Cork	1008.4	NNW	23	2	3.0	-1.2	1016.8	NNW	17	4	4.4	-1.1
13	Sofia	1002.3	E	2	4	8.9	3.3	1002.6	NNE	2	6	14.6	3.3
14	Belgrade	996.2	ESE	6	6	9.4	7.2	999.1	ESE	4	6	12.6	8.6
15	Budapest	996.9	W	8	-	1.8	0.2	999.7	SSE	4	-	4.8	0.8
16	Prague	995.3	S	4	-	-0.7	-2.6	994.0	S	4	7	3.6	-0.2
17	Munich	995.3	S	4	7	0.5	-2.2	993.8	S	6	7	3.7	-0.1
18	Strasbourg	991.5	S	13	8	2.9	0.8	993.8	W	3	8	3.4	1.6
19	Paris	990.4	W	7	8	4.4	3.2	989.1	WSW	12	8	4.5	2.5
20	Jersey	994.1	NW	24	8	6.4	0.7	998.2	N	29	8	5.9	2.5
21	Milan	992.0	ENE	3	-	7.6	6.2	993.0	N	2	4	9.2	6.9
22	Marseille	1000.4	N	6	-	5.2	1.9	996.4	WSW	3	7	11.0	5.9
23	Bordeaux	999.6	NW	6	8	8.6	7.7	1001.5	WNW	7	8	6.5	5.0
24	Rome	999.6	WSW	16	3	13.9	8.0	998.4	WSW	11	4	16.1	6.7
25	Ajaccio	1000.8	NE	3	7	9.1	6.7	998.3	SW	14	-	15.9	7.6
26	Barcelona	1003.2	N	8	1	6.7	2.9	997.8	WNW	16	6	14.1	3.8
27	Majorca	1004.5	-	0	2	8.6	6.2	1000.0	W	14	6	16.1	7.3
28	Madrid	1011.8	N	1	5	2.6	0.1	1008.3	N	15	7	5.4	1.0
29	Lisbon	1016.7	N	6	-	10.7	5.4	1016.0	N	6	-	15.3	9.7
30	Athens	1010.2	W	7	-	16.8	10.5	1008.6	S	7	4	21.6	15.0
31	Malta	1010.0	WSW	11	6	16.9	10.3	1005.1	NNW	11	4	16.5	12.8
32	Gibraltar	1014.1	W	9	0	11.9	7.8	1013.3	W	18	1	14.4	7.0

Daily Weather Summary for Saturday 27 November 2021

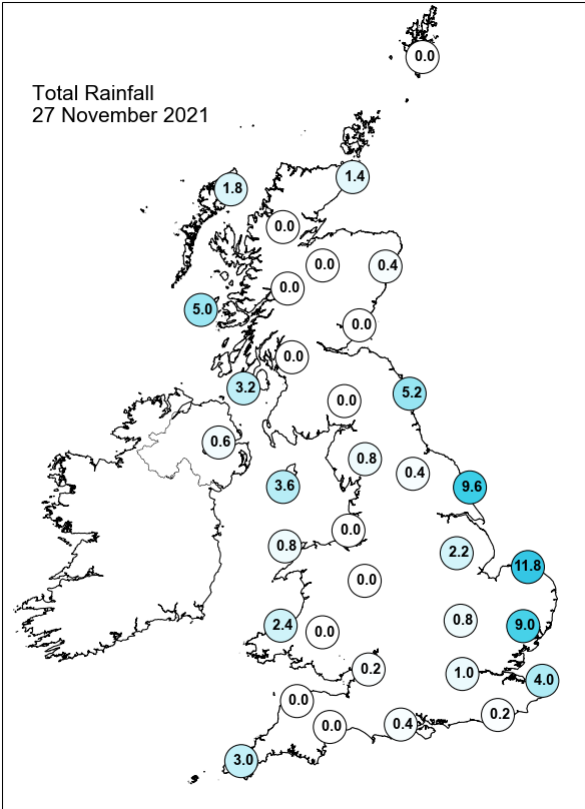
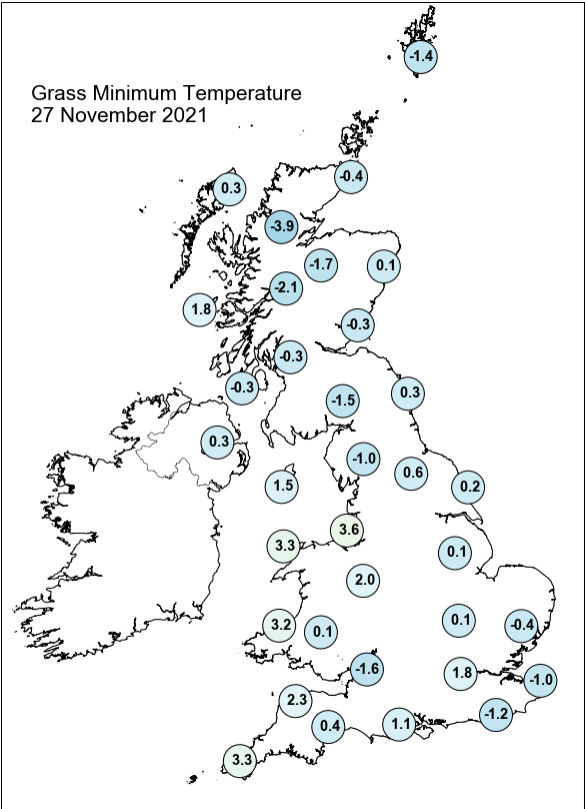
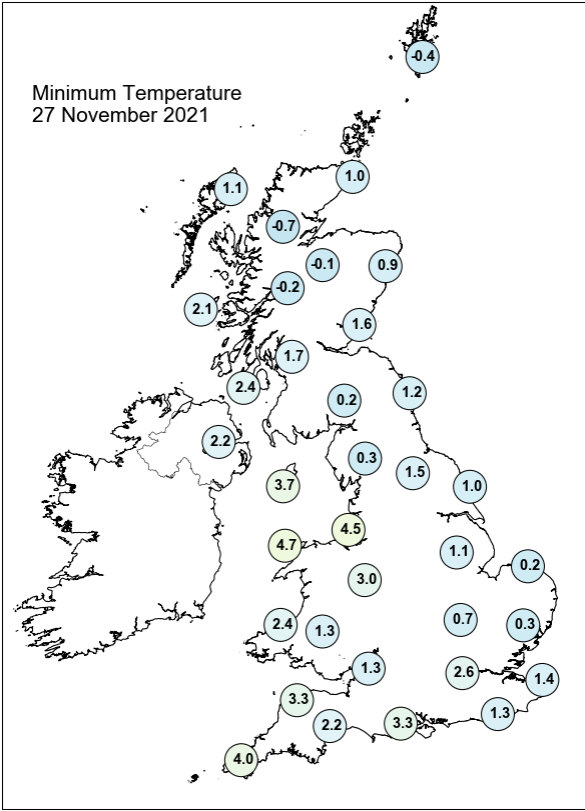
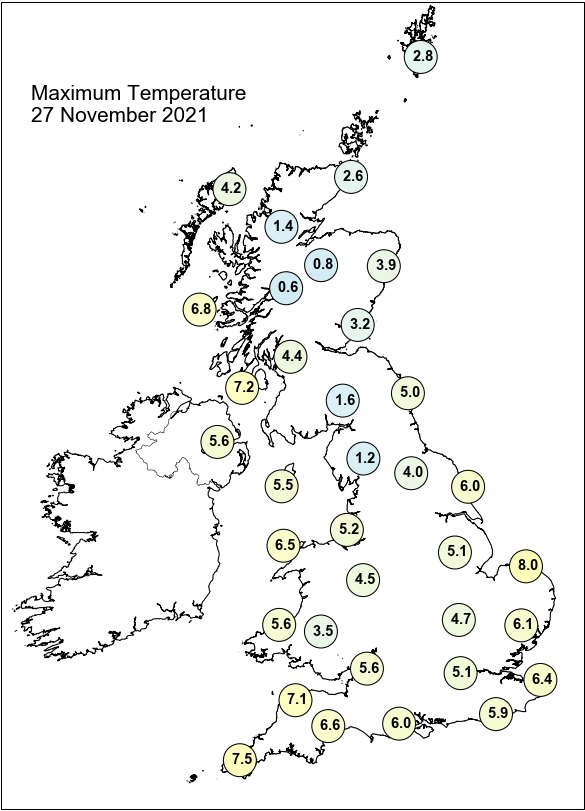

Daily Weather Summary for Saturday 27 November 2021

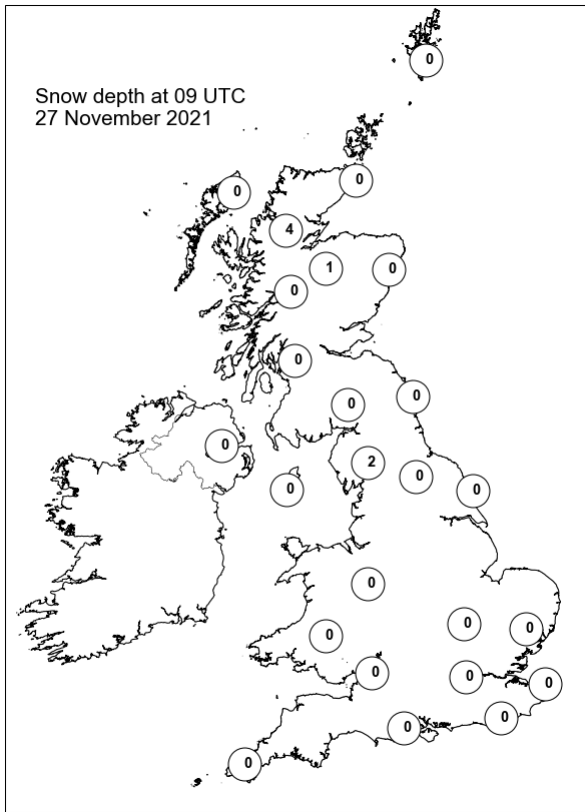
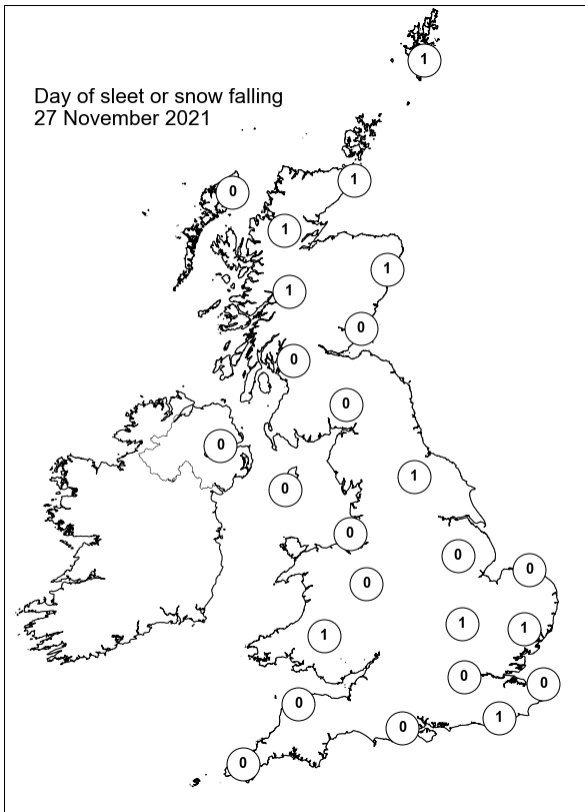
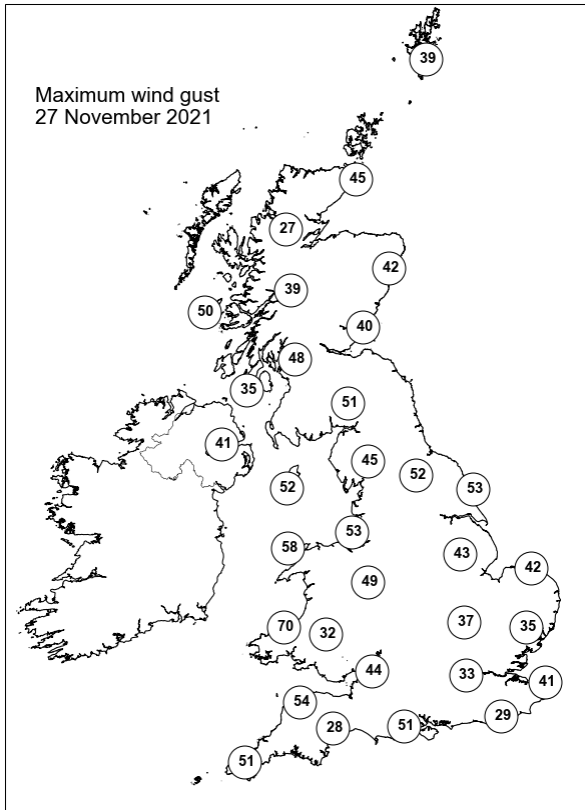
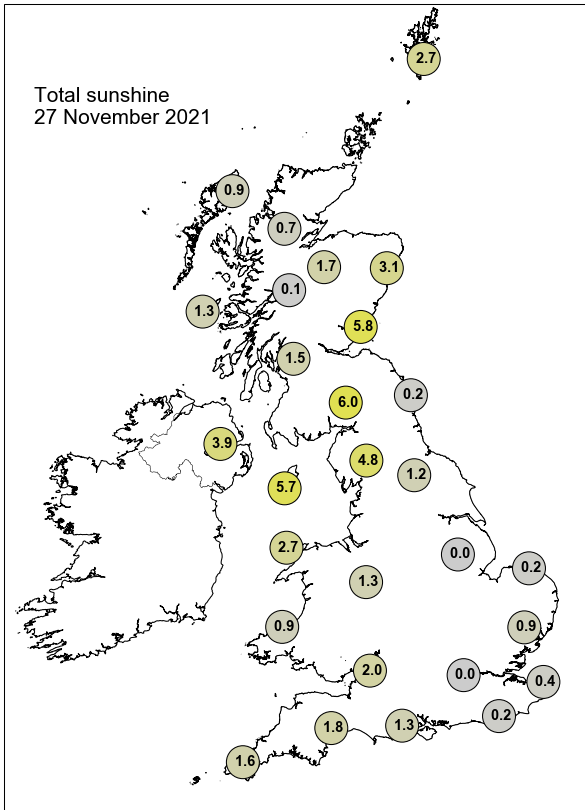

Daily Weather Summary for Sunday 28 November 2021

This day's summary created 05/12/2021 03:03

Summary of the UK Weather for Sunday 28 November 2021

Showers persisted through early morning along the east coast, the remnants of Storm Arwen slowly moving to the east of England. The southeast, south coast and southwest experienced breezy conditions and gusts overnight. Longer spells of precipitation, mostly snow in highland areas, moved into northern Scotland early, continuing overnight. Central and southern areas saw clear spells early in the night and after a cloud band moved through, a section of clear sky stretched from northeast England to the south and east coasts, while the southwest, Wales, northwest and Scotland remained covered. Cold for most, if not all, through the night. Snowfall continued as an occlusion moved southeastward toward London through much of the day, bringing widespread snowfall to northern England, with the heaviest in Manchester and Sheffield. The snowfall lessened on approach to London into the evening, becoming rain at low-levels further south. Elsewhere in the south, many experienced a bright day with plenty of sunshine. Very cold for many, becoming colder at dusk due to northerly winds and clear skies.

Daily Extremes

<i>Highest Maximum</i>	10.3°C Scilly: St Marys Airport (Isles Of Scilly, 31mAMSL)
<i>Lowest Maximum</i>	-0.9°C Warcop Range (Cumbria, 227mAMSL)
<i>Highest Minimum</i>	6.4°C Scilly: St Marys Airport (Isles Of Scilly, 31mAMSL)
<i>Lowest Minimum</i>	-6.4°C Shap (Cumbria, 252mAMSL)
<i>Lowest Grass Minimum</i>	-10.3°C Carlton-in-cleveland (Cleveland, 103mAMSL)
<i>Most Rainfall</i>	12.6mm North Walsham S Wks (Norfolk, 14mAMSL)
<i>Most Sunshine</i>	6.6hr Shoeburyness, Landwick (Essex, 2mAMSL)
<i>Highest Gust</i>	48Kt 55mph Wight: Needles Old Battery (Isle Of Wight, 80mAMSL)
<i>Highest Gust (mountain)</i>	47Kt 54mph Cairnwell (Aberdeenshire, 928mAMSL)
<i>Greatest Snow Depth at 0900 UTC</i>	14cm Middleton, Hillside (Derbyshire, 295mAMSL)

mAMSL refers to station elevation in metres above mean sea level

Daily Weather Summary for Sunday 28 November 2021

North Atlantic and Europe analysis charts and satellite images at 0000 UTC

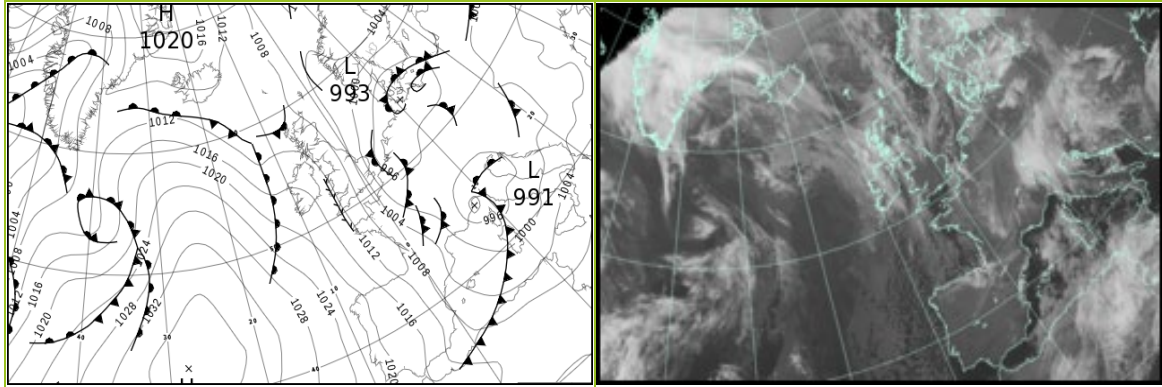

North Atlantic and Europe analysis charts and satellite images at 1200 UTC

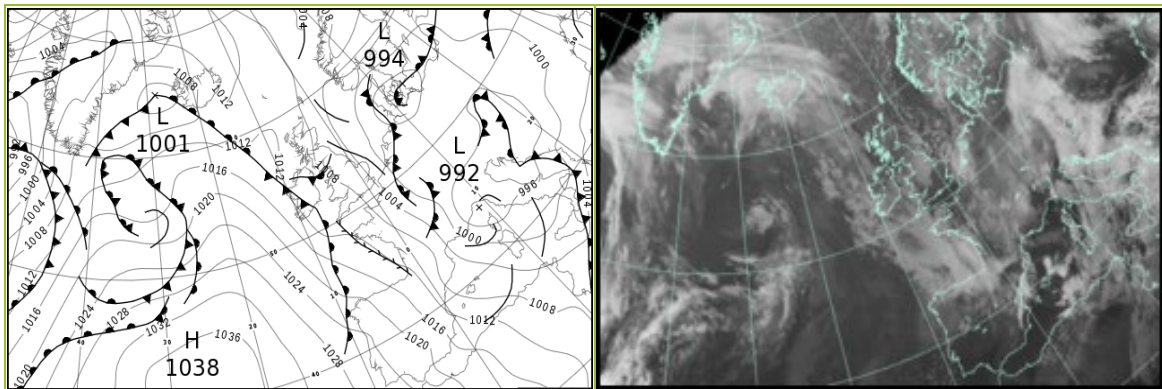

All satellite imagery copyright Met Office and EUMETSAT (European Organisation for the Exploitation of Meteorological Satellites). These show infra-red images from the geostationary MSG satellite. The rainfall rates are derived from both rain-radar and satellite data.

Daily Weather Summary for Sunday 28 November 2021

UK satellite and rain-radar precipitation rates at (L) 0000 and (R) 1200 UTC

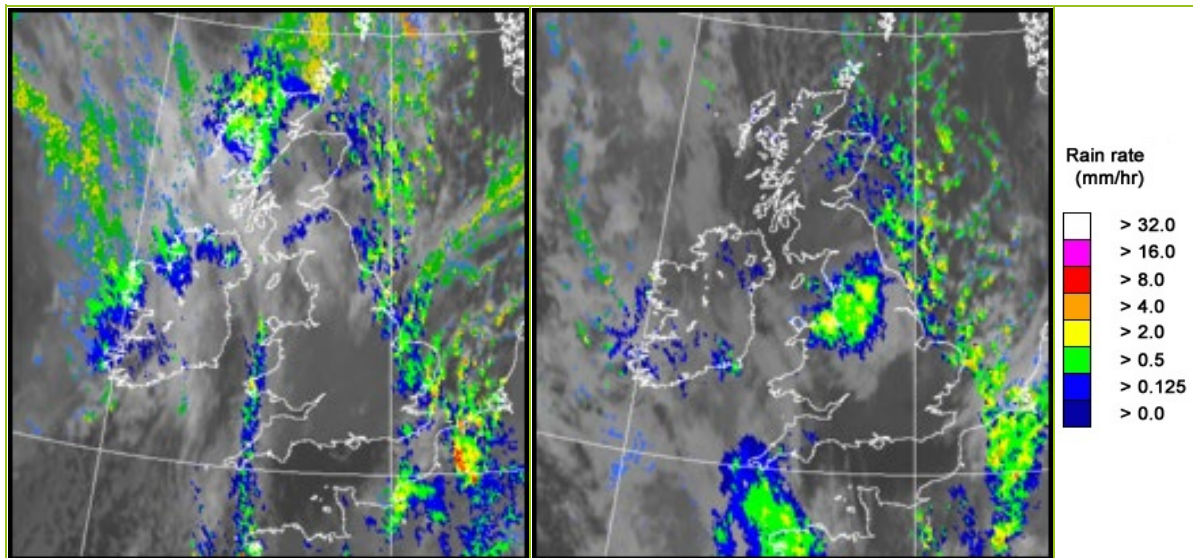

UK wind speed and direction at (L) 0000 and (R) 1200 UTC

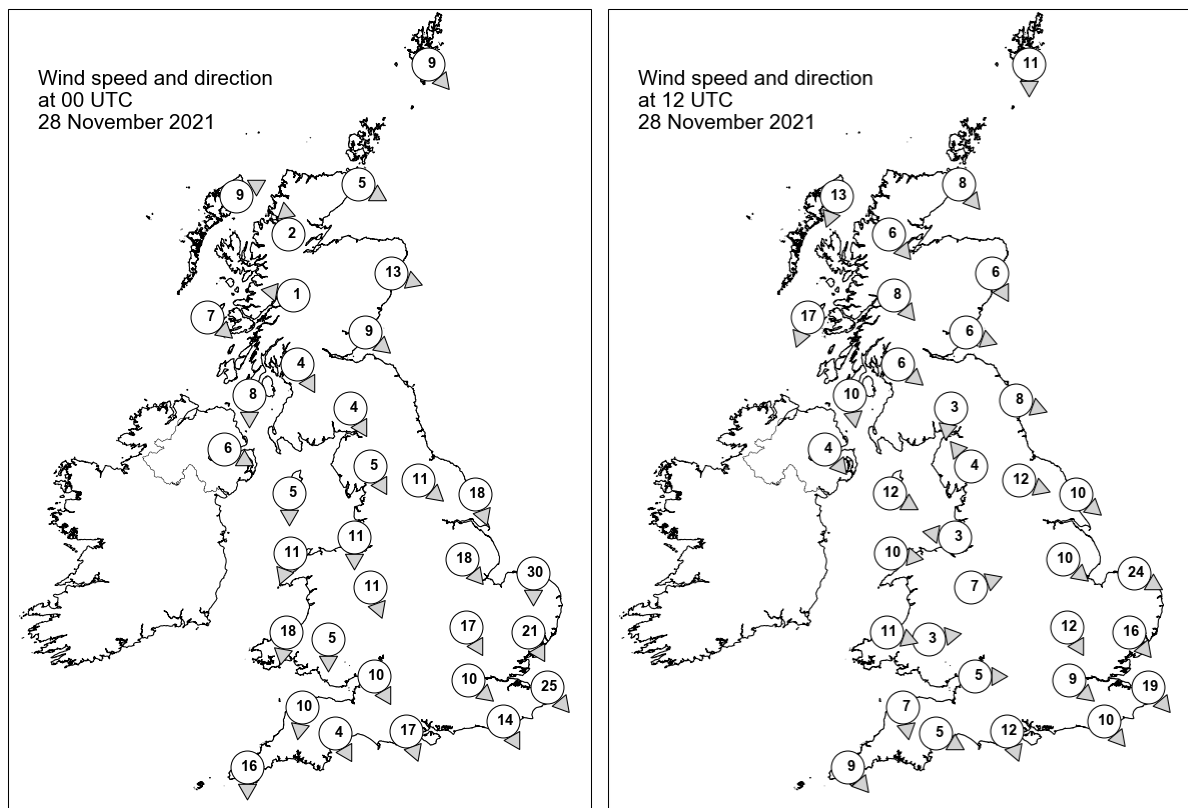

Daily Weather Summary for Sunday 28 November 2021

Selected UK readings at (L) 0000 and (R) 1200 UTC

STATIONS		0000 UTC						1200 UTC					
NO	SITE	PRESS	WDIR	WSPD	CLOUD	TEMP	TDEW	PRESS	WDIR	WSPD	CLOUD	TEMP	TDEW
1	Lerwick	1006.6	NW	9	8	0.1	-1.0	1007.3	N	11	6	1.6	-1.3
2	Wick	1008.6	WNW	5	7	-0.4	-1.7	1008.4	NW	8	0	1.8	-1.2
3	Stornoway	1010.2	WSW	9	8	1.4	0.4	1010.8	NNE	13	1	4.4	-0.9
4	Loch Glascarnoch	1011.1	S	2	8	-1.3	-2.5	1011.0	NW	6	8	-0.1	-2.2
5	Aviemore	1010.5	-	-	8	-0.2	-3.8	1008.9	-	-	5	1.3	-0.5
6	Dyce	1008.5	WNW	13	4	0.3	-1.2	1007.7	NNW	6	6	1.2	-0.2
7	Tulloch Bridge	1012.6	E	1	6	-4.3	-5.2	1010.5	NW	8	7	1.0	-1.6
8	Tiree	1012.1	NW	7	7	3.6	-0.2	1010.1	NNE	17	6	6.7	1.1
9	Leuchars	1009.6	NW	9	8	1.2	-4.5	1007.0	WNW	6	8	2.4	-1.3
10	Bishopton	1011.7	NNW	4	4	-1.4	-4.5	1008.3	NW	6	8	2.5	1.6
11	Machrihanish	1012.3	N	8	8	3.1	-2.0	1008.9	N	10	4	5.5	2.0
12	Boulmer	1007.9	-	-	6	0.9	-3.2	1006.2	WNW	8	5	3.2	-0.3
13	Eskdalemuir	1011.1	NNW	4	7	-2.2	-6.6	1007.6	N	3	3	1.5	-0.9
14	Aldergrove	1013.8	WNW	6	8	2.3	0.9	1009.4	NW	4	8	4.7	4.0
15	Shap	1010.9	NNW	5	1	-3.9	-6.2	1007.6	SE	4	8	-1.1	-1.5
16	Leeming	1008.4	NW	11	4	0.4	-3.7	1006.7	WNW	12	7	1.4	-1.1
17	Ronaldsway	1012.2	N	5	7	3.4	-3.1	1007.1	WNW	12	6	6.8	3.9
18	Bridlington	1003.8	NNW	18	6	4.7	0.9	1004.4	NW	10	1	3.0	-0.3
19	Crosby	1010.8	N	11	8	2.2	-3.8	1007.6	E	3	8	3.1	0.1
20	Valley	1011.9	NNE	11	1	4.1	-3.3	1008.6	W	10	8	6.7	2.8
21	Waddington	1005.5	NW	18	7	0.2	-1.6	1006.2	NW	10	3	1.8	-3.9
22	Shawbury	1009.4	NNW	11	0	-0.4	-5.4	1008.0	WSW	7	8	3.3	-1.3
23	Weybourne	1000.5	N	30	8	6.1	4.1	1003.6	WNW	24	8	3.7	2.9
24	Bedford	1005.1	NNW	17	3	0.9	-2.6	1006.5	NNW	12	4	2.3	-4.1
25	Aberporth	1011.6	N	18	7	4.9	-2.7	1009.0	WNW	11	8	6.1	2.1
26	Sennybridge	1011.3	N	5	3	-0.8	-5.8	1009.0	W	3	7	2.7	-0.6
27	Wattisham	1000.6	NNW	21	8	0.9	0.4	1004.0	NW	16	0	1.5	-0.9
28	Almondsbury	1009.4	NNW	10	0	1.7	-4.6	1008.9	W	5	0	4.6	-3.0
29	Heathrow	1005.0	NW	10	5	1.4	-3.5	1006.9	NW	9	0	3.2	-4.2
30	Manston	999.5	NW	25	8	2.9	2.0	1003.8	NW	19	1	2.6	0.1
31	Chivenor	1011.5	N	10	1	4.4	-4.8	1009.8	N	7	5	7.3	2.2
32	Exeter	1010.5	NNW	4	4	2.8	-5.2	1009.6	WNW	5	8	7.4	3.5
33	Herstmonceux	1001.5	NNW	14	8	2.8	-1.1	1005.1	NW	10	0	3.1	-2.5
34	Hurn	1007.6	NNW	17	1	1.6	-4.6	1008.3	NNW	12	3	5.1	-2.2
35	Camborne	1012.9	N	16	7	5.6	3.4	1011.4	NW	9	8	6.6	3.7

Daily Weather Summary for Sunday 28 November 2021

Selected European readings at (L) 0000 and (R) 1200 UTC

STATIONS		0000 UTC						1200 UTC					
NO	SITE	PRESS	WDIR	WSPD	CLOUD	TEMP	TDEW	PRESS	WDIR	WSPD	CLOUD	TEMP	TDEW
1	Murmansk	1013.2	S	6	6	-19.1	-21.5	1014.2	SSW	2	2	-23.0	-25.9
2	Helsinki	1004.6	NE	12	8	-7.1	-9.2	1005.4	NNE	8	8	-6.6	-9.0
3	Stockholm	1002.6	NNE	6	-	-1.8	-6.0	1004.1	N	6	-	-1.1	-5.0
4	Oslo	1004.1	NNE	10	-	-3.2	-6.9	1005.6	NNE	9	6	-1.6	-7.8
5	Reykjavik	-	-	-	7	-	-	1006.3	ENE	7	8	3.0	1.4
6	Moscow	998.9	SSE	2	8	4.0	3.0	1005.0	SW	2	8	3.5	0.8
7	Kiev	1004.2	-	0	0	3.9	1.8	1003.7	SE	2	9	4.0	3.9
8	Warsaw	999.0	SE	4	5	-0.7	-1.5	998.4	E	6	6	4.6	1.3
9	Berlin	995.1	SSW	4	-	2.5	1.4	996.6	SSW	4	-	3.9	0.2
10	De Bilt	994.2	NE	4	8	3.1	2.6	998.8	NNW	8	8	3.5	2.2
11	Dublin	1014.5	WNW	10	3	0.3	-0.9	1009.8	W	12	7	3.9	2.6
12	Cork	1017.3	W	6	1	1.7	-1.5	1010.9	NW	10	7	7.6	6.9
13	Sofia	1004.3	E	4	6	7.9	3.6	1002.1	N	4	6	13.0	5.6
14	Belgrade	998.0	SSE	8	5	13.2	5.8	994.6	SSE	8	6	17.6	5.6
15	Budapest	998.9	NE	2	-	4.1	3.7	994.5	E	6	-	8.9	7.2
16	Prague	997.6	SE	2	-	1.4	-0.8	997.4	W	2	8	0.7	-0.1
17	Munich	997.8	SW	4	8	1.9	-1.3	998.0	SW	4	8	0.6	-0.4
18	Strasbourg	997.2	WSW	2	8	0.7	-0.8	998.0	SW	3	8	2.7	1.2
19	Paris	997.9	NNW	15	8	4.8	3.8	1002.7	NNW	17	7	4.9	1.6
20	Jersey	1007.8	N	23	7	5.3	-0.2	1008.9	NNW	16	7	6.3	-1.9
21	Milan	992.5	SSE	4	6	6.6	6.4	992.6	N	8	-	7.2	2.6
22	Marseille	999.1	NW	8	-	5.5	2.3	1000.5	W	21	-	10.3	1.9
23	Bordeaux	1007.9	NNW	7	-	3.8	1.7	1011.0	NNW	11	7	8.1	0.6
24	Rome	997.3	SW	13	-	13.8	7.6	996.4	W	16	8	13.8	4.0
25	Ajaccio	997.7	ENE	2	8	9.0	8.2	998.1	W	20	-	11.8	4.0
26	Barcelona	1003.1	N	6	3	6.8	0.0	1005.8	WNW	19	4	11.5	0.2
27	Majorca	1003.6	NNW	5	3	9.7	4.9	1007.1	NW	14	5	13.6	3.8
28	Madrid	1014.8	NW	3	2	2.6	-3.8	1017.2	WNW	14	5	7.9	-3.1
29	Lisbon	1022.0	NNW	2	-	8.6	1.9	1025.4	N	4	-	14.5	4.4
30	Athens	1006.4	NNW	7	-	15.4	12.8	1009.2	S	7	2	20.4	13.1
31	Malta	1008.1	SW	16	2	17.4	10.4	1004.1	SSW	13	8	15.9	12.9
32	Gibraltar	1016.5	WNW	6	0	12.2	-0.1	1022.5	W	16	1	12.3	0.9

Daily Weather Summary for Sunday 28 November 2021

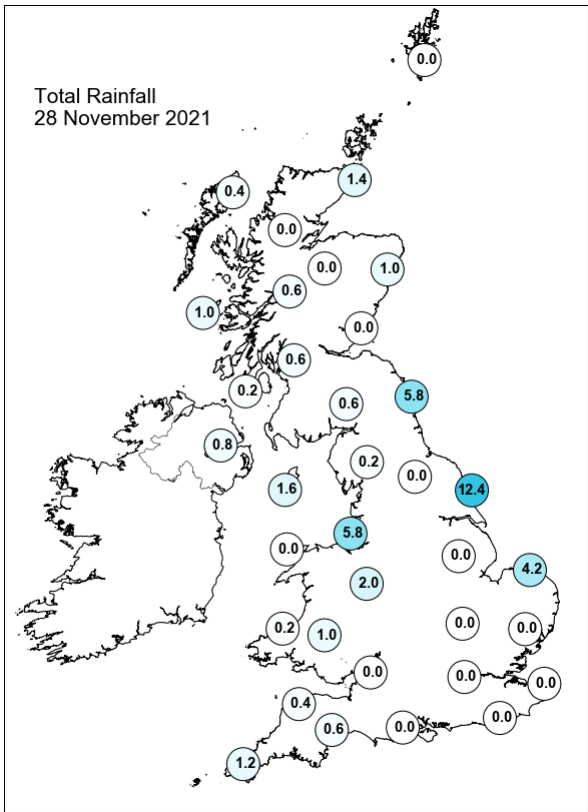
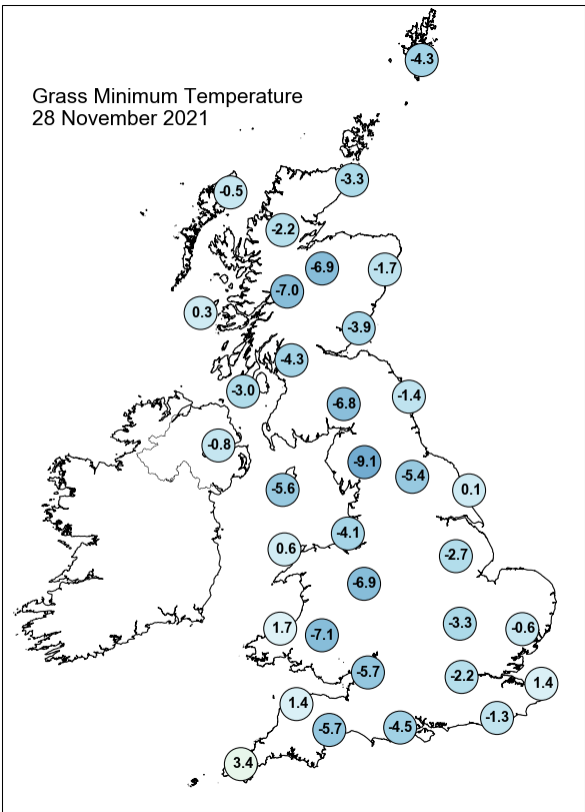
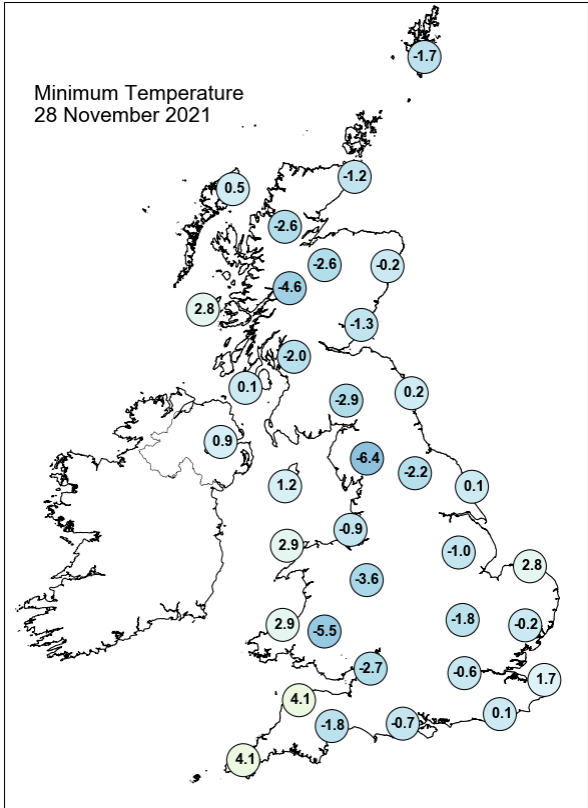
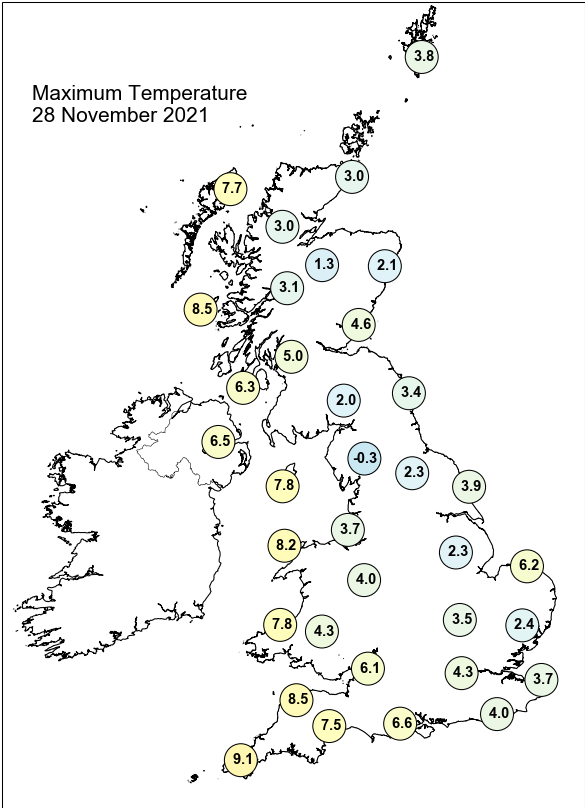

Daily Weather Summary for Sunday 28 November 2021

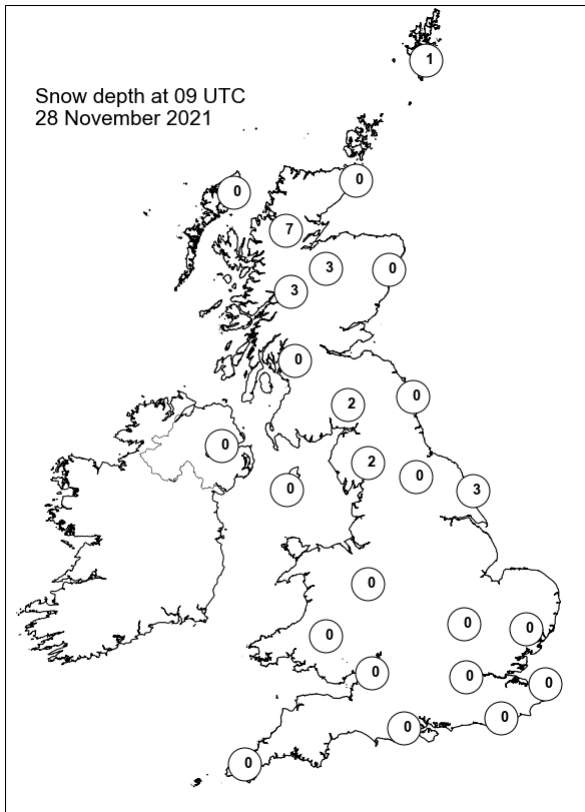
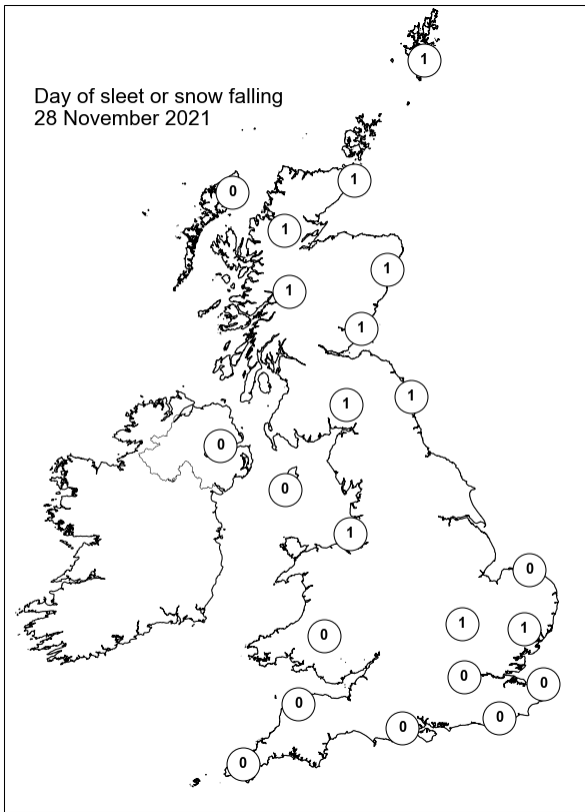
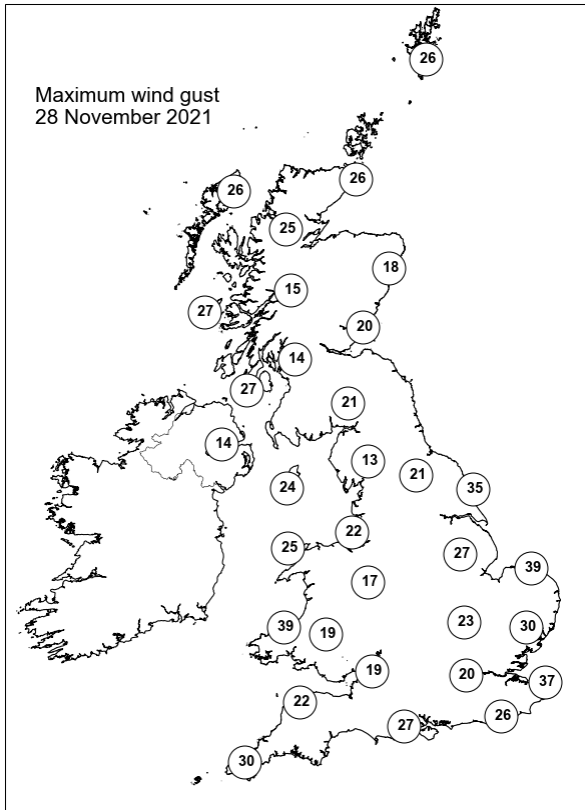
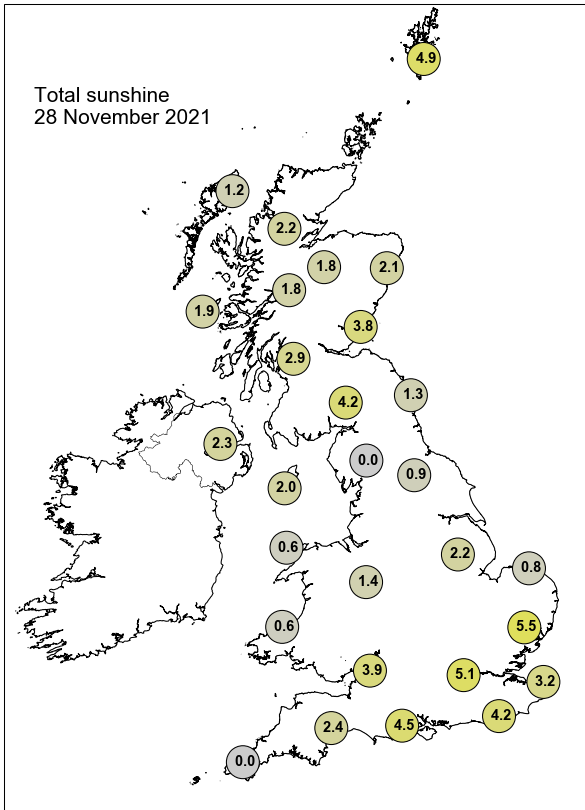

Daily Weather Summary for Monday 29 November 2021

This day's summary created 06/12/2021 03:03

Summary of the UK Weather for Monday 29 November 2021

Heavy precipitation and cloud cover travelled southeastwards over the UK in the early hours, showers over the eastern coast, consistent precipitation over Northern Ireland and Scotland, before reaching Wales by dawn. The southwest and Central England remained dry. Most areas of the UK experienced sub-zero temperatures and widespread frost. Ice also was prominent along the central line of the UK and into Scotland, particularly over fallen snow. The early heavy precipitation from the north moved southeastwards throughout the day, covering most of the UK, with central and some eastern parts remaining dry. Heavy rainfall was experienced over the eastern coast and areas of northwest Scotland, this accompanied by strong gusts. Thick cloud remained over these areas, despite temperatures being of single figures.

Daily Extremes

<i>Highest Maximum</i>	11.7°C Bude (Cornwall, 15mAMSL)
<i>Lowest Maximum</i>	6.4°C Kinbrace, Hatchery (Sutherland, 103mAMSL)
<i>Highest Minimum</i>	6.9°C Scilly: St Marys Airport (Isles Of Scilly, 31mAMSL)
<i>Lowest Minimum</i>	-8.7°C Shap (Cumbria, 252mAMSL)
<i>Lowest Grass Minimum</i>	-12.8°C Shap (Cumbria, 252mAMSL)
<i>Most Rainfall</i>	31.8mm Ivelet, Grainsholme Farm (North Yorkshire, 330mAMSL)
<i>Most Sunshine</i>	6.6hr Wattisham (Suffolk, 89mAMSL)
<i>Highest Gust</i>	43Kt 49mph Fair Isle (Shetland, 57mAMSL)
<i>Highest Gust (mountain)</i>	57Kt 66mph Cairnwell (Aberdeenshire, 928mAMSL)
<i>Greatest Snow Depth at 0900 UTC</i>	17cm Middleton, Hillside (Derbyshire, 295mAMSL)

mAMSL refers to station elevation in metres above mean sea level

Daily Weather Summary for Monday 29 November 2021

North Atlantic and Europe analysis charts and satellite images at 0000 UTC

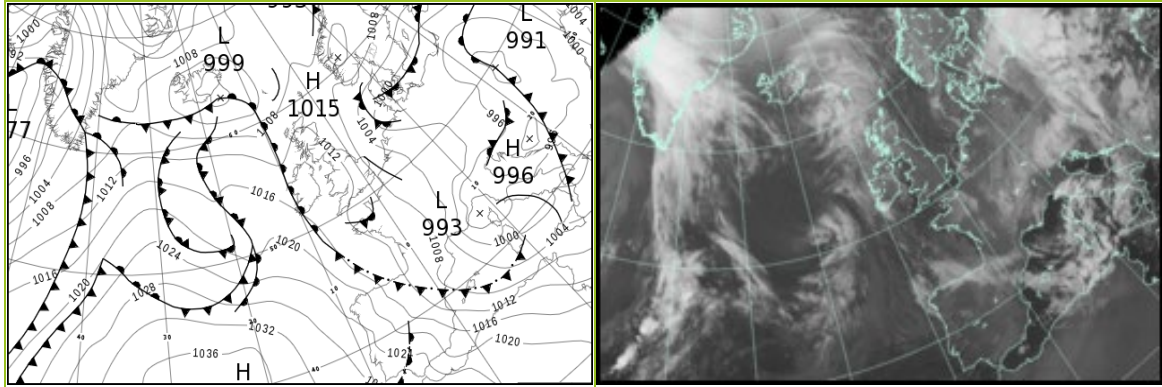

North Atlantic and Europe analysis charts and satellite images at 1200 UTC

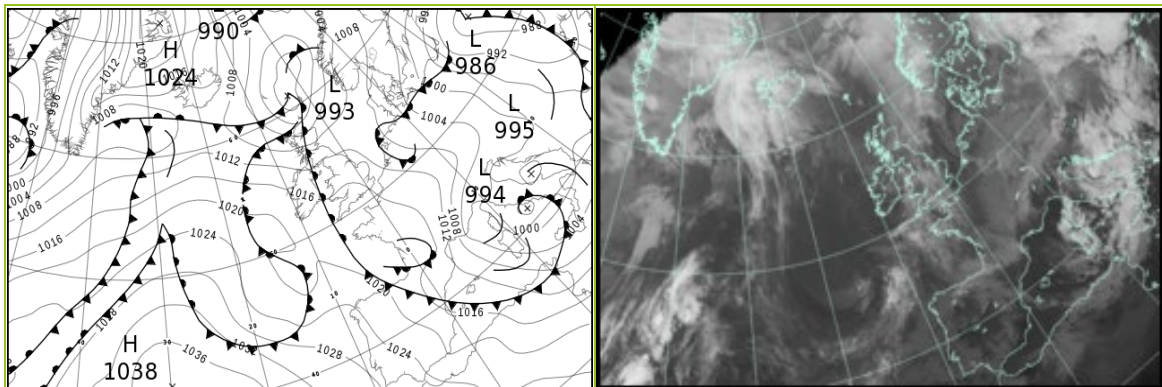

All satellite imagery copyright Met Office and EUMETSAT (European Organisation for the Exploitation of Meteorological Satellites). These show infra-red images from the geostationary MSG satellite. The rainfall rates are derived from both rain-radar and satellite data.

Daily Weather Summary for Monday 29 November 2021

UK satellite and rain-radar precipitation rates at (L) 0000 and (R) 1200 UTC

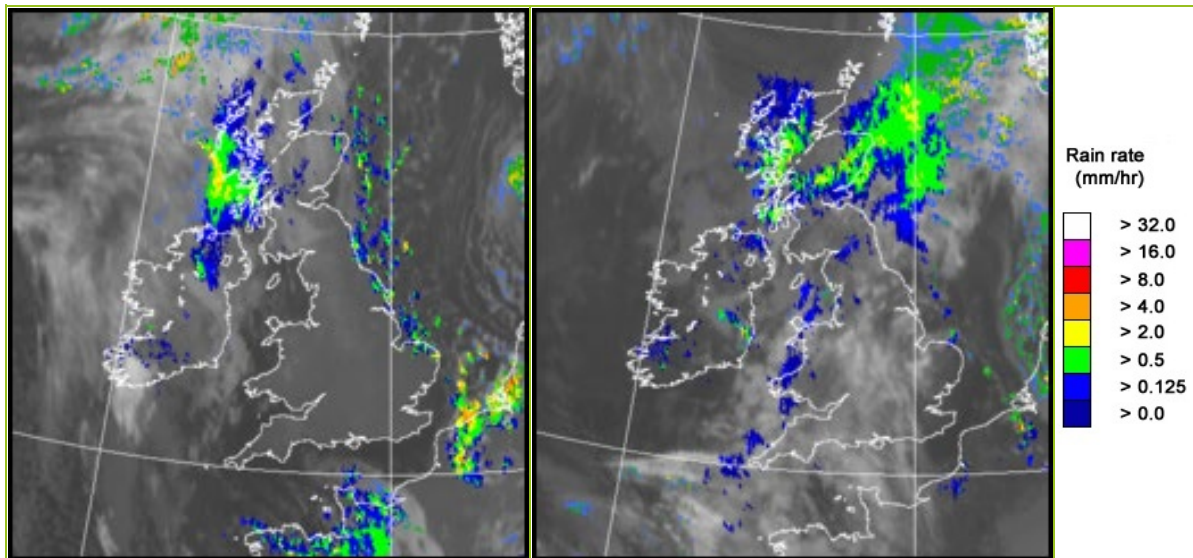

UK wind speed and direction at (L) 0000 and (R) 1200 UTC

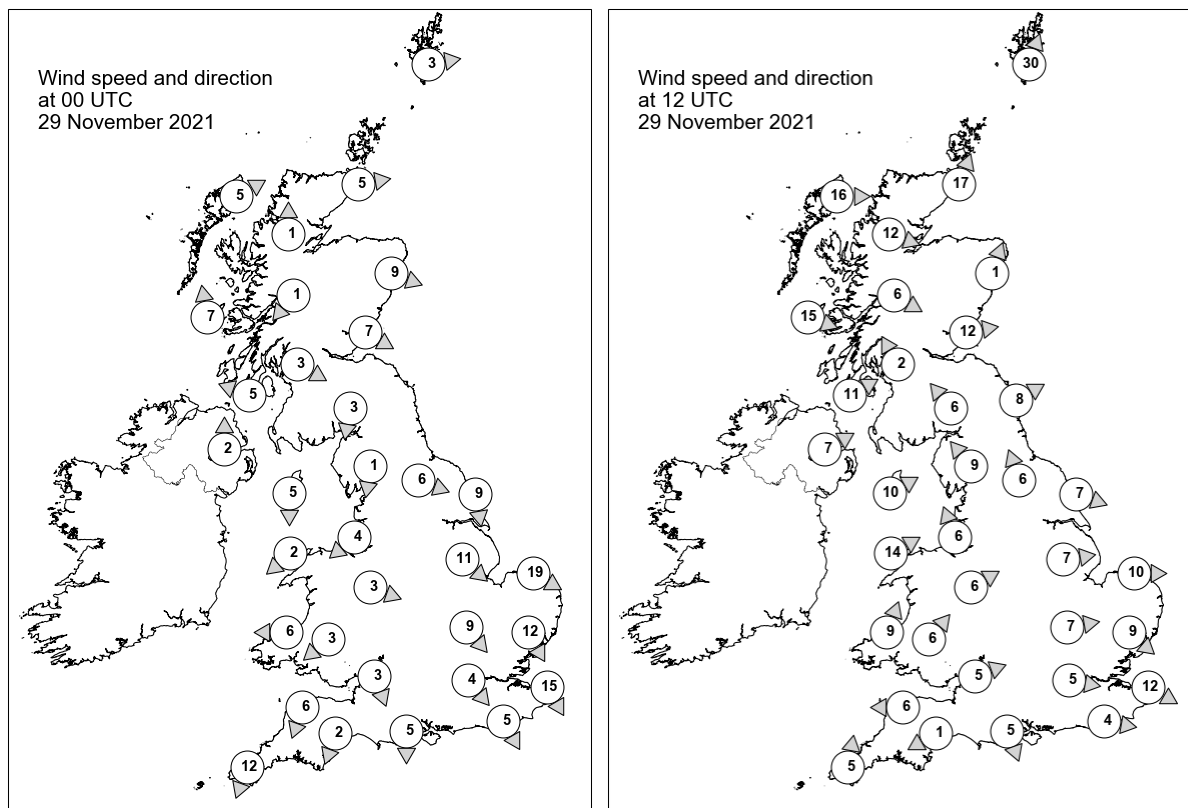

Daily Weather Summary for Monday 29 November 2021

Selected UK readings at (L) 0000 and (R) 1200 UTC

STATIONS		0000 UTC						1200 UTC					
NO	SITE	PRESS	WDIR	WSPD	CLOUD	TEMP	TDEW	PRESS	WDIR	WSPD	CLOUD	TEMP	TDEW
1	Lerwick	1009.8	W	3	5	0.0	-4.0	996.7	SSW	30	8	2.5	2.2
2	Wick	1011.2	W	5	8	-1.0	-1.8	1000.8	SSW	17	8	3.3	2.3
3	Stornoway	1010.9	WSW	5	8	2.2	-0.8	1003.6	W	16	8	10.2	9.7
4	Loch Glascarnoch	1013.5	S	1	5	-6.3	-7.5	1004.0	WNW	12	8	4.5	3.6
5	Aviemore	1013.1	-	-	8	-3.0	-3.9	1006.5	-	-	7	1.2	0.0
6	Dyce	1011.9	WNW	9	7	0.7	-0.9	1005.9	SSW	1	8	1.3	-1.6
7	Tulloch Bridge	1014.3	NE	1	6	-4.9	-5.9	1009.3	WNW	6	8	1.7	0.9
8	Tiree	1012.7	S	7	7	5.5	0.0	1009.4	WNW	15	8	9.8	8.7
9	Leuchars	1012.4	WNW	7	1	0.0	-4.0	1008.6	W	12	8	2.8	-1.3
10	Bishopton	1013.4	WNW	3	8	-1.1	-3.7	1010.6	SSE	2	7	0.7	-0.1
11	Machrihanish	1013.4	ESE	5	8	-0.4	-1.9	1010.5	WSW	11	8	8.3	8.1
12	Boulmer	1011.5	-	-	8	0.9	-0.7	1010.8	WSW	8	5	2.0	-1.2
13	Eskdalemuir	1013.6	N	3	3	-2.2	-5.4	1012.1	SE	6	8	-0.1	-0.8
14	Aldergrove	1013.9	S	2	8	1.6	-0.1	1012.8	WSW	7	8	6.4	6.1
15	Shap	1014.1	N	1	0	-7.3	-8.1	1013.0	SE	9	8	1.2	-1.2
16	Leeming	1011.9	WNW	6	2	0.1	-1.9	1012.9	SSE	6	7	0.9	-1.8
17	Ronaldsway	1013.5	N	5	4	1.1	-1.7	1012.7	WSW	10	8	7.1	6.4
18	Bridlington	1009.2	N	9	5	3.3	1.1	1012.2	WNW	7	0	3.2	-0.4
19	Crosby	1013.2	NE	4	0	-1.4	-2.1	1014.2	SSE	6	8	3.6	1.5
20	Valley	1013.5	NE	2	6	0.9	-0.9	1014.5	WSW	14	8	6.5	5.7
21	Waddington	1010.6	NW	11	1	-0.5	-2.0	1014.4	W	7	7	1.0	-1.8
22	Shawbury	-	WNW	3	1	-1.9	-2.6	1015.3	WSW	6	8	3.0	0.4
23	Weybourne	1007.6	WNW	19	8	4.0	3.3	1013.1	W	10	8	4.8	3.0
24	Bedford	1010.6	NW	9	0	-1.1	-2.1	1015.3	W	7	8	1.0	-1.0
25	Aberporth	1013.7	E	6	0	1.3	-1.7	1016.0	SSW	9	7	5.2	2.9
26	Sennybridge	1014.3	NE	3	1	-2.9	-4.5	1016.5	SW	6	8	1.9	-1.1
27	Wattisham	1008.6	NNW	12	8	-0.2	-0.5	1014.0	NW	9	3	2.1	-0.3
28	Almondsbury	1012.8	NNW	3	7	1.3	0.1	1016.6	WSW	5	8	3.8	0.2
29	Heathrow	1010.7	NW	4	0	-0.9	-2.4	1016.0	W	5	0	1.8	-0.9
30	Manston	1008.2	NNW	15	1	1.8	0.6	1014.1	WNW	12	0	3.9	1.6
31	Chivenor	1013.1	NNE	6	0	3.3	-1.4	1017.1	E	6	8	3.8	1.0
32	Exeter	1012.5	NNE	2	8	2.9	0.3	1017.4	ENE	1	8	3.3	0.7
33	Herstmonceux	1009.3	NNW	5	0	-0.4	-2.7	1015.6	W	4	4	3.3	0.2
34	Hurn	1011.4	N	5	0	-0.4	-1.4	1017.1	NNW	5	5	3.5	0.1
35	Camborne	1013.0	NNE	12	4	7.7	2.5	1017.9	S	5	8	7.7	4.0

Daily Weather Summary for Monday 29 November 2021

Selected European readings at (L) 0000 and (R) 1200 UTC

STATIONS		0000 UTC						1200 UTC					
NO	SITE	PRESS	WDIR	WSPD	CLOUD	TEMP	TDEW	PRESS	WDIR	WSPD	CLOUD	TEMP	TDEW
1	Murmansk	1014.0	SSW	6	4	-22.7	-25.4	1013.1	SSW	6	7	-14.9	-16.9
2	Helsinki	1008.5	NE	10	8	-6.0	-8.5	1004.2	NNE	12	8	-5.5	-8.4
3	Stockholm	1006.3	N	2	-	-5.9	-7.8	1004.9	NNW	8	-	-2.9	-5.8
4	Oslo	1009.7	NNE	5	-	-4.5	-7.7	1008.6	ENE	1	5	-4.6	-7.9
5	Reykjavik	-	-	-	8	-	-	-	-	-	-	-	-
6	Moscow	1008.5	SE	2	8	2.9	-0.5	1000.3	ESE	4	8	5.0	4.2
7	Kiev	999.2	SSE	4	9	7.1	7.1	987.0	-	0	8	9.7	9.4
8	Warsaw	992.2	N	2	8	3.5	3.2	993.5	W	14	8	1.2	0.3
9	Berlin	998.4	W	4	-	1.9	0.9	1002.2	NW	10	-	2.9	1.1
10	De Bilt	1003.5	W	4	2	2.2	0.0	1008.6	NW	6	2	7.1	3.0
11	Dublin	1014.7	W	6	5	2.0	1.3	1014.5	WSW	8	7	6.7	6.4
12	Cork	1015.5	ESE	6	6	6.6	5.8	1017.6	W	8	7	9.0	7.8
13	Sofia	996.7	-	0	7	8.3	6.9	1000.4	-	0	8	4.6	3.4
14	Belgrade	995.7	W	6	8	6.8	6.2	1000.0	N	4	8	6.7	5.3
15	Budapest	994.3	WNW	6	-	2.7	0.8	998.9	WNW	8	-	4.1	-0.9
16	Prague	999.4	WSW	2	-	-0.9	-2.0	1003.5	W	4	7	1.8	-1.1
17	Munich	1000.5	WSW	4	8	-0.2	-1.5	1007.9	W	8	7	0.6	-1.9
18	Strasbourg	1002.7	NW	5	-	1.7	-0.1	1012.0	WNW	11	8	3.5	-1.3
19	Paris	1007.7	WNW	7	1	-0.1	-1.5	1015.6	NW	7	5	5.9	1.6
20	Jersey	1009.2	N	15	8	7.0	3.0	1017.6	NW	5	4	7.3	1.7
21	Milan	994.6	N	1	-	2.0	-2.2	1002.1	N	2	0	7.7	0.8
22	Marseille	1001.5	NW	19	-	5.1	1.0	1009.0	NW	23	-	8.6	0.1
23	Bordeaux	1012.1	W	4	-	2.0	0.8	1017.0	N	8	7	9.2	5.4
24	Rome	996.4	WSW	14	3	12.3	2.0	996.3	N	6	4	8.9	6.5
25	Ajaccio	996.9	NE	8	8	3.8	2.3	1001.2	NNE	2	8	10.0	3.3
26	Barcelona	1005.9	NNW	9	1	6.9	1.2	1012.3	SW	5	1	14.2	2.5
27	Majorca	1007.3	W	11	7	10.5	5.3	1014.2	W	9	2	15.3	1.5
28	Madrid	1013.9	WSW	15	3	8.9	2.6	1019.1	W	7	3	11.7	3.3
29	Lisbon	1026.0	NW	8	-	13.3	11.2	1027.1	NNW	10	7	14.0	9.0
30	Athens	1002.3	S	9	-	20.2	15.6	1003.4	SSW	11	7	19.4	11.9
31	Malta	1006.5	W	12	7	13.1	10.1	1007.9	WSW	25	3	15.2	7.1
32	Gibraltar	1025.8	W	15	0	12.8	5.9	1024.8	W	24	4	15.9	9.0

Daily Weather Summary for Monday 29 November 2021

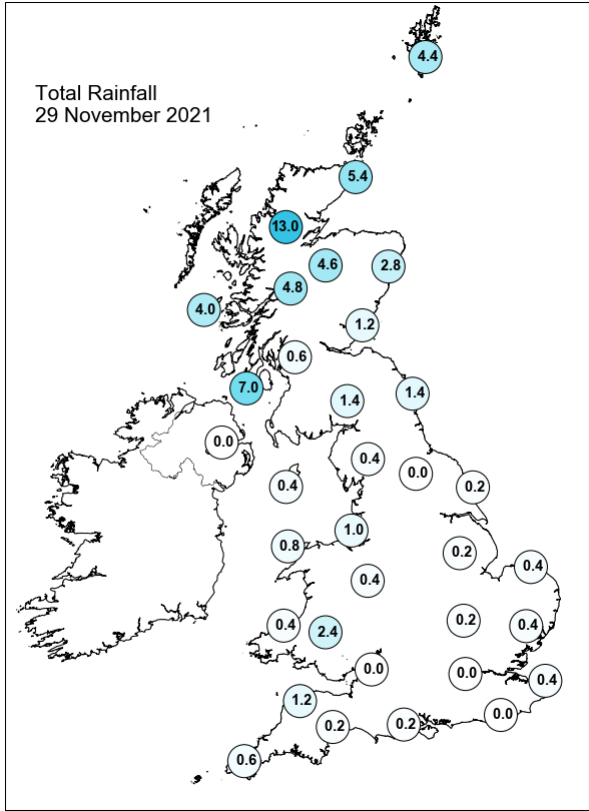
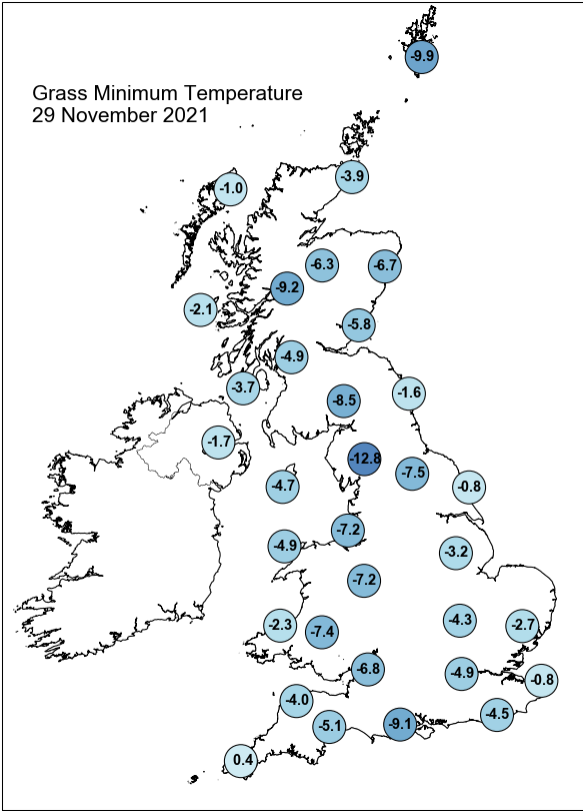
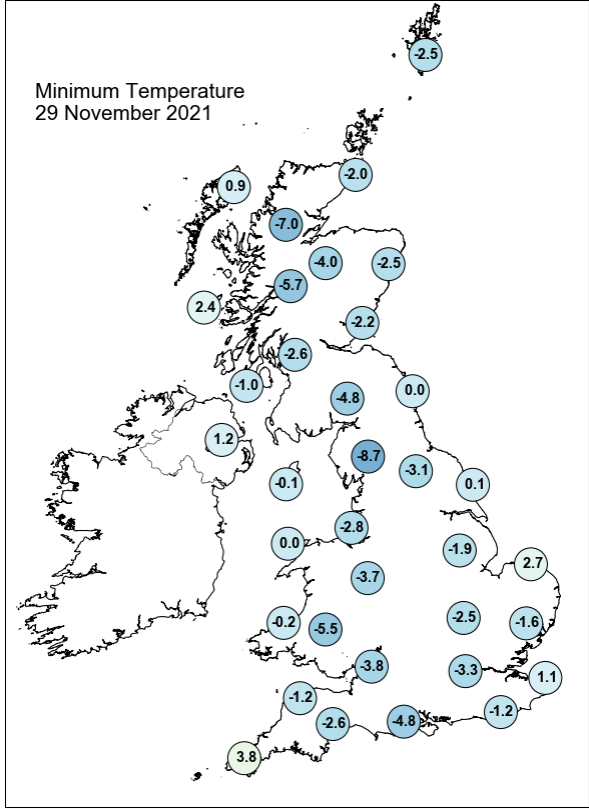
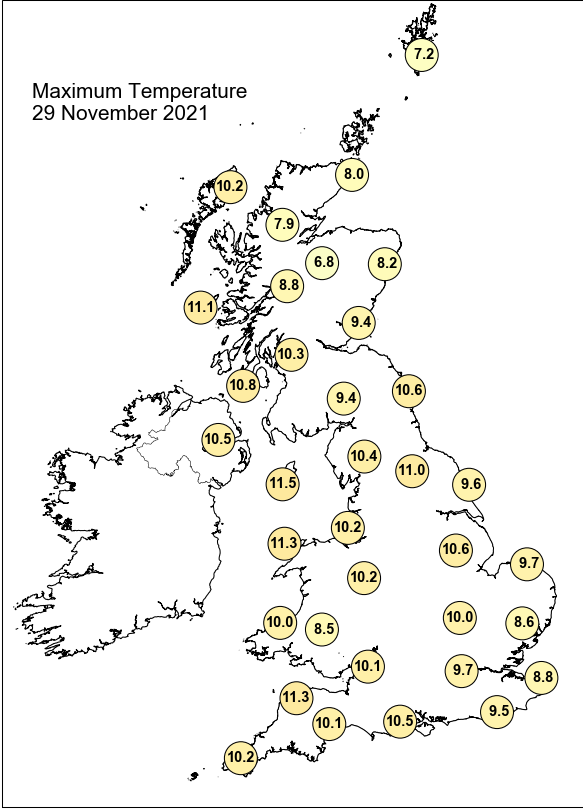

Daily Weather Summary for Monday 29 November 2021

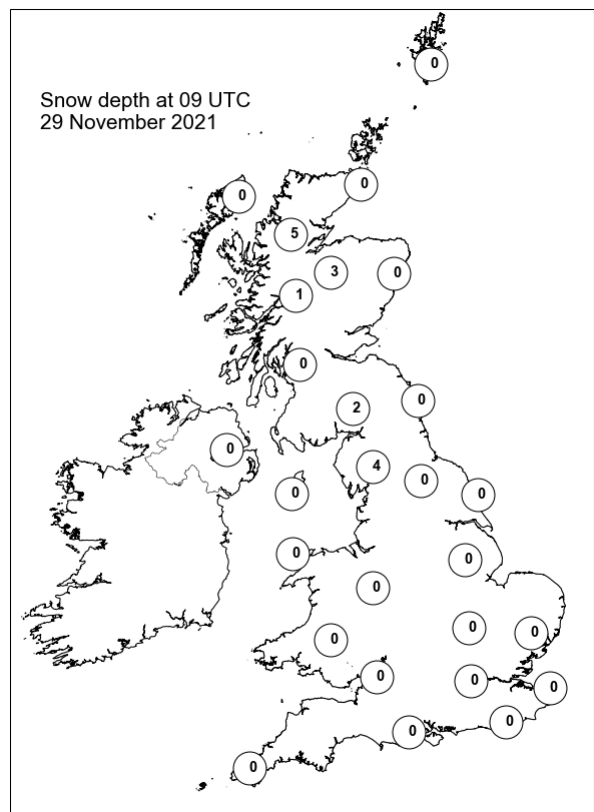
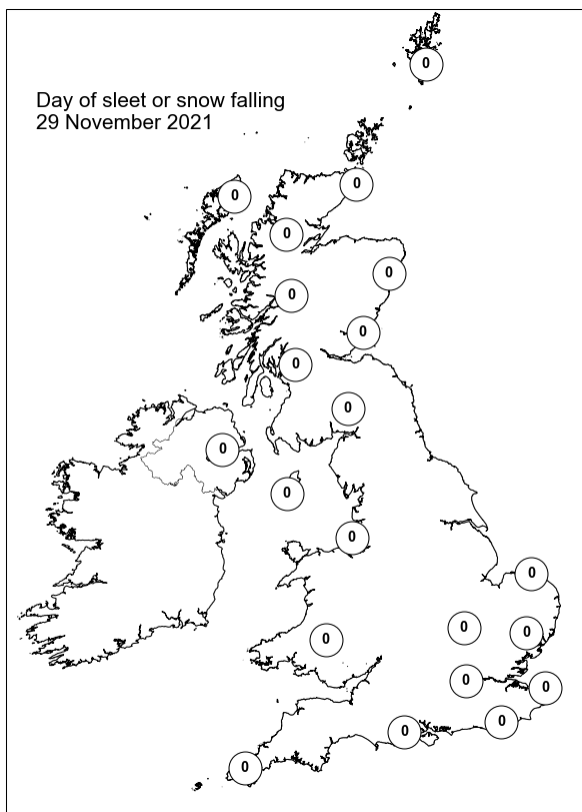
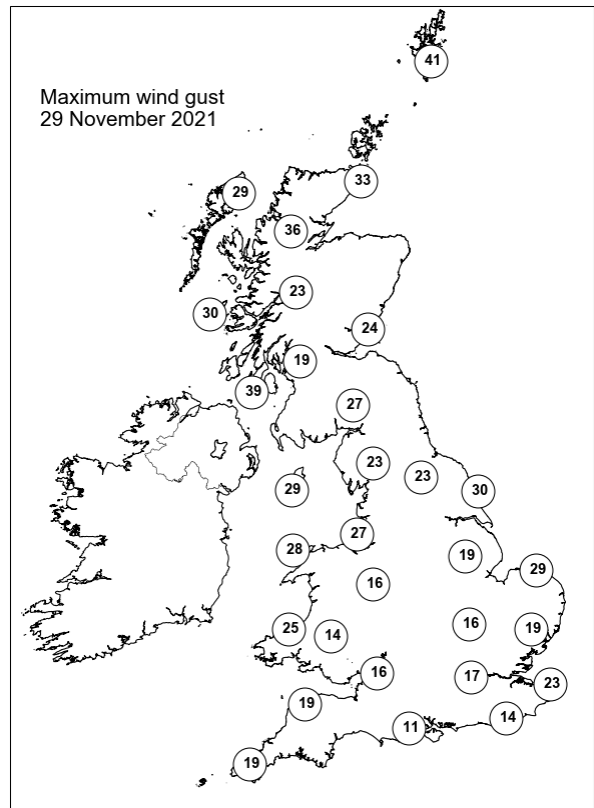
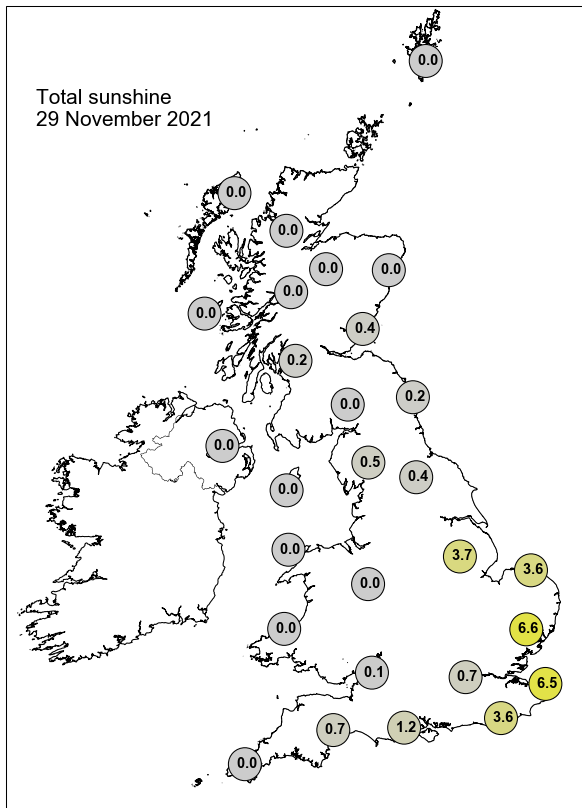

Daily Weather Summary for Tuesday 30 November 2021

This day's summary created 07/12/2021 03:03

Summary of the UK Weather for Tuesday 30 November 2021

Heavy precipitation began over northern Scotland at midnight and moved southeastwards through the early hours, showers reaching most of Scotland and the southwest of England, heavier precipitation over western Wales, southeast England, and northern England. Thick cloud covered most of the UK by dawn, bringing with it warmer temperatures than previous early mornings, most places besides northern Scotland in double digits. A weather front moved southeastward through the day bringing some locally heavy rain to parts of western Scotland, pushing into the north of England by midday, with light rain and drizzle experienced in Northern Ireland and southeastern coasts of England. There were some breaks in the cloud giving some brief sunny spells to the west but most of the UK experienced cloudy conditions through the day. Through the afternoon a further band of heavy rain pushed eastward making landfall in Northern Ireland and western Scotland. This continued to push eastward reaching Wales and the northwest of England by early evening, then reaching the southwest of England by nightfall.

Daily Extremes

<i>Highest Maximum</i>	14.2°C Nantwich, Reaseheath Hall (Cheshire, 40mAMSL)
<i>Lowest Maximum</i>	2.8°C Lerwick (Shetland, 82mAMSL)
<i>Highest Minimum</i>	9.1°C Scilly: St Marys Airport (Isles Of Scilly, 31mAMSL)
<i>Lowest Minimum</i>	-5.3°C Bank Newton No 2 (North Yorkshire, 128mAMSL)
<i>Lowest Grass Minimum</i>	-4.5°C Maulds Meaburn (Cumbria, 183mAMSL)
<i>Most Rainfall</i>	72.4mm Honister Pass (Cumbria, 358mAMSL)
<i>Most Sunshine</i>	2.5hr Colwyn Bay (Clwyd, 36mAMSL)
<i>Highest Gust</i>	57Kt 66mph Aberdaron (Gwynedd, 86mAMSL) also Wight: Needles Old Battery (Isle Of Wight, 80mAMSL)
<i>Highest Gust (mountain)</i>	51Kt 59mph Cairnwell (Aberdeenshire, 928mAMSL)
<i>Greatest Snow Depth at 0900 UTC</i>	No non-zero values.

mAMSL refers to station elevation in metres above mean sea level

Daily Weather Summary for Tuesday 30 November 2021

North Atlantic and Europe analysis charts and satellite images at 0000 UTC

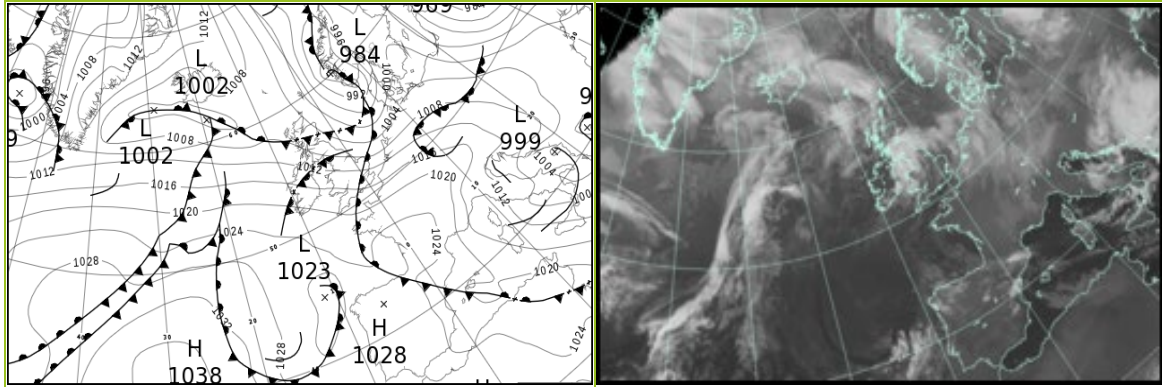

North Atlantic and Europe analysis charts and satellite images at 1200 UTC

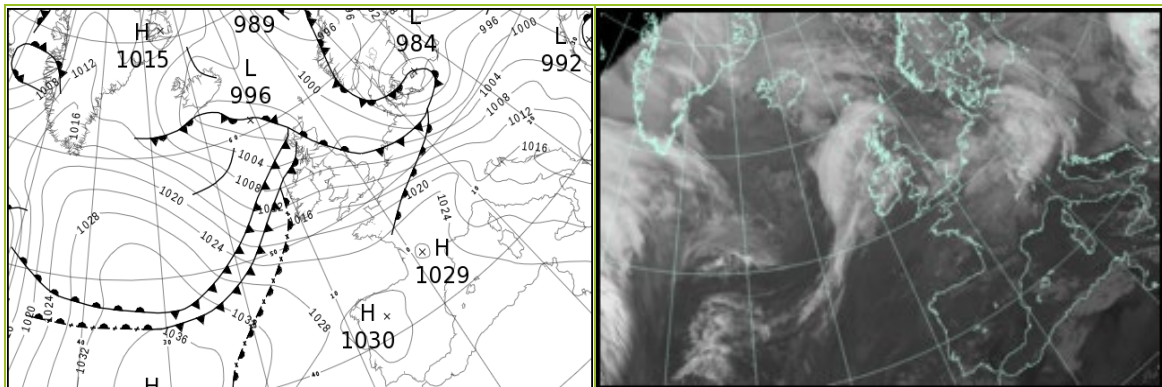

All satellite imagery copyright Met Office and EUMETSAT (European Organisation for the Exploitation of Meteorological Satellites). These show infra-red images from the geostationary MSG satellite. The rainfall rates are derived from both rain-radar and satellite data.

Daily Weather Summary for Tuesday 30 November 2021

UK satellite and rain-radar precipitation rates at (L) 0000 and (R) 1200 UTC

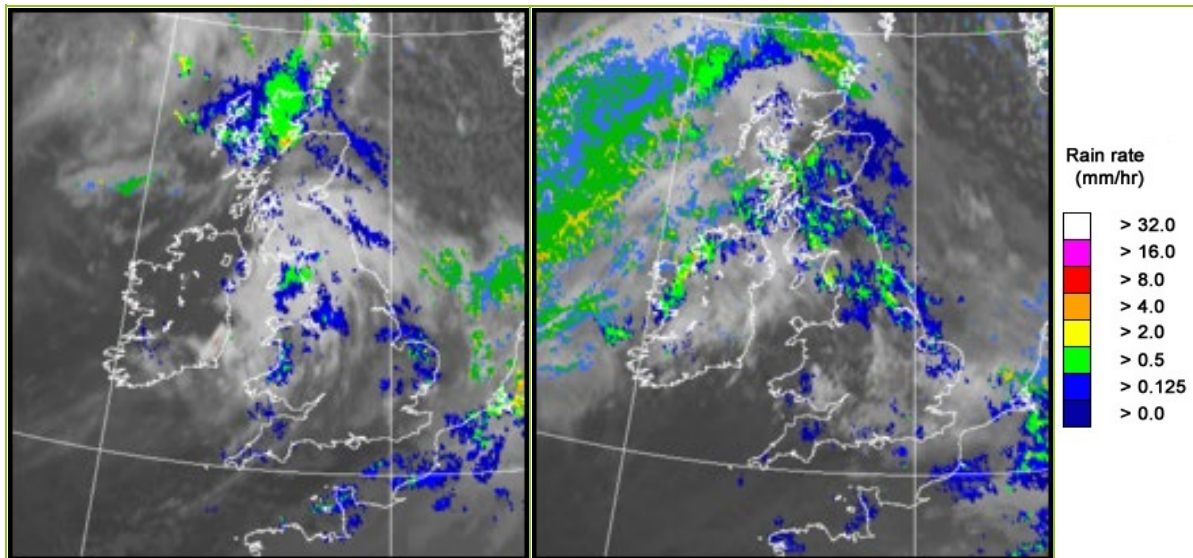

UK wind speed and direction at (L) 0000 and (R) 1200 UTC

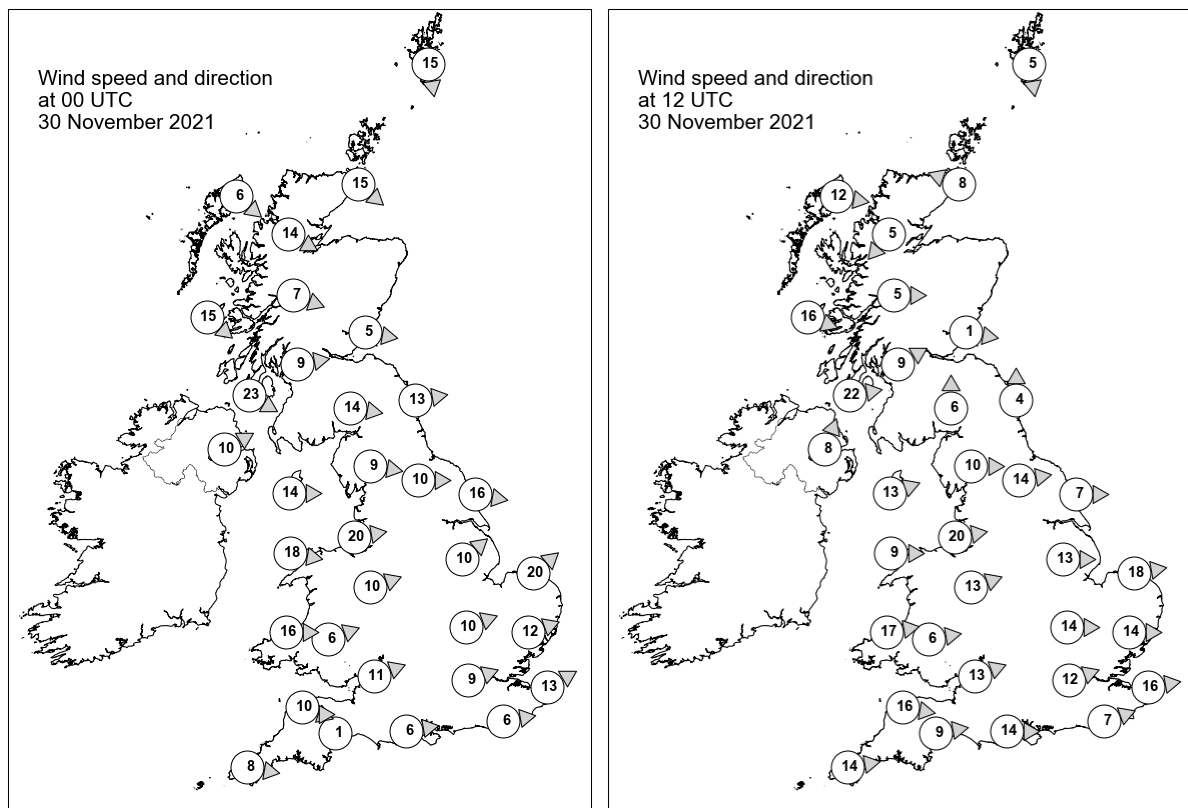

Daily Weather Summary for Tuesday 30 November 2021

Selected UK readings at (L) 0000 and (R) 1200 UTC

STATIONS		0000 UTC						1200 UTC					
NO	SITE	PRESS	WDIR	WSPD	CLOUD	TEMP	TDEW	PRESS	WDIR	WSPD	CLOUD	TEMP	TDEW
1	Lerwick	1001.0	N	15	6	2.7	-1.1	1001.2	N	5	7	2.0	-1.4
2	Wick	1004.1	NW	15	8	4.7	3.5	1000.2	ESE	8	8	4.9	4.3
3	Stornoway	1007.4	NW	6	7	5.9	5.2	999.6	W	12	7	9.1	8.6
4	Loch Glascarnoch	1006.6	WNW	14	8	4.7	3.8	-	NE	5	-	-	-
5	Aviemore	1006.3	-	-	8	4.7	4.4	1000.0	-	-	7	8.3	7.8
6	Dyce	1004.5	-	-	8	6.1	4.7	1001.5	-	-	8	5.3	5.0
7	Tulloch Bridge	1007.3	WNW	7	8	7.5	6.2	1001.4	W	5	8	10.8	9.0
8	Tiree	1009.5	NW	15	8	9.5	9.1	1003.1	WNW	16	8	10.9	10.7
9	Leuchars	1005.3	W	5	8	9.0	6.8	1001.6	W	1	8	9.0	8.4
10	Bishopton	1007.1	W	9	7	10.1	7.7	1003.4	WSW	9	8	11.0	10.0
11	Machrihanish	1009.5	WNW	23	8	10.4	9.8	1005.2	W	22	8	10.6	10.6
12	Boulmer	1005.0	W	13	6	8.9	6.9	1003.1	S	4	8	9.9	9.8
13	Eskdalemuir	1007.3	W	14	8	8.6	7.3	1004.9	S	6	8	9.3	8.3
14	Aldergrove	1012.1	WSW	10	8	9.7	8.6	1008.0	SSW	8	8	9.9	8.6
15	Shap	1008.6	W	9	8	9.6	7.1	1006.2	W	10	8	11.3	8.7
16	Leeming	1007.4	W	10	4	8.6	6.7	1005.2	W	14	7	11.5	8.9
17	Ronaldsway	1011.6	W	14	8	11.1	8.7	1008.7	WSW	13	7	11.2	9.4
18	Bridlington	1005.9	W	16	8	8.3	6.4	1005.4	W	7	8	10.7	8.6
19	Crosby	1011.7	W	20	8	9.1	8.4	1009.9	W	20	8	9.8	9.1
20	Valley	1014.2	W	18	8	10.6	8.7	1011.2	W	9	7	11.8	10.1
21	Waddington	1009.8	SW	10	8	5.6	4.6	1008.0	W	13	7	11.6	7.9
22	Shawbury	1013.5	WSW	10	8	8.6	6.8	1010.6	WSW	13	7	11.5	9.1
23	Weybourne	1008.1	SW	20	8	5.8	5.0	1007.4	W	18	8	10.7	8.6
24	Bedford	1012.3	WSW	10	8	5.0	4.1	1010.3	W	14	8	11.7	8.2
25	Aberporth	1016.5	W	16	7	9.4	7.7	1013.5	W	17	7	10.5	9.5
26	Sennybridge	1016.1	WSW	6	8	6.5	6.5	1013.2	W	6	8	9.0	8.8
27	Wattisham	1011.2	WSW	12	8	3.0	2.3	1009.6	W	14	7	10.5	8.2
28	Almondsbury	1015.6	WSW	11	7	8.3	6.8	1013.4	WSW	13	8	10.8	9.4
29	Heathrow	1014.4	WSW	9	8	4.9	3.5	1012.0	WSW	12	8	11.2	8.4
30	Manston	1013.2	WSW	13	8	4.1	2.3	1011.0	W	16	8	10.9	8.1
31	Chivenor	1017.7	WNW	10	8	10.1	8.2	1015.6	W	16	8	11.4	10.8
32	Exeter	1017.9	SSE	1	8	5.4	5.2	1015.6	W	9	8	11.6	10.0
33	Herstmonceux	1015.1	W	6	4	6.1	4.1	1013.0	WSW	7	8	9.6	8.5
34	Hurn	1016.6	W	6	6	5.3	4.9	1014.5	W	14	8	12.0	9.3
35	Camborne	1020.2	W	8	7	10.0	7.5	1018.8	W	14	8	10.4	10.2

Daily Weather Summary for Tuesday 30 November 2021

Selected European readings at (L) 0000 and (R) 1200 UTC

STATIONS		0000 UTC						1200 UTC					
NO	SITE	PRESS	WDIR	WSPD	CLOUD	TEMP	TDEW	PRESS	WDIR	WSPD	CLOUD	TEMP	TDEW
1	Murmansk	1011.7	S	6	3	-14.4	-16.4	1004.6	NE	4	5	-14.2	-16.2
2	Helsinki	992.5	N	10	8	-8.0	-10.7	983.3	NW	14	3	-9.1	-12.1
3	Stockholm	998.4	WNW	4	-	-8.0	-9.2	992.3	NW	6	-	-5.0	-7.6
4	Oslo	996.2	NE	4	-	-4.6	-6.0	996.5	NNE	4	8	-4.0	-6.8
5	Reykjavik	-	-	-	8	-	-	1002.0	NNW	8	4	0.1	-2.7
6	Moscow	976.4	E	4	8	3.8	3.1	971.5	S	4	8	0.2	-0.8
7	Kiev	991.4	WSW	12	8	2.8	-1.4	996.6	W	10	8	2.7	-3.6
8	Warsaw	999.1	W	12	7	1.5	0.0	996.1	S	6	8	1.0	-0.3
9	Berlin	1007.2	W	8	-	2.4	0.8	993.7	W	12	-	4.9	3.6
10	De Bilt	1009.3	SW	10	8	5.3	1.9	1005.9	WNW	4	8	8.7	8.5
11	Dublin	1014.9	W	14	8	9.1	8.1	1010.8	WSW	10	7	9.9	8.8
12	Cork	1019.5	WSW	10	7	8.3	7.2	1014.9	WSW	10	6	11.4	9.2
13	Sofia	1001.4	-	0	8	3.0	2.3	1011.5	WNW	10	6	-0.4	-2.4
14	Belgrade	1007.5	NW	4	8	2.5	-0.9	1013.2	W	8	4	5.2	-0.6
15	Budapest	1007.6	WNW	8	-	1.2	-1.7	1009.6	WNW	10	-	4.9	-2.4
16	Prague	1010.0	WSW	6	-	0.8	-2.3	1002.0	WSW	10	8	2.4	-1.8
17	Munich	1016.2	WSW	12	7	0.1	-3.1	1012.9	WSW	19	4	0.8	-2.9
18	Strasbourg	1019.1	WSW	13	8	3.2	-1.4	1016.3	SSW	15	8	4.2	0.7
19	Paris	1020.6	WSW	7	3	1.5	0.2	1018.9	SW	13	8	5.9	4.7
20	Jersey	1019.7	WSW	16	8	9.1	7.5	1018.9	W	20	8	11.0	9.0
21	Milan	1013.3	W	3	0	4.4	-8.9	1017.1	W	8	0	9.0	-5.2
22	Marseille	1018.3	NNW	28	-	4.8	-1.4	1022.3	NNW	20	-	9.1	-1.9
23	Bordeaux	1025.4	ESE	3	-	1.8	1.1	1027.2	NE	2	-	9.3	4.7
24	Rome	1010.9	NNW	11	-	5.9	0.2	1020.1	NE	3	-	11.7	-3.4
25	Ajaccio	1014.8	E	3	-	6.1	0.4	1020.8	WSW	3	-	14.4	-0.9
26	Barcelona	1021.4	N	9	5	7.2	2.1	1026.1	NNE	2	3	14.1	6.9
27	Majorca	1019.6	NE	4	2	6.3	5.9	1026.6	W	2	7	14.6	6.4
28	Madrid	1025.8	ESE	3	0	4.0	2.0	1027.3	SSW	3	0	10.8	4.1
29	Lisbon	1026.3	WNW	2	-	12.4	7.7	1027.6	ENE	4	6	15.3	9.4
30	Athens	1004.4	S	9	-	16.7	7.0	1010.0	WNW	11	5	14.2	4.6
31	Malta	1015.0	WNW	24	4	11.9	6.3	1022.0	NW	15	1	15.1	7.2
32	Gibraltar	1025.8	W	11	8	14.1	8.1	1026.9	WNW	13	1	15.7	5.8

Daily Weather Summary for Tuesday 30 November 2021

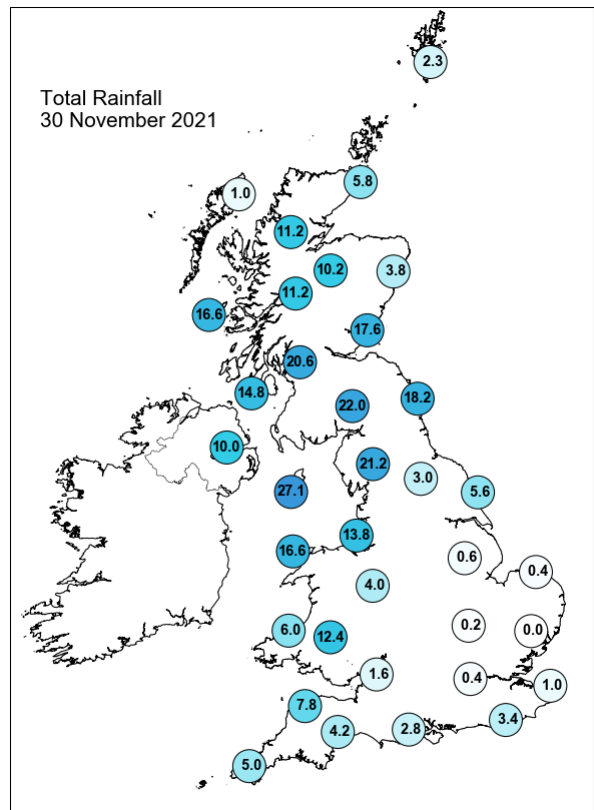
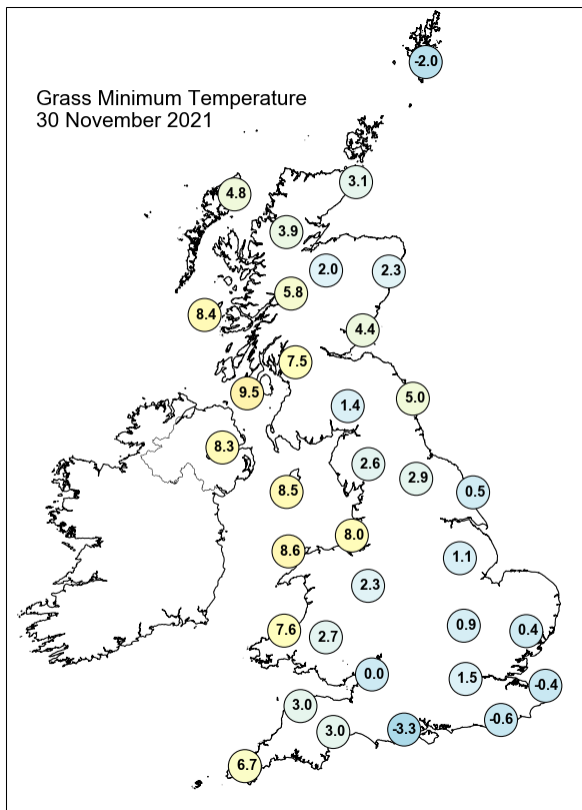
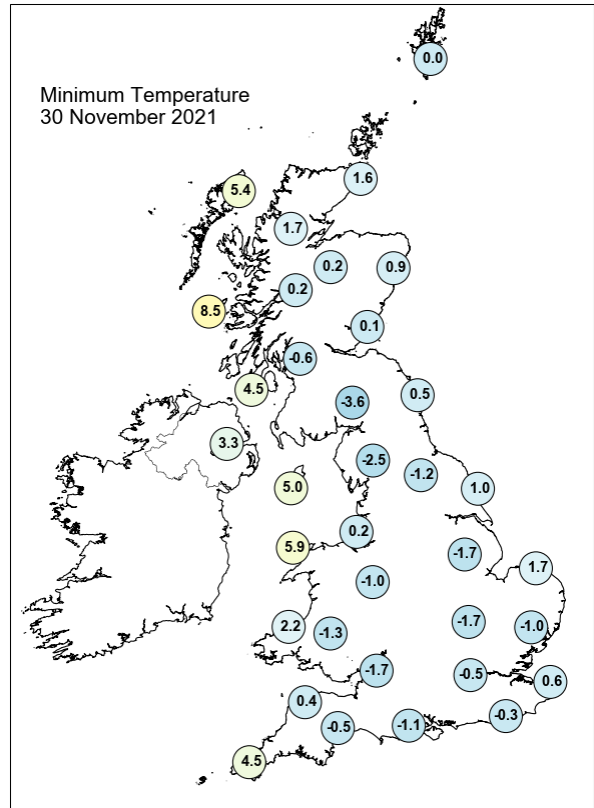
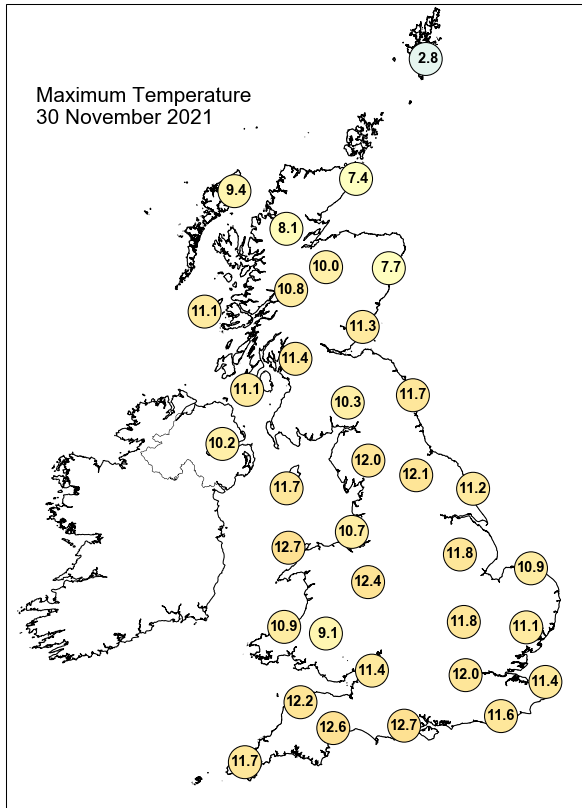

Daily Weather Summary for Tuesday 30 November 2021

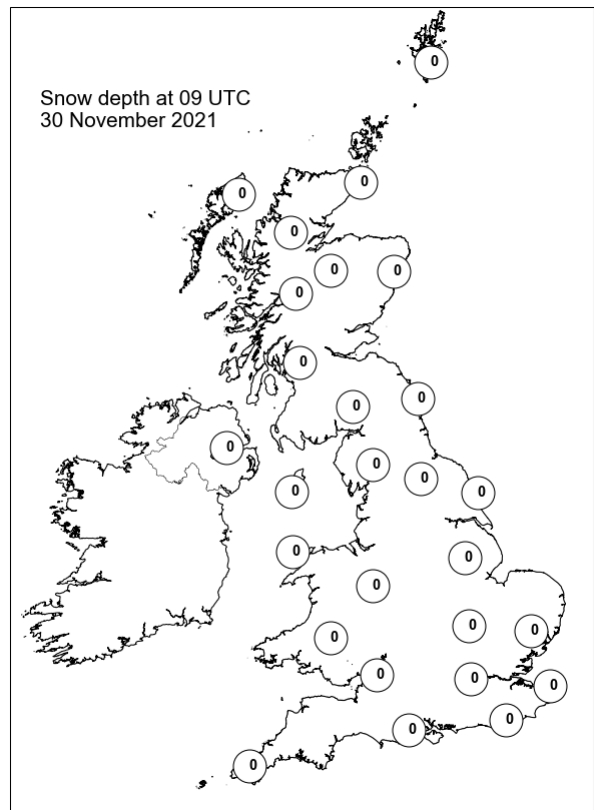
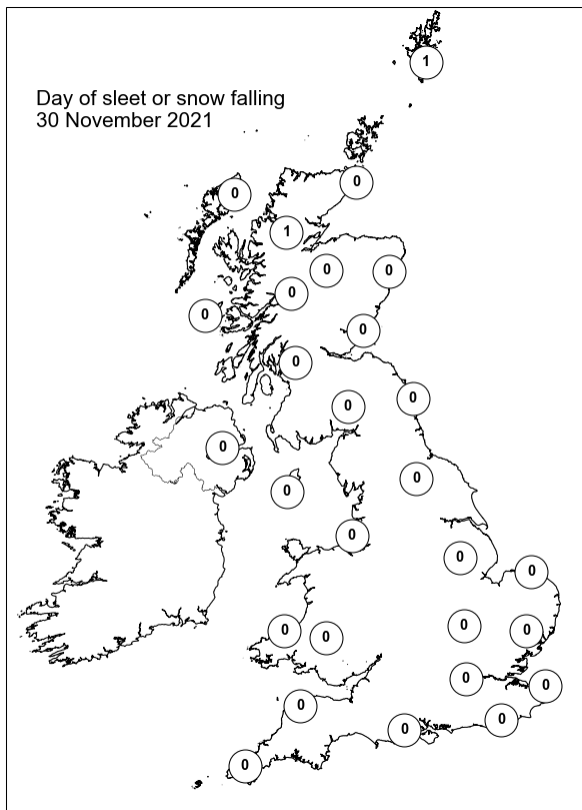
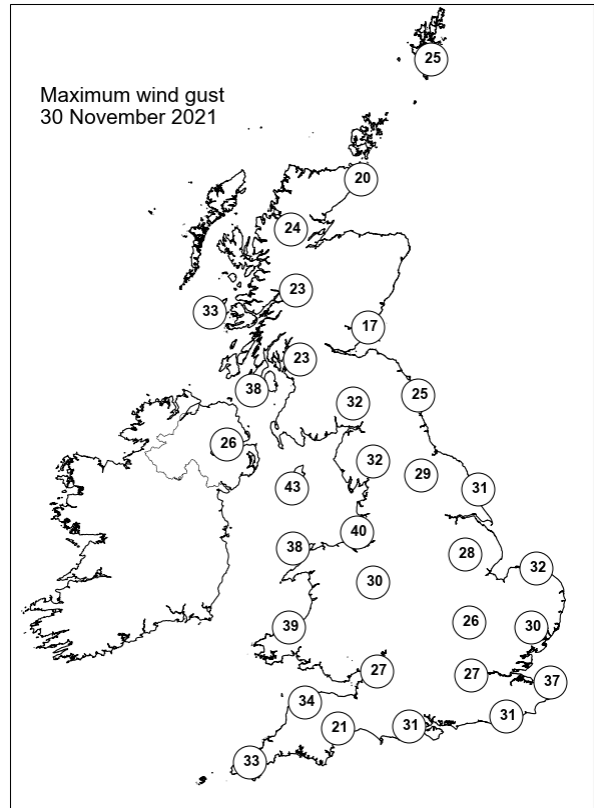
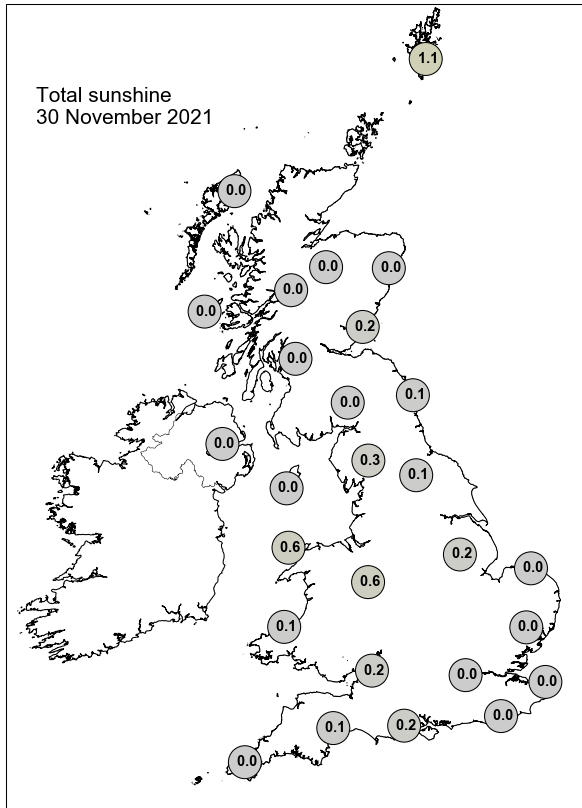

Guidance Notes

UTC = Universal Coordinated Time. For the UK UTC is the same as GMT (Greenwich Mean Time).

National boundaries shown on the European station map are for illustrative purposes only.

Daily extremes

- Daily extremes have been manually confirmed by Met Office Observations Quality Management as valid observations from the live database at the time of checking. However, more extreme values may still be possible if they occur after the time of production.
- Mountain stations above 500 masl are excluded from lowest temperatures, highest gust speeds and greatest snow depths at 0900 UTC. This is because they are not considered representative of low level areas.
- Counties quoted against each station are based on historical county boundaries pre-1974 and may not reflect current administrative boundaries.

Analysis charts and satellite imagery

- The satellite imagery is infra-red imagery from the geostationary MSG satellite.
- The rainfall image is derived from satellite data from MSG and rain-radar data. This represents a snapshot of instantaneous rain-rates at 0000 UTC and 1200 UTC and so does not necessarily reflect daily accumulations in the rainfall station map.
- Any analysis charts or satellite images which are unavailable will be displayed as white space.

Station maps

- The UK maps show station data for the same set of stations presented UK data table. These stations are selected to provide good spatial coverage across the UK; they represent only a fraction of the overall UK observing network.
- Wind speed maps show wind speed in Kt and direction both averaged over the hour up to the time of observation. 1 Kt = 1.151 mph.

Hourly station data

- The data tables provide spot hourly observations from synoptic messages at 0000 and 1200 UTC. Missing data are denoted by '-'.

- Pressures are mean sea level pressure in hPa.
- For UK stations, Gibraltar and Jersey, the wind speeds and directions are both averaged over the hour up to the time of observation. However, for European stations wind speeds and directions are both averaged over a 10-minute period up to the time of observation.
- Wind speeds are in Kt. Wind directions are stored in the database every 10 degrees and have been converted to the nearest point of the compass. These give the direction the wind is blowing from, not to.
- Cloud amounts are in Oktas from 0 (clear) to 8 (overcast). 9 indicates sky obscured (eg by fog).
- Air temperature and dew point temperature are in Celsius.

Temperature maps

- Daily maximum, minimum and grass minimum temperatures are in Celsius.
- The period for the daily maximum temperature on day D is defined from 0900 UTC day D to 0900 UTC day D+1.
- The period for the daily minimum and grass minimum temperatures on day D is defined as 0900 UTC day D-1 to 0900 UTC day D.
- On any given day D the minimum will typically occur in the early hours of the morning and the maximum in early afternoon.

Rainfall, sunshine and max gust speed maps

- Daily rainfall is in mm from 0900 UTC day D to 0900 UTC day D+1.
- Daily sunshine is in hours from Kipp and Zonen CSD1 automatic sunshine records. Bright sunshine is defined as exceeding 120 W/m².
- Max gust speeds are the daily max gust in Kt from 0000-0000 UTC

Snow maps

- The day of snow falling map displays data from present weather sensors, showing stations which have recorded sleet or snow falling at any point in the day (0000-0000 UTC).
- The snow lying map shows level snow depth as recorded by the automatic snow depth sensors at 0900 UTC. These snow depth sensors do not record snow depth if this is less than 1cm.
- Snow depth sensors are normally operational from October to April, in the event of snow falling outside this period data availability may be limited.
- Snow maps will only be displayed if one or more of the selected stations on that date have recorded either snow falling or non-zero snow depths. If snow maps are not

displayed it is still possible that other stations in the network have recorded a day of sleet or snow falling or non-zero snow depth.