



Monthly weather summary collated on the 31 August 2022 14:59 pm

Product designed by the Met Office National Climate Information Centre (NCIC) in collaboration with The National Meteorological Library and Archive (NMLA).

Met Office and the Met Office logo are registered trademarks. © Crown copyright 2022

Daily Weather Summaries for July 2022

If you have any questions or feedback about this product or wish to obtain further data please contact the Met Office.

This document contains daily weather summaries for each day of July 2022. The Met Office National Meteorological Library and Archive holds a continuous record of daily weather summaries or daily weather reports from 1860, and these daily weather summaries form a continuation of that series.

The purpose of each summary is to provide an overview of the weather conditions across the UK on that day, with the historical emphasis mainly based on observations from surface network of weather stations, although the format has varied over the decades. While the emphasis remains on observations from the surface network, the current daily weather summaries supplement these by including satellite and rain-radar imagery to provide a more complete overview. The current format of the daily weather summaries is as follows:

1. Text summary of the main characteristics of the weather during the day, written by an operational meteorologist in the Met Office operations centre.
2. Table of daily extremes for the UK for key climate variables including temperature, rainfall, sunshine and gust speeds.
3. Overview of the synoptic situation at 00 and 12 UTC comprising: analysis charts showing the surface pressure pattern and associated weather fronts; North Atlantic and European infra-red satellite images showing cloud-cover; combined infra-red and rain-radar images of the UK; maps of wind speed and direction at 00 and 12 UTC; observations of pressure, wind speed and direction, cloud cover, air and dewpoint temperature at selected UK and European stations in data tables.
4. UK maps of key climate variables from observing stations including maximum, minimum and grass minimum temperature, rainfall, sunshine, gust speed and snow.
5. Further guidance notes

If you spot any data errors or omissions in this product please contact the Met Office.

Monthly summary collated 06/09/2022 15:13 Product designed by the Met Office National Climate Information Centre working with the Library and Archive.

Met Office Crown Copyright

Station Network Maps

This issue of the daily weather summary provides data for the following UK and European locations (Reykjavic (5) also included):

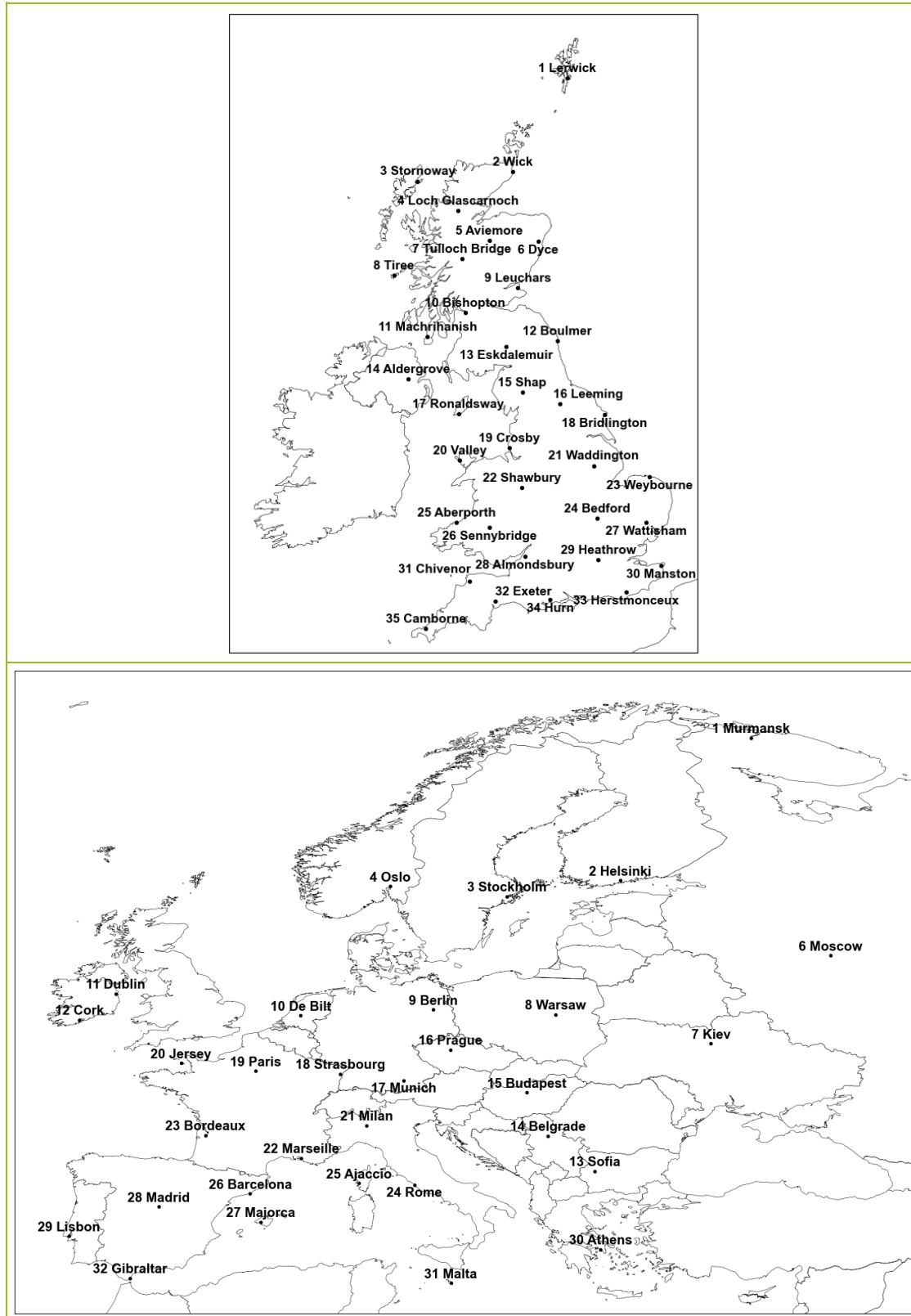

Daily Weather Summary for Friday 01 July 2022

This day's summary created 08/07/2022 03:04

Summary of the UK Weather for Friday 01 July 2022

Parts of central and northwest England saw locally heavy showers in the early hours, while a band of frontal rain approached the Orkney Islands, where early fog was also reported. Elsewhere, it was a mostly dry start with cloudy skies and only an odd shower seen in parts of Wales, Northern Ireland, southwest England, and western Scotland. Winds were mostly light westerlies to northwesterlies. The band of frontal rain travelled northwards and brought showers across western Scotland through the morning. Meanwhile, the north of England saw locally heavy rain, particularly in Northumberland. Into the afternoon, the frontal rain dispersed temporarily, leaving widespread scattered showers across most of the UK. Western regions saw just the occasional shower, but northern and eastern areas experienced some locally heavy rain. During the late afternoon, the showers returned to organised, frontal bands, travelling northeastwards. The southwest remained mostly dry, while Northern Ireland, the northeast, and Scotland saw persistent showers. Into the evening, the heaviest showers were seen across Wales, Northern Ireland, and northeast Scotland.

Daily Extremes

<i>Highest Maximum</i>	22.8°C Wisley (Surrey, 38mAMSL)
<i>Lowest Maximum</i>	11.9°C Fair Isle (Shetland, 57mAMSL)
<i>Highest Minimum</i>	14.1°C Crosby (Merseyside, 9mAMSL)
<i>Lowest Minimum</i>	3.9°C Dalwhinnie No 2 (Inverness-shire, 351mAMSL)
<i>Lowest Grass Minimum</i>	-0.6°C Dalwhinnie No 2 (Inverness-shire, 351mAMSL)
<i>Most Rainfall</i>	49.8mm Honister Pass (Cumbria, 358mAMSL)
<i>Most Sunshine</i>	10.8hr Charlwood (Surrey, 67mAMSL) also East Malling (Kent, 33mAMSL)
<i>Highest Gust</i>	45Kt 52mph Capel Curig No 3 (Gwynedd, 216mAMSL)
<i>Highest Gust (mountain)</i>	45Kt 52mph Great Dun Fell No 2 (Cumbria, 847mAMSL)
<i>Greatest Snow Depth at 0900 UTC</i>	No non-zero values.

mAMSL refers to station elevation in metres above mean sea level

Daily Weather Summary for Friday 01 July 2022

North Atlantic and Europe analysis charts and satellite images at 0000 UTC

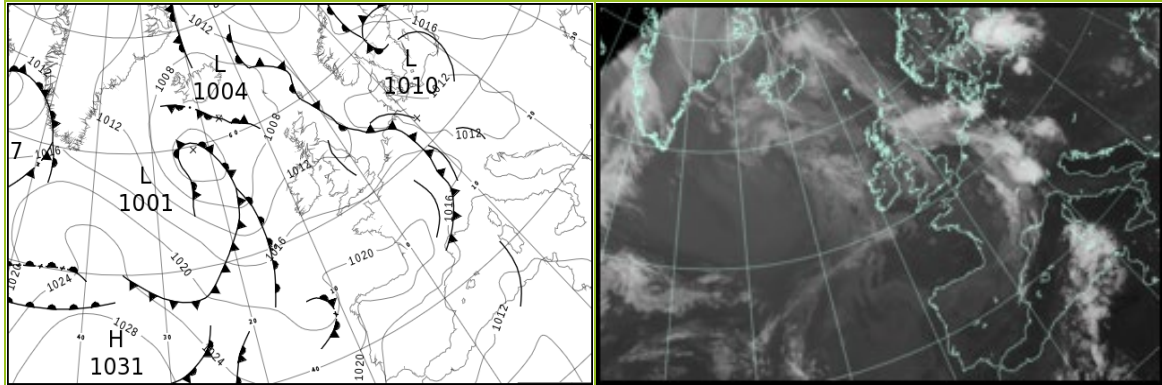

North Atlantic and Europe analysis charts and satellite images at 1200 UTC

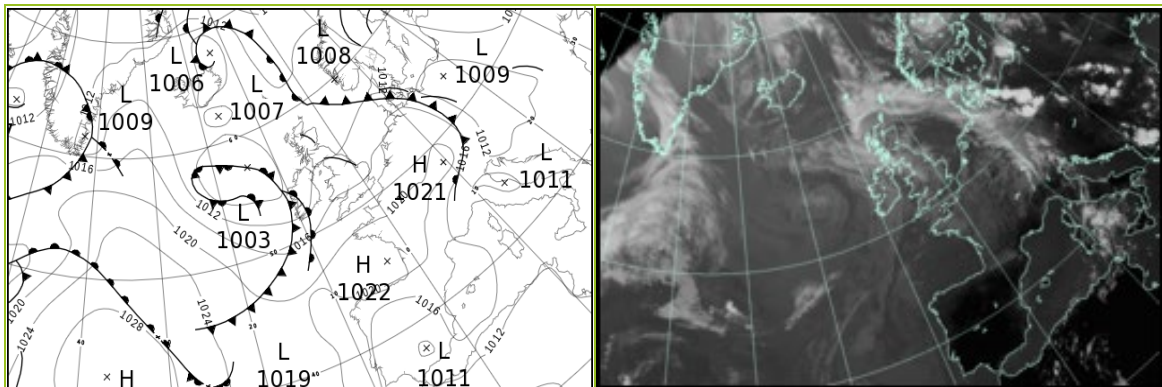

All satellite imagery copyright Met Office and EUMETSAT (European Organisation for the Exploitation of Meteorological Satellites). These show infra-red images from the geostationary MSG satellite. The rainfall rates are derived from both rain-radar and satellite data.

Daily Weather Summary for Friday 01 July 2022

UK satellite and rain-radar precipitation rates at (L) 0000 and (R) 1200 UTC

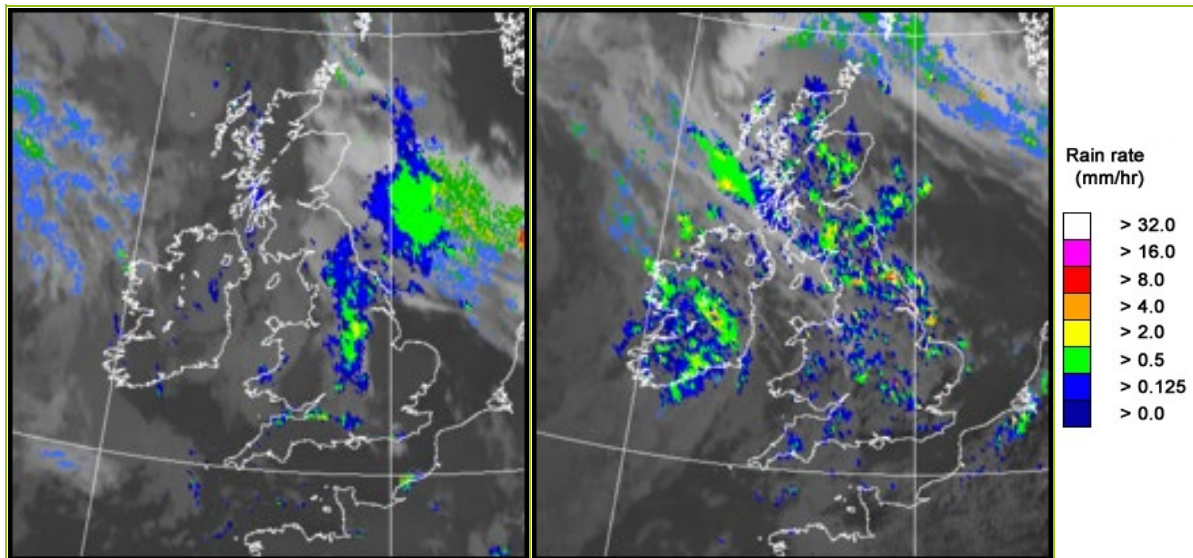

UK wind speed and direction at (L) 0000 and (R) 1200 UTC

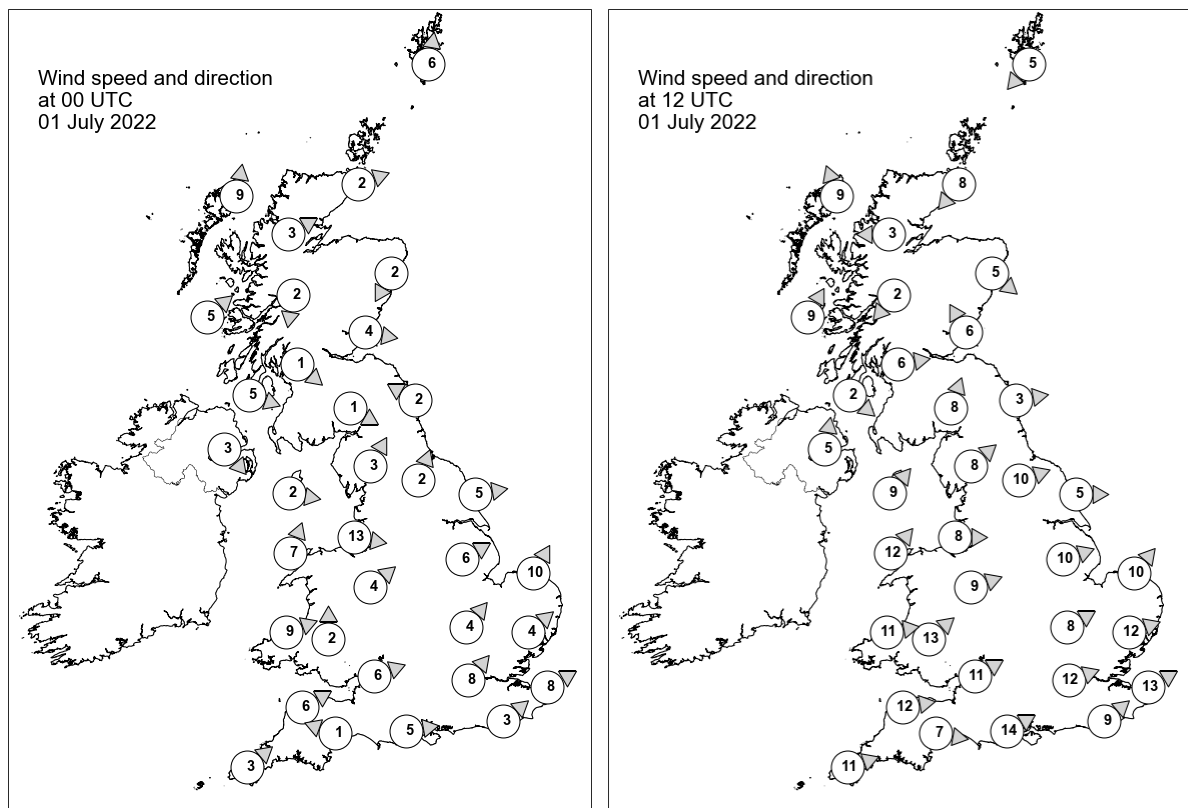

Daily Weather Summary for Friday 01 July 2022

Selected UK readings at (L) 0000 and (R) 1200 UTC

STATIONS		0000 UTC						1200 UTC					
NO	SITE	PRESS	WDIR	WSPD	CLOUD	TEMP	TDEW	PRESS	WDIR	WSPD	CLOUD	TEMP	TDEW
1	Lerwick	1010.8	S	6	4	11.7	11.7	1010.2	NE	5	8	12.3	12.3
2	Wick	1010.2	WSW	2	8	10.6	9.9	1010.5	NE	8	7	13.5	11.7
3	Stornoway	1009.8	S	9	8	12.1	11.6	1010.3	SSE	9	8	15.1	12.1
4	Loch Glascarnoch	1011.5	WSW	3	6	7.3	5.3	1009.9	E	3	8	14.9	8.3
5	Aviemore	1011.4	-	-	2	9.0	6.5	1010.0	-	-	8	13.3	10.2
6	Dyce	1010.6	NNE	2	8	12.4	10.7	1010.1	NW	5	8	16.9	9.4
7	Tulloch Bridge	1012.6	N	2	0	6.9	5.9	1011.2	NE	2	8	13.7	9.8
8	Tiree	1010.9	SW	5	6	11.1	10.1	1010.9	SSW	9	8	13.2	10.5
9	Leuchars	1010.9	W	4	8	12.5	10.9	1010.5	SSE	6	8	16.1	11.2
10	Bishopton	1011.6	NW	1	8	9.6	8.2	1010.8	W	6	8	18.6	9.8
11	Machrihanish	1012.0	WNW	5	7	12.2	11.3	1011.6	NW	2	8	14.3	8.6
12	Boulmer	1010.7	ESE	2	8	13.6	12.4	1011.4	W	3	7	16.7	13.3
13	Eskdalemuir	1012.3	WNW	1	8	9.3	8.0	1011.0	SSW	8	8	16.5	9.5
14	Aldergrove	1012.2	NW	3	8	12.6	10.4	1011.7	S	5	8	15.1	9.9
15	Shap	1012.1	SSW	3	8	11.8	10.4	1012.6	SW	8	8	13.6	10.7
16	Leeming	1011.7	SSW	2	8	13.1	12.1	1012.7	WSW	10	8	16.9	11.1
17	Ronaldsway	1012.1	W	2	7	12.8	11.4	1013.1	SW	9	6	15.6	11.0
18	Bridlington	1011.2	W	5	8	13.8	11.6	1012.6	W	5	8	17.8	-
19	Crosby	1012.9	W	13	1	14.3	12.0	1014.0	W	8	8	15.5	12.6
20	Valley	1012.9	SSW	7	8	14.1	11.3	1014.1	SW	12	8	16.4	11.6
21	Waddington	1012.4	WSW	6	1	12.3	10.0	1013.8	WSW	10	6	18.7	11.7
22	Shawbury	1013.2	SW	4	8	11.4	10.5	1014.4	WSW	9	8	16.8	10.7
23	Weybourne	1012.6	SSW	10	0	10.9	-6.8	1014.7	SW	10	0	17.7	17.1
24	Bedford	1013.5	SW	4	0	9.6	8.9	1015.3	WSW	8	6	18.7	10.4
25	Aberporth	1014.0	WSW	9	8	12.7	11.3	1015.3	W	11	8	15.1	11.4
26	Sennybridge	1014.5	S	2	8	9.1	8.9	1015.7	SW	13	8	13.8	8.3
27	Wattisham	1013.7	SW	4	0	7.9	6.6	1015.2	WSW	12	6	20.7	9.3
28	Almondsbury	1014.1	WSW	6	7	12.9	11.4	1016.6	WSW	11	6	16.7	9.8
29	Heathrow	1014.2	SW	8	4	13.0	10.0	1016.8	WSW	12	7	16.6	12.2
30	Manston	1014.6	WSW	8	0	11.2	9.8	1016.7	WSW	13	7	18.9	7.8
31	Chivenor	1014.8	WSW	6	8	13.5	12.1	1017.2	W	12	7	18.2	10.3
32	Exeter	1015.6	ESE	1	0	8.6	8.2	1017.5	W	7	8	15.4	11.6
33	Herstmonceux	1015.1	SW	3	5	11.0	9.4	1017.7	SW	9	6	18.4	11.3
34	Hurn	1015.0	W	5	0	10.8	9.0	1017.6	WSW	14	3	18.7	9.3
35	Camborne	1016.7	SW	3	2	11.2	9.9	1018.0	WSW	11	7	16.7	8.7

Daily Weather Summary for Friday 01 July 2022

Selected European readings at (L) 0000 and (R) 1200 UTC

STATIONS		0000 UTC						1200 UTC					
NO	SITE	PRESS	WDIR	WSPD	CLOUD	TEMP	TDEW	PRESS	WDIR	WSPD	CLOUD	TEMP	TDEW
1	Murmansk	1023.8	NE	6	8	11.2	8.2	1024.0	N	8	0	16.8	9.7
2	Helsinki	1020.5	ENE	6	0	16.0	10.3	1020.5	SE	12	0	26.5	10.9
3	Stockholm	1015.8	SE	6	-	19.7	17.9	1014.4	ESE	8	-	21.9	18.8
4	Oslo	1013.6	NE	4	-	19.0	13.6	1011.3	NNW	2	8	20.4	19.4
5	Reykjavik	1005.8	E	2	8	11.6	9.3	1009.0	WNW	6	6	13.2	10.1
6	Moscow	1016.7	N	2	0	17.8	9.5	1019.5	N	6	0	21.6	0.8
7	Kiev	1017.3	-	0	0	19.8	16.0	1016.2	N	8	2	28.6	14.0
8	Warsaw	1013.5	ESE	6	2	23.0	16.5	1012.1	ESE	12	2	34.9	16.2
9	Berlin	1011.7	E	4	-	21.1	17.3	1014.5	WNW	14	-	17.7	16.5
10	De Bilt	1014.4	SSW	4	8	13.8	12.8	1017.3	SW	14	1	19.6	8.4
11	Dublin	1013.0	W	8	7	13.0	10.0	1012.4	ESE	8	7	15.6	11.0
12	Cork	1015.2	WNW	6	4	11.3	8.6	1012.8	SSW	17	8	13.3	12.7
13	Sofia	1014.2	SE	4	0	19.3	13.7	1012.1	ENE	2	3	30.4	13.9
14	Belgrade	1011.8	SE	2	2	25.8	18.8	1011.7	W	4	1	35.6	18.3
15	Budapest	1012.1	S	2	-	23.8	18.2	1012.0	WSW	6	-	35.2	16.5
16	Prague	1011.5	WSW	2	-	20.0	18.8	1014.3	WNW	6	8	20.8	17.0
17	Munich	1013.5	SW	6	7	18.8	14.5	1020.7	NW	6	7	13.7	11.9
18	Strasbourg	1018.1	-	-	-	15.7	13.7	1020.3	S	5	7	19.5	12.3
19	Paris	1017.6	S	5	-	12.3	10.9	1020.2	SW	8	6	21.0	8.3
20	Jersey	1017.2	W	11	4	13.5	10.2	1020.1	W	11	1	17.6	11.0
21	Milan	1012.8	NW	6	0	25.6	8.7	1012.9	SSE	4	0	29.8	14.9
22	Marseille	1014.1	N	17	7	20.5	13.5	1015.8	NW	15	-	28.1	11.2
23	Bordeaux	1021.1	SSW	2	6	11.9	10.8	1021.6	S	3	7	20.8	9.7
24	Rome	1013.0	NW	2	-	17.6	16.3	1014.9	WSW	10	5	28.7	20.6
25	Ajaccio	1013.0	NE	5	-	20.7	12.4	1014.3	SW	12	-	29.8	19.5
26	Barcelona	1016.1	SE	6	7	23.9	17.9	1018.5	SSE	10	4	25.6	16.2
27	Majorca	1013.4	NNE	5	1	22.0	19.0	1017.3	E	15	1	28.8	15.0
28	Madrid	1015.8	ENE	9	0	17.6	7.3	1013.3	WSW	4	0	28.7	9.8
29	Lisbon	1017.7	NNE	10	-	16.7	11.0	1015.9	-	-	-	26.6	12.4
30	Athens	1011.9	N	4	-	27.5	13.0	1012.1	N	9	0	34.4	9.6
31	Malta	1012.6	ENE	1	0	25.6	23.0	1014.5	S	8	0	33.6	20.1
32	Gibraltar	1012.9	WSW	14	0	21.1	11.8	1015.1	E	14	2	21.4	17.1

Daily Weather Summary for Friday 01 July 2022

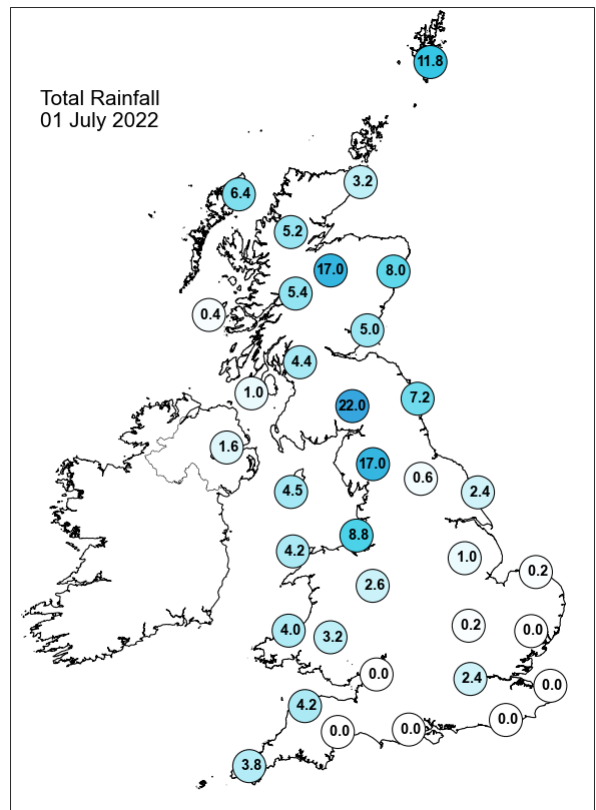
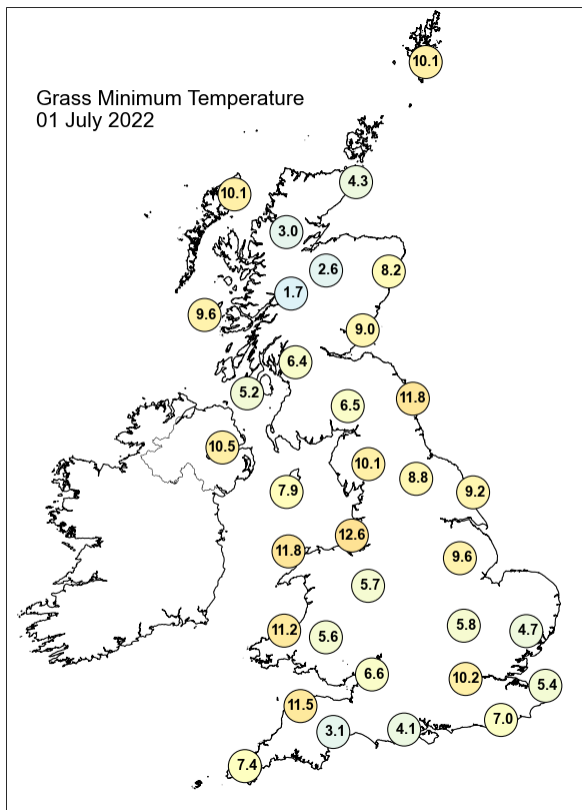
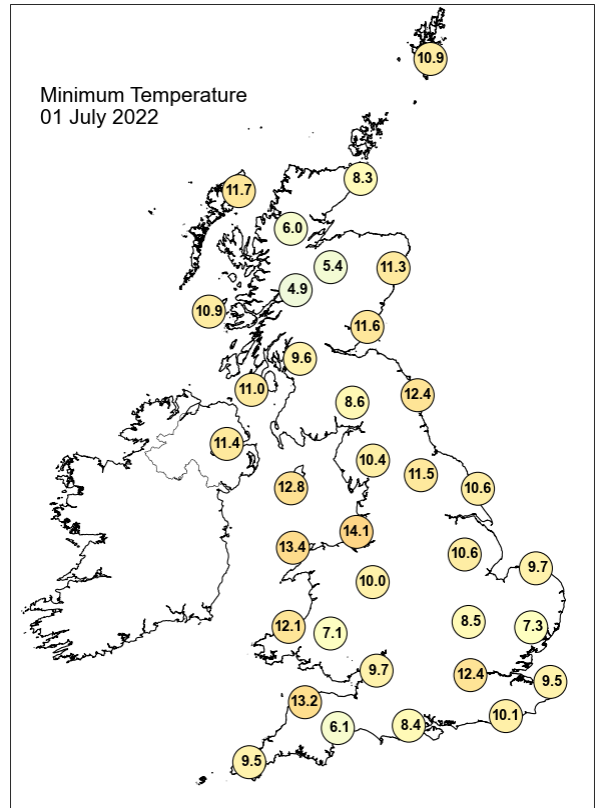
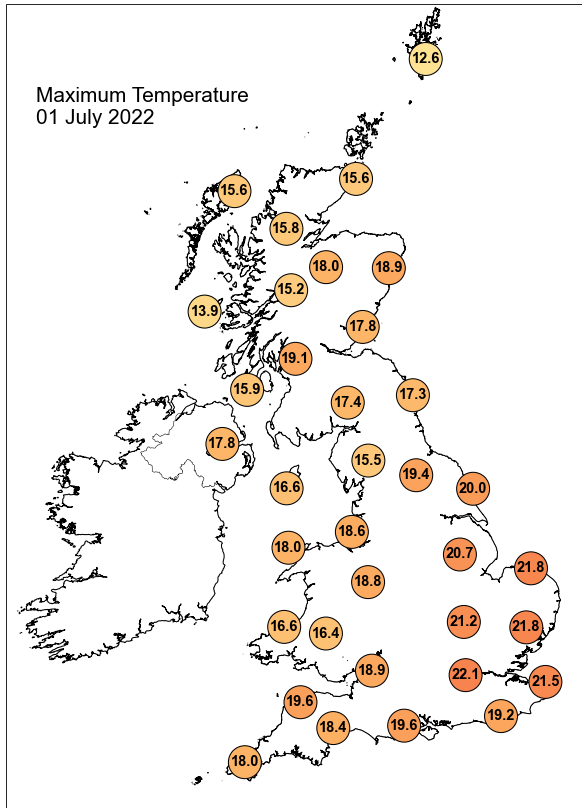

Daily Weather Summary for Friday 01 July 2022

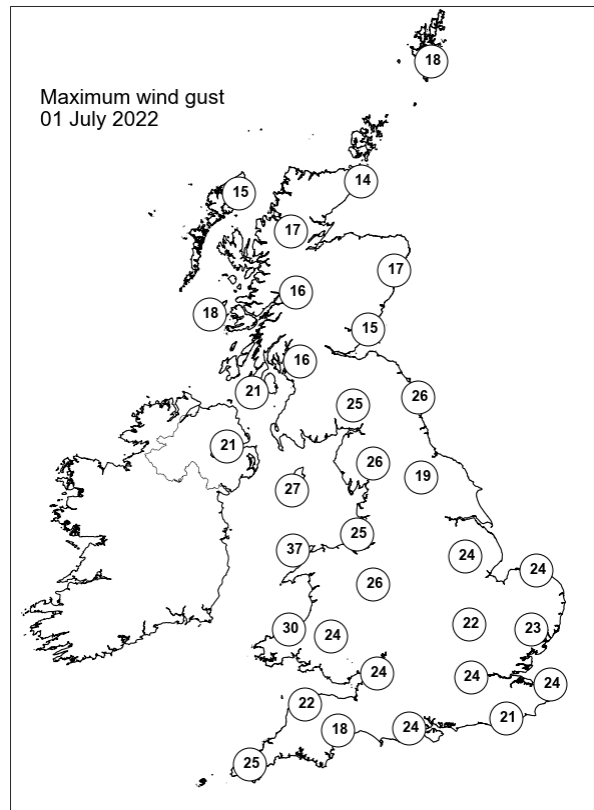
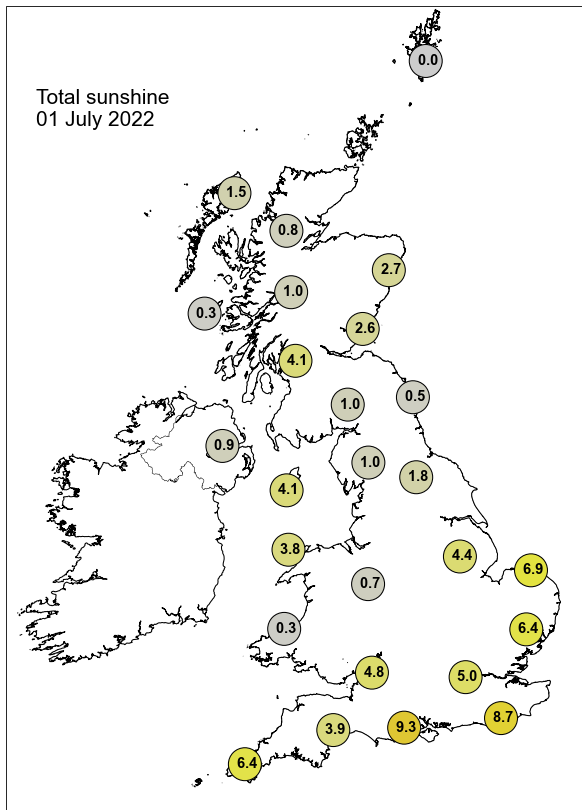

None of the selected stations observed a day of sleet or snow falling or non-zero snow depth at 0900 UTC.

Daily Weather Summary for Saturday 02 July 2022

This day's summary created 09/07/2022 03:03

Summary of the UK Weather for Saturday 02 July 2022

A frontal system moved in from the west in the early hours, bringing rain to most western areas for much of the morning. The heaviest rain was seen across southern Scotland, while central and southeast England remained largely clear and dry. By dawn, the frontal rain had reached northeast England and stretched across the country down to Cornwall, where mist and haze were reported. Throughout the morning, the frontal system continued travelling eastwards, reaching Birmingham and parts of Oxfordshire by midday. While Northern Ireland, parts of the southwest, and the north of England saw scattered showers into the afternoon. Heavier rain persisted over northeast Scotland. Into the early evening, central and northern England remained largely dry as the frontal system approached eastern areas, bringing rain across Lincolnshire and Cambridgeshire. The rain continued travelling eastwards into the evening, and the showers became more dispersed.

Daily Extremes

<i>Highest Maximum</i>	23.8°C Heathrow (Greater London, 25mAMSL) also Faversham (Kent, 46mAMSL)
<i>Lowest Maximum</i>	13.3°C Loch Glascarnoch (Ross & Cromarty, 269mAMSL)
<i>Highest Minimum</i>	14.4°C Swanage (Dorset, 10mAMSL)
<i>Lowest Minimum</i>	7.0°C Urquhart, Northwood (Ross & Cromarty, 17mAMSL) also Cirencester (Gloucestershire, 133mAMSL)
<i>Lowest Grass Minimum</i>	2.0°C Pitsford (Northamptonshire, 114mAMSL)
<i>Most Rainfall</i>	18.0mm Drumnadrochit (Inverness-shire, 53mAMSL)
<i>Most Sunshine</i>	14.4hr Hastings (East Sussex, 45mAMSL)
<i>Highest Gust</i>	43Kt 49mph Capel Curig No 3 (Gwynedd, 216mAMSL)
<i>Highest Gust (mountain)</i>	49Kt 56mph Great Dun Fell No 2 (Cumbria, 847mAMSL)
<i>Greatest Snow Depth at 0900 UTC</i>	No non-zero values.

mAMSL refers to station elevation in metres above mean sea level

Daily Weather Summary for Saturday 02 July 2022

North Atlantic and Europe analysis charts and satellite images at 0000 UTC

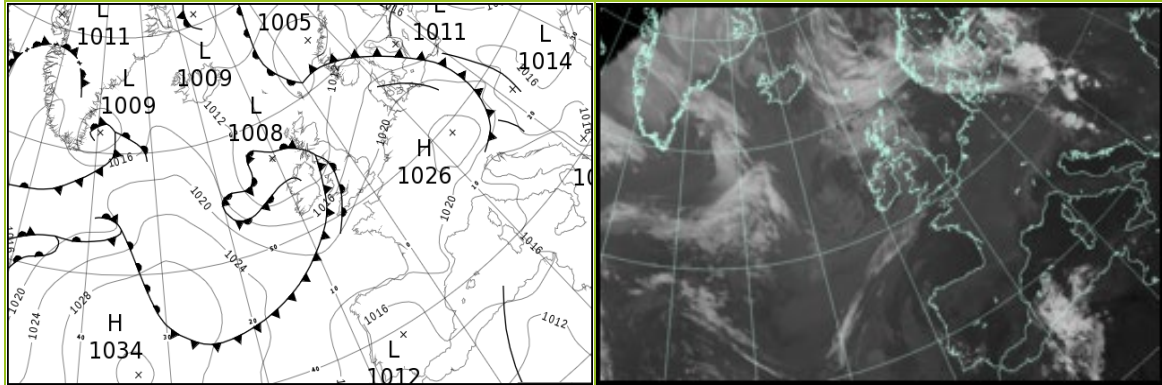

North Atlantic and Europe analysis charts and satellite images at 1200 UTC

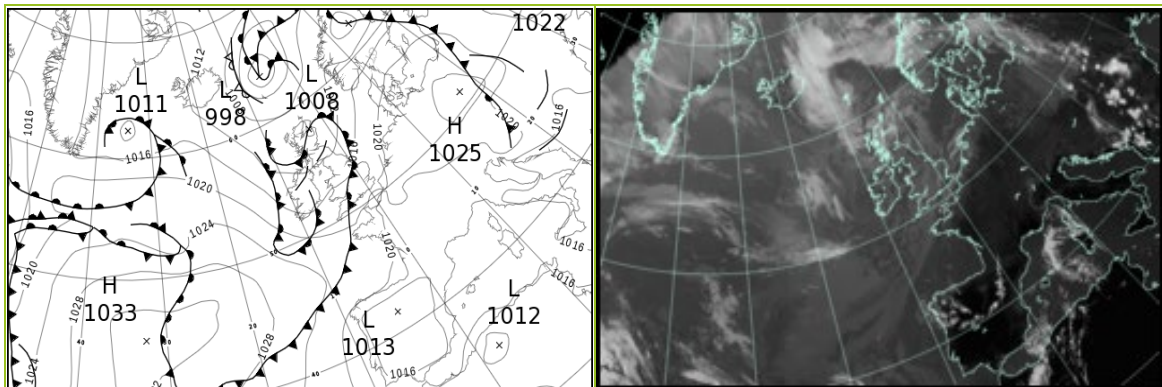

All satellite imagery copyright Met Office and EUMETSAT (European Organisation for the Exploitation of Meteorological Satellites). These show infra-red images from the geostationary MSG satellite. The rainfall rates are derived from both rain-radar and satellite data.

Daily Weather Summary for Saturday 02 July 22

UK satellite and rain-radar precipitation rates at (L) 0000 and (R) 1200 UTC

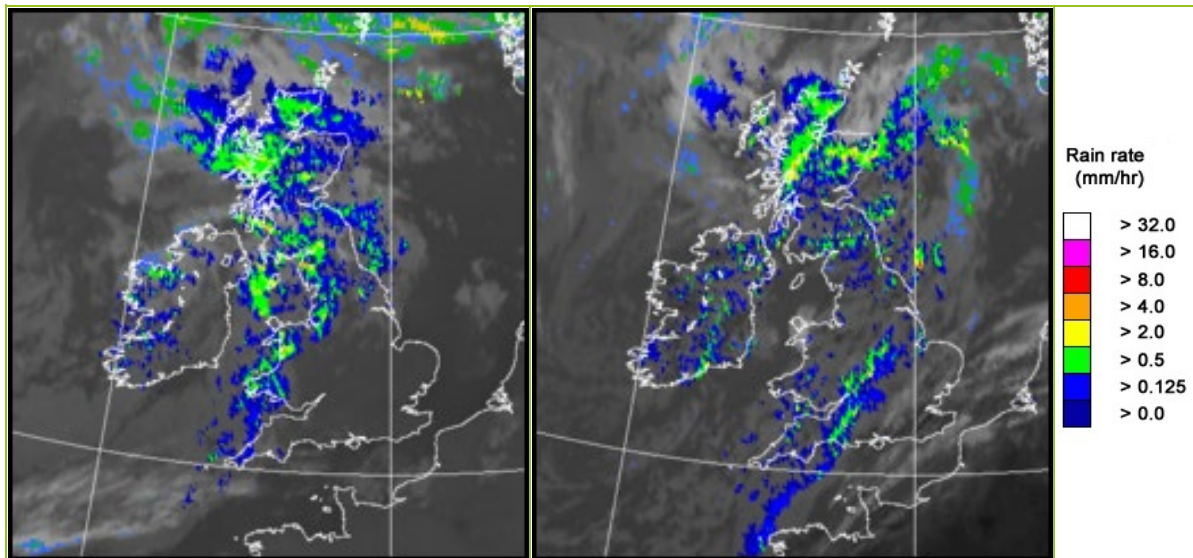

UK wind speed and direction at (L) 0000 and (R) 1200 UTC

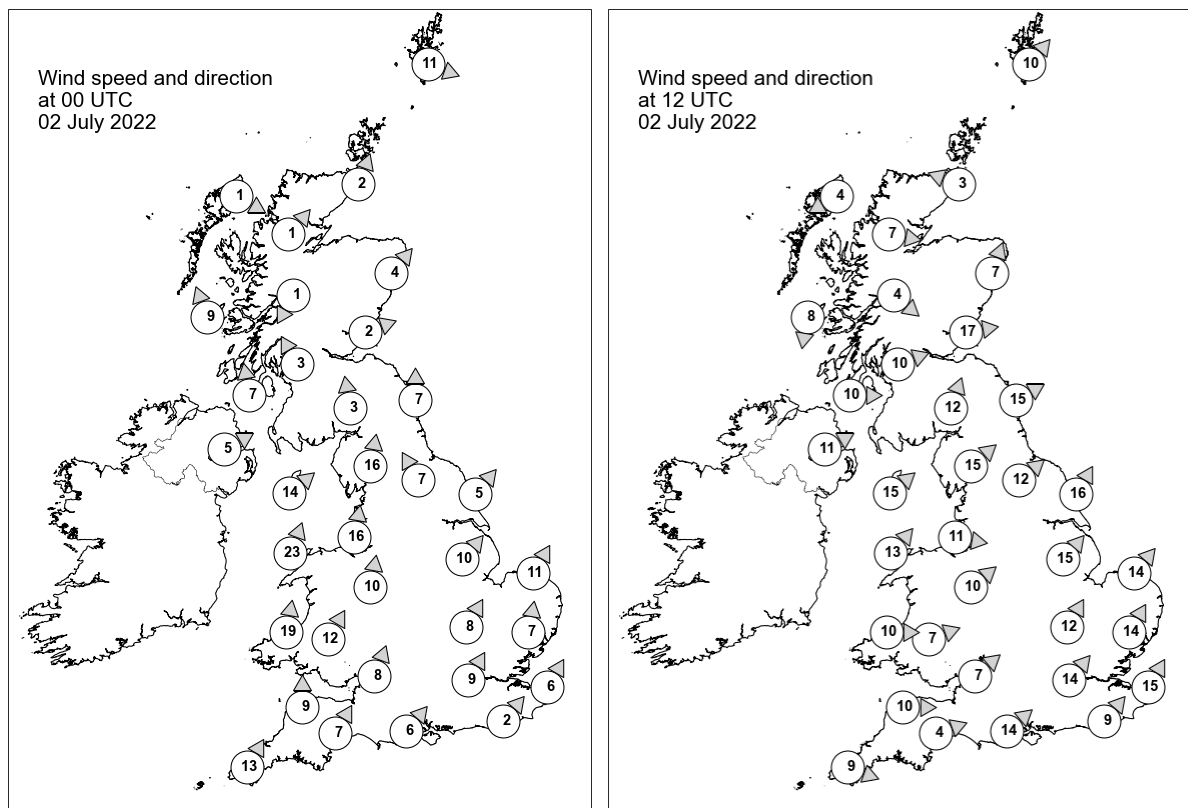

Daily Weather Summary for Saturday 02 July 2022

Selected UK readings at (L) 0000 and (R) 1200 UTC

STATIONS		0000 UTC						1200 UTC					
NO	SITE	PRESS	WDIR	WSPD	CLOUD	TEMP	TDEW	PRESS	WDIR	WSPD	CLOUD	TEMP	TDEW
1	Lerwick	1007.2	WNW	11	-	11.1	11.1	1008.5	SW	10	8	13.3	11.1
2	Wick	1009.9	SSW	2	8	11.7	10.6	1008.1	ESE	3	8	13.6	11.5
3	Stornoway	1009.6	WNW	1	8	10.9	10.9	1009.0	ENE	4	8	14.3	12.6
4	Loch Glascarnoch	1010.5	SW	1	8	8.4	7.8	1008.6	W	7	8	12.1	10.4
5	Aviemore	1010.4	-	-	8	9.9	9.9	1007.9	-	-	8	14.0	11.5
6	Dyce	1010.2	SW	4	8	12.5	9.9	1008.1	SSW	7	8	13.4	12.0
7	Tulloch Bridge	1010.7	NNE	1	8	9.9	9.7	1009.7	NW	4	8	12.4	11.1
8	Tiree	1008.6	SSE	9	8	12.4	11.3	1010.1	N	8	8	13.6	10.8
9	Leuchars	1010.6	WSW	2	8	12.9	9.7	1009.2	W	17	8	16.5	10.5
10	Bishopton	1009.7	SSE	3	8	12.2	10.6	1010.7	WSW	10	8	15.2	10.3
11	Machrihanish	1008.8	S	7	8	12.1	11.4	1011.4	W	10	8	13.3	11.7
12	Boulmer	1012.0	S	7	8	12.7	10.8	1011.3	WSW	15	7	16.2	10.8
13	Eskdalemuir	1011.0	S	3	8	10.6	10.0	1011.6	SSW	12	8	13.5	10.9
14	Aldergrove	1009.9	WSW	5	8	12.5	9.9	1012.5	WSW	11	7	13.3	11.5
15	Shap	1012.2	S	16	8	11.8	11.1	1013.3	SW	15	8	14.7	10.9
16	Leeming	1013.9	SSE	7	8	13.7	10.8	1013.7	SW	12	8	17.3	9.7
17	Ronaldsway	1011.0	SW	14	8	13.4	12.7	1013.9	SW	15	3	15.8	11.3
18	Bridlington	1014.9	SW	5	8	14.3	10.7	1013.6	SSW	16	8	18.4	10.8
19	Crosby	1013.7	S	16	8	14.5	11.3	1015.1	W	11	8	15.9	10.6
20	Valley	1012.5	SSW	23	8	14.3	13.3	1015.2	SW	13	0	15.4	10.8
21	Waddington	1016.7	SW	10	2	13.7	8.4	1015.3	SW	15	7	19.4	10.7
22	Shawbury	1015.5	S	10	0	13.0	9.0	1015.6	SW	10	8	16.9	9.0
23	Weybourne	1017.7	SSW	11	0	13.4	-	1016.7	SW	14	6	20.8	-
24	Bedford	1018.5	SSW	8	0	11.9	9.6	1016.8	SSW	12	8	18.6	11.4
25	Aberporth	1014.7	S	19	8	13.2	12.5	1016.5	W	10	8	14.2	10.2
26	Sennybridge	1016.5	SSW	12	8	12.1	9.9	1016.4	WSW	7	8	13.8	9.3
27	Wattisham	1019.0	S	7	0	12.5	8.6	1017.2	SSW	14	3	20.9	8.8
28	Almondsbury	1018.2	SSW	8	8	13.5	9.4	1017.3	SW	7	7	14.4	13.4
29	Heathrow	1019.8	SSW	9	0	13.2	10.7	1017.9	SW	14	8	20.9	8.8
30	Manston	1020.7	SSW	6	0	11.7	10.4	1018.7	SSW	15	8	21.6	9.6
31	Chivenor	1017.8	S	9	8	14.1	10.9	1017.7	W	10	8	15.4	12.6
32	Exeter	1018.9	SSW	7	3	12.9	10.4	1017.7	WSW	4	8	16.9	14.0
33	Herstmonceux	1020.8	SW	2	0	11.1	10.2	1019.5	SW	9	6	19.4	9.7
34	Hurn	1019.8	SW	6	0	13.7	11.6	1018.8	SW	14	8	19.0	10.9
35	Camborne	1018.4	SSW	13	8	14.1	12.4	1018.8	WNW	9	7	15.4	10.5

Daily Weather Summary for Saturday 02 July 2022

Selected European readings at (L) 0000 and (R) 1200 UTC

STATIONS		0000 UTC						1200 UTC					
NO	SITE	PRESS	WDIR	WSPD	CLOUD	TEMP	TDEW	PRESS	WDIR	WSPD	CLOUD	TEMP	TDEW
1	Murmansk	1022.0	N	6	6	11.2	9.4	1016.7	S	10	0	27.2	14.4
2	Helsinki	1019.8	ESE	4	7	21.3	14.3	1017.7	S	12	0	29.8	14.0
3	Stockholm	1014.3	SE	6	-	19.9	18.9	1016.0	WSW	10	-	19.6	13.3
4	Oslo	1011.3	SSE	5	-	18.4	16.9	1012.3	SSW	13	5	21.4	11.2
5	Reykjavik	1013.5	W	4	8	8.8	7.7	1012.6	WNW	8	8	9.4	7.0
6	Moscow	1023.3	-	0	0	10.9	6.8	1020.0	N	4	0	24.6	6.0
7	Kiev	1019.3	-	0	0	19.1	12.7	1020.8	ENE	6	0	27.4	8.8
8	Warsaw	1017.5	ESE	6	7	19.9	18.7	1022.7	WNW	10	7	19.1	16.1
9	Berlin	1021.9	WSW	4	-	15.1	12.7	1023.6	SSW	4	-	25.2	7.4
10	De Bilt	1021.2	S	2	0	11.3	10.7	1020.7	S	6	8	21.2	10.4
11	Dublin	1012.1	WSW	8	5	11.3	9.4	1013.9	WSW	8	5	16.8	8.7
12	Cork	1014.7	SW	8	5	9.9	8.9	1015.5	W	10	4	14.9	9.3
13	Sofia	1016.4	S	2	0	18.8	14.8	1014.3	ESE	4	4	30.3	17.7
14	Belgrade	1012.2	ESE	2	0	26.7	17.0	1019.1	W	4	1	27.3	17.5
15	Budapest	1017.1	NW	12	-	23.5	15.8	1019.4	NW	8	-	29.8	15.1
16	Prague	1023.8	WSW	4	-	13.3	12.4	1024.3	NE	2	4	22.1	8.9
17	Munich	1024.9	SE	4	0	12.0	11.0	1021.0	E	12	0	22.3	8.6
18	Strasbourg	1023.5	N	2	-	12.5	10.9	1020.3	SW	2	-	25.4	11.9
19	Paris	1022.5	WSW	3	-	12.3	9.1	1020.4	SSW	4	2	24.8	9.5
20	Jersey	1021.4	W	5	3	12.4	9.9	1020.3	SW	8	2	18.7	9.2
21	Milan	1016.1	W	4	0	23.7	16.3	1018.6	N	3	0	31.6	17.3
22	Marseille	1017.1	NNW	9	-	20.9	11.2	1018.4	W	7	-	32.6	7.4
23	Bordeaux	1021.1	NNE	5	-	15.5	11.7	1019.2	NNE	5	-	26.2	10.4
24	Rome	1015.6	N	2	-	19.7	18.3	1016.2	W	11	0	31.4	12.3
25	Ajaccio	1017.8	ENE	5	-	19.6	15.9	1019.2	SW	11	-	28.0	17.8
26	Barcelona	1020.0	N	4	0	21.3	15.2	1019.3	SE	10	0	26.3	16.5
27	Majorca	1018.5	ENE	5	0	20.2	16.4	1017.8	E	8	8	32.2	13.7
28	Madrid	1014.2	SE	8	0	24.4	16.4	1013.4	SSE	6	3	31.5	13.0
29	Lisbon	1015.4	N	8	-	18.0	13.0	1016.7	SSW	3	-	26.7	14.6
30	Athens	1013.4	N	4	-	27.9	10.0	1013.3	NE	9	2	35.0	13.0
31	Malta	1015.1	SSW	5	0	26.1	25.2	1014.9	SW	10	0	36.7	14.4
32	Gibraltar	1016.1	E	15	8	20.4	18.0	1017.8	E	10	8	25.0	19.3

Daily Weather Summary for Saturday 02 July 2022

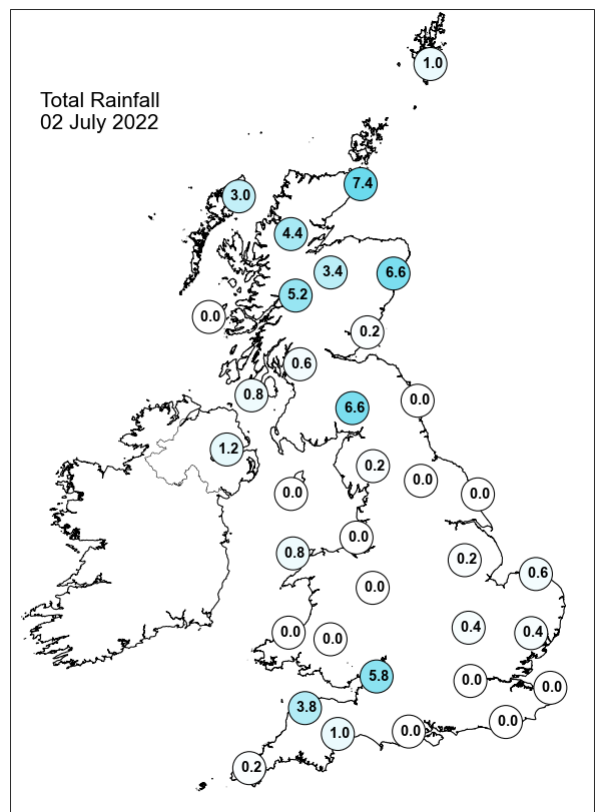
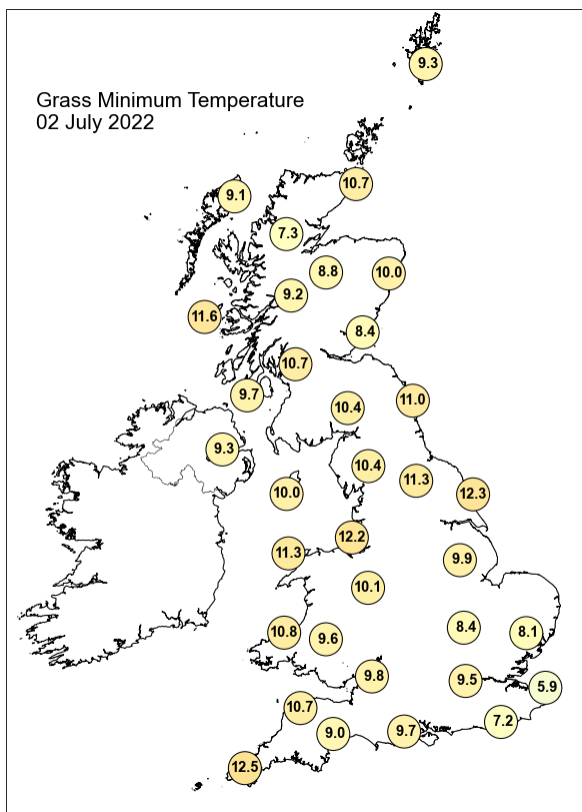
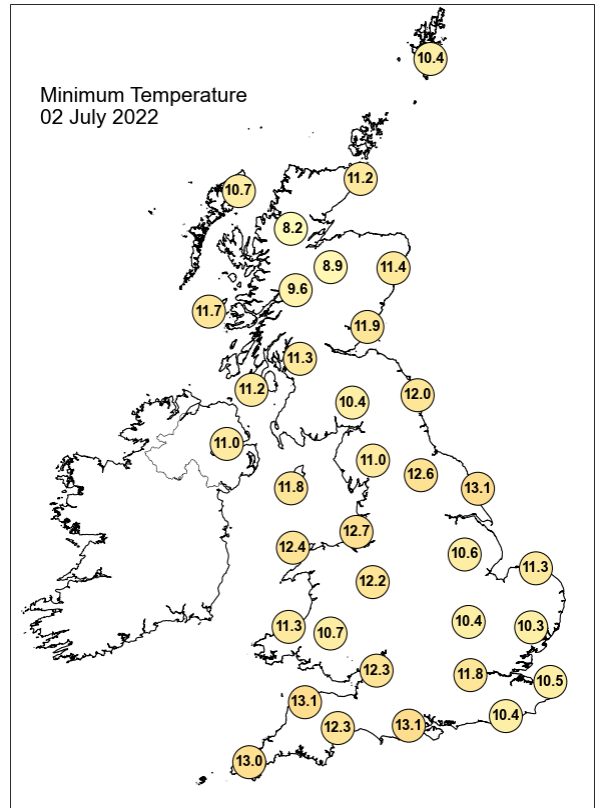
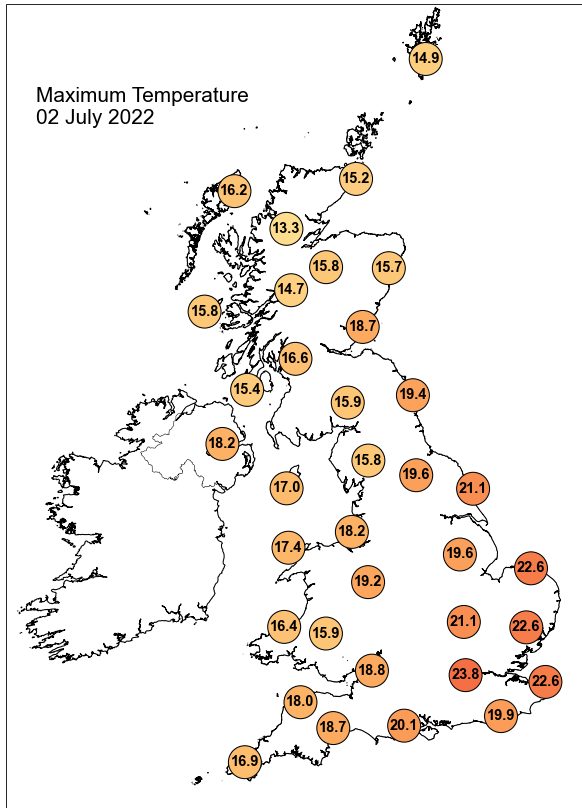

Daily Weather Summary for Saturday 02 July 2022

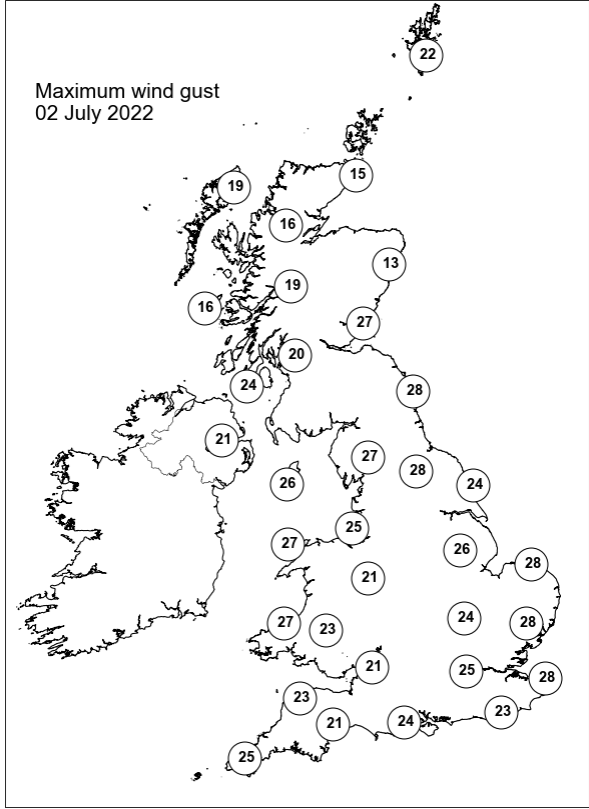
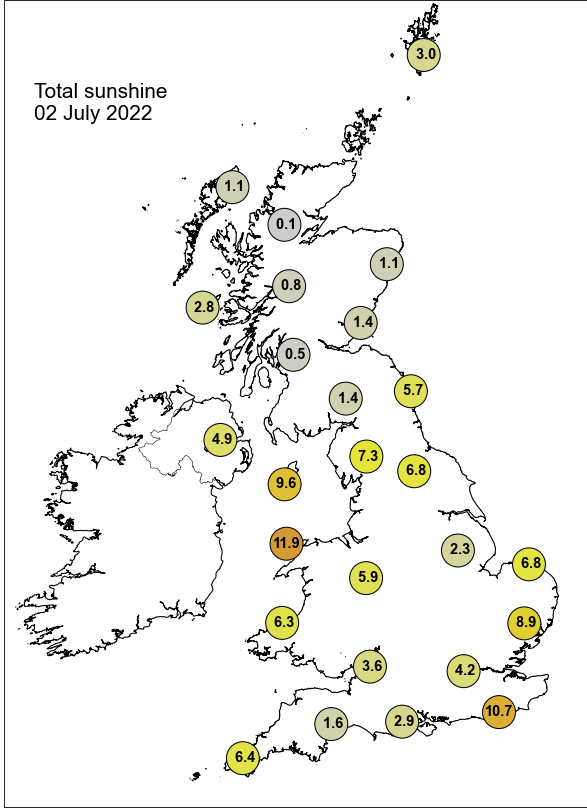

None of the selected stations observed a day of sleet or snow falling or non-zero snow depth at 0900 UTC.

Daily Weather Summary for Sunday 03 July 2022

This day's summary created 10/07/2022 03:03

Summary of the UK Weather for Sunday 03 July 2022

It was a dry start to the day for most, but parts of southwest and northwest England, north Wales, Northern Ireland, and Scotland saw scattered showers. By dawn, the showers had travelled eastwards, spreading across northern England, and into south Wales. There was patchy cloud for much of the rest of England where it remained dry. The low, patchy cloud lifted as the day warmed, bringing bright and sunny spells for much of the UK, interspersed with fair weather cumulus. However, fronts slowly pushing into the northwest brought duller conditions for Northern Ireland and the Hebrides by the late morning, triggering light rain and drizzle, mostly across the highlands. Showers further south broke out under day-time heating, organised mostly along an occluded front drifting east over England. By the evening, these showers became restricted to the most western areas while rain, stronger winds and cloudy conditions persisted overnight across northern and western Scotland. Further south, with calm and clear skies, mist patches developed.

Daily Extremes

<i>Highest Maximum</i>	24.2°C Heathrow (Greater London, 25mAMSL)
<i>Lowest Maximum</i>	13.5°C Lerwick (Shetland, 82mAMSL)
<i>Highest Minimum</i>	14.2°C Morecambe No 2 (Lancashire, 7mAMSL) also Crosby (Merseyside, 9mAMSL)
<i>Lowest Minimum</i>	4.5°C South Newington (Oxfordshire, 105mAMSL)
<i>Lowest Grass Minimum</i>	-0.6°C South Newington (Oxfordshire, 105mAMSL)
<i>Most Rainfall</i>	23.4mm Achnagart (Ross & Cromarty, 15mAMSL)
<i>Most Sunshine</i>	10.4hr Hastings (East Sussex, 45mAMSL)
<i>Highest Gust</i>	34Kt 39mph South Uist Range (Western Isles, 4mAMSL)
<i>Highest Gust (mountain)</i>	49Kt 56mph Cairnwell (Aberdeenshire, 928mAMSL)
<i>Greatest Snow Depth at 0900 UTC</i>	No non-zero values.

mAMSL refers to station elevation in metres above mean sea level

Daily Weather Summary for Sunday 03 July 2022

North Atlantic and Europe analysis charts and satellite images at 0000 UTC

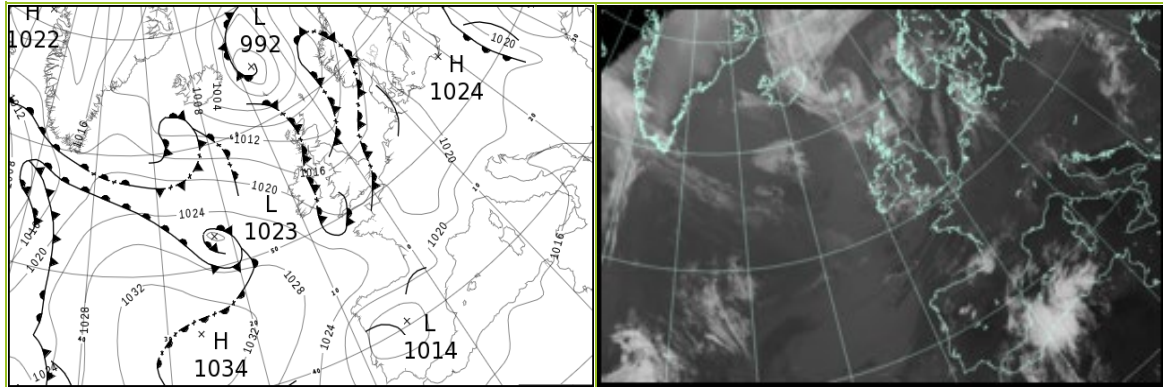

North Atlantic and Europe analysis charts and satellite images at 1200 UTC

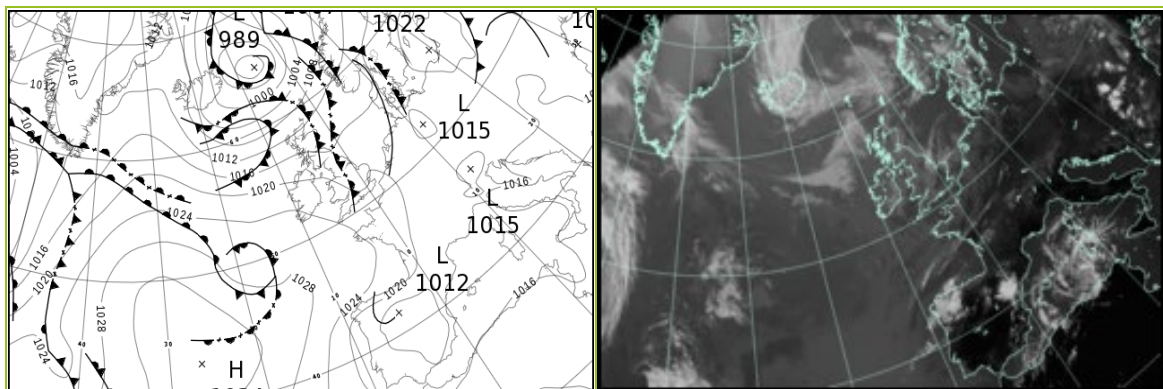

All satellite imagery copyright Met Office and EUMETSAT (European Organisation for the Exploitation of Meteorological Satellites). These show infra-red images from the geostationary MSG satellite. The rainfall rates are derived from both rain-radar and satellite data.

Daily Weather Summary for Sunday 03 July 2022

UK satellite and rain-radar precipitation rates at (L) 0000 and (R) 1200 UTC

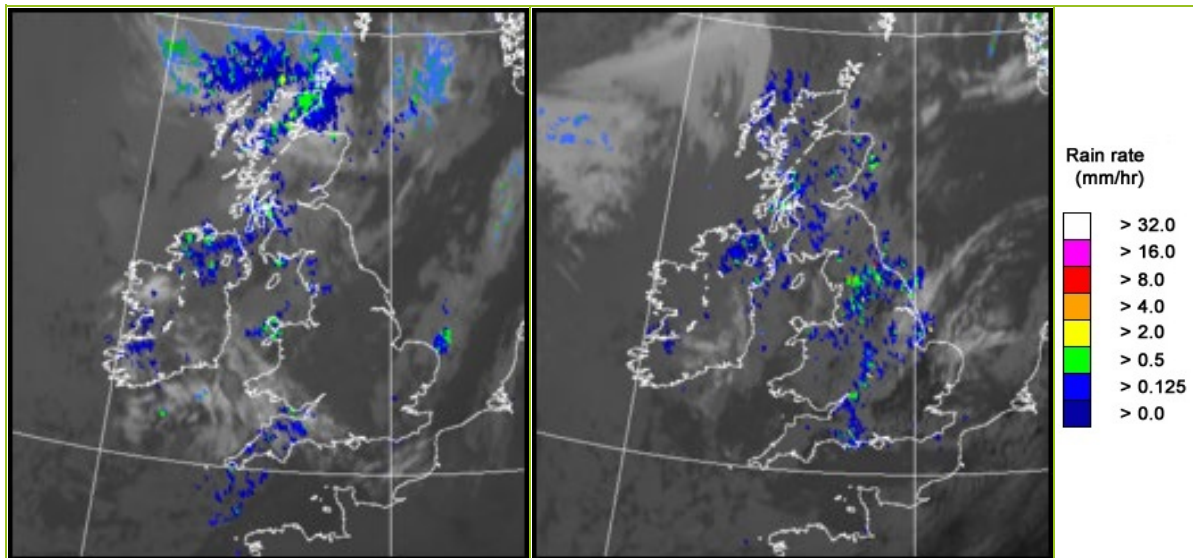

UK wind speed and direction at (L) 0000 and (R) 1200 UTC

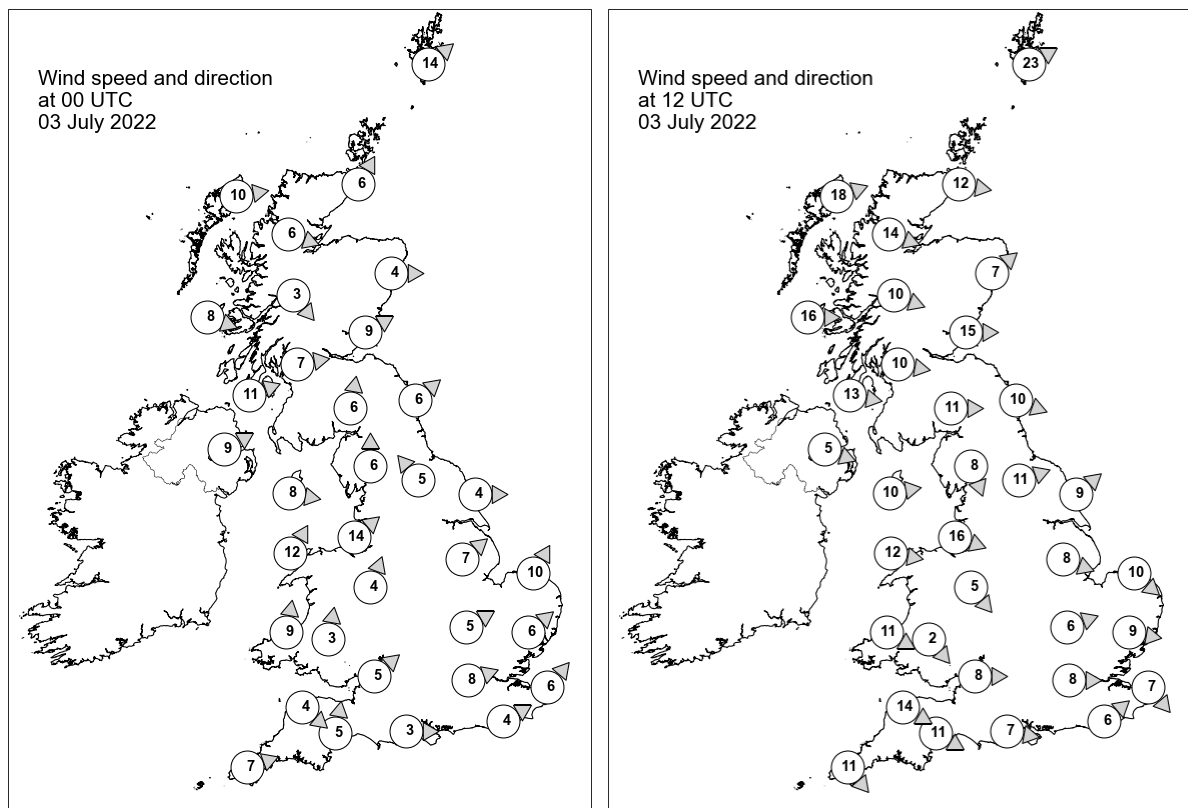

Daily Weather Summary for Sunday 03 July 2022

Selected UK readings at (L) 0000 and (R) 1200 UTC

STATIONS		0000 UTC						1200 UTC					
NO	SITE	PRESS	WDIR	WSPD	CLOUD	TEMP	TDEW	PRESS	WDIR	WSPD	CLOUD	TEMP	TDEW
1	Lerwick	1006.7	SW	14	2	10.7	10.2	1008.1	WSW	23	8	12.2	10.7
2	Wick	1009.5	SSW	6	8	11.7	10.0	1011.7	W	12	8	15.2	11.1
3	Stornoway	1010.4	W	10	8	11.5	11.4	1012.2	WSW	18	8	13.7	9.7
4	Loch Glascarnoch	1011.0	WNW	6	8	10.3	8.6	1013.8	WNW	14	8	11.1	9.0
5	Aviemore	1011.6	-	-	5	10.2	8.7	1013.6	-	-	8	14.5	8.0
6	Dyce	1011.4	W	4	8	11.6	9.8	1013.4	SW	7	8	17.1	10.4
7	Tulloch Bridge	1013.1	NW	3	8	10.4	9.7	1015.9	WNW	10	8	13.4	7.2
8	Tiree	1013.4	WNW	8	8	12.0	11.4	1016.7	W	16	7	14.5	10.2
9	Leuchars	1012.5	WSW	9	8	12.3	9.7	1014.7	W	15	8	18.0	8.5
10	Bishopton	1013.6	W	7	8	12.2	9.5	1016.9	W	10	8	14.8	8.2
11	Machrihanish	1014.1	WSW	11	8	12.3	12.0	1018.5	W	13	8	13.4	10.5
12	Boulmer	1013.6	SW	6	6	12.6	10.7	1015.8	WNW	10	8	18.2	8.8
13	Eskdalemuir	1014.9	S	6	8	10.7	9.4	1017.1	W	11	7	15.0	8.7
14	Aldergrove	1015.7	WSW	9	8	13.1	10.5	1019.4	WNW	5	8	14.4	10.1
15	Shap	1015.5	S	6	8	11.9	10.2	1017.7	NNW	8	8	14.6	10.4
16	Leeming	1015.5	SE	5	6	11.6	8.8	1017.1	WSW	11	8	17.5	11.1
17	Ronaldsway	1015.6	W	8	7	14.4	11.1	1019.8	W	10	5	16.2	10.1
18	Bridlington	1015.4	W	4	0	11.4	7.9	1016.6	SW	9	3	19.5	11.4
19	Crosby	1016.3	SW	14	7	14.8	10.8	1019.9	WNW	16	8	15.4	11.9
20	Valley	1016.5	SSW	12	8	14.2	12.7	1020.9	W	12	8	16.0	10.4
21	Waddington	1016.6	SW	7	7	13.1	10.0	1018.3	WNW	8	8	17.7	11.2
22	Shawbury	1017.4	SSW	4	0	11.0	8.7	1019.8	NW	5	8	16.6	10.4
23	Weybourne	1016.3	SSW	10	8	14.1	-	1018.3	NW	10	0	18.6	-
24	Bedford	1017.7	WSW	5	0	12.1	11.0	1018.8	WSW	6	4	21.1	10.6
25	Aberporth	1017.9	S	9	3	10.1	9.5	1022.1	WNW	11	7	14.8	10.4
26	Sennybridge	1018.5	S	3	8	10.0	9.6	1021.3	NW	2	8	14.8	9.2
27	Wattisham	1017.4	SW	6	5	12.2	11.0	1018.5	W	9	3	18.8	9.4
28	Almondsbury	1018.4	SW	5	0	12.4	10.1	1020.5	W	8	7	15.7	11.7
29	Heathrow	1018.5	WSW	8	7	14.4	10.7	1019.4	W	8	3	20.5	9.1
30	Manston	1018.4	SW	6	8	13.4	11.6	1019.5	NW	7	8	18.6	10.5
31	Chivenor	1018.8	NW	4	8	13.8	12.0	1022.4	WNW	14	2	17.5	12.2
32	Exeter	1019.3	S	5	8	12.3	10.4	1021.1	WNW	11	2	18.6	11.4
33	Herstmonceux	1018.7	WSW	4	7	14.3	12.3	1020.0	SW	6	6	19.1	13.1
34	Hurn	1019.2	W	3	1	11.7	11.1	1020.2	W	7	7	19.5	10.6
35	Camborne	1020.2	WSW	7	8	13.0	11.7	1023.8	NW	11	7	16.6	10.7

Daily Weather Summary for Sunday 03 July 2022

Selected European readings at (L) 0000 and (R) 1200 UTC

STATIONS		0000 UTC						1200 UTC					
NO	SITE	PRESS	WDIR	WSPD	CLOUD	TEMP	TDEW	PRESS	WDIR	WSPD	CLOUD	TEMP	TDEW
1	Murmansk	1014.0	SSW	8	1	18.5	14.0	1010.7	SSW	12	5	26.8	14.5
2	Helsinki	1017.2	WSW	6	6	19.7	17.0	1017.4	W	6	2	25.7	11.2
3	Stockholm	1019.4	SW	2	-	13.0	11.2	1018.8	W	8	-	22.2	7.9
4	Oslo	1015.4	S	6	-	15.1	13.1	1015.2	W	3	-	13.4	12.9
5	Reykjavik	1008.3	NW	6	6	9.5	8.1	1008.2	N	6	8	10.4	6.7
6	Moscow	1016.3	W	2	6	17.8	13.7	1014.4	NNW	4	1	29.3	11.2
7	Kiev	1021.2	SSW	4	1	17.0	9.0	1018.5	W	2	6	25.0	15.1
8	Warsaw	1023.3	NW	4	7	17.3	14.2	1019.6	NE	6	4	24.5	11.8
9	Berlin	1020.7	ESE	6	-	18.7	9.1	1016.8	S	4	-	28.9	10.2
10	De Bilt	1017.8	NW	2	0	14.2	12.4	1018.2	W	6	8	19.5	13.3
11	Dublin	1017.4	WNW	10	7	12.5	10.6	1021.2	W	12	6	15.8	9.4
12	Cork	1020.2	WNW	10	6	11.4	8.8	1023.7	WNW	12	6	15.2	7.3
13	Sofia	1019.0	SE	4	0	18.2	15.9	1015.6	SE	4	4	28.0	15.6
14	Belgrade	1017.8	WSW	2	0	23.5	18.0	1015.7	NW	4	1	32.4	17.8
15	Budapest	1019.9	NE	2	-	20.6	15.2	1016.9	W	6	-	31.7	13.9
16	Prague	1021.5	SE	2	-	14.8	10.0	1017.7	N	2	1	26.3	11.1
17	Munich	1019.7	-	0	5	15.0	11.7	1016.5	WNW	6	0	29.3	9.1
18	Strasbourg	1018.6	S	3	-	16.3	13.4	1017.6	SE	5	-	28.7	13.4
19	Paris	1019.9	NNW	4	-	16.1	10.4	1020.8	NW	7	5	22.5	12.1
20	Jersey	1021.1	WNW	12	2	13.6	10.6	1022.7	WNW	12	4	17.2	12.3
21	Milan	1017.8	NE	2	0	24.8	18.4	1016.5	W	4	0	33.0	19.8
22	Marseille	1019.2	SE	3	-	20.7	10.5	1016.9	WSW	10	-	33.9	12.8
23	Bordeaux	1021.6	WNW	3	-	16.9	12.2	1021.3	N	6	-	24.9	10.7
24	Rome	1015.9	N	2	-	20.3	18.0	1015.5	SW	9	0	32.8	17.5
25	Ajaccio	1018.2	NE	4	-	19.6	14.0	1017.5	SW	9	-	30.7	19.4
26	Barcelona	1018.7	NNW	3	4	23.0	15.6	1018.5	ESE	9	2	29.1	10.9
27	Majorca	1017.6	E	4	6	23.5	15.0	1017.4	WSW	8	7	30.0	17.3
28	Madrid	1013.8	SE	8	0	27.2	15.6	1013.0	SSW	8	1	32.6	14.0
29	Lisbon	1016.4	-	-	-	20.7	13.7	1018.0	SSW	1	-	25.3	16.3
30	Athens	1013.4	NNE	11	-	27.4	12.6	1013.2	N	11	0	32.0	7.6
31	Malta	1014.0	NNE	5	0	26.9	21.5	1015.2	ENE	14	2	30.2	24.8
32	Gibraltar	1019.0	ENE	5	8	21.5	18.9	1018.8	SSW	11	0	25.7	17.5

Daily Weather Summary for Sunday 03 July 2022

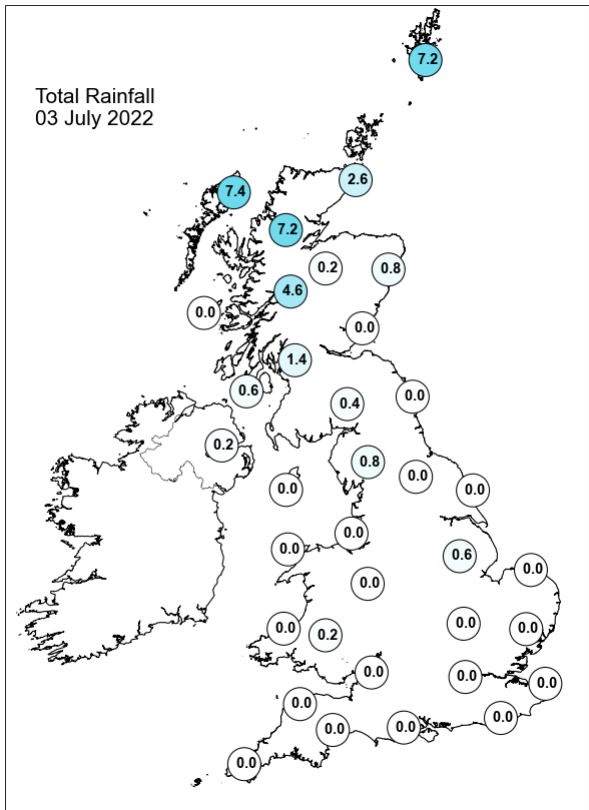
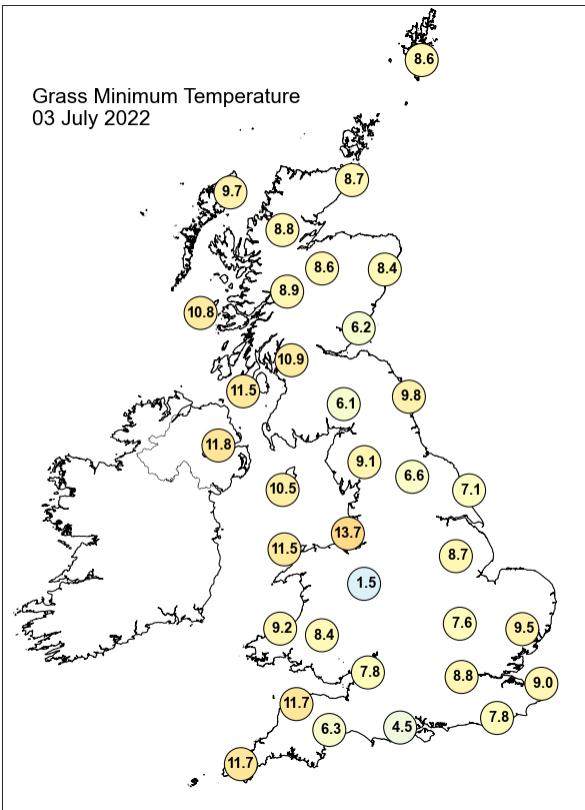
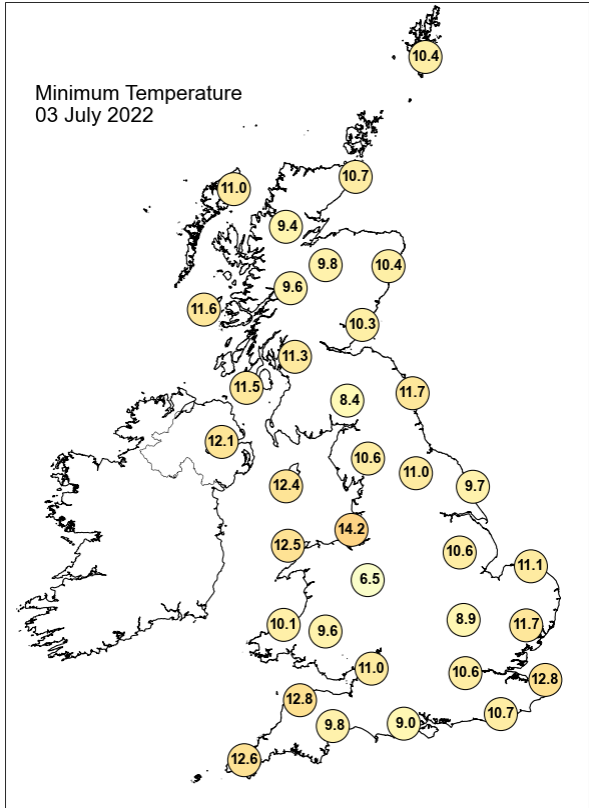
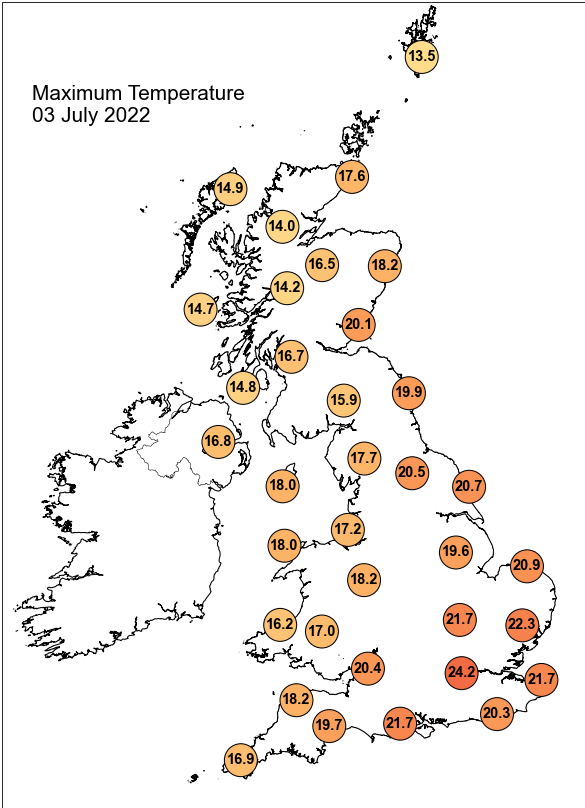

Daily Weather Summary for Sunday 03 July 2022

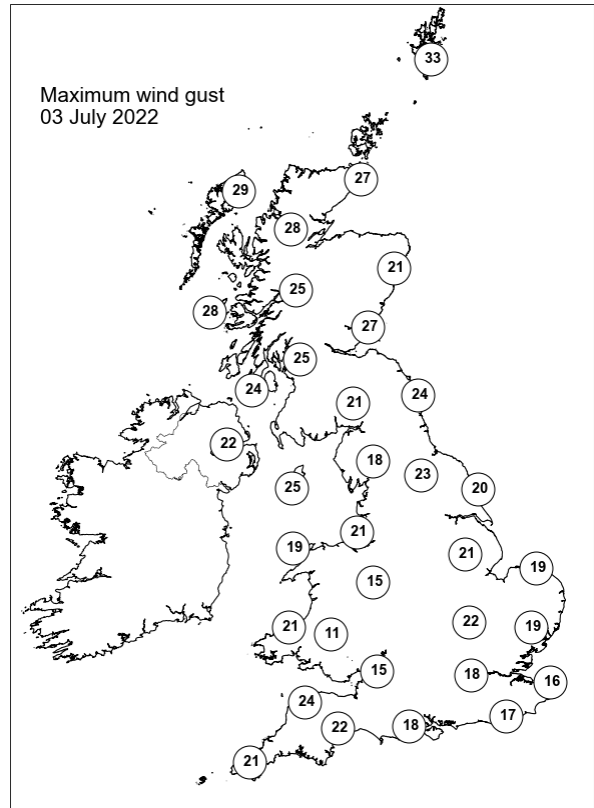
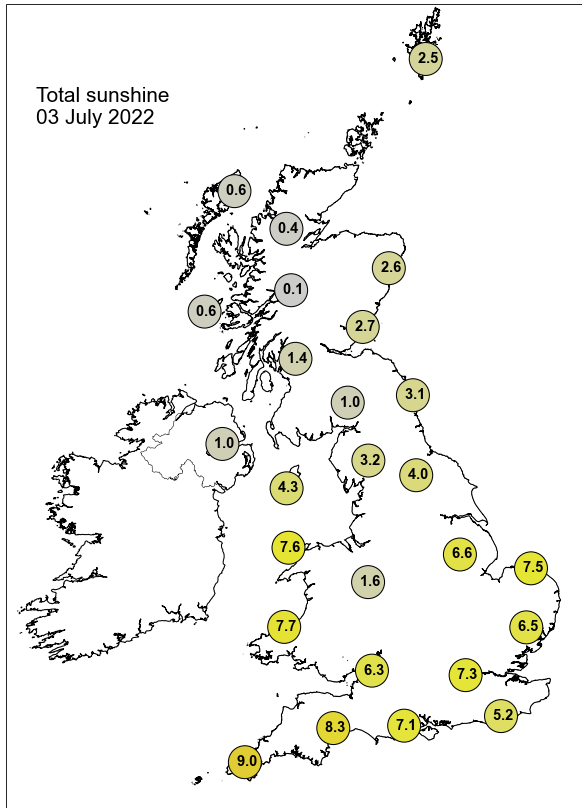

None of the selected stations observed a day of sleet or snow falling or non-zero snow depth at 0900 UTC.

Daily Weather Summary for Monday 04 July 2022

This day's summary created 11/07/2022 03:03

Summary of the UK Weather for Monday 04 July 2022

A series of occlusions travelling northeastwards brought scattered showers across Northern Ireland, western Scotland, and parts of north England. It was dry and cloudy elsewhere, with early coastal fog in Southampton. The showers continued into the morning, becoming heavier across north Scotland by dawn. The occluded fronts continued to edge slowly eastwards throughout the day, bringing the showers and some fairly blustery winds across the north. Further south, the Azores high building across the UK exerted its influence in the form of fine and settled conditions. However, a zone of cloud sat across much of the country throughout the day and the odd shower was seen in western Wales, the west country and Anglia before noon. As the evening progressed, thicker cloud and heavier rain associated with a warm frontal wave began to approach Northern Ireland.

Daily Extremes

<i>Highest Maximum</i>	24.5°C Faversham (Kent, 46mAMSL)
<i>Lowest Maximum</i>	11.5°C Loch Glascarnoch (Ross & Cromarty, 269mAMSL)
<i>Highest Minimum</i>	14.5°C Bude (Cornwall, 15mAMSL)
<i>Lowest Minimum</i>	5.0°C Nettlecombe (Somerset, 96mAMSL)
<i>Lowest Grass Minimum</i>	0.3°C South Newington (Oxfordshire, 105mAMSL)
<i>Most Rainfall</i>	12.0mm Cassley (Sutherland, 99mAMSL)
<i>Most Sunshine</i>	14.8hr Hastings (East Sussex, 45mAMSL)
<i>Highest Gust</i>	39Kt 45mph Emley Moor No 2 (West Yorkshire, 267mAMSL)
<i>Highest Gust (mountain)</i>	56Kt 64mph Cairngorm Summit (Inverness-shire, 1237mAMSL)
<i>Greatest Snow Depth at 0900 UTC</i>	No non-zero values.

mAMSL refers to station elevation in metres above mean sea level

Daily Weather Summary for Monday 04 July 2022

North Atlantic and Europe analysis charts and satellite images at 0000 UTC

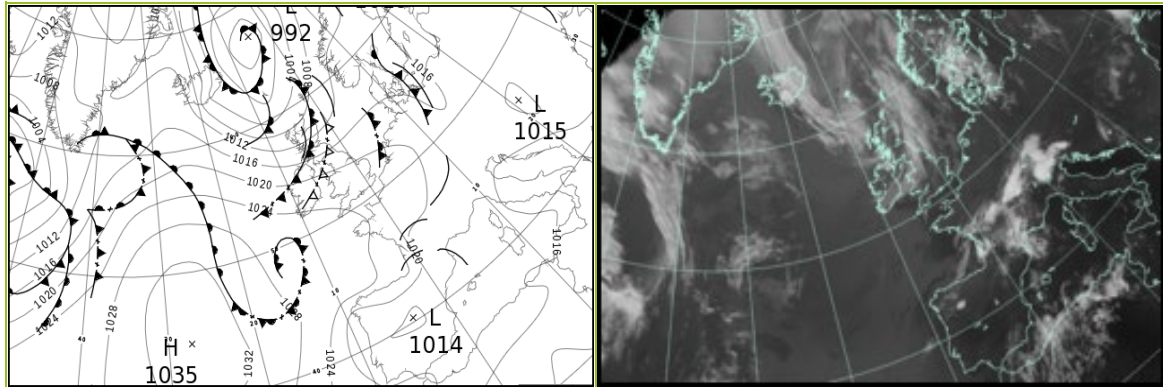

North Atlantic and Europe analysis charts and satellite images at 1200 UTC

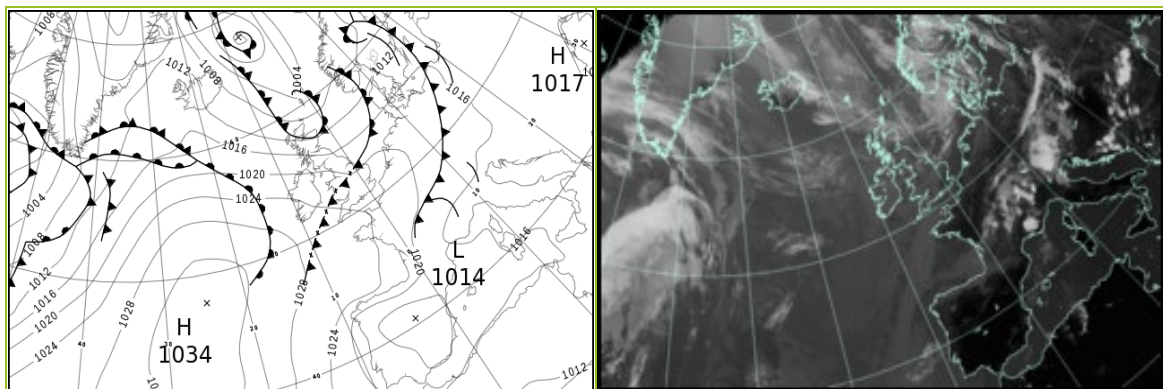

All satellite imagery copyright Met Office and EUMETSAT (European Organisation for the Exploitation of Meteorological Satellites). These show infra-red images from the geostationary MSG satellite. The rainfall rates are derived from both rain-radar and satellite data.

Daily Weather Summary for Monday 04 July 2022

UK satellite and rain-radar precipitation rates at (L) 0000 and (R) 1200 UTC

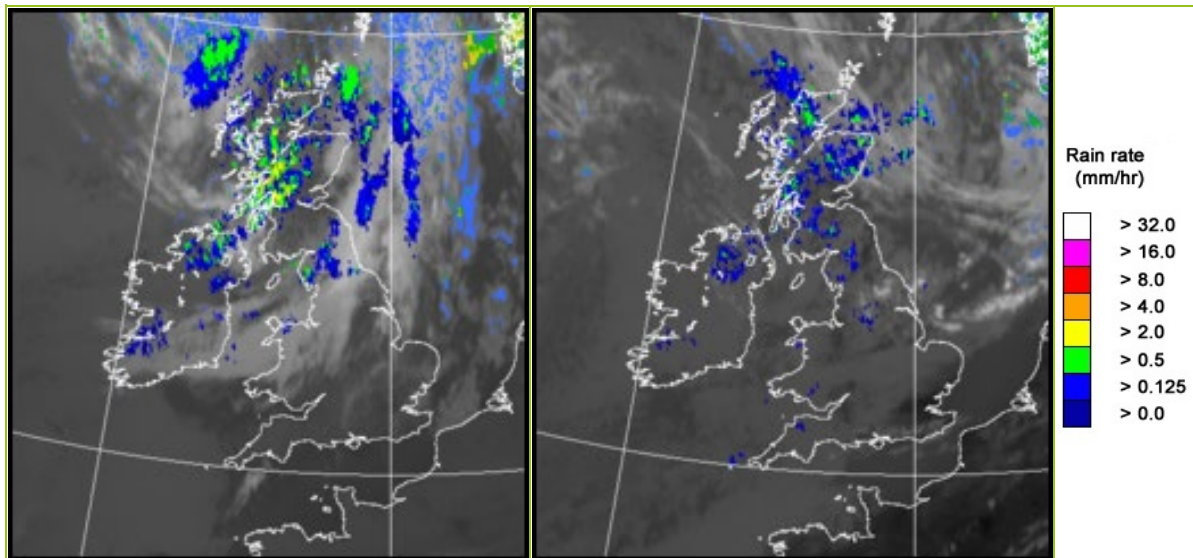

UK wind speed and direction at (L) 0000 and (R) 1200 UTC

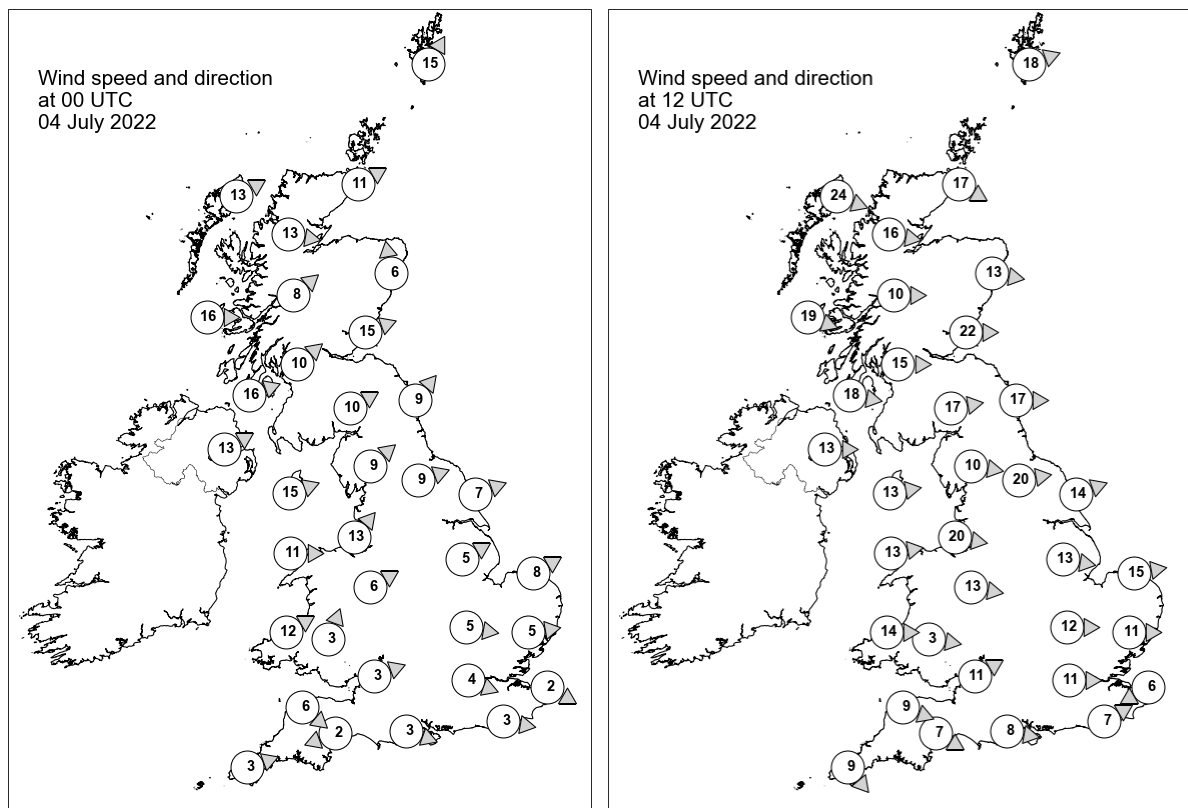

Daily Weather Summary for Monday 04 July 2022

Selected UK readings at (L) 0000 and (R) 1200 UTC

STATIONS		0000 UTC						1200 UTC					
NO	SITE	PRESS	WDIR	WSPD	CLOUD	TEMP	TDEW	PRESS	WDIR	WSPD	CLOUD	TEMP	TDEW
1	Lerwick	1006.6	SSW	15	8	10.6	9.8	1004.1	WSW	18	8	13.1	11.1
2	Wick	1008.5	WSW	11	8	10.6	8.7	1008.8	WNW	17	8	13.9	11.0
3	Stornoway	1008.6	WSW	13	8	10.2	9.2	1011.6	WNW	24	8	13.5	8.5
4	Loch Glascarnoch	1010.3	W	13	8	9.0	7.2	1012.5	W	16	8	9.9	7.5
5	Aviemore	1011.4	-	-	6	9.3	7.0	1012.5	-	-	8	12.7	9.2
6	Dyce	1011.4	S	6	8	11.6	7.9	1011.5	W	13	8	14.1	10.4
7	Tulloch Bridge	1013.0	SW	8	8	10.6	7.2	1015.0	W	10	8	12.1	7.8
8	Tiree	1013.5	W	16	4	11.1	8.4	1017.1	WNW	19	7	13.3	9.7
9	Leuchars	1013.3	WSW	15	7	11.9	8.7	1012.8	W	22	8	18.2	8.0
10	Bishopton	1014.9	SW	10	8	11.5	8.7	1016.5	W	15	8	15.3	10.0
11	Machrihanish	1016.1	WSW	16	8	12.0	9.7	1019.0	W	18	8	13.2	10.3
12	Boulmer	1015.4	SW	9	8	12.9	9.5	1014.9	W	17	5	17.4	7.6
13	Eskdalemuir	1016.6	WSW	10	6	10.4	7.1	1016.6	W	17	7	14.8	8.3
14	Aldergrove	1018.3	WSW	13	8	12.2	8.9	1020.2	W	13	7	15.6	8.2
15	Shap	1017.9	SW	9	8	12.1	9.9	1018.4	W	10	8	14.5	7.6
16	Leeming	1018.3	WSW	9	8	13.7	9.6	1017.8	W	20	6	18.1	8.0
17	Ronaldsway	1019.0	WSW	15	7	13.7	10.2	1020.7	W	13	7	15.4	8.3
18	Bridlington	1018.3	WSW	7	8	12.6	8.9	1017.5	WSW	14	8	17.4	7.7
19	Crosby	1020.1	SW	13	8	15.1	10.8	1021.3	W	20	8	15.5	10.8
20	Valley	1020.7	W	11	8	14.1	10.0	1022.2	W	13	8	15.9	9.1
21	Waddington	1020.3	WSW	5	5	12.1	7.4	1019.2	W	13	4	18.4	6.8
22	Shawbury	1021.6	WSW	6	8	10.3	8.8	1020.6	W	13	8	19.6	8.8
23	Weybourne	1019.7	WSW	8	1	12.7	-	1019.5	W	15	8	19.3	-
24	Bedford	1021.3	W	5	0	12.0	8.0	1021.0	W	12	8	17.4	9.1
25	Aberporth	1022.3	WSW	12	8	13.0	10.6	1023.2	W	14	4	15.2	11.1
26	Sennybridge	1023.2	SSW	3	6	7.2	6.8	1022.7	W	3	8	14.0	9.8
27	Wattisham	1020.6	W	5	7	12.8	10.4	1020.0	W	11	4	19.6	8.3
28	Almondsbury	1022.5	WSW	3	0	9.9	8.7	1021.9	WSW	11	5	18.7	10.5
29	Heathrow	1021.4	WNW	4	1	16.0	7.9	1021.1	W	11	3	21.1	8.3
30	Manston	1020.8	WNW	2	8	15.4	11.9	1020.8	ENE	6	3	20.0	10.8
31	Chivenor	1023.2	NW	6	1	13.5	10.7	1024.0	WNW	9	8	15.6	9.6
32	Exeter	1023.5	ENE	2	0	8.3	7.4	1023.5	WNW	7	8	16.5	10.8
33	Herstmonceux	1021.2	W	3	0	14.1	12.6	1021.5	WSW	7	8	19.7	10.5
34	Hurn	1022.5	WNW	3	0	11.2	9.8	1022.1	W	8	7	21.4	10.2
35	Camborne	1024.7	WSW	3	0	10.3	9.5	1025.2	NW	9	7	15.8	10.3

Daily Weather Summary for Monday 04 July 2022

Selected European readings at (L) 0000 and (R) 1200 UTC

STATIONS		0000 UTC						1200 UTC					
NO	SITE	PRESS	WDIR	WSPD	CLOUD	TEMP	TDEW	PRESS	WDIR	WSPD	CLOUD	TEMP	TDEW
1	Murmansk	1010.6	SSW	8	6	18.8	15.6	1012.0	N	10	2	20.7	13.7
2	Helsinki	1018.2	W	6	0	14.2	10.3	1015.0	S	8	0	23.7	8.4
3	Stockholm	1016.4	SSE	6	-	16.0	14.3	1012.7	SE	4	-	15.5	13.2
4	Oslo	1012.6	SSE	2	-	13.5	12.7	1006.9	S	11	7	19.5	13.0
5	Reykjavik	1011.8	WNW	6	2	9.5	7.6	1014.6	W	5	6	9.5	5.5
6	Moscow	1015.6	-	0	0	16.8	11.7	1014.0	NNE	4	3	30.0	13.0
7	Kiev	1018.3	-	0	0	17.9	13.6	1015.8	S	2	6	29.5	12.4
8	Warsaw	1018.0	ESE	4	2	17.6	16.3	1016.2	W	4	6	26.2	13.7
9	Berlin	1015.3	NW	14	-	21.0	13.7	1018.4	WNW	10	-	23.3	10.7
10	De Bilt	1020.2	SSW	2	0	10.7	10.5	1020.3	W	8	3	20.7	9.8
11	Dublin	1020.8	WSW	10	7	11.1	9.5	1022.4	WNW	16	7	14.6	8.1
12	Cork	1023.9	W	8	5	10.9	7.4	1024.4	NW	12	6	15.6	8.1
13	Sofia	1017.0	ESE	4	0	20.2	14.0	1013.7	SE	4	3	29.2	16.9
14	Belgrade	1014.9	-	0	0	26.7	19.8	1013.4	N	4	4	34.5	18.4
15	Budapest	1016.1	WSW	2	-	20.4	13.4	1014.2	NW	6	-	34.5	9.0
16	Prague	1016.3	WSW	2	-	17.8	14.0	1017.8	W	2	7	23.8	13.1
17	Munich	1016.7	WSW	6	8	21.4	13.8	1017.3	W	6	8	25.3	13.8
18	Strasbourg	1018.7	NW	5	-	19.9	11.6	1019.1	NNW	6	-	26.2	13.0
19	Paris	1022.1	NNW	7	-	15.5	9.8	1021.6	WSW	5	1	23.6	8.8
20	Jersey	1023.8	NW	6	0	12.7	10.8	1024.7	WNW	9	8	16.7	10.2
21	Milan	1016.2	N	5	2	28.2	16.2	1015.8	N	4	0	33.9	16.1
22	Marseille	1017.6	E	2	7	23.3	16.8	1015.1	WNW	11	-	34.4	17.6
23	Bordeaux	1020.9	W	6	6	17.3	15.1	1021.4	NNW	5	7	24.3	15.2
24	Rome	1015.0	ESE	2	-	22.4	20.8	1014.9	W	9	0	31.0	22.1
25	Ajaccio	1016.7	NE	4	-	21.8	12.1	1015.8	SW	9	-	30.3	19.7
26	Barcelona	1017.0	WSW	1	5	25.5	19.7	1016.9	SSE	6	1	29.7	16.8
27	Majorca	1017.6	WNW	3	3	23.3	17.5	1016.0	SW	10	1	29.6	22.5
28	Madrid	1014.4	N	2	0	24.9	10.0	1013.6	SSW	7	0	31.9	6.5
29	Lisbon	1018.7	NW	6	-	18.0	15.6	1019.1	ESE	6	1	22.5	15.4
30	Athens	1011.8	NNW	7	-	26.5	10.1	1011.3	N	8	0	33.2	-1.8
31	Malta	1015.7	NNW	4	1	25.1	24.0	1014.7	ESE	6	0	33.7	20.6
32	Gibraltar	1018.7	WNW	16	0	20.7	16.7	1016.8	SSW	13	0	25.9	16.2

Daily Weather Summary for Monday 04 July 2022

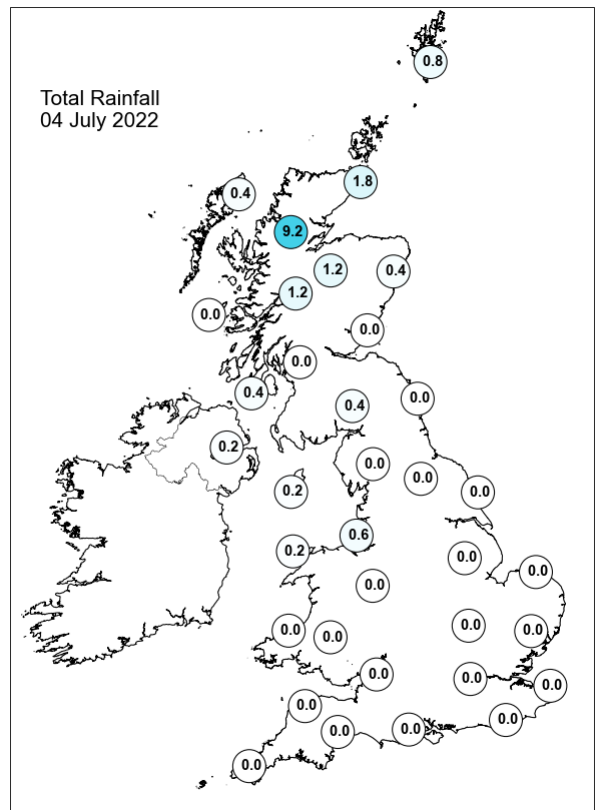
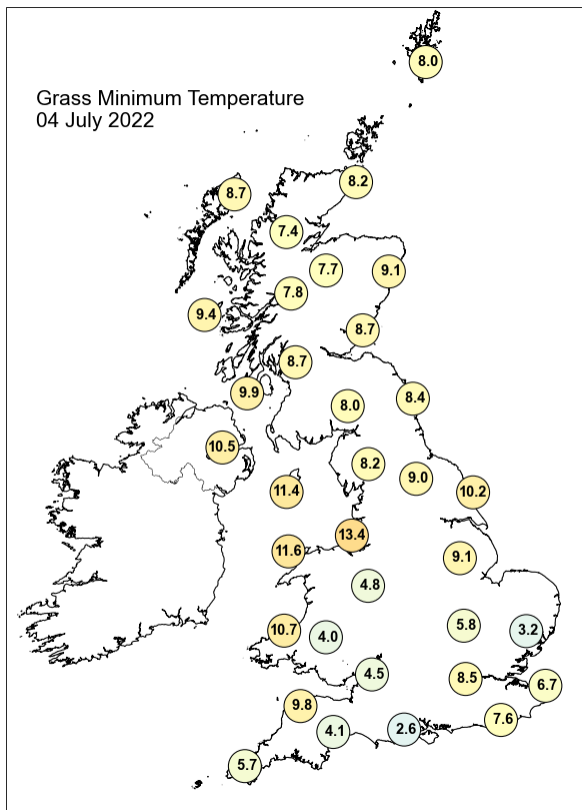
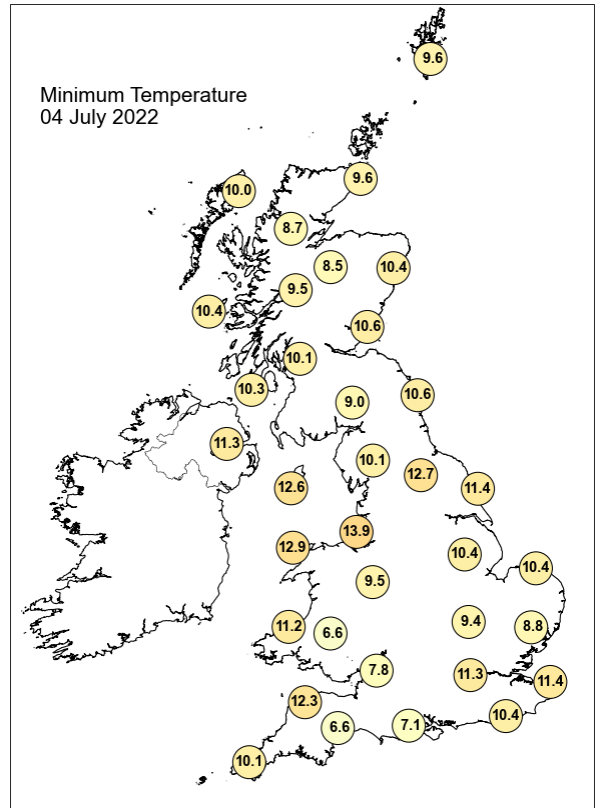
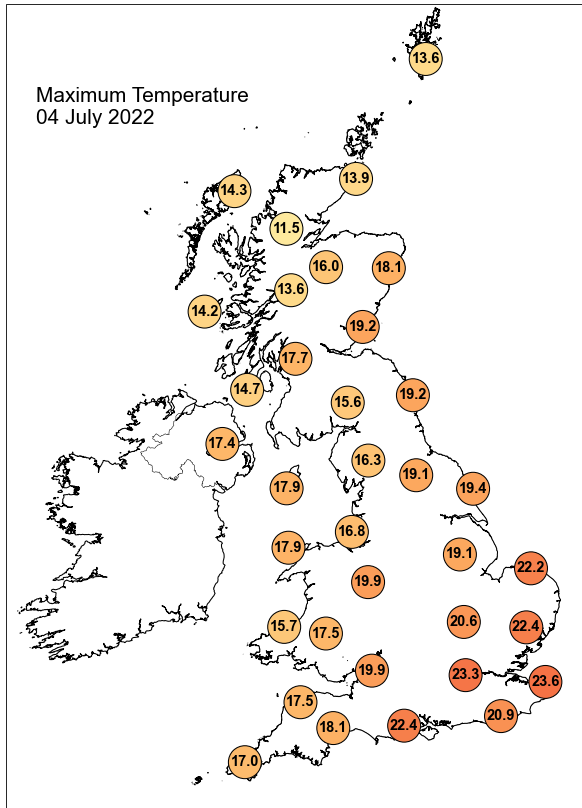

Daily Weather Summary for Monday 04 July 2022

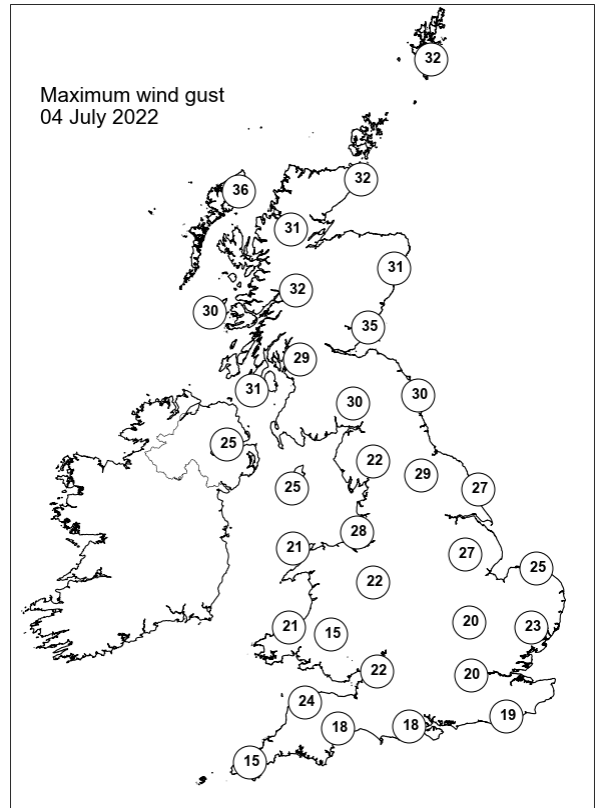
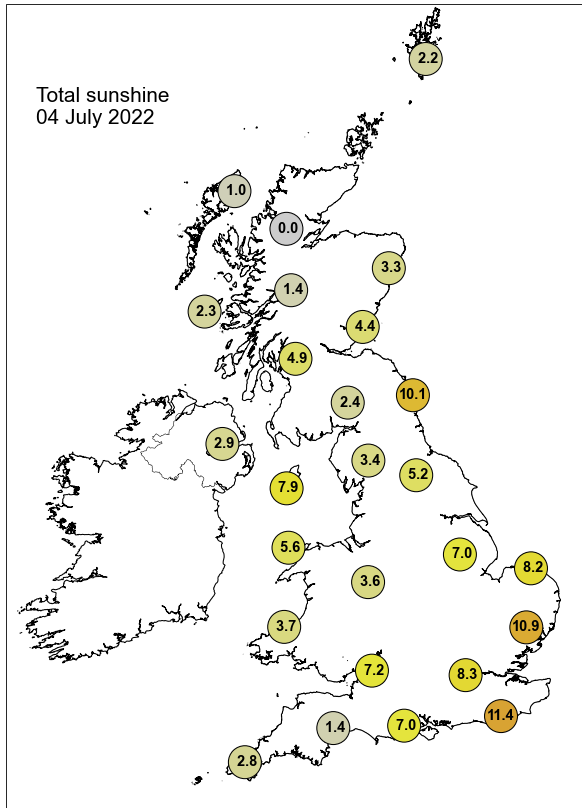

None of the selected stations observed a day of sleet or snow falling or non-zero snow depth at 0900 UTC.

Daily Weather Summary for Tuesday 05 July 2022

This day's summary created 06/09/2022 15:09

Summary of the UK Weather for Tuesday 05 July 2022

Most of the UK saw a fine, dry start to the day under the influence of higher pressure, with early mist and fog reported in the southwest. Patchy light rain was observed in parts of north and west Scotland, Northern Ireland, Yorkshire, and the northwest. It was a fairly decent morning across much of the south and an improved morning for northeastern Scotland, with long sunny periods here. Elsewhere cloud prevailed, with rain affecting Northern Ireland, the Isle of the Man and northwestern Great Britain. A frontal wave slowly sank southwards over western UK into the afternoon, bringing more widespread cloudy conditions and further outbreaks of rain for the West Midlands, Wales and Northern Ireland. The cloud melted away into the night, leaving clear skies for many southern areas.

Daily Extremes

<i>Highest Maximum</i>	23.0°C East Malling (Kent, 33mAMSL) also Thorney Island (West Sussex, 4mAMSL)
<i>Lowest Maximum</i>	13.3°C Fair Isle (Shetland, 57mAMSL)
<i>Highest Minimum</i>	13.6°C Hastings (East Sussex, 45mAMSL)
<i>Lowest Minimum</i>	4.5°C Santon Downham (Suffolk, 6mAMSL)
<i>Lowest Grass Minimum</i>	-1.1°C South Newington (Oxfordshire, 105mAMSL)
<i>Most Rainfall</i>	38.0mm Poolewe (Ross & Cromarty, 6mAMSL)
<i>Most Sunshine</i>	9.6hr Lyth No 2 (Caithness, 24mAMSL)
<i>Highest Gust</i>	33Kt 38mph Lerwick (Shetland, 82mAMSL)
<i>Highest Gust (mountain)</i>	49Kt 56mph Cairngorm Summit (Inverness-shire, 1237mAMSL)
<i>Greatest Snow Depth at 0900 UTC</i>	No non-zero values.

mAMSL refers to station elevation in metres above mean sea level

Daily Weather Summary for Tuesday 05 July 2022

North Atlantic and Europe analysis charts and satellite images at 0000 UTC

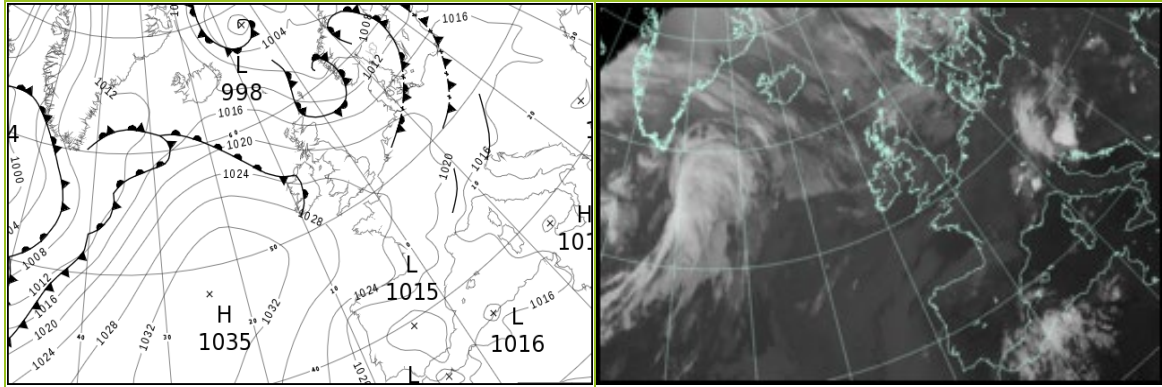

North Atlantic and Europe analysis charts and satellite images at 1200 UTC

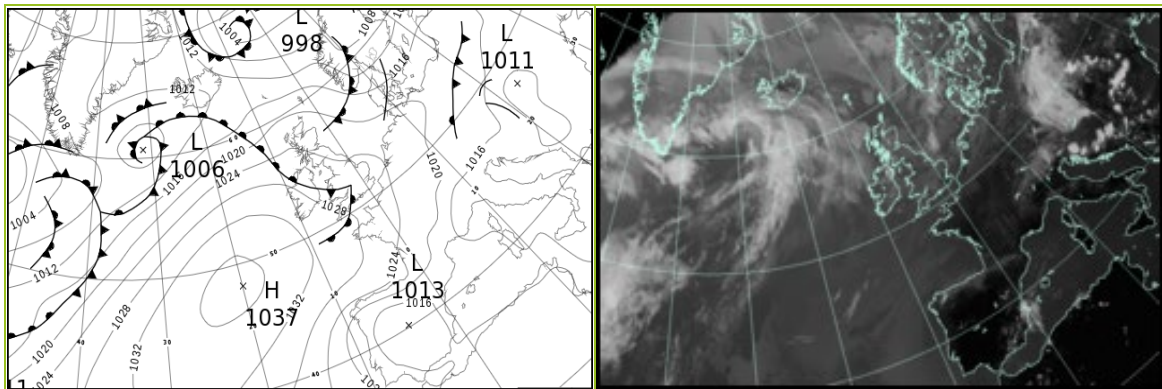

All satellite imagery copyright Met Office and EUMETSAT (European Organisation for the Exploitation of Meteorological Satellites). These show infra-red images from the geostationary MSG satellite. The rainfall rates are derived from both rain-radar and satellite data.

Daily Weather Summary for Tuesday 05 July 2022

UK satellite and rain-radar precipitation rates at (L) 0000 and (R) 1200 UTC

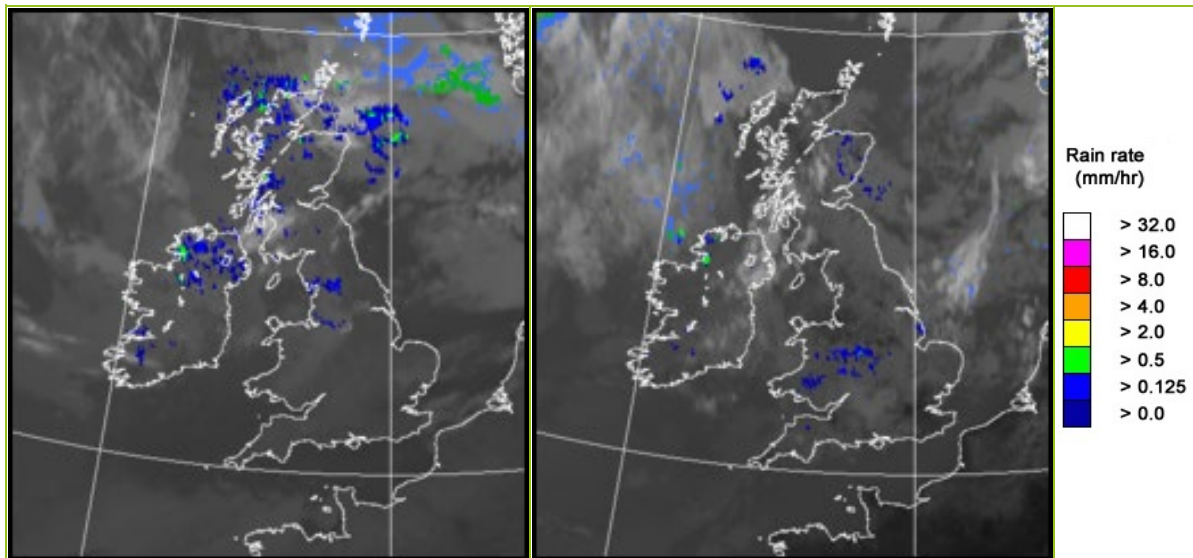

UK wind speed and direction at (L) 0000 and (R) 1200 UTC

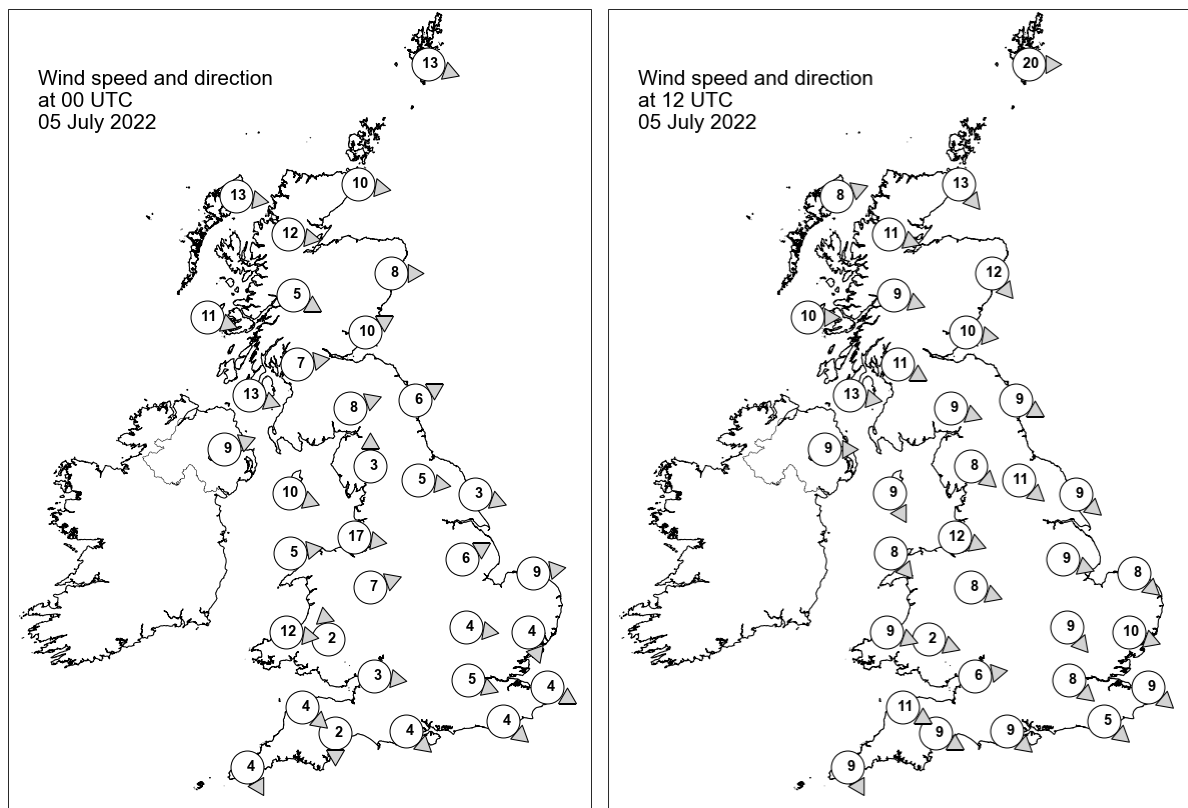

Daily Weather Summary for Tuesday 05 July 2022

Selected UK readings at (L) 0000 and (R) 1200 UTC

STATIONS		0000 UTC						1200 UTC					
NO	SITE	PRESS	WDIR	WSPD	CLOUD	TEMP	TDEW	PRESS	WDIR	WSPD	CLOUD	TEMP	TDEW
1	Lerwick	1011.0	WNW	13	8	9.6	8.0	1017.8	W	20	6	13.4	8.7
2	Wick	1014.5	W	10	8	9.6	9.0	1021.5	NW	13	5	14.6	7.9
3	Stornoway	1017.1	W	13	8	10.4	9.2	1022.5	WSW	8	6	15.6	6.9
4	Loch Glascarnoch	1017.3	W	12	8	8.2	6.5	1022.9	WNW	11	8	12.1	6.4
5	Aviemore	1017.5	-	-	8	9.8	6.1	1022.3	-	-	8	14.4	5.0
6	Dyce	1016.4	W	8	8	12.0	6.5	1022.4	NW	12	8	14.1	5.6
7	Tulloch Bridge	1019.4	WNW	5	8	9.4	7.6	1023.9	WNW	9	8	13.3	6.9
8	Tiree	1020.5	WNW	11	8	10.9	9.4	1025.0	W	10	1	14.7	9.0
9	Leuchars	1017.8	WSW	10	8	12.1	8.1	1022.4	W	10	8	17.5	5.1
10	Bishopton	1019.8	W	7	8	11.1	8.3	1024.0	WNW	11	4	17.0	8.9
11	Machrihanish	1021.2	WNW	13	7	12.0	9.9	1025.7	W	13	6	14.6	9.7
12	Boulmer	1019.1	WSW	6	3	11.1	8.6	1022.9	WNW	9	8	16.8	5.8
13	Eskdalemuir	1020.6	WSW	8	8	10.1	7.3	1024.0	WNW	9	8	14.5	7.5
14	Aldergrove	1022.7	WSW	9	7	12.1	9.9	1026.1	W	9	5	16.6	9.3
15	Shap	1021.7	S	3	8	10.6	7.6	1024.4	NW	8	7	14.8	6.9
16	Leeming	1020.9	W	5	1	11.1	8.4	1023.7	NW	11	8	18.0	7.2
17	Ronaldsway	1022.9	WNW	10	7	13.0	8.7	1026.3	NNW	9	2	16.1	8.9
18	Bridlington	1020.2	WNW	3	0	11.0	8.8	1023.4	NW	9	8	17.9	6.7
19	Crosby	1022.9	W	17	8	14.6	10.4	1026.0	WNW	12	0	17.7	12.1
20	Valley	1023.8	W	5	3	13.0	9.5	1026.6	NW	8	8	16.5	12.3
21	Waddington	1022.0	WSW	6	0	-	-	1023.9	WNW	9	5	-	-
22	Shawbury	1023.4	WSW	7	8	13.2	9.8	1025.7	WNW	8	8	16.0	13.4
23	Weybourne	1021.7	W	9	0	12.6	-	1024.2	NW	8	8	18.6	-
24	Bedford	1023.4	W	4	0	12.0	8.3	1025.2	NW	9	8	18.5	9.0
25	Aberporth	1024.7	W	12	7	13.5	11.0	1027.6	WNW	9	8	15.3	13.2
26	Sennybridge	1024.8	S	2	8	10.7	9.8	1026.8	WNW	2	8	15.5	12.8
27	Wattisham	1022.6	NNW	4	8	13.5	8.0	1024.4	WNW	10	6	18.2	6.7
28	Almondsbury	1024.5	W	3	0	10.0	7.8	1026.5	W	6	7	18.3	11.1
29	Heathrow	1023.4	WNW	5	0	14.4	8.1	1025.3	NW	8	3	21.1	9.1
30	Manston	1022.2	WNW	4	5	16.0	9.5	1024.8	NW	9	1	20.5	8.1
31	Chivenor	1025.3	NW	4	3	12.6	11.3	1027.7	WNW	11	8	17.8	13.2
32	Exeter	1025.3	N	2	0	9.8	8.9	1027.2	WNW	9	8	18.2	12.2
33	Herstmonceux	1022.9	NW	4	0	13.5	10.2	1025.0	NW	5	4	20.5	8.3
34	Hurn	1024.2	NW	4	0	10.8	9.8	1026.2	NW	9	7	20.8	11.7
35	Camborne	1026.6	NNW	4	4	12.6	11.8	1028.8	NNW	9	7	17.1	13.0

Daily Weather Summary for Tuesday 05 July 2022

Selected European readings at (L) 0000 and (R) 1200 UTC

STATIONS		0000 UTC						1200 UTC					
NO	SITE	PRESS	WDIR	WSPD	CLOUD	TEMP	TDEW	PRESS	WDIR	WSPD	CLOUD	TEMP	TDEW
1	Murmansk	1012.0	NE	4	8	14.5	12.6	1005.1	NNE	4	7	22.6	13.7
2	Helsinki	1011.4	E	2	0	14.5	13.4	1010.1	SW	16	1	24.1	9.2
3	Stockholm	1010.5	WSW	4	-	14.1	11.7	1011.3	SW	10	-	19.3	9.0
4	Oslo	1006.7	SW	4	-	11.3	9.7	1008.9	SW	9	7	18.2	7.9
5	Reykjavik	1014.5	NW	2	7	8.9	5.1	1011.1	E	4	8	13.0	8.8
6	Moscow	1014.9	-	0	5	18.0	15.3	1014.2	ESE	2	8	23.5	16.0
7	Kiev	1015.2	-	0	0	20.2	14.6	1014.1	SE	4	6	32.2	12.9
8	Warsaw	1016.9	WNW	4	2	18.9	16.3	1017.5	NNW	10	7	24.7	14.8
9	Berlin	1018.8	-	0	-	15.8	9.1	1020.2	NW	10	-	22.9	9.5
10	De Bilt	1021.4	-	0	0	10.6	10.1	1023.1	WNW	10	4	19.8	9.3
11	Dublin	1024.0	W	12	7	12.8	8.8	1026.9	WNW	12	7	17.4	13.8
12	Cork	1027.1	W	6	6	11.8	8.7	1029.1	NW	14	6	18.6	13.9
13	Sofia	1016.1	ESE	2	0	19.5	11.6	1012.3	SSE	4	2	30.2	15.9
14	Belgrade	1013.3	SSE	2	0	24.0	16.2	1010.7	WNW	4	3	36.0	16.5
15	Budapest	1015.1	NNW	4	-	26.4	14.2	1015.6	NW	4	-	20.2	18.1
16	Prague	1017.3	NNW	4	-	19.0	14.5	1018.1	N	4	5	25.2	9.9
17	Munich	1019.2	SW	4	7	17.4	16.2	1018.4	NW	6	2	25.4	9.9
18	Strasbourg	1020.1	W	2	-	16.4	9.6	1020.9	N	8	-	26.8	10.1
19	Paris	1023.5	NNW	6	-	15.6	10.4	1023.9	NW	7	1	23.9	10.6
20	Jersey	1025.2	NW	9	8	14.5	12.9	1027.4	N	8	1	18.6	9.6
21	Milan	1015.5	WNW	3	2	22.9	17.0	1014.2	SW	6	0	31.3	18.5
22	Marseille	1015.4	NW	6	-	25.6	17.0	1016.1	NNW	16	-	34.1	14.6
23	Bordeaux	1022.4	NW	3	8	19.1	13.7	1022.9	N	7	-	27.6	13.2
24	Rome	-	-	-	-	-	-	1014.5	WSW	11	0	30.0	21.0
25	Ajaccio	1015.9	E	2	-	22.2	10.0	1016.5	SSW	10	-	30.2	20.4
26	Barcelona	1017.7	ESE	5	0	25.2	20.7	1018.9	SSW	9	1	29.8	16.2
27	Majorca	1017.1	N	3	1	23.5	20.5	1017.9	NE	8	4	32.8	18.9
28	Madrid	1015.4	N	3	0	21.8	3.4	1012.8	SSE	8	0	33.8	6.4
29	Lisbon	1017.9	WSW	2	-	18.1	16.0	1018.2	-	-	-	25.0	16.2
30	Athens	1011.3	N	4	-	25.3	4.3	1011.3	N	9	0	34.0	3.9
31	Malta	1015.0	NW	3	0	25.0	19.7	1014.7	ENE	5	0	36.7	15.2
32	Gibraltar	1016.7	WSW	9	4	21.9	15.7	1016.8	SSW	15	0	25.9	16.4

Daily Weather Summary for Tuesday 05 July 2022

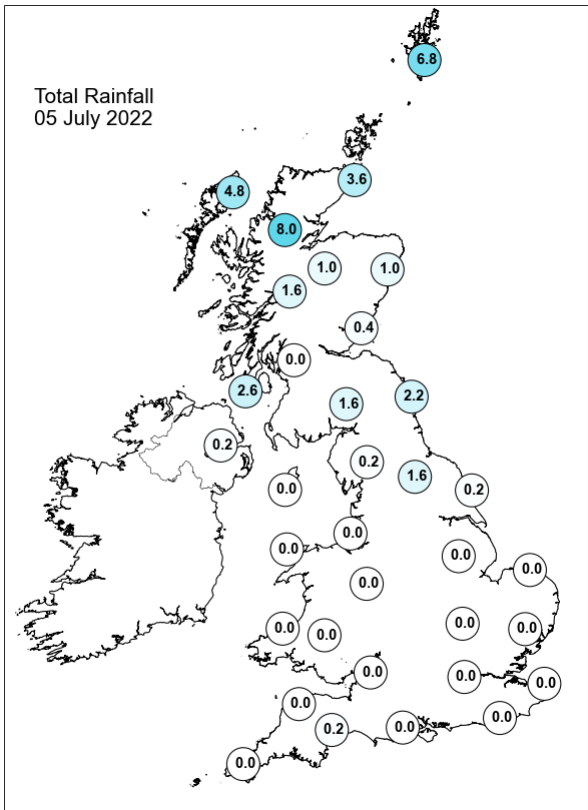
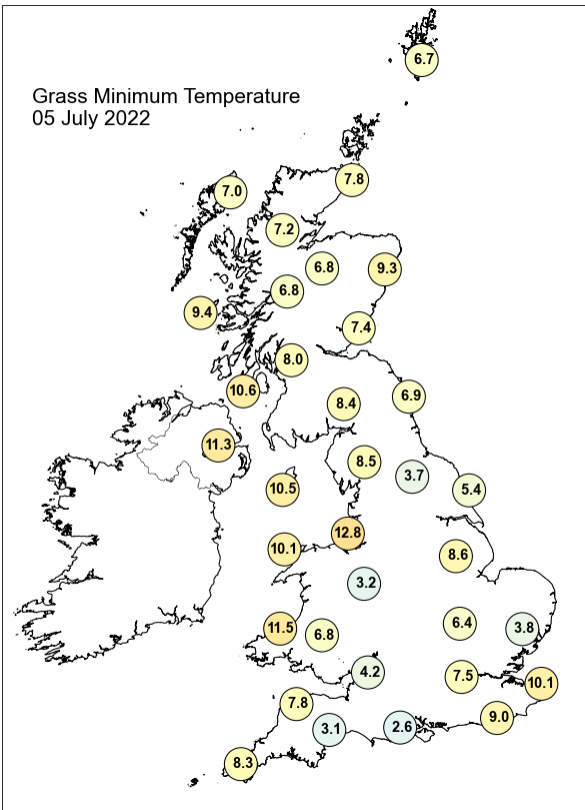
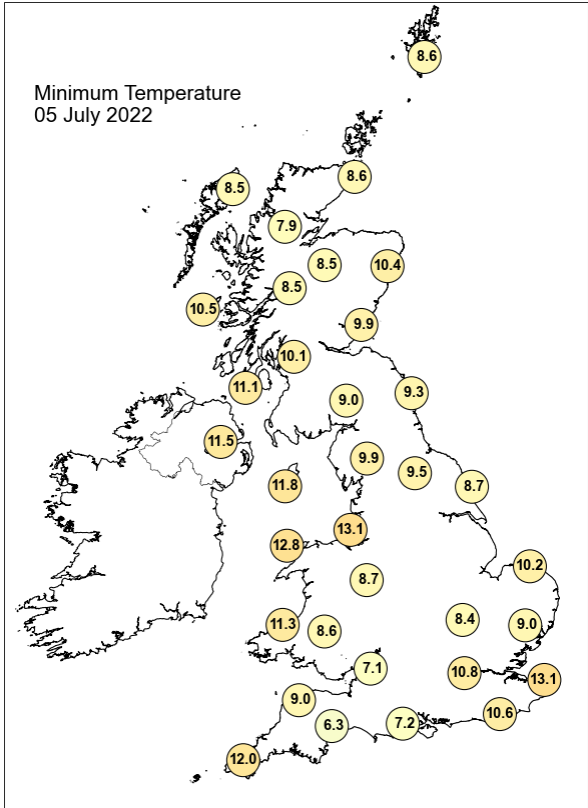
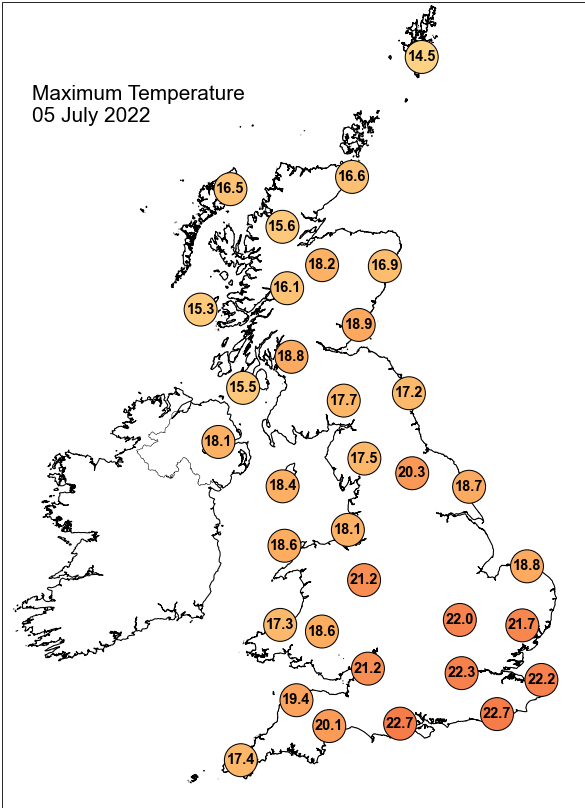

Daily Weather Summary for Tuesday 05 July 2022

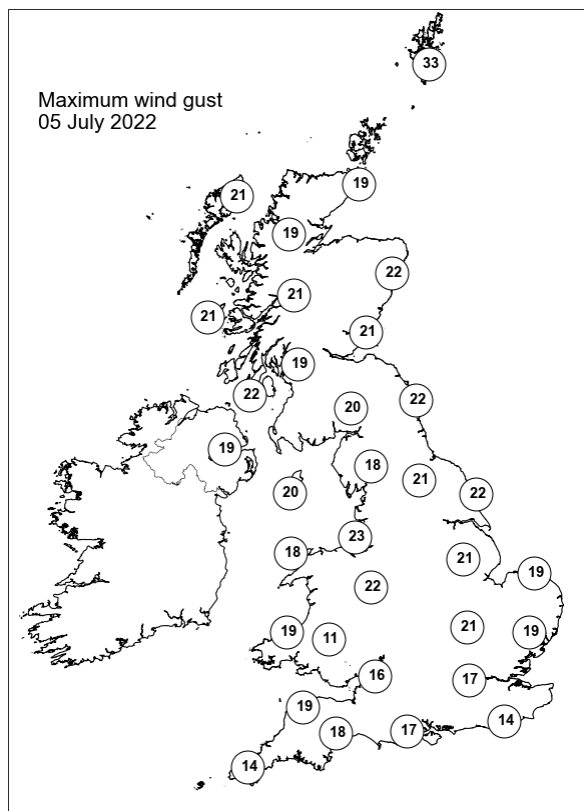
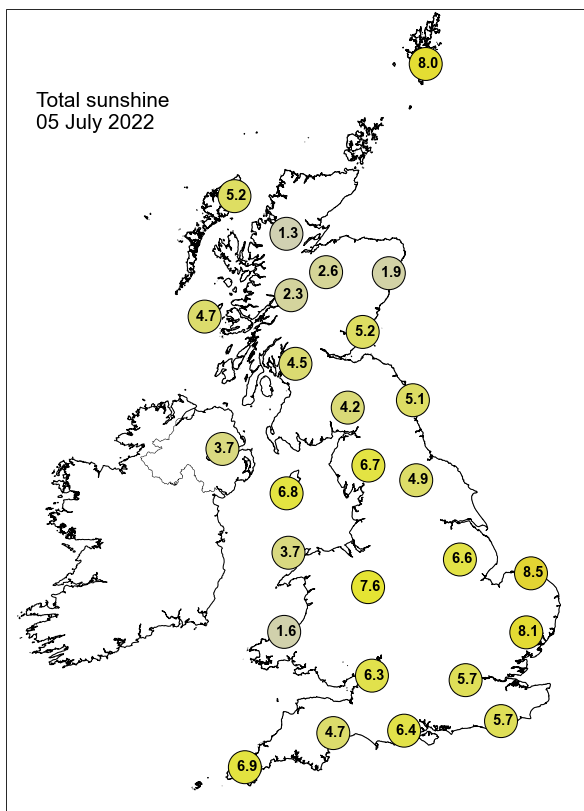

None of the selected stations observed a day of sleet or snow falling or non-zero snow depth at 0900 UTC.

Daily Weather Summary for Wednesday 06 July 2022

This day's summary created 13/07/2022 03:03

Summary of the UK Weather for Wednesday 06 July 2022

A low pressure system sat to the north of the UK overnight, bringing two bands of rain across Scotland and the north of England. The first band had passed over by dawn, leaving only a few scattered showers over the northeast and East Midlands, while the second heavier band persisted over the northwest of Scotland. Southern areas saw a dry night with clear spells. The second band of rain moved slowly eastwards through the morning, clearing the UK by midday, whilst further rain associated with a series of weakening frontal systems brought reasonably heavy rain and brisk winds into northwest Scotland and Northern Ireland. The cloud and rain sank further southwards but became lighter later on, bringing patchy drizzle for northern England into the evening and the Midlands by midnight. Elsewhere it was dry but fairly cloudy throughout the period, with the best of the clear and sunny spells in the east and south.

Daily Extremes

<i>Highest Maximum</i>	25.9°C Gosport, Fleetlands (Hampshire, 1mAMSL)
<i>Lowest Maximum</i>	12.3°C Fair Isle (Shetland, 57mAMSL)
<i>Highest Minimum</i>	15.7°C Mumbles Head (West Glamorgan, 44mAMSL)
<i>Lowest Minimum</i>	5.9°C Santon Downham (Suffolk, 6mAMSL)
<i>Lowest Grass Minimum</i>	2.0°C Santon Downham (Suffolk, 6mAMSL)
<i>Most Rainfall</i>	10.4mm Marske S Wks (Cleveland, 16mAMSL)
<i>Most Sunshine</i>	11.6hr Preston, Cove House (Dorset, 44mAMSL)
<i>Highest Gust</i>	50Kt 58mph Brizlee Wood (Northumberland, 250mAMSL)
<i>Highest Gust (mountain)</i>	68Kt 78mph Cairngorm Summit (Inverness-shire, 1237mAMSL)
<i>Greatest Snow Depth at 0900 UTC</i>	No non-zero values.

mAMSL refers to station elevation in metres above mean sea level

Daily Weather Summary for Wednesday 06 July 2022

North Atlantic and Europe analysis charts and satellite images at 0000 UTC

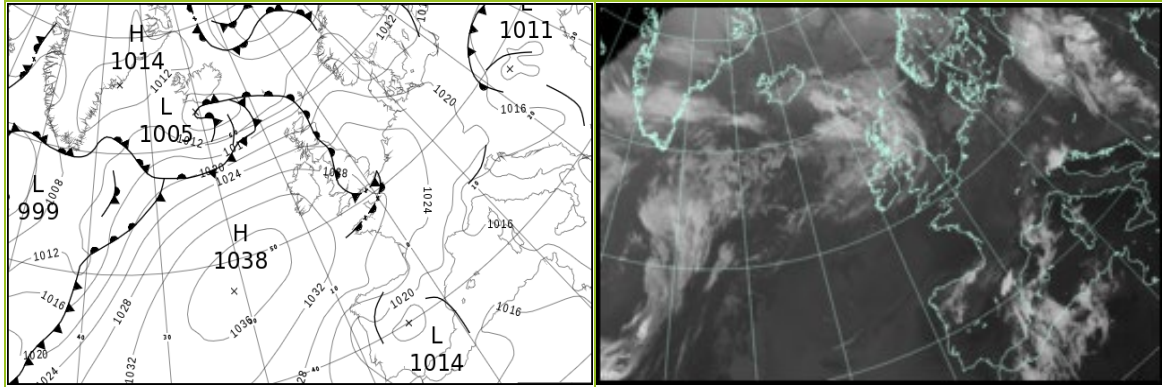

North Atlantic and Europe analysis charts and satellite images at 1200 UTC

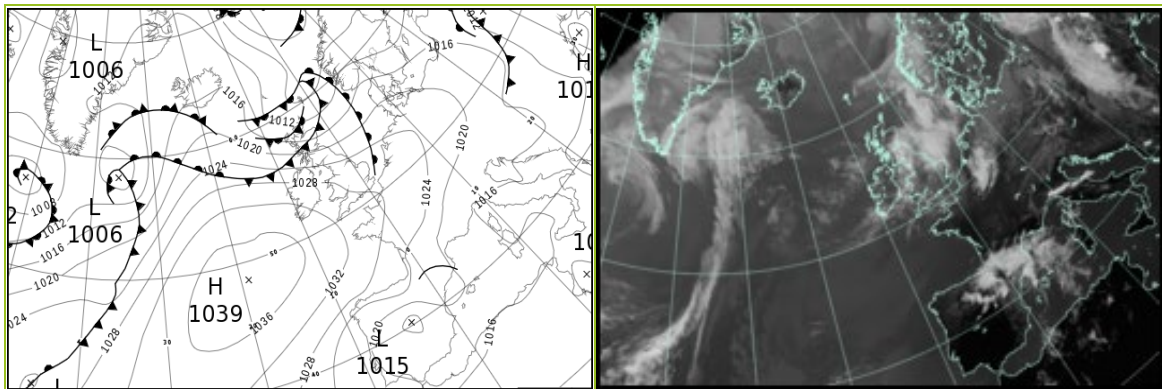

All satellite imagery copyright Met Office and EUMETSAT (European Organisation for the Exploitation of Meteorological Satellites). These show infra-red images from the geostationary MSG satellite. The rainfall rates are derived from both rain-radar and satellite data.

Daily Weather Summary for Wednesday 06 July 22

UK satellite and rain-radar precipitation rates at (L) 0000 and (R) 1200 UTC

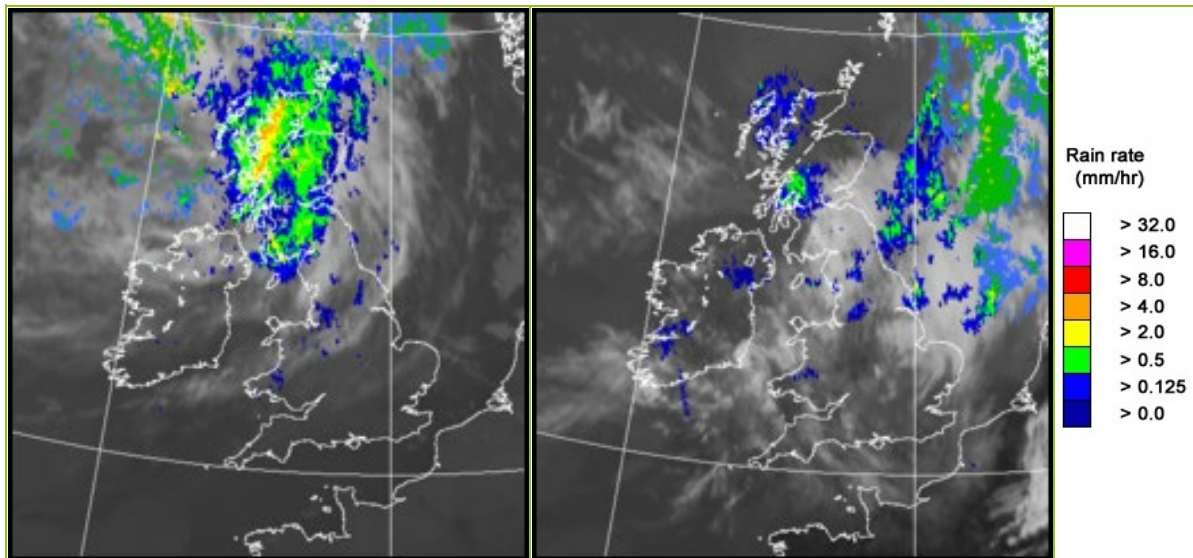

UK wind speed and direction at (L) 0000 and (R) 1200 UTC

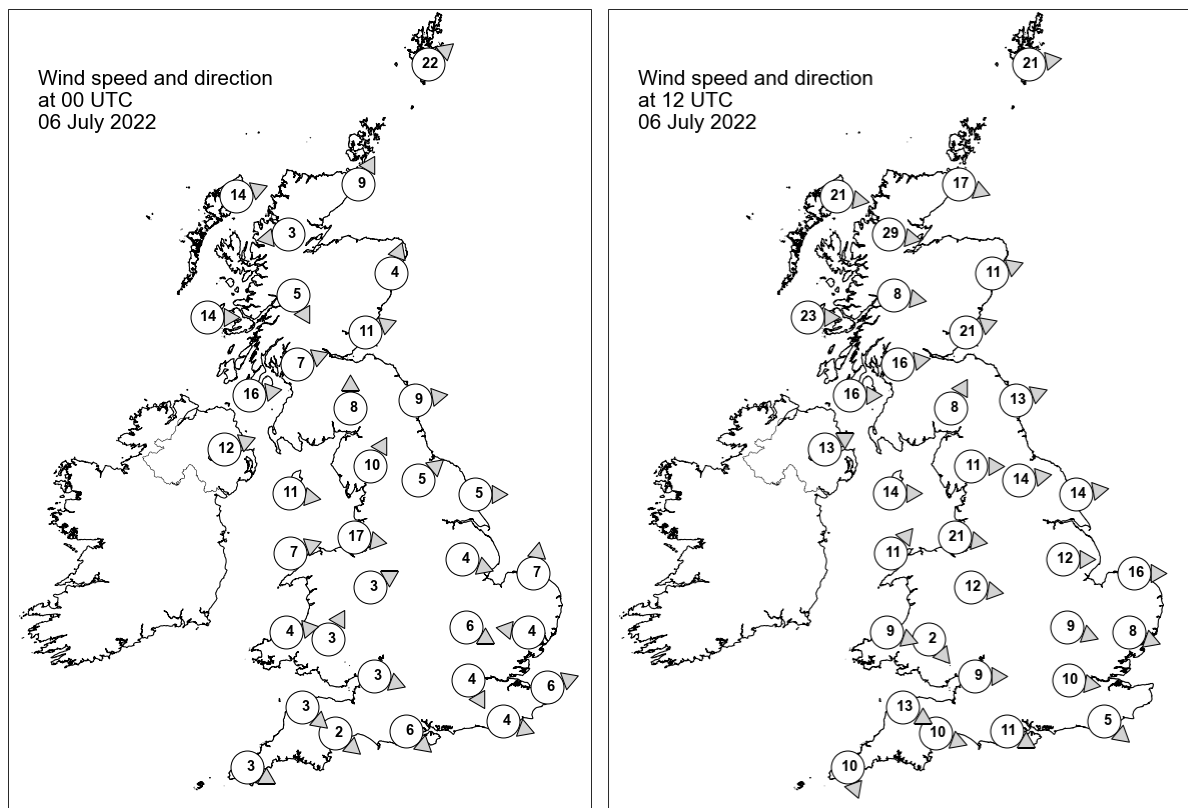

Daily Weather Summary for Wednesday 06 July 2022

Selected UK readings at (L) 0000 and (R) 1200 UTC

STATIONS		0000 UTC						1200 UTC					
NO	SITE	PRESS	WDIR	WSPD	CLOUD	TEMP	TDEW	PRESS	WDIR	WSPD	CLOUD	TEMP	TDEW
1	Lerwick	1015.4	SW	22	-	10.8	9.6	1007.4	W	21	-	12.7	12.6
2	Wick	1018.0	SSW	9	8	11.8	10.6	1011.7	WNW	17	8	16.1	14.4
3	Stornoway	1019.0	WSW	14	8	13.5	13.5	1015.1	W	21	8	13.5	13.2
4	Loch Glascarnoch	1020.3	E	3	8	12.2	11.3	1013.7	W	29	8	15.9	12.4
5	Aviemore	1021.3	-	-	8	11.1	10.1	1015.5	-	-	8	16.1	12.6
6	Dyce	1020.6	SSW	4	8	12.6	8.4	1013.9	WSW	11	8	20.0	12.8
7	Tulloch Bridge	1023.9	NNW	5	8	10.9	10.7	1018.8	W	8	8	14.4	12.3
8	Tiree	1024.3	W	14	8	13.3	12.9	1020.7	W	23	8	14.2	13.5
9	Leuchars	1022.2	WSW	11	8	13.8	10.9	1017.2	WSW	21	8	19.2	13.5
10	Bishopton	1024.6	WSW	7	8	13.7	12.2	1021.2	W	16	8	15.4	13.6
11	Machrihanish	1026.1	W	16	8	13.2	13.2	1023.9	W	16	8	14.0	13.3
12	Boulmer	1023.6	W	9	8	14.9	10.2	1019.8	WSW	13	7	17.3	14.0
13	Eskdalemuir	1025.4	S	8	8	12.0	11.2	1022.6	SSW	8	8	15.0	12.5
14	Aldergrove	1027.8	WSW	12	8	14.4	12.8	1025.7	WSW	13	8	17.4	14.0
15	Shap	1026.5	SSW	10	8	12.1	10.8	1024.4	W	11	8	16.5	12.5
16	Leeming	1025.8	SW	5	8	14.6	10.6	1023.9	W	14	8	19.0	13.2
17	Ronaldsway	1027.7	W	11	8	16.0	12.8	1026.1	W	14	7	18.6	12.4
18	Bridlington	1025.5	W	5	2	11.6	7.9	1022.3	W	14	8	19.6	14.2
19	Crosby	1027.7	W	17	8	16.0	13.9	1027.2	W	21	5	17.4	14.6
20	Valley	1028.7	WSW	7	8	15.5	13.4	1028.3	SW	11	1	17.9	13.6
21	Waddington	1027.1	WNW	4	0	-	-	1025.1	W	12	7	-	-
22	Shawbury	1028.3	WSW	3	8	15.1	11.5	1027.2	W	12	8	20.0	11.5
23	Weybourne	1026.6	S	7	2	11.9	-	1024.4	W	16	8	21.7	-
24	Bedford	1027.8	WNW	6	0	12.4	7.9	1026.4	WNW	9	8	20.7	13.2
25	Aberporth	1029.8	W	4	8	15.6	13.7	1030.0	WNW	9	8	16.7	13.4
26	Sennybridge	1030.0	SSW	3	6	12.2	11.5	1029.2	NW	2	8	16.8	11.6
27	Wattisham	1026.9	E	4	0	12.8	10.4	1025.5	WNW	8	7	20.5	13.7
28	Almondsbury	1029.2	WNW	3	0	13.1	11.1	1027.9	W	9	3	21.4	12.0
29	Heathrow	1027.9	NNW	4	0	15.3	8.1	1027.0	W	10	7	22.1	12.3
30	Manston	1026.4	WSW	6	0	13.2	9.9	1026.7	-	-	7	21.2	12.5
31	Chivenor	1029.9	NW	3	0	14.4	12.8	1030.4	WNW	13	0	18.8	13.2
32	Exeter	1029.4	NW	2	0	13.1	12.5	1029.2	WNW	10	8	20.1	13.2
33	Herstmonceux	1027.2	WNW	4	0	15.0	10.7	1026.9	NW	5	7	21.6	13.2
34	Hurn	1028.6	NW	6	0	14.3	12.6	1028.1	WNW	11	7	21.9	13.6
35	Camborne	1031.0	WNW	3	7	14.5	14.3	1031.6	NNW	10	7	17.3	13.2

Daily Weather Summary for Wednesday 06 July 2022

Selected European readings at (L) 0000 and (R) 1200 UTC

STATIONS		0000 UTC						1200 UTC					
NO	SITE	PRESS	WDIR	WSPD	CLOUD	TEMP	TDEW	PRESS	WDIR	WSPD	CLOUD	TEMP	TDEW
1	Murmansk	1001.4	S	8	4	15.2	13.3	1000.6	SW	14	7	20.1	7.4
2	Helsinki	1012.0	SSW	6	0	15.2	11.3	1010.4	SSW	19	2	21.4	8.9
3	Stockholm	1011.8	SSW	6	-	13.6	9.5	1010.3	SW	10	-	20.3	9.2
4	Oslo	1012.0	SW	3	-	12.7	3.9	1010.6	SSW	5	6	20.0	5.3
5	Reykjavik	1008.1	WSW	3	7	11.6	10.6	1016.2	SW	7	8	12.5	10.0
6	Moscow	1015.3	-	0	2	16.6	16.4	1012.7	W	2	5	28.9	16.7
7	Kiev	1013.8	-	0	0	21.7	15.5	1009.2	SSE	6	5	33.7	14.2
8	Warsaw	1018.0	NNW	4	8	16.4	15.6	1017.1	WNW	10	6	21.7	8.6
9	Berlin	1020.8	N	8	-	16.6	8.5	1021.7	W	12	-	19.8	7.0
10	De Bilt	1025.8	W	4	5	11.2	9.3	1025.2	W	4	2	20.5	7.2
11	Dublin	1029.6	W	14	8	15.5	14.0	1028.0	W	16	7	19.2	13.1
12	Cork	1032.4	NW	8	4	13.7	11.9	1031.7	WNW	14	7	18.7	13.4
13	Sofia	1014.9	SE	4	8	18.2	17.2	1013.3	WNW	6	3	24.0	16.3
14	Belgrade	1016.0	WSW	2	6	19.7	18.5	1015.7	NNW	6	3	26.6	16.0
15	Budapest	1014.8	WNW	6	-	18.3	15.6	1016.1	NW	8	-	28.1	9.9
16	Prague	1019.6	N	2	-	15.6	11.2	1020.4	WNW	6	5	22.5	7.0
17	Munich	1021.0	SW	6	7	18.2	9.6	1020.4	WNW	8	3	23.9	10.0
18	Strasbourg	1023.4	N	3	-	16.9	8.8	1024.2	N	10	-	23.1	10.2
19	Paris	1027.2	N	10	-	16.3	9.7	1027.0	NW	7	4	24.5	9.6
20	Jersey	1029.1	NW	5	0	13.9	13.4	1029.8	N	6	0	21.4	12.4
21	Milan	1015.8	E	6	-	25.6	17.6	1018.0	ESE	6	2	30.5	16.0
22	Marseille	1017.3	NNW	15	6	26.2	9.9	1017.0	NNW	13	-	32.6	10.6
23	Bordeaux	1024.3	N	4	-	17.5	13.6	1024.1	NNE	11	-	28.0	11.5
24	Rome	1015.1	W	4	-	23.8	20.3	1015.2	WSW	12	2	30.2	20.4
25	Ajaccio	1017.0	NE	2	-	22.3	19.3	1015.7	SW	9	-	29.8	21.7
26	Barcelona	1018.5	WNW	6	2	23.8	19.1	1020.7	S	6	8	26.4	17.3
27	Majorca	1017.1	ENE	15	7	25.4	18.3	1019.1	NE	11	4	32.7	14.7
28	Madrid	1013.6	SSE	7	0	26.5	16.6	1014.1	WSW	6	2	31.5	10.7
29	Lisbon	1019.4	W	4	-	18.2	16.0	1020.9	-	-	-	23.3	16.5
30	Athens	1010.5	N	5	-	27.9	8.4	1010.0	ENE	8	0	34.4	11.4
31	Malta	1013.7	W	3	0	27.7	19.6	1014.7	S	6	0	35.1	20.3
32	Gibraltar	1019.7	WNW	16	0	20.1	16.0	1019.6	SSW	14	0	25.6	14.9

Daily Weather Summary for Wednesday 06 July 2022

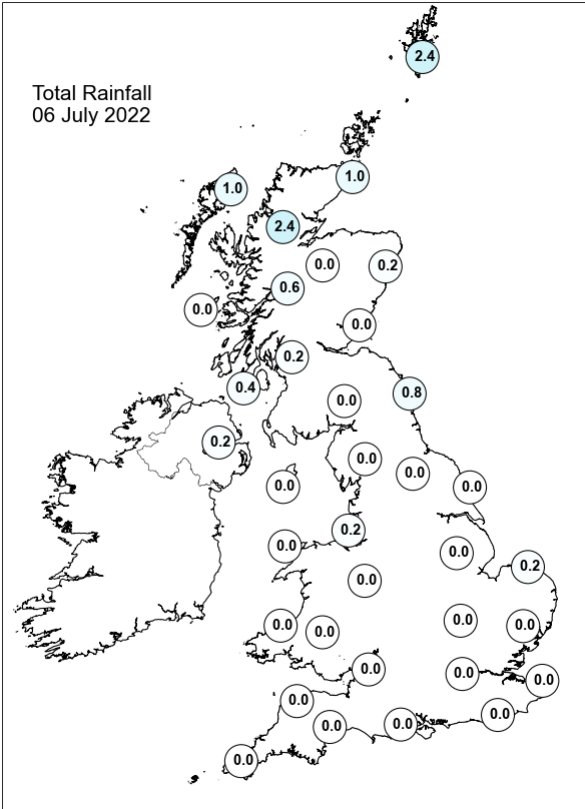
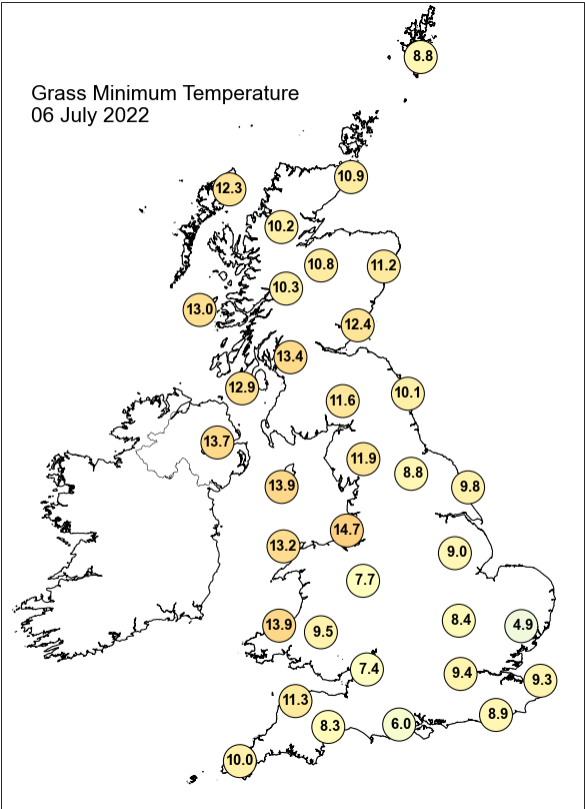
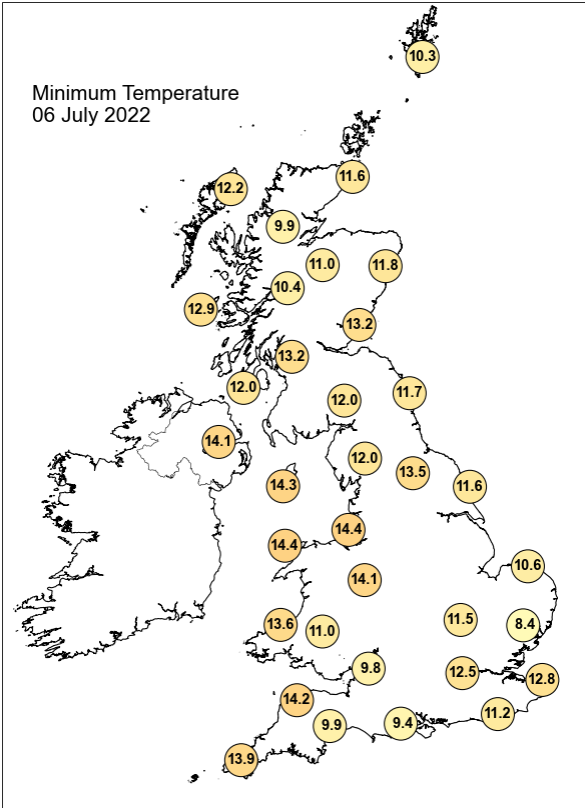
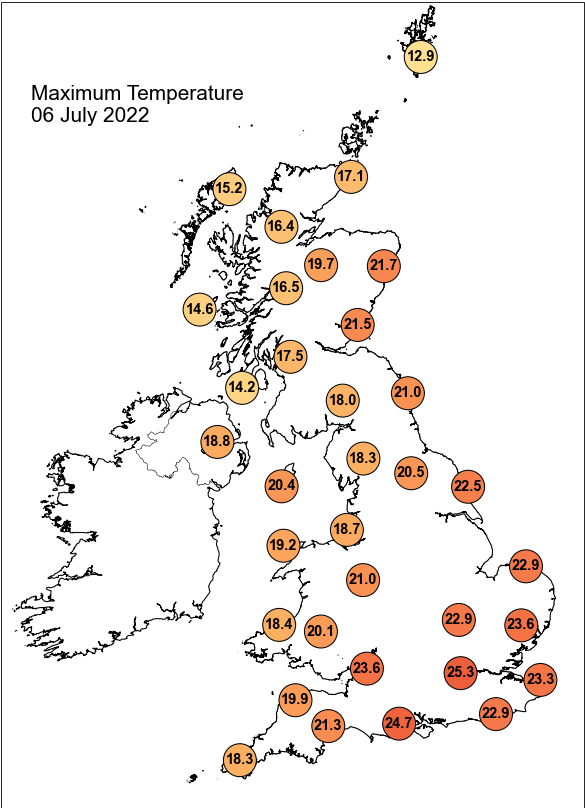

Daily Weather Summary for Wednesday 06 July 2022

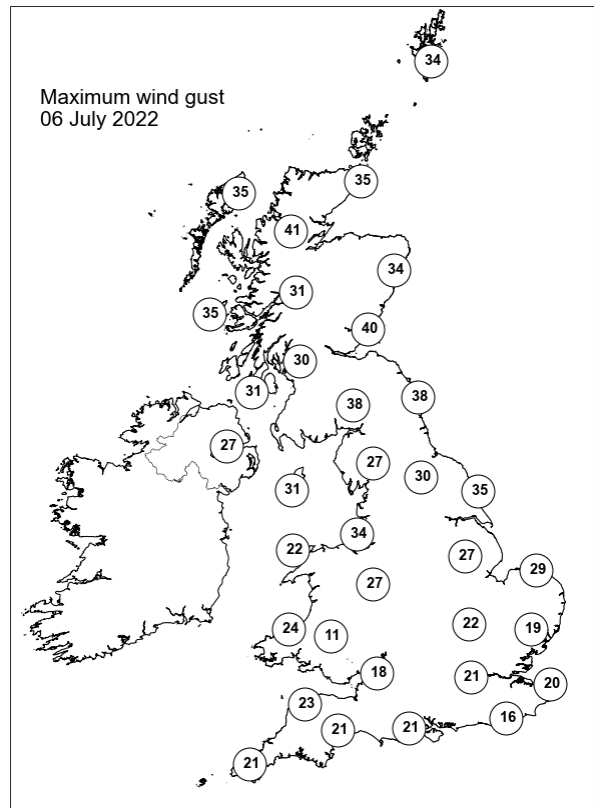
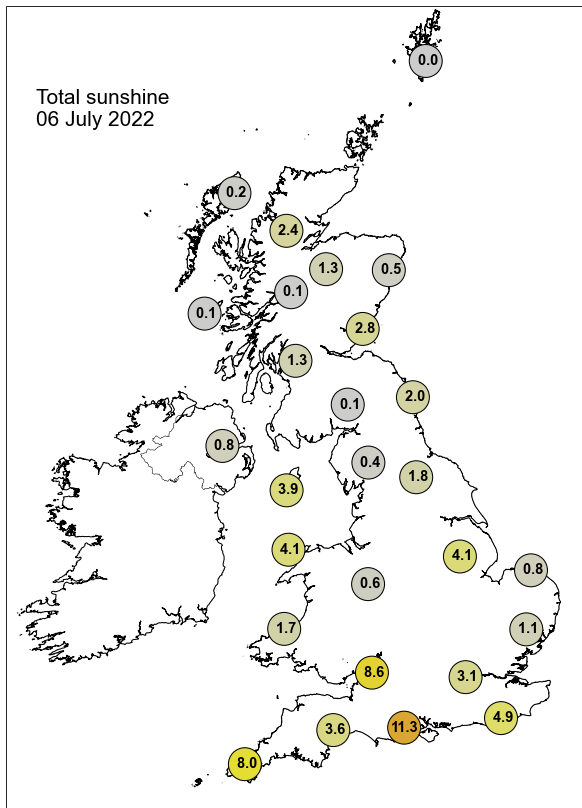

None of the selected stations observed a day of sleet or snow falling or non-zero snow depth at 0900 UTC.

Daily Weather Summary for Thursday 07 July 2022

This day's summary created 14/07/2022 03:03

Summary of the UK Weather for Thursday 07 July 2022

It was a very benign night as a high pressure system over the Atlantic brought very little impactful weather to the UK. There were a few weak frontal systems moving southwards in the early hours, but these brought only a scattering of showers to East Anglia and the southeast of England near to dawn. Everywhere else saw a dry night with clear spells. Fine and dry conditions continued to prevail across the country through the day, as the centre of the high pressure system was situated to the southwest of the UK. Wales and most of England saw some cloud in the morning which cleared after midday to leave blue skies and plenty of sunshine through the afternoon. Meanwhile, Scotland, Northern Ireland and parts of northern England saw thicker cloud cover in the afternoon. Some light rain arrived in northwest Scotland in the late afternoon and continued into the evening. While the far north and northwest remained cloudy, most areas saw dry conditions with long clear spells towards the end of the day.

Daily Extremes

<i>Highest Maximum</i>	25.8°C Topcliffe (North Yorkshire, 25mAMSL)
<i>Lowest Maximum</i>	12.6°C Fair Isle (Shetland, 57mAMSL)
<i>Highest Minimum</i>	17.0°C London, St James's Park (Greater London, 5mAMSL)
<i>Lowest Minimum</i>	7.9°C Altnaharra No 2 (Sutherland, 81mAMSL)
<i>Lowest Grass Minimum</i>	5.1°C Baintown (Fife, 123mAMSL)
<i>Most Rainfall</i>	9.4mm Resallach (Sutherland, 133mAMSL)
<i>Most Sunshine</i>	14.0hr Edinburgh, Gogarbank (Midlothian (in Lothian Region), 57mAMSL)
<i>Highest Gust</i>	38Kt 44mph Berry Head (Devon, 58mAMSL) also Lerwick (Shetland, 82mAMSL)
<i>Highest Gust (mountain)</i>	46Kt 53mph Cairnwell (Aberdeenshire, 928mAMSL)
<i>Greatest Snow Depth at 0900 UTC</i>	No non-zero values.

mAMSL refers to station elevation in metres above mean sea level

Daily Weather Summary for Thursday 07 July 2022

North Atlantic and Europe analysis charts and satellite images at 0000 UTC

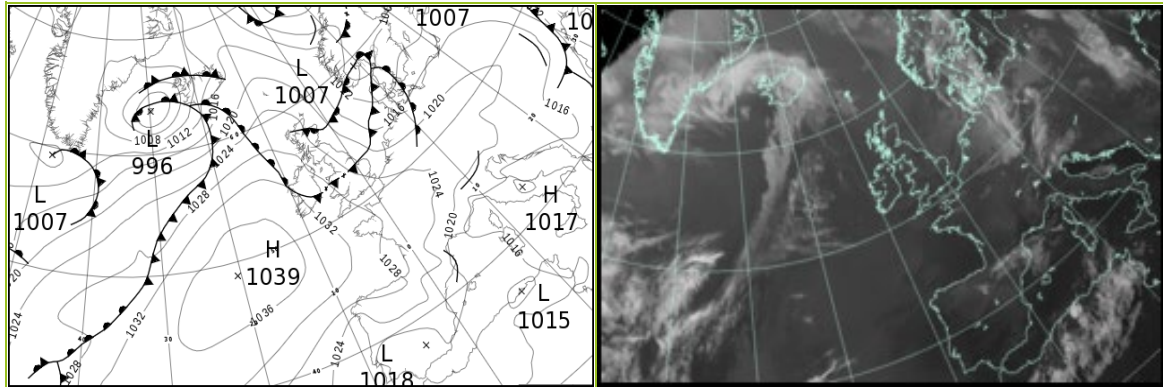

North Atlantic and Europe analysis charts and satellite images at 1200 UTC

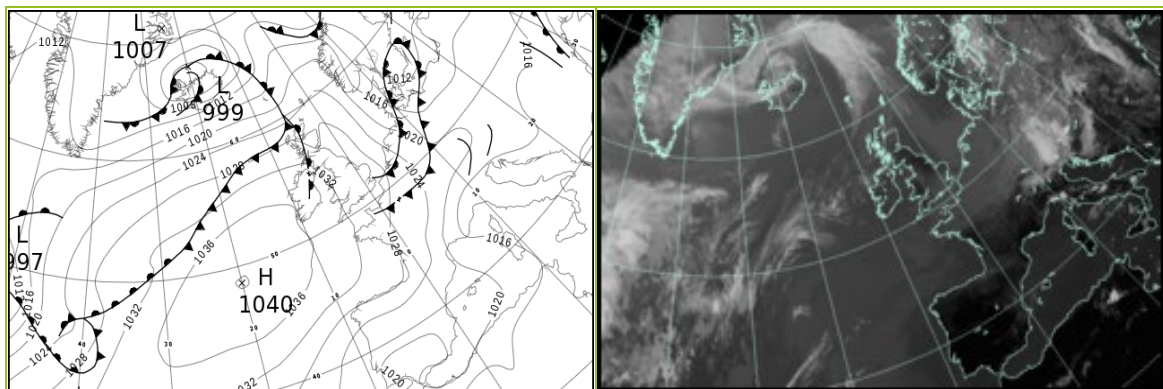

All satellite imagery copyright Met Office and EUMETSAT (European Organisation for the Exploitation of Meteorological Satellites). These show infra-red images from the geostationary MSG satellite. The rainfall rates are derived from both rain-radar and satellite data.

Daily Weather Summary for Thursday 07 July 2022

UK satellite and rain-radar precipitation rates at (L) 0000 and (R) 1200 UTC

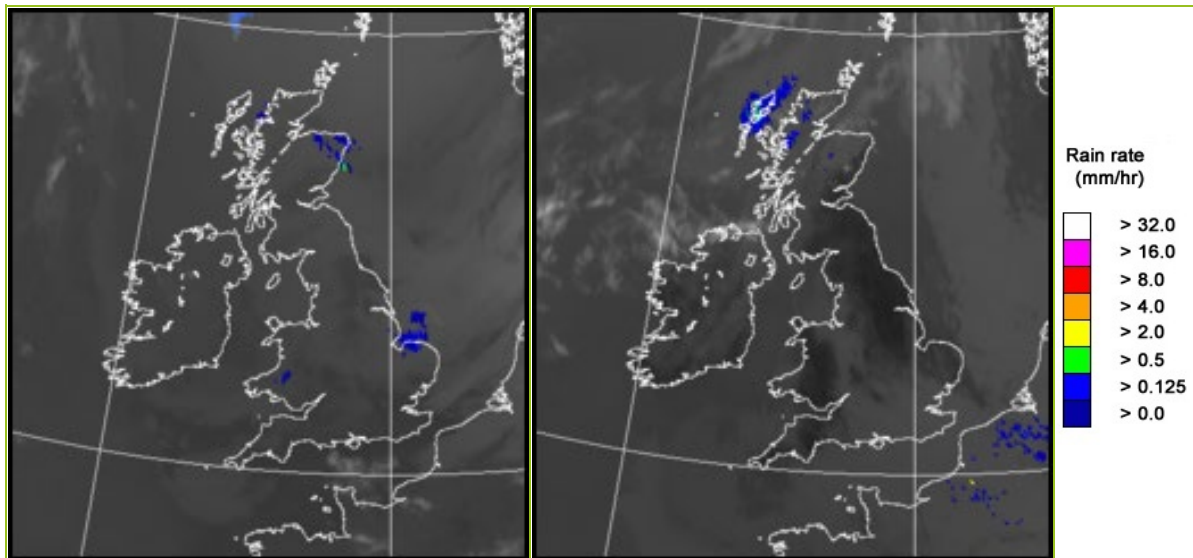

UK wind speed and direction at (L) 0000 and (R) 1200 UTC

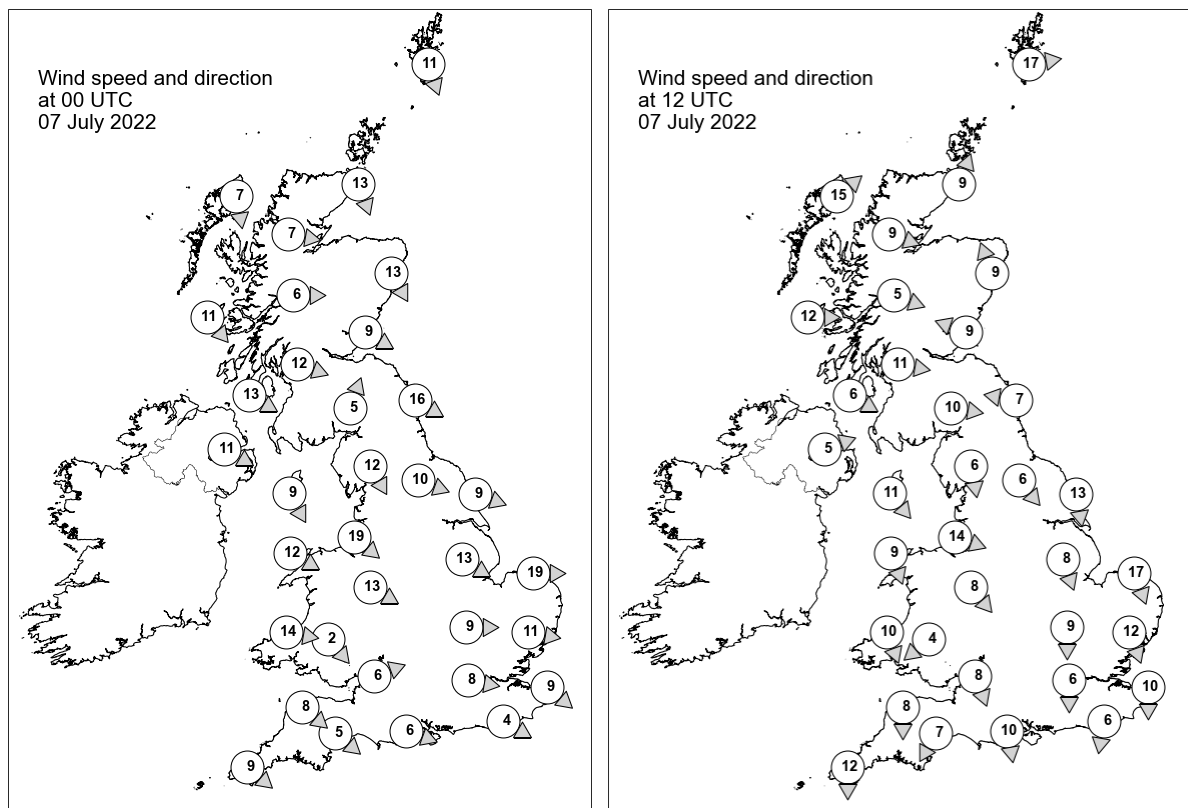

Daily Weather Summary for Thursday 07 July 2022

Selected UK readings at (L) 0000 and (R) 1200 UTC

STATIONS		0000 UTC						1200 UTC					
NO	SITE	PRESS	WDIR	WSPD	CLOUD	TEMP	TDEW	PRESS	WDIR	WSPD	CLOUD	TEMP	TDEW
1	Lerwick	1020.0	NNW	11	-	9.7	6.8	1023.6	W	17	-	12.6	9.9
2	Wick	1023.3	NNW	13	8	9.8	8.0	1025.9	SSW	9	8	16.6	11.6
3	Stornoway	1025.7	N	7	8	11.5	9.7	1027.0	SW	15	8	16.1	14.1
4	Loch Glascarnoch	1025.5	W	7	8	10.7	10.0	1027.8	WNW	9	8	16.0	12.4
5	Aviemore	1024.1	-	-	8	12.4	9.3	1027.8	-	-	8	18.1	11.8
6	Dyce	1022.4	NNW	13	8	11.9	11.1	1027.4	SSE	9	0	18.0	11.7
7	Tulloch Bridge	1025.8	W	6	8	12.3	9.8	1030.7	WNW	5	8	14.4	11.3
8	Tiree	1027.3	NW	11	8	12.2	11.4	1031.0	W	12	7	14.7	13.7
9	Leuchars	1023.0	WNW	9	8	15.6	10.1	1027.8	ESE	9	4	19.6	11.3
10	Bishopton	1025.1	WNW	12	1	12.7	10.3	1030.8	W	11	8	16.1	12.2
11	Machrihanish	1027.2	WNW	13	8	12.4	11.9	1032.4	WNW	6	9	12.8	12.5
12	Boulmer	1022.0	WNW	16	8	14.9	10.8	1029.7	E	7	4	15.0	10.7
13	Eskdalemuir	1024.5	SSW	5	8	12.7	9.6	1029.3	W	10	0	20.1	12.3
14	Aldergrove	1028.1	WNW	11	8	13.7	11.3	1032.8	WSW	5	8	17.8	13.1
15	Shap	1024.3	NNW	12	8	12.8	10.5	1030.1	N	6	0	18.2	11.8
16	Leeming	1023.4	WNW	10	1	14.2	10.9	1029.6	NW	6	0	21.2	9.2
17	Ronaldsway	1027.0	NNW	9	7	14.5	11.7	1032.2	NW	11	2	19.0	11.9
18	Bridlington	1021.8	WNW	9	8	16.1	11.2	1029.7	N	13	1	16.9	10.4
19	Crosby	1026.3	NW	19	8	14.8	13.1	1032.1	WNW	14	8	16.5	13.0
20	Valley	1027.6	WNW	12	8	15.4	12.6	1032.9	NNW	9	3	17.0	11.6
21	Waddington	1022.9	WNW	13	8	-	-	1029.7	NNW	8	3	-	-
22	Shawbury	1025.7	WNW	13	8	16.6	12.5	1032.4	NW	8	8	16.5	11.6
23	Weybourne	1021.6	W	19	8	17.4	-	1030.0	NNW	17	2	17.2	-
24	Bedford	1024.0	W	9	8	17.1	13.1	1030.4	N	9	8	19.4	10.7
25	Aberporth	1028.5	W	14	8	14.8	14.0	1033.3	NNW	10	8	15.1	13.0
26	Sennybridge	1027.4	NW	2	8	14.9	14.0	1031.1	NE	4	0	19.9	14.3
27	Wattisham	1022.9	W	11	2	16.1	12.3	1029.4	NNW	12	5	18.4	9.6
28	Almondsbury	1026.7	WSW	6	5	16.2	13.6	1031.7	NNW	8	7	19.2	11.4
29	Heathrow	1024.9	W	8	1	18.0	12.5	1030.2	N	6	8	20.3	10.9
30	Manston	1023.5	NW	9	2	18.0	13.0	1029.4	N	10	8	17.6	12.1
31	Chivenor	1028.7	NW	8	7	16.5	14.5	1032.1	N	8	8	19.7	12.5
32	Exeter	1028.0	NW	5	0	15.7	14.2	1031.3	NNE	7	7	20.3	12.5
33	Herstmonceux	1024.7	WNW	4	0	16.2	12.8	1029.7	N	6	8	19.3	11.8
34	Hurn	1026.7	WNW	6	0	14.6	12.2	1030.7	N	10	8	19.9	11.4
35	Camborne	1030.5	NW	9	8	15.9	14.7	1032.9	N	12	3	17.5	13.1

Daily Weather Summary for Thursday 07 July 2022

Selected European readings at (L) 0000 and (R) 1200 UTC

STATIONS		0000 UTC						1200 UTC					
NO	SITE	PRESS	WDIR	WSPD	CLOUD	TEMP	TDEW	PRESS	WDIR	WSPD	CLOUD	TEMP	TDEW
1	Murmansk	1004.2	E	6	6	10.8	9.2	1004.0	SW	6	6	20.9	5.4
2	Helsinki	1009.4	SSW	6	0	10.0	8.9	1008.9	WSW	14	2	21.8	7.9
3	Stockholm	1008.6	SW	6	-	13.6	6.7	1011.2	NE	2	-	13.7	12.6
4	Oslo	1006.6	SW	2	-	11.7	11.2	1012.9	N	8	2	21.4	6.9
5	Reykjavik	1006.7	SE	14	8	11.8	9.5	1007.6	SW	20	8	9.8	9.5
6	Moscow	1011.4	-	0	0	20.3	18.1	1010.2	S	2	5	30.9	17.9
7	Kiev	1013.7	NW	6	8	16.9	15.1	1016.5	N	8	5	21.9	11.6
8	Warsaw	1018.7	W	4	4	13.6	10.2	1017.4	SSW	6	6	20.1	7.8
9	Berlin	1018.8	SW	6	-	15.3	6.8	1016.2	SW	6	-	16.2	14.8
10	De Bilt	1020.2	WSW	6	8	17.7	14.8	1025.2	NNW	12	8	17.5	12.2
11	Dublin	1028.9	W	14	6	14.3	12.5	1033.0	WNW	10	5	21.3	14.9
12	Cork	1031.9	NW	12	7	14.1	12.3	1034.4	NNW	12	1	20.5	14.9
13	Sofia	1014.7	W	4	2	19.4	13.6	1013.0	WNW	4	5	24.4	14.0
14	Belgrade	1017.1	W	2	0	20.7	17.4	1015.9	NW	4	2	27.7	11.7
15	Budapest	1019.2	NE	4	-	17.5	9.2	1017.5	W	8	-	25.8	10.4
16	Prague	1021.0	W	2	-	14.5	7.8	1019.6	WSW	6	8	14.9	11.1
17	Munich	1022.0	W	6	8	17.0	7.4	1021.2	W	6	8	18.4	9.7
18	Strasbourg	1024.0	SE	2	-	12.6	7.7	1023.1	W	12	8	22.4	11.8
19	Paris	1025.8	NNW	8	-	17.5	12.6	1027.5	N	9	7	21.6	13.8
20	Jersey	1028.3	NW	9	0	14.9	13.4	1030.6	N	12	8	20.2	14.3
21	Milan	1016.5	ENE	4	5	25.3	17.0	1016.2	N	4	0	29.8	12.6
22	Marseille	1016.9	NNW	14	-	24.4	11.7	1016.3	NW	17	-	31.8	11.0
23	Bordeaux	1025.8	W	2	-	18.0	13.3	1027.1	NW	6	-	28.4	13.5
24	Rome	1014.7	N	1	-	21.4	20.3	1013.8	WSW	12	-	29.1	22.8
25	Ajaccio	1016.2	ENE	4	-	22.0	18.4	1016.5	SSW	12	-	28.8	21.8
26	Barcelona	1020.3	NNW	10	3	23.0	15.6	1021.1	SSW	9	1	28.1	18.4
27	Majorca	1019.7	NNW	3	0	23.3	16.8	1021.0	E	9	2	31.4	13.7
28	Madrid	1023.1	NE	6	0	19.4	11.9	1020.9	NE	8	0	29.1	4.1
29	Lisbon	1020.2	NNW	2	-	22.5	13.3	1020.9	-	-	-	32.9	13.0
30	Athens	1011.3	-	0	-	25.4	15.2	1011.6	N	7	2	34.2	11.3
31	Malta	1015.0	SSW	5	0	27.1	19.1	1014.9	S	6	0	32.7	24.8
32	Gibraltar	1019.7	ENE	7	0	20.3	17.2	1021.9	E	12	0	26.4	17.0

Daily Weather Summary for Thursday 07 July 2022

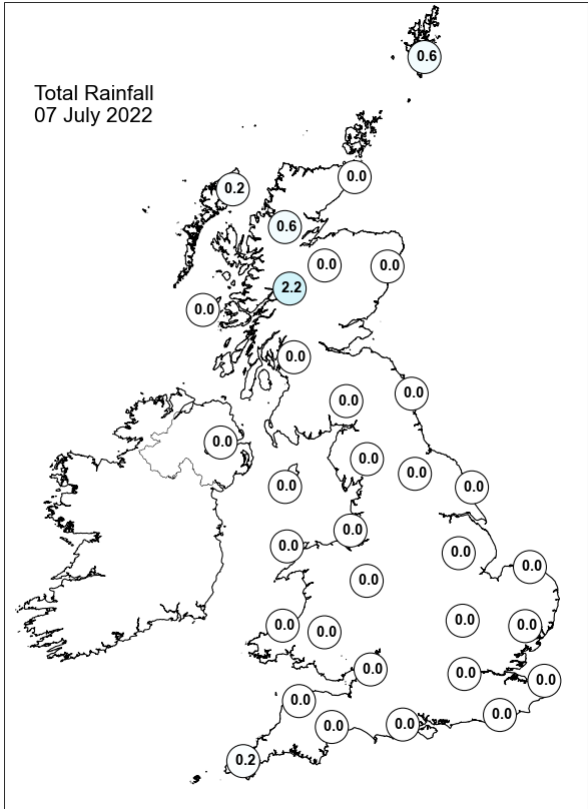
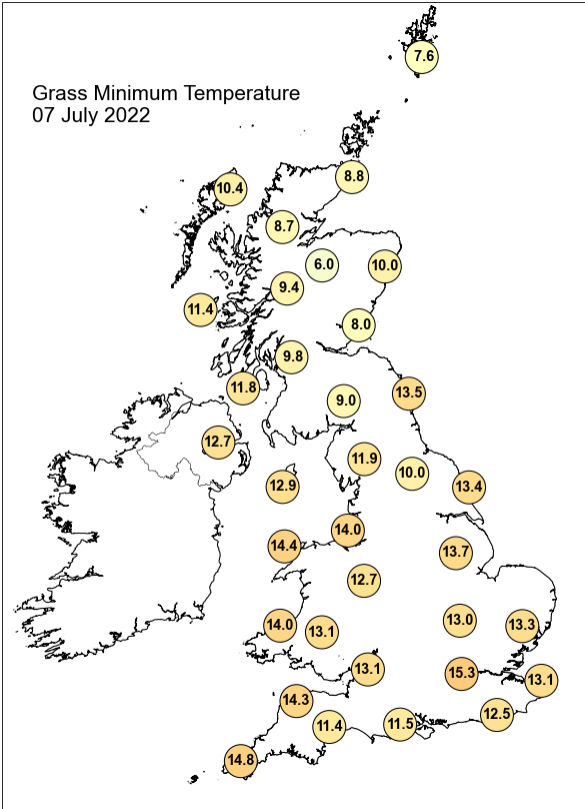
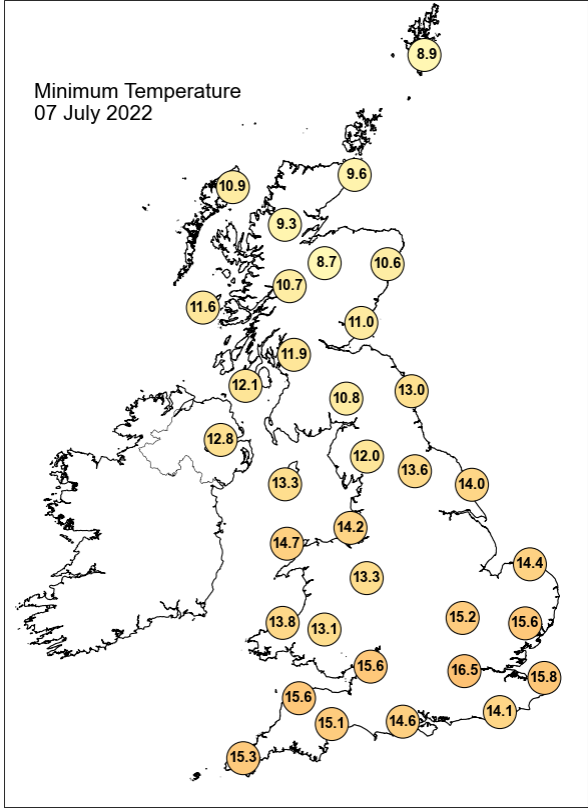
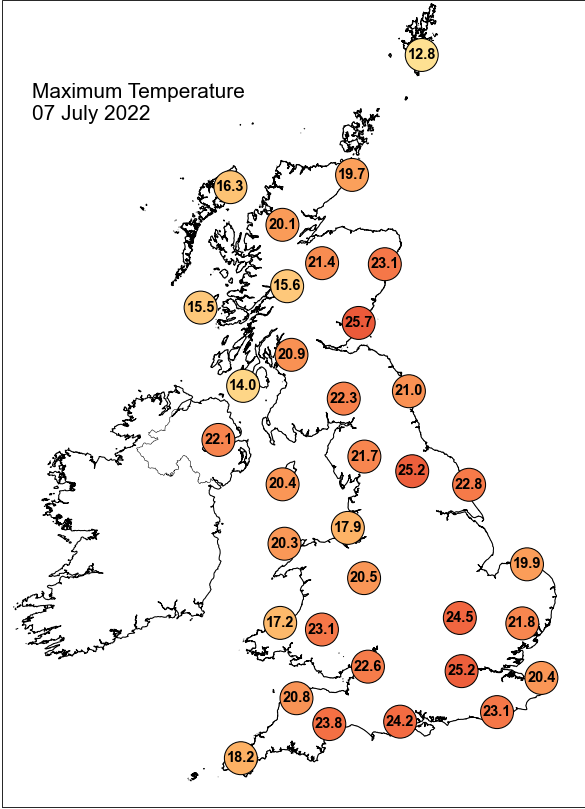

Daily Weather Summary for Thursday 07 July 2022

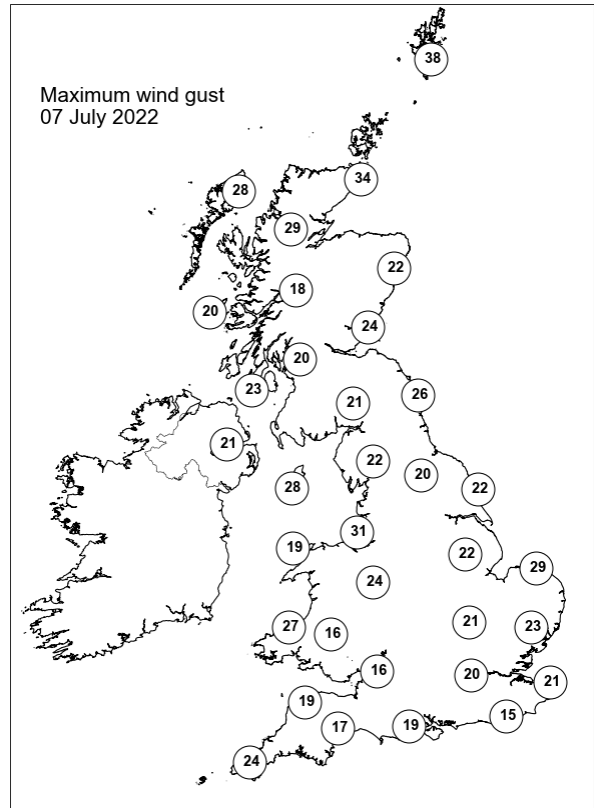
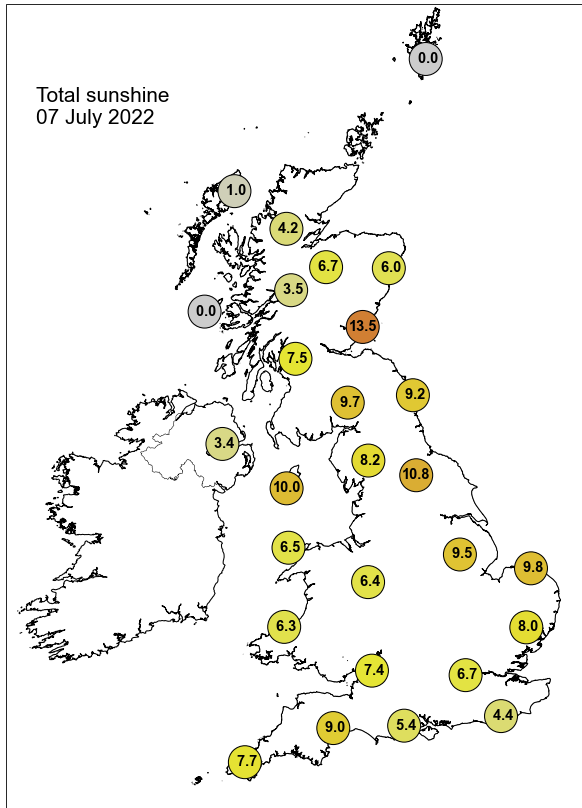

None of the selected stations observed a day of sleet or snow falling or non-zero snow depth at 0900 UTC.

Daily Weather Summary for Friday 08 July 2022

This day's summary created 15/07/2022 03:03

Summary of the UK Weather for Friday 08 July 2022

It was another fine and dry start for much of the UK with high pressure building from the southwest. Under a weak frontal system, it was blustery at times across parts of Scotland with some rain towards the west. Low cloud here and over Northern Ireland moved southeastwards through the early morning. To the south and east of this cloud, conditions were mainly clear with light winds and some isolated fog patches forming towards dawn. Partially cloudy conditions continued through the morning for Scotland, Northern Ireland, northwest England and north Wales. Elsewhere, the skies remained mostly clear. Some very light showers were seen in northwest Scotland. More cloud arrived over central and southwest England in the late afternoon. Meanwhile, some light showers emerged over eastern parts of Northern Ireland. The evening was fine and dry for most of the UK, with light rain and drizzle reported in parts of Scotland and Northern Ireland.

Daily Extremes

<i>Highest Maximum</i>	29.3°C Teddington, Bushy Park (Middlesex, 9mAMSL)
<i>Lowest Maximum</i>	12.5°C Fair Isle (Shetland, 57mAMSL)
<i>Highest Minimum</i>	15.8°C Mumbles Head (West Glamorgan, 44mAMSL)
<i>Lowest Minimum</i>	7.8°C Pitsford (Northamptonshire, 114mAMSL)
<i>Lowest Grass Minimum</i>	3.2°C Whitechurch (Dyfed, 129mAMSL)
<i>Most Rainfall</i>	2.8mm Honister Pass (Cumbria, 358mAMSL) also Wet Sledale Resr (Cumbria, 270mAMSL)
<i>Most Sunshine</i>	14.5hr Leconfield (Humberside, 7mAMSL)
<i>Highest Gust</i>	38Kt 44mph Baltasound No 2 (Shetland, 15mAMSL)
<i>Highest Gust (mountain)</i>	53Kt 61mph Cairnwell (Aberdeenshire, 928mAMSL)
<i>Greatest Snow Depth at 0900 UTC</i>	No non-zero values.

mAMSL refers to station elevation in metres above mean sea level

Daily Weather Summary for Friday 08 July 2022

North Atlantic and Europe analysis charts and satellite images at 0000 UTC

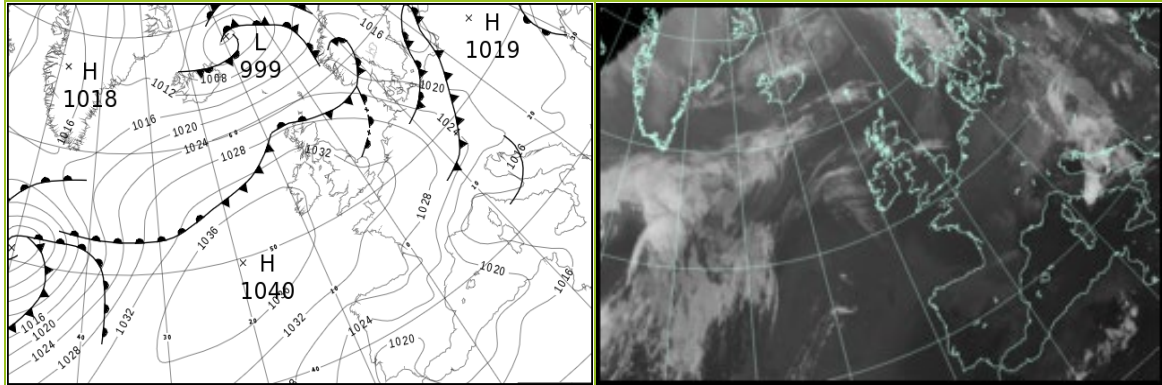

North Atlantic and Europe analysis charts and satellite images at 1200 UTC

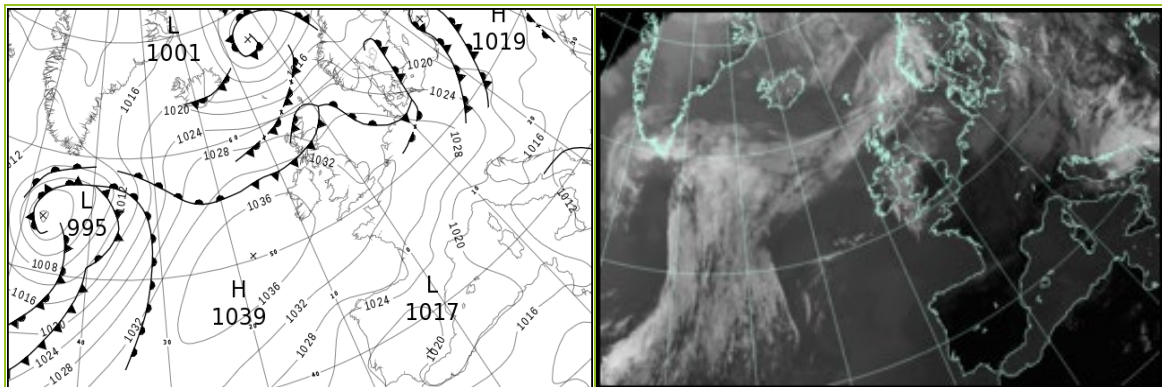

All satellite imagery copyright Met Office and EUMETSAT (European Organisation for the Exploitation of Meteorological Satellites). These show infra-red images from the geostationary MSG satellite. The rainfall rates are derived from both rain-radar and satellite data.

Daily Weather Summary for Friday 08 July 2022

UK satellite and rain-radar precipitation rates at (L) 0000 and (R) 1200 UTC

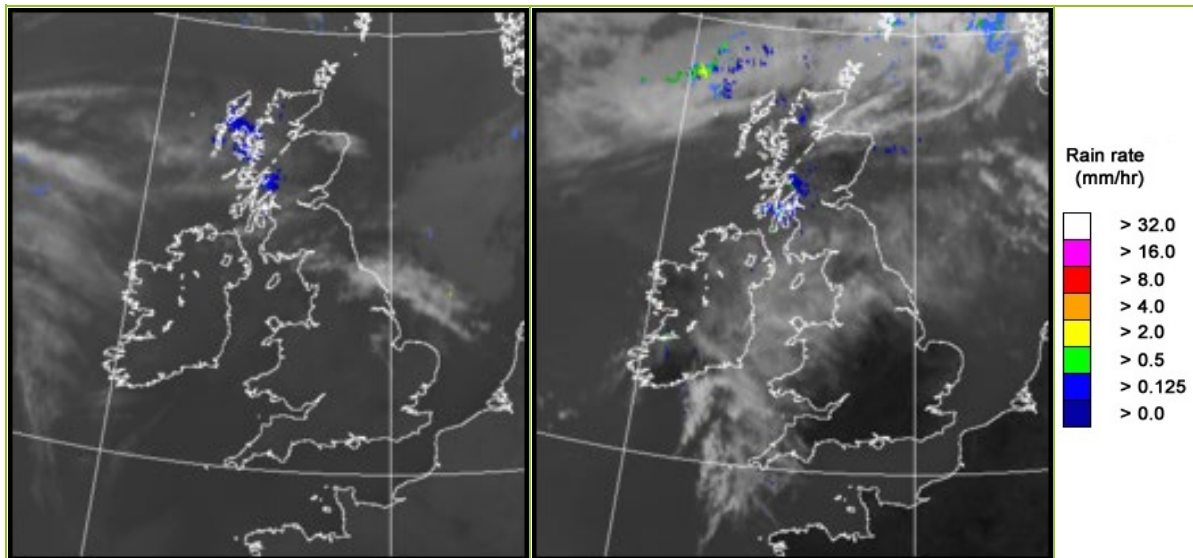

UK wind speed and direction at (L) 0000 and (R) 1200 UTC

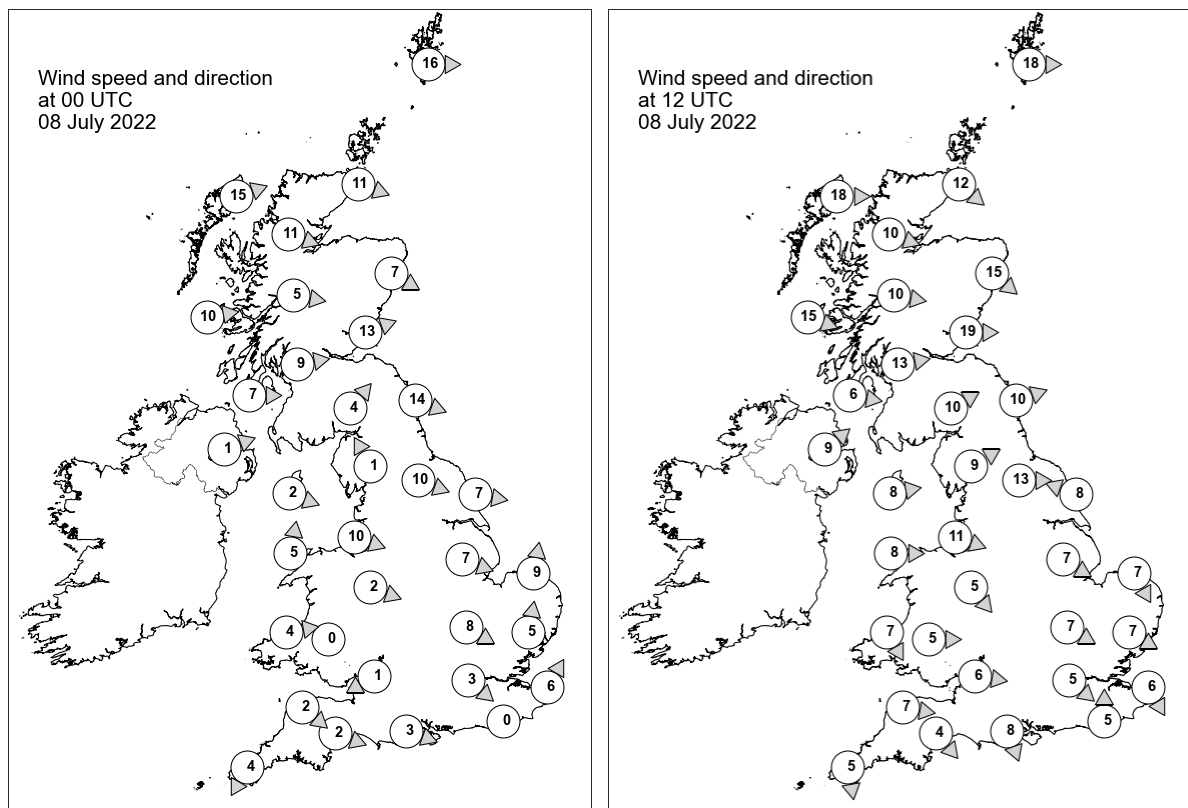

Daily Weather Summary for Friday 08 July 2022

Selected UK readings at (L) 0000 and (R) 1200 UTC

STATIONS		0000 UTC						1200 UTC					
NO	SITE	PRESS	WDIR	WSPD	CLOUD	TEMP	TDEW	PRESS	WDIR	WSPD	CLOUD	TEMP	TDEW
1	Lerwick	1023.5	W	16	-	10.6	9.6	1022.5	W	18	-	11.8	10.0
2	Wick	1026.7	WNW	11	0	11.6	10.8	1025.6	NW	12	8	17.6	13.0
3	Stornoway	1028.2	WSW	15	8	13.0	13.0	1028.1	W	18	8	14.6	9.7
4	Loch Glascarnoch	1029.4	WNW	11	8	13.3	11.0	1028.2	WNW	10	8	16.3	10.6
5	Aviemore	1029.5	-	-	8	13.6	11.7	1027.1	-	-	0	20.3	11.4
6	Dyce	1028.0	WNW	7	8	16.9	12.4	1026.6	NW	15	1	22.5	10.3
7	Tulloch Bridge	1032.1	W	5	8	12.5	12.0	1030.6	W	10	8	16.6	11.6
8	Tiree	1032.4	W	10	7	12.7	12.4	1031.7	WNW	15	8	14.8	12.7
9	Leuchars	1029.5	WSW	13	0	14.9	12.4	1028.2	W	19	2	21.5	12.1
10	Bishopton	1032.5	W	9	8	13.7	11.8	1031.7	W	13	8	17.3	12.5
11	Machrihanish	1034.1	W	7	8	12.4	12.3	1033.4	W	6	8	13.4	13.1
12	Boulmer	1030.0	WNW	14	0	17.3	12.1	1029.7	WSW	10	8	20.8	14.1
13	Eskdalemuir	1032.8	SW	4	2	12.5	11.1	1031.8	WSW	10	8	15.7	12.7
14	Aldergrove	1034.2	WSW	1	7	14.0	12.9	1033.6	SW	9	8	18.7	13.4
15	Shap	1033.4	SSE	1	0	11.0	10.0	1031.5	WSW	9	4	20.2	14.1
16	Leeming	1031.4	WNW	10	0	16.7	12.9	1031.2	W	13	0	23.8	13.3
17	Ronaldsway	1033.6	WNW	2	3	14.1	12.4	1034.1	W	8	6	16.5	12.7
18	Bridlington	1030.1	W	7	3	16.1	13.8	1030.9	ESE	8	5	21.2	14.5
19	Crosby	1033.7	WNW	10	1	15.3	14.3	1034.3	WNW	11	8	17.0	13.8
20	Valley	1034.1	S	5	0	13.8	12.5	1034.9	W	8	8	15.3	11.9
21	Waddington	1031.9	WNW	7	0	-	-	1031.2	WNW	7	3	-	-
22	Shawbury	1033.8	WNW	2	0	13.3	12.1	1032.9	NW	5	3	22.7	14.4
23	Weybourne	1031.4	S	9	1	14.2	-	1031.9	NNW	7	0	19.7	-
24	Bedford	1032.4	WNW	8	0	15.0	11.7	1031.9	WNW	7	0	24.8	12.1
25	Aberporth	1034.5	W	4	0	13.2	12.4	1035.1	NNW	7	8	15.0	13.8
26	Sennybridge	1035.0	-	0	0	9.7	8.9	1033.2	W	5	8	21.7	14.1
27	Wattisham	1032.2	S	5	0	13.3	11.4	1031.2	WNW	7	2	24.6	14.1
28	Almondsbury	1033.6	ENE	1	0	12.3	11.3	1033.1	W	6	2	23.6	14.1
29	Heathrow	1032.1	NW	3	0	17.4	11.8	1032.1	NW	5	1	25.9	12.8
30	Manston	1032.4	SSW	6	0	12.4	10.6	1032.2	NNW	6	7	23.1	13.2
31	Chivenor	1033.6	NW	2	0	13.7	11.7	-	W	7	0	-	-
32	Exeter	1033.3	WNW	2	0	13.1	11.2	1033.3	NW	4	0	25.0	14.5
33	Herstmonceux	1032.5	-	0	0	11.8	11.0	1032.0	S	5	1	24.3	16.0
34	Hurn	1032.9	WNW	3	0	13.6	12.2	1032.7	NNW	8	0	25.1	11.9
35	Camborne	1034.3	NNE	4	1	14.0	13.7	1034.4	N	5	7	20.5	15.9

Daily Weather Summary for Friday 08 July 2022

Selected European readings at (L) 0000 and (R) 1200 UTC

STATIONS		0000 UTC						1200 UTC					
NO	SITE	PRESS	WDIR	WSPD	CLOUD	TEMP	TDEW	PRESS	WDIR	WSPD	CLOUD	TEMP	TDEW
1	Murmansk	1002.6	S	2	8	14.5	8.9	1002.0	W	6	8	12.2	10.5
2	Helsinki	1014.7	WSW	4	0	8.9	8.4	1015.6	SSW	10	0	20.8	8.6
3	Stockholm	1015.6	-	0	-	9.6	9.5	1017.0	SSE	6	-	18.0	11.1
4	Oslo	1015.7	WNW	6	-	15.6	6.1	1016.8	S	6	5	22.2	9.4
5	Reykjavik	1013.0	WSW	14	8	8.6	8.4	1019.5	NW	7	5	11.1	7.7
6	Moscow	1017.3	WNW	2	7	17.0	13.7	1018.0	N	4	6	22.9	12.2
7	Kiev	1017.2	NNE	4	6	17.0	14.3	1017.0	N	8	7	21.3	13.3
8	Warsaw	1018.6	-	0	7	16.6	10.9	1020.1	E	4	7	19.2	15.3
9	Berlin	1022.1	WNW	10	-	14.7	10.9	1026.1	NW	14	-	20.6	8.9
10	De Bilt	1030.5	NNW	4	8	14.6	9.7	1031.4	WNW	6	0	22.5	12.4
11	Dublin	1034.9	WNW	6	3	13.8	11.9	1034.7	W	12	5	19.8	13.5
12	Cork	1036.0	NW	14	3	13.9	12.9	1035.7	WNW	6	3	20.4	13.6
13	Sofia	1015.6	SW	2	2	15.4	13.5	1010.6	NE	4	6	25.5	14.2
14	Belgrade	1015.6	NNE	4	7	20.7	11.1	1016.4	W	4	7	23.6	16.0
15	Budapest	1017.2	NW	6	-	18.7	10.8	1018.5	NW	6	-	25.4	10.8
16	Prague	1022.5	NW	8	-	13.3	11.8	1026.5	WNW	6	7	18.1	10.5
17	Munich	1025.9	W	6	7	14.1	11.6	1029.0	NW	8	5	17.0	6.4
18	Strasbourg	1028.3	N	3	-	15.5	10.9	1030.2	N	7	-	21.8	8.3
19	Paris	1031.6	NNE	9	-	15.5	9.8	1031.8	NE	8	0	23.7	8.9
20	Jersey	1033.0	NE	7	0	14.9	13.3	1033.7	NNW	7	0	22.5	12.8
21	Milan	1019.2	ENE	6	0	21.3	16.9	1019.8	SSE	6	0	29.7	12.7
22	Marseille	1016.8	NNW	16	-	23.9	12.8	1019.7	W	8	-	31.1	13.8
23	Bordeaux	1028.1	N	3	-	18.0	15.6	1027.7	NNE	9	-	26.8	12.8
24	Rome	1014.5	N	6	-	17.7	17.7	1014.4	N	20	0	31.0	10.1
25	Ajaccio	1015.7	NE	4	-	19.7	16.2	1017.7	SSW	12	-	29.1	22.1
26	Barcelona	1020.7	WSW	4	0	24.5	18.2	1021.8	S	9	1	28.1	19.1
27	Majorca	1021.6	NE	2	1	22.3	19.1	1020.9	SW	12	2	31.8	11.7
28	Madrid	1023.5	N	2	0	21.3	6.3	1019.5	S	4	0	30.9	10.6
29	Lisbon	1019.4	N	8	-	29.0	10.3	1019.6	NE	4	0	36.4	7.3
30	Athens	1012.1	-	0	-	26.2	17.3	1010.2	SSE	5	3	34.0	14.9
31	Malta	1014.4	NW	9	1	25.8	23.3	1013.5	WNW	17	0	31.6	20.1
32	Gibraltar	1021.7	E	12	8	22.6	21.2	1021.9	E	14	-	24.2	20.6

Daily Weather Summary for Friday 08 July 2022

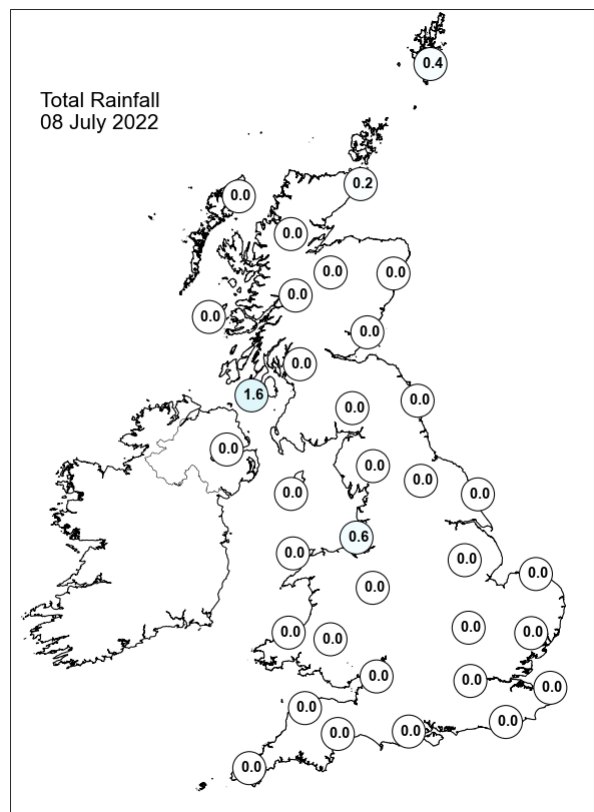
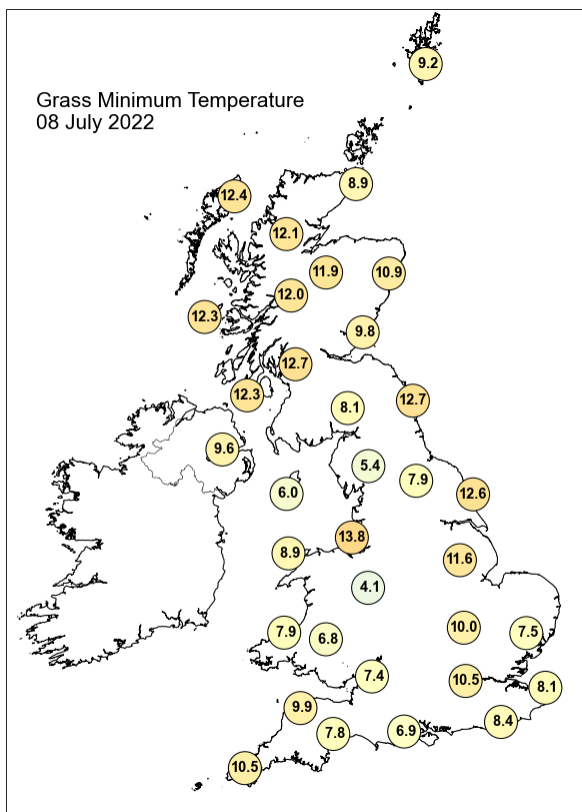
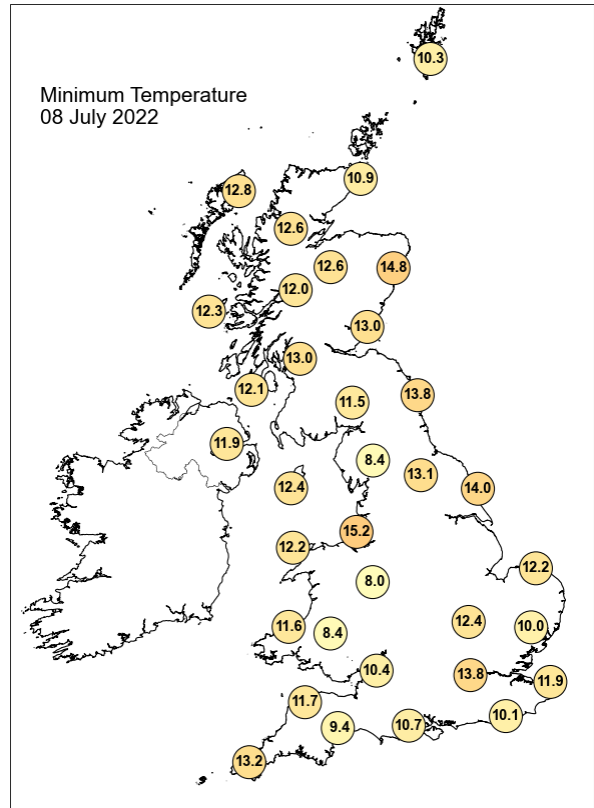
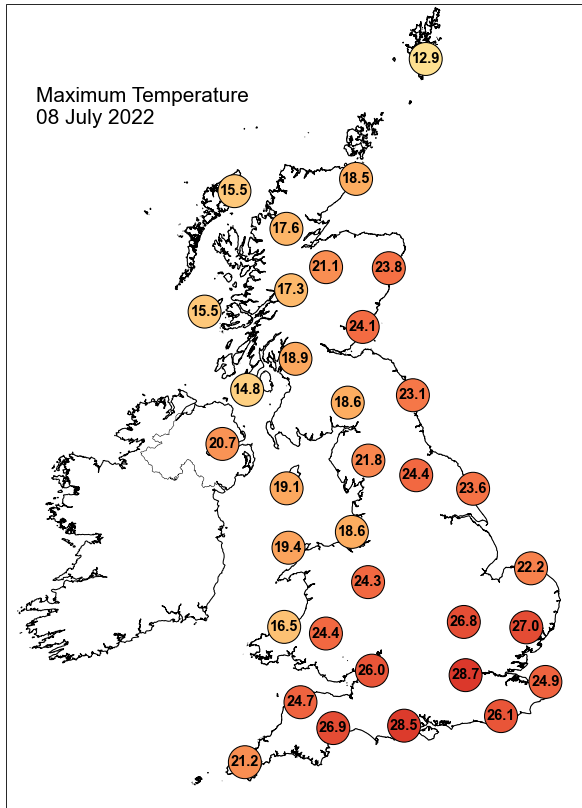

Daily Weather Summary for Friday 08 July 2022

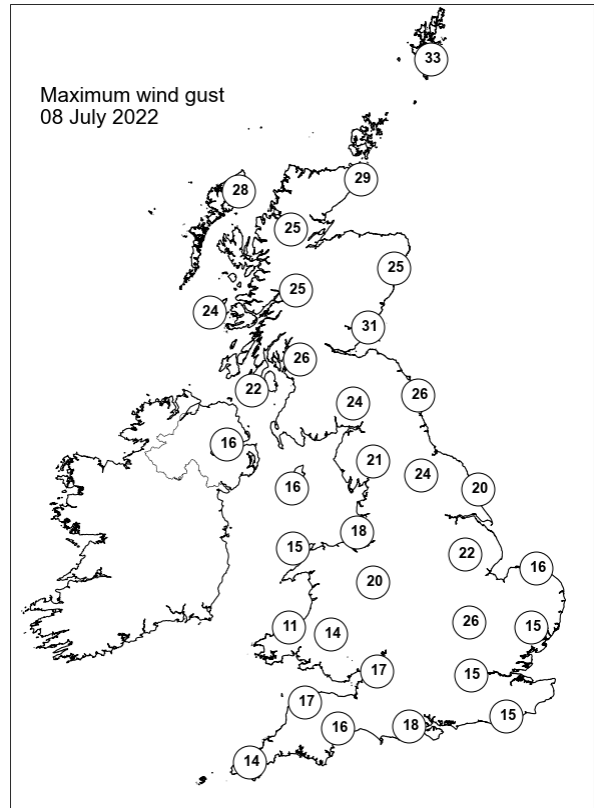
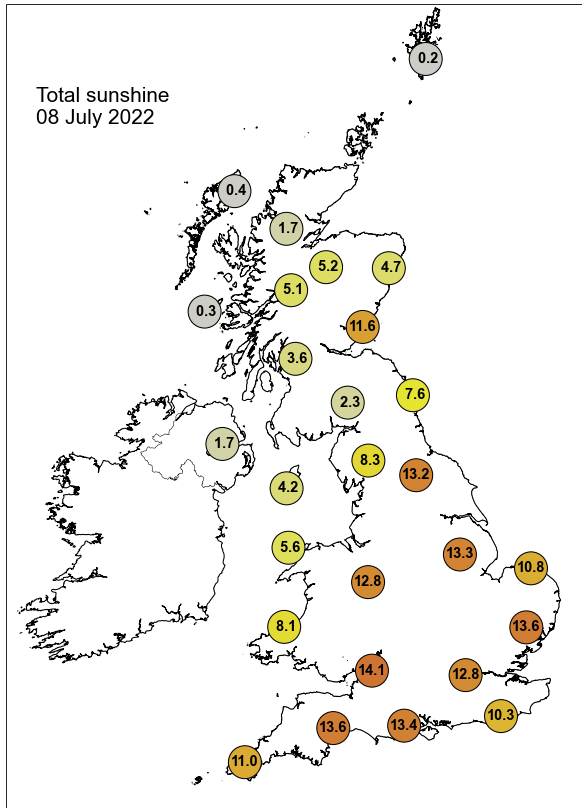

None of the selected stations observed a day of sleet or snow falling or non-zero snow depth at 0900 UTC.

Daily Weather Summary for Saturday 09 July 2022

This day's summary created 16/07/2022 03:03

Summary of the UK Weather for Saturday 09 July 2022

The night's weather was dominated by high pressure in the southwest. A weakening frontal system slowly pushed southwards over Scotland and Northern Ireland in the early hours, bringing low cloud and some isolated patches of light rain and drizzle here, mainly over western hills. There was some low stratus to start in parts of central and southern England, but this dissolved quickly, leaving fine and dry conditions into the morning. Winds were light and westerly to northwesterly for most, but locally moderate around Irish Sea coasts and far eastern Scotland. It was a widely fine and dry morning across the UK, with patchy light rain across Northern Ireland. The weakening frontal system brought occasional light showers to the far north of Scotland, including Orkney and the Hebrides. The afternoon remained dry and bright, with reports of mist in western Scotland. However, patchy rain continued across Northern Ireland and north Scotland through the afternoon and into the evening. Dry conditions prevailed elsewhere throughout the evening, with some coastal fog and mist forming along the northwestern coast.

Daily Extremes

<i>Highest Maximum</i>	27.5°C Heathrow (Greater London, 25mAMSL) also Gosport, Fleetlands (Hampshire, 1mAMSL)
<i>Lowest Maximum</i>	12.9°C Lerwick (Shetland, 82mAMSL)
<i>Highest Minimum</i>	16.9°C Isle Of Portland (Dorset, 52mAMSL)
<i>Lowest Minimum</i>	5.4°C Balmoral (Aberdeenshire, 283mAMSL)
<i>Lowest Grass Minimum</i>	1.3°C Balmoral (Aberdeenshire, 283mAMSL)
<i>Most Rainfall</i>	15.8mm Fair Isle (Shetland, 57mAMSL)
<i>Most Sunshine</i>	15.7hr Morecambe No 2 (Lancashire, 7mAMSL)
<i>Highest Gust</i>	32Kt 37mph Lerwick (Shetland, 82mAMSL)
<i>Highest Gust (mountain)</i>	43Kt 49mph Cairnwell (Aberdeenshire, 928mAMSL)
<i>Greatest Snow Depth at 0900 UTC</i>	No non-zero values.

mAMSL refers to station elevation in metres above mean sea level

Daily Weather Summary for Saturday 09 July 2022

North Atlantic and Europe analysis charts and satellite images at 0000 UTC

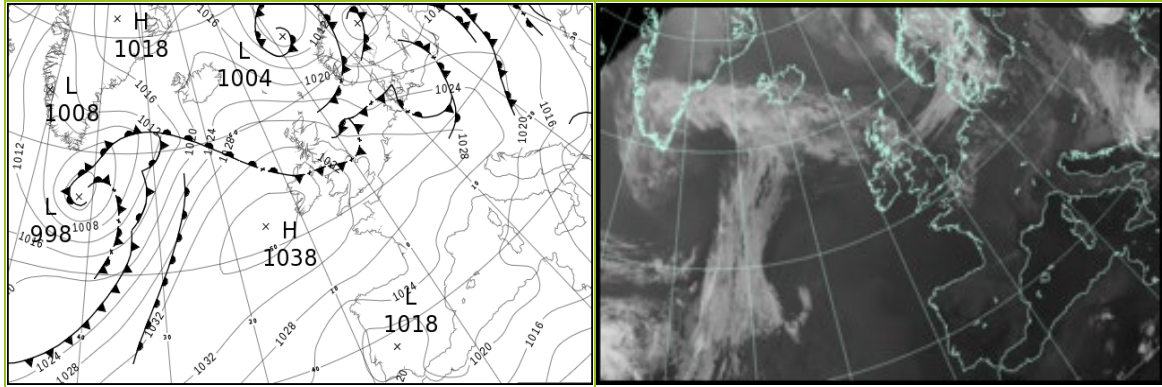

North Atlantic and Europe analysis charts and satellite images at 1200 UTC

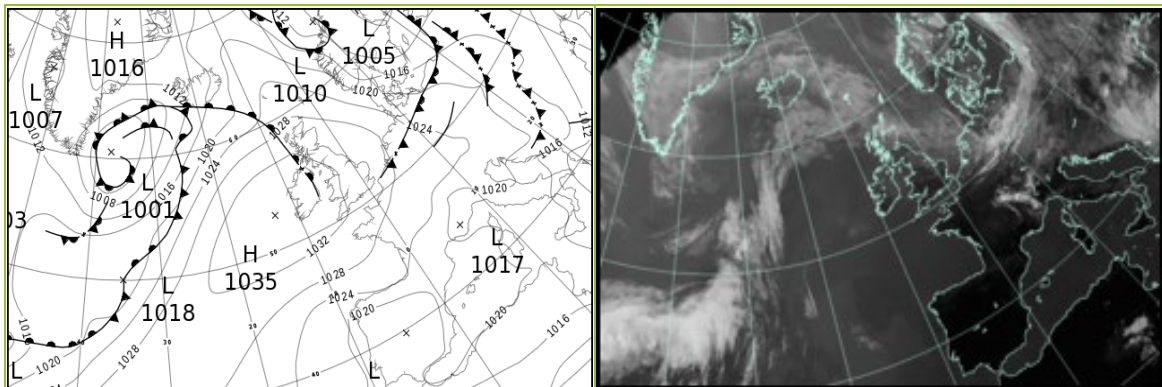

All satellite imagery copyright Met Office and EUMETSAT (European Organisation for the Exploitation of Meteorological Satellites). These show infra-red images from the geostationary MSG satellite. The rainfall rates are derived from both rain-radar and satellite data.

Daily Weather Summary for Saturday 09 July 22

UK satellite and rain-radar precipitation rates at (L) 0000 and (R) 1200 UTC

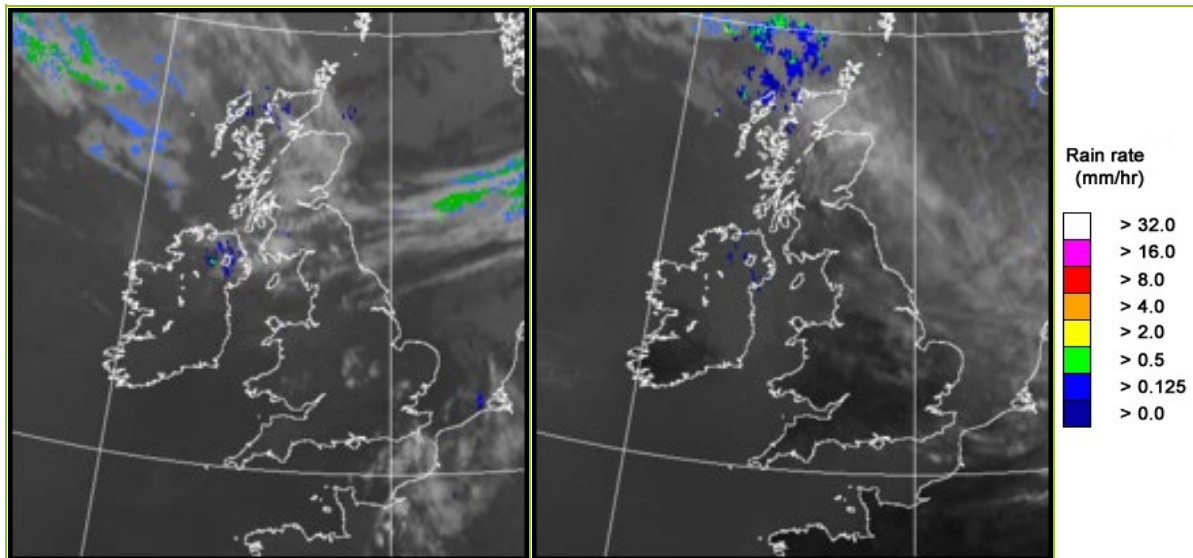

UK wind speed and direction at (L) 0000 and (R) 1200 UTC

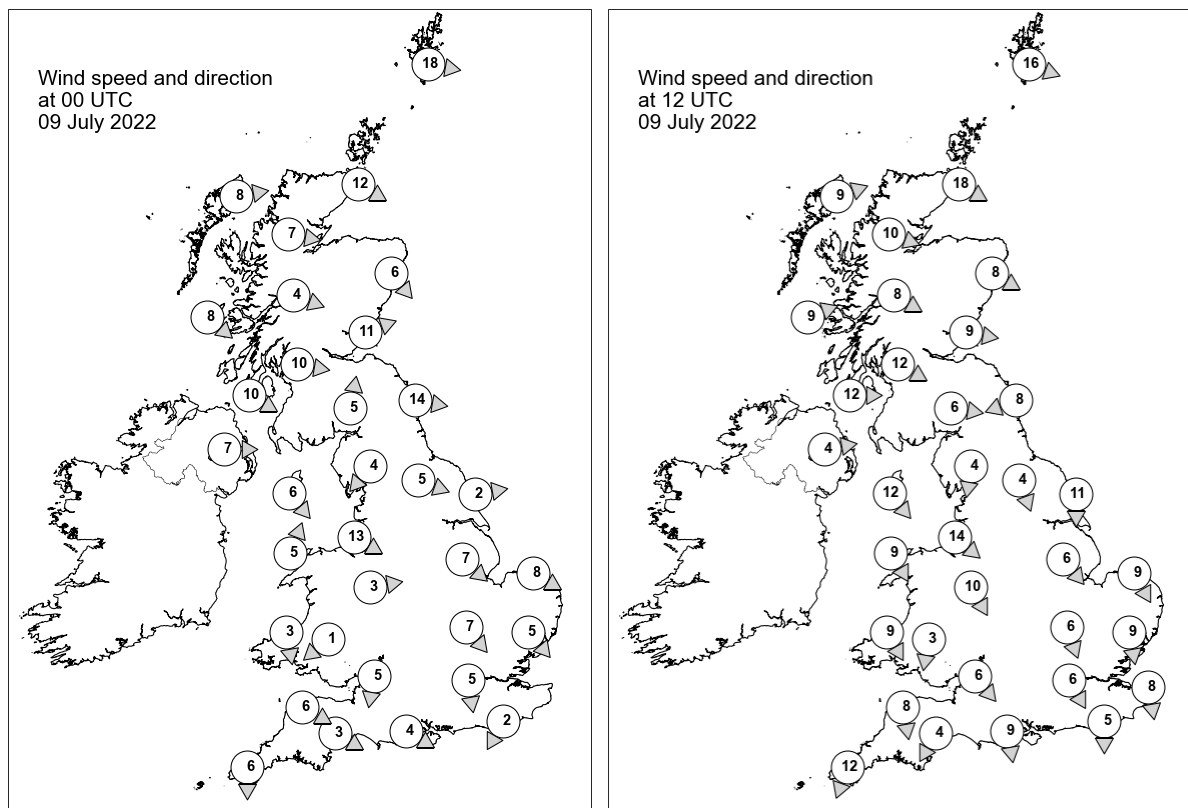

Daily Weather Summary for Saturday 09 July 2022

Selected UK readings at (L) 0000 and (R) 1200 UTC

STATIONS		0000 UTC						1200 UTC					
NO	SITE	PRESS	WDIR	WSPD	CLOUD	TEMP	TDEW	PRESS	WDIR	WSPD	CLOUD	TEMP	TDEW
1	Lerwick	1022.7	W	18	-	10.6	8.6	1025.3	WNW	16	-	12.4	8.7
2	Wick	1027.2	WNW	12	7	10.2	9.0	1028.4	WNW	18	8	14.3	9.9
3	Stornoway	1029.8	W	8	8	11.7	10.7	1029.8	WSW	9	8	15.1	10.4
4	Loch Glascarnoch	1030.4	W	7	8	10.0	8.6	1029.6	WNW	10	7	16.3	8.7
5	Aviemore	1029.8	-	-	8	11.9	7.4	1028.9	-	-	0	18.7	9.4
6	Dyce	1028.7	NW	6	5	12.9	8.2	1029.0	WNW	8	8	17.9	9.1
7	Tulloch Bridge	1031.5	WNW	4	8	11.1	9.1	1031.3	WNW	8	7	15.9	9.4
8	Tiree	1032.5	NW	8	8	12.1	9.5	1032.4	WSW	9	7	14.4	12.9
9	Leuchars	1028.8	WSW	11	6	13.1	9.5	1029.3	W	9	0	21.4	8.3
10	Bishopton	1030.8	W	10	8	12.9	10.2	1031.4	WNW	12	0	17.8	11.0
11	Machrihanish	1032.6	WNW	10	8	12.5	12.2	1033.1	W	12	8	14.3	11.9
12	Boulmer	1028.7	W	14	1	14.7	10.5	1030.4	ENE	8	7	17.0	10.8
13	Eskdalemuir	1030.9	S	5	7	13.4	10.4	1030.4	W	6	0	19.6	10.6
14	Aldergrove	1033.4	W	7	8	14.7	12.3	1033.4	W	4	8	17.0	13.4
15	Shap	1031.5	NE	4	5	13.4	10.8	1031.1	N	4	0	18.1	10.8
16	Leeming	1030.3	WNW	5	4	13.7	11.0	1030.5	NNW	4	2	21.2	8.9
17	Ronaldsway	1032.9	NW	6	7	15.7	14.2	1033.0	NW	12	1	18.9	11.8
18	Bridlington	1029.3	W	2	0	14.7	12.4	1030.7	N	11	0	18.3	11.4
19	Crosby	1032.4	WNW	13	8	16.4	14.5	1033.2	NW	14	5	18.4	12.4
20	Valley	1033.3	SSW	5	8	14.9	13.6	1033.7	NNW	9	7	18.0	11.4
21	Waddington	1030.7	NW	7	0	-	-	1030.6	NW	6	0	-	-
22	Shawbury	1032.6	W	3	7	13.5	12.4	1032.2	NNW	10	1	20.4	10.6
23	Weybourne	1029.8	WNW	8	1	16.9	-	1031.1	NNW	9	2	18.4	-
24	Bedford	1031.2	NW	7	0	16.2	11.5	1030.7	NNW	6	2	22.5	10.8
25	Aberporth	1033.9	N	3	6	13.3	12.9	1034.1	NNW	9	0	16.7	11.9
26	Sennybridge	1034.2	NE	1	5	8.5	7.1	1031.6	N	3	0	21.6	11.0
27	Wattisham	1029.9	NW	5	0	15.5	12.0	1030.1	N	9	1	21.3	9.0
28	Almondsbury	1032.2	N	5	0	16.0	12.5	1031.3	NW	6	0	23.5	12.1
29	Heathrow	1030.7	N	5	0	20.0	11.5	1030.6	NNW	6	2	23.8	10.1
30	Manston	1029.5	-	-	0	16.2	14.1	1030.3	N	8	1	21.2	11.5
31	Chivenor	1032.6	WNW	6	0	14.7	13.4	1032.9	N	8	1	21.8	14.1
32	Exeter	1032.3	WNW	3	0	13.9	12.6	1031.3	NNE	4	1	24.3	13.3
33	Herstmonceux	1030.0	NNE	2	1	14.8	13.6	1030.3	N	5	6	22.3	13.3
34	Hurn	1031.0	WNW	4	0	16.1	14.2	1031.1	N	9	3	25.0	13.6
35	Camborne	1033.5	N	6	4	15.2	14.8	1032.7	NNE	12	1	20.3	15.1

Daily Weather Summary for Saturday 09 July 2022

Selected European readings at (L) 0000 and (R) 1200 UTC

STATIONS		0000 UTC						1200 UTC					
NO	SITE	PRESS	WDIR	WSPD	CLOUD	TEMP	TDEW	PRESS	WDIR	WSPD	CLOUD	TEMP	TDEW
1	Murmansk	1007.6	NW	4	8	10.4	8.7	1013.1	N	6	7	13.2	8.6
2	Helsinki	1013.7	SSW	4	8	16.6	12.9	1008.8	S	10	4	19.1	12.6
3	Stockholm	1012.8	SSW	2	-	15.0	12.0	1008.5	W	10	-	20.6	5.8
4	Oslo	1013.3	W	3	-	14.1	5.5	1011.4	NNW	9	5	20.1	5.0
5	Reykjavik	1020.9	S	3	7	8.9	6.3	1011.6	ESE	18	7	12.3	9.5
6	Moscow	1017.2	-	0	4	15.9	14.0	1014.2	ENE	2	7	22.2	15.2
7	Kiev	1015.3	N	4	6	18.6	13.0	1013.6	N	4	8	18.6	14.7
8	Warsaw	1021.4	WSW	2	4	13.7	11.4	1018.0	WSW	10	6	21.4	9.3
9	Berlin	1024.7	W	6	-	14.8	10.5	1022.0	W	12	-	20.6	12.1
10	De Bilt	1028.7	W	2	4	14.2	13.3	1027.6	NW	10	7	20.4	11.6
11	Dublin	1034.2	WNW	8	4	15.4	14.4	1033.8	WNW	8	7	19.4	14.1
12	Cork	1035.5	NNW	12	4	13.0	11.8	1034.0	SW	4	3	20.6	13.2
13	Sofia	1014.6	NNW	2	7	15.8	15.0	1014.5	WNW	6	7	17.3	14.6
14	Belgrade	1016.8	NNW	2	2	19.9	13.8	1018.1	WNW	4	7	24.1	14.8
15	Budapest	1021.6	NNW	4	-	18.0	11.3	1018.7	NW	10	-	25.4	8.0
16	Prague	1027.0	W	2	-	14.6	9.6	1022.2	NW	8	7	21.6	10.7
17	Munich	1028.5	SSW	4	8	14.8	6.9	1024.3	NW	6	6	22.0	7.0
18	Strasbourg	1028.8	W	1	-	13.8	9.8	1025.7	N	4	-	26.1	11.4
19	Paris	1029.6	N	4	-	18.6	12.1	1027.4	NE	9	3	27.7	12.9
20	Jersey	1031.1	N	7	0	17.0	14.4	1030.4	NE	10	0	23.5	14.2
21	Milan	1021.5	ENE	6	0	23.1	13.1	1020.3	ESE	6	-	29.4	12.8
22	Marseille	1020.9	S	4	-	23.4	13.6	1019.6	W	4	-	32.4	10.4
23	Bordeaux	1026.6	NW	3	-	19.5	11.8	1024.5	NE	9	-	29.8	11.3
24	Rome	1018.7	N	6	-	21.3	11.5	1016.9	N	8	0	31.2	9.0
25	Ajaccio	1020.9	NE	6	-	21.1	17.1	1020.2	SW	13	-	29.6	18.4
26	Barcelona	1022.1	N	6	0	24.5	16.5	1021.5	S	10	1	28.7	20.7
27	Majorca	1022.0	E	1	0	20.1	14.1	1020.9	SSW	12	0	31.1	16.9
28	Madrid	1019.6	NNW	7	0	25.0	5.4	1017.3	S	4	0	33.6	10.4
29	Lisbon	1018.8	NNW	2	-	28.3	1.2	1018.9	SW	3	-	34.3	7.8
30	Athens	1007.5	-	0	-	23.8	18.9	1007.0	NNW	8	6	28.2	12.9
31	Malta	1014.8	NNE	5	0	25.2	19.5	1015.5	NE	5	1	29.4	14.7
32	Gibraltar	1020.9	E	14	-	23.1	18.8	1021.6	E	15	-	25.9	16.7

Daily Weather Summary for Saturday 09 July 2022

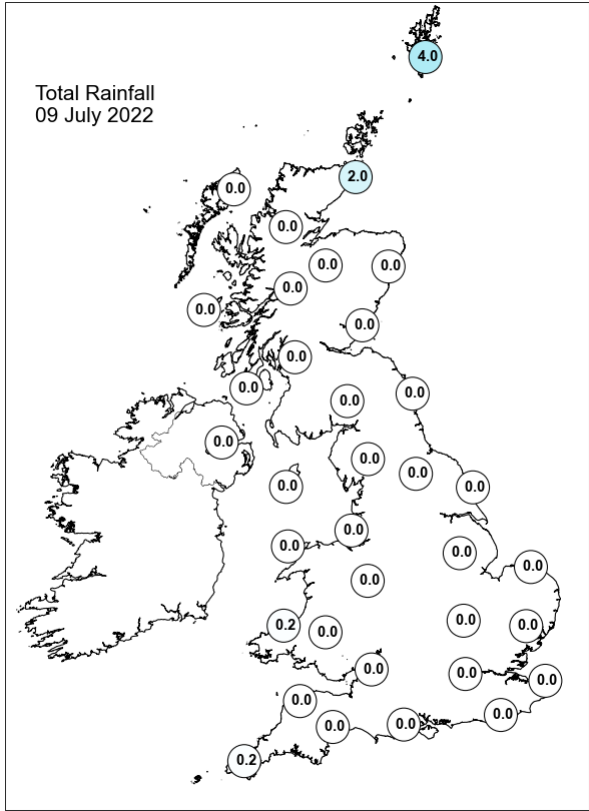
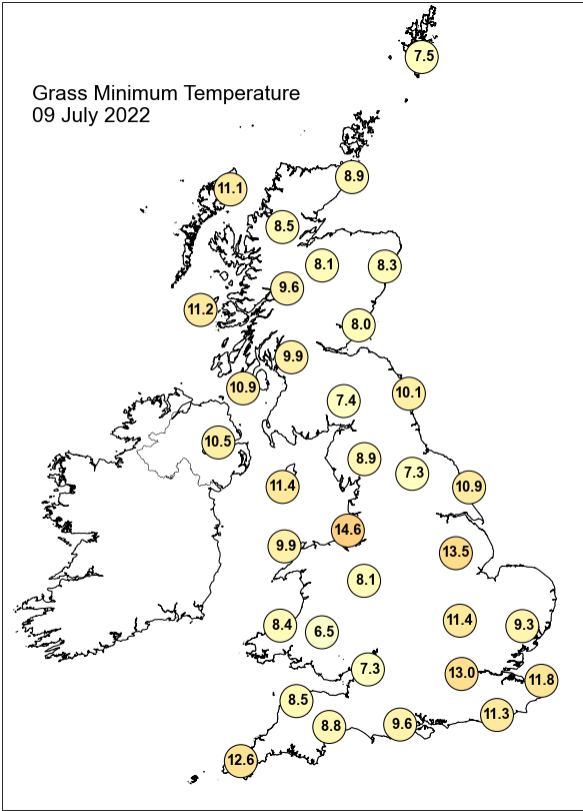
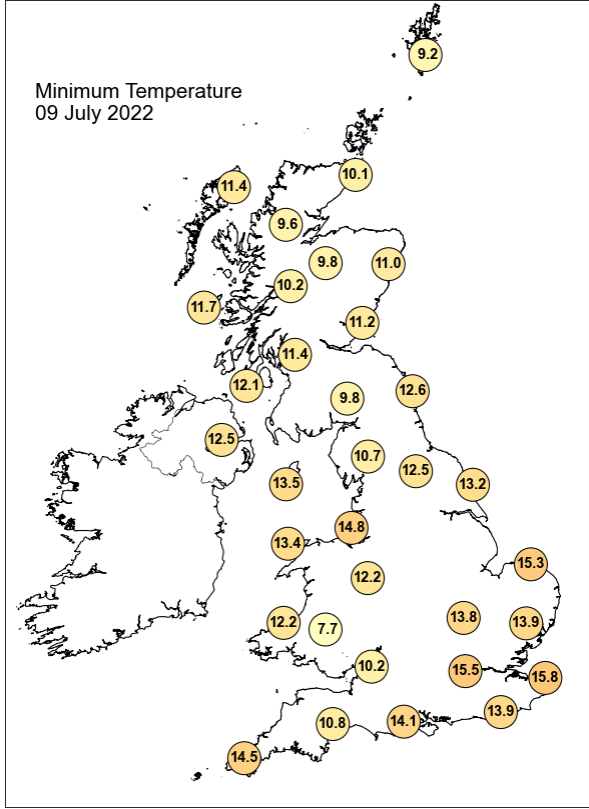
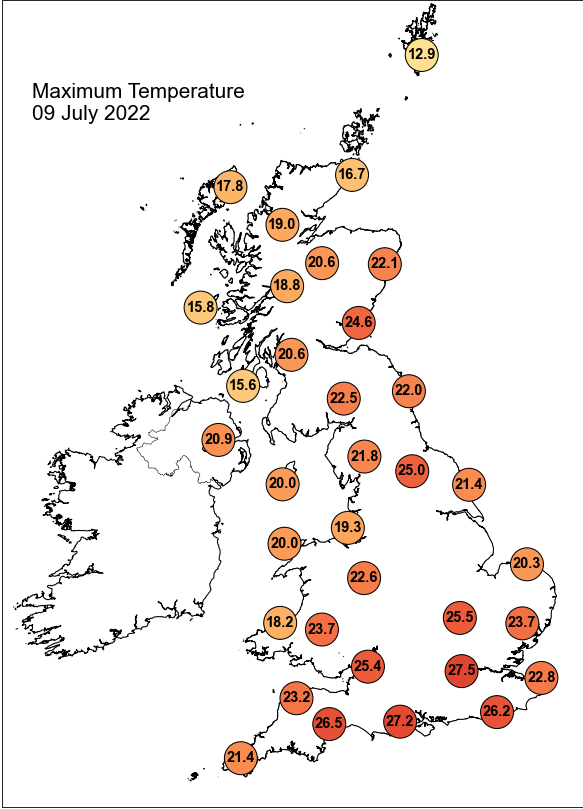

Daily Weather Summary for Saturday 09 July 2022

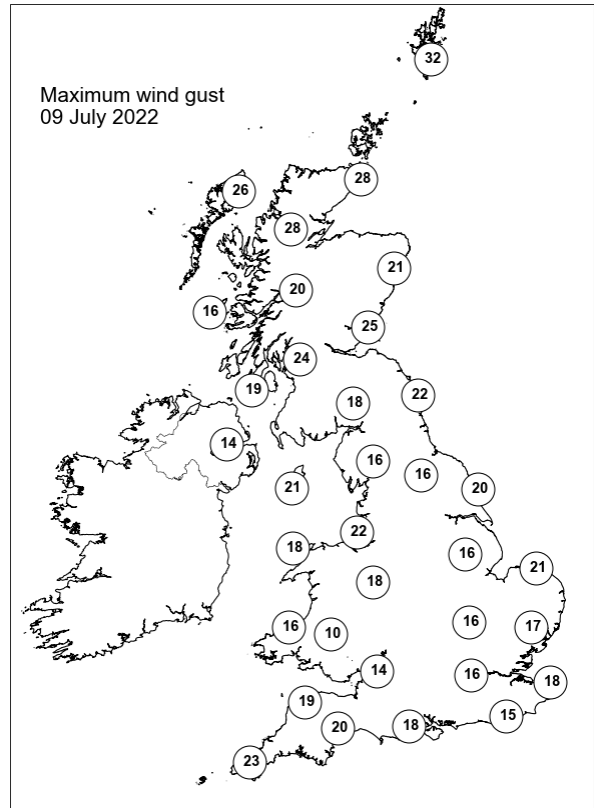
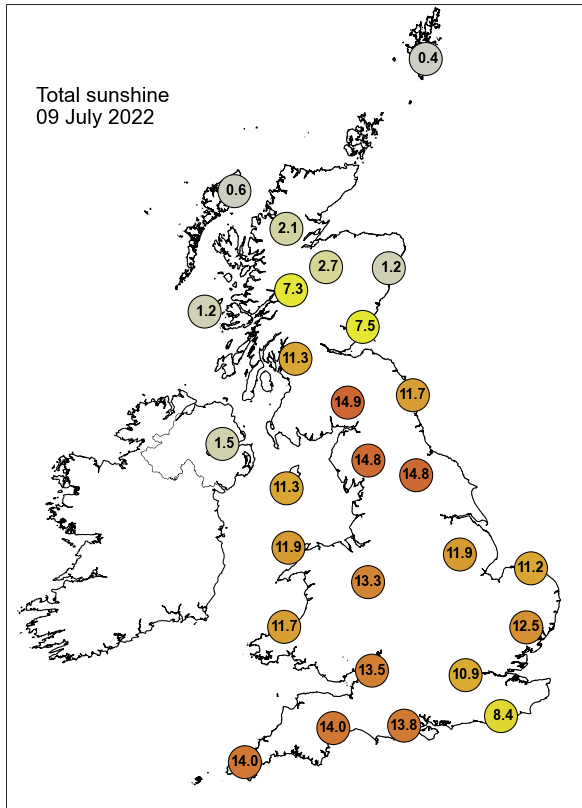

None of the selected stations observed a day of sleet or snow falling or non-zero snow depth at 0900 UTC.

Daily Weather Summary for Sunday 10 July 2022

This day's summary created 17/07/2022 03:03

Summary of the UK Weather for Sunday 10 July 2022

A band of showers moved southeastwards through the far northeast of Scotland and the Orkney Islands in the small hours. Elsewhere, it was a dry start to the day with clear skies for eastern and southern parts. Meanwhile, broken to overcast low cloud was seen over northwest England, northern Wales, western Scotland, and Northern Ireland. Local fog was reported in southwest Wales and on the west coast of Scotland. The showers cleared by dawn, leaving a dry morning across the UK. Clear skies continued for most throughout the day, with low stratus breaking up over the morning. The afternoon saw a frontal system travelling eastwards, approaching far northeast Scotland. This brought light drizzle across the Outer Hebrides for a time in the mid-afternoon, however, it cleared briskly. The sunshine became hazy into the afternoon at times for some western areas, but fine and dry conditions prevailed into the evening. Some coastal mist and fog formed into the late hours across western parts. It was a warm or hot day for many, with both Northern Ireland and Scotland recording the highest temperatures of the year so far.

Daily Extremes

<i>Highest Maximum</i>	30.1°C London, St James's Park (Greater London, 5mAMSL) also Cirencester (Gloucestershire, 133mAMSL)
<i>Lowest Maximum</i>	12.3°C Fair Isle (Shetland, 57mAMSL)
<i>Highest Minimum</i>	16.7°C Slapton (Devon, 32mAMSL)
<i>Lowest Minimum</i>	4.7°C Shap (Cumbria, 263mAMSL)
<i>Lowest Grass Minimum</i>	0.7°C Llangunllo, Cefnysur (Powys (south), 310mAMSL)
<i>Most Rainfall</i>	0.4mm Lerwick (Shetland, 82mAMSL)
<i>Most Sunshine</i>	16.1hr Boulmer (Northumberland, 23mAMSL)
<i>Highest Gust</i>	35Kt 40mph Kirkwall (Orkney, 26mAMSL)
<i>Highest Gust (mountain)</i>	40Kt 46mph Cairnwell (Aberdeenshire, 928mAMSL)
<i>Greatest Snow Depth at 0900 UTC</i>	No non-zero values.

mAMSL refers to station elevation in metres above mean sea level

Daily Weather Summary for Sunday 10 July 2022

North Atlantic and Europe analysis charts and satellite images at 0000 UTC

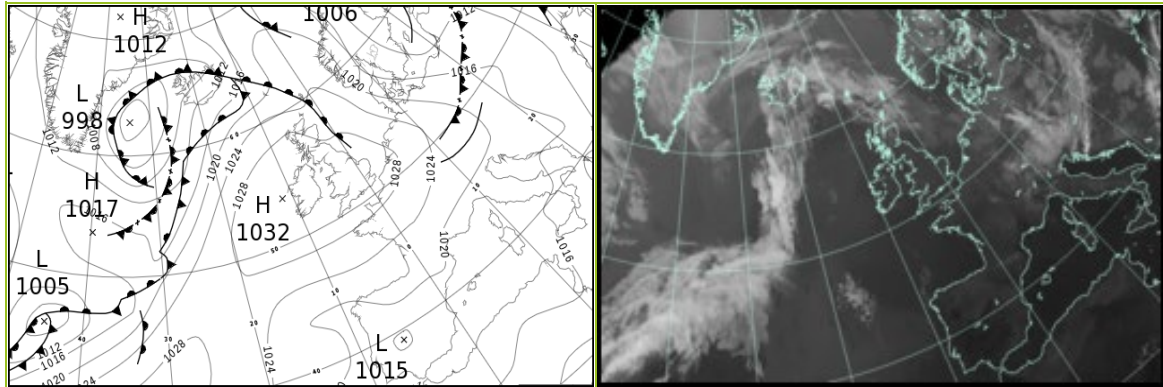

North Atlantic and Europe analysis charts and satellite images at 1200 UTC

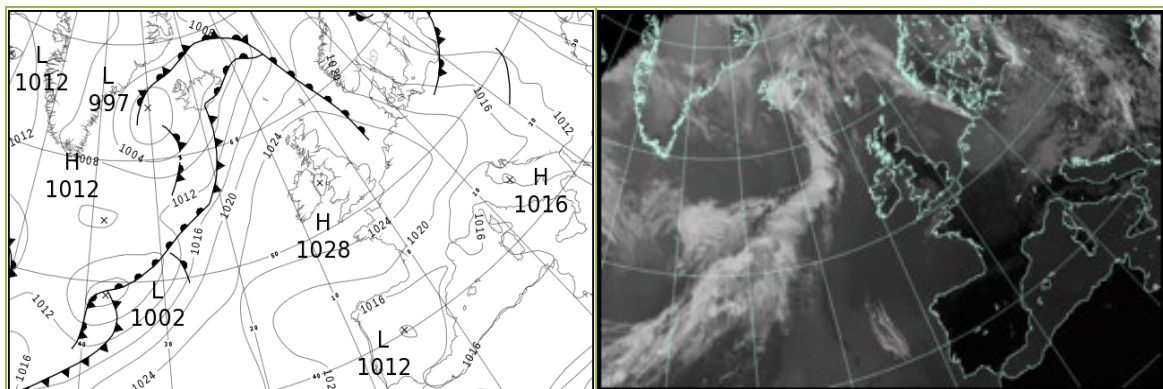

All satellite imagery copyright Met Office and EUMETSAT (European Organisation for the Exploitation of Meteorological Satellites). These show infra-red images from the geostationary MSG satellite. The rainfall rates are derived from both rain-radar and satellite data.

Daily Weather Summary for Sunday 10 July 2022

UK satellite and rain-radar precipitation rates at (L) 0000 and (R) 1200 UTC

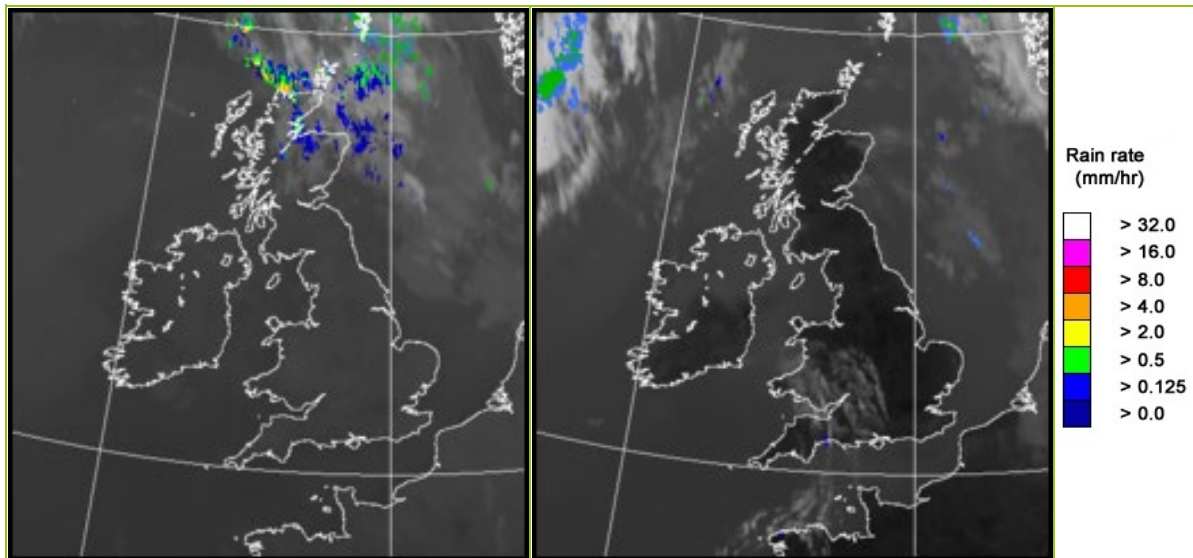

UK wind speed and direction at (L) 0000 and (R) 1200 UTC

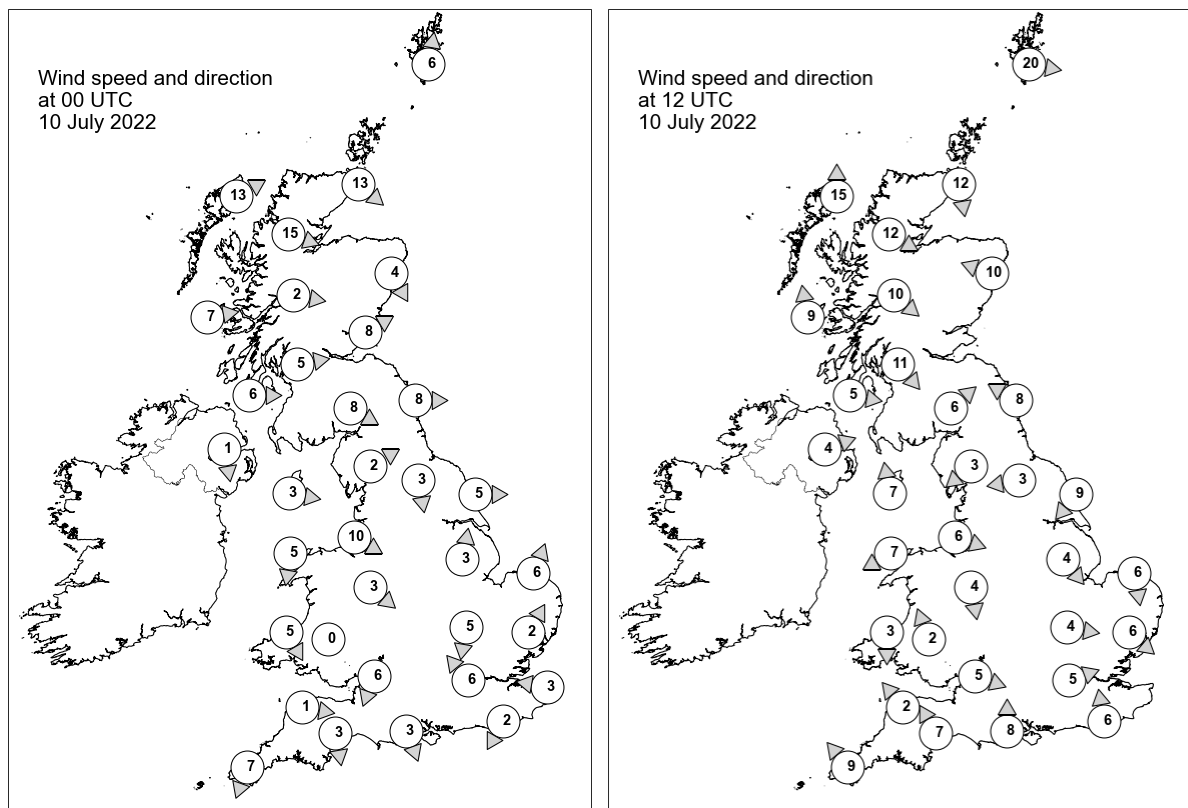

Daily Weather Summary for Sunday 10 July 2022

Selected UK readings at (L) 0000 and (R) 1200 UTC

STATIONS		0000 UTC						1200 UTC					
NO	SITE	PRESS	WDIR	WSPD	CLOUD	TEMP	TDEW	PRESS	WDIR	WSPD	CLOUD	TEMP	TDEW
1	Lerwick	1023.6	S	6	-	10.4	10.1	1022.0	W	20	-	12.3	12.3
2	Wick	1025.6	NW	13	8	13.1	12.5	1024.6	N	12	8	16.4	12.9
3	Stornoway	1028.0	WSW	13	8	12.4	12.3	1025.1	S	15	3	16.2	12.2
4	Loch Glascarnoch	1027.6	WNW	15	8	14.8	10.8	1024.9	WNW	12	0	19.2	12.3
5	Aviemore	1028.3	-	-	8	14.4	11.1	1024.0	-	-	0	23.7	11.0
6	Dyce	1026.5	NNW	4	8	17.1	11.3	1025.1	ESE	10	0	18.6	12.3
7	Tulloch Bridge	1030.4	W	2	8	13.4	12.6	1026.9	NW	10	0	18.5	12.5
8	Tiree	1030.7	W	7	8	12.6	12.4	1027.8	S	9	8	15.0	14.2
9	Leuchars	1027.9	WSW	8	1	15.4	10.9	1024.6	-	-	0	25.7	11.3
10	Bishopton	1030.3	W	5	8	15.0	12.9	1026.7	NW	11	0	20.8	13.6
11	Machrihanish	1031.3	W	6	9	13.0	12.9	1028.1	W	5	8	16.0	14.5
12	Boulmer	1028.0	W	8	0	15.6	10.7	1025.9	ESE	8	0	20.5	12.7
13	Eskdalemuir	1030.2	WNW	8	0	13.1	9.9	1025.5	SW	6	0	23.6	13.7
14	Aldergrove	1031.4	N	1	8	16.0	14.2	1028.0	WSW	4	8	17.9	13.7
15	Shap	1030.9	WSW	2	0	9.2	7.2	1026.4	NE	3	0	20.7	14.5
16	Leeming	1029.1	N	3	0	15.1	9.6	1025.8	E	3	0	24.9	11.5
17	Ronaldsway	1030.9	W	3	7	15.8	14.0	1027.7	S	7	1	20.9	13.6
18	Bridlington	1028.8	W	5	0	13.8	10.5	1026.4	NE	9	0	22.1	12.5
19	Crosby	1030.9	WNW	10	8	16.1	14.4	1027.9	WNW	6	3	18.4	14.0
20	Valley	1031.3	N	5	1	13.8	12.7	1027.6	ENE	7	0	21.3	14.5
21	Waddington	1029.6	S	3	0	-	-	1025.9	NW	4	0	-	-
22	Shawbury	1031.1	NW	3	6	13.2	11.4	1026.9	N	4	0	24.3	11.4
23	Weybourne	1029.4	SSW	6	0	12.4	-	1026.9	N	6	0	19.5	-
24	Bedford	1029.5	N	5	0	15.5	11.5	1026.4	W	4	0	25.6	11.3
25	Aberporth	1031.1	NNW	5	0	14.0	13.6	1027.8	N	3	0	18.1	12.9
26	Sennybridge	1031.8	-	0	0	9.0	8.3	1026.3	SSE	2	0	24.0	8.5
27	Wattisham	1029.8	SSW	2	0	13.2	11.4	1025.8	NW	6	0	25.6	11.6
28	Almondsbury	1030.2	NNE	6	0	15.8	8.7	1027.2	WNW	5	0	23.8	8.5
29	Heathrow	1029.5	SE	6	0	17.2	13.8	1026.7	WSW	5	0	26.8	11.0
30	Manston	1029.9	E	3	0	13.6	12.4	1027.1	-	-	0	22.0	10.1
31	Chivenor	1029.5	W	1	0	14.6	12.4	1026.6	SE	2	0	26.8	9.9
32	Exeter	1029.2	N	3	0	15.2	11.8	1027.1	SSE	7	0	22.6	13.0
33	Herstmonceux	1029.7	NNE	2	0	12.8	11.3	1027.1	S	6	0	23.6	13.0
34	Hurn	1028.8	NNW	3	0	15.6	10.7	1027.4	S	8	0	22.8	12.0
35	Camborne	1029.8	NNE	7	0	14.7	14.4	1026.7	SE	9	1	23.5	12.3

Daily Weather Summary for Sunday 10 July 2022

Selected European readings at (L) 0000 and (R) 1200 UTC

STATIONS		0000 UTC						1200 UTC					
NO	SITE	PRESS	WDIR	WSPD	CLOUD	TEMP	TDEW	PRESS	WDIR	WSPD	CLOUD	TEMP	TDEW
1	Murmansk	1016.2	N	6	7	10.4	8.5	1017.3	ENE	4	8	14.5	12.2
2	Helsinki	1009.0	S	8	8	13.3	9.8	1009.9	SSE	6	8	21.2	9.2
3	Stockholm	1009.7	WNW	4	-	12.6	8.4	1012.0	NW	6	-	16.1	8.3
4	Oslo	1015.0	WSW	2	-	11.4	4.9	1015.9	N	7	4	20.6	5.4
5	Reykjavik	1009.8	SSE	7	8	10.0	8.4	1001.9	SSE	10	8	13.7	10.6
6	Moscow	1012.0	-	0	8	17.6	16.4	1008.6	SE	2	6	28.5	13.6
7	Kiev	1009.7	WNW	2	6	17.4	14.1	1007.3	N	6	6	24.1	13.9
8	Warsaw	1015.5	W	4	3	13.4	11.1	1013.0	W	14	5	19.0	8.6
9	Berlin	1020.2	W	8	-	13.8	8.0	1019.5	NW	14	-	17.8	7.4
10	De Bilt	1027.8	NNW	4	5	14.7	9.8	1026.1	WNW	8	8	19.6	10.9
11	Dublin	1031.6	N	4	7	15.8	12.9	1028.1	E	8	3	21.1	13.5
12	Cork	1031.2	WSW	4	4	16.9	14.3	1027.3	E	10	1	20.3	13.3
13	Sofia	1014.5	W	2	3	15.0	12.9	1011.0	NNE	4	6	22.1	12.3
14	Belgrade	1015.6	W	2	5	18.2	11.1	1013.2	NW	6	6	24.4	12.3
15	Budapest	1016.7	WNW	6	-	20.2	9.5	1013.9	WNW	12	-	23.5	7.6
16	Prague	1020.4	W	4	-	14.2	12.4	1020.4	NW	8	7	16.0	6.7
17	Munich	1021.5	NW	4	8	17.7	11.6	1020.9	NW	8	6	19.7	8.1
18	Strasbourg	1024.1	N	5	-	18.3	12.7	1023.9	NNE	8	-	22.1	9.3
19	Paris	1027.4	NNE	11	-	17.5	10.1	1025.1	NE	12	0	24.8	11.0
20	Jersey	1028.4	NE	7	0	17.0	13.4	1025.8	E	11	0	24.9	8.9
21	Milan	1019.2	NE	5	-	21.9	11.5	1015.0	SW	6	0	30.5	11.7
22	Marseille	1016.6	N	7	-	25.0	11.9	1015.5	S	13	-	32.0	14.6
23	Bordeaux	1022.5	NE	7	-	22.6	13.4	1019.3	NE	12	-	30.8	11.2
24	Rome	1015.7	N	12	-	22.0	7.8	1015.1	W	14	1	27.3	14.0
25	Ajaccio	1018.0	NE	6	-	20.6	13.1	1016.2	SW	11	-	29.3	20.5
26	Barcelona	1019.2	-	0	2	25.1	17.6	1017.3	SW	13	0	28.1	21.7
27	Majorca	1019.2	ENE	4	0	20.5	16.1	1016.7	SW	14	0	33.5	13.2
28	Madrid	1016.5	NNW	6	0	26.6	6.0	1012.1	W	4	0	35.2	10.8
29	Lisbon	1017.7	N	6	-	27.2	4.1	1015.2	NNW	3	-	36.0	9.1
30	Athens	1009.7	NNW	7	-	20.0	16.7	1009.8	NNE	7	6	29.2	12.3
31	Malta	1014.3	S	8	0	24.9	19.4	1014.3	SE	5	4	27.3	19.0
32	Gibraltar	1019.2	E	10	-	21.3	18.9	1017.8	ESE	15	-	24.5	20.6

Daily Weather Summary for Sunday 10 July 2022

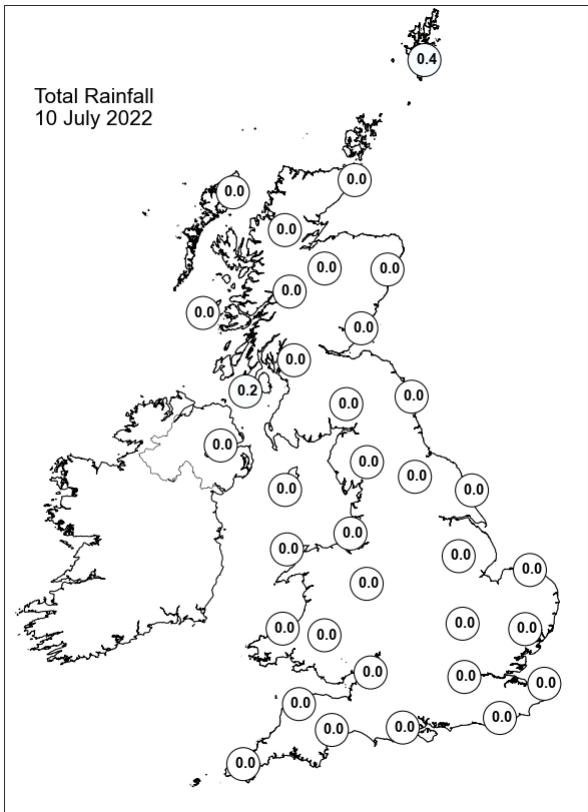
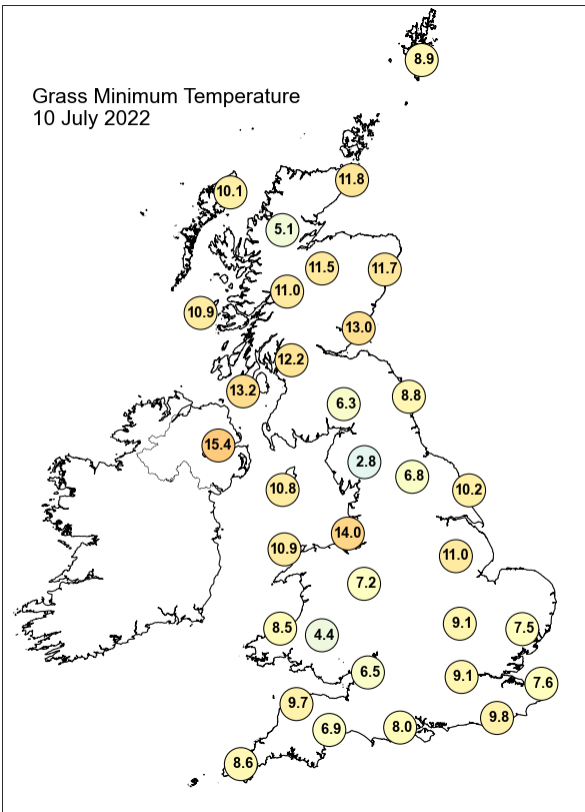
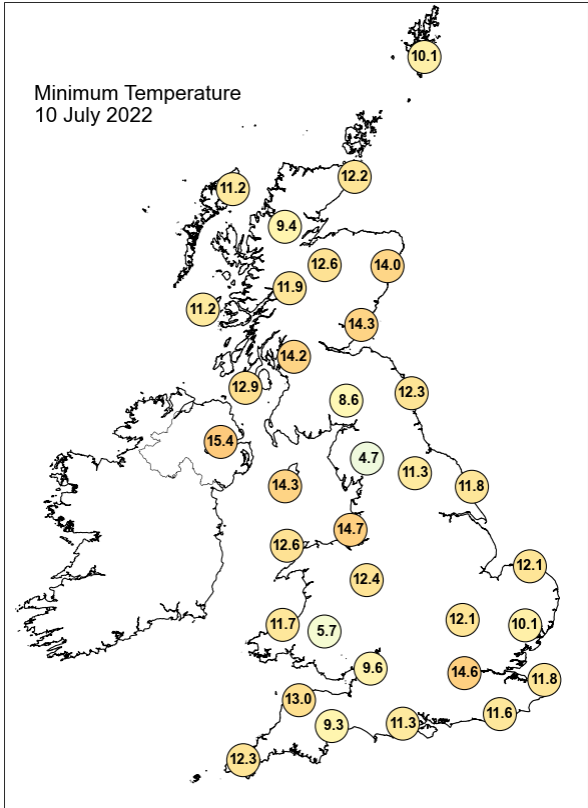
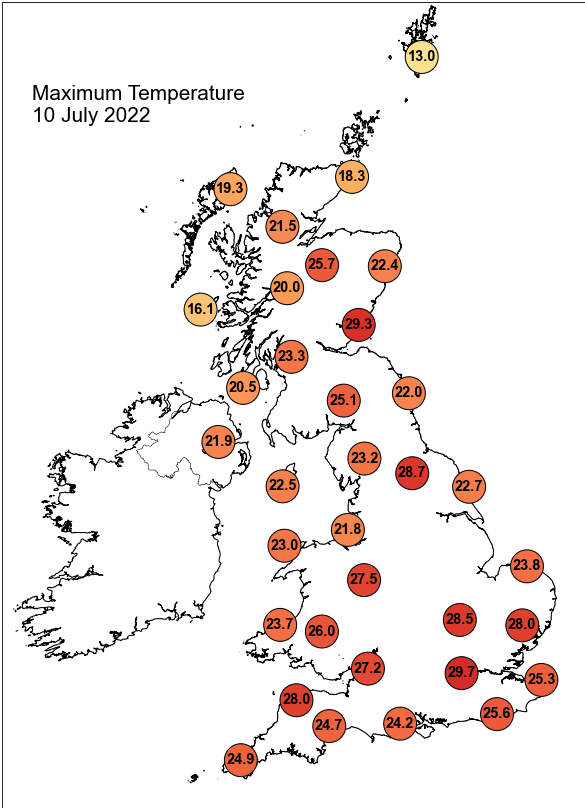

Daily Weather Summary for Sunday 10 July 2022

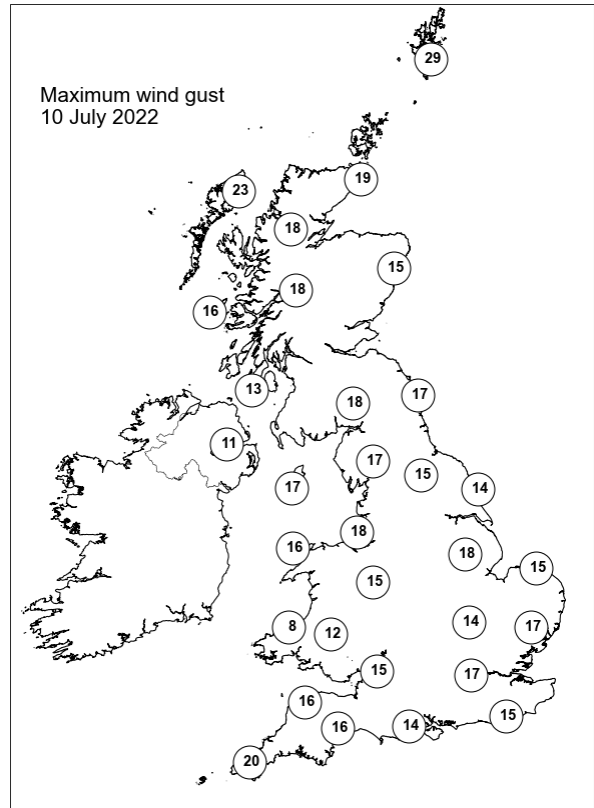
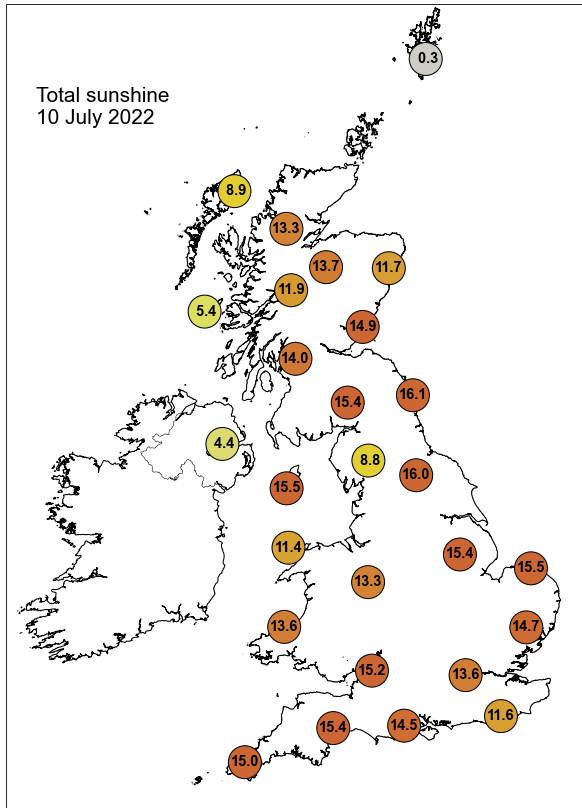

None of the selected stations observed a day of sleet or snow falling or non-zero snow depth at 0900 UTC.

Daily Weather Summary for Monday 11 July 2022

This day's summary created 18/07/2022 03:03

Summary of the UK Weather for Monday 11 July 2022

Settled and dry conditions prevailed through the early hours under the influence of high pressure. Some light showers arrived over the far north of Scotland shortly after dawn. Most regions saw plenty of bright spells through the early morning, although low cloud overcast parts of northwest England and Northern Ireland. Fog and mist were observed across many coastal regions, including Merseyside, Norfolk, and Aberdeenshire. Fine weather continued through the morning and early afternoon in the south and east, bringing strong sunshine and very warm or locally hot temperatures with it. Meanwhile the north and west experienced more hazy conditions, and closer to normal temperatures, as a southwards moving low pressure system brought in cloud over the west. While this cloud affected most of the country by the late afternoon, it remained patchy in the south, resulting in sunny spells. In the evening, a set of fronts associated with the low pressure system continued to edge over western Scotland and Northern Ireland, bringing scattered showers to these areas, and causing winds to pick up, becoming gales later in the night.

Daily Extremes

<i>Highest Maximum</i>	32.0°C Northolt (Greater London, 33mAMSL)
<i>Lowest Maximum</i>	15.2°C Fair Isle (Shetland, 57mAMSL)
<i>Highest Minimum</i>	16.5°C Heathrow (Greater London, 25mAMSL)
<i>Lowest Minimum</i>	6.4°C Kinbrace, Hatchery (Sutherland, 103mAMSL)
<i>Lowest Grass Minimum</i>	2.2°C Llangunllo, Cefnysur (Powys (south), 310mAMSL)
<i>Most Rainfall</i>	12.8mm Achnagart (Ross & Cromarty, 15mAMSL)
<i>Most Sunshine</i>	14.0hr Preston, Cove House (Dorset, 44mAMSL)
<i>Highest Gust</i>	51Kt 59mph Loch Glascarnoch (Ross & Cromarty, 269mAMSL)
<i>Highest Gust (mountain)</i>	76Kt 87mph Cairngorm Summit (Inverness-shire, 1237mAMSL)
<i>Greatest Snow Depth at 0900 UTC</i>	No non-zero values.

mAMSL refers to station elevation in metres above mean sea level

Daily Weather Summary for Monday 11 July 2022

North Atlantic and Europe analysis charts and satellite images at 0000 UTC

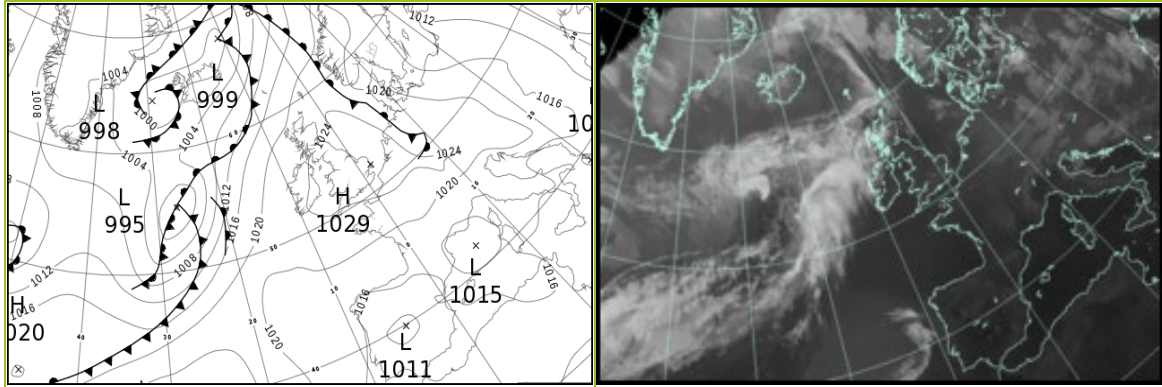

North Atlantic and Europe analysis charts and satellite images at 1200 UTC

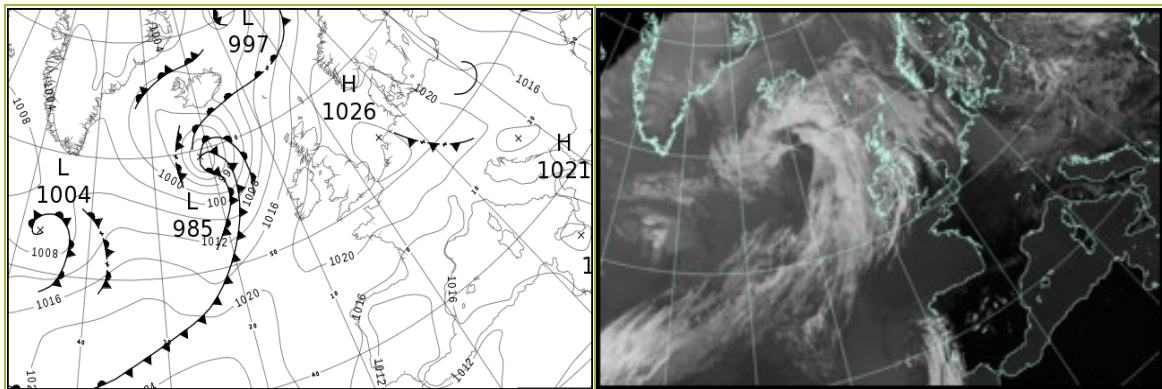

All satellite imagery copyright Met Office and EUMETSAT (European Organisation for the Exploitation of Meteorological Satellites). These show infra-red images from the geostationary MSG satellite. The rainfall rates are derived from both rain-radar and satellite data.

Daily Weather Summary for Monday 11 July 2022

UK satellite and rain-radar precipitation rates at (L) 0000 and (R) 1200 UTC

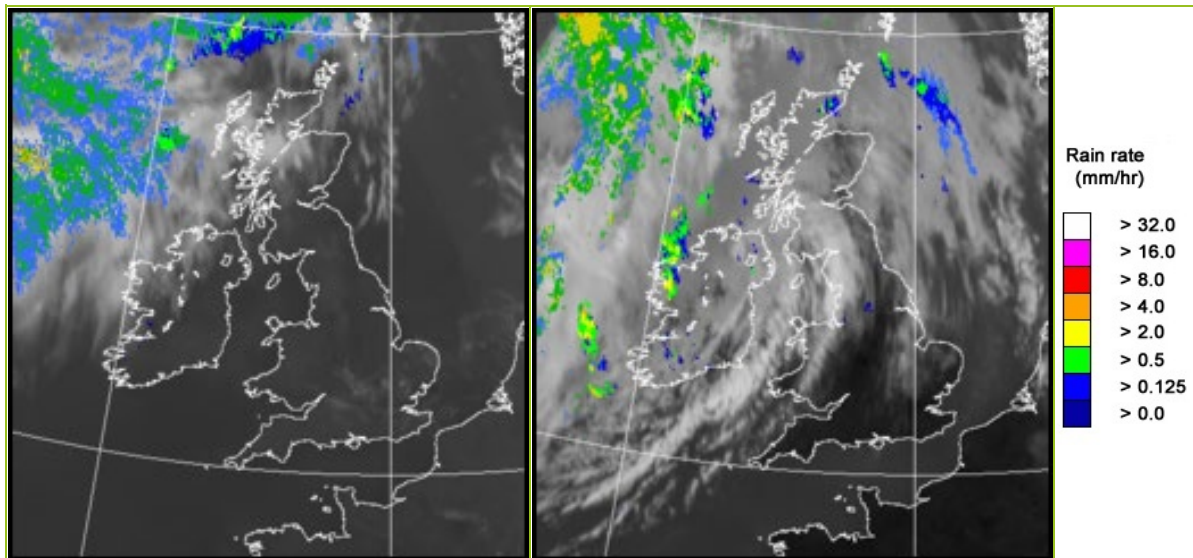

UK wind speed and direction at (L) 0000 and (R) 1200 UTC

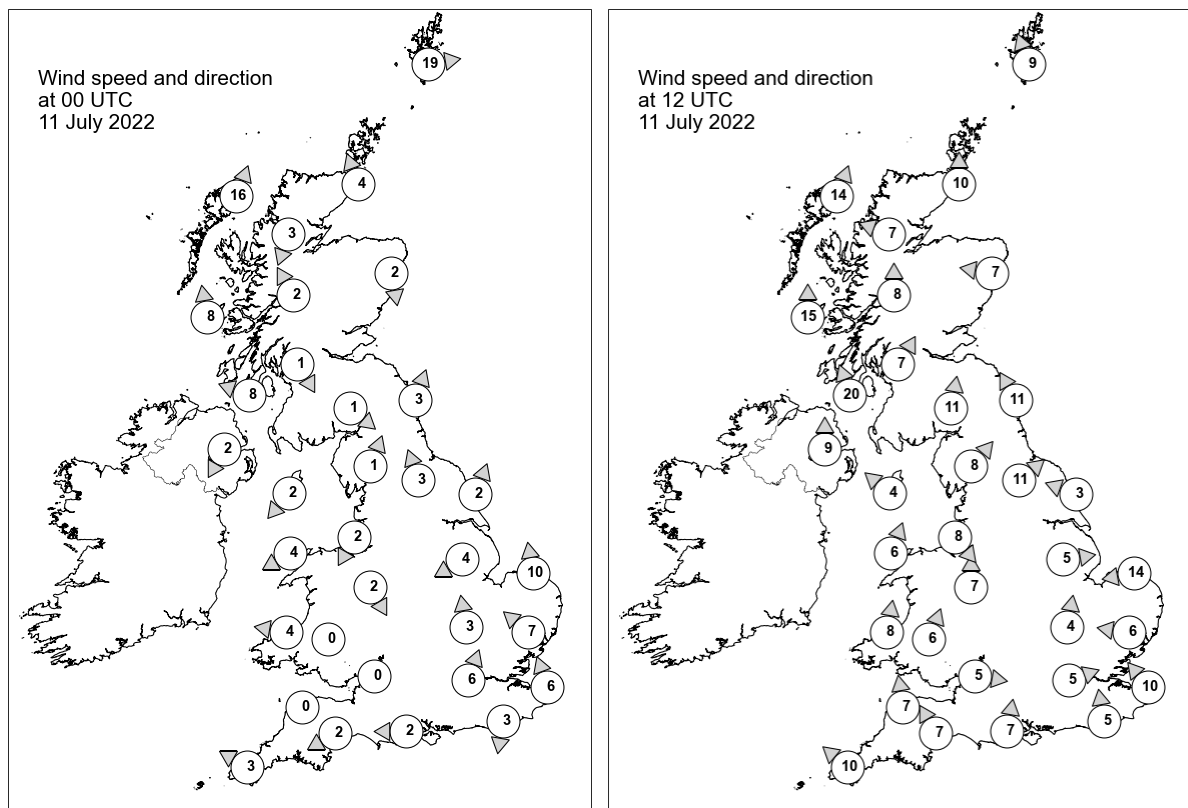

Daily Weather Summary for Monday 11 July 2022

Selected UK readings at (L) 0000 and (R) 1200 UTC

STATIONS		0000 UTC						1200 UTC					
NO	SITE	PRESS	WDIR	WSPD	CLOUD	TEMP	TDEW	PRESS	WDIR	WSPD	CLOUD	TEMP	TDEW
1	Lerwick	1020.9	W	19	-	11.2	11.1	1018.7	SSE	9	-	11.9	11.7
2	Wick	1022.1	SSE	4	8	12.2	11.6	1017.6	S	10	8	16.1	12.4
3	Stornoway	1020.8	SSW	16	1	14.0	12.3	1015.7	SSW	14	8	16.9	13.8
4	Loch Glascarnoch	1023.0	NNE	3	0	10.3	8.9	1017.1	ESE	7	8	19.5	14.8
5	Aviemore	1023.0	-	-	8	13.2	10.7	1017.8	-	-	8	22.2	14.0
6	Dyce	1022.6	N	2	8	13.8	13.1	1018.4	E	7	6	23.7	14.8
7	Tulloch Bridge	1024.9	SSE	2	0	9.0	8.9	1019.0	S	8	8	20.4	15.0
8	Tiree	1022.6	S	8	1	13.8	12.8	1017.5	S	15	8	15.9	14.1
9	Leuchars	1022.6	-	-	5	15.9	12.3	1019.4	-	-	0	25.5	13.6
10	Bishopton	1024.0	NNW	1	0	12.7	11.2	1020.2	SSW	7	0	21.7	16.0
11	Machrihanish	1023.7	ESE	8	0	13.6	12.8	1019.9	SSE	20	8	16.7	14.6
12	Boulmer	1023.6	SSW	3	0	13.7	12.6	1020.8	SSE	11	1	20.5	14.4
13	Eskdalemuir	1025.3	NW	1	4	11.4	10.5	1021.7	S	11	7	19.8	13.3
14	Aldergrove	1024.2	NNE	2	0	14.6	13.5	1019.9	S	9	0	21.7	12.7
15	Shap	1025.2	SSW	1	0	11.5	10.8	1022.0	SW	8	0	22.4	11.8
16	Leeming	1024.8	SSE	3	0	16.6	12.9	1021.7	SW	11	0	28.0	11.7
17	Ronaldsway	1024.6	NE	2	0	13.0	11.5	1022.6	SE	4	7	17.8	13.6
18	Bridlington	1024.6	SSW	2	0	14.1	13.3	1022.8	ESE	3	0	19.7	14.0
19	Crosby	1024.7	NNE	2	0	13.3	12.6	1022.6	NW	8	0	23.6	14.1
20	Valley	1024.8	ENE	4	0	13.9	12.3	1022.3	SSW	6	0	22.6	11.3
21	Waddington	1024.7	ENE	4	0	-	-	1022.4	W	5	7	-	-
22	Shawbury	1025.0	NNW	2	0	14.5	13.2	1022.3	S	7	0	28.5	10.6
23	Weybourne	1024.6	S	10	1	16.6	-	1023.1	E	14	0	22.4	-
24	Bedford	1024.1	S	3	0	16.5	13.6	1022.6	S	4	0	29.4	10.8
25	Aberporth	1024.8	E	4	0	16.4	12.3	1022.5	S	8	0	26.3	14.1
26	Sennybridge	1026.0	-	0	0	10.6	9.5	1022.6	SSW	6	4	24.9	15.0
27	Wattisham	1024.5	SE	7	0	16.4	13.7	1022.9	E	6	4	26.9	14.2
28	Almondsbury	1024.5	-	0	0	12.9	11.3	1023.1	W	5	1	26.6	15.0
29	Heathrow	1024.4	SSW	6	0	18.9	11.0	1023.0	WSW	5	0	29.4	11.3
30	Manston	1024.9	SSE	6	0	16.6	14.7	1023.9	SE	10	0	24.8	10.4
31	Chivenor	1024.5	-	0	0	15.4	12.5	1022.7	S	7	0	28.0	13.3
32	Exeter	1024.5	ENE	2	0	11.4	9.1	1023.6	SSE	7	0	24.7	14.3
33	Herstmonceux	1024.7	N	3	0	15.8	10.3	1023.8	S	5	0	25.8	14.1
34	Hurn	1024.4	E	2	0	13.4	11.6	1023.6	S	7	0	25.8	12.6
35	Camborne	1024.1	ESE	3	0	16.3	10.0	1022.5	SE	10	4	24.8	15.2

Daily Weather Summary for Monday 11 July 2022

Selected European readings at (L) 0000 and (R) 1200 UTC

STATIONS		0000 UTC						1200 UTC					
NO	SITE	PRESS	WDIR	WSPD	CLOUD	TEMP	TDEW	PRESS	WDIR	WSPD	CLOUD	TEMP	TDEW
1	Murmansk	1017.2	N	4	7	10.9	9.9	1016.8	N	8	6	18.8	13.9
2	Helsinki	1011.8	-	0	0	11.8	10.4	1013.8	NNW	6	6	21.4	15.5
3	Stockholm	1015.0	NW	4	-	11.3	10.6	1016.8	NW	10	-	21.3	11.5
4	Oslo	1018.4	NE	5	-	13.8	6.4	1019.2	SW	4	6	19.7	8.7
5	Reykjavik	1000.4	S	3	8	10.2	9.3	996.8	ESE	6	8	13.3	9.6
6	Moscow	1011.5	-	0	6	17.5	16.7	1007.8	ESE	4	5	32.2	14.2
7	Kiev	1007.8	NW	6	7	17.6	14.0	1008.0	NW	6	7	19.8	12.5
8	Warsaw	1015.8	W	6	2	10.3	9.7	1015.3	W	6	5	17.0	9.9
9	Berlin	1020.0	NW	10	-	15.2	8.6	1020.5	WNW	8	-	21.6	8.7
10	De Bilt	1024.3	NW	4	8	16.1	14.1	1024.7	NW	4	8	19.9	14.7
11	Dublin	1024.7	-	0	1	11.4	10.3	1021.0	SE	8	7	24.3	13.5
12	Cork	1024.5	ESE	4	7	13.9	13.6	1021.1	S	10	5	20.7	11.9
13	Sofia	1014.8	WNW	4	3	16.7	9.9	1016.4	NW	10	2	19.5	6.8
14	Belgrade	1017.3	W	2	0	17.4	5.8	1018.7	WNW	4	6	21.5	7.9
15	Budapest	1018.4	NW	6	-	15.1	6.7	1018.3	NW	8	-	21.8	4.4
16	Prague	1021.0	WSW	2	-	13.9	8.3	1020.7	NW	8	6	19.6	3.4
17	Munich	1024.1	SW	4	6	12.4	7.1	1022.0	N	6	8	19.1	8.6
18	Strasbourg	1024.3	N	3	-	13.3	9.5	1022.1	NNE	8	-	24.8	11.7
19	Paris	1023.6	ENE	6	-	19.1	11.6	1022.2	ENE	9	1	27.7	14.0
20	Jersey	1023.0	E	11	0	17.6	12.6	1022.2	E	8	0	26.9	13.1
21	Milan	1016.4	ESE	6	0	23.8	14.5	1017.4	N	5	0	30.5	15.3
22	Marseille	1015.2	SSE	4	-	21.7	16.9	1016.3	S	10	-	29.2	20.1
23	Bordeaux	1017.2	NNE	4	-	21.9	12.4	1015.9	NE	8	-	31.5	14.6
24	Rome	1016.1	SE	4	-	21.2	19.2	1017.4	WSW	10	3	27.9	18.6
25	Ajaccio	1016.1	NE	7	-	19.2	11.5	1017.1	SSW	9	-	30.1	19.2
26	Barcelona	1016.1	W	3	0	24.5	18.7	1016.7	SE	9	1	29.1	15.2
27	Majorca	1015.9	N	2	0	21.9	16.6	1016.1	SW	13	1	31.4	13.8
28	Madrid	1012.2	E	3	0	26.5	4.1	1010.2	SSE	4	4	35.4	10.4
29	Lisbon	1014.9	NNW	8	-	22.0	5.5	1012.4	NE	4	7	29.8	9.8
30	Athens	1011.7	-	0	-	22.2	12.1	1013.4	NW	5	3	31.6	11.0
31	Malta	1014.7	WSW	5	1	23.1	18.6	1016.0	SSW	8	1	29.1	18.7
32	Gibraltar	1015.7	E	9	-	22.1	20.8	1014.8	ESE	15	0	24.9	20.3

Daily Weather Summary for Monday 11 July 2022

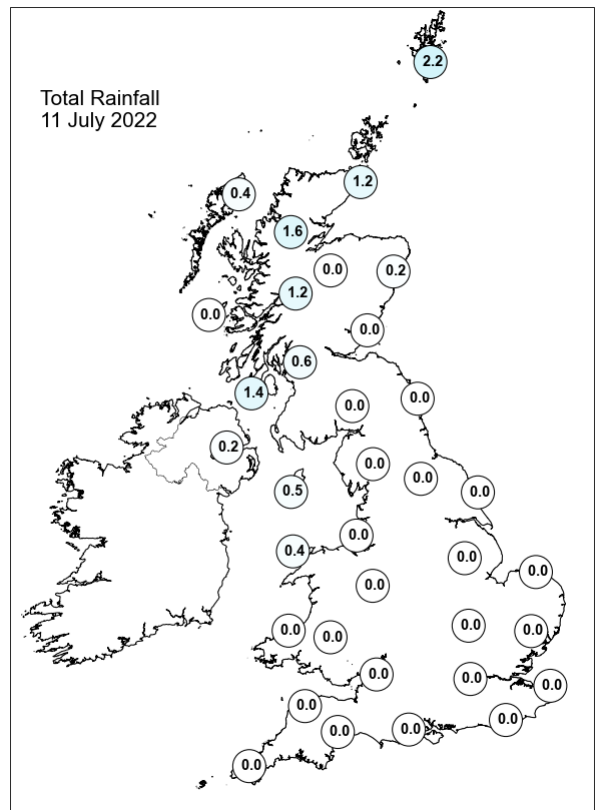
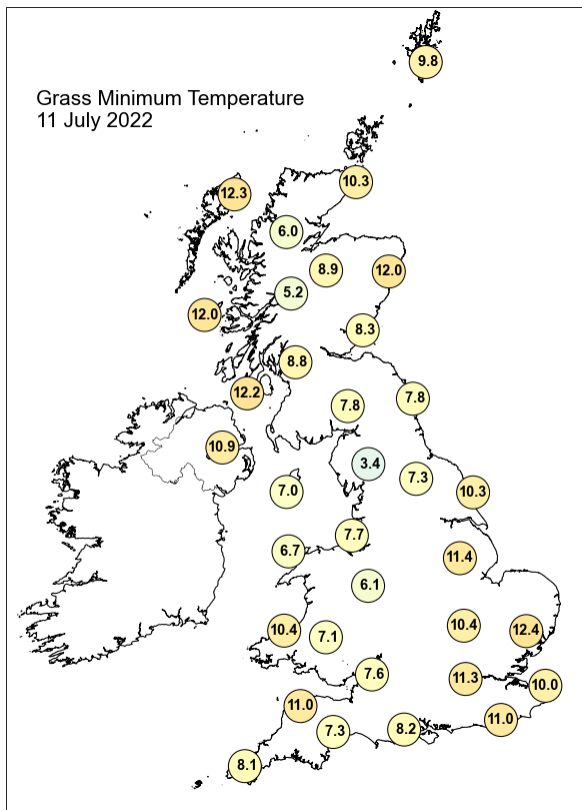
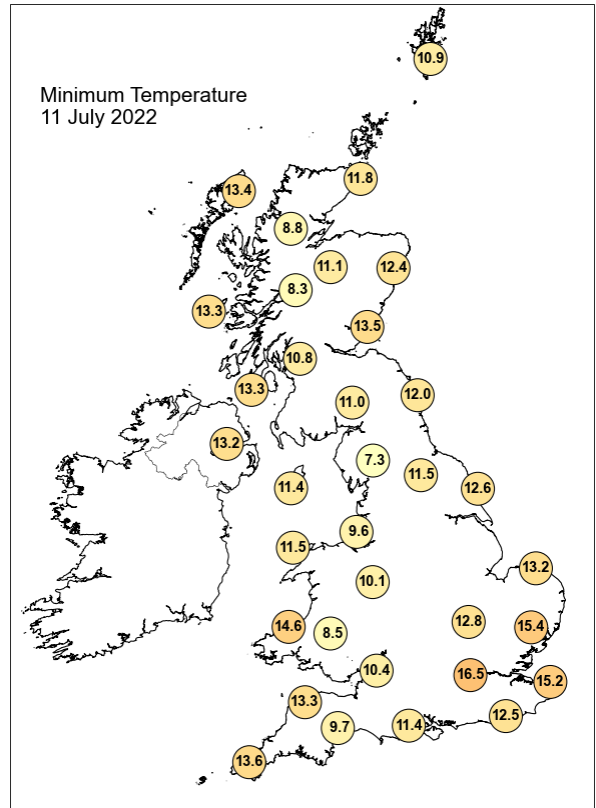
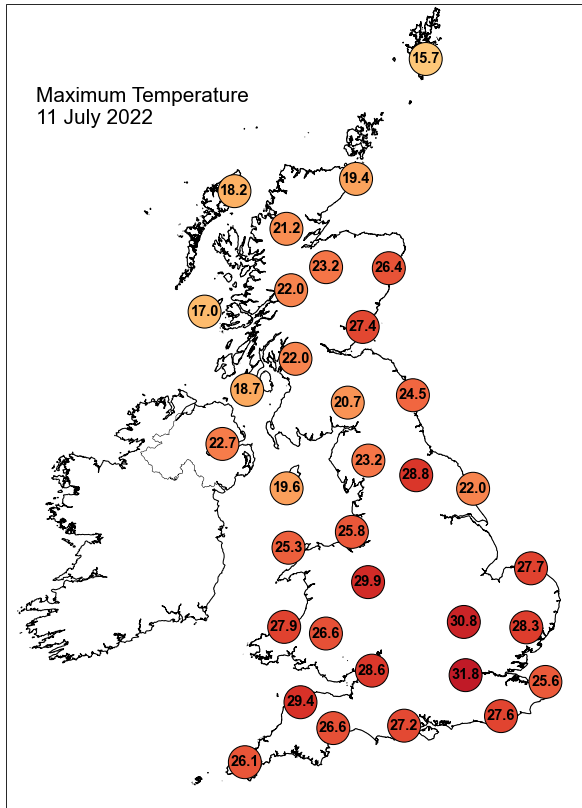

Daily Weather Summary for Monday 11 July 2022

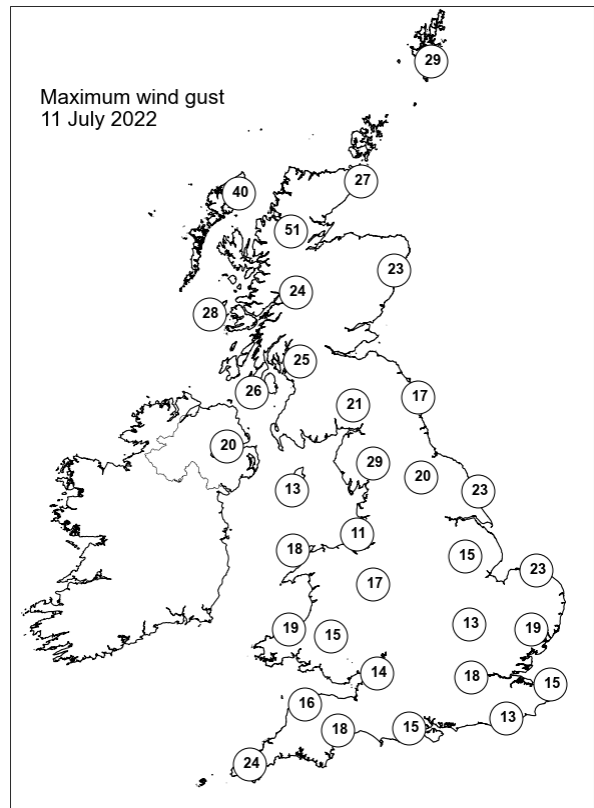
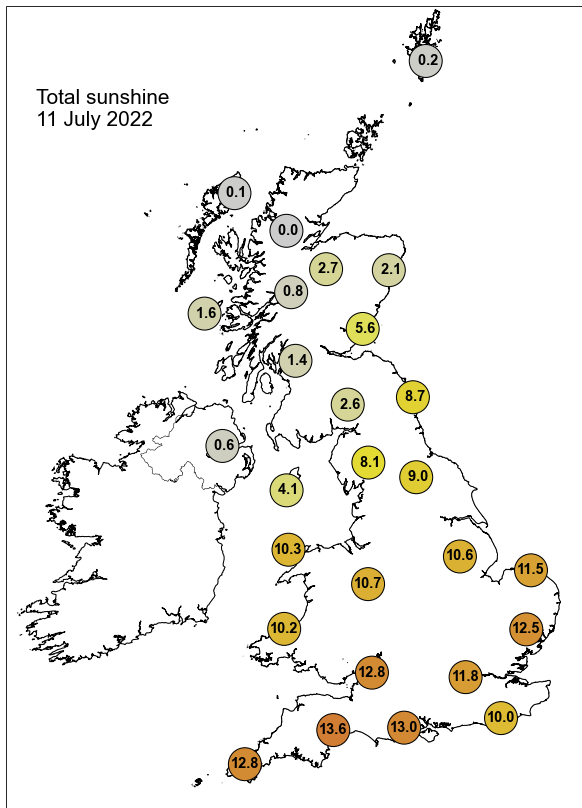

None of the selected stations observed a day of sleet or snow falling or non-zero snow depth at 0900 UTC.

Daily Weather Summary for Tuesday 12 July 2022

This day's summary created 19/07/2022 03:03

Summary of the UK Weather for Tuesday 12 July 2022

It was a mild night for many, with the continued influence of higher pressure bringing warm and dry weather for much of England and Wales. A frontal system associated with lower pressure to the northwest brought a band of rain across northern and western parts of Scotland, Northern Ireland, and north Wales. Travelling southeastwards and stretching widely across the UK, it brought light showers across Aberdeen, Northumberland, and Birmingham. The cold front continued edging southeastwards throughout the day. Much of the precipitation in the morning was virga, but by midday, the intensity increased and many areas in southern and central England reported precipitation reaching the ground. Cloud gave way in the afternoon, bringing a bright and sunny afternoon in Scotland, also thinning in the south to give sunny spells. In sunshine, it was another very warm day, but cooler than previous days. In the evening the rain weakened, leaving a thin band stretching from southern Wales to East Anglia, and another band of cloud associated with the lower pressure to the north began edging over northwestern Scotland.

Daily Extremes

<i>Highest Maximum</i>	32.0°C Kew Gardens (Greater London, 6mAMSL)
<i>Lowest Maximum</i>	14.7°C Fair Isle (Shetland, 57mAMSL) also Stornoway Airport (Western Isles, 15mAMSL)
<i>Highest Minimum</i>	20.5°C Sheffield (South Yorkshire, 131mAMSL)
<i>Lowest Minimum</i>	11.4°C Lerwick (Shetland, 82mAMSL)
<i>Lowest Grass Minimum</i>	8.2°C Goudhurst (Kent, 85mAMSL)
<i>Most Rainfall</i>	8.0mm South Uist Range (Western Isles, 4mAMSL)
<i>Most Sunshine</i>	12.7hr Kirkwall (Orkney, 26mAMSL)
<i>Highest Gust</i>	42Kt 48mph Lerwick (Shetland, 82mAMSL)
<i>Highest Gust (mountain)</i>	62Kt 71mph Cairngorm Summit (Inverness-shire, 1237mAMSL)
<i>Greatest Snow Depth at 0900 UTC</i>	No non-zero values.

mAMSL refers to station elevation in metres above mean sea level

Daily Weather Summary for Tuesday 12 July 2022

North Atlantic and Europe analysis charts and satellite images at 0000 UTC

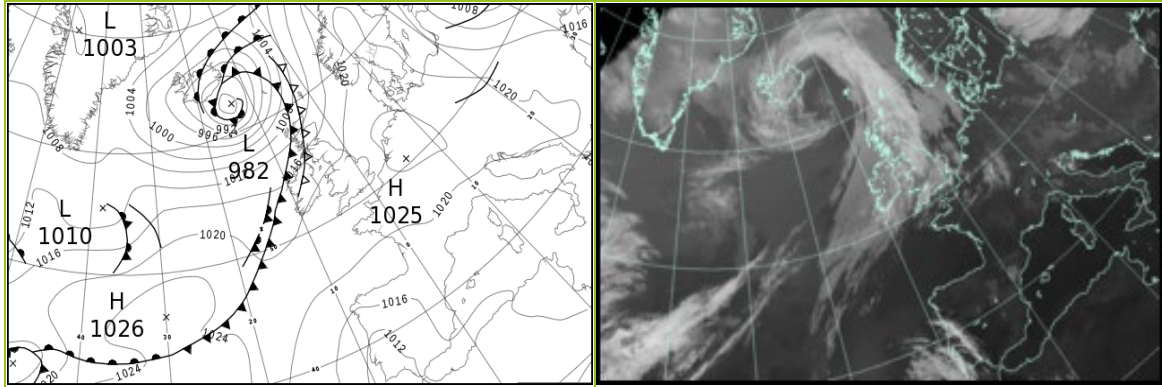

North Atlantic and Europe analysis charts and satellite images at 1200 UTC

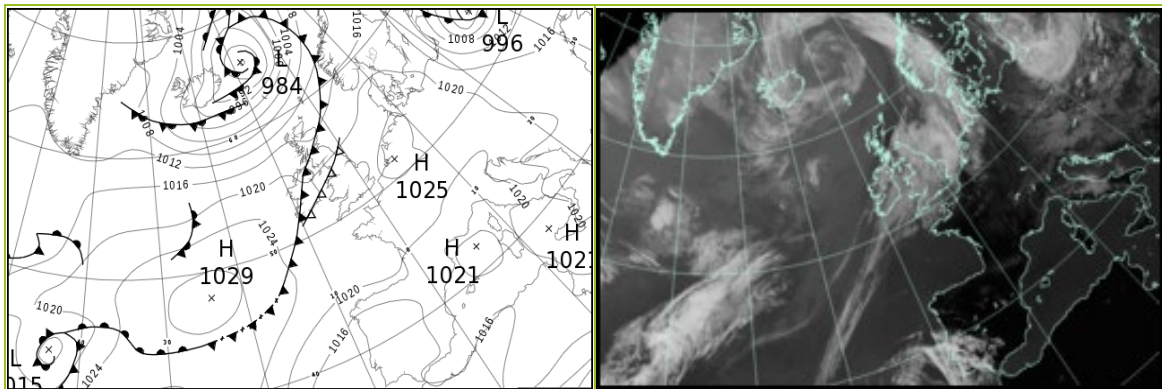

All satellite imagery copyright Met Office and EUMETSAT (European Organisation for the Exploitation of Meteorological Satellites). These show infra-red images from the geostationary MSG satellite. The rainfall rates are derived from both rain-radar and satellite data.

Daily Weather Summary for Tuesday 12 July 2022

UK satellite and rain-radar precipitation rates at (L) 0000 and (R) 1200 UTC

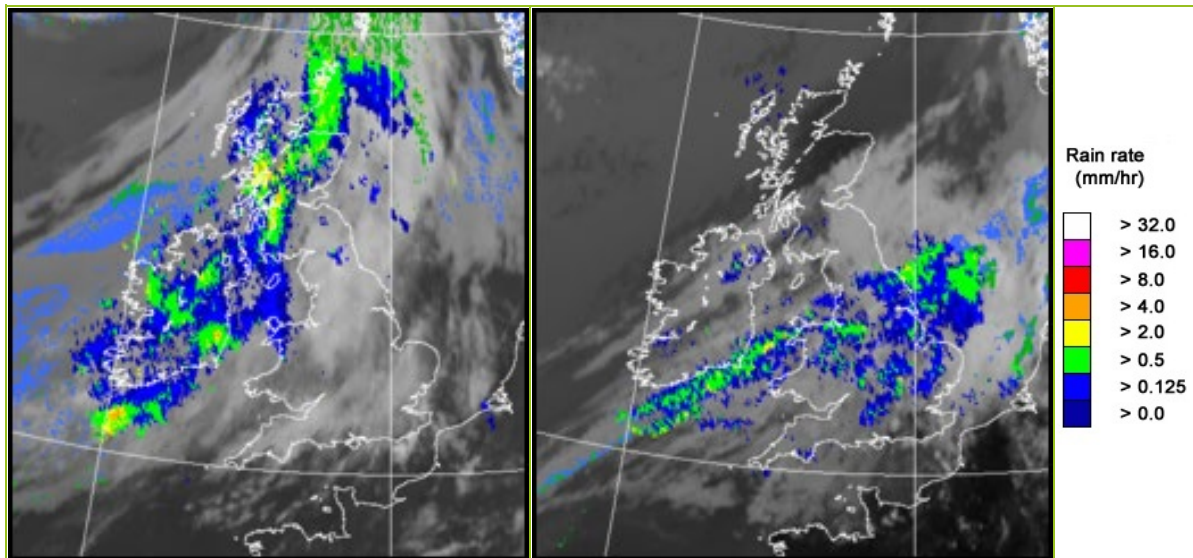

UK wind speed and direction at (L) 0000 and (R) 1200 UTC

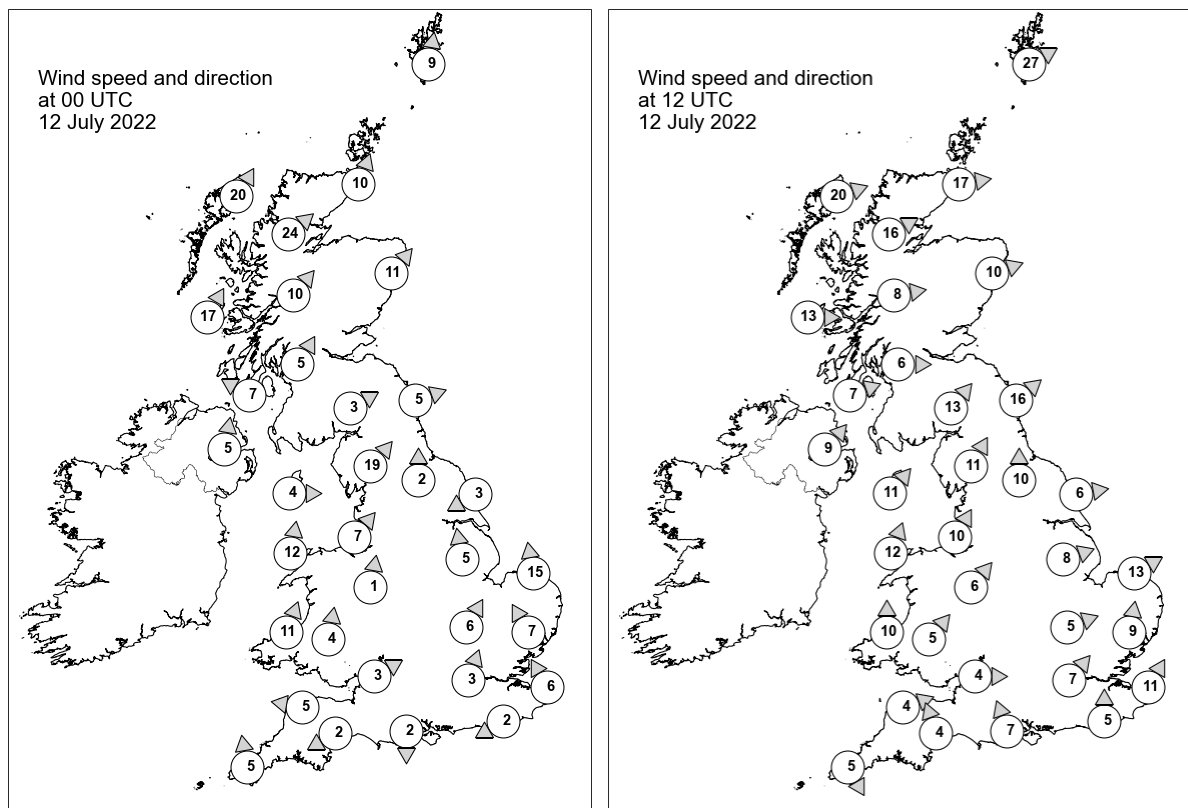

Daily Weather Summary for Tuesday 12 July 2022

Selected UK readings at (L) 0000 and (R) 1200 UTC

STATIONS		0000 UTC						1200 UTC					
NO	SITE	PRESS	WDIR	WSPD	CLOUD	TEMP	TDEW	PRESS	WDIR	WSPD	CLOUD	TEMP	TDEW
1	Lerwick	1010.4	S	9	-	12.4	12.2	1012.0	WSW	27	-	13.4	10.0
2	Wick	1011.8	SSW	10	8	15.6	12.9	1014.2	W	17	5	19.1	8.6
3	Stornoway	1009.5	SSW	20	8	14.3	14.3	1014.8	WSW	20	8	14.1	7.4
4	Loch Glascarnoch	1012.5	SW	24	8	15.2	12.1	1015.5	WSW	16	5	16.0	7.3
5	Aviemore	1013.0	-	-	8	17.7	11.5	1015.4	-	-	5	20.5	9.9
6	Dyce	1014.6	SW	11	8	19.8	11.6	1014.8	WSW	10	0	23.1	9.9
7	Tulloch Bridge	1015.2	SW	10	8	15.3	13.4	1017.6	W	8	8	18.3	10.6
8	Tiree	1014.2	SSW	17	8	14.8	13.9	1018.9	W	13	7	15.0	9.3
9	Leuchars	1016.3	SW	-	8	19.0	12.5	1016.6	WSW	-	8	22.1	13.8
10	Bishopton	1017.2	SSW	5	8	16.7	13.0	1018.5	W	6	8	15.9	12.7
11	Machrihanish	1017.1	ESE	7	8	15.7	14.5	1019.6	WSW	7	8	14.2	13.2
12	Boulmer	1018.3	WSW	5	7	16.8	13.6	1018.5	SW	16	0	22.0	13.4
13	Eskdalemuir	1019.9	WSW	3	8	13.6	11.0	1018.6	SW	13	8	19.1	14.1
14	Aldergrove	1018.1	S	5	8	18.3	14.5	1019.3	SW	9	8	18.3	15.0
15	Shap	1018.9	SW	19	8	18.1	11.8	1020.4	SSW	11	8	18.0	14.1
16	Leeming	1019.7	S	2	2	19.7	14.1	1020.9	S	10	8	20.2	16.0
17	Ronaldsway	1019.1	W	4	7	16.1	13.8	1020.4	SW	11	6	18.0	15.0
18	Bridlington	1019.9	ENE	3	8	16.8	15.2	1021.0	W	6	8	22.6	14.3
19	Crosby	1020.1	SW	7	8	20.2	15.9	1021.5	SSW	10	8	20.9	15.4
20	Valley	1020.3	S	12	8	17.1	14.4	1021.3	SSW	12	8	18.0	16.2
21	Waddington	1021.1	S	5	0	-	-	1022.0	WSW	8	8	-	-
22	Shawbury	1021.1	S	1	8	21.2	14.5	1022.2	SW	6	8	22.3	13.7
23	Weybourne	1021.7	S	15	0	18.8	-	1022.0	WSW	13	0	27.2	-
24	Bedford	1022.4	SSW	6	0	20.5	12.0	1022.5	WSW	5	3	26.3	13.3
25	Aberporth	1021.5	SSW	11	8	19.1	13.8	1021.9	S	10	8	22.0	15.5
26	Sennybridge	1022.6	S	4	8	17.4	13.3	1022.6	SW	5	8	21.0	14.6
27	Wattisham	1023.1	SSE	7	6	17.4	13.9	1022.2	S	9	7	28.0	14.2
28	Almondsbury	1022.5	WSW	3	8	18.8	13.0	1022.5	W	4	7	24.1	13.6
29	Heathrow	1022.7	SSW	3	7	21.5	10.9	1022.0	SW	7	7	30.2	13.6
30	Manston	1023.3	SSE	6	8	17.8	15.6	1023.5	SSW	11	8	27.5	13.4
31	Chivenor	1022.5	E	5	8	18.6	13.9	1023.0	WSW	4	0	24.3	13.8
32	Exeter	1022.7	ENE	2	8	14.6	12.5	1022.7	SSE	4	8	24.9	15.2
33	Herstmonceux	1022.8	ENE	2	0	16.5	11.9	1023.6	S	5	8	25.5	16.8
34	Hurn	1022.7	N	2	5	15.4	12.6	1022.6	SSE	7	8	24.2	15.1
35	Camborne	1022.6	S	5	7	17.0	12.2	1023.3	NNW	5	7	23.2	13.1

Daily Weather Summary for Tuesday 12 July 2022

Selected European readings at (L) 0000 and (R) 1200 UTC

STATIONS		0000 UTC						1200 UTC					
NO	SITE	PRESS	WDIR	WSPD	CLOUD	TEMP	TDEW	PRESS	WDIR	WSPD	CLOUD	TEMP	TDEW
1	Murmansk	1018.1	N	6	8	11.0	9.7	1017.6	N	4	7	18.3	13.2
2	Helsinki	1014.3	N	8	7	15.4	14.2	1011.7	N	12	7	22.5	16.9
3	Stockholm	1018.9	-	0	-	11.0	10.9	1016.6	NNW	6	-	24.8	8.4
4	Oslo	1019.7	NE	5	-	13.0	10.0	1017.0	S	9	7	21.6	10.7
5	Reykjavik	991.1	NNW	7	8	12.4	9.6	998.4	N	14	7	9.9	5.2
6	Moscow	1008.8	SE	4	7	22.0	14.5	1009.4	S	4	6	24.9	12.8
7	Kiev	1010.1	W	6	8	14.1	12.0	1011.9	WSW	8	6	19.8	10.8
8	Warsaw	1017.4	W	6	4	11.8	10.7	1014.6	W	17	7	19.7	11.2
9	Berlin	1022.1	WNW	2	-	14.4	9.3	1022.7	NW	8	-	24.8	9.5
10	De Bilt	1024.1	ESE	2	7	12.3	11.9	1024.6	S	4	8	26.4	15.2
11	Dublin	1019.2	SSW	4	7	19.5	11.6	1020.1	WSW	10	7	21.0	14.2
12	Cork	1020.6	S	4	7	16.0	15.4	1021.7	SW	8	7	17.9	15.3
13	Sofia	1021.7	NNW	2	1	9.3	6.8	1018.6	W	4	6	21.3	7.3
14	Belgrade	1020.3	WSW	2	0	16.0	8.8	1019.6	NW	4	4	25.2	9.5
15	Budapest	1020.7	WNW	2	-	13.7	7.0	1019.9	W	8	-	23.5	8.8
16	Prague	1022.9	W	2	-	11.1	6.7	1022.5	NW	8	4	21.6	7.8
17	Munich	1023.2	NNW	2	6	15.8	11.5	1022.7	WNW	4	5	23.3	9.9
18	Strasbourg	1023.3	N	5	-	15.9	11.9	1023.9	NNE	7	-	27.3	13.3
19	Paris	1022.7	ENE	5	-	22.2	14.1	1023.6	SE	5	6	30.6	10.0
20	Jersey	1021.5	E	10	0	20.5	13.8	1023.1	S	8	5	29.6	15.1
21	Milan	1019.1	E	6	0	23.6	14.7	1020.3	N	4	0	28.5	15.8
22	Marseille	1018.2	SSE	4	-	21.8	19.5	1019.4	W	10	-	30.1	18.5
23	Bordeaux	1017.9	NE	7	-	23.7	14.9	1020.3	ENE	7	-	33.8	13.8
24	Rome	1019.1	W	2	-	22.1	22.0	1020.2	WSW	10	-	27.8	21.6
25	Ajaccio	1018.8	NE	6	-	20.6	13.3	1020.3	SW	12	-	28.7	21.2
26	Barcelona	1017.7	W	3	0	24.1	16.8	1019.9	SSE	7	0	29.4	21.0
27	Majorca	1017.6	NNE	1	0	21.0	15.5	1019.0	WSW	13	0	32.3	18.2
28	Madrid	1014.3	E	2	5	29.1	6.8	1015.6	S	5	0	35.5	7.3
29	Lisbon	1011.5	E	4	-	24.1	10.8	1014.3	NE	6	8	32.4	11.8
30	Athens	1015.4	-	0	-	24.6	11.7	1016.0	E	4	5	32.4	13.5
31	Malta	1019.0	WNW	1	0	23.2	19.3	1020.5	SSW	6	2	30.0	20.3
32	Gibraltar	1015.2	E	15	0	23.5	19.5	1018.6	E	15	7	24.8	19.6

Daily Weather Summary for Tuesday 12 July 2022

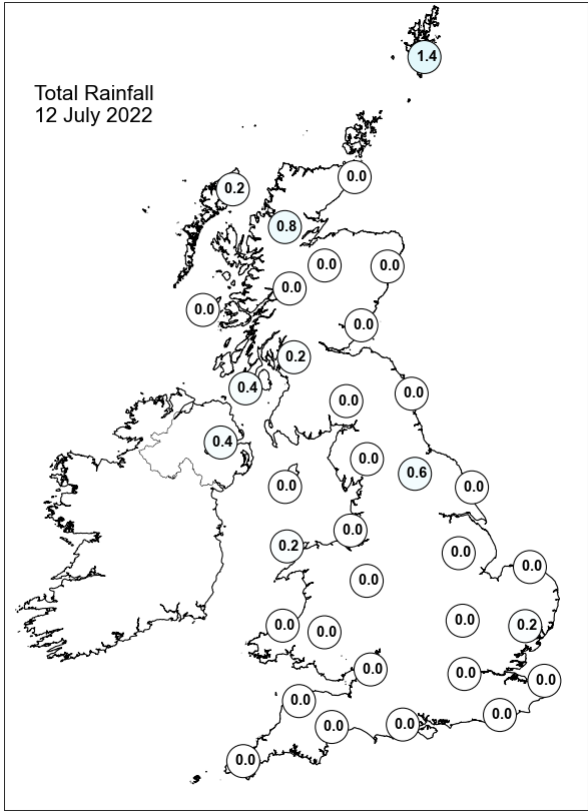
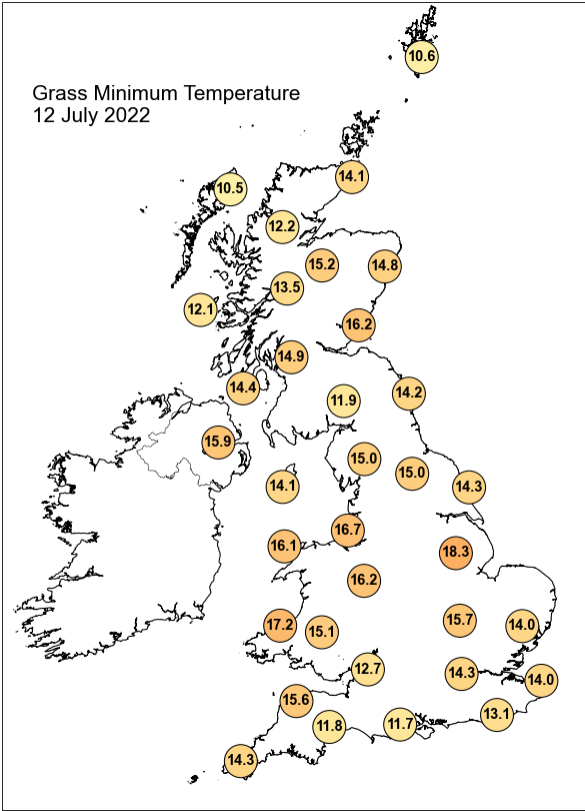
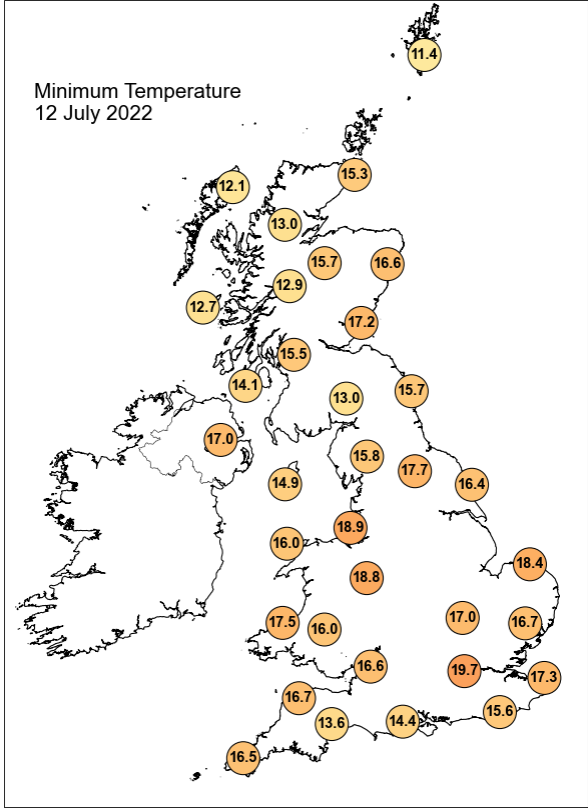
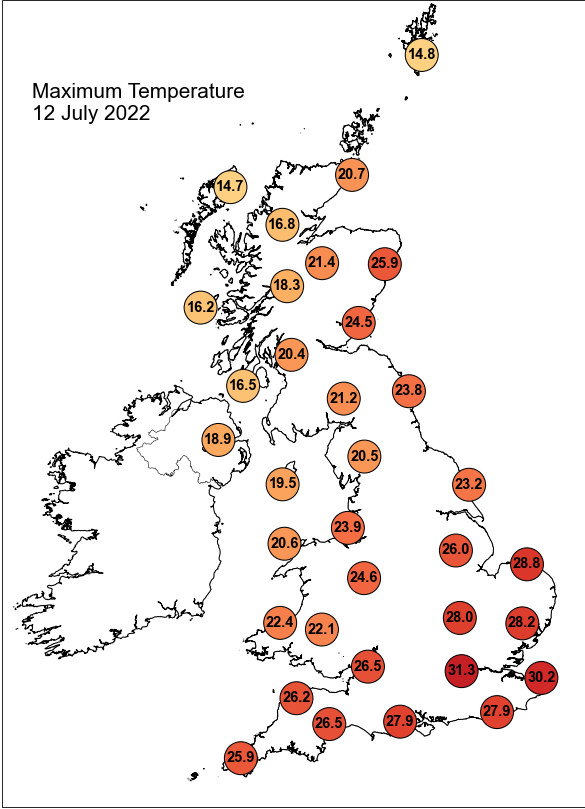

Daily Weather Summary for Tuesday 12 July 2022

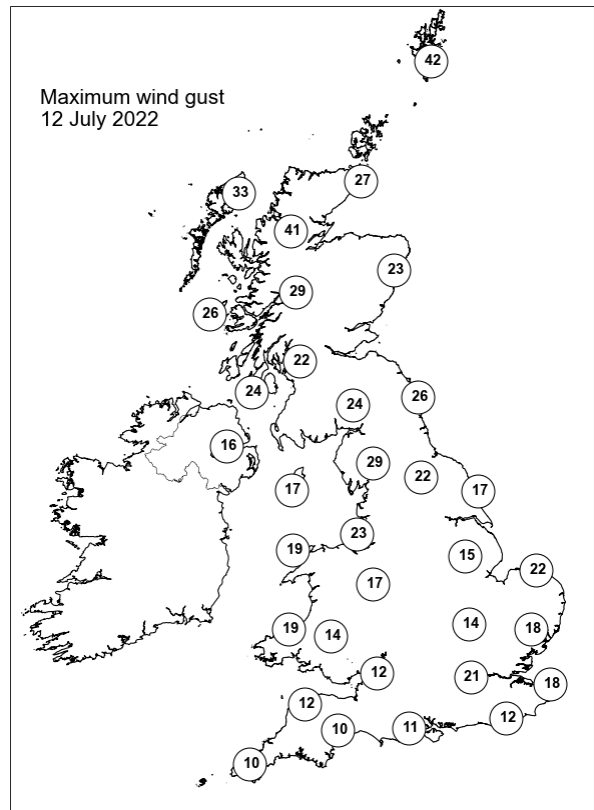
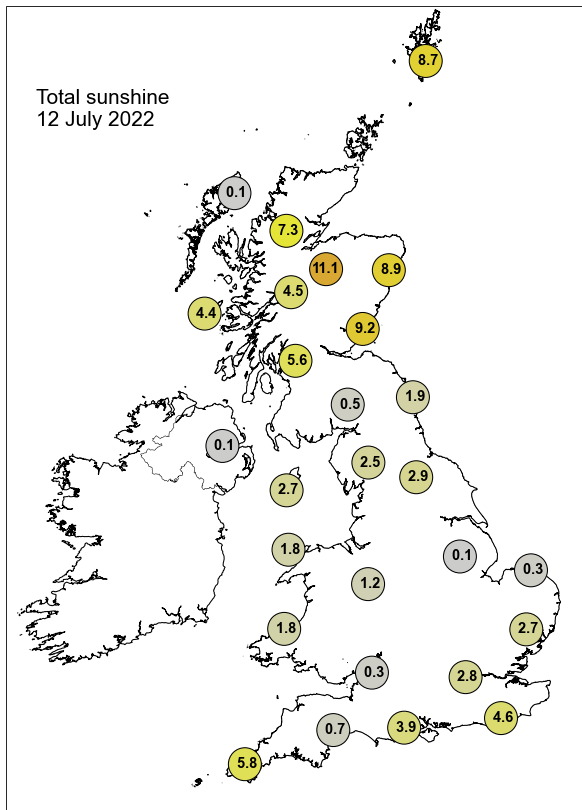

None of the selected stations observed a day of sleet or snow falling or non-zero snow depth at 0900 UTC.

Daily Weather Summary for Wednesday 13 July 2022

This day's summary created 20/07/2022 03:03

Summary of the UK Weather for Wednesday 13 July 2022

It was a mild night for most and the morning saw a series of fronts travelling southeastwards across the UK. This brought bands of light rain and cloud across the north and the far south of England, and northern and western Scotland. Early mist and haze were reported across southwestern and eastern coastal regions. The fronts continued to move southwards through the morning, with the forwardmost front clearing the UK by midday. Away from these, conditions were largely clear with lengthy sunny periods for many, except in northern and eastern Scotland where there was increased cloud cover and light showery rain. An occluded front entered the north of Scotland in the early afternoon and a trough moved in slowly over Northern Ireland. Here, light rain and drizzle were reported. The light rain continued into the evening, spreading into northwestern England, whilst further south it was drier and clearer under the influence of high pressure.

Daily Extremes

<i>Highest Maximum</i>	30.1°C Gosport, Fleetlands (Hampshire, 1mAMSL)
<i>Lowest Maximum</i>	12.7°C Fair Isle (Shetland, 57mAMSL) also Resallach (Sutherland, 133mAMSL) also Achfary (Sutherland, 46mAMSL)
<i>Highest Minimum</i>	21.5°C London, St James's Park (Greater London, 5mAMSL)
<i>Lowest Minimum</i>	5.4°C Katesbridge (Down, 91mAMSL)
<i>Lowest Grass Minimum</i>	2.6°C Katesbridge (Down, 91mAMSL)
<i>Most Rainfall</i>	6.6mm Achfary (Sutherland, 46mAMSL)
<i>Most Sunshine</i>	13.6hr Aberdaron (Gwynedd, 86mAMSL)
<i>Highest Gust</i>	40Kt 46mph Kirkwall (Orkney, 26mAMSL)
<i>Highest Gust (mountain)</i>	63Kt 72mph Cairngorm Summit (Inverness-shire, 1237mAMSL)
<i>Greatest Snow Depth at 0900 UTC</i>	No non-zero values.

mAMSL refers to station elevation in metres above mean sea level

Daily Weather Summary for Wednesday 13 July 2022

North Atlantic and Europe analysis charts and satellite images at 0000 UTC

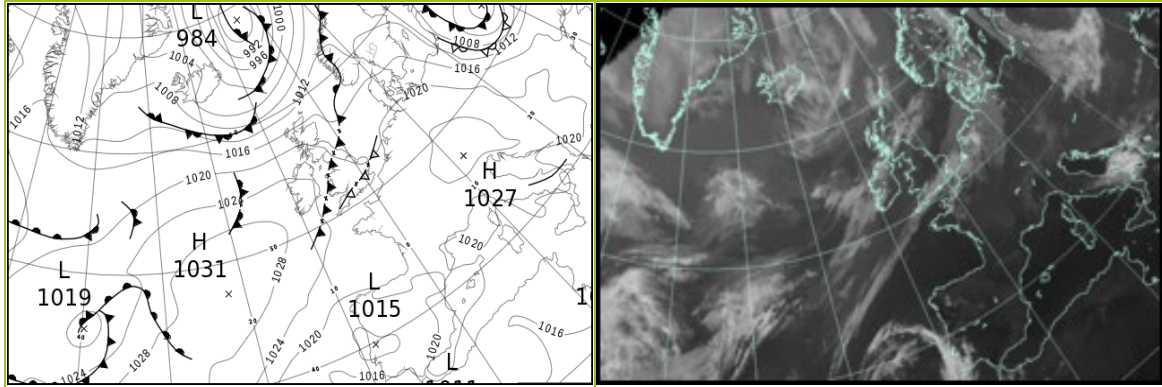

North Atlantic and Europe analysis charts and satellite images at 1200 UTC

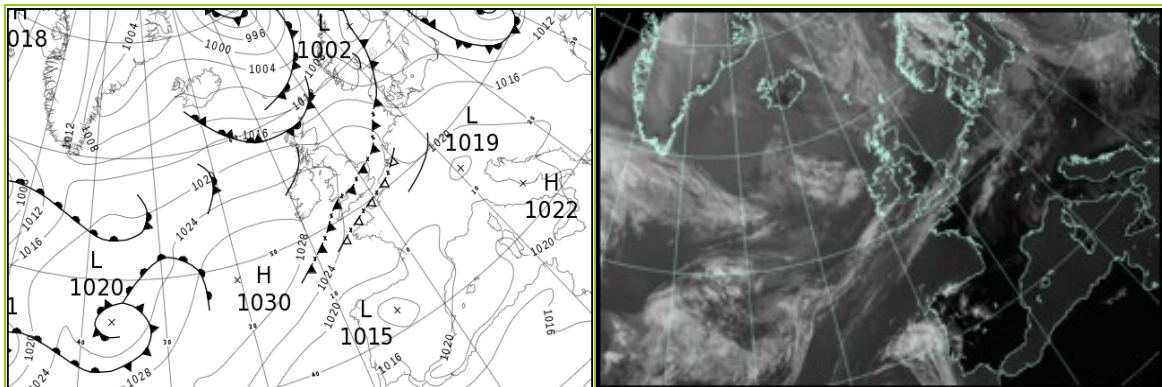

All satellite imagery copyright Met Office and EUMETSAT (European Organisation for the Exploitation of Meteorological Satellites). These show infra-red images from the geostationary MSG satellite. The rainfall rates are derived from both rain-radar and satellite data.

Daily Weather Summary for Wednesday 13 July 22

UK satellite and rain-radar precipitation rates at (L) 0000 and (R) 1200 UTC

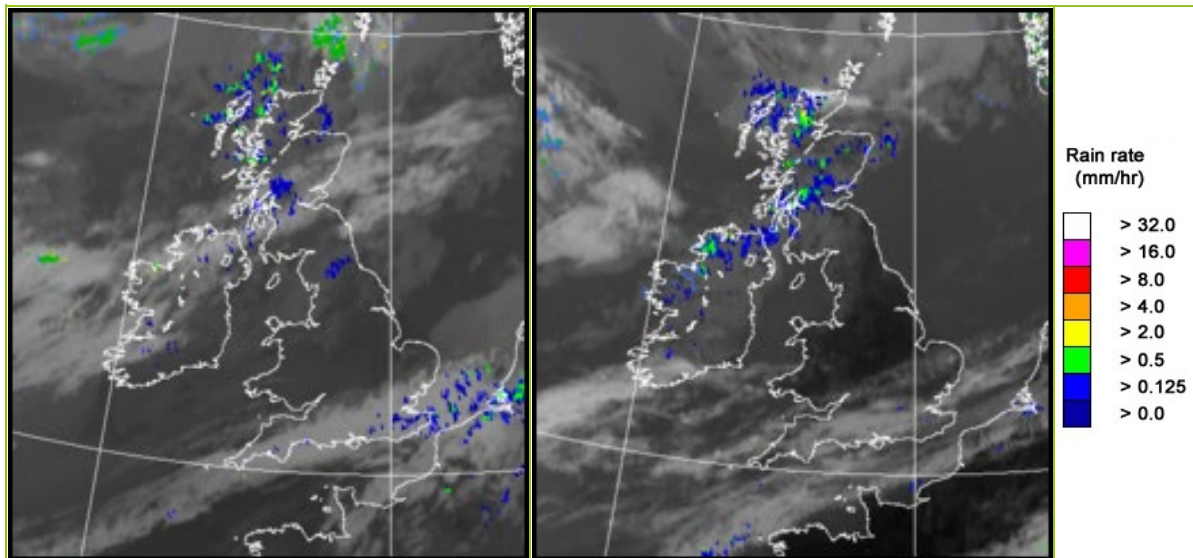

UK wind speed and direction at (L) 0000 and (R) 1200 UTC

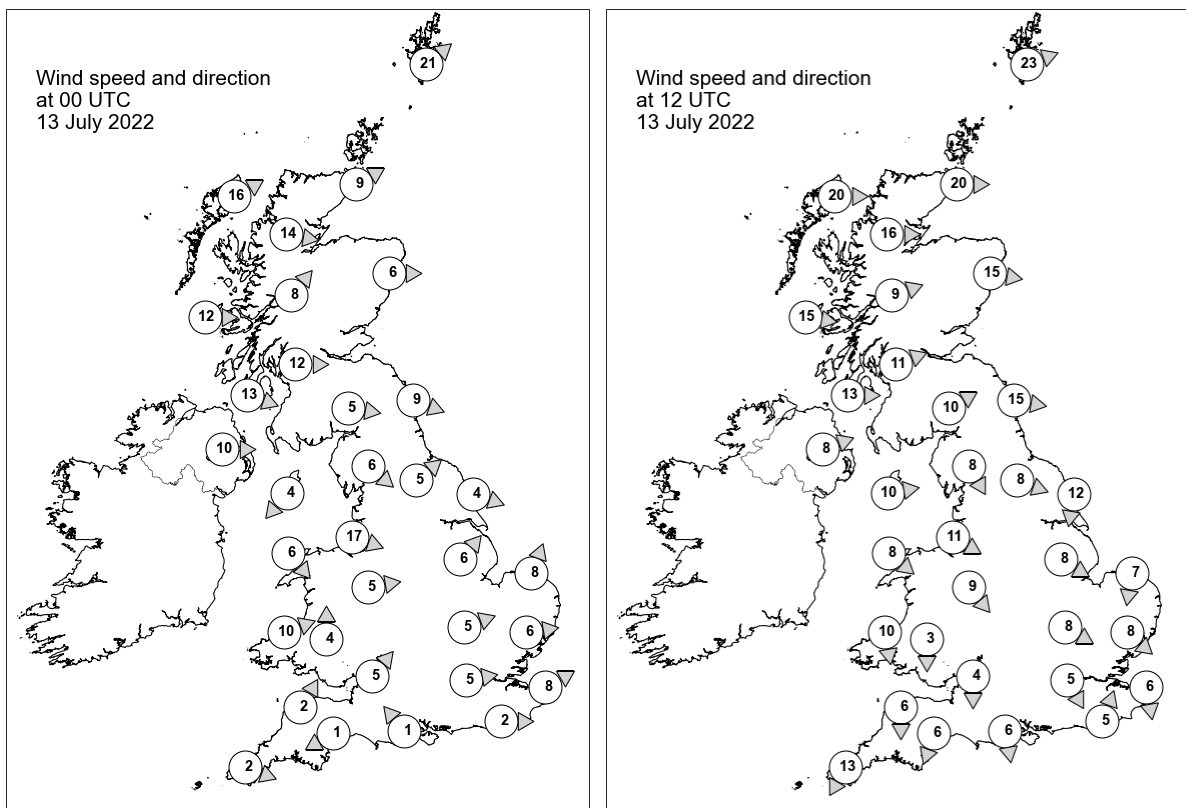

Daily Weather Summary for Wednesday 13 July 2022

Selected UK readings at (L) 0000 and (R) 1200 UTC

STATIONS		0000 UTC						1200 UTC					
NO	SITE	PRESS	WDIR	WSPD	CLOUD	TEMP	TDEW	PRESS	WDIR	WSPD	CLOUD	TEMP	TDEW
1	Lerwick	1011.9	SW	21	-	11.2	9.4	1010.7	WSW	23	-	11.7	11.4
2	Wick	1015.3	WSW	9	8	11.9	7.7	1015.6	W	20	8	15.0	7.8
3	Stornoway	1015.8	WSW	16	8	11.1	9.7	1017.7	W	20	8	13.5	10.5
4	Loch Glascarnoch	1017.4	W	14	8	9.8	6.7	1019.1	W	16	8	11.6	7.9
5	Aviemore	1018.2	-	-	2	11.0	6.7	1018.3	-	-	2	16.8	7.1
6	Dyce	1017.3	W	6	0	13.0	6.4	1017.4	W	15	8	18.8	6.8
7	Tulloch Bridge	1020.0	SW	8	8	11.1	7.4	1020.4	WSW	9	2	16.0	7.8
8	Tiree	1020.6	W	12	5	11.8	9.4	1022.1	W	15	6	15.5	10.8
9	Leuchars	1018.7	W	-	2	11.9	7.3	1019.8	-	-	8	19.0	8.4
10	Bishopton	1020.4	W	12	2	12.0	8.8	1021.9	WSW	11	8	16.0	10.2
11	Machrihanish	1021.9	WNW	13	7	12.9	11.1	1023.6	W	13	8	14.1	11.9
12	Boulmer	1018.8	WNW	9	1	15.8	-	1020.8	W	15	0	20.1	8.3
13	Eskdalemuir	1020.9	W	5	5	11.6	7.6	1022.5	WSW	10	7	16.3	8.0
14	Aldergrove	1023.1	W	10	6	12.9	7.9	1024.3	WSW	8	8	16.6	9.4
15	Shap	1020.7	NW	6	8	14.8	13.0	1023.1	NNW	8	1	17.4	8.9
16	Leeming	1019.7	SW	5	1	15.4	11.1	1022.3	WNW	8	3	20.9	7.2
17	Ronaldsway	1022.5	NE	4	5	13.5	9.5	1024.9	W	10	1	17.4	7.8
18	Bridlington	1019.2	WNW	4	4	16.8	11.5	1022.1	N	12	0	18.7	7.1
19	Crosby	1021.4	WNW	17	8	17.4	15.3	1025.1	WNW	11	1	18.4	10.2
20	Valley	1022.5	NW	6	8	15.6	14.0	1025.5	NW	8	8	16.4	9.5
21	Waddington	1019.9	SW	6	0	-	-	1022.4	WNW	8	1	-	-
22	Shawbury	1021.6	W	5	7	16.4	13.4	1024.0	NW	9	0	20.3	9.2
23	Weybourne	1019.4	SSW	8	2	18.6	-	1022.8	N	7	3	19.1	-
24	Bedford	1020.9	WSW	5	1	18.9	13.7	1022.4	WNW	8	5	23.7	11.2
25	Aberporth	1022.6	WSW	10	8	17.7	13.5	1025.6	N	10	4	16.0	10.9
26	Sennybridge	1022.8	S	4	0	13.0	12.1	1023.5	N	3	0	20.3	10.8
27	Wattisham	1020.5	W	6	7	20.3	14.8	1021.7	NW	8	5	23.7	13.0
28	Almondsbury	1022.0	SW	5	7	19.8	13.1	1023.1	N	4	1	22.9	13.2
29	Heathrow	1021.4	W	5	8	23.0	13.3	1022.2	NNW	5	7	25.9	13.9
30	Manston	1021.1	WSW	8	8	21.9	14.1	1022.1	N	6	8	24.7	13.4
31	Chivenor	1022.8	SSW	2	8	19.2	15.9	1024.1	N	6	0	22.6	12.7
32	Exeter	1022.6	ENE	1	8	17.6	15.5	1023.0	NNE	6	8	23.8	14.7
33	Herstmonceux	1021.8	W	2	8	19.6	14.7	1021.5	SSW	5	8	27.8	14.0
34	Hurn	1021.8	SE	1	8	19.3	17.0	1022.4	N	6	7	25.1	13.5
35	Camborne	1023.4	WNW	2	7	17.8	15.1	1024.5	NNE	13	6	19.2	14.9

Daily Weather Summary for Wednesday 13 July 2022

Selected European readings at (L) 0000 and (R) 1200 UTC

STATIONS		0000 UTC						1200 UTC					
NO	SITE	PRESS	WDIR	WSPD	CLOUD	TEMP	TDEW	PRESS	WDIR	WSPD	CLOUD	TEMP	TDEW
1	Murmansk	1015.2	NNE	4	5	12.4	10.8	1009.1	SE	4	4	23.5	15.8
2	Helsinki	1008.8	NE	6	5	18.6	17.3	1007.1	S	12	7	22.4	15.3
3	Stockholm	1012.3	WSW	2	-	15.5	10.1	1006.2	W	12	-	24.1	13.6
4	Oslo	1011.8	SSE	4	-	17.0	15.4	1007.0	WNW	10	8	13.4	9.8
5	Reykjavik	1006.7	N	4	4	7.8	3.4	1009.3	SW	4	1	11.2	4.1
6	Moscow	1014.2	-	0	0	15.0	12.3	1011.4	SE	2	7	23.0	13.0
7	Kiev	1009.1	SSW	6	2	14.4	10.4	1006.3	SSW	6	8	14.6	13.5
8	Warsaw	1012.4	W	16	7	17.6	10.2	1012.7	WNW	19	5	26.6	13.0
9	Berlin	1021.4	SW	2	-	16.9	10.5	1017.6	W	10	-	28.0	11.2
10	De Bilt	1021.1	SSE	2	8	18.6	17.4	1020.2	W	10	8	25.6	14.6
11	Dublin	1024.4	WNW	6	6	10.8	9.2	1025.5	WNW	12	7	17.8	8.2
12	Cork	1025.4	NNW	16	7	12.2	8.9	1027.1	NNW	10	6	17.3	8.8
13	Sofia	1022.0	-	0	2	10.0	7.8	1018.2	NW	4	4	22.5	9.5
14	Belgrade	1020.6	W	2	1	17.6	10.0	1019.5	N	4	2	27.9	8.3
15	Budapest	1020.8	W	2	-	17.5	7.3	1018.4	NW	10	-	28.4	7.1
16	Prague	1023.4	WSW	2	-	14.1	8.0	1019.4	WNW	6	6	27.0	9.8
17	Munich	1025.1	SSW	4	0	14.9	10.6	1020.6	N	4	8	27.6	8.0
18	Strasbourg	1024.0	SW	2	-	16.1	11.7	1020.8	ESE	2	-	32.7	7.5
19	Paris	1022.8	WSW	2	-	22.4	10.2	1021.0	W	7	6	33.9	10.5
20	Jersey	1023.0	NW	6	5	19.3	15.5	1022.5	W	4	1	24.6	16.7
21	Milan	1021.8	E	8	0	24.5	15.6	1023.1	N	5	1	29.9	15.7
22	Marseille	1020.1	ESE	5	-	21.6	19.0	1021.2	S	14	-	30.3	21.1
23	Bordeaux	1021.3	NE	4	-	23.5	11.5	1020.4	ENE	10	-	33.5	8.9
24	Rome	1019.9	ENE	3	-	21.4	21.0	1021.0	SW	12	-	28.9	20.2
25	Ajaccio	1020.2	ENE	4	-	20.4	16.8	1021.4	SW	10	-	30.4	20.0
26	Barcelona	1019.9	W	2	0	25.4	15.0	1020.6	S	8	0	29.3	23.3
27	Majorca	1020.1	NE	4	0	21.1	18.8	1020.7	SW	12	0	32.2	16.0
28	Madrid	1017.8	NW	5	3	27.2	7.5	1015.9	SSW	4	5	37.3	9.4
29	Lisbon	1016.4	S	4	-	25.5	10.7	1016.5	SE	2	6	37.0	11.2
30	Athens	1016.5	-	0	-	23.8	10.0	1015.7	ENE	8	4	28.4	12.3
31	Malta	1019.7	W	4	0	23.1	21.4	1019.8	NE	9	0	29.4	16.9
32	Gibraltar	1019.9	E	16	0	23.9	19.7	1021.1	E	15	0	25.5	21.1

Daily Weather Summary for Wednesday 13 July 2022

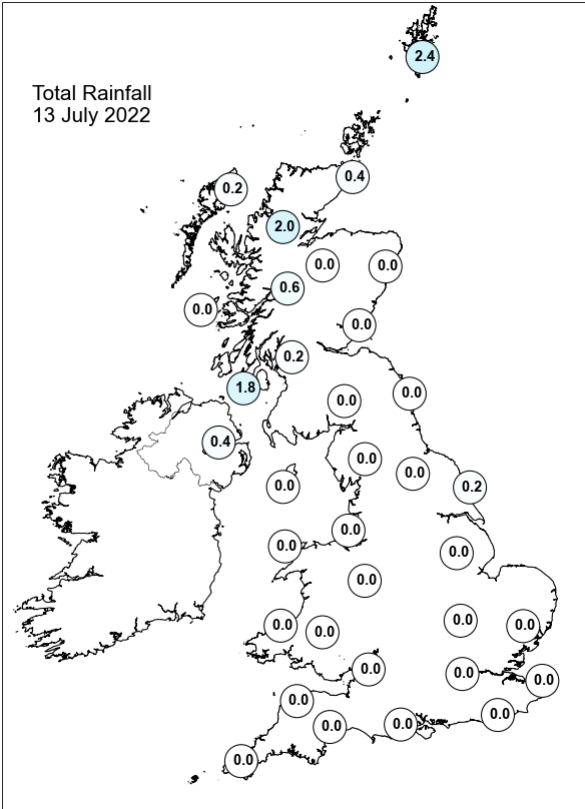
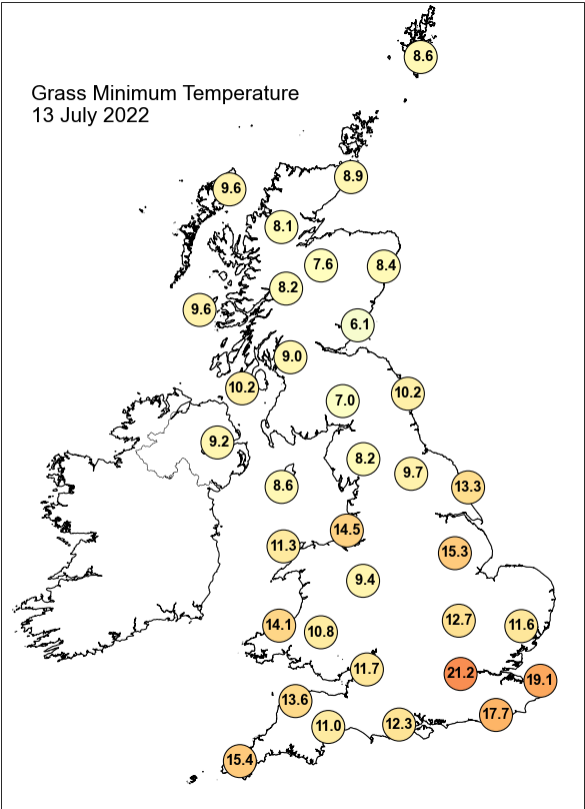
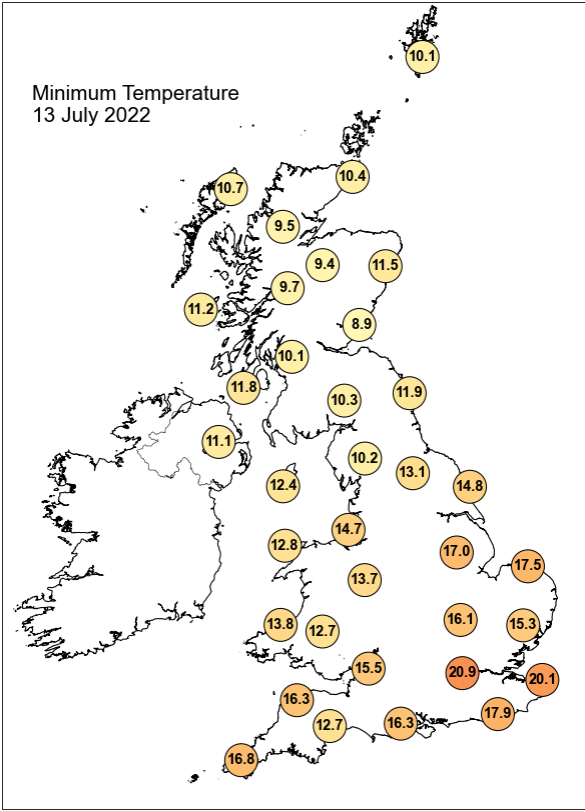
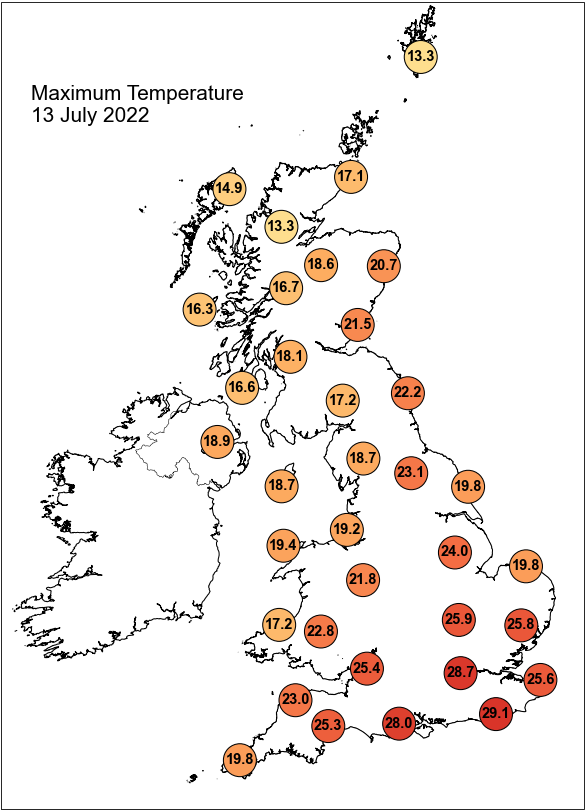

Daily Weather Summary for Wednesday 13 July 2022

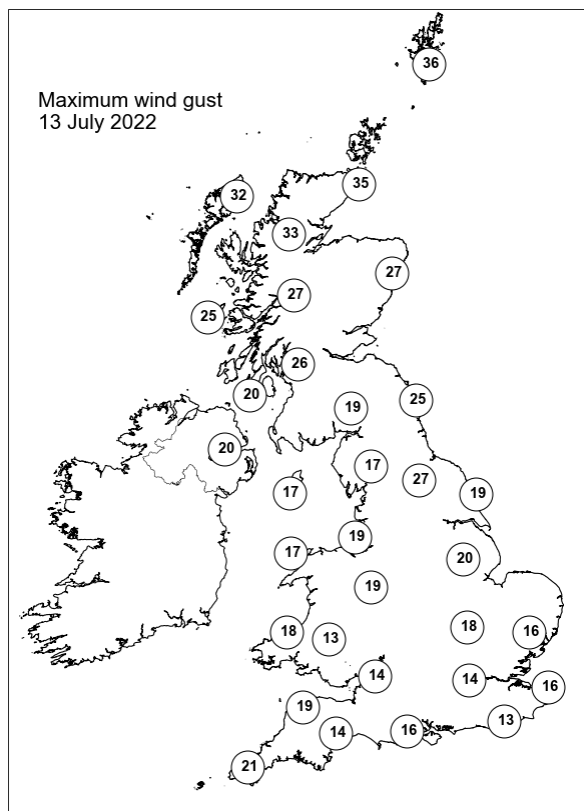
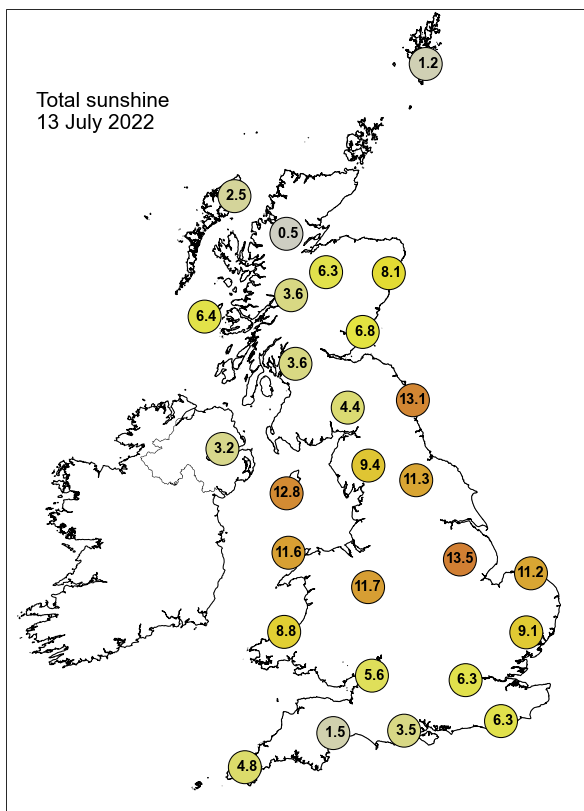

None of the selected stations observed a day of sleet or snow falling or non-zero snow depth at 0900 UTC.

Daily Weather Summary for Thursday 14 July 2022

This day's summary created 21/07/2022 03:03

Summary of the UK Weather for Thursday 14 July 2022

It was a benign night with much of the country experiencing long clear periods and dry weather. Any cloud in the early hours was high level, but lower cloud moved in from the northwest over the rest of the night. These brought few showers to high ground over Northern Ireland and the northwest of Scotland, which also experienced some patches of fog towards dawn. Occlusion fragments moving across the UK throughout the day brought stratus cloud and occasional showers for Northern Ireland, Scotland and parts of northern and eastern England. A few of these showers turned heavier in the afternoon to the north of the Pennines, becoming more concentrated towards the east of the country into the evening and then more isolated overnight. For the south and east of England it was a dry and fine day with plenty of sunny spells.

Daily Extremes

<i>Highest Maximum</i>	26.6°C Wiggonholt (West Sussex, 28mAMSL)
<i>Lowest Maximum</i>	13.3°C Fair Isle (Shetland, 57mAMSL)
<i>Highest Minimum</i>	16.1°C London, St James's Park (Greater London, 5mAMSL)
<i>Lowest Minimum</i>	4.2°C Aboyne No 2 (Aberdeenshire, 140mAMSL)
<i>Lowest Grass Minimum</i>	0.0°C Durris (Kincardineshire, 107mAMSL)
<i>Most Rainfall</i>	17.6mm Calder Hall (Cumbria, 28mAMSL)
<i>Most Sunshine</i>	15.2hr Oxford (Oxfordshire, 63mAMSL)
<i>Highest Gust</i>	32Kt 37mph Thorney Island (West Sussex, 4mAMSL)
<i>Highest Gust (mountain)</i>	38Kt 44mph Cairnwell (Aberdeenshire, 928mAMSL)
<i>Greatest Snow Depth at 0900 UTC</i>	No non-zero values.

mAMSL refers to station elevation in metres above mean sea level

Daily Weather Summary for Thursday 14 July 2022

North Atlantic and Europe analysis charts and satellite images at 0000 UTC

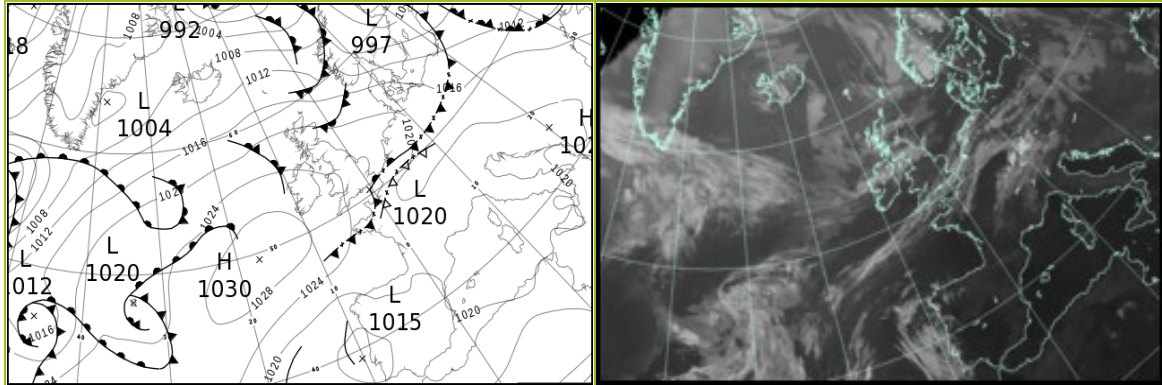

North Atlantic and Europe analysis charts and satellite images at 1200 UTC

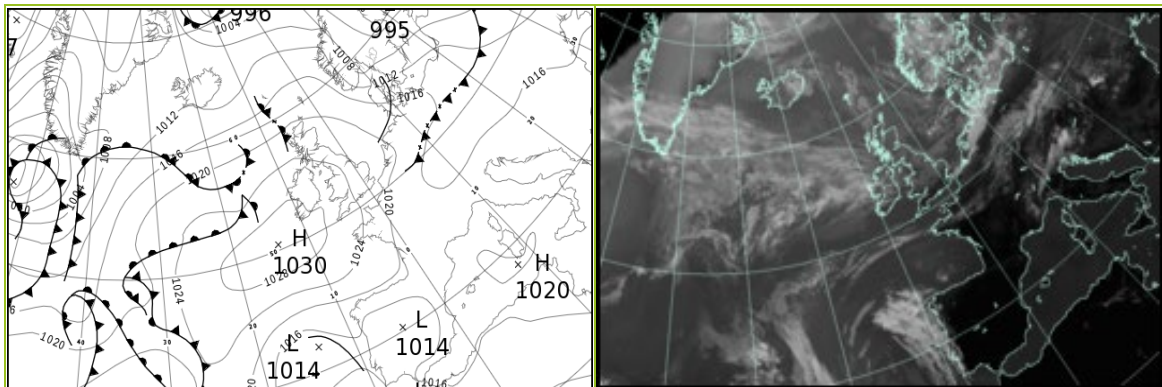

All satellite imagery copyright Met Office and EUMETSAT (European Organisation for the Exploitation of Meteorological Satellites). These show infra-red images from the geostationary MSG satellite. The rainfall rates are derived from both rain-radar and satellite data.

Daily Weather Summary for Thursday 14 July 2022

UK satellite and rain-radar precipitation rates at (L) 0000 and (R) 1200 UTC

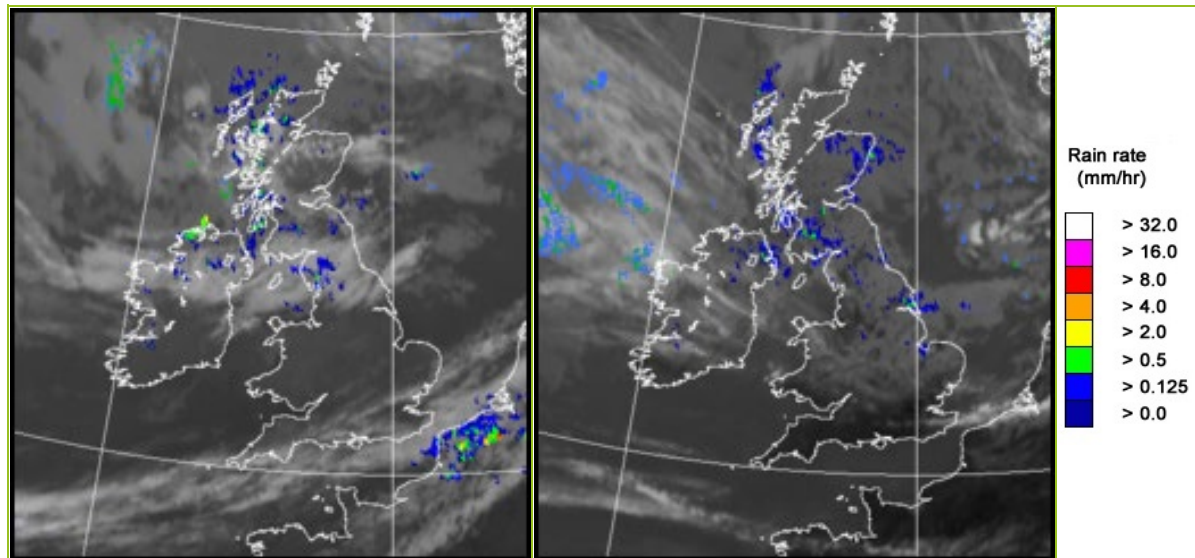

UK wind speed and direction at (L) 0000 and (R) 1200 UTC

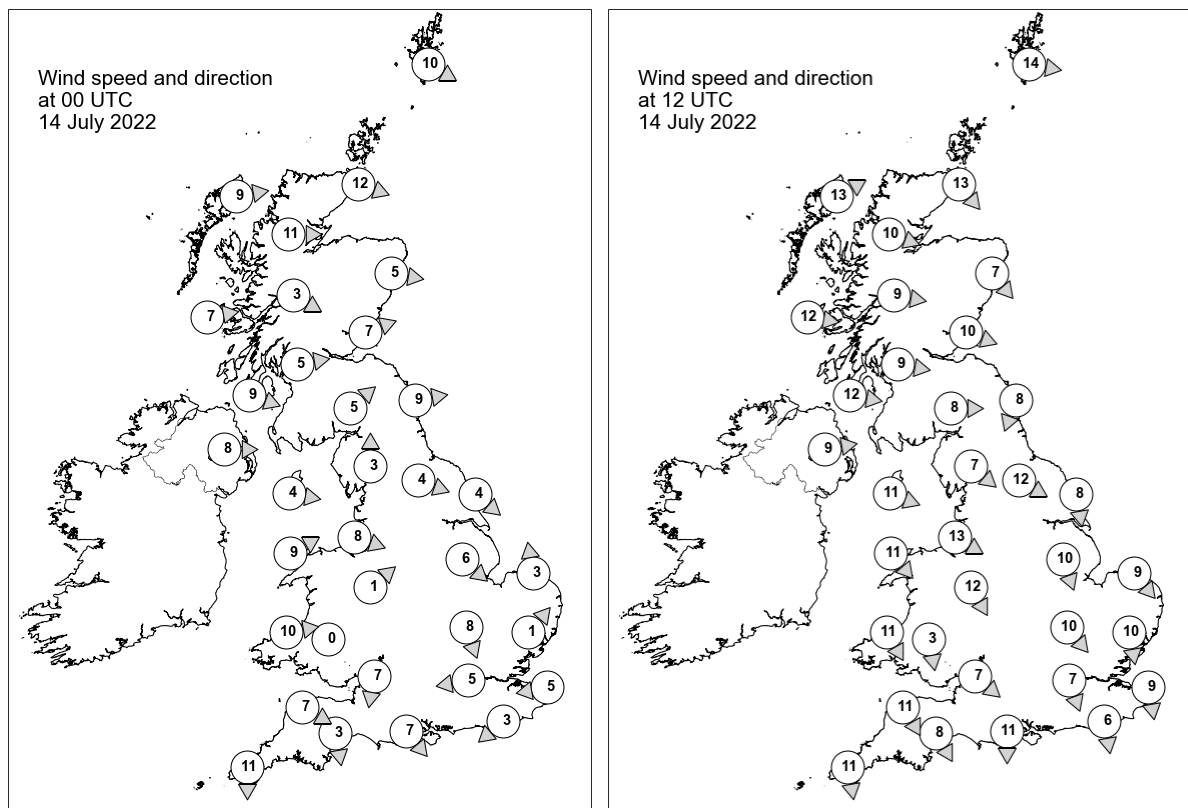

Daily Weather Summary for Thursday 14 July 2022

Selected UK readings at (L) 0000 and (R) 1200 UTC

STATIONS		0000 UTC						1200 UTC					
NO	SITE	PRESS	WDIR	WSPD	CLOUD	TEMP	TDEW	PRESS	WDIR	WSPD	CLOUD	TEMP	TDEW
1	Lerwick	1015.4	WNW	10	-	9.6	7.7	1017.8	W	14	-	11.9	6.9
2	Wick	1018.8	WNW	12	8	10.3	8.4	1020.4	NW	13	8	14.4	7.6
3	Stornoway	1020.1	W	9	8	10.3	8.2	1021.0	WSW	13	8	15.2	9.1
4	Loch Glascarnoch	1020.5	W	11	8	9.6	6.7	1021.6	WNW	10	8	13.2	7.4
5	Aviemore	1021.0	-	-	8	9.4	6.2	1021.2	-	-	8	14.9	6.6
6	Dyce	1020.1	W	5	8	12.5	6.8	1020.7	NW	7	8	14.1	10.2
7	Tulloch Bridge	1022.3	WNW	3	8	10.0	7.1	1022.8	W	9	8	14.9	8.0
8	Tiree	1022.1	W	7	8	11.2	10.5	1023.8	W	12	8	15.0	10.8
9	Leuchars	1020.9	WSW	7	8	11.9	6.8	1021.2	WNW	10	8	18.2	8.3
10	Bishopton	1022.0	W	5	8	11.8	9.4	1023.0	W	9	8	16.0	9.0
11	Machrihanish	1022.9	WNW	9	8	12.0	10.9	1024.9	W	12	7	14.3	11.7
12	Boulmer	1021.2	W	9	8	14.2	9.2	1022.2	NNE	8	7	16.3	10.7
13	Eskdalemuir	1022.9	SW	5	8	9.7	7.6	1023.0	W	8	7	15.7	9.2
14	Aldergrove	1023.9	W	8	7	13.8	9.3	1025.4	W	9	8	16.7	9.6
15	Shap	1023.1	S	3	8	12.4	10.8	1023.5	NW	7	8	16.3	7.5
16	Leeming	1022.8	WNW	4	0	12.5	8.8	1022.7	WNW	12	8	19.1	7.6
17	Ronaldsway	1023.2	W	4	7	14.9	12.9	1025.4	WNW	11	4	17.9	9.1
18	Bridlington	1021.9	NW	4	1	12.9	9.0	1022.6	N	8	8	15.5	10.1
19	Crosby	1023.8	WNW	8	0	15.6	12.7	1025.6	WNW	13	4	17.7	11.5
20	Valley	1023.9	WSW	9	8	15.3	11.8	1026.3	NW	11	1	17.1	8.5
21	Waddington	1022.7	NW	6	0	-	-	1023.1	NNW	10	6	-	-
22	Shawbury	1024.3	SW	1	0	9.0	6.7	1024.9	NNW	12	8	17.8	8.0
23	Weybourne	1022.5	S	3	4	12.1	10.2	1022.8	NW	9	8	17.4	10.5
24	Bedford	1022.5	NNW	8	4	16.1	8.3	-	NW	10	-	-	-
25	Aberporth	1024.9	W	10	0	13.8	10.7	1027.0	NNW	11	1	15.9	10.6
26	Sennybridge	1025.5	-	0	0	7.0	6.9	1025.2	N	3	4	18.3	8.4
27	Wattisham	1022.3	SW	1	2	13.5	11.6	1021.9	N	10	3	20.7	7.0
28	Almondsbury	1023.5	N	7	0	14.6	7.8	1024.2	NW	7	3	20.7	9.6
29	Heathrow	1021.9	E	5	1	18.9	14.9	1022.8	NNW	7	0	23.4	6.9
30	Manston	1021.9	E	5	8	16.0	14.7	1022.0	N	9	0	21.2	13.0
31	Chivenor	1024.4	WNW	7	0	13.6	10.5	1026.2	NNW	11	5	19.3	9.2
32	Exeter	1023.5	N	3	0	12.7	9.0	1024.6	NNW	8	0	21.4	9.2
33	Herstmonceux	1021.2	NE	3	8	17.4	14.7	1021.6	N	6	1	24.6	11.0
34	Hurn	1022.0	NW	7	0	16.1	11.4	1023.2	N	11	0	23.3	8.3
35	Camborne	1025.0	N	11	5	15.1	11.9	1026.7	N	11	4	18.0	11.5

Daily Weather Summary for Thursday 14 July 2022

Selected European readings at (L) 0000 and (R) 1200 UTC

STATIONS		0000 UTC						1200 UTC					
NO	SITE	PRESS	WDIR	WSPD	CLOUD	TEMP	TDEW	PRESS	WDIR	WSPD	CLOUD	TEMP	TDEW
1	Murmansk	1004.5	NE	4	7	14.9	13.7	998.7	NNE	2	8	23.1	17.2
2	Helsinki	1002.6	S	8	7	16.9	14.1	1000.3	WSW	14	4	21.0	9.1
3	Stockholm	1003.5	W	8	-	15.6	10.7	1004.0	WSW	10	-	19.7	6.5
4	Oslo	1007.4	W	5	-	13.4	6.0	1006.0	WNW	8	7	17.9	7.9
5	Reykjavik	1010.1	SSW	4	7	7.8	7.0	1012.1	W	4	6	10.5	7.0
6	Moscow	1010.2	-	0	2	13.9	13.2	1005.3	SE	4	7	22.6	11.3
7	Kiev	1007.9	WNW	4	7	15.3	13.0	1010.7	NNW	6	5	23.9	14.1
8	Warsaw	1013.4	WSW	4	7	20.3	14.4	1013.7	W	14	2	24.3	7.4
9	Berlin	1016.9	NW	8	-	20.7	12.5	1016.4	NW	6	-	23.1	6.3
10	De Bilt	1021.3	N	2	8	14.1	13.0	1020.6	NW	6	8	21.3	10.2
11	Dublin	1025.0	W	8	3	11.5	8.9	1026.5	WNW	12	6	17.6	8.4
12	Cork	1026.8	NW	10	4	12.9	9.9	1027.9	NNW	10	5	18.6	8.6
13	Sofia	1021.6	-	0	0	11.4	9.1	1016.7	NE	4	1	26.0	10.5
14	Belgrade	1018.3	WSW	2	0	20.5	10.5	1016.5	W	2	1	31.4	13.2
15	Budapest	1018.5	-	0	-	20.1	7.5	1015.4	WSW	6	-	34.2	8.1
16	Prague	1017.6	WSW	2	-	21.3	8.2	1015.5	W	4	7	25.3	11.8
17	Munich	1019.6	SSW	4	8	21.4	10.6	1013.8	W	10	7	32.5	7.5
18	Strasbourg	1019.8	SSE	4	-	19.4	12.4	1014.9	SSW	10	-	35.1	12.1
19	Paris	1019.9	W	3	7	22.9	12.5	1018.8	NW	9	-	30.1	12.5
20	Jersey	1022.4	NNW	7	1	17.4	14.4	1023.9	N	14	0	19.8	11.9
21	Milan	1021.1	-	0	0	22.1	19.4	1019.0	N	3	2	31.7	16.1
22	Marseille	1021.2	SSE	3	-	22.7	20.4	1019.1	W	10	-	32.3	12.5
23	Bordeaux	1019.7	NNW	2	-	23.5	13.4	1019.3	E	5	-	35.8	10.8
24	Rome	1020.5	E	4	-	21.9	20.8	1019.6	WSW	10	1	28.1	21.8
25	Ajaccio	1020.7	ENE	2	-	22.2	16.2	1019.4	SSW	11	-	30.1	23.0
26	Barcelona	-	-	-	-	-	-	1019.7	SSW	9	1	29.5	23.4
27	Majorca	1020.7	N	2	0	21.3	19.0	1019.3	WSW	11	0	30.7	19.4
28	Madrid	1016.9	NW	7	0	29.4	6.9	1014.0	SE	6	0	38.7	3.8
29	Lisbon	1016.1	W	6	-	26.6	12.7	1015.9	W	8	7	26.0	16.9
30	Athens	1015.7	N	3	-	23.2	6.4	1013.1	N	13	2	30.0	6.9
31	Malta	1019.8	SE	3	1	24.0	21.7	1019.1	SSE	7	3	26.5	19.7
32	Gibraltar	1019.8	E	14	0	25.1	17.1	1018.7	E	16	2	25.4	21.2

Daily Weather Summary for Thursday 14 July 2022

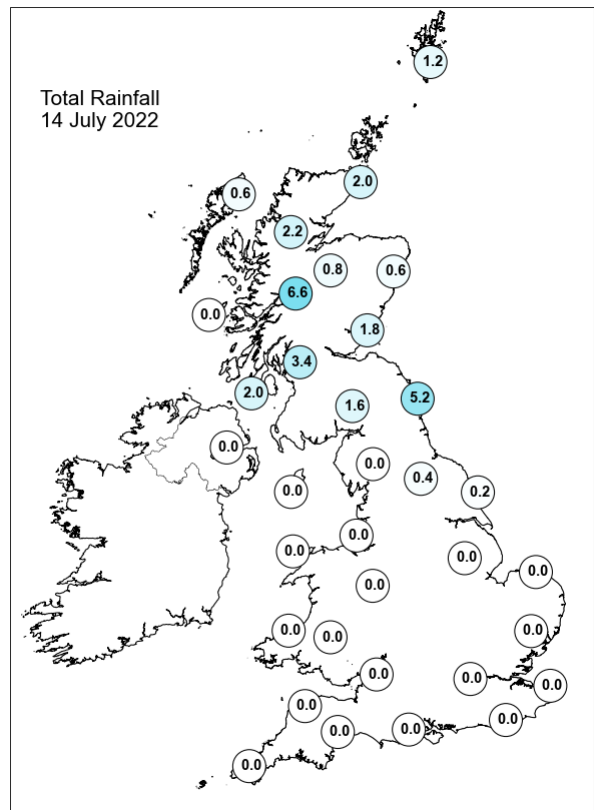
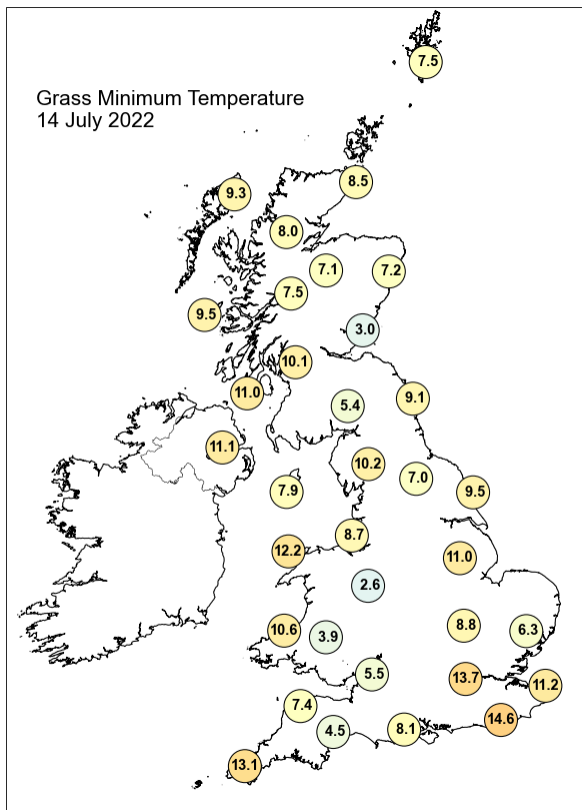
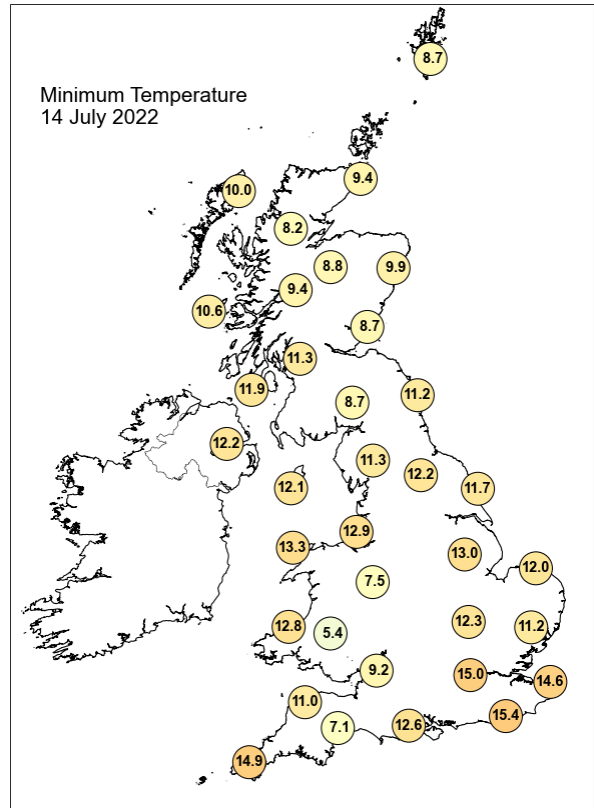
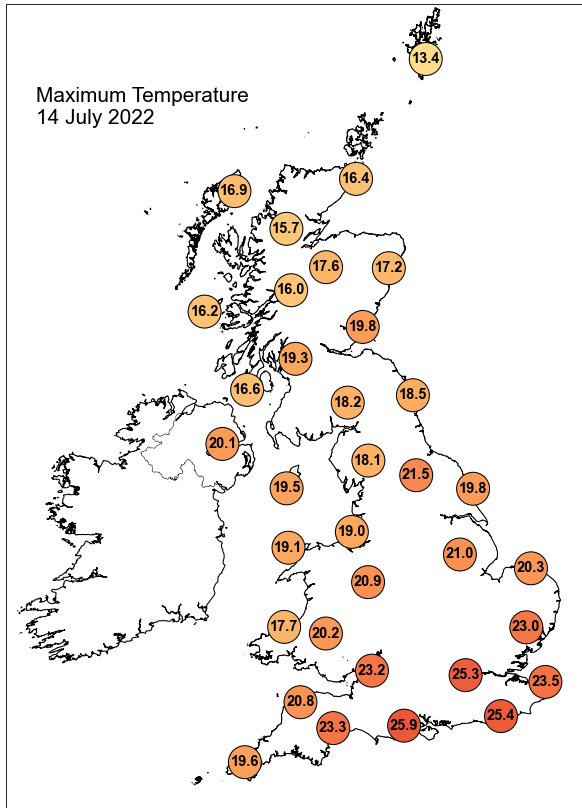

Daily Weather Summary for Thursday 14 July 2022

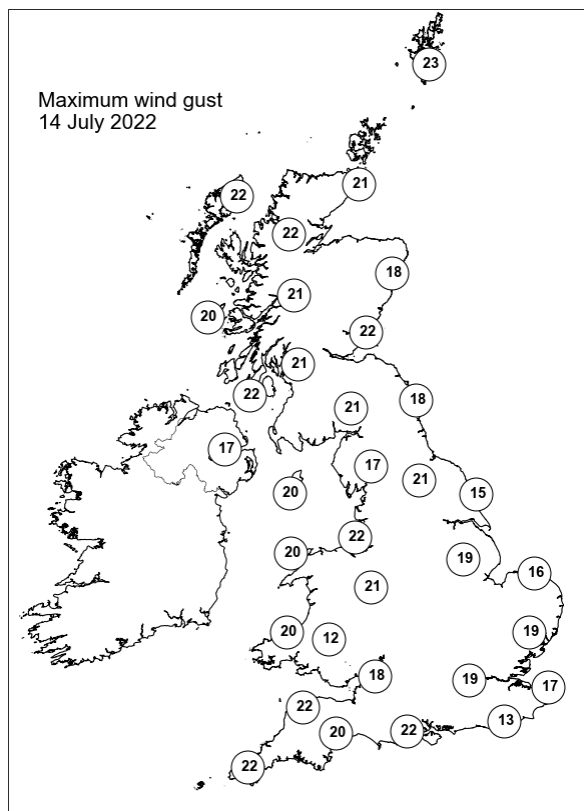
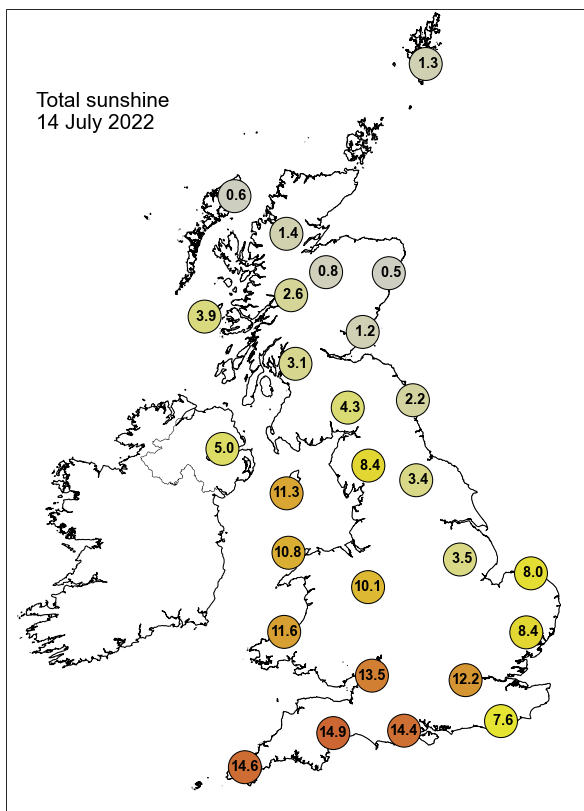

None of the selected stations observed a day of sleet or snow falling or non-zero snow depth at 0900 UTC.

Daily Weather Summary for Friday 15 July 2022

This day's summary created 22/07/2022 03:03

Summary of the UK Weather for Friday 15 July 2022

A high pressure system sat over the southwest of the UK overnight. A large area of cloud and rain, brought in by an occluded front, moved across the majority of Scotland through the early hours, also bringing scattered showers to Northern Ireland and the north of England towards dawn. Further south it was a benign night with patchy cloud and clear spells. It was cooler than previous nights across the country. The band of cloud and rain continued to move eastwards over southern Scotland and parts of northern England through late morning. The rain significantly weakened by midday, to eventually completely clear Scotland in the early afternoon. Some showers continued in northeast England after midday. Elsewhere, it was a mostly dry afternoon with plenty of sunny spells, as cloud cover substantially reduced since the morning. Any remaining showers cleared northeast England in the early evening. Most parts stayed dry with clear periods towards the end of the day.

Daily Extremes

<i>Highest Maximum</i>	27.2°C Heathrow (Greater London, 25mAMSL)
<i>Lowest Maximum</i>	12.9°C Lerwick (Shetland, 82mAMSL)
<i>Highest Minimum</i>	15.6°C Morecambe No 2 (Lancashire, 7mAMSL)
<i>Lowest Minimum</i>	5.0°C Llangunllo, Cefnysur (Powys (south), 310mAMSL)
<i>Lowest Grass Minimum</i>	1.3°C South Newington (Oxfordshire, 105mAMSL)
<i>Most Rainfall</i>	6.2mm Blyth S Wks No 2 (Northumberland, 4mAMSL)
<i>Most Sunshine</i>	14.6hr Camborne (Cornwall, 87mAMSL)
<i>Highest Gust</i>	30Kt 35mph Leeming (North Yorkshire, 33mAMSL)
<i>Highest Gust (mountain)</i>	37Kt 43mph Great Dun Fell No 2 (Cumbria, 847mAMSL)
<i>Greatest Snow Depth at 0900 UTC</i>	No non-zero values.

mAMSL refers to station elevation in metres above mean sea level

Daily Weather Summary for Friday 15 July 2022

North Atlantic and Europe analysis charts and satellite images at 0000 UTC

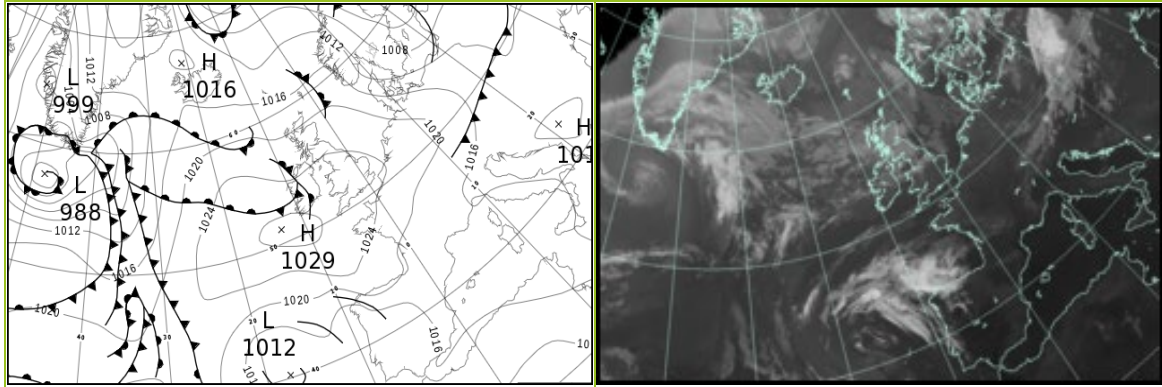

North Atlantic and Europe analysis charts and satellite images at 1200 UTC

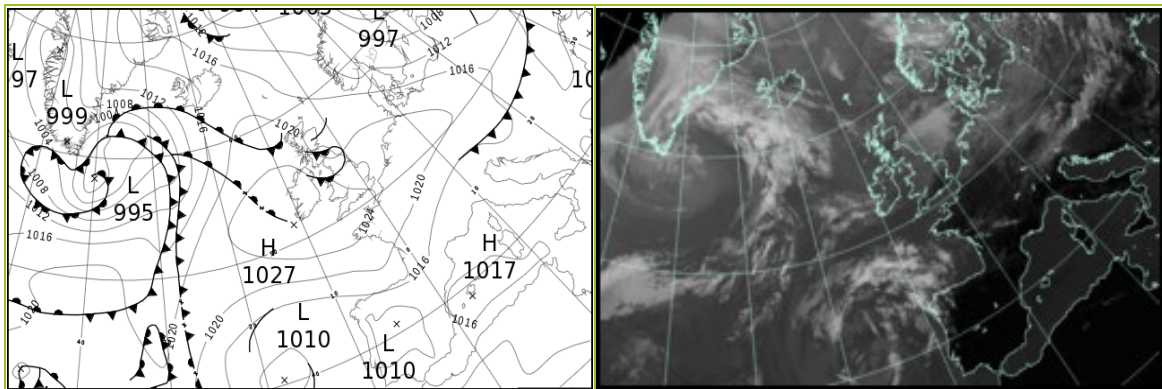

All satellite imagery copyright Met Office and EUMETSAT (European Organisation for the Exploitation of Meteorological Satellites). These show infra-red images from the geostationary MSG satellite. The rainfall rates are derived from both rain-radar and satellite data.

Daily Weather Summary for Friday 15 July 2022

UK satellite and rain-radar precipitation rates at (L) 0000 and (R) 1200 UTC

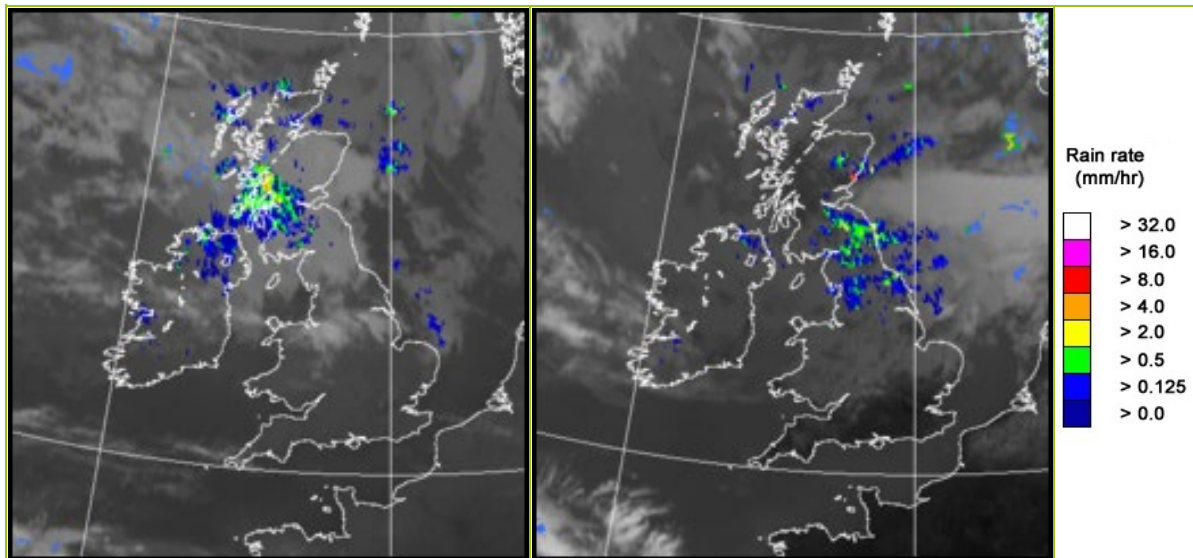

UK wind speed and direction at (L) 0000 and (R) 1200 UTC

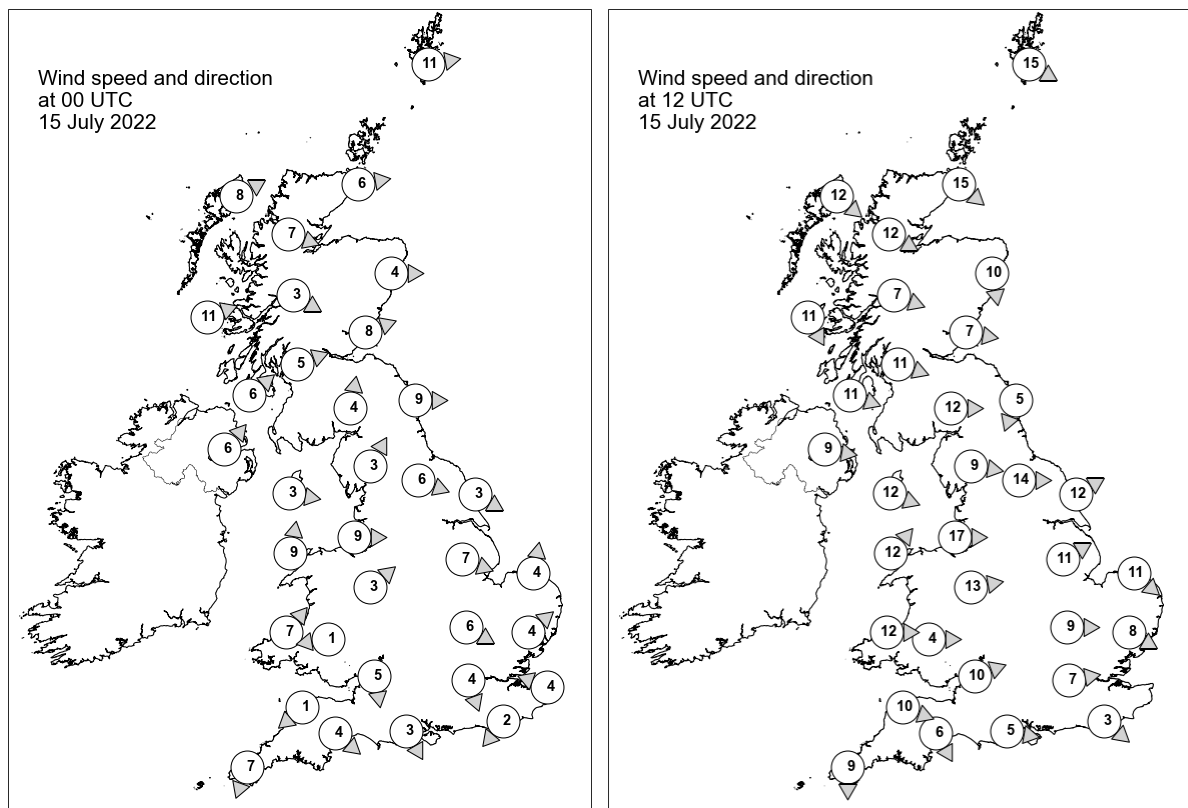

Daily Weather Summary for Friday 15 July 2022

Selected UK readings at (L) 0000 and (R) 1200 UTC

STATIONS		0000 UTC						1200 UTC					
NO	SITE	PRESS	WDIR	WSPD	CLOUD	TEMP	TDEW	PRESS	WDIR	WSPD	CLOUD	TEMP	TDEW
1	Lerwick	1016.6	W	11	-	10.6	9.7	1015.9	WNW	15	-	11.8	7.9
2	Wick	1019.4	W	6	8	11.4	10.2	1018.9	NW	15	8	14.7	7.4
3	Stornoway	1019.9	WSW	8	8	12.2	11.1	1021.0	NW	12	8	14.8	8.0
4	Loch Glascarnoch	1020.5	WNW	7	8	11.1	10.1	1021.3	WNW	12	8	11.5	7.7
5	Aviemore	1020.8	-	-	8	11.5	9.4	1019.2	-	-	5	15.8	10.0
6	Dyce	1020.6	W	4	8	13.0	8.3	1018.5	N	10	8	16.5	10.5
7	Tulloch Bridge	1022.0	WNW	3	8	11.4	10.5	1021.0	WNW	7	8	15.0	9.9
8	Tiree	1021.8	WSW	11	8	13.4	12.8	1022.9	NNW	11	7	15.4	11.7
9	Leuchars	1021.6	WSW	8	8	13.9	10.2	1018.9	W	7	8	18.1	13.2
10	Bishopton	1022.6	WSW	5	8	13.4	12.0	1020.6	WNW	11	0	18.0	12.3
11	Machrihanish	1023.3	SW	6	8	14.0	12.6	1023.0	WNW	11	8	15.3	13.4
12	Boulmer	1022.7	W	9	6	12.8	8.9	1018.7	NNE	5	8	15.0	13.8
13	Eskdalemuir	1024.0	S	4	8	11.5	9.0	1020.0	W	12	8	16.8	12.6
14	Aldergrove	1024.1	SW	6	7	15.3	11.6	1024.0	W	9	8	15.6	11.5
15	Shap	1024.9	SSW	3	8	11.2	9.4	1020.8	W	9	8	18.0	12.6
16	Leeming	1024.3	WNW	6	7	12.8	9.7	1020.6	W	14	8	19.1	12.0
17	Ronaldsway	1024.9	W	3	7	14.4	13.2	1023.5	WNW	12	6	18.0	11.8
18	Bridlington	1023.4	WNW	3	1	12.2	9.1	1020.1	WSW	12	8	19.9	12.4
19	Crosby	1025.7	W	9	2	16.1	11.2	1023.7	W	17	8	17.8	13.9
20	Valley	1025.9	S	9	7	14.8	12.4	1024.6	SW	12	8	18.3	13.1
21	Waddington	1024.7	WNW	7	0	-	-	1022.1	WSW	11	7	-	-
22	Shawbury	1026.5	SW	3	0	9.3	6.9	1023.2	W	13	8	20.3	10.6
23	Weybourne	1024.1	S	4	6	13.1	9.3	1022.3	NW	11	8	20.1	11.6
24	Bedford	1025.4	WNW	6	0	13.5	8.1	1022.8	W	9	7	22.9	8.3
25	Aberporth	1027.0	SW	7	0	11.5	9.2	1025.7	W	12	7	17.1	11.3
26	Sennybridge	1028.0	E	1	0	6.3	5.8	1024.2	W	4	7	20.1	11.8
27	Wattisham	1024.7	SW	4	1	12.5	11.2	1022.5	WNW	8	3	22.4	8.1
28	Almondsbury	1026.2	N	5	0	13.9	9.9	1024.5	WSW	10	1	21.4	11.6
29	Heathrow	1025.3	NNW	4	3	16.9	7.3	1023.6	W	7	0	23.7	6.5
30	Manston	1024.7	ESE	4	0	13.9	10.9	1023.8	-	-	0	21.4	10.7
31	Chivenor	1027.0	NE	1	0	13.0	9.6	1025.7	WNW	10	1	20.7	13.7
32	Exeter	1026.2	NW	4	0	12.7	8.6	1024.7	NNW	6	0	23.7	11.4
33	Herstmonceux	1024.8	NE	2	0	13.4	11.3	1023.6	NW	3	1	22.3	6.8
34	Hurn	1025.4	NNW	3	0	13.6	8.0	1024.4	W	5	2	23.3	6.8
35	Camborne	1027.0	NNE	7	2	14.5	12.3	1026.4	N	9	2	20.0	9.9

Daily Weather Summary for Friday 15 July 2022

Selected European readings at (L) 0000 and (R) 1200 UTC

STATIONS		0000 UTC						1200 UTC					
NO	SITE	PRESS	WDIR	WSPD	CLOUD	TEMP	TDEW	PRESS	WDIR	WSPD	CLOUD	TEMP	TDEW
1	Murmansk	998.7	SSW	2	3	14.2	12.6	1000.5	S	10	3	24.7	10.8
2	Helsinki	1002.1	SW	4	3	9.1	8.6	1001.5	WSW	8	6	16.9	11.3
3	Stockholm	1003.6	WNW	6	-	12.5	9.4	1006.4	WNW	10	-	14.7	6.6
4	Oslo	1009.7	NNW	11	-	12.5	0.6	1008.8	SW	7	3	19.3	4.3
5	Reykjavik	1015.8	W	1	3	8.6	6.3	1014.7	SE	9	8	11.6	7.3
6	Moscow	1004.6	-	0	7	16.3	14.2	1007.2	W	4	5	22.8	10.2
7	Kiev	1011.8	WNW	2	1	18.8	12.8	1012.3	N	4	8	19.0	17.0
8	Warsaw	1012.3	NNW	8	7	17.0	8.4	1015.8	W	16	5	19.9	5.5
9	Berlin	1017.7	WNW	8	-	14.7	8.3	1019.7	W	10	-	18.8	6.6
10	De Bilt	1022.9	NW	4	0	13.0	10.1	1022.8	W	8	7	20.3	8.3
11	Dublin	1025.8	WSW	8	6	15.1	11.6	1024.6	WNW	12	6	18.8	12.7
12	Cork	1027.8	WNW	8	3	14.4	10.1	1025.8	WNW	6	7	19.7	11.8
13	Sofia	1017.4	SSE	2	0	14.6	10.1	1012.1	NE	2	2	28.3	11.5
14	Belgrade	1012.7	SSE	4	4	24.2	13.8	1011.7	NNE	4	0	33.3	14.3
15	Budapest	1011.8	SSW	2	-	21.9	12.5	1016.2	SW	4	-	24.1	13.0
16	Prague	1018.1	NW	4	-	14.9	11.5	1020.0	WNW	6	6	20.3	7.7
17	Munich	1018.2	NW	4	8	20.1	12.0	1017.9	NW	8	0	24.1	7.6
18	Strasbourg	1020.2	N	5	-	19.6	8.9	1019.7	N	8	-	26.0	8.5
19	Paris	1022.3	NNE	8	-	20.0	9.8	1022.4	ENE	9	1	24.7	6.0
20	Jersey	1024.5	N	9	0	16.7	13.0	1024.4	N	8	0	22.2	14.6
21	Milan	1015.3	WNW	3	0	26.1	13.2	1012.6	SSW	6	0	34.0	19.2
22	Marseille	1016.8	SE	3	-	23.5	21.6	1013.1	W	9	-	36.2	18.3
23	Bordeaux	1019.2	N	4	-	23.1	15.4	1018.3	NNE	6	-	32.2	11.9
24	Rome	1016.2	N	2	-	21.6	21.2	1014.2	W	11	0	29.4	20.4
25	Ajaccio	1016.8	NE	4	-	22.0	16.0	1015.7	SSW	11	-	30.0	22.7
26	Barcelona	1017.0	-	0	0	26.4	16.6	1015.9	WSW	8	1	33.1	19.5
27	Majorca	1017.4	ENE	2	0	21.2	18.6	1016.2	SSW	15	1	30.9	19.6
28	Madrid	1015.3	N	6	0	27.7	-1.6	1011.4	SSE	8	0	37.9	7.3
29	Lisbon	1013.7	S	2	-	23.1	16.2	1013.4	S	2	1	31.2	15.3
30	Athens	1010.1	N	9	-	26.3	8.5	1010.2	NNE	8	0	33.6	8.3
31	Malta	1015.7	WSW	5	0	23.1	19.9	1015.0	WSW	9	1	30.2	19.0
32	Gibraltar	1015.9	E	10	0	24.3	20.9	1016.1	E	13	0	26.2	18.3

Daily Weather Summary for Friday 15 July 2022

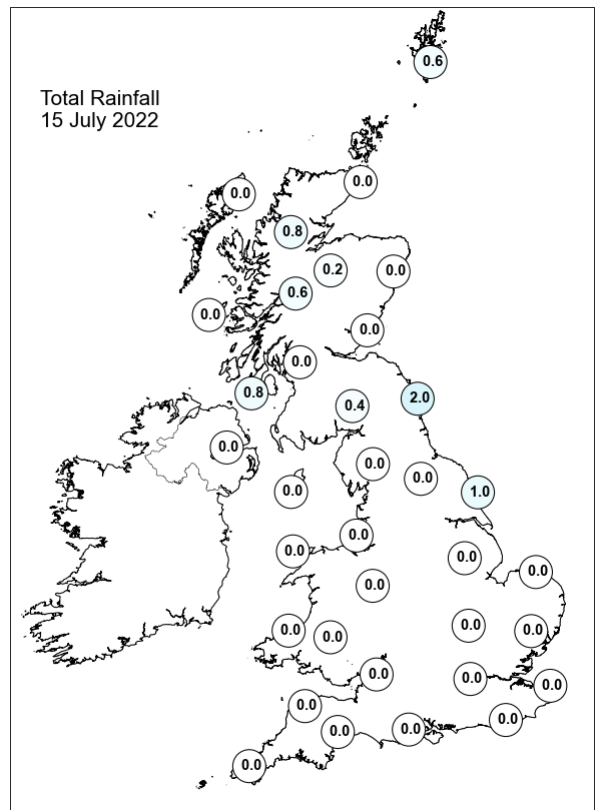
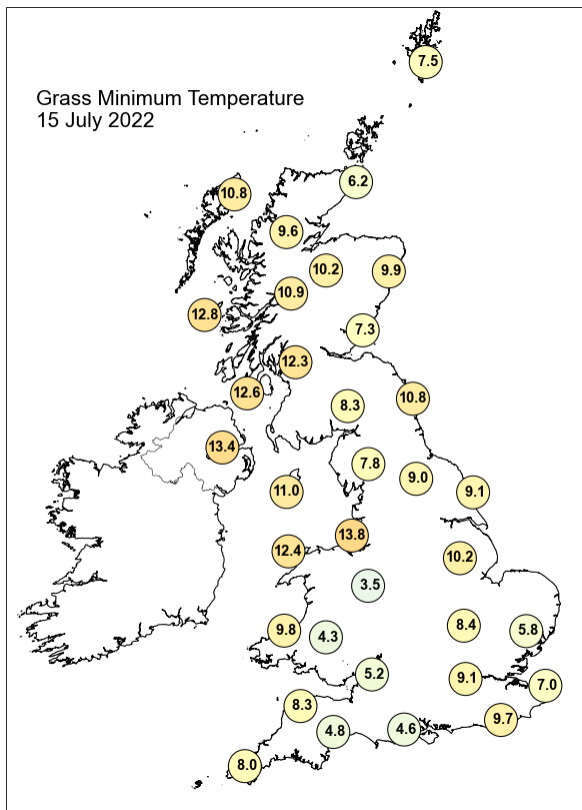
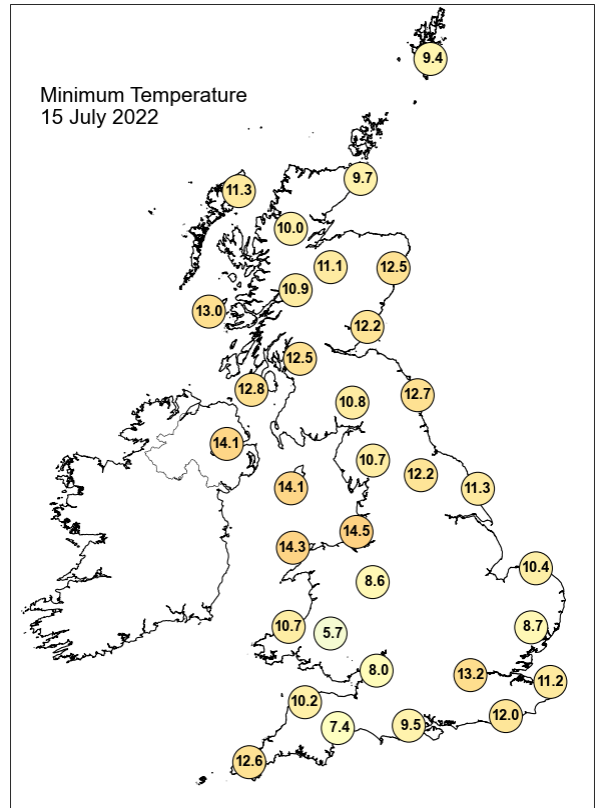
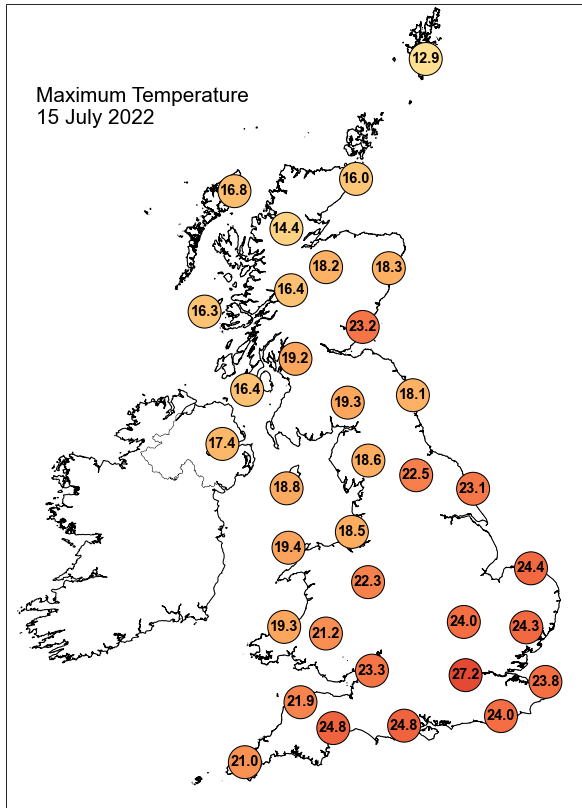

Daily Weather Summary for Friday 15 July 2022

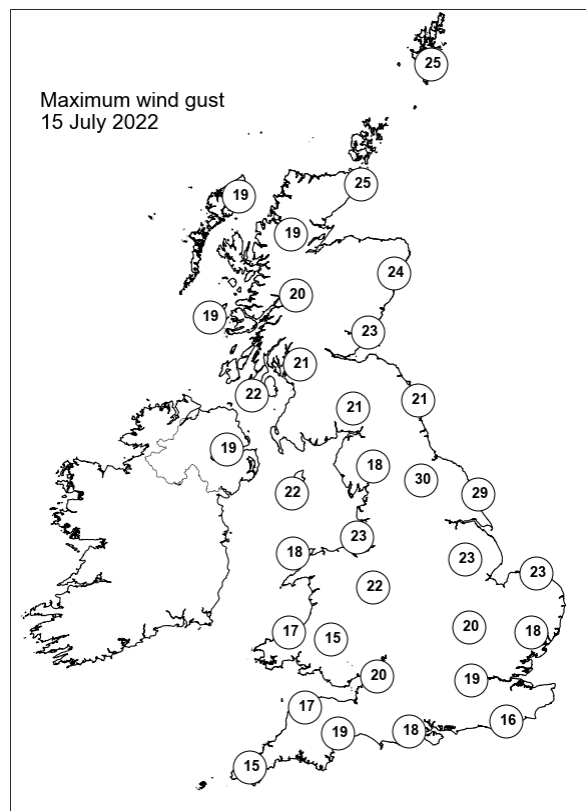
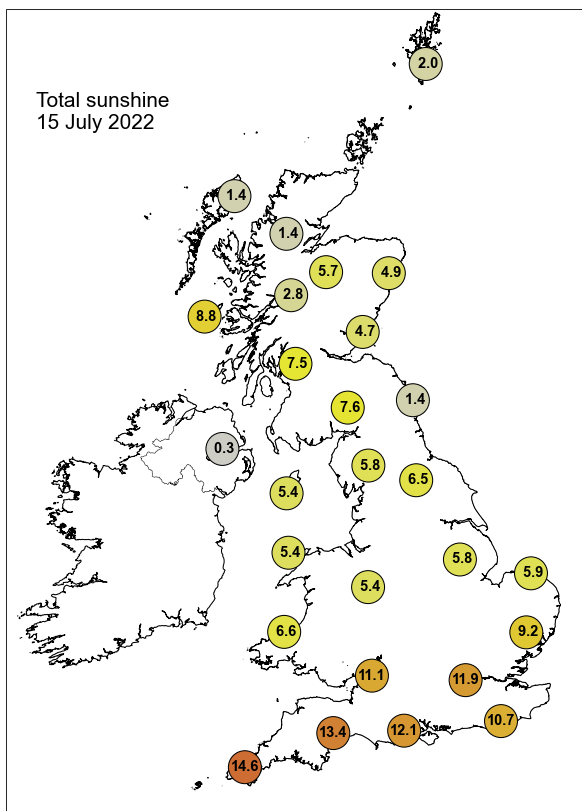

None of the selected stations observed a day of sleet or snow falling or non-zero snow depth at 0900 UTC.

Daily Weather Summary for Saturday 16 July 2022

This day's summary created 23/07/2022 03:03

Summary of the UK Weather for Saturday 16 July 2022

It was a fine and dry night for most, with high pressure building in response to an eastward moving ridge. Some light rain was reported in central Northern Ireland in the early hours, and a warm front to the northwest of the UK moving eastwards brought some low stratus and drizzle to the far north of Scotland shortly before dawn. Winds were light and variable in direction. Mist and shallow fog were reported in various parts of the country, including Northumberland, Glasgow and Aberporth. The morning was dry and bright for most as any remaining drizzle cleared the far northwest of Scotland by midday. Meanwhile, a band of rain arrived from the west over Northern Ireland and continued to advance inland through the afternoon, bringing heavy precipitation to most parts of this country. The band of rain continued to progress eastwards and eventually reached the southwest of Scotland in the early evening. Further north, some showers developed over northern Scotland in late afternoon and continued into the evening. Elsewhere, it was a fine and dry evening with clear periods.

Daily Extremes

<i>Highest Maximum</i>	29.1°C Heathrow (Greater London, 25mAMSL) also Kew Gardens (Greater London, 6mAMSL)
<i>Lowest Maximum</i>	13.3°C Fair Isle (Shetland, 57mAMSL) also Lerwick (Shetland, 82mAMSL)
<i>Highest Minimum</i>	15.5°C Isle Of Portland (Dorset, 52mAMSL)
<i>Lowest Minimum</i>	3.6°C Eskdalemuir (Dumfriesshire, 236mAMSL)
<i>Lowest Grass Minimum</i>	-0.3°C Dalwhinnie No 2 (Inverness-shire, 351mAMSL)
<i>Most Rainfall</i>	9.6mm Calder Hall (Cumbria, 28mAMSL)
<i>Most Sunshine</i>	14.5hr Odiham (Hampshire, 118mAMSL)
<i>Highest Gust</i>	36Kt 41mph Lerwick (Shetland, 82mAMSL)
<i>Highest Gust (mountain)</i>	39Kt 45mph Bealach Na Ba No 2 (Ross & Cromarty, 773mAMSL)
<i>Greatest Snow Depth at 0900 UTC</i>	No non-zero values.

mAMSL refers to station elevation in metres above mean sea level

Daily Weather Summary for Saturday 16 July 2022

North Atlantic and Europe analysis charts and satellite images at 0000 UTC

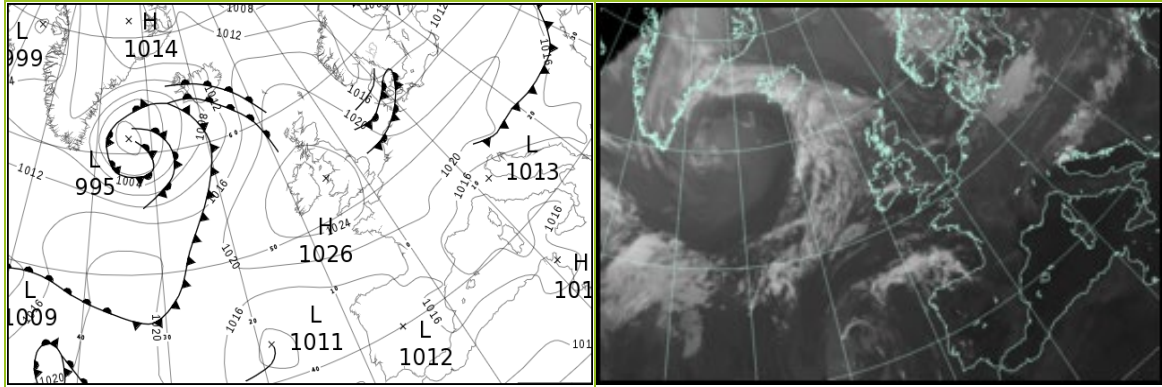

North Atlantic and Europe analysis charts and satellite images at 1200 UTC

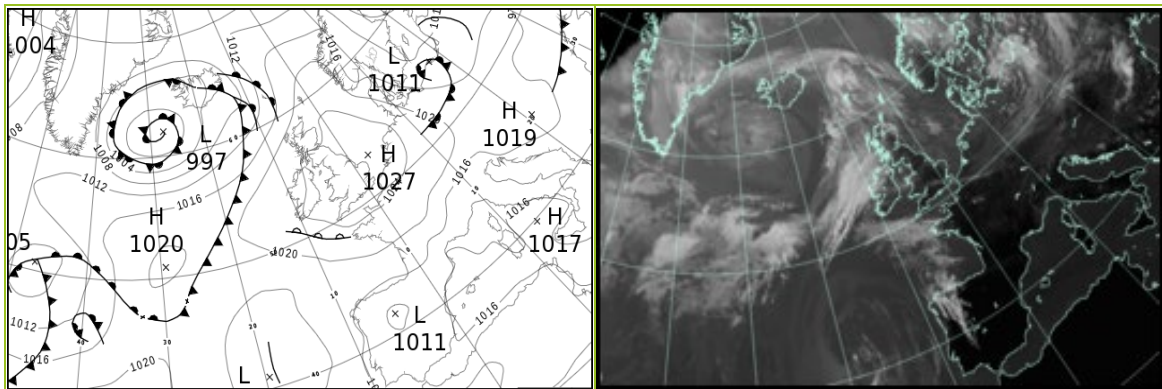

All satellite imagery copyright Met Office and EUMETSAT (European Organisation for the Exploitation of Meteorological Satellites). These show infra-red images from the geostationary MSG satellite. The rainfall rates are derived from both rain-radar and satellite data.

Daily Weather Summary for Saturday 16 July 22

UK satellite and rain-radar precipitation rates at (L) 0000 and (R) 1200 UTC

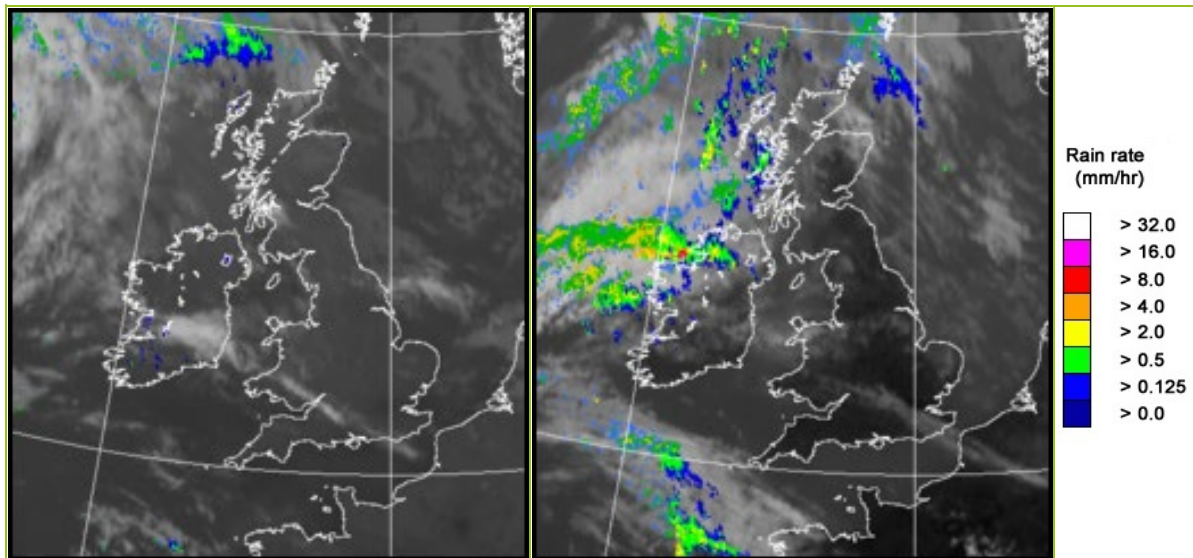

UK wind speed and direction at (L) 0000 and (R) 1200 UTC

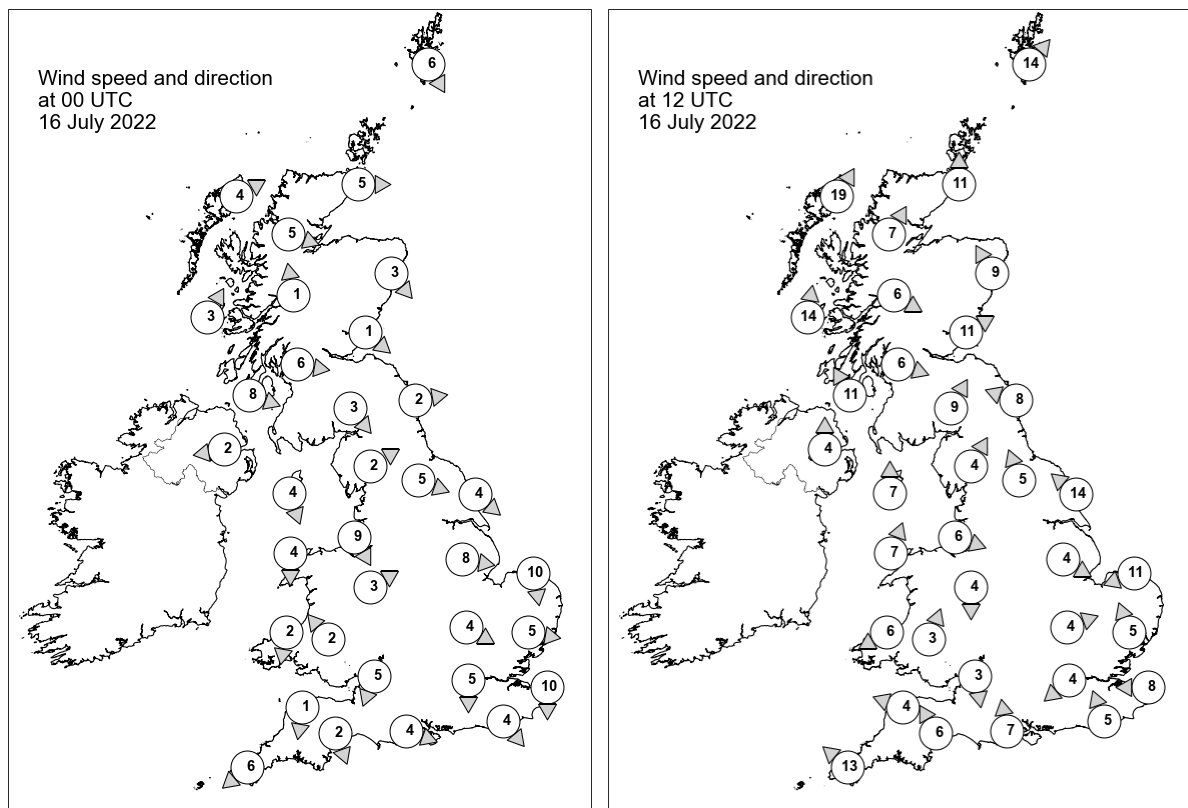

Daily Weather Summary for Saturday 16 July 2022

Selected UK readings at (L) 0000 and (R) 1200 UTC

STATIONS		0000 UTC						1200 UTC					
NO	SITE	PRESS	WDIR	WSPD	CLOUD	TEMP	TDEW	PRESS	WDIR	WSPD	CLOUD	TEMP	TDEW
1	Lerwick	1020.9	NNW	6	-	8.7	7.2	1021.3	SW	14	-	12.0	9.9
2	Wick	1022.8	W	5	8	7.3	6.5	1021.9	S	11	8	14.7	10.5
3	Stornoway	1022.9	WSW	4	8	11.6	10.9	1021.0	SSW	19	8	14.7	12.3
4	Loch Glascarnoch	1023.5	WNW	5	8	10.2	8.4	1022.2	SSW	7	8	15.0	11.4
5	Aviemore	1023.3	-	-	8	11.5	8.0	1022.1	-	-	8	18.0	9.9
6	Dyce	1023.3	NW	3	6	11.2	7.3	1022.6	SSE	9	6	18.1	11.1
7	Tulloch Bridge	1024.8	S	1	6	9.0	8.2	1024.8	WNW	6	8	13.3	11.2
8	Tiree	1024.2	SSW	3	8	12.3	10.7	1023.7	S	14	8	14.6	12.2
9	Leuchars	1023.5	NW	1	0	8.5	7.6	1023.5	WSW	11	2	19.4	10.2
10	Bishopton	1024.3	W	6	0	10.2	7.4	1024.9	WNW	6	8	16.9	11.1
11	Machrihanish	1024.7	WNW	8	3	12.2	10.2	1024.6	SSE	11	8	16.6	12.7
12	Boulmer	1023.6	W	2	8	12.8	12.4	1024.4	ESE	8	0	17.2	11.6
13	Eskdalemuir	1024.7	NW	3	0	7.2	5.7	1024.9	SSW	9	4	16.9	11.0
14	Aldergrove	1025.5	E	2	0	11.2	9.5	1024.1	S	4	1	20.6	12.9
15	Shap	1025.2	WSW	2	0	7.2	6.3	1024.7	SSW	4	1	18.7	11.6
16	Leeming	1024.1	WNW	5	0	12.4	9.5	1024.6	SSE	5	1	21.5	10.7
17	Ronaldsway	1025.3	NNW	4	1	13.9	9.4	1026.0	S	7	4	17.8	10.6
18	Bridlington	1023.2	NW	4	8	14.1	12.7	1025.4	SE	14	0	18.9	12.7
19	Crosby	1025.3	NNW	9	8	15.4	12.5	1026.5	WNW	6	0	18.3	11.1
20	Valley	1025.7	N	4	8	13.5	11.5	1025.9	SSW	7	0	20.0	12.9
21	Waddington	1023.9	W	8	0	-	-	1025.5	WNW	4	0	-	-
22	Shawbury	1025.5	WSW	3	0	10.2	8.2	1026.0	N	4	0	20.4	11.3
23	Weybourne	1023.2	N	10	8	15.6	12.9	1026.2	ENE	11	0	18.8	12.8
24	Bedford	1024.1	WNW	4	0	14.0	9.9	1025.4	WSW	4	0	23.1	9.7
25	Aberporth	1025.6	N	2	0	14.3	13.0	1025.4	ENE	6	0	19.4	12.6
26	Sennybridge	1026.4	SE	2	0	9.0	8.6	1025.1	SSW	3	0	21.7	11.8
27	Wattisham	1023.4	W	5	1	12.7	9.4	1025.4	SSE	5	4	21.8	9.4
28	Almondsbury	1025.1	NNE	5	0	15.0	10.8	1025.6	N	3	0	23.0	11.5
29	Heathrow	1024.1	N	5	0	17.8	10.2	1025.3	NE	4	0	26.1	10.3
30	Manston	1022.9	N	10	0	18.2	12.5	1026.3	E	8	0	20.9	11.3
31	Chivenor	1025.1	N	1	0	13.8	11.6	1024.7	ESE	4	0	26.1	11.8
32	Exeter	1024.9	NNW	2	0	13.9	10.8	1025.2	SSE	6	0	22.5	11.9
33	Herstmonceux	1023.1	NW	4	0	16.7	11.4	1025.7	SSE	5	0	22.5	13.1
34	Hurn	1024.2	WNW	4	0	14.0	11.5	1025.5	S	7	0	23.0	12.1
35	Camborne	1025.1	NE	6	1	14.7	11.0	1024.8	SE	13	1	22.5	12.4

Daily Weather Summary for Saturday 16 July 2022

Selected European readings at (L) 0000 and (R) 1200 UTC

STATIONS		0000 UTC						1200 UTC					
NO	SITE	PRESS	WDIR	WSPD	CLOUD	TEMP	TDEW	PRESS	WDIR	WSPD	CLOUD	TEMP	TDEW
1	Murmansk	1001.3	NNE	2	7	15.4	12.8	1000.9	NNE	8	7	16.0	11.9
2	Helsinki	1003.5	SW	6	0	9.7	7.7	1005.5	WSW	12	7	17.2	8.9
3	Stockholm	1007.4	W	6	-	12.3	5.4	1009.9	WNW	14	-	15.5	5.5
4	Oslo	1009.0	NNE	6	-	13.3	6.7	1013.1	WNW	4	4	21.7	6.8
5	Reykjavik	1006.4	E	9	8	10.6	8.4	1002.2	SSE	5	8	11.6	9.1
6	Moscow	1011.4	-	0	0	14.2	9.4	1013.0	-	0	7	22.0	9.5
7	Kiev	1016.7	-	0	2	15.0	12.9	1015.9	WNW	4	6	23.8	8.2
8	Warsaw	1018.3	SW	2	3	10.1	7.3	1015.0	WSW	8	7	19.8	7.5
9	Berlin	1018.9	W	8	-	15.9	9.4	1018.5	WNW	16	-	21.0	6.1
10	De Bilt	1021.1	SW	6	8	17.2	10.2	1025.6	N	8	3	20.2	8.5
11	Dublin	1025.4	E	6	3	13.1	11.7	1024.8	E	10	7	21.2	13.7
12	Cork	-	-	-	-	-	-	1024.4	SE	12	4	19.4	14.3
13	Sofia	1016.5	SSE	2	0	14.6	11.5	1013.6	N	2	3	29.9	14.7
14	Belgrade	1016.2	W	2	2	21.6	11.2	1017.1	NNE	4	0	26.3	15.4
15	Budapest	1018.8	WNW	4	-	18.4	6.9	1017.6	W	8	-	27.9	8.2
16	Prague	1021.3	W	2	-	12.0	9.1	1019.3	W	8	7	20.8	6.6
17	Munich	1019.8	N	4	7	18.0	7.4	1019.4	W	6	0	24.4	5.7
18	Strasbourg	1021.6	NNW	5	-	16.0	6.7	1022.2	NNW	8	-	26.2	7.2
19	Paris	1022.8	N	5	-	18.8	9.0	1023.8	E	9	2	26.9	8.8
20	Jersey	1023.6	NE	8	0	16.5	12.1	1023.7	ENE	12	0	25.7	14.2
21	Milan	1014.5	N	2	0	24.6	17.1	1016.0	SSE	5	0	31.3	16.7
22	Marseille	1013.6	NW	8	-	28.6	12.9	1015.4	W	5	-	32.8	12.9
23	Bordeaux	1017.9	NNE	6	-	23.8	12.4	1018.0	NE	8	-	32.9	10.9
24	Rome	1015.5	ENE	2	-	22.4	22.4	1016.2	WSW	9	0	29.7	21.5
25	Ajaccio	1015.8	NE	5	-	21.7	16.4	1015.9	SW	11	-	30.1	23.8
26	Barcelona	1015.9	N	7	0	28.8	13.5	1017.1	SSE	7	0	31.2	17.7
27	Majorca	1016.0	NNE	2	0	21.4	18.6	1016.1	SW	13	0	32.1	18.6
28	Madrid	1013.8	SE	3	0	28.5	7.1	1012.6	SSE	5	0	37.4	8.2
29	Lisbon	1014.3	-	-	-	22.2	15.3	1014.7	S	2	-	30.1	16.9
30	Athens	1012.7	N	4	-	26.8	9.0	1012.7	NNW	8	1	36.2	9.0
31	Malta	1015.5	W	3	1	23.6	21.8	1016.0	SSW	7	1	31.3	14.7
32	Gibraltar	1015.7	E	12	0	24.3	17.4	1016.5	E	13	0	26.7	21.4

Daily Weather Summary for Saturday 16 July 2022

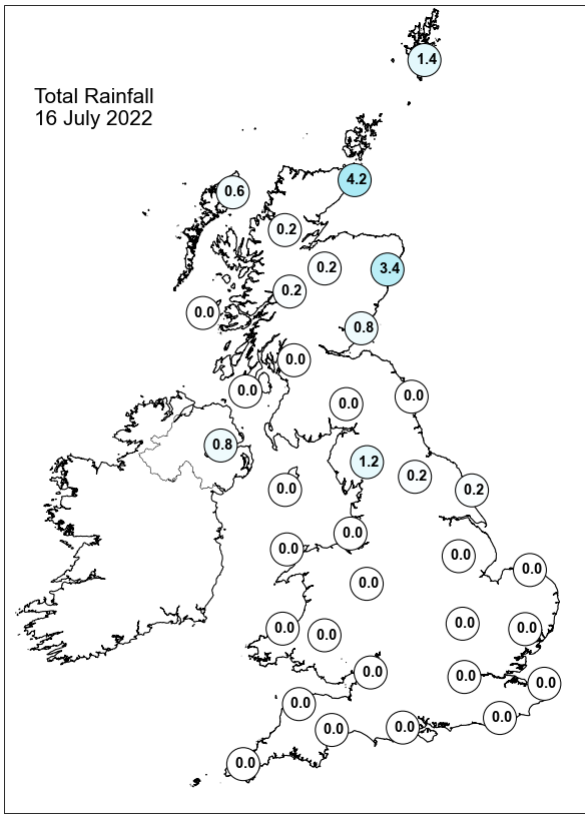
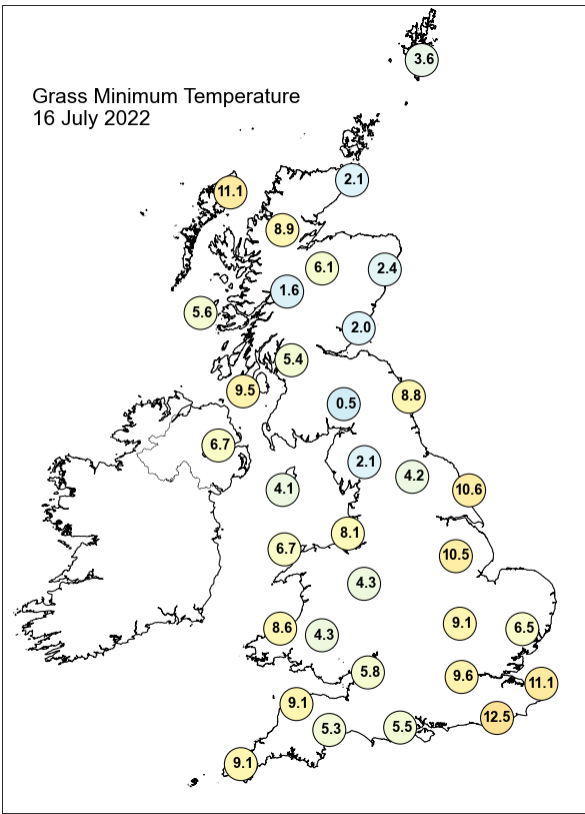
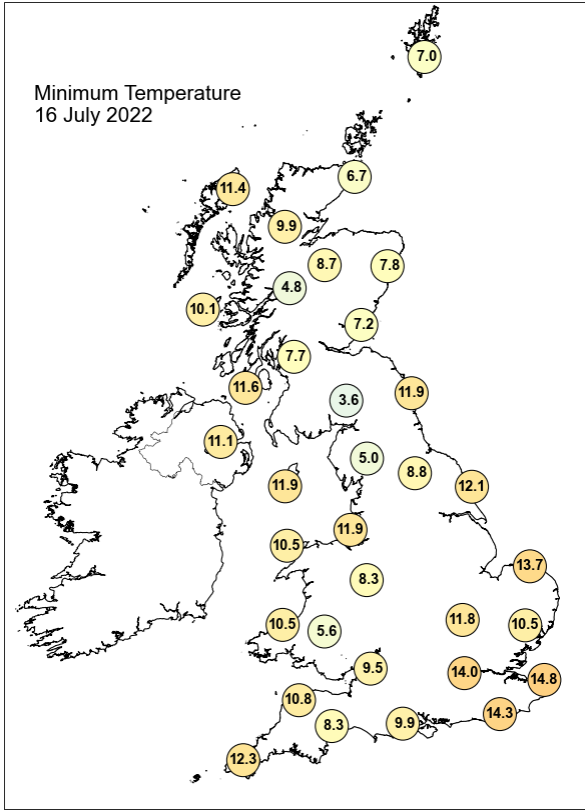
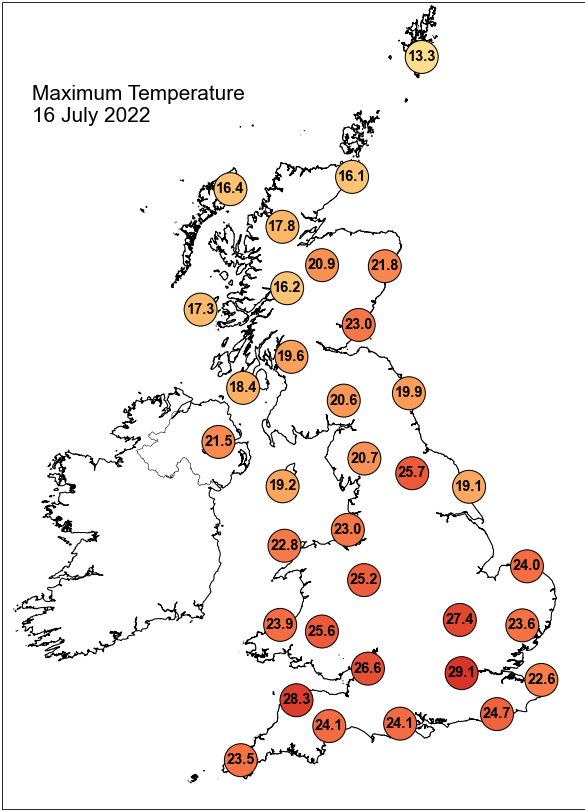

Daily Weather Summary for Saturday 16 July 2022

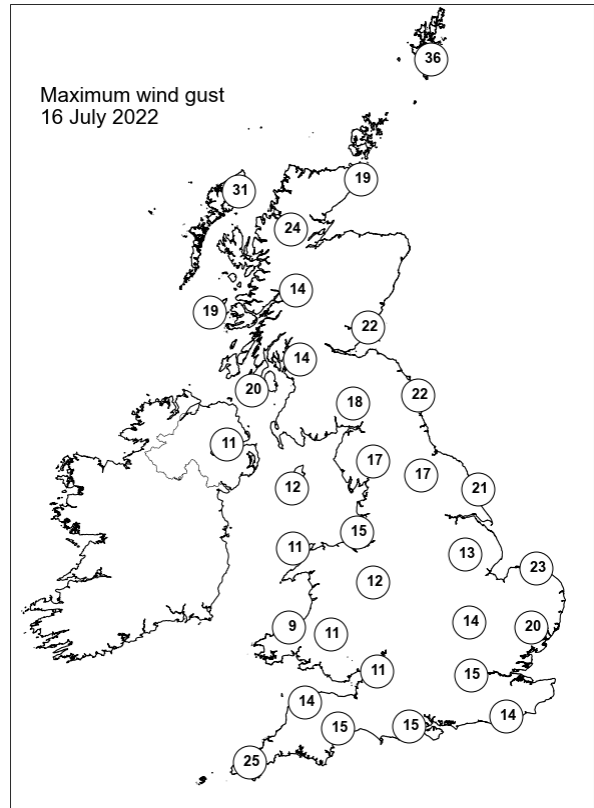
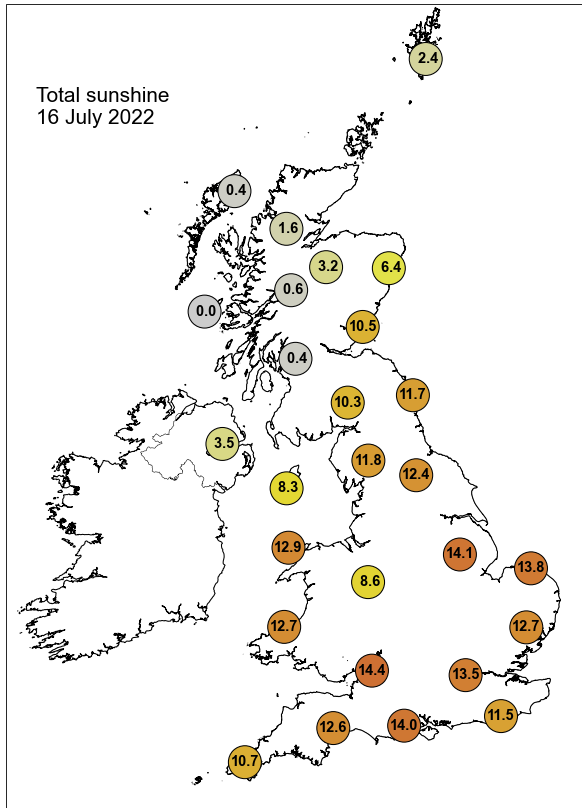

None of the selected stations observed a day of sleet or snow falling or non-zero snow depth at 0900 UTC.

Daily Weather Summary for Sunday 17 July 2022

This day's summary created 24/07/2022 03:04

Summary of the UK Weather for Sunday 17 July 2022

Low stratus and outbreaks of showery rain associated with a frontal wave moved across Scotland and northern England through the early hours. A trough edging northeastwards over Northern Ireland, Wales and northwestern Great Britain also brought some light rain to these areas. Elsewhere it was a dry and fairly benign start to the day, with the clearest spells in the south and east of the country. Winds were relatively light and southerly as high pressure became centred further east, but there was some lee gustiness through the night in the southwest. The trough continued to travel northeastwards over northern England and southern half of Scotland, reaching eastern coastline before midday. As a result, these areas remained cloudy and showery through the late morning. Further south, the conditions were fine and dry with a good deal of sunshine through the day. Any showers cleared almost completely after lunchtime, with some drizzle lingering to parts of eastern Scottish coast. A westward-moving band of rain approached the Western Isles of Scotland in the late afternoon, bringing light rain to parts of far north in the evening.

Daily Extremes

<i>Highest Maximum</i>	33.0°C Hawarden Airport (Clwyd, 11mAMSL)
<i>Lowest Maximum</i>	15.2°C Fair Isle (Shetland, 57mAMSL) also Lerwick (Shetland, 82mAMSL)
<i>Highest Minimum</i>	17.8°C Milford Haven Conservancy Board (Dyfed, 44mAMSL)
<i>Lowest Minimum</i>	9.5°C Exeter Airport No 2 (Devon, 27mAMSL)
<i>Lowest Grass Minimum</i>	5.8°C Goudhurst (Kent, 85mAMSL)
<i>Most Rainfall</i>	0.6mm Herstmonceux, West End (East Sussex, 52mAMSL)
<i>Most Sunshine</i>	13.2hr Heathrow (Greater London, 25mAMSL)
<i>Highest Gust</i>	35Kt 40mph Lerwick (Shetland, 82mAMSL)
<i>Highest Gust (mountain)</i>	41Kt 47mph Cairngorm Summit (Inverness-shire, 1237mAMSL)
<i>Greatest Snow Depth at 0900 UTC</i>	No non-zero values.

mAMSL refers to station elevation in metres above mean sea level

Daily Weather Summary for Sunday 17 July 2022

North Atlantic and Europe analysis charts and satellite images at 0000 UTC

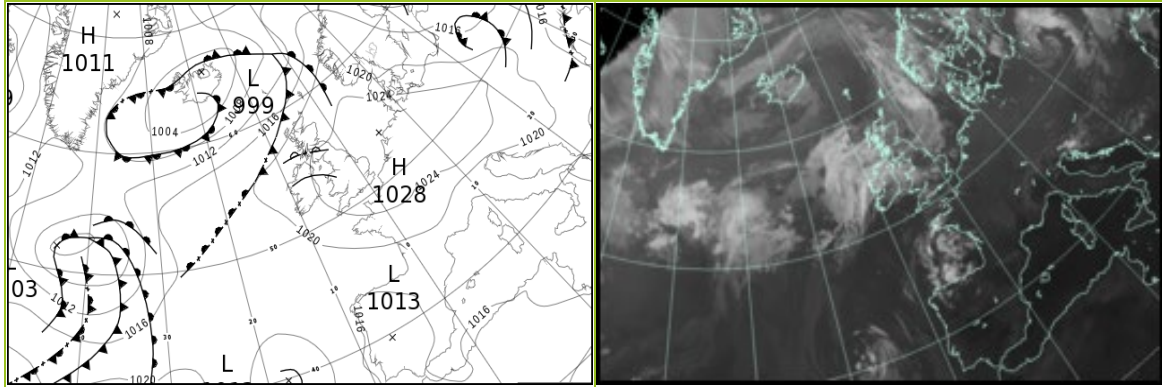

North Atlantic and Europe analysis charts and satellite images at 1200 UTC

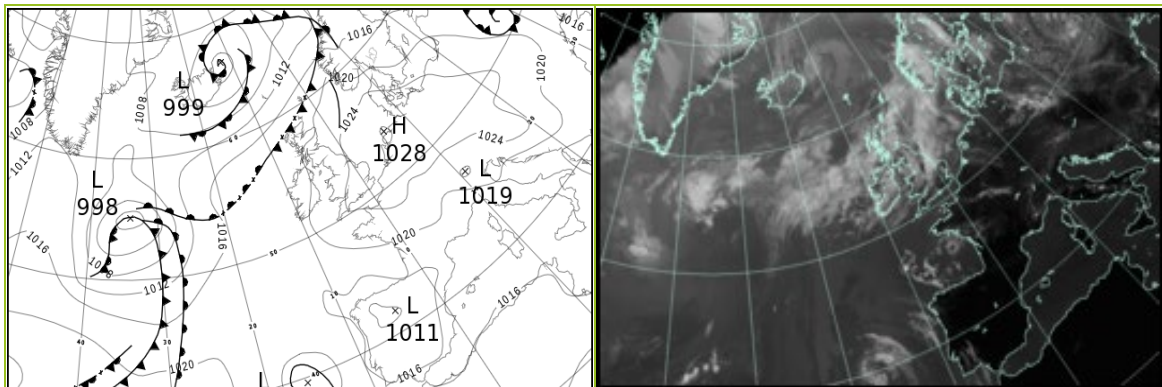

All satellite imagery copyright Met Office and EUMETSAT (European Organisation for the Exploitation of Meteorological Satellites). These show infra-red images from the geostationary MSG satellite. The rainfall rates are derived from both rain-radar and satellite data.

Daily Weather Summary for Sunday 17 July 2022

UK satellite and rain-radar precipitation rates at (L) 0000 and (R) 1200 UTC

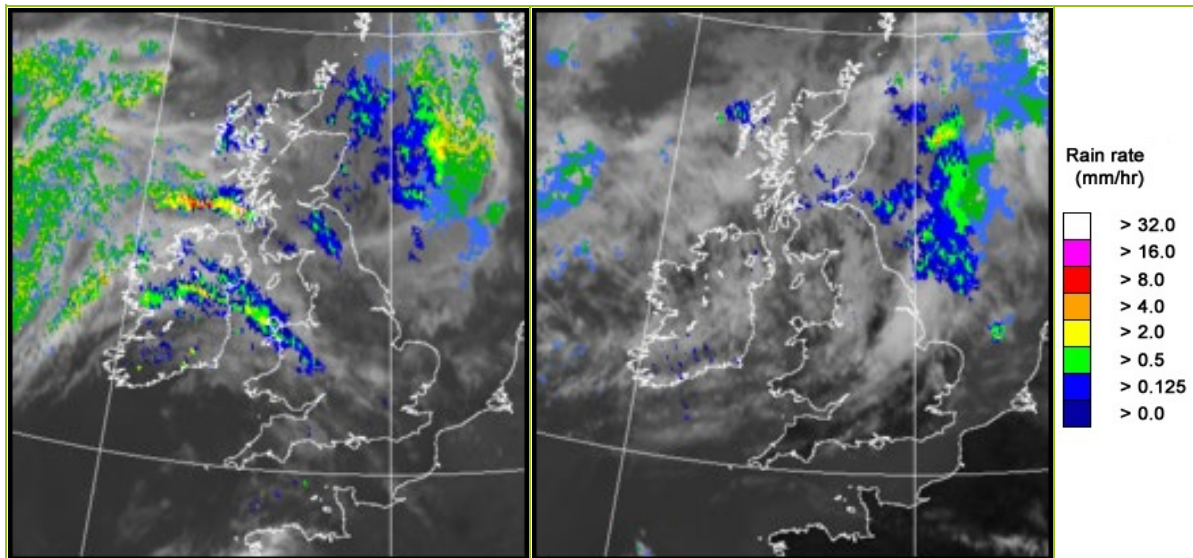

UK wind speed and direction at (L) 0000 and (R) 1200 UTC

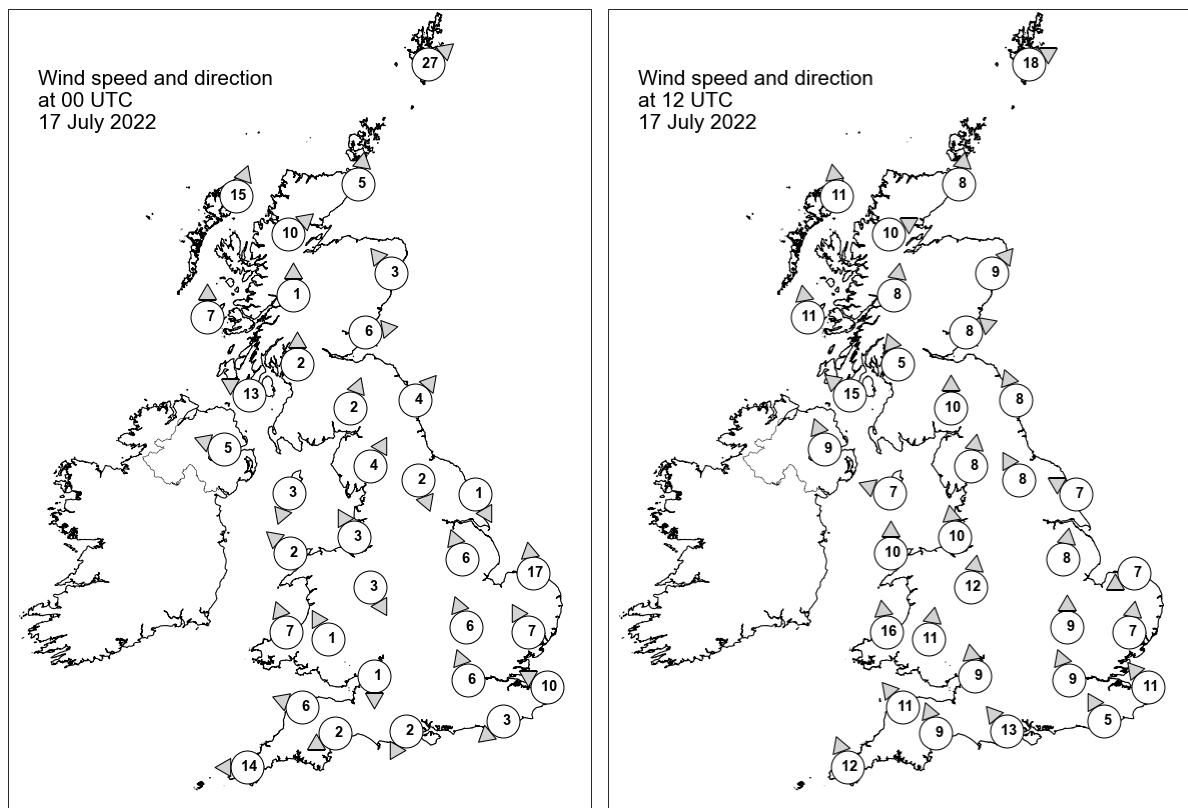

Daily Weather Summary for Sunday 17 July 2022

Selected UK readings at (L) 0000 and (R) 1200 UTC

STATIONS		0000 UTC						1200 UTC					
NO	SITE	PRESS	WDIR	WSPD	CLOUD	TEMP	TDEW	PRESS	WDIR	WSPD	CLOUD	TEMP	TDEW
1	Lerwick	1018.0	SW	27	-	12.8	10.8	1017.4	WSW	18	-	14.9	11.0
2	Wick	1020.2	S	5	8	14.4	12.0	1018.6	S	8	8	17.4	14.2
3	Stornoway	1019.7	SSW	15	7	13.5	12.5	1018.4	S	11	8	14.4	13.7
4	Loch Glascarnoch	1021.3	SW	10	8	14.3	11.3	1018.7	WSW	10	5	19.5	12.8
5	Aviemore	1022.1	-	-	8	13.8	11.0	1019.0	-	-	4	21.3	14.5
6	Dyce	1022.1	SE	3	8	17.6	11.7	1019.8	SW	9	8	20.9	16.6
7	Tulloch Bridge	1023.6	S	1	8	13.3	12.7	1020.3	S	8	1	19.2	14.3
8	Tiree	1022.3	S	7	8	14.4	12.9	1019.6	S	11	7	15.7	13.6
9	Leuchars	1023.2	W	6	8	16.0	13.5	1021.3	WSW	8	8	19.1	13.8
10	Bishopton	1023.8	S	2	8	14.7	13.0	1020.7	SSE	5	1	22.3	14.5
11	Machrihanish	1023.3	ESE	13	8	14.8	12.9	1020.3	SE	15	2	18.7	14.2
12	Boulmer	1023.9	SW	4	8	16.4	13.3	1022.5	SSE	8	7	17.8	14.0
13	Eskdalemuir	1025.3	SSW	2	8	13.2	11.8	1022.0	S	10	7	21.7	12.0
14	Aldergrove	1023.3	ESE	5	5	16.9	13.6	1019.8	SSE	9	0	24.6	9.7
15	Shap	1025.7	SSW	4	6	11.9	10.8	1023.0	S	8	8	20.9	14.3
16	Leeming	1025.2	NNW	2	1	16.0	10.9	1023.2	SSE	8	0	24.7	13.7
17	Ronaldsway	1025.5	NNE	3	7	14.4	12.4	1022.5	ESE	7	6	20.4	14.5
18	Bridlington	1024.9	NNW	1	8	15.9	14.5	1024.1	ESE	7	2	18.1	13.9
19	Crosby	1025.5	SSE	3	8	16.7	12.5	1022.9	S	10	0	27.2	12.5
20	Valley	1025.1	SE	2	8	16.6	13.1	1022.3	S	10	0	25.5	9.5
21	Waddington	1025.4	SSE	6	0	-	-	1023.9	S	8	0	-	-
22	Shawbury	1025.8	NNW	3	8	15.3	12.2	1023.5	S	12	0	27.0	10.0
23	Weybourne	1025.4	S	17	2	14.9	12.1	1025.3	ENE	7	0	-	15.0
24	Bedford	1025.8	SSE	6	8	16.2	10.9	1024.6	S	9	0	28.6	8.6
25	Aberporth	1025.0	SSE	7	5	17.4	11.4	1022.4	S	16	4	27.6	11.6
26	Sennybridge	1026.3	SSE	1	8	13.7	11.5	1023.3	S	11	2	26.6	13.2
27	Wattisham	1026.4	SSE	7	0	14.5	12.8	1025.6	S	7	0	26.2	10.2
28	Almondsbury	1026.0	N	1	7	15.1	11.8	1024.3	S	9	1	28.1	10.9
29	Heathrow	1026.2	SSE	6	0	19.5	10.6	1025.2	SSE	9	0	28.6	10.5
30	Manston	1026.4	ESE	10	0	17.6	14.2	1027.0	SE	11	0	23.9	7.0
31	Chivenor	1025.3	ESE	6	2	16.7	12.7	1023.3	SE	11	0	30.1	13.4
32	Exeter	1025.6	ENE	2	8	13.0	11.0	1024.7	SSE	9	1	24.4	13.6
33	Herstmonceux	1026.3	NE	3	0	14.4	11.6	1026.4	SSE	5	1	25.5	9.4
34	Hurn	1025.9	NNE	2	1	13.6	11.6	1025.2	SE	13	0	25.2	9.6
35	Camborne	1023.1	E	14	4	18.5	10.4	1022.5	SSE	12	3	26.6	12.4

Daily Weather Summary for Sunday 17 July 2022

Selected European readings at (L) 0000 and (R) 1200 UTC

STATIONS		0000 UTC						1200 UTC					
NO	SITE	PRESS	WDIR	WSPD	CLOUD	TEMP	TDEW	PRESS	WDIR	WSPD	CLOUD	TEMP	TDEW
1	Murmansk	1004.0	NNW	2	7	13.1	11.8	1007.3	WSW	2	7	19.2	12.4
2	Helsinki	1008.3	SSW	8	8	12.8	10.7	1012.0	W	14	5	16.4	10.2
3	Stockholm	1015.2	WNW	6	-	13.4	5.6	1016.7	W	8	-	18.1	5.9
4	Oslo	1016.9	NNE	4	-	12.7	7.6	1017.6	W	6	6	21.3	10.5
5	Reykjavik	1001.5	E	2	7	9.7	8.0	1004.8	W	5	6	11.5	8.1
6	Moscow	1015.3	-	0	6	14.7	11.4	1014.7	NW	2	7	21.3	7.3
7	Kiev	1016.6	SW	4	8	17.1	11.8	1017.1	WNW	8	6	18.6	8.3
8	Warsaw	1019.5	W	12	7	11.9	10.8	1022.7	WNW	10	6	19.7	9.0
9	Berlin	1025.3	WNW	8	-	13.8	6.8	1026.8	W	8	-	20.5	8.6
10	De Bilt	1027.5	NNE	2	8	9.8	9.1	1027.8	ESE	4	7	23.4	9.9
11	Dublin	1024.1	ENE	4	6	15.5	15.0	1020.4	SE	12	7	23.6	13.8
12	Cork	1023.1	ESE	8	3	15.9	15.4	1019.9	S	12	7	22.3	16.4
13	Sofia	1017.8	WNW	2	2	21.0	14.1	1018.4	WNW	4	3	27.5	12.2
14	Belgrade	1020.8	-	0	0	20.4	13.8	1023.7	NW	4	0	28.0	12.0
15	Budapest	1022.4	NNW	2	-	19.4	6.5	1024.1	N	4	-	25.7	3.6
16	Prague	1026.2	W	2	-	12.3	5.2	1025.8	NNW	4	5	23.1	4.7
17	Munich	1025.1	SSW	2	0	15.6	8.1	1022.9	ENE	6	0	26.5	4.6
18	Strasbourg	1024.9	NNE	8	-	18.9	7.9	1024.1	N	8	-	28.1	9.4
19	Paris	1025.1	ENE	10	-	20.6	9.5	1025.0	NNE	9	2	29.0	8.6
20	Jersey	1024.1	E	11	0	18.3	13.4	1023.0	ESE	15	2	28.6	11.1
21	Milan	1017.3	-	0	0	24.1	20.3	1020.7	E	7	0	31.9	17.9
22	Marseille	1016.5	ESE	4	-	23.4	16.2	1018.5	W	9	-	31.9	22.0
23	Bordeaux	1019.1	NE	8	-	24.6	10.5	1018.6	ENE	8	-	34.7	11.2
24	Rome	1017.2	ENE	1	-	21.7	21.7	1018.0	W	11	0	30.0	20.2
25	Ajaccio	1016.8	NE	7	-	21.6	16.8	1017.9	SW	10	-	30.3	23.7
26	Barcelona	1017.1	NW	3	0	25.4	16.5	1018.9	ESE	9	0	31.2	16.3
27	Majorca	1017.0	NW	2	0	23.9	18.4	1017.5	SW	14	0	32.8	21.6
28	Madrid	1015.0	NNW	3	0	26.9	5.4	1014.2	SE	7	0	36.7	7.2
29	Lisbon	1014.3	-	-	-	22.8	15.1	1015.6	-	-	-	30.1	15.4
30	Athens	1013.5	NW	6	-	29.8	9.8	1014.4	N	9	0	35.8	11.0
31	Malta	1016.8	W	3	0	23.4	20.9	1017.2	NE	7	1	31.6	19.7
32	Gibraltar	1016.6	E	13	0	24.8	16.2	1018.1	ESE	14	0	26.7	21.5

Daily Weather Summary for Sunday 17 July 2022

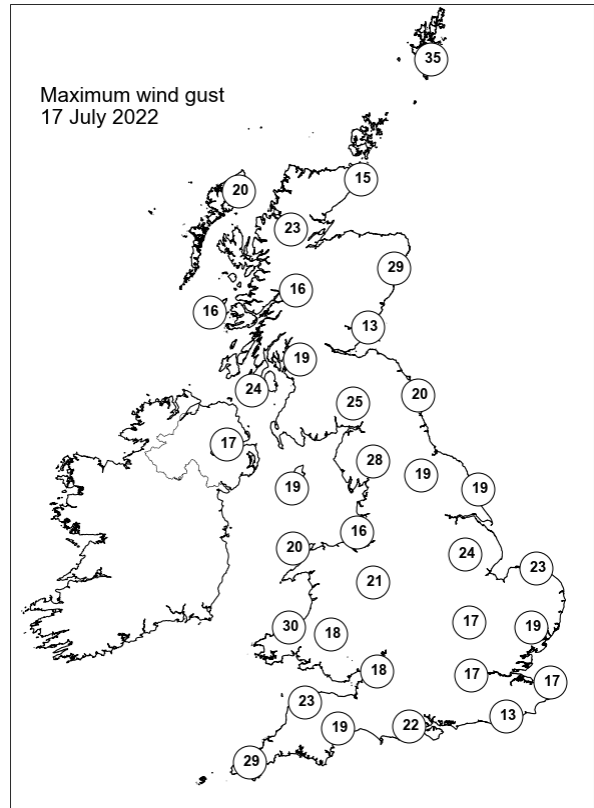
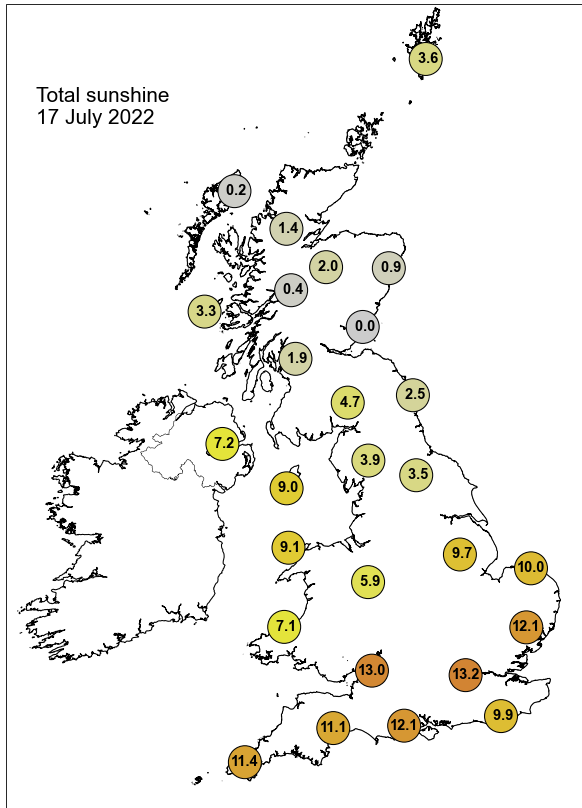

None of the selected stations observed a day of sleet or snow falling or non-zero snow depth at 0900 UTC.

Daily Weather Summary for Monday 18 July 2022

This day's summary created 27/07/2022 13:46

Summary of the UK Weather for Monday 18 July 2022

Under the continued influence of higher pressure, it was a mild night for many. The early hours saw patchy rain across Scotland and northeast England associated with a frontal system. The southwest and far southeast also saw occasional patchy rain and overcast low cloud. Rain across the very far north and south of the country continued throughout the morning, whilst elsewhere continued to see cloudy and overcast conditions, with increasingly sunny spells throughout the morning. This cloud broke up throughout the day, making way for a brighter afternoon. Temperatures rose quickly through the morning, and some sparse showers broke out in northwest England around midday. It was an exceptionally warm day for most, with Wales having a new record high temperature of 37.1°C at Hawarden Airport, Flintshire, and 38.2°C at Pitsford, Northamptonshire. Into the evening it remained very mild, with just the occasional shower in some central and southern regions.

Daily Extremes

<i>Highest Maximum</i>	38.2°C Pitsford (Northamptonshire, 114mAMSL)
<i>Lowest Maximum</i>	15.4°C Lerwick (Shetland, 82mAMSL)
<i>Highest Minimum</i>	20.4°C Emley Moor No 2 (West Yorkshire, 267mAMSL)
<i>Lowest Minimum</i>	8.6°C Lough Navar Forest (Fermanagh, 126mAMSL)
<i>Lowest Grass Minimum</i>	4.5°C Hartpury College (Gloucestershire, 41mAMSL)
<i>Most Rainfall</i>	7.4mm Scilly: St Marys Airport (Isles Of Scilly, 31mAMSL)
<i>Most Sunshine</i>	13.6hr Shoeburyness, Landwick (Essex, 2mAMSL)
<i>Highest Gust</i>	29Kt 33mph Wight: Needles Old Battery (Isle Of Wight, 80mAMSL)
<i>Highest Gust (mountain)</i>	36Kt 41mph Cairngorm Summit (Inverness-shire, 1237mAMSL)
<i>Greatest Snow Depth at 0900 UTC</i>	No non-zero values.

mAMSL refers to station elevation in metres above mean sea level

Daily Weather Summary for Monday 18 July 2022

North Atlantic and Europe analysis charts and satellite images at 0000 UTC

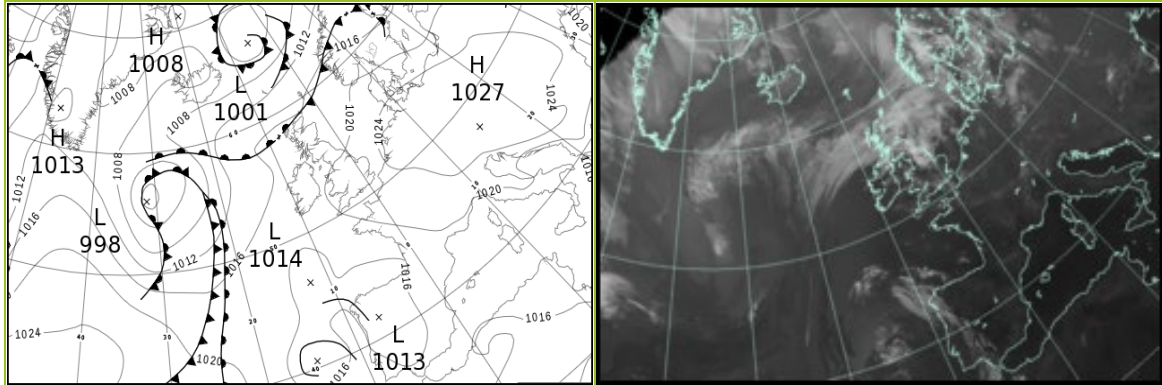

North Atlantic and Europe analysis charts and satellite images at 1200 UTC

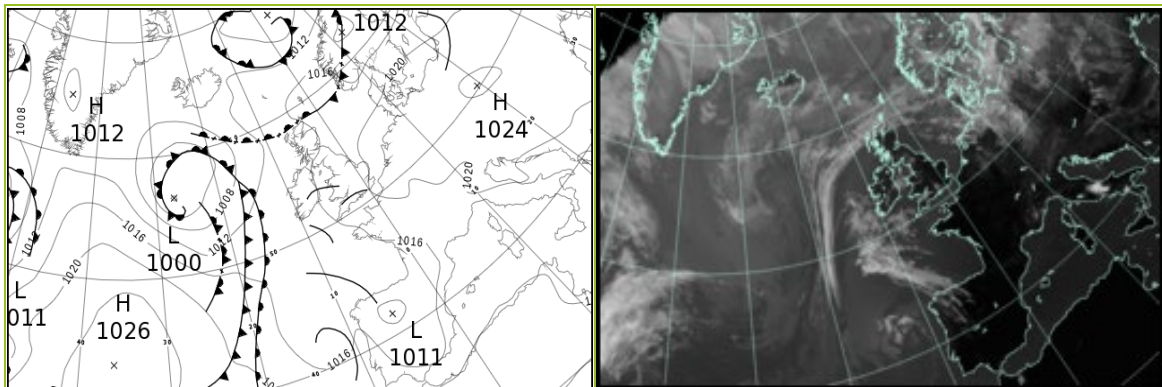

All satellite imagery copyright Met Office and EUMETSAT (European Organisation for the Exploitation of Meteorological Satellites). These show infra-red images from the geostationary MSG satellite. The rainfall rates are derived from both rain-radar and satellite data.

Daily Weather Summary for Monday 18 July 2022

UK satellite and rain-radar precipitation rates at (L) 0000 and (R) 1200 UTC

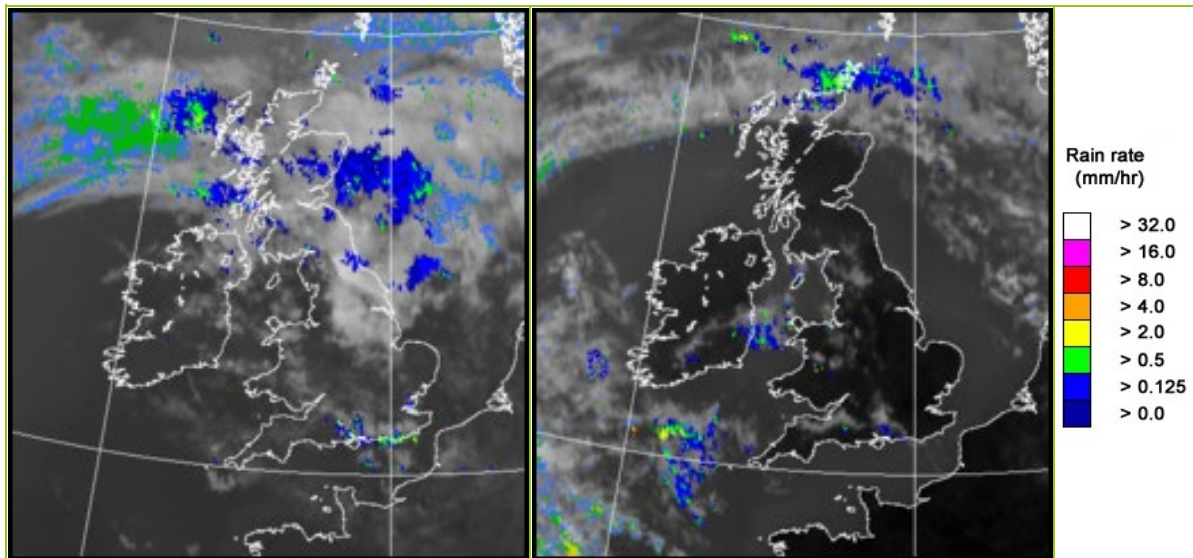

UK wind speed and direction at (L) 0000 and (R) 1200 UTC

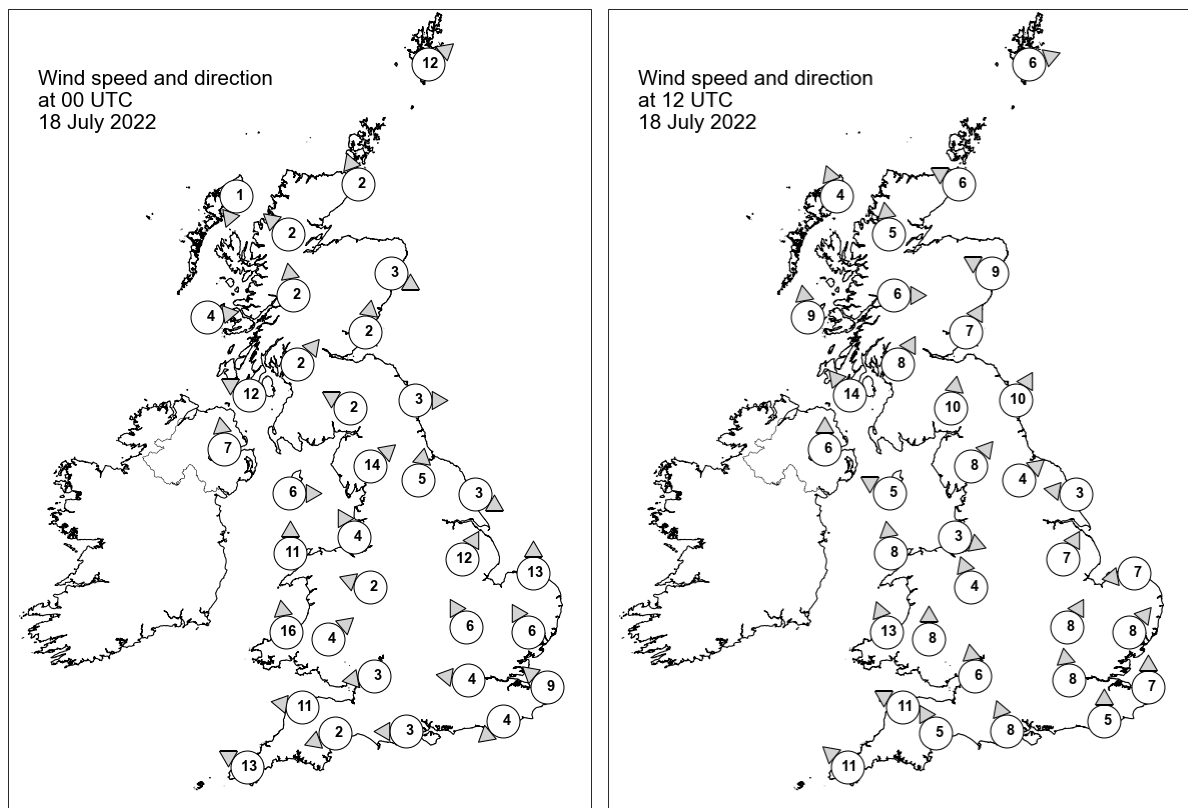

Daily Weather Summary for Monday 18 July 2022

Selected UK readings at (L) 0000 and (R) 1200 UTC

STATIONS		0000 UTC						1200 UTC					
NO	SITE	PRESS	WDIR	WSPD	CLOUD	TEMP	TDEW	PRESS	WDIR	WSPD	CLOUD	TEMP	TDEW
1	Lerwick	1015.8	SW	12	-	11.7	11.1	1016.6	WSW	6	-	14.3	10.2
2	Wick	1016.2	SSE	2	8	13.6	12.7	1015.9	ESE	6	8	14.3	13.6
3	Stornoway	1016.4	NNE	1	8	12.9	12.9	1015.0	SSE	4	8	15.2	14.3
4	Loch Glascarnoch	1016.9	SE	2	1	14.4	10.8	1014.4	S	5	0	22.2	13.5
5	Aviemore	1016.7	-	-	8	16.0	12.3	1013.8	-	-	0	27.3	15.5
6	Dyce	1016.4	WNW	3	8	18.6	12.7	1015.3	ESE	9	0	24.4	14.6
7	Tulloch Bridge	1018.2	S	2	8	13.9	13.2	1015.2	W	6	0	24.6	15.8
8	Tiree	1016.8	W	4	8	14.6	13.3	1015.6	S	9	7	17.5	15.8
9	Leuchars	1017.0	S	2	8	16.2	14.1	1015.5	SSW	7	-	28.1	16.6
10	Bishopton	1017.5	SW	2	5	15.4	12.0	1015.9	SSW	8	0	25.5	15.9
11	Machrihanish	1017.1	ESE	12	8	15.5	13.8	1015.4	SE	14	0	22.6	16.3
12	Boulmer	1018.0	W	3	8	16.3	14.5	1016.7	SSW	10	0	28.0	12.3
13	Eskdalemuir	1019.5	ESE	2	8	14.9	12.1	1016.9	S	10	3	24.5	12.9
14	Aldergrove	1016.9	S	7	7	21.1	15.6	1015.1	S	6	0	27.2	12.9
15	Shap	1019.2	SW	14	8	20.3	9.6	1017.6	SW	8	0	24.9	15.1
16	Leeming	1019.8	S	5	8	20.4	11.9	1017.5	SW	4	0	30.6	10.3
17	Ronaldsway	1018.8	W	6	7	16.8	13.2	1017.5	ESE	5	1	21.6	10.3
18	Bridlington	1019.7	WNW	3	8	18.2	14.8	1018.5	E	3	0	21.3	13.5
19	Crosby	1020.0	SSE	4	1	22.2	14.5	1017.6	WNW	3	0	28.3	9.9
20	Valley	1019.6	S	11	0	19.6	13.3	1017.0	S	8	0	28.8	7.1
21	Waddington	1021.0	SSW	12	7	-	-	1018.3	SSW	7	1	-	-
22	Shawbury	1021.0	ESE	2	0	18.8	9.7	1017.6	SSE	4	1	32.2	7.5
23	Weybourne	1022.0	S	13	0	18.4	5.8	1019.6	E	7	0	24.2	15.8
24	Bedford	1022.3	SSE	6	3	17.5	10.4	1018.7	SSW	8	0	33.9	11.1
25	Aberporth	1020.2	S	16	0	20.3	7.5	1016.5	SSE	13	0	32.0	13.0
26	Sennybridge	1021.6	SW	4	0	18.0	6.4	1017.3	S	8	0	30.9	14.3
27	Wattisham	1022.9	SSE	6	0	17.0	12.9	1018.9	SW	8	2	33.6	9.4
28	Almondsbury	1021.9	E	3	5	16.9	7.1	1018.3	S	6	1	33.1	12.6
29	Heathrow	1022.1	E	4	6	21.2	8.7	1019.4	S	8	2	35.0	9.5
30	Manston	1023.0	SE	9	1	18.8	16.1	1020.1	S	7	0	33.4	8.7
31	Chivenor	1021.2	E	11	0	18.7	8.1	1017.2	ESE	11	0	33.2	14.0
32	Exeter	1021.8	ENE	2	0	12.1	8.3	1018.6	SSE	5	8	27.9	13.8
33	Herstmonceux	1022.5	NE	4	8	18.5	11.7	1020.4	S	5	0	29.9	12.0
34	Hurn	1021.4	E	3	1	16.0	10.8	1019.6	SSE	8	0	28.9	10.6
35	Camborne	1019.6	ESE	13	2	21.0	9.7	1016.4	SE	11	2	29.2	13.1

Daily Weather Summary for Monday 18 July 2022

Selected European readings at (L) 0000 and (R) 1200 UTC

STATIONS		0000 UTC						1200 UTC					
NO	SITE	PRESS	WDIR	WSPD	CLOUD	TEMP	TDEW	PRESS	WDIR	WSPD	CLOUD	TEMP	TDEW
1	Murmansk	1011.1	S	2	4	12.0	10.6	1010.9	S	12	5	19.4	9.6
2	Helsinki	1015.6	W	8	8	11.8	8.2	1015.7	S	8	7	17.9	7.7
3	Stockholm	1016.4	SSW	2	-	13.3	9.8	1015.4	WSW	6	-	20.5	11.5
4	Oslo	1016.3	SW	1	-	12.8	8.3	1013.9	SSW	7	6	22.0	13.9
5	Reykjavik	1008.6	SW	4	8	9.5	7.6	1009.3	E	3	7	12.1	7.5
6	Moscow	1015.9	-	0	7	14.2	13.4	1012.8	NW	2	7	20.1	9.4
7	Kiev	1020.6	W	4	2	12.0	10.4	1020.5	WNW	6	6	22.6	11.1
8	Warsaw	1024.3	WSW	4	3	13.4	8.7	1023.7	W	10	6	22.2	11.6
9	Berlin	1025.4	NW	2	-	16.4	8.8	1023.8	S	4	-	26.9	8.3
10	De Bilt	1024.5	ESE	2	8	12.4	11.6	1021.6	S	4	5	29.3	10.4
11	Dublin	1018.4	W	4	5	20.1	13.4	1015.5	ESE	8	4	29.1	13.5
12	Cork	1019.1	SE	6	1	15.2	14.3	1015.1	S	12	4	25.2	16.1
13	Sofia	1023.3	WNW	2	0	15.2	9.8	1020.1	NE	4	2	24.8	8.4
14	Belgrade	1024.5	ESE	2	0	18.6	7.4	1023.5	NNE	6	4	28.1	12.7
15	Budapest	1025.1	N	4	-	18.2	5.1	1023.6	WNW	4	-	27.4	4.5
16	Prague	1026.9	WSW	2	-	12.3	7.4	1023.7	NW	6	7	26.3	5.1
17	Munich	1024.6	SSE	2	0	16.9	8.2	1021.6	E	6	2	28.5	5.2
18	Strasbourg	1024.2	NW	3	-	16.6	5.8	1021.6	SE	3	-	32.1	8.4
19	Paris	1022.9	S	2	-	21.5	8.0	1020.3	SE	6	1	35.8	8.6
20	Jersey	1020.4	ESE	11	0	23.3	12.2	1017.6	ESE	13	0	33.1	11.5
21	Milan	1021.6	ENE	4	0	25.7	17.7	1021.3	E	6	0	32.0	15.3
22	Marseille	1019.2	WNW	2	-	26.3	22.4	1018.6	S	11	-	34.4	20.0
23	Bordeaux	1016.8	ENE	5	-	26.3	14.4	1014.8	E	14	-	37.5	14.7
24	Rome	1018.4	N	2	-	20.3	20.0	1018.1	WSW	9	1	31.8	19.0
25	Ajaccio	1018.6	NE	6	-	21.9	15.0	1018.5	SSW	11	-	31.4	24.3
26	Barcelona	1018.6	-	0	1	25.1	16.5	1019.1	SE	8	0	28.7	22.0
27	Majorca	1018.2	ENE	2	0	23.1	18.8	1017.7	SW	13	1	32.9	16.7
28	Madrid	1015.3	SE	5	0	29.4	6.3	1012.9	SSW	9	0	36.1	8.7
29	Lisbon	-	-	-	-	-	-	1018.2	-	-	-	24.1	16.5
30	Athens	1015.9	N	5	-	28.8	11.4	1016.7	N	10	1	32.2	7.5
31	Malta	1017.6	W	4	0	24.2	21.6	1017.7	NNE	8	1	31.8	21.9
32	Gibraltar	1018.0	E	11	0	23.9	18.2	1018.1	E	11	0	27.1	20.4

Daily Weather Summary for Monday 18 July 2022

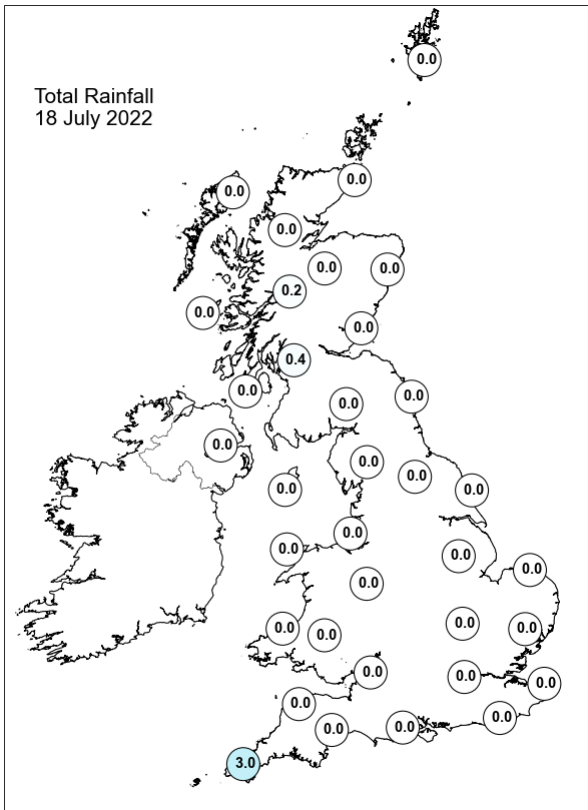
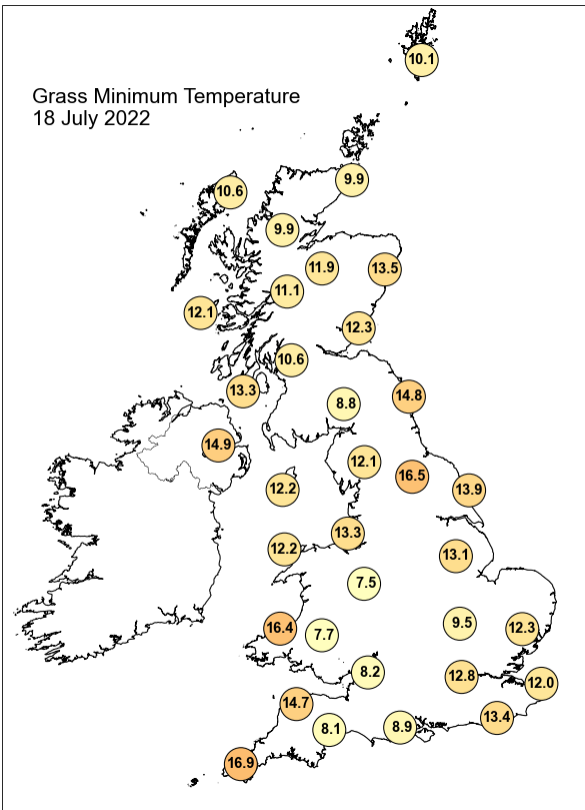
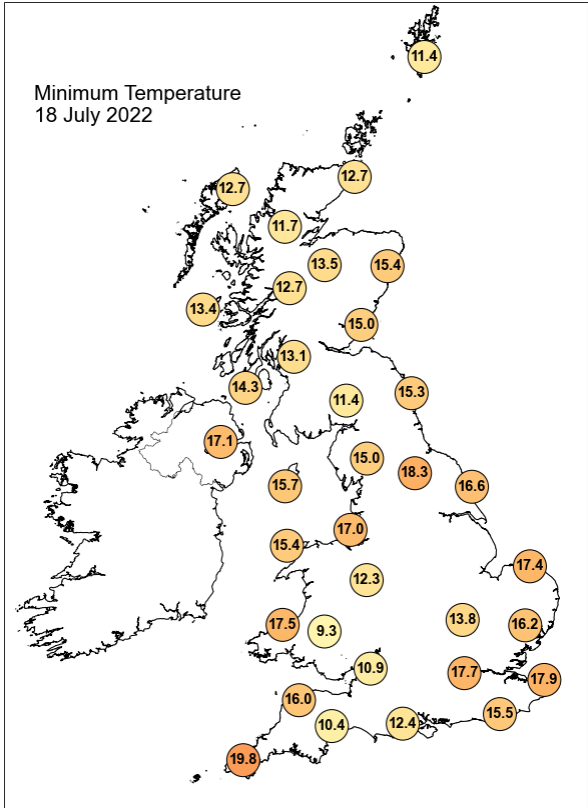
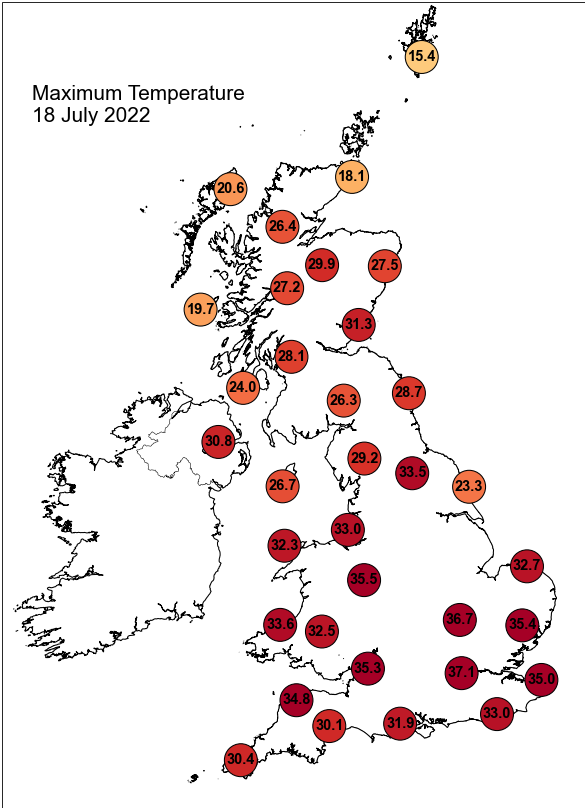

Daily Weather Summary for Monday 18 July 2022

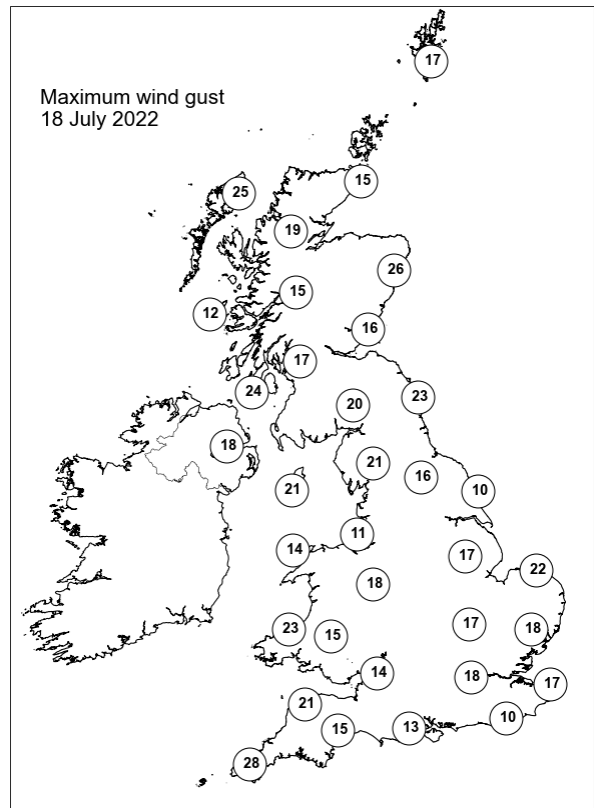
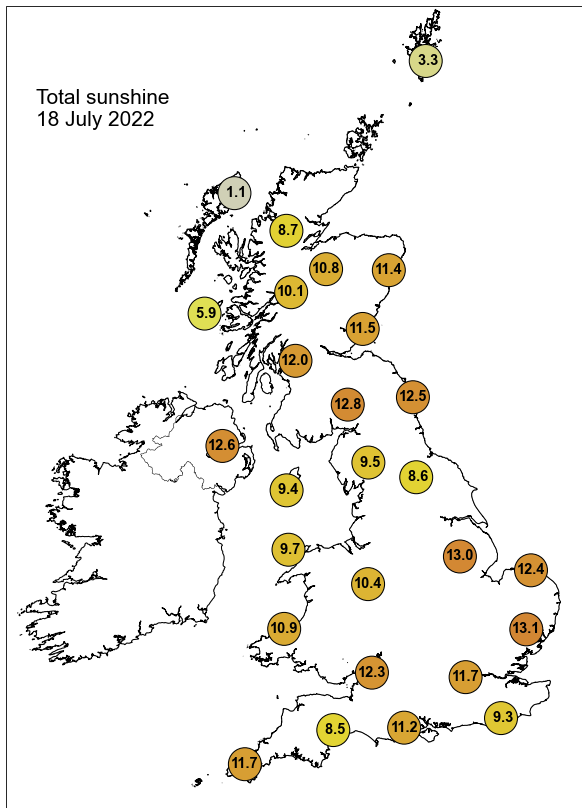

None of the selected stations observed a day of sleet or snow falling or non-zero snow depth at 0900 UTC.

Daily Weather Summary for Tuesday 19 July 2022

This day's summary created 24/08/2022 17:47

Summary of the UK Weather for Tuesday 19 July 2022

This was an unprecedented day making UK climate history with 40°C recorded in the UK for the first time as hot air associated with a heatwave across western Europe extended north to the UK. 40.3°C was recorded at Coningsby, Lincolnshire, setting a new record by a wide margin, while several other stations also exceeded 40°C. The previous UK record of 38.7°C was exceeded by stations across a wide area of England extending from Kent to North Yorkshire, Suffolk to the West Midlands. Several long-running stations with 100+ year records had their highest maximum temperature broken by margins of 3 to 4°C.

A series of fronts travelling eastwards across the UK brought scattered showers across parts of northern and western Scotland, north England, north Wales, and Northern Ireland in the early hours. Medium to high level cloud accompanied this across northern and western regions. The day started with a band of thundery rain approaching Cornwall from the southwest, which reached Devon by mid-morning before easing. It was a mostly dry morning elsewhere. By midday some thunderstorms had developed in Irish Sea and the far northeast of Scotland. A further band of frontal rain reached the northwest coast of Scotland in the afternoon. Most of the rain cleared by midnight leaving a fine and dry evening for many.

Daily Extremes

<i>Highest Maximum</i>	40.3°C Coningsby (Lincolnshire, 6mAMSL)
<i>Lowest Maximum</i>	15.9°C South Uist Range (Western Isles, 4mAMSL)
<i>Highest Minimum</i>	26.8°C Shirburn Model Farm (Oxfordshire, 108mAMSL)
<i>Lowest Minimum</i>	11.1°C Eskdalemuir (Dumfriesshire, 236mAMSL)
<i>Lowest Grass Minimum</i>	8.5°C Tyndrum No 3 (Perthshire (in Central Region), 168mAMSL)
<i>Most Rainfall</i>	10.0mm Lyth No 2 (Caithness, 24mAMSL)
<i>Most Sunshine</i>	13.8hr Weybourne (Norfolk, 21mAMSL) also Wattisham (Suffolk, 89mAMSL)
<i>Highest Gust</i>	40Kt 46mph Mumbles Head (West Glamorgan, 44mAMSL) also Wight: Needles Old Battery (Isle Of Wight, 80mAMSL)
<i>Highest Gust (mountain)</i>	37Kt 43mph Great Dun Fell No 2 (Cumbria, 847mAMSL)
<i>Greatest Snow Depth at 0900 UTC</i>	No non-zero values.

mAMSL refers to station elevation in metres above mean sea level

Daily Weather Summary for Tuesday 19 July 2022

North Atlantic and Europe analysis charts and satellite images at 0000 UTC

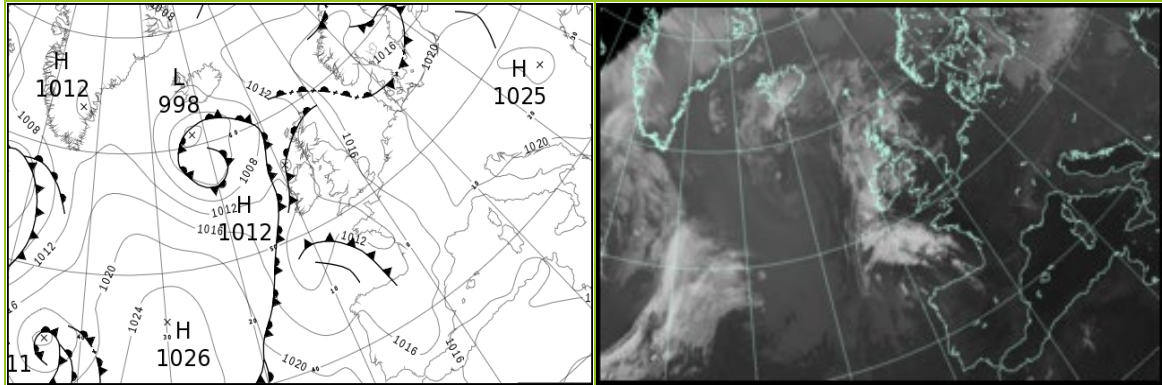

North Atlantic and Europe analysis charts and satellite images at 1200 UTC

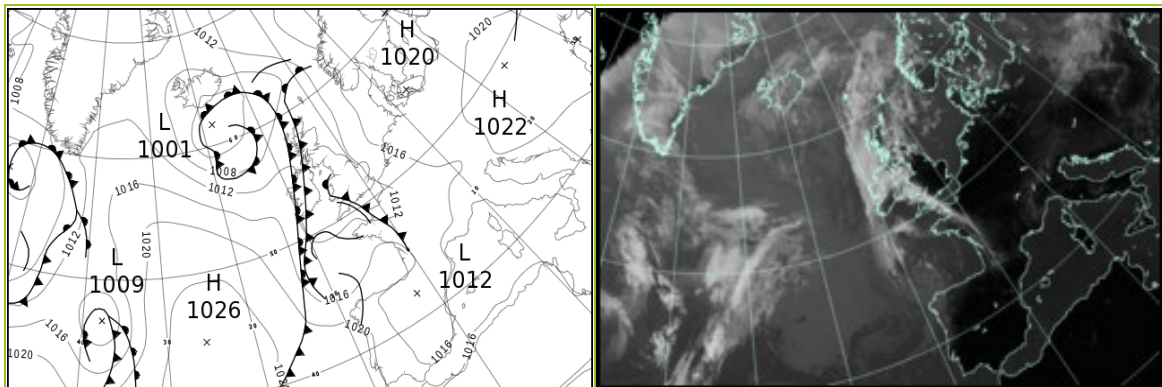

All satellite imagery copyright Met Office and EUMETSAT (European Organisation for the Exploitation of Meteorological Satellites). These show infra-red images from the geostationary MSG satellite. The rainfall rates are derived from both rain-radar and satellite data.

Daily Weather Summary for Tuesday 19 July 2022

UK satellite and rain-radar precipitation rates at (L) 0000 and (R) 1200 UTC

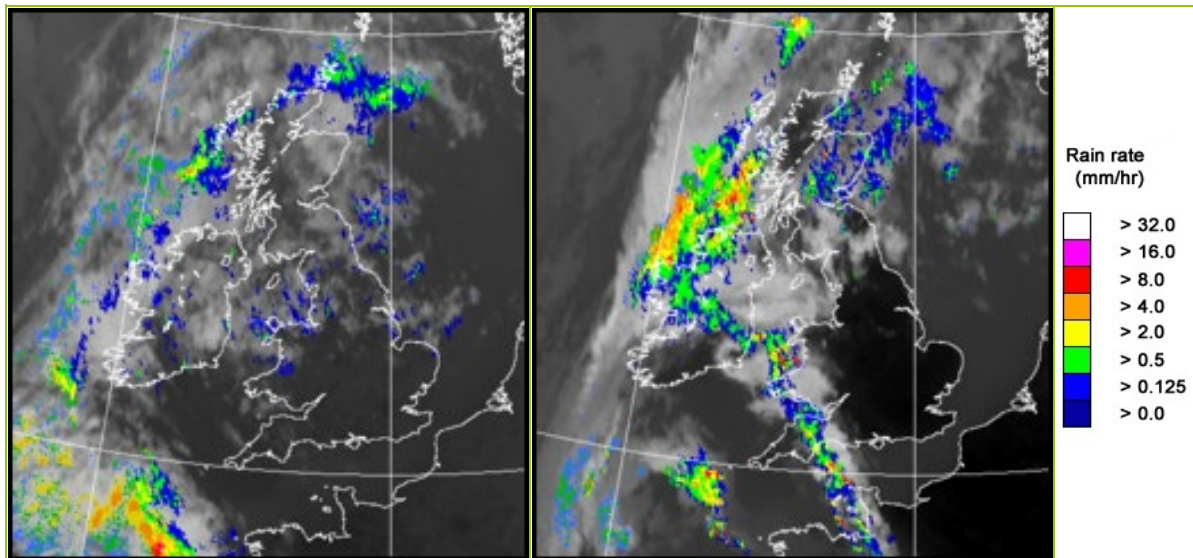

UK wind speed and direction at (L) 0000 and (R) 1200 UTC

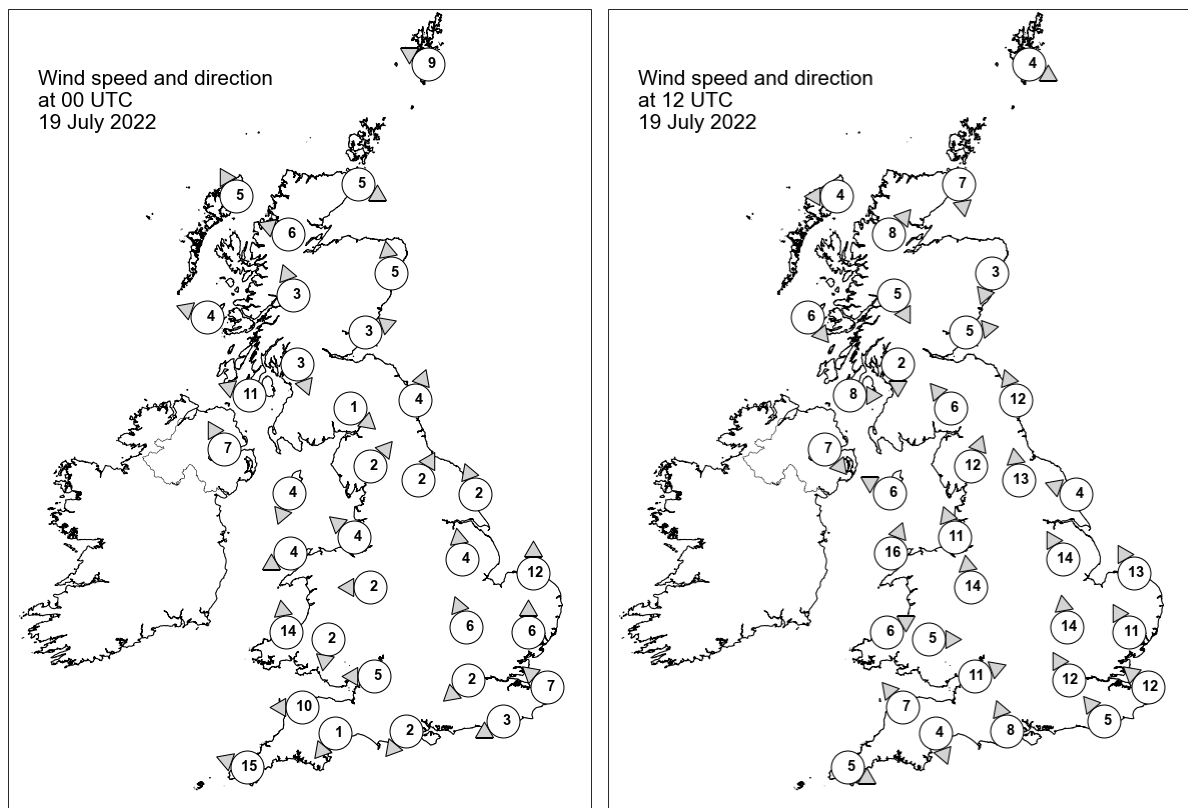

Daily Weather Summary for Tuesday 19 July 2022

Selected UK readings at (L) 0000 and (R) 1200 UTC

STATIONS		0000 UTC						1200 UTC					
NO	SITE	PRESS	WDIR	WSPD	CLOUD	TEMP	TDEW	PRESS	WDIR	WSPD	CLOUD	TEMP	TDEW
1	Lerwick	1014.3	ESE	9	8	13.1	12.7	1009.2	WNW	4	5	22.8	17.0
2	Wick	1011.7	WNW	5	8	13.1	12.6	1009.6	N	7	8	20.1	15.8
3	Stornoway	1011.5	SSE	5	8	14.1	13.9	1009.2	E	4	8	18.2	14.4
4	Loch Glascarnoch	1011.9	ESE	6	7	17.7	14.4	1008.2	SW	8	1	25.7	17.0
5	Aviemore	1012.2	-	-	8	19.1	11.2	1008.2	-	-	-	23.5	14.5
6	Dyce	1012.4	S	5	8	21.1	12.0	1009.6	NNE	3	8	23.9	16.5
7	Tulloch Bridge	1013.5	SSE	3	0	16.1	13.1	1009.2	NNW	5	0	24.9	14.7
8	Tiree	1011.5	ESE	4	7	14.6	13.7	1010.8	NW	6	7	15.3	13.0
9	Leuchars	1013.1	WSW	3	7	19.0	12.9	1009.2	W	5	8	25.1	13.7
10	Bishopton	1013.1	NNW	3	2	17.3	12.2	1009.1	N	2	0	27.1	15.1
11	Machrihanish	1012.0	ESE	11	8	18.1	11.7	1009.4	W	8	2	18.2	14.2
12	Boulmer	1014.3	SSW	4	8	18.3	15.0	1009.2	SSE	12	0	24.4	14.1
13	Eskdalemuir	1015.1	NW	1	8	14.6	9.9	1008.5	SE	6	4	30.0	15.0
14	Aldergrove	1011.4	SSE	7	6	23.6	11.9	1009.9	NW	7	0	21.3	16.4
15	Shap	1014.9	SW	2	4	16.7	12.1	1008.6	SSW	12	0	31.6	14.5
16	Leeming	1014.6	SSW	2	2	19.2	12.4	1009.5	S	13	0	35.3	11.3
17	Ronaldsway	1013.2	NNE	4	5	18.1	11.3	1008.8	ESE	6	7	24.3	13.1
18	Bridlington	1014.7	SSE	2	1	18.2	14.3	1011.4	ESE	4	0	22.3	13.8
19	Crosby	1013.3	SE	4	8	24.7	15.7	1008.6	SSE	11	0	35.4	16.1
20	Valley	1012.8	ENE	4	8	21.0	14.8	1010.1	SSW	16	0	20.2	15.6
21	Waddington	1015.3	S	4	1	-	-	1010.4	SSE	14	3	-	-
22	Shawbury	1014.3	E	2	1	20.8	12.0	1009.1	S	14	0	35.0	12.6
23	Weybourne	1016.2	S	12	1	25.3	9.1	1012.1	SSE	13	0	37.2	8.9
24	Bedford	1016.0	SSE	6	0	20.3	10.0	1010.2	S	14	0	38.3	10.2
25	Aberporth	1012.6	S	14	7	25.1	10.9	1011.3	WSW	6	7	20.8	18.3
26	Sennybridge	1014.8	N	2	5	19.8	12.2	1010.7	W	5	1	28.1	14.1
27	Wattisham	1016.7	S	6	0	22.5	10.8	1012.0	SSE	11	1	34.1	11.2
28	Almondsbury	1014.2	E	5	1	24.2	10.2	1010.8	WSW	11	0	30.2	14.3
29	Heathrow	1015.8	NE	2	1	25.5	9.7	1010.1	SSE	12	4	40.2	7.5
30	Manston	1016.7	SE	7	0	22.6	15.5	1012.4	SE	12	0	33.7	11.5
31	Chivenor	1012.5	E	10	0	22.4	11.3	1008.4	SE	7	7	22.7	18.5
32	Exeter	1013.4	NE	1	0	16.1	11.5	1010.4	NNW	4	8	24.1	17.2
33	Herstmonceux	1016.1	ENE	3	1	20.8	11.1	1011.3	SE	5	0	35.7	11.6
34	Hurn	1014.2	NE	2	0	21.6	11.0	1010.7	SSE	8	0	29.1	14.0
35	Camborne	1010.2	ESE	15	2	23.6	16.4	1009.8	WNW	5	1	22.9	17.8

Daily Weather Summary for Tuesday 19 July 2022

Selected European readings at (L) 0000 and (R) 1200 UTC

STATIONS		0000 UTC						1200 UTC					
NO	SITE	PRESS	WDIR	WSPD	CLOUD	TEMP	TDEW	PRESS	WDIR	WSPD	CLOUD	TEMP	TDEW
1	Murmansk	1012.9	NE	2	4	11.9	9.5	1012.7	ENE	6	7	21.4	8.6
2	Helsinki	1014.3	SSW	4	8	15.0	13.1	1013.4	W	14	7	21.0	10.7
3	Stockholm	1014.0	-	0	-	14.7	13.2	1017.1	W	4	-	22.6	13.2
4	Oslo	1014.9	WNW	5	-	13.8	10.6	1017.0	WSW	3	3	23.4	9.8
5	Reykjavik	1007.3	-	0	8	10.6	8.9	1005.2	NNW	3	7	12.5	8.2
6	Moscow	1013.6	WNW	2	5	13.0	10.3	1013.4	WNW	4	6	19.8	9.0
7	Kiev	1021.7	WNW	2	0	15.2	10.0	1019.9	SW	4	6	21.3	13.9
8	Warsaw	1021.7	-	0	6	18.4	13.0	1019.9	W	8	3	27.5	12.3
9	Berlin	1020.3	SSE	4	-	20.6	9.8	1019.0	WNW	6	-	33.5	8.0
10	De Bilt	1018.6	ESE	2	0	15.7	14.2	1016.0	SSE	8	0	34.2	13.3
11	Dublin	1012.0	N	2	7	18.0	14.1	1009.0	WNW	12	6	25.6	15.5
12	Cork	1011.7	NE	4	1	17.9	15.4	1009.7	N	14	3	19.9	15.2
13	Sofia	1022.1	SSE	2	2	17.1	10.9	1019.5	E	4	5	24.9	11.0
14	Belgrade	1022.3	SSE	2	0	18.7	10.6	1021.1	NNE	4	0	30.7	8.6
15	Budapest	1022.7	NE	2	-	16.9	7.0	1020.8	SSW	6	-	31.4	6.5
16	Prague	1022.6	SSW	4	-	18.1	9.7	1019.8	N	2	0	31.5	8.5
17	Munich	1021.4	SE	4	0	20.2	10.5	1016.9	E	8	0	31.4	7.5
18	Strasbourg	1019.5	NNW	2	-	18.6	11.2	1016.0	ENE	6	-	34.9	9.3
19	Paris	1016.4	ENE	3	-	26.8	9.6	1011.5	ESE	11	0	39.0	9.5
20	Jersey	1012.2	ESE	12	0	29.8	11.2	1011.7	ENE	6	5	25.3	17.5
21	Milan	1020.4	ENE	6	-	25.8	16.5	1019.9	SSE	5	0	32.7	12.3
22	Marseille	1017.7	WSW	2	-	26.0	22.7	1017.0	S	15	-	34.8	20.4
23	Bordeaux	1013.1	WSW	8	8	22.7	20.8	1016.5	N	6	-	28.9	15.4
24	Rome	1017.4	ENE	2	-	23.6	17.3	1017.1	SW	14	1	32.6	16.8
25	Ajaccio	1017.3	NE	7	-	23.6	14.9	1017.3	SW	10	-	32.8	21.0
26	Barcelona	1017.5	ENE	2	1	25.8	22.5	1017.0	S	7	0	29.6	22.8
27	Majorca	1016.8	ENE	3	0	24.2	20.1	1016.5	WSW	13	1	31.7	22.6
28	Madrid	1012.2	SSE	12	0	30.4	8.2	1013.6	SW	11	0	32.5	5.9
29	Lisbon	1018.8	-	-	-	19.5	16.1	1020.2	-	-	-	26.5	13.9
30	Athens	1016.5	NW	7	-	24.7	11.1	1016.1	NNE	12	1	28.8	6.7
31	Malta	1017.0	NNW	5	0	25.8	23.1	1017.1	NNE	6	1	31.7	21.1
32	Gibraltar	1017.0	NNW	2	0	23.9	19.7	1017.6	SSW	7	0	27.6	20.0

Daily Weather Summary for Tuesday 19 July 2022

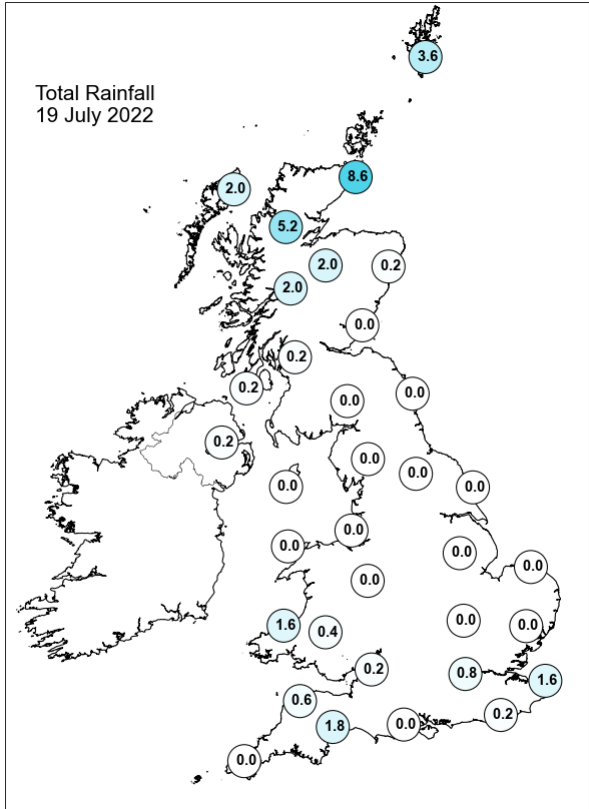
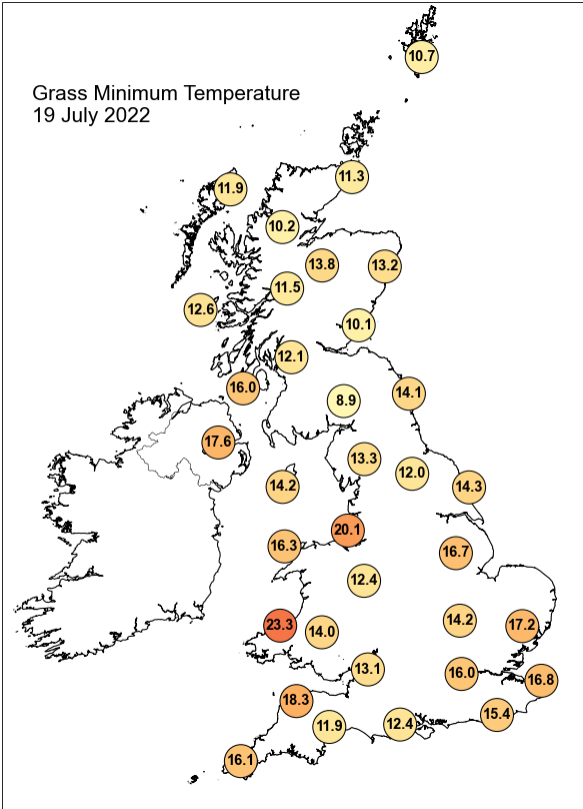
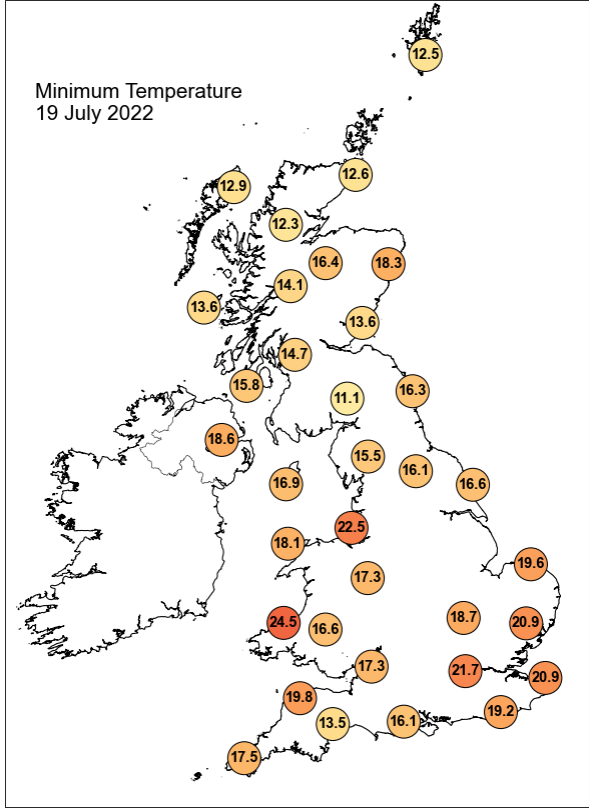
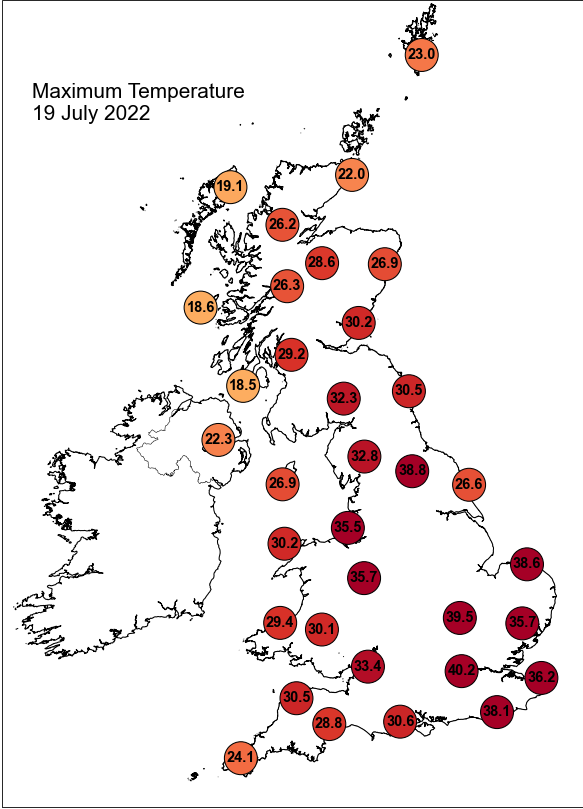

Daily Weather Summary for Tuesday 19 July 2022

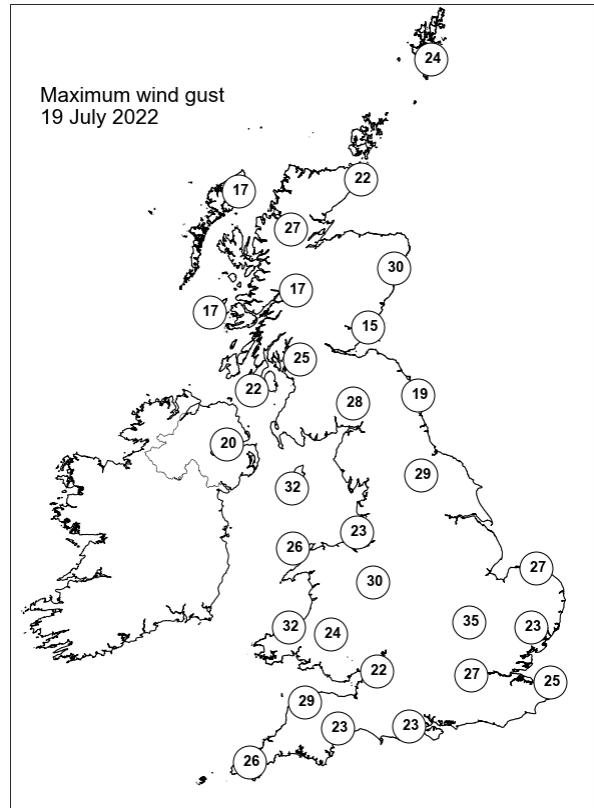
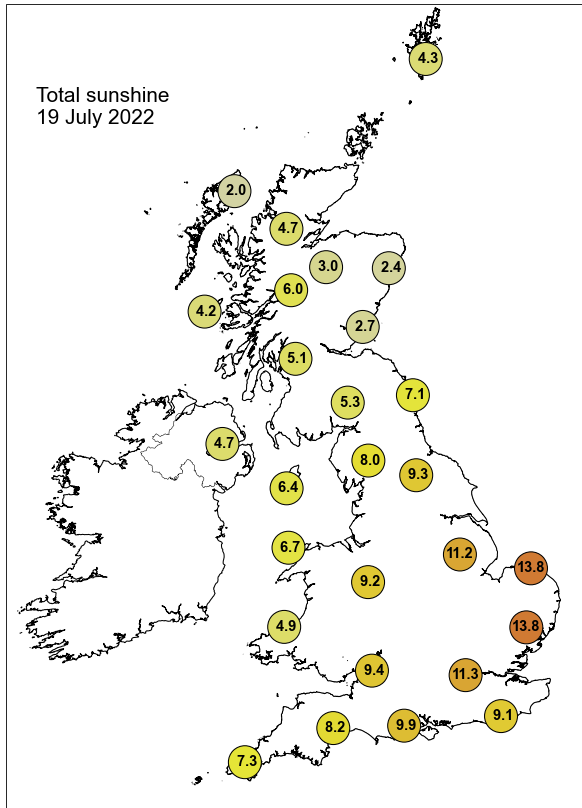

None of the selected stations observed a day of sleet or snow falling or non-zero snow depth at 0900 UTC.

Daily Weather Summary for Wednesday 20 July 2022

This day's summary created 27/07/2022 03:03

Summary of the UK Weather for Wednesday 20 July 2022

A band of rain stretched along the east coast around midnight, but this dissipated within a few hours. Further heavy scattered showers spread along the England-Scotland border and northeastern parts of Scotland. A second band of rain spread over the southeast towards dawn. Most areas were overcast throughout the night, with patchy cloud across the West Midlands and Wales. Some areas saw patches of mist and fog towards dawn. A cold front pushed eastwards across Great Britain throughout the day, bringing cloud and showers to the west as it interacted with the daytime heat. Rain also lingered in the far southeast until the mid-morning. Elsewhere there was a good deal of dry weather with the north and east of the country seeing the best of the sunny spells. It was markedly cooler than Wednesday though still hot in many places. Showers continued through the evening but largely died out through the night, except for in the far east.

Daily Extremes

<i>Highest Maximum</i>	30.5°C Lingwood, Strumpshaw Hill (Norfolk, 33mAMSL)
<i>Lowest Maximum</i>	15.1°C Fair Isle (Shetland, 57mAMSL)
<i>Highest Minimum</i>	21.0°C Sheffield (South Yorkshire, 131mAMSL)
<i>Lowest Minimum</i>	9.8°C Islay: Port Ellen (Argyll (in Strathclyde Region), 17mAMSL)
<i>Lowest Grass Minimum</i>	7.2°C Dunrobin Castle Gardens (Sutherland, 6mAMSL)
<i>Most Rainfall</i>	16.0mm Cardington (Bedfordshire, 27mAMSL)
<i>Most Sunshine</i>	13.5hr Dundrennan (Kirkcudbrightshire, 113mAMSL)
<i>Highest Gust</i>	38Kt 44mph Wight: Needles Old Battery (Isle Of Wight, 80mAMSL)
<i>Highest Gust (mountain)</i>	24Kt 28mph Cairnwell (Aberdeenshire, 928mAMSL)
<i>Greatest Snow Depth at 0900 UTC</i>	No non-zero values.

mAMSL refers to station elevation in metres above mean sea level

Daily Weather Summary for Wednesday 20 July 2022

North Atlantic and Europe analysis charts and satellite images at 0000 UTC

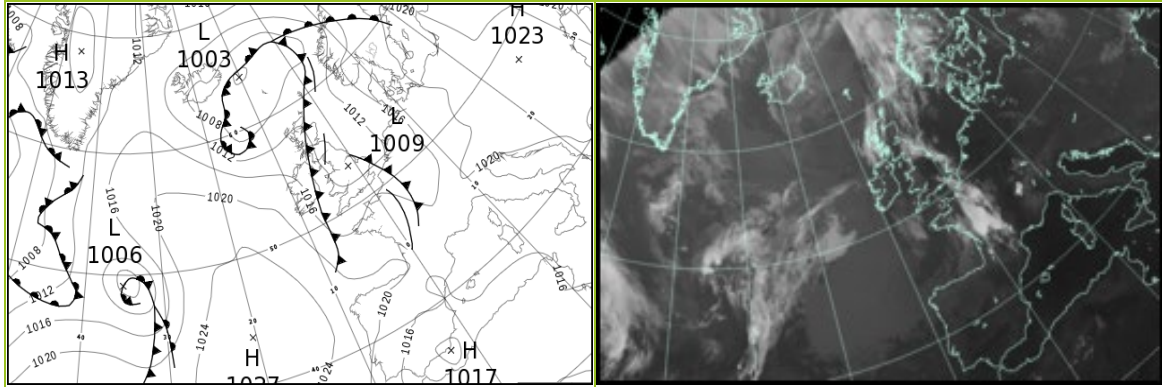

North Atlantic and Europe analysis charts and satellite images at 1200 UTC

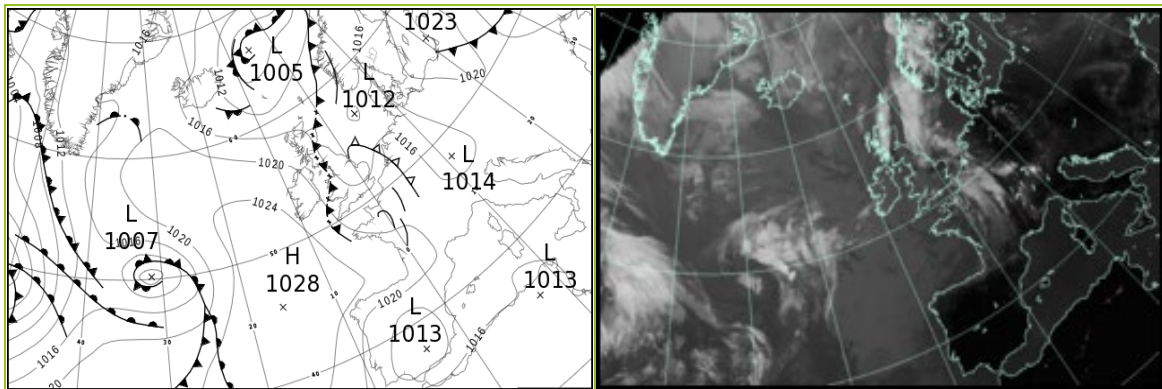

All satellite imagery copyright Met Office and EUMETSAT (European Organisation for the Exploitation of Meteorological Satellites). These show infra-red images from the geostationary MSG satellite. The rainfall rates are derived from both rain-radar and satellite data.

Daily Weather Summary for Wednesday 20 July 2022

UK satellite and rain-radar precipitation rates at (L) 0000 and (R) 1200 UTC

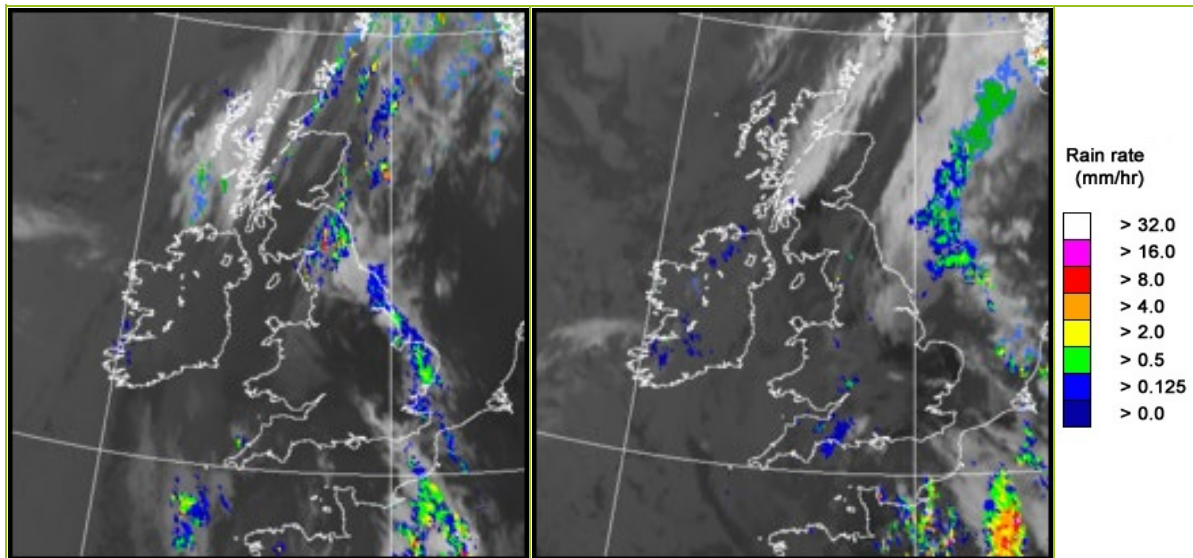

UK wind speed and direction at (L) 0000 and (R) 1200 UTC

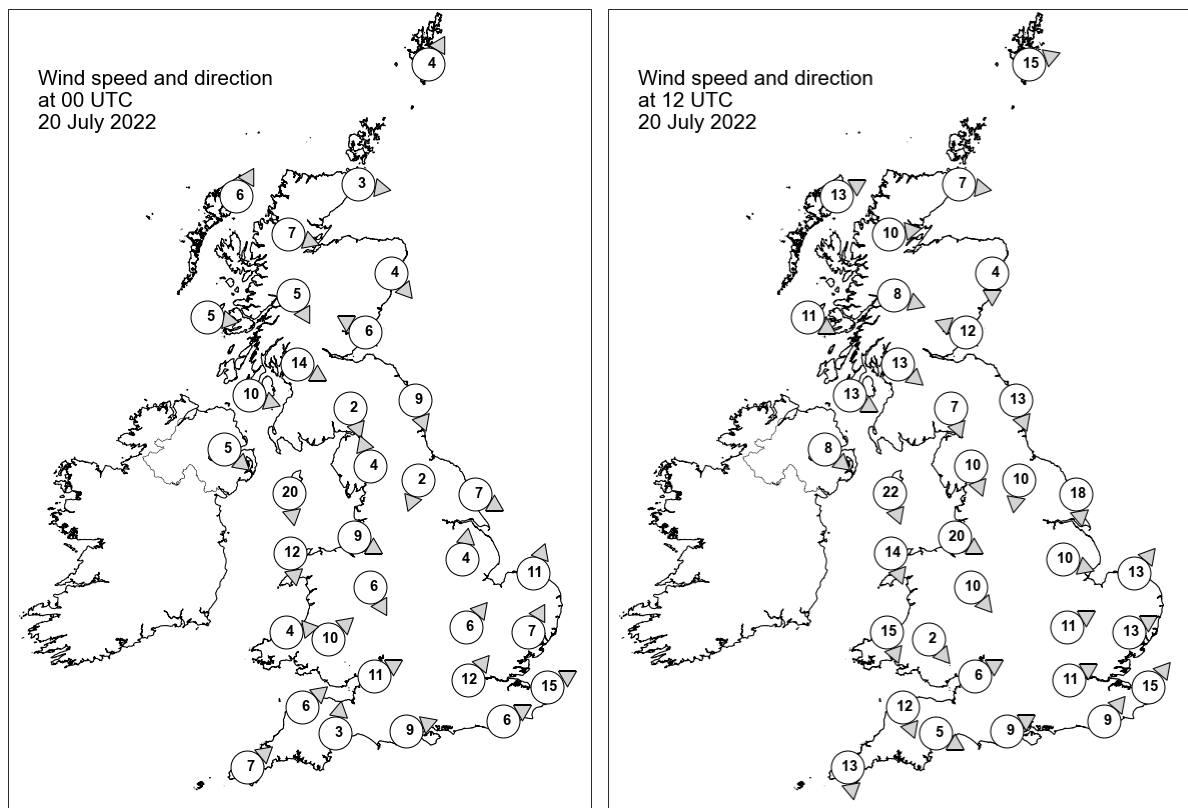

Daily Weather Summary for Wednesday 20 July 2022

Selected UK readings at (L) 0000 and (R) 1200 UTC

STATIONS		0000 UTC						1200 UTC					
NO	SITE	PRESS	WDIR	WSPD	CLOUD	TEMP	TDEW	PRESS	WDIR	WSPD	CLOUD	TEMP	TDEW
1	Lerwick	1009.8	SSW	4	8	13.0	12.6	1014.3	WSW	15	8	14.4	12.3
2	Wick	1011.8	W	3	8	13.8	13.5	1015.6	W	7	8	15.3	12.5
3	Stornoway	1011.8	SSW	6	8	13.4	11.9	1016.1	WSW	13	8	15.6	10.6
4	Loch Glascarnoch	1012.7	WNW	7	5	11.8	10.5	1016.8	W	10	8	15.2	10.9
5	Aviemore	1011.9	-	-	8	15.8	13.7	1015.8	-	-	7	18.8	10.8
6	Dyce	1011.7	NW	4	4	15.7	13.8	1015.5	N	4	8	17.9	12.4
7	Tulloch Bridge	1013.6	NNW	5	8	13.5	12.8	1018.4	WNW	8	8	14.3	10.4
8	Tiree	1014.0	W	5	7	12.0	11.1	1019.1	WNW	11	8	14.1	10.6
9	Leuchars	1011.7	ESE	6	3	16.1	14.1	1015.9	ESE	12	8	16.5	12.6
10	Bishopton	1011.8	WNW	14	0	16.0	12.7	1017.0	NW	13	0	19.1	11.9
11	Machrihanish	1013.9	WNW	10	7	13.5	12.6	1019.2	WNW	13	8	14.5	11.4
12	Boulmer	1010.9	NNW	9	8	17.2	14.1	1015.2	NNW	13	3	18.4	14.4
13	Eskdalemuir	1011.7	NNW	2	3	16.0	13.1	1015.3	NNW	7	8	20.5	13.8
14	Aldergrove	1014.6	NW	5	8	14.4	11.4	-	NW	8	8	-	11.0
15	Shap	1010.7	SSE	4	8	20.1	15.0	1015.4	NNW	10	8	19.7	14.3
16	Leeming	1010.4	NNE	2	0	21.4	13.7	1014.0	N	10	5	23.7	14.6
17	Ronaldsway	1010.7	N	20	1	14.9	11.7	1017.2	NNW	22	1	17.7	9.9
18	Bridlington	1009.4	WNW	7	7	24.8	14.4	1012.2	N	18	7	18.5	14.4
19	Crosby	1011.4	WNW	9	8	18.3	16.3	1017.2	WNW	20	8	18.1	13.7
20	Valley	1012.5	N	12	4	16.0	12.7	1018.6	NNW	14	8	17.4	10.7
21	Waddington	1009.8	S	4	2	-	-	1012.5	WNW	10	7	-	-
22	Shawbury	1010.4	NNW	6	0	20.7	13.5	1016.7	NW	10	8	19.9	13.2
23	Weybourne	1010.1	SSW	11	8	25.9	12.2	1013.1	SW	13	4	28.8	16.7
24	Bedford	1010.5	SW	6	0	22.9	16.1	1014.7	WSW	11	8	23.6	16.3
25	Aberporth	1012.3	W	4	8	18.1	16.9	1019.2	NNW	15	8	14.5	12.3
26	Sennybridge	1012.4	SW	10	8	17.6	16.9	1017.2	NW	2	8	18.3	13.3
27	Wattisham	1010.3	SSW	7	7	24.2	15.1	1014.4	WSW	13	3	26.6	13.3
28	Almondsbury	1012.2	WSW	11	8	19.0	17.1	1016.1	WSW	6	8	21.9	16.7
29	Heathrow	1013.0	SW	12	4	20.1	16.6	1015.9	WSW	11	7	24.9	14.4
30	Manston	1013.0	WSW	15	8	21.0	16.9	1016.3	SW	15	8	24.2	14.1
31	Chivenor	1013.3	SW	6	3	18.2	15.7	1018.1	NNW	12	8	17.7	13.6
32	Exeter	1013.7	S	3	0	17.5	14.7	1017.1	WNW	5	8	17.4	16.2
33	Herstmonceux	1013.9	WSW	6	1	17.8	16.3	1017.1	SW	9	3	23.5	15.3
34	Hurn	1013.4	WSW	9	7	18.6	16.9	1017.1	WSW	9	8	22.4	15.5
35	Camborne	1013.9	SW	7	8	17.7	16.5	1020.0	N	13	8	15.2	14.6

Daily Weather Summary for Wednesday 20 July 2022

Selected European readings at (L) 0000 and (R) 1200 UTC

STATIONS		0000 UTC						1200 UTC					
NO	SITE	PRESS	WDIR	WSPD	CLOUD	TEMP	TDEW	PRESS	WDIR	WSPD	CLOUD	TEMP	TDEW
1	Murmansk	1015.4	N	12	8	13.2	12.1	1016.2	NNE	4	7	17.5	13.1
2	Helsinki	1017.1	NW	8	0	11.7	8.0	1018.1	NW	14	0	23.0	7.8
3	Stockholm	1020.1	SE	2	-	13.1	10.4	1020.0	SSW	8	-	26.9	15.5
4	Oslo	1017.2	SW	2	-	16.4	10.9	1016.1	SW	6	6	27.6	14.2
5	Reykjavik	1008.0	NNW	5	4	11.4	8.3	1014.6	NNW	11	3	12.8	6.9
6	Moscow	1012.0	-	0	0	13.6	11.3	1004.9	N	4	4	20.0	10.7
7	Kiev	1019.9	W	2	0	15.8	14.4	1012.6	W	8	6	26.1	14.2
8	Warsaw	1020.4	NNW	2	0	20.8	12.7	1021.0	W	8	1	29.0	13.6
9	Berlin	1019.0	E	4	-	22.9	11.8	1017.6	SE	6	-	36.9	9.4
10	De Bilt	1012.2	SE	4	0	25.7	9.7	1017.6	SW	10	5	26.9	14.7
11	Dublin	1014.2	WNW	14	8	14.7	12.7	1019.6	NW	14	7	18.2	10.7
12	Cork	1015.8	NNW	16	7	13.5	10.8	1022.0	NW	16	7	15.6	9.9
13	Sofia	1021.7	SSE	4	0	15.8	9.4	1018.8	NNE	4	3	27.2	11.0
14	Belgrade	1020.8	S	2	0	20.3	11.8	1019.6	NW	4	0	33.1	12.3
15	Budapest	1020.7	E	2	-	19.5	10.5	1019.1	W	4	-	34.2	8.8
16	Prague	1019.9	W	2	-	18.4	12.2	1017.5	SE	8	3	32.9	9.0
17	Munich	1017.5	E	4	0	19.2	10.8	1014.1	WNW	6	0	34.3	9.8
18	Strasbourg	1015.0	SW	2	-	19.5	14.1	1017.0	NW	10	-	30.5	16.1
19	Paris	1015.8	W	8	8	24.6	16.8	1019.9	SSW	8	7	19.3	18.6
20	Jersey	1015.9	SW	6	7	17.3	15.3	1018.7	W	10	1	21.2	16.4
21	Milan	1019.1	NE	4	0	26.3	15.1	1018.8	S	5	0	34.1	10.6
22	Marseille	1017.3	SE	6	-	24.8	21.3	1018.0	WSW	14	-	33.1	20.6
23	Bordeaux	1019.7	N	2	8	20.7	16.1	1022.3	W	12	8	25.3	15.9
24	Rome	1017.0	NE	3	-	22.8	22.1	1017.7	SW	9	0	31.5	19.8
25	Ajaccio	1016.8	NE	4	-	24.2	12.8	1017.7	S	11	-	31.9	23.4
26	Barcelona	1016.6	N	6	0	25.8	16.9	1019.4	ESE	13	1	30.2	23.3
27	Majorca	1016.2	NE	3	0	23.4	20.9	1017.8	SW	14	1	32.5	18.2
28	Madrid	1015.9	E	2	0	23.4	3.1	1014.3	ESE	5	0	34.5	4.8
29	Lisbon	-	N	6	-	-	-	1017.9	-	-	-	30.1	14.1
30	Athens	1015.4	NNE	7	-	24.3	10.3	1015.4	N	10	0	30.4	7.7
31	Malta	1016.7	ESE	2	0	26.0	21.1	1017.9	SE	8	1	30.9	20.5
32	Gibraltar	1015.6	S	5	0	24.2	18.6	1017.0	E	10	0	26.6	21.6

Daily Weather Summary for Wednesday 20 July 2022

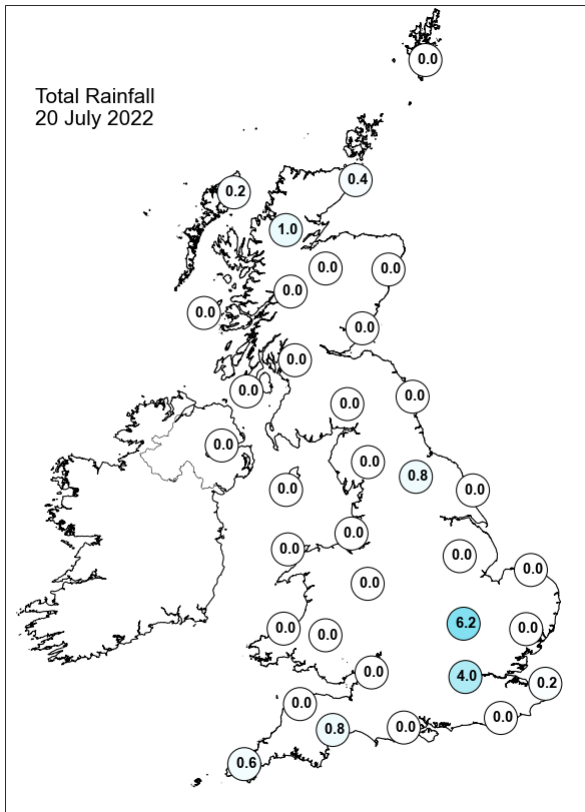
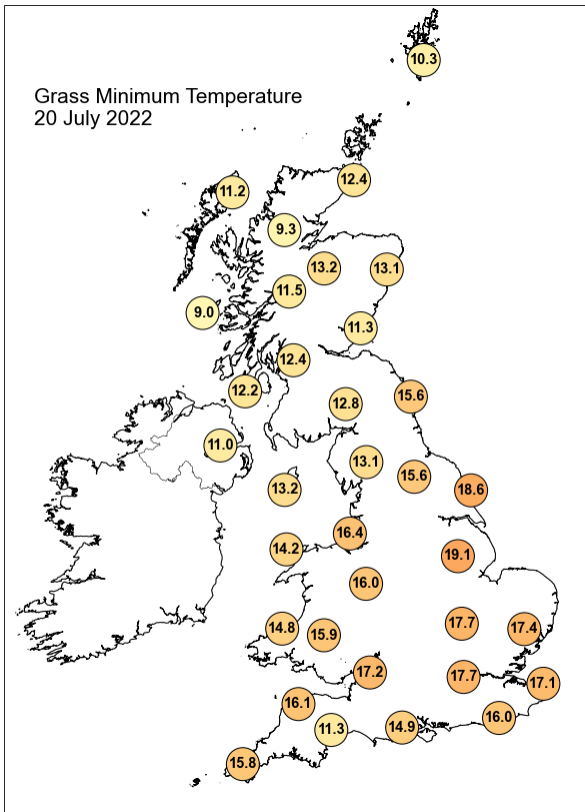
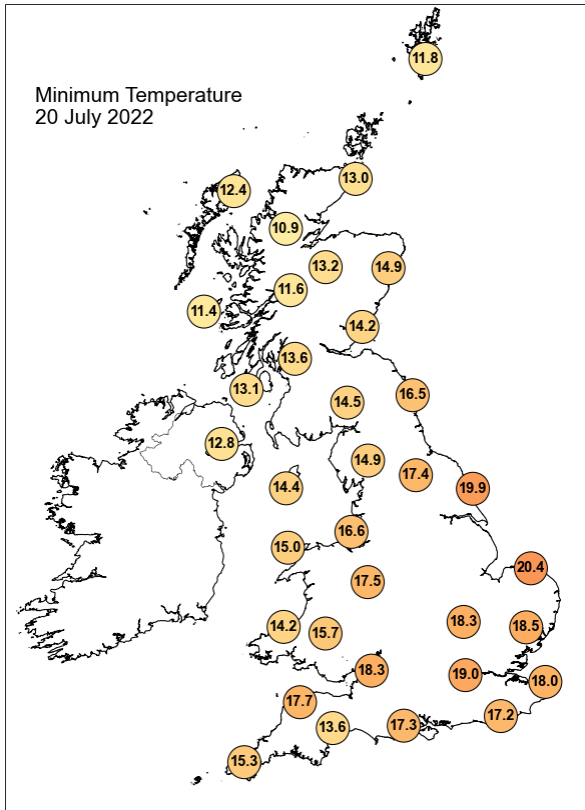
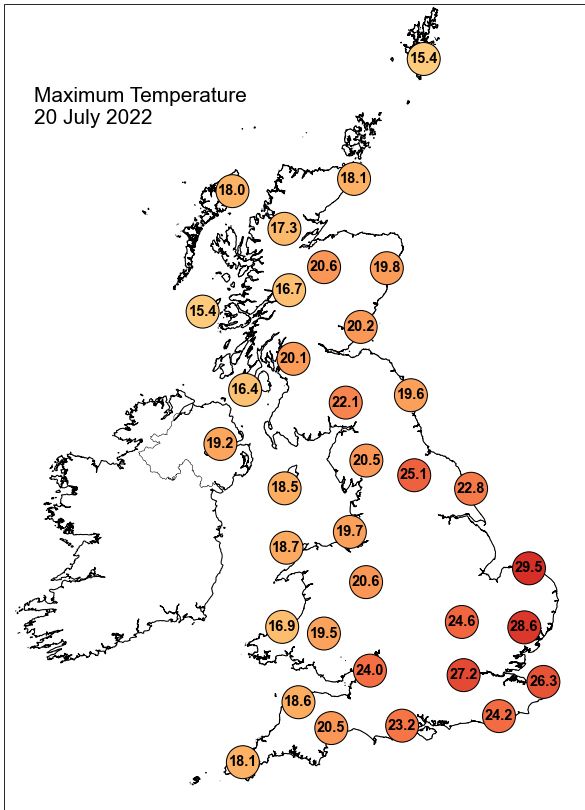

Daily Weather Summary for Wednesday 20 July 2022

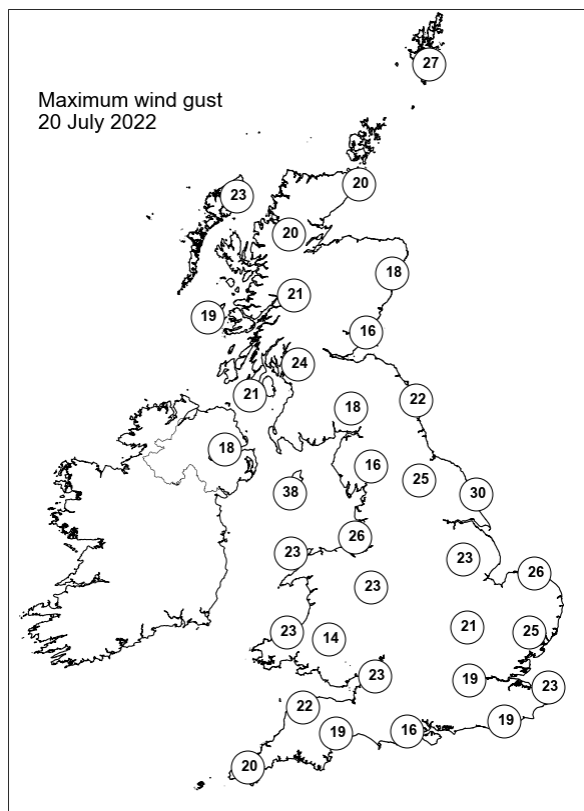
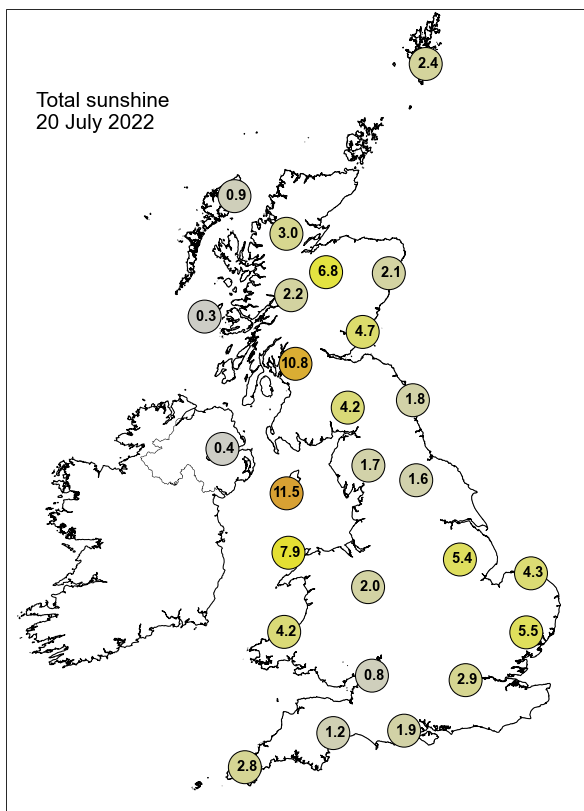

None of the selected stations observed a day of sleet or snow falling or non-zero snow depth at 0900 UTC.

Daily Weather Summary for Thursday 21 July 2022

This day's summary created 28/07/2022 03:03

Summary of the UK Weather for Thursday 21 July 2022

It was a rather cloudy night across the UK, with most areas remaining dry. A weakening cold front moved eastwards bringing scattered showers across northern England, the southeast of England and the north of Scotland. Thunder and lightning struck Devon a few hours after midnight. Winds were light throughout the night. It was a cloudy but dry start for most, with just some light rain in northern England. This dissipated by midday. Some more light rain broke out in the southeast in the afternoon, but only briefly. Winds were generally light to moderate northerlies, the strongest of which were in coastal areas. Into the evening the weather stayed benign as most places stayed dry.

Daily Extremes

<i>Highest Maximum</i>	26.3°C Herstmonceux, West End (East Sussex, 52mAMSL)
<i>Lowest Maximum</i>	13.5°C Loch Glascarnoch (Ross & Cromarty, 269mAMSL)
<i>Highest Minimum</i>	18.9°C Cambridge, Botanic Garden (Cambridgeshire, 13mAMSL)
<i>Lowest Minimum</i>	5.1°C Swyddffynnon (Dyfed, 178mAMSL)
<i>Lowest Grass Minimum</i>	0.7°C Swyddffynnon (Dyfed, 178mAMSL)
<i>Most Rainfall</i>	11.0mm Cresswell P Sta No 2 (Staffordshire, 164mAMSL)
<i>Most Sunshine</i>	11.5hr Bude (Cornwall, 15mAMSL)
<i>Highest Gust</i>	27Kt 31mph Capel Curig No 3 (Gwynedd, 216mAMSL)
<i>Highest Gust (mountain)</i>	23Kt 26mph Cairngorm Summit (Inverness-shire, 1237mAMSL)
<i>Greatest Snow Depth at 0900 UTC</i>	No non-zero values.

mAMSL refers to station elevation in metres above mean sea level

Daily Weather Summary for Thursday 21 July 2022

North Atlantic and Europe analysis charts and satellite images at 0000 UTC

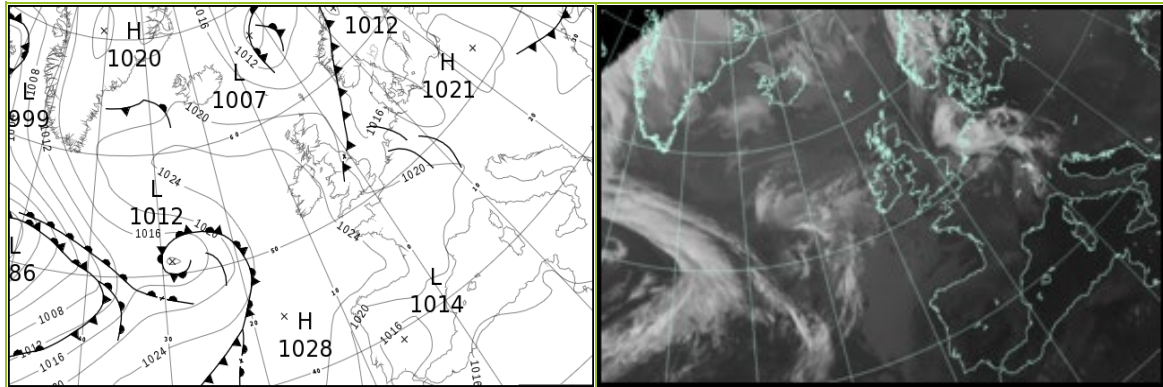

North Atlantic and Europe analysis charts and satellite images at 1200 UTC

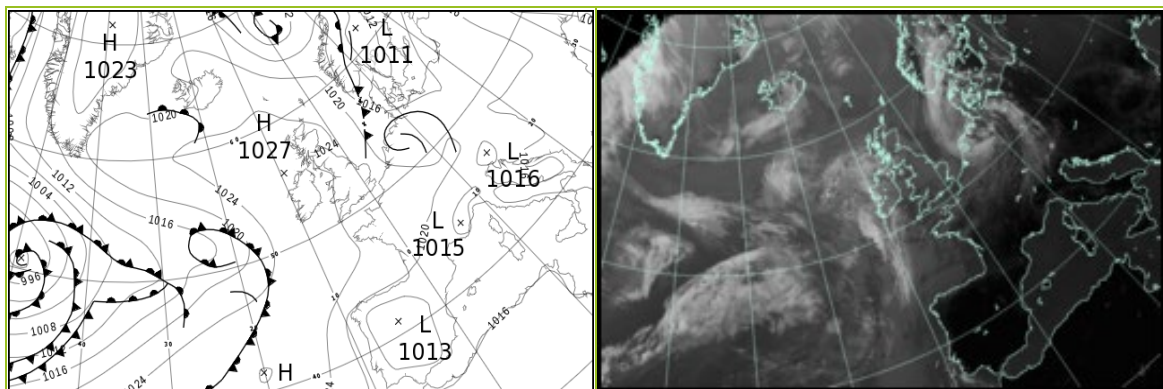

All satellite imagery copyright Met Office and EUMETSAT (European Organisation for the Exploitation of Meteorological Satellites). These show infra-red images from the geostationary MSG satellite. The rainfall rates are derived from both rain-radar and satellite data.

Daily Weather Summary for Thursday 21 July 2022

UK satellite and rain-radar precipitation rates at (L) 0000 and (R) 1200 UTC

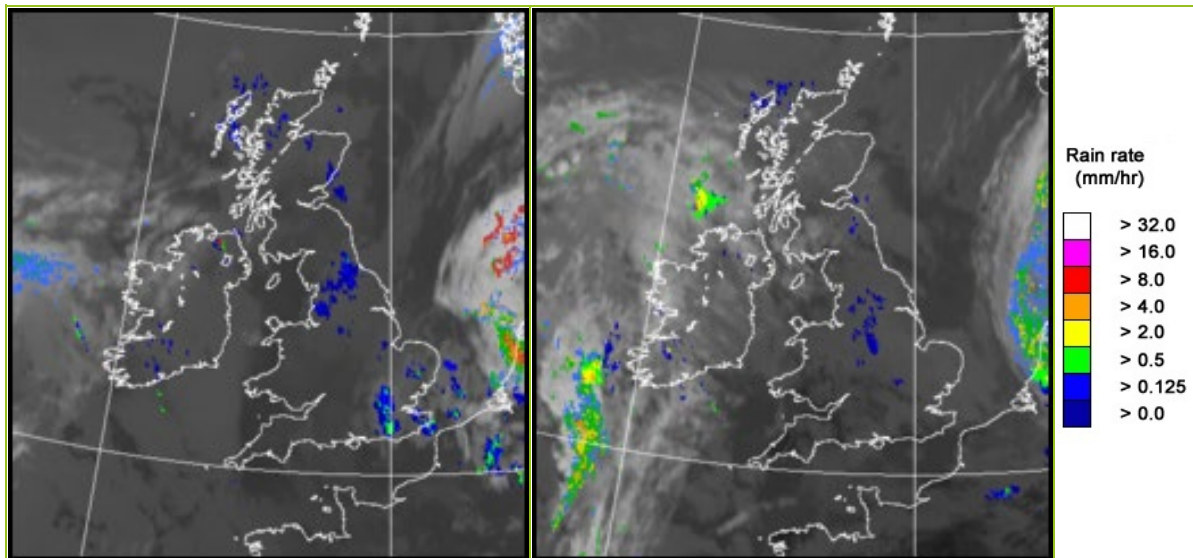

UK wind speed and direction at (L) 0000 and (R) 1200 UTC

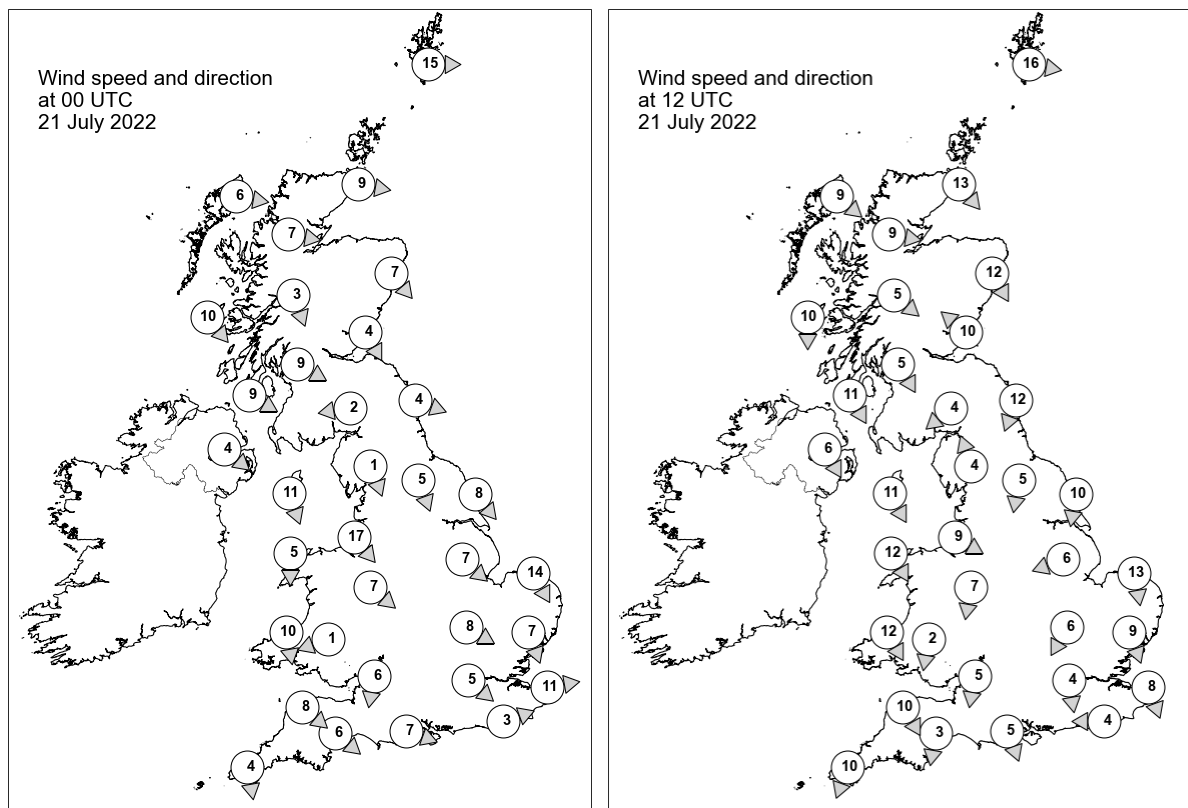

Daily Weather Summary for Thursday 21 July 2022

Selected UK readings at (L) 0000 and (R) 1200 UTC

STATIONS		0000 UTC						1200 UTC					
NO	SITE	PRESS	WDIR	WSPD	CLOUD	TEMP	TDEW	PRESS	WDIR	WSPD	CLOUD	TEMP	TDEW
1	Lerwick	1017.6	W	15	8	11.6	11.0	1022.0	W	16	6	13.0	7.9
2	Wick	1020.3	W	9	8	11.7	11.1	1024.1	NW	13	8	14.1	9.4
3	Stornoway	1022.2	W	6	8	12.0	11.3	1025.5	NW	9	8	14.0	9.3
4	Loch Glascarnoch	1022.4	W	7	8	10.9	10.2	1025.5	W	9	8	12.6	8.8
5	Aviemore	1021.7	-	-	8	13.0	9.2	1024.5	-	-	8	14.0	8.9
6	Dyce	1020.8	NW	7	8	15.2	10.2	1023.8	NNW	12	8	17.9	8.1
7	Tulloch Bridge	1023.2	NNW	3	8	11.7	10.5	1025.2	NW	5	8	15.9	9.3
8	Tiree	1023.7	NW	10	8	12.6	10.8	1026.1	N	10	6	15.0	9.8
9	Leuchars	1020.8	NNW	4	8	14.8	12.1	1024.4	SE	10	-	16.1	10.2
10	Bishopton	1021.7	WNW	9	0	12.5	9.6	1023.8	NNW	5	8	19.8	9.9
11	Machrihanish	1023.0	WNW	9	8	13.5	11.5	1025.1	NNW	11	8	15.1	10.6
12	Boulmer	1020.4	WNW	4	7	14.5	12.1	1024.3	NNE	12	8	15.8	12.6
13	Eskdalemuir	1021.6	E	2	4	11.1	8.5	1023.6	NE	4	8	17.3	11.6
14	Aldergrove	1024.0	NW	4	8	13.1	10.3	1025.0	NNW	6	6	17.6	9.5
15	Shap	1021.3	NNW	1	8	13.3	10.2	1023.6	SSE	4	8	15.8	12.0
16	Leeming	1020.0	NNW	5	8	17.2	14.4	1023.5	N	5	8	18.2	12.2
17	Ronaldsway	1022.5	NNW	11	2	13.6	10.6	1024.2	NNW	11	7	17.4	10.3
18	Bridlington	1018.9	NW	8	8	16.7	14.1	1023.0	N	10	8	18.8	13.2
19	Crosby	1021.6	NW	17	8	15.4	12.6	1024.0	WNW	9	8	18.4	11.7
20	Valley	1023.2	N	5	6	13.8	9.8	1024.4	NNW	12	8	16.1	11.3
21	Waddington	1019.3	NW	7	8	-	-	1023.0	ENE	6	7	-	-
22	Shawbury	1021.6	NW	7	8	15.2	10.4	1023.7	N	7	8	17.5	11.0
23	Weybourne	1018.4	NNW	14	8	16.9	15.0	1022.8	N	13	8	18.3	13.6
24	Bedford	1019.6	WNW	8	8	17.1	13.2	1022.9	NNE	6	8	19.3	11.6
25	Aberporth	1023.2	N	10	7	14.2	12.3	-	NNW	12	8	-	-
26	Sennybridge	1023.1	ENE	1	4	9.9	9.0	1022.7	N	2	8	18.8	10.1
27	Wattisham	1018.3	NNW	7	6	17.9	14.9	1022.1	NNW	9	8	19.7	11.8
28	Almondsbury	1021.5	N	6	5	15.9	11.1	1022.9	N	5	7	19.6	12.3
29	Heathrow	1019.7	NW	5	8	17.1	14.7	1022.1	N	4	8	22.7	14.5
30	Manston	1018.1	W	11	8	18.9	17.4	1021.8	NNW	8	8	21.2	14.3
31	Chivenor	1022.5	NW	8	0	15.1	12.7	1023.6	NNW	10	8	18.8	11.1
32	Exeter	1021.7	NW	6	8	15.0	11.9	1022.6	N	3	8	20.7	12.1
33	Herstmonceux	1019.1	WSW	3	8	17.7	17.0	1021.5	E	4	7	24.5	16.3
34	Hurn	1020.4	WNW	7	8	18.1	13.6	1022.0	NNW	5	8	22.6	12.8
35	Camborne	1023.7	N	4	8	14.8	13.6	1024.3	NNE	10	4	17.7	11.2

Daily Weather Summary for Thursday 21 July 2022

Selected European readings at (L) 0000 and (R) 1200 UTC

STATIONS		0000 UTC						1200 UTC					
NO	SITE	PRESS	WDIR	WSPD	CLOUD	TEMP	TDEW	PRESS	WDIR	WSPD	CLOUD	TEMP	TDEW
1	Murmansk	1015.9	NE	4	3	12.3	11.0	1014.0	S	6	2	21.2	13.2
2	Helsinki	1017.8	W	2	0	12.0	10.3	1016.4	SW	6	0	26.8	13.6
3	Stockholm	1015.9	S	4	-	19.3	14.7	1013.7	SSW	10	-	31.3	11.3
4	Oslo	1012.7	NNW	1	-	18.7	14.8	1012.1	SW	3	8	25.0	19.2
5	Reykjavik	1019.8	SW	6	7	9.9	8.5	1020.0	S	4	7	12.8	9.1
6	Moscow	1003.8	WNW	2	8	14.5	13.5	1007.1	NNE	4	7	21.0	12.7
7	Kiev	1015.4	NNW	4	0	16.1	8.6	1011.7	WNW	8	5	24.6	11.2
8	Warsaw	1020.6	ESE	4	0	19.3	13.0	1019.3	S	4	1	28.3	13.0
9	Berlin	1015.2	ESE	6	-	25.9	12.0	1017.5	WSW	8	-	28.7	14.2
10	De Bilt	1017.5	S	2	8	18.3	17.1	1017.9	WSW	4	8	18.1	16.9
11	Dublin	1024.4	NW	10	7	14.3	8.9	1025.3	N	4	7	17.2	8.0
12	Cork	1025.4	NW	10	6	12.3	8.7	1025.3	SE	4	6	17.1	8.8
13	Sofia	1019.5	SSE	2	0	13.9	10.4	1013.0	W	4	1	30.4	13.4
14	Belgrade	1017.6	WNW	2	0	22.7	13.2	1016.2	NW	2	0	35.2	14.8
15	Budapest	1017.8	N	2	-	23.8	11.2	1016.2	NW	4	-	35.3	10.4
16	Prague	1017.1	SE	2	-	22.0	10.2	1016.8	WNW	8	5	30.4	13.2
17	Munich	1018.7	ESE	2	8	20.2	16.6	1021.5	W	2	8	20.3	17.4
18	Strasbourg	1020.4	S	5	-	18.7	17.9	1020.7	W	6	6	26.9	14.6
19	Paris	1020.8	W	3	7	17.7	17.2	1021.8	WNW	8	4	24.9	15.5
20	Jersey	1022.0	WNW	10	8	16.7	14.5	1022.8	W	6	8	19.1	12.3
21	Milan	1017.1	ENE	6	-	28.5	13.9	1016.7	N	4	0	33.9	13.3
22	Marseille	1017.3	SE	5	-	26.2	19.3	1016.3	W	11	-	33.9	16.3
23	Bordeaux	1023.7	WNW	1	-	17.9	15.9	1021.3	NNE	3	-	27.0	15.4
24	Rome	1017.3	ENE	2	-	22.5	21.3	1016.6	WSW	11	1	30.9	23.2
25	Ajaccio	1017.9	NE	6	-	22.3	13.4	1017.4	SSW	11	-	31.7	24.8
26	Barcelona	1019.7	NNW	4	0	25.4	21.4	1019.2	SW	15	0	30.3	22.2
27	Majorca	1018.5	NE	3	0	24.4	20.5	1018.6	SW	14	1	32.9	20.5
28	Madrid	1016.3	ENE	1	0	25.9	9.7	1013.8	SE	7	0	35.0	9.6
29	Lisbon	-	N	3	-	-	-	1017.9	-	-	-	27.7	15.1
30	Athens	1014.1	N	5	-	26.1	8.4	1013.1	N	9	1	33.4	7.6
31	Malta	1017.1	SSW	2	0	25.4	21.6	1016.8	SSW	8	1	30.9	22.2
32	Gibraltar	1017.6	E	8	8	23.5	21.5	1018.9	E	11	-	25.8	21.4

Daily Weather Summary for Thursday 21 July 2022

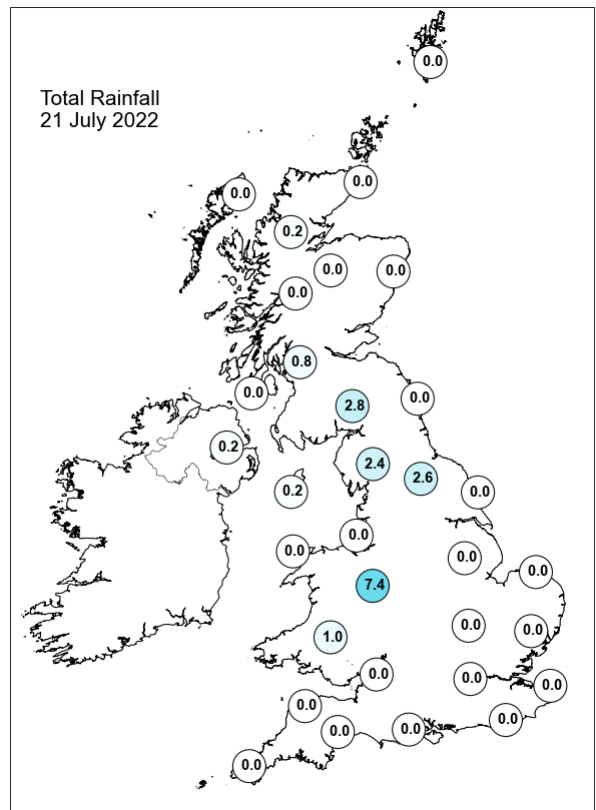
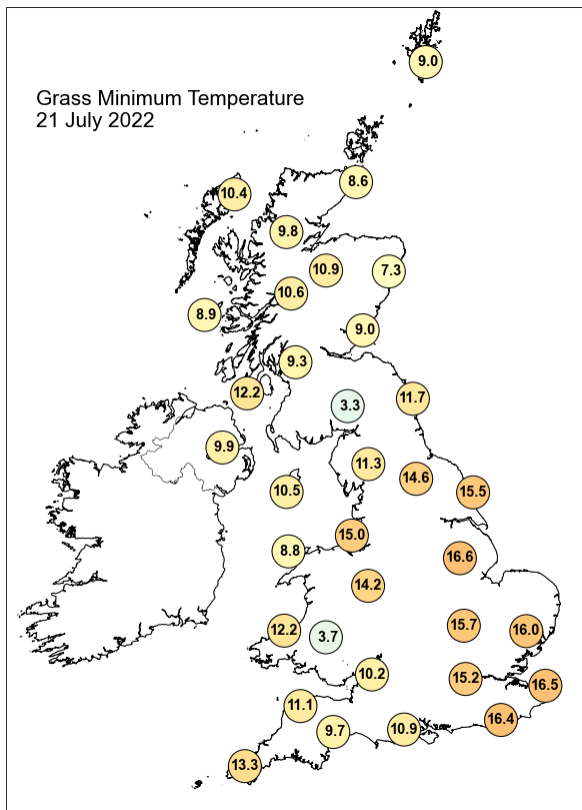
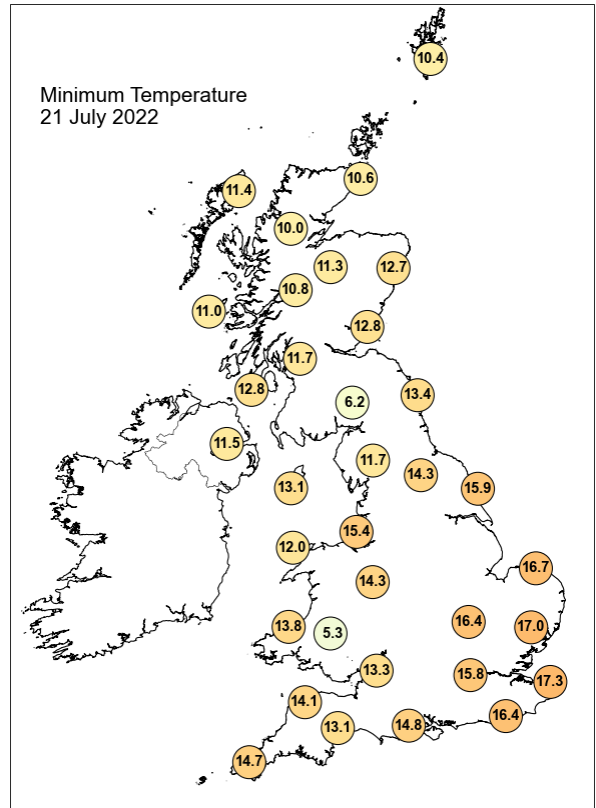
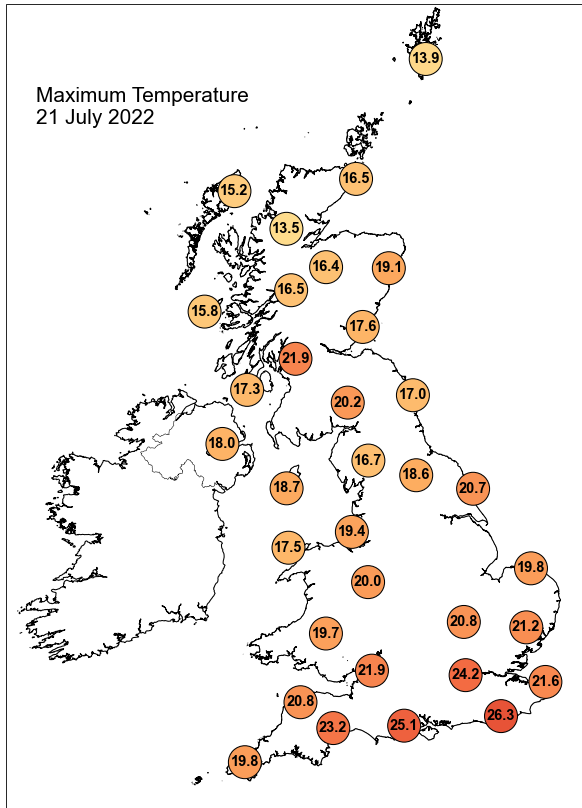

Daily Weather Summary for Thursday 21 July 2022

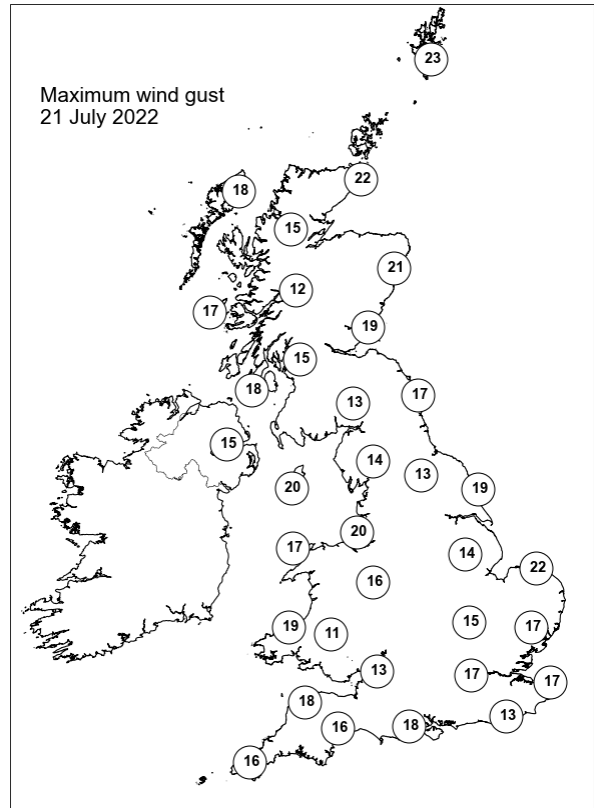
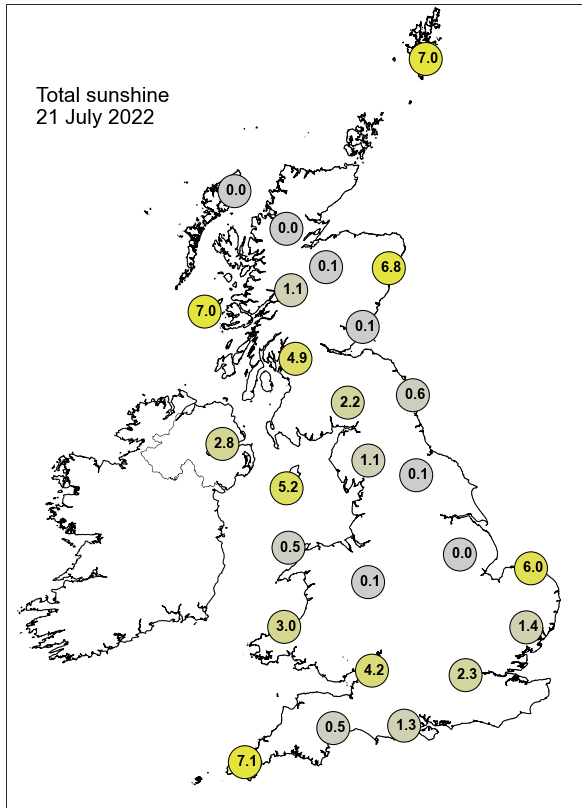

None of the selected stations observed a day of sleet or snow falling or non-zero snow depth at 0900 UTC.

Daily Weather Summary for Friday 22 July 2022

This day's summary created 29/07/2022 03:05

Summary of the UK Weather for Friday 22 July 2022

It was another rather cloudy picture for the UK to start, with slack flow and any frontal remnants clearing through the night. Low pressure approaching from the southwest in the early hours destabilised the airmass over the UK, bringing some showery rain for northern and western England through the morning, with the focus over the Pennines. Spherics were reported in western Wales and the Irish Sea near dawn. The rain over Northern England intensified for a time before easing by midday. By this time showers had broken out in northern Somerset and Wales. There was also some heavy rain for a time over the coast of west Sussex, with thundery spells. Early afternoon brought heavy rain and thunderstorms to the southwest and Wales. Northern England and southern Scotland also had their fair share of rain, but not as heavy as elsewhere. Northern Ireland and Cornwall remained mainly dry. Into the evening it dried out in almost all areas, except for northeast England where some heavy showers persisted until midnight.

Daily Extremes

<i>Highest Maximum</i>	25.4°C Fontmell Magna (Dorset, 90mAMSL)
<i>Lowest Maximum</i>	12.6°C Lerwick (Shetland, 82mAMSL) also Baltasound No 2 (Shetland, 15mAMSL)
<i>Highest Minimum</i>	18.0°C Bognor Regis (West Sussex, 7mAMSL)
<i>Lowest Minimum</i>	6.9°C Altnaharra No 2 (Sutherland, 81mAMSL)
<i>Lowest Grass Minimum</i>	2.9°C Kirkwall (Orkney, 26mAMSL)
<i>Most Rainfall</i>	23.8mm Bath, Claverton (Avon, 202mAMSL)
<i>Most Sunshine</i>	11.4hr Bude (Cornwall, 15mAMSL)
<i>Highest Gust</i>	25Kt 29mph Bedford (Bedfordshire, 85mAMSL) also Wight: St Catherines Point (Isle Of Wight, 20mAMSL)
<i>Highest Gust (mountain)</i>	18Kt 21mph Bealach Na Ba No 2 (Ross & Cromarty, 773mAMSL)
<i>Greatest Snow Depth at 0900 UTC</i>	No non-zero values.

mAMSL refers to station elevation in metres above mean sea level

Daily Weather Summary for Friday 22 July 2022

North Atlantic and Europe analysis charts and satellite images at 0000 UTC

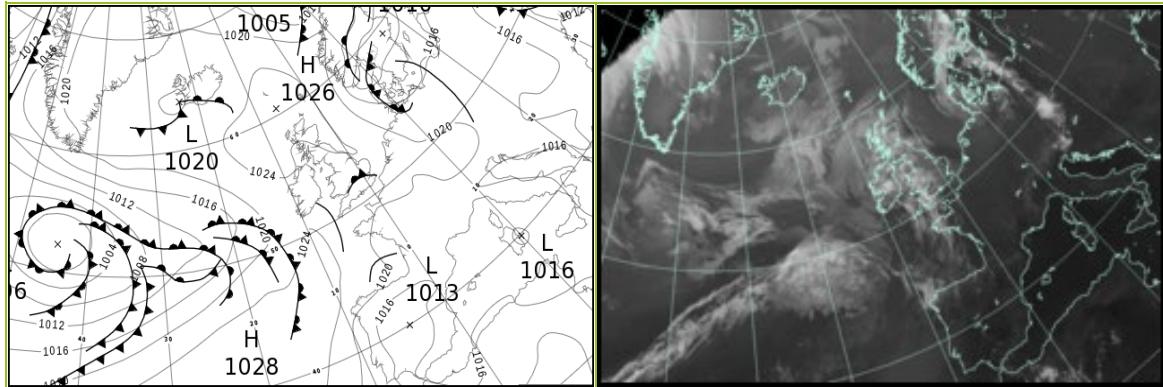

North Atlantic and Europe analysis charts and satellite images at 1200 UTC

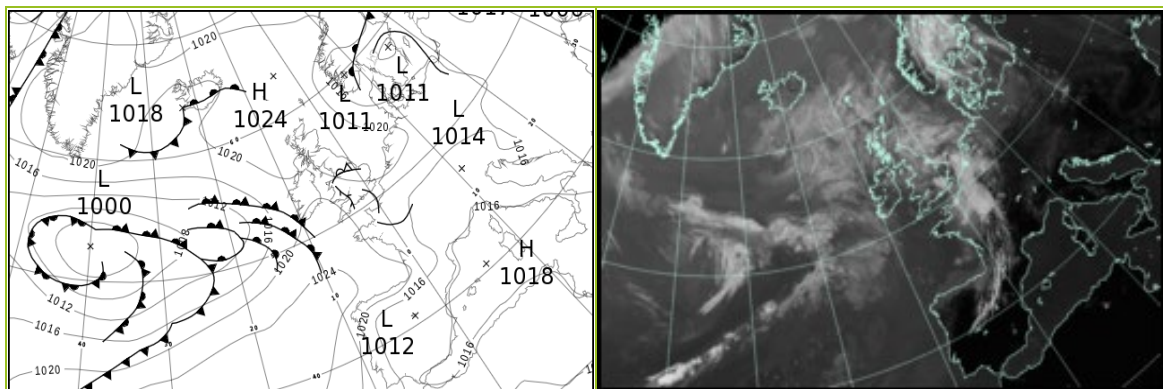

All satellite imagery copyright Met Office and EUMETSAT (European Organisation for the Exploitation of Meteorological Satellites). These show infra-red images from the geostationary MSG satellite. The rainfall rates are derived from both rain-radar and satellite data.

Daily Weather Summary for Friday 22 July 22

UK satellite and rain-radar precipitation rates at (L) 0000 and (R) 1200 UTC

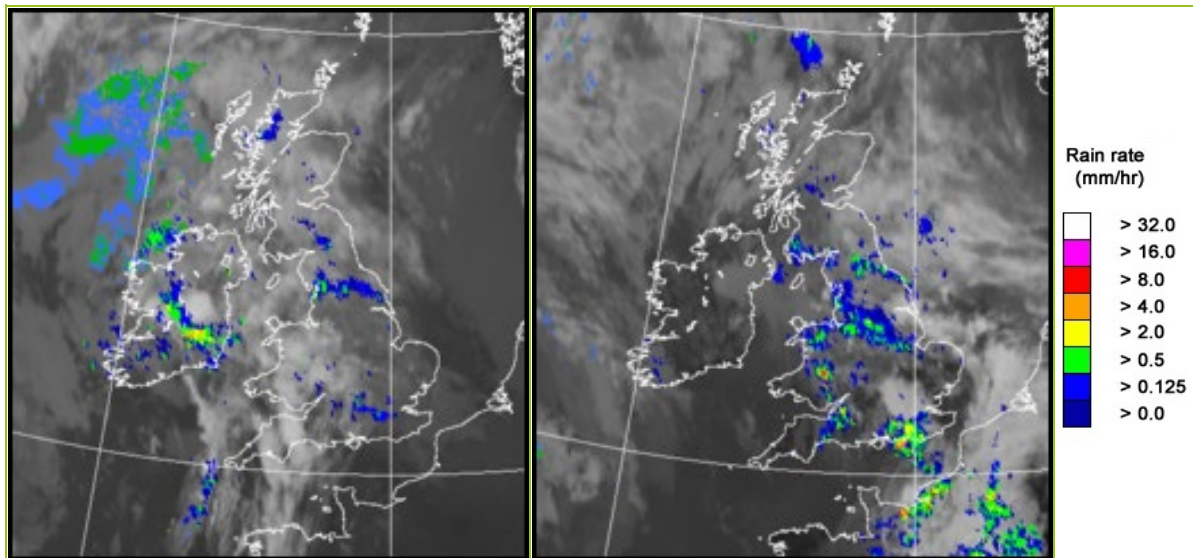

UK wind speed and direction at (L) 0000 and (R) 1200 UTC

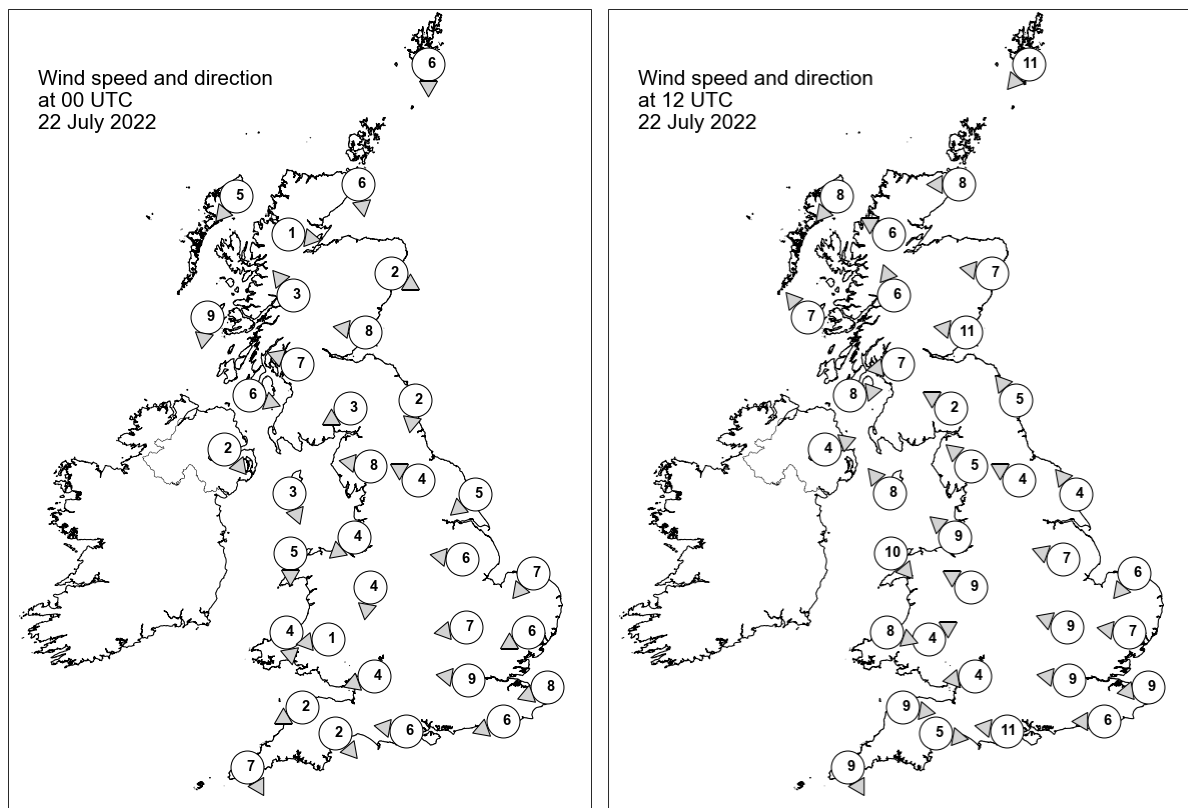

Daily Weather Summary for Friday 22 July 2022

Selected UK readings at (L) 0000 and (R) 1200 UTC

STATIONS		0000 UTC						1200 UTC					
NO	SITE	PRESS	WDIR	WSPD	CLOUD	TEMP	TDEW	PRESS	WDIR	WSPD	CLOUD	TEMP	TDEW
1	Lerwick	1024.8	N	6	8	9.6	6.8	1022.9	NE	11	8	10.9	7.5
2	Wick	1025.1	N	6	8	10.9	10.2	1022.6	E	8	5	12.9	7.7
3	Stornoway	1024.8	NE	5	8	11.9	9.8	1021.0	NE	8	8	14.8	11.2
4	Loch Glascarnoch	1025.1	W	1	8	10.2	9.0	1021.0	ESE	6	8	14.7	9.5
5	Aviemore	1024.6	-	-	8	11.4	8.5	1020.4	-	-	7	17.7	10.6
6	Dyce	1024.8	WNW	2	8	12.4	9.4	1021.9	E	7	8	14.2	9.5
7	Tulloch Bridge	1024.9	SE	3	8	12.1	8.4	1021.3	SSE	6	8	15.4	10.1
8	Tiree	1023.7	N	9	8	12.6	10.0	1020.4	SE	7	8	14.9	12.2
9	Leuchars	1024.5	E	8	-	14.0	10.7	1021.7	E	11	-	15.6	8.8
10	Bishopton	1023.4	ESE	7	8	14.5	10.0	1020.6	E	7	8	16.8	12.8
11	Machrihanish	1022.8	WNW	6	8	12.8	11.4	1020.1	W	8	7	15.6	11.9
12	Boulmer	1024.4	N	2	8	13.3	11.7	1022.0	SE	5	8	14.9	10.0
13	Eskdalemuir	1024.2	ENE	3	8	12.6	10.3	1021.3	ESE	2	8	14.3	11.6
14	Aldergrove	1023.6	NW	2	8	11.0	9.4	1020.0	WSW	4	7	16.8	10.1
15	Shap	1023.6	E	8	8	12.7	11.8	1021.1	SE	5	8	14.5	12.4
16	Leeming	1024.0	ESE	4	8	13.8	12.6	1021.8	ESE	4	8	15.5	12.0
17	Ronaldsway	1022.8	NNW	3	7	13.0	10.5	1020.0	SE	8	8	16.5	13.7
18	Bridlington	1023.6	NE	5	8	14.4	11.4	1021.8	SE	4	8	17.3	11.2
19	Crosby	1022.7	NE	4	8	15.0	11.5	1020.0	SE	9	8	15.7	13.2
20	Valley	1022.5	N	5	7	14.0	10.5	1019.5	NW	10	8	16.9	13.3
21	Waddington	1023.6	E	6	8	-	-	1021.4	ESE	7	8	-	-
22	Shawbury	1022.3	N	4	8	15.8	13.6	1019.8	ESE	9	8	16.8	14.5
23	Weybourne	1023.4	NE	7	7	15.2	12.2	1021.8	NE	6	8	16.5	11.1
24	Bedford	1022.9	E	7	8	16.4	11.2	1020.0	ESE	9	8	21.2	10.7
25	Aberporth	1022.0	N	4	8	14.6	11.3	1019.7	WNW	8	8	16.3	13.8
26	Sennybridge	1022.0	E	1	8	12.8	11.5	1019.1	WSW	4	8	16.9	14.3
27	Wattisham	1023.3	ENE	6	8	15.2	11.2	1020.4	E	7	7	19.5	11.2
28	Almondsbury	1020.6	ENE	4	6	18.1	13.5	1018.8	E	4	6	20.6	13.6
29	Heathrow	1022.3	E	9	7	18.6	13.2	1019.4	E	9	7	21.0	12.0
30	Manston	1023.0	ENE	8	8	16.7	12.2	1020.3	E	9	7	21.0	13.3
31	Chivenor	1021.4	ENE	2	0	14.7	11.8	1020.2	W	9	2	18.4	12.8
32	Exeter	1021.1	NW	2	8	14.7	11.0	1019.1	W	5	8	19.7	13.1
33	Herstmonceux	1021.9	ENE	6	8	16.7	13.5	1019.4	E	6	8	20.2	13.1
34	Hurn	1020.9	E	6	7	18.5	15.6	1019.0	E	11	4	20.8	12.6
35	Camborne	1022.5	NNW	7	6	13.8	10.3	1021.1	NNW	9	6	17.8	12.0

Daily Weather Summary for Friday 22 July 2022

Selected European readings at (L) 0000 and (R) 1200 UTC

STATIONS		0000 UTC						1200 UTC					
NO	SITE	PRESS	WDIR	WSPD	CLOUD	TEMP	TDEW	PRESS	WDIR	WSPD	CLOUD	TEMP	TDEW
1	Murmansk	1009.3	SSW	6	8	16.5	13.9	1008.5	N	4	8	14.5	12.9
2	Helsinki	1015.1	ESE	2	0	14.1	13.4	1013.2	SSW	14	0	27.4	16.4
3	Stockholm	1009.8	SSE	2	-	19.5	16.0	1013.3	NNE	8	-	20.3	15.4
4	Oslo	1011.3	ENE	3	-	20.7	15.3	1014.7	NNE	4	7	16.1	13.6
5	Reykjavik	-	-	-	8	-	-	1018.5	SSW	3	8	13.9	10.9
6	Moscow	1011.7	N	4	3	16.6	13.1	1013.8	N	8	6	24.8	12.5
7	Kiev	1012.7	N	4	0	17.9	14.8	1014.1	N	10	2	25.5	12.0
8	Warsaw	1016.8	SE	4	0	19.9	14.9	1015.7	W	6	5	30.3	16.3
9	Berlin	1017.3	WNW	4	-	20.1	16.9	1018.2	WNW	10	-	24.2	16.2
10	De Bilt	1021.8	WNW	4	8	16.0	13.2	1020.5	WNW	2	8	19.5	10.2
11	Dublin	1023.3	E	4	7	12.0	9.8	1019.9	NNW	4	7	19.1	8.5
12	Cork	1023.3	W	4	7	14.1	11.0	1020.2	SW	10	6	16.8	9.8
13	Sofia	1015.9	-	0	0	16.3	12.4	1013.2	ESE	4	1	31.7	14.6
14	Belgrade	1015.6	S	2	0	23.6	15.6	1016.1	WNW	4	0	34.6	10.6
15	Budapest	1016.8	SE	2	-	23.8	9.4	1015.7	WSW	4	-	35.6	9.2
16	Prague	1019.3	SW	4	-	19.3	15.8	1016.5	W	6	3	29.6	12.3
17	Munich	1019.9	SSE	2	0	19.2	15.5	1015.2	NE	6	0	29.3	13.2
18	Strasbourg	1020.2	NNE	3	-	18.1	15.5	1016.2	N	6	-	29.1	15.6
19	Paris	1020.3	NE	7	-	19.8	16.8	1017.1	E	7	7	23.6	17.6
20	Jersey	1020.7	N	4	8	16.2	14.4	1018.5	NNW	10	6	20.6	13.3
21	Milan	1016.2	N	2	0	25.2	18.2	1016.2	N	3	0	34.8	11.9
22	Marseille	1016.0	SE	7	-	23.4	18.3	1016.2	S	13	-	33.6	17.3
23	Bordeaux	1017.5	N	5	-	20.9	16.3	1018.9	WSW	13	7	25.0	16.4
24	Rome	1016.1	WNW	1	-	26.5	26.5	1016.2	W	9	0	31.5	22.9
25	Ajaccio	1016.8	NE	3	-	22.4	18.4	1017.1	SSW	10	-	31.6	24.2
26	Barcelona	1017.2	NNW	4	0	25.2	20.1	1016.4	SW	16	0	31.1	23.1
27	Majorca	1017.0	N	2	0	23.7	21.4	1016.8	SW	10	0	32.9	19.7
28	Madrid	1013.4	SE	4	0	28.8	9.0	1012.2	SSW	6	2	35.8	11.3
29	Lisbon	1017.8	NNW	8	-	18.9	15.0	1017.7	-	-	-	27.4	13.9
30	Athens	1013.1	N	3	-	26.7	7.7	1013.6	SW	5	1	35.4	11.3
31	Malta	1016.3	W	3	0	24.7	21.5	1016.7	ENE	4	1	31.1	23.5
32	Gibraltar	1017.4	E	14	8	23.9	21.9	1017.7	E	10	0	26.5	21.7

Daily Weather Summary for Friday 22 July 2022

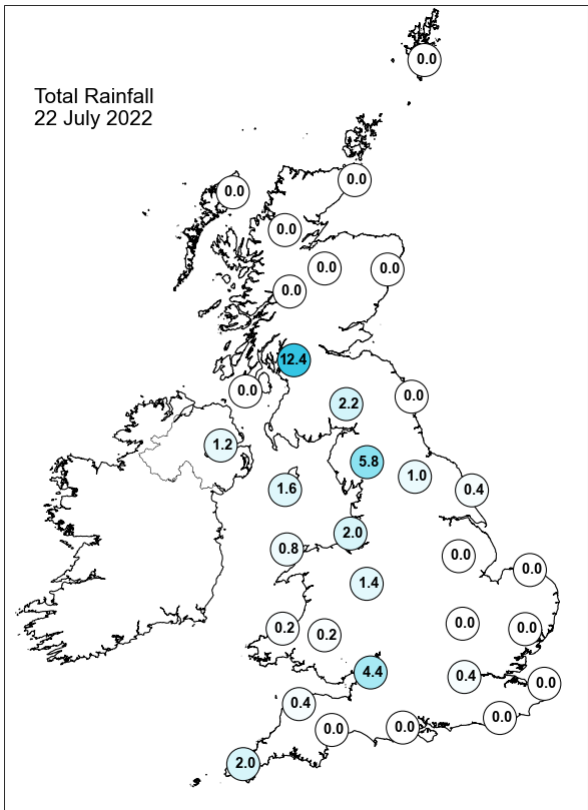
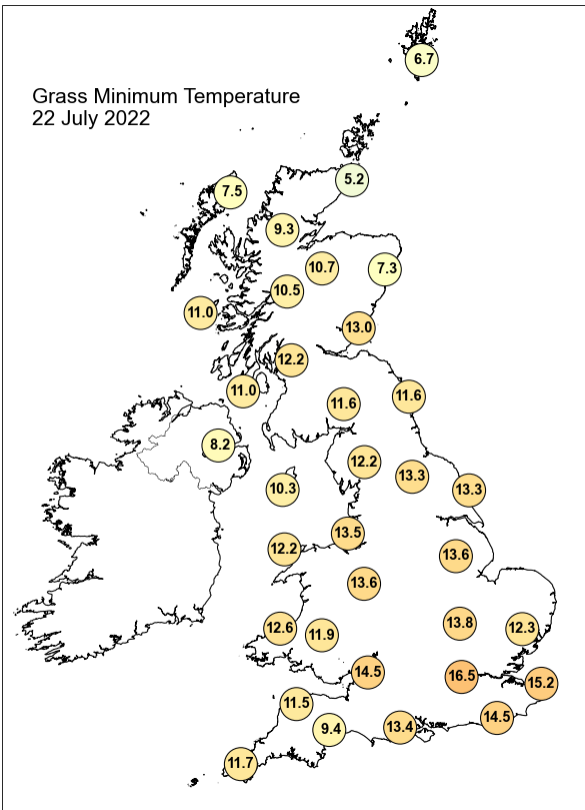
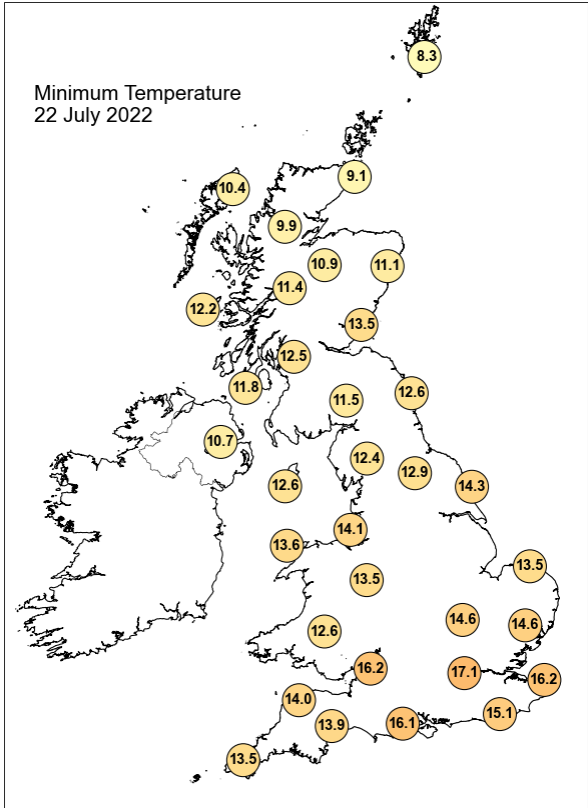
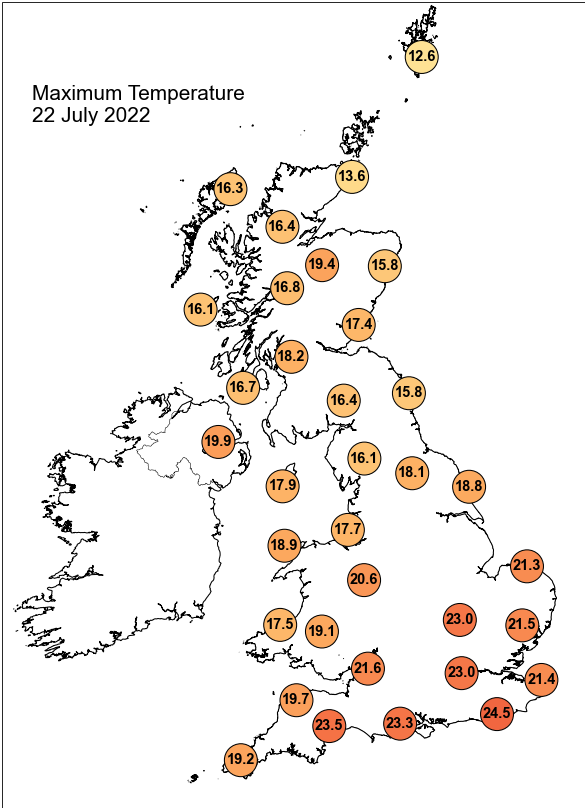

Daily Weather Summary for Friday 22 July 2022

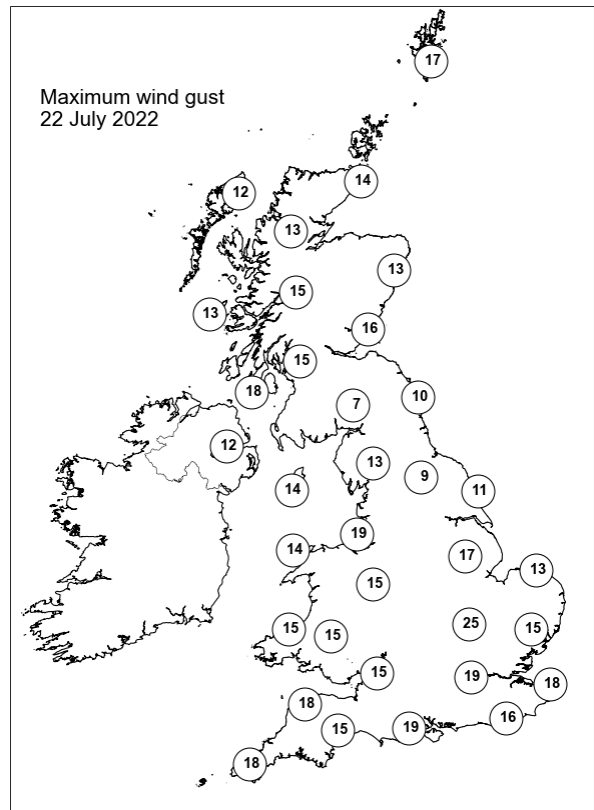
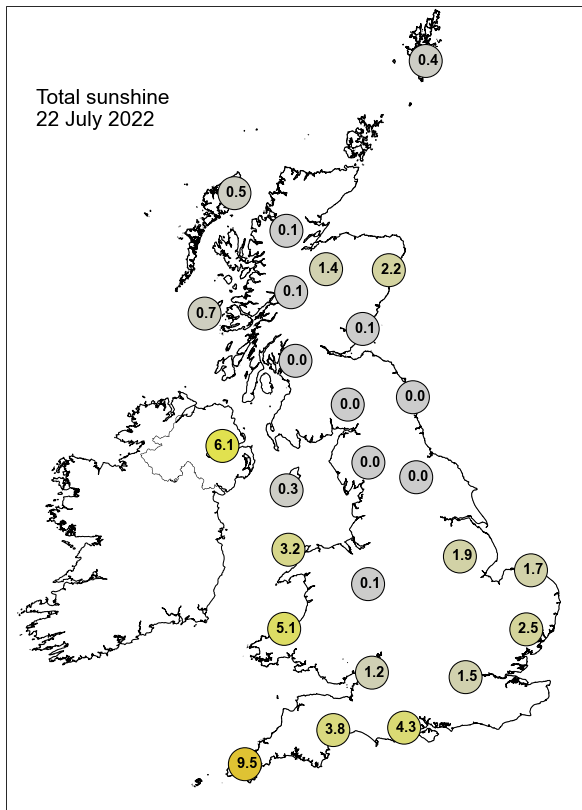

None of the selected stations observed a day of sleet or snow falling or non-zero snow depth at 0900 UTC.

Daily Weather Summary for Saturday 23 July 2022

This day's summary created 30/07/2022 03:03

Summary of the UK Weather for Saturday 23 July 2022

A series of fronts and troughs travelling northeastwards overnight brought unsettled conditions this morning, resulting in in the north of England, southern Scotland, and Northern Ireland seeing some early lingering showers. These spread further north and east through the morning, becoming more dynamic as they did so. While an occluded front pushed into Northern Ireland and brought cloud, breezy conditions, and modest rainfall totals here and into western Scotland. Mist and fog were reported in various parts of western England and Scotland. Further into the morning, another occlusion brought a more organised band of rain stretching from northwest Scotland down to south Wales, with the southwest seeing some light patchy rain. Although overcast, the southeast remained dry. As midday approached, rain associated with the occlusion became more broken, and continued travelling eastwards, reaching Newcastle upon Tyne. Cloud cover and patchy rain, locally heavy in places, persisted into the afternoon, spreading across the UK, and edging into the far southwest. Mist continued into the afternoon, particularly in the northwest. Temperatures remained above average for most, resulting in quite humid conditions for many. This continued into the evening, with most regions seeing precipitation, and the southeast remaining dry. Northern Ireland and southwest Scotland experienced heavy and thundery showers in the evening.

Daily Extremes

<i>Highest Maximum</i>	28.5°C Cavendish (Suffolk, 55mAMSL)
<i>Lowest Maximum</i>	13.7°C Lerwick (Shetland, 82mAMSL) also Baltasound No 2 (Shetland, 15mAMSL)
<i>Highest Minimum</i>	16.5°C Scilly: St Marys Airport (Isles Of Scilly, 31mAMSL)
<i>Lowest Minimum</i>	7.2°C Sennybridge No 2 (Powys (south), 307mAMSL)
<i>Lowest Grass Minimum</i>	3.2°C Holne, Priddons Farm No 2 (Devon, 280mAMSL)
<i>Most Rainfall</i>	70.6mm Magilligan No 2 (Londonderry, 6mAMSL)
<i>Most Sunshine</i>	13.1hr Hastings (East Sussex, 45mAMSL)
<i>Highest Gust</i>	49Kt 56mph Capel Curig No 3 (Gwynedd, 216mAMSL)
<i>Highest Gust (mountain)</i>	60Kt 69mph Great Dun Fell No 2 (Cumbria, 847mAMSL)
<i>Greatest Snow Depth at 0900 UTC</i>	No non-zero values.

mAMSL refers to station elevation in metres above mean sea level

Daily Weather Summary for Saturday 23 July 2022

North Atlantic and Europe analysis charts and satellite images at 0000 UTC

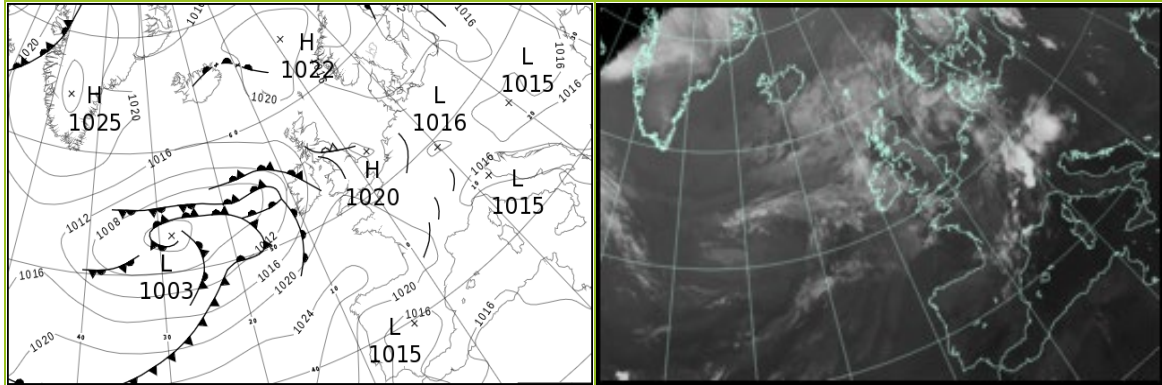

North Atlantic and Europe analysis charts and satellite images at 1200 UTC

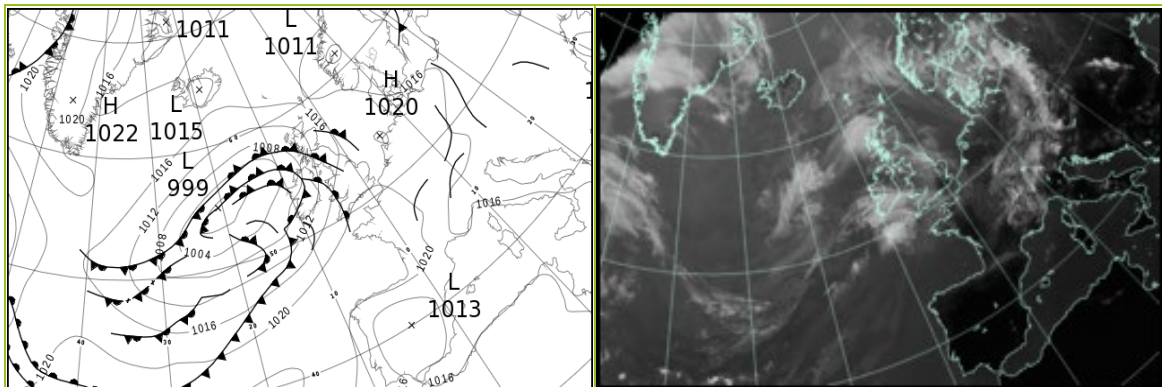

All satellite imagery copyright Met Office and EUMETSAT (European Organisation for the Exploitation of Meteorological Satellites). These show infra-red images from the geostationary MSG satellite. The rainfall rates are derived from both rain-radar and satellite data.

Daily Weather Summary for Saturday 23 July 2022

UK satellite and rain-radar precipitation rates at (L) 0000 and (R) 1200 UTC

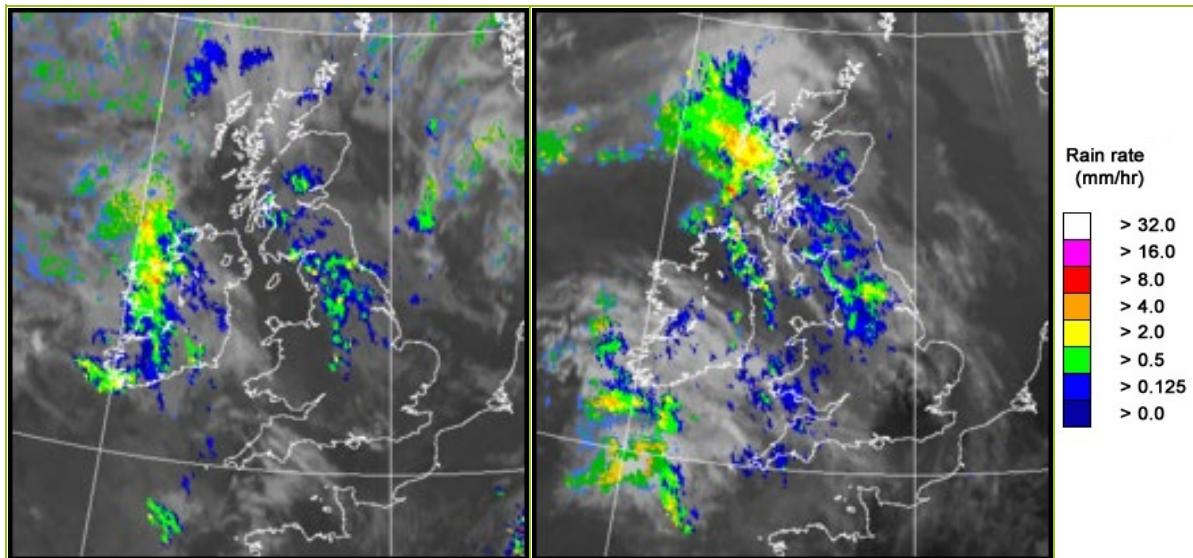

UK wind speed and direction at (L) 0000 and (R) 1200 UTC

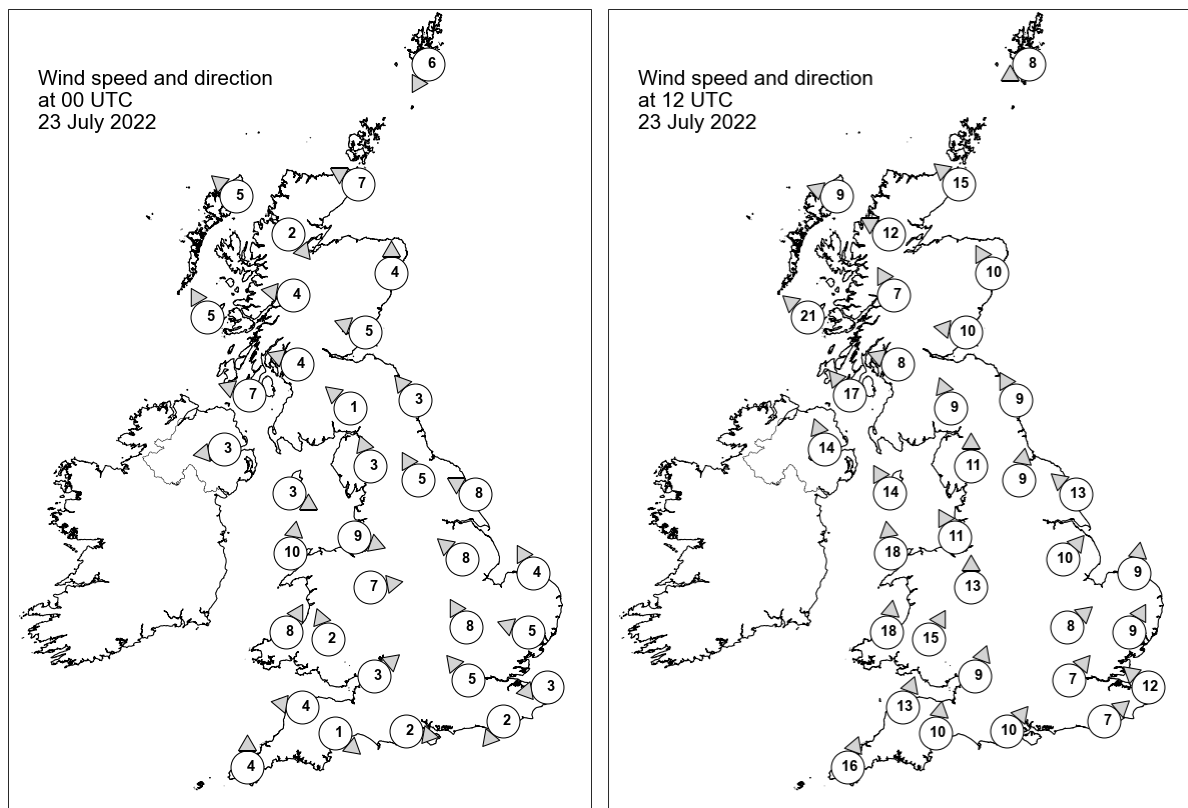

Daily Weather Summary for Saturday 23 July 2022

Selected UK readings at (L) 0000 and (R) 1200 UTC

STATIONS		0000 UTC						1200 UTC					
NO	SITE	PRESS	WDIR	WSPD	CLOUD	TEMP	TDEW	PRESS	WDIR	WSPD	CLOUD	TEMP	TDEW
1	Lerwick	1019.4	NNE	6	8	10.4	7.6	1015.9	ENE	8	8	13.0	9.3
2	Wick	1019.0	ESE	7	8	11.4	8.4	1013.6	SE	15	8	14.6	12.3
3	Stornoway	1016.7	SE	5	8	13.3	12.0	1010.6	ESE	9	8	16.2	12.5
4	Loch Glascarnoch	1018.4	NW	2	8	10.8	9.0	1011.3	ESE	12	8	16.5	12.0
5	Aviemore	1017.7	-	-	8	13.5	9.5	1011.5	-	-	8	19.5	12.1
6	Dyce	1019.0	S	4	8	11.7	9.4	1014.4	SSE	10	8	14.8	13.1
7	Tulloch Bridge	1018.2	E	4	8	13.7	10.5	1012.2	SSE	7	8	16.2	11.5
8	Tiree	1016.3	SSE	5	1	12.3	11.7	1008.2	SE	21	7	14.9	13.8
9	Leuchars	1018.5	ESE	5	8	14.2	11.7	1013.5	E	10	8	16.7	12.6
10	Bishopton	1017.6	ESE	4	8	13.7	12.8	1012.2	ESE	8	8	15.5	14.8
11	Machrihanish	1016.7	ESE	7	7	14.7	14.0	1010.1	SE	17	8	15.6	14.5
12	Boulmer	1018.8	SE	3	8	14.2	12.3	1014.9	SSE	9	8	16.3	12.8
13	Eskdalemuir	1018.3	SE	1	8	13.5	12.3	1014.4	SSE	9	8	14.8	12.7
14	Aldergrove	1016.9	E	3	0	11.7	9.8	1009.4	SSE	14	8	18.4	15.5
15	Shap	1018.2	SSE	3	8	13.0	12.6	1015.5	S	11	8	14.9	12.0
16	Leeming	1019.1	SSE	5	8	13.8	10.5	1016.2	S	9	8	18.8	13.4
17	Ronaldsway	1017.7	WNW	3	1	12.3	10.8	1013.1	SSE	14	8	15.4	15.1
18	Bridlington	1019.3	ESE	8	8	14.3	11.9	1016.2	SE	13	2	19.5	14.2
19	Crosby	1018.4	WNW	9	1	15.5	12.0	1015.6	SSE	11	8	17.1	14.3
20	Valley	1018.2	S	10	0	14.8	12.5	1013.9	S	18	8	18.0	15.9
21	Waddington	1018.9	SE	8	8	-	-	1016.9	SW	10	2	-	-
22	Shawbury	1018.8	W	7	6	14.3	13.5	1016.9	S	13	8	18.9	14.2
23	Weybourne	1019.5	SSE	4	8	14.1	10.5	1017.5	S	9	6	24.0	13.5
24	Bedford	1019.2	SSE	8	8	16.0	11.9	1017.9	SW	8	1	24.0	11.2
25	Aberporth	1019.4	SSW	8	7	12.1	10.7	1015.5	S	18	8	18.3	15.9
26	Sennybridge	1020.8	SSE	2	0	7.6	7.1	1017.4	SSW	15	8	17.1	14.4
27	Wattisham	1019.2	ESE	5	7	14.8	11.6	1018.0	SSW	9	5	23.4	11.1
28	Almondsbury	1019.2	SW	3	3	14.7	13.7	1018.6	SSW	9	8	20.2	15.1
29	Heathrow	1019.2	SE	5	8	16.8	13.3	1018.7	SW	7	2	25.7	9.0
30	Manston	1019.4	E	3	2	14.3	12.6	1018.9	SE	12	5	23.2	15.0
31	Chivenor	1020.2	E	4	7	13.5	11.9	1018.2	SSW	13	8	20.0	16.2
32	Exeter	1020.6	NW	1	0	10.2	8.2	1019.4	S	10	8	18.4	16.2
33	Herstmonceux	1019.2	NE	2	3	15.4	12.7	1019.8	SW	7	0	22.6	12.4
34	Hurn	1019.7	W	2	5	14.4	13.7	1019.9	SW	10	8	21.9	14.3
35	Camborne	1021.0	S	4	5	13.8	12.2	1018.2	SSW	16	8	18.0	16.8

Daily Weather Summary for Saturday 23 July 2022

Selected European readings at (L) 0000 and (R) 1200 UTC

STATIONS		0000 UTC						1200 UTC					
NO	SITE	PRESS	WDIR	WSPD	CLOUD	TEMP	TDEW	PRESS	WDIR	WSPD	CLOUD	TEMP	TDEW
1	Murmansk	1008.9	WNW	2	6	10.6	9.3	1008.4	NNE	6	7	14.3	10.2
2	Helsinki	1012.6	W	10	7	20.6	15.8	1008.9	SW	14	1	22.6	14.7
3	Stockholm	1010.9	NNW	4	-	16.6	14.1	1012.4	N	8	-	16.2	12.5
4	Oslo	1015.3	NNE	5	-	11.8	10.5	1013.4	SW	4	6	21.2	12.1
5	Reykjavik	-	-	-	-	-	-	1016.9	W	4	7	12.2	10.5
6	Moscow	1015.8	-	0	0	15.8	13.6	1013.6	NNW	4	5	27.6	13.9
7	Kiev	1016.5	-	0	0	18.3	12.7	1016.2	ENE	2	2	26.5	13.3
8	Warsaw	1015.8	W	2	0	22.5	15.1	1014.2	W	6	6	30.7	14.8
9	Berlin	1017.7	WNW	6	-	17.8	13.0	1017.6	W	6	-	21.6	12.9
10	De Bilt	1019.3	NNE	2	7	12.7	12.0	1020.1	N	2	2	22.0	10.3
11	Dublin	1017.0	SSE	2	7	14.4	12.7	1010.5	S	4	7	20.8	17.0
12	Cork	1016.9	SSW	10	7	16.1	14.9	1011.1	SSW	16	7	17.8	17.2
13	Sofia	1017.5	S	4	0	19.2	12.0	1013.5	ENE	2	2	33.3	11.8
14	Belgrade	1015.5	SE	2	0	23.9	13.2	1013.8	NE	2	0	35.4	16.2
15	Budapest	1015.2	ENE	4	-	24.7	14.5	1012.9	WSW	4	-	36.7	12.8
16	Prague	1015.9	SSE	4	-	21.8	14.0	1014.2	NW	6	7	29.2	13.1
17	Munich	1015.3	S	8	8	24.1	15.2	1016.5	WSW	10	8	25.2	14.3
18	Strasbourg	1016.2	ENE	2	8	22.6	16.2	1017.8	N	3	-	28.3	15.6
19	Paris	1018.6	WNW	3	6	18.3	17.1	1020.6	WNW	8	5	24.4	17.4
20	Jersey	1020.5	WNW	9	0	16.1	13.4	1021.5	SW	7	4	20.8	13.8
21	Milan	1014.9	WNW	3	0	28.0	15.4	1015.2	N	4	0	33.2	19.7
22	Marseille	1016.4	S	3	-	26.0	20.1	1016.5	W	5	-	32.5	20.4
23	Bordeaux	1022.4	WSW	3	-	15.9	13.7	1021.5	N	4	-	26.8	14.2
24	Rome	1016.9	WSW	1	-	25.7	25.4	1017.0	W	10	0	30.7	24.4
25	Ajaccio	1017.8	NE	4	-	22.1	17.7	1017.6	SSW	11	-	31.5	23.3
26	Barcelona	1017.3	-	0	0	26.5	21.3	1018.5	SE	11	2	29.6	23.6
27	Majorca	1017.1	N	4	0	21.9	19.1	1017.7	WSW	14	0	32.9	18.5
28	Madrid	1014.5	NNW	4	0	24.4	1.6	1013.0	SSW	10	0	36.0	-0.7
29	Lisbon	1017.7	N	6	-	20.5	13.9	1017.3	S	2	-	28.8	15.5
30	Athens	1014.3	N	1	-	28.4	10.7	1014.2	N	9	0	36.0	6.0
31	Malta	1017.3	SW	3	0	24.3	22.5	1017.3	W	5	1	34.5	15.7
32	Gibraltar	1016.9	ENE	5	3	23.8	22.1	1017.7	ENE	9	0	26.5	22.0

Daily Weather Summary for Saturday 23 July 2022

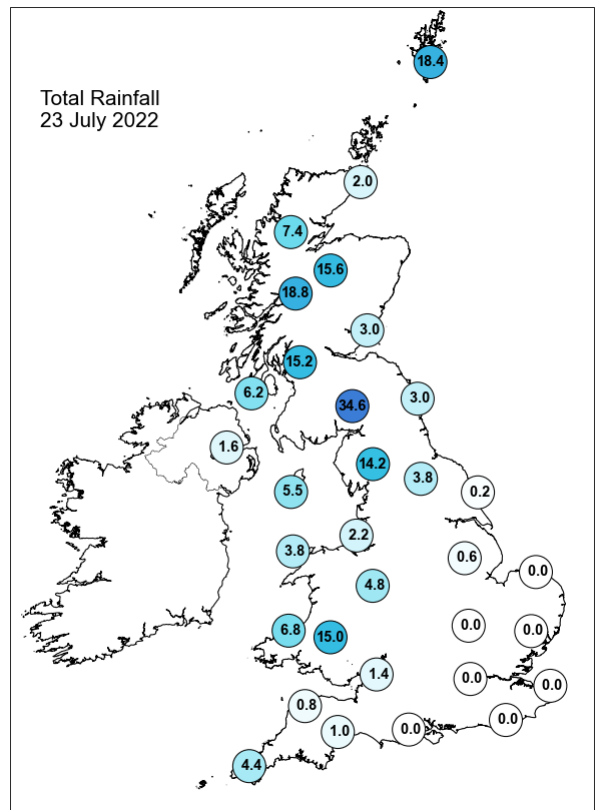
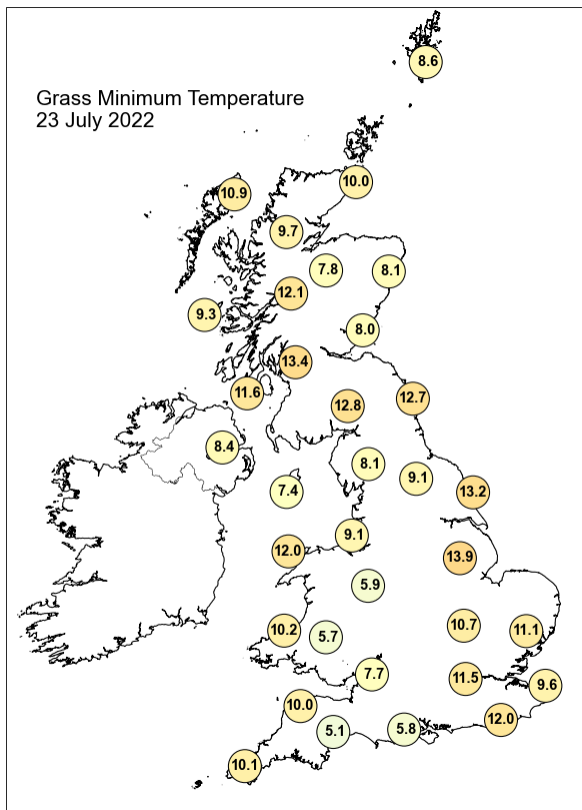
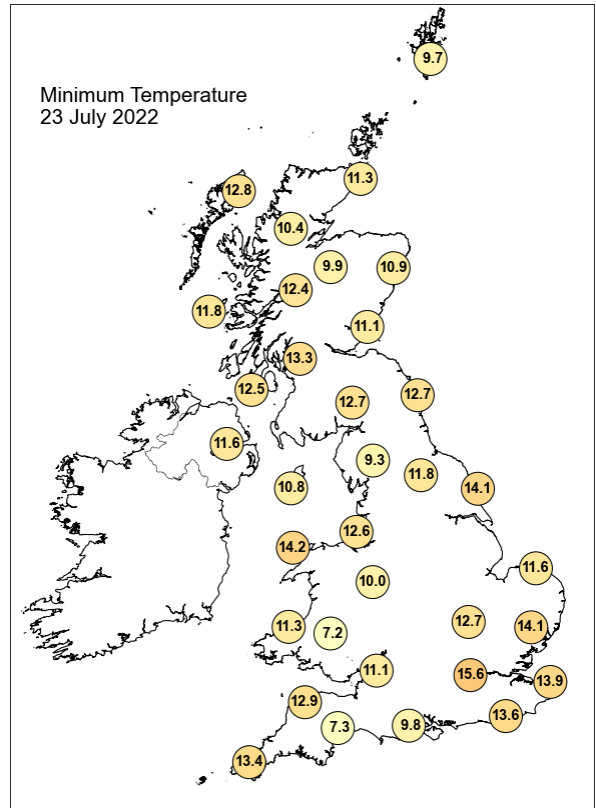
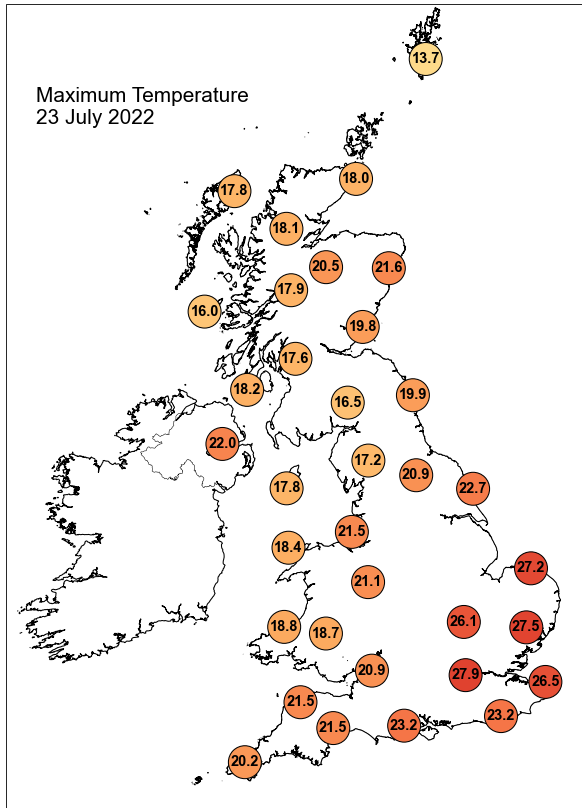

Daily Weather Summary for Saturday 23 July 2022

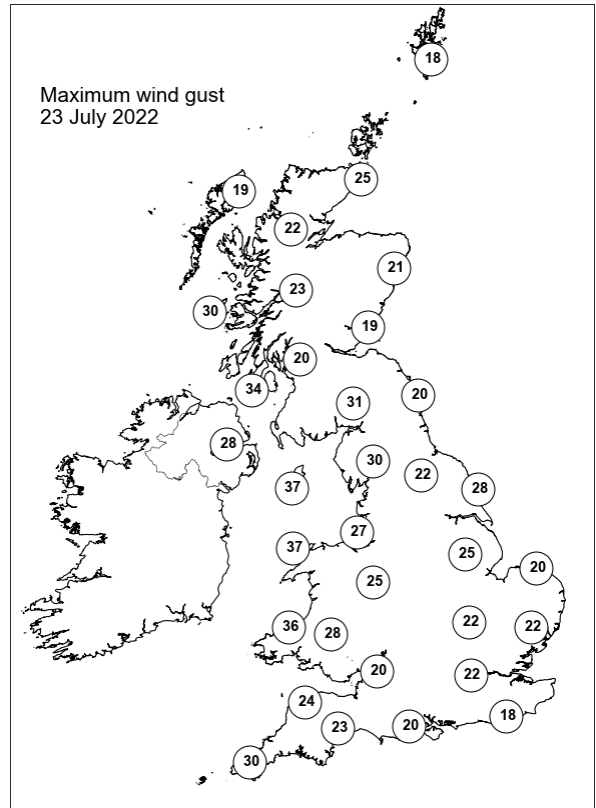
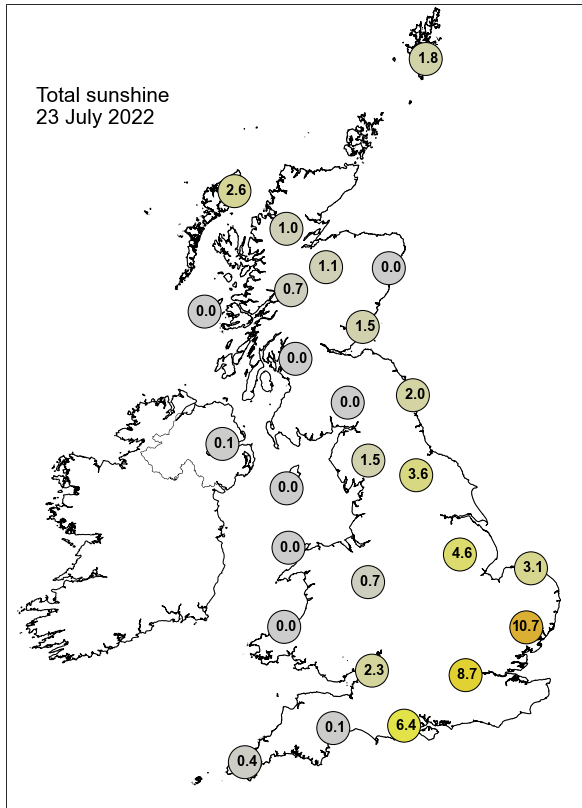

None of the selected stations observed a day of sleet or snow falling or non-zero snow depth at 0900 UTC.

Daily Weather Summary for Sunday 24 July 2022

This day's summary created 31/07/2022 03:03

Summary of the UK Weather for Sunday 24 July 2022

Heavy rain over much of Scotland cleared a few hours after midnight, but several fast moving frontal systems brought rain to much of the UK in the early hours. Only Northern Ireland and the far south remained dry. Winds were moderate southwesterlies, strongest in coastal regions, especially around north Wales. Over the course of the day, two fronts brought significant precipitation to the UK. A cold front brought a band of rain to southern Wales during the morning, which spread northeastwards through the afternoon. An occluded frontal system brought heavy rain to Northern Ireland and western areas of Scotland; the former of which also saw thunderstorms and lightning in the afternoon. The Highlands and Scottish isles experienced heavy showers throughout the day. In contrast, the southeast of England remained dry and after a cloudy start, experienced some sunshine in the afternoon. These conditions generally prevailed throughout the evening, although cloud began to build in the southeast and the thunderstorms also gradually moved northeast into Scotland. Winds remained moderate southwesterlies, with some strong gusts in places.

Daily Extremes

<i>Highest Maximum</i>	31.7°C Weybourne (Norfolk, 21mAMSL)
<i>Lowest Maximum</i>	13.3°C Baltasound No 2 (Shetland, 15mAMSL)
<i>Highest Minimum</i>	18.0°C Pershore College (Hereford & Worcester, 37mAMSL) also Thornes Park (West Yorkshire, 35mAMSL)
<i>Lowest Minimum</i>	9.9°C Lerwick (Shetland, 82mAMSL)
<i>Lowest Grass Minimum</i>	9.4°C Lerwick (Shetland, 82mAMSL)
<i>Most Rainfall</i>	39.2mm Abergorlech S Wks (Carmarthenshire, 119mAMSL)
<i>Most Sunshine</i>	11.1hr Hastings (East Sussex, 45mAMSL)
<i>Highest Gust</i>	49Kt 56mph Capel Curig No 3 (Gwynedd, 216mAMSL)
<i>Highest Gust (mountain)</i>	63Kt 72mph Great Dun Fell No 2 (Cumbria, 847mAMSL)
<i>Greatest Snow Depth at 0900 UTC</i>	No non-zero values.

mAMSL refers to station elevation in metres above mean sea level

Daily Weather Summary for Sunday 24 July 2022

North Atlantic and Europe analysis charts and satellite images at 0000 UTC

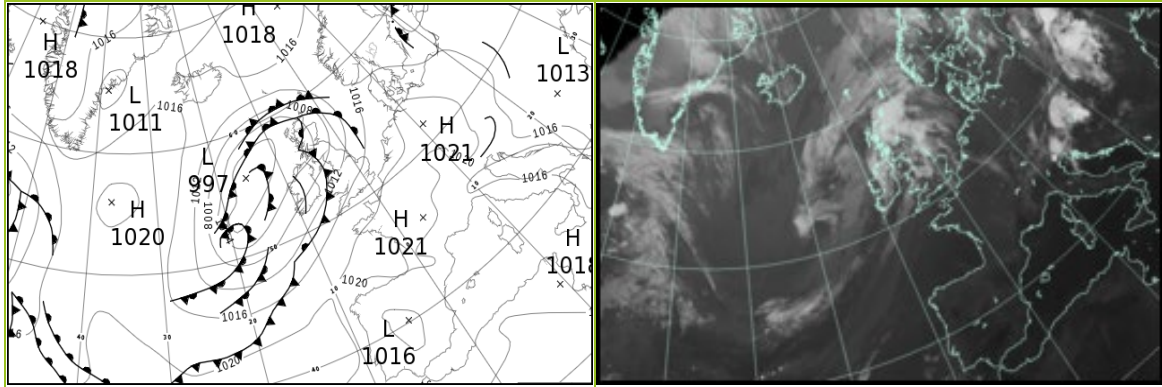

North Atlantic and Europe analysis charts and satellite images at 1200 UTC

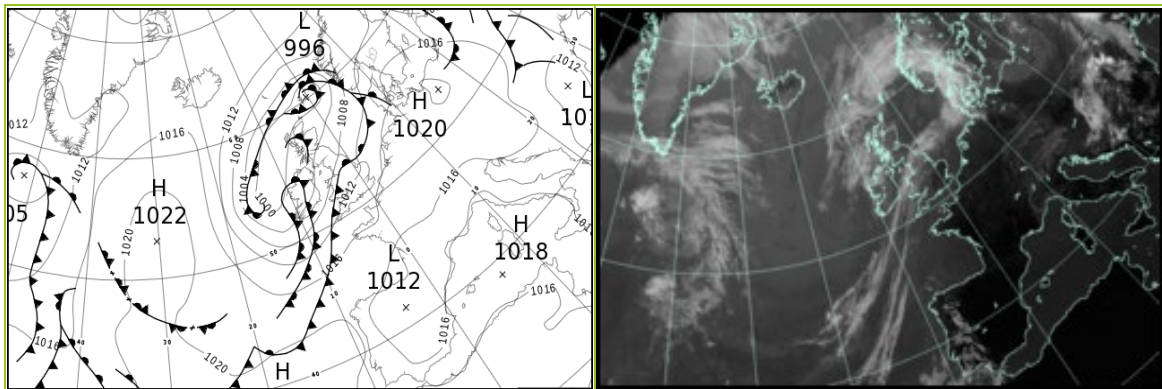

All satellite imagery copyright Met Office and EUMETSAT (European Organisation for the Exploitation of Meteorological Satellites). These show infra-red images from the geostationary MSG satellite. The rainfall rates are derived from both rain-radar and satellite data.

Daily Weather Summary for Sunday 24 July 2022

UK satellite and rain-radar precipitation rates at (L) 0000 and (R) 1200 UTC

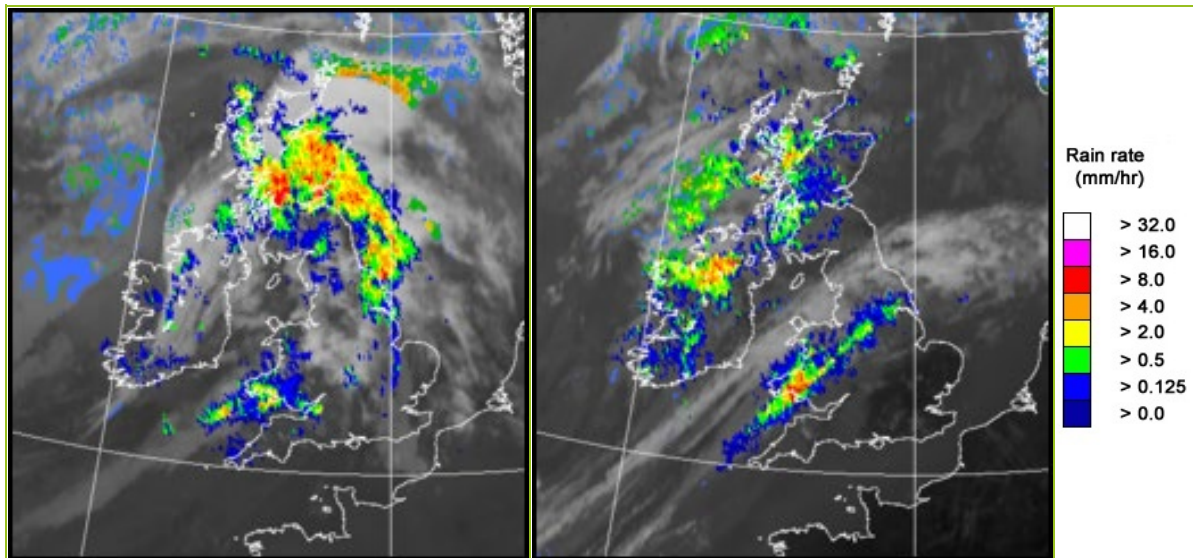

UK wind speed and direction at (L) 0000 and (R) 1200 UTC

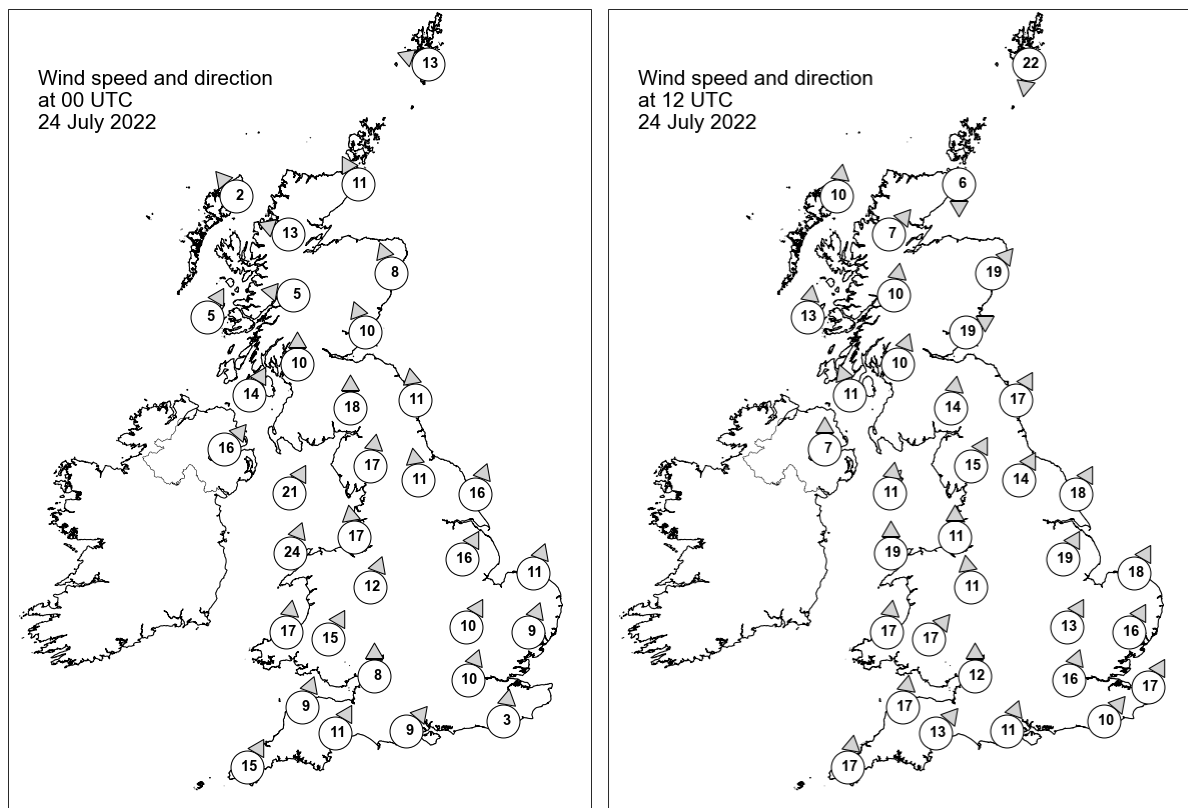

Daily Weather Summary for Sunday 24 July 2022

Selected UK readings at (L) 0000 and (R) 1200 UTC

STATIONS		0000 UTC						1200 UTC					
NO	SITE	PRESS	WDIR	WSPD	CLOUD	TEMP	TDEW	PRESS	WDIR	WSPD	CLOUD	TEMP	TDEW
1	Lerwick	1011.2	ESE	13	8	10.8	9.8	996.8	N	22	8	13.7	13.6
2	Wick	1004.4	SSE	11	8	13.8	13.4	1000.1	N	6	8	17.6	15.6
3	Stornoway	1001.6	SE	2	8	14.8	14.8	999.7	S	10	8	15.1	15.1
4	Loch Glascarnoch	1002.2	ESE	13	-	14.5	13.7	1000.7	SW	7	8	16.9	13.1
5	Aviemore	1003.9	-	-	8	14.6	14.4	1001.2	-	-	8	20.1	14.7
6	Dyce	1005.5	SSE	8	8	15.6	14.7	1001.9	SW	19	6	21.3	14.4
7	Tulloch Bridge	1003.3	E	5	8	15.3	14.5	1002.5	S	10	8	16.3	14.8
8	Tiree	1001.9	SSW	5	8	15.1	14.8	1001.0	S	13	8	15.1	14.7
9	Leuchars	1004.3	SSE	10	8	17.1	16.0	1003.9	WSW	19	8	20.5	14.8
10	Bishopton	1002.9	S	10	8	16.3	15.6	1003.8	SSW	10	8	16.6	15.0
11	Machrihanish	1002.8	SSW	14	8	17.9	17.3	1002.8	SSE	11	8	16.4	15.6
12	Boulmer	1007.2	S	11	7	16.1	15.6	1005.9	SSW	17	5	23.6	14.5
13	Eskdalemuir	1006.3	S	18	8	16.1	15.3	1006.0	S	14	8	16.7	14.4
14	Aldergrove	1005.1	SW	16	7	16.6	14.3	1002.8	S	7	8	19.1	15.1
15	Shap	1009.2	S	17	8	15.6	14.9	1007.4	SSW	15	8	19.0	14.3
16	Leeming	1010.5	S	11	8	17.1	16.0	1007.7	SSW	14	7	24.2	14.1
17	Ronaldsway	1007.8	SSW	21	8	15.9	15.2	1006.2	S	11	7	18.1	14.9
18	Bridlington	1011.7	SSW	16	8	19.6	15.2	1009.0	SSW	18	8	22.9	15.7
19	Crosby	1010.7	S	17	8	17.8	15.6	1008.0	S	11	8	22.1	16.3
20	Valley	1009.5	SSW	24	8	16.6	16.2	1006.5	S	19	8	18.5	17.0
21	Waddington	1013.5	SSW	16	8	-	-	1010.6	SSW	19	7	-	-
22	Shawbury	1012.6	SSW	12	8	18.6	14.6	1009.6	S	11	8	19.4	18.6
23	Weybourne	1014.9	SSW	11	8	20.0	13.4	1011.8	SSW	18	1	26.4	15.2
24	Bedford	1015.6	SSW	10	8	18.4	13.9	1012.0	SSW	13	1	26.5	13.7
25	Aberporth	1012.3	S	17	8	17.4	17.0	1008.8	S	17	8	18.1	17.6
26	Sennybridge	1013.7	SSW	15	8	15.9	15.5	1010.6	SW	17	8	17.6	17.0
27	Wattisham	1016.4	SSW	9	2	18.3	13.2	1012.9	SSW	16	0	27.3	11.4
28	Almondsbury	1015.7	S	8	8	17.8	15.3	1012.4	S	12	7	21.7	17.0
29	Heathrow	1017.1	SSW	10	8	18.4	14.8	1013.8	SSW	16	0	27.8	12.0
30	Manston	1018.7	-	-	8	17.2	14.4	1015.0	SSW	17	0	27.5	12.7
31	Chivenor	1015.2	SSW	9	8	17.9	16.8	1012.1	S	17	8	20.9	16.8
32	Exeter	1016.4	SSW	11	8	17.8	15.7	1013.0	SW	13	8	23.2	16.1
33	Herstmonceux	1018.9	S	3	8	16.5	15.0	1015.9	SW	10	3	23.5	13.4
34	Hurn	1018.0	SW	9	8	18.0	15.2	1015.2	SSW	11	8	21.2	15.4
35	Camborne	1015.8	SSW	15	8	17.5	17.3	1012.1	S	17	8	19.5	17.3

Daily Weather Summary for Sunday 24 July 2022

Selected European readings at (L) 0000 and (R) 1200 UTC

STATIONS		0000 UTC						1200 UTC					
NO	SITE	PRESS	WDIR	WSPD	CLOUD	TEMP	TDEW	PRESS	WDIR	WSPD	CLOUD	TEMP	TDEW
1	Murmansk	1011.1	NNW	4	8	10.7	9.3	1012.9	NNW	10	7	12.6	8.0
2	Helsinki	1009.3	SW	4	7	15.4	13.6	1009.4	N	6	8	19.0	15.1
3	Stockholm	1013.1	WNW	4	-	14.7	10.4	1013.0	W	8	-	23.2	10.2
4	Oslo	1012.8	S	3	-	13.8	12.4	1011.5	S	6	7	18.5	12.5
5	Reykjavik	-	-	-	7	-	-	1014.3	SW	5	7	12.1	9.4
6	Moscow	1013.0	-	0	5	17.0	15.1	1009.5	W	2	6	28.0	13.7
7	Kiev	1015.3	SSW	4	0	20.4	13.3	1012.2	NNW	6	8	28.1	14.0
8	Warsaw	1015.8	WNW	6	8	19.4	18.7	1019.1	WNW	10	6	20.6	13.8
9	Berlin	1020.1	NW	6	-	14.9	8.9	1019.9	WSW	4	-	25.8	10.0
10	De Bilt	1018.9	SSE	4	7	14.3	13.8	1017.0	SW	8	0	26.8	14.2
11	Dublin	1007.5	SSW	10	7	17.8	14.8	1003.6	S	14	7	22.1	14.2
12	Cork	1009.9	SW	12	7	16.0	14.5	1005.4	SW	16	7	17.5	15.3
13	Sofia	1015.6	SE	2	0	21.1	12.1	1011.3	NW	4	6	33.8	15.1
14	Belgrade	1013.6	SE	2	0	26.4	15.5	1016.6	NW	4	7	32.9	17.9
15	Budapest	1015.3	W	6	-	24.4	16.1	1016.8	W	8	-	30.7	11.1
16	Prague	1020.5	N	2	-	16.5	15.9	1019.7	WSW	2	4	25.3	11.5
17	Munich	1019.1	W	2	8	21.2	16.1	1016.9	NE	6	5	29.0	13.2
18	Strasbourg	1019.8	W	1	-	19.0	15.7	1018.0	N	4	-	30.5	12.9
19	Paris	1020.8	NE	5	-	20.0	15.6	1017.2	SSW	8	2	30.7	13.5
20	Jersey	1019.6	S	4	8	17.6	14.8	1015.8	S	9	0	24.5	10.8
21	Milan	1015.6	W	5	-	26.7	20.0	1016.6	N	2	2	33.4	20.9
22	Marseille	1016.6	ESE	5	-	24.5	20.2	1015.7	W	5	-	34.6	15.5
23	Bordeaux	1020.3	NNE	5	-	20.6	14.9	1015.4	E	5	-	32.8	12.9
24	Rome	1017.0	E	2	-	23.4	22.6	1016.4	SW	10	0	31.1	22.3
25	Ajaccio	1018.1	NE	6	-	22.6	19.2	1017.4	SW	11	-	31.1	23.2
26	Barcelona	1018.3	ESE	3	1	27.4	24.5	1016.8	SSW	10	0	31.2	24.4
27	Majorca	1018.1	ENE	2	0	23.0	19.4	1017.4	WSW	13	0	33.9	19.2
28	Madrid	1015.4	N	4	0	23.6	-1.3	1013.0	SSW	8	0	36.4	5.8
29	Lisbon	1017.8	N	4	-	22.0	11.3	1018.8	N	3	-	30.0	16.0
30	Athens	1013.0	N	3	-	31.1	9.0	1011.7	SW	6	0	36.8	16.1
31	Malta	1017.5	W	6	0	24.7	22.1	1016.6	WNW	14	0	33.0	18.3
32	Gibraltar	1018.0	ENE	5	8	24.2	22.4	1018.2	E	9	0	26.2	22.2

Daily Weather Summary for Sunday 24 July 2022

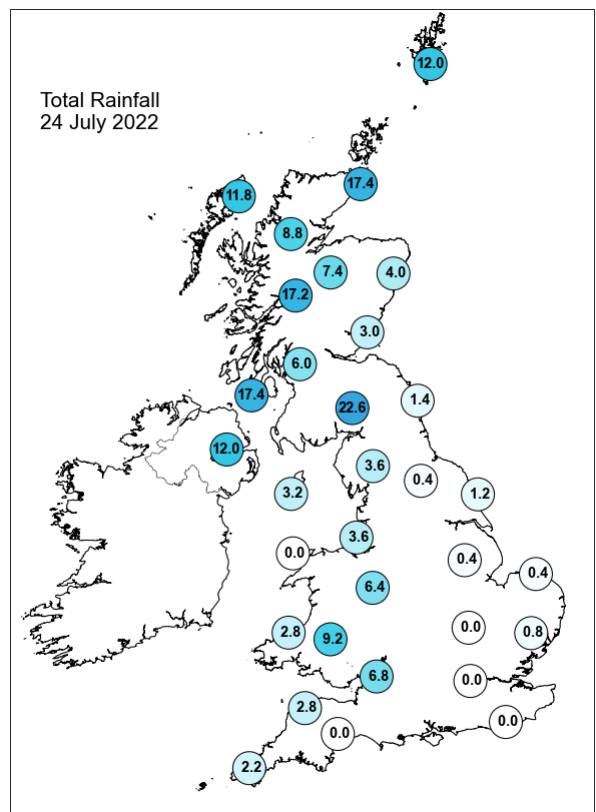
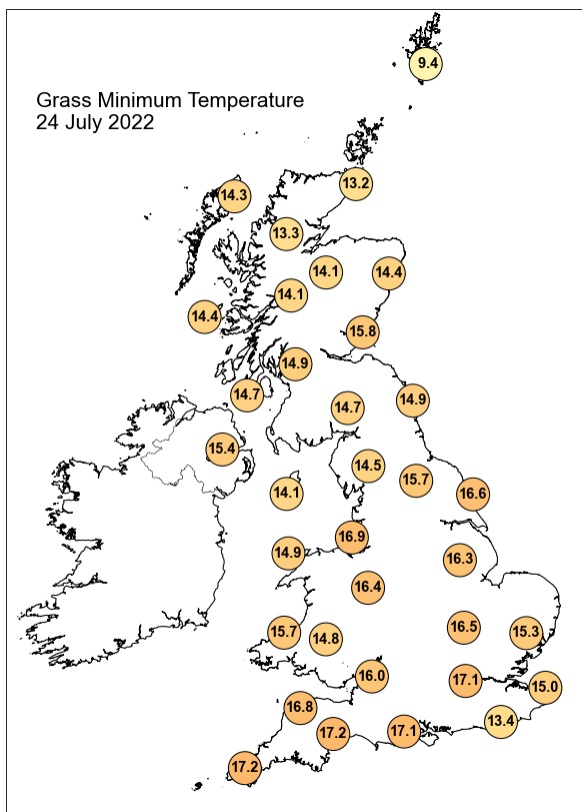
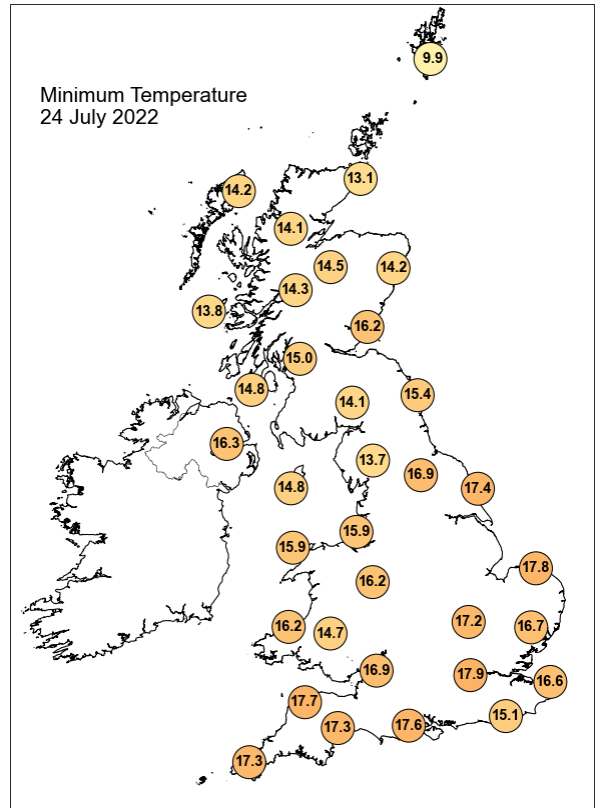
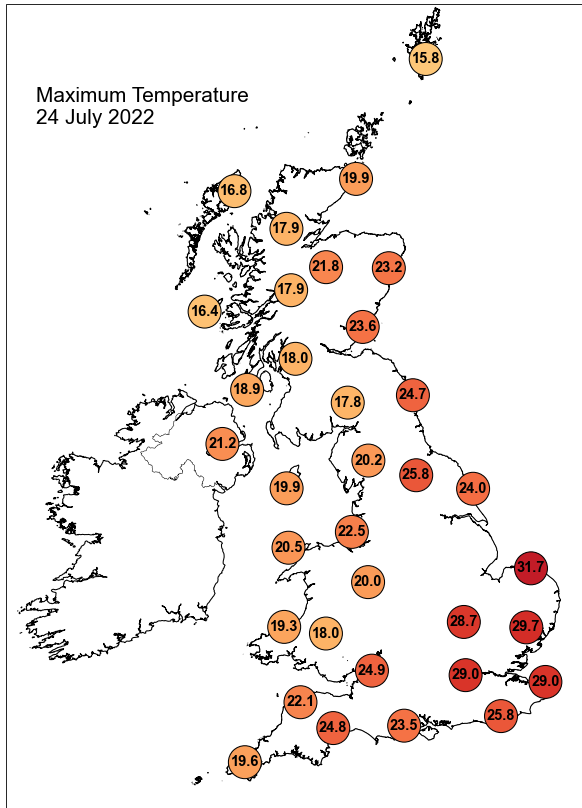

Daily Weather Summary for Sunday 24 July 2022

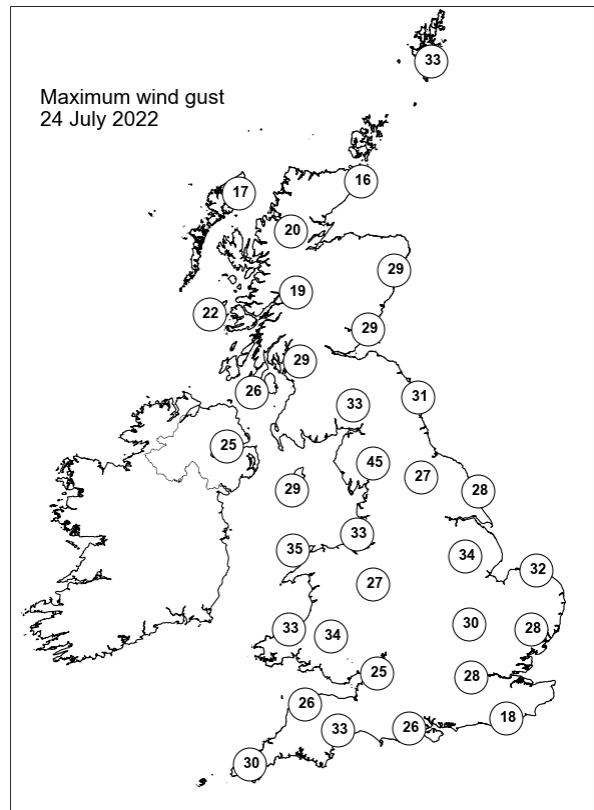
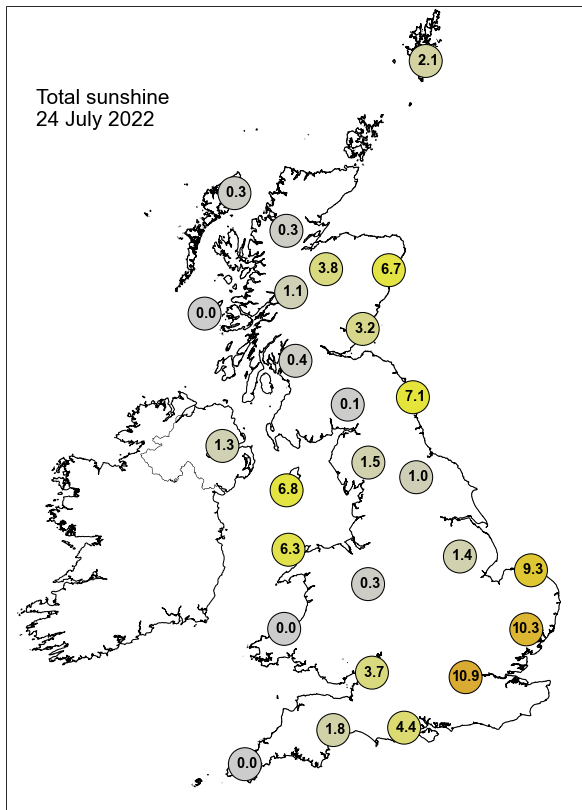

None of the selected stations observed a day of sleet or snow falling or non-zero snow depth at 0900 UTC.

Daily Weather Summary for Monday 25 July 2022

This day's summary created 01/08/2022 03:03

Summary of the UK Weather for Monday 25 July 2022

A series of fronts travelling southeastwards brought bands of patchy light showers for many through the early hours, being locally heavier for some particularly in northern Scotland. Northern and western Scottish coastal areas also reported early mist. Cloud cover was variable across the UK, resulting in some bright spells amongst isolated showers throughout the morning. Winds were light to moderate but coastal regions experienced a keener breeze. It was a very messy picture across the UK today, with many cold and occluded fronts moving generally southeastwards. The largest band of rain moved south down the east coast of Scotland and the north of England, gradually getting heavier and thundery with some lightning through the day. Patchy cloud covered most other areas providing sunny spells and some scattered showers, which primarily appeared across most of Northern Ireland, Wales and most of England. Winds were still fairly strong in places, particularly around western coasts. It was still warm and humid in the southeast, but fresher under the rain further north.

Daily Extremes

<i>Highest Maximum</i>	24.9°C Heathrow (Greater London, 25mAMSL) also Weybourne (Norfolk, 21mAMSL) also Cardington (Bedfordshire, 27mAMSL)
<i>Lowest Maximum</i>	11.8°C Baltasound No 2 (Shetland, 15mAMSL)
<i>Highest Minimum</i>	19.0°C Bognor Regis (West Sussex, 7mAMSL)
<i>Lowest Minimum</i>	10.6°C Lerwick (Shetland, 82mAMSL) also Baltasound No 2 (Shetland, 15mAMSL)
<i>Lowest Grass Minimum</i>	8.9°C Balmoral (Aberdeenshire, 283mAMSL)
<i>Most Rainfall</i>	20.0mm Bowhill (Selkirkshire, 168mAMSL)
<i>Most Sunshine</i>	6.1hr Hastings (East Sussex, 45mAMSL) also Bute: Rothesay No2 (Buteshire, 36mAMSL)
<i>Highest Gust</i>	42Kt 48mph Islay: Port Ellen (Argyll (in Strathclyde Region), 17mAMSL)
<i>Highest Gust (mountain)</i>	53Kt 61mph Bealach Na Ba No 2 (Ross & Cromarty, 773mAMSL)
<i>Greatest Snow Depth at 0900 UTC</i>	No non-zero values.

mAMSL refers to station elevation in metres above mean sea level

Daily Weather Summary for Monday 25 July 2022

North Atlantic and Europe analysis charts and satellite images at 0000 UTC

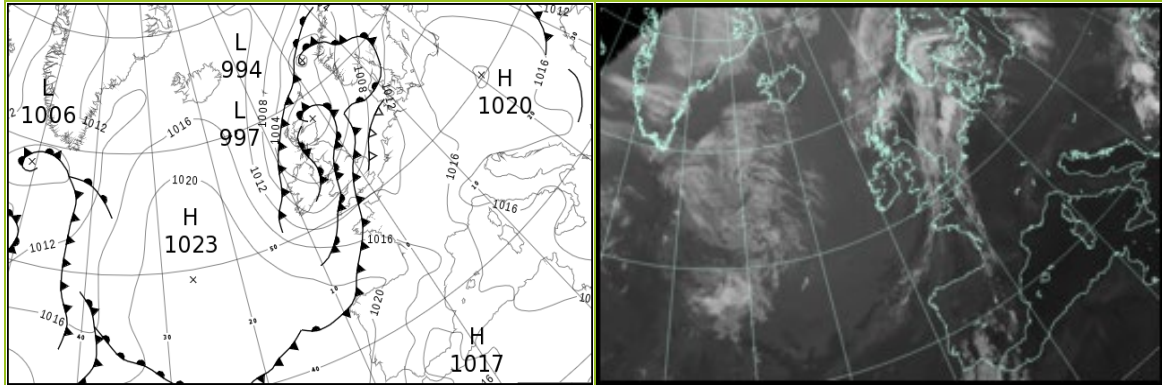

North Atlantic and Europe analysis charts and satellite images at 1200 UTC

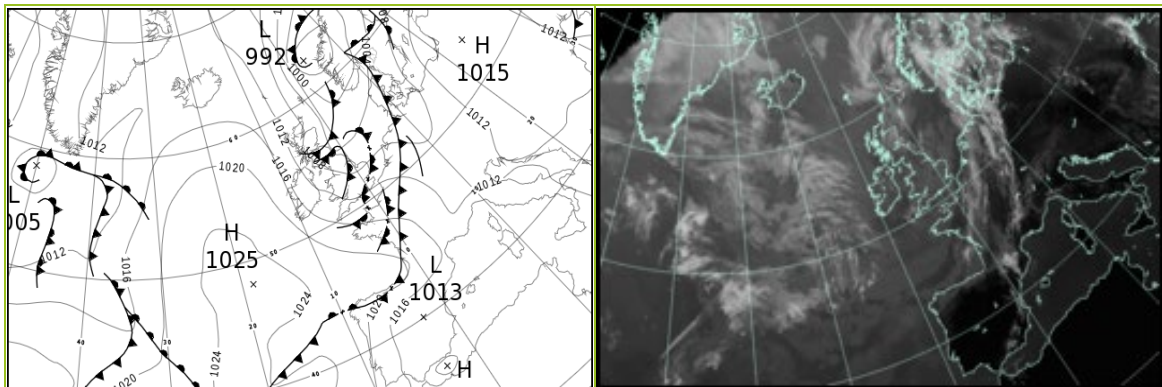

All satellite imagery copyright Met Office and EUMETSAT (European Organisation for the Exploitation of Meteorological Satellites). These show infra-red images from the geostationary MSG satellite. The rainfall rates are derived from both rain-radar and satellite data.

Daily Weather Summary for Monday 25 July 2022

UK satellite and rain-radar precipitation rates at (L) 0000 and (R) 1200 UTC

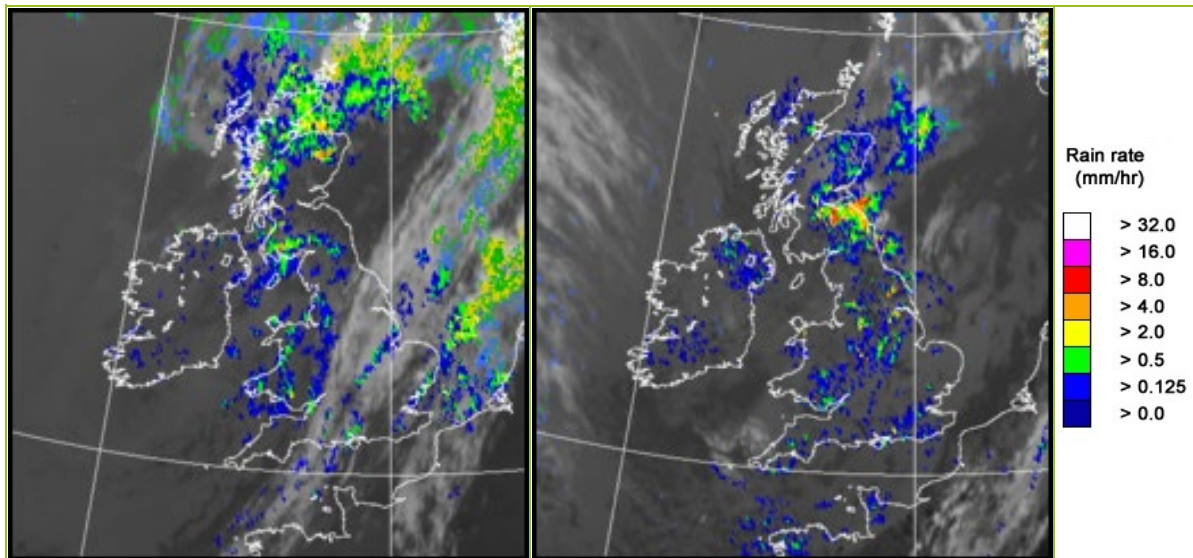

UK wind speed and direction at (L) 0000 and (R) 1200 UTC

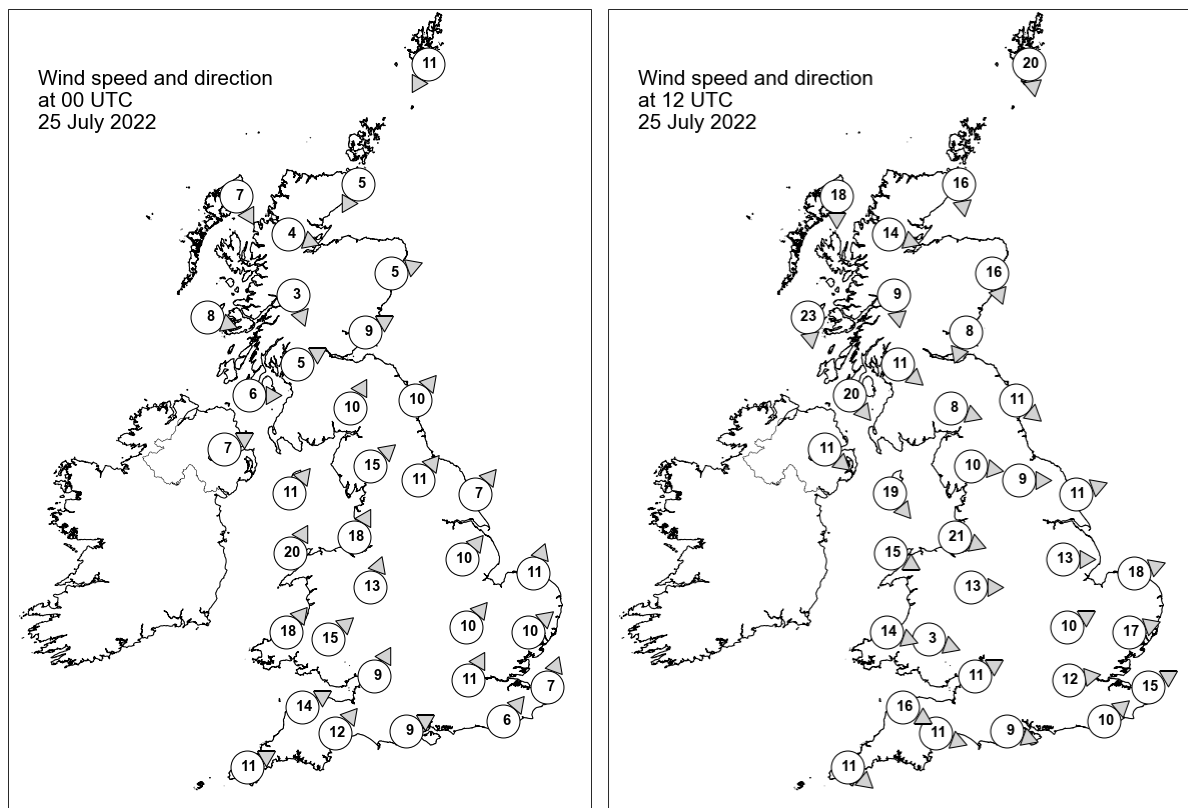

Daily Weather Summary for Monday 25 July 2022

Selected UK readings at (L) 0000 and (R) 1200 UTC

STATIONS		0000 UTC						1200 UTC					
NO	SITE	PRESS	WDIR	WSPD	CLOUD	TEMP	TDEW	PRESS	WDIR	WSPD	CLOUD	TEMP	TDEW
1	Lerwick	999.3	NNE	11	8	11.2	10.9	-	N	20	-	11.3	8.3
2	Wick	997.8	NNE	5	8	13.8	13.6	1007.4	N	16	8	12.8	10.2
3	Stornoway	999.5	NNW	7	8	13.9	13.9	1011.6	N	18	8	13.2	8.6
4	Loch Glascarnoch	999.2	WNW	4	8	13.6	13.2	1009.9	WNW	14	8	11.6	9.9
5	Aviemore	999.2	-	-	8	13.7	13.4	1008.1	-	-	8	13.0	10.0
6	Dyce	998.0	WSW	5	1	15.8	13.6	1006.0	NNW	16	8	13.6	11.3
7	Tulloch Bridge	1000.4	NNW	3	8	13.6	13.3	1009.4	N	9	8	13.0	9.7
8	Tiree	1000.5	WNW	8	8	14.2	14.0	1011.8	N	23	6	13.8	11.2
9	Leuchars	999.8	WSW	9	0	15.1	14.0	1005.7	NNE	8	8	15.6	12.7
10	Bishopton	1000.7	WSW	5	8	14.9	14.3	1006.4	NW	11	8	16.6	14.7
11	Machrihanish	1001.3	W	6	8	14.4	14.0	1008.8	NW	20	7	15.6	12.1
12	Boulmer	1001.5	SW	10	5	16.5	14.6	1003.9	NW	11	7	16.2	15.1
13	Eskdalemuir	1001.9	SSW	10	8	14.7	13.9	1005.1	WNW	8	8	18.2	14.3
14	Aldergrove	1002.3	WSW	7	7	15.3	13.8	1011.3	NW	11	8	15.1	10.9
15	Shap	1003.0	SW	15	8	15.5	13.7	1006.1	W	10	8	17.1	12.7
16	Leeming	1003.8	SW	11	1	16.8	13.2	1005.2	W	9	8	19.3	13.4
17	Ronaldsway	1002.4	SW	11	8	15.2	14.4	1008.9	NW	19	3	16.4	11.7
18	Bridlington	1004.3	SW	7	8	18.5	16.2	1004.3	WSW	11	8	22.4	13.1
19	Crosby	1004.1	SSW	18	4	16.9	14.6	1009.1	WNW	21	8	16.6	13.9
20	Valley	1003.9	SSW	20	8	16.0	14.5	1010.6	WNW	15	8	18.1	13.0
21	Waddington	1006.2	SW	10	7	-	-	1006.9	W	13	5	-	-
22	Shawbury	1005.9	SSW	13	8	16.9	14.5	1008.9	W	13	8	19.9	12.9
23	Weybourne	1006.9	SSW	11	7	21.1	12.1	1006.7	WSW	18	8	22.4	11.6
24	Bedford	1008.1	SW	10	8	19.1	15.7	1008.5	WSW	10	8	21.2	12.8
25	Aberporth	1006.6	SW	18	7	15.1	13.5	1012.5	WNW	14	7	15.8	13.2
26	Sennybridge	1007.2	SW	15	8	14.3	13.4	1011.5	WNW	3	8	15.5	13.8
27	Wattisham	1008.9	SW	10	5	18.7	12.0	1008.2	WSW	17	5	21.2	11.3
28	Almondsbury	1008.5	SSW	9	7	17.4	14.9	1010.9	WSW	11	7	19.5	14.7
29	Heathrow	1009.6	SSW	11	7	19.7	16.2	1010.3	W	12	7	21.3	13.7
30	Manston	1010.3	SSW	7	8	19.5	13.4	1009.6	WSW	15	8	23.5	12.3
31	Chivenor	1009.4	WSW	14	8	16.7	14.6	1013.1	WNW	16	8	19.9	15.7
32	Exeter	1009.6	SW	12	1	17.9	14.3	1012.4	WNW	11	8	21.6	14.1
33	Herstmonceux	1010.9	SW	6	8	17.7	16.0	1011.4	SW	10	8	18.5	14.3
34	Hurn	1010.5	WSW	9	8	18.4	15.9	1011.7	WNW	9	7	21.0	13.6
35	Camborne	1011.0	WSW	11	7	15.7	14.1	1015.3	NW	11	7	17.9	14.5

Daily Weather Summary for Monday 25 July 2022

Selected European readings at (L) 0000 and (R) 1200 UTC

STATIONS		0000 UTC						1200 UTC					
NO	SITE	PRESS	WDIR	WSPD	CLOUD	TEMP	TDEW	PRESS	WDIR	WSPD	CLOUD	TEMP	TDEW
1	Murmansk	1013.4	SSW	4	3	8.5	7.4	1010.3	SSW	2	7	18.8	5.3
2	Helsinki	1011.2	NW	4	4	14.4	14.1	1010.9	SSW	12	0	24.4	9.8
3	Stockholm	1012.5	S	2	-	14.2	12.0	1008.5	S	8	-	20.6	14.6
4	Oslo	1006.8	S	9	-	16.5	15.4	1001.0	S	9	8	17.4	16.3
5	Reykjavik	-	-	-	8	-	-	1014.1	W	3	7	10.3	7.8
6	Moscow	1008.1	-	0	0	18.2	15.9	1006.4	WNW	4	7	26.9	16.2
7	Kiev	1012.7	NW	6	5	18.5	16.4	1012.2	NNW	4	6	23.2	13.1
8	Warsaw	1019.3	W	4	0	16.3	13.4	1015.4	ESE	4	3	25.7	12.2
9	Berlin	1016.3	SE	4	-	20.4	9.8	1008.6	SSW	10	-	32.9	13.0
10	De Bilt	1010.4	SSE	4	8	21.6	16.4	1009.8	SW	12	8	21.8	15.0
11	Dublin	1003.9	WSW	6	6	15.0	13.2	1012.6	WNW	17	7	17.5	11.1
12	Cork	1007.3	WSW	8	7	13.8	12.5	1016.4	NW	17	7	16.4	10.5
13	Sofia	1015.2	SSW	2	4	21.6	16.8	1011.4	NNW	6	3	29.5	13.5
14	Belgrade	1016.5	SSW	2	0	24.2	16.8	1013.9	NE	4	0	32.9	13.2
15	Budapest	1017.7	E	2	-	22.0	11.4	1014.6	W	4	-	30.5	9.4
16	Prague	1017.6	W	2	-	18.2	12.4	1010.7	S	6	0	31.3	9.5
17	Munich	1014.8	ESE	4	0	22.2	14.6	1009.0	W	8	0	33.6	11.3
18	Strasbourg	1013.7	W	2	-	20.1	15.3	1010.0	-	-	-	33.4	16.3
19	Paris	1011.8	S	3	-	23.2	15.8	1014.5	W	12	7	25.4	14.8
20	Jersey	1013.2	W	10	8	18.2	16.9	1015.7	W	18	8	19.6	15.4
21	Milan	1015.4	WSW	1	0	24.4	20.0	1013.2	N	5	0	35.1	17.3
22	Marseille	1015.8	ESE	3	-	24.9	19.5	1014.0	WSW	12	-	32.7	20.9
23	Bordeaux	1017.1	W	7	-	21.3	17.7	1020.6	W	15	7	23.3	17.5
24	Rome	1015.4	E	3	-	24.5	23.6	1013.8	W	10	1	31.2	20.7
25	Ajaccio	1016.7	NE	6	-	22.7	18.7	1015.3	SSW	13	-	32.0	23.8
26	Barcelona	1015.3	WNW	2	0	27.1	21.8	1016.3	ESE	12	5	30.0	23.7
27	Majorca	1016.2	N	3	0	23.0	15.7	1014.9	SW	15	0	32.5	21.9
28	Madrid	1014.5	N	3	2	29.0	2.8	1012.3	WSW	11	0	36.3	-1.6
29	Lisbon	1019.5	N	4	-	20.4	10.6	1019.8	-	-	-	31.2	9.7
30	Athens	1010.3	N	1	-	26.5	13.6	1009.8	E	9	0	35.6	15.3
31	Malta	1015.0	W	5	0	25.7	22.2	1013.1	E	9	0	35.5	23.3
32	Gibraltar	1016.4	ENE	5	2	24.0	22.2	1016.5	E	11	0	24.6	21.5

Daily Weather Summary for Monday 25 July 2022

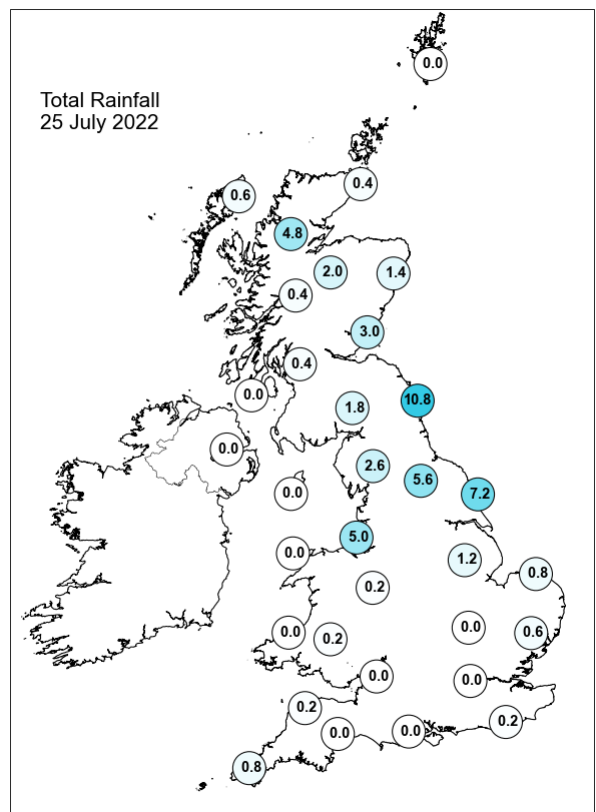
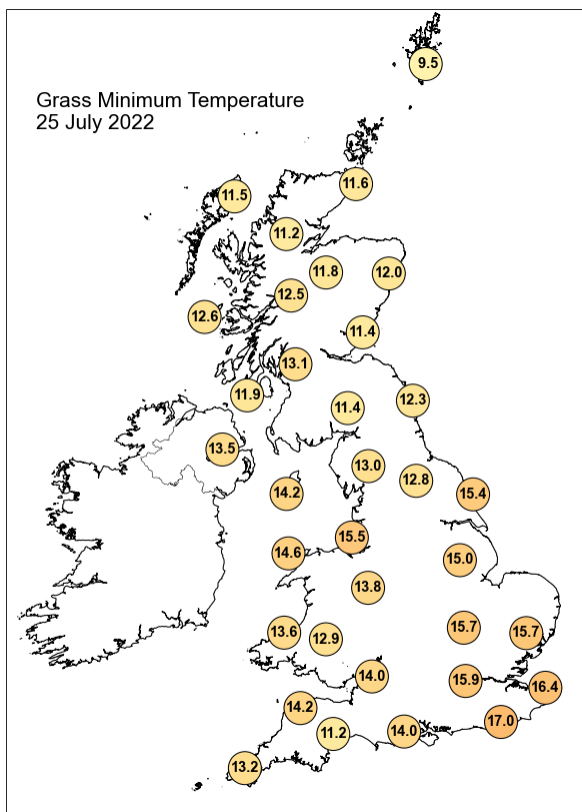
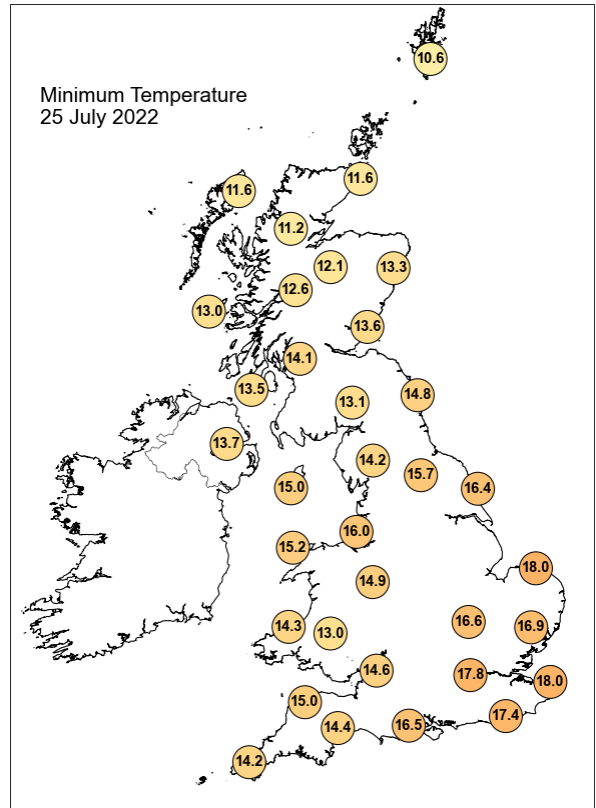
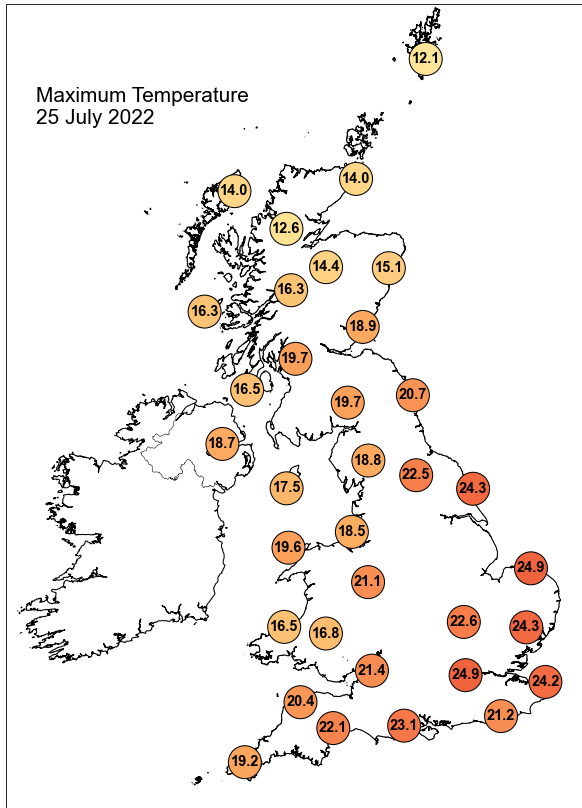

Daily Weather Summary for Monday 25 July 2022

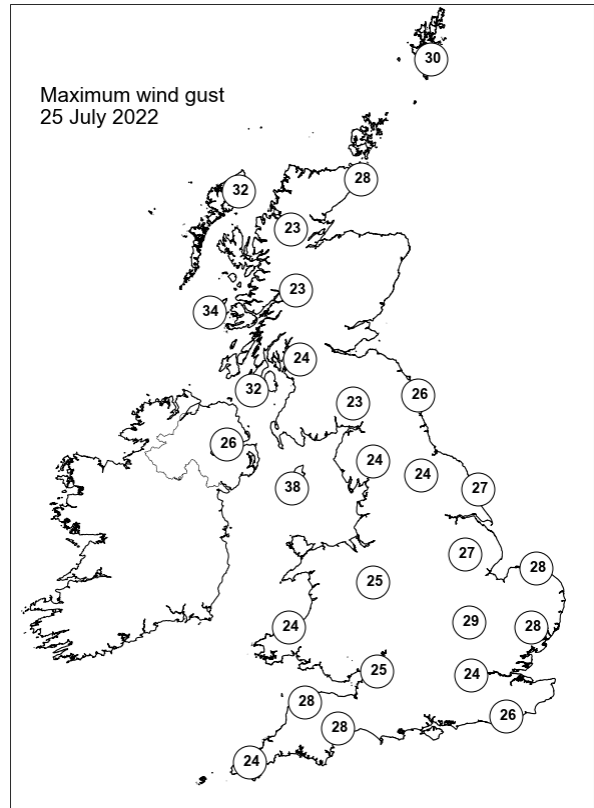
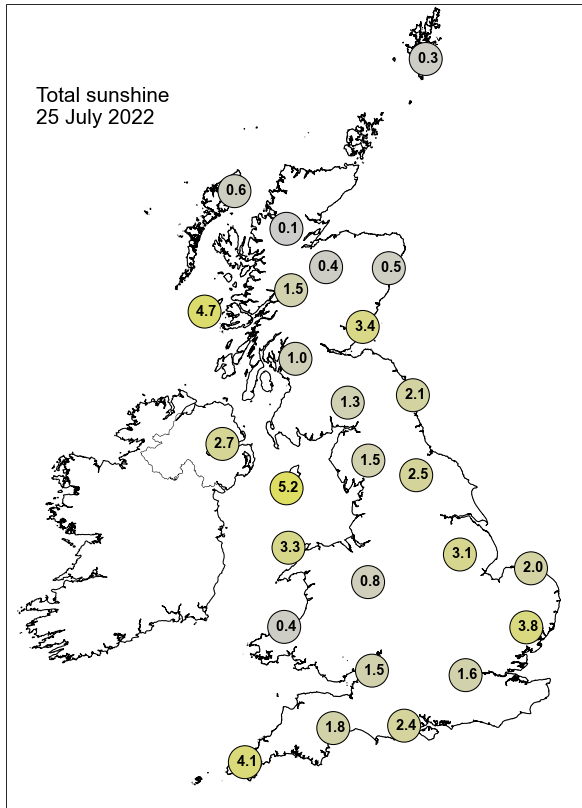

None of the selected stations observed a day of sleet or snow falling or non-zero snow depth at 0900 UTC.

Daily Weather Summary for Tuesday 26 July 2022

This day's summary created 02/08/2022 03:03

Summary of the UK Weather for Tuesday 26 July 2022

After the passing of a cold front in the early hours, northern and western regions of the UK saw significant cloud cover. Northwestern England and northern Scotland also saw light patchy rain, this being locally heavier across Merseyside. This weather travelled southeastwards behind the cold front, reaching the northeast by dawn. Early mist was reported along parts of the southeast coast. It was a rather cloudy start to the day for most, with sunny spells developing into late morning. Scattered showers continued in parts of northeast Scotland, northern England, and Northern Ireland through the morning. They began to gradually weaken around midday, leaving only traces of precipitation by late afternoon. Some showers emerged over southeast England shortly after midday, reaching East Anglia by the late afternoon. The southwest saw the best of sunshine through the afternoon. Any showers became isolated by the end of the day, leaving a dry evening with variable cloud and clear spells for most areas.

Daily Extremes

<i>Highest Maximum</i>	24.2°C Preston, Cove House (Dorset, 44mAMSL)
<i>Lowest Maximum</i>	11.9°C Lerwick (Shetland, 82mAMSL)
<i>Highest Minimum</i>	15.6°C Scilly: St Marys Airport (Isles Of Scilly, 31mAMSL)
<i>Lowest Minimum</i>	5.8°C Sennybridge No 2 (Powys (south), 307mAMSL)
<i>Lowest Grass Minimum</i>	1.9°C Fettercairn, Glensaugh No 2 (Kincardineshire, 171mAMSL)
<i>Most Rainfall</i>	20.6mm Kiln Wood Resr (Kent, 88mAMSL)
<i>Most Sunshine</i>	12.8hr Camborne (Cornwall, 87mAMSL)
<i>Highest Gust</i>	30Kt 35mph Baltasound No 2 (Shetland, 15mAMSL)
<i>Highest Gust (mountain)</i>	40Kt 46mph Cairngorm Summit (Inverness-shire, 1237mAMSL)
<i>Greatest Snow Depth at 0900 UTC</i>	No non-zero values.

mAMSL refers to station elevation in metres above mean sea level

Daily Weather Summary for Tuesday 26 July 2022

North Atlantic and Europe analysis charts and satellite images at 0000 UTC

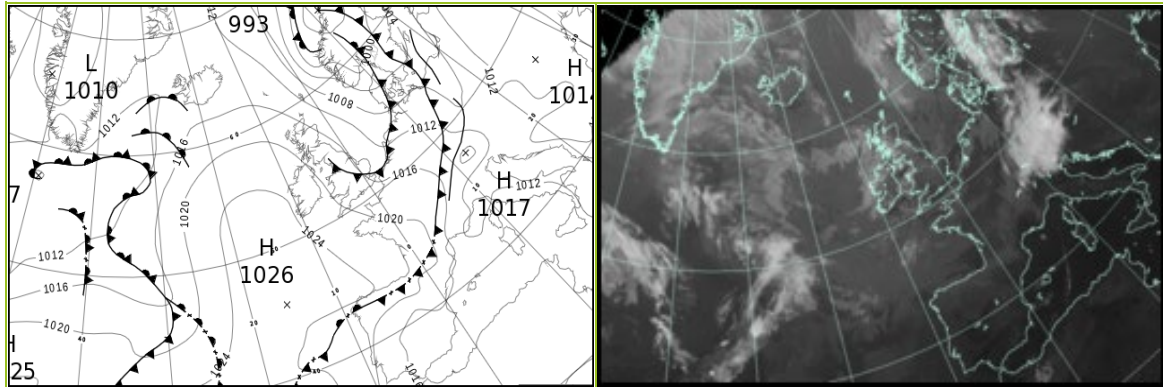

North Atlantic and Europe analysis charts and satellite images at 1200 UTC

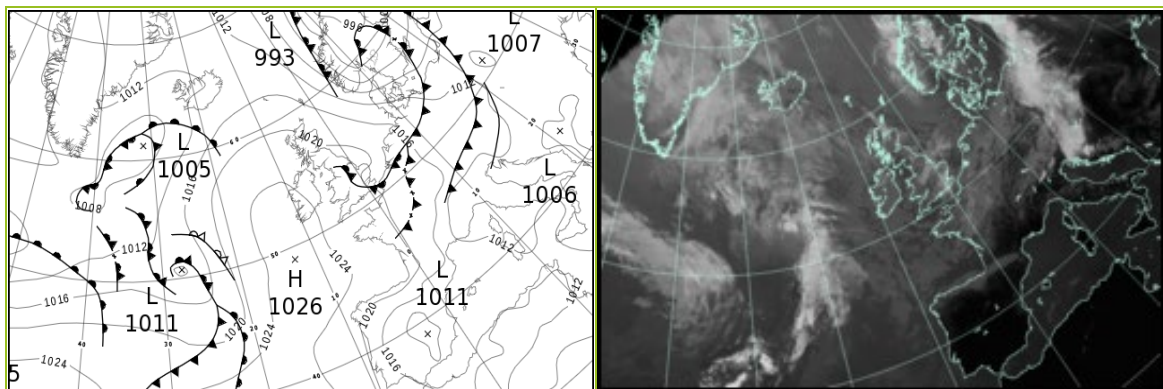

All satellite imagery copyright Met Office and EUMETSAT (European Organisation for the Exploitation of Meteorological Satellites). These show infra-red images from the geostationary MSG satellite. The rainfall rates are derived from both rain-radar and satellite data.

Daily Weather Summary for Tuesday 26 July 2022

UK satellite and rain-radar precipitation rates at (L) 0000 and (R) 1200 UTC

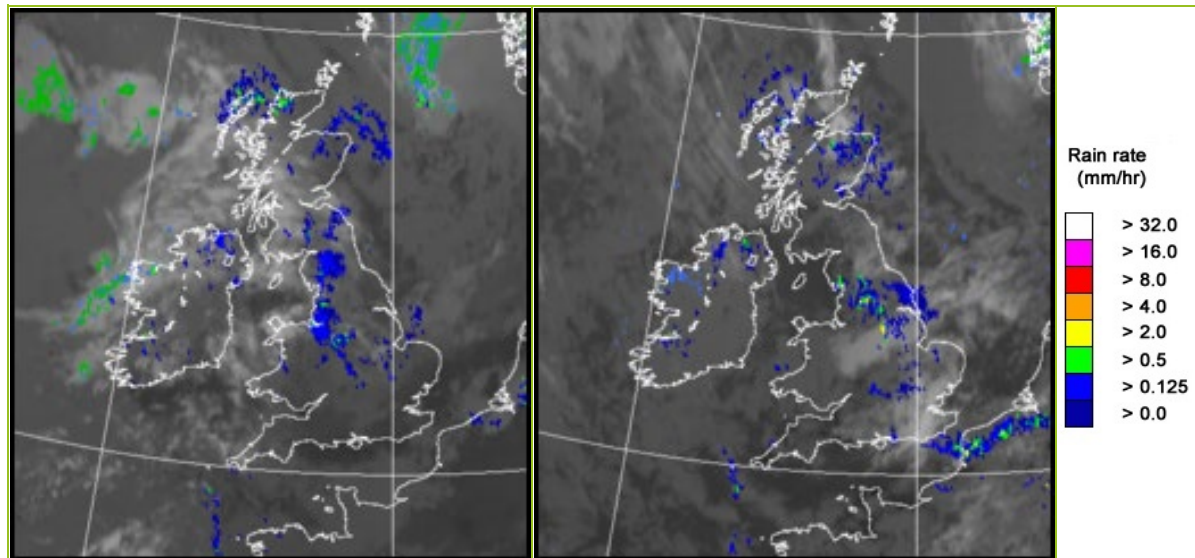

UK wind speed and direction at (L) 0000 and (R) 1200 UTC

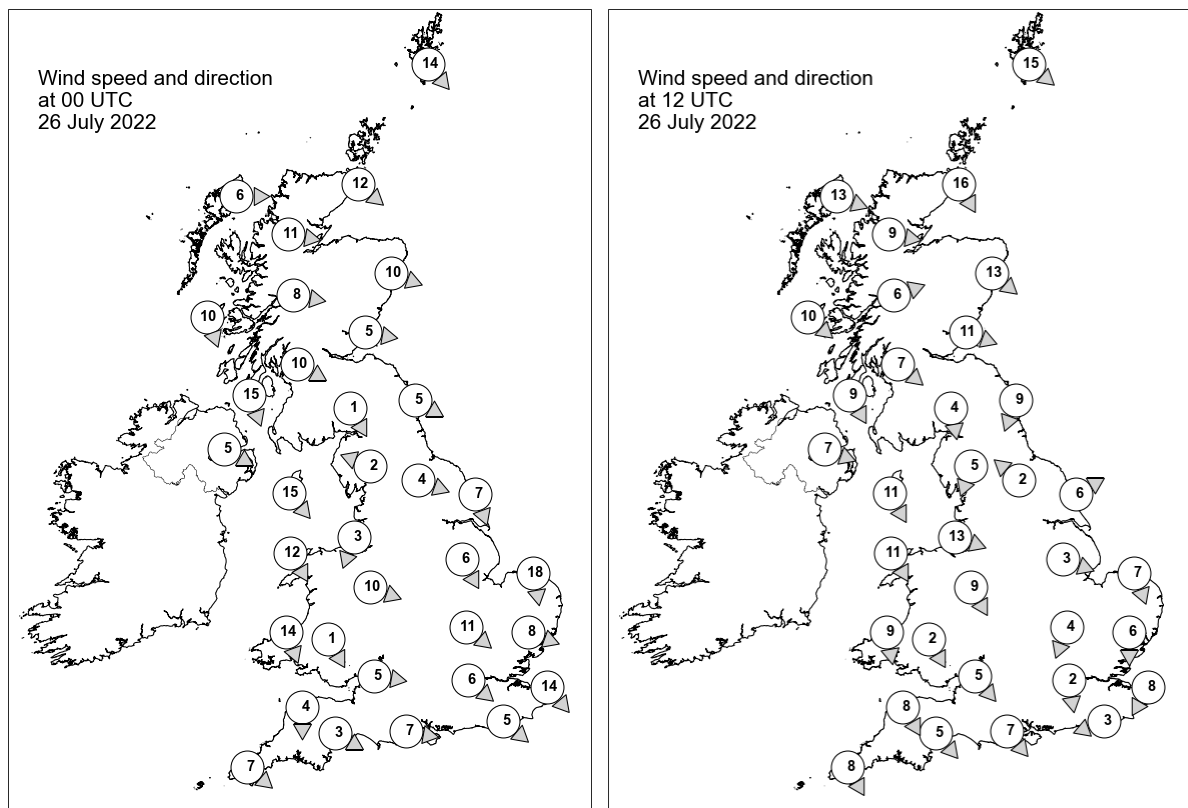

Daily Weather Summary for Tuesday 26 July 2022

Selected UK readings at (L) 0000 and (R) 1200 UTC

STATIONS		0000 UTC						1200 UTC					
NO	SITE	PRESS	WDIR	WSPD	CLOUD	TEMP	TDEW	PRESS	WDIR	WSPD	CLOUD	TEMP	TDEW
1	Lerwick	1011.1	NW	14	-	9.0	5.7	1015.7	NW	15	-	10.5	7.5
2	Wick	1015.0	NW	12	2	9.5	8.3	1018.7	NNW	16	8	14.2	9.4
3	Stornoway	1018.3	W	6	8	10.6	10.6	1020.6	WNW	13	8	14.0	9.4
4	Loch Glascarnoch	1018.4	W	11	8	8.5	7.5	1020.7	W	9	8	12.8	8.4
5	Aviemore	1018.1	-	-	8	9.0	7.0	1020.0	-	-	8	13.8	7.8
6	Dyce	1015.9	WNW	10	8	11.0	7.4	1019.4	NW	13	8	14.0	8.5
7	Tulloch Bridge	1019.4	W	8	7	9.5	6.9	1021.4	WSW	6	8	14.1	7.3
8	Tiree	1019.8	NNW	10	8	11.9	7.4	1022.3	NW	10	8	15.3	10.1
9	Leuchars	1017.0	W	5	8	11.9	7.4	1020.0	WNW	11	8	16.3	7.8
10	Bishopton	1017.5	WNW	10	4	11.4	7.4	1020.9	NW	7	1	17.9	9.7
11	Machrihanish	1019.1	NNW	15	8	12.5	8.4	1022.4	NNW	9	7	15.4	9.2
12	Boulmer	1016.9	WNW	5	4	10.8	9.1	1020.4	NNE	9	7	15.4	7.5
13	Eskdalemuir	1017.4	NNW	1	8	11.4	10.5	1020.3	N	4	6	16.8	7.5
14	Aldergrove	1020.5	WNW	5	7	11.8	9.7	1022.6	WNW	7	1	16.7	7.5
15	Shap	1017.1	ESE	2	8	12.0	10.7	1020.2	NNE	5	1	15.9	9.6
16	Leeming	1017.2	WNW	4	1	10.7	9.8	1021.0	SE	2	8	14.5	11.1
17	Ronaldsway	1018.7	NW	15	6	13.2	8.6	1021.7	NNW	11	1	15.9	6.7
18	Bridlington	1015.6	NNW	7	3	13.4	9.8	1020.6	WSW	6	8	15.6	11.0
19	Crosby	1017.5	NNE	3	8	13.5	12.9	1021.5	WNW	13	6	17.0	10.6
20	Valley	1019.4	NNW	12	5	14.1	10.3	1022.5	NNW	11	1	16.0	7.6
21	Waddington	1016.5	NNW	6	8	-	-	1020.8	WNW	3	8	-	-
22	Shawbury	1017.7	WNW	10	8	14.0	10.4	1021.3	NNW	9	8	16.9	9.4
23	Weybourne	1014.8	N	18	8	15.4	13.8	1020.4	NNW	7	1	19.6	10.7
24	Bedford	1016.3	NW	11	8	15.4	11.0	1020.2	NNE	4	8	19.7	8.6
25	Aberporth	1019.7	NNW	14	8	14.4	11.4	1022.8	N	9	8	14.8	9.2
26	Sennybridge	1019.7	NNW	1	5	10.0	9.8	1021.5	NNW	2	8	16.9	9.1
27	Wattisham	1015.1	WNW	8	6	14.3	10.2	1019.5	N	6	7	20.2	8.6
28	Almondsbury	1018.2	W	5	7	15.1	10.8	1020.9	NW	5	8	18.4	9.0
29	Heathrow	1016.8	NW	6	6	16.3	10.2	1020.2	N	2	8	18.8	11.3
30	Manston	1015.5	NW	14	2	17.4	10.3	1020.0	NNE	8	8	18.7	10.3
31	Chivenor	1019.8	N	4	8	16.4	11.3	1022.2	NNW	8	8	19.3	9.9
32	Exeter	1019.5	WNW	3	4	12.9	11.7	1021.2	NW	5	8	19.5	8.5
33	Herstmonceux	1016.2	NW	5	1	16.4	11.6	1019.8	ENE	3	8	19.3	12.3
34	Hurn	1017.9	W	7	0	14.4	10.9	1020.5	NW	7	8	19.4	10.2
35	Camborne	1020.8	NW	7	8	16.3	13.5	1022.8	NNW	8	2	17.9	11.1

Daily Weather Summary for Tuesday 26 July 2022

Selected European readings at (L) 0000 and (R) 1200 UTC

STATIONS		0000 UTC						1200 UTC					
NO	SITE	PRESS	WDIR	WSPD	CLOUD	TEMP	TDEW	PRESS	WDIR	WSPD	CLOUD	TEMP	TDEW
1	Murmansk	1007.3	S	4	7	14.4	10.5	1002.6	S	12	8	19.4	12.6
2	Helsinki	1008.9	SSW	10	8	19.1	14.9	1004.7	S	12	8	21.2	17.4
3	Stockholm	1002.2	SSE	6	-	18.5	16.3	1000.2	SW	10	-	20.7	12.9
4	Oslo	997.6	S	5	-	15.9	14.6	997.8	S	6	7	20.9	11.8
5	Reykjavik	-	-	-	6	-	-	1012.0	SE	6	7	13.4	9.2
6	Moscow	1008.5	-	0	2	18.7	17.7	1008.1	NW	2	6	28.7	18.3
7	Kiev	1012.2	-	0	0	17.6	13.8	1010.4	N	4	5	26.0	11.0
8	Warsaw	1010.8	ESE	6	0	18.7	13.5	1009.6	W	16	7	21.7	15.1
9	Berlin	1010.7	NW	6	-	19.7	17.4	1012.1	W	8	-	23.6	13.4
10	De Bilt	1012.6	SW	4	7	18.4	16.2	1018.1	N	10	8	18.5	12.5
11	Dublin	1020.8	WNW	12	7	12.7	9.7	1023.2	WNW	10	7	16.1	5.9
12	Cork	1022.7	NW	10	5	11.4	9.1	1024.3	NNW	2	7	14.9	7.4
13	Sofia	1012.7	SE	4	0	20.4	14.9	1007.4	NNE	6	2	30.6	14.4
14	Belgrade	1011.0	-	0	0	23.1	12.0	1008.7	NNE	6	0	35.0	14.7
15	Budapest	1011.7	W	2	-	20.3	8.9	1011.9	NW	8	-	23.2	19.2
16	Prague	1008.2	SSW	6	-	25.6	12.8	1012.5	N	4	6	26.2	8.2
17	Munich	1016.0	SE	4	8	18.1	17.4	1014.8	SW	6	8	22.1	14.1
18	Strasbourg	1015.5	W	9	7	22.1	14.0	1017.0	WNW	7	7	25.2	10.3
19	Paris	1018.3	WNW	5	-	18.1	12.3	1019.5	W	6	7	22.6	11.6
20	Jersey	1019.7	WNW	10	8	16.8	14.3	1021.5	NNW	6	6	18.6	10.9
21	Milan	1011.2	WSW	5	0	22.3	20.0	1009.4	S	5	0	32.0	19.5
22	Marseille	1013.1	NW	17	-	28.7	16.3	1011.7	WNW	21	-	32.4	13.6
23	Bordeaux	1022.5	NW	2	7	17.5	14.9	1020.7	NW	7	-	24.8	11.7
24	Rome	-	-	-	-	-	-	1010.7	S	9	2	31.1	23.0
25	Ajaccio	1013.6	NE	5	-	23.0	17.9	1011.8	SW	10	-	31.9	23.7
26	Barcelona	1015.9	-	0	1	26.7	22.3	1015.3	S	12	2	29.7	22.7
27	Majorca	1014.5	ENE	13	0	27.1	24.4	1015.1	ENE	14	1	31.5	17.4
28	Madrid	1015.0	NE	4	0	25.8	10.5	1011.4	SW	6	0	33.7	8.7
29	Lisbon	1019.9	N	10	-	21.3	15.1	1019.2	N	10	0	29.0	15.7
30	Athens	1010.2	N	1	-	25.8	19.4	1008.9	E	10	1	35.4	10.1
31	Malta	1012.2	WSW	7	0	26.9	22.6	1011.1	NW	9	0	35.2	18.3
32	Gibraltar	1014.7	SW	11	0	31.7	11.1	1015.0	SW	11	0	35.4	12.1

Daily Weather Summary for Tuesday 26 July 2022

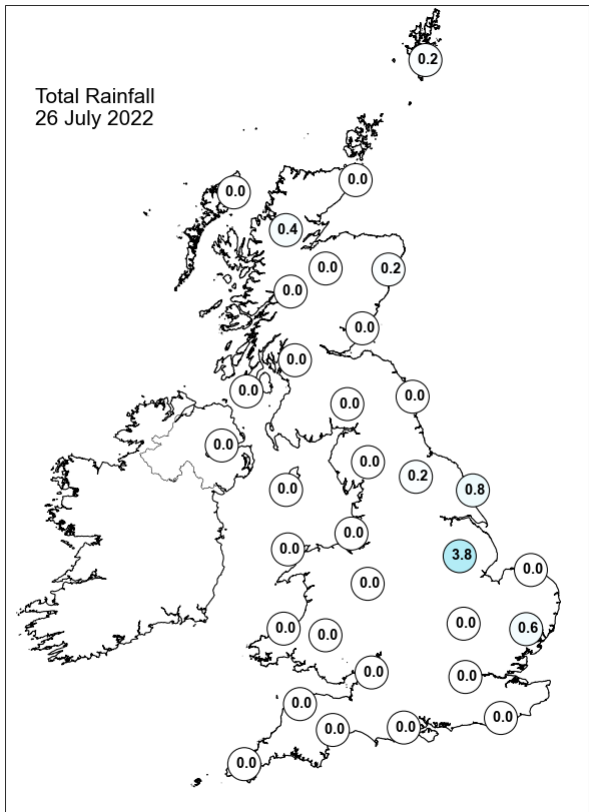
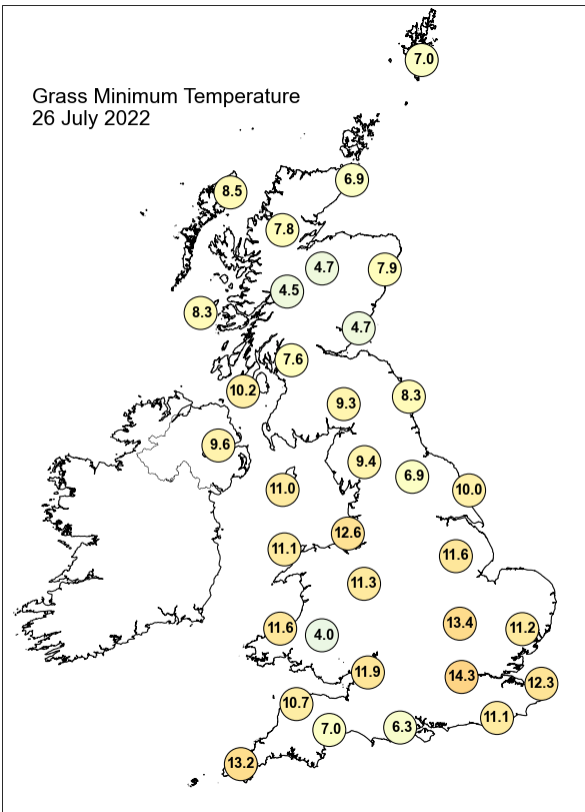
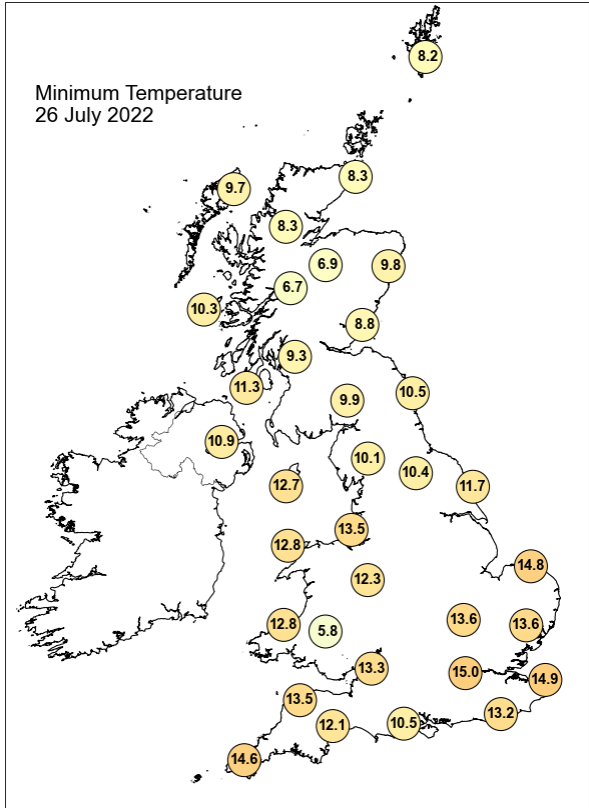
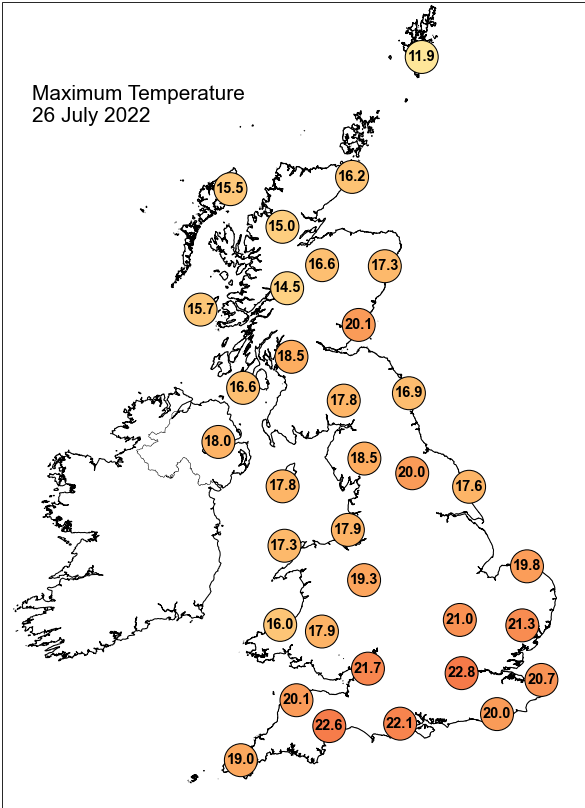

Daily Weather Summary for Tuesday 26 July 2022

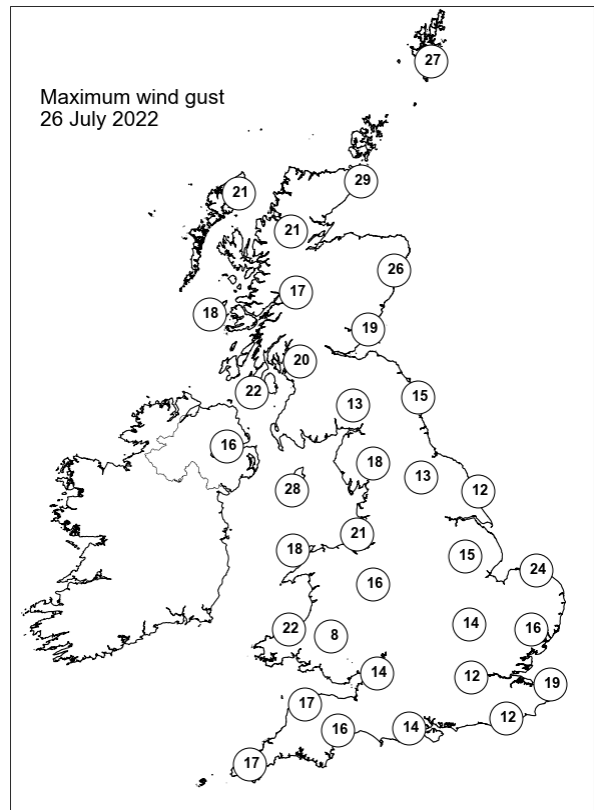
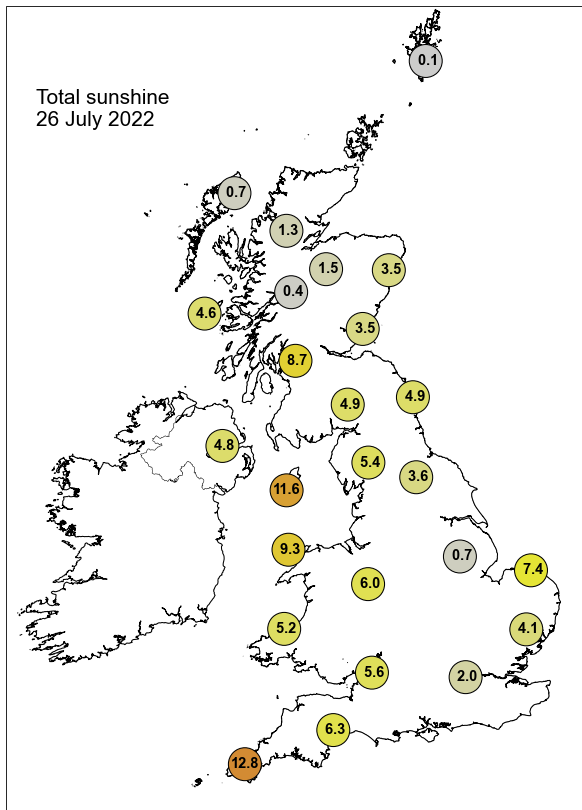

None of the selected stations observed a day of sleet or snow falling or non-zero snow depth at 0900 UTC.

Daily Weather Summary for Wednesday 27 July 2022

This day's summary created 03/08/2022 03:03

Summary of the UK Weather for Wednesday 27 July 2022

It was a calm night for most with variable amounts of cloud and clear spells. It was dry across most of the country, with the only areas seeing any noticeable precipitation being parts of Lincolnshire and Northern Ireland, while the odd shower also passed over northern areas of Scotland and the far southeast. Lightning briefly struck in Wales and some areas of central England reported fog around dawn. The morning was dry and clear for many with only some isolated showers seen in northern Scotland and southeast England. As a thickening cloud moved southwestwards towards England and Wales, some light showers developed over Somerset and Gloucester in the afternoon, spreading to Midlands and central Wales into the evening. Meanwhile, a band of frontal rain approached Northern Ireland from the southwest. Showers continued over parts of Wales and central England towards the end of the day. Elsewhere, it was a dry evening with clear intervals.

Daily Extremes

<i>Highest Maximum</i>	24.7°C Pitsford (Northamptonshire, 114mAMSL)
<i>Lowest Maximum</i>	14.6°C Wick Airport (Caithness, 36mAMSL)
<i>Highest Minimum</i>	15.6°C London, St James's Park (Greater London, 5mAMSL)
<i>Lowest Minimum</i>	2.3°C Tyndrum No 3 (Perthshire (in Central Region), 168mAMSL)
<i>Lowest Grass Minimum</i>	-1.1°C Dalwhinnie No 2 (Inverness-shire, 351mAMSL)
<i>Most Rainfall</i>	8.4mm Maulds Meaburn (Cumbria, 183mAMSL)
<i>Most Sunshine</i>	11.3hr Baintown (Fife, 123mAMSL)
<i>Highest Gust</i>	24Kt 28mph Wight: Needles Old Battery (Isle Of Wight, 80mAMSL) also Donna Nook No 2 (Lincolnshire, 8mAMSL)
<i>Highest Gust (mountain)</i>	22Kt 25mph Great Dun Fell No 2 (Cumbria, 847mAMSL)
<i>Greatest Snow Depth at 0900 UTC</i>	No non-zero values.

mAMSL refers to station elevation in metres above mean sea level

Daily Weather Summary for Wednesday 27 July 2022

North Atlantic and Europe analysis charts and satellite images at 0000 UTC

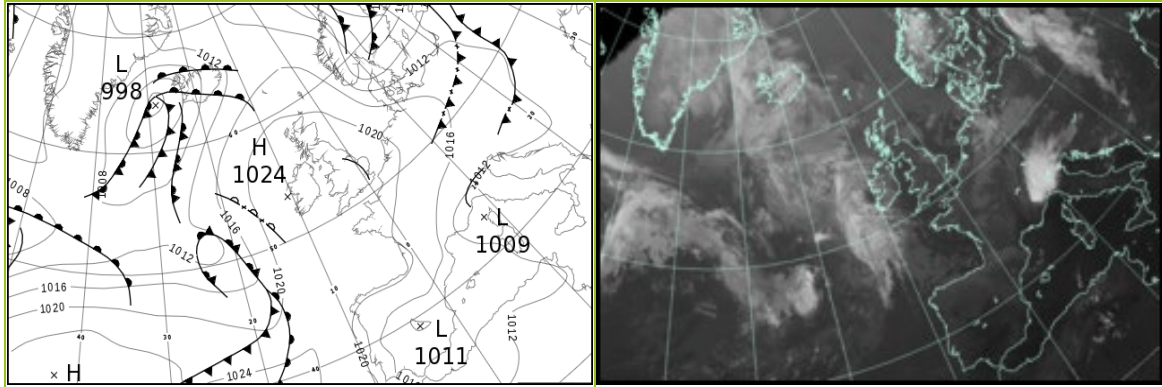

North Atlantic and Europe analysis charts and satellite images at 1200 UTC

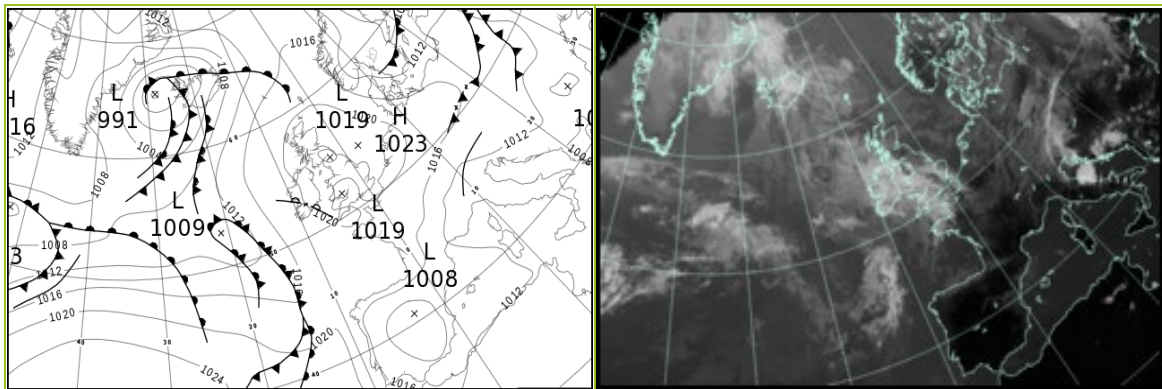

All satellite imagery copyright Met Office and EUMETSAT (European Organisation for the Exploitation of Meteorological Satellites). These show infra-red images from the geostationary MSG satellite. The rainfall rates are derived from both rain-radar and satellite data.

Daily Weather Summary for Wednesday 27 July 2022

UK satellite and rain-radar precipitation rates at (L) 0000 and (R) 1200 UTC

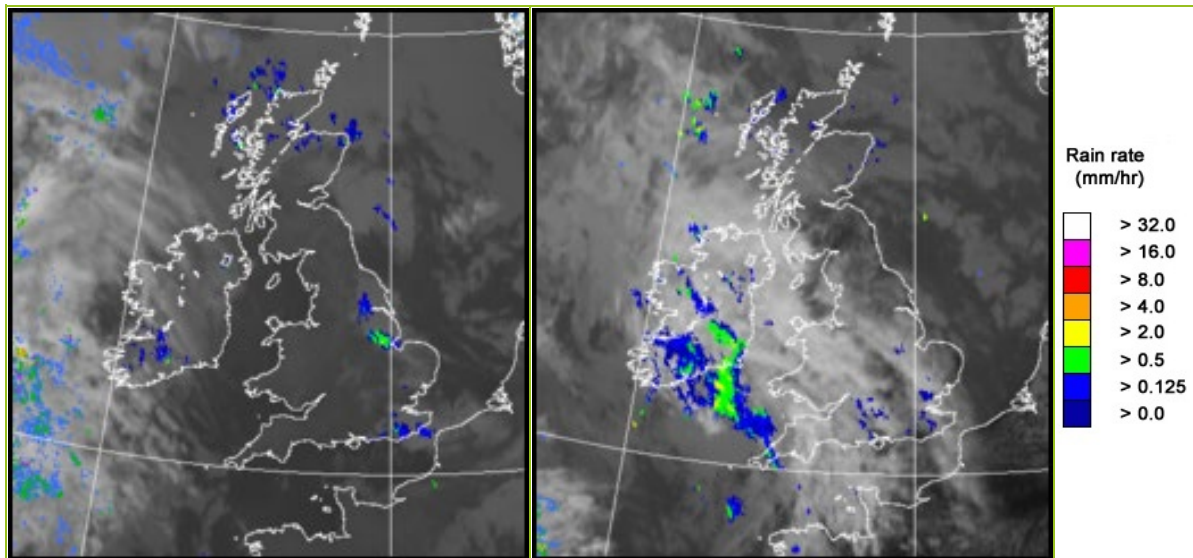

UK wind speed and direction at (L) 0000 and (R) 1200 UTC

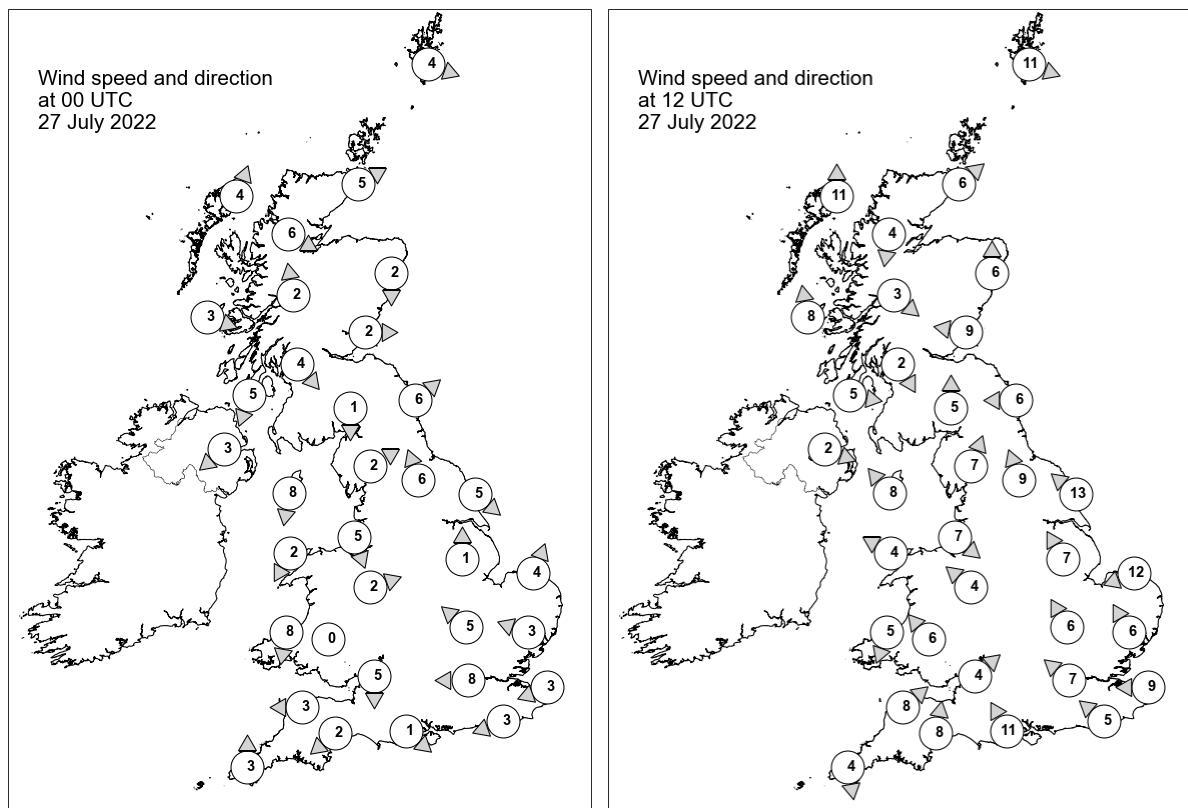

Daily Weather Summary for Wednesday 27 July 2022

Selected UK readings at (L) 0000 and (R) 1200 UTC

STATIONS		0000 UTC						1200 UTC					
NO	SITE	PRESS	WDIR	WSPD	CLOUD	TEMP	TDEW	PRESS	WDIR	WSPD	CLOUD	TEMP	TDEW
1	Lerwick	1018.4	WNW	4	-	9.4	8.3	1019.6	WNW	11	-	12.1	9.7
2	Wick	1020.5	WSW	5	8	10.5	9.4	1020.5	SW	6	8	12.3	10.1
3	Stornoway	1021.1	SSW	4	8	11.2	10.0	1020.1	S	11	8	13.8	11.5
4	Loch Glascarnoch	1022.0	WNW	6	8	9.3	8.2	1020.5	N	4	4	14.6	-
5	Aviemore	1021.9	-	-	8	10.1	8.0	1020.2	-	-	8	15.7	6.2
6	Dyce	1021.3	N	2	6	11.4	8.7	1020.6	S	6	8	16.0	8.0
7	Tulloch Bridge	1023.3	S	2	8	9.0	8.3	1021.0	NW	3	8	14.5	7.6
8	Tiree	1022.5	WNW	3	8	9.5	8.3	1020.9	S	8	7	14.8	10.5
9	Leuchars	1021.4	W	2	8	12.4	10.1	1020.7	E	9	8	15.4	11.6
10	Bishopton	1022.0	NW	4	0	9.1	7.5	1020.2	NNW	2	3	18.8	8.6
11	Machrihanish	1022.5	NNE	5	5	9.3	7.3	1020.9	W	5	8	14.9	10.4
12	Boulmer	1021.4	SW	6	8	12.9	9.6	1020.5	E	6	5	15.5	11.1
13	Eskdalemuir	1022.8	N	1	0	6.0	5.0	1020.1	S	5	5	16.8	6.7
14	Aldergrove	1023.0	NE	3	7	10.7	7.7	1020.7	WNW	2	6	16.5	8.7
15	Shap	1022.8	WSW	2	0	6.2	5.4	1019.9	SSW	7	0	17.6	9.7
16	Leeming	1022.1	SSE	6	4	13.0	11.2	1020.2	SSE	9	2	19.8	9.4
17	Ronaldsway	1022.2	N	8	1	13.0	10.1	1021.1	SE	8	7	16.2	9.9
18	Bridlington	1021.7	NW	5	8	11.4	9.6	1020.9	SE	13	6	19.1	12.4
19	Crosby	1021.7	NNW	5	0	13.4	10.7	1020.5	NW	7	2	19.4	11.9
20	Valley	1022.5	NNE	2	3	10.0	7.6	1020.3	ESE	4	8	17.7	9.8
21	Waddington	1022.3	S	1	8	-	-	1020.5	SSE	7	6	-	-
22	Shawbury	1022.8	WSW	2	0	7.7	6.9	1020.0	SE	4	5	20.0	9.8
23	Weybourne	1022.0	SSW	4	5	10.6	9.2	1021.6	ENE	12	1	18.5	9.4
24	Bedford	1021.8	SE	5	0	11.3	9.3	1020.4	SSE	6	2	21.7	10.3
25	Aberporth	1022.4	N	8	1	13.2	8.1	1020.0	NNE	5	7	16.3	10.8
26	Sennybridge	1023.6	-	0	0	4.8	4.7	1019.4	SE	6	8	17.7	11.4
27	Wattisham	1021.9	ESE	3	8	13.7	11.5	1021.1	SSE	6	5	18.8	9.0
28	Almondsbury	1021.6	N	5	0	13.2	8.9	1019.6	SW	4	7	19.6	12.4
29	Heathrow	1021.1	E	8	7	15.7	13.3	1020.5	SE	7	7	20.7	10.0
30	Manston	1021.6	ENE	3	8	14.4	9.8	1021.6	E	9	1	19.6	9.5
31	Chivenor	1022.0	E	3	0	11.1	8.7	1019.7	SW	8	1	18.4	10.6
32	Exeter	1021.7	NE	2	0	8.6	7.1	1019.8	S	8	8	19.4	8.8
33	Herstmonceux	1021.2	ENE	3	8	15.0	13.1	1020.8	SE	5	1	22.0	12.2
34	Hurn	1020.8	NW	1	0	11.8	9.1	1020.2	SSE	11	5	19.8	13.1
35	Camborne	1022.5	S	3	4	10.5	9.0	1020.4	N	4	7	16.2	9.5

Daily Weather Summary for Wednesday 27 July 2022

Selected European readings at (L) 0000 and (R) 1200 UTC

STATIONS		0000 UTC						1200 UTC					
NO	SITE	PRESS	WDIR	WSPD	CLOUD	TEMP	TDEW	PRESS	WDIR	WSPD	CLOUD	TEMP	TDEW
1	Murmansk	999.2	S	6	7	16.7	15.1	996.4	S	12	7	21.4	15.0
2	Helsinki	1003.9	S	12	8	16.9	15.8	1006.6	SW	16	4	20.8	11.4
3	Stockholm	1002.4	SW	8	-	15.8	10.3	1007.9	NW	6	-	18.0	9.6
4	Oslo	1005.1	NNW	5	-	16.1	7.3	1010.2	NNE	6	1	20.9	4.5
5	Reykjavik	-	-	-	8	-	-	998.6	S	10	8	12.6	11.7
6	Moscow	1010.0	-	0	2	18.8	18.3	1009.5	SE	2	6	30.7	17.0
7	Kiev	1010.7	-	0	0	18.1	12.8	1011.1	W	6	6	27.4	11.9
8	Warsaw	1012.5	W	4	7	16.2	15.4	1015.3	W	10	4	20.9	11.0
9	Berlin	1016.7	NW	8	-	16.4	7.8	1017.7	W	10	-	19.7	7.6
10	De Bilt	1020.4	WNW	2	0	10.7	9.8	1021.0	N	8	7	18.9	7.5
11	Dublin	1022.8	S	2	6	9.6	6.4	1021.0	ESE	6	7	16.0	7.5
12	Cork	1022.8	SW	2	7	12.9	10.4	1019.9	E	10	7	14.5	11.6
13	Sofia	1010.6	ENE	2	0	17.9	13.8	1007.8	SE	2	4	31.6	14.8
14	Belgrade	1013.4	W	2	0	22.3	17.0	1012.7	SW	4	1	30.0	17.2
15	Budapest	1013.3	NNW	4	-	20.6	13.6	1013.1	NW	6	-	29.7	7.0
16	Prague	1015.3	N	4	-	19.6	11.1	1017.1	NNW	8	6	19.0	10.3
17	Munich	1015.1	NW	2	8	18.5	15.5	1013.7	NNW	6	8	23.9	10.4
18	Strasbourg	1016.7	W	5	8	19.9	10.9	1016.1	N	7	-	26.0	11.4
19	Paris	1019.9	NNW	7	7	16.9	11.8	1018.8	ENE	6	6	24.4	9.2
20	Jersey	1021.2	N	5	0	13.4	12.1	1019.6	WNW	3	7	19.3	12.7
21	Milan	1011.9	N	2	5	20.6	18.5	1011.0	SSE	6	-	30.4	16.2
22	Marseille	1011.1	NW	18	-	25.6	11.7	1010.6	W	12	-	31.3	13.6
23	Bordeaux	1020.2	W	2	-	15.4	12.3	1017.5	N	4	7	24.7	11.3
24	Rome	1010.1	ESE	2	-	25.7	24.2	1009.4	S	9	2	31.1	23.1
25	Ajaccio	1011.6	NE	5	-	22.3	19.5	1010.8	SW	11	-	30.0	19.7
26	Barcelona	1014.5	SSW	6	7	27.5	22.7	1014.7	SE	7	-	26.4	19.7
27	Majorca	1014.9	E	3	5	24.5	19.3	1014.0	SW	14	4	30.8	20.8
28	Madrid	1012.3	NE	7	0	25.8	11.3	1008.9	S	8	3	32.9	11.1
29	Lisbon	1018.6	NNW	4	-	19.4	14.9	1016.6	N	6	-	26.2	15.1
30	Athens	1008.8	-	0	-	24.6	17.3	1007.5	NE	8	0	35.8	9.8
31	Malta	1009.7	WSW	6	0	26.8	23.5	1009.4	NNE	5	0	34.3	19.3
32	Gibraltar	1013.9	SW	11	0	26.9	17.7	1015.1	SW	12	0	28.3	16.9

Daily Weather Summary for Wednesday 27 July 2022

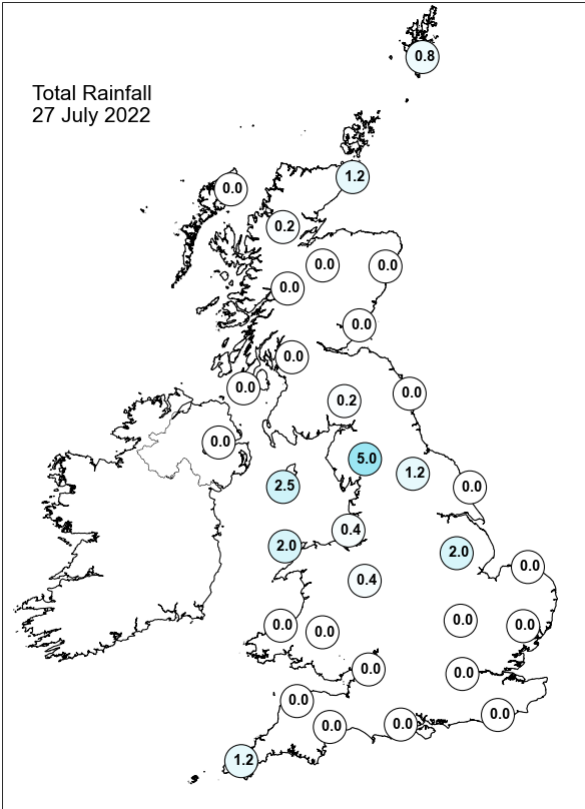
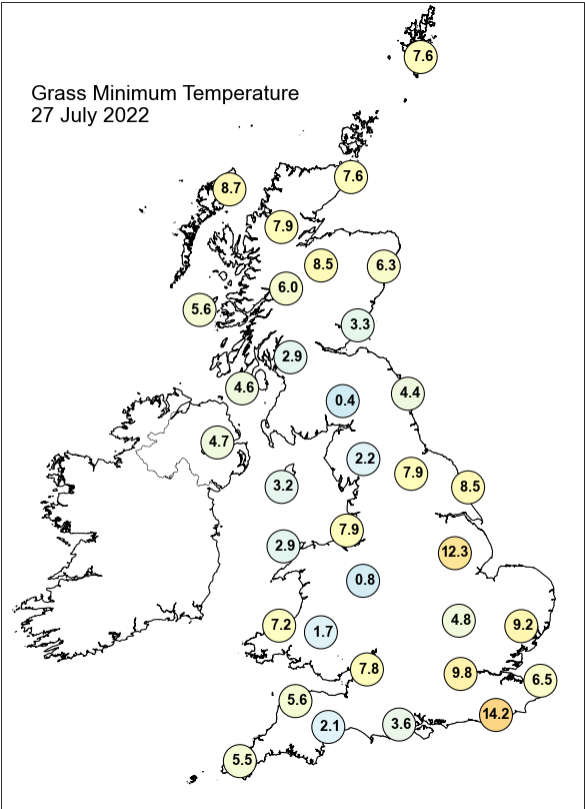
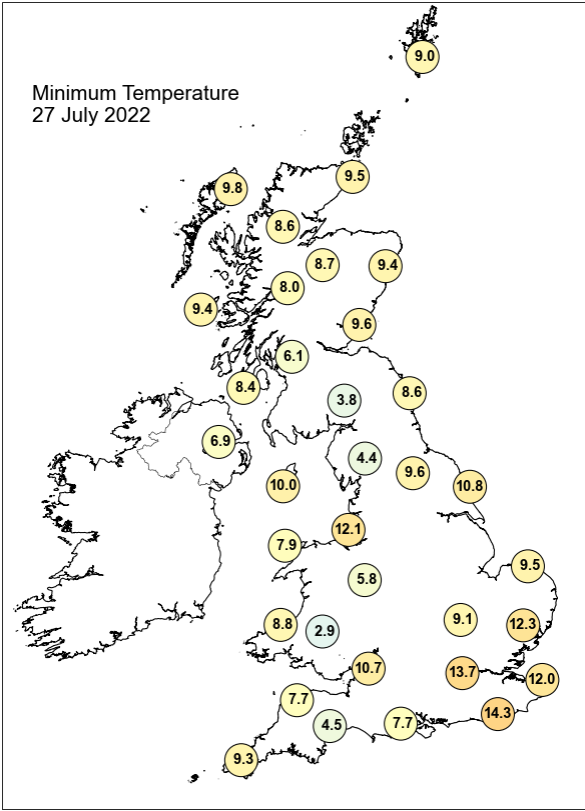
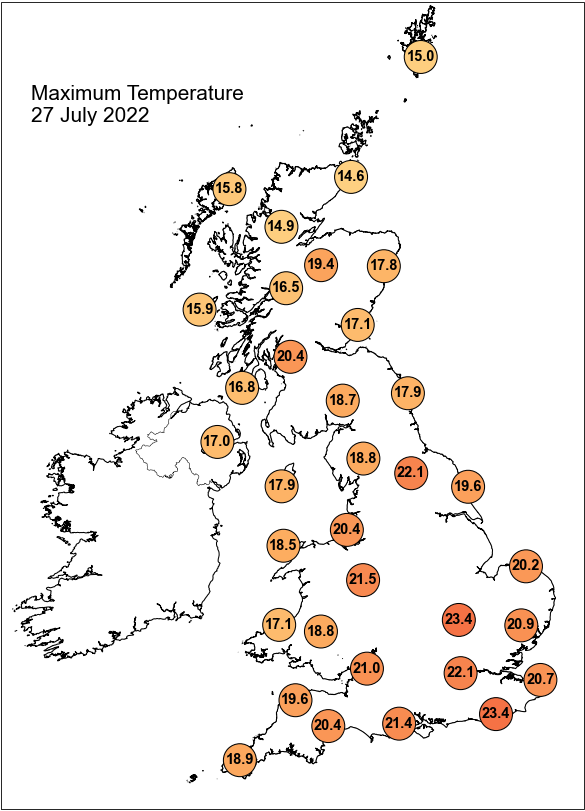

Daily Weather Summary for Wednesday 27 July 2022

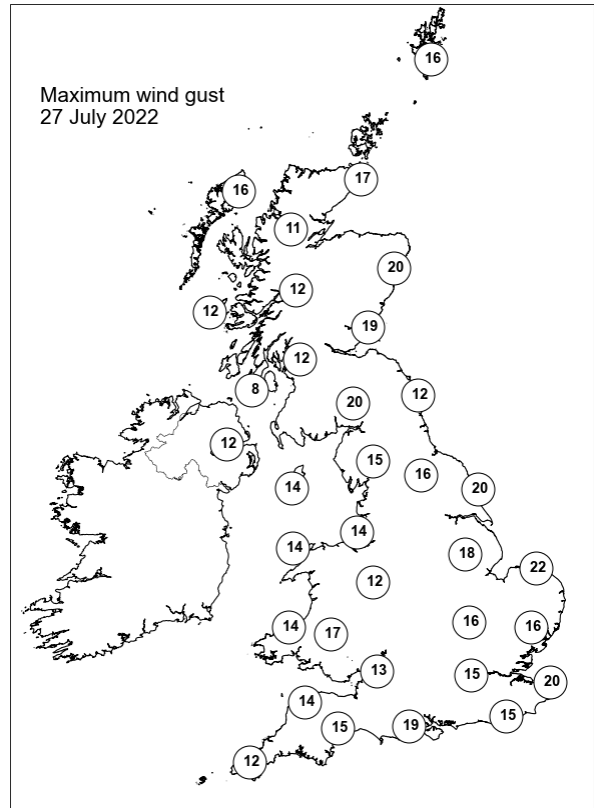
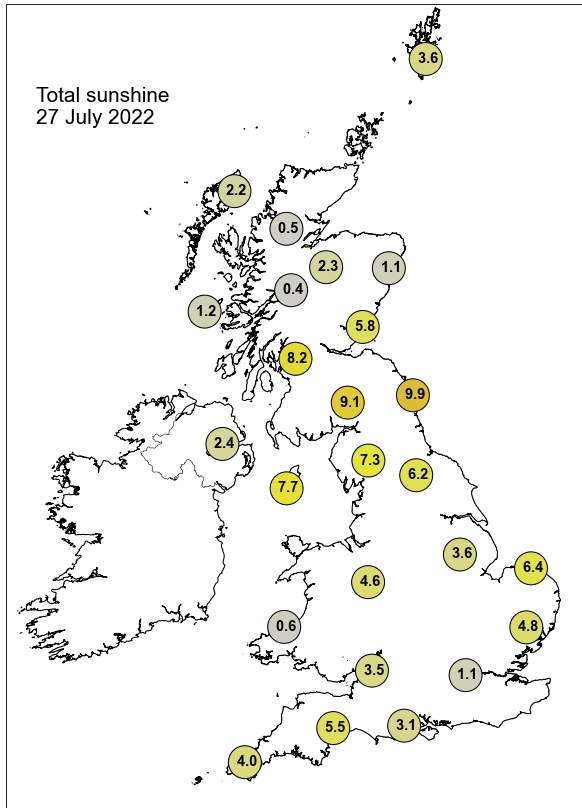

None of the selected stations observed a day of sleet or snow falling or non-zero snow depth at 0900 UTC.

Daily Weather Summary for Thursday 28 July 2022

This day's summary created 04/08/2022 03:03

Summary of the UK Weather for Thursday 28 July 2022

A trough passed over the north of England overnight, bringing a wide band of rain to this area. Scattered showers also hit Northern Ireland, the Western Isles of Scotland and north parts of Wales. Over the latter area, these became thundery at times, also producing lightning. Elsewhere it was dry, and although the night started with clear intervals, cloud built over most of the country towards dawn. Winds were light. The trough continued to push northwards throughout the day, becoming more convective and thus giving more showery rain to northern England, eastern Northern Ireland, and southern Scotland, where it was particularly heavy. Parts of Wales and the West Country also saw showers due to upper level forcing, but these were mostly light. Elsewhere there was a lot of fine weather, with temperatures creeping up under southerly flow. Showers in the north continued overnight, with heavier bursts and spherics around the Isle of Man. There was a mix of stratus and clear spells elsewhere with gentle winds.

Daily Extremes

<i>Highest Maximum</i>	26.5°C Charlwood (Surrey, 67mAMSL) also Wiggonholt (West Sussex, 28mAMSL)
<i>Lowest Maximum</i>	14.8°C Fair Isle (Shetland, 57mAMSL)
<i>Highest Minimum</i>	17.1°C Wight: Shanklin (Isle Of Wight, 55mAMSL)
<i>Lowest Minimum</i>	4.9°C Braemar No 2 (Aberdeenshire, 327mAMSL)
<i>Lowest Grass Minimum</i>	1.7°C Whitechurch (Dyfed, 129mAMSL)
<i>Most Rainfall</i>	18.3mm Far Gearstones (North Yorkshire, 314mAMSL)
<i>Most Sunshine</i>	13.9hr Tiree (Argyll (in Strathclyde Region), 9mAMSL)
<i>Highest Gust</i>	28Kt 32mph Wainfleet No 2 (Lincolnshire, 3mAMSL)
<i>Highest Gust (mountain)</i>	28Kt 32mph Cairnwell (Aberdeenshire, 928mAMSL)
<i>Greatest Snow Depth at 0900 UTC</i>	No non-zero values.

mAMSL refers to station elevation in metres above mean sea level

Daily Weather Summary for Thursday 28 July 2022

North Atlantic and Europe analysis charts and satellite images at 0000 UTC

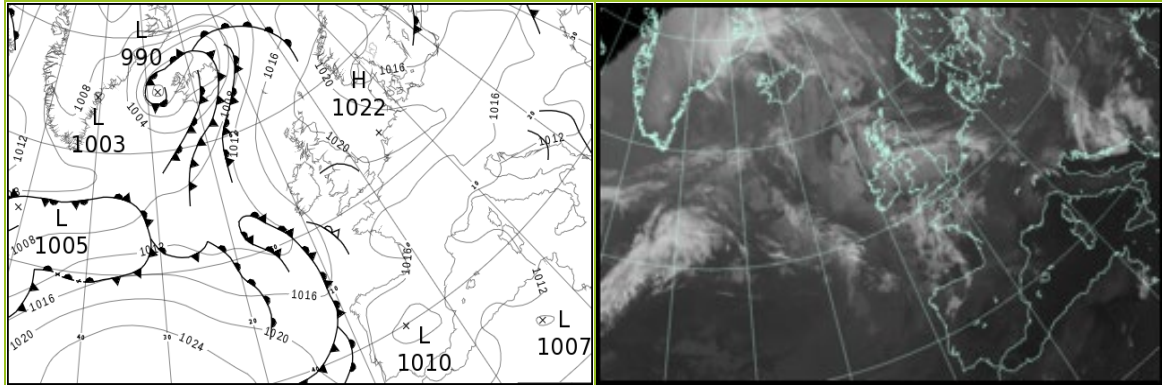

North Atlantic and Europe analysis charts and satellite images at 1200 UTC

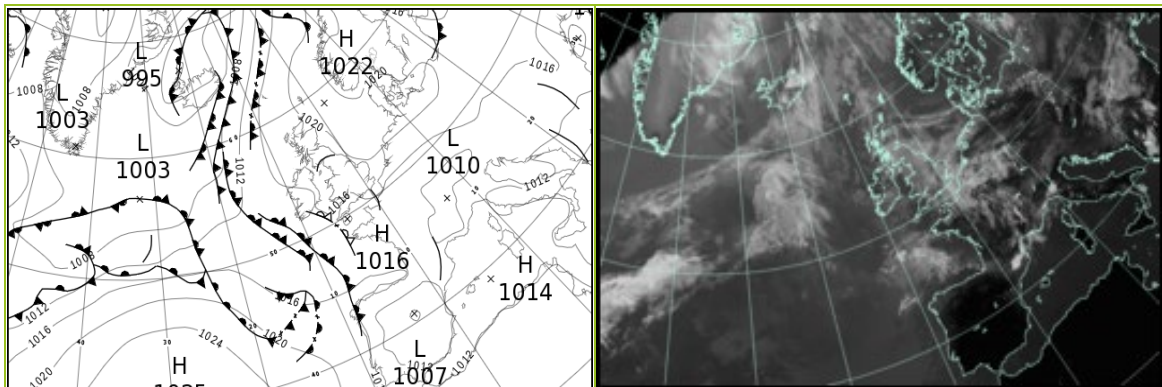

All satellite imagery copyright Met Office and EUMETSAT (European Organisation for the Exploitation of Meteorological Satellites). These show infra-red images from the geostationary MSG satellite. The rainfall rates are derived from both rain-radar and satellite data.

Daily Weather Summary for Thursday 28 July 2022

UK satellite and rain-radar precipitation rates at (L) 0000 and (R) 1200 UTC

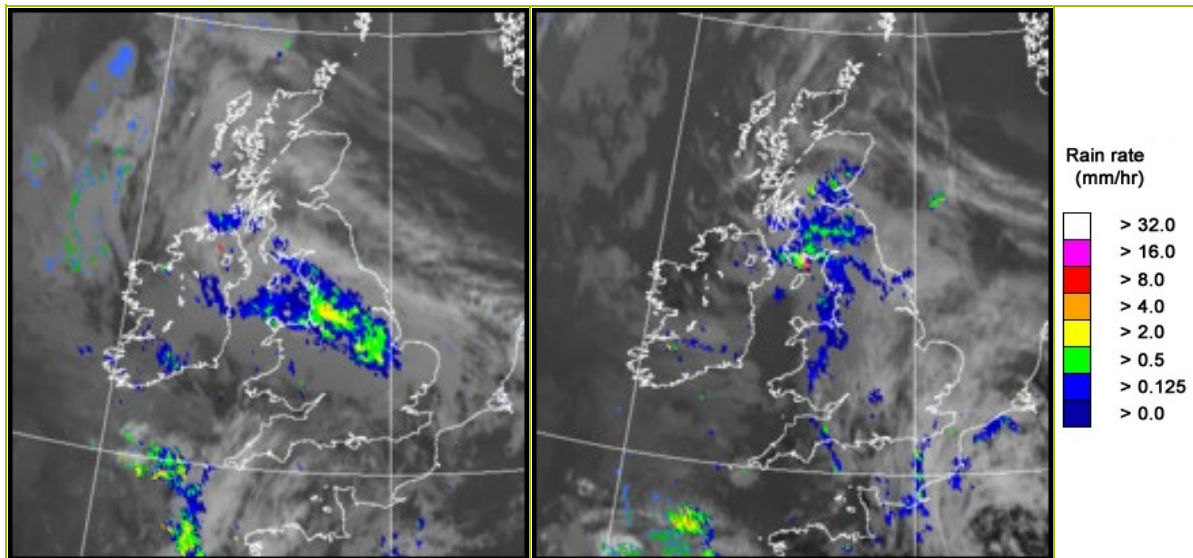

UK wind speed and direction at (L) 0000 and (R) 1200 UTC

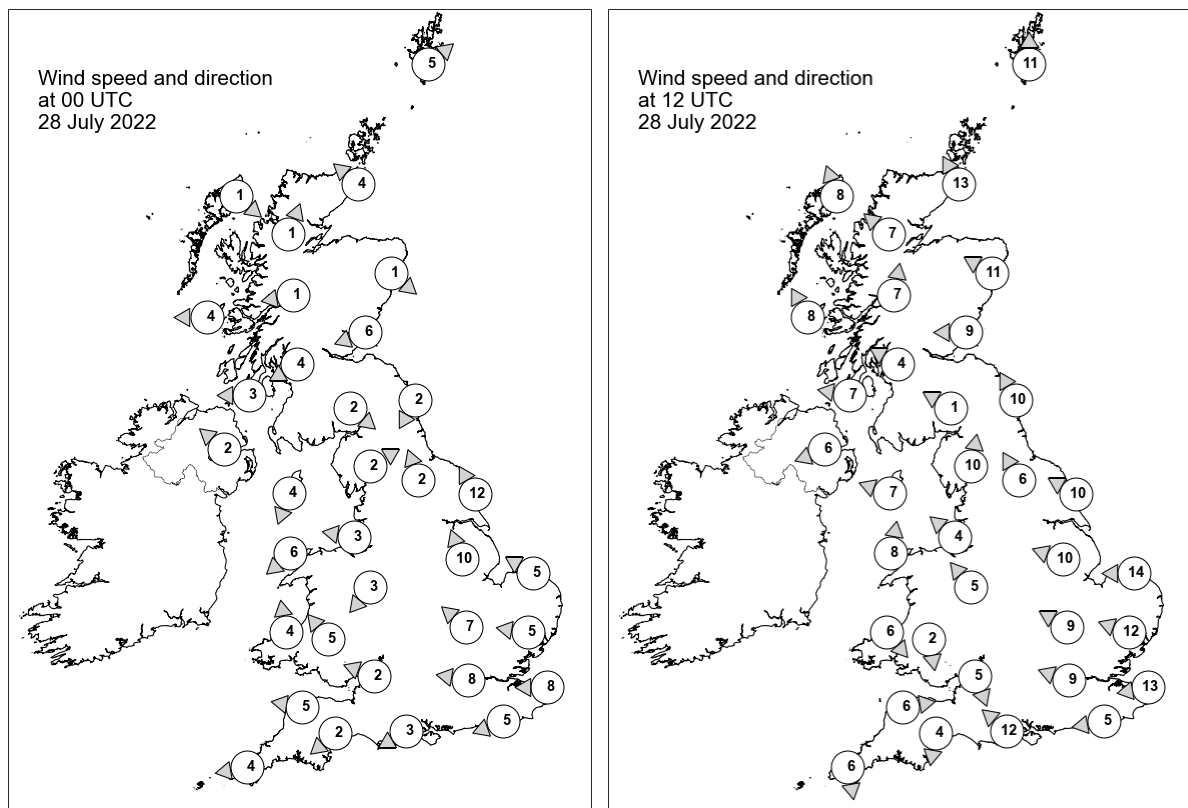

Daily Weather Summary for Thursday 28 July 2022

Selected UK readings at (L) 0000 and (R) 1200 UTC

STATIONS		0000 UTC						1200 UTC					
NO	SITE	PRESS	WDIR	WSPD	CLOUD	TEMP	TDEW	PRESS	WDIR	WSPD	CLOUD	TEMP	TDEW
1	Lerwick	1020.5	SW	5	-	10.8	8.7	1020.9	S	11	8	14.1	10.6
2	Wick	1020.3	SE	4	1	11.7	10.6	1019.4	SSE	13	1	15.1	12.0
3	Stornoway	1019.2	NW	1	8	9.0	9.0	1018.0	SSE	8	4	16.0	11.3
4	Loch Glascarnoch	1020.3	SSW	1	1	8.2	7.4	1017.7	SE	7	6	17.7	9.9
5	Aviemore	1019.8	-	-	5	9.3	7.7	1017.2	-	-	8	19.5	9.7
6	Dyce	1020.5	NW	1	5	10.4	9.1	1019.8	ESE	11	8	15.8	12.3
7	Tulloch Bridge	1020.2	E	1	8	10.2	9.2	1018.0	S	7	8	18.2	9.7
8	Tiree	1018.7	E	4	8	10.9	9.6	1018.0	SSE	8	0	15.3	11.3
9	Leuchars	1019.5	ENE	6	8	14.4	13.2	1018.4	E	9	8	16.9	14.1
10	Bishopton	1018.6	ENE	4	1	12.4	9.9	1017.6	ESE	4	8	18.4	11.9
11	Machrihanish	1018.5	E	3	8	11.4	9.6	1017.3	E	7	8	16.1	11.0
12	Boulmer	1018.8	NNE	2	1	13.2	12.3	1018.9	SSE	10	6	17.0	13.4
13	Eskdalemuir	1019.8	NW	2	8	7.4	6.3	1018.4	ESE	1	8	15.0	12.9
14	Aldergrove	1018.6	SE	2	8	12.0	8.0	1016.9	ENE	6	1	17.4	8.3
15	Shap	1018.9	WSW	2	8	11.8	10.1	1018.5	S	10	8	14.8	11.5
16	Leeming	1018.8	SSE	2	8	16.1	11.1	1019.3	SSE	6	7	16.0	12.9
17	Ronaldsway	1018.1	NNE	4	7	12.8	7.0	1017.0	ESE	7	7	17.2	14.0
18	Bridlington	1019.0	SSE	12	8	16.0	14.0	1019.4	ESE	10	5	17.5	14.1
19	Crosby	1017.8	E	3	8	15.0	12.2	1017.8	SE	4	8	16.9	13.1
20	Valley	1017.3	NE	6	8	14.4	11.1	1016.6	S	8	4	18.1	12.3
21	Waddington	1019.6	SSE	10	8	-	-	1018.2	ESE	10	7	-	-
22	Shawbury	1018.0	NE	3	8	14.6	13.9	1017.4	SE	5	8	18.2	12.1
23	Weybourne	1020.1	ESE	5	8	14.3	10.4	1019.0	E	14	2	19.2	10.9
24	Bedford	1019.2	SE	7	8	15.4	10.1	1017.4	ESE	9	8	20.8	9.9
25	Aberporth	1017.1	S	4	8	14.0	11.0	1016.5	NW	6	3	17.2	12.0
26	Sennybridge	1017.8	SE	5	8	13.6	10.3	1017.1	N	2	8	14.8	13.0
27	Wattisham	1019.8	E	5	8	14.8	10.5	1018.0	ESE	12	7	20.3	8.3
28	Almondsbury	1018.0	ESE	2	7	15.8	10.6	1016.2	NNW	5	8	18.7	12.9
29	Heathrow	1018.8	E	8	8	16.3	9.7	1016.7	ESE	9	3	23.9	7.5
30	Manston	1019.1	E	8	8	16.8	11.8	1017.8	E	13	8	19.2	11.7
31	Chivenor	1017.8	E	5	0	11.6	10.2	1015.7	W	6	0	22.1	13.4
32	Exeter	1017.8	NE	2	0	9.7	9.0	1015.6	N	4	8	18.9	14.5
33	Herstmonceux	1018.4	ENE	5	0	13.7	11.0	1016.9	E	5	8	21.3	8.8
34	Hurn	1017.7	ENE	3	7	13.7	11.9	1015.9	SE	12	8	22.0	9.4
35	Camborne	1017.8	E	4	6	13.0	9.1	1015.8	N	6	4	18.9	11.1

Daily Weather Summary for Thursday 28 July 2022

Selected European readings at (L) 0000 and (R) 1200 UTC

STATIONS		0000 UTC						1200 UTC					
NO	SITE	PRESS	WDIR	WSPD	CLOUD	TEMP	TDEW	PRESS	WDIR	WSPD	CLOUD	TEMP	TDEW
1	Murmansk	1000.0	S	6	4	14.3	11.4	1011.5	N	14	8	11.6	8.0
2	Helsinki	1010.0	W	4	7	13.4	12.2	1013.4	W	8	8	16.0	12.8
3	Stockholm	1014.0	NW	4	-	11.5	8.2	1018.4	NW	8	-	18.3	5.6
4	Oslo	1016.0	NNE	10	-	14.9	4.9	1019.3	SW	3	3	18.6	5.8
5	Reykjavik	-	-	-	8	-	-	-	-	-	-	-	-
6	Moscow	1011.7	-	0	4	20.0	16.9	1010.9	SSE	4	7	26.6	17.0
7	Kiev	1015.5	NNW	4	6	18.4	16.0	1017.4	N	4	3	25.1	9.8
8	Warsaw	1018.3	W	6	0	13.3	7.9	1019.3	WNW	8	4	22.0	8.8
9	Berlin	1019.6	NW	6	-	13.1	7.0	1020.0	W	2	-	22.6	7.8
10	De Bilt	1020.7	NE	6	8	13.1	8.7	1018.6	NE	10	8	20.0	7.7
11	Dublin	1018.1	ENE	4	7	12.0	9.4	1016.5	E	8	6	17.1	12.0
12	Cork	1017.1	E	8	7	13.4	11.3	1015.6	E	12	7	15.7	13.4
13	Sofia	1011.9	NW	6	7	23.4	14.9	1012.1	E	2	6	26.2	16.8
14	Belgrade	1012.5	NNE	6	4	25.0	12.8	1015.0	W	4	5	26.9	18.7
15	Budapest	1014.9	N	4	-	23.0	12.0	1014.8	W	4	-	30.8	12.7
16	Prague	1019.6	WNW	2	-	11.5	8.9	1017.2	N	4	3	23.4	6.7
17	Munich	1016.0	ENE	4	0	17.0	12.0	1012.3	ENE	10	0	25.9	12.5
18	Strasbourg	1015.9	NNE	11	6	19.3	7.7	1012.9	NNE	9	-	27.9	12.7
19	Paris	1016.8	NNE	6	6	17.7	8.0	1014.5	NNW	5	-	26.3	8.3
20	Jersey	1016.7	N	4	8	15.0	14.2	1015.6	W	8	1	20.9	14.0
21	Milan	1012.5	E	4	0	25.1	17.7	1013.5	SE	8	0	30.9	15.7
22	Marseille	1011.2	SE	3	-	22.7	14.5	1012.3	W	6	-	32.6	11.7
23	Bordeaux	1015.5	WSW	3	-	16.6	14.2	1014.9	SW	10	-	25.5	11.3
24	Rome	1010.6	ENE	3	-	24.3	21.6	1011.9	SSW	9	1	30.4	21.1
25	Ajaccio	1012.3	NE	4	-	20.6	16.6	1013.3	SW	10	-	30.2	21.8
26	Barcelona	1013.1	NNE	2	6	27.0	22.0	1013.1	SW	9	2	30.9	21.5
27	Majorca	1013.4	N	4	1	22.7	18.5	1013.2	SW	17	2	30.5	21.0
28	Madrid	1009.7	ENE	3	0	25.7	8.2	1008.0	W	4	0	33.3	7.9
29	Lisbon	1016.5	N	10	-	19.5	12.8	1015.4	N	4	1	28.0	17.6
30	Athens	1007.8	N	4	-	28.8	9.9	1008.4	SSW	4	0	35.8	14.3
31	Malta	1009.9	WSW	3	0	25.9	24.1	1011.3	NE	8	2	31.1	23.7
32	Gibraltar	1012.9	WSW	15	0	23.5	15.2	1012.6	SSW	11	0	27.8	16.4

Daily Weather Summary for Thursday 28 July 2022

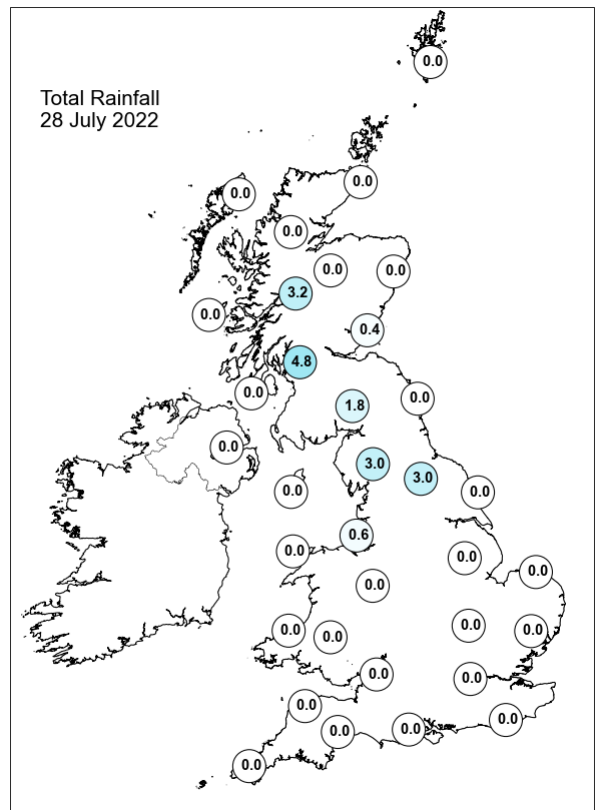
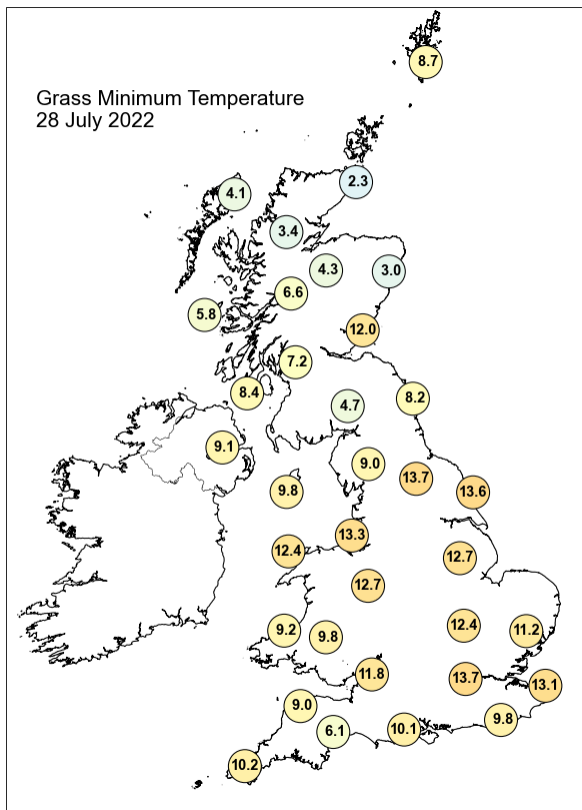
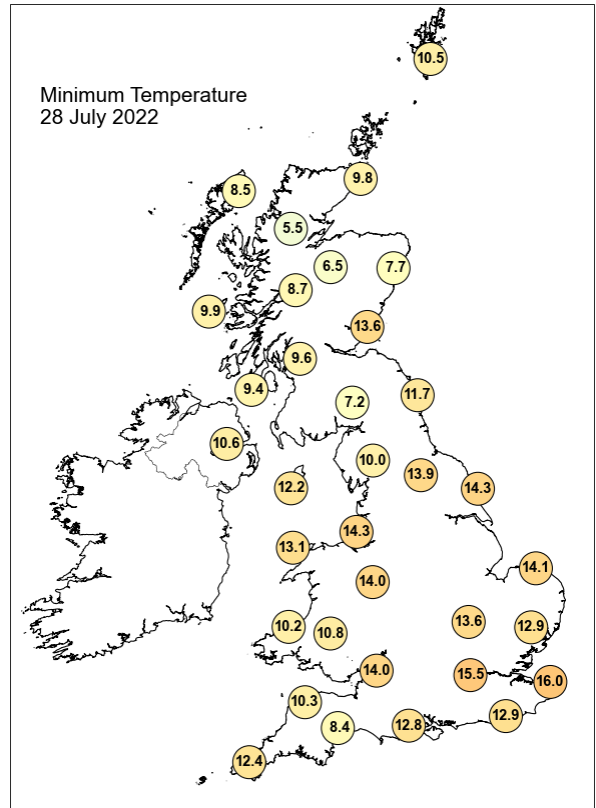
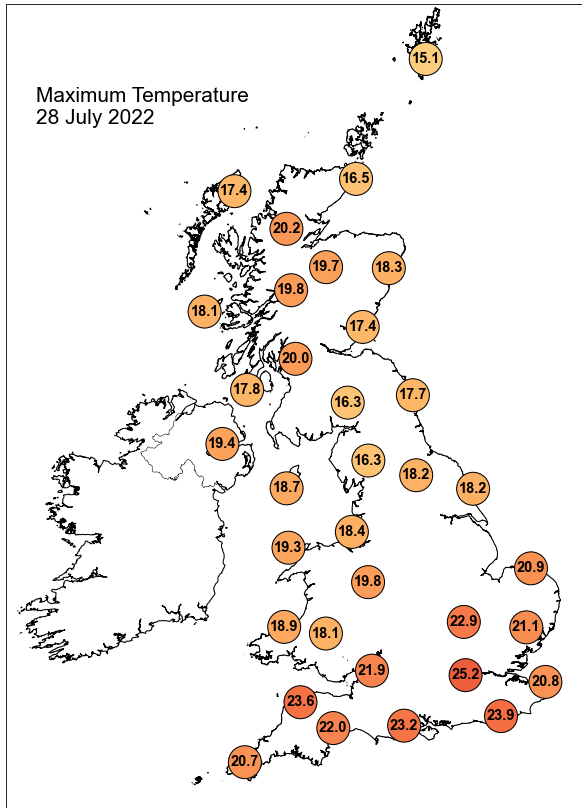

Daily Weather Summary for Thursday 28 July 2022

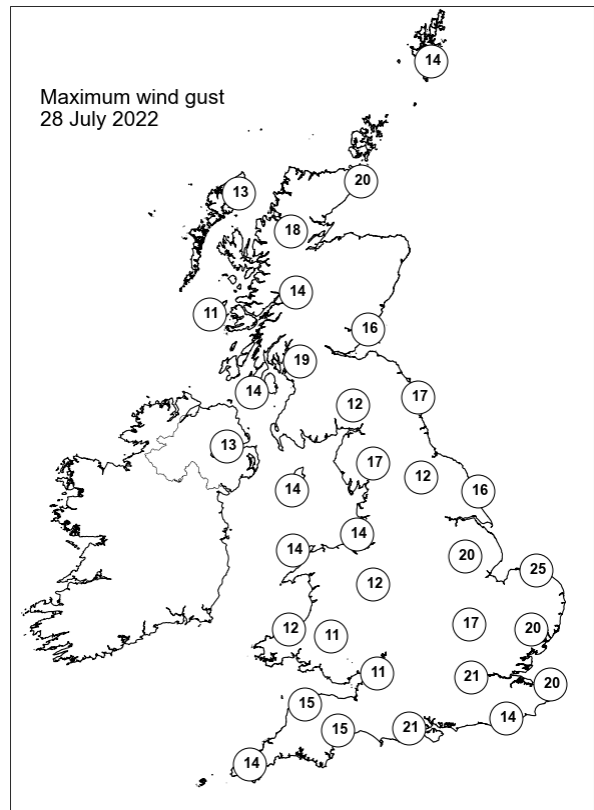
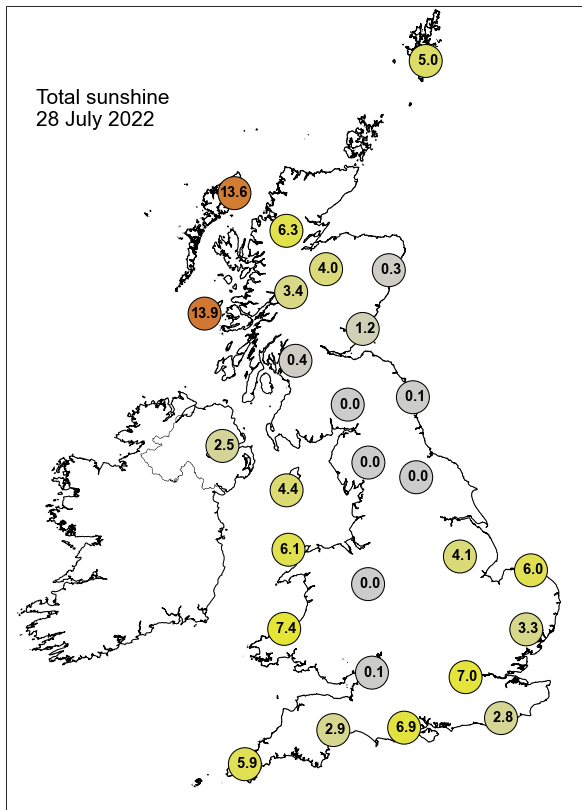

None of the selected stations observed a day of sleet or snow falling or non-zero snow depth at 0900 UTC.

Daily Weather Summary for Friday 29 July 2022

This day's summary created 05/08/2022 03:03

Summary of the UK Weather for Friday 29 July 2022

A band of showery rain associated with an eastward-moving trough affected northern England, northern Wales, and southeast Scotland in the small hours. The precipitation intensified as the trough travelled further inwards, bringing heavy showers to parts of northeast England by the early morning. It was a dry start under medium level cloud in the south east, and low cloud elsewhere. Some lightning strikes were reported along the south coast of Wales. The day began with rain for northern England, which slowly eased to nothing by midday. It was a dry morning for the rest of the UK, with the best of any sunny spells in the south and east. By the afternoon more cloud encroached from the west, with the odd patch of rain breaking out in northern England, Scotland and Northern Ireland. An occlusion moved in from the West, bringing some more organized rainfall, reaching Northern Ireland by late afternoon and western Scotland by the early evening. This continued its eastward progress, reaching more central areas by midnight. The south, however remained dry.

Daily Extremes

<i>Highest Maximum</i>	28.4°C Heathrow (Greater London, 25mAMSL)
<i>Lowest Maximum</i>	15.8°C Lerwick (Shetland, 82mAMSL)
<i>Highest Minimum</i>	16.1°C Cromer (Norfolk, 37mAMSL)
<i>Lowest Minimum</i>	4.2°C Katesbridge (Down, 91mAMSL)
<i>Lowest Grass Minimum</i>	2.2°C Katesbridge (Down, 91mAMSL)
<i>Most Rainfall</i>	19.4mm Albemarle (Northumberland, 142mAMSL)
<i>Most Sunshine</i>	13.3hr Lyth No 2 (Caithness, 24mAMSL)
<i>Highest Gust</i>	30Kt 35mph Inverbervie No 2 (Kincardineshire, 134mAMSL) also South Uist Range (Western Isles, 4mAMSL)
<i>Highest Gust (mountain)</i>	46Kt 53mph Bealach Na Ba No 2 (Ross & Cromarty, 773mAMSL)
<i>Greatest Snow Depth at 0900 UTC</i>	No non-zero values.

mAMSL refers to station elevation in metres above mean sea level

Daily Weather Summary for Friday 29 July 2022

North Atlantic and Europe analysis charts and satellite images at 0000 UTC

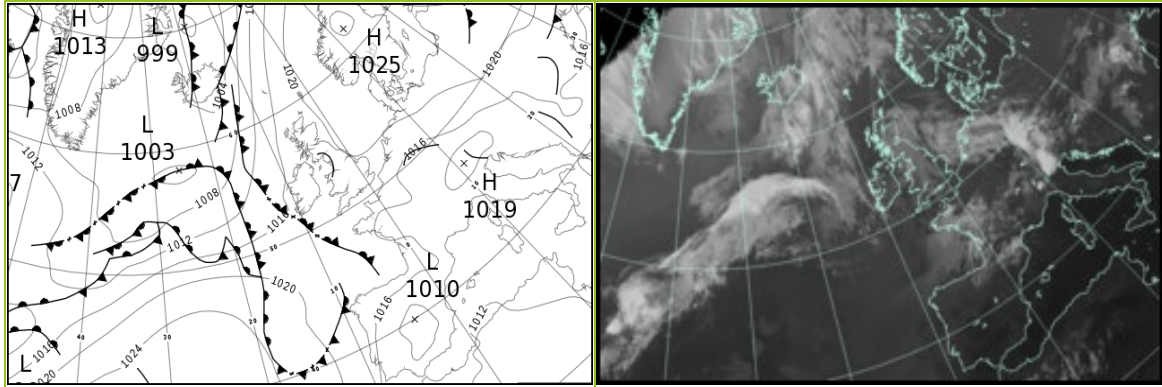

North Atlantic and Europe analysis charts and satellite images at 1200 UTC

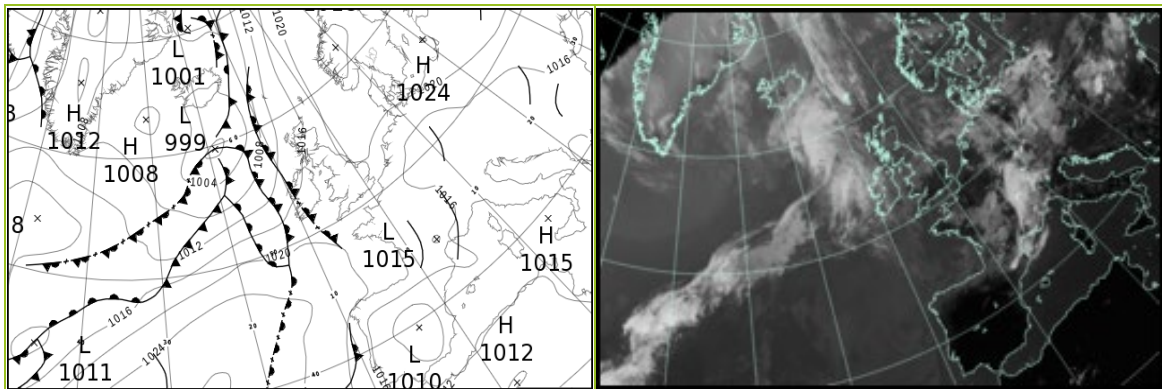

All satellite imagery copyright Met Office and EUMETSAT (European Organisation for the Exploitation of Meteorological Satellites). These show infra-red images from the geostationary MSG satellite. The rainfall rates are derived from both rain-radar and satellite data.

Daily Weather Summary for Friday 29 July 2022

UK satellite and rain-radar precipitation rates at (L) 0000 and (R) 1200 UTC

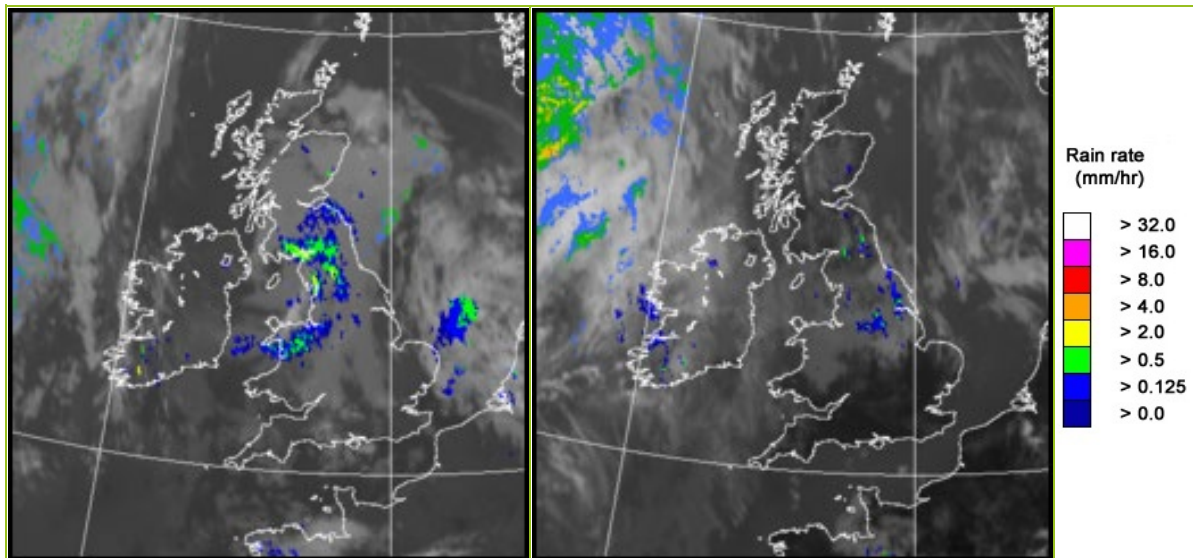

UK wind speed and direction at (L) 0000 and (R) 1200 UTC

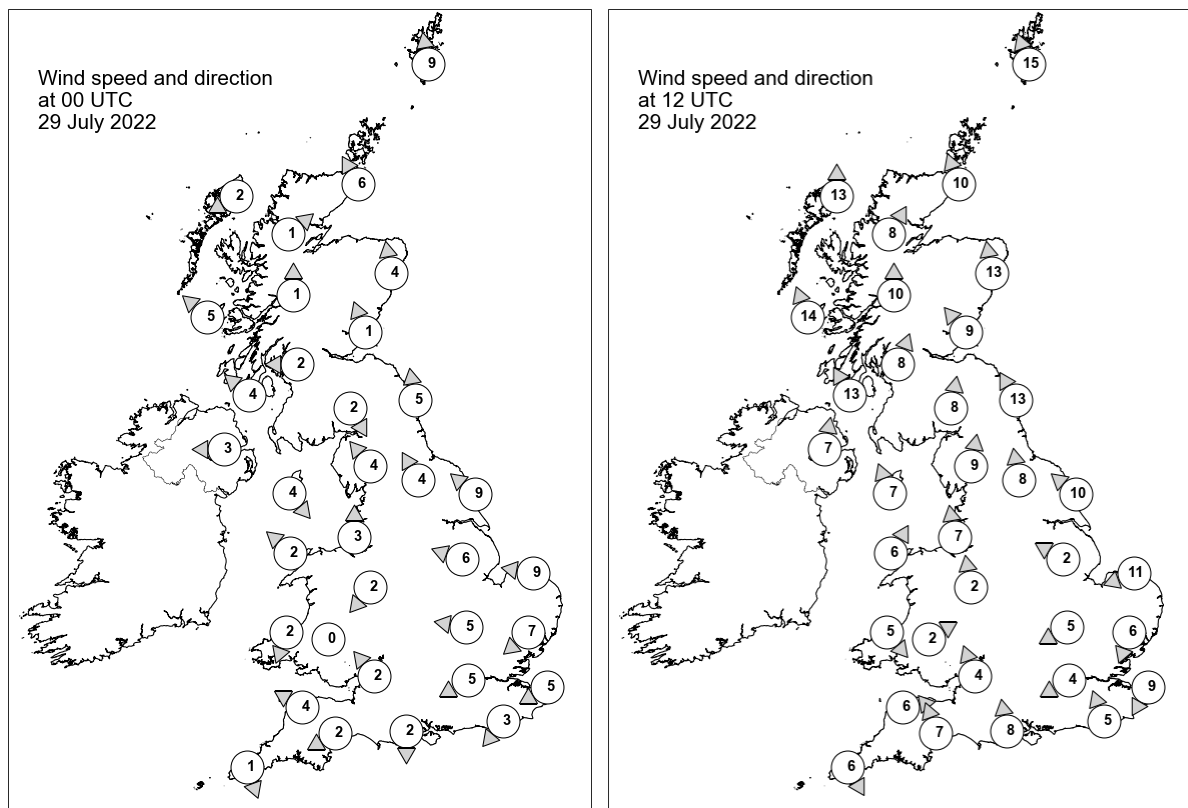

Daily Weather Summary for Friday 29 July 2022

Selected UK readings at (L) 0000 and (R) 1200 UTC

STATIONS		0000 UTC						1200 UTC					
NO	SITE	PRESS	WDIR	WSPD	CLOUD	TEMP	TDEW	PRESS	WDIR	WSPD	CLOUD	TEMP	TDEW
1	Lerwick	1020.6	S	9	1	11.1	10.1	1017.9	SSE	15	8	14.6	13.6
2	Wick	1017.9	SSE	6	8	13.5	12.8	1016.5	SSE	10	2	16.9	12.1
3	Stornoway	1017.2	ENE	2	0	10.1	9.3	1014.4	S	13	0	17.4	12.5
4	Loch Glascarnoch	1018.3	SW	1	1	9.5	8.3	1015.2	SSW	8	1	19.0	8.6
5	Aviemore	1018.1	-	-	8	13.9	9.8	1016.0	-	-	3	20.0	11.2
6	Dyce	1018.8	S	4	8	14.1	13.1	1017.8	S	13	0	19.1	12.2
7	Tulloch Bridge	1019.2	S	1	8	11.7	11.5	1016.7	S	10	1	19.0	11.6
8	Tiree	1017.3	SE	5	0	12.7	11.8	1015.7	SSE	14	0	17.0	13.2
9	Leuchars	1018.9	SSE	1	8	14.1	13.8	1017.4	SE	9	4	20.4	11.7
10	Bishopton	1018.4	E	2	8	13.3	11.4	1017.3	SSW	8	2	19.5	11.6
11	Machrihanish	1017.5	SE	4	0	11.4	10.7	1017.1	SSE	13	2	18.9	13.7
12	Boulmer	1019.6	S	5	8	14.3	13.1	1019.0	SSE	13	4	17.8	13.0
13	Eskdalemuir	1019.5	NNW	2	8	11.8	10.4	1018.3	S	8	2	18.4	12.1
14	Aldergrove	1017.7	E	3	0	11.6	10.1	1016.8	S	7	7	20.2	12.3
15	Shap	1019.1	SE	4	8	12.8	11.4	1019.0	S	9	8	17.1	12.7
16	Leeming	1019.6	SSE	4	8	14.9	10.8	1020.0	S	8	4	16.6	12.7
17	Ronaldsway	1017.9	NW	4	1	12.7	11.0	1018.7	SSE	7	6	17.9	10.1
18	Bridlington	1019.9	SE	9	0	14.3	12.8	1020.2	SE	10	8	18.6	12.7
19	Crosby	1018.0	S	3	8	16.7	14.2	1018.9	S	7	8	19.9	13.4
20	Valley	1017.9	SE	2	8	13.8	11.8	1018.9	SSW	6	8	19.6	10.8
21	Waddington	1019.6	ESE	6	0	-	-	1019.5	ESE	2	7	-	-
22	Shawbury	1017.9	NE	2	8	16.1	13.0	1018.8	S	2	8	20.4	11.8
23	Weybourne	1019.7	E	9	7	15.8	10.6	1019.9	ENE	11	5	19.8	12.8
24	Bedford	1019.3	E	5	8	14.8	9.9	1019.0	ENE	5	0	23.3	10.2
25	Aberporth	1018.2	NNE	2	8	14.8	11.8	1018.7	NW	5	7	18.1	13.5
26	Sennybridge	1018.7	-	0	5	10.9	9.9	1018.7	WSW	2	8	19.6	11.4
27	Wattisham	1018.9	NE	7	0	13.6	10.6	1018.4	NNE	6	1	23.6	7.5
28	Almondsbury	1017.8	SE	2	8	16.5	11.0	1018.3	SSE	4	1	23.4	10.0
29	Heathrow	1018.4	ENE	5	8	17.6	10.4	1018.6	ENE	4	3	25.7	9.6
30	Manston	1017.9	ENE	5	7	16.3	12.8	1019.0	NNE	9	0	20.9	12.8
31	Chivenor	1017.7	ESE	4	0	15.0	13.5	1018.6	W	6	5	23.0	13.5
32	Exeter	1017.6	ENE	2	1	10.7	10.2	1018.5	SSE	7	0	22.9	8.8
33	Herstmonceux	1017.6	NE	3	0	14.5	10.9	1018.2	SSE	5	7	24.2	13.2
34	Hurn	1017.9	N	2	7	11.7	9.9	1018.6	S	8	0	23.8	12.0
35	Camborne	1017.8	NNW	1	7	14.7	13.8	1019.0	NNW	6	3	21.2	11.5

Daily Weather Summary for Friday 29 July 2022

Selected European readings at (L) 0000 and (R) 1200 UTC

STATIONS		0000 UTC						1200 UTC					
NO	SITE	PRESS	WDIR	WSPD	CLOUD	TEMP	TDEW	PRESS	WDIR	WSPD	CLOUD	TEMP	TDEW
1	Murmansk	1021.3	N	6	8	9.1	7.6	1025.5	NNE	10	8	11.5	6.1
2	Helsinki	1017.3	NW	4	0	9.2	8.2	1018.6	NNW	10	5	18.8	9.0
3	Stockholm	1022.3	-	0	-	9.7	8.0	1022.5	NNW	2	-	20.4	5.4
4	Oslo	1021.2	NNE	3	-	14.0	12.2	1020.9	S	6	2	23.4	10.5
5	Reykjavik	-	-	-	8	-	-	1003.8	N	9	6	10.7	5.8
6	Moscow	1016.1	NNW	4	7	16.9	13.3	1016.9	NW	2	7	22.5	10.9
7	Kiev	1020.5	-	0	0	17.2	10.3	1019.5	-	0	6	27.3	10.1
8	Warsaw	1021.6	E	4	0	15.5	10.5	1020.4	E	8	6	23.8	10.1
9	Berlin	1019.9	ENE	8	-	16.0	8.5	1017.3	ENE	12	-	27.3	9.4
10	De Bilt	1018.0	NE	8	8	15.8	10.0	1017.1	NW	8	2	22.2	13.3
11	Dublin	1018.0	SSE	2	1	10.2	9.3	1017.8	SE	8	7	19.2	13.5
12	Cork	1017.7	ESE	6	5	14.6	13.6	1018.1	SSW	10	7	17.7	13.9
13	Sofia	1016.4	SSE	4	2	17.3	14.9	1012.6	ENE	6	3	29.6	15.3
14	Belgrade	1015.5	-	0	0	22.5	16.9	1013.4	ESE	4	3	32.2	18.1
15	Budapest	1015.8	E	4	-	23.5	12.5	1013.9	SE	6	-	33.5	11.9
16	Prague	1017.3	NNE	4	-	17.5	8.6	1015.9	S	2	8	23.2	11.6
17	Munich	1015.2	SW	8	8	19.7	13.2	1013.4	W	8	8	26.2	11.8
18	Strasbourg	1013.9	WSW	3	-	18.5	12.7	1014.8	S	6	6	27.2	12.8
19	Paris	1016.4	NE	3	-	17.6	7.9	1017.0	W	5	3	28.7	9.9
20	Jersey	1016.7	NNE	7	2	16.1	15.0	1018.1	N	6	6	23.6	11.8
21	Milan	1014.9	N	2	-	21.7	17.9	1014.1	SE	4	-	29.2	17.9
22	Marseille	1014.1	ESE	4	-	22.9	15.0	1014.9	N	12	8	28.9	16.5
23	Bordeaux	1017.0	SW	3	8	18.1	15.0	1018.9	WSW	4	8	24.8	14.9
24	Rome	1013.6	E	5	-	23.1	20.7	1014.2	WSW	11	0	30.2	21.1
25	Ajaccio	1014.5	NE	6	-	21.3	17.3	1014.9	SSW	11	-	30.7	21.2
26	Barcelona	1014.4	-	-	-	26.3	21.7	1015.6	E	16	7	29.7	23.4
27	Majorca	1013.7	ENE	2	2	24.2	20.7	1014.5	SW	16	1	31.0	22.6
28	Madrid	1010.2	NNW	3	0	26.1	7.3	1010.1	SW	10	0	34.3	8.1
29	Lisbon	1016.4	N	10	-	19.5	15.2	1015.8	-	-	-	27.7	15.4
30	Athens	1010.2	N	4	-	28.5	12.3	1010.8	N	8	0	34.8	10.4
31	Malta	1012.9	NE	6	1	26.8	25.5	1014.5	SW	7	1	32.8	22.2
32	Gibraltar	1012.2	SSW	11	0	24.5	18.7	1014.0	E	4	0	26.7	17.1

Daily Weather Summary for Friday 29 July 2022

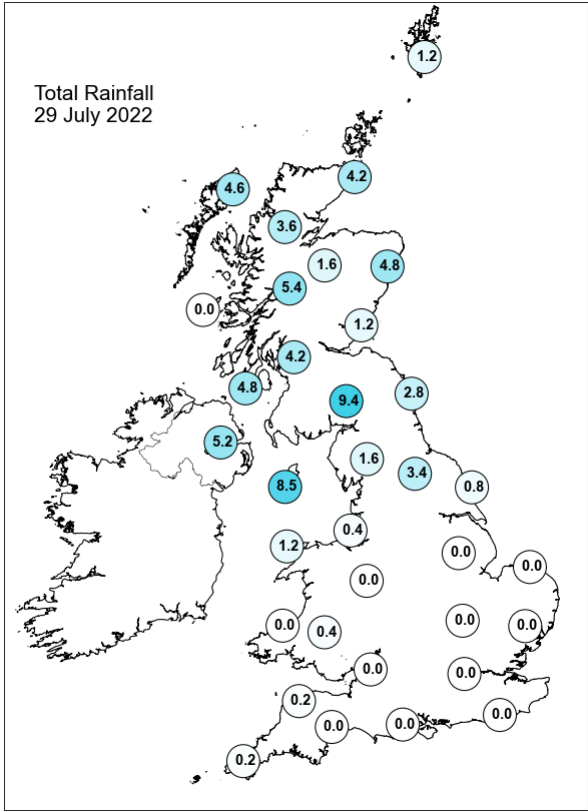
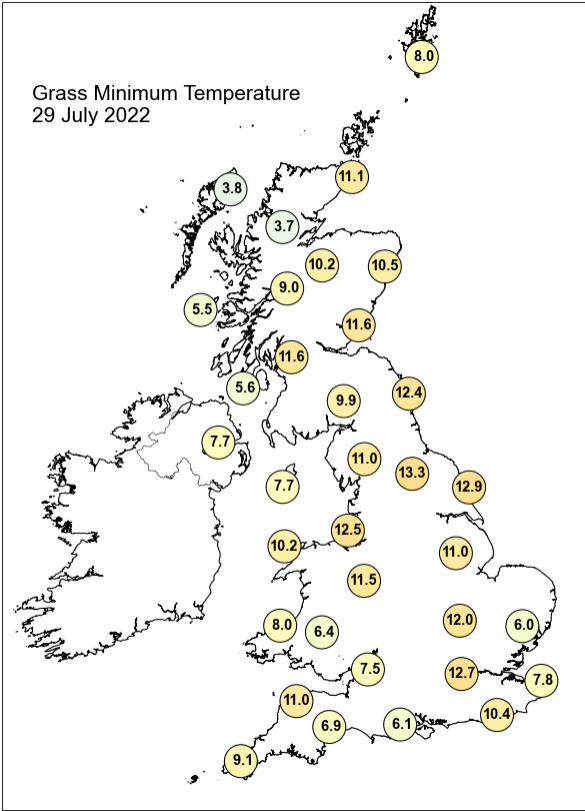
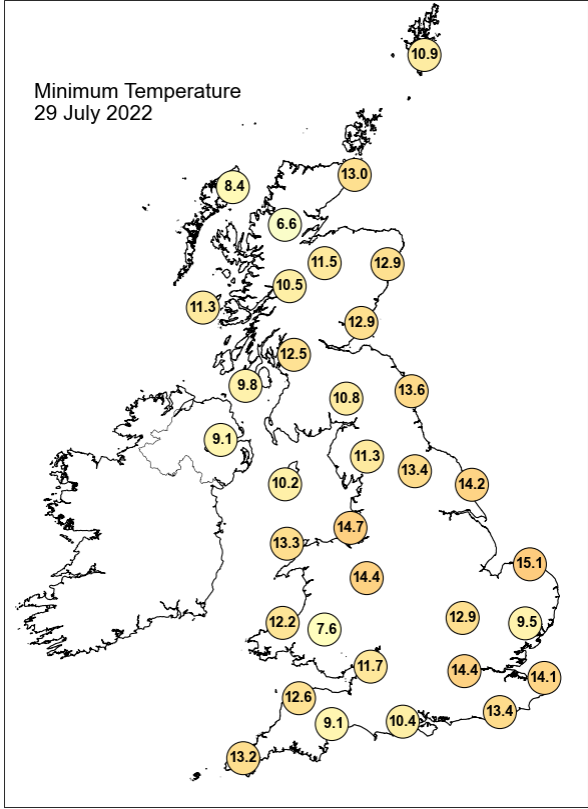
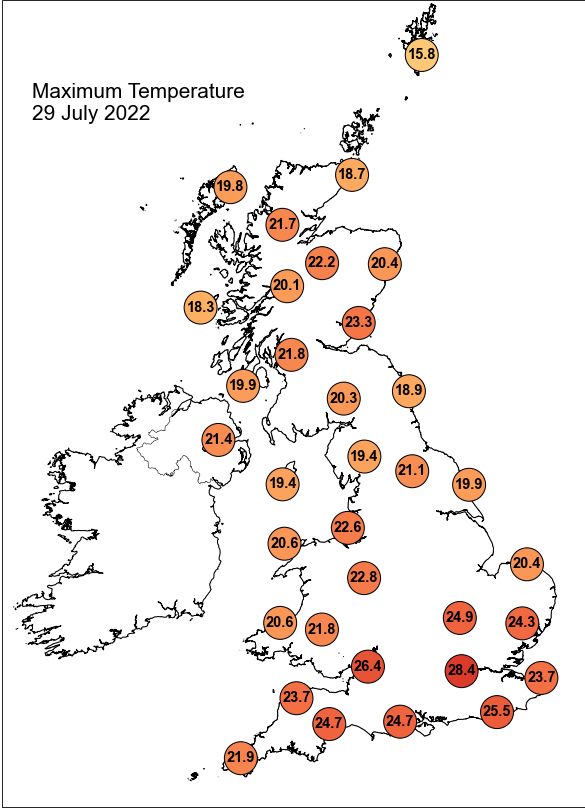

Daily Weather Summary for Friday 29 July 2022

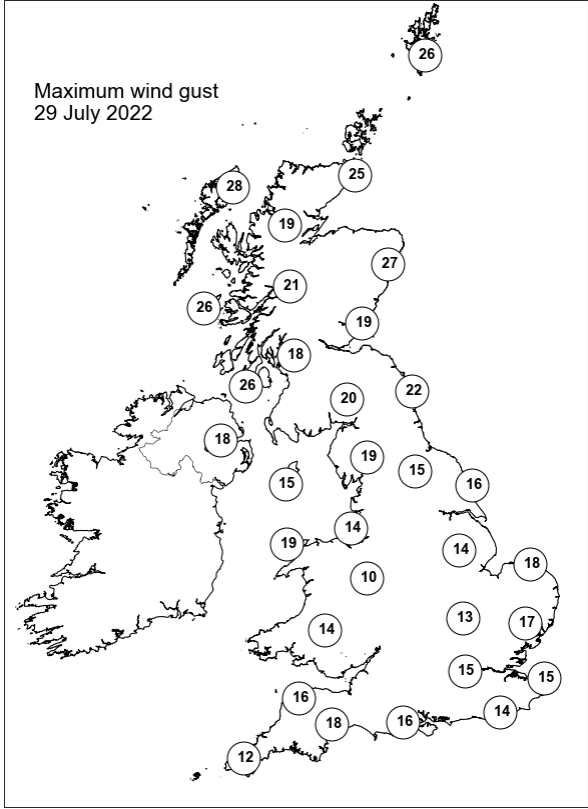
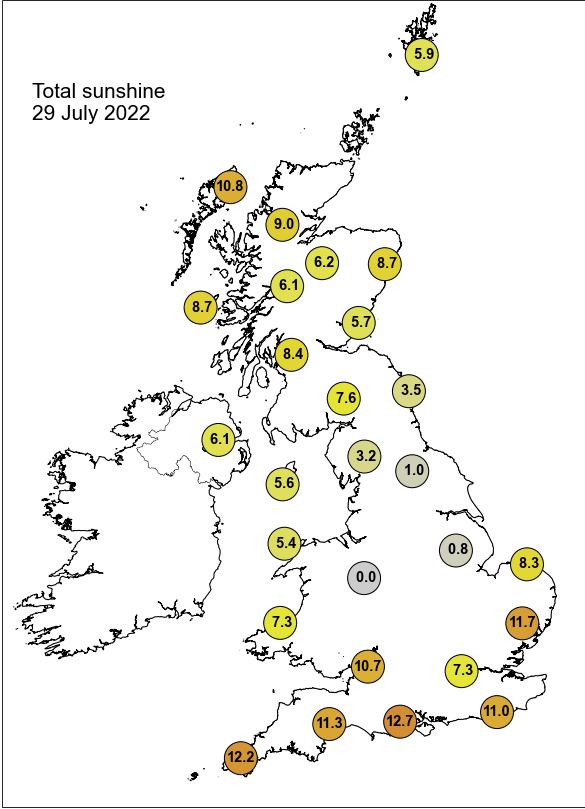

None of the selected stations observed a day of sleet or snow falling or non-zero snow depth at 0900 UTC.

Daily Weather Summary for Saturday 30 July 2022

This day's summary created 06/08/2022 03:03

Summary of the UK Weather for Saturday 30 July 2022

An occluded front continued to push eastwards over the UK through the early hours and into the morning, followed by another frontal wave. These frontal systems brought rainfall for eastern Northern Ireland and the northern half of Great Britain, with particularly heavy bursts for western and southern Scotland after dawn. With the fronts also came freshening southwesterlies, the strongest of which were felt across the western coast of Scotland. Elsewhere, more cloud with milder air edged further south and eastwards, and some mist was reported in Kent, Sussex, Dorset and Cornwall. The frontal rain continued to move eastwards through the morning, clearing the east coast by mid-morning. By this time however, another occlusion moved into Wales and northern England, bringing more rainfall. Scotland had a mainly dry and sunny morning, whilst there was widespread cloud for the south of the UK. Although the rain continued for northern England in the afternoon, it was less widespread. There were also breaks in the cloud along the south coast of England and in the southwest, with sunny spells continuing in Scotland, especially the north. The rain returned in the evening for Northern Ireland, north Wales and the north of England.

Daily Extremes

<i>Highest Maximum</i>	28.2°C Lingwood, Strumpshaw Hill (Norfolk, 33mAMSL)
<i>Lowest Maximum</i>	12.5°C Strathy East (Sutherland, 68mAMSL)
<i>Highest Minimum</i>	17.2°C Colwyn Bay (Clwyd, 36mAMSL)
<i>Lowest Minimum</i>	10.1°C Exeter Airport No 2 (Devon, 27mAMSL)
<i>Lowest Grass Minimum</i>	6.4°C Goudhurst (Kent, 85mAMSL) also Wisley (Surrey, 38mAMSL)
<i>Most Rainfall</i>	50.6mm Dinas Resr (Dyfed, 258mAMSL)
<i>Most Sunshine</i>	10.0hr Baintown (Fife, 123mAMSL)
<i>Highest Gust</i>	32Kt 37mph Lerwick (Shetland, 82mAMSL)
<i>Highest Gust (mountain)</i>	57Kt 66mph Cairngorm Summit (Inverness-shire, 1237mAMSL)
<i>Greatest Snow Depth at 0900 UTC</i>	No non-zero values.

mAMSL refers to station elevation in metres above mean sea level

Daily Weather Summary for Saturday 30 July 2022

North Atlantic and Europe analysis charts and satellite images at 0000 UTC

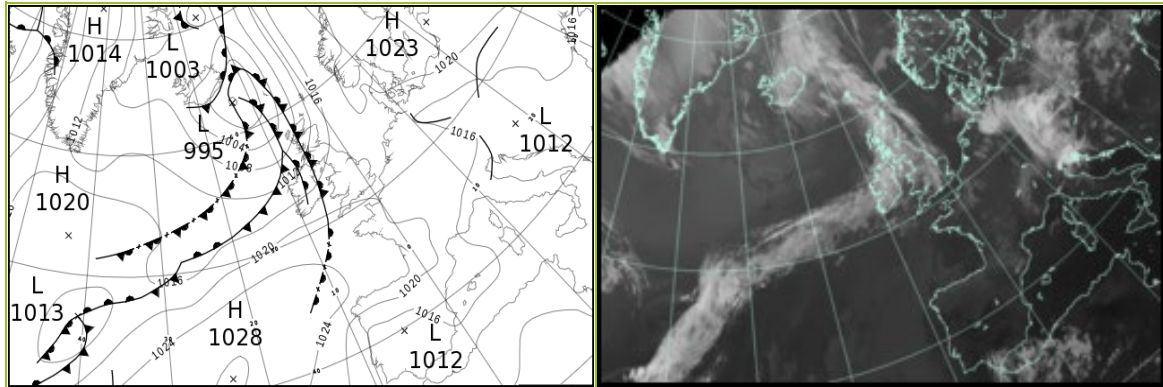

North Atlantic and Europe analysis charts and satellite images at 1200 UTC

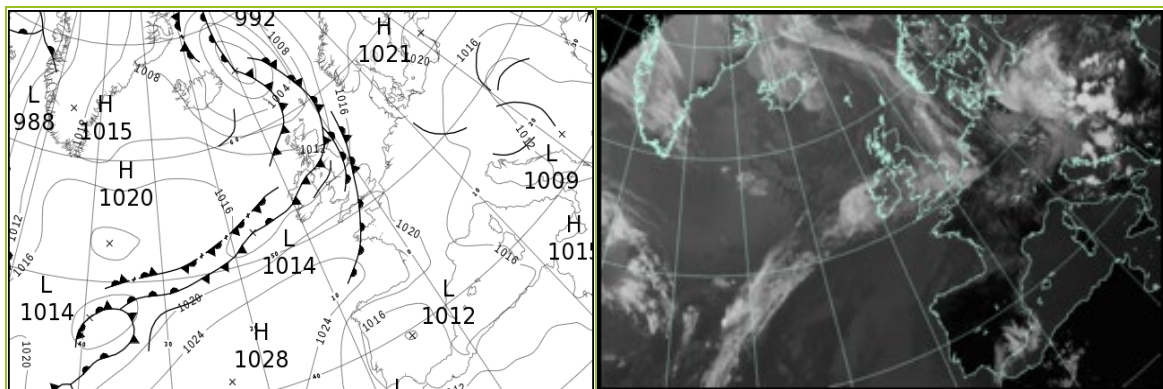

All satellite imagery copyright Met Office and EUMETSAT (European Organisation for the Exploitation of Meteorological Satellites). These show infra-red images from the geostationary MSG satellite. The rainfall rates are derived from both rain-radar and satellite data.

Daily Weather Summary for Saturday 30 July 2022

UK satellite and rain-radar precipitation rates at (L) 0000 and (R) 1200 UTC

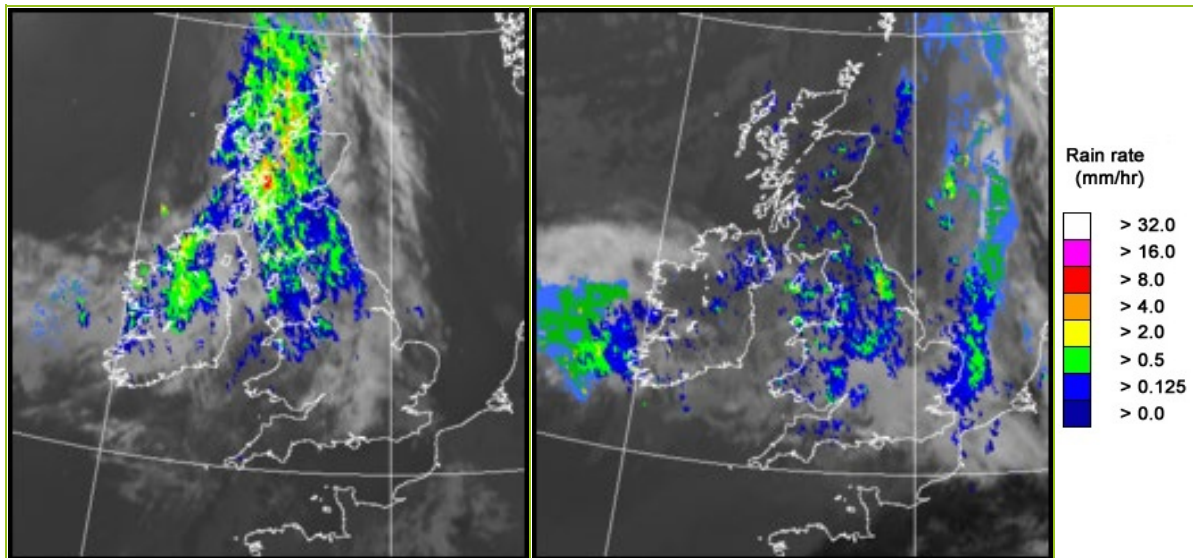

UK wind speed and direction at (L) 0000 and (R) 1200 UTC

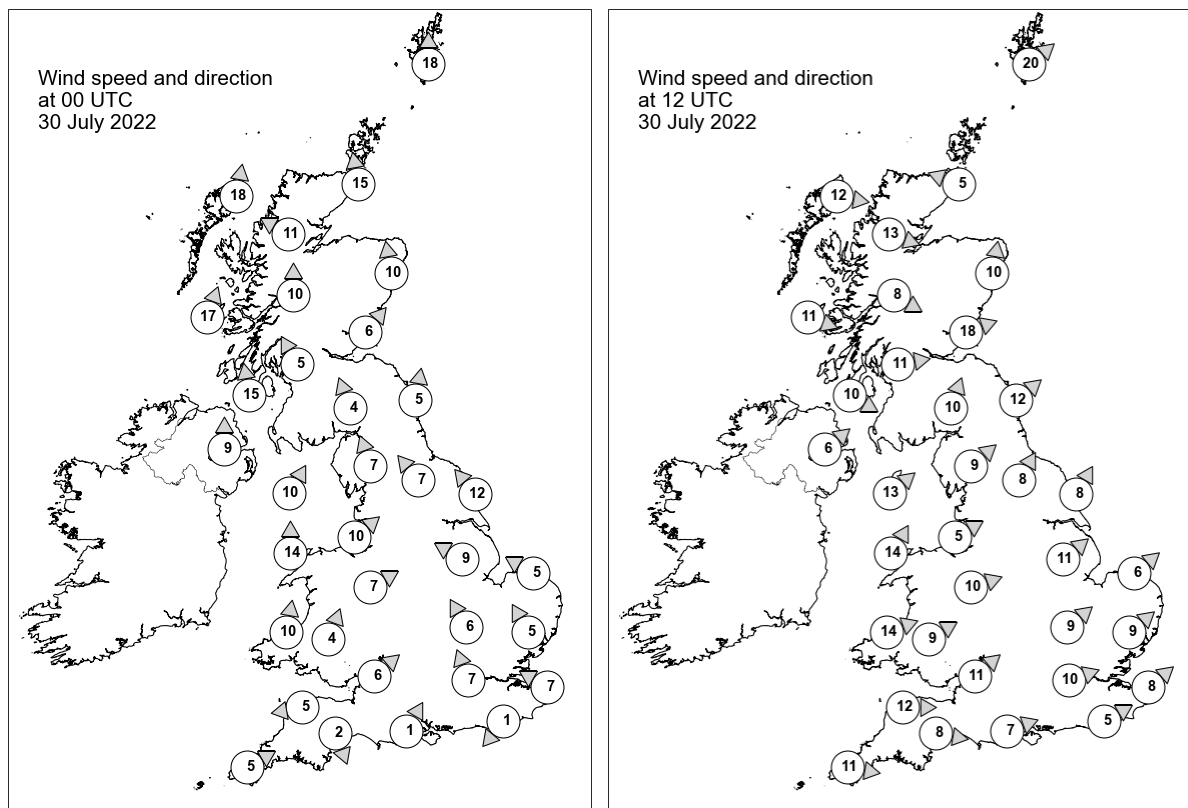

Daily Weather Summary for Saturday 30 July 2022

Selected UK readings at (L) 0000 and (R) 1200 UTC

STATIONS		0000 UTC						1200 UTC					
NO	SITE	PRESS	WDIR	WSPD	CLOUD	TEMP	TDEW	PRESS	WDIR	WSPD	CLOUD	TEMP	TDEW
1	Lerwick	1012.7	S	18	8	13.1	12.2	1007.3	SW	20	8	13.8	13.7
2	Wick	1010.1	S	15	8	15.4	12.5	1008.9	ESE	5	8	15.9	14.6
3	Stornoway	1007.0	S	18	8	14.4	14.4	1010.7	W	12	8	14.7	11.7
4	Loch Glascarnoch	1009.6	ESE	11	8	14.4	12.8	1010.2	WNW	13	8	16.3	11.9
5	Aviemore	1011.1	-	-	8	14.9	11.4	1009.9	-	-	8	19.4	12.7
6	Dyce	1013.3	S	10	8	14.4	12.3	1008.9	S	10	8	23.5	15.6
7	Tulloch Bridge	1012.0	S	10	8	14.6	12.5	1012.0	WNW	8	8	15.8	13.1
8	Tiree	1009.7	SSW	17	8	15.2	14.9	1013.0	WNW	11	8	15.1	14.1
9	Leuchars	1014.0	SW	6	8	16.5	12.7	1010.2	WSW	18	2	23.8	15.5
10	Bishopton	1013.6	SSE	5	8	14.3	13.0	1012.2	W	11	8	18.7	14.8
11	Machrihanish	1012.3	S	15	8	15.5	14.8	1013.7	WNW	10	8	15.7	14.5
12	Boulmer	1016.2	S	5	8	14.1	13.0	1012.4	SW	12	7	21.0	16.6
13	Eskdalemuir	1015.9	SSE	4	8	13.7	12.1	1013.2	SSW	10	8	17.3	16.2
14	Aldergrove	1013.3	S	9	8	16.6	15.8	1013.5	SW	6	8	19.8	16.9
15	Shap	1016.7	SSE	7	8	15.4	13.2	1014.3	SW	9	8	17.6	15.7
16	Leeming	1017.7	SE	7	8	15.5	11.5	1014.8	SSW	8	8	18.7	17.1
17	Ronaldsway	1015.8	SSW	10	8	15.4	14.7	1014.6	SW	13	8	16.6	16.3
18	Bridlington	1018.3	SE	12	4	15.5	13.0	1015.3	SSW	8	8	19.3	16.0
19	Crosby	1017.4	SW	10	8	18.5	12.6	1016.0	WSW	5	8	19.0	16.9
20	Valley	1017.2	S	14	8	17.1	14.5	1016.1	SSW	14	8	16.6	16.1
21	Waddington	1018.4	ESE	9	8	-	-	1016.5	SW	11	7	-	-
22	Shawbury	1018.4	WSW	7	8	16.6	11.9	1017.2	WSW	10	8	19.2	16.0
23	Weybourne	1019.4	ESE	5	3	14.4	11.3	1017.5	SW	6	8	21.2	14.7
24	Bedford	1018.6	SSE	6	3	16.1	11.9	1017.8	SW	9	8	21.7	14.1
25	Aberporth	1018.5	S	10	8	16.4	13.7	1018.0	WSW	14	8	18.5	16.1
26	Sennybridge	1019.7	SSW	4	5	13.3	12.2	1018.4	WSW	9	8	16.4	15.9
27	Wattisham	1019.7	SSE	5	8	16.0	13.5	1017.6	SW	9	0	23.9	11.3
28	Almondsbury	1019.0	SW	6	1	17.2	12.4	1018.8	SW	11	8	20.8	16.3
29	Heathrow	1019.4	SSE	7	2	18.0	11.4	1018.6	WSW	10	7	23.4	11.6
30	Manston	1019.8	ESE	7	8	16.9	14.6	1018.8	SW	8	4	23.4	13.0
31	Chivenor	1019.9	E	5	1	15.2	13.7	1019.7	W	12	8	20.9	17.3
32	Exeter	1020.0	NNW	2	0	15.0	13.0	1019.5	W	8	8	21.5	15.6
33	Herstmonceux	1020.0	NE	1	0	13.9	11.8	1019.1	WSW	5	6	23.1	13.6
34	Hurn	1019.6	SSW	1	3	13.7	11.9	1019.5	WSW	7	8	23.1	15.4
35	Camborne	1020.5	WSW	5	8	16.3	15.8	1021.1	W	11	8	18.4	15.1

Daily Weather Summary for Saturday 30 July 2022

Selected European readings at (L) 0000 and (R) 1200 UTC

STATIONS		0000 UTC						1200 UTC					
NO	SITE	PRESS	WDIR	WSPD	CLOUD	TEMP	TDEW	PRESS	WDIR	WSPD	CLOUD	TEMP	TDEW
1	Murmansk	1024.4	NNE	6	8	9.9	6.5	1019.2	NNE	8	8	10.2	9.0
2	Helsinki	1018.6	WNW	10	7	12.8	10.7	1017.5	NNW	10	8	15.4	12.6
3	Stockholm	1021.1	-	0	-	13.4	9.9	1018.3	SSW	8	-	25.2	8.4
4	Oslo	1020.3	NNE	3	-	12.0	9.0	1017.0	S	10	2	23.2	9.9
5	Reykjavik	-	-	-	3	-	-	1008.3	W	6	6	9.9	5.4
6	Moscow	1019.6	-	0	2	13.9	10.7	1018.9	W	2	4	22.4	6.9
7	Kiev	1019.5	-	0	3	19.8	14.2	1017.0	SE	4	6	29.6	12.9
8	Warsaw	1018.8	ENE	8	7	18.4	9.2	1015.6	NNE	6	7	19.1	16.1
9	Berlin	1016.1	E	8	-	19.7	8.7	1016.4	ENE	8	-	25.5	10.7
10	De Bilt	1018.5	WNW	4	1	15.6	14.3	1019.2	W	6	8	23.2	11.2
11	Dublin	1015.4	SW	8	8	18.0	14.8	1014.9	WSW	10	7	18.9	16.6
12	Cork	1017.9	SW	8	7	15.9	14.9	1017.0	SW	8	7	19.0	16.8
13	Sofia	1014.7	SE	2	1	20.5	13.2	1009.3	SE	4	5	31.2	15.4
14	Belgrade	1012.2	SSW	2	0	25.4	17.0	1010.2	NNE	4	6	32.4	19.9
15	Budapest	1013.3	NE	2	-	23.0	15.8	1012.6	NNW	6	-	21.3	19.6
16	Prague	1015.4	SW	4	-	17.0	16.3	1014.7	NNW	6	8	20.4	15.4
17	Munich	1016.9	SSW	6	8	16.5	14.6	1016.5	W	12	4	24.3	9.7
18	Strasbourg	1017.8	NNW	7	-	20.3	11.8	1018.1	WNW	8	-	28.9	11.0
19	Paris	1019.2	ENE	3	-	21.9	10.1	1019.5	W	5	5	28.4	11.5
20	Jersey	1020.7	NNW	5	0	15.5	14.5	1022.0	W	11	8	19.8	16.1
21	Milan	1014.8	W	3	2	19.4	19.4	1014.7	SSW	5	0	29.0	18.7
22	Marseille	1015.8	NW	8	-	24.3	15.8	1014.8	NW	17	-	33.6	10.2
23	Bordeaux	1021.7	W	2	-	18.0	16.5	1021.7	W	8	7	27.5	16.5
24	Rome	1014.1	ENE	3	-	22.7	20.4	1013.4	SSW	10	2	31.0	21.4
25	Ajaccio	1015.1	NNE	3	-	23.2	15.8	1014.9	SSW	11	-	30.5	21.6
26	Barcelona	1017.8	E	6	3	26.1	20.0	1019.1	SSW	8	4	30.1	18.9
27	Majorca	1016.5	NNE	4	2	24.8	20.3	1018.0	ENE	5	2	32.2	19.1
28	Madrid	1014.4	N	9	0	25.3	12.5	1013.0	ESE	6	0	33.7	16.5
29	Lisbon	1015.6	N	8	-	20.9	16.9	1015.2	S	2	-	28.6	16.9
30	Athens	1011.3	N	2	-	25.6	14.5	1010.0	NNE	7	0	36.0	8.0
31	Malta	1014.2	W	2	0	25.7	17.7	1013.8	W	8	0	34.7	18.5
32	Gibraltar	1014.6	E	5	8	23.3	17.1	1016.2	ENE	13	0	26.0	22.4

Daily Weather Summary for Saturday 30 July 2022

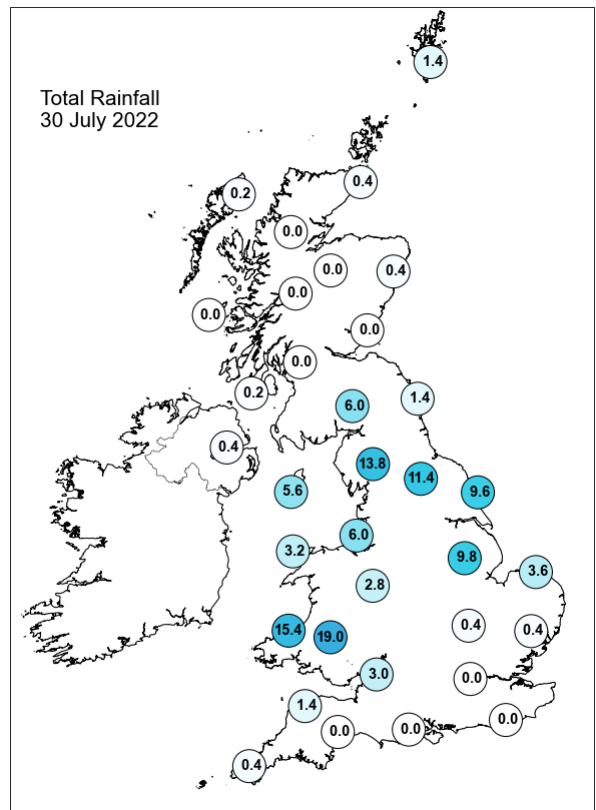
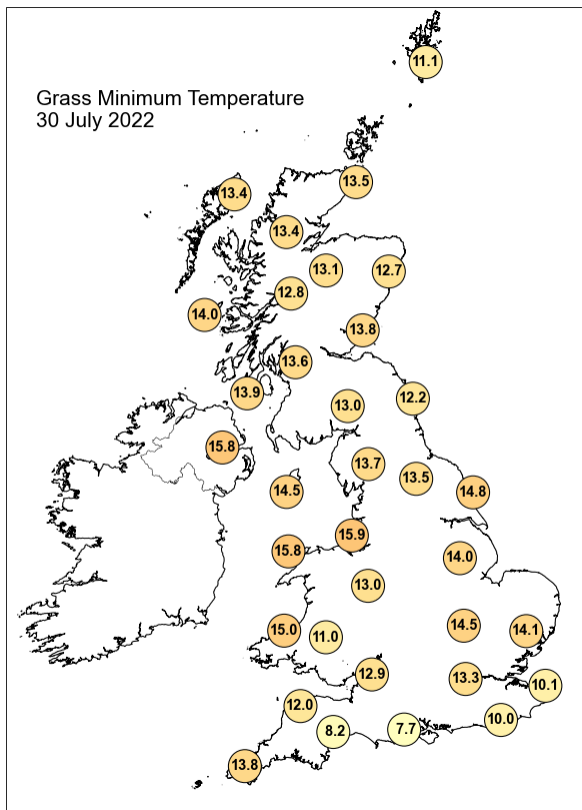
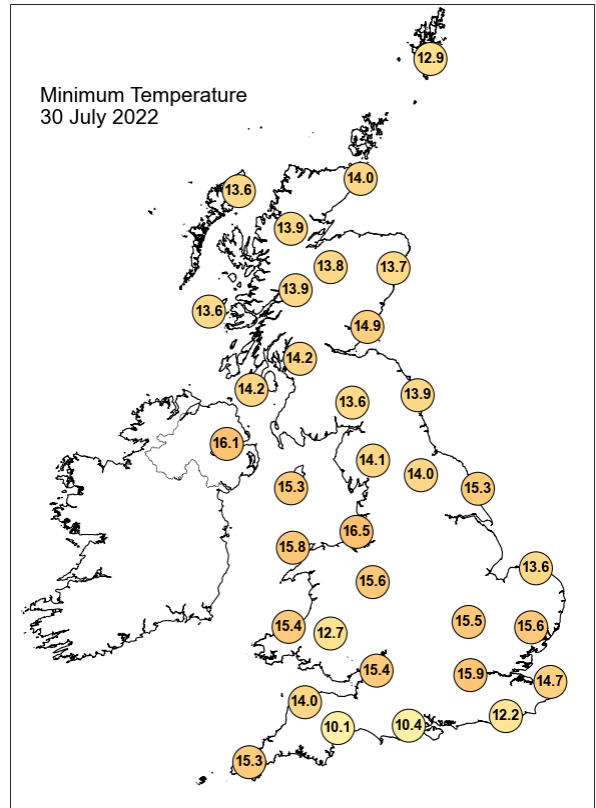
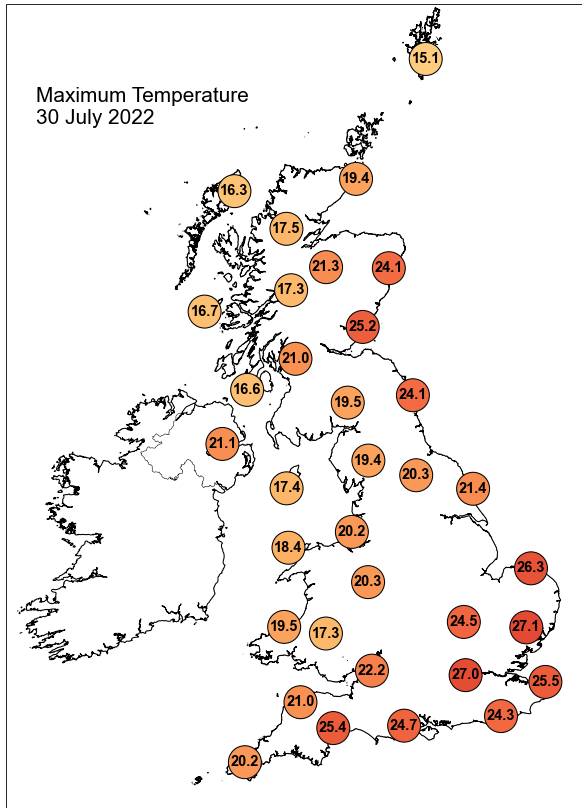

Daily Weather Summary for Saturday 30 July 2022

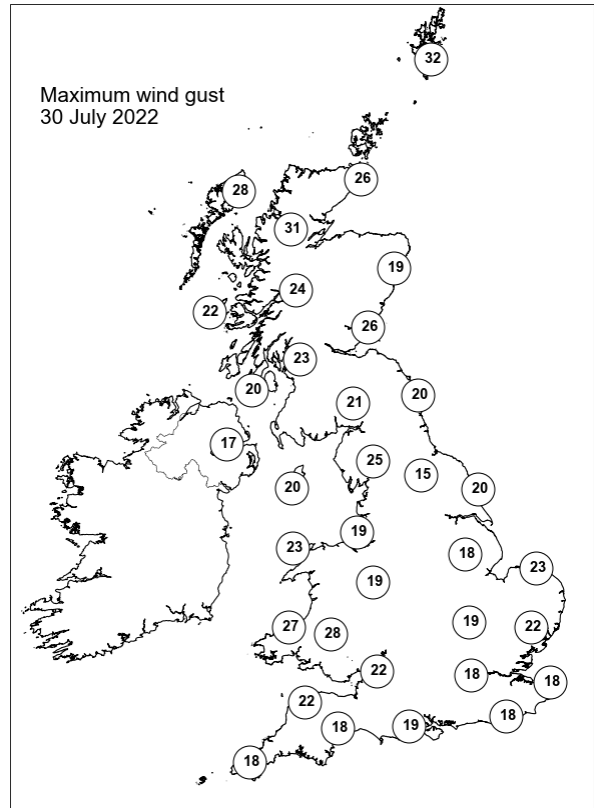
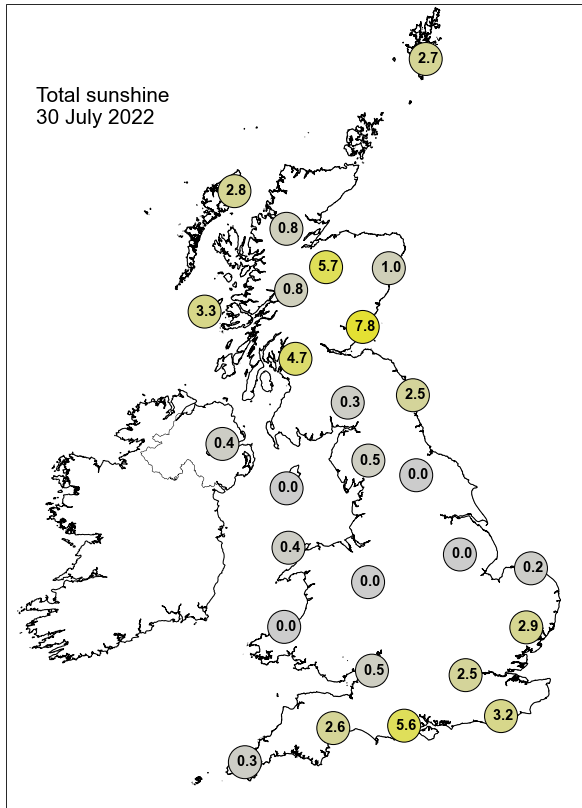

None of the selected stations observed a day of sleet or snow falling or non-zero snow depth at 0900 UTC.

Daily Weather Summary for Sunday 31 July 2022

This day's summary created 07/08/2022 03:03

Summary of the UK Weather for Sunday 31 July 2022

A series of Atlantic frontal zones brought rain that was largely warm advection driven to many places through the morning, including southeastern Northern Ireland, Wales, and central and northern England. It was mostly dry for Scotland and southeastern England, though there was still quite a lot of cloud cover here, as well as some mist and fog. There was a slight squeeze in winds in the Bristol channel through the early hours, but otherwise winds were light and variable in direction. A low pressure system moved over the UK during the day, bringing several fronts across the country. These brought bands of rain to much of the north of England, the Midlands and Wales in the later part of the morning. As these bands moved southeastwards they fragmented, and became scattered showers by the afternoon, when they hit East Anglia and the south of England. It was still particularly warm and humid in these regions. In contrast, the northwest of Scotland and Northern Ireland saw the best of the sunshine, with patchy cloud covering most of the country by the late afternoon. By the evening, much of the precipitation had faded, leaving many areas dry with clear spells.

Daily Extremes

<i>Highest Maximum</i>	27.6°C Heathrow (Greater London, 25mAMSL)
<i>Lowest Maximum</i>	14.3°C Strathy East (Sutherland, 68mAMSL)
<i>Highest Minimum</i>	19.9°C London, St James's Park (Greater London, 5mAMSL)
<i>Lowest Minimum</i>	3.7°C Kinbrace, Hatchery (Sutherland, 103mAMSL)
<i>Lowest Grass Minimum</i>	0.3°C Dalwhinnie No 2 (Inverness-shire, 351mAMSL)
<i>Most Rainfall</i>	14.2mm Fawkham P Sta (Kent, 51mAMSL)
<i>Most Sunshine</i>	12.4hr Orkney: Loch Of Hundland (Orkney, 28mAMSL)
<i>Highest Gust</i>	40Kt 46mph Wight: Needles Old Battery (Isle Of Wight, 80mAMSL)
<i>Highest Gust (mountain)</i>	20Kt 23mph Cairnwell (Aberdeenshire, 928mAMSL)
<i>Greatest Snow Depth at 0900 UTC</i>	No non-zero values.

mAMSL refers to station elevation in metres above mean sea level

Daily Weather Summary for Sunday 31 July 2022

North Atlantic and Europe analysis charts and satellite images at 0000 UTC

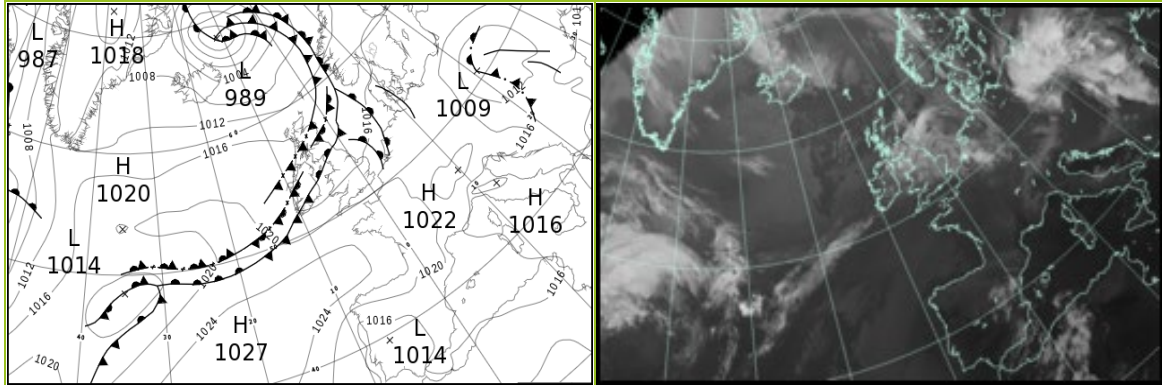

North Atlantic and Europe analysis charts and satellite images at 1200 UTC

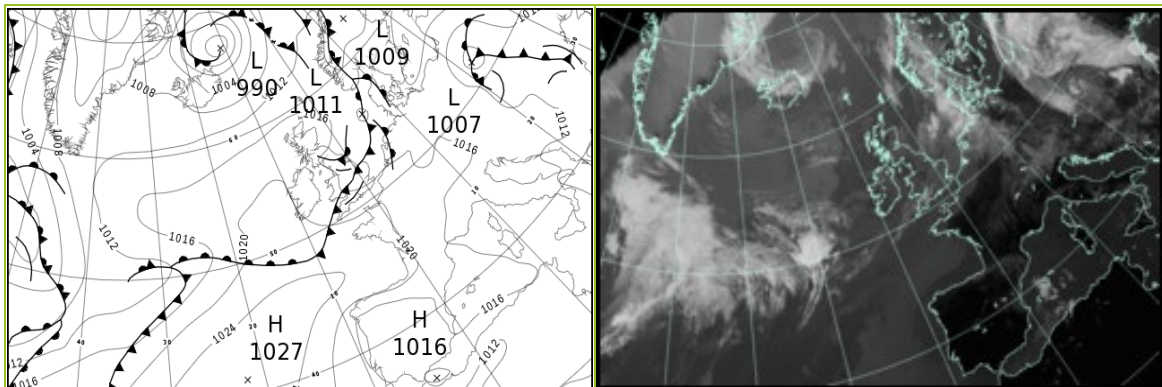

All satellite imagery copyright Met Office and EUMETSAT (European Organisation for the Exploitation of Meteorological Satellites). These show infra-red images from the geostationary MSG satellite. The rainfall rates are derived from both rain-radar and satellite data.

Daily Weather Summary for Sunday 31 July 2022

UK satellite and rain-radar precipitation rates at (L) 0000 and (R) 1200 UTC

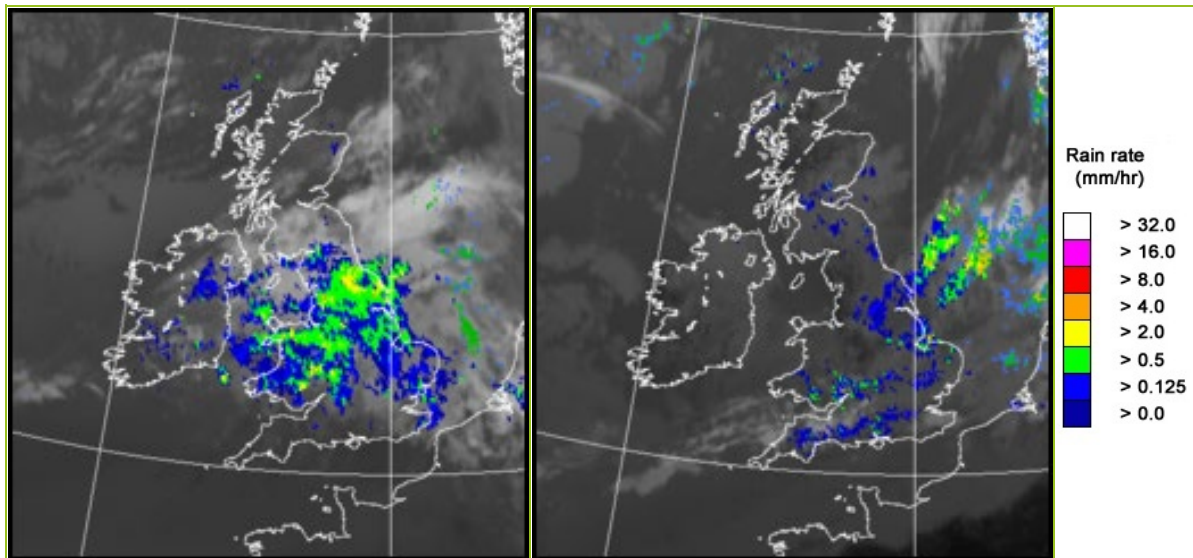

UK wind speed and direction at (L) 0000 and (R) 1200 UTC

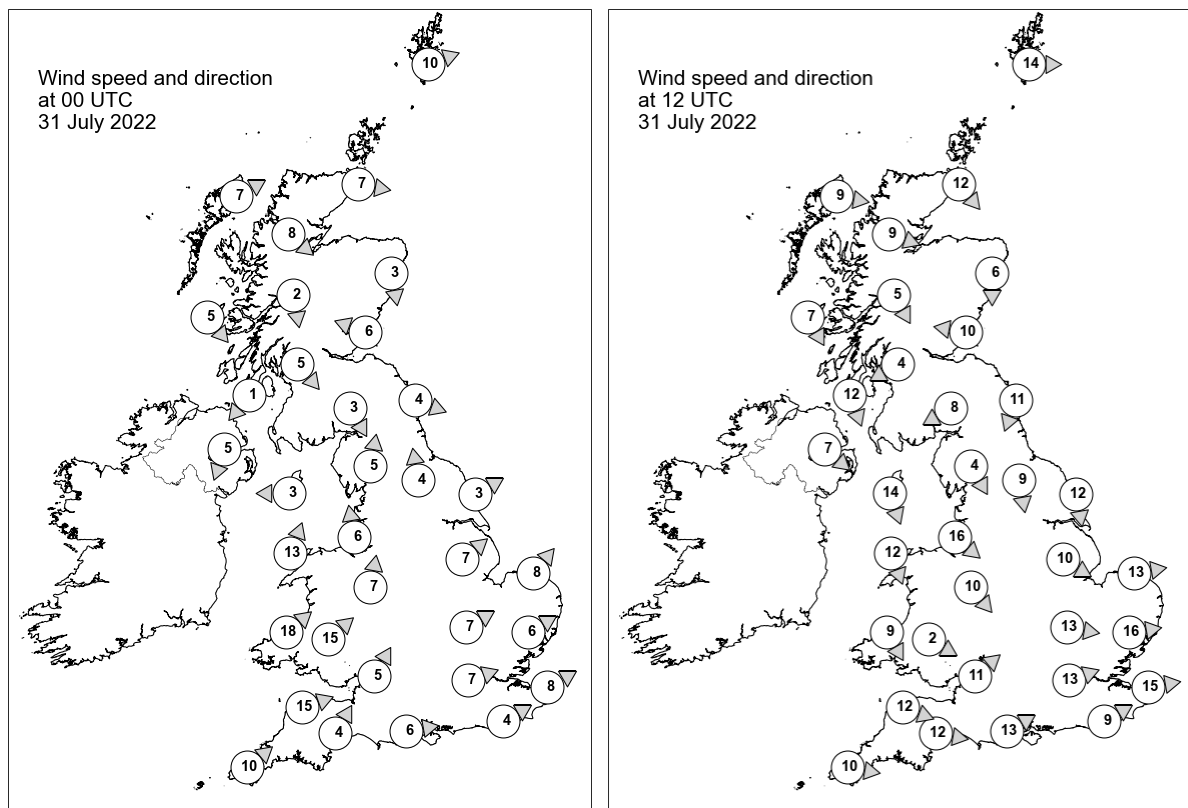

Daily Weather Summary for Sunday 31 July 2022

Selected UK readings at (L) 0000 and (R) 1200 UTC

STATIONS		0000 UTC						1200 UTC					
NO	SITE	PRESS	WDIR	WSPD	CLOUD	TEMP	TDEW	PRESS	WDIR	WSPD	CLOUD	TEMP	TDEW
1	Lerwick	1012.4	WSW	10	1	10.2	9.0	1014.9	W	14	1	13.1	7.2
2	Wick	1014.6	W	7	0	8.8	7.4	1016.5	NW	12	6	15.5	7.6
3	Stornoway	1015.4	WSW	7	3	9.2	9.1	1017.4	W	9	7	14.8	7.4
4	Loch Glascarnoch	1016.1	NW	8	1	7.9	5.3	1017.0	WNW	9	1	15.5	8.3
5	Aviemore	1015.2	-	-	8	11.6	8.7	1016.3	-	-	1	16.6	4.6
6	Dyce	1014.7	N	3	8	13.0	10.6	1016.7	N	6	8	16.0	7.6
7	Tulloch Bridge	1016.4	N	2	4	8.6	8.0	1017.2	NNW	5	0	16.0	6.2
8	Tiree	1016.0	NW	5	8	12.6	10.7	1018.7	NNW	7	5	14.5	8.6
9	Leuchars	1014.5	ESE	6	8	14.5	12.3	1017.2	E	10	8	15.0	9.7
10	Bishopton	1014.7	NW	5	0	11.8	10.0	1016.8	ENE	4	8	15.3	12.6
11	Machrihanish	1015.3	NE	1	7	10.8	9.6	1017.7	NNW	12	0	15.7	8.8
12	Boulmer	1013.6	WNW	4	5	16.3	15.1	1016.0	NNE	11	8	16.5	12.7
13	Eskdalemuir	1014.4	NNW	3	8	12.5	11.4	1015.7	ENE	8	8	17.1	12.5
14	Aldergrove	1015.0	NNE	5	8	14.3	10.8	1018.2	NW	7	8	16.9	7.8
15	Shap	1013.8	S	5	8	15.8	15.4	1015.1	NNW	4	8	19.1	13.7
16	Leeming	1014.1	S	4	8	17.5	16.4	1015.1	N	9	8	18.3	15.3
17	Ronaldsway	1013.5	E	3	8	15.9	15.7	1017.3	NNW	14	1	16.9	8.0
18	Bridlington	1014.2	WSW	3	8	17.9	17.1	1013.5	N	12	8	15.8	15.4
19	Crosby	1014.0	S	6	8	17.9	17.1	1016.7	NW	16	5	18.8	14.1
20	Valley	1013.8	SSW	13	8	16.2	15.9	1018.2	NNW	12	8	17.1	11.6
21	Waddington	1015.3	SW	7	8	-	-	1013.9	WNW	10	8	-	-
22	Shawbury	1015.0	S	7	8	17.4	16.9	1015.9	NW	10	8	20.5	14.5
23	Weybourne	1015.6	SW	8	8	20.1	16.1	1012.8	W	13	8	20.9	19.0
24	Bedford	1016.8	WSW	7	8	18.1	15.6	1014.4	W	13	8	23.3	17.0
25	Aberporth	1015.6	SW	18	7	17.1	16.9	1018.2	NNW	9	0	14.4	14.4
26	Sennybridge	1016.1	SW	15	8	16.5	16.3	1016.3	WNW	2	8	19.6	16.4
27	Wattisham	1016.7	WSW	6	8	19.4	14.8	1013.7	W	16	8	23.2	16.4
28	Almondsbury	1017.5	SSW	5	8	17.7	17.1	1016.0	SW	11	8	21.5	17.5
29	Heathrow	1017.6	WSW	7	8	20.4	15.6	1015.8	WSW	13	8	23.9	17.3
30	Manston	1017.5	WSW	8	8	19.0	16.6	1015.3	W	15	8	24.8	16.5
31	Chivenor	1018.8	WSW	15	8	18.4	17.0	1017.9	WNW	12	8	18.8	17.7
32	Exeter	1018.9	SSW	4	8	18.8	16.5	1017.2	W	12	8	23.3	16.4
33	Herstmonceux	1018.4	WSW	4	8	18.4	17.0	1017.1	WSW	9	8	19.8	16.9
34	Hurn	1018.7	W	6	4	18.3	16.0	1016.9	WSW	13	8	23.7	16.8
35	Camborne	1020.5	SW	10	8	17.4	15.8	1019.4	W	10	7	18.6	16.8

Daily Weather Summary for Sunday 31 July 2022

Selected European readings at (L) 0000 and (R) 1200 UTC

STATIONS		0000 UTC						1200 UTC					
NO	SITE	PRESS	WDIR	WSPD	CLOUD	TEMP	TDEW	PRESS	WDIR	WSPD	CLOUD	TEMP	TDEW
1	Murmansk	1013.9	N	4	8	11.2	10.5	1011.6	SSE	10	7	20.4	11.5
2	Helsinki	1017.7	WNW	6	4	11.6	10.0	1015.8	SSE	10	3	21.6	13.5
3	Stockholm	1017.2	SSW	4	-	16.2	6.8	1015.4	SSW	10	-	24.0	5.4
4	Oslo	1014.7	S	3	-	15.4	13.2	1012.1	SW	4	7	21.1	14.5
5	Reykjavik	-	-	-	6	-	-	1007.7	NW	5	4	12.0	6.9
6	Moscow	1019.7	-	0	0	12.5	10.4	1017.7	WNW	4	7	23.0	8.7
7	Kiev	1016.0	-	0	0	18.5	15.0	1012.5	SE	6	3	30.0	11.0
8	Warsaw	1010.4	N	10	8	16.3	15.2	1008.9	N	12	8	17.4	16.8
9	Berlin	1016.9	E	4	-	16.9	12.5	1014.7	NW	6	-	27.3	12.7
10	De Bilt	1017.6	SE	2	8	16.5	14.6	1015.1	SW	10	8	20.6	17.7
11	Dublin	1014.4	NE	6	8	15.3	14.8	1018.4	WNW	6	7	17.3	13.3
12	Cork	1015.4	WSW	10	7	16.5	15.9	1019.4	NNW	8	5	17.8	12.2
13	Sofia	1013.5	-	0	3	17.4	16.6	1011.5	WNW	8	5	24.7	15.5
14	Belgrade	1014.3	W	2	2	20.6	19.7	1013.6	WNW	4	3	27.6	14.7
15	Budapest	1012.4	W	8	-	18.9	15.6	1013.5	NW	14	-	20.3	13.3
16	Prague	1018.1	W	2	-	14.1	13.4	1014.8	W	6	4	26.1	9.9
17	Munich	1019.1	SW	2	0	17.0	13.7	1016.7	W	8	7	25.6	9.5
18	Strasbourg	1019.2	NW	4	-	19.4	10.9	1016.5	S	5	-	31.0	12.4
19	Paris	1020.4	NNW	6	-	21.0	14.4	1019.7	WNW	5	1	26.5	15.2
20	Jersey	1021.5	W	12	8	17.5	16.4	1020.8	WSW	13	7	19.8	16.6
21	Milan	1016.2	N	1	-	21.3	10.6	1015.6	SE	3	0	31.6	11.8
22	Marseille	1016.0	N	9	-	26.4	8.8	1015.4	W	7	-	33.9	9.9
23	Bordeaux	1022.5	NW	4	-	17.9	16.2	1020.7	NW	5	-	30.2	15.5
24	Rome	1013.9	WNW	1	-	22.9	21.3	1013.4	WSW	11	0	31.2	19.1
25	Ajaccio	1016.0	NE	5	-	20.7	18.1	1014.9	WSW	14	-	29.9	22.6
26	Barcelona	1019.5	WNW	4	-	26.4	19.3	1018.0	SW	10	1	31.7	21.8
27	Majorca	1018.9	ESE	4	5	25.2	19.1	1017.0	SSW	8	5	30.2	21.4
28	Madrid	1016.3	NNW	4	3	23.8	13.7	1013.1	S	5	0	33.5	17.2
29	Lisbon	1015.4	NE	2	-	24.2	15.7	1015.7	WSW	4	-	33.5	15.6
30	Athens	1009.6	N	1	-	25.8	18.3	1008.4	SSW	6	1	35.4	16.0
31	Malta	1013.2	WNW	10	0	27.1	23.1	1013.1	NNE	8	1	32.5	22.6
32	Gibraltar	1016.4	E	11	5	23.0	20.7	1017.0	ENE	13	3	27.5	21.7

Daily Weather Summary for Sunday 31 July 2022

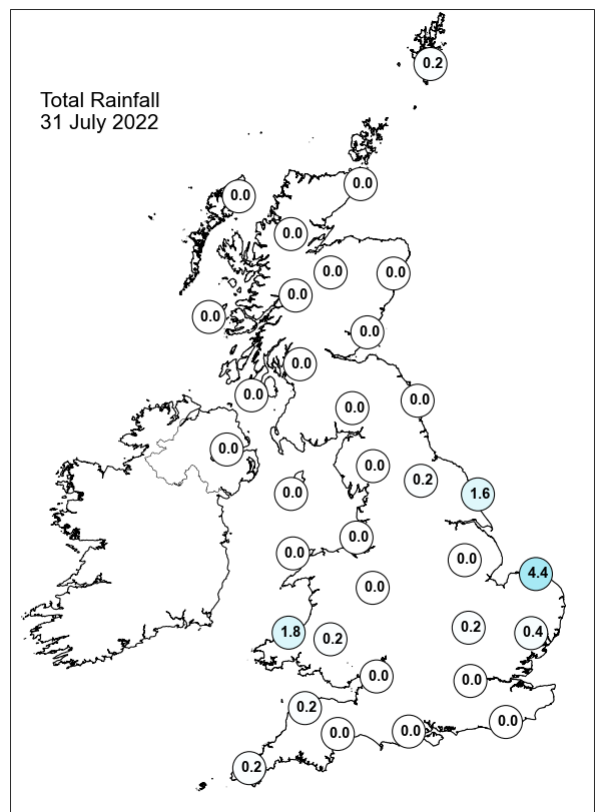
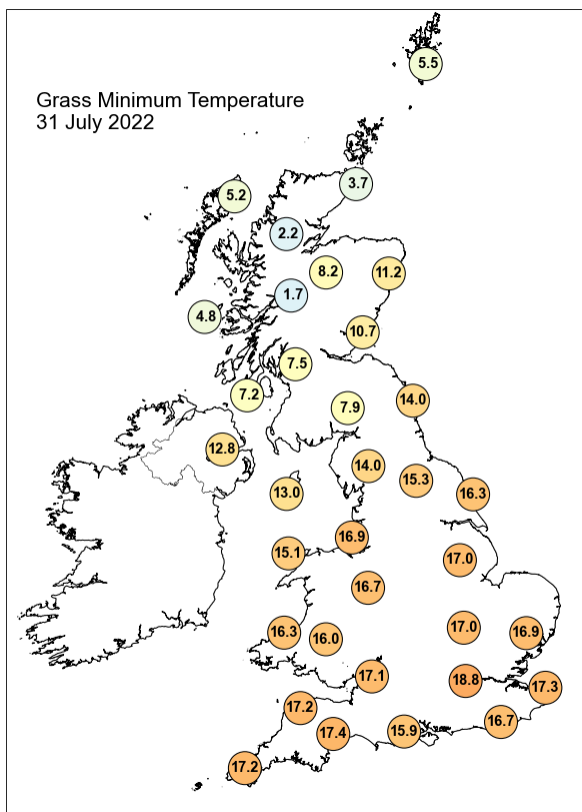
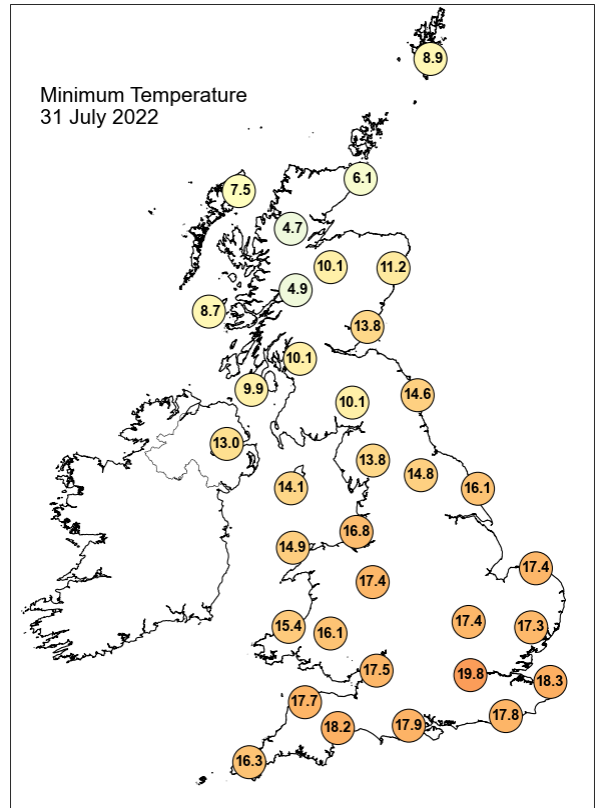
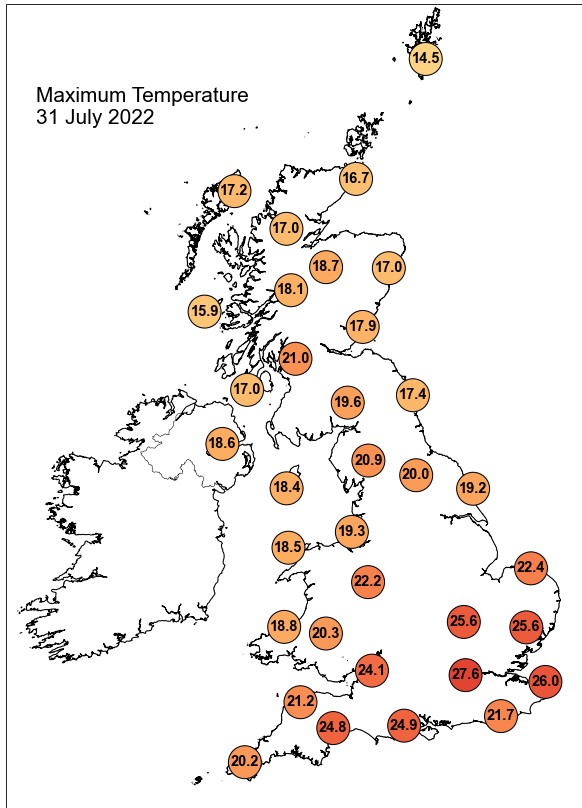

Daily Weather Summary for Sunday 31 July 2022

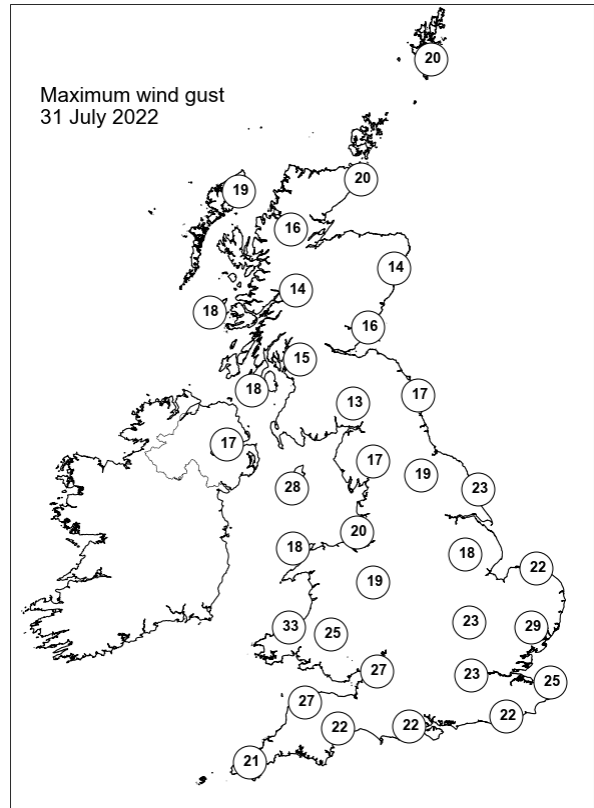
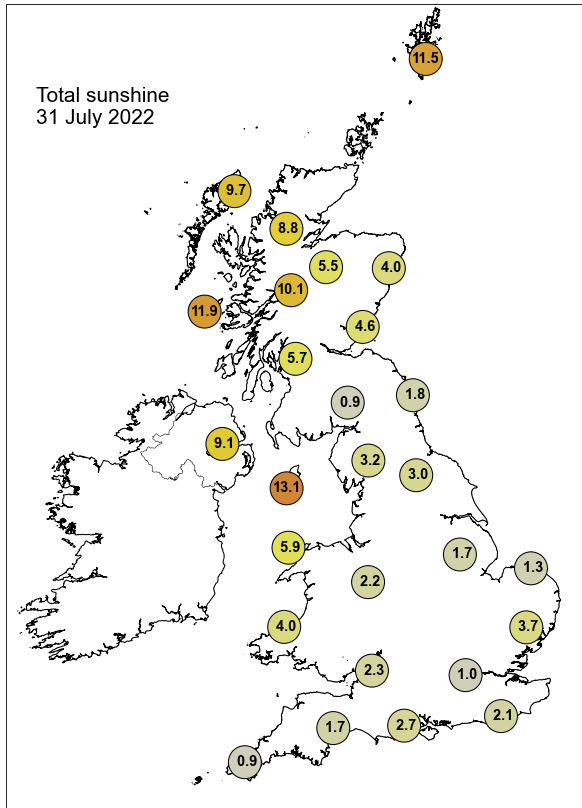

None of the selected stations observed a day of sleet or snow falling or non-zero snow depth at 0900 UTC.

Guidance Notes

UTC = Universal Coordinated Time. For the UK UTC is the same as GMT (Greenwich Mean Time).

National boundaries shown on the European station map are for illustrative purposes only.

Daily extremes

- Daily extremes have been manually confirmed by Met Office Observations Quality Management as valid observations from the live database at the time of checking. However, more extreme values may still be possible if they occur after the time of production.
- Mountain stations above 500 masl are excluded from lowest temperatures, highest gust speeds and greatest snow depths at 0900 UTC. This is because they are not considered representative of low level areas.
- Counties quoted against each station are based on historical county boundaries pre-1974 and may not reflect current administrative boundaries.

Analysis charts and satellite imagery

- The satellite imagery is infra-red imagery from the geostationary MSG satellite.
- The rainfall image is derived from satellite data from MSG and rain-radar data. This represents a snapshot of instantaneous rain-rates at 0000 UTC and 1200 UTC and so does not necessarily reflect daily accumulations in the rainfall station map.
- Any analysis charts or satellite images which are unavailable will be displayed as white space.

Station maps

- The UK maps show station data for the same set of stations presented UK data table. These stations are selected to provide good spatial coverage across the UK; they represent only a fraction of the overall UK observing network.
- Wind speed maps show wind speed in Kt and direction both averaged over the hour up to the time of observation. 1 Kt = 1.151 mph.

Hourly station data

- The data tables provide spot hourly observations from synoptic messages at 0000 and 1200 UTC. Missing data are denoted by '-'.

- Pressures are mean sea level pressure in hPa.
- For UK stations, Gibraltar and Jersey, the wind speeds and directions are both averaged over the hour up to the time of observation. However, for European stations wind speeds and directions are both averaged over a 10-minute period up to the time of observation.
- Wind speeds are in Kt. Wind directions are stored in the database every 10 degrees and have been converted to the nearest point of the compass. These give the direction the wind is blowing from, not to.
- Cloud amounts are in Oktas from 0 (clear) to 8 (overcast). 9 indicates sky obscured (eg by fog).
- Air temperature and dew point temperature are in Celsius.

Temperature maps

- Daily maximum, minimum and grass minimum temperatures are in Celsius.
- The period for the daily maximum temperature on day D is defined from 0900 UTC day D to 0900 UTC day D+1.
- The period for the daily minimum and grass minimum temperatures on day D is defined as 0900 UTC day D-1 to 0900 UTC day D.
- On any given day D the minimum will typically occur in the early hours of the morning and the maximum in early afternoon.

Rainfall, sunshine and max gust speed maps

- Daily rainfall is in mm from 0900 UTC day D to 0900 UTC day D+1.
- Daily sunshine is in hours from Kipp and Zonen CSD1 automatic sunshine records. Bright sunshine is defined as exceeding 120 W/m².
- Max gust speeds are the daily max gust in Kt from 0000-0000 UTC

Snow maps

- The day of snow falling map displays data from present weather sensors, showing stations which have recorded sleet or snow falling at any point in the day (0000-0000 UTC).
- The snow lying map shows level snow depth as recorded by the automatic snow depth sensors at 0900 UTC. These snow depth sensors do not record snow depth if this is less than 1cm.
- Snow depth sensors are normally operational from October to April, in the event of snow falling outside this period data availability may be limited.
- Snow maps will only be displayed if one or more of the selected stations on that date have recorded either snow falling or non-zero snow depths. If snow maps are not

displayed it is still possible that other stations in the network have recorded a day of sleet or snow falling or non-zero snow depth.