



Monthly weather summary collated on the 11 July 2023 04:17 am

Product designed by the Met Office National Climate Information Centre (NCIC) in collaboration with The National Meteorological Library and Archive (NMLA).

Met Office and the Met Office logo are registered trademarks. © Crown copyright 2023

Daily Weather Summaries for June 2023

If you have any questions or feedback about this product or wish to obtain further data please contact the Met Office.

This document contains daily weather summaries for each day of June 2023. The Met Office National Meteorological Library and Archive holds a continuous record of daily weather summaries or daily weather reports from 1860, and these daily weather summaries form a continuation of that series.

The purpose of each summary is to provide an overview of the weather conditions across the UK on that day, with the historical emphasis mainly based on observations from surface network of weather stations, although the format has varied over the decades. While the emphasis remains on observations from the surface network, the current daily weather summaries supplement these by including satellite and rain-radar imagery to provide a more complete overview. The current format of the daily weather summaries is as follows:

1. Text summary of the main characteristics of the weather during the day, written by an operational meteorologist in the Met Office operations centre.
2. Table of daily extremes for the UK for key climate variables including temperature, rainfall, sunshine and gust speeds.
3. Overview of the synoptic situation at 00 and 12 UTC comprising: analysis charts showing the surface pressure pattern and associated weather fronts; North Atlantic and European infra-red satellite images showing cloud-cover; combined infra-red and rain-radar images of the UK; maps of wind speed and direction at 00 and 12 UTC; observations of pressure, wind speed and direction, cloud cover, air and dewpoint temperature at selected UK and European stations in data tables.
4. UK maps of key climate variables from observing stations including maximum, minimum and grass minimum temperature, rainfall, sunshine, gust speed and snow.
5. Further guidance notes

If you spot any data errors or omissions in this product please contact the Met Office.

Monthly summary collated 21/07/2023 13:27 Product designed by the Met Office National Climate Information Centre working with the Library and Archive.

Met Office Crown Copyright

Station Network Maps

This issue of the daily weather summary provides data for the following UK and European locations (Reykjavic (5) also included):

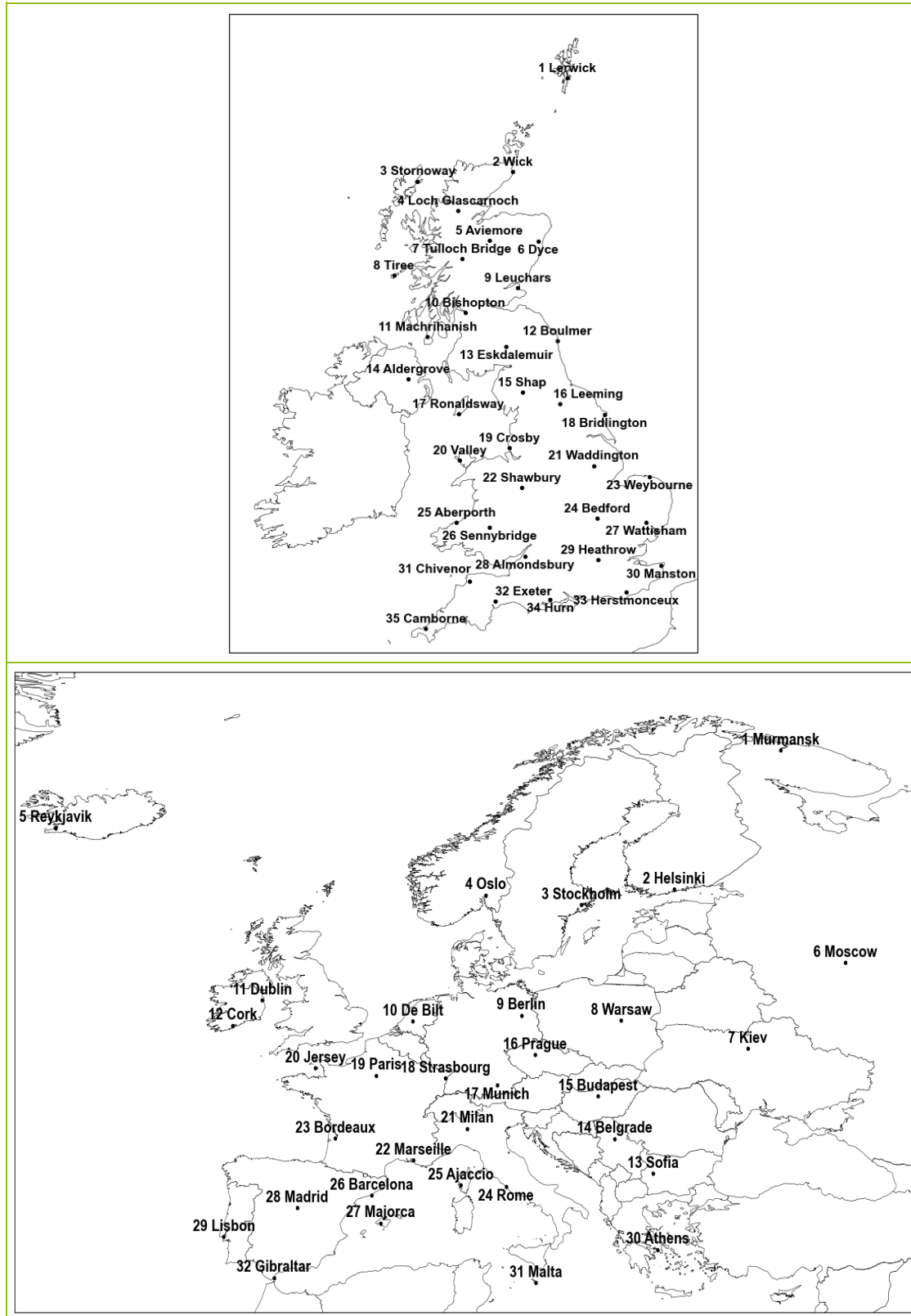

Daily Weather Summary for Thursday 01 June 2023

This day's summary created 08/06/2023 03:03

Summary of the UK Weather for Thursday 01 June 2023

High pressure continued to dominate to the northwest of the UK, allowing a northeasterly flow to bring cloud off the North Sea to many areas. Western coasts and parts of the southwest and Northern Ireland remained clear into the early hours, but most other areas were overcast. Some northeastern coastal areas saw very isolated spots of drizzle around dawn. Temperatures dropped most quickly under the clear skies. A weakening cold front made its way over the northeast of the UK. A small amount of precipitation occurred in the northeast of the country ceasing around midday. Otherwise, dry for most areas. Warm temperatures for most, especially along the west where temperatures were above average. Generally clear skies in the southwest of the country during the afternoon, but cloudy over the east with sunny spells in southeast England. During the evening, cloud began to move back westwards over central areas of the UK, producing a few spots of drizzle in the southeast.

Daily Extremes

<i>Highest Maximum</i>	24.9°C Porthmadog (Gwynedd, 7mAMSL)
<i>Lowest Maximum</i>	10.2°C Fair Isle (Shetland, 57mAMSL)
<i>Highest Minimum</i>	12.8°C Scilly: St Marys Airport (Isles Of Scilly, 31mAMSL)
<i>Lowest Minimum</i>	1.8°C Braemar No 2 (Aberdeenshire, 327mAMSL)
<i>Lowest Grass Minimum</i>	-2.4°C Whitechurch (Dyfed, 129mAMSL)
<i>Most Rainfall</i>	1.4mm South Elmsall S Wks (South Yorkshire, 64mAMSL)
<i>Most Sunshine</i>	15.1hr Valley (Gwynedd, 10mAMSL)
<i>Highest Gust</i>	33Kt 38mph Wight: Needles Old Battery (Isle Of Wight, 80mAMSL)
<i>Highest Gust (mountain*)</i>	21Kt 24mph Cairngorm Summit (Inverness-shire, 1237mAMSL)
<i>Greatest Snow Depth at 0900 UTC</i>	No non-zero values.

mAMSL refers to station elevation in metres above mean sea level.

*Mountain stations are above 500mAMSL.

Daily Weather Summary for Thursday 01 June 2023

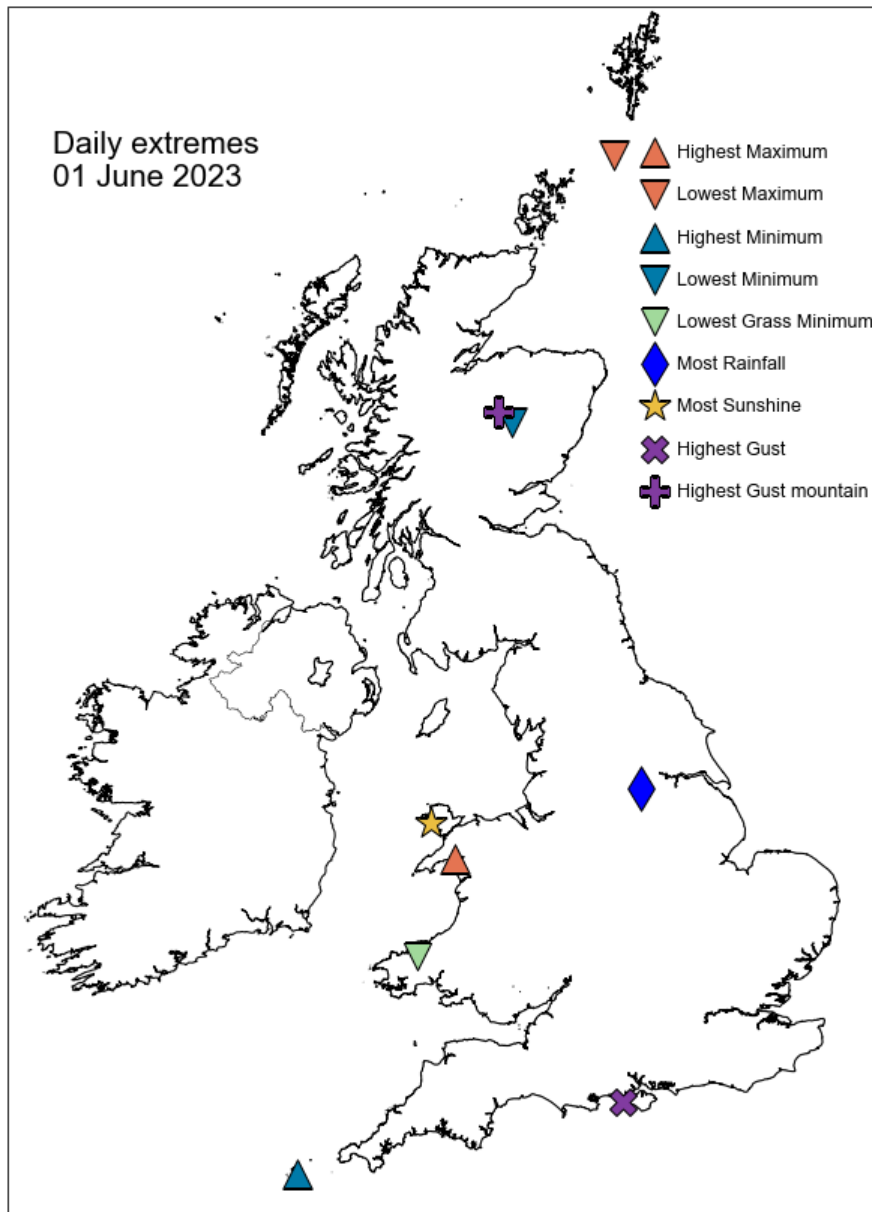

Daily Weather Summary for Thursday 01 June 2023

North Atlantic and Europe analysis charts and satellite images at 0000 UTC

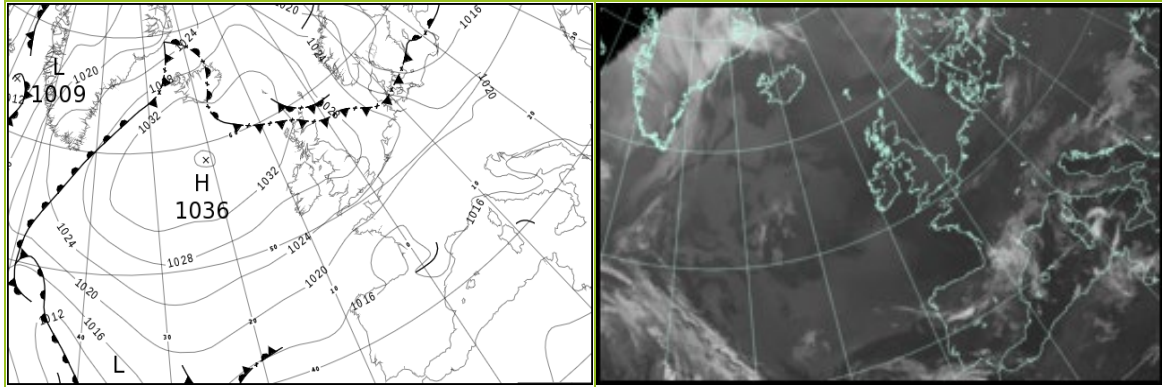

North Atlantic and Europe analysis charts and satellite images at 1200 UTC

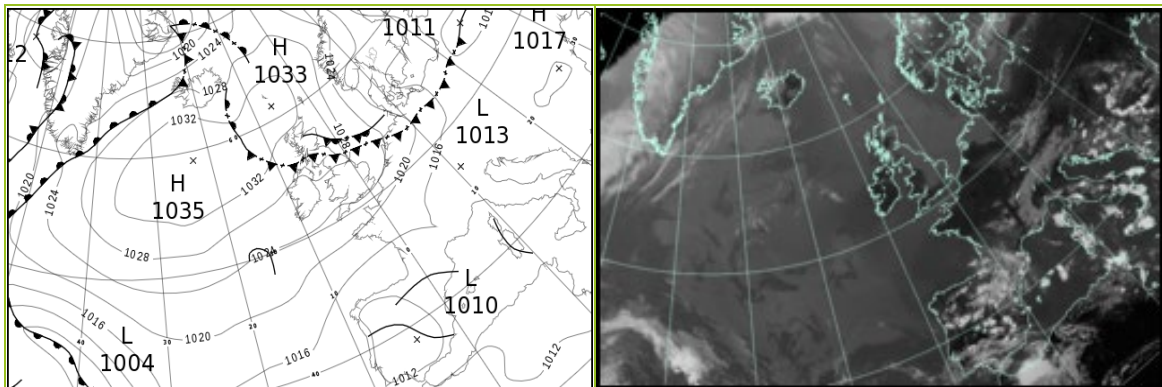

All satellite imagery copyright Met Office and EUMETSAT (European Organisation for the Exploitation of Meteorological Satellites). These show infra-red images from the geostationary MSG satellite. The rainfall rates are derived from both rain-radar and satellite data.

Daily Weather Summary for Thursday 01 June 2023

UK satellite and rain-radar precipitation rates at (L) 0000 and (R) 1200 UTC

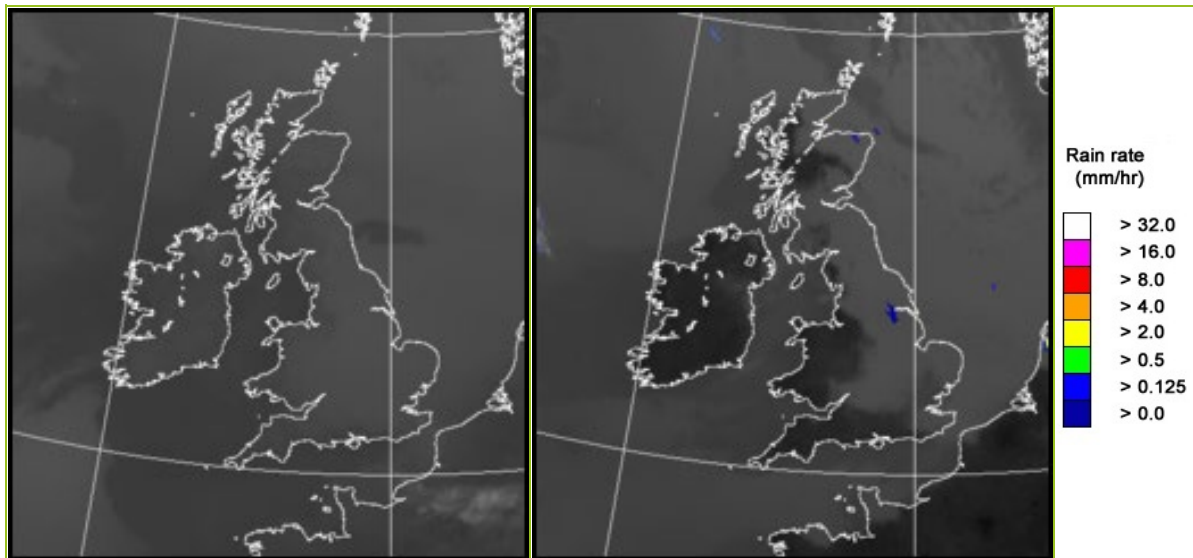

UK wind speed and direction at (L) 0000 and (R) 1200 UTC

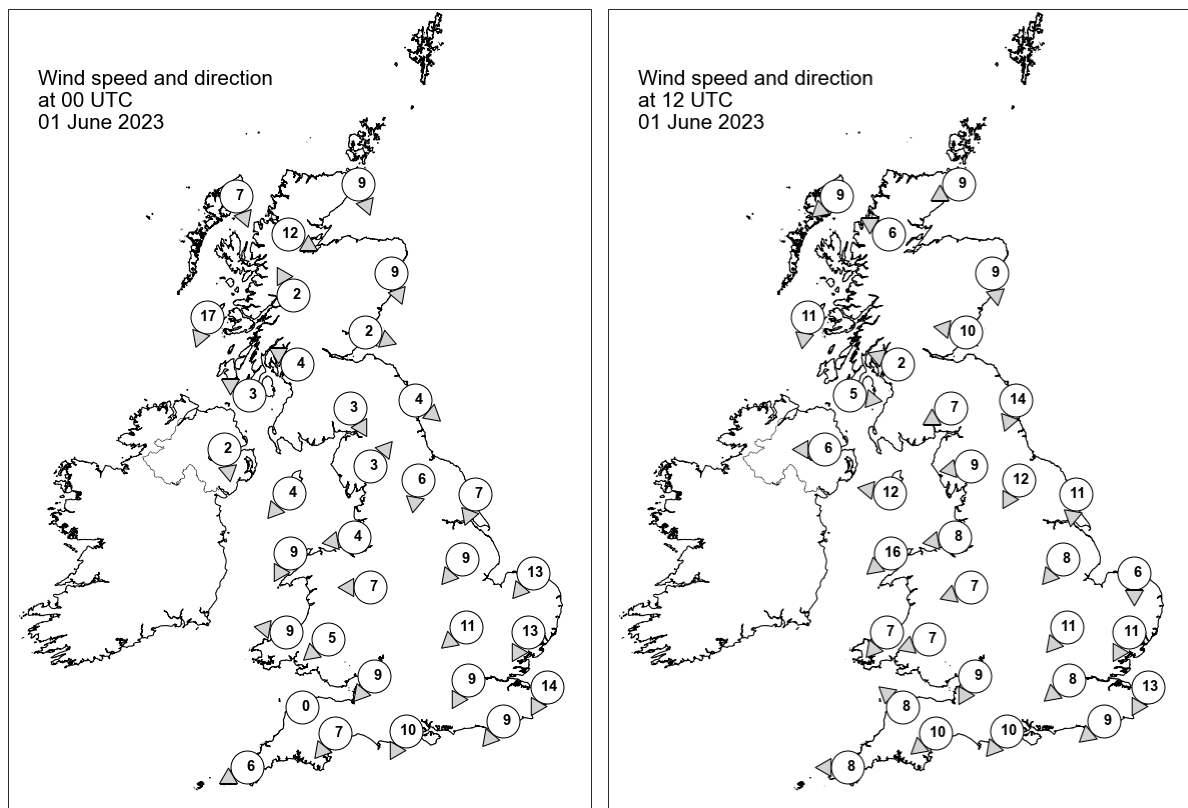

Daily Weather Summary for Thursday 01 June 2023

Selected UK readings at (L) 0000 and (R) 1200 UTC

STATIONS		0000 UTC						1200 UTC					
NO	SITE	PRESS	WDIR	WSPD	CLOUD	TEMP	TDEW	PRESS	WDIR	WSPD	CLOUD	TEMP	TDEW
1	Lerwick	1029.4	-	-	8	7.0	6.3	1030.9	-	-	2	10.2	3.6
2	Wick	1030.8	NNW	9	8	8.5	7.7	1031.8	ENE	9	8	10.5	6.9
3	Stornoway	1032.2	NNW	7	8	10.5	9.1	1031.5	NE	9	8	10.9	6.6
4	Loch Glascarnoch	1031.9	WNW	12	8	9.3	8.3	1030.3	ESE	6	8	13.7	7.9
5	Aviemore	1031.0	-	-	8	11.0	8.3	1030.7	-	-	8	11.6	5.8
6	Dyce	1030.4	NNW	9	8	11.0	7.9	1030.9	N	9	8	11.2	6.0
7	Tulloch Bridge	1031.1	SSE	2	0	11.1	8.3	1028.6	-	-	0	18.8	9.9
8	Tiree	1030.4	NNE	17	0	11.4	10.0	1030.1	N	11	0	13.7	9.6
9	Leuchars	1030.5	WNW	2	8	10.2	9.5	1030.6	E	10	8	11.5	7.5
10	Bishopton	1030.4	ESE	4	0	9.9	8.2	1029.1	ESE	2	8	16.2	9.9
11	Machrihanish	1029.1	ESE	3	0	8.5	7.6	1029.0	W	5	8	14.4	11.1
12	Boulmer	1030.4	NW	4	0	7.7	6.5	1029.8	NNE	14	8	12.6	7.4
13	Eskdalemuir	1030.8	NNW	3	0	7.9	6.9	1029.2	ENE	7	8	13.7	7.9
14	Aldergrove	1029.1	N	2	0	9.7	8.8	1028.3	E	6	1	17.6	10.5
15	Shap	1030.2	SW	3	0	7.2	6.1	1028.7	E	9	8	13.0	8.8
16	Leeming	1030.1	N	6	8	10.7	7.7	1029.1	NNE	12	8	12.9	7.9
17	Ronaldsway	1028.6	NE	4	0	10.5	8.7	1028.4	E	12	0	14.7	8.8
18	Bridlington	1028.9	NNE	7	8	10.6	7.1	1028.0	N	11	8	12.5	8.2
19	Crosby	1028.8	E	4	0	9.0	7.3	1027.3	E	8	0	18.3	7.0
20	Valley	1027.1	NNE	9	0	13.1	11.0	1026.3	NE	16	0	15.9	7.9
21	Waddington	1029.0	NE	9	8	9.7	7.0	1027.7	NE	8	8	13.0	9.8
22	Shawbury	1028.6	E	7	8	10.6	7.2	1027.1	ENE	7	2	15.3	8.0
23	Weybourne	1027.8	NE	13	8	10.5	7.5	1027.1	N	6	8	11.5	9.9
24	Bedford	1027.9	NE	11	8	9.5	7.5	1027.0	NE	11	8	12.8	8.4
25	Aberporth	1026.7	E	9	0	10.3	7.7	1025.1	NE	7	0	15.2	10.0
26	Sennybridge	1027.4	NE	5	8	9.7	7.5	1025.7	ENE	7	0	14.1	8.5
27	Wattisham	1027.1	NNE	13	8	9.6	7.4	-	NNE	11	-	-	-
28	Almondsbury	1026.9	NE	9	8	11.0	8.2	1025.9	NNE	9	8	15.0	8.8
29	Heathrow	1026.8	NNE	9	8	11.5	8.1	1025.8	NE	8	8	15.2	8.5
30	Manston	1025.8	NNE	14	8	10.3	8.9	1025.5	NNE	13	8	12.0	8.5
31	Chivenor	1025.1	-	0	0	11.4	8.6	1023.7	SE	8	0	18.9	10.1
32	Exeter	1024.9	NE	7	0	11.0	8.6	1023.8	NE	10	0	18.5	10.9
33	Herstmonceux	1024.4	NE	9	8	10.9	8.9	1024.2	NE	9	2	15.8	9.3
34	Hurn	1024.7	NNE	10	0	11.4	8.4	1024.3	NE	10	1	17.8	9.9
35	Camborne	1023.9	ENE	6	0	12.5	10.1	1023.3	E	8	0	17.5	11.5

Daily Weather Summary for Thursday 01 June 2023

Selected European readings at (L) 0000 and (R) 1200 UTC

STATIONS		0000 UTC						1200 UTC					
NO	SITE	PRESS	WDIR	WSPD	CLOUD	TEMP	TDEW	PRESS	WDIR	WSPD	CLOUD	TEMP	TDEW
1	Murmansk	997.2	N	8	8	6.8	5.1	1002.4	SW	8	8	7.9	4.8
2	Helsinki	1009.1	NW	10	4	7.5	1.3	1009.9	WNW	17	3	11.5	-4.3
3	Stockholm	1014.7	NW	2	-	11.4	5.4	1017.1	NNW	10	-	13.1	-4.8
4	Oslo	1017.9	N	7	-	10.5	1.1	1019.7	NE	10	4	14.8	-0.9
5	Reykjavik	1032.6	WSW	4	8	8.2	7.3	-	-	-	8	10.9	8.6
6	Moscow	1012.4	-	0	0	6.3	5.9	1009.3	NNE	2	5	21.1	5.5
7	Kiev	1017.6	-	0	0	12.6	2.2	1013.6	W	4	0	25.6	4.1
8	Warsaw	1017.9	SSW	2	0	8.5	4.3	1012.6	W	12	1	24.9	6.1
9	Berlin	1019.1	NW	8	8	16.4	8.6	1016.9	NW	10	0	20.1	8.7
10	De Bilt	1024.4	NNE	6	8	10.3	8.1	1023.5	N	12	5	15.8	9.0
11	Dublin	1028.5	NNE	6	3	11.1	9.7	1028.1	ENE	14	7	14.0	9.7
12	Cork	1026.8	NE	6	1	11.5	9.6	1025.0	ESE	8	1	18.4	12.8
13	Sofia	1018.3	S	2	3	11.9	10.6	1015.1	SSE	4	7	19.1	12.3
14	Belgrade	1017.3	-	0	5	16.4	14.5	1015.3	N	2	5	23.3	15.6
15	Budapest	1018.6	NE	2	-	14.4	9.8	1015.7	SW	6	-	26.3	10.1
16	Prague	1020.3	N	2	-	11.1	5.4	1015.6	NW	4	7	23.8	5.7
17	Munich	1017.4	ENE	4	0	15.7	8.8	1014.5	ENE	4	8	24.6	8.4
18	Strasbourg	1018.2	N	4	-	14.6	6.4	1016.3	N	6	-	27.6	9.9
19	Paris	1019.1	NNE	10	-	18.1	9.2	1018.5	NE	10	0	25.3	13.8
20	Jersey	1021.4	ENE	20	8	12.6	11.2	1021.3	ENE	16	8	15.4	12.1
21	Milan	1018.1	NNE	4	0	17.9	13.8	1016.1	S	4	2	25.5	12.5
22	Marseille	1016.2	E	6	8	17.5	14.2	1015.2	S	10	-	25.4	13.3
23	Bordeaux	1014.5	SSE	8	7	17.5	15.1	1015.2	ESE	15	-	24.0	13.5
24	Rome	1015.0	E	5	0	16.9	14.4	1014.7	WSW	11	0	25.1	13.8
25	Ajaccio	1015.0	NE	5	8	16.5	15.0	1015.1	N	4	6	20.6	17.6
26	Barcelona	1015.5	E	10	8	20.2	17.2	1015.2	SSE	5	6	22.4	14.6
27	Majorca	1014.7	ENE	2	3	16.2	16.2	1014.5	W	12	6	21.0	18.4
28	Madrid	1014.3	NE	6	6	16.6	11.9	1010.0	ENE	4	5	23.5	10.2
29	Lisbon	1015.1	NNE	4	-	17.1	13.0	1012.2	S	5	5	24.6	12.3
30	Athens	-	-	-	-	-	-	1012.3	NNE	5	4	28.6	6.0
31	Malta	1013.5	ENE	7	5	19.3	18.1	1013.9	ESE	11	5	24.2	17.6
32	Gibraltar	1013.2	SW	7	8	21.0	14.5	1013.2	E	9	8	20.9	16.4

Daily Weather Summary for Thursday 01 June 2023

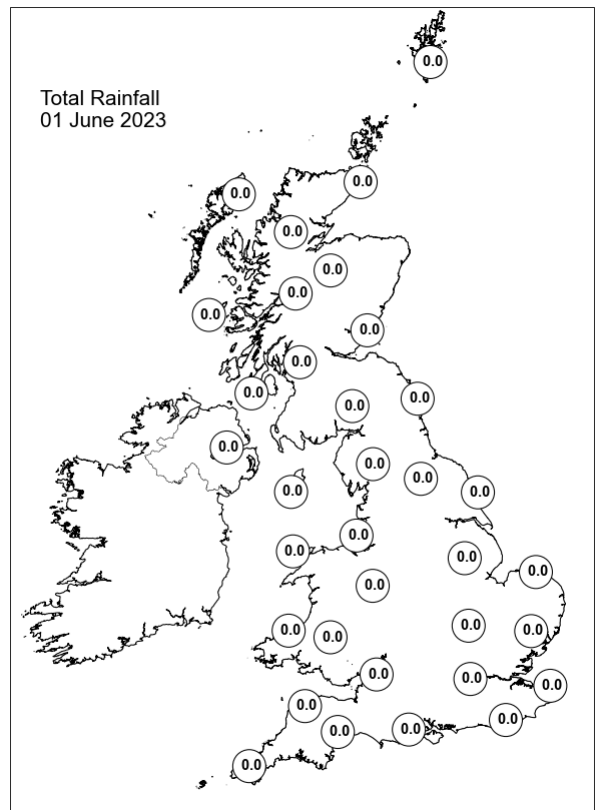
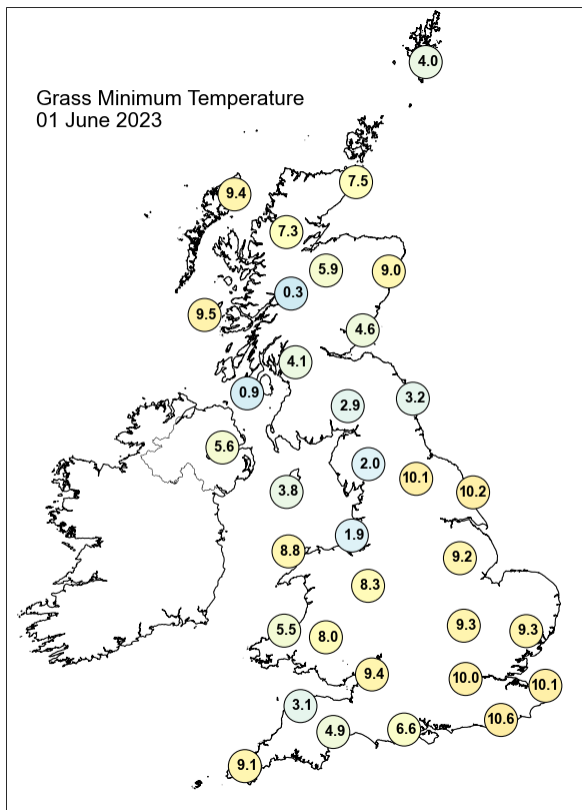
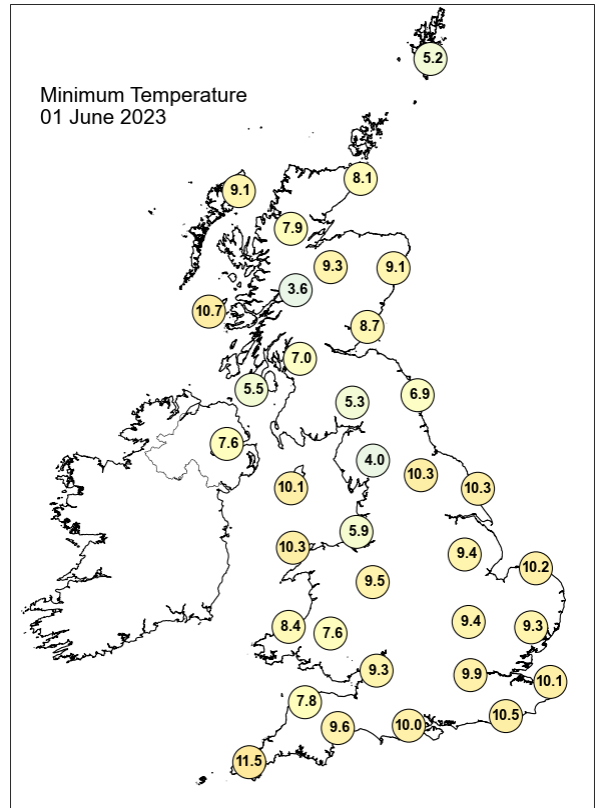
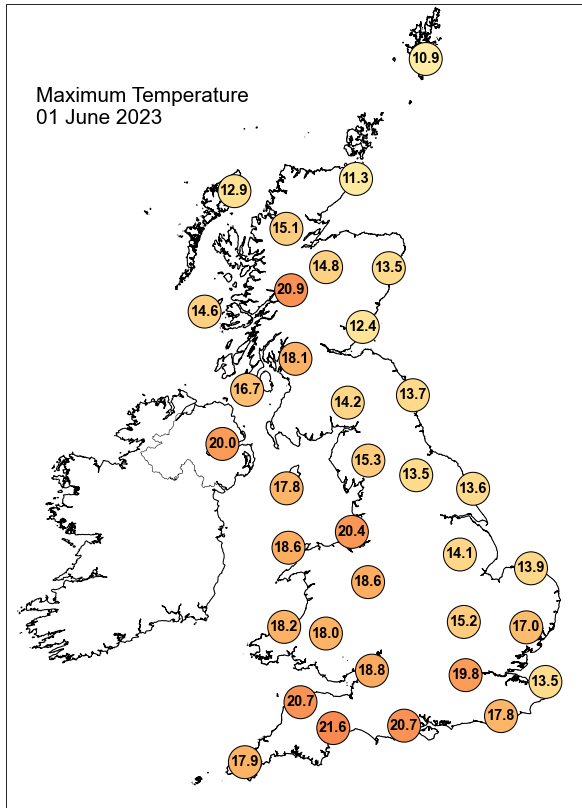

Daily Weather Summary for Thursday 01 June 2023

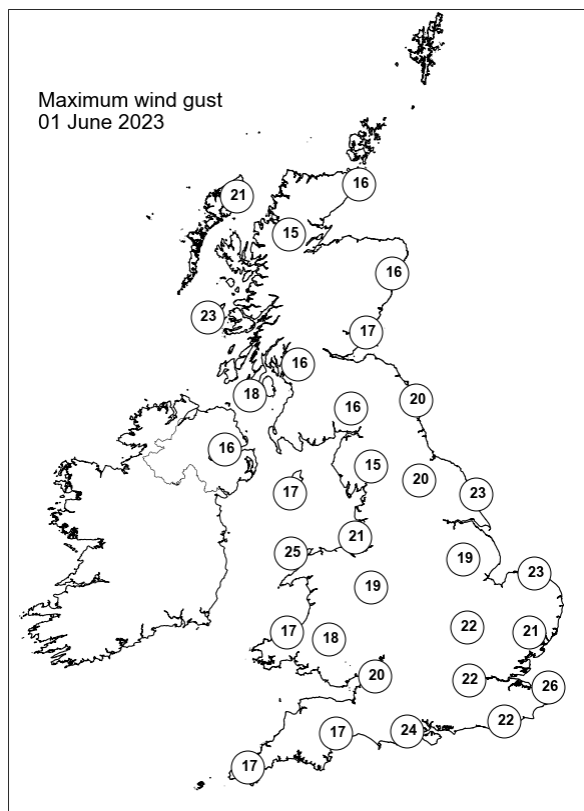
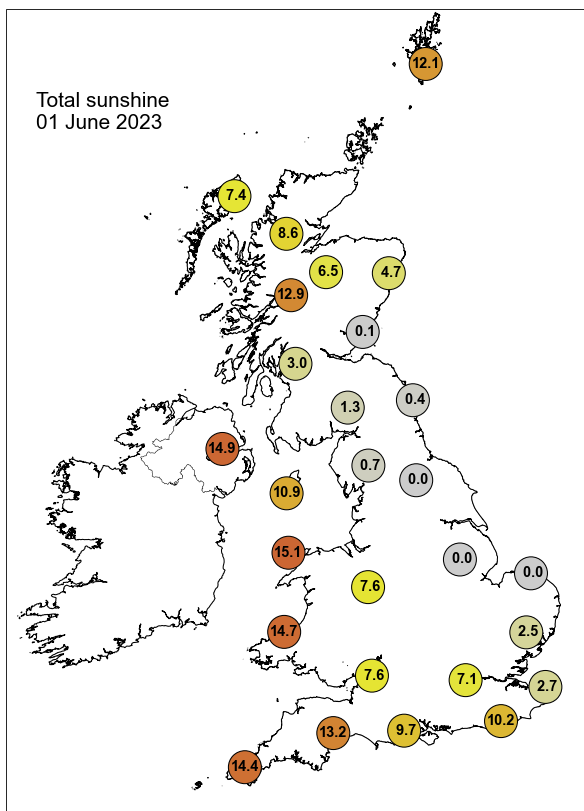

Daily Weather Summary for Friday 02 June 2023

This day's summary created 09/06/2023 03:03

Summary of the UK Weather for Friday 02 June 2023

Overnight, high pressure remained centered near the north of the UK with light winds for many, and a more moderate northeasterly breeze towards the southeast. A weakening cold front continued to move southwestwards across England. Cloud spread to most of the UK with far western areas, parts of Northern Ireland and parts of Scotland remaining clearer. It was locally cold in the northeast of Scotland under clear skies. Settled conditions were observed for most of the day. Overall dry conditions for the UK, with some precipitation development off the northwest coast. Cloudy for most of the country during the early morning. As the day progressed, clouds layers started to break up leading to sunny skies by the afternoon and evening. It remained warm for most areas with a light breeze towards the southeast.

Daily Extremes

<i>Highest Maximum</i>	24.2°C Porthmadog (Gwynedd, 7mAMSL)
<i>Lowest Maximum</i>	10.9°C Fair Isle (Shetland, 57mAMSL)
<i>Highest Minimum</i>	12.3°C Scilly: St Marys Airport (Isles Of Scilly, 31mAMSL)
<i>Lowest Minimum</i>	-2.6°C Kinbrace, Hatchery (Sutherland, 103mAMSL)
<i>Lowest Grass Minimum</i>	-4.9°C Aboyne No 2 (Aberdeenshire, 140mAMSL)
<i>Most Rainfall</i>	0.2mm Ballypatrick Forest (Antrim, 156mAMSL)
<i>Most Sunshine</i>	15.8hr Kinloss (Moray (in Grampian Region), 5mAMSL)
<i>Highest Gust</i>	28Kt 32mph Langdon Bay (Kent, 117mAMSL) also Scilly: St Marys Airport (Isles Of Scilly, 31mAMSL)
<i>Highest Gust (mountain*)</i>	17Kt 20mph Cairngorm Summit (Inverness-shire, 1237mAMSL)
<i>Greatest Snow Depth at 0900 UTC</i>	No non-zero values.

mAMSL refers to station elevation in metres above mean sea level.

*Mountain stations are above 500mAMSL.

Daily Weather Summary for Friday 02 June 2023

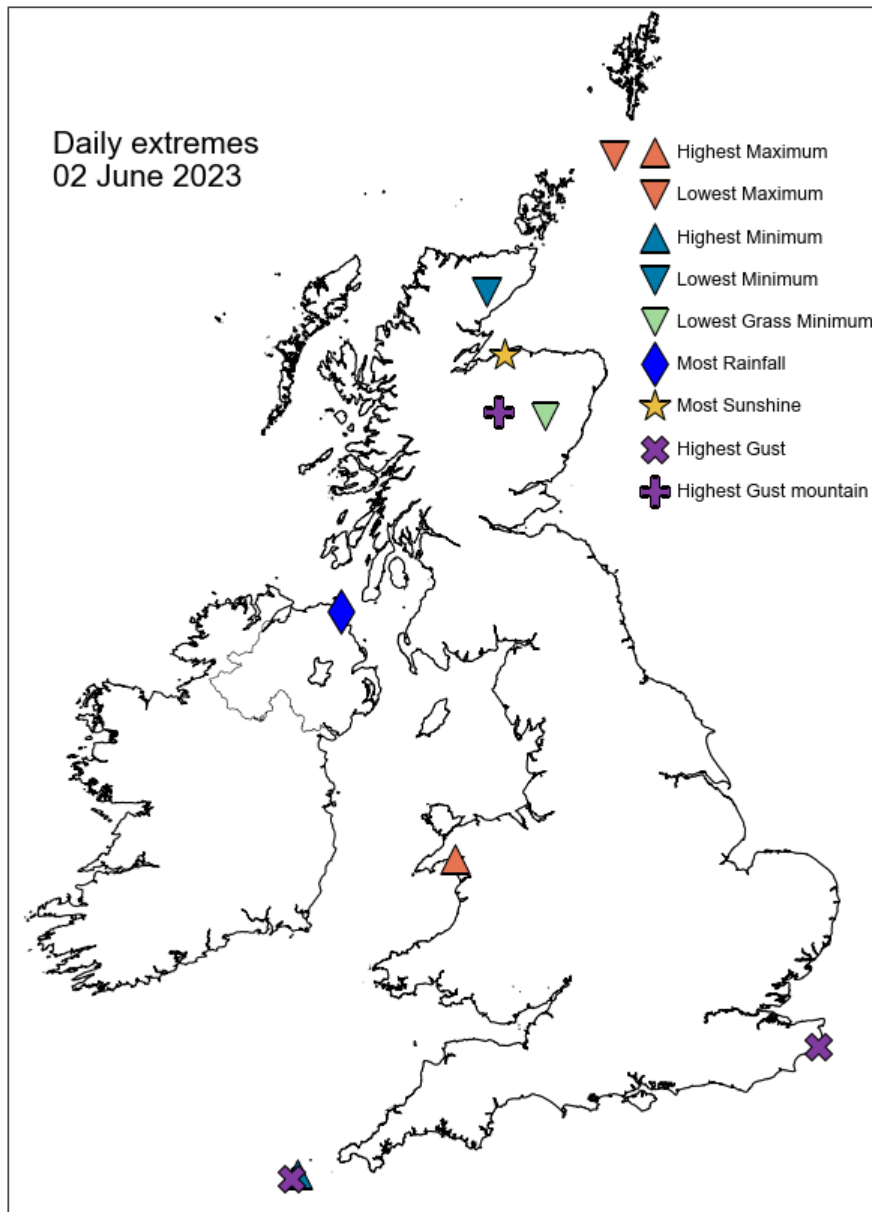

Daily Weather Summary for Friday 02 June 2023

North Atlantic and Europe analysis charts and satellite images at 0000 UTC

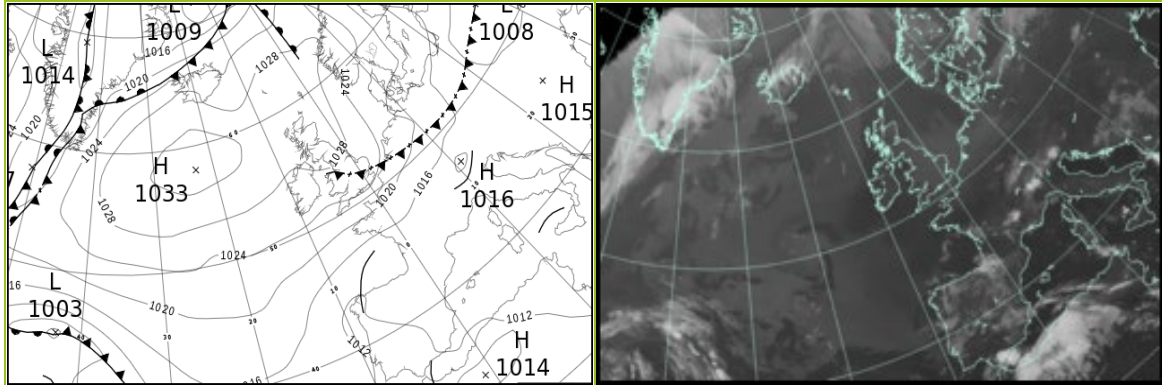

North Atlantic and Europe analysis charts and satellite images at 1200 UTC

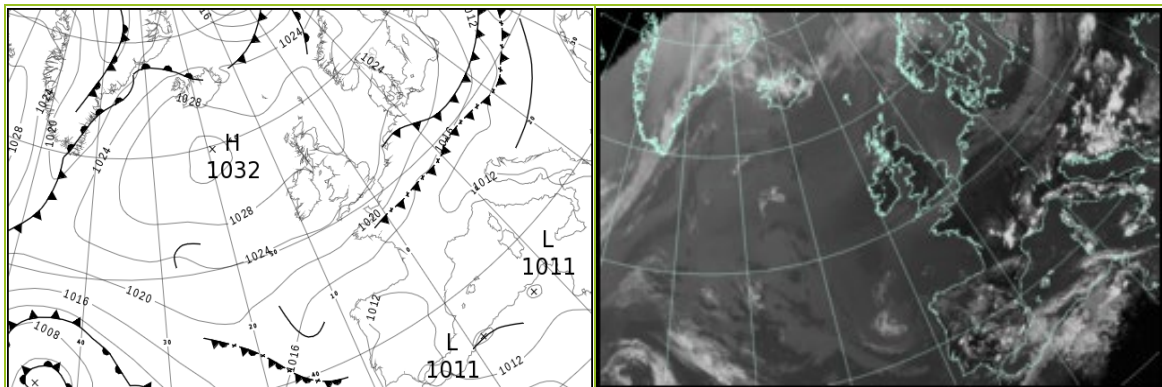

All satellite imagery copyright Met Office and EUMETSAT (European Organisation for the Exploitation of Meteorological Satellites). These show infra-red images from the geostationary MSG satellite. The rainfall rates are derived from both rain-radar and satellite data.

Daily Weather Summary for Friday 02 June 2023

UK satellite and rain-radar precipitation rates at (L) 0000 and (R) 1200 UTC

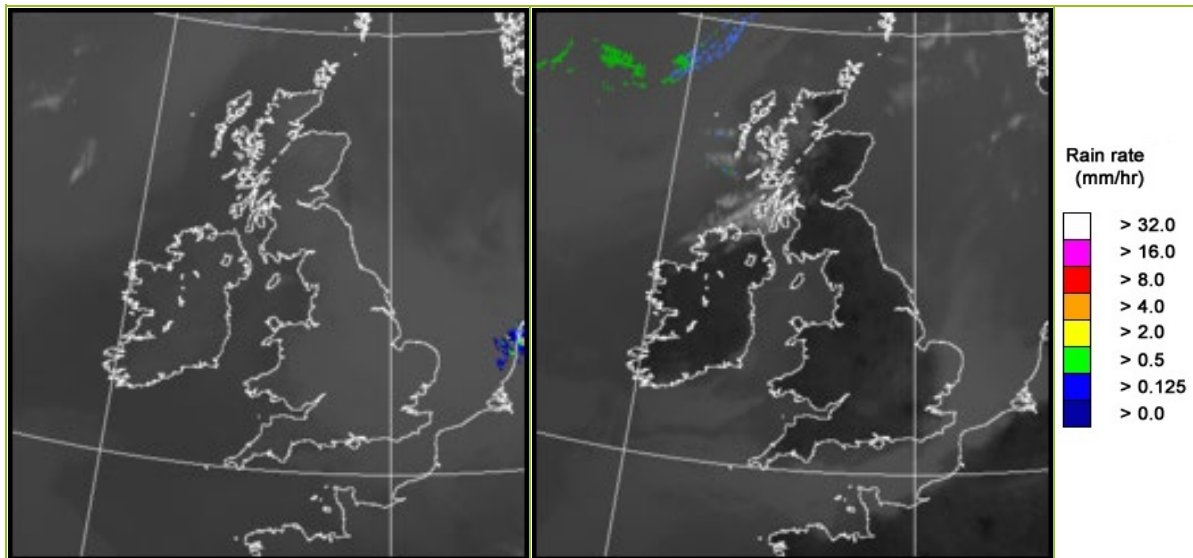

UK wind speed and direction at (L) 0000 and (R) 1200 UTC

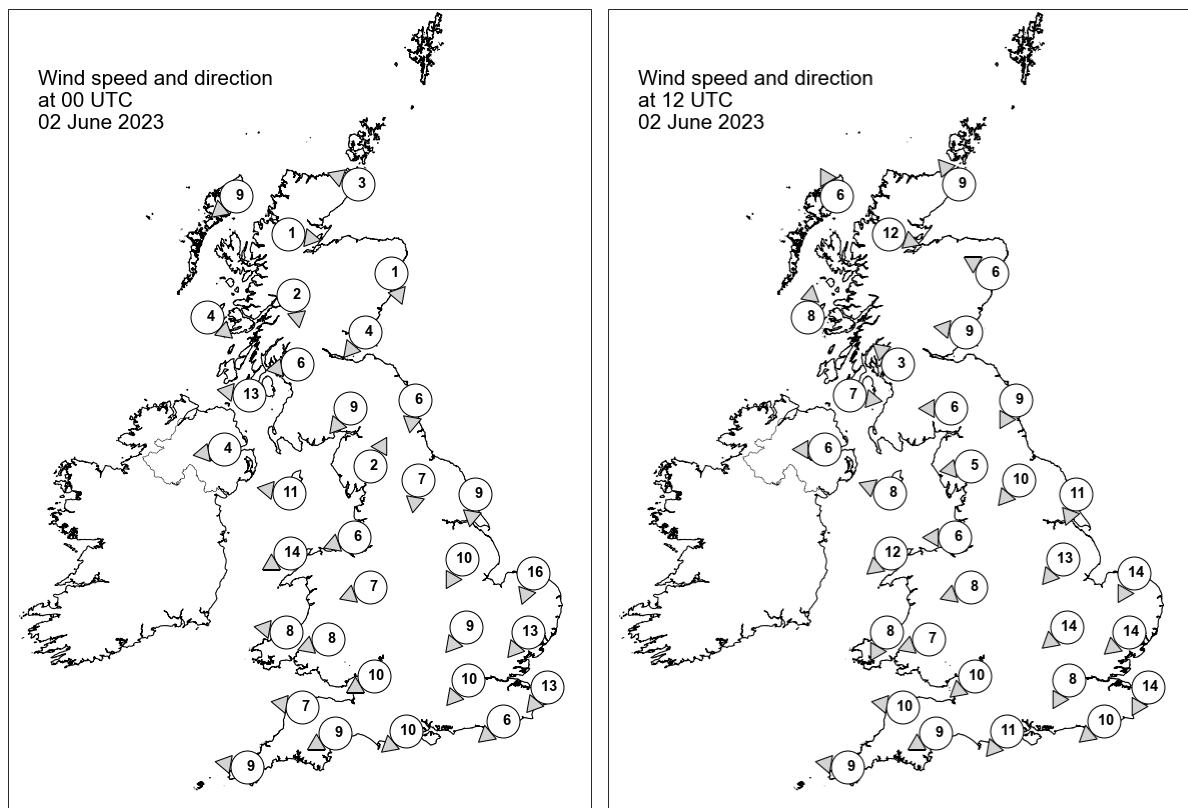

Daily Weather Summary for Friday 02 June 2023

Selected UK readings at (L) 0000 and (R) 1200 UTC

STATIONS		0000 UTC						1200 UTC					
NO	SITE	PRESS	WDIR	WSPD	CLOUD	TEMP	TDEW	PRESS	WDIR	WSPD	CLOUD	TEMP	TDEW
1	Lerwick	1030.9	-	-	0	5.3	3.5	1029.2	-	-	0	10.4	5.4
2	Wick	1030.7	ESE	3	0	5.1	2.7	1028.9	SE	9	0	10.8	6.2
3	Stornoway	1028.8	NE	9	0	10.4	8.2	1028.3	SSE	6	3	14.6	10.0
4	Loch Glascarnoch	1031.2	W	1	0	2.2	1.3	1027.6	WNW	12	8	16.7	9.5
5	Aviemore	1030.8	-	-	0	3.6	2.5	1026.7	-	-	8	18.7	9.9
6	Dyce	1030.7	NNW	1	0	5.4	3.0	1028.9	ESE	6	0	13.2	6.4
7	Tulloch Bridge	1029.9	N	2	8	10.0	6.8	1027.1	-	-	1	19.3	9.5
8	Tiree	1028.6	NW	4	0	7.6	6.9	1029.1	S	8	2	14.8	10.7
9	Leuchars	1030.4	NE	4	8	9.2	5.8	1028.9	E	9	0	12.5	7.0
10	Bishopton	1029.7	E	6	8	10.6	6.7	1027.8	SE	3	0	18.1	7.5
11	Machrihanish	1028.6	E	13	0	11.6	8.8	1028.3	W	7	0	13.5	8.1
12	Boulmer	1029.6	N	6	8	9.3	5.1	1029.1	NNE	9	4	12.4	7.4
13	Eskdalemuir	1030.0	NE	9	8	7.8	4.4	1027.7	E	6	0	16.9	4.1
14	Aldergrove	1028.3	E	4	0	11.8	8.3	1027.8	E	6	0	16.3	6.7
15	Shap	1029.7	SSW	2	0	2.9	2.2	1027.3	E	5	0	15.6	4.7
16	Leeming	1028.8	N	7	8	10.0	5.2	1028.0	NE	10	0	15.3	6.4
17	Ronaldsway	1027.8	E	11	8	12.6	8.8	1028.0	ESE	8	0	13.7	7.0
18	Bridlington	1027.4	N	9	8	10.1	5.3	1027.5	NNE	11	8	12.5	6.1
19	Crosby	1027.7	ENE	6	8	9.8	6.4	1026.6	E	6	0	19.0	5.8
20	Valley	1025.8	ENE	14	0	11.9	7.6	1026.5	NE	12	0	15.6	7.8
21	Waddington	1027.4	NNE	10	8	10.0	5.2	1026.8	NE	13	1	14.8	5.8
22	Shawbury	1027.1	ENE	7	8	11.6	6.8	1026.3	ENE	8	0	16.3	6.9
23	Weybourne	1026.3	NNE	16	8	10.5	5.9	1026.3	NNE	14	8	12.5	6.6
24	Bedford	1026.5	NE	9	8	9.9	7.3	1025.9	NE	14	4	14.4	7.2
25	Aberporth	1025.2	E	8	0	11.8	8.2	1025.3	NNE	8	0	14.6	8.4
26	Sennybridge	1026.0	ENE	8	8	10.3	7.0	1025.0	ENE	7	0	14.5	5.7
27	Wattisham	1025.7	NE	13	8	9.9	5.6	1025.1	NE	14	6	13.9	5.5
28	Almondsbury	1025.9	ENE	10	8	11.0	6.8	1025.1	NE	10	3	15.2	6.9
29	Heathrow	1025.6	NE	10	8	11.3	6.2	1024.6	NNE	8	3	16.1	6.2
30	Manston	1024.6	NE	13	8	10.7	7.1	1024.7	NNE	14	8	12.0	6.1
31	Chivenor	1024.0	E	7	0	12.3	9.2	1024.1	E	10	0	16.9	7.4
32	Exeter	1024.0	ENE	9	0	11.3	8.1	1023.9	ENE	9	1	16.5	7.5
33	Herstmonceux	1024.3	NE	6	8	11.2	7.6	1023.9	NE	10	7	13.9	6.2
34	Hurn	1024.5	NE	10	0	10.6	7.6	1023.7	NE	11	0	16.3	5.3
35	Camborne	1022.9	E	9	0	13.0	10.5	1023.7	E	9	8	14.5	8.6

Daily Weather Summary for Friday 02 June 2023

Selected European readings at (L) 0000 and (R) 1200 UTC

STATIONS		0000 UTC						1200 UTC					
NO	SITE	PRESS	WDIR	WSPD	CLOUD	TEMP	TDEW	PRESS	WDIR	WSPD	CLOUD	TEMP	TDEW
1	Murmansk	1011.0	N	8	7	3.4	0.4	1015.9	N	8	8	5.3	-0.8
2	Helsinki	1012.2	WNW	12	0	4.4	-1.4	1014.8	N	10	7	7.4	4.8
3	Stockholm	1018.5	NNW	6	-	8.8	-2.3	1021.5	NW	10	-	13.7	-4.0
4	Oslo	1024.3	NNE	6	-	7.9	-2.4	1023.5	S	6	1	16.1	0.3
5	Reykjavik	1029.1	SW	4	8	9.1	8.0	1029.8	WSW	7	7	10.9	8.1
6	Moscow	1011.0	-	0	2	12.0	8.2	1006.7	SSE	2	6	24.0	7.4
7	Kiev	1011.5	-	0	0	15.5	6.0	1008.1	SW	8	6	28.2	6.9
8	Warsaw	1012.3	NNW	8	0	13.1	9.7	1016.7	NNW	12	7	13.3	7.5
9	Berlin	1017.1	NW	8	0	12.0	7.8	1020.2	NE	8	6	19.2	4.8
10	De Bilt	1022.6	NNE	6	8	11.4	5.8	1022.7	NNE	6	8	14.7	8.7
11	Dublin	1027.2	E	6	1	11.6	9.9	1027.8	ENE	10	6	13.4	7.4
12	Cork	1025.1	ENE	8	1	11.8	9.2	1025.4	E	10	4	15.9	11.8
13	Sofia	1015.3	-	0	5	12.6	11.7	1010.3	SE	2	6	23.2	13.3
14	Belgrade	1013.4	SE	2	3	16.9	15.1	1011.4	SSE	2	6	22.3	18.3
15	Budapest	1013.1	NNE	2	-	17.4	12.3	1012.5	SW	4	-	19.9	16.0
16	Prague	1015.4	NNW	6	-	15.8	6.5	1016.9	NNW	8	6	19.2	7.0
17	Munich	1014.7	SW	4	8	15.1	8.9	1012.9	N	6	7	23.9	7.1
18	Strasbourg	1016.0	N	7	-	17.2	9.1	1016.2	NNE	10	-	22.5	9.3
19	Paris	1019.6	NNE	12	-	13.3	9.2	1019.2	NE	10	1	18.2	7.9
20	Jersey	1020.6	ENE	20	1	11.4	9.5	1021.3	ENE	18	7	14.7	8.0
21	Milan	1013.8	SE	4	3	20.7	14.2	1012.3	N	3	4	28.0	15.7
22	Marseille	1014.5	SE	4	8	18.0	16.0	1014.3	S	9	7	21.7	17.5
23	Bordeaux	1014.4	NNE	3	-	17.5	15.8	1013.7	ENE	5	-	28.6	12.9
24	Rome	1013.4	NNE	3	0	15.5	13.9	1013.0	W	10	2	24.7	16.4
25	Ajaccio	1014.8	NNE	5	-	15.3	13.3	1014.2	SSW	11	-	24.5	18.2
26	Barcelona	1014.3	NNW	2	-	17.9	15.3	1014.0	S	8	3	21.8	17.1
27	Majorca	1013.8	NE	2	2	16.3	16.3	1013.4	WSW	8	5	24.4	16.1
28	Madrid	1013.8	N	5	6	13.6	12.7	1011.8	E	5	5	21.4	11.8
29	Lisbon	1011.3	N	3	-	17.8	13.9	1011.7	S	4	4	24.7	13.2
30	Athens	-	-	-	-	-	-	1011.4	S	3	8	22.4	14.4
31	Malta	1013.9	NW	1	1	17.9	16.8	1014.7	SSW	11	1	23.5	16.3
32	Gibraltar	1011.7	NE	14	8	19.1	18.3	1012.8	ENE	9	8	21.2	15.6

Daily Weather Summary for Friday 02 June 2023

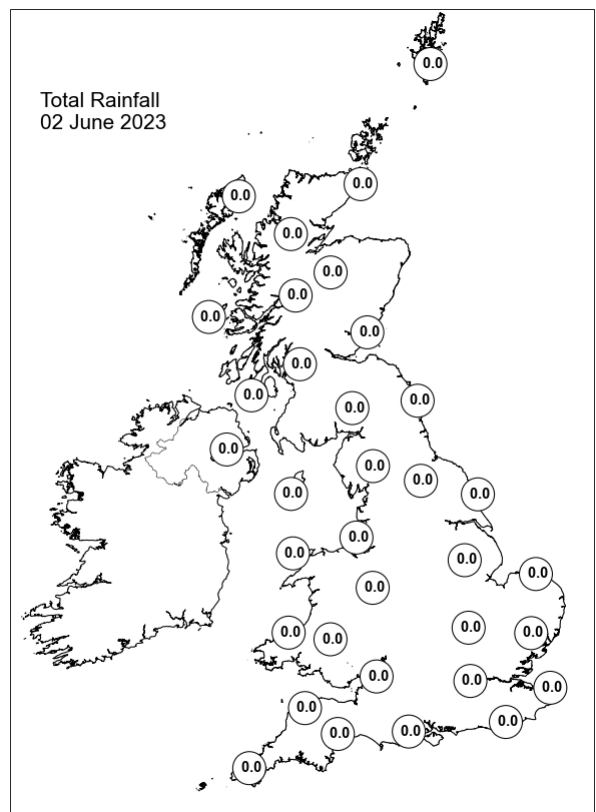
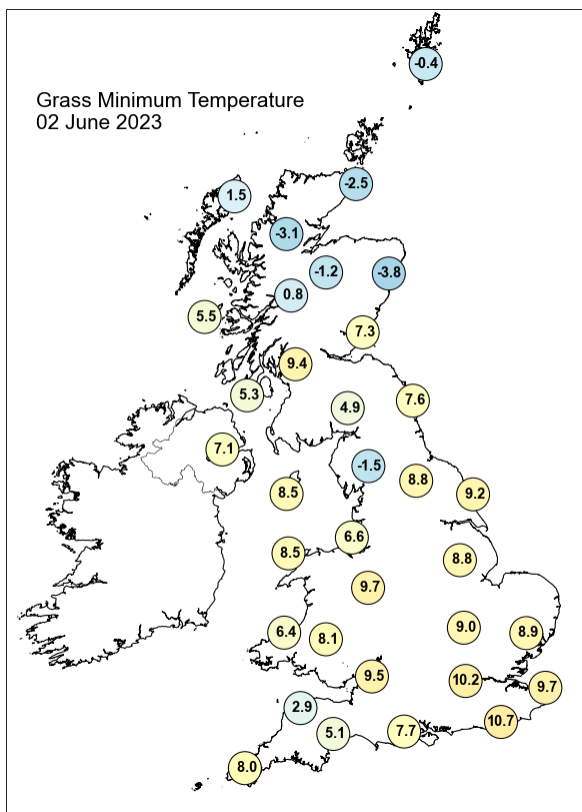
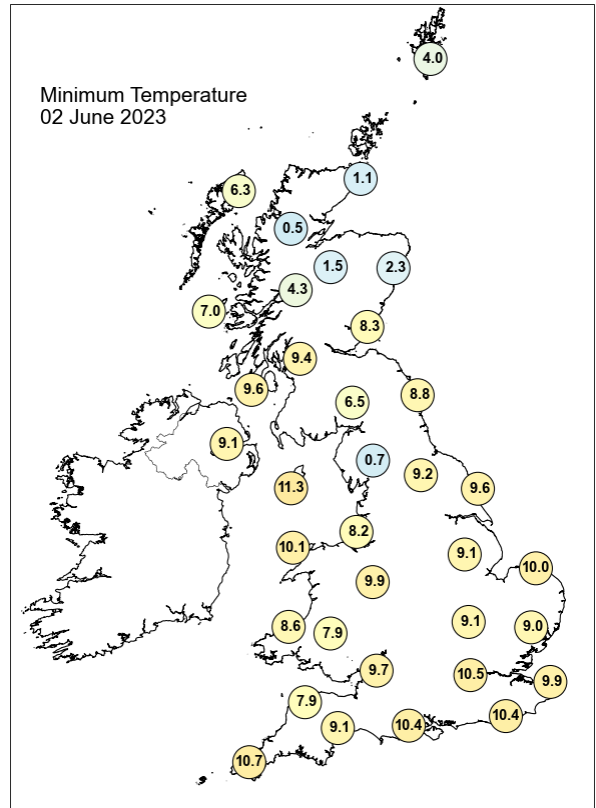
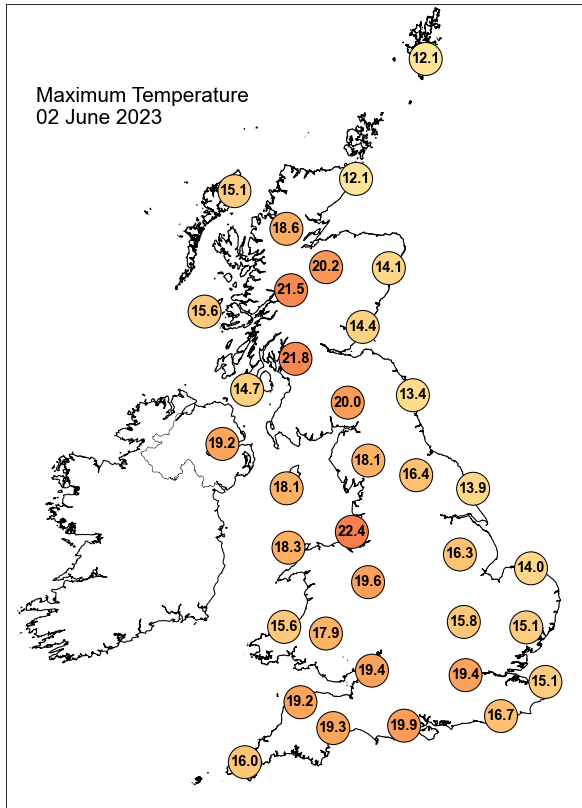

Daily Weather Summary for Friday 02 June 2023

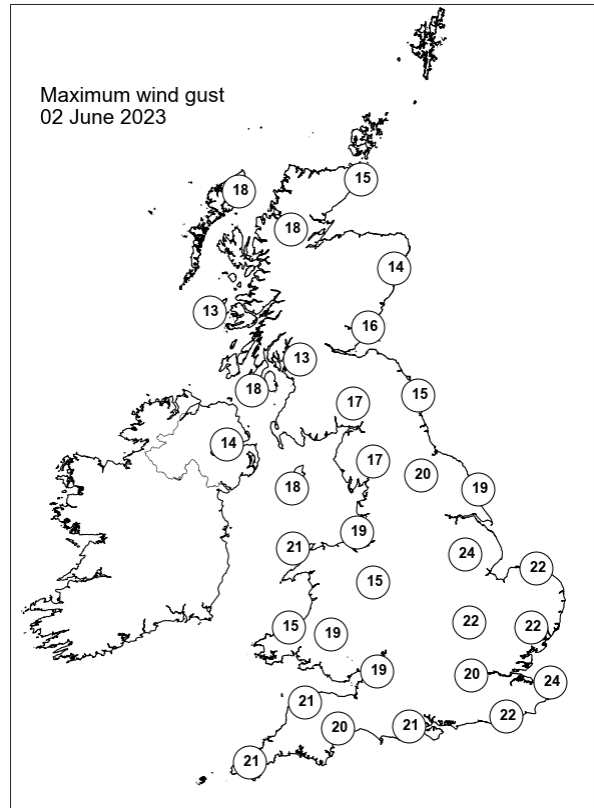
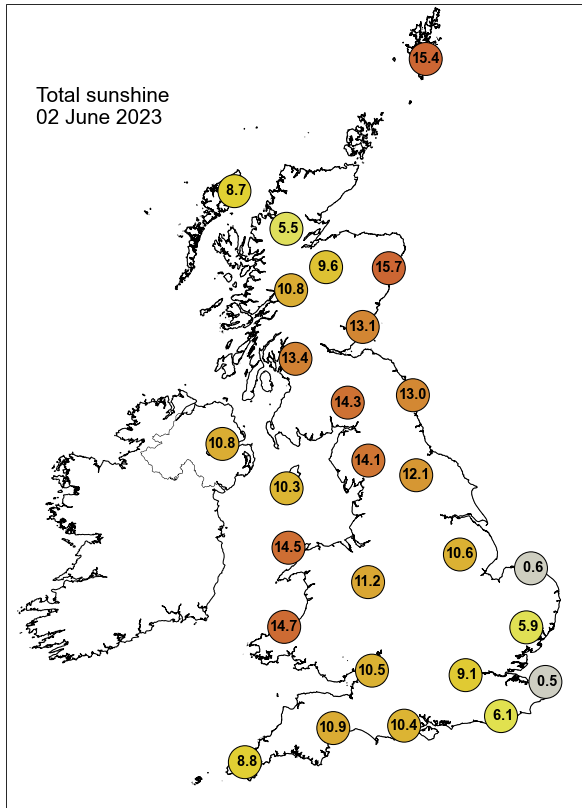

None of the selected stations observed a day of sleet or snow falling or non-zero snow depth at 0900 UTC.

Daily Weather Summary for Saturday 03 June 2023

This day's summary created 10/06/2023 03:03

Summary of the UK Weather for Saturday 03 June 2023

It was a dry night across the UK, with some patchy cloud making its way inland in the far northwest of Scotland and across parts of central and southeastern England and Northern Ireland in the early hours of the morning. Elsewhere remained largely clear through much of the night. Under the cloud, temperatures generally remained in high single figures but areas exposed to clear skies experienced a chilly night with isolated ground frost, especially in parts of northern England. Winds were generally light across the UK, though they strengthened slightly over southern and central areas of England as the night progressed. The weather for most of the day was generally settled and dry with plenty of sunshine. Cloudy for most of Scotland and a few clouds passing by in the South of England. The temperature remained warm for most areas with light winds.

Daily Extremes

<i>Highest Maximum</i>	24.0°C Gartocharn, Portnellan Farm (Dunbartonshire, 40mAMSL)
<i>Lowest Maximum</i>	11.1°C Fair Isle (Shetland, 57mAMSL)
<i>Highest Minimum</i>	11.3°C Aberdaron (Gwynedd, 86mAMSL)
<i>Lowest Minimum</i>	-0.5°C Redesdale Camp (Northumberland, 211mAMSL)
<i>Lowest Grass Minimum</i>	-3.6°C South Newington (Oxfordshire, 105mAMSL) also Copley (Durham, 253mAMSL)
<i>Most Rainfall</i>	0.3mm Allett Nanteague Farm (Cornwall, 75mAMSL) also St Teath (Cornwall, 100mAMSL)
<i>Most Sunshine</i>	16.0hr Morecambe No 2 (Lancashire, 7mAMSL)
<i>Highest Gust</i>	28Kt 32mph Langdon Bay (Kent, 117mAMSL)
<i>Highest Gust (mountain*)</i>	17Kt 20mph Cairngorm Summit (Inverness-shire, 1237mAMSL)
<i>Greatest Snow Depth at 0900 UTC</i>	No non-zero values.

mAMSL refers to station elevation in metres above mean sea level.

*Mountain stations are above 500mAMSL.

Daily Weather Summary for Saturday 03 June 2023

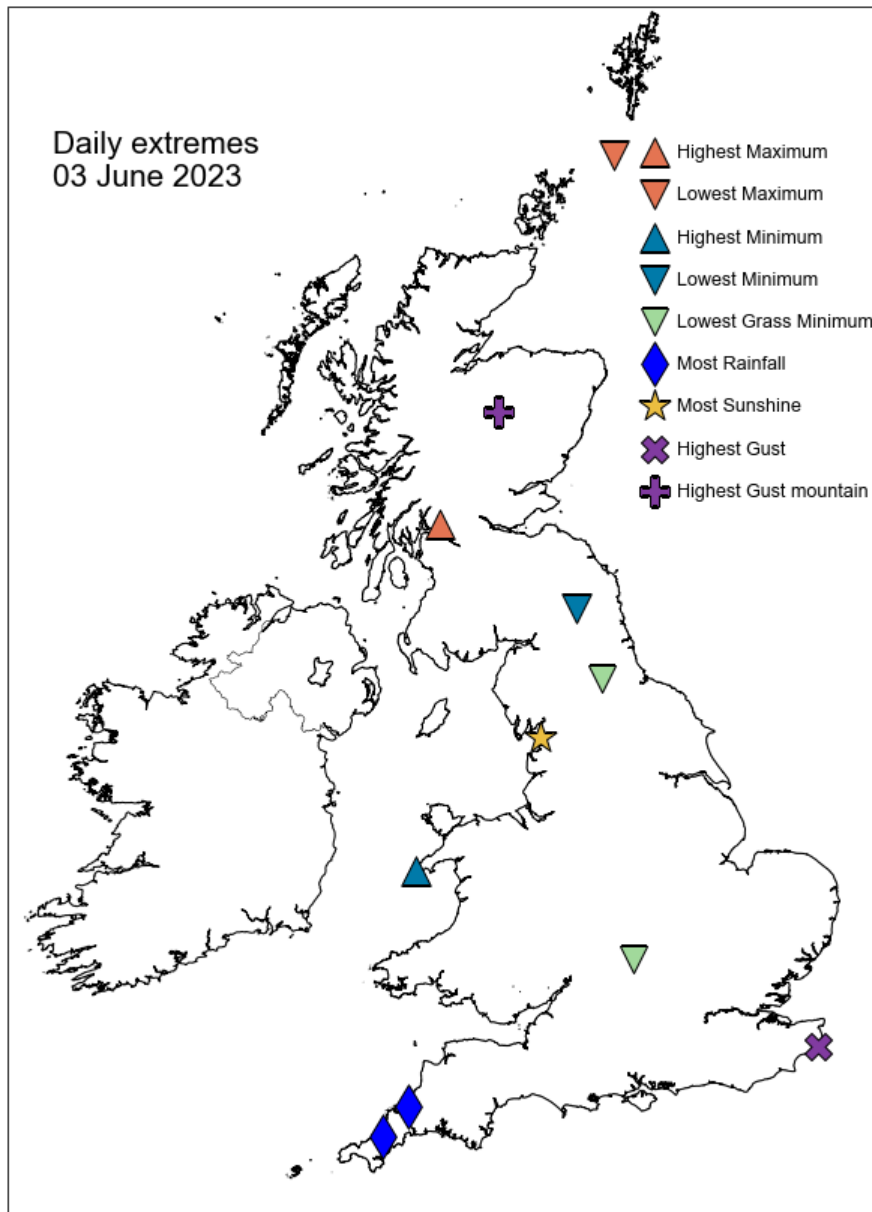

Daily Weather Summary for Saturday 03 June 2023

North Atlantic and Europe analysis charts and satellite images at 0000 UTC

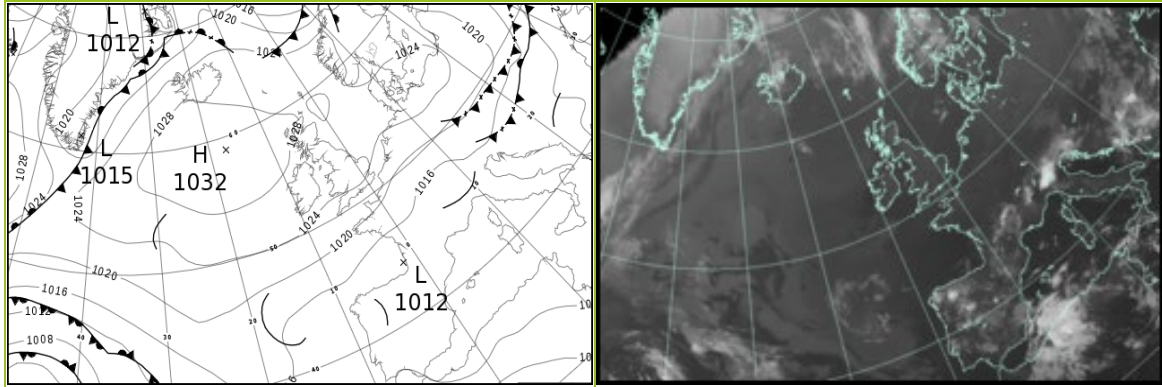

North Atlantic and Europe analysis charts and satellite images at 1200 UTC

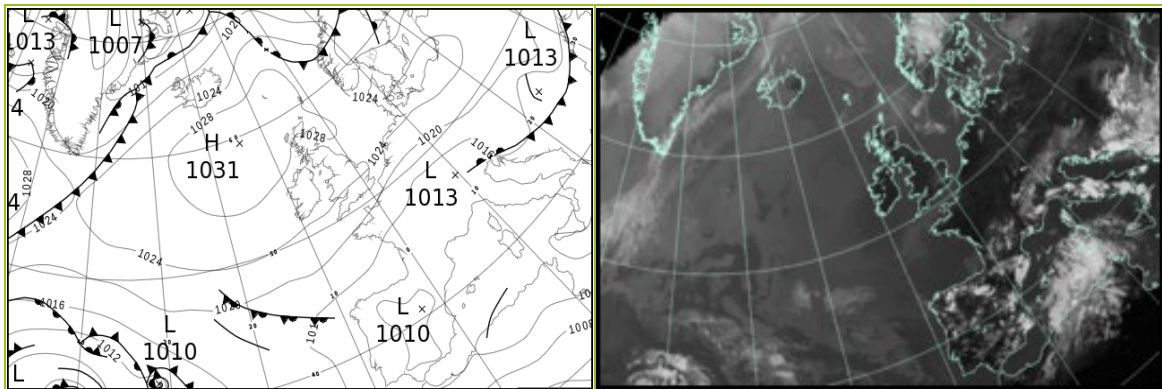

All satellite imagery copyright Met Office and EUMETSAT (European Organisation for the Exploitation of Meteorological Satellites). These show infra-red images from the geostationary MSG satellite. The rainfall rates are derived from both rain-radar and satellite data.

Daily Weather Summary for Saturday 03 June 2023

UK satellite and rain-radar precipitation rates at (L) 0000 and (R) 1200 UTC

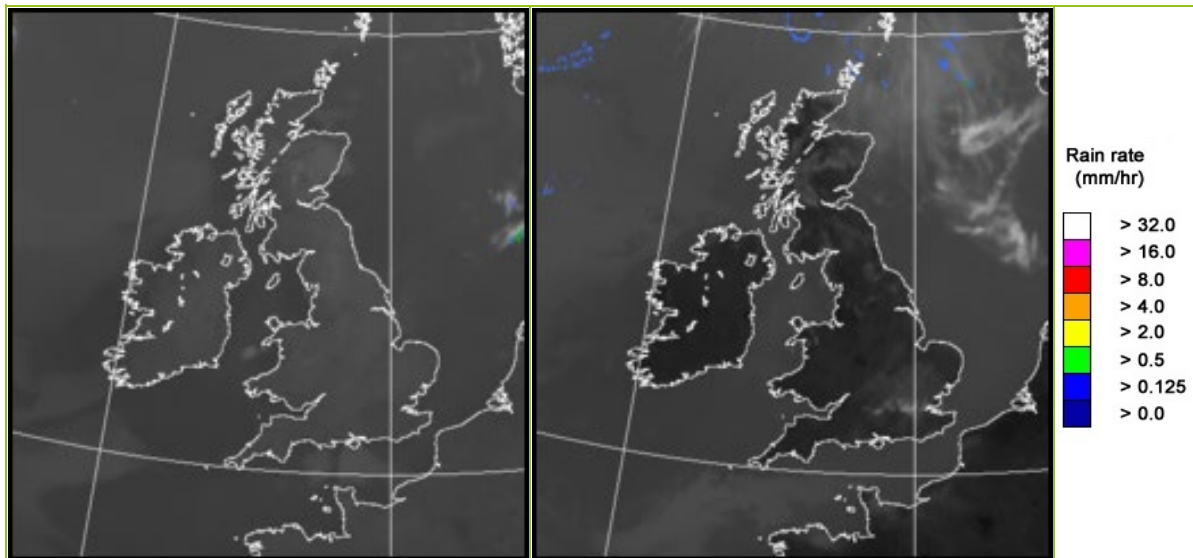

UK wind speed and direction at (L) 0000 and (R) 1200 UTC

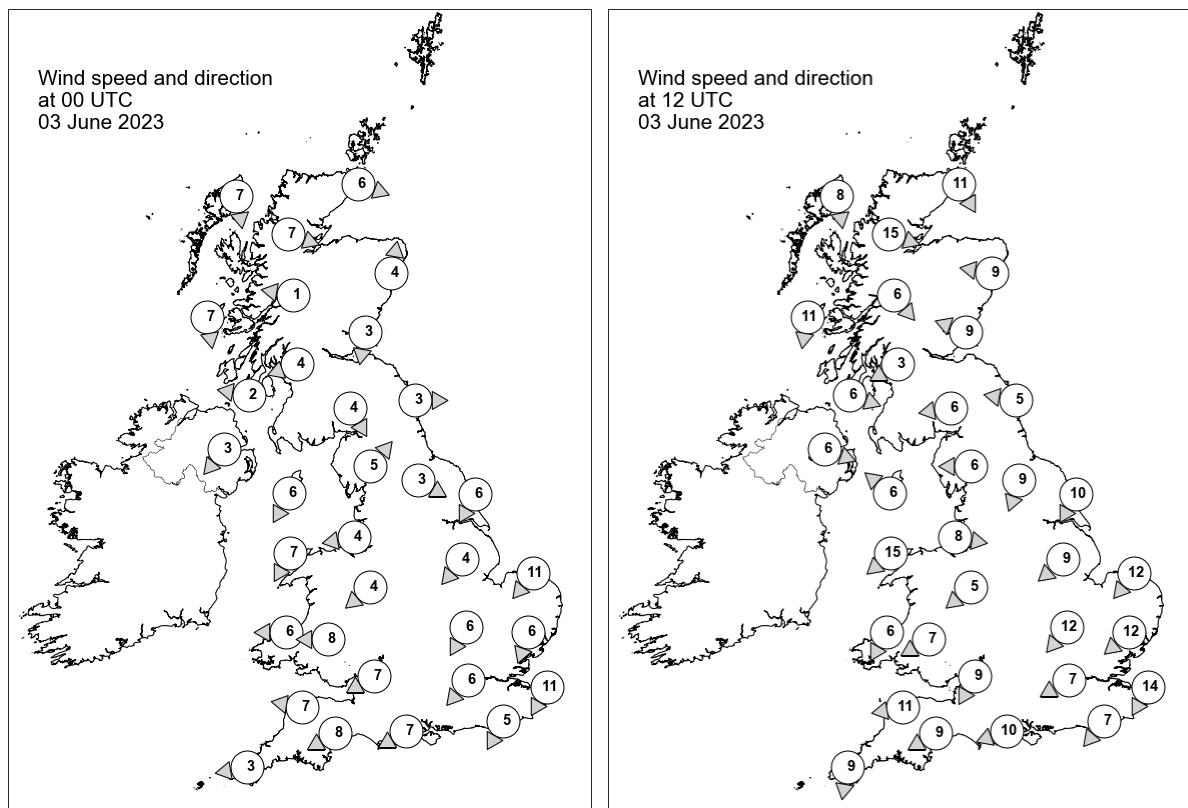

Daily Weather Summary for Saturday 03 June 2023

Selected UK readings at (L) 0000 and (R) 1200 UTC

STATIONS		0000 UTC						1200 UTC					
NO	SITE	PRESS	WDIR	WSPD	CLOUD	TEMP	TDEW	PRESS	WDIR	WSPD	CLOUD	TEMP	TDEW
1	Lerwick	1026.8	-	-	8	8.4	5.0	1027.9	-	-	8	10.8	8.7
2	Wick	1027.9	WNW	6	1	5.9	5.6	1028.3	NNW	11	8	11.2	8.8
3	Stornoway	1029.1	N	7	8	8.8	7.0	1029.0	N	8	8	13.0	8.9
4	Loch Glascarnoch	1028.3	WNW	7	8	10.2	8.7	1027.2	WNW	15	0	16.3	9.0
5	Aviemore	1027.6	-	-	8	10.9	7.0	1026.1	-	-	0	19.3	7.5
6	Dyce	1027.6	S	4	8	9.0	6.8	1028.0	E	9	5	13.6	9.1
7	Tulloch Bridge	1027.7	E	1	7	11.3	8.7	1026.3	NW	6	8	19.2	8.4
8	Tiree	1027.7	N	7	0	9.9	9.3	1028.2	N	11	0	15.0	12.5
9	Leuchars	1027.6	N	3	7	7.6	7.0	1027.9	ESE	9	0	14.7	5.9
10	Bishopton	1027.1	ENE	4	0	9.0	3.2	1026.4	ENE	3	0	20.6	5.6
11	Machrihanish	1026.5	E	2	0	7.8	6.9	1027.3	WNW	6	8	11.9	10.4
12	Boulmer	1027.4	W	3	0	6.4	5.4	1027.9	E	5	0	13.0	7.7
13	Eskdalemuir	1028.0	NNW	4	0	5.6	3.2	1026.2	E	6	0	19.9	2.2
14	Aldergrove	1026.6	NE	3	0	8.5	5.9	1026.2	WNW	6	0	18.8	11.6
15	Shap	1027.6	SW	5	0	4.0	0.8	1025.9	E	6	0	17.9	4.9
16	Leeming	1027.3	WNW	3	0	5.4	4.3	1026.7	NNE	9	0	17.2	6.4
17	Ronaldsway	1026.0	NNE	6	0	12.1	6.3	1026.8	SE	6	0	15.1	8.2
18	Bridlington	1026.4	NNE	6	1	8.4	6.3	1027.0	NNE	10	2	13.9	7.9
19	Crosby	1026.0	E	4	0	10.1	5.4	1025.6	W	8	0	18.1	9.0
20	Valley	1024.9	NNE	7	0	12.8	10.0	1025.3	NE	15	0	18.3	2.7
21	Waddington	1026.6	NE	4	8	8.9	6.7	1025.9	NE	9	0	17.2	8.6
22	Shawbury	1026.2	NE	4	0	9.6	5.3	1025.1	NE	5	0	17.7	5.6
23	Weybourne	1025.3	NE	11	8	10.9	8.8	1026.0	NE	12	7	14.4	10.4
24	Bedford	1025.7	NNE	6	1	7.5	6.3	1024.6	NE	12	3	17.6	10.6
25	Aberporth	1024.5	E	6	0	13.5	6.0	1024.4	NNE	6	-	14.5	9.3
26	Sennybridge	1025.1	E	8	0	10.1	4.1	1024.0	ENE	7	0	17.2	5.4
27	Wattisham	1024.6	NNE	6	0	5.8	4.9	1023.8	NE	12	5	17.9	9.7
28	Almondsbury	1025.1	ENE	7	0	9.4	6.0	1023.8	NNE	9	0	18.9	9.0
29	Heathrow	1024.7	NE	6	1	10.6	6.6	1023.5	ENE	7	2	20.1	10.8
30	Manston	1023.3	NNE	11	5	10.6	9.6	1023.1	NNE	14	0	16.0	11.3
31	Chivenor	1023.3	E	7	0	12.1	6.7	1023.2	E	11	0	18.5	7.1
32	Exeter	1023.1	ENE	8	0	11.0	5.2	1022.7	ENE	9	0	19.8	8.9
33	Herstmonceux	1022.9	NNE	5	0	9.8	7.5	1022.0	NE	7	0	19.4	10.9
34	Hurn	1023.5	ENE	7	0	9.5	6.2	1022.4	ENE	10	2	20.7	8.5
35	Camborne	1022.7	E	3	0	10.4	8.2	1022.7	N	9	5	14.7	9.1

Daily Weather Summary for Saturday 03 June 2023

Selected European readings at (L) 0000 and (R) 1200 UTC

STATIONS		0000 UTC						1200 UTC					
NO	SITE	PRESS	WDIR	WSPD	CLOUD	TEMP	TDEW	PRESS	WDIR	WSPD	CLOUD	TEMP	TDEW
1	Murmansk	1016.0	SW	4	7	2.2	-0.7	1013.7	SSW	4	7	8.7	-4.8
2	Helsinki	1017.5	WNW	8	2	3.2	1.2	1016.8	WNW	12	5	13.6	0.0
3	Stockholm	1022.0	-	0	-	4.5	1.4	1019.3	W	8	-	17.1	2.1
4	Oslo	1022.0	NNE	3	-	8.7	4.3	1019.6	S	6	7	19.0	3.2
5	Reykjavik	1028.3	S	1	8	10.5	6.3	1024.8	SW	6	8	10.1	7.7
6	Moscow	1008.8	N	4	7	12.0	10.6	1014.2	NW	4	8	7.1	4.3
7	Kiev	1011.2	NW	10	8	12.9	11.3	1019.4	N	6	1	16.8	0.0
8	Warsaw	1023.0	N	6	0	7.0	1.1	1024.3	E	4	2	16.4	1.7
9	Berlin	1024.1	ENE	6	0	8.5	1.4	1023.7	E	6	8	18.9	0.9
10	De Bilt	1022.1	NE	6	7	12.4	9.4	1022.3	NNE	10	0	21.0	1.8
11	Dublin	1026.2	N	2	1	8.9	6.4	1026.2	ENE	8	1	17.9	3.9
12	Cork	1025.1	NNE	6	1	10.7	9.4	1024.4	SE	10	1	18.9	12.9
13	Sofia	1013.0	WSW	4	6	15.6	12.2	1011.9	ENE	2	7	22.5	12.2
14	Belgrade	1012.8	-	0	8	17.6	15.8	1015.3	NW	4	4	24.0	15.6
15	Budapest	1015.5	ENE	2	-	15.4	10.2	-	-	-	-	-	-
16	Prague	1021.0	ESE	4	-	11.5	5.6	1020.8	NE	8	1	18.0	-0.1
17	Munich	1015.9	NE	6	0	14.6	8.6	1015.0	NNE	10	0	21.7	9.1
18	Strasbourg	1016.3	N	5	6	14.7	6.5	1015.6	NNE	10	-	24.4	11.4
19	Paris	1018.2	N	8	-	13.8	7.1	1017.7	NE	9	1	22.5	10.6
20	Jersey	1021.0	ENE	13	0	10.6	8.2	1020.0	ENE	13	3	17.7	11.4
21	Milan	1013.2	WSW	2	5	20.9	13.9	1015.8	SE	6	1	23.7	13.9
22	Marseille	1014.3	SE	5	-	17.3	15.6	1015.2	S	11	-	24.2	16.5
23	Bordeaux	1013.2	ESE	3	-	20.1	14.5	1013.3	NNE	9	-	28.2	12.5
24	Rome	1014.0	NNW	2	0	18.3	17.4	1015.4	W	13	2	23.5	17.7
25	Ajaccio	1014.8	NE	6	-	16.8	14.1	1015.5	SW	9	-	25.4	17.1
26	Barcelona	1013.7	W	4	1	18.5	16.1	1015.2	SSW	6	5	21.7	17.3
27	Majorca	1013.6	NNE	2	3	16.3	16.0	1014.1	SW	14	5	24.0	17.8
28	Madrid	1013.7	N	4	4	14.7	13.6	1011.4	SW	6	3	23.4	11.6
29	Lisbon	1012.7	NW	4	-	18.5	13.6	1013.7	SSW	6	-	24.8	15.2
30	Athens	1010.8	N	1	-	17.0	14.4	1013.0	S	6	3	29.6	12.0
31	Malta	1014.5	WSW	3	7	18.1	16.7	1016.1	SSW	6	1	24.2	17.3
32	Gibraltar	1012.8	NE	7	2	19.2	17.9	1014.2	E	9	1	21.8	17.7

Daily Weather Summary for Saturday 03 June 2023

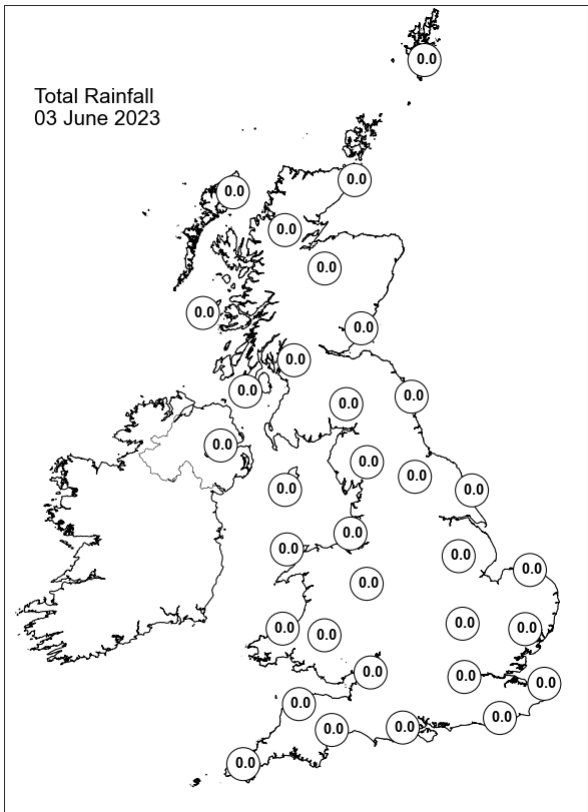
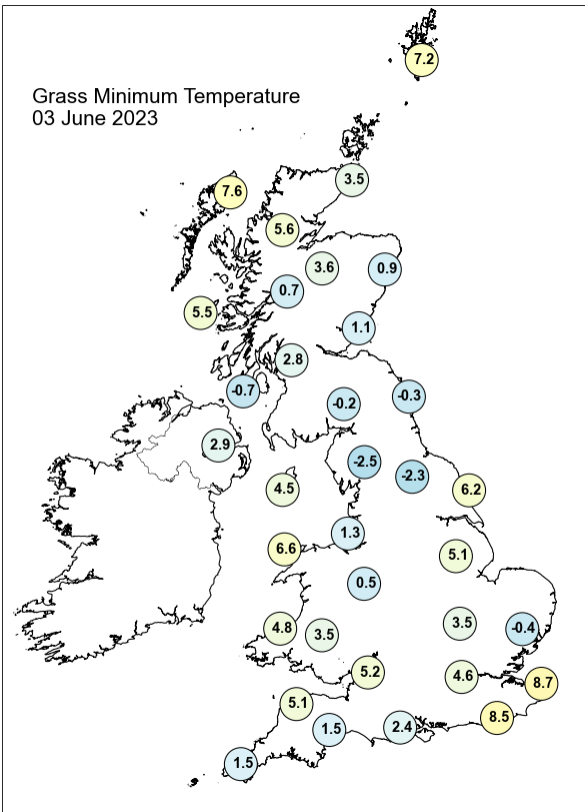
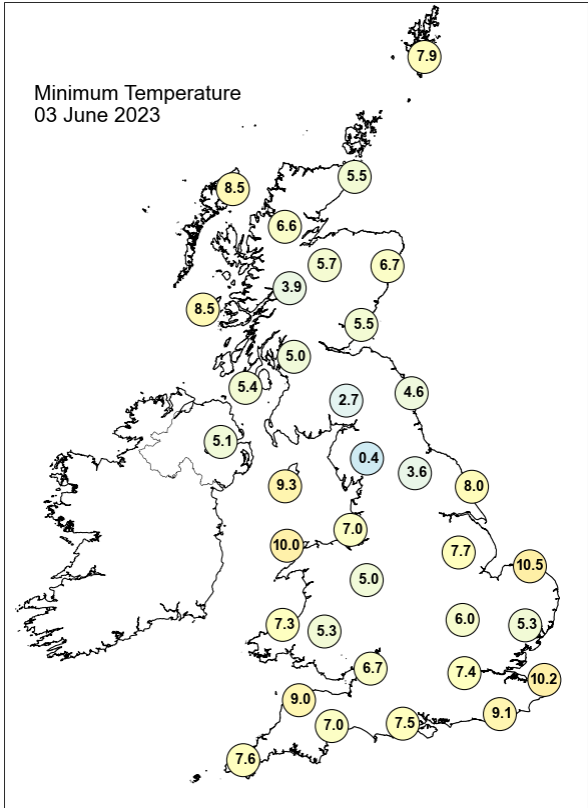
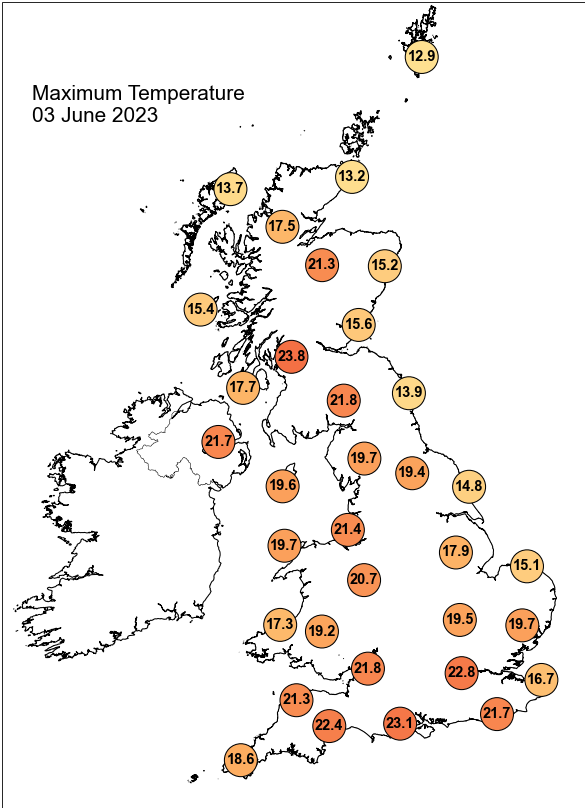

Daily Weather Summary for Saturday 03 June 2023

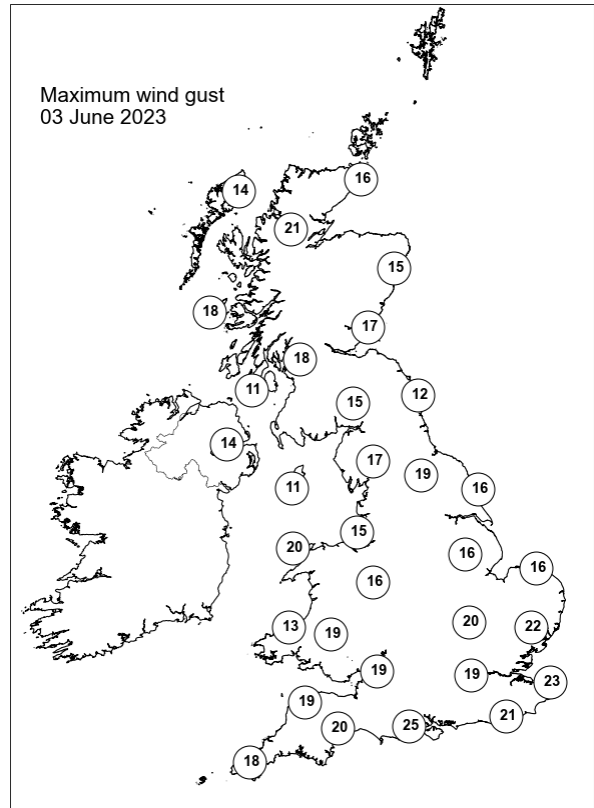
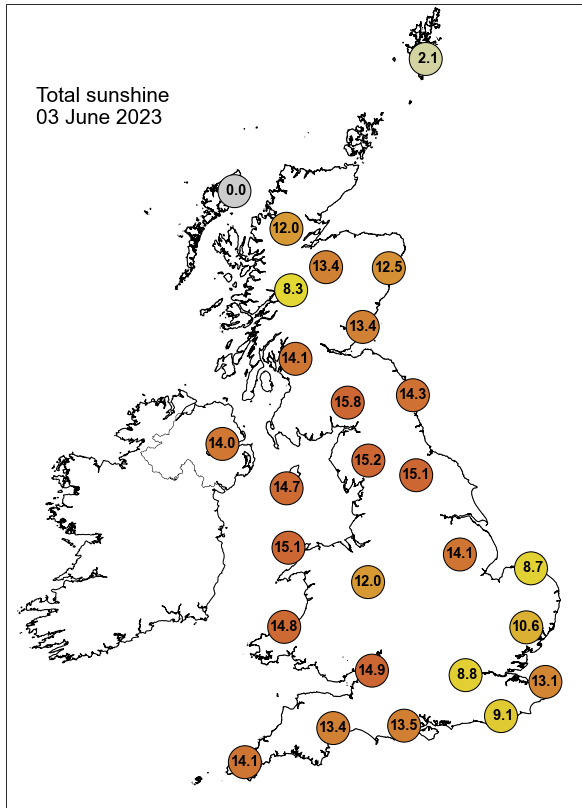

None of the selected stations observed a day of sleet or snow falling or non-zero snow depth at 0900 UTC.

Daily Weather Summary for Sunday 04 June 2023

This day's summary created 12/06/2023 19:09

Summary of the UK Weather for Sunday 04 June 2023

High pressure remained the predominant feature during the period. Light easterly winds over northern and central parts of England were observed, becoming slightly stronger on the south. Starting with clear skies for most areas, cloud development could be found in some parts of Scotland and southern England during the evening. As the night progresses cloud developed over southeast/central England, while most areas in the west of the country remained clear. Overall dry during the evening and night, but precipitations were observed over the Atlantic Ocean, the North sea and isolated areas within central Scotland. During the day, low cloud in some eastern counties and parts of the midlands retreated from some areas, although parts northeast England remained cloudy. There was also some low cloud lingering in the far northeast of Scotland and Northern Ireland, and fair weather cloud bubbled up over the high ground of Scotland. Otherwise, it was a widely sunny day. Temperatures were warm in many western and central areas, while remaining cooler in the east.

Daily Extremes

<i>Highest Maximum</i>	25.0°C Porthmadog (Gwynedd, 7mAMSL)
<i>Lowest Maximum</i>	10.8°C Fair Isle (Shetland, 57mAMSL)
<i>Highest Minimum</i>	13.2°C Slapton (Devon, 32mAMSL)
<i>Lowest Minimum</i>	0.9°C Ravensworth (North Yorkshire, 124mAMSL)
<i>Lowest Grass Minimum</i>	-3.6°C Copley (Durham, 253mAMSL)
<i>Most Rainfall</i>	0.4mm Wet Sledale Resr (Cumbria, 270mAMSL)
<i>Most Sunshine</i>	15.5hr Morecambe No 2 (Lancashire, 7mAMSL)
<i>Highest Gust</i>	28Kt 32mph Culdrose (Cornwall, 76mAMSL) also Langdon Bay (Kent, 117mAMSL)
<i>Highest Gust (mountain*)</i>	20Kt 23mph Aonach Mor (Inverness-shire, 1130mAMSL)
<i>Greatest Snow Depth at 0900 UTC</i>	No non-zero values.

mAMSL refers to station elevation in metres above mean sea level.

*Mountain stations are above 500mAMSL.

Daily Weather Summary for Sunday 04 June 2023

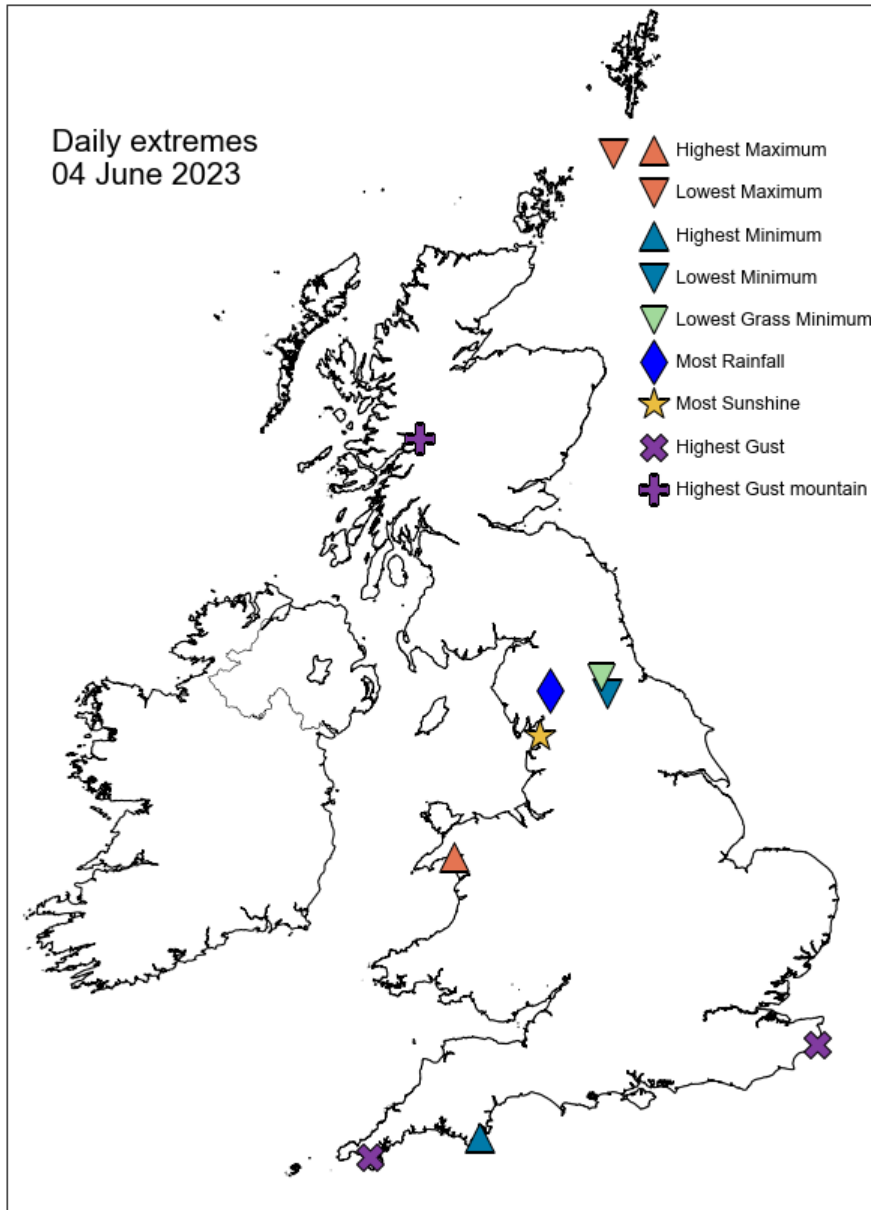

Daily Weather Summary for Sunday 04 June 2023

North Atlantic and Europe analysis charts and satellite images at 0000 UTC

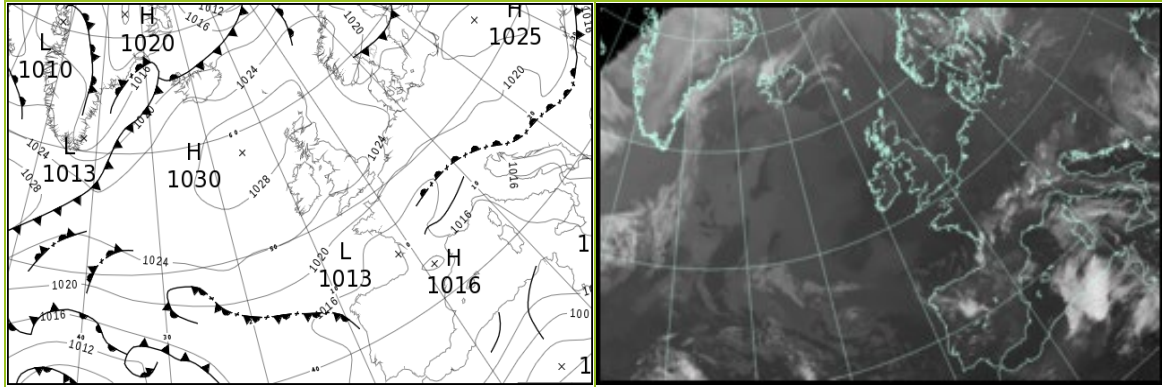

North Atlantic and Europe analysis charts and satellite images at 1200 UTC

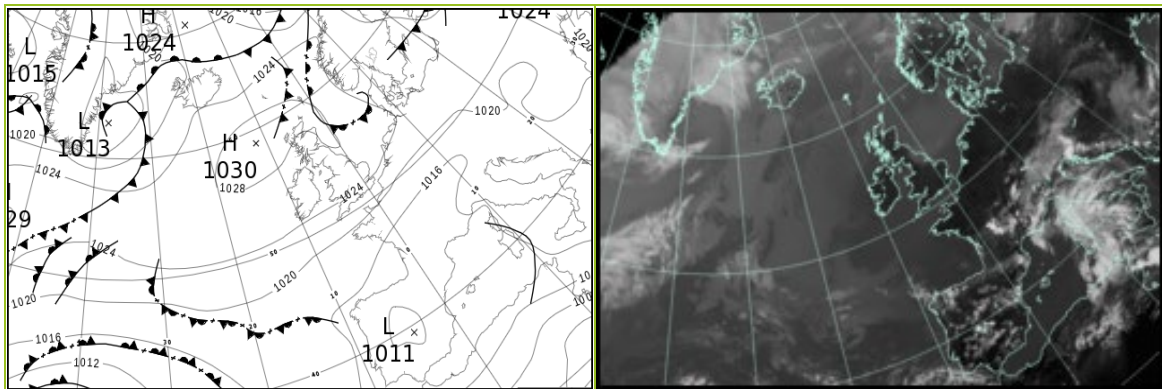

All satellite imagery copyright Met Office and EUMETSAT (European Organisation for the Exploitation of Meteorological Satellites). These show infra-red images from the geostationary MSG satellite. The rainfall rates are derived from both rain-radar and satellite data.

Daily Weather Summary for Sunday 04 June 2023

UK satellite and rain-radar precipitation rates at (L) 0000 and (R) 1200 UTC

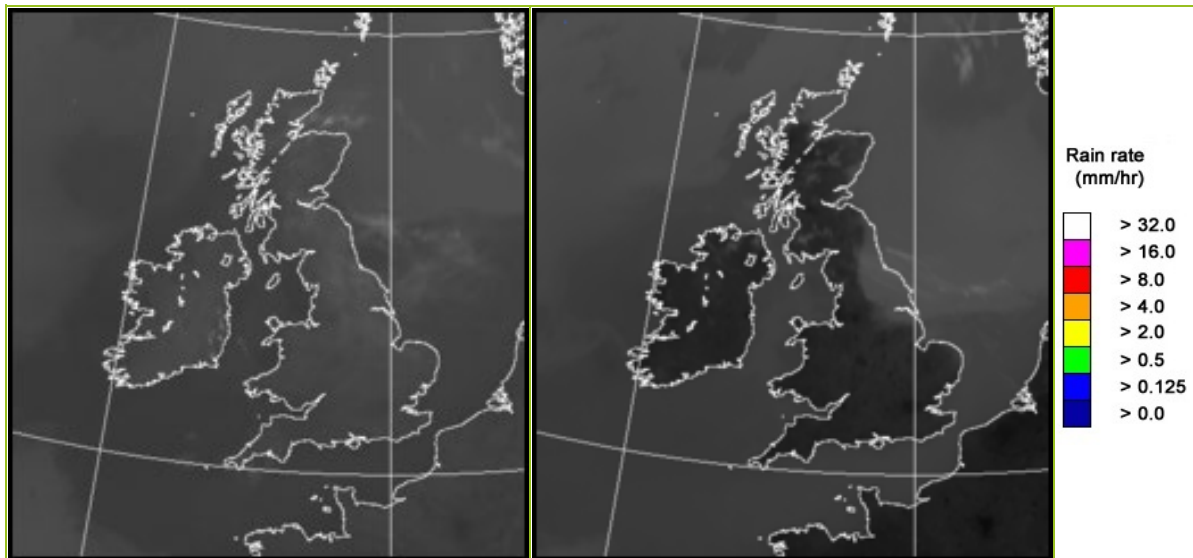

UK wind speed and direction at (L) 0000 and (R) 1200 UTC

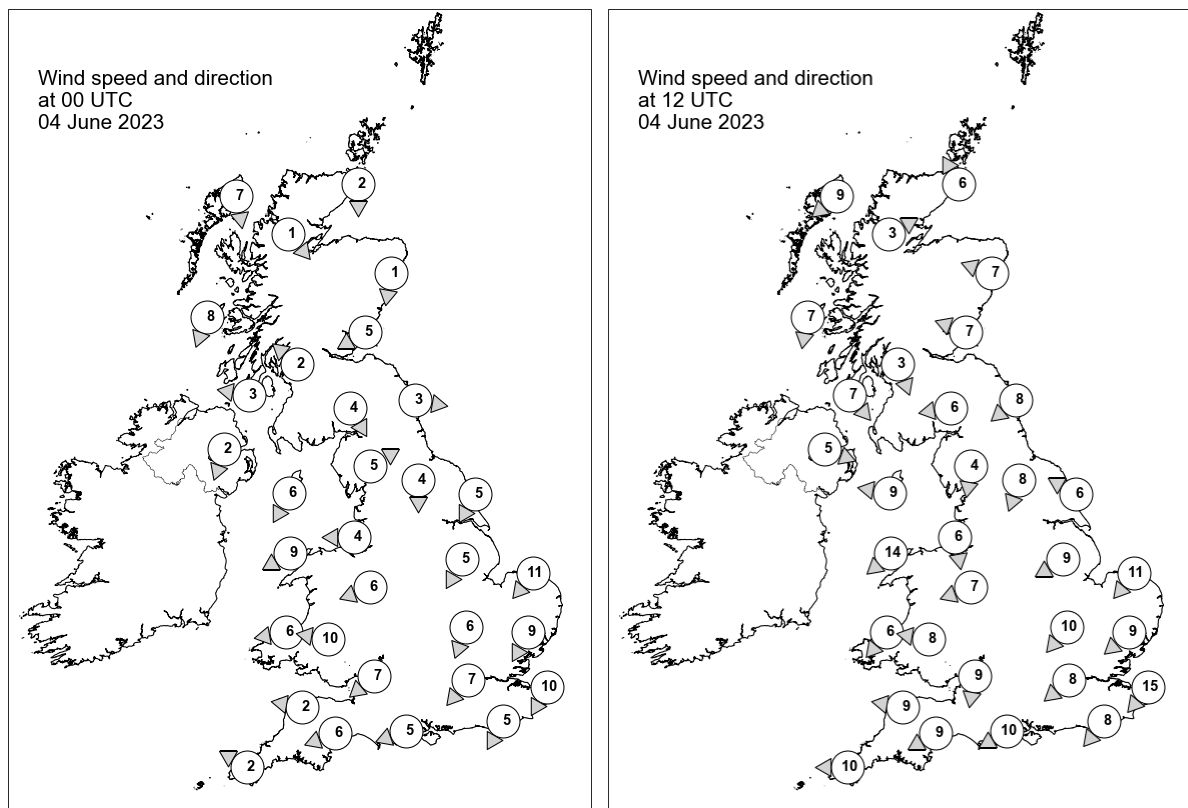

Daily Weather Summary for Sunday 04 June 2023

Selected UK readings at (L) 0000 and (R) 1200 UTC

STATIONS		0000 UTC						1200 UTC					
NO	SITE	PRESS	WDIR	WSPD	CLOUD	TEMP	TDEW	PRESS	WDIR	WSPD	CLOUD	TEMP	TDEW
1	Lerwick	1028.4	-	-	8	8.2	7.0	1027.8	-	-	0	12.2	7.9
2	Wick	1028.3	N	2	8	9.7	8.1	1028.5	SSE	6	8	10.2	8.8
3	Stornoway	1028.5	N	7	8	9.4	6.0	1029.1	NE	9	8	11.0	7.5
4	Loch Glascarnoch	1028.4	NW	1	8	9.2	8.8	1027.0	WSW	3	1	15.6	8.7
5	Aviemore	1027.9	-	-	0	8.6	6.7	1025.7	-	-	0	19.4	10.7
6	Dyce	1028.0	N	1	8	10.3	7.9	1028.0	ESE	7	1	13.7	8.9
7	Tulloch Bridge	-	-	-	-	-	-	-	-	-	-	-	-
8	Tiree	1027.2	NNE	8	0	10.8	9.9	1028.0	N	7	0	14.4	11.4
9	Leuchars	1028.1	ENE	5	8	10.7	8.9	1028.2	ESE	7	8	13.9	9.5
10	Bishopton	1027.4	SE	2	0	9.0	4.9	1026.6	NNW	3	0	20.7	10.5
11	Machrihanish	1026.1	E	3	0	9.0	8.5	1027.0	NW	7	0	17.3	10.4
12	Boulmer	1027.5	W	3	0	6.8	5.6	1028.2	NE	8	8	13.2	9.7
13	Eskdalemuir	1028.1	NNW	4	0	6.8	3.6	1026.3	E	6	0	19.4	10.0
14	Aldergrove	1026.2	NNE	2	0	11.1	8.4	1026.3	WNW	5	1	20.3	12.2
15	Shap	1027.5	WSW	5	0	6.7	2.0	1026.0	N	4	2	18.2	9.4
16	Leeming	1027.2	N	4	0	7.0	5.3	1027.9	NNE	8	8	13.3	9.2
17	Ronaldsway	1026.0	NNE	6	0	11.8	4.2	1027.1	E	9	0	16.6	6.4
18	Bridlington	1026.2	NNE	5	2	9.0	7.4	1027.4	ESE	6	8	14.1	9.6
19	Crosby	1025.9	E	4	0	11.4	4.8	1026.1	N	6	0	18.5	10.1
20	Valley	1024.8	ENE	9	0	12.3	9.0	1025.5	NE	14	0	18.8	5.2
21	Waddington	1026.3	NNE	5	0	7.9	6.8	1026.9	ENE	9	2	15.1	6.2
22	Shawbury	1026.0	ENE	6	0	10.7	5.5	1025.9	ENE	7	0	17.8	8.0
23	Weybourne	1025.3	NE	11	6	10.8	8.8	1026.9	NE	11	3	13.6	7.8
24	Bedford	1025.3	NNE	6	1	8.5	8.0	1025.6	NE	10	0	16.9	9.2
25	Aberporth	1024.2	E	6	0	14.9	7.1	1024.2	NE	6	-	16.4	8.3
26	Sennybridge	1024.8	E	10	0	12.0	7.3	1024.6	E	8	0	17.3	7.1
27	Wattisham	1024.6	NNE	9	6	9.3	8.4	1024.9	NE	9	1	17.4	8.3
28	Almondsbury	1024.3	NE	7	0	12.5	8.0	1024.3	N	9	0	19.8	11.6
29	Heathrow	1024.2	NE	7	0	12.8	5.1	1024.1	NE	8	0	21.3	7.1
30	Manston	1023.0	NNE	10	0	11.5	8.6	1024.4	NE	15	4	15.0	11.2
31	Chivenor	1023.0	E	2	0	14.6	9.7	1023.2	E	9	0	21.2	7.4
32	Exeter	1022.8	ENE	6	0	12.0	9.3	1023.0	ENE	9	0	21.5	7.5
33	Herstmonceux	1022.5	NNE	5	0	11.3	8.0	1023.0	NE	8	0	20.1	10.4
34	Hurn	1022.9	ENE	5	0	12.5	5.3	1023.0	ENE	10	0	22.6	6.5
35	Camborne	1022.7	ESE	2	0	11.1	10.1	1022.3	E	10	0	20.9	7.1

Daily Weather Summary for Sunday 04 June 2023

Selected European readings at (L) 0000 and (R) 1200 UTC

STATIONS		0000 UTC						1200 UTC					
NO	SITE	PRESS	WDIR	WSPD	CLOUD	TEMP	TDEW	PRESS	WDIR	WSPD	CLOUD	TEMP	TDEW
1	Murmansk	1012.8	S	2	1	3.2	-0.8	1010.2	NE	8	4	9.3	-2.4
2	Helsinki	1013.9	W	6	2	7.9	6.0	1014.7	NW	16	7	13.8	4.9
3	Stockholm	1017.1	NNW	4	-	12.6	7.2	1021.2	N	4	-	13.9	2.2
4	Oslo	1020.0	NNE	2	-	8.7	6.7	1021.3	S	5	1	20.6	4.2
5	Reykjavik	1024.4	SSW	6	8	8.5	6.3	1022.5	S	11	6	12.0	5.4
6	Moscow	1018.5	-	0	2	5.7	3.1	1021.0	N	2	6	13.8	1.6
7	Kiev	1024.2	-	0	0	9.0	1.7	1023.4	ESE	4	2	19.7	0.7
8	Warsaw	1023.8	ESE	2	0	10.0	1.9	1022.5	WNW	4	1	20.3	1.7
9	Berlin	1022.5	E	4	0	10.4	0.6	1022.2	SSE	4	0	21.9	1.1
10	De Bilt	1022.7	NE	6	0	12.4	6.7	1022.8	NE	8	1	20.8	6.9
11	Dublin	1025.9	ESE	2	1	8.5	6.5	1026.7	E	10	1	17.6	8.0
12	Cork	1024.9	E	2	1	12.1	6.0	1024.4	E	14	1	19.4	10.3
13	Sofia	1017.2	SSE	2	7	13.7	12.6	1018.0	ESE	4	6	20.1	13.8
14	Belgrade	1018.6	E	4	2	17.3	13.1	1019.5	SE	8	1	23.1	13.4
15	Budapest	1019.8	N	2	-	12.1	4.3	1020.7	W	2	-	21.1	7.3
16	Prague	1020.7	NNE	2	-	10.9	2.3	1019.9	E	6	0	20.9	0.2
17	Munich	1016.8	E	4	0	13.8	7.9	1016.1	ENE	6	4	23.0	6.8
18	Strasbourg	1016.2	N	6	-	16.3	7.0	1016.8	NNE	8	-	25.6	10.6
19	Paris	1017.3	NNE	9	-	17.5	7.2	1018.3	NE	12	0	24.0	4.9
20	Jersey	1019.8	ENE	17	0	13.9	7.3	1019.9	NE	19	0	19.6	8.1
21	Milan	1015.9	SE	4	0	19.4	15.8	1017.3	NNW	6	4	21.1	17.4
22	Marseille	1015.6	E	2	-	17.9	15.5	1015.8	SSE	13	-	22.4	16.7
23	Bordeaux	1013.9	W	3	8	18.8	16.9	1014.5	E	4	-	27.2	16.8
24	Rome	1016.0	NNE	2	0	16.4	15.8	1016.9	SW	9	8	22.8	16.6
25	Ajaccio	1015.7	NNE	4	8	18.9	15.0	1015.6	SSW	3	8	21.9	17.3
26	Barcelona	1014.8	N	2	7	19.9	16.3	1015.1	SSE	8	5	22.8	15.8
27	Majorca	1015.0	N	3	2	17.5	17.0	1014.3	SW	14	5	25.1	16.5
28	Madrid	1014.0	N	2	4	16.4	12.4	1011.7	ENE	3	6	23.6	13.0
29	Lisbon	1014.1	N	7	-	18.5	14.0	1014.1	S	4	-	25.6	14.6
30	Athens	1015.2	N	1	-	20.4	11.3	1017.4	SW	4	5	29.6	12.5
31	Malta	1016.2	SE	5	3	18.9	17.3	1016.2	ESE	12	7	24.7	17.5
32	Gibraltar	1013.9	NE	5	4	19.6	17.9	1015.2	E	8	0	22.5	17.4

Daily Weather Summary for Sunday 04 June 2023

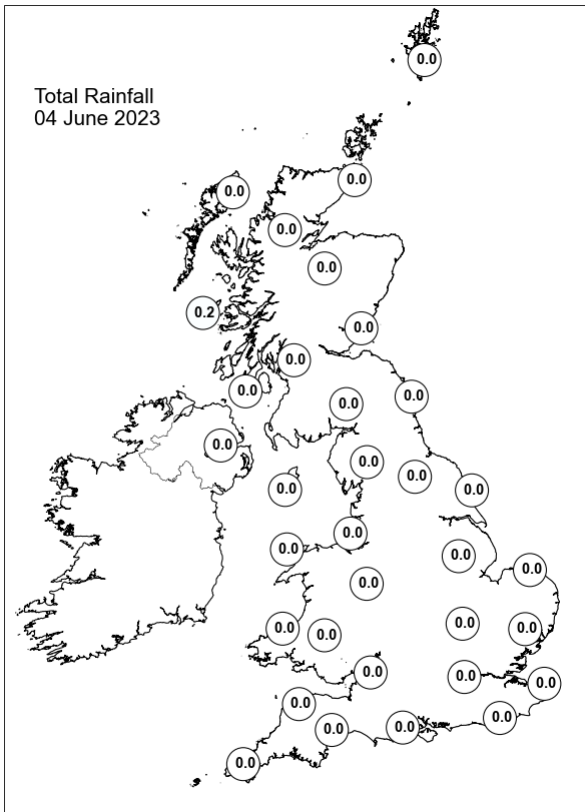
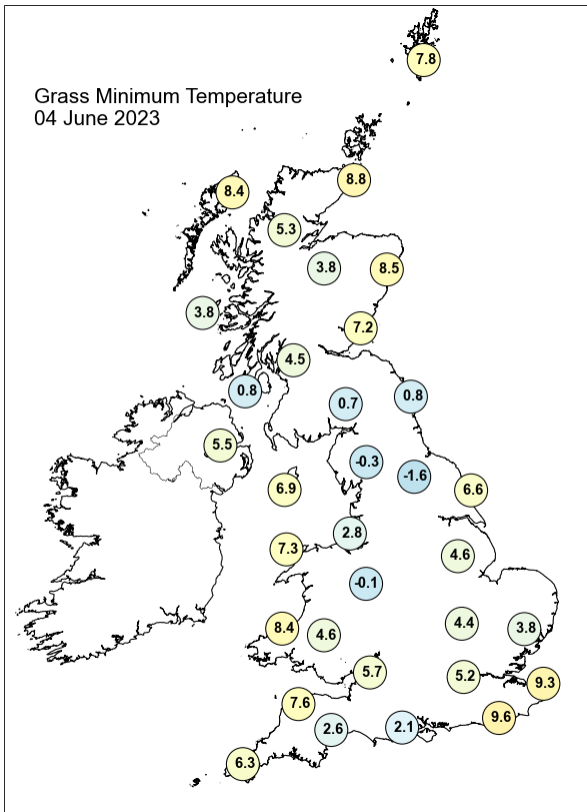
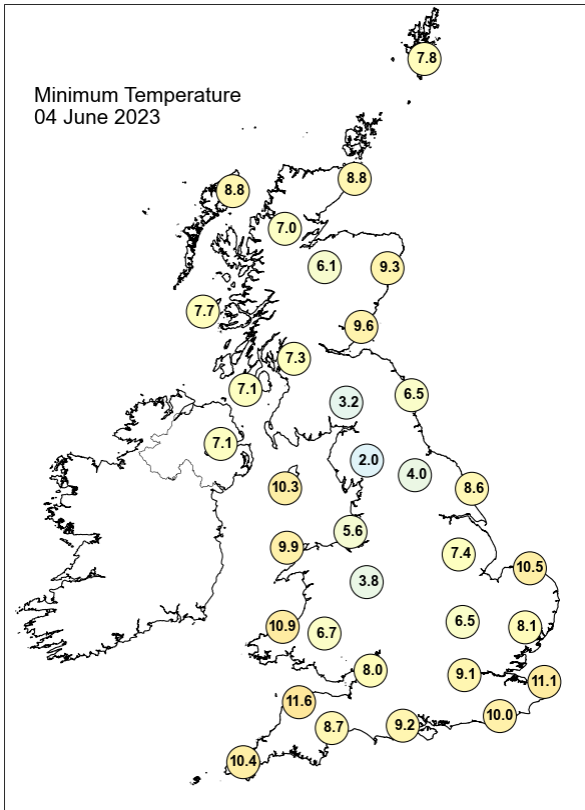
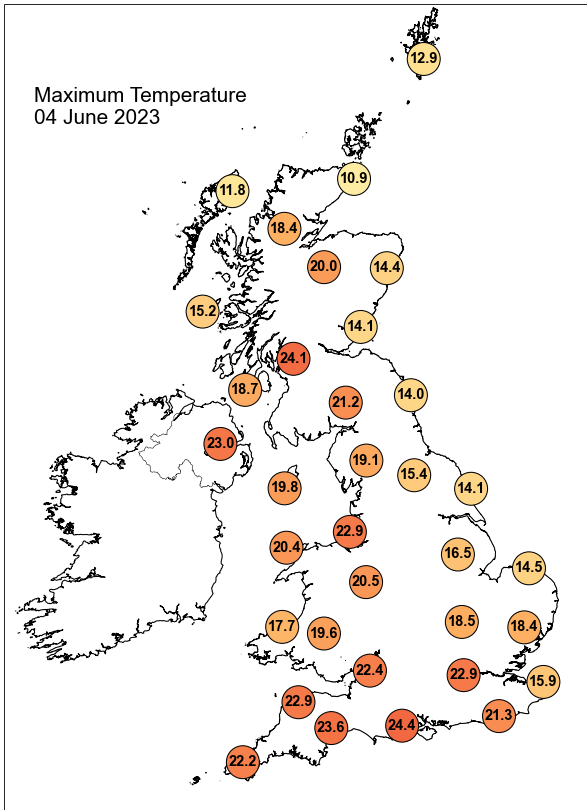

Daily Weather Summary for Sunday 04 June 2023

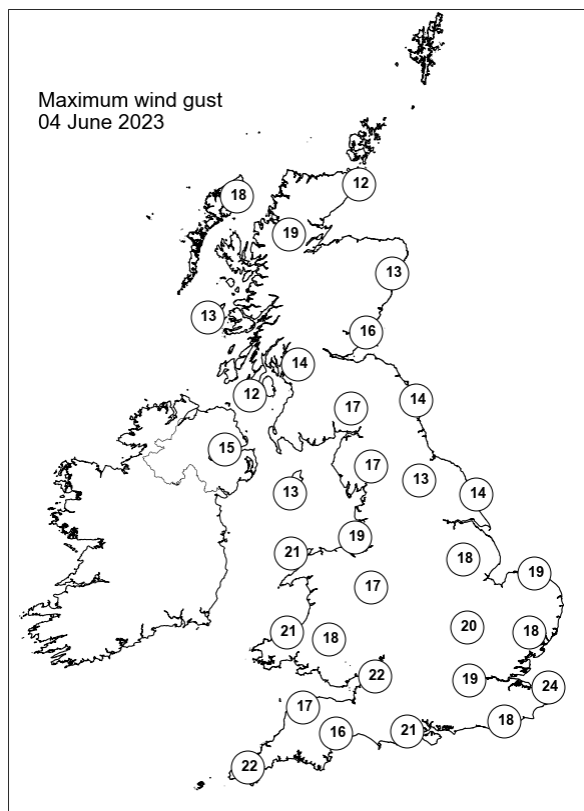
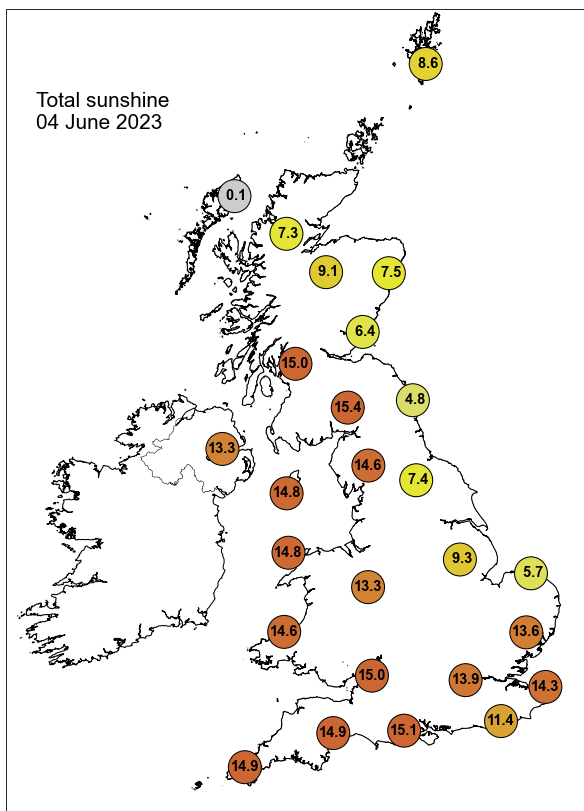

None of the selected stations observed a day of sleet or snow falling or non-zero snow depth at 0900 UTC.

Daily Weather Summary for Monday 05 June 2023

This day's summary created 12/06/2023 18:16

Summary of the UK Weather for Monday 05 June 2023

High pressure remained the most influential feature to the northwest. Overall settled and dry conditions were observed for most of the UK, although it was a cloudy start for eastern and central parts, keeping temperatures milder here. Western and southern coastal areas remained mostly clear, with early morning sunshine here. Light north-easterly winds were dominant across the board but stronger towards the southeast. During the day, the cloud burned back towards the North Sea coasts, however parts of the East Midlands, East Anglia, and NE Scotland remained cloudy along with other eastern coastal fringes. Some patchy fair weather cloud also bubbled up over the uplands of southern Scotland, the far Northern England and Northern Ireland. Otherwise, it was another sunny day for many.

Daily Extremes

<i>Highest Maximum</i>	24.3°C Derrylin, Cornahoule (Fermanagh, 68mAMSL) also Porthmadog (Gwynedd, 7mAMSL)
<i>Lowest Maximum</i>	10.4°C Inverbervie No 2 (Kincardineshire, 134mAMSL)
<i>Highest Minimum</i>	13.2°C Scilly: St Marys Airport (Isles Of Scilly, 31mAMSL) also Camborne (Cornwall, 87mAMSL)
<i>Lowest Minimum</i>	2.8°C Redesdale Camp (Northumberland, 211mAMSL)
<i>Lowest Grass Minimum</i>	-2.8°C Copley (Durham, 253mAMSL)
<i>Most Rainfall</i>	0.4mm Hexham, Firtrees (Northumberland, 225mAMSL) also Lee Moor, Clay Wks (Devon, 230mAMSL) also Lerwick (Shetland, 82mAMSL)
<i>Most Sunshine</i>	16.0hr Morecambe No 2 (Lancashire, 7mAMSL)
<i>Highest Gust</i>	30Kt 35mph Langdon Bay (Kent, 117mAMSL)
<i>Highest Gust (mountain*)</i>	17Kt 20mph Aonach Mor (Inverness-shire, 1130mAMSL)
<i>Greatest Snow Depth at 0900 UTC</i>	No non-zero values.

mAMSL refers to station elevation in metres above mean sea level.

*Mountain stations are above 500mAMSL.

Daily Weather Summary for Monday 05 June 2023

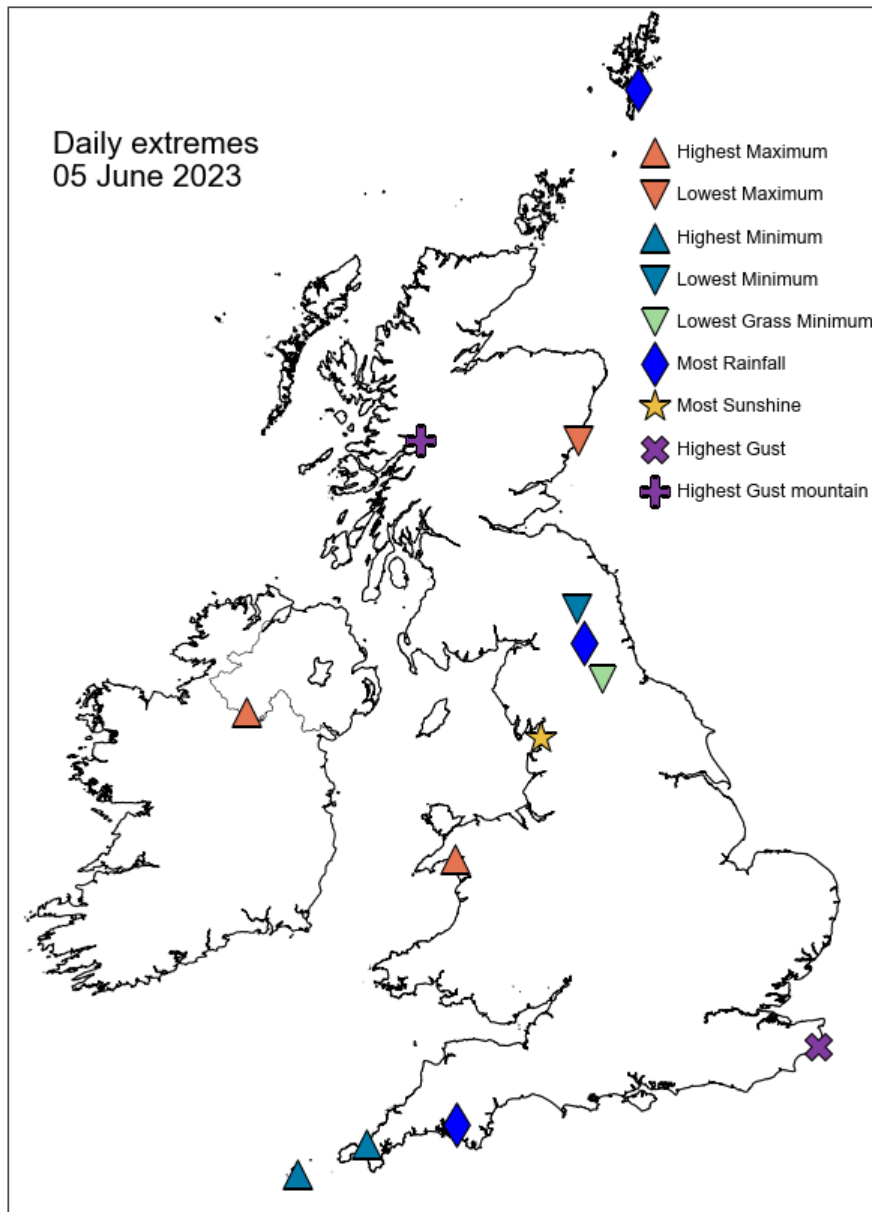

Daily Weather Summary for Monday 05 June 2023

North Atlantic and Europe analysis charts and satellite images at 0000 UTC

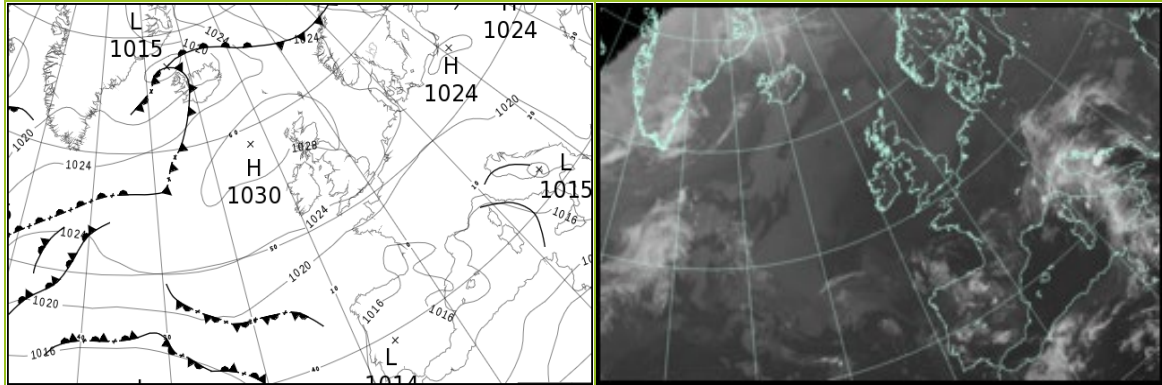

North Atlantic and Europe analysis charts and satellite images at 1200 UTC

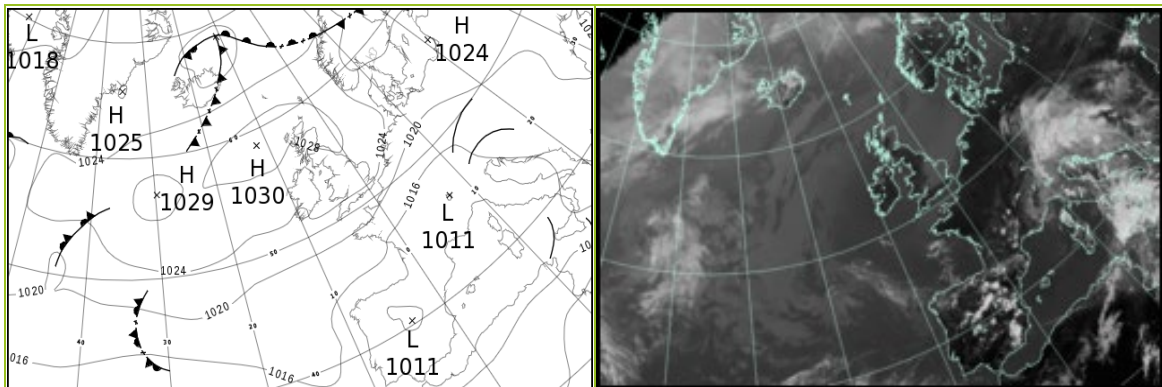

All satellite imagery copyright Met Office and EUMETSAT (European Organisation for the Exploitation of Meteorological Satellites). These show infra-red images from the geostationary MSG satellite. The rainfall rates are derived from both rain-radar and satellite data.

Daily Weather Summary for Monday 05 June 2023

UK satellite and rain-radar precipitation rates at (L) 0000 and (R) 1200 UTC

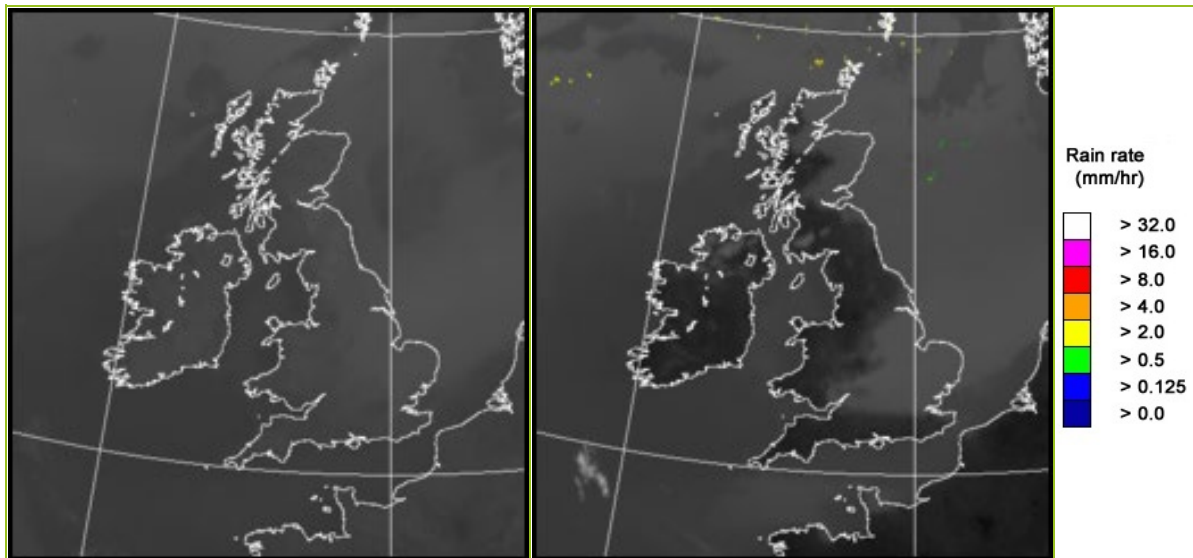

UK wind speed and direction at (L) 0000 and (R) 1200 UTC

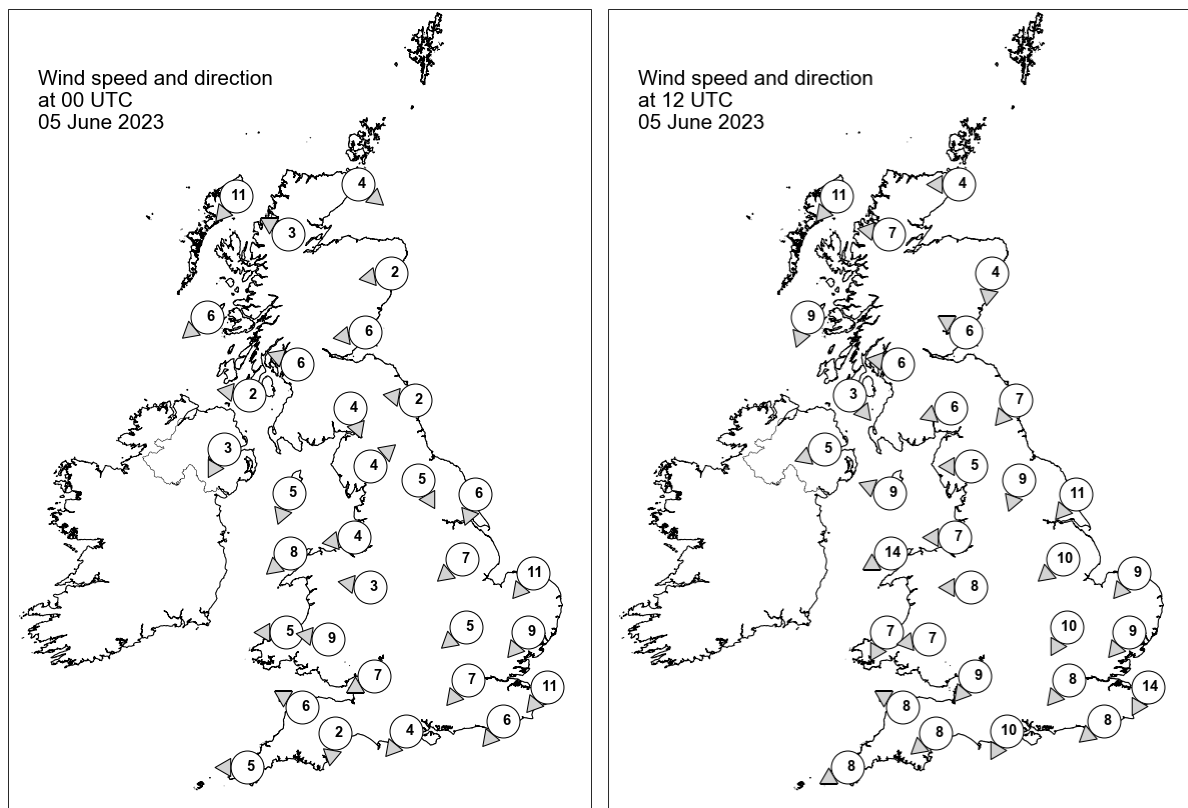

Daily Weather Summary for Monday 05 June 2023

Selected UK readings at (L) 0000 and (R) 1200 UTC

STATIONS		0000 UTC						1200 UTC					
NO	SITE	PRESS	WDIR	WSPD	CLOUD	TEMP	TDEW	PRESS	WDIR	WSPD	CLOUD	TEMP	TDEW
1	Lerwick	1028.1	-	-	2	8.3	4.9	1027.8	-	-	8	10.1	8.3
2	Wick	1029.4	NW	4	8	8.8	7.2	1029.1	E	4	8	10.8	6.1
3	Stornoway	1029.3	NE	11	8	10.1	6.9	1029.1	NE	11	8	12.5	7.2
4	Loch Glascarnoch	1028.9	ESE	3	8	11.0	9.0	1027.6	E	7	2	15.6	10.0
5	Aviemore	1028.9	-	-	8	10.6	8.4	1027.7	-	-	8	13.9	9.1
6	Dyce	1029.2	E	2	8	9.2	7.6	1028.9	N	4	8	11.9	7.8
7	Tulloch Bridge	-	-	-	-	-	-	-	-	-	-	-	-
8	Tiree	1027.8	NE	6	0	8.7	7.8	1027.9	NNE	9	0	15.1	12.1
9	Leuchars	1028.8	E	6	8	11.1	8.3	1028.9	ESE	6	8	12.2	8.3
10	Bishopton	1028.0	ESE	6	0	10.4	8.3	1027.7	E	6	7	17.7	10.3
11	Machrihanish	1026.7	E	2	0	8.7	7.5	1026.8	NW	3	0	19.3	12.4
12	Boulmer	1028.3	E	2	8	7.2	6.2	1028.7	NE	7	8	13.4	8.0
13	Eskdalemuir	1028.3	NNW	4	7	8.8	7.4	1027.0	ENE	6	0	17.2	10.0
14	Aldergrove	1026.9	NNE	3	0	13.2	8.3	1026.4	ENE	5	0	21.0	10.1
15	Shap	1028.3	SW	4	0	5.3	4.1	1026.4	E	5	0	17.6	9.3
16	Leeming	1028.2	NNW	5	0	6.4	5.4	1027.3	NNE	9	0	16.6	9.0
17	Ronaldsway	1026.5	NNE	5	0	11.2	7.0	1027.4	ESE	9	0	14.7	9.3
18	Bridlington	1027.2	NNE	6	8	11.3	7.2	1027.3	NE	11	8	13.8	7.7
19	Crosby	1026.9	E	4	0	10.9	7.7	1026.2	E	7	0	20.2	7.6
20	Valley	1025.9	NE	8	0	13.4	10.9	1025.6	ENE	14	0	19.1	6.7
21	Waddington	1027.4	NE	7	8	10.7	7.6	1027.1	NE	10	8	12.3	7.2
22	Shawbury	1027.1	E	3	0	10.5	7.6	1026.1	E	8	2	16.1	7.8
23	Weybourne	1026.6	NE	11	8	11.0	7.5	1026.3	NE	9	8	12.3	7.8
24	Bedford	1026.8	NE	5	8	8.4	7.7	1026.0	NNE	10	8	13.3	8.3
25	Aberporth	1025.1	E	5	0	14.3	7.2	1024.9	NNE	7	0	15.5	9.5
26	Sennybridge	1026.1	E	9	0	10.3	6.3	1025.4	E	7	1	13.7	7.8
27	Wattisham	1026.1	NE	9	8	10.6	7.3	1025.2	NE	9	8	13.4	8.0
28	Almondsbury	1025.7	ENE	7	0	11.5	7.5	1025.4	NE	9	8	14.5	8.6
29	Heathrow	1025.5	NE	7	0	11.8	7.0	1025.0	NE	8	8	15.5	7.2
30	Manston	1025.0	NE	11	8	10.8	8.3	1024.5	NNE	14	7	13.7	8.9
31	Chivenor	1024.0	ESE	6	0	14.9	9.2	1023.4	ESE	8	0	19.5	7.2
32	Exeter	1023.9	N	2	0	8.8	6.6	1023.2	NE	8	0	19.2	7.8
33	Herstmonceux	1024.0	NE	6	0	9.8	8.0	1023.2	NE	8	1	18.0	10.3
34	Hurn	1024.0	NE	4	0	12.3	7.5	1023.5	NNE	10	0	18.8	8.5
35	Camborne	1023.2	E	5	0	14.9	8.3	1022.8	ENE	8	0	18.4	-

Daily Weather Summary for Monday 05 June 2023

Selected European readings at (L) 0000 and (R) 1200 UTC

STATIONS		0000 UTC						1200 UTC					
NO	SITE	PRESS	WDIR	WSPD	CLOUD	TEMP	TDEW	PRESS	WDIR	WSPD	CLOUD	TEMP	TDEW
1	Murmansk	1003.1	NNW	10	7	3.9	-1.0	1001.5	NNW	12	8	4.6	1.9
2	Helsinki	1017.9	W	8	0	7.1	2.4	1016.1	W	16	7	18.3	4.0
3	Stockholm	1021.8	-	0	-	6.9	4.1	1019.0	W	12	-	23.1	3.9
4	Oslo	1020.5	NNE	4	-	10.7	6.3	1018.2	S	7	1	23.0	9.1
5	Reykjavik	1021.5	S	8	8	8.7	5.6	1023.2	W	5	8	7.7	3.6
6	Moscow	1020.3	-	0	5	9.4	3.5	1019.2	WNW	2	6	15.6	7.7
7	Kiev	1023.5	-	0	2	11.1	2.7	1021.8	N	2	6	22.0	2.6
8	Warsaw	1023.5	SE	2	0	10.1	3.6	1022.0	ESE	6	1	23.5	4.4
9	Berlin	1022.4	ENE	4	5	12.0	4.0	1020.7	ENE	6	0	25.2	3.4
10	De Bilt	1023.8	NNE	6	0	10.9	8.3	1022.5	NNE	8	0	18.8	9.9
11	Dublin	1026.7	NE	6	1	12.3	8.4	1026.8	E	10	5	17.6	9.4
12	Cork	1025.6	E	4	1	12.2	9.4	1024.5	E	10	2	19.1	11.9
13	Sofia	1021.0	-	0	3	12.3	11.8	1018.0	SE	2	6	21.0	15.1
14	Belgrade	1019.3	SE	6	0	14.2	11.6	1016.6	SE	8	3	26.1	16.2
15	Budapest	1020.1	N	2	-	15.5	10.9	1018.4	E	6	-	25.2	11.0
16	Prague	1020.3	WNW	2	-	13.5	5.7	1019.9	SSE	4	8	15.6	13.3
17	Munich	1016.8	ENE	4	8	17.0	9.7	1014.6	ENE	8	7	22.2	10.9
18	Strasbourg	1017.6	NNW	6	-	15.0	4.9	1015.8	NNE	7	-	26.7	8.6
19	Paris	1018.9	N	11	-	17.0	7.6	1018.0	NE	13	1	24.8	7.9
20	Jersey	1021.2	ENE	17	0	13.5	7.8	1020.9	NE	18	0	16.2	11.1
21	Milan	1016.9	NW	1	5	16.8	15.7	1016.3	ESE	8	5	21.1	15.2
22	Marseille	1016.0	SSE	3	-	16.0	15.0	1014.6	W	7	-	25.5	15.8
23	Bordeaux	1016.3	NE	5	-	17.6	16.1	1015.4	SSW	5	-	25.4	16.0
24	Rome	1016.0	-	0	5	18.7	16.8	1015.4	SSE	10	4	23.1	16.4
25	Ajaccio	1015.2	NE	3	8	18.3	16.3	1014.5	SW	10	-	24.0	17.3
26	Barcelona	1016.2	N	5	2	18.3	14.8	1015.7	SSW	10	3	23.3	17.9
27	Majorca	1016.3	N	2	2	17.1	16.8	1015.4	SW	11	6	24.9	15.7
28	Madrid	1014.9	NNW	3	4	16.8	13.5	1011.2	SW	6	3	26.1	12.0
29	Lisbon	1015.1	N	6	-	-	-	1013.8	SSE	3	-	26.3	15.0
30	Athens	1017.8	N	4	-	21.5	12.7	1016.8	NE	6	3	29.4	10.9
31	Malta	1015.2	SE	14	7	19.9	18.6	1013.4	ENE	19	7	22.3	19.4
32	Gibraltar	1015.8	NE	8	8	19.7	18.4	1015.5	E	10	0	22.2	18.3

Daily Weather Summary for Monday 05 June 2023

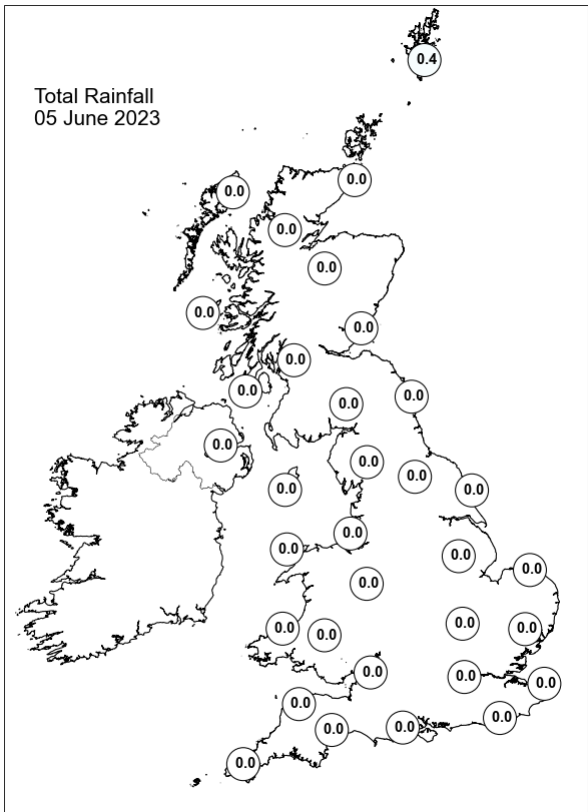
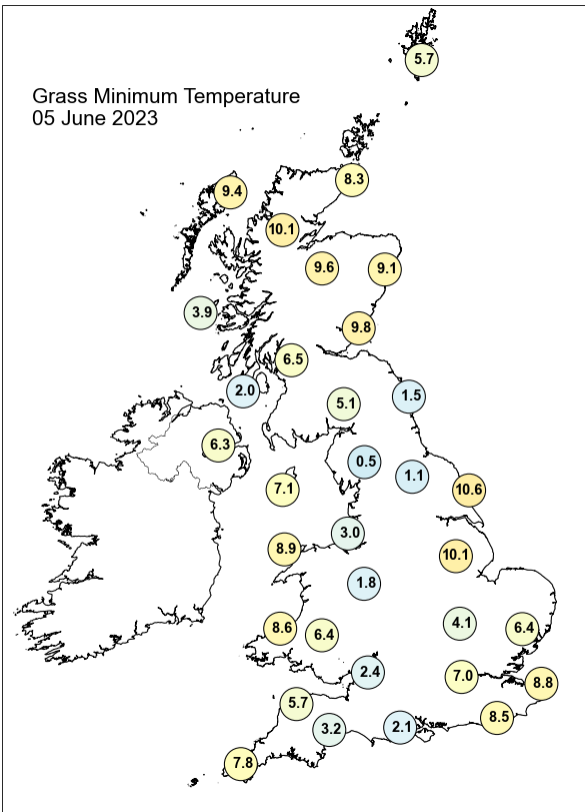
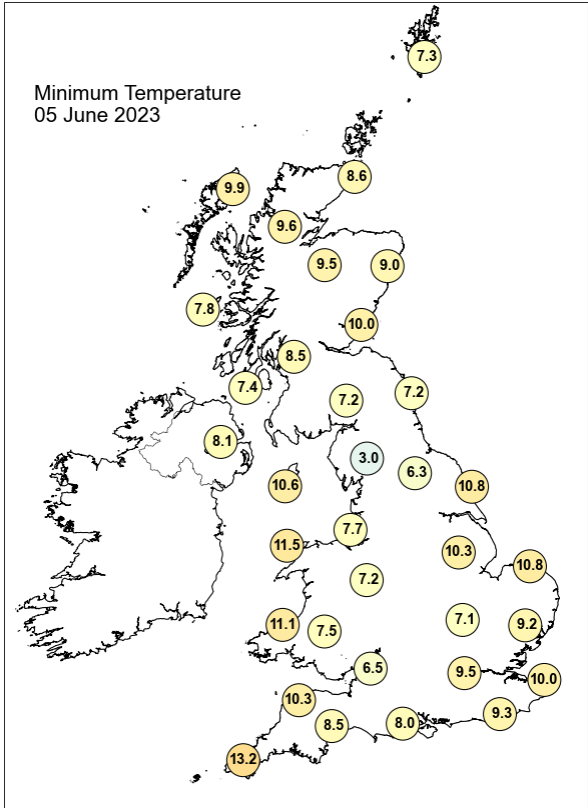
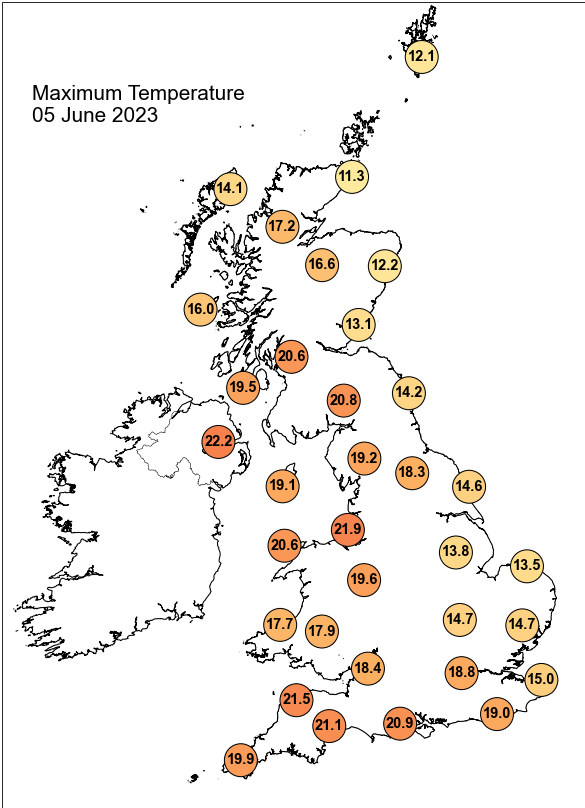

Daily Weather Summary for Monday 05 June 2023

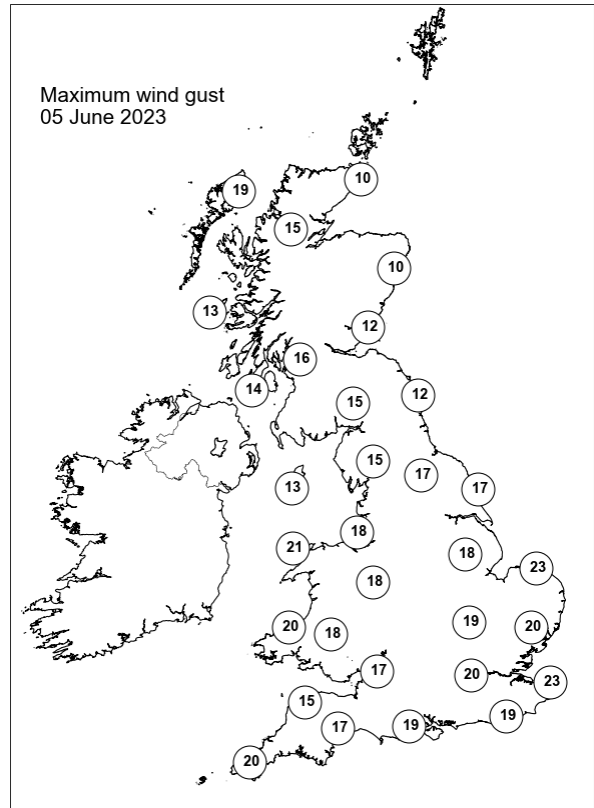
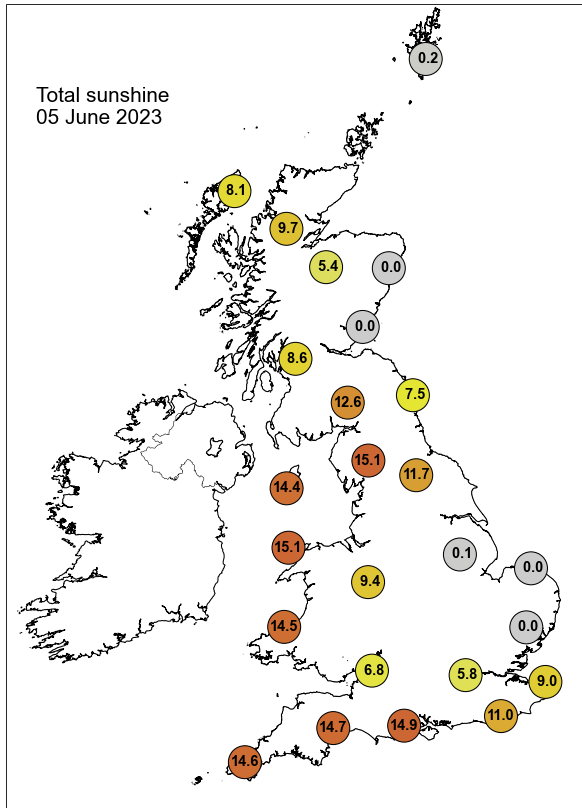

None of the selected stations observed a day of sleet or snow falling or non-zero snow depth at 0900 UTC.

Daily Weather Summary for Tuesday 06 June 2023

This day's summary created 13/06/2023 03:03

Summary of the UK Weather for Tuesday 06 June 2023

The high pressure continued to loom over UK, bringing dry and clear conditions for many, however, some light drizzle in northeastern England. It was a cloudy start for the majority of the country with light winds, stronger at the southeastern coast. The day started dull for most with the exception of the far west. The cloud burnt off during the day leaving only eastern coasts with cloud cover by the evening. The cloud spread westward again through the night. Winds were generally light, with stronger periods on western coasts. More persistent in the northwest. Through the day, temperatures were warm in the sun, but cooler in the east under the cloud. With nightfall, the clear areas cooled quickly with low single figures. Temperatures under the cloud stayed higher.

Daily Extremes

<i>Highest Maximum</i>	24.4°C Castlederg (Tyrone, 49mAMSL)
<i>Lowest Maximum</i>	11.1°C Fylingdales (North Yorkshire, 262mAMSL) also Fettercairn, Glenshagh No 2 (Kincardineshire, 171mAMSL)
<i>Highest Minimum</i>	12.1°C Scilly: St Marys Airport (Isles Of Scilly, 31mAMSL)
<i>Lowest Minimum</i>	3.5°C Bala (Gwynedd, 163mAMSL)
<i>Lowest Grass Minimum</i>	-1.8°C Whitechurch (Dyfed, 129mAMSL)
<i>Most Rainfall</i>	0.4mm Myddfai (Carmarthenshire, 117mAMSL) also Llyn - Y-fan Blaenau (Carmarthenshire, 263mAMSL) also Caio (Carmarthenshire, 149mAMSL)
<i>Most Sunshine</i>	15.1hr Preston, Cove House (Dorset, 44mAMSL)
<i>Highest Gust</i>	31Kt 36mph Langdon Bay (Kent, 117mAMSL)
<i>Highest Gust (mountain*)</i>	15Kt 17mph Cairngorm Summit (Inverness-shire, 1237mAMSL)
<i>Greatest Snow Depth at 0900 UTC</i>	No non-zero values.

mAMSL refers to station elevation in metres above mean sea level.

*Mountain stations are above 500mAMSL.

Daily Weather Summary for Tuesday 06 June 2023

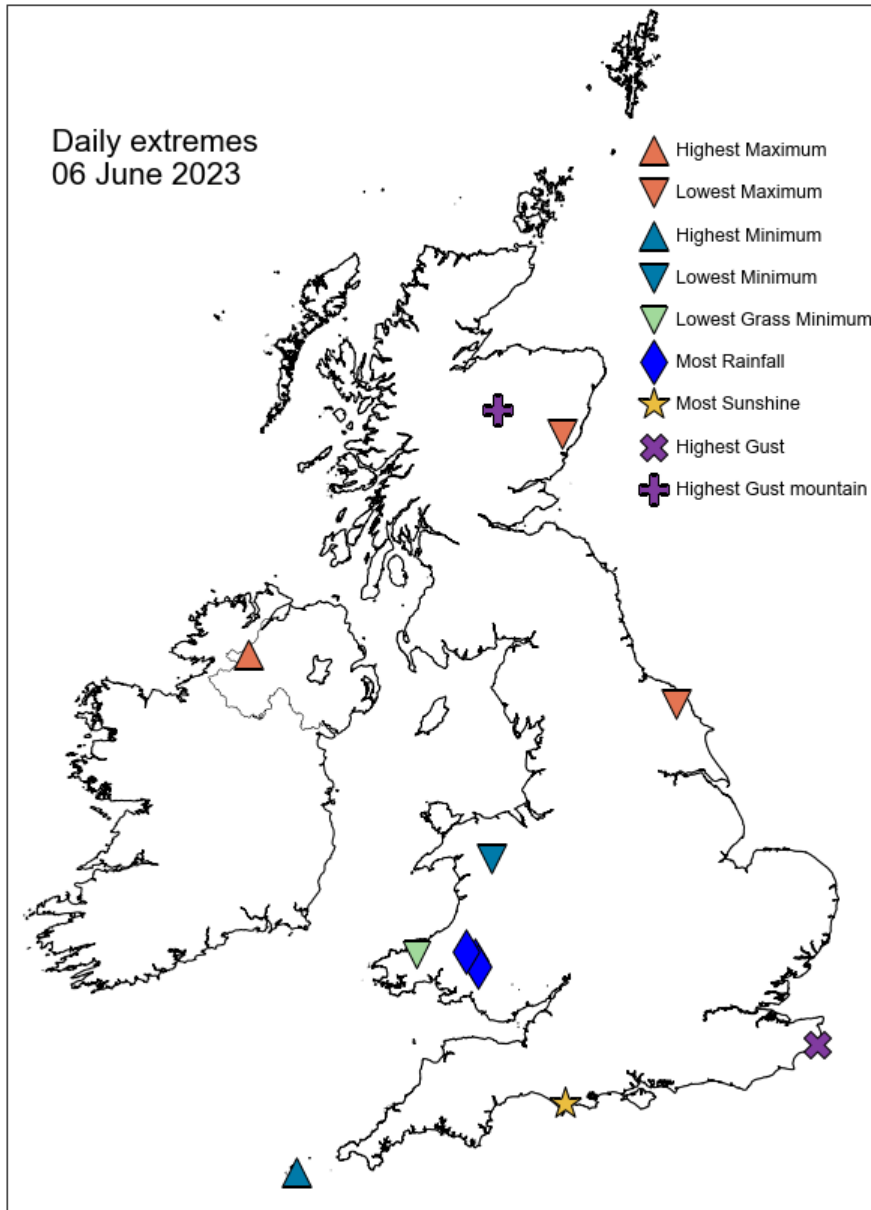

Daily Weather Summary for Tuesday 06 June 2023

North Atlantic and Europe analysis charts and satellite images at 0000 UTC

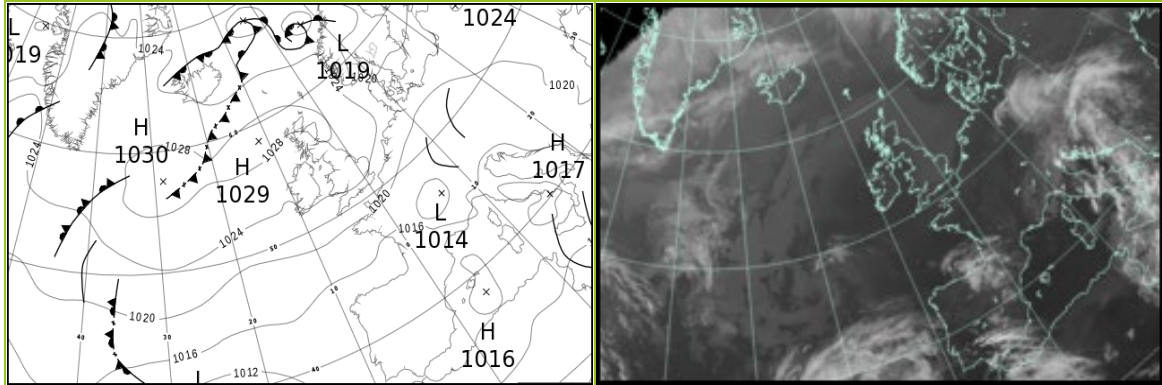

North Atlantic and Europe analysis charts and satellite images at 1200 UTC

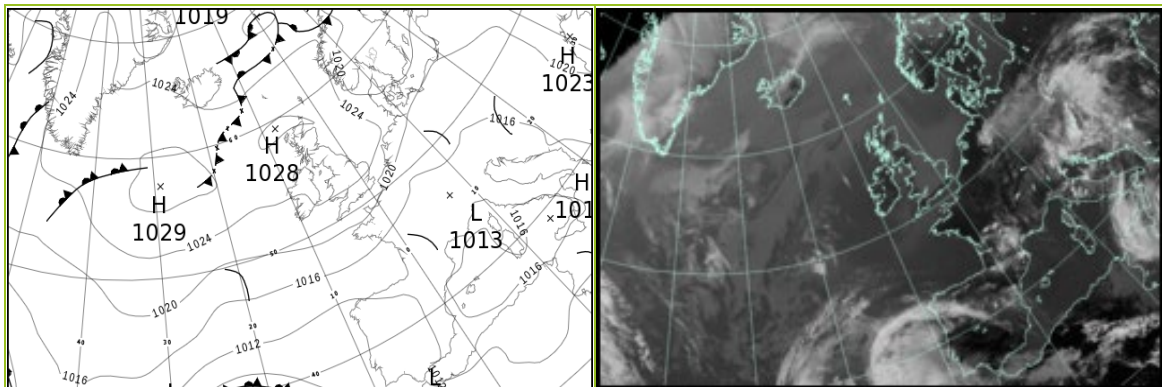

All satellite imagery copyright Met Office and EUMETSAT (European Organisation for the Exploitation of Meteorological Satellites). These show infra-red images from the geostationary MSG satellite. The rainfall rates are derived from both rain-radar and satellite data.

Daily Weather Summary for Tuesday 06 June 2023

UK satellite and rain-radar precipitation rates at (L) 0000 and (R) 1200 UTC

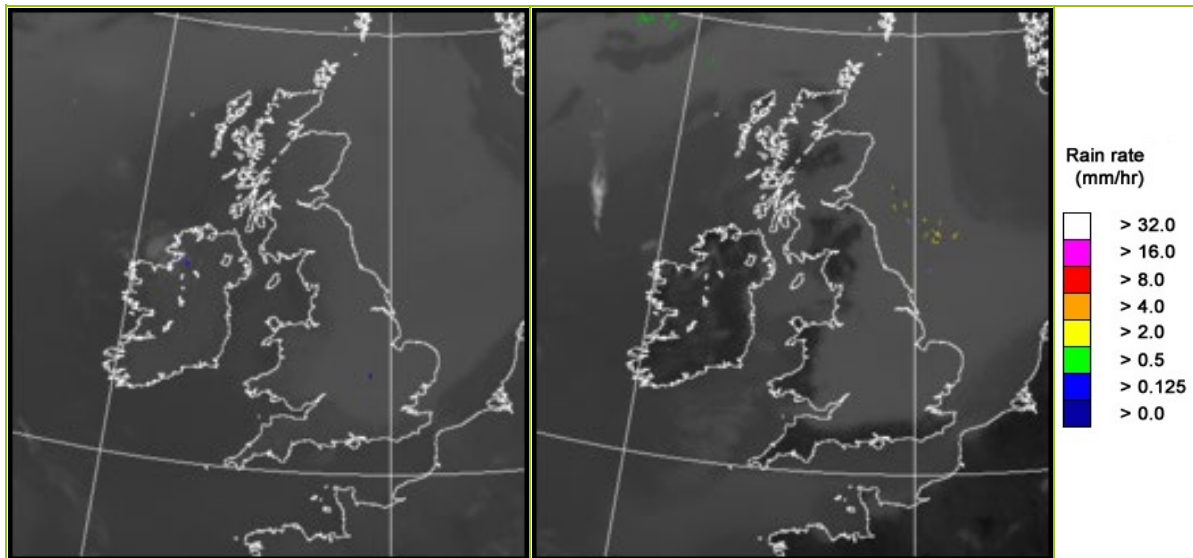

UK wind speed and direction at (L) 0000 and (R) 1200 UTC

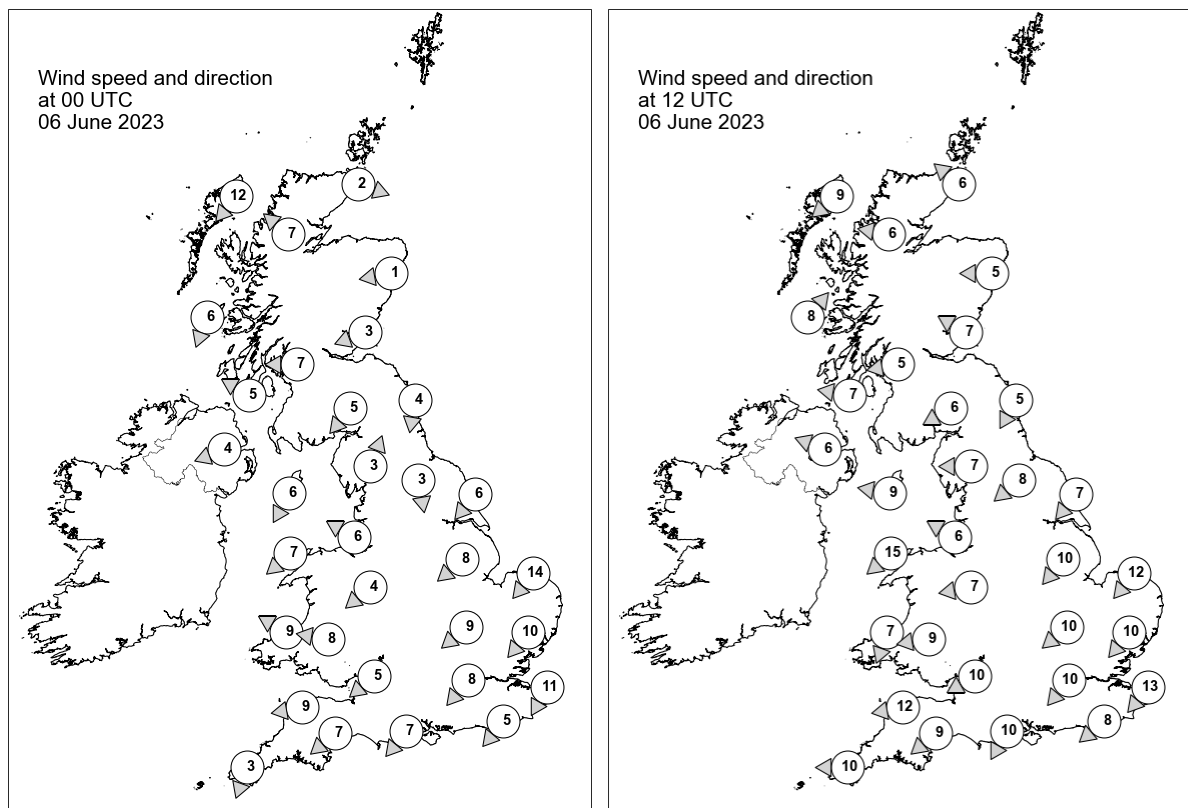

Daily Weather Summary for Tuesday 06 June 2023

Selected UK readings at (L) 0000 and (R) 1200 UTC

STATIONS		0000 UTC						1200 UTC					
NO	SITE	PRESS	WDIR	WSPD	CLOUD	TEMP	TDEW	PRESS	WDIR	WSPD	CLOUD	TEMP	TDEW
1	Lerwick	1027.4	-	-	8	9.6	6.4	1027.0	-	-	8	11.1	5.8
2	Wick	1028.4	WNW	2	8	9.7	7.9	1027.8	SE	6	8	11.8	5.5
3	Stornoway	1028.3	NE	12	8	10.8	7.2	1027.6	NE	9	0	13.9	6.9
4	Loch Glascarnoch	1028.4	SE	7	8	9.2	7.4	1027.2	E	6	8	12.4	8.6
5	Aviemore	1028.5	-	-	7	8.1	6.6	1025.6	-	-	0	16.1	9.4
6	Dyce	1028.5	E	1	8	9.6	6.4	1027.8	E	5	8	12.0	6.1
7	Tulloch Bridge	-	-	-	-	-	-	-	-	-	-	-	-
8	Tiree	1026.6	NNE	6	0	10.6	9.9	1027.0	SW	8	8	14.9	11.2
9	Leuchars	1028.3	ENE	3	8	10.6	8.6	1027.9	ESE	7	8	12.4	6.7
10	Bishopton	1027.6	E	7	8	11.4	8.6	1027.1	E	5	8	14.2	8.5
11	Machrihanish	1026.0	ESE	5	0	8.7	7.5	1026.4	E	7	8	14.7	10.4
12	Boulmer	1027.9	N	4	8	10.7	8.4	1027.7	NNE	5	8	12.4	7.4
13	Eskdalemuir	1028.1	NE	5	8	9.6	8.4	1026.6	ENE	6	8	14.8	8.5
14	Aldergrove	1025.9	ENE	4	0	12.1	8.2	1025.4	ESE	6	7	18.2	11.4
15	Shap	1027.7	SSW	3	7	6.5	5.9	1026.3	E	7	8	13.3	7.9
16	Leeming	1027.5	N	3	8	10.2	8.2	1027.0	NE	8	8	13.5	6.6
17	Ronaldsway	1025.8	NNE	6	0	12.4	10.5	1026.2	E	9	8	12.7	9.6
18	Bridlington	1026.5	NE	6	8	11.0	7.4	1026.6	NE	7	8	13.1	7.2
19	Crosby	1026.3	ESE	6	0	12.2	7.0	1025.7	ESE	6	8	15.8	8.1
20	Valley	1025.0	NE	7	0	13.2	11.5	1024.6	NE	15	0	16.4	8.5
21	Waddington	1026.6	NE	8	8	10.0	7.3	1026.0	NE	10	8	12.3	7.9
22	Shawbury	1026.3	NE	4	8	10.3	6.6	1025.8	E	7	8	12.8	7.5
23	Weybourne	1025.4	NE	14	8	11.2	8.4	1025.4	NE	12	8	11.9	8.2
24	Bedford	1025.4	NE	9	8	10.4	7.3	1025.0	NE	10	8	12.7	9.1
25	Aberporth	1024.3	ESE	9	0	11.8	7.0	1023.7	NNE	7	1	14.4	8.9
26	Sennybridge	1025.1	E	8	0	8.8	6.3	1024.3	E	9	8	11.9	6.8
27	Wattisham	1024.6	NE	10	8	10.8	7.2	1024.3	NE	10	8	13.0	8.5
28	Almondsbury	1024.7	NE	5	0	9.3	6.5	1024.2	ENE	10	8	13.1	8.0
29	Heathrow	1024.3	NE	8	8	12.1	6.6	-	NE	10	-	-	8.0
30	Manston	1023.8	NNE	11	8	11.1	7.3	1023.3	NE	13	7	14.7	8.9
31	Chivenor	1023.3	E	9	0	13.2	7.8	1022.9	E	12	4	16.0	7.2
32	Exeter	1023.0	NE	7	0	11.7	7.6	1022.4	NE	9	1	17.1	8.4
33	Herstmonceux	1022.8	NE	5	1	10.4	7.5	1021.9	NE	8	0	17.4	9.6
34	Hurn	1023.2	NE	7	0	10.8	7.4	1022.1	NNE	10	1	18.6	8.0
35	Camborne	1022.4	NNE	3	0	12.3	8.9	1021.9	E	10	0	16.1	9.9

Daily Weather Summary for Tuesday 06 June 2023

Selected European readings at (L) 0000 and (R) 1200 UTC

STATIONS		0000 UTC						1200 UTC					
NO	SITE	PRESS	WDIR	WSPD	CLOUD	TEMP	TDEW	PRESS	WDIR	WSPD	CLOUD	TEMP	TDEW
1	Murmansk	1005.4	NW	8	8	2.2	0.5	1013.8	NNW	16	7	5.2	-0.2
2	Helsinki	1018.4	NNW	2	4	5.0	2.8	1018.6	WSW	12	8	15.3	5.8
3	Stockholm	1017.9	-	0	-	11.3	7.9	1017.7	SSE	4	-	22.0	7.4
4	Oslo	1017.5	SSW	3	-	12.8	11.2	1017.6	SW	8	1	22.9	9.0
5	Reykjavik	1024.6	W	4	8	6.0	3.8	1024.6	WNW	6	8	6.9	2.8
6	Moscow	1020.7	-	0	7	9.8	7.2	1019.0	WSW	2	6	20.0	6.5
7	Kiev	1022.2	-	0	3	13.9	3.9	1020.5	NNE	2	6	26.0	3.9
8	Warsaw	1021.4	ESE	2	1	12.1	6.2	1019.1	S	4	6	25.8	5.4
9	Berlin	1019.6	ENE	8	8	16.2	7.8	1019.3	ESE	4	8	23.3	8.9
10	De Bilt	1022.0	N	6	0	11.0	8.1	1021.1	N	10	0	20.7	12.1
11	Dublin	1025.6	NE	8	1	11.5	10.1	1026.1	E	12	7	14.1	10.3
12	Cork	1024.3	NNE	6	1	12.3	10.0	1023.2	E	14	1	17.8	11.2
13	Sofia	1019.6	ESE	4	4	15.1	8.1	1015.6	E	8	3	23.3	16.2
14	Belgrade	1016.2	SSE	6	3	17.6	15.5	1016.5	ESE	6	8	20.8	14.6
15	Budapest	1016.9	-	0	-	16.5	15.5	1016.8	SSE	6	-	19.4	17.4
16	Prague	1017.8	ENE	4	-	14.4	13.1	1017.4	ENE	6	8	17.4	13.9
17	Munich	1016.2	NE	4	8	14.8	12.9	1015.4	NNW	8	5	21.5	9.5
18	Strasbourg	1016.1	N	4	-	15.4	6.9	1016.2	ENE	10	-	25.7	9.1
19	Paris	1018.7	NNE	11	-	15.4	10.4	1017.4	ENE	8	1	24.1	12.7
20	Jersey	1020.2	ENE	17	0	12.1	10.2	1020.0	ENE	14	0	17.2	11.5
21	Milan	1015.9	N	1	4	19.0	15.2	1014.9	N	2	3	24.8	14.3
22	Marseille	1015.7	E	3	-	16.9	14.7	1015.5	W	7	-	25.6	17.5
23	Bordeaux	1014.6	NNE	1	8	19.5	14.9	1013.8	E	7	-	27.3	14.7
24	Rome	1015.5	NNW	3	2	16.6	15.6	1016.0	SW	11	3	23.6	16.2
25	Ajaccio	1015.9	ENE	4	8	17.3	15.1	1015.9	SW	11	-	25.0	18.0
26	Barcelona	1015.4	N	2	8	20.8	15.3	1015.4	SW	17	3	24.3	18.3
27	Majorca	1015.8	ENE	4	3	17.6	16.8	1016.0	SW	13	3	25.3	18.4
28	Madrid	1015.4	N	2	1	15.7	13.8	1011.5	SSW	5	4	25.5	12.9
29	Lisbon	1012.4	NE	3	-	21.8	13.2	1009.6	SW	7	6	28.0	13.5
30	Athens	1015.1	N	5	-	22.0	10.5	1014.9	E	5	3	26.4	14.8
31	Malta	1013.3	ENE	8	5	20.5	17.2	1015.1	ENE	14	8	21.8	16.7
32	Gibraltar	1014.3	ENE	12	8	19.7	18.2	1013.4	ENE	15	7	22.7	18.5

Daily Weather Summary for Tuesday 06 June 2023

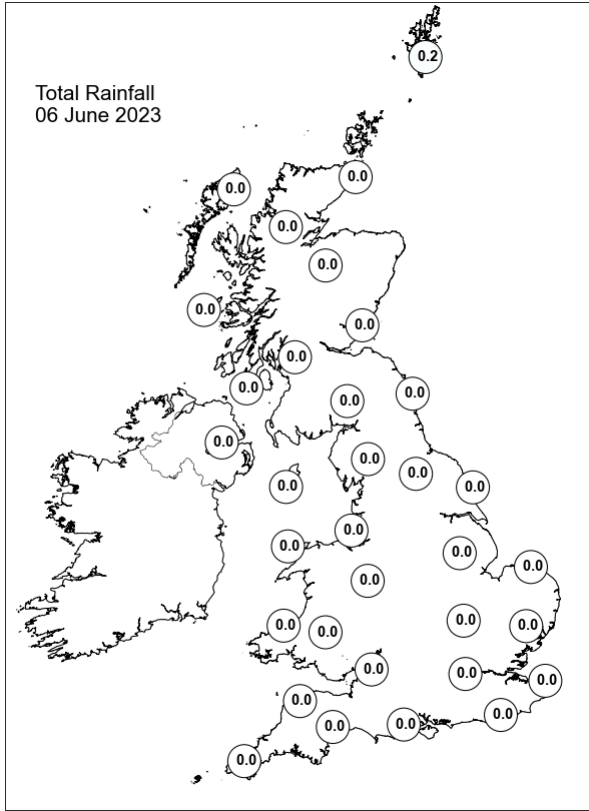
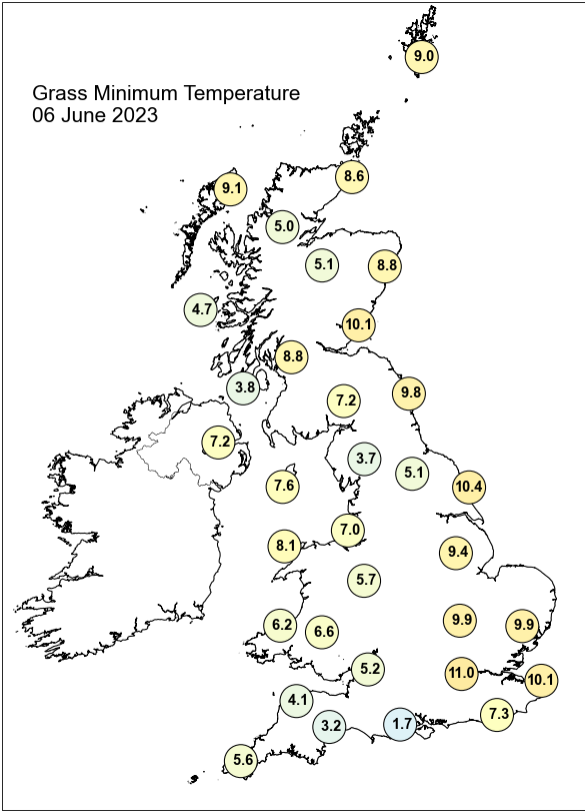
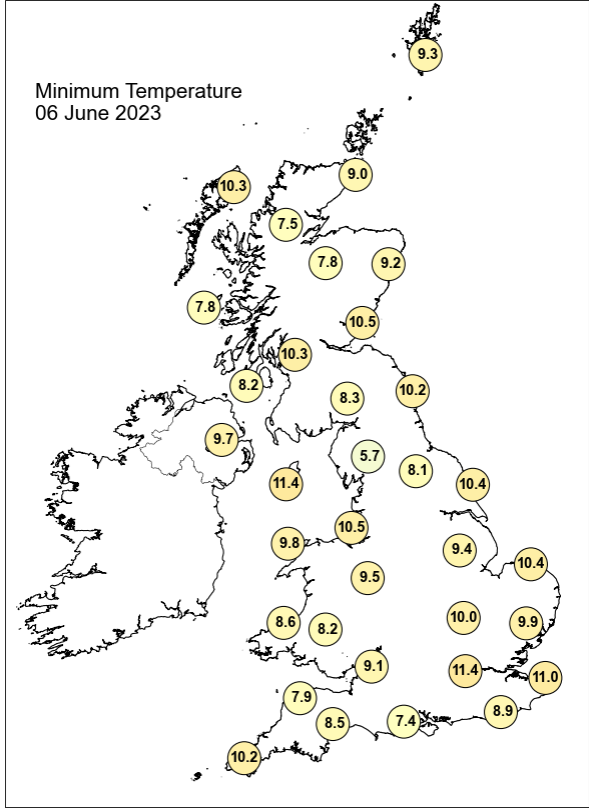
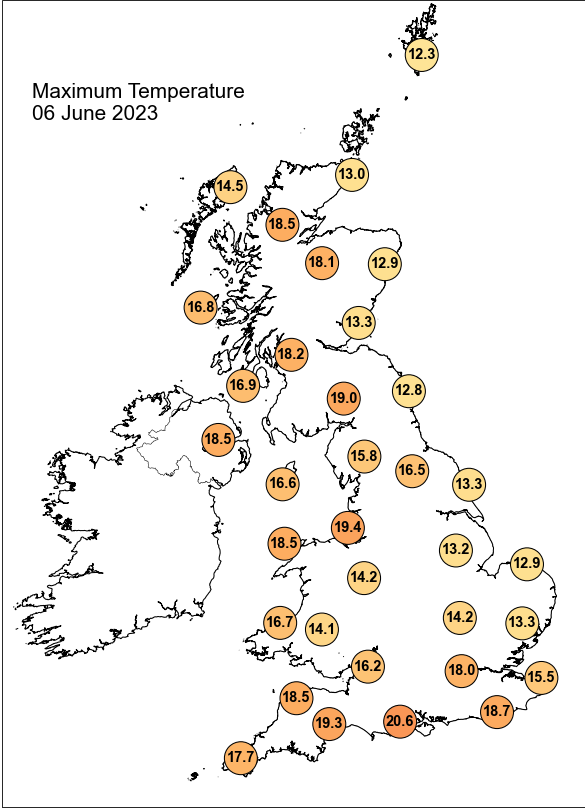

Daily Weather Summary for Tuesday 06 June 2023

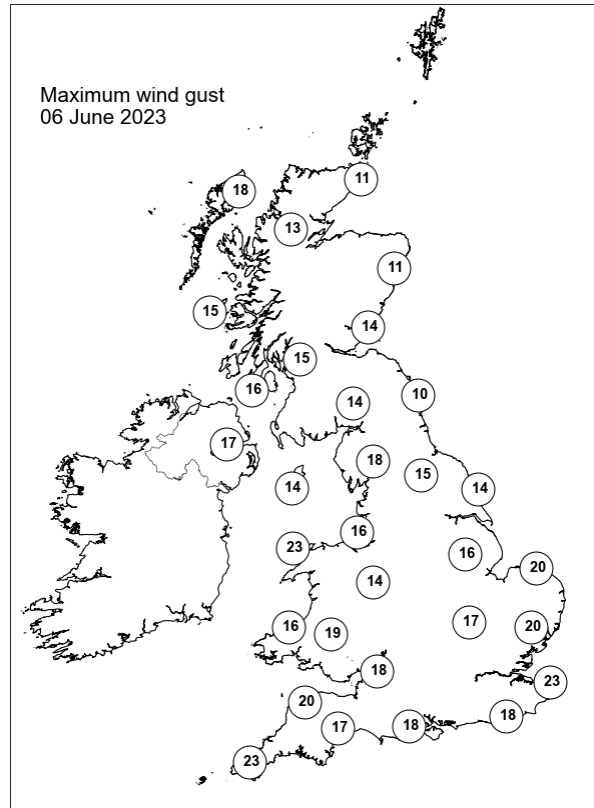
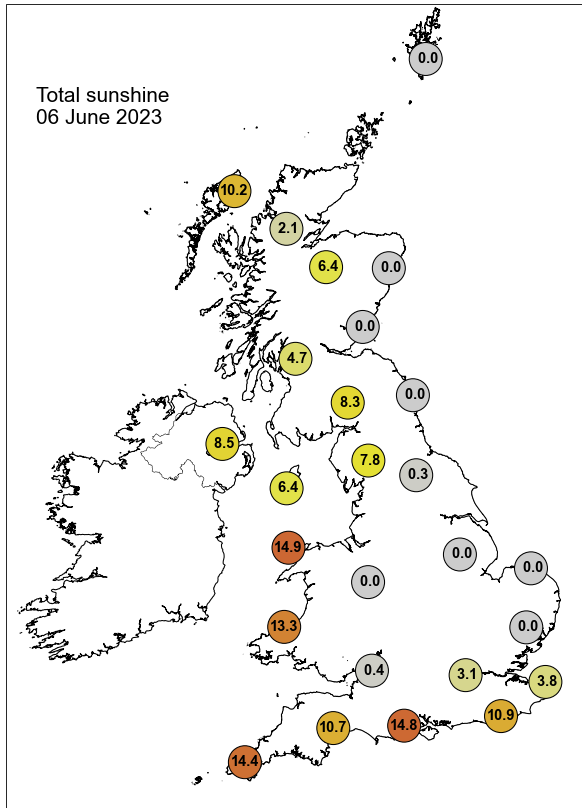

None of the selected stations observed a day of sleet or snow falling or non-zero snow depth at 0900 UTC.

Daily Weather Summary for Wednesday 07 June 2023

This day's summary created 14/06/2023 03:02

Summary of the UK Weather for Wednesday 07 June 2023

High pressure was retreating slightly to the north of the UK, however settled conditions persisted across the country. It remained dry for most, however, some drizzle was seen in central and eastern England. It was a cloudy start across the majority of the country with light winds, stronger along the east coast. There were some locally chilly temperatures for the start of the day where skies were clear. The overnight cloud which covered much of the UK in the early morning burned back towards the eastern coasts over the course of the day. The cloud persisted in eastern and northern areas of England and Scotland, leaving these areas cooler than southern and western regions. However, it stayed dry across the whole of Britain. Temperatures were highest in the southwest, where the best of the sunshine was experienced. Winds were generally light, though stronger across southern parts of England.

Daily Extremes

<i>Highest Maximum</i>	26.2°C Treknow (Cornwall, 100mAMSL)
<i>Lowest Maximum</i>	11.5°C Fettercairn, Glensaugh No 2 (Kincardineshire, 171mAMSL)
<i>Highest Minimum</i>	12.8°C Scilly: St Marys Airport (Isles Of Scilly, 31mAMSL)
<i>Lowest Minimum</i>	1.8°C Katesbridge (Down, 91mAMSL)
<i>Lowest Grass Minimum</i>	-2.6°C Whitechurch (Dyfed, 129mAMSL)
<i>Most Rainfall</i>	0.4mm Llanfyrnach S Wks (Dyfed, 115mAMSL)
<i>Most Sunshine</i>	14.5hr North Wyke (Devon, 177mAMSL) also Hurn (Dorset, 10mAMSL)
<i>Highest Gust</i>	33Kt 38mph Camborne (Cornwall, 87mAMSL)
<i>Highest Gust (mountain*)</i>	17Kt 20mph Cairngorm Summit (Inverness-shire, 1237mAMSL)
<i>Greatest Snow Depth at 0900 UTC</i>	No non-zero values.

mAMSL refers to station elevation in metres above mean sea level.

*Mountain stations are above 500mAMSL.

Daily Weather Summary for Wednesday 07 June 2023

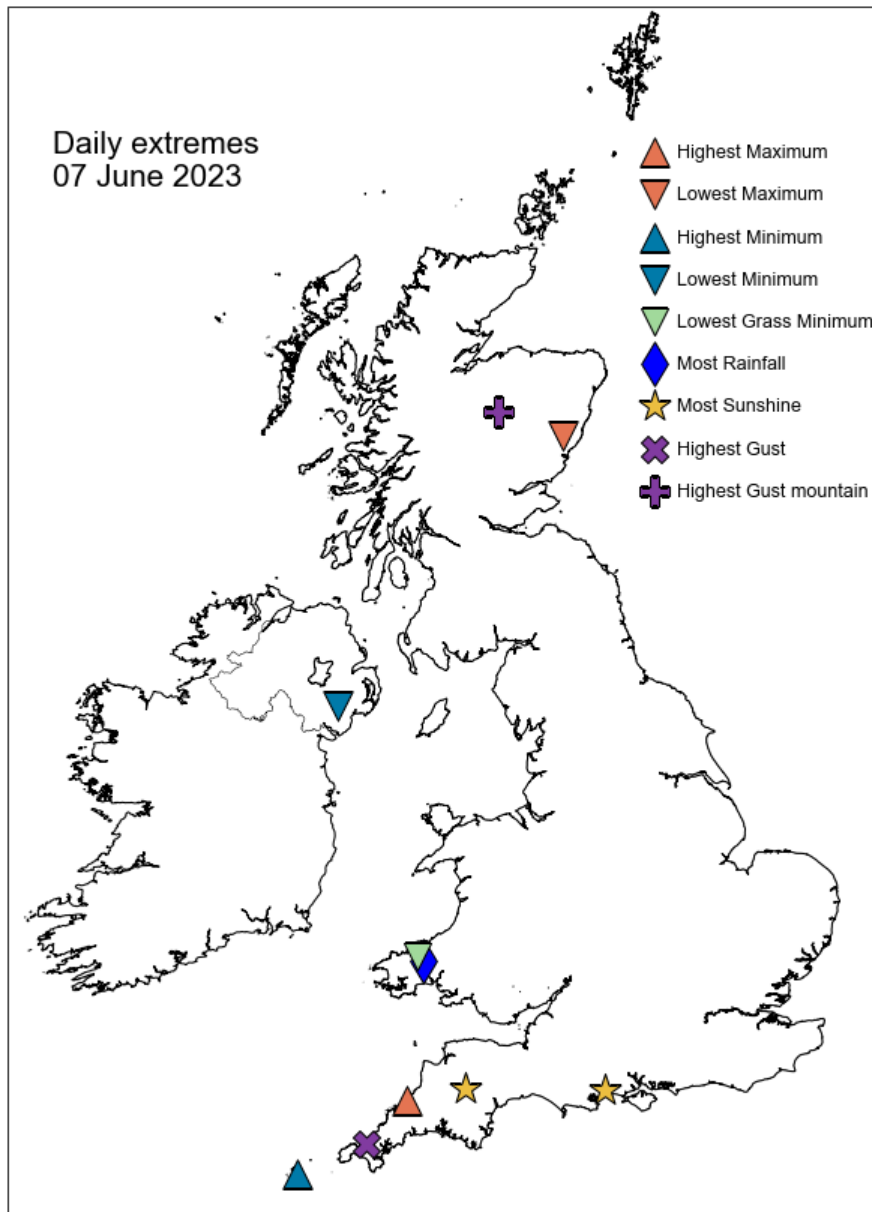

Daily Weather Summary for Wednesday 07 June 2023

North Atlantic and Europe analysis charts and satellite images at 0000 UTC

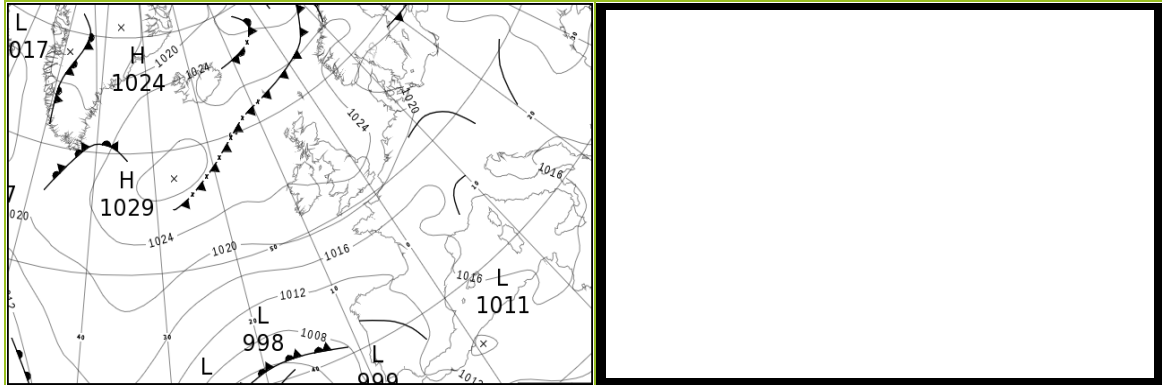

North Atlantic and Europe analysis charts and satellite images at 1200 UTC

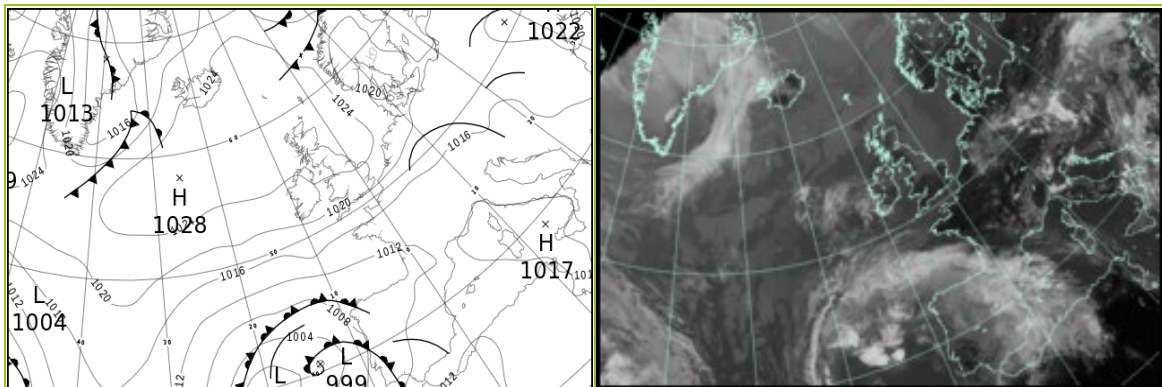

All satellite imagery copyright Met Office and EUMETSAT (European Organisation for the Exploitation of Meteorological Satellites). These show infra-red images from the geostationary MSG satellite. The rainfall rates are derived from both rain-radar and satellite data.

Daily Weather Summary for Wednesday 07 June 2023

UK satellite and rain-radar precipitation rates at (L) 0000 and (R) 1200 UTC

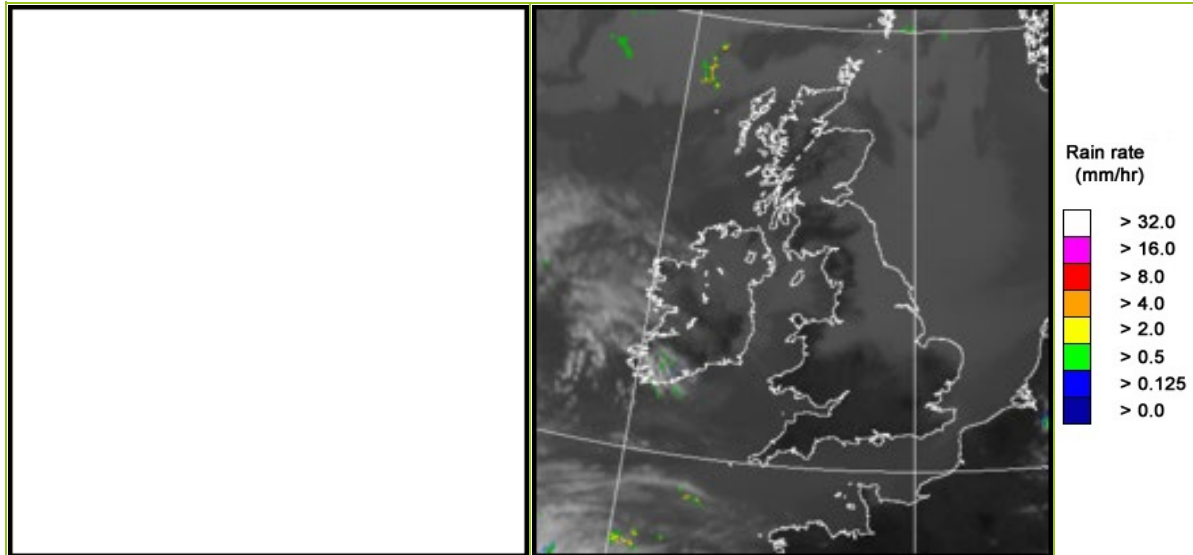

UK wind speed and direction at (L) 0000 and (R) 1200 UTC

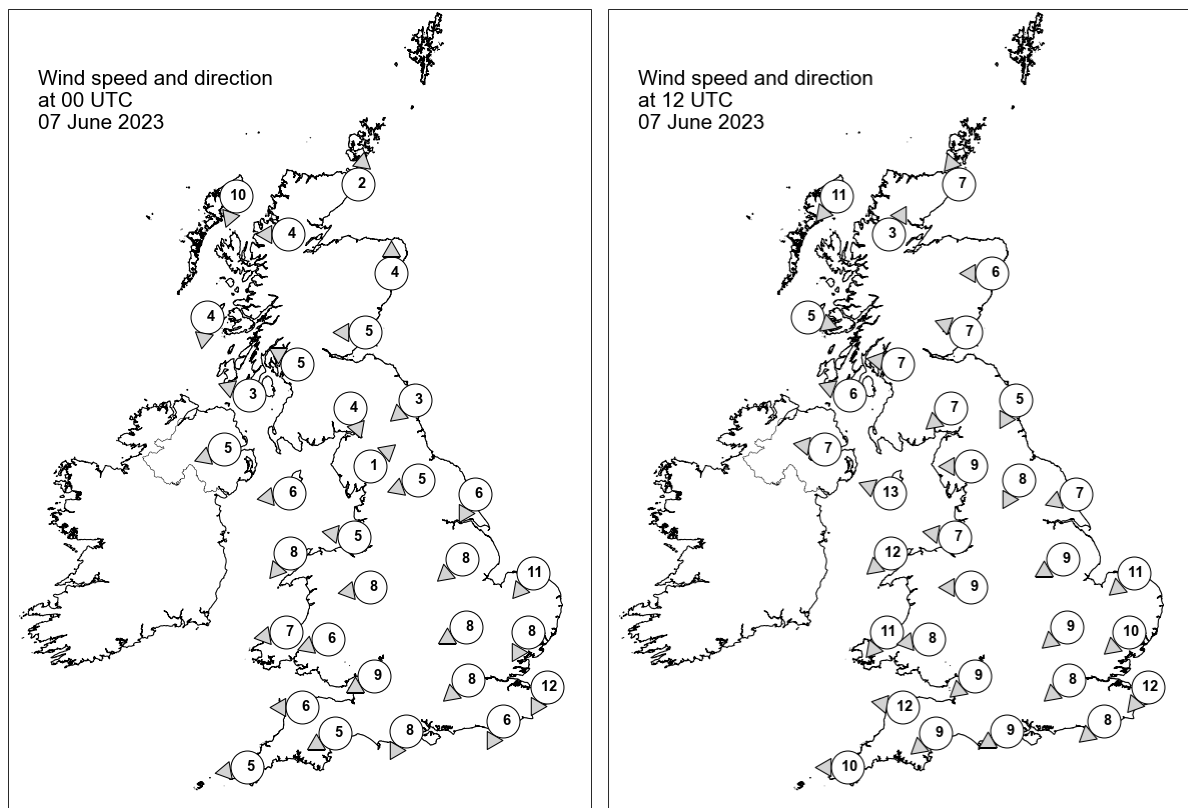

Daily Weather Summary for Wednesday 07 June 2023

Selected UK readings at (L) 0000 and (R) 1200 UTC

STATIONS		0000 UTC						1200 UTC					
NO	SITE	PRESS	WDIR	WSPD	CLOUD	TEMP	TDEW	PRESS	WDIR	WSPD	CLOUD	TEMP	TDEW
1	Lerwick	1026.2	-	-	8	9.7	8.4	1025.9	-	-	8	12.7	6.4
2	Wick	1026.6	S	2	8	9.3	6.5	1026.6	SSE	7	8	13.4	6.7
3	Stornoway	1026.4	NNE	10	0	10.2	8.5	1026.3	NE	11	8	13.9	8.9
4	Loch Glascarnoch	1027.0	E	4	8	8.5	7.2	1024.6	SSW	3	5	16.5	8.4
5	Aviemore	1026.2	-	-	8	10.9	8.2	-	-	-	-	-	-
6	Dyce	1027.0	S	4	8	10.0	6.3	1026.7	E	6	8	12.7	7.2
7	Tulloch Bridge	-	-	-	-	-	-	-	-	-	-	-	-
8	Tiree	1026.1	N	4	0	9.7	9.2	1025.9	WNW	5	7	14.7	11.6
9	Leuchars	1027.0	E	5	8	11.1	7.2	1026.8	ESE	7	8	13.0	7.7
10	Bishopton	1026.7	ESE	5	0	8.8	6.7	1025.8	E	7	8	15.0	8.7
11	Machrihanish	1025.3	ESE	3	1	7.4	6.8	1025.0	ESE	6	8	15.0	10.1
12	Boulmer	1026.8	NE	3	8	10.6	7.6	1026.5	NNE	5	8	11.9	6.7
13	Eskdalemuir	1027.3	NNW	4	4	6.4	5.6	1025.1	NE	7	2	15.1	7.0
14	Aldergrove	1025.1	ENE	5	0	10.8	9.0	1024.7	E	7	8	14.5	9.3
15	Shap	1026.5	SW	1	8	7.2	6.8	1025.0	E	9	8	12.6	6.6
16	Leeming	1026.2	ENE	5	8	10.8	6.4	1025.5	NNE	8	8	13.6	7.8
17	Ronaldsway	1025.0	E	6	3	11.8	10.1	1024.7	ESE	13	8	13.5	7.5
18	Bridlington	1025.4	NNE	6	8	10.8	6.1	1025.3	ENE	7	8	13.2	8.3
19	Crosby	1025.0	E	5	1	10.7	6.3	1023.9	E	7	7	16.3	6.7
20	Valley	1023.5	NE	8	0	12.2	8.1	1022.6	NE	12	0	16.1	7.4
21	Waddington	1025.3	NE	8	8	9.9	7.4	1024.8	ENE	9	8	13.2	8.0
22	Shawbury	1024.9	E	8	8	11.1	5.9	1023.7	E	9	8	13.5	6.5
23	Weybourne	1024.4	NE	11	8	10.9	7.0	1024.4	NE	11	8	13.3	8.2
24	Bedford	1024.5	ENE	8	8	10.0	6.4	1023.3	NE	9	8	15.2	8.9
25	Aberporth	1023.2	E	7	0	10.8	7.1	1021.4	NE	11	0	14.6	7.8
26	Sennybridge	1023.9	ENE	6	8	9.7	5.9	1021.7	E	8	0	14.8	6.9
27	Wattisham	1023.8	NNE	8	8	10.3	6.9	1022.7	NE	10	2	16.5	9.9
28	Almondsbury	1023.7	ENE	9	8	11.1	6.4	1021.6	NE	9	0	17.3	9.7
29	Heathrow	1023.3	NE	8	8	11.6	6.9	1022.0	NE	8	0	17.6	9.4
30	Manston	1022.9	NNE	12	7	10.6	8.5	1022.4	NE	12	8	13.7	9.9
31	Chivenor	1021.9	E	6	0	11.9	7.6	1019.4	E	12	0	20.9	11.7
32	Exeter	1021.7	ENE	5	0	11.5	8.0	1019.6	NE	9	0	19.9	11.7
33	Herstmonceux	1021.8	NNE	6	1	10.3	8.1	1020.6	NE	8	0	17.8	11.5
34	Hurn	1022.0	NNE	8	0	10.6	7.1	1020.0	ENE	9	0	20.5	10.8
35	Camborne	1021.0	E	5	0	11.6	9.0	1018.8	E	10	1	16.5	10.5

Daily Weather Summary for Wednesday 07 June 2023

Selected European readings at (L) 0000 and (R) 1200 UTC

STATIONS		0000 UTC						1200 UTC					
NO	SITE	PRESS	WDIR	WSPD	CLOUD	TEMP	TDEW	PRESS	WDIR	WSPD	CLOUD	TEMP	TDEW
1	Murmansk	1016.9	W	8	8	3.7	-1.9	1015.5	SSW	4	7	9.4	-2.9
2	Helsinki	1018.9	NW	6	0	6.6	2.9	1020.0	W	8	2	17.7	3.5
3	Stockholm	1021.0	NNE	2	-	9.9	2.6	1022.1	SE	8	-	19.5	5.6
4	Oslo	1019.7	NNE	7	-	13.7	4.8	1018.4	WSW	6	2	24.2	10.1
5	Reykjavik	1025.9	WNW	5	7	5.0	1.5	1025.2	W	6	3	7.2	2.0
6	Moscow	1020.2	-	0	0	11.5	8.1	1016.3	WNW	4	5	22.8	6.1
7	Kiev	1020.4	-	0	6	17.1	7.5	1020.1	W	4	8	25.0	8.9
8	Warsaw	1018.4	N	4	2	16.4	8.1	1017.0	SE	6	4	26.8	10.9
9	Berlin	1019.0	NNE	8	8	18.9	9.6	1018.2	ESE	8	8	27.9	8.0
10	De Bilt	1021.6	NNE	8	8	11.6	8.8	1021.0	N	6	2	21.3	11.2
11	Dublin	1024.4	NW	4	1	9.7	8.8	1023.9	E	14	7	14.1	8.2
12	Cork	1023.1	NE	4	1	10.4	8.9	1021.1	E	14	7	14.9	8.7
13	Sofia	1017.8	E	4	5	15.7	12.5	1015.1	ESE	4	7	22.9	13.5
14	Belgrade	1016.1	SSE	4	7	17.8	15.0	1016.0	E	4	4	24.0	16.2
15	Budapest	1016.7	ENE	2	-	16.4	16.2	1016.2	ESE	2	-	22.0	15.4
16	Prague	1017.7	WNW	2	-	15.3	14.4	1016.5	ENE	6	7	22.9	12.8
17	Munich	1018.0	WSW	4	0	12.5	10.1	1015.3	N	4	4	23.2	9.0
18	Strasbourg	1017.4	N	4	-	15.1	9.2	1015.9	NNE	7	-	26.6	10.3
19	Paris	1017.2	N	7	-	18.7	12.7	1015.9	E	9	1	27.1	11.6
20	Jersey	1018.6	ENE	16	1	12.5	10.7	1016.9	ENE	18	0	17.4	12.4
21	Milan	1016.2	SE	3	3	18.6	14.4	1016.3	N	4	2	24.6	15.3
22	Marseille	1016.1	ESE	4	8	19.7	17.8	1015.9	SSW	11	8	25.2	16.9
23	Bordeaux	1013.8	SE	5	-	19.3	15.2	1011.6	E	12	-	28.0	14.6
24	Rome	1016.8	E	3	0	17.2	16.4	1016.1	W	10	3	24.5	18.1
25	Ajaccio	1016.9	NE	5	-	17.5	14.4	1016.2	SW	10	-	26.3	16.2
26	Barcelona	1015.8	WNW	3	1	20.4	17.0	1015.5	SSW	9	7	23.8	17.6
27	Majorca	1015.6	E	4	4	18.3	17.1	1014.9	WSW	8	7	24.5	18.7
28	Madrid	1010.7	ESE	9	-	21.7	13.7	1012.6	ESE	5	8	19.5	16.4
29	Lisbon	1009.3	SSE	5	-	20.2	19.2	1008.8	-	-	6	23.9	17.3
30	Athens	1015.1	N	2	-	20.2	9.3	1013.6	E	5	6	28.8	14.3
31	Malta	1015.7	NNE	8	7	20.1	17.7	1015.9	NNE	10	1	24.9	14.5
32	Gibraltar	1012.7	ENE	14	8	20.5	17.1	1014.3	NE	10	8	19.9	15.2

Daily Weather Summary for Wednesday 07 June 2023

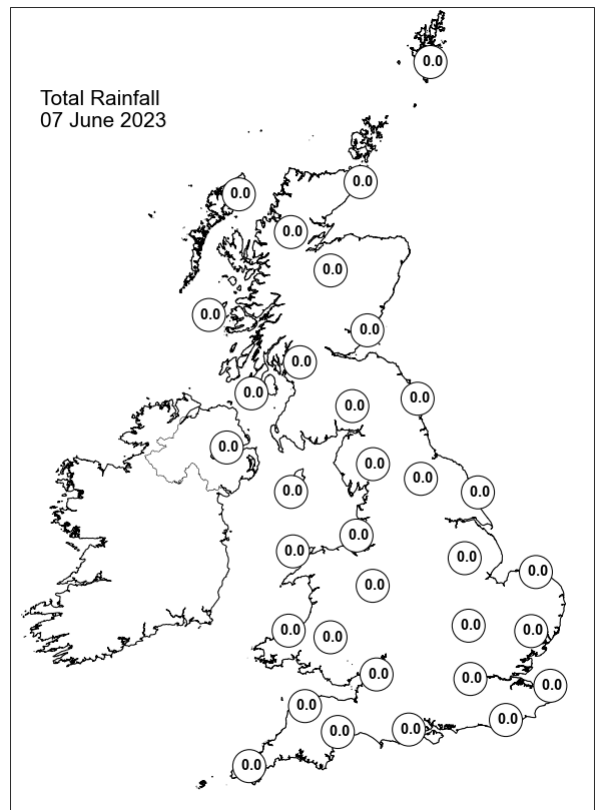
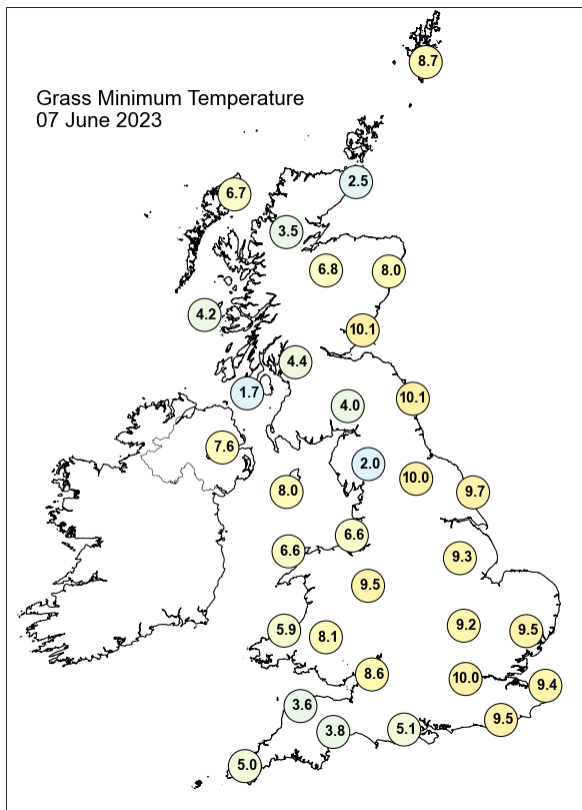
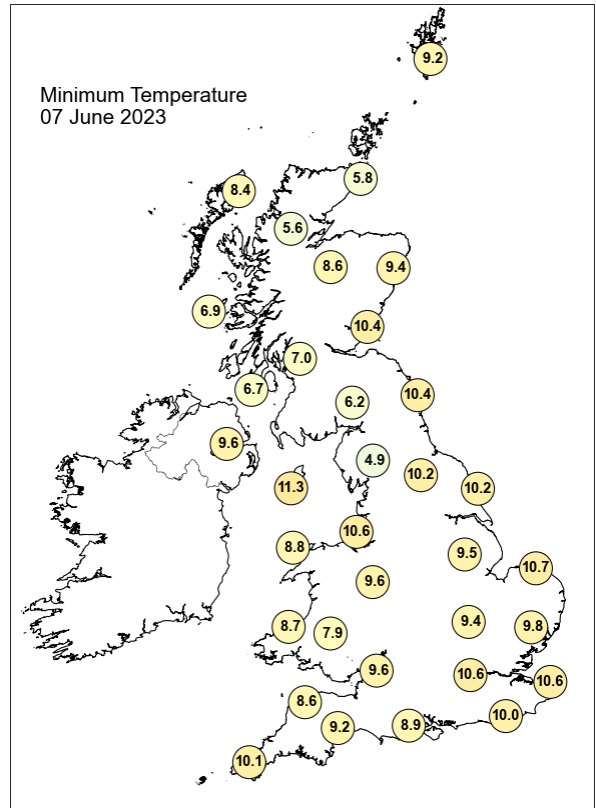
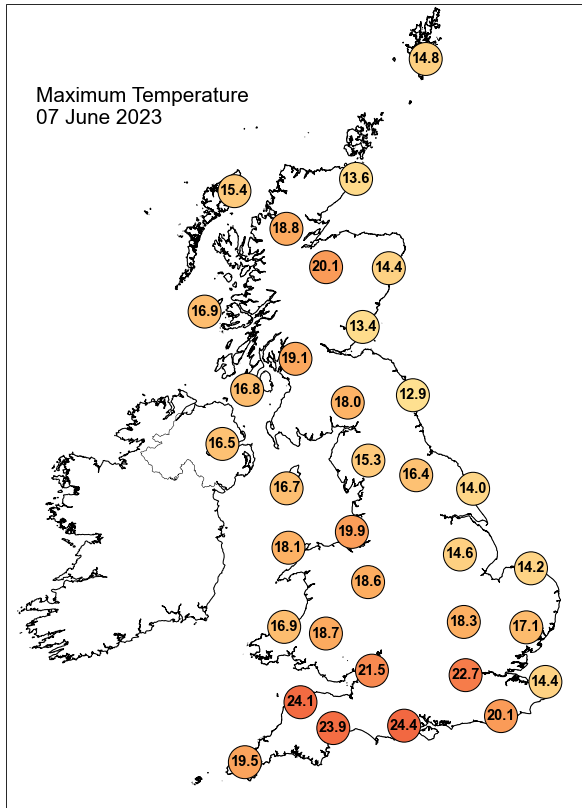

Daily Weather Summary for Wednesday 07 June 2023

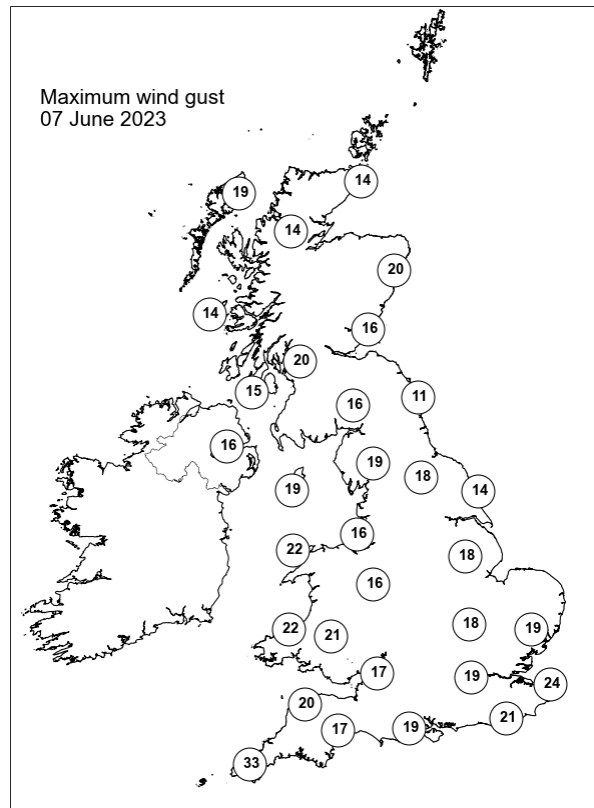
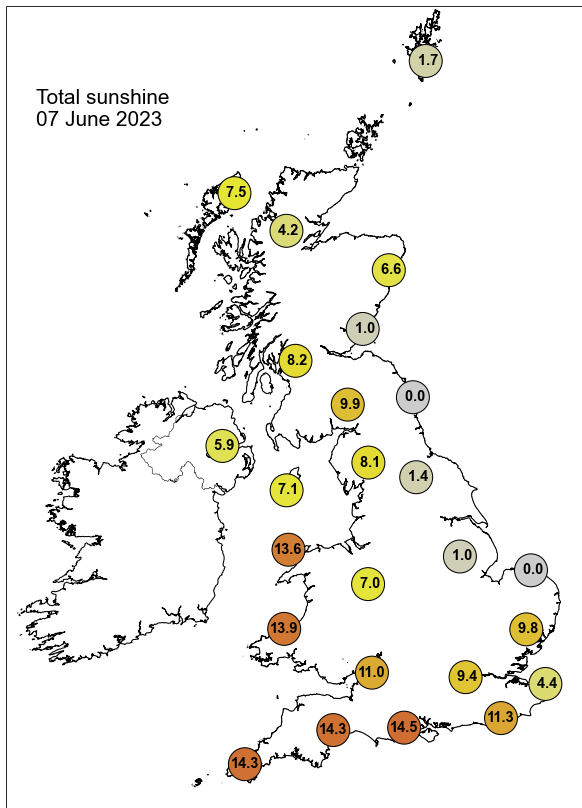

None of the selected stations observed a day of sleet or snow falling or non-zero snow depth at 0900 UTC.

Daily Weather Summary for Thursday 08 June 2023

This day's summary created 15/06/2023 03:02

Summary of the UK Weather for Thursday 08 June 2023

Overnight, high pressure was centred to the north, and low pressure to the south, with an easterly breeze getting slightly stronger in the south. It was a dry night, with cloud once again moving inland over many eastern and central areas, with western and southern coastal counties remaining mostly clear. There was also some cloud approaching Cornwall with rain not too far off the southwest. Many areas were not especially cold, however it was locally cold in northeast Scotland. Through the remainder of the day high pressure was the dominant feature across the UK, overnight cloud slowly burnt back through the day lingering on the north east coast and across Scotland. Overall dry for most with sunny spells in parts of central and southwest England. As the day progresses temperatures were again above average in the south and west, and cooler in the east. Moderate easterly winds remained consistent throughout the day, strong in the far southwest.

Daily Extremes

<i>Highest Maximum</i>	25.4°C Hurn (Dorset, 10mAMSL)
<i>Lowest Maximum</i>	10.9°C Baltasound No 2 (Shetland, 15mAMSL)
<i>Highest Minimum</i>	14.4°C Bognor Regis (West Sussex, 7mAMSL) also Camborne (Cornwall, 87mAMSL)
<i>Lowest Minimum</i>	-0.2°C Aboyne No 2 (Aberdeenshire, 140mAMSL)
<i>Lowest Grass Minimum</i>	-3.0°C Aboyne No 2 (Aberdeenshire, 140mAMSL)
<i>Most Rainfall</i>	4.8mm Scilly: St Marys Airport (Isles Of Scilly, 31mAMSL)
<i>Most Sunshine</i>	15.1hr Strathy East (Sutherland, 68mAMSL)
<i>Highest Gust</i>	44Kt 51mph Camborne (Cornwall, 87mAMSL)
<i>Highest Gust (mountain*)</i>	25Kt 29mph Cairngorm Summit (Inverness-shire, 1237mAMSL)
<i>Greatest Snow Depth at 0900 UTC</i>	No non-zero values.

mAMSL refers to station elevation in metres above mean sea level.

*Mountain stations are above 500mAMSL.

Daily Weather Summary for Thursday 08 June 2023

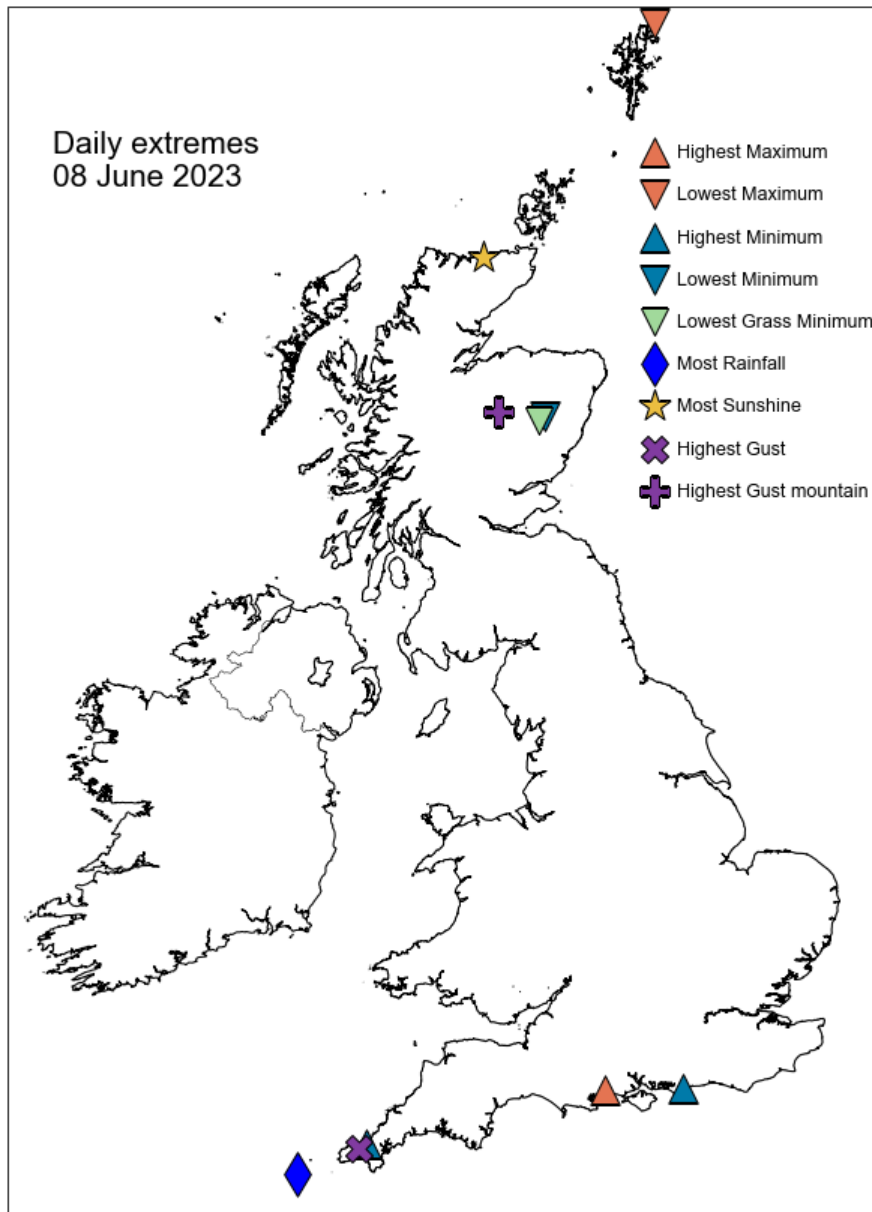

Daily Weather Summary for Thursday 08 June 2023

North Atlantic and Europe analysis charts and satellite images at 0000 UTC

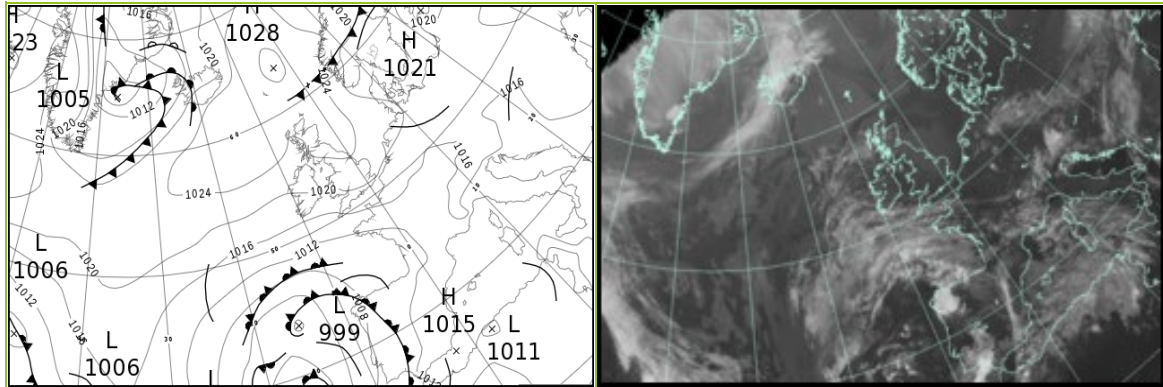

North Atlantic and Europe analysis charts and satellite images at 1200 UTC

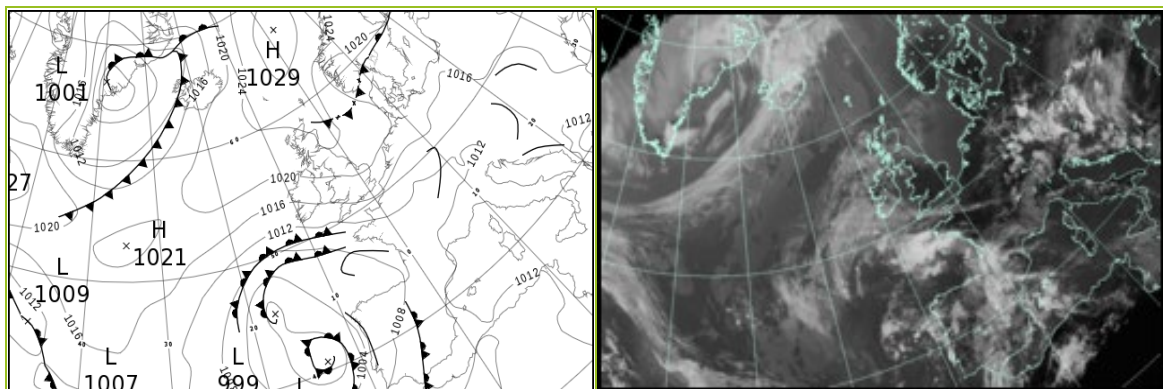

All satellite imagery copyright Met Office and EUMETSAT (European Organisation for the Exploitation of Meteorological Satellites). These show infra-red images from the geostationary MSG satellite. The rainfall rates are derived from both rain-radar and satellite data.

Daily Weather Summary for Thursday 08 June 2023

UK satellite and rain-radar precipitation rates at (L) 0000 and (R) 1200 UTC

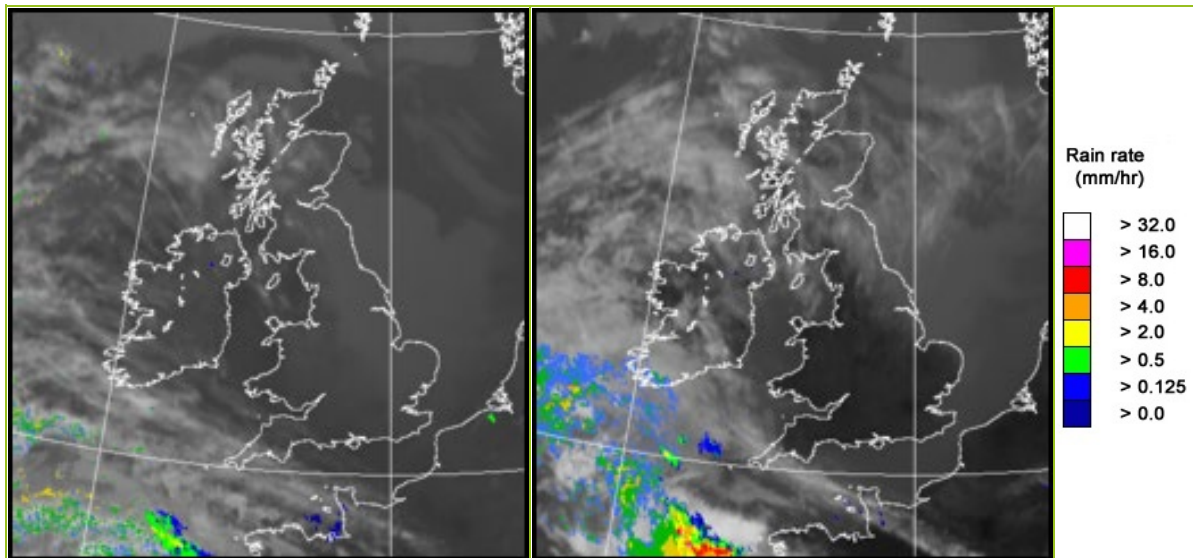

UK wind speed and direction at (L) 0000 and (R) 1200 UTC

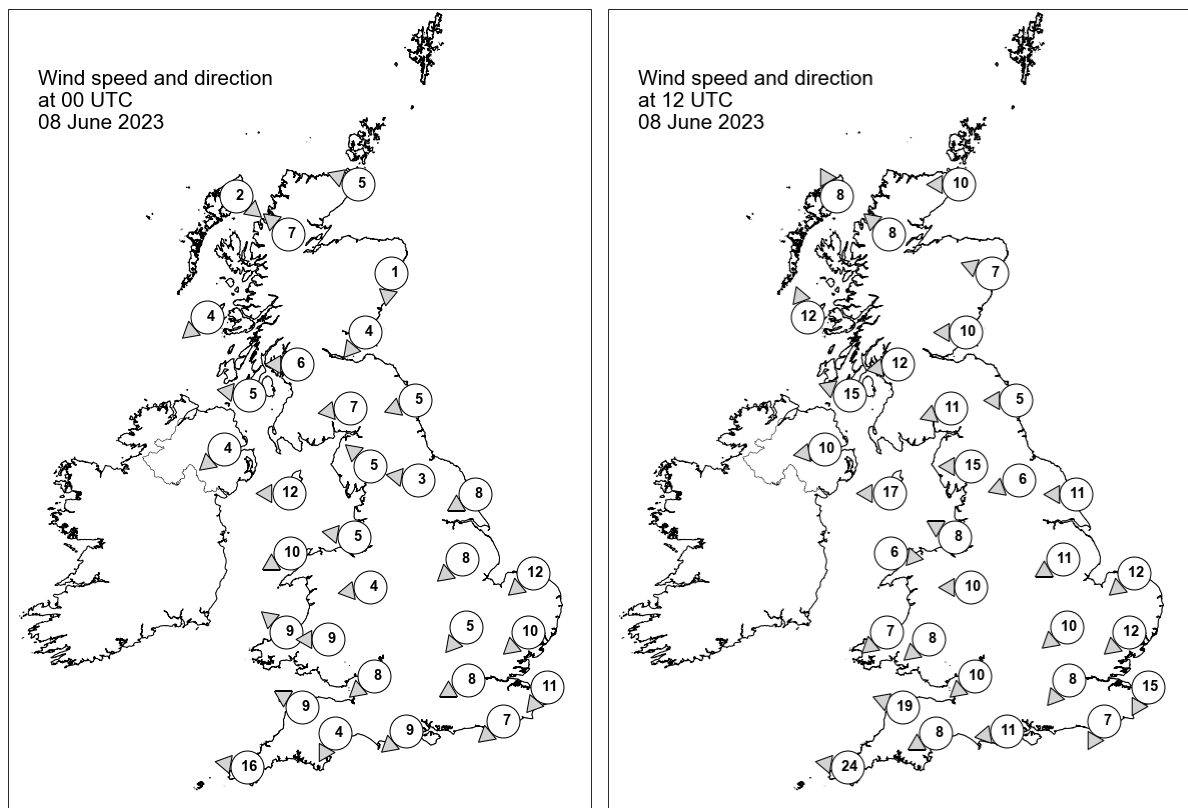

Daily Weather Summary for Thursday 08 June 2023

Selected UK readings at (L) 0000 and (R) 1200 UTC

STATIONS		0000 UTC						1200 UTC					
NO	SITE	PRESS	WDIR	WSPD	CLOUD	TEMP	TDEW	PRESS	WDIR	WSPD	CLOUD	TEMP	TDEW
1	Lerwick	1026.2	-	-	6	7.7	5.1	1026.0	-	-	7	9.7	3.8
2	Wick	1026.1	ESE	5	0	9.2	7.9	1025.0	E	10	8	11.9	8.0
3	Stornoway	1023.8	NW	2	4	8.4	6.8	1022.6	SSE	8	1	16.5	9.9
4	Loch Glascarnoch	1025.2	SE	7	8	10.6	6.3	1022.2	SE	8	2	16.7	5.9
5	Aviemore	1024.9	-	-	8	11.2	7.9	1021.4	-	-	2	18.1	6.8
6	Dyce	1026.2	N	1	0	7.0	5.2	1024.2	ESE	7	7	13.4	5.7
7	Tulloch Bridge	-	-	-	-	-	-	-	-	-	-	-	-
8	Tiree	1023.8	NE	4	1	10.4	9.8	1022.6	SSE	12	0	14.2	8.5
9	Leuchars	1025.7	NE	4	8	9.6	7.7	-	E	10	-	-	7.0
10	Bishopton	1025.1	E	6	0	9.3	6.2	1022.4	E	12	8	15.1	7.7
11	Machrihanish	1023.0	E	5	1	11.4	9.0	1021.4	ESE	15	2	15.5	6.6
12	Boulmer	1025.3	ENE	5	8	10.5	6.2	1023.6	E	5	8	12.3	8.2
13	Eskdalemuir	1025.3	E	7	8	8.3	5.0	1022.1	ENE	11	7	14.8	7.7
14	Aldergrove	1022.5	NE	4	0	8.7	6.8	1020.7	E	10	8	14.3	7.8
15	Shap	1024.5	SE	5	8	8.0	6.2	1021.4	E	15	0	13.5	7.0
16	Leeming	1024.5	E	3	8	10.8	6.2	1022.3	ENE	6	8	15.1	6.6
17	Ronaldsway	1022.2	E	12	0	12.6	9.2	1020.4	E	17	0	15.2	7.8
18	Bridlington	1024.0	ENE	8	8	10.4	6.2	1022.3	E	11	8	12.9	7.6
19	Crosby	1022.7	E	5	0	10.8	6.0	1019.7	ESE	8	0	18.9	6.9
20	Valley	1019.9	ENE	10	0	13.0	9.1	1017.9	W	6	0	18.0	9.0
21	Waddington	1023.5	NE	8	8	9.9	6.7	1021.3	ENE	11	7	14.1	7.8
22	Shawbury	1022.6	E	4	0	9.3	6.5	1019.7	E	10	0	15.8	7.4
23	Weybourne	1022.7	NE	12	8	10.9	7.9	1021.2	NE	12	8	13.4	9.4
24	Bedford	1022.4	NE	5	8	8.1	7.3	1019.8	NE	10	0	16.4	9.0
25	Aberporth	1018.7	SE	9	0	14.8	10.0	1016.6	NE	7	0	16.7	11.1
26	Sennybridge	1020.8	E	9	0	10.5	7.9	1017.7	NE	8	0	15.9	9.9
27	Wattisham	1021.9	NE	10	8	10.3	7.1	1019.4	NE	12	0	16.6	9.5
28	Almondsbury	1020.6	NE	8	0	11.8	8.4	1017.5	NE	10	0	20.1	10.4
29	Heathrow	1021.1	ENE	8	0	11.2	7.5	1018.5	NE	8	0	19.8	8.8
30	Manston	1020.8	NE	11	8	11.3	9.8	1018.8	NNE	15	8	14.0	9.8
31	Chivenor	1018.0	ESE	9	0	15.9	11.3	1014.9	ESE	19	0	21.9	11.8
32	Exeter	1017.8	NNE	4	0	15.0	11.4	1015.7	ENE	8	0	21.6	12.5
33	Herstmonceux	1019.4	NE	7	0	10.5	8.9	1017.3	NNE	7	0	19.1	11.3
34	Hurn	1018.8	NE	9	0	14.2	9.7	1016.3	E	11	0	22.6	11.2
35	Camborne	1015.7	E	16	0	15.8	11.0	1012.2	E	24	6	17.6	11.4

Daily Weather Summary for Thursday 08 June 2023

Selected European readings at (L) 0000 and (R) 1200 UTC

STATIONS		0000 UTC						1200 UTC					
NO	SITE	PRESS	WDIR	WSPD	CLOUD	TEMP	TDEW	PRESS	WDIR	WSPD	CLOUD	TEMP	TDEW
1	Murmansk	1013.8	NE	2	6	2.9	1.5	1014.5	N	12	8	8.0	-1.9
2	Helsinki	1019.1	WNW	6	0	5.7	1.0	1016.2	WSW	10	8	16.5	4.7
3	Stockholm	1019.0	SE	6	-	11.2	5.0	1019.4	N	12	-	16.4	7.1
4	Oslo	1016.6	W	2	-	12.2	11.1	1019.1	NE	9	1	19.8	2.7
5	Reykjavik	-	-	-	8	8.6	7.4	1016.2	S	12	8	9.0	7.3
6	Moscow	1018.4	-	0	0	11.1	10.0	1017.6	NW	2	5	22.5	6.1
7	Kiev	1020.5	N	2	8	16.1	11.9	1019.8	ENE	6	6	21.4	12.8
8	Warsaw	1018.3	SE	2	2	14.9	12.2	1016.7	E	12	2	25.8	10.8
9	Berlin	1018.1	NNE	6	8	18.9	8.2	1015.9	ENE	8	0	28.4	8.1
10	De Bilt	1019.9	NNE	6	0	12.4	9.7	1017.4	NE	8	3	22.6	11.0
11	Dublin	1021.0	E	8	2	10.9	9.9	1019.7	ENE	14	7	12.2	8.1
12	Cork	1017.9	ENE	12	1	12.3	7.3	1014.7	E	19	7	17.4	9.3
13	Sofia	1015.9	SE	4	5	15.9	11.2	1012.3	ENE	4	6	24.4	13.0
14	Belgrade	1015.4	SE	6	6	17.4	13.8	1013.2	ESE	4	6	25.8	15.5
15	Budapest	1015.7	N	2	-	16.1	15.9	1013.9	ENE	2	-	22.4	16.7
16	Prague	1016.9	-	0	-	15.0	13.7	1014.3	E	6	7	24.8	10.3
17	Munich	1015.6	N	2	0	13.7	9.6	1011.7	E	4	5	25.7	10.2
18	Strasbourg	1014.9	NNW	3	-	16.0	10.7	1012.3	N	5	-	28.6	11.6
19	Paris	1016.1	NNE	5	-	18.4	10.2	1013.0	ENE	7	2	26.6	12.3
20	Jersey	1014.9	ENE	18	0	13.5	12.3	1013.0	ENE	17	1	19.0	13.3
21	Milan	1015.6	N	3	5	19.1	14.0	1013.6	N	3	1	26.0	15.5
22	Marseille	1015.3	ESE	3	7	19.1	16.9	1013.9	S	12	-	25.9	17.0
23	Bordeaux	1010.8	SE	7	6	22.8	17.0	1009.2	ESE	8	-	26.9	17.9
24	Rome	1015.4	N	1	2	17.6	17.0	1014.2	WSW	11	0	24.4	18.3
25	Ajaccio	1015.6	NE	5	-	17.8	15.2	1013.8	SW	11	-	26.1	19.2
26	Barcelona	1014.1	WSW	6	8	21.1	18.1	1012.4	S	9	4	23.8	18.2
27	Majorca	1014.2	N	3	8	20.0	19.0	1011.9	SW	9	8	24.8	19.6
28	Madrid	1012.5	E	2	7	17.3	16.6	1010.3	SSE	9	8	20.1	15.3
29	Lisbon	1008.6	S	6	-	19.7	18.9	1006.4	S	12	-	21.3	17.2
30	Athens	1012.5	N	1	-	21.1	16.4	1011.7	S	4	4	29.4	13.7
31	Malta	1016.1	NW	4	2	18.9	17.4	1015.2	W	4	5	27.2	12.5
32	Gibraltar	1013.7	ENE	13	8	20.5	17.1	1011.8	E	8	8	20.0	17.8

Daily Weather Summary for Thursday 08 June 2023

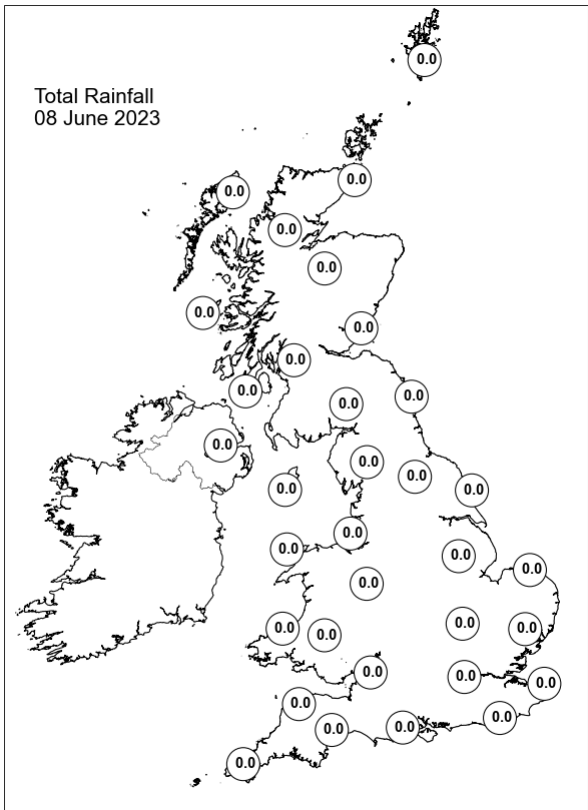
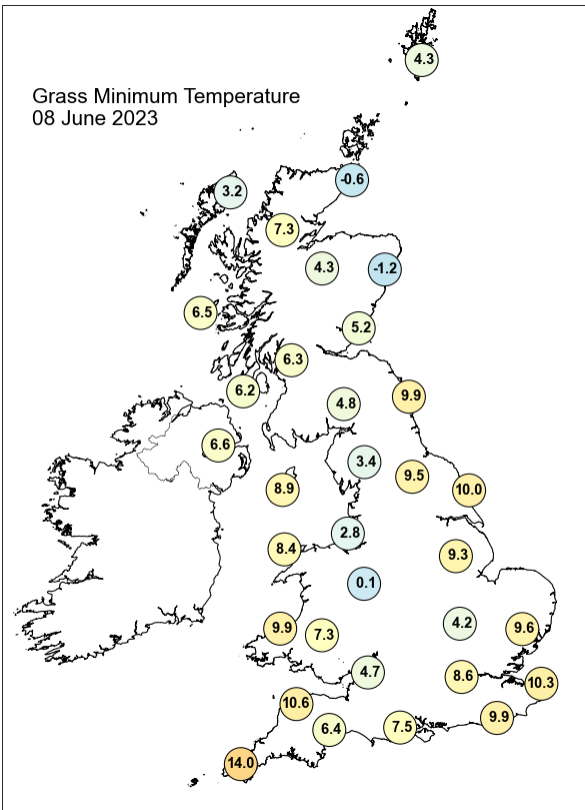
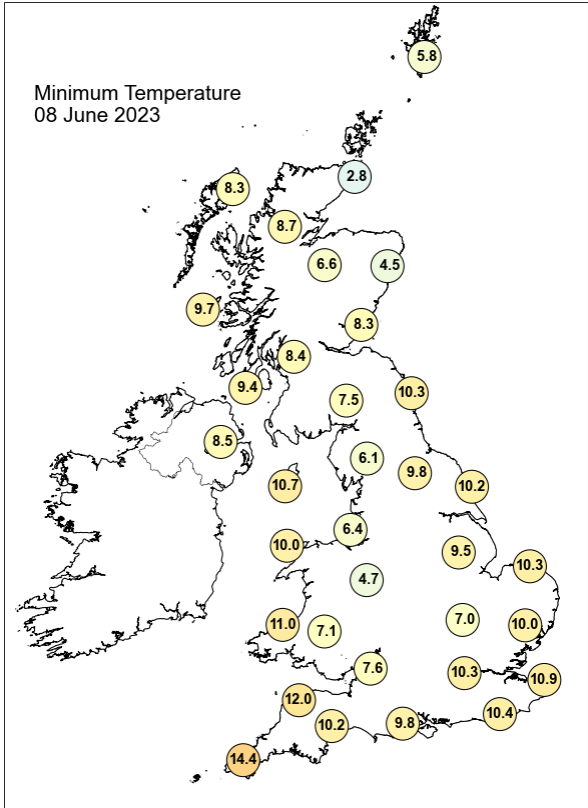
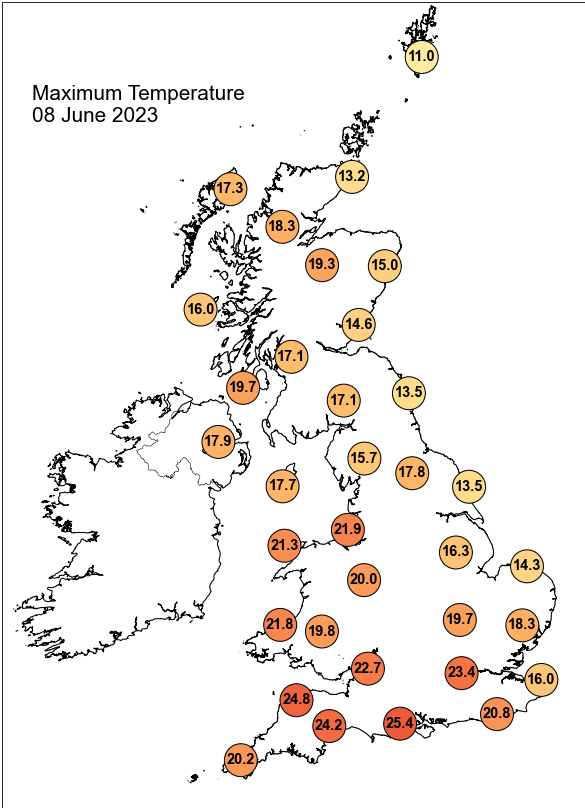

Daily Weather Summary for Thursday 08 June 2023

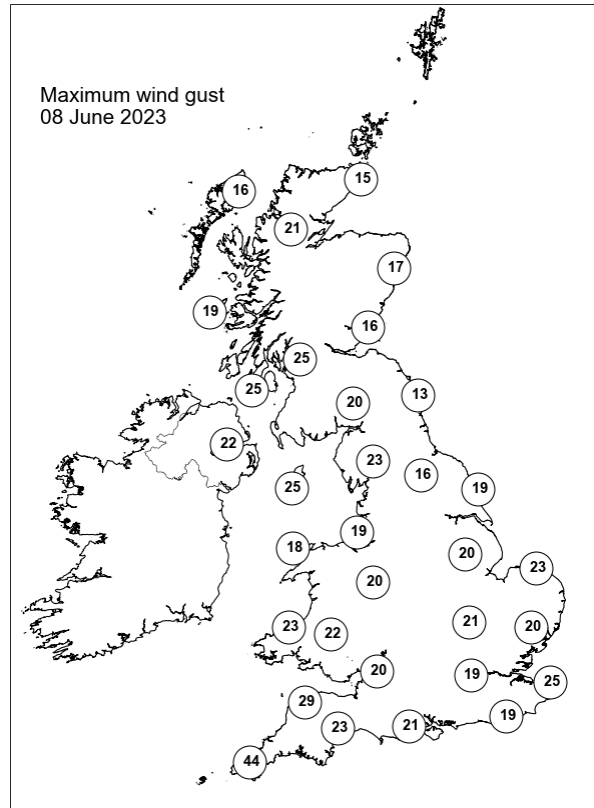
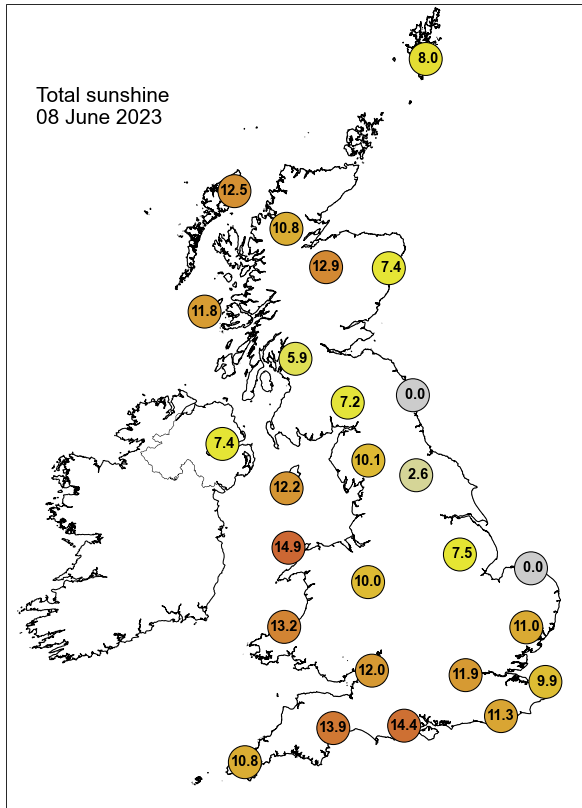

None of the selected stations observed a day of sleet or snow falling or non-zero snow depth at 0900 UTC.

Daily Weather Summary for Friday 09 June 2023

This day's summary created 16/06/2023 03:02

Summary of the UK Weather for Friday 09 June 2023

High Pressure was centered to the north of Scotland, with low pressure to the southwest, generating a moderate breeze in the south and southwest, and light winds in Scotland. During the early hours, cloud advanced westwards from eastern to central areas of the UK. With an occluded front approaching, there was also more cloud in the southwest with a few showers over Cornwall. The rest of the west remained largely clear. It was locally cold in northern Scotland, and milder elsewhere, particularly in southwest England. The minimum temperature was -0.1 degrees Celsius at Altnaharra No. 2, Sutherland. The overnight cloud burned off towards the eastern coasts during the morning. Showers approached the far southwest during the afternoon as low pressure proceeded to move northwesterly; elsewhere was largely clear and sunny. Daily temperatures were depressed on eastern coasts but were very warm elsewhere, particularly in southwest England and southern Wales. Winds generally remained light throughout, though moderate in the southwest. The maximum recorded temperature was 29.7 degrees Celsius, recorded at Porthmadog, Gwynedd.

Daily Extremes

<i>Highest Maximum</i>	29.7°C Porthmadog (Gwynedd, 7mAMSL)
<i>Lowest Maximum</i>	11.1°C Fair Isle (Shetland, 57mAMSL)
<i>Highest Minimum</i>	16.0°C Treknow (Cornwall, 100mAMSL)
<i>Lowest Minimum</i>	-0.1°C Altnaharra No 2 (Sutherland, 81mAMSL)
<i>Lowest Grass Minimum</i>	-3.3°C Balmoral (Aberdeenshire, 283mAMSL)
<i>Most Rainfall</i>	9.8mm Trengwainton House (Cornwall, 85mAMSL)
<i>Most Sunshine</i>	16.3hr Tiree (Argyll (in Strathclyde Region), 9mAMSL)
<i>Highest Gust</i>	38Kt 44mph Leek, Thornccliffe (Staffordshire, 298mAMSL)
<i>Highest Gust (mountain*)</i>	21Kt 24mph Cairngorm Summit (Inverness-shire, 1237mAMSL)
<i>Greatest Snow Depth at 0900 UTC</i>	No non-zero values.

mAMSL refers to station elevation in metres above mean sea level.

*Mountain stations are above 500mAMSL.

Daily Weather Summary for Friday 09 June 2023

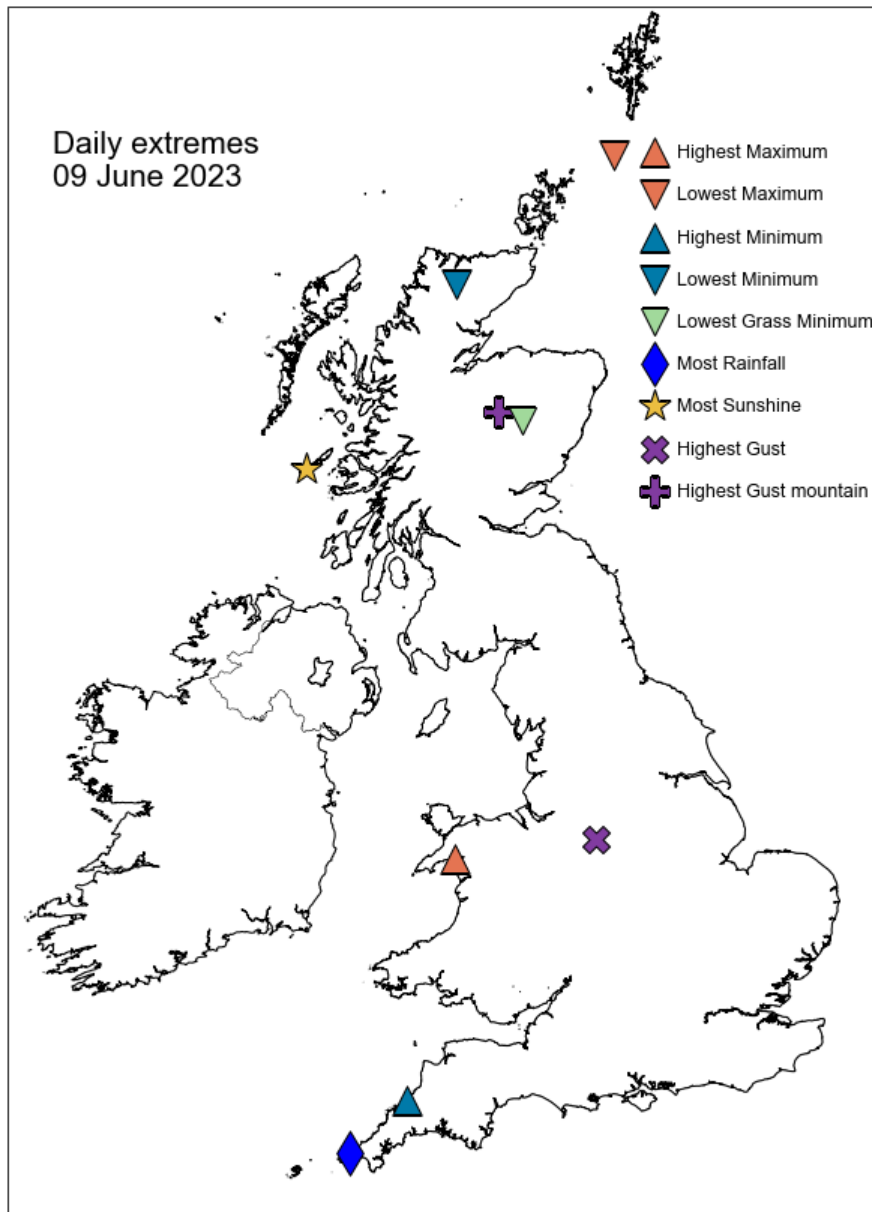

Daily Weather Summary for Friday 09 June 2023

North Atlantic and Europe analysis charts and satellite images at 0000 UTC

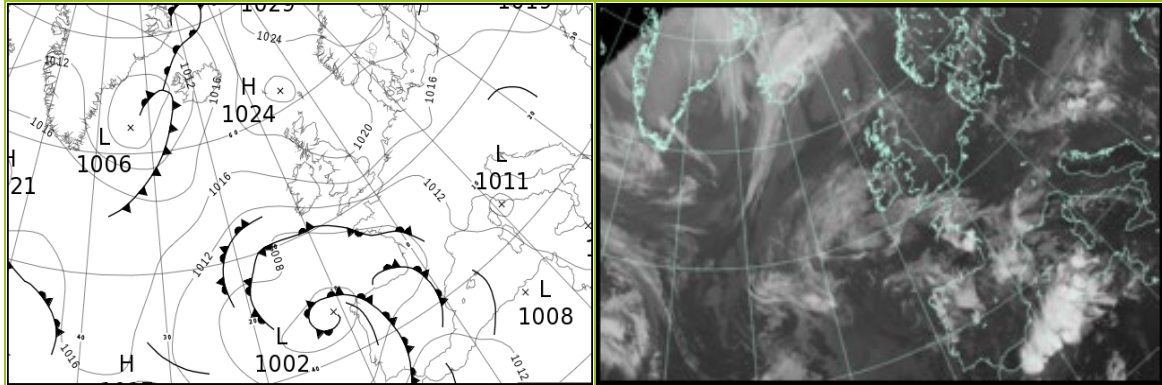

North Atlantic and Europe analysis charts and satellite images at 1200 UTC

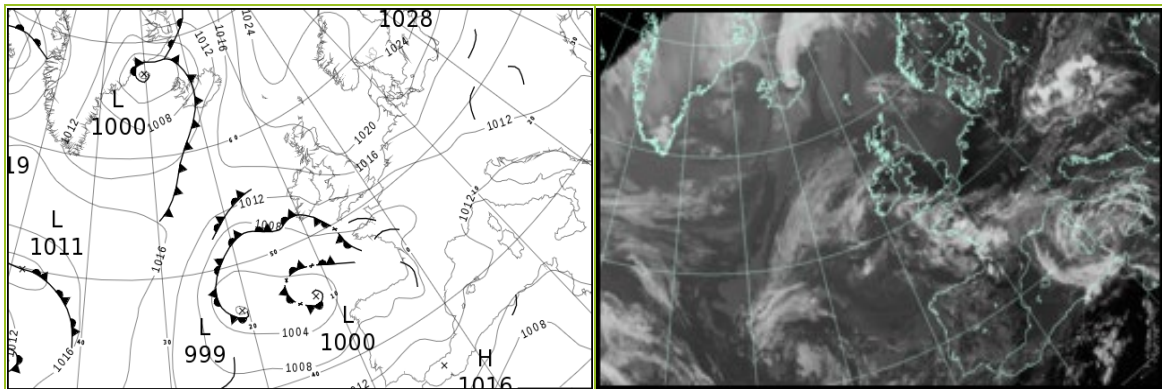

All satellite imagery copyright Met Office and EUMETSAT (European Organisation for the Exploitation of Meteorological Satellites). These show infra-red images from the geostationary MSG satellite. The rainfall rates are derived from both rain-radar and satellite data.

Daily Weather Summary for Friday 09 June 2023

UK satellite and rain-radar precipitation rates at (L) 0000 and (R) 1200 UTC

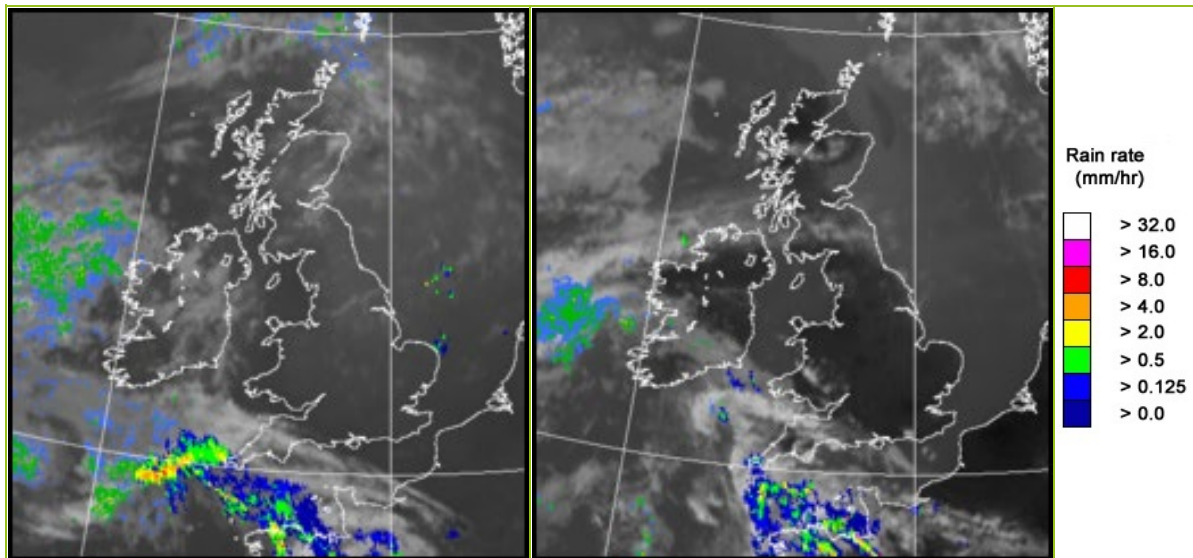

UK wind speed and direction at (L) 0000 and (R) 1200 UTC

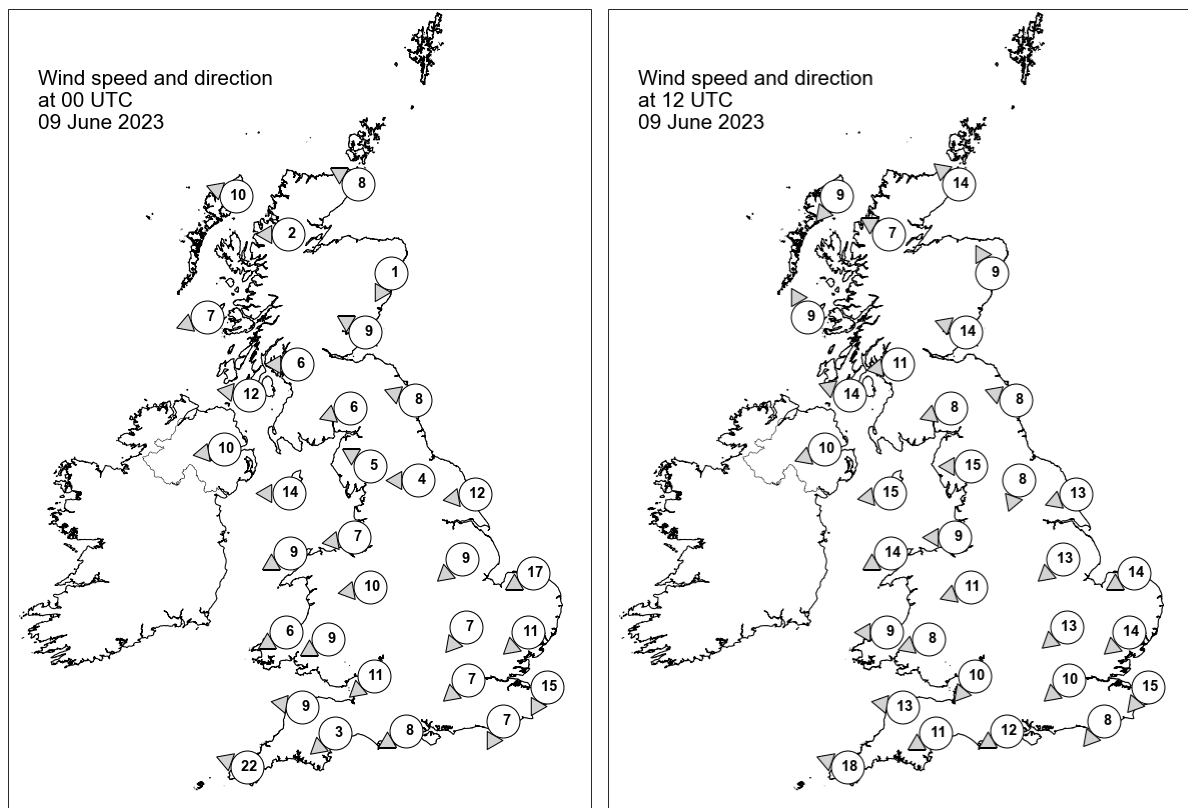

Daily Weather Summary for Friday 09 June 2023

Selected UK readings at (L) 0000 and (R) 1200 UTC

STATIONS		0000 UTC						1200 UTC					
NO	SITE	PRESS	WDIR	WSPD	CLOUD	TEMP	TDEW	PRESS	WDIR	WSPD	CLOUD	TEMP	TDEW
1	Lerwick	1024.0	-	-	8	8.2	4.2	1022.6	-	-	8	10.3	5.5
2	Wick	1022.9	ESE	8	8	9.7	5.3	1020.9	SE	14	8	11.4	7.3
3	Stornoway	1020.3	ESE	10	0	11.1	8.6	1018.5	NE	9	0	14.9	9.8
4	Loch Glascarnoch	1022.2	E	2	0	6.6	4.6	1017.8	ESE	7	0	17.9	7.6
5	Aviemore	1021.8	-	-	5	6.6	4.7	1017.4	-	-	0	19.8	6.4
6	Dyce	1022.7	NNE	1	8	9.5	7.6	1021.0	SSE	9	8	13.4	6.8
7	Tulloch Bridge	-	-	-	-	-	-	-	-	-	-	-	-
8	Tiree	1019.8	ENE	7	0	8.7	8.0	1018.3	SSE	9	0	14.5	7.6
9	Leuchars	1022.1	ESE	9	8	12.2	6.1	1020.8	ESE	14	8	13.2	7.3
10	Bishopton	1021.1	E	6	0	9.4	5.5	1018.2	E	11	0	17.9	7.9
11	Machrihanish	1019.1	E	12	0	10.9	7.8	1016.8	ESE	14	0	18.4	7.2
12	Boulmer	1021.9	ESE	8	8	11.2	7.4	1020.9	ESE	8	8	12.5	7.6
13	Eskdalemuir	1021.4	ENE	6	8	8.9	5.1	1018.1	ENE	8	8	17.9	7.6
14	Aldergrove	1017.6	E	10	0	12.3	8.3	1016.1	ENE	10	0	18.2	8.1
15	Shap	1020.9	ESE	5	1	7.1	5.1	1017.5	E	15	0	17.4	9.9
16	Leeming	1021.3	E	4	8	10.8	6.1	1018.9	NNE	8	1	17.6	9.3
17	Ronaldsway	1018.3	E	14	0	12.2	9.2	1016.2	E	15	0	17.1	10.9
18	Bridlington	1020.6	E	12	8	11.0	7.3	1019.5	ENE	13	8	13.1	8.8
19	Crosby	1018.7	E	7	0	10.1	6.3	1015.7	E	9	0	21.9	7.4
20	Valley	1015.8	ENE	9	0	13.2	9.2	1013.8	ENE	14	0	21.2	10.4
21	Waddington	1019.6	NE	9	8	10.9	7.9	1017.7	NE	13	0	16.0	8.6
22	Shawbury	1018.5	E	10	0	10.2	7.0	1015.7	ENE	11	0	18.7	8.9
23	Weybourne	1018.6	ENE	17	8	11.9	9.8	1017.4	ENE	14	8	14.5	11.5
24	Bedford	1018.0	NE	7	3	8.9	8.2	1015.3	NE	13	0	19.8	12.8
25	Aberporth	1014.7	ENE	6	0	14.8	8.9	1012.3	E	9	8	22.1	11.9
26	Sennybridge	1016.3	ENE	9	0	11.0	8.0	1013.6	ENE	8	0	18.1	10.9
27	Wattisham	1017.1	NE	11	8	10.7	9.4	1014.8	NE	14	0	19.4	12.7
28	Almondsbury	1015.5	NE	11	0	12.6	8.7	1012.7	NE	10	0	22.4	13.0
29	Heathrow	1016.3	NE	7	0	13.0	8.4	1013.3	NE	10	0	23.5	13.5
30	Manston	1015.5	NNE	15	7	12.3	11.6	1014.1	NE	15	0	16.9	12.8
31	Chivenor	1012.9	E	9	0	16.7	9.5	1010.8	E	13	0	22.6	13.2
32	Exeter	1013.0	NE	3	8	15.2	11.1	1010.8	ENE	11	0	22.9	14.4
33	Herstmonceux	1014.2	NNE	7	0	12.5	10.7	1012.3	NE	8	0	22.7	14.7
34	Hurn	1013.6	ENE	8	0	15.3	8.0	1011.3	ENE	12	8	25.4	13.8
35	Camborne	1010.5	ESE	22	8	16.4	10.2	1010.3	ESE	18	8	17.0	12.5

Daily Weather Summary for Friday 09 June 2023

Selected European readings at (L) 0000 and (R) 1200 UTC

STATIONS		0000 UTC						1200 UTC					
NO	SITE	PRESS	WDIR	WSPD	CLOUD	TEMP	TDEW	PRESS	WDIR	WSPD	CLOUD	TEMP	TDEW
1	Murmansk	1018.5	NNW	10	8	2.3	-0.3	1023.5	N	17	7	5.3	0.8
2	Helsinki	1021.1	NNW	6	0	6.3	2.3	1024.7	N	8	2	15.8	-0.7
3	Stockholm	1024.5	NNW	2	-	5.0	-0.3	1026.9	E	8	-	16.5	0.5
4	Oslo	1022.0	NNE	9	-	15.1	-0.6	1024.0	SSW	5	1	21.6	2.8
5	Reykjavik	1011.6	S	9	8	8.5	6.3	1008.8	SSW	11	7	8.6	3.4
6	Moscow	1015.8	-	0	3	15.2	11.3	1015.5	NW	8	7	20.0	8.7
7	Kiev	1017.8	-	0	2	17.4	11.6	1015.4	SSE	4	4	28.1	9.8
8	Warsaw	1016.1	ESE	2	0	16.6	11.7	1014.3	E	10	6	26.8	11.7
9	Berlin	1015.9	ENE	4	6	18.5	10.1	1015.4	NE	6	0	28.1	8.0
10	De Bilt	1016.1	NNE	8	0	14.5	10.2	1014.2	ENE	10	2	26.9	11.6
11	Dublin	1016.0	ENE	6	5	10.9	10.0	1015.2	ENE	14	3	15.2	11.0
12	Cork	1012.6	E	10	1	14.6	10.1	1011.6	E	16	7	16.0	11.4
13	Sofia	1013.4	SE	2	4	16.4	11.0	1009.8	NE	8	5	24.7	12.5
14	Belgrade	1012.5	NNW	2	7	18.0	16.9	1011.8	WSW	2	1	25.0	16.8
15	Budapest	1013.0	ESE	4	-	17.8	17.5	1012.9	ESE	2	-	18.7	17.0
16	Prague	1014.4	W	2	-	15.8	12.4	1013.9	NE	8	7	20.1	14.7
17	Munich	1013.9	ESE	4	8	15.0	11.4	1011.3	ENE	8	0	24.0	10.3
18	Strasbourg	1012.9	N	5	-	16.0	11.4	1010.6	E	5	-	28.9	12.3
19	Paris	1011.0	NE	3	-	20.0	12.0	1009.2	E	14	6	29.7	12.6
20	Jersey	1009.8	ENE	17	8	15.0	13.1	1008.7	ENE	14	-	19.6	13.6
21	Milan	1012.8	NW	2	0	21.2	14.3	1012.6	N	1	5	23.8	14.9
22	Marseille	1012.1	ESE	4	8	20.6	16.8	1011.8	SSE	14	8	22.4	16.7
23	Bordeaux	1006.7	SSE	7	8	22.5	17.6	1008.2	ESE	7	7	20.4	18.5
24	Rome	1013.6	ENE	3	0	17.5	16.7	1013.8	SSW	8	5	24.7	17.3
25	Ajaccio	1012.1	NE	6	-	17.7	14.4	1012.7	S	5	8	23.7	18.6
26	Barcelona	1010.4	SSE	2	6	21.8	19.0	1009.6	SW	14	3	25.2	19.5
27	Majorca	1010.3	ENE	4	6	20.0	18.9	1011.4	SW	13	6	24.7	19.6
28	Madrid	1009.6	S	4	7	17.8	16.1	1010.3	SSW	9	7	22.5	11.9
29	Lisbon	1007.8	SSW	11	-	18.9	18.9	1011.6	SW	12	7	22.4	18.2
30	Athens	1011.7	N	1	-	20.1	16.2	1011.3	SSW	6	3	29.6	14.7
31	Malta	1014.4	SSW	2	1	18.5	15.2	1014.4	SSW	9	1	25.4	15.5
32	Gibraltar	1013.7	SSW	6	8	20.4	18.4	1014.6	SW	8	1	24.6	15.9

Daily Weather Summary for Friday 09 June 2023

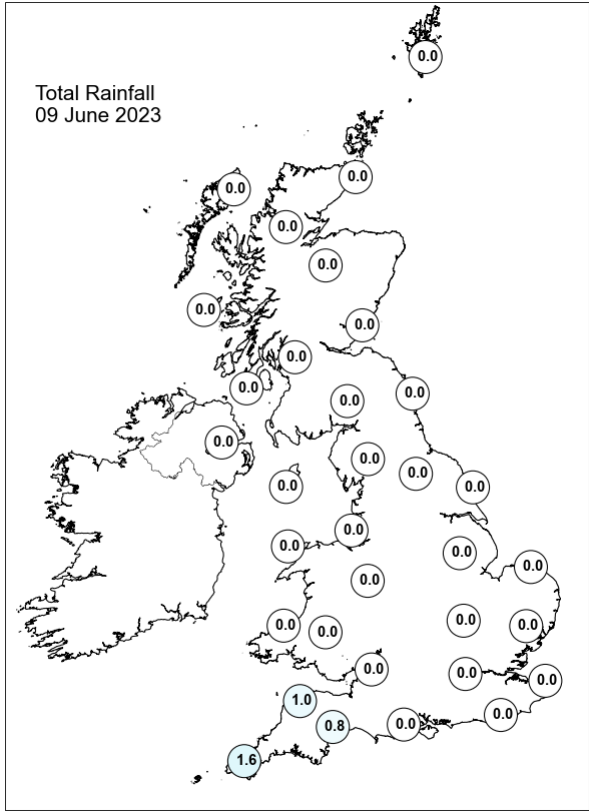
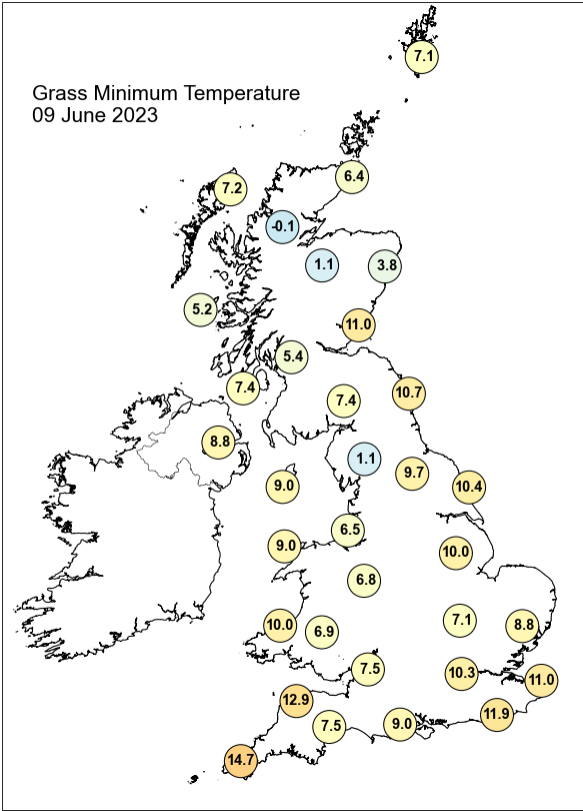
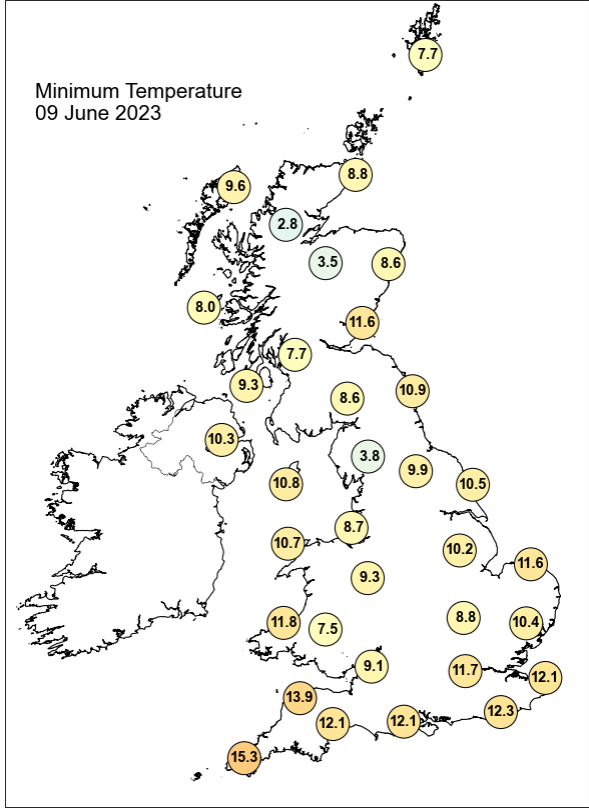
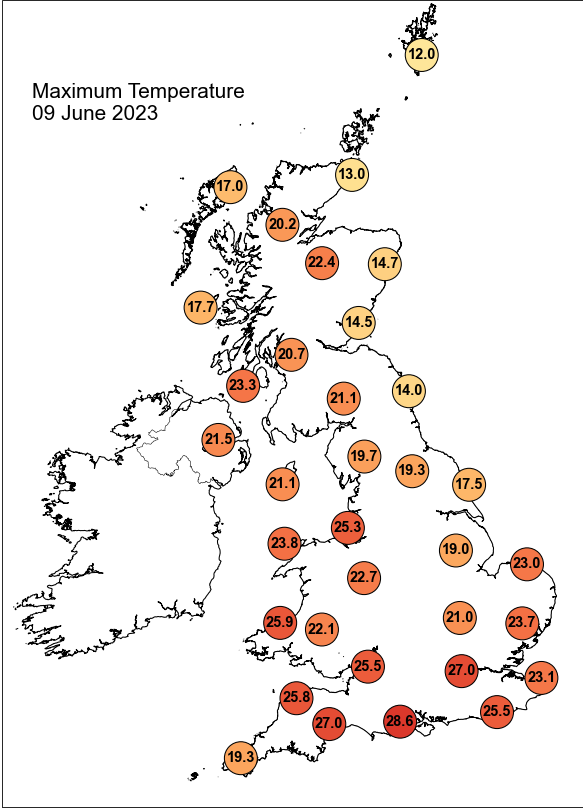

Daily Weather Summary for Friday 09 June 2023

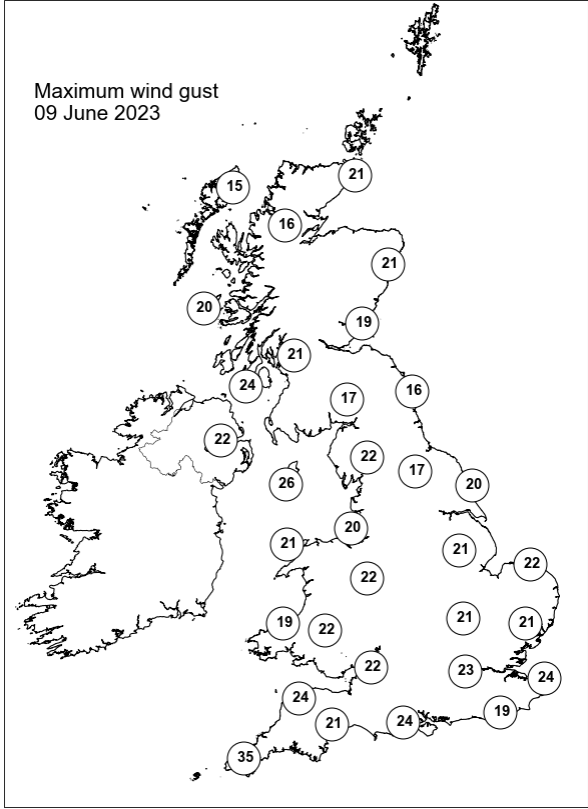
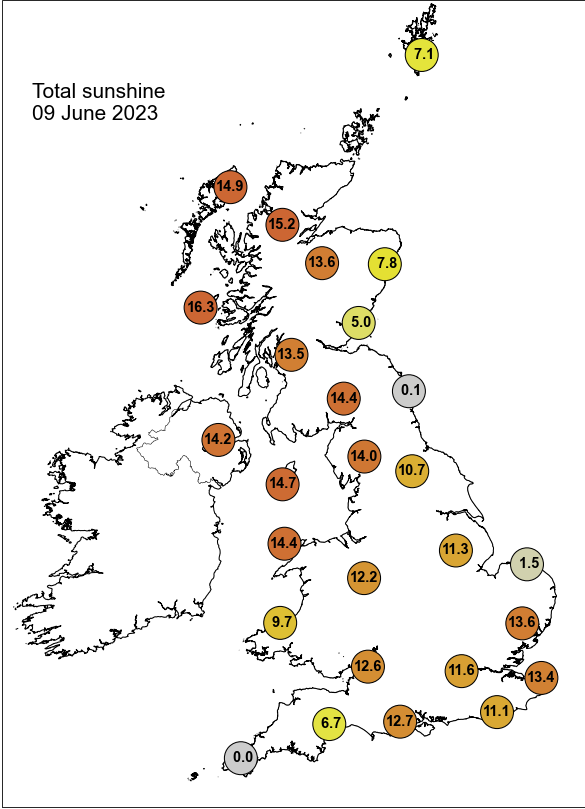

None of the selected stations observed a day of sleet or snow falling or non-zero snow depth at 0900 UTC.

Daily Weather Summary for Saturday 10 June 2023

This day's summary created 17/06/2023 03:03

Summary of the UK Weather for Saturday 10 June 2023

Low cloud once again spread from the north sea over eastern and central areas over the course of the night. Western regions generally remained clear, except for parts of Cornwall and Devon which saw scattered showers, some heavy, overnight and into the early morning. Despite the clear skies, southern and western areas in particular remained warm and humid, but eastern areas experienced a cooler night, particularly in eastern and central Scotland. The showers in the southwest continued until early afternoon, with affected regions covered by cloud. The showers and cloud shifted north later in the day, affecting parts of Wales and Northern Ireland in the afternoon and evening. The overnight cloud over central and eastern UK cleared by mid-morning. Lightning, with accompanying thunderstorms, was observed in the southwest and west midlands in late afternoon and in parts of northwest England and southern Scotland into the evening. It was a warm day for most of the UK with the highest temperatures recorded in central and southeastern parts of England.

Daily Extremes

<i>Highest Maximum</i>	32.2°C Chertsey, Abbey Mead P Sta (Surrey, 12mAMSL)
<i>Lowest Maximum</i>	13.0°C Fair Isle (Shetland, 57mAMSL)
<i>Highest Minimum</i>	17.2°C Bude (Cornwall, 15mAMSL)
<i>Lowest Minimum</i>	1.4°C Aboyne No 2 (Aberdeenshire, 140mAMSL)
<i>Lowest Grass Minimum</i>	-0.8°C Aboyne No 2 (Aberdeenshire, 140mAMSL)
<i>Most Rainfall</i>	31.8mm Trimpley W Wks (Hereford & Worcester, 50mAMSL)
<i>Most Sunshine</i>	14.9hr Manston (Kent, 49mAMSL) also Wattisham (Suffolk, 89mAMSL)
<i>Highest Gust</i>	34Kt 39mph Warcop Range (Cumbria, 227mAMSL)
<i>Highest Gust (mountain*)</i>	49Kt 56mph Cairngorm Summit (Inverness-shire, 1237mAMSL)
<i>Greatest Snow Depth at 0900 UTC</i>	No non-zero values.

mAMSL refers to station elevation in metres above mean sea level.

*Mountain stations are above 500mAMSL.

Daily Weather Summary for Saturday 10 June 2023

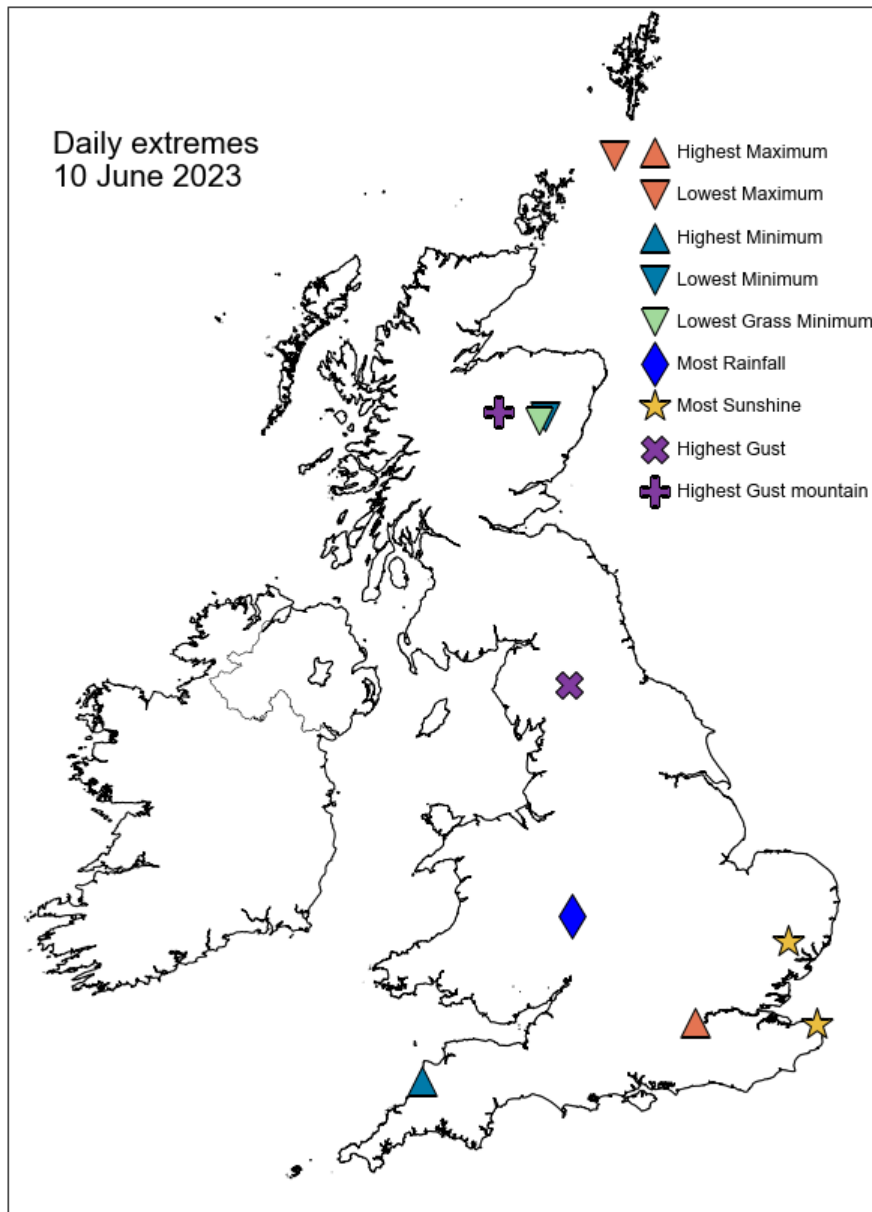

Daily Weather Summary for Saturday 10 June 2023

North Atlantic and Europe analysis charts and satellite images at 0000 UTC

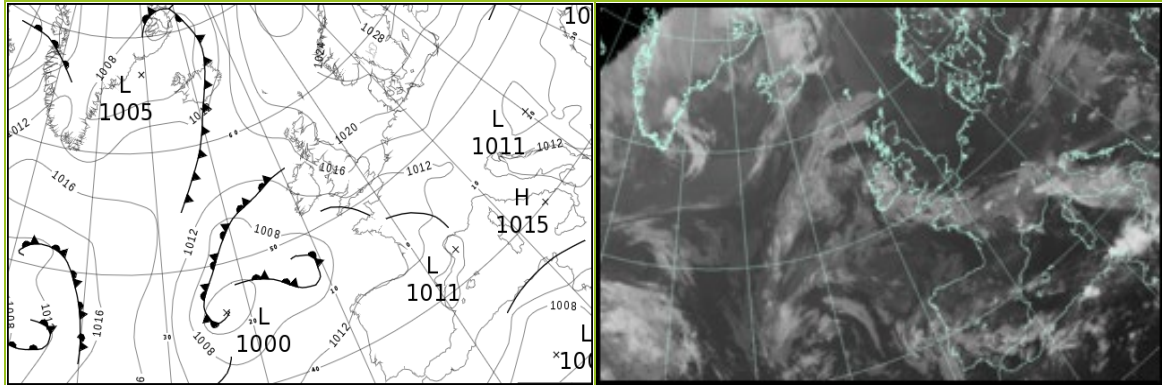

North Atlantic and Europe analysis charts and satellite images at 1200 UTC

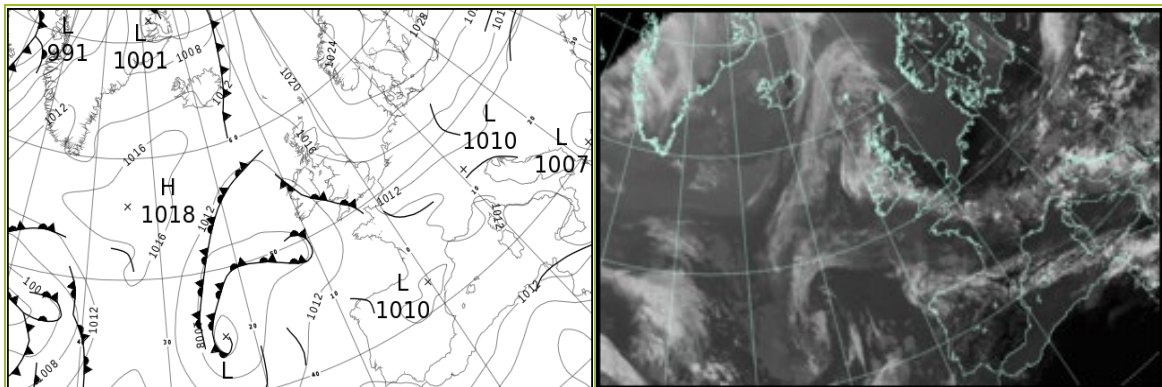

All satellite imagery copyright Met Office and EUMETSAT (European Organisation for the Exploitation of Meteorological Satellites). These show infra-red images from the geostationary MSG satellite. The rainfall rates are derived from both rain-radar and satellite data.

Daily Weather Summary for Saturday 10 June 2023

UK satellite and rain-radar precipitation rates at (L) 0000 and (R) 1200 UTC

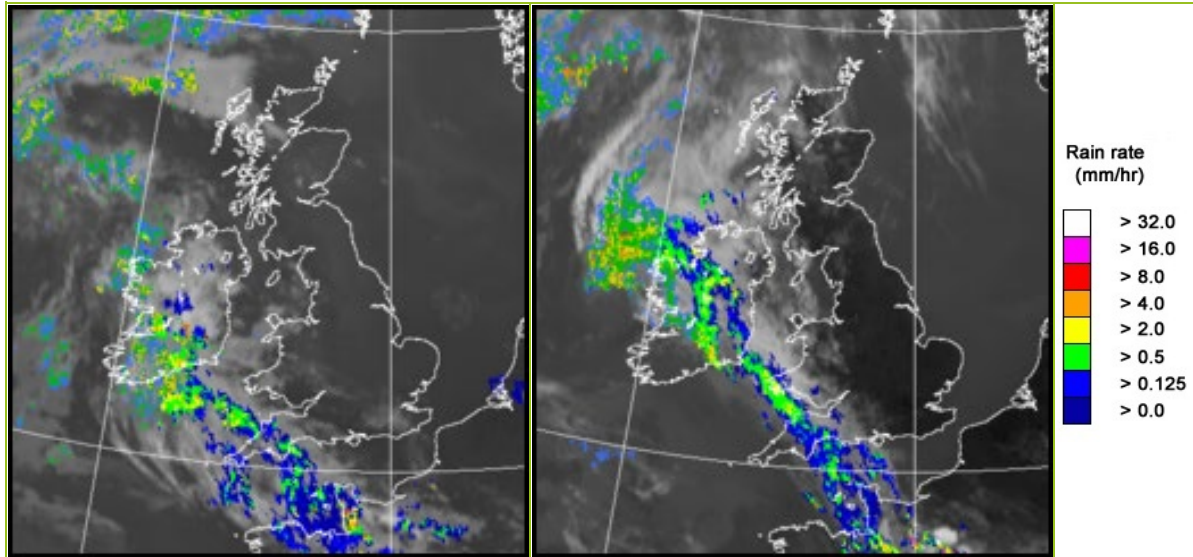

UK wind speed and direction at (L) 0000 and (R) 1200 UTC

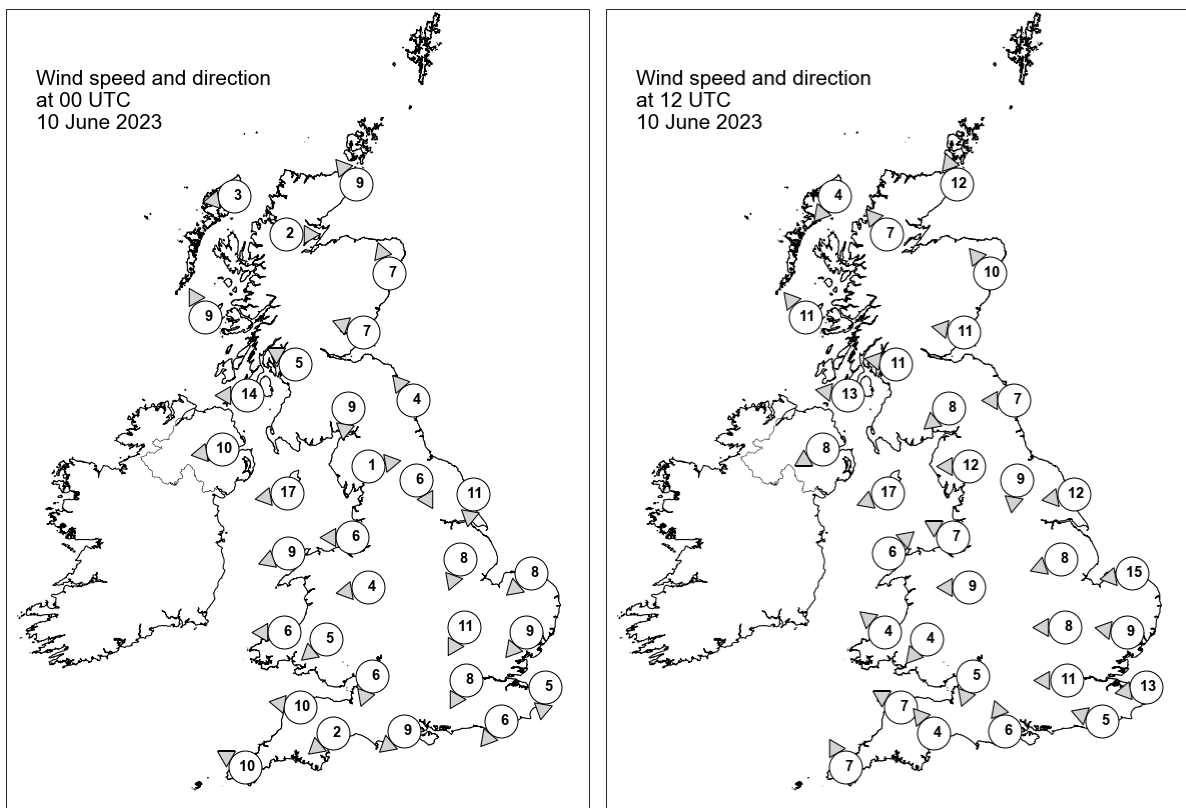

Daily Weather Summary for Saturday 10 June 2023

Selected UK readings at (L) 0000 and (R) 1200 UTC

STATIONS		0000 UTC						1200 UTC					
NO	SITE	PRESS	WDIR	WSPD	CLOUD	TEMP	TDEW	PRESS	WDIR	WSPD	CLOUD	TEMP	TDEW
1	Lerwick	1021.4	-	-	8	8.2	5.8	1019.7	-	-	8	11.5	9.1
2	Wick	1019.0	SE	9	0	9.9	8.2	1017.3	SSE	12	0	15.2	9.6
3	Stornoway	1016.9	E	3	8	12.4	9.8	1015.2	NE	4	0	17.1	11.8
4	Loch Glascarnoch	1019.2	W	2	0	6.5	5.1	1014.9	SE	7	0	24.0	12.2
5	Aviemore	1018.5	-	-	0	9.1	6.7	1016.9	-	-	1	25.9	9.6
6	Dyce	1020.2	SSE	7	0	8.1	6.3	1019.0	SE	10	0	18.0	9.7
7	Tulloch Bridge	-	-	-	-	10.0	7.3	-	-	-	-	22.8	11.4
8	Tiree	1016.2	SSE	9	0	14.6	11.2	1014.9	SE	11	8	19.1	11.5
9	Leuchars	1020.2	ESE	7	8	11.2	8.0	1019.1	E	11	4	14.3	9.8
10	Bishopton	1019.0	ESE	5	0	9.6	7.4	1016.1	E	11	0	21.5	10.0
11	Machrihanish	1015.8	E	14	0	14.3	10.0	1014.2	E	13	5	22.3	11.6
12	Boulmer	1020.0	SE	4	8	10.6	8.6	1018.9	E	7	4	14.5	11.9
13	Eskdalemuir	1019.3	N	9	0	9.0	6.8	1016.2	NE	8	1	21.9	11.9
14	Aldergrove	1015.1	E	10	0	15.7	10.1	1013.6	ENE	8	0	20.7	11.5
15	Shap	1019.2	W	1	0	4.7	4.1	1015.1	E	12	4	22.9	14.3
16	Leeming	1019.6	NNW	6	0	8.1	6.9	1016.8	N	9	0	21.6	14.3
17	Ronaldsway	1015.6	E	17	0	14.9	8.7	1013.9	ENE	17	5	20.8	10.6
18	Bridlington	1018.0	N	11	1	11.0	10.1	1017.2	E	12	0	17.7	12.2
19	Crosby	1016.1	E	6	7	14.2	7.6	1013.5	ESE	7	0	27.2	13.5
20	Valley	1013.5	ENE	9	6	16.2	11.6	1012.4	SW	6	7	24.6	12.2
21	Waddington	1017.2	NNE	8	0	10.3	9.6	1015.0	ENE	8	0	25.9	15.3
22	Shawbury	1016.4	E	4	0	12.1	8.6	1013.9	E	9	4	23.1	13.5
23	Weybourne	1015.7	NE	8	0	12.9	11.8	1015.9	E	15	0	17.7	13.3
24	Bedford	1015.4	NNE	11	8	12.1	11.3	1013.8	E	8	0	27.0	17.8
25	Aberporth	1012.4	E	6	8	18.3	12.8	1012.9	SE	4	8	20.8	14.3
26	Sennybridge	1014.8	NE	5	0	13.9	10.6	1012.6	NE	4	3	22.3	14.1
27	Wattisham	1014.4	NE	9	0	12.9	10.9	1014.4	E	9	0	25.4	13.9
28	Almondsbury	1014.0	NNE	6	0	13.7	11.7	1012.8	NNE	5	4	25.0	15.7
29	Heathrow	1013.7	NNE	8	0	16.8	12.9	1012.5	E	11	0	30.3	13.0
30	Manston	1012.9	N	5	1	13.5	12.8	1013.6	E	13	0	24.4	14.1
31	Chivenor	1011.6	E	10	8	18.5	13.6	1012.9	ESE	7	8	17.8	16.1
32	Exeter	1012.2	NE	2	8	15.9	13.6	1012.9	SE	4	8	20.4	14.2
33	Herstmonceux	1011.9	NE	6	0	17.4	12.8	1012.5	ESE	5	0	29.7	13.8
34	Hurn	1011.5	NE	9	5	18.4	12.3	1012.6	SSE	6	8	23.8	13.7
35	Camborne	1010.6	ESE	10	8	15.9	14.1	1012.6	SSE	7	8	18.9	15.4

Daily Weather Summary for Saturday 10 June 2023

Selected European readings at (L) 0000 and (R) 1200 UTC

STATIONS		0000 UTC						1200 UTC					
NO	SITE	PRESS	WDIR	WSPD	CLOUD	TEMP	TDEW	PRESS	WDIR	WSPD	CLOUD	TEMP	TDEW
1	Murmansk	1027.1	NNW	12	7	3.5	0.8	1025.6	NNE	4	7	12.2	-1.8
2	Helsinki	1028.5	N	2	0	2.0	1.0	1030.3	S	10	0	16.3	0.5
3	Stockholm	1028.8	W	2	-	5.0	1.1	1029.8	E	6	-	19.0	2.3
4	Oslo	1026.3	NNE	5	-	11.0	2.3	1027.0	SSW	7	1	22.4	0.3
5	Reykjavik	1010.4	SSW	7	5	4.7	1.7	1013.6	W	7	5	7.6	0.8
6	Moscow	1021.0	NNE	2	3	11.4	4.9	1024.3	N	2	6	15.4	0.2
7	Kiev	1013.9	-	0	5	18.9	10.2	1012.9	NNE	8	5	25.1	14.8
8	Warsaw	1015.8	ENE	6	7	19.4	12.9	1017.3	NNE	10	5	24.8	7.4
9	Berlin	1016.8	NNE	6	8	14.8	12.0	1017.7	NE	8	5	27.4	11.5
10	De Bilt	1015.0	ENE	6	0	20.0	11.0	1015.5	E	8	0	28.4	10.1
11	Dublin	1013.8	NNE	4	4	12.8	11.2	1013.0	ENE	12	7	17.7	13.1
12	Cork	1011.0	ENE	8	7	15.8	12.9	1011.1	ESE	8	8	15.4	15.3
13	Sofia	1012.9	-	0	7	-	-	1007.7	-	0	6	23.5	12.5
14	Belgrade	1011.2	SSE	2	0	19.0	16.2	1009.8	NNE	4	3	26.5	15.2
15	Budapest	1012.0	-	0	-	16.5	16.3	1011.1	ENE	4	-	23.0	16.8
16	Prague	1014.1	WSW	2	-	14.8	13.8	1015.4	NE	4	6	18.5	14.7
17	Munich	1012.5	ENE	4	0	16.1	10.5	1011.8	NNE	8	8	23.5	12.0
18	Strasbourg	1011.9	N	5	-	18.2	11.3	1011.8	NE	6	-	28.5	12.4
19	Paris	1010.1	E	2	8	21.7	14.8	1012.0	SE	9	7	27.2	16.2
20	Jersey	1010.3	ESE	8	8	16.0	14.3	1013.2	WNW	10	8	16.6	16.0
21	Milan	1012.6	W	5	4	21.6	16.5	1011.7	N	2	6	24.7	16.1
22	Marseille	1011.5	ESE	10	8	21.6	17.2	1011.5	WSW	6	-	27.1	17.6
23	Bordeaux	1011.0	WSW	5	-	18.9	17.9	1013.5	NNE	6	6	26.4	16.3
24	Rome	1013.3	N	3	4	20.2	19.7	1011.7	W	8	0	25.3	18.1
25	Ajaccio	1013.6	NE	4	6	19.3	17.4	1012.4	SW	11	-	26.1	19.5
26	Barcelona	1011.7	NE	4	5	23.1	18.4	1013.2	ESE	10	7	24.1	20.0
27	Majorca	1012.4	W	3	5	20.8	19.7	1012.4	SW	4	6	27.4	20.2
28	Madrid	1013.1	SSW	7	8	19.5	15.0	1011.9	SSW	6	5	24.6	13.6
29	Lisbon	1014.6	WSW	4	-	18.7	18.4	1015.6	SW	10	-	24.4	13.6
30	Athens	1009.9	N	1	-	20.5	16.4	1008.3	S	6	5	30.4	16.2
31	Malta	1013.2	SSW	8	8	21.2	19.0	1011.8	N	11	6	24.5	15.2
32	Gibraltar	1015.3	W	13	8	20.3	17.0	1015.1	WSW	11	0	25.4	15.9

Daily Weather Summary for Saturday 10 June 2023

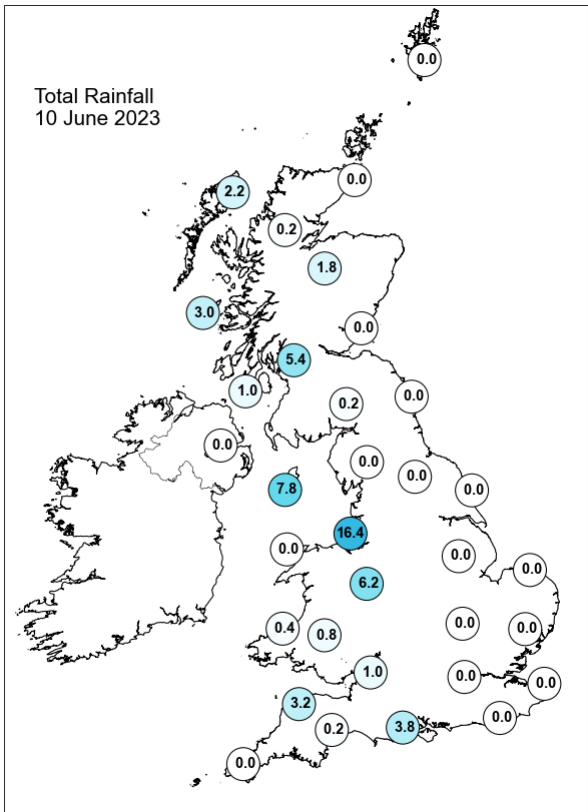
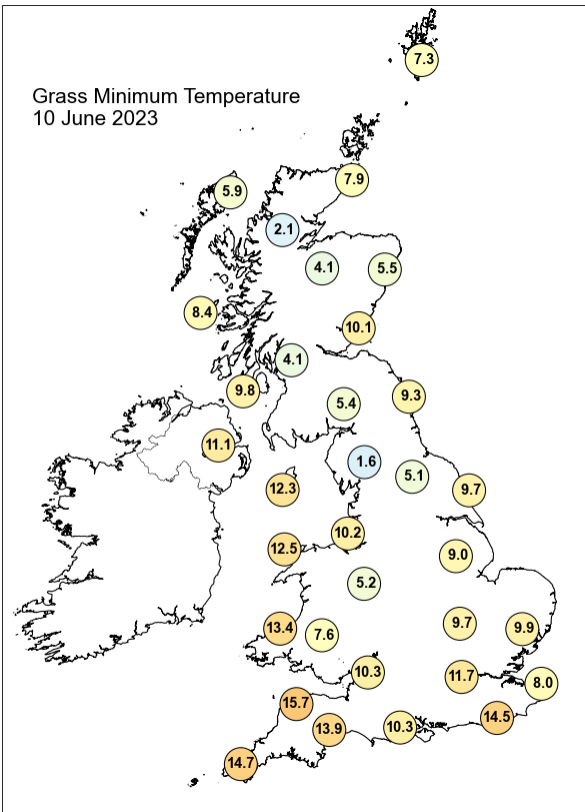
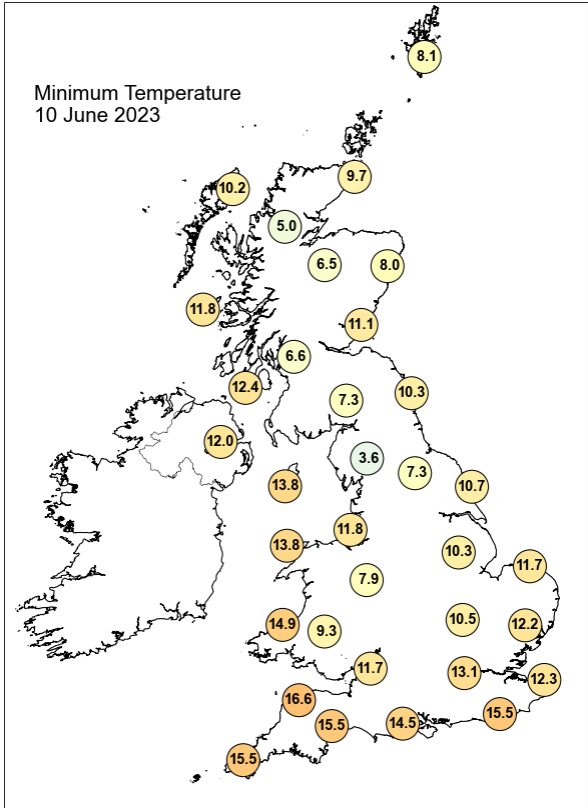
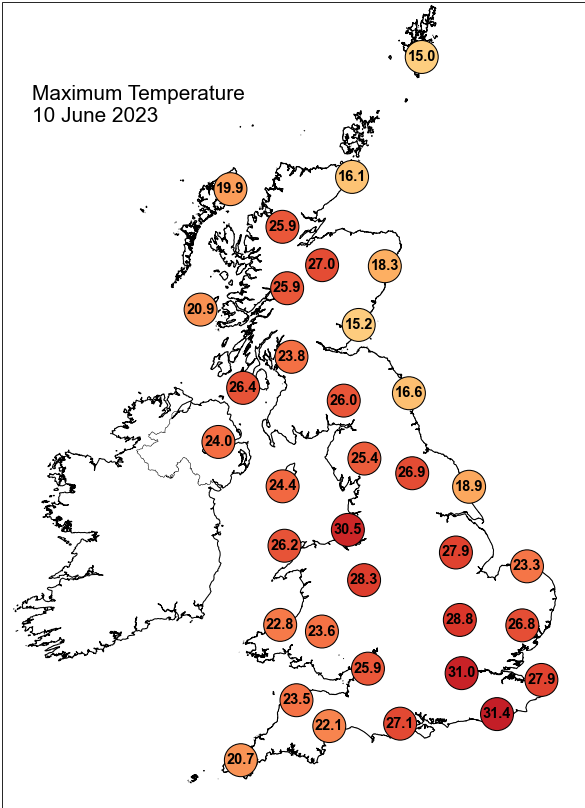

Daily Weather Summary for Saturday 10 June 2023

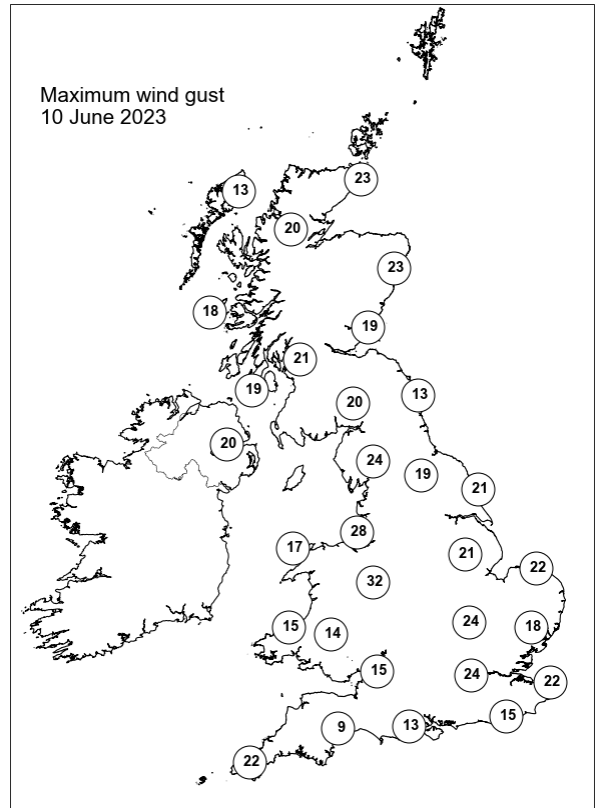
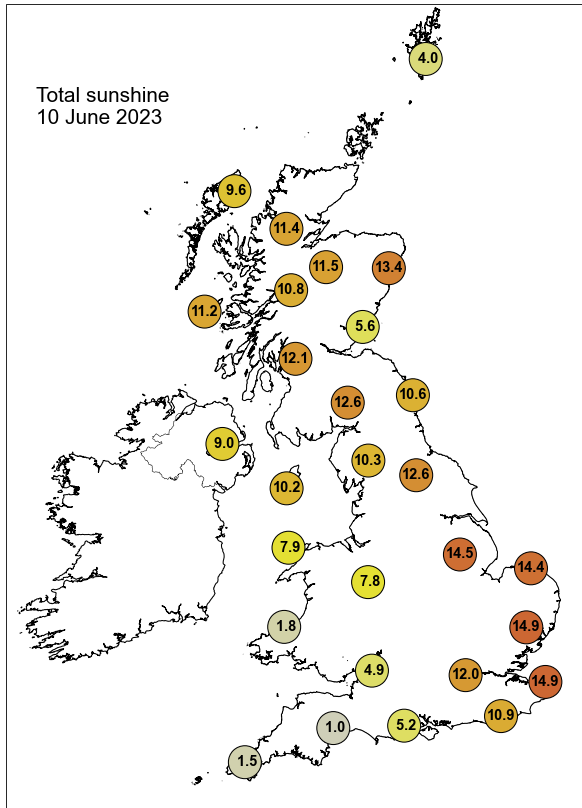

None of the selected stations observed a day of sleet or snow falling or non-zero snow depth at 0900 UTC.

Daily Weather Summary for Sunday 11 June 2023

This day's summary created 18/06/2023 03:03

Summary of the UK Weather for Sunday 11 June 2023

Rain and showers continued to affect parts of western UK overnight, working their way northwards into western Scotland in the early morning. Most convective activity died away before midnight however. The western side of Britain also saw substantial cloud cover through much of the night, with patchier cloud in eastern and southeastern areas. Overnight temperatures remained warm, particularly in the south, but some eastern coastal areas did see dips below 10 degrees Celsius. The day started with showers in the north of UK shifting away and some rain showers gradually moving more inlands into the Pennines from the south, caused by occluded front which also brought clouds for most parts of the UK moving northwards. Light easterly winds were dominant most of the day. Thunderstorms and lightning also occurred throughout UK.

Daily Extremes

<i>Highest Maximum</i>	32.0°C Kew Gardens (Greater London, 6mAMSL)
<i>Lowest Maximum</i>	14.8°C Fair Isle (Shetland, 57mAMSL)
<i>Highest Minimum</i>	17.6°C Achnagart (Ross & Cromarty, 15mAMSL)
<i>Lowest Minimum</i>	7.8°C Redesdale Camp (Northumberland, 211mAMSL)
<i>Lowest Grass Minimum</i>	2.2°C Whitby (North Yorkshire, 41mAMSL)
<i>Most Rainfall</i>	38.7mm Bank Newton No 2 (North Yorkshire, 128mAMSL)
<i>Most Sunshine</i>	14.2hr Weybourne (Norfolk, 21mAMSL)
<i>Highest Gust</i>	33Kt 38mph Brize Norton (Oxfordshire, 82mAMSL) also Pershore (Hereford & Worcester, 35mAMSL)
<i>Highest Gust (mountain*)</i>	45Kt 52mph Cairngorm Summit (Inverness-shire, 1237mAMSL)
<i>Greatest Snow Depth at 0900 UTC</i>	No non-zero values.

mAMSL refers to station elevation in metres above mean sea level.

*Mountain stations are above 500mAMSL.

Daily Weather Summary for Sunday 11 June 2023

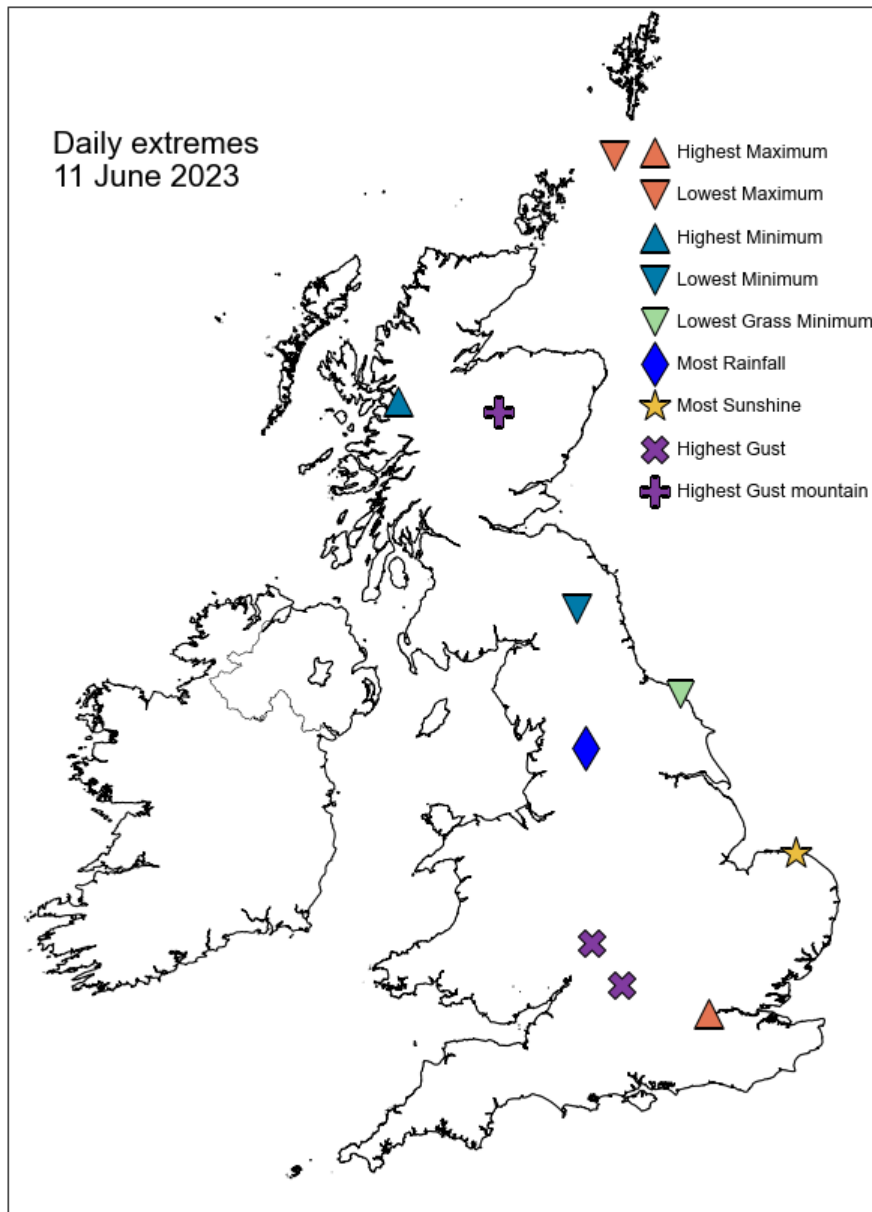

Daily Weather Summary for Sunday 11 June 2023

North Atlantic and Europe analysis charts and satellite images at 0000 UTC

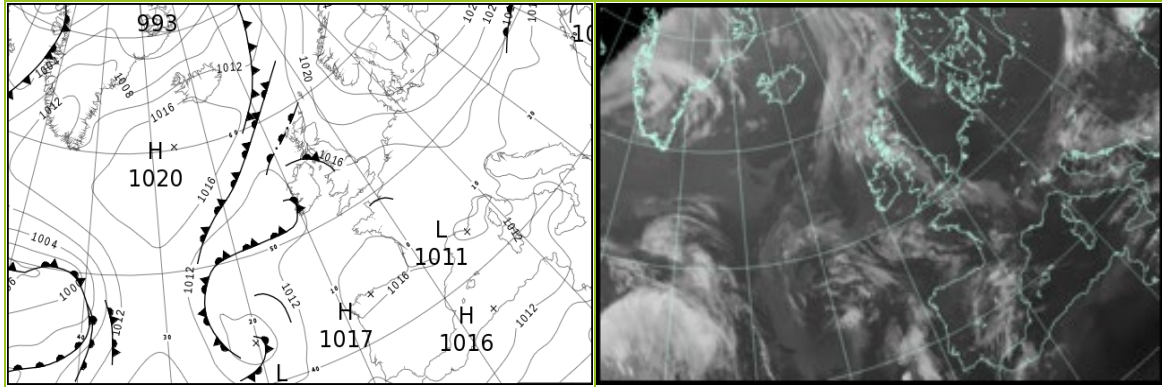

North Atlantic and Europe analysis charts and satellite images at 1200 UTC

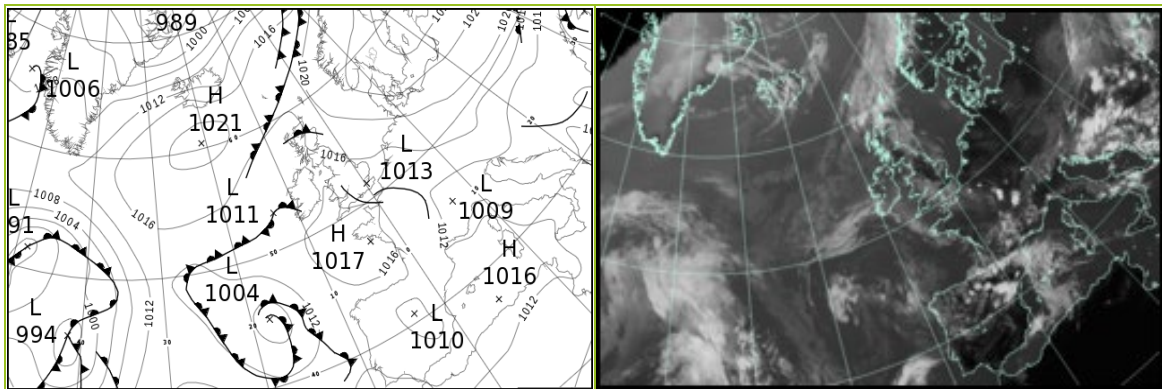

All satellite imagery copyright Met Office and EUMETSAT (European Organisation for the Exploitation of Meteorological Satellites). These show infra-red images from the geostationary MSG satellite. The rainfall rates are derived from both rain-radar and satellite data.

Daily Weather Summary for Sunday 11 June 2023

UK satellite and rain-radar precipitation rates at (L) 0000 and (R) 1200 UTC

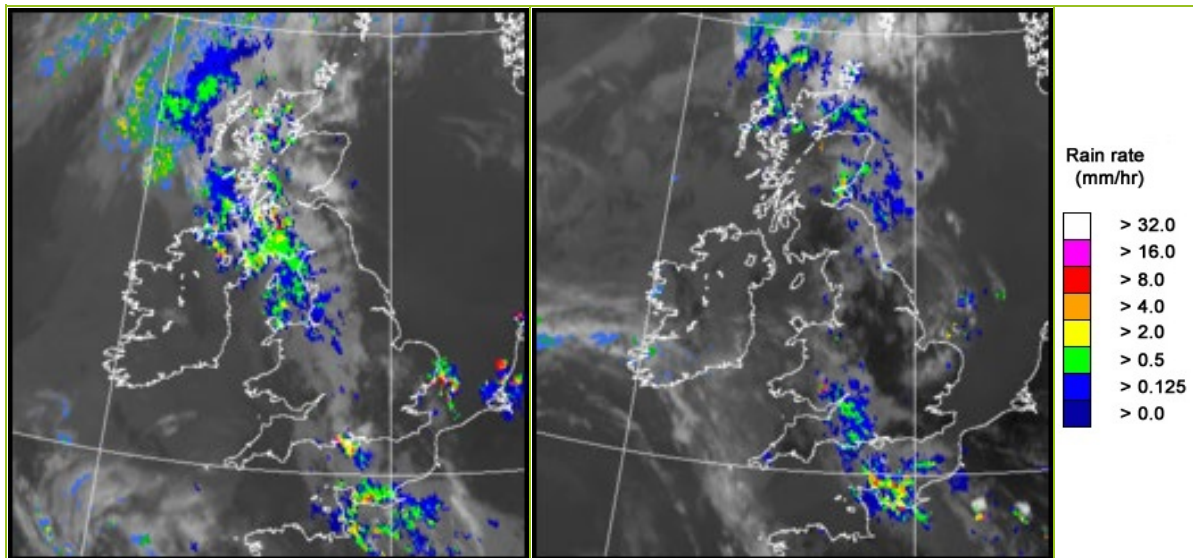

UK wind speed and direction at (L) 0000 and (R) 1200 UTC

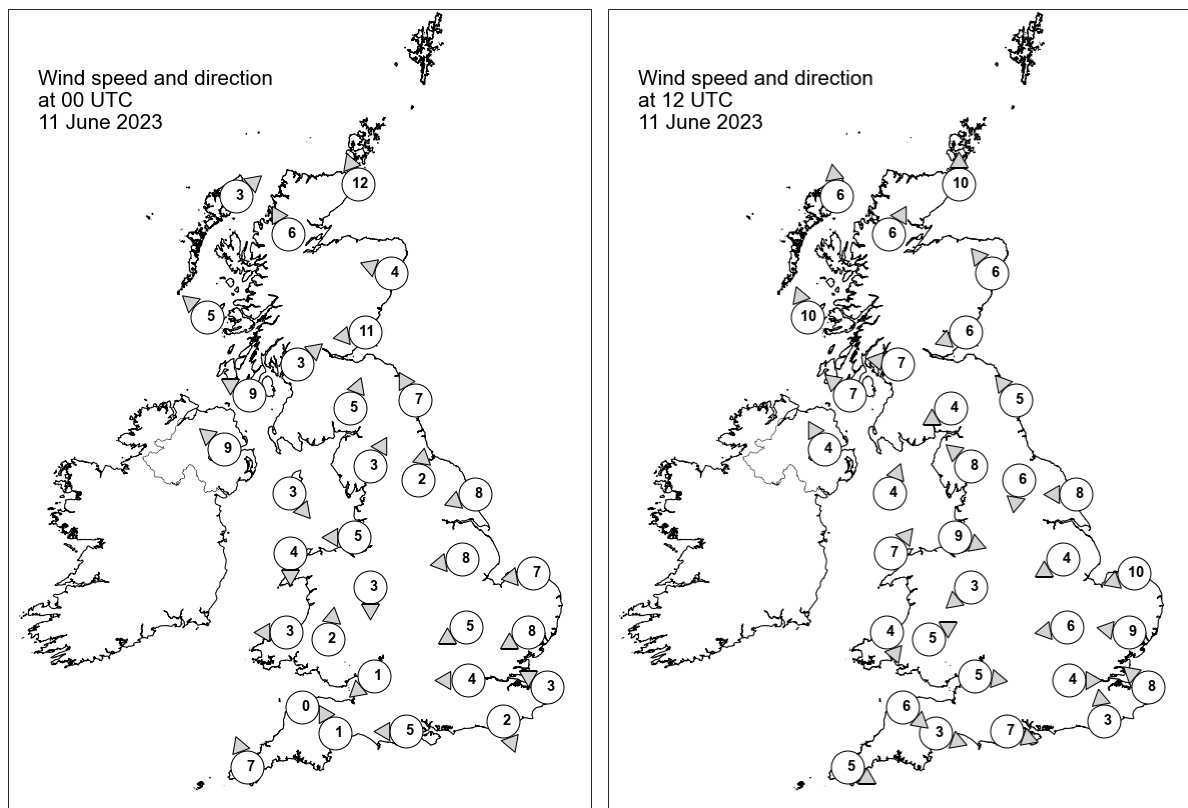

Daily Weather Summary for Sunday 11 June 2023

Selected UK readings at (L) 0000 and (R) 1200 UTC

STATIONS		0000 UTC						1200 UTC					
NO	SITE	PRESS	WDIR	WSPD	CLOUD	TEMP	TDEW	PRESS	WDIR	WSPD	CLOUD	TEMP	TDEW
1	Lerwick	1017.8	-	-	8	11.3	10.1	1018.4	-	-	8	13.6	10.8
2	Wick	1016.0	SSE	12	8	12.8	10.5	1016.0	S	10	8	16.1	11.9
3	Stornoway	1014.1	SW	3	8	15.3	12.8	1015.5	S	6	8	15.0	13.9
4	Loch Glascarnoch	1015.3	SSE	6	8	17.7	12.3	1015.3	SSW	6	8	19.7	13.6
5	Aviemore	1018.0	-	-	0	13.7	8.4	1017.1	-	-	8	23.2	15.7
6	Dyce	1019.0	ESE	4	0	11.6	10.3	1017.7	SE	6	8	16.6	12.8
7	Tulloch Bridge	-	-	-	-	16.9	11.8	-	-	-	-	20.7	14.7
8	Tiree	1014.1	SE	5	8	15.7	14.0	1015.9	SSE	10	8	16.5	14.1
9	Leuchars	1017.7	E	11	8	13.6	11.9	1017.8	ENE	6	8	13.5	12.6
10	Bishopton	1016.4	SW	3	8	14.6	13.4	1016.0	E	7	7	20.6	13.9
11	Machrihanish	1015.0	ESE	9	8	18.3	13.9	1015.3	SE	7	8	19.8	15.6
12	Boulmer	1018.4	SSE	7	0	11.9	11.4	1017.4	SE	5	6	15.9	12.7
13	Eskdalemuir	1017.3	SSW	5	8	15.6	9.9	1015.3	ENE	4	2	23.9	12.2
14	Aldergrove	1014.5	SE	9	8	17.2	13.0	1015.0	SSE	4	8	22.0	15.8
15	Shap	1016.6	SSW	3	8	15.5	13.4	1014.2	SE	8	4	25.6	12.2
16	Leeming	1017.7	S	2	3	12.3	8.1	1016.1	N	6	0	21.4	14.3
17	Ronaldsway	1015.0	NW	3	8	16.3	15.1	1015.4	SSW	4	8	20.4	14.3
18	Bridlington	1017.4	ENE	8	0	12.5	11.3	1016.2	E	8	0	18.5	13.5
19	Crosby	1014.5	E	5	8	17.8	17.0	1015.5	WNW	9	1	19.3	15.8
20	Valley	1014.5	N	4	8	16.2	13.7	1016.1	SW	7	6	18.9	14.5
21	Waddington	1016.5	E	8	0	13.5	10.0	1015.1	ENE	4	0	24.4	16.0
22	Shawbury	1014.6	N	3	8	17.5	16.0	1014.8	NE	3	1	24.3	16.1
23	Weybourne	1016.2	E	7	0	13.4	12.6	1015.4	ENE	10	0	16.9	13.6
24	Bedford	1015.2	ENE	5	1	16.5	12.9	1014.3	E	6	0	26.9	18.0
25	Aberporth	1014.6	E	3	8	15.5	13.5	1016.4	NNW	4	8	15.6	14.6
26	Sennybridge	1014.9	S	2	4	14.4	13.1	1015.2	WSW	5	7	21.0	15.0
27	Wattisham	1014.9	ENE	8	3	15.8	12.3	1014.0	E	9	0	28.8	14.1
28	Almondsbury	1014.4	NE	1	2	15.3	13.2	1015.7	W	5	8	17.7	17.0
29	Heathrow	1014.3	E	4	0	18.7	12.1	1013.8	W	4	6	27.9	13.8
30	Manston	1014.1	ESE	3	8	18.8	11.9	1014.2	SE	8	0	25.2	13.8
31	Chivenor	1014.8	-	0	8	17.2	15.3	1016.2	NW	6	1	21.2	14.9
32	Exeter	1014.4	SSE	1	3	15.2	14.1	1015.3	WNW	3	8	24.3	15.4
33	Herstmonceux	1013.7	NNW	2	0	16.6	12.6	1013.6	S	3	0	26.2	17.3
34	Hurn	1014.7	E	5	8	18.7	16.9	1014.9	WNW	7	8	19.5	17.9
35	Camborne	1014.6	SSE	7	8	15.7	14.9	1016.8	WNW	5	8	16.5	14.3

Daily Weather Summary for Sunday 11 June 2023

Selected European readings at (L) 0000 and (R) 1200 UTC

STATIONS		0000 UTC						1200 UTC					
NO	SITE	PRESS	WDIR	WSPD	CLOUD	TEMP	TDEW	PRESS	WDIR	WSPD	CLOUD	TEMP	TDEW
1	Murmansk	1022.8	-	0	7	6.2	3.0	1017.3	WSW	4	4	21.0	0.4
2	Helsinki	1031.8	ENE	2	0	3.3	1.3	1030.7	S	10	0	18.2	1.7
3	Stockholm	1030.7	-	0	-	5.3	2.9	1029.6	SSE	10	-	19.6	-1.2
4	Oslo	1027.2	NNE	5	-	11.1	0.8	1025.6	SW	8	2	22.4	9.2
5	Reykjavik	1016.2	SW	8	7	7.0	2.5	1017.4	WSW	7	7	9.2	5.4
6	Moscow	1028.7	NNW	2	2	8.2	0.8	1027.8	NNE	4	5	16.4	0.5
7	Kiev	1014.7	NE	4	8	16.4	15.6	1018.3	NNE	8	8	10.9	8.4
8	Warsaw	1020.6	ENE	10	1	16.4	9.8	1021.5	ENE	12	4	22.6	5.9
9	Berlin	1020.1	E	8	0	18.5	6.2	1019.9	SSE	4	7	26.4	9.2
10	De Bilt	1015.8	ENE	4	0	17.3	10.4	1015.3	SE	10	4	29.3	14.1
11	Dublin	-	-	-	-	-	-	1015.3	SE	10	6	20.8	14.6
12	Cork	1013.2	SSE	6	8	15.1	15.0	1015.2	SSE	8	7	17.0	15.6
13	Sofia	1009.8	-	0	7	15.2	13.8	1007.8	ESE	6	6	22.8	12.5
14	Belgrade	1010.1	S	2	0	18.2	16.2	1009.7	W	4	7	25.0	17.0
15	Budapest	1011.8	N	4	-	18.3	15.6	1013.0	NNE	6	-	21.6	17.2
16	Prague	1017.7	-	0	-	13.2	11.8	1018.3	E	10	1	22.6	8.7
17	Munich	1015.1	ENE	4	0	16.1	13.5	1014.4	ENE	10	1	24.9	11.3
18	Strasbourg	1013.6	NNW	3	-	18.8	13.0	1013.7	ENE	8	-	28.6	12.9
19	Paris	1013.4	S	3	8	19.9	17.9	1014.3	SSW	6	7	25.7	18.1
20	Jersey	1015.1	NW	5	8	14.8	14.4	1016.6	WNW	10	2	18.9	14.9
21	Milan	1012.7	NE	7	3	20.6	17.4	1012.2	SSE	4	2	26.6	17.1
22	Marseille	1011.5	WNW	7	-	21.6	19.0	1011.5	WSW	9	-	30.1	17.9
23	Bordeaux	1016.0	NNW	7	8	19.7	16.9	1015.3	NE	7	-	26.7	13.1
24	Rome	1011.1	NNW	2	0	19.6	18.5	1010.6	W	11	0	25.9	18.5
25	Ajaccio	1012.1	NE	5	-	19.5	17.3	1012.4	SW	12	8	25.4	20.0
26	Barcelona	1013.8	N	3	3	21.9	17.9	1014.1	S	6	8	27.6	17.2
27	Majorca	1013.5	-	0	5	20.2	20.0	1014.3	SSW	8	7	26.4	21.0
28	Madrid	1012.9	ESE	2	4	20.4	11.7	1010.7	SW	10	4	27.3	11.0
29	Lisbon	1016.4	W	1	-	17.8	15.8	1016.7	SW	8	-	-	-
30	Athens	1006.9	-	0	-	23.3	15.9	1007.7	SSW	3	6	28.2	15.9
31	Malta	1010.4	NW	2	6	20.5	19.6	1010.8	SSW	8	2	26.6	20.8
32	Gibraltar	1015.2	W	13	0	20.7	15.5	1015.6	WSW	13	0	26.8	14.5

Daily Weather Summary for Sunday 11 June 2023

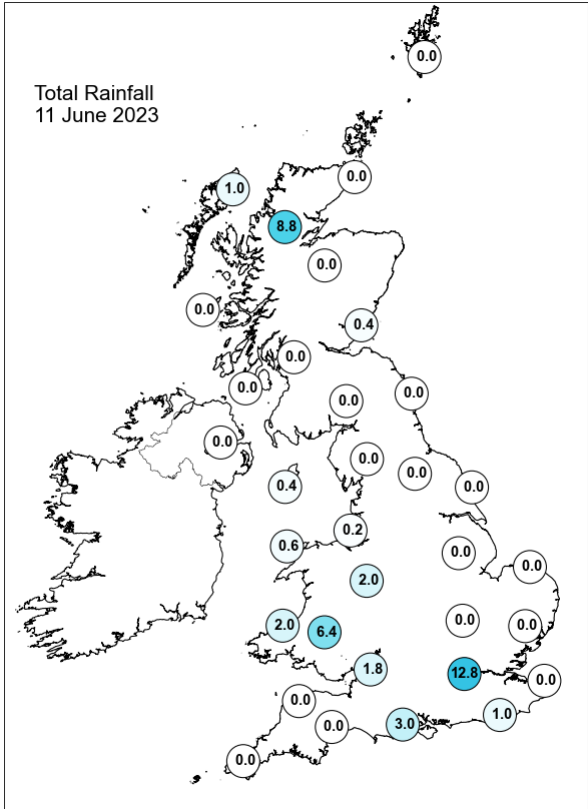
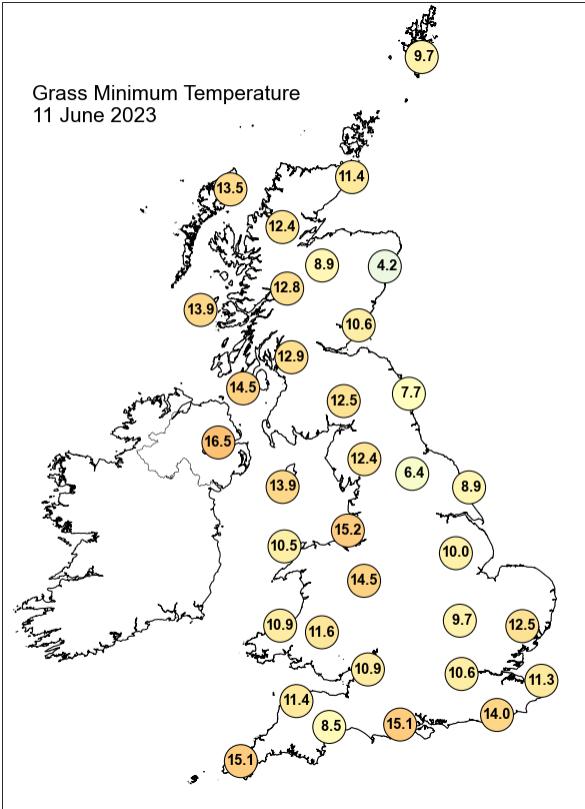
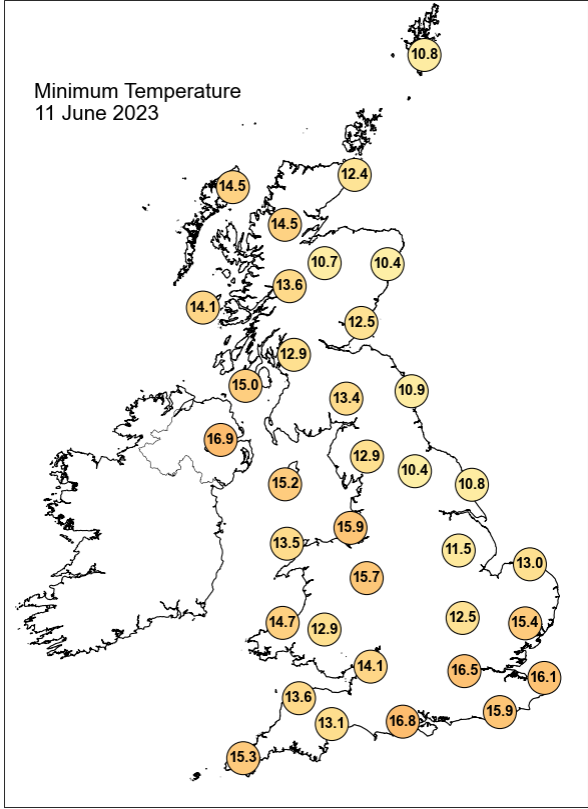
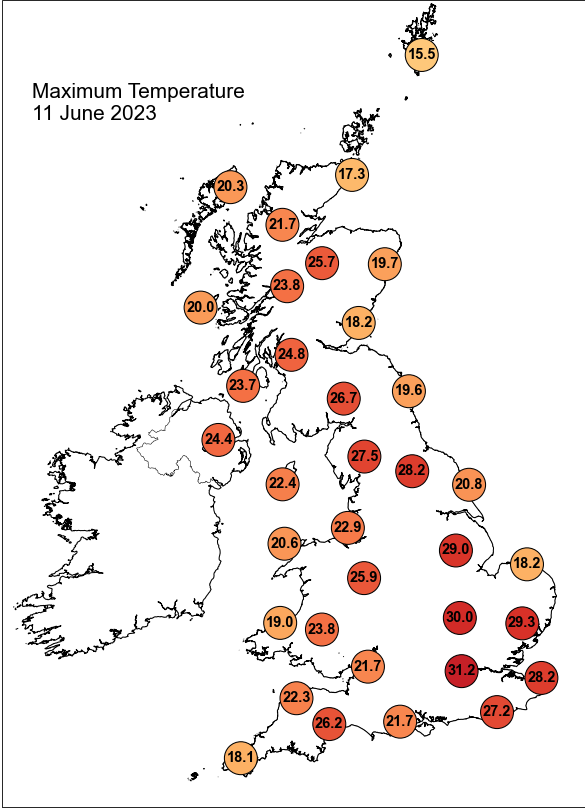

Daily Weather Summary for Sunday 11 June 2023

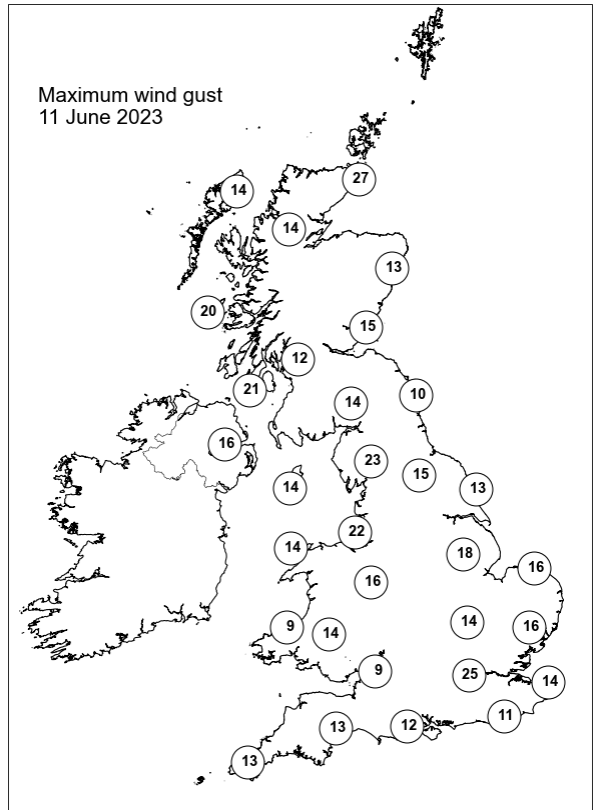
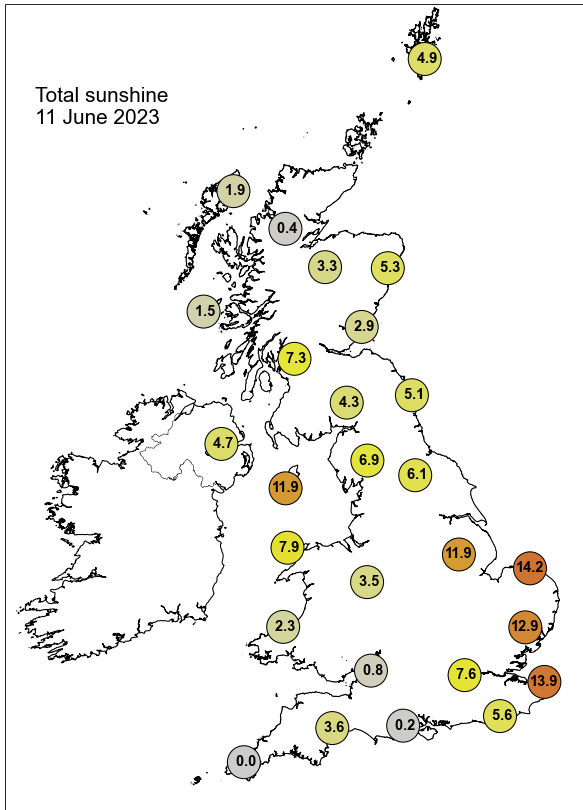

None of the selected stations observed a day of sleet or snow falling or non-zero snow depth at 0900 UTC.

Daily Weather Summary for Monday 12 June 2023

This day's summary created 19/06/2023 03:02

Summary of the UK Weather for Monday 12 June 2023

Into the evening, the northeast of the UK was mainly influenced by high pressure. Southeasterly winds were observed for most of the period. Low cloud developed along the southwest coast and part of central Scotland, persisting as the night evolved. Precipitation occurred over central and north England areas as well as the far north of Scotland. This was accompanied by lightning observation on central and north areas of the country. As the night progressed, rain shifted to the southwest with showers for some. Warm and humid for majority of areas, especially on the south. The day started dull for most, but this gradually cleared through the morning to give dry and bright weather. Troughs brought showers with some thunderstorms to parts of northern Scotland, Wales and the Midlands. There were locally heavy. Into the evening the showers dissipated to give a dry evening for most. Winds were generally light, but gusty with the showers. It was a hot day for most, a little cooler on the east coast with a cool SSE breeze off the sea. It remained warm into the night with places staying in the high teens, or even 20s.

Daily Extremes

<i>Highest Maximum</i>	31.3°C Rostherne No 2 (Cheshire, 35mAMSL)
<i>Lowest Maximum</i>	16.5°C Fair Isle (Shetland, 57mAMSL)
<i>Highest Minimum</i>	17.6°C London, St James's Park (Greater London, 5mAMSL)
<i>Lowest Minimum</i>	6.3°C Braemar No 2 (Aberdeenshire, 327mAMSL)
<i>Lowest Grass Minimum</i>	3.6°C Balmoral (Aberdeenshire, 283mAMSL)
<i>Most Rainfall</i>	54.2mm Leigh, Bedford P Sta (Greater Manchester, 22mAMSL)
<i>Most Sunshine</i>	15.5hr Tiree (Argyll (in Strathclyde Region), 9mAMSL)
<i>Highest Gust</i>	39Kt 45mph Cippenham S Wks (Berkshire, 22mAMSL)
<i>Highest Gust (mountain*)</i>	26Kt 30mph Cairngorm Summit (Inverness-shire, 1237mAMSL)
<i>Greatest Snow Depth at 0900 UTC</i>	No non-zero values.

mAMSL refers to station elevation in metres above mean sea level.

*Mountain stations are above 500mAMSL.

Daily Weather Summary for Monday 12 June 2023

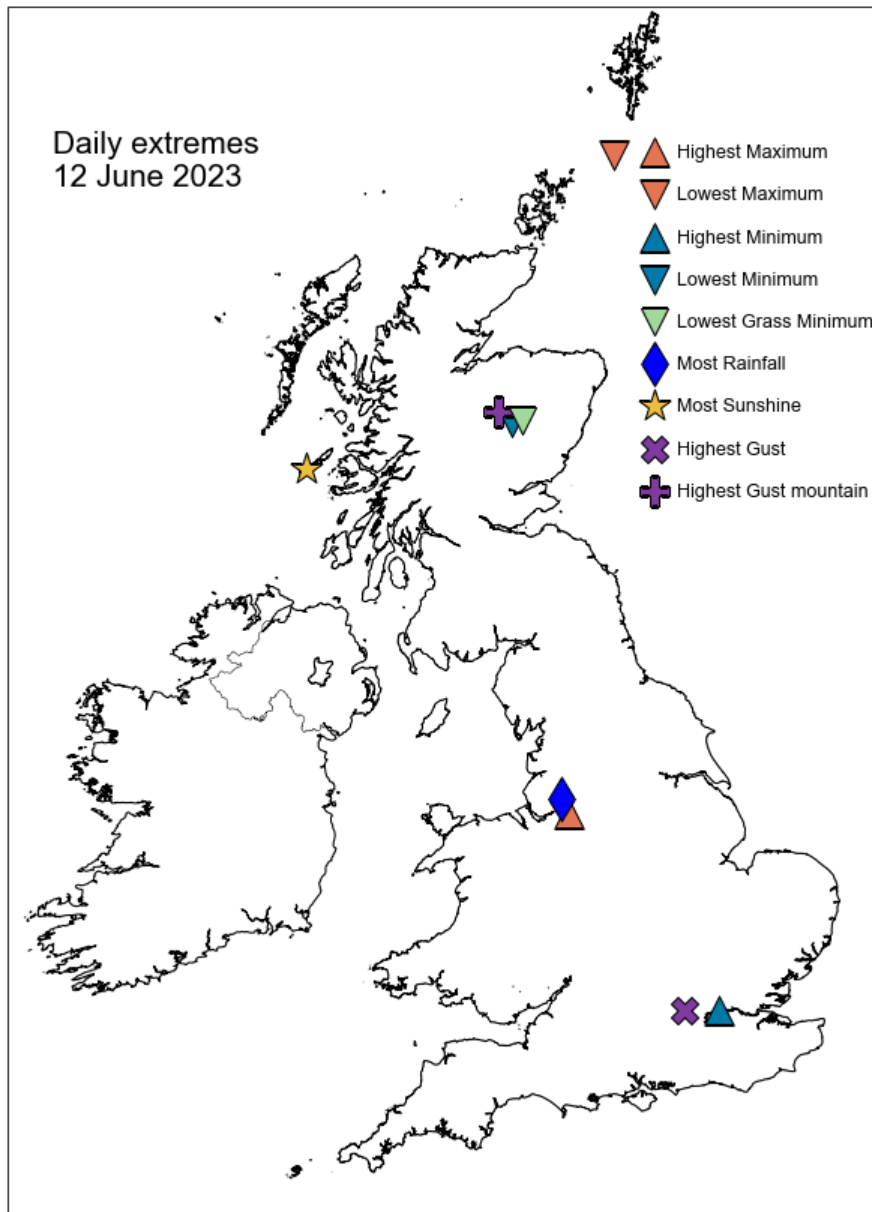

Daily Weather Summary for Monday 12 June 2023

North Atlantic and Europe analysis charts and satellite images at 0000 UTC

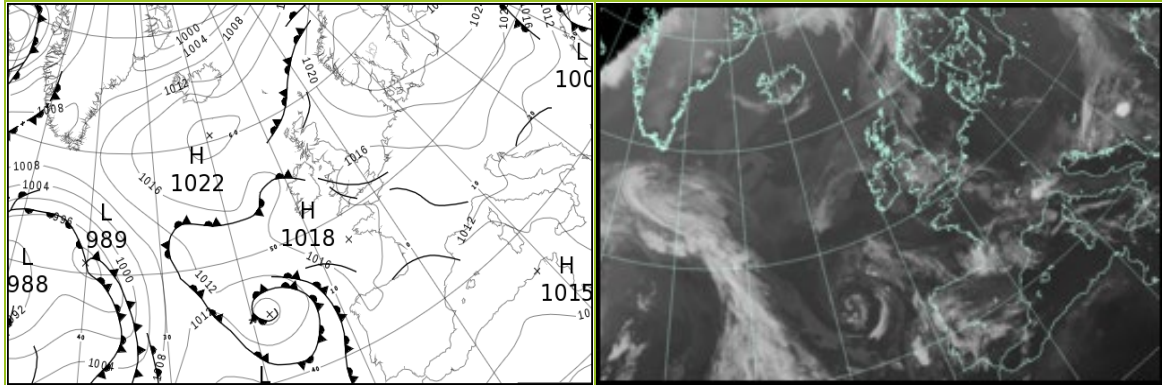

North Atlantic and Europe analysis charts and satellite images at 1200 UTC

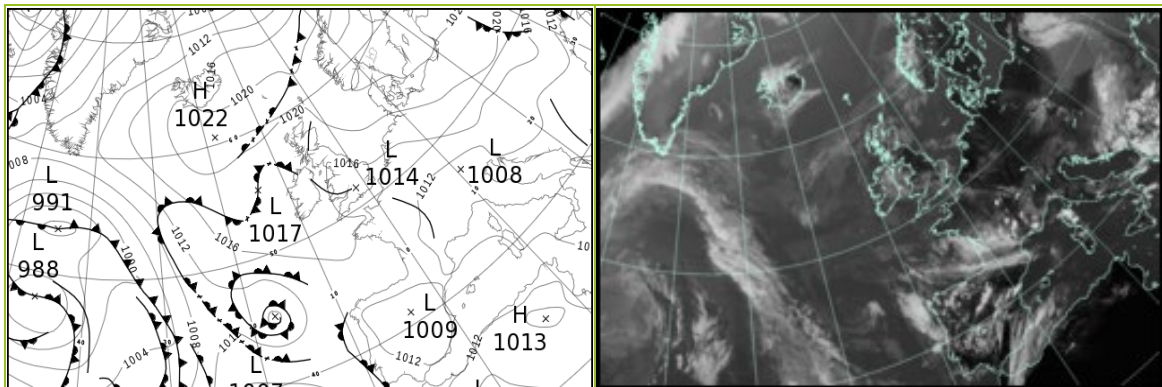

All satellite imagery copyright Met Office and EUMETSAT (European Organisation for the Exploitation of Meteorological Satellites). These show infra-red images from the geostationary MSG satellite. The rainfall rates are derived from both rain-radar and satellite data.

Daily Weather Summary for Monday 12 June 2023

UK satellite and rain-radar precipitation rates at (L) 0000 and (R) 1200 UTC

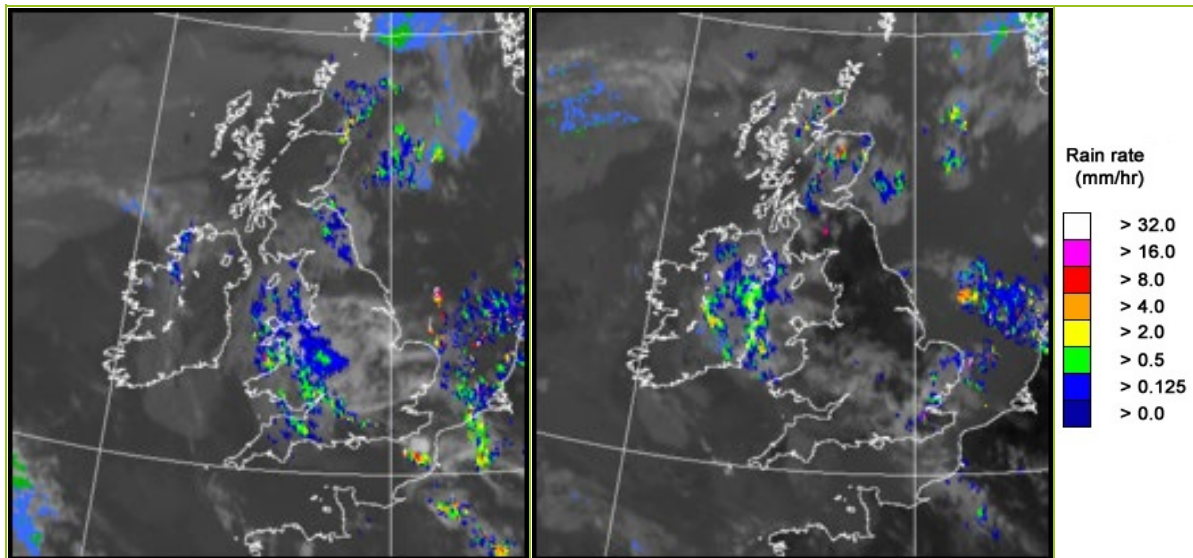

UK wind speed and direction at (L) 0000 and (R) 1200 UTC

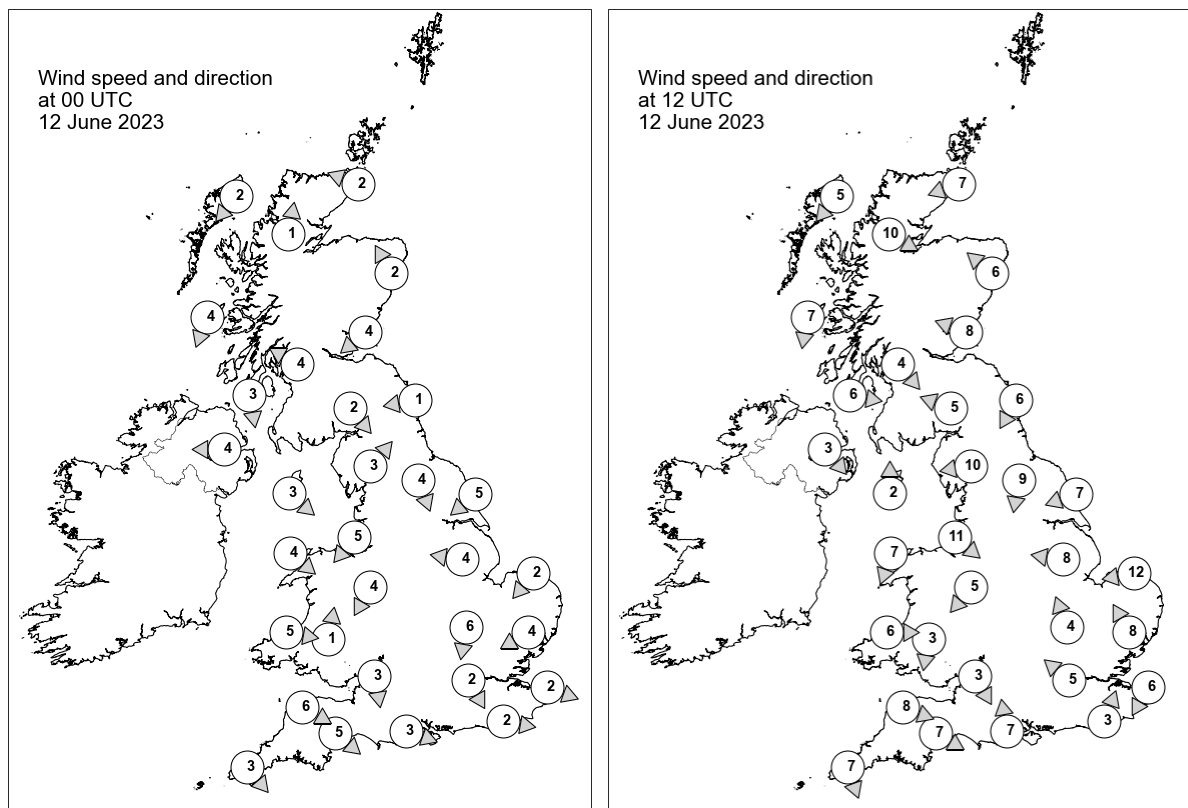

Daily Weather Summary for Monday 12 June 2023

Selected UK readings at (L) 0000 and (R) 1200 UTC

STATIONS		0000 UTC						1200 UTC					
NO	SITE	PRESS	WDIR	WSPD	CLOUD	TEMP	TDEW	PRESS	WDIR	WSPD	CLOUD	TEMP	TDEW
1	Lerwick	1018.2	-	-	8	11.2	11.0	1020.0	-	-	8	15.6	12.1
2	Wick	1017.2	ESE	2	2	12.8	11.0	1018.6	ENE	7	6	16.8	11.9
3	Stornoway	1016.9	NE	2	8	15.0	14.1	1018.8	NE	5	2	17.5	14.9
4	Loch Glascarnoch	1017.8	S	1	7	14.0	13.7	1017.9	WNW	10	8	21.0	17.2
5	Aviemore	1018.2	-	-	2	12.0	7.1	1016.8	-	-	0	27.1	14.5
6	Dyce	1018.2	SSE	2	8	11.9	11.5	1018.7	SE	6	7	18.7	14.4
7	Tulloch Bridge	-	-	-	-	11.8	11.4	-	-	-	-	26.0	14.5
8	Tiree	1017.4	NNE	4	6	13.7	13.3	1018.6	N	7	3	19.7	16.7
9	Leuchars	1018.0	NE	4	8	13.2	12.7	1018.8	ESE	8	6	16.8	13.4
10	Bishopton	1017.4	ESE	4	1	14.7	12.0	1017.5	NW	4	1	22.8	16.2
11	Machrihanish	1016.7	N	3	3	14.9	12.6	1017.5	W	6	6	18.5	13.8
12	Boulmer	1017.2	E	1	8	14.0	13.5	1018.0	NNE	6	0	20.5	16.0
13	Eskdalemuir	1017.4	NW	2	8	14.9	12.9	1016.5	ESE	5	8	25.9	11.5
14	Aldergrove	1016.5	E	4	0	16.7	12.7	1017.0	NW	3	7	21.4	15.7
15	Shap	1017.0	SW	3	6	15.2	12.6	1015.7	E	10	0	26.7	9.6
16	Leeming	1016.9	NNW	4	0	14.7	12.9	1016.0	N	9	0	26.3	16.1
17	Ronaldsway	1017.3	NW	3	8	15.7	14.2	1016.4	S	2	8	21.2	15.6
18	Bridlington	1016.5	NE	5	0	14.0	12.2	1016.9	ENE	7	8	19.3	12.2
19	Crosby	1016.1	NE	5	8	16.5	15.4	1015.6	NW	11	-	21.6	17.3
20	Valley	1016.3	NW	4	8	15.6	14.2	1016.2	NNE	7	8	21.2	15.8
21	Waddington	1015.8	E	4	0	16.8	13.4	1015.0	E	8	0	26.4	15.8
22	Shawbury	1016.2	NNE	4	8	16.3	15.6	1014.7	NE	5	5	24.9	17.9
23	Weybourne	1015.4	NE	2	0	13.2	12.4	1015.7	E	12	0	19.5	14.7
24	Bedford	1015.3	N	6	1	17.6	15.0	1014.7	SSE	4	0	26.6	17.0
25	Aberporth	1016.6	W	5	8	13.9	13.7	1016.1	W	6	8	14.1	14.0
26	Sennybridge	1015.9	S	1	7	15.0	13.9	1014.3	N	3	8	22.2	17.5
27	Wattisham	1014.7	ENE	4	0	15.7	12.4	1015.2	SSE	8	7	24.1	15.7
28	Almondsbury	1015.1	N	3	8	16.9	15.4	1014.5	NNW	3	8	23.4	17.1
29	Heathrow	1014.5	NNW	2	8	18.6	-	1014.4	SE	5	3	26.7	16.3
30	Manston	1014.2	WNW	2	0	14.8	13.5	1015.2	NNE	6	8	23.0	17.9
31	Chivenor	1016.4	WNW	6	8	15.6	14.7	1016.2	WNW	8	8	16.5	14.3
32	Exeter	1015.8	NW	5	8	16.5	14.6	1015.2	WNW	7	8	21.0	15.6
33	Herstmonceux	1014.6	W	2	7	16.1	14.9	1015.1	SSW	3	0	23.9	18.2
34	Hurn	1014.7	WNW	3	4	16.2	14.1	1014.9	S	7	0	22.4	17.1
35	Camborne	1017.3	NW	3	8	15.2	14.2	1016.6	NNW	7	8	17.0	13.4

Daily Weather Summary for Monday 12 June 2023

Selected European readings at (L) 0000 and (R) 1200 UTC

STATIONS		0000 UTC						1200 UTC					
NO	SITE	PRESS	WDIR	WSPD	CLOUD	TEMP	TDEW	PRESS	WDIR	WSPD	CLOUD	TEMP	TDEW
1	Murmansk	1013.3	WNW	6	8	17.4	6.2	1012.7	SSW	8	7	18.0	4.4
2	Helsinki	1029.3	WSW	2	0	5.5	4.4	1027.6	SSW	12	0	21.3	2.9
3	Stockholm	1028.1	S	4	-	9.7	5.3	1026.1	SW	6	-	22.0	-1.3
4	Oslo	1024.9	NNE	2	-	9.9	3.0	1023.1	S	8	6	23.9	4.3
5	Reykjavik	1017.8	SW	9	8	7.8	3.6	1020.9	WSW	7	8	8.1	4.0
6	Moscow	1028.2	-	0	0	8.7	2.2	1026.0	ENE	4	0	19.4	2.2
7	Kiev	1017.4	N	6	8	10.3	8.0	1017.3	NNE	2	8	14.5	9.5
8	Warsaw	1022.3	NW	2	0	13.9	8.5	1020.9	ENE	8	4	20.8	2.1
9	Berlin	1020.4	ESE	4	1	16.8	7.3	1019.7	ENE	8	4	26.1	7.4
10	De Bilt	1015.8	E	8	6	21.5	8.0	1015.3	E	12	6	28.7	6.0
11	Dublin	1016.7	ESE	2	3	13.0	12.5	1017.4	ENE	6	8	17.5	14.7
12	Cork	1017.0	NW	8	8	15.3	13.3	1016.6	NNW	8	6	19.6	14.6
13	Sofia	1010.3	SE	2	4	14.9	12.4	1008.0	SSW	2	7	21.9	11.7
14	Belgrade	1011.2	W	4	7	17.6	15.2	1012.7	NW	4	8	18.4	14.6
15	Budapest	1015.2	N	4	-	14.5	10.1	1014.3	NE	6	-	22.6	6.8
16	Prague	1018.9	W	2	-	14.0	6.9	1018.3	ENE	6	4	20.0	6.6
17	Munich	1015.1	ENE	4	0	16.4	10.5	1013.0	ENE	12	0	23.5	8.1
18	Strasbourg	1013.8	N	2	-	17.3	9.7	1012.3	N	9	-	29.2	9.8
19	Paris	1015.1	NNW	4	7	18.2	16.5	1014.1	NNE	6	7	24.0	17.3
20	Jersey	1016.7	WNW	7	8	13.2	13.0	1016.2	W	7	8	14.8	14.7
21	Milan	1014.6	E	4	6	18.2	16.6	1012.1	SW	4	5	26.5	16.3
22	Marseille	1011.9	SSW	3	6	19.9	18.4	1010.9	SSW	9	-	27.6	18.9
23	Bordeaux	1014.4	W	3	-	20.1	14.7	1013.7	WNW	7	8	20.1	17.7
24	Rome	1010.6	NNE	3	0	18.6	17.7	1009.9	W	12	2	26.3	18.9
25	Ajaccio	1012.4	NE	5	-	19.6	17.2	1011.8	SW	13	-	27.2	20.5
26	Barcelona	1012.9	W	3	8	20.9	17.7	1012.5	SSW	7	2	26.4	14.0
27	Majorca	1013.0	E	4	1	19.1	18.2	1012.3	SW	12	5	28.1	18.3
28	Madrid	1014.0	NE	3	6	19.0	12.0	1009.5	SSW	7	6	26.8	11.6
29	Lisbon	1015.8	W	2	-	19.3	18.0	1013.3	SSW	11	-	25.3	16.2
30	Athens	1007.6	N	1	-	21.2	17.7	1006.8	SW	7	4	29.0	17.6
31	Malta	1010.9	W	2	2	20.4	19.3	1011.5	NW	13	1	27.1	18.9
32	Gibraltar	1014.8	W	16	0	20.5	16.7	1013.9	SW	12	0	26.1	16.6

Daily Weather Summary for Monday 12 June 2023

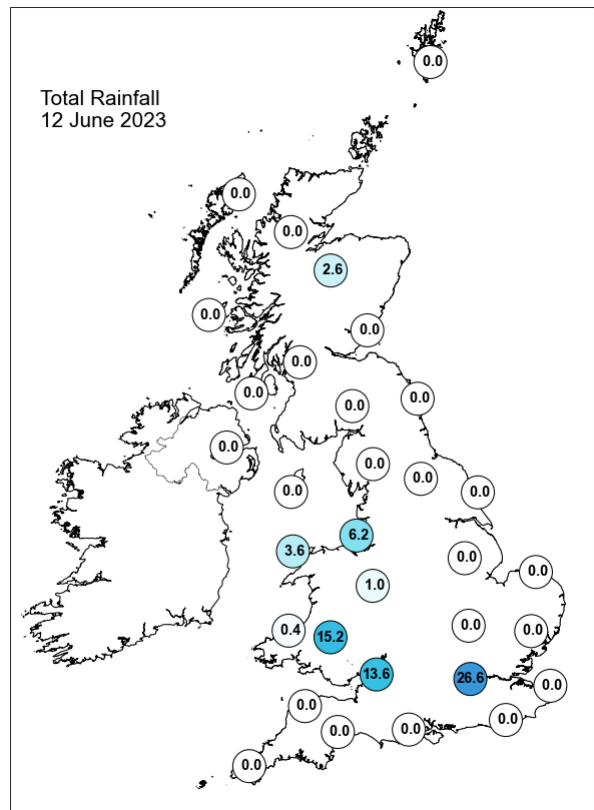
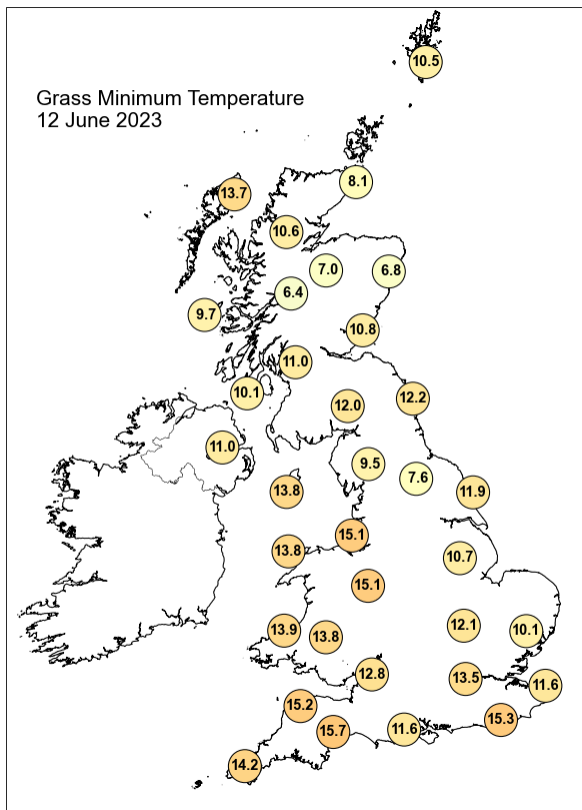
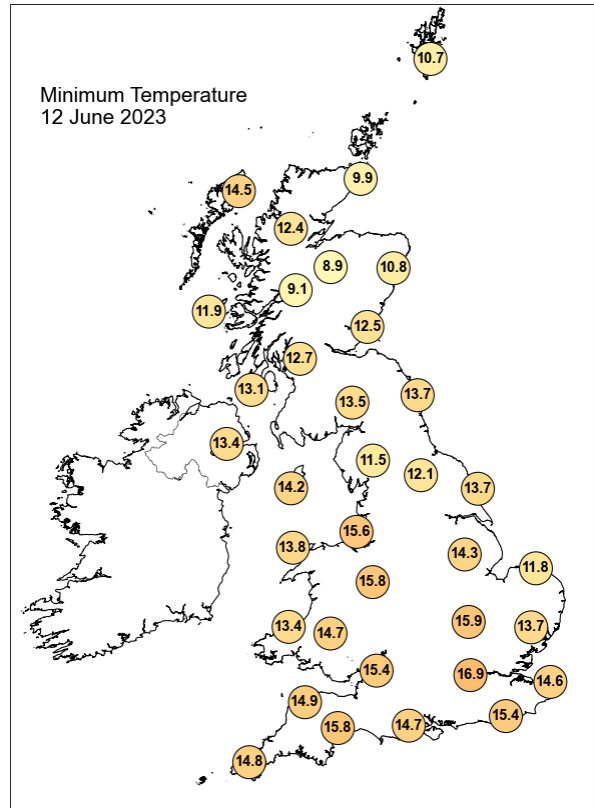
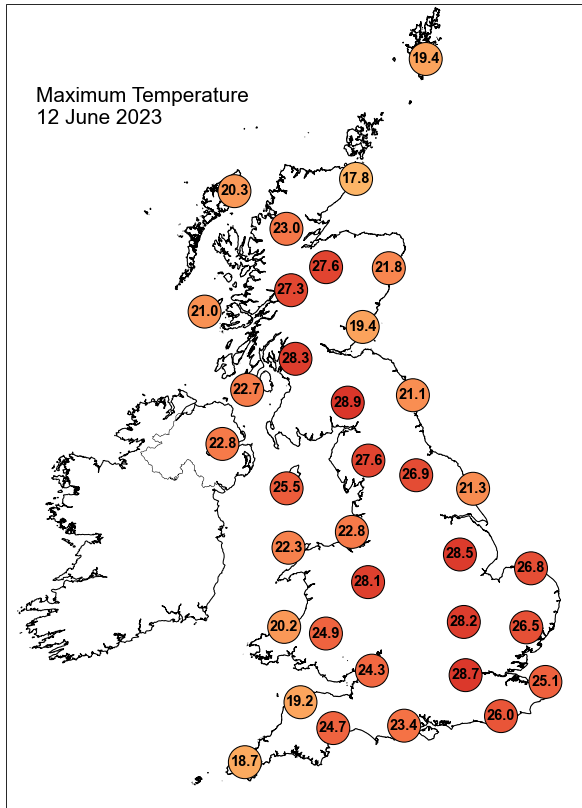

Daily Weather Summary for Monday 12 June 2023

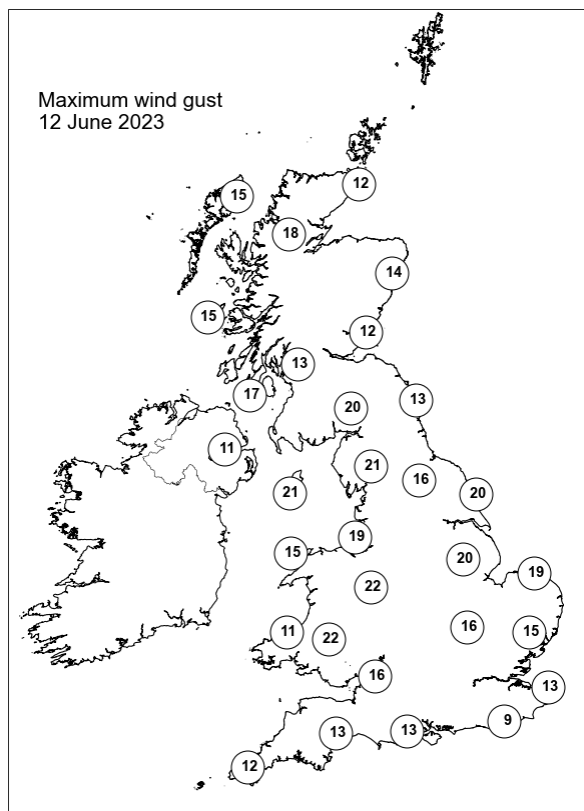
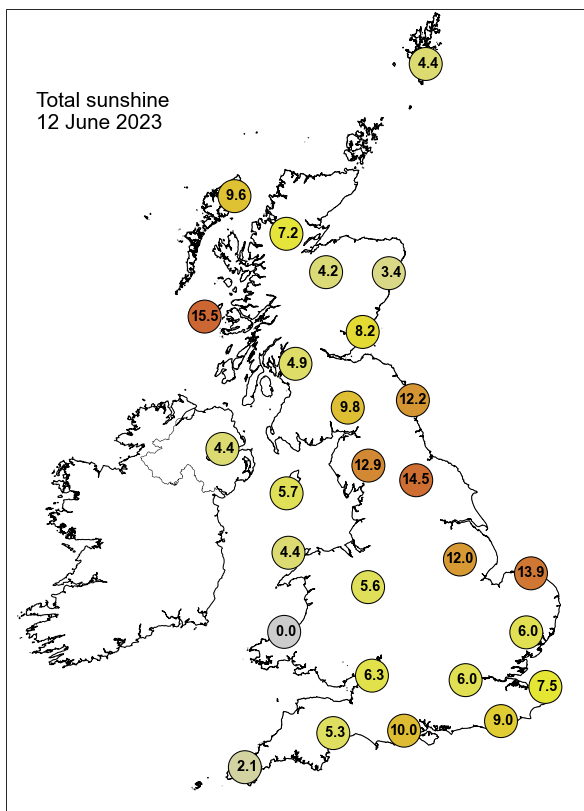

None of the selected stations observed a day of sleet or snow falling or non-zero snow depth at 0900 UTC.

Daily Weather Summary for Tuesday 13 June 2023

This day's summary created 20/06/2023 03:02

Summary of the UK Weather for Tuesday 13 June 2023

Heading into the night, most of the UK had a dry and clear night apart from the West Midlands, part of Wales and northern Scotland where rainfall occurred. Over the night, the rain has shifted away from mainland UK, leaving behind some showers along the west coast of England and east of Scotland. Wind was generally light and temperature stayed warm. Low cloud and fog persisted in the far southwest of England and mist in the north of Scotland throughout the morning, but this mostly burned back by midday. Lightning strikes caused by high level instability were detected over the Irish Sea, and showers remained offshore for a time pushing northwestwards. Most of the UK remained dry and fine, with temperatures generally in the mid to high twenties. Thunderstorms broke out in the early afternoon throughout northern and western Scotland, as showers became thundery soon after in Northern Ireland - both persisted into the evening. The western coast of the mainland UK saw some patchy midlevel cloud bubbling up in the evening.

Daily Extremes

<i>Highest Maximum</i>	30.8°C Porthmadog (Gwynedd, 7mAMSL)
<i>Lowest Maximum</i>	15.5°C Fair Isle (Shetland, 57mAMSL)
<i>Highest Minimum</i>	19.2°C Morecambe No 2 (Lancashire, 7mAMSL)
<i>Lowest Minimum</i>	7.7°C Ravensworth (North Yorkshire, 124mAMSL) also Santon Downham (Suffolk, 6mAMSL)
<i>Lowest Grass Minimum</i>	2.9°C Santon Downham (Suffolk, 6mAMSL)
<i>Most Rainfall</i>	8.8mm Derrylin, Cornahoule (Fermanagh, 68mAMSL)
<i>Most Sunshine</i>	16.1hr Wittering (Cambridgeshire, 74mAMSL)
<i>Highest Gust</i>	29Kt 33mph Langdon Bay (Kent, 117mAMSL)
<i>Highest Gust (mountain*)</i>	35Kt 40mph Bealach Na Ba No 2 (Ross & Cromarty, 773mAMSL)
<i>Greatest Snow Depth at 0900 UTC</i>	No non-zero values.

mAMSL refers to station elevation in metres above mean sea level.

*Mountain stations are above 500mAMSL.

Daily Weather Summary for Tuesday 13 June 2023

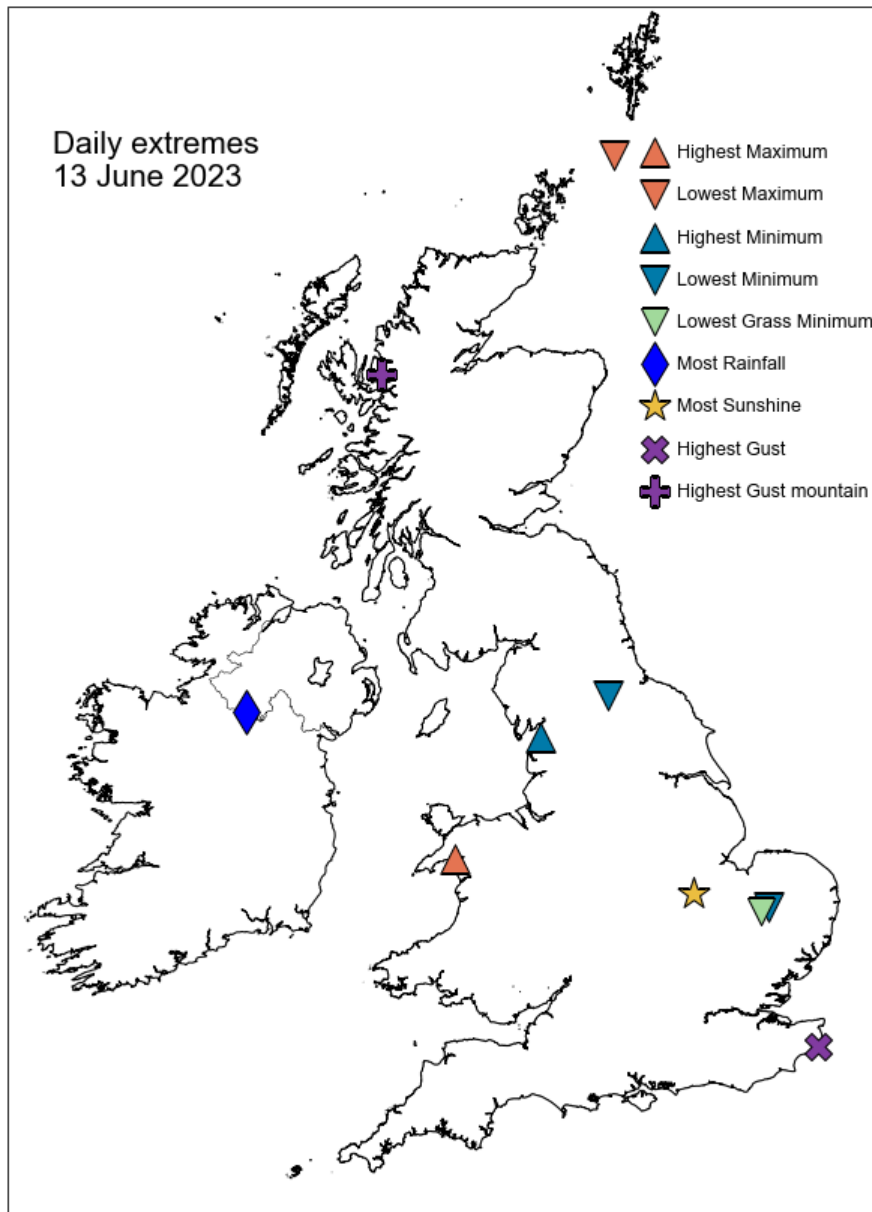

Daily Weather Summary for Tuesday 13 June 2023

North Atlantic and Europe analysis charts and satellite images at 0000 UTC

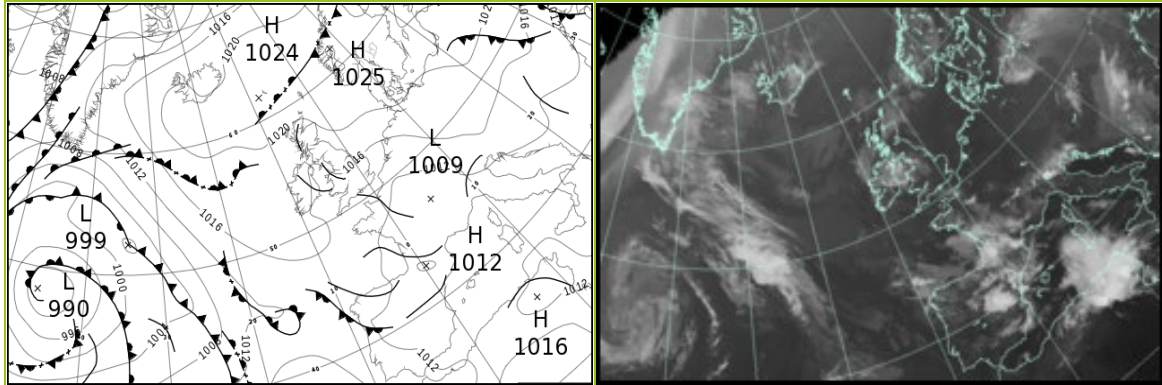

North Atlantic and Europe analysis charts and satellite images at 1200 UTC

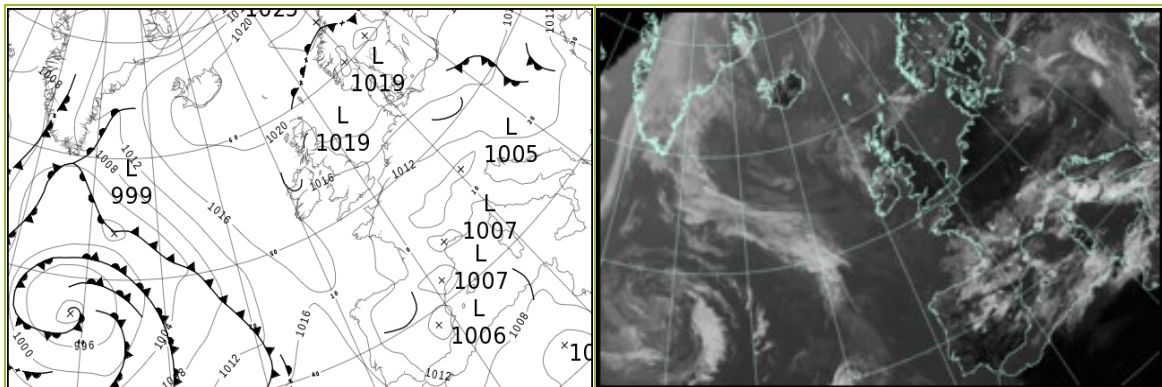

All satellite imagery copyright Met Office and EUMETSAT (European Organisation for the Exploitation of Meteorological Satellites). These show infra-red images from the geostationary MSG satellite. The rainfall rates are derived from both rain-radar and satellite data.

Daily Weather Summary for Tuesday 13 June 2023

UK satellite and rain-radar precipitation rates at (L) 0000 and (R) 1200 UTC

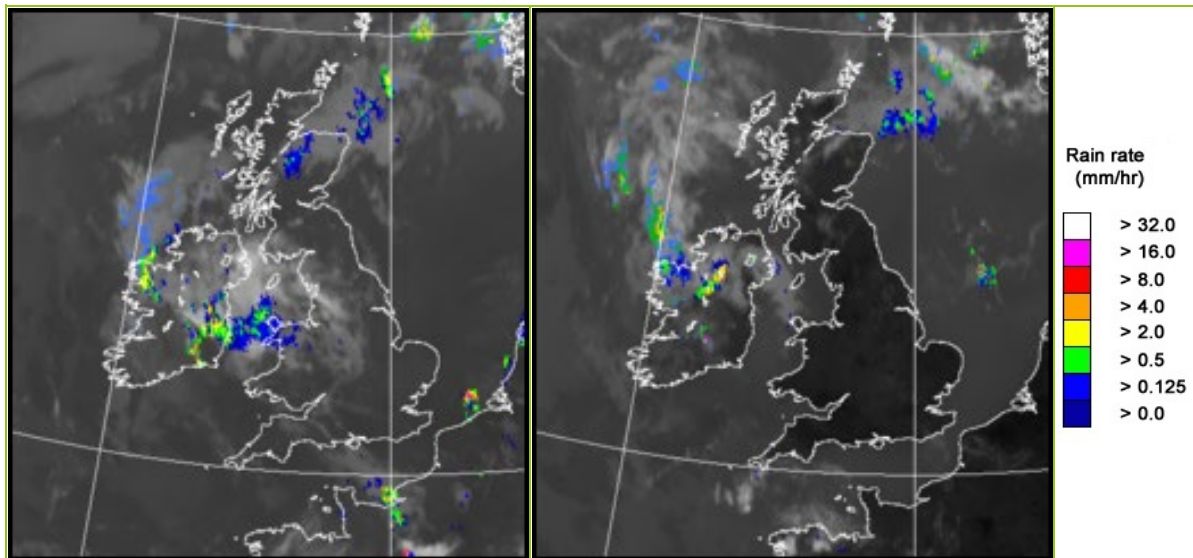

UK wind speed and direction at (L) 0000 and (R) 1200 UTC

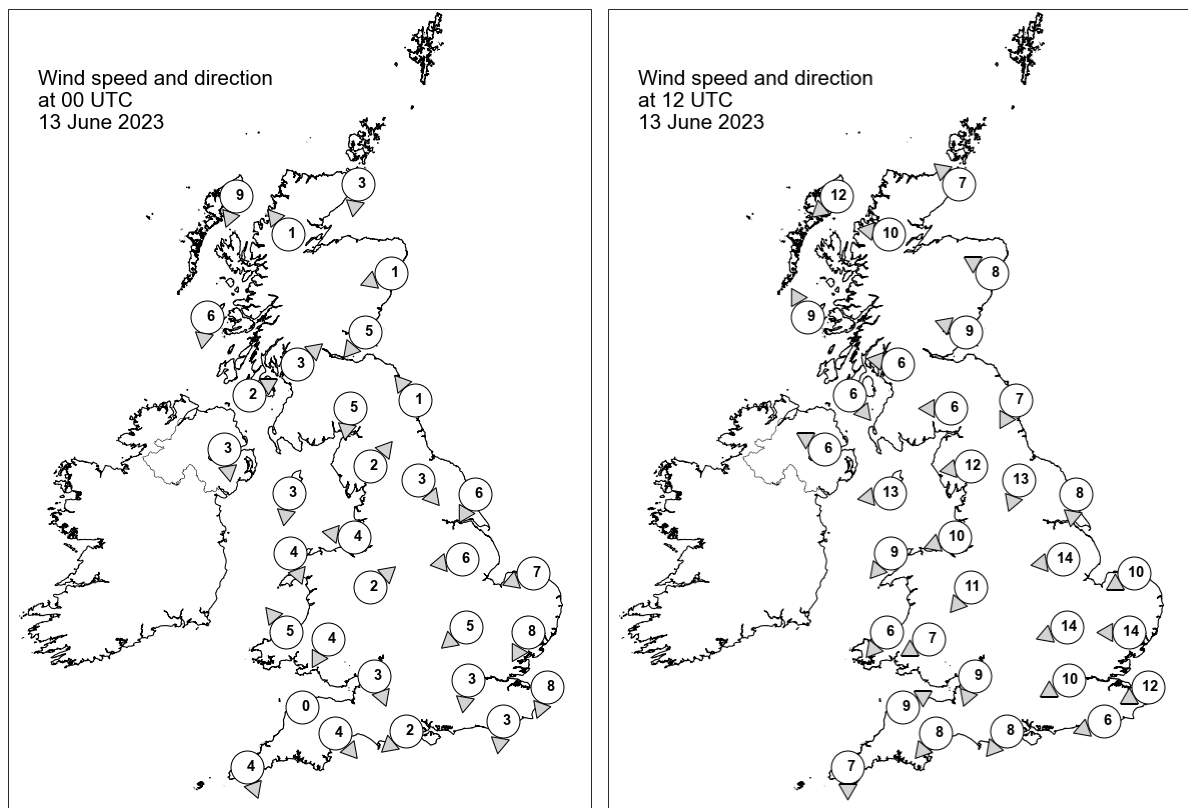

Daily Weather Summary for Tuesday 13 June 2023

Selected UK readings at (L) 0000 and (R) 1200 UTC

STATIONS		0000 UTC						1200 UTC					
NO	SITE	PRESS	WDIR	WSPD	CLOUD	TEMP	TDEW	PRESS	WDIR	WSPD	CLOUD	TEMP	TDEW
1	Lerwick	1021.3	-	-	8	11.3	10.9	1021.7	-	-	8	14.8	13.0
2	Wick	1019.8	N	3	8	11.1	10.8	1019.5	SE	7	8	15.2	13.0
3	Stornoway	1019.4	NNE	9	0	14.2	12.0	1019.2	NE	12	8	13.8	12.4
4	Loch Glascarnoch	1019.8	SE	1	8	14.7	14.3	-	E	10	-	-	-
5	Aviemore	1019.4	-	-	8	15.2	14.7	1017.6	-	-	0	26.7	13.8
6	Dyce	1019.7	ENE	1	8	14.0	12.7	1020.2	ESE	8	0	21.8	13.3
7	Tulloch Bridge	-	-	-	-	14.9	14.6	-	-	-	-	25.2	16.2
8	Tiree	1017.7	N	6	8	15.7	14.3	1018.6	SSE	9	0	22.0	14.8
9	Leuchars	1019.3	NE	5	3	12.7	12.4	1020.4	ESE	9	0	17.9	13.6
10	Bishopton	1018.1	SW	3	0	14.7	12.1	1018.0	E	6	0	26.8	16.1
11	Machrihanish	1016.3	WSW	2	8	13.8	12.5	1017.6	NW	6	4	23.1	15.8
12	Boulmer	1019.0	SE	1	0	12.0	11.4	1019.7	NNE	7	0	17.9	12.5
13	Eskdalemuir	1018.4	N	5	0	15.4	12.2	1017.8	E	6	8	25.7	8.6
14	Aldergrove	1016.1	N	3	1	15.2	14.1	1017.3	ESE	6	8	22.8	15.3
15	Shap	1018.2	SW	2	0	13.3	11.9	1017.2	E	12	0	25.6	8.5
16	Leeming	1018.4	NW	3	1	13.7	11.7	1017.8	NNE	13	0	24.5	14.2
17	Ronaldsway	1015.6	N	3	8	17.4	14.1	1017.0	E	13	8	24.0	7.2
18	Bridlington	1017.8	NNE	6	6	14.4	11.4	1018.0	N	8	0	20.3	13.0
19	Crosby	1016.2	E	4	0	17.7	16.7	1016.2	ENE	10	0	27.5	8.8
20	Valley	1015.1	NNW	4	8	17.4	15.9	1016.1	NE	9	8	22.2	11.3
21	Waddington	1016.9	E	6	0	14.3	8.2	1016.3	E	14	0	26.2	7.3
22	Shawbury	1016.3	SW	2	6	16.5	15.7	1015.3	NE	11	0	25.8	11.2
23	Weybourne	1016.1	ENE	7	0	13.2	12.6	1016.8	ENE	10	0	17.9	13.0
24	Bedford	1015.8	NE	5	0	15.2	12.1	1014.6	ENE	14	0	26.8	9.9
25	Aberporth	1015.0	SE	5	0	14.5	14.0	1014.9	NE	6	0	22.1	13.3
26	Sennybridge	1015.8	NNE	4	1	15.0	14.4	1014.4	ENE	7	0	23.5	11.3
27	Wattisham	1015.2	NNE	8	0	12.3	9.4	1014.9	E	14	0	25.3	6.3
28	Almondsbury	1014.8	NNW	3	4	16.6	16.1	1013.7	NNE	9	0	25.1	14.4
29	Heathrow	1014.8	N	3	0	17.4	13.0	1013.3	ENE	10	0	28.0	11.7
30	Manston	1014.0	NNE	8	0	13.7	11.1	1013.9	ENE	12	0	23.7	10.9
31	Chivenor	1014.9	-	0	8	15.0	14.1	1013.9	WSW	9	0	20.1	16.0
32	Exeter	1014.6	NW	4	0	14.7	13.7	1012.8	NE	8	0	27.3	9.4
33	Herstmonceux	1013.8	N	3	0	15.7	11.3	1012.4	ENE	6	7	28.5	13.9
34	Hurn	1014.3	NE	2	4	16.0	14.7	1012.5	NE	8	0	27.8	9.3
35	Camborne	1015.4	NNW	4	8	15.0	13.5	1014.7	N	7	8	16.3	14.9

Daily Weather Summary for Tuesday 13 June 2023

Selected European readings at (L) 0000 and (R) 1200 UTC

STATIONS		0000 UTC						1200 UTC					
NO	SITE	PRESS	WDIR	WSPD	CLOUD	TEMP	TDEW	PRESS	WDIR	WSPD	CLOUD	TEMP	TDEW
1	Murmansk	1006.0	SW	10	7	13.8	8.5	1012.3	NNW	10	7	13.7	1.2
2	Helsinki	1024.9	SE	2	0	6.7	4.1	1021.4	SSW	12	0	23.7	1.7
3	Stockholm	1023.7	-	0	-	9.1	5.4	1021.2	SE	4	-	24.8	2.7
4	Oslo	1021.5	WNW	1	-	15.4	7.7	1020.2	S	5	6	26.5	8.0
5	Reykjavik	1021.9	-	-	7	8.5	3.5	1021.2	NW	5	7	11.8	5.5
6	Moscow	1026.4	-	0	0	9.4	3.6	1021.7	NE	4	2	21.3	3.3
7	Kiev	1016.6	NE	2	8	13.1	7.2	1015.5	NNE	4	8	16.7	9.4
8	Warsaw	1020.3	E	6	7	8.9	5.6	1018.5	ENE	8	7	13.8	10.6
9	Berlin	1017.4	NW	2	1	15.5	5.5	1015.7	NE	6	8	23.2	5.9
10	De Bilt	1014.8	ENE	8	0	20.2	6.1	1014.1	ESE	8	0	26.5	6.3
11	Dublin	1015.9	W	4	7	16.1	15.3	1016.7	E	8	4	22.9	16.2
12	Cork	1016.2	NNW	10	6	16.3	14.1	1015.6	N	2	7	20.3	16.4
13	Sofia	1010.9	-	0	6	14.8	14.1	1009.4	ESE	2	6	19.6	15.3
14	Belgrade	1012.2	NNE	4	8	16.2	13.2	1012.6	NNE	4	4	22.0	10.1
15	Budapest	1015.7	-	0	-	12.4	8.3	1012.9	W	4	-	21.6	5.9
16	Prague	1017.5	-	0	-	10.7	6.9	1013.1	S	6	5	22.1	3.1
17	Munich	1014.2	E	6	0	14.9	6.3	1010.9	NE	10	0	21.0	-0.9
18	Strasbourg	1011.8	NNE	4	-	16.5	9.2	1010.2	NE	14	-	26.8	5.7
19	Paris	1011.4	N	4	-	19.5	16.5	1010.3	ESE	8	1	28.7	9.9
20	Jersey	1014.4	NNW	5	0	13.1	12.8	1012.5	NNW	9	0	21.5	15.6
21	Milan	1010.5	E	7	5	21.7	16.2	1010.6	E	5	6	22.2	15.2
22	Marseille	1009.8	SSE	3	-	20.0	16.4	1007.3	W	8	-	27.7	16.6
23	Bordeaux	1011.1	NW	3	8	19.5	18.0	1009.9	NW	3	-	23.2	16.5
24	Rome	1010.1	ENE	2	0	18.6	17.0	1009.3	S	7	5	24.7	19.7
25	Ajaccio	1011.2	NNE	6	-	19.5	16.7	1009.0	SW	16	-	27.2	20.8
26	Barcelona	1009.7	SSW	4	5	23.0	20.7	1007.8	SE	10	3	25.3	19.7
27	Majorca	1010.6	WSW	3	3	21.3	19.7	1009.0	SW	12	6	24.9	20.5
28	Madrid	1010.1	SE	8	7	19.9	12.5	1009.9	NNW	6	7	19.2	14.7
29	Lisbon	1014.7	NW	8	-	17.9	14.7	1015.3	NW	10	-	24.2	12.2
30	Athens	1007.5	N	5	-	22.7	14.8	1009.1	ENE	4	6	20.4	20.3
31	Malta	1010.7	WNW	5	1	20.6	19.4	1010.8	SE	2	5	30.1	17.5
32	Gibraltar	1013.9	W	13	8	21.2	18.0	1013.5	WSW	19	8	24.4	14.4

Daily Weather Summary for Tuesday 13 June 2023

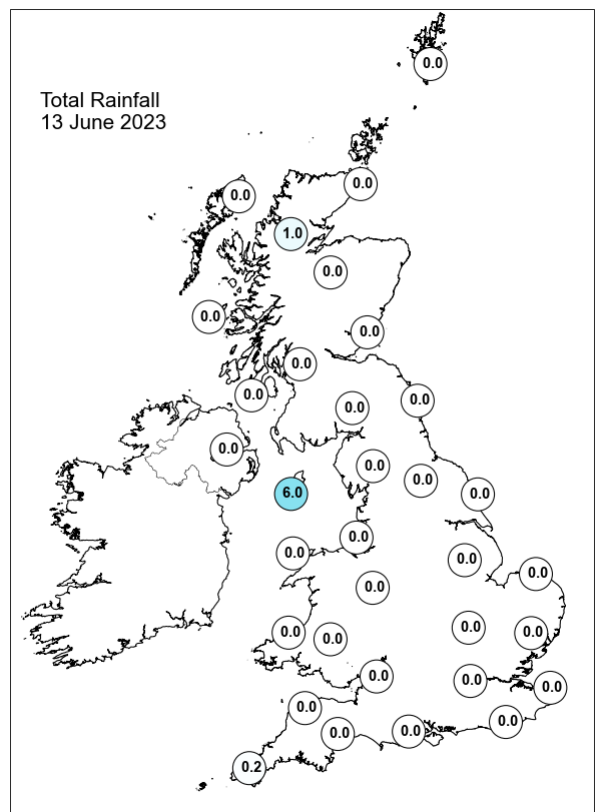
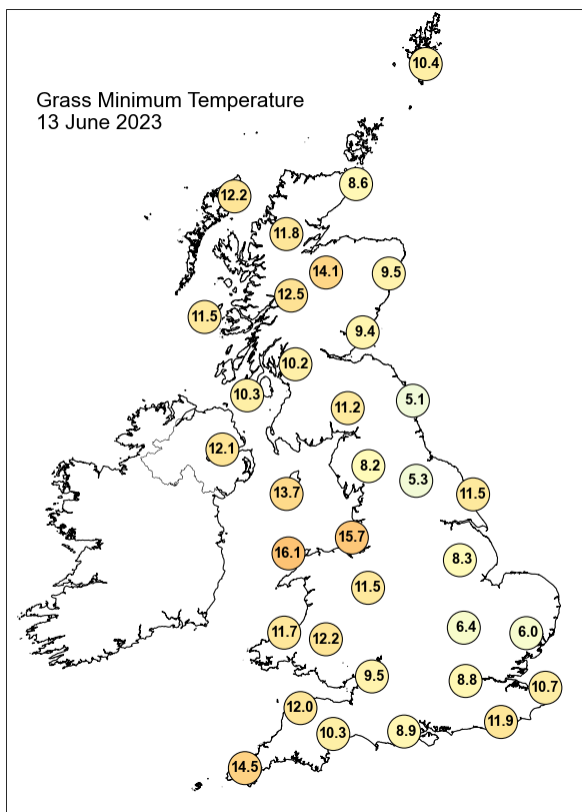
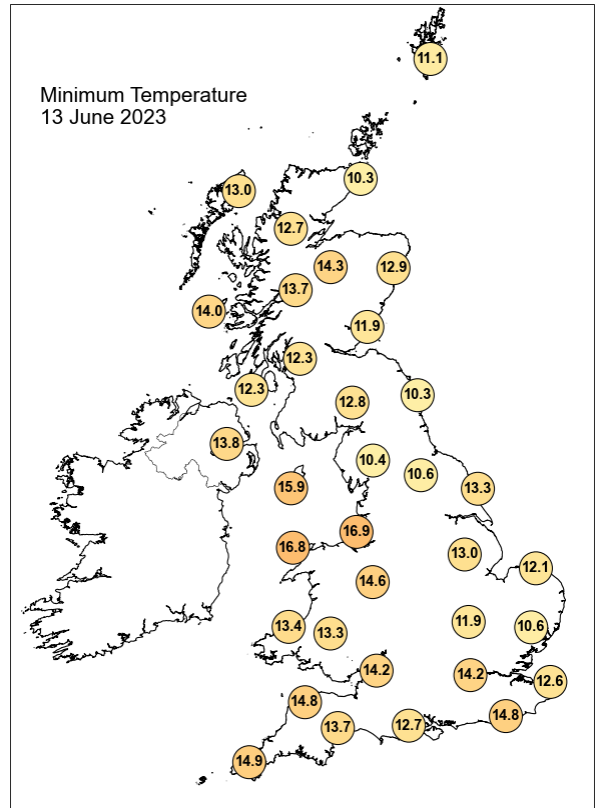
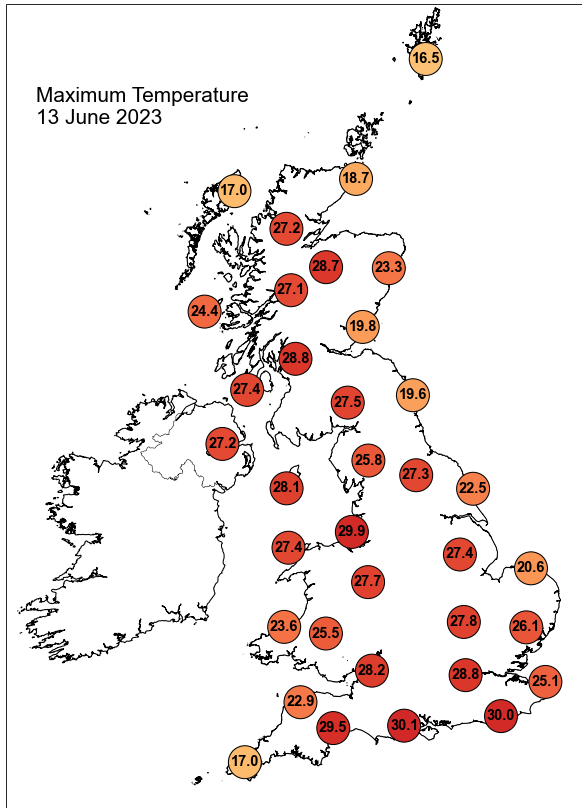

Daily Weather Summary for Tuesday 13 June 2023

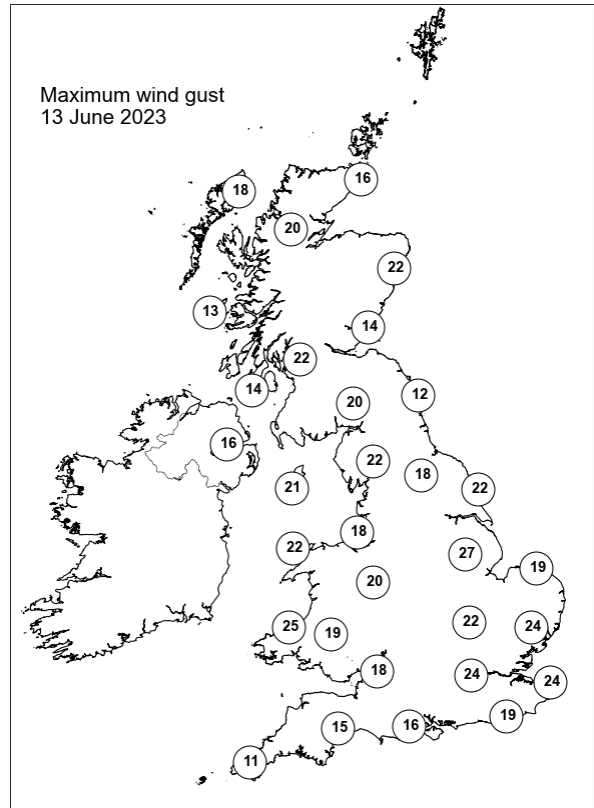
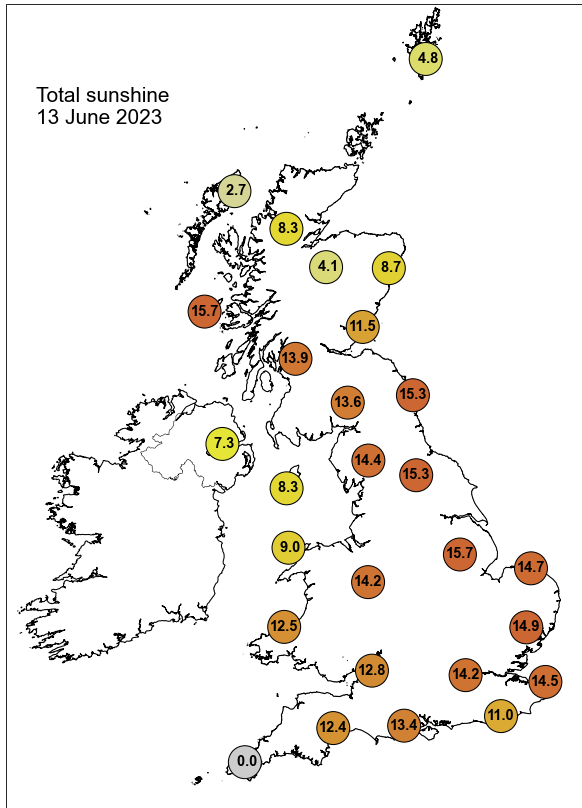

None of the selected stations observed a day of sleet or snow falling or non-zero snow depth at 0900 UTC.

Daily Weather Summary for Wednesday 14 June 2023

This day's summary created 21/06/2023 03:02

Summary of the UK Weather for Wednesday 14 June 2023

A weak warm front brought fog and drizzle to the Western Isles, which persisted through the period. Otherwise, most had a dry and clear night leading to a bright, sunny morning. Winds were light, generally northeasterly, but variable in the north. It was a warm night, with temperatures staying in the mid to high teens for most. Cooler for some. The day dawned clear and sunny for most. During the day, most of the country continued to be dry and sunny. Around midday and early afternoon, a few isolated heavy showers and thunderstorms formed over the far north of Scotland. There was also some fair weather cumulus over central and southern areas during the afternoon but still with good sunny spells. It was another very warm day for most of the country, cooler on the east coast.

Daily Extremes

<i>Highest Maximum</i>	29.8°C Wiggonholt (West Sussex, 28mAMSL)
<i>Lowest Maximum</i>	16.7°C Fair Isle (Shetland, 57mAMSL)
<i>Highest Minimum</i>	17.5°C Portglenone (Antrim, 64mAMSL)
<i>Lowest Minimum</i>	4.3°C Ravensworth (North Yorkshire, 124mAMSL)
<i>Lowest Grass Minimum</i>	-1.9°C South Newington (Oxfordshire, 105mAMSL)
<i>Most Rainfall</i>	27.4mm Altnaharra No 2 (Sutherland, 81mAMSL)
<i>Most Sunshine</i>	16.3hr Morecambe No 2 (Lancashire, 7mAMSL) also Boulmer (Northumberland, 23mAMSL)
<i>Highest Gust</i>	29Kt 33mph Leek, Thorncliffe (Staffordshire, 298mAMSL)
<i>Highest Gust (mountain*)</i>	26Kt 30mph Cairngorm Summit (Inverness-shire, 1237mAMSL)
<i>Greatest Snow Depth at 0900 UTC</i>	No non-zero values.

mAMSL refers to station elevation in metres above mean sea level.

*Mountain stations are above 500mAMSL.

Daily Weather Summary for Wednesday 14 June 2023

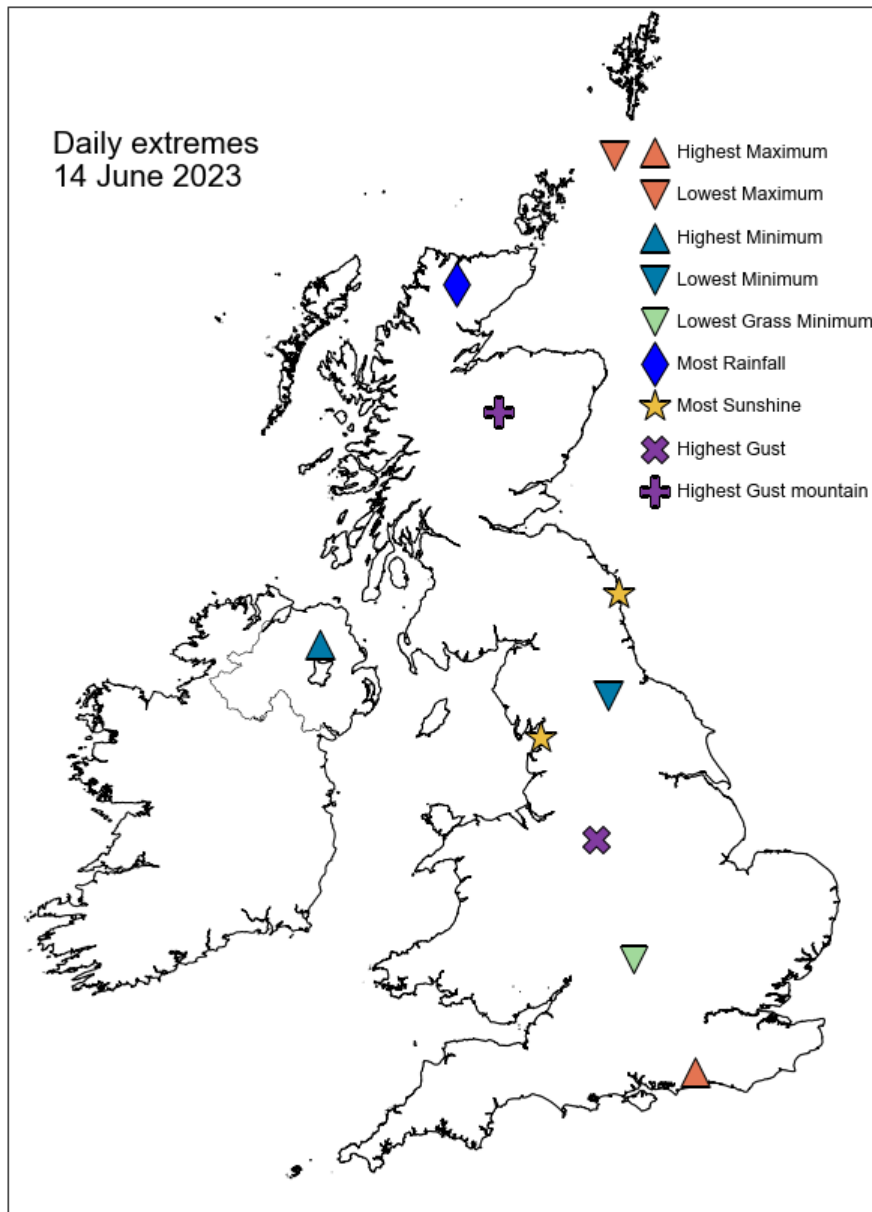

Daily Weather Summary for Wednesday 14 June 2023

North Atlantic and Europe analysis charts and satellite images at 0000 UTC

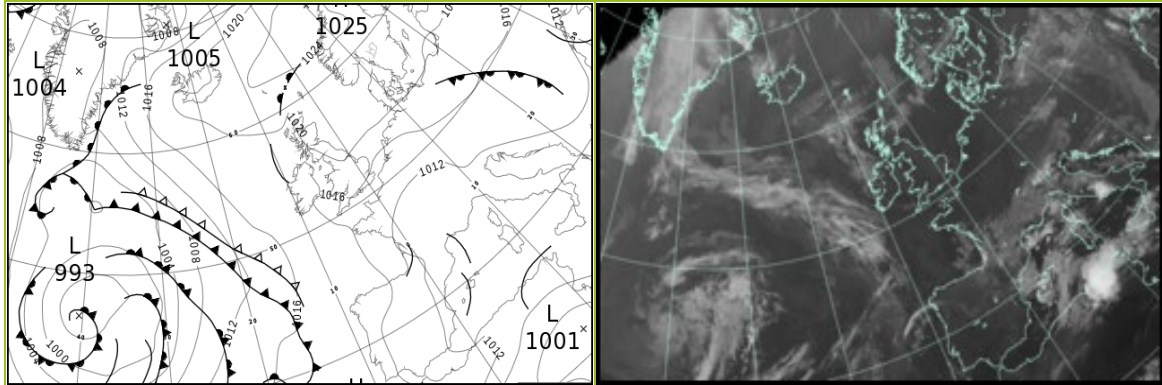

North Atlantic and Europe analysis charts and satellite images at 1200 UTC

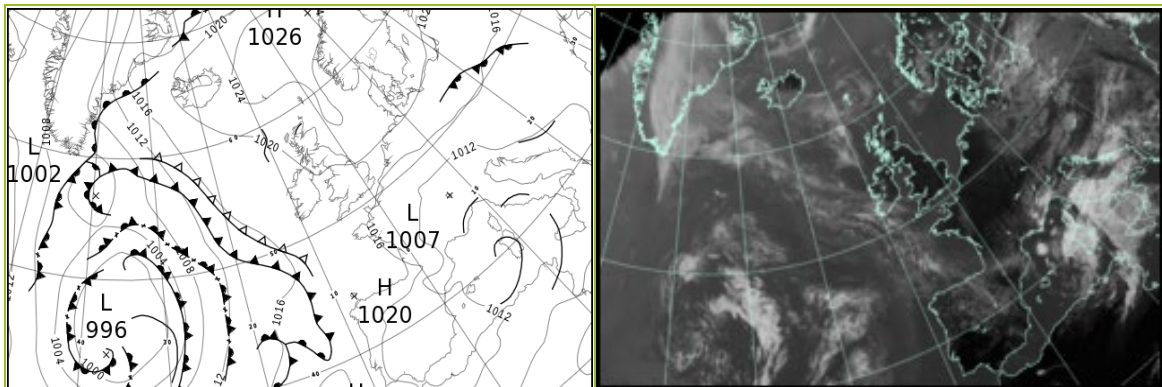

All satellite imagery copyright Met Office and EUMETSAT (European Organisation for the Exploitation of Meteorological Satellites). These show infra-red images from the geostationary MSG satellite. The rainfall rates are derived from both rain-radar and satellite data.

Daily Weather Summary for Wednesday 14 June 2023

UK satellite and rain-radar precipitation rates at (L) 0000 and (R) 1200 UTC

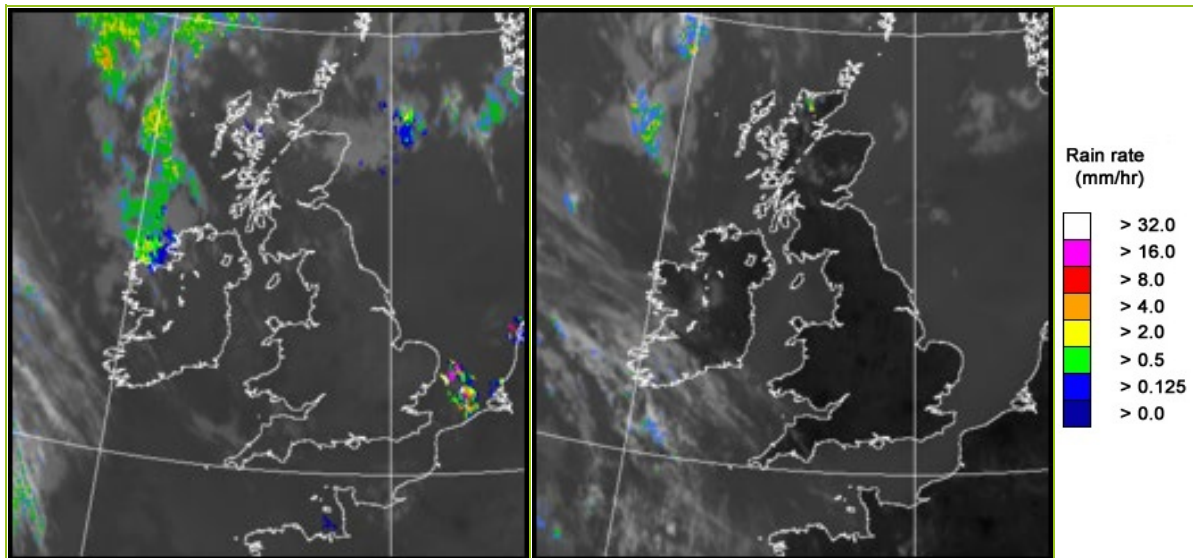

UK wind speed and direction at (L) 0000 and (R) 1200 UTC

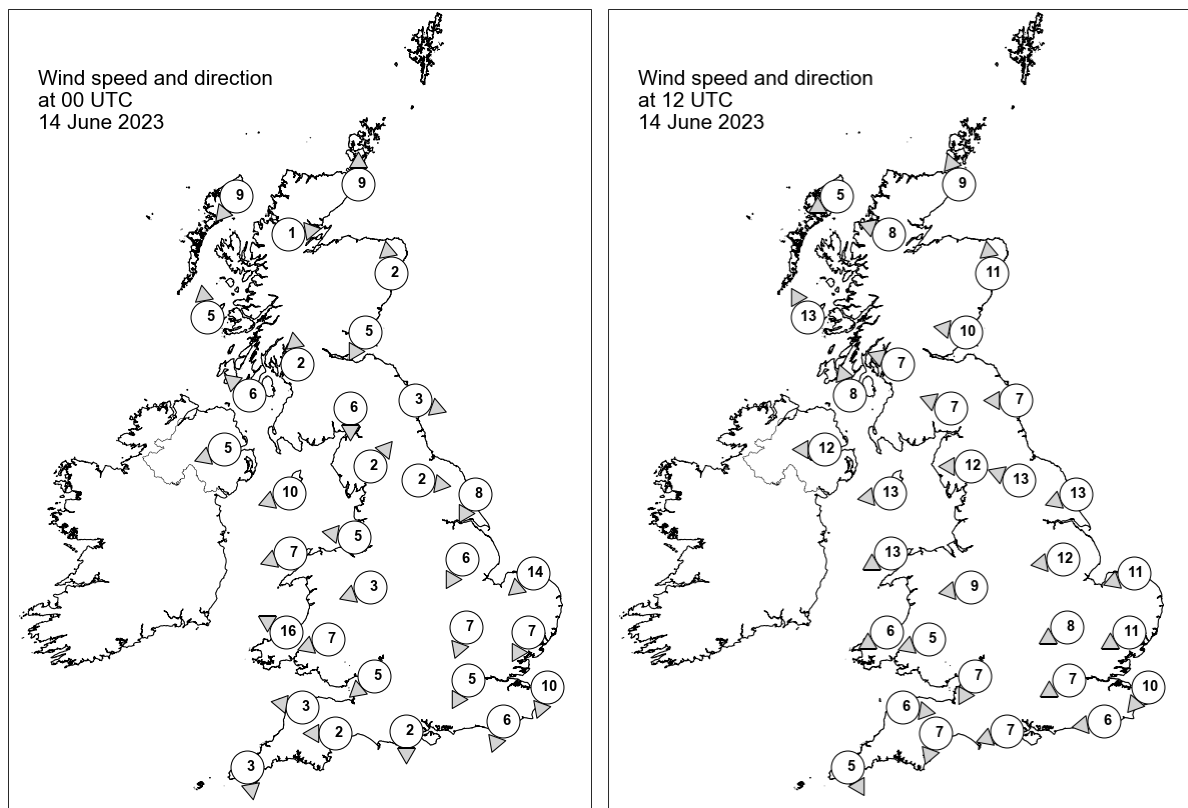

Daily Weather Summary for Wednesday 14 June 2023

Selected UK readings at (L) 0000 and (R) 1200 UTC

STATIONS		0000 UTC						1200 UTC					
NO	SITE	PRESS	WDIR	WSPD	CLOUD	TEMP	TDEW	PRESS	WDIR	WSPD	CLOUD	TEMP	TDEW
1	Lerwick	1022.2	-	-	8	12.3	11.7	1022.9	-	-	1	16.4	13.1
2	Wick	1019.8	S	9	1	15.0	12.1	1021.2	SSE	9	0	17.9	12.9
3	Stornoway	1019.9	NE	9	8	12.3	11.9	1021.0	ENE	5	0	18.3	13.9
4	Loch Glascarnoch	1020.9	W	1	8	11.8	10.9	1019.9	ESE	8	0	25.8	10.6
5	Aviemore	1020.9	-	-	3	12.9	11.9	1020.1	-	-	0	25.8	8.5
6	Dyce	1021.1	S	2	8	13.9	12.2	1021.8	S	11	0	24.6	11.7
7	Tulloch Bridge	-	-	-	-	13.2	12.1	-	-	-	-	24.7	9.2
8	Tiree	1018.9	S	5	0	15.7	13.3	1021.2	SSE	13	0	20.3	12.1
9	Leuchars	1021.1	NNE	5	8	11.4	11.2	1022.5	E	10	0	19.6	11.7
10	Bishopton	1020.1	S	2	0	14.9	10.5	1020.7	ESE	7	0	25.8	10.5
11	Machrihanish	1018.3	SE	6	0	17.3	13.3	1020.5	SSE	8	0	24.0	11.0
12	Boulmer	1021.2	WNW	3	0	11.9	11.5	1023.1	E	7	0	18.2	11.2
13	Eskdalemuir	1020.9	N	6	0	14.0	10.4	1021.0	ESE	7	0	23.0	5.1
14	Aldergrove	1017.9	ENE	5	0	16.7	10.5	1020.0	E	12	0	23.9	6.2
15	Shap	1021.1	SW	2	0	9.1	5.5	1020.2	E	12	0	22.1	7.9
16	Leeming	1020.6	W	2	0	11.8	8.1	1021.1	ESE	13	0	23.8	6.4
17	Ronaldsway	1018.3	ENE	10	0	17.0	12.0	1020.1	E	13	0	21.9	5.6
18	Bridlington	1020.1	NNE	8	0	13.1	8.7	1021.3	ENE	13	0	20.3	9.6
19	Crosby	1018.7	E	5	0	18.5	8.8	-	-	-	-	-	-
20	Valley	1017.0	ENE	7	0	18.4	7.9	1018.6	ENE	13	0	22.4	8.6
21	Waddington	1019.3	NNE	6	0	11.6	8.7	1019.5	E	12	0	22.8	9.7
22	Shawbury	1018.7	ENE	3	0	16.6	8.0	1018.8	E	9	0	23.1	10.2
23	Weybourne	1017.9	NE	14	0	14.0	12.1	1019.8	ENE	11	0	17.1	13.5
24	Bedford	1018.4	NNE	7	-	9.7	6.7	1018.0	ENE	8	0	24.6	13.5
25	Aberporth	1015.7	ESE	16	0	20.3	9.8	1017.9	ENE	6	0	22.1	5.1
26	Sennybridge	1017.7	ENE	7	0	17.5	7.4	1017.9	ENE	5	0	22.3	8.5
27	Wattisham	1017.1	NNE	7	0	9.4	8.3	1017.7	ENE	11	0	24.4	9.3
28	Almondsbury	1016.9	NE	5	0	17.2	9.2	1017.9	NNE	7	0	22.7	12.0
29	Heathrow	1016.7	NNE	5	0	16.8	3.6	1017.0	ENE	7	0	26.3	11.7
30	Manston	1015.4	NNE	10	0	13.4	12.2	1017.4	NE	10	0	21.8	10.9
31	Chivenor	1015.5	E	3	7	15.9	13.9	1017.4	W	6	0	25.3	9.4
32	Exeter	1016.1	E	2	7	16.9	11.7	1016.8	NNE	7	0	25.4	2.0
33	Herstmonceux	1014.8	NNE	6	0	15.2	5.4	1016.2	E	6	0	28.4	12.7
34	Hurn	1016.0	N	2	0	14.5	10.5	1016.5	ENE	7	0	25.4	11.8
35	Camborne	1016.0	N	3	8	14.7	14.4	1017.8	NNW	5	0	18.8	15.0

Daily Weather Summary for Wednesday 14 June 2023

Selected European readings at (L) 0000 and (R) 1200 UTC

STATIONS		0000 UTC						1200 UTC					
NO	SITE	PRESS	WDIR	WSPD	CLOUD	TEMP	TDEW	PRESS	WDIR	WSPD	CLOUD	TEMP	TDEW
1	Murmansk	1017.8	SSW	2	1	6.3	-0.3	1016.0	N	12	2	15.6	1.9
2	Helsinki	1021.3	NW	4	0	10.6	3.8	1020.7	N	10	0	24.6	6.3
3	Stockholm	1021.8	-	0	-	10.9	5.6	1021.8	ESE	10	-	25.1	6.5
4	Oslo	1021.3	NNE	2	-	15.4	9.7	1021.0	SW	5	2	28.8	7.4
5	Reykjavik	1020.7	-	0	2	8.5	4.7	1020.7	ESE	8	7	13.0	7.5
6	Moscow	1020.9	-	0	0	10.1	6.3	1018.3	N	4	0	24.0	4.8
7	Kiev	1015.3	-	0	2	12.0	9.5	1014.2	NNE	4	7	22.9	13.6
8	Warsaw	1018.0	NW	4	7	12.1	11.6	1017.5	NE	10	6	18.7	10.8
9	Berlin	1018.4	E	8	0	13.1	8.2	1018.9	NE	8	8	20.6	9.0
10	De Bilt	1015.6	NE	6	0	17.5	8.4	1017.5	ENE	10	0	24.5	6.6
11	Dublin	1017.2	ENE	6	3	16.5	11.4	1019.7	ENE	14	1	19.1	9.4
12	Cork	1016.3	NNE	4	5	17.4	15.0	1017.3	ESE	8	4	21.3	14.6
13	Sofia	1011.2	-	0	7	15.5	14.6	1011.2	E	4	6	22.6	15.3
14	Belgrade	1013.1	SE	2	-	15.9	10.9	1013.3	NE	6	4	23.7	10.2
15	Budapest	1014.2	ENE	4	-	12.9	10.1	1014.5	SW	4	-	23.0	7.5
16	Prague	1015.5	NNE	2	-	11.4	8.3	1015.8	N	4	6	18.9	5.8
17	Munich	1012.5	E	4	0	12.7	4.6	1012.0	ENE	8	0	22.5	3.1
18	Strasbourg	1011.6	N	4	-	14.5	5.3	1012.9	NE	13	-	26.5	6.0
19	Paris	1012.2	WNW	3	-	15.7	8.9	1014.1	ENE	9	1	28.1	5.6
20	Jersey	1014.5	NE	9	0	16.3	11.2	1016.0	N	6	0	23.0	12.4
21	Milan	1010.8	E	9	7	18.2	17.5	1011.4	SE	5	3	23.0	16.0
22	Marseille	1009.2	ENE	5	7	19.5	16.7	1009.9	WSW	7	8	26.4	17.5
23	Bordeaux	1011.4	W	6	-	18.4	17.4	1014.4	N	7	-	29.1	11.6
24	Rome	1010.2	ESE	6	2	18.0	17.4	1009.2	S	9	6	25.1	19.5
25	Ajaccio	1009.3	NNE	6	7	19.0	15.1	1008.1	WNW	14	-	27.4	16.1
26	Barcelona	1008.9	N	10	8	19.8	15.0	1011.7	SSW	11	5	26.2	16.5
27	Majorca	1008.6	-	0	8	22.2	19.2	1010.9	NNE	6	5	26.6	16.8
28	Madrid	1013.0	NNW	4	2	17.9	12.0	1013.3	S	3	7	25.9	11.3
29	Lisbon	1018.0	N	6	-	18.0	13.9	1017.2	SW	2	1	26.5	14.1
30	Athens	1011.0	N	2	-	19.9	15.4	1012.2	SW	7	3	28.2	15.4
31	Malta	1010.1	E	5	6	21.2	19.6	1009.7	E	8	2	26.0	17.9
32	Gibraltar	1015.1	W	9	0	20.8	15.8	1014.7	SSW	18	0	24.1	16.4

Daily Weather Summary for Wednesday 14 June 2023

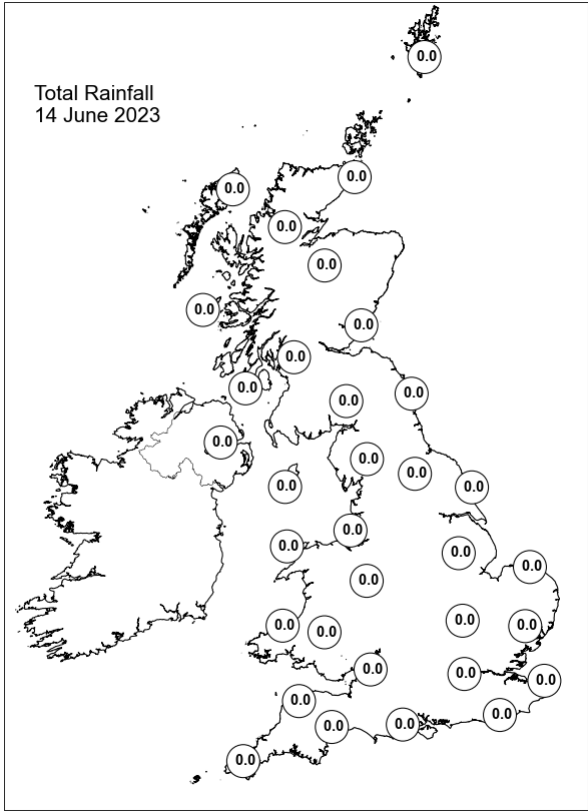
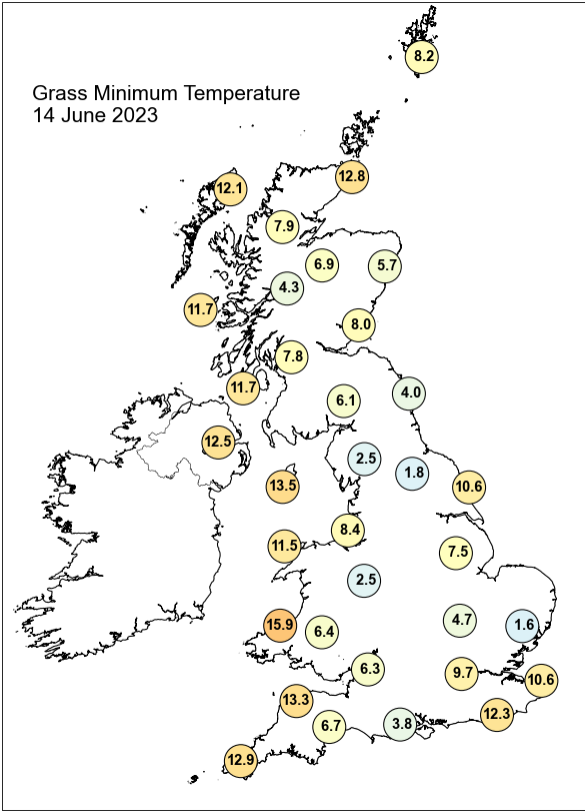
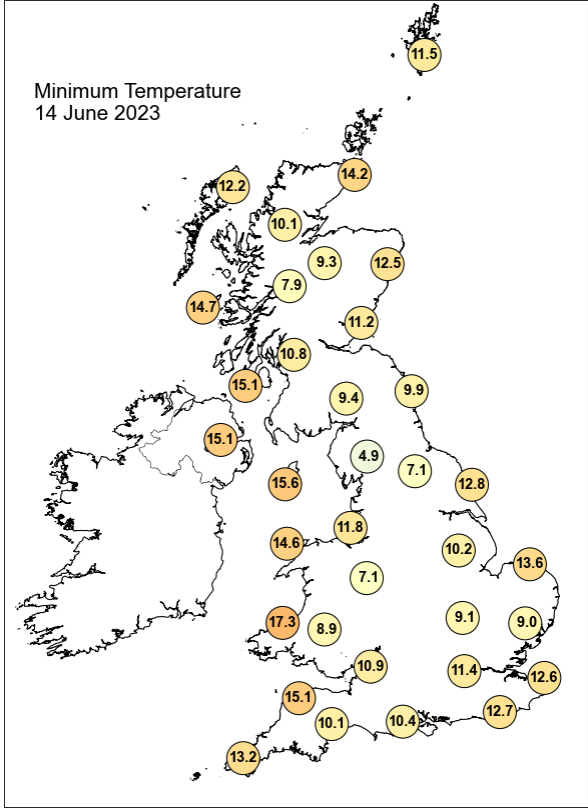
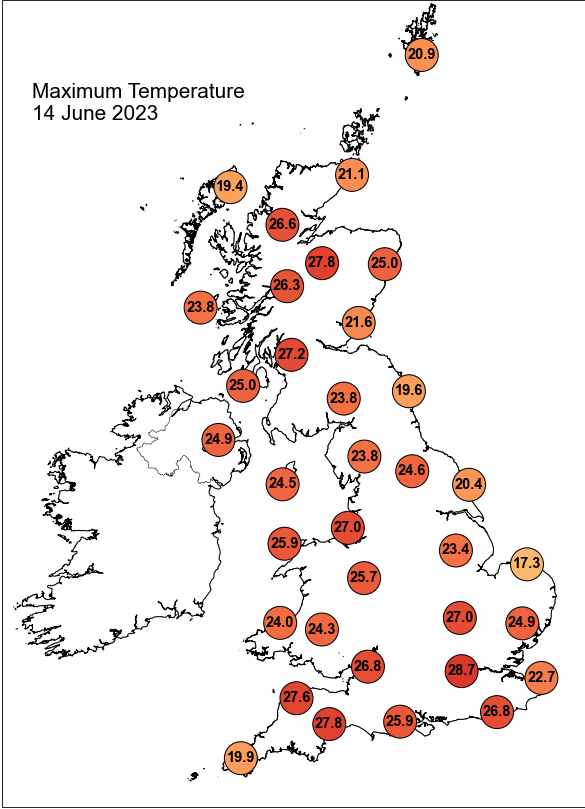

Daily Weather Summary for Wednesday 14 June 2023

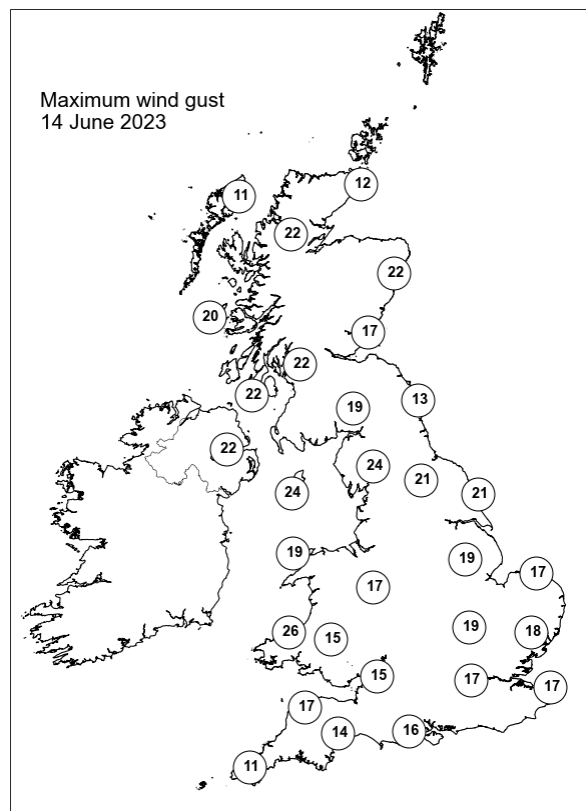
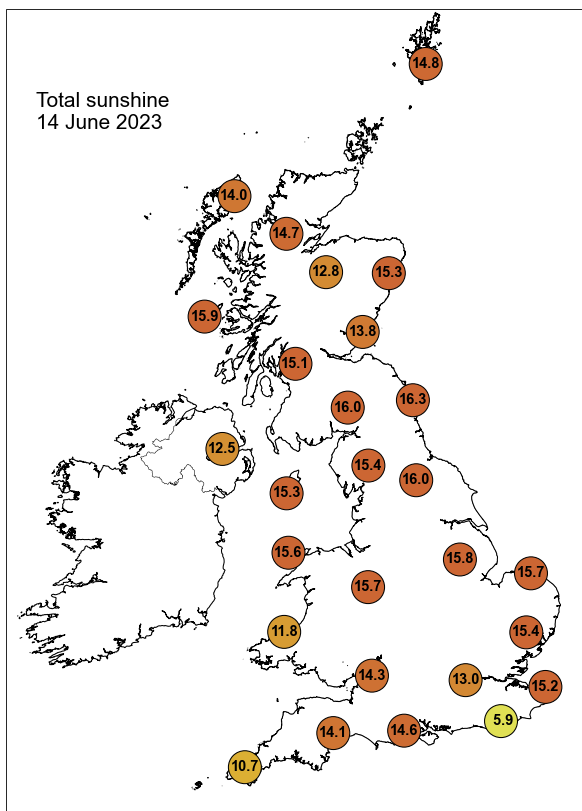

None of the selected stations observed a day of sleet or snow falling or non-zero snow depth at 0900 UTC.

Daily Weather Summary for Thursday 15 June 2023

This day's summary created 22/06/2023 09:52

Summary of the UK Weather for Thursday 15 June 2023

It was a clear, dry night for most. The Western Isles had some rain, but this soon cleared. Dawn brought a dry sunny morning for most with some patchy light cloud in the south. Winds were light from a NEN direction. More variable in Scotland as the winds circulated around the high-pressure centre located over the highlands. It was another warm night, with temperatures in the mid to high teens for many. Any lingering overnight cloud quickly burned off in the early morning, leaving much of the UK clear for most of the day with light winds. Some scattered cloud started to infiltrate over the east of England and parts of western Wales late morning, with further development of scattered high cloud over central England and southwest Northern Ireland over the afternoon. A few convective showers also developed in western Wales in the midafternoon, some of these turning thundery. A warm day across the UK, particularly in the south.

Daily Extremes

<i>Highest Maximum</i>	29.4°C Linkenholt Post Office (Hampshire, 197mAMSL)
<i>Lowest Maximum</i>	18.0°C Weybourne (Norfolk, 21mAMSL)
<i>Highest Minimum</i>	17.2°C Cardiff, Bute Park (South Glamorgan, 9mAMSL)
<i>Lowest Minimum</i>	2.3°C Aboyne No 2 (Aberdeenshire, 140mAMSL)
<i>Lowest Grass Minimum</i>	-1.6°C Balmoral (Aberdeenshire, 283mAMSL)
<i>Most Rainfall</i>	11.7mm Lough Navar Forest (Fermanagh, 126mAMSL)
<i>Most Sunshine</i>	16.9hr Orkney: Loch Of Hundland (Orkney, 28mAMSL)
<i>Highest Gust</i>	25Kt 29mph Ballypatrick Forest (Antrim, 156mAMSL)
<i>Highest Gust (mountain*)</i>	24Kt 28mph Cairngorm Summit (Inverness-shire, 1237mAMSL)
<i>Greatest Snow Depth at 0900 UTC</i>	No non-zero values.

mAMSL refers to station elevation in metres above mean sea level.

*Mountain stations are above 500mAMSL.

Daily Weather Summary for Thursday 15 June 2023

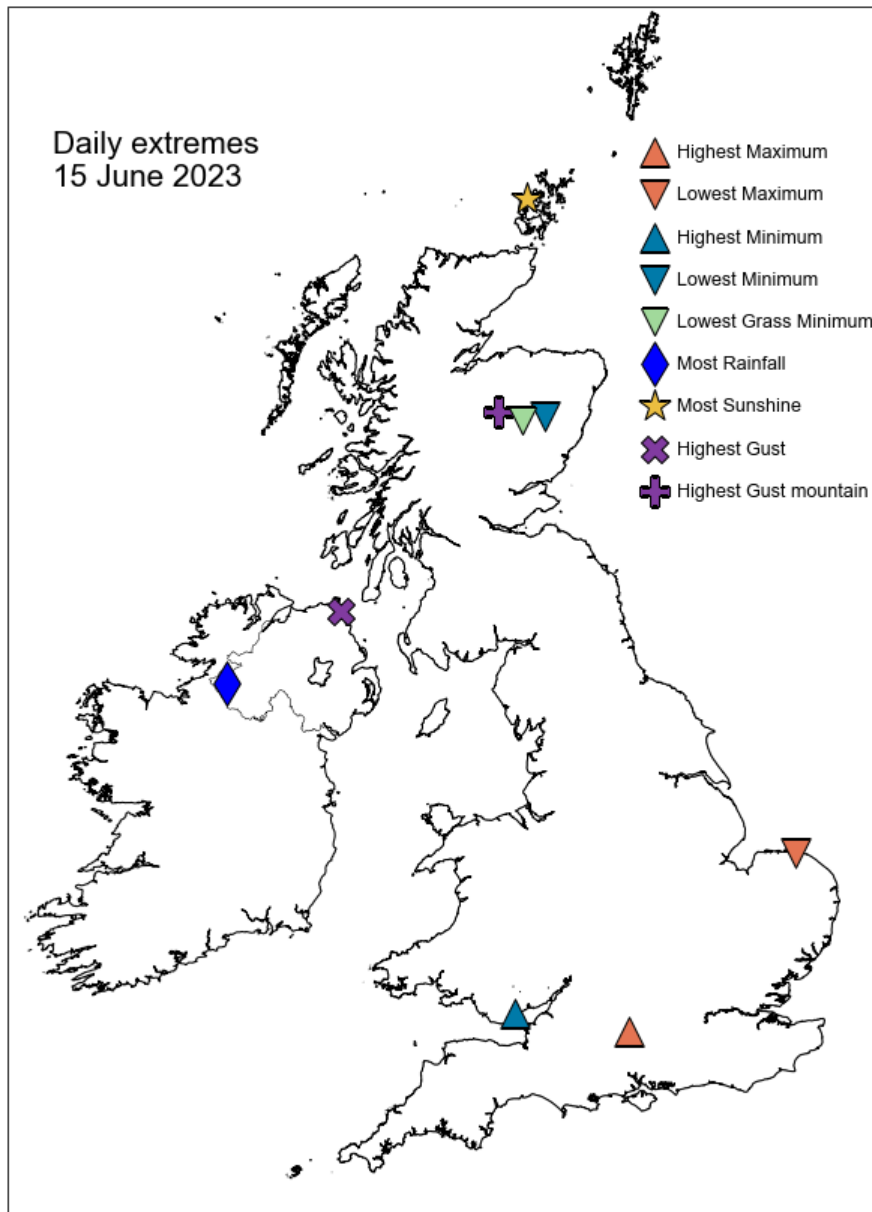

Daily Weather Summary for Thursday 15 June 2023

North Atlantic and Europe analysis charts and satellite images at 0000 UTC

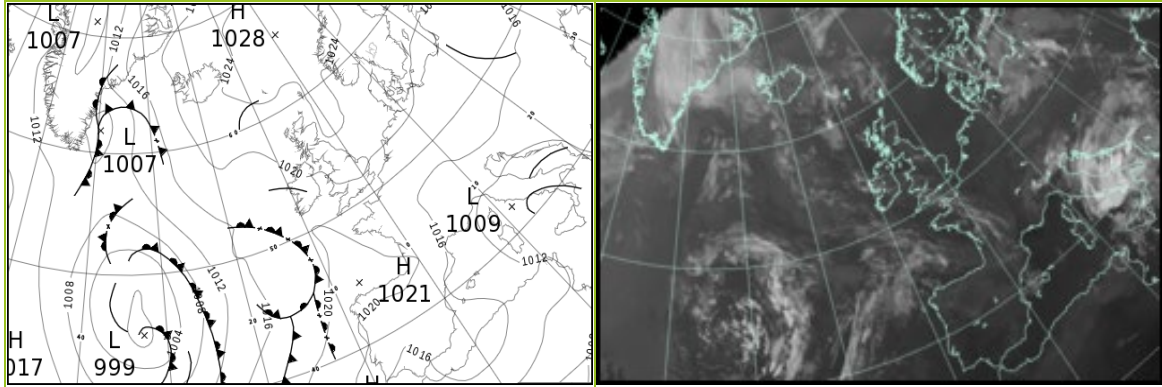

North Atlantic and Europe analysis charts and satellite images at 1200 UTC

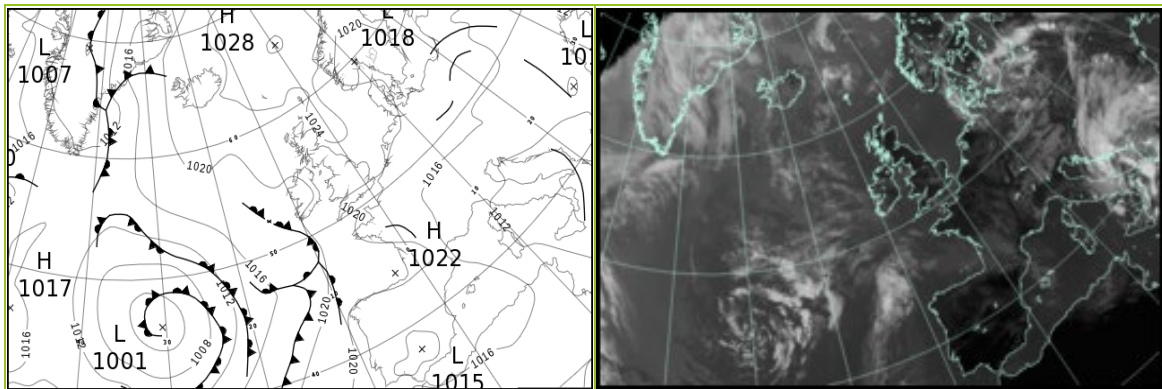

All satellite imagery copyright Met Office and EUMETSAT (European Organisation for the Exploitation of Meteorological Satellites). These show infra-red images from the geostationary MSG satellite. The rainfall rates are derived from both rain-radar and satellite data.

Daily Weather Summary for Thursday 15 June 2023

UK satellite and rain-radar precipitation rates at (L) 0000 and (R) 1200 UTC

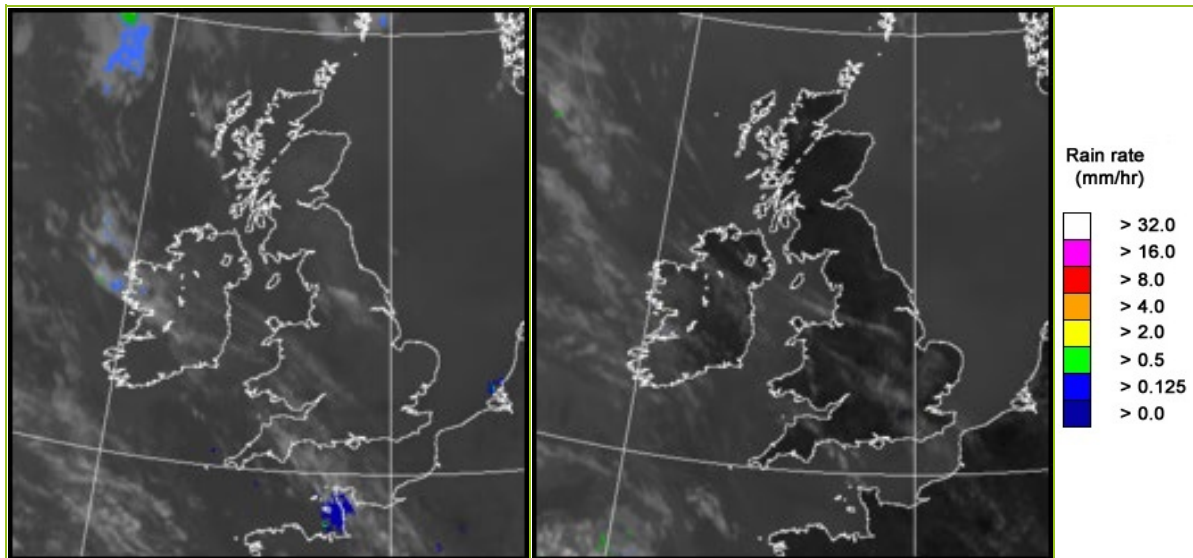

UK wind speed and direction at (L) 0000 and (R) 1200 UTC

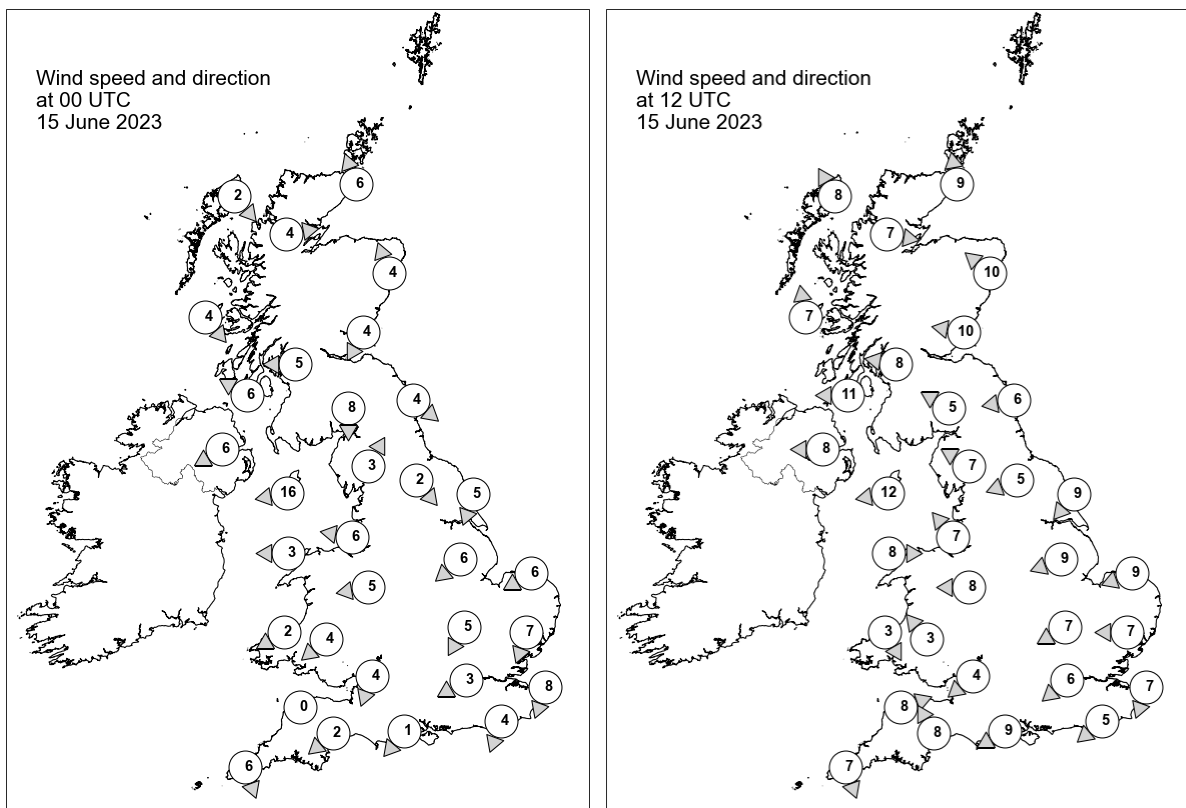

Daily Weather Summary for Thursday 15 June 2023

Selected UK readings at (L) 0000 and (R) 1200 UTC

STATIONS		0000 UTC						1200 UTC					
NO	SITE	PRESS	WDIR	WSPD	CLOUD	TEMP	TDEW	PRESS	WDIR	WSPD	CLOUD	TEMP	TDEW
1	Lerwick	1023.9	-	-	8	12.3	10.6	1023.6	-	-	3	21.9	7.1
2	Wick	1022.2	SSE	6	0	15.8	9.1	1023.0	S	9	0	18.5	9.1
3	Stornoway	1022.1	NW	2	0	14.3	12.5	1022.0	SSE	8	0	18.9	13.8
4	Loch Glascarnoch	-	W	4	-	-	-	1021.5	W	7	3	22.1	13.8
5	Aviemore	1022.8	-	-	0	15.9	3.4	1021.4	-	-	0	25.4	3.1
6	Dyce	1023.8	SSE	4	0	14.0	4.2	1023.7	SE	10	0	22.3	6.3
7	Tulloch Bridge	-	-	-	-	14.9	6.3	-	-	-	-	23.2	5.1
8	Tiree	1021.9	NW	4	6	12.8	11.0	1022.4	S	7	0	20.8	9.6
9	Leuchars	1023.9	NNE	4	0	9.7	8.2	1024.0	E	10	0	19.0	11.1
10	Bishopton	1022.7	E	5	0	15.3	7.6	1021.7	E	8	0	25.0	7.1
11	Machrihanish	1021.4	ESE	6	0	14.9	9.8	1021.5	E	11	0	22.4	7.6
12	Boulmer	1023.8	NW	4	0	10.8	9.8	1024.0	E	6	0	18.0	11.7
13	Eskdalemuir	1024.1	N	8	0	10.5	5.7	1021.9	ESE	5	1	22.6	6.8
14	Aldergrove	1020.7	ENE	6	0	15.2	6.9	1020.9	E	8	0	22.5	11.1
15	Shap	1023.5	SSW	3	0	10.2	7.2	1021.6	ESE	7	0	22.1	8.0
16	Leeming	1023.2	NW	2	0	11.0	9.4	1022.4	ENE	5	3	23.4	9.3
17	Ronaldsway	1021.0	E	16	0	17.4	9.1	1021.6	E	12	0	20.9	12.1
18	Bridlington	1022.5	NNE	5	0	12.9	12.0	1023.0	NE	9	0	19.7	10.4
19	Crosby	1021.1	E	6	0	16.7	5.0	1021.0	SE	7	0	24.3	12.4
20	Valley	1019.4	E	3	0	15.0	10.5	1020.6	W	8	0	24.4	11.7
21	Waddington	1022.0	NE	6	0	11.7	11.2	1021.7	ENE	9	0	23.1	12.3
22	Shawbury	1021.0	E	5	0	15.8	10.9	1021.0	E	8	0	23.5	12.1
23	Weybourne	1021.2	ENE	6	0	13.6	12.1	1022.2	ENE	9	0	17.4	13.6
24	Bedford	1020.9	NNE	5	0	13.3	12.1	1020.9	ENE	7	0	24.5	14.5
25	Aberporth	1019.2	ENE	2	0	18.8	3.6	1020.5	NNW	3	0	18.9	12.9
26	Sennybridge	1020.1	NE	4	0	15.5	10.0	1020.0	SE	3	0	23.5	11.9
27	Wattisham	1020.3	NNE	7	0	12.2	10.3	1020.4	E	7	3	24.5	8.5
28	Almondsbury	1019.2	NNE	4	0	16.9	12.1	1020.3	NE	4	0	25.2	10.0
29	Heathrow	1019.9	ENE	3	0	17.8	9.7	1020.1	NE	6	-	25.6	11.3
30	Manston	1019.0	NNE	8	0	13.9	13.0	1020.4	NNE	7	0	22.2	12.6
31	Chivenor	1019.0	-	0	0	15.2	9.3	1020.0	WSW	8	5	20.8	13.9
32	Exeter	1018.8	NE	2	5	12.5	10.3	1019.9	SSE	8	0	25.9	7.8
33	Herstmonceux	1019.0	NNE	4	0	14.8	10.4	1019.4	NE	5	2	25.8	10.1
34	Hurn	1019.3	NE	1	1	13.9	10.9	1019.7	ENE	9	0	26.5	8.7
35	Camborne	1019.6	NNW	6	8	16.3	15.5	1020.7	NNW	7	1	18.9	14.7

Daily Weather Summary for Thursday 15 June 2023

Selected European readings at (L) 0000 and (R) 1200 UTC

STATIONS		0000 UTC						1200 UTC					
NO	SITE	PRESS	WDIR	WSPD	CLOUD	TEMP	TDEW	PRESS	WDIR	WSPD	CLOUD	TEMP	TDEW
1	Murmansk	1015.9	NNE	4	7	8.5	4.6	1020.4	NNW	14	4	11.4	-1.3
2	Helsinki	1021.4	-	0	0	8.9	5.2	1019.4	SW	14	0	27.5	6.3
3	Stockholm	1021.7	-	0	-	11.9	6.6	1020.4	ESE	4	-	25.5	4.1
4	Oslo	1020.2	NNE	4	-	18.2	7.3	1018.2	SSE	5	6	30.3	9.8
5	Reykjavik	1021.8	SE	10	8	11.3	9.4	1022.6	SE	8	5	15.7	3.8
6	Moscow	1019.2	-	0	0	11.2	7.2	1016.4	NNE	2	2	26.3	6.6
7	Kiev	1015.1	-	0	6	17.1	13.9	1014.2	NE	4	5	25.2	13.1
8	Warsaw	1016.7	N	6	7	14.3	12.5	1016.2	WSW	4	6	20.0	11.5
9	Berlin	1018.3	NNE	6	7	16.0	8.6	1017.7	N	8	8	21.1	8.0
10	De Bilt	1019.4	NE	6	0	16.2	9.6	1019.8	NNE	6	7	24.4	8.5
11	Dublin	1019.8	N	4	3	10.5	9.3	1020.7	E	8	4	22.0	11.4
12	Cork	1019.5	S	4	6	12.8	12.3	1020.1	SSW	4	5	19.5	14.4
13	Sofia	1014.0	ENE	2	6	15.2	14.7	1012.9	-	0	7	18.3	16.7
14	Belgrade	1013.9	NNE	2	7	19.9	11.0	1012.9	NNW	2	8	20.7	17.8
15	Budapest	1015.8	N	2	-	13.6	10.2	1015.0	NW	4	-	24.1	7.3
16	Prague	1018.4	W	2	-	9.9	7.7	1017.0	N	6	6	19.8	8.7
17	Munich	1015.9	ENE	4	0	13.9	7.2	1015.7	NNE	6	7	21.3	6.3
18	Strasbourg	1015.6	N	5	-	15.9	7.6	1016.2	NE	7	-	27.6	8.0
19	Paris	1016.5	N	3	-	18.3	10.4	1017.5	NNW	7	-	28.1	9.4
20	Jersey	1018.0	N	6	0	14.3	13.1	1019.1	NNE	5	0	26.2	11.0
21	Milan	1013.2	ENE	5	4	19.9	15.5	1013.7	N	3	3	26.1	16.1
22	Marseille	1012.7	ESE	4	-	17.9	16.2	1013.5	N	5	-	29.7	11.7
23	Bordeaux	1019.6	W	6	8	19.5	16.0	1021.2	W	8	7	22.8	14.9
24	Rome	1009.7	ENE	4	2	18.9	16.9	1009.5	W	11	3	25.6	18.0
25	Ajaccio	1011.0	NNE	6	-	19.4	16.4	1012.4	SSW	10	-	28.5	16.4
26	Barcelona	1015.2	WSW	5	-	22.0	18.8	1017.4	S	6	4	26.4	18.0
27	Majorca	1015.8	NNE	2	3	19.8	16.8	1017.7	SW	12	4	28.3	18.6
28	Madrid	1017.5	N	4	0	19.7	12.3	1016.2	S	5	1	28.3	11.8
29	Lisbon	1018.4	N	9	-	19.2	13.2	1017.4	E	3	4	30.6	13.6
30	Athens	1012.7	ENE	2	-	21.1	15.8	1011.5	S	5	5	28.2	15.6
31	Malta	1009.7	NNE	8	6	21.6	19.7	1010.2	WNW	13	1	26.1	17.2
32	Gibraltar	1015.5	SW	7	0	23.4	14.0	1017.7	ENE	8	0	23.5	17.3

Daily Weather Summary for Thursday 15 June 2023

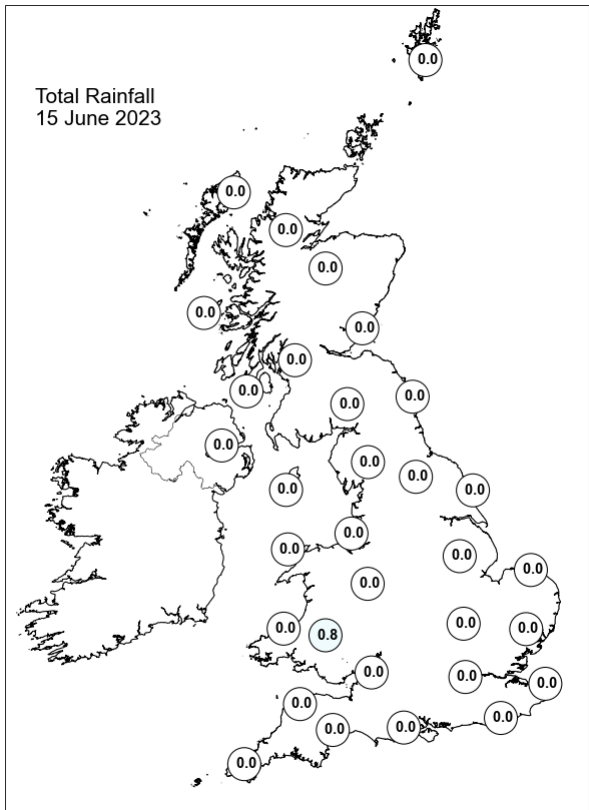
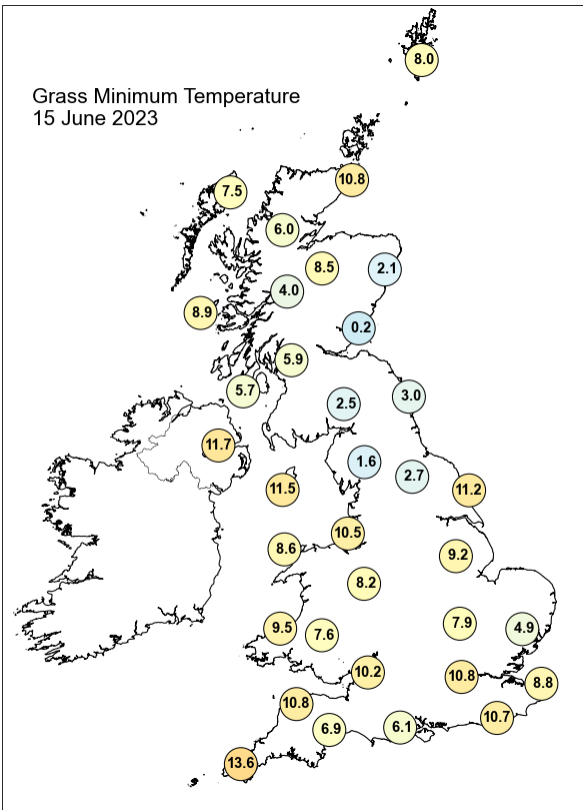
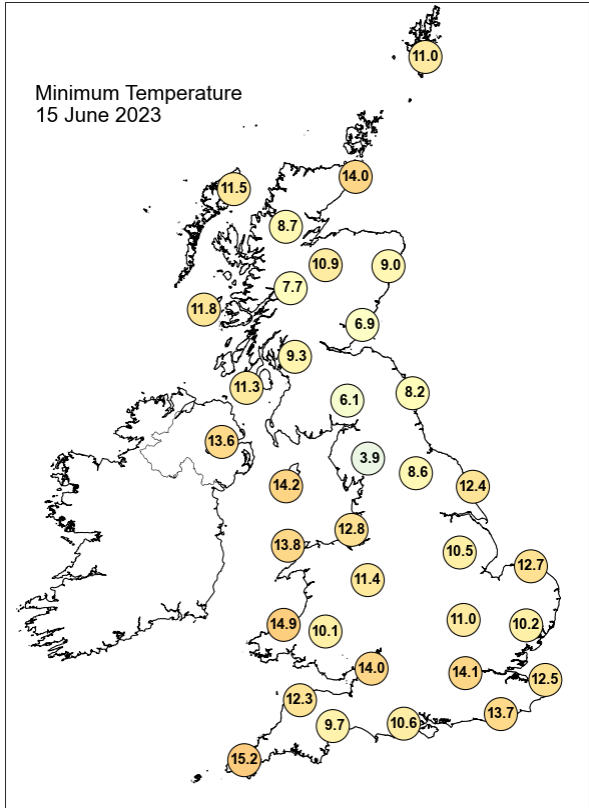
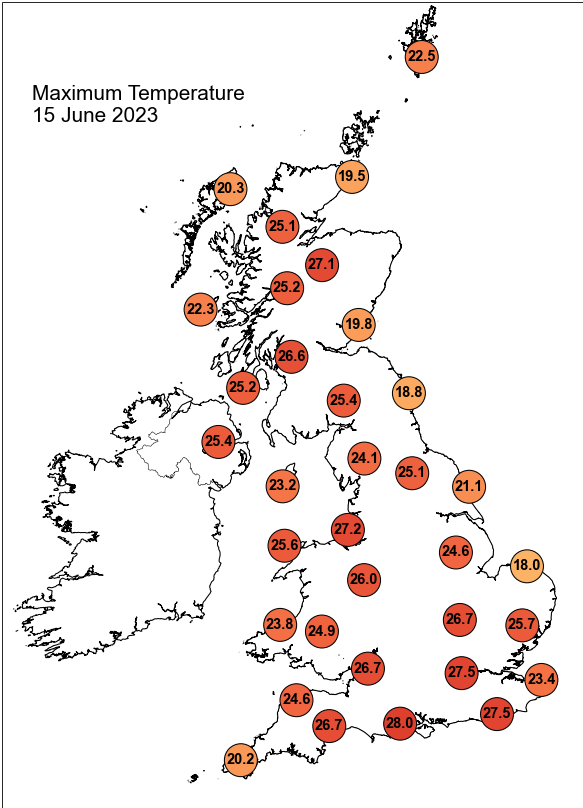

Daily Weather Summary for Thursday 15 June 2023

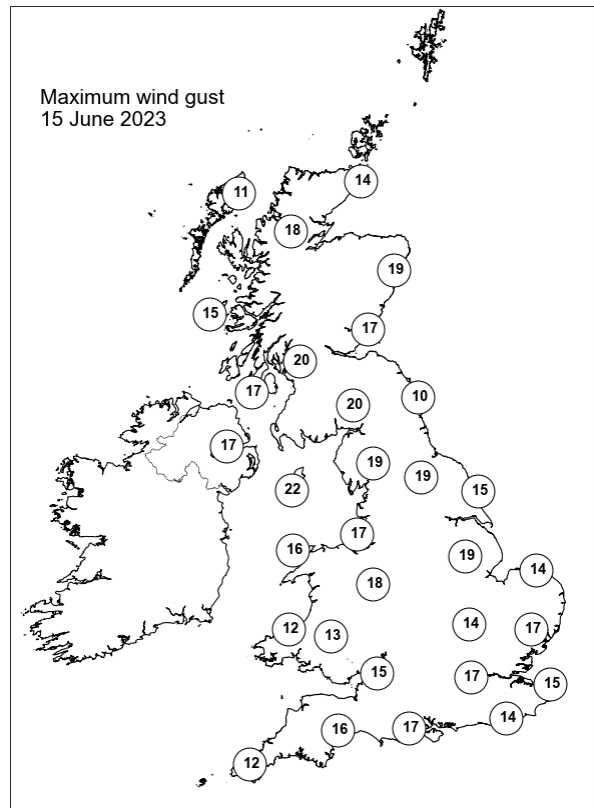
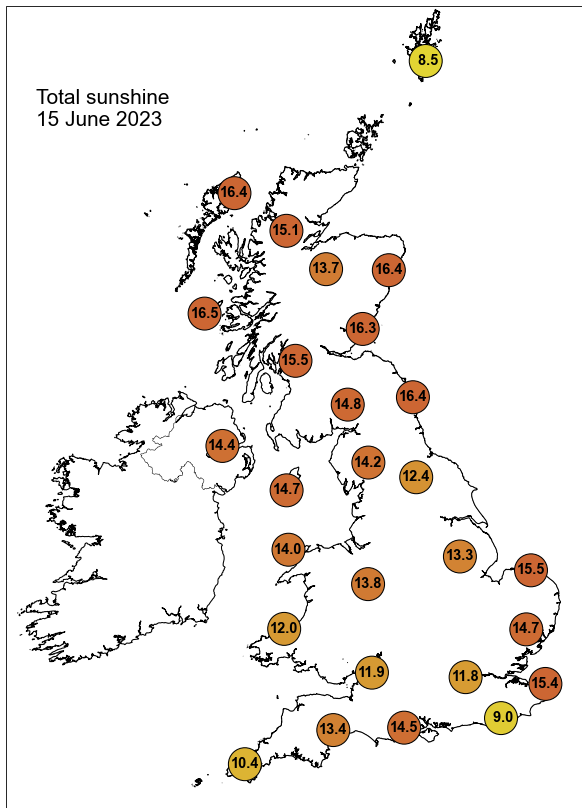

None of the selected stations observed a day of sleet or snow falling or non-zero snow depth at 0900 UTC.

Daily Weather Summary for Friday 16 June 2023

This day's summary created 23/06/2023 09:04

Summary of the UK Weather for Friday 16 June 2023

Any remaining showers over west Wales quickly died out to leave a dry night for most of the UK. Whilst some high cloud remained over western areas there were plenty of clear skies for western areas. Through the early hours some mist and fog began to push in off the North Sea affecting eastern coasts, whilst in the far southwest there was the occasional spot of rain. Light southerly winds were predominant throughout the day. Over the course of the day, cloud and scattered showers spread across parts of the western and central UK. Although slightly cooler than previous days, it remained fairly warm for most areas especially on central and western England. Eastern and northern parts of the country remained largely dry and clear during the day. Into the evening, thundery showers spawned over southwest Scotland, triggering a yellow thunderstorm warning.

Daily Extremes

<i>Highest Maximum</i>	28.4°C Prestatyn (Clwyd, 4mAMSL)
<i>Lowest Maximum</i>	13.7°C Baltasound No 2 (Shetland, 15mAMSL)
<i>Highest Minimum</i>	17.0°C Prestatyn (Clwyd, 4mAMSL)
<i>Lowest Minimum</i>	3.0°C Braemar No 2 (Aberdeenshire, 327mAMSL)
<i>Lowest Grass Minimum</i>	-0.7°C Balmoral (Aberdeenshire, 283mAMSL)
<i>Most Rainfall</i>	30.0mm Tyndrum No 3 (Perthshire (in Central Region), 168mAMSL)
<i>Most Sunshine</i>	16.7hr Kinloss (Moray (in Grampian Region), 5mAMSL)
<i>Highest Gust</i>	27Kt 31mph Magilligan No 2 (Londonderry, 6mAMSL)
<i>Highest Gust (mountain*)</i>	23Kt 26mph Cairngorm Summit (Inverness-shire, 1237mAMSL)
<i>Greatest Snow Depth at 0900 UTC</i>	No non-zero values.

mAMSL refers to station elevation in metres above mean sea level.

*Mountain stations are above 500mAMSL.

Daily Weather Summary for Friday 16 June 2023

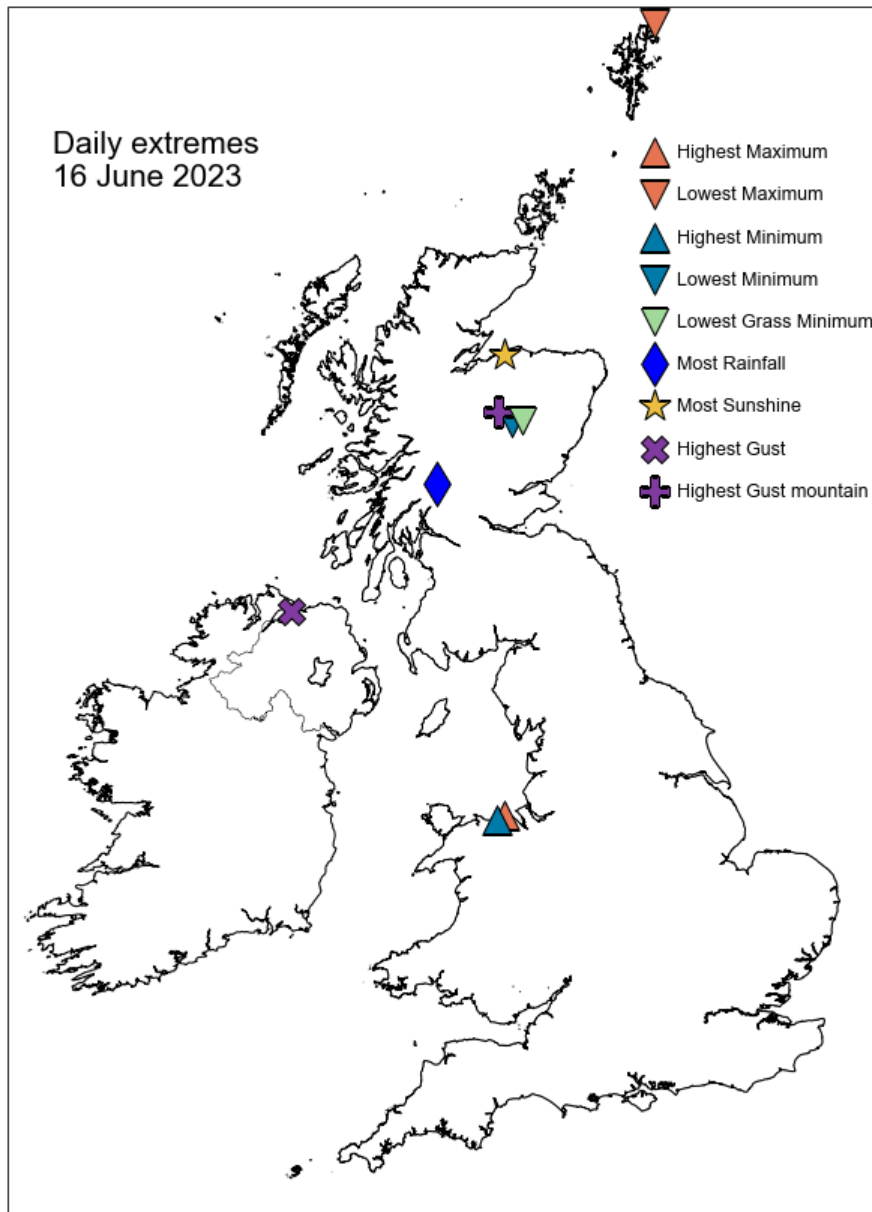

Daily Weather Summary for Friday 16 June 2023

North Atlantic and Europe analysis charts and satellite images at 0000 UTC

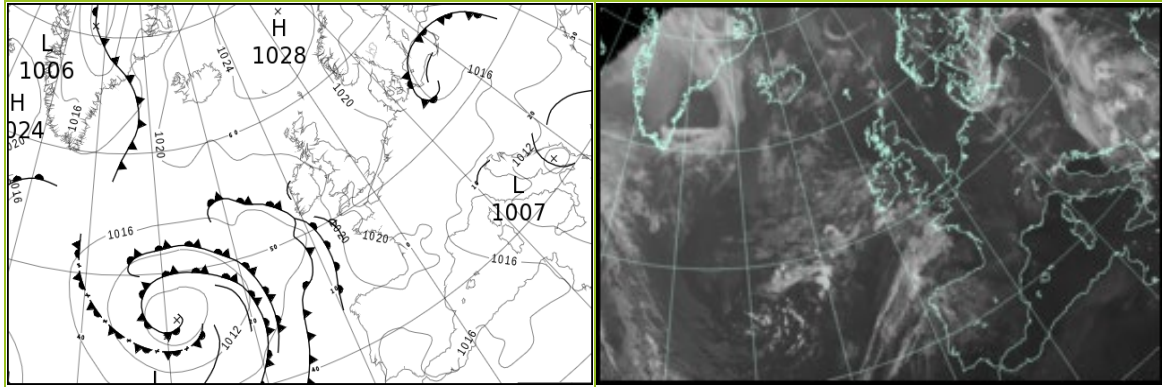

North Atlantic and Europe analysis charts and satellite images at 1200 UTC

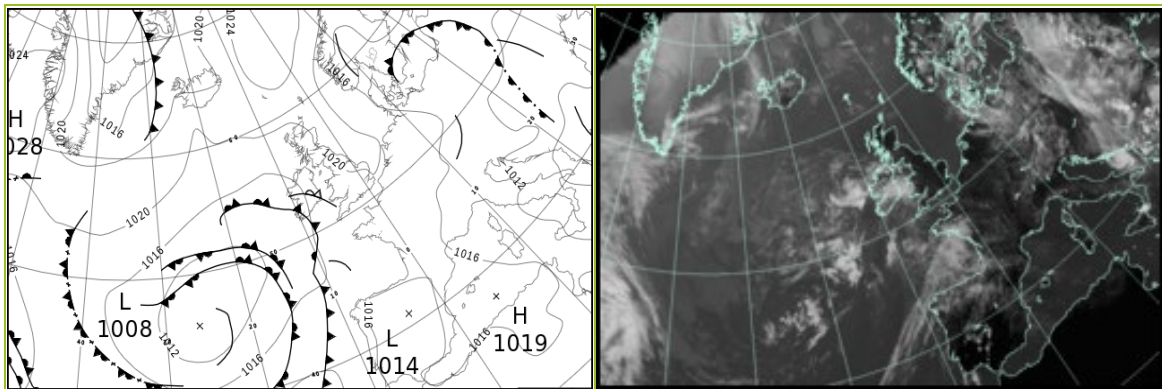

All satellite imagery copyright Met Office and EUMETSAT (European Organisation for the Exploitation of Meteorological Satellites). These show infra-red images from the geostationary MSG satellite. The rainfall rates are derived from both rain-radar and satellite data.

Daily Weather Summary for Friday 16 June 23

UK satellite and rain-radar precipitation rates at (L) 0000 and (R) 1200 UTC

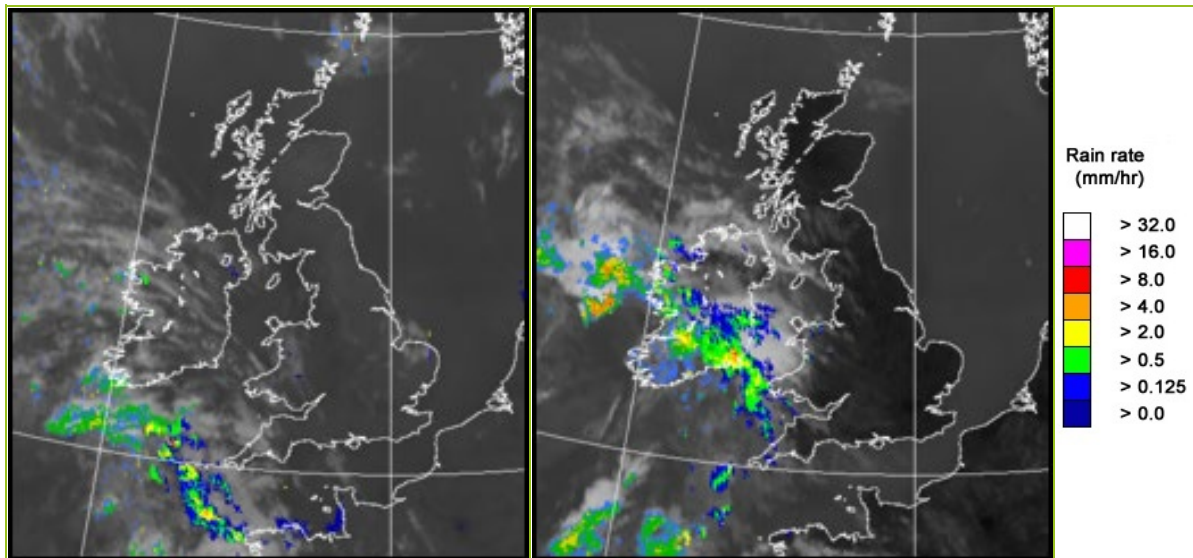

UK wind speed and direction at (L) 0000 and (R) 1200 UTC

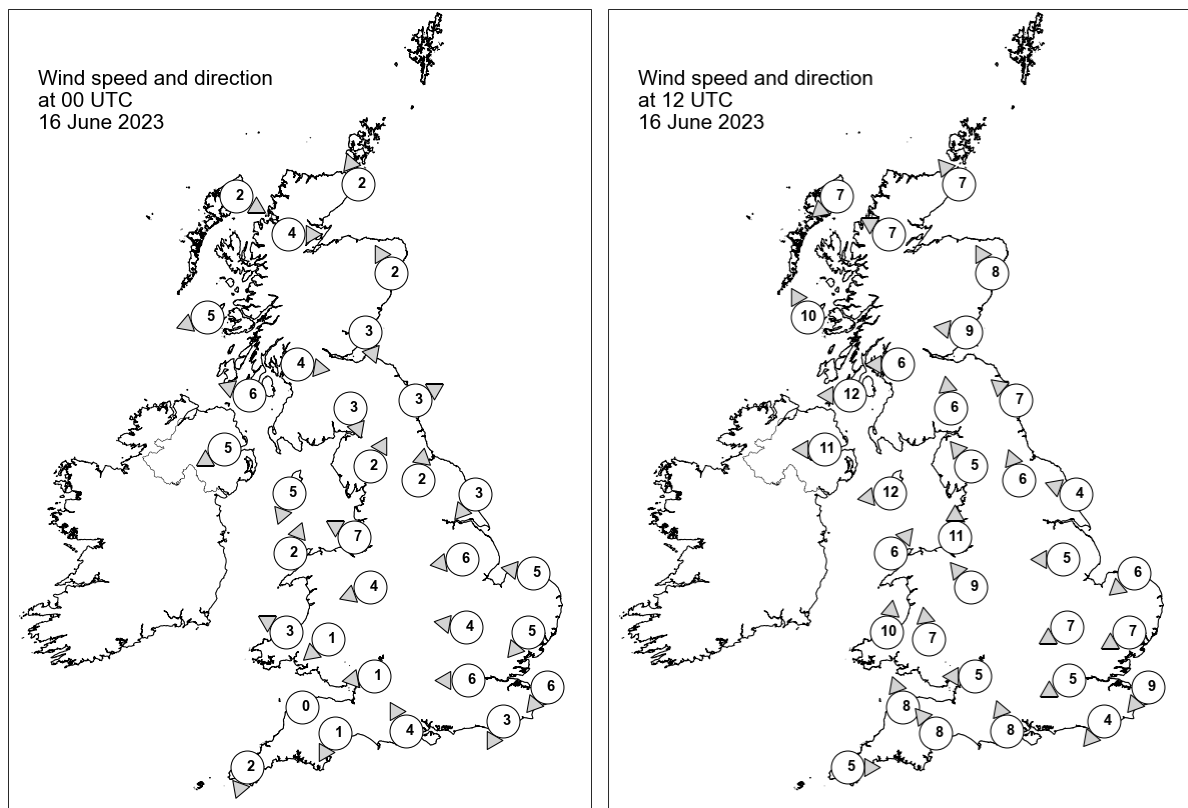

Daily Weather Summary for Friday 16 June 2023

Selected UK readings at (L) 0000 and (R) 1200 UTC

STATIONS		0000 UTC						1200 UTC					
NO	SITE	PRESS	WDIR	WSPD	CLOUD	TEMP	TDEW	PRESS	WDIR	WSPD	CLOUD	TEMP	TDEW
1	Lerwick	1022.9	-	-	8	12.9	8.3	1022.1	-	-	0	12.7	9.1
2	Wick	-	SSE	2	-	-	10.0	1020.4	SE	7	0	18.2	9.1
3	Stornoway	1021.3	WNW	2	0	12.2	10.9	1019.3	NE	7	0	19.3	15.0
4	Loch Glascarnoch	1022.5	W	4	0	9.9	8.3	1018.5	ESE	7	0	24.9	3.4
5	Aviemore	1022.4	-	-	0	12.8	3.8	1018.2	-	-	0	25.1	2.1
6	Dyce	1022.6	SSE	2	0	-	-	1020.4	SSE	8	0	-	-
7	Tulloch Bridge	-	-	-	-	9.0	5.0	-	-	-	-	-	-
8	Tiree	1020.9	ENE	5	0	13.5	10.0	1019.3	SSE	10	0	20.9	12.7
9	Leuchars	1022.7	NNW	3	0	10.5	9.8	1020.7	E	9	0	18.6	11.5
10	Bishopton	1021.6	W	4	6	14.2	7.0	1018.8	E	6	0	25.8	12.7
11	Machrihanish	1020.3	ESE	6	0	13.1	8.4	1018.7	E	12	8	23.4	11.9
12	Boulmer	1022.7	WSW	3	0	11.3	10.1	1020.9	SE	7	0	19.2	12.9
13	Eskdalemuir	1022.7	NNW	3	0	11.7	8.2	1018.9	S	6	1	24.8	8.7
14	Aldergrove	1019.9	ENE	5	3	15.8	11.9	1017.9	E	11	0	23.4	14.6
15	Shap	1022.6	SSW	2	0	9.5	8.1	1018.8	SE	5	2	24.2	9.2
16	Leeming	1022.5	S	2	0	12.5	7.8	1020.1	SSE	6	0	24.5	8.5
17	Ronaldsway	1020.1	NNE	5	5	17.2	9.7	1019.2	E	12	1	20.9	11.7
18	Bridlington	1022.1	NE	3	0	12.6	8.6	1020.8	ESE	4	0	18.5	12.9
19	Crosby	1020.5	ESE	7	0	19.6	7.9	1018.9	S	11	0	25.5	13.6
20	Valley	1019.8	SSW	2	0	14.8	12.7	1018.2	SW	6	8	24.9	9.5
21	Waddington	1021.8	E	6	0	12.9	8.6	1020.3	E	5	0	23.8	7.4
22	Shawbury	1020.7	ENE	4	0	16.8	11.2	1018.9	SE	9	1	25.3	11.2
23	Weybourne	1021.4	E	5	0	11.5	10.5	1021.0	NE	6	0	17.7	11.5
24	Bedford	1021.4	E	4	0	13.7	9.8	1019.9	ENE	7	0	23.8	7.8
25	Aberporth	1020.2	ESE	3	0	17.0	11.9	1018.0	S	10	5	24.0	12.1
26	Sennybridge	1020.7	NE	1	5	13.7	11.2	1018.2	S	7	2	23.1	11.6
27	Wattisham	1021.2	NE	5	0	13.7	10.2	1019.6	ENE	7	0	23.1	6.8
28	Almondsbury	1020.2	E	1	6	13.7	11.4	1018.7	E	5	0	25.7	10.8
29	Heathrow	1021.1	E	6	0	16.5	10.4	1019.4	ENE	5	0	25.7	9.1
30	Manston	1020.4	NE	6	0	13.4	12.1	1020.1	NE	9	0	20.5	8.6
31	Chivenor	1020.3	-	0	0	15.0	12.6	1018.3	SSE	8	1	25.7	9.5
32	Exeter	1019.9	NNE	1	0	12.6	10.0	1018.8	SE	8	1	24.5	11.1
33	Herstmonceux	1020.3	NNE	3	0	14.7	9.1	1019.0	NE	4	0	25.4	9.1
34	Hurn	1020.2	SSE	4	0	15.0	9.8	1019.1	SSE	8	0	24.3	8.5
35	Camborne	1020.2	NNE	2	8	14.9	14.1	1018.7	W	5	8	20.1	13.9

Daily Weather Summary for Friday 16 June 2023

Selected European readings at (L) 0000 and (R) 1200 UTC

STATIONS		0000 UTC						1200 UTC					
NO	SITE	PRESS	WDIR	WSPD	CLOUD	TEMP	TDEW	PRESS	WDIR	WSPD	CLOUD	TEMP	TDEW
1	Murmansk	1023.0	NNW	8	7	4.3	0.3	1025.4	N	10	7	8.1	-0.3
2	Helsinki	1017.3	N	2	0	11.9	8.0	1015.5	SE	12	0	26.9	6.2
3	Stockholm	1018.5	NW	2	-	13.1	9.1	1016.4	E	8	-	26.3	4.7
4	Oslo	1017.1	NE	5	-	17.7	10.6	1014.5	E	7	5	29.7	7.0
5	Reykjavik	1022.5	ESE	5	7	12.9	9.7	1021.0	SSW	2	8	13.1	10.1
6	Moscow	1015.4	-	0	5	13.7	9.8	1012.6	N	4	6	26.4	6.4
7	Kiev	1013.4	-	0	6	19.8	13.7	1011.5	E	2	2	27.8	13.3
8	Warsaw	1015.5	SE	2	2	12.6	10.5	1014.0	E	6	6	23.8	11.1
9	Berlin	1016.0	WSW	4	8	16.2	14.3	1015.3	NW	14	8	18.3	12.8
10	De Bilt	1019.5	-	0	0	12.5	11.0	1019.0	NW	6	0	25.9	5.8
11	Dublin	1019.7	ESE	6	4	14.1	11.0	1018.5	SE	6	6	17.8	14.3
12	Cork	1019.4	SSE	6	3	13.5	13.1	1015.8	SSE	16	8	16.6	16.4
13	Sofia	1010.2	-	0	7	16.3	15.6	1006.5	SSE	4	6	22.1	15.2
14	Belgrade	1011.4	W	2	8	16.5	15.6	1011.5	NW	4	8	18.9	16.4
15	Budapest	1013.1	N	2	-	17.3	10.7	1011.5	N	6	-	24.8	11.4
16	Prague	1017.0	W	2	-	10.6	9.3	1014.3	WNW	8	6	20.4	8.1
17	Munich	1017.2	E	2	0	13.4	7.6	1014.4	WNW	10	1	24.1	5.1
18	Strasbourg	1017.4	-	0	-	14.3	8.9	1016.5	N	8	-	28.8	6.8
19	Paris	1018.3	W	2	-	16.7	9.9	1017.6	NNW	5	2	28.4	7.0
20	Jersey	1019.4	ENE	8	3	16.4	9.6	1018.3	W	6	0	22.0	13.6
21	Milan	1014.3	NE	2	0	19.6	16.4	1013.8	WSW	4	0	27.8	14.7
22	Marseille	1014.0	NNW	8	-	23.0	12.0	1014.2	W	8	-	30.2	11.7
23	Bordeaux	1020.5	W	3	-	15.4	13.2	1018.5	WNW	3	-	26.5	13.9
24	Rome	1011.2	NNE	2	0	18.3	13.8	1011.9	N	9	0	29.3	10.4
25	Ajaccio	1013.9	NE	5	-	19.1	16.0	1014.6	SW	12	-	26.2	19.8
26	Barcelona	1017.4	NNE	3	1	21.6	16.7	-	-	-	1	-	-
27	Majorca	1017.7	N	3	1	18.4	17.6	1017.7	SW	12	6	28.8	17.8
28	Madrid	1016.4	NNW	5	3	21.6	12.4	1014.4	S	4	4	30.5	12.1
29	Lisbon	1016.5	N	8	-	23.5	11.8	1016.1	NW	3	3	31.4	17.2
30	Athens	1006.8	N	2	-	21.2	17.3	1004.1	SSW	4	4	29.2	15.5
31	Malta	1010.9	NW	15	0	21.0	18.1	1012.5	WNW	18	2	26.2	19.0
32	Gibraltar	1016.6	E	5	0	21.4	15.7	1017.4	ESE	15	0	25.7	14.1

Daily Weather Summary for Friday 16 June 2023

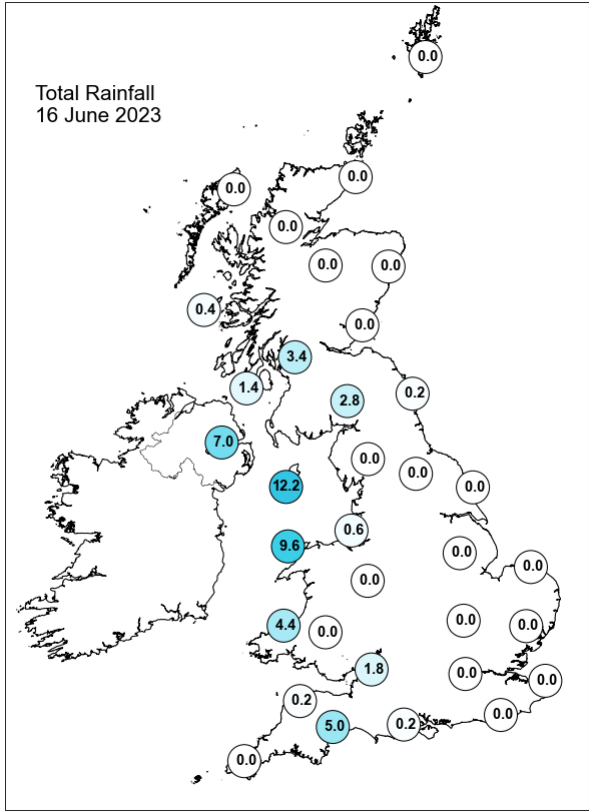
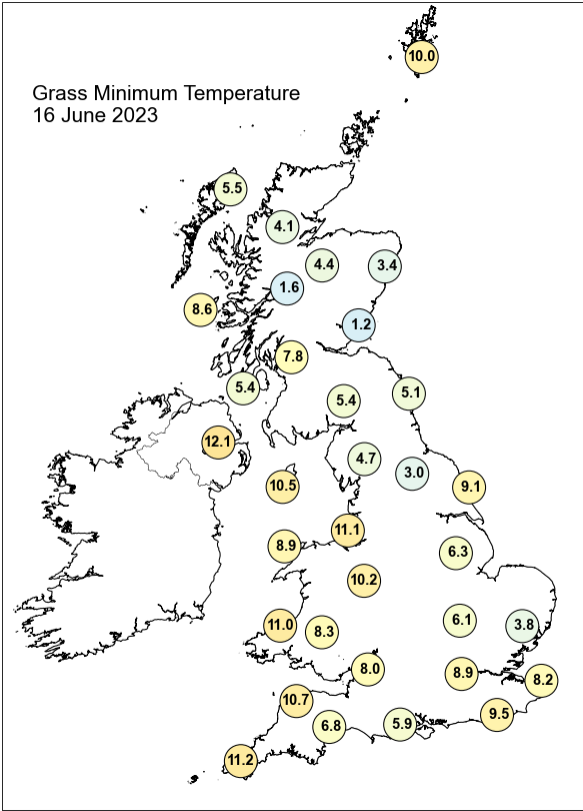
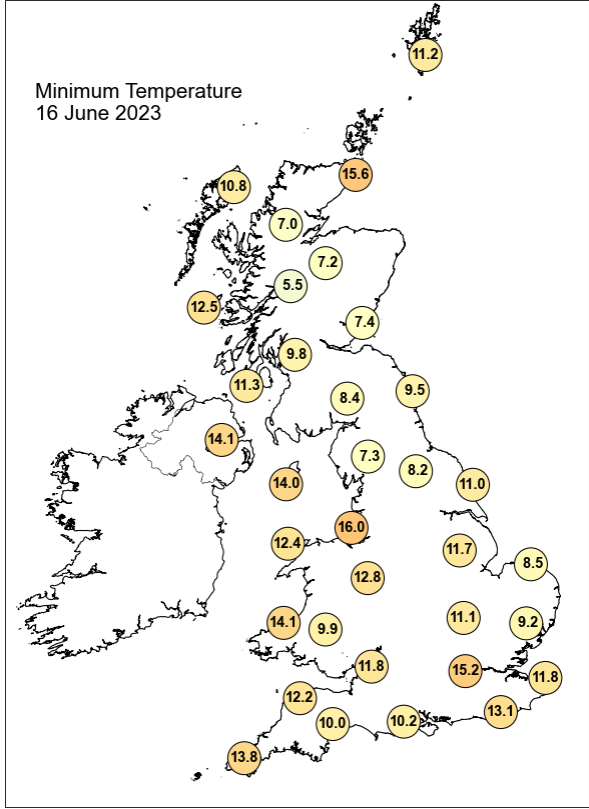
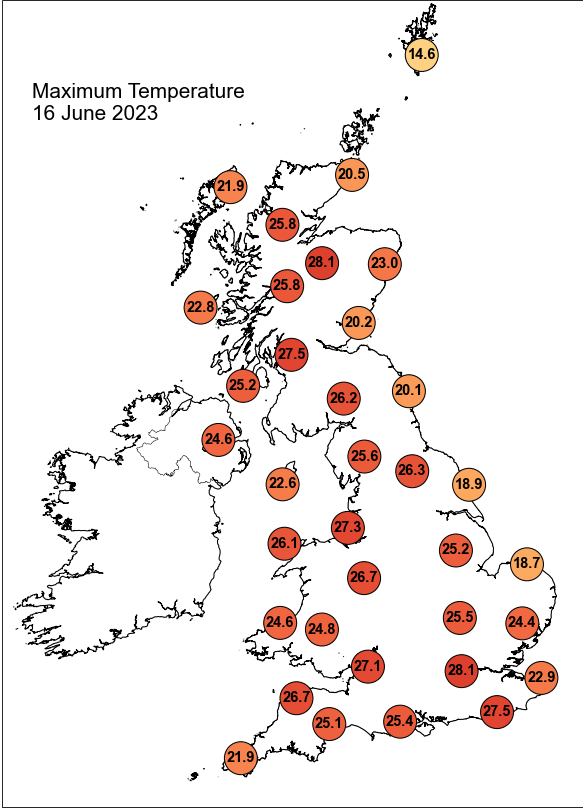

Daily Weather Summary for Friday 16 June 2023

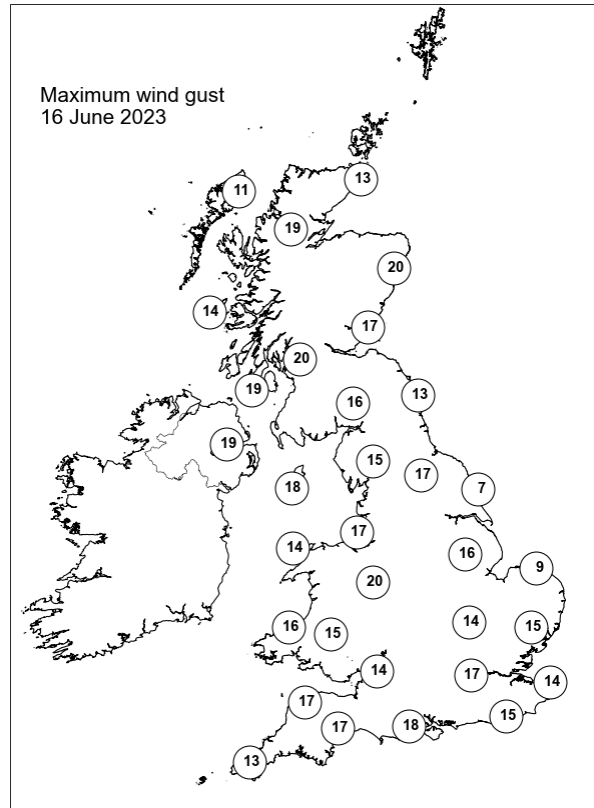
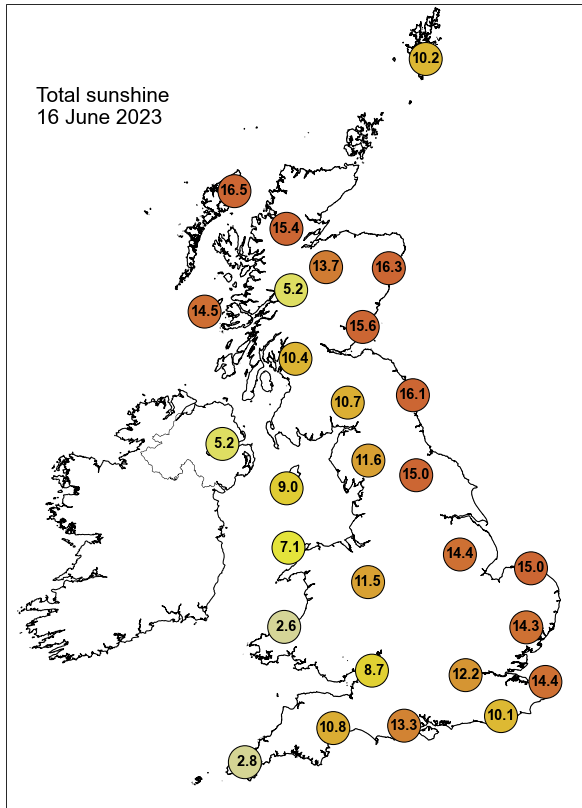

None of the selected stations observed a day of sleet or snow falling or non-zero snow depth at 0900 UTC.

Daily Weather Summary for Saturday 17 June 2023

This day's summary created 24/06/2023 04:02

Summary of the UK Weather for Saturday 17 June 2023

A low pressure system approached the UK from the west, driving cloud over western parts of the British Isles overnight, which spread further east into the early morning covering the southwest of England, Wales, Northern Ireland, and parts of northern England, southwest Scotland and the west Midlands. Frontal rain and showers also affected parts of Northern Ireland and southwest Scotland during the night, much of the rest of the UK remained dry however. Under the clouds, temperatures remained elevated, but eastern parts of the country, especially in coastal regions, were cooler. The day started off to be cloudy for most with the exception of Wales and southwest and northern Scotland. As the day progressed, clouds dissipated and headed northeastwards. As the low pressure that brought an occluded front passing through the country, it has also brought a band of rainfall that passed through from the southwest northeastwards that slowly dissipated into showery rainfalls. The winds were generally light across the country and temperature stayed warm.

Daily Extremes

<i>Highest Maximum</i>	27.3°C Northolt (Greater London, 33mAMSL) also Wiggonholt (West Sussex, 28mAMSL)
<i>Lowest Maximum</i>	12.7°C Fair Isle (Shetland, 57mAMSL)
<i>Highest Minimum</i>	17.4°C Walney Island (Cumbria, 15mAMSL)
<i>Lowest Minimum</i>	5.0°C Aboyne No 2 (Aberdeenshire, 140mAMSL)
<i>Lowest Grass Minimum</i>	0.9°C Balmoral (Aberdeenshire, 283mAMSL)
<i>Most Rainfall</i>	23.8mm Denton Resr (Greater Manchester, 91mAMSL)
<i>Most Sunshine</i>	15.6hr Orkney: Loch Of Hundland (Orkney, 28mAMSL)
<i>Highest Gust</i>	26Kt 30mph Thomastown (Fermanagh, 72mAMSL)
<i>Highest Gust (mountain*)</i>	40Kt 46mph Bealach Na Ba No 2 (Ross & Cromarty, 773mAMSL)
<i>Greatest Snow Depth at 0900 UTC</i>	No non-zero values.

mAMSL refers to station elevation in metres above mean sea level.

*Mountain stations are above 500mAMSL.

Daily Weather Summary for Saturday 17 June 2023

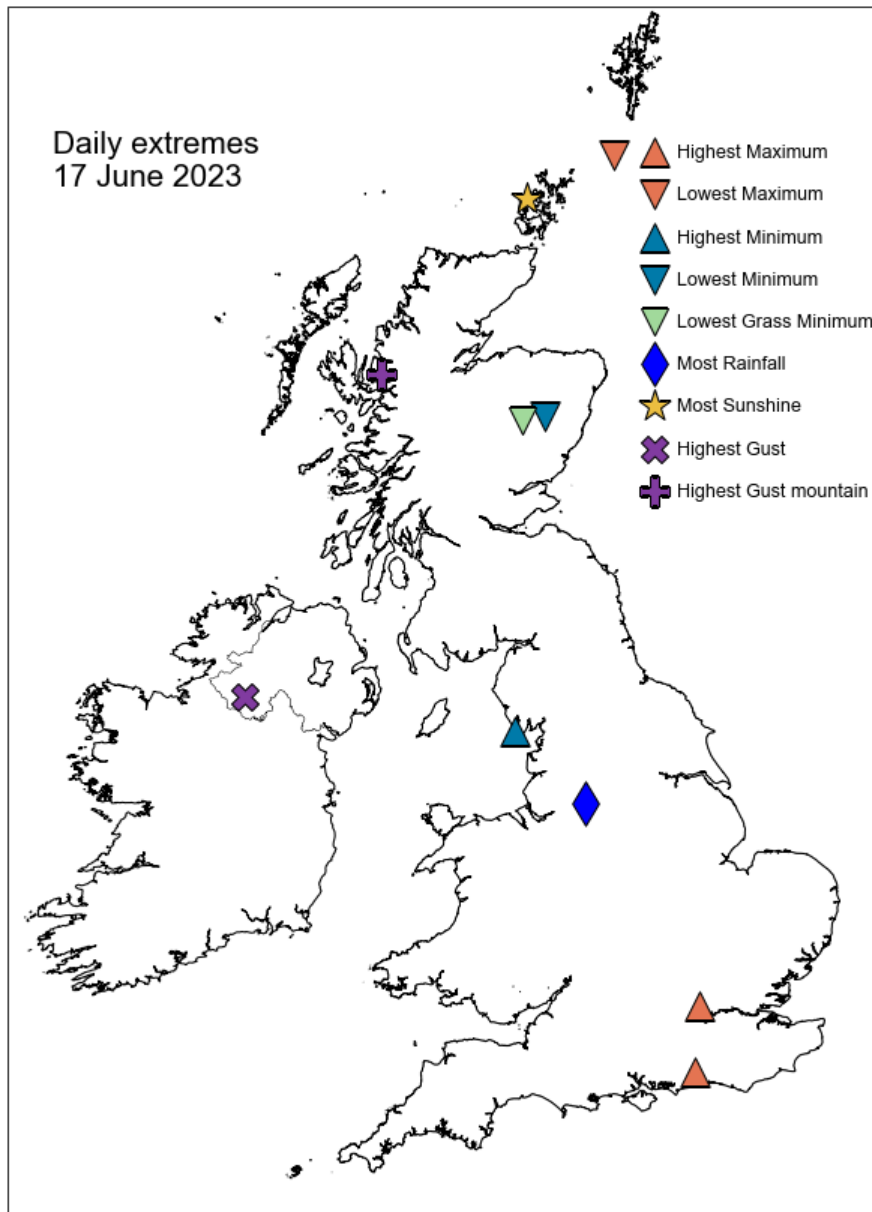

Daily Weather Summary for Saturday 17 June 2023

North Atlantic and Europe analysis charts and satellite images at 0000 UTC

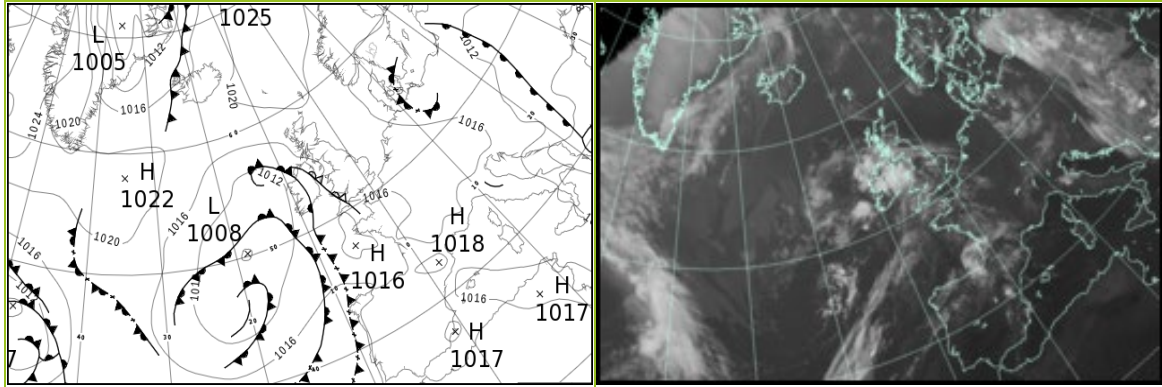

North Atlantic and Europe analysis charts and satellite images at 1200 UTC

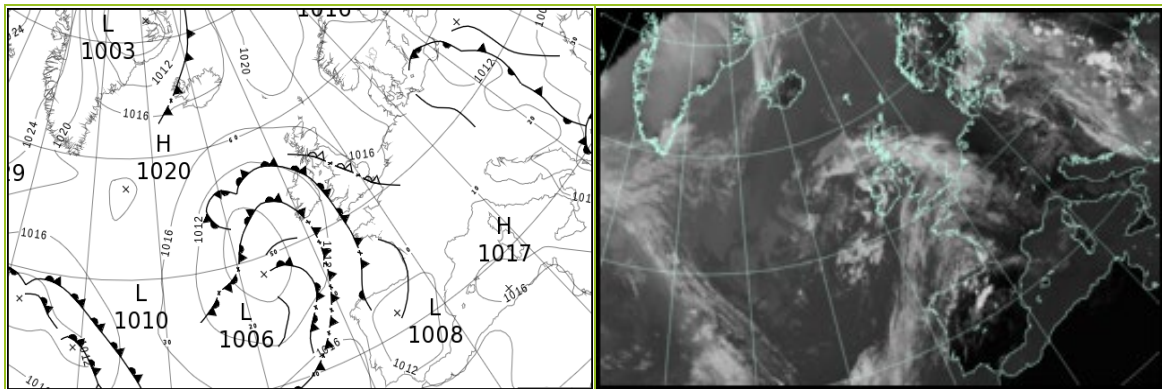

All satellite imagery copyright Met Office and EUMETSAT (European Organisation for the Exploitation of Meteorological Satellites). These show infra-red images from the geostationary MSG satellite. The rainfall rates are derived from both rain-radar and satellite data.

Daily Weather Summary for Saturday 17 June 2023

UK satellite and rain-radar precipitation rates at (L) 0000 and (R) 1200 UTC

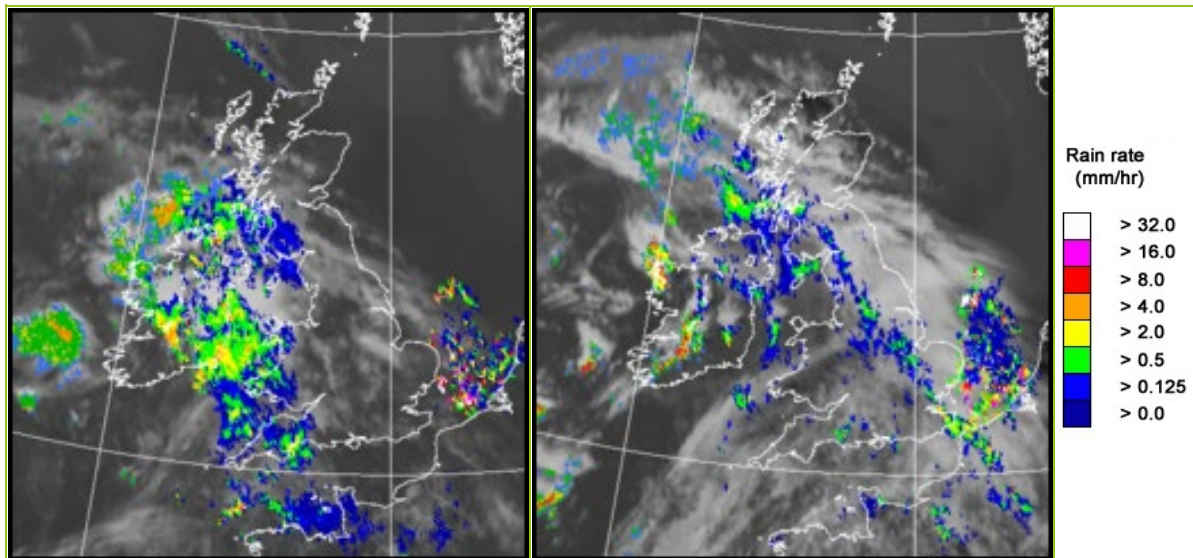

UK wind speed and direction at (L) 0000 and (R) 1200 UTC

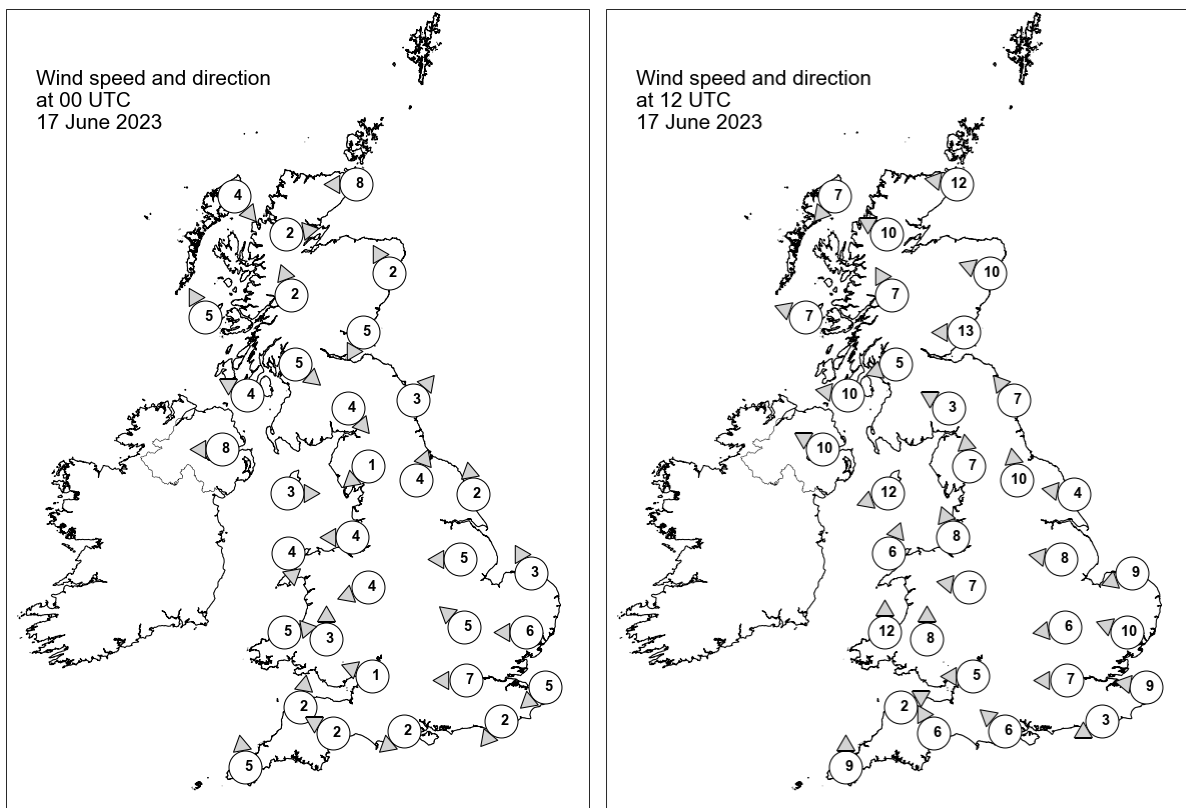

Daily Weather Summary for Saturday 17 June 2023

Selected UK readings at (L) 0000 and (R) 1200 UTC

STATIONS		0000 UTC						1200 UTC					
NO	SITE	PRESS	WDIR	WSPD	CLOUD	TEMP	TDEW	PRESS	WDIR	WSPD	CLOUD	TEMP	TDEW
1	Lerwick	1020.4	-	-	8	9.8	8.4	1018.1	-	-	8	12.0	8.9
2	Wick	1018.9	E	8	1	12.2	11.4	1017.1	E	12	8	14.1	11.1
3	Stornoway	1016.8	NW	4	0	13.7	12.0	1014.3	NE	7	0	19.6	15.2
4	Loch Glascarnoch	1018.2	W	2	0	10.4	7.4	1013.9	ESE	10	1	23.2	10.7
5	Aviemore	1018.0	-	-	1	14.2	9.0	1013.4	-	-	0	25.3	6.7
6	Dyce	1018.8	SSE	2	0	-	-	1016.2	ESE	10	0	-	-
7	Tulloch Bridge	1018.4	SSE	2	0	14.4	11.3	1014.6	SSE	7	0	21.4	10.8
8	Tiree	1016.7	SSE	5	8	16.6	13.6	1014.3	ESE	7	8	17.9	14.1
9	Leuchars	1018.4	NNE	5	0	12.6	11.5	1015.8	E	13	0	18.5	13.7
10	Bishopton	1017.1	NW	5	8	15.9	12.8	1014.5	ENE	5	8	19.5	12.8
11	Machrihanish	1016.2	ESE	4	8	16.5	15.1	1013.7	E	10	8	17.3	15.2
12	Boulmer	1018.3	SW	3	0	12.3	11.5	1015.9	SE	7	4	17.4	12.9
13	Eskdalemuir	1018.2	NW	4	6	12.1	9.6	1014.3	ESE	3	8	20.4	9.4
14	Aldergrove	1015.4	E	8	8	16.8	13.8	1013.2	ESE	10	8	17.5	14.0
15	Shap	1018.2	NE	1	8	10.9	8.7	1014.4	S	7	8	18.5	8.3
16	Leeming	1018.3	SSW	4	2	14.0	8.8	1015.4	S	10	0	21.2	7.0
17	Ronaldsway	1016.1	W	3	8	16.3	14.0	1013.7	ENE	12	8	17.5	12.7
18	Bridlington	1018.3	S	2	0	13.0	8.6	1015.9	E	4	0	17.2	12.5
19	Crosby	1016.3	E	4	8	19.3	7.7	1014.0	SSE	8	8	20.1	8.5
20	Valley	1016.2	N	4	8	16.4	13.0	1013.5	SSW	6	6	17.5	14.1
21	Waddington	1018.3	E	5	0	13.1	6.8	1015.5	E	8	8	19.6	10.4
22	Shawbury	1016.8	ENE	4	8	16.5	9.2	1014.4	E	7	8	18.4	13.1
23	Weybourne	1018.2	SSE	3	0	10.6	5.7	1015.8	ENE	9	0	17.0	12.2
24	Bedford	1018.1	SE	5	0	11.8	8.9	1014.7	E	6	0	21.4	10.6
25	Aberporth	1016.0	W	5	8	15.5	12.8	1012.7	S	12	8	20.2	15.1
26	Sennybridge	1016.5	S	3	8	15.7	10.9	1012.7	S	8	2	21.0	11.4
27	Wattisham	1018.2	E	6	0	13.7	3.9	1014.6	ESE	10	0	22.2	6.1
28	Almondsbury	1016.8	ESE	1	8	13.0	10.3	1013.3	E	5	7	23.0	13.1
29	Heathrow	1017.6	E	7	0	16.2	9.7	1013.8	E	7	4	24.6	11.1
30	Manston	1017.6	NE	5	0	13.0	8.2	1014.5	E	9	8	18.6	13.5
31	Chivenor	1016.1	S	2	8	16.4	14.5	1012.8	WSW	2	6	22.9	13.8
32	Exeter	1016.3	ESE	2	8	14.8	12.6	1013.3	SSE	6	5	21.2	12.9
33	Herstmonceux	1017.1	NE	2	8	13.9	9.9	1013.5	ENE	3	8	24.7	14.5
34	Hurn	1016.6	NE	2	8	13.9	10.2	1013.2	SE	6	4	24.0	11.2
35	Camborne	1015.9	S	5	8	15.4	12.3	1013.2	S	9	5	19.8	14.4

Daily Weather Summary for Saturday 17 June 2023

Selected European readings at (L) 0000 and (R) 1200 UTC

STATIONS		0000 UTC						1200 UTC					
NO	SITE	PRESS	WDIR	WSPD	CLOUD	TEMP	TDEW	PRESS	WDIR	WSPD	CLOUD	TEMP	TDEW
1	Murmansk	1025.2	N	4	5	3.4	0.0	1024.0	N	6	2	12.2	1.1
2	Helsinki	1015.6	NE	2	0	10.7	8.9	1015.6	SSE	10	0	27.6	6.5
3	Stockholm	1016.0	-	0	-	13.5	8.9	1014.6	NE	4	-	27.0	5.7
4	Oslo	1014.8	NNE	4	-	18.8	9.9	1013.9	SW	4	5	30.0	7.8
5	Reykjavik	1018.9	WSW	2	8	11.6	9.7	-	-	-	8	-	-
6	Moscow	1013.3	-	0	0	14.1	10.5	1013.3	NNE	4	7	25.8	7.0
7	Kiev	1011.1	-	0	0	18.2	10.1	1010.3	E	4	6	28.3	10.0
8	Warsaw	1012.4	-	0	8	16.0	14.2	1011.0	NW	8	7	23.2	13.4
9	Berlin	1013.9	WNW	4	8	13.6	12.8	1013.6	NNW	8	7	18.9	13.3
10	De Bilt	1017.3	NW	2	0	11.0	9.6	1015.4	NW	4	7	25.5	5.1
11	Dublin	1015.6	SE	8	8	14.4	13.6	1012.8	SE	10	8	15.9	13.9
12	Cork	1014.0	SE	4	7	15.3	15.2	1010.6	SE	12	8	18.3	15.5
13	Sofia	1008.0	WSW	4	8	15.8	13.7	1009.4	WNW	6	8	15.9	14.7
14	Belgrade	1011.1	W	2	7	16.7	15.4	1013.1	W	4	8	20.5	15.3
15	Budapest	1012.1	SW	2	-	13.8	12.7	1012.1	NNW	6	-	23.6	10.6
16	Prague	1015.4	SSW	4	-	13.0	10.2	1012.9	NW	6	7	21.5	11.2
17	Munich	1016.5	SSW	4	1	16.3	8.5	1013.5	NW	10	0	24.9	4.0
18	Strasbourg	1016.3	WNW	1	-	14.5	8.2	1014.3	SE	3	-	29.5	7.4
19	Paris	1016.2	SSE	2	7	21.1	10.3	1013.2	SSW	7	6	30.6	12.5
20	Jersey	1015.4	SSE	3	8	18.4	12.7	1013.1	SW	5	4	21.0	13.9
21	Milan	1014.5	E	3	0	21.2	13.2	1014.2	WSW	3	0	27.8	14.1
22	Marseille	1013.8	NNW	5	-	22.5	14.9	1014.0	SSW	10	-	28.6	15.2
23	Bordeaux	1015.6	NNE	4	-	21.3	17.5	1013.0	SE	9	6	30.5	14.6
24	Rome	1013.4	NNE	3	0	16.9	12.9	1014.2	W	12	1	27.1	12.8
25	Ajaccio	1014.6	NE	5	-	18.2	14.9	1015.1	SW	12	-	27.1	20.7
26	Barcelona	1015.8	S	4	1	22.6	21.4	1014.6	SW	13	6	27.6	17.7
27	Majorca	1016.3	N	4	4	18.6	15.5	1015.2	SW	13	2	29.4	12.3
28	Madrid	1013.4	N	3	3	22.3	13.7	1008.8	SSW	8	5	33.4	13.1
29	Lisbon	1016.0	N	4	-	20.2	15.9	1014.4	N	5	-	28.3	14.6
30	Athens	1004.0	E	2	-	21.5	19.1	1004.7	SSW	4	5	28.2	18.4
31	Malta	1013.3	NW	13	0	20.4	17.8	1014.5	WNW	13	1	28.0	16.0
32	Gibraltar	1015.6	E	6	0	20.8	15.4	1014.0	ESE	12	2	26.3	15.5

Daily Weather Summary for Saturday 17 June 2023

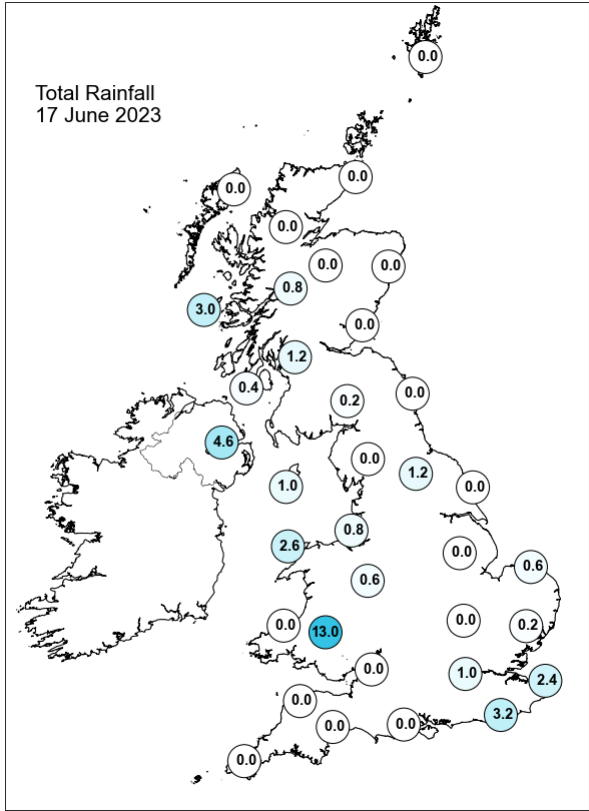
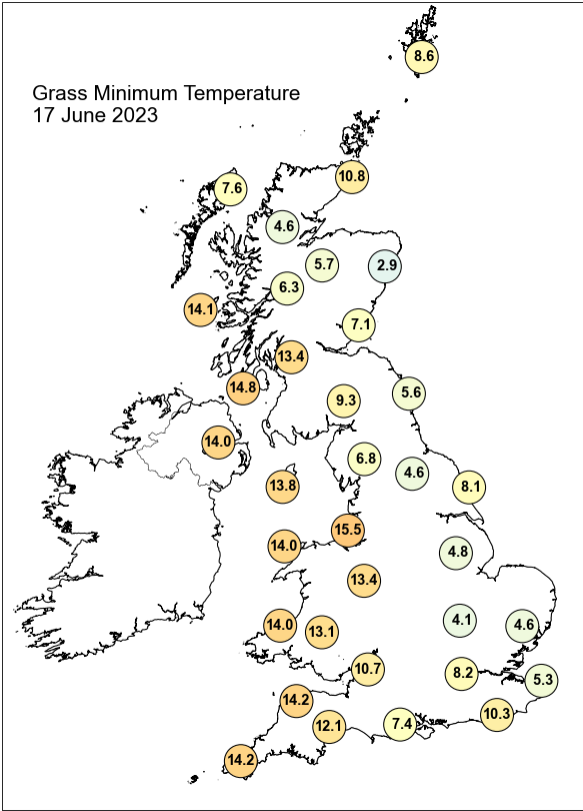
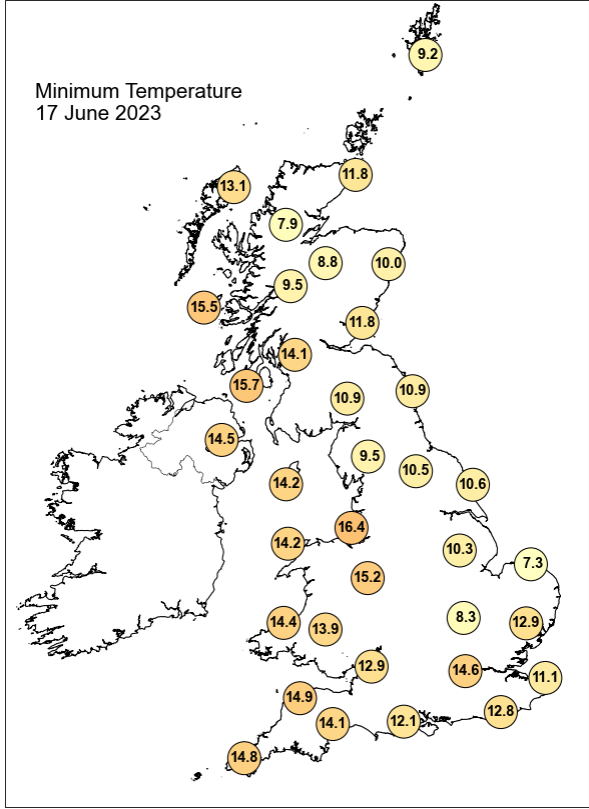
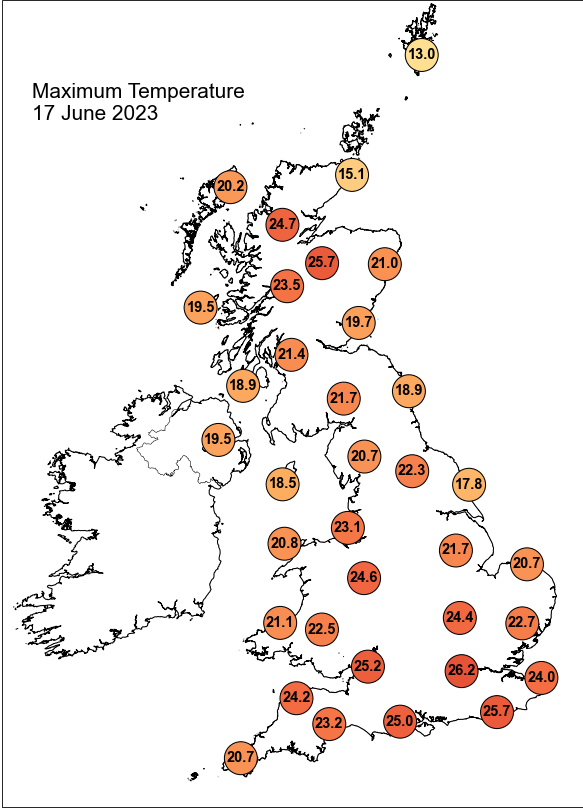

Daily Weather Summary for Saturday 17 June 2023

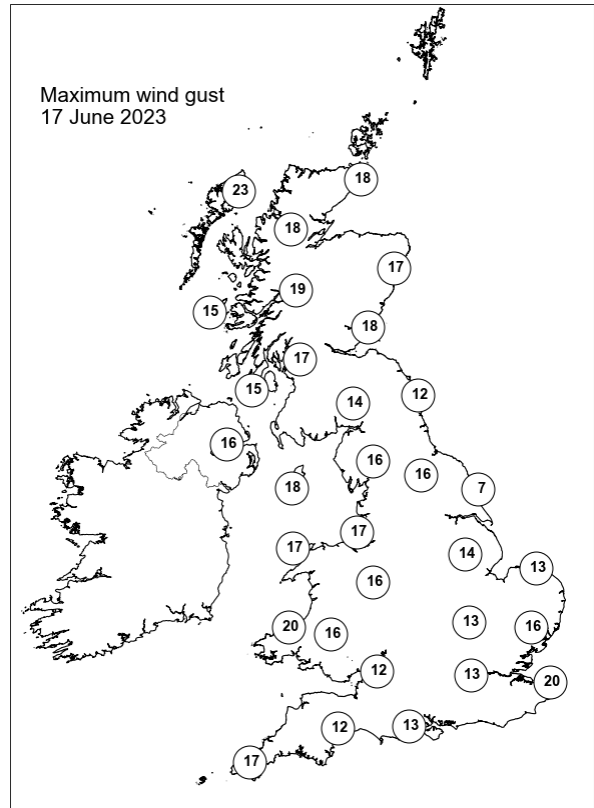
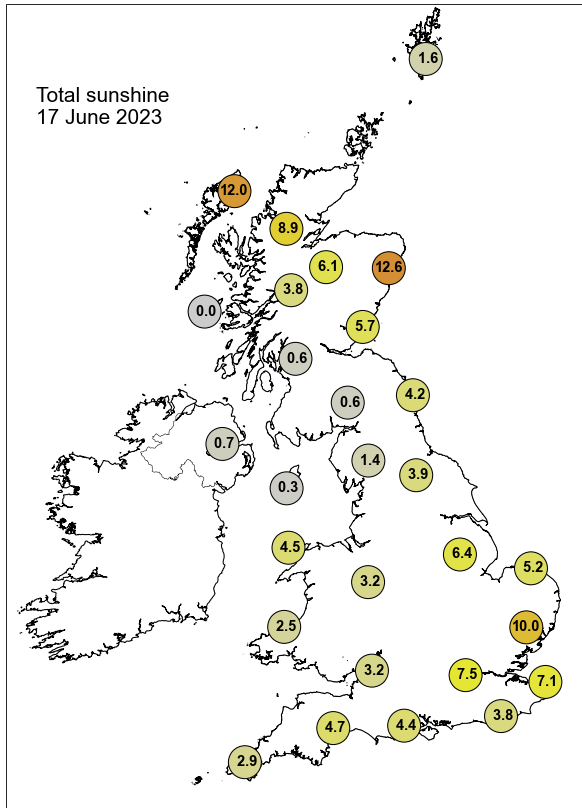

None of the selected stations observed a day of sleet or snow falling or non-zero snow depth at 0900 UTC.

Daily Weather Summary for Sunday 18 June 2023

This day's summary created 14/07/2023 13:31

Summary of the UK Weather for Sunday 18 June 2023

The southwest of the country was broadly affected by low pressure. Southerly winds were predominant throughout the period. As the night progressed cloud along with some locally heavy showers and a few thunderstorms moved northwards, with these affecting parts of the southeast England, the midlands, northwest England, and the far west of Scotland. Overall warm temperatures were recorded, although cooler for some areas. The morning dawned with a mixture of cloud and sunny spells across the country, as well as some showers with the odd lightning strike being detected. During the day, scattered heavy showers and thunderstorms began to break out, starting in Wales and then the Midlands, with these areas most affected during the afternoon along with a few in the west of Northern Ireland and southwest England. Rain also moved into the southeast. Meanwhile, Scotland was mostly dry. During the evening, sunniest in the north. During the evening, these showers and thunderstorms began to merge into a heavy band of rain and push northwards.

Daily Extremes

<i>Highest Maximum</i>	28.3°C Wisley (Surrey, 38mAMSL)
<i>Lowest Maximum</i>	13.2°C Fair Isle (Shetland, 57mAMSL)
<i>Highest Minimum</i>	17.2°C Hastings (East Sussex, 45mAMSL)
<i>Lowest Minimum</i>	4.7°C Braemar No 2 (Aberdeenshire, 327mAMSL)
<i>Lowest Grass Minimum</i>	0.8°C Balmoral (Aberdeenshire, 283mAMSL)
<i>Most Rainfall</i>	42.9mm Mearley Hall (Lancashire, 200mAMSL)
<i>Most Sunshine</i>	13.3hr Kinloss (Moray (in Grampian Region), 5mAMSL)
<i>Highest Gust</i>	34Kt 39mph St Bees Head No 2 (Cumbria, 125mAMSL)
<i>Highest Gust (mountain*)</i>	32Kt 37mph Cairngorm Summit (Inverness-shire, 1237mAMSL)
<i>Greatest Snow Depth at 0900 UTC</i>	No non-zero values.

mAMSL refers to station elevation in metres above mean sea level.

*Mountain stations are above 500mAMSL.

Daily Weather Summary for Sunday 18 June 2023

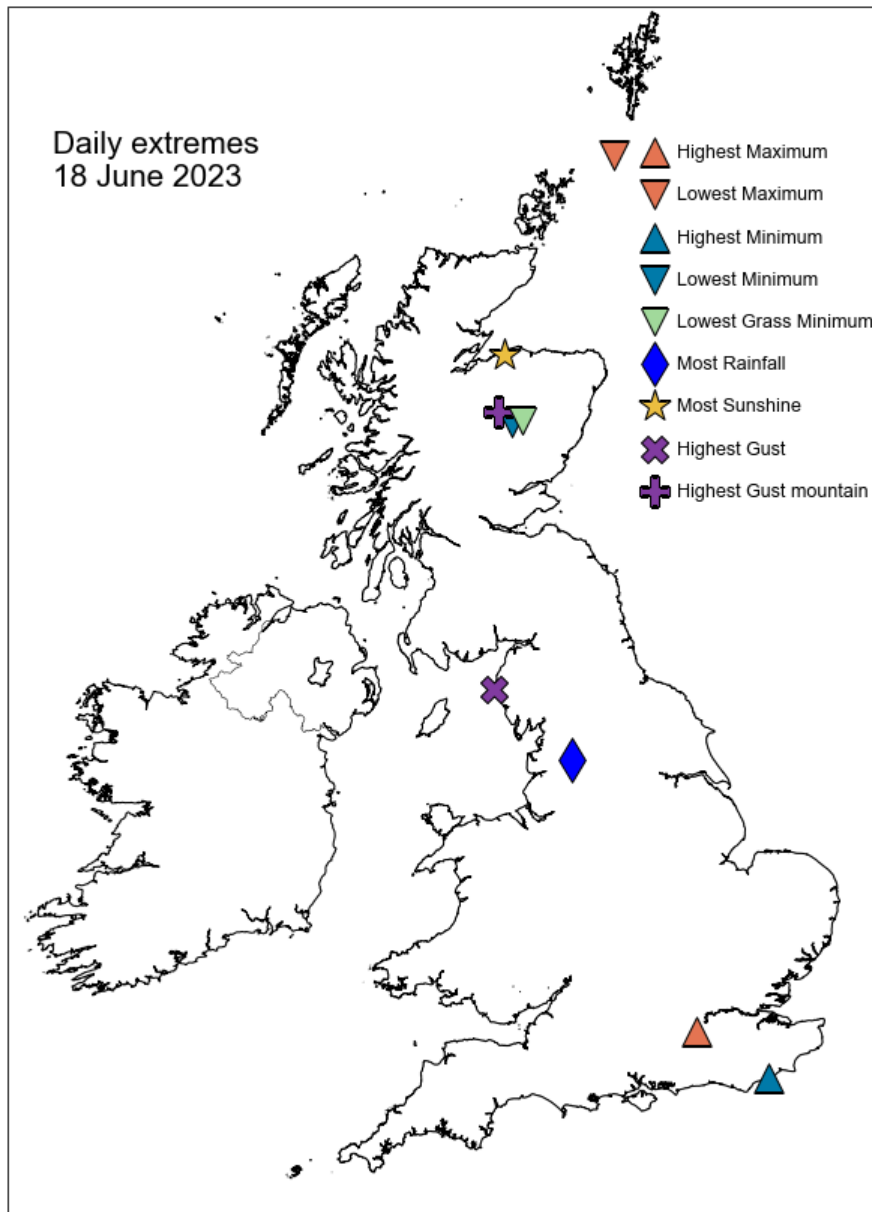

Daily Weather Summary for Sunday 18 June 2023

North Atlantic and Europe analysis charts and satellite images at 0000 UTC

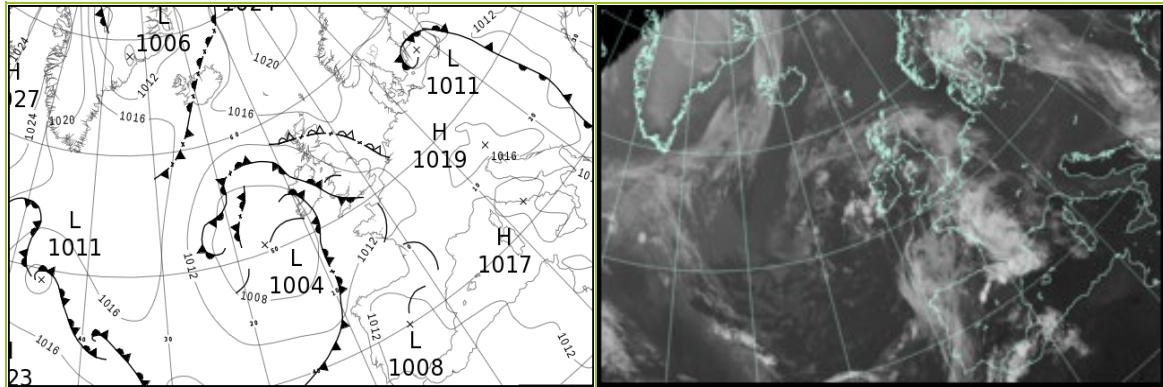

North Atlantic and Europe analysis charts and satellite images at 1200 UTC

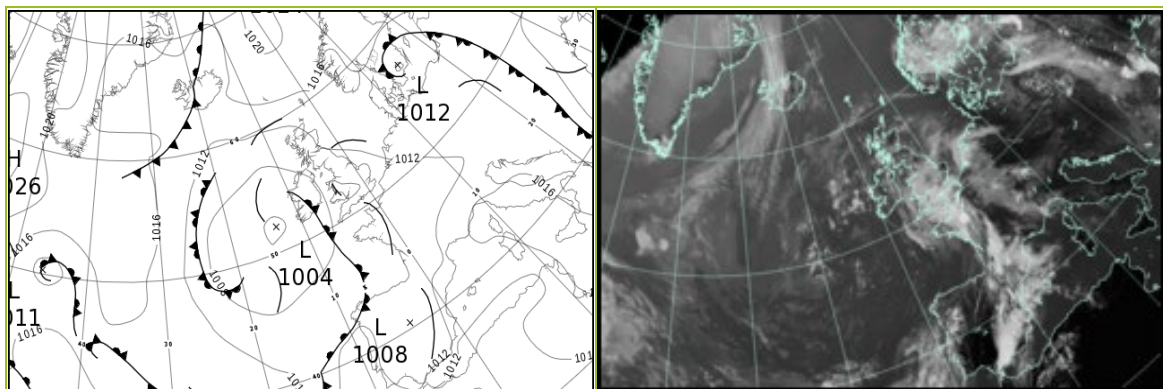

All satellite imagery copyright Met Office and EUMETSAT (European Organisation for the Exploitation of Meteorological Satellites). These show infra-red images from the geostationary MSG satellite. The rainfall rates are derived from both rain-radar and satellite data.

Daily Weather Summary for Sunday 18 June 2023

UK satellite and rain-radar precipitation rates at (L) 0000 and (R) 1200 UTC

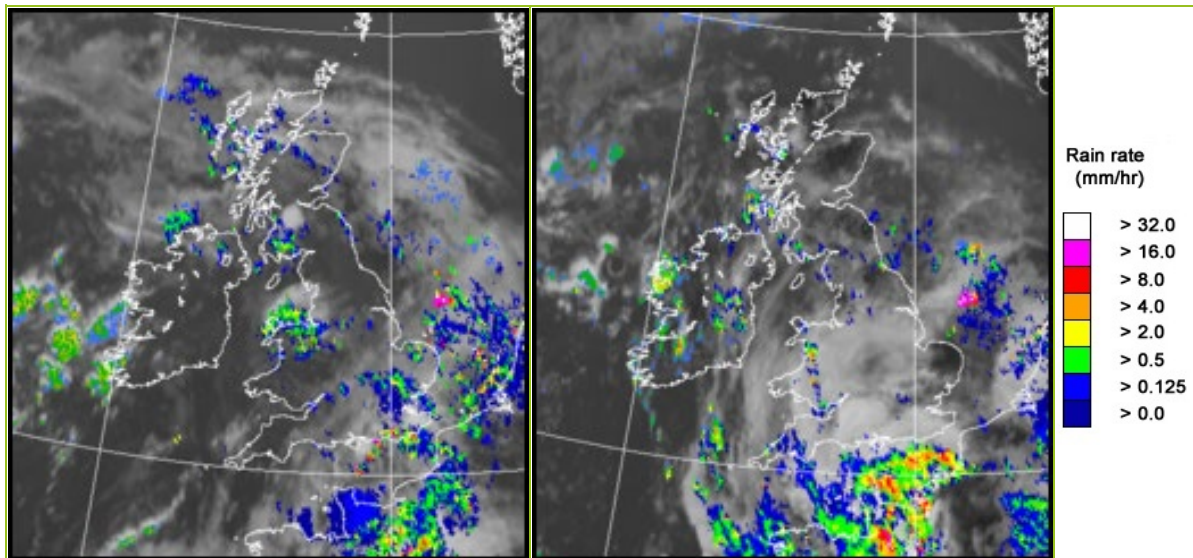

UK wind speed and direction at (L) 0000 and (R) 1200 UTC

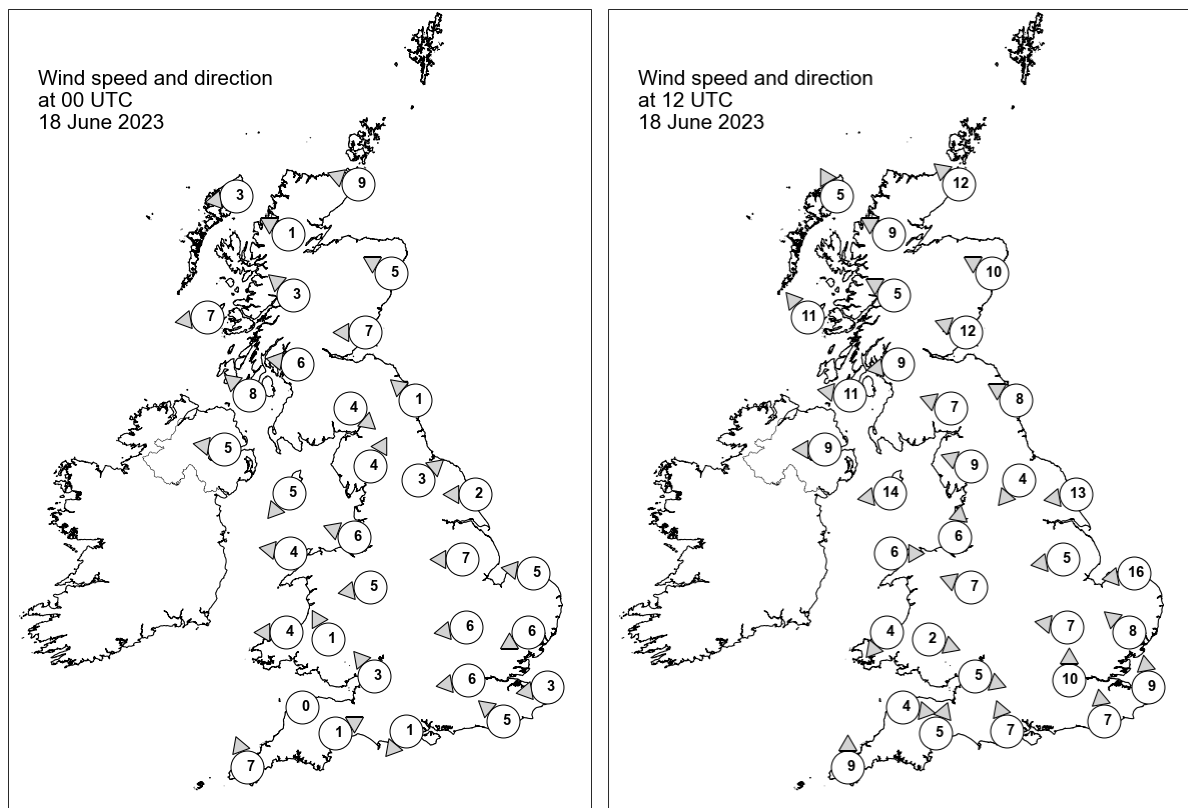

Daily Weather Summary for Sunday 18 June 2023

Selected UK readings at (L) 0000 and (R) 1200 UTC

STATIONS		0000 UTC						1200 UTC					
NO	SITE	PRESS	WDIR	WSPD	CLOUD	TEMP	TDEW	PRESS	WDIR	WSPD	CLOUD	TEMP	TDEW
1	Lerwick	1016.8	-	-	8	10.2	8.1	1015.7	-	-	8	11.9	8.9
2	Wick	1014.9	ESE	9	8	13.1	12.2	1013.5	SE	12	0	15.5	12.4
3	Stornoway	1013.0	E	3	8	13.3	11.0	1010.9	SSE	5	0	21.2	11.3
4	Loch Glascarnoch	1014.1	ESE	1	8	12.0	11.2	1010.9	ESE	9	0	20.6	8.2
5	Aviemore	1014.2	-	-	8	12.8	9.0	1010.3	-	-	5	22.0	5.0
6	Dyce	1015.2	ESE	5	8	-	-	1013.0	ESE	10	8	-	-
7	Tulloch Bridge	1014.1	SE	3	8	14.2	9.9	1011.4	ESE	5	8	20.2	7.9
8	Tiree	1011.7	E	7	8	15.3	13.0	1010.3	SE	11	3	18.6	12.6
9	Leuchars	1014.2	E	7	8	15.7	13.7	1012.3	ESE	12	8	18.6	14.5
10	Bishopton	1012.6	E	6	8	16.8	10.5	1009.9	E	9	7	22.4	10.9
11	Machrihanish	1011.2	SE	8	8	14.7	12.8	1009.3	E	11	7	19.2	14.3
12	Boulmer	1014.0	SE	1	8	14.1	12.5	1012.1	ESE	8	4	17.5	14.3
13	Eskdalemuir	1014.0	NW	4	3	11.6	9.0	1009.6	ESE	7	8	21.4	8.8
14	Aldergrove	1010.6	E	5	8	15.4	13.6	1008.4	E	9	8	19.0	14.2
15	Shap	1013.4	SSW	4	0	11.7	9.7	1009.3	ESE	9	4	20.8	10.9
16	Leeming	1013.7	SW	3	1	12.1	8.2	1010.0	NE	4	2	23.2	11.2
17	Ronaldsway	1010.9	NE	5	7	15.4	12.6	1008.8	E	14	6	18.6	13.8
18	Bridlington	1013.7	E	2	2	13.1	12.2	1010.8	E	13	1	19.1	15.1
19	Crosby	1011.4	ESE	6	8	19.3	-	1008.1	S	6	0	22.2	-
20	Valley	1011.0	E	4	8	16.5	15.5	1008.2	W	6	0	21.1	14.7
21	Waddington	1012.7	E	7	5	13.9	9.3	1009.2	E	5	0	22.5	15.1
22	Shawbury	1011.3	E	5	8	17.5	11.3	1008.1	ESE	7	8	22.0	13.8
23	Weybourne	1013.3	E	5	4	13.6	12.0	1009.3	E	16	1	18.9	15.8
24	Bedford	1012.0	E	6	0	15.4	10.3	1008.3	E	7	0	24.9	17.2
25	Aberporth	1010.8	E	4	5	16.0	15.0	1008.1	NE	4	8	18.6	13.9
26	Sennybridge	1011.4	SSE	1	8	13.0	12.2	1007.8	WNW	2	8	18.3	15.7
27	Wattisham	1012.3	ENE	6	8	14.6	10.1	1008.8	SE	8	1	23.8	17.0
28	Almondsbury	1010.7	SE	3	8	19.0	12.7	1008.1	WNW	5	7	22.0	16.2
29	Heathrow	1011.4	E	6	8	18.8	14.2	1008.2	S	10	6	26.3	16.5
30	Manston	1011.6	E	3	6	15.9	14.3	1009.7	S	9	5	23.4	16.2
31	Chivenor	1010.9	-	0	8	16.4	14.4	1008.4	W	4	0	20.0	13.9
32	Exeter	1010.9	WSW	1	8	15.7	13.8	1008.4	SSW	5	0	20.9	14.6
33	Herstmonceux	1011.4	SE	5	8	17.4	16.0	1010.0	S	7	8	19.5	16.7
34	Hurn	1011.0	NE	1	8	15.5	13.1	1008.7	SSE	7	2	19.0	14.4
35	Camborne	1010.8	SSE	7	8	15.5	14.6	1008.5	S	9	4	19.7	13.9

Daily Weather Summary for Sunday 18 June 2023

Selected European readings at (L) 0000 and (R) 1200 UTC

STATIONS		0000 UTC						1200 UTC					
NO	SITE	PRESS	WDIR	WSPD	CLOUD	TEMP	TDEW	PRESS	WDIR	WSPD	CLOUD	TEMP	TDEW
1	Murmansk	1022.4	N	6	7	7.3	3.7	1020.9	N	6	7	16.7	4.0
2	Helsinki	1018.0	E	8	0	18.4	11.4	1019.6	ESE	14	0	24.3	8.0
3	Stockholm	1016.0	-	0	-	17.4	10.7	1015.7	NNE	4	-	18.4	14.6
4	Oslo	1014.1	NNE	8	-	21.2	6.7	1016.8	SE	3	8	22.2	11.0
5	Reykjavik	1015.2	WSW	1	7	9.0	6.6	1014.3	N	2	8	9.4	7.5
6	Moscow	1017.3	-	0	0	15.4	6.9	1016.3	NNE	4	5	23.7	5.1
7	Kiev	1011.6	-	0	7	21.0	11.0	1012.5	E	4	7	28.0	10.7
8	Warsaw	1012.6	W	4	7	16.7	14.2	1015.3	SSW	4	7	16.4	14.9
9	Berlin	1014.2	E	2	0	13.3	12.9	1014.1	NW	6	3	24.9	11.3
10	De Bilt	1013.5	E	6	8	20.7	12.5	1012.3	SE	4	8	24.3	13.4
11	Dublin	1010.2	ESE	4	7	14.5	14.3	1008.1	ESE	10	7	19.0	15.0
12	Cork	1008.9	SSE	8	7	15.5	15.1	1006.3	SSE	12	7	17.7	14.6
13	Sofia	1012.3	WNW	4	8	13.7	12.6	1013.5	WNW	4	8	18.7	14.3
14	Belgrade	1014.4	W	2	0	16.3	14.2	1015.6	N	4	2	25.5	11.4
15	Budapest	1014.3	WNW	4	-	17.4	10.8	1014.8	WNW	6	-	26.6	9.9
16	Prague	1015.4	N	2	-	12.2	10.9	1014.1	N	2	1	24.6	10.4
17	Munich	1015.5	SSW	2	6	15.6	8.8	1012.2	SSE	4	0	26.9	5.9
18	Strasbourg	1014.1	-	0	-	15.5	10.0	1011.3	SSW	4	-	30.9	7.4
19	Paris	1011.4	S	1	7	21.7	13.8	1009.6	SE	9	3	27.9	16.5
20	Jersey	1010.5	SW	3	8	16.4	13.2	1009.9	S	6	8	16.6	15.3
21	Milan	1014.6	N	4	0	19.9	14.3	1015.8	N	2	1	28.3	14.6
22	Marseille	1014.8	SE	4	-	21.0	19.3	1015.4	SE	15	-	29.1	15.6
23	Bordeaux	1012.9	W	1	-	19.1	17.9	1010.8	WSW	8	6	27.4	17.6
24	Rome	1015.5	NNW	3	9	17.7	15.6	1017.1	SW	8	0	26.8	19.6
25	Ajaccio	1015.5	NE	4	-	18.1	13.8	1016.3	WSW	9	-	28.7	17.9
26	Barcelona	1013.9	SW	5	8	24.1	17.8	1013.6	NW	3	7	27.2	15.1
27	Majorca	-	-	-	-	-	-	1013.0	E	11	8	31.1	11.1
28	Madrid	1009.4	N	6	1	20.9	15.0	1008.2	SSE	5	5	29.0	13.2
29	Lisbon	1013.4	N	8	-	19.7	14.5	1012.6	SW	6	-	26.7	14.9
30	Athens	1008.7	N	3	-	21.1	16.8	1011.5	NNW	4	5	23.6	16.9
31	Malta	1015.4	NNE	6	0	20.7	18.2	1016.9	SSW	5	2	28.2	14.6
32	Gibraltar	1011.6	E	5	8	23.0	16.1	1012.6	W	4	7	24.1	19.0

Daily Weather Summary for Sunday 18 June 2023

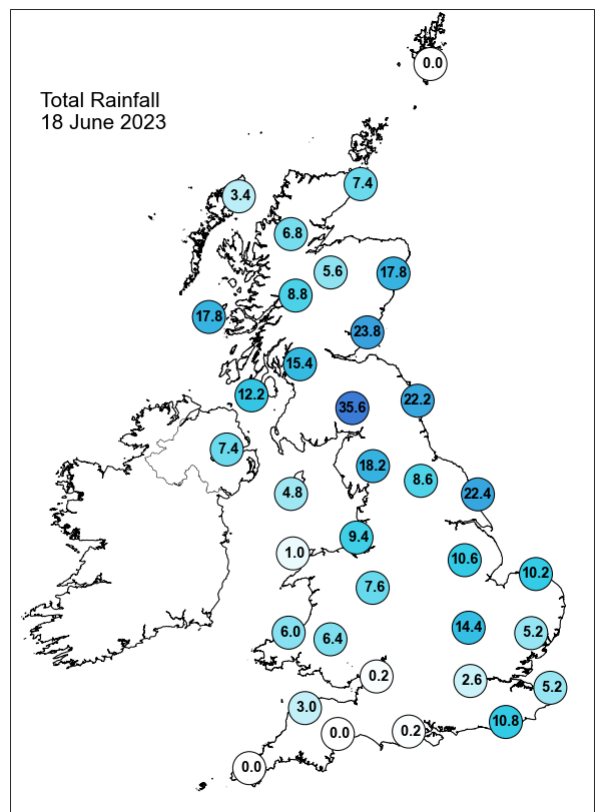
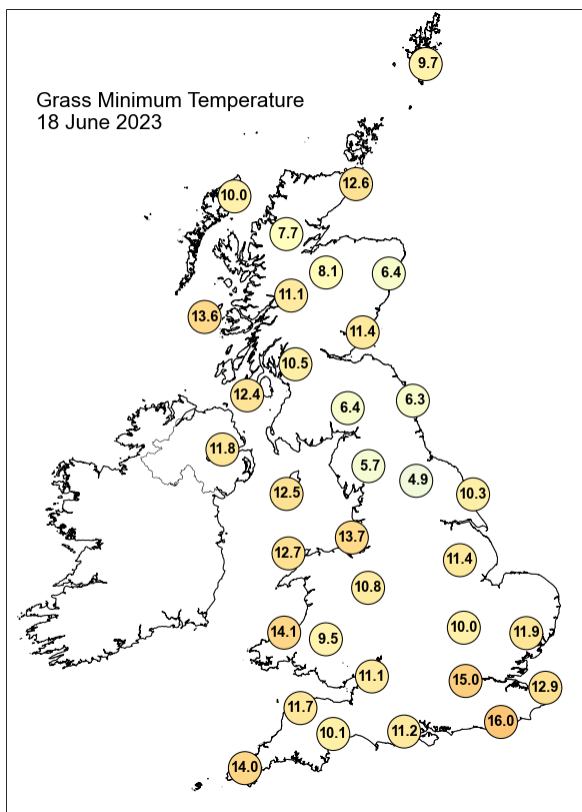
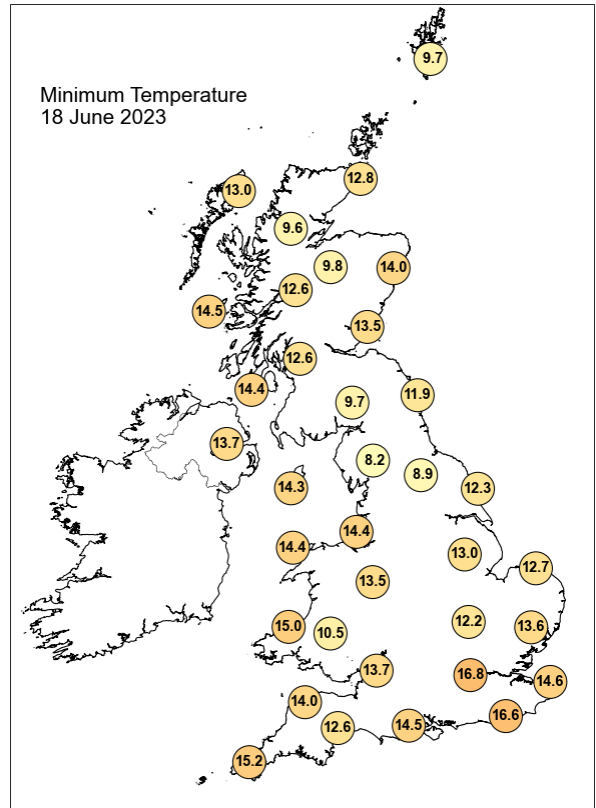
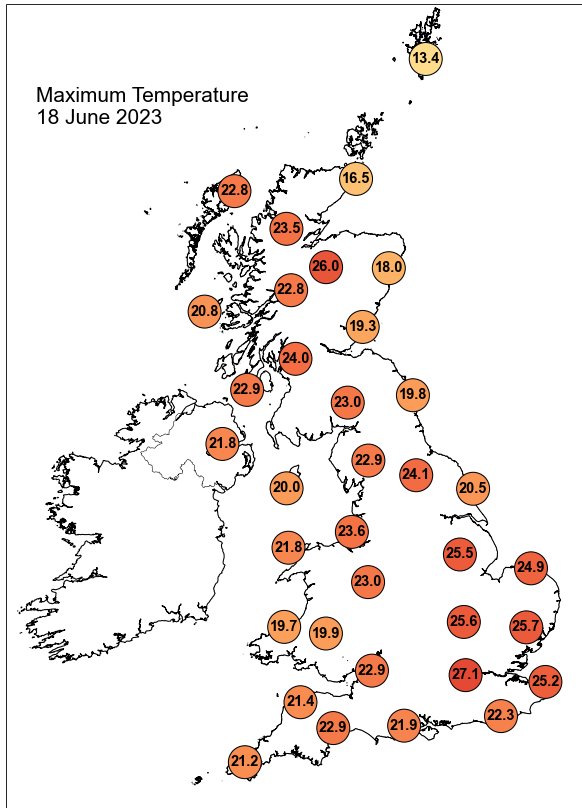

Daily Weather Summary for Sunday 18 June 2023

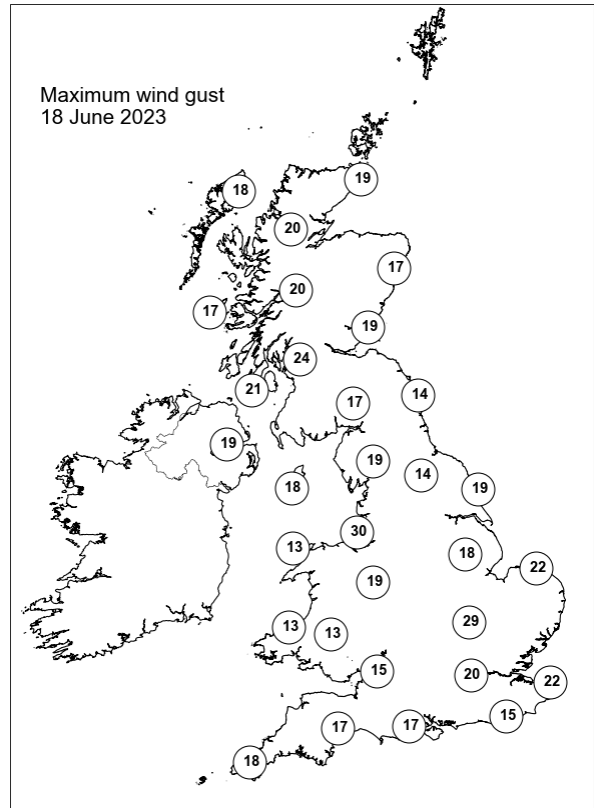
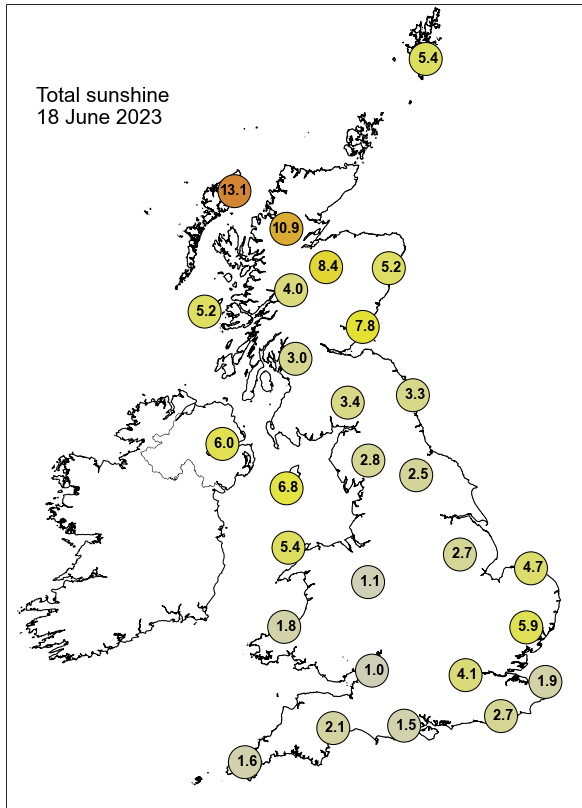

None of the selected stations observed a day of sleet or snow falling or non-zero snow depth at 0900 UTC.

Daily Weather Summary for Monday 19 June 2023

This day's summary created 26/06/2023 04:02

Summary of the UK Weather for Monday 19 June 2023

Heading into the night, a band of rain moved north, out of northern England and Northern Ireland and into Scotland, bringing moderate to heavy rainfall to many areas here. This was caused by the low pressure on the west side of UK, with a new centre forming over the UK a trough and occluded front pushing north overnight, with the previous day's thunderstorms merging to form the rain band. There were also a few showers further south across England and Wales. Overall, temperature stayed warm. The morning dawned with the rain band across northern and central Scotland, and some showers in southwest Scotland, Northern Ireland, northwest England, and Wales. Elsewhere there was patchy cloud and areas of sunshine, clearest in the east. During the day, the south was mainly dry with sunny spells, while further north showers bubbled up, becoming heavy and thundery in places with lightning detected in Northern Ireland, Northern England and Southern Scotland. The north of Scotland was still affected by the area of low pressure and occluded front, with longer outbreaks of rain across the northwest and the Northern Isles.

Daily Extremes

<i>Highest Maximum</i>	26.3°C Felsham (Suffolk, 92mAMSL)
<i>Lowest Maximum</i>	15.1°C Lerwick (Shetland, 82mAMSL)
<i>Highest Minimum</i>	16.0°C Killowen (Down, 4mAMSL) also Neatishead (Norfolk, 10mAMSL)
<i>Lowest Minimum</i>	9.0°C Forrest Lodge, Burnhead (Kirkcudbrightshire, 150mAMSL)
<i>Lowest Grass Minimum</i>	4.5°C South Newington (Oxfordshire, 105mAMSL)
<i>Most Rainfall</i>	42.9mm Mildenhall S Wks, No.2 (Suffolk, 9mAMSL)
<i>Most Sunshine</i>	14.9hr Whitby (North Yorkshire, 41mAMSL)
<i>Highest Gust</i>	36Kt 41mph Fair Isle (Shetland, 57mAMSL)
<i>Highest Gust (mountain*)</i>	46Kt 53mph Cairngorm Summit (Inverness-shire, 1237mAMSL) also Bealach Na Ba No 2 (Ross & Cromarty, 773mAMSL)
<i>Greatest Snow Depth at 0900 UTC</i>	No non-zero values.

mAMSL refers to station elevation in metres above mean sea level.

*Mountain stations are above 500mAMSL.

Daily Weather Summary for Monday 19 June 2023

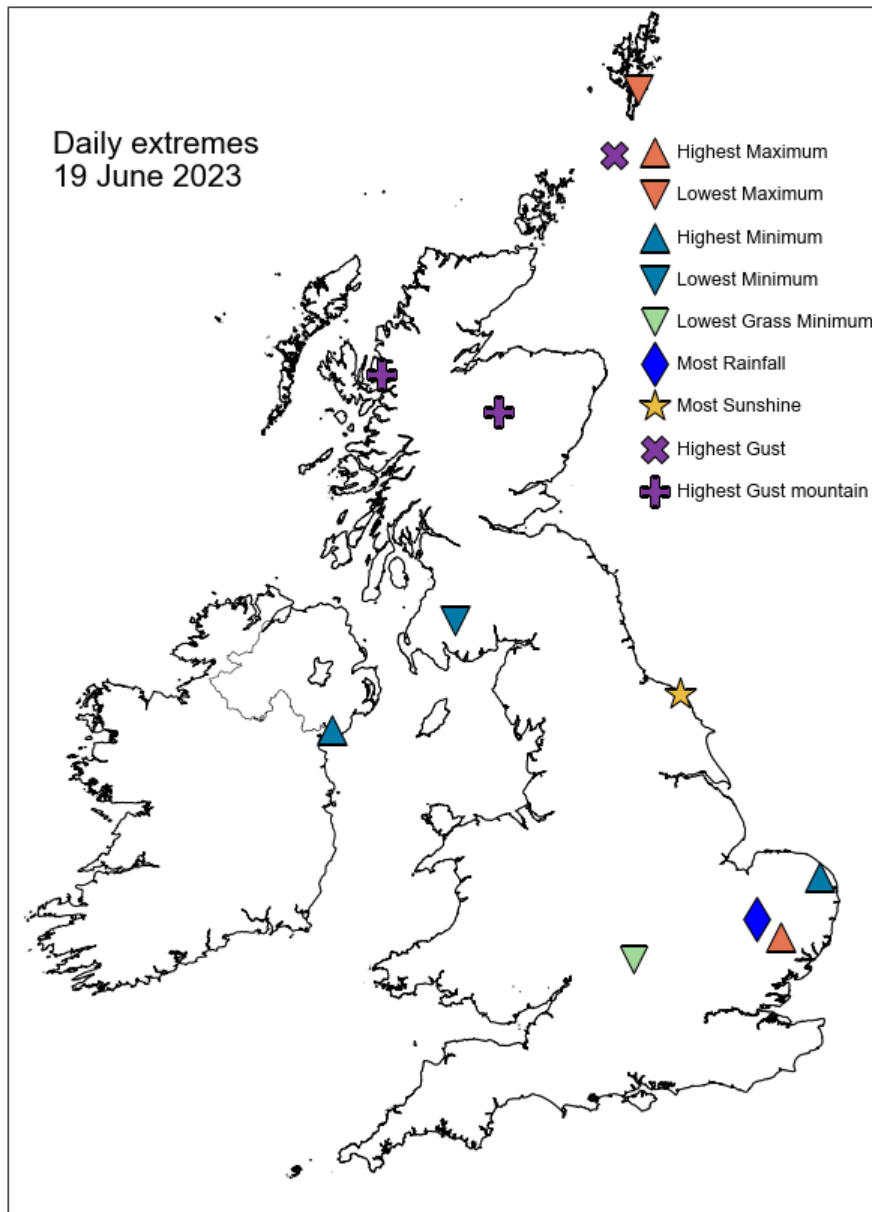

Daily Weather Summary for Monday 19 June 2023

North Atlantic and Europe analysis charts and satellite images at 0000 UTC

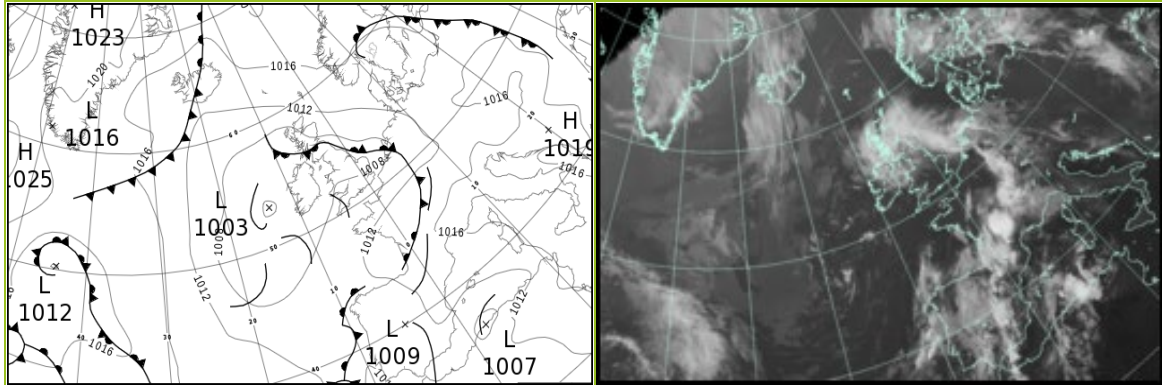

North Atlantic and Europe analysis charts and satellite images at 1200 UTC

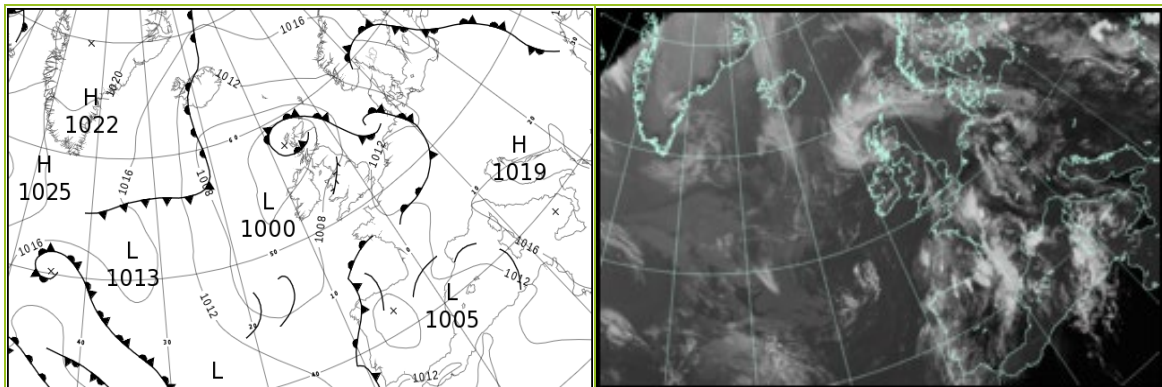

All satellite imagery copyright Met Office and EUMETSAT (European Organisation for the Exploitation of Meteorological Satellites). These show infra-red images from the geostationary MSG satellite. The rainfall rates are derived from both rain-radar and satellite data.

Daily Weather Summary for Monday 19 June 23

UK satellite and rain-radar precipitation rates at (L) 0000 and (R) 1200 UTC

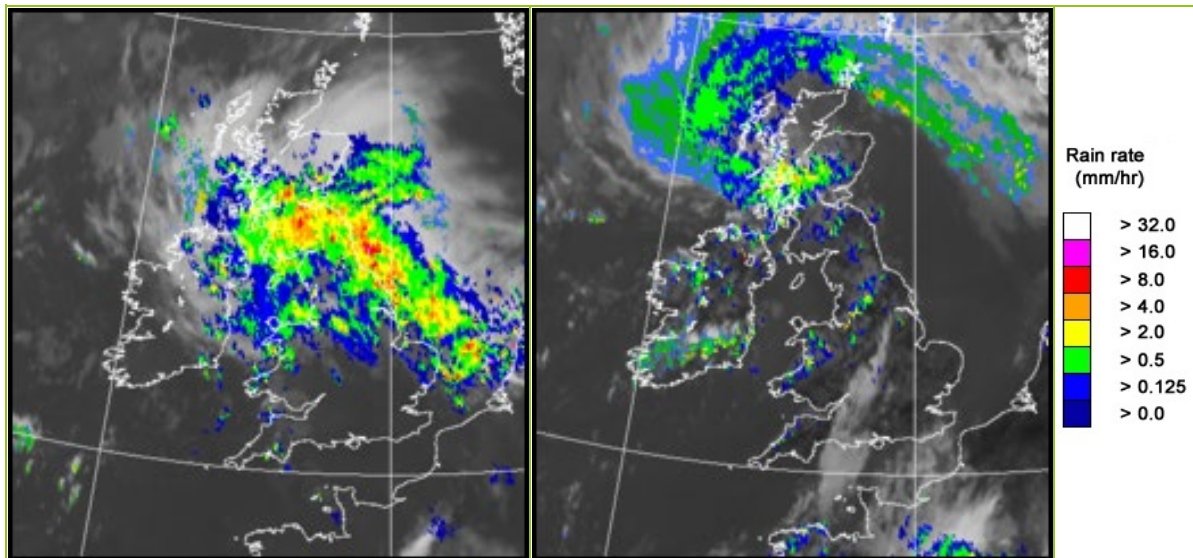

UK wind speed and direction at (L) 0000 and (R) 1200 UTC

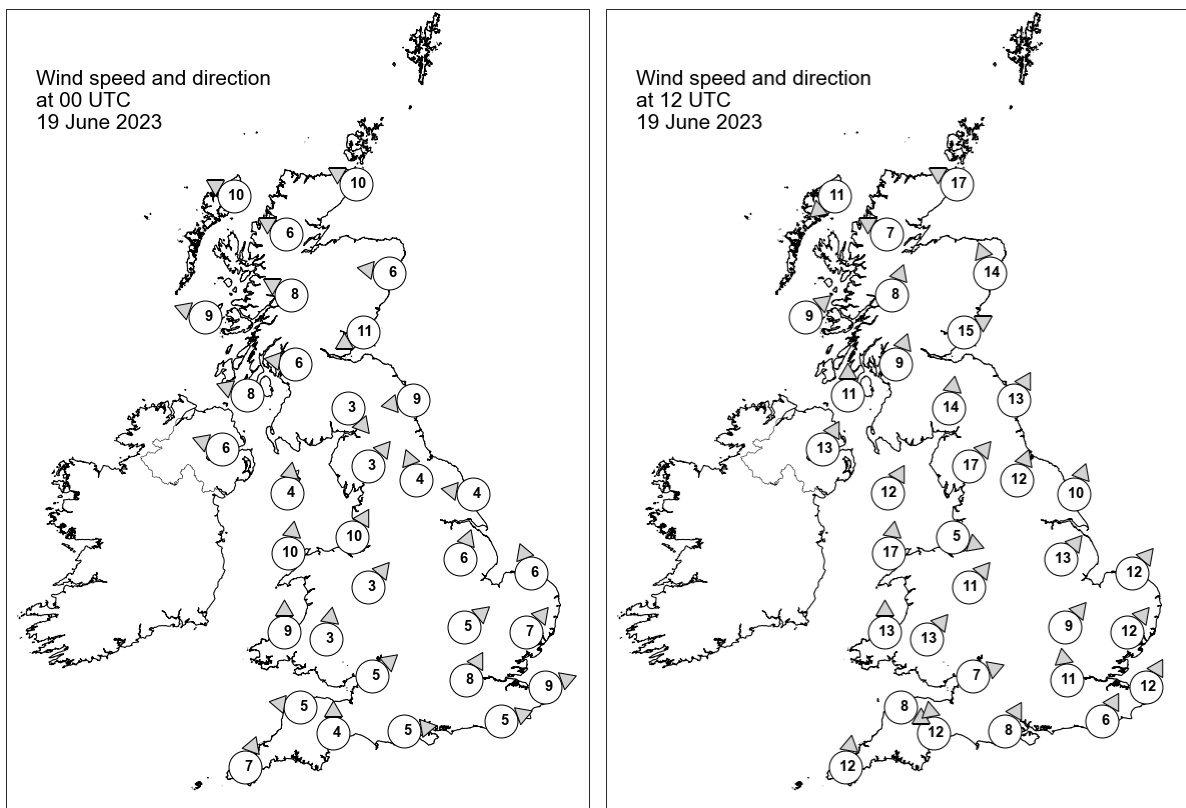

Daily Weather Summary for Monday 19 June 2023

Selected UK readings at (L) 0000 and (R) 1200 UTC

STATIONS		0000 UTC						1200 UTC					
NO	SITE	PRESS	WDIR	WSPD	CLOUD	TEMP	TDEW	PRESS	WDIR	WSPD	CLOUD	TEMP	TDEW
1	Lerwick	1013.4	-	-	8	10.9	9.9	1009.1	-	-	8	14.4	12.8
2	Wick	1010.6	ESE	10	8	13.4	12.0	1002.5	ESE	17	8	14.4	14.3
3	Stornoway	1007.2	ESE	10	1	15.8	12.8	1000.7	NE	11	8	14.7	13.2
4	Loch Glascarnoch	1008.3	ESE	6	0	14.4	11.8	1001.2	ESE	7	8	15.1	12.8
5	Aviemore	1008.3	-	-	8	14.2	9.1	1001.8	-	-	8	17.4	11.8
6	Dyce	1010.1	E	6	8	-	-	1003.1	SSE	14	8	-	-
7	Tulloch Bridge	1008.3	ESE	8	8	15.1	10.4	1003.4	SSW	8	8	14.7	12.3
8	Tiree	1006.3	ESE	9	8	15.5	13.5	1002.5	SW	9	8	15.1	14.5
9	Leuchars	1007.7	ENE	11	8	14.7	14.2	1003.8	WSW	15	5	22.1	13.6
10	Bishopton	1006.7	E	6	8	14.5	13.5	1004.0	SSW	9	3	19.2	14.1
11	Machrihanish	1005.6	ESE	8	8	15.6	14.9	1003.7	S	11	8	18.6	14.8
12	Boulmer	1005.8	E	9	8	15.4	15.3	1005.9	SSW	13	1	21.2	13.6
13	Eskdalemuir	1006.0	NW	3	8	13.7	13.3	1006.1	S	14	8	17.7	14.5
14	Aldergrove	1005.2	ESE	6	8	15.8	14.0	1004.5	SSW	13	0	19.6	13.7
15	Shap	1006.2	SW	3	8	13.1	12.7	1007.4	SW	17	6	18.1	13.3
16	Leeming	1006.0	SSE	4	8	15.8	15.1	1007.8	SSW	12	4	21.1	11.9
17	Ronaldsway	1006.4	S	4	8	13.8	13.3	1007.2	SSW	12	0	16.5	14.5
18	Bridlington	1005.8	E	4	8	14.2	13.6	1008.1	SSW	10	8	22.5	15.3
19	Crosby	1007.0	SSW	10	8	16.5	5.2	1008.2	WNW	5	0	20.1	8.7
20	Valley	1006.9	S	10	8	16.0	15.1	1008.0	S	17	0	19.3	14.8
21	Waddington	1006.1	SSW	6	8	17.2	16.7	1009.4	SW	13	7	22.4	14.4
22	Shawbury	1007.5	SW	3	8	15.6	15.3	1008.4	SW	11	8	21.5	13.0
23	Weybourne	1006.6	SSE	6	8	17.5	17.1	1010.2	SW	12	6	24.1	14.5
24	Bedford	1007.6	SW	5	0	15.8	14.9	1010.4	SW	9	0	21.7	13.1
25	Aberporth	1007.7	S	9	8	15.1	14.6	1008.7	S	13	8	18.7	14.6
26	Sennybridge	1008.8	S	3	8	12.7	11.9	1009.2	SW	13	6	18.7	12.8
27	Wattisham	1007.3	SW	7	8	16.9	16.3	1010.9	SW	12	2	22.1	12.8
28	Almondsbury	1009.0	SW	5	0	15.1	13.8	1009.9	WSW	7	4	20.3	14.6
29	Heathrow	1008.7	SSW	8	8	16.1	15.1	1011.0	S	11	5	22.7	14.3
30	Manston	1007.8	WSW	9	8	16.8	16.4	1012.5	SSW	12	1	22.1	14.4
31	Chivenor	1008.8	E	5	8	15.8	15.2	1009.8	WNW	8	8	19.0	14.0
32	Exeter	1009.1	S	4	8	16.5	14.3	1010.1	S	12	1	22.2	14.7
33	Herstmonceux	1009.4	WSW	5	8	15.2	14.9	1012.6	SSW	6	7	19.2	15.5
34	Hurn	1009.4	W	5	0	14.8	13.7	1011.4	SSW	8	4	20.9	13.7
35	Camborne	1009.0	SSW	7	2	15.6	14.7	1009.8	S	12	6	19.3	12.8

Daily Weather Summary for Monday 19 June 2023

Selected European readings at (L) 0000 and (R) 1200 UTC

STATIONS		0000 UTC						1200 UTC					
NO	SITE	PRESS	WDIR	WSPD	CLOUD	TEMP	TDEW	PRESS	WDIR	WSPD	CLOUD	TEMP	TDEW
1	Murmansk	1021.7	NNW	6	7	7.8	3.8	1023.1	N	6	8	8.1	3.3
2	Helsinki	1020.5	ENE	6	0	11.9	6.4	1018.8	SSE	12	0	24.0	6.4
3	Stockholm	1016.3	E	8	-	16.5	15.6	1017.2	E	4	-	17.9	16.7
4	Oslo	1014.8	NNE	8	-	15.6	14.3	1014.1	E	8	8	20.5	14.2
5	Reykjavik	1013.7	NW	3	8	6.2	4.2	1010.8	SW	3	8	8.6	7.0
6	Moscow	1018.9	ENE	2	0	13.8	4.7	1016.5	NE	4	2	21.2	1.4
7	Kiev	1013.2	-	0	7	22.1	11.5	1012.9	SE	4	6	29.5	11.1
8	Warsaw	1015.8	SSE	2	3	12.8	12.5	1015.7	ENE	2	4	24.9	11.5
9	Berlin	1014.0	SE	4	8	18.5	13.2	1013.2	ESE	8	8	25.4	14.3
10	De Bilt	1007.6	SSE	8	8	22.5	12.2	1013.3	SW	8	4	22.3	13.9
11	Dublin	1005.8	SSW	4	8	16.0	14.4	1005.5	SSW	8	4	21.8	12.3
12	Cork	1006.5	SSW	4	2	12.9	12.6	1006.1	S	12	6	18.9	14.1
13	Sofia	1015.5	WNW	2	6	17.2	12.6	1014.1	N	4	5	23.6	13.0
14	Belgrade	1016.2	SSE	2	0	18.6	13.3	1015.9	WSW	4	1	29.2	12.7
15	Budapest	1016.0	NNW	2	-	15.4	12.0	1015.0	E	2	-	28.6	12.9
16	Prague	1015.1	SE	2	-	16.8	9.8	1013.8	E	4	6	27.5	13.1
17	Munich	1012.6	ESE	4	8	21.0	9.4	1012.7	NNW	4	3	28.9	12.2
18	Strasbourg	1013.9	W	12	8	20.7	16.7	1013.3	E	2	7	29.1	16.6
19	Paris	1012.3	S	3	-	17.1	16.0	1012.8	S	4	8	24.6	16.1
20	Jersey	1010.9	SE	7	7	15.1	14.9	1011.5	S	8	0	21.6	14.2
21	Milan	1016.0	W	3	1	20.8	14.8	1016.3	W	5	4	28.4	19.1
22	Marseille	1015.7	ENE	3	-	21.7	16.2	1014.7	SSW	11	-	32.0	12.8
23	Bordeaux	1013.2	NNW	2	-	19.1	16.9	1009.8	SE	7	-	27.4	17.0
24	Rome	1017.2	ENE	1	-	17.4	17.0	1018.1	WSW	12	4	27.4	17.6
25	Ajaccio	1016.0	NE	8	-	20.0	13.7	1014.2	SW	6	-	29.4	19.4
26	Barcelona	1013.9	N	6	3	22.3	14.7	1012.3	ENE	19	4	28.2	12.9
27	Majorca	1012.3	ENE	3	7	22.8	17.9	1008.9	WSW	11	7	31.8	19.6
28	Madrid	1009.7	-	0	6	21.7	15.1	1007.4	ENE	3	4	27.0	14.3
29	Lisbon	1012.0	W	2	-	19.6	16.9	1010.2	SW	8	-	24.0	16.3
30	Athens	1013.6	N	3	-	20.6	15.8	1014.3	SW	5	3	29.6	16.9
31	Malta	1018.1	ESE	4	0	20.5	18.0	1018.7	S	8	0	27.5	11.3
32	Gibraltar	1011.9	W	3	8	21.1	16.9	1012.1	SSW	13	3	24.5	17.1

Daily Weather Summary for Monday 19 June 2023

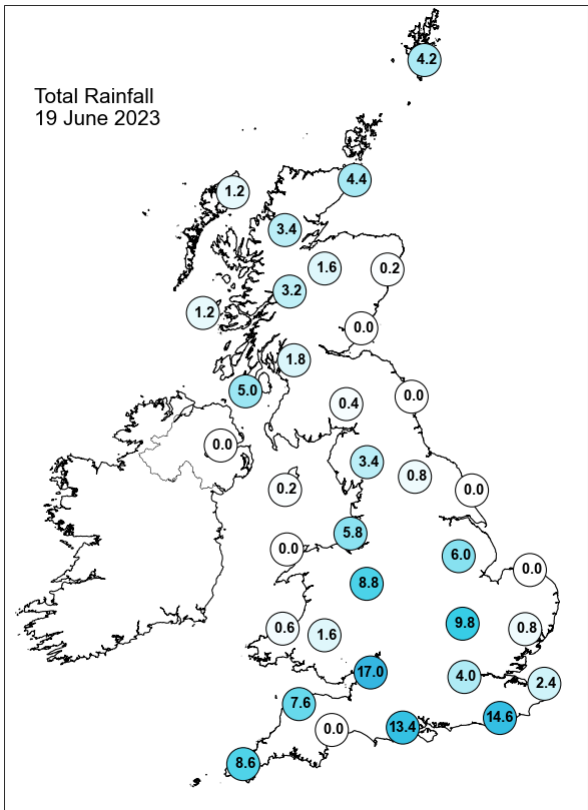
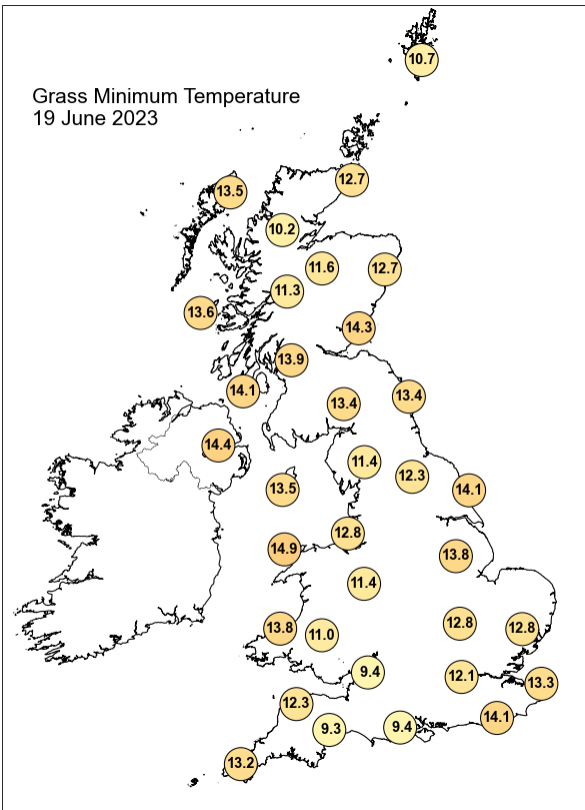
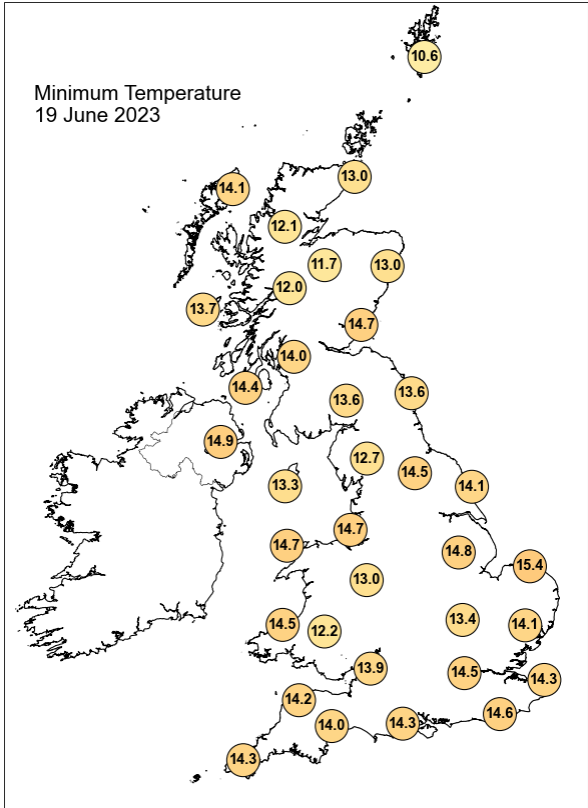
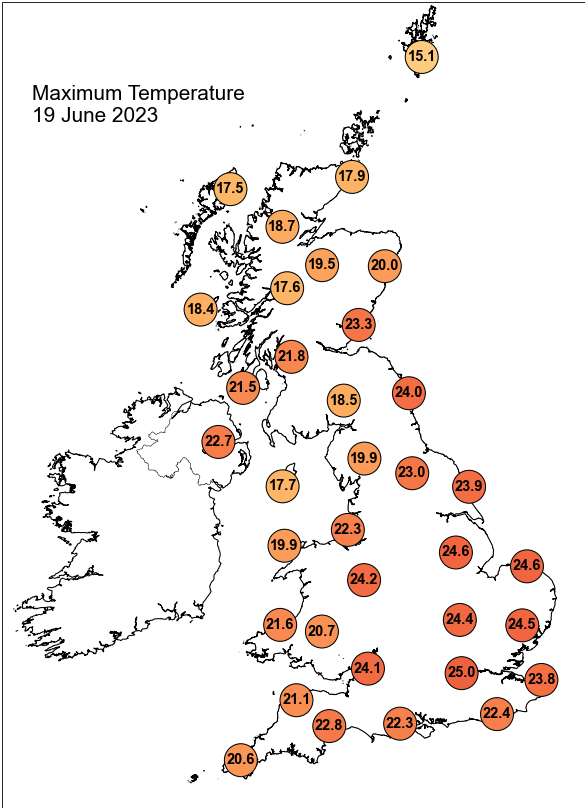

Daily Weather Summary for Monday 19 June 2023

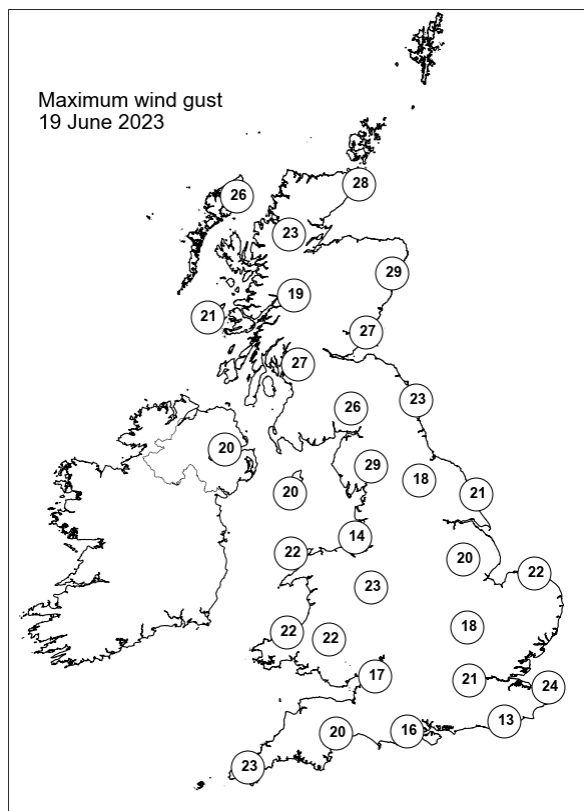
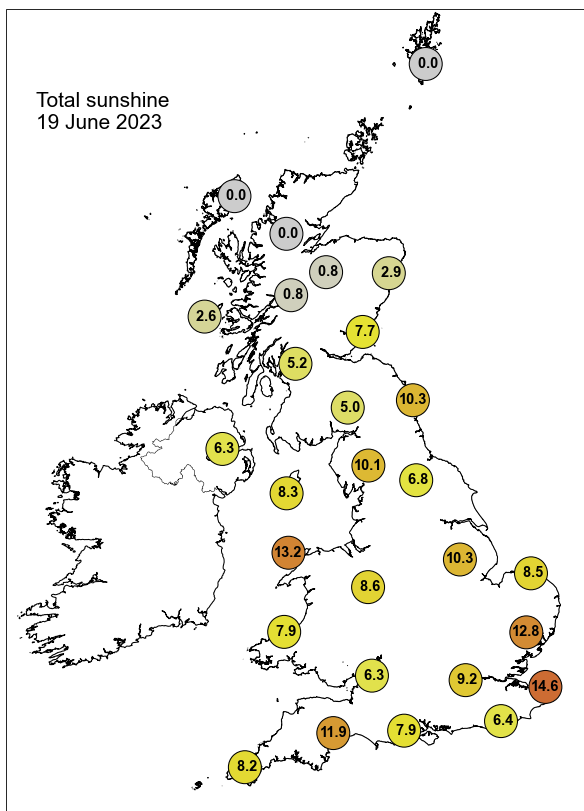

None of the selected stations observed a day of sleet or snow falling or non-zero snow depth at 0900 UTC.

Daily Weather Summary for Tuesday 20 June 2023

This day's summary created 27/06/2023 04:03

Summary of the UK Weather for Tuesday 20 June 2023

Through the night, rain fell over the southwest of UK and moving into central UK. However, for most, it remained dry with light winds. The temperature remained mild for many. A thick band of frontal rain and showers moved northwest from the southwest of England across central and southeast England and Wales during the morning. Embedded thunderstorms were reported, particularly in the southeast. The band of rain moved into northeast England and southern and eastern parts of Scotland into the afternoon and had largely cleared into the North Sea by early evening. Meanwhile a trough moved west to east across Northern Ireland, bringing a large amount of convective thunderstorms. Further thunderstorms and showers were also reported in northwest Scotland throughout the afternoon, as well as in the far southwest of England. During the evening, scattered showers and a few thunderstorms occurred in southwest and central England, western Scotland, and Northern Ireland. Temperatures were slightly lower than in recent days, warmest in southeast England and coolest in eastern Scotland.

Daily Extremes

<i>Highest Maximum</i>	26.2°C Santon Downham (Suffolk, 6mAMSL)
<i>Lowest Maximum</i>	15.9°C Fair Isle (Shetland, 57mAMSL)
<i>Highest Minimum</i>	17.5°C London, St James's Park (Greater London, 5mAMSL)
<i>Lowest Minimum</i>	6.5°C Redesdale Camp (Northumberland, 211mAMSL)
<i>Lowest Grass Minimum</i>	4.6°C Balmoral (Aberdeenshire, 283mAMSL)
<i>Most Rainfall</i>	46.6mm Cardinham, Bodmin (Cornwall, 200mAMSL)
<i>Most Sunshine</i>	12.1hr Preston, Cove House (Dorset, 44mAMSL)
<i>Highest Gust</i>	39Kt 45mph Wight: Needles Old Battery (Isle Of Wight, 80mAMSL)
<i>Highest Gust (mountain*)</i>	40Kt 46mph Cairngorm Summit (Inverness-shire, 1237mAMSL)
<i>Greatest Snow Depth at 0900 UTC</i>	No non-zero values.

mAMSL refers to station elevation in metres above mean sea level.

*Mountain stations are above 500mAMSL.

Daily Weather Summary for Tuesday 20 June 2023

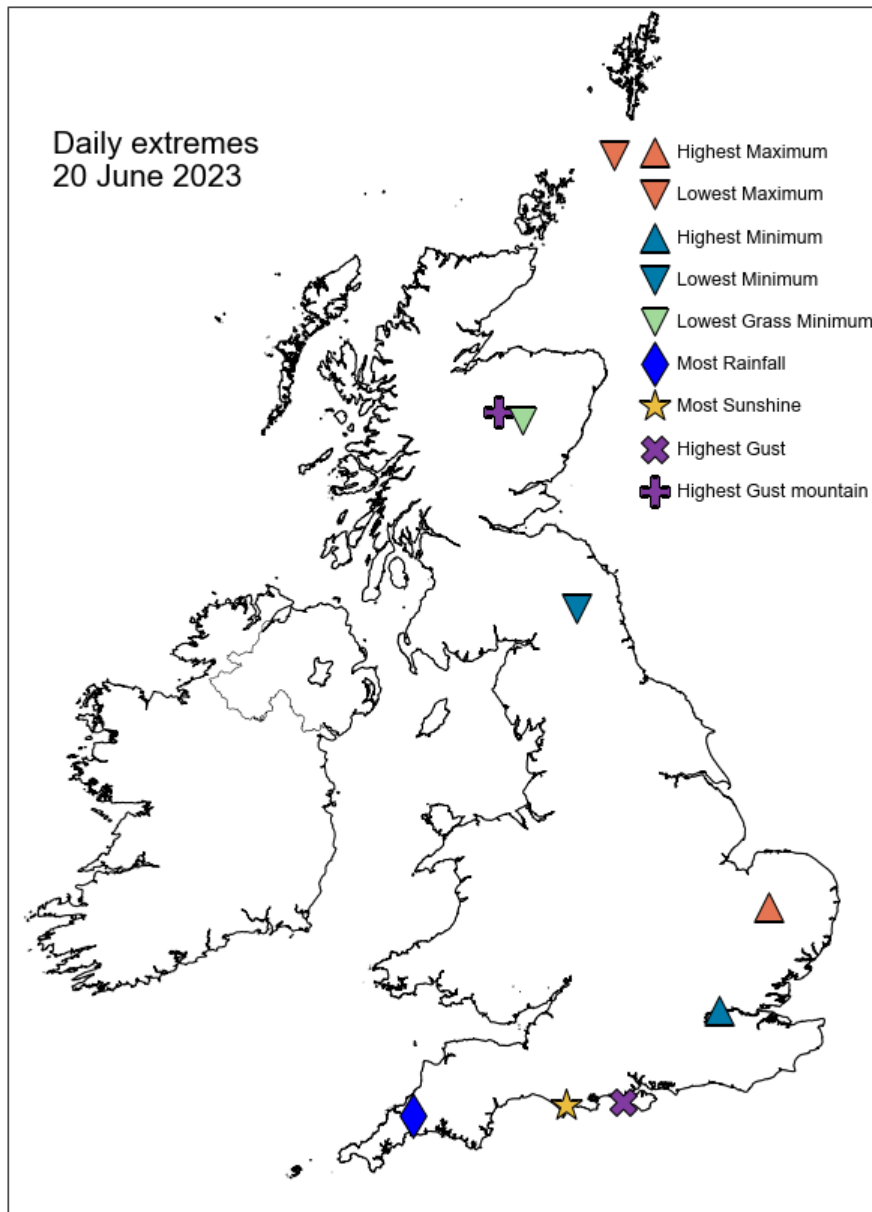

Daily Weather Summary for Tuesday 20 June 2023

North Atlantic and Europe analysis charts and satellite images at 0000 UTC

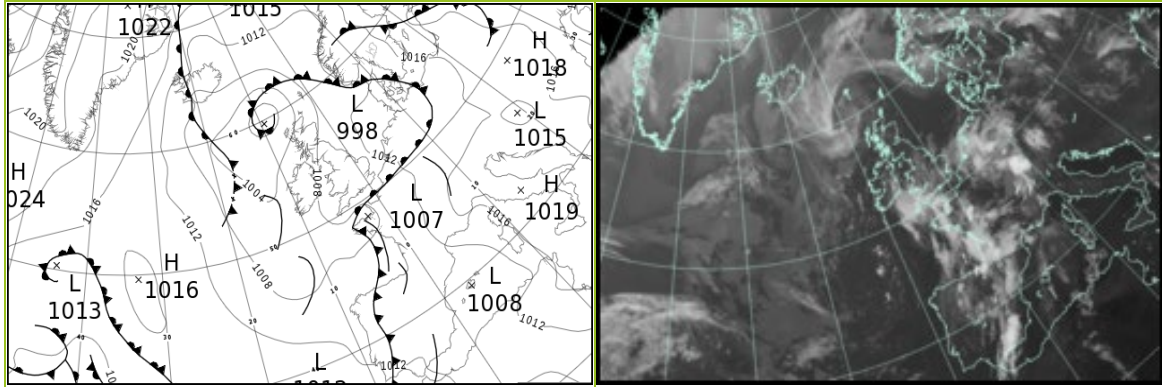

North Atlantic and Europe analysis charts and satellite images at 1200 UTC

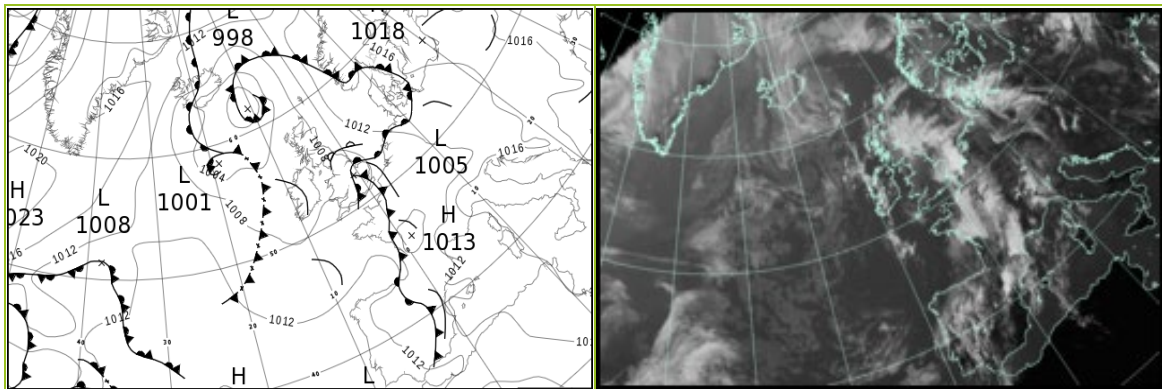

All satellite imagery copyright Met Office and EUMETSAT (European Organisation for the Exploitation of Meteorological Satellites). These show infra-red images from the geostationary MSG satellite. The rainfall rates are derived from both rain-radar and satellite data.

Daily Weather Summary for Tuesday 20 June 2023

UK satellite and rain-radar precipitation rates at (L) 0000 and (R) 1200 UTC

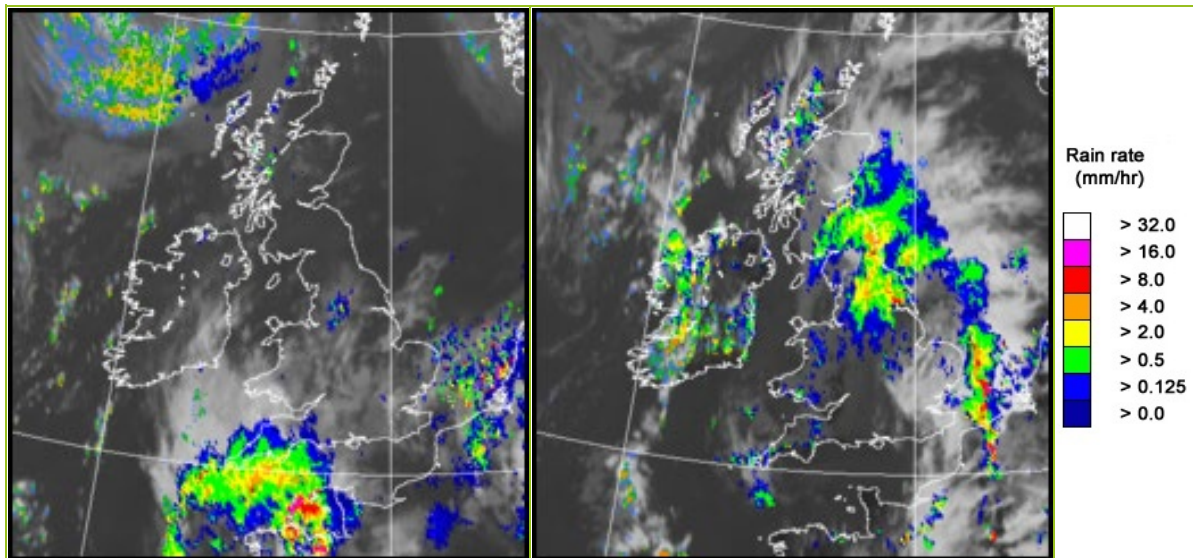

UK wind speed and direction at (L) 0000 and (R) 1200 UTC

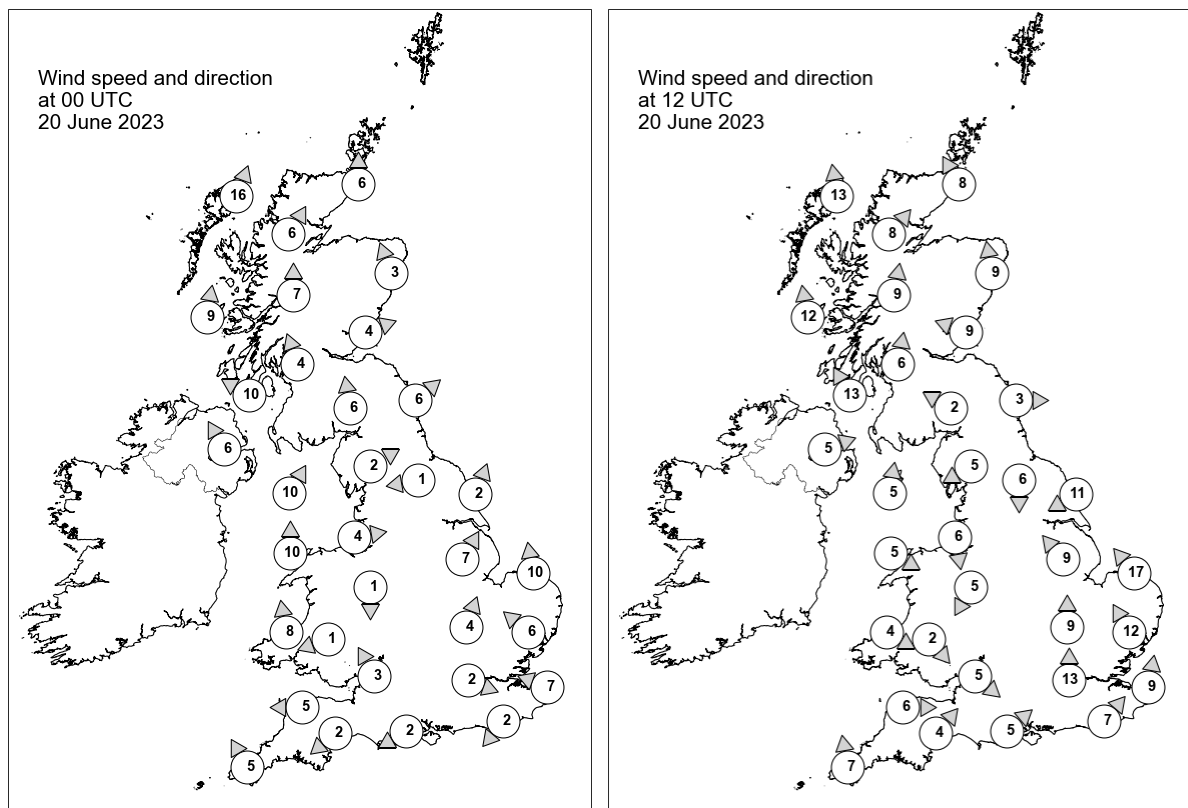

Daily Weather Summary for Tuesday 20 June 2023

Selected UK readings at (L) 0000 and (R) 1200 UTC

STATIONS		0000 UTC						1200 UTC					
NO	SITE	PRESS	WDIR	WSPD	CLOUD	TEMP	TDEW	PRESS	WDIR	WSPD	CLOUD	TEMP	TDEW
1	Lerwick	1007.2	-	-	8	12.9	12.8	1009.2	-	-	0	15.9	14.2
2	Wick	1005.3	S	6	0	15.3	12.6	-	SSE	8	-	-	14.0
3	Stornoway	1002.9	SSW	16	8	14.4	12.2	1006.0	S	13	1	18.4	13.8
4	Loch Glascarnoch	1005.5	SSW	6	8	14.4	11.0	1006.6	SW	8	8	18.7	11.8
5	Aviemore	1006.4	-	-	4	13.5	10.7	1007.0	-	-	6	19.8	10.4
6	Dyce	1007.3	SSE	3	0	-	-	1008.7	S	9	4	-	-
7	Tulloch Bridge	1007.1	S	7	8	14.8	13.0	1007.6	S	9	3	18.8	12.8
8	Tiree	1005.9	S	9	8	13.8	13.2	1007.2	S	12	3	16.6	14.8
9	Leuchars	1007.9	WSW	4	6	16.1	12.3	1008.7	ESE	9	8	17.7	13.3
10	Bishopton	1007.5	SSE	4	8	14.6	12.9	1007.2	S	6	8	21.6	13.1
11	Machrihanish	1006.7	ESE	10	8	13.6	13.1	1007.1	SSE	13	4	19.1	16.0
12	Boulmer	1009.5	SW	6	0	12.9	11.6	1008.8	W	3	8	15.7	14.6
13	Eskdalemuir	1009.4	S	6	4	12.7	11.6	1008.7	ESE	2	8	16.0	13.5
14	Aldergrove	1006.5	SSE	6	0	15.7	13.2	1006.4	WSW	5	7	19.7	14.7
15	Shap	1010.5	WSW	2	4	10.3	9.8	1007.6	ENE	5	8	16.8	14.2
16	Leeming	1010.1	E	1	8	14.7	12.9	1007.2	N	6	8	16.6	15.8
17	Ronaldsway	1008.4	SSW	10	1	14.2	13.5	1007.9	S	5	0	18.7	14.4
18	Bridlington	1009.7	SSW	2	0	15.9	13.7	1006.2	ENE	11	8	15.6	14.2
19	Crosby	1009.7	W	4	6	17.0	5.8	1007.1	N	6	8	20.3	9.1
20	Valley	1009.2	S	10	0	15.0	14.1	1007.7	WNW	5	8	18.8	13.9
21	Waddington	1010.0	SSW	7	2	18.9	11.1	1005.2	SE	9	8	20.9	18.9
22	Shawbury	1009.6	N	1	2	16.7	13.5	1007.1	NNE	5	8	16.4	13.6
23	Weybourne	1010.7	S	10	1	17.1	14.2	1006.2	SE	17	1	21.0	17.0
24	Bedford	1010.7	SSW	4	0	15.4	12.3	1005.6	S	9	8	21.9	17.9
25	Aberporth	1009.4	S	8	8	13.7	13.2	1008.0	WNW	4	3	16.9	13.6
26	Sennybridge	1010.2	ENE	1	8	11.9	10.8	1007.3	NW	2	8	17.5	13.2
27	Wattisham	1011.1	SE	6	8	16.6	14.4	1007.0	SSE	12	8	19.9	18.0
28	Almondsbury	1009.8	SSE	3	8	16.7	12.9	1007.2	NW	5	8	19.4	14.8
29	Heathrow	1010.6	WNW	2	8	17.8	13.9	1006.5	S	13	7	21.1	15.4
30	Manston	1010.8	ESE	7	8	16.7	12.7	1008.0	S	9	4	21.4	19.1
31	Chivenor	1009.1	E	5	8	15.5	14.0	1008.2	W	6	8	19.1	14.4
32	Exeter	1009.1	NE	2	8	15.6	14.8	1007.6	SW	4	8	20.3	14.3
33	Herstmonceux	1010.3	NE	2	7	16.3	14.4	1008.2	SW	7	8	19.8	16.7
34	Hurn	1009.5	ENE	2	8	15.2	13.9	1007.1	SW	5	8	20.5	15.8
35	Camborne	1008.7	SSE	5	8	16.0	14.8	1008.5	S	7	8	18.8	13.9

Daily Weather Summary for Tuesday 20 June 2023

Selected European readings at (L) 0000 and (R) 1200 UTC

STATIONS		0000 UTC						1200 UTC					
NO	SITE	PRESS	WDIR	WSPD	CLOUD	TEMP	TDEW	PRESS	WDIR	WSPD	CLOUD	TEMP	TDEW
1	Murmansk	1023.4	SE	4	7	6.0	1.7	1020.2	N	8	0	16.4	0.9
2	Helsinki	1017.7	NNW	2	0	9.6	5.3	1016.5	SSW	10	0	28.9	6.8
3	Stockholm	1017.1	SSW	2	-	15.8	14.3	1016.9	SSW	4	-	25.2	13.8
4	Oslo	1014.1	N	3	-	17.9	13.6	1015.4	NE	4	8	18.7	16.7
5	Reykjavik	-	-	-	7	9.8	8.2	-	-	-	-	-	-
6	Moscow	1015.1	-	0	2	12.1	7.3	1011.4	NW	6	6	23.2	6.6
7	Kiev	1014.5	-	0	0	18.4	13.2	1014.1	NW	2	6	22.9	14.7
8	Warsaw	1016.3	ESE	2	3	15.6	14.1	1016.4	ESE	4	4	28.2	12.1
9	Berlin	1013.5	E	2	8	19.0	15.0	1014.5	NNE	4	8	20.6	18.7
10	De Bilt	1012.5	ENE	6	8	19.8	12.9	1009.5	SSE	6	8	27.9	17.2
11	Dublin	1007.7	S	4	0	14.5	11.7	1007.6	SSE	6	6	16.1	13.8
12	Cork	1007.6	S	4	3	13.2	12.8	1007.0	S	10	5	19.5	14.4
13	Sofia	1017.6	S	2	0	13.3	11.7	1014.6	NE	4	5	25.5	13.3
14	Belgrade	1015.5	SSE	4	0	21.2	14.0	1016.1	SW	2	3	30.6	17.2
15	Budapest	1016.1	NNE	2	-	19.6	15.3	1016.3	SSW	4	-	29.9	12.8
16	Prague	1015.0	-	0	-	17.1	13.6	1012.8	N	2	7	30.1	14.4
17	Munich	1012.9	SE	2	8	18.2	16.0	1011.1	E	4	0	30.9	12.1
18	Strasbourg	1013.1	S	5	8	22.3	18.1	1010.8	S	7	-	32.2	15.7
19	Paris	1011.1	SSE	3	8	18.1	16.8	1010.3	SW	11	6	26.8	17.8
20	Jersey	1007.4	E	11	8	17.7	15.8	1009.1	W	5	3	19.5	16.1
21	Milan	1016.8	WNW	4	2	24.2	11.1	1017.0	WSW	4	4	29.6	14.9
22	Marseille	1013.2	E	9	-	23.9	17.2	1012.0	SSE	16	-	32.0	16.7
23	Bordeaux	1009.9	WSW	5	8	21.3	17.7	1012.2	SE	7	-	22.3	17.0
24	Rome	1018.3	E	3	0	18.2	15.4	1018.8	S	7	0	29.6	11.6
25	Ajaccio	1013.4	ENE	5	-	21.3	14.7	1013.9	WNW	5	-	32.8	17.4
26	Barcelona	1009.8	ENE	11	7	23.4	17.8	1012.0	S	4	6	26.0	17.7
27	Majorca	1008.3	W	3	7	24.8	22.5	1011.3	SW	14	4	28.5	23.2
28	Madrid	1008.8	NNW	1	8	19.5	17.5	1009.7	SSW	8	7	26.3	13.8
29	Lisbon	1012.0	NW	5	-	18.0	18.0	1014.3	SW	10	-	23.4	13.6
30	Athens	1015.2	N	1	-	22.2	15.9	1015.5	S	6	2	31.2	17.2
31	Malta	1018.5	S	3	0	20.4	15.2	1019.1	NE	7	0	28.0	14.2
32	Gibraltar	1012.3	WSW	16	8	21.7	17.5	1013.1	WSW	12	5	25.4	16.2

Daily Weather Summary for Tuesday 20 June 2023

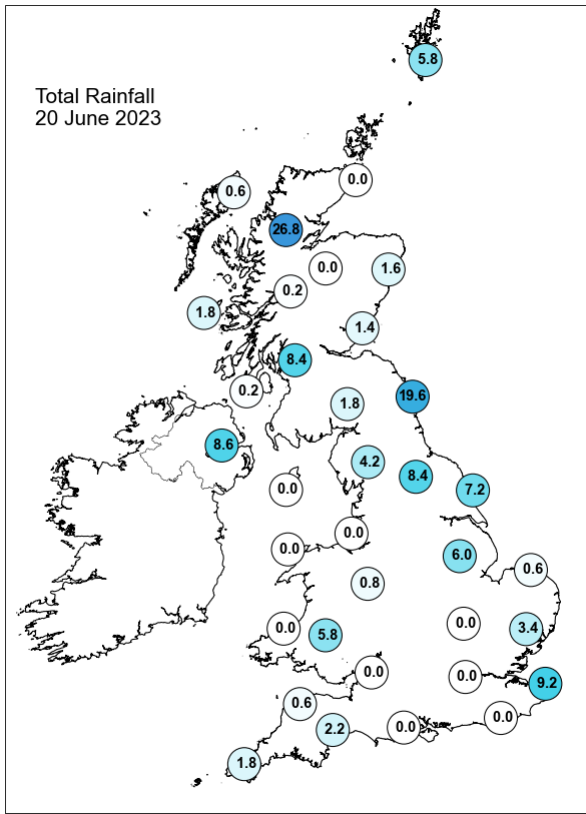
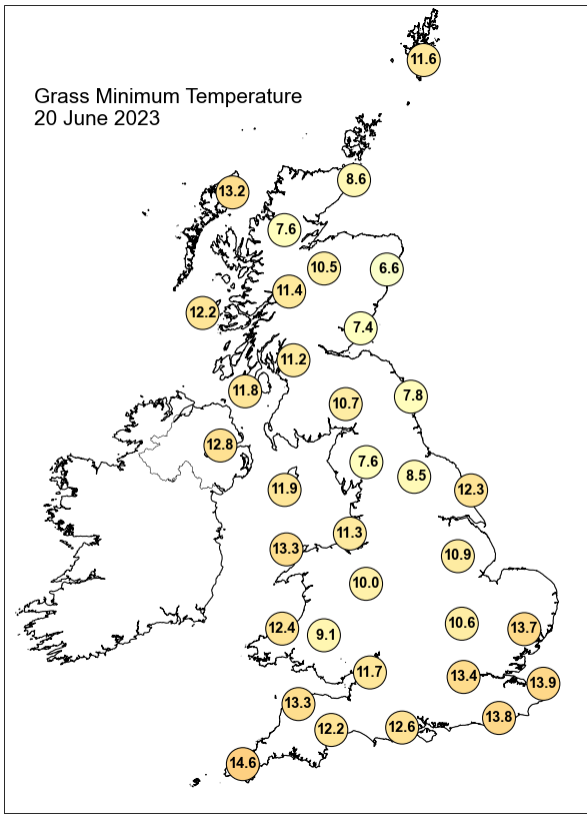
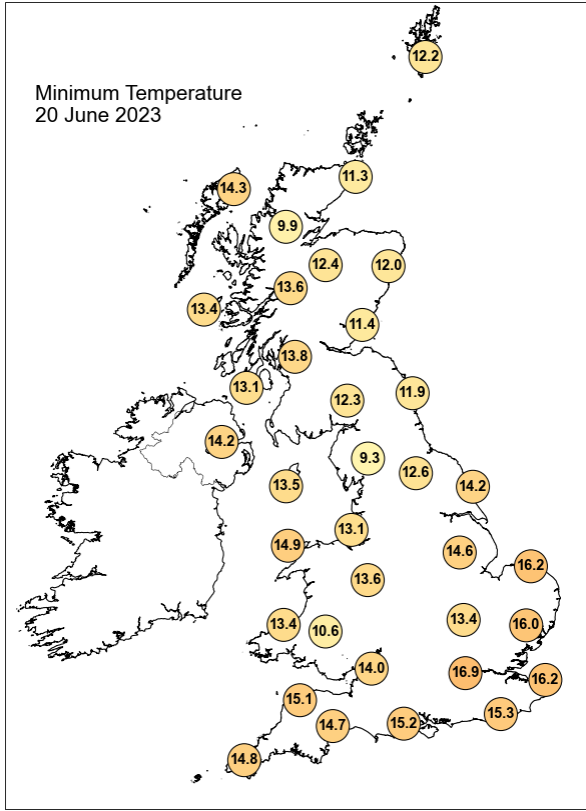
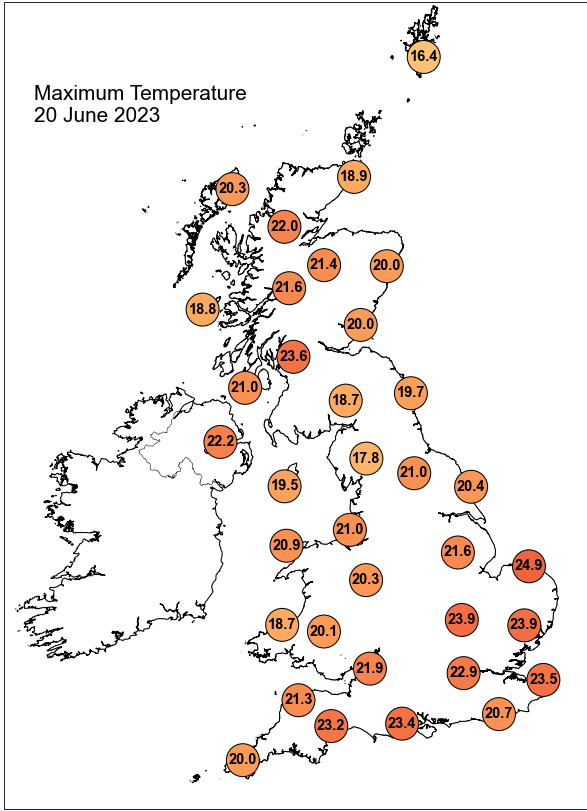

Daily Weather Summary for Tuesday 20 June 2023

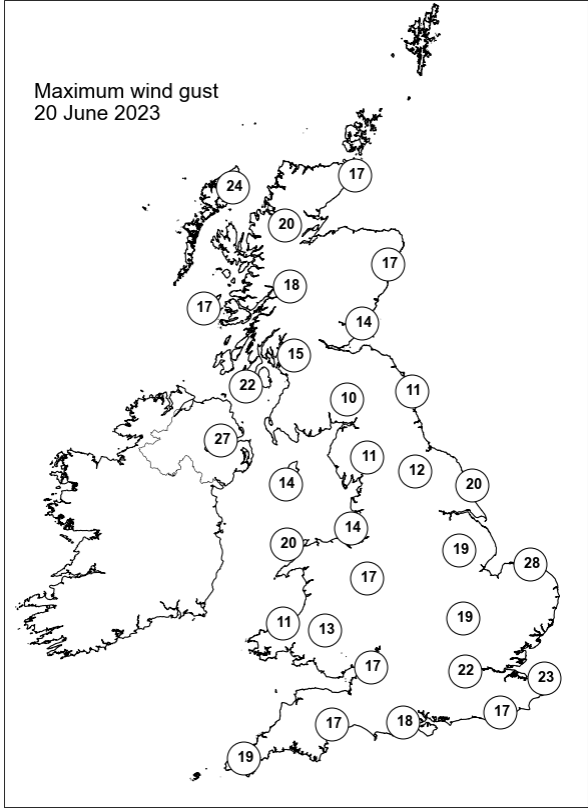
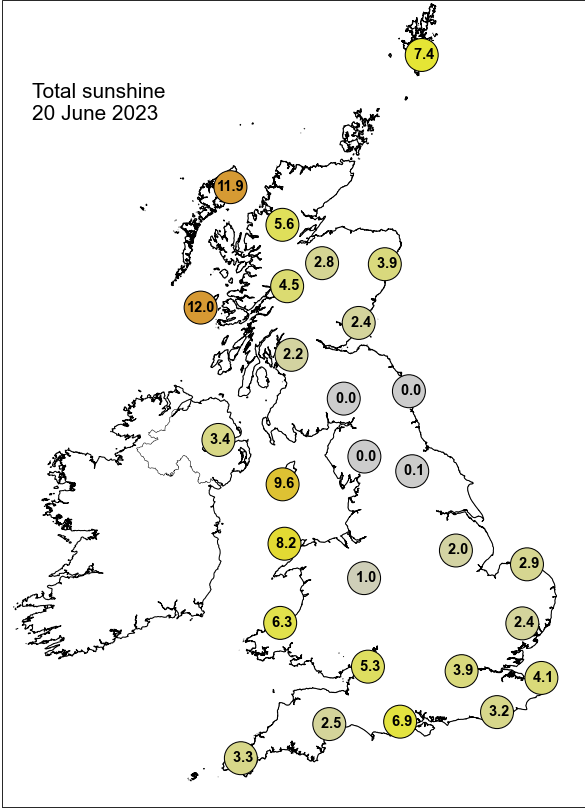

None of the selected stations observed a day of sleet or snow falling or non-zero snow depth at 0900 UTC.

Daily Weather Summary for Wednesday 21 June 2023

This day's summary created 28/06/2023 04:03

Summary of the UK Weather for Wednesday 21 June 2023

Overnight, most showers faded away to leave many areas dry by the early hours, A patch of showers lingered at first in the Midlands, but these faded away to leave it mostly dry apart from a few showers near some western coasts (especially Northern Ireland). Some mist and fog patches formed in places. Despite light winds and clear spells, it was a mild night for many. It remained a fine and dry day for most across the UK; however showers developed through the day, mostly across the west, stretching the length of the nation. These spread further east through the morning. By lunchtime the heaviest of these showers were in the east, north and north east of England, with some thunderstorms developing here. A south westerly breeze affected most of the country throughout the day.

Daily Extremes

<i>Highest Maximum</i>	26.8°C Santon Downham (Suffolk, 6mAMSL)
<i>Lowest Maximum</i>	14.0°C Fair Isle (Shetland, 57mAMSL)
<i>Highest Minimum</i>	16.5°C Crosby (Merseyside, 9mAMSL) also Porthmadog (Gwynedd, 7mAMSL)
<i>Lowest Minimum</i>	7.4°C Tulloch Bridge (Inverness-shire, 249mAMSL) also Braemar No 2 (Aberdeenshire, 327mAMSL)
<i>Lowest Grass Minimum</i>	3.6°C Balmoral (Aberdeenshire, 283mAMSL)
<i>Most Rainfall</i>	58.4mm Wick Airport (Caithness, 36mAMSL)
<i>Most Sunshine</i>	16.0hr Tenby (Dyfed, 13mAMSL)
<i>Highest Gust</i>	30Kt 35mph Lossiemouth (Moray (in Grampian Region), 7mAMSL) also Inverbervie No 2 (Kincardineshire, 134mAMSL) also Brizlee Wood (Northumberland, 250mAMSL)
<i>Highest Gust (mountain*)</i>	50Kt 58mph Cairngorm Summit (Inverness-shire, 1237mAMSL)
<i>Greatest Snow Depth at 0900 UTC</i>	No non-zero values.

mAMSL refers to station elevation in metres above mean sea level.

*Mountain stations are above 500mAMSL.

Daily Weather Summary for Wednesday 21 June 2023

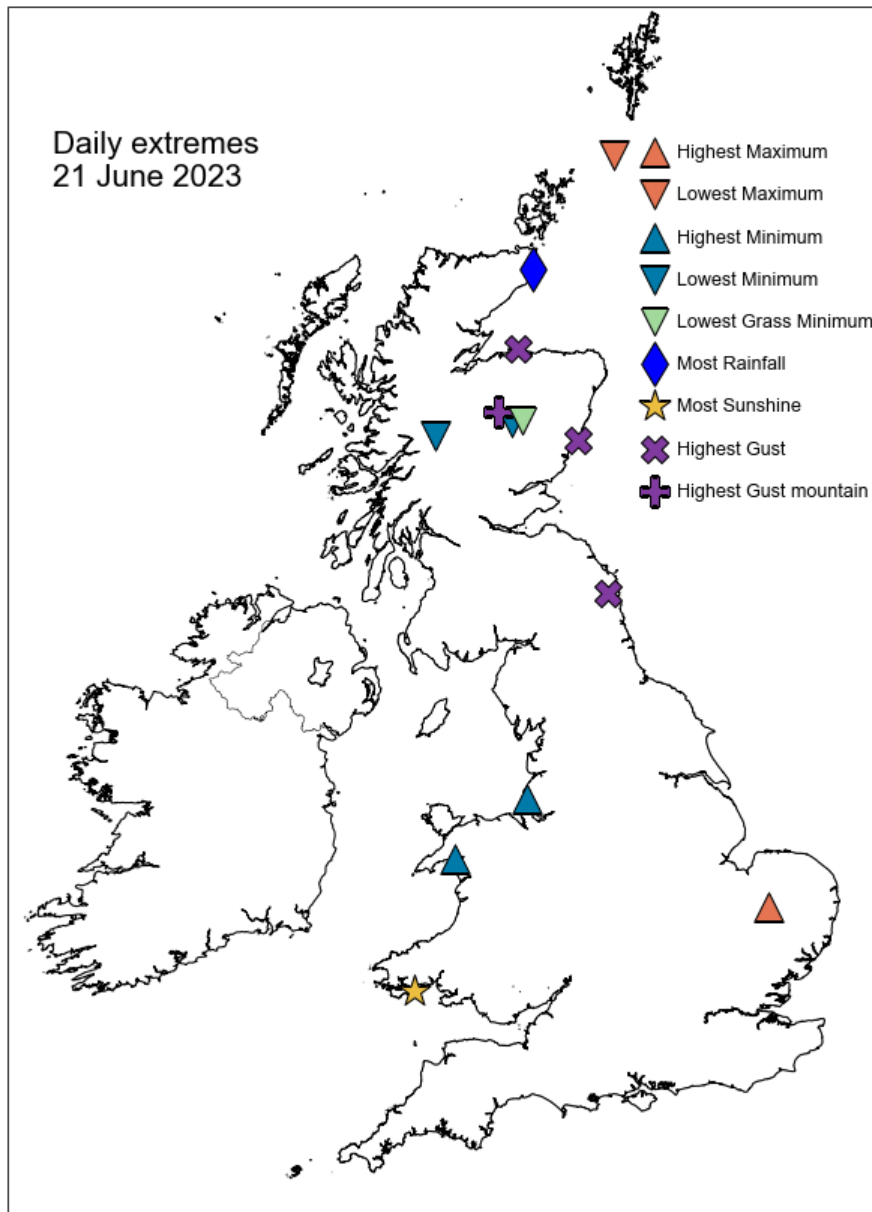

Daily Weather Summary for Wednesday 21 June 2023

North Atlantic and Europe analysis charts and satellite images at 0000 UTC

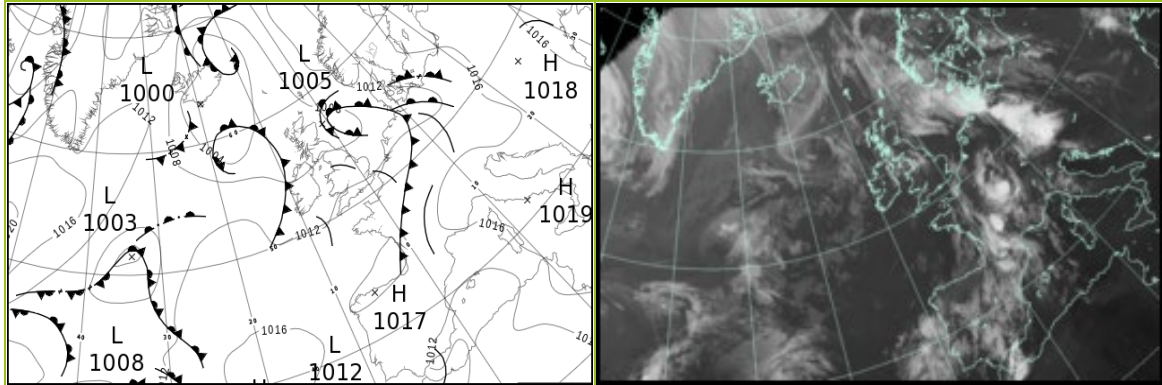

North Atlantic and Europe analysis charts and satellite images at 1200 UTC

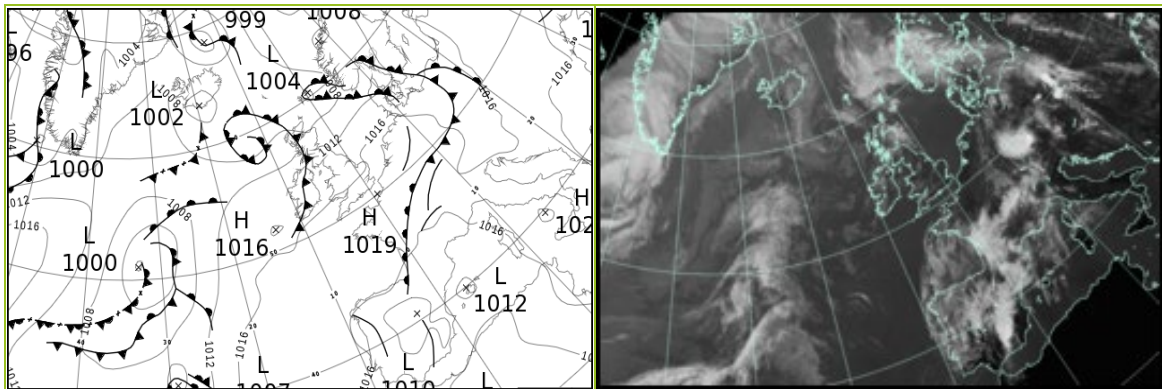

All satellite imagery copyright Met Office and EUMETSAT (European Organisation for the Exploitation of Meteorological Satellites). These show infra-red images from the geostationary MSG satellite. The rainfall rates are derived from both rain-radar and satellite data.

Daily Weather Summary for Wednesday 21 June 2023

UK satellite and rain-radar precipitation rates at (L) 0000 and (R) 1200 UTC

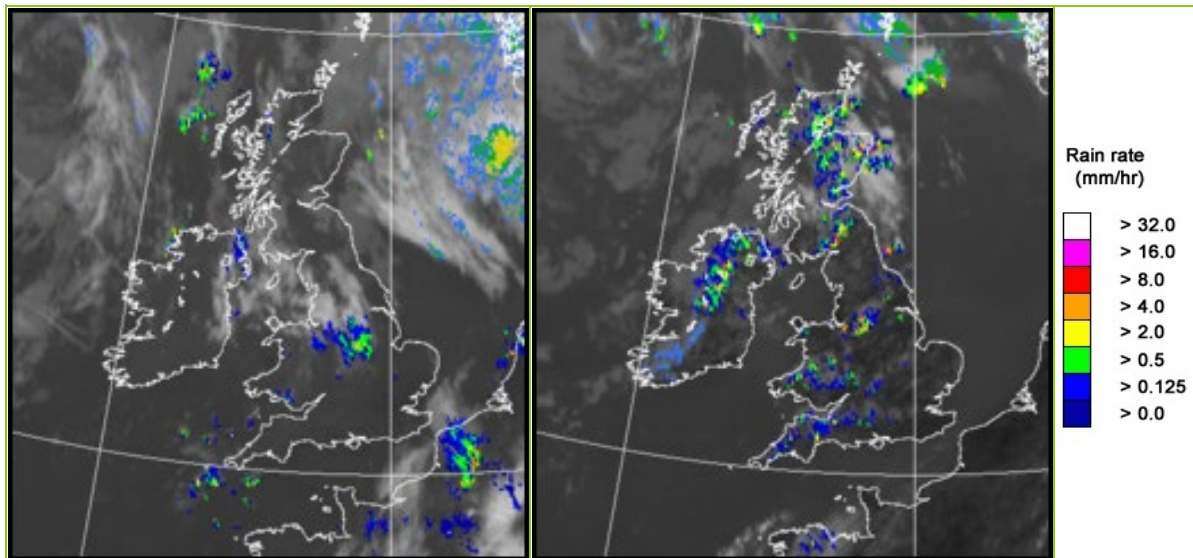

UK wind speed and direction at (L) 0000 and (R) 1200 UTC

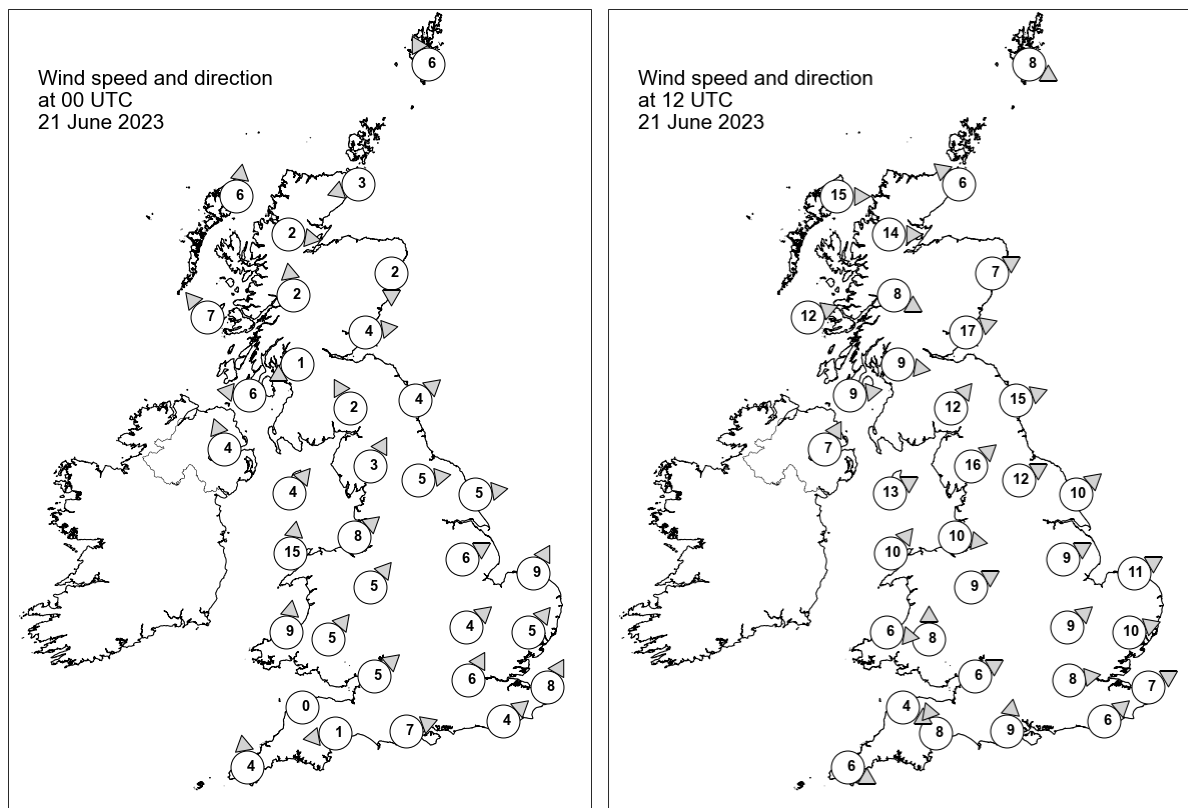

Daily Weather Summary for Wednesday 21 June 2023

Selected UK readings at (L) 0000 and (R) 1200 UTC

STATIONS		0000 UTC						1200 UTC					
NO	SITE	PRESS	WDIR	WSPD	CLOUD	TEMP	TDEW	PRESS	WDIR	WSPD	CLOUD	TEMP	TDEW
1	Lerwick	1008.8	SSE	6	8	13.2	13.0	1004.1	WNW	8	8	13.9	13.9
2	Wick	1006.5	ENE	3	8	13.9	13.6	1007.1	SE	6	8	14.9	13.1
3	Stornoway	1006.0	S	6	2	13.4	11.5	1008.9	W	15	8	16.2	11.2
4	Loch Glascarnoch	1006.9	W	2	8	11.9	11.2	1009.2	W	14	8	15.3	12.1
5	Aviemore	1006.7	-	-	8	13.1	11.0	1008.6	-	-	8	19.0	11.0
6	Dyce	1005.8	N	2	8	-	-	1008.1	WSW	7	8	-	-
7	Tulloch Bridge	1008.0	S	2	0	10.0	9.8	1011.2	WNW	8	8	16.7	11.9
8	Tiree	1007.1	SE	7	0	14.0	13.1	1012.5	WSW	12	8	16.4	10.6
9	Leuchars	1006.7	W	4	0	12.1	11.4	1009.8	WSW	17	8	22.0	13.2
10	Bishopton	1007.4	ENE	1	5	12.7	12.0	1011.6	W	9	8	19.3	13.1
11	Machrihanish	1007.6	E	6	4	12.4	11.5	1012.9	W	9	1	17.4	12.7
12	Boulmer	1006.7	SW	4	8	14.6	14.2	1011.1	WSW	15	1	22.2	11.9
13	Eskdalemuir	1008.6	SSE	2	3	11.3	11.0	1012.8	SW	12	8	14.7	11.5
14	Aldergrove	1008.0	SSE	4	8	14.0	12.7	1013.1	SSW	7	8	19.4	13.1
15	Shap	1009.3	SSW	3	6	10.6	10.1	1013.5	SW	16	3	17.7	12.9
16	Leeming	1008.6	W	5	5	14.7	11.9	1013.4	WSW	12	7	22.2	14.3
17	Ronaldsway	1008.6	SW	4	8	14.6	13.8	1014.6	WSW	13	0	18.6	14.8
18	Bridlington	1008.3	W	5	0	14.6	13.6	1013.4	SW	10	2	23.0	12.5
19	Crosby	1009.9	SW	8	8	17.3	6.2	1014.9	W	10	0	20.0	8.9
20	Valley	1009.7	S	15	8	15.1	14.1	1015.4	SW	10	0	17.8	13.9
21	Waddington	1010.0	WSW	6	3	16.1	13.8	1015.1	WSW	9	2	22.2	13.2
22	Shawbury	1010.8	SW	5	8	15.1	14.0	1014.8	WSW	9	8	21.4	12.6
23	Weybourne	1010.0	SSW	9	3	15.9	14.6	1015.4	WSW	11	3	24.0	13.7
24	Bedford	1010.8	SW	4	0	14.1	12.3	1016.1	SW	9	5	22.7	13.7
25	Aberporth	1011.3	S	9	0	14.0	13.1	1015.9	W	6	8	17.3	14.2
26	Sennybridge	1011.9	SW	5	8	13.5	12.9	1016.0	S	8	8	17.7	13.1
27	Wattisham	1010.7	SW	5	0	15.8	14.0	1016.0	WSW	10	5	23.2	12.6
28	Almondsbury	1012.0	SW	5	0	15.0	13.6	1016.1	WSW	6	2	22.9	13.8
29	Heathrow	1011.8	SSW	6	0	16.5	14.3	1016.7	W	8	8	23.6	13.8
30	Manston	1011.8	SSW	8	8	15.6	14.3	1017.2	WSW	7	2	23.6	13.8
31	Chivenor	1012.2	-	0	7	15.4	14.3	1016.2	WNW	4	8	19.3	15.8
32	Exeter	1012.4	E	1	0	12.5	12.1	1016.5	SSE	8	8	20.1	16.8
33	Herstmonceux	1012.7	SW	4	8	14.8	14.5	1017.9	SW	6	-	20.8	15.6
34	Hurn	1012.4	WSW	7	7	16.5	14.9	1017.4	S	9	3	21.5	15.6
35	Camborne	1012.6	S	4	6	15.1	14.4	1016.8	WNW	6	8	18.2	15.5

Daily Weather Summary for Wednesday 21 June 2023

Selected European readings at (L) 0000 and (R) 1200 UTC

STATIONS		0000 UTC						1200 UTC					
NO	SITE	PRESS	WDIR	WSPD	CLOUD	TEMP	TDEW	PRESS	WDIR	WSPD	CLOUD	TEMP	TDEW
1	Murmansk	1016.8	NE	2	7	11.2	4.4	1014.9	SW	6	6	21.5	8.1
2	Helsinki	1017.1	SW	2	0	13.5	11.0	1015.8	S	12	0	28.8	8.5
3	Stockholm	1016.8	SSE	2	-	14.3	13.0	1014.6	SSE	10	-	25.0	12.7
4	Oslo	1014.5	NE	3	-	16.2	15.1	1009.5	NNE	5	8	22.0	15.6
5	Reykjavik	1002.0	S	3	5	9.6	5.2	1003.5	N	3	3	12.3	4.4
6	Moscow	1017.2	-	0	0	9.0	7.2	1017.5	NNW	4	5	20.7	4.5
7	Kiev	1015.4	-	0	7	18.0	17.0	1016.2	NE	4	2	26.8	14.9
8	Warsaw	1016.3	SE	4	6	19.7	14.3	1016.9	ENE	8	7	22.7	17.8
9	Berlin	1011.1	E	4	8	19.8	18.8	1015.3	W	10	7	26.7	17.9
10	De Bilt	1011.8	SSW	8	8	18.7	17.9	1017.1	SW	10	4	24.7	13.8
11	Dublin	1009.4	SW	6	6	15.3	12.5	1014.2	SE	8	6	21.2	11.4
12	Cork	1011.0	W	4	1	14.3	12.7	1014.9	WSW	4	5	20.4	11.7
13	Sofia	1018.2	SSE	2	0	15.0	12.9	1014.9	SW	4	2	27.4	14.6
14	Belgrade	1016.1	SSE	2	0	22.4	18.2	1016.8	NE	6	2	31.8	16.2
15	Budapest	1016.1	ESE	4	-	21.4	14.1	1016.8	W	4	-	30.1	19.2
16	Prague	1012.6	SSW	6	-	23.9	16.5	1015.3	SW	6	7	30.0	15.1
17	Munich	1013.9	S	4	8	20.1	17.6	1018.2	NNW	8	0	25.1	14.0
18	Strasbourg	1014.5	ENE	3	7	20.5	16.9	1018.1	NNE	3	-	27.6	18.0
19	Paris	1014.3	WSW	4	-	19.0	15.9	1017.3	NNW	4	6	26.9	15.3
20	Jersey	1014.1	W	5	0	14.0	13.6	1017.9	S	7	0	21.4	13.5
21	Milan	1018.1	WSW	3	0	22.5	15.2	1017.9	N	2	0	30.7	12.4
22	Marseille	1015.3	SSE	4	-	23.9	15.9	1014.0	W	9	-	31.6	18.9
23	Bordeaux	1016.3	NW	4	8	19.2	17.0	1016.5	N	6	7	21.6	19.7
24	Rome	1019.1	ENE	2	0	18.4	13.8	1019.2	SW	9	0	30.4	14.0
25	Ajaccio	1014.6	NE	5	8	24.6	15.2	1014.9	SW	6	-	30.0	23.2
26	Barcelona	1013.2	N	9	8	24.1	19.8	1012.5	ESE	18	5	28.0	20.6
27	Majorca	1010.8	NE	3	8	23.0	20.8	1011.7	W	6	7	28.6	22.7
28	Madrid	1012.5	-	0	6	20.0	12.7	1010.3	SW	4	7	28.2	12.9
29	Lisbon	1014.4	N	6	-	19.4	13.7	1015.6	NNW	5	7	21.0	10.5
30	Athens	1015.3	-	0	-	22.5	15.1	1015.8	SW	5	2	31.6	15.1
31	Malta	1018.9	NW	4	0	21.5	16.3	1018.9	SW	6	0	32.4	11.3
32	Gibraltar	1012.2	WSW	13	0	22.1	16.3	1014.1	SSW	11	0	26.3	14.8

Daily Weather Summary for Wednesday 21 June 2023

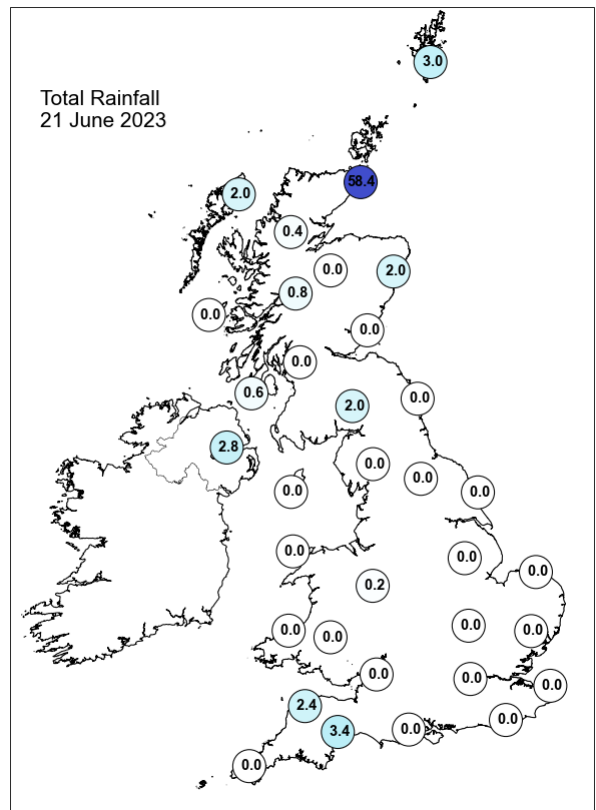
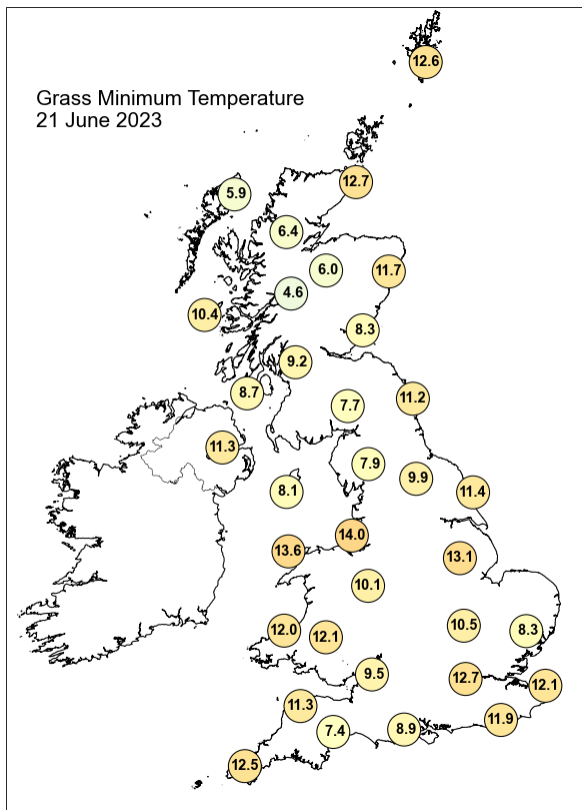
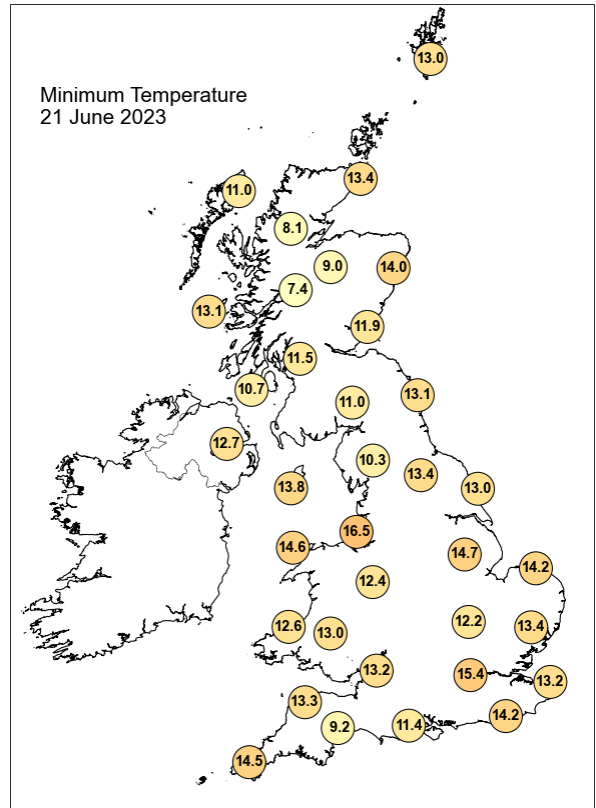
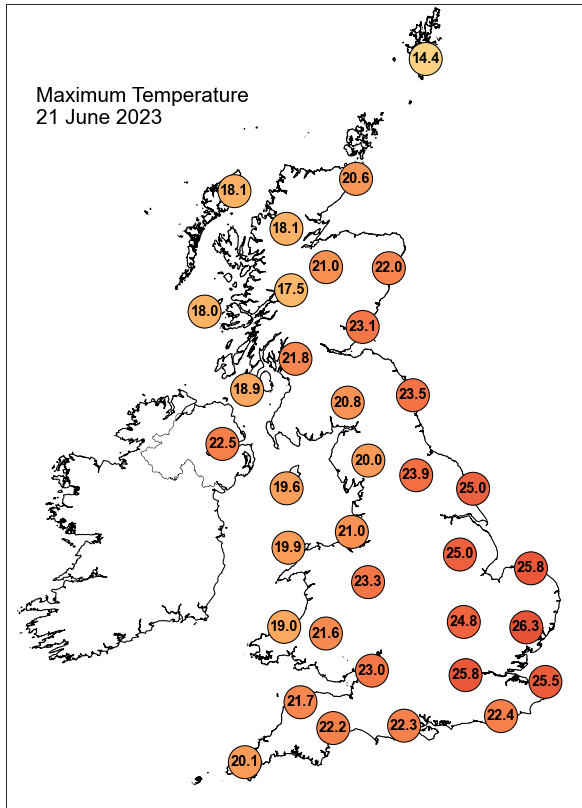

Daily Weather Summary for Wednesday 21 June 2023

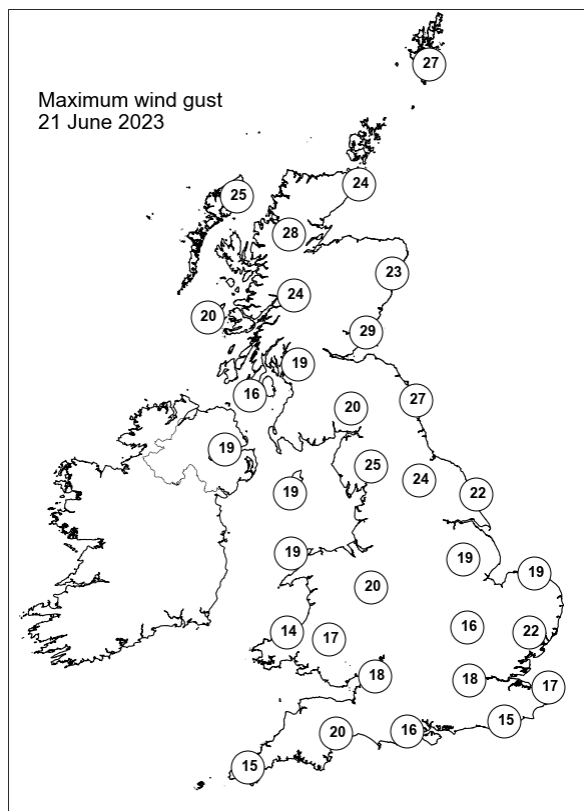
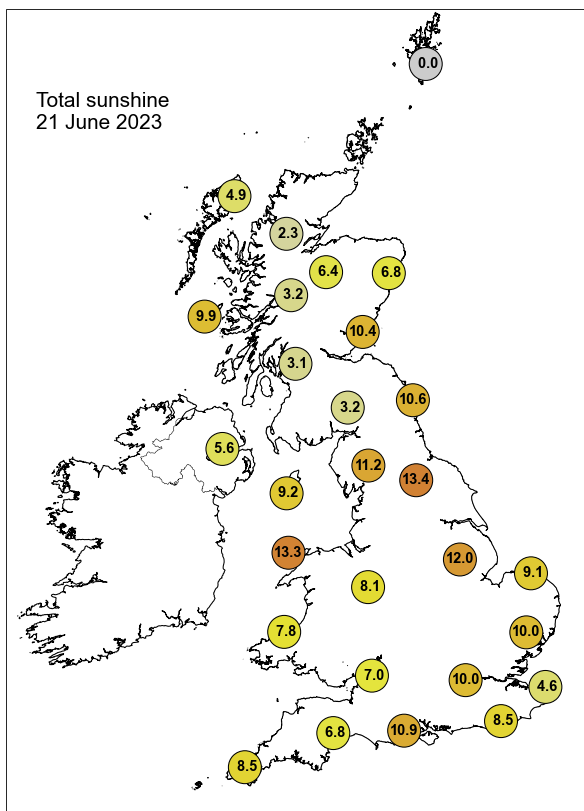

None of the selected stations observed a day of sleet or snow falling or non-zero snow depth at 0900 UTC.

Daily Weather Summary for Thursday 22 June 2023

This day's summary created 29/06/2023 04:03

Summary of the UK Weather for Thursday 22 June 2023

A largely quiet weather night for the UK. A few isolated showers passed over the far north of Scotland in the early hours and some scattered cloud crept in over the Midlands and parts of Yorkshire. Towards the early morning, patches of low mist and fog covered parts of southern and western England and Wales. Southeastern parts of England saw a fairly warm and calm night, but it was much cooler in northern England and particularly parts of northwest Scotland and western Northern Ireland; winds were also light in these areas. High pressure was the dominant feature, especially over the north of the country. Overall dry for most; however central England experienced rain and thundery showers as fronts moved across the UK. While it was a mild start, the UK warmed considerably during the day, particularly in southern area. Westerly winds were observed for most of the period.

Daily Extremes

<i>Highest Maximum</i>	29.0°C Heathrow (Greater London, 25mAMSL)
<i>Lowest Maximum</i>	14.1°C Fair Isle (Shetland, 57mAMSL)
<i>Highest Minimum</i>	16.2°C Cromer (Norfolk, 37mAMSL)
<i>Lowest Minimum</i>	3.8°C Tulloch Bridge (Inverness-shire, 249mAMSL)
<i>Lowest Grass Minimum</i>	0.1°C Balmoral (Aberdeenshire, 283mAMSL)
<i>Most Rainfall</i>	48.0mm Fleckney (Leicestershire, 99mAMSL)
<i>Most Sunshine</i>	15.9hr Dunbar (East Lothian, 23mAMSL)
<i>Highest Gust</i>	32Kt 37mph Lerwick (Shetland, 82mAMSL)
<i>Highest Gust (mountain*)</i>	35Kt 40mph Cairngorm Summit (Inverness-shire, 1237mAMSL)
<i>Greatest Snow Depth at 0900 UTC</i>	No non-zero values.

mAMSL refers to station elevation in metres above mean sea level.

*Mountain stations are above 500mAMSL.

Daily Weather Summary for Thursday 22 June 2023

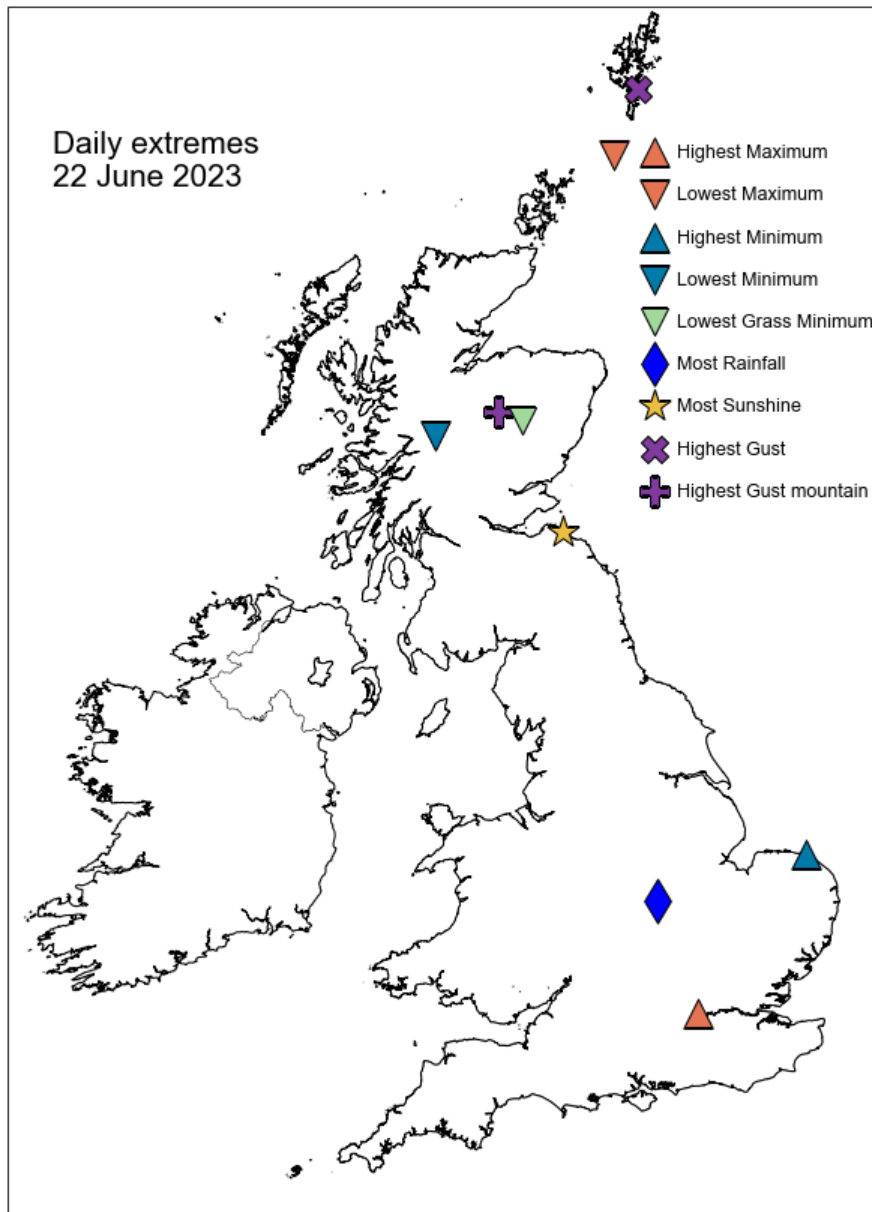

Daily Weather Summary for Thursday 22 June 2023

North Atlantic and Europe analysis charts and satellite images at 0000 UTC

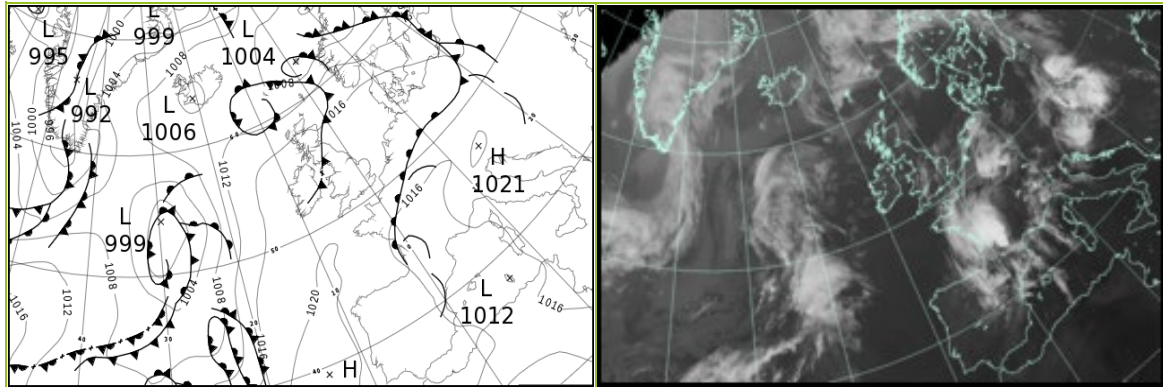

North Atlantic and Europe analysis charts and satellite images at 1200 UTC

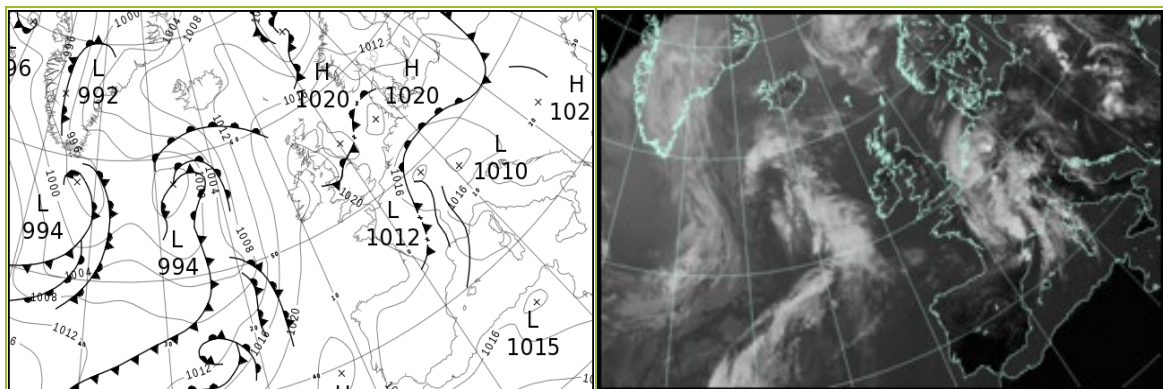

All satellite imagery copyright Met Office and EUMETSAT (European Organisation for the Exploitation of Meteorological Satellites). These show infra-red images from the geostationary MSG satellite. The rainfall rates are derived from both rain-radar and satellite data.

Daily Weather Summary for Thursday 22 June 2023

UK satellite and rain-radar precipitation rates at (L) 0000 and (R) 1200 UTC

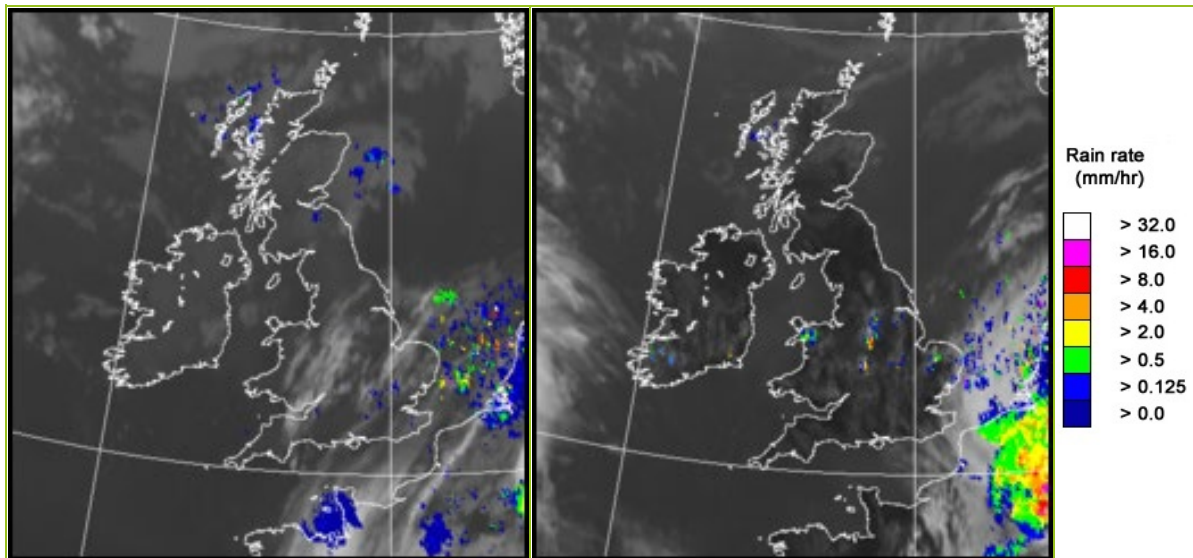

UK wind speed and direction at (L) 0000 and (R) 1200 UTC

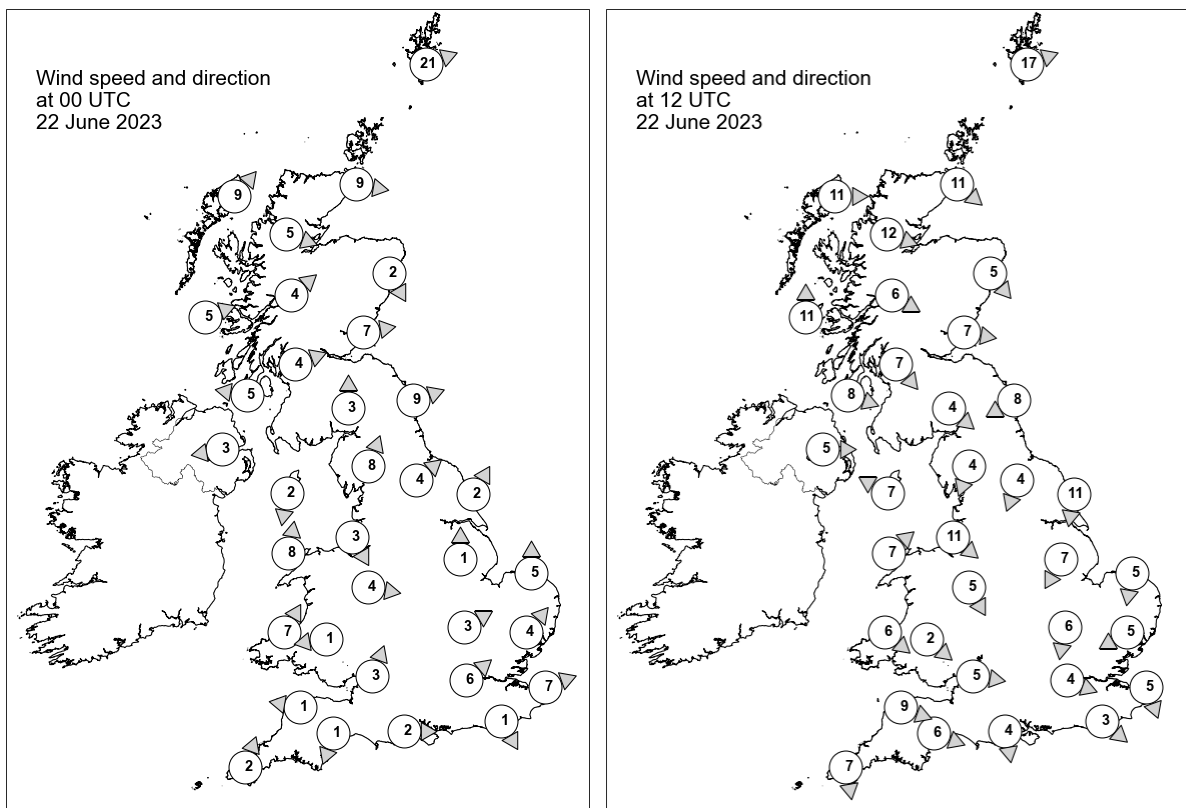

Daily Weather Summary for Thursday 22 June 2023

Selected UK readings at (L) 0000 and (R) 1200 UTC

STATIONS		0000 UTC						1200 UTC					
NO	SITE	PRESS	WDIR	WSPD	CLOUD	TEMP	TDEW	PRESS	WDIR	WSPD	CLOUD	TEMP	TDEW
1	Lerwick	1011.3	WSW	21	8	12.0	11.6	1016.2	WSW	17	8	14.3	12.5
2	Wick	1014.7	W	9	8	12.3	9.7	1018.6	NW	11	3	18.7	10.5
3	Stornoway	1014.8	SW	9	2	12.9	10.4	1019.2	W	11	8	18.4	8.7
4	Loch Glascarnoch	1016.6	WNW	5	1	9.0	5.9	1019.6	WNW	12	0	17.3	7.8
5	Aviemore	1016.7	-	-	7	11.4	5.4	1019.0	-	-	6	19.3	5.7
6	Dyce	1015.8	NNW	2	8	-	-	1019.4	NW	5	7	-	-
7	Tulloch Bridge	1018.2	SW	4	0	9.4	5.9	1020.5	WNW	6	3	17.4	6.4
8	Tiree	1017.7	WSW	5	8	12.3	10.9	1021.2	S	11	0	17.2	10.3
9	Leuchars	1016.3	W	7	8	15.7	11.5	1019.7	W	7	3	20.0	8.5
10	Bishopton	1017.8	WSW	4	1	11.6	9.2	1020.5	NW	7	0	19.4	9.8
11	Machrihanish	1018.3	E	5	0	9.3	8.0	1021.1	WNW	8	0	16.3	9.3
12	Boulmer	1017.0	WSW	9	8	15.9	12.4	1020.6	ENE	8	1	16.9	10.8
13	Eskdalemuir	1017.7	S	3	8	13.9	13.0	1020.0	NW	4	2	19.2	7.2
14	Aldergrove	1018.6	E	3	0	12.8	12.0	1020.9	W	5	0	19.1	9.1
15	Shap	1018.3	SSW	8	0	12.5	10.1	1019.7	NNE	4	2	20.2	11.4
16	Leeming	1018.2	SW	4	0	12.4	9.9	1019.8	NNE	4	0	23.1	11.6
17	Ronaldsway	1018.3	N	2	0	14.7	12.2	1021.4	ESE	7	0	18.0	10.9
18	Bridlington	1017.6	SSW	2	8	16.1	12.6	1019.8	N	11	0	19.6	12.6
19	Crosby	1018.5	NNW	3	0	14.6	3.6	1020.7	NW	11	0	21.2	10.2
20	Valley	1018.4	S	8	2	15.3	14.2	1020.5	SW	7	3	21.3	13.7
21	Waddington	1018.1	S	1	0	17.6	13.8	1019.4	NNE	7	7	23.1	15.7
22	Shawbury	1018.5	W	4	8	16.5	13.2	1019.8	NNW	5	2	21.9	13.5
23	Weybourne	1018.2	S	5	2	16.0	13.9	1019.1	N	5	0	19.3	16.4
24	Bedford	1018.4	WSW	3	0	15.9	14.2	1018.4	N	6	1	25.3	15.5
25	Aberporth	1019.0	SSW	7	0	13.5	12.7	1020.9	NW	6	0	18.3	15.5
26	Sennybridge	1019.7	E	1	0	11.1	10.1	1019.6	NW	2	7	22.1	12.7
27	Wattisham	1018.1	SW	4	0	16.7	13.7	1017.6	ENE	5	1	25.6	14.4
28	Almondsbury	1018.8	SSW	3	8	16.2	14.2	1019.5	W	5	0	23.0	14.4
29	Heathrow	1019.0	SW	6	2	17.1	13.7	1018.1	WNW	4	5	26.2	13.8
30	Manston	1018.6	WSW	7	0	15.0	13.6	1018.2	NNW	5	0	21.8	14.6
31	Chivenor	1019.3	E	1	6	14.7	13.8	1021.1	WNW	9	2	21.1	14.6
32	Exeter	1018.9	NNE	1	8	14.5	13.4	-	WNW	6	2	-	-
33	Herstmonceux	1019.1	NNW	1	-	13.9	13.5	1017.8	NW	3	-	24.4	12.9
34	Hurn	1019.0	W	2	0	13.7	12.5	1019.1	N	4	8	24.9	14.6
35	Camborne	1019.7	SSW	2	0	14.3	13.5	1021.6	N	7	1	19.9	14.9

Daily Weather Summary for Thursday 22 June 2023

Selected European readings at (L) 0000 and (R) 1200 UTC

STATIONS		0000 UTC						1200 UTC					
NO	SITE	PRESS	WDIR	WSPD	CLOUD	TEMP	TDEW	PRESS	WDIR	WSPD	CLOUD	TEMP	TDEW
1	Murmansk	1016.1	SSW	2	1	11.7	6.0	1013.8	SW	6	3	22.1	6.3
2	Helsinki	1012.5	NNE	2	0	14.3	12.4	1009.3	SW	6	8	19.5	16.1
3	Stockholm	1011.2	SSW	6	-	18.3	14.2	1010.9	W	14	-	24.3	11.8
4	Oslo	1010.1	SSW	4	-	16.5	16.2	1012.3	SW	9	4	23.0	11.7
5	Reykjavik	1006.5	S	6	4	9.0	5.7	1009.5	SSE	9	7	9.5	5.3
6	Moscow	1019.1	-	0	4	10.6	6.5	1014.7	SE	2	6	24.6	8.1
7	Kiev	1018.5	-	0	2	19.5	14.9	1017.6	-	0	5	29.5	11.1
8	Warsaw	1016.6	-	0	2	19.1	18.4	1017.8	WNW	10	6	27.2	15.6
9	Berlin	1019.1	NNE	2	7	19.3	15.7	1018.9	E	8	7	27.4	12.9
10	De Bilt	1019.7	NNE	2	8	14.9	14.4	1016.8	N	6	8	23.0	16.4
11	Dublin	1018.8	E	2	1	12.2	11.5	1021.0	E	8	1	19.7	12.8
12	Cork	1018.8	WNW	2	5	15.5	14.1	1020.4	S	10	5	20.0	14.7
13	Sofia	1019.1	-	0	0	16.5	13.6	1016.5	SE	2	6	28.4	15.3
14	Belgrade	1018.9	W	2	0	23.3	18.3	1017.7	S	6	6	32.4	17.3
15	Budapest	1019.2	N	4	-	21.1	19.2	1017.7	E	4	-	31.0	18.7
16	Prague	1019.2	N	2	-	18.6	16.9	1015.4	SE	6	3	30.5	17.4
17	Munich	1016.8	E	6	0	20.6	15.8	1011.1	ENE	8	4	32.1	17.5
18	Strasbourg	1016.0	NNW	10	6	21.7	18.9	1013.3	S	4	7	28.2	20.2
19	Paris	1017.3	NE	8	7	21.3	14.9	1016.9	NNW	11	7	20.7	16.3
20	Jersey	1019.2	N	5	6	15.7	14.5	1020.9	W	7	7	18.2	15.8
21	Milan	1019.2	N	1	0	22.6	18.4	1017.0	SW	3	0	32.8	18.3
22	Marseille	1014.2	W	6	-	24.3	20.2	1015.2	WNW	7	-	29.8	19.2
23	Bordeaux	1015.3	NW	8	8	17.6	16.8	1019.8	WNW	11	-	25.6	18.5
24	Rome	1019.5	ENE	2	0	19.4	17.6	1019.0	SSW	9	0	31.4	13.2
25	Ajaccio	1015.0	N	3	-	23.5	16.8	1015.7	WSW	18	-	33.4	18.0
26	Barcelona	1013.3	WSW	2	7	23.6	20.5	1016.2	SW	16	1	28.9	17.4
27	Majorca	1012.5	NNE	4	4	23.2	22.5	1017.1	NW	6	6	31.9	16.6
28	Madrid	1017.6	SSE	3	8	16.5	15.4	1018.6	SSE	4	2	25.9	13.6
29	Lisbon	1018.8	N	10	-	18.6	14.9	1020.8	S	4	1	25.6	14.2
30	Athens	1016.4	N	4	-	24.0	11.9	1016.4	N	9	2	33.0	12.8
31	Malta	1018.8	NNW	6	0	23.7	7.9	1018.9	N	8	0	32.9	11.7
32	Gibraltar	1017.4	W	12	0	21.8	17.5	1018.6	SSE	5	0	27.0	16.3

Daily Weather Summary for Thursday 22 June 2023

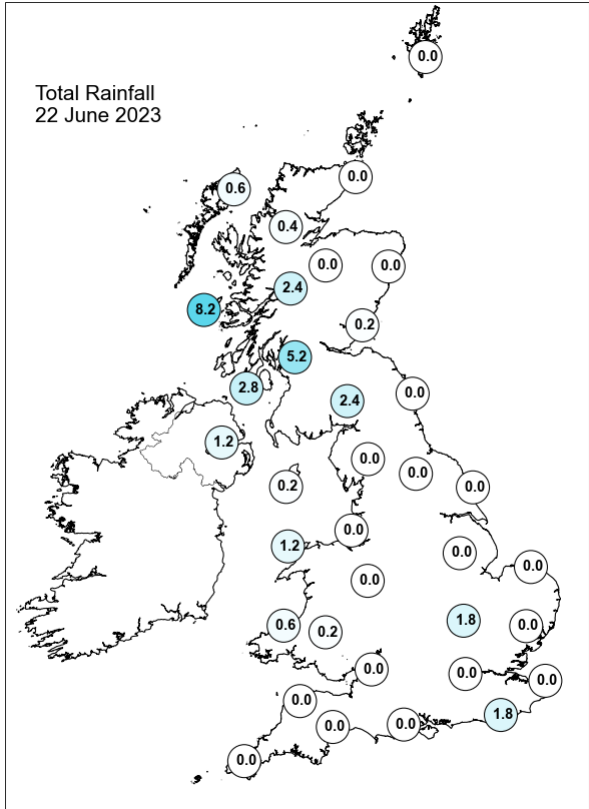
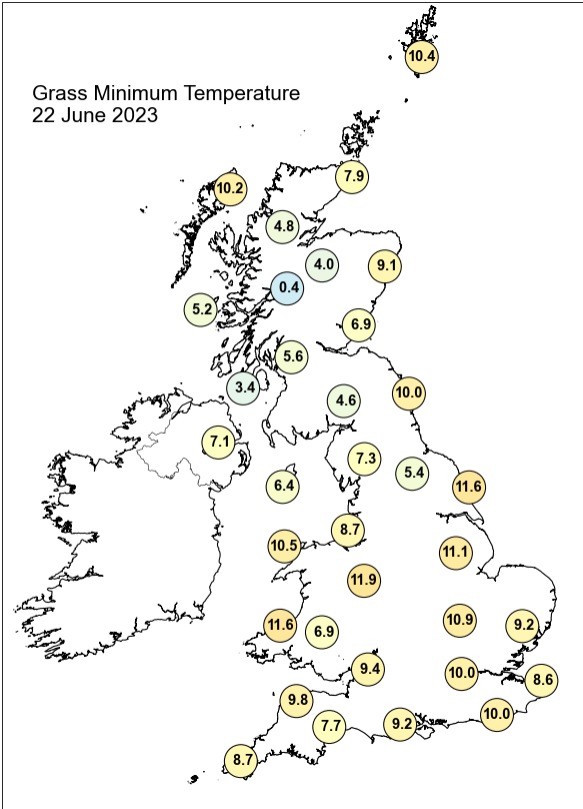
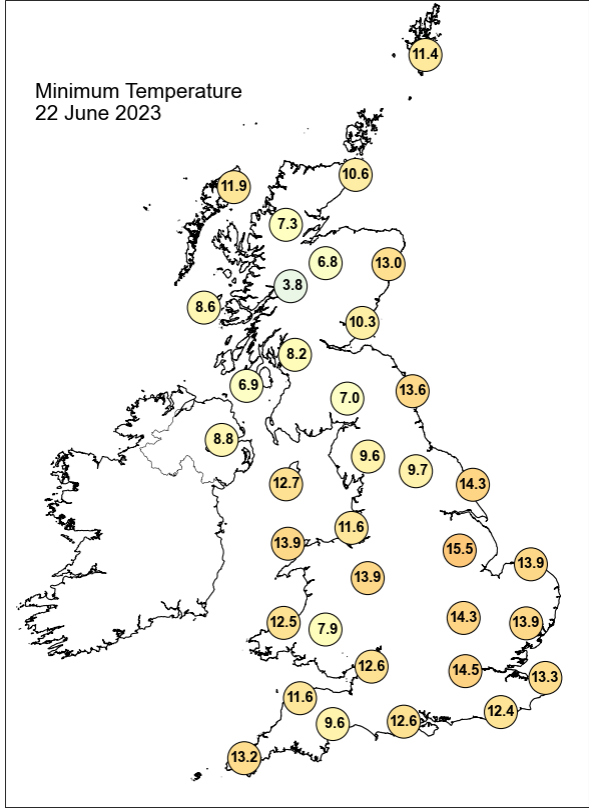
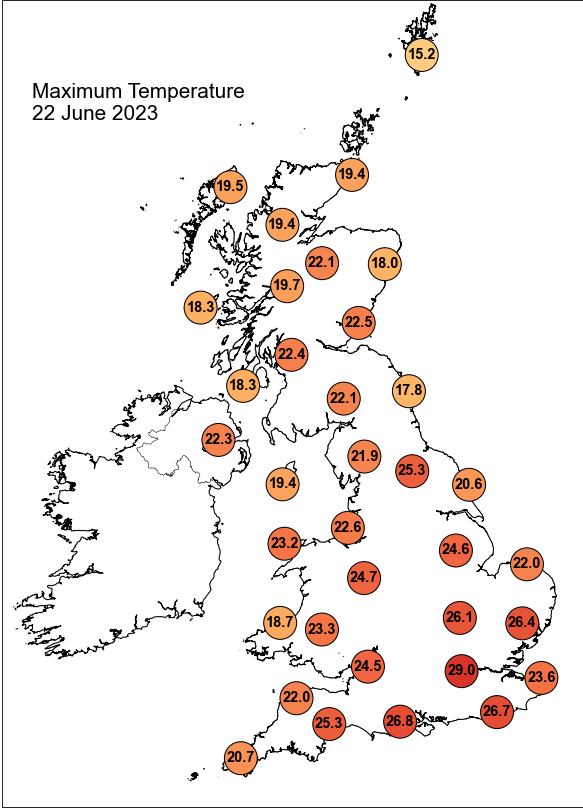

Daily Weather Summary for Thursday 22 June 2023

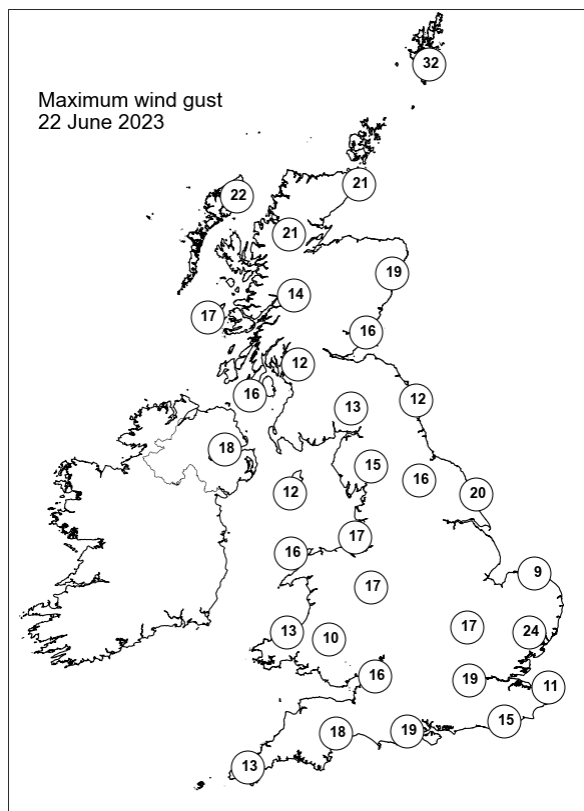
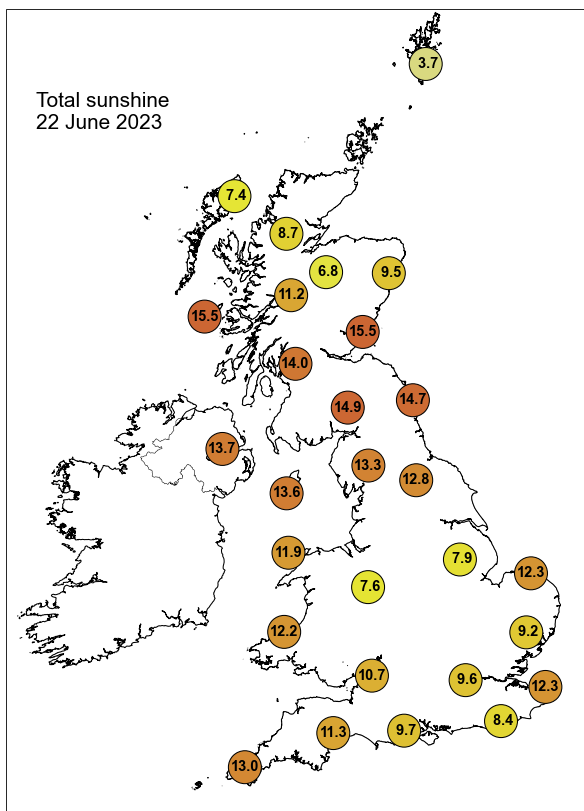

None of the selected stations observed a day of sleet or snow falling or non-zero snow depth at 0900 UTC.

Daily Weather Summary for Friday 23 June 2023

This day's summary created 30/06/2023 04:03

Summary of the UK Weather for Friday 23 June 2023

A frontal system brought heavy rain and showers into Northern Ireland and Western Scotland in the early morning, but elsewhere remained generally dry throughout the night. Patchy low cloud covered parts of southwest England and eastern coastline, with the frontal system bringing more cloud in from the west by early morning. However, large parts of southeast England remained clear for most of the night. It was another warm night for many, particularly in southern and central England, although northern and eastern Scotland were a little milder. Predominantly light winds aided a humid feel for many. Showers continued moving eastwards through the morning, affecting Wales, Northern Ireland, Scotland and northern England. Sunny spells were intermittent through the day across the UK. Showers were particularly heavy in western Scotland, these dissipated through the afternoon before returning in the evening and continuing overnight. Meanwhile, skies cleared into the night across southern England.

Daily Extremes

<i>Highest Maximum</i>	28.1°C Wisley (Surrey, 38mAMSL)
<i>Lowest Maximum</i>	15.4°C Fair Isle (Shetland, 57mAMSL)
<i>Highest Minimum</i>	16.4°C Heathrow (Greater London, 25mAMSL) also London, St James's Park (Greater London, 5mAMSL)
<i>Lowest Minimum</i>	3.8°C Altnaharra No 2 (Sutherland, 81mAMSL)
<i>Lowest Grass Minimum</i>	1.1°C Balmoral (Aberdeenshire, 283mAMSL)
<i>Most Rainfall</i>	34.0mm Honister Pass (Cumbria, 358mAMSL)
<i>Most Sunshine</i>	14.4hr Hurn (Dorset, 10mAMSL)
<i>Highest Gust</i>	38Kt 44mph Capel Curig No 3 (Gwynedd, 216mAMSL)
<i>Highest Gust (mountain*)</i>	53Kt 61mph Cairngorm Summit (Inverness-shire, 1237mAMSL)
<i>Greatest Snow Depth at 0900 UTC</i>	No non-zero values.

mAMSL refers to station elevation in metres above mean sea level.

*Mountain stations are above 500mAMSL.

Daily Weather Summary for Friday 23 June 2023

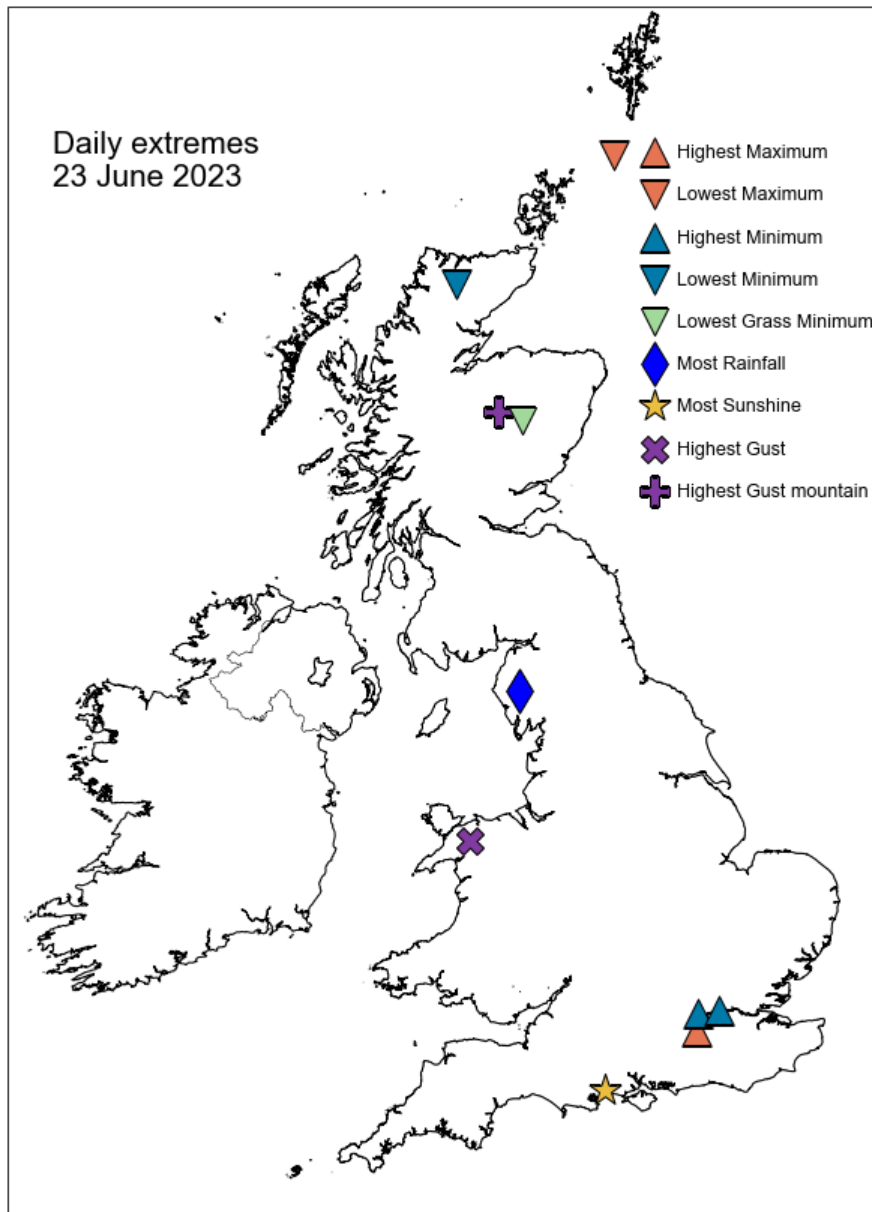

Daily Weather Summary for Friday 23 June 2023

North Atlantic and Europe analysis charts and satellite images at 0000 UTC

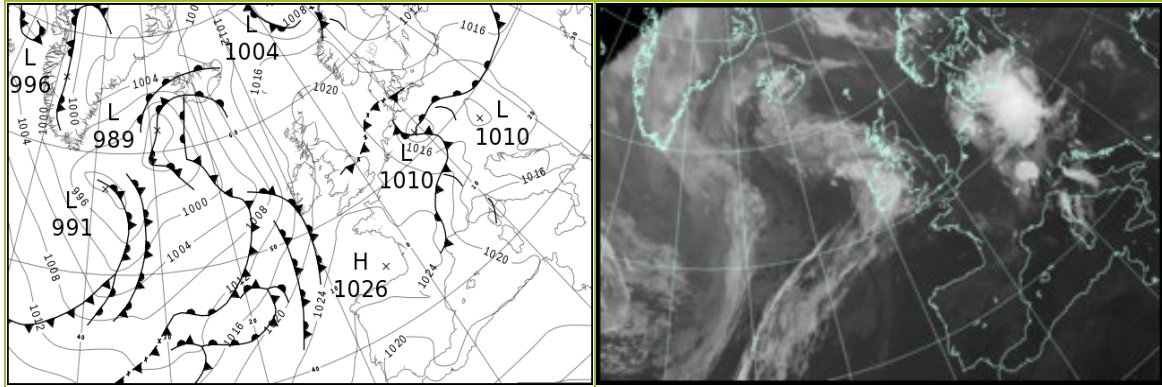

North Atlantic and Europe analysis charts and satellite images at 1200 UTC

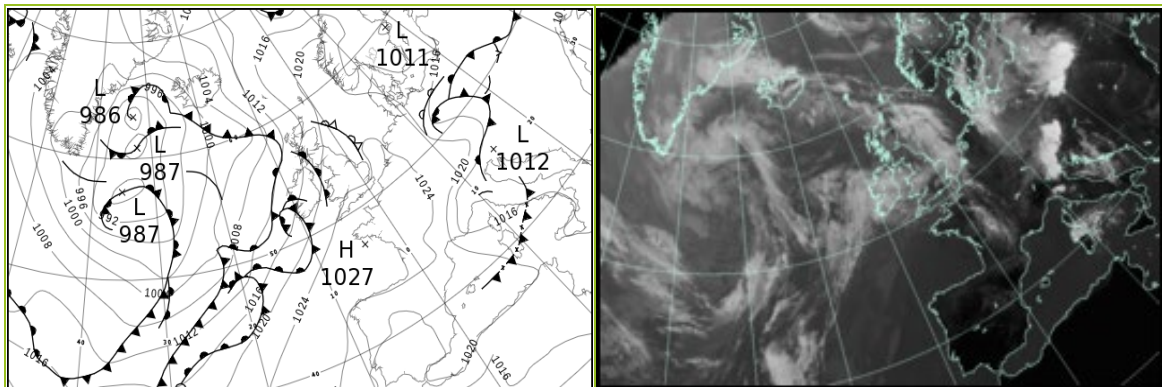

All satellite imagery copyright Met Office and EUMETSAT (European Organisation for the Exploitation of Meteorological Satellites). These show infra-red images from the geostationary MSG satellite. The rainfall rates are derived from both rain-radar and satellite data.

Daily Weather Summary for Friday 23 June 23

UK satellite and rain-radar precipitation rates at (L) 0000 and (R) 1200 UTC

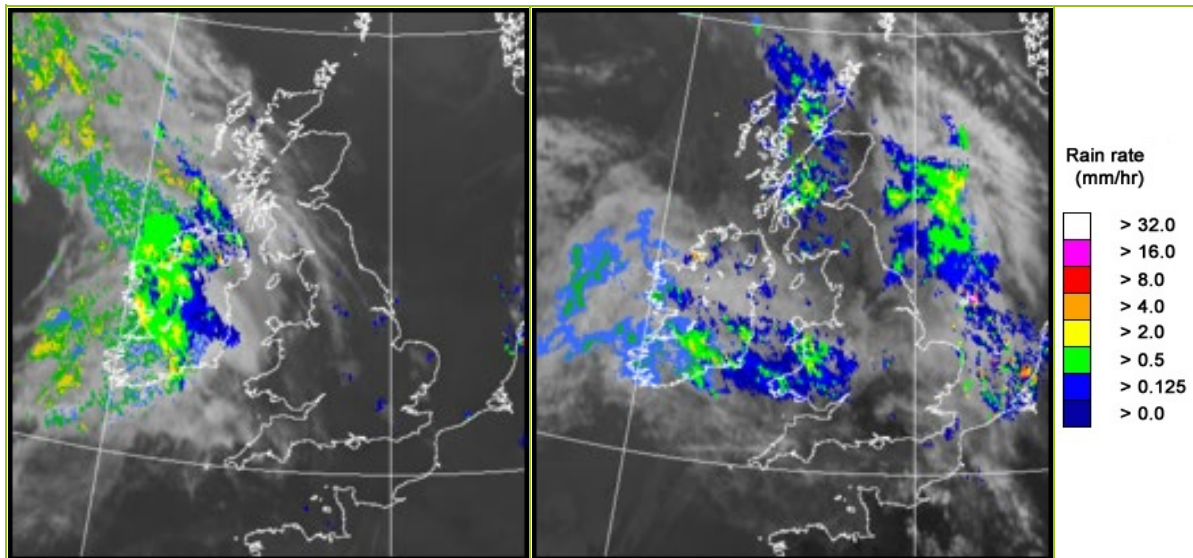

UK wind speed and direction at (L) 0000 and (R) 1200 UTC

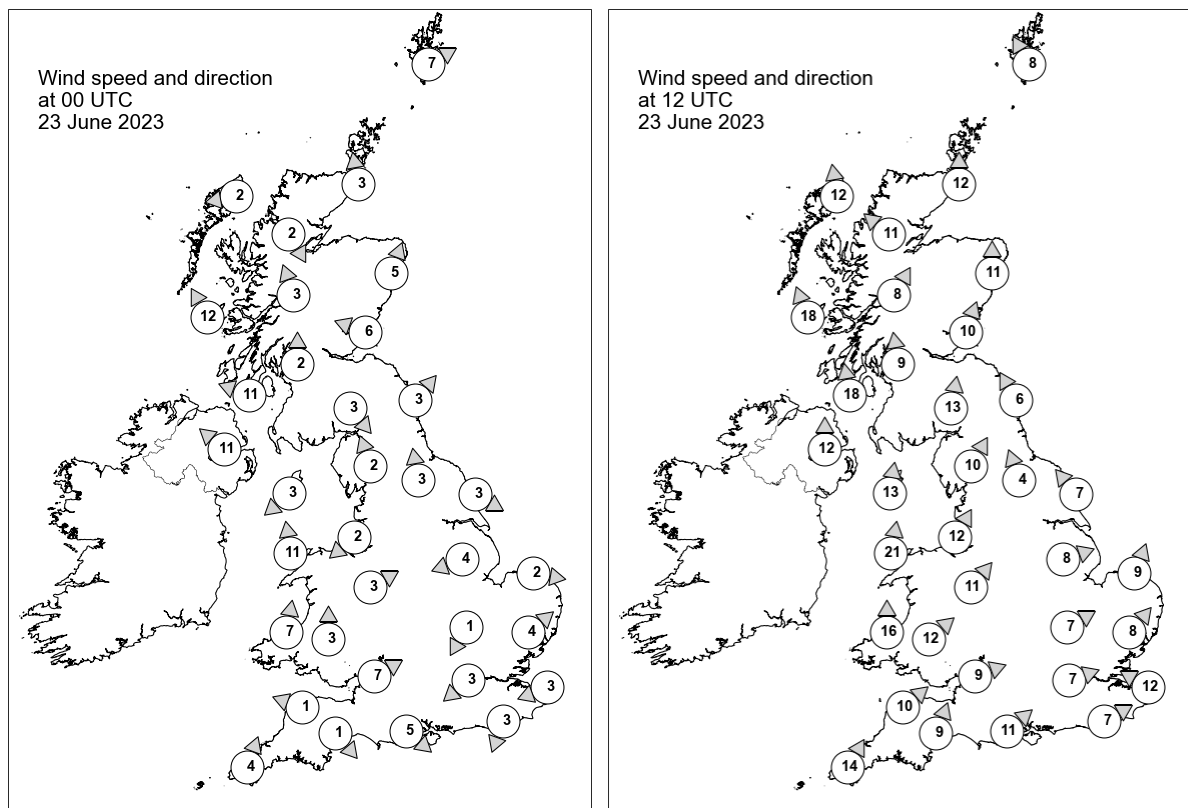

Daily Weather Summary for Friday 23 June 2023

Selected UK readings at (L) 0000 and (R) 1200 UTC

STATIONS		0000 UTC						1200 UTC					
NO	SITE	PRESS	WDIR	WSPD	CLOUD	TEMP	TDEW	PRESS	WDIR	WSPD	CLOUD	TEMP	TDEW
1	Lerwick	1020.3	WSW	7	8	11.1	10.4	1019.0	SSE	8	8	14.3	12.4
2	Wick	1020.6	S	3	0	12.3	10.2	1016.6	S	12	8	17.4	11.4
3	Stornoway	1018.7	E	2	0	11.2	10.0	1014.0	S	12	8	13.8	12.5
4	Loch Glascarnoch	1020.6	NNW	2	0	8.4	7.8	1015.6	SE	11	8	17.1	11.3
5	Aviemore	1020.7	-	-	0	8.6	6.8	1016.1	-	-	8	18.4	11.2
6	Dyce	1021.1	SSW	5	1	-	-	1018.3	S	11	4	-	-
7	Tulloch Bridge	1021.0	SSE	3	0	9.4	8.9	1017.8	SSW	8	8	16.4	12.0
8	Tiree	1018.6	SSE	12	8	15.1	11.4	1015.5	SSE	18	8	15.8	15.2
9	Leuchars	1020.7	ESE	6	0	14.1	9.7	1019.1	SSW	10	8	19.5	14.7
10	Bishopton	1020.3	S	2	0	11.8	8.9	1018.2	S	9	8	18.3	13.6
11	Machrihanish	1019.3	ESE	11	8	15.6	10.5	1017.2	S	18	8	17.7	15.5
12	Boulmer	1021.7	SW	3	4	11.5	9.8	1020.7	SSE	6	8	18.7	14.0
13	Eskdalemuir	1022.2	NW	3	0	8.8	7.8	1020.2	S	13	8	17.9	15.4
14	Aldergrove	1018.6	SE	11	8	17.3	10.5	1017.1	S	12	8	19.2	15.5
15	Shap	1022.1	SSE	2	0	10.1	8.9	1021.2	SSW	10	8	18.3	13.4
16	Leeming	1022.0	S	3	0	13.8	10.8	1022.0	SSE	4	8	20.3	14.4
17	Ronaldsway	1021.0	NE	3	8	13.8	11.1	1020.5	S	13	8	15.8	15.0
18	Bridlington	1021.6	WNW	3	2	14.6	12.6	1022.0	SE	7	8	17.2	13.3
19	Crosby	1021.6	NE	2	1	14.4	3.6	1022.0	SSW	12	8	21.2	10.2
20	Valley	1021.5	S	11	8	16.6	14.8	1021.2	S	21	8	16.7	14.8
21	Waddington	1021.8	ENE	4	0	14.1	12.9	1022.5	WSW	8	0	22.5	12.6
22	Shawbury	1021.9	WSW	3	0	13.5	11.2	1022.9	SW	11	5	20.2	13.7
23	Weybourne	1021.6	W	2	0	13.0	12.6	1022.6	SSW	9	0	24.2	13.7
24	Bedford	1021.6	NNE	1	0	15.3	15.0	1023.5	WSW	7	0	22.9	14.9
25	Aberporth	1022.6	S	7	2	13.6	13.1	1022.2	S	16	8	16.9	15.5
26	Sennybridge	1023.4	S	3	0	11.2	10.4	1023.8	SW	12	8	16.5	14.5
27	Wattisham	1021.4	SW	4	3	14.8	12.6	1023.1	SW	8	3	23.7	13.9
28	Almondsbury	1022.2	WSW	7	0	16.0	14.6	1024.4	WSW	9	8	21.9	13.8
29	Heathrow	1021.2	NE	3	8	20.2	14.4	1024.0	WSW	7	3	24.4	13.4
30	Manston	1021.3	ENE	3	0	15.9	12.1	1023.7	ESE	12	2	22.4	17.8
31	Chivenor	1023.1	ESE	1	5	15.0	13.9	1023.9	SW	10	8	21.7	14.6
32	Exeter	-	NW	1	-	-	-	-	SSW	9	7	-	-
33	Herstmonceux	1021.0	NNE	3	-	16.2	15.8	1024.4	WSW	7	-	23.0	13.6
34	Hurn	1022.6	NW	5	0	14.4	11.3	1025.2	SW	11	7	22.8	12.4
35	Camborne	1023.7	SSW	4	0	14.7	13.5	1024.5	SSW	14	8	20.4	15.4

Daily Weather Summary for Friday 23 June 2023

Selected European readings at (L) 0000 and (R) 1200 UTC

STATIONS		0000 UTC						1200 UTC					
NO	SITE	PRESS	WDIR	WSPD	CLOUD	TEMP	TDEW	PRESS	WDIR	WSPD	CLOUD	TEMP	TDEW
1	Murmansk	1014.5	SSW	4	0	12.3	8.0	1014.2	SSW	8	1	23.5	3.8
2	Helsinki	1008.5	WSW	4	0	15.2	14.2	1009.5	W	12	0	27.0	9.3
3	Stockholm	1011.3	W	4	-	17.4	12.5	1011.8	W	6	-	25.8	7.6
4	Oslo	1013.6	WNW	5	-	13.6	5.8	1014.9	SSE	6	3	24.1	7.3
5	Reykjavik	1000.9	E	10	8	10.8	8.7	999.0	SE	16	8	13.6	11.1
6	Moscow	1011.6	SE	4	8	15.1	7.5	1010.0	E	2	8	18.3	16.4
7	Kiev	1015.8	SSW	4	3	20.3	15.1	1012.8	W	4	5	30.4	15.7
8	Warsaw	1016.0	E	6	0	18.5	12.7	1014.2	WNW	4	7	22.3	16.8
9	Berlin	1013.0	ENE	8	8	17.7	16.2	1015.9	NE	12	8	17.5	16.7
10	De Bilt	1018.8	NW	6	2	16.8	14.6	1023.9	WNW	6	8	24.7	11.9
11	Dublin	1020.0	SE	4	7	16.9	12.8	1018.4	SSE	8	7	20.1	16.4
12	Cork	1019.9	S	10	7	16.4	15.1	1018.7	SSW	12	8	17.5	17.3
13	Sofia	1019.3	ESE	2	0	15.8	14.6	1014.1	SSW	2	2	28.4	17.0
14	Belgrade	1015.5	SE	4	0	24.8	17.9	1013.4	ESE	4	0	33.9	21.0
15	Budapest	1014.9	E	4	-	23.3	19.5	1012.8	SW	2	-	32.7	21.6
16	Prague	1013.2	WNW	6	-	20.6	18.0	1016.5	SW	8	7	21.5	13.9
17	Munich	1017.0	SW	8	8	18.7	14.9	1020.9	W	14	8	21.2	11.3
18	Strasbourg	1018.7	NW	8	8	18.1	15.7	1023.9	NW	6	-	25.1	12.7
19	Paris	1023.2	WNW	3	-	16.8	12.9	1025.3	N	3	6	27.4	13.3
20	Jersey	1024.0	W	7	8	15.5	15.2	1026.8	W	6	2	19.4	15.6
21	Milan	1014.7	W	5	0	24.9	15.9	1014.0	NW	6	0	32.2	12.6
22	Marseille	1019.2	NW	21	-	22.9	16.2	1017.8	NNW	29	-	29.1	14.5
23	Bordeaux	1025.3	WSW	3	-	17.7	16.9	1025.7	NNE	3	-	26.9	13.3
24	Rome	1017.3	E	6	4	21.9	14.9	1016.1	SSW	6	2	26.5	20.1
25	Ajaccio	1018.5	SW	5	8	23.7	21.4	1017.3	SW	10	-	26.7	19.3
26	Barcelona	1022.4	NNW	4	0	23.6	20.3	1022.0	SSW	10	2	27.4	19.5
27	Majorca	1022.0	E	2	1	22.7	19.8	1022.1	SE	6	2	31.3	17.5
28	Madrid	1021.5	NNE	3	0	21.0	14.0	1019.7	SSE	5	3	30.4	12.3
29	Lisbon	1021.2	N	9	-	20.4	13.8	1019.6	-	-	0	32.3	15.0
30	Athens	1015.6	-	0	-	26.0	14.7	1014.8	NNE	8	2	33.0	14.1
31	Malta	1017.8	NW	6	0	25.3	9.9	1016.5	NW	10	0	34.4	13.0
32	Gibraltar	1019.9	ENE	7	0	20.4	18.1	1020.8	ESE	15	8	25.1	21.5

Daily Weather Summary for Friday 23 June 2023

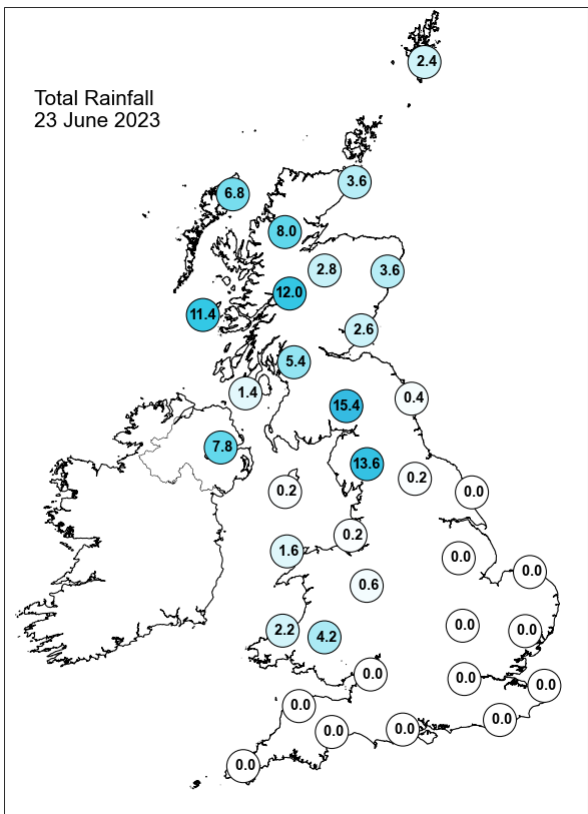
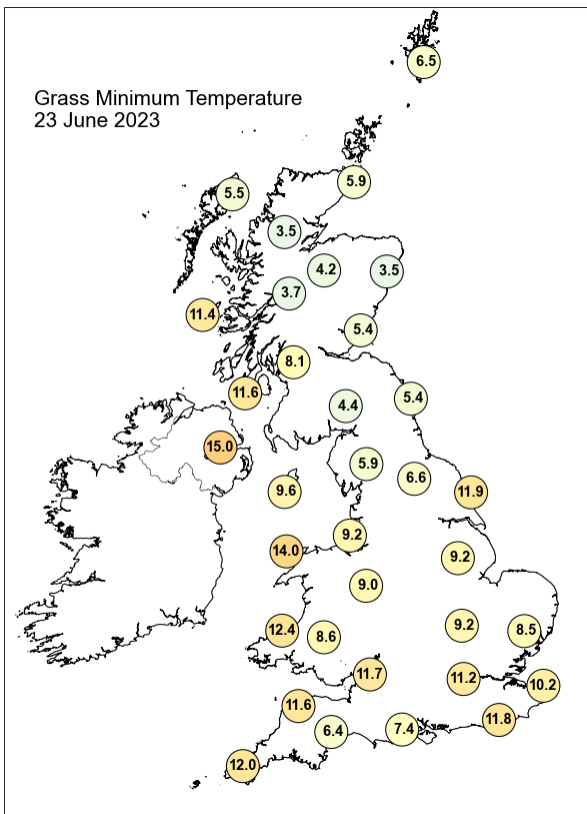
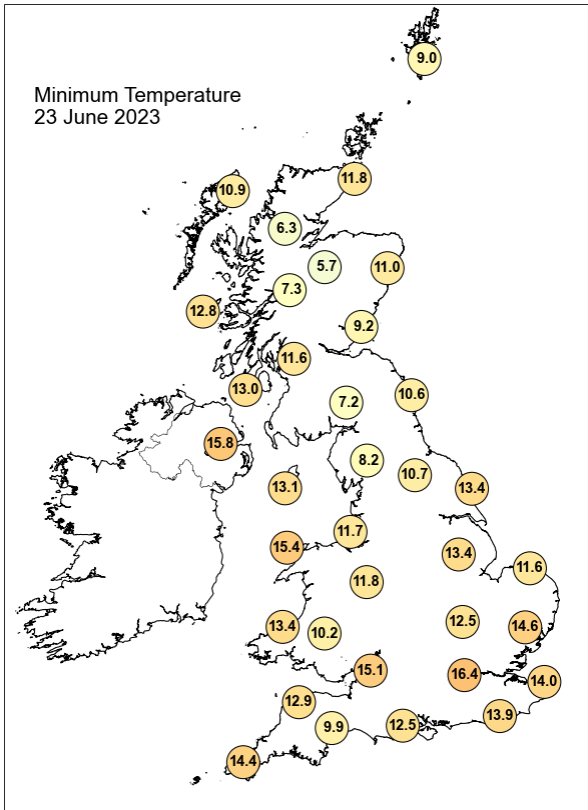
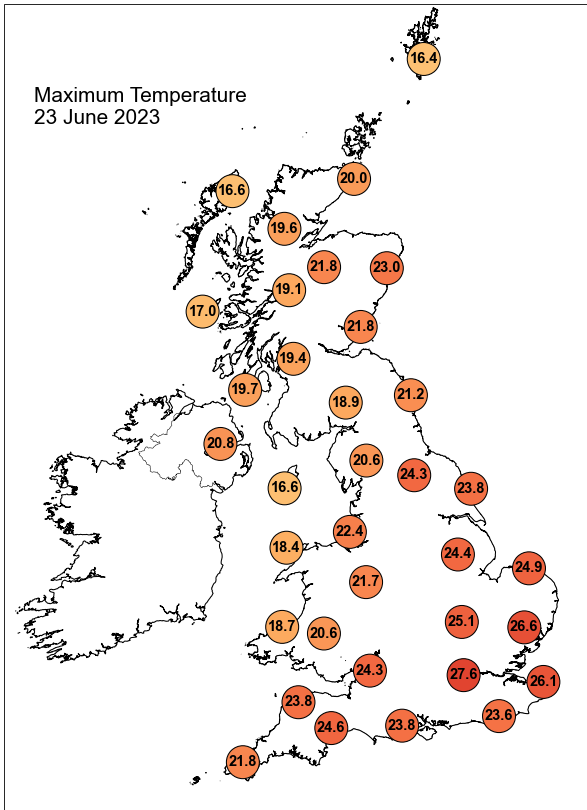

Daily Weather Summary for Friday 23 June 2023

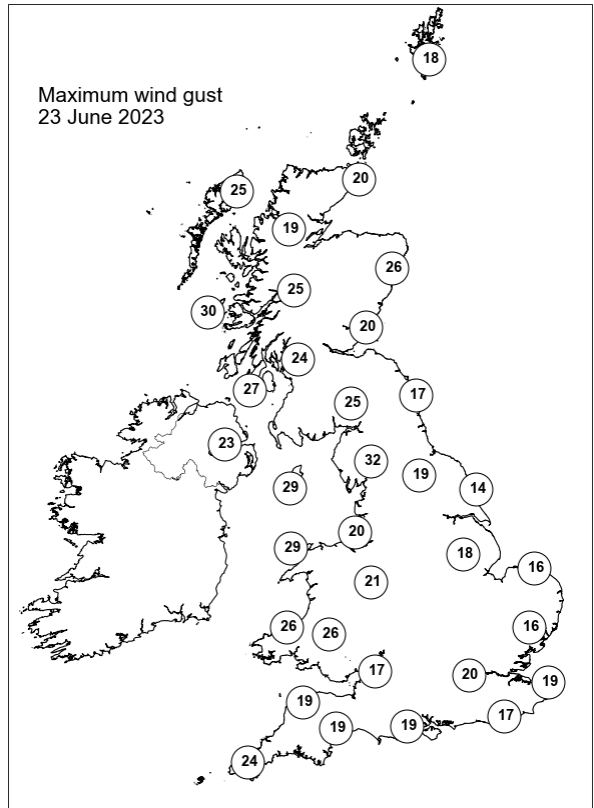
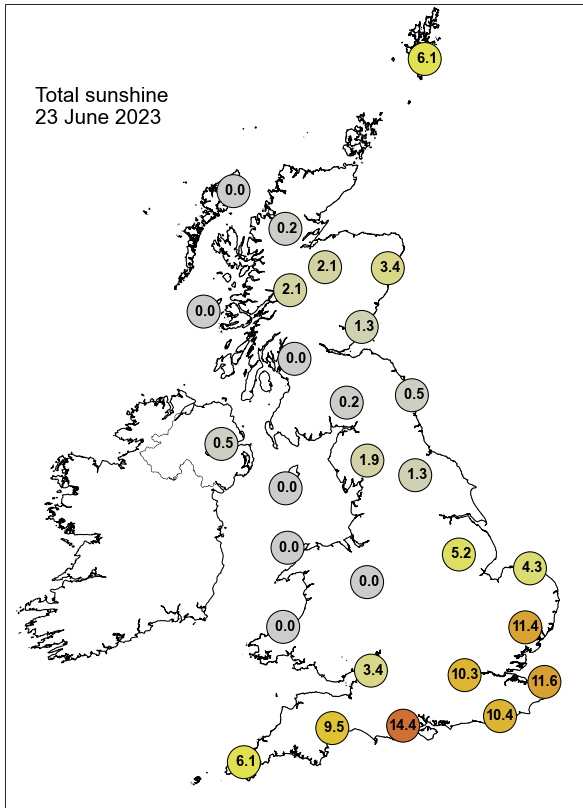

None of the selected stations observed a day of sleet or snow falling or non-zero snow depth at 0900 UTC.

Daily Weather Summary for Saturday 24 June 2023

This day's summary created 01/07/2023 04:03

Summary of the UK Weather for Saturday 24 June 2023

Friday evening was characterized by the eastward movement of fronts across the country. This allowed for low cloud and bands of precipitation development over most of northern England, Scotland and Northern Ireland. Widespread humid and warm conditions were experienced as the period evolved, with peak temperatures recorded over southeastern parts. At the same time, southern England was influenced by high pressure resulting in sunlight at times for some areas. Westerly winds were observed throughout the period. The precipitation continued into the day for most of Scotland which experienced showery rainfall throughout the day and some isolated shower fell across central and western England as well as Wales at times. The rest remained dry and settled with light clouds across the country due to the low pressure and high pressure sitting above and below Britain respectively. Light southwesterly winds bringing moist air throughout the country from the cold fronts occurring above the Atlantic Ocean. The temperature remained warm.

Daily Extremes

<i>Highest Maximum</i>	29.2°C Heathrow (Greater London, 25mAMSL)
<i>Lowest Maximum</i>	15.5°C Lerwick (Shetland, 82mAMSL)
<i>Highest Minimum</i>	18.9°C Crosby (Merseyside, 9mAMSL)
<i>Lowest Minimum</i>	10.8°C Kinross (Kinross-shire, 116mAMSL)
<i>Lowest Grass Minimum</i>	7.6°C Cavendish (Suffolk, 55mAMSL)
<i>Most Rainfall</i>	11.4mm South Uist Range (Western Isles, 4mAMSL)
<i>Most Sunshine</i>	13.8hr Manston (Kent, 49mAMSL)
<i>Highest Gust</i>	47Kt 54mph South Uist Range (Western Isles, 4mAMSL)
<i>Highest Gust (mountain*)</i>	54Kt 62mph Cairngorm Summit (Inverness-shire, 1237mAMSL)
<i>Greatest Snow Depth at 0900 UTC</i>	No non-zero values.

mAMSL refers to station elevation in metres above mean sea level.

*Mountain stations are above 500mAMSL.

Daily Weather Summary for Saturday 24 June 2023

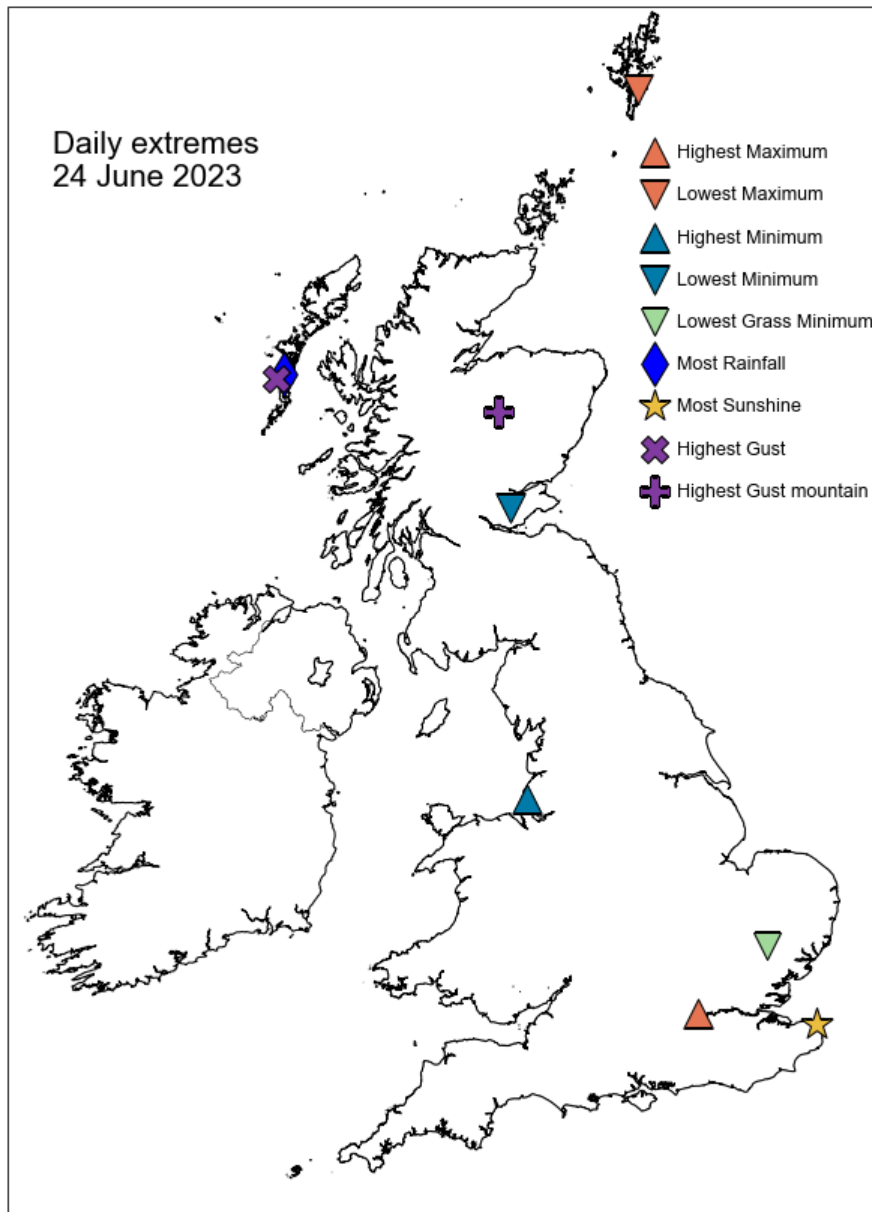

Daily Weather Summary for Saturday 24 June 2023

North Atlantic and Europe analysis charts and satellite images at 0000 UTC

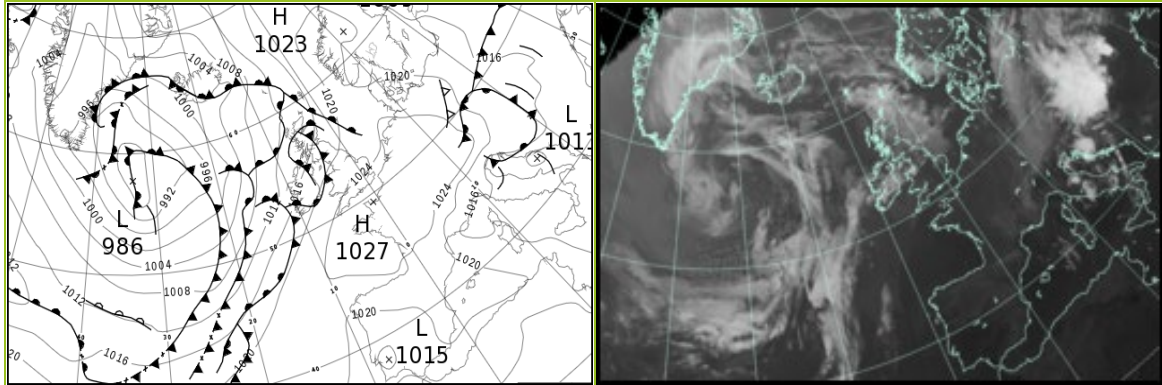

North Atlantic and Europe analysis charts and satellite images at 1200 UTC

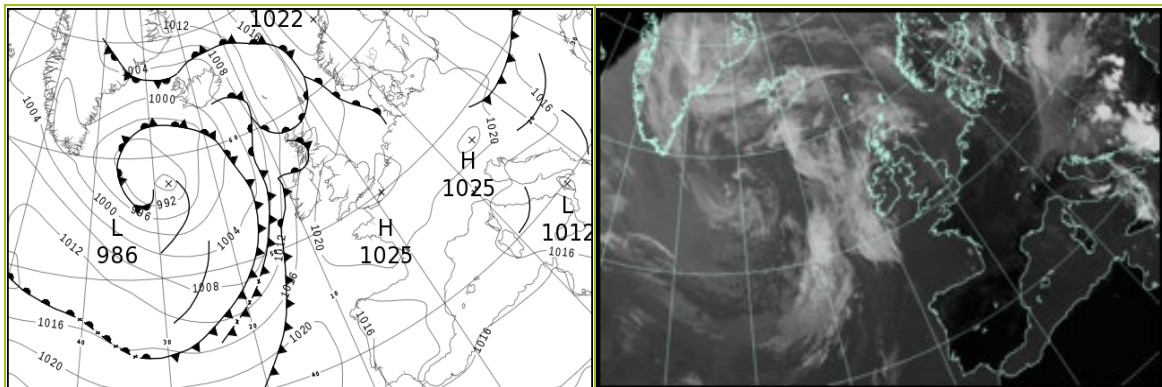

All satellite imagery copyright Met Office and EUMETSAT (European Organisation for the Exploitation of Meteorological Satellites). These show infra-red images from the geostationary MSG satellite. The rainfall rates are derived from both rain-radar and satellite data.

Daily Weather Summary for Saturday 24 June 2023

UK satellite and rain-radar precipitation rates at (L) 0000 and (R) 1200 UTC

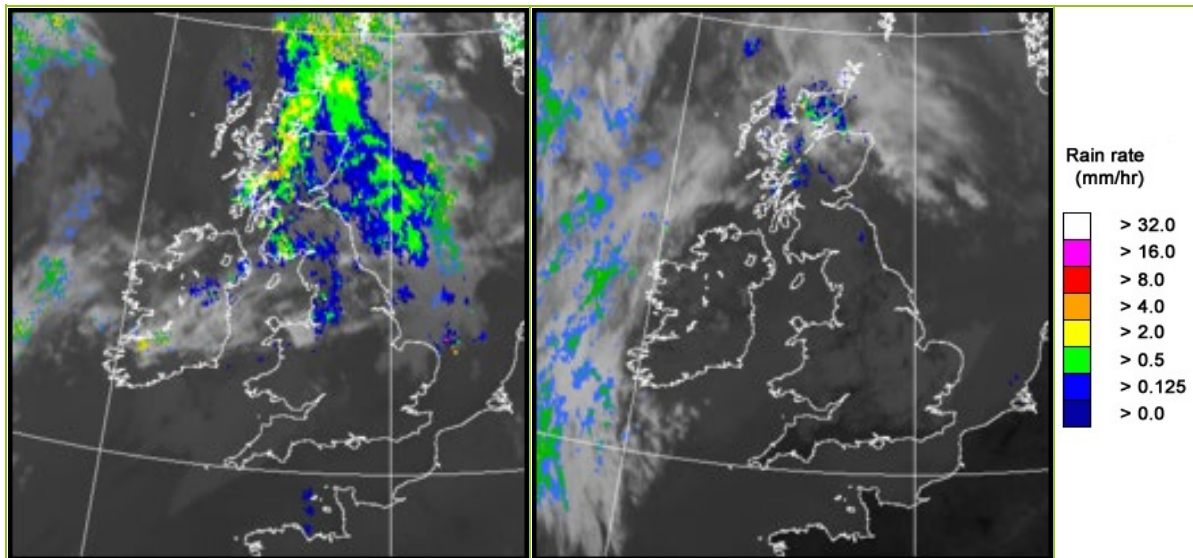

UK wind speed and direction at (L) 0000 and (R) 1200 UTC

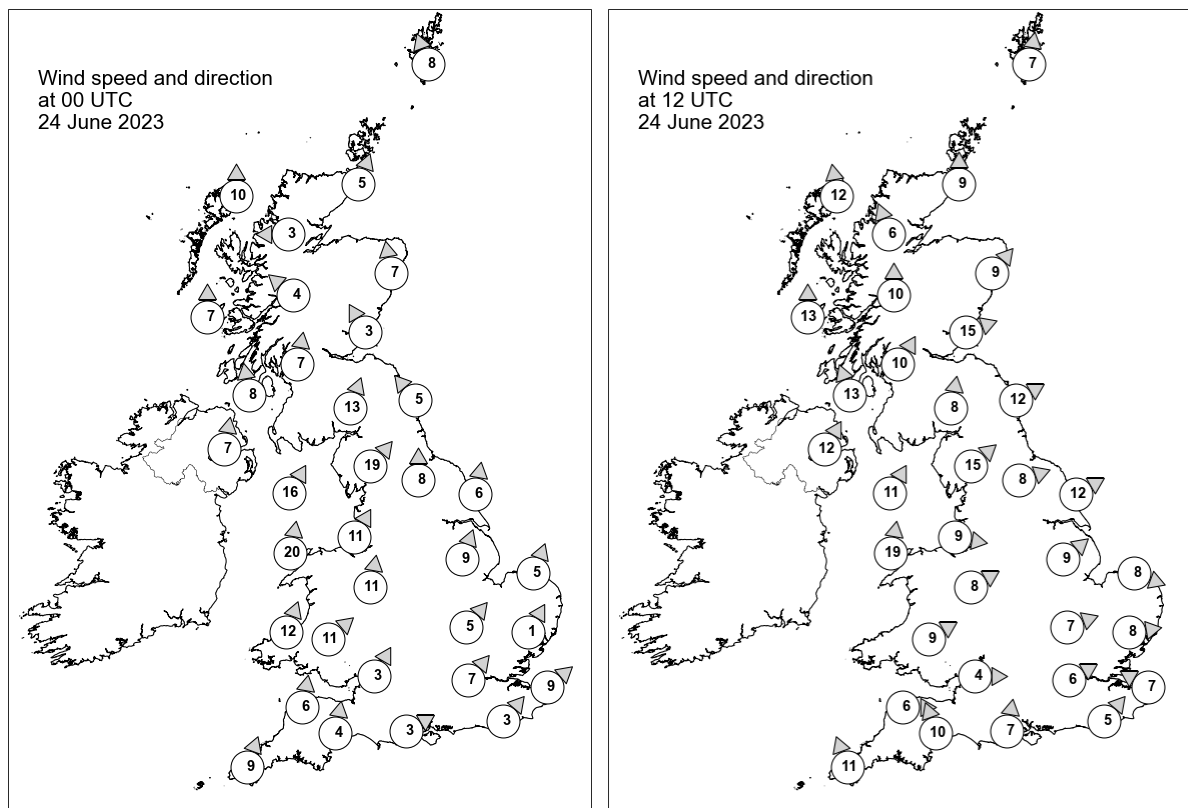

Daily Weather Summary for Saturday 24 June 2023

Selected UK readings at (L) 0000 and (R) 1200 UTC

STATIONS		0000 UTC						1200 UTC					
NO	SITE	PRESS	WDIR	WSPD	CLOUD	TEMP	TDEW	PRESS	WDIR	WSPD	CLOUD	TEMP	TDEW
1	Lerwick	1015.7	SSE	8	8	12.6	12.3	1016.2	S	7	8	15.3	15.2
2	Wick	1014.7	SSW	5	8	16.0	15.3	1015.1	S	9	8	19.3	16.4
3	Stornoway	1013.3	S	10	8	14.1	13.6	1013.8	S	12	8	14.7	13.9
4	Loch Glascarnoch	1014.6	E	3	8	14.7	14.2	1015.0	SSE	6	8	20.5	14.9
5	Aviemore	1015.0	-	-	8	15.9	14.5	1015.2	-	-	8	22.5	16.0
6	Dyce	1016.0	S	7	8	-	-	1016.0	SW	9	8	-	-
7	Tulloch Bridge	1015.6	SE	4	8	15.6	15.0	1016.9	S	10	8	19.4	15.9
8	Tiree	1014.4	S	7	8	15.1	14.9	1016.2	S	13	3	17.0	15.2
9	Leuchars	1016.3	SSE	3	8	15.6	14.7	1017.5	WSW	15	8	23.3	16.6
10	Bishopton	1015.8	S	7	8	17.0	16.2	1017.7	SSW	10	8	21.2	17.1
11	Machrihanish	1015.4	S	8	8	17.5	16.9	1017.2	SSE	13	6	22.8	17.6
12	Boulmer	1018.4	SE	5	8	14.3	14.1	1019.0	WSW	12	7	23.6	17.2
13	Eskdalemuir	1018.2	SSW	13	8	15.4	15.3	1019.3	S	8	8	18.5	16.9
14	Aldergrove	1016.5	S	7	8	18.3	17.7	1017.6	SSW	12	5	23.0	16.9
15	Shap	1019.1	SW	19	8	16.8	15.9	1020.3	SW	15	8	19.5	16.5
16	Leeming	1020.1	S	8	8	18.2	15.4	1020.6	WSW	8	3	24.6	16.6
17	Ronaldsway	1018.7	SSW	16	8	15.2	14.9	1020.1	SSW	11	7	17.5	14.6
18	Bridlington	1020.8	S	6	8	17.0	15.1	1020.5	WSW	12	2	25.9	16.1
19	Crosby	1020.5	SSW	11	8	20.1	-	1021.6	W	9	8	21.9	-
20	Valley	1020.7	S	20	8	16.4	15.9	1021.4	S	19	8	18.7	15.9
21	Waddington	1022.0	SSW	9	8	19.4	14.4	1021.8	SW	9	8	24.8	16.5
22	Shawbury	1021.8	S	11	8	18.9	15.6	1021.7	WSW	8	7	23.6	17.2
23	Weybourne	1022.8	SSW	5	8	17.9	14.8	1022.5	WNW	8	8	23.8	17.0
24	Bedford	1023.6	SW	5	8	17.1	14.8	1022.8	WSW	7	8	24.2	17.6
25	Aberporth	1022.0	SSW	12	8	17.5	16.8	1022.0	-	-	8	21.5	16.8
26	Sennybridge	1023.1	SW	11	8	16.2	15.7	1022.8	WSW	9	8	19.9	18.5
27	Wattisham	1023.7	SSW	1	8	17.1	12.1	1022.7	W	8	8	24.9	15.8
28	Almondsbury	1024.0	SSW	3	8	18.8	15.1	1022.8	W	4	6	24.4	17.5
29	Heathrow	1024.6	SW	7	0	18.2	14.4	1023.1	WSW	6	8	25.9	16.3
30	Manston	1024.2	SW	9	0	16.7	13.7	1023.8	ESE	7	8	22.2	16.4
31	Chivenor	1024.1	S	6	8	19.0	16.2	1022.4	W	6	1	23.3	17.9
32	Exeter	1024.8	S	4	8	17.7	15.6	1023.0	SSE	10	0	23.4	15.9
33	Herstmonceux	1025.2	SW	3	-	14.5	14.3	1023.9	SW	5	-	23.1	16.8
34	Hurn	1025.3	WSW	3	1	16.3	15.1	1024.1	S	7	0	22.1	14.2
35	Camborne	1024.6	SSW	9	8	18.0	16.7	1022.4	SSE	11	2	22.6	13.8

Daily Weather Summary for Saturday 24 June 2023

Selected European readings at (L) 0000 and (R) 1200 UTC

STATIONS		0000 UTC						1200 UTC					
NO	SITE	PRESS	WDIR	WSPD	CLOUD	TEMP	TDEW	PRESS	WDIR	WSPD	CLOUD	TEMP	TDEW
1	Murmansk	1015.8	SSW	4	0	13.2	8.0	1015.6	S	4	3	25.3	4.8
2	Helsinki	1013.4	WNW	8	0	13.7	8.8	1014.7	WNW	10	2	20.9	8.3
3	Stockholm	1017.4	W	2	-	13.0	10.8	1018.3	W	10	-	23.5	7.1
4	Oslo	1016.9	N	2	-	14.7	11.1	1018.1	SSW	5	3	24.3	10.2
5	Reykjavik	1000.3	W	2	8	10.8	9.7	999.7	SE	10	6	14.9	9.3
6	Moscow	1009.0	W	2	7	16.3	16.0	1012.6	N	6	8	17.8	13.1
7	Kiev	1012.8	-	0	0	21.9	15.1	1012.3	NW	4	4	27.6	18.6
8	Warsaw	1016.9	NW	6	7	18.3	13.4	1019.7	W	10	7	21.8	12.9
9	Berlin	1022.2	W	4	8	16.9	15.9	1023.4	NW	10	0	22.9	10.8
10	De Bilt	1024.5	SW	2	0	14.9	13.9	1023.5	SW	6	0	25.9	14.8
11	Dublin	1018.2	SSW	8	7	18.1	15.2	1018.6	SSW	12	4	22.7	14.2
12	Cork	1019.2	SSW	14	7	17.1	17.0	1019.1	S	14	8	18.0	17.2
13	Sofia	1015.4	SE	2	0	18.6	16.1	1012.2	E	4	6	29.6	17.8
14	Belgrade	1017.7	N	4	8	21.3	17.6	1017.5	WNW	2	8	21.0	18.6
15	Budapest	1017.5	NW	8	-	18.9	16.1	1017.8	NW	6	-	25.9	16.2
16	Prague	1022.4	NNW	8	-	14.3	12.3	1022.6	NW	6	2	23.3	11.1
17	Munich	1025.9	WSW	4	8	16.0	12.0	1023.6	NNW	8	6	21.9	8.4
18	Strasbourg	1025.0	N	3	-	17.1	13.0	1022.8	ENE	5	-	28.7	10.4
19	Paris	1026.0	NNE	6	-	19.6	13.3	1023.4	E	3	3	28.5	15.4
20	Jersey	1026.7	WNW	2	0	15.3	12.7	1023.1	SE	9	0	26.0	13.9
21	Milan	1017.1	N	4	0	22.2	9.2	1018.0	S	5	0	30.9	11.2
22	Marseille	1016.7	N	7	-	22.6	13.9	1017.3	W	7	-	31.0	12.8
23	Bordeaux	1024.3	NNW	3	-	18.6	14.5	1020.0	E	9	-	29.7	13.0
24	Rome	1014.8	WSW	5	2	22.9	21.8	1013.1	W	12	3	28.2	21.3
25	Ajaccio	1016.2	E	3	-	20.3	17.5	1016.2	SW	9	-	28.1	19.6
26	Barcelona	1020.9	W	4	1	23.1	21.2	1018.6	SW	11	-	27.2	21.2
27	Majorca	1021.1	E	2	0	20.9	19.2	1018.8	SW	13	1	30.2	16.8
28	Madrid	1019.0	NNW	4	0	22.5	14.9	1015.3	SW	4	0	32.4	13.3
29	Lisbon	1016.3	N	8	-	26.9	13.2	1016.0	SSW	6	-	32.7	15.2
30	Athens	1013.9	NW	4	-	24.6	10.4	1012.7	SSW	5	0	34.0	14.3
31	Malta	1014.5	NW	6	0	24.4	19.5	1014.0	NW	15	2	31.2	16.0
32	Gibraltar	1019.3	E	16	4	22.1	20.2	1018.6	E	15	0	25.1	20.1

Daily Weather Summary for Saturday 24 June 2023

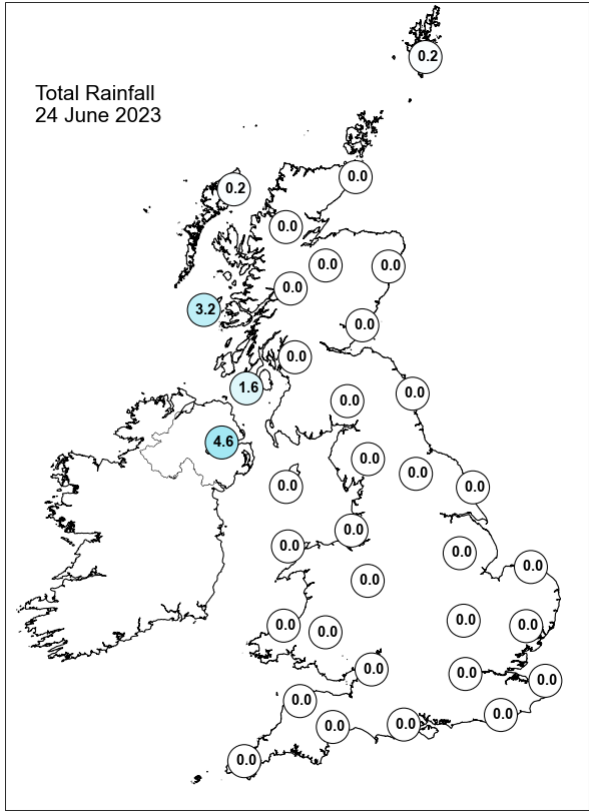
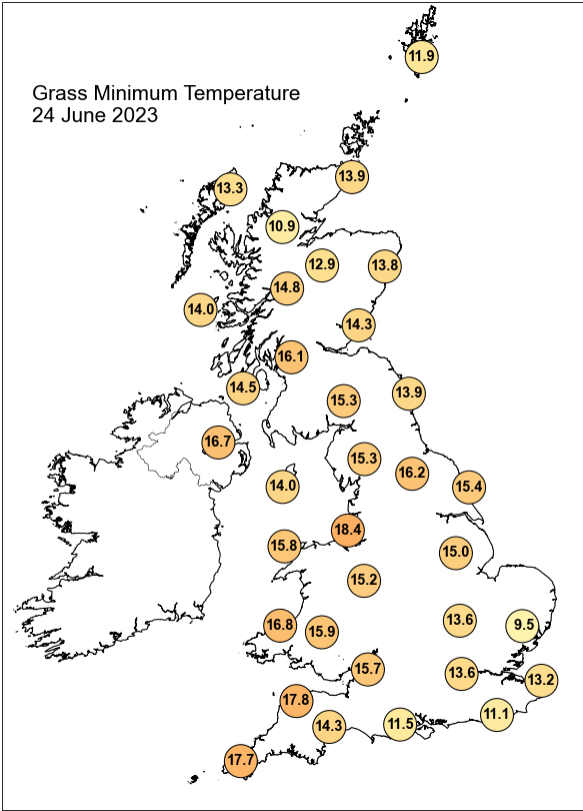
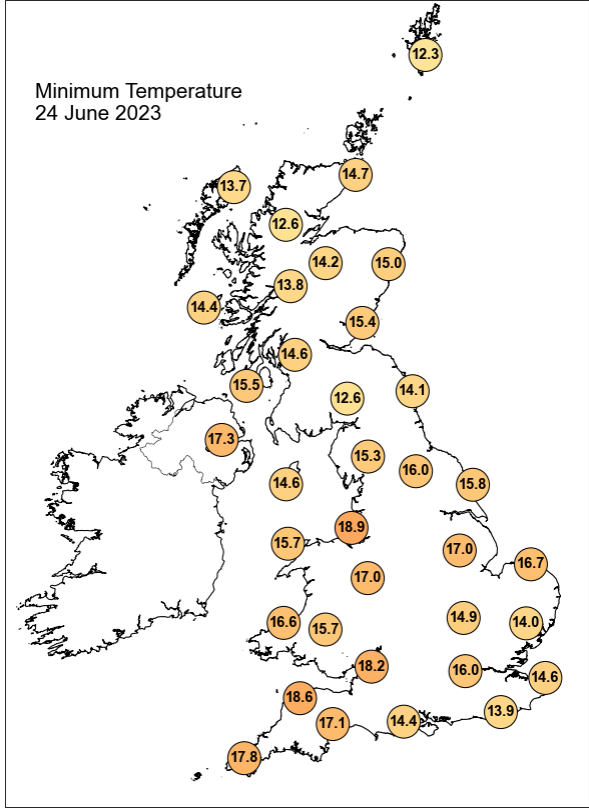
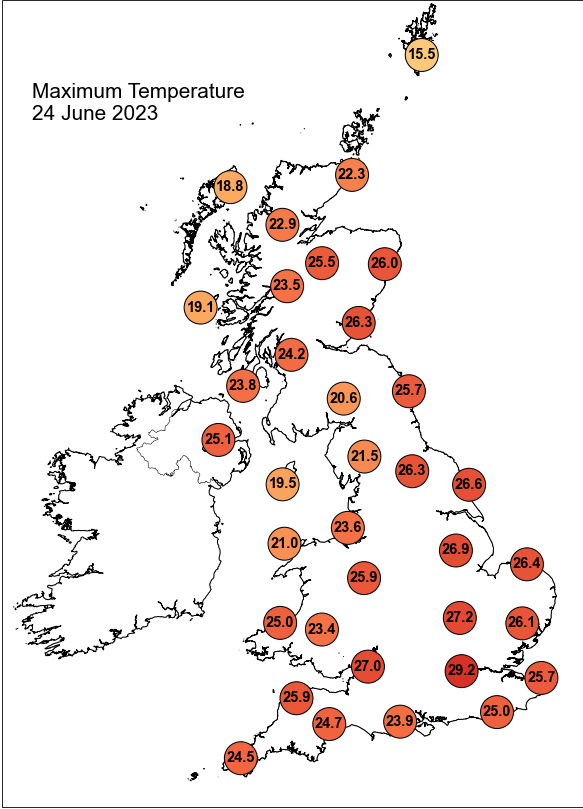

Daily Weather Summary for Saturday 24 June 2023

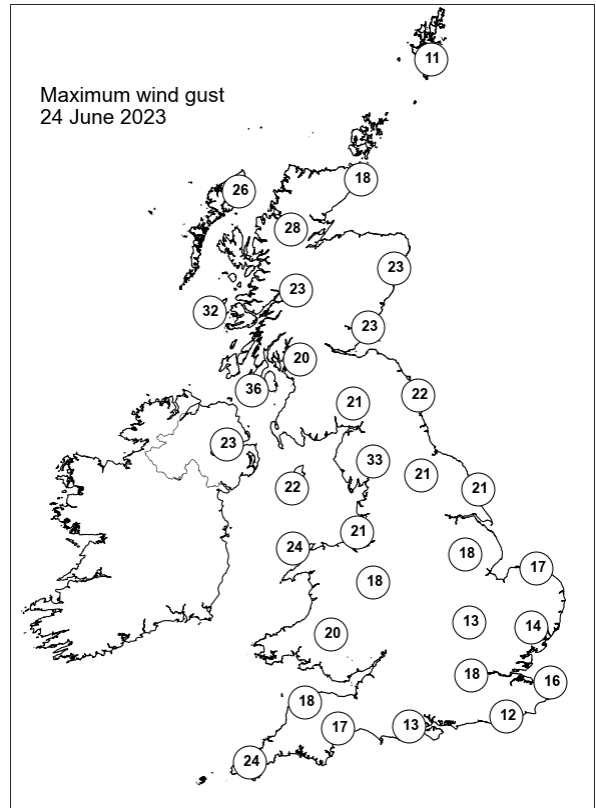
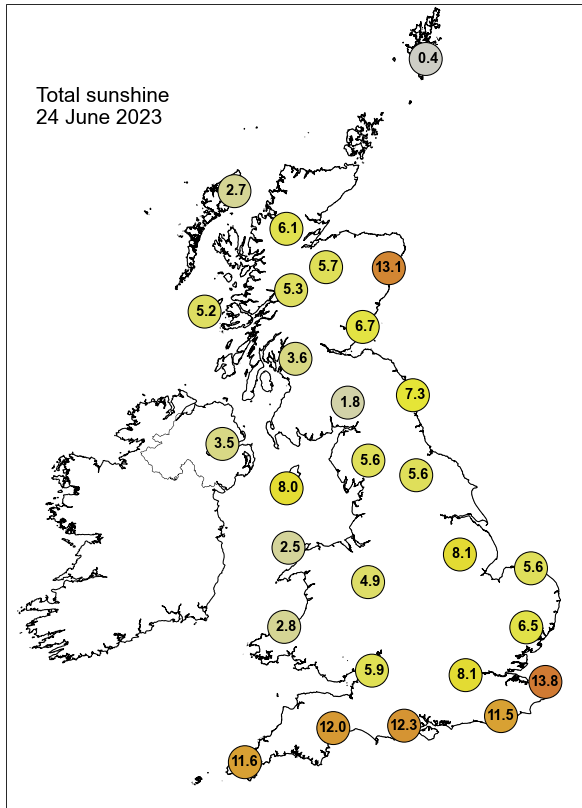

None of the selected stations observed a day of sleet or snow falling or non-zero snow depth at 0900 UTC.

Daily Weather Summary for Sunday 25 June 2023

This day's summary created 21/07/2023 13:25

Summary of the UK Weather for Sunday 25 June 2023

Fronts remained a very influential weather feature during Saturday evening. Bands of precipitation moved in a northeastward direction, pushed by the strong to moderated winds that were taking place over northern parts of the UK. This allowed for showers and rain over Northern Ireland and Scotland. Dry for some, however showers and rain occurrence were observed in north and central parts of England. Partially cloudy at first, but as the period progressed cloud broke up resulting in sunny spells for various parts of the country.

Temperatures remained warm for most, especially in southern areas. During the day, a cold front progressed steadily eastwards, bring a band of rain to Northern Ireland in the morning, followed western Scotland and the far north of England. Heavy showers and thunderstorms broke out across northwest and northeast England, the far east of Scotland, and also behind the front in Northern Ireland. An increasing breeze also picked up in southern areas. Ahead of the front, it was hot for many southern, central and eastern areas.

Daily Extremes

<i>Highest Maximum</i>	32.2°C Coningsby (Lincolnshire, 6mAMSL)
<i>Lowest Maximum</i>	15.3°C Fair Isle (Shetland, 57mAMSL)
<i>Highest Minimum</i>	20.0°C Prestatyn (Clwyd, 4mAMSL)
<i>Lowest Minimum</i>	10.3°C South Newington (Oxfordshire, 105mAMSL)
<i>Lowest Grass Minimum</i>	4.8°C South Newington (Oxfordshire, 105mAMSL)
<i>Most Rainfall</i>	29.4mm Fylingdales (North Yorkshire, 262mAMSL)
<i>Most Sunshine</i>	15.2hr East Malling (Kent, 33mAMSL)
<i>Highest Gust</i>	43Kt 49mph South Uist Range (Western Isles, 4mAMSL)
<i>Highest Gust (mountain*)</i>	66Kt 76mph Cairngorm Summit (Inverness-shire, 1237mAMSL)
<i>Greatest Snow Depth at 0900 UTC</i>	No non-zero values.

mAMSL refers to station elevation in metres above mean sea level.

*Mountain stations are above 500mAMSL.

Daily Weather Summary for Sunday 25 June 2023

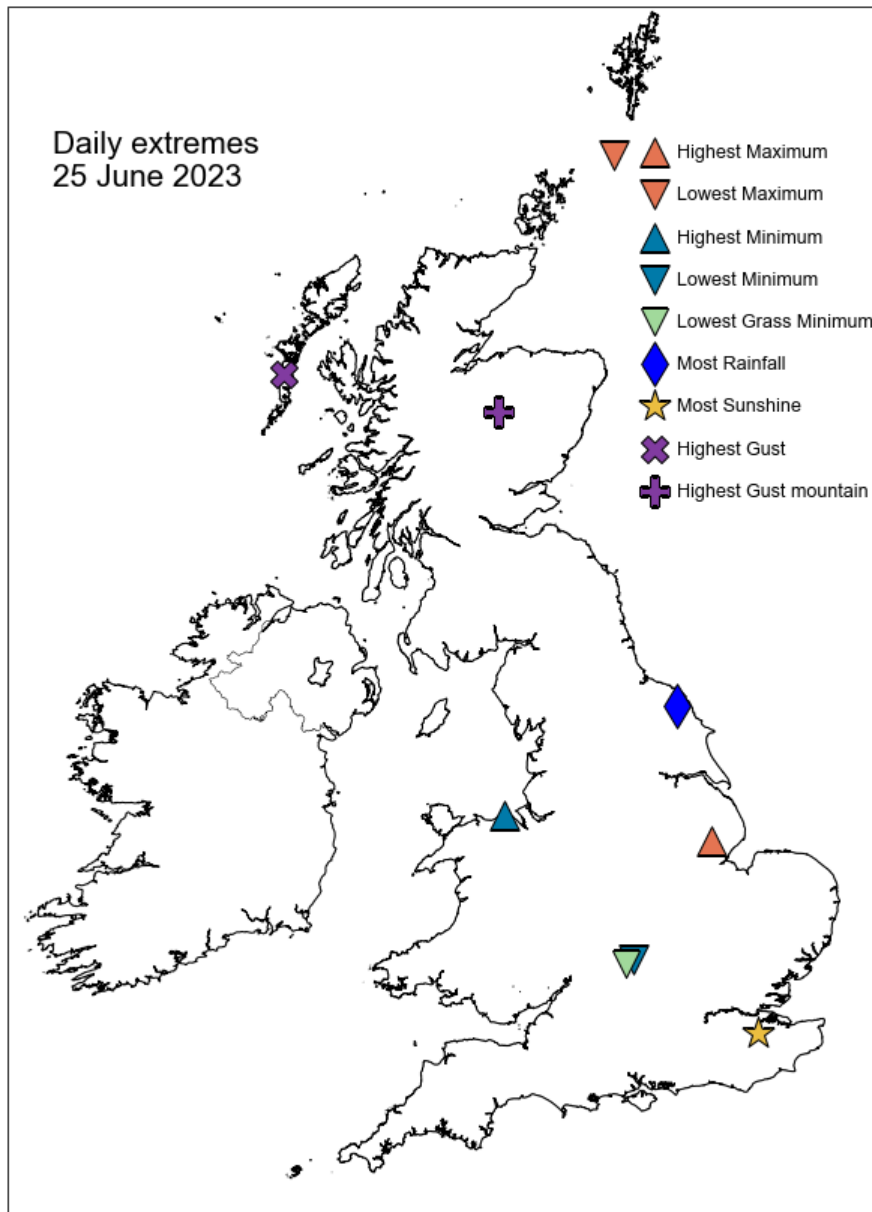

Daily Weather Summary for Sunday 25 June 2023

North Atlantic and Europe analysis charts and satellite images at 0000 UTC

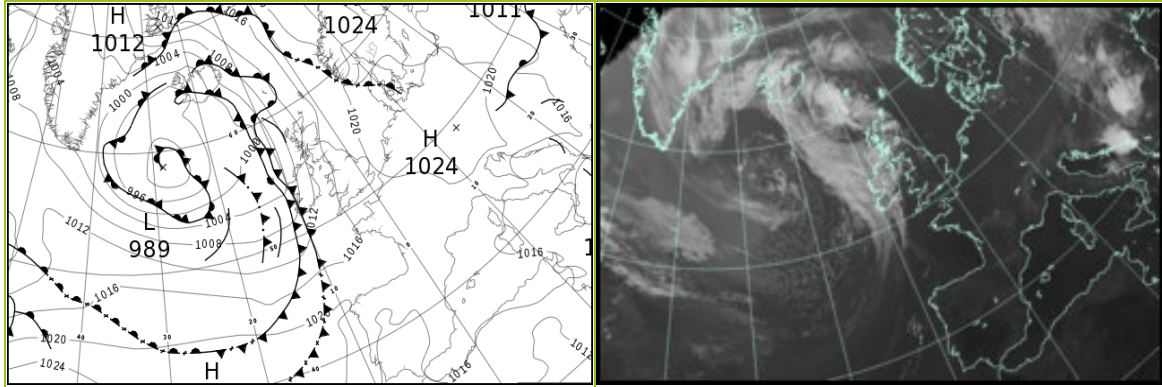

North Atlantic and Europe analysis charts and satellite images at 1200 UTC

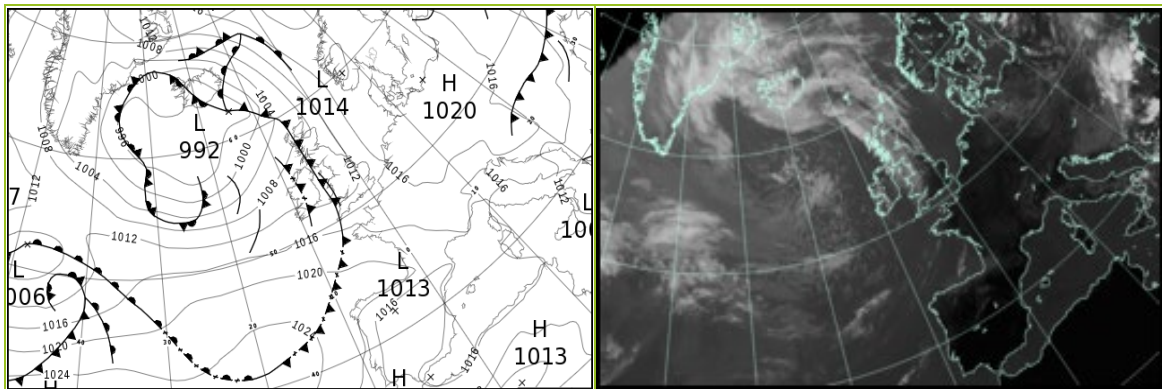

All satellite imagery copyright Met Office and EUMETSAT (European Organisation for the Exploitation of Meteorological Satellites). These show infra-red images from the geostationary MSG satellite. The rainfall rates are derived from both rain-radar and satellite data.

Daily Weather Summary for Sunday 25 June 2023

UK satellite and rain-radar precipitation rates at (L) 0000 and (R) 1200 UTC

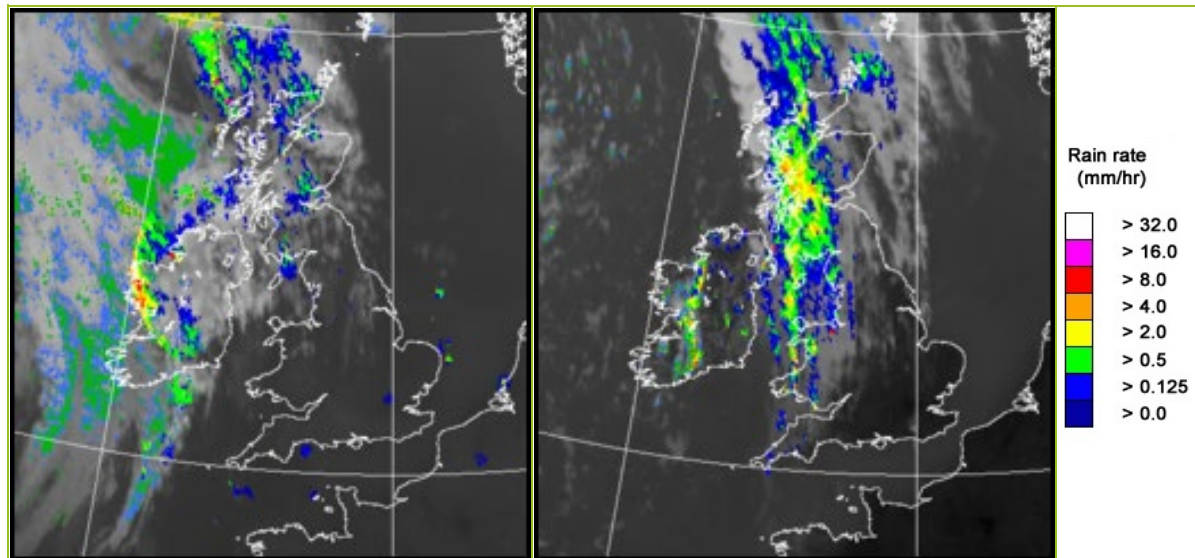

UK wind speed and direction at (L) 0000 and (R) 1200 UTC

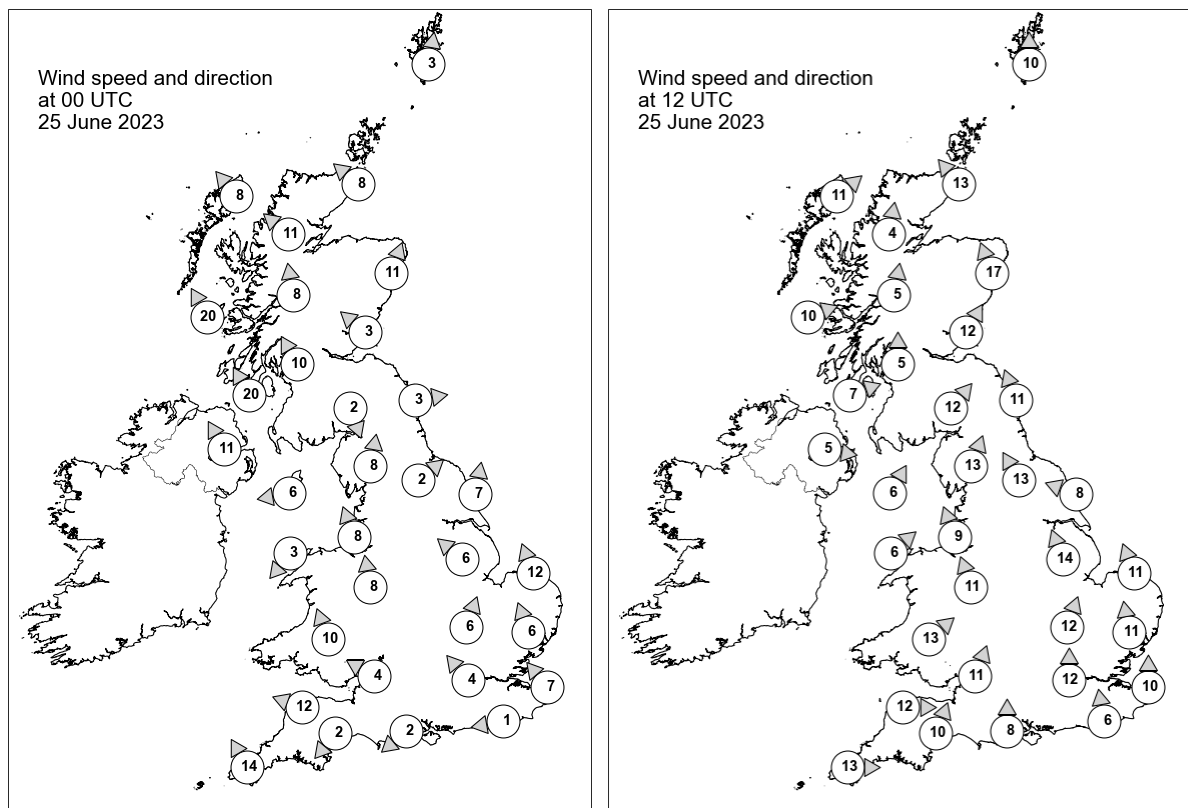

Daily Weather Summary for Sunday 25 June 2023

Selected UK readings at (L) 0000 and (R) 1200 UTC

STATIONS		0000 UTC						1200 UTC					
NO	SITE	PRESS	WDIR	WSPD	CLOUD	TEMP	TDEW	PRESS	WDIR	WSPD	CLOUD	TEMP	TDEW
1	Lerwick	1016.0	S	3	8	12.9	12.9	1010.9	S	10	6	16.1	14.6
2	Wick	1013.2	SE	8	8	15.9	14.4	1007.2	SE	13	8	18.6	15.6
3	Stornoway	1009.3	SE	8	8	17.9	14.3	1007.0	SW	11	8	14.3	12.8
4	Loch Glascarnoch	1012.1	SE	11	8	19.0	14.0	1008.1	S	4	8	15.5	12.3
5	Aviemore	1013.3	-	-	5	18.9	13.4	1007.8	-	-	7	17.4	11.0
6	Dyce	1014.9	SSW	11	8	-	-	1008.4	SSE	17	2	-	-
7	Tulloch Bridge	1013.7	S	8	8	18.5	14.1	1009.5	S	5	8	15.6	13.5
8	Tiree	1010.3	SSE	20	8	15.2	13.9	1008.9	WSW	10	4	17.1	12.8
9	Leuchars	1015.8	SE	3	4	17.7	14.9	1008.5	SSW	12	8	24.2	13.7
10	Bishopton	1014.2	SSE	10	8	18.1	15.0	1009.7	S	5	8	15.2	14.1
11	Machrihanish	1012.4	SSE	20	8	15.4	14.1	1009.6	WSW	7	8	14.1	12.9
12	Boulmer	1017.1	W	3	3	15.7	14.1	1010.1	SSE	11	4	18.4	14.9
13	Eskdalemuir	1016.9	NNW	2	8	12.8	12.5	1010.4	SW	12	8	17.6	13.5
14	Aldergrove	1012.1	SSE	11	8	17.3	13.8	1009.2	W	5	8	17.3	12.3
15	Shap	1016.9	S	8	4	15.4	14.7	1009.6	SSW	13	5	22.7	15.1
16	Leeming	1017.4	SW	2	0	16.3	14.8	1009.9	SSE	13	0	26.9	14.8
17	Ronaldsway	1015.0	E	6	8	16.0	15.3	1010.9	SSW	6	8	14.9	14.1
18	Bridlington	1017.7	S	7	0	17.6	15.6	1011.8	ESE	8	0	19.5	14.6
19	Crosby	1016.2	SSE	8	8	22.2	-	1010.0	SSE	9	8	23.8	-
20	Valley	1014.7	NE	3	7	16.9	15.7	1011.4	SW	6	8	15.5	13.4
21	Waddington	1018.2	SE	6	0	18.4	16.2	1011.2	SSE	14	0	28.5	16.5
22	Shawbury	1017.1	S	8	0	19.6	15.6	1010.6	SSE	11	8	23.9	14.4
23	Weybourne	1018.9	SSE	12	0	19.5	15.5	1013.1	SSE	11	0	29.9	16.9
24	Bedford	1018.9	SSW	6	0	17.9	15.6	1012.0	SSW	12	1	28.1	15.5
25	Aberporth	1014.9	-	-	0	18.0	13.1	1011.3	-	-	8	18.5	16.4
26	Sennybridge	1017.3	SSE	10	0	15.7	10.9	1011.7	SW	13	8	19.1	13.4
27	Wattisham	1019.2	SSE	6	0	18.9	15.2	1013.4	S	11	0	27.7	15.1
28	Almondsbury	1017.8	ESE	4	0	17.4	13.3	1011.5	SSW	11	4	26.6	14.0
29	Heathrow	1019.0	SE	4	0	19.6	13.4	1012.7	S	12	4	30.5	13.8
30	Manston	1019.6	SE	7	0	16.9	15.8	1014.6	S	10	0	28.4	15.1
31	Chivenor	1016.6	ESE	12	0	16.8	12.5	1013.2	W	12	8	21.4	17.2
32	Exeter	1017.5	NE	2	0	13.5	12.8	1012.2	SSW	10	8	25.2	16.5
33	Herstmonceux	1019.4	E	1	-	14.3	12.6	1014.6	S	6	-	25.1	17.0
34	Hurn	1018.4	NE	2	0	12.9	11.0	1013.1	S	8	0	26.6	14.9
35	Camborne	1015.7	SSE	14	1	18.3	15.0	1014.7	W	13	8	-	16.1

Daily Weather Summary for Sunday 25 June 2023

Selected European readings at (L) 0000 and (R) 1200 UTC

STATIONS		0000 UTC						1200 UTC					
NO	SITE	PRESS	WDIR	WSPD	CLOUD	TEMP	TDEW	PRESS	WDIR	WSPD	CLOUD	TEMP	TDEW
1	Murmansk	1018.6	N	6	3	13.5	7.8	1019.5	N	10	6	19.3	10.5
2	Helsinki	1016.5	WNW	8	5	10.8	9.1	1016.0	SSE	4	8	16.1	13.3
3	Stockholm	1017.7	WSW	2	-	14.7	13.2	1017.6	NW	10	-	26.1	6.0
4	Oslo	1018.8	-	0	-	14.5	11.8	1017.7	WSW	5	2	26.3	15.0
5	Reykjavik	-	-	-	8	-	-	996.0	NNW	6	8	10.8	7.4
6	Moscow	1016.2	-	0	0	11.4	11.1	1014.8	S	2	7	22.9	7.0
7	Kiev	1014.2	-	0	8	18.1	16.5	1012.8	N	4	8	19.8	17.8
8	Warsaw	1019.3	W	4	2	16.1	14.6	1017.3	NW	6	6	24.2	11.8
9	Berlin	1021.9	S	2	0	16.8	14.4	1019.1	ENE	2	8	25.6	14.9
10	De Bilt	1020.7	NNE	2	0	16.7	15.8	1016.3	S	6	0	29.5	13.1
11	Dublin	1012.5	SSE	14	6	17.9	13.4	1010.3	WSW	6	7	17.6	14.2
12	Cork	1011.0	S	14	7	16.0	15.3	1012.1	WSW	12	6	17.4	11.0
13	Sofia	1015.6	-	0	8	18.1	16.8	1011.4	NW	4	4	24.3	17.9
14	Belgrade	1018.0	WSW	2	7	20.2	17.2	1015.9	NNW	4	8	23.6	17.1
15	Budapest	1017.9	E	4	-	18.7	16.3	1016.6	N	2	-	24.4	15.3
16	Prague	1023.0	W	2	-	13.8	10.4	1018.7	N	4	4	25.9	11.6
17	Munich	1021.6	SSE	4	0	15.9	10.2	1016.7	NE	8	0	25.7	8.2
18	Strasbourg	1020.2	NW	2	-	17.4	12.1	1016.5	N	5	-	30.2	10.2
19	Paris	1019.2	ENE	4	-	22.1	14.2	1015.5	SE	6	0	31.9	12.7
20	Jersey	1017.2	E	12	0	19.1	13.9	1015.6	W	10	0	21.2	17.4
21	Milan	1018.6	E	7	0	22.9	13.7	1017.0	ESE	4	0	29.2	13.3
22	Marseille	1017.4	SE	4	-	20.4	12.9	1016.5	WSW	10	-	31.9	15.0
23	Bordeaux	1016.4	WSW	1	-	19.8	16.6	1018.2	W	10	-	30.4	16.4
24	Rome	1014.0	NNE	2	0	19.8	15.3	1013.9	W	12	0	27.8	16.3
25	Ajaccio	1016.5	NE	5	-	20.7	15.7	1016.8	SW	11	-	28.6	21.6
26	Barcelona	1017.7	W	5	-	21.7	19.6	1017.0	SW	14	0	26.5	21.9
27	Majorca	1017.5	E	2	0	20.9	18.8	1017.4	SW	15	1	29.5	20.6
28	Madrid	1015.7	NW	4	0	24.3	14.0	1014.0	SW	4	0	35.1	13.7
29	Lisbon	1016.0	N	8	-	23.5	13.4	1017.3	NNE	8	-	31.7	12.0
30	Athens	1012.0	N	1	-	24.7	16.3	1010.0	S	6	3	33.6	14.9
31	Malta	1012.6	NW	21	1	21.9	20.2	1013.5	NW	15	1	27.8	18.4
32	Gibraltar	1017.4	E	15	0	23.5	18.2	1018.4	E	15	0	25.5	18.5

Daily Weather Summary for Sunday 25 June 2023

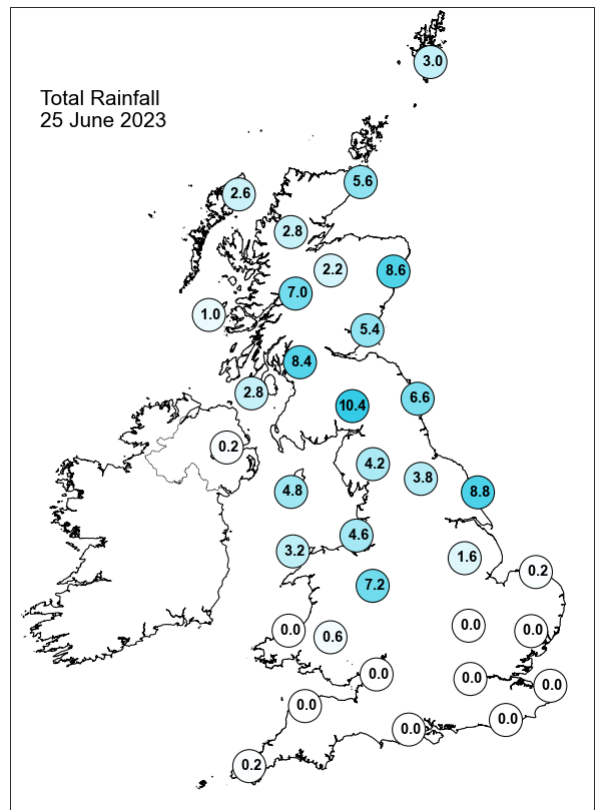
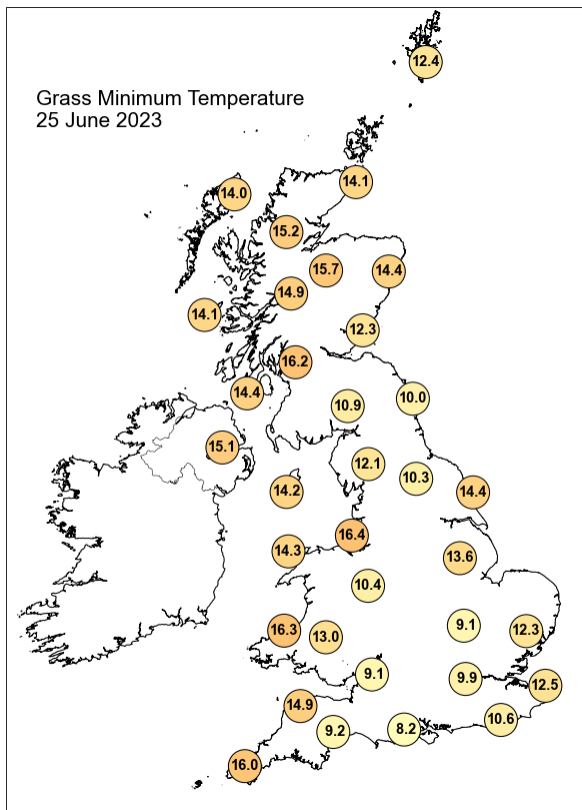
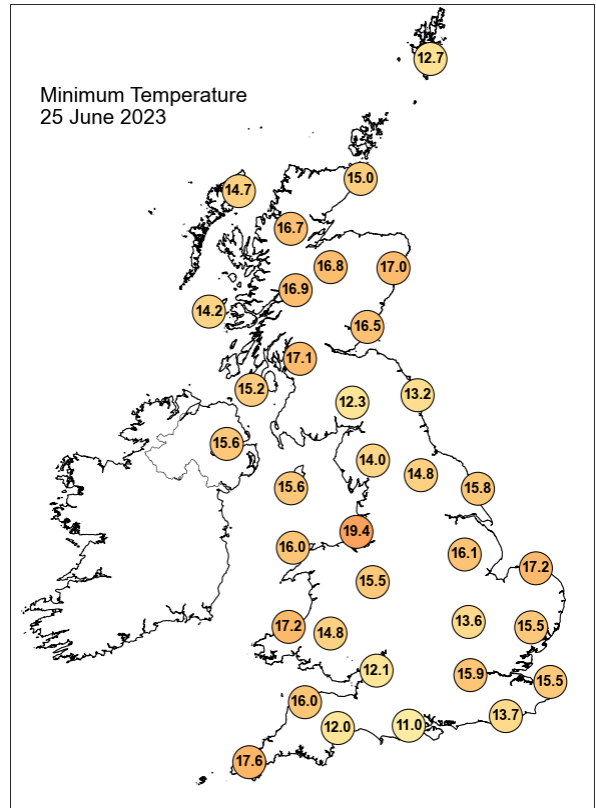
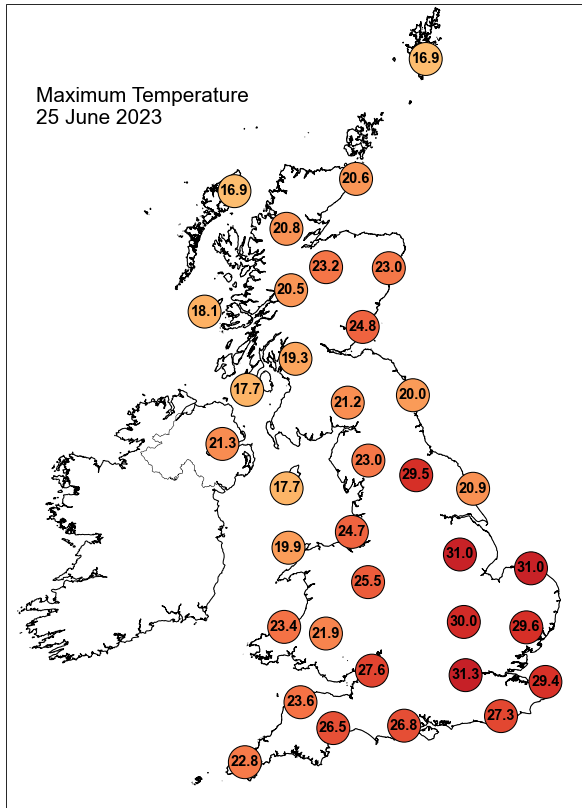

Daily Weather Summary for Sunday 25 June 2023

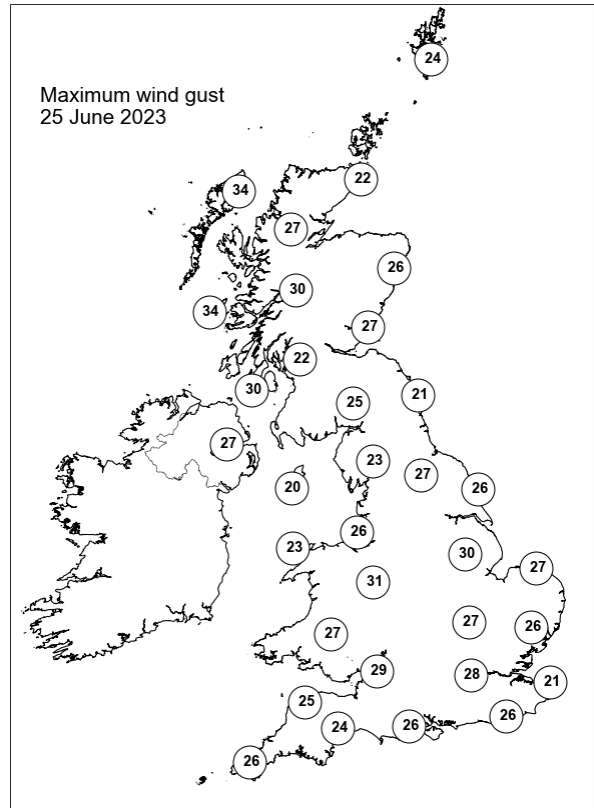
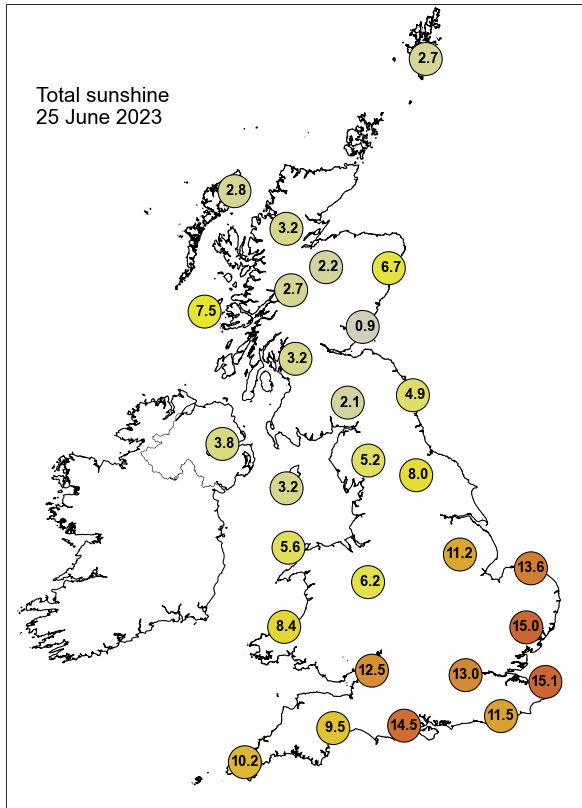

None of the selected stations observed a day of sleet or snow falling or non-zero snow depth at 0900 UTC.

Daily Weather Summary for Monday 26 June 2023

This day's summary created 03/07/2023 04:03

Summary of the UK Weather for Monday 26 June 2023

As the cold front has travelled across the country, clear skies and a dry night was experienced by most. However, a few showers occurred in northern areas of the UK brought by a trough. Generally light westerly winds across most areas. The temperature was cooler than recently. During the day, many areas started dry with clear conditions in many places, and a few showers in western parts. During the day, showers bubbled up across many central and northern areas, turning thundery in northeast Scotland. There were sunny intervals between the showers in many places and the south stayed mostly dry, with a bit of thin high cloud here. There was a generally moderate breeze blowing from the west, and it was cooler and fresher than recent days.

Daily Extremes

<i>Highest Maximum</i>	24.2°C Cavendish (Suffolk, 55mAMSL)
<i>Lowest Maximum</i>	15.0°C Baltasound No 2 (Shetland, 15mAMSL)
<i>Highest Minimum</i>	16.1°C Bude (Cornwall, 15mAMSL)
<i>Lowest Minimum</i>	4.4°C Loch Glascarnoch (Ross & Cromarty, 269mAMSL)
<i>Lowest Grass Minimum</i>	1.8°C Kinlochewe (Ross & Cromarty, 25mAMSL) also South Newington (Oxfordshire, 105mAMSL)
<i>Most Rainfall</i>	18.2mm Altnahinch Filters (Antrim, 213mAMSL)
<i>Most Sunshine</i>	15.3hr Orkney: Loch Of Hundland (Orkney, 28mAMSL)
<i>Highest Gust</i>	32Kt 37mph Wight: Needles Old Battery (Isle Of Wight, 80mAMSL)
<i>Highest Gust (mountain*)</i>	42Kt 48mph Cairngorm Summit (Inverness-shire, 1237mAMSL)
<i>Greatest Snow Depth at 0900 UTC</i>	No non-zero values.

mAMSL refers to station elevation in metres above mean sea level.

*Mountain stations are above 500mAMSL.

Daily Weather Summary for Monday 26 June 2023

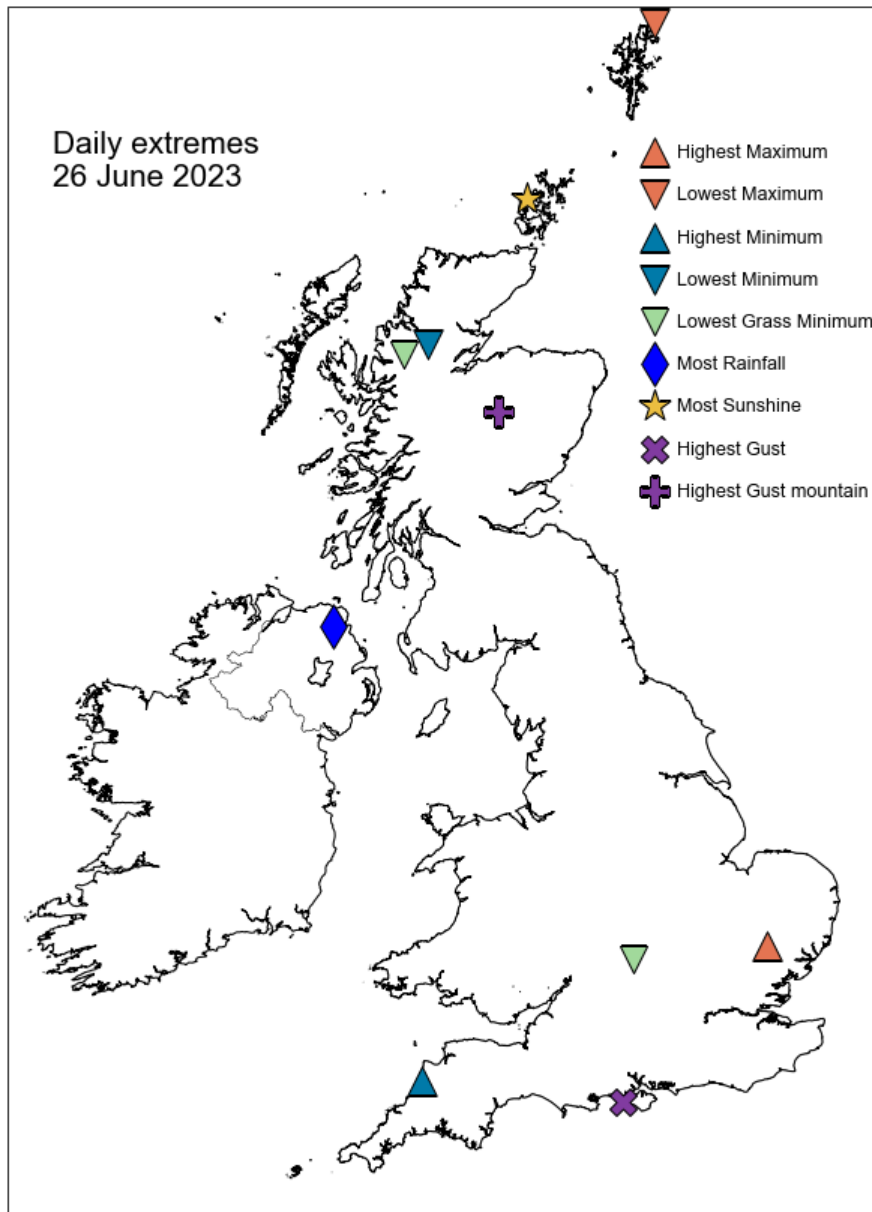

Daily Weather Summary for Monday 26 June 2023

North Atlantic and Europe analysis charts and satellite images at 0000 UTC

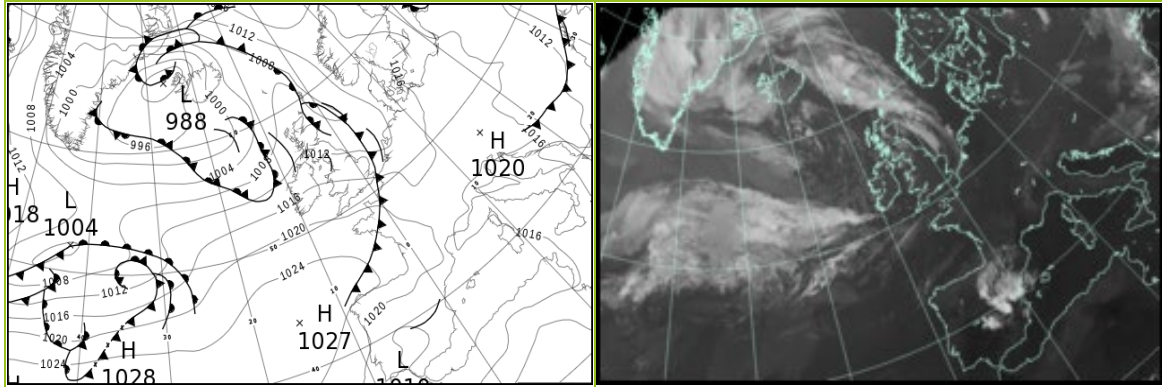

North Atlantic and Europe analysis charts and satellite images at 1200 UTC

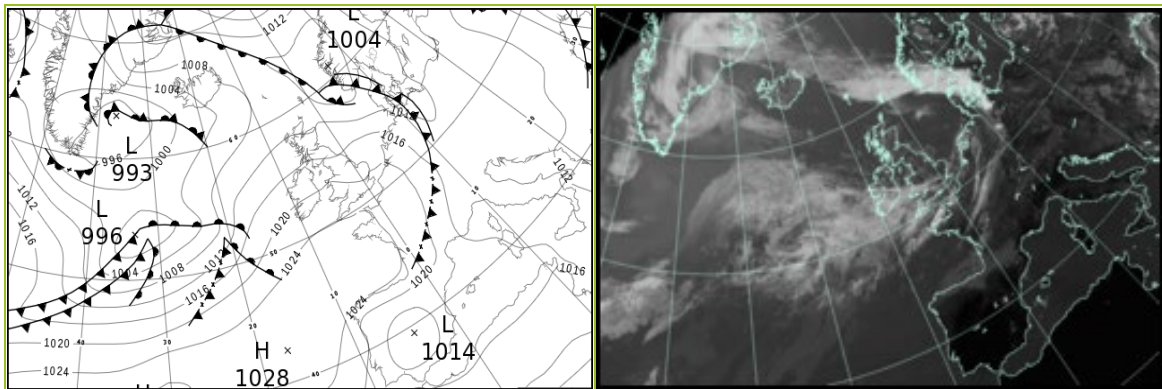

All satellite imagery copyright Met Office and EUMETSAT (European Organisation for the Exploitation of Meteorological Satellites). These show infra-red images from the geostationary MSG satellite. The rainfall rates are derived from both rain-radar and satellite data.

Daily Weather Summary for Monday 26 June 2023

UK satellite and rain-radar precipitation rates at (L) 0000 and (R) 1200 UTC

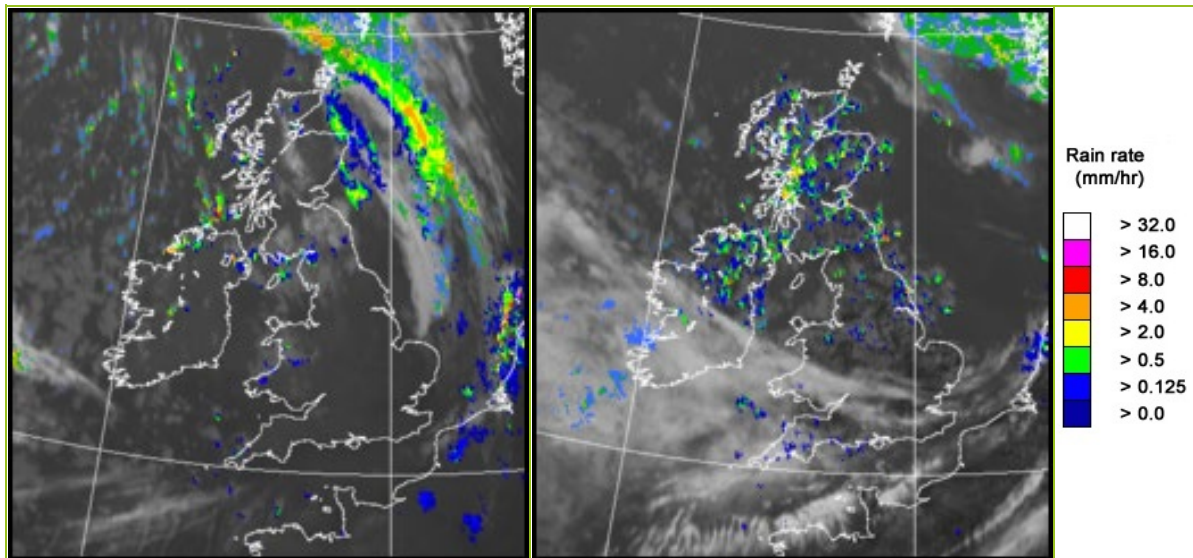

UK wind speed and direction at (L) 0000 and (R) 1200 UTC

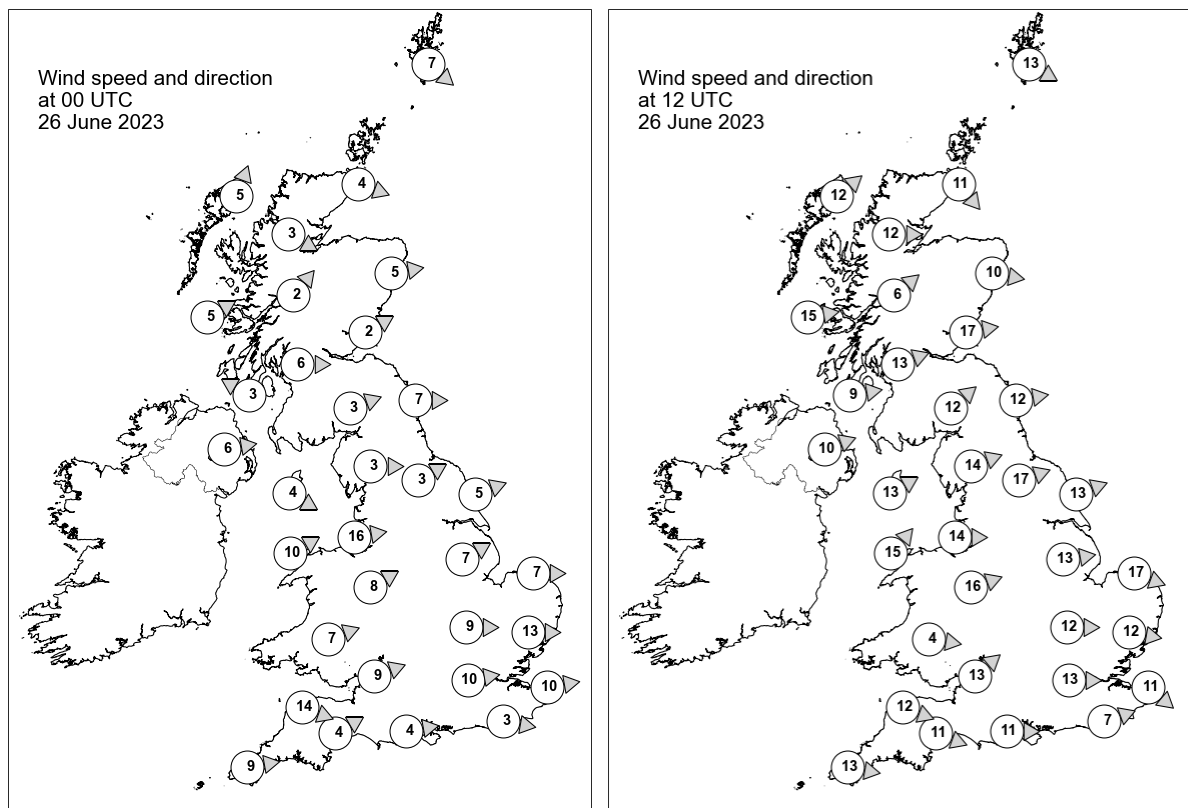

Daily Weather Summary for Monday 26 June 2023

Selected UK readings at (L) 0000 and (R) 1200 UTC

STATIONS		0000 UTC						1200 UTC					
NO	SITE	PRESS	WDIR	WSPD	CLOUD	TEMP	TDEW	PRESS	WDIR	WSPD	CLOUD	TEMP	TDEW
1	Lerwick	1007.7	NW	7	8	13.6	12.9	1008.9	WNW	13	8	13.9	11.9
2	Wick	1009.2	WNW	4	8	11.4	11.2	1011.2	NW	11	8	17.4	10.7
3	Stornoway	1009.3	SSW	5	0	11.3	9.9	1011.7	SW	12	8	15.8	9.5
4	Loch Glascarnoch	1010.8	WNW	3	3	8.5	7.0	1011.9	W	12	5	16.7	7.4
5	Aviemore	1010.4	-	-	8	9.8	9.0	1012.6	-	-	8	15.7	7.5
6	Dyce	1009.2	W	5	8	-	-	1012.2	W	10	-	-	-
7	Tulloch Bridge	1012.1	SW	2	3	9.8	8.3	1014.4	SW	6	8	14.0	10.1
8	Tiree	1011.6	WSW	5	0	11.2	9.9	1015.0	W	15	8	16.9	10.8
9	Leuchars	1009.9	WSW	2	0	12.5	11.8	1013.7	W	17	4	19.2	9.6
10	Bishopton	1011.9	W	6	3	11.8	9.5	1015.1	WSW	13	-	17.5	11.0
11	Machrihanish	1012.7	ESE	3	0	9.5	8.2	1016.4	W	9	7	16.6	12.3
12	Boulmer	1010.0	W	7	6	13.8	12.4	1014.8	W	12	6	18.0	10.9
13	Eskdalemuir	1012.1	WSW	3	8	11.1	10.3	1015.5	SW	12	8	17.3	9.6
14	Aldergrove	1013.7	W	6	8	13.4	11.5	1016.9	WSW	10	2	17.9	8.7
15	Shap	1012.9	W	3	8	12.5	9.5	1017.2	WSW	14	8	15.5	9.9
16	Leeming	1012.2	WSW	3	0	13.0	10.9	1016.8	WSW	17	7	18.7	7.8
17	Ronaldsway	1014.1	WNW	4	7	13.3	11.0	1018.4	WSW	13	8	17.8	11.7
18	Bridlington	1011.2	WSW	5	0	14.6	13.2	1016.2	WSW	13	8	20.7	9.6
19	Crosby	1014.3	W	16	0	15.5	-	1019.5	W	14	8	18.8	12.1
20	Valley	1015.2	WSW	10	8	14.8	10.7	1020.0	SW	15	4	18.3	12.6
21	Waddington	1013.6	WSW	7	1	15.4	12.6	1018.1	W	13	8	20.6	7.6
22	Shawbury	1015.0	WSW	8	0	13.2	10.9	1019.7	WSW	16	1	19.3	8.4
23	Weybourne	1012.6	W	7	8	17.7	16.3	1018.2	WNW	17	1	22.0	10.0
24	Bedford	1015.1	W	9	0	15.4	9.9	1019.6	W	12	3	20.3	8.9
25	Aberporth	1016.6	-	-	8	15.0	10.9	1021.6	-	-	0	16.7	9.3
26	Sennybridge	1016.9	WSW	7	8	12.9	11.1	1021.1	W	4	8	16.5	9.2
27	Wattisham	1014.0	W	13	1	16.8	11.2	1018.9	W	12	7	20.0	7.5
28	Almondsbury	1017.0	WSW	9	6	15.7	12.3	1021.4	SW	13	0	19.8	9.6
29	Heathrow	1016.2	W	10	0	16.0	11.0	1020.7	W	13	8	22.3	8.3
30	Manston	1014.9	W	10	0	16.8	11.7	1020.1	NW	11	8	20.3	11.0
31	Chivenor	1018.1	WNW	14	1	16.1	11.0	1022.9	WNW	12	0	19.8	11.6
32	Exeter	1018.3	WSW	4	1	13.3	10.0	1022.2	WNW	11	5	20.3	9.8
33	Herstmonceux	1016.5	W	3	-	15.9	9.1	1020.9	WSW	7	-	19.6	11.4
34	Hurn	1017.8	W	4	0	13.4	10.3	1022.2	W	11	8	20.3	10.2
35	Camborne	1020.1	W	9	0	14.5	10.6	1024.2	W	13	0	18.6	11.1

Daily Weather Summary for Monday 26 June 2023

Selected European readings at (L) 0000 and (R) 1200 UTC

STATIONS		0000 UTC						1200 UTC					
NO	SITE	PRESS	WDIR	WSPD	CLOUD	TEMP	TDEW	PRESS	WDIR	WSPD	CLOUD	TEMP	TDEW
1	Murmansk	1019.8	N	8	8	8.4	6.8	1019.9	N	8	8	9.8	8.3
2	Helsinki	1016.0	NNE	4	0	11.9	11.8	1014.2	SW	4	3	23.3	14.6
3	Stockholm	1016.5	-	0	-	12.7	10.1	1013.4	ESE	8	-	24.1	10.4
4	Oslo	1015.1	S	2	-	16.4	15.6	1008.3	S	4	3	27.4	14.1
5	Reykjavik	996.8	SE	7	8	8.5	6.1	1003.0	SE	12	6	13.6	7.8
6	Moscow	1015.1	-	0	7	15.6	11.7	1012.7	NNE	4	7	23.8	8.8
7	Kiev	1010.7	NW	2	7	16.6	15.6	1009.7	N	8	6	19.1	13.9
8	Warsaw	1016.0	WSW	2	1	15.2	11.0	1013.3	WNW	8	4	27.2	11.6
9	Berlin	1016.4	S	2	0	18.9	16.6	1011.6	SSW	6	1	30.3	14.6
10	De Bilt	1012.1	SSW	4	0	19.2	16.7	1018.8	WNW	12	8	20.7	10.2
11	Dublin	1015.4	WSW	8	2	12.9	9.0	1019.0	WSW	10	7	17.2	10.0
12	Cork	1018.0	SW	6	1	10.2	8.9	1021.2	W	12	6	17.0	9.6
13	Sofia	1012.5	WNW	6	6	18.9	16.1	1010.8	WNW	6	6	23.2	14.7
14	Belgrade	1015.1	W	2	0	18.8	17.6	1014.1	N	4	1	28.1	12.2
15	Budapest	1015.3	NE	2	-	16.5	14.9	1014.2	WSW	4	-	27.6	13.2
16	Prague	1017.7	-	0	-	15.9	12.9	1013.1	SW	6	4	29.2	11.7
17	Munich	1017.2	S	4	0	16.7	10.9	1013.3	WSW	12	1	30.3	10.8
18	Strasbourg	1015.9	SW	3	-	18.4	13.0	1017.3	WNW	12	-	29.3	13.5
19	Paris	1018.2	NNW	10	-	20.6	14.3	1022.3	WNW	8	7	22.6	8.3
20	Jersey	1020.3	W	10	0	15.5	13.8	1024.5	W	10	8	18.5	13.4
21	Milan	1015.7	NNE	2	0	21.8	16.2	1015.4	SW	4	0	31.0	17.6
22	Marseille	1015.7	SSW	1	-	21.8	17.0	1015.1	NW	14	-	35.3	16.6
23	Bordeaux	1022.7	W	4	-	19.8	17.4	1023.5	NNW	7	7	25.7	14.2
24	Rome	1013.9	NW	4	0	21.1	14.0	1013.9	SW	12	0	28.2	17.6
25	Ajaccio	1016.7	NE	5	-	20.7	17.7	1016.2	SW	9	-	28.8	20.3
26	Barcelona	1018.2	W	5	1	23.5	21.8	1018.9	SSW	9	1	27.8	22.9
27	Majorca	1018.5	E	5	1	20.8	18.9	1018.9	SW	14	1	30.8	14.3
28	Madrid	1017.7	NE	3	6	23.8	13.1	1013.9	NNW	2	0	34.8	12.3
29	Lisbon	1018.8	N	10	-	21.5	15.1	1018.2	NNW	7	-	33.1	12.9
30	Athens	1008.8	N	4	-	26.2	16.1	1009.7	E	7	6	25.0	21.8
31	Malta	1013.2	N	5	0	22.9	18.6	1014.6	NE	6	1	29.1	17.0
32	Gibraltar	1018.2	ENE	5	0	23.1	18.3	1018.9	E	11	1	26.3	18.4

Daily Weather Summary for Monday 26 June 2023

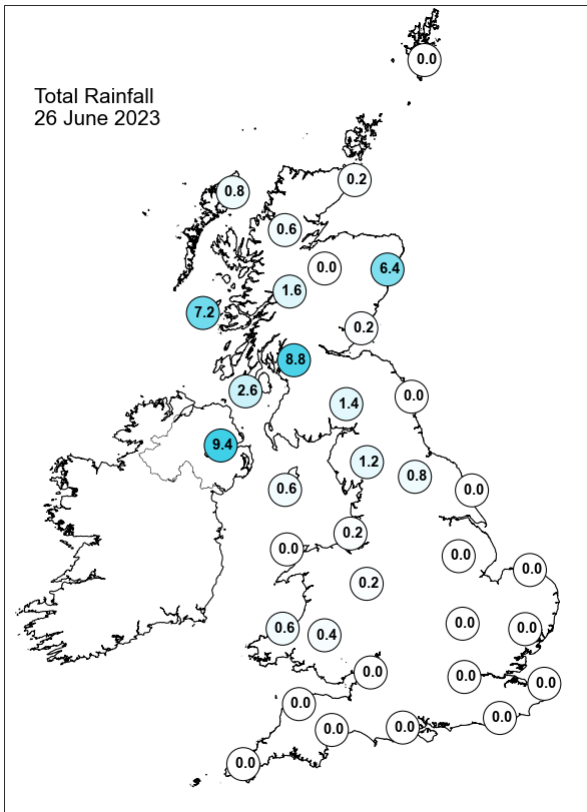
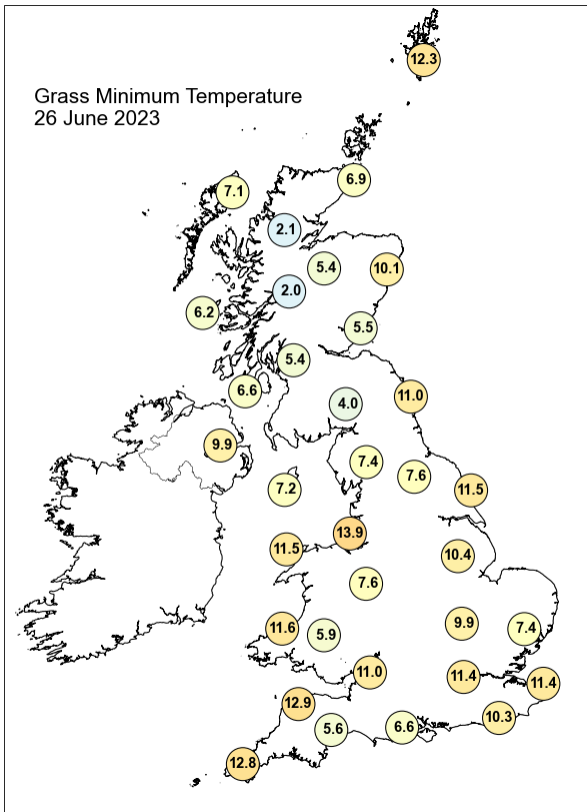
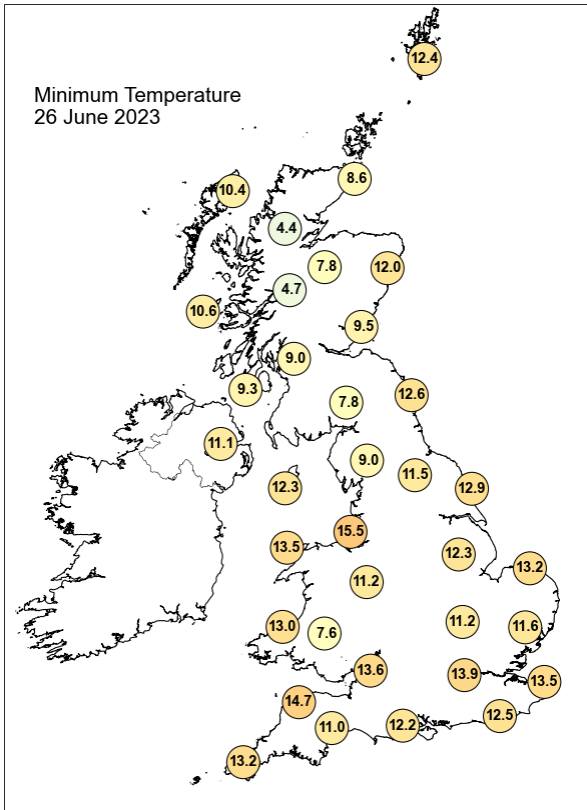
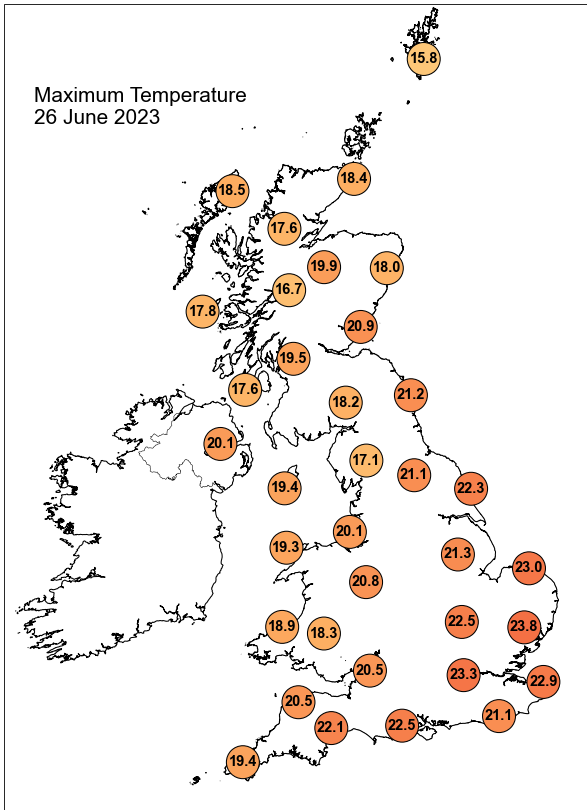

Daily Weather Summary for Monday 26 June 2023

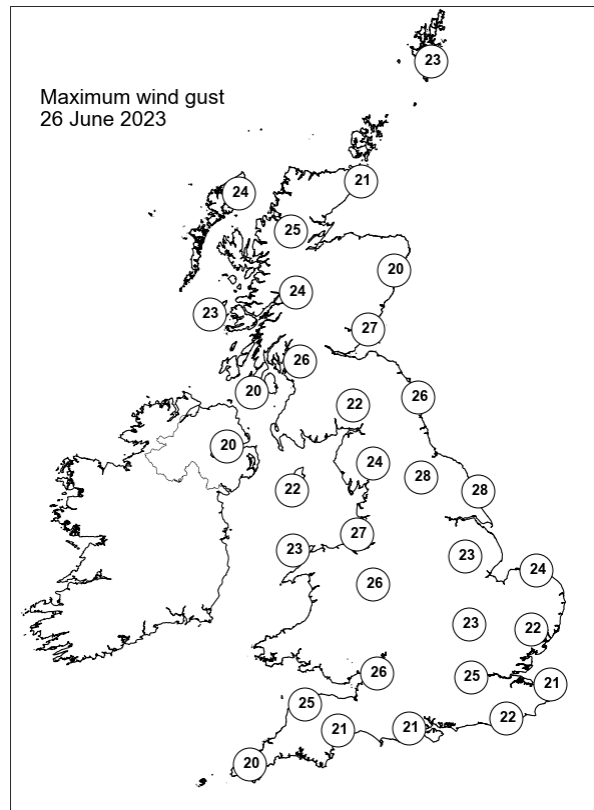
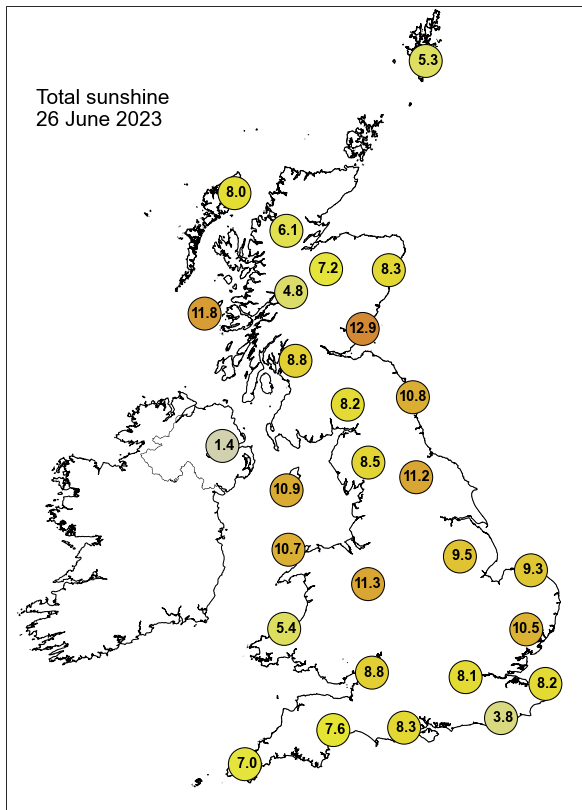

None of the selected stations observed a day of sleet or snow falling or non-zero snow depth at 0900 UTC.

Daily Weather Summary for Tuesday 27 June 2023

This day's summary created 04/07/2023 04:03

Summary of the UK Weather for Tuesday 27 June 2023

As the low pressure zone shifted closer to the country, most experienced a dry cloudy sky, although isolated showers occurred around the country. However, northwestern England and western Scotland experienced continuous rainfall that were brought in from the Atlantic Ocean moist air. Generally light westerly winds across most areas. Temperatures were generally around average but above in some western areas. Over the course of the day a warm front passed across northern England, Scotland and Northern Ireland, bring widespread rain, showers and cloud. Scattered showers also spread across parts of Wales and the Midlands over the morning. Southern areas, particularly in the east remained dry, but still largely overcast. Winds were generally moderate, slightly higher in the west, particularly close to coast. Temperatures were lower than over the weekend, generally not far from average, although northern parts of England and Scotland were cooler.

Daily Extremes

<i>Highest Maximum</i>	24.5°C East Malling (Kent, 33mAMSL) also Faversham (Kent, 46mAMSL)
<i>Lowest Maximum</i>	15.5°C Fair Isle (Shetland, 57mAMSL)
<i>Highest Minimum</i>	15.7°C Crosby (Merseyside, 9mAMSL)
<i>Lowest Minimum</i>	6.0°C Lyth No 2 (Caithness, 24mAMSL)
<i>Lowest Grass Minimum</i>	3.2°C Wick Airport (Caithness, 36mAMSL) also Balmoral (Aberdeenshire, 283mAMSL)
<i>Most Rainfall</i>	19.7mm Ennerdale, Bleach Green W Wks (Cumbria, 117mAMSL)
<i>Most Sunshine</i>	8.5hr Lerwick (Shetland, 82mAMSL)
<i>Highest Gust</i>	38Kt 44mph Capel Curig No 3 (Gwynedd, 216mAMSL) also Aberdaron (Gwynedd, 86mAMSL)
<i>Highest Gust (mountain*)</i>	50Kt 58mph Cairngorm Summit (Inverness-shire, 1237mAMSL)
<i>Greatest Snow Depth at 0900 UTC</i>	No non-zero values.

mAMSL refers to station elevation in metres above mean sea level.

*Mountain stations are above 500mAMSL.

Daily Weather Summary for Tuesday 27 June 2023

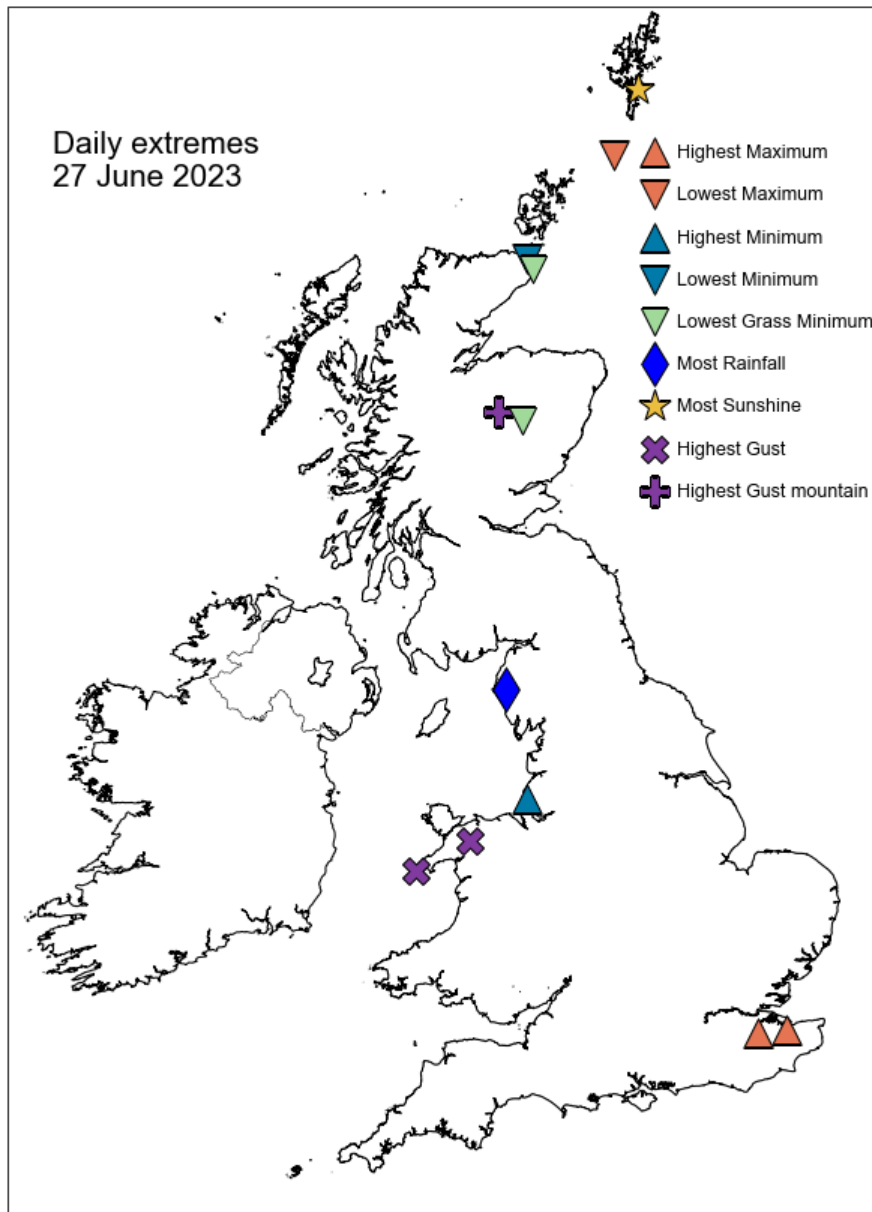

Daily Weather Summary for Tuesday 27 June 2023

North Atlantic and Europe analysis charts and satellite images at 0000 UTC

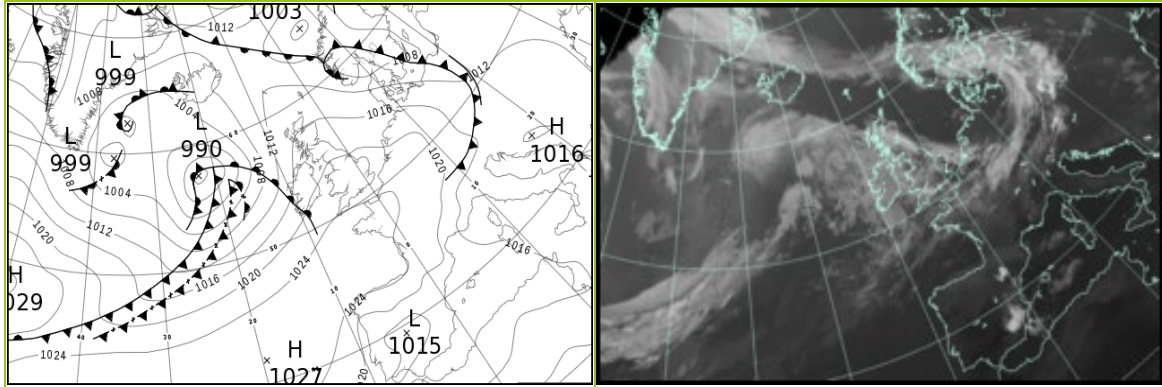

North Atlantic and Europe analysis charts and satellite images at 1200 UTC

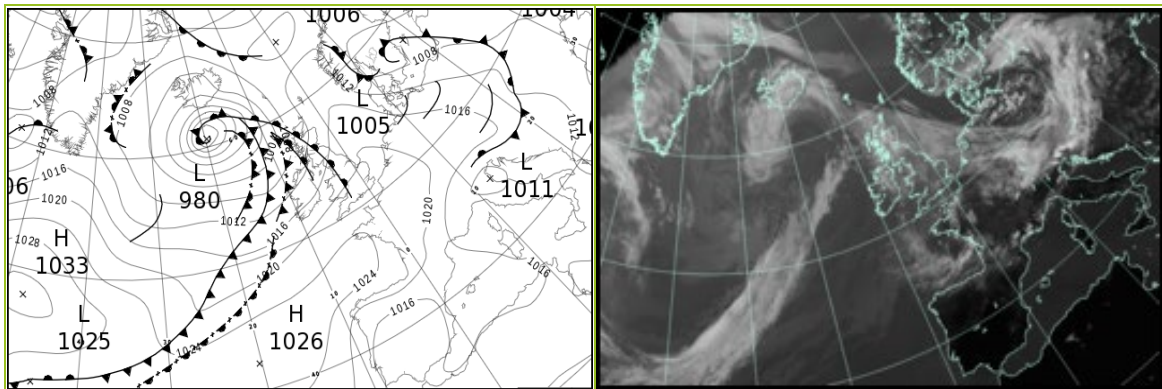

All satellite imagery copyright Met Office and EUMETSAT (European Organisation for the Exploitation of Meteorological Satellites). These show infra-red images from the geostationary MSG satellite. The rainfall rates are derived from both rain-radar and satellite data.

Daily Weather Summary for Tuesday 27 June 2023

UK satellite and rain-radar precipitation rates at (L) 0000 and (R) 1200 UTC

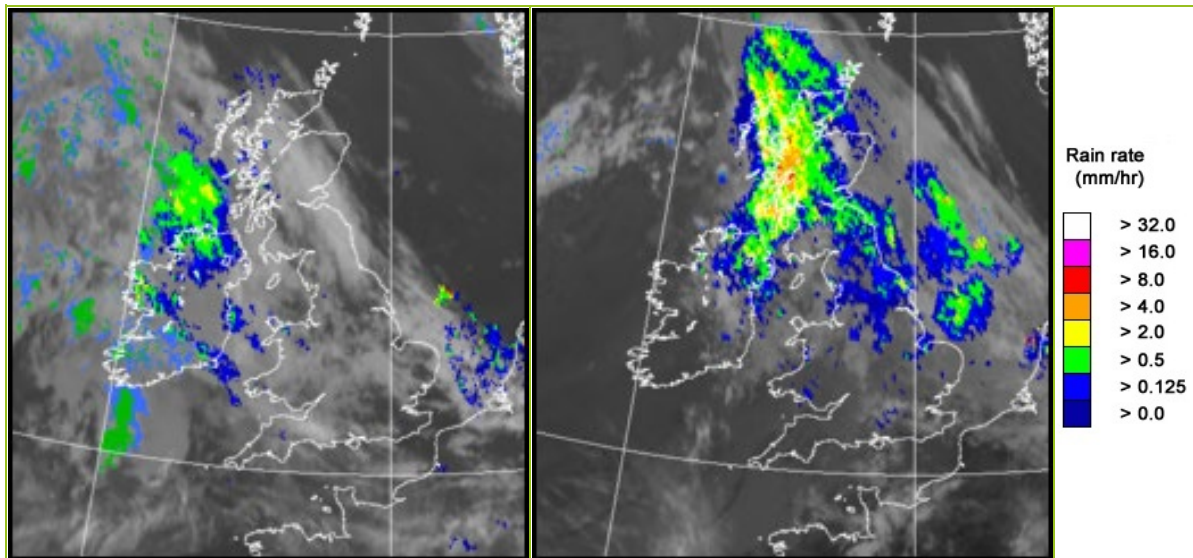

UK wind speed and direction at (L) 0000 and (R) 1200 UTC

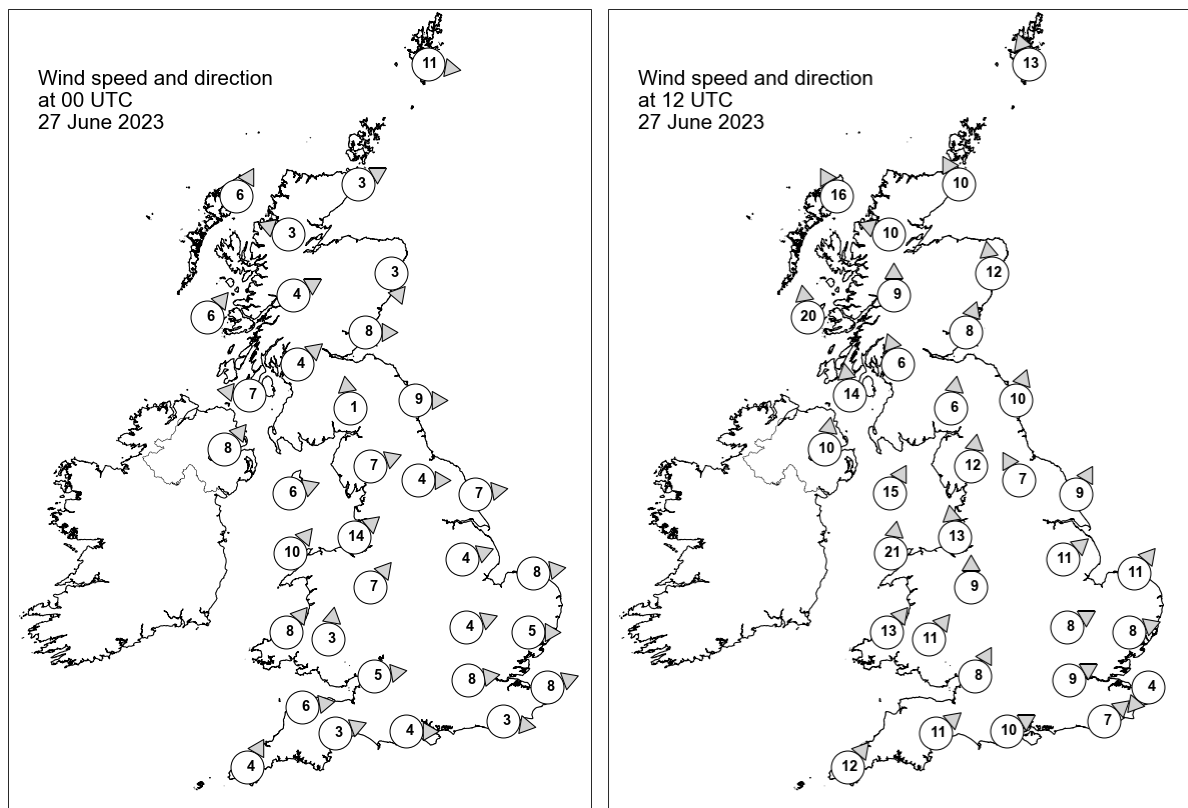

Daily Weather Summary for Tuesday 27 June 2023

Selected UK readings at (L) 0000 and (R) 1200 UTC

STATIONS		0000 UTC						1200 UTC					
NO	SITE	PRESS	WDIR	WSPD	CLOUD	TEMP	TDEW	PRESS	WDIR	WSPD	CLOUD	TEMP	TDEW
1	Lerwick	1013.0	W	11	5	11.7	10.7	1013.3	SSE	13	0	15.6	13.0
2	Wick	1015.4	WSW	3	0	11.1	9.3	1011.6	SSE	10	8	15.3	11.2
3	Stornoway	1014.9	SSW	6	2	12.4	10.8	1008.0	SSE	16	8	13.2	12.3
4	Loch Glascarnoch	1016.3	ESE	3	6	9.1	7.3	1010.8	ESE	10	8	12.6	11.6
5	Aviemore	1016.9	-	-	6	11.0	7.9	1011.6	-	-	8	13.2	11.1
6	Dyce	1016.5	NNW	3	3	-	-	1013.4	S	12	8	-	-
7	Tulloch Bridge	1017.7	WSW	4	6	11.9	9.0	1012.4	S	9	8	13.4	12.0
8	Tiree	1016.8	SW	6	8	13.2	11.2	1009.4	S	20	8	14.5	14.2
9	Leuchars	1017.4	W	8	8	12.0	8.9	1014.0	SSW	8	8	15.5	13.3
10	Bishopton	1018.2	SW	4	8	11.8	10.2	1013.4	SSE	6	8	13.9	13.3
11	Machrihanish	1017.7	E	7	8	12.7	10.7	1012.3	S	14	8	15.4	14.7
12	Boulmer	1018.2	W	9	0	13.8	9.9	1015.7	SSW	10	8	15.8	13.5
13	Eskdalemuir	1019.8	S	1	8	8.6	7.4	1015.4	S	6	8	13.3	12.9
14	Aldergrove	1018.6	SW	8	8	14.8	11.6	1012.6	S	10	8	17.6	16.2
15	Shap	1019.9	WSW	7	8	12.8	10.8	1016.6	S	12	8	13.8	13.3
16	Leeming	1019.9	W	4	3	13.4	9.8	1017.8	SSE	7	8	14.8	13.3
17	Ronaldsway	1019.5	WSW	6	8	15.5	12.6	1015.3	SSW	15	8	15.8	15.1
18	Bridlington	1019.1	W	7	4	14.2	9.7	1018.0	SSW	9	8	18.0	12.1
19	Crosby	1020.6	SW	14	8	16.6	12.7	1017.5	S	13	8	17.7	14.3
20	Valley	1020.8	SW	10	8	15.3	13.1	1017.1	S	21	8	16.9	15.4
21	Waddington	1021.1	WSW	4	5	14.7	9.3	1019.5	SW	11	8	17.7	12.1
22	Shawbury	1021.6	SW	7	6	14.1	11.0	1019.1	S	9	8	17.4	14.4
23	Weybourne	1020.5	W	8	1	15.4	10.5	1020.0	SW	11	7	19.1	11.6
24	Bedford	1022.0	WSW	4	6	14.4	8.8	1020.8	WSW	8	7	19.2	12.3
25	Aberporth	1022.1	SW	8	8	14.3	12.0	1019.1	SW	13	8	17.8	15.7
26	Sennybridge	1023.0	S	3	8	12.1	10.6	1020.1	SW	11	8	15.7	15.1
27	Wattisham	1021.5	W	5	6	12.2	7.9	1020.6	WSW	8	8	19.6	10.0
28	Almondsbury	1023.0	W	5	8	15.3	12.1	1021.6	SSW	8	8	17.5	12.8
29	Heathrow	1022.5	W	8	8	15.7	9.5	1021.4	WSW	9	8	21.1	10.0
30	Manston	1021.7	WSW	8	8	14.9	12.3	1021.3	NE	4	8	21.2	12.6
31	Chivenor	1023.2	W	6	7	16.4	12.8	1021.4	-	-	8	20.8	15.8
32	Exeter	1023.4	WSW	3	4	14.6	11.2	1021.6	SW	11	8	20.9	14.6
33	Herstmonceux	1022.5	W	3	-	14.5	11.0	1021.8	SW	7	8	20.3	13.3
34	Hurn	1023.2	W	4	7	14.1	11.1	1022.3	WSW	10	8	20.1	13.0
35	Camborne	1024.2	SSW	4	8	15.0	12.2	1022.3	SW	12	8	19.9	15.1

Daily Weather Summary for Tuesday 27 June 2023

Selected European readings at (L) 0000 and (R) 1200 UTC

STATIONS		0000 UTC						1200 UTC					
NO	SITE	PRESS	WDIR	WSPD	CLOUD	TEMP	TDEW	PRESS	WDIR	WSPD	CLOUD	TEMP	TDEW
1	Murmansk	1017.5	NE	4	8	9.1	7.5	1014.3	NNW	4	5	17.6	7.0
2	Helsinki	1011.6	ENE	2	0	13.1	12.2	1009.9	SE	8	0	23.0	10.9
3	Stockholm	1009.0	SE	6	-	16.7	14.0	1007.7	ENE	10	-	23.3	11.3
4	Oslo	1006.4	SW	2	-	15.1	14.9	1007.4	WSW	3	6	24.3	17.3
5	Reykjavik	-	-	-	7	11.3	7.2	999.7	NE	7	8	14.1	5.2
6	Moscow	1012.0	-	0	0	15.6	10.7	1009.4	ENE	4	8	23.2	7.3
7	Kiev	1009.8	WNW	2	1	13.3	11.2	1007.6	N	4	6	21.7	12.8
8	Warsaw	1008.7	SE	4	8	21.0	11.6	1009.7	W	12	5	21.6	11.0
9	Berlin	1015.2	WNW	12	8	16.8	11.1	1015.4	W	10	6	18.8	11.8
10	De Bilt	1020.0	-	0	8	13.4	12.8	1020.5	WNW	8	8	21.1	9.9
11	Dublin	1019.8	S	4	7	15.0	10.9	1014.9	SW	10	7	19.0	14.9
12	Cork	1020.5	SSW	10	7	14.6	13.1	1017.3	WSW	16	8	18.6	16.0
13	Sofia	1014.6	-	0	0	14.9	13.9	1011.8	W	4	5	26.1	13.3
14	Belgrade	1014.3	SW	2	0	19.6	16.0	1013.0	NW	4	1	29.2	13.5
15	Budapest	1013.7	W	2	-	16.8	15.5	1014.8	WNW	10	-	22.8	14.6
16	Prague	1015.3	W	2	-	17.9	15.0	1016.9	W	10	6	20.6	5.5
17	Munich	1018.5	W	8	8	19.5	8.0	1018.6	WNW	8	5	21.4	7.4
18	Strasbourg	1021.4	W	6	8	18.7	10.3	1020.2	N	7	-	24.3	9.5
19	Paris	1024.0	NW	4	-	15.9	7.4	1022.4	WNW	7	6	23.4	9.4
20	Jersey	1024.8	WNW	6	6	15.0	14.2	1024.1	W	7	3	19.6	15.2
21	Milan	1014.0	N	1	0	23.5	17.8	1012.2	SSE	4	0	31.5	17.6
22	Marseille	1015.6	NW	17	-	26.5	16.1	1014.2	NW	19	-	29.6	12.5
23	Bordeaux	1023.7	NW	4	-	16.8	12.9	1021.7	NE	4	-	27.0	11.9
24	Rome	1014.3	E	5	0	21.7	20.2	1014.0	SW	12	0	28.6	21.2
25	Ajaccio	1015.5	NE	3	6	21.9	19.3	1014.2	WSW	12	-	28.0	22.0
26	Barcelona	1018.0	SW	4	2	24.2	23.0	1017.8	SW	11	1	28.1	23.3
27	Majorca	1018.0	E	3	2	21.5	18.7	1018.0	SW	13	1	30.3	20.2
28	Madrid	1015.3	NE	2	0	25.5	15.0	1012.3	SW	4	0	33.6	13.8
29	Lisbon	1018.5	N	8	-	21.4	16.8	1015.9	N	5	0	31.0	16.8
30	Athens	1010.8	N	3	-	25.5	16.2	1011.1	WSW	5	3	31.4	18.7
31	Malta	1014.1	W	9	0	22.6	20.1	-	-	-	-	-	-
32	Gibraltar	1018.0	E	5	0	24.2	16.7	1015.9	ESE	12	0	29.1	13.0

Daily Weather Summary for Tuesday 27 June 2023

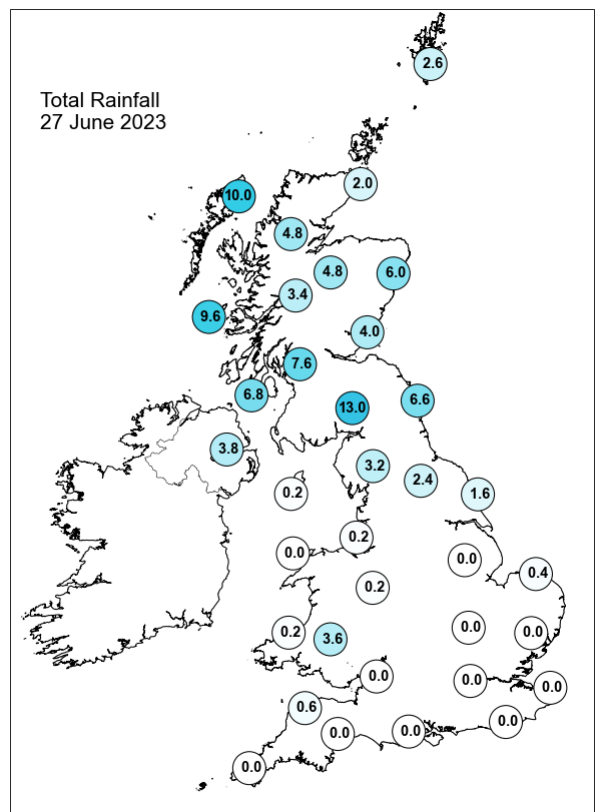
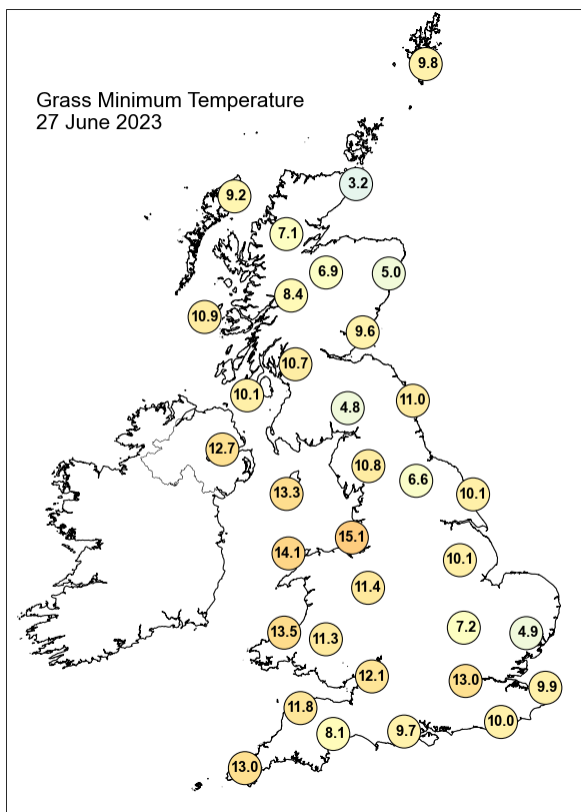
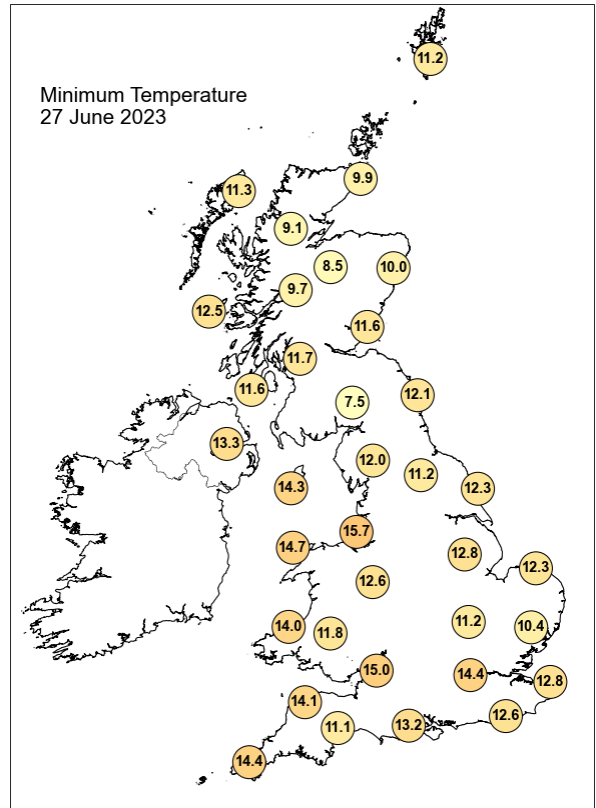
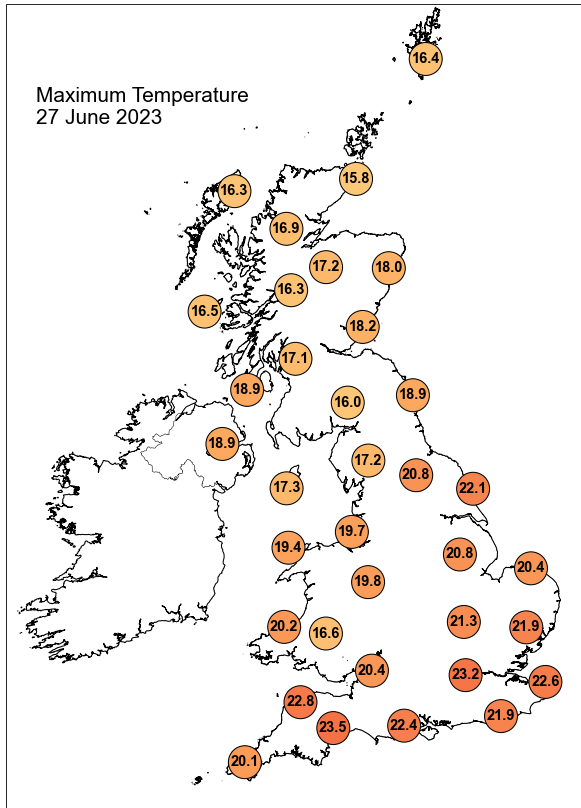

Daily Weather Summary for Tuesday 27 June 2023

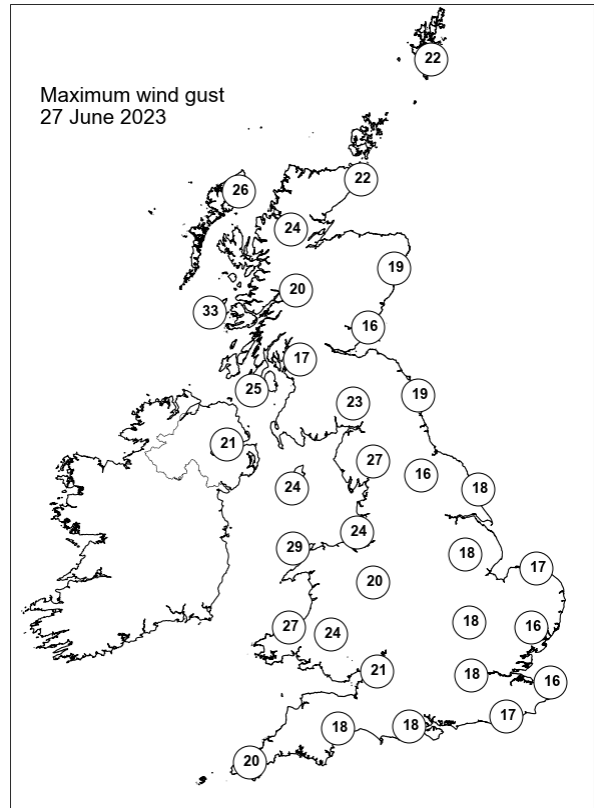
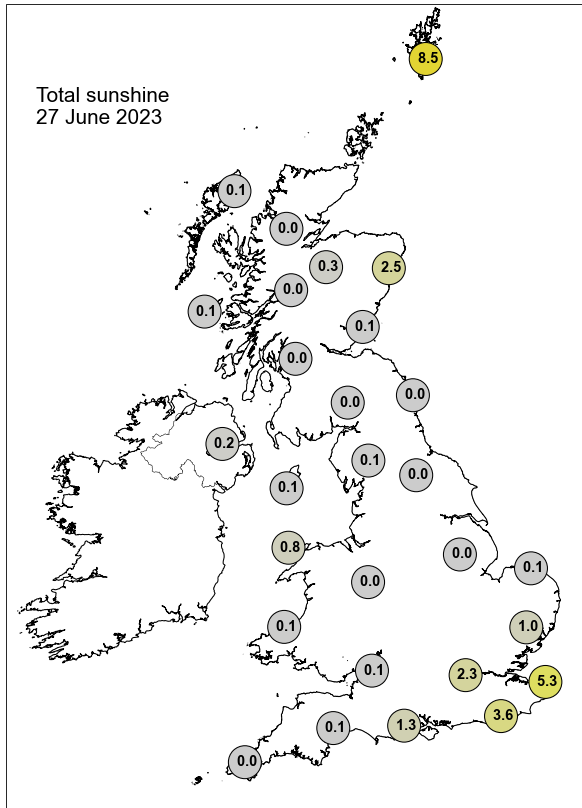

None of the selected stations observed a day of sleet or snow falling or non-zero snow depth at 0900 UTC.

Daily Weather Summary for Wednesday 28 June 2023

This day's summary created 05/07/2023 04:09

Summary of the UK Weather for Wednesday 28 June 2023

It remained cloudy overnight for many areas. Low cloud led to some hill fog in places, and some patchy drizzle. Winds were generally light and from the south west, slightly stronger near the coast in Wales. It was a very mild/warm night for many, especially in England and Wales. A cold front swept across Northern Ireland and western Scotland during the morning bringing heavy rain to some parts and a cloudy start to the day for many. Into the afternoon, the front moved southeastward, over eastern Scotland and northern and central parts of England and Wales, and into southwest England in early evening. Scattered thunderstorms were reported in parts of northwest and northeast England during the afternoon. Behind the front, skies cleared slightly over western areas, bringing in cooler air that depressed temperatures over much of Scotland throughout the day. Winds were light to moderate through the day, veering slightly across the front from southwesterly to more of a westerly or northwesterly. Some strong gusts were recorded close to the front.

Daily Extremes

<i>Highest Maximum</i>	26.6°C Heathrow (Greater London, 25mAMSL)
<i>Lowest Maximum</i>	14.9°C Fair Isle (Shetland, 57mAMSL)
<i>Highest Minimum</i>	18.5°C London, St James's Park (Greater London, 5mAMSL) also Shoeburyness, Landwick (Essex, 2mAMSL)
<i>Lowest Minimum</i>	8.7°C Aboyne No 2 (Aberdeenshire, 140mAMSL)
<i>Lowest Grass Minimum</i>	4.9°C Balmoral (Aberdeenshire, 283mAMSL)
<i>Most Rainfall</i>	17.8mm Marham (Norfolk, 21mAMSL)
<i>Most Sunshine</i>	7.3hr Thomastown (Fermanagh, 72mAMSL)
<i>Highest Gust</i>	33Kt 38mph Capel Curig No 3 (Gwynedd, 216mAMSL)
<i>Highest Gust (mountain*)</i>	41Kt 47mph Great Dun Fell No 2 (Cumbria, 847mAMSL)
<i>Greatest Snow Depth at 0900 UTC</i>	No non-zero values.

mAMSL refers to station elevation in metres above mean sea level.

*Mountain stations are above 500mAMSL.

Daily Weather Summary for Wednesday 28 June 2023

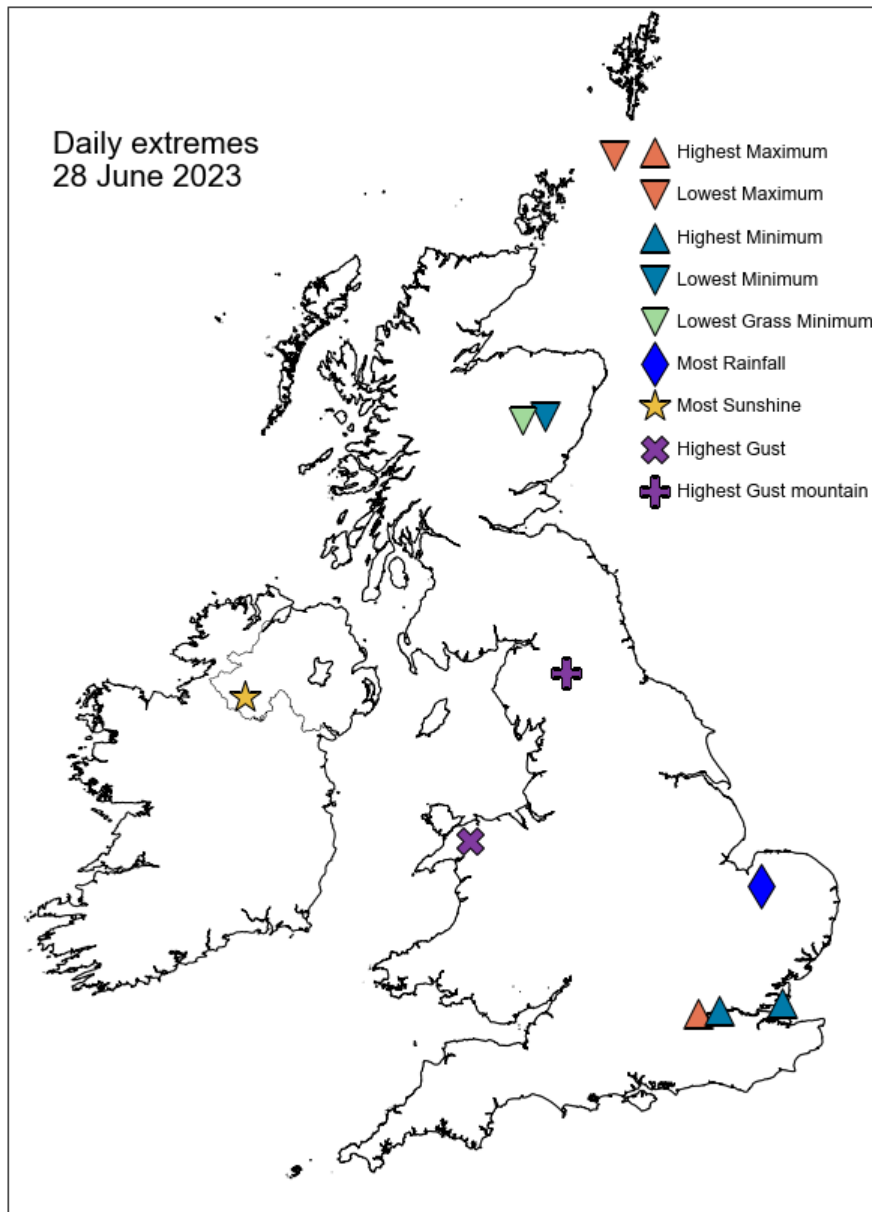

Daily Weather Summary for Wednesday 28 June 2023

North Atlantic and Europe analysis charts and satellite images at 0000 UTC

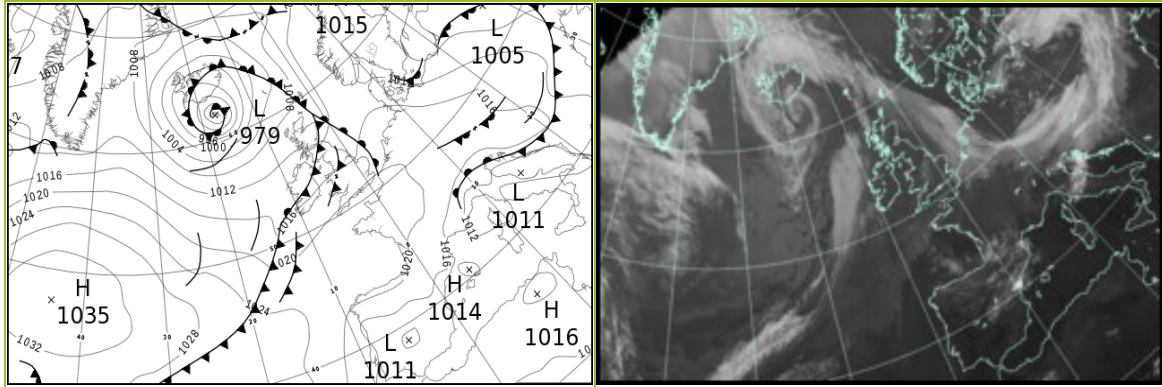

North Atlantic and Europe analysis charts and satellite images at 1200 UTC

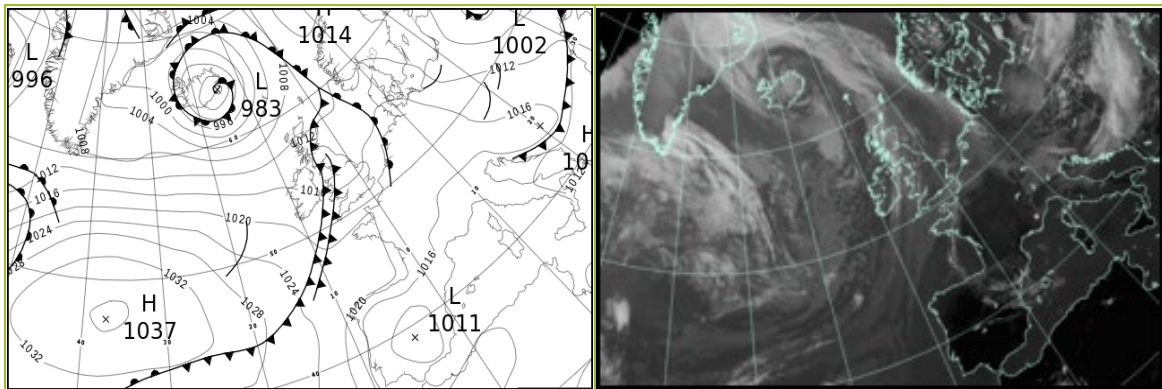

All satellite imagery copyright Met Office and EUMETSAT (European Organisation for the Exploitation of Meteorological Satellites). These show infra-red images from the geostationary MSG satellite. The rainfall rates are derived from both rain-radar and satellite data.

Daily Weather Summary for Wednesday 28 June 2023

UK satellite and rain-radar precipitation rates at (L) 0000 and (R) 1200 UTC

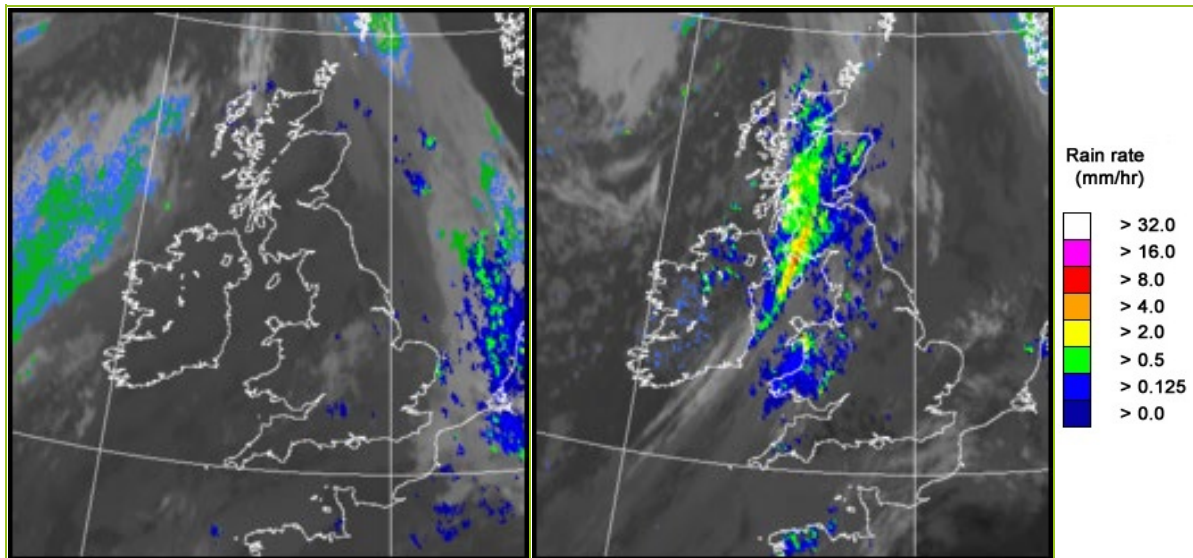

UK wind speed and direction at (L) 0000 and (R) 1200 UTC

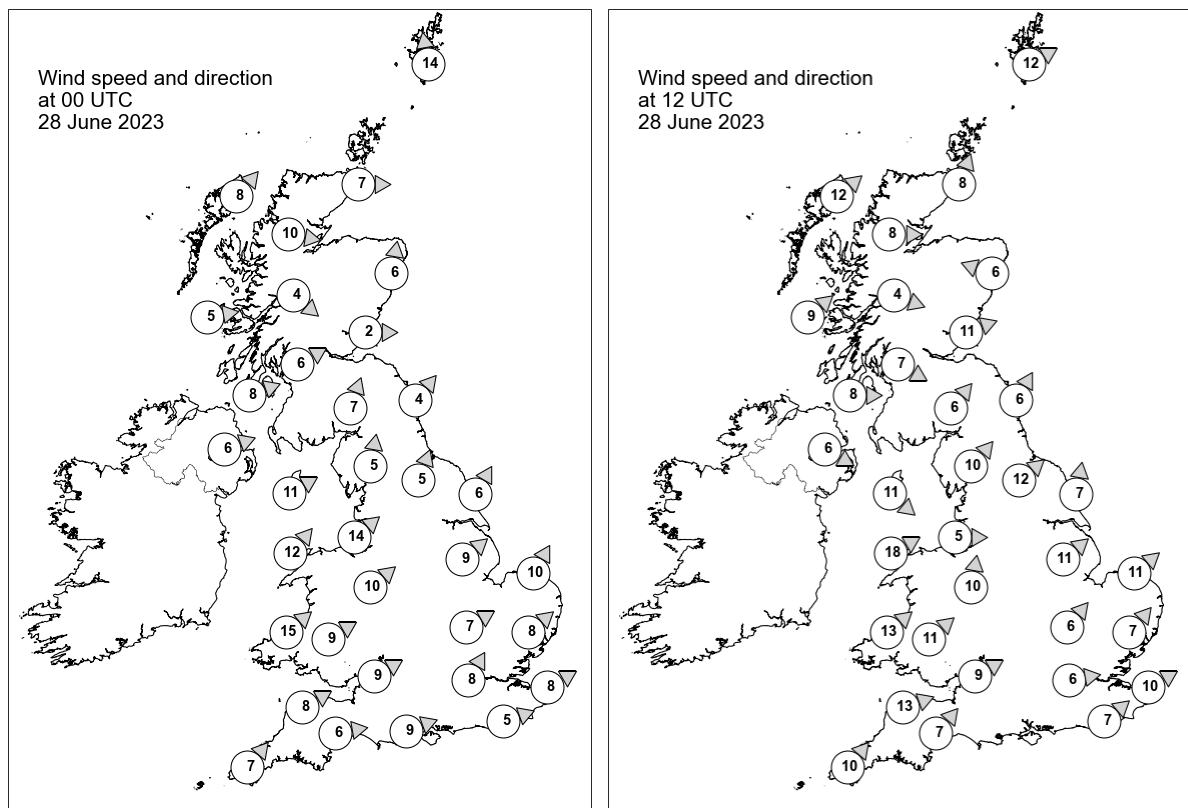

Daily Weather Summary for Wednesday 28 June 2023

Selected UK readings at (L) 0000 and (R) 1200 UTC

STATIONS		0000 UTC						1200 UTC					
NO	SITE	PRESS	WDIR	WSPD	CLOUD	TEMP	TDEW	PRESS	WDIR	WSPD	CLOUD	TEMP	TDEW
1	Lerwick	1009.0	S	14	8	13.1	12.9	1010.4	WSW	12	8	14.2	11.1
2	Wick	1009.1	W	7	8	14.6	12.9	1011.0	SSW	8	8	15.6	11.5
3	Stornoway	1009.6	SW	8	7	13.1	10.8	1010.7	SW	12	8	15.7	8.5
4	Loch Glascarnoch	1010.6	W	10	8	12.7	11.3	1011.9	W	8	8	14.1	8.3
5	Aviemore	1010.7	-	-	8	13.9	12.3	1012.1	-	-	8	14.4	10.2
6	Dyce	1010.0	S	6	8	-	-	1011.6	ESE	6	8	-	-
7	Tulloch Bridge	1012.2	NW	4	8	13.4	12.6	1013.5	WNW	4	8	12.9	10.2
8	Tiree	1012.6	W	5	8	13.3	12.3	1013.9	SW	9	8	15.4	12.2
9	Leuchars	1011.2	W	2	8	17.1	15.6	1012.2	WSW	11	8	17.4	12.3
10	Bishopton	1012.4	WSW	6	6	14.4	13.1	1013.7	WNW	7	8	13.8	11.7
11	Machrihanish	1013.1	WSW	8	8	14.6	13.7	1014.4	W	8	8	13.6	13.3
12	Boulmer	1012.4	SW	4	8	17.3	16.1	1012.4	SSW	6	8	19.1	15.9
13	Eskdalemuir	1012.9	SSW	7	8	15.6	15.5	1013.4	SW	6	8	14.4	13.5
14	Aldergrove	1013.9	WSW	6	8	16.1	13.5	1014.9	WNW	6	6	14.8	11.6
15	Shap	1014.2	S	5	8	15.6	15.0	1013.4	SW	10	8	17.0	15.9
16	Leeming	1014.4	SSW	5	8	17.9	15.4	1013.5	SW	12	8	22.7	15.8
17	Ronaldsway	1014.5	WSW	11	8	16.9	15.7	1014.0	NW	11	8	14.3	13.1
18	Bridlington	1014.6	SSW	6	8	16.6	15.3	1013.6	S	7	8	20.9	16.4
19	Crosby	1015.7	SW	14	8	18.4	16.2	1014.3	W	5	8	20.4	17.0
20	Valley	1015.6	SW	12	8	15.7	14.9	1015.2	WSW	18	8	15.0	13.6
21	Waddington	1016.1	SW	9	8	17.9	15.5	1015.0	SW	11	8	22.1	16.9
22	Shawbury	1016.8	SW	10	8	18.0	15.0	1014.9	S	10	8	21.3	16.3
23	Weybourne	1016.4	SSW	10	8	17.4	14.7	1015.7	SW	11	8	21.6	17.6
24	Bedford	1017.7	WSW	7	8	17.8	15.6	1016.3	SW	6	8	21.1	17.5
25	Aberporth	1017.4	SW	15	8	16.8	16.4	1015.9	SW	13	8	17.8	17.3
26	Sennybridge	1018.1	WSW	9	8	15.7	15.3	1016.4	SW	11	8	16.8	16.5
27	Wattisham	1017.6	SW	8	8	18.3	14.2	1016.4	SW	7	8	22.0	15.6
28	Almondsbury	1018.9	WSW	9	8	17.2	16.2	1017.3	WSW	9	8	20.2	16.1
29	Heathrow	1018.9	SSW	8	8	18.8	15.4	1017.4	W	6	8	21.1	16.8
30	Manston	1018.7	WSW	8	8	18.1	14.8	1017.4	WSW	10	8	22.8	16.5
31	Chivenor	1019.4	WSW	8	8	18.1	16.6	1017.5	WSW	13	8	21.5	17.1
32	Exeter	1019.8	W	6	8	18.3	15.8	-	SW	7	-	-	-
33	Herstmonceux	1019.6	WSW	5	8	16.9	15.7	1017.9	SW	7	7	22.7	17.6
34	Hurn	1019.7	WSW	9	8	18.1	16.1	1017.9	-	-	8	22.2	16.3
35	Camborne	1020.6	SW	7	8	17.4	16.1	1018.4	SW	10	8	19.2	16.0

Daily Weather Summary for Wednesday 28 June 2023

Selected European readings at (L) 0000 and (R) 1200 UTC

STATIONS		0000 UTC						1200 UTC					
NO	SITE	PRESS	WDIR	WSPD	CLOUD	TEMP	TDEW	PRESS	WDIR	WSPD	CLOUD	TEMP	TDEW
1	Murmansk	1013.1	NNE	4	7	9.2	7.7	1009.2	N	6	6	20.1	11.3
2	Helsinki	1010.3	E	4	0	14.8	13.0	1009.2	SSW	6	7	25.2	11.7
3	Stockholm	1010.6	-	0	-	13.8	11.5	1010.7	SW	2	-	26.3	10.0
4	Oslo	1010.8	NNE	3	-	15.4	13.4	1011.1	SW	9	3	26.3	13.1
5	Reykjavik	990.9	NNW	10	8	9.5	7.4	992.8	NW	12	8	9.5	6.5
6	Moscow	1010.1	E	2	8	15.9	10.3	1007.0	ESE	4	8	21.6	8.8
7	Kiev	1005.9	WSW	6	8	17.2	15.9	1006.1	W	8	6	22.0	8.8
8	Warsaw	1010.9	W	8	2	13.2	9.4	1010.1	W	14	6	20.2	10.9
9	Berlin	1015.0	W	8	2	14.1	10.9	1016.2	WNW	16	8	20.4	10.2
10	De Bilt	1019.1	SE	2	8	14.4	13.4	1017.6	SW	6	8	21.8	16.2
11	Dublin	1015.3	W	8	7	16.5	15.7	1015.5	W	12	7	16.0	13.1
12	Cork	1016.8	SW	8	6	16.0	15.4	1017.1	W	10	6	17.4	12.8
13	Sofia	1013.7	-	0	4	14.4	13.3	1010.9	WNW	6	6	23.3	14.6
14	Belgrade	1017.4	W	2	8	15.4	13.0	1017.9	NNE	4	7	17.8	11.8
15	Budapest	1015.5	W	2	-	16.7	11.2	1015.1	W	8	-	21.6	8.5
16	Prague	1017.8	W	2	-	11.7	10.0	1016.5	NW	10	5	20.7	5.8
17	Munich	1017.7	WNW	2	8	17.2	9.2	1018.0	NNW	6	6	19.8	8.3
18	Strasbourg	1019.2	WNW	5	8	19.2	9.1	1018.2	W	3	7	25.8	9.6
19	Paris	1021.2	NE	3	-	17.7	10.3	1019.0	NNW	3	4	25.9	13.7
20	Jersey	1021.6	W	7	7	16.1	15.6	1020.3	SW	7	8	18.6	16.5
21	Milan	1012.7	E	6	0	23.4	15.2	1014.4	ESE	6	2	27.7	16.5
22	Marseille	1011.9	NW	16	-	24.5	10.7	1012.6	W	11	-	30.0	11.5
23	Bordeaux	1020.2	WNW	2	-	19.1	13.3	1018.6	N	6	-	27.7	12.5
24	Rome	1012.5	E	4	0	20.9	19.8	1012.3	S	6	3	26.8	20.8
25	Ajaccio	1012.5	NE	4	-	20.9	17.9	1012.0	WSW	12	-	28.0	20.0
26	Barcelona	1015.4	W	2	-	24.1	22.5	1015.0	SSW	11	6	27.4	22.7
27	Majorca	1015.5	N	4	2	22.5	20.9	1014.7	W	8	5	32.3	20.5
28	Madrid	1011.8	N	7	4	26.6	15.4	1010.5	SSE	3	1	33.0	14.4
29	Lisbon	1014.7	NNW	5	-	21.8	15.5	1015.0	N	7	0	31.5	17.4
30	Athens	1011.0	N	2	-	24.6	16.3	1011.3	S	5	2	33.8	15.9
31	Malta	1014.2	SW	4	1	21.2	18.8	1014.5	NW	10	1	29.7	17.5
32	Gibraltar	1013.6	E	5	0	24.7	14.8	1014.4	E	6	0	26.9	20.0

Daily Weather Summary for Wednesday 28 June 2023

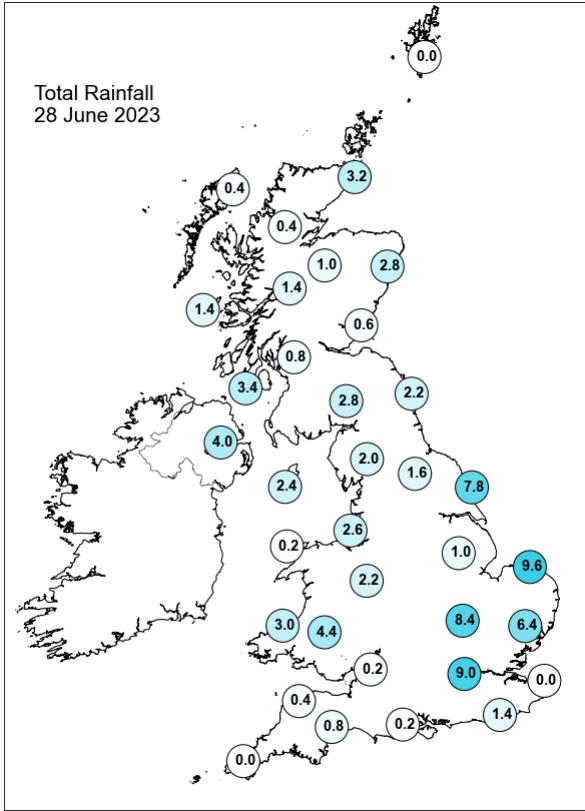
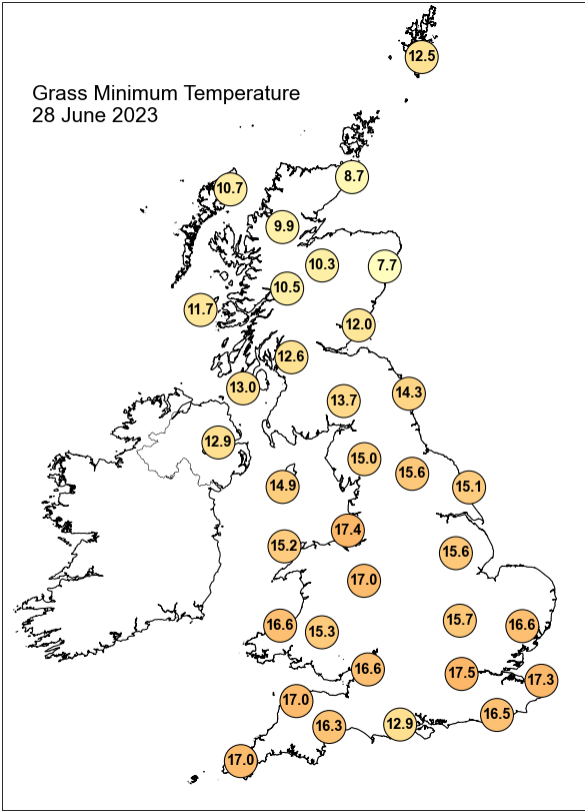
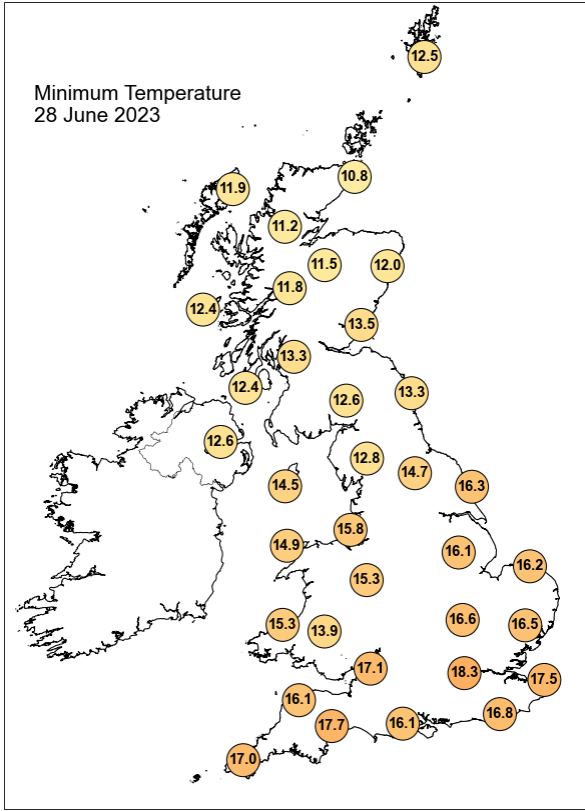
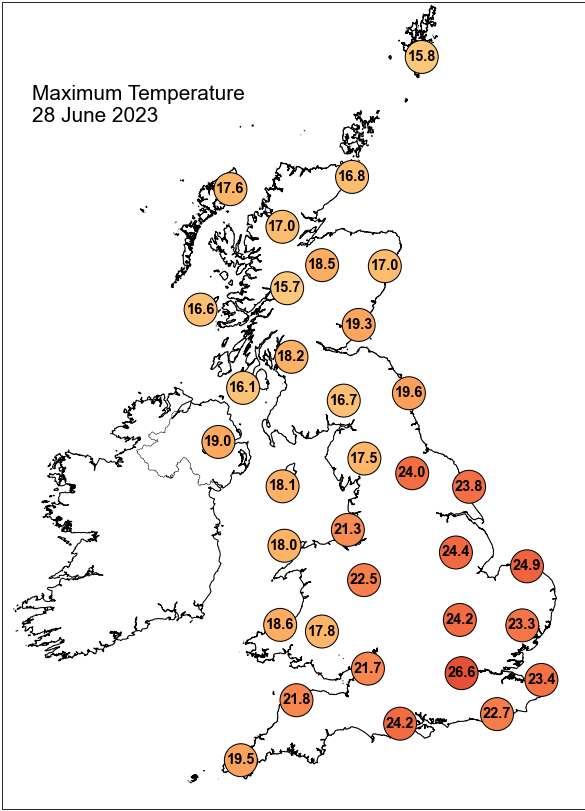

Daily Weather Summary for Wednesday 28 June 2023

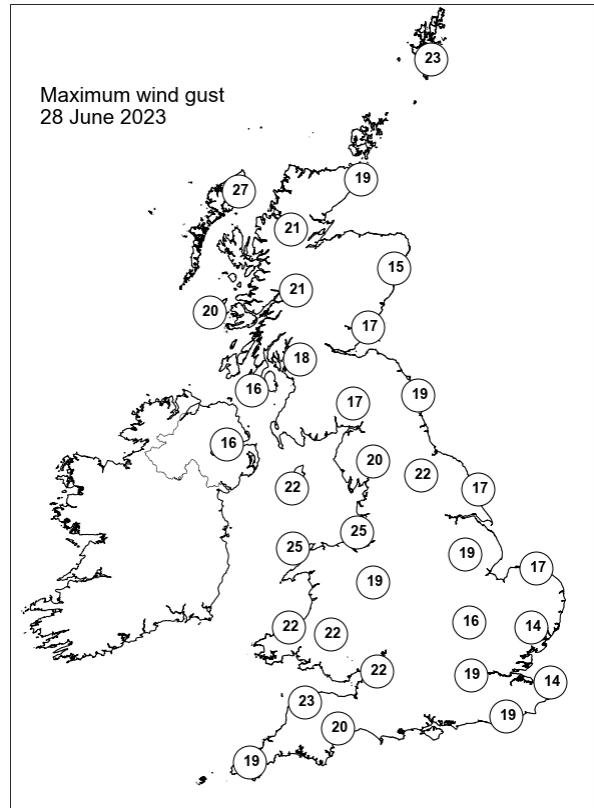
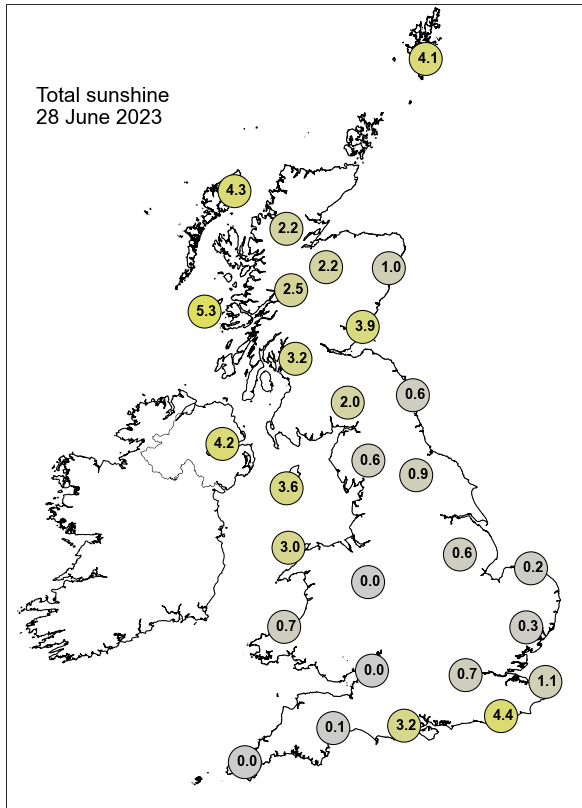

None of the selected stations observed a day of sleet or snow falling or non-zero snow depth at 0900 UTC.

Daily Weather Summary for Thursday 29 June 2023

This day's summary created 06/07/2023 12:55

Summary of the UK Weather for Thursday 29 June 2023

Overnight, the cold front moved slowly southeastwards, lying from approximately Devon to Lincolnshire at Midnight. Outbreaks of rain along the front intensified across central and southeastern areas in the early hours (although the southwest saw little), with some embedded thunderstorms forming. Ahead of this band, it was a very mild night, with temperatures in the high teens in parts of the southeast. Behind the front, cooler, clearer conditions developed. A trough brought an increase in showers to western Scotland. Winds were generally light, westerly ahead of the front, and northwesterly behind. Low pressure dictated the morning weather, especially over northern parts of the UK. Rain and showers occurred in central and western Scotland throughout the day while a cold front generated bands of precipitation for central and southeastern parts of England. Western and southeast areas dawned cloudy, but clearing over the day allowing for dry, sunny spells for most. Moderate northwesterly winds were observed during the day. Temperatures remained close to average for most, with peaks over central and western England.

Daily Extremes

<i>Highest Maximum</i>	24.3°C Preston, Cove House (Dorset, 44mAMSL)
<i>Lowest Maximum</i>	14.7°C Tulloch Bridge (Inverness-shire, 249mAMSL)
<i>Highest Minimum</i>	16.6°C Manston (Kent, 49mAMSL)
<i>Lowest Minimum</i>	2.8°C Eskdalemuir (Dumfriesshire, 236mAMSL)
<i>Lowest Grass Minimum</i>	-0.9°C Balmoral (Aberdeenshire, 283mAMSL)
<i>Most Rainfall</i>	13.7mm Achfary (Sutherland, 46mAMSL)
<i>Most Sunshine</i>	14.1hr Preston, Cove House (Dorset, 44mAMSL)
<i>Highest Gust</i>	30Kt 35mph Berry Head (Devon, 58mAMSL) also Mumbles Head (West Glamorgan, 44mAMSL)
<i>Highest Gust (mountain*)</i>	46Kt 53mph Cairngorm Summit (Inverness-shire, 1237mAMSL)
<i>Greatest Snow Depth at 0900 UTC</i>	No non-zero values.

mAMSL refers to station elevation in metres above mean sea level.

*Mountain stations are above 500mAMSL.

Daily Weather Summary for Thursday 29 June 2023

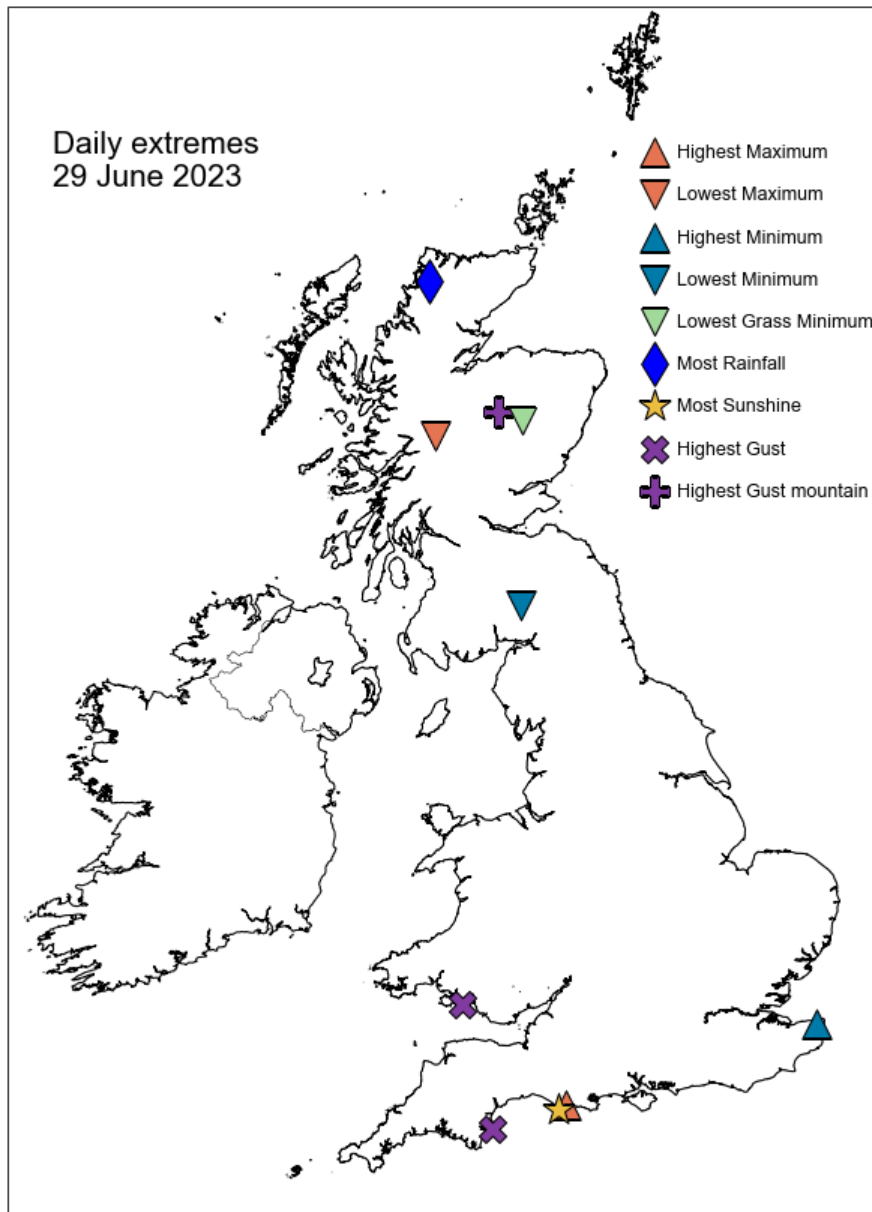

Daily Weather Summary for Thursday 29 June 2023

North Atlantic and Europe analysis charts and satellite images at 0000 UTC

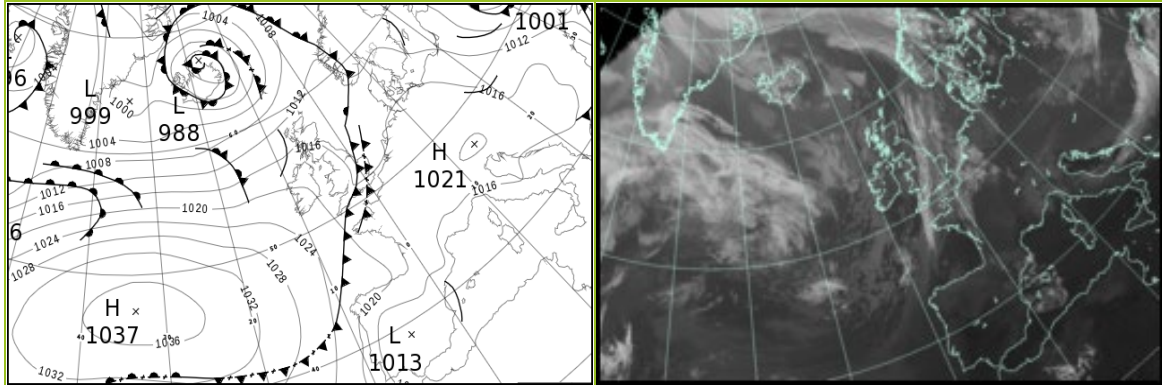

North Atlantic and Europe analysis charts and satellite images at 1200 UTC

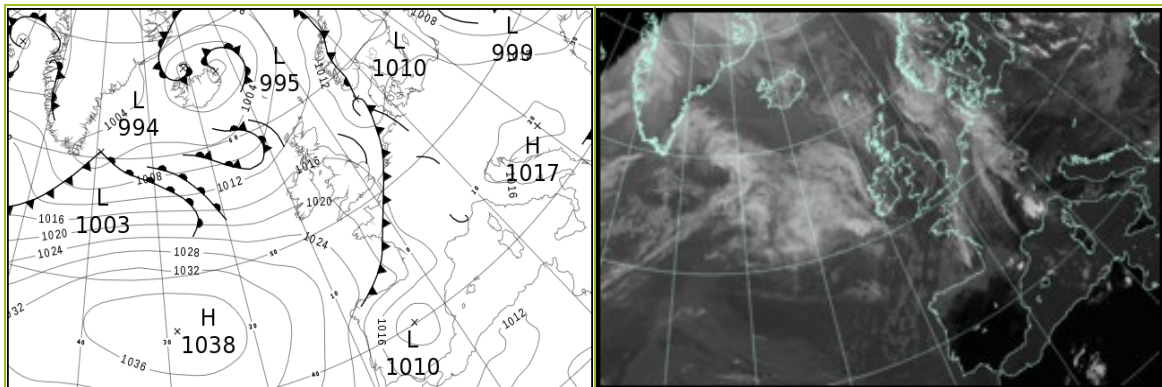

All satellite imagery copyright Met Office and EUMETSAT (European Organisation for the Exploitation of Meteorological Satellites). These show infra-red images from the geostationary MSG satellite. The rainfall rates are derived from both rain-radar and satellite data.

Daily Weather Summary for Thursday 29 June 2023

UK satellite and rain-radar precipitation rates at (L) 0000 and (R) 1200 UTC

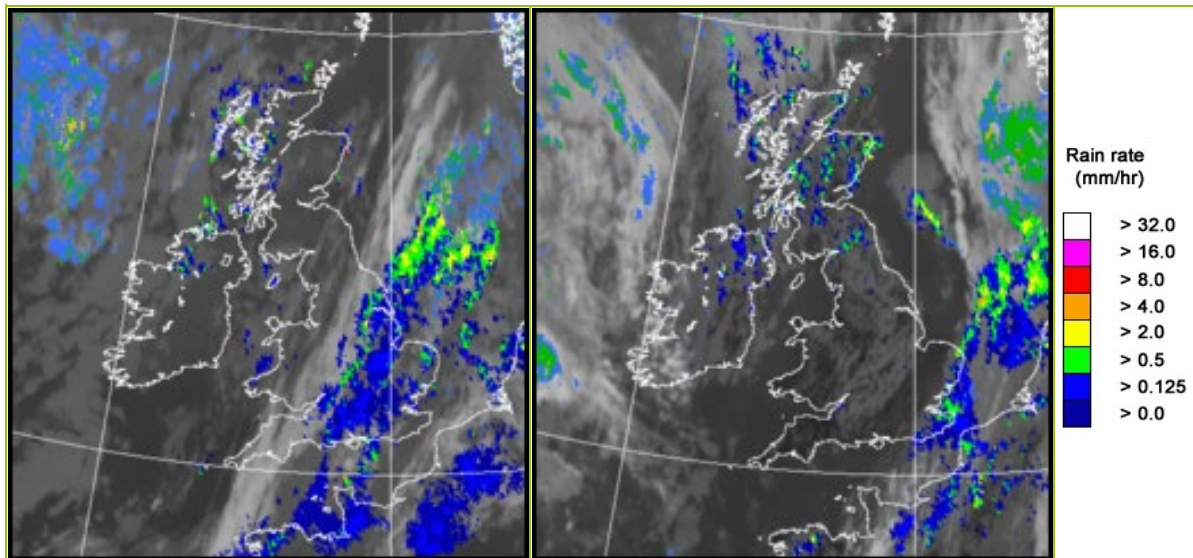

UK wind speed and direction at (L) 0000 and (R) 1200 UTC

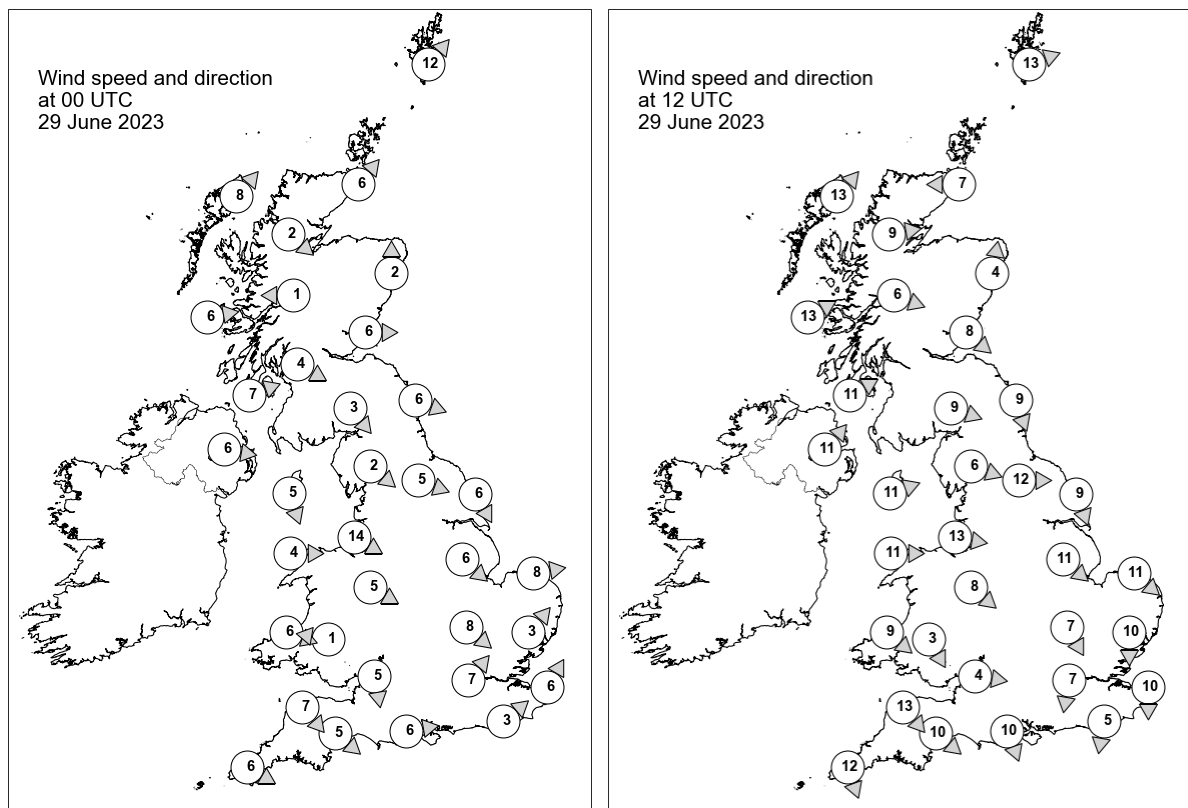

Daily Weather Summary for Thursday 29 June 2023

Selected UK readings at (L) 0000 and (R) 1200 UTC

STATIONS		0000 UTC						1200 UTC					
NO	SITE	PRESS	WDIR	WSPD	CLOUD	TEMP	TDEW	PRESS	WDIR	WSPD	CLOUD	TEMP	TDEW
1	Lerwick	1012.3	SW	12	1	11.3	9.7	1011.6	WSW	13	8	14.3	9.7
2	Wick	1013.6	SW	6	0	9.0	6.2	1012.2	E	7	8	14.2	10.1
3	Stornoway	1013.7	SW	8	8	11.5	8.7	1011.9	SW	13	8	14.0	10.8
4	Loch Glascarnoch	1014.9	NW	2	8	10.3	7.3	1013.3	W	9	8	12.8	7.4
5	Aviemore	1015.8	-	-	6	9.3	5.4	1013.1	-	-	8	16.0	6.4
6	Dyce	1014.9	S	2	7	-	-	1013.7	S	4	8	-	-
7	Tulloch Bridge	1017.0	E	1	8	9.0	8.1	1014.8	WNW	6	8	13.8	7.7
8	Tiree	1016.5	W	6	7	11.2	10.3	1015.1	WSW	13	8	15.6	10.3
9	Leuchars	1015.4	W	6	0	10.7	8.5	1014.0	NW	8	7	16.3	12.0
10	Bishopton	1016.9	WNW	4	0	9.7	7.6	-	-	-	-	-	-
11	Machrihanish	1017.2	WSW	7	5	12.0	10.4	1016.5	WSW	11	8	15.4	10.3
12	Boulmer	1015.1	WNW	6	0	12.5	10.1	1014.6	NNW	9	7	15.5	10.9
13	Eskdalemuir	1017.5	NW	3	0	7.2	6.7	1015.6	WNW	9	8	16.5	11.7
14	Aldergrove	1018.3	W	6	0	12.4	8.3	1016.9	SW	11	6	16.9	9.8
15	Shap	1017.2	NW	2	0	8.8	6.6	1016.4	WNW	6	8	15.3	7.6
16	Leeming	1015.8	WNW	5	5	13.0	10.6	1015.9	W	12	7	17.4	7.9
17	Ronaldsway	1018.2	NNW	5	8	13.0	9.4	1018.0	WSW	11	3	16.6	9.7
18	Bridlington	1014.5	NNW	6	8	14.8	13.9	1015.2	NNW	9	7	16.9	9.0
19	Crosby	1017.3	WNW	14	0	15.0	12.4	1018.3	W	13	0	17.9	11.2
20	Valley	1018.1	W	4	8	14.1	12.5	1019.1	W	11	0	17.5	10.7
21	Waddington	1015.5	NW	6	8	15.5	13.7	1016.2	NW	11	8	19.5	7.2
22	Shawbury	1017.4	WNW	5	2	13.4	10.9	1017.8	NW	8	5	18.3	8.2
23	Weybourne	1014.7	W	8	8	17.2	16.2	1016.2	NW	11	0	18.1	12.6
24	Bedford	1015.5	NW	8	8	16.2	15.6	1016.7	NNW	7	0	19.3	9.3
25	Aberporth	1018.4	WNW	6	8	13.4	12.9	1020.1	NW	9	0	15.5	10.0
26	Sennybridge	1018.4	E	1	7	11.0	10.4	1018.5	NNW	3	8	17.2	9.8
27	Wattisham	1015.0	SW	3	8	19.2	16.3	1016.2	N	10	8	17.2	14.0
28	Almondsbury	1016.7	N	5	8	15.5	13.8	1017.8	W	4	5	18.9	10.2
29	Heathrow	1015.7	SW	7	8	19.3	16.6	1016.8	N	7	8	20.4	12.1
30	Manston	1015.7	SSW	6	8	18.1	16.3	1016.1	N	10	8	15.8	15.4
31	Chivenor	1018.2	NW	7	3	15.1	13.2	1020.0	NW	13	1	18.3	8.9
32	Exeter	1017.3	NW	5	-	15.3	13.3	1018.4	NW	10	1	21.0	10.7
33	Herstmonceux	1016.5	SW	3	8	17.4	16.5	1016.2	N	5	8	18.2	15.4
34	Hurn	1016.4	W	6	8	18.3	16.2	1017.6	NNW	10	6	20.5	9.3
35	Camborne	1019.2	WNW	6	2	14.9	12.4	1021.4	NNW	12	0	17.6	9.0

Daily Weather Summary for Thursday 29 June 2023

Selected European readings at (L) 0000 and (R) 1200 UTC

STATIONS		0000 UTC						1200 UTC					
NO	SITE	PRESS	WDIR	WSPD	CLOUD	TEMP	TDEW	PRESS	WDIR	WSPD	CLOUD	TEMP	TDEW
1	Murmansk	1012.8	NNE	8	8	7.9	4.7	1013.3	N	6	7	11.1	6.4
2	Helsinki	1009.5	NW	4	0	12.5	12.2	1006.7	SW	10	0	25.6	14.1
3	Stockholm	1010.0	E	6	-	19.2	13.8	1008.1	WSW	8	-	27.0	12.8
4	Oslo	1010.2	S	5	-	17.4	14.9	1007.5	SW	5	6	25.0	16.4
5	Reykjavik	998.3	W	11	8	8.1	5.4	999.6	W	6	8	7.1	5.8
6	Moscow	1003.5	NNE	2	8	14.9	14.3	1001.7	ESE	4	8	19.8	12.0
7	Kiev	1005.5	WSW	8	7	15.4	10.0	1004.6	WNW	4	7	18.3	13.8
8	Warsaw	1012.8	W	6	0	14.3	13.5	1011.8	W	14	5	25.3	11.8
9	Berlin	1017.0	W	2	0	15.7	11.7	1014.9	SSW	4	8	23.2	12.5
10	De Bilt	1016.2	S	2	8	17.9	16.1	1013.6	WSW	8	8	21.6	16.6
11	Dublin	1019.3	WNW	8	6	11.3	8.5	1018.7	W	10	7	16.7	8.7
12	Cork	1021.4	W	8	1	11.1	8.4	1021.1	W	10	7	16.9	8.8
13	Sofia	1018.0	SW	2	7	12.1	11.2	1015.3	WNW	4	3	20.7	9.8
14	Belgrade	1018.1	SSW	2	0	15.3	12.8	1016.6	W	2	3	24.0	11.2
15	Budapest	1016.6	WSW	4	-	14.1	10.1	1015.6	N	4	-	24.8	12.1
16	Prague	1018.9	W	2	-	11.9	7.6	1014.2	N	4	1	25.8	6.9
17	Munich	1018.6	SSE	2	0	14.6	10.3	1012.8	N	4	0	26.0	5.9
18	Strasbourg	1017.2	NNW	2	-	15.9	12.1	1013.9	NE	3	-	28.2	12.5
19	Paris	1017.2	ENE	4	8	21.4	15.0	1014.9	WNW	10	7	25.2	14.6
20	Jersey	1018.1	WSW	6	8	16.6	16.4	1018.8	NNW	12	-	18.2	12.3
21	Milan	1017.2	E	6	4	22.1	16.0	1016.8	N	2	3	27.9	13.2
22	Marseille	1013.7	S	5	6	23.6	14.0	1014.0	SSW	13	-	30.0	18.4
23	Bordeaux	1018.1	WNW	3	-	18.2	14.3	1017.7	WNW	11	6	25.4	14.5
24	Rome	1014.0	ENE	1	0	20.3	19.5	1014.4	SSW	8	0	28.6	19.0
25	Ajaccio	1014.2	E	2	8	24.0	20.5	1014.4	SW	11	-	28.8	21.3
26	Barcelona	1015.0	W	2	5	24.9	18.6	1015.1	SSW	9	6	28.1	21.6
27	Majorca	1015.5	NW	2	3	22.5	18.8	1014.9	SW	16	1	30.7	18.4
28	Madrid	1012.5	N	4	0	26.1	14.0	1009.1	S	10	0	34.8	7.8
29	Lisbon	1017.7	N	5	-	21.6	14.9	1020.0	N	11	1	26.5	15.0
30	Athens	1011.4	N	1	-	25.5	18.7	1012.0	ENE	9	3	31.4	20.0
31	Malta	1014.9	W	4	1	22.6	20.3	1014.9	W	9	0	30.3	17.2
32	Gibraltar	1015.2	SW	2	0	23.0	18.7	1015.1	W	13	1	31.3	18.7

Daily Weather Summary for Thursday 29 June 2023

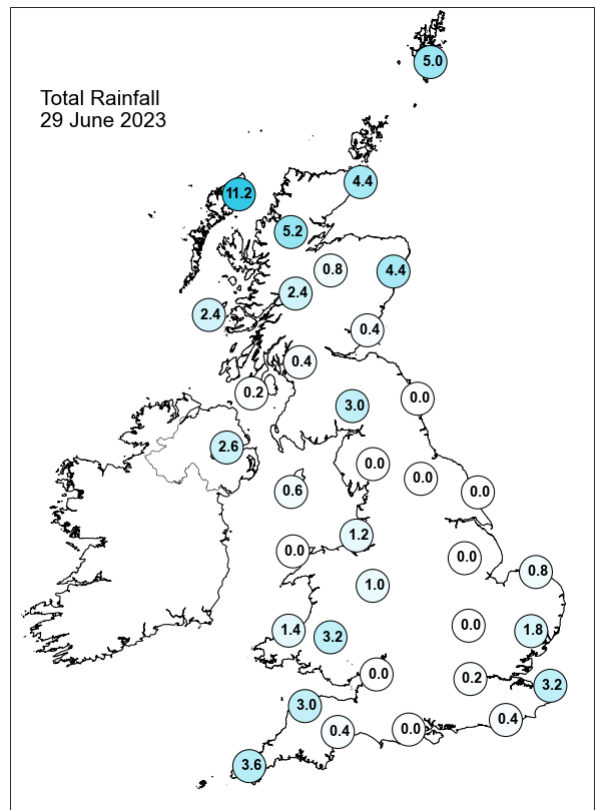
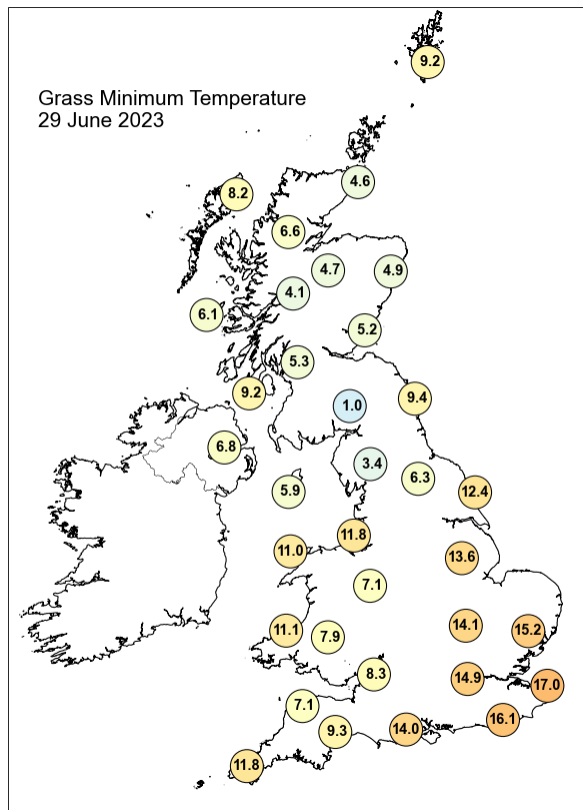
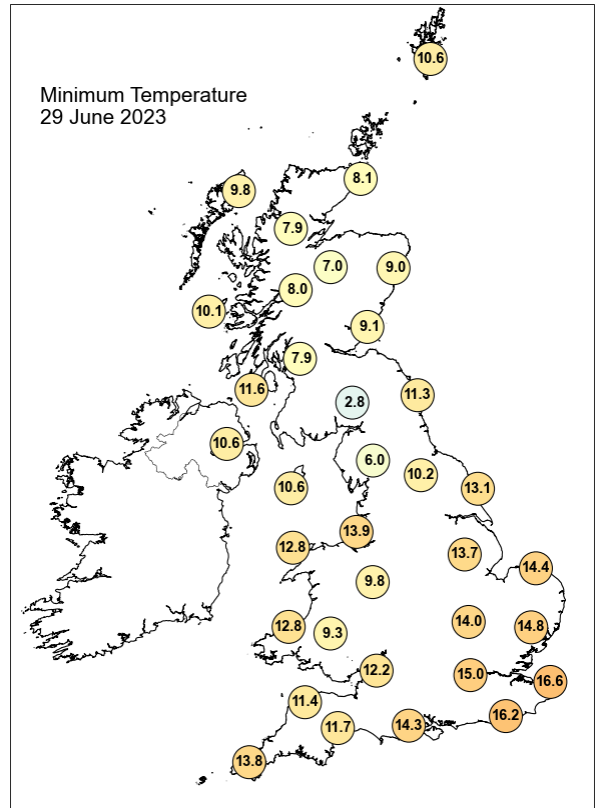
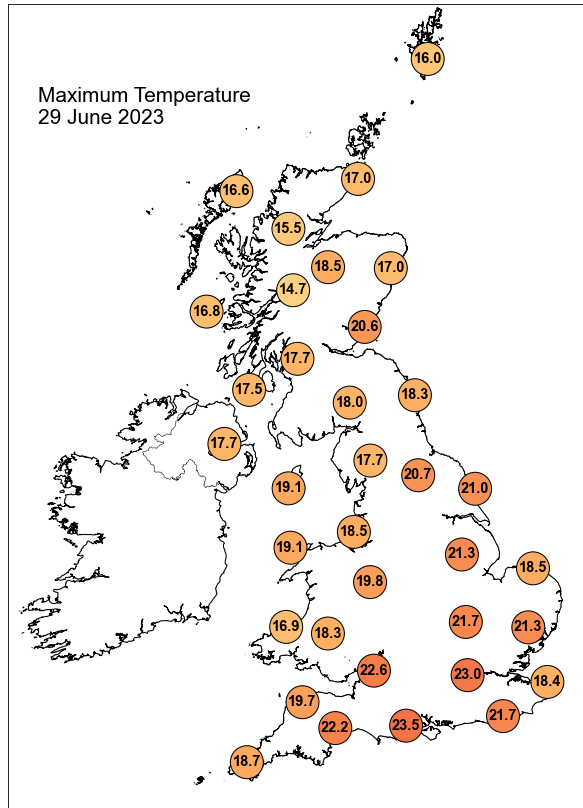

Daily Weather Summary for Thursday 29 June 2023

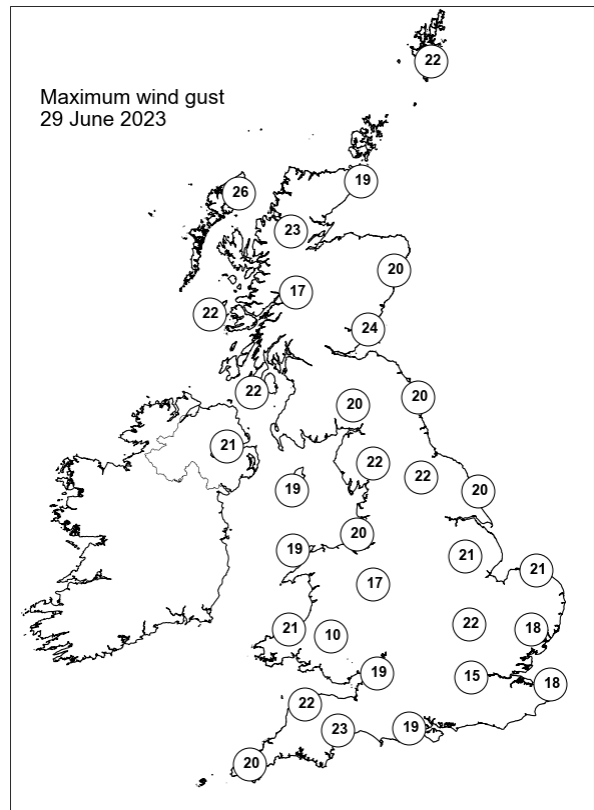
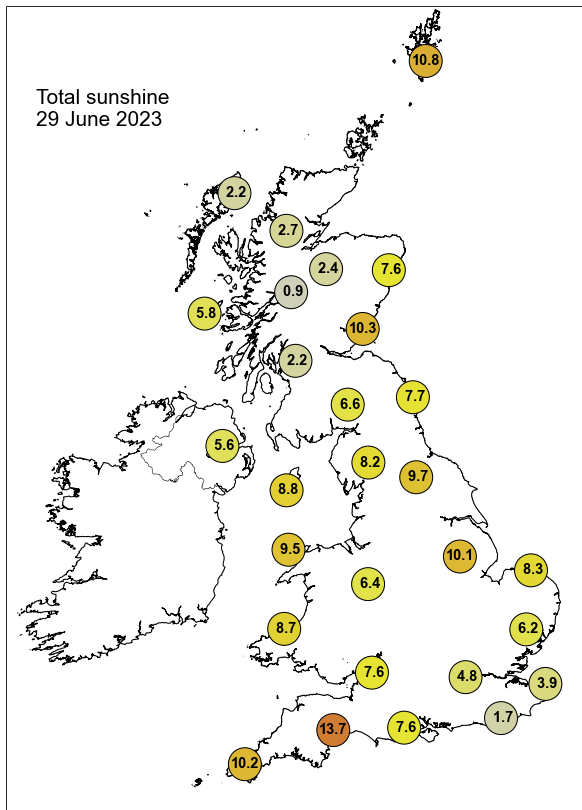

None of the selected stations observed a day of sleet or snow falling or non-zero snow depth at 0900 UTC.

Daily Weather Summary for Friday 30 June 2023

This day's summary created 07/07/2023 04:28

Summary of the UK Weather for Friday 30 June 2023

A succession of occlusions moved eastward across Scotland and Northern Ireland overnight bringing outbreaks of showers and rain and scattered cloud. These showers had largely cleared the east coast by morning. Most of England and Wales remained dry and mostly clear initially with cloud advancing from the west as the night progressed. In the early morning, further rain and showers approached from the west, passing over Northern Ireland before sunrise and into Wales and western England. Temperatures remained warmest in the south overnight. This continued through the day with the weather influenced by frontal activity. Two warm fronts moved eastwards across the country throughout the day. This generated bands of precipitation in many places; Scotland, Wales, central and western parts of England were broadly affected by this. Overall it was cloudy for most, with some sunny spells between the showers, particularly in the southeast. Moderate westerly winds were observed throughout the period, becoming slightly stronger in the north. Temperatures remaining close to average, with peaks found in southern England.

Daily Extremes

<i>Highest Maximum</i>	21.6°C Manston No 2 (Kent, 54mAMSL)
<i>Lowest Maximum</i>	13.9°C Tulloch Bridge (Inverness-shire, 249mAMSL)
<i>Highest Minimum</i>	14.7°C Scilly: St Marys Airport (Isles Of Scilly, 31mAMSL)
<i>Lowest Minimum</i>	5.7°C Underton (Shropshire, 102mAMSL)
<i>Lowest Grass Minimum</i>	0.3°C South Newington (Oxfordshire, 105mAMSL)
<i>Most Rainfall</i>	31.8mm Honister Pass (Cumbria, 358mAMSL)
<i>Most Sunshine</i>	6.3hr Manston (Kent, 49mAMSL)
<i>Highest Gust</i>	45Kt 52mph Wight: Needles Old Battery (Isle Of Wight, 80mAMSL)
<i>Highest Gust (mountain*)</i>	44Kt 51mph Cairngorm Summit (Inverness-shire, 1237mAMSL)
<i>Greatest Snow Depth at 0900 UTC</i>	No non-zero values.

mAMSL refers to station elevation in metres above mean sea level.

*Mountain stations are above 500mAMSL.

Daily Weather Summary for Friday 30 June 2023

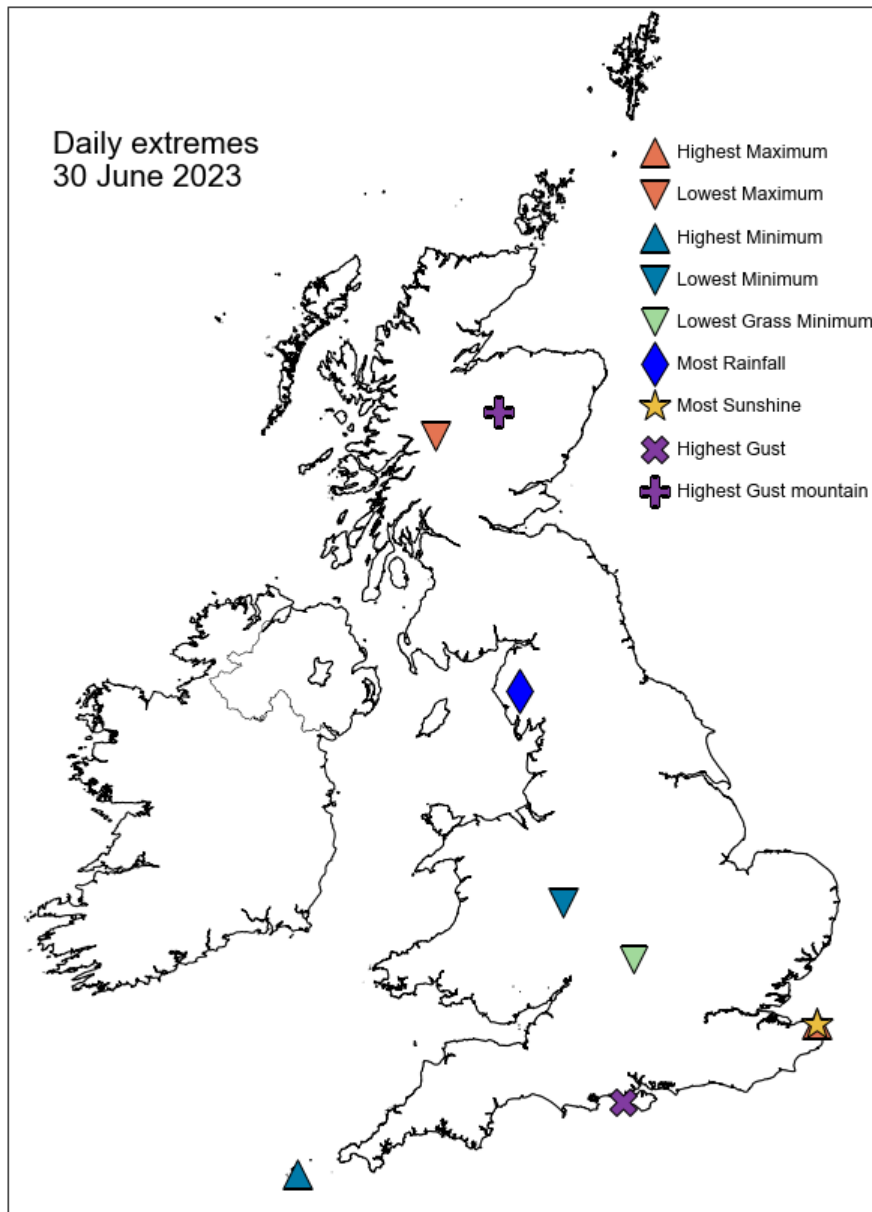

Daily Weather Summary for Friday 30 June 2023

North Atlantic and Europe analysis charts and satellite images at 0000 UTC

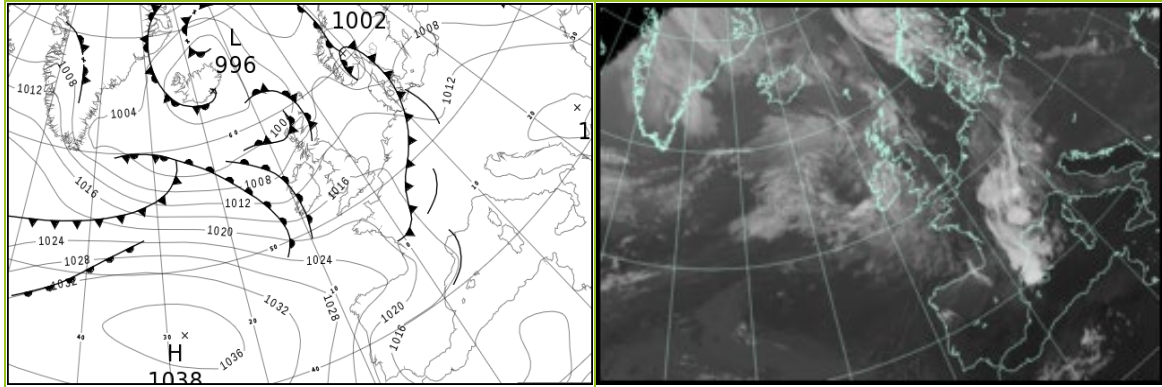

North Atlantic and Europe analysis charts and satellite images at 1200 UTC

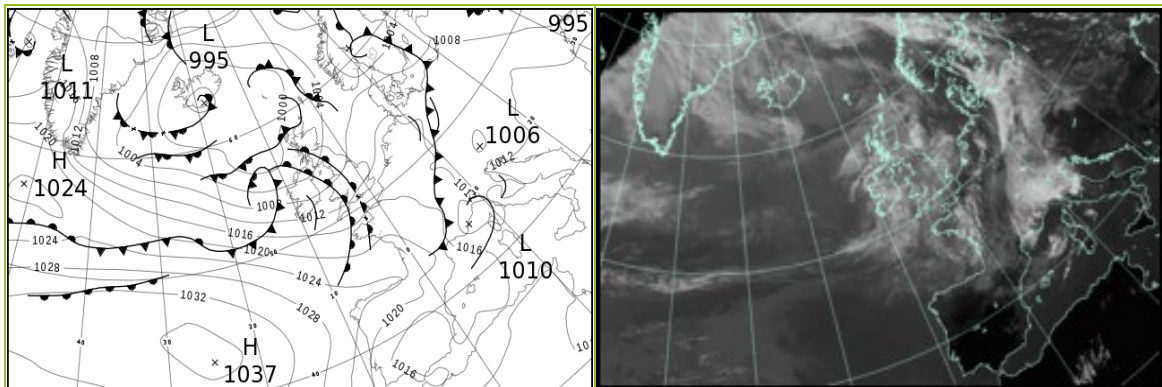

All satellite imagery copyright Met Office and EUMETSAT (European Organisation for the Exploitation of Meteorological Satellites). These show infra-red images from the geostationary MSG satellite. The rainfall rates are derived from both rain-radar and satellite data.

Daily Weather Summary for Friday 30 June 2023

UK satellite and rain-radar precipitation rates at (L) 0000 and (R) 1200 UTC

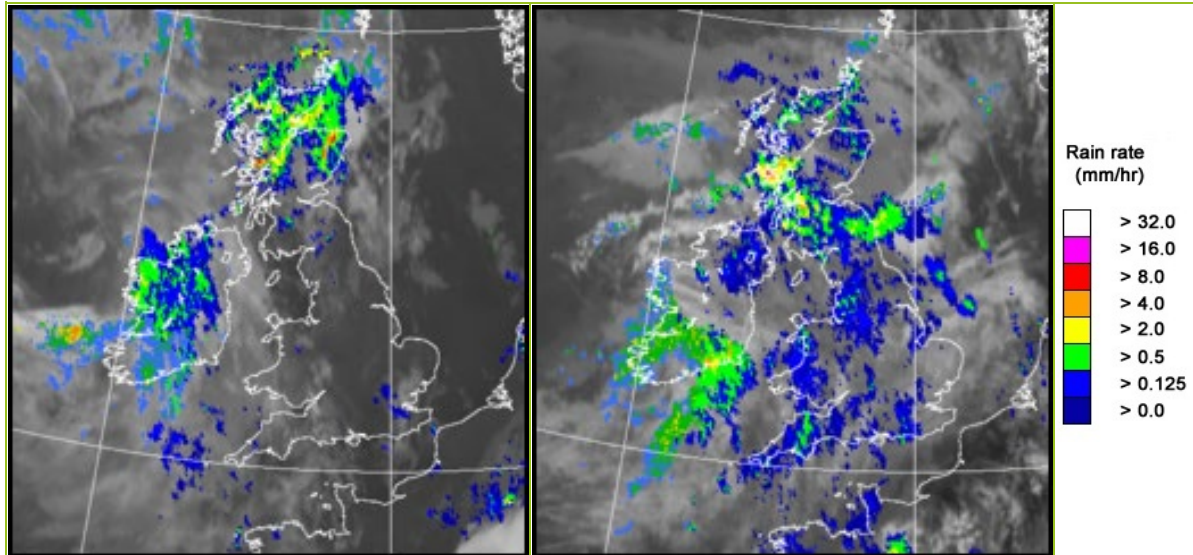

UK wind speed and direction at (L) 0000 and (R) 1200 UTC

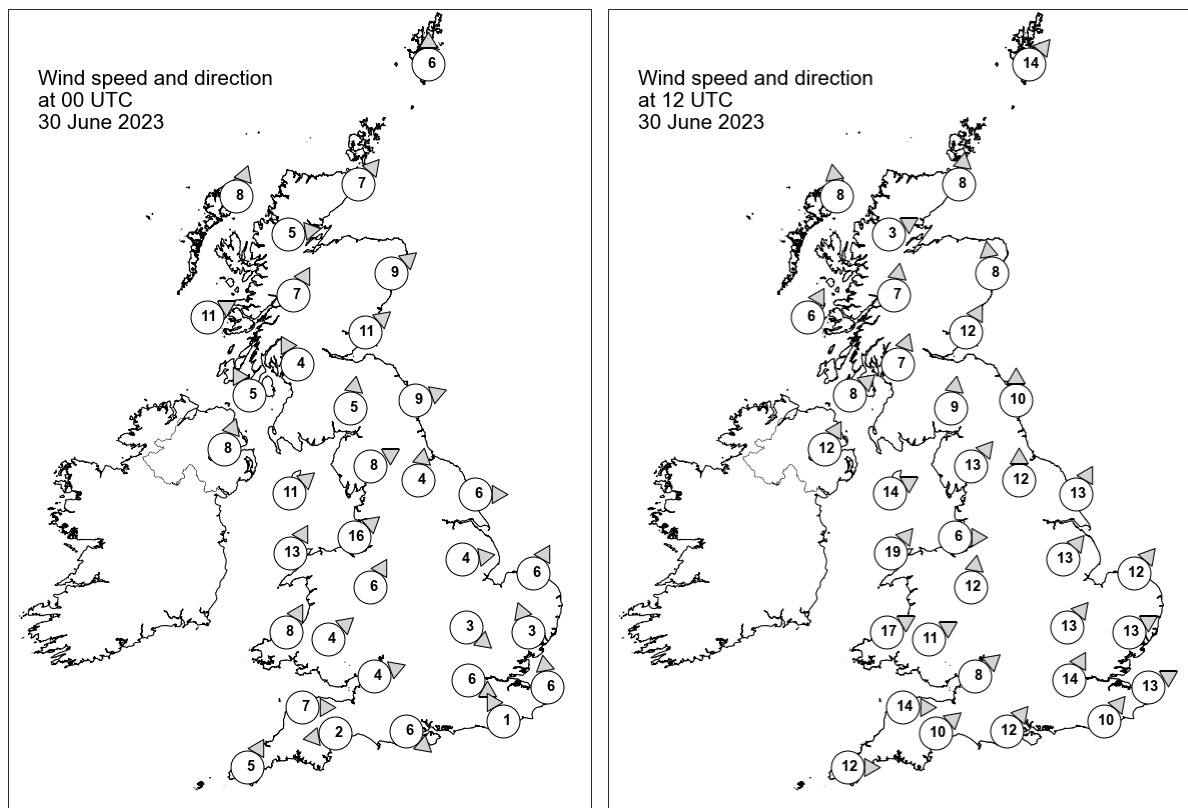

Daily Weather Summary for Friday 30 June 2023

Selected UK readings at (L) 0000 and (R) 1200 UTC

STATIONS		0000 UTC						1200 UTC					
NO	SITE	PRESS	WDIR	WSPD	CLOUD	TEMP	TDEW	PRESS	WDIR	WSPD	CLOUD	TEMP	TDEW
1	Lerwick	1006.1	S	6	8	11.3	10.4	1001.4	SW	14	8	14.5	12.2
2	Wick	1006.7	SW	7	8	11.9	10.3	1001.7	S	8	8	13.9	12.4
3	Stornoway	1005.5	SSW	8	8	12.8	12.0	1000.6	S	8	8	14.1	12.5
4	Loch Glascarnoch	1007.0	W	5	8	11.1	9.6	1001.1	WSW	3	8	14.3	10.1
5	Aviemore	1008.2	-	-	8	11.2	9.3	1001.6	-	-	8	15.2	9.8
6	Dyce	1009.0	SW	9	-	-	-	1002.9	S	8	8	-	-
7	Tulloch Bridge	1009.1	SSW	7	8	11.3	10.5	1002.5	S	7	8	13.6	11.7
8	Tiree	1008.8	WSW	11	8	14.0	12.9	1001.5	SSW	6	8	13.8	13.2
9	Leuchars	1010.0	SW	11	8	13.1	9.7	1003.1	SSW	12	8	16.4	12.0
10	Bishopton	1010.3	SSE	4	8	12.5	10.9	1002.8	SSW	7	8	14.2	13.1
11	Machrihanish	1010.2	SSE	5	8	12.0	10.1	1002.8	SW	8	8	15.5	13.2
12	Boulmer	1011.8	WSW	9	1	12.9	10.4	1005.3	S	10	8	14.5	12.2
13	Eskdalemuir	1012.3	S	5	8	11.2	10.6	1004.4	S	9	8	13.4	12.6
14	Aldergrove	1011.2	SSW	8	8	14.3	11.4	1003.8	SSW	12	8	15.3	14.0
15	Shap	1013.8	WSW	8	1	10.9	9.2	1005.4	SW	13	8	14.3	13.0
16	Leeming	1013.9	S	4	8	14.5	9.4	1006.6	S	12	8	15.7	12.2
17	Ronaldsway	1012.9	SW	11	8	15.3	12.0	1005.6	WSW	14	8	15.3	14.3
18	Bridlington	1013.9	W	6	0	11.6	8.4	1007.8	SSW	13	8	16.1	10.6
19	Crosby	1014.5	SW	16	8	16.1	11.2	1007.4	W	6	8	15.7	14.3
20	Valley	1013.9	SSW	13	8	14.8	12.6	1007.6	SW	19	8	14.9	14.3
21	Waddington	1015.5	W	4	0	13.0	6.7	1009.1	SW	13	8	17.0	12.2
22	Shawbury	1016.0	SSW	6	1	12.2	9.3	1008.3	S	12	8	17.0	14.0
23	Weybourne	1015.1	SSW	6	0	11.6	9.7	1010.3	SW	12	1	19.2	8.0
24	Bedford	1016.1	NW	3	0	13.1	7.5	1010.8	SW	13	0	17.6	11.7
25	Aberporth	1015.9	SSW	8	8	12.8	11.6	1009.7	WSW	17	8	15.0	14.0
26	Sennybridge	1017.5	SW	4	3	9.0	7.6	1009.9	WSW	11	8	14.7	14.1
27	Wattisham	1015.9	SSE	3	2	13.6	12.5	1011.3	WSW	13	7	19.7	8.8
28	Almondsbury	1017.4	WSW	4	0	10.0	7.0	1010.8	SW	8	8	17.9	14.0
29	Heathrow	1016.1	WNW	6	7	16.8	9.8	1012.5	SSW	14	8	18.3	11.0
30	Manston	1016.4	S	6	3	13.5	11.7	1012.8	WSW	13	4	21.0	8.7
31	Chivenor	1017.7	W	7	8	15.5	10.7	1011.9	W	14	8	16.5	15.1
32	Exeter	1018.3	E	2	-	9.6	7.7	1011.9	SW	10	-	18.9	15.3
33	Herstmonceux	1016.1	SSE	1	8	13.7	13.2	1014.0	SW	10	8	17.2	12.1
34	Hurn	1017.5	NW	6	0	12.1	7.1	1013.0	SW	12	8	17.5	13.0
35	Camborne	1019.1	SSW	5	8	13.4	10.5	1013.9	W	12	8	16.3	15.5

Daily Weather Summary for Friday 30 June 2023

Selected European readings at (L) 0000 and (R) 1200 UTC

STATIONS		0000 UTC						1200 UTC					
NO	SITE	PRESS	WDIR	WSPD	CLOUD	TEMP	TDEW	PRESS	WDIR	WSPD	CLOUD	TEMP	TDEW
1	Murmansk	1013.8	NE	8	8	9.5	5.2	1012.9	NNE	8	8	11.2	4.9
2	Helsinki	1005.5	NNW	2	0	13.4	12.5	1002.5	WNW	6	0	26.0	10.5
3	Stockholm	1006.4	W	4	-	19.0	13.3	1002.9	SSE	10	-	23.9	13.3
4	Oslo	1003.1	SSE	5	-	17.4	16.4	999.7	SW	6	6	23.1	14.1
5	Reykjavik	997.1	WSW	7	8	6.5	5.3	995.8	WSW	4	7	10.5	6.7
6	Moscow	1000.0	SE	2	8	14.0	13.2	997.7	-	0	7	17.8	15.3
7	Kiev	1005.3	WNW	4	0	14.6	12.6	1004.4	W	8	6	23.4	13.6
8	Warsaw	1012.0	S	2	5	16.9	14.9	1009.0	W	6	6	26.8	10.9
9	Berlin	1011.5	WSW	4	8	21.4	15.5	1010.6	WNW	8	7	19.0	17.0
10	De Bilt	1015.0	W	2	8	11.5	10.6	1013.1	SW	8	6	22.0	10.8
11	Dublin	1012.8	SSW	6	6	14.6	10.1	1005.8	WSW	10	8	16.1	15.3
12	Cork	1014.9	SW	10	8	12.3	11.6	1010.1	W	12	8	17.9	15.3
13	Sofia	1017.4	S	2	0	12.6	9.7	1012.1	ENE	4	1	24.4	12.5
14	Belgrade	1015.8	SSE	2	0	17.7	12.5	1012.3	S	4	1	28.1	11.7
15	Budapest	1014.9	E	2	-	15.3	13.2	1011.8	S	6	-	27.5	11.5
16	Prague	1012.2	SSW	2	-	17.5	9.6	1009.7	N	4	8	23.2	15.2
17	Munich	1012.5	WNW	4	7	20.7	10.8	1011.1	SW	2	8	19.4	16.5
18	Strasbourg	1011.9	WNW	4	-	20.0	14.4	1012.8	S	7	8	20.7	18.3
19	Paris	1016.2	NW	9	8	17.5	14.6	1016.1	WSW	8	6	22.8	9.2
20	Jersey	1019.3	NW	10	0	14.4	10.3	1016.3	SSW	14	8	16.1	13.0
21	Milan	1013.8	N	2	5	21.8	16.4	1012.9	NE	4	7	18.6	17.8
22	Marseille	1013.9	SE	6	8	22.9	20.2	1014.9	WNW	19	8	20.4	18.0
23	Bordeaux	1019.6	WNW	9	-	18.5	14.6	1021.8	WNW	11	7	22.7	9.8
24	Rome	1013.8	N	1	-	21.4	20.4	1013.2	SSW	10	3	28.1	20.8
25	Ajaccio	1014.1	NE	5	-	22.2	18.8	1013.9	SSW	12	-	28.2	21.0
26	Barcelona	1017.3	N	18	7	19.7	17.3	1017.0	S	7	5	25.7	17.7
27	Majorca	1015.5	ESE	4	1	22.6	18.6	1016.0	SW	14	4	29.3	20.9
28	Madrid	1017.6	NE	10	0	19.4	10.7	1016.5	NE	6	5	27.1	8.5
29	Lisbon	1019.4	N	13	-	19.3	13.3	1018.6	N	10	3	28.7	11.9
30	Athens	1013.7	N	2	-	24.7	18.4	1013.3	ENE	8	-	31.1	12.1
31	Malta	1014.6	S	2	0	23.1	22.2	1014.2	SW	5	0	30.9	20.8
32	Gibraltar	1014.4	WSW	11	0	26.0	16.7	1016.2	W	14	0	29.5	15.1

Daily Weather Summary for Friday 30 June 2023

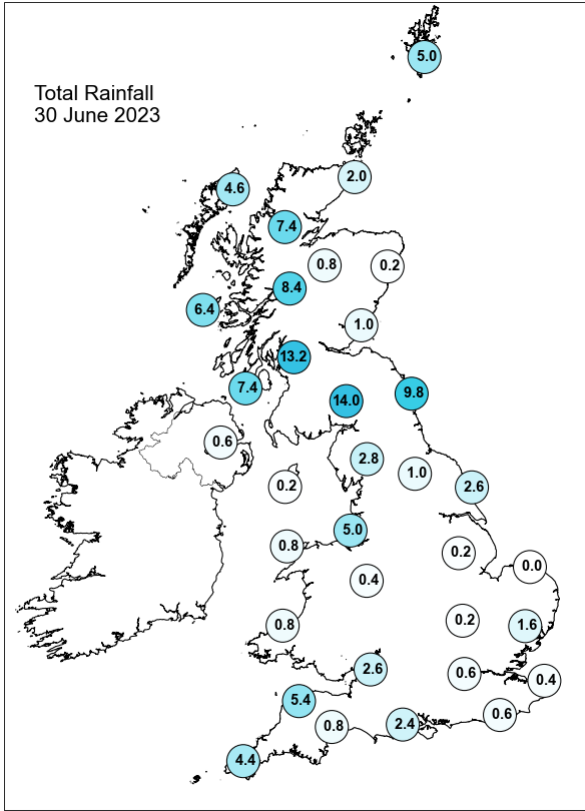
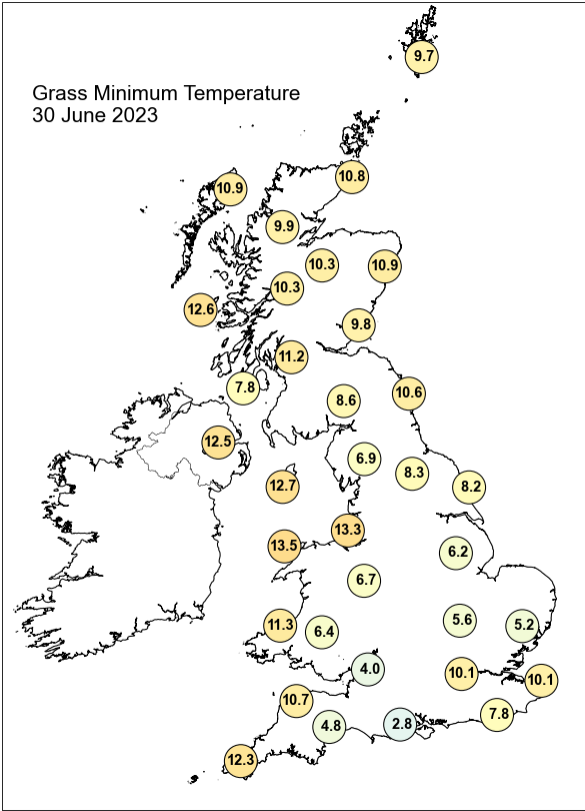
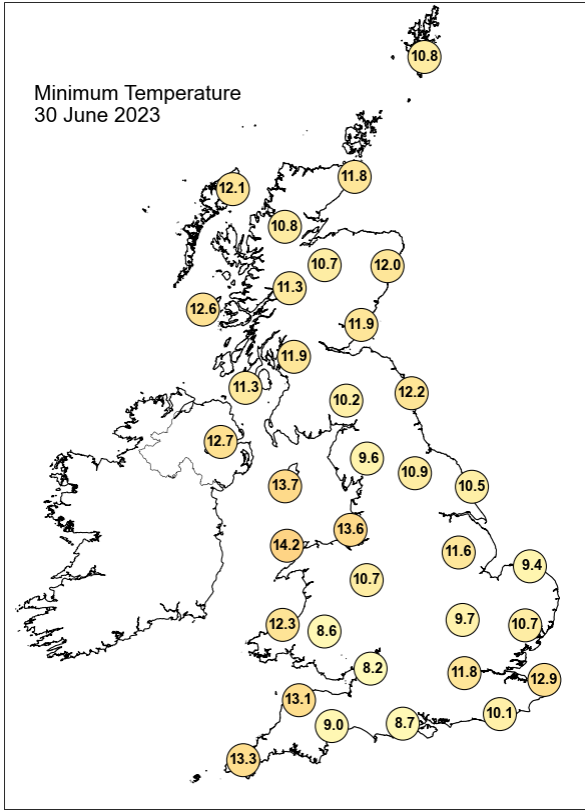
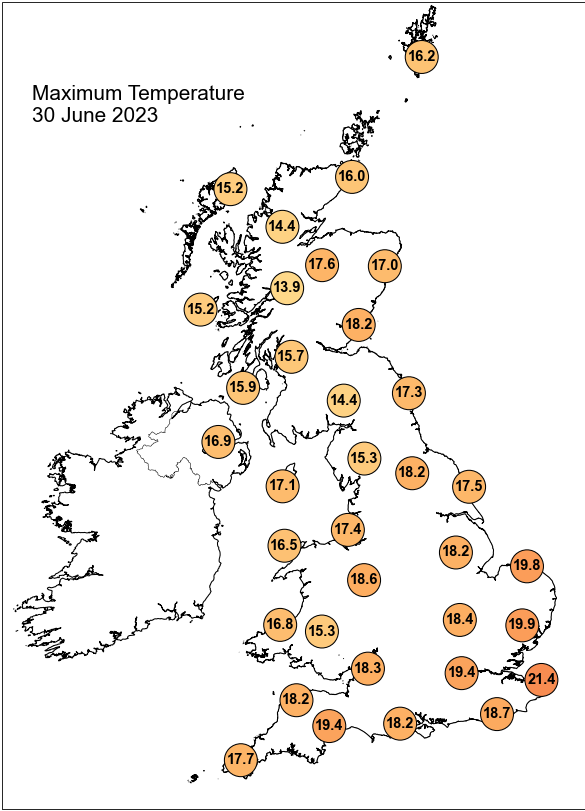

Daily Weather Summary for Friday 30 June 2023

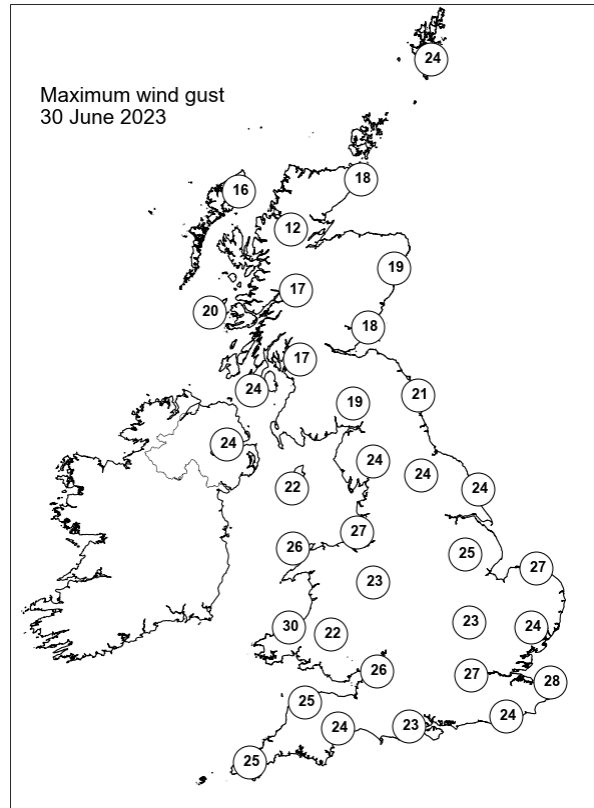
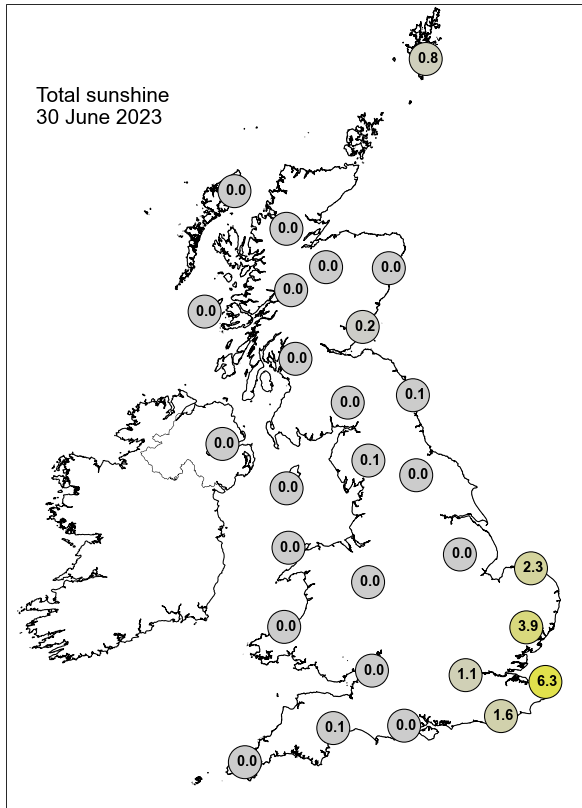

None of the selected stations observed a day of sleet or snow falling or non-zero snow depth at 0900 UTC.

Guidance Notes

UTC = Universal Coordinated Time. For the UK UTC is the same as GMT (Greenwich Mean Time).

National boundaries shown on the European station map are for illustrative purposes only.

Daily extremes

- Daily extremes have been manually confirmed by Met Office Observations Quality Management as valid observations from the live database at the time of checking. However, more extreme values may still be possible if they occur after the time of production.
- Mountain stations above 500 masl are excluded from lowest temperatures, highest gust speeds and greatest snow depths at 0900 UTC. This is because they are not considered representative of low level areas.
- Counties quoted against each station are based on historical county boundaries pre-1974 and may not reflect current administrative boundaries.

Analysis charts and satellite imagery

- The satellite imagery is infra-red imagery from the geostationary MSG satellite.
- The rainfall image is derived from satellite data from MSG and rain-radar data. This represents a snapshot of instantaneous rain-rates at 0000 UTC and 1200 UTC and so does not necessarily reflect daily accumulations in the rainfall station map.
- Any analysis charts or satellite images which are unavailable will be displayed as white space.

Station maps

- The UK maps show station data for the same set of stations presented UK data table. These stations are selected to provide good spatial coverage across the UK; they represent only a fraction of the overall UK observing network.
- Wind speed maps show wind speed in Kt and direction both averaged over the hour up to the time of observation. 1 Kt = 1.151 mph.

Hourly station data

- The data tables provide spot hourly observations from synoptic messages at 0000 and 1200 UTC. Missing data are denoted by '-'.

- Pressures are mean sea level pressure in hPa.
- For UK stations, Gibraltar and Jersey, the wind speeds and directions are both averaged over the hour up to the time of observation. However, for European stations wind speeds and directions are both averaged over a 10-minute period up to the time of observation.
- Wind speeds are in Kt. Wind directions are stored in the database every 10 degrees and have been converted to the nearest point of the compass. These give the direction the wind is blowing from, not to.
- Cloud amounts are in Oktas from 0 (clear) to 8 (overcast). 9 indicates sky obscured (eg by fog).
- Air temperature and dew point temperature are in Celsius.

Temperature maps

- Daily maximum, minimum and grass minimum temperatures are in Celsius.
- The period for the daily maximum temperature is defined from 0900 UTC on the day in question to 0900 UTC the following day.
- The period for the daily minimum and grass minimum temperatures is defined as 0900 UTC the previous day to 0900 UTC on the day in question.
- On any given day the minimum will typically occur in the early hours of the morning and the maximum in early afternoon.

Rainfall, sunshine and max gust speed maps

- Daily rainfall is in mm from 0900 UTC on the day in question to 0900 UTC the following day.
- Daily sunshine is in hours from Kipp and Zonen CSD1 automatic sunshine records. Bright sunshine is defined as exceeding 120 W/m².
- Max gust speeds are the daily max gust in Kt from 0000-0000 UTC

Snow maps

- The day of snow falling map displays data from present weather sensors, showing stations which have recorded sleet or snow falling at any point in the day (0000-0000 UTC).
- The snow lying map shows level snow depth as recorded by the automatic snow depth sensors at 0900 UTC. These snow depth sensors do not record snow depth if this is less than 1cm.
- Snow depth sensors are normally operational from October to April, in the event of snow falling outside this period data availability may be limited.

- Snow maps will only be displayed if one or more of the selected stations on that date have recorded either snow falling or non-zero snow depths. If snow maps are not displayed it is still possible that other stations in the network have recorded a day of sleet or snow falling or non-zero snow depth.