



Monthly weather summary collated on the 11 December 2023 03:04 am

Product designed by the Met Office National Climate Information Centre (NCIC) in collaboration with The National Meteorological Library and Archive (NMLA).

Met Office and the Met Office logo are registered trademarks. © Crown copyright 2023

Daily Weather Summaries for November 2023

If you have any questions or feedback about this product or wish to obtain further data please contact the Met Office.

This document contains daily weather summaries for each day of November 2023. The Met Office National Meteorological Library and Archive holds a continuous record of daily weather summaries or daily weather reports from 1860, and these daily weather summaries form a continuation of that series.

The purpose of each summary is to provide an overview of the weather conditions across the UK on that day, with the historical emphasis mainly based on observations from surface network of weather stations, although the format has varied over the decades. While the emphasis remains on observations from the surface network, the current daily weather summaries supplement these by including satellite and rain-radar imagery to provide a more complete overview. The current format of the daily weather summaries is as follows:

1. Text summary of the main characteristics of the weather during the day, written by an operational meteorologist in the Met Office operations centre.
2. Table of daily extremes for the UK for key climate variables including temperature, rainfall, sunshine and gust speeds.
3. Overview of the synoptic situation at 00 and 12 UTC comprising: analysis charts showing the surface pressure pattern and associated weather fronts; North Atlantic and European infra-red satellite images showing cloud-cover; combined infra-red and rain-radar images of the UK; maps of wind speed and direction at 00 and 12 UTC; observations of pressure, wind speed and direction, cloud cover, air and dewpoint temperature at selected UK and European stations in data tables.
4. UK maps of key climate variables from observing stations including maximum, minimum and grass minimum temperature, rainfall, sunshine, gust speed and snow.
5. Further guidance notes

If you spot any data errors or omissions in this product please contact the Met Office.

Monthly summary collated 11/12/2023 03:04 Product designed by the Met Office National Climate Information Centre working with the Library and Archive.

Met Office Crown Copyright

Station Network Maps

This issue of the daily weather summary provides data for the following UK and European locations (Reykjavik (5) also included):

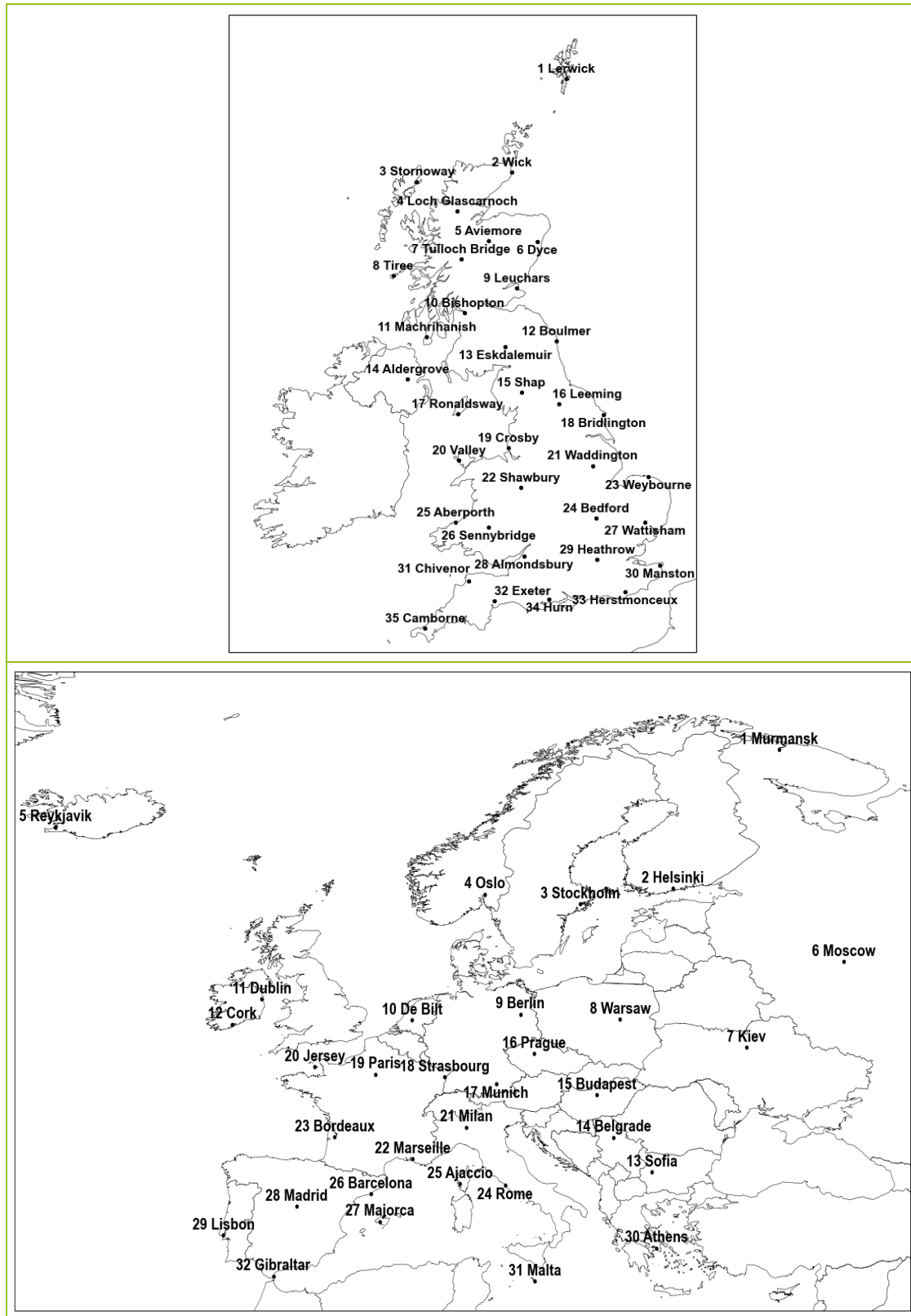

Daily Weather Summary for Wednesday 01 November 2023

This day's summary created 08/11/2023 03:03

Summary of the UK Weather for Wednesday 01 November 2023

At midnight, a warm front sat across much of the UK bringing heavy persistent rain to Northern Ireland, much of the Midlands and southeast England. This moved northeastwards through the early hours and was followed by a cold front that brought more heavy rain to southwest England and Wales, again moving northeastwards through the early hours. Until around 0400, Scotland remained dry, as the band of rain arrived into southern Scotland. By dawn, much of the south of England was dry, although some scattered heavy showers still remained. The heaviest rainfall was seen in Northern Ireland, which was accompanied by some sferics. A band of rain pushed northwards through Scotland throughout the day, clearing the far north by midnight. Central England was clear to start but elsewhere there were scattered showers, some heavy and thundery in places. These scattered showers progressed northeastwards and weakened through the evening. Strong winds started to pick up through the evening as Storm Ciara approached from the southwest, tracking eastwards.

Daily Extremes

<i>Highest Maximum</i>	15.6°C Bognor Regis (West Sussex, 7mAMSL)
<i>Lowest Maximum</i>	5.7°C Balmoral (Aberdeenshire, 283mAMSL) also Loch Glascarnoch (Ross & Cromarty, 269mAMSL)
<i>Highest Minimum</i>	12.0°C Swanage (Dorset, 10mAMSL)
<i>Lowest Minimum</i>	-3.8°C Altnaharra No 2 (Sutherland, 81mAMSL)
<i>Lowest Grass Minimum</i>	-6.6°C Balmoral (Aberdeenshire, 283mAMSL)
<i>Most Rainfall</i>	60.1mm Holne, Priddons Farm No 2 (Devon, 280mAMSL)
<i>Most Sunshine</i>	4.1hr Exeter Airport No 2 (Devon, 27mAMSL) also Preston, Cove House (Dorset, 44mAMSL)
<i>Highest Gust</i>	66Kt 76mph Berry Head (Devon, 58mAMSL)
<i>Highest Gust (mountain*)</i>	67Kt 77mph Cairngorm Summit (Inverness-shire, 1237mAMSL)
<i>Greatest Snow Depth at 0900 UTC</i>	No non-zero values.

mAMSL refers to station elevation in metres above mean sea level.

*Mountain stations are above 500mAMSL.

Daily Weather Summary for Wednesday 01 November 2023

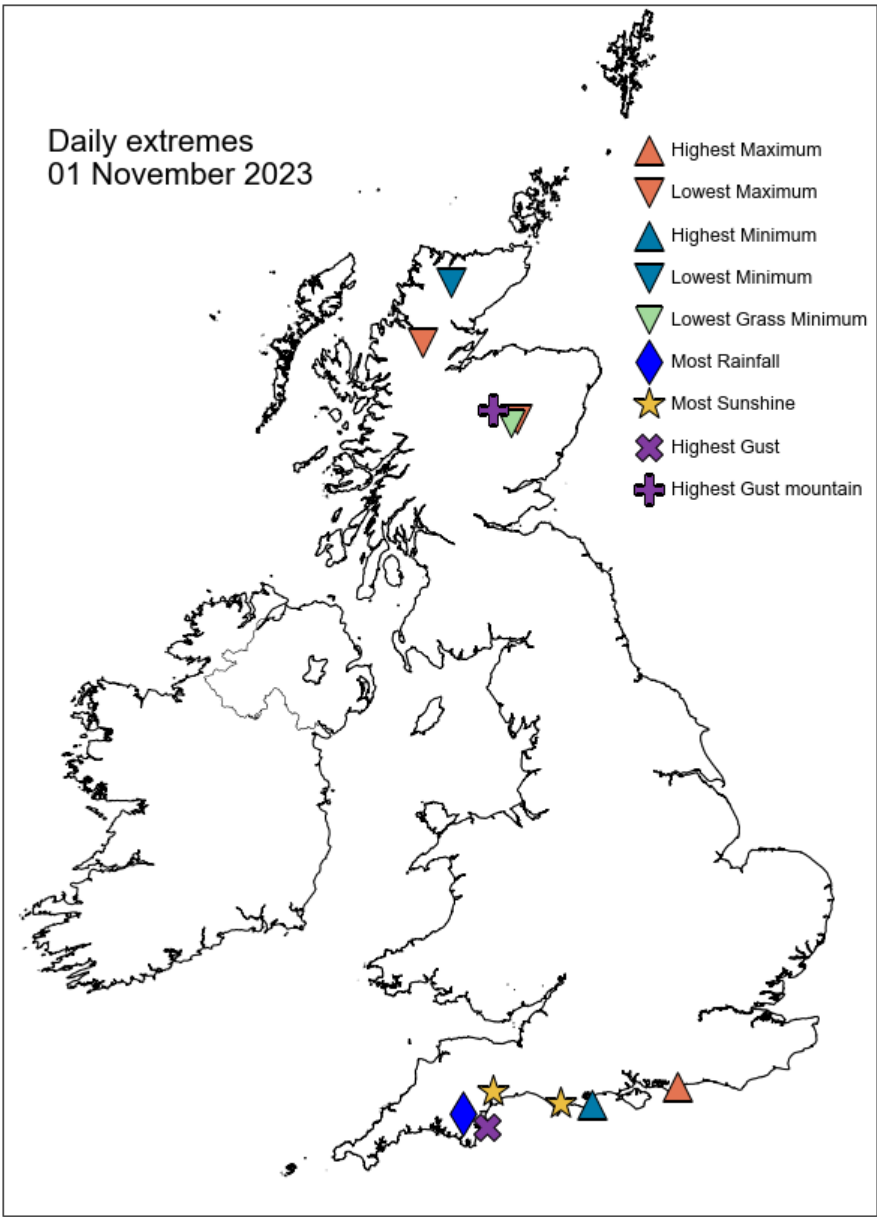

Daily Weather Summary for Wednesday 01 November 2023

North Atlantic and Europe analysis charts and satellite images at 0000 UTC

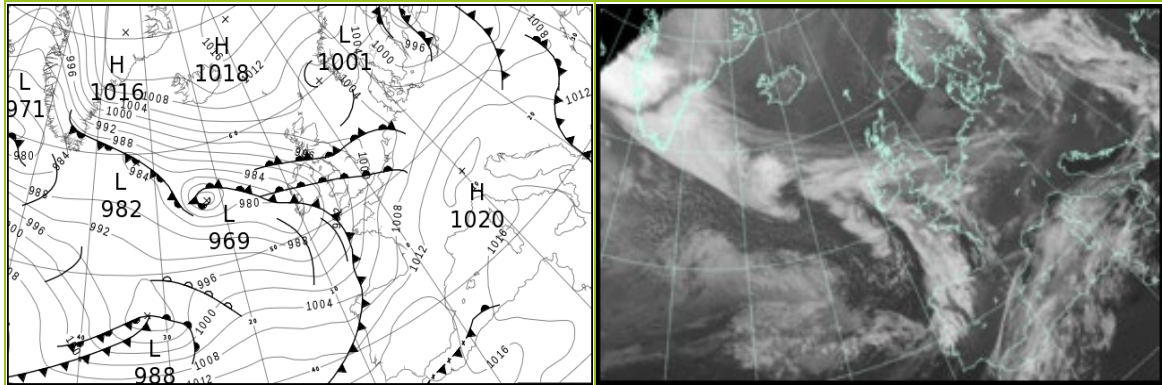

North Atlantic and Europe analysis charts and satellite images at 1200 UTC

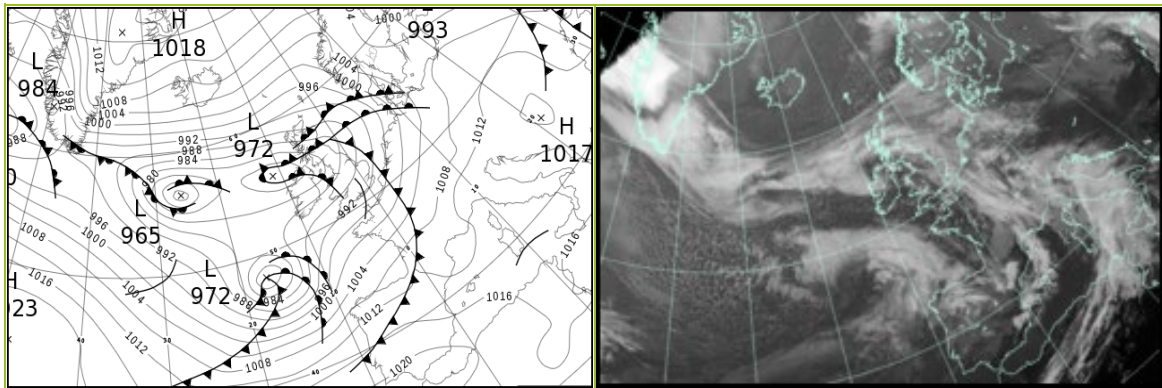

All satellite imagery copyright Met Office and EUMETSAT (European Organisation for the Exploitation of Meteorological Satellites). These show infra-red images from the geostationary MSG satellite. The rainfall rates are derived from both rain-radar and satellite data.

Daily Weather Summary for Wednesday 01 November 2023

UK satellite and rain-radar precipitation rates at (L) 0000 and (R) 1200 UTC

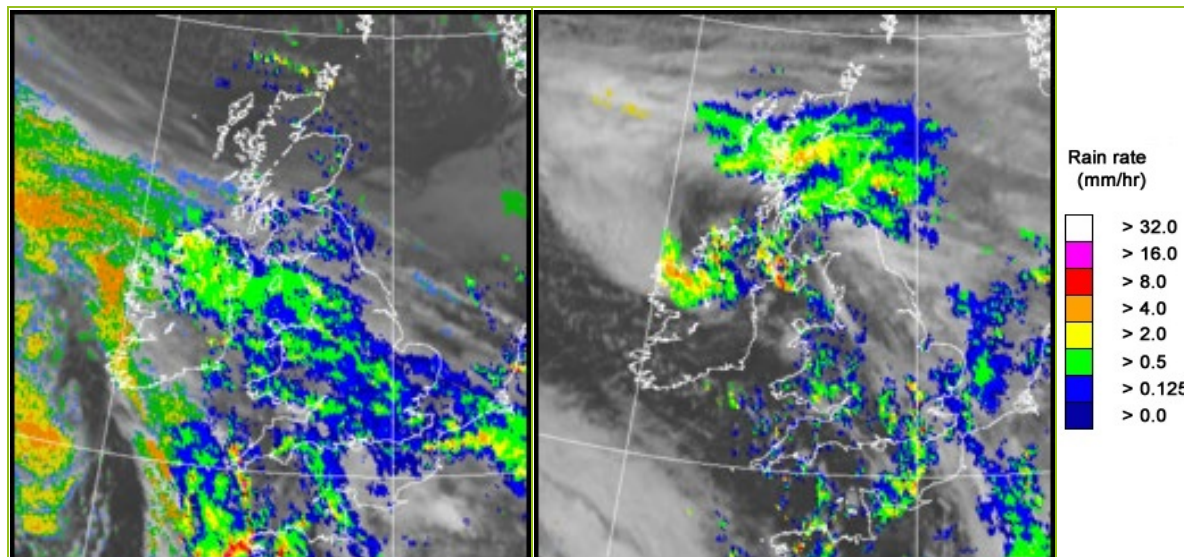

UK wind speed and direction at (L) 0000 and (R) 1200 UTC

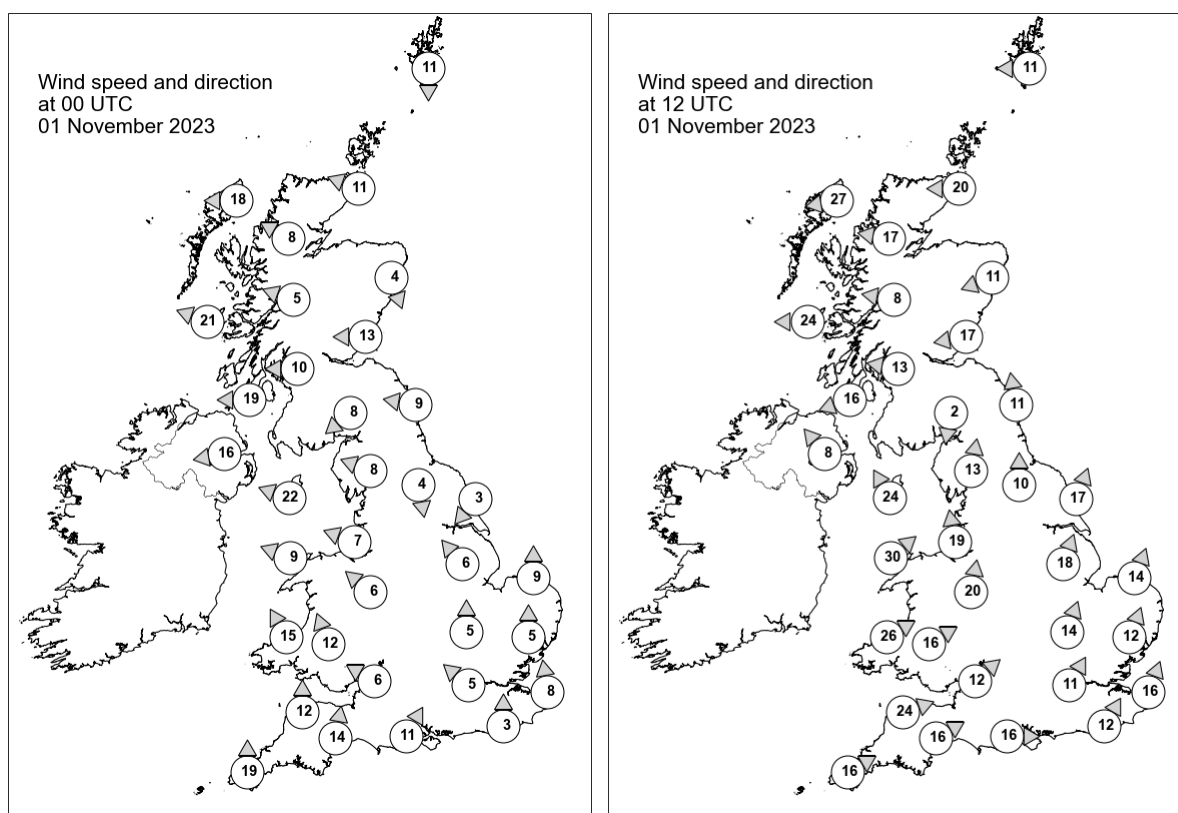

Daily Weather Summary for Wednesday 01 November 2023

Selected UK readings at (L) 0000 and (R) 1200 UTC

STATIONS		0000 UTC						1200 UTC					
NO	SITE	PRESS	WDIR	WSPD	CLOUD	TEMP	TDEW	PRESS	WDIR	WSPD	CLOUD	TEMP	TDEW
1	Lerwick	1004.0	N	11	1	2.2	-0.9	993.6	E	11	1	4.0	-0.9
2	Wick	1002.5	ESE	11	2	6.2	-2.8	989.7	E	20	8	6.4	-0.8
3	Stornoway	1000.7	E	18	5	6.2	2.1	986.3	E	27	8	6.7	-0.1
4	Loch Glascarnoch	1001.4	ESE	8	0	0.9	-0.5	987.2	E	17	8	2.1	1.1
5	Aviemore	1001.6	-	-	6	1.3	-0.1	986.6	-	-	8	2.2	1.3
6	Dyce	1001.9	NNW	4	8	3.6	0.9	986.7	ENE	11	8	6.3	4.9
7	Tulloch Bridge	1000.7	ESE	5	1	2.4	-2.1	984.6	E	8	8	3.5	2.0
8	Tiree	995.7	ESE	21	8	7.4	1.4	978.8	E	24	8	8.0	6.0
9	Leuchars	1000.2	E	13	8	7.7	1.1	983.4	E	17	8	8.5	7.8
10	Bishopton	998.2	E	10	8	6.1	1.0	980.8	E	13	8	7.5	6.8
11	Machrihanish	994.5	E	19	8	6.8	3.9	977.2	ENE	16	8	10.1	8.3
12	Boulmer	999.7	E	9	8	-	-	981.9	S	11	8	-	-
13	Eskdalemuir	998.9	NE	8	8	4.0	3.3	981.3	N	2	8	9.0	8.6
14	Aldergrove	991.9	E	16	8	8.5	7.6	976.5	SE	8	8	10.5	9.5
15	Shap	998.0	ESE	8	8	5.2	4.3	981.8	S	13	8	10.8	8.6
16	Leeming	998.6	N	4	8	7.0	6.4	983.4	S	10	2	13.2	9.5
17	Ronaldsway	993.4	ESE	22	8	10.9	10.2	977.0	SSE	24	8	11.6	10.6
18	Bridlington	998.2	NE	3	7	8.6	7.6	985.1	SSW	17	0	13.5	10.3
19	Crosby	995.1	ESE	7	8	9.8	9.1	982.6	S	19	8	12.9	8.9
20	Valley	992.2	ESE	9	8	10.9	10.0	982.2	SW	30	8	12.0	7.7
21	Waddington	998.4	SE	6	8	8.3	8.1	986.7	SSW	18	5	13.7	8.9
22	Shawbury	995.9	SE	6	8	10.7	9.8	985.2	S	20	8	12.7	8.3
23	Weybourne	999.3	S	9	0	8.6	8.3	989.1	SSW	14	4	13.7	11.2
24	Bedford	998.9	S	5	8	9.8	9.6	988.8	SSW	14	-	12.6	10.0
25	Aberporth	991.5	SSE	15	8	12.4	11.8	986.3	WSW	26	8	11.9	6.8
26	Sennybridge	994.4	SSE	12	8	9.9	9.2	987.6	WSW	16	8	9.0	7.4
27	Wattisham	1000.0	S	5	8	10.5	9.7	990.5	SSW	12	8	12.2	10.8
28	Almondsbury	996.3	ESE	6	8	11.7	11.4	989.7	SW	12	8	11.1	8.2
29	Heathrow	999.4	SE	5	8	11.2	10.8	990.0	SSW	11	5	13.3	11.0
30	Manston	1000.9	S	8	8	11.5	11.0	992.3	SSW	16	8	12.9	11.6
31	Chivenor	993.7	S	12	8	14.2	12.6	989.7	WSW	24	1	13.9	7.5
32	Exeter	995.5	S	14	8	14.1	13.3	991.0	WSW	16	8	14.0	8.2
33	Herstmonceux	1000.6	S	3	-	12.1	12.0	991.9	SSW	12	-	13.5	10.3
34	Hurn	998.4	SSW	11	8	14.1	12.5	991.5	W	16	8	13.6	8.5
35	Camborne	992.5	S	19	8	12.6	10.8	992.0	WSW	16	7	11.0	7.0

Daily Weather Summary for Wednesday 01 November 2023

Selected European readings at (L) 0000 and (R) 1200 UTC

STATIONS		0000 UTC						1200 UTC					
NO	SITE	PRESS	WDIR	WSPD	CLOUD	TEMP	TDEW	PRESS	WDIR	WSPD	CLOUD	TEMP	TDEW
1	Murmansk	1012.2	SSE	2	6	-1.2	-3.0	1012.6	SSW	10	3	-4.0	-5.6
2	Helsinki	991.7	NE	16	8	2.1	1.5	994.3	WSW	12	8	3.3	2.4
3	Stockholm	994.6	NW	8	-	4.4	3.7	1001.2	W	12	-	1.5	-0.0
4	Oslo	1004.1	N	6	-	-0.7	-4.1	1005.0	N	6	7	-0.2	-5.1
5	Reykjavik	1009.3	NNE	5	1	2.9	-1.3	1004.6	E	3	0	4.2	-4.9
6	Moscow	1008.7	-	0	2	8.8	8.3	1004.3	S	4	2	15.8	10.2
7	Kiev	1006.9	S	6	5	13.0	11.9	1007.1	WSW	4	8	13.4	11.9
8	Warsaw	1004.1	W	10	7	11.2	7.1	1010.3	W	10	4	10.2	2.3
9	Berlin	1007.4	W	6	8	7.1	1.6	1005.6	SSW	10	7	14.2	9.2
10	De Bilt	1003.3	S	6	8	11.3	10.7	997.1	S	10	8	14.3	11.1
11	Dublin	988.6	SE	10	7	12.3	12.0	980.5	WSW	14	6	10.3	6.1
12	Cork	985.4	S	14	7	12.0	11.3	985.3	WSW	16	2	9.0	4.5
13	Sofia	1012.4	NNW	2	6	14.4	9.5	1014.7	NW	4	5	17.2	9.6
14	Belgrade	1013.7	NNW	4	-	12.9	12.9	1016.6	SSW	2	2	18.6	5.4
15	Budapest	1012.3	W	6	-	9.8	7.9	1014.6	SW	6	-	16.9	7.3
16	Prague	1010.9	SW	6	-	9.6	5.9	1008.6	S	6	6	14.8	7.2
17	Munich	1013.9	WSW	8	6	10.0	5.9	1007.7	E	6	8	14.7	3.1
18	Strasbourg	1011.4	S	7	8	11.1	9.7	1006.0	S	4	-	14.4	8.6
19	Paris	1007.5	SW	11	8	13.3	11.2	1000.3	SSW	13	8	12.4	9.9
20	Jersey	1000.5	S	19	8	14.5	12.0	996.5	W	20	8	10.7	7.7
21	Milan	1013.5	WNW	2	0	8.9	8.4	1013.5	E	3	6	13.6	8.6
22	Marseille	1014.7	E	2	-	12.0	9.6	1010.5	S	15	7	20.5	11.9
23	Bordeaux	1009.7	SSE	8	8	12.0	9.0	1008.9	W	20	6	17.1	10.0
24	Rome	1015.8	E	4	0	12.7	11.7	1014.6	S	4	7	20.5	13.2
25	Ajaccio	1016.8	NE	6	8	13.8	10.6	1013.8	NE	3	6	17.8	13.7
26	Barcelona	1014.7	N	6	5	12.5	7.4	1011.6	WSW	16	8	19.9	9.1
27	Majorca	1015.5	WNW	2	8	14.8	11.2	1014.1	W	18	6	22.2	10.7
28	Madrid	1017.8	NNE	1	1	6.8	6.3	1015.9	SSW	10	8	13.7	12.1
29	Lisbon	1015.9	SW	8	-	17.5	17.5	1018.1	WSW	11	-	20.3	18.3
30	Athens	1015.3	N	1	-	21.2	14.7	1013.4	SSW	5	5	25.8	16.1
31	Malta	1017.4	NNW	6	7	21.3	17.5	1016.1	WNW	5	5	27.8	13.7
32	Gibraltar	1018.7	W	2	8	15.6	12.7	1021.1	SW	7	0	22.2	14.0

Daily Weather Summary for Wednesday 01 November 2023

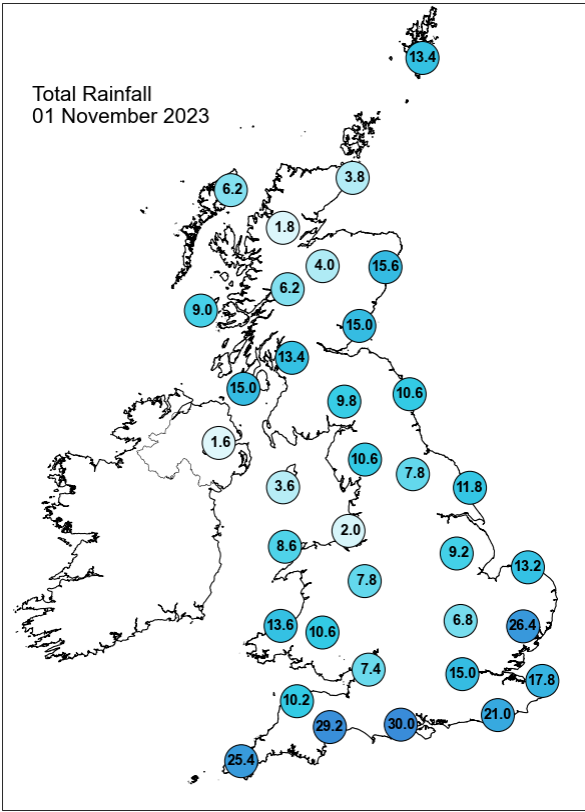
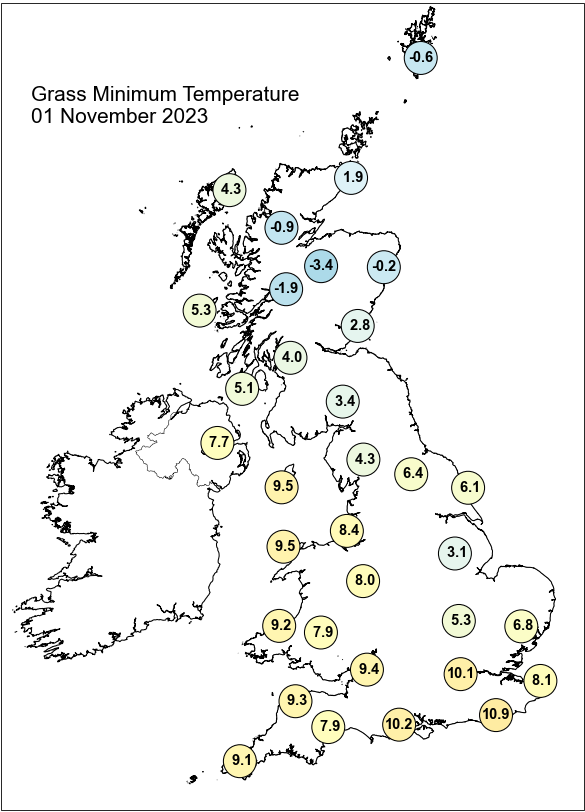
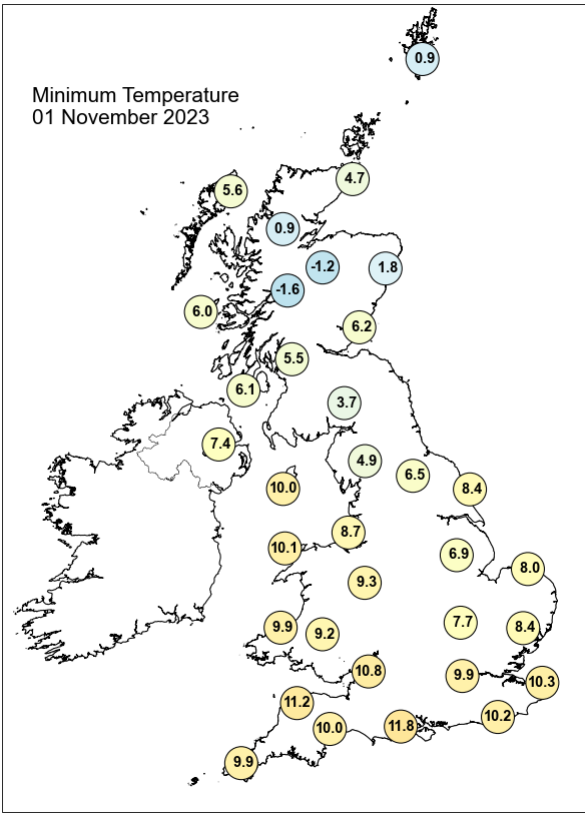
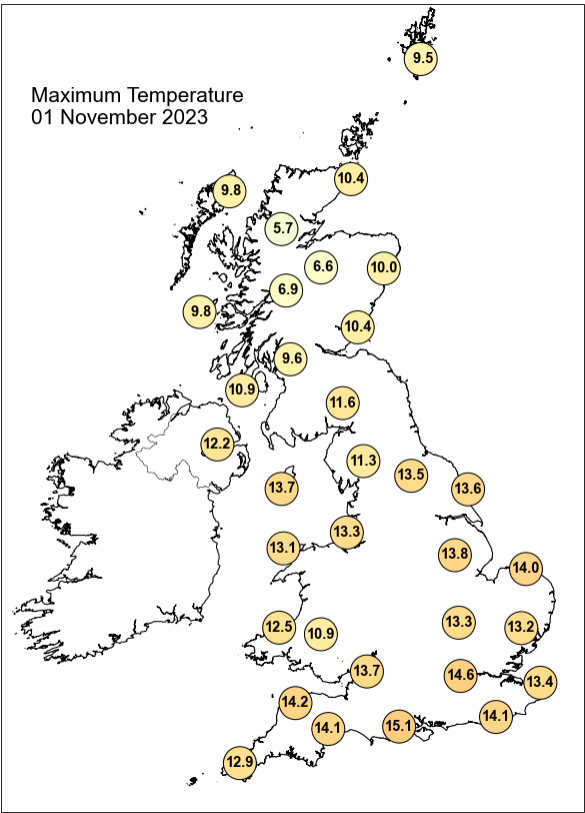

Daily Weather Summary for Wednesday 01 November 2023

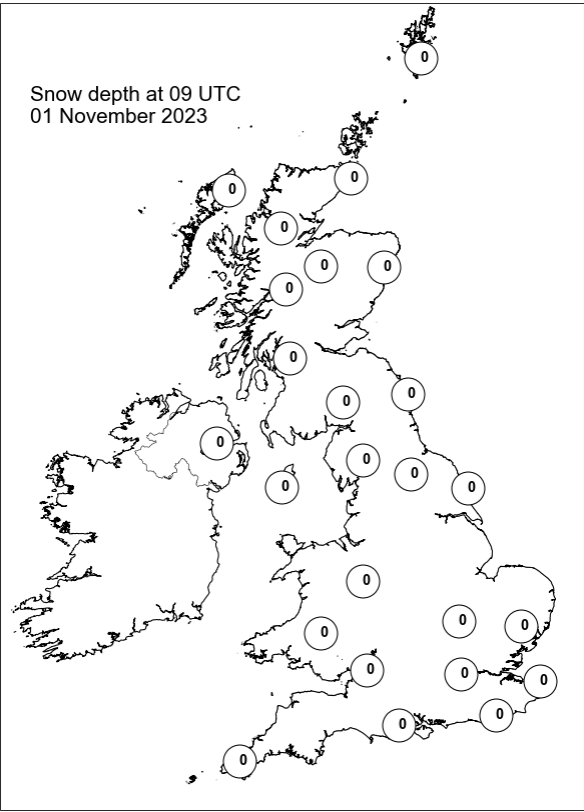
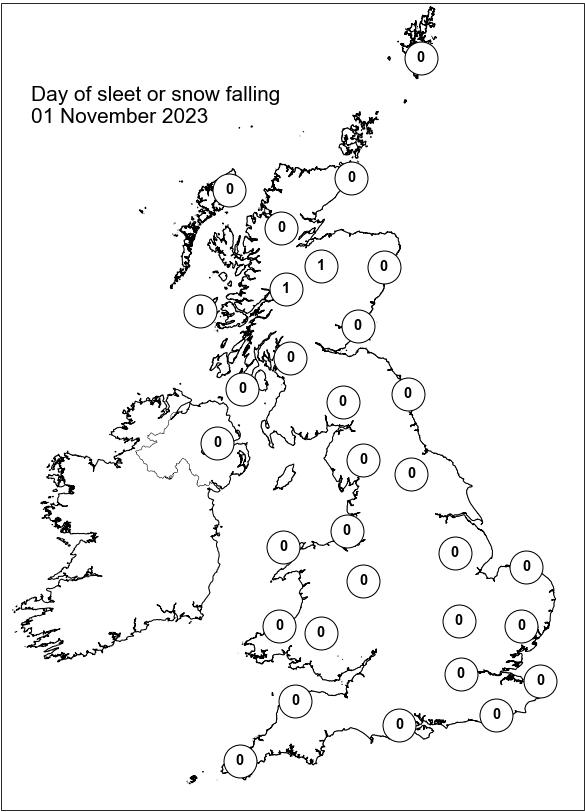
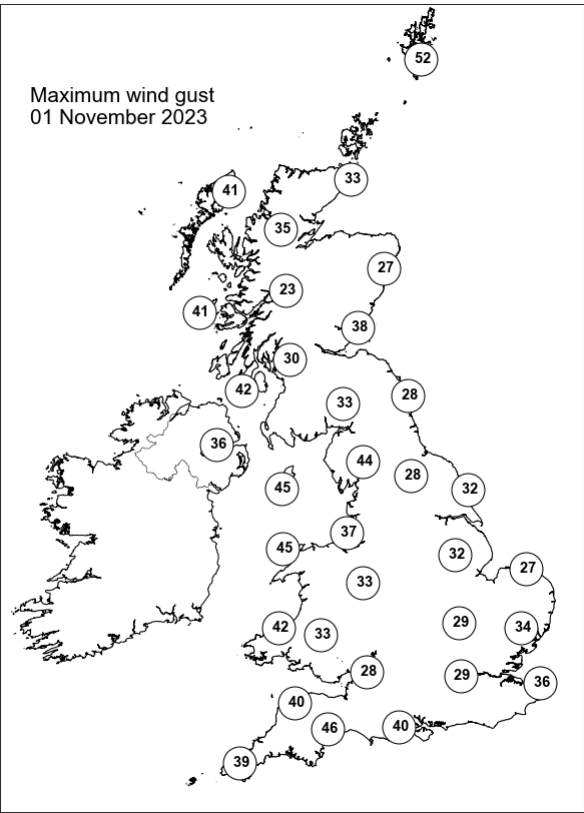
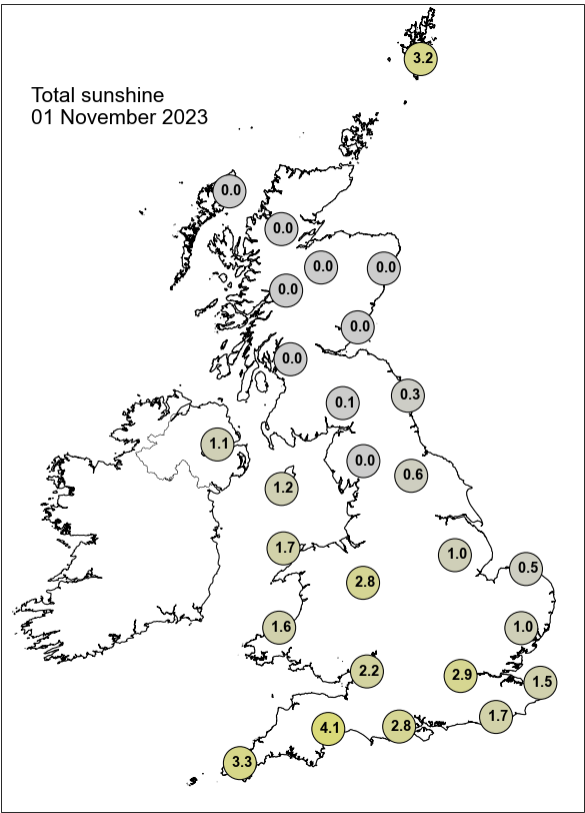

Daily Weather Summary for Thursday 02 November 2023

This day's summary created 09/11/2023 03:02

Summary of the UK Weather for Thursday 02 November 2023

Storm Ciara moved across the south of England bringing strong winds inland and coastal gales along with very heavy rain. Embedded thunderstorms progressed up the channel as the storm moved eastward. By the early hours, the flank of the storm with the strongest northwesterly winds hit Wales and the southwest. A band of rain also lingered over northern Scotland. Windy conditions affected most parts of England and Wales by morning. Winds were lighter throughout the night in Scotland and Northern Ireland. Strong winds and heavy, persistent rain affected southern parts of the UK during the morning as Storm Ciara moved into the southwest. The centre of the Storm shifted eastward over the course of the morning, shifting off the eastern coast of England during the afternoon. Central and northern parts of the England and Wales also saw showers and rain related to the storm, with the rain moving into Scotland as well later on after a cloudy but dry start. Northern Ireland remained dry through the day, with some sunny intervals. Although winds eased slightly in the southwest from their peak following the passage of the storm, they remained strong for much of the day in the south of England.

Daily Extremes

<i>Highest Maximum</i>	14.0°C Bognor Regis (West Sussex, 7mAMSL)
<i>Lowest Maximum</i>	7.0°C Dalwhinnie No 2 (Inverness-shire, 351mAMSL)
<i>Highest Minimum</i>	12.1°C Hastings (East Sussex, 45mAMSL)
<i>Lowest Minimum</i>	-1.9°C Oyne No 2 (Aberdeenshire, 116mAMSL)
<i>Lowest Grass Minimum</i>	-5.0°C Port Henderson (Ross & Cromarty, 18mAMSL)
<i>Most Rainfall</i>	37.6mm Penuwch Resr (Cardiganshire, 320mAMSL)
<i>Most Sunshine</i>	7.6hr Magilligan No 2 (Londonderry, 6mAMSL)
<i>Highest Gust</i>	68Kt 78mph Langdon Bay (Kent, 117mAMSL)
<i>Highest Gust (mountain*)</i>	53Kt 61mph Great Dun Fell No 2 B (Cumbria, 847mAMSL)
<i>Greatest Snow Depth at 0900 UTC</i>	No non-zero values.

mAMSL refers to station elevation in metres above mean sea level.

*Mountain stations are above 500mAMSL.

Daily Weather Summary for Thursday 02 November 2023

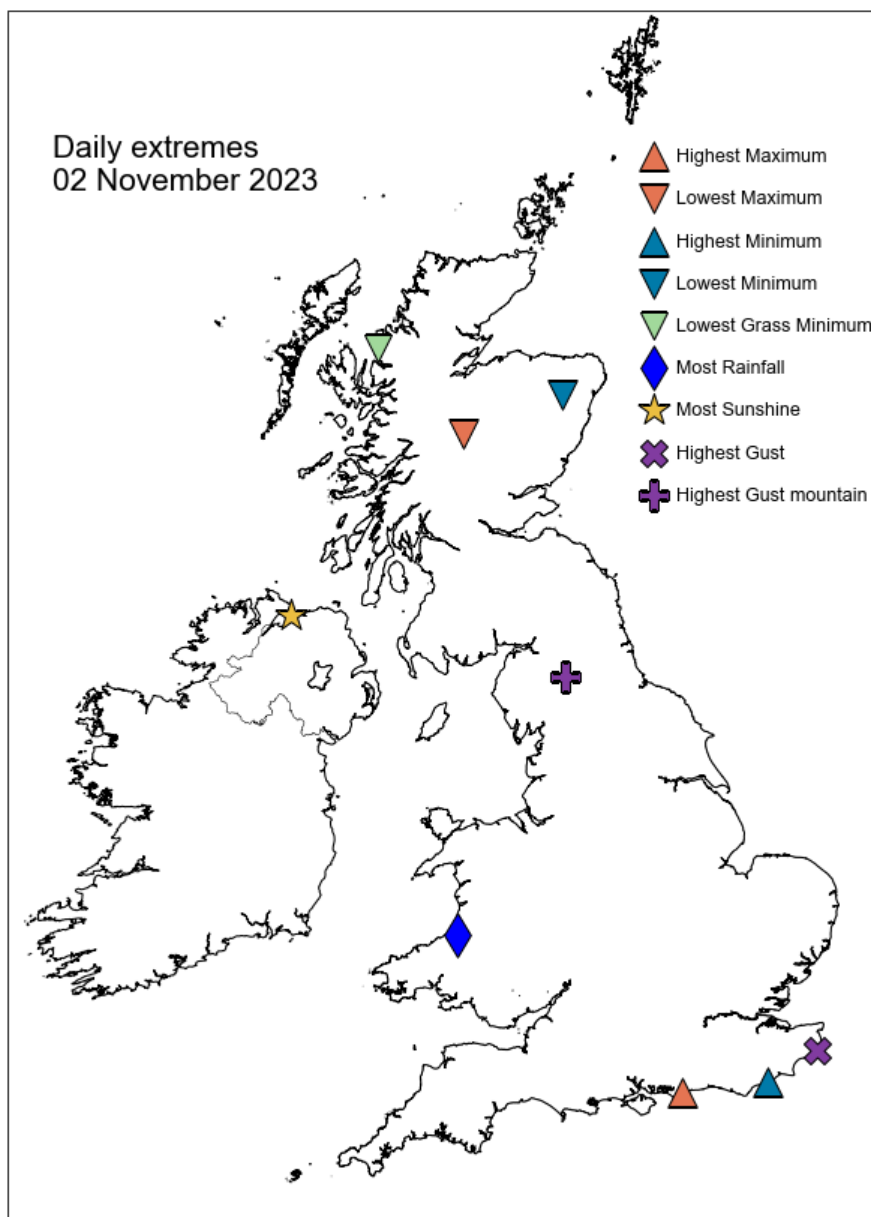

Daily Weather Summary for Thursday 02 November 2023

North Atlantic and Europe analysis charts and satellite images at 0000 UTC

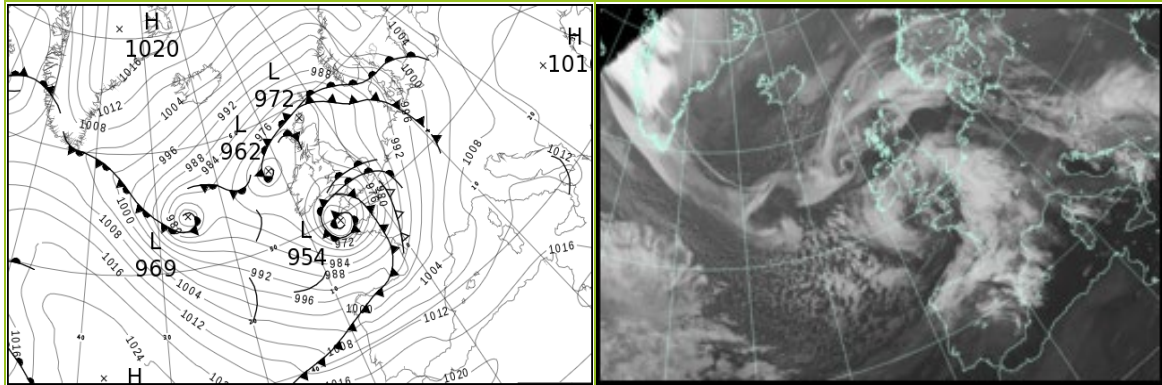

North Atlantic and Europe analysis charts and satellite images at 1200 UTC

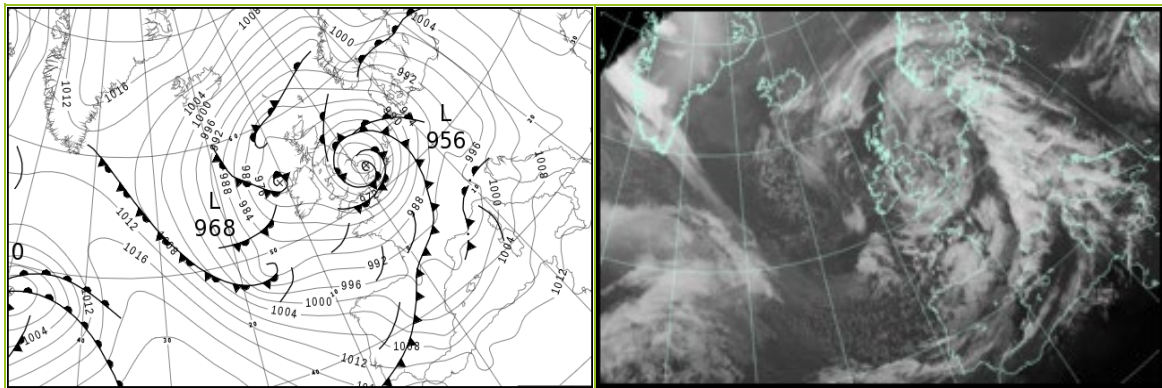

All satellite imagery copyright Met Office and EUMETSAT (European Organisation for the Exploitation of Meteorological Satellites). These show infra-red images from the geostationary MSG satellite. The rainfall rates are derived from both rain-radar and satellite data.

Daily Weather Summary for Thursday 02 November 2023

UK satellite and rain-radar precipitation rates at (L) 0000 and (R) 1200 UTC

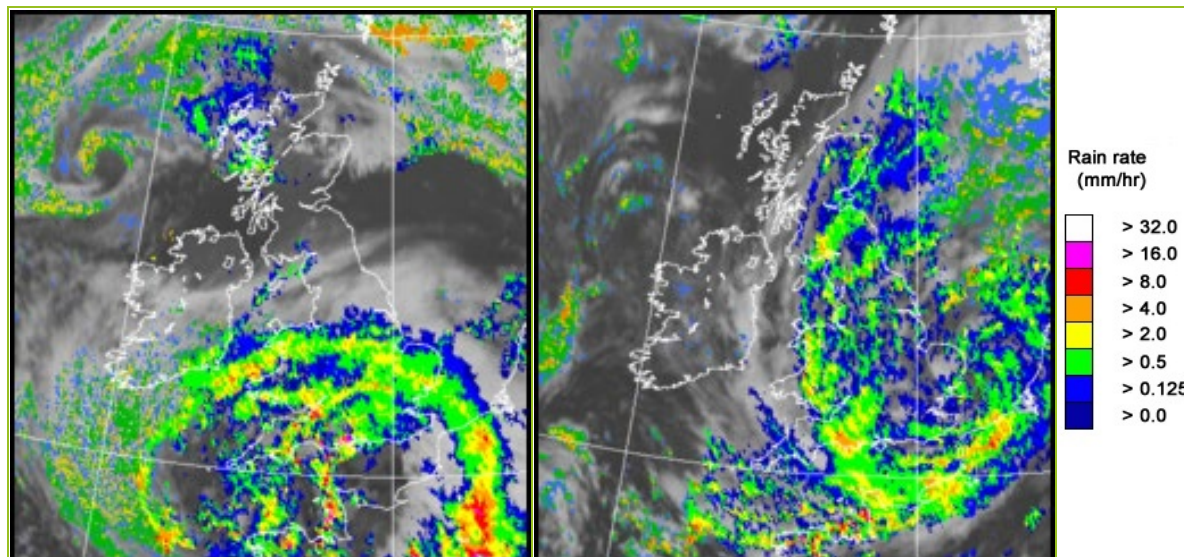

UK wind speed and direction at (L) 0000 and (R) 1200 UTC

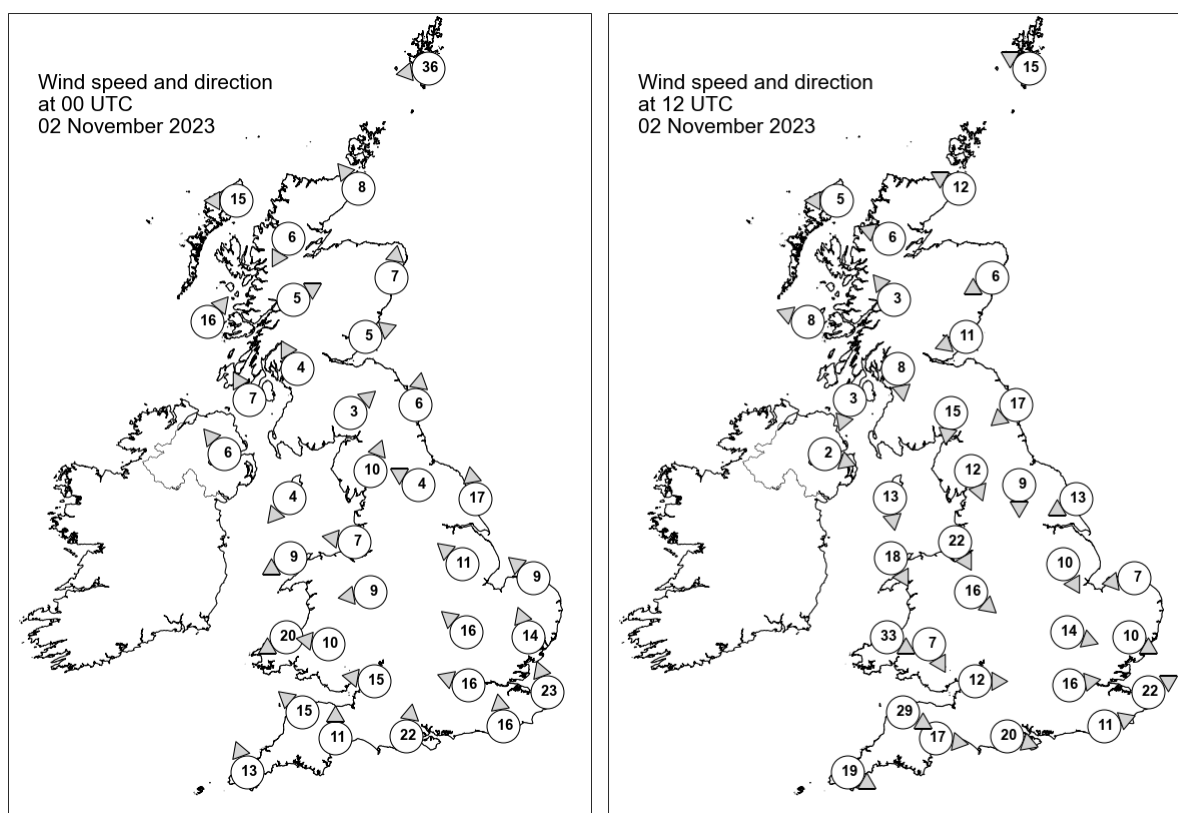

Daily Weather Summary for Thursday 02 November 2023

Selected UK readings at (L) 0000 and (R) 1200 UTC

STATIONS		0000 UTC						1200 UTC					
NO	SITE	PRESS	WDIR	WSPD	CLOUD	TEMP	TDEW	PRESS	WDIR	WSPD	CLOUD	TEMP	TDEW
1	Lerwick	977.6	E	36	8	7.5	7.2	981.7	ESE	15	8	9.8	7.4
2	Wick	971.7	SE	8	8	9.9	8.9	977.4	ESE	12	3	10.2	6.5
3	Stornoway	971.6	E	15	8	8.2	6.7	976.5	E	5	8	11.0	4.9
4	Loch Glascarnoch	973.0	NNE	6	8	5.1	4.5	-	ESE	6	-	-	-
5	Aviemore	973.5	-	-	8	6.3	4.0	976.4	-	-	8	3.2	2.7
6	Dyce	975.4	S	7	5	6.5	4.8	975.0	ENE	6	8	9.6	6.8
7	Tulloch Bridge	974.3	WSW	5	8	6.2	5.1	976.2	SE	3	0	6.8	2.7
8	Tiree	971.8	SW	16	8	8.6	5.5	974.8	ESE	8	0	10.2	4.5
9	Leuchars	975.9	WSW	5	1	4.6	3.4	973.0	ENE	11	8	9.0	6.8
10	Bishopton	974.8	SSE	4	0	4.3	3.4	973.2	N	8	8	7.7	5.8
11	Machrihanish	974.0	SSE	7	0	3.9	2.6	973.5	NNE	3	1	9.8	4.9
12	Boulmer	978.0	S	6	0	-	-	967.8	NE	17	8	-	-
13	Eskdalemuir	976.9	SW	3	8	3.6	3.0	969.8	N	15	8	7.4	6.4
14	Aldergrove	973.8	SE	6	0	5.0	3.0	973.7	WNW	2	0	7.1	4.8
15	Shap	976.9	SSW	10	7	4.7	3.4	966.7	NNW	12	8	7.3	6.8
16	Leeming	978.2	ESE	4	5	6.3	4.8	964.0	N	9	8	11.0	10.0
17	Ronaldsway	974.0	NE	4	8	7.3	5.6	970.8	N	13	8	10.6	5.8
18	Bridlington	979.2	S	17	0	9.4	6.5	961.4	ENE	13	7	11.6	9.4
19	Crosby	974.2	E	7	8	7.7	5.5	966.5	NNW	22	8	9.8	8.5
20	Valley	971.9	ENE	9	8	8.1	5.8	970.6	NNW	18	8	10.9	6.9
21	Waddington	978.0	SE	11	8	7.8	6.6	960.3	NNW	10	8	11.0	9.8
22	Shawbury	972.9	E	9	8	7.6	6.4	965.8	NW	16	8	9.0	8.2
23	Weybourne	980.8	SE	9	1	9.0	7.1	956.6	E	7	8	11.3	10.6
24	Bedford	-	SE	16	8	8.8	7.7	960.8	WNW	14	8	11.1	8.9
25	Aberporth	966.2	ENE	20	8	8.1	6.9	971.7	WNW	33	8	10.1	3.9
26	Sennybridge	967.9	E	10	8	6.9	6.0	969.3	NNW	7	8	7.5	6.0
27	Wattisham	979.7	SSE	14	8	9.7	7.7	957.2	WNW	10	8	10.7	10.0
28	Almondsbury	-	E	15	8	9.5	8.8	967.1	W	12	8	9.4	7.4
29	Heathrow	-	ESE	16	8	9.9	9.2	963.1	W	16	8	10.4	9.0
30	Manston	-	SSE	23	8	10.7	9.0	960.9	WSW	22	8	12.2	10.3
31	Chivenor	962.9	SE	15	6	11.1	9.4	973.2	WNW	29	8	11.1	6.2
32	Exeter	964.5	S	11	8	10.7	9.2	972.4	W	17	8	8.9	7.1
33	Herstmonceux	976.9	S	16	-	12.3	9.7	964.5	WSW	11	-	10.7	9.9
34	Hurn	970.0	S	22	8	12.2	11.2	968.1	WNW	20	8	9.8	7.7
35	Camborne	957.6	SSE	13	8	10.6	9.5	977.9	WNW	19	8	10.3	6.5

Daily Weather Summary for Thursday 02 November 2023

Selected European readings at (L) 0000 and (R) 1200 UTC

STATIONS		0000 UTC						1200 UTC					
NO	SITE	PRESS	WDIR	WSPD	CLOUD	TEMP	TDEW	PRESS	WDIR	WSPD	CLOUD	TEMP	TDEW
1	Murmansk	1010.3	-	0	8	-3.6	-4.4	1008.1	N	6	7	-1.0	-3.4
2	Helsinki	998.9	SW	14	7	1.2	-0.4	1004.8	WNW	8	1	1.9	-1.3
3	Stockholm	1004.6	SW	2	-	-1.0	-2.0	1001.9	ENE	8	-	2.8	1.5
4	Oslo	1001.2	NE	6	-	-1.7	-3.2	995.9	NNE	14	8	-0.3	-1.4
5	Reykjavik	-	-	-	-	-	-	1005.8	NNE	4	2	3.6	-6.3
6	Moscow	1002.7	-	0	8	12.1	10.4	1002.8	NW	6	8	5.8	4.0
7	Kiev	1010.7	W	4	8	8.9	5.1	1011.7	WSW	6	6	14.3	6.2
8	Warsaw	1008.6	SE	4	0	5.0	4.6	1001.9	SE	10	3	13.8	7.3
9	Berlin	1000.6	SSE	6	8	11.3	8.3	990.0	SE	10	8	13.5	7.3
10	De Bilt	990.3	SSE	6	8	9.7	8.3	971.1	S	19	8	12.0	8.1
11	Dublin	972.2	N	8	8	5.6	4.1	974.0	W	12	7	7.6	4.7
12	Cork	970.9	NNW	17	7	6.2	5.0	977.2	W	19	4	10.3	3.5
13	Sofia	1014.1	E	2	6	8.1	6.6	1009.5	-	0	7	13.0	9.4
14	Belgrade	1011.2	SE	6	-	12.5	7.6	1006.1	SSE	4	2	21.7	9.3
15	Budapest	1010.8	ENE	4	-	8.7	6.7	1004.0	ESE	8	-	17.6	9.2
16	Prague	1004.4	SSE	4	-	8.4	5.2	993.2	ESE	6	7	12.2	6.5
17	Munich	1004.9	SSE	4	0	7.0	4.5	990.3	N	4	8	10.6	6.0
18	Strasbourg	999.6	S	5	6	8.0	6.5	988.6	S	17	7	12.0	7.9
19	Paris	988.8	S	15	8	10.7	9.5	980.6	SW	25	7	13.5	5.6
20	Jersey	970.7	S	31	8	10.3	8.6	977.6	W	27	8	9.5	7.2
21	Milan	1008.9	ESE	3	7	12.0	11.3	993.5	ESE	13	8	12.6	11.6
22	Marseille	1005.6	SE	10	8	16.2	13.1	995.6	N	5	8	14.6	9.6
23	Bordeaux	990.7	S	21	8	16.6	11.1	992.4	W	14	-	12.9	9.7
24	Rome	1013.1	E	4	0	12.5	12.3	1005.5	SE	13	7	20.2	17.4
25	Ajaccio	1010.9	NNE	6	8	15.0	13.2	1001.5	SSW	20	8	21.1	18.5
26	Barcelona	1006.9	WSW	12	-	18.2	14.0	997.1	W	9	7	19.4	13.3
27	Majorca	1010.9	WSW	18	3	20.6	17.2	1000.9	SW	28	6	22.9	17.5
28	Madrid	1009.8	SSW	16	6	14.7	12.7	999.0	WSW	23	7	15.2	12.2
29	Lisbon	1014.8	WSW	11	-	18.3	18.3	1012.5	W	14	-	20.2	11.8
30	Athens	1013.0	N	4	-	22.4	14.0	1010.4	WSW	5	3	25.0	12.8
31	Malta	1015.6	W	6	2	21.9	19.2	1013.2	W	8	1	25.6	15.8
32	Gibraltar	1019.8	SW	11	0	18.9	14.8	1014.9	SW	20	8	20.5	17.3

Daily Weather Summary for Thursday 02 November 2023

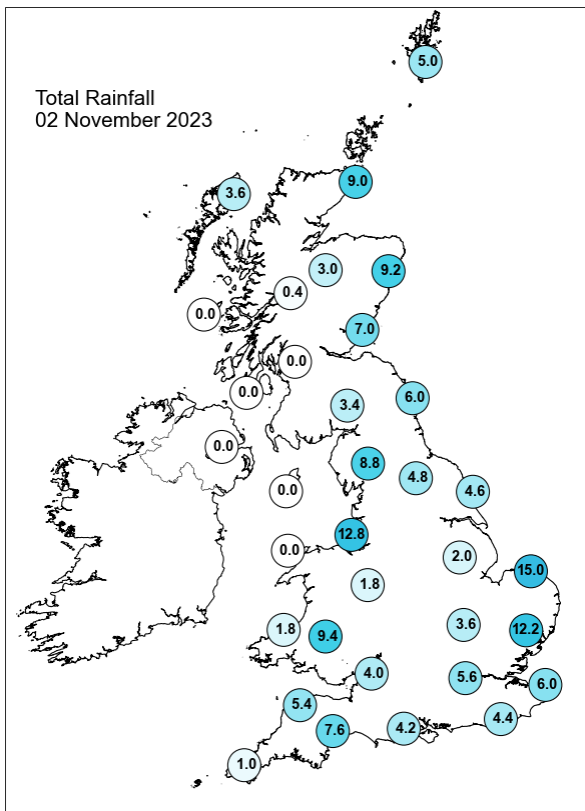
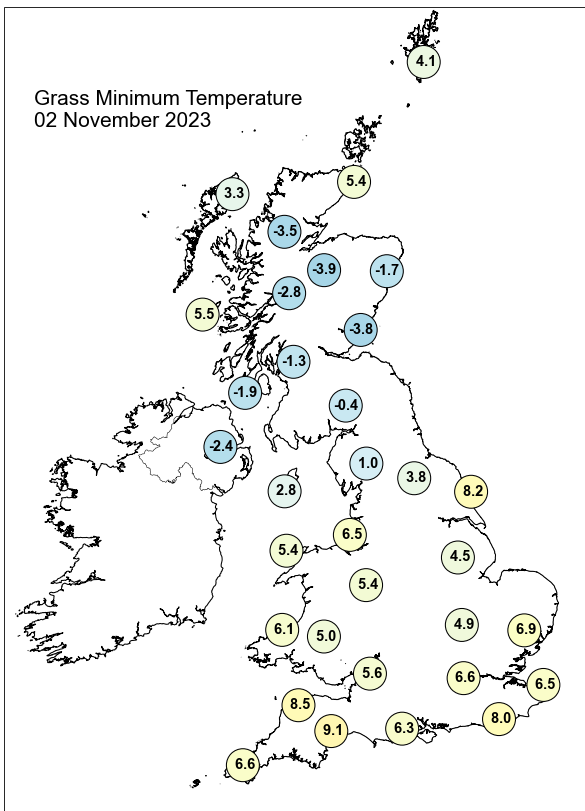
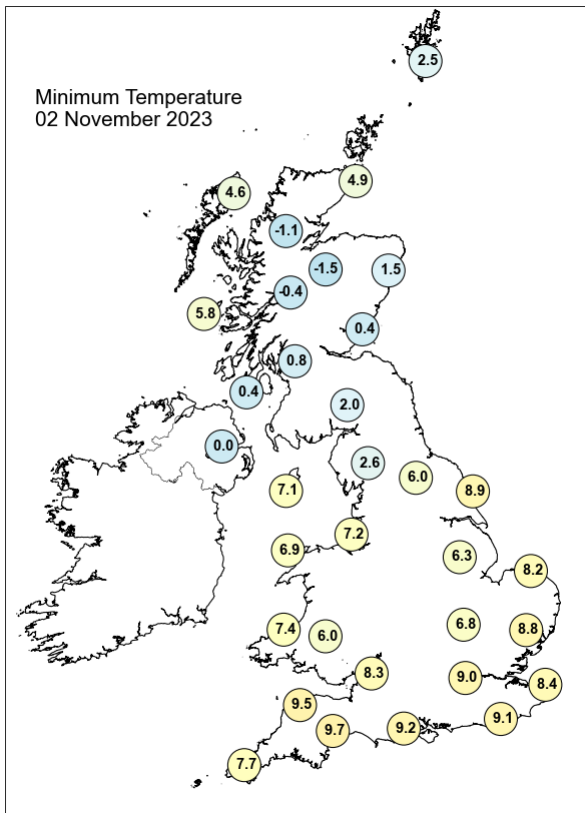
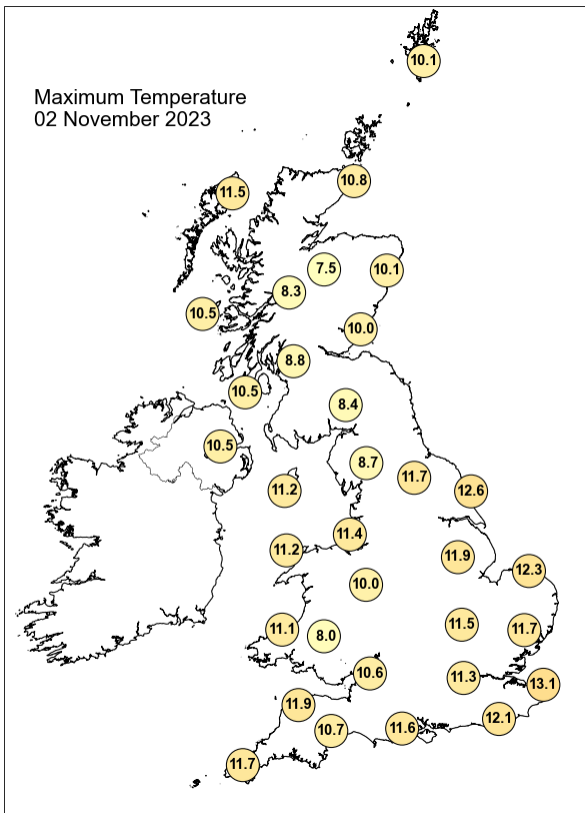

Daily Weather Summary for Thursday 02 November 2023

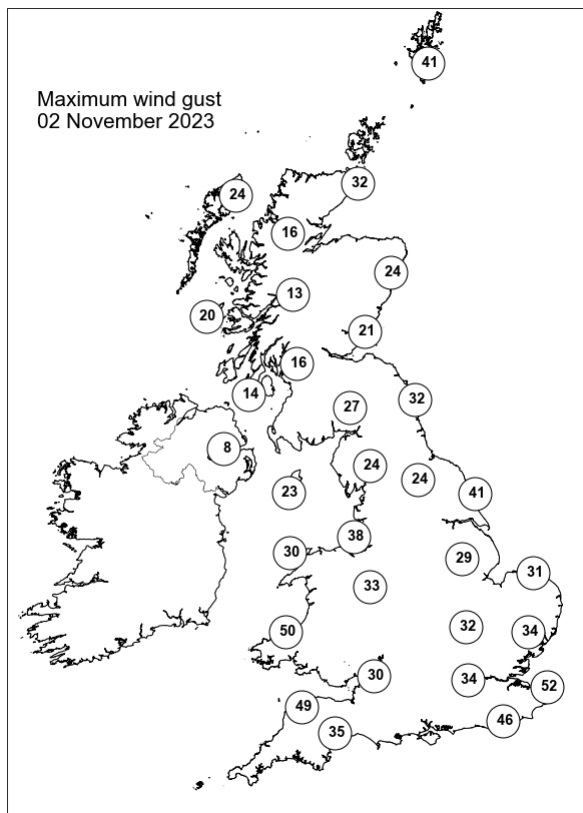
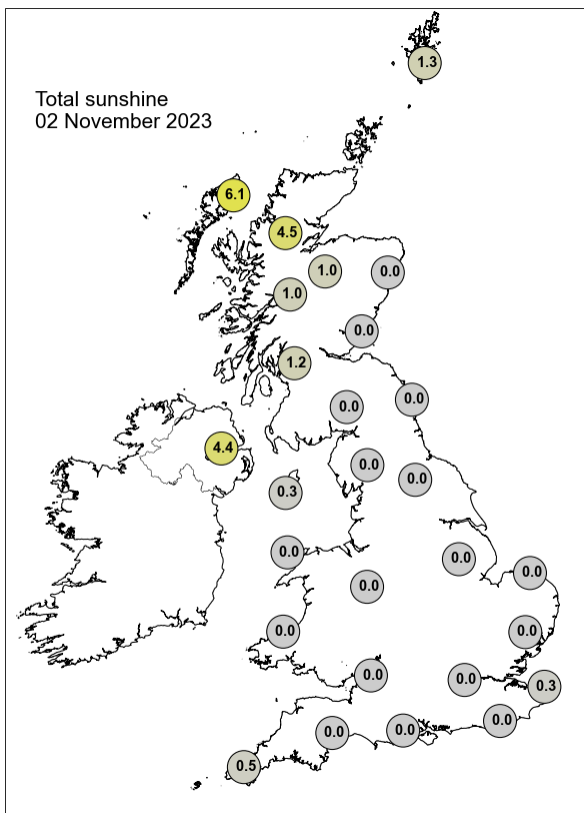

None of the selected stations observed a day of sleet or snow falling or non-zero snow depth at 0900 UTC.

Daily Weather Summary for Friday 03 November 2023

This day's summary created 10/11/2023 03:03

Summary of the UK Weather for Friday 03 November 2023

Storm Ciar n lingered to the east of the UK, leading to some frontal rain across the south east, some parts of eastern England and eastern Scotland. Elsewhere there were some light/moderate showers and it remained windy, particularly along the Channel. The rain and showers eased over the early hours, leaving England largely dry, though rain persisted over eastern Scotland. Former Storm Ciaran remained across the North Sea and slowly drifted northwards, whilst at the same time, pushed an occlusion back into eastern portions of Scotland as outbreaks of rain gradually pushed farther westwards during the afternoon. Elsewhere, sunny spells and scattered showers occurred, most of the showers affected western and southern regions exposed to a west to northwesterly airflow, some of these became heavy. A breezy day, with gusty conditions in coastal areas and near any shower activity. During the evening, showers continued across some northern, western and central areas. As winds continued to ease and as clear spells developed, especially in the south and east, patchy fog and frost occurred in places.

Daily Extremes

<i>Highest Maximum</i>	15.2°C Teddington, Bushy Park (Middlesex, 9mAMSL)
<i>Lowest Maximum</i>	7.4°C Loch Glascarnoch (Ross & Cromarty, 269mAMSL)
<i>Highest Minimum</i>	9.6°C Isle Of Portland (Dorset, 52mAMSL) also Bude (Cornwall, 15mAMSL)
<i>Lowest Minimum</i>	-1.2°C Katesbridge (Down, 91mAMSL) also Tain Range (Ross & Cromarty, 4mAMSL)
<i>Lowest Grass Minimum</i>	-4.4°C Armagh (Armagh, 62mAMSL) also Katesbridge (Down, 91mAMSL)
<i>Most Rainfall</i>	23.6mm Brookfield Farm (Devon, 240mAMSL)
<i>Most Sunshine</i>	7.4hr Manston (Kent, 49mAMSL) also Tibenham Airfield (Norfolk, 52mAMSL)
<i>Highest Gust</i>	40Kt 46mph Wight: Needles Old Battery (Isle Of Wight, 80mAMSL)
<i>Highest Gust (mountain*)</i>	45Kt 52mph Cairngorm Summit (Inverness-shire, 1237mAMSL)
<i>Greatest Snow Depth at 0900 UTC</i>	No non-zero values.

mAMSL refers to station elevation in metres above mean sea level.

*Mountain stations are above 500mAMSL.

Daily Weather Summary for Friday 03 November 2023

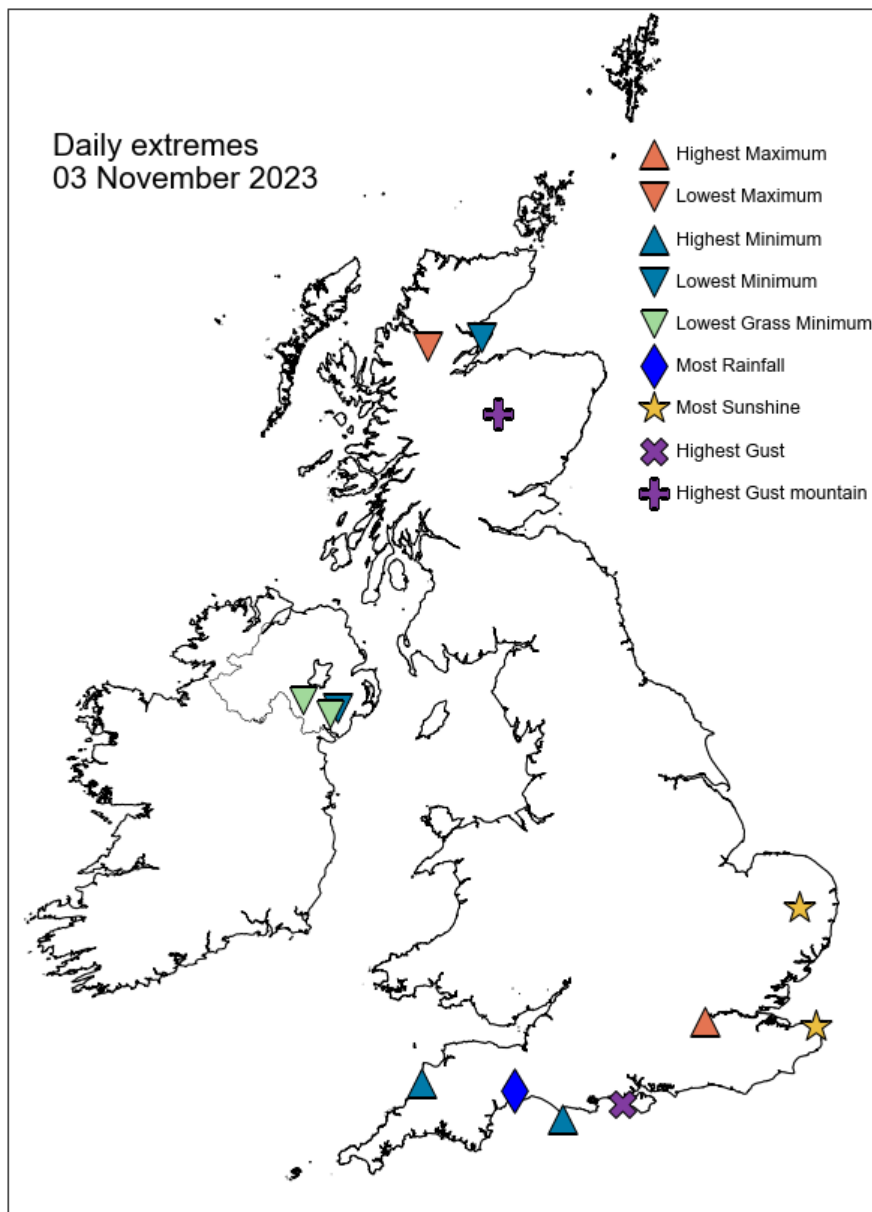

Daily Weather Summary for Friday 03 November 2023

North Atlantic and Europe analysis charts and satellite images at 0000 UTC

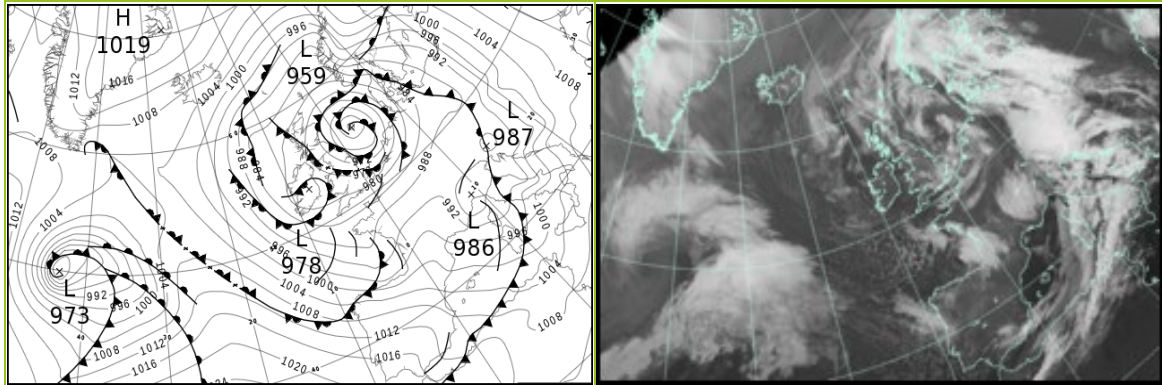

North Atlantic and Europe analysis charts and satellite images at 1200 UTC

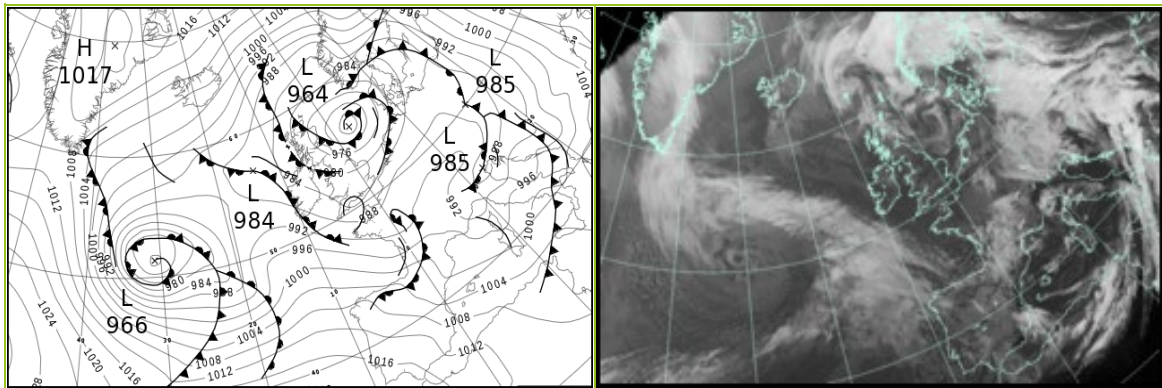

All satellite imagery copyright Met Office and EUMETSAT (European Organisation for the Exploitation of Meteorological Satellites). These show infra-red images from the geostationary MSG satellite. The rainfall rates are derived from both rain-radar and satellite data.

Daily Weather Summary for Friday 03 November 2023

UK satellite and rain-radar precipitation rates at (L) 0000 and (R) 1200 UTC

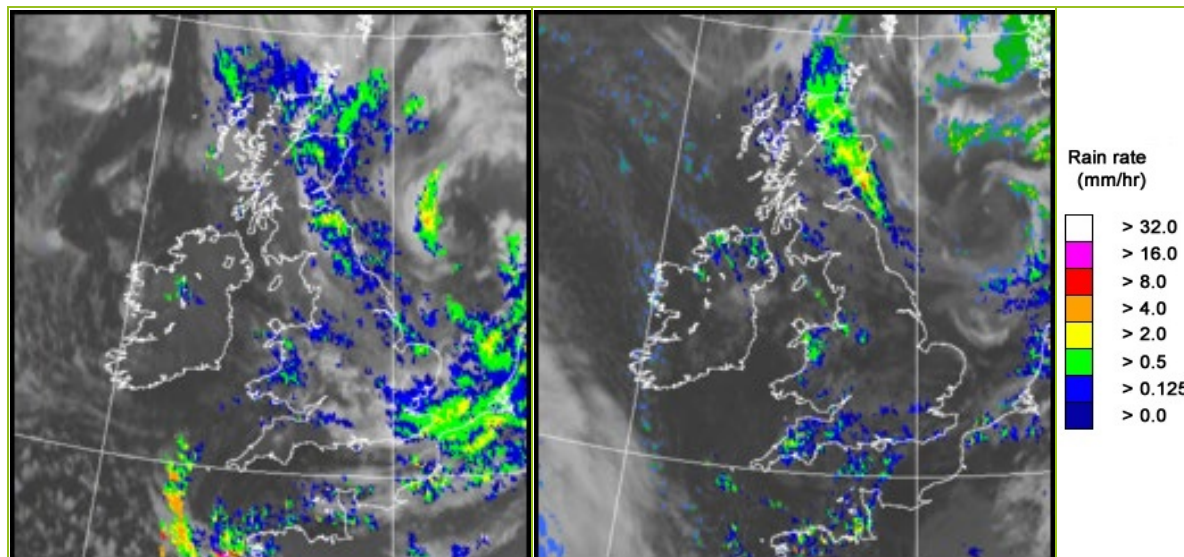

UK wind speed and direction at (L) 0000 and (R) 1200 UTC

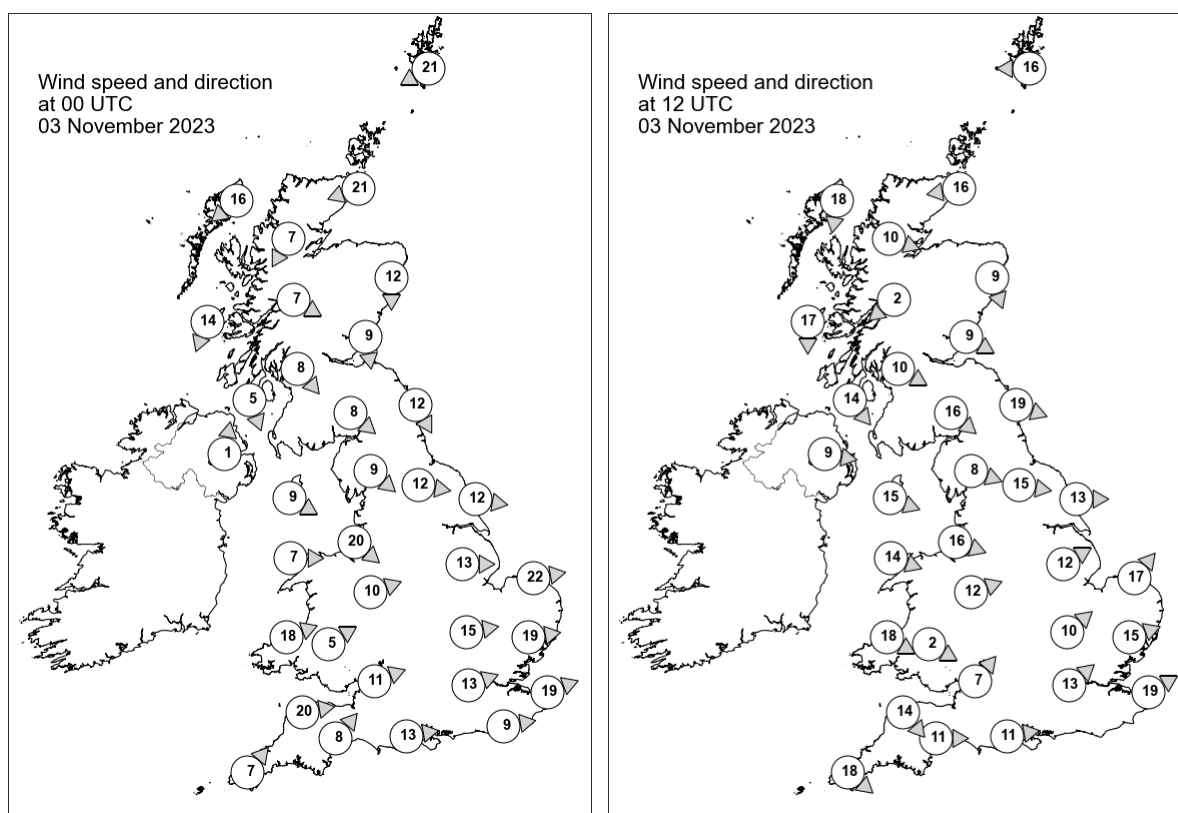

Daily Weather Summary for Friday 03 November 2023

Selected UK readings at (L) 0000 and (R) 1200 UTC

STATIONS		0000 UTC						1200 UTC					
NO	SITE	PRESS	WDIR	WSPD	CLOUD	TEMP	TDEW	PRESS	WDIR	WSPD	CLOUD	TEMP	TDEW
1	Lerwick	981.1	ENE	21	8	8.1	6.3	980.4	E	16	8	9.9	6.0
2	Wick	977.6	ENE	21	8	8.6	6.7	976.8	E	16	8	10.3	9.6
3	Stornoway	979.7	NE	16	8	10.3	8.0	980.9	N	18	8	9.5	7.0
4	Loch Glascarnoch	978.5	NNE	7	8	7.2	5.2	979.1	WNW	10	8	6.9	6.5
5	Aviemore	975.8	-	-	8	7.3	6.3	977.1	-	-	8	7.7	6.1
6	Dyce	972.8	N	12	8	8.3	7.6	974.2	NNW	9	8	9.3	8.4
7	Tulloch Bridge	977.1	WNW	7	8	7.6	5.7	979.1	NE	2	8	6.8	6.0
8	Tiree	977.9	NNE	14	8	10.0	6.8	980.5	N	17	3	11.5	7.9
9	Leuchars	972.7	N	9	8	9.4	7.1	974.8	WNW	9	8	11.5	6.5
10	Bishopton	975.2	NW	8	8	7.5	4.6	977.5	WNW	10	8	9.7	5.9
11	Machrihanish	976.4	NNW	5	4	7.6	5.5	979.2	NW	14	4	10.9	7.0
12	Boulmer	969.4	NNW	12	8	-	-	974.1	WNW	19	8	-	-
13	Eskdalemuir	973.5	NW	8	8	7.6	5.3	976.7	NW	16	8	9.2	5.1
14	Aldergrove	977.6	S	1	0	1.2	1.0	981.0	W	9	8	10.7	8.9
15	Shap	973.4	NW	9	8	7.7	5.9	977.5	WNW	8	1	9.9	5.3
16	Leeming	970.9	W	12	6	8.9	6.7	976.4	W	15	0	11.5	6.1
17	Ronaldsway	975.8	WNW	9	8	10.4	6.7	979.8	WNW	15	8	11.8	8.7
18	Bridlington	968.5	W	12	8	9.8	8.2	975.3	W	13	7	12.1	6.3
19	Crosby	975.1	NW	20	8	10.7	8.0	979.6	WNW	16	8	12.0	9.1
20	Valley	976.7	W	7	8	9.8	6.7	981.4	WNW	14	8	11.9	8.7
21	Waddington	971.9	W	13	8	10.0	7.5	978.8	WSW	12	8	11.4	7.0
22	Shawbury	976.1	WSW	10	8	8.7	6.1	980.6	WSW	12	0	11.9	6.6
23	Weybourne	970.4	W	22	8	9.5	8.9	978.9	SW	17	5	10.6	7.9
24	Bedford	975.0	W	15	8	9.0	6.9	981.2	SW	10	7	10.7	7.8
25	Aberporth	978.1	WSW	18	8	10.0	7.4	983.3	WNW	18	8	10.4	7.3
26	Sennybridge	978.6	WSW	5	8	6.9	6.2	982.3	WNW	2	4	10.0	8.6
27	Wattisham	973.9	W	19	8	8.3	6.9	981.0	WSW	15	3	11.1	7.3
28	Almondsbury	978.7	WSW	11	8	10.4	6.2	982.3	SW	7	8	11.6	9.3
29	Heathrow	977.8	WSW	13	8	9.5	6.2	982.4	SW	13	8	12.8	8.2
30	Manston	977.1	WSW	19	8	8.7	7.1	982.7	WSW	19	2	13.5	6.8
31	Chivenor	980.3	W	20	8	10.8	7.0	983.8	NW	14	8	12.1	8.9
32	Exeter	981.2	SW	8	3	7.3	4.6	983.1	W	11	8	12.6	9.6
33	Herstmonceux	979.1	W	9	-	9.8	5.2	983.8	-	-	8	12.0	7.3
34	Hurn	980.6	W	13	8	9.9	5.4	983.1	W	11	8	13.8	10.1
35	Camborne	982.9	SW	7	1	6.8	4.2	987.4	NW	18	8	11.9	7.5

Daily Weather Summary for Friday 03 November 2023

Selected European readings at (L) 0000 and (R) 1200 UTC

STATIONS		0000 UTC						1200 UTC					
NO	SITE	PRESS	WDIR	WSPD	CLOUD	TEMP	TDEW	PRESS	WDIR	WSPD	CLOUD	TEMP	TDEW
1	Murmansk	1008.3	NNW	6	2	-2.5	-5.1	1012.2	SSW	6	7	-5.5	-8.2
2	Helsinki	1008.2	ENE	8	8	-1.2	-3.5	1003.3	-	-	7	5.9	3.6
3	Stockholm	998.1	ENE	8	-	7.7	7.0	990.6	E	10	-	8.4	7.3
4	Oslo	992.1	NE	12	-	2.8	1.5	985.4	NNE	17	8	3.5	2.3
5	Reykjavik	1006.4	E	5	0	0.0	-6.4	1002.9	NW	3	4	2.9	-4.9
6	Moscow	1012.9	WSW	2	8	3.5	-0.8	1018.5	SSW	2	8	3.9	-0.4
7	Kiev	1012.6	-	0	0	4.7	3.3	1009.3	SSE	6	0	12.8	5.0
8	Warsaw	996.3	SE	8	7	11.4	5.9	989.7	ESE	16	7	13.2	6.3
9	Berlin	985.9	SSE	6	8	10.4	9.4	987.0	SW	6	8	10.5	5.4
10	De Bilt	975.1	SSW	17	8	8.7	6.7	983.3	SSW	14	8	11.3	7.8
11	Dublin	977.4	W	4	7	7.8	7.1	983.1	WNW	17	4	10.0	6.6
12	Cork	980.0	WSW	10	3	7.5	6.2	987.8	W	14	5	11.0	5.8
13	Sofia	1008.8	SW	4	3	8.6	8.2	1000.2	SE	8	6	17.6	9.3
14	Belgrade	999.9	SE	12	-	14.5	9.5	994.3	SSE	10	8	17.7	12.9
15	Budapest	997.0	SE	6	-	13.4	8.3	988.8	SE	8	-	12.7	11.9
16	Prague	989.3	SW	4	-	8.6	7.5	988.0	NW	6	8	8.6	5.2
17	Munich	990.2	SE	6	8	7.1	5.3	991.8	WSW	10	7	6.0	4.1
18	Strasbourg	989.4	SSW	10	-	6.9	5.4	992.2	WSW	10	8	10.6	4.7
19	Paris	987.2	SW	10	-	8.0	4.9	990.2	SW	10	7	9.8	5.0
20	Jersey	984.8	W	19	8	10.5	5.7	986.6	W	13	8	13.8	10.0
21	Milan	985.3	N	2	7	10.7	10.1	988.5	W	7	-	15.8	8.2
22	Marseille	994.5	W	22	6	11.7	6.2	996.2	W	9	7	11.9	6.6
23	Bordeaux	995.0	SSW	16	8	8.9	7.5	996.4	WNW	15	6	12.2	8.7
24	Rome	993.6	S	12	5	22.1	17.1	997.8	WSW	22	6	19.3	9.6
25	Ajaccio	993.4	WNW	4	8	14.6	13.3	996.6	W	21	7	17.7	9.3
26	Barcelona	1000.7	W	15	1	12.8	2.9	1000.0	W	20	-	17.5	3.7
27	Majorca	1003.1	W	13	3	16.7	5.6	1003.6	W	19	4	18.7	8.7
28	Madrid	1009.7	SSW	9	6	8.1	3.3	1007.8	WSW	18	6	12.1	7.6
29	Lisbon	1015.8	W	3	-	12.8	12.1	1016.3	W	8	-	19.5	10.8
30	Athens	1009.9	N	1	-	19.3	13.4	1008.4	SSE	5	5	27.2	17.0
31	Malta	1008.0	SSW	13	2	22.9	21.2	1006.0	N	14	8	24.8	15.6
32	Gibraltar	1016.1	W	19	8	17.3	10.9	1016.7	W	19	8	19.4	11.3

Daily Weather Summary for Friday 03 November 2023

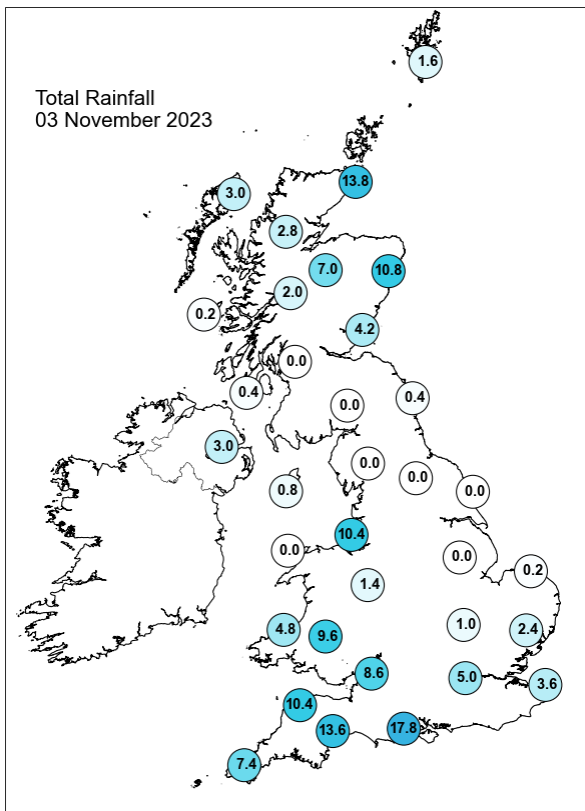
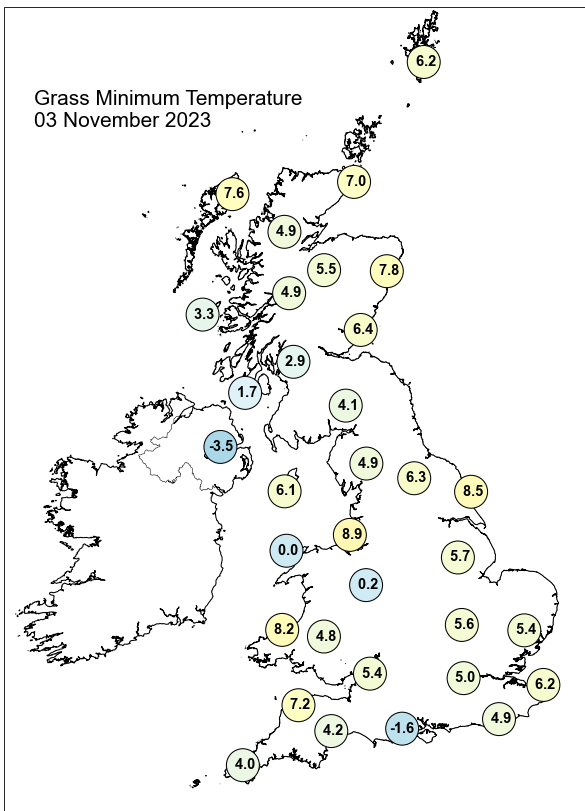
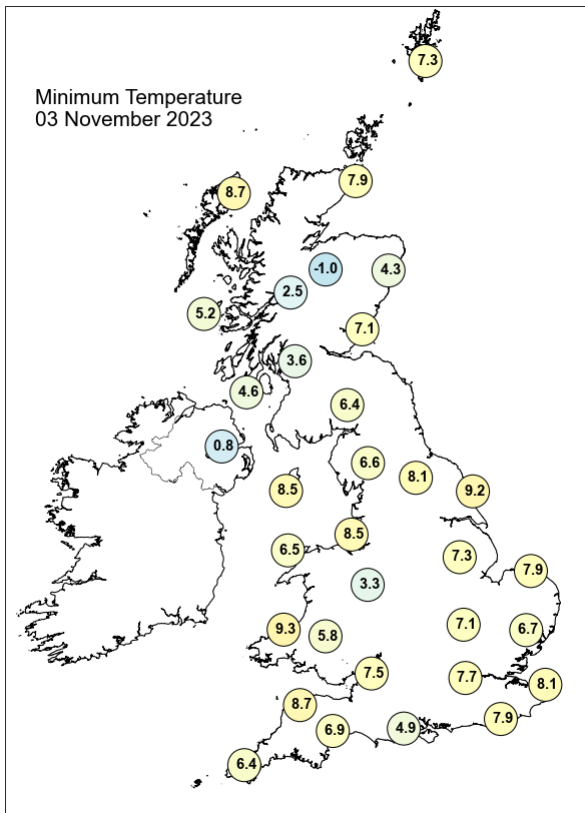
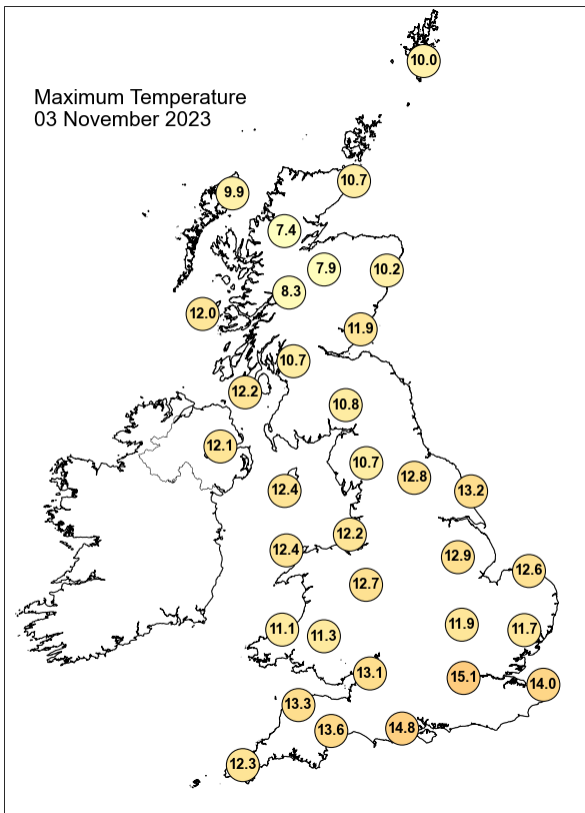

Daily Weather Summary for Friday 03 November 2023

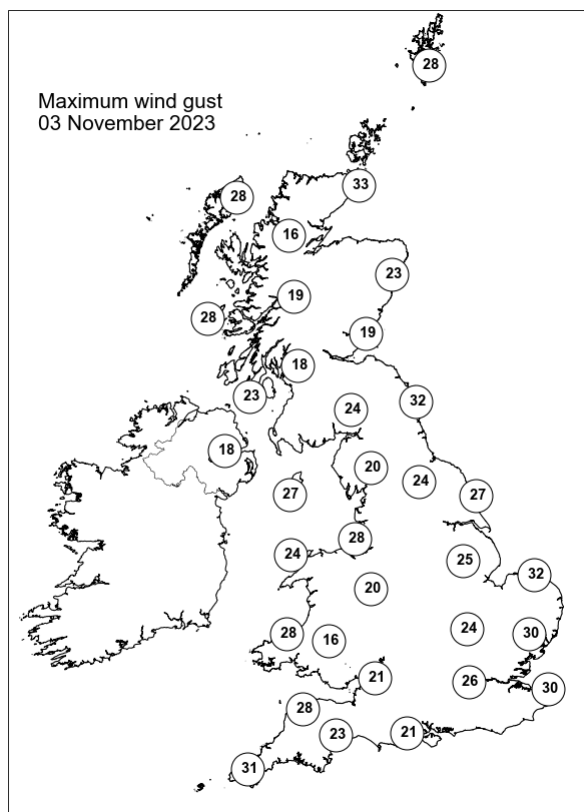
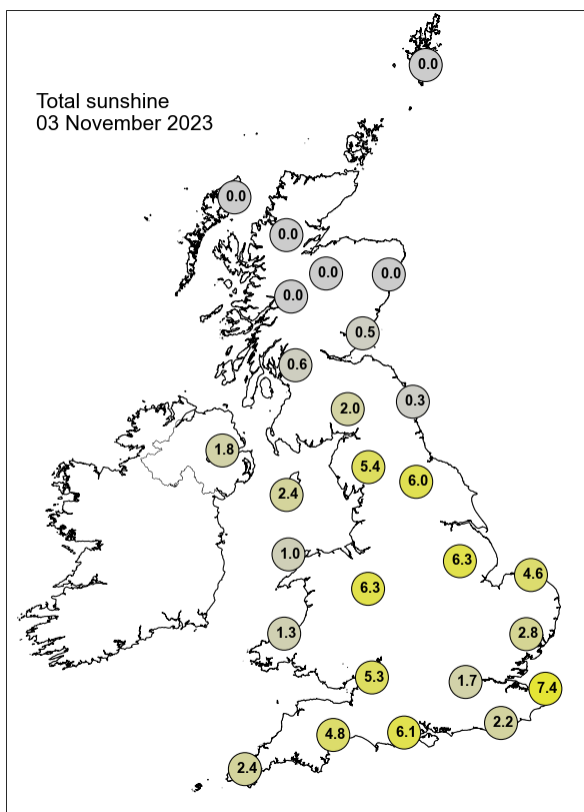

None of the selected stations observed a day of sleet or snow falling or non-zero snow depth at 0900 UTC.

Daily Weather Summary for Saturday 04 November 2023

This day's summary created 11/11/2023 03:03

Summary of the UK Weather for Saturday 04 November 2023

Showers over northwest England and central Scotland moved eastward, easing through the early hours. Showers along the channel gradually shifted northeastwards. However, for most it was largely clear, barring some mist and fog patches. A warm front reached Cornwall just after midnight and pushed northeastward into southern England, south Wales and Northern Ireland, bringing some heavy rain and windy conditions, particularly to the southern coastline. During the morning, the band of rain moved. Northern Ireland and parts of Scotland also saw some showers. During the afternoon, the rain band weakened and fragmented slightly, moving into northern England. Showers continued in southern parts, spreading into south Wales and the Midlands. Much of northern England and central and southern Scotland was cloudy through the day, with fog in places but brighter in Northern Scotland. Winds were fresh or strong at first in southern parts of England and Wales, easing later. Temperatures were mildest in the south, but slightly below average under rainfall in central parts.

Daily Extremes

<i>Highest Maximum</i>	14.8°C Yeovilton (Somerset, 20mAMSL)
<i>Lowest Maximum</i>	4.7°C Aviemore (Inverness-shire, 228mAMSL)
<i>Highest Minimum</i>	9.7°C Scilly: St Marys Airport (Isles Of Scilly, 31mAMSL)
<i>Lowest Minimum</i>	-0.9°C Redesdale Camp (Northumberland, 211mAMSL)
<i>Lowest Grass Minimum</i>	-3.5°C Copley (Durham, 253mAMSL)
<i>Most Rainfall</i>	42.0mm Lower Standen (Kent, 76mAMSL)
<i>Most Sunshine</i>	5.9hr Lyth No 2 (Caithness, 24mAMSL)
<i>Highest Gust</i>	62Kt 71mph Wight: Needles Old Battery (Isle Of Wight, 80mAMSL)
<i>Highest Gust (mountain*)</i>	41Kt 47mph Great Dun Fell No 2 B (Cumbria, 847mAMSL)
<i>Greatest Snow Depth at 0900 UTC</i>	No non-zero values.

mAMSL refers to station elevation in metres above mean sea level.

*Mountain stations are above 500mAMSL.

Daily Weather Summary for Saturday 04 November 2023

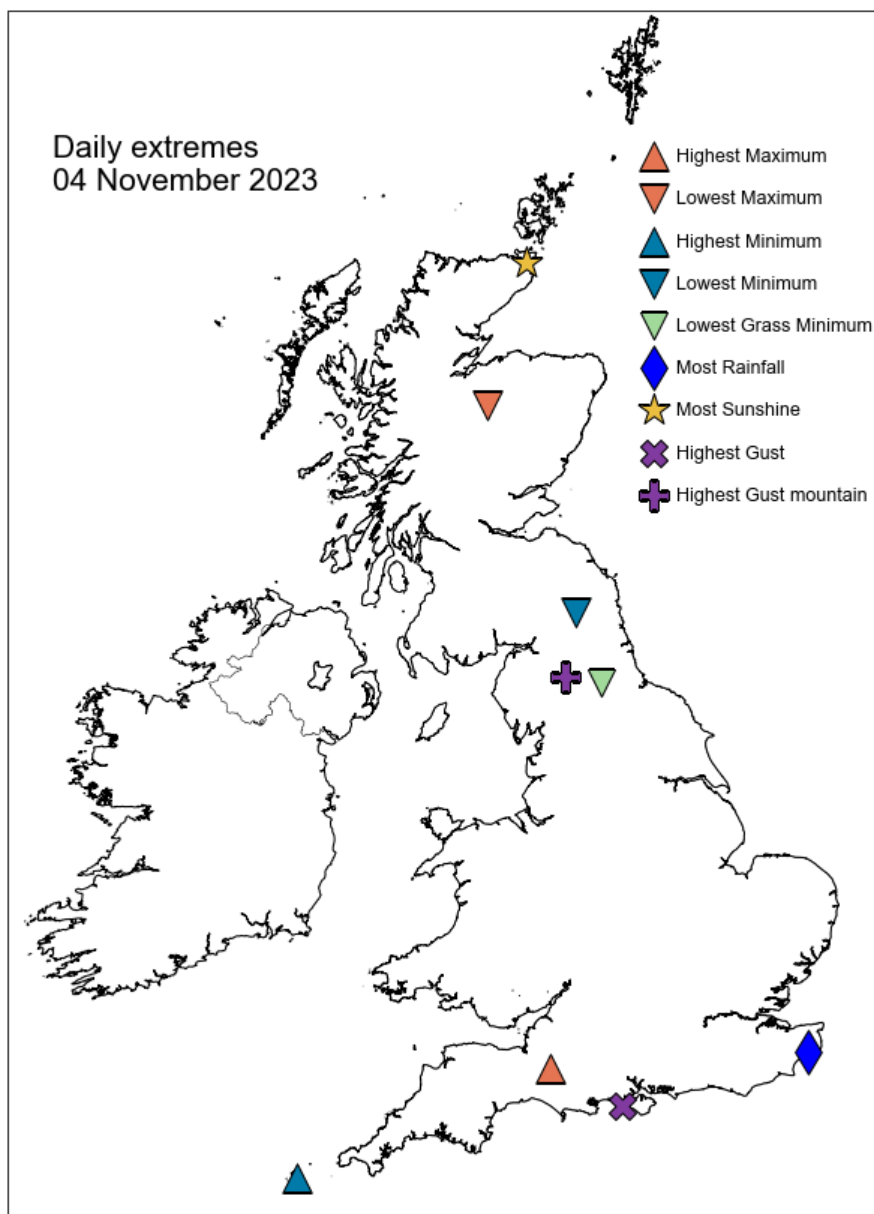

Daily Weather Summary for Saturday 04 November 2023

North Atlantic and Europe analysis charts and satellite images at 0000 UTC

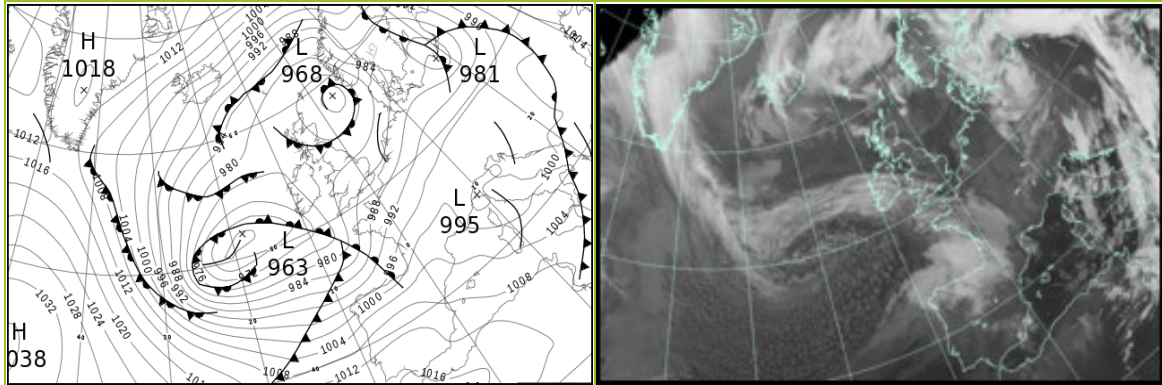

North Atlantic and Europe analysis charts and satellite images at 1200 UTC

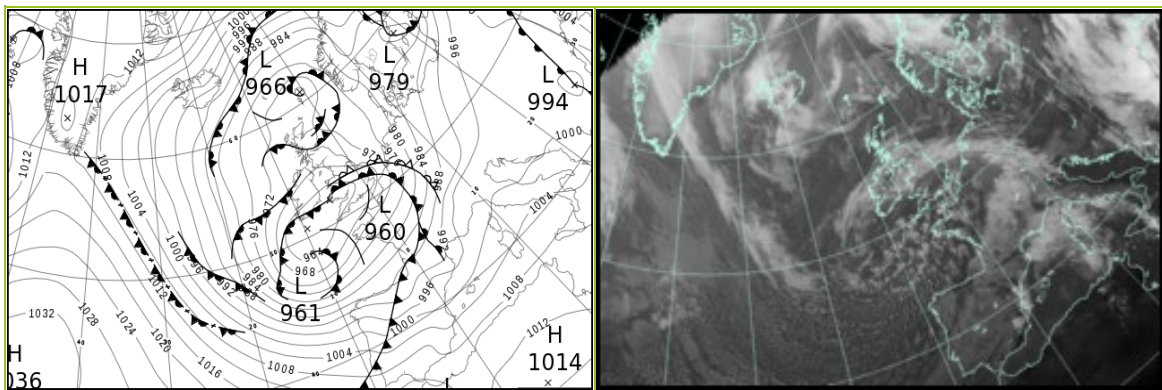

All satellite imagery copyright Met Office and EUMETSAT (European Organisation for the Exploitation of Meteorological Satellites). These show infra-red images from the geostationary MSG satellite. The rainfall rates are derived from both rain-radar and satellite data.

Daily Weather Summary for Saturday 04 November 2023

UK satellite and rain-radar precipitation rates at (L) 0000 and (R) 1200 UTC

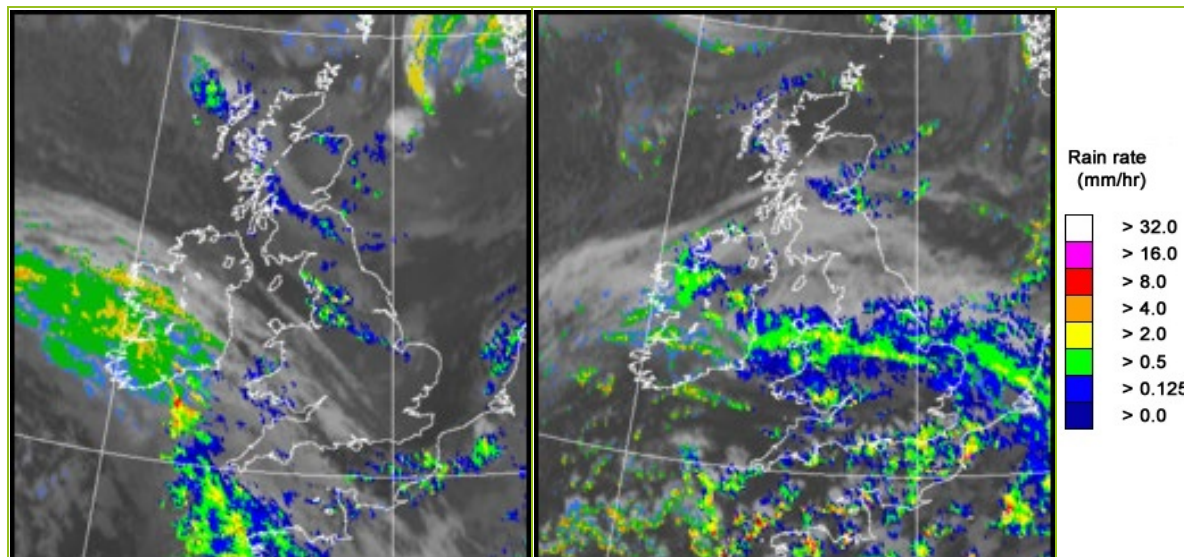

UK wind speed and direction at (L) 0000 and (R) 1200 UTC

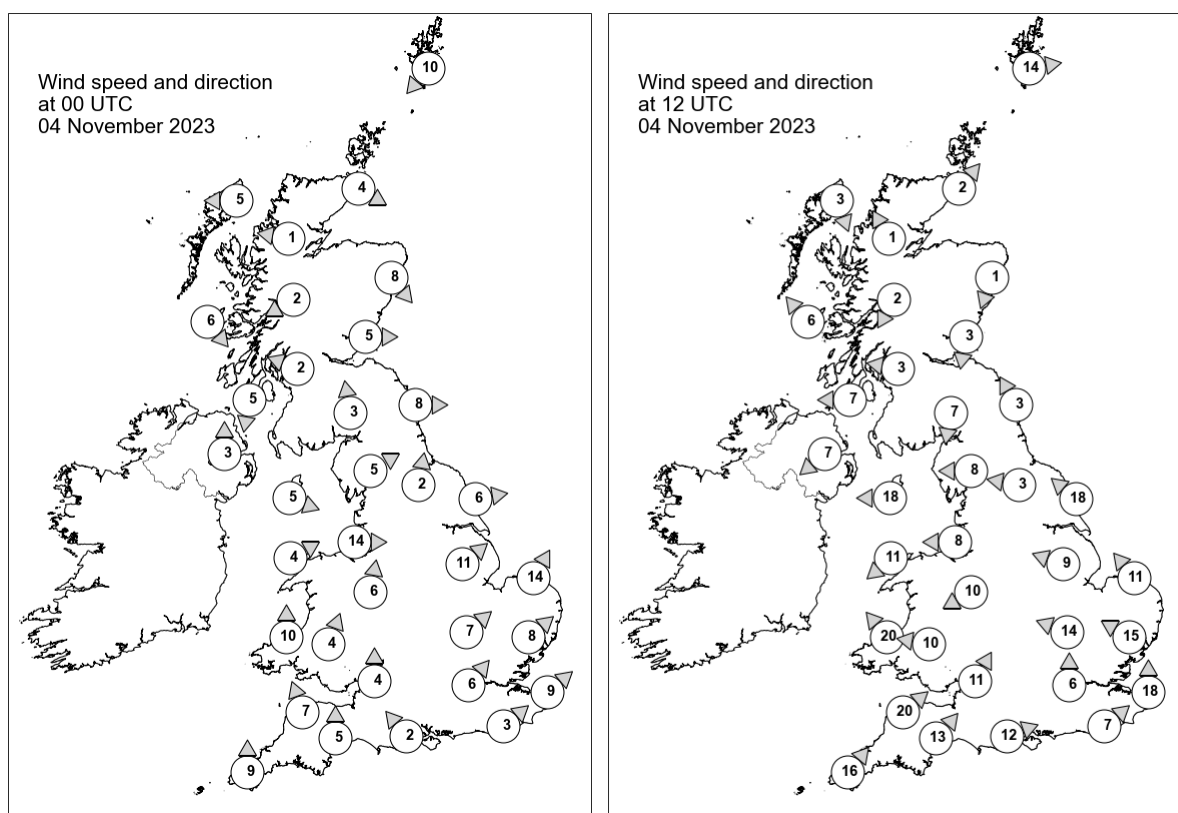

Daily Weather Summary for Saturday 04 November 2023

Selected UK readings at (L) 0000 and (R) 1200 UTC

STATIONS		0000 UTC						1200 UTC					
NO	SITE	PRESS	WDIR	WSPD	CLOUD	TEMP	TDEW	PRESS	WDIR	WSPD	CLOUD	TEMP	TDEW
1	Lerwick	975.7	NE	10	8	7.5	5.3	968.9	W	14	8	8.4	7.0
2	Wick	975.8	WNW	4	8	5.5	5.4	971.4	SW	2	4	10.6	7.6
3	Stornoway	976.1	E	5	8	9.1	7.9	971.1	NNW	3	8	9.9	8.2
4	Loch Glascarnoch	977.0	E	1	8	4.5	4.2	971.2	SSE	1	2	8.5	6.6
5	Aviemore	976.6	-	-	4	5.0	4.5	971.9	-	-	8	3.3	3.0
6	Dyce	975.7	NW	8	8	7.7	6.2	971.8	NNE	1	8	8.5	6.9
7	Tulloch Bridge	977.4	ENE	2	6	4.7	4.6	971.4	NNE	2	8	8.2	5.3
8	Tiree	976.5	NW	6	8	7.6	6.0	970.4	SE	6	7	11.1	6.7
9	Leuchars	976.2	W	5	0	6.3	5.9	970.9	N	3	8	8.6	8.3
10	Bishopton	976.7	ESE	2	8	5.8	5.0	970.2	E	3	8	9.0	6.0
11	Machrihanish	976.7	N	5	8	6.8	5.2	969.3	E	7	8	9.5	6.8
12	Boulmer	976.1	W	8	8	-	-	970.4	SSE	3	0	-	-
13	Eskdalemuir	977.9	S	3	8	3.4	3.0	970.0	N	7	8	7.4	6.0
14	Aldergrove	977.3	S	3	0	5.3	5.0	968.1	NE	7	8	9.6	8.1
15	Shap	978.0	WSW	5	8	6.1	4.3	968.8	E	8	6	7.6	5.7
16	Leeming	978.2	S	2	8	5.8	4.8	969.5	E	3	7	7.8	6.7
17	Ronaldsway	977.8	WNW	5	0	8.0	5.9	967.0	E	18	8	10.2	7.1
18	Bridlington	978.1	W	6	0	6.1	5.1	969.2	SE	18	8	10.6	7.7
19	Crosby	979.1	W	14	6	10.7	7.9	966.1	E	8	8	8.1	6.2
20	Valley	978.9	WSW	4	5	7.8	4.1	964.7	NE	11	8	8.3	6.2
21	Waddington	980.3	SW	11	8	8.0	6.5	967.4	ESE	9	8	7.8	6.9
22	Shawbury	980.4	S	6	0	7.4	5.7	964.6	ENE	10	8	7.2	6.4
23	Weybourne	980.9	SSW	14	6	8.1	6.5	968.5	SE	11	4	9.1	7.5
24	Bedford	982.3	SW	7	5	6.7	5.2	964.8	ESE	14	8	8.0	7.3
25	Aberporth	979.8	S	10	8	7.8	6.4	960.4	SE	20	8	8.4	7.0
26	Sennybridge	981.1	SSW	4	8	6.1	5.2	962.4	E	10	8	6.2	5.4
27	Wattisham	982.8	SW	8	0	6.2	5.3	965.9	ESE	15	8	8.5	7.9
28	Almondsbury	982.5	S	4	5	7.3	6.2	962.9	SSW	11	8	12.4	9.6
29	Heathrow	984.0	SW	6	0	6.4	5.4	964.8	S	6	4	13.3	10.8
30	Manston	984.4	SW	9	0	6.9	6.2	966.5	S	18	8	11.5	10.5
31	Chivenor	981.4	SSE	7	6	8.6	7.6	963.1	SW	20	8	13.1	10.0
32	Exeter	982.6	S	5	8	6.4	5.7	964.3	SW	13	3	13.6	9.7
33	Herstmonceux	985.1	SW	3	0	5.9	5.2	967.1	SW	7	8	10.5	9.1
34	Hurn	984.1	SE	2	8	7.2	6.2	965.4	WSW	12	8	11.6	9.5
35	Camborne	980.3	S	9	8	10.4	7.0	964.5	SW	16	4	12.4	8.6

Daily Weather Summary for Saturday 04 November 2023

Selected European readings at (L) 0000 and (R) 1200 UTC

STATIONS		0000 UTC						1200 UTC					
NO	SITE	PRESS	WDIR	WSPD	CLOUD	TEMP	TDEW	PRESS	WDIR	WSPD	CLOUD	TEMP	TDEW
1	Murmansk	1015.8	SSW	6	2	-9.1	-10.5	1018.8	SSW	6	5	-11.5	-13.0
2	Helsinki	997.8	ESE	12	8	7.4	5.1	992.0	ESE	14	8	7.2	6.7
3	Stockholm	987.3	ESE	6	-	8.6	8.0	979.9	ESE	8	-	9.7	8.8
4	Oslo	986.1	NNE	10	-	4.0	3.1	983.0	NNE	8	8	4.8	2.5
5	Reykjavik	996.9	SW	4	4	-0.3	-5.1	-	-	-	7	-	-
6	Moscow	1018.2	SE	4	8	1.5	-0.9	1014.0	SE	4	8	4.7	1.9
7	Kiev	1005.0	SSE	6	8	9.8	9.0	1001.0	SSE	4	9	13.4	13.2
8	Warsaw	989.1	S	10	7	10.2	6.2	997.0	SSE	6	6	11.1	5.2
9	Berlin	989.7	WSW	6	8	9.6	5.9	989.1	SSW	12	7	11.0	3.5
10	De Bilt	985.0	S	10	8	7.9	5.4	976.0	SSE	10	8	9.6	7.5
11	Dublin	978.2	S	4	7	7.0	6.2	965.3	ENE	8	7	9.8	8.0
12	Cork	975.0	SSE	10	7	8.1	5.4	962.1	E	16	6	9.9	8.4
13	Sofia	1001.5	NNE	2	7	12.8	11.9	997.6	N	2	8	11.7	11.0
14	Belgrade	997.8	SE	4	-	13.4	13.4	998.6	W	2	5	13.9	10.2
15	Budapest	998.8	E	2	-	5.5	4.9	997.9	SW	2	-	12.5	5.2
16	Prague	995.0	SW	6	-	6.2	4.4	993.1	S	6	6	10.7	2.8
17	Munich	997.5	S	6	8	5.2	2.2	990.9	E	8	8	9.4	0.1
18	Strasbourg	995.7	S	7	8	6.7	4.5	985.4	S	13	8	10.3	5.5
19	Paris	991.4	SW	11	7	9.0	7.4	975.2	SW	17	7	13.9	9.9
20	Jersey	986.4	SW	14	8	10.8	7.9	969.8	WSW	25	8	12.9	8.5
21	Milan	996.0	N	3	0	6.0	4.8	998.1	E	4	5	11.7	4.6
22	Marseille	1001.6	WNW	15	-	11.5	6.6	995.5	E	13	8	13.7	10.5
23	Bordeaux	998.5	S	7	8	10.5	9.4	985.9	SW	12	8	12.9	12.0
24	Rome	997.7	WSW	15	2	17.1	10.0	1002.6	SW	4	6	18.5	7.6
25	Ajaccio	1000.5	E	3	7	11.8	9.7	1002.8	NE	5	8	16.3	12.6
26	Barcelona	1004.9	WSW	13	1	13.5	2.4	997.2	WSW	16	5	17.1	9.6
27	Majorca	1007.0	W	7	1	16.4	7.3	1001.8	WSW	31	5	21.5	13.9
28	Madrid	1009.5	SW	16	6	10.7	7.8	1000.1	SSW	18	7	14.1	12.6
29	Lisbon	1012.6	WSW	10	-	17.5	13.4	1006.3	WNW	12	-	18.3	17.7
30	Athens	1007.0	N	5	-	22.4	19.1	1002.2	SSE	8	-	25.0	18.7
31	Malta	1005.1	NNW	6	7	20.3	13.8	1009.6	WNW	14	6	22.2	11.8
32	Gibraltar	1016.3	W	10	8	17.8	12.5	1012.1	SW	15	8	20.0	15.2

Daily Weather Summary for Saturday 04 November 2023

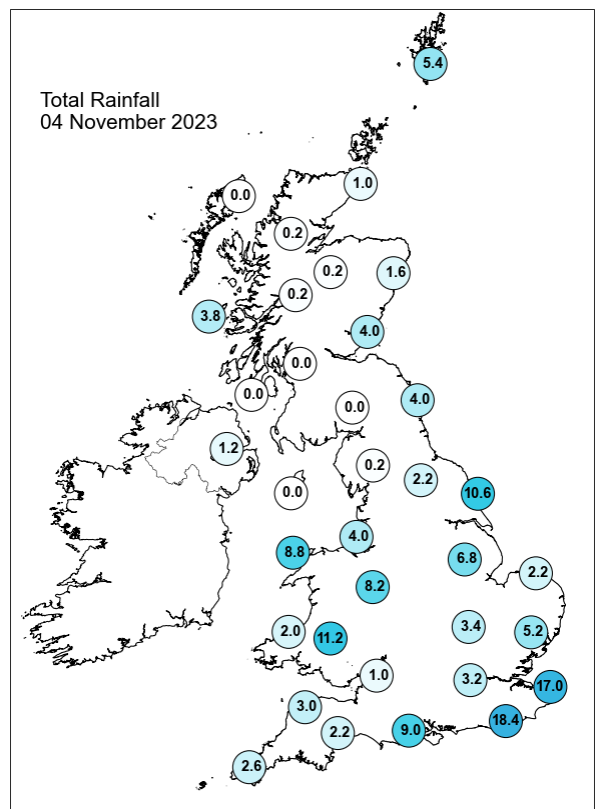
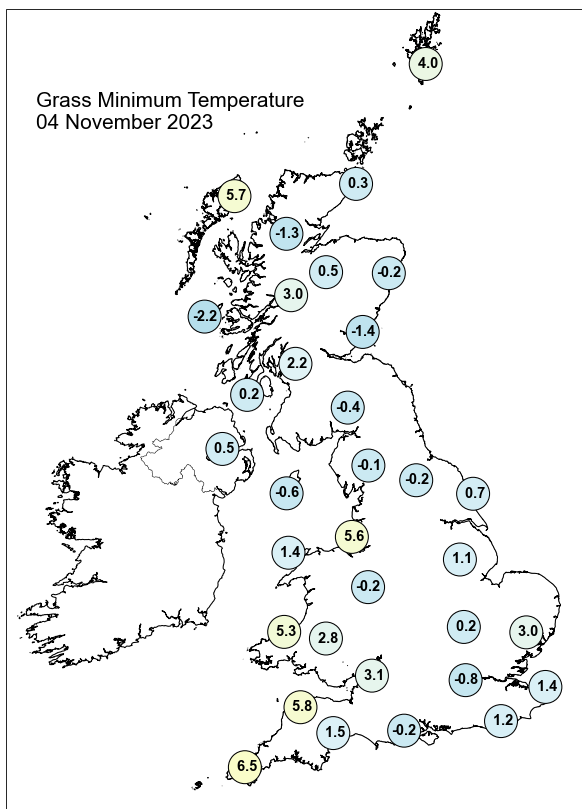
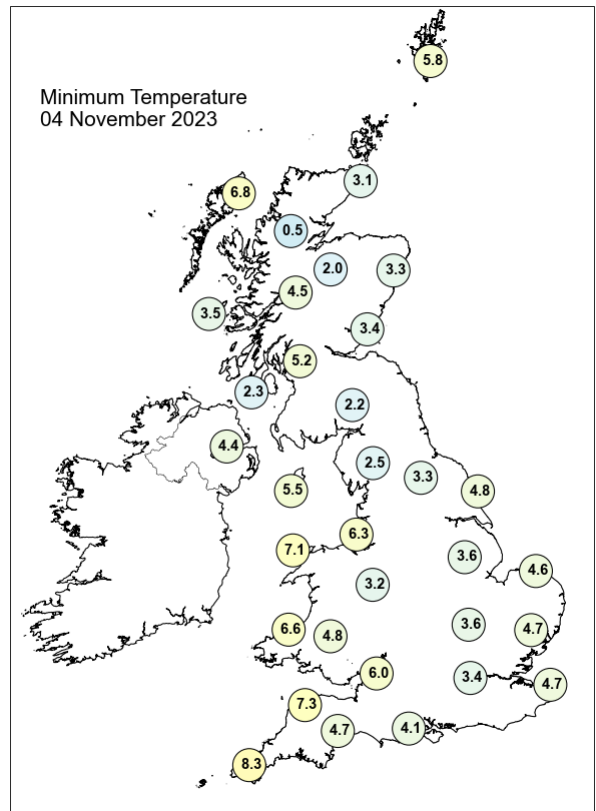
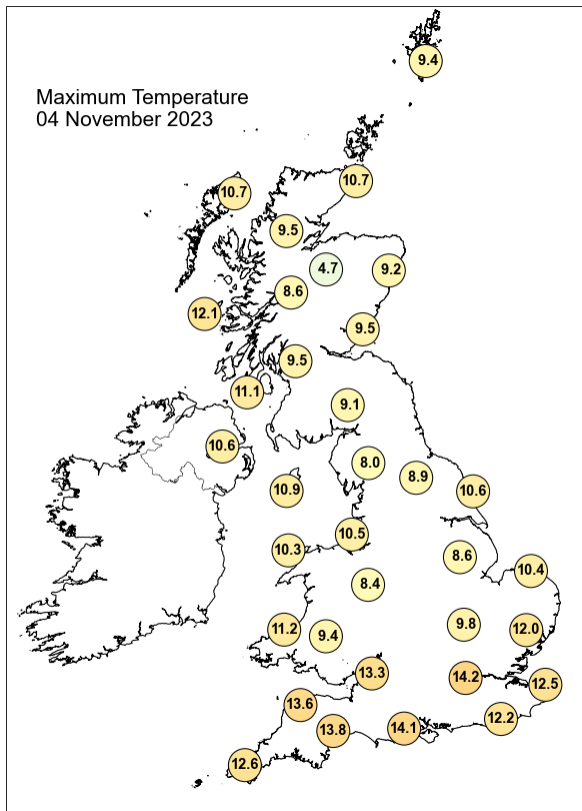

Daily Weather Summary for Saturday 04 November 2023

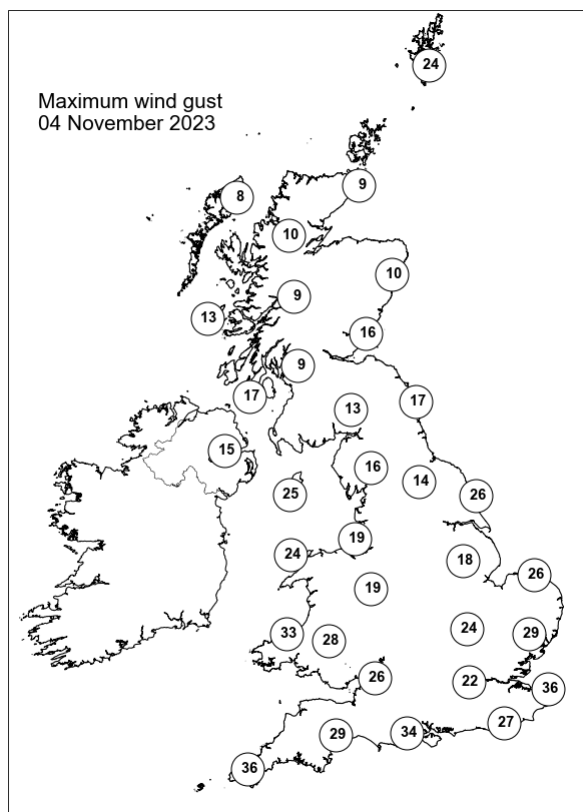
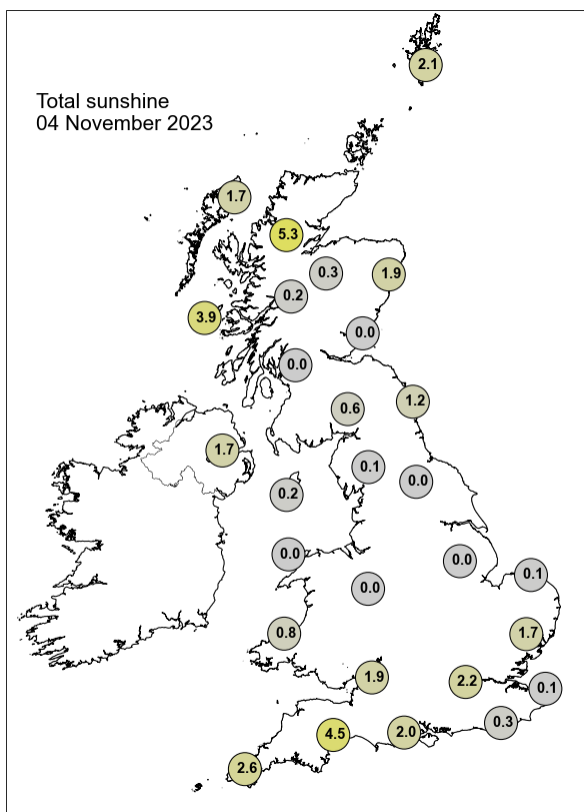

None of the selected stations observed a day of sleet or snow falling or non-zero snow depth at 0900 UTC.

Daily Weather Summary for Sunday 05 November 2023

This day's summary created 12/11/2023 03:03

Summary of the UK Weather for Sunday 05 November 2023

Outbreaks of rain affected northern England and north Wales, with a few spreading into the Midlands, and parts of southwest England (along with showers in Cornwall and west Devon) in the early morning, while the south of England saw some heavy showers that quickly died out. Scotland and Northern Ireland also saw a few showers around the coasts, however were mostly dry inland with frost and patchy fog in places. Central and eastern England also saw some mist and fog overnight. Winds were mostly light or moderate, but stronger in the southwest. Showers affected Wales and Southwest England, and near-coastal areas of Northern Ireland and Scotland through the day while some outbreaks of rain slid down the east coast. Elsewhere, decent amounts of sunshine developed with the east and northeast of England and much of Scotland remained mostly dry. Some fair weather cloud bubbled up inland later on and some showers penetrated into the midlands and the southeast. It was breezy in the south, with light winds in Scotland. Temperatures were near average.

Daily Extremes

<i>Highest Maximum</i>	14.6°C Slapton (Devon, 32mAMSL)
<i>Lowest Maximum</i>	7.1°C Cassley (Sutherland, 99mAMSL)
<i>Highest Minimum</i>	9.6°C Scilly: St Marys Airport (Isles Of Scilly, 31mAMSL)
<i>Lowest Minimum</i>	-3.1°C Loch Glascarnoch (Ross & Cromarty, 269mAMSL)
<i>Lowest Grass Minimum</i>	-4.9°C Loch Glascarnoch (Ross & Cromarty, 269mAMSL)
<i>Most Rainfall</i>	30.7mm Chorley, Common Bank S Wks (Lancashire, 55mAMSL)
<i>Most Sunshine</i>	7.5hr Preston, Cove House (Dorset, 44mAMSL)
<i>Highest Gust</i>	41Kt 47mph Scilly: St Marys Airport (Isles Of Scilly, 31mAMSL)
<i>Highest Gust (mountain*)</i>	34Kt 39mph Great Dun Fell No 2 B (Cumbria, 847mAMSL)
<i>Greatest Snow Depth at 0900 UTC</i>	No non-zero values.

mAMSL refers to station elevation in metres above mean sea level.

*Mountain stations are above 500mAMSL.

Daily Weather Summary for Sunday 05 November 2023

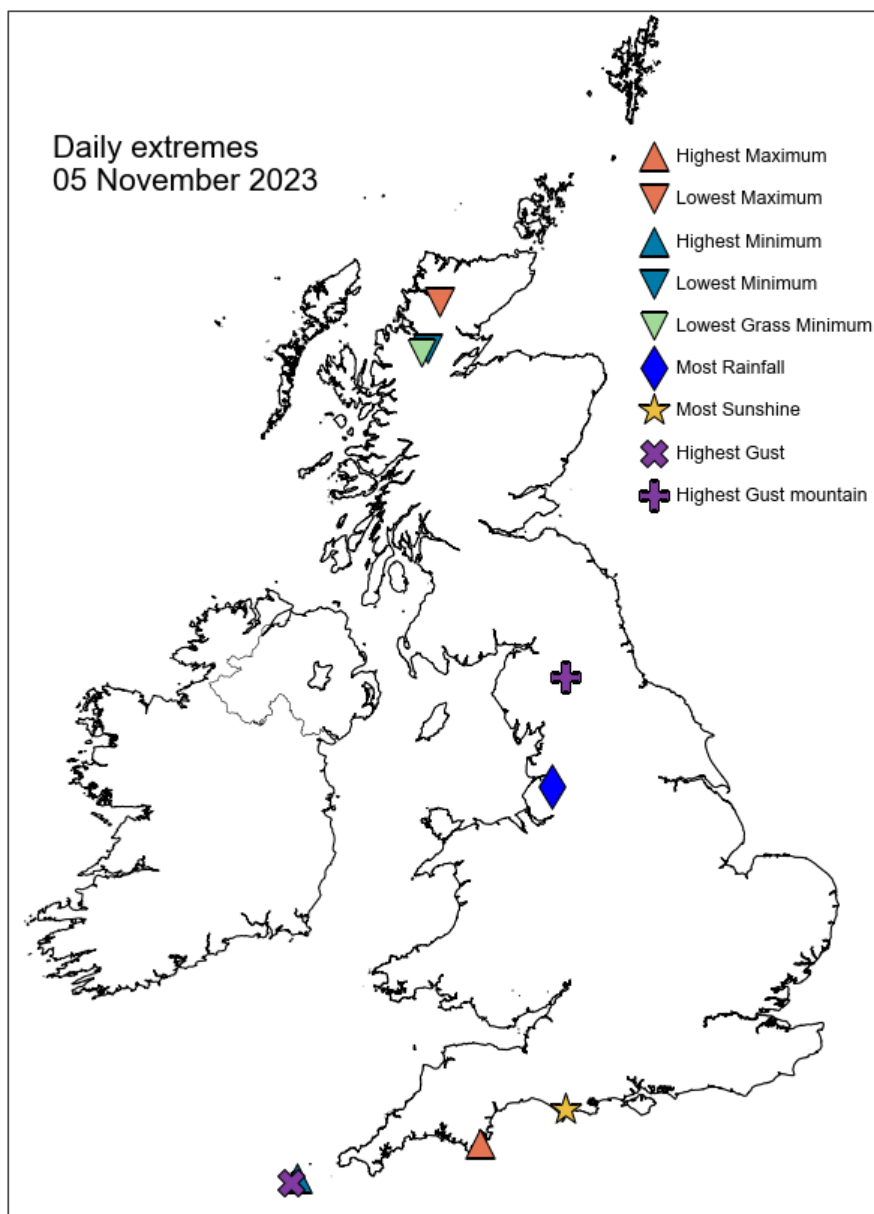

Daily Weather Summary for Sunday 05 November 2023

North Atlantic and Europe analysis charts and satellite images at 0000 UTC

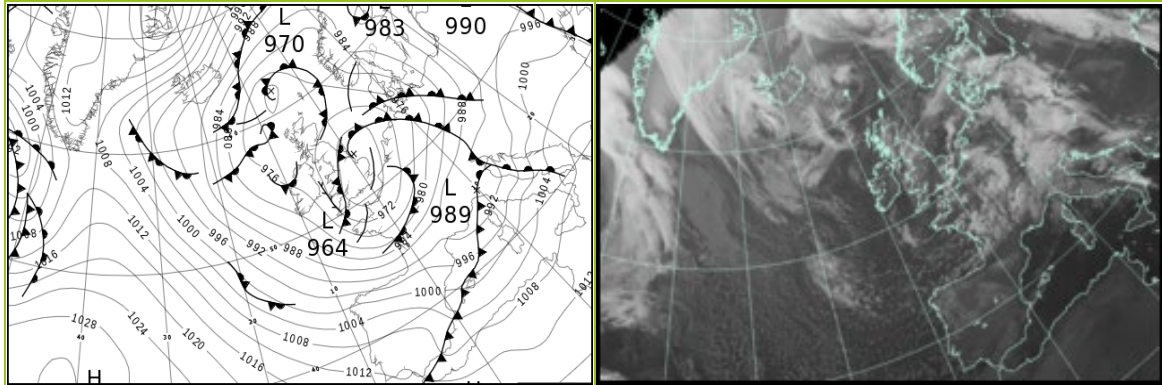

North Atlantic and Europe analysis charts and satellite images at 1200 UTC

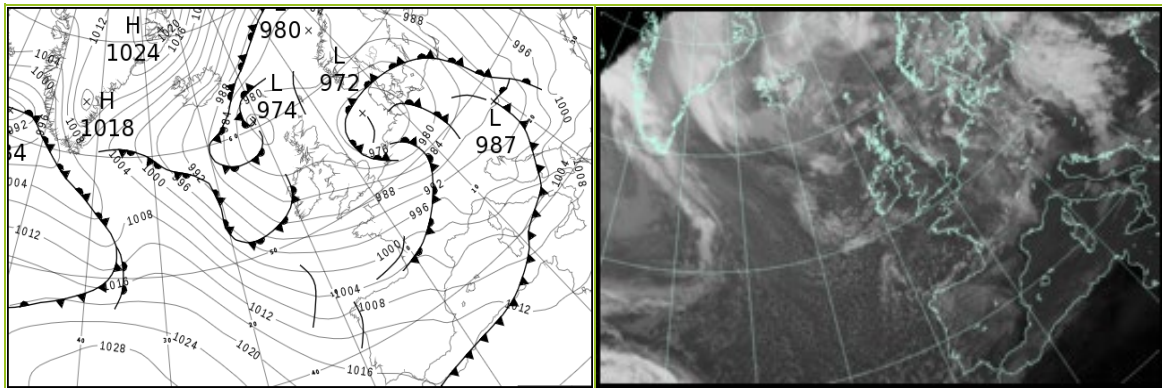

All satellite imagery copyright Met Office and EUMETSAT (European Organisation for the Exploitation of Meteorological Satellites). These show infra-red images from the geostationary MSG satellite. The rainfall rates are derived from both rain-radar and satellite data.

Daily Weather Summary for Sunday 05 November 2023

UK satellite and rain-radar precipitation rates at (L) 0000 and (R) 1200 UTC

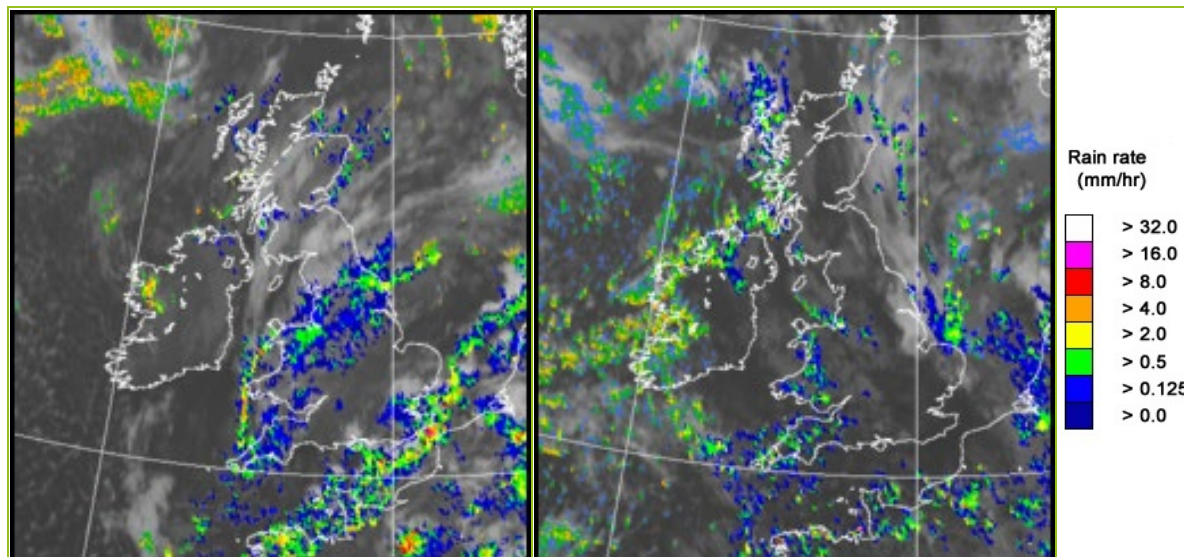

UK wind speed and direction at (L) 0000 and (R) 1200 UTC

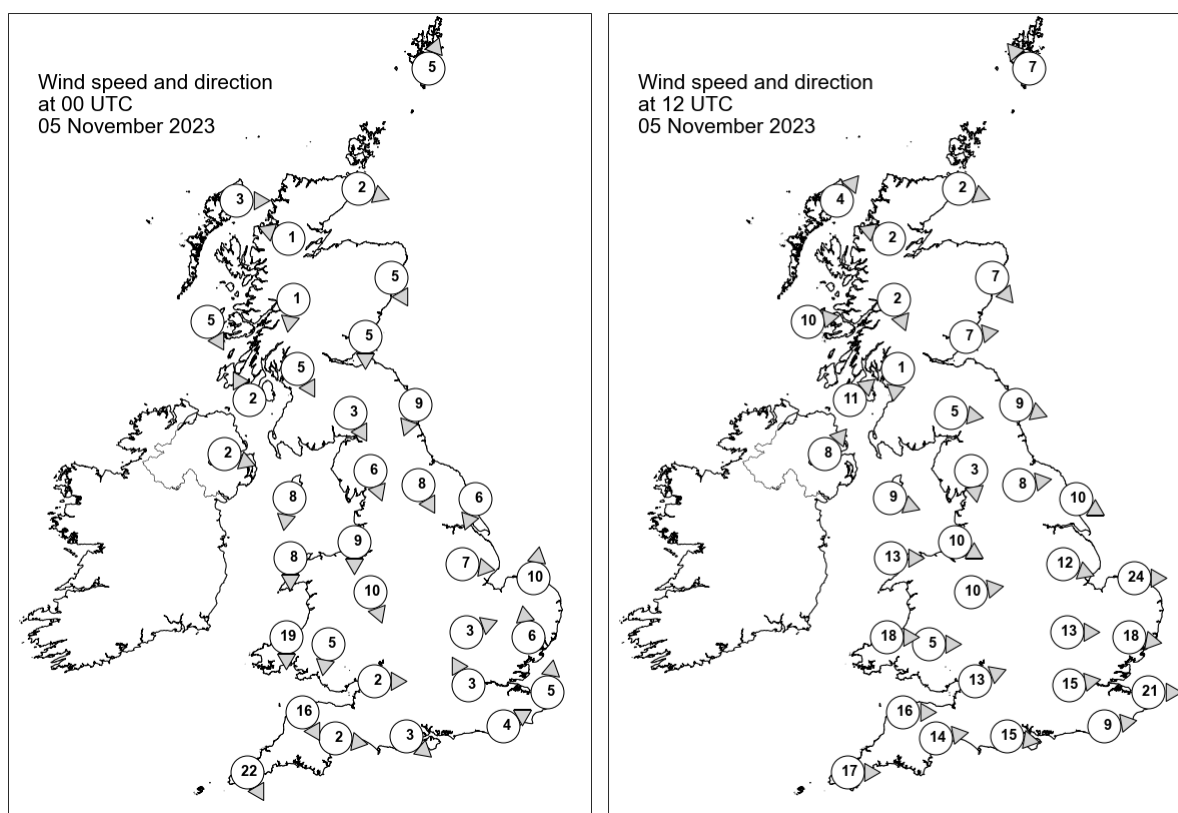

Daily Weather Summary for Sunday 05 November 2023

Selected UK readings at (L) 0000 and (R) 1200 UTC

STATIONS		0000 UTC						1200 UTC					
NO	SITE	PRESS	WDIR	WSPD	CLOUD	TEMP	TDEW	PRESS	WDIR	WSPD	CLOUD	TEMP	TDEW
1	Lerwick	974.5	SSW	5	0	6.1	4.9	978.7	SE	7	8	8.8	7.5
2	Wick	973.3	WNW	2	1	2.7	2.5	977.8	WNW	2	8	8.3	8.2
3	Stornoway	972.9	W	3	8	5.6	4.8	977.6	SW	4	8	8.5	6.5
4	Loch Glascarnoch	974.8	ESE	1	3	-1.8	-2.1	978.6	ESE	2	5	5.6	3.6
5	Aviemore	973.7	-	-	8	2.5	2.2	978.8	-	-	8	4.4	4.2
6	Dyce	972.5	NNW	5	8	7.5	6.5	977.9	NW	7	8	8.7	6.1
7	Tulloch Bridge	974.2	N	1	8	3.3	3.0	979.8	NNW	2	8	5.1	5.1
8	Tiree	973.3	NNW	5	8	7.2	5.8	978.5	W	10	3	11.7	7.6
9	Leuchars	972.0	N	5	8	6.6	6.0	978.4	W	7	0	9.8	6.6
10	Bishopton	972.6	NNW	5	8	7.6	6.4	979.2	N	1	8	10.7	6.7
11	Machrihanish	972.7	SSE	2	8	4.4	3.6	979.8	SW	11	7	8.3	6.2
12	Boulmer	970.0	NNE	9	8	-	-	978.2	WNW	9	3	-	-
13	Eskdalemuir	971.8	NNW	3	8	5.4	4.4	979.4	W	5	1	10.5	5.5
14	Aldergrove	973.3	WNW	2	5	6.6	6.0	981.1	SW	8	4	8.1	6.9
15	Shap	970.1	NNW	6	8	6.1	5.5	980.1	N	3	8	9.0	5.7
16	Leeming	968.0	NNW	8	8	8.4	7.3	979.5	W	8	6	10.4	6.6
17	Ronaldsway	971.8	N	8	7	7.8	5.2	981.0	WNW	9	8	12.0	7.7
18	Bridlington	963.9	NNE	6	8	9.4	8.6	977.7	WNW	10	4	10.4	8.2
19	Crosby	969.5	N	9	8	8.1	7.0	981.3	WNW	10	8	10.8	8.0
20	Valley	971.1	N	8	8	9.3	7.6	982.4	W	13	8	11.7	8.0
21	Waddington	965.7	W	7	8	8.1	7.6	980.2	WNW	12	0	10.8	5.0
22	Shawbury	968.4	NNW	10	8	7.6	6.9	982.1	W	10	0	11.7	5.6
23	Weybourne	965.6	S	10	7	8.0	7.5	978.1	W	24	8	10.3	8.2
24	Bedford	966.1	WSW	3	6	5.5	5.3	982.0	W	13	2	11.5	6.8
25	Aberporth	970.1	N	19	8	9.6	7.0	984.2	W	18	8	10.2	7.3
26	Sennybridge	968.8	N	5	8	6.5	6.2	984.0	W	5	8	8.5	7.9
27	Wattisham	966.0	S	6	3	8.1	7.5	980.4	W	18	7	11.0	7.1
28	Almondsbury	966.7	W	2	8	7.6	7.4	984.2	WSW	13	1	12.2	7.0
29	Heathrow	965.9	SSE	3	8	9.3	8.8	983.6	W	15	1	12.9	6.6
30	Manston	966.0	S	5	8	10.3	9.5	982.4	W	21	2	11.5	7.1
31	Chivenor	968.6	NNW	16	8	10.2	8.1	986.0	W	16	5	13.1	7.4
32	Exeter	967.5	W	2	8	6.3	6.1	986.3	W	14	0	13.1	7.8
33	Herstmonceux	965.7	WSW	4	8	9.7	9.2	984.5	W	9	1	12.2	7.1
34	Hurn	966.5	NW	3	8	7.6	7.0	986.1	W	15	3	12.4	6.9
35	Camborne	972.6	NNW	22	8	10.6	7.8	988.7	W	17	8	11.6	9.1

Daily Weather Summary for Sunday 05 November 2023

Selected European readings at (L) 0000 and (R) 1200 UTC

STATIONS		0000 UTC						1200 UTC					
NO	SITE	PRESS	WDIR	WSPD	CLOUD	TEMP	TDEW	PRESS	WDIR	WSPD	CLOUD	TEMP	TDEW
1	Murmansk	1012.5	NNE	6	7	-7.2	-8.3	1001.3	S	2	8	-2.3	-4.2
2	Helsinki	993.0	S	14	8	8.4	7.3	991.3	SSE	6	8	8.2	6.5
3	Stockholm	986.7	S	4	-	8.1	7.0	986.0	ESE	8	-	8.9	7.0
4	Oslo	983.5	NNE	8	-	2.8	2.2	983.3	NNE	8	8	4.6	3.0
5	Reykjavik	992.6	NNE	16	6	4.1	-2.5	995.5	NNE	3	6	3.9	-2.9
6	Moscow	1007.4	SE	4	8	6.6	6.1	1000.5	SSE	6	8	12.6	7.7
7	Kiev	991.9	S	8	8	15.5	13.6	999.6	S	6	6	14.1	7.6
8	Warsaw	992.3	ESE	4	0	3.8	2.9	987.7	SE	6	8	8.4	6.5
9	Berlin	981.0	SSE	6	8	8.7	5.4	979.0	S	8	8	11.5	8.3
10	De Bilt	970.6	S	8	7	9.4	7.9	976.4	WSW	10	8	11.8	9.3
11	Dublin	974.1	WNW	10	7	6.9	5.9	982.5	W	10	5	10.1	7.6
12	Cork	978.0	WNW	10	1	7.3	5.6	986.2	WSW	14	7	10.8	6.9
13	Sofia	1006.5	ENE	4	1	7.3	5.8	1001.4	ESE	2	6	17.0	6.4
14	Belgrade	1001.0	S	6	-	11.6	6.7	991.9	S	8	8	22.8	9.4
15	Budapest	996.3	S	6	-	8.5	7.9	988.5	SW	6	-	11.3	10.7
16	Prague	986.3	SSW	4	-	8.6	2.2	983.6	SW	10	7	13.7	4.0
17	Munich	986.7	S	8	7	9.3	4.0	988.1	WSW	14	7	11.2	4.4
18	Strasbourg	981.1	S	13	7	11.1	7.0	987.2	SW	15	8	13.6	7.1
19	Paris	971.9	SSW	12	8	11.0	8.7	990.2	W	16	6	13.4	7.2
20	Jersey	968.7	W	17	8	10.6	8.6	990.3	W	20	8	11.4	8.9
21	Milan	990.2	WNW	5	7	8.9	8.3	993.6	NNW	3	0	14.4	6.9
22	Marseille	992.0	SW	3	-	13.2	11.8	1002.2	W	18	-	18.4	8.4
23	Bordeaux	986.9	WSW	31	8	13.8	10.8	1002.8	W	14	8	11.2	9.3
24	Rome	999.2	SSW	20	5	20.3	15.8	1001.6	WSW	21	0	20.9	12.3
25	Ajaccio	995.5	SSW	29	8	20.7	16.5	1003.5	W	15	7	21.1	10.9
26	Barcelona	997.3	W	21	1	18.2	3.6	1005.9	W	20	-	20.4	4.3
27	Majorca	1000.1	WSW	12	4	20.1	15.7	1008.3	W	15	1	21.3	7.7
28	Madrid	1005.2	SW	12	2	10.2	7.2	1011.5	SSW	12	7	13.2	6.4
29	Lisbon	1011.0	W	7	-	14.8	10.2	1015.4	W	10	-	19.5	8.0
30	Athens	1010.1	N	3	-	19.4	11.1	1010.2	WSW	5	2	24.0	10.1
31	Malta	1010.9	SW	6	3	20.0	12.8	1010.8	WSW	13	1	25.6	16.5
32	Gibraltar	1011.6	W	17	8	16.8	14.8	1015.6	W	12	0	20.2	9.5

Daily Weather Summary for Sunday 05 November 2023

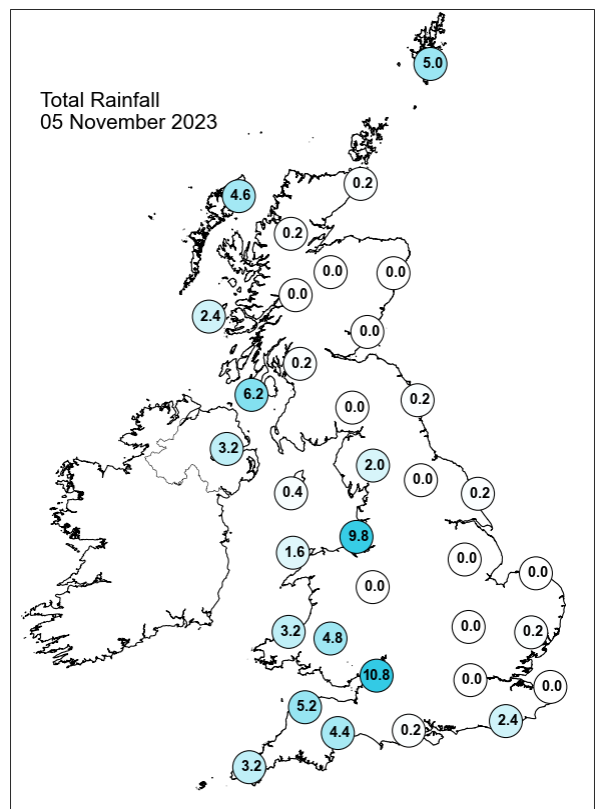
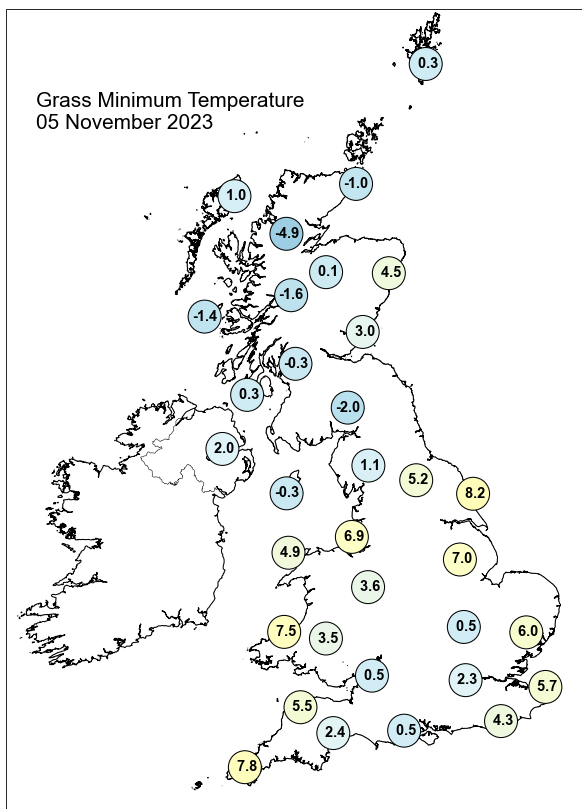
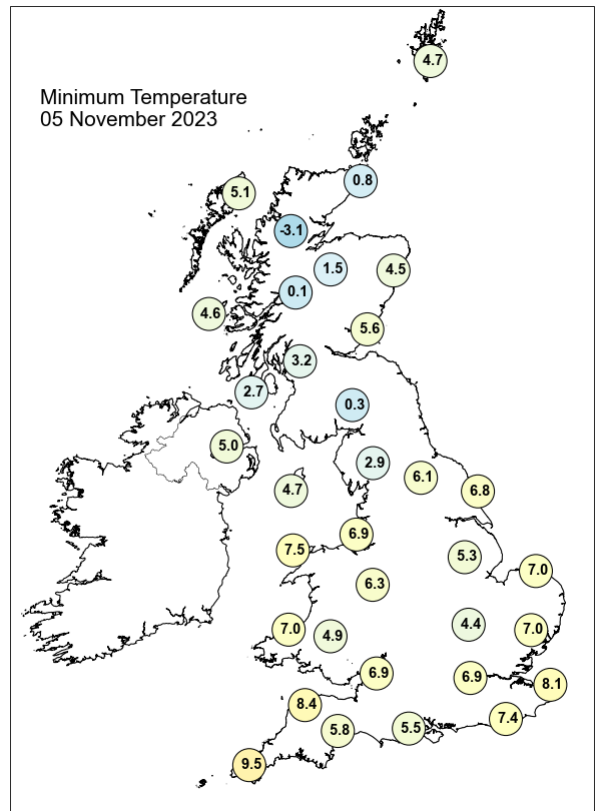
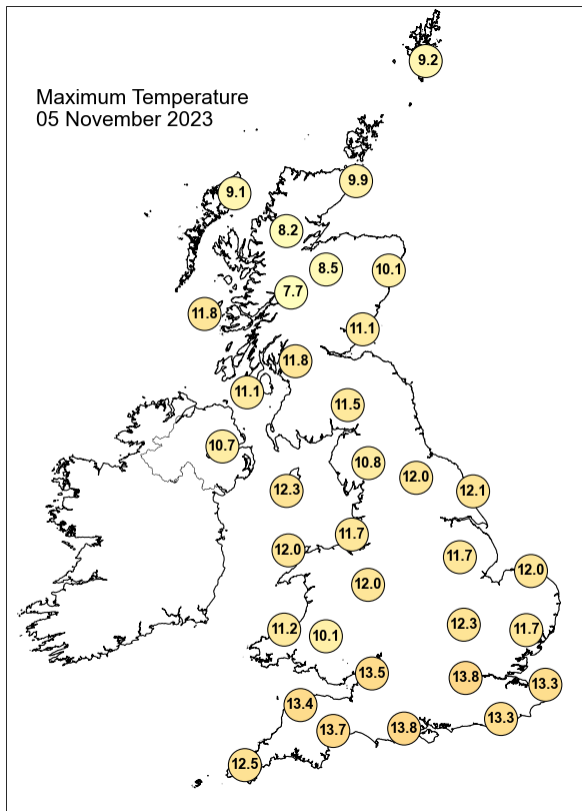

Daily Weather Summary for Sunday 05 November 2023

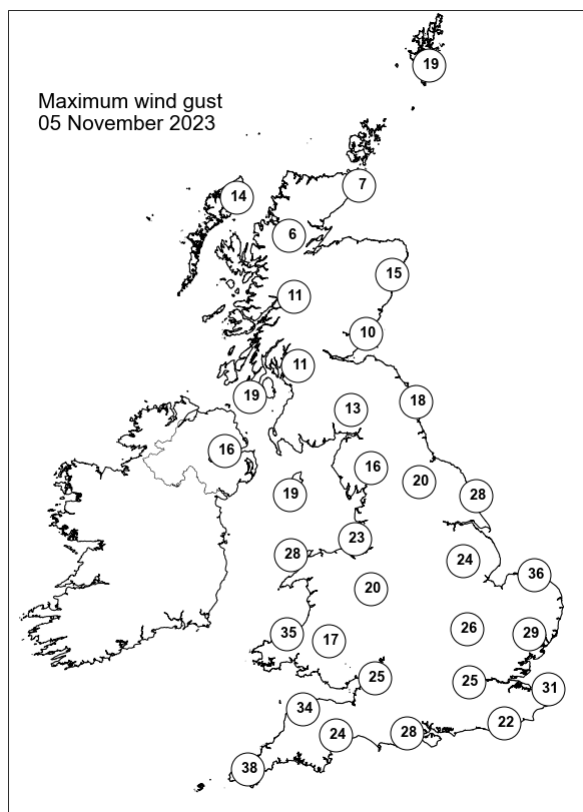
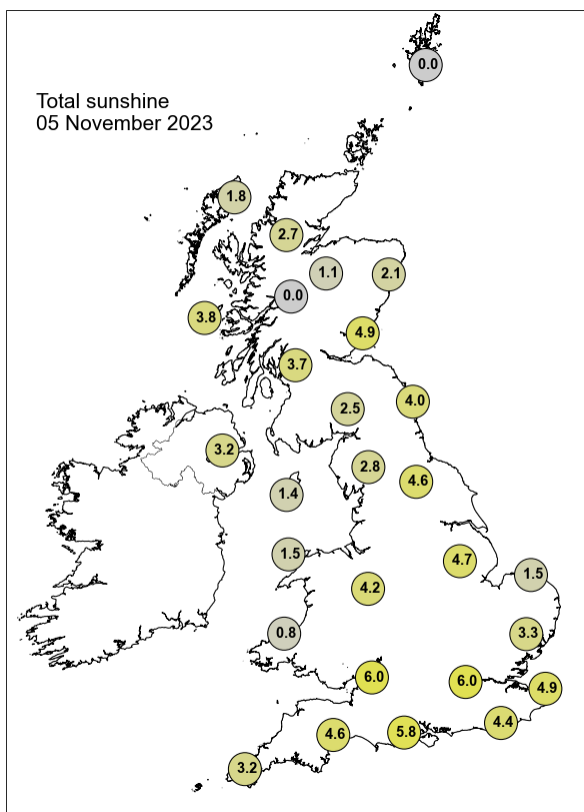

None of the selected stations observed a day of sleet or snow falling or non-zero snow depth at 0900 UTC.

Daily Weather Summary for Monday 06 November 2023

This day's summary created 13/11/2023 03:03

Summary of the UK Weather for Monday 06 November 2023

Showers, heavy at times, affected parts of Northern Ireland through the Irish Sea into north-west England, Wales and also through the English Channel, clipping southern counties of England. Elsewhere, it was mainly dry with clear spells, allowing mist and fog to develop in places, mainly in the north where it became chilly. Winds were light to moderate in most areas but particularly breezy along southern and western coasts. During the day, showers continued to affect western parts, some heavy, with a focus for some heavy and persistent showers over northwest England, along with parts of western Scotland. Some showers moved further east, into east and northeast England, and southeast Scotland. However, northeast Scotland, the east of Northern Ireland, the Midlands, southeast England, and East Anglia stayed mostly dry, with good sunny spells. Temperatures were near average with generally moderate westerly breeze, stronger near some coasts, but with light winds over Scotland.

Daily Extremes

<i>Highest Maximum</i>	14.5°C Gosport, Fleetlands (Hampshire, 1mAMSL) also Bognor Regis (West Sussex, 7mAMSL) also Wiggoholt (West Sussex, 28mAMSL)
<i>Lowest Maximum</i>	7.5°C Cassley (Sutherland, 99mAMSL)
<i>Highest Minimum</i>	10.4°C Isle Of Portland (Dorset, 52mAMSL)
<i>Lowest Minimum</i>	-1.3°C Aviemore (Inverness-shire, 228mAMSL)
<i>Lowest Grass Minimum</i>	-3.6°C Balmoral (Aberdeenshire, 283mAMSL)
<i>Most Rainfall</i>	40.0mm Honister Pass (Cumbria, 358mAMSL)
<i>Most Sunshine</i>	7.7hr Manston (Kent, 49mAMSL)
<i>Highest Gust</i>	54Kt 62mph Wight: Needles Old Battery (Isle Of Wight, 80mAMSL)
<i>Highest Gust (mountain*)</i>	39Kt 45mph Aonach Mor (Inverness-shire, 1130mAMSL)
<i>Greatest Snow Depth at 0900 UTC</i>	No non-zero values.

mAMSL refers to station elevation in metres above mean sea level.

*Mountain stations are above 500mAMSL.

Daily Weather Summary for Monday 06 November 2023

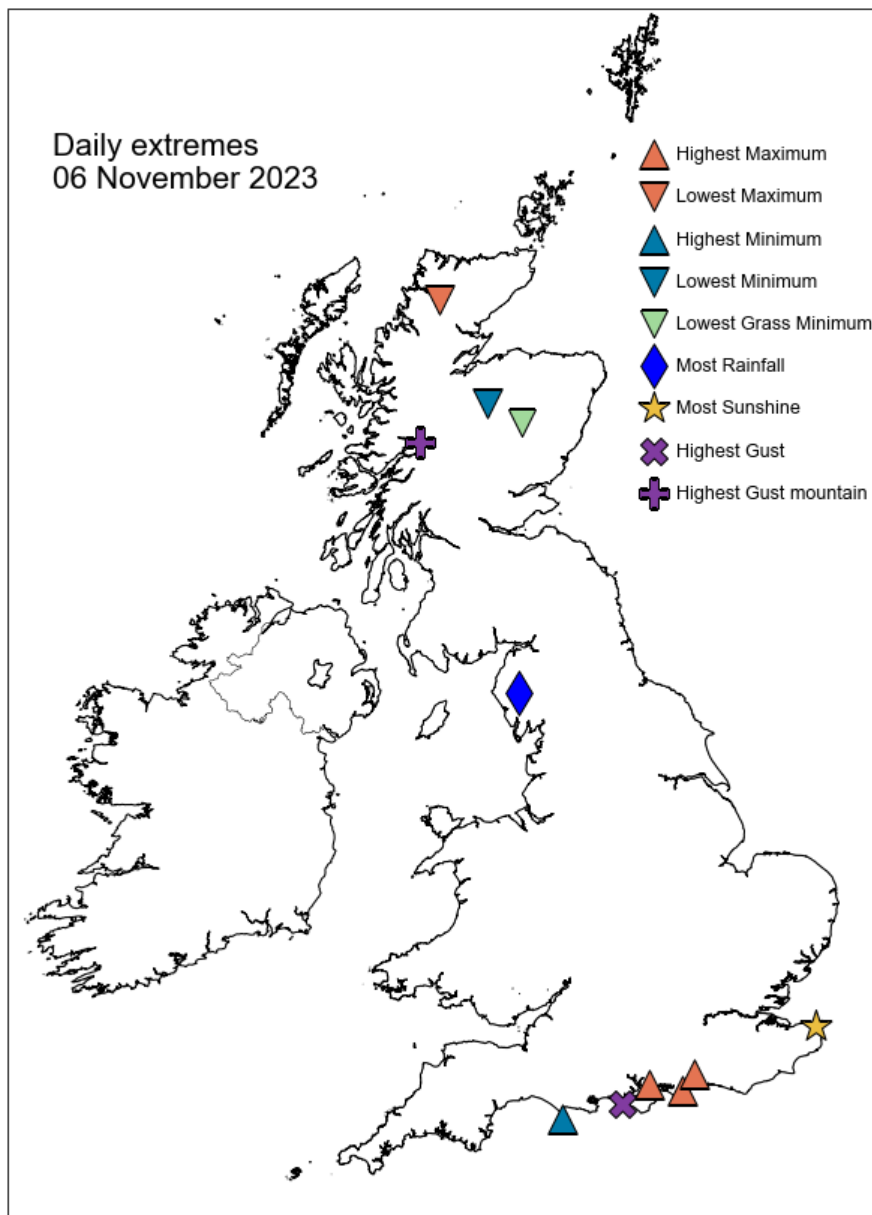

Daily Weather Summary for Monday 06 November 2023

North Atlantic and Europe analysis charts and satellite images at 0000 UTC

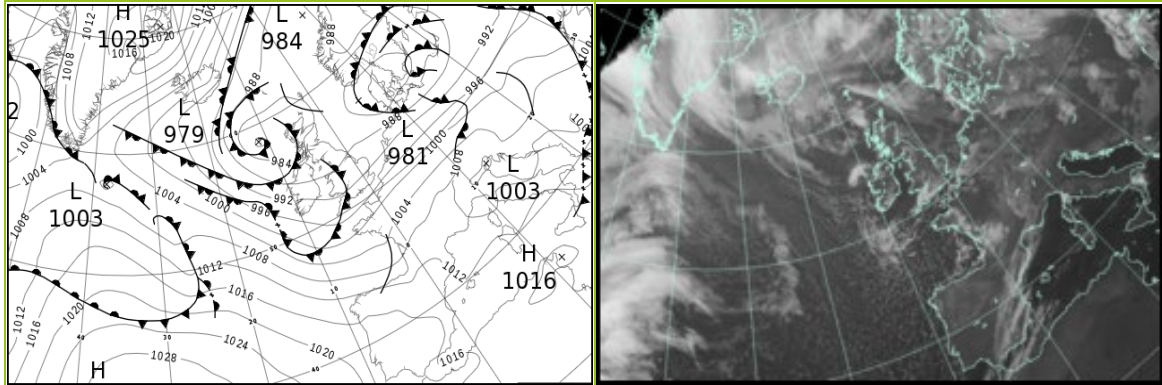

North Atlantic and Europe analysis charts and satellite images at 1200 UTC

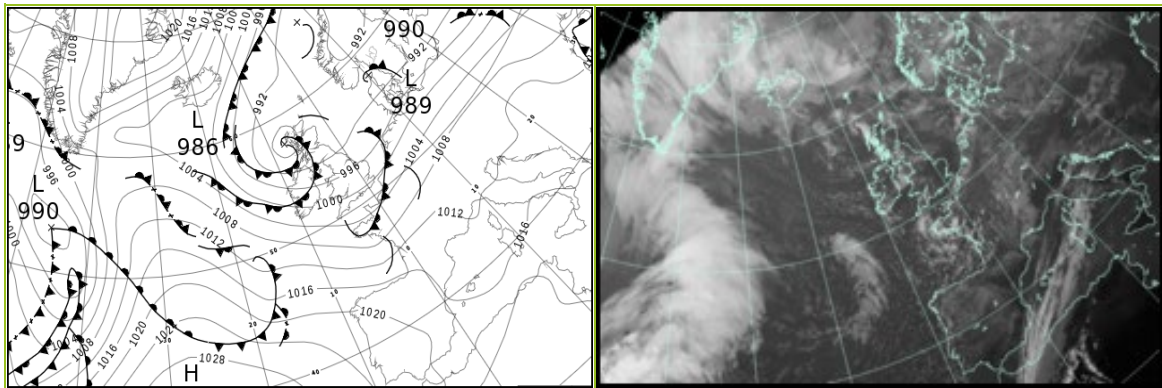

All satellite imagery copyright Met Office and EUMETSAT (European Organisation for the Exploitation of Meteorological Satellites). These show infra-red images from the geostationary MSG satellite. The rainfall rates are derived from both rain-radar and satellite data.

Daily Weather Summary for Monday 06 November 2023

UK satellite and rain-radar precipitation rates at (L) 0000 and (R) 1200 UTC

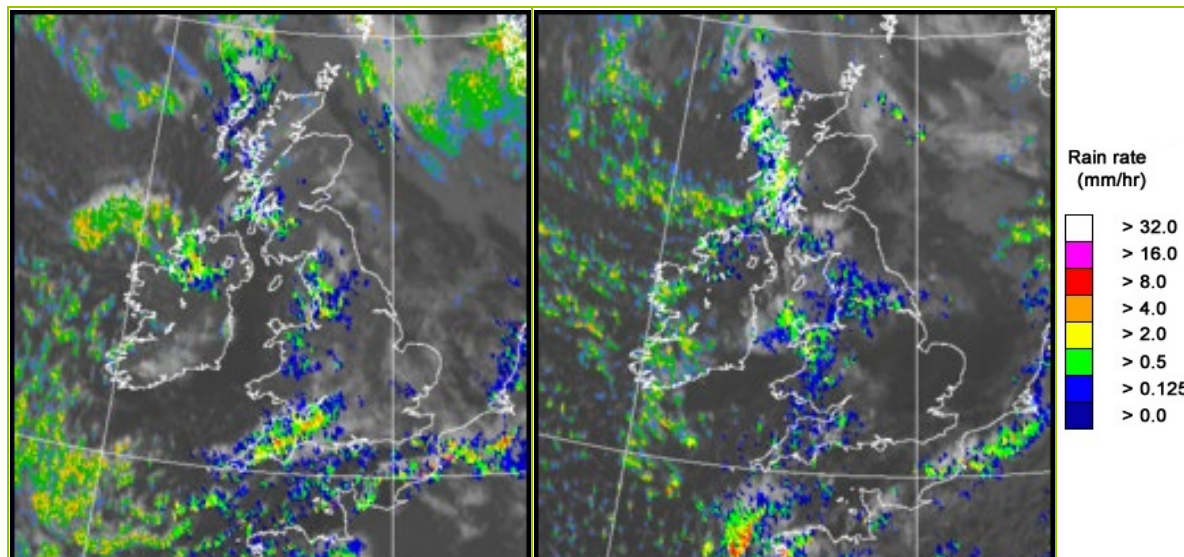

UK wind speed and direction at (L) 0000 and (R) 1200 UTC

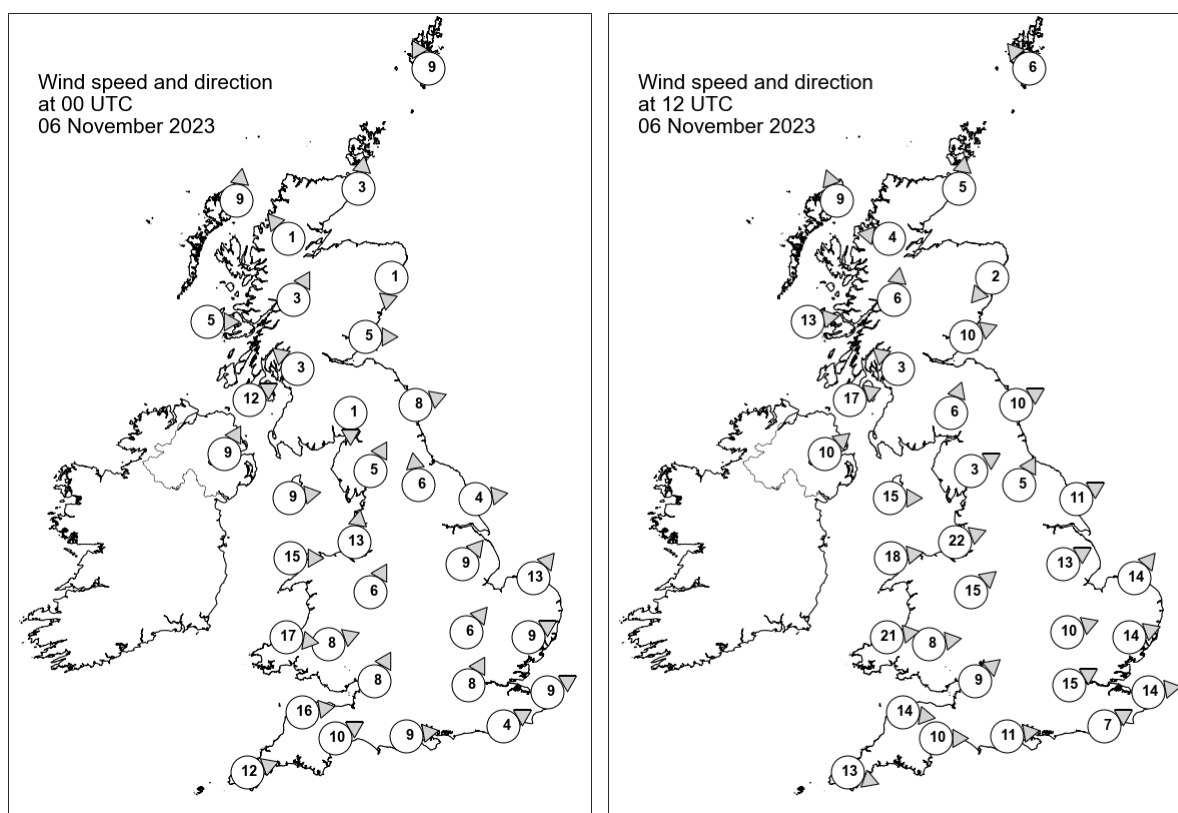

Daily Weather Summary for Monday 06 November 2023

Selected UK readings at (L) 0000 and (R) 1200 UTC

STATIONS		0000 UTC						1200 UTC					
NO	SITE	PRESS	WDIR	WSPD	CLOUD	TEMP	TDEW	PRESS	WDIR	WSPD	CLOUD	TEMP	TDEW
1	Lerwick	984.5	SSE	9	8	8.3	6.6	990.0	SE	6	0	10.3	6.6
2	Wick	983.3	S	3	0	5.2	4.4	988.5	S	5	8	10.2	7.0
3	Stornoway	981.8	S	9	1	8.2	6.1	987.3	SSE	9	8	10.1	7.9
4	Loch Glascarnoch	983.7	SE	1	8	3.5	3.2	988.3	E	4	8	8.2	5.4
5	Aviemore	984.4	-	-	4	1.7	1.2	989.0	-	-	8	7.8	6.6
6	Dyce	984.3	N	1	8	4.7	4.2	989.2	NE	2	0	9.8	4.9
7	Tulloch Bridge	984.4	SSW	3	8	4.8	3.5	989.5	S	6	8	8.3	6.0
8	Tiree	983.1	W	5	5	5.8	4.9	987.7	W	13	4	10.9	9.3
9	Leuchars	984.5	W	5	8	7.2	6.2	990.0	WSW	10	0	10.5	7.1
10	Bishopton	984.6	SE	3	8	5.3	4.8	990.5	SE	3	5	7.9	7.6
11	Machrihanish	984.3	WSW	12	4	8.8	6.4	990.9	WSW	17	8	10.9	8.7
12	Boulmer	985.5	WSW	8	8	-	-	990.9	WSW	10	3	-	-
13	Eskdalemuir	986.4	N	1	8	3.8	3.6	991.8	SSW	6	8	7.8	6.3
14	Aldergrove	985.7	SSW	9	8	7.2	6.5	993.4	SW	10	8	10.1	8.6
15	Shap	986.9	SSW	5	1	5.8	5.4	992.5	WSW	3	8	8.5	7.2
16	Leeming	987.1	S	6	8	7.7	5.8	992.4	SSW	5	8	11.0	7.7
17	Ronaldsway	986.6	W	9	4	9.3	7.0	993.6	W	15	8	10.7	7.8
18	Bridlington	987.5	W	4	7	6.0	5.0	992.2	WSW	11	2	10.8	7.4
19	Crosby	987.5	S	13	1	8.9	6.9	994.7	WSW	22	8	10.8	8.2
20	Valley	988.6	W	15	8	10.1	6.6	995.7	W	18	8	11.1	6.7
21	Waddington	989.2	SW	9	4	7.1	5.5	995.2	WSW	13	0	11.1	5.7
22	Shawbury	989.2	SSW	6	6	6.0	4.8	996.3	SW	15	4	11.5	6.6
23	Weybourne	989.7	SW	13	0	7.5	6.2	995.7	SW	14	0	11.4	7.3
24	Bedford	990.9	SW	6	0	7.8	5.9	997.2	WSW	10	2	11.6	6.4
25	Aberporth	990.7	W	17	6	10.1	6.8	998.4	W	21	5	11.0	6.9
26	Sennybridge	991.0	WSW	8	8	6.4	5.9	998.8	W	8	8	7.6	6.4
27	Wattisham	991.6	WSW	9	0	7.0	5.9	997.6	WSW	14	0	11.2	6.5
28	Almondsbury	992.1	SSW	8	8	8.2	7.6	999.4	SW	9	2	11.5	7.7
29	Heathrow	992.8	SSW	8	8	8.4	6.3	999.4	WSW	15	1	12.8	7.0
30	Manston	993.6	WSW	9	8	8.0	6.4	999.4	W	14	0	12.4	5.9
31	Chivenor	992.4	W	16	8	10.3	8.9	1000.5	W	14	8	11.8	6.8
32	Exeter	993.6	WSW	10	8	9.4	7.3	1001.0	W	10	8	11.2	8.5
33	Herstmonceux	994.1	WSW	4	5	9.4	7.0	1000.4	WSW	7	0	12.8	7.7
34	Hurn	993.8	W	9	8	9.6	6.4	1000.8	W	11	5	13.0	7.3
35	Camborne	994.8	WSW	12	7	10.1	8.8	1002.9	WNW	13	8	12.4	8.4

Daily Weather Summary for Monday 06 November 2023

Selected European readings at (L) 0000 and (R) 1200 UTC

STATIONS		0000 UTC						1200 UTC					
NO	SITE	PRESS	WDIR	WSPD	CLOUD	TEMP	TDEW	PRESS	WDIR	WSPD	CLOUD	TEMP	TDEW
1	Murmansk	987.9	N	10	8	-0.4	-1.0	994.0	SW	6	7	0.2	-1.3
2	Helsinki	991.0	ESE	6	8	6.9	6.6	990.1	E	2	8	8.5	7.7
3	Stockholm	986.5	ENE	4	-	7.8	6.9	990.6	NW	4	-	8.5	7.0
4	Oslo	986.1	NNE	10	-	4.7	3.7	990.8	NNE	6	8	5.5	4.2
5	Reykjavik	998.3	NE	4	7	3.3	-4.7	1002.0	E	10	7	4.3	-4.1
6	Moscow	997.8	SE	4	8	8.2	7.6	995.1	SSE	2	8	10.9	9.3
7	Kiev	994.8	S	6	8	10.9	10.1	1002.6	SW	6	7	13.7	6.8
8	Warsaw	990.5	SW	4	7	9.8	8.2	1001.5	W	12	6	12.9	4.8
9	Berlin	990.2	WSW	12	8	11.0	7.3	1001.6	WSW	17	7	13.0	6.0
10	De Bilt	992.4	SSW	10	7	9.5	8.5	999.2	SW	16	8	11.3	7.1
11	Dublin	988.8	WSW	10	1	6.4	4.6	996.0	W	12	6	10.0	6.9
12	Cork	993.8	W	8	6	6.6	4.2	1000.7	W	17	6	9.8	4.6
13	Sofia	1007.1	ESE	2	6	12.5	11.4	1012.3	NNW	4	3	20.0	7.5
14	Belgrade	1004.4	S	6	-	15.7	8.9	1013.3	WSW	2	1	21.2	6.7
15	Budapest	1002.7	WSW	2	-	6.7	6.7	1012.3	WSW	4	-	16.2	5.5
16	Prague	998.5	WSW	8	-	9.5	4.3	1007.7	W	10	7	12.3	2.8
17	Munich	1004.0	WSW	8	4	9.2	2.3	1009.1	W	6	2	13.4	3.8
18	Strasbourg	1003.2	SSW	9	8	10.5	7.0	1008.5	SSW	10	8	12.4	8.1
19	Paris	1002.0	SW	10	7	9.0	7.3	1005.9	SW	13	6	12.6	6.8
20	Jersey	998.0	WSW	19	4	10.6	7.8	1003.3	W	9	1	13.2	8.3
21	Milan	1004.2	NNW	4	0	8.7	6.7	1011.0	ESE	6	0	14.9	8.8
22	Marseille	1010.7	SE	5	-	9.5	7.3	1015.0	NNW	7	8	14.8	8.5
23	Bordeaux	1007.9	SSW	9	6	11.3	10.4	1013.7	W	16	6	13.3	8.1
24	Rome	1010.7	WSW	13	3	18.3	10.5	1015.7	SW	12	4	20.5	11.1
25	Ajaccio	1011.6	NE	7	-	11.9	9.8	1015.0	SSE	3	-	20.9	10.4
26	Barcelona	1011.6	WSW	8	8	14.2	6.5	1014.5	W	7	1	20.1	7.0
27	Majorca	1012.7	ENE	2	1	11.3	9.4	1015.5	WSW	15	5	19.3	12.4
28	Madrid	1015.6	SW	6	3	9.4	6.7	1018.9	WNW	14	3	12.6	1.5
29	Lisbon	1019.0	WNW	3	-	12.0	11.7	1023.4	NNW	7	-	18.1	5.0
30	Athens	1012.1	N	2	-	19.6	13.1	1014.9	S	3	1	26.8	15.1
31	Malta	-	-	-	-	-	-	1018.5	SW	6	1	26.6	15.0
32	Gibraltar	1017.6	WNW	6	4	16.0	11.5	1020.8	W	10	0	19.3	8.6

Daily Weather Summary for Monday 06 November 2023

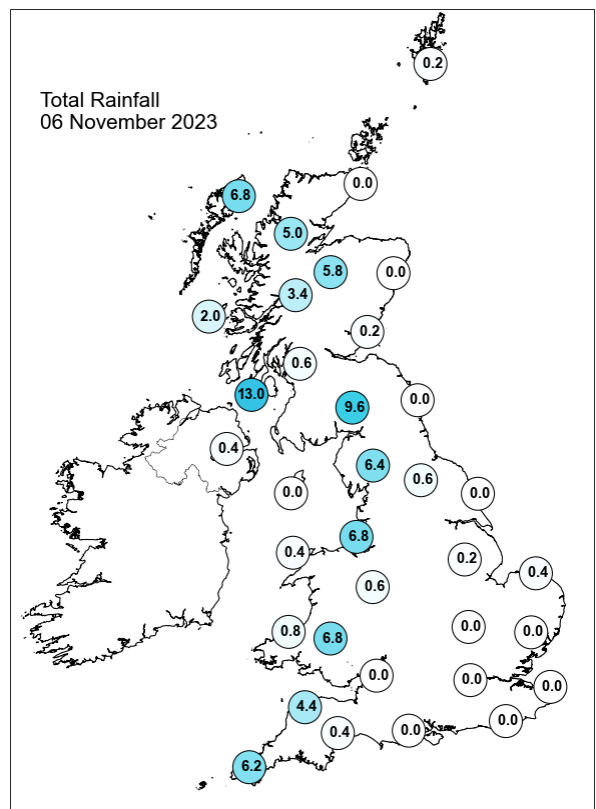
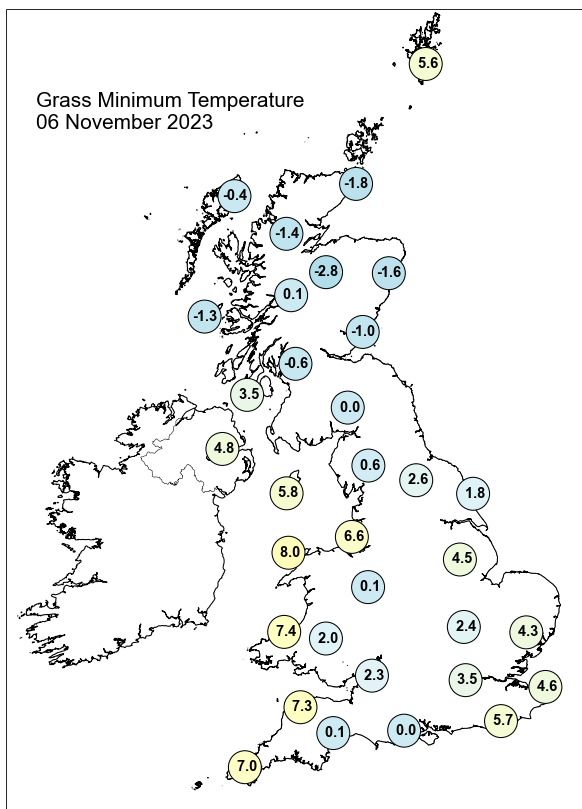
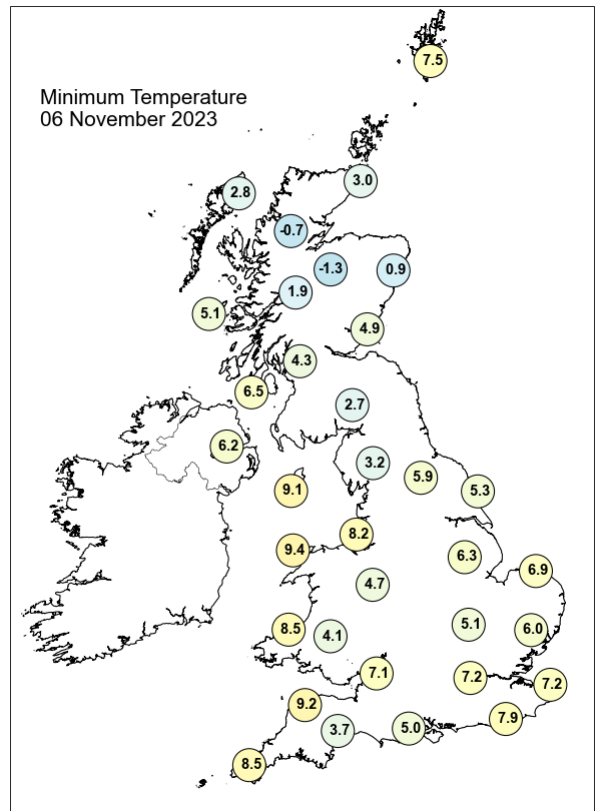
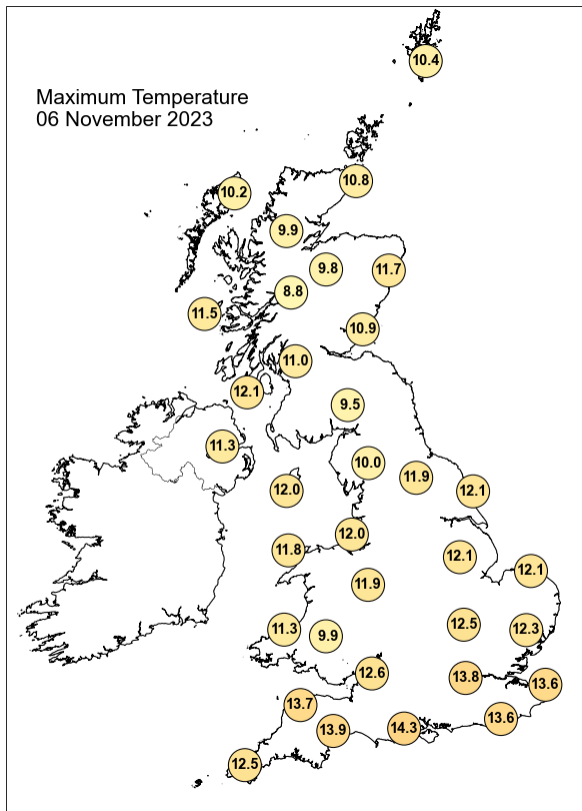

Daily Weather Summary for Monday 06 November 2023

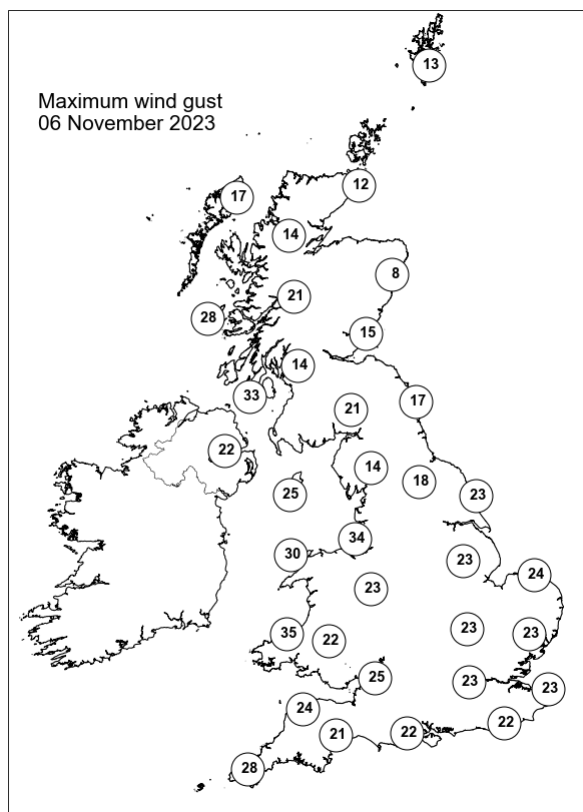
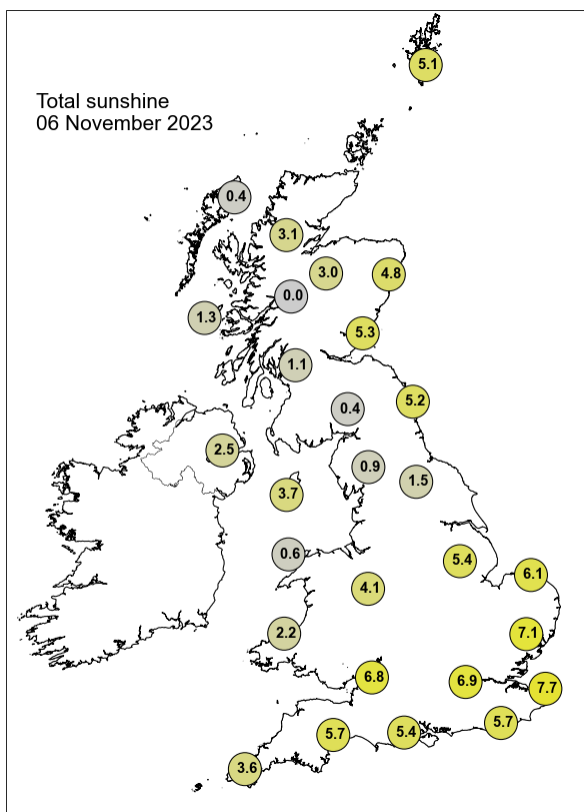

None of the selected stations observed a day of sleet or snow falling or non-zero snow depth at 0900 UTC.

Daily Weather Summary for Tuesday 07 November 2023

This day's summary created 14/11/2023 03:03

Summary of the UK Weather for Tuesday 07 November 2023

Showers affected various western parts, these strongest across southwest England, northwest England, Northern Ireland and northern Scotland. These showers progressed mostly southeastward into the early hours, crossing much of Wales and the western coast of Scotland. Elsewhere it was largely dry and clear. Into the day time, showers continued to mostly affect western parts through the morning, while eastern areas were drier, and central and eastern parts of England were mostly sunny. Through the day, some fair weather cloud and a few showers formed further east, although generally isolated. During the afternoon, showers reduced in frequency in the west, and there were less showers than recent days, although parts of northwest England and southwest England continued to see relatively frequent showers. Many central and eastern areas saw a dry or mostly dry day with plenty of sunny spells. England and Wales saw a moderate westerly breeze, with lighter winds in Scotland. Temperatures were near average.

Daily Extremes

<i>Highest Maximum</i>	14.5°C Gosport, Fleetlands (Hampshire, 1mAMSL) also Bognor Regis (West Sussex, 7mAMSL)
<i>Lowest Maximum</i>	7.8°C Balmoral (Aberdeenshire, 283mAMSL)
<i>Highest Minimum</i>	10.8°C Wight: St Catherines Point (Isle Of Wight, 20mAMSL)
<i>Lowest Minimum</i>	-1.5°C Lyth No 2 (Caithness, 24mAMSL)
<i>Lowest Grass Minimum</i>	-3.4°C Pitsford (Northamptonshire, 114mAMSL)
<i>Most Rainfall</i>	33.6mm Holne, Priddons Farm No 2 (Devon, 280mAMSL)
<i>Most Sunshine</i>	7.9hr Almondsbury (Avon, 75mAMSL)
<i>Highest Gust</i>	40Kt 46mph Scilly: St Marys Airport (Isles Of Scilly, 31mAMSL)
<i>Highest Gust (mountain*)</i>	40Kt 46mph Cairngorm Summit (Inverness-shire, 1237mAMSL)
<i>Greatest Snow Depth at 0900 UTC</i>	No non-zero values.

mAMSL refers to station elevation in metres above mean sea level.

*Mountain stations are above 500mAMSL.

Daily Weather Summary for Tuesday 07 November 2023

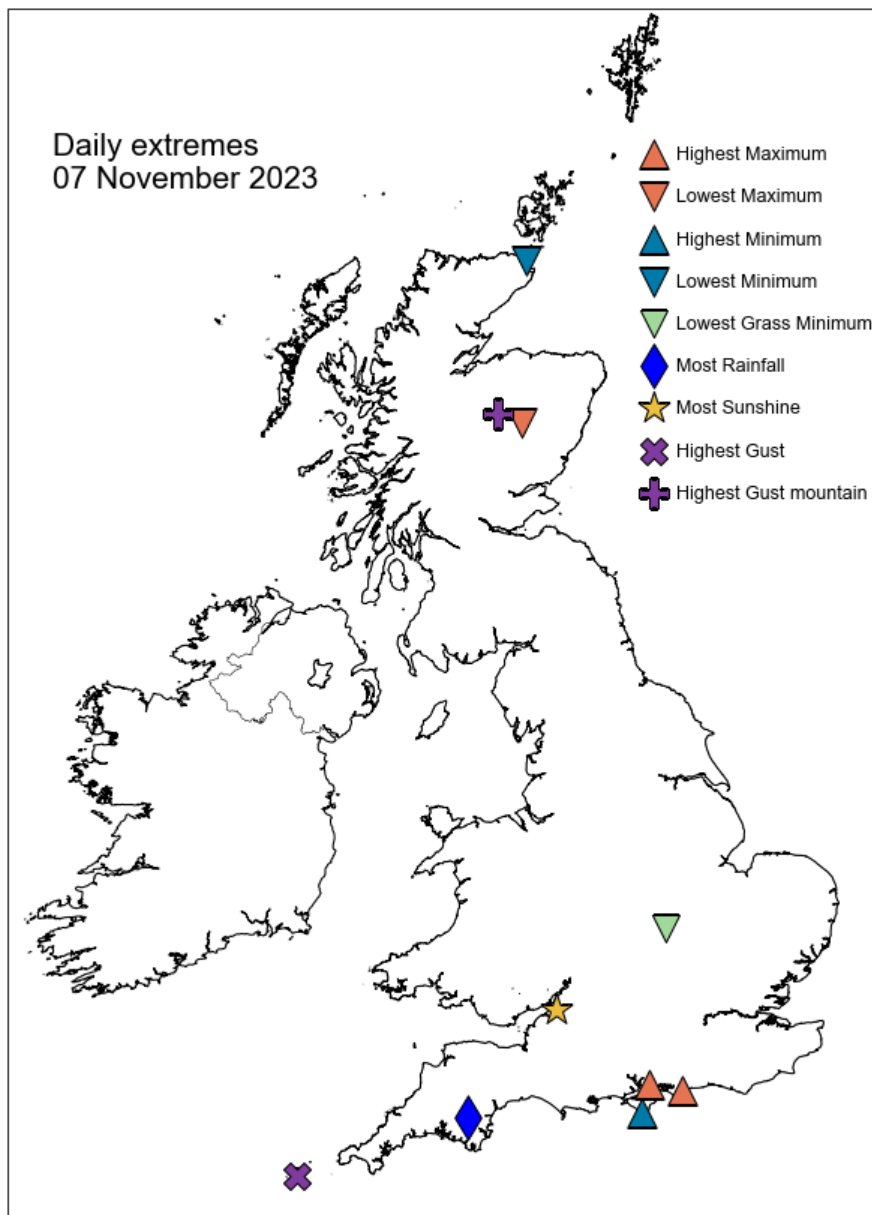

Daily Weather Summary for Tuesday 07 November 2023

North Atlantic and Europe analysis charts and satellite images at 0000 UTC

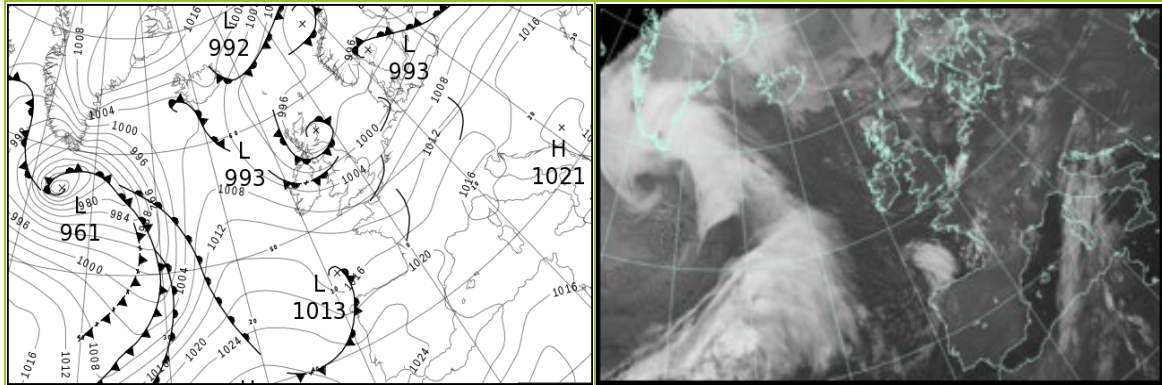

North Atlantic and Europe analysis charts and satellite images at 1200 UTC

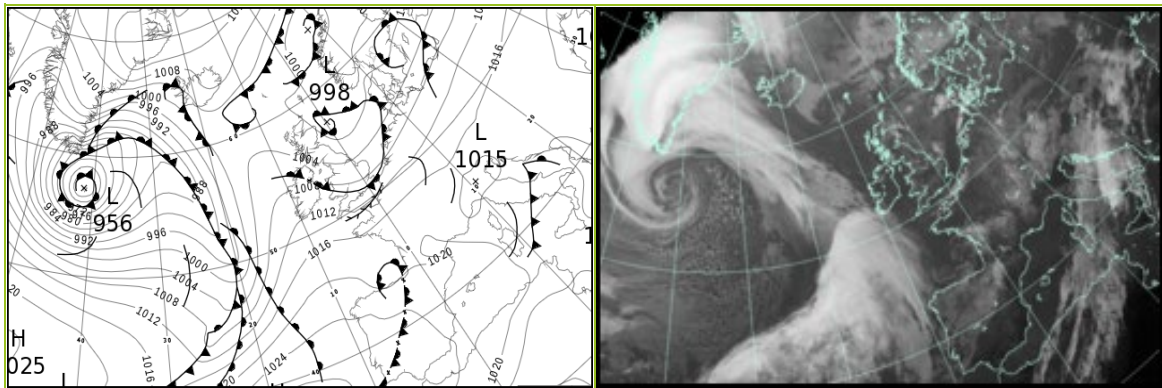

All satellite imagery copyright Met Office and EUMETSAT (European Organisation for the Exploitation of Meteorological Satellites). These show infra-red images from the geostationary MSG satellite. The rainfall rates are derived from both rain-radar and satellite data.

Daily Weather Summary for Tuesday 07 November 2023

UK satellite and rain-radar precipitation rates at (L) 0000 and (R) 1200 UTC

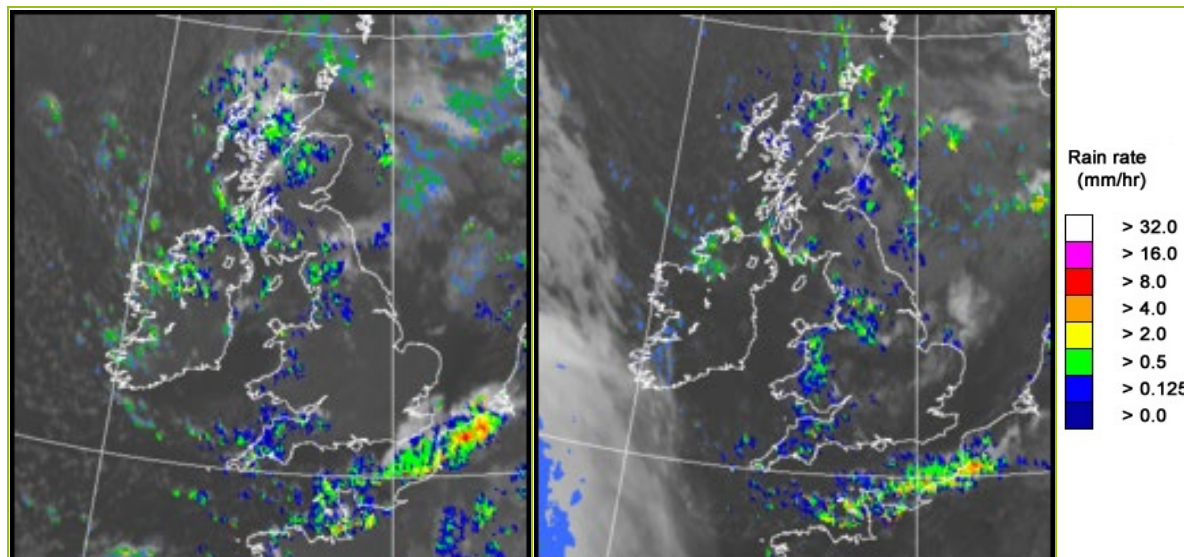

UK wind speed and direction at (L) 0000 and (R) 1200 UTC

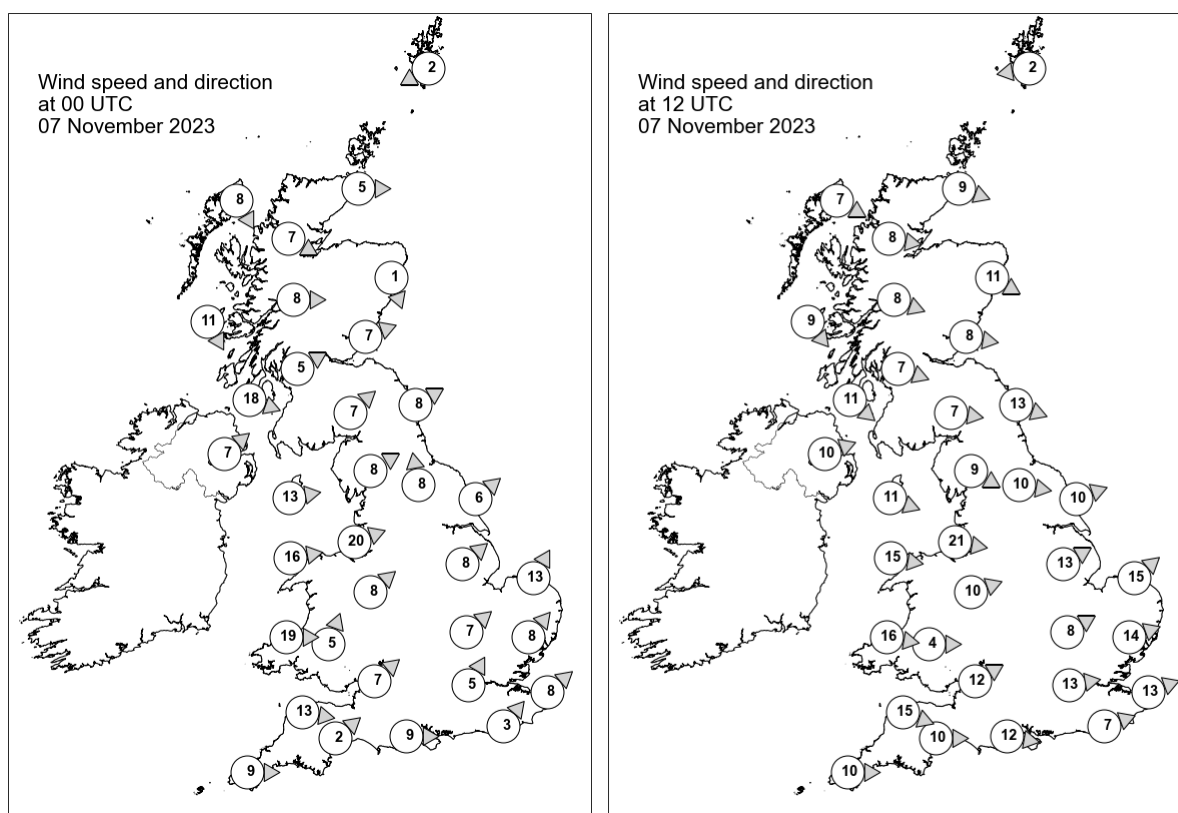

Daily Weather Summary for Tuesday 07 November 2023

Selected UK readings at (L) 0000 and (R) 1200 UTC

STATIONS		0000 UTC						1200 UTC					
NO	SITE	PRESS	WDIR	WSPD	CLOUD	TEMP	TDEW	PRESS	WDIR	WSPD	CLOUD	TEMP	TDEW
1	Lerwick	995.4	ENE	2	0	4.8	4.1	999.7	E	2	8	9.3	8.7
2	Wick	994.4	W	5	8	1.4	1.3	1000.1	WNW	9	8	8.0	7.3
3	Stornoway	995.8	NNW	8	8	7.8	5.9	1002.2	WNW	7	2	10.0	6.3
4	Loch Glascarnoch	995.2	WNW	7	8	6.0	5.7	1002.4	W	8	8	6.7	6.0
5	Aviemore	993.8	-	-	8	5.5	5.1	1002.0	-	-	8	7.9	5.4
6	Dyce	993.7	NNW	1	3	1.8	1.3	1000.3	WNW	11	4	8.8	5.3
7	Tulloch Bridge	994.9	W	8	8	7.6	6.0	1003.4	WNW	8	6	7.8	5.2
8	Tiree	996.8	NNW	11	6	9.6	7.6	1004.1	NW	9	7	10.8	6.8
9	Leuchars	994.0	WSW	7	0	5.3	4.6	1001.4	W	8	8	10.2	5.2
10	Bishopton	995.2	WSW	5	4	8.3	6.9	1003.0	WNW	7	0	11.4	6.5
11	Machrihanish	996.7	WNW	18	8	10.2	8.7	1004.4	NW	11	1	10.7	6.7
12	Boulmer	995.8	WSW	8	6	-	-	1001.3	WNW	13	8	-	-
13	Eskdalemuir	996.9	SW	7	7	6.2	5.3	1002.9	W	7	8	10.4	5.6
14	Aldergrove	999.6	SW	7	1	7.7	7.1	1006.0	WSW	10	0	10.4	7.7
15	Shap	998.4	WSW	8	5	7.6	5.7	1003.4	WNW	9	8	10.5	6.3
16	Leeming	998.7	S	8	5	8.6	6.4	1003.0	W	10	1	10.6	5.8
17	Ronaldsway	999.6	W	13	8	9.8	7.7	1005.7	WNW	11	3	11.4	7.4
18	Bridlington	999.2	SW	6	0	7.0	5.7	1002.0	WSW	10	1	12.3	8.0
19	Crosby	1001.0	WSW	20	8	10.8	7.9	1005.9	W	21	8	11.6	8.9
20	Valley	1002.0	W	16	8	10.7	6.3	1007.3	W	15	5	11.5	8.2
21	Waddington	1001.8	SW	8	0	6.9	5.4	1005.0	WSW	13	8	10.9	7.1
22	Shawbury	1002.7	SW	8	0	7.5	5.9	1006.9	WSW	10	5	12.1	8.0
23	Weybourne	1002.0	SSW	13	0	7.1	5.7	1005.0	SW	15	1	10.4	7.3
24	Bedford	1003.6	SW	7	0	6.6	5.5	1007.0	WSW	8	1	11.2	7.4
25	Aberporth	1004.5	W	19	5	9.8	6.3	1009.4	W	16	8	10.4	7.6
26	Sennybridge	1005.0	SSW	5	8	5.2	4.6	1009.2	W	4	8	8.2	7.8
27	Wattisham	1003.8	SW	8	0	5.8	4.8	1007.0	WSW	14	4	10.2	7.0
28	Almondsbury	1005.4	SW	7	0	7.5	6.0	1009.2	WSW	12	7	12.0	7.5
29	Heathrow	1005.2	SSW	5	0	6.3	4.8	1008.7	W	13	3	12.1	7.6
30	Manston	1005.4	SW	8	8	7.6	6.3	1008.3	WSW	13	0	12.0	6.9
31	Chivenor	1006.3	W	13	8	9.6	6.0	1010.8	WNW	15	8	12.1	8.4
32	Exeter	1006.8	SW	2	1	5.7	4.9	1010.9	W	10	3	12.5	7.8
33	Herstmonceux	1006.0	SW	3	8	8.6	6.4	1009.2	WSW	7	0	12.5	7.1
34	Hurn	1006.5	W	9	0	6.7	5.0	1010.1	W	12	8	12.1	7.1
35	Camborne	1009.2	W	9	8	8.4	6.3	1013.1	W	10	2	11.6	8.0

Daily Weather Summary for Tuesday 07 November 2023

Selected European readings at (L) 0000 and (R) 1200 UTC

STATIONS		0000 UTC						1200 UTC					
NO	SITE	PRESS	WDIR	WSPD	CLOUD	TEMP	TDEW	PRESS	WDIR	WSPD	CLOUD	TEMP	TDEW
1	Murmansk	999.8	SW	4	7	-1.4	-2.4	1004.6	ENE	2	8	0.0	-1.3
2	Helsinki	994.3	W	4	8	7.0	7.0	999.1	W	4	8	7.8	6.0
3	Stockholm	996.4	NNE	2	-	6.2	5.1	999.7	WSW	4	-	6.9	6.1
4	Oslo	994.3	N	10	-	3.9	2.7	999.1	N	6	7	4.9	2.6
5	Reykjavik	1004.1	ENE	12	8	1.4	-0.5	-	-	-	-	-	-
6	Moscow	998.3	S	2	8	9.2	7.3	1003.9	W	4	8	9.9	7.2
7	Kiev	1012.1	SW	4	7	9.7	4.3	1016.9	SSW	6	2	15.4	5.4
8	Warsaw	1010.4	SSW	4	2	8.9	4.7	1013.3	WSW	6	6	11.9	5.5
9	Berlin	1006.9	SW	8	7	10.2	6.2	1010.4	SW	8	8	12.5	6.3
10	De Bilt	1005.0	SSW	8	0	8.7	7.3	1008.0	SW	10	1	12.1	7.3
11	Dublin	1002.4	WSW	10	1	7.1	5.4	1008.2	W	14	3	10.4	6.8
12	Cork	1007.5	WSW	10	4	6.2	4.4	1011.4	W	10	4	10.7	6.1
13	Sofia	1020.5	S	4	1	8.9	4.5	1019.7	NE	4	6	17.1	6.9
14	Belgrade	1018.2	SSE	2	-	12.4	8.3	1017.5	SE	2	7	19.7	10.2
15	Budapest	1016.0	SE	2	-	8.3	8.0	1017.5	NNW	2	-	12.4	9.4
16	Prague	1013.3	SW	6	-	7.3	5.4	1014.3	N	4	6	11.9	4.2
17	Munich	1016.1	SW	6	7	7.6	4.7	1016.0	SSW	4	8	9.8	4.1
18	Strasbourg	1014.2	S	10	7	7.9	6.4	1015.8	SW	8	7	10.9	7.6
19	Paris	1010.7	SW	5	7	9.2	8.3	1015.3	SW	12	-	12.3	7.0
20	Jersey	1009.5	NW	14	8	9.9	7.7	1013.7	W	17	8	11.4	8.3
21	Milan	1014.5	-	0	2	9.2	7.8	1015.8	N	1	3	13.9	10.0
22	Marseille	1018.7	N	3	7	9.2	8.0	1019.9	WNW	10	-	14.9	5.9
23	Bordeaux	1017.7	S	6	7	9.0	7.8	1019.3	SSE	2	8	12.3	8.4
24	Rome	1017.6	ESE	6	8	16.9	13.0	1018.3	W	3	7	16.6	14.0
25	Ajaccio	1017.8	NNE	8	8	12.4	9.6	1019.2	NW	11	-	19.2	8.5
26	Barcelona	1019.6	N	9	-	10.6	7.1	1021.3	SW	10	0	16.4	6.2
27	Majorca	1019.7	ENE	2	2	7.8	7.4	1021.6	SW	9	4	20.1	8.4
28	Madrid	1023.7	ESE	4	0	5.9	2.4	1024.6	SSW	7	7	9.5	5.2
29	Lisbon	1026.2	NNW	3	-	12.2	6.7	1026.2	W	6	-	19.5	10.2
30	Athens	1018.4	N	1	-	20.0	11.6	1019.6	WSW	4	0	25.4	12.8
31	Malta	1019.6	SE	7	2	20.7	17.9	1018.9	S	12	4	25.0	20.4
32	Gibraltar	1023.1	W	8	0	14.3	6.9	1025.7	WSW	4	0	18.3	4.8

Daily Weather Summary for Tuesday 07 November 2023

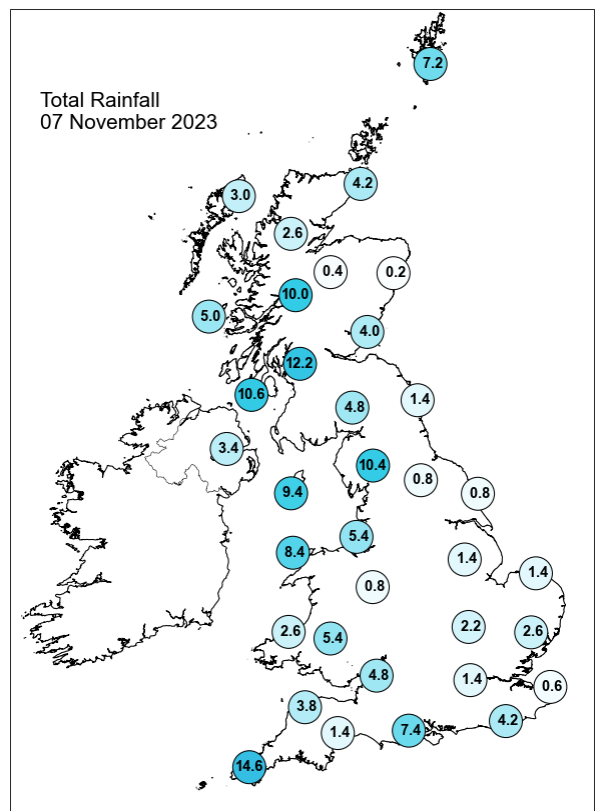
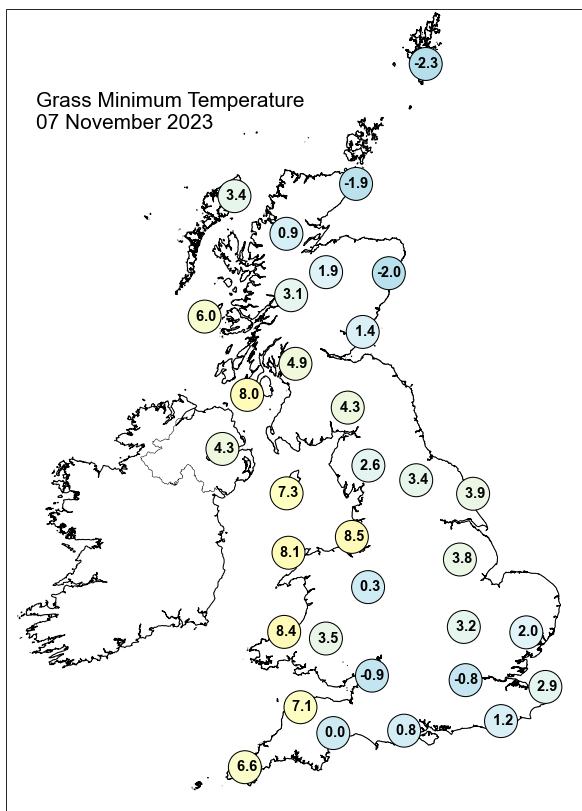
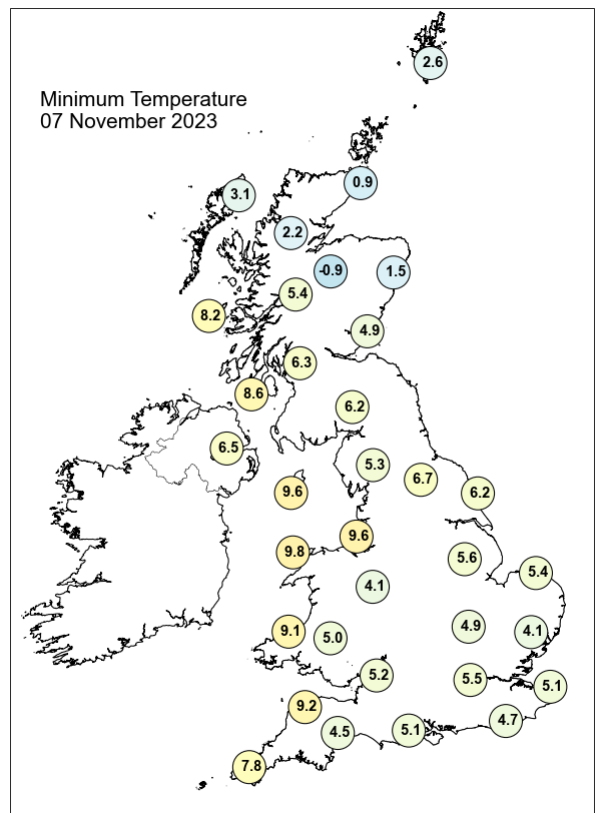
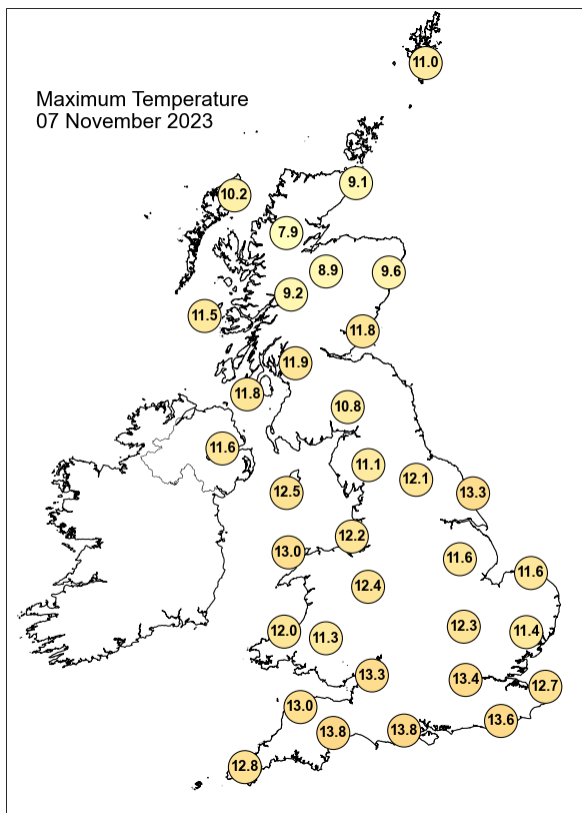

Daily Weather Summary for Tuesday 07 November 2023

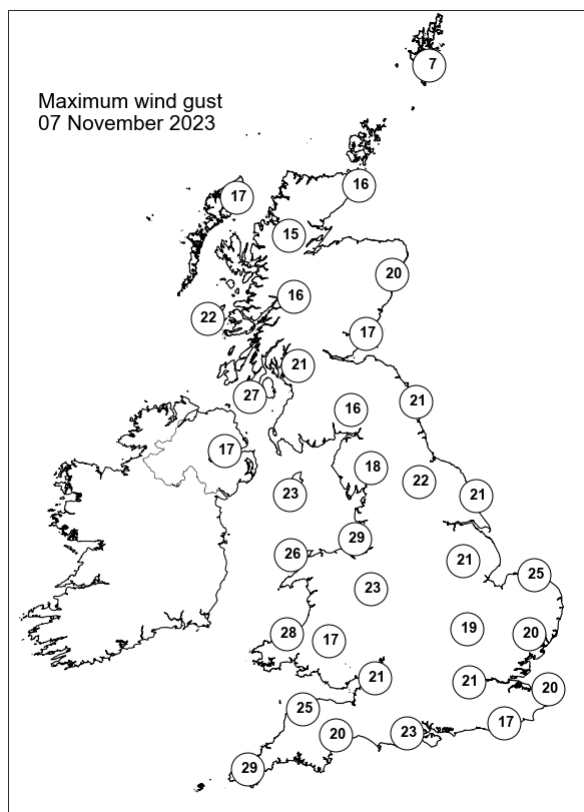
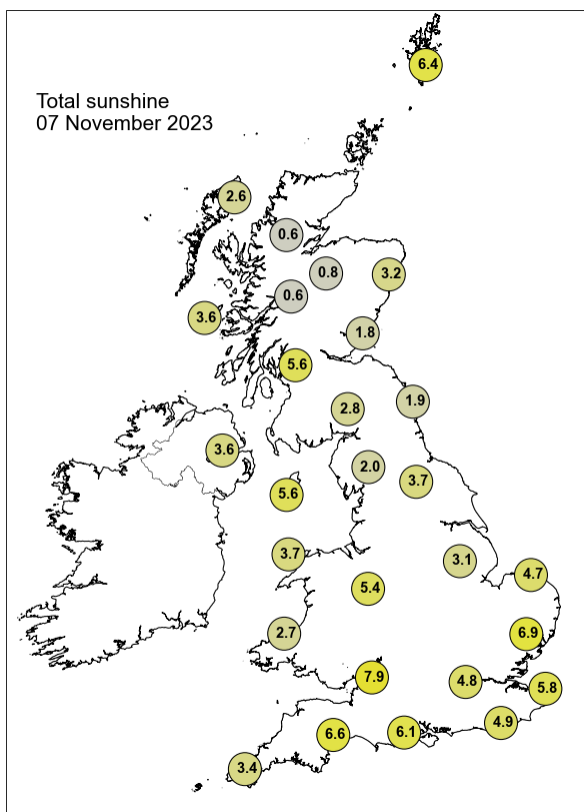

None of the selected stations observed a day of sleet or snow falling or non-zero snow depth at 0900 UTC.

Daily Weather Summary for Wednesday 08 November 2023

This day's summary created 15/11/2023 03:03

Summary of the UK Weather for Wednesday 08 November 2023

Overnight, a band of rain moved east, reaching much of the UK by dawn. This was mostly moderate although with a few heavier areas, especially west Scotland and western coasts. The rain eased from the west becoming more drizzly and fragmented, and clearer skies with showers followed into Northern Ireland by early morning. Winds became strong around western and southwestern coasts. Into the day time, the frontal system continued east, clearing eastern Scotland by early afternoon, although this lingered in the far southeast until the evening. Much of the UK then became dry, although with showers in western and central Scotland and Northern Ireland. Into the evening, rain lingered in the far southeast, and an occlusion brought a band of showers into Wales, northwest England and the far southwest. Winds were moderate throughout the day, blowing from the west.

Daily Extremes

<i>Highest Maximum</i>	14.1°C Yeovilton (Somerset, 20mAMSL)
<i>Lowest Maximum</i>	6.3°C Lentrán (Inverness-shire, 146mAMSL)
<i>Highest Minimum</i>	11.3°C Isle Of Portland (Dorset, 52mAMSL)
<i>Lowest Minimum</i>	-2.2°C Altnaharra No 2 (Sutherland, 81mAMSL)
<i>Lowest Grass Minimum</i>	-5.3°C Balmoral (Aberdeenshire, 283mAMSL)
<i>Most Rainfall</i>	29.4mm Honister Pass (Cumbria, 358mAMSL)
<i>Most Sunshine</i>	4.6hr Thomastown (Fermanagh, 72mAMSL)
<i>Highest Gust</i>	59Kt 68mph South Uist Range (Western Isles, 4mAMSL)
<i>Highest Gust (mountain*)</i>	76Kt 87mph Cairngorm Summit (Inverness-shire, 1237mAMSL)
<i>Greatest Snow Depth at 0900 UTC</i>	No non-zero values.

mAMSL refers to station elevation in metres above mean sea level.

*Mountain stations are above 500mAMSL.

Daily Weather Summary for Wednesday 08 November 2023

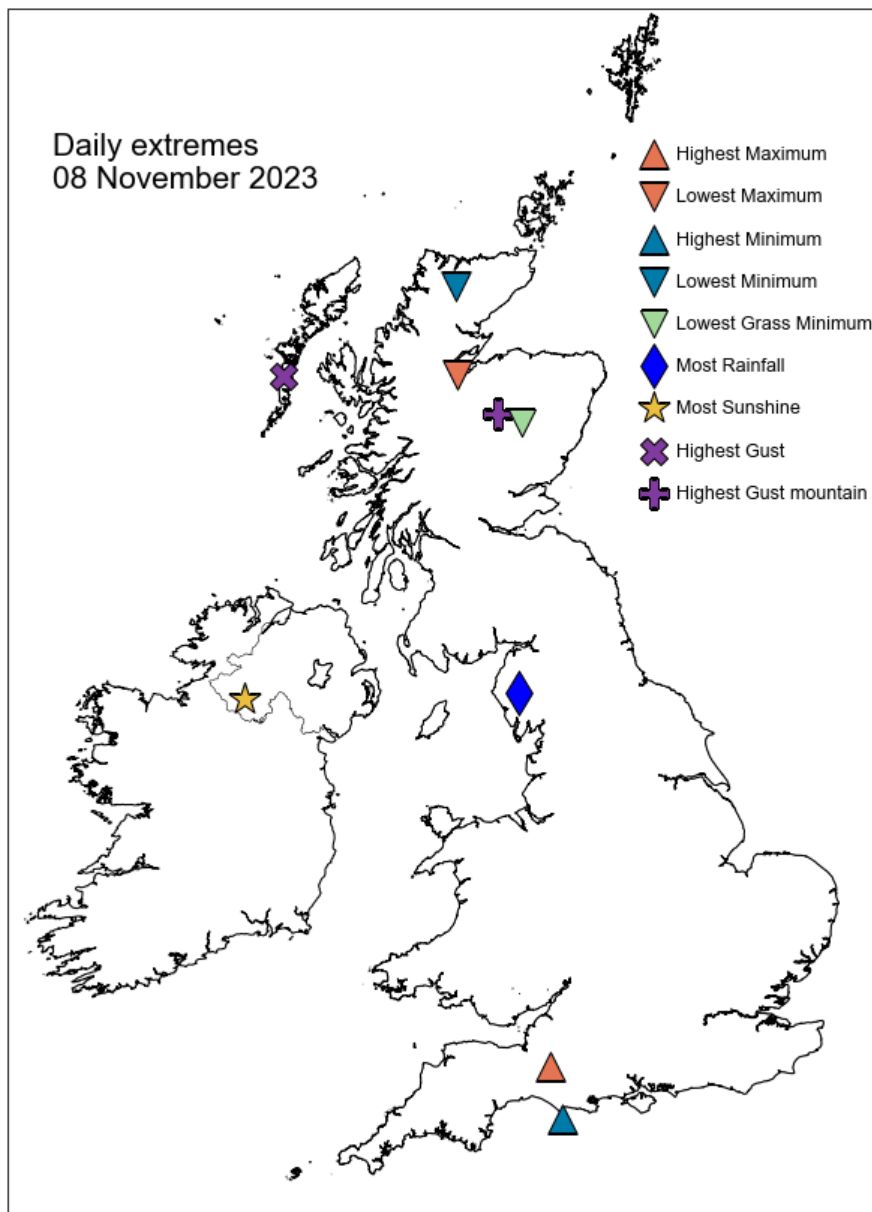

Daily Weather Summary for Wednesday 08 November 2023

North Atlantic and Europe analysis charts and satellite images at 0000 UTC

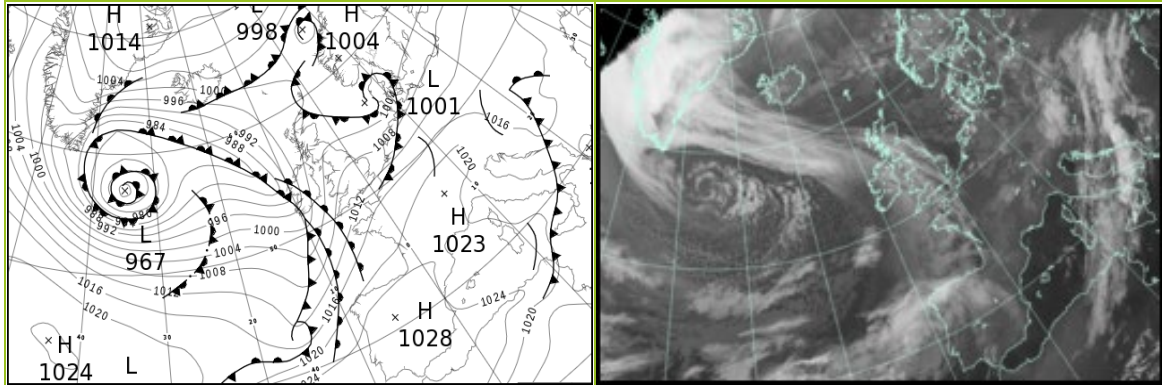

North Atlantic and Europe analysis charts and satellite images at 1200 UTC

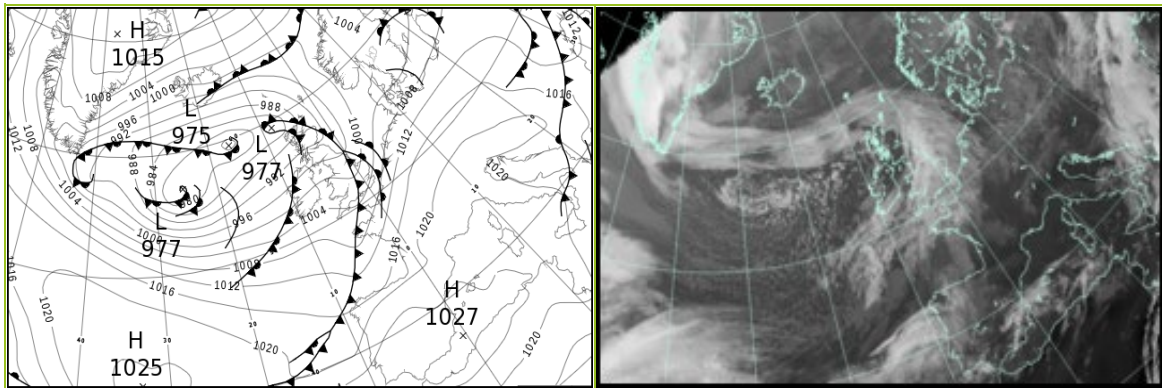

All satellite imagery copyright Met Office and EUMETSAT (European Organisation for the Exploitation of Meteorological Satellites). These show infra-red images from the geostationary MSG satellite. The rainfall rates are derived from both rain-radar and satellite data.

Daily Weather Summary for Wednesday 08 November 2023

UK satellite and rain-radar precipitation rates at (L) 0000 and (R) 1200 UTC

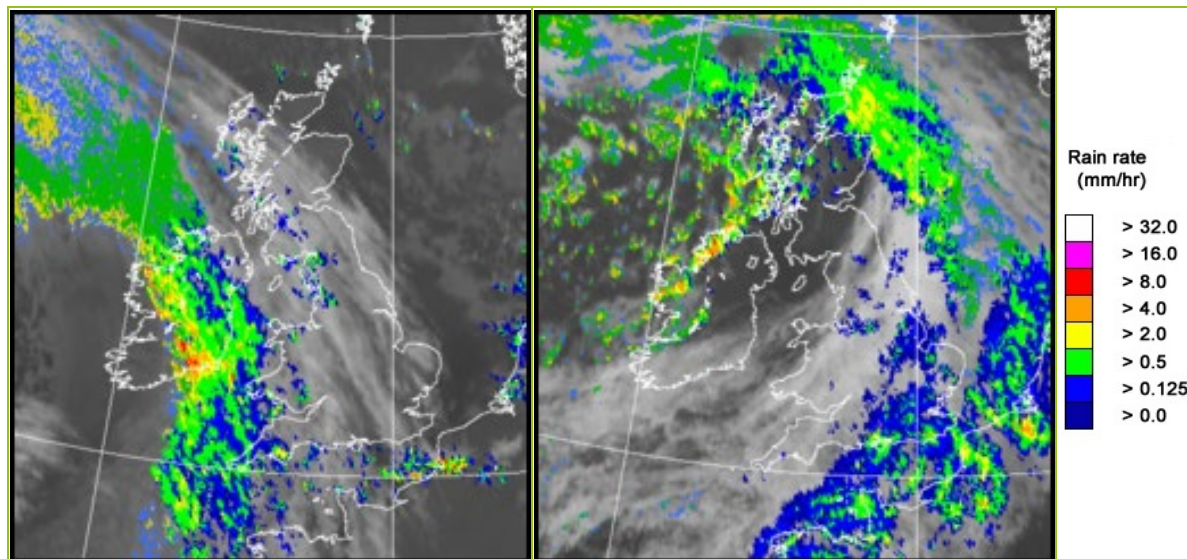

UK wind speed and direction at (L) 0000 and (R) 1200 UTC

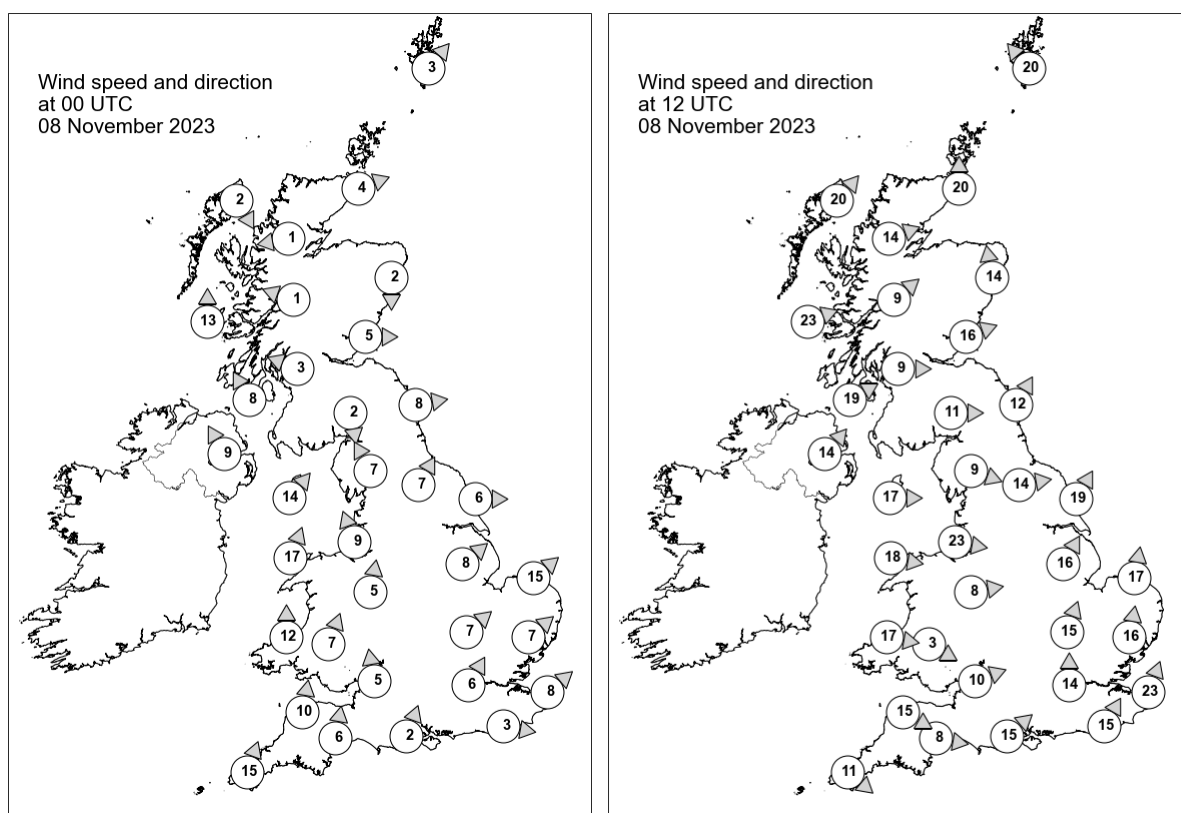

Daily Weather Summary for Wednesday 08 November 2023

Selected UK readings at (L) 0000 and (R) 1200 UTC

STATIONS		0000 UTC						1200 UTC					
NO	SITE	PRESS	WDIR	WSPD	CLOUD	TEMP	TDEW	PRESS	WDIR	WSPD	CLOUD	TEMP	TDEW
1	Lerwick	1000.0	SW	3	1	4.5	4.3	992.9	SE	20	8	8.4	6.1
2	Wick	1000.4	WSW	4	0	3.7	2.5	988.5	S	20	8	7.8	5.9
3	Stornoway	998.8	NNW	2	8	1.7	1.2	985.1	SW	20	8	7.3	2.7
4	Loch Glascarnoch	1001.5	E	1	6	0.1	-0.2	988.5	WSW	14	1	6.3	2.8
5	Aviemore	1002.0	-	-	3	0.7	0.2	990.3	-	-	5	6.9	3.7
6	Dyce	1002.0	N	2	7	3.0	2.5	989.5	S	14	8	8.5	6.7
7	Tulloch Bridge	1002.2	ESE	1	8	2.3	2.0	991.7	SW	9	6	8.0	1.4
8	Tiree	998.5	S	13	8	9.4	6.5	990.4	WSW	23	8	9.7	3.2
9	Leuchars	1002.4	W	5	8	4.4	3.2	991.6	WSW	16	0	9.6	5.7
10	Bishopton	1002.1	ESE	3	8	4.8	4.2	993.4	W	9	6	10.6	4.1
11	Machrihanish	1001.0	SSE	8	8	6.4	5.2	994.6	WSW	19	1	9.9	4.3
12	Boulmer	1003.8	W	8	4	-	-	993.6	SSW	12	8	-	-
13	Eskdalemuir	1004.7	N	2	8	1.2	1.1	995.0	W	11	2	7.9	3.5
14	Aldergrove	1001.1	SSE	9	8	7.1	5.2	997.0	SW	14	0	8.8	4.5
15	Shap	1004.9	SSE	7	8	5.7	5.2	996.8	WNW	9	8	8.6	3.0
16	Leeming	1005.6	SSW	7	8	7.2	5.4	996.3	W	14	6	10.4	6.9
17	Ronaldsway	1003.7	SW	14	8	10.8	5.5	998.4	W	17	0	10.4	4.1
18	Bridlington	1005.6	W	6	0	6.4	5.1	996.0	SSW	19	8	10.1	9.2
19	Crosby	1006.1	SSE	9	4	8.0	5.9	999.3	W	23	6	11.0	6.2
20	Valley	1004.6	SSW	17	8	11.6	6.8	1000.6	W	18	0	11.0	3.5
21	Waddington	1007.9	SW	8	0	6.3	4.8	998.0	SSW	16	8	11.3	10.4
22	Shawbury	1007.8	S	5	1	7.2	5.1	1000.5	W	8	5	10.9	7.8
23	Weybourne	1008.2	SW	15	0	6.8	5.3	999.6	S	17	8	10.7	10.0
24	Bedford	1009.8	SW	7	0	6.0	4.7	999.5	SSW	15	8	12.5	11.4
25	Aberporth	1006.5	S	12	8	8.3	5.9	1002.6	W	17	7	9.9	3.7
26	Sennybridge	1008.3	SSW	7	8	6.8	5.6	1002.3	WNW	3	8	8.7	6.2
27	Wattisham	1010.1	SW	7	0	5.4	4.6	1001.5	S	16	8	10.9	10.0
28	Almondsbury	1010.1	S	5	2	7.6	6.4	1002.2	WSW	10	8	11.0	8.6
29	Heathrow	1011.1	SSW	6	8	7.1	5.6	1001.6	S	14	8	12.6	12.0
30	Manston	1011.5	SW	8	5	6.1	5.4	1004.5	SSW	23	8	11.3	10.8
31	Chivenor	1009.1	S	10	8	9.5	6.7	1003.5	WNW	15	8	11.9	6.3
32	Exeter	1010.4	S	6	8	9.0	6.8	1003.2	W	8	8	12.5	9.5
33	Herstmonceux	1012.1	W	3	8	7.0	5.2	1004.2	SSW	15	8	11.8	11.6
34	Hurn	1011.6	SSW	2	8	6.1	5.5	1002.7	SW	15	8	14.0	13.4
35	Camborne	1008.9	SSW	15	8	10.8	8.6	1005.3	NW	11	8	11.3	6.3

Daily Weather Summary for Wednesday 08 November 2023

Selected European readings at (L) 0000 and (R) 1200 UTC

STATIONS		0000 UTC						1200 UTC					
NO	SITE	PRESS	WDIR	WSPD	CLOUD	TEMP	TDEW	PRESS	WDIR	WSPD	CLOUD	TEMP	TDEW
1	Murmansk	1008.4	NNE	4	7	-0.4	-1.5	1011.9	N	12	7	-0.1	-5.2
2	Helsinki	1001.6	W	4	8	4.9	4.3	1004.6	NW	8	8	3.0	1.1
3	Stockholm	1002.7	-	0	-	3.8	3.4	1001.7	E	4	-	7.0	6.4
4	Oslo	1001.3	NNE	2	-	2.9	2.3	1003.0	N	4	8	4.1	0.8
5	Reykjavik	996.8	ENE	12	6	4.8	-2.5	994.8	ENE	9	3	6.3	-5.0
6	Moscow	1009.0	W	2	8	8.0	6.0	1010.5	-	0	8	9.0	5.0
7	Kiev	1016.3	-	0	0	9.6	5.2	1009.5	NE	2	8	8.6	7.8
8	Warsaw	1013.0	S	2	2	5.7	3.4	1012.8	W	8	6	10.2	5.2
9	Berlin	1011.2	SW	8	8	8.2	5.4	1012.4	WSW	10	8	11.0	5.7
10	De Bilt	1010.3	SW	10	8	8.8	8.2	1009.5	SSW	12	8	10.5	6.8
11	Dublin	1002.2	SSE	10	7	8.8	5.2	1000.3	SW	10	3	8.9	3.8
12	Cork	999.3	S	17	8	9.4	9.0	1003.3	SW	8	6	8.6	5.0
13	Sofia	1018.8	WSW	2	3	8.6	6.5	1016.8	W	6	8	11.4	10.6
14	Belgrade	1015.6	W	4	-	13.8	13.8	1020.5	NNW	4	7	12.7	6.5
15	Budapest	1014.8	WSW	2	-	10.4	10.2	1018.6	NW	8	-	12.5	3.5
16	Prague	1016.1	SW	6	-	6.1	3.5	1017.6	WSW	6	7	9.2	3.1
17	Munich	1020.0	WSW	8	7	7.0	2.1	1019.9	W	10	4	9.8	1.1
18	Strasbourg	1019.5	S	7	-	6.2	4.8	1019.1	SSW	11	7	12.0	7.1
19	Paris	1017.7	SW	9	2	6.9	5.8	1014.6	SSW	12	8	11.7	7.8
20	Jersey	1014.4	SW	15	8	10.6	5.7	1006.2	SSW	21	8	13.5	12.0
21	Milan	1018.1	-	0	0	6.0	5.2	1020.7	ESE	2	0	12.7	7.1
22	Marseille	1021.4	SE	6	-	6.2	4.8	1022.3	W	3	-	14.3	5.1
23	Bordeaux	1020.8	WSW	3	7	7.7	7.1	1018.3	S	11	-	15.8	8.3
24	Rome	1018.9	N	4	2	12.2	11.4	1020.7	NNW	8	0	18.6	6.3
25	Ajaccio	1021.7	NNE	6	-	10.1	7.9	1022.5	SSW	6	-	19.4	7.5
26	Barcelona	1022.8	W	2	0	11.2	2.2	1023.4	SW	8	1	15.6	4.8
27	Majorca	1023.6	NE	3	2	6.1	5.2	1024.2	SW	7	7	18.1	7.9
28	Madrid	1026.9	SSE	5	7	4.7	3.6	1026.5	SSW	4	6	6.7	6.0
29	Lisbon	1026.3	ESE	2	-	13.1	10.6	1024.9	SSW	7	-	18.1	14.6
30	Athens	1020.1	E	3	-	18.6	13.1	1017.1	N	4	0	25.8	14.8
31	Malta	1018.6	SSW	3	3	22.5	20.4	1017.9	SW	5	6	24.8	20.7
32	Gibraltar	1026.0	WSW	5	0	14.8	3.8	1025.8	E	7	0	18.4	9.6

Daily Weather Summary for Wednesday 08 November 2023

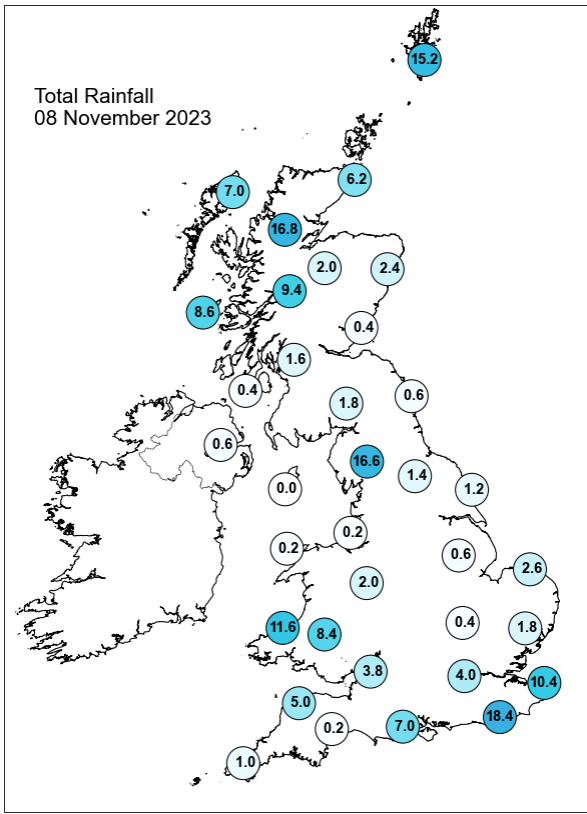
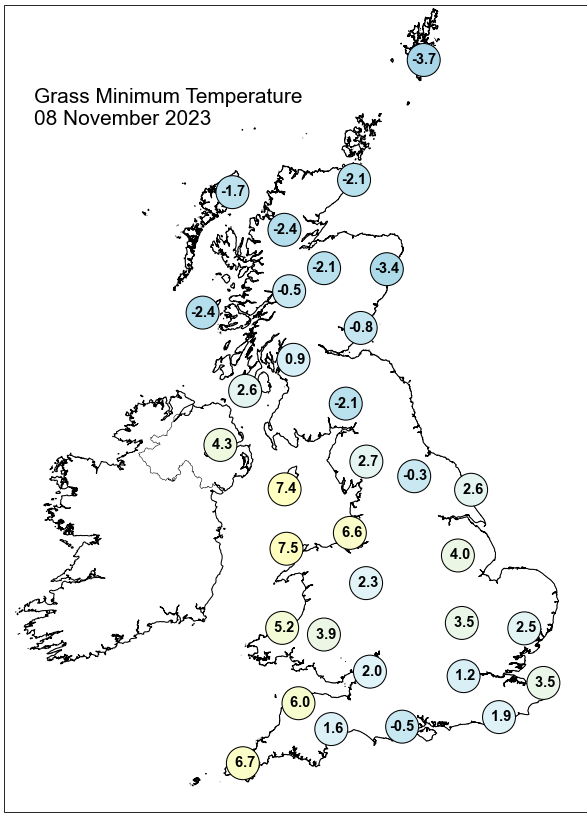
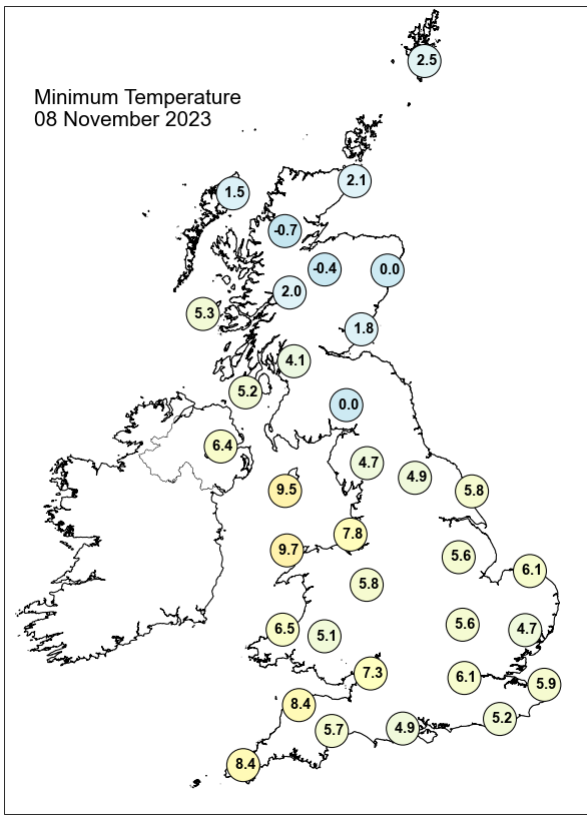
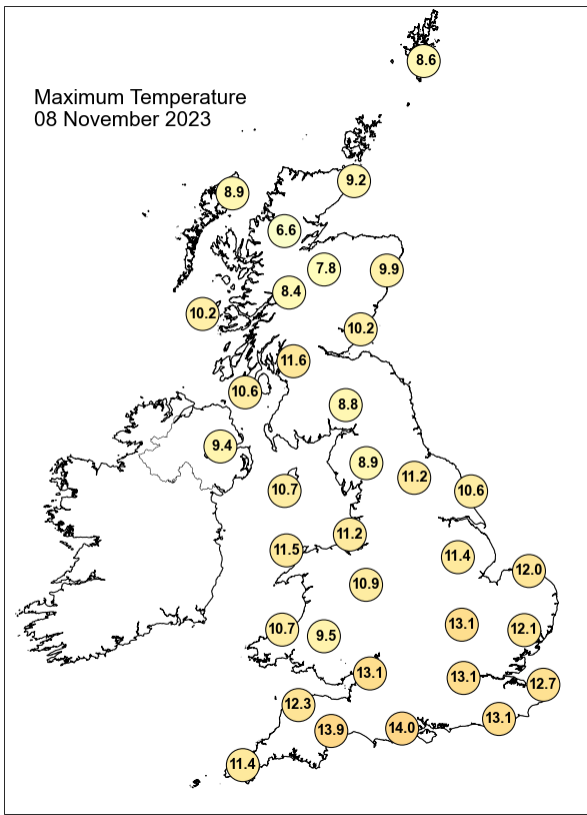

Daily Weather Summary for Wednesday 08 November 2023

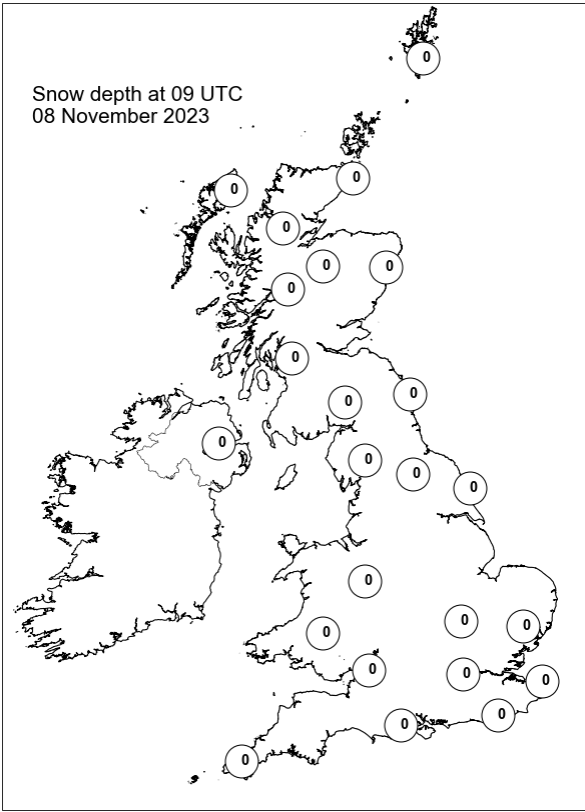
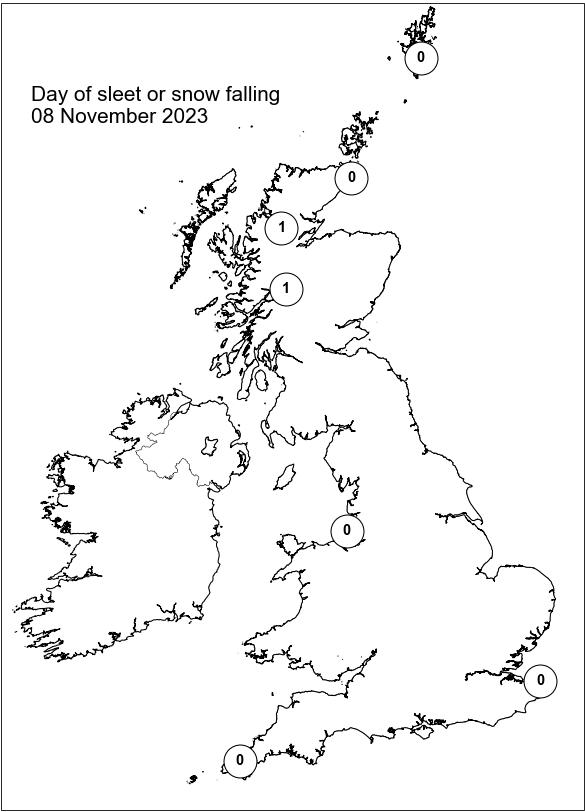
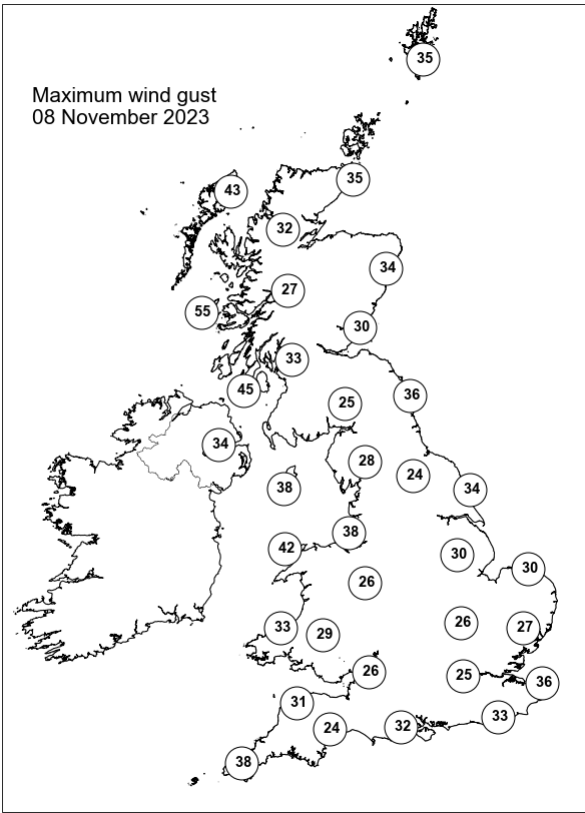
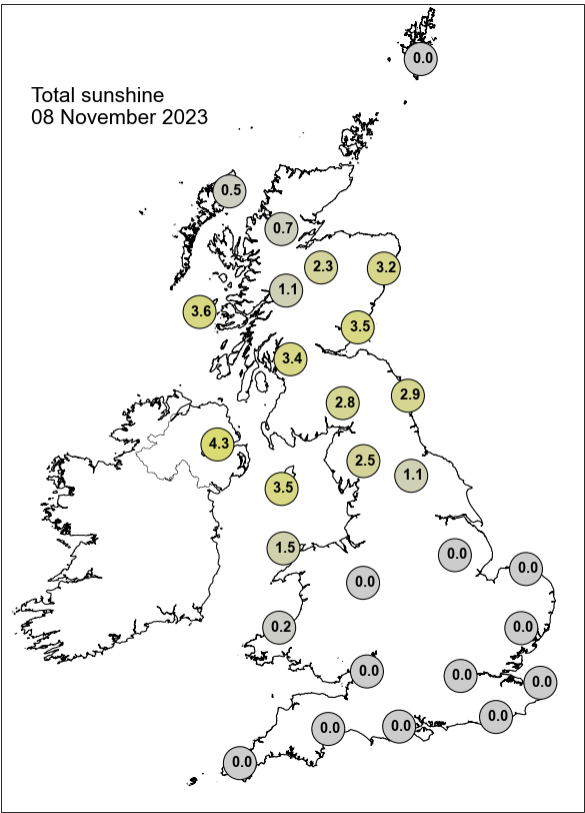

Daily Weather Summary for Thursday 09 November 2023

This day's summary created 16/11/2023 03:02

Summary of the UK Weather for Thursday 09 November 2023

Showers over the UK this morning, heavier in the southwest, clearer towards the east. Average wind speeds were stronger to the west, especially Stornoway up to 19kt. Stratus cleared into convective cloud around 7am. Thursday was largely dry with bright spells across the UK, particularly in eastern areas. Some showers persisted over northern England and southern Scotland through the morning and western Wales also saw some rain moving in. During the afternoon, further rain associated with occlusions moving across much of Wales and northwest England. Winds were light over Scotland, but fresher in the southern half of England, with blustery conditions moving in with the rain across Wales in the afternoon. Temperatures were average for the time of year, but had a chillier feel in wet areas. During the first half of the night, western areas continued to see some heavy rain, but it stayed generally dry across the north, with some clear spells developing.

Daily Extremes

<i>Highest Maximum</i>	13.8°C Slapton (Devon, 32mAMSL)
<i>Lowest Maximum</i>	3.9°C Lentrán (Inverness-shire, 146mAMSL)
<i>Highest Minimum</i>	9.6°C Isle Of Portland (Dorset, 52mAMSL)
<i>Lowest Minimum</i>	-1.2°C Oyne No 2 (Aberdeenshire, 116mAMSL)
<i>Lowest Grass Minimum</i>	-4.8°C Leuchars (Fife, 10mAMSL) also Tealing (Angus, 117mAMSL)
<i>Most Rainfall</i>	58.8mm Werrington Park (Cornwall, 91mAMSL)
<i>Most Sunshine</i>	7.5hr Kinloss (Moray (in Grampian Region), 5mAMSL)
<i>Highest Gust</i>	60Kt 69mph Mumbles Head (West Glamorgan, 44mAMSL)
<i>Highest Gust (mountain*)</i>	49Kt 56mph Cairngorm Summit (Inverness-shire, 1237mAMSL) also Aonach Mor (Inverness-shire, 1130mAMSL)
<i>Greatest Snow Depth at 0900 UTC</i>	No non-zero values.

mAMSL refers to station elevation in metres above mean sea level.

*Mountain stations are above 500mAMSL.

Daily Weather Summary for Thursday 09 November 2023

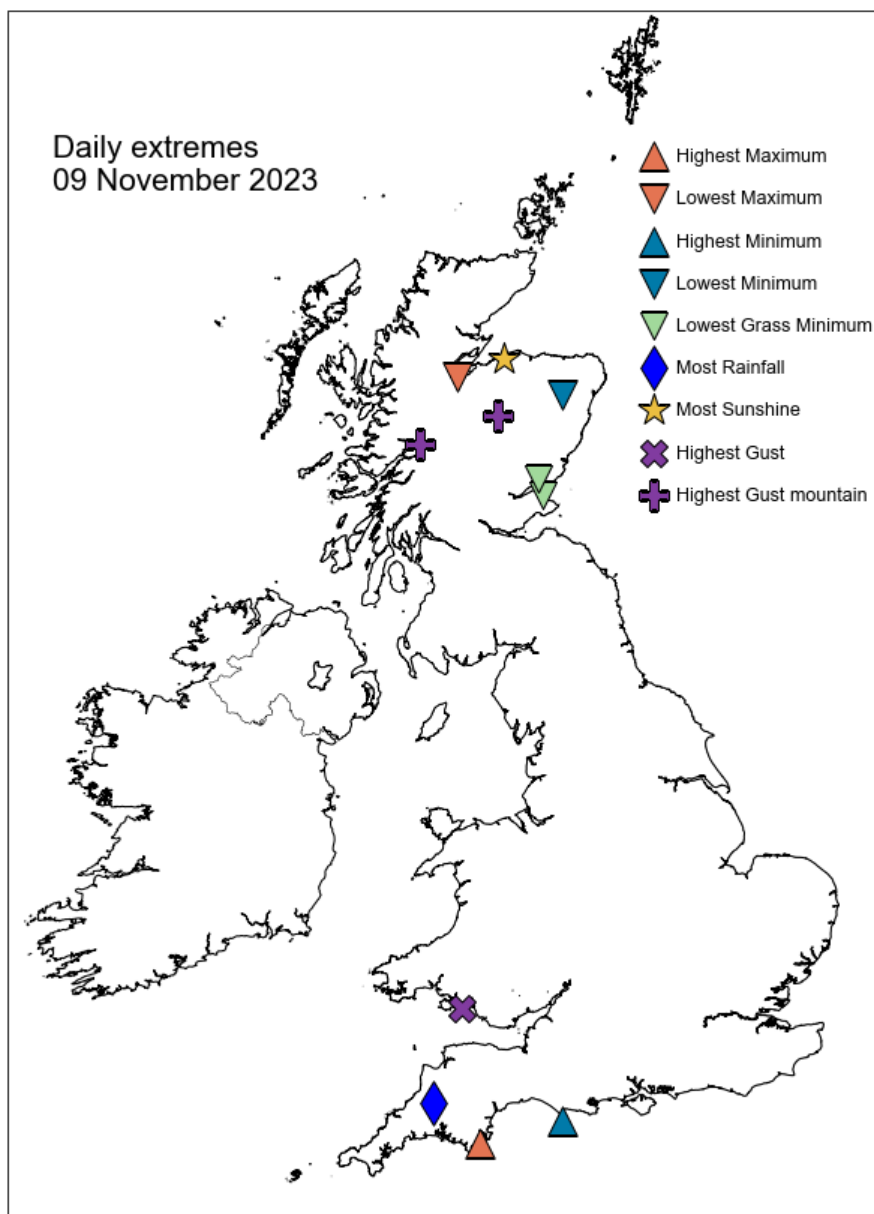

Daily Weather Summary for Thursday 09 November 2023

North Atlantic and Europe analysis charts and satellite images at 0000 UTC

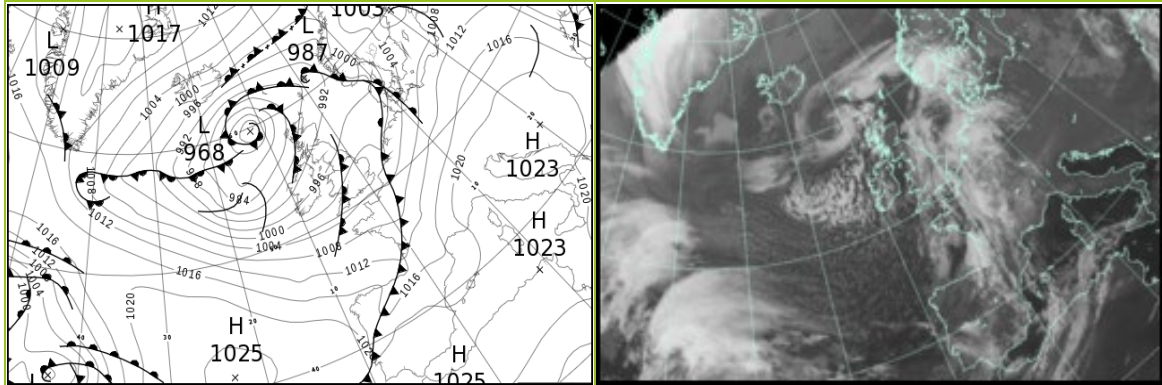

North Atlantic and Europe analysis charts and satellite images at 1200 UTC

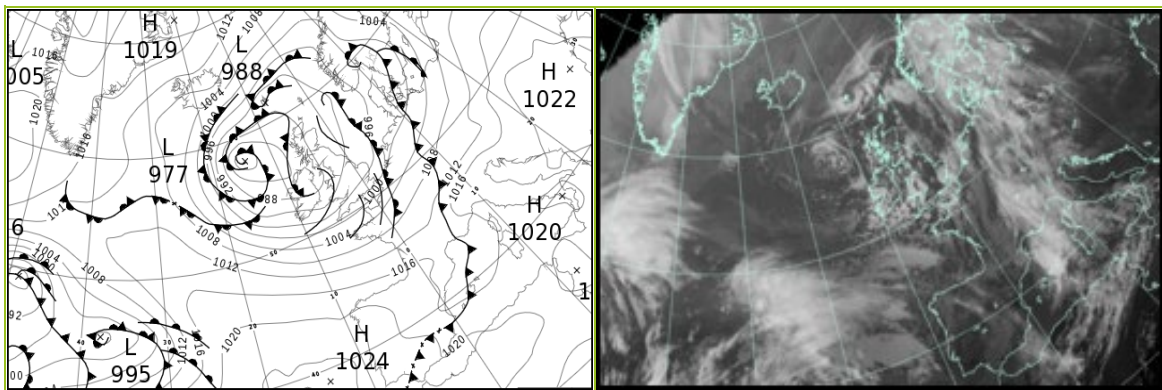

All satellite imagery copyright Met Office and EUMETSAT (European Organisation for the Exploitation of Meteorological Satellites). These show infra-red images from the geostationary MSG satellite. The rainfall rates are derived from both rain-radar and satellite data.

Daily Weather Summary for Thursday 09 November 2023

UK satellite and rain-radar precipitation rates at (L) 0000 and (R) 1200 UTC

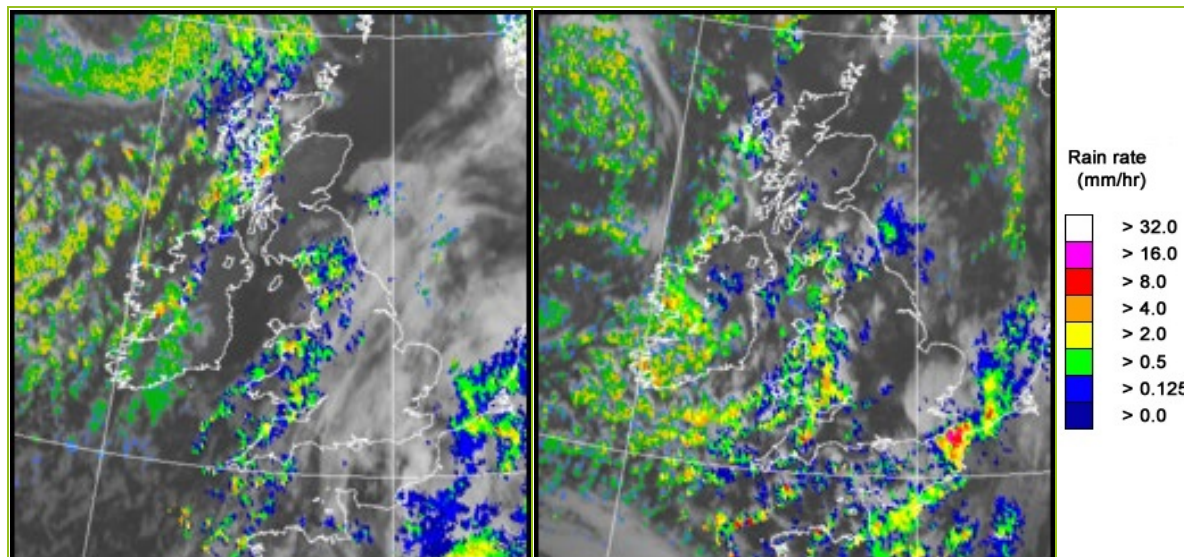

UK wind speed and direction at (L) 0000 and (R) 1200 UTC

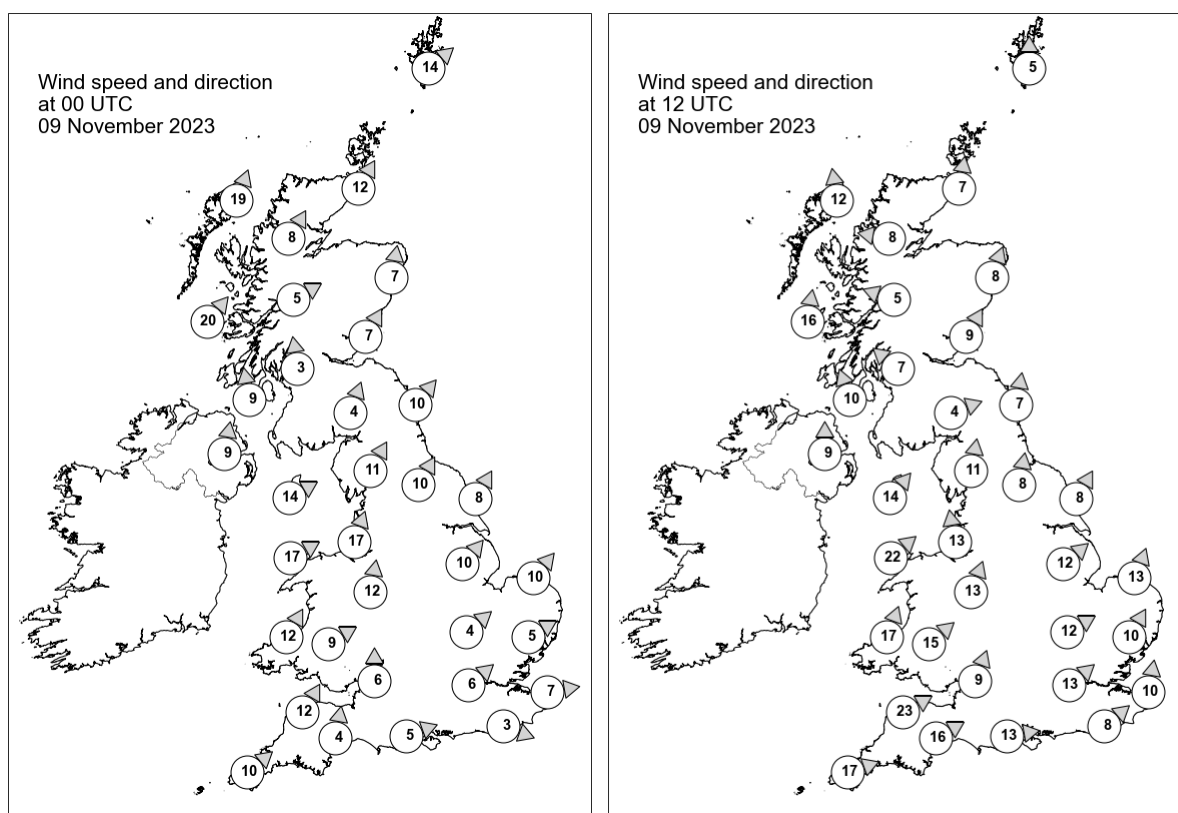

Daily Weather Summary for Thursday 09 November 2023

Selected UK readings at (L) 0000 and (R) 1200 UTC

STATIONS		0000 UTC						1200 UTC					
NO	SITE	PRESS	WDIR	WSPD	CLOUD	TEMP	TDEW	PRESS	WDIR	WSPD	CLOUD	TEMP	TDEW
1	Lerwick	987.9	SW	14	7	5.6	3.1	989.7	S	5	8	8.2	4.8
2	Wick	988.9	SSW	12	8	6.6	3.4	988.2	S	7	0	8.2	3.1
3	Stornoway	984.4	SSW	19	-	8.3	4.6	986.5	S	12	8	9.0	4.0
4	Loch Glascarnoch	988.2	SSW	8	-	4.7	1.8	987.6	E	8	8	6.4	3.0
5	Aviemore	990.0	-	-	8	3.9	1.0	988.0	-	-	0	7.0	0.8
6	Dyce	991.9	S	7	0	4.1	2.1	989.3	SSW	8	2	7.6	3.6
7	Tulloch Bridge	990.4	WSW	5	8	5.2	2.4	988.2	ESE	5	3	5.7	1.8
8	Tiree	987.7	SW	20	8	7.7	3.4	985.0	S	16	8	7.9	5.9
9	Leuchars	992.1	SSW	7	2	5.0	3.5	989.2	SSW	9	0	8.1	4.3
10	Bishopton	992.0	S	3	0	3.4	1.5	987.7	SE	7	8	7.6	4.7
11	Machrihanish	991.6	S	9	2	6.7	3.3	986.4	SSE	10	8	8.1	4.7
12	Boulmer	994.5	SW	10	7	-	-	990.5	S	7	8	-	-
13	Eskdalemuir	994.1	SSW	4	8	3.9	3.3	989.7	WSW	4	8	4.5	4.1
14	Aldergrove	993.1	S	9	0	4.6	2.8	986.6	S	9	8	6.3	3.3
15	Shap	995.1	SSW	11	8	6.3	5.2	990.0	S	11	6	5.7	4.0
16	Leeming	996.4	SSW	10	8	7.1	3.6	991.2	S	8	8	9.7	4.7
17	Ronaldsway	995.0	WSW	14	8	9.3	4.5	987.6	SW	14	7	9.1	4.4
18	Bridlington	997.5	SSW	8	8	7.0	3.9	991.9	SSW	8	8	8.6	5.7
19	Crosby	996.7	SSW	17	8	8.5	6.1	990.6	S	13	2	7.8	4.9
20	Valley	996.3	WSW	17	4	9.5	4.1	988.5	SW	22	8	10.9	4.9
21	Waddington	999.4	SW	10	8	6.5	3.6	993.3	SW	12	8	8.7	5.1
22	Shawbury	998.9	S	12	7	7.0	5.0	992.1	SSW	13	5	9.8	4.6
23	Weybourne	1000.5	SW	10	0	5.5	4.1	994.0	SSW	13	1	11.0	7.2
24	Bedford	1001.2	SW	4	0	5.3	3.0	994.6	WSW	12	1	10.3	5.2
25	Aberporth	998.7	SSW	12	2	6.8	5.5	991.6	SSW	17	8	7.3	5.6
26	Sennybridge	999.9	WSW	9	8	6.4	5.7	993.9	SW	15	8	5.0	3.9
27	Wattisham	1001.6	WSW	5	8	4.4	3.9	995.8	SSW	10	8	9.5	6.3
28	Almondsbury	1001.1	S	6	4	8.4	4.6	995.7	SSW	9	8	8.9	5.9
29	Heathrow	1002.5	SW	6	8	6.0	4.7	996.9	SW	13	8	10.3	6.1
30	Manston	1002.4	W	7	8	7.5	7.0	997.8	S	10	8	9.0	7.7
31	Chivenor	1001.2	SSW	12	8	9.2	6.6	996.1	WSW	23	8	9.4	6.1
32	Exeter	1002.3	S	4	8	8.1	5.2	997.1	WSW	16	1	10.9	4.4
33	Herstmonceux	1003.1	WNW	3	8	6.7	6.3	998.0	SW	8	8	7.8	6.3
34	Hurn	1003.0	WSW	5	8	7.6	5.0	997.7	W	13	8	11.0	5.5
35	Camborne	1002.9	SW	10	-	9.8	8.3	998.8	WSW	17	4	9.4	6.1

Daily Weather Summary for Thursday 09 November 2023

Selected European readings at (L) 0000 and (R) 1200 UTC

STATIONS		0000 UTC						1200 UTC					
NO	SITE	PRESS	WDIR	WSPD	CLOUD	TEMP	TDEW	PRESS	WDIR	WSPD	CLOUD	TEMP	TDEW
1	Murmansk	1012.4	SW	6	6	-4.8	-5.9	1011.2	SW	4	7	-5.6	-6.4
2	Helsinki	1005.2	NNE	2	8	0.3	0.2	1006.2	E	2	9	3.3	3.3
3	Stockholm	1004.1	WNW	2	-	5.0	4.2	1002.6	E	8	-	6.6	5.9
4	Oslo	1001.6	ENE	4	-	3.0	0.7	995.6	NNE	8	8	3.7	3.1
5	Reykjavik	-	-	-	-	-	-	1006.2	WNW	3	0	3.4	-2.1
6	Moscow	1009.0	-	0	8	5.8	4.7	1008.9	N	4	8	7.5	4.8
7	Kiev	1012.4	WNW	2	8	5.0	4.0	1016.6	WNW	6	7	8.8	4.6
8	Warsaw	1014.5	WSW	4	7	7.5	5.6	1012.6	S	6	6	11.4	3.9
9	Berlin	1010.3	S	4	8	6.9	3.6	1004.3	SSW	10	7	11.9	3.9
10	De Bilt	1001.1	S	10	8	10.5	9.9	1000.2	S	8	8	10.6	6.6
11	Dublin	995.4	SW	8	3	5.7	2.9	987.0	SW	12	5	7.6	3.6
12	Cork	998.4	WSW	12	8	5.6	3.9	992.7	W	16	6	7.9	5.1
13	Sofia	1022.1	WNW	4	0	6.2	3.2	1021.4	NE	2	0	11.6	3.7
14	Belgrade	1023.2	SSE	4	-	6.3	6.3	1020.0	SSE	4	0	16.8	6.2
15	Budapest	1021.0	S	2	-	2.4	2.0	1018.0	S	8	-	13.4	2.6
16	Prague	1016.1	S	4	-	3.5	0.7	1009.7	N	4	7	10.9	1.4
17	Munich	1016.2	SSE	4	2	3.7	-0.9	1010.6	WSW	6	8	11.3	-0.9
18	Strasbourg	1012.6	SSE	8	-	6.9	3.7	1008.5	S	11	7	11.6	7.3
19	Paris	1006.5	SSW	12	8	10.4	8.7	1005.8	SSW	12	7	10.4	9.3
20	Jersey	1005.5	W	11	8	11.3	5.8	1002.3	W	21	4	11.0	6.0
21	Milan	1020.3	N	2	1	6.4	4.8	1016.9	SSE	3	6	9.3	5.5
22	Marseille	1018.8	E	11	-	11.3	7.4	1012.6	SE	2	8	12.9	10.8
23	Bordeaux	1011.7	SSW	9	8	11.3	10.0	1013.9	W	14	-	14.6	11.0
24	Rome	1022.0	NE	4	0	8.4	7.0	1018.9	SSE	10	-	17.7	9.6
25	Ajaccio	1021.9	NNE	7	-	9.6	5.6	1015.8	NNE	7	7	14.5	10.9
26	Barcelona	1017.7	WSW	8	8	13.0	9.1	1014.5	WSW	7	-	15.0	11.3
27	Majorca	1019.9	NNE	3	6	10.0	8.3	1015.6	W	16	7	17.6	13.5
28	Madrid	1020.3	S	7	8	10.3	8.1	1018.5	WSW	6	4	15.1	4.9
29	Lisbon	1020.2	SW	11	-	17.6	17.6	1023.5	NW	3	-	19.3	8.9
30	Athens	1016.2	N	2	-	19.2	13.8	1018.0	ENE	8	7	20.8	11.4
31	Malta	1020.0	NNW	9	2	19.0	12.8	1019.2	NNE	7	4	22.8	16.7
32	Gibraltar	1023.3	WSW	4	8	15.7	11.4	1022.3	W	12	8	20.1	13.6

Daily Weather Summary for Thursday 09 November 2023

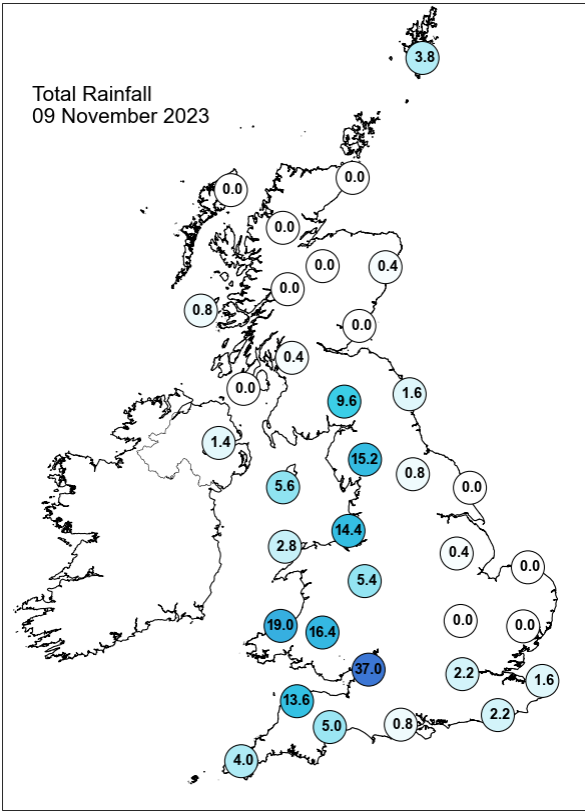
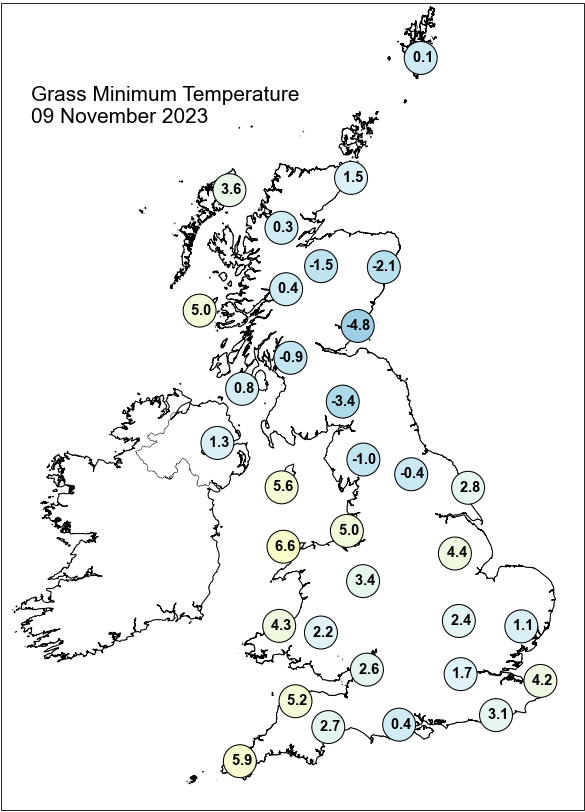
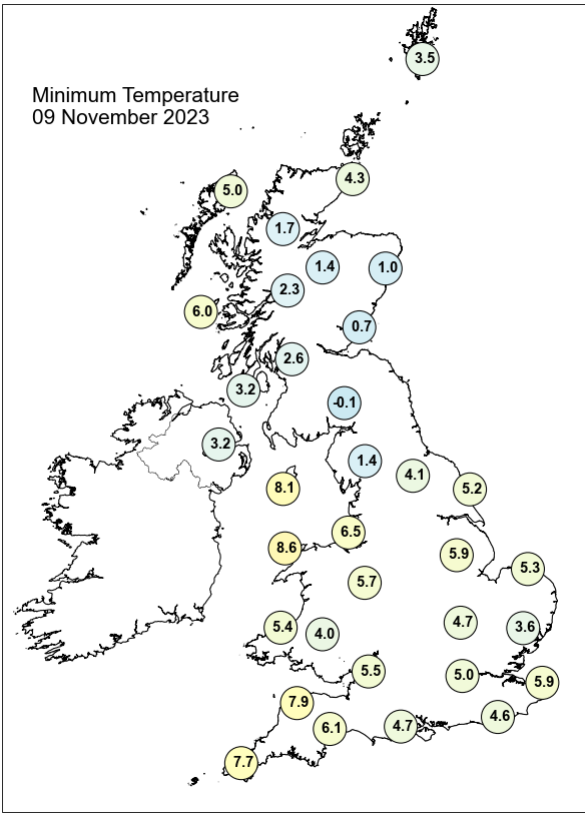
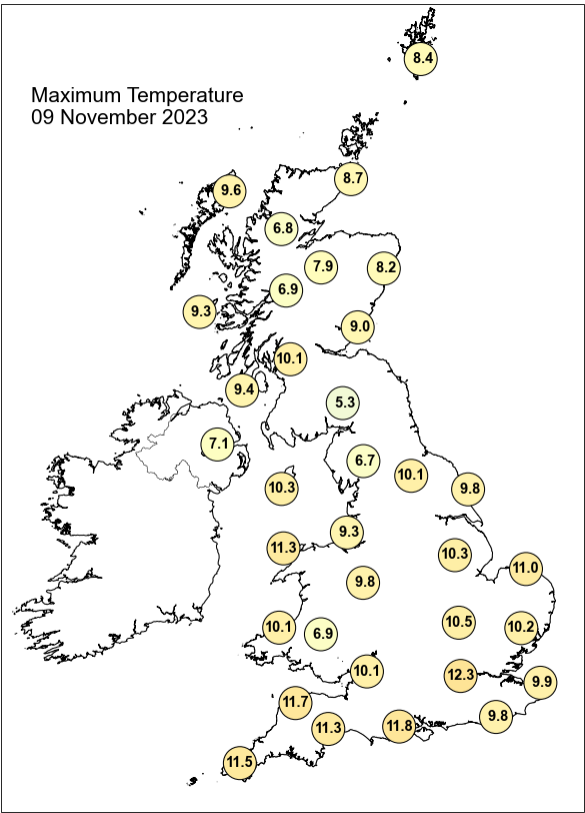

Daily Weather Summary for Thursday 09 November 2023

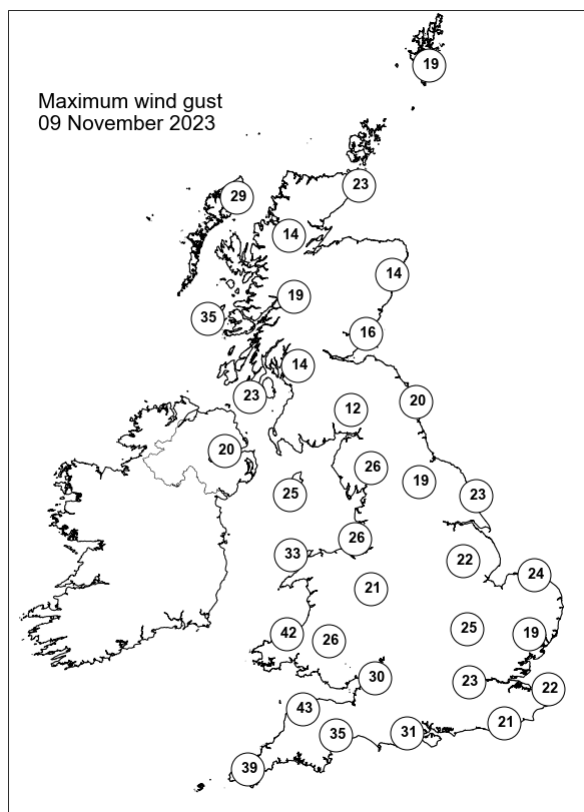
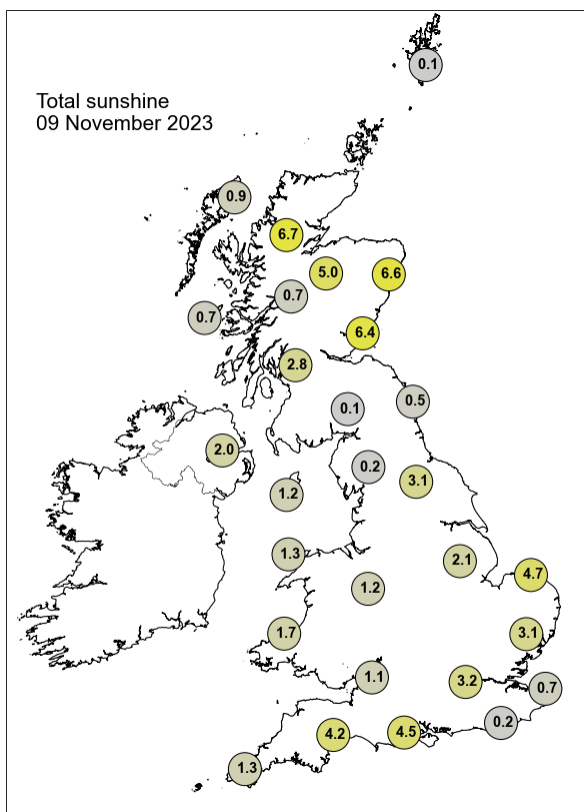

None of the selected stations observed a day of sleet or snow falling or non-zero snow depth at 0900 UTC.

Daily Weather Summary for Friday 10 November 2023

This day's summary created 17/11/2023 03:03

Summary of the UK Weather for Friday 10 November 2023

During the early hours of Friday, some troughs and an occlusion was passing by some parts of the UK. It has brought moderate amount of rainfall and showers during the night towards the southwest of England and most of Wales too. Some of which has crept into areas of midlands and Pennines. Far northern areas of Scotland has also experienced some showery rain. Winds were generally calm for most of the UK; while the southwest experienced stronger winds blowing easterly. An occlusion moved over southern England through the course of the morning, bringing heavy rain, and some thunder, to these regions but clearing into the channel by noon. The western coastlines of Wales and parts of Cornwall saw some showers through the day, while further showers moved into Northern Ireland and northern Scotland during the afternoon, the rainfall in Scotland turning heavy in places. However, the majority of the country remained dry with plenty of autumnal sunshine and light, northwesterly winds. It remained cool for the most part, with temperatures struggling to reach double figures even in the sunshine.

Daily Extremes

<i>Highest Maximum</i>	13.1°C Slapton (Devon, 32mAMSL)
<i>Lowest Maximum</i>	4.4°C Achnagart (Ross & Cromarty, 15mAMSL)
<i>Highest Minimum</i>	9.2°C Isle Of Portland (Dorset, 52mAMSL)
<i>Lowest Minimum</i>	-6.3°C Altnaharra No 2 (Sutherland, 81mAMSL)
<i>Lowest Grass Minimum</i>	-9.4°C Dalwhinnie No 2 (Inverness-shire, 351mAMSL)
<i>Most Rainfall</i>	11.2mm Fair Isle (Shetland, 57mAMSL)
<i>Most Sunshine</i>	7.9hr Eskdalemuir (Dumfriesshire, 236mAMSL)
<i>Highest Gust</i>	54Kt 62mph Chivenor (Devon, 6mAMSL)
<i>Highest Gust (mountain*)</i>	42Kt 48mph Cairngorm Summit (Inverness-shire, 1237mAMSL)
<i>Greatest Snow Depth at 0900 UTC</i>	No non-zero values.

mAMSL refers to station elevation in metres above mean sea level.

*Mountain stations are above 500mAMSL.

Daily Weather Summary for Friday 10 November 2023

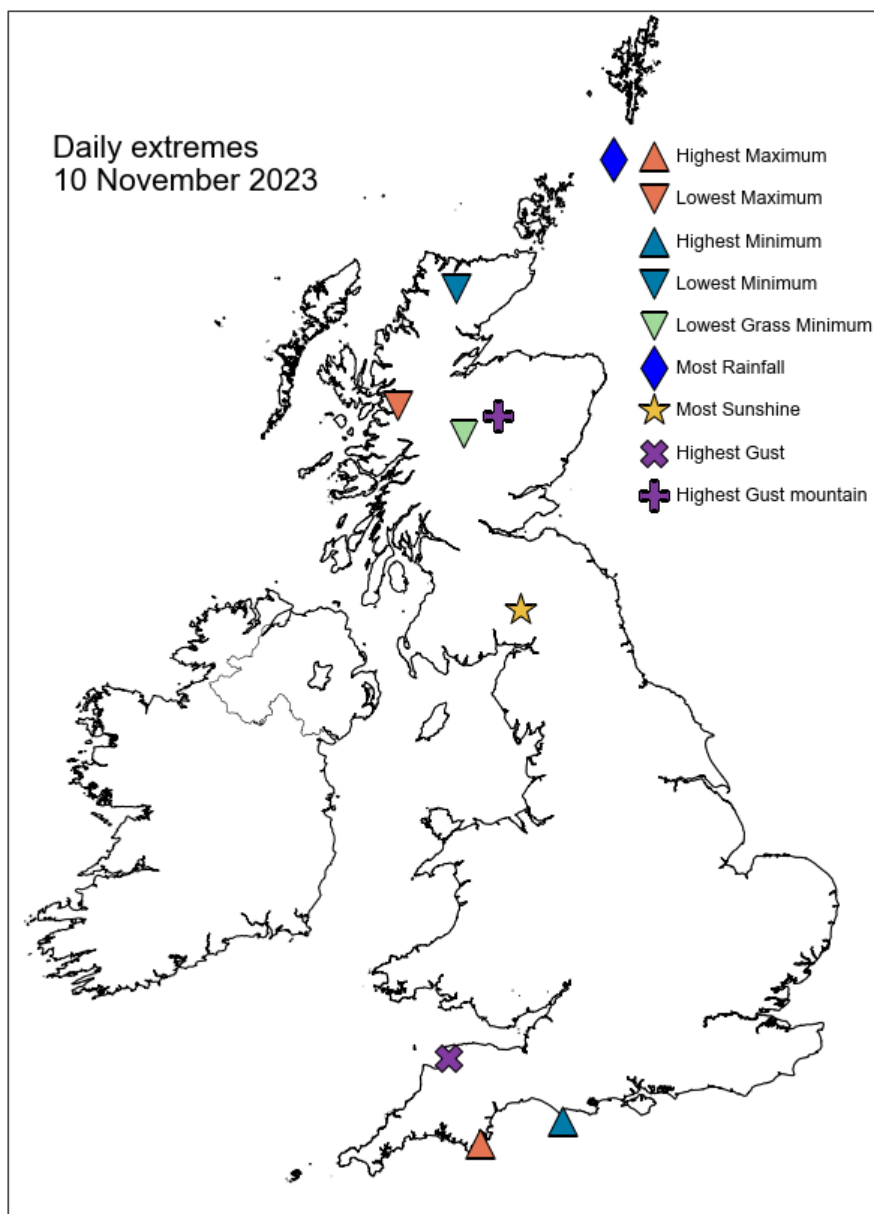

Daily Weather Summary for Friday 10 November 2023

North Atlantic and Europe analysis charts and satellite images at 0000 UTC

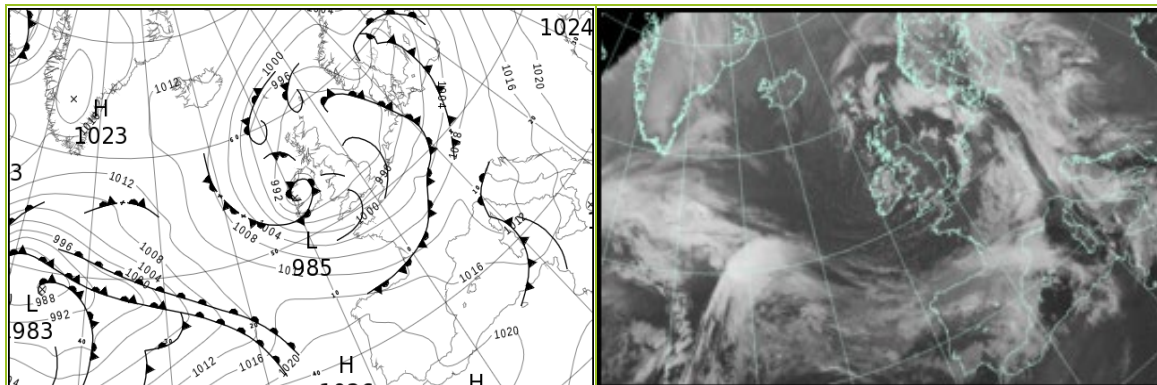

Daily Weather Summary for Friday 10 November 2023

UK satellite and rain-radar precipitation rates at (L) 0000 and (R) 1200 UTC

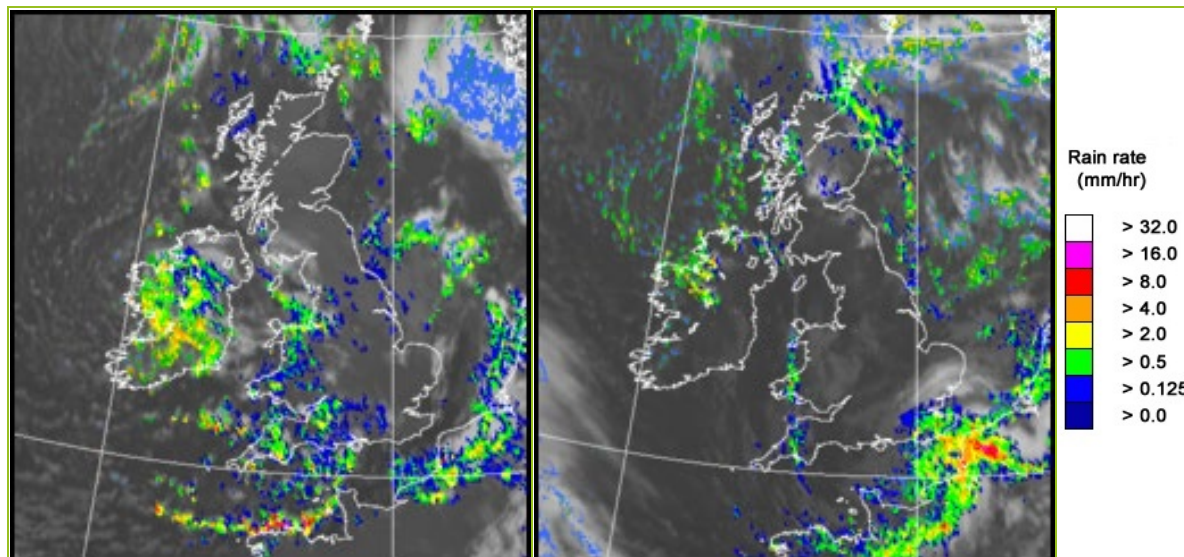

UK wind speed and direction at (L) 0000 and (R) 1200 UTC

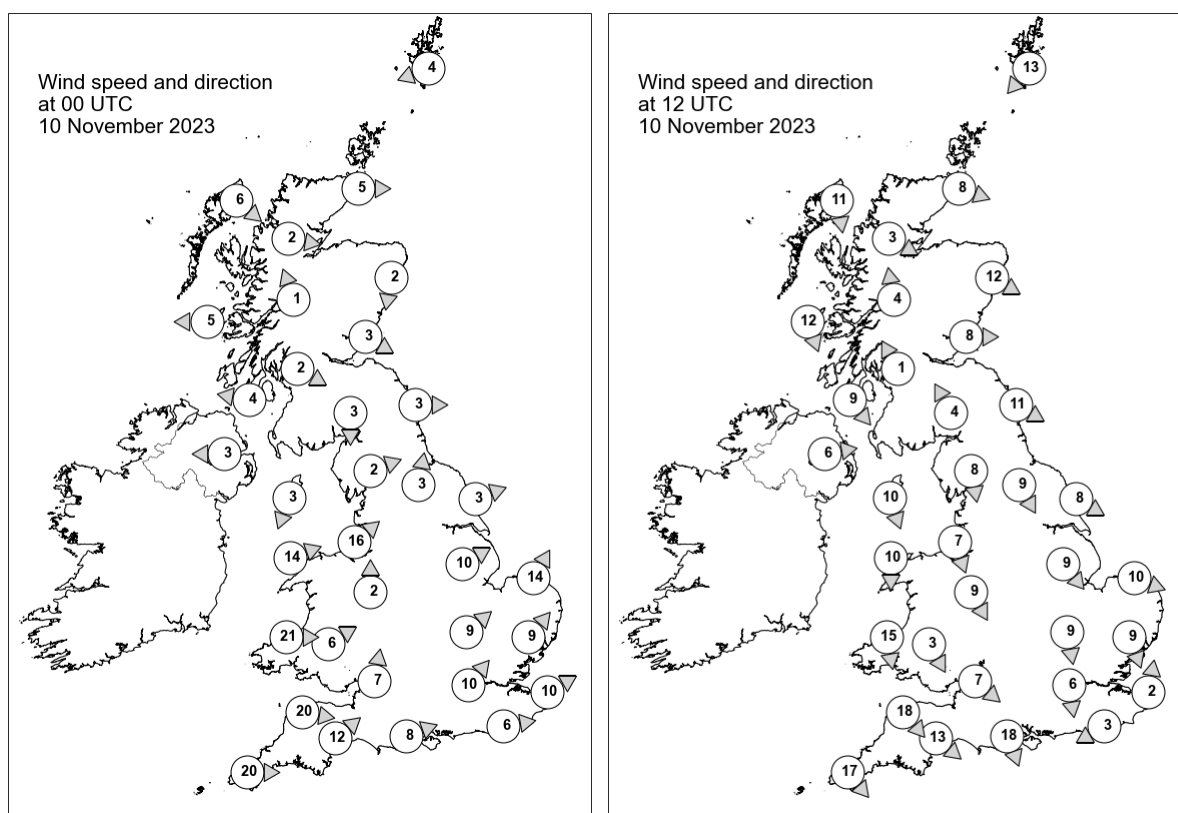

Daily Weather Summary for Friday 10 November 2023

Selected UK readings at (L) 0000 and (R) 1200 UTC

STATIONS		0000 UTC						1200 UTC					
NO	SITE	PRESS	WDIR	WSPD	CLOUD	TEMP	TDEW	PRESS	WDIR	WSPD	CLOUD	TEMP	TDEW
1	Lerwick	991.4	ENE	4	8	4.6	2.8	995.7	NE	13	8	8.0	5.9
2	Wick	990.5	W	5	0	0.0	-0.6	995.0	WNW	8	8	5.3	4.8
3	Stornoway	991.1	NW	6	5	3.2	1.8	997.8	N	11	1	8.6	5.7
4	Loch Glascarnoch	992.1	W	2	0	-3.9	-4.5	997.1	WNW	3	8	4.4	4.0
5	Aviemore	991.5	-	-	8	-2.3	-2.8	997.3	-	-	8	1.1	0.7
6	Dyce	990.2	N	2	0	-1.5	-2.0	994.9	WNW	12	2	6.5	3.1
7	Tulloch Bridge	991.9	SSE	1	1	-3.1	-3.3	998.5	S	4	7	2.3	2.3
8	Tiree	989.9	E	5	2	5.0	3.1	998.8	NNW	12	0	10.1	5.0
9	Leuchars	989.5	WNW	3	0	0.4	0.2	996.0	W	8	0	7.1	2.5
10	Bishopton	989.6	WNW	2	1	2.0	1.2	997.5	SSE	1	7	4.4	4.1
11	Machrihanish	988.7	E	4	8	5.4	4.9	998.3	NW	9	3	10.1	5.8
12	Boulmer	988.5	W	3	6	-	-	995.5	WNW	11	0	-	-
13	Eskdalemuir	989.3	N	3	8	3.2	2.6	996.8	SSE	4	0	6.4	3.8
14	Aldergrove	988.2	E	3	8	5.0	4.7	999.6	W	6	0	8.9	6.1
15	Shap	988.8	WSW	2	8	3.6	3.2	997.1	N	8	0	6.3	3.3
16	Leeming	988.6	S	3	8	5.8	4.7	995.8	NNW	9	0	8.9	4.4
17	Ronaldsway	988.1	NNE	3	8	6.5	4.9	998.4	NNW	10	1	10.4	4.7
18	Bridlington	988.2	WSW	3	8	5.7	4.0	993.8	WNW	8	1	10.5	5.8
19	Crosby	989.1	SW	16	8	7.6	6.3	997.9	NNW	7	5	9.0	5.1
20	Valley	988.9	WSW	14	8	9.5	6.3	999.1	N	10	8	10.3	4.7
21	Waddington	989.8	WSW	10	4	6.1	3.8	994.9	NW	9	5	7.8	4.9
22	Shawbury	990.4	S	2	8	4.1	3.8	997.5	NNW	9	0	8.1	5.5
23	Weybourne	990.7	SSW	14	6	6.2	4.4	993.3	WNW	10	7	9.1	6.5
24	Bedford	992.2	SW	9	0	5.7	4.1	994.2	N	9	4	8.8	5.7
25	Aberporth	990.8	W	21	8	9.8	6.7	999.9	N	15	8	9.4	6.2
26	Sennybridge	991.7	WSW	6	8	5.7	5.3	998.6	NNW	3	8	8.1	4.5
27	Wattisham	992.8	SW	9	0	5.4	4.2	993.6	NNW	9	8	6.8	5.5
28	Almondsbury	992.8	S	7	8	7.2	6.2	997.2	NW	7	2	9.7	5.7
29	Heathrow	994.0	SW	10	5	7.1	5.1	994.0	N	6	8	8.4	6.9
30	Manston	994.8	WSW	10	8	6.2	4.3	992.8	S	2	8	9.6	7.5
31	Chivenor	993.2	W	20	4	11.1	7.2	1000.3	NW	18	8	10.9	6.9
32	Exeter	994.2	SW	12	4	8.0	6.0	998.8	NW	13	1	11.3	6.2
33	Herstmonceux	995.3	W	6	8	7.3	4.6	991.9	ENE	3	8	8.2	8.0
34	Hurn	994.6	WSW	8	8	9.3	5.5	995.7	NNW	18	5	10.0	5.9
35	Camborne	997.3	W	20	8	10.6	7.4	1003.7	NW	17	8	11.0	6.2

Daily Weather Summary for Friday 10 November 2023

Selected European readings at (L) 0000 and (R) 1200 UTC

STATIONS		0000 UTC						1200 UTC					
NO	SITE	PRESS	WDIR	WSPD	CLOUD	TEMP	TDEW	PRESS	WDIR	WSPD	CLOUD	TEMP	TDEW
1	Murmansk	1006.8	S	12	7	-3.5	-6.6	1003.5	SSW	12	8	-2.8	-4.4
2	Helsinki	1005.3	E	4	8	4.3	4.3	1001.0	SSE	10	8	6.4	6.0
3	Stockholm	996.5	SSE	4	-	7.7	7.2	-	-	-	-	-	-
4	Oslo	996.5	NNE	6	-	4.0	3.0	996.2	NNE	4	8	4.3	1.3
5	Reykjavik	1010.4	ESE	5	0	0.1	-5.7	1011.7	E	4	7	0.9	-1.7
6	Moscow	1013.8	-	0	8	5.8	4.2	1018.0	SW	2	7	6.9	3.6
7	Kiev	1020.8	-	0	0	3.5	2.6	1018.1	S	10	6	11.4	4.3
8	Warsaw	1009.3	SE	4	7	5.7	2.2	1005.5	SSE	6	6	11.7	4.9
9	Berlin	1001.1	S	6	8	9.6	6.5	1000.0	SW	10	7	10.8	5.3
10	De Bilt	995.3	S	8	8	7.0	4.8	994.2	SSW	10	8	8.6	5.8
11	Dublin	988.5	SW	6	4	6.1	4.7	1001.1	W	12	3	8.8	6.2
12	Cork	992.1	WSW	16	4	8.1	5.9	1004.7	NW	19	4	10.6	6.1
13	Sofia	1023.7	SSE	2	0	0.8	-0.3	1015.6	ENE	2	6	9.5	4.0
14	Belgrade	1016.1	SE	6	-	8.5	3.9	1008.8	SSE	10	8	14.1	6.4
15	Budapest	1014.0	SE	2	-	7.4	4.5	1008.6	E	6	-	8.8	5.0
16	Prague	1007.1	S	6	-	6.6	2.7	1003.4	S	4	7	9.2	2.7
17	Munich	1007.6	S	4	8	7.4	2.6	1005.1	WSW	8	8	8.0	3.4
18	Strasbourg	1004.6	-	-	8	8.9	6.0	1004.6	SW	17	6	11.0	3.8
19	Paris	1002.7	SW	10	2	7.8	5.4	1000.4	SW	17	7	11.0	6.1
20	Jersey	999.6	W	20	8	11.3	4.4	998.8	WNW	28	8	11.8	7.2
21	Milan	1011.5	-	0	6	8.8	8.0	1005.3	SW	3	5	11.2	6.7
22	Marseille	1013.8	SE	3	8	9.0	8.4	1010.3	WNW	13	7	14.0	8.6
23	Bordeaux	1010.9	WSW	13	8	12.4	10.1	1012.0	W	19	6	14.4	7.2
24	Rome	1012.4	ESE	8	3	13.5	13.2	1009.9	WSW	4	7	16.6	13.2
25	Ajaccio	1011.9	NNE	5	8	12.3	11.2	1010.8	E	6	6	13.4	11.1
26	Barcelona	1015.1	NNW	3	6	12.6	7.7	1011.8	WNW	18	5	20.6	5.4
27	Majorca	1016.8	-	0	7	10.1	9.0	1013.8	NW	10	3	20.7	8.6
28	Madrid	1018.7	W	10	8	11.3	4.5	1018.5	W	8	5	15.6	6.6
29	Lisbon	1022.7	SSW	2	-	14.7	10.9	1022.5	SW	6	-	-	-
30	Athens	1019.5	N	2	-	17.4	9.4	1016.3	SE	4	8	20.2	12.4
31	Malta	1017.0	W	5	7	18.9	16.0	1015.6	W	9	2	23.4	13.8
32	Gibraltar	1021.4	W	9	8	17.8	14.8	1022.9	W	18	0	19.3	11.3

Daily Weather Summary for Friday 10 November 2023

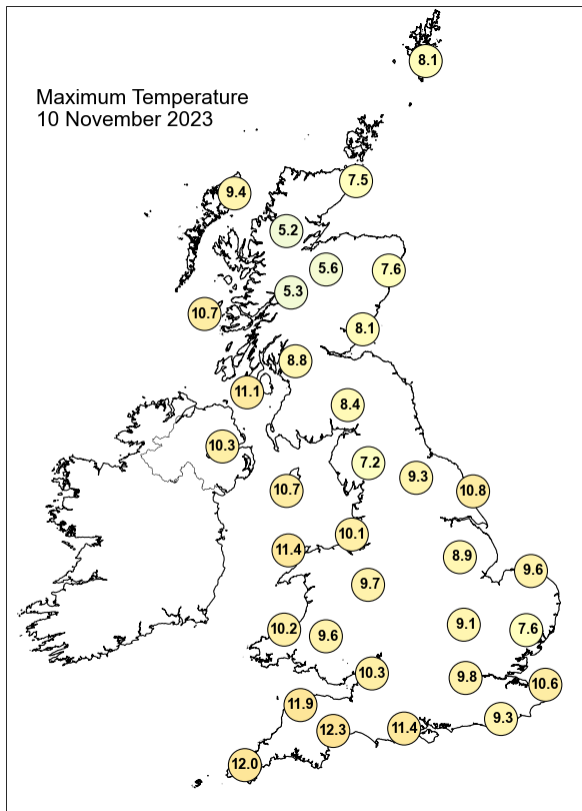

Daily Weather Summary for Friday 10 November 2023

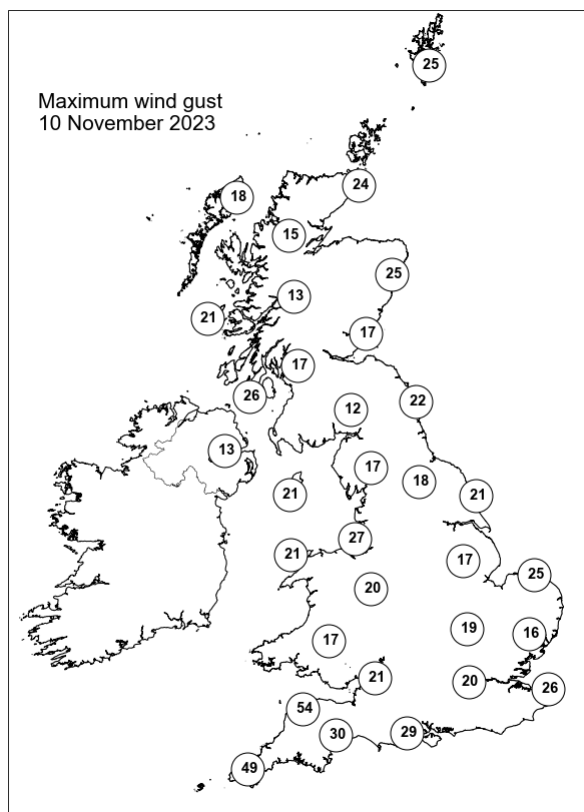
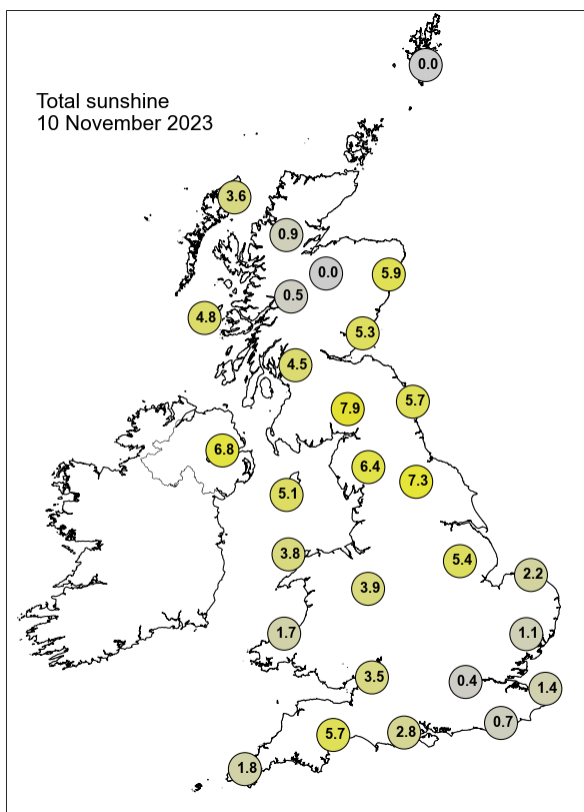

None of the selected stations observed a day of sleet or snow falling or non-zero snow depth at 0900 UTC.

Daily Weather Summary for Saturday 11 November 2023

This day's summary created 18/11/2023 03:02

Summary of the UK Weather for Saturday 11 November 2023

It was mostly a dry and clear morning for most across the UK. A tail-end of an occlusion lingered just north northeast of Scotland, which brought some light showers to the region, especially the eastern side. A trough has also brought some slight weather in the form of light showers around the UK, most notably the eastern coast and the west. Winds were mostly mild, blowing southeasterly. A largely clear and chilly start for most, with scattered showers clipping some eastern parts. Some fog patches formed early on in central parts but these were quick to clear. It remained cold under the clear skies for most throughout the day. However, some hazier skies approached southwest England and Northern Ireland as a warm front approached, progressing northeastwards. The associated band of rain reached Cornwall by dusk and continued into south Wales and Northern Ireland by midnight, bringing milder air and blustery winds.

Daily Extremes

<i>Highest Maximum</i>	13.1°C Scilly: St Marys Airport (Isles Of Scilly, 31mAMSL)
<i>Lowest Maximum</i>	4.9°C Dawyck Botanic Garden (Peebleshire, 183mAMSL)
<i>Highest Minimum</i>	9.8°C Isle Of Portland (Dorset, 52mAMSL)
<i>Lowest Minimum</i>	-3.5°C Achnagart (Ross & Cromarty, 15mAMSL)
<i>Lowest Grass Minimum</i>	-6.9°C South Newington (Oxfordshire, 105mAMSL)
<i>Most Rainfall</i>	24.0mm Trewoon (Cornwall, 120mAMSL)
<i>Most Sunshine</i>	8.1hr Wittering (Cambridgeshire, 74mAMSL)
<i>Highest Gust</i>	39Kt 45mph Berry Head (Devon, 58mAMSL) also Camborne (Cornwall, 87mAMSL)
<i>Highest Gust (mountain*)</i>	41Kt 47mph Cairngorm Summit (Inverness-shire, 1237mAMSL)
<i>Greatest Snow Depth at 0900 UTC</i>	No non-zero values.

mAMSL refers to station elevation in metres above mean sea level.

*Mountain stations are above 500mAMSL.

Daily Weather Summary for Saturday 11 November 2023

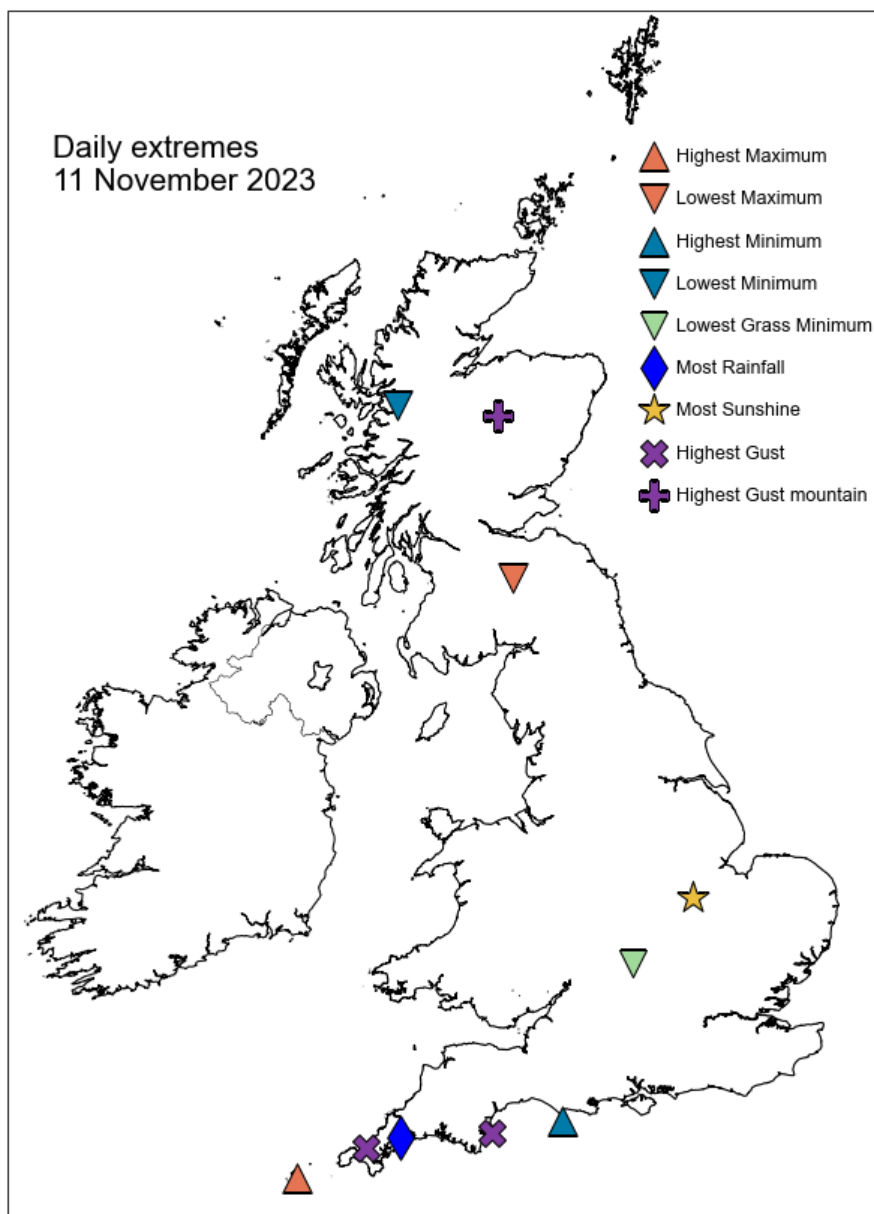

Daily Weather Summary for Saturday 11 November 2023

North Atlantic and Europe analysis charts and satellite images at 0000 UTC

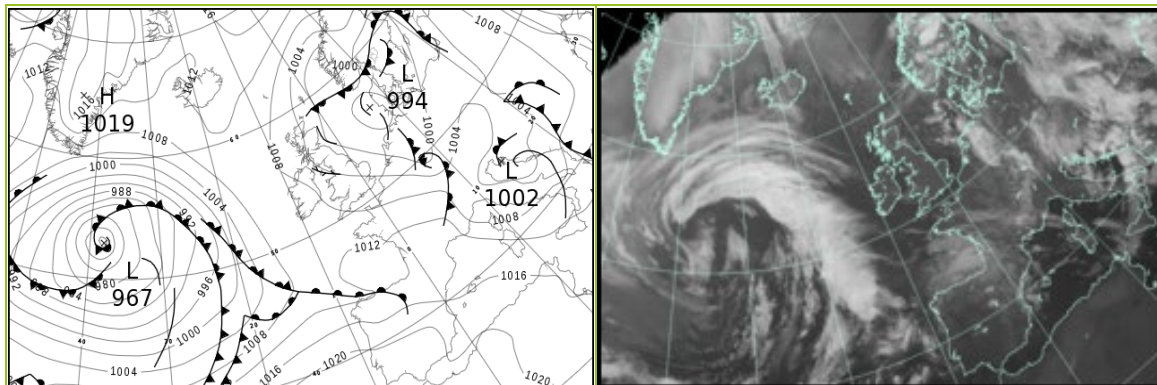

North Atlantic and Europe analysis charts and satellite images at 1200 UTC

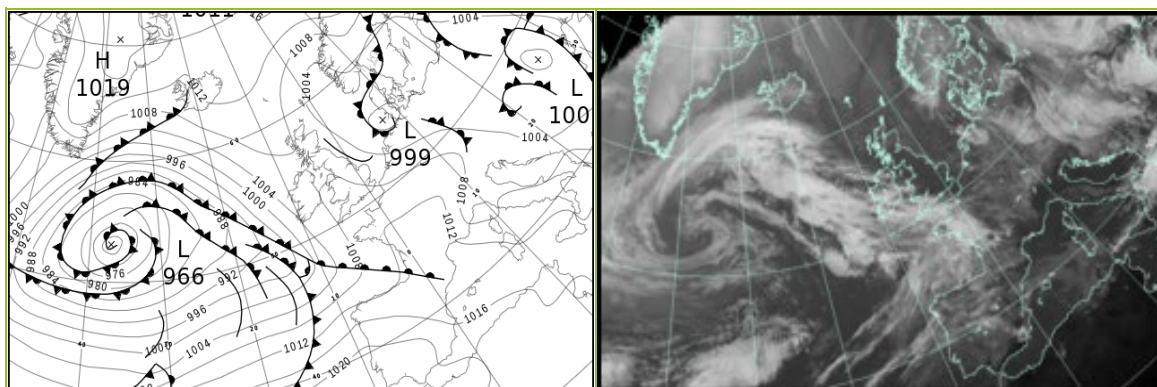

All satellite imagery copyright Met Office and EUMETSAT (European Organisation for the Exploitation of Meteorological Satellites). These show infra-red images from the geostationary MSG satellite. The rainfall rates are derived from both rain-radar and satellite data.

Daily Weather Summary for Saturday 11 November 2023

UK satellite and rain-radar precipitation rates at (L) 0000 and (R) 1200 UTC

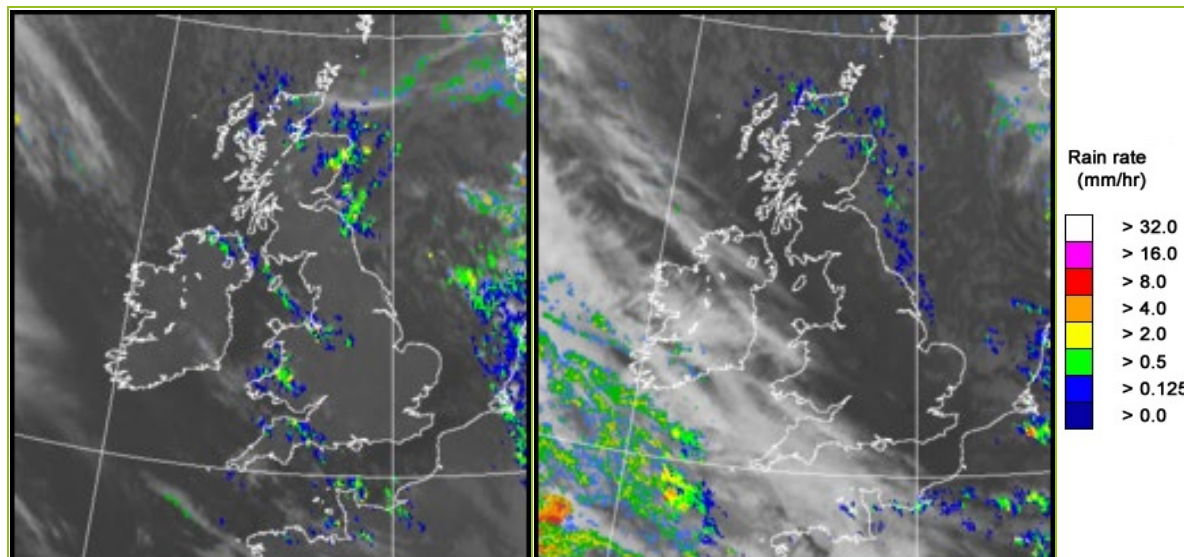

UK wind speed and direction at (L) 0000 and (R) 1200 UTC

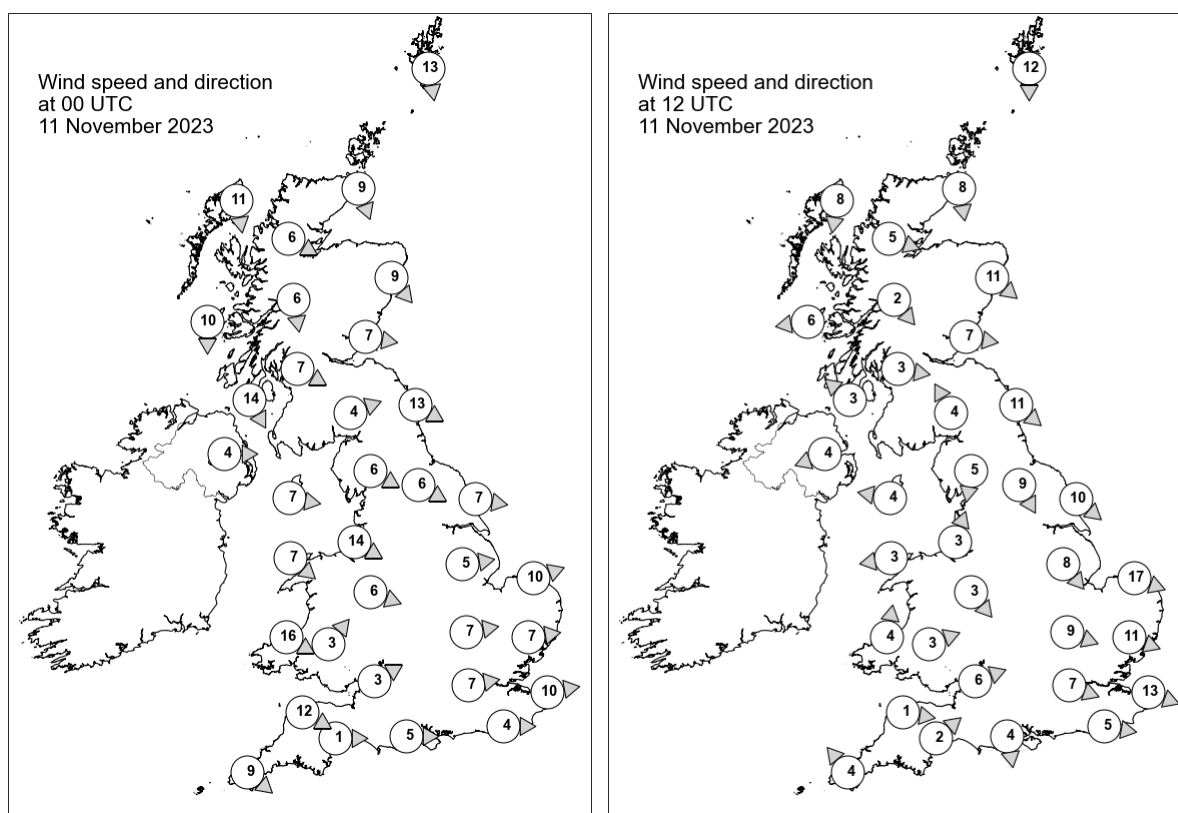

Daily Weather Summary for Saturday 11 November 2023

Selected UK readings at (L) 0000 and (R) 1200 UTC

STATIONS		0000 UTC						1200 UTC					
NO	SITE	PRESS	WDIR	WSPD	CLOUD	TEMP	TDEW	PRESS	WDIR	WSPD	CLOUD	TEMP	TDEW
1	Lerwick	1001.3	N	13	8	6.1	4.5	1004.1	N	12	3	7.0	4.6
2	Wick	1002.9	NNW	9	8	6.7	5.9	1006.2	N	8	1	8.3	5.7
3	Stornoway	1005.8	N	11	0	6.3	3.7	1008.0	N	8	4	9.0	5.6
4	Loch Glascarnoch	1005.3	WNW	6	8	4.0	3.5	1008.1	WNW	5	8	6.3	4.4
5	Aviemore	1003.8	-	-	8	5.1	3.4	1007.5	-	-	2	6.4	3.4
6	Dyce	1001.6	NW	9	8	6.4	4.9	1006.0	NW	11	3	7.7	5.3
7	Tulloch Bridge	1005.3	N	6	8	4.8	3.3	1008.7	NW	2	8	6.1	3.9
8	Tiree	1005.2	N	10	2	8.2	5.5	1008.0	E	6	1	10.1	4.5
9	Leuchars	1002.1	W	7	2	2.8	0.5	1007.3	W	7	2	8.8	3.3
10	Bishopton	1003.3	WNW	7	0	5.3	3.4	1007.9	W	3	0	8.9	3.5
11	Machrihanish	1004.5	NNW	14	0	9.2	4.7	1007.6	SE	3	0	10.1	3.9
12	Boulmer	1000.5	WNW	13	5	-	-	1006.5	NW	11	8	-	-
13	Eskdalemuir	1003.3	WSW	4	2	1.9	0.7	1007.8	SSE	4	0	7.7	4.0
14	Aldergrove	1006.1	W	4	-	5.6	4.9	1007.7	ENE	4	0	7.5	5.5
15	Shap	1002.9	WNW	6	0	4.5	2.6	1007.9	N	5	0	6.9	3.2
16	Leeming	1002.0	WNW	6	0	3.8	1.4	1007.1	NNW	9	0	9.3	4.2
17	Ronaldsway	1004.8	W	7	8	9.4	6.7	1007.7	E	4	0	10.6	4.3
18	Bridlington	1000.8	W	7	0	3.0	1.2	1005.6	NW	10	8	9.1	7.0
19	Crosby	1003.7	WNW	14	1	9.6	6.6	1008.0	SSW	3	0	9.8	5.4
20	Valley	1005.5	NW	7	1	8.2	5.5	1007.9	E	3	0	11.3	7.5
21	Waddington	1002.9	W	5	1	3.6	2.1	1007.2	NW	8	0	8.8	4.8
22	Shawbury	1004.9	WNW	6	0	2.6	1.9	1008.2	NW	3	-	9.5	5.7
23	Weybourne	1001.6	WSW	10	0	4.2	3.3	1005.5	WNW	17	8	9.0	7.2
24	Bedford	1004.4	W	7	0	3.5	2.3	1007.9	WNW	9	0	8.9	4.6
25	Aberporth	1005.9	WNW	16	8	9.5	6.4	1008.5	S	4	0	10.7	5.6
26	Sennybridge	1006.5	SW	3	8	5.2	4.9	1008.9	WSW	3	3	7.2	5.6
27	Wattisham	1003.5	W	7	0	1.7	0.8	1007.0	WNW	11	1	8.0	4.9
28	Almondsbury	1006.1	WSW	3	8	6.3	4.9	1008.9	WSW	6	0	10.0	6.0
29	Heathrow	1005.6	W	7	0	4.6	3.4	1008.3	WNW	7	0	10.1	5.7
30	Manston	1004.3	W	10	2	4.0	3.0	1007.6	WNW	13	4	8.8	6.1
31	Chivenor	1006.9	WNW	12	1	9.9	5.9	1009.1	W	1	0	11.1	7.3
32	Exeter	1007.4	W	1	5	5.6	4.8	1009.4	SW	2	0	10.0	7.4
33	Herstmonceux	1005.8	W	4	0	3.9	3.1	1008.2	W	5	0	10.1	6.7
34	Hurn	1006.9	W	5	0	4.5	3.7	1009.2	N	4	0	10.2	5.9
35	Camborne	1009.4	NW	9	2	10.2	5.4	1008.5	SE	4	0	10.1	6.8

Daily Weather Summary for Saturday 11 November 2023

Selected European readings at (L) 0000 and (R) 1200 UTC

STATIONS		0000 UTC						1200 UTC					
NO	SITE	PRESS	WDIR	WSPD	CLOUD	TEMP	TDEW	PRESS	WDIR	WSPD	CLOUD	TEMP	TDEW
1	Murmansk	1006.4	SSW	8	7	-4.8	-7.0	1015.4	WNW	4	7	-1.0	-5.3
2	Helsinki	1003.4	S	4	8	7.2	7.0	1005.7	ESE	6	8	6.7	6.2
3	Stockholm	999.2	ESE	4	-	4.8	4.4	1003.7	SSW	2	-	7.5	5.8
4	Oslo	998.7	NNW	2	-	2.8	0.7	1003.7	NNE	10	8	3.3	0.0
5	Reykjavik	1011.9	E	7	8	2.4	0.6	1010.2	ENE	9	8	2.7	1.8
6	Moscow	1017.6	SSW	2	6	5.1	2.5	1016.2	SE	4	7	7.8	3.4
7	Kiev	1014.6	SSE	6	7	7.3	3.3	1004.4	ESE	4	8	7.3	6.5
8	Warsaw	1003.6	SE	2	7	7.0	5.6	1001.4	WNW	4	7	8.1	6.6
9	Berlin	1000.6	S	4	7	5.7	3.3	1001.3	SW	6	8	8.1	4.2
10	De Bilt	999.2	W	4	5	6.2	5.2	1004.2	WSW	6	5	9.9	6.2
11	Dublin	1007.8	W	8	1	4.5	4.0	1008.6	W	6	5	5.3	4.3
12	Cork	1009.5	NW	12	1	6.4	4.5	1006.3	ESE	8	7	7.7	6.3
13	Sofia	1007.7	SSE	6	6	9.1	6.2	1000.8	ENE	4	6	14.7	7.0
14	Belgrade	1003.6	SSE	4	-	10.8	10.8	1001.1	WSW	2	8	12.0	9.6
15	Budapest	1003.5	NNW	2	-	6.8	6.7	1001.7	WNW	4	-	7.9	7.1
16	Prague	1004.0	S	4	-	3.5	1.5	1003.0	W	6	8	5.5	3.5
17	Munich	1004.6	S	6	2	4.3	-0.1	1008.2	W	10	8	7.5	0.4
18	Strasbourg	1002.8	W	13	8	8.9	4.7	1010.1	SW	11	6	10.2	1.8
19	Paris	1008.1	SW	5	7	6.9	5.4	1010.5	W	9	6	10.8	6.9
20	Jersey	1008.6	NW	10	3	9.4	6.0	1010.3	WNW	8	8	12.2	6.2
21	Milan	1004.1	W	2	0	5.8	4.6	1006.4	W	4	0	13.8	5.4
22	Marseille	1012.8	WNW	11	-	11.0	7.1	1012.0	NW	15	-	14.8	4.2
23	Bordeaux	1013.4	S	2	8	8.8	6.9	1013.0	SSE	8	8	14.0	10.0
24	Rome	1006.4	NNW	10	5	14.7	8.6	1009.3	N	2	4	18.0	8.8
25	Ajaccio	1010.4	WNW	16	6	16.0	7.2	1012.1	WNW	10	8	17.8	9.7
26	Barcelona	1014.4	WSW	2	6	13.9	7.6	1013.1	E	11	7	17.1	10.8
27	Majorca	1016.1	-	0	1	9.8	9.2	1013.2	W	12	7	22.7	13.7
28	Madrid	1017.6	SW	16	7	12.4	10.9	1016.1	SW	14	7	18.5	14.1
29	Lisbon	1022.2	SW	4	-	17.2	17.2	1022.6	WSW	6	-	21.5	15.5
30	Athens	1013.8	N	2	-	17.4	14.3	1009.2	SSW	6	4	24.6	13.4
31	Malta	1014.9	WSW	6	2	18.7	13.6	1014.6	NW	15	1	23.2	11.9
32	Gibraltar	1022.7	W	10	3	17.5	15.4	1022.3	W	16	0	20.7	14.1

Daily Weather Summary for Saturday 11 November 2023

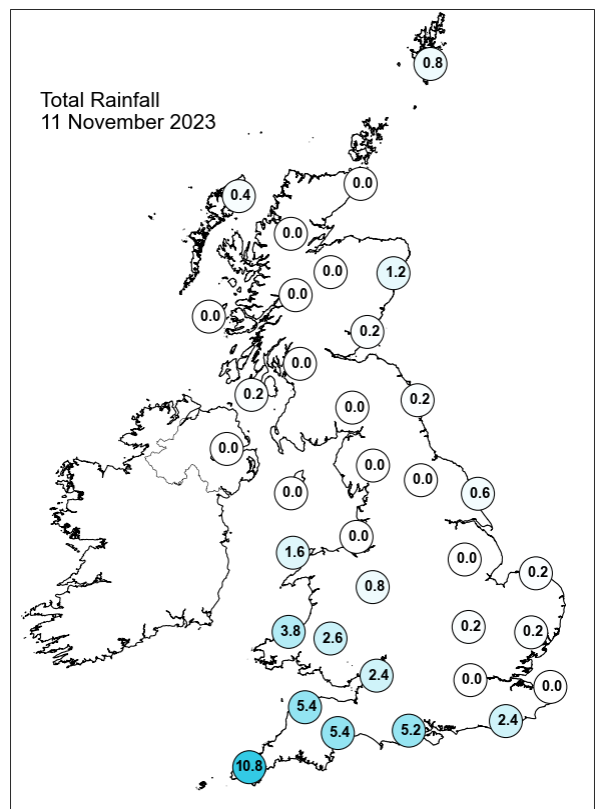
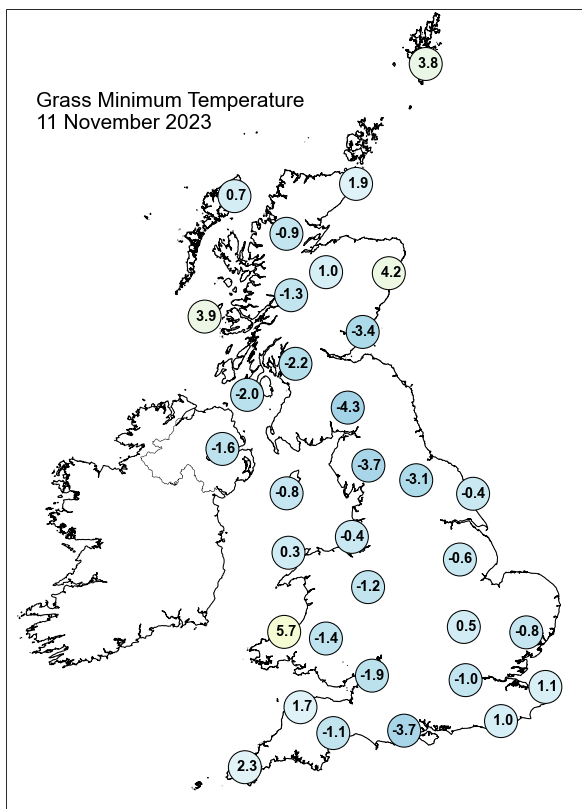
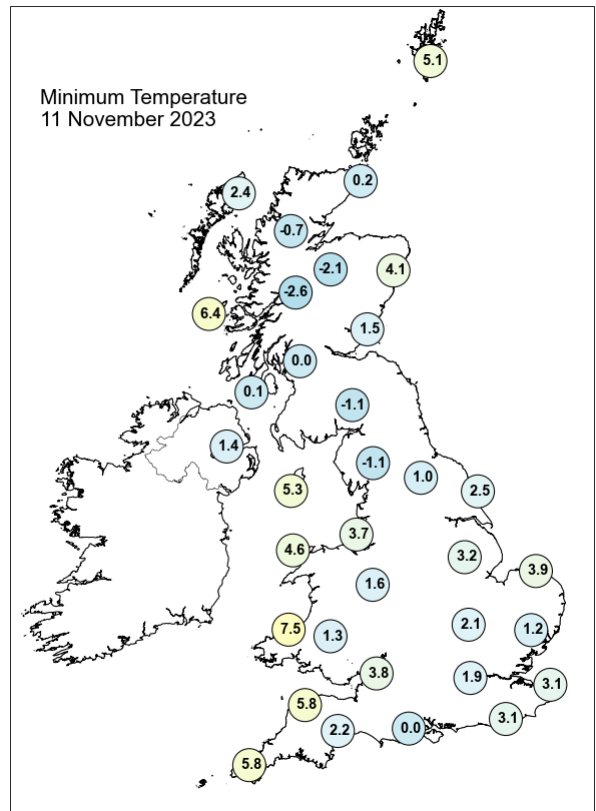
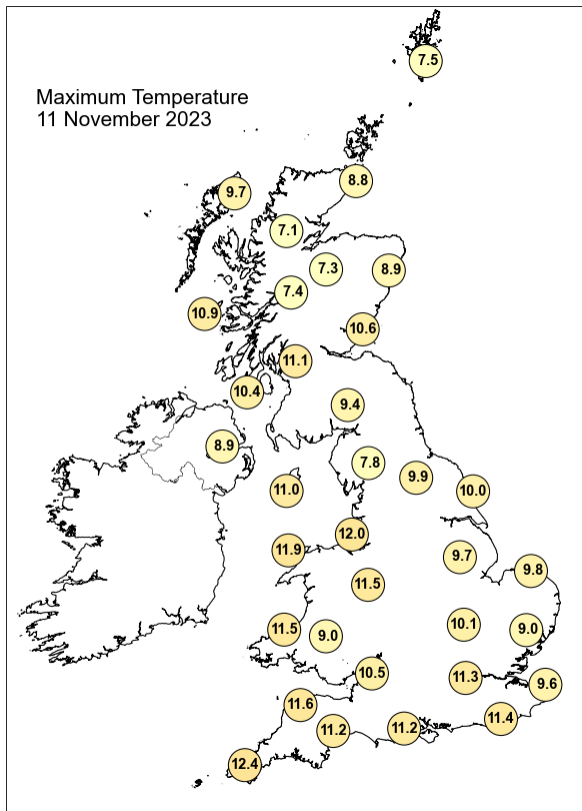

Daily Weather Summary for Saturday 11 November 2023

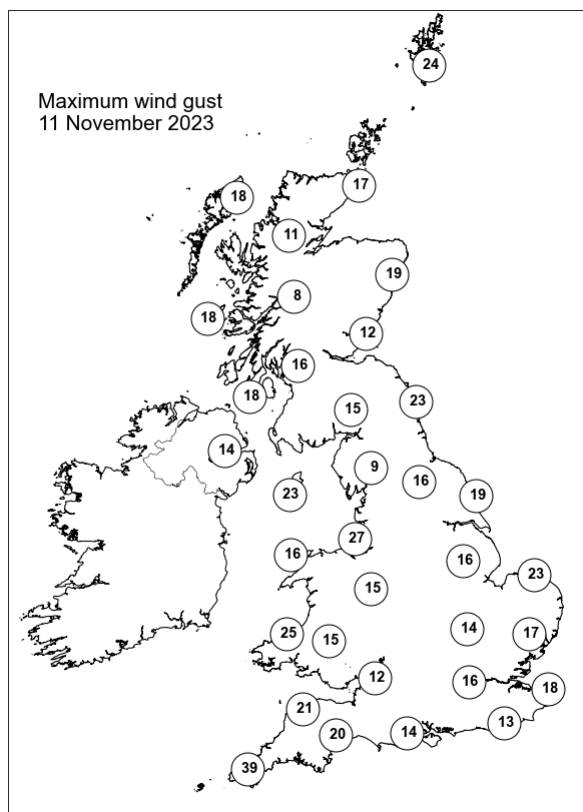
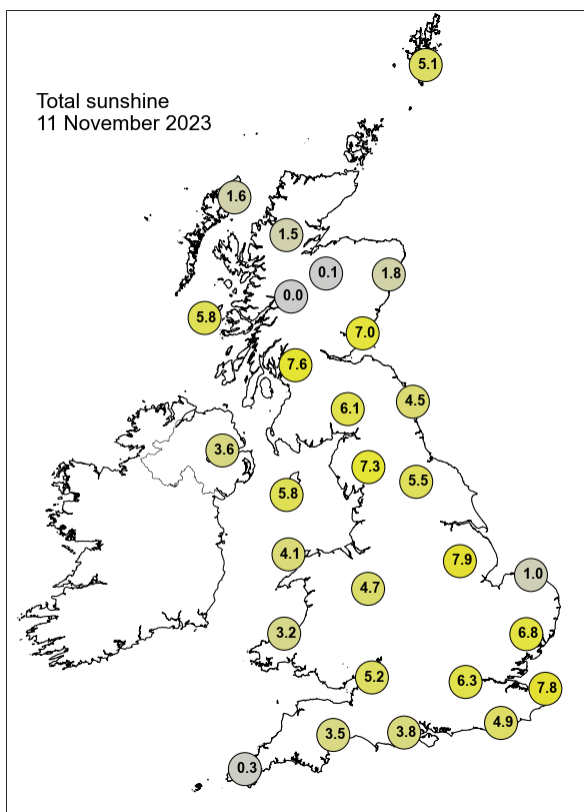

None of the selected stations observed a day of sleet or snow falling or non-zero snow depth at 0900 UTC.

Daily Weather Summary for Sunday 12 November 2023

This day's summary created 19/11/2023 03:03

Summary of the UK Weather for Sunday 12 November 2023

An occlusion brought cloud and outbreaks of rain to south-west and southern parts of England and Wales, whilst further north across central and northern parts of England and Scotland, it remained mostly dry and cold with a widespread frost, and combined with light winds, allowed fog to form, freezing in places. Isolated showers affected North Sea coasts of north-east England and the far north of Scotland. Fog was slow to clear from many eastern parts of England. Meanwhile a band of rain across Northern Ireland, southwest England and Wales pushed northeastward. Clearer skies to the north were replaced by thickening cloud, becoming a widely dull and drizzly day across the country. Further patchy rain followed behind an occlusion, easing throughout the evening leaving clearer spells to the south and persistent rain to the north. It was a cloudy and mild evening overall, with the remainder of the rain focused over Scotland. Winds strengthened across the southwest and the Irish sea overnight, particularly around coasts with the approach of Storm Debi, which also brought heavy rain to the southwest.

Daily Extremes

<i>Highest Maximum</i>	15.7°C Chivenor (Devon, 6mAMSL)
<i>Lowest Maximum</i>	5.5°C Loch Glascarnoch (Ross & Cromarty, 269mAMSL)
<i>Highest Minimum</i>	9.5°C Scilly: St Marys Airport (Isles Of Scilly, 31mAMSL)
<i>Lowest Minimum</i>	-5.4°C Loch Glascarnoch (Ross & Cromarty, 269mAMSL)
<i>Lowest Grass Minimum</i>	-8.8°C Loch Glascarnoch (Ross & Cromarty, 269mAMSL)
<i>Most Rainfall</i>	50.1mm Trassey Slievenaman (Down, 220mAMSL)
<i>Most Sunshine</i>	7.5hr Kinloss (Moray (in Grampian Region), 5mAMSL)
<i>Highest Gust</i>	40Kt 46mph Mumbles Head (West Glamorgan, 44mAMSL)
<i>Highest Gust (mountain*)</i>	70Kt 81mph Cairngorm Summit (Inverness-shire, 1237mAMSL)
<i>Greatest Snow Depth at 0900 UTC</i>	No non-zero values.

mAMSL refers to station elevation in metres above mean sea level.

*Mountain stations are above 500mAMSL.

Daily Weather Summary for Sunday 12 November 2023

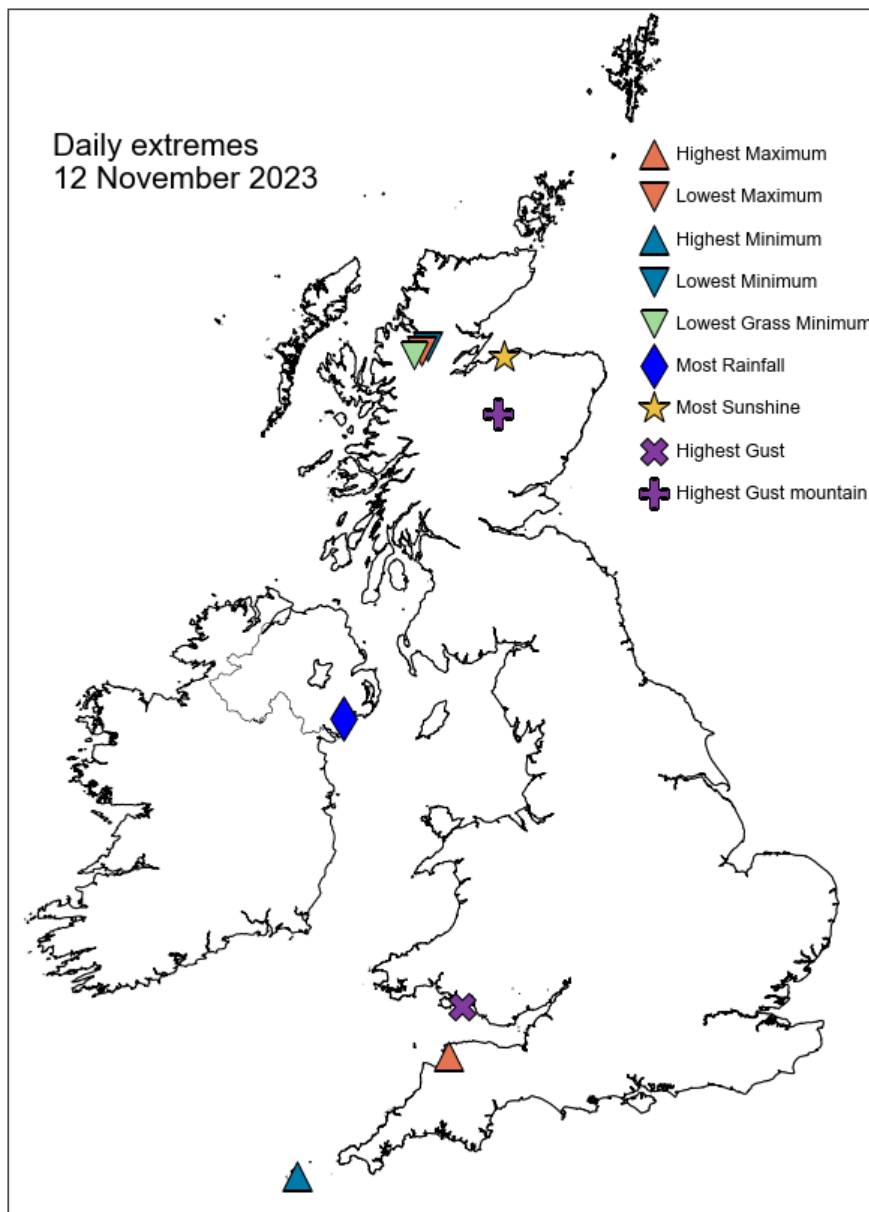

Daily Weather Summary for Sunday 12 November 2023

North Atlantic and Europe analysis charts and satellite images at 0000 UTC

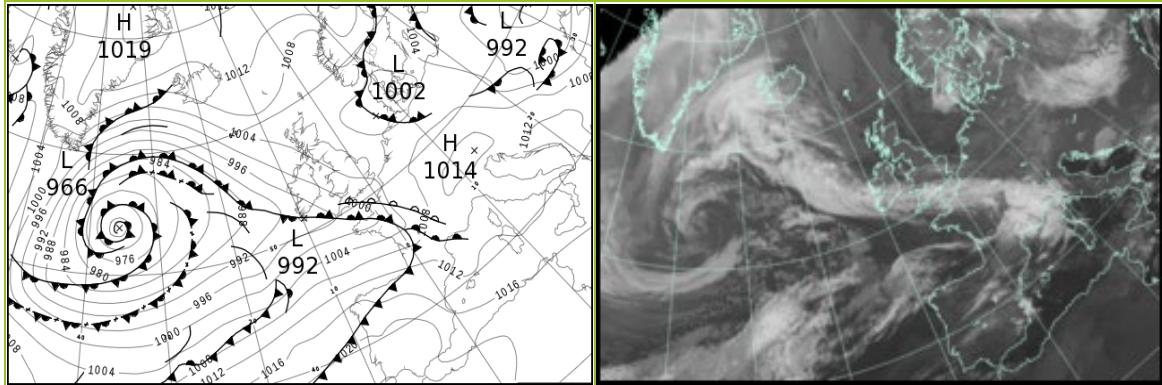

North Atlantic and Europe analysis charts and satellite images at 1200 UTC

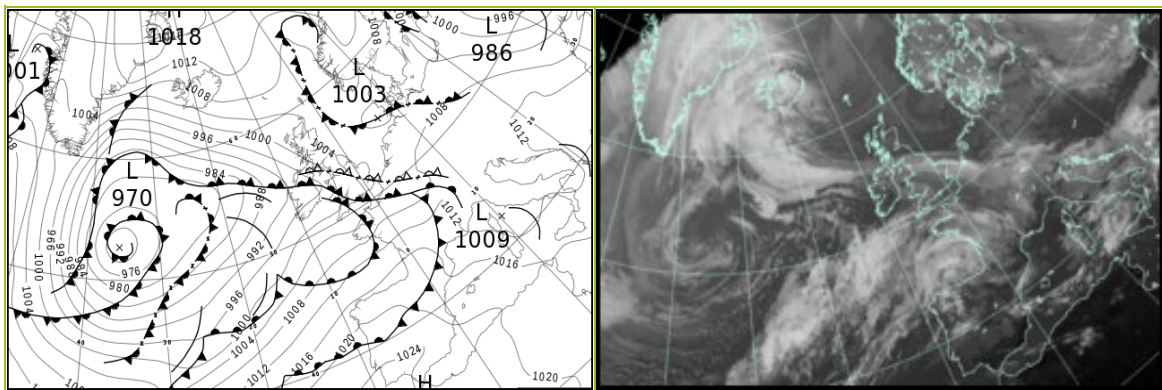

All satellite imagery copyright Met Office and EUMETSAT (European Organisation for the Exploitation of Meteorological Satellites). These show infra-red images from the geostationary MSG satellite. The rainfall rates are derived from both rain-radar and satellite data.

Daily Weather Summary for Sunday 12 November 2023

UK satellite and rain-radar precipitation rates at (L) 0000 and (R) 1200 UTC

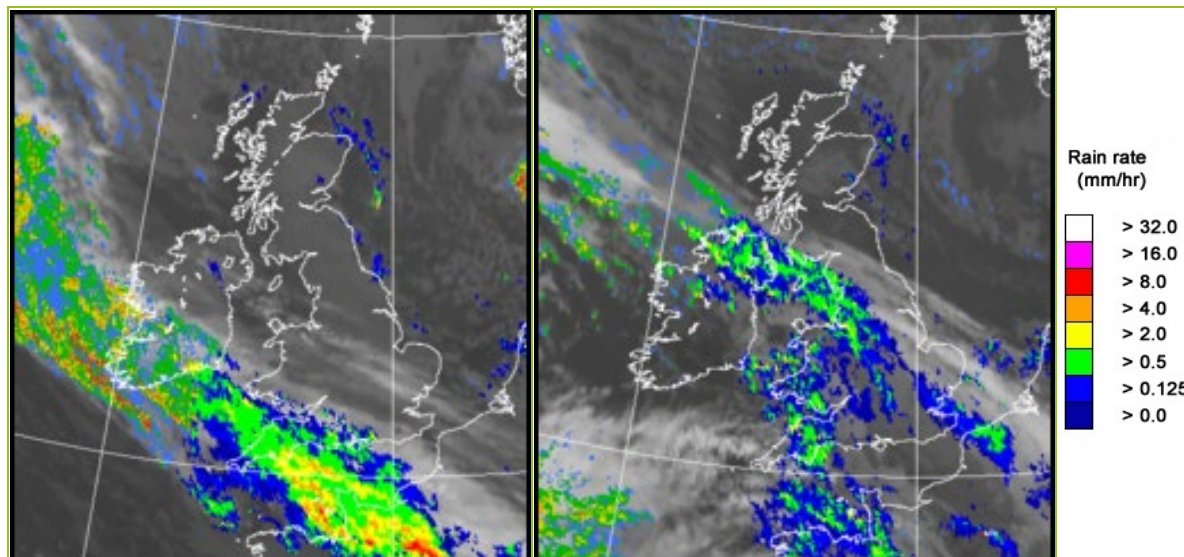

UK wind speed and direction at (L) 0000 and (R) 1200 UTC

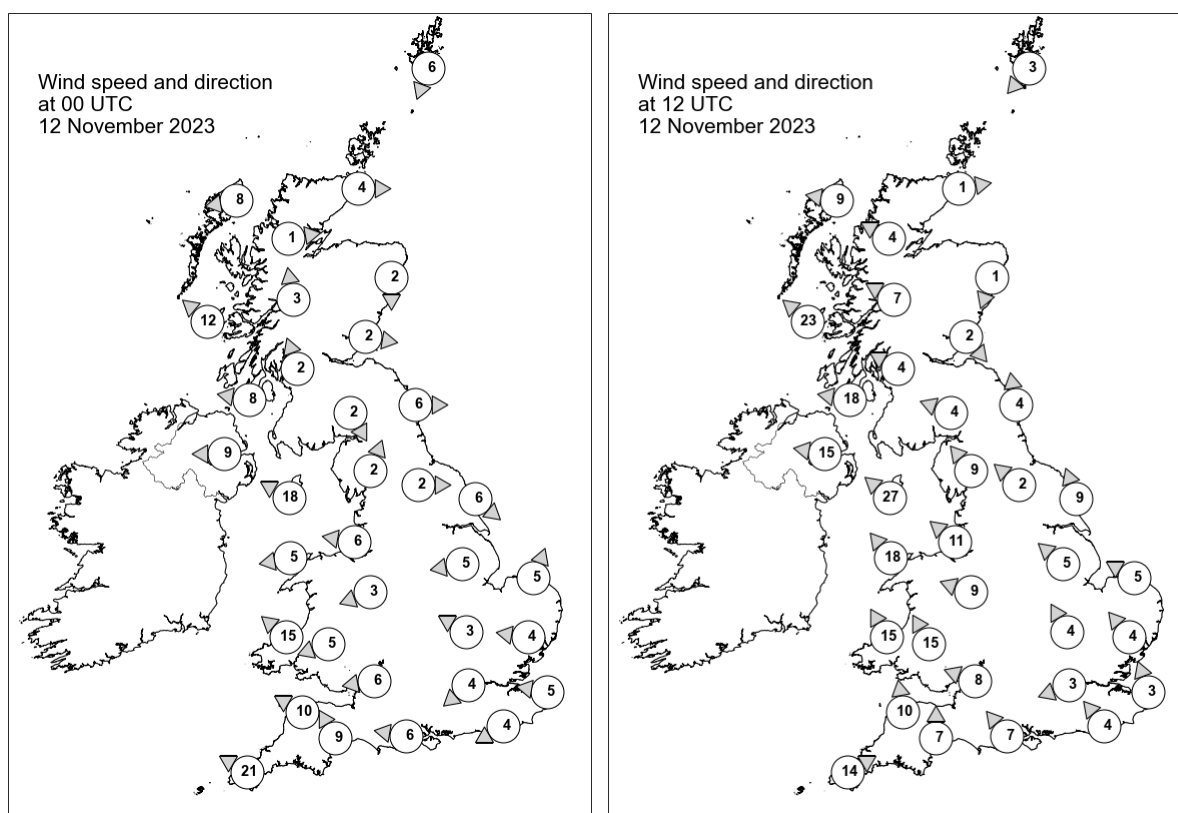

Daily Weather Summary for Sunday 12 November 2023

Selected UK readings at (L) 0000 and (R) 1200 UTC

STATIONS		0000 UTC						1200 UTC					
NO	SITE	PRESS	WDIR	WSPD	CLOUD	TEMP	TDEW	PRESS	WDIR	WSPD	CLOUD	TEMP	TDEW
1	Lerwick	1005.1	NNE	6	6	5.1	4.0	1005.2	NE	3	8	7.3	4.7
2	Wick	1005.2	W	4	0	1.1	0.7	1003.9	W	1	2	5.4	5.1
3	Stornoway	1005.2	E	8	3	5.4	2.9	1001.4	E	9	0	7.2	2.5
4	Loch Glascarnoch	1006.7	W	1	0	-1.5	-2.0	1002.7	ESE	4	0	4.3	1.0
5	Aviemore	1006.2	-	-	8	1.1	0.7	1004.1	-	-	8	-0.8	-1.1
6	Dyce	1005.4	N	2	0	4.3	2.1	1004.4	NNE	1	8	4.3	2.1
7	Tulloch Bridge	1006.6	S	3	0	-1.0	-1.0	1003.2	ESE	7	8	5.8	0.7
8	Tiree	1003.8	SE	12	7	7.0	4.2	999.4	SE	23	0	8.1	3.8
9	Leuchars	1005.5	W	2	0	-0.1	-0.6	1003.7	NW	2	1	8.4	6.5
10	Bishopton	1005.3	SSE	2	1	0.6	-0.1	1002.0	ESE	4	0	5.5	2.9
11	Machrihanish	1003.5	E	8	1	5.9	4.2	998.8	E	18	8	7.4	3.6
12	Boulmer	1005.3	W	6	8	-	-	1003.9	S	4	2	-	-
13	Eskdalemuir	1006.2	NNW	2	8	0.0	-0.3	1003.0	ESE	4	0	6.2	1.9
14	Aldergrove	1002.1	E	9	1	6.4	4.5	996.6	E	15	8	8.5	7.1
15	Shap	1005.9	SSW	2	0	-1.3	-1.9	1002.6	SE	9	8	5.1	3.5
16	Leeming	1005.6	W	2	8	1.6	1.0	1004.2	SE	2	8	5.3	3.7
17	Ronaldsway	1002.7	ESE	18	6	8.8	4.5	998.1	SE	27	8	8.6	6.8
18	Bridlington	1004.9	NW	6	8	5.0	3.5	1004.1	SSE	9	7	9.7	6.4
19	Crosby	1003.9	E	6	0	3.9	2.5	1000.7	SE	11	8	6.6	5.7
20	Valley	1001.9	E	5	1	4.9	2.7	996.8	SE	18	8	9.3	7.5
21	Waddington	1005.4	E	5	0	2.4	1.8	1004.4	SE	5	8	4.8	4.5
22	Shawbury	1004.1	ENE	3	1	1.8	1.4	1001.9	ESE	9	8	6.2	5.8
23	Weybourne	1005.1	SSW	5	1	3.4	2.9	1004.8	ESE	5	2	9.8	6.2
24	Bedford	1004.9	ESE	3	0	2.1	1.8	1004.1	SSE	4	0	6.3	6.2
25	Aberporth	1000.2	SE	15	8	6.2	3.4	998.5	SSE	15	8	9.2	8.6
26	Sennybridge	1002.6	ENE	5	4	3.1	2.5	1000.3	SSE	15	8	7.3	6.6
27	Wattisham	1005.3	E	4	0	4.5	3.9	1004.9	SE	4	8	7.8	6.7
28	Almondsbury	1002.4	E	6	8	5.8	4.5	1002.0	ESE	8	8	8.2	7.7
29	Heathrow	1004.0	NE	4	0	4.4	3.7	1004.3	ENE	3	8	9.3	7.8
30	Manston	1004.9	E	5	8	4.1	3.8	1004.9	SSE	3	8	9.0	7.3
31	Chivenor	999.6	ESE	10	8	8.5	6.7	1000.1	S	10	8	12.1	11.1
32	Exeter	1000.5	SSE	9	8	8.6	5.9	1001.3	S	7	8	12.2	11.1
33	Herstmonceux	1003.6	ENE	4	8	4.2	4.2	1004.7	SE	4	8	9.1	7.0
34	Hurn	1001.8	E	6	8	8.8	7.3	1002.8	SE	7	8	10.9	9.3
35	Camborne	996.8	ESE	21	8	8.7	7.7	1001.9	WSW	14	8	13.3	11.6

Daily Weather Summary for Sunday 12 November 2023

Selected European readings at (L) 0000 and (R) 1200 UTC

STATIONS		0000 UTC						1200 UTC					
NO	SITE	PRESS	WDIR	WSPD	CLOUD	TEMP	TDEW	PRESS	WDIR	WSPD	CLOUD	TEMP	TDEW
1	Murmansk	1022.8	SW	2	3	-6.7	-7.9	1025.7	SSW	6	9	-8.4	-9.5
2	Helsinki	1006.9	ENE	8	8	5.8	5.3	1004.9	NE	12	8	4.0	3.5
3	Stockholm	1006.8	NNE	4	-	5.4	4.8	1006.9	NNW	8	-	2.9	1.8
4	Oslo	1007.6	NNE	10	-	2.0	0.2	1010.1	NNE	8	7	1.4	-1.5
5	Reykjavik	1007.6	ENE	10	7	2.8	-2.1	1004.8	E	8	8	4.0	0.3
6	Moscow	1012.2	SE	4	8	4.1	0.8	998.6	ESE	4	8	4.2	3.4
7	Kiev	993.1	-	0	8	8.9	8.6	994.7	W	6	8	7.2	5.5
8	Warsaw	1002.8	WNW	10	7	5.8	5.4	1005.9	W	6	7	6.7	4.0
9	Berlin	1004.9	SW	4	8	6.1	4.8	1007.0	WSW	6	8	7.8	5.6
10	De Bilt	1005.1	WSW	6	7	7.0	6.2	1006.7	SSW	8	8	7.6	5.8
11	Dublin	1000.4	ESE	10	7	8.8	5.0	995.6	W	6	7	10.1	9.6
12	Cork	995.5	SE	19	7	7.9	7.2	997.4	WSW	12	5	11.2	9.1
13	Sofia	1011.6	S	2	2	5.8	2.5	1014.2	-	0	6	7.8	3.8
14	Belgrade	1011.4	WSW	2	-	5.8	5.8	1013.2	NE	2	4	14.0	0.9
15	Budapest	1007.2	W	12	-	7.3	2.2	1011.4	W	8	-	10.5	1.3
16	Prague	1008.8	SW	4	-	3.6	0.9	1009.3	WSW	4	6	8.3	1.5
17	Munich	1011.9	SW	4	8	4.6	0.9	1010.0	N	2	8	5.9	1.2
18	Strasbourg	1010.2	SW	2	6	5.5	4.5	1009.0	S	5	8	7.0	4.8
19	Paris	1005.8	SSE	5	8	7.0	6.4	1005.7	SSW	2	8	9.3	9.0
20	Jersey	998.9	SE	26	8	9.3	7.9	1004.9	WSW	15	8	13.5	11.7
21	Milan	1009.3	NNE	2	0	5.4	2.4	1011.2	N	1	7	10.2	5.7
22	Marseille	1011.5	NNE	4	8	9.9	7.5	1014.9	NW	4	-	14.1	10.1
23	Bordeaux	1008.7	W	23	8	16.8	14.6	1015.8	WSW	14	8	16.4	15.1
24	Rome	1010.3	E	6	2	10.0	8.5	1010.3	WSW	8	7	17.6	13.1
25	Ajaccio	1012.1	NE	7	-	9.8	7.6	1013.0	ESE	2	7	17.9	14.0
26	Barcelona	1011.8	-	0	4	14.7	12.6	1015.3	SSE	6	8	21.0	11.6
27	Majorca	1013.2	WSW	14	3	19.3	15.7	1017.9	SW	8	4	23.3	15.2
28	Madrid	1018.9	SW	13	6	13.5	11.4	1020.5	WSW	8	6	19.0	10.9
29	Lisbon	1022.5	SW	8	-	18.1	18.1	1024.0	WSW	10	-	21.7	17.5
30	Athens	1013.1	N	4	-	18.4	10.1	1014.0	N	4	-	22.1	9.4
31	Malta	1016.5	W	4	3	17.5	13.6	1016.2	W	13	3	24.1	14.0
32	Gibraltar	1022.3	W	13	0	17.5	14.7	1022.7	SW	11	0	22.6	14.5

Daily Weather Summary for Sunday 12 November 2023

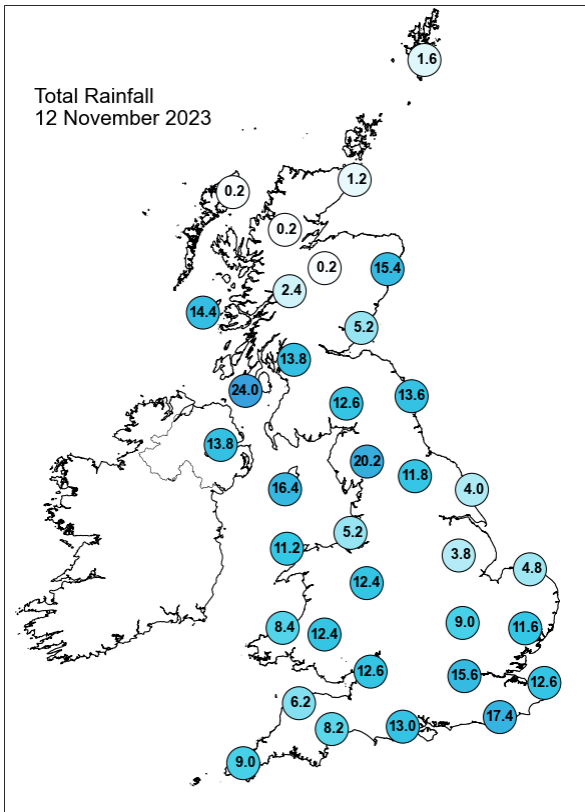
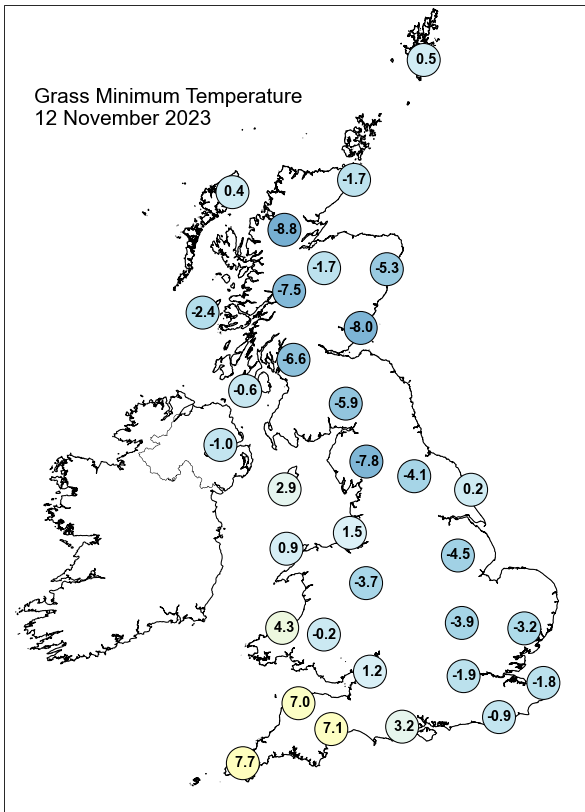
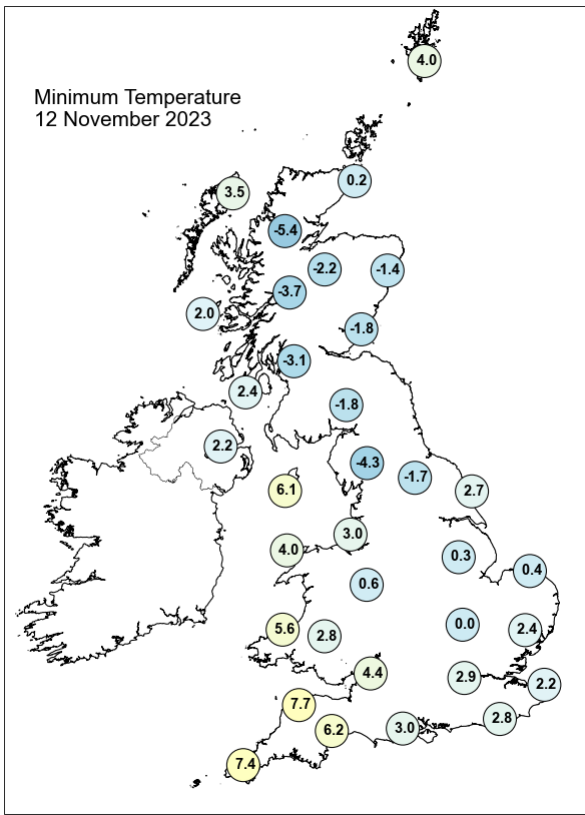
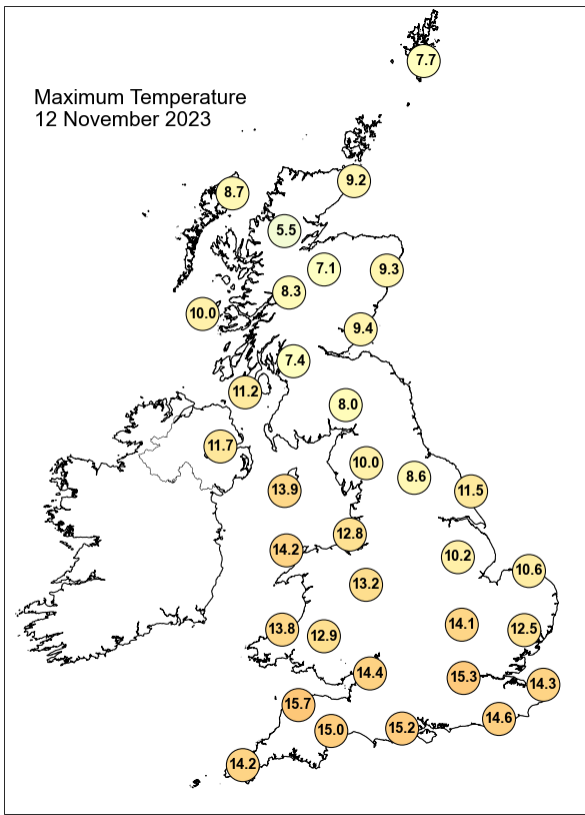

Daily Weather Summary for Sunday 12 November 2023

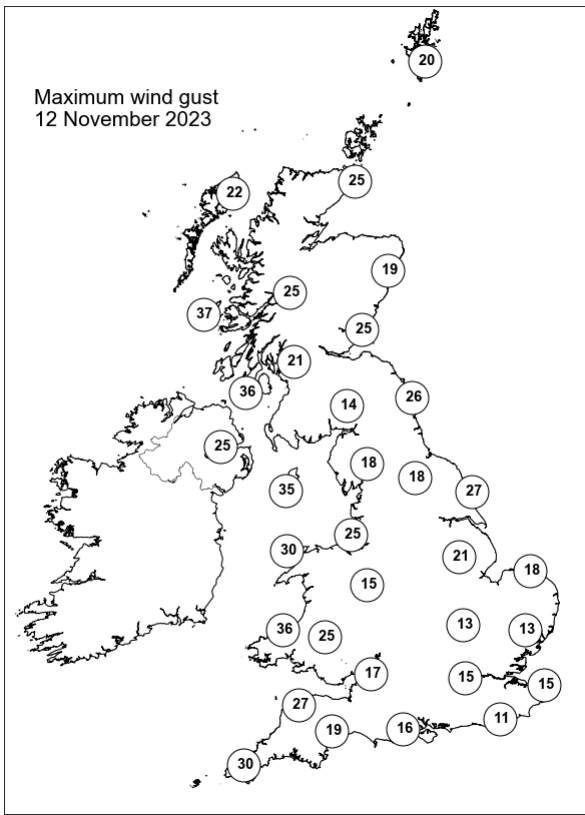
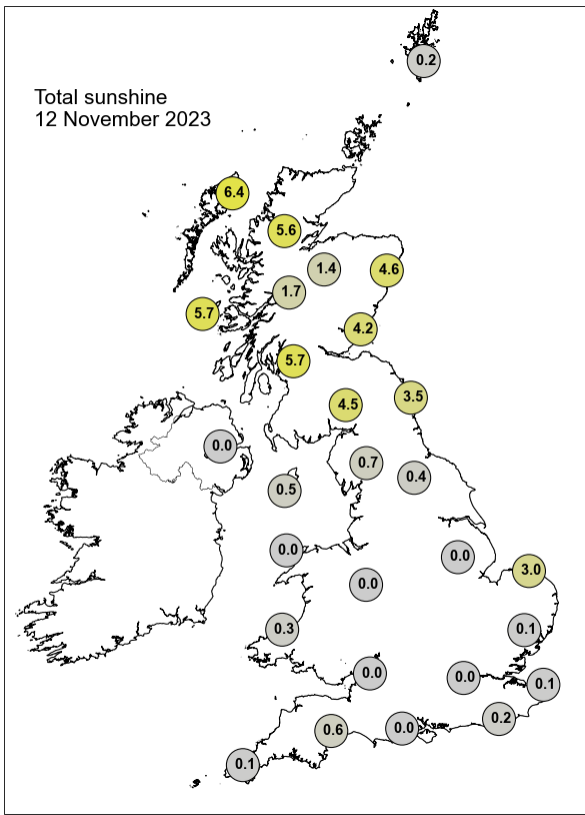

None of the selected stations observed a day of sleet or snow falling or non-zero snow depth at 0900 UTC.

Daily Weather Summary for Monday 13 November 2023

This day's summary created 20/11/2023 03:03

Summary of the UK Weather for Monday 13 November 2023

Storm Debi tracked north-eastwards with the centre passing over Northern Ireland. An active warm front pushed a wide area of moderate, to locally heavy rain north-eastwards across much of England, Wales and Northern Ireland. Northern parts of Scotland remained mostly dry. Gales developed along the coasts of Northern Ireland, Wales and southern England in particular where severe gale force gusts were reported in places. During the day, Storm Debi continued eastwards, across southern Scotland, moving out of northern England. As the morning progressed, the wrap-around occlusion brought persistent heavy rain to parts of northwest England, and the heavy band of rain moved into eastern Scotland. To the south, fronts cleared quickly east with sunny spells and a few showers following, mostly over Wales. During the afternoon, rain gradually cleared Northern Ireland, while persistent rain continued in a band across northern England and also in eastern Scotland, easing slightly through the evening. Winds became very strong over some coastal parts of Northern Ireland at first, northwest Wales through morning and then northwest England through the middle of the day and afternoon, with severe gales around coasts and hills. To the north, winds were light for some under the low centre, but generally strong over the rest of England and Wales.

Daily Extremes

<i>Highest Maximum</i>	16.7°C Writtle (Essex, 32mAMSL)
<i>Lowest Maximum</i>	7.1°C Braemar No 2 (Aberdeenshire, 327mAMSL)
<i>Highest Minimum</i>	12.4°C Scilly: St Marys Airport (Isles Of Scilly, 31mAMSL)
<i>Lowest Minimum</i>	-4.6°C Kinbrace, Hatchery (Sutherland, 103mAMSL)
<i>Lowest Grass Minimum</i>	-4.1°C Drumnadrochit (Inverness-shire, 53mAMSL)
<i>Most Rainfall</i>	124.2mm Honister Pass (Cumbria, 358mAMSL)
<i>Most Sunshine</i>	5.4hr Hurn (Dorset, 10mAMSL) also Preston, Cove House (Dorset, 44mAMSL)
<i>Highest Gust</i>	67Kt 77mph Aberdaron (Gwynedd, 86mAMSL)
<i>Highest Gust (mountain*)</i>	78Kt 90mph Great Dun Fell No 2 B (Cumbria, 847mAMSL)
<i>Greatest Snow Depth at 0900 UTC</i>	No non-zero values.

mAMSL refers to station elevation in metres above mean sea level.

*Mountain stations are above 500mAMSL.

Daily Weather Summary for Monday 13 November 2023

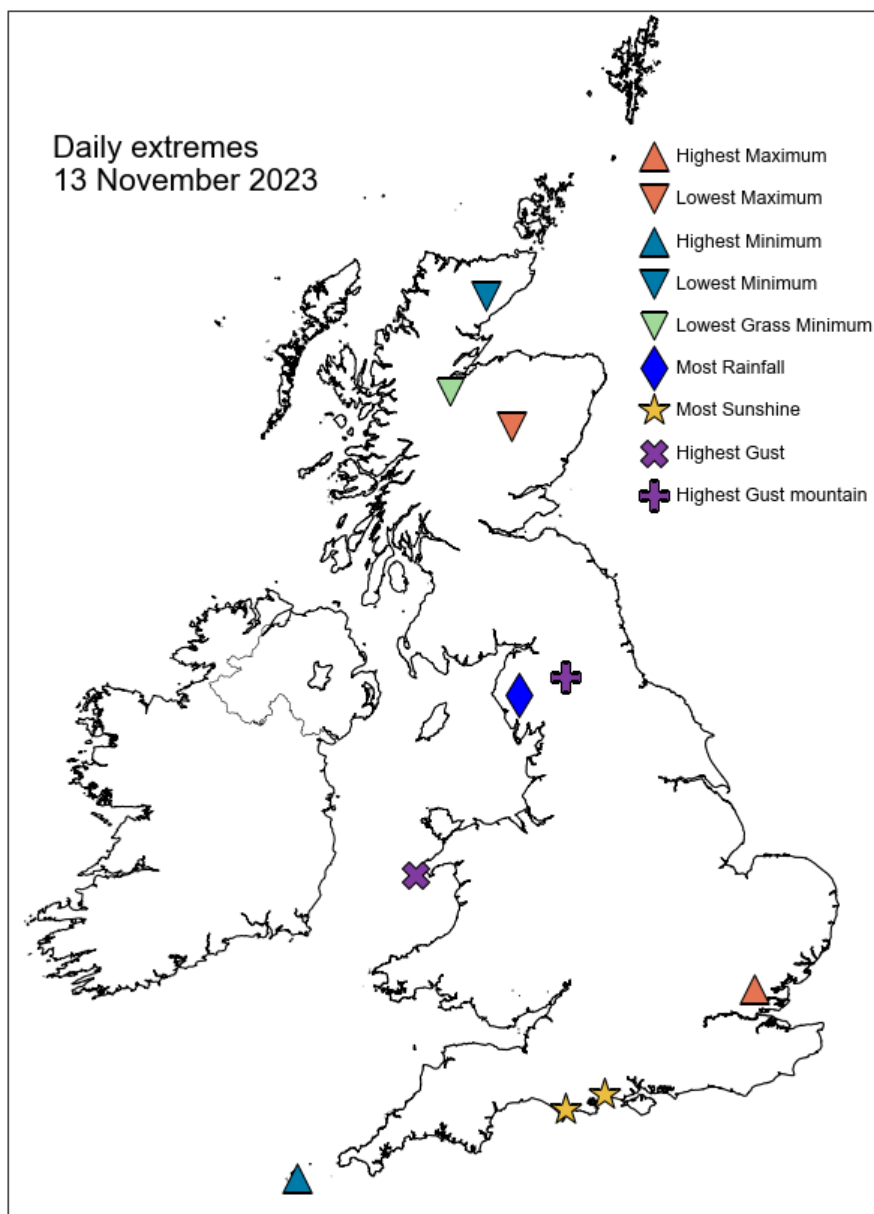

Daily Weather Summary for Monday 13 November 2023

North Atlantic and Europe analysis charts and satellite images at 0000 UTC

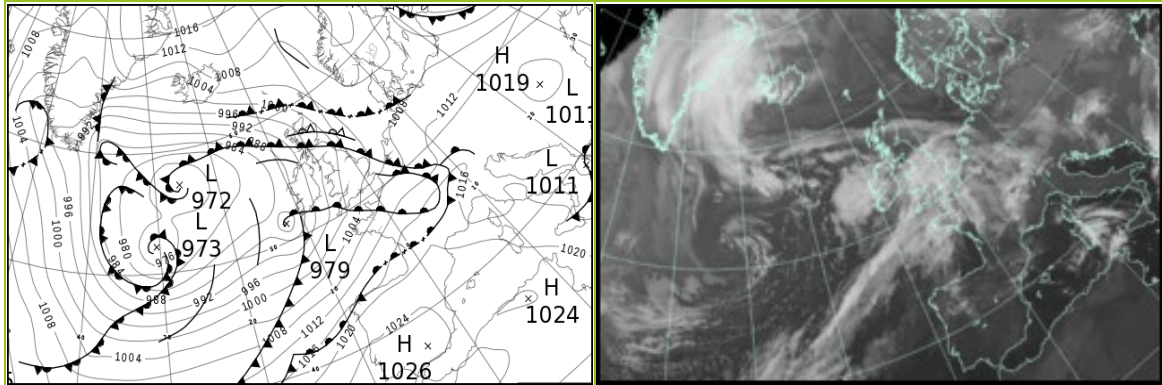

North Atlantic and Europe analysis charts and satellite images at 1200 UTC

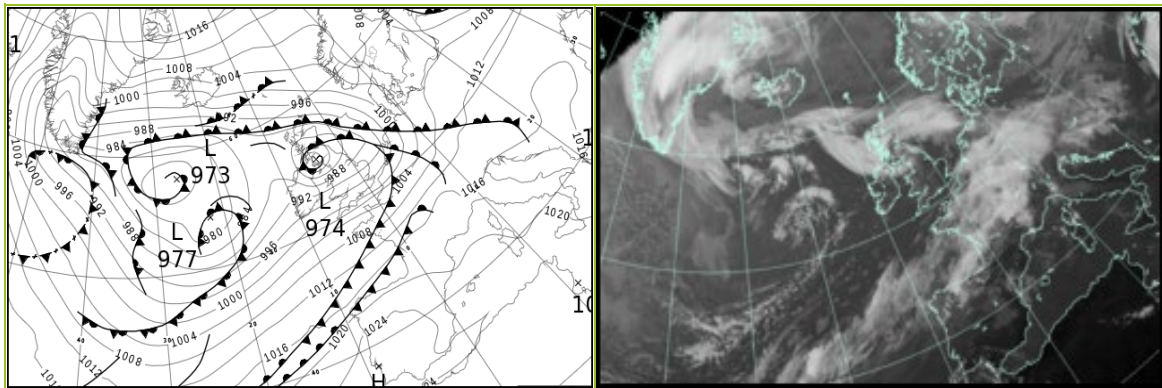

All satellite imagery copyright Met Office and EUMETSAT (European Organisation for the Exploitation of Meteorological Satellites). These show infra-red images from the geostationary MSG satellite. The rainfall rates are derived from both rain-radar and satellite data.

Daily Weather Summary for Monday 13 November 2023

UK satellite and rain-radar precipitation rates at (L) 0000 and (R) 1200 UTC

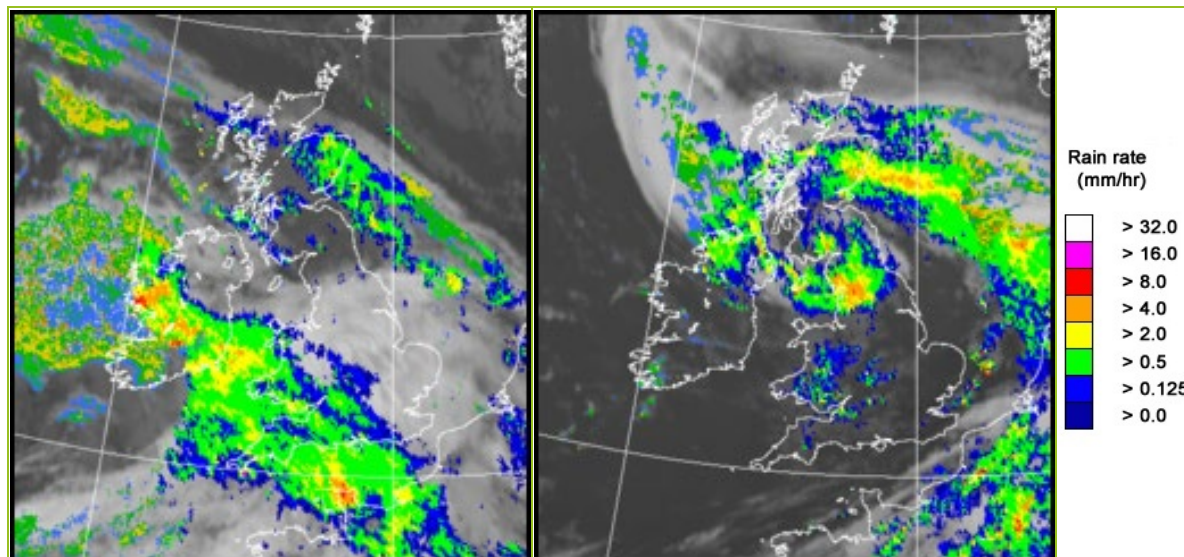

UK wind speed and direction at (L) 0000 and (R) 1200 UTC

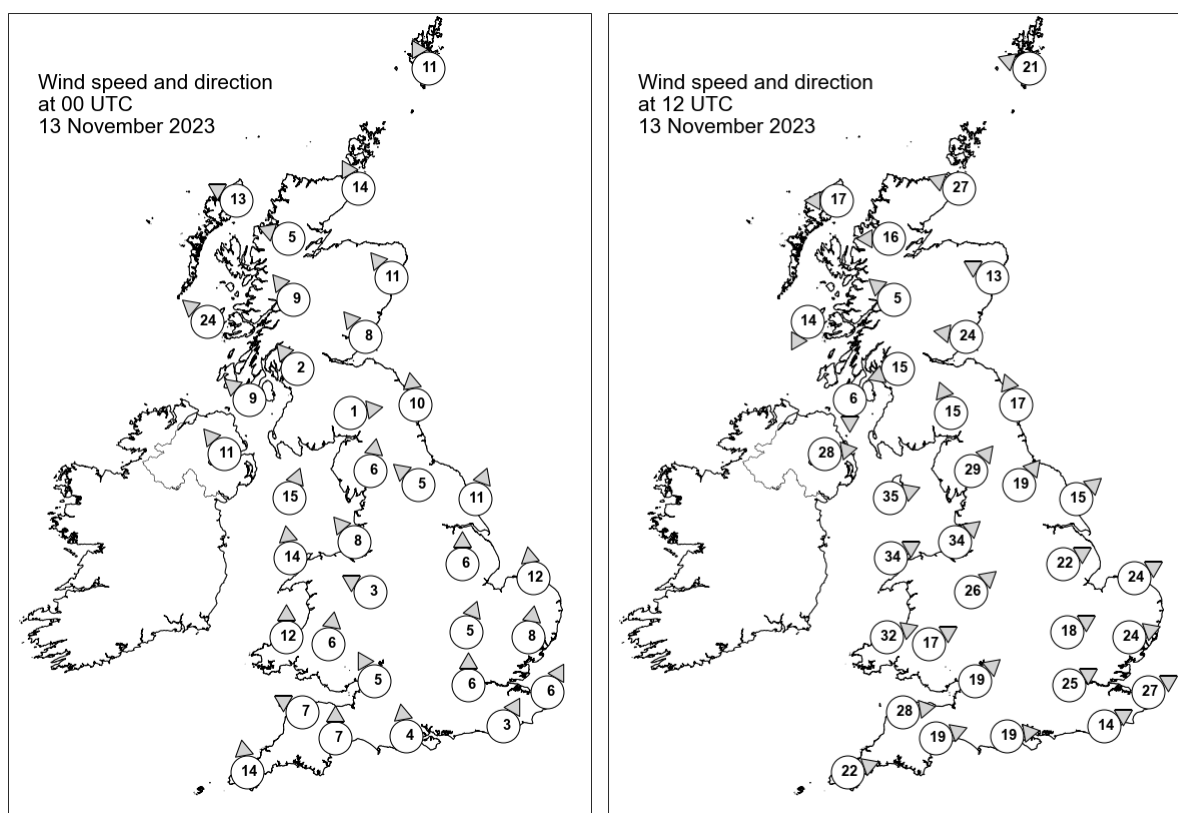

Daily Weather Summary for Monday 13 November 2023

Selected UK readings at (L) 0000 and (R) 1200 UTC

STATIONS		0000 UTC						1200 UTC					
NO	SITE	PRESS	WDIR	WSPD	CLOUD	TEMP	TDEW	PRESS	WDIR	WSPD	CLOUD	TEMP	TDEW
1	Lerwick	1003.5	SSE	11	8	7.4	5.8	997.7	ESE	21	8	7.9	3.9
2	Wick	999.3	SSE	14	3	8.2	3.6	989.3	ESE	27	8	8.9	6.5
3	Stornoway	994.4	ESE	13	8	8.5	3.5	986.7	E	17	0	9.8	7.0
4	Loch Glascarnoch	997.0	ESE	5	8	3.6	1.5	985.4	E	16	8	7.6	5.6
5	Aviemore	997.0	-	-	8	5.0	2.1	983.9	-	-	8	7.3	5.9
6	Dyce	999.4	SE	11	8	7.3	5.7	985.4	ESE	13	8	8.3	7.0
7	Tulloch Bridge	997.1	SE	9	8	5.6	2.8	983.3	SE	5	8	6.3	4.6
8	Tiree	992.3	SE	24	8	9.4	8.3	982.9	NNE	14	8	9.1	7.4
9	Leuchars	998.0	SE	8	8	7.4	6.4	981.4	E	24	8	9.3	8.5
10	Bishopton	996.8	SE	2	8	5.8	5.3	977.3	ENE	15	8	9.2	6.8
11	Machrihanish	994.1	SE	9	8	9.7	8.4	978.0	N	6	8	10.3	8.1
12	Boulmer	999.7	S	10	8	-	-	980.5	SSE	17	5	-	-
13	Eskdalemuir	998.4	W	1	8	5.7	5.4	976.9	SSE	15	8	7.3	6.9
14	Aldergrove	993.2	SE	11	8	9.5	7.6	980.8	W	28	8	9.7	7.4
15	Shap	999.1	S	6	8	7.0	6.6	980.4	SW	29	8	8.3	7.2
16	Leeming	1000.3	SE	5	8	7.4	6.9	983.5	SW	19	8	11.0	7.4
17	Ronaldsway	996.4	SSW	15	8	12.6	10.5	981.2	WSW	35	8	10.9	7.4
18	Bridlington	1001.0	SSW	11	8	8.1	7.2	984.8	SW	15	6	13.2	7.6
19	Crosby	998.9	SE	8	8	9.0	7.7	986.7	SW	34	8	12.3	6.6
20	Valley	997.1	S	14	8	11.9	10.7	988.1	WSW	34	8	12.7	7.4
21	Waddington	1001.8	S	6	5	6.8	6.3	988.9	WSW	22	6	13.3	5.5
22	Shawbury	1000.4	ESE	3	8	7.9	6.9	990.2	SW	26	8	11.9	7.1
23	Weybourne	1002.7	S	12	2	8.1	7.6	989.5	WSW	24	1	13.5	9.0
24	Bedford	1002.8	SSW	5	1	8.6	8.3	992.5	WSW	18	8	13.5	7.8
25	Aberporth	997.6	S	12	7	11.4	10.8	993.6	WSW	32	8	12.1	8.7
26	Sennybridge	999.7	S	6	8	9.5	8.5	994.4	WSW	17	8	9.9	8.0
27	Wattisham	1003.9	S	8	8	8.5	8.1	992.8	WSW	24	2	13.7	6.7
28	Almondsbury	1001.9	SSE	5	8	10.2	9.0	996.3	SW	19	5	11.9	8.1
29	Heathrow	1003.8	S	6	8	10.0	9.4	996.0	WSW	25	1	14.7	7.2
30	Manston	1005.1	SSW	6	8	9.2	9.2	995.2	WSW	27	1	15.3	11.0
31	Chivenor	999.7	ESE	7	8	11.7	10.8	998.5	W	28	8	13.6	9.1
32	Exeter	1001.2	S	7	8	11.5	10.5	999.4	WSW	19	6	14.3	7.6
33	Herstmonceux	1005.3	SSW	3	8	9.8	9.7	997.7	WSW	14	8	14.9	10.9
34	Hurn	1003.6	S	4	8	12.5	11.9	999.0	W	19	6	14.4	8.5
35	Camborne	998.2	S	14	8	13.0	12.6	1002.0	WSW	22	1	13.3	9.4

Daily Weather Summary for Monday 13 November 2023

Selected European readings at (L) 0000 and (R) 1200 UTC

STATIONS		0000 UTC						1200 UTC					
NO	SITE	PRESS	WDIR	WSPD	CLOUD	TEMP	TDEW	PRESS	WDIR	WSPD	CLOUD	TEMP	TDEW
1	Murmansk	1023.2	SSW	6	3	-14.5	-16.3	1016.8	SSW	2	8	-8.9	-10.2
2	Helsinki	1002.5	NNE	8	8	1.9	1.6	1000.6	N	10	8	0.4	-1.3
3	Stockholm	1006.0	NW	6	-	2.2	1.3	1005.3	NW	8	-	1.7	-0.1
4	Oslo	1010.6	N	4	-	0.1	-2.6	1008.8	ENE	6	8	-0.4	-2.8
5	Reykjavik	1000.1	E	17	6	3.9	-2.9	997.2	ENE	10	5	4.0	-6.2
6	Moscow	988.2	SSE	4	8	7.2	5.8	997.1	WSW	4	8	3.2	0.7
7	Kiev	1007.0	W	8	8	6.2	3.2	1011.9	WSW	8	7	7.9	3.1
8	Warsaw	1009.5	WSW	4	7	5.2	3.4	1010.6	W	8	7	7.4	3.1
9	Berlin	1009.8	SW	4	8	6.3	3.7	1008.2	SSE	6	7	8.6	2.9
10	De Bilt	1007.5	SE	4	8	3.5	3.5	995.7	S	10	8	11.2	11.1
11	Dublin	993.8	SE	8	6	11.0	8.6	987.2	W	25	5	11.4	6.6
12	Cork	990.3	SSE	14	8	11.4	11.4	995.0	WSW	19	5	12.1	9.2
13	Sofia	1016.3	-	0	7	5.2	4.5	1015.8	WNW	4	3	12.5	6.1
14	Belgrade	1014.3	SSE	4	-	7.8	2.9	1015.9	WSW	4	7	15.0	4.8
15	Budapest	1014.6	E	2	-	2.9	0.8	1015.0	WSW	2	-	8.6	3.4
16	Prague	1013.7	WSW	4	-	2.3	0.3	1011.2	S	6	8	5.4	3.2
17	Munich	1013.3	WNW	2	8	4.8	4.0	1011.0	WSW	8	8	11.6	8.9
18	Strasbourg	1011.8	S	4	8	8.2	8.1	1009.6	SSW	11	8	14.4	12.8
19	Paris	1011.1	SW	9	7	12.5	10.6	1005.9	SW	13	8	15.9	14.6
20	Jersey	1005.6	S	16	8	13.1	12.1	1004.4	W	21	8	14.6	12.6
21	Milan	1013.9	N	1	0	5.2	3.7	1016.2	N	1	3	11.8	5.5
22	Marseille	1019.1	E	4	-	11.6	10.3	1019.8	SSE	1	6	18.8	12.1
23	Bordeaux	1018.1	SSW	3	-	13.7	11.7	1017.4	W	6	8	19.2	15.9
24	Rome	1015.7	NE	7	-	10.1	8.8	1019.0	ESE	4	0	19.9	11.0
25	Ajaccio	1018.9	NE	6	8	14.1	10.1	1020.9	SW	5	8	20.7	15.3
26	Barcelona	1020.9	N	6	7	14.7	11.8	1020.0	WSW	18	3	21.7	12.9
27	Majorca	1022.3	-	0	4	12.4	11.8	1022.6	WSW	10	2	22.1	16.5
28	Madrid	1024.1	ESE	3	3	14.6	13.8	1024.7	SW	6	7	17.3	13.2
29	Lisbon	1025.1	S	2	-	17.8	17.8	1026.0	SSW	5	-	21.1	14.5
30	Athens	1013.1	N	1	-	18.9	11.1	1013.0	NNW	7	2	23.2	11.6
31	Malta	1018.3	WNW	16	5	20.9	17.1	1021.4	NNW	16	2	23.3	13.7
32	Gibraltar	1023.5	SW	7	0	18.3	14.5	1025.3	ENE	6	0	19.6	15.6

Daily Weather Summary for Monday 13 November 2023

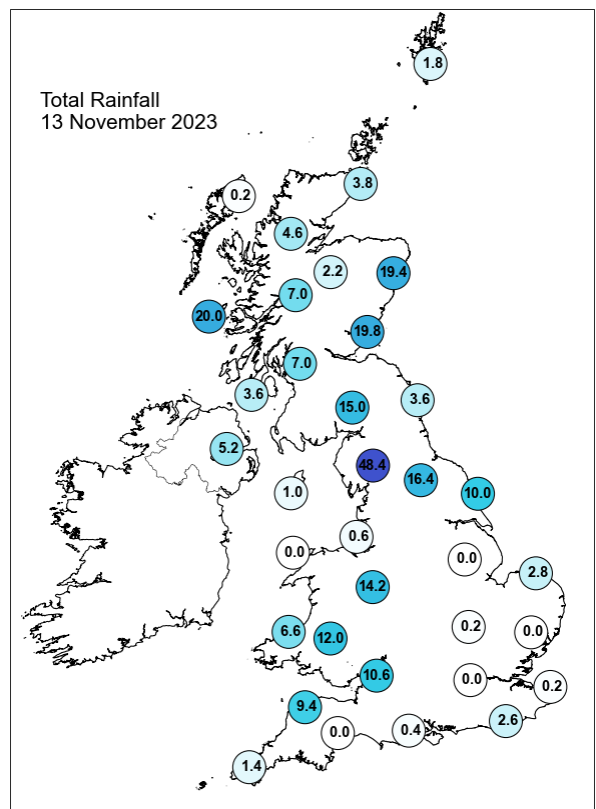
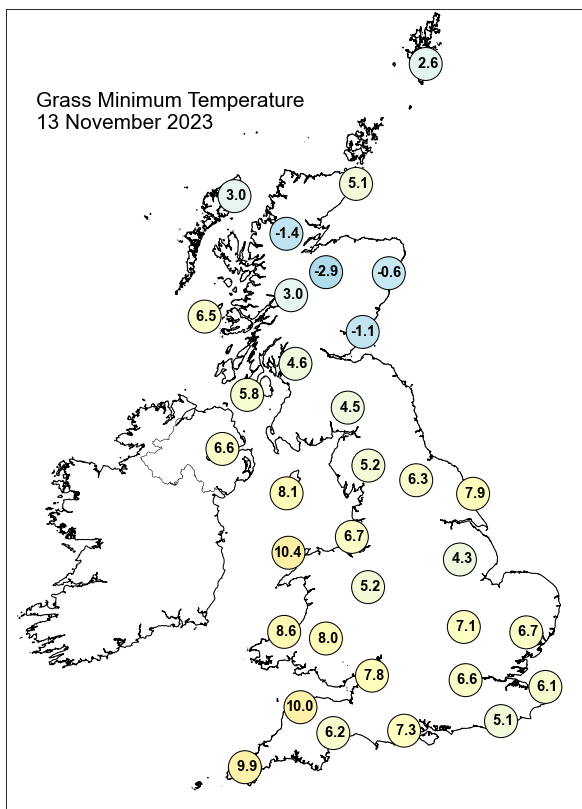
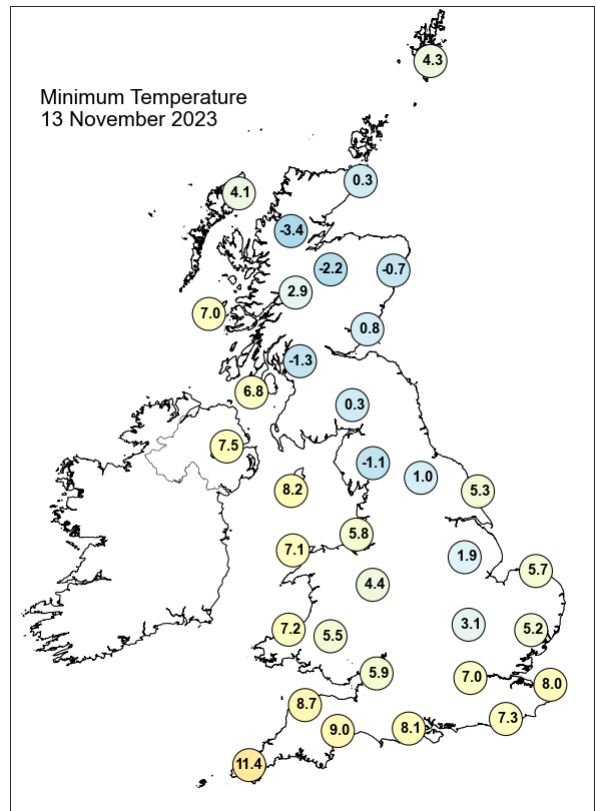
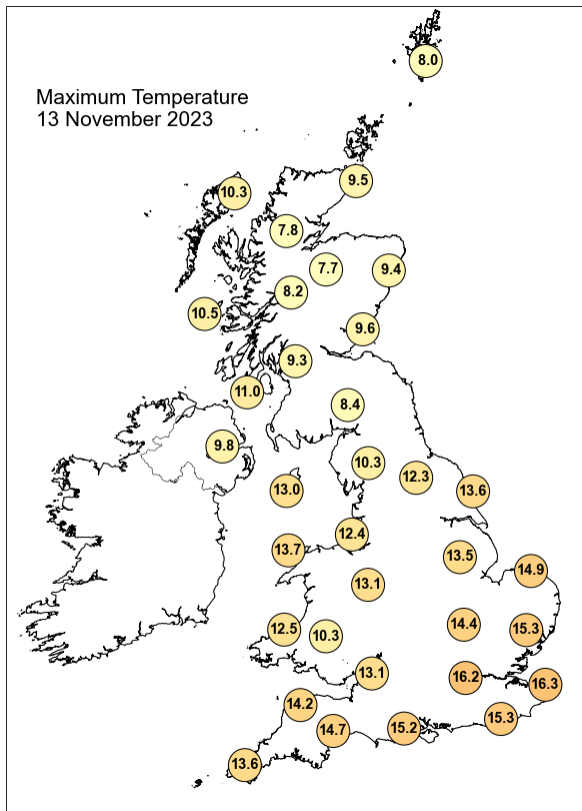

Daily Weather Summary for Monday 13 November 2023

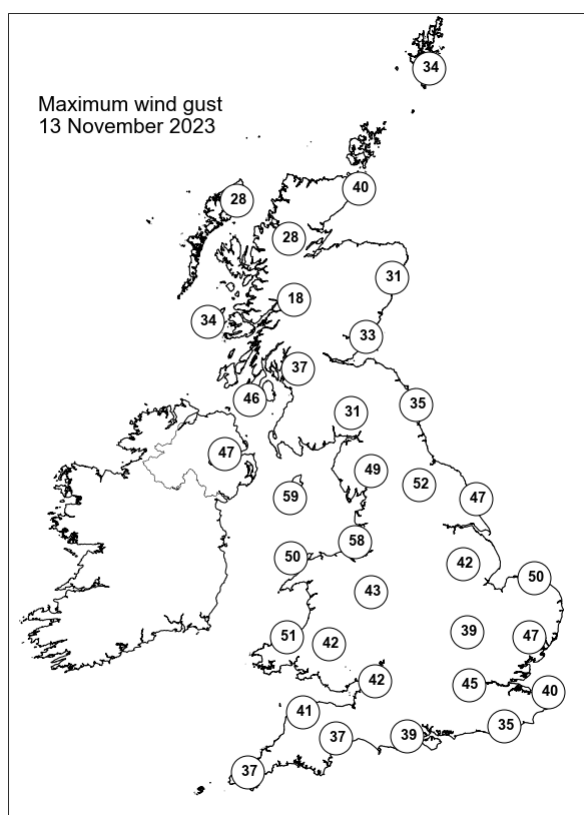
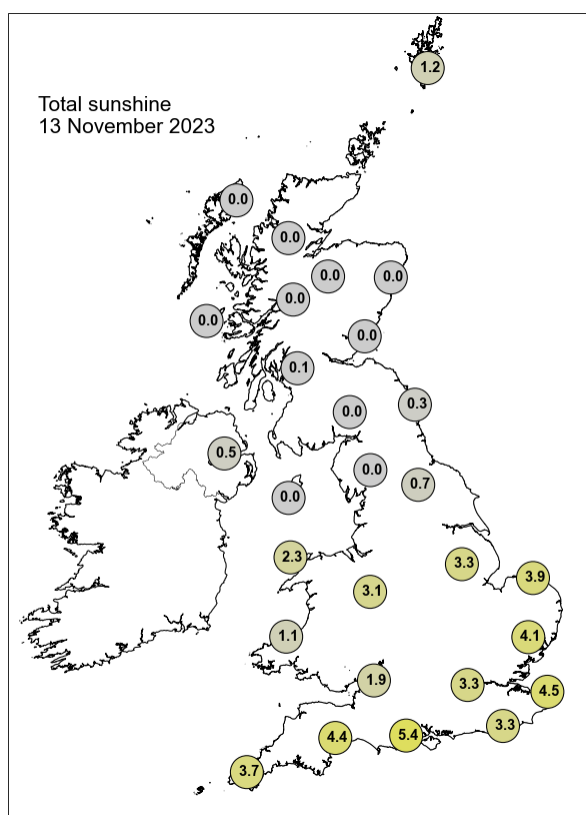

None of the selected stations observed a day of sleet or snow falling or non-zero snow depth at 0900 UTC.

Daily Weather Summary for Tuesday 14 November 2023

This day's summary created 21/11/2023 03:02

Summary of the UK Weather for Tuesday 14 November 2023

A series of occlusions swept across the UK overnight, Storm Debi having cleared to the east. These fronts moved across Northern Ireland, Wales, northwest England and Scotland. Some of the heaviest, most blustery showers were across northwest England and some were thundery across North Wales. These showers intensified into the early hours, more widespread as a particularly active band moved toward southwest England moving eastward. It remained windy across many coastal areas. Tuesday continued to be a fairly unsettled day, with low pressure being dominant. A series of occlusions lingered across many parts of the UK, causing outbreaks of showers for many, as well as bands of rain over northern England and Scotland. Broadly cloudy with some sunshine spells in southern parts. It was often breezy, with northwesterly moderate to fresh winds in the south at times and coastal gales over the English channel. Temperatures were close to average, warm in few places, but freezing conditions over the northwest.

Daily Extremes

<i>Highest Maximum</i>	14.1°C Plymouth, Kinterbury Point (Devon, 0mAMSL)
<i>Lowest Maximum</i>	5.6°C Balmoral (Aberdeenshire, 283mAMSL)
<i>Highest Minimum</i>	13.1°C Swanage (Dorset, 10mAMSL)
<i>Lowest Minimum</i>	1.8°C Baltasound No 2 (Shetland, 15mAMSL)
<i>Lowest Grass Minimum</i>	-0.9°C Copley (Durham, 253mAMSL)
<i>Most Rainfall</i>	54.4mm Honister Pass (Cumbria, 358mAMSL)
<i>Most Sunshine</i>	4.8hr Aberdaron (Gwynedd, 86mAMSL)
<i>Highest Gust</i>	54Kt 62mph Wight: Needles Old Battery (Isle Of Wight, 80mAMSL)
<i>Highest Gust (mountain*)</i>	40Kt 46mph Cairngorm Summit (Inverness-shire, 1237mAMSL)
<i>Greatest Snow Depth at 0900 UTC</i>	No non-zero values.

mAMSL refers to station elevation in metres above mean sea level.

*Mountain stations are above 500mAMSL.

Daily Weather Summary for Tuesday 14 November 2023

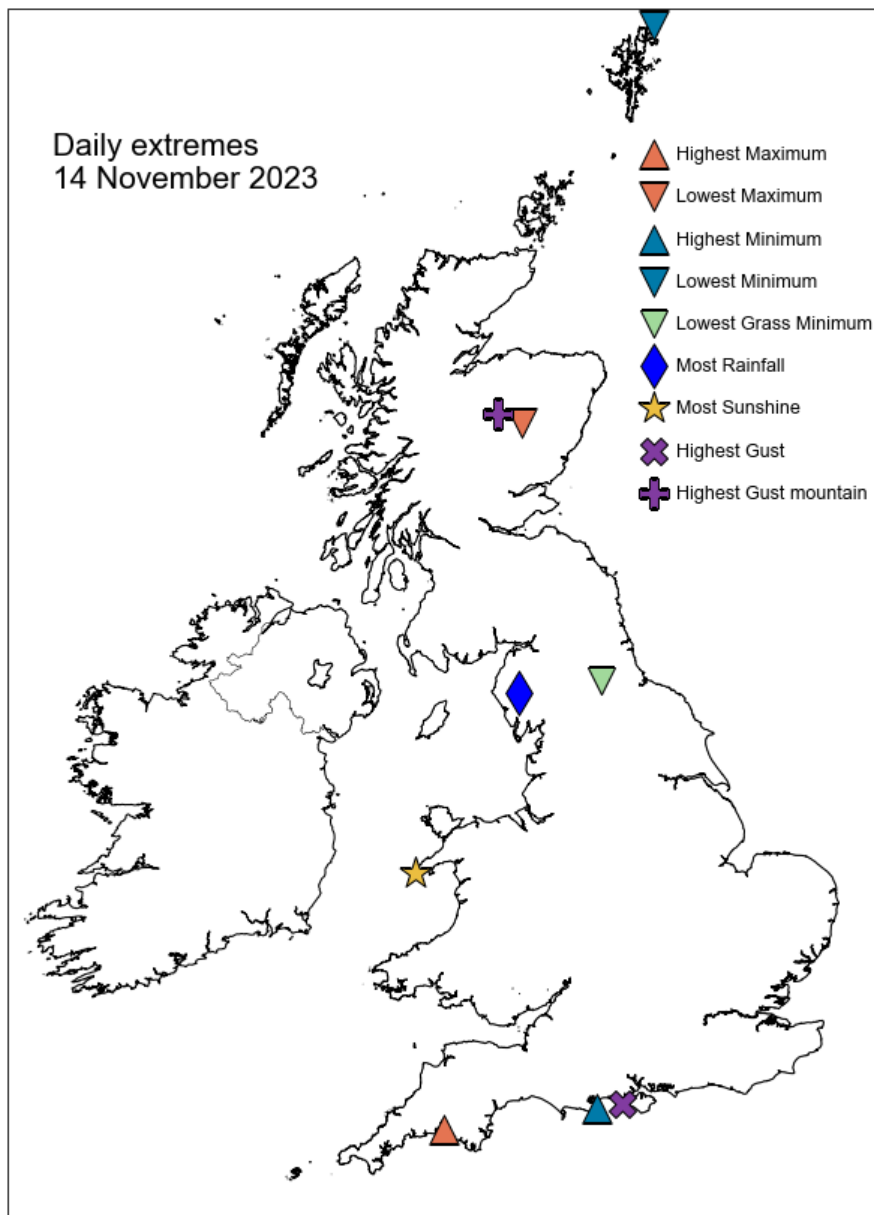

Daily Weather Summary for Tuesday 14 November 2023

North Atlantic and Europe analysis charts and satellite images at 0000 UTC

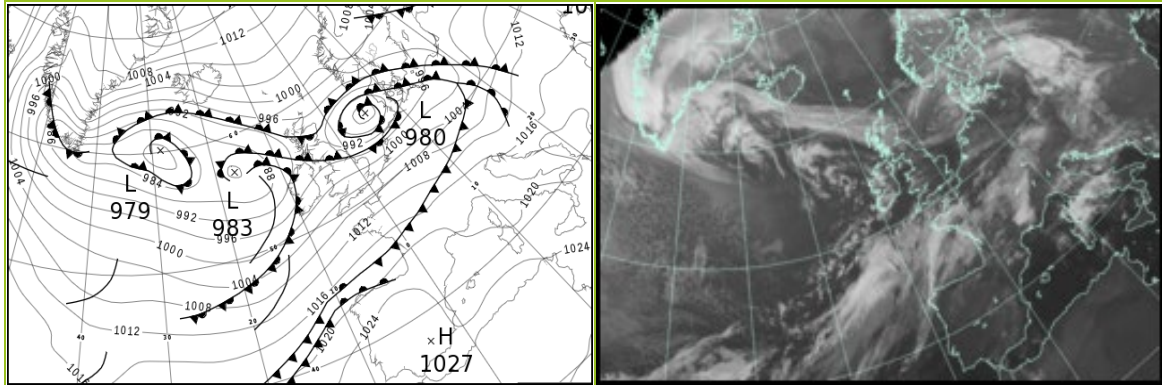

North Atlantic and Europe analysis charts and satellite images at 1200 UTC

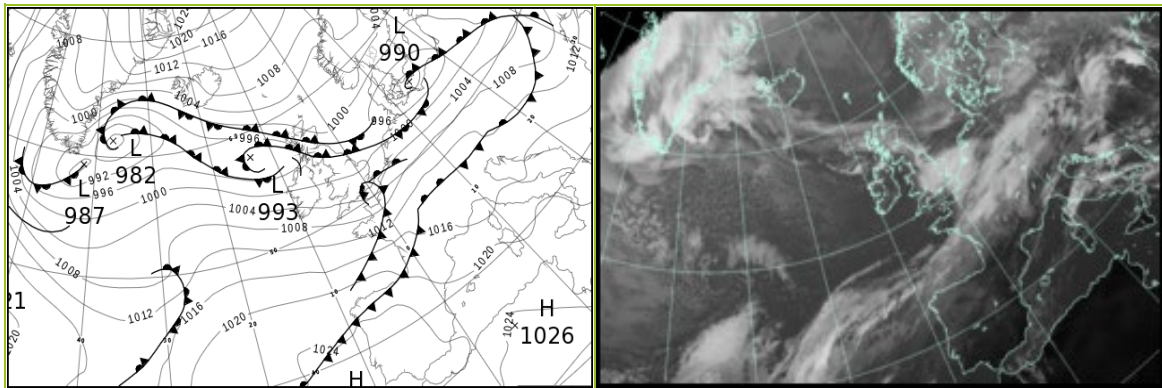

All satellite imagery copyright Met Office and EUMETSAT (European Organisation for the Exploitation of Meteorological Satellites). These show infra-red images from the geostationary MSG satellite. The rainfall rates are derived from both rain-radar and satellite data.

Daily Weather Summary for Tuesday 14 November 2023

UK satellite and rain-radar precipitation rates at (L) 0000 and (R) 1200 UTC

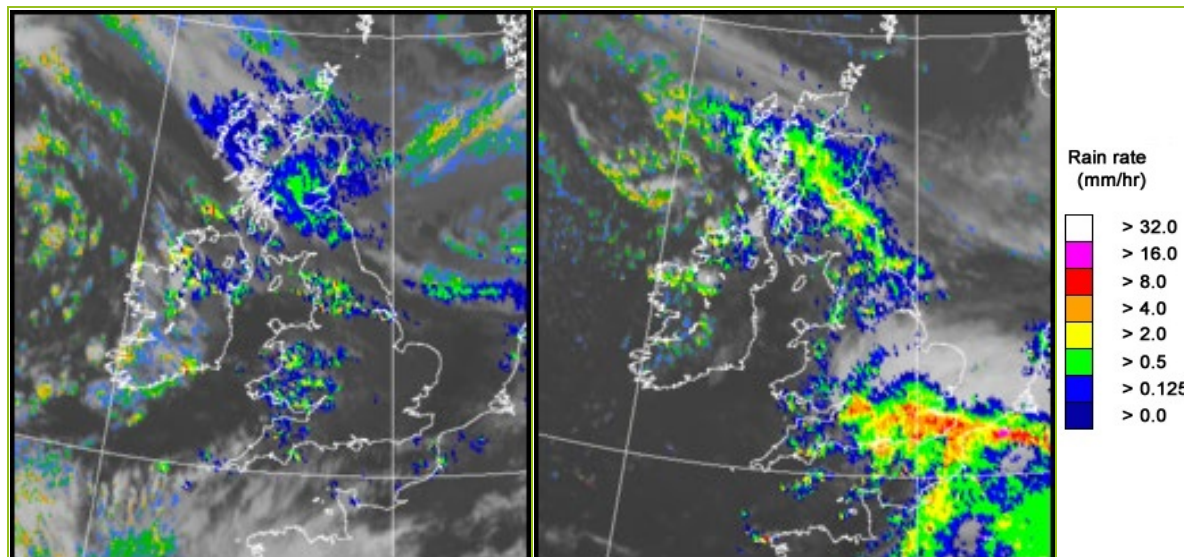

UK wind speed and direction at (L) 0000 and (R) 1200 UTC

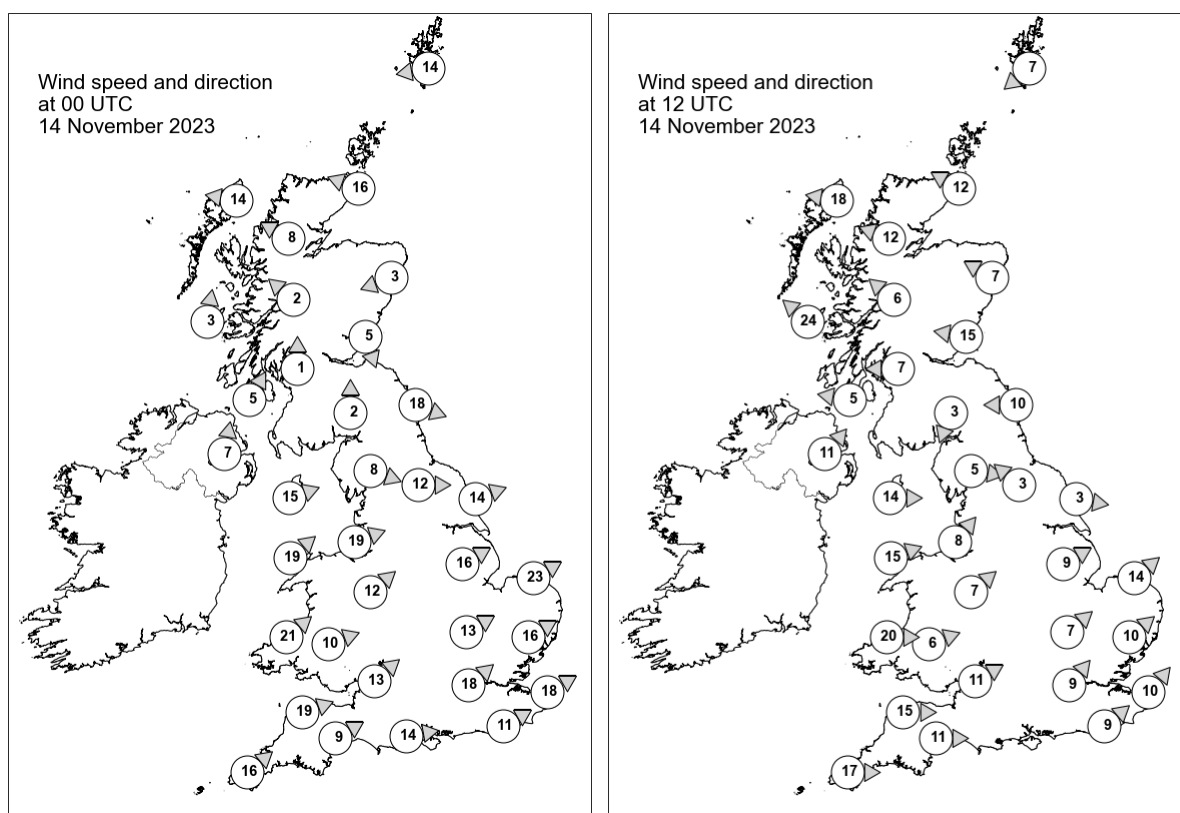

Daily Weather Summary for Tuesday 14 November 2023

Selected UK readings at (L) 0000 and (R) 1200 UTC

STATIONS		0000 UTC						1200 UTC					
NO	SITE	PRESS	WDIR	WSPD	CLOUD	TEMP	TDEW	PRESS	WDIR	WSPD	CLOUD	TEMP	TDEW
1	Lerwick	999.1	E	14	8	6.3	3.7	1002.7	NE	7	8	6.2	2.9
2	Wick	995.7	ESE	16	8	8.7	5.6	1000.9	ESE	12	8	8.3	2.9
3	Stornoway	993.9	E	14	8	9.1	6.3	997.6	E	18	8	9.2	5.4
4	Loch Glascarnoch	994.7	ESE	8	8	5.8	4.6	999.1	ESE	12	8	5.8	4.6
5	Aviemore	994.7	-	-	8	5.3	4.8	999.1	-	-	8	6.1	4.3
6	Dyce	994.3	ENE	3	8	7.4	5.7	1000.2	ESE	7	8	7.5	5.1
7	Tulloch Bridge	995.1	SE	2	8	5.3	4.7	999.0	SE	6	8	6.6	4.2
8	Tiree	992.7	S	3	8	5.0	4.2	995.3	SE	24	8	9.1	8.2
9	Leuchars	993.9	NNW	5	8	7.2	6.7	999.2	E	15	8	8.3	6.1
10	Bishopton	994.2	S	1	8	6.5	5.9	998.0	E	7	8	7.8	6.8
11	Machrihanish	993.7	SSW	5	8	9.2	8.2	996.6	E	5	8	10.5	9.6
12	Boulmer	992.3	WNW	18	8	-	-	998.9	E	10	8	-	-
13	Eskdalemuir	994.8	S	2	8	5.4	4.5	998.5	NNE	3	8	7.1	6.6
14	Aldergrove	994.5	S	7	8	9.1	8.8	997.7	SW	11	4	10.6	9.0
15	Shap	995.0	WNW	8	5	8.7	5.7	997.7	W	5	8	10.3	8.2
16	Leeming	994.3	W	12	3	9.6	6.7	998.3	SE	3	8	9.3	8.8
17	Ronaldsway	995.9	WSW	15	8	12.3	9.7	998.4	W	14	8	11.6	8.4
18	Bridlington	993.2	WSW	14	0	10.0	6.5	997.9	W	3	8	11.0	9.9
19	Crosby	997.2	WSW	19	5	11.9	9.6	999.1	SW	8	4	11.8	9.6
20	Valley	997.8	SW	19	2	12.3	9.9	1000.1	WSW	15	8	12.5	8.2
21	Waddington	996.9	WSW	16	0	10.6	7.8	999.2	WSW	9	1	11.0	8.3
22	Shawbury	998.9	SW	12	7	11.1	9.0	999.9	SW	7	0	10.1	8.6
23	Weybourne	996.7	WSW	23	0	10.5	7.7	999.1	SW	14	0	11.6	8.9
24	Bedford	1000.1	WSW	13	0	10.6	8.5	1000.4	SW	7	-	10.8	8.9
25	Aberporth	1000.5	SW	21	8	11.5	9.7	1002.2	W	20	6	11.8	8.9
26	Sennybridge	1001.6	WSW	10	8	9.3	8.6	1001.9	WSW	6	8	8.8	8.3
27	Wattisham	1000.2	WSW	16	1	10.1	7.7	1000.4	SW	10	1	11.4	9.0
28	Almondsbury	1002.7	SW	13	8	10.9	9.6	1002.4	WSW	11	8	9.2	8.6
29	Heathrow	1002.9	SW	18	0	11.7	8.1	1001.8	SW	9	8	10.5	9.1
30	Manston	1002.7	WSW	18	1	11.8	8.6	1002.4	SW	10	8	11.6	10.6
31	Chivenor	1004.1	WSW	19	8	13.3	10.7	1003.9	W	15	8	12.9	10.8
32	Exeter	1005.1	WSW	9	-	11.8	9.0	1004.2	W	11	-	10.5	8.9
33	Herstmonceux	1004.3	WSW	11	8	13.1	10.2	1002.5	SW	9	8	11.2	10.5
34	Hurn	1004.7	W	14	2	12.4	9.8	1003.5	-	-	8	10.2	9.0
35	Camborne	1006.5	SW	16	8	12.7	10.7	1007.0	W	17	8	12.2	9.3

Daily Weather Summary for Tuesday 14 November 2023

Selected European readings at (L) 0000 and (R) 1200 UTC

STATIONS		0000 UTC						1200 UTC					
NO	SITE	PRESS	WDIR	WSPD	CLOUD	TEMP	TDEW	PRESS	WDIR	WSPD	CLOUD	TEMP	TDEW
1	Murmansk	1010.8	SSW	2	7	-8.8	-10.0	1008.8	SSW	6	8	-9.1	-10.3
2	Helsinki	1000.6	NNW	8	8	-0.6	-2.6	1001.7	N	8	8	0.2	-1.9
3	Stockholm	1002.3	NNW	4	-	0.6	-0.0	1002.7	NNE	8	-	2.3	-0.3
4	Oslo	1003.4	NNE	10	-	-1.4	-4.2	1005.0	NNE	10	8	0.0	-3.8
5	Reykjavik	996.3	E	18	6	6.4	-1.8	1003.2	E	15	7	6.2	0.8
6	Moscow	999.1	SW	4	7	3.3	1.3	1001.0	SW	2	8	3.9	2.1
7	Kiev	1011.6	W	2	7	5.2	0.7	1003.6	SSE	6	8	4.5	3.1
8	Warsaw	1003.6	SE	4	8	2.6	-0.2	999.8	WSW	10	6	11.8	6.1
9	Berlin	998.3	SW	6	3	8.7	7.7	999.0	WSW	17	8	13.4	7.3
10	De Bilt	999.4	WSW	14	8	13.0	9.1	1001.9	SW	12	8	13.3	10.3
11	Dublin	996.7	SW	12	7	10.7	7.8	999.9	W	16	3	11.8	8.1
12	Cork	998.9	SW	16	7	10.5	8.3	1004.5	W	16	1	12.2	7.9
13	Sofia	1019.9	SW	2	0	3.5	2.3	1015.5	E	2	6	13.8	5.6
14	Belgrade	1014.9	S	2	-	11.2	5.9	1013.4	W	4	2	21.9	7.7
15	Budapest	1011.2	SSE	2	-	7.7	7.4	1011.3	W	8	-	12.9	9.0
16	Prague	1003.9	W	8	-	11.1	6.0	1008.1	WSW	8	8	11.2	5.6
17	Munich	1008.0	WSW	14	8	13.9	10.2	1013.1	WSW	10	8	11.3	4.7
18	Strasbourg	1011.0	WSW	3	8	13.8	9.4	1012.3	S	7	6	12.6	8.7
19	Paris	1012.1	SW	8	5	11.8	9.0	1010.0	SW	12	7	12.6	10.5
20	Jersey	1010.0	WSW	21	8	13.0	10.7	1007.2	W	20	8	13.2	10.3
21	Milan	1016.9	N	1	4	9.2	6.5	1014.1	N	2	7	12.5	10.0
22	Marseille	1020.2	WSW	3	7	13.0	11.6	1017.7	N	2	-	20.3	14.0
23	Bordeaux	1019.9	WSW	13	8	17.1	16.5	1018.3	W	19	8	17.4	16.3
24	Rome	1019.5	SE	8	-	16.6	14.5	1018.7	S	8	5	20.8	16.2
25	Ajaccio	1021.4	NE	8	-	12.8	10.5	1019.9	SSW	5	-	21.4	16.4
26	Barcelona	1021.1	WSW	5	-	15.9	12.8	1019.1	WSW	7	3	22.8	13.3
27	Majorca	1023.1	-	0	3	12.0	12.0	1021.4	SSW	10	3	21.5	17.8
28	Madrid	1027.2	SE	4	5	11.1	10.4	1026.2	SSE	8	8	13.7	12.5
29	Lisbon	1025.6	NW	1	-	16.0	16.0	1027.0	SW	4	-	20.1	15.1
30	Athens	1018.9	ENE	2	-	15.1	7.9	1017.6	S	3	6	23.4	13.8
31	Malta	1023.3	WNW	6	1	18.8	16.2	1022.1	WNW	13	3	24.3	16.3
32	Gibraltar	1024.5	W	2	0	15.9	14.0	1024.8	WNW	2	0	21.9	13.7

Daily Weather Summary for Tuesday 14 November 2023

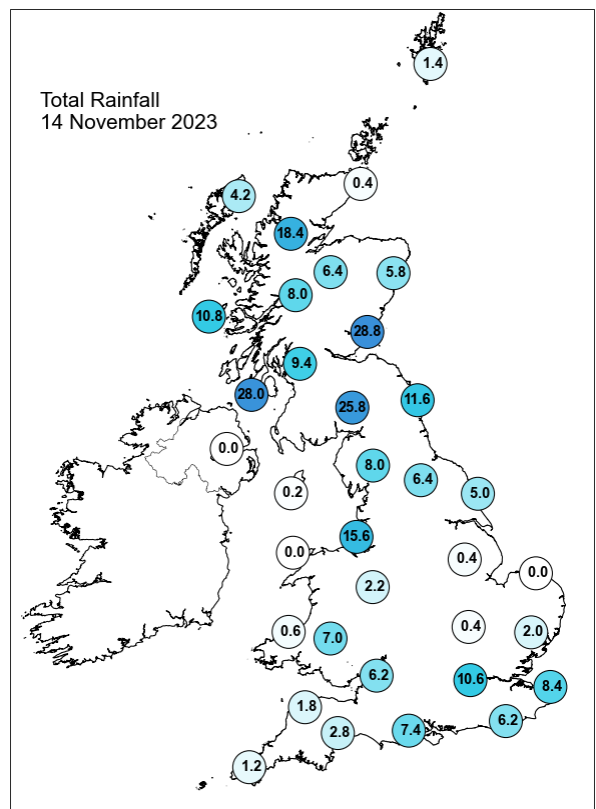
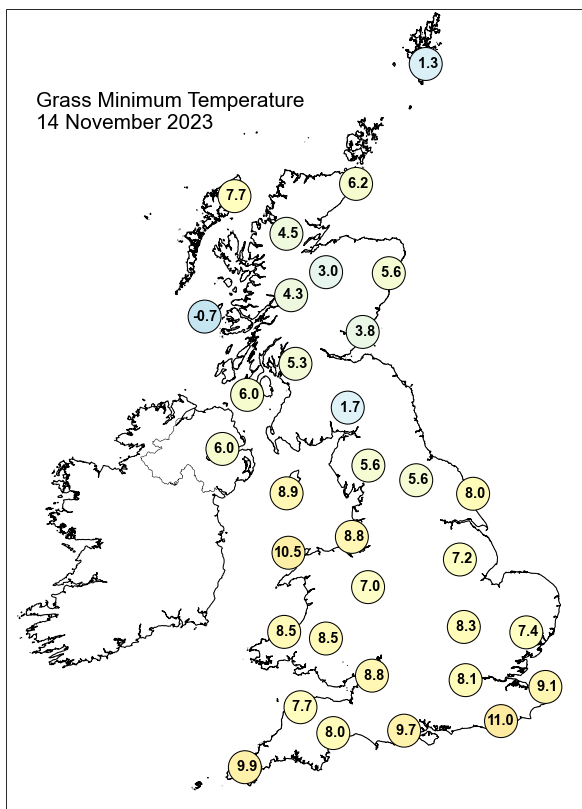
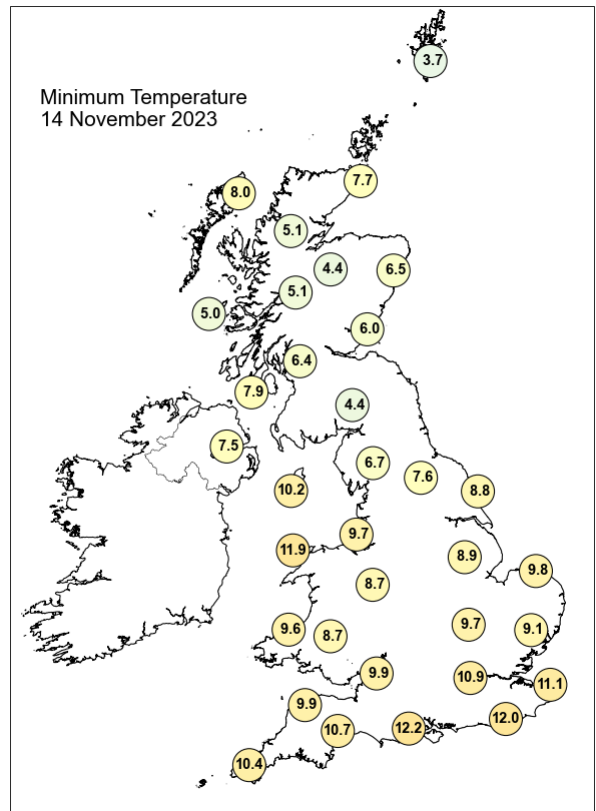
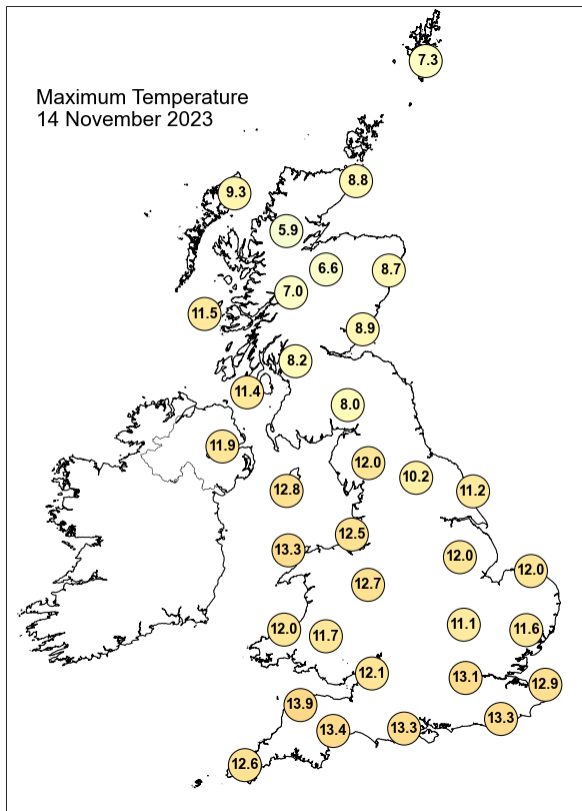

Daily Weather Summary for Tuesday 14 November 2023

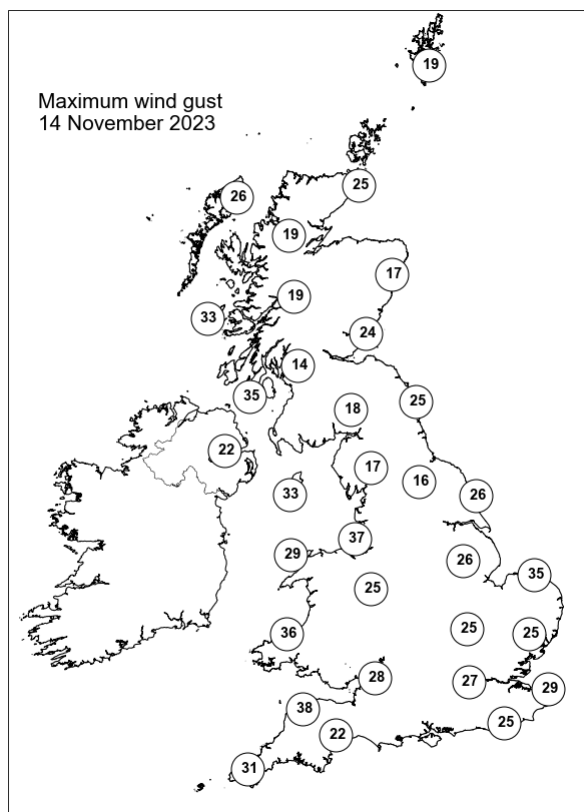
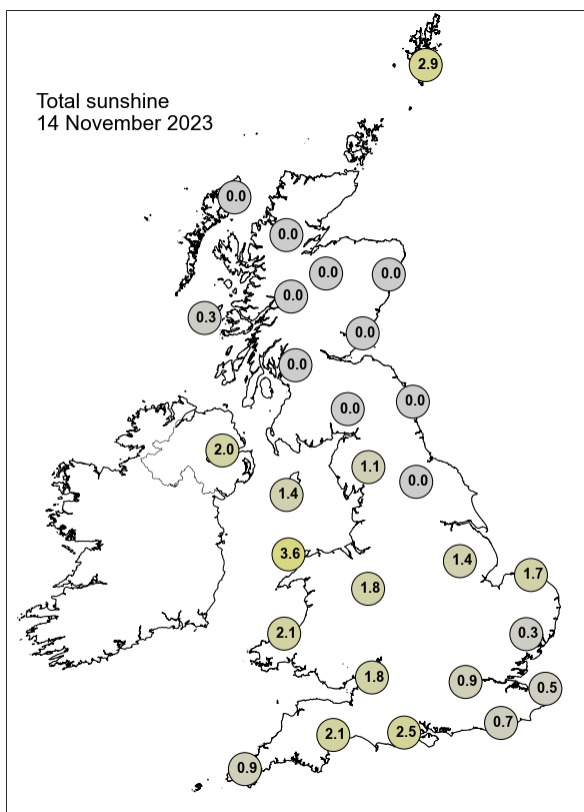

None of the selected stations observed a day of sleet or snow falling or non-zero snow depth at 0900 UTC.

Daily Weather Summary for Wednesday 15 November 2023

This day's summary created 22/11/2023 03:02

Summary of the UK Weather for Wednesday 15 November 2023

Occlusions focussed over the north brought bursts of heavy showers to parts of Northern Ireland, southern Scotland and northern England, progressing southeastward throughout the night. Some lighter showers also affected Wales and western England, while a wider band persisted over northwest Scotland. Eastern England was largely dry and clear. Winds were predominantly west-southwesterly and it was breezy across coastal areas. Low pressure continued to dominate through Wednesday. A couple of occlusions lingered over southern parts of Scotland and northern England, this causing a band of rain which affected such areas, as well as Northern Ireland. It was persistently cloudy in the north, however the south was fairly dry with plenty of sunshine spells. The band of showery rain weakened into the evening and many areas were dry, although rain reached the far southwest by late evening. Moderate to fresh westerly winds were recorded through the day, this accompanied by close to slightly below average temperatures, with evening frost in northern Scotland.

Daily Extremes

<i>Highest Maximum</i>	14.0°C Gosport, Fleetlands (Hampshire, 1mAMSL)
<i>Lowest Maximum</i>	5.3°C Lentrán (Inverness-shire, 146mAMSL)
<i>Highest Minimum</i>	10.9°C Isle Of Portland (Dorset, 52mAMSL)
<i>Lowest Minimum</i>	-1.6°C Orkney: Loch Of Hundland (Orkney, 28mAMSL)
<i>Lowest Grass Minimum</i>	-4.5°C Orkney: Loch Of Hundland (Orkney, 28mAMSL)
<i>Most Rainfall</i>	29.8mm Scilly: St Marys Airport (Isles Of Scilly, 31mAMSL)
<i>Most Sunshine</i>	7.5hr Shoeburyness, Landwick (Essex, 2mAMSL)
<i>Highest Gust</i>	41Kt 47mph Orlock Head (Down, 35mAMSL)
<i>Highest Gust (mountain*)</i>	48Kt 55mph Great Dun Fell No 2 B (Cumbria, 847mAMSL)
<i>Greatest Snow Depth at 0900 UTC</i>	No non-zero values.

mAMSL refers to station elevation in metres above mean sea level.

*Mountain stations are above 500mAMSL.

Daily Weather Summary for Wednesday 15 November 2023

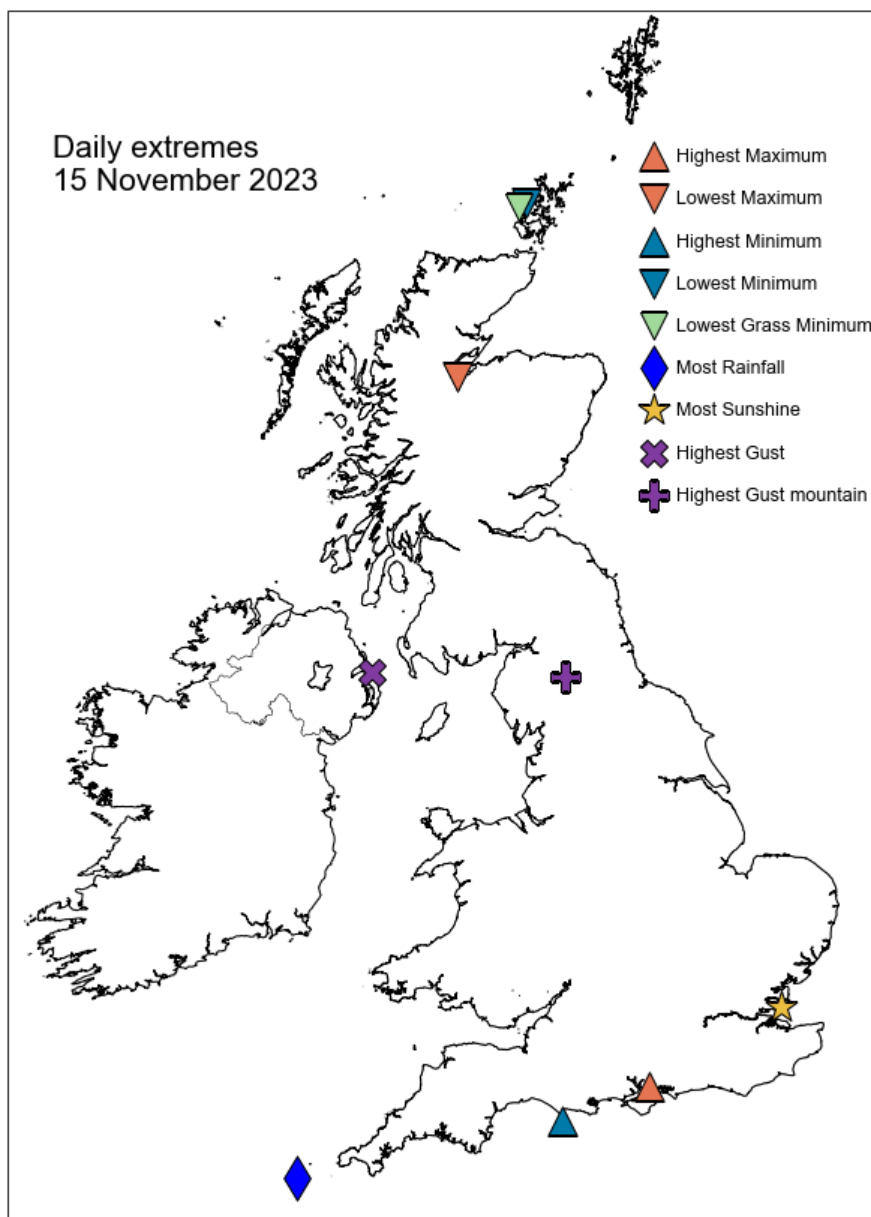

Daily Weather Summary for Wednesday 15 November 2023

North Atlantic and Europe analysis charts and satellite images at 0000 UTC

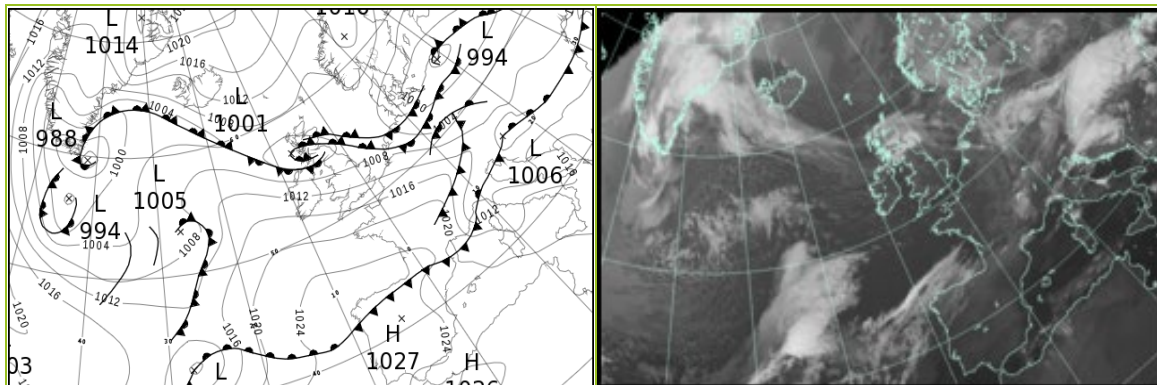

North Atlantic and Europe analysis charts and satellite images at 1200 UTC

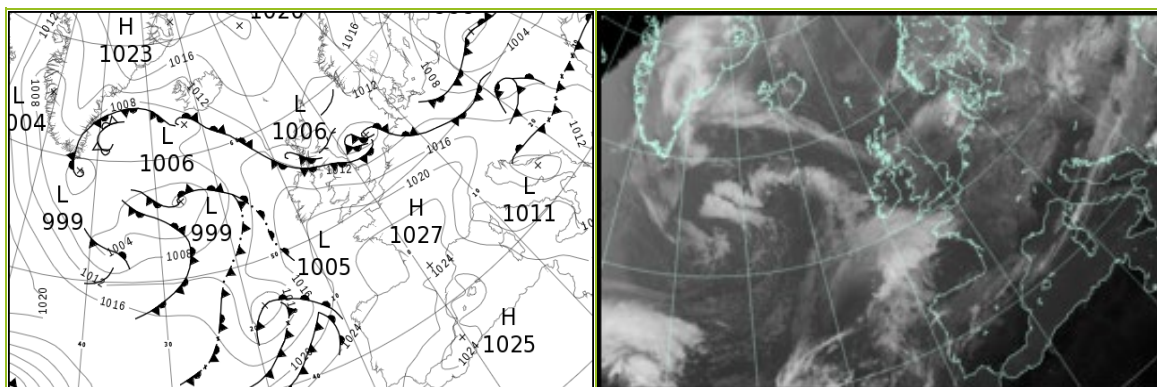

All satellite imagery copyright Met Office and EUMETSAT (European Organisation for the Exploitation of Meteorological Satellites). These show infra-red images from the geostationary MSG satellite. The rainfall rates are derived from both rain-radar and satellite data.

Daily Weather Summary for Wednesday 15 November 2023

UK satellite and rain-radar precipitation rates at (L) 0000 and (R) 1200 UTC

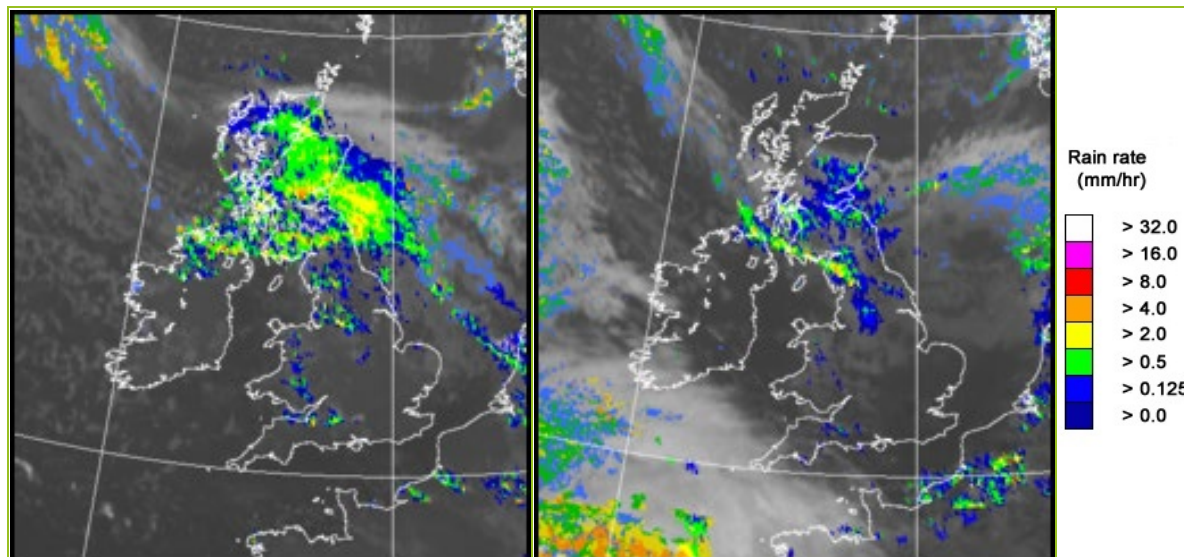

UK wind speed and direction at (L) 0000 and (R) 1200 UTC

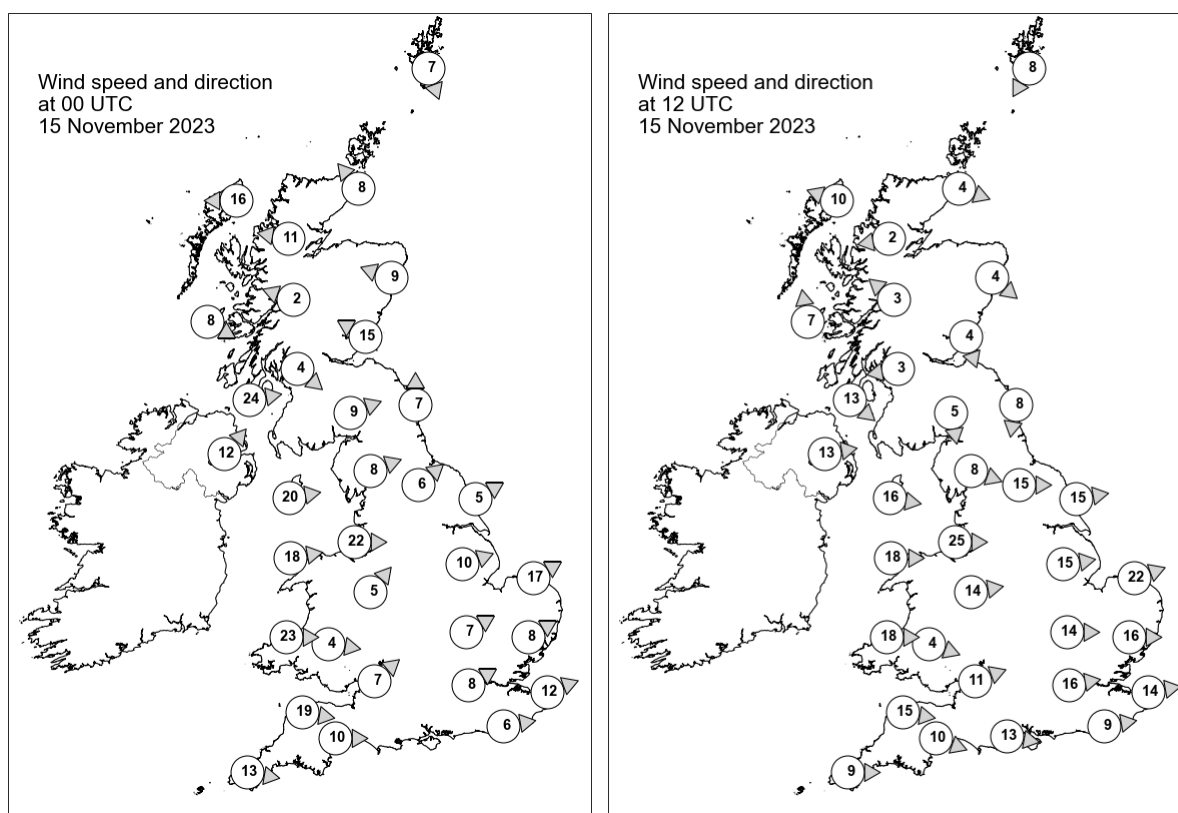

Daily Weather Summary for Wednesday 15 November 2023

Selected UK readings at (L) 0000 and (R) 1200 UTC

STATIONS		0000 UTC						1200 UTC					
NO	SITE	PRESS	WDIR	WSPD	CLOUD	TEMP	TDEW	PRESS	WDIR	WSPD	CLOUD	TEMP	TDEW
1	Lerwick	1007.4	NNW	7	3	3.7	1.6	1011.7	NNE	8	7	6.7	1.5
2	Wick	1005.9	SE	8	8	7.8	3.8	1012.1	WNW	4	0	5.9	4.2
3	Stornoway	1003.9	E	16	8	7.5	5.4	1012.5	ESE	10	0	8.9	4.6
4	Loch Glascarnoch	1004.5	E	11	8	4.5	3.4	1012.9	E	2	8	5.3	3.7
5	Aviemore	1003.7	-	-	8	4.9	4.1	1012.4	-	-	8	5.5	4.6
6	Dyce	1004.6	ESE	9	8	7.4	5.0	1011.8	NW	4	8	7.0	3.9
7	Tulloch Bridge	1003.8	ESE	2	8	5.3	4.0	1012.7	SE	3	3	6.1	3.4
8	Tiree	1001.3	WNW	8	8	8.9	7.9	1011.3	S	7	8	8.9	7.7
9	Leuchars	1002.2	ESE	15	8	8.3	7.6	1011.6	NNW	4	8	7.4	5.9
10	Bishopton	1002.0	NW	4	8	6.3	5.9	1012.0	E	3	8	7.2	6.0
11	Machrihanish	1002.3	W	24	8	10.6	9.4	1011.1	NW	13	7	10.8	7.8
12	Boulmer	1003.1	S	7	8	-	-	1009.9	N	8	8	-	-
13	Eskdalemuir	1003.5	WSW	9	8	7.3	6.2	1011.4	N	5	8	7.3	5.3
14	Aldergrove	1005.9	SW	12	8	9.1	8.0	1013.9	W	13	1	9.2	5.8
15	Shap	1005.1	WSW	8	8	8.4	6.8	1010.9	WNW	8	8	8.9	6.9
16	Leeming	1005.5	SW	6	1	8.0	6.3	1009.9	W	15	8	10.9	8.6
17	Ronaldsway	1006.8	W	20	7	10.3	7.5	1013.7	W	16	5	10.5	5.5
18	Bridlington	1005.2	WSW	5	8	8.6	7.9	1008.8	W	15	8	10.8	7.8
19	Crosby	1008.1	W	22	8	11.5	8.4	1014.1	W	25	8	10.9	7.3
20	Valley	1009.6	W	18	8	11.4	7.2	1016.2	W	18	1	11.1	5.2
21	Waddington	1008.0	WSW	10	1	8.8	6.9	1012.4	W	15	8	10.3	5.4
22	Shawbury	1009.8	SW	5	2	8.0	6.1	1015.8	W	14	8	10.2	5.7
23	Weybourne	1007.4	WSW	17	0	8.8	7.1	1011.7	WSW	22	1	11.1	6.3
24	Bedford	1010.4	WSW	7	0	7.8	6.3	1014.9	W	14	0	10.8	5.1
25	Aberporth	1012.2	W	23	8	10.7	7.2	1018.6	W	18	8	9.8	5.3
26	Sennybridge	1012.4	W	4	8	8.2	7.0	1017.9	WNW	4	8	8.8	5.3
27	Wattisham	1009.9	WSW	8	6	7.5	6.1	1014.4	W	16	1	10.3	6.0
28	Almondsbury	1012.7	SW	7	8	10.2	8.3	1018.3	WSW	11	8	11.2	5.3
29	Heathrow	1012.1	WSW	8	1	8.6	7.7	1017.0	W	16	1	11.5	5.8
30	Manston	1011.3	WSW	12	0	8.2	7.3	1016.2	W	14	0	11.7	7.6
31	Chivenor	1014.2	W	19	7	11.9	8.2	1019.9	W	15	4	12.1	5.6
32	Exeter	1014.8	W	10	-	10.9	8.2	1020.0	WNW	10	8	11.3	6.8
33	Herstmonceux	1012.7	W	6	0	9.3	8.1	1017.6	W	9	0	12.0	5.6
34	Hurn	1014.0	-	-	0	10.3	8.1	1019.3	W	13	-	12.1	6.2
35	Camborne	1017.4	W	13	8	11.3	9.3	1021.8	W	9	4	11.3	6.1

Daily Weather Summary for Wednesday 15 November 2023

Selected European readings at (L) 0000 and (R) 1200 UTC

STATIONS		0000 UTC						1200 UTC					
NO	SITE	PRESS	WDIR	WSPD	CLOUD	TEMP	TDEW	PRESS	WDIR	WSPD	CLOUD	TEMP	TDEW
1	Murmansk	1006.7	SSW	6	7	-7.2	-8.3	1007.6	N	10	8	-2.5	-3.3
2	Helsinki	1005.2	NNE	6	8	-1.0	-3.0	1009.9	NNE	8	8	0.0	-2.4
3	Stockholm	1006.1	NNW	8	-	-0.0	-0.7	1011.7	NNW	6	-	1.5	0.4
4	Oslo	1009.8	NE	8	-	-2.5	-8.6	1015.0	NE	6	7	-3.2	-7.2
5	Reykjavik	1009.2	E	12	4	4.6	-1.0	1010.0	NE	8	5	3.7	-0.3
6	Moscow	1001.7	-	0	8	2.6	1.6	1003.9	-	0	7	3.7	0.3
7	Kiev	1001.9	WSW	8	0	7.3	5.4	1001.9	SW	4	7	10.9	6.5
8	Warsaw	999.0	WSW	8	7	10.6	6.0	1002.6	W	12	7	9.6	6.1
9	Berlin	999.9	WSW	6	8	9.7	8.7	1011.0	W	10	8	7.9	5.7
10	De Bilt	1007.0	WSW	4	8	10.3	9.6	1013.0	W	10	5	12.7	8.0
11	Dublin	1010.1	WSW	10	1	8.3	6.3	1016.8	W	16	1	9.6	5.0
12	Cork	1015.4	W	10	3	7.5	5.5	1019.7	WSW	6	3	9.1	5.2
13	Sofia	1014.5	SSW	2	0	5.4	4.0	1012.6	W	4	8	9.9	9.1
14	Belgrade	1007.4	S	4	-	14.7	10.7	1013.5	WSW	2	7	13.6	10.7
15	Budapest	1008.7	WNW	2	-	9.8	9.5	1010.7	WNW	12	-	12.9	6.3
16	Prague	1004.2	WSW	8	-	8.4	5.6	1012.6	W	6	7	9.8	6.3
17	Munich	1011.3	W	16	2	9.3	5.3	1019.2	WSW	14	7	9.6	5.2
18	Strasbourg	1014.2	W	17	-	11.8	6.7	1020.5	WSW	13	6	13.0	6.8
19	Paris	1017.5	WSW	10	-	10.0	7.9	1022.0	WSW	14	7	12.6	8.1
20	Jersey	1017.6	W	17	8	12.5	9.5	1021.9	W	14	8	12.7	7.7
21	Milan	1011.4	N	1	4	11.4	8.9	1016.1	W	6	0	14.7	9.9
22	Marseille	1017.8	WNW	13	-	16.3	12.3	1021.4	NW	27	-	17.7	6.8
23	Bordeaux	1024.2	WSW	4	-	12.7	11.9	1025.6	N	2	-	15.8	10.5
24	Rome	1015.2	SSE	9	3	17.4	16.3	1013.8	S	5	2	21.3	16.5
25	Ajaccio	1017.6	NE	3	6	16.3	14.7	1018.2	WNW	14	-	20.1	10.5
26	Barcelona	1020.4	N	3	1	14.8	10.8	1024.4	SW	6	7	17.9	14.6
27	Majorca	1021.0	-	0	4	12.1	12.1	1024.0	ENE	4	6	22.9	15.0
28	Madrid	1027.1	-	0	1	9.3	9.2	1026.6	S	1	7	13.3	11.5
29	Lisbon	1026.2	N	5	-	15.8	14.5	1025.9	NE	5	-	19.4	15.1
30	Athens	1015.2	N	3	-	18.6	12.3	1012.0	-	0	1	22.8	13.8
31	Malta	1020.3	W	8	0	19.4	16.5	1018.5	WNW	14	0	24.5	16.1
32	Gibraltar	1023.1	W	8	0	17.9	11.1	1023.6	E	5	0	19.6	10.2

Daily Weather Summary for Wednesday 15 November 2023

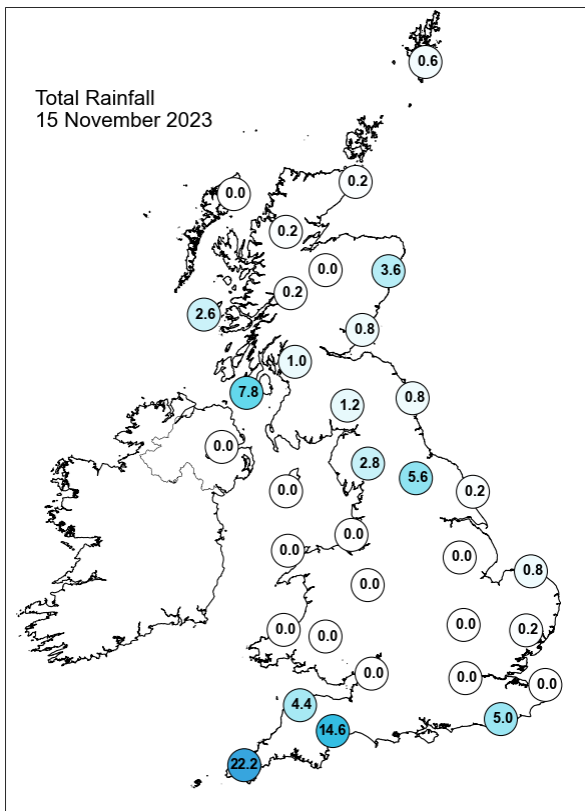
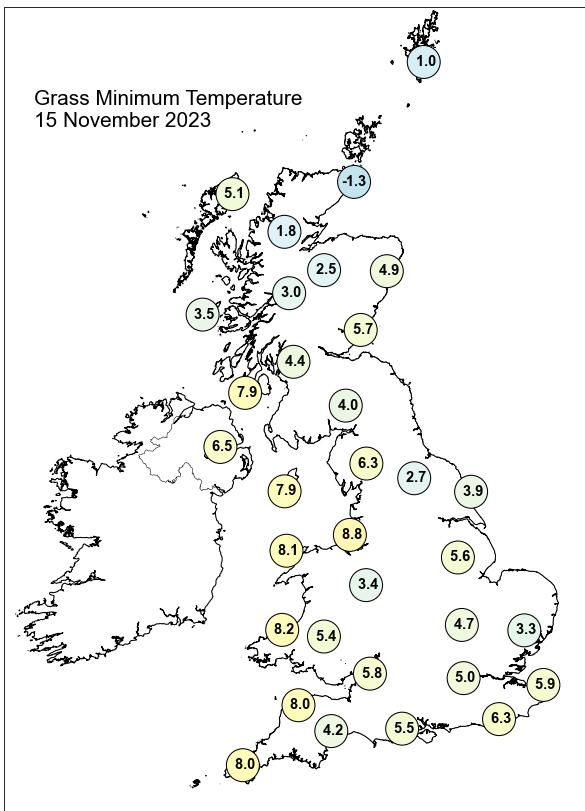
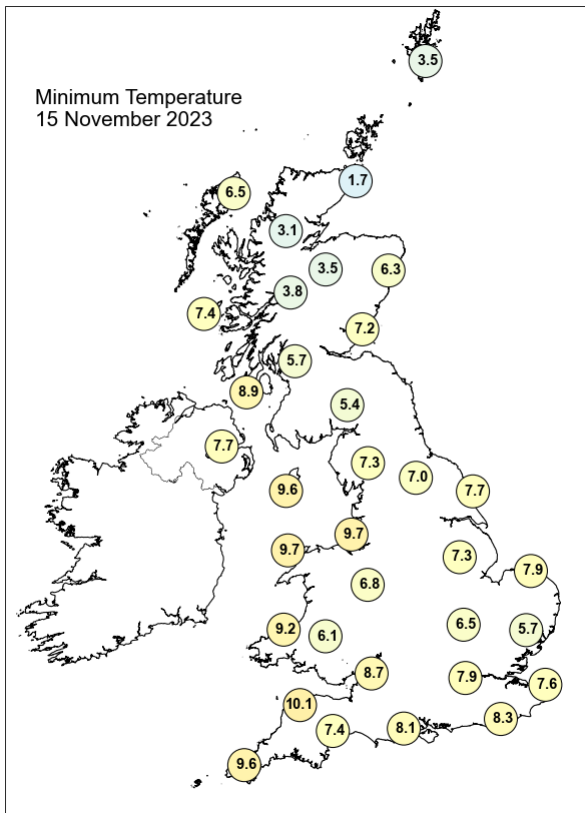
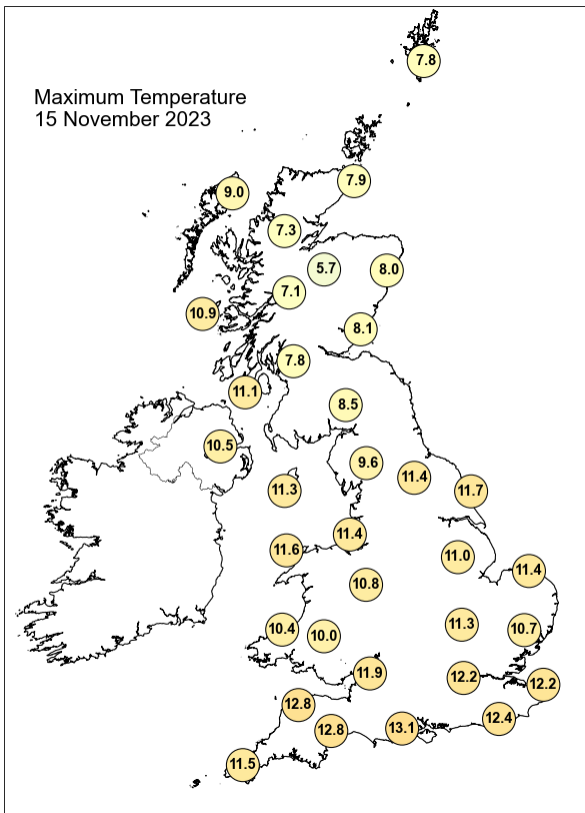

Daily Weather Summary for Wednesday 15 November 2023

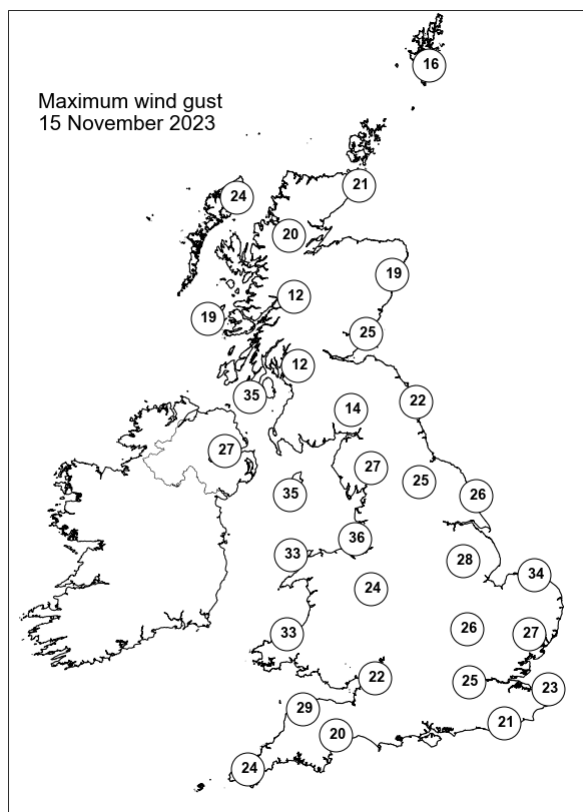
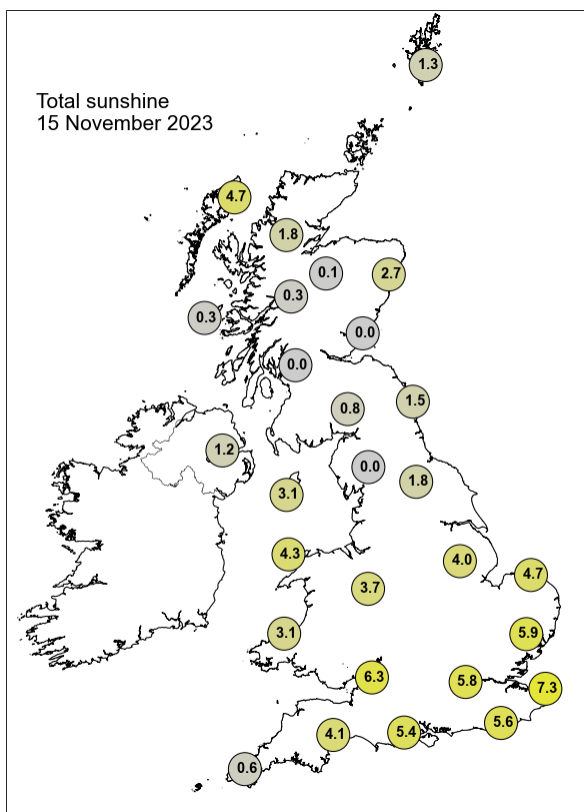

None of the selected stations observed a day of sleet or snow falling or non-zero snow depth at 0900 UTC.

Daily Weather Summary for Thursday 16 November 2023

This day's summary created 23/11/2023 09:03

Summary of the UK Weather for Thursday 16 November 2023

Through the early hours, a band of rain moved eastwards across southwest England, associated with a low pressure system moving into the English Channel. This rain became heavy for a time and by the end of the night it was moving into much of southern England with some light rain in south Wales. Elsewhere, it was mostly dry with the odd fog patch. Northern Scotland was clear with a significant frost and patchy fog. Temperatures were near average further south, and slightly milder than average in the southwest where the wind picked up from the east with the rain. During the day, a low pressure system hovered above the southwest travelling eastwards in the morning. This has brought substantial amount of rainfall and shower to the southern and southwestern region of the UK. An occlusion also lingered above the eastern coast straddling across to Scotland which has also brought some showery conditions to the area. Later in the afternoon, a cold front has arrived to the western coast of the UK, this has brought some rainfall to the western coast of the country. Throughout the day, winds were calm.

Daily Extremes

<i>Highest Maximum</i>	11.9°C Slapton (Devon, 32mAMSL) also Scilly: St Marys Airport (Isles Of Scilly, 31mAMSL) also Whitechurch (Dyfed, 129mAMSL) also Dale Fort (Dyfed, 33mAMSL)
<i>Lowest Maximum</i>	2.1°C Altnaharra No 2 (Sutherland, 81mAMSL)
<i>Highest Minimum</i>	9.6°C Scilly: St Marys Airport (Isles Of Scilly, 31mAMSL)
<i>Lowest Minimum</i>	-7.1°C Altnaharra No 2 (Sutherland, 81mAMSL)
<i>Lowest Grass Minimum</i>	-8.7°C Kinbrace, Hatchery (Sutherland, 103mAMSL)
<i>Most Rainfall</i>	19.1mm Fleetwood S Wks (Lancashire, 8mAMSL)
<i>Most Sunshine</i>	5.3hr Lyth No 2 (Caithness, 24mAMSL)
<i>Highest Gust</i>	46Kt 53mph Scilly: St Marys Airport (Isles Of Scilly, 31mAMSL)
<i>Highest Gust (mountain*)</i>	24Kt 28mph Great Dun Fell No 2 B (Cumbria, 847mAMSL) also Aonach Mor (Inverness-shire, 1130mAMSL)
<i>Greatest Snow Depth at 0900 UTC</i>	No non-zero values.

mAMSL refers to station elevation in metres above mean sea level.

*Mountain stations are above 500mAMSL.

Daily Weather Summary for Thursday 16 November 2023

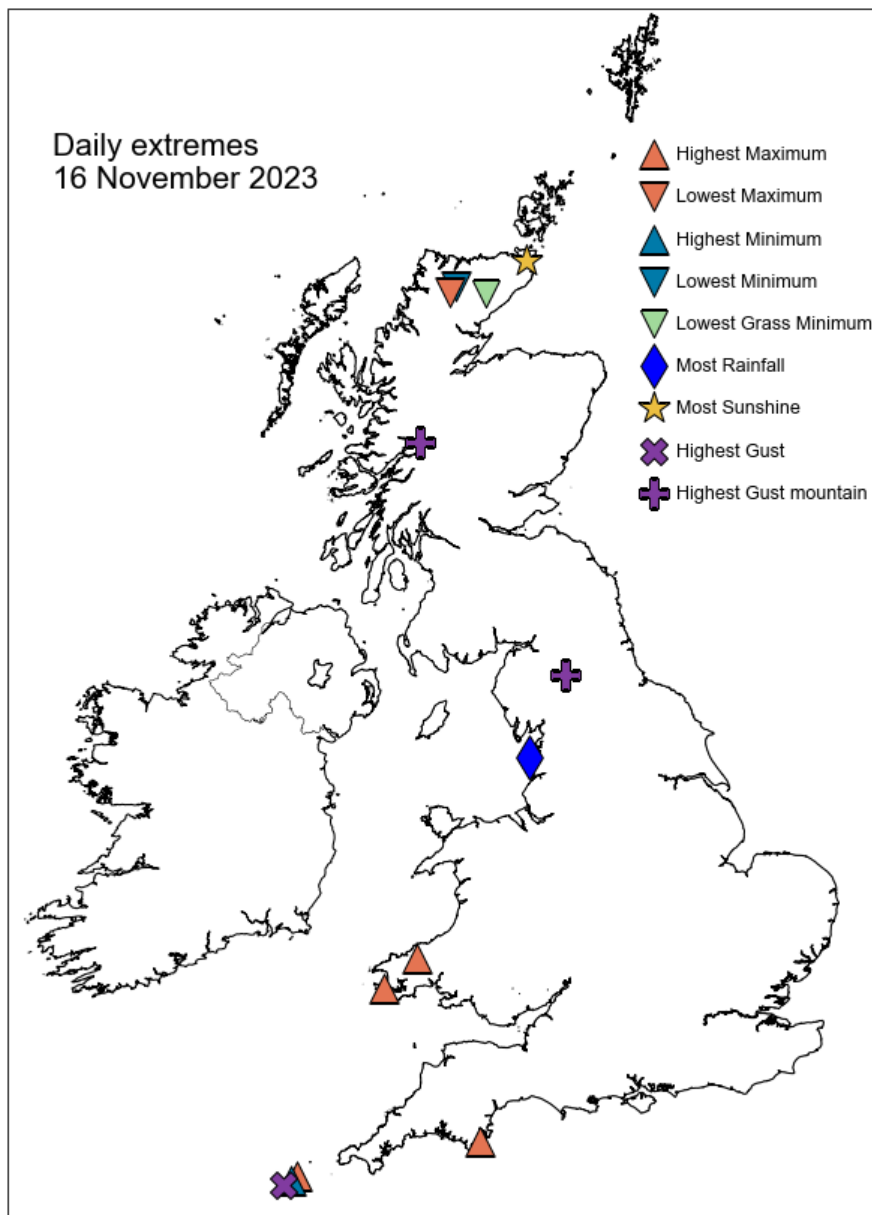

Daily Weather Summary for Thursday 16 November 2023

North Atlantic and Europe analysis charts and satellite images at 0000 UTC

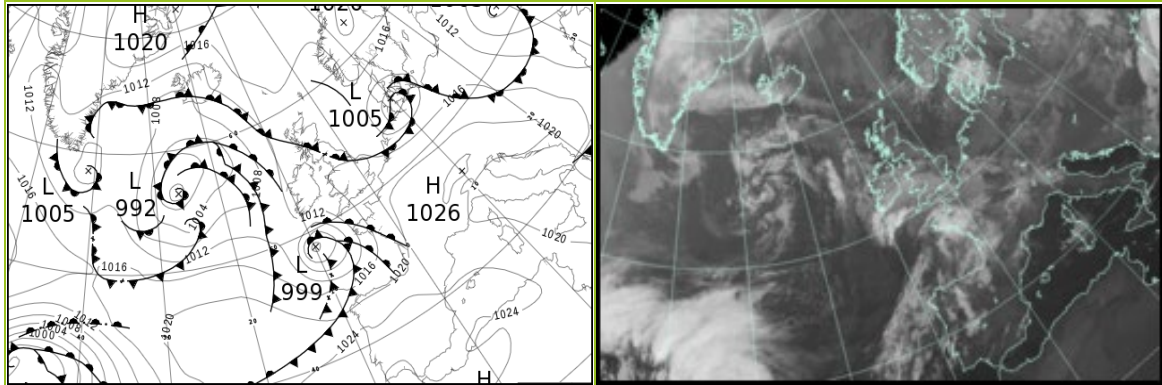

North Atlantic and Europe analysis charts and satellite images at 1200 UTC

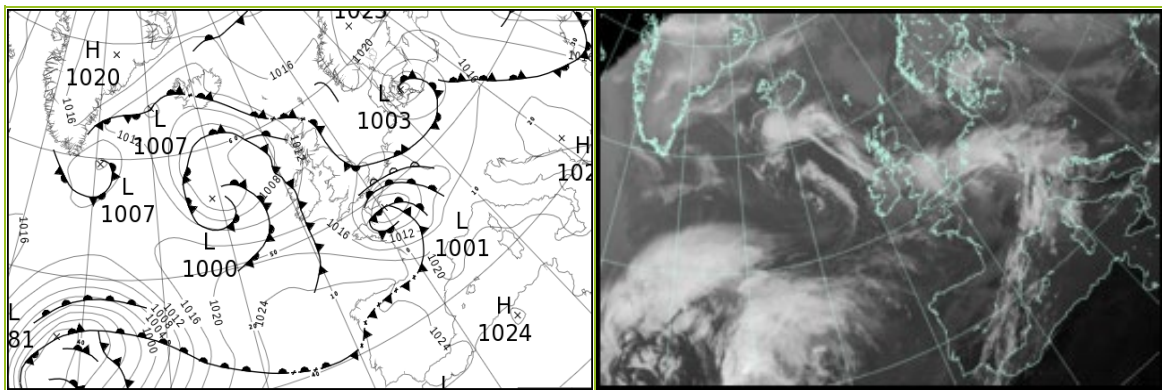

All satellite imagery copyright Met Office and EUMETSAT (European Organisation for the Exploitation of Meteorological Satellites). These show infra-red images from the geostationary MSG satellite. The rainfall rates are derived from both rain-radar and satellite data.

Daily Weather Summary for Thursday 16 November 2023

UK satellite and rain-radar precipitation rates at (L) 0000 and (R) 1200 UTC

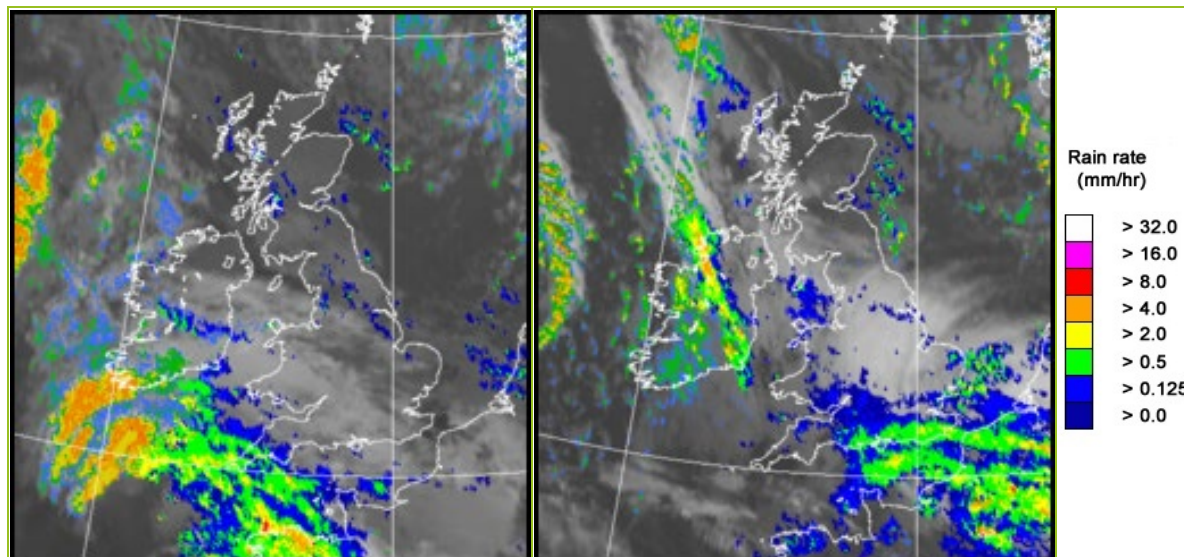

UK wind speed and direction at (L) 0000 and (R) 1200 UTC

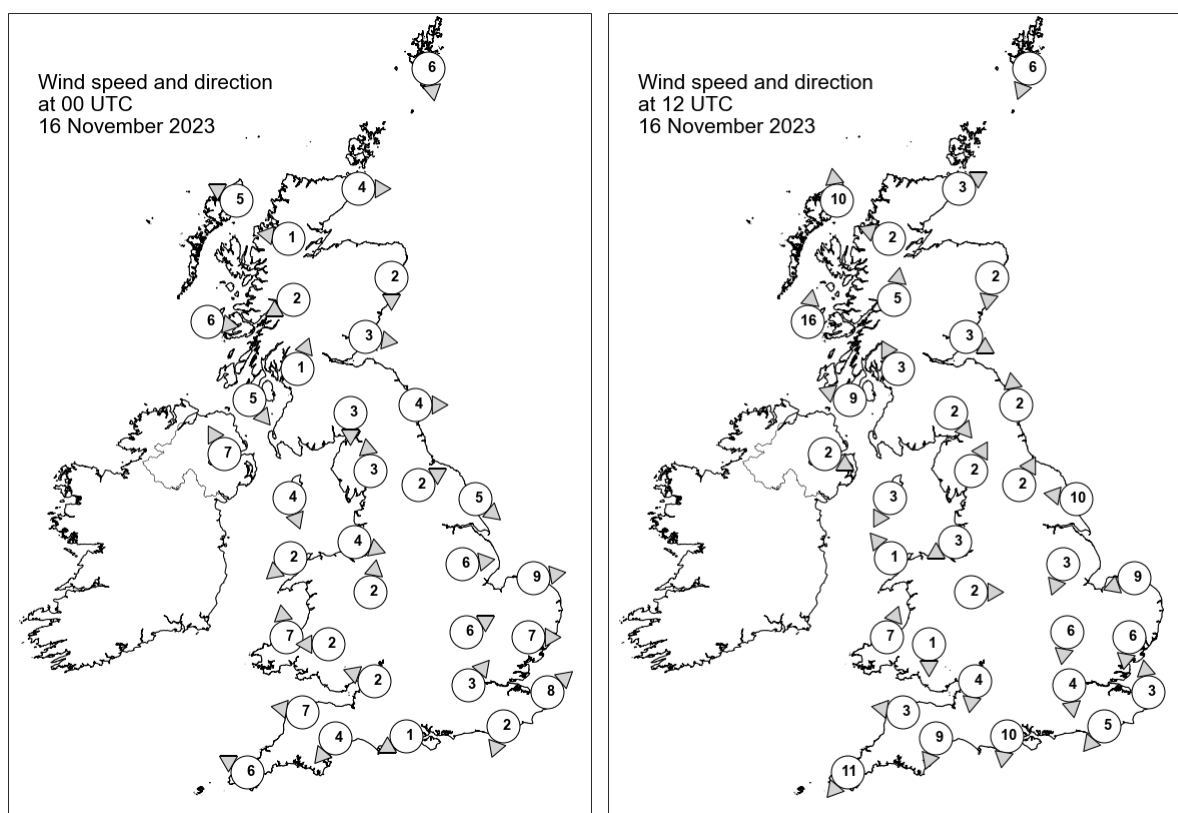

Daily Weather Summary for Thursday 16 November 2023

Selected UK readings at (L) 0000 and (R) 1200 UTC

STATIONS		0000 UTC						1200 UTC					
NO	SITE	PRESS	WDIR	WSPD	CLOUD	TEMP	TDEW	PRESS	WDIR	WSPD	CLOUD	TEMP	TDEW
1	Lerwick	1015.0	N	6	6	2.5	0.6	1014.1	NNE	6	8	5.6	-
2	Wick	1014.9	W	4	8	2.2	1.7	1012.9	WSW	3	8	4.3	3.9
3	Stornoway	1013.6	ESE	5	5	2.8	0.1	1010.8	S	10	5	9.2	6.5
4	Loch Glascarnoch	1016.0	E	1	4	-2.8	-3.2	1013.1	ESE	2	8	2.4	2.3
5	Aviemore	1015.5	-	-	8	2.1	1.7	1012.8	-	-	8	3.3	3.1
6	Dyce	1015.7	N	2	1	-1.6	-1.9	1013.3	N	2	8	4.3	3.2
7	Tulloch Bridge	1015.5	ENE	2	8	4.0	3.5	1013.2	S	5	0	5.7	3.1
8	Tiree	1013.5	W	6	3	6.2	5.0	1011.3	S	16	6	9.8	5.9
9	Leuchars	1015.5	W	3	8	2.7	2.5	1013.2	WNW	3	8	6.1	6.1
10	Bishopton	1014.9	SSW	1	8	6.0	5.4	1013.2	SSE	3	3	7.2	4.9
11	Machrihanish	1014.4	NW	5	8	8.2	5.9	1012.4	ESE	9	2	9.0	6.9
12	Boulmer	1015.6	W	4	8	-	-	1013.3	S	2	8	-	-
13	Eskdalemuir	1015.6	N	3	8	5.4	5.1	1013.9	NW	2	8	5.1	4.6
14	Aldergrove	1015.3	SSE	7	0	4.7	3.1	1012.9	WNW	2	1	6.4	4.8
15	Shap	1015.5	S	3	8	6.2	5.9	1013.3	SSW	2	8	7.4	5.5
16	Leeming	1015.9	WSW	2	8	6.5	6.0	1013.6	SSW	2	8	7.4	6.6
17	Ronaldsway	1015.5	NNW	4	8	5.7	2.3	1013.2	NNE	3	8	8.9	6.4
18	Bridlington	1015.5	NW	5	6	7.1	5.9	1012.9	E	10	5	9.0	5.0
19	Crosby	1015.8	WNW	4	8	9.8	7.1	1013.5	ENE	3	4	7.2	6.1
20	Valley	1015.6	NE	2	8	7.3	3.5	1013.5	SE	1	8	9.2	5.9
21	Waddington	1016.1	W	6	8	7.2	4.9	1012.8	NNE	3	8	8.1	6.6
22	Shawbury	1016.6	S	2	8	4.1	2.9	1013.8	W	2	8	6.0	5.1
23	Weybourne	1016.0	W	9	6	7.5	6.8	1012.0	ENE	9	8	8.0	7.5
24	Bedford	1017.3	WSW	6	0	4.2	2.5	1012.3	N	6	8	6.3	4.9
25	Aberporth	1015.6	S	7	8	6.8	4.5	1014.1	SSW	7	8	8.6	4.4
26	Sennybridge	1016.7	E	2	8	4.2	3.2	1014.1	N	1	8	6.3	4.4
27	Wattisham	1017.0	W	7	3	5.2	2.8	1011.0	N	6	8	7.0	6.1
28	Almondsbury	1016.9	ESE	2	8	5.3	4.6	1013.1	N	4	5	6.9	5.3
29	Heathrow	1018.1	SW	3	8	4.8	3.6	1011.4	N	4	8	7.6	5.5
30	Manston	1018.0	SW	8	8	4.7	3.6	1009.5	S	3	8	9.2	6.2
31	Chivenor	1015.5	E	7	8	8.1	6.4	1014.2	E	3	8	9.1	5.6
32	Exeter	1016.0	NE	4	8	7.2	6.0	1012.9	NNE	9	8	8.6	5.7
33	Herstmonceux	1018.4	NNE	2	8	3.5	2.5	1009.0	NE	5	8	7.4	6.9
34	Hurn	1017.4	ENE	1	8	4.9	4.3	1011.6	N	10	8	7.2	6.1
35	Camborne	1013.3	ESE	6	8	9.2	8.4	1015.1	NE	11	0	9.4	4.7

Daily Weather Summary for Thursday 16 November 2023

Selected European readings at (L) 0000 and (R) 1200 UTC

STATIONS		0000 UTC						1200 UTC					
NO	SITE	PRESS	WDIR	WSPD	CLOUD	TEMP	TDEW	PRESS	WDIR	WSPD	CLOUD	TEMP	TDEW
1	Murmansk	1012.0	NW	10	4	-5.9	-8.1	1012.5	S	10	7	-9.5	-12.5
2	Helsinki	1014.8	NNE	8	8	-2.9	-6.1	1019.3	NNE	6	2	-2.1	-7.0
3	Stockholm	1016.9	NW	6	-	-0.5	-1.6	1019.1	N	4	-	-0.4	-3.7
4	Oslo	1017.8	NE	4	-	-4.0	-6.9	1019.8	NE	4	7	-2.4	-6.1
5	Reykjavik	1007.2	E	13	8	5.6	4.2	1008.8	NE	4	3	3.9	0.7
6	Moscow	1007.1	NNE	4	8	2.0	0.8	1011.0	NNW	2	8	0.3	-2.0
7	Kiev	1004.7	WSW	6	7	7.7	6.3	1009.5	W	8	8	3.3	1.0
8	Warsaw	1014.3	WNW	8	5	2.8	1.5	1016.6	SSE	4	8	1.6	1.5
9	Berlin	1013.7	S	4	7	6.6	6.2	1010.8	W	12	7	9.0	3.2
10	De Bilt	1014.7	WSW	10	8	10.2	7.0	1011.7	ENE	8	8	8.2	7.3
11	Dublin	1015.5	NE	2	6	2.8	1.8	1013.7	SW	4	8	9.3	5.5
12	Cork	1012.9	E	6	7	8.4	6.8	1014.6	S	6	8	8.8	8.2
13	Sofia	1017.6	W	8	6	8.3	4.8	1020.5	NW	8	2	11.8	1.8
14	Belgrade	1020.0	W	4	-	9.4	9.4	1021.1	W	2	2	15.0	4.3
15	Budapest	1017.8	S	2	-	7.7	4.7	1018.5	WSW	8	-	13.3	4.5
16	Prague	1018.3	SW	6	-	5.8	4.0	1014.3	W	4	7	9.1	2.4
17	Munich	1021.8	SW	6	3	6.4	3.2	1013.8	E	2	8	9.1	2.0
18	Strasbourg	1021.8	SSW	4	7	7.8	6.7	1011.9	N	4	7	8.5	6.8
19	Paris	1020.8	SW	4	8	8.4	7.8	1002.6	ESE	4	8	9.6	9.1
20	Jersey	1016.9	SSE	7	8	11.4	9.8	1005.6	NNE	13	8	10.7	10.0
21	Milan	1018.8	N	2	0	8.6	3.8	1017.3	E	3	6	13.3	4.1
22	Marseille	1021.8	N	6	-	10.4	4.7	1019.6	WNW	3	8	13.2	9.6
23	Bordeaux	1019.9	SSE	8	8	12.4	9.8	1019.5	W	24	8	16.4	11.1
24	Rome	1018.8	N	1	0	10.0	9.3	1019.3	SW	9	5	18.8	13.4
25	Ajaccio	1021.6	NNE	8	-	10.4	7.5	1021.7	S	3	-	19.0	11.1
26	Barcelona	1023.0	E	2	5	15.4	14.1	1019.3	WSW	18	-	19.2	14.8
27	Majorca	1024.4	-	0	2	12.7	12.2	1021.8	SW	11	5	21.2	16.4
28	Madrid	1026.0	SSE	1	-	10.2	10.2	1026.0	SSE	4	-	12.3	11.9
29	Lisbon	1025.0	WSW	1	-	16.7	16.7	1026.6	N	2	-	-	-
30	Athens	1012.8	N	2	-	18.7	12.8	1018.0	W	7	3	23.0	7.3
31	Malta	1019.6	NW	14	1	19.8	17.0	1020.4	N	12	1	23.7	15.2
32	Gibraltar	1024.9	ENE	4	8	16.0	15.3	1024.9	SE	3	6	19.9	12.7

Daily Weather Summary for Thursday 16 November 2023

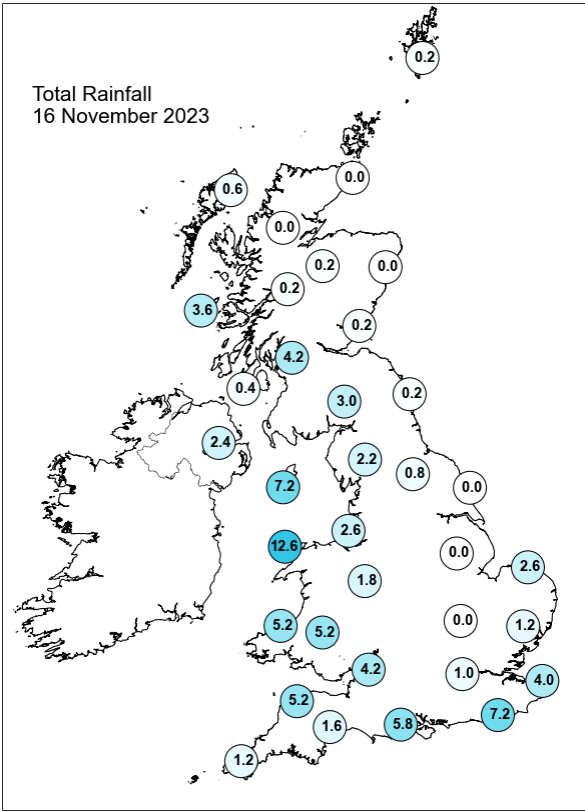
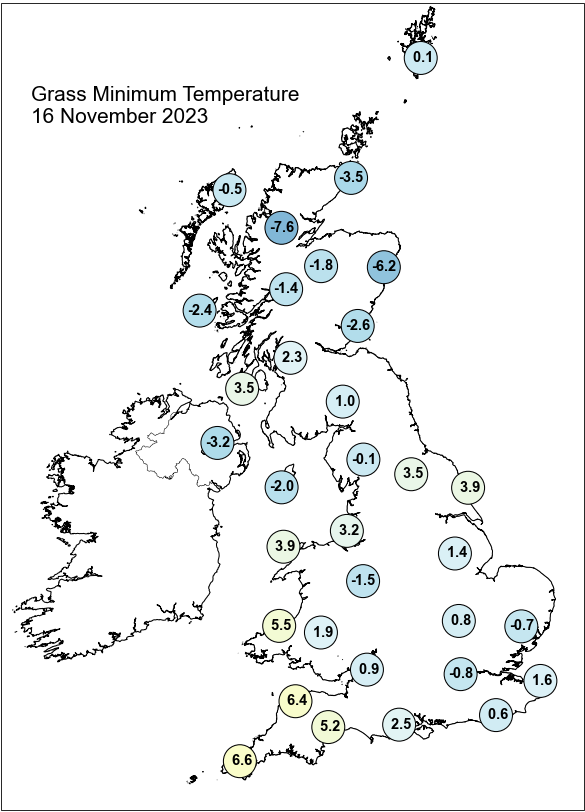
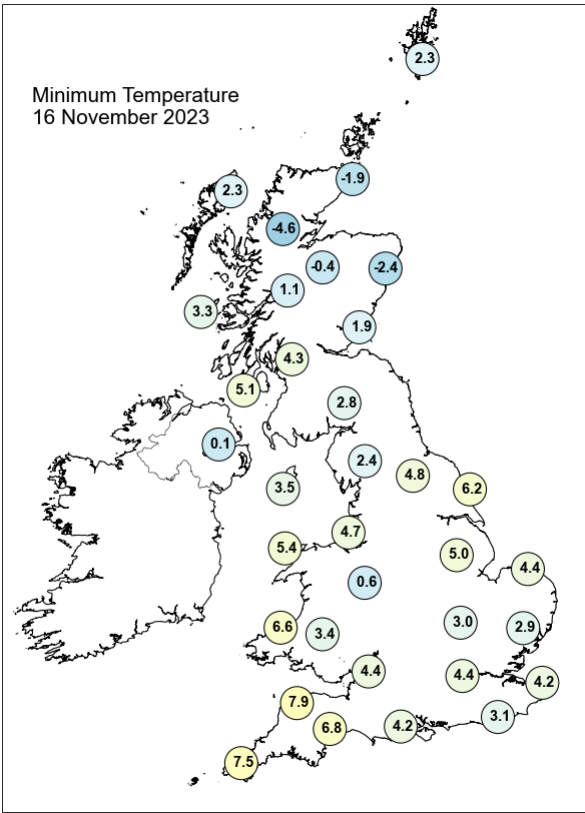
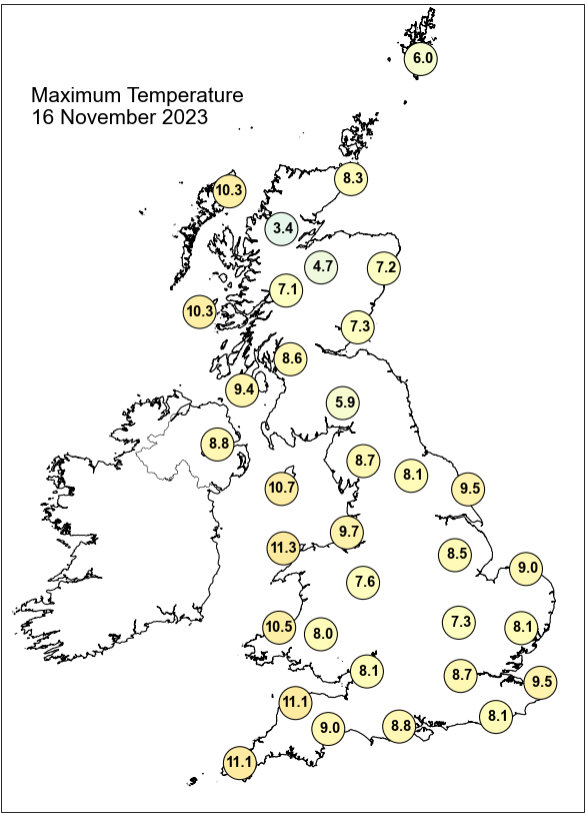

Daily Weather Summary for Thursday 16 November 2023

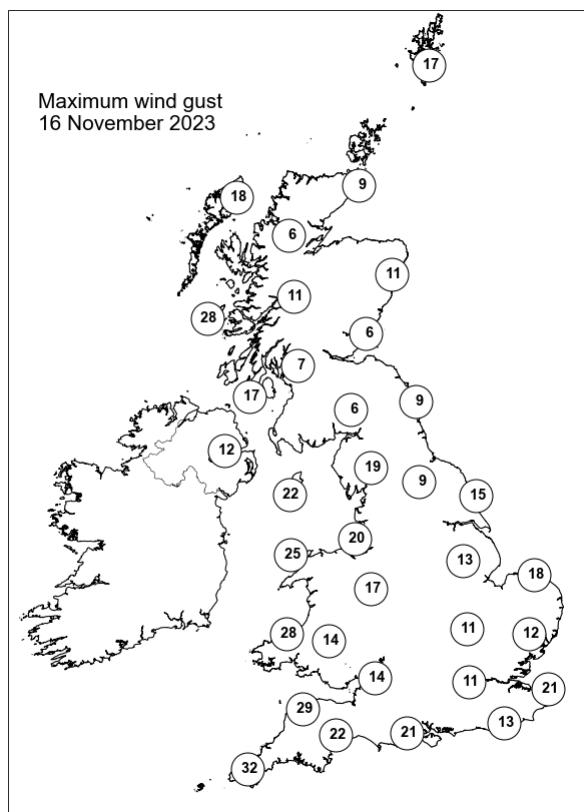
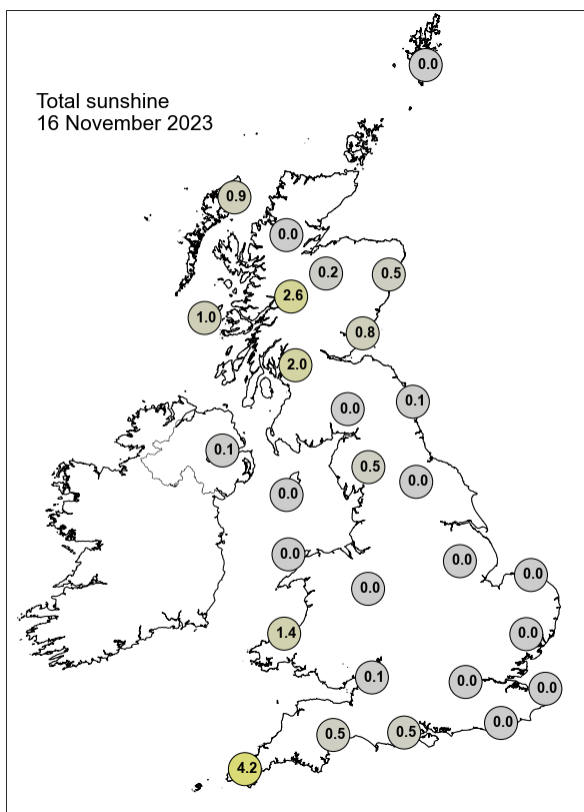

None of the selected stations observed a day of sleet or snow falling or non-zero snow depth at 0900 UTC.

Daily Weather Summary for Friday 17 November 2023

This day's summary created 24/11/2023 03:03

Summary of the UK Weather for Friday 17 November 2023

The start of Friday was mainly dominated by low pressure to the northwest of the UK, however high pressure became more influential across the south. A band of rain affected western parts of northern England and Scotland, and there were also showers across the south and the far northeast. Precipitation and cloud cleared to the east by the morning, leaving a fairly dry theme with sunny spells, especially for southern areas. Temperatures were mostly below average, with freezing conditions over northeastern parts of Scotland. A largely dry day for most of the UK with some brighter spells and some isolated showers in north Devon and north Wales. However, a rain band began to move into the southwest around midday, bringing heavy rain to the southwest and Wales in the evening as the band moved into central UK.

Daily Extremes

<i>Highest Maximum</i>	15.2°C Merryfield (Somerset, 30mAMSL)
<i>Lowest Maximum</i>	4.4°C Lentrán (Inverness-shire, 146mAMSL)
<i>Highest Minimum</i>	9.9°C Scilly: St Marys Airport (Isles Of Scilly, 31mAMSL)
<i>Lowest Minimum</i>	-5.7°C Altnaharra No 2 (Sutherland, 81mAMSL)
<i>Lowest Grass Minimum</i>	-8.1°C Braemar No 2 (Aberdeenshire, 327mAMSL)
<i>Most Rainfall</i>	43.2mm Llety Brongu S Wks (Glamorganshire, 76mAMSL)
<i>Most Sunshine</i>	7.2hr Manston (Kent, 49mAMSL)
<i>Highest Gust</i>	44Kt 51mph Berry Head (Devon, 58mAMSL)
<i>Highest Gust (mountain*)</i>	65Kt 75mph Cairngorm Summit (Inverness-shire, 1237mAMSL)
<i>Greatest Snow Depth at 0900 UTC</i>	No non-zero values.

mAMSL refers to station elevation in metres above mean sea level.

*Mountain stations are above 500mAMSL.

Daily Weather Summary for Friday 17 November 2023

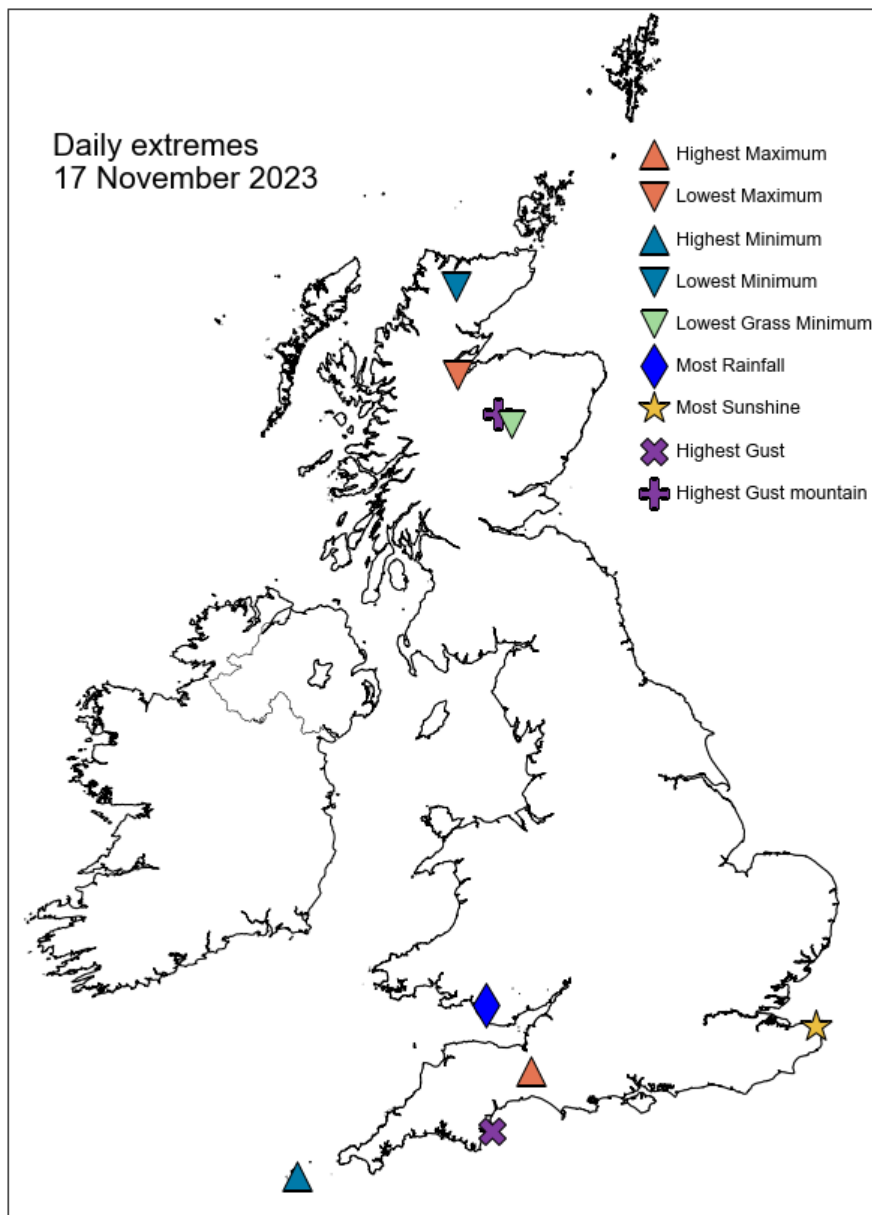

Daily Weather Summary for Friday 17 November 2023

North Atlantic and Europe analysis charts and satellite images at 0000 UTC

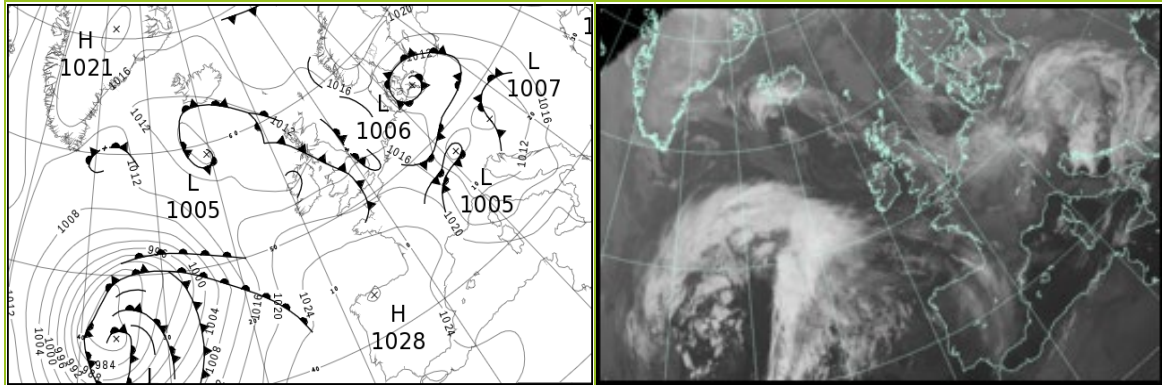

North Atlantic and Europe analysis charts and satellite images at 1200 UTC

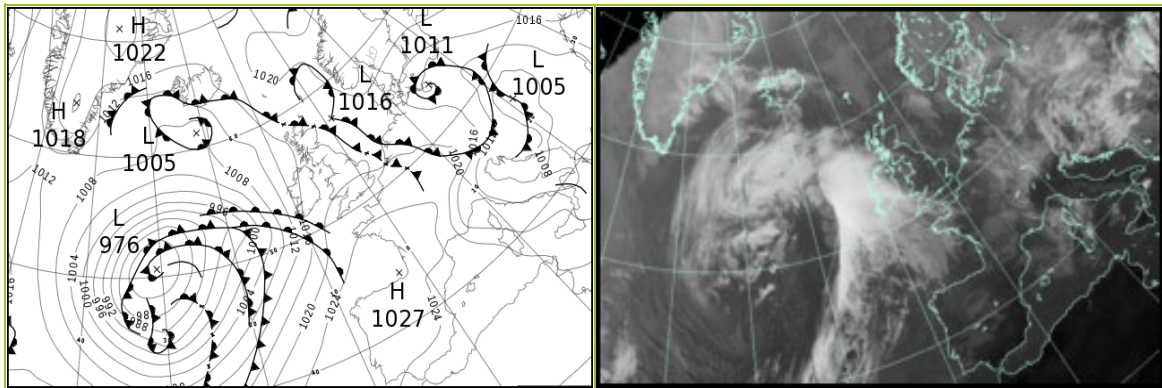

All satellite imagery copyright Met Office and EUMETSAT (European Organisation for the Exploitation of Meteorological Satellites). These show infra-red images from the geostationary MSG satellite. The rainfall rates are derived from both rain-radar and satellite data.

Daily Weather Summary for Friday 17 November 2023

UK satellite and rain-radar precipitation rates at (L) 0000 and (R) 1200 UTC

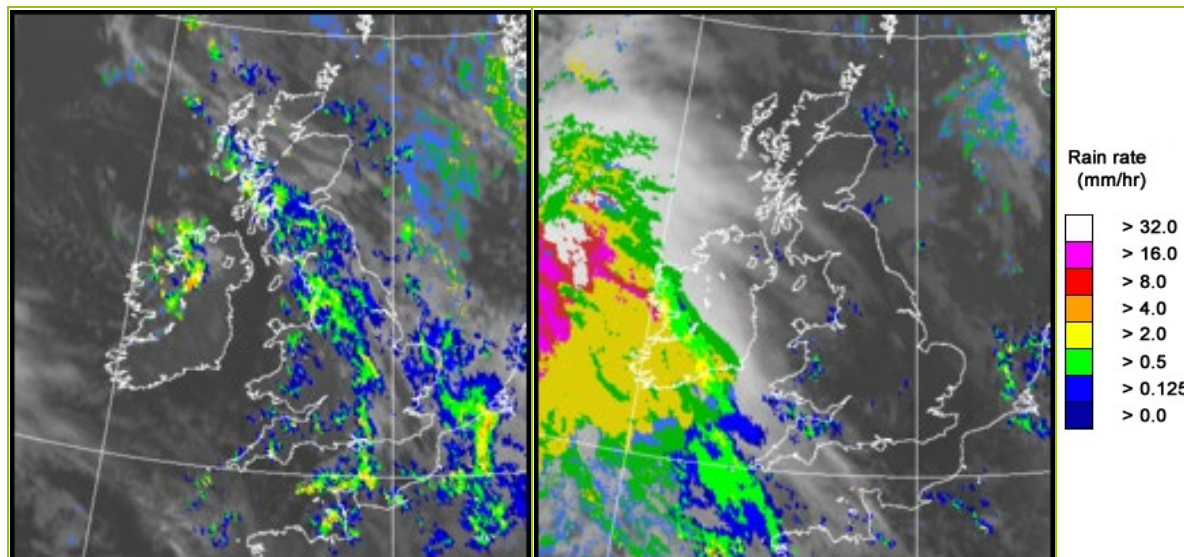

UK wind speed and direction at (L) 0000 and (R) 1200 UTC

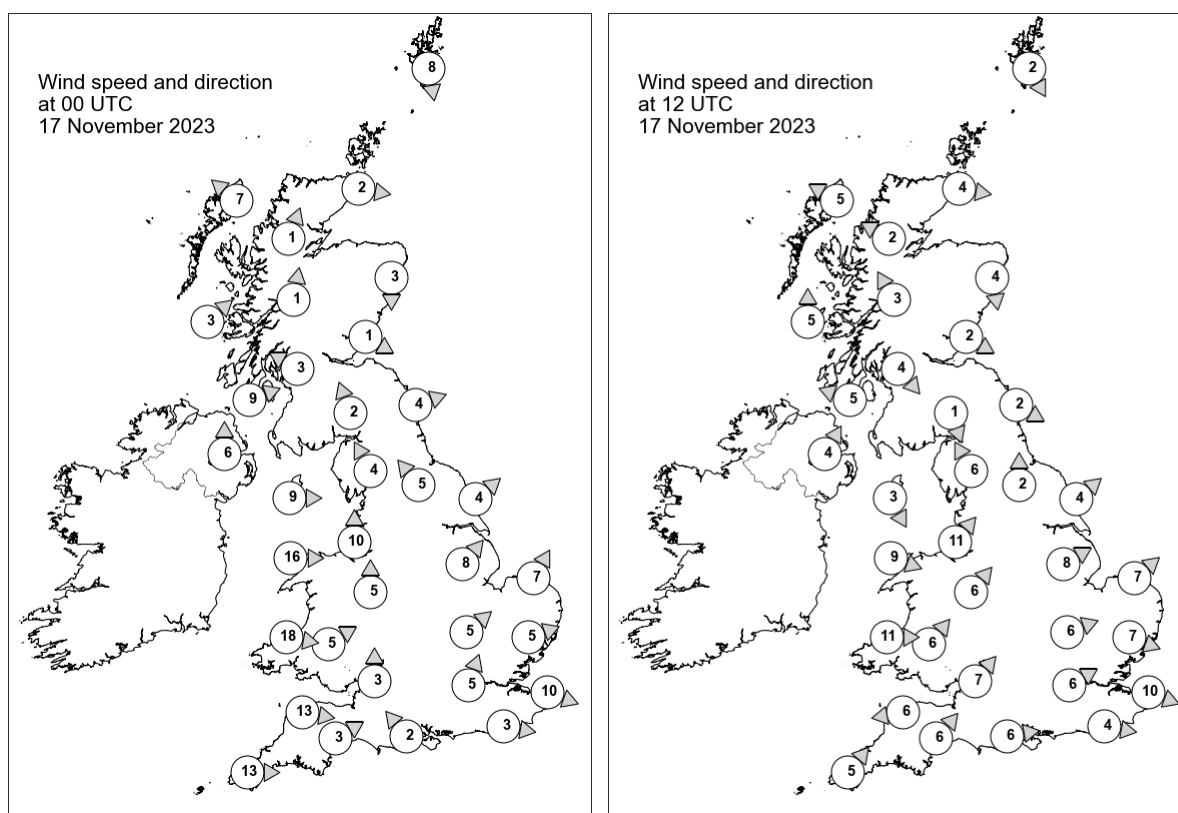

Daily Weather Summary for Friday 17 November 2023

Selected UK readings at (L) 0000 and (R) 1200 UTC

STATIONS		0000 UTC						1200 UTC					
NO	SITE	PRESS	WDIR	WSPD	CLOUD	TEMP	TDEW	PRESS	WDIR	WSPD	CLOUD	TEMP	TDEW
1	Lerwick	1014.4	N	8	8	3.5	-	1017.8	NNW	2	1	5.9	-
2	Wick	1012.9	W	2	2	-1.8	-2.4	1017.7	W	4	8	3.5	3.3
3	Stornoway	1011.3	SE	7	8	8.1	5.4	1016.9	ESE	5	3	9.1	5.3
4	Loch Glascarnoch	1013.2	SSW	1	8	0.3	0.2	1017.9	ESE	2	0	3.5	3.2
5	Aviemore	1013.1	-	-	8	0.2	-0.2	1018.6	-	-	8	-1.6	-2.0
6	Dyce	1013.0	N	3	8	0.6	0.4	1017.6	N	4	0	6.5	2.9
7	Tulloch Bridge	1013.7	S	1	8	0.4	0.1	1018.6	SSE	3	8	2.6	2.6
8	Tiree	1010.4	SW	3	8	5.3	3.8	1016.0	S	5	8	9.5	6.0
9	Leuchars	1012.6	WNW	1	8	3.9	3.7	1017.7	WNW	2	8	6.3	5.9
10	Bishopton	1012.5	ESE	3	8	5.9	5.5	1017.7	NW	4	0	6.3	4.9
11	Machrihanish	1011.5	WSW	9	3	7.6	4.4	1016.9	ESE	5	3	7.9	5.6
12	Boulmer	1013.2	WSW	4	8	-	-	1017.5	WNW	2	0	-	-
13	Eskdalemuir	1013.6	SSE	2	8	4.6	4.5	1018.0	NNW	1	8	4.6	4.1
14	Aldergrove	1012.9	S	6	5	4.5	4.1	1017.8	SSW	4	8	5.1	4.3
15	Shap	1013.7	SSE	4	8	5.0	4.5	1017.7	SSE	6	2	6.5	5.2
16	Leeming	1014.2	SE	5	8	6.3	6.0	1017.9	S	2	0	9.1	5.1
17	Ronaldsway	1013.3	W	9	2	8.1	5.4	1017.3	NNW	3	8	9.7	6.4
18	Bridlington	1014.1	SW	4	8	6.8	5.8	1017.9	SW	4	1	9.8	6.3
19	Crosby	1014.1	S	10	6	7.1	5.8	1018.0	SW	11	8	9.5	6.1
20	Valley	1014.8	W	16	1	8.6	4.8	1018.4	WNW	9	1	9.7	5.7
21	Waddington	1015.7	SW	8	8	6.2	5.1	1019.1	WSW	8	0	8.8	5.3
22	Shawbury	1015.3	S	5	4	6.0	4.8	1019.0	SW	6	0	10.0	5.8
23	Weybourne	1015.9	SSW	7	2	6.3	5.9	1019.1	SW	7	6	7.8	6.0
24	Bedford	1016.9	SW	5	4	4.9	4.4	1020.0	WSW	6	0	8.8	5.2
25	Aberporth	1016.5	W	18	5	9.0	3.4	1019.6	W	11	8	10.2	5.5
26	Sennybridge	1016.9	WSW	5	8	5.1	4.7	1020.1	SW	6	0	8.6	6.1
27	Wattisham	1017.1	WSW	5	8	6.6	6.2	1019.9	WNW	7	0	8.7	5.3
28	Almondsbury	1017.4	S	3	8	6.3	5.7	1020.8	SW	7	0	10.2	7.1
29	Heathrow	1017.9	SSW	5	8	5.6	4.8	1020.9	WSW	6	1	10.4	6.4
30	Manston	1017.6	WNW	10	8	7.5	6.8	1020.9	WNW	10	0	8.8	5.8
31	Chivenor	1017.6	W	13	5	11.0	6.7	1021.0	E	6	8	9.0	8.0
32	Exeter	1018.3	WSW	3	6	5.9	5.0	1021.4	SW	6	5	10.3	7.1
33	Herstmonceux	1018.5	W	3	8	5.8	5.5	1021.3	W	4	0	10.3	5.9
34	Hurn	1018.2	SE	2	7	5.3	4.9	1021.6	W	6	0	11.4	6.8
35	Camborne	1020.0	W	13	2	10.2	6.1	1022.0	SW	5	8	11.4	7.4

Daily Weather Summary for Friday 17 November 2023

Selected European readings at (L) 0000 and (R) 1200 UTC

STATIONS		0000 UTC						1200 UTC					
NO	SITE	PRESS	WDIR	WSPD	CLOUD	TEMP	TDEW	PRESS	WDIR	WSPD	CLOUD	TEMP	TDEW
1	Murmansk	1007.6	SSW	12	4	-8.9	-10.8	1006.4	SW	10	2	-7.7	-10.1
2	Helsinki	1022.8	NE	6	8	-5.3	-7.7	1024.4	NNE	4	2	-5.4	-7.6
3	Stockholm	1020.1	NNE	4	-	-1.1	-3.4	1022.1	E	4	-	1.9	-3.3
4	Oslo	1021.3	NNE	6	-	-2.7	-5.5	1023.3	E	4	7	-2.9	-6.1
5	Reykjavik	1011.8	E	3	8	5.2	1.0	-	-	-	-	-	-
6	Moscow	1016.7	N	4	8	-1.9	-4.9	1022.3	NNE	2	7	-2.8	-8.4
7	Kiev	1015.9	NW	6	8	1.6	-0.2	1017.4	-	0	8	2.4	0.3
8	Warsaw	1011.9	ESE	8	7	4.0	1.5	1012.7	E	8	8	2.4	1.1
9	Berlin	1009.9	W	6	8	2.3	0.4	1015.0	W	12	7	4.8	2.4
10	De Bilt	1016.1	WSW	2	8	3.0	3.0	1019.9	SW	4	8	9.1	5.0
11	Dublin	1014.7	SW	6	1	5.7	3.4	1018.2	WSW	6	6	7.9	4.6
12	Cork	1017.6	WSW	12	1	5.4	2.8	1018.0	S	4	7	8.6	6.9
13	Sofia	1019.4	ESE	2	6	4.7	2.3	1009.6	NE	4	6	11.0	5.1
14	Belgrade	1011.9	S	10	-	12.3	2.5	1006.9	S	6	8	10.5	8.5
15	Budapest	1009.4	SSE	2	-	9.7	4.9	1007.3	NW	10	-	9.6	6.0
16	Prague	1009.1	WNW	2	-	4.9	3.9	1017.3	NW	10	5	5.1	-1.8
17	Munich	1005.3	NNW	2	7	7.4	6.8	1020.6	W	8	8	5.1	2.8
18	Strasbourg	1015.0	WNW	9	8	7.2	6.0	1022.1	S	6	8	7.7	6.6
19	Paris	1021.0	WSW	7	8	7.7	6.5	1023.1	W	10	6	11.6	7.7
20	Jersey	1021.0	W	12	8	10.0	7.7	1023.1	W	9	8	12.0	8.2
21	Milan	1011.1	S	3	2	7.5	6.7	1013.0	NW	8	0	18.5	-2.8
22	Marseille	1021.1	NW	12	-	12.3	8.6	1021.1	NW	24	-	15.2	5.1
23	Bordeaux	1026.2	SW	3	8	11.6	10.5	1026.7	NW	6	8	14.4	11.0
24	Rome	1015.6	SW	11	4	18.7	15.5	1012.6	W	7	0	19.2	10.6
25	Ajaccio	1019.0	NE	3	7	14.6	13.0	1017.6	NW	14	7	18.0	9.6
26	Barcelona	1022.2	NNE	5	4	14.5	12.4	1023.1	SSW	6	2	18.3	11.3
27	Majorca	1022.7	N	2	3	14.4	14.4	1022.5	SW	3	7	23.1	11.9
28	Madrid	1026.7	SSE	4	8	12.2	12.0	1026.3	ENE	3	5	14.3	11.5
29	Lisbon	1026.6	N	4	-	17.9	17.6	1026.2	ENE	6	-	-	-
30	Athens	1019.2	N	2	-	17.0	7.4	-	-	-	-	-	-
31	Malta	1020.5	WNW	9	0	18.6	14.7	1018.4	W	18	3	22.9	14.8
32	Gibraltar	1023.6	W	7	0	16.0	12.9	1024.0	E	7	8	15.8	14.8

Daily Weather Summary for Friday 17 November 2023

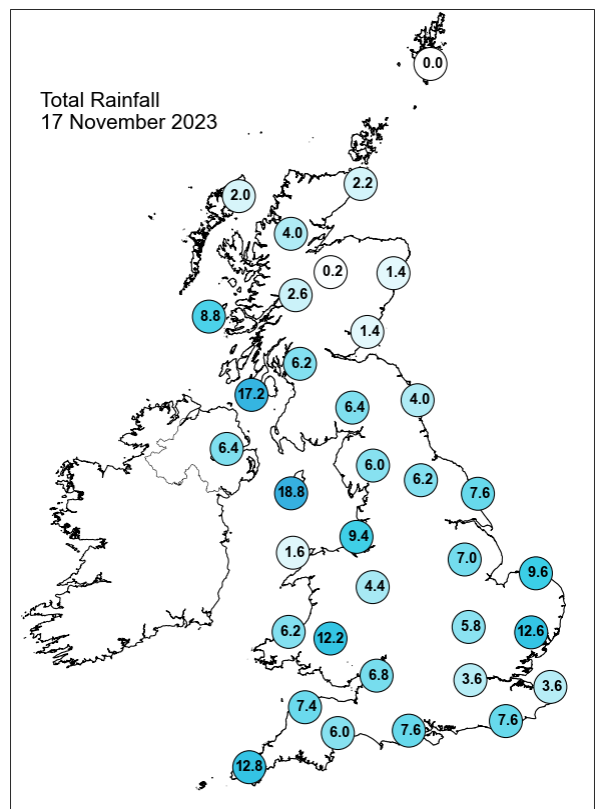
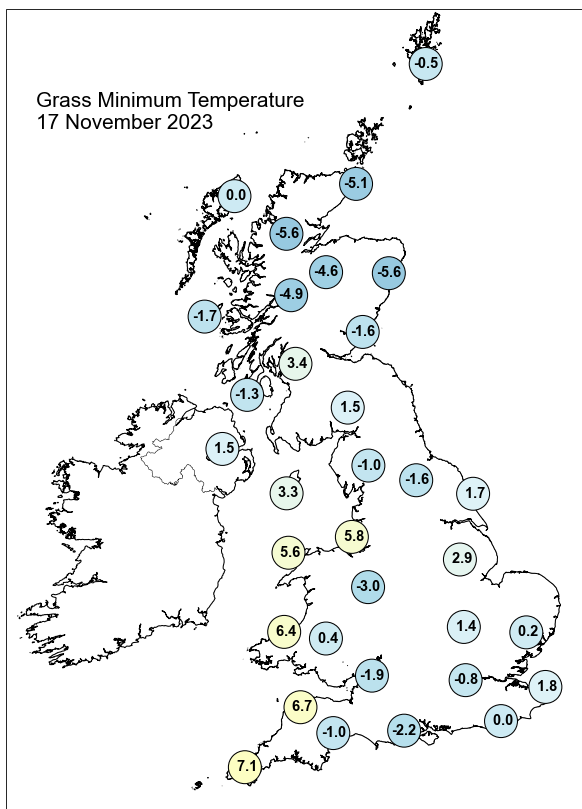
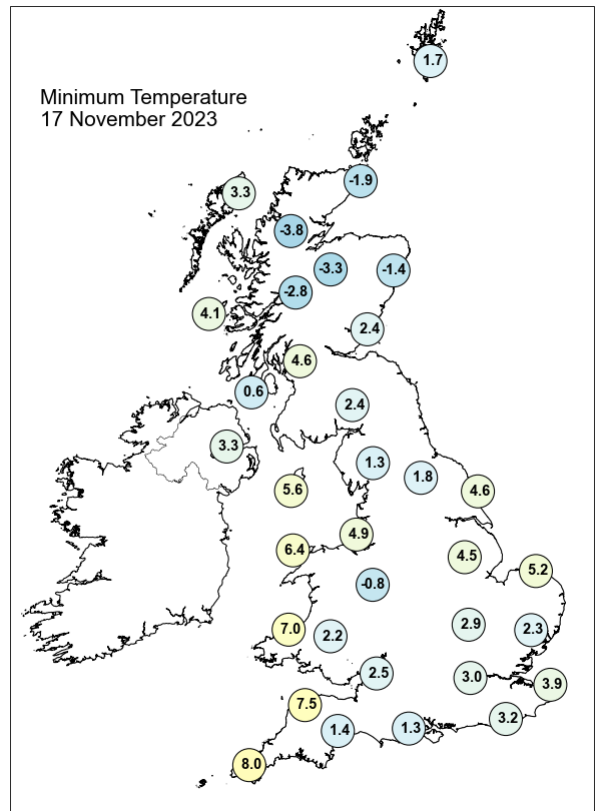
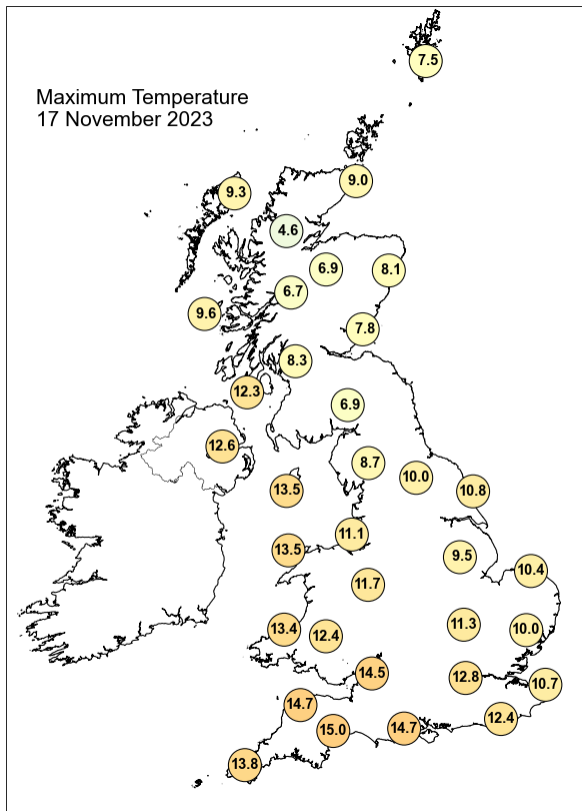

Daily Weather Summary for Friday 17 November 2023

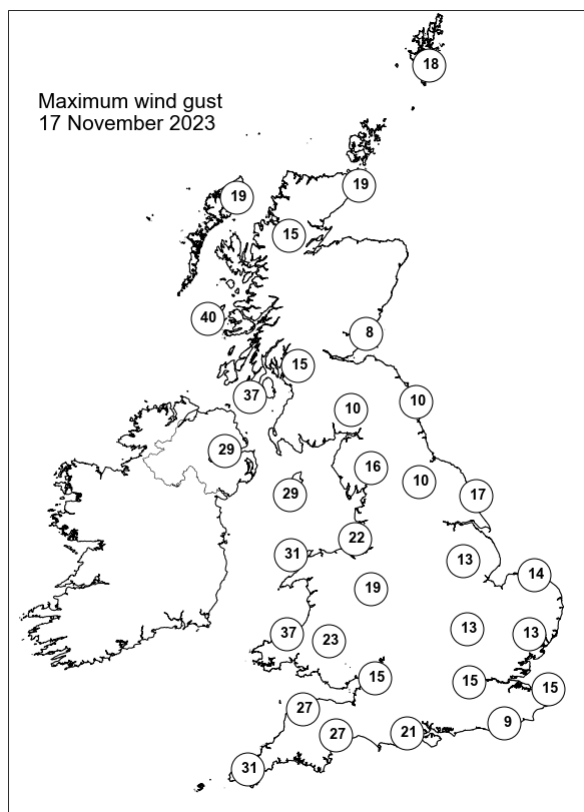
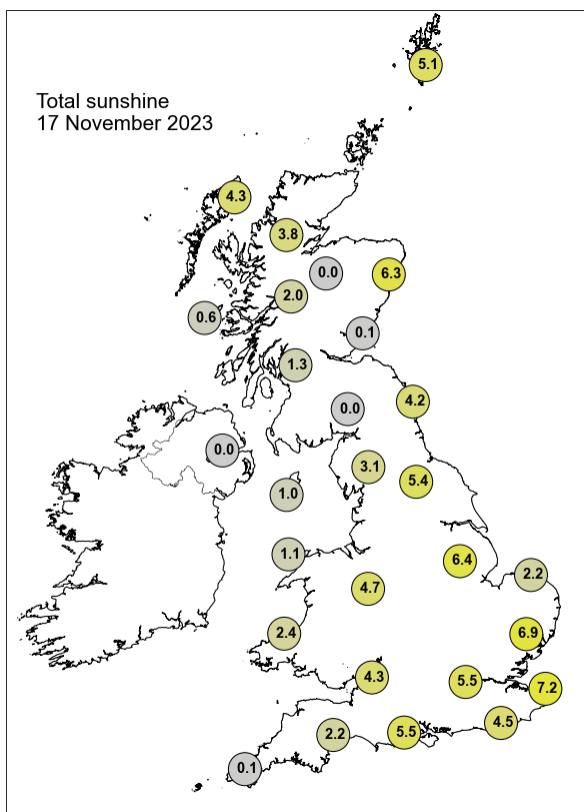

None of the selected stations observed a day of sleet or snow falling or non-zero snow depth at 0900 UTC.

Daily Weather Summary for Saturday 18 November 2023

This day's summary created 25/11/2023 03:03

Summary of the UK Weather for Saturday 18 November 2023

The start of Friday was mainly dominated by low pressure to the northwest of the UK, however high pressure became more influential across the south. A band of rain affected western parts of northern England and Scotland, and there were also showers across the south and the far northeast. Precipitation and cloud cleared to the east by the morning, leaving a fairly dry theme with sunny spells, especially for southern areas. Temperatures were mostly below average, with freezing conditions over northeastern parts of Scotland. A largely dry day for most of the UK with some brighter spells and some isolated showers in north Devon and north Wales. However, a rain band began to move into the southwest around midday, bringing heavy rain to the southwest and Wales in the evening as the band moved into central UK. Showers at times heavy over northern England, Scotland and Northern Ireland. Patchy fog in prone areas in primarily western Scotland. Parts of northern Wales strong gusty winds over upland areas through the first half of the night. Clearer skies in the south.

Daily Extremes

<i>Highest Maximum</i>	16.6°C Merryfield (Somerset, 30mAMSL) also Yeovilton (Somerset, 20mAMSL)
<i>Lowest Maximum</i>	7.9°C Cassley (Sutherland, 99mAMSL)
<i>Highest Minimum</i>	10.4°C Scilly: St Marys Airport (Isles Of Scilly, 31mAMSL)
<i>Lowest Minimum</i>	-5.3°C Braemar No 2 (Aberdeenshire, 327mAMSL)
<i>Lowest Grass Minimum</i>	-4.9°C Lerwick (Shetland, 82mAMSL)
<i>Most Rainfall</i>	96.4mm Thirlmere, St Johns Beck (Cumbria, 165mAMSL)
<i>Most Sunshine</i>	0.9hr Sheffield (South Yorkshire, 131mAMSL)
<i>Highest Gust</i>	53Kt 61mph Wight: Needles Old Battery (Isle Of Wight, 80mAMSL) also Capel Curig No 3 (Gwynedd, 216mAMSL)
<i>Highest Gust (mountain*)</i>	70Kt 81mph Cairngorm Summit (Inverness-shire, 1237mAMSL)
<i>Greatest Snow Depth at 0900 UTC</i>	No non-zero values.

mAMSL refers to station elevation in metres above mean sea level.

*Mountain stations are above 500mAMSL.

Daily Weather Summary for Saturday 18 November 2023

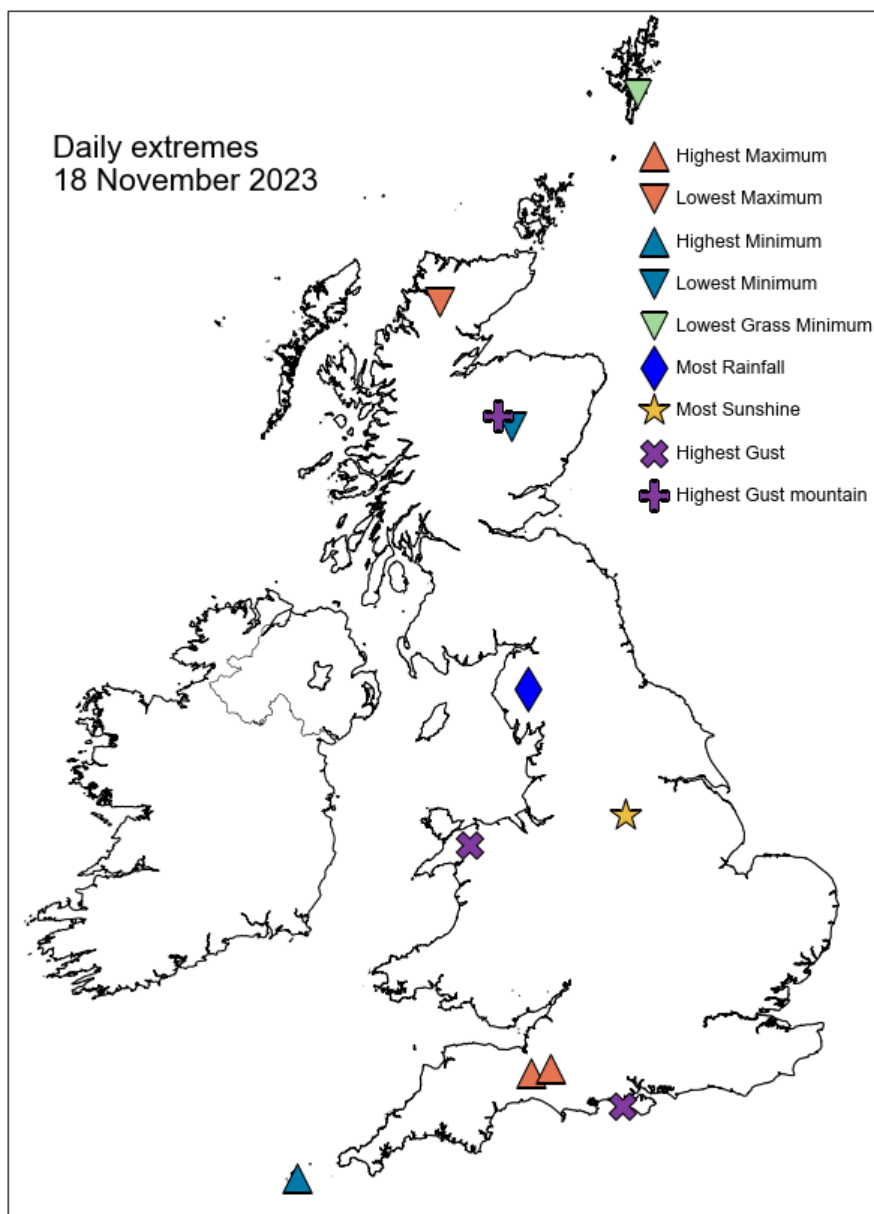

Daily Weather Summary for Saturday 18 November 2023

North Atlantic and Europe analysis charts and satellite images at 0000 UTC

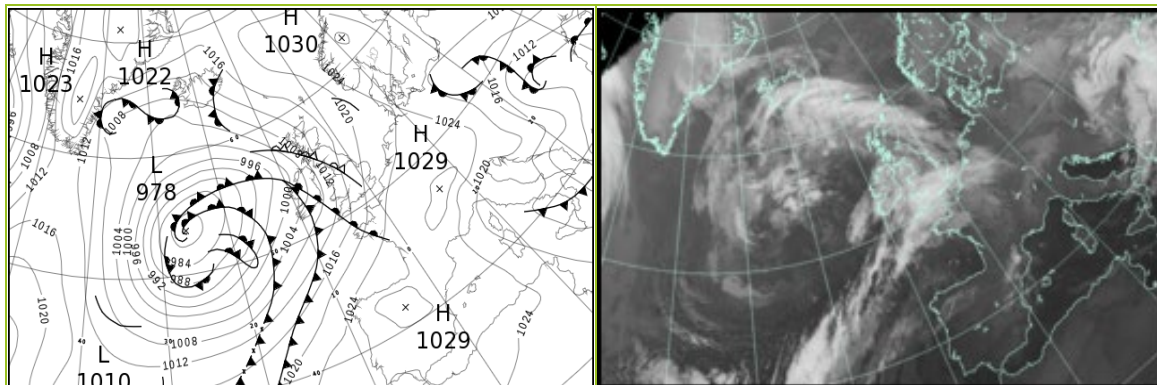

North Atlantic and Europe analysis charts and satellite images at 1200 UTC

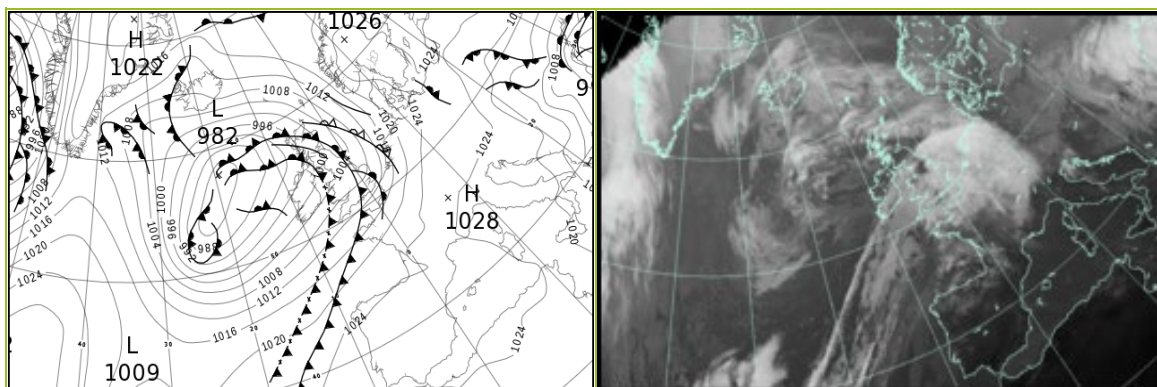

All satellite imagery copyright Met Office and EUMETSAT (European Organisation for the Exploitation of Meteorological Satellites). These show infra-red images from the geostationary MSG satellite. The rainfall rates are derived from both rain-radar and satellite data.

Daily Weather Summary for Saturday 18 November 2023

UK satellite and rain-radar precipitation rates at (L) 0000 and (R) 1200 UTC

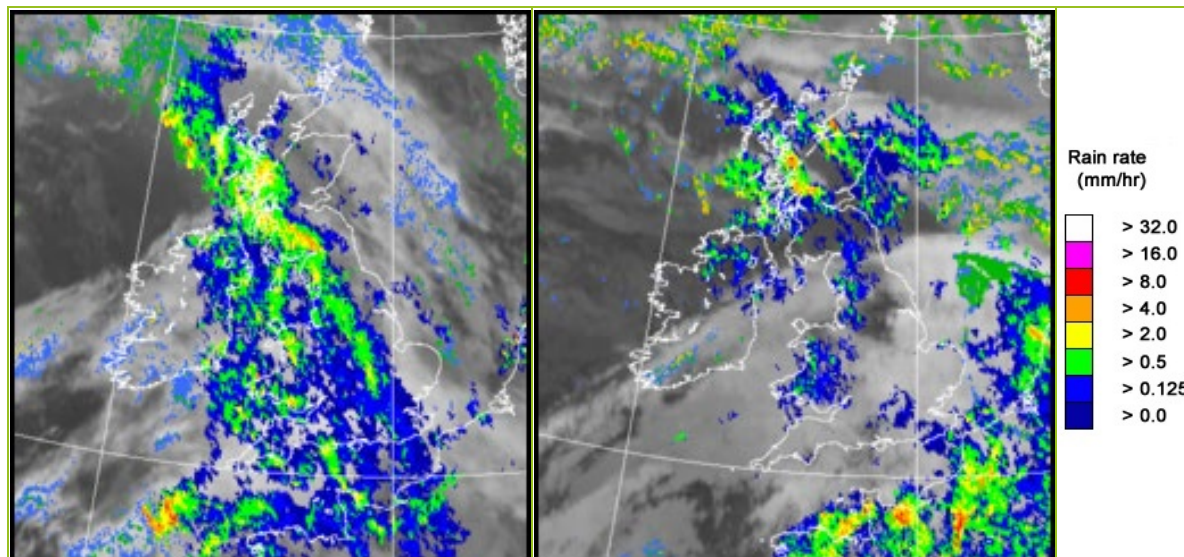

UK wind speed and direction at (L) 0000 and (R) 1200 UTC

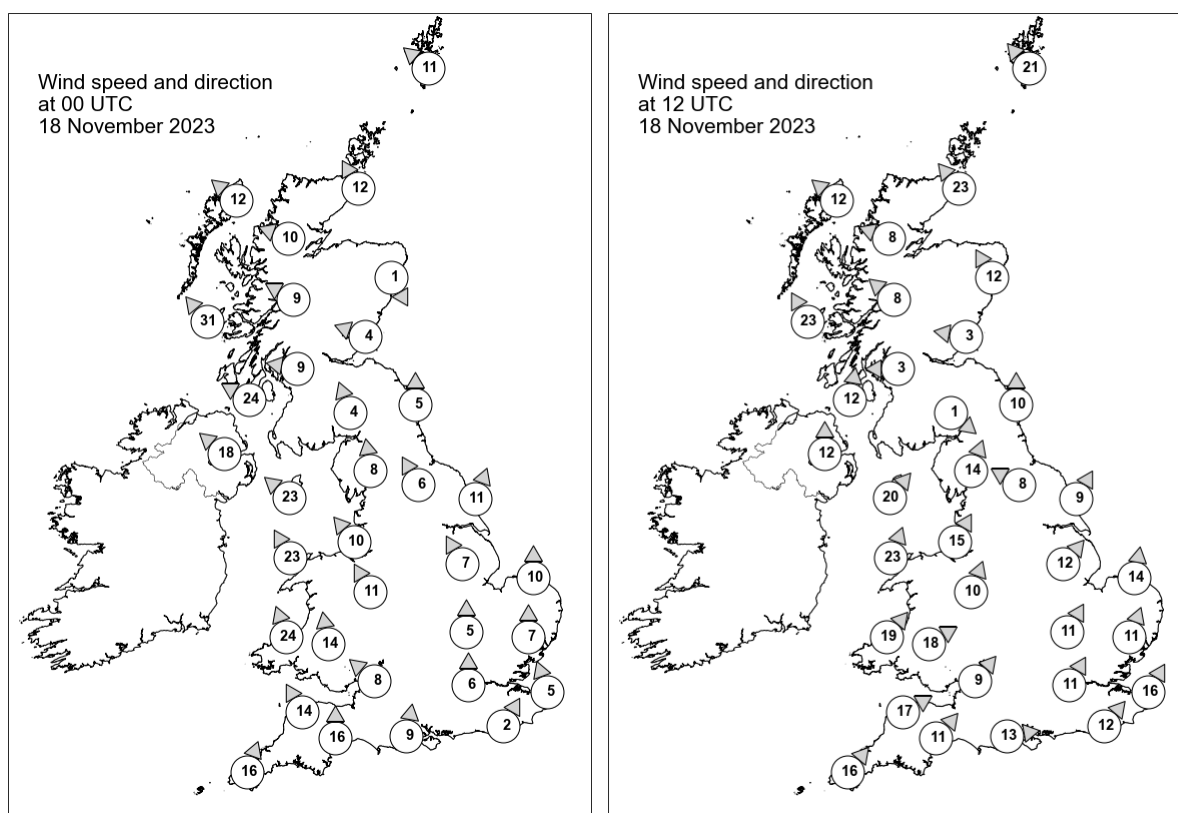

Daily Weather Summary for Saturday 18 November 2023

Selected UK readings at (L) 0000 and (R) 1200 UTC

STATIONS		0000 UTC						1200 UTC					
NO	SITE	PRESS	WDIR	WSPD	CLOUD	TEMP	TDEW	PRESS	WDIR	WSPD	CLOUD	TEMP	TDEW
1	Lerwick	1017.2	SE	11	5	5.2	-	1006.8	SE	21	8	8.4	-
2	Wick	1013.6	SSE	12	8	7.9	3.3	1000.1	SE	23	8	9.0	7.5
3	Stornoway	1009.4	SE	12	8	7.8	3.2	995.5	SE	12	8	9.0	7.5
4	Loch Glascarnoch	1011.8	ESE	10	8	3.0	2.1	997.7	ESE	8	8	5.6	5.0
5	Aviemore	1012.6	-	-	8	-1.1	-1.5	998.2	-	-	8	6.7	6.1
6	Dyce	1014.4	NNW	1	8	2.8	2.3	1000.5	SSE	12	8	8.5	7.9
7	Tulloch Bridge	1011.7	ESE	9	8	5.7	2.4	998.7	SE	8	8	8.0	5.7
8	Tiree	1006.4	SE	31	8	8.2	6.8	994.1	SSE	23	8	11.3	11.0
9	Leuchars	1013.5	ESE	4	8	6.0	5.9	999.5	E	3	8	8.2	7.8
10	Bishopton	1011.9	E	9	8	5.4	3.8	998.6	E	3	8	7.9	7.4
11	Machrihanish	1008.4	ESE	24	8	8.0	6.6	996.8	S	12	8	14.1	11.5
12	Boulmer	1015.2	S	5	8	-	-	1000.7	S	10	8	-	-
13	Eskdalemuir	1014.3	SSE	4	8	5.1	4.9	1000.5	NW	1	8	7.9	7.7
14	Aldergrove	1006.6	SE	18	8	8.6	7.7	997.9	S	12	8	13.0	11.9
15	Shap	1014.8	S	8	8	6.1	4.9	1001.3	SSW	14	8	11.5	10.6
16	Leeming	1016.1	SSE	6	8	5.9	4.9	1002.6	ESE	8	8	10.0	9.7
17	Ronaldsway	1011.0	SE	23	8	8.7	7.7	1000.6	SW	20	8	13.8	12.6
18	Bridlington	1017.6	SSW	11	3	8.0	5.8	1003.5	SSW	9	8	10.8	10.2
19	Crosby	1013.7	SE	10	8	8.2	6.4	1003.1	SSW	15	8	13.6	10.8
20	Valley	1010.1	SSE	23	8	9.6	7.7	1002.8	SSW	23	8	13.8	12.9
21	Waddington	1018.7	SSE	7	8	5.9	5.0	1005.3	SW	12	8	13.3	12.2
22	Shawbury	1015.5	SSE	11	8	7.2	5.7	1005.2	SSW	10	8	14.6	11.8
23	Weybourne	1019.8	S	10	2	6.4	5.2	1006.8	S	14	7	11.6	11.3
24	Bedford	1019.5	S	5	8	6.6	6.0	1007.2	SSW	11	8	14.4	13.4
25	Aberporth	1010.3	SSE	24	8	9.1	8.6	1005.9	SW	19	8	13.2	12.5
26	Sennybridge	1014.3	S	14	8	8.0	7.0	1006.8	WSW	18	8	12.2	11.9
27	Wattisham	1020.8	S	7	8	6.9	5.3	1008.3	SSW	11	8	12.3	11.9
28	Almondsbury	1016.7	SE	8	8	8.5	7.9	1008.4	SW	9	8	14.6	12.9
29	Heathrow	1020.5	S	6	8	8.3	6.5	1009.3	SSW	11	8	14.9	14.0
30	Manston	1021.6	SSE	5	8	8.1	6.3	1010.4	SSW	16	8	13.5	13.1
31	Chivenor	1014.0	SSE	14	8	11.4	9.9	1009.7	WSW	17	8	14.5	12.9
32	Exeter	1016.1	S	16	8	11.0	10.4	1010.1	SW	11	8	15.6	13.0
33	Herstmonceux	1021.3	SSW	2	8	7.9	7.3	1010.7	SW	12	8	13.9	13.8
34	Hurn	1018.7	S	9	8	10.8	9.9	1010.6	W	13	8	15.0	13.9
35	Camborne	1013.6	SSW	16	8	13.1	12.9	1011.1	SW	16	8	14.1	13.3

Daily Weather Summary for Saturday 18 November 2023

Selected European readings at (L) 0000 and (R) 1200 UTC

STATIONS		0000 UTC						1200 UTC					
NO	SITE	PRESS	WDIR	WSPD	CLOUD	TEMP	TDEW	PRESS	WDIR	WSPD	CLOUD	TEMP	TDEW
1	Murmansk	1006.7	W	14	2	-3.8	-7.9	1009.3	SSW	6	6	-5.3	-9.0
2	Helsinki	1024.3	-	0	8	-5.0	-5.7	1023.3	WSW	4	8	-1.5	-3.9
3	Stockholm	1023.7	-	0	-	-2.2	-2.9	1024.1	W	6	-	-2.2	-4.5
4	Oslo	1026.0	NE	4	-	-7.3	-9.2	1025.2	E	2	4	-5.5	-8.7
5	Reykjavik	1007.6	E	11	4	4.8	1.8	1006.2	E	10	7	6.4	1.5
6	Moscow	1026.5	-	0	0	-7.2	-9.3	1027.3	-	0	0	-4.0	-9.1
7	Kiev	1018.5	NE	2	8	1.5	0.4	1020.5	NE	6	8	1.7	-2.1
8	Warsaw	1017.6	NE	4	8	0.2	-0.4	1023.2	N	8	8	0.0	-0.7
9	Berlin	1022.1	WNW	8	7	4.9	3.1	1025.7	SSW	6	8	4.9	2.7
10	De Bilt	1023.2	SSE	2	8	4.2	4.2	1015.9	SSE	12	8	7.5	7.0
11	Dublin	1005.9	SSE	14	7	10.7	9.7	1000.7	SW	12	7	13.2	11.3
12	Cork	1005.5	SW	16	8	12.7	12.6	1003.4	SW	19	7	12.8	11.2
13	Sofia	1010.0	WNW	10	6	5.6	3.5	1012.4	WNW	14	7	3.0	-2.5
14	Belgrade	1015.5	WNW	6	-	4.2	4.2	1019.5	NNW	8	8	7.2	1.7
15	Budapest	1015.9	NW	10	-	4.3	-0.1	1019.9	NW	17	-	7.6	-0.6
16	Prague	1023.1	W	6	-	3.0	-1.3	1026.7	NW	6	7	5.5	-2.8
17	Munich	1026.3	W	6	8	4.5	2.5	1026.8	W	6	7	7.9	0.2
18	Strasbourg	1027.5	SW	5	-	5.1	4.8	1025.6	S	6	8	7.0	5.3
19	Paris	1025.3	S	4	7	8.3	7.2	1019.8	SSW	11	8	10.9	10.0
20	Jersey	1020.4	S	17	8	10.1	9.3	1014.8	SW	17	8	14.6	14.0
21	Milan	1019.9	NW	5	0	11.9	-3.5	1023.1	SW	5	0	13.4	2.5
22	Marseille	1024.2	NW	26	-	11.4	4.6	1024.5	W	6	-	14.5	5.3
23	Bordeaux	1027.0	SSW	2	-	9.9	9.1	1024.1	SSE	3	-	17.1	10.5
24	Rome	1017.2	NNE	8	0	11.9	5.5	1022.9	N	4	0	17.6	2.1
25	Ajaccio	1019.8	NNE	6	-	8.9	6.2	1023.5	SW	4	-	19.2	8.5
26	Barcelona	1026.9	N	4	8	13.5	11.4	1025.7	SW	13	-	17.6	13.1
27	Majorca	1026.7	-	0	2	10.7	10.7	1026.7	SSW	10	2	20.0	14.6
28	Madrid	1028.9	N	4	0	9.4	9.4	1027.1	S	2	6	16.4	10.7
29	Lisbon	1025.6	NNE	6	-	16.0	16.0	1026.0	NNE	8	-	14.4	14.4
30	Athens	1007.9	WSW	6	-	20.8	10.7	1008.0	NW	10	6	16.2	1.9
31	Malta	1017.7	WNW	20	3	20.0	12.9	1019.3	NNW	17	1	21.8	10.6
32	Gibraltar	1024.9	NE	7	8	14.7	14.6	1026.7	ENE	14	5	17.1	14.6

Daily Weather Summary for Saturday 18 November 2023

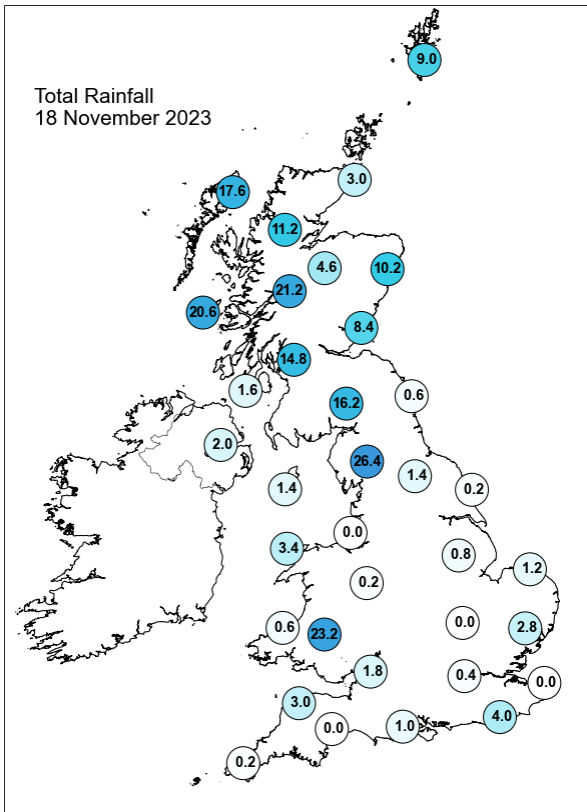
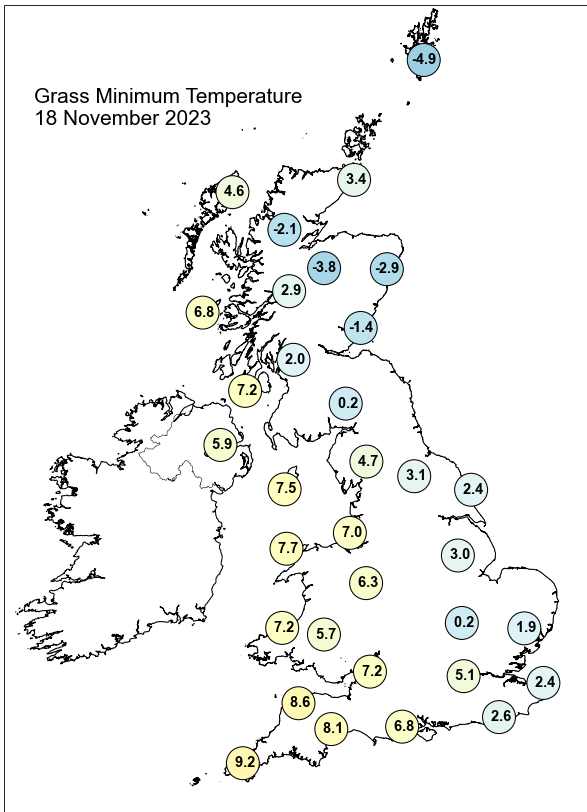
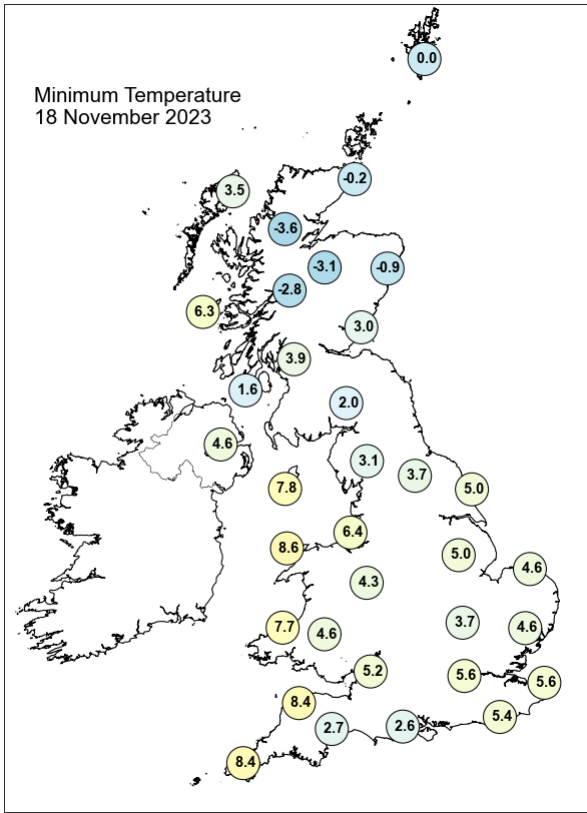
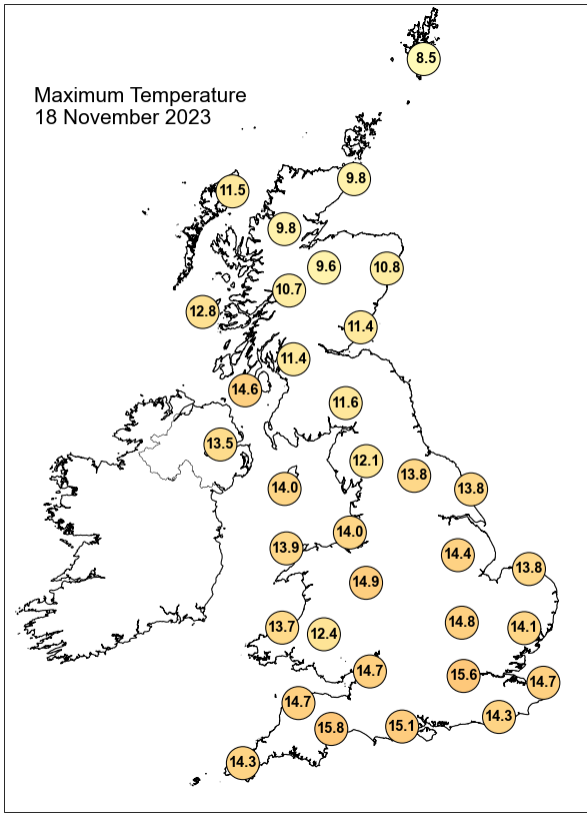

Daily Weather Summary for Saturday 18 November 2023

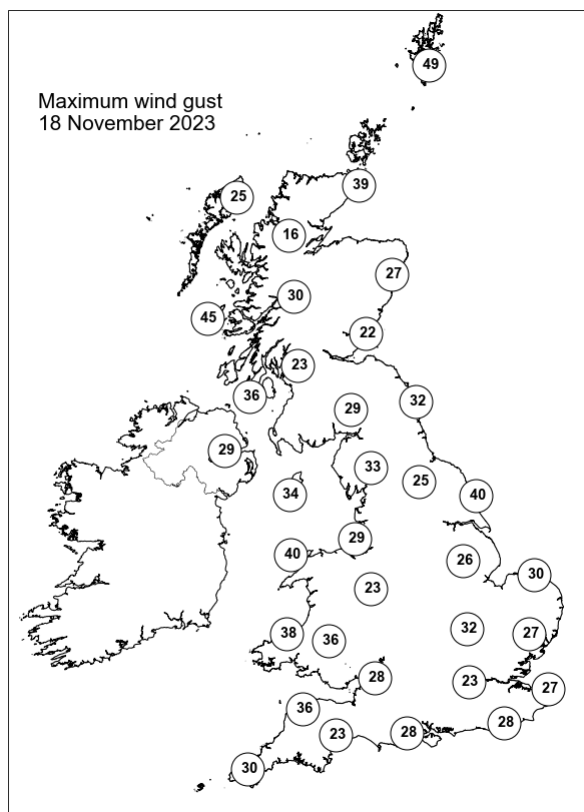
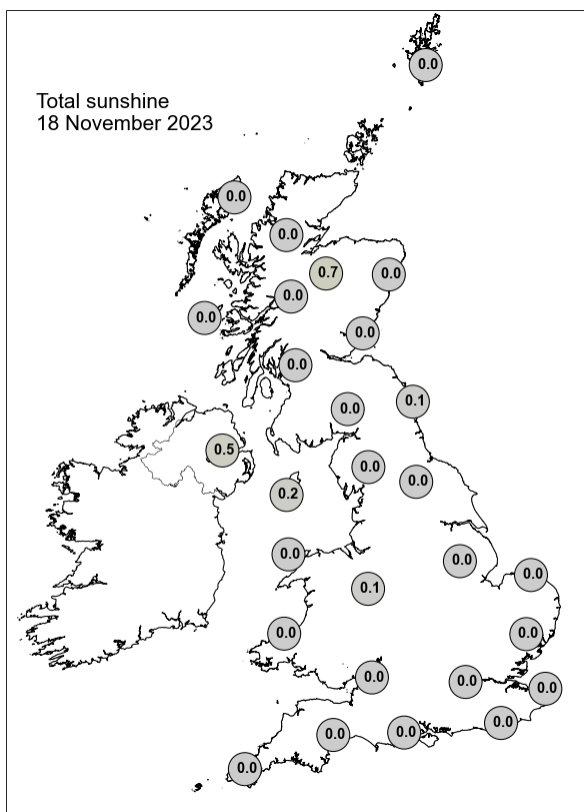

None of the selected stations observed a day of sleet or snow falling or non-zero snow depth at 0900 UTC.

Daily Weather Summary for Sunday 19 November 2023

This day's summary created 26/11/2023 03:02

Summary of the UK Weather for Sunday 19 November 2023

From midnight, heavy rain in Scotland and Wales and some showers in Northern Ireland. Spells of rain moved south into northern England and west across the UK but still focused across western upslope areas. Heavier rain approached Northern Ireland around 5am and the coasts of Wales by 7am. Drier in east and southern England with some clearer spells throughout the early morning. Strong winds around western coastal areas. Temperatures stayed consistent overnight into the early morning across the UK in mostly double digits, cooler in the north of Scotland. It was a widely cloudy day, though with occasional sunny spells in southern parts. Heavy rain progressed eastwards across north Wales and northwest England, crossing eastern England in the afternoon and became lighter and more scattered into the evening. Elsewhere there were some light showers, particularly across the Channel and Scotland. It was windy particularly across the Wales and the southwest and was particularly strong in Shetland. Another heavy band of rain began to approach south Wales by midnight, and there were stronger outbreaks across Scotland in the late evening. Overall temperatures were mild under cloudy conditions.

Daily Extremes

<i>Highest Maximum</i>	14.8°C Manston No 2 (Kent, 54mAMSL)
<i>Lowest Maximum</i>	7.1°C Baltasound No 2 (Shetland, 15mAMSL)
<i>Highest Minimum</i>	12.9°C Swanage (Dorset, 10mAMSL) also Isle Of Portland (Dorset, 52mAMSL)
<i>Lowest Minimum</i>	1.6°C Aboyne No 2 (Aberdeenshire, 140mAMSL)
<i>Lowest Grass Minimum</i>	0.0°C Aboyne No 2 (Aberdeenshire, 140mAMSL)
<i>Most Rainfall</i>	57.0mm Honister Pass (Cumbria, 358mAMSL)
<i>Most Sunshine</i>	3.0hr Manston (Kent, 49mAMSL)
<i>Highest Gust</i>	61Kt 70mph Wight: Needles Old Battery (Isle Of Wight, 80mAMSL)
<i>Highest Gust (mountain*)</i>	55Kt 63mph Cairngorm Summit (Inverness-shire, 1237mAMSL)
<i>Greatest Snow Depth at 0900 UTC</i>	No non-zero values.

mAMSL refers to station elevation in metres above mean sea level.

*Mountain stations are above 500mAMSL.

Daily Weather Summary for Sunday 19 November 2023

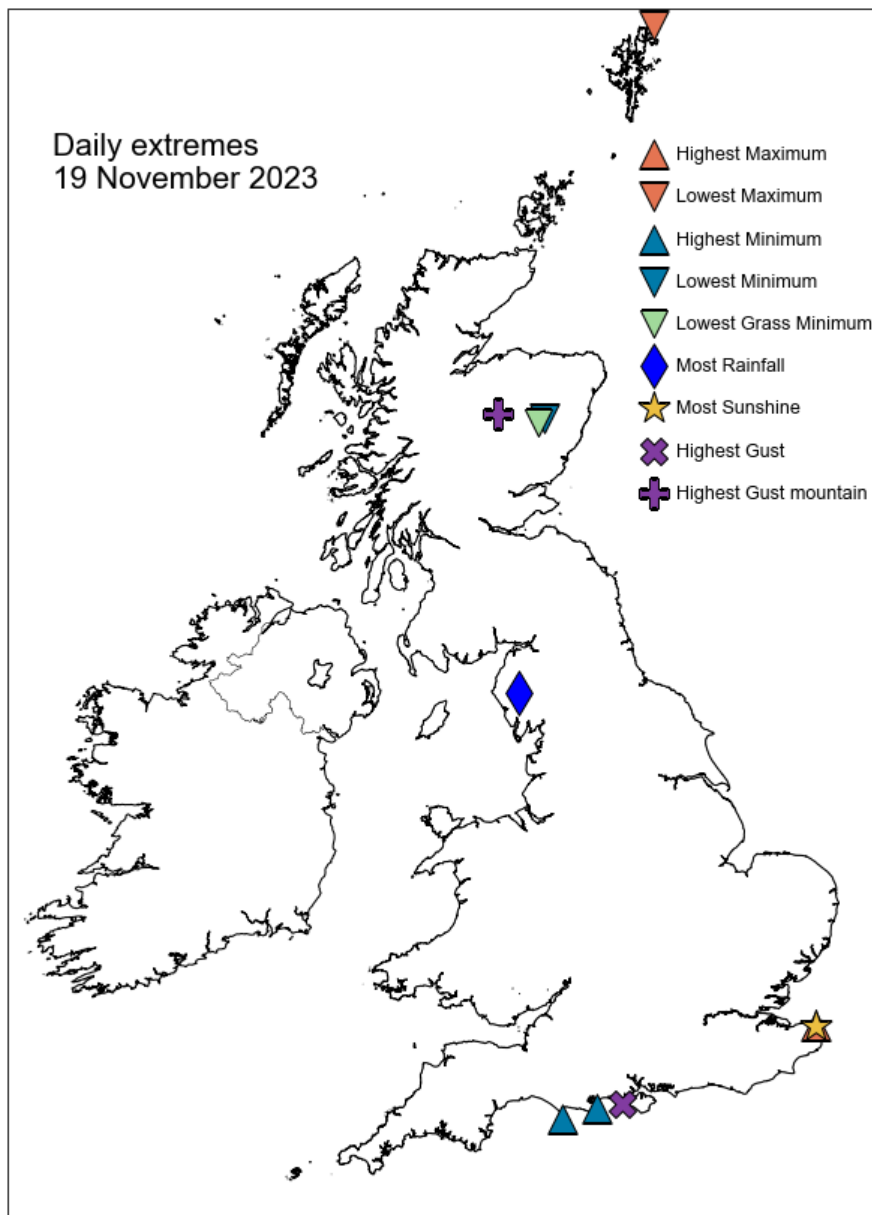

Daily Weather Summary for Sunday 19 November 2023

North Atlantic and Europe analysis charts and satellite images at 0000 UTC

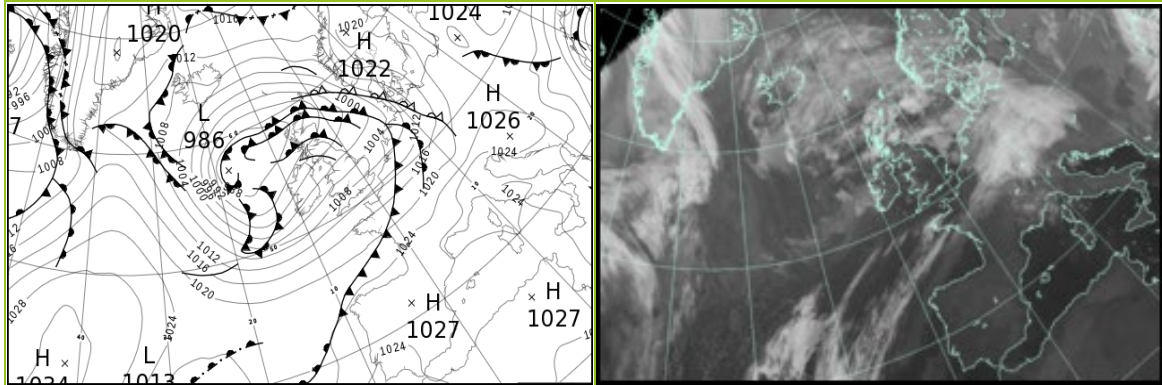

North Atlantic and Europe analysis charts and satellite images at 1200 UTC

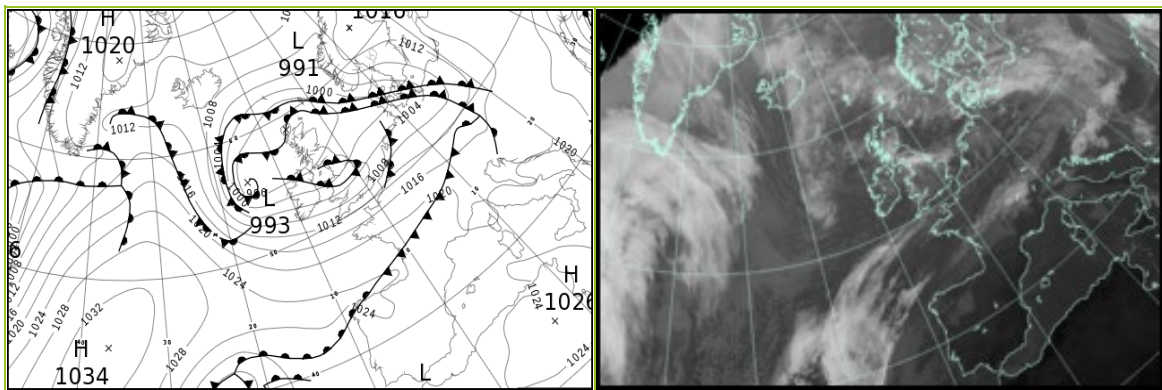

All satellite imagery copyright Met Office and EUMETSAT (European Organisation for the Exploitation of Meteorological Satellites). These show infra-red images from the geostationary MSG satellite. The rainfall rates are derived from both rain-radar and satellite data.

Daily Weather Summary for Sunday 19 November 2023

UK satellite and rain-radar precipitation rates at (L) 0000 and (R) 1200 UTC

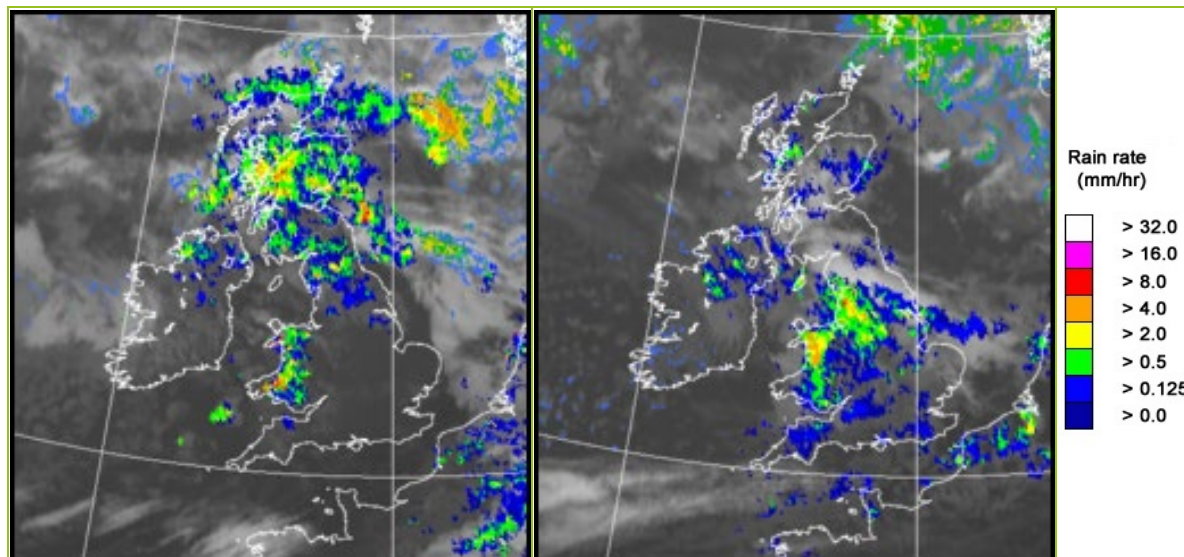

UK wind speed and direction at (L) 0000 and (R) 1200 UTC

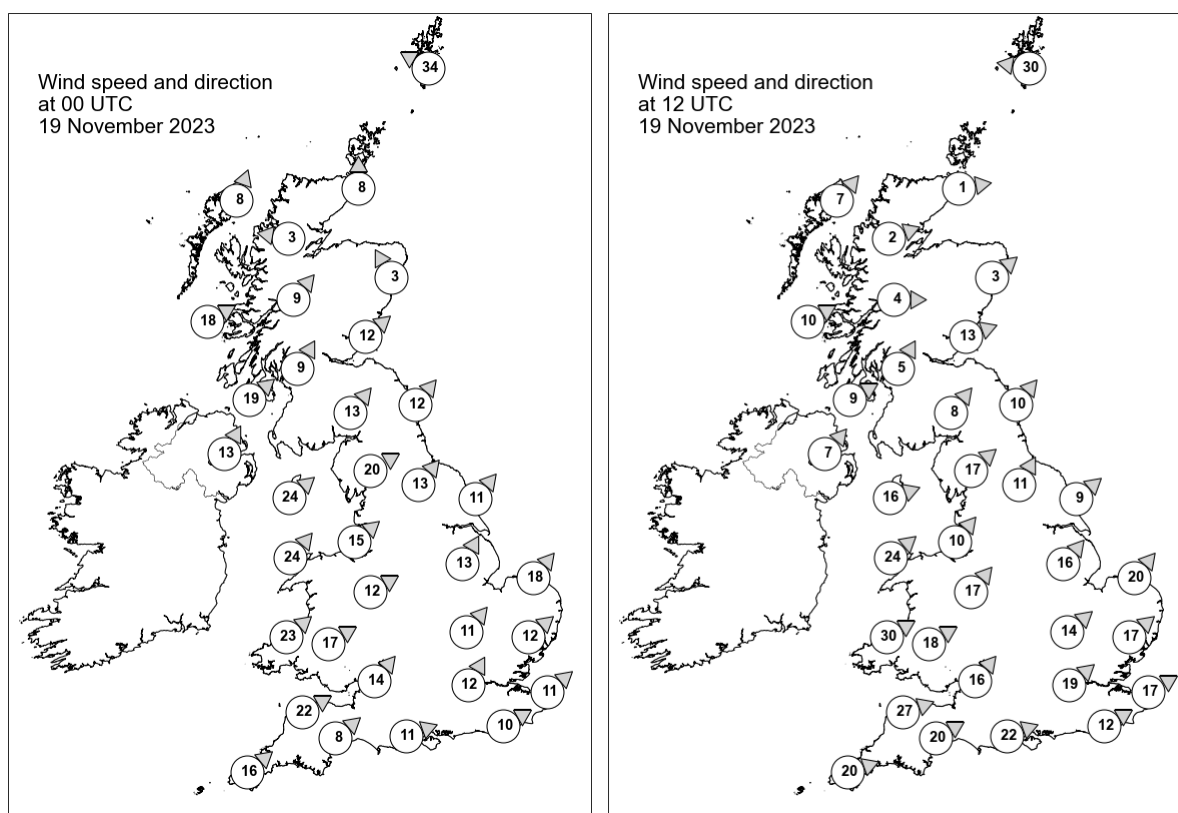

Daily Weather Summary for Sunday 19 November 2023

Selected UK readings at (L) 0000 and (R) 1200 UTC

STATIONS		0000 UTC						1200 UTC					
NO	SITE	PRESS	WDIR	WSPD	CLOUD	TEMP	TDEW	PRESS	WDIR	WSPD	CLOUD	TEMP	TDEW
1	Lerwick	994.5	ESE	34	8	7.4	-	994.7	E	30	8	7.4	-
2	Wick	989.8	S	8	8	9.3	8.9	992.3	W	1	2	10.5	8.8
3	Stornoway	988.0	SSW	8	8	10.8	10.2	992.5	SW	7	8	10.9	10.5
4	Loch Glascarnoch	989.8	E	3	8	7.4	7.2	993.1	WSW	2	8	9.9	9.6
5	Aviemore	990.6	-	-	8	9.5	7.5	993.3	-	-	8	10.2	8.1
6	Dyce	991.5	SSE	3	8	9.7	8.6	993.5	SW	3	8	10.8	8.7
7	Tulloch Bridge	991.4	SW	9	8	10.5	9.2	994.9	W	4	8	10.0	9.2
8	Tiree	990.3	WSW	18	8	11.5	10.7	994.3	WSW	10	8	11.9	10.9
9	Leuchars	992.7	SW	12	8	11.2	10.2	994.8	WSW	13	8	11.8	10.0
10	Bishopton	993.3	SSW	9	8	11.0	10.1	995.2	SSW	5	8	11.5	10.4
11	Machrihanish	993.7	SW	19	8	12.3	9.2	995.4	WSW	9	8	12.4	10.4
12	Boulmer	995.5	SW	12	8	-	-	996.4	SW	10	6	-	-
13	Eskdalemuir	995.9	SW	13	8	10.0	9.2	996.6	SW	8	8	10.0	9.5
14	Aldergrove	995.7	SSW	13	8	10.3	9.6	996.6	SW	7	8	11.1	11.0
15	Shap	997.9	WSW	20	8	10.3	9.1	997.2	SW	17	8	10.6	10.0
16	Leeming	999.1	SW	13	8	11.5	8.9	998.2	SSW	11	8	11.7	9.2
17	Ronaldsway	997.9	SW	24	3	12.4	9.0	997.1	WSW	16	8	12.5	11.4
18	Bridlington	999.6	SW	11	6	11.7	8.3	999.2	SW	9	6	11.6	8.3
19	Crosby	1000.8	SW	15	2	11.7	9.0	999.0	SW	10	8	11.3	10.6
20	Valley	1001.0	SW	24	7	12.7	10.0	999.4	SW	24	8	13.2	11.3
21	Waddington	1002.9	SSW	13	3	10.8	8.2	1001.2	SW	16	8	12.1	8.9
22	Shawbury	1003.2	WSW	12	7	11.7	7.9	1000.9	SW	17	8	12.8	10.6
23	Weybourne	1003.6	SW	18	0	11.9	9.4	1002.7	SW	20	5	12.5	8.9
24	Bedford	1005.7	SW	11	0	11.4	8.5	1004.3	SW	14	8	11.8	9.3
25	Aberporth	1004.6	SW	23	8	11.2	9.0	1003.6	WSW	30	8	12.3	10.9
26	Sennybridge	1005.8	WSW	17	8	10.2	9.0	1004.0	WSW	18	8	10.6	10.2
27	Wattisham	1006.3	SW	12	1	11.4	9.1	1005.1	SW	17	8	12.8	8.8
28	Almondsbury	1007.6	SW	14	1	11.9	9.3	1006.0	SW	16	8	12.1	10.3
29	Heathrow	1008.4	SSW	12	3	12.1	9.4	1006.9	SW	19	8	13.8	8.6
30	Manston	1009.3	SW	11	1	12.0	10.2	1007.9	WSW	17	5	14.0	8.5
31	Chivenor	1008.7	WSW	22	8	13.4	10.4	1008.4	WSW	27	8	12.9	11.4
32	Exeter	1010.0	SW	8	4	11.4	8.5	1008.9	WSW	20	8	13.6	10.4
33	Herstmonceux	1010.2	WSW	10	8	13.0	11.3	1009.1	WSW	12	8	13.3	9.5
34	Hurn	1010.4	WSW	11	8	12.7	10.3	1008.9	WSW	22	7	13.6	10.4
35	Camborne	1011.1	SW	16	8	12.5	10.6	1012.2	WSW	20	8	12.2	10.3

Daily Weather Summary for Sunday 19 November 2023

Selected European readings at (L) 0000 and (R) 1200 UTC

STATIONS		0000 UTC						1200 UTC					
NO	SITE	PRESS	WDIR	WSPD	CLOUD	TEMP	TDEW	PRESS	WDIR	WSPD	CLOUD	TEMP	TDEW
1	Murmansk	1011.3	SSW	12	0	-10.9	-12.8	1011.4	SSW	10	3	-12.4	-14.1
2	Helsinki	1020.3	SE	2	8	-1.8	-2.2	1015.6	SSW	6	7	0.5	-0.3
3	Stockholm	1020.2	SSW	2	-	-4.1	-6.1	1013.6	NNE	2	-	-2.2	-4.5
4	Oslo	1018.8	NE	8	-	-9.0	-10.8	1011.6	NNE	12	8	-4.5	-6.5
5	Reykjavik	1006.4	ESE	4	0	0.8	-2.4	1010.6	SSE	3	1	0.9	-2.2
6	Moscow	1027.0	-	0	5	-8.1	-9.4	1023.7	ESE	2	8	-5.8	-10.0
7	Kiev	1022.7	NNE	4	8	-1.4	-5.5	1018.3	NNE	6	8	-1.2	-7.1
8	Warsaw	1023.5	SSE	2	8	-0.2	-1.0	1013.6	SE	8	8	0.6	-0.6
9	Berlin	1016.4	SE	10	8	4.0	1.3	1005.4	WSW	10	4	12.0	8.9
10	De Bilt	1007.3	SW	12	8	13.7	12.4	1007.0	SW	12	7	13.3	9.6
11	Dublin	999.2	SSW	12	6	10.7	8.1	999.3	WSW	14	7	11.9	11.0
12	Cork	1001.9	SW	21	6	10.6	8.6	1005.7	W	21	4	12.1	8.1
13	Sofia	1017.7	WNW	10	8	2.7	-2.0	1019.4	WNW	8	4	4.5	-1.9
14	Belgrade	1024.0	W	4	-	2.2	2.1	1019.8	WSW	4	7	8.1	-1.2
15	Budapest	1023.6	ENE	2	-	0.2	-0.9	1018.6	SE	2	-	3.4	1.1
16	Prague	1021.1	SSE	4	-	1.4	-0.1	1011.1	WSW	8	3	11.3	6.8
17	Munich	1019.9	S	4	8	4.1	3.3	1014.8	WSW	14	6	13.9	9.2
18	Strasbourg	1017.3	S	12	8	9.0	7.9	1016.8	SSW	11	8	14.8	11.0
19	Paris	1016.4	SW	9	8	14.5	13.4	1017.2	WSW	18	5	14.3	8.7
20	Jersey	1014.8	WSW	18	7	13.2	11.0	1015.4	W	20	8	13.4	9.4
21	Milan	1022.4	N	1	0	5.2	3.4	1019.0	S	6	0	11.3	4.6
22	Marseille	1023.8	ESE	3	-	7.0	4.5	1021.3	W	3	-	15.6	7.1
23	Bordeaux	1024.1	SW	5	-	10.6	9.0	1023.8	W	8	8	17.2	13.7
24	Rome	1023.8	E	3	0	7.2	3.8	1021.4	SE	8	6	17.6	9.2
25	Ajaccio	1024.3	NNE	7	-	9.8	6.5	1022.5	SSW	5	-	20.5	13.7
26	Barcelona	1024.2	N	2	1	12.2	10.2	1023.0	S	4	1	16.7	12.7
27	Majorca	1025.6	-	0	3	10.4	10.4	1023.6	SW	6	1	20.2	15.6
28	Madrid	1027.3	NNW	3	0	8.4	8.1	1022.8	WSW	1	0	16.4	10.7
29	Lisbon	1024.1	N	2	-	13.8	13.8	1022.3	ENE	4	-	15.0	15.0
30	Athens	1012.9	NNW	13	-	11.2	-5.3	1016.1	WNW	7	0	15.4	-3.1
31	Malta	1023.0	N	5	2	15.2	4.3	1023.8	N	8	1	20.6	6.7
32	Gibraltar	1024.8	ENE	15	8	16.9	15.2	1022.9	ENE	13	2	18.6	15.3

Daily Weather Summary for Sunday 19 November 2023

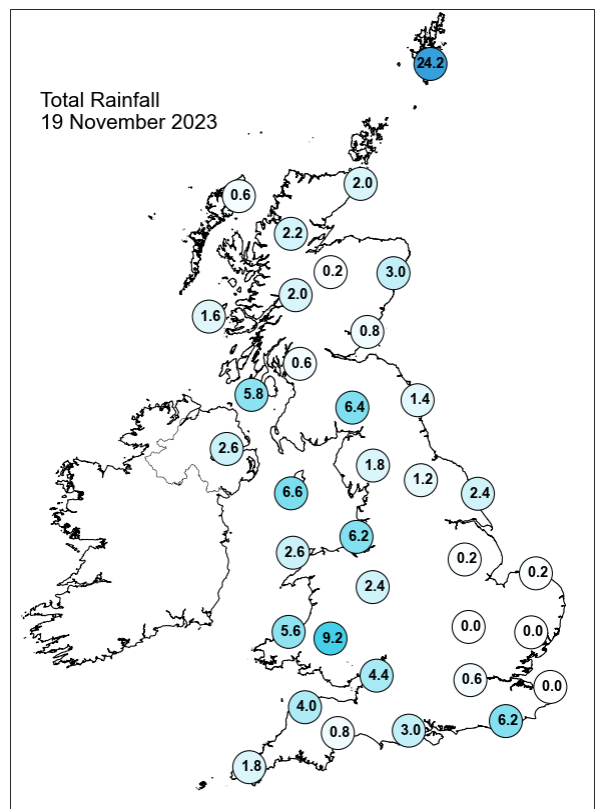
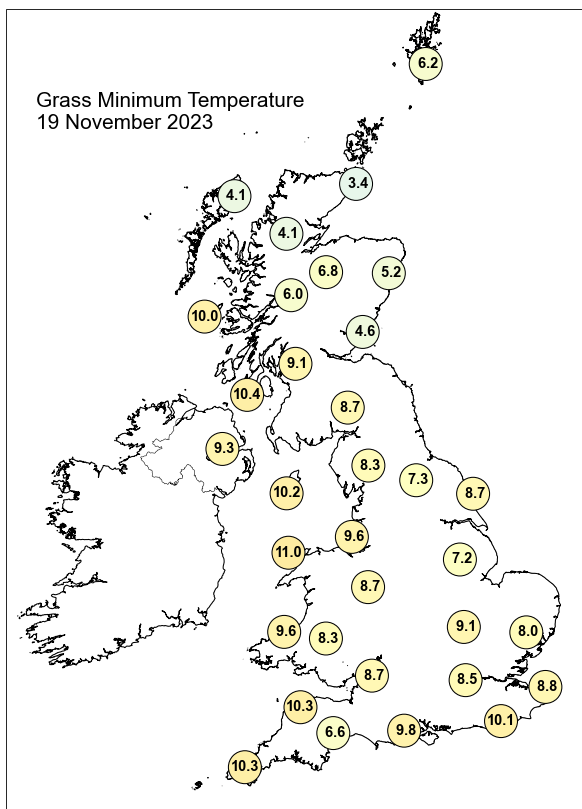
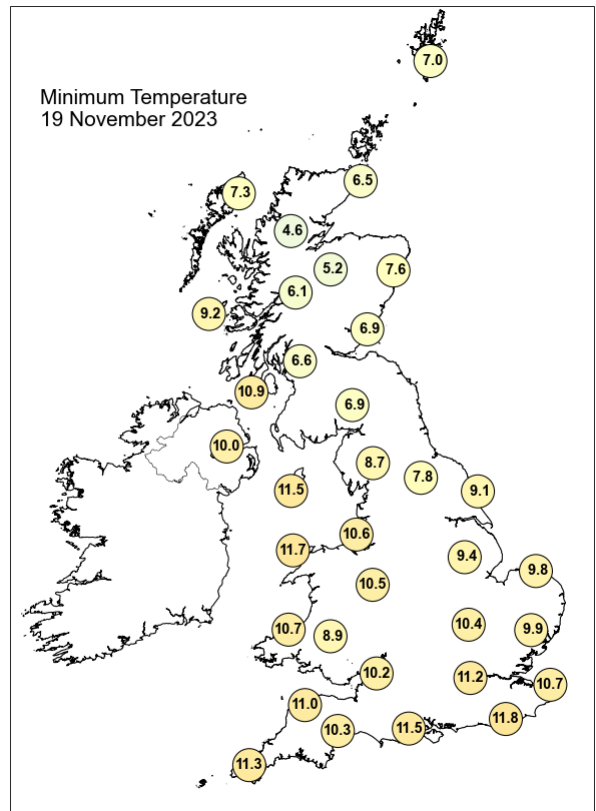
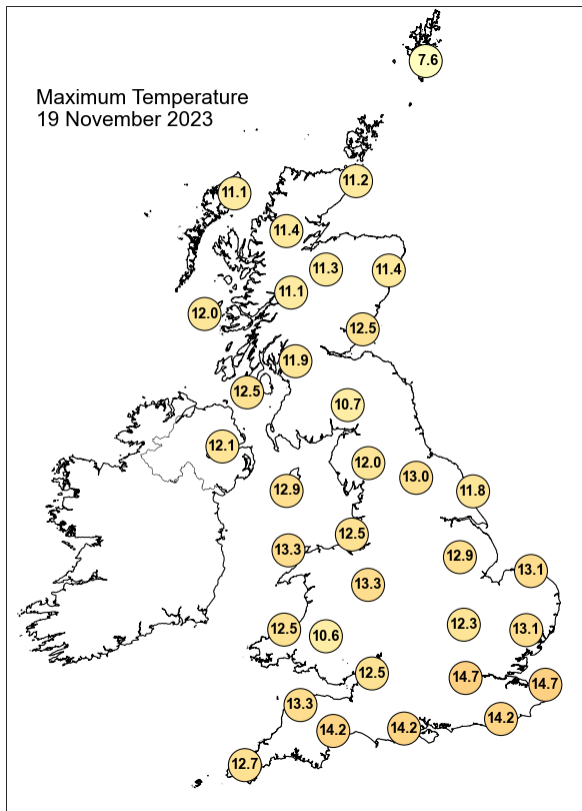

Daily Weather Summary for Sunday 19 November 2023

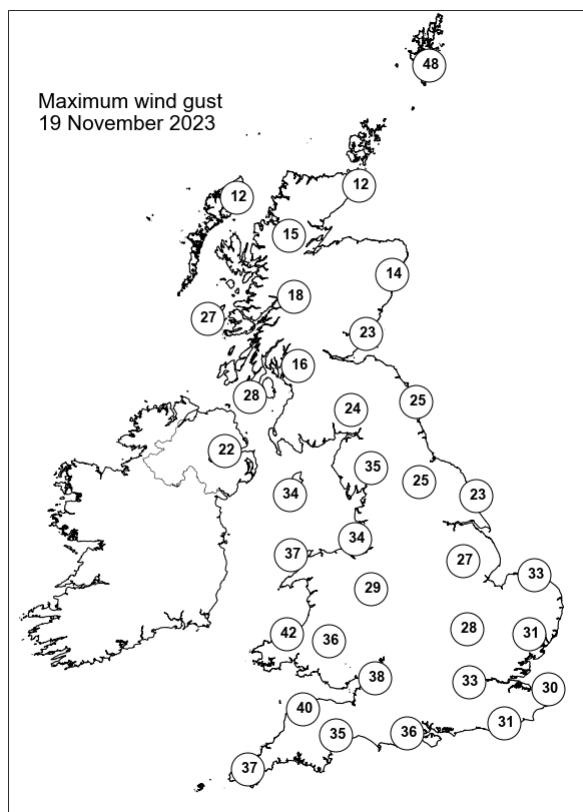
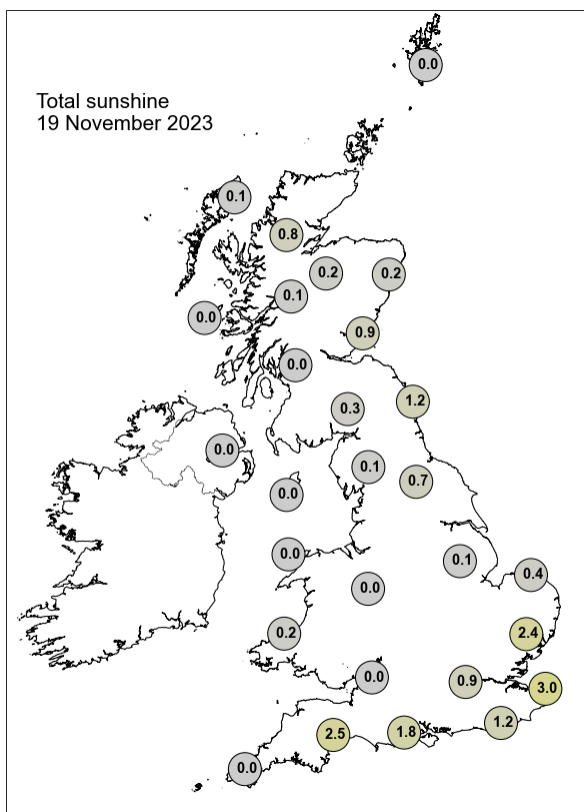

None of the selected stations observed a day of sleet or snow falling or non-zero snow depth at 0900 UTC.

Daily Weather Summary for Monday 20 November 2023

This day's summary created 27/11/2023 03:03

Summary of the UK Weather for Monday 20 November 2023

Monday started off to a wet windy start for some. Several occluded fronts hovering above the UK has brought plenty of rainfall over the early morning hours. Plenty of wet and rainy showery conditions was brought to the southwest of UK, also northern England and parts of Scotland. Some isolated showers also occurred over the evening for central areas. The winds were blustery. A heavy burst of showers associated with an occlusion cleared across the southeast through the morning. There were some lighter showers across parts of Wales, the southwest and the north, but these were isolated. Elsewhere it was largely dry, especially across central and eastern England, where there was mostly sunshine. Remaining blustery, especially around showers and coastal areas. Into the evening, cloud thickened in the south but skies cleared in the far north of Scotland. A relatively mild day but temperatures dropping into the evening in the far north of Scotland, under the clearer skies.

Daily Extremes

<i>Highest Maximum</i>	14.1°C Shobdon Airfield (Hereford & Worcester, 99mAMSL)
<i>Lowest Maximum</i>	6.5°C Lerwick (Shetland, 82mAMSL)
<i>Highest Minimum</i>	11.2°C Bude (Cornwall, 15mAMSL)
<i>Lowest Minimum</i>	3.6°C Fyvie Castle (Aberdeenshire, 55mAMSL)
<i>Lowest Grass Minimum</i>	-0.1°C South Newington (Oxfordshire, 105mAMSL)
<i>Most Rainfall</i>	15.4mm Fylingdales (North Yorkshire, 262mAMSL)
<i>Most Sunshine</i>	5.7hr Bute: Rothesay No2 (Buteshire, 36mAMSL)
<i>Highest Gust</i>	57Kt 66mph Wight: Needles Old Battery (Isle Of Wight, 80mAMSL)
<i>Highest Gust (mountain*)</i>	50Kt 58mph Bealach Na Ba No 2 (Ross & Cromarty, 773mAMSL)
<i>Greatest Snow Depth at 0900 UTC</i>	No non-zero values.

mAMSL refers to station elevation in metres above mean sea level.

*Mountain stations are above 500mAMSL.

Daily Weather Summary for Monday 20 November 2023

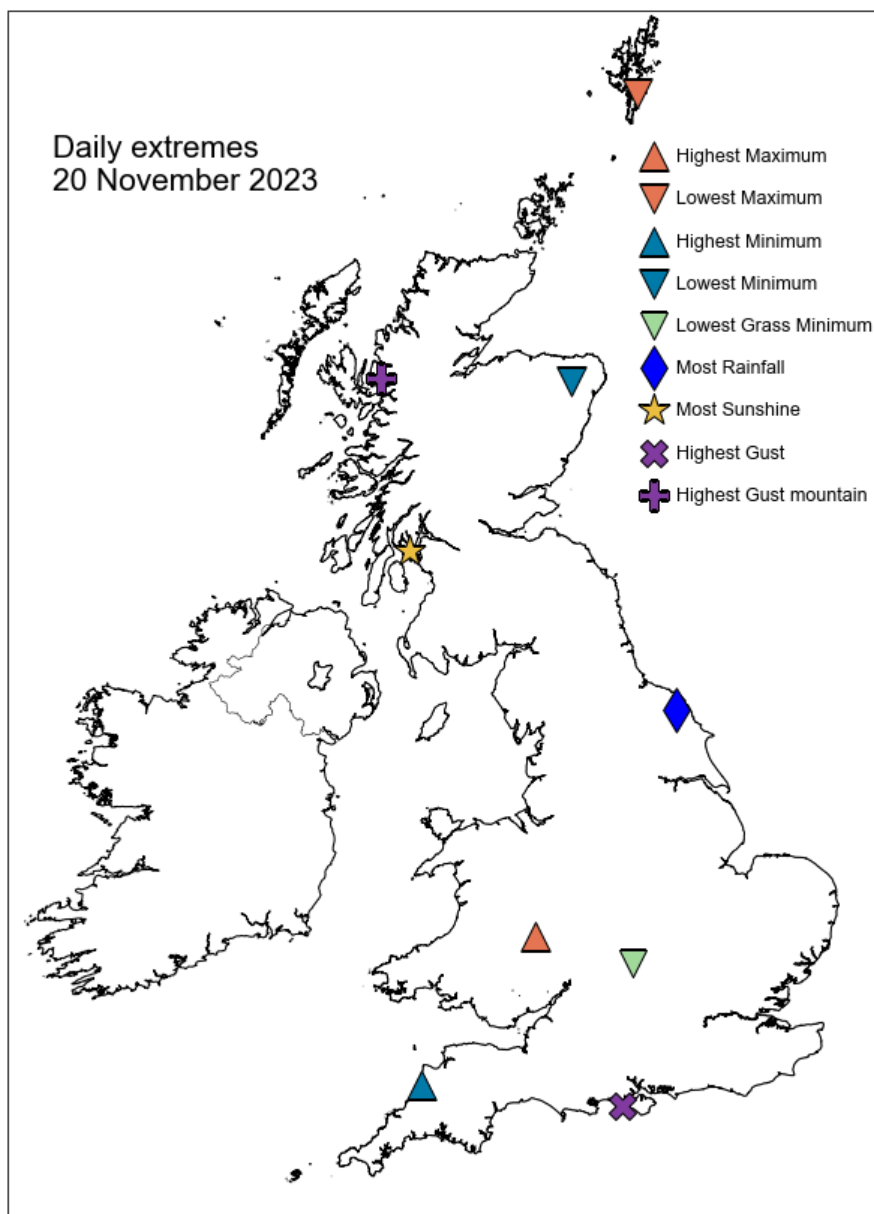

Daily Weather Summary for Monday 20 November 2023

North Atlantic and Europe analysis charts and satellite images at 0000 UTC

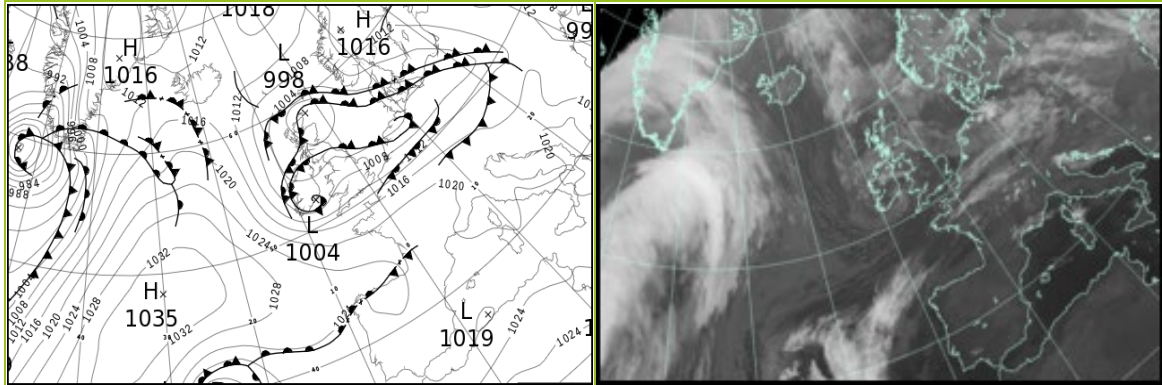

North Atlantic and Europe analysis charts and satellite images at 1200 UTC

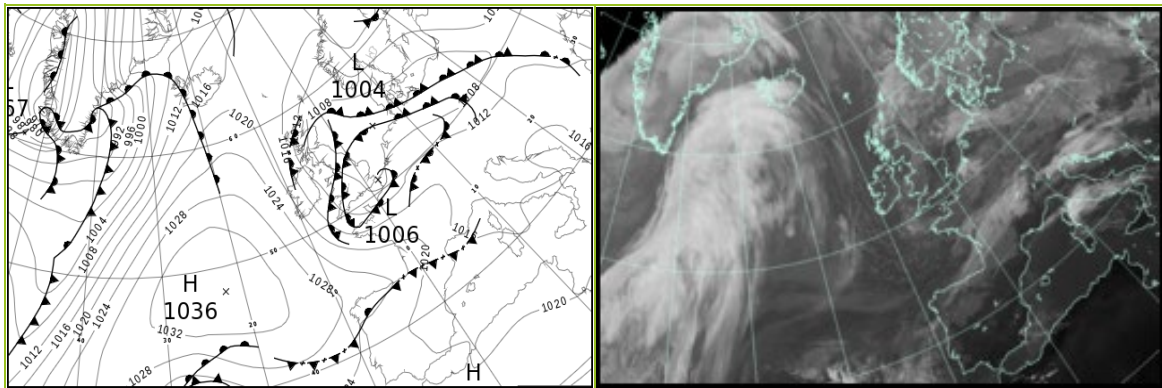

All satellite imagery copyright Met Office and EUMETSAT (European Organisation for the Exploitation of Meteorological Satellites). These show infra-red images from the geostationary MSG satellite. The rainfall rates are derived from both rain-radar and satellite data.

Daily Weather Summary for Monday 20 November 2023

UK satellite and rain-radar precipitation rates at (L) 0000 and (R) 1200 UTC

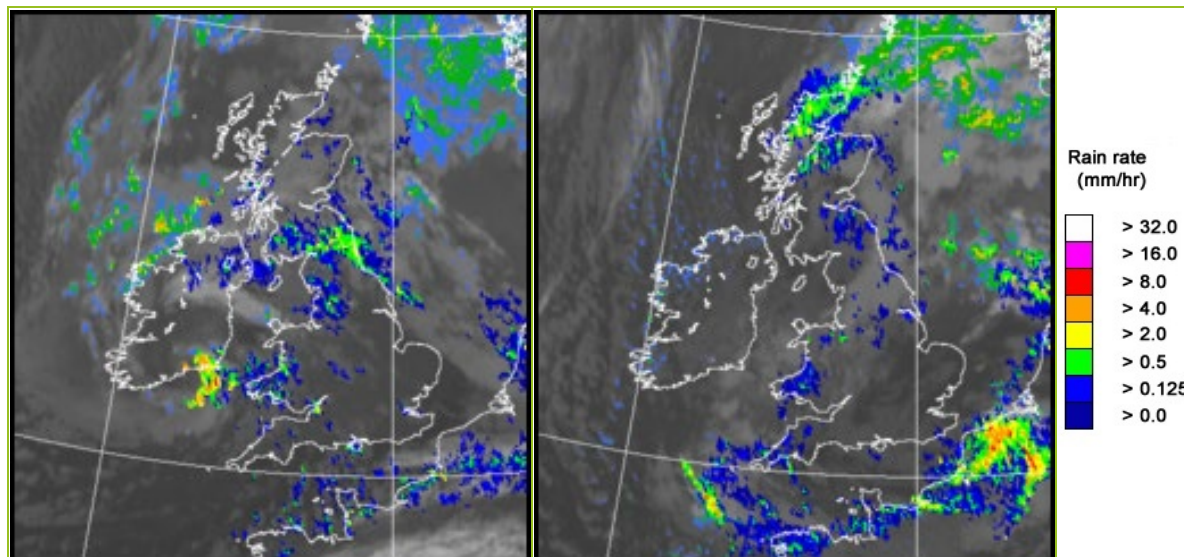

UK wind speed and direction at (L) 0000 and (R) 1200 UTC

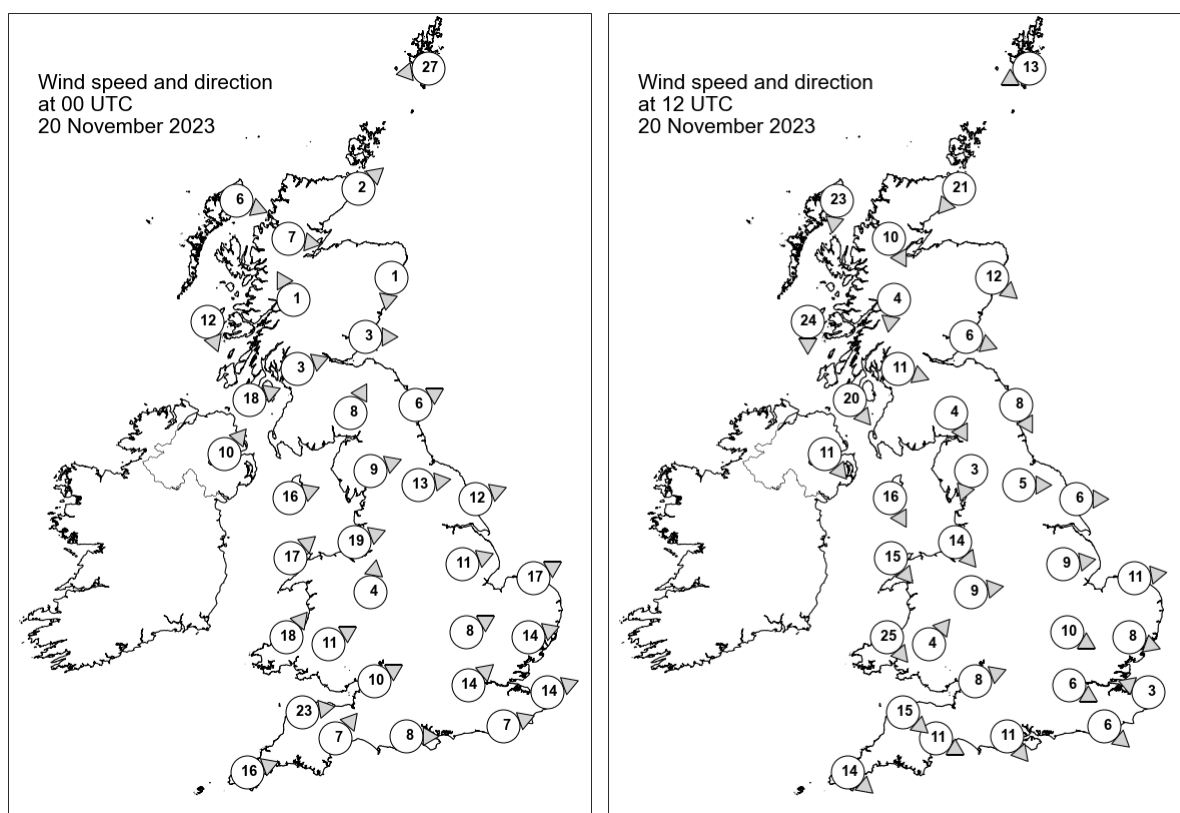

Daily Weather Summary for Monday 20 November 2023

Selected UK readings at (L) 0000 and (R) 1200 UTC

STATIONS		0000 UTC						1200 UTC					
NO	SITE	PRESS	WDIR	WSPD	CLOUD	TEMP	TDEW	PRESS	WDIR	WSPD	CLOUD	TEMP	TDEW
1	Lerwick	1001.7	E	27	8	6.1	-	1012.1	ENE	13	8	6.2	-
2	Wick	998.4	SW	2	8	9.3	9.1	1009.6	NE	21	8	8.1	7.5
3	Stornoway	1000.0	WNW	6	8	8.2	7.8	1014.3	N	23	7	8.9	5.1
4	Loch Glascarnoch	1000.0	W	7	8	8.3	8.0	1011.5	NNW	10	8	7.7	5.6
5	Aviemore	999.4	-	-	8	9.1	8.0	1008.8	-	-	8	9.2	7.2
6	Dyce	999.1	N	1	8	7.1	6.8	1006.5	NW	12	8	10.0	8.5
7	Tulloch Bridge	1000.6	SSE	1	8	8.5	8.4	1009.8	N	4	8	9.1	8.6
8	Tiree	1001.2	NNW	12	8	10.4	10.2	1012.5	N	24	8	10.9	8.0
9	Leuchars	999.6	W	3	8	9.3	8.8	1006.6	WNW	6	8	11.3	8.4
10	Bishopton	1000.3	WSW	3	8	10.2	9.6	1008.2	WNW	11	6	10.8	7.9
11	Machrihanish	1001.1	WSW	18	8	10.9	10.2	1010.3	NW	20	8	11.3	8.9
12	Boulmer	1000.3	WSW	6	8	-	-	1006.2	NNW	8	8	-	-
13	Eskdalemuir	1001.6	SSW	8	8	9.3	8.9	1007.6	NNW	4	8	9.7	8.4
14	Aldergrove	1003.2	SW	10	8	8.6	8.0	1011.7	NW	11	8	10.6	8.7
15	Shap	1003.1	WSW	9	8	9.1	7.8	1007.1	NNE	3	8	10.5	9.3
16	Leeming	1002.9	W	13	8	11.0	7.8	1006.3	W	5	8	11.6	9.1
17	Ronaldsway	1004.3	WSW	16	8	10.9	7.4	1009.2	NNW	16	8	11.7	8.7
18	Bridlington	1002.3	WSW	12	8	11.0	8.8	1005.4	W	6	8	10.3	8.5
19	Crosby	1005.4	WSW	19	8	10.9	7.5	1008.6	NW	14	8	11.2	9.9
20	Valley	1005.4	SW	17	8	11.3	7.5	1010.7	NW	15	8	11.5	9.4
21	Waddington	1005.8	WSW	11	2	9.8	7.4	1006.9	W	9	8	10.5	7.4
22	Shawbury	1007.1	S	4	8	8.5	6.1	1008.7	W	9	8	11.2	8.6
23	Weybourne	1005.5	WSW	17	2	11.0	8.2	1006.4	W	11	2	11.3	8.2
24	Bedford	1008.2	WSW	8	0	9.2	7.2	1007.8	WNW	10	8	10.2	7.6
25	Aberporth	1007.6	SW	18	6	9.3	7.3	1011.0	NW	25	8	10.7	9.3
26	Sennybridge	1009.1	WSW	11	8	7.8	6.5	1010.3	SW	4	8	8.9	8.4
27	Wattisham	1007.8	WSW	14	0	9.2	7.3	1006.9	WNW	8	3	10.8	7.8
28	Almondsbury	1009.9	WSW	10	7	10.4	7.7	1009.9	WSW	8	8	11.6	8.4
29	Heathrow	1010.4	SW	14	8	10.8	8.0	1008.1	WNW	6	8	11.4	8.1
30	Manston	1010.1	WSW	14	0	10.0	7.6	1007.0	ESE	3	1	11.6	8.3
31	Chivenor	1011.1	W	23	8	11.4	7.2	1011.3	NW	15	8	12.8	10.5
32	Exeter	1012.1	SW	7	8	9.5	7.3	1010.9	WNW	11	7	12.6	9.3
33	Herstmonceux	1011.5	WSW	7	0	10.5	8.2	1007.5	NW	6	8	10.9	9.1
34	Hurn	1012.2	W	8	8	10.2	8.3	1009.9	NW	11	8	11.5	8.2
35	Camborne	1014.2	WSW	16	8	10.4	6.1	1013.8	NW	14	8	12.2	10.9

Daily Weather Summary for Monday 20 November 2023

Selected European readings at (L) 0000 and (R) 1200 UTC

STATIONS		0000 UTC						1200 UTC					
NO	SITE	PRESS	WDIR	WSPD	CLOUD	TEMP	TDEW	PRESS	WDIR	WSPD	CLOUD	TEMP	TDEW
1	Murmansk	1013.4	SSW	10	6	-13.1	-14.8	1016.2	S	10	2	-13.2	-15.0
2	Helsinki	1014.7	ESE	2	7	-0.6	-0.8	1016.4	WSW	4	8	0.7	-1.3
3	Stockholm	1012.6	NNE	2	-	-1.1	-1.9	1014.4	NNE	4	-	2.9	-0.0
4	Oslo	1011.6	NE	8	-	-3.6	-5.5	1014.4	NE	6	8	-1.3	-3.8
5	Reykjavik	1015.1	S	3	8	1.9	1.9	1014.9	ESE	6	7	4.3	2.7
6	Moscow	1021.1	ENE	2	8	-7.6	-10.3	1016.5	NE	2	8	-5.9	-8.8
7	Kiev	1013.2	N	4	8	-3.1	-6.4	1010.3	N	4	2	0.7	-4.1
8	Warsaw	1007.2	ESE	8	8	0.7	0.3	1006.9	E	6	8	2.3	2.2
9	Berlin	1006.5	WSW	8	8	9.9	8.8	1005.4	W	4	7	10.7	9.3
10	De Bilt	1006.9	WSW	10	8	11.8	10.7	1007.9	SW	8	8	10.5	9.2
11	Dublin	1004.5	SW	8	7	8.6	6.3	1013.1	NW	16	7	10.5	8.3
12	Cork	1005.3	WNW	17	6	10.0	8.8	1017.2	NNW	19	7	10.7	7.4
13	Sofia	1018.8	ESE	2	6	0.7	-1.8	1014.5	NW	6	8	11.6	0.0
14	Belgrade	1017.1	-	0	-	6.6	2.7	1015.3	WSW	4	6	13.6	4.5
15	Budapest	1014.9	SSW	2	-	3.7	3.3	1012.8	WSW	4	-	11.0	8.0
16	Prague	1011.7	SW	8	-	9.1	5.5	1009.4	W	8	7	11.4	5.9
17	Munich	1016.2	WSW	8	3	10.9	5.5	1013.8	W	12	6	12.0	3.6
18	Strasbourg	1017.0	SSW	7	8	13.3	6.6	1015.0	SSW	11	8	11.5	8.0
19	Paris	1017.9	SSW	7	5	9.9	8.0	1013.1	SW	15	7	12.1	6.6
20	Jersey	1016.2	W	20	8	12.1	9.2	1012.3	W	20	8	12.7	10.9
21	Milan	1017.6	N	2	0	6.4	4.9	1014.9	N	1	7	10.0	6.5
22	Marseille	1019.8	SE	6	8	9.6	8.5	1016.0	NNW	16	-	18.4	8.9
23	Bordeaux	1023.3	N	2	8	14.1	12.8	1021.4	WNW	6	8	14.8	11.0
24	Rome	1019.8	E	5	6	13.9	11.9	1015.8	SSW	5	7	19.8	13.4
25	Ajaccio	1020.7	NNE	6	-	12.2	10.8	1016.8	WSW	4	-	20.1	15.1
26	Barcelona	1022.0	NW	2	-	13.3	12.2	1018.8	SW	5	3	17.7	12.0
27	Majorca	1021.6	-	0	1	9.3	9.3	1017.8	SW	8	0	21.7	10.3
28	Madrid	1023.6	NNW	2	0	6.9	6.4	1020.1	-	0	1	15.6	9.0
29	Lisbon	1021.4	E	1	-	13.9	13.9	1023.1	SE	2	-	17.7	15.2
30	Athens	1017.4	N	2	-	11.2	2.2	1014.9	SSW	3	0	19.0	5.2
31	Malta	1022.0	WNW	7	2	17.8	13.0	1018.4	W	12	2	22.7	14.5
32	Gibraltar	1021.6	E	1	5	16.0	14.0	1021.1	SSW	10	0	19.5	14.8

Daily Weather Summary for Monday 20 November 2023

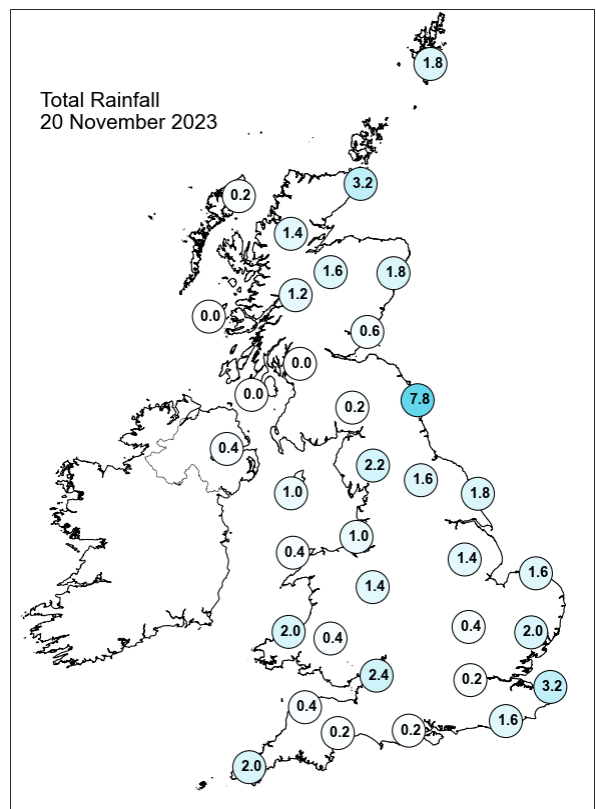
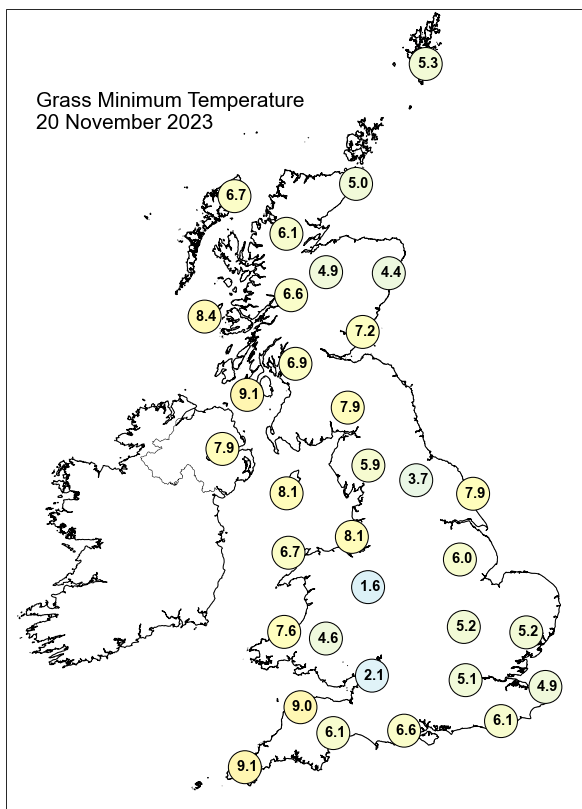
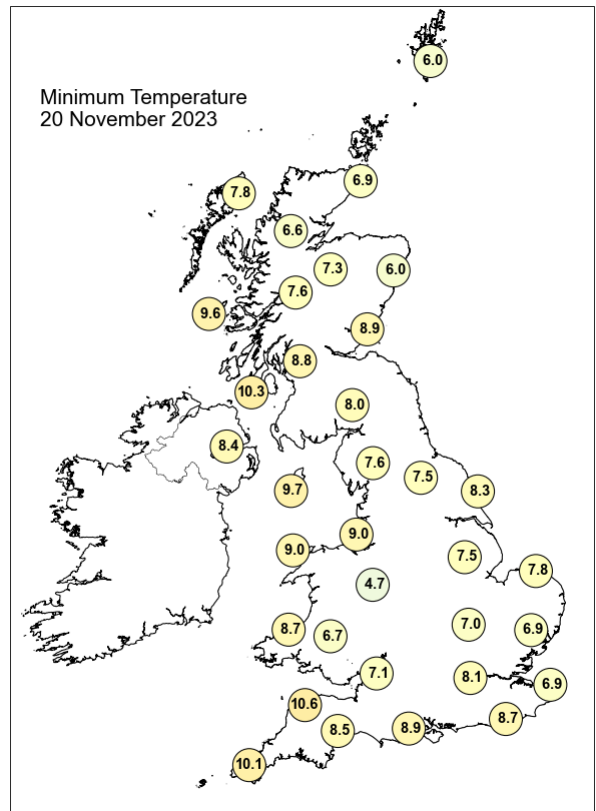
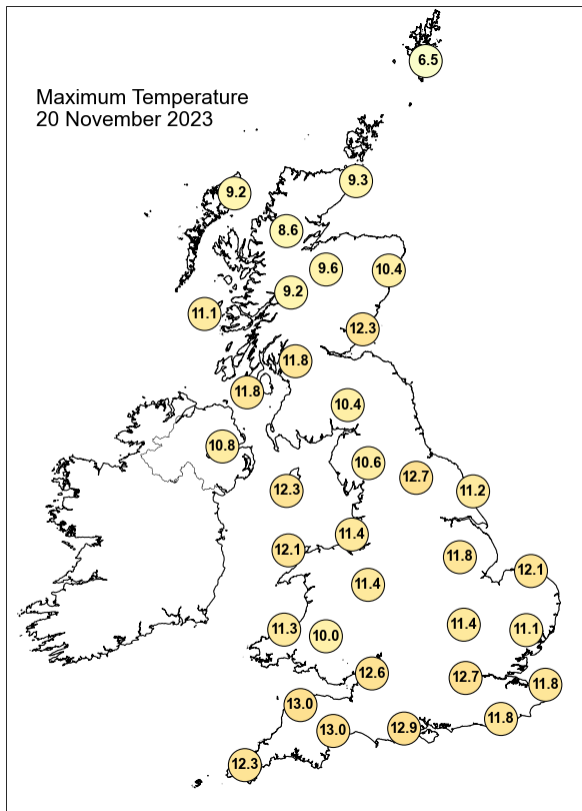

Daily Weather Summary for Monday 20 November 2023

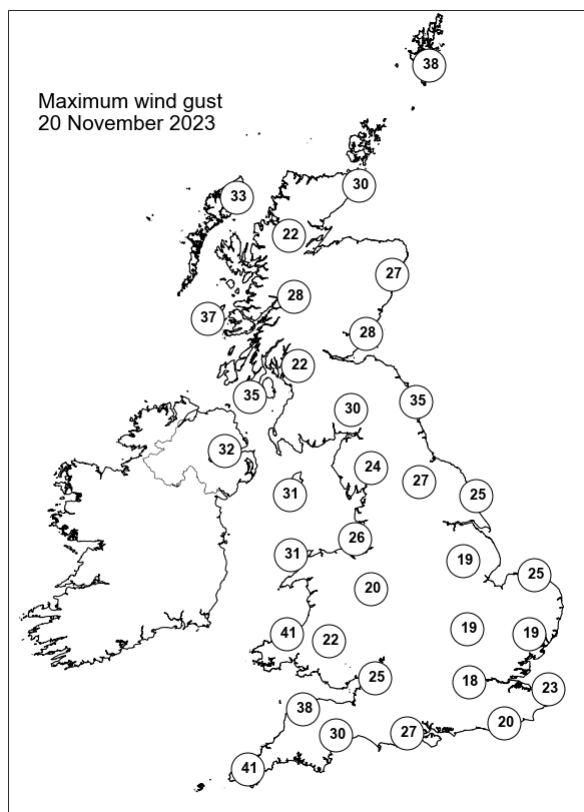
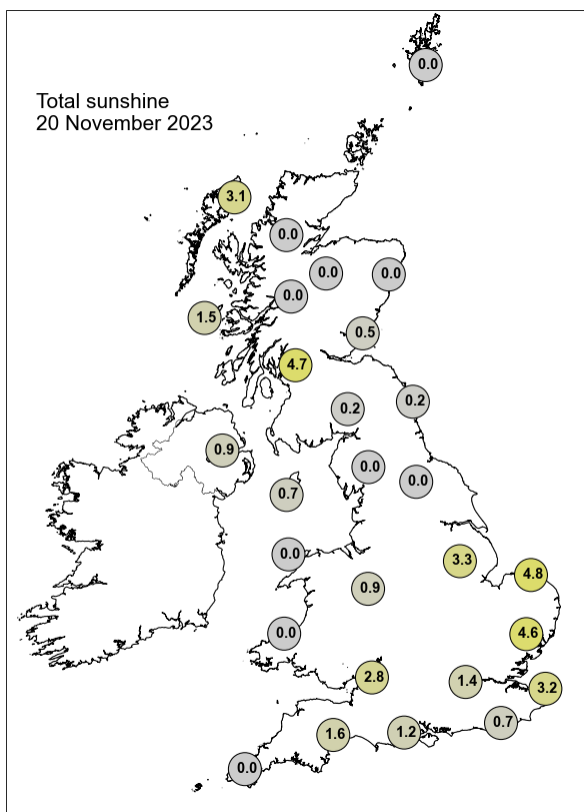

None of the selected stations observed a day of sleet or snow falling or non-zero snow depth at 0900 UTC.

Daily Weather Summary for Tuesday 21 November 2023

This day's summary created 28/11/2023 03:02

Summary of the UK Weather for Tuesday 21 November 2023

Rain and showery conditions continued, following on from Monday evening. These wet conditions eased off through the night into the early hours of the day. The heaviest showers were around northeastern England coastal areas. Some showers also lingered around the coastal areas in the southwest of England and there were a few isolated showers elsewhere around the country. Winds were light, blowing southerly. Tuesday was a fairly dry day, dominated primarily by high pressure to the southwest of the UK. The south saw showers in the southeast due to the passage of an occlusion, however it was dry with sunny spells for most southern parts. In contrast, the north saw a cloudier picture with outbreaks of rain which affected northwest Scotland from the afternoon and into the evening. Light to moderate northerly winds were predominant through the day. Temperatures remained close to or slightly below average, with frost and fog patches developing in places over northern areas.

Daily Extremes

<i>Highest Maximum</i>	13.5°C Achnagart (Ross & Cromarty, 15mAMSL)
<i>Lowest Maximum</i>	7.5°C Fylingdales (North Yorkshire, 262mAMSL)
<i>Highest Minimum</i>	10.2°C Bude (Cornwall, 15mAMSL)
<i>Lowest Minimum</i>	-1.9°C Lyth No 2 (Caithness, 24mAMSL)
<i>Lowest Grass Minimum</i>	-4.0°C Dunrobin Castle Gardens (Sutherland, 6mAMSL)
<i>Most Rainfall</i>	19.8mm Resallach (Sutherland, 133mAMSL)
<i>Most Sunshine</i>	5.0hr Tenby (Dyfed, 13mAMSL)
<i>Highest Gust</i>	43Kt 49mph Lerwick (Shetland, 82mAMSL)
<i>Highest Gust (mountain*)</i>	73Kt 84mph Cairngorm Summit (Inverness-shire, 1237mAMSL)
<i>Greatest Snow Depth at 0900 UTC</i>	No non-zero values.

mAMSL refers to station elevation in metres above mean sea level.

*Mountain stations are above 500mAMSL.

Daily Weather Summary for Tuesday 21 November 2023

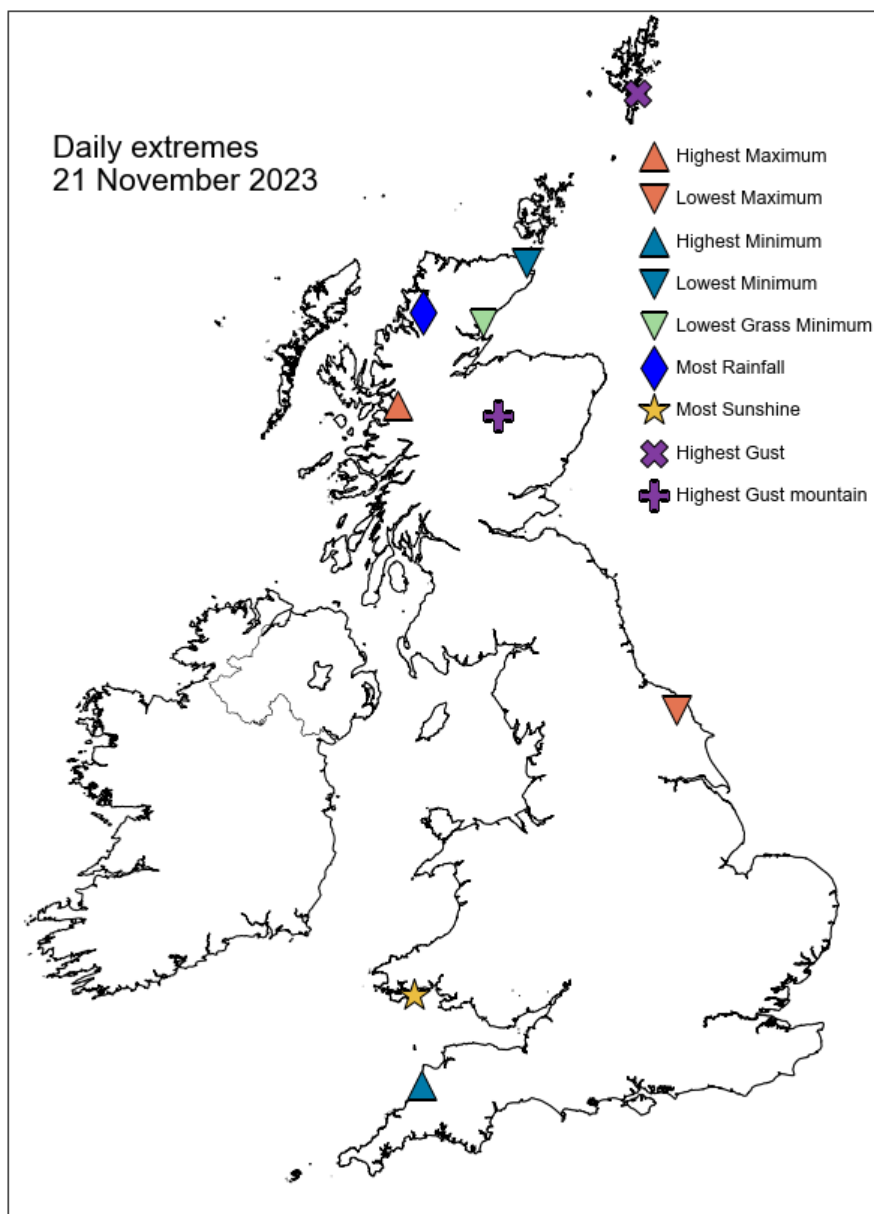

Daily Weather Summary for Tuesday 21 November 2023

North Atlantic and Europe analysis charts and satellite images at 0000 UTC

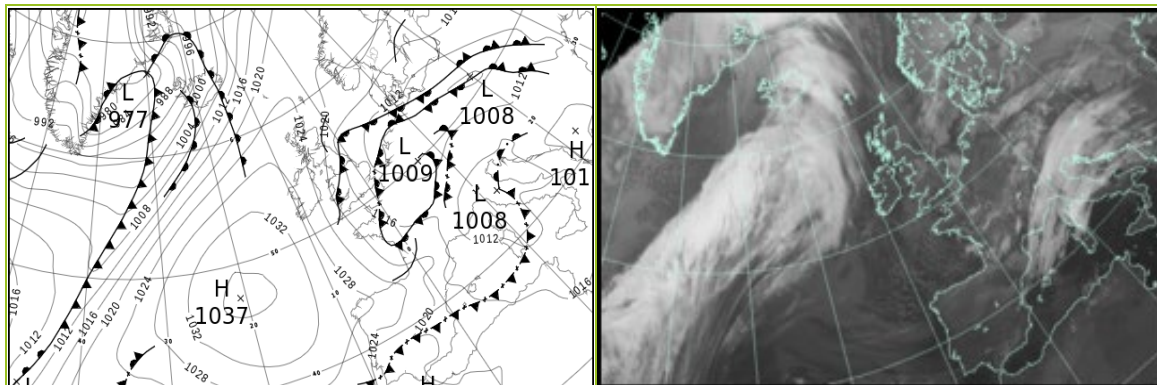

North Atlantic and Europe analysis charts and satellite images at 1200 UTC

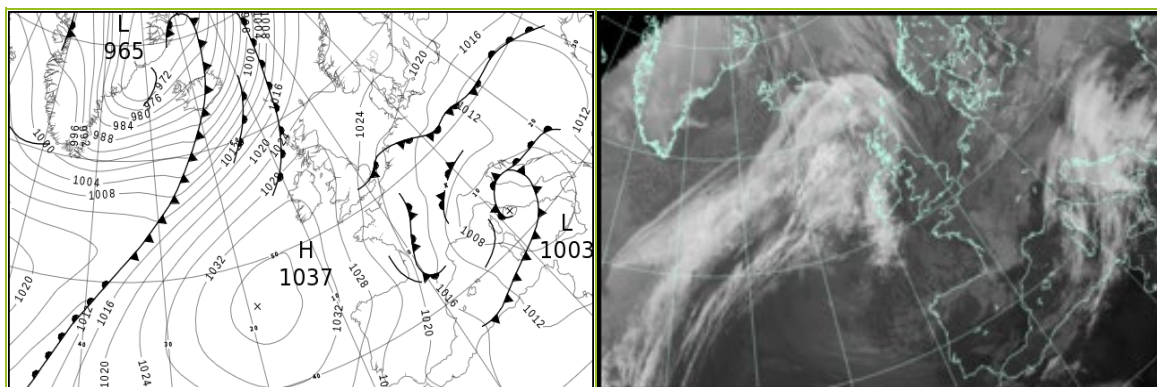

All satellite imagery copyright Met Office and EUMETSAT (European Organisation for the Exploitation of Meteorological Satellites). These show infra-red images from the geostationary MSG satellite. The rainfall rates are derived from both rain-radar and satellite data.

Daily Weather Summary for Tuesday 21 November 2023

UK satellite and rain-radar precipitation rates at (L) 0000 and (R) 1200 UTC

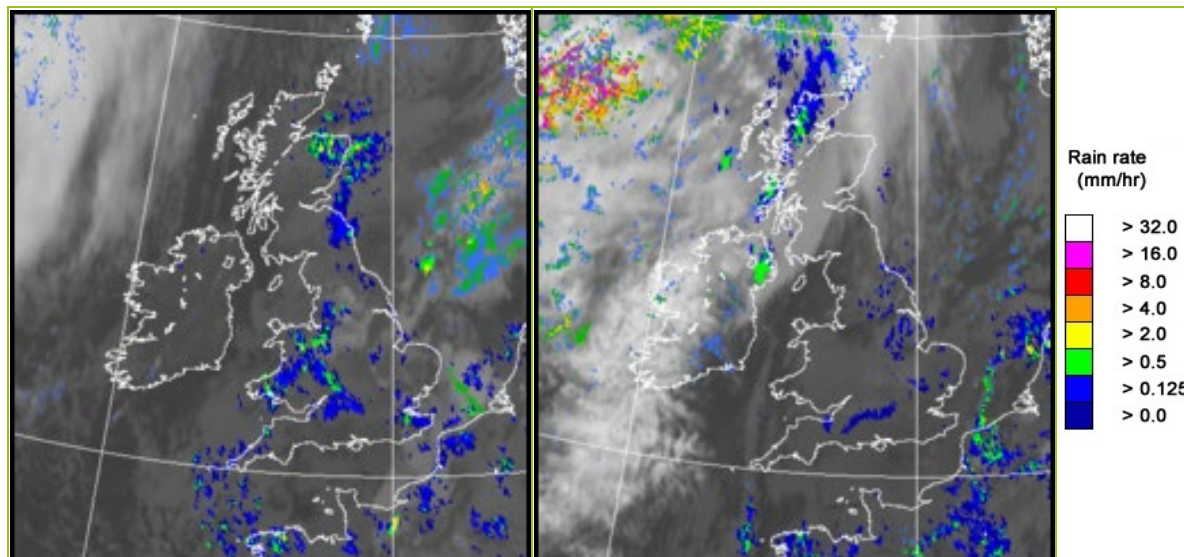

UK wind speed and direction at (L) 0000 and (R) 1200 UTC

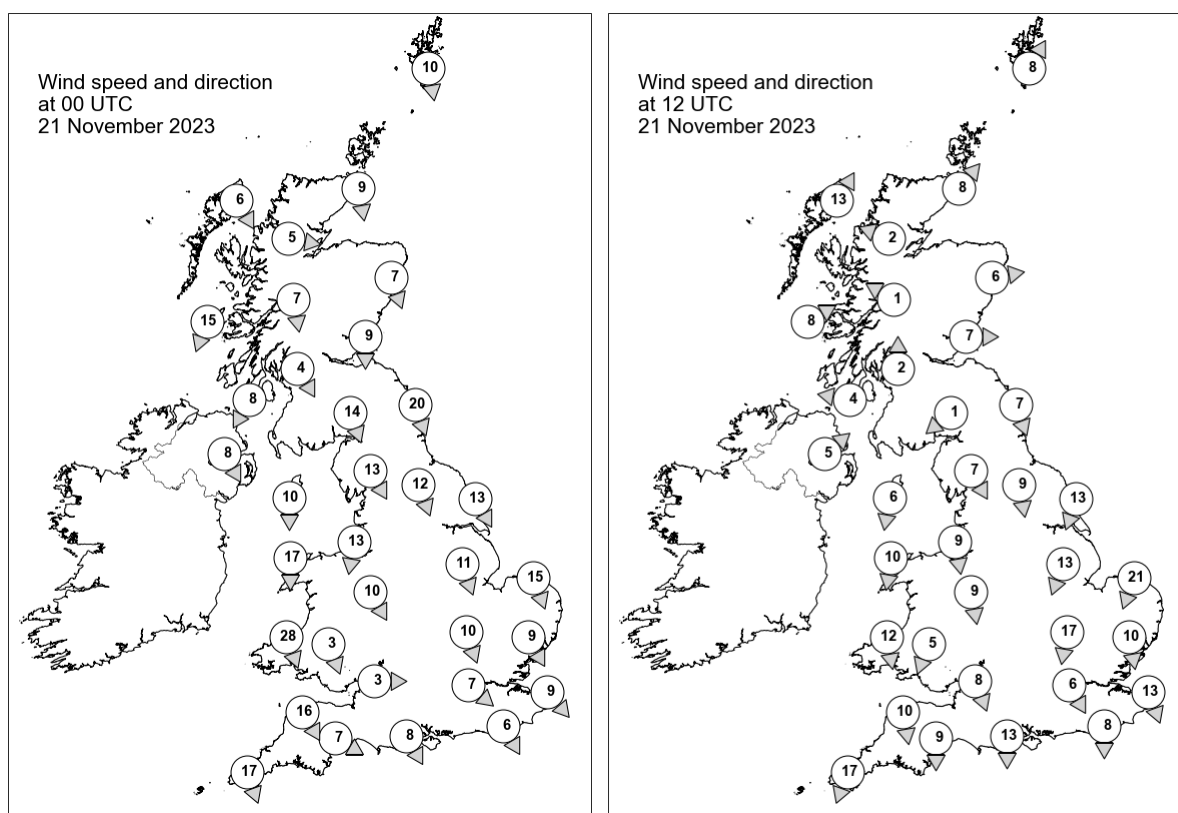

Daily Weather Summary for Tuesday 21 November 2023

Selected UK readings at (L) 0000 and (R) 1200 UTC

STATIONS		0000 UTC						1200 UTC					
NO	SITE	PRESS	WDIR	WSPD	CLOUD	TEMP	TDEW	PRESS	WDIR	WSPD	CLOUD	TEMP	TDEW
1	Lerwick	1023.0	N	10	8	4.8	-	1023.5	SSW	8	8	5.5	2.2
2	Wick	1023.7	N	9	0	3.3	1.8	1025.3	SW	8	8	6.3	2.7
3	Stornoway	1025.5	NNW	6	1	3.3	0.9	1024.8	SSW	13	8	8.8	6.1
4	Loch Glascarnoch	1025.5	W	5	0	1.3	0.2	1027.2	ESE	2	8	2.1	1.8
5	Aviemore	1024.0	-	-	6	4.6	2.4	1027.8	-	-	3	4.0	1.3
6	Dyce	1021.9	NNW	7	8	6.6	5.4	1027.2	W	6	1	6.2	3.2
7	Tulloch Bridge	1025.2	N	7	6	4.7	2.0	1029.2	ESE	1	8	3.8	2.3
8	Tiree	1025.8	NNE	15	4	8.2	3.0	1028.0	WSW	8	8	9.8	6.2
9	Leuchars	1022.0	N	9	8	8.1	4.5	1028.1	W	7	1	6.6	2.6
10	Bishopton	1023.0	NNW	4	0	5.2	2.3	1029.2	S	2	2	5.3	3.2
11	Machrihanish	1023.7	NNE	8	0	6.7	4.1	1029.3	E	4	8	6.6	4.8
12	Boulmer	1017.4	NNW	20	8	-	-	1027.6	NNW	7	8	-	-
13	Eskdalemuir	1020.5	NNW	14	6	6.8	3.3	1028.9	NE	1	2	6.5	1.9
14	Aldergrove	1024.5	NNW	8	0	6.9	4.0	1030.2	SW	5	0	7.7	5.5
15	Shap	1019.2	NNW	13	8	6.9	5.3	1028.5	NNW	7	2	6.4	4.6
16	Leeming	1017.3	NNW	12	8	9.2	6.6	1027.6	N	9	8	8.1	5.7
17	Ronaldsway	1021.6	N	10	8	9.5	5.6	1029.4	N	6	0	9.1	3.9
18	Bridlington	1013.7	NNW	13	8	9.9	9.2	1026.0	NNE	13	8	8.8	6.0
19	Crosby	1018.5	N	13	8	9.4	6.7	1028.4	N	9	7	9.6	6.0
20	Valley	1020.2	N	17	8	10.6	6.4	1029.3	N	10	8	10.3	5.3
21	Waddington	1015.0	NNW	11	8	10.0	8.2	1025.9	NNE	13	8	8.4	6.6
22	Shawbury	1017.4	NNW	10	8	9.9	9.3	1027.7	N	9	8	9.1	5.7
23	Weybourne	1012.8	NNW	15	8	10.0	9.8	1023.2	NNE	21	8	9.5	7.7
24	Bedford	1014.5	NNW	10	8	10.1	9.3	1024.1	N	17	8	8.7	8.0
25	Aberporth	1018.7	NNW	28	8	10.5	9.2	1028.4	N	12	8	10.0	6.6
26	Sennybridge	1017.9	NNW	3	8	8.6	7.5	1027.5	NNE	5	8	7.9	4.9
27	Wattisham	1012.9	NNW	9	8	10.0	9.5	1021.6	N	10	8	10.5	9.9
28	Almondsbury	1016.7	W	3	8	9.7	8.5	1025.7	NNW	8	8	9.7	7.1
29	Heathrow	1014.5	NW	7	8	10.5	8.5	1023.0	NNW	6	8	10.5	8.7
30	Manston	1012.6	NW	9	8	9.9	9.9	1020.9	NNW	13	8	10.4	9.8
31	Chivenor	1018.8	NNW	16	8	11.3	8.4	1027.0	N	10	8	11.9	5.6
32	Exeter	1017.7	WNW	7	8	10.3	8.2	1025.6	N	9	8	10.9	6.4
33	Herstmonceux	1013.4	NNW	6	8	10.2	8.3	1021.5	N	8	8	10.3	8.2
34	Hurn	1015.8	NNW	8	6	9.5	7.3	1024.3	N	13	8	9.8	7.7
35	Camborne	1021.1	NNW	17	8	11.1	7.6	1027.7	NNE	17	5	11.3	5.7

Daily Weather Summary for Tuesday 21 November 2023

Selected European readings at (L) 0000 and (R) 1200 UTC

STATIONS		0000 UTC						1200 UTC					
NO	SITE	PRESS	WDIR	WSPD	CLOUD	TEMP	TDEW	PRESS	WDIR	WSPD	CLOUD	TEMP	TDEW
1	Murmansk	1020.4	SSW	8	6	-12.6	-14.3	1023.9	SSW	8	8	-10.6	-12.1
2	Helsinki	1018.5	N	8	7	-3.7	-5.9	1024.2	NE	8	8	-3.2	-5.6
3	Stockholm	1018.9	NNW	4	-	-0.1	-0.5	1025.2	N	6	-	1.0	-0.1
4	Oslo	1020.1	NE	4	-	-1.8	-3.5	1026.8	SE	2	6	-2.1	-3.9
5	Reykjavik	997.1	S	20	8	8.9	8.6	986.5	SW	12	7	4.7	3.5
6	Moscow	1012.9	NNW	6	8	-8.4	-12.2	1014.6	NNW	6	8	-7.7	-11.9
7	Kiev	1012.8	-	0	6	-2.5	-5.3	1015.4	SE	2	8	-0.7	-4.1
8	Warsaw	1009.6	E	6	8	-0.3	-0.7	1014.5	NE	10	8	-1.0	-2.3
9	Berlin	1008.3	WNW	4	8	8.3	7.9	1016.1	NNE	8	8	3.8	1.7
10	De Bilt	1010.4	SW	4	1	4.3	4.2	1018.2	NNE	6	8	9.9	9.3
11	Dublin	1024.0	NW	16	1	6.8	3.5	1030.8	WNW	10	5	8.0	5.1
12	Cork	1026.9	NW	17	2	8.2	5.8	1032.4	NNW	12	6	9.4	5.5
13	Sofia	1017.4	SSE	2	3	1.3	0.0	1012.0	-	0	7	8.7	3.0
14	Belgrade	1013.5	NNE	2	-	7.7	7.7	1009.3	WNW	2	8	10.7	7.2
15	Budapest	1012.6	WSW	4	-	4.9	4.3	1011.8	W	4	-	8.5	5.8
16	Prague	1010.8	WSW	4	-	7.9	5.3	1012.6	W	4	7	9.4	4.0
17	Munich	1013.3	W	6	8	6.7	3.9	1013.5	WNW	4	8	8.4	4.1
18	Strasbourg	1011.8	S	6	8	8.8	7.1	1015.1	NNW	9	8	10.4	7.8
19	Paris	1013.9	WNW	5	8	9.3	8.1	1018.3	N	11	7	11.5	10.1
20	Jersey	1016.7	NNW	15	8	11.5	8.6	1023.8	N	14	8	10.6	7.6
21	Milan	1010.7	ENE	4	7	10.2	6.2	1007.7	SSW	4	2	12.3	7.5
22	Marseille	1013.3	WNW	17	-	13.2	7.2	1009.1	NW	34	-	15.3	6.6
23	Bordeaux	1018.7	SW	6	6	10.6	9.7	1020.8	NNW	9	8	13.0	9.8
24	Rome	1011.2	SE	7	7	16.5	14.7	1004.5	SSW	13	-	18.4	12.6
25	Ajaccio	1011.7	NE	6	6	12.8	11.7	1007.6	WSW	9	8	13.9	10.7
26	Barcelona	1015.5	WSW	5	7	14.1	12.7	1014.5	W	2	2	17.4	9.1
27	Majorca	1015.6	-	0	4	13.9	12.5	1014.5	E	3	7	17.3	9.8
28	Madrid	1021.5	N	3	0	8.3	6.9	1022.1	N	15	1	12.7	2.8
29	Lisbon	1023.4	N	5	-	15.8	13.0	1024.8	NNE	8	-	16.4	4.3
30	Athens	1015.0	N	3	-	13.5	6.7	1013.3	WSW	3	6	18.8	10.0
31	Malta	1015.0	SW	9	1	19.1	15.3	1010.1	SW	9	5	22.4	15.2
32	Gibraltar	1020.8	W	13	1	17.7	14.8	1019.9	W	19	1	19.2	14.6

Daily Weather Summary for Tuesday 21 November 2023

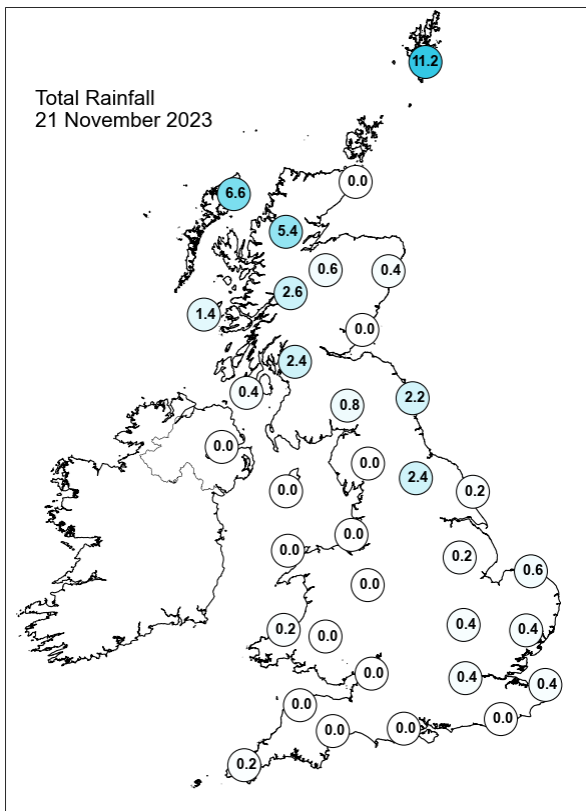
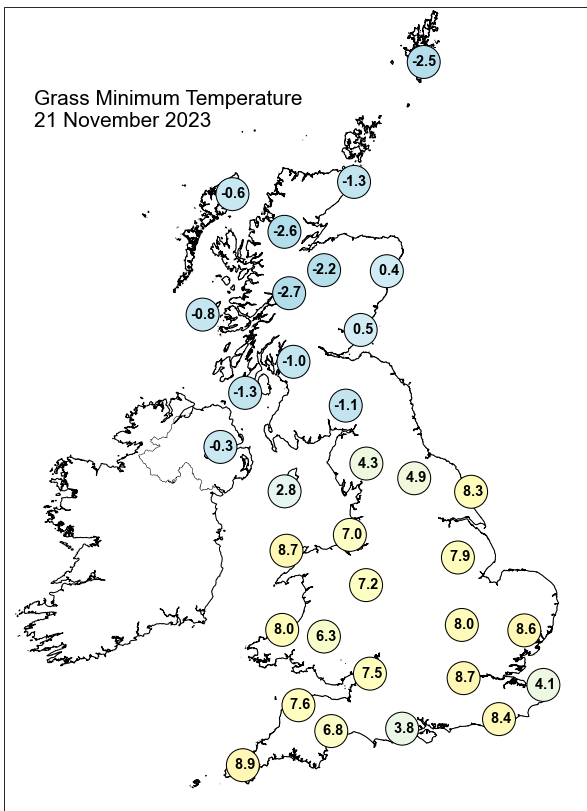
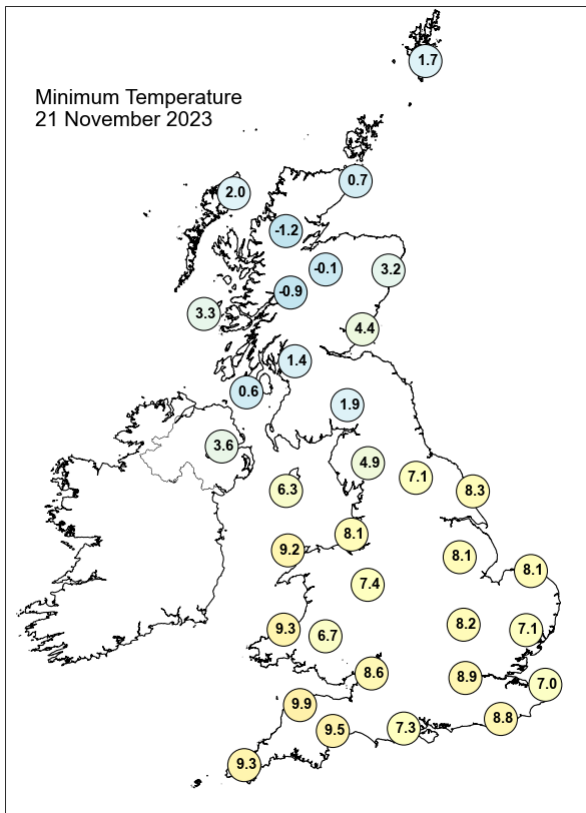
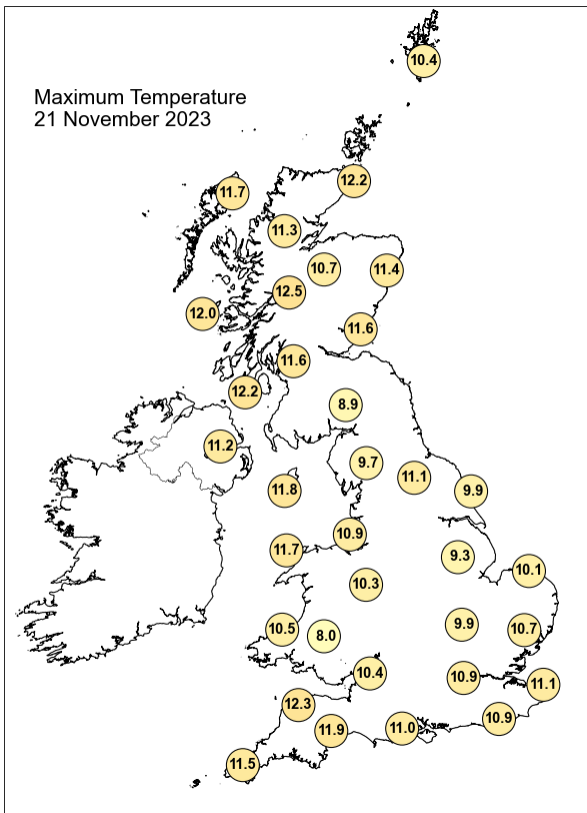

Daily Weather Summary for Tuesday 21 November 2023

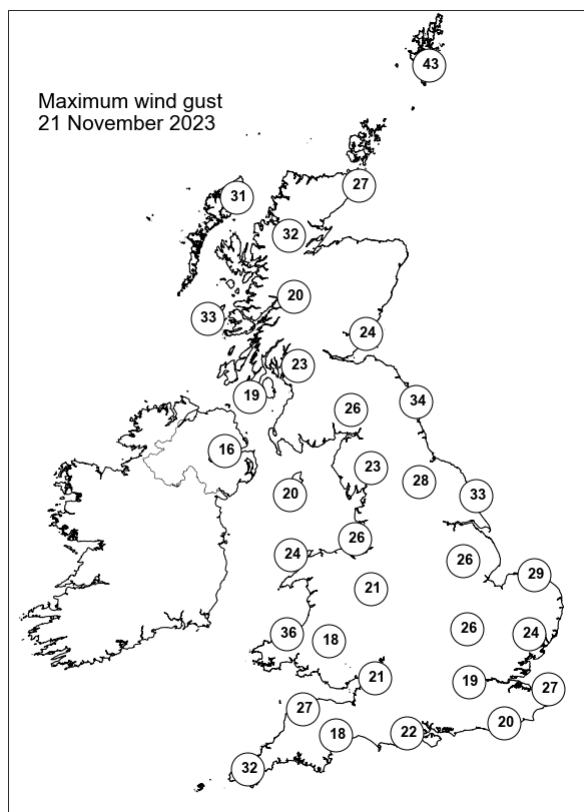
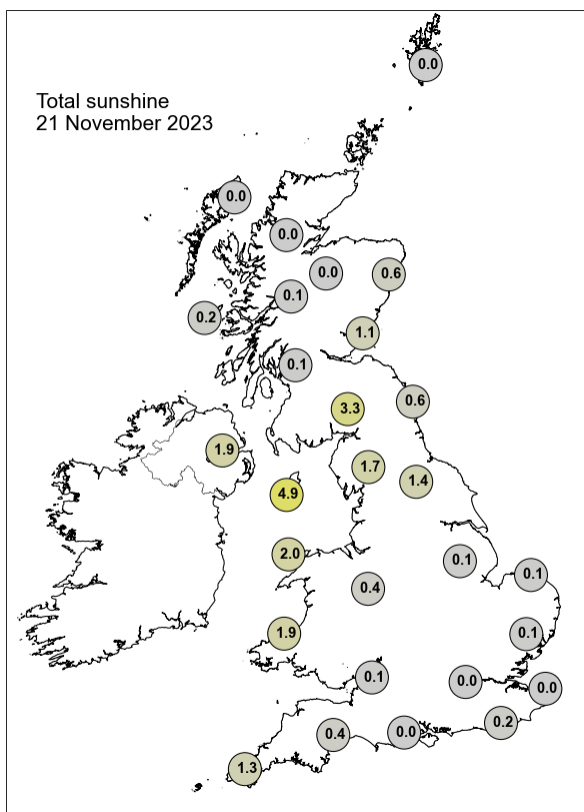

None of the selected stations observed a day of sleet or snow falling or non-zero snow depth at 0900 UTC.

Daily Weather Summary for Wednesday 22 November 2023

This day's summary created 29/11/2023 03:03

Summary of the UK Weather for Wednesday 22 November 2023

A series of fronts made their way southeastwards through the early hours, bringing rain and drizzle mainly to northern England and western Scotland, the heaviest of which was over orography to the northwest of Scotland. It remained mostly dry to the south, and cloud built up overnight as the fronts made their passage. Winds were strong to the north, particularly southwesterlies around Scottish coasts. Temperatures were around average. Wednesday weather set was a north-south split, mainly governed by high pressure across southern England. Cloudy for most of the UK, with the wettest conditions over Scotland, north England and Northern Ireland, fairly dry everywhere else. Mild temperatures for most initially, but turning colder from the north throughout the afternoon. Westerly fresh winds, turning strong in places, where predominant through the day.

Daily Extremes

<i>Highest Maximum</i>	14.6°C Lossiemouth (Moray (in Grampian Region), 7mAMSL)
<i>Lowest Maximum</i>	9.6°C Lerwick (Shetland, 82mAMSL) also Baltasound No 2 (Shetland, 15mAMSL)
<i>Highest Minimum</i>	10.2°C Scilly: St Marys Airport (Isles Of Scilly, 31mAMSL)
<i>Lowest Minimum</i>	-0.8°C Tyndrum No 3 (Perthshire (in Central Region), 168mAMSL)
<i>Lowest Grass Minimum</i>	-2.7°C Fontmell Magna (Dorset, 90mAMSL)
<i>Most Rainfall</i>	43.8mm Resallach (Sutherland, 133mAMSL)
<i>Most Sunshine</i>	1.6hr Manston (Kent, 49mAMSL)
<i>Highest Gust</i>	57Kt 66mph Baltasound No 2 (Shetland, 15mAMSL)
<i>Highest Gust (mountain*)</i>	97Kt 112mph Cairngorm Summit (Inverness-shire, 1237mAMSL)
<i>Greatest Snow Depth at 0900 UTC</i>	No non-zero values.

mAMSL refers to station elevation in metres above mean sea level.

*Mountain stations are above 500mAMSL.

Daily Weather Summary for Wednesday 22 November 2023

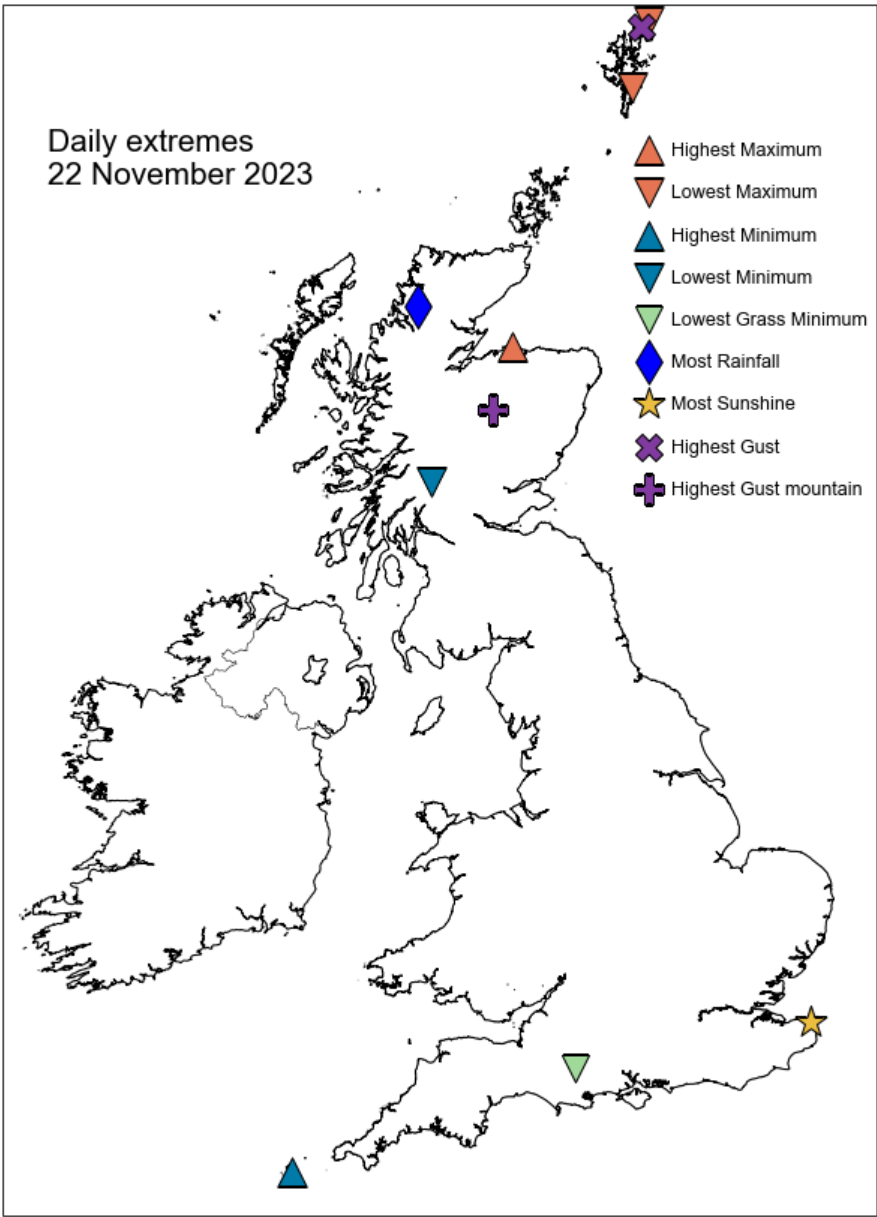

Daily Weather Summary for Wednesday 22 November 2023

North Atlantic and Europe analysis charts and satellite images at 0000 UTC

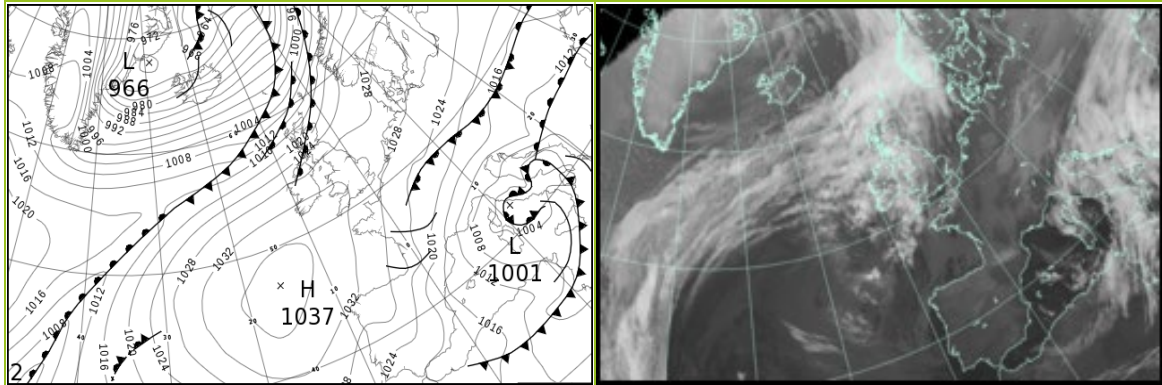

North Atlantic and Europe analysis charts and satellite images at 1200 UTC

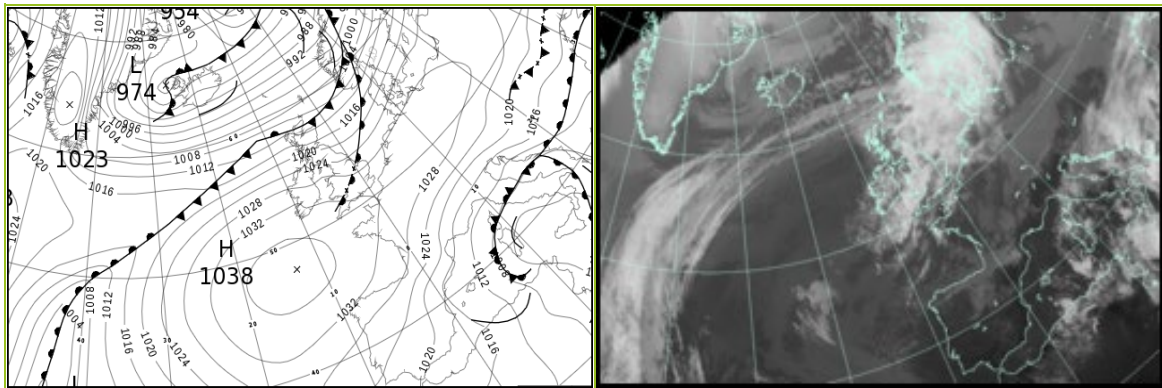

All satellite imagery copyright Met Office and EUMETSAT (European Organisation for the Exploitation of Meteorological Satellites). These show infra-red images from the geostationary MSG satellite. The rainfall rates are derived from both rain-radar and satellite data.

Daily Weather Summary for Wednesday 22 November 2023

UK satellite and rain-radar precipitation rates at (L) 0000 and (R) 1200 UTC

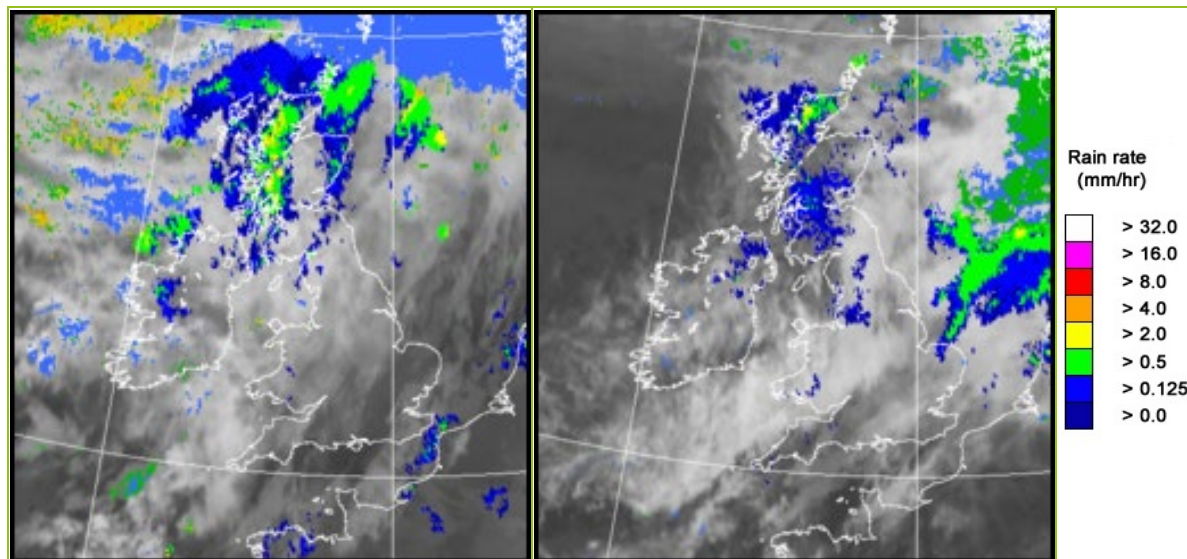

UK wind speed and direction at (L) 0000 and (R) 1200 UTC

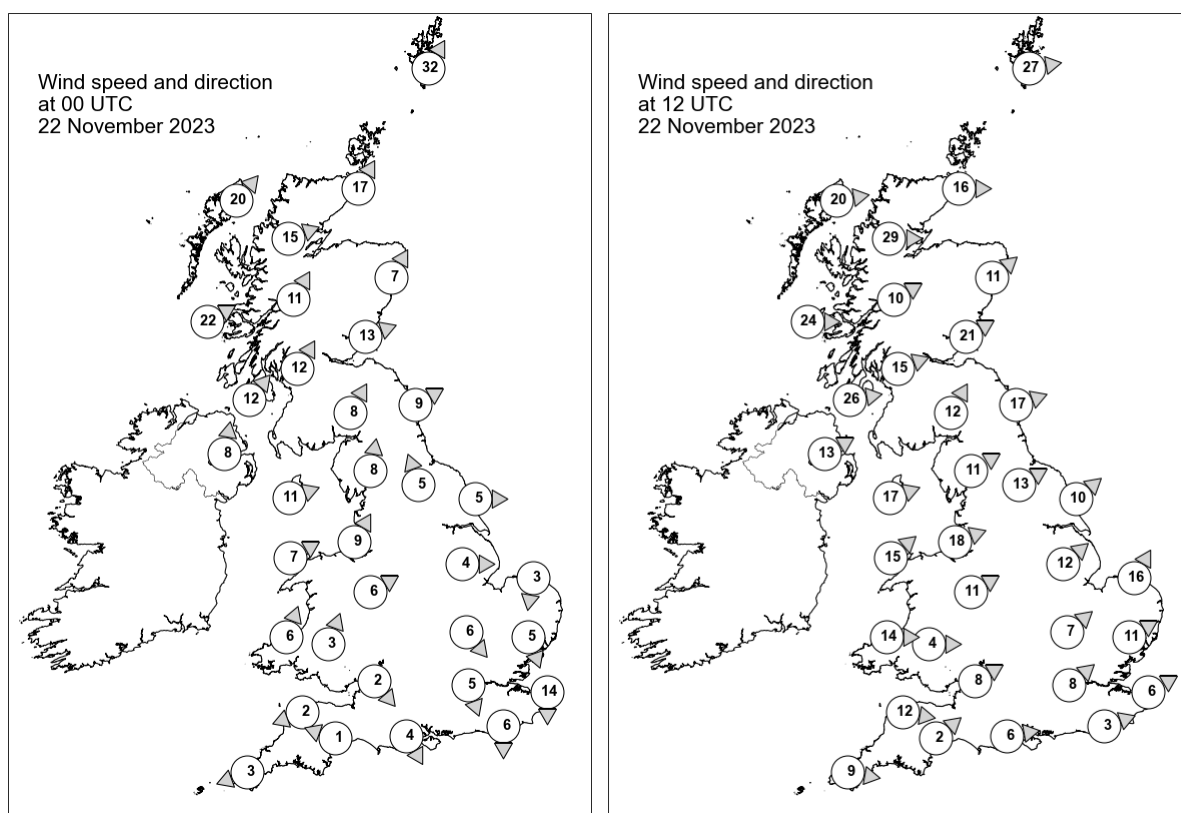

Daily Weather Summary for Wednesday 22 November 2023

Selected UK readings at (L) 0000 and (R) 1200 UTC

STATIONS		0000 UTC						1200 UTC					
NO	SITE	PRESS	WDIR	WSPD	CLOUD	TEMP	TDEW	PRESS	WDIR	WSPD	CLOUD	TEMP	TDEW
1	Lerwick	1010.8	SSW	32	8	8.8	7.7	1003.8	W	27	8	9.1	5.0
2	Wick	1015.8	SSW	17	8	9.3	7.1	1009.1	W	16	8	12.0	10.6
3	Stornoway	1015.4	SW	20	8	10.8	9.9	1011.8	W	20	8	10.8	10.2
4	Loch Glascarnoch	1017.3	WSW	15	8	9.1	7.6	1011.8	W	29	8	11.0	9.4
5	Aviemore	1018.9	-	-	8	8.6	5.8	1013.7	-	-	8	12.9	8.8
6	Dyce	1019.9	SSW	7	8	8.3	4.9	1013.2	SW	11	8	12.5	9.7
7	Tulloch Bridge	1021.8	SSW	11	8	9.3	7.5	1016.5	WSW	10	8	11.8	9.2
8	Tiree	1021.8	WSW	22	8	11.0	10.1	1019.4	W	24	8	12.1	11.4
9	Leuchars	1023.3	WSW	13	8	8.1	6.2	1016.2	WSW	21	8	13.0	10.7
10	Bishopton	1024.5	SSW	12	8	9.0	8.0	1019.9	WSW	15	8	11.7	10.5
11	Machrihanish	1025.6	SW	12	8	10.5	8.1	1022.2	W	26	8	12.2	11.4
12	Boulmer	1026.4	WSW	9	8	-	-	1019.6	WSW	17	3	-	-
13	Eskdalemuir	1027.8	SSW	8	8	5.8	4.6	1022.0	SSW	12	8	10.3	9.8
14	Aldergrove	1027.2	S	8	8	8.6	7.6	1025.5	WSW	13	8	11.9	10.2
15	Shap	1029.5	S	8	8	5.2	3.3	1024.3	WSW	11	8	10.9	8.9
16	Leeming	1029.0	SSE	5	8	5.4	4.1	1023.6	WSW	13	6	12.5	9.3
17	Ronaldsway	1029.4	WSW	11	8	10.5	7.5	1026.6	WSW	17	8	12.2	10.5
18	Bridlington	1029.0	W	5	4	5.2	3.5	1022.8	SW	10	8	10.0	7.8
19	Crosby	1030.6	SSW	9	8	8.4	6.4	1027.8	WSW	18	8	11.3	9.7
20	Valley	1030.9	WSW	7	8	10.1	6.5	1029.1	SW	15	8	12.2	10.1
21	Waddington	1030.6	W	4	8	5.8	4.5	1026.1	SW	12	8	8.7	6.5
22	Shawbury	1031.8	WSW	6	8	4.0	3.6	1028.3	WSW	11	3	10.9	8.7
23	Weybourne	1029.7	N	3	8	7.8	4.1	1026.1	SSW	16	0	8.1	5.8
24	Bedford	1031.0	NW	6	1	5.0	4.1	1028.8	SW	7	1	8.4	6.1
25	Aberporth	1032.5	SSW	6	8	6.9	4.9	1030.9	W	14	8	10.9	9.5
26	Sennybridge	1033.3	SSW	3	8	3.1	2.4	1031.2	W	4	8	8.1	7.7
27	Wattisham	1030.1	NNW	5	6	4.6	3.3	1029.1	WSW	11	8	7.7	5.3
28	Almondsbury	1032.1	NW	2	0	3.3	2.6	1030.5	WSW	8	6	11.2	9.0
29	Heathrow	1030.5	NNW	5	0	7.2	5.1	1030.2	SW	8	8	9.4	5.8
30	Manston	1028.7	N	14	8	8.9	7.1	1030.3	WSW	6	8	8.8	6.3
31	Chivenor	1032.9	ENE	2	8	7.3	5.4	1032.3	W	12	8	12.2	10.7
32	Exeter	1032.3	ESE	1	8	3.2	2.7	1032.2	SW	2	8	10.5	8.5
33	Herstmonceux	1029.3	N	6	8	7.4	5.6	1031.3	WSW	3	8	8.4	5.9
34	Hurn	1031.5	NNW	4	1	4.2	3.4	1032.1	W	6	8	10.3	7.5
35	Camborne	1033.2	ENE	3	8	8.4	4.9	1034.1	W	9	8	11.0	10.3

Daily Weather Summary for Wednesday 22 November 2023

Selected European readings at (L) 0000 and (R) 1200 UTC

STATIONS		0000 UTC						1200 UTC					
NO	SITE	PRESS	WDIR	WSPD	CLOUD	TEMP	TDEW	PRESS	WDIR	WSPD	CLOUD	TEMP	TDEW
1	Murmansk	1023.0	SSW	8	2	-13.4	-15.1	1011.3	SW	6	2	-16.3	-18.3
2	Helsinki	1028.0	NNW	4	7	-8.0	-8.8	1017.9	SSW	16	8	-0.2	-4.8
3	Stockholm	1028.1	-	0	-	-6.8	-7.4	1014.8	S	12	-	-0.1	-1.7
4	Oslo	1025.7	SW	6	-	-1.6	-2.6	1005.4	SSW	12	8	4.6	2.0
5	Reykjavik	984.1	WSW	18	6	4.3	1.2	-	-	-	-	-	-
6	Moscow	1017.5	NNW	2	8	-9.0	-11.4	1018.1	NW	4	8	-7.8	-11.8
7	Kiev	1018.1	NE	2	8	-1.5	-2.9	1021.7	N	6	8	-3.7	-5.5
8	Warsaw	1022.9	NNE	10	7	-2.4	-5.5	1028.7	ESE	2	1	-0.6	-8.1
9	Berlin	1025.7	NNE	6	8	0.0	-3.2	1030.2	SE	4	3	2.2	-5.5
10	De Bilt	1027.8	N	2	8	2.8	2.7	1029.3	S	6	8	5.5	4.1
11	Dublin	1030.4	SW	8	7	8.4	6.3	1028.3	W	16	7	11.0	9.8
12	Cork	1033.1	SW	4	5	5.7	5.0	1032.4	W	14	7	11.5	9.2
13	Sofia	1010.7	WNW	2	6	5.7	3.9	1011.9	ENE	2	7	9.2	7.1
14	Belgrade	1010.9	NE	4	-	8.8	8.8	1017.1	NNE	4	8	7.9	7.1
15	Budapest	1014.9	ENE	4	-	2.7	2.6	1020.5	WNW	4	-	10.7	4.2
16	Prague	1021.3	NNW	6	-	1.5	-1.9	1028.8	NNW	4	8	0.0	-2.7
17	Munich	1019.3	NNW	2	8	6.0	4.9	1027.2	N	4	8	2.6	-1.0
18	Strasbourg	1021.5	NNW	5	8	8.8	6.8	1029.4	N	12	-	5.4	-0.9
19	Paris	1025.5	N	10	6	9.5	7.1	1031.0	NE	8	7	9.1	1.5
20	Jersey	1030.0	NNE	11	8	9.9	5.5	1033.3	N	7	0	11.0	5.5
21	Milan	1011.9	N	1	0	5.8	4.4	1016.2	SSE	6	0	14.1	4.0
22	Marseille	1011.8	NNW	17	-	10.7	4.6	1014.0	NW	15	-	15.3	5.8
23	Bordeaux	1025.9	N	10	8	11.6	9.2	1029.1	N	11	7	12.8	7.7
24	Rome	1002.0	ESE	8	3	14.3	11.0	1005.4	NE	11	2	17.1	8.4
25	Ajaccio	1003.7	ENE	5	7	10.0	8.4	1008.4	NE	7	8	14.7	4.9
26	Barcelona	1014.3	N	6	0	11.7	3.5	1015.7	SE	6	0	18.3	2.8
27	Majorca	1014.2	NNW	4	2	15.2	10.6	1014.8	NNE	14	7	16.8	6.2
28	Madrid	1024.7	N	10	0	7.5	1.6	1023.3	N	13	3	13.7	4.6
29	Lisbon	1025.3	N	9	-	12.5	5.0	1025.5	NE	8	-	15.7	4.4
30	Athens	1011.9	N	2	-	15.7	11.4	1011.1	SSE	4	7	21.6	16.3
31	Malta	1006.6	WSW	4	7	18.4	14.7	1002.3	NNE	9	8	19.1	12.9
32	Gibraltar	1020.2	WSW	7	0	15.2	11.3	1019.7	SW	7	0	17.9	9.3

Daily Weather Summary for Wednesday 22 November 2023

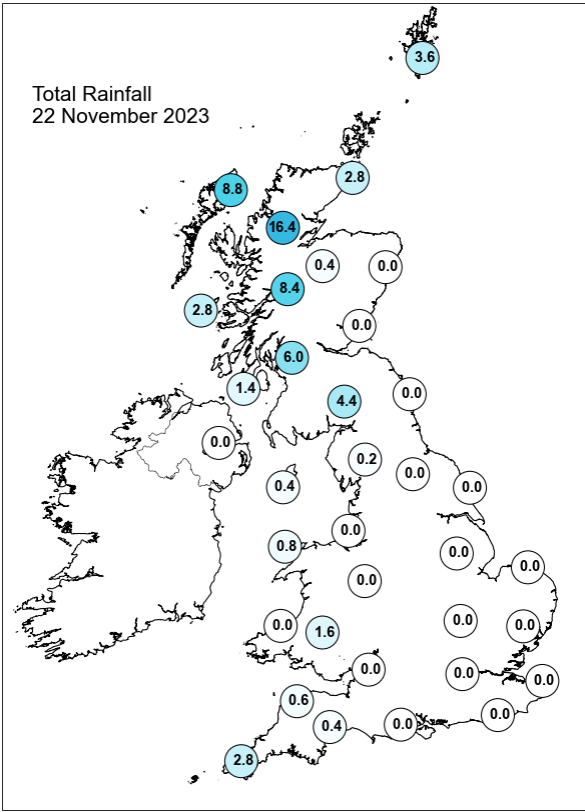
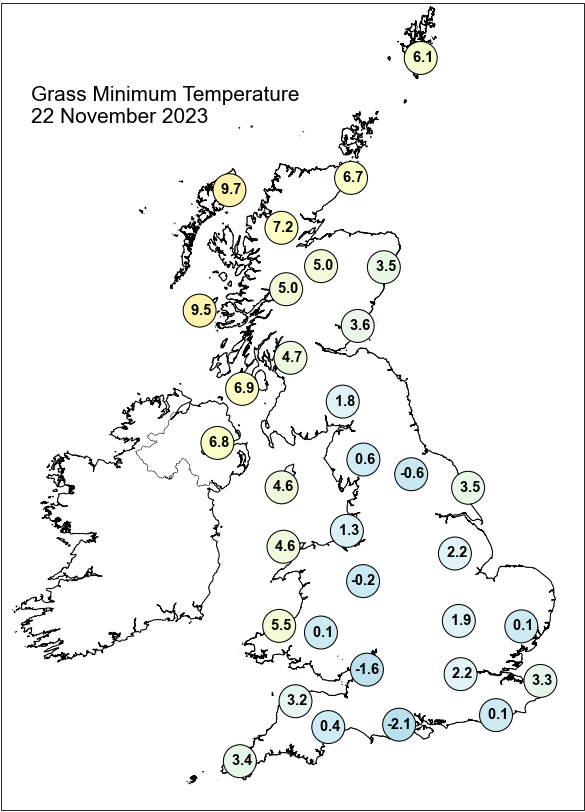
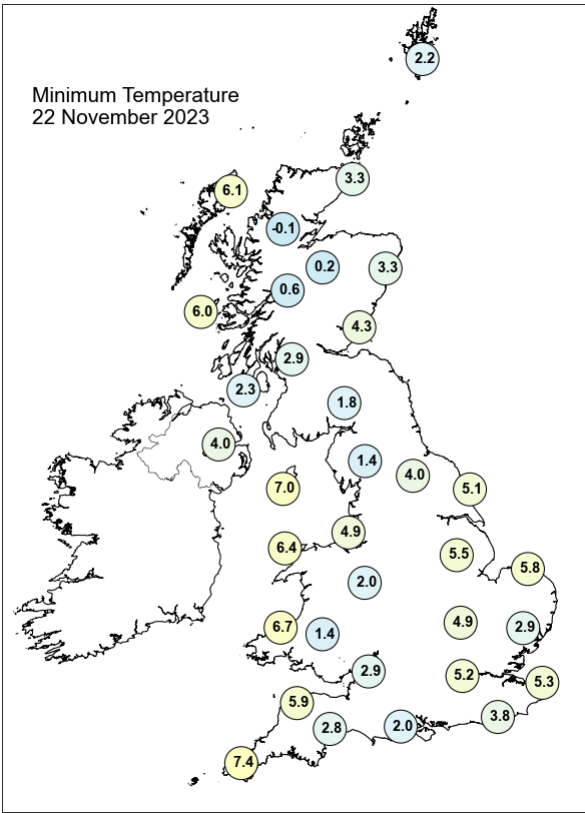
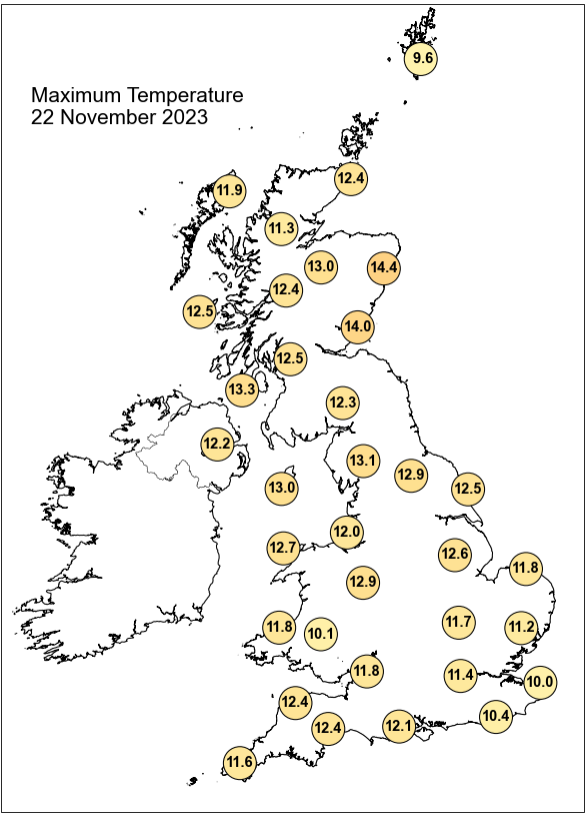

Daily Weather Summary for Wednesday 22 November 2023

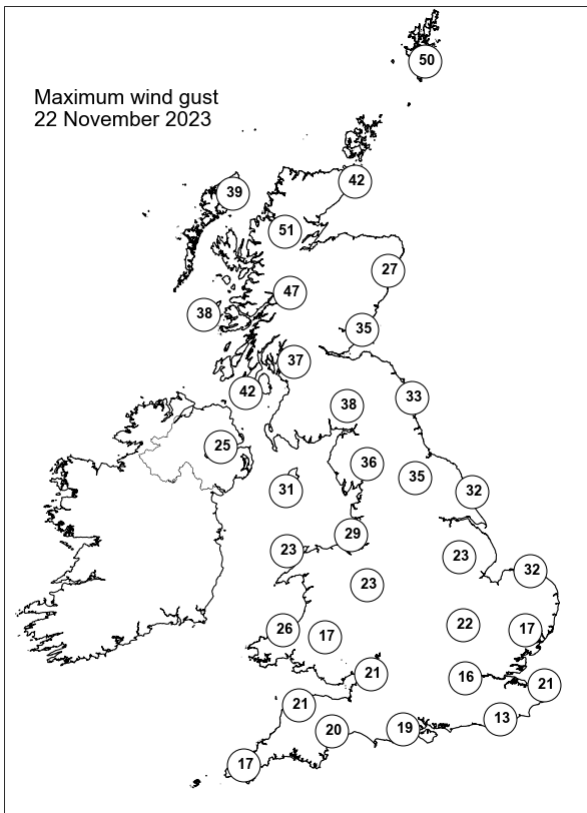
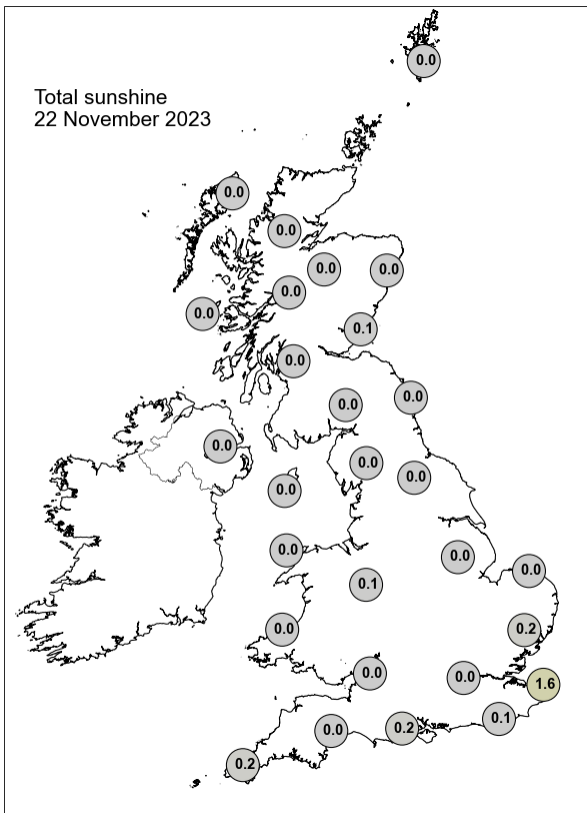

None of the selected stations observed a day of sleet or snow falling or non-zero snow depth at 0900 UTC.

Daily Weather Summary for Thursday 23 November 2023

This day's summary created 30/11/2023 03:03

Summary of the UK Weather for Thursday 23 November 2023

There were rain and showers across northwest Scotland overnight, associated with a cold front, making its way south through the early hours. This was associated with some strong winds extending inland down to Yorkshire and some severe gales across exposed coasts and Shetland. Elsewhere it was a widely clear night, some patchy cloud and drizzle in spots. A mild night across the country, warmest to the north and coolest to the south. Showers in the north and Northern Ireland moved south throughout the day bringing cooler air and clearer skies. By midday showers moved into the midlands and some small showers in the far southwest. Rain showers mostly clear up and some sunny spells in the afternoon in the southern half of the UK. Wintery showers in the northeast this evening and strong winds in the north and eastern coasts.

Daily Extremes

<i>Highest Maximum</i>	15.1°C Whitby (North Yorkshire, 41mAMSL)
<i>Lowest Maximum</i>	5.9°C Lerwick (Shetland, 82mAMSL) also Baltasound No 2 (Shetland, 15mAMSL)
<i>Highest Minimum</i>	12.0°C Dunbar (East Lothian, 23mAMSL)
<i>Lowest Minimum</i>	2.8°C Fair Isle (Shetland, 57mAMSL)
<i>Lowest Grass Minimum</i>	-0.5°C Frittenden (Kent, 38mAMSL)
<i>Most Rainfall</i>	11.4mm Cassley (Sutherland, 99mAMSL) also Resallach (Sutherland, 133mAMSL)
<i>Most Sunshine</i>	7.0hr Shoeburyness, Landwick (Essex, 2mAMSL)
<i>Highest Gust</i>	66Kt 76mph Fair Isle (Shetland, 57mAMSL)
<i>Highest Gust (mountain*)</i>	97Kt 112mph Cairngorm Summit (Inverness-shire, 1237mAMSL)
<i>Greatest Snow Depth at 0900 UTC</i>	No non-zero values.

mAMSL refers to station elevation in metres above mean sea level.

*Mountain stations are above 500mAMSL.

Daily Weather Summary for Thursday 23 November 2023

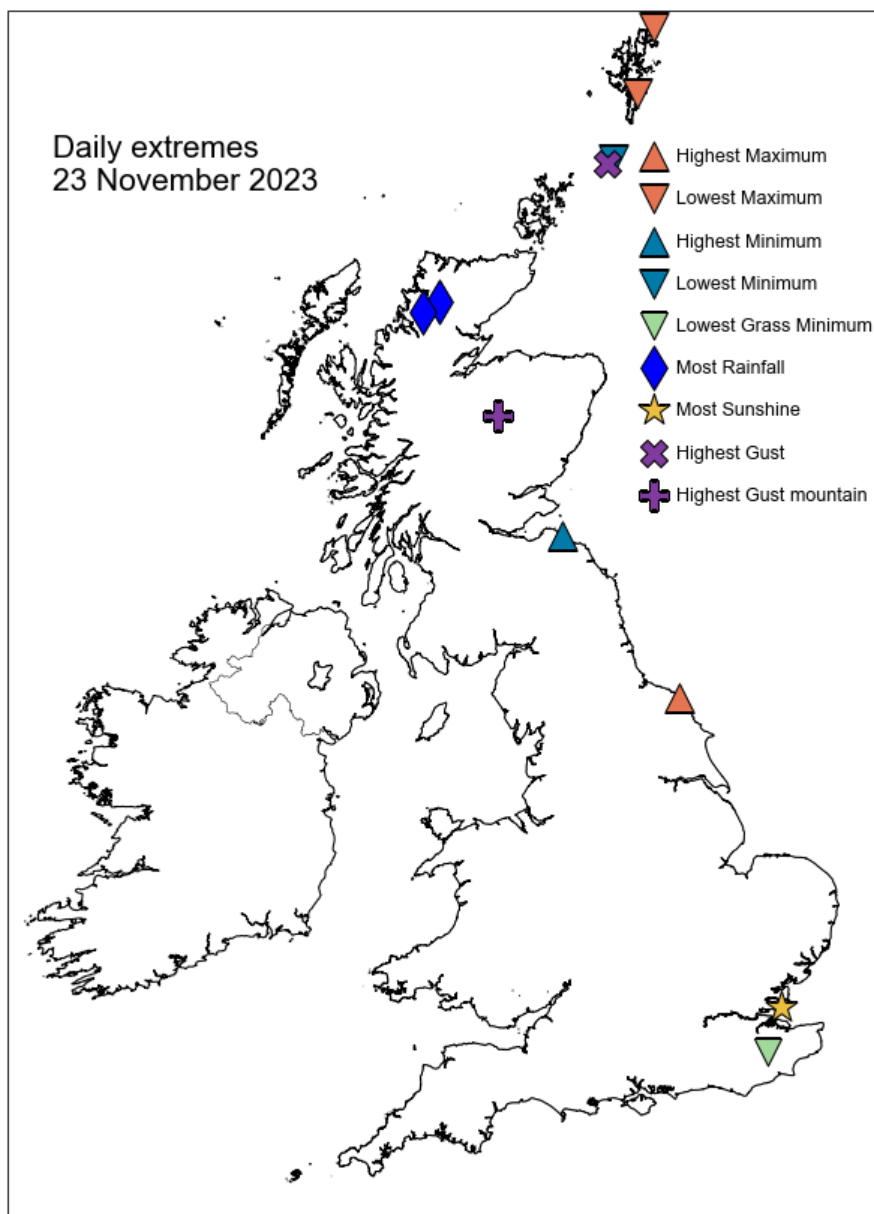

Daily Weather Summary for Thursday 23 November 2023

North Atlantic and Europe analysis charts and satellite images at 0000 UTC

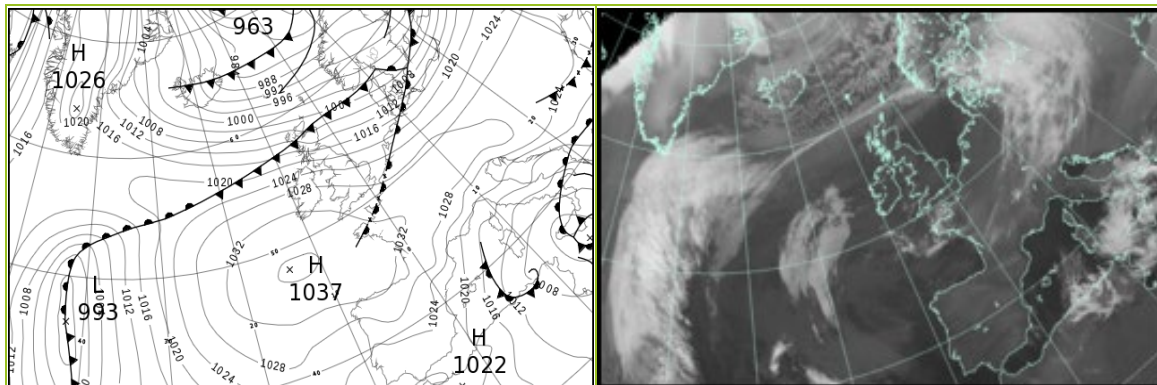

North Atlantic and Europe analysis charts and satellite images at 1200 UTC

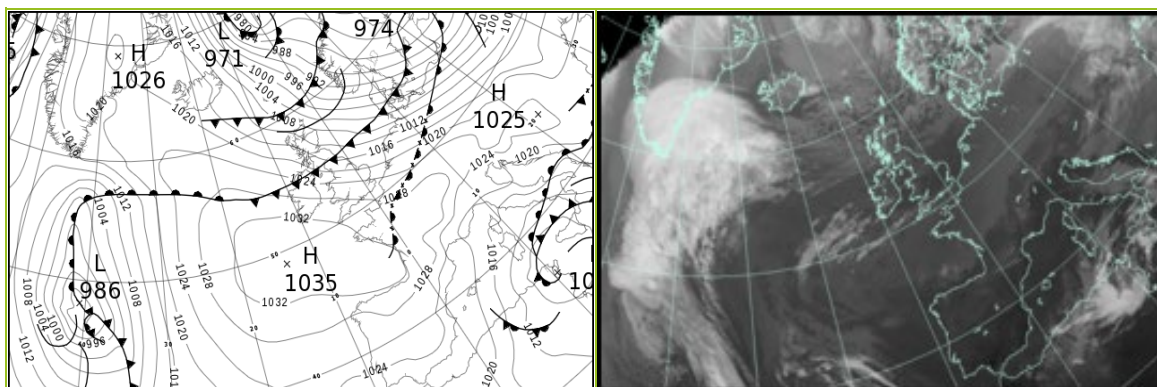

All satellite imagery copyright Met Office and EUMETSAT (European Organisation for the Exploitation of Meteorological Satellites). These show infra-red images from the geostationary MSG satellite. The rainfall rates are derived from both rain-radar and satellite data.

Daily Weather Summary for Thursday 23 November 2023

UK satellite and rain-radar precipitation rates at (L) 0000 and (R) 1200 UTC

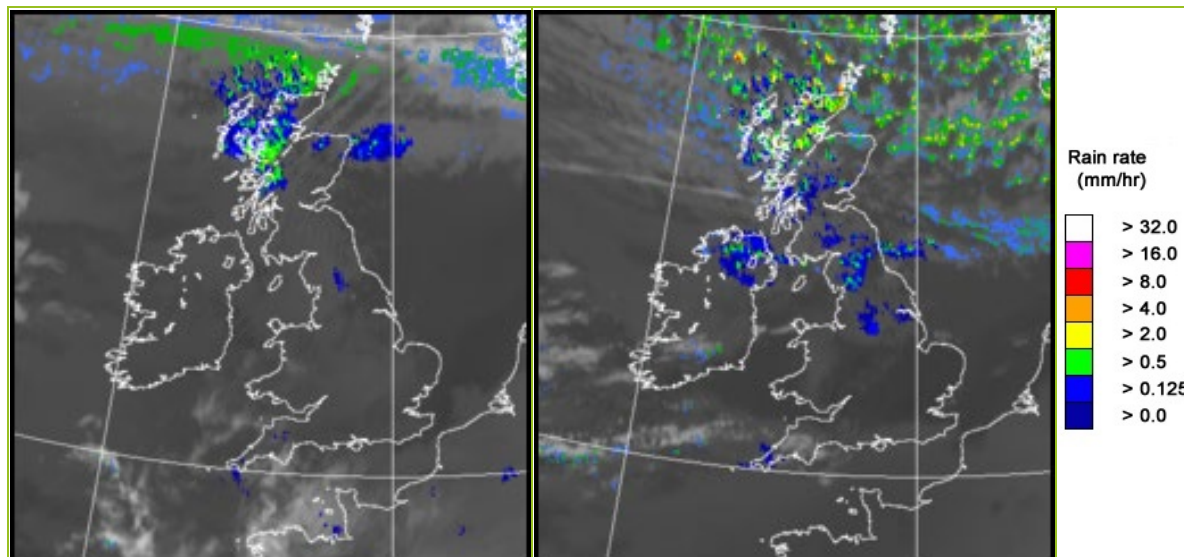

UK wind speed and direction at (L) 0000 and (R) 1200 UTC

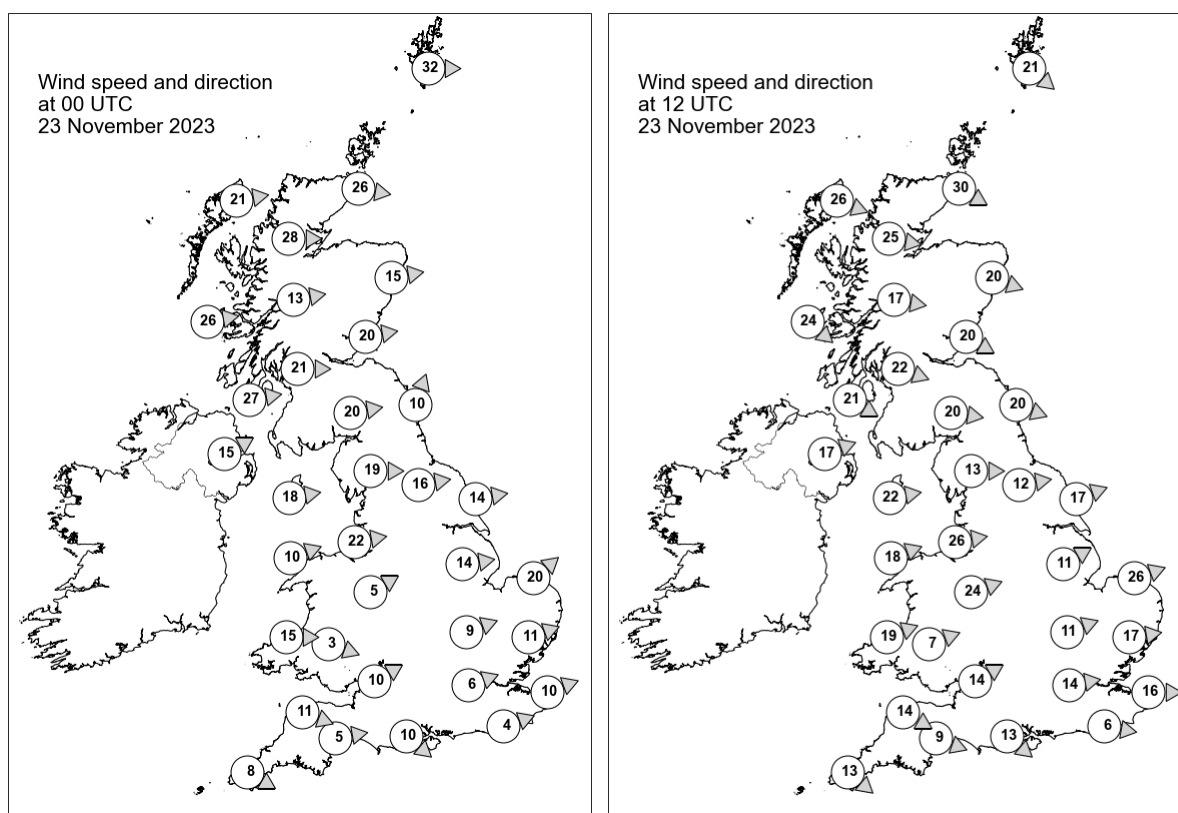

Daily Weather Summary for Thursday 23 November 2023

Selected UK readings at (L) 0000 and (R) 1200 UTC

STATIONS		0000 UTC						1200 UTC					
NO	SITE	PRESS	WDIR	WSPD	CLOUD	TEMP	TDEW	PRESS	WDIR	WSPD	CLOUD	TEMP	TDEW
1	Lerwick	997.7	W	32	8	8.8	2.9	1000.1	NW	21	4	3.6	1.5
2	Wick	1005.5	W	26	1	9.2	5.8	1007.4	WNW	30	8	6.0	3.7
3	Stornoway	1010.2	W	21	8	9.8	8.0	1013.8	WNW	26	1	7.0	2.6
4	Loch Glascarnoch	1010.3	W	28	8	9.7	8.2	1013.7	W	25	8	5.1	3.4
5	Aviemore	1009.7	-	-	0	12.2	7.2	1013.2	-	-	8	7.0	2.1
6	Dyce	1008.9	W	15	8	14.2	7.2	1009.3	WNW	20	1	8.7	1.2
7	Tulloch Bridge	1013.4	W	13	8	11.7	8.6	1015.5	W	17	8	6.8	3.3
8	Tiree	1017.6	W	26	8	12.3	11.3	1019.6	NW	24	8	10.3	4.3
9	Leuchars	1011.7	W	20	5	12.4	9.4	1012.6	WNW	20	1	11.5	2.2
10	Bishopton	1016.7	W	21	8	12.1	10.2	1016.1	WNW	22	3	10.4	5.8
11	Machrihanish	1020.9	W	27	8	13.2	10.7	1020.1	WNW	21	8	11.3	8.5
12	Boulmer	1016.7	SSW	10	8	-	-	1013.1	WNW	20	8	-	-
13	Eskdalemuir	1018.3	W	20	8	10.8	9.6	1016.3	W	20	8	9.9	8.4
14	Aldergrove	1024.4	WSW	15	8	11.4	10.4	1021.9	WSW	17	8	12.6	11.2
15	Shap	1021.4	W	19	8	11.7	8.3	1017.6	W	13	8	12.2	9.7
16	Leeming	1021.3	W	16	1	12.8	8.8	1016.7	W	12	8	14.1	9.7
17	Ronaldsway	1024.2	W	18	8	12.4	10.8	1021.9	W	22	8	12.8	11.0
18	Bridlington	1019.2	W	14	0	12.0	8.4	-	WSW	17	-	-	-
19	Crosby	1025.8	W	22	8	11.5	10.5	1022.3	W	26	8	11.9	10.1
20	Valley	1027.7	WSW	10	8	12.6	10.7	1025.1	WSW	18	8	12.9	10.7
21	Waddington	1023.6	W	14	5	10.9	8.3	1020.5	WSW	11	8	13.1	8.8
22	Shawbury	1026.5	WSW	5	8	12.3	9.3	1023.0	WSW	24	0	12.3	9.1
23	Weybourne	1023.0	SW	20	1	11.0	8.6	1018.4	WSW	26	0	13.6	9.5
24	Bedford	1026.6	WSW	9	8	10.3	8.7	1023.3	WSW	11	0	13.2	8.5
25	Aberporth	1029.7	W	15	8	11.2	9.6	1027.8	WSW	19	4	11.3	8.6
26	Sennybridge	1029.3	WNW	3	8	9.9	9.3	1028.0	WSW	7	8	9.2	8.1
27	Wattisham	1025.8	WSW	11	1	7.0	6.1	1021.9	W	17	1	12.2	9.1
28	Almondsbury	1029.2	WSW	10	8	11.2	9.8	1027.1	WSW	14	0	12.0	8.2
29	Heathrow	1028.1	WSW	6	0	7.7	7.0	1025.8	W	14	1	12.8	8.8
30	Manston	1027.2	WSW	10	0	7.6	7.1	1024.5	W	16	1	12.4	9.7
31	Chivenor	1031.1	WNW	11	8	12.2	10.7	1029.9	WNW	14	8	11.6	8.9
32	Exeter	1030.8	W	5	8	11.0	10.5	1029.4	WNW	9	8	11.3	9.0
33	Herstmonceux	1028.1	WSW	4	0	8.4	7.3	1026.7	W	6	8	11.3	9.1
34	Hurn	1029.4	NW	10	8	11.4	9.3	1028.2	NW	13	8	12.3	8.5
35	Camborne	1033.3	WNW	8	8	10.4	10.1	1032.1	NW	13	8	10.5	8.7

Daily Weather Summary for Thursday 23 November 2023

Selected European readings at (L) 0000 and (R) 1200 UTC

STATIONS		0000 UTC						1200 UTC					
NO	SITE	PRESS	WDIR	WSPD	CLOUD	TEMP	TDEW	PRESS	WDIR	WSPD	CLOUD	TEMP	TDEW
1	Murmansk	994.0	S	4	4	-15.8	-17.8	984.4	SSE	6	7	-4.2	-6.0
2	Helsinki	988.8	SSW	23	8	0.8	0.7	978.1	W	4	8	1.8	0.5
3	Stockholm	991.0	WSW	12	-	4.5	3.1	979.4	W	14	-	6.1	1.6
4	Oslo	992.6	WSW	4	-	1.1	0.5	983.7	W	10	1	6.4	-3.0
5	Reykjavik	996.9	WNW	24	6	1.2	-7.0	1019.4	NW	4	4	-0.4	-3.9
6	Moscow	1015.8	W	2	8	-7.8	-10.5	1000.1	SSE	4	8	-7.5	-10.4
7	Kiev	1024.3	WNW	6	8	-5.7	-9.9	1009.9	SW	10	8	-4.3	-7.9
8	Warsaw	1022.8	S	2	7	-3.3	-6.6	1004.8	WSW	12	8	3.9	2.7
9	Berlin	1020.7	SW	10	8	0.9	-3.2	1009.7	WSW	14	8	8.2	7.0
10	De Bilt	1023.6	SW	8	8	8.9	8.5	1019.0	WSW	10	7	13.2	10.1
11	Dublin	1027.7	WSW	10	7	10.6	9.1	1025.2	W	16	7	12.1	10.3
12	Cork	1031.9	W	6	8	10.0	8.4	1031.2	WNW	10	2	11.9	8.3
13	Sofia	1019.9	WNW	2	8	7.6	6.1	1021.2	SE	2	8	8.6	7.4
14	Belgrade	1026.5	NNW	4	-	2.1	2.1	1025.0	SSW	2	7	5.3	0.4
15	Budapest	1027.1	W	2	-	-0.4	-2.6	1022.9	WSW	8	-	5.5	0.3
16	Prague	1026.4	WSW	6	-	0.7	-2.8	1019.6	WSW	12	8	4.4	-0.6
17	Munich	1029.7	WNW	4	8	1.5	-1.0	1025.7	WSW	6	0	6.0	-1.3
18	Strasbourg	1031.4	SW	1	-	-0.9	-1.5	1028.1	SSW	7	8	5.9	0.6
19	Paris	1030.9	SW	4	8	5.4	2.9	1028.3	W	7	8	11.1	9.5
20	Jersey	1031.2	NW	11	8	11.2	10.1	1030.2	W	16	8	11.4	10.3
21	Milan	1022.6	N	2	0	4.7	3.0	1021.9	SSW	2	0	12.9	3.9
22	Marseille	1020.9	NNW	7	-	7.4	2.5	1020.4	NNW	13	-	11.7	2.7
23	Bordeaux	1031.4	N	9	-	5.5	3.3	1031.5	N	8	-	11.1	5.4
24	Rome	-	-	-	-	-	-	1013.2	NNE	12	3	19.4	8.3
25	Ajaccio	1014.0	E	4	-	8.7	5.1	1014.7	WSW	4	-	18.4	9.2
26	Barcelona	1021.1	N	8	0	9.1	-0.8	1021.9	N	10	0	16.1	1.4
27	Majorca	1018.9	NE	9	3	13.5	6.6	1021.0	N	12	4	17.4	5.2
28	Madrid	1026.2	NE	2	0	5.8	0.7	1025.5	E	5	0	13.5	-3.6
29	Lisbon	1023.3	NNE	8	-	14.4	4.2	1024.7	NE	7	-	14.6	4.9
30	Athens	1015.0	N	3	-	17.8	13.5	1016.9	E	4	5	21.8	12.2
31	Malta	1002.2	S	6	7	13.8	12.5	1007.7	SSW	12	4	20.0	11.3
32	Gibraltar	1020.3	W	3	0	13.8	8.1	1023.2	E	21	3	18.5	9.8

Daily Weather Summary for Thursday 23 November 2023

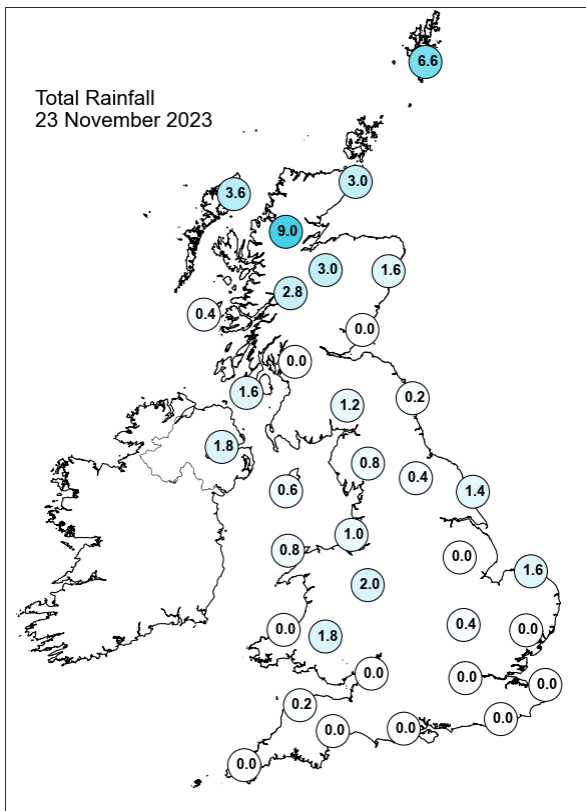
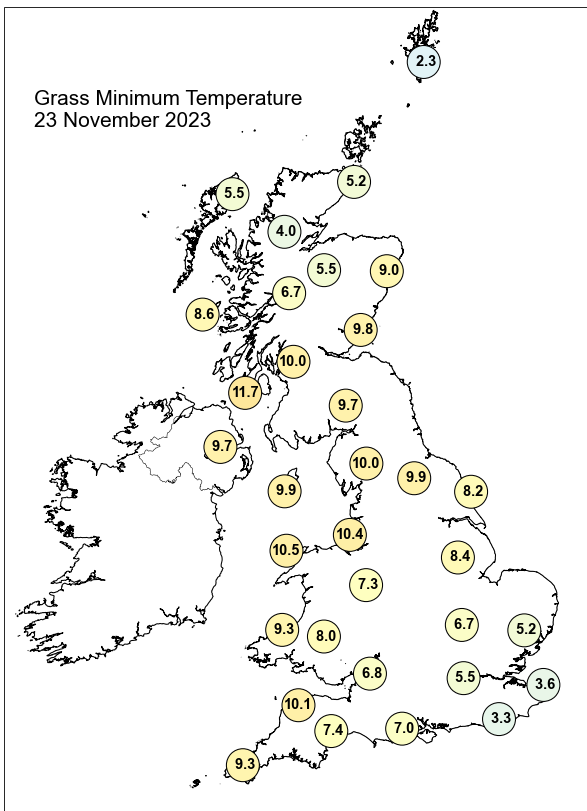
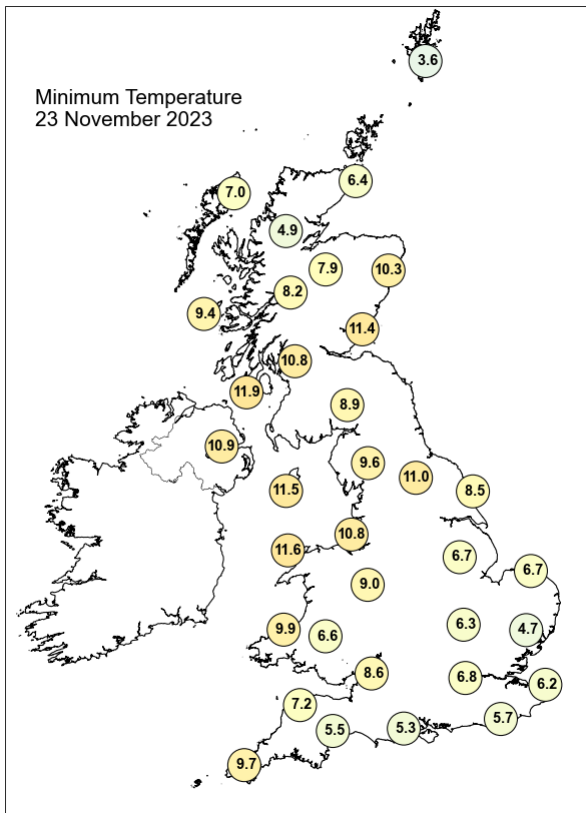
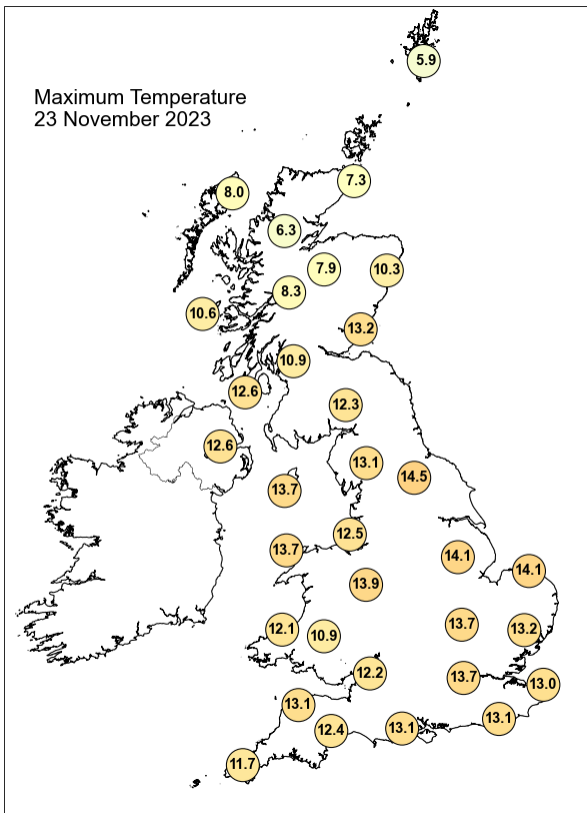

Daily Weather Summary for Thursday 23 November 2023

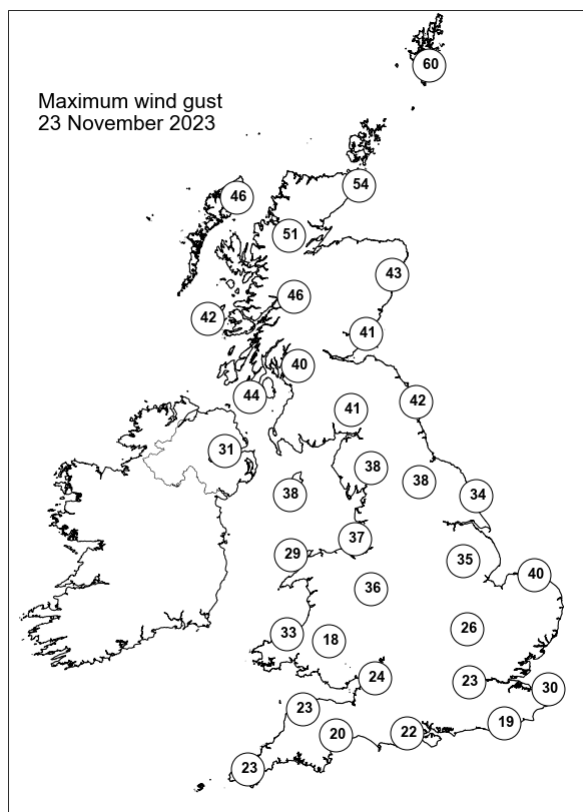
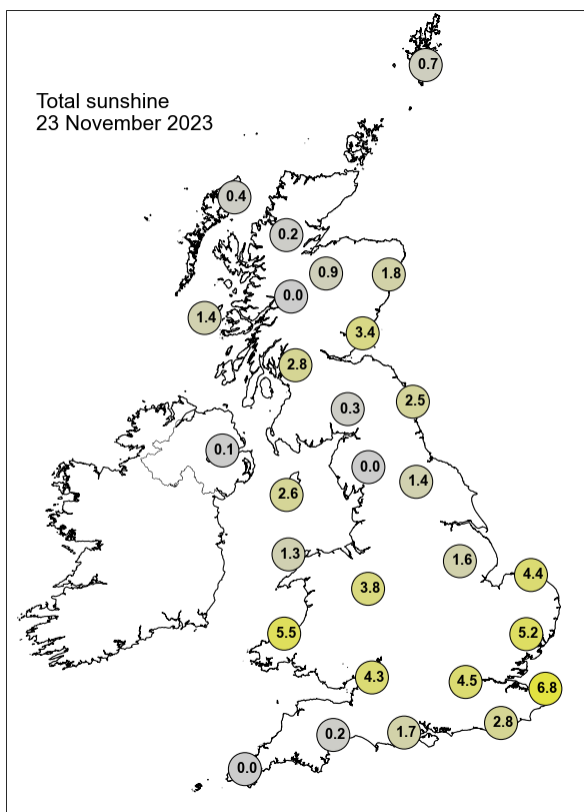

None of the selected stations observed a day of sleet or snow falling or non-zero snow depth at 0900 UTC.

Daily Weather Summary for Friday 24 November 2023

This day's summary created 01/12/2023 03:03

Summary of the UK Weather for Friday 24 November 2023

Friday was primarily dominated by high pressure to the southwest of the UK. This, combined with a low pressure centre to the north of Scandinavia, created a synoptic set up that pushed northerly moderate to strong winds across the UK. Fairly dry for most, excluding northern areas and the eastern coastline which saw scattered showers. Cloudy with some clear spells over the southeast and central parts of England. Temperatures were close to above average for the time of the year, however freezing conditions over Scotland. A few showers this morning focused on the north, northwestern, eastern coasts and some central. This remained throughout the day but eased in the late afternoon and cleared away in the evening. Most clear skies inland, some sunny spells throughout the day along coastal areas, the north and Ireland. Clearer skies in the late afternoon. Cloud approached the far west by midnight.

Daily Extremes

<i>Highest Maximum</i>	12.3°C Scilly: St Marys Airport (Isles Of Scilly, 31mAMSL)
<i>Lowest Maximum</i>	2.7°C Dalwhinnie No 2 (Inverness-shire, 351mAMSL)
<i>Highest Minimum</i>	10.7°C Bude (Cornwall, 15mAMSL)
<i>Lowest Minimum</i>	0.4°C Tyndrum No 3 (Perthshire (in Central Region), 168mAMSL) also Lerwick (Shetland, 82mAMSL)
<i>Lowest Grass Minimum</i>	-2.2°C Blencathra (Cumbria, 250mAMSL)
<i>Most Rainfall</i>	5.2mm Fyvie Castle (Aberdeenshire, 55mAMSL) also Briston S Wks (Norfolk, 49mAMSL)
<i>Most Sunshine</i>	7.3hr Hazelrigg (Lancashire, 95mAMSL)
<i>Highest Gust</i>	57Kt 66mph Fair Isle (Shetland, 57mAMSL)
<i>Highest Gust (mountain*)</i>	63Kt 72mph Cairngorm Summit (Inverness-shire, 1237mAMSL)
<i>Greatest Snow Depth at 0900 UTC</i>	No non-zero values.

mAMSL refers to station elevation in metres above mean sea level.

*Mountain stations are above 500mAMSL.

Daily Weather Summary for Friday 24 November 2023

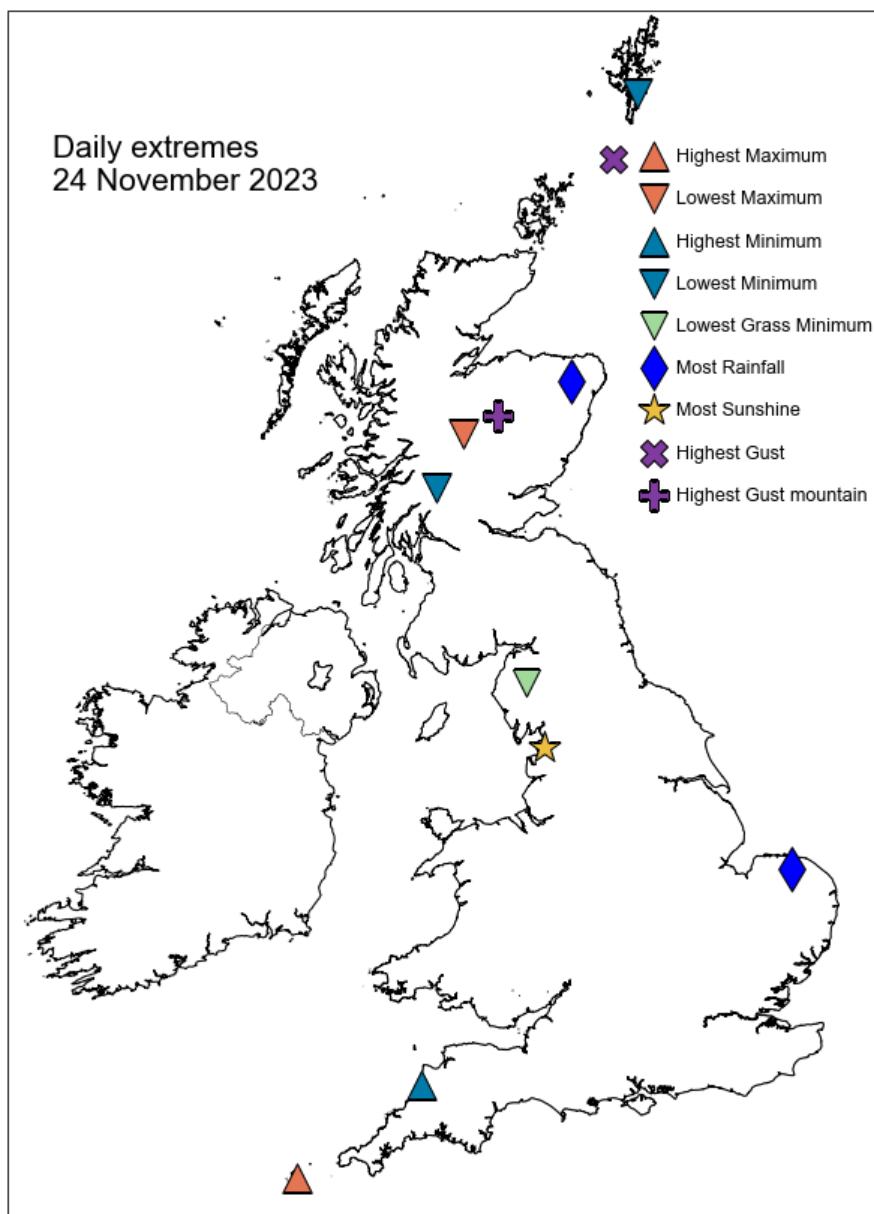

Daily Weather Summary for Friday 24 November 2023

North Atlantic and Europe analysis charts and satellite images at 0000 UTC

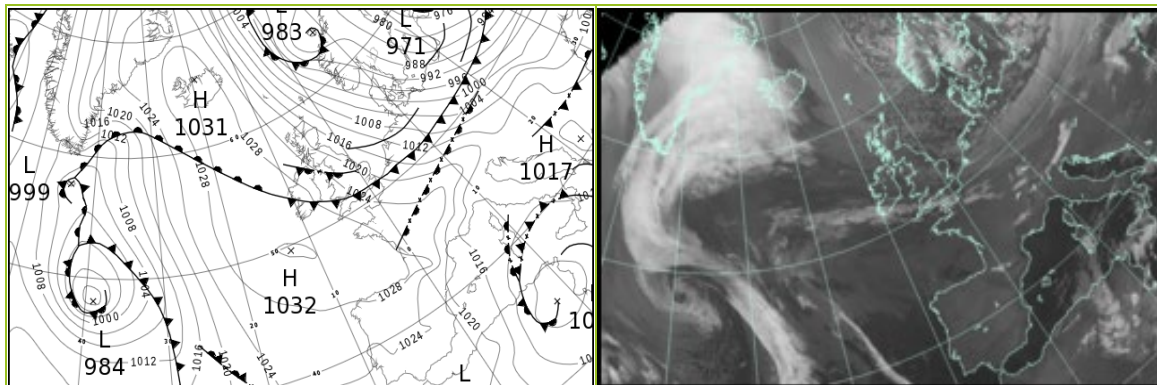

North Atlantic and Europe analysis charts and satellite images at 1200 UTC

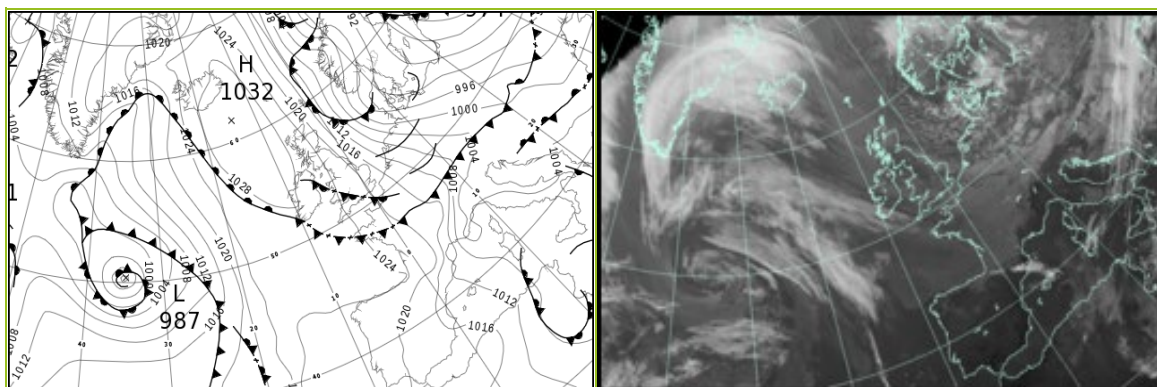

All satellite imagery copyright Met Office and EUMETSAT (European Organisation for the Exploitation of Meteorological Satellites). These show infra-red images from the geostationary MSG satellite. The rainfall rates are derived from both rain-radar and satellite data.

Daily Weather Summary for Friday 24 November 2023

UK satellite and rain-radar precipitation rates at (L) 0000 and (R) 1200 UTC

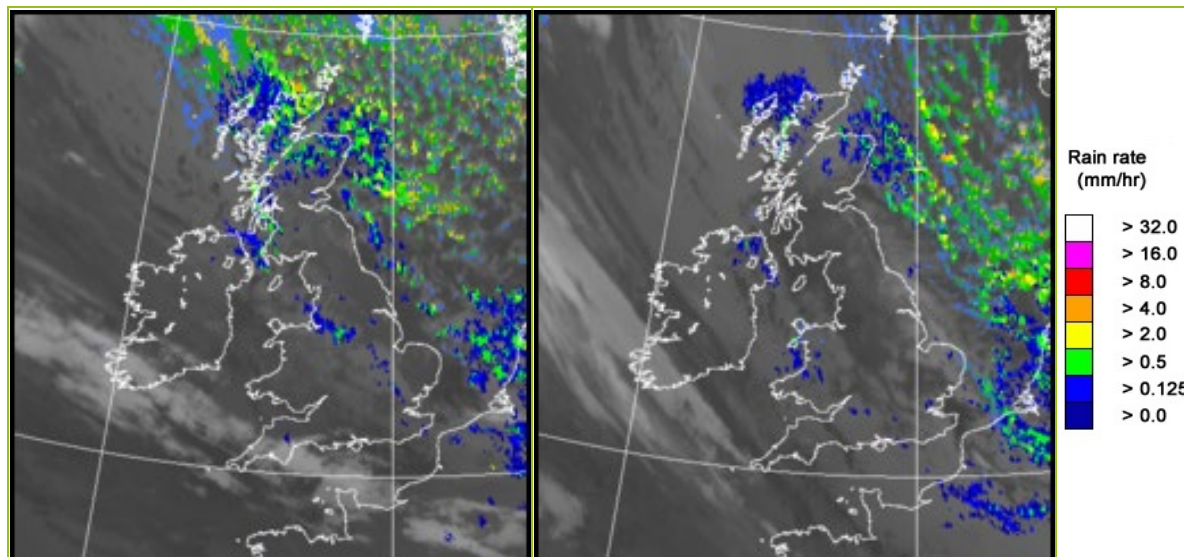

UK wind speed and direction at (L) 0000 and (R) 1200 UTC

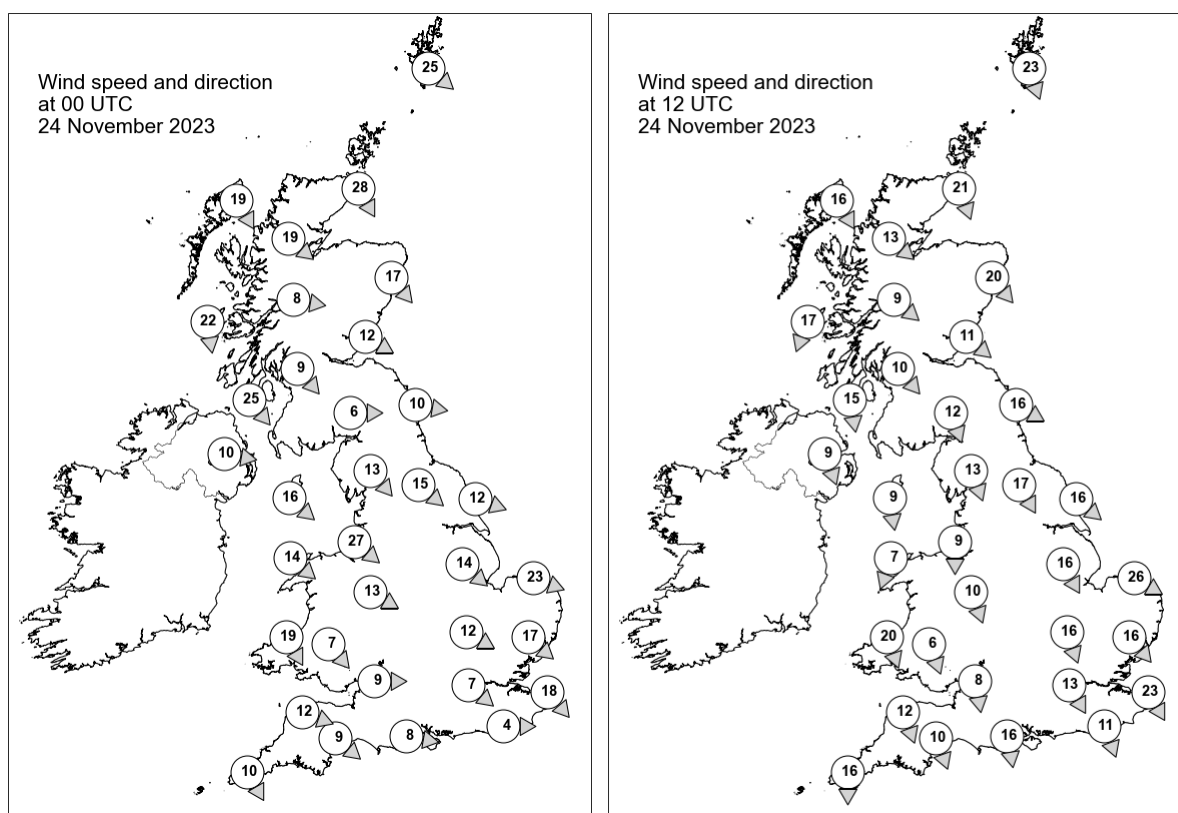

Daily Weather Summary for Friday 24 November 2023

Selected UK readings at (L) 0000 and (R) 1200 UTC

STATIONS		0000 UTC						1200 UTC					
NO	SITE	PRESS	WDIR	WSPD	CLOUD	TEMP	TDEW	PRESS	WDIR	WSPD	CLOUD	TEMP	TDEW
1	Lerwick	1009.7	NW	25	8	1.8	-0.8	1016.9	NNW	23	5	3.7	0.9
2	Wick	1016.6	NNW	28	6	2.6	-0.6	1022.1	NNW	21	8	4.2	1.8
3	Stornoway	1022.8	NNW	19	8	4.6	0.3	1027.0	NNW	16	8	4.5	1.4
4	Loch Glascarnoch	1021.3	NW	19	8	2.6	0.0	1026.0	NW	13	8	2.4	0.3
5	Aviemore	1020.3	-	-	-	2.2	0.4	1025.0	-	-	8	3.0	-0.3
6	Dyce	1016.7	NW	17	1	3.2	1.0	1020.0	NW	20	8	5.2	0.2
7	Tulloch Bridge	1021.6	W	8	8	3.4	0.9	1026.2	NW	9	8	4.3	-2.1
8	Tiree	1024.1	N	22	8	7.7	3.3	1027.6	NNE	17	8	6.6	0.3
9	Leuchars	1018.5	WNW	12	0	5.7	-0.4	1023.3	NW	11	8	7.4	-1.0
10	Bishopton	1021.1	NW	9	8	6.2	2.1	1024.8	NW	10	0	6.2	-0.4
11	Machrihanish	1022.6	NW	25	3	8.6	1.8	1026.4	N	15	7	7.3	-0.9
12	Boulmer	1018.7	W	10	7	-	-	1021.0	WNW	16	6	-	-
13	Eskdalemuir	1021.5	W	6	8	3.9	0.5	1024.2	NNW	12	6	4.7	-1.9
14	Aldergrove	1025.3	W	10	6	8.6	4.3	1026.8	NNW	9	8	6.9	3.9
15	Shap	1021.7	NW	13	7	5.2	1.5	1023.2	NNW	13	0	4.6	-0.5
16	Leeming	1020.2	NW	15	0	7.0	2.5	1022.2	NNW	17	6	5.7	-1.8
17	Ronaldsway	1023.9	NW	16	7	10.2	4.1	1024.9	N	9	8	8.5	1.4
18	Bridlington	1018.3	WNW	12	0	7.1	1.8	1018.8	NW	16	8	6.4	0.0
19	Crosby	1023.1	NW	27	8	9.3	7.4	1023.7	N	9	0	8.3	1.0
20	Valley	1025.2	NW	14	6	10.0	4.3	1024.9	NNE	7	8	8.1	6.4
21	Waddington	1020.4	NW	14	1	8.6	2.9	1020.7	NNW	16	8	6.6	-2.0
22	Shawbury	1023.3	WNW	13	5	9.0	4.0	1023.5	NNW	10	8	7.7	0.3
23	Weybourne	1018.3	WNW	23	0	9.1	4.8	1017.6	WNW	26	7	6.0	3.8
24	Bedford	1021.7	WNW	12	8	9.7	5.8	1021.0	NNW	16	2	7.0	-1.6
25	Aberporth	1026.3	NNW	19	8	10.7	7.6	1024.6	NNW	20	8	9.2	2.8
26	Sennybridge	1025.4	NW	7	2	7.8	5.6	1023.2	NNW	6	8	9.3	4.7
27	Wattisham	1020.2	NW	17	0	8.6	3.5	1018.8	NW	16	2	6.3	0.1
28	Almondsbury	1024.1	W	9	6	11.4	8.0	1023.1	N	8	8	8.2	4.8
29	Heathrow	1022.7	NW	7	8	10.9	8.4	1020.9	NNW	13	8	8.4	-1.5
30	Manston	1020.5	NW	18	8	10.9	6.2	1018.5	NNW	23	0	7.6	0.6
31	Chivenor	1026.4	WNW	12	8	13.0	11.5	1024.0	NNW	12	3	11.1	4.2
32	Exeter	1025.3	NW	9	7	11.5	10.2	1023.1	NNW	10	8	10.4	4.5
33	Herstmonceux	1021.9	W	4	8	9.3	8.9	1019.3	NNW	11	8	8.7	0.6
34	Hurn	1023.5	W	8	8	11.9	9.8	1021.7	N	16	8	10.2	3.0
35	Camborne	1028.5	NNW	10	7	11.5	10.6	1025.1	N	16	3	11.3	7.1

Daily Weather Summary for Friday 24 November 2023

Selected European readings at (L) 0000 and (R) 1200 UTC

STATIONS		0000 UTC						1200 UTC					
NO	SITE	PRESS	WDIR	WSPD	CLOUD	TEMP	TDEW	PRESS	WDIR	WSPD	CLOUD	TEMP	TDEW
1	Murmansk	992.9	S	6	2	-9.1	-12.5	998.1	ENE	4	8	-8.8	-10.3
2	Helsinki	974.1	N	6	8	-0.2	-0.3	981.2	NE	10	8	-2.2	-4.5
3	Stockholm	981.2	WNW	12	-	1.1	-2.9	986.4	NW	10	-	-0.3	-3.1
4	Oslo	989.3	WNW	12	-	1.7	-9.2	995.6	N	14	6	2.3	-6.8
5	Reykjavik	1030.0	ESE	5	6	-3.3	-7.9	1026.6	ESE	11	8	2.0	-2.6
6	Moscow	981.2	SE	2	8	-7.4	-8.7	976.9	NE	2	8	-6.1	-7.9
7	Kiev	991.9	WSW	10	8	2.7	1.3	988.5	WNW	4	6	4.2	1.6
8	Warsaw	991.5	W	14	6	5.9	2.5	991.3	W	14	6	4.3	-1.5
9	Berlin	1000.9	W	19	7	7.7	3.2	997.8	WNW	17	7	5.5	0.2
10	De Bilt	1014.6	NW	8	6	8.5	5.0	1010.5	NW	12	7	6.7	3.3
11	Dublin	1027.2	W	12	3	7.9	6.4	1026.7	NNW	12	2	7.9	3.8
12	Cork	1029.1	NW	10	7	11.3	9.8	1027.5	NNE	10	7	8.7	6.8
13	Sofia	1014.9	NW	2	7	6.7	6.1	1003.5	NE	2	7	9.3	7.5
14	Belgrade	1014.2	SSE	2	-	2.4	2.4	1002.9	E	2	7	8.2	5.4
15	Budapest	1011.3	SW	4	-	0.7	0.1	1001.1	NW	10	-	7.4	0.4
16	Prague	1005.4	WSW	8	-	7.6	3.9	1001.7	W	8	2	4.3	0.7
17	Munich	1016.5	WSW	12	6	4.6	1.0	1007.9	WNW	10	8	3.9	2.5
18	Strasbourg	1020.0	S	7	8	7.4	5.0	1012.0	W	15	8	9.2	1.4
19	Paris	1023.5	W	8	8	10.5	8.8	1018.2	NW	12	8	10.5	3.3
20	Jersey	1026.8	NW	14	8	11.6	10.1	1022.8	NNW	12	8	10.7	6.0
21	Milan	1014.4	N	1	0	3.9	2.4	1002.2	N	2	0	11.9	3.5
22	Marseille	1016.3	SE	5	-	1.6	-0.3	1008.2	NNW	25	-	14.3	6.1
23	Bordeaux	1028.0	WSW	4	8	9.6	8.0	1022.8	WNW	6	8	12.4	9.2
24	Rome	1012.7	NE	2	0	11.0	6.7	1005.4	N	1	6	18.2	11.6
25	Ajaccio	1013.9	NNE	7	-	9.5	7.4	1005.7	WSW	6	-	18.4	12.6
26	Barcelona	1018.6	NNW	7	0	9.7	0.3	1011.7	N	10	6	16.5	3.3
27	Majorca	1018.4	E	2	1	4.0	3.3	1013.5	WNW	12	4	16.9	9.7
28	Madrid	1025.4	NW	2	0	2.0	-0.8	1019.2	-	0	2	11.7	2.2
29	Lisbon	1023.7	NE	5	-	12.3	4.4	1021.4	S	3	-	15.5	7.0
30	Athens	1014.4	E	3	-	17.3	13.2	1007.6	SSW	2	6	21.8	13.8
31	Malta	1009.6	SSW	5	4	17.4	8.8	1006.2	W	4	6	12.9	11.1
32	Gibraltar	1022.1	NNE	9	6	14.3	9.9	1019.4	WSW	5	0	18.8	9.2

Daily Weather Summary for Friday 24 November 2023

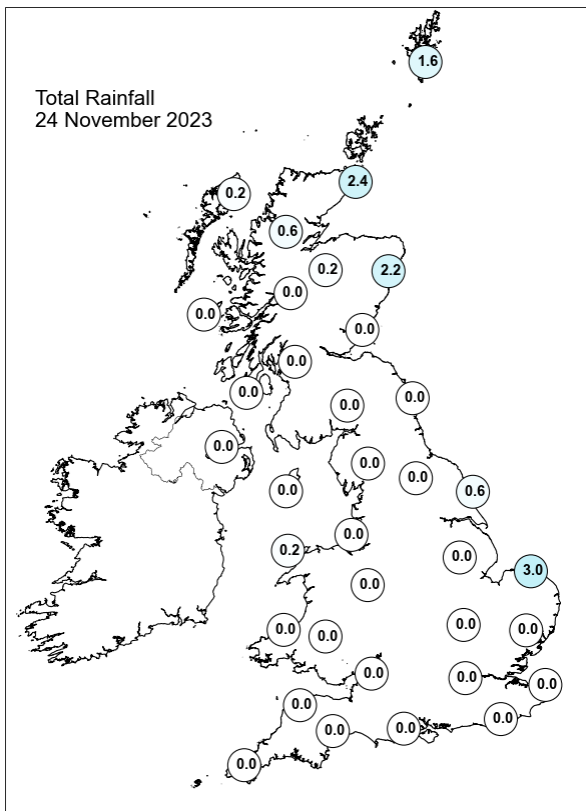
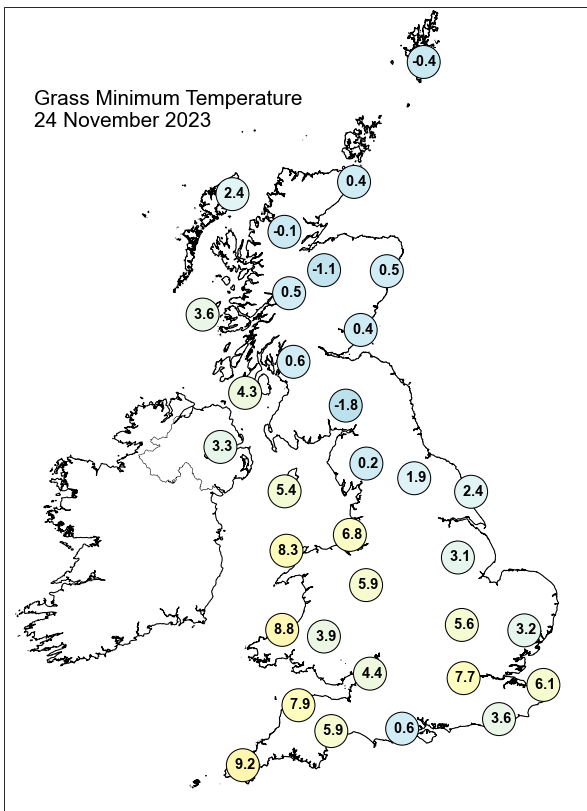
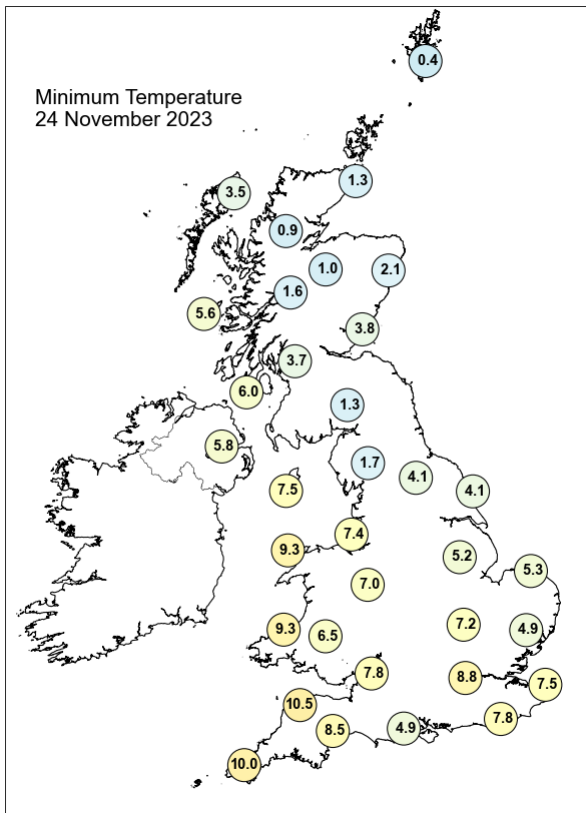
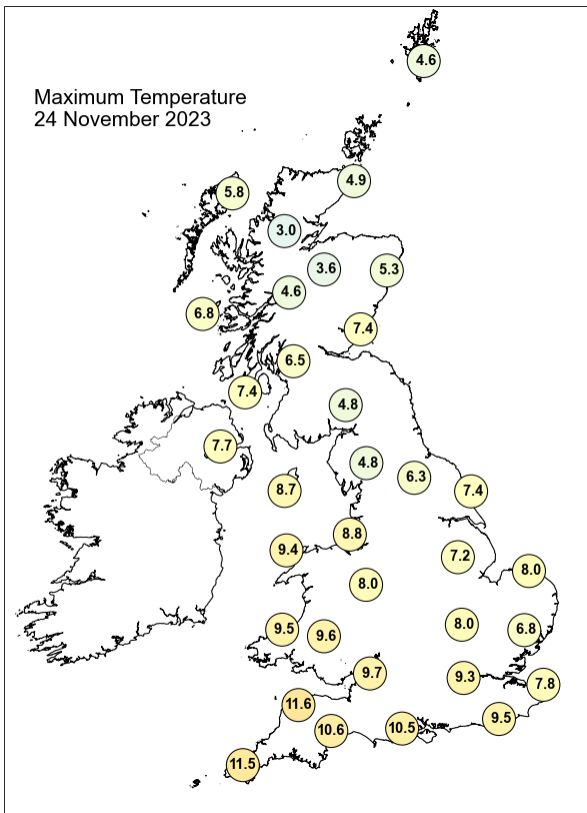

Daily Weather Summary for Friday 24 November 2023

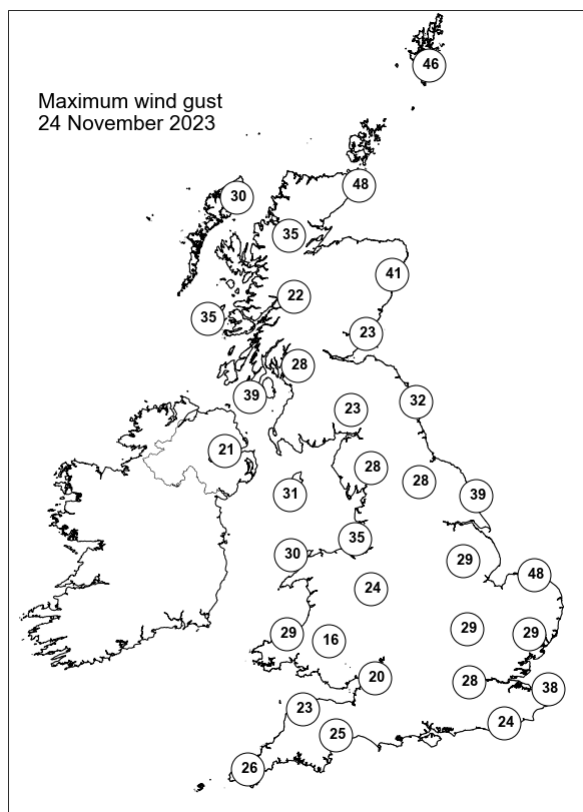
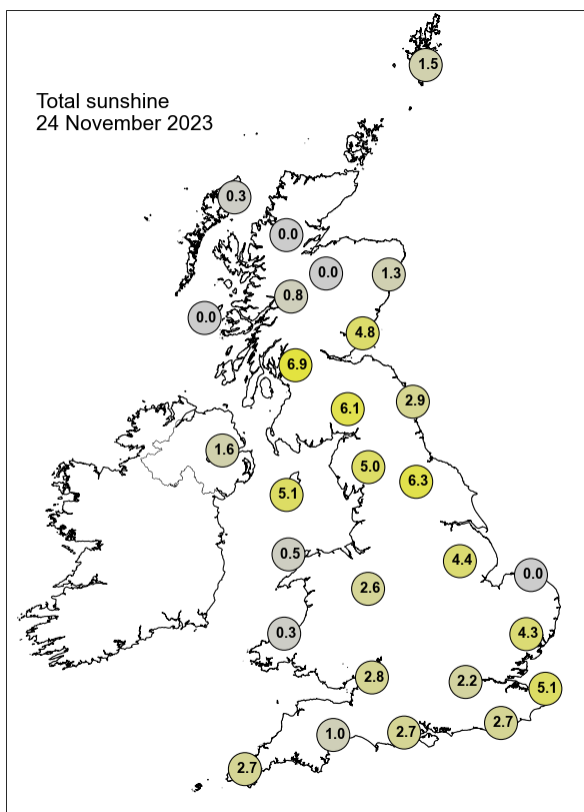

None of the selected stations observed a day of sleet or snow falling or non-zero snow depth at 0900 UTC.

Daily Weather Summary for Saturday 25 November 2023

This day's summary created 02/12/2023 03:03

Summary of the UK Weather for Saturday 25 November 2023

Saturday was dominated by high pressure to the north of the UK. It was mostly a dry, with few showers over the southeast and eastern parts of Scotland. Cloudy over Scotland and along the east coast of the UK, but broadly clear everywhere else. Northerly moderate winds were recorded overnight and into the morning. Below average temperatures were observed across western parts, however temperatures remained near average over eastern areas.

Daily Extremes

<i>Highest Maximum</i>	12.3°C Scilly: St Marys Airport (Isles Of Scilly, 31mAMSL)
<i>Lowest Maximum</i>	0.0°C Llysdimam (Powys (south), 196mAMSL)
<i>Highest Minimum</i>	9.0°C Scilly: St Marys Airport (Isles Of Scilly, 31mAMSL)
<i>Lowest Minimum</i>	-7.7°C Shap (Cumbria, 263mAMSL)
<i>Lowest Grass Minimum</i>	-11.2°C South Newington (Oxfordshire, 105mAMSL)
<i>Most Rainfall</i>	7.0mm Plymouth, Crownhill (Devon, 120mAMSL)
<i>Most Sunshine</i>	7.7hr Manston (Kent, 49mAMSL)
<i>Highest Gust</i>	34Kt 39mph Weybourne (Norfolk, 21mAMSL)
<i>Highest Gust (mountain*)</i>	38Kt 44mph Cairngorm Summit (Inverness-shire, 1237mAMSL)
<i>Greatest Snow Depth at 0900 UTC</i>	No non-zero values.

mAMSL refers to station elevation in metres above mean sea level.

*Mountain stations are above 500mAMSL.

Daily Weather Summary for Saturday 25 November 2023

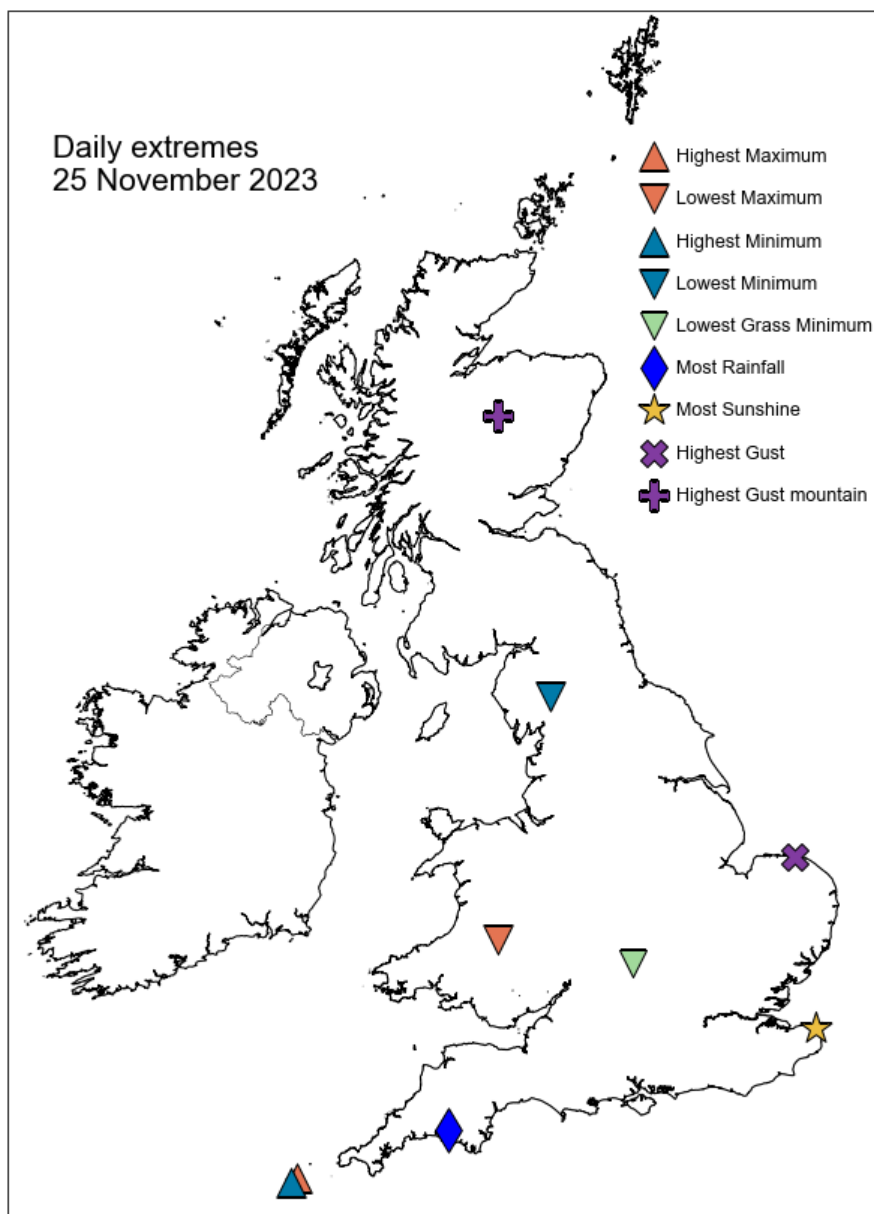

Daily Weather Summary for Saturday 25 November 2023

North Atlantic and Europe analysis charts and satellite images at 0000 UTC

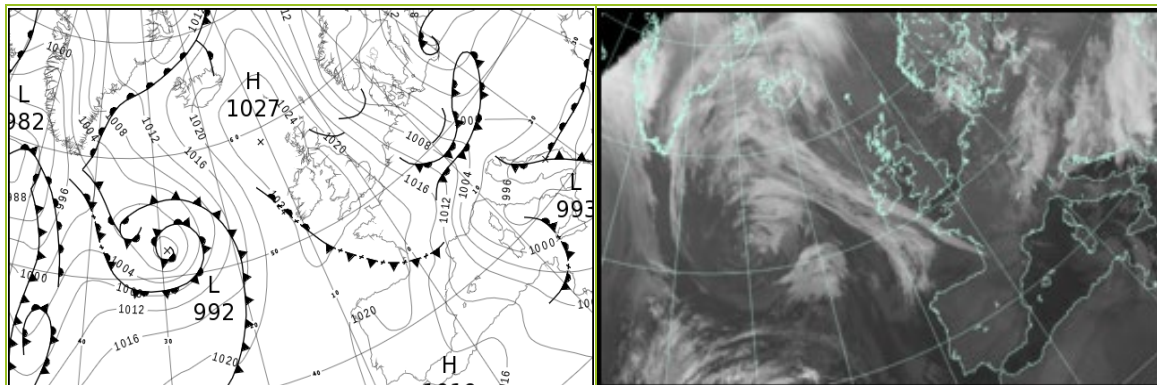

North Atlantic and Europe analysis charts and satellite images at 1200 UTC

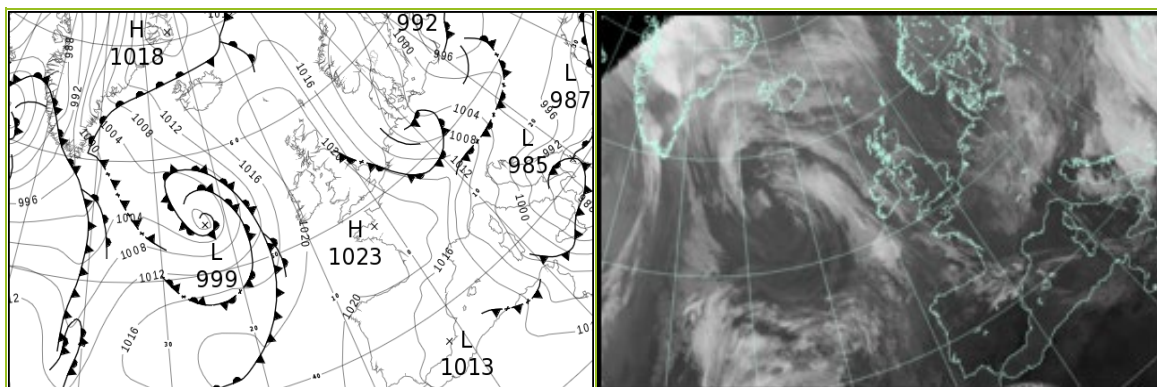

All satellite imagery copyright Met Office and EUMETSAT (European Organisation for the Exploitation of Meteorological Satellites). These show infra-red images from the geostationary MSG satellite. The rainfall rates are derived from both rain-radar and satellite data.

Daily Weather Summary for Saturday 25 November 2023

UK satellite and rain-radar precipitation rates at (L) 0000 and (R) 1200 UTC

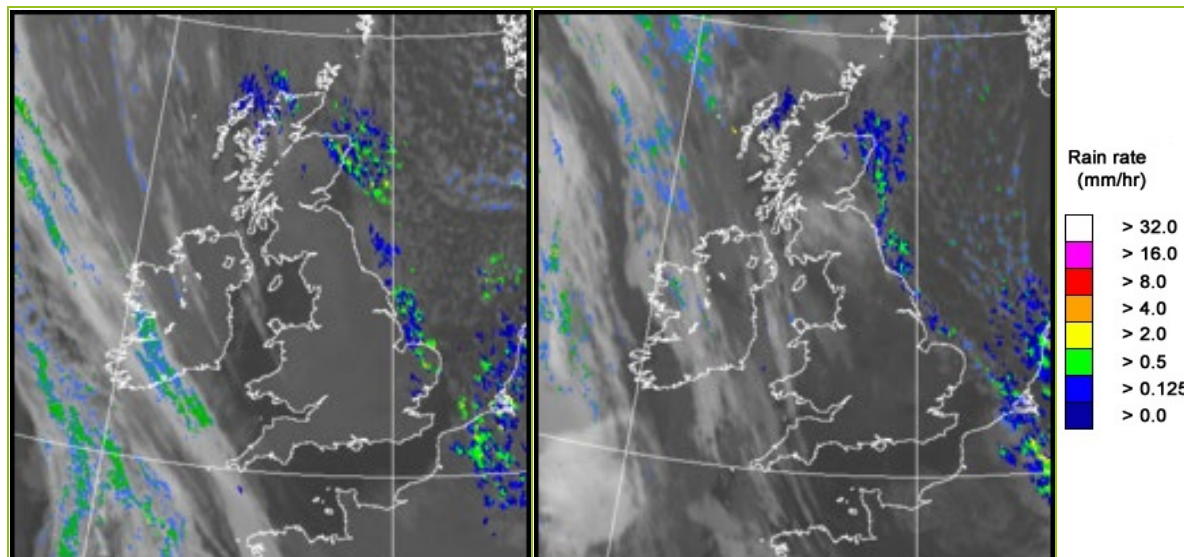

UK wind speed and direction at (L) 0000 and (R) 1200 UTC

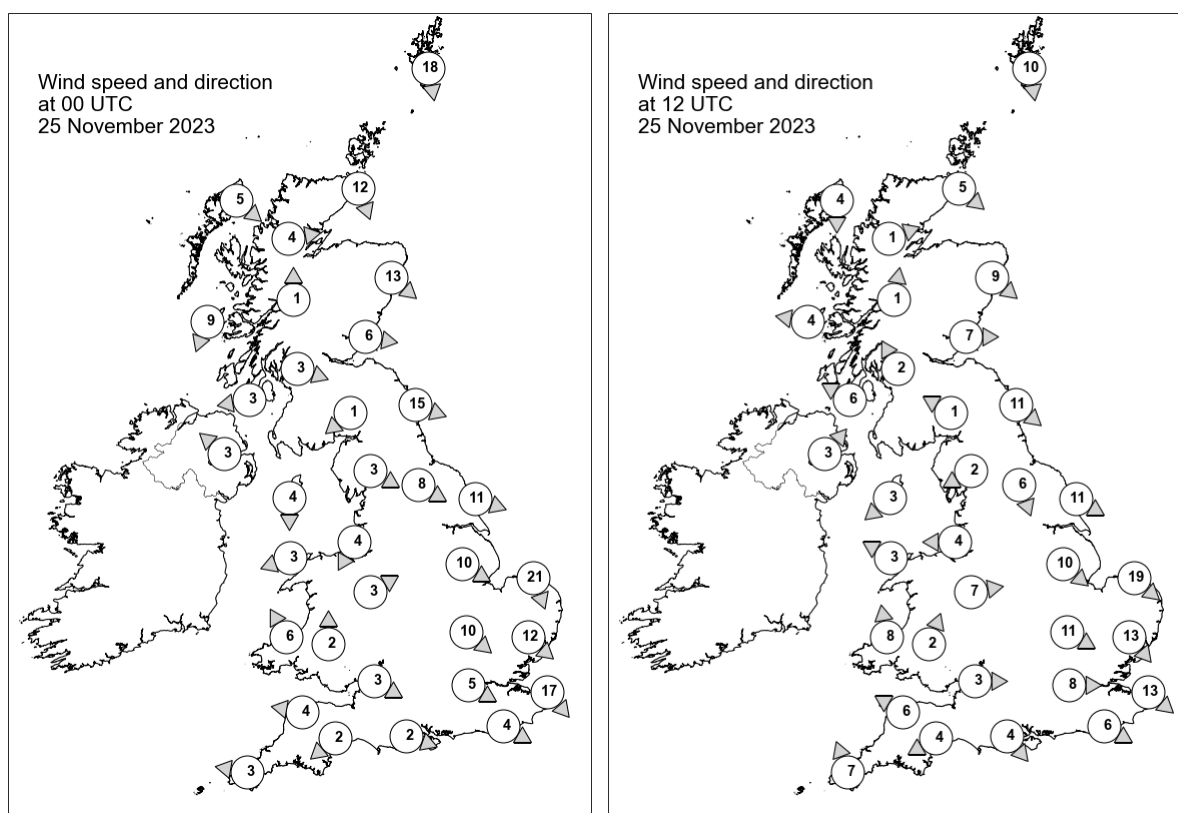

Daily Weather Summary for Saturday 25 November 2023

Selected UK readings at (L) 0000 and (R) 1200 UTC

STATIONS		0000 UTC						1200 UTC					
NO	SITE	PRESS	WDIR	WSPD	CLOUD	TEMP	TDEW	PRESS	WDIR	WSPD	CLOUD	TEMP	TDEW
1	Lerwick	1019.0	N	18	8	3.5	1.7	1019.6	N	10	8	4.0	1.7
2	Wick	1022.2	NNW	12	8	4.3	2.9	1020.9	NW	5	0	5.4	2.9
3	Stornoway	1025.3	NW	5	7	2.3	1.4	1022.5	N	4	8	5.7	4.2
4	Loch Glascarnoch	1025.1	W	4	4	1.1	0.6	1022.7	WSW	1	0	3.1	1.1
5	Aviemore	1024.3	-	-	8	2.8	-0.4	1022.3	-	-	6	2.7	0.5
6	Dyce	1021.8	NW	13	8	3.7	1.5	1020.9	NW	9	8	4.6	2.4
7	Tulloch Bridge	1026.1	S	1	0	-2.0	-2.5	1023.4	S	1	0	2.0	0.9
8	Tiree	1025.6	NNE	9	8	6.2	0.5	1022.0	E	4	3	6.9	1.1
9	Leuchars	1023.2	W	6	0	0.0	-3.4	1021.8	W	7	1	3.4	-0.1
10	Bishopton	1024.7	WNW	3	0	-1.3	-2.4	1022.9	SSE	2	0	0.2	-1.4
11	Machrihanish	1025.0	E	3	6	-0.1	-1.8	1022.1	ESE	6	0	5.2	1.2
12	Boulmer	1022.1	WNW	15	7	-	-	1020.7	NW	11	7	-	-
13	Eskdalemuir	1025.2	NE	1	0	-4.4	-5.4	1022.8	ESE	1	0	0.9	-2.1
14	Aldergrove	1026.0	SE	3	0	0.2	-0.9	1022.2	SW	3	8	3.8	2.0
15	Shap	1024.7	WNW	3	0	-2.7	-4.7	1022.2	ENE	2	0	3.0	-0.8
16	Leeming	1022.6	WNW	8	1	1.7	-2.0	1021.1	NNW	6	0	5.7	0.3
17	Ronaldsway	1024.9	N	4	0	-0.1	-2.3	1022.1	NE	3	8	6.4	2.8
18	Bridlington	1020.1	WNW	11	4	3.7	1.0	1018.9	WNW	11	8	5.3	2.9
19	Crosby	1024.5	NNE	4	0	1.3	-2.2	1022.3	E	4	7	5.8	0.2
20	Valley	1024.9	ENE	3	0	0.5	-1.5	1022.3	ESE	3	8	7.4	4.1
21	Waddington	1022.1	WNW	10	0	2.7	-1.7	1020.6	NW	10	0	4.6	-1.2
22	Shawbury	1024.9	WSW	3	0	-0.9	-3.0	1022.7	W	7	8	4.2	0.8
23	Weybourne	1019.0	NNW	21	3	7.8	3.6	1018.2	NW	19	6	6.3	4.8
24	Bedford	1022.4	NW	10	0	2.1	-2.1	1021.1	WNW	11	0	4.6	-1.8
25	Aberporth	1024.9	SSE	6	0	2.0	-0.8	1022.6	S	8	8	5.4	2.0
26	Sennybridge	1025.9	S	2	0	-2.8	-3.4	1022.7	SSW	2	0	4.9	0.2
27	Wattisham	1020.4	NW	12	3	1.8	-0.7	1019.3	NW	13	0	4.6	0.0
28	Almondsbury	1024.8	WNW	3	0	0.8	0.3	1022.9	W	3	0	4.5	0.9
29	Heathrow	1022.7	WNW	5	0	2.7	-1.9	1021.6	W	8	0	5.2	-0.3
30	Manston	1019.9	NW	17	0	4.0	1.1	1019.4	NW	13	0	5.3	0.8
31	Chivenor	1024.8	E	4	0	2.3	1.0	1022.8	ESE	6	0	5.8	2.0
32	Exeter	1024.4	NE	2	0	0.0	-0.3	1022.9	ENE	4	0	5.1	1.9
33	Herstmonceux	1021.9	WNW	4	0	2.0	-1.9	1020.6	WNW	6	0	5.1	-1.6
34	Hurn	1024.4	WNW	2	0	-1.8	-3.1	1022.7	NW	4	0	5.0	-0.3
35	Camborne	1025.2	E	3	1	5.9	2.3	1022.4	SSE	7	8	9.1	5.4

Daily Weather Summary for Saturday 25 November 2023

Selected European readings at (L) 0000 and (R) 1200 UTC

STATIONS		0000 UTC						1200 UTC					
NO	SITE	PRESS	WDIR	WSPD	CLOUD	TEMP	TDEW	PRESS	WDIR	WSPD	CLOUD	TEMP	TDEW
1	Murmansk	998.1	N	10	8	-0.9	-1.6	1001.2	E	6	8	-1.9	-2.8
2	Helsinki	991.7	N	12	7	-8.7	-11.4	997.7	N	8	0	-9.2	-12.0
3	Stockholm	995.3	N	10	-	-1.3	-5.5	-	-	-	-	-	-
4	Oslo	1000.2	N	10	-	2.0	-4.9	1009.3	NNE	8	7	-0.4	-4.5
5	Reykjavik	1019.7	E	11	7	3.5	2.3	1016.4	E	7	7	5.0	4.1
6	Moscow	985.2	ENE	2	8	-7.0	-8.5	996.7	WNW	2	8	-5.3	-8.1
7	Kiev	995.0	SW	6	1	0.6	-2.3	999.2	S	4	6	3.9	-2.1
8	Warsaw	991.9	WSW	6	7	1.7	-0.6	997.9	W	12	7	0.2	-0.9
9	Berlin	999.7	NW	14	0	0.8	-0.8	1003.4	W	8	8	2.7	0.8
10	De Bilt	1013.1	NW	8	3	5.7	2.2	1012.1	NW	10	7	7.7	3.7
11	Dublin	1026.4	W	6	5	1.4	0.2	1022.4	WNW	4	5	4.8	1.2
12	Cork	1025.3	E	6	8	6.2	2.8	1021.3	S	6	7	9.1	6.2
13	Sofia	993.1	W	2	6	11.0	7.0	993.3	NW	4	8	1.3	0.8
14	Belgrade	1000.0	W	2	-	4.8	4.8	998.6	NNW	2	8	4.4	0.6
15	Budapest	999.4	NW	8	-	4.1	-0.5	999.5	NNW	8	-	4.9	-2.0
16	Prague	998.9	WSW	6	-	1.4	-2.1	1006.0	W	6	7	1.9	-3.0
17	Munich	1006.3	W	12	7	1.0	-1.4	1012.6	WSW	10	8	0.8	-3.6
18	Strasbourg	1012.2	WNW	14	-	4.5	0.1	1015.1	W	12	8	5.8	0.5
19	Paris	1020.3	W	8	0	3.6	-1.0	1020.3	NW	9	7	8.4	2.8
20	Jersey	1023.4	NE	8	0	5.1	-0.7	1022.7	NW	4	6	9.6	1.1
21	Milan	1002.0	N	13	0	10.9	-7.6	1008.7	N	14	0	11.3	-11.8
22	Marseille	1008.4	NW	27	-	9.6	2.2	1013.1	NW	27	-	9.5	-0.7
23	Bordeaux	1020.4	NNE	8	7	9.8	6.7	1021.8	ENE	10	-	8.4	-0.6
24	Rome	995.8	NW	6	4	14.7	13.2	1000.0	N	19	-	11.9	-2.0
25	Ajaccio	997.6	NE	5	-	10.0	8.8	1005.1	NNW	20	-	16.3	-13.2
26	Barcelona	1010.6	NNE	9	-	13.0	4.4	1014.6	S	6	-	15.3	8.3
27	Majorca	1011.0	WNW	8	2	15.0	9.8	1014.7	ENE	16	7	16.2	9.4
28	Madrid	1020.7	N	2	0	2.6	1.4	1016.5	S	2	1	13.4	4.0
29	Lisbon	1019.1	N	3	-	11.5	10.1	1018.3	S	2	-	16.6	11.4
30	Athens	998.9	N	2	-	16.4	10.5	991.2	S	9	4	21.2	8.0
31	Malta	1001.4	WNW	7	5	14.8	10.6	996.9	WNW	29	7	17.7	9.9
32	Gibraltar	1016.6	WSW	9	0	14.5	5.8	1015.8	W	19	0	18.6	6.4

Daily Weather Summary for Saturday 25 November 2023

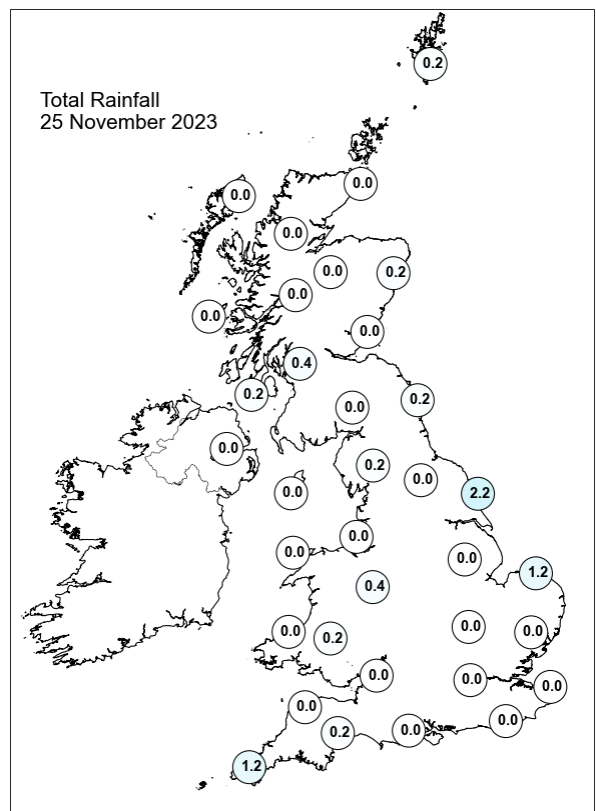
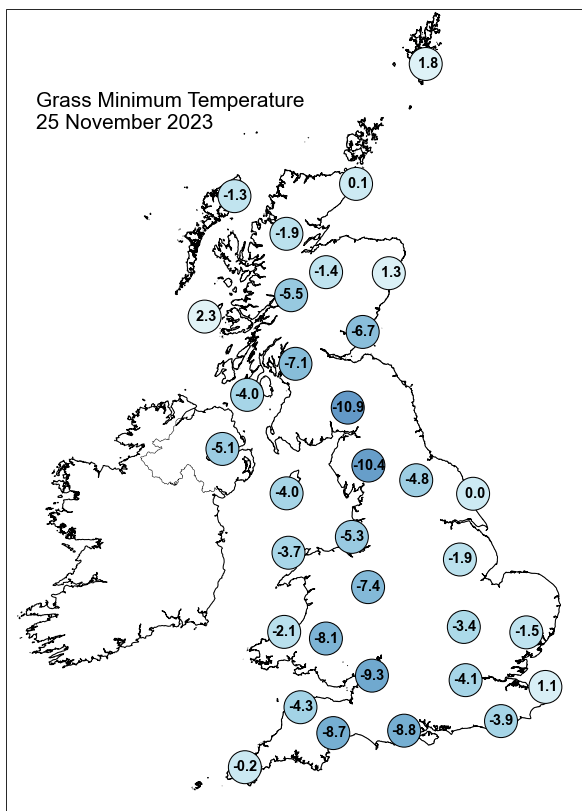
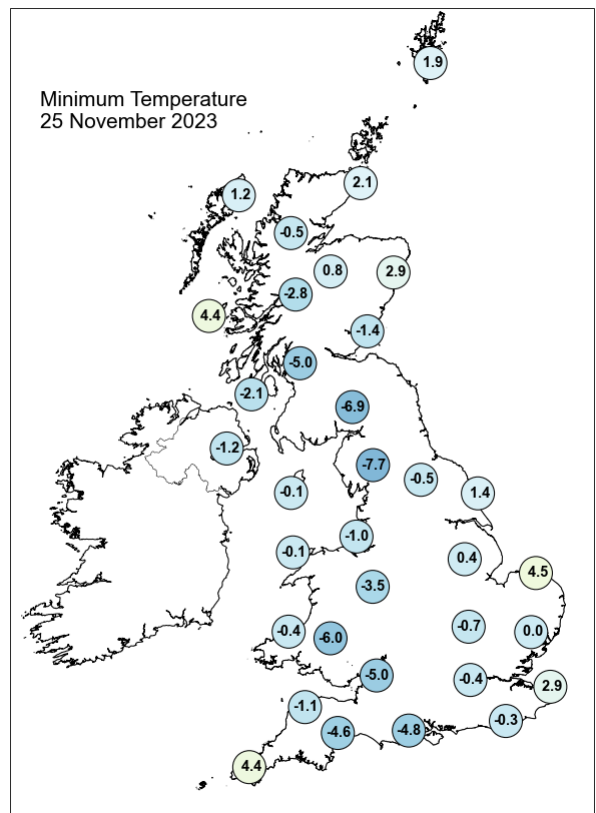
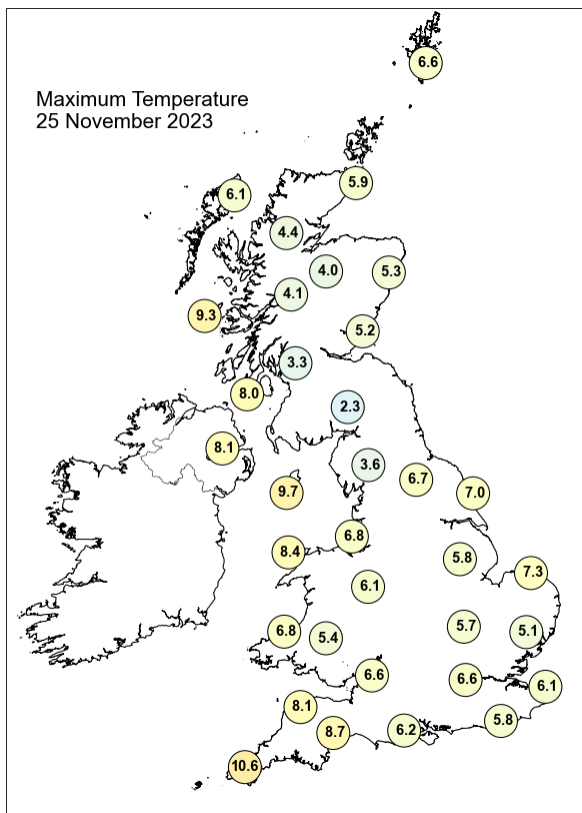

Daily Weather Summary for Saturday 25 November 2023

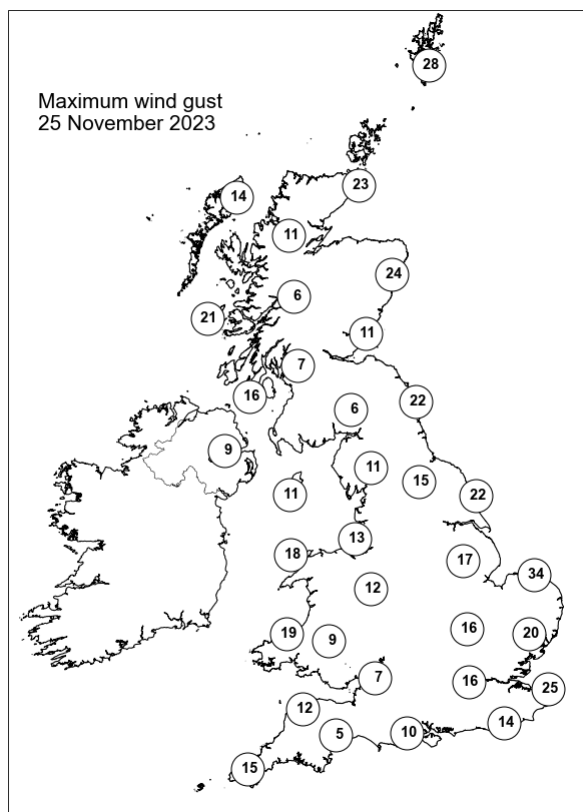
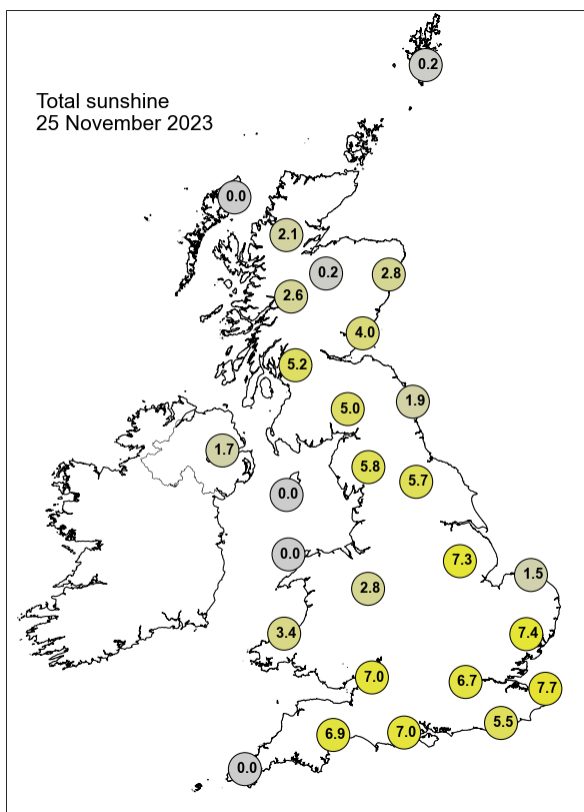

None of the selected stations observed a day of sleet or snow falling or non-zero snow depth at 0900 UTC.

Daily Weather Summary for Sunday 26 November 2023

This day's summary created 03/12/2023 03:03

Summary of the UK Weather for Sunday 26 November 2023

Little rain early this morning, some in the far southwest and Ireland, moving east throughout the day. A thick band of cloud moved into central UK this morning. Some freezing temperatures across inland UK overnight. Mostly cloudy skies affected much of the UK today as patchy outbreaks of rain and drizzle drifted across Northern Ireland and eastwards over much of Wales, southern and south-western portions of England. A few brighter spells affected parts of Scotland and more eastern parts of England. Throughout the evening, it remained cloudy with outbreaks of rain transferring eastwards with time, some moderate spells of rain affected southern counties of England whilst outbreaks of rain affected southern Scotland. Clear spells across central and northern parts of Scotland led to a frost here with isolated showers, wintry across higher ground.

Daily Extremes

<i>Highest Maximum</i>	13.0°C Nettlecombe (Somerset, 96mAMSL)
<i>Lowest Maximum</i>	1.9°C Strathallan Airfield (Perthshire (in Tayside Region), 35mAMSL)
<i>Highest Minimum</i>	8.9°C Scilly: St Marys Airport (Isles Of Scilly, 31mAMSL)
<i>Lowest Minimum</i>	-6.4°C Tyndrum No 3 (Perthshire (in Central Region), 168mAMSL)
<i>Lowest Grass Minimum</i>	-10.1°C Balmoral (Aberdeenshire, 283mAMSL)
<i>Most Rainfall</i>	25.4mm Staythorpe (Nottinghamshire, 14mAMSL)
<i>Most Sunshine</i>	4.3hr Altnaharra No 2 (Sutherland, 81mAMSL)
<i>Highest Gust</i>	52Kt 60mph Wight: Needles Old Battery (Isle Of Wight, 80mAMSL)
<i>Highest Gust (mountain*)</i>	24Kt 28mph Cairngorm Summit (Inverness-shire, 1237mAMSL)
<i>Greatest Snow Depth at 0900 UTC</i>	No non-zero values.

mAMSL refers to station elevation in metres above mean sea level.

*Mountain stations are above 500mAMSL.

Daily Weather Summary for Sunday 26 November 2023

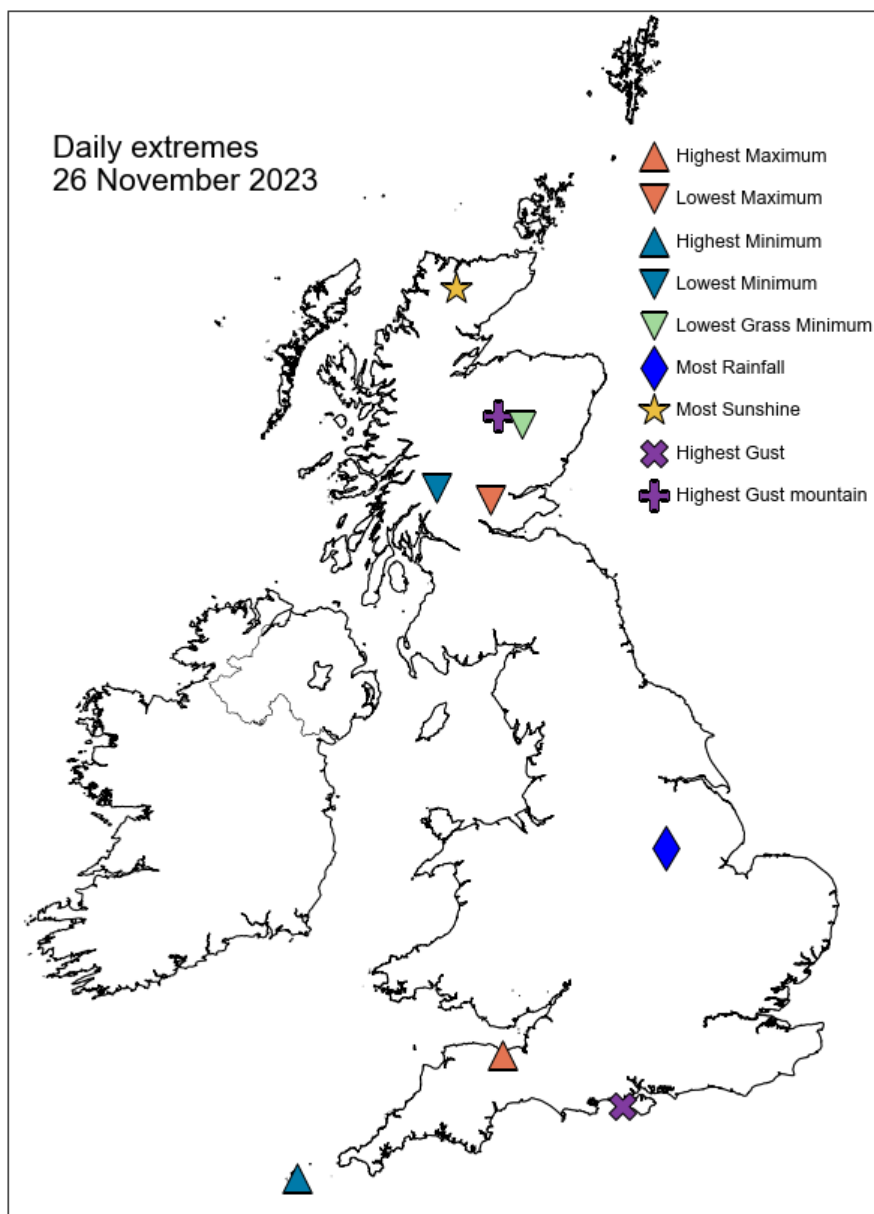

Daily Weather Summary for Sunday 26 November 2023

North Atlantic and Europe analysis charts and satellite images at 0000 UTC

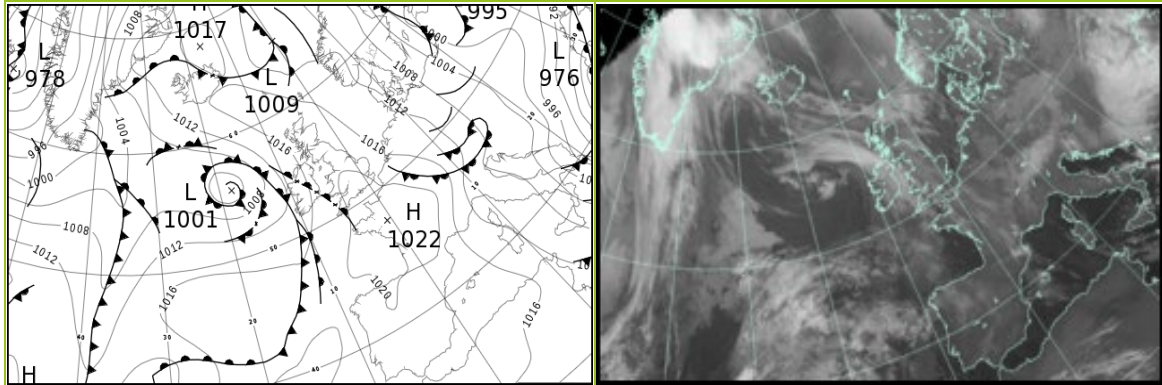

North Atlantic and Europe analysis charts and satellite images at 1200 UTC

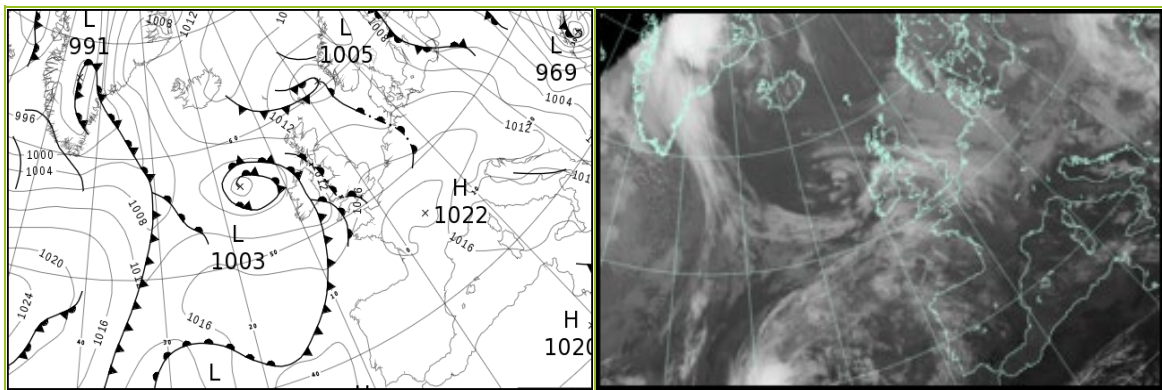

All satellite imagery copyright Met Office and EUMETSAT (European Organisation for the Exploitation of Meteorological Satellites). These show infra-red images from the geostationary MSG satellite. The rainfall rates are derived from both rain-radar and satellite data.

Daily Weather Summary for Sunday 26 November 2023

UK satellite and rain-radar precipitation rates at (L) 0000 and (R) 1200 UTC

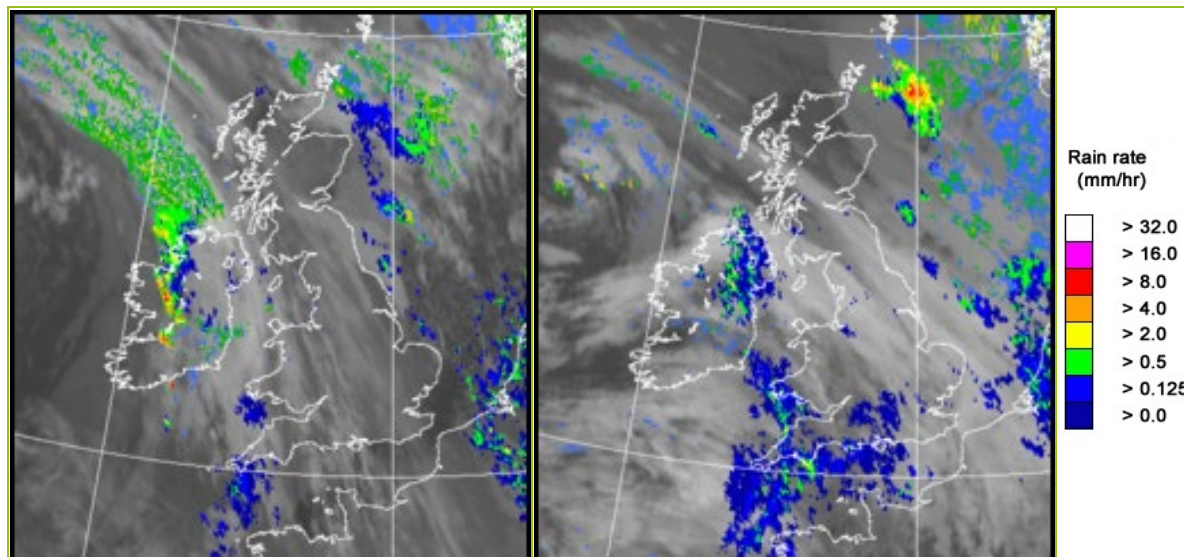

UK wind speed and direction at (L) 0000 and (R) 1200 UTC

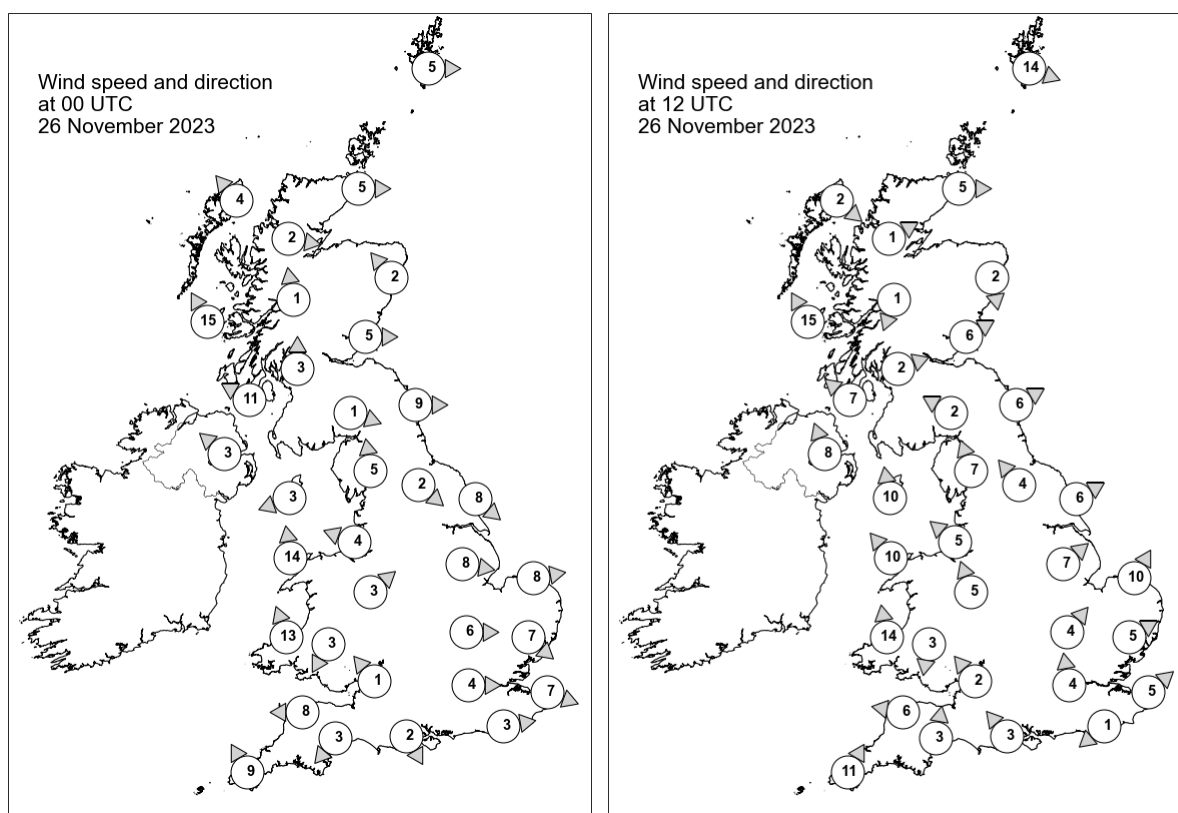

Daily Weather Summary for Sunday 26 November 2023

Selected UK readings at (L) 0000 and (R) 1200 UTC

STATIONS		0000 UTC						1200 UTC					
NO	SITE	PRESS	WDIR	WSPD	CLOUD	TEMP	TDEW	PRESS	WDIR	WSPD	CLOUD	TEMP	TDEW
1	Lerwick	1015.6	W	5	8	4.0	2.1	1007.6	WNW	14	8	6.8	6.3
2	Wick	1017.5	W	5	8	2.2	0.8	1011.1	W	5	8	4.4	2.6
3	Stornoway	1017.3	SE	4	8	5.3	0.8	1011.8	NW	2	-	4.6	2.4
4	Loch Glascarnoch	1019.1	W	2	0	-4.7	-5.4	1012.5	WSW	1	0	0.7	-1.3
5	Aviemore	1018.8	-	-	0	-2.9	-3.6	1012.3	-	-	8	0.0	-1.1
6	Dyce	1018.0	SE	2	8	2.0	0.3	1011.7	N	2	8	2.4	-0.1
7	Tulloch Bridge	1020.0	S	1	1	-4.3	-4.7	1013.0	NNE	1	7	0.3	-0.2
8	Tiree	1016.1	SSE	15	8	6.9	3.4	1010.0	SSE	15	8	8.8	7.9
9	Leuchars	1018.9	W	5	5	-0.2	-2.1	1011.9	WSW	6	8	3.0	1.2
10	Bishopton	1018.9	S	3	6	-2.5	-3.2	1012.3	WSW	2	8	2.0	1.4
11	Machrihanish	1016.6	ESE	11	8	5.7	3.3	1010.5	SE	7	8	9.4	8.4
12	Boulmer	1018.6	W	9	8	-	-	1012.7	WSW	6	7	-	-
13	Eskdalemuir	1020.2	WNW	1	8	-5.3	-6.2	1013.6	ESE	2	8	1.2	1.0
14	Aldergrove	1016.9	SE	3	8	4.7	4.6	1010.4	SSE	8	8	9.5	7.7
15	Shap	1019.9	S	5	6	-1.5	-2.7	1013.6	SSE	7	8	4.2	0.9
16	Leeming	1019.5	NW	2	0	-1.4	-2.7	1014.0	SE	4	8	1.7	0.4
17	Ronaldsway	1017.9	ENE	3	8	7.8	4.7	1012.4	S	10	8	9.7	7.2
18	Bridlington	1018.2	NW	8	8	3.4	1.7	1013.6	WSW	6	3	3.5	0.7
19	Crosby	1019.6	ESE	4	8	2.6	1.4	1013.7	SE	5	8	5.9	2.4
20	Valley	1018.6	S	14	8	7.6	3.9	1012.5	SE	10	8	8.7	6.0
21	Waddington	1019.7	W	8	0	1.3	-1.1	1014.7	SW	7	8	3.2	0.5
22	Shawbury	1020.3	SW	3	8	0.7	0.4	1014.6	SSE	5	8	4.4	3.5
23	Weybourne	1018.3	W	8	8	5.8	4.8	1014.7	SSW	10	0	4.0	1.0
24	Bedford	1020.3	W	6	0	0.1	-1.2	1015.7	SW	4	8	3.3	1.4
25	Aberporth	1019.2	SSE	13	8	4.3	1.0	1012.1	S	14	8	8.3	7.2
26	Sennybridge	1020.9	NNE	3	8	-0.8	-1.3	1014.8	N	3	8	2.1	1.8
27	Wattisham	1019.5	NW	7	2	1.0	-0.7	1016.1	WSW	5	8	3.3	0.8
28	Almondsbury	1021.0	SE	1	0	-1.4	-1.7	1015.1	SE	2	8	4.9	4.6
29	Heathrow	1020.6	W	4	7	0.8	-0.8	1016.5	S	4	8	3.9	1.3
30	Manston	1019.6	WNW	7	0	1.9	0.8	1016.8	SW	5	8	4.4	1.7
31	Chivenor	1019.6	E	8	8	5.7	2.5	1013.6	E	6	8	10.3	8.6
32	Exeter	1020.4	NE	3	8	3.5	2.1	1014.0	S	3	8	11.3	9.9
33	Herstmonceux	1020.3	W	3	8	-0.6	-1.7	1016.9	NE	1	8	4.7	2.6
34	Hurn	1021.1	NNW	2	8	-2.3	-3.1	1015.8	SE	3	8	8.5	8.1
35	Camborne	1019.0	SSE	9	8	8.1	7.6	1013.4	SSW	11	8	11.5	11.1

Daily Weather Summary for Sunday 26 November 2023

Selected European readings at (L) 0000 and (R) 1200 UTC

STATIONS		0000 UTC						1200 UTC					
NO	SITE	PRESS	WDIR	WSPD	CLOUD	TEMP	TDEW	PRESS	WDIR	WSPD	CLOUD	TEMP	TDEW
1	Murmansk	1007.9	SSW	2	2	-11.7	-13.4	1013.6	SSW	2	7	-10.2	-11.6
2	Helsinki	1001.9	NNW	6	0	-13.5	-15.2	1006.4	NE	6	8	-9.1	-10.4
3	Stockholm	1004.0	W	6	-	-4.6	-6.7	-	-	-	-	-	-
4	Oslo	1010.5	NNE	4	-	-4.7	-7.1	1010.2	NE	4	6	0.3	-5.3
5	Reykjavik	1015.4	ENE	3	7	5.7	4.0	1014.8	E	6	7	5.4	3.5
6	Moscow	1004.3	SE	2	8	-3.6	-6.0	1003.4	NNE	2	6	-3.2	-5.8
7	Kiev	999.0	-	0	8	-1.0	-1.9	993.9	N	10	8	-0.2	-2.7
8	Warsaw	1002.2	W	8	7	-1.3	-3.3	1007.2	WNW	14	5	0.2	-4.3
9	Berlin	1009.6	NW	8	7	0.0	-3.7	1013.3	NNW	10	5	0.6	-4.4
10	De Bilt	1015.2	W	4	5	1.8	1.5	1015.0	WSW	4	8	7.2	6.3
11	Dublin	1017.2	SSE	8	7	7.6	3.4	1010.5	SE	8	7	10.1	7.7
12	Cork	1015.7	S	10	8	9.1	8.9	1010.2	WNW	10	7	10.4	10.2
13	Sofia	992.1	WNW	6	8	-0.8	-1.1	1007.0	WNW	10	6	-1.6	-5.3
14	Belgrade	1002.5	NNW	6	-	1.1	-0.4	1010.1	W	6	8	2.8	0.2
15	Budapest	1004.1	NW	4	-	0.0	-4.8	1009.8	WNW	12	-	3.1	-3.9
16	Prague	1008.5	NW	8	-	0.7	-2.6	1014.5	W	8	7	0.6	-4.6
17	Munich	1012.8	W	8	8	0.6	-0.3	1018.6	W	4	7	1.6	-1.0
18	Strasbourg	1016.6	W	8	7	4.8	1.8	1019.2	SSW	8	8	6.2	2.6
19	Paris	1021.3	W	2	0	1.0	-0.8	1020.2	SW	5	6	5.8	1.9
20	Jersey	1021.2	SW	4	8	5.2	1.4	1017.4	S	13	8	8.3	5.5
21	Milan	1009.8	W	7	0	6.5	-9.9	1012.0	WSW	7	0	12.1	-2.1
22	Marseille	1016.2	NW	12	-	5.3	0.1	1014.7	NW	14	-	9.9	-0.1
23	Bordeaux	1021.9	NE	5	-	1.5	0.0	1020.0	E	5	-	7.9	0.4
24	Rome	1010.6	NW	6	0	4.1	-7.6	1014.6	W	2	4	13.9	-1.6
25	Ajaccio	1012.9	NNE	6	-	2.3	-4.7	1013.8	SSW	9	-	16.8	5.4
26	Barcelona	1017.7	E	5	7	12.9	7.1	1017.9	SSE	4	7	14.5	8.2
27	Majorca	1017.9	NNE	3	8	12.2	9.6	1018.2	-	0	7	17.2	11.0
28	Madrid	1019.2	-	0	8	3.7	1.8	1018.2	S	1	6	12.5	4.3
29	Lisbon	1017.7	E	1	-	12.6	12.6	1019.5	SSW	2	-	13.0	11.6
30	Athens	990.6	WNW	20	-	13.4	3.4	1005.5	WNW	6	6	10.2	-3.9
31	Malta	1009.3	NW	20	4	14.0	2.6	1017.4	N	11	3	16.7	1.2
32	Gibraltar	1016.8	WNW	14	0	14.3	8.9	1019.3	E	4	0	16.9	10.8

Daily Weather Summary for Sunday 26 November 2023

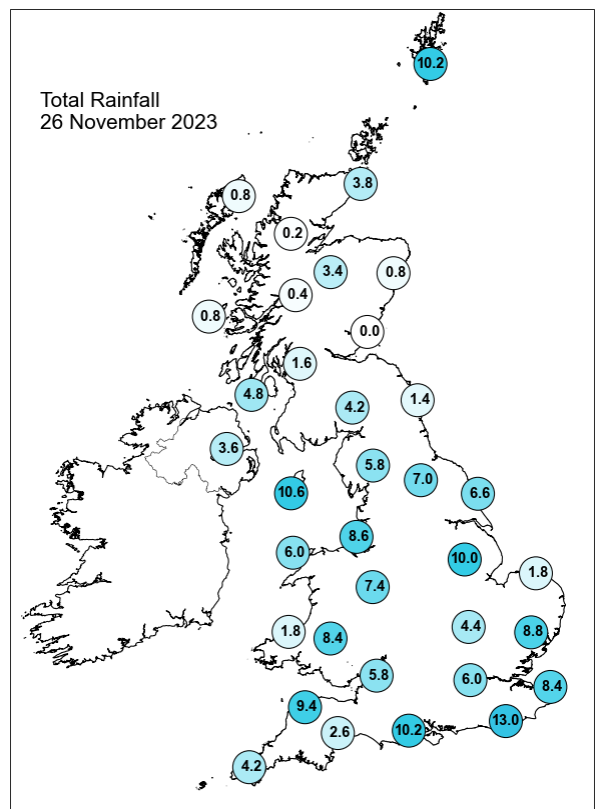
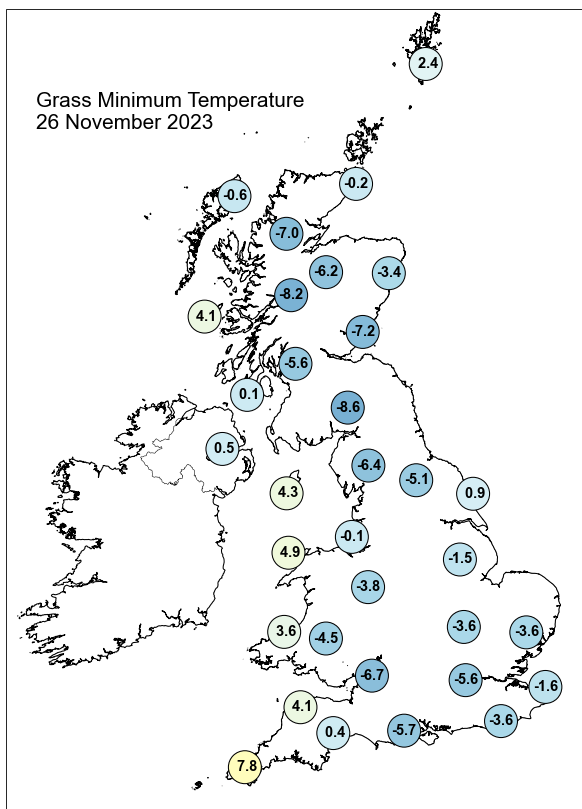
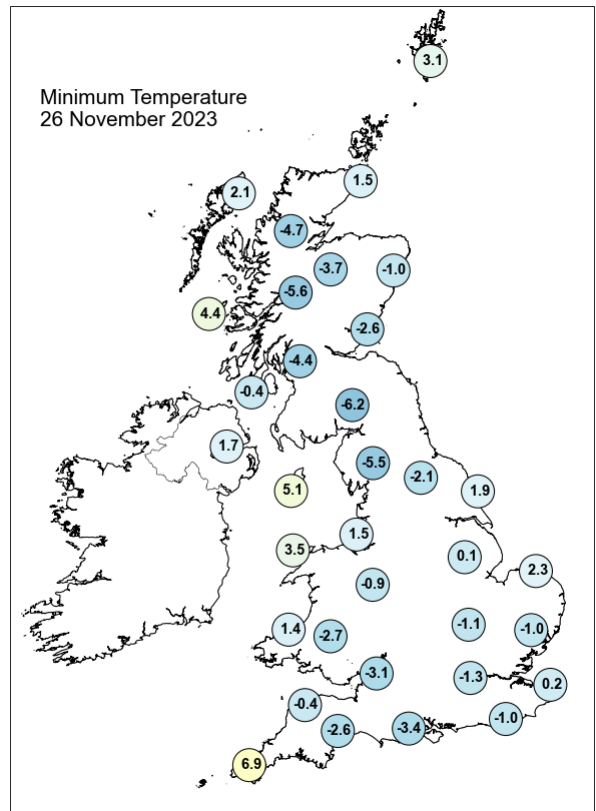
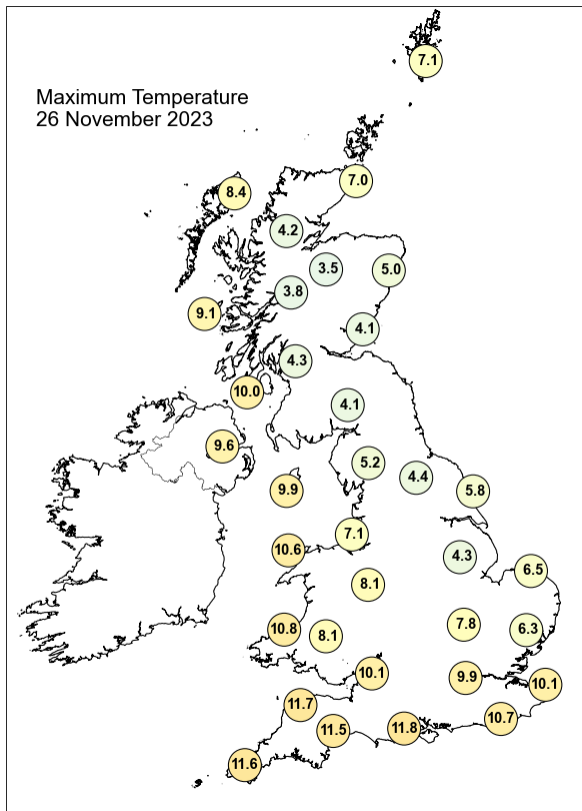

Daily Weather Summary for Sunday 26 November 2023

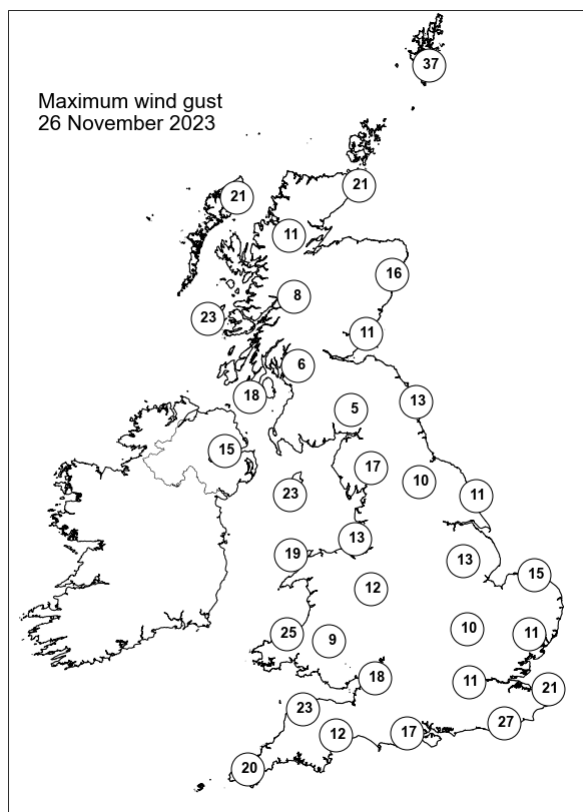
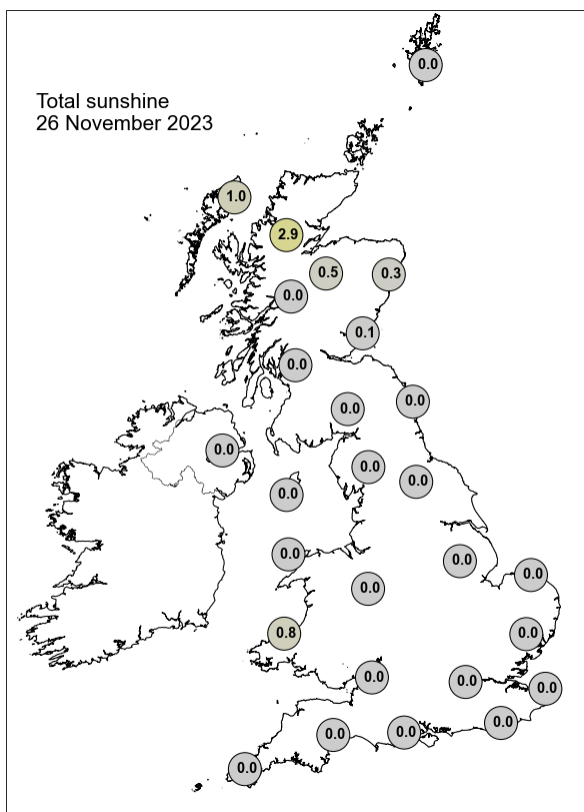

None of the selected stations observed a day of sleet or snow falling or non-zero snow depth at 0900 UTC.

Daily Weather Summary for Monday 27 November 2023

This day's summary created 04/12/2023 03:03

Summary of the UK Weather for Monday 27 November 2023

A band of rain moved southwards gradually this morning, heavy over Wales then the southwest, and had moved into the east by 6am. There were a few showers over Scotland and Ireland this morning, but mostly no rain and a few sunny spells. Generally light winds through the night, though becoming breezy around coastal areas, and particularly strong and gusty over the Northern Isles. A fairly mild morning across the UK. The day started with showers clipping coastal parts of eastern Scotland, England and the southwest. Additionally a band of rain and drizzle over northern England moved southwards throughout the day, clearing Kent in the late afternoon, bringing heavy rain and poor conditions in some spots, especially eastern England. As this band of rain moved away, showers replaced it, pushing further inland across eastern parts of the UK. The west became widely dry and clear, but it was a cloudy day for most. Though the evening, showers eased for central and western areas, but continued for the east, feeding in off the North Sea.

Daily Extremes

<i>Highest Maximum</i>	13.0°C Hastings (East Sussex, 45mAMSL)
<i>Lowest Maximum</i>	4.2°C Middleton, Hillside (Derbyshire, 295mAMSL)
<i>Highest Minimum</i>	10.2°C Scilly: St Marys Airport (Isles Of Scilly, 31mAMSL)
<i>Lowest Minimum</i>	-5.1°C Altnaharra No 2 (Sutherland, 81mAMSL)
<i>Lowest Grass Minimum</i>	-6.0°C Loch Glascarnoch (Ross & Cromarty, 269mAMSL)
<i>Most Rainfall</i>	17.0mm Fylingdales (North Yorkshire, 262mAMSL)
<i>Most Sunshine</i>	5.9hr Aldergrove (Antrim, 63mAMSL)
<i>Highest Gust</i>	45Kt 52mph Berry Head (Devon, 58mAMSL)
<i>Highest Gust (mountain*)</i>	50Kt 58mph Great Dun Fell No 2 B (Cumbria, 847mAMSL) also Great Dun Fell No 2 (Cumbria, 847mAMSL)
<i>Greatest Snow Depth at 0900 UTC</i>	No non-zero values.

mAMSL refers to station elevation in metres above mean sea level.

*Mountain stations are above 500mAMSL.

Daily Weather Summary for Monday 27 November 2023

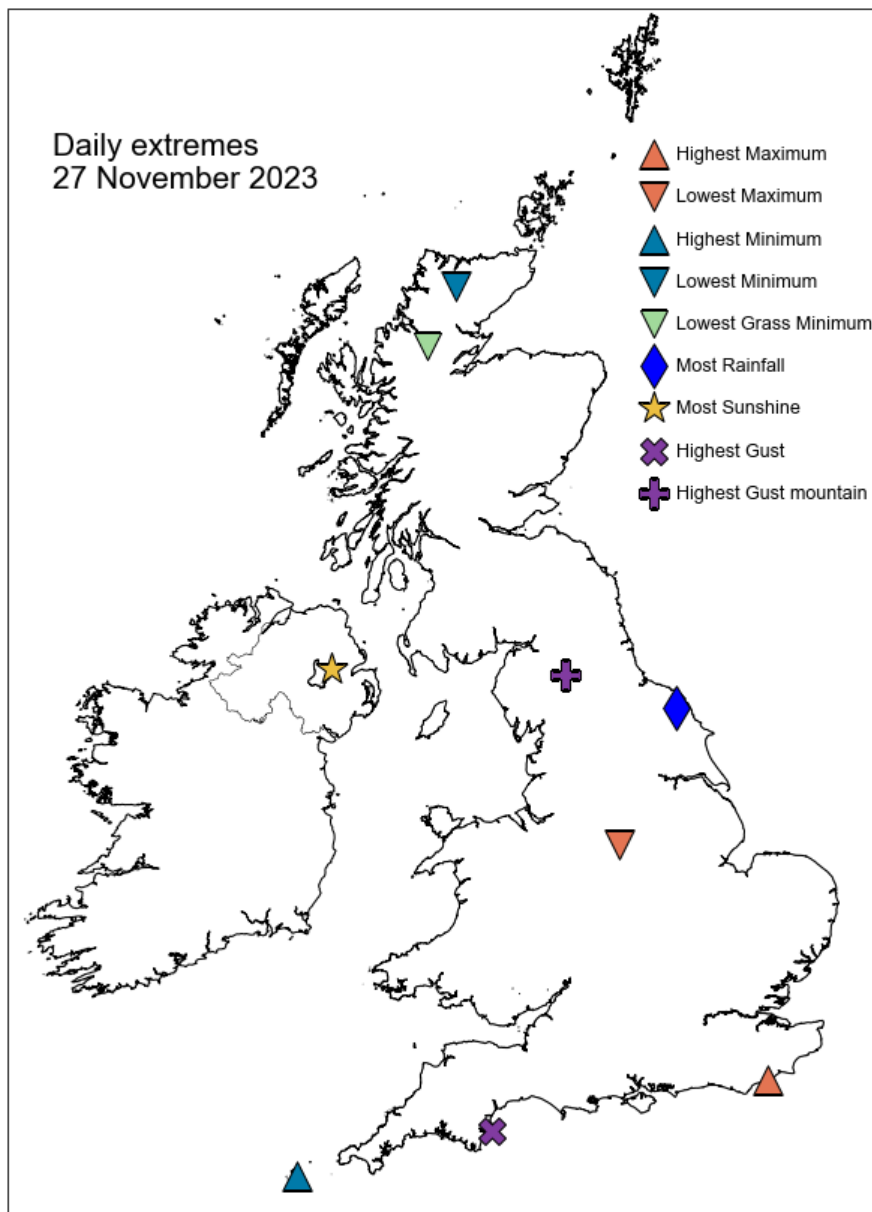

Daily Weather Summary for Monday 27 November 2023

North Atlantic and Europe analysis charts and satellite images at 0000 UTC

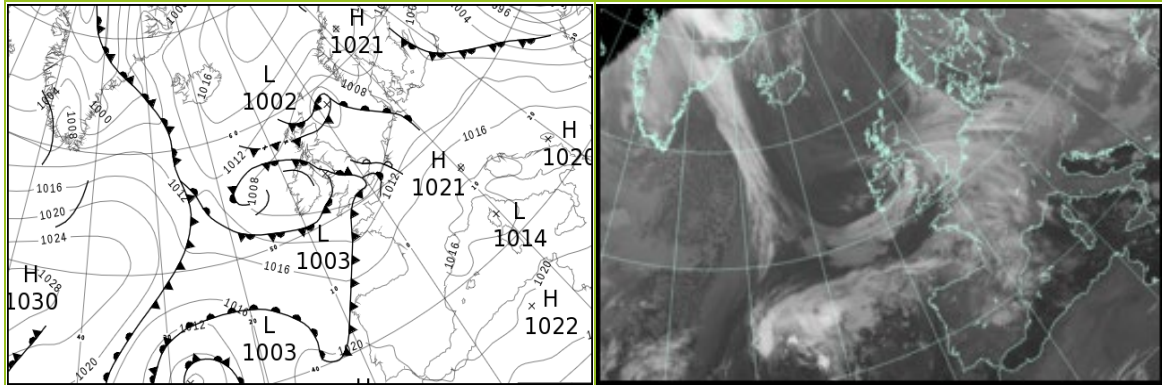

North Atlantic and Europe analysis charts and satellite images at 1200 UTC

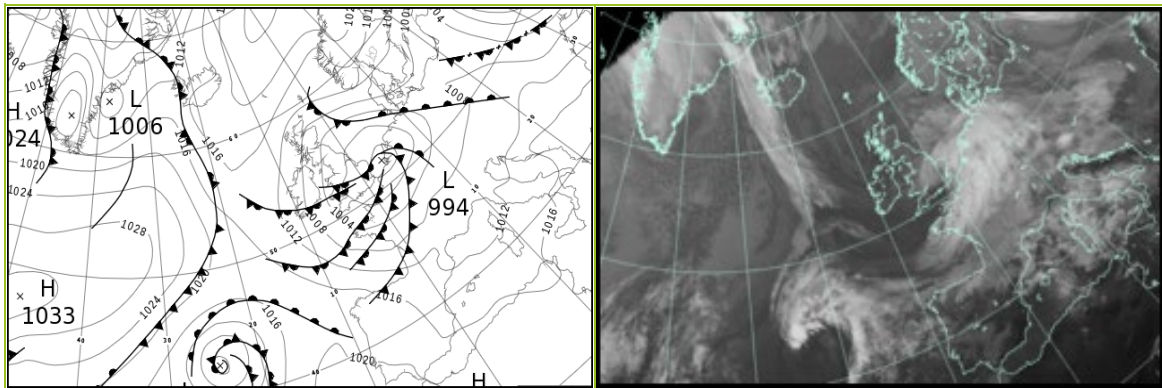

All satellite imagery copyright Met Office and EUMETSAT (European Organisation for the Exploitation of Meteorological Satellites). These show infra-red images from the geostationary MSG satellite. The rainfall rates are derived from both rain-radar and satellite data.

Daily Weather Summary for Monday 27 November 2023

UK satellite and rain-radar precipitation rates at (L) 0000 and (R) 1200 UTC

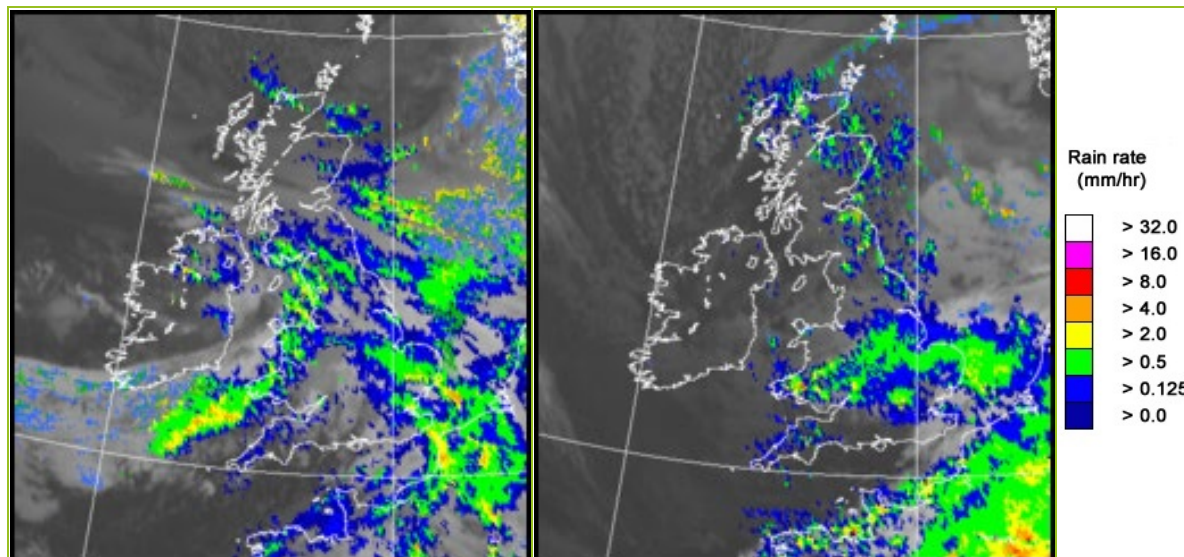

UK wind speed and direction at (L) 0000 and (R) 1200 UTC

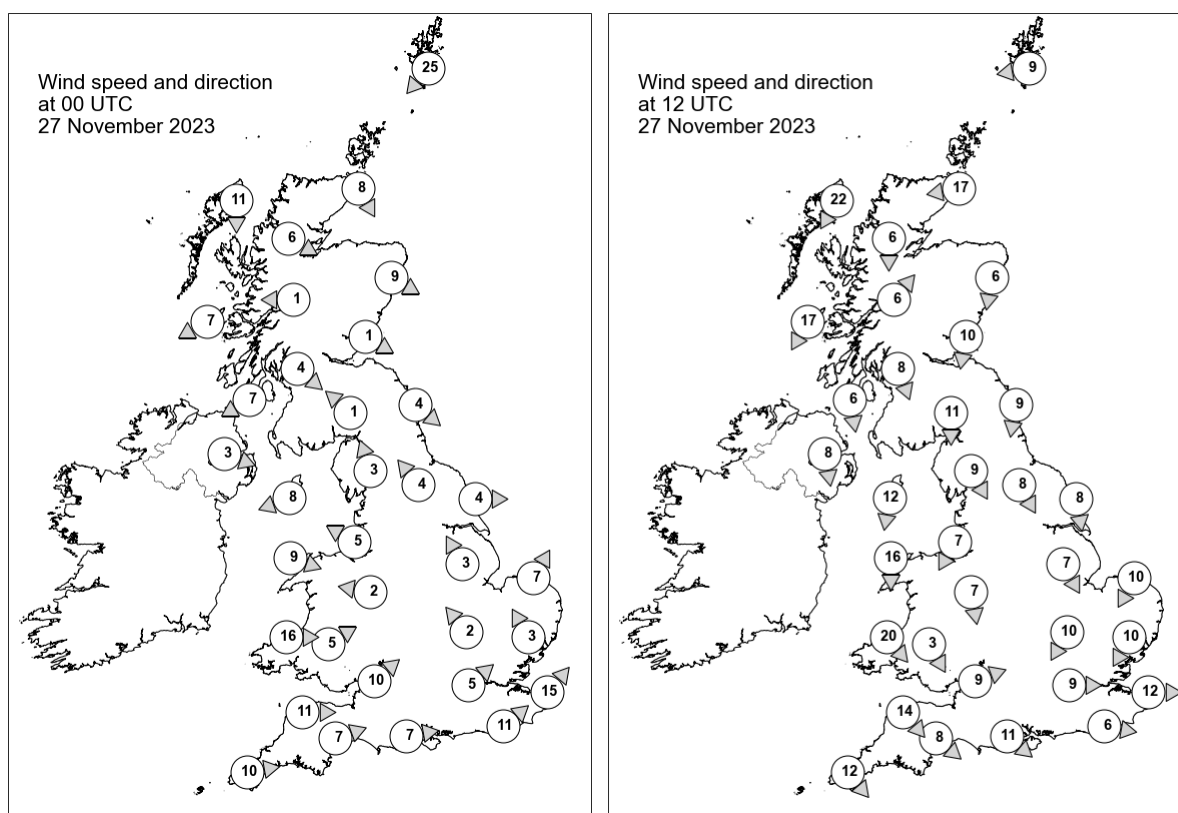

Daily Weather Summary for Monday 27 November 2023

Selected UK readings at (L) 0000 and (R) 1200 UTC

STATIONS		0000 UTC						1200 UTC					
NO	SITE	PRESS	WDIR	WSPD	CLOUD	TEMP	TDEW	PRESS	WDIR	WSPD	CLOUD	TEMP	TDEW
1	Lerwick	1006.9	NE	25	5	5.2	0.2	1013.3	E	9	8	5.7	4.0
2	Wick	1005.5	NNW	8	8	5.7	5.2	1009.2	E	17	8	6.8	5.3
3	Stornoway	1007.6	N	11	5	7.1	4.2	1011.3	NNE	22	5	7.7	2.4
4	Loch Glascarnoch	1007.6	WNW	6	8	1.6	0.0	1009.9	N	6	8	2.9	1.5
5	Aviemore	1007.1	-	-	8	-0.7	-1.6	1007.0	-	-	8	4.2	3.0
6	Dyce	1005.0	WNW	9	8	4.4	1.4	1005.9	N	6	8	7.0	4.7
7	Tulloch Bridge	1007.3	E	1	8	0.8	0.7	1008.9	SW	6	8	3.6	1.7
8	Tiree	1005.9	ENE	7	8	7.0	5.4	1009.5	NNE	17	0	7.7	1.2
9	Leuchars	1005.3	WNW	1	8	1.3	1.1	1004.7	N	10	8	6.5	3.6
10	Bishopton	1005.0	NW	4	8	3.6	3.3	1005.7	NNW	8	0	6.8	1.9
11	Machrihanish	1004.1	ENE	7	8	8.7	7.9	1007.0	N	6	0	6.7	2.3
12	Boulmer	1004.7	NW	4	8	-	-	1002.0	N	9	6	-	-
13	Eskdalemuir	1005.3	SE	1	8	2.1	1.9	1004.1	N	11	8	4.6	2.6
14	Aldergrove	1004.5	WNW	3	8	7.7	7.7	1007.1	N	8	0	7.3	3.5
15	Shap	1004.7	SSE	3	8	3.7	2.5	1002.9	NNW	9	8	3.7	3.0
16	Leeming	1005.0	SE	4	8	2.2	1.3	1001.2	NNW	8	8	5.6	4.4
17	Ronaldsway	1003.9	ENE	8	8	9.0	8.7	1004.5	N	12	5	7.3	3.1
18	Bridlington	1004.7	W	4	8	3.2	1.5	998.8	N	8	8	7.2	4.0
19	Crosby	1004.0	ESE	5	8	5.4	4.8	1002.5	NNE	7	8	5.2	4.2
20	Valley	1004.1	WNW	9	8	10.3	9.2	1003.0	N	16	6	8.5	5.0
21	Waddington	1005.4	SSE	3	8	3.9	3.5	999.5	NNW	7	8	4.3	3.8
22	Shawbury	1004.5	E	2	8	5.0	4.8	1001.3	N	7	8	4.9	4.1
23	Weybourne	1005.4	SSW	7	5	4.9	4.7	997.7	NNE	10	8	6.2	4.8
24	Bedford	1005.0	SE	2	8	5.6	5.3	998.5	NNE	10	8	5.1	4.6
25	Aberporth	1005.6	W	16	8	10.3	9.2	1001.7	NW	20	8	8.5	8.0
26	Sennybridge	1005.4	WSW	5	8	7.6	7.5	1000.5	NNW	3	8	7.8	6.9
27	Wattisham	1005.4	SSE	3	8	5.6	5.2	996.9	NNE	10	8	5.1	4.4
28	Almondsbury	1005.3	SW	10	8	10.0	9.6	999.1	WSW	9	8	10.6	7.8
29	Heathrow	1005.2	SW	5	8	9.1	8.9	997.1	W	9	8	9.8	8.1
30	Manston	1005.3	SW	15	8	9.5	9.2	995.9	W	12	8	9.8	8.4
31	Chivenor	1006.8	W	11	8	10.6	9.8	1002.1	NW	14	8	11.4	7.9
32	Exeter	1007.3	WSW	7	8	9.5	8.9	1001.2	NW	8	3	11.9	9.2
33	Herstmonceux	1006.0	SW	11	8	10.5	10.1	997.0	W	6	8	9.8	8.7
34	Hurn	1006.8	W	7	8	10.2	9.2	999.2	NW	11	2	11.3	8.5
35	Camborne	1009.1	W	10	8	10.1	9.2	1004.5	NW	12	8	11.0	8.4

Daily Weather Summary for Monday 27 November 2023

Selected European readings at (L) 0000 and (R) 1200 UTC

STATIONS		0000 UTC						1200 UTC					
NO	SITE	PRESS	WDIR	WSPD	CLOUD	TEMP	TDEW	PRESS	WDIR	WSPD	CLOUD	TEMP	TDEW
1	Murmansk	1023.6	SSW	2	5	-15.6	-17.5	1028.8	SSW	6	7	-21.4	-23.9
2	Helsinki	1010.8	NE	8	6	-11.5	-13.3	1010.4	N	8	1	-12.2	-14.3
3	Stockholm	1010.6	NNW	4	-	-2.9	-4.2	1012.5	NNE	6	-	-4.8	-8.8
4	Oslo	1014.5	NNE	6	-	-4.7	-8.2	1016.0	NNE	10	8	-3.0	-5.6
5	Reykjavik	1014.5	E	9	6	4.8	3.8	1015.4	SE	13	6	6.1	4.0
6	Moscow	994.8	NNE	6	8	-5.4	-6.2	984.6	ESE	4	8	2.3	1.6
7	Kiev	989.3	NW	12	9	-2.9	-4.6	995.1	WNW	12	7	-2.5	-7.7
8	Warsaw	1008.1	W	10	8	-1.0	-3.4	1006.7	W	6	8	-0.9	-2.6
9	Berlin	1011.1	-	0	8	-2.3	-3.3	1005.8	ESE	8	8	2.0	0.0
10	De Bilt	1008.4	SSW	10	8	5.4	4.8	995.2	SE	6	8	5.2	5.1
11	Dublin	1005.2	W	8	7	8.8	8.3	1006.0	NNW	14	3	7.1	5.3
12	Cork	1007.2	WSW	4	7	9.1	8.7	1007.6	NW	14	7	9.1	8.0
13	Sofia	1015.7	WNW	8	7	-2.1	-5.2	1017.0	WNW	6	0	3.6	-6.0
14	Belgrade	1017.4	W	4	-	1.8	-2.0	1013.1	WSW	6	6	9.8	-4.1
15	Budapest	1014.6	W	4	-	-1.6	-4.9	1010.9	SSW	4	-	3.2	1.9
16	Prague	1012.1	WSW	4	-	1.1	-0.6	1006.8	WSW	4	8	3.7	0.1
17	Munich	1016.3	WSW	4	8	1.3	-1.5	1006.6	S	6	8	4.5	-3.3
18	Strasbourg	1015.9	S	4	-	1.1	0.4	1005.4	S	9	8	4.7	1.4
19	Paris	1014.0	SSW	6	8	4.0	1.4	1001.8	SW	10	8	5.8	5.2
20	Jersey	1009.7	SW	17	8	10.5	9.0	1001.7	WNW	16	8	10.6	9.3
21	Milan	1014.8	N	2	0	1.1	-3.7	1011.1	WSW	2	7	5.3	0.4
22	Marseille	1015.6	SE	6	8	0.0	-1.9	1011.3	WSW	3	8	9.1	1.0
23	Bordeaux	1016.6	SSE	3	7	3.5	0.7	1009.3	WSW	11	8	12.1	11.6
24	Rome	1016.6	E	5	-	3.2	-0.2	1013.3	SE	10	7	14.4	6.4
25	Ajaccio	1015.6	NE	7	-	6.9	3.5	1012.2	NNE	3	8	14.4	5.2
26	Barcelona	1015.8	N	8	8	10.0	6.5	1012.1	NW	2	-	14.8	6.2
27	Majorca	1016.7	NNE	2	6	11.4	11.1	1012.6	WSW	13	7	18.8	12.4
28	Madrid	1019.7	N	3	8	6.9	4.8	1017.9	SE	4	7	9.9	7.2
29	Lisbon	1020.6	WNW	3	-	12.2	10.5	1020.6	SW	6	-	-	-
30	Athens	1017.4	N	1	-	6.1	-4.5	1019.4	WNW	7	2	14.6	-3.0
31	Malta	1019.6	WSW	5	4	13.0	8.1	1018.5	WSW	9	6	19.3	9.6
32	Gibraltar	1019.8	WSW	5	0	14.2	11.7	1019.7	W	19	0	17.7	10.2

Daily Weather Summary for Monday 27 November 2023

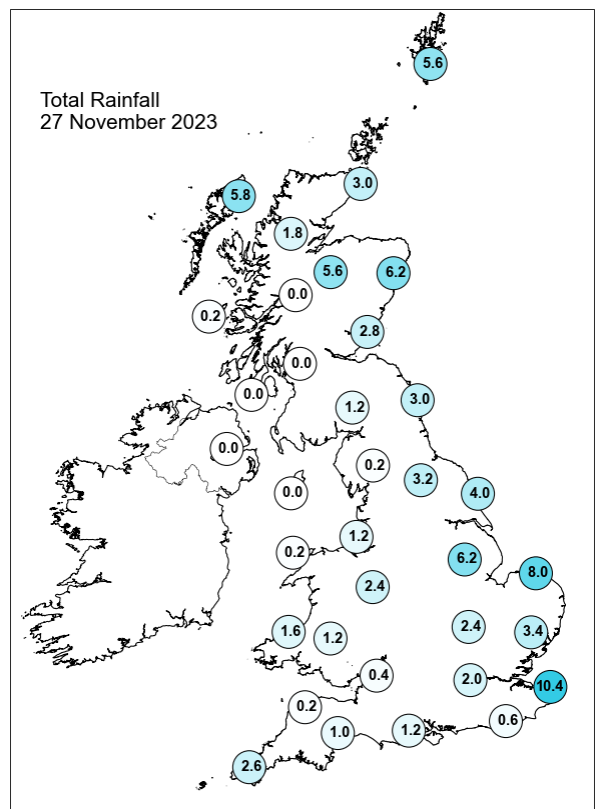
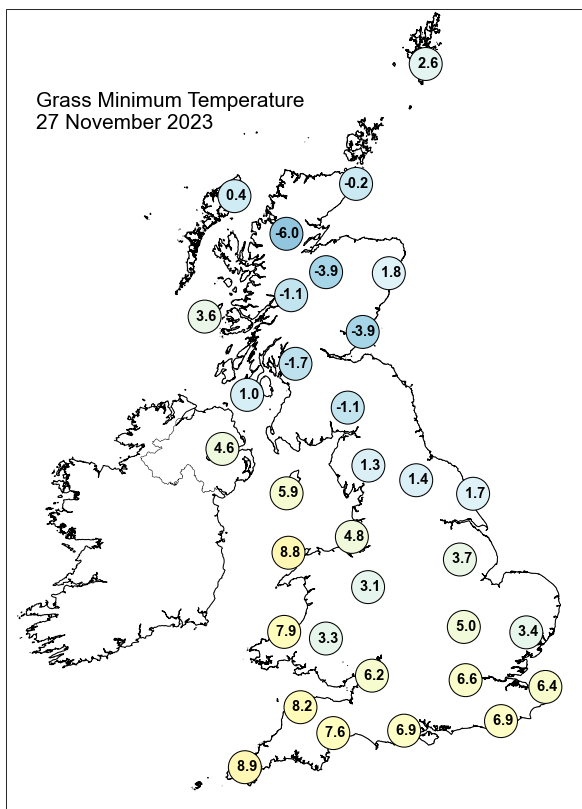
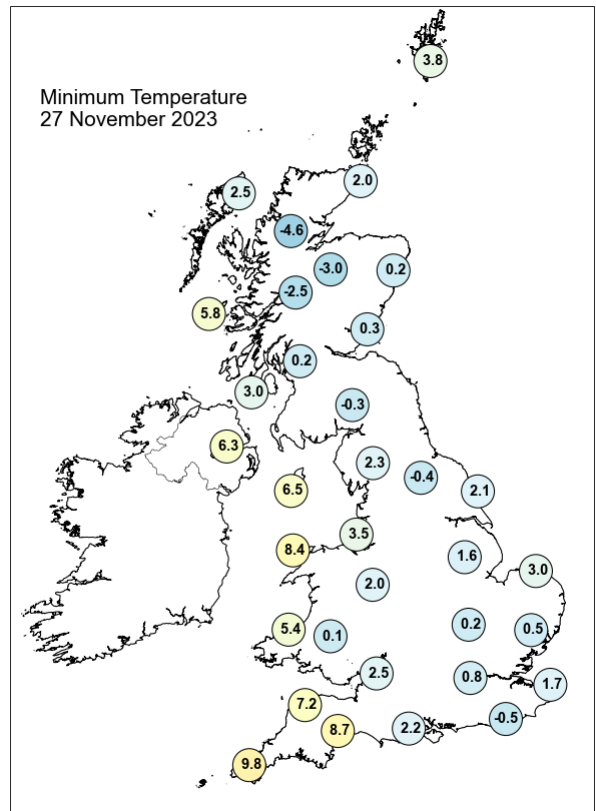
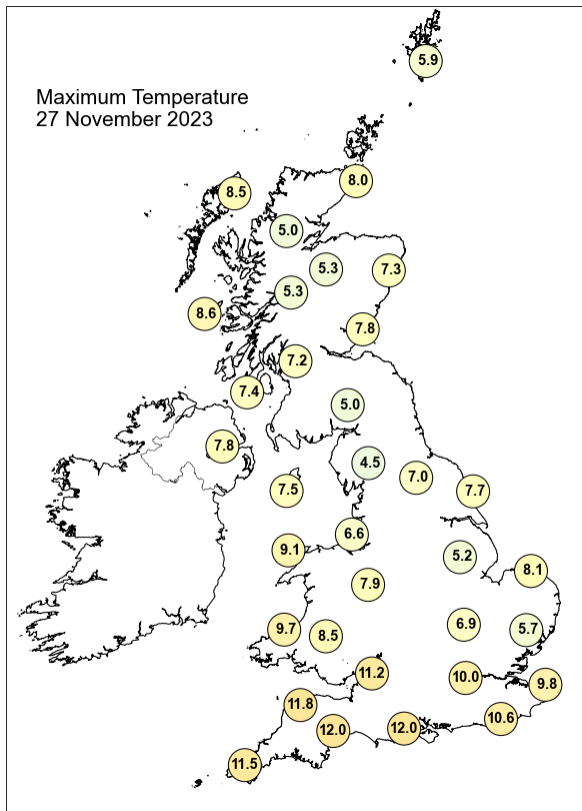

Daily Weather Summary for Monday 27 November 2023

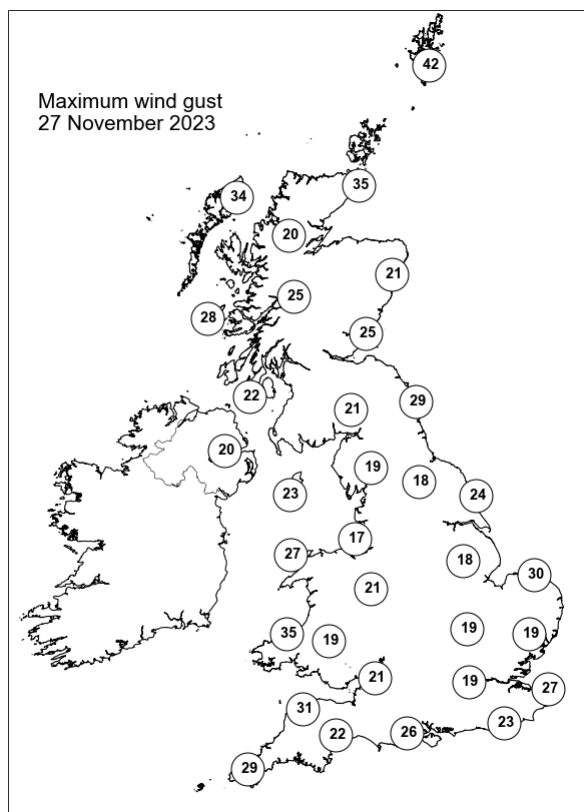
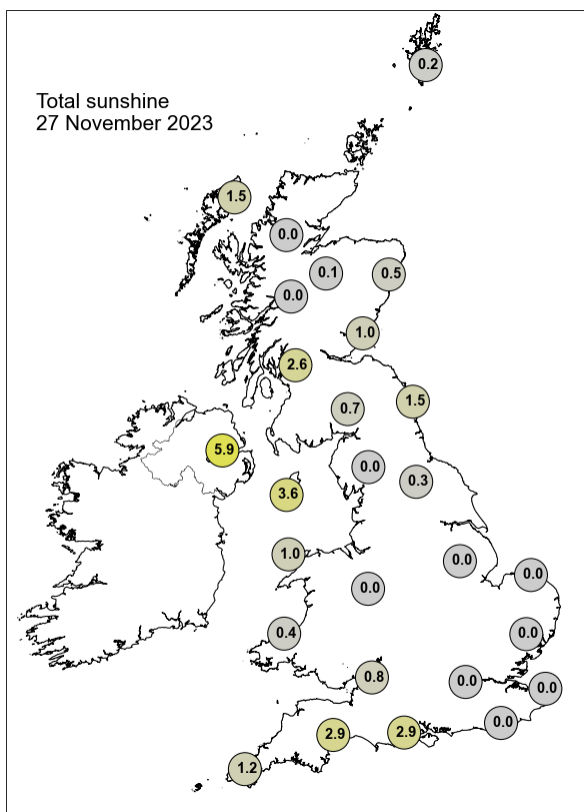

None of the selected stations observed a day of sleet or snow falling or non-zero snow depth at 0900 UTC.

Daily Weather Summary for Tuesday 28 November 2023

This day's summary created 05/12/2023 03:02

Summary of the UK Weather for Tuesday 28 November 2023

Showers affected northern Scotland, wintry across higher ground whilst showers also affected windward coasts. It remained cold, particularly across parts of northern England and Scotland with a number of air frosts reported. Some early morning fog affected parts of central England, but cleared to leave a fine, cold day for most. Although inland was largely clear and dry, showers continued to impact northeastern parts of the country, particularly northeast Scotland, occasionally in the form of snow at elevation, with windy conditions across eastern coasts. Other showers associated with convergence lines located in a north-south orientation along the Irish Sea and northeast-southwest off the coast of Kent brought some heavy bursts, clipping coastal areas at times early on but shifting further southeast and dissipating throughout the day. Temperatures dropped into the evening under largely clear skies, and showers continued to affect eastern parts, though cloudier conditions lingered in the southwest, keeping temperatures milder.

Daily Extremes

<i>Highest Maximum</i>	11.6°C Trevince (Cornwall, 62mAMSL)
<i>Lowest Maximum</i>	0.3°C Bewcastle (Cumbria, 133mAMSL)
<i>Highest Minimum</i>	8.2°C Scilly: St Marys Airport (Isles Of Scilly, 31mAMSL)
<i>Lowest Minimum</i>	-4.1°C Tulloch Bridge (Inverness-shire, 249mAMSL)
<i>Lowest Grass Minimum</i>	-9.8°C Port Henderson (Ross & Cromarty, 18mAMSL)
<i>Most Rainfall</i>	10.6mm Boulmer (Northumberland, 23mAMSL)
<i>Most Sunshine</i>	6.8hr Shoeburyness, Landwick (Essex, 2mAMSL)
<i>Highest Gust</i>	34Kt 39mph Lerwick (Shetland, 82mAMSL)
<i>Highest Gust (mountain*)</i>	46Kt 53mph Cairngorm Summit (Inverness-shire, 1237mAMSL)
<i>Greatest Snow Depth at 0900 UTC</i>	No non-zero values.

mAMSL refers to station elevation in metres above mean sea level.

*Mountain stations are above 500mAMSL.

Daily Weather Summary for Tuesday 28 November 2023

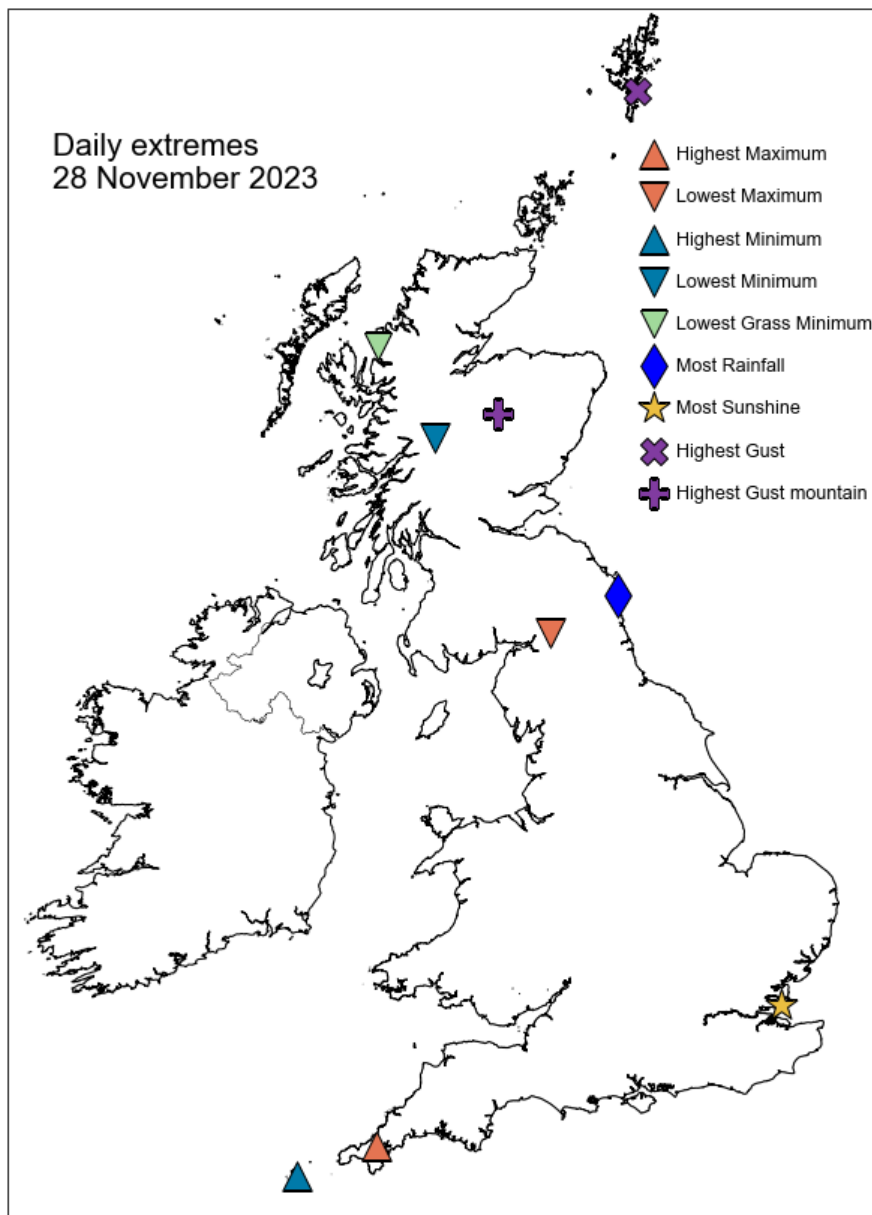

Daily Weather Summary for Tuesday 28 November 2023

North Atlantic and Europe analysis charts and satellite images at 0000 UTC

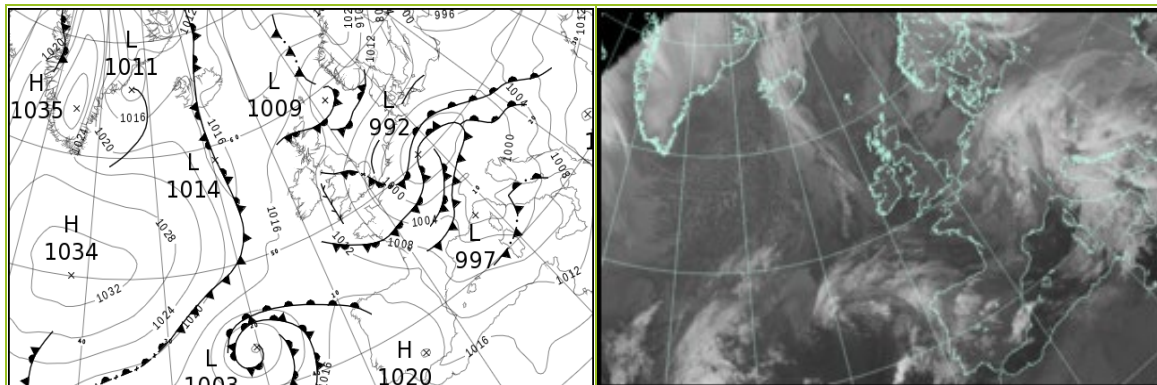

North Atlantic and Europe analysis charts and satellite images at 1200 UTC

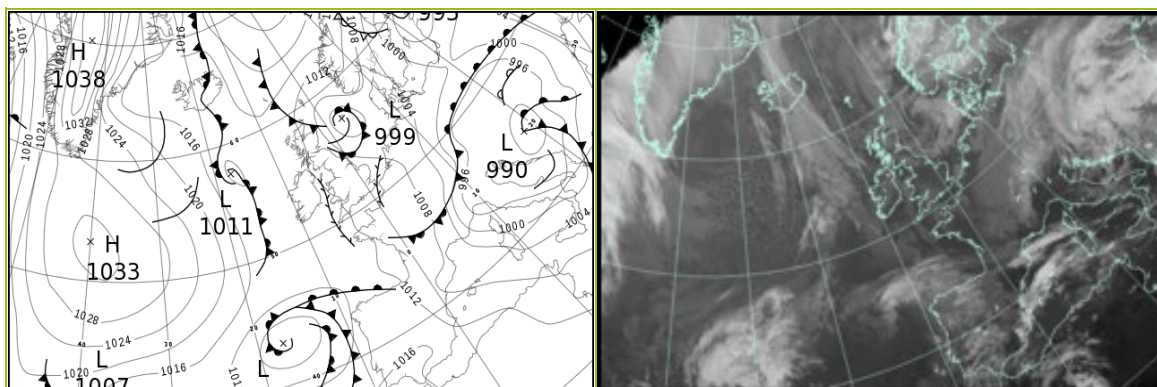

All satellite imagery copyright Met Office and EUMETSAT (European Organisation for the Exploitation of Meteorological Satellites). These show infra-red images from the geostationary MSG satellite. The rainfall rates are derived from both rain-radar and satellite data.

Daily Weather Summary for Tuesday 28 November 2023

UK satellite and rain-radar precipitation rates at (L) 0000 and (R) 1200 UTC

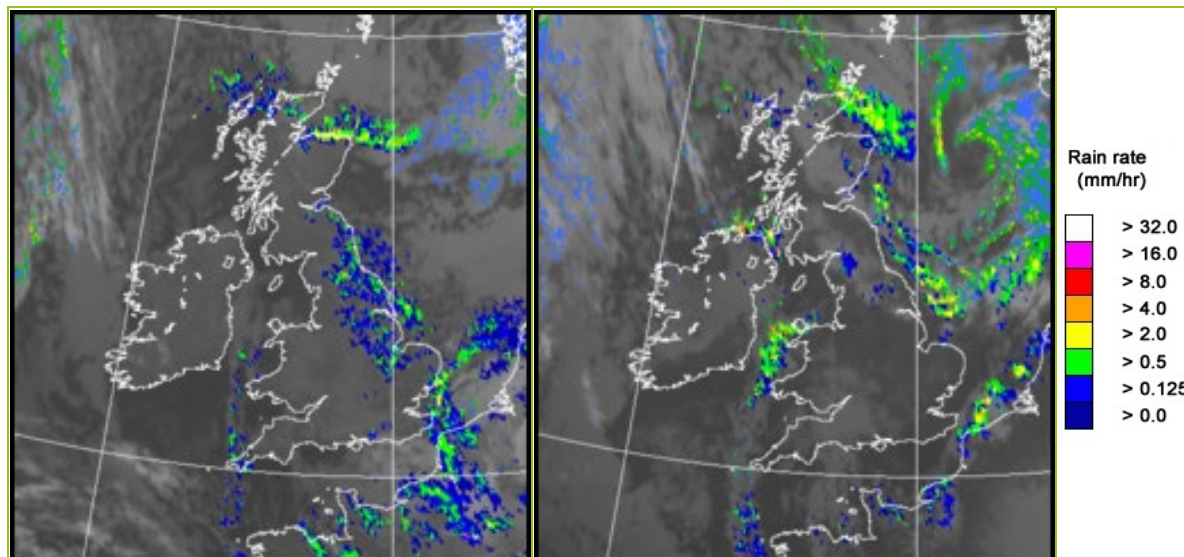

UK wind speed and direction at (L) 0000 and (R) 1200 UTC

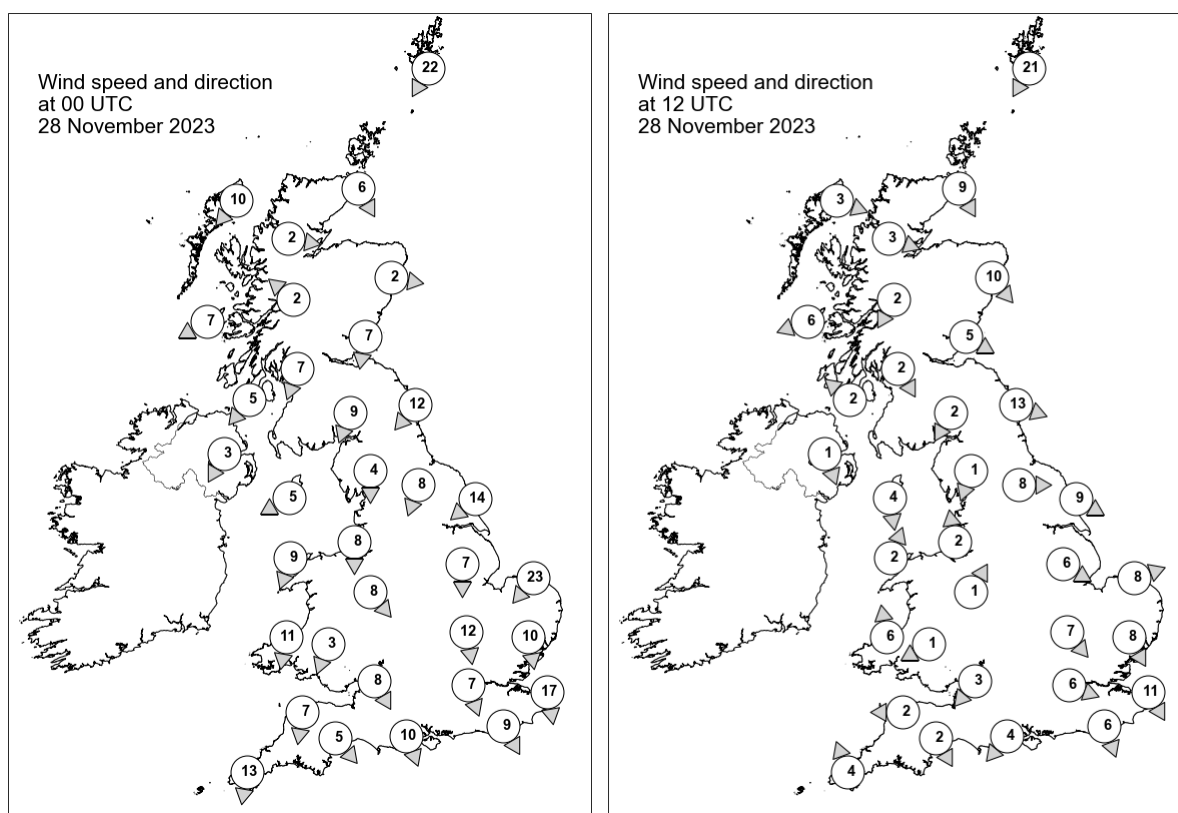

Daily Weather Summary for Tuesday 28 November 2023

Selected UK readings at (L) 0000 and (R) 1200 UTC

STATIONS		0000 UTC						1200 UTC					
NO	SITE	PRESS	WDIR	WSPD	CLOUD	TEMP	TDEW	PRESS	WDIR	WSPD	CLOUD	TEMP	TDEW
1	Lerwick	1013.7	NNE	22	8	4.4	-3.2	1010.5	NNE	21	8	1.3	-2.6
2	Wick	1013.9	NNW	6	8	4.7	4.2	1010.5	NNW	9	8	3.7	1.6
3	Stornoway	1015.0	NE	10	8	6.8	3.8	1013.2	WNW	3	8	4.6	3.0
4	Loch Glascarnoch	1015.6	W	2	7	0.5	-0.2	1013.1	WNW	3	8	1.2	0.7
5	Aviemore	1014.5	-	-	8	0.2	-0.4	1012.0	-	-	8	2.2	-0.8
6	Dyce	1013.1	W	2	1	1.8	0.1	1009.6	NW	10	7	2.8	0.4
7	Tulloch Bridge	1015.8	SE	2	0	-2.0	-2.4	1013.4	NNE	2	8	1.3	1.1
8	Tiree	1013.9	ENE	7	0	2.0	0.7	1012.6	ENE	6	0	4.6	2.5
9	Leuchars	1013.0	N	7	1	2.6	1.2	1011.0	WNW	5	8	4.4	0.3
10	Bishopton	1013.3	NNE	7	4	3.9	1.8	1012.0	NNW	2	8	4.4	1.7
11	Machrihanish	1013.1	NE	5	0	3.6	1.2	1011.9	SE	2	8	6.0	4.0
12	Boulmer	1011.3	NE	12	6	-	-	1009.3	WNW	13	0	-	-
13	Eskdalemuir	1012.5	NNE	9	1	2.3	1.1	1011.8	NNE	2	8	0.2	-0.1
14	Aldergrove	1012.8	NNE	3	1	2.4	1.4	1012.3	NNW	1	8	6.1	4.6
15	Shap	1010.9	N	4	8	3.7	2.7	1011.7	NNE	1	8	1.6	1.1
16	Leeming	1009.6	NNE	8	2	3.6	2.0	1010.2	W	8	8	4.5	1.6
17	Ronaldsway	1011.2	ENE	5	0	4.6	2.9	1011.8	N	4	1	8.0	2.9
18	Bridlington	1007.8	NE	14	8	6.2	3.8	1008.5	WNW	9	0	6.1	1.5
19	Crosby	1009.6	N	8	3	4.7	3.4	1011.4	S	2	0	7.3	3.2
20	Valley	1010.4	NNE	9	8	7.8	4.3	1011.8	SSW	2	8	8.0	5.5
21	Waddington	1007.0	N	7	8	5.0	4.3	1010.3	WNW	6	0	5.0	2.2
22	Shawbury	1008.8	NW	8	8	4.9	3.4	1011.7	SSW	1	0	6.2	3.4
23	Weybourne	1004.5	NE	23	8	7.3	3.7	1008.9	WSW	8	4	7.0	3.6
24	Bedford	1005.6	N	12	2	4.4	3.5	1010.8	NW	7	2	5.7	3.2
25	Aberporth	1009.7	N	11	7	7.2	3.9	1011.9	S	6	3	7.7	1.5
26	Sennybridge	1009.7	NNE	3	8	2.7	1.4	1012.4	ENE	1	0	3.0	1.9
27	Wattisham	1003.6	N	10	5	4.0	2.9	1009.8	NNW	8	4	5.1	2.4
28	Almondsbury	1007.8	NNW	8	8	6.2	3.2	1012.1	NE	3	8	6.4	3.7
29	Heathrow	1005.0	NNW	7	8	6.4	4.2	1011.0	WNW	6	1	7.5	4.0
30	Manston	1001.5	N	17	8	6.8	5.4	1009.7	NNW	11	1	5.5	2.9
31	Chivenor	1009.3	N	7	0	6.7	2.6	1012.1	E	2	7	8.1	4.3
32	Exeter	1008.5	NW	5	4	4.7	1.6	1011.9	NNW	2	8	7.1	4.5
33	Herstmonceux	1002.8	NNW	9	5	5.4	3.8	1010.2	NNW	6	0	6.9	0.6
34	Hurn	1006.6	NNW	10	7	5.4	2.9	1011.7	NE	4	3	7.7	3.3
35	Camborne	1010.4	N	13	8	7.7	5.0	1012.5	SSE	4	5	9.2	4.6

Daily Weather Summary for Tuesday 28 November 2023

Selected European readings at (L) 0000 and (R) 1200 UTC

STATIONS		0000 UTC						1200 UTC					
NO	SITE	PRESS	WDIR	WSPD	CLOUD	TEMP	TDEW	PRESS	WDIR	WSPD	CLOUD	TEMP	TDEW
1	Murmansk	1029.5	SSW	8	7	-16.3	-18.4	1029.5	NE	4	8	-4.7	-5.5
2	Helsinki	998.6	N	16	8	-9.4	-11.3	995.3	NE	14	8	-2.2	-4.1
3	Stockholm	1006.8	NW	8	-	-6.0	-7.2	998.0	NW	10	-	-7.1	-8.2
4	Oslo	1016.0	NNE	10	-	-9.1	-13.7	1007.7	NNE	8	7	-6.8	-13.5
5	Reykjavik	1016.9	N	7	8	1.8	1.0	-	-	-	2	-	-
6	Moscow	991.0	SSE	6	8	-1.9	-5.8	1003.8	S	2	8	-3.7	-7.6
7	Kiev	1003.4	WSW	6	0	-6.4	-9.5	1005.6	SSE	6	2	0.8	-7.0
8	Warsaw	1002.4	W	2	7	-1.5	-3.2	998.8	ENE	8	7	-1.3	-4.3
9	Berlin	998.4	ENE	12	7	-0.5	-1.8	1001.3	NNE	10	8	-1.2	-4.2
10	De Bilt	998.8	NE	12	8	2.8	0.9	1007.8	WNW	4	1	3.7	-1.2
11	Dublin	1012.7	WNW	12	7	3.2	1.8	1012.9	WSW	6	7	4.1	2.7
12	Cork	1013.7	NNW	8	3	3.0	1.3	1013.8	NW	6	1	5.4	2.0
13	Sofia	1013.8	WSW	2	6	-1.6	-4.3	1001.7	NNW	6	8	3.2	-1.3
14	Belgrade	1004.3	SE	6	-	6.4	-0.8	989.9	SSE	10	8	8.0	3.9
15	Budapest	1000.4	E	4	-	1.7	1.1	992.3	WSW	2	-	4.8	4.4
16	Prague	995.3	SE	2	-	0.3	-0.7	994.6	NNW	6	8	0.7	-0.5
17	Munich	996.0	SW	6	7	2.2	0.8	998.9	W	12	8	0.8	-0.5
18	Strasbourg	995.3	S	12	8	4.9	3.1	1005.3	NW	12	8	3.5	0.0
19	Paris	1000.8	WNW	10	7	6.6	4.8	1009.9	N	8	6	6.0	1.7
20	Jersey	1006.9	NNW	18	8	7.4	3.2	1011.1	NE	7	4	9.2	3.7
21	Milan	999.7	S	2	6	3.7	2.4	994.9	W	8	0	8.6	3.0
22	Marseille	1004.6	SE	1	7	4.9	3.4	1005.2	NW	16	-	12.2	3.7
23	Bordeaux	1009.6	W	6	7	10.7	9.5	1011.7	NNE	6	8	10.2	5.4
24	Rome	1001.8	WSW	12	7	13.6	11.3	996.7	NW	17	4	16.3	7.3
25	Ajaccio	1003.9	NE	3	8	10.8	10.0	1002.3	WNW	17	-	16.3	7.8
26	Barcelona	1007.6	N	2	2	11.9	7.0	1006.8	N	6	2	17.2	6.8
27	Majorca	1009.1	WNW	2	5	15.5	10.9	1008.1	WNW	8	7	19.9	8.6
28	Madrid	1017.6	S	5	7	7.0	6.3	1014.6	S	4	7	10.8	8.5
29	Lisbon	1018.9	SSW	1	-	15.7	15.7	1015.2	SSW	8	-	18.4	16.0
30	Athens	1016.3	N	2	-	12.4	5.9	1006.5	S	10	8	18.6	9.9
31	Malta	1012.2	SW	12	1	18.2	10.5	1007.6	W	17	2	20.8	12.5
32	Gibraltar	1019.1	W	15	1	15.3	11.8	1016.2	W	19	6	18.3	13.0

Daily Weather Summary for Tuesday 28 November 2023

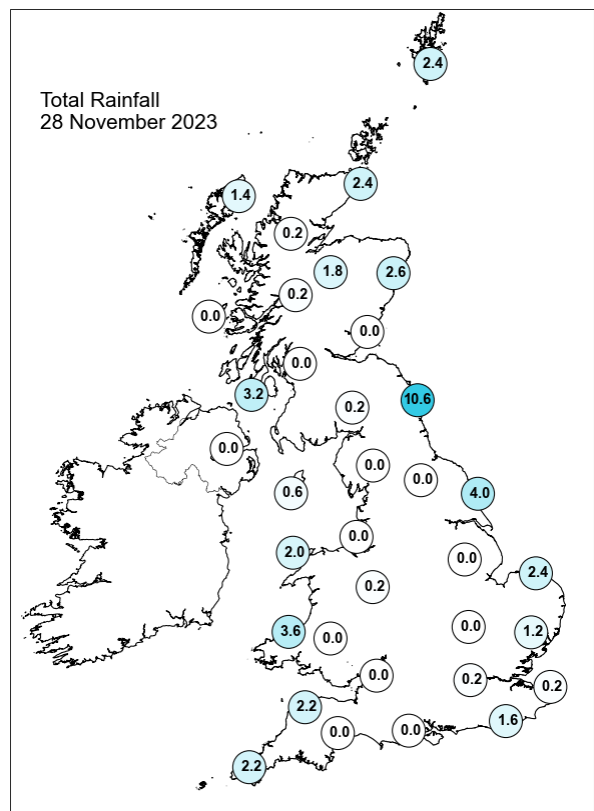
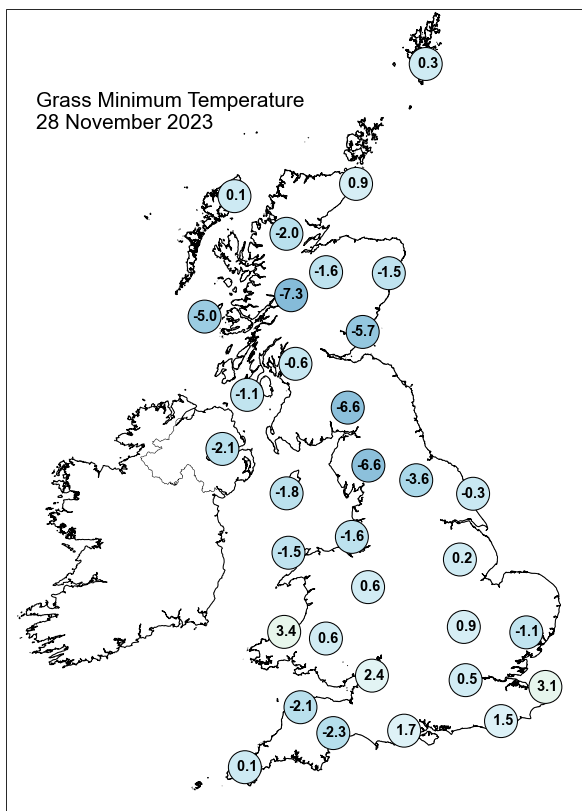
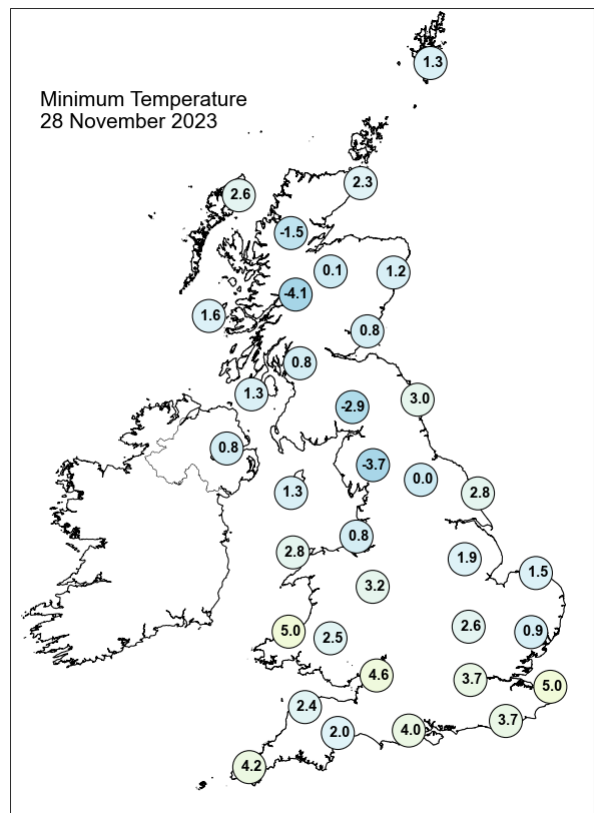
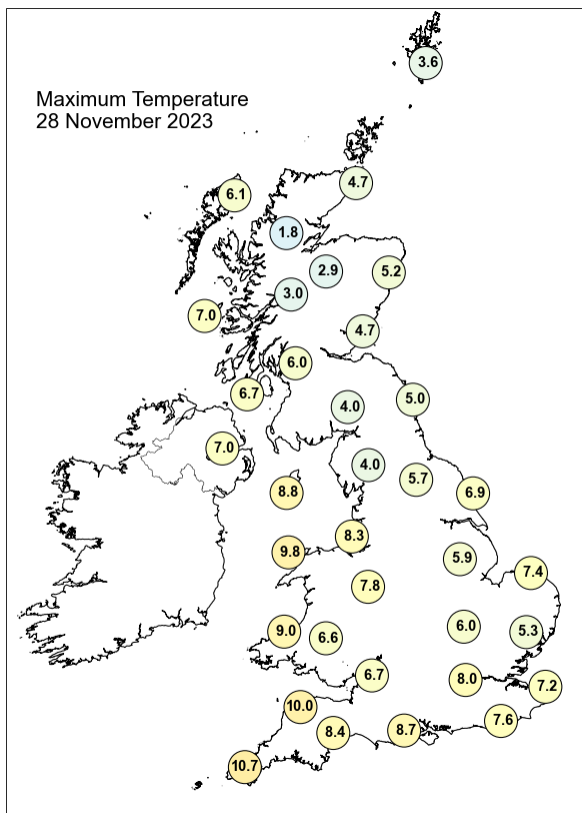

Daily Weather Summary for Tuesday 28 November 2023

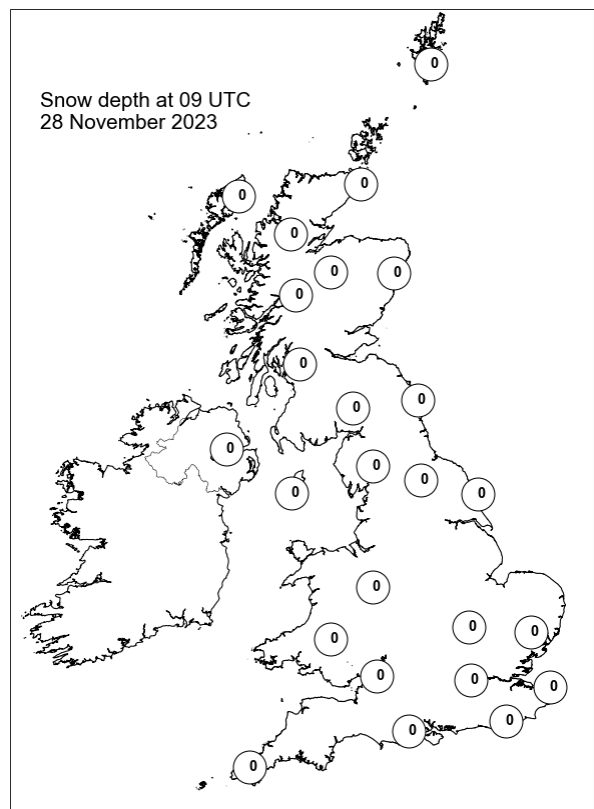
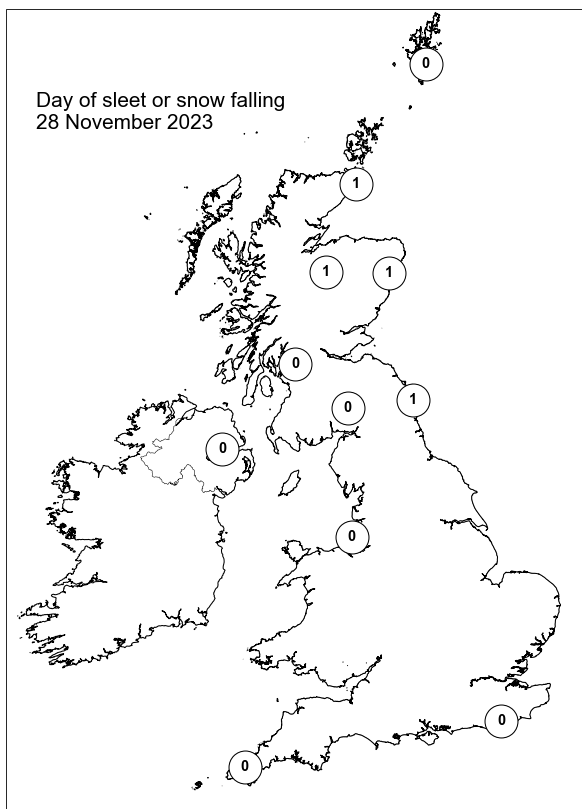
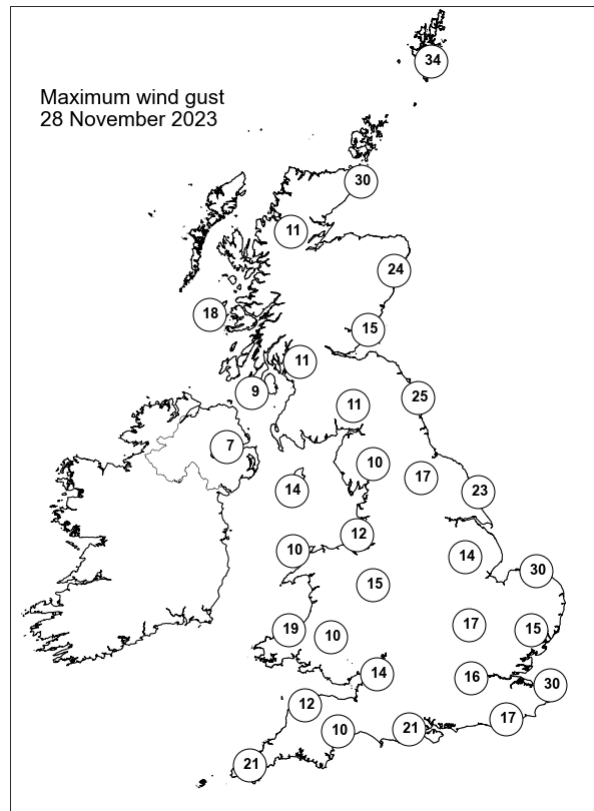
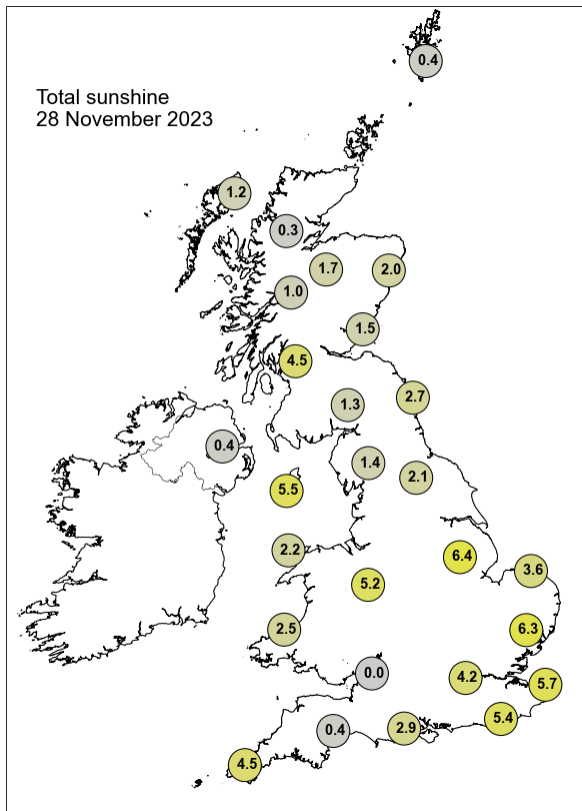

Daily Weather Summary for Wednesday 29 November 2023

This day's summary created 06/12/2023 03:03

Summary of the UK Weather for Wednesday 29 November 2023

Showers, some of these containing a wintry mix of rain, sleet and snow, continued to affect northern and northeastern parts of Scotland as well as North Sea coastal districts of Scotland and England, in association with a trough and an area of low pressure moving over the southern North Sea into the Low Countries. Cloudier skies affected parts of Wales, southern and southwestern parts of England with scattered showers here. Elsewhere, clear spells led to a widespread, locally sharp frost with freezing fog reported in one or two locations. Wednesday was a fairly dry day, with some showers across Scotland and the northeastern coastline. The southwest was affected by a band of rain in the afternoon and into the evening. Temperatures were cold, with frosty conditions developing in many places, the best of any mild weather confined to the far south. Fairly cloudy with sunny spells in western and southern parts of the country, where cloud tended to break up. Northeasterly light winds were predominant through the day, with low pressure being dominant over the UK, this causing cold air to spread across most regions from the north. The night was cold and frosty, accompanied with freezing fog and snow over northern uplands, primarily.

Daily Extremes

<i>Highest Maximum</i>	9.5°C Plymouth, Mountbatten (Devon, 50mAMSL) also Trevince (Cornwall, 62mAMSL) also Camborne (Cornwall, 87mAMSL)
<i>Lowest Maximum</i>	0.3°C Buxton (Derbyshire, 307mAMSL)
<i>Highest Minimum</i>	7.3°C Scilly: St Marys Airport (Isles Of Scilly, 31mAMSL)
<i>Lowest Minimum</i>	-7.2°C Bridgefoot (Cumbria, 49mAMSL)
<i>Lowest Grass Minimum</i>	-10.8°C Shap (Cumbria, 263mAMSL)
<i>Most Rainfall</i>	26.8mm Culdrose (Cornwall, 76mAMSL)
<i>Most Sunshine</i>	7.1hr Wittering (Cambridgeshire, 74mAMSL) also Hazelrigg (Lancashire, 95mAMSL)
<i>Highest Gust</i>	38Kt 44mph Lerwick (Shetland, 82mAMSL)
<i>Highest Gust (mountain*)</i>	41Kt 47mph Cairngorm Summit (Inverness-shire, 1237mAMSL)
<i>Greatest Snow Depth at 0900 UTC</i>	2cm Aviemore (Inverness-shire, 228mAMSL)

mAMSL refers to station elevation in metres above mean sea level.

*Mountain stations are above 500mAMSL.

Daily Weather Summary for Wednesday 29 November 2023

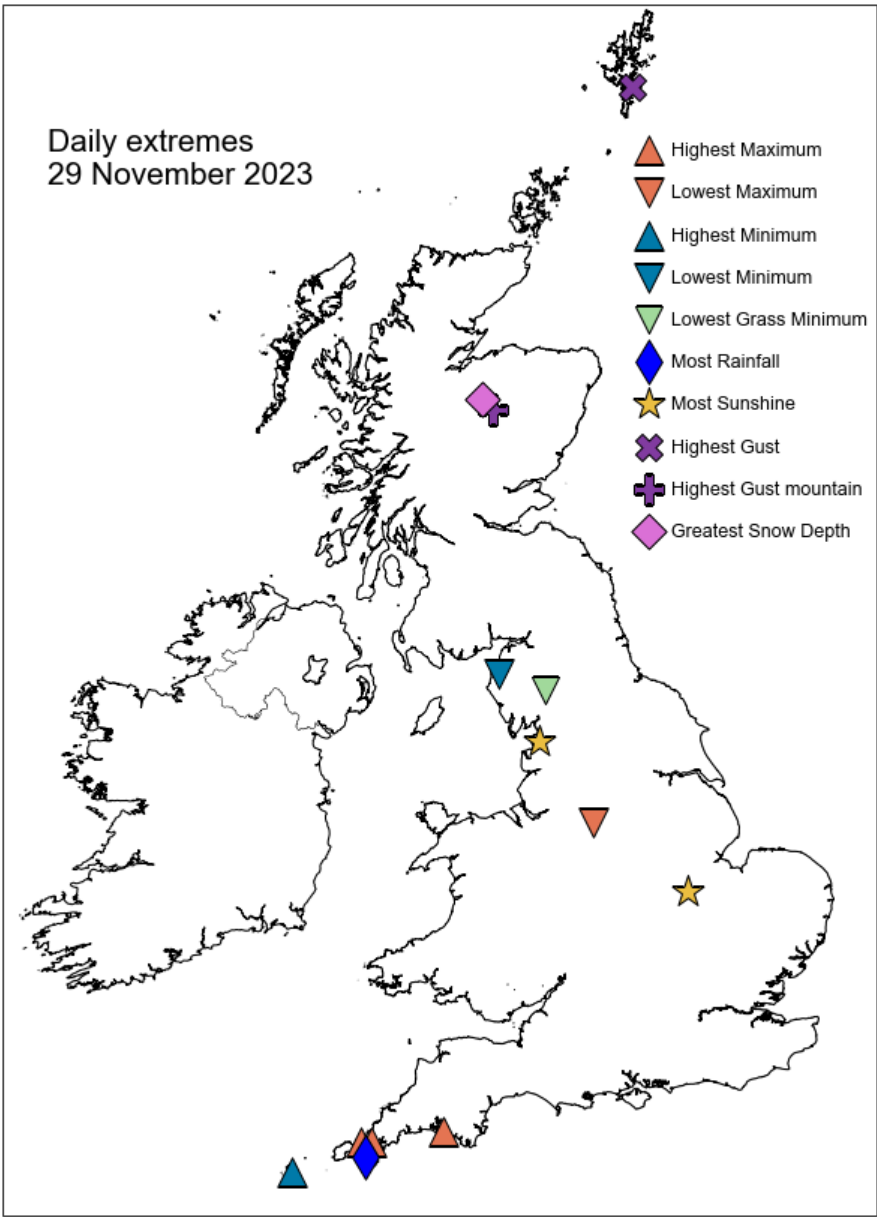

Daily Weather Summary for Wednesday 29 November 2023

North Atlantic and Europe analysis charts and satellite images at 0000 UTC

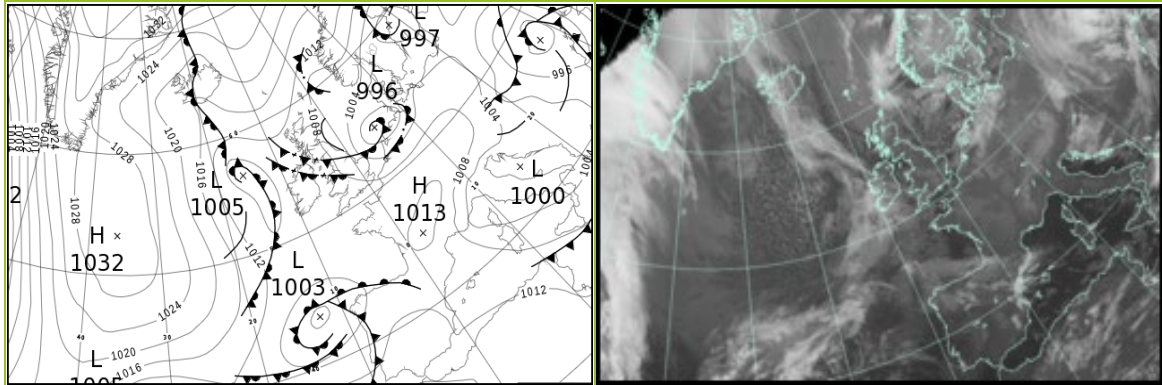

North Atlantic and Europe analysis charts and satellite images at 1200 UTC

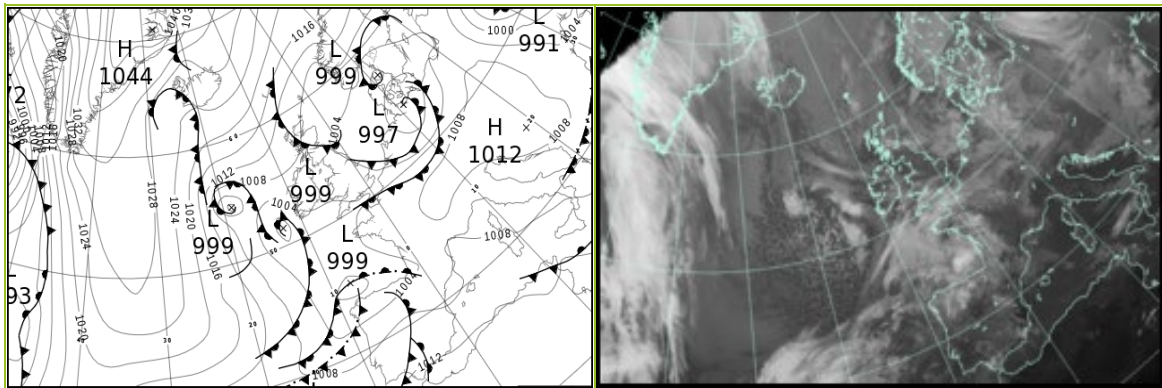

All satellite imagery copyright Met Office and EUMETSAT (European Organisation for the Exploitation of Meteorological Satellites). These show infra-red images from the geostationary MSG satellite. The rainfall rates are derived from both rain-radar and satellite data.

Daily Weather Summary for Wednesday 29 November 2023

UK satellite and rain-radar precipitation rates at (L) 0000 and (R) 1200 UTC

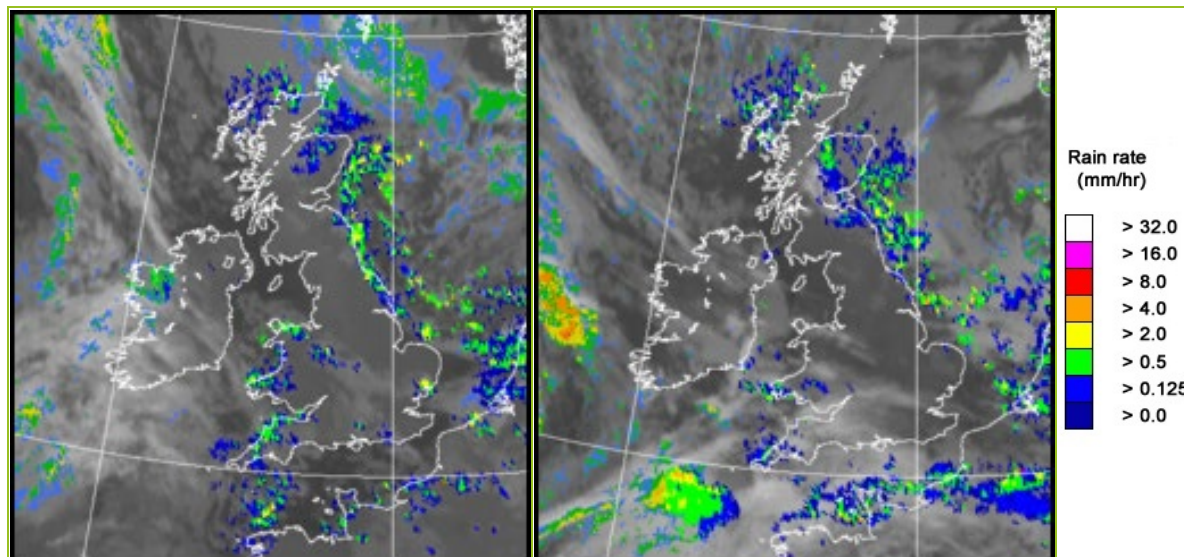

UK wind speed and direction at (L) 0000 and (R) 1200 UTC

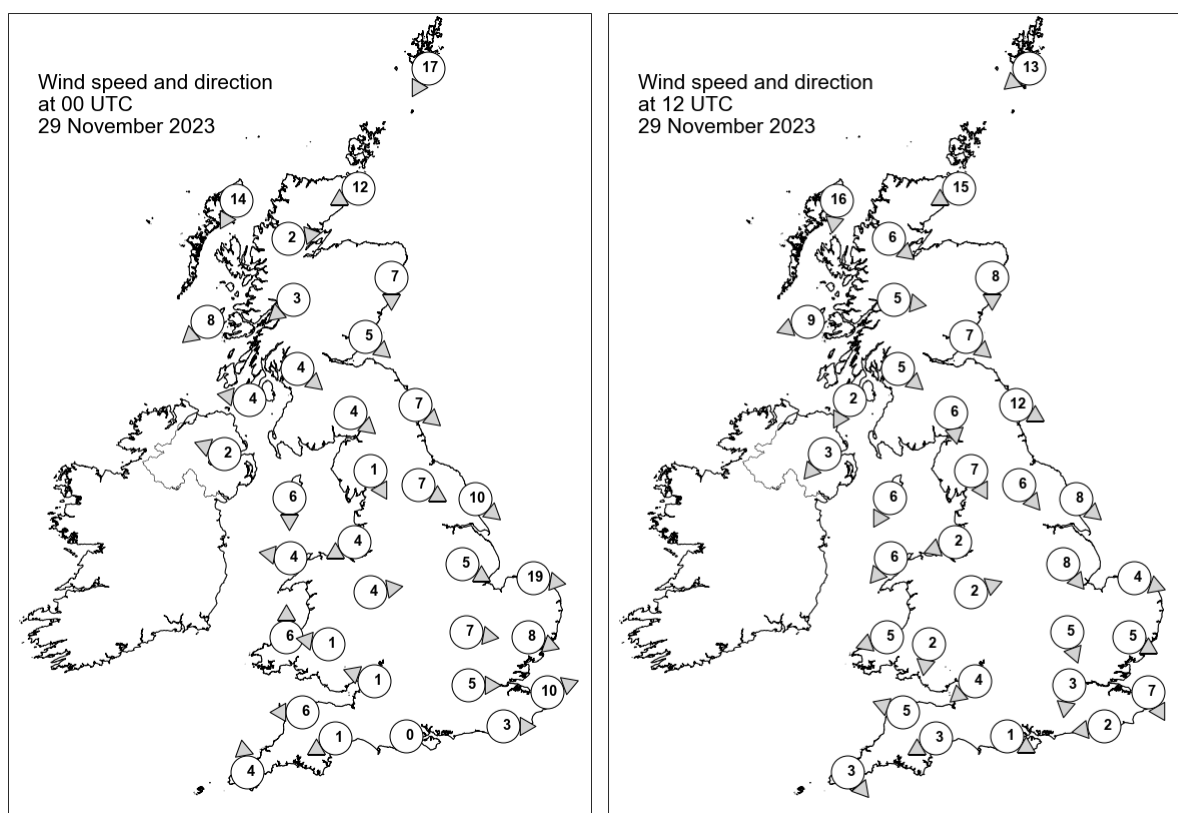

Daily Weather Summary for Wednesday 29 November 2023

Selected UK readings at (L) 0000 and (R) 1200 UTC

STATIONS		0000 UTC						1200 UTC					
NO	SITE	PRESS	WDIR	WSPD	CLOUD	TEMP	TDEW	PRESS	WDIR	WSPD	CLOUD	TEMP	TDEW
1	Lerwick	1009.7	NNE	17	8	1.8	-1.5	1008.2	NE	13	8	3.0	0.0
2	Wick	1009.8	ENE	12	8	2.5	0.1	1007.6	ENE	15	8	4.0	-0.6
3	Stornoway	1011.0	NNE	14	8	5.4	-1.2	1009.3	N	16	8	5.4	3.5
4	Loch Glascarnoch	1011.3	W	2	8	-0.6	-1.4	1008.9	NW	6	8	0.4	-0.8
5	Aviemore	1009.8	-	-	8	0.5	-1.7	1007.2	-	-	8	0.5	-0.7
6	Dyce	1008.5	N	7	8	0.3	-0.5	1005.6	N	8	8	1.9	0.4
7	Tulloch Bridge	1011.2	NE	3	8	-1.1	-2.3	1008.5	W	5	8	1.3	-3.1
8	Tiree	1010.1	NE	8	8	4.2	1.9	1008.6	ENE	9	1	4.6	-1.4
9	Leuchars	1008.4	NW	5	3	1.3	-2.9	1005.5	NW	7	8	2.5	-0.7
10	Bishopton	1009.5	NW	4	4	-0.7	-3.3	1006.7	NW	5	0	3.6	-1.1
11	Machrihanish	1009.6	E	4	0	-3.5	-5.0	1007.3	NNE	2	0	3.5	-2.0
12	Boulmer	1007.0	NW	7	8	-	-	1003.7	WNW	12	8	-	-
13	Eskdalemuir	1009.2	NW	4	3	-2.2	-4.1	1006.0	N	6	0	1.6	-3.1
14	Aldergrove	1009.6	ESE	2	3	0.1	-0.3	1007.0	NE	3	8	2.5	0.8
15	Shap	1009.2	NNW	1	0	-5.5	-6.8	1005.9	NNW	7	8	0.1	-2.4
16	Leeming	1007.0	WNW	7	0	0.4	-2.7	1004.5	NW	6	0	3.2	-0.5
17	Ronaldsway	1008.7	N	6	0	2.6	-0.3	1006.0	NNE	6	0	4.4	-1.6
18	Bridlington	1005.2	NW	10	8	1.5	0.7	1003.2	NW	8	8	3.1	0.7
19	Crosby	1008.2	ENE	4	0	1.3	0.1	1005.5	ENE	2	0	1.8	0.3
20	Valley	1008.3	E	4	8	4.9	3.9	1005.4	NE	6	8	6.0	-0.1
21	Waddington	1007.0	WNW	5	0	1.4	-0.6	1004.6	NW	8	0	1.8	-2.0
22	Shawbury	1008.1	W	4	8	4.0	3.0	1005.3	WSW	2	4	3.9	-0.5
23	Weybourne	1004.6	W	19	3	4.1	1.3	1003.6	WNW	4	7	4.1	1.6
24	Bedford	1007.3	W	7	8	2.5	1.4	1004.9	NNW	5	0	2.4	-1.5
25	Aberporth	1008.6	S	6	8	4.8	4.1	1004.3	ENE	5	7	5.9	3.3
26	Sennybridge	1009.5	E	1	4	-0.1	-0.5	1005.2	N	2	8	1.0	0.9
27	Wattisham	1006.8	WNW	8	8	2.1	1.1	1004.3	WNW	5	0	1.9	-0.4
28	Almondsbury	1008.7	ESE	1	8	1.5	1.2	1004.8	NE	4	8	5.2	3.1
29	Heathrow	1008.1	W	5	1	3.3	1.4	1004.6	N	3	0	5.4	0.7
30	Manston	1007.4	WSW	10	3	1.3	0.1	1004.2	NNW	7	0	4.7	0.7
31	Chivenor	1008.9	E	6	4	4.3	2.9	1004.0	ESE	5	1	6.5	5.1
32	Exeter	1009.3	ENE	1	8	1.5	1.2	1004.2	ENE	3	8	6.8	5.3
33	Herstmonceux	1008.2	W	3	0	1.3	0.3	1004.3	E	2	2	7.3	2.5
34	Hurn	1009.3	-	0	8	-0.7	-1.2	1004.3	WNW	1	8	5.4	3.9
35	Camborne	1009.6	S	4	6	5.7	5.0	1004.0	NW	3	8	7.2	5.0

Daily Weather Summary for Wednesday 29 November 2023

Selected European readings at (L) 0000 and (R) 1200 UTC

STATIONS		0000 UTC						1200 UTC					
NO	SITE	PRESS	WDIR	WSPD	CLOUD	TEMP	TDEW	PRESS	WDIR	WSPD	CLOUD	TEMP	TDEW
1	Murmansk	1029.2	NE	10	8	-1.0	-4.6	1026.8	NE	6	8	-1.8	-5.3
2	Helsinki	1003.2	SE	8	8	-2.0	-3.3	1008.7	ENE	4	8	-2.1	-3.4
3	Stockholm	997.8	NE	6	-	-1.2	-1.6	1005.3	N	2	-	-4.2	-5.2
4	Oslo	1004.4	N	16	-	-3.9	-6.8	1005.0	NNE	17	7	-1.1	-5.7
5	Reykjavik	1016.0	NNW	6	8	1.7	0.7	1024.7	E	7	6	3.6	1.8
6	Moscow	1014.4	S	2	8	-5.3	-9.0	1013.5	E	4	8	-3.5	-6.6
7	Kiev	995.3	SE	6	8	1.5	0.9	994.6	W	10	8	-0.9	-2.9
8	Warsaw	1004.2	NW	8	7	-4.2	-5.6	1007.2	W	8	5	-1.8	-6.0
9	Berlin	1006.1	SSW	6	7	-2.7	-4.2	1000.7	S	10	8	-0.2	-2.3
10	De Bilt	1002.5	S	6	7	1.9	1.3	1002.7	WNW	6	8	3.4	0.5
11	Dublin	1009.7	W	6	6	2.8	2.4	1006.1	N	10	6	2.9	2.3
12	Cork	1010.1	NW	4	7	4.6	-0.5	1004.2	E	6	7	4.8	2.0
13	Sofia	1000.6	-	0	8	3.0	2.5	1007.3	NW	4	8	4.2	2.5
14	Belgrade	1002.9	W	6	-	4.3	4.3	1011.5	W	4	2	4.4	-2.7
15	Budapest	1000.6	WNW	14	-	1.6	-1.3	1010.3	ENE	2	-	2.5	-5.9
16	Prague	1008.3	N	2	-	-2.4	-4.3	1007.3	WSW	8	4	-1.0	-5.6
17	Munich	1010.3	WNW	8	8	-1.3	-4.3	1008.3	SW	6	7	2.4	-2.9
18	Strasbourg	1011.2	WNW	2	-	-0.4	-3.3	1007.5	S	10	7	4.3	-0.5
19	Paris	1010.4	S	3	1	2.7	1.2	1006.1	S	5	-	7.9	4.7
20	Jersey	1009.6	SSW	4	0	5.8	3.7	1004.2	NW	6	8	8.0	6.5
21	Milan	1002.6	NNW	5	0	8.0	-9.3	1007.2	E	5	0	10.3	-4.4
22	Marseille	1008.2	NW	18	-	6.5	-0.7	1008.0	WSW	6	-	8.7	-0.9
23	Bordeaux	1011.9	-	0	-	0.6	-0.1	1005.3	E	9	7	6.9	3.0
24	Rome	1003.0	E	4	0	5.7	4.6	1006.7	ENE	3	1	15.3	5.3
25	Ajaccio	1005.2	NNE	4	-	7.6	4.2	1008.5	SSW	4	-	16.0	5.0
26	Barcelona	1009.8	N	6	8	10.7	7.8	1008.2	ENE	8	8	14.9	10.9
27	Majorca	1009.4	E	1	8	12.3	11.6	1008.7	WSW	16	5	19.2	14.6
28	Madrid	1012.0	WSW	4	6	12.2	10.4	1008.6	SW	12	7	13.9	10.2
29	Lisbon	1011.7	WSW	5	-	16.6	16.6	1009.3	SW	6	-	18.2	18.2
30	Athens	1004.8	N	5	-	18.9	12.4	1007.6	S	5	7	20.4	12.3
31	Malta	1009.2	W	10	7	16.5	13.8	1011.0	W	11	6	19.4	14.0
32	Gibraltar	1015.6	W	10	7	15.6	13.2	1013.3	WSW	20	8	19.2	13.2

Daily Weather Summary for Wednesday 29 November 2023

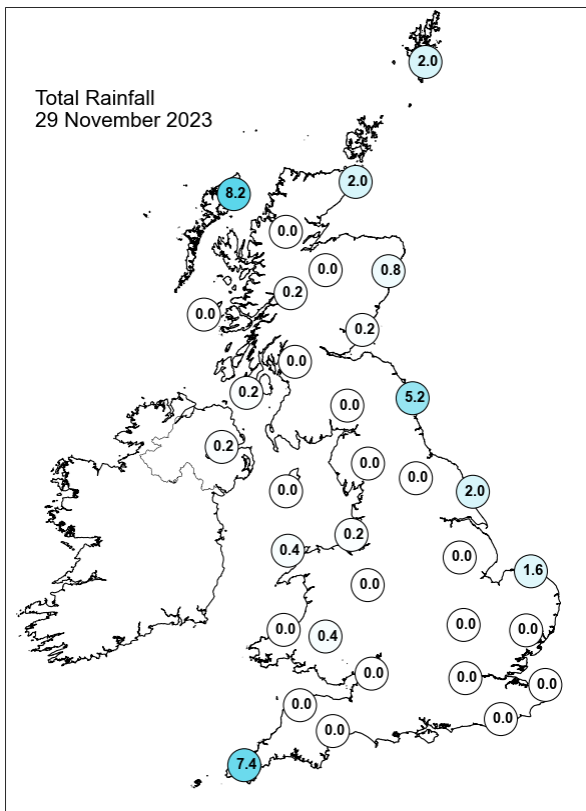
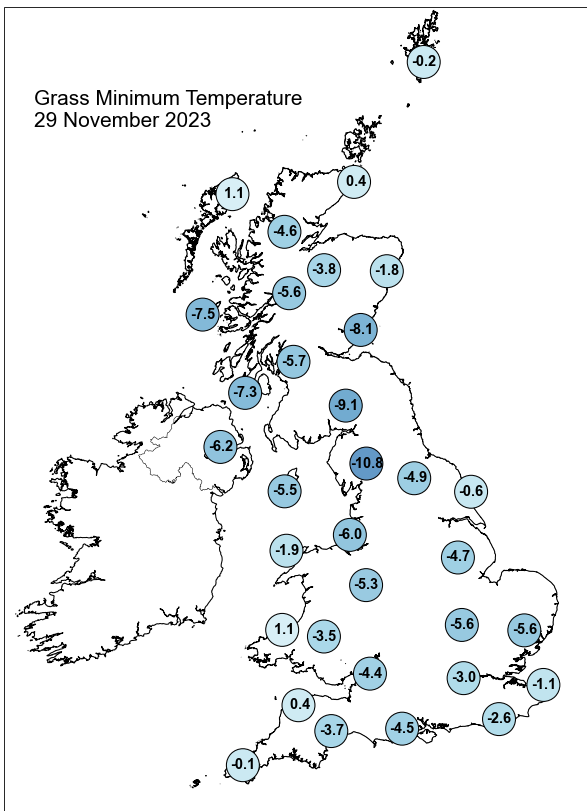
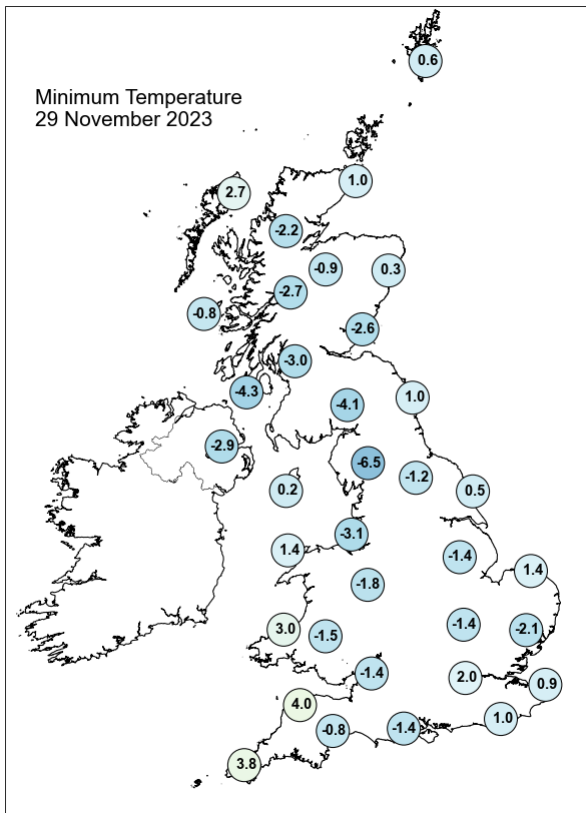
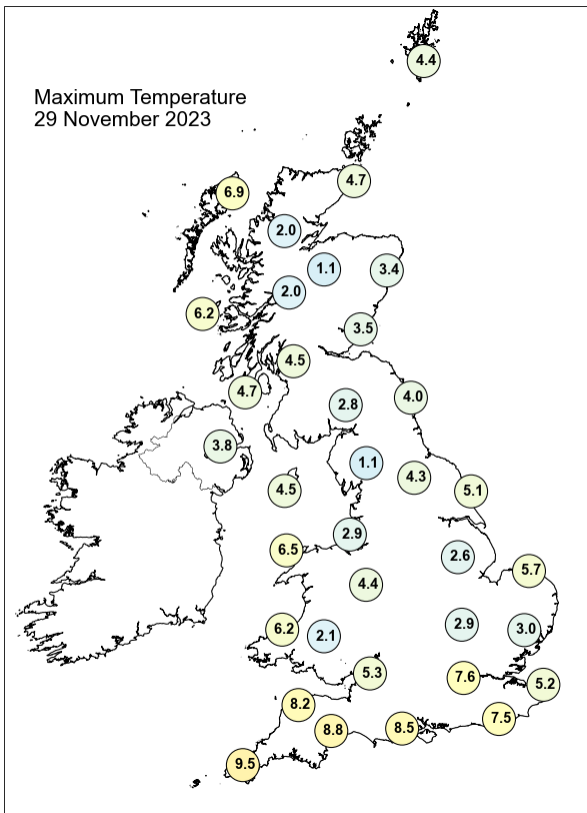

Daily Weather Summary for Wednesday 29 November 2023

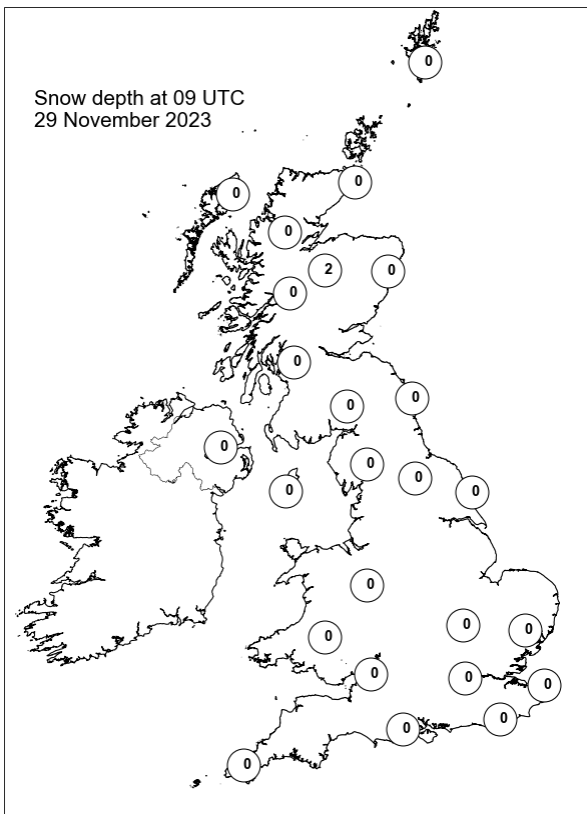
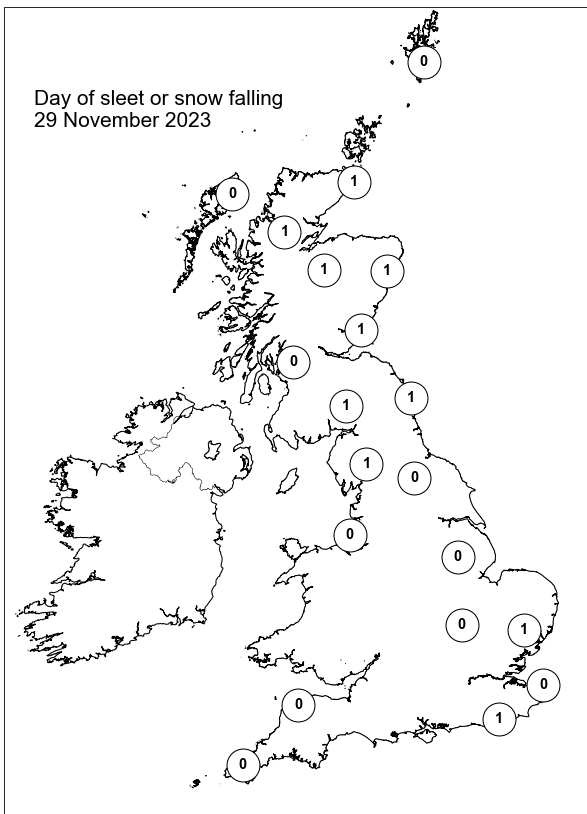
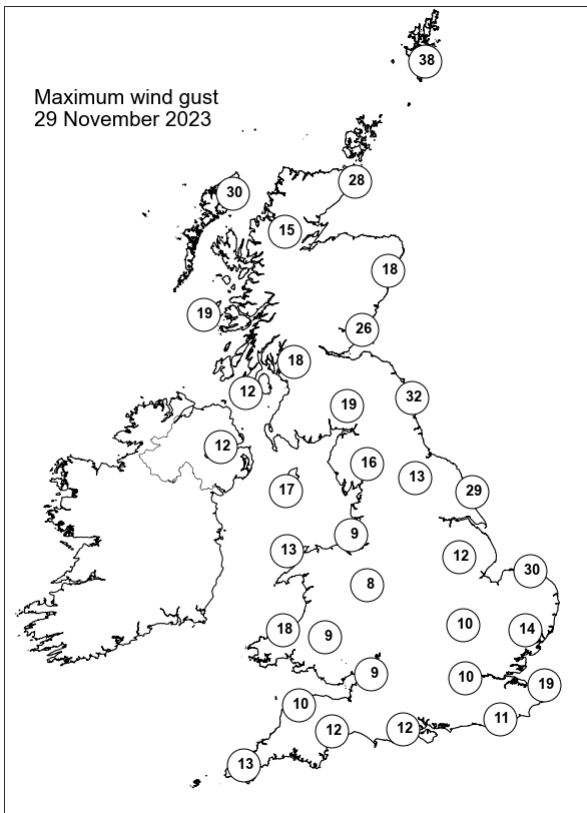
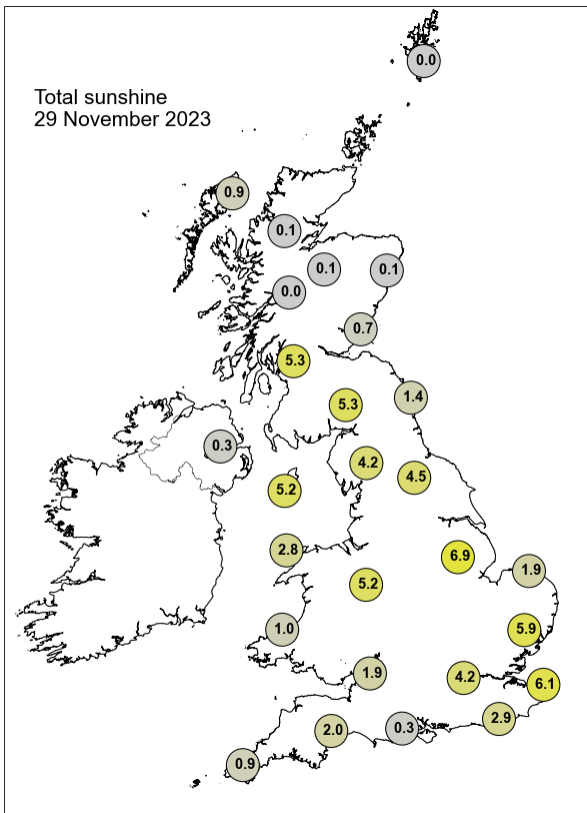

Daily Weather Summary for Thursday 30 November 2023

This day's summary created 07/12/2023 03:03

Summary of the UK Weather for Thursday 30 November 2023

It was cold and largely clear into the early hours of Thursday. Wintry showers continued to clip eastern coasts and northwest Scotland, coming further inland at times and bringing light precipitation in the form of sleet and occasionally snow. An occluded front slowly moved a band of rain towards the far southwest and south of England, some of this falling as snow. By dawn there were odd freezing fog patches and the rain to the southwest increased in intensity. Freezing fog patches lingered through the morning, struggling to clear particularly around Wales and southern England. The day remained very similar to the overnight period, with showers continuing around coastal parts of northwest Scotland the eastern edge of the UK. The occluded front stalled over southern parts, bringing rain, sleet and some snow to the far south of England, the heaviest of this over Cornwall to begin with. This was accompanied by some strong winds across parts of the southwest. The precipitation and wind eased by nightfall and the occlusion began to recede southwards, away from the coast, clearing by midnight. Elsewhere it was clear and dry, and it remained cold throughout the day, some places struggling to rise above freezing.

Daily Extremes

<i>Highest Maximum</i>	7.6°C Tiree (Argyll (in Strathclyde Region), 9mAMSL)
<i>Lowest Maximum</i>	-0.3°C Okehampton, East Okement Farm (Devon, 408mAMSL)
<i>Highest Minimum</i>	4.5°C Scilly: St Marys Airport (Isles Of Scilly, 31mAMSL)
<i>Lowest Minimum</i>	-6.7°C Bridgefoot (Cumbria, 49mAMSL)
<i>Lowest Grass Minimum</i>	-11.8°C Whitechurch (Dyfed, 129mAMSL)
<i>Most Rainfall</i>	16.8mm St Dennis (Cornwall, 125mAMSL)
<i>Most Sunshine</i>	7.3hr Hazelrigg (Lancashire, 95mAMSL)
<i>Highest Gust</i>	39Kt 45mph Scilly: St Marys Airport (Isles Of Scilly, 31mAMSL)
<i>Highest Gust (mountain*)</i>	29Kt 33mph Bealach Na Ba No 2 (Ross & Cromarty, 773mAMSL)
<i>Greatest Snow Depth at 0900 UTC</i>	10cm Copley (Durham, 253mAMSL)

mAMSL refers to station elevation in metres above mean sea level.

*Mountain stations are above 500mAMSL.

Daily Weather Summary for Thursday 30 November 2023

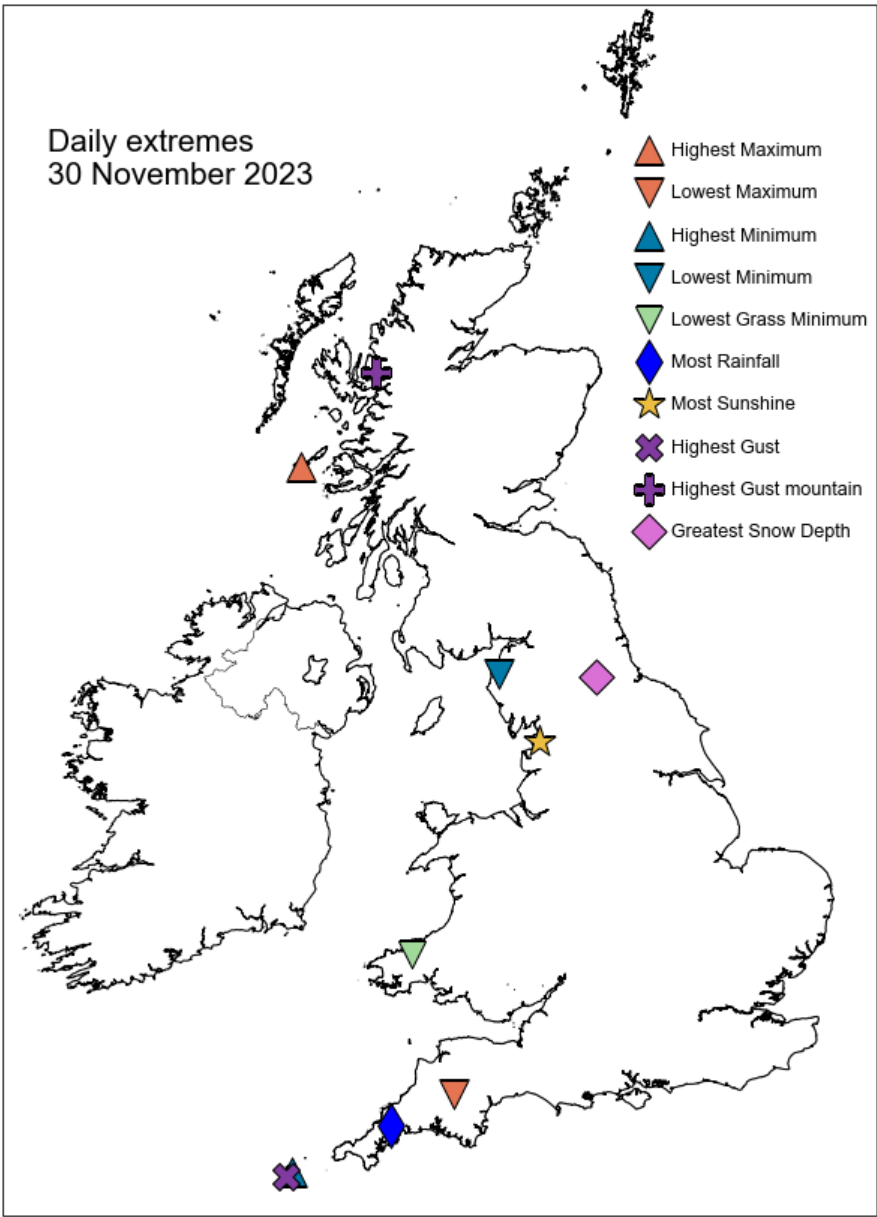

Daily Weather Summary for Thursday 30 November 2023

North Atlantic and Europe analysis charts and satellite images at 0000 UTC

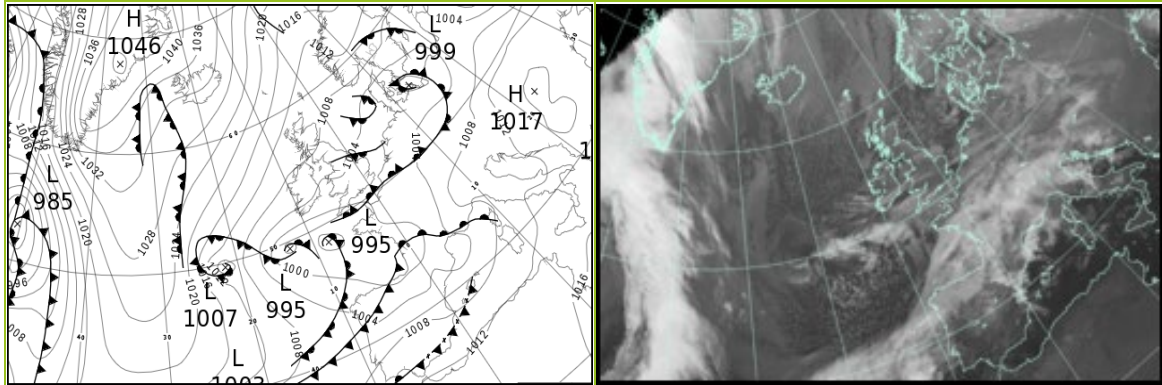

North Atlantic and Europe analysis charts and satellite images at 1200 UTC

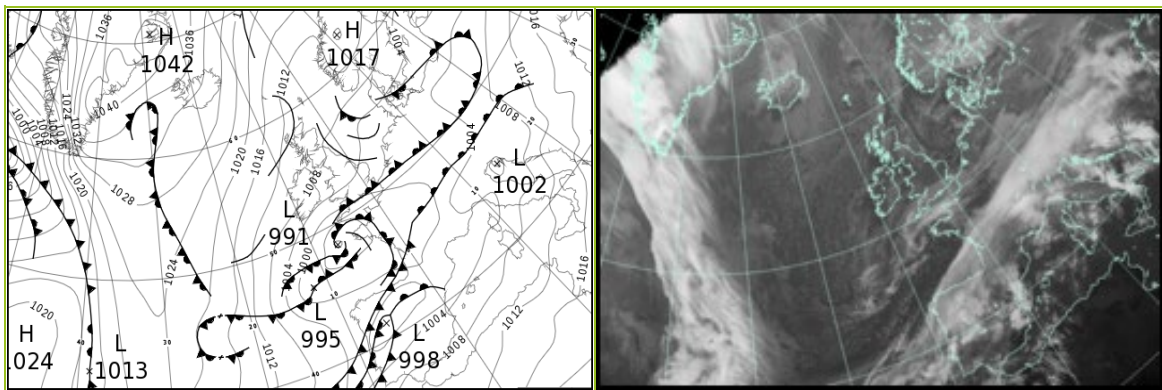

All satellite imagery copyright Met Office and EUMETSAT (European Organisation for the Exploitation of Meteorological Satellites). These show infra-red images from the geostationary MSG satellite. The rainfall rates are derived from both rain-radar and satellite data.

Daily Weather Summary for Thursday 30 November 2023

UK satellite and rain-radar precipitation rates at (L) 0000 and (R) 1200 UTC

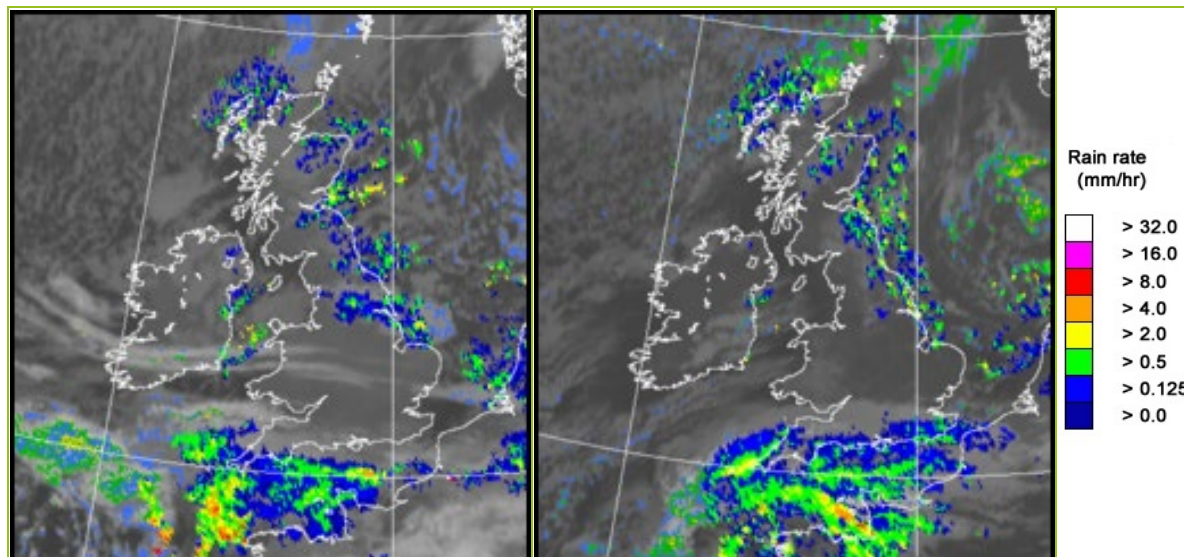

UK wind speed and direction at (L) 0000 and (R) 1200 UTC

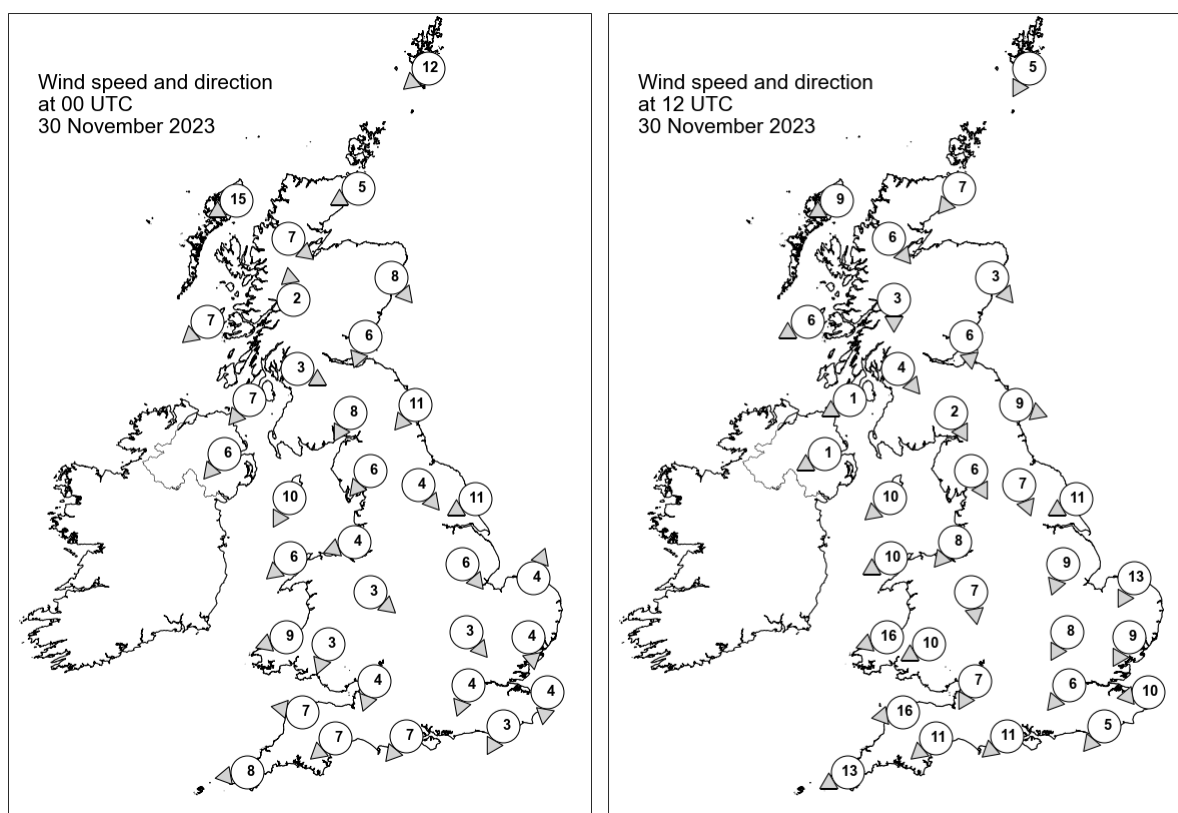

Daily Weather Summary for Thursday 30 November 2023

Selected UK readings at (L) 0000 and (R) 1200 UTC

STATIONS		0000 UTC						1200 UTC					
NO	SITE	PRESS	WDIR	WSPD	CLOUD	TEMP	TDEW	PRESS	WDIR	WSPD	CLOUD	TEMP	TDEW
1	Lerwick	1010.0	NE	12	8	4.3	-1.5	1009.4	NNE	5	8	3.4	-0.5
2	Wick	1009.0	ENE	5	8	3.3	1.7	1009.5	NE	7	7	4.7	1.5
3	Stornoway	1010.8	ENE	15	8	5.9	3.2	1011.3	ENE	9	8	6.5	3.4
4	Loch Glascarnoch	1010.5	NW	7	8	0.2	-1.3	1011.0	NW	6	2	2.5	0.2
5	Aviemore	1009.6	-	-	8	-0.4	-0.8	1010.3	-	-	8	0.4	0.0
6	Dyce	1008.4	NW	8	8	1.9	-1.4	1008.9	NW	3	8	2.5	1.0
7	Tulloch Bridge	1010.5	S	2	8	-1.2	-1.6	1010.9	N	3	8	2.5	0.1
8	Tiree	1009.7	NE	7	5	0.2	-2.3	1010.6	ENE	6	6	6.8	0.5
9	Leuchars	1008.3	NNE	6	8	1.8	-2.2	1008.5	N	6	0	3.9	-0.3
10	Bishopton	1008.5	WNW	3	0	-0.5	-4.9	1009.4	NW	4	0	4.2	-1.1
11	Machrihanish	1008.1	NE	7	0	1.3	-3.5	1009.4	ENE	1	3	4.1	-0.6
12	Boulmer	1006.7	NE	11	8	-	-	1007.4	WNW	9	8	-	-
13	Eskdalemuir	1007.7	NNE	8	7	-0.5	-3.0	1008.8	NNW	2	8	1.7	-1.5
14	Aldergrove	1007.3	NE	6	8	2.7	-0.3	1009.2	ENE	1	1	5.7	-0.2
15	Shap	1006.2	NE	6	1	-1.0	-2.6	1008.0	NNW	6	1	0.8	-2.3
16	Leeming	1005.5	NW	4	8	0.9	-0.2	1007.1	NNW	7	0	2.0	0.6
17	Ronaldsway	1005.3	NNE	10	4	3.3	-0.2	1007.8	NE	10	0	4.7	-0.3
18	Bridlington	1003.8	ENE	11	8	3.1	0.3	1005.3	ENE	11	5	3.9	1.4
19	Crosby	1004.7	ENE	4	0	-3.1	-3.9	1006.9	NE	8	0	2.3	0.0
20	Valley	1003.8	NE	6	8	3.2	1.3	1006.4	ENE	10	6	4.6	-0.2
21	Waddington	1003.8	NW	6	5	-1.1	-2.5	1005.0	NNE	9	0	3.6	0.6
22	Shawbury	1004.3	NW	3	0	-3.4	-4.0	1005.7	N	7	1	2.1	-0.4
23	Weybourne	1002.8	SSW	4	6	1.6	1.1	1003.7	NNE	13	0	5.1	-0.3
24	Bedford	1003.5	NW	3	0	-3.7	-4.4	1003.8	NNE	8	0	3.3	1.0
25	Aberporth	1002.8	ENE	9	0	1.2	-2.1	1004.0	ENE	16	8	2.6	-0.9
26	Sennybridge	1003.7	NNE	3	0	-2.9	-3.8	1004.1	ENE	10	8	0.3	-1.2
27	Wattisham	1003.1	N	4	0	-3.2	-4.0	1003.0	NNE	9	0	3.7	0.4
28	Almondsbury	1002.8	NNE	4	0	0.4	-0.6	1003.1	NNE	7	8	0.7	0.1
29	Heathrow	1002.9	NNE	4	0	-0.4	-1.5	1002.7	NE	6	8	3.3	0.3
30	Manston	1002.6	N	4	0	0.7	-0.4	1001.6	E	10	8	4.4	2.7
31	Chivenor	1001.1	E	7	8	2.5	1.2	1000.7	E	16	8	3.3	-0.9
32	Exeter	1001.3	NE	7	8	2.2	0.0	1000.2	NE	11	8	2.2	-0.8
33	Herstmonceux	1002.1	NNE	3	8	0.8	-1.3	1001.1	NE	5	8	4.0	2.2
34	Hurn	-	NE	7	8	1.0	-1.5	1000.8	NE	11	8	2.4	0.1
35	Camborne	999.1	E	8	8	6.1	4.7	997.8	ENE	13	8	1.1	0.6

Daily Weather Summary for Thursday 30 November 2023

Selected European readings at (L) 0000 and (R) 1200 UTC

STATIONS		0000 UTC						1200 UTC					
NO	SITE	PRESS	WDIR	WSPD	CLOUD	TEMP	TDEW	PRESS	WDIR	WSPD	CLOUD	TEMP	TDEW
1	Murmansk	1022.7	NE	6	8	-1.0	-3.1	1018.6	SSE	4	8	-5.0	-6.9
2	Helsinki	1009.6	NE	12	8	-4.6	-6.5	1004.9	NNE	12	8	-4.3	-6.0
3	Stockholm	1008.0	NNW	2	-	-3.9	-4.3	1005.8	N	10	-	-1.4	-2.8
4	Oslo	1009.7	NNE	12	-	-1.8	-4.7	1011.1	NNE	10	7	-1.6	-4.8
5	Reykjavik	1031.5	ESE	4	6	2.3	1.0	1032.2	NNE	1	3	0.7	-3.5
6	Moscow	1003.8	E	4	8	-1.4	-2.2	1004.2	S	2	8	-2.1	-6.7
7	Kiev	1008.7	W	10	0	-4.5	-7.9	1013.1	SSW	8	3	0.7	-6.4
8	Warsaw	1006.9	SSE	4	3	-6.4	-8.2	1005.4	S	4	7	0.6	-2.6
9	Berlin	1003.1	W	12	7	-0.4	-3.5	1003.6	N	4	1	-0.9	-5.1
10	De Bilt	1002.7	ESE	2	8	-0.1	-0.2	1002.1	N	2	8	0.6	0.6
11	Dublin	1005.0	NE	12	7	2.6	1.1	1007.6	NE	6	6	3.5	1.3
12	Cork	1003.4	NNE	12	5	2.4	-0.6	1004.8	NE	19	1	3.3	-0.5
13	Sofia	1017.0	-	0	2	-1.4	-2.3	1017.8	E	2	5	1.6	-2.6
14	Belgrade	1015.5	SE	6	-	0.5	-1.1	1009.5	SE	6	8	8.3	3.2
15	Budapest	1013.7	SSE	4	-	-2.5	-4.4	1007.8	E	4	-	0.1	-0.2
16	Prague	1006.0	S	4	-	-1.3	-3.7	1003.2	S	2	7	2.5	-2.6
17	Munich	1006.3	S	2	8	0.4	-3.9	1001.7	ESE	4	7	0.4	-1.0
18	Strasbourg	1005.1	WSW	2	8	-0.3	-1.9	1000.7	ESE	2	8	2.5	0.6
19	Paris	1002.3	SSE	2	8	2.9	2.3	999.2	E	6	4	6.4	1.1
20	Jersey	999.4	S	8	8	7.7	5.8	997.1	SE	12	8	5.0	1.7
21	Milan	1008.9	NNE	4	5	6.2	0.7	1005.3	N	2	7	4.3	2.8
22	Marseille	1003.7	NNE	5	8	8.2	5.8	1000.9	SE	4	8	13.5	10.7
23	Bordeaux	997.0	SSE	5	8	8.4	8.1	999.1	W	8	8	12.9	12.0
24	Rome	1011.0	SW	12	5	15.2	8.5	1007.8	S	12	6	18.9	16.5
25	Ajaccio	1009.0	NE	5	8	10.4	9.0	1006.1	SSW	11	8	18.3	16.5
26	Barcelona	1003.9	NNW	3	8	10.6	8.7	1001.3	W	11	2	20.7	11.7
27	Majorca	1006.7	WSW	7	3	16.5	15.5	1005.6	WSW	17	7	19.3	17.4
28	Madrid	1006.6	S	7	8	12.6	11.7	1001.2	S	16	7	15.3	11.2
29	Lisbon	1007.8	SW	7	-	17.0	17.0	1001.2	SW	20	-	18.9	18.9
30	Athens	1013.6	N	3	-	15.8	10.0	1017.1	N	2	0	20.2	6.6
31	Malta	1016.1	W	5	1	15.3	12.4	1016.4	SSW	14	1	21.7	16.3
32	Gibraltar	1011.9	SW	8	8	19.0	13.3	1009.8	SW	9	8	20.4	12.7

Daily Weather Summary for Thursday 30 November 2023

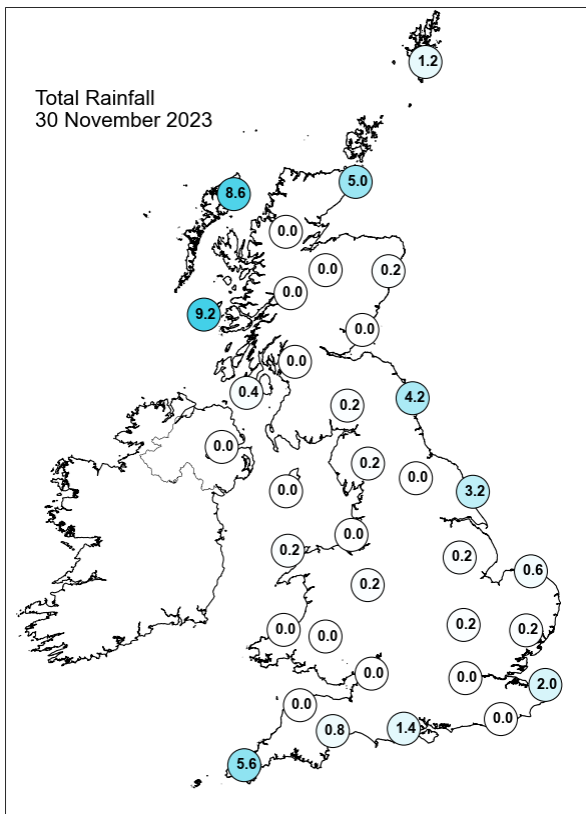
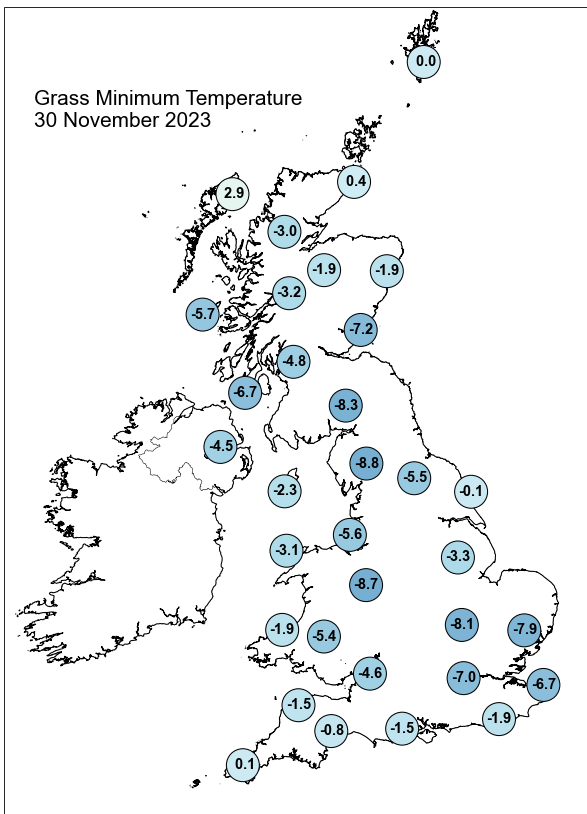
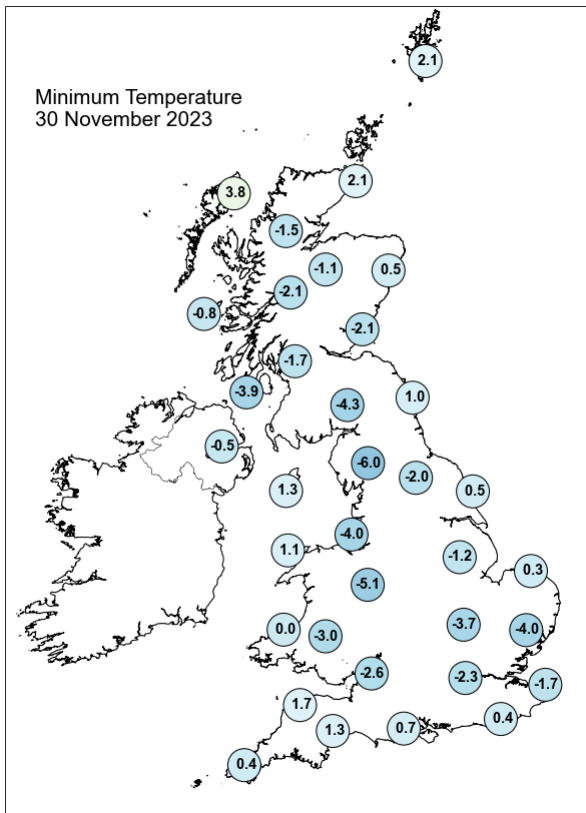
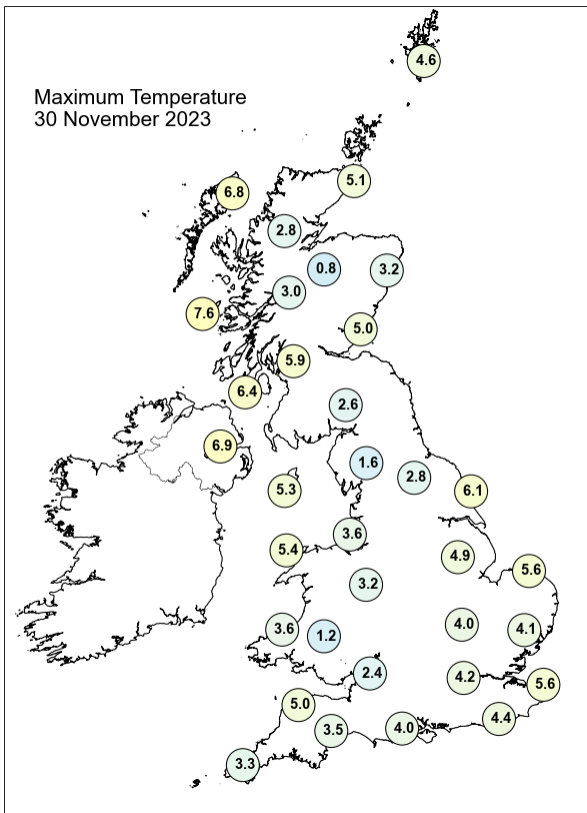

Daily Weather Summary for Thursday 30 November 2023

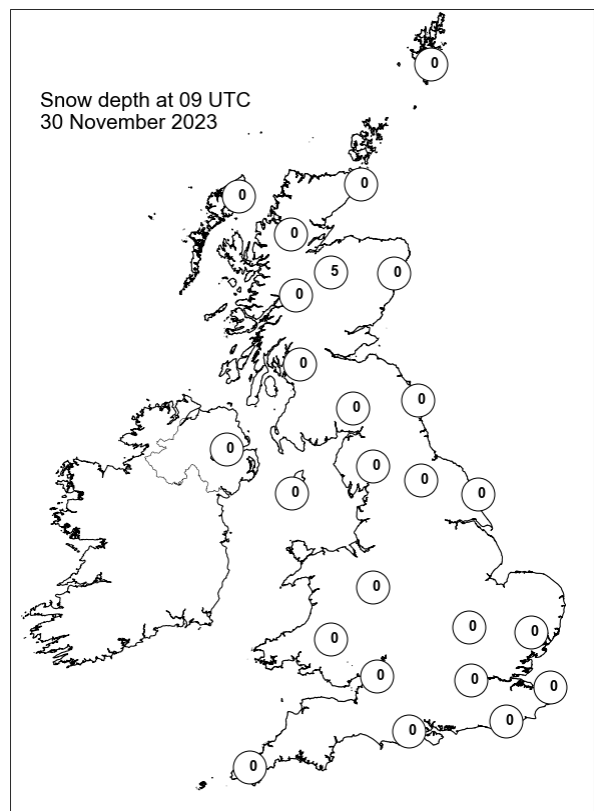
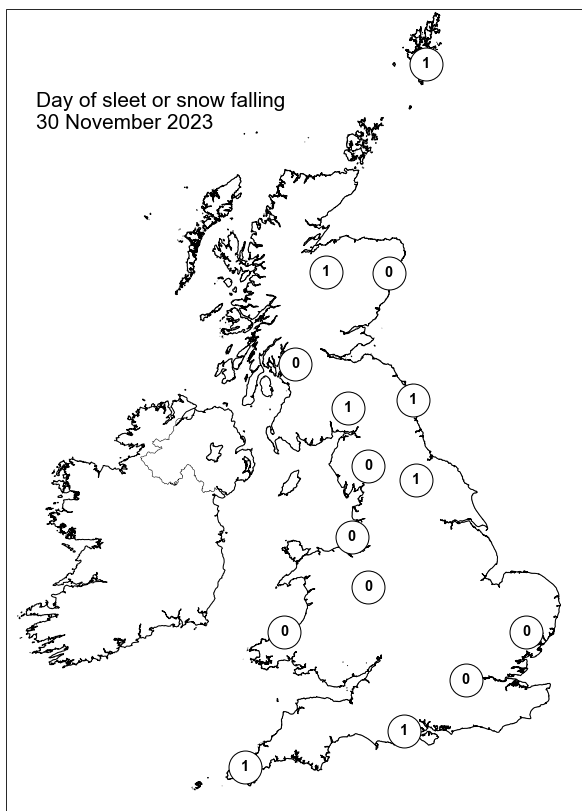
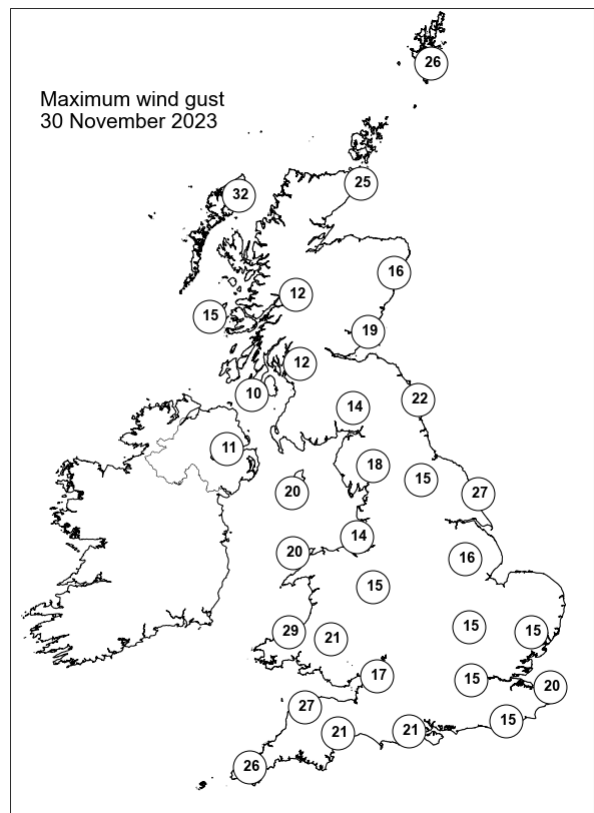
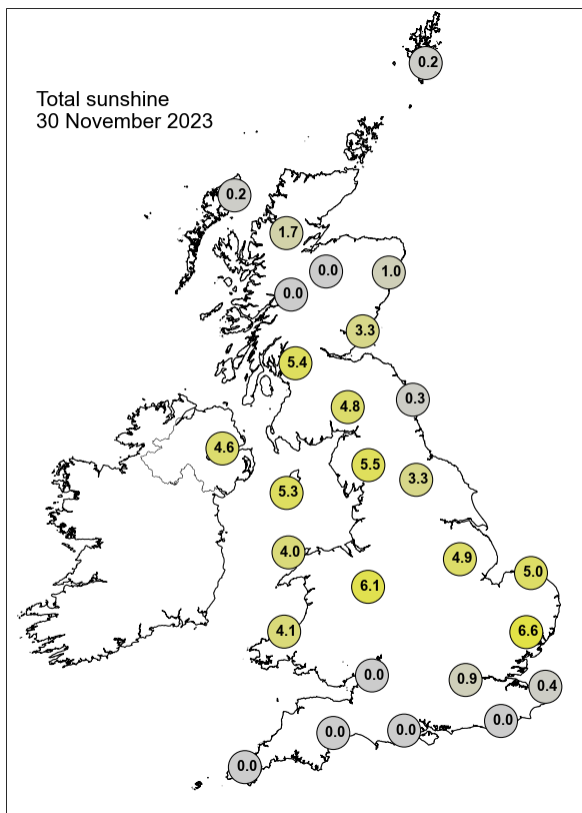

Guidance Notes

UTC = Universal Coordinated Time. For the UK UTC is the same as GMT (Greenwich Mean Time).

National boundaries shown on the European station map are for illustrative purposes only.

Daily extremes

- Daily extremes have been manually confirmed by Met Office Observations Quality Management as valid observations from the live database at the time of checking. However, more extreme values may still be possible if they occur after the time of production.
- Mountain stations above 500 masl are excluded from lowest temperatures, highest gust speeds and greatest snow depths at 0900 UTC. This is because they are not considered representative of low level areas.
- Counties quoted against each station are based on historical county boundaries pre-1974 and may not reflect current administrative boundaries.

Analysis charts and satellite imagery

- The satellite imagery is infra-red imagery from the geostationary MSG satellite.
- The rainfall image is derived from satellite data from MSG and rain-radar data. This represents a snapshot of instantaneous rain-rates at 0000 UTC and 1200 UTC and so does not necessarily reflect daily accumulations in the rainfall station map.
- Any analysis charts or satellite images which are unavailable will be displayed as white space.

Station maps

- The UK maps show station data for the same set of stations presented UK data table. These stations are selected to provide good spatial coverage across the UK; they represent only a fraction of the overall UK observing network.
- Wind speed maps show wind speed in Kt and direction both averaged over the hour up to the time of observation. 1 Kt = 1.151 mph.

Hourly station data

- The data tables provide spot hourly observations from synoptic messages at 0000 and 1200 UTC. Missing data are denoted by '-'.
- Pressures are mean sea level pressure in hPa.

- For UK stations, Gibraltar and Jersey, the wind speeds and directions are both averaged over the hour up to the time of observation. However, for European stations wind speeds and directions are both averaged over a 10-minute period up to the time of observation.
- Wind speeds are in Kt. Wind directions are stored in the database every 10 degrees and have been converted to the nearest point of the compass. These give the direction the wind is blowing from, not to.
- Cloud amounts are in Oktas from 0 (clear) to 8 (overcast). 9 indicates sky obscured (eg by fog).
- Air temperature and dew point temperature are in Celsius.

Temperature maps

- Daily maximum, minimum and grass minimum temperatures are in Celsius.
- The period for the daily maximum temperature is defined from 0900 UTC on the day in question to 0900 UTC the following day.
- The period for the daily minimum and grass minimum temperatures is defined as 0900 UTC the previous day to 0900 UTC on the day in question.
- On any given day the minimum will typically occur in the early hours of the morning and the maximum in early afternoon.

Rainfall, sunshine and max gust speed maps

- Daily rainfall is in mm from 0900 UTC on the day in question to 0900 UTC the following day.
- Daily sunshine is in hours from Kipp and Zonen CSD1 automatic sunshine records. Bright sunshine is defined as exceeding 120 W/m².
- Max gust speeds are the daily max gust in Kt from 0000-0000 UTC

Snow maps

- The day of snow falling map displays data from present weather sensors, showing stations which have recorded sleet or snow falling at any point in the day (0000-0000 UTC).
- The snow lying map shows level snow depth as recorded by the automatic snow depth sensors at 0900 UTC. These snow depth sensors do not record snow depth if this is less than 1cm.
- Snow depth sensors are normally operational from October to April, in the event of snow falling outside this period data availability may be limited.
- Snow maps will only be displayed if one or more of the selected stations on that date have recorded either snow falling or non-zero snow depths. If snow maps are not

displayed it is still possible that other stations in the network have recorded a day of sleet or snow falling or non-zero snow depth.