



**Monthly weather summary collated 27 August 2020 at 16:41 pm**

Product designed by the Met Office National Climate Information Centre (NCIC) in collaboration with The National Meteorological Library and Archive (NMLA).

Met Office and the Met Office logo are registered trademarks. © Crown copyright 2020

## Daily Weather Summaries for July 2020

**If you have any questions or feedback about this product or wish to obtain further data please contact the Met Office.**

This document contains daily weather summaries for each day of July 2020. The Met Office National Meteorological Library and Archive holds a continuous record of daily weather summaries or daily weather reports from 1860, and these daily weather summaries form a continuation of that series.

The purpose of each summary is to provide an overview of the weather conditions across the UK on that day, with the historical emphasis mainly based on observations from surface network of weather stations, although the format has varied over the decades. While the emphasis remains on observations from the surface network, the current daily weather summaries supplement these by including satellite and rain-radar imagery to provide a more complete overview. The current format of the daily weather summaries is as follows:

1. Text summary of the main characteristics of the weather during the day, written by an operational meteorologist in the Met Office operations centre.
2. Table of daily extremes for the UK for key climate variables including temperature, rainfall, sunshine and gust speeds.
3. Overview of the synoptic situation at 00 and 12 UTC comprising: analysis charts showing the surface pressure pattern and associated weather fronts; North Atlantic and European infra-red satellite images showing cloud-cover; combined infra-red and rain-radar images of the UK; maps of wind speed and direction at 00 and 12 UTC; observations of pressure, wind speed and direction, cloud cover, air and dewpoint temperature at selected UK and European stations in data tables.
4. UK maps of key climate variables from observing stations including maximum, minimum and grass minimum temperature, rainfall, sunshine, gust speed and snow.
5. Further guidance notes

If you spot any data errors or omissions in this product please contact the Met Office.

Monthly summary collated 27/08/2020 16:41 Product designed by the Met Office National Climate Information Centre working with the Library and Archive.

Met Office Crown Copyright



**Station Network Maps**

This issue of the daily weather summary provides data for the following UK and European locations (Reykjavic (5) also included):

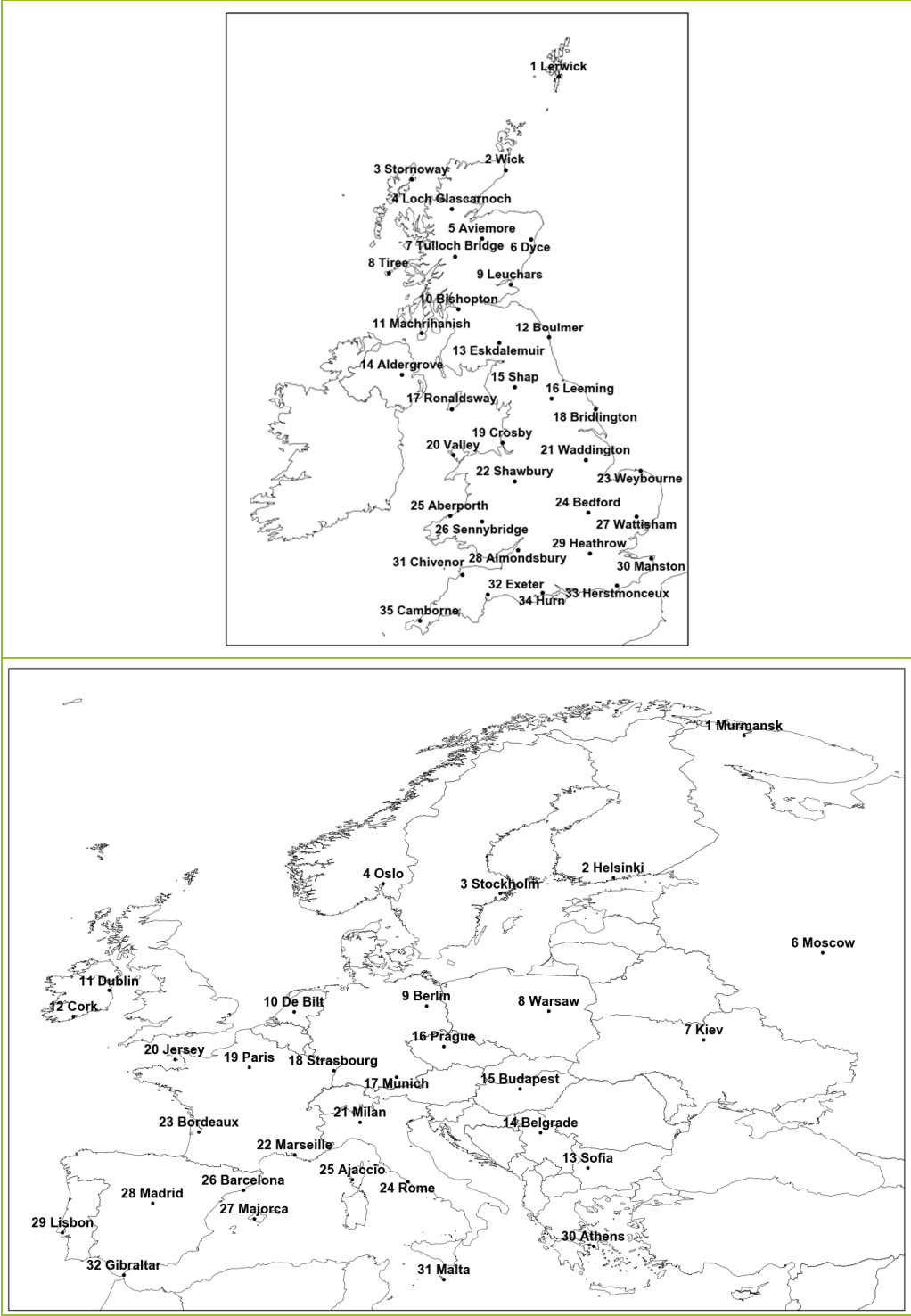

## Daily Weather Summary for Wednesday 01 July 2020

This day's summary created 21/07/2020 21:29

### Summary of the UK Weather for Wednesday 01 July 2020

Overnight, scattered showers were seen throughout, although these turned to longer spells of rain at times in the north and southern parts of Scotland. Winds remained light and it was mostly cloudy across the UK. It remained predominantly overcast during the morning throughout the UK, although there were some sunny spells on offer in parts of southeast England for a short while during the early morning. Light patches of drizzle were dotted around much of the UK which were heaviest in Scotland, though most places were dry, albeit with limited brightness. The afternoon saw some sharp showers developing sporadically in most parts, with some hail mixed in too. By the evening, many of the showers in the south had faded away, though drizzle was affecting many in Scotland, as showers still continued in northern England.

### Daily Extremes

<i>Highest Maximum</i>	<b>22.8°C</b> Manston (Kent, 49mAMSL)
<i>Lowest Maximum</i>	<b>10.3°C</b> Dalwhinnie No 2 (Inverness-shire, 351mAMSL)
<i>Highest Minimum</i>	<b>15.2°C</b> Weybourne (Norfolk, 21mAMSL)
<i>Lowest Minimum</i>	<b>6.7°C</b> Lerwick (Shetland, 82mAMSL)
<i>Lowest Grass Minimum</i>	<b>5.6°C</b> Lerwick (Shetland, 82mAMSL)
<i>Most Rainfall</i>	<b>28.2mm</b> Hull, East Park (Humberside, 2mAMSL)
<i>Most Sunshine</i>	<b>10.6hr</b> Orkney: Loch Of Hundland (Orkney, 28mAMSL)
<i>Highest Gust</i>	<b>36Kt 41mph</b> Wight: Needles Old Battery (Isle Of Wight, 80mAMSL)
<i>Highest Gust (mountain)</i>	<b>28Kt 32mph</b> Cairnwell (Aberdeenshire, 928mAMSL)
<i>Greatest Snow Depth at 0900 UTC</i>	No non-zero values

mAMSL refers to station elevation in metres above mean sea level

## Daily Weather Summary for Wednesday 01 July 2020

### North Atlantic and Europe analysis charts and satellite images at 0000 UTC

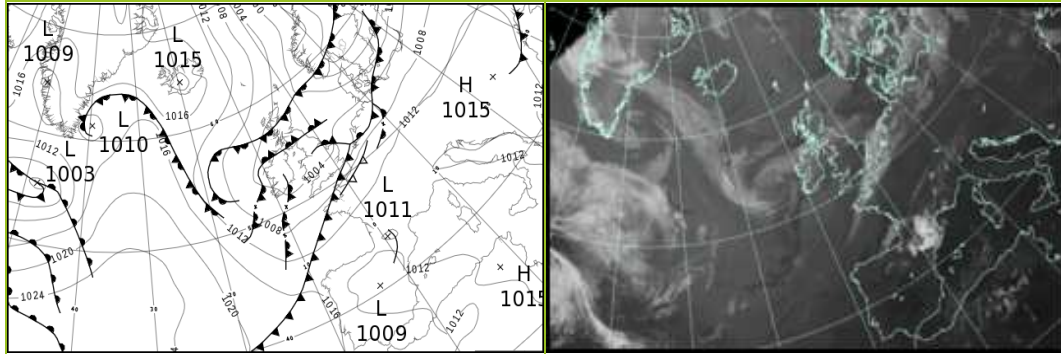

### North Atlantic and Europe analysis charts and satellite images at 1200 UTC

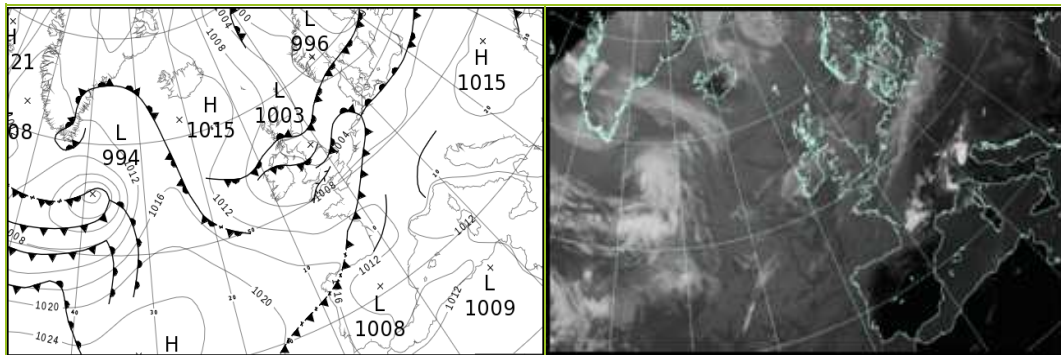

All satellite imagery copyright Met Office and EUMETSAT (European Organisation for the Exploitation of Meteorological Satellites). These show infra-red images from the geostationary MSG satellite. The rainfall rates are derived from both rain-radar and satellite data.

## Daily Weather Summary for Wednesday 01 July 2020

UK satellite and rain-radar precipitation rates at (L) 0000 and (R) 1200 UTC

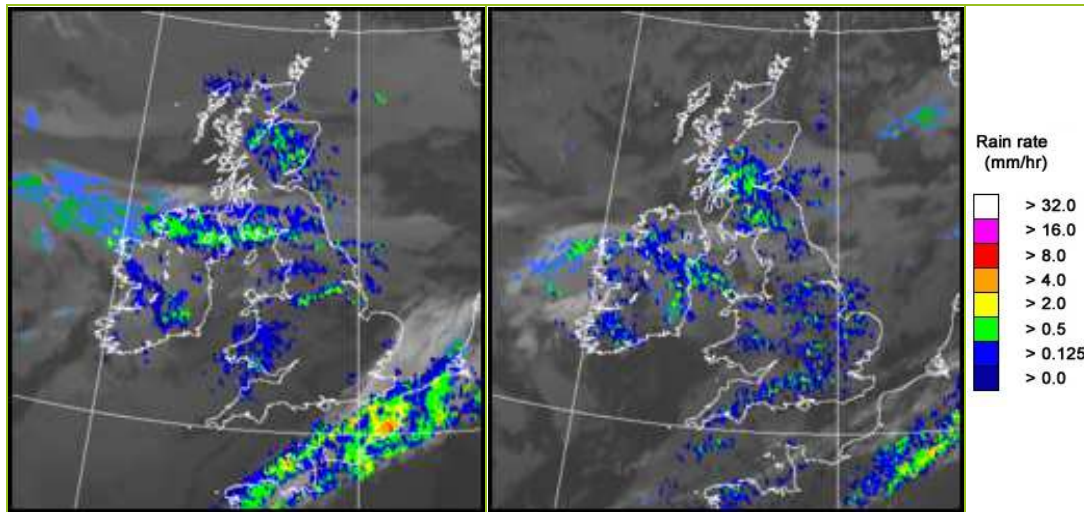

UK wind speed and direction at (L) 0000 and (R) 1200 UTC

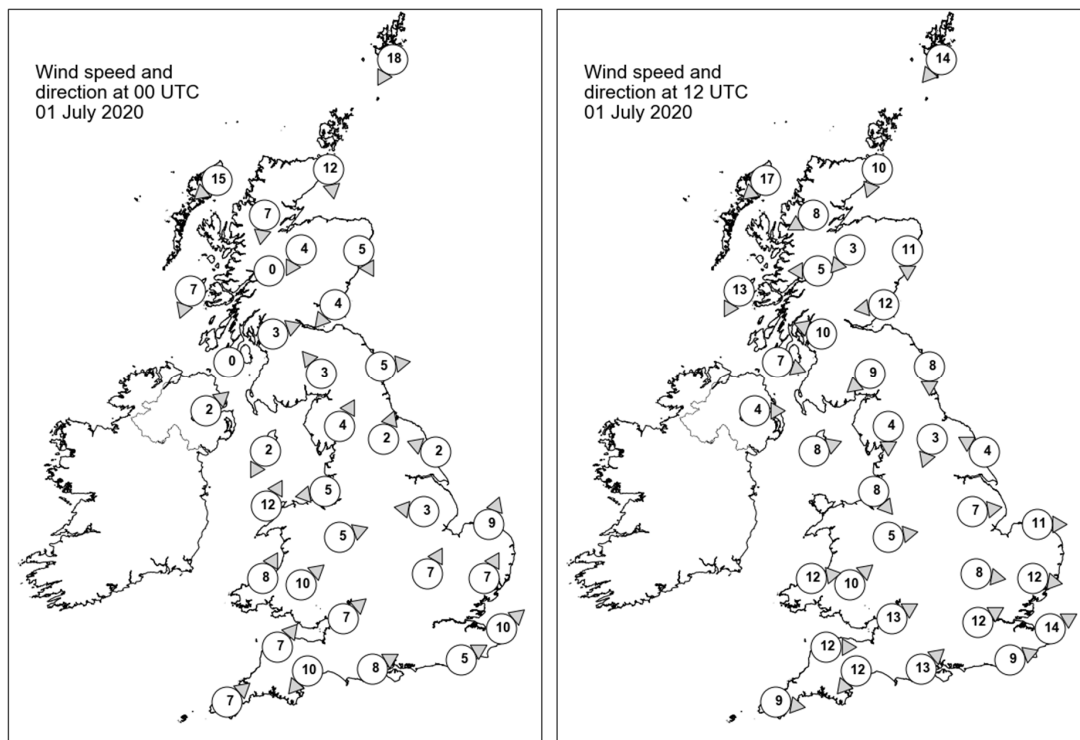



## Daily Weather Summary for Wednesday 01 July 2020

### Selected UK readings at (L) 0000 and (R) 1200 UTC

STATIONS		0000 UTC						1200 UTC					
NO	SITE	PRESS	WDIR	WSPD	CLOUD	TEMP	TDEW	PRESS	WDIR	WSPD	CLOUD	TEMP	TDEW
1	Lerwick	1002.5	NNE	18	6	9.3	6.2	1004.9	NE	14	6	10.5	6.6
2	Wick	1002.8	N	12	8	10.5	10.1	-	NNE	10	7	-	6.0
3	Stornoway	1004.6	NE	15	8	11.1	10.2	1007.5	NE	17	2	12.8	7.6
4	Loch Glascarnoch	1003.7	N	7	8	10.1	8.3	1006.4	ENE	8	8	11.0	5.4
5	Aviemore	1002.9	NNE	4	8	10.8	10.0	1005.8	NE	3	7	10.8	7.3
6	Dyce	1002.3	NNW	5	8	12.0	10.3	1005.0	N	11	8	13.6	4.5
7	Tulloch Bridge	1003.1	-	0	8	11.3	10.7	1005.8	E	5	8	11.7	7.9
8	Tiree	1002.9	NNE	7	0	11.7	10.9	1004.7	NNE	13	8	14.2	11.5
9	Leuchars	1001.9	NE	4	8	12.0	11.7	1005.0	E	12	8	12.2	9.7
10	Bishopton	1002.1	WSW	3	5	10.5	9.5	1004.0	ESE	10	8	13.4	11.7
11	Machrihanish	1002.4	-	0	8	11.6	10.9	1003.8	WNW	7	8	11.8	11.0
12	Boulmer	1001.9	W	5	8	13.3	10.8	1004.0	N	8	8	12.5	11.6
13	Eskdalemuir	1002.9	SE	3	8	10.7	10.4	1003.7	NE	9	8	13.6	11.8
14	Aldergrove	1002.5	SW	2	8	12.6	12.3	1004.0	W	4	8	15.6	11.9
15	Shap	1002.9	SSW	4	8	10.9	9.4	1002.9	N	4	8	15.7	11.5
16	Leeming	1002.5	SSW	2	8	13.5	10.6	1002.6	NNE	3	7	18.6	10.4
17	Ronaldsway	1002.6	NNE	2	7	10.8	9.6	1003.7	WSW	8	7	16.5	12.4
18	Bridlington	1002.5	ESE	2	8	14.4	12.8	1002.6	ESE	4	8	15.9	13.3
19	Crosby	1002.6	E	5	8	12.9	12.2	1003.9	NW	8	3	16.9	13.1
20	Valley	1002.5	SSW	12	8	13.3	12.9	1004.2	-	-	7	16.3	12.1
21	Waddington	1002.7	E	3	8	14.9	12.7	1003.1	W	7	7	17.7	10.9
22	Shawbury	1003.0	WSW	5	3	13.0	12.2	1003.8	W	5	7	16.9	11.9
23	Weybourne	1003.5	SSW	9	7	16.6	13.6	1003.5	W	11	8	18.4	13.0
24	Bedford	1003.9	SSW	7	8	15.8	14.9	1004.1	W	8	8	17.5	15.2
25	Aberporth	1003.3	SSW	8	8	12.8	12.4	1005.0	W	12	8	14.7	12.7
26	Sennybridge	1004.0	SW	10	7	11.7	11.4	1005.1	SW	10	8	13.6	12.8
27	Wattisham	1004.7	SSW	7	8	15.8	14.5	1004.3	W	12	6	18.5	12.0
28	Almondsbury	1004.7	SW	7	8	14.3	12.2	1005.5	WSW	13	8	17.7	13.4
29	Heathrow	1005.1	-	-	7	16.9	13.2	1005.4	WSW	12	8	18.1	14.6
30	Manston	1005.8	SW	10	7	16.5	14.7	1005.4	WSW	14	5	21.5	11.1
31	Chivenor	1005.0	SW	7	8	14.6	12.7	1006.6	W	12	8	16.2	12.7
32	Exeter	1005.6	NE	10	7	14.8	11.5	1006.2	NE	12	8	18.1	12.8
33	Herstmonceux	1006.4	WSW	5	8	15.4	15.2	1006.6	WSW	9	7	18.4	13.2
34	Hurn	1006.0	WSW	8	8	15.3	13.8	1006.3	SW	13	8	19.8	14.1
35	Camborne	1006.3	SW	7	8	13.7	12.7	1007.9	W	9	8	13.9	12.3

## Daily Weather Summary for Wednesday 01 July 2020

### Selected European readings at (L) 0000 and (R) 1200 UTC

STATIONS		0000 UTC						1200 UTC					
NO	SITE	PRESS	WDIR	WSPD	CLOUD	TEMP	TDEW	PRESS	WDIR	WSPD	CLOUD	TEMP	TDEW
1	Murmansk	989.9	SSE	4	8	11.5	9.6	980.4	SSE	19	8	16.1	9.3
2	Helsinki	992.4	SSW	12	7	14.9	13.6	-	SW	16	3	16.5	12.4
3	Stockholm	990.9	SSW	4	-	13.8	12.1	995.9	W	10	-	17.9	12.2
4	Oslo	991.4	N	6	-	12.3	10.0	997.3	W	4	5	18.1	6.6
5	Reykjavik	-	-	-	8	-	-	1014.4	W	6	8	10.7	8.7
6	Moscow	1005.2	-	0	8	16.5	15.4	1007.1	WNW	2	7	24.5	10.3
7	Kiev	1011.3	NNW	2	7	18.4	14.1	1011.6	W	8	4	27.5	10.8
8	Warsaw	1009.0	S	2	3	14.8	11.2	1009.4	SSW	8	2	24.9	11.5
9	Berlin	1007.3	SSW	6	-	19.1	8.7	1008.2	SW	8	-	19.0	16.7
10	De Bilt	1006.3	SW	4	8	16.0	15.6	1005.4	SW	10	8	19.6	15.0
11	Dublin	1002.5	E	2	7	12.5	12.0	1004.4	SSE	2	8	15.2	11.7
12	Cork	1003.6	NW	10	7	11.3	10.0	1005.4	WSW	10	6	15.7	11.7
13	Sofia	1014.8	ESE	2	0	14.9	11.7	1010.8	-	0	0	29.8	11.4
14	Belgrade	1013.3	ESE	2	0	21.3	14.5	1012.4	ESE	6	0	31.1	14.8
15	Budapest	1013.4	E	2	-	18.1	16.1	1012.6	SSW	4	-	30.1	15.8
16	Prague	1011.7	N	2	-	16.1	10.6	1008.2	WSW	6	1	28.9	14.9
17	Munich	1016.4	-	-	-	20.2	11.0	1008.4	W	4	-	27.3	13.2
18	Strasbourg	1012.2	S	2	-	15.4	14.1	1009.2	W	2	7	27.7	17.2
19	Paris	1010.7	SSW	8	8	19.0	14.9	1009.3	SW	11	8	25.3	15.9
20	Jersey	1008.0	SSW	14	7	16.5	16.0	1009.5	W	10	8	16.5	13.6
21	Milan	1012.0	W	3	-	24.1	18.7	1012.1	NE	5	0	28.0	18.3
22	Marseille	1012.9	S	4	8	22.0	18.6	1012.2	SW	9	-	28.9	20.1
23	Bordeaux	1013.0	N	5	8	18.4	16.0	1014.0	W	4	8	23.8	16.8
24	Rome	1013.7	ENE	4	-	21.8	19.8	1013.4	SW	9	-	30.0	18.8
25	Ajaccio	1014.1	NNE	5	-	20.2	17.6	1012.2	SW	8	-	28.1	19.3
26	Barcelona	1013.3	NNE	1	5	23.7	21.4	1011.3	SSE	7	0	29.8	19.6
27	Majorca	1012.1	NE	6	0	23.5	17.9	1010.3	WSW	16	0	30.4	20.0
28	Madrid	1008.6	E	5	0	26.4	11.2	1008.5	SW	12	0	33.6	8.9
29	Lisbon	1015.2	-	-	-	19.6	16.5	1016.6	-	-	-	25.5	17.2
30	Athens	1010.2	-	0	-	25.6	14.5	1009.9	SSW	6	1	35.2	15.2
31	Malta	1013.3	WSW	4	0	21.7	18.8	1012.6	SSW	7	1	31.0	22.2
32	Gibraltar	1014.0	W	5	0	22.9	19.5	1014.5	SSW	11	0	28.0	17.2

## Daily Weather Summary for Wednesday 01 July 2020

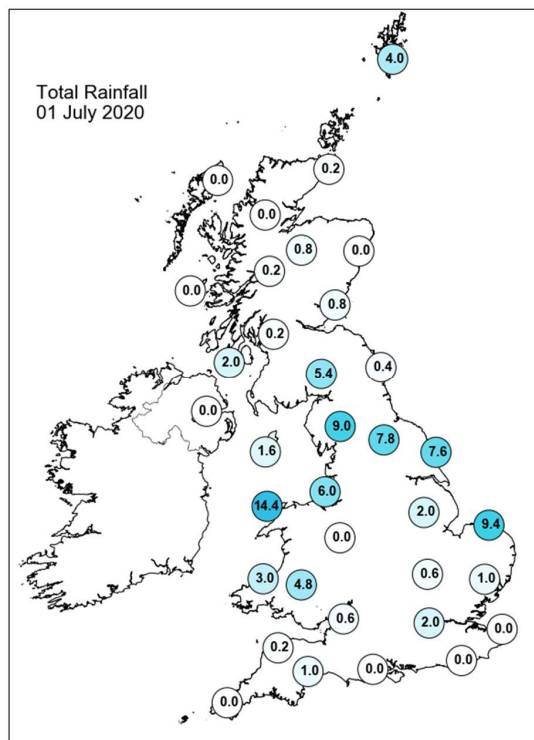
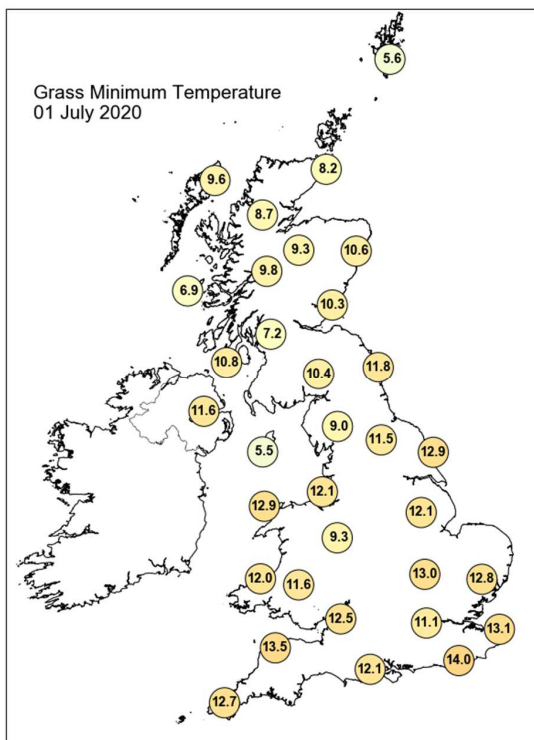
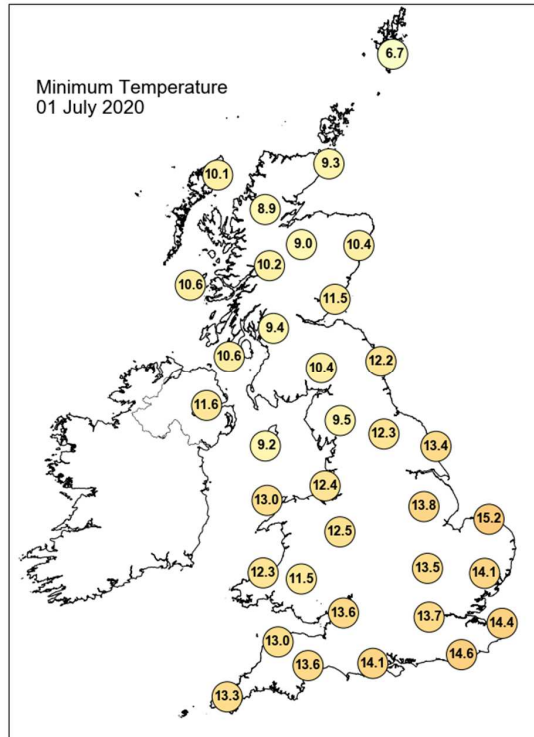
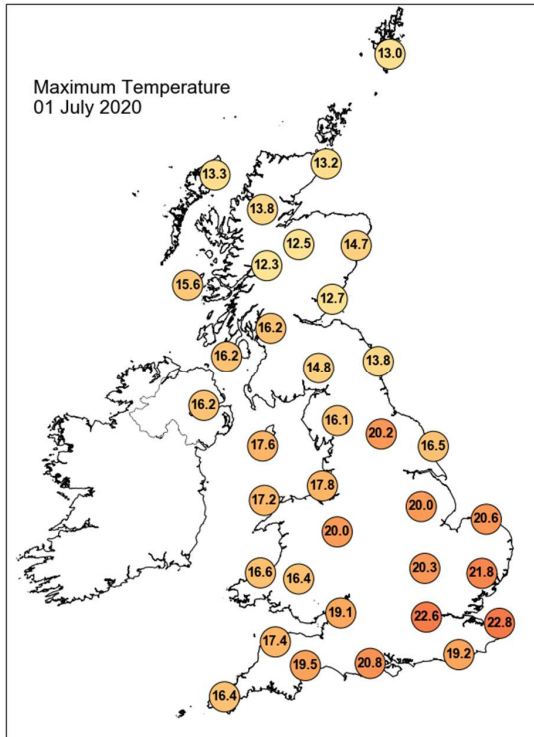

## Daily Weather Summary for Wednesday 01 July 2020

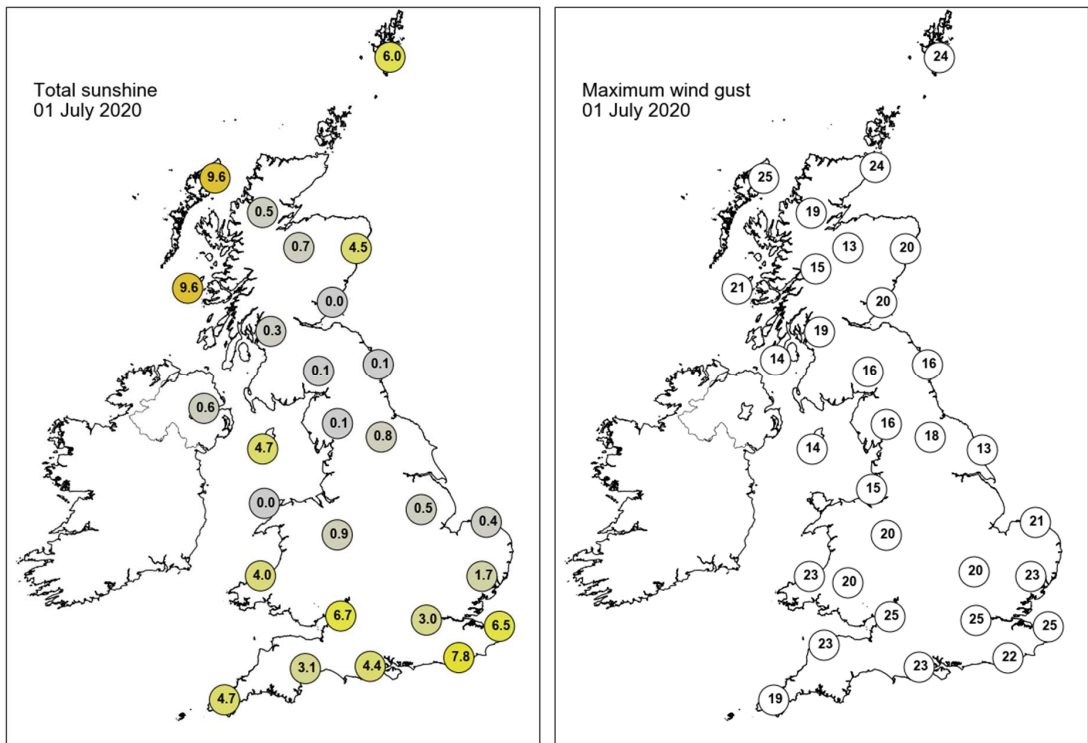

None of the selected stations observed a day of sleet or snow falling or non-zero snow depth at 0900 UTC.



## Daily Weather Summary for Thursday 02 July 2020

This day's summary created 21/07/2020 21:29

### Summary of the UK Weather for Thursday 02 July 2020

Overnight saw scattered showers, the heaviest of which were in the north of England, with patchy cloudy throughout. Winds remained light, with a breeze along the western coastlines. Showers slowly cleared eastwards through central and southern UK through the morning and into the evening, occasionally turning heavy and thundery, especially in the southeast. Otherwise, a cloudy day for most, with sunnier spells developing from the west through the afternoon as the showers cleared. Scotland and Northern Ireland also saw the odd shower.

### Daily Extremes

<i>Highest Maximum</i>	<b>22.5°C</b> Heathrow (Greater London, 25mAMSL)
<i>Lowest Maximum</i>	<b>11.2°C</b> Strathy East (Sutherland, 68mAMSL)
<i>Highest Minimum</i>	<b>14.1°C</b> Bude (Cornwall, 15mAMSL)
<i>Lowest Minimum</i>	<b>0.3°C</b> Altnaharra No 2 (Sutherland, 81mAMSL)
<i>Lowest Grass Minimum</i>	<b>-1.9°C</b> Dalwhinnie No 2 (Inverness-shire, 351mAMSL)
<i>Most Rainfall</i>	<b>23.2mm</b> Portpatrick, Craigenlee Croft (Wigtownshire, 103mAMSL)
<i>Most Sunshine</i>	<b>10.4hr</b> Eastbourne (East Sussex, 15mAMSL)
<i>Highest Gust</i>	<b>35Kt 40mph</b> Wight: Needles Old Battery (Isle Of Wight, 80mAMSL)
<i>Highest Gust (mountain)</i>	<b>30Kt 35mph</b> Aonach Mor (Inverness-shire, 1130mAMSL) also Cairngorm Summit (Inverness-shire, 1237mAMSL)
<i>Greatest Snow Depth at 0900 UTC</i>	No non-zero values

mAMSL refers to station elevation in metres above mean sea level

## Daily Weather Summary for Thursday 02 July 2020

### North Atlantic and Europe analysis charts and satellite images at 0000 UTC

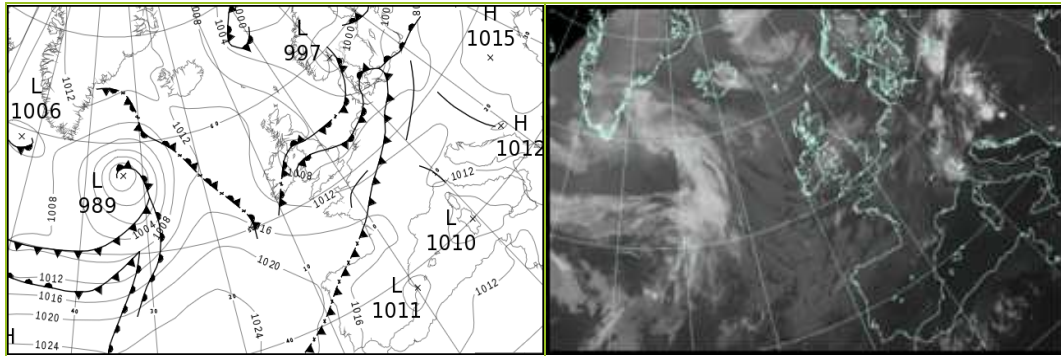

### North Atlantic and Europe analysis charts and satellite images at 1200 UTC

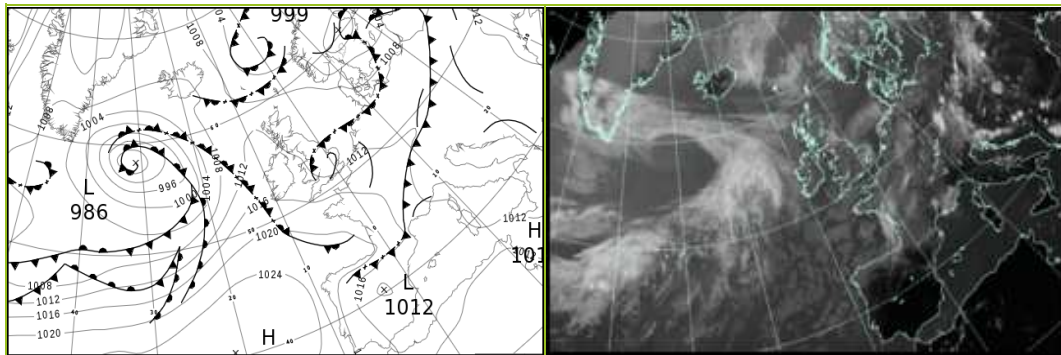

All satellite imagery copyright Met Office and EUMETSAT (European Organisation for the Exploitation of Meteorological Satellites). These show infra-red images from the geostationary MSG satellite. The rainfall rates are derived from both rain-radar and satellite data.

## Daily Weather Summary for Thursday 02 July 2020

UK satellite and rain-radar precipitation rates at (L) 0000 and (R) 1200 UTC

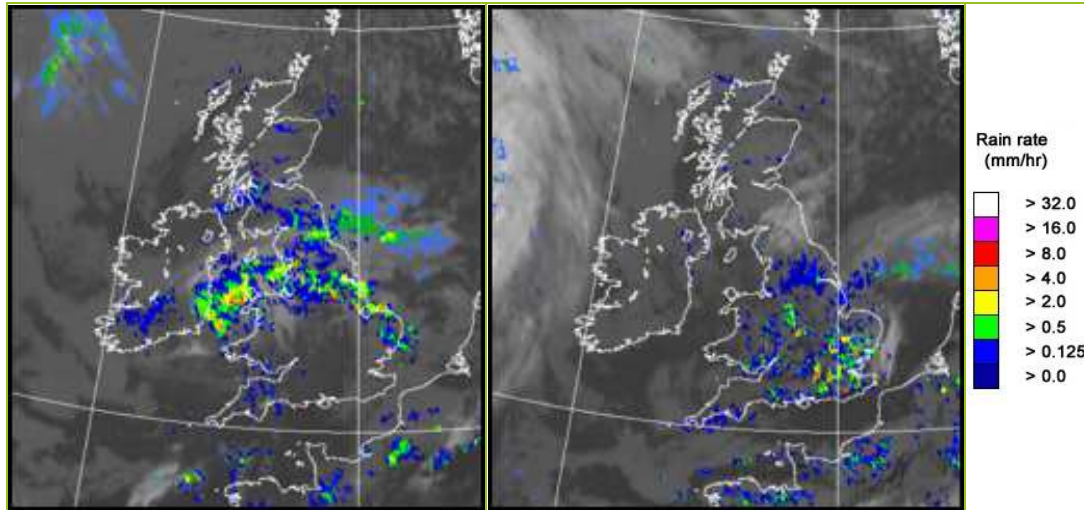

UK wind speed and direction at (L) 0000 and (R) 1200 UTC

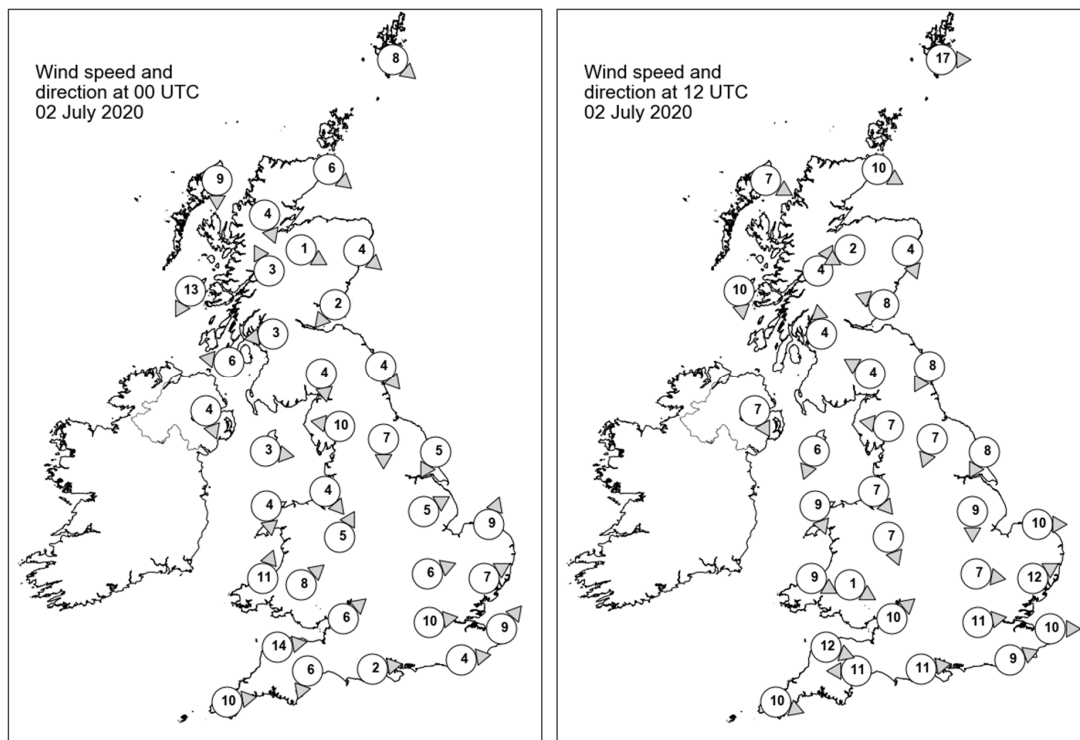

## Daily Weather Summary for Thursday 02 July 2020

### Selected UK readings at (L) 0000 and (R) 1200 UTC

STATIONS		0000 UTC						1200 UTC					
NO	SITE	PRESS	WDIR	WSPD	CLOUD	TEMP	TDEW	PRESS	WDIR	WSPD	CLOUD	TEMP	TDEW
1	Lerwick	1006.8	NW	8	4	6.5	4.2	1007.0	W	17	6	11.0	7.4
2	Wick	1009.2	NW	6	8	6.1	5.2	1010.5	WNW	10	7	11.2	4.3
3	Stornoway	1010.5	N	9	7	8.8	5.6	1011.7	WNW	7	8	11.6	3.4
4	Loch Glascarnoch	1009.8	NNW	4	8	8.1	5.3	1010.9	-	-	7	11.9	4.5
5	Aviemore	1009.8	WNW	1	7	4.8	4.4	1010.4	ENE	2	7	12.5	5.8
6	Dyce	1008.9	NW	4	7	8.8	5.5	1011.0	NNW	4	8	12.8	4.8
7	Tulloch Bridge	1009.7	SSE	3	8	8.8	5.4	1011.0	SSW	4	7	13.3	5.9
8	Tiree	1009.1	NNE	13	6	10.8	7.3	1012.3	N	10	1	12.2	5.6
9	Leuchars	1008.8	NE	2	8	10.0	8.3	1011.3	ESE	8	8	13.5	7.2
10	Bishopton	1008.5	E	3	8	10.1	8.2	1011.2	S	4	7	16.2	6.1
11	Machrihanish	1007.5	E	6	8	11.4	10.6	-	-	-	8	-	-
12	Boulmer	1008.3	NW	4	8	10.6	9.4	1012.2	NNE	8	5	13.3	8.3
13	Eskdalemuir	1008.8	N	4	8	8.0	7.2	1011.6	ESE	4	8	13.0	7.6
14	Aldergrove	1007.6	NNW	4	8	11.6	10.9	1012.4	NNW	7	8	16.0	11.0
15	Shap	1007.2	E	10	8	9.8	9.4	1011.5	E	7	8	12.4	8.8
16	Leeming	1007.3	N	7	8	11.3	10.8	1011.9	NNE	7	8	12.9	9.5
17	Ronaldsway	1006.5	W	3	7	13.1	11.6	1011.9	NNE	6	6	14.3	10.3
18	Bridlington	1006.4	NNE	5	8	12.8	12.3	1010.7	NNE	8	8	13.1	11.5
19	Crosby	1006.6	NW	4	8	13.5	12.8	1011.2	NW	7	8	15.7	14.6
20	Valley	1006.5	N	4	8	12.9	12.5	1012.6	NNW	9	6	15.0	11.0
21	Waddington	1005.9	WSW	5	7	15.0	14.0	1010.8	N	9	8	13.8	11.3
22	Shawbury	1007.0	SSW	5	8	13.3	10.6	1011.0	NNW	7	6	15.4	12.3
23	Weybourne	1006.2	SSW	9	7	15.3	14.7	1009.1	W	10	8	16.9	13.4
24	Bedford	1007.3	WSW	6	8	13.6	10.4	1010.0	W	7	7	17.8	13.3
25	Aberporth	1007.2	SSW	11	8	12.3	11.5	1013.7	WNW	9	8	12.9	11.9
26	Sennybridge	1008.2	SW	8	8	11.3	10.3	1012.9	WNW	1	7	12.9	11.6
27	Wattisham	1007.2	WSW	7	8	14.3	12.7	1009.6	WSW	12	7	17.8	11.8
28	Almondsbury	1008.6	SW	6	8	13.9	11.8	1012.0	SW	10	8	15.8	13.8
29	Heathrow	1008.6	W	10	8	14.9	9.7	1011.2	W	11	8	15.7	14.2
30	Manston	1008.4	SW	9	8	15.3	12.9	1010.9	W	10	7	19.1	11.1
31	Chivenor	1009.1	W	14	8	14.5	11.3	1013.9	WNW	12	8	15.9	12.1
32	Exeter	1009.6	NNE	6	8	12.8	11.2	1013.2	E	11	8	18.8	11.4
33	Herstmonceux	1008.8	W	4	8	15.3	14.0	1011.6	WSW	9	5	18.2	12.6
34	Hurn	1009.6	W	2	0	12.4	11.4	1012.5	W	11	7	17.6	11.5
35	Camborne	1011.2	W	10	7	13.1	11.7	1015.6	WNW	10	7	15.2	12.6



## Daily Weather Summary for Thursday 02 July 2020

### Selected European readings at (L) 0000 and (R) 1200 UTC

STATIONS		0000 UTC						1200 UTC					
NO	SITE	PRESS	WDIR	WSPD	CLOUD	TEMP	TDEW	PRESS	WDIR	WSPD	CLOUD	TEMP	TDEW
1	Murmansk	988.3	SSW	14	7	10.9	6.5	994.9	SW	14	6	18.0	5.4
2	Helsinki	1000.7	NW	4	8	13.0	9.7	1004.2	S	8	2	19.0	9.5
3	Stockholm	1000.2	SSW	4	-	13.2	12.9	999.8	S	10	-	19.3	10.5
4	Oslo	997.7	NNE	6	-	10.7	7.4	1000.3	NNE	4	7	13.4	9.7
5	Reykjavik	-	-	-	7	-	-	-	-	-	1	-	-
6	Moscow	1010.3	-	0	2	14.4	14.0	1011.7	SSW	2	8	21.6	16.0
7	Kiev	1012.8	W	2	0	19.9	14.0	1011.7	SW	6	6	30.1	13.5
8	Warsaw	1007.4	ESE	4	2	19.8	16.2	1009.4	W	8	4	25.8	17.2
9	Berlin	1007.4	WSW	6	-	17.4	15.9	1010.3	SW	6	-	22.1	12.4
10	De Bilt	1008.0	SW	8	8	16.1	12.7	1010.7	WSW	12	5	19.6	9.6
11	Dublin	1007.5	NW	6	8	12.7	12.4	1013.0	WNW	12	6	15.5	10.7
12	Cork	1010.0	W	8	7	11.4	9.1	1014.9	NNW	10	7	15.5	9.7
13	Sofia	1013.1	-	0	0	18.4	12.5	1008.2	SE	2	2	31.1	17.3
14	Belgrade	1009.5	SE	6	0	25.1	18.0	1009.5	WNW	4	3	32.4	21.0
15	Budapest	1010.3	ESE	4	-	22.0	16.5	1009.7	SSE	4	-	30.5	17.9
16	Prague	1008.1	N	4	-	21.0	14.9	1011.1	NNW	8	7	18.8	15.8
17	Munich	1011.7	W	4	8	18.6	14.3	1011.8	NNW	12	7	21.8	15.1
18	Strasbourg	1011.6	SW	4	8	19.7	17.7	1013.7	W	9	8	21.5	15.1
19	Paris	1012.0	SW	9	7	16.9	12.0	1015.1	WSW	9	7	20.2	11.4
20	Jersey	1012.3	W	13	7	14.0	12.1	1016.2	W	15	7	16.2	12.3
21	Milan	1011.7	N	1	-	19.9	18.3	1011.0	S	5	2	29.2	20.6
22	Marseille	1012.7	NW	6	7	23.2	20.0	1013.0	WSW	6	7	27.0	19.6
23	Bordeaux	1017.1	SW	3	7	18.0	15.1	1019.4	W	8	8	21.0	13.2
24	Rome	1012.3	NNE	2	-	20.9	19.8	1011.8	WSW	9	0	29.4	20.0
25	Ajaccio	1011.5	ENE	3	-	21.8	18.6	1012.0	WSW	13	-	27.4	21.9
26	Barcelona	1013.5	ENE	6	1	25.1	22.6	1014.5	SW	14	1	28.5	21.9
27	Majorca	1012.6	E	2	1	23.0	21.4	1013.2	SW	9	1	29.8	22.0
28	Madrid	1011.9	-	0	0	23.4	6.6	1011.1	WSW	14	-	32.3	4.3
29	Lisbon	1017.8	-	-	-	19.2	15.5	1020.6	-	-	-	25.2	14.2
30	Athens	1009.2	N	4	-	29.0	12.9	1008.2	WSW	5	0	34.2	15.4
31	Malta	1012.6	W	4	0	24.7	12.8	1011.5	WSW	10	0	34.3	8.9
32	Gibraltar	1014.4	SW	11	0	25.4	11.9	1015.9	W	16	0	29.1	17.9

## Daily Weather Summary for Thursday 02 July 2020

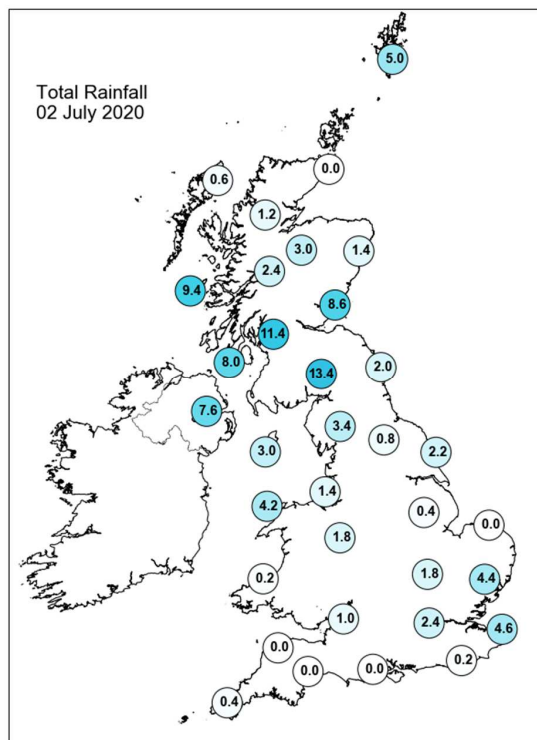
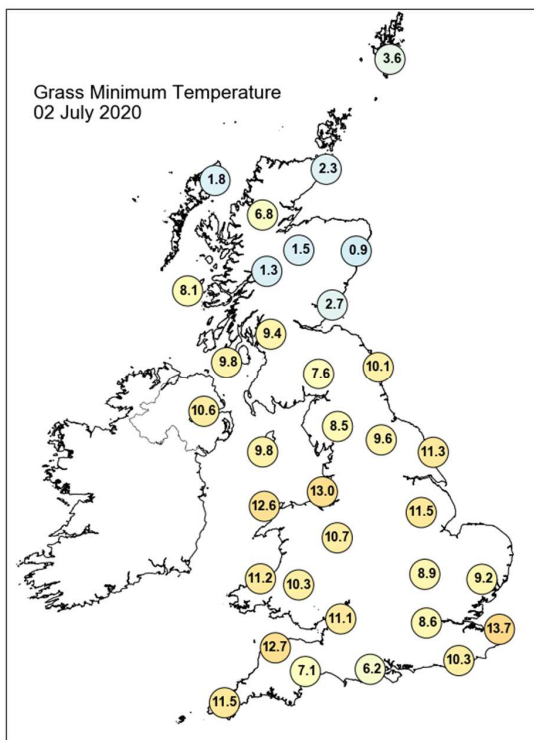
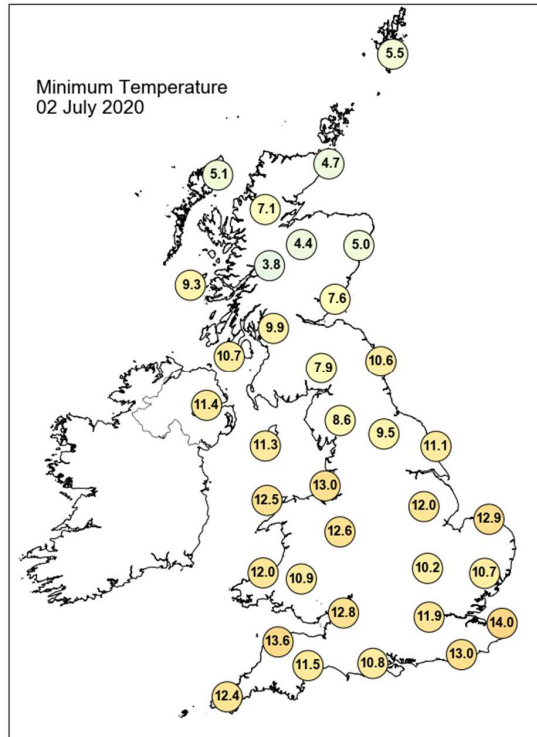
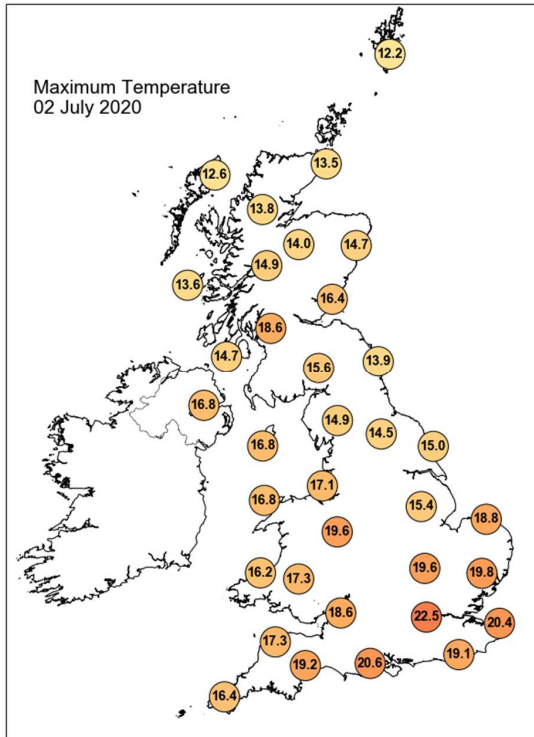

## Daily Weather Summary for Thursday 02 July 2020

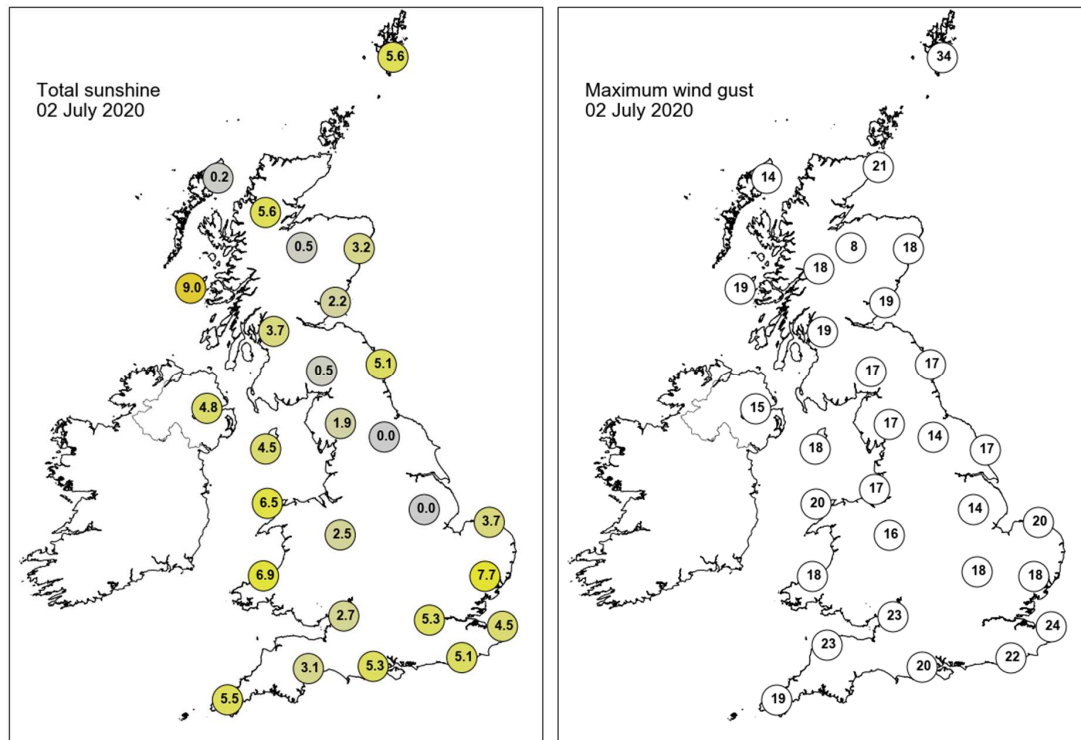

None of the selected stations observed a day of sleet or snow falling or non-zero snow depth at 0900 UTC.

## Daily Weather Summary for Friday 03 July 2020

This day's summary created 21/07/2020 21:29

### Summary of the UK Weather for Friday 03 July 2020

Wet and breezy conditions swept in from the west in the early hours, affecting Northern Ireland, western Scotland and northwest England. Most of the south remained dry with a few clear spells in the far southeast for much of the night. By sunrise, a second band of rain began to move towards western parts. Many southeastern parts of England started off dry with some sunshine, but turned increasingly cloudy as the rain over northern and western parts moved further southeast throughout the day. It became quite windy across the UK with strong gusts around the outbreaks of rain.

### Daily Extremes

<i>Highest Maximum</i>	<b>22.5°C</b> Heathrow (Greater London, 25mAMSL)
<i>Lowest Maximum</i>	<b>11.3°C</b> Dalwhinnie No 2 (Inverness-shire, 351mAMSL)
<i>Highest Minimum</i>	<b>14.2°C</b> Bude (Cornwall, 15mAMSL)
<i>Lowest Minimum</i>	<b>6.3°C</b> Dalwhinnie No 2 (Inverness-shire, 351mAMSL) also Braemar No 2 (Aberdeenshire, 327mAMSL)
<i>Lowest Grass Minimum</i>	<b>2.3°C</b> Fontmell Magna (Dorset, 90mAMSL)
<i>Most Rainfall</i>	<b>89.6mm</b> Capel Curig No 3 (Gwynedd, 216mAMSL)
<i>Most Sunshine</i>	<b>11.8hr</b> Eastbourne (East Sussex, 15mAMSL)
<i>Highest Gust</i>	<b>54Kt 62mph</b> Wight: Needles Old Battery (Isle Of Wight, 80mAMSL)
<i>Highest Gust (mountain)</i>	<b>52Kt 60mph</b> Great Dun Fell No 2 (Cumbria, 847mAMSL)
<i>Greatest Snow Depth at 0900 UTC</i>	No non-zero values

mAMSL refers to station elevation in metres above mean sea level



## Daily Weather Summary for Friday 03 July 2020

## North Atlantic and Europe analysis charts and satellite images at 0000 UTC

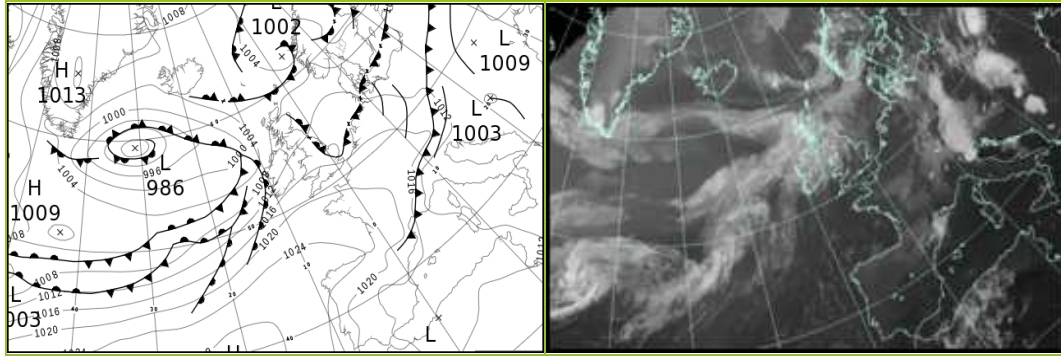

### North Atlantic and Europe analysis charts and satellite images at 1200 UTC

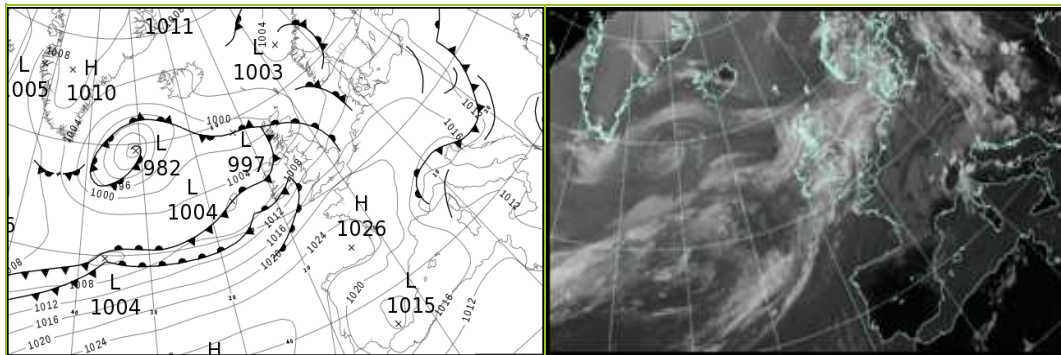

All satellite imagery copyright Met Office and EUMETSAT (European Organisation for the Exploitation of Meteorological Satellites). These show infra-red images from the geostationary MSG satellite. The rainfall rates are derived from both rain-radar and satellite data.

## Daily Weather Summary for Friday 03 July 2020

UK satellite and rain-radar precipitation rates at (L) 0000 and (R) 1200 UTC

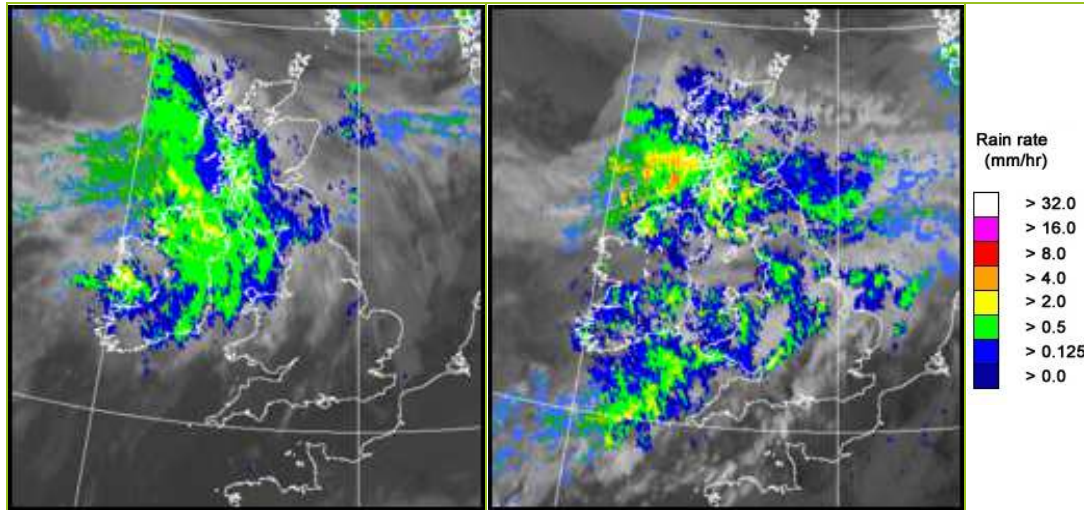

UK wind speed and direction at (L) 0000 and (R) 1200 UTC

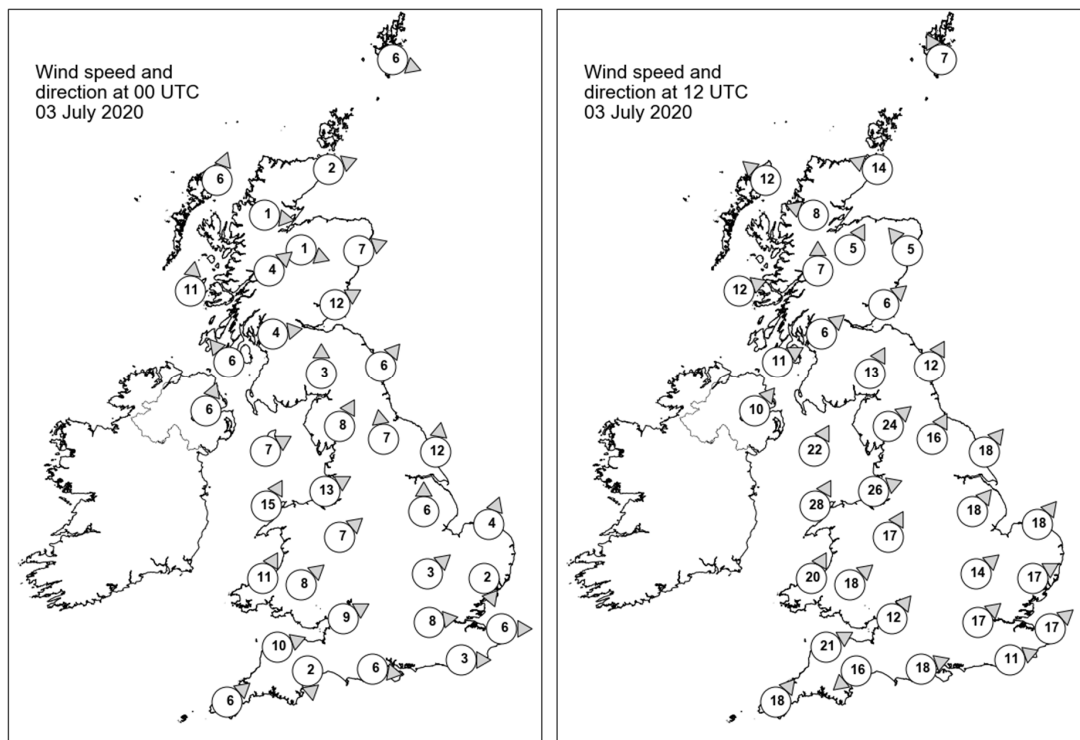

## Daily Weather Summary for Friday 03 July 2020

### Selected UK readings at (L) 0000 and (R) 1200 UTC

STATIONS		0000 UTC						1200 UTC					
NO	SITE	PRESS	WDIR	WSPD	CLOUD	TEMP	TDEW	PRESS	WDIR	WSPD	CLOUD	TEMP	TDEW
1	Lerwick	1006.2	WNW	6	7	8.1	5.8	1003.8	SSE	7	7	11.0	8.1
2	Wick	1008.2	WSW	2	7	9.2	5.1	1002.1	ESE	14	8	11.7	7.7
3	Stornoway	1007.5	SSW	6	8	10.3	6.6	999.5	SE	12	7	10.9	10.5
4	Loch Glascarnoch	1008.4	W	1	8	8.2	5.2	1000.8	ESE	8	7	10.2	8.6
5	Aviemore	1008.7	WNW	1	8	8.2	6.6	1000.6	SSW	5	8	12.5	9.1
6	Dyce	1008.1	WSW	7	8	10.8	8.4	1002.5	SE	5	8	10.9	10.3
7	Tulloch Bridge	1009.8	SW	4	8	8.3	3.5	1002.0	S	7	8	11.2	10.7
8	Tiree	1008.2	S	11	7	10.0	8.0	1001.9	WSW	12	8	12.6	11.1
9	Leuchars	1009.1	WSW	12	8	11.4	5.7	1002.2	SW	6	8	14.2	13.5
10	Bishopton	1010.4	W	4	8	9.9	5.7	1002.6	SW	6	8	13.6	13.4
11	Machrihanish	1010.3	SE	6	8	9.3	7.7	1003.2	WSW	11	8	14.1	13.6
12	Boulmer	1011.2	SW	6	7	11.3	9.7	1004.8	SSW	12	8	15.0	13.2
13	Eskdalemuir	1011.4	S	3	8	9.8	8.3	1004.6	SSW	13	8	12.6	12.1
14	Aldergrove	1010.9	SSW	6	8	11.2	9.9	1004.2	SW	10	7	15.6	14.2
15	Shap	1012.5	SSW	8	8	11.3	9.8	1006.1	SW	24	8	13.5	12.7
16	Leeming	1012.8	S	7	8	12.0	10.4	1007.7	SSW	16	7	16.7	12.5
17	Ronaldsway	1012.1	WSW	7	8	13.4	10.9	1006.6	SSW	22	8	14.3	12.8
18	Bridlington	1013.0	S	12	8	13.0	10.7	1008.6	SW	18	7	15.0	12.1
19	Crosby	1013.6	WSW	13	8	14.6	11.0	1009.5	WSW	26	7	16.7	12.8
20	Valley	1013.4	SSW	15	8	13.8	12.1	1009.6	SSW	28	8	13.9	13.3
21	Waddington	1014.3	S	6	7	13.1	11.9	1011.8	SW	18	7	17.1	11.1
22	Shawbury	1015.0	SW	7	7	10.8	8.9	1011.6	SSW	17	8	16.4	12.2
23	Weybourne	1014.6	SSW	4	8	12.4	11.3	1012.8	SW	18	7	18.6	10.7
24	Bedford	1015.2	SW	3	3	14.0	13.3	1014.5	SW	14	7	16.5	11.0
25	Aberporth	1015.5	SSW	11	8	12.1	10.9	1012.5	SSW	20	8	14.3	13.1
26	Sennybridge	1016.2	SW	8	8	11.0	10.0	1014.1	SW	18	7	12.4	12.0
27	Wattisham	1015.3	NNW	2	8	13.1	11.0	1014.5	WSW	17	7	19.3	10.7
28	Almondsbury	1016.8	WSW	9	4	12.8	10.4	1015.6	SW	12	8	17.3	11.3
29	Heathrow	1015.8	W	8	3	15.1	13.2	1016.1	SW	17	5	21.4	9.3
30	Manston	1015.5	W	6	8	14.6	12.9	1016.5	SW	17	5	20.0	10.3
31	Chivenor	1017.5	WSW	10	7	13.7	11.1	1016.6	WSW	21	8	16.8	10.9
32	Exeter	1017.8	N	2	0	10.1	9.3	1017.2	NE	16	7	18.2	11.1
33	Herstmonceux	1016.1	W	3	0	14.0	13.6	1018.0	WSW	11	7	17.4	11.0
34	Hurn	1017.6	W	6	0	11.3	9.0	1017.9	WSW	18	5	18.1	10.3
35	Camborne	1019.3	SW	6	3	11.2	10.6	1017.7	SW	18	7	15.6	12.1

## Daily Weather Summary for Friday 03 July 2020

### Selected European readings at (L) 0000 and (R) 1200 UTC

STATIONS		0000 UTC						1200 UTC					
NO	SITE	PRESS	WDIR	WSPD	CLOUD	TEMP	TDEW	PRESS	WDIR	WSPD	CLOUD	TEMP	TDEW
1	Murmansk	1003.3	S	4	3	10.2	5.0	1005.1	S	6	7	18.1	2.0
2	Helsinki	1003.1	SW	6	0	13.3	12.8	1007.6	SW	14	4	19.2	10.4
3	Stockholm	1004.3	SW	6	-	13.2	7.7	1006.8	WSW	8	-	19.7	5.7
4	Oslo	1004.3	N	4	-	10.2	1.6	1005.4	SSW	10	7	16.3	5.9
5	Reykjavik	1004.6	ESE	6	6	10.6	6.0	1002.1	ESE	8	7	13.3	3.6
6	Moscow	1011.5	-	0	1	16.6	16.2	1012.7	S	2	5	27.5	16.4
7	Kiev	1012.0	SW	4	0	21.4	15.2	1010.6	SW	10	4	31.5	12.6
8	Warsaw	1010.1	N	4	5	20.4	16.4	1013.0	W	8	7	19.1	17.8
9	Berlin	1011.5	WNW	2	-	18.0	13.3	1015.7	W	10	-	22.0	10.4
10	De Bilt	1014.1	SW	4	7	15.3	14.2	1016.3	WSW	12	7	19.4	12.9
11	Dublin	1012.7	SSW	6	7	11.9	9.6	1006.7	SW	12	8	15.3	13.7
12	Cork	1015.1	SW	12	7	11.6	9.1	1009.2	SW	19	8	15.0	14.3
13	Sofia	1009.7	-	0	0	21.4	16.2	1007.4	WNW	4	2	29.1	16.4
14	Belgrade	1009.2	SSW	2	0	24.3	22.1	1010.1	NNW	6	3	29.4	20.2
15	Budapest	1009.5	NNE	2	-	21.9	19.6	1011.8	NW	10	-	25.1	16.0
16	Prague	1012.2	N	2	-	18.5	15.9	1016.0	NW	6	5	22.2	9.4
17	Munich	1016.0	WSW	4	8	16.4	15.4	1018.6	SW	6	8	19.4	10.8
18	Strasbourg	1017.4	WNW	3	8	17.2	12.5	1019.5	NW	5	8	21.9	10.4
19	Paris	1019.2	WNW	4	1	15.1	10.7	1021.0	W	9	7	21.2	8.8
20	Jersey	1019.8	W	13	8	14.1	12.1	1021.3	WSW	11	3	17.3	12.4
21	Milan	1010.9	N	1	-	20.7	16.7	1012.2	SSE	5	1	28.5	18.2
22	Marseille	1014.1	NW	21	-	23.2	13.4	1014.4	NW	25	-	27.0	9.8
23	Bordeaux	1023.1	-	0	-	13.6	11.1	1024.4	NW	4	8	21.5	10.6
24	Rome	1010.8	W	3	2	23.7	23.1	1011.5	WSW	9	-	28.4	21.8
25	Ajaccio	1012.3	E	2	8	22.5	20.0	1013.6	SW	10	-	29.2	18.3
26	Barcelona	1016.6	N	6	4	24.8	18.6	1018.9	SSW	9	6	24.8	18.3
27	Majorca	1015.1	ENE	11	7	25.0	21.5	1018.4	ENE	16	4	27.6	16.5
28	Madrid	1015.7	ENE	5	1	21.6	11.7	1016.2	WNW	5	0	28.7	7.3
29	Lisbon	1022.1	-	-	-	16.8	11.9	1021.2	-	-	-	23.5	11.8
30	Athens	1007.7	N	2	-	25.7	15.6	1007.8	SSW	4	2	34.2	16.8
31	Malta	1010.5	WNW	8	1	23.1	20.9	1010.9	N	10	0	33.3	18.0
32	Gibraltar	1017.1	W	13	0	24.8	15.8	1017.5	SW	13	0	28.9	13.6

## Daily Weather Summary for Friday 03 July 2020

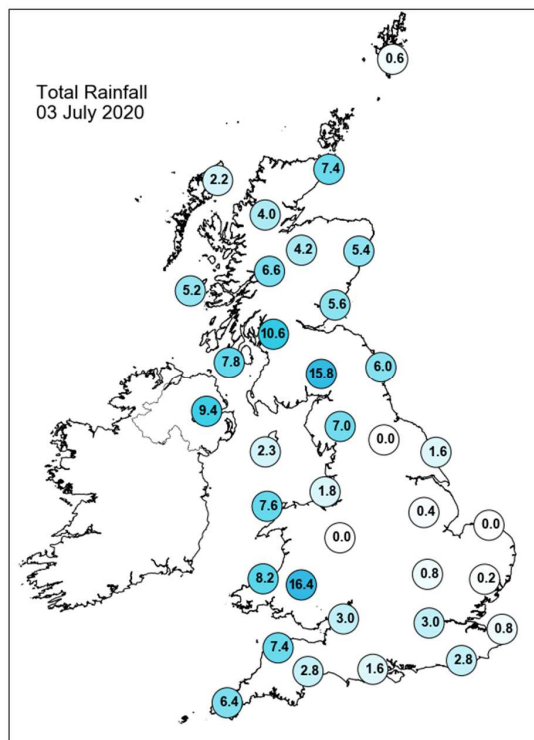
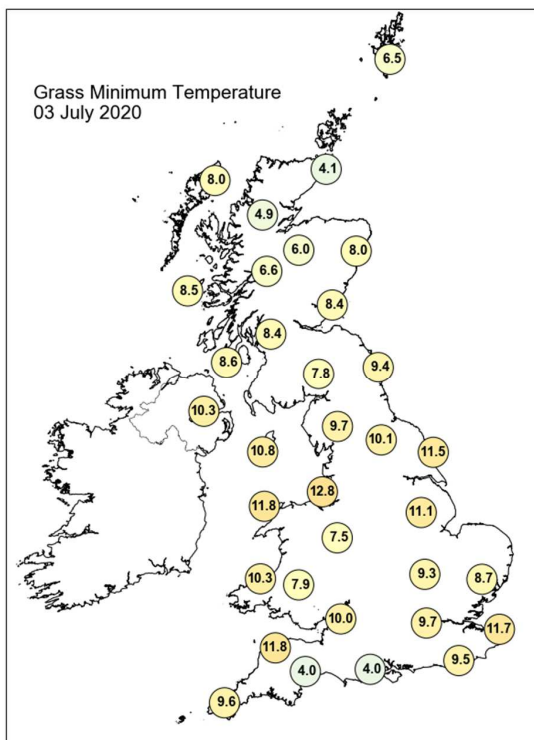
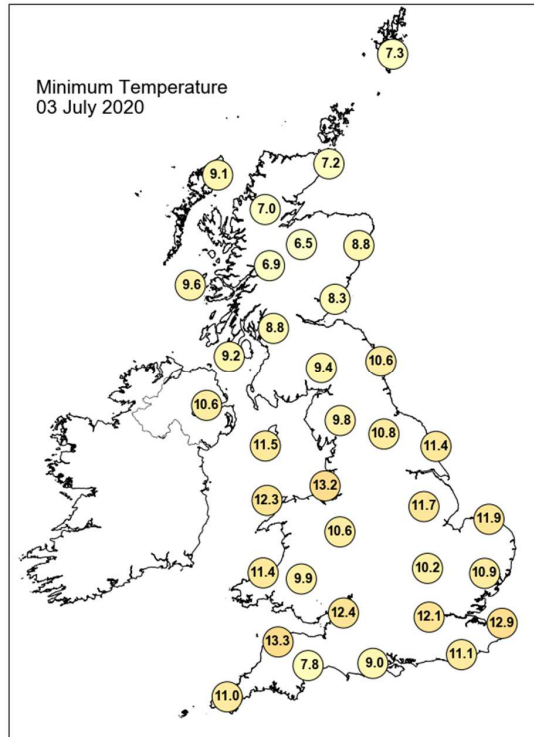
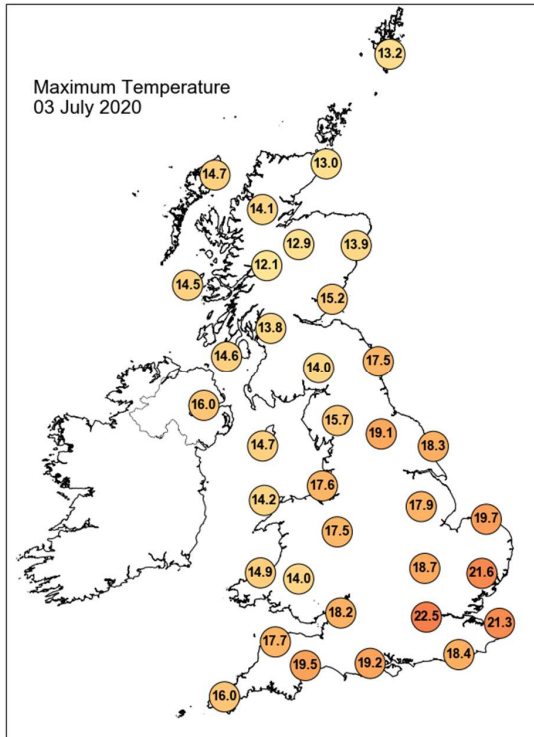

## Daily Weather Summary for Friday 03 July 2020

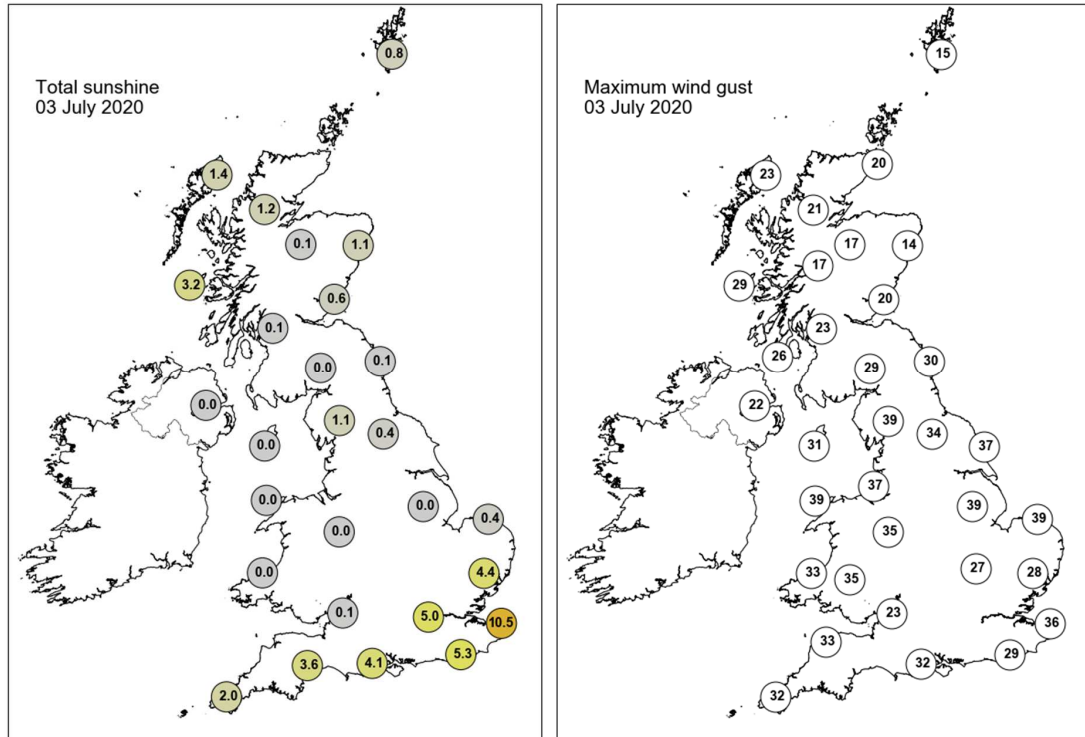

None of the selected stations observed a day of sleet or snow falling or non-zero snow depth at 0900 UTC.



## Daily Weather Summary for Saturday 04 July 2020

This day's summary created 21/07/2020 21:29

### Summary of the UK Weather for Saturday 04 July 2020

It was another predominantly cloudy night, with windy conditions in the west and some heavy rain around northern England and southern Scotland. Further south the rain was much patchier in nature and mainly confined the high ground in the west. The patchy rain and drizzle continued through the morning, slowly clearing eastward through the rest of the day. It was another cloudy but bright day between any outbreaks of rain and after the rain cleared. The wind eased slightly but remained breezy and felt quite humid in places. Further rain approached from the west during the evening, becoming quite heavy over Northern Ireland and west Scotland.

### Daily Extremes

<i>Highest Maximum</i>	<b>21.7°C</b> Charsfield (Suffolk, 49mAMSL)
<i>Lowest Maximum</i>	<b>12.1°C</b> Tulloch Bridge (Inverness-shire, 249mAMSL)
<i>Highest Minimum</i>	<b>15.3°C</b> Bognor Regis (West Sussex, 7mAMSL) also Cromer (Norfolk, 37mAMSL)
<i>Lowest Minimum</i>	<b>3.0°C</b> Braemar No 2 (Aberdeenshire, 327mAMSL)
<i>Lowest Grass Minimum</i>	<b>1.1°C</b> Dalwhinnie No 2 (Inverness-shire, 351mAMSL)
<i>Most Rainfall</i>	<b>22.9mm</b> Forrest Lodge, Burnhead (Kirkcudbrightshire, 150mAMSL)
<i>Most Sunshine</i>	<b>4.4hr</b> Mylnefield (Angus, 31mAMSL)
<i>Highest Gust</i>	<b>57Kt 66mph</b> Capel Curig No 3 (Gwynedd, 216mAMSL)
<i>Highest Gust (mountain)</i>	<b>55Kt 63mph</b> Great Dun Fell No 2 (Cumbria, 847mAMSL)
<i>Greatest Snow Depth at 0900 UTC</i>	No non-zero values

mAMSL refers to station elevation in metres above mean sea level

## Daily Weather Summary for Saturday 04 July 2020

### North Atlantic and Europe analysis charts and satellite images at 0000 UTC

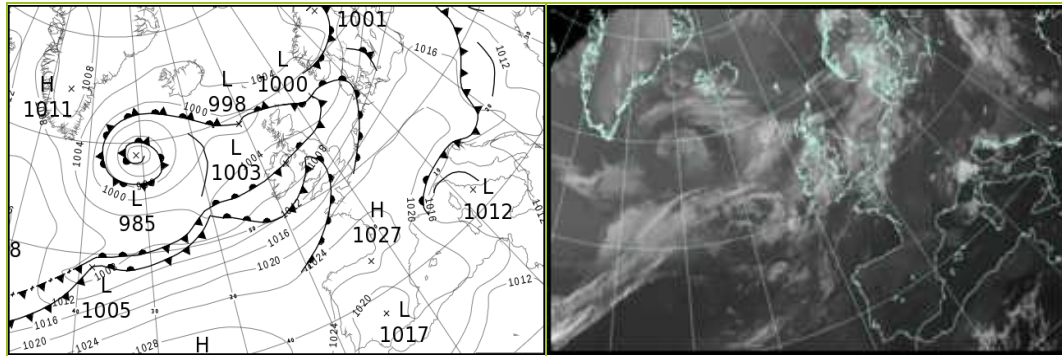

### North Atlantic and Europe analysis charts and satellite images at 1200 UTC

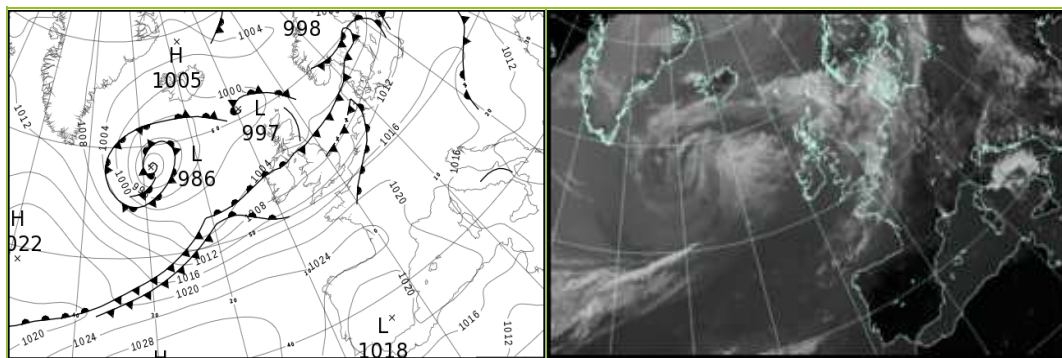

All satellite imagery copyright Met Office and EUMETSAT (European Organisation for the Exploitation of Meteorological Satellites). These show infra-red images from the geostationary MSG satellite. The rainfall rates are derived from both rain-radar and satellite data.

## Daily Weather Summary for Saturday 04 July 2020

UK satellite and rain-radar precipitation rates at (L) 0000 and (R) 1200 UTC

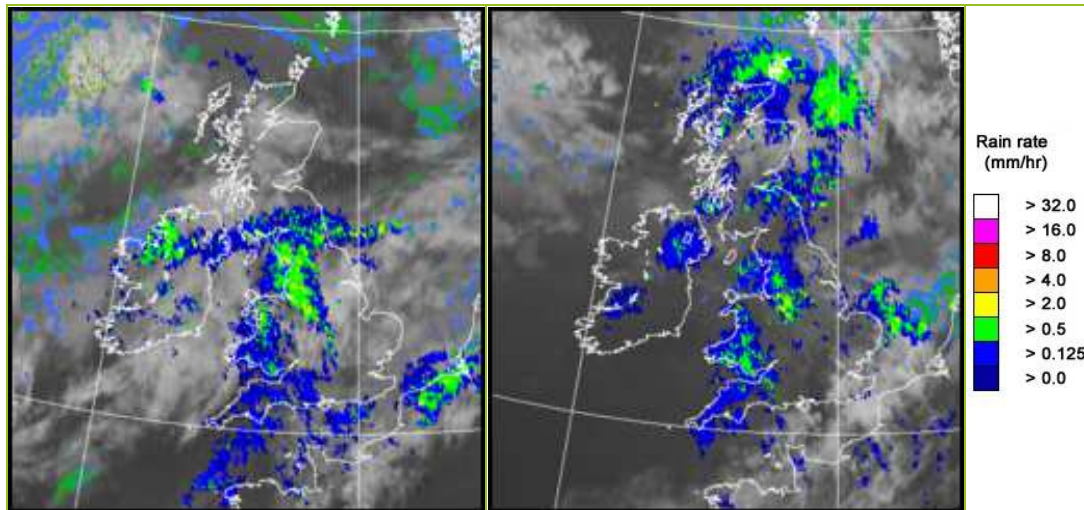

UK wind speed and direction at (L) 0000 and (R) 1200 UTC

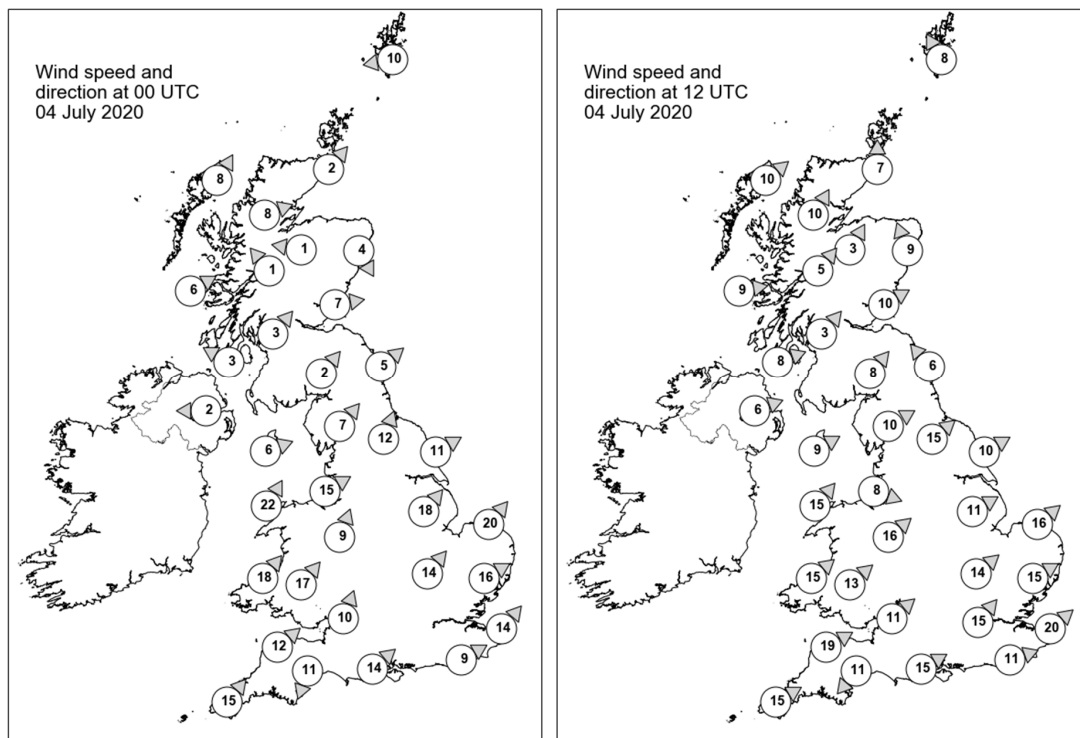

## Daily Weather Summary for Saturday 04 July 2020

### Selected UK readings at (L) 0000 and (R) 1200 UTC

STATIONS		0000 UTC						1200 UTC					
NO	SITE	PRESS	WDIR	WSPD	CLOUD	TEMP	TDEW	PRESS	WDIR	WSPD	CLOUD	TEMP	TDEW
1	Lerwick	1002.3	E	10	7	10.5	7.7	1001.4	SSE	8	8	12.0	10.6
2	Wick	1001.8	SW	2	8	8.4	8.1	1001.7	S	7	8	11.9	10.6
3	Stornoway	1001.3	SSW	8	8	11.5	7.7	1001.1	SW	10	8	12.8	10.3
4	Loch Glascarnoch	1002.7	WSW	8	8	10.1	5.1	1001.4	SSW	10	8	12.1	9.4
5	Aviemore	1003.6	E	1	1	7.0	6.4	1001.9	SSW	3	8	13.6	10.3
6	Dyce	1002.8	NNW	4	3	8.3	6.7	1002.1	SSE	9	7	14.2	8.6
7	Tulloch Bridge	1004.8	SE	1	8	7.5	7.4	1003.1	SW	5	8	11.3	9.6
8	Tiree	1003.8	WSW	6	7	9.1	8.5	1003.2	W	9	8	13.3	11.2
9	Leuchars	1003.3	W	7	7	9.6	9.1	1003.1	WSW	10	8	14.0	10.7
10	Bishopton	1004.4	SW	3	8	8.4	8.1	1003.5	SW	3	8	13.3	11.9
11	Machrihanish	1004.3	ESE	3	7	10.5	10.1	1004.5	WSW	8	8	12.8	11.5
12	Boulmer	1004.1	SW	5	7	13.0	11.5	1004.0	SE	6	8	12.4	12.0
13	Eskdalemuir	1004.5	SW	2	8	10.9	10.5	1003.6	SW	8	8	14.4	13.4
14	Aldergrove	1004.5	E	2	8	11.5	11.2	1004.9	WSW	6	8	14.3	12.6
15	Shap	1004.4	SW	7	7	13.8	13.1	1004.5	WSW	10	8	16.0	14.2
16	Leeming	1004.9	SSW	12	7	15.8	13.3	1004.8	SW	15	8	18.8	13.9
17	Ronaldsway	1004.2	WSW	6	8	13.8	13.7	1005.3	WSW	9	8	14.5	14.1
18	Bridlington	1004.9	WSW	11	8	15.2	13.0	1004.6	WSW	10	8	19.5	14.6
19	Crosby	1005.7	WSW	15	8	16.5	14.8	1006.6	WNW	8	7	15.9	14.8
20	Valley	1005.6	SSW	22	8	13.8	13.7	1006.8	SW	15	8	13.9	13.7
21	Waddington	1007.6	SW	18	8	15.6	12.9	1006.9	WSW	11	8	18.7	14.1
22	Shawbury	1007.4	SSW	9	8	16.5	13.7	1007.1	SW	16	8	18.4	14.4
23	Weybourne	1009.2	SW	20	8	15.4	12.7	1007.7	SW	16	8	18.5	15.9
24	Bedford	1010.8	SW	14	8	15.0	13.1	1008.8	SW	14	8	19.1	14.8
25	Aberporth	1008.6	SW	18	8	14.8	14.6	1008.5	SW	15	8	15.8	15.6
26	Sennybridge	1009.4	SW	17	8	13.8	13.6	1009.5	SW	13	8	14.2	13.9
27	Wattisham	1011.7	WSW	16	8	14.6	12.7	1009.1	WSW	15	7	19.7	15.1
28	Almondsbury	1011.2	SSW	10	8	15.0	14.3	1010.5	SW	11	8	16.9	15.6
29	Heathrow	1013.1	-	-	8	15.4	13.5	1010.7	SW	15	7	19.9	15.4
30	Manston	1014.2	SW	14	8	14.5	12.0	1011.6	SW	20	8	19.0	15.2
31	Chivenor	1011.7	SW	12	8	16.0	15.1	1011.5	WSW	19	7	16.6	15.4
32	Exeter	1012.7	NNE	11	8	16.1	14.2	1011.6	NE	11	8	19.3	15.1
33	Herstmonceux	1015.6	WSW	9	8	14.5	12.9	1012.9	WSW	11	8	16.4	16.3
34	Hurn	1014.4	SW	14	8	15.2	14.4	1012.4	WSW	15	7	18.3	15.8
35	Camborne	1013.3	SW	15	8	14.8	14.8	1013.2	WSW	15	8	16.1	15.6

## Daily Weather Summary for Saturday 04 July 2020

### Selected European readings at (L) 0000 and (R) 1200 UTC

STATIONS		0000 UTC						1200 UTC					
NO	SITE	PRESS	WDIR	WSPD	CLOUD	TEMP	TDEW	PRESS	WDIR	WSPD	CLOUD	TEMP	TDEW
1	Murmansk	1002.8	-	0	8	10.9	9.7	1002.3	SSW	14	7	17.4	4.6
2	Helsinki	1009.2	S	6	5	12.3	9.2	1006.1	S	14	8	13.8	12.7
3	Stockholm	1006.9	SSW	4	-	12.8	7.6	1001.1	W	6	-	16.5	14.8
4	Oslo	1003.1	NE	2	-	10.2	9.3	1002.2	W	4	4	18.2	6.7
5	Reykjavik	1002.0	SE	6	8	9.8	3.4	999.3	NNW	7	7	10.6	4.8
6	Moscow	1013.3	-	0	6	17.9	17.5	1012.3	-	0	7	24.4	19.4
7	Kiev	1010.6	N	4	7	23.1	18.0	1013.0	N	4	7	25.4	18.2
8	Warsaw	1016.3	W	2	1	15.8	14.5	1016.3	SSW	6	4	24.9	10.7
9	Berlin	1016.7	SW	4	-	17.2	10.8	1014.3	SW	10	-	24.7	9.4
10	De Bilt	1014.8	SW	12	8	16.5	11.2	1012.5	SSW	14	8	17.0	15.2
11	Dublin	1004.9	WSW	8	8	15.4	14.9	1005.4	WSW	6	8	16.0	15.1
12	Cork	1007.6	WSW	10	8	14.0	13.3	1007.7	WSW	14	7	18.4	15.2
13	Sofia	1013.7	SE	4	6	18.1	17.1	1011.9	N	4	6	27.0	16.8
14	Belgrade	1015.1	W	4	6	21.0	16.8	1015.8	NNW	4	4	24.8	18.3
15	Budapest	1015.8	NNW	2	-	20.1	15.5	1016.2	S	4	-	26.2	15.9
16	Prague	1019.3	N	2	-	14.2	10.5	1016.6	WSW	6	4	25.6	10.4
17	Munich	1020.5	WSW	2	0	14.7	11.9	1018.3	W	4	7	22.9	10.4
18	Strasbourg	1020.7	W	2	-	13.1	11.0	1018.8	S	9	-	24.8	14.3
19	Paris	1020.5	SW	8	3	16.0	9.2	1018.7	SSW	16	8	22.6	13.9
20	Jersey	1018.5	SSW	15	8	15.5	12.2	1016.7	WSW	13	7	18.2	16.5
21	Milan	1017.8	N	2	-	18.7	17.0	1018.1	S	5	-	26.7	17.4
22	Marseille	1016.3	NW	12	-	21.2	9.7	1018.1	W	11	-	28.1	13.6
23	Bordeaux	1025.2	SW	3	-	12.9	11.5	1024.8	WSW	8	-	23.3	12.0
24	Rome	1012.4	N	1	-	23.9	18.3	1015.2	SE	5	6	25.0	19.4
25	Ajaccio	1014.8	NE	6	-	18.6	13.7	1015.8	S	9	-	29.0	16.5
26	Barcelona	1020.5	S	6	6	23.5	20.0	1022.0	SSE	9	2	25.0	16.3
27	Majorca	1021.4	ENE	2	0	19.5	15.2	1021.8	SW	14	3	27.3	18.1
28	Madrid	1019.0	ENE	5	0	22.2	3.8	1018.0	W	6	0	31.6	4.6
29	Lisbon	1021.5	-	-	-	16.9	12.3	1019.9	-	-	-	30.8	15.8
30	Athens	1009.6	-	0	-	24.7	17.9	1009.6	S	6	3	35.6	16.2
31	Malta	1011.7	NW	10	0	24.2	21.3	1013.7	NW	14	1	30.4	20.1
32	Gibraltar	1019.7	ENE	4	7	21.6	20.6	1021.1	E	12	7	23.5	20.6

## Daily Weather Summary for Saturday 04 July 2020

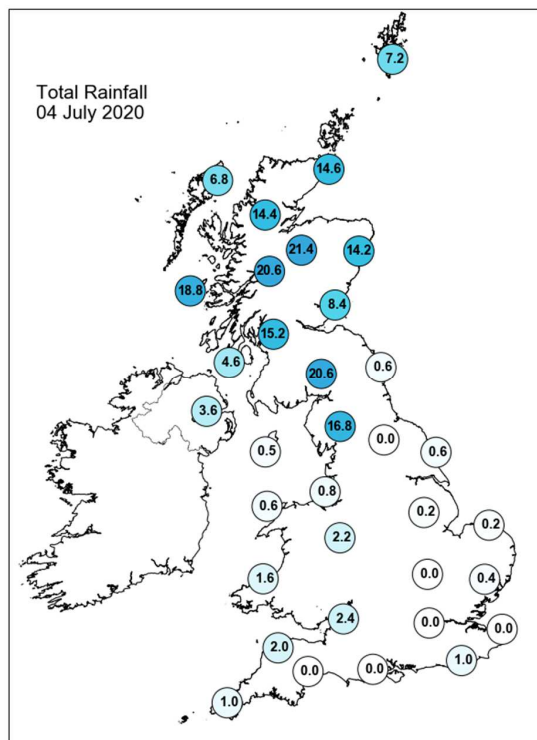
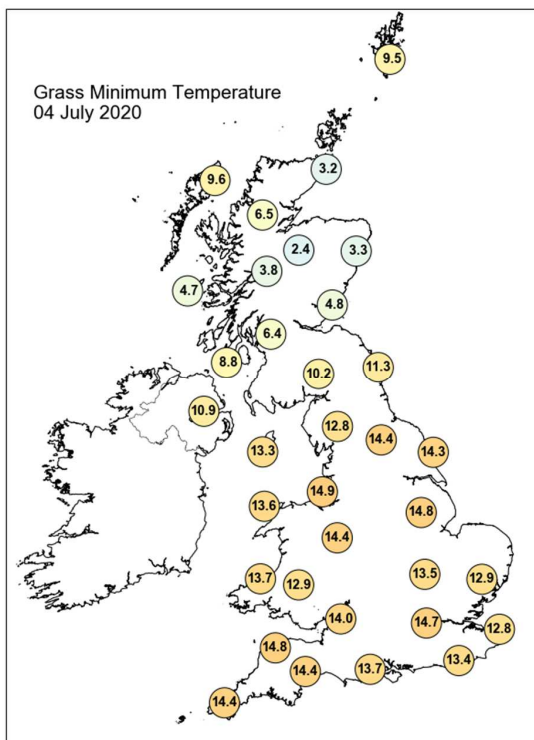
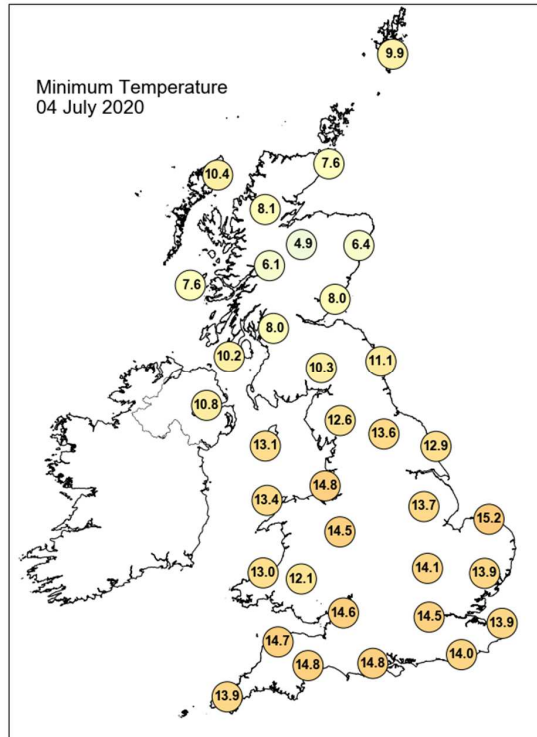
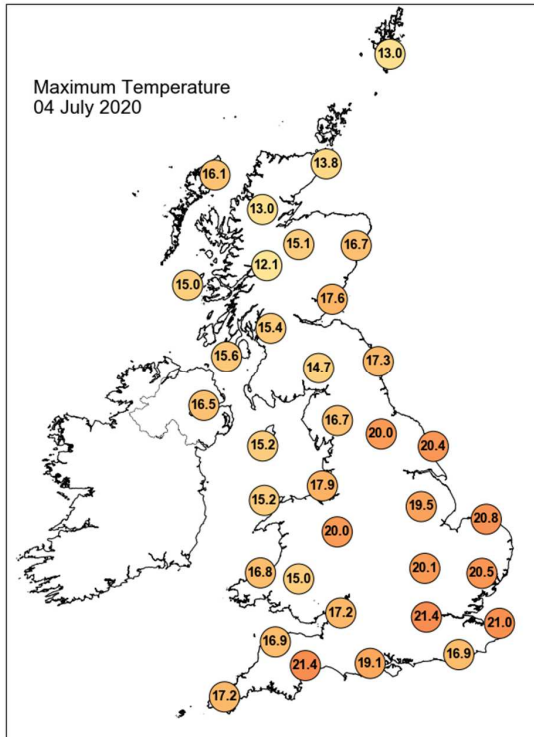



## Daily Weather Summary for Saturday 04 July 2020

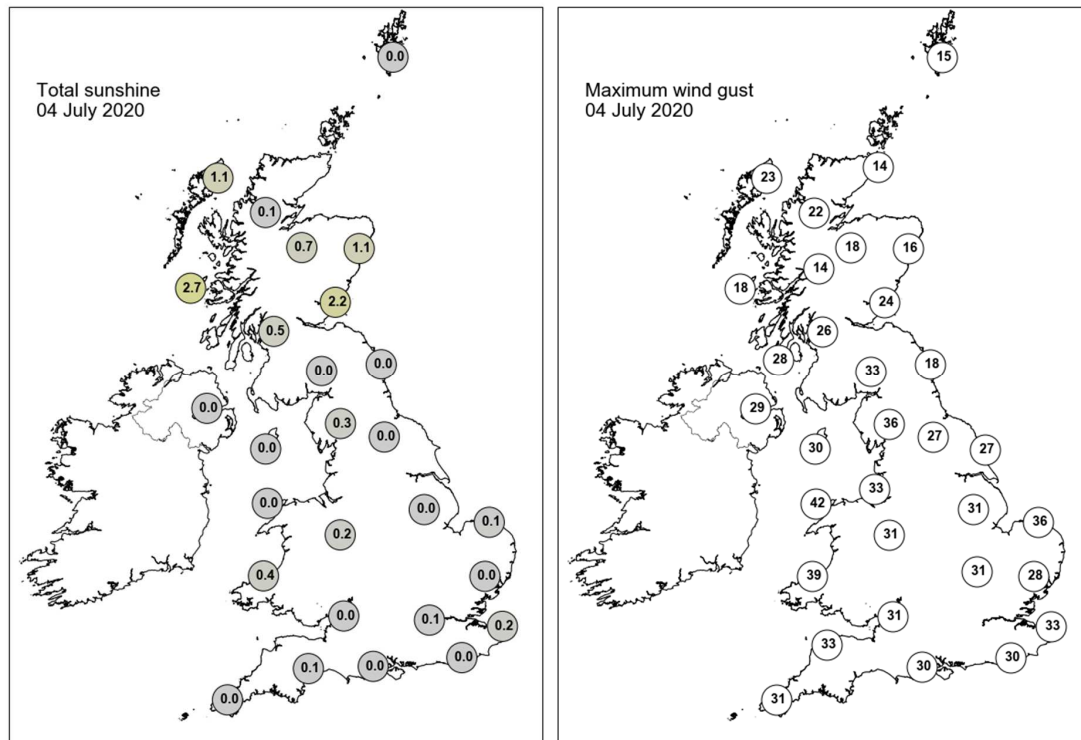

None of the selected stations observed a day of sleet or snow falling or non-zero snow depth at 0900 UTC.

## Daily Weather Summary for Sunday 05 July 2020

This day's summary created 21/07/2020 21:29

### Summary of the UK Weather for Sunday 05 July 2020

Heavy rain lingered across northern Scotland overnight whilst patchy rain slowly moved across Northern Ireland into northwestern and central England. Elsewhere was mostly dry with clear skies. A windy night for many parts. Blustery showers in Northern Ireland, Scotland and northern England continued through the day, spreading into Wales by the afternoon. Elsewhere saw plenty of sunny and bright spells, although the occasional shower at times. Strong winds continued through the day, making it feel cooler, especially in the north.

### Daily Extremes

<i>Highest Maximum</i>	<b>24.4°C</b> Manston (Kent, 49mAMSL)
<i>Lowest Maximum</i>	<b>11.2°C</b> Dalwhinnie No 2 (Inverness-shire, 351mAMSL)
<i>Highest Minimum</i>	<b>18.0°C</b> Santon Downham (Suffolk, 6mAMSL)
<i>Lowest Minimum</i>	<b>8.0°C</b> Loch Glascarnoch (Ross & Cromarty, 269mAMSL)
<i>Lowest Grass Minimum</i>	<b>7.1°C</b> Dalwhinnie No 2 (Inverness-shire, 351mAMSL)
<i>Most Rainfall</i>	<b>22.8mm</b> Fyvie Castle (Aberdeenshire, 55mAMSL)
<i>Most Sunshine</i>	<b>13.6hr</b> Whitby (North Yorkshire, 41mAMSL)
<i>Highest Gust</i>	<b>58Kt 67mph</b> Capel Curig No 3 (Gwynedd, 216mAMSL)
<i>Highest Gust (mountain)</i>	<b>61Kt 70mph</b> Great Dun Fell No 2 (Cumbria, 847mAMSL)
<i>Greatest Snow Depth at 0900 UTC</i>	No non-zero values

mAMSL refers to station elevation in metres above mean sea level

## Daily Weather Summary for Sunday 05 July 2020

### North Atlantic and Europe analysis charts and satellite images at 0000 UTC

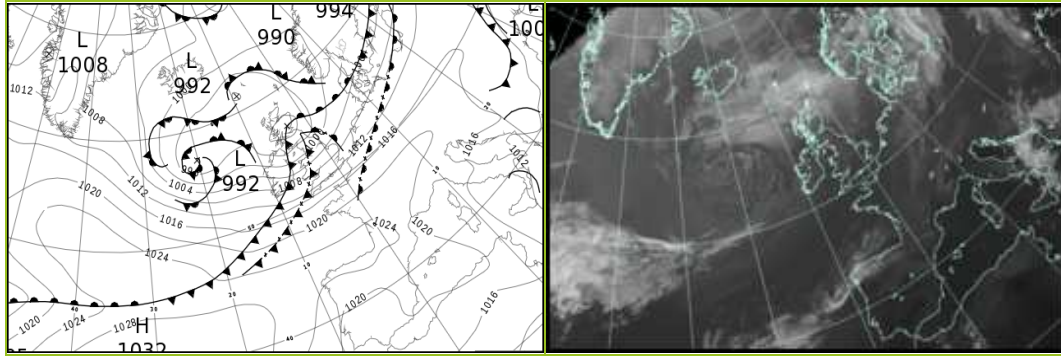

### North Atlantic and Europe analysis charts and satellite images at 1200 UTC

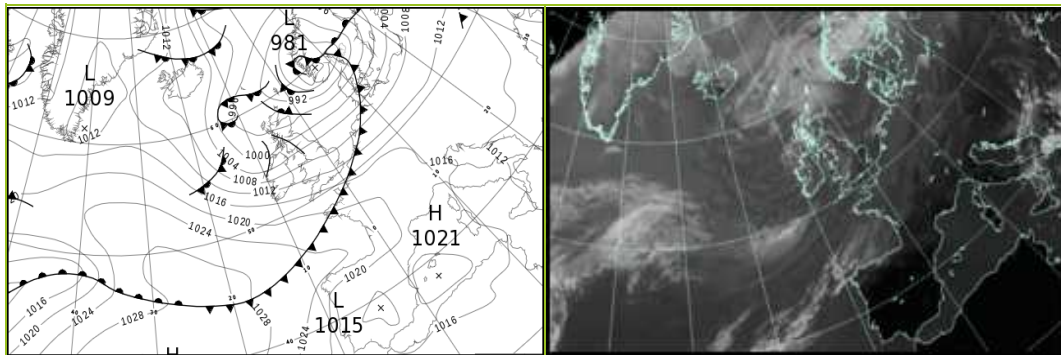

All satellite imagery copyright Met Office and EUMETSAT (European Organisation for the Exploitation of Meteorological Satellites). These show infra-red images from the geostationary MSG satellite. The rainfall rates are derived from both rain-radar and satellite data.

## Daily Weather Summary for Sunday 05 July 2020

UK satellite and rain-radar precipitation rates at (L) 0000 and (R) 1200 UTC

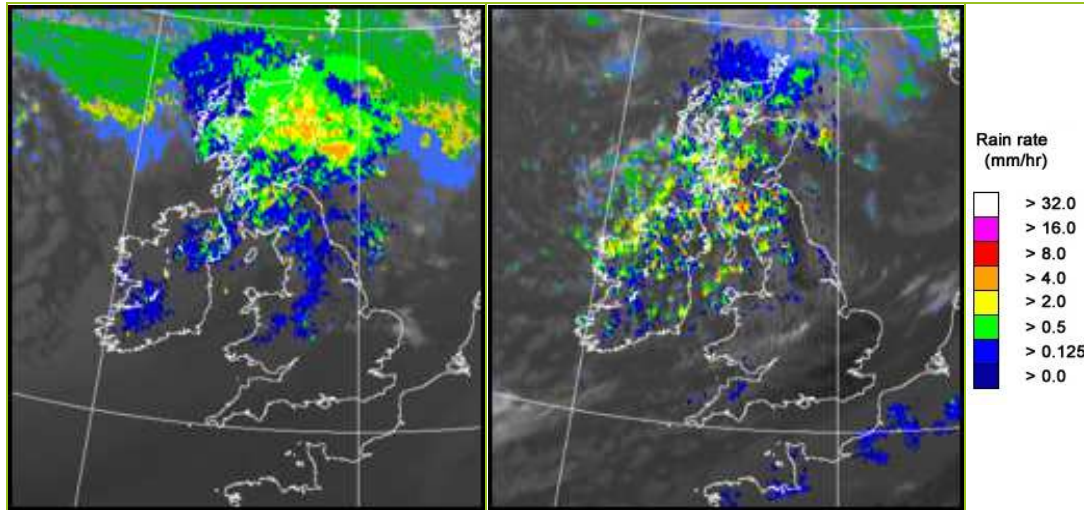

UK wind speed and direction at (L) 0000 and (R) 1200 UTC

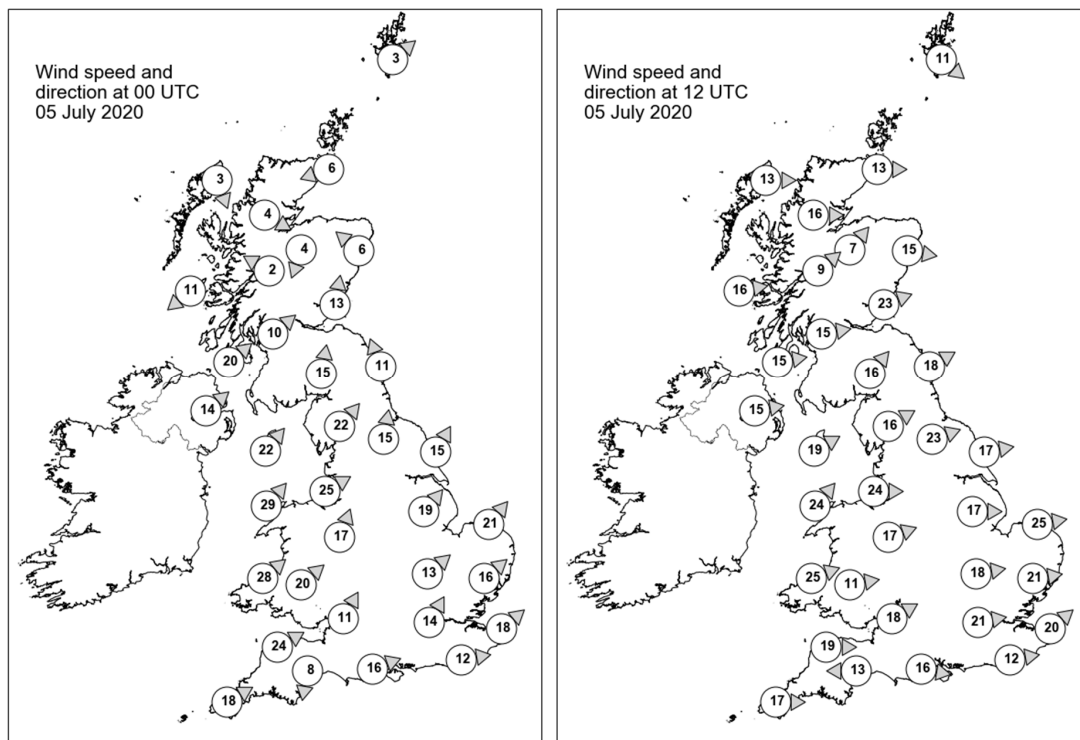

## Daily Weather Summary for Sunday 05 July 2020

### Selected UK readings at (L) 0000 and (R) 1200 UTC

STATIONS		0000 UTC						1200 UTC					
NO	SITE	PRESS	WDIR	WSPD	CLOUD	TEMP	TDEW	PRESS	WDIR	WSPD	CLOUD	TEMP	TDEW
1	Lerwick	995.1	SW	3	8	9.4	9.1	990.1	NW	11	8	10.7	9.4
2	Wick	993.2	ENE	6	8	10.6	10.3	993.6	W	13	8	11.0	9.0
3	Stornoway	993.5	NNW	3	8	9.5	8.7	994.3	W	13	8	12.6	11.2
4	Loch Glascarnoch	992.9	WNW	4	8	8.4	8.0	995.3	W	16	7	10.4	7.0
5	Aviemore	991.5	NNE	4	8	10.1	9.7	995.9	SW	7	7	12.2	7.2
6	Dyce	991.4	SE	6	8	11.2	10.8	994.8	W	15	4	16.1	5.1
7	Tulloch Bridge	991.8	ESE	2	8	9.7	9.3	997.5	SW	9	8	11.4	7.0
8	Tiree	991.4	NE	11	8	10.9	10.5	997.5	W	16	8	11.1	9.8
9	Leuchars	990.4	S	13	8	15.1	13.9	997.2	WSW	23	7	15.9	9.2
10	Bishopton	991.5	SW	10	8	14.3	13.8	999.3	W	15	7	14.7	10.4
11	Machrihanish	993.3	SW	20	8	14.1	13.7	1000.7	W	15	7	13.3	11.7
12	Boulmer	993.8	SSE	11	7	15.3	15.0	1000.0	WSW	18	6	17.3	8.8
13	Eskdalemuir	993.9	S	15	7	13.8	13.5	1001.9	SW	16	8	11.7	8.8
14	Aldergrove	995.9	SW	14	8	15.4	14.1	1002.9	W	15	5	14.0	8.7
15	Shap	997.6	SW	22	8	13.8	13.6	1004.3	WSW	16	8	11.8	9.0
16	Leeming	997.9	S	15	7	16.3	14.0	1004.0	WSW	23	5	16.4	7.8
17	Ronaldsway	998.6	SW	22	8	14.0	13.5	1005.2	WSW	19	6	14.4	9.9
18	Bridlington	999.2	SSW	15	7	17.0	14.9	1004.4	W	17	7	16.6	7.3
19	Crosby	1001.2	WSW	25	8	17.1	14.3	1007.7	W	24	6	15.6	8.7
20	Valley	1002.2	SW	29	8	14.3	14.0	1008.4	SW	24	6	14.2	9.9
21	Waddington	1003.0	SW	19	7	17.3	13.8	1007.2	W	17	7	17.8	5.7
22	Shawbury	1003.9	SSW	17	8	15.4	14.6	1009.4	WSW	17	8	15.1	7.4
23	Weybourne	1004.6	SW	21	8	17.7	14.3	1006.6	W	25	3	20.4	7.7
24	Bedford	1007.1	SW	13	8	17.4	14.5	1009.5	W	18	4	18.4	6.0
25	Aberporth	1006.5	SW	28	8	15.1	14.8	1011.8	WSW	25	0	15.4	9.7
26	Sennybridge	1006.9	SW	20	8	14.1	13.9	1011.6	W	11	8	13.5	8.1
27	Wattisham	1007.6	SW	16	8	17.4	15.1	1008.3	W	21	4	21.6	8.7
28	Almondsbury	1009.1	SSW	11	7	16.0	15.2	1012.7	WSW	18	5	16.1	9.4
29	Heathrow	1010.0	SSW	14	8	17.3	14.7	1011.2	W	21	4	22.2	7.2
30	Manston	1010.5	SW	18	8	16.7	14.4	1010.0	SW	20	6	22.8	12.1
31	Chivenor	1010.9	WSW	24	8	16.0	14.6	1014.9	W	19	4	17.1	11.2
32	Exeter	1011.8	N	8	8	17.0	14.7	1015.1	E	13	7	16.7	6.9
33	Herstmonceux	1012.1	W	12	8	15.6	14.8	1012.2	W	12	2	19.1	12.5
34	Hurn	1012.2	WSW	16	8	15.8	14.4	1013.5	W	16	6	20.2	9.1
35	Camborne	1013.7	WSW	18	8	15.3	15.0	1017.4	W	17	6	15.7	8.7

## Daily Weather Summary for Sunday 05 July 2020

### Selected European readings at (L) 0000 and (R) 1200 UTC

STATIONS		0000 UTC						1200 UTC					
NO	SITE	PRESS	WDIR	WSPD	CLOUD	TEMP	TDEW	PRESS	WDIR	WSPD	CLOUD	TEMP	TDEW
1	Murmansk	1000.6	-	0	6	12.5	6.9	993.2	NNE	2	8	13.2	12.1
2	Helsinki	1002.2	SW	12	8	15.2	14.7	1001.9	S	8	8	17.2	13.1
3	Stockholm	1001.7	-	0	-	14.1	13.8	995.3	ESE	8	-	15.3	15.1
4	Oslo	1000.8	NNE	4	-	11.6	8.1	985.2	ESE	6	8	13.9	12.8
5	Reykjavik	-	-	-	7	-	-	1006.6	NNW	4	2	13.9	6.0
6	Moscow	1012.5	-	0	6	17.9	17.4	1010.9	-	0	7	24.4	17.2
7	Kiev	1012.9	NNE	4	5	21.3	18.4	1011.9	NE	8	2	27.2	13.6
8	Warsaw	1014.1	SSE	2	6	17.3	13.0	1011.3	SSW	8	3	27.4	14.4
9	Berlin	1012.3	SSW	4	-	20.9	13.2	1009.2	SSW	16	-	26.3	15.5
10	De Bilt	1010.5	WSW	14	8	17.3	15.9	1009.9	WSW	16	8	19.8	14.8
11	Dublin	999.9	WSW	16	8	15.7	12.9	1006.1	W	19	5	14.6	8.8
12	Cork	1007.5	W	16	7	14.1	11.7	1012.5	W	23	5	15.3	6.7
13	Sofia	1013.3	NW	2	5	20.0	15.7	1011.1	NW	4	6	26.6	16.5
14	Belgrade	1015.1	SSW	2	4	21.3	17.8	1014.2	NNW	4	3	29.0	16.6
15	Budapest	1015.8	NW	2	-	20.3	10.7	1014.9	N	4	-	28.6	12.1
16	Prague	1016.4	S	4	-	18.4	11.1	1013.0	W	8	5	27.6	14.9
17	Munich	1019.1	WSW	8	0	17.9	11.7	1015.3	W	10	0	26.6	13.2
18	Strasbourg	1018.3	SSW	7	8	22.1	12.6	1016.7	SSW	9	8	25.8	18.5
19	Paris	1018.5	SW	12	8	19.3	16.3	1017.4	WSW	13	8	23.0	16.1
20	Jersey	1017.1	WSW	15	8	15.6	15.5	1018.4	W	14	8	14.8	13.5
21	Milan	1017.2	N	1	-	20.4	18.4	-	-	-	-	-	-
22	Marseille	1017.1	NW	6	-	24.0	10.6	1016.2	WSW	10	-	31.5	13.3
23	Bordeaux	1024.6	WSW	3	-	17.2	13.9	1022.4	W	5	-	26.7	16.3
24	Rome	1014.9	NNE	2	-	19.6	16.8	1013.5	SW	11	0	30.6	13.3
25	Ajaccio	1018.2	NE	4	-	19.4	16.4	1016.8	SW	10	-	26.8	20.2
26	Barcelona	1021.2	NNW	2	0	21.3	15.8	1019.9	SW	12	1	27.3	19.7
27	Majorca	1021.5	-	0	1	20.3	18.2	1020.3	SW	15	-	29.5	13.8
28	Madrid	1020.0	NW	5	0	23.5	2.6	1015.6	SE	5	1	34.4	8.3
29	Lisbon	1018.9	-	-	-	21.2	13.7	1016.9	-	-	-	33.0	18.0
30	Athens	1008.7	-	0	-	25.2	21.7	1006.5	N	8	2	34.0	12.9
31	Malta	1012.8	NW	16	2	22.4	18.3	1012.7	WNW	12	1	29.2	15.6
32	Gibraltar	1019.6	E	13	4	22.0	20.8	1019.8	E	15	1	25.7	19.0



## Daily Weather Summary for Sunday 05 July 2020

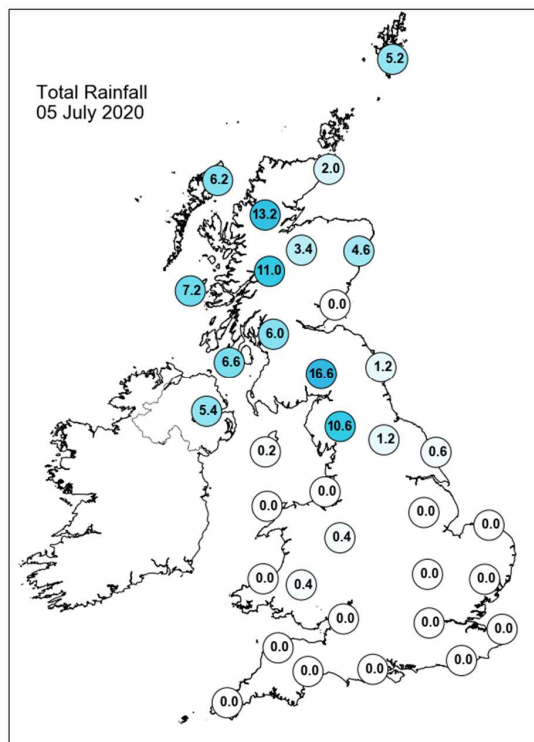
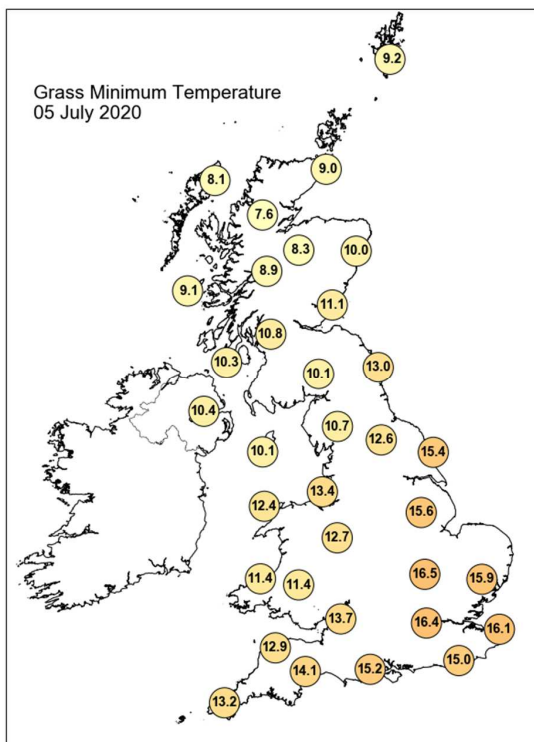
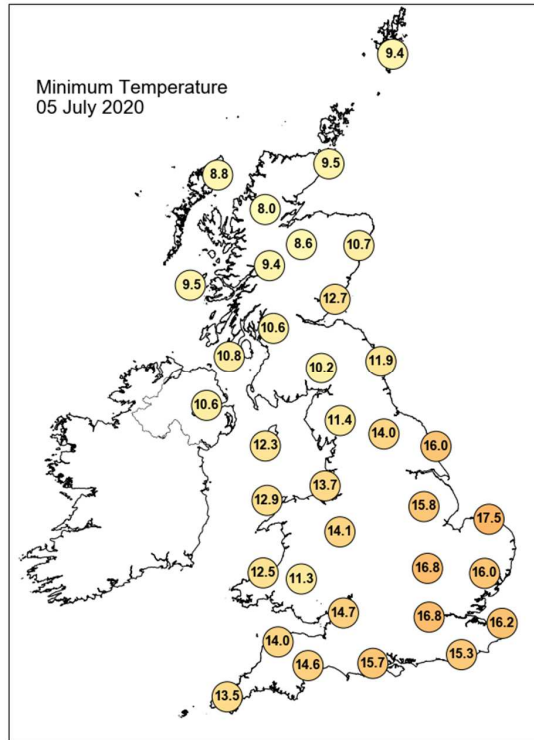
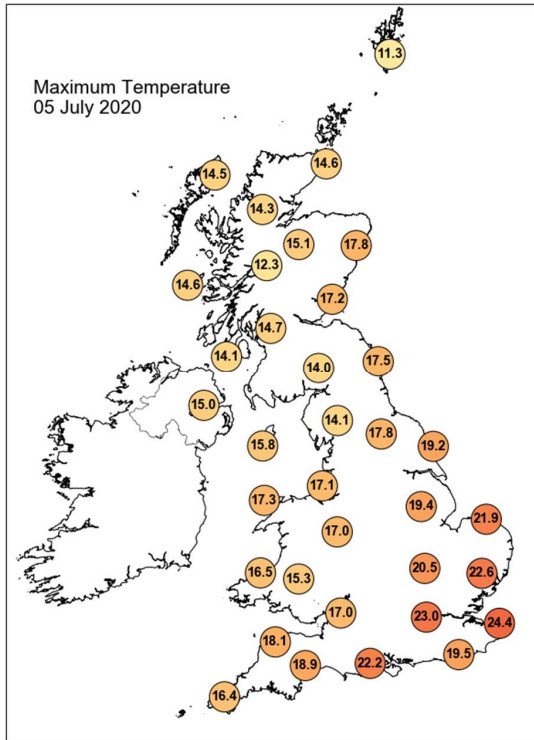

## Daily Weather Summary for Sunday 05 July 2020

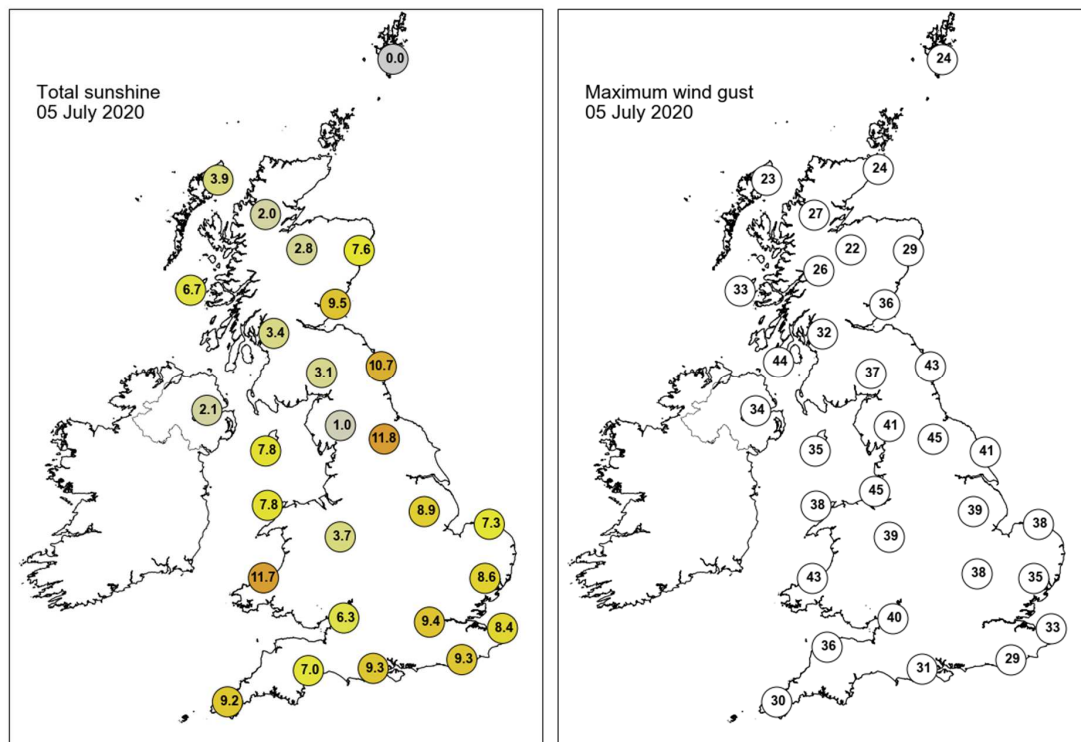

None of the selected stations observed a day of sleet or snow falling or non-zero snow depth at 0900 UTC.

## Daily Weather Summary for Monday 06 July 2020

This day's summary created 24/07/2020 12:25

### Summary of the UK Weather for Monday 06 July 2020

A largely dry night across much of the country with clear spells prevalent across eastern and southern areas. Patchy rain lingered over Northern Ireland, parts of northern Scotland, Wales and Northwestern England. A calmer night than yesterday. There was patchy cloud and outbreaks of rain for much of the UK through the morning, some of the rain heavy in places, but with drier and sunny spells for many. Western Scotland and parts of the far south seeing the best of the dry weather. The afternoon saw most of the rain clear besides some further outbreaks in Northern Ireland and around some coasts of Scotland and eastern England. It remained largely cloudy in the north but with some good spells of sunshine developing in the south where the cloud cleared, particularly in central and southwestern areas. The winds started rather strong but eased through the day for many, still some strong gusts in the north. Some showers across the north and in parts of Wales during the evening with clear spells. Mostly dry in the south with periods of evening sunshine.

### Daily Extremes

<i>Highest Maximum</i>	<b>22.4°C</b> Preston, Cove House (Dorset, 44mAMSL)
<i>Lowest Maximum</i>	<b>11.1°C</b> Lerwick (Shetland, 82mAMSL)
<i>Highest Minimum</i>	<b>13.6°C</b> Isle Of Portland (Dorset, 52mAMSL) also Bude (Cornwall, 15mAMSL) also Wight: St Catherines Point (Isle Of Wight, 20mAMSL)
<i>Lowest Minimum</i>	<b>7.5°C</b> Braemar No 2 (Aberdeenshire, 327mAMSL)
<i>Lowest Grass Minimum</i>	<b>4.0°C</b> Drummond Castle (Perthshire (in Tayside Region), 113mAMSL)
<i>Most Rainfall</i>	<b>8.0mm</b> Cassley (Sutherland, 99mAMSL)
<i>Most Sunshine</i>	<b>11.3hr</b> Glasgow, Bishopton (Renfrewshire, 59mAMSL)
<i>Highest Gust</i>	<b>41Kt 47mph</b> Capel Curig No 3 (Gwynedd, 216mAMSL)
<i>Highest Gust (mountain)</i>	<b>56Kt 64mph</b> Cairngorm Summit (Inverness-shire, 1237mAMSL)
<i>Greatest Snow Depth at 0900 UTC</i>	No non-zero values

mAMSL refers to station elevation in metres above mean sea level

## Daily Weather Summary for Monday 06 July 2020

### North Atlantic and Europe analysis charts and satellite images at 0000 UTC

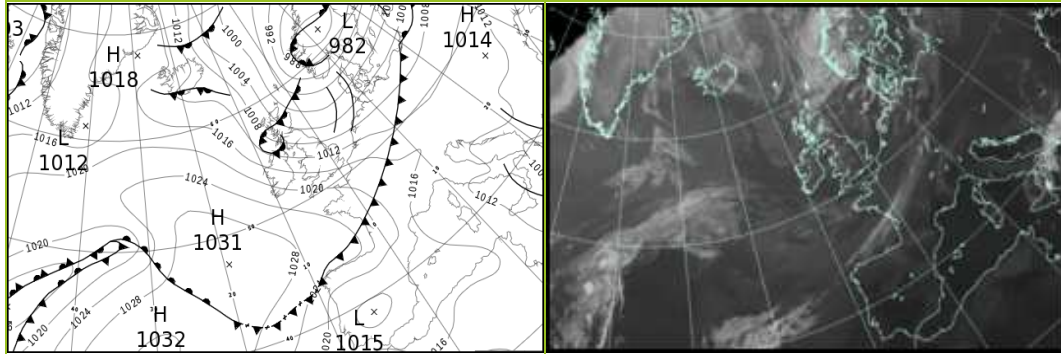

### North Atlantic and Europe analysis charts and satellite images at 1200 UTC

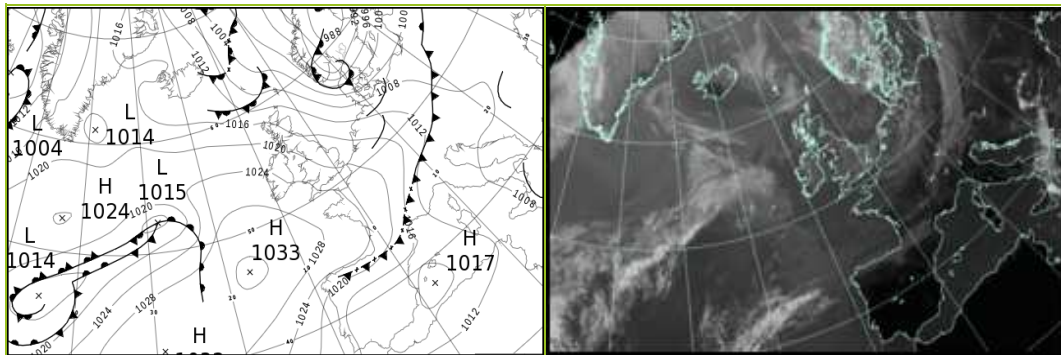

All satellite imagery copyright Met Office and EUMETSAT (European Organisation for the Exploitation of Meteorological Satellites). These show infra-red images from the geostationary MSG satellite. The rainfall rates are derived from both rain-radar and satellite data.

## Daily Weather Summary for Monday 06 July 2020

UK satellite and rain-radar precipitation rates at (L) 0000 and (R) 1200 UTC

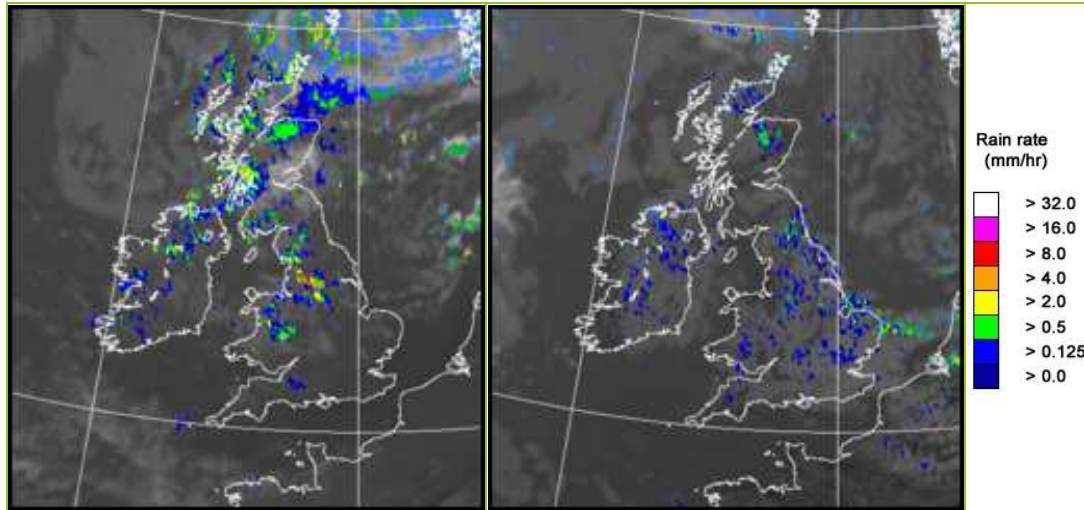

UK wind speed and direction at (L) 0000 and (R) 1200 UTC

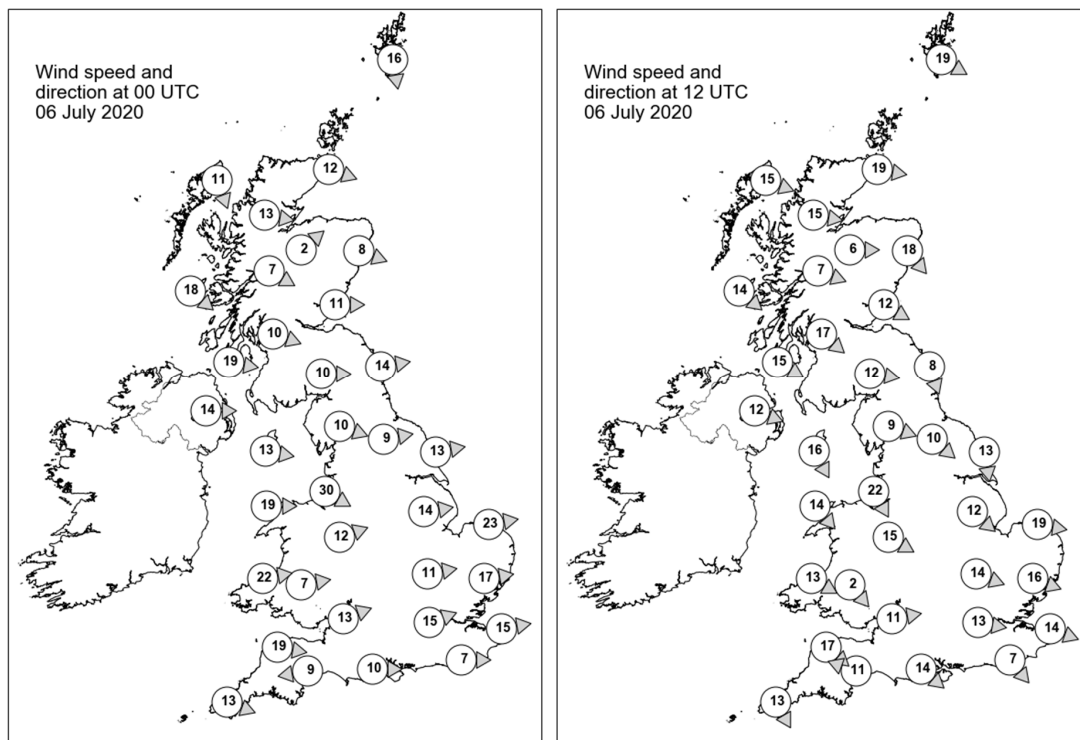

## Daily Weather Summary for Monday 06 July 2020

### Selected UK readings at (L) 0000 and (R) 1200 UTC

STATIONS		0000 UTC						1200 UTC					
NO	SITE	PRESS	WDIR	WSPD	CLOUD	TEMP	TDEW	PRESS	WDIR	WSPD	CLOUD	TEMP	TDEW
1	Lerwick	997.0	N	16	7	10.7	9.4	1008.3	WNW	19	3	10.6	5.0
2	Wick	1000.9	WNW	12	7	10.1	9.0	1013.4	W	19	7	13.2	8.5
3	Stornoway	1006.0	NNW	11	7	10.6	8.5	1016.2	WNW	15	7	13.8	5.9
4	Loch Glascarnoch	1004.6	W	13	8	9.0	8.2	1016.2	W	15	8	12.5	7.3
5	Aviemore	1003.9	SW	2	7	8.3	6.7	1015.5	W	6	5	13.5	5.3
6	Dyce	1001.9	WNW	8	2	9.8	7.8	1014.6	NW	18	5	14.1	4.8
7	Tulloch Bridge	1005.6	WNW	7	8	9.0	7.7	1017.8	WNW	7	7	12.3	5.5
8	Tiree	1006.9	NW	18	8	12.0	10.4	1019.8	NW	14	8	12.3	8.4
9	Leuchars	1003.7	W	11	8	11.4	7.0	1015.8	WNW	12	7	15.4	5.9
10	Bishopton	1006.1	WNW	10	7	10.8	8.0	1017.9	NW	17	2	15.1	7.9
11	Machrihanish	1008.1	W	19	7	11.9	9.8	1020.1	WNW	15	7	15.3	11.6
12	Boulmer	1004.5	W	14	2	11.3	7.0	1015.9	NNW	8	6	16.2	8.3
13	Eskdalemuir	1007.2	W	10	7	9.3	6.9	1017.1	W	12	3	15.9	9.9
14	Aldergrove	1011.3	W	14	8	11.6	8.9	1021.4	WNW	12	6	15.3	8.6
15	Shap	1008.5	WNW	10	7	10.2	7.1	1018.0	WNW	9	7	14.0	8.4
16	Leeming	1007.7	W	9	0	10.8	7.2	1017.1	NW	10	7	16.1	7.8
17	Ronaldsway	1011.7	W	13	1	11.9	8.2	1020.8	NNW	16	2	15.4	6.9
18	Bridlington	1006.3	W	13	0	11.1	8.4	1016.7	N	13	8	14.6	7.8
19	Crosby	1011.4	WNW	30	6	13.9	10.2	1020.5	NNW	22	1	15.7	10.0
20	Valley	1014.3	W	19	7	13.1	9.3	1022.4	NW	14	3	16.2	8.1
21	Waddington	1009.8	W	14	7	13.2	7.8	1017.7	NW	12	6	16.5	8.5
22	Shawbury	1013.0	WSW	12	8	12.6	8.3	1020.6	WNW	15	4	16.8	9.8
23	Weybourne	1009.2	W	23	4	13.9	7.2	1017.3	W	19	7	15.0	12.2
24	Bedford	1012.6	W	11	5	13.4	7.4	1019.3	WNW	14	8	16.6	8.8
25	Aberporth	1016.6	W	22	7	12.5	9.4	1023.5	WNW	13	4	14.3	10.9
26	Sennybridge	1016.1	W	7	8	10.4	8.2	1022.5	NW	2	8	13.3	9.7
27	Wattisham	1011.9	W	17	0	12.3	7.9	1018.3	WNW	16	7	17.2	8.2
28	Almondsbury	1016.1	WSW	13	2	12.9	8.8	1021.7	W	11	7	16.4	9.4
29	Heathrow	1014.9	WSW	15	0	13.1	8.5	1020.3	W	13	7	17.7	6.7
30	Manston	1014.0	W	15	0	13.3	6.5	1019.3	WNW	14	8	17.1	7.3
31	Chivenor	1018.3	W	19	4	13.7	10.2	1024.2	NW	17	7	15.8	10.5
32	Exeter	1018.4	E	9	0	12.5	9.3	1023.4	ESE	11	6	16.2	9.3
33	Herstmonceux	1015.6	W	7	0	12.8	7.1	1020.2	NW	7	7	17.9	6.9
34	Hurn	1017.4	W	10	0	11.8	8.3	1022.1	NW	14	7	18.6	8.4
35	Camborne	1021.5	WNW	13	6	13.0	9.9	1025.9	NNW	13	6	14.9	10.0



## Daily Weather Summary for Monday 06 July 2020

### Selected European readings at (L) 0000 and (R) 1200 UTC

STATIONS		0000 UTC						1200 UTC					
NO	SITE	PRESS	WDIR	WSPD	CLOUD	TEMP	TDEW	PRESS	WDIR	WSPD	CLOUD	TEMP	TDEW
1	Murmansk	990.7	S	10	7	10.1	8.0	988.6	S	2	8	12.9	8.4
2	Helsinki	992.9	SW	17	8	16.1	14.6	997.5	SW	23	4	17.2	8.6
3	Stockholm	991.4	WSW	14	-	14.9	8.1	991.9	SSW	14	-	17.8	8.5
4	Oslo	986.2	SW	10	-	11.8	6.3	989.0	N	8	8	13.5	9.9
5	Reykjavik	1012.3	SSE	3	1	10.9	7.8	1013.7	NNW	6	1	14.7	3.5
6	Moscow	1010.4	-	0	0	17.8	17.0	1009.3	WSW	2	6	27.6	14.6
7	Kiev	1012.6	-	0	0	19.8	16.1	1008.7	SSW	4	2	30.4	11.9
8	Warsaw	1009.0	SSW	2	1	21.2	16.6	1007.1	WSW	8	6	25.2	16.9
9	Berlin	1008.1	SW	6	-	19.1	17.1	1010.2	W	17	-	21.0	5.6
10	De Bilt	1010.7	WSW	8	5	15.5	9.7	1016.0	W	12	7	18.2	9.7
11	Dublin	1015.0	W	16	4	10.9	8.2	1022.8	W	14	7	15.5	10.1
12	Cork	1019.9	W	17	2	11.2	7.6	1025.3	WNW	12	6	15.8	6.7
13	Sofia	1011.9	-	0	5	17.1	16.4	1005.8	NE	8	6	26.7	16.5
14	Belgrade	1012.7	-	0	0	21.3	15.3	1008.8	NNW	6	3	29.7	15.6
15	Budapest	1013.2	NE	2	-	18.9	15.8	1008.4	WNW	4	-	30.8	14.4
16	Prague	1012.2	N	2	-	18.8	14.8	1010.6	SW	6	6	21.7	13.3
17	Munich	1014.3	W	6	0	21.0	15.3	1016.3	WNW	14	8	16.1	6.7
18	Strasbourg	1014.2	S	7	8	22.7	15.5	1018.7	W	9	7	20.2	7.5
19	Paris	1019.6	WNW	10	1	14.7	8.6	1021.3	W	12	4	21.4	8.6
20	Jersey	1020.9	WNW	20	2	13.6	8.9	1024.7	WNW	14	0	16.8	10.5
21	Milan	1013.8	N	1	-	21.8	19.9	1009.5	N	4	2	30.4	19.9
22	Marseille	1013.7	NW	11	-	27.2	15.6	1011.6	NW	29	-	31.2	14.8
23	Bordeaux	1022.9	NW	5	8	18.1	17.1	1023.8	N	10	-	22.4	11.5
24	Rome	1011.4	N	1	-	20.3	12.4	1008.4	WSW	8	0	29.0	16.9
25	Ajaccio	1014.5	NE	3	-	18.5	15.6	1011.2	SW	10	-	26.8	21.1
26	Barcelona	1017.0	W	4	0	23.9	19.6	1015.9	S	5	1	28.4	21.2
27	Majorca	1017.4	WSW	8	0	23.7	19.4	1016.1	WSW	14	1	31.0	15.1
28	Madrid	1016.0	NNW	5	0	24.9	5.6	1012.4	W	5	1	35.9	12.2
29	Lisbon	1016.9	-	-	-	23.9	14.0	1015.9	-	-	-	30.5	18.8
30	Athens	1004.7	N	4	-	25.2	17.3	1001.6	N	6	4	32.0	16.7
31	Malta	1011.1	NW	9	0	22.2	19.6	1008.5	NNW	10	1	29.3	18.4
32	Gibraltar	1018.1	E	12	0	24.5	16.8	1016.7	E	9	0	24.5	19.2

## Daily Weather Summary for Monday 06 July 2020

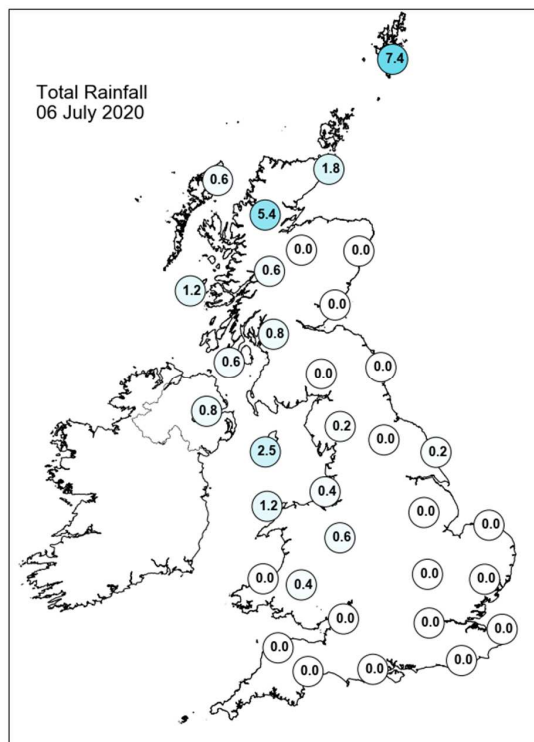
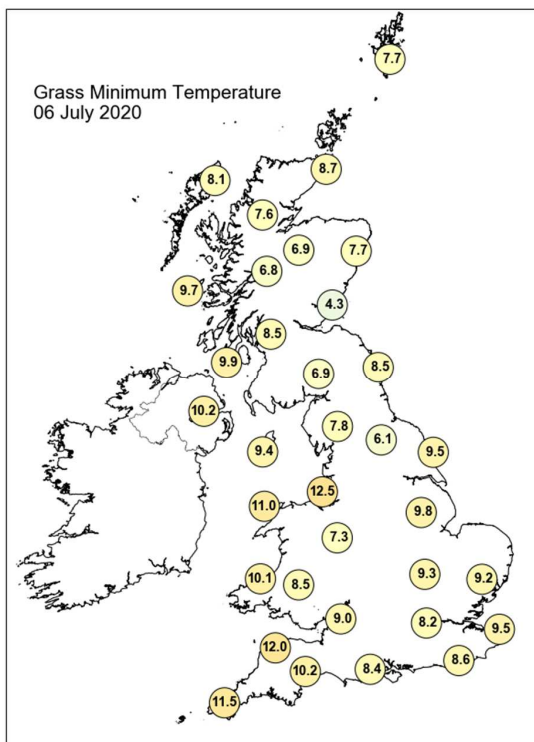
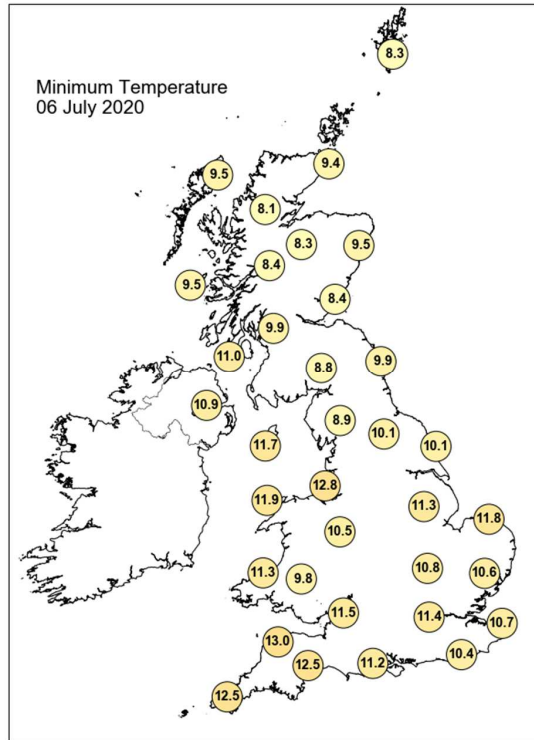
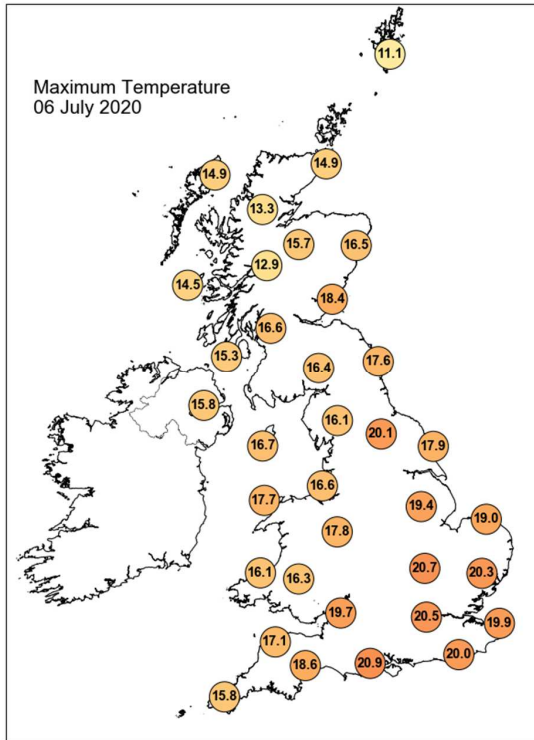

## Daily Weather Summary for Monday 06 July 2020

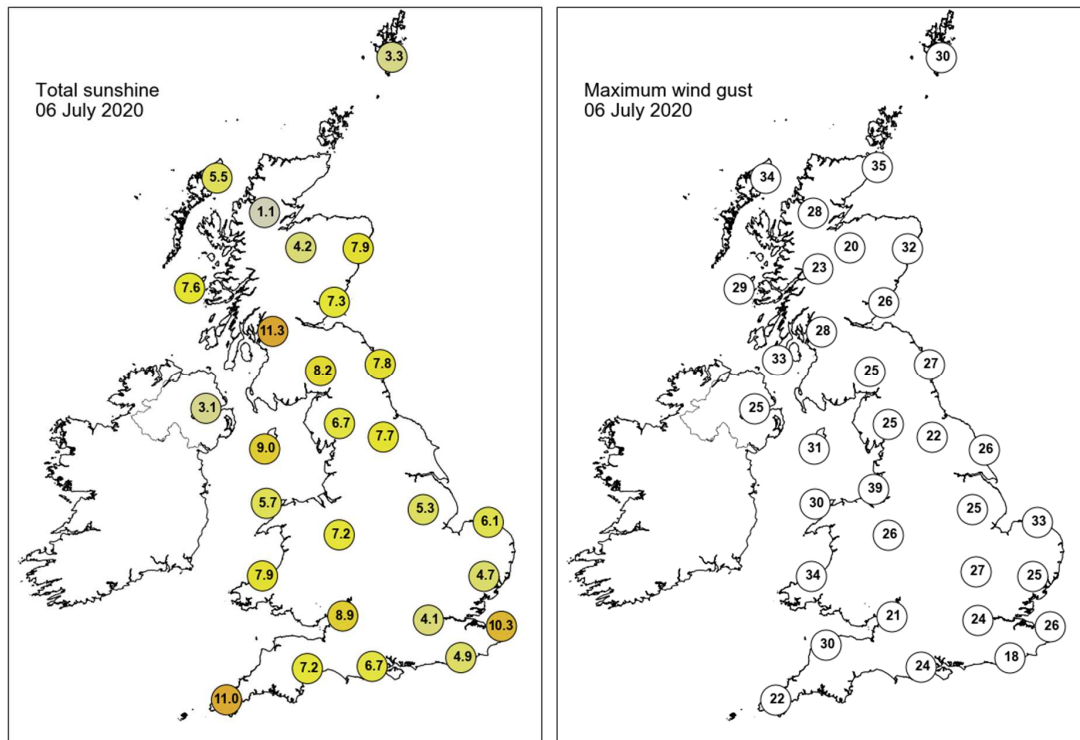

None of the selected stations observed a day of sleet or snow falling or non-zero snow depth at 0900 UTC.

## Daily Weather Summary for Tuesday 07 July 2020

This day's summary created 24/07/2020 12:19

### Summary of the UK Weather for Tuesday 07 July 2020

Overnight stayed largely dry, with some scattered showers at times, but these generally remained confined to Wales, Northern England and Scotland from the west. During the early hours, rain, sometimes heavy, pushed across Northern Ireland from the west. By dawn, it had spread to the far northwest coast of England and western Scotland. Winds were light throughout, although breezier on the northeast coast. Through the day rain, which gave some heavy downpours in places, especially on the higher ground, edged across the central swathe of the UK towards eastern coasts with rather cloudy and overcast conditions here also. Rain in western Scotland cleared leaving showers with some longer spells of rain but also sunny spells developing, Northern Ireland and northern England had similar conditions. Parts of the far south, southwest in particular had a drier day with patchy cloud and sunny spells, although it was windy here at times. The evening saw rain, still heavy in places, continue for many central and southeastern parts but it did become patchier. A few showers and clear spells elsewhere.

### Daily Extremes

<i>Highest Maximum</i>	<b>22.6°C</b> Heathrow (Greater London, 25mAMSL)
<i>Lowest Maximum</i>	<b>11.5°C</b> Fair Isle (Shetland, 57mAMSL)
<i>Highest Minimum</i>	<b>13.3°C</b> Mumbles Head (West Glamorgan, 43mAMSL) also St Athan (South Glamorgan, 49mAMSL)
<i>Lowest Minimum</i>	<b>5.4°C</b> Wick Airport (Caithness, 36mAMSL)
<i>Lowest Grass Minimum</i>	<b>0.6°C</b> Santon Downham (Suffolk, 6mAMSL)
<i>Most Rainfall</i>	<b>31.6mm</b> St Athan (South Glamorgan, 49mAMSL)
<i>Most Sunshine</i>	<b>9.7hr</b> Slapton (Devon, 32mAMSL)
<i>Highest Gust</i>	<b>38Kt 44mph</b> Wight: Needles Old Battery (Isle Of Wight, 80mAMSL)
<i>Highest Gust (mountain)</i>	<b>56Kt 64mph</b> Cairngorm Summit (Inverness-shire, 1237mAMSL)
<i>Greatest Snow Depth at 0900 UTC</i>	No non-zero values

mAMSL refers to station elevation in metres above mean sea level

## Daily Weather Summary for Tuesday 07 July 2020

### North Atlantic and Europe analysis charts and satellite images at 0000 UTC

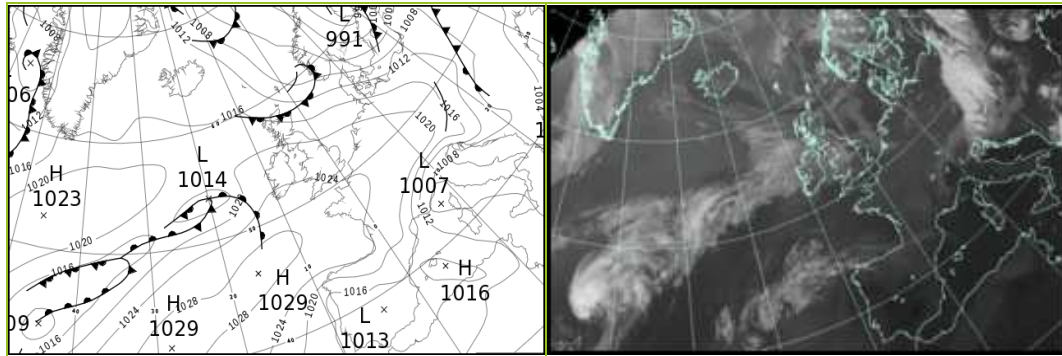

### North Atlantic and Europe analysis charts and satellite images at 1200 UTC

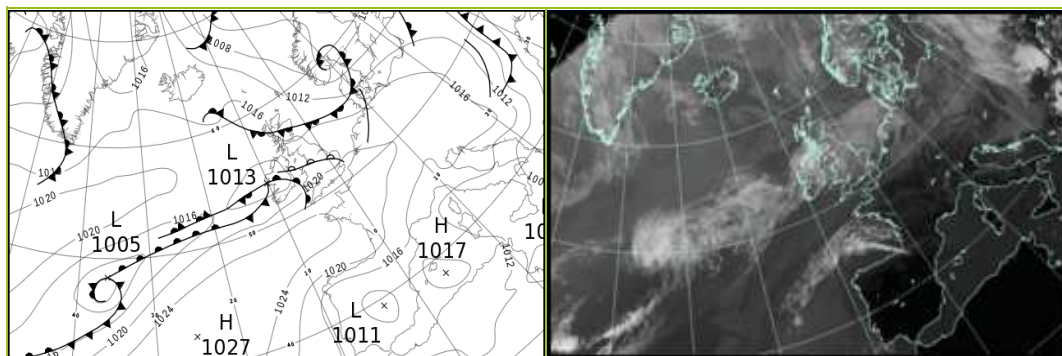

All satellite imagery copyright Met Office and EUMETSAT (European Organisation for the Exploitation of Meteorological Satellites). These show infra-red images from the geostationary MSG satellite. The rainfall rates are derived from both rain-radar and satellite data.

## Daily Weather Summary for Tuesday 07 July 2020

UK satellite and rain-radar precipitation rates at (L) 0000 and (R) 1200 UTC

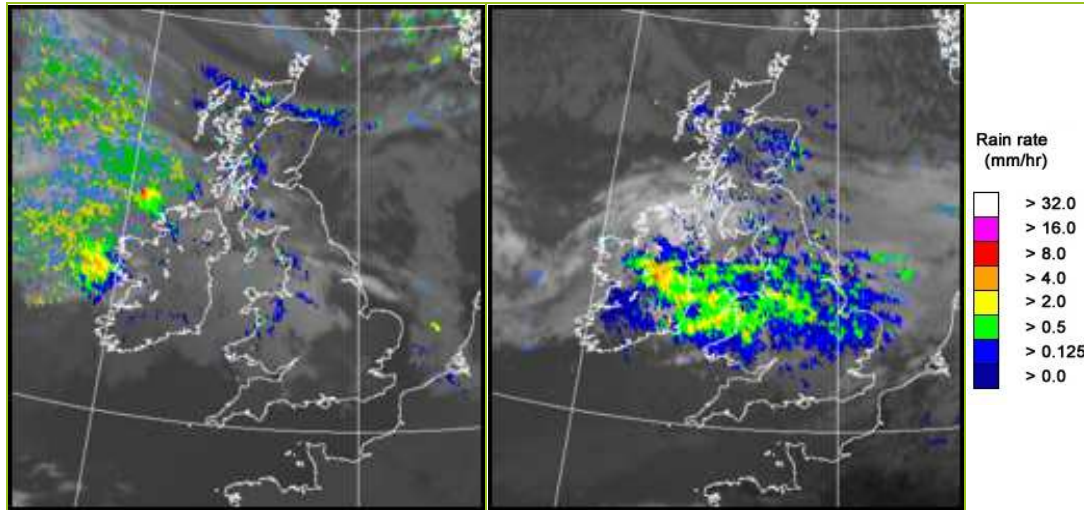

UK wind speed and direction at (L) 0000 and (R) 1200 UTC

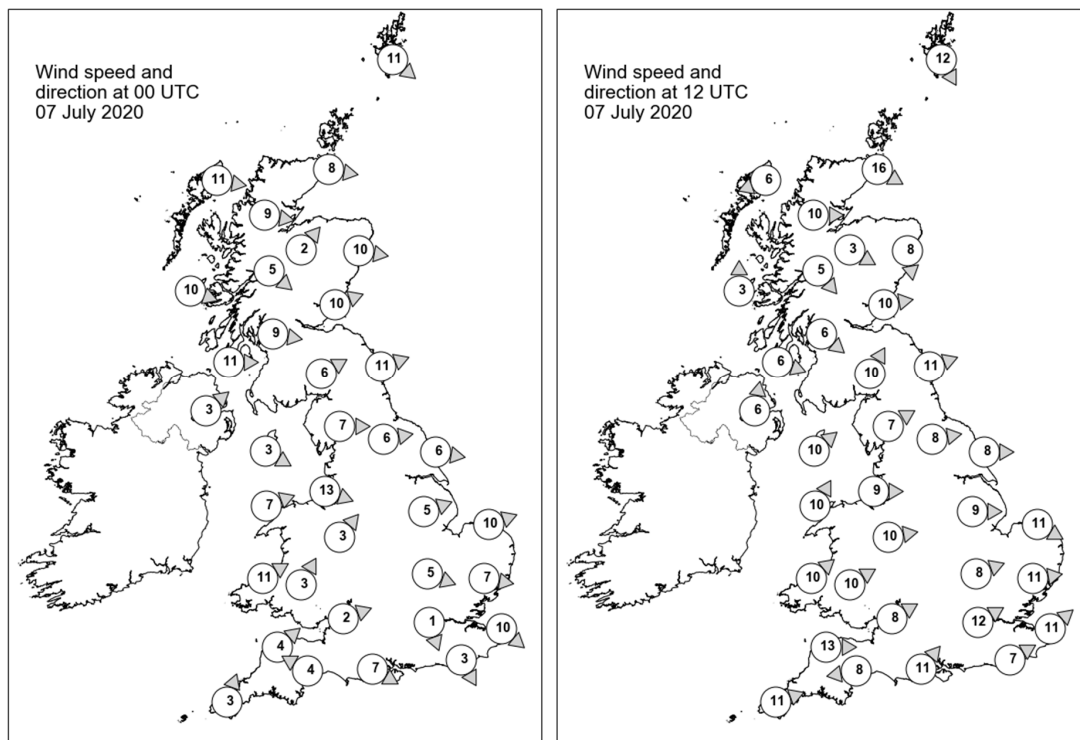



## Daily Weather Summary for Tuesday 07 July 2020

### Selected UK readings at (L) 0000 and (R) 1200 UTC

STATIONS		0000 UTC						1200 UTC					
NO	SITE	PRESS	WDIR	WSPD	CLOUD	TEMP	TDEW	PRESS	WDIR	WSPD	CLOUD	TEMP	TDEW
1	Lerwick	1009.4	NW	11	7	7.5	4.9	1012.0	NNW	12	6	10.9	5.4
2	Wick	1014.1	W	8	4	7.4	6.1	1014.8	WNW	16	7	11.9	5.5
3	Stornoway	1016.1	W	11	3	9.7	8.6	1016.1	ENE	6	8	12.5	7.7
4	Loch Glascarnoch	1016.9	W	9	8	8.3	7.3	1015.7	W	10	8	11.6	8.2
5	Aviemore	1016.8	SW	2	6	9.2	6.3	1014.8	WNW	3	7	13.1	6.8
6	Dyce	1015.3	W	10	2	11.2	6.3	1015.2	N	8	8	11.8	9.8
7	Tulloch Bridge	1018.4	NW	5	8	9.1	7.4	1016.4	NW	5	8	11.7	8.8
8	Tiree	1019.2	WNW	10	8	10.8	9.5	1016.5	S	3	8	12.5	10.0
9	Leuchars	1017.1	WSW	10	1	9.0	6.9	1015.2	W	10	7	14.6	8.2
10	Bishopton	1019.1	W	9	8	10.7	7.8	1016.1	NW	6	8	13.0	10.2
11	Machrihanish	1020.4	W	11	7	11.8	10.7	1016.3	WNW	6	8	12.9	9.4
12	Boulmer	1018.1	WSW	11	0	10.9	6.0	1015.9	WSW	11	7	15.9	6.8
13	Eskdalemuir	1020.1	WSW	6	8	9.6	7.3	1016.3	SSW	10	8	13.6	8.2
14	Aldergrove	1021.9	SW	3	7	11.0	8.9	1016.5	S	6	8	13.7	9.3
15	Shap	1020.7	W	7	5	10.5	6.2	1017.5	WSW	7	8	11.5	8.2
16	Leeming	1020.7	W	6	0	10.3	6.3	1017.6	W	8	7	14.1	8.6
17	Ronaldsway	1021.7	WNW	3	7	11.8	9.3	1017.8	SW	10	8	11.6	10.6
18	Bridlington	1019.8	W	6	0	10.6	7.8	-	W	8	8	-	-
19	Crosby	1021.9	WNW	13	8	14.3	10.6	1018.6	W	9	8	12.8	11.2
20	Valley	1022.6	WSW	7	8	13.5	10.7	1018.9	SSW	10	8	12.0	10.5
21	Waddington	1021.8	WSW	5	0	11.1	6.9	1018.4	W	9	8	15.8	8.5
22	Shawbury	1022.7	SW	3	8	12.6	9.6	1019.0	W	10	8	13.4	10.2
23	Weybourne	1021.3	WSW	10	0	11.4	8.0	1018.7	WNW	11	6	16.4	10.0
24	Bedford	1022.9	WNW	5	0	10.1	6.2	1019.2	WSW	8	7	16.5	9.6
25	Aberporth	1023.5	WSW	11	8	12.9	9.8	1019.5	SW	10	8	13.3	9.1
26	Sennybridge	1024.0	SSW	3	8	10.5	9.3	1019.8	WSW	10	8	12.8	9.7
27	Wattisham	1022.5	W	7	0	8.5	4.8	1019.0	W	11	7	17.3	8.5
28	Almondsbury	1024.0	WSW	2	7	11.7	8.8	1020.7	WSW	8	8	15.4	11.0
29	Heathrow	1023.4	NNW	1	6	12.6	6.1	1019.8	WSW	12	8	20.4	7.3
30	Manston	1022.6	NW	10	6	15.0	5.7	1020.0	SW	11	7	19.0	7.5
31	Chivenor	1024.9	SW	4	7	13.4	11.6	1021.4	W	13	8	16.4	11.7
32	Exeter	1024.8	ESE	4	7	10.9	9.5	-	E	8	-	-	-
33	Herstmonceux	1022.9	NNW	3	0	12.3	8.8	1020.9	WSW	7	8	19.3	7.5
34	Hurn	1024.3	WNW	7	0	12.2	9.9	1021.4	SW	11	8	19.0	7.5
35	Camborne	1026.0	SSW	3	1	10.0	9.4	1022.6	WSW	11	7	16.1	9.9

## Daily Weather Summary for Tuesday 07 July 2020

### Selected European readings at (L) 0000 and (R) 1200 UTC

STATIONS		0000 UTC						1200 UTC					
NO	SITE	PRESS	WDIR	WSPD	CLOUD	TEMP	TDEW	PRESS	WDIR	WSPD	CLOUD	TEMP	TDEW
1	Murmansk	990.9	SSW	6	6	10.7	7.3	999.0	SW	10	7	16.3	8.5
2	Helsinki	999.4	S	14	1	13.2	10.9	1003.0	SW	16	8	16.5	9.5
3	Stockholm	995.4	W	8	-	13.3	11.3	1003.9	W	12	-	19.2	7.6
4	Oslo	1001.7	SW	2	-	11.9	5.1	1002.5	SW	16	8	13.2	4.6
5	Reykjavik	1013.7	WSW	2	3	10.3	6.2	-	-	-	4	-	-
6	Moscow	1009.0	-	0	2	18.1	16.6	1005.9	SSE	2	6	30.2	18.1
7	Kiev	1005.2	-	0	0	21.0	16.2	1004.8	N	6	7	22.5	18.2
8	Warsaw	1012.7	W	8	5	15.8	9.9	1014.9	W	12	6	19.3	7.7
9	Berlin	1016.7	W	10	-	12.6	9.5	1018.4	W	10	-	18.8	4.9
10	De Bilt	1021.7	WSW	4	0	10.1	8.9	1019.5	WNW	8	5	19.0	9.4
11	Dublin	1022.9	WSW	4	6	11.8	9.0	1016.3	SE	8	8	11.5	10.7
12	Cork	1024.8	W	4	6	11.3	7.9	1016.9	SW	17	8	14.8	13.6
13	Sofia	1008.4	W	4	6	16.1	15.1	1011.0	WNW	16	6	17.7	12.3
14	Belgrade	1007.6	SW	2	6	23.2	17.3	1016.7	NNW	6	8	18.4	11.8
15	Budapest	1012.0	NW	10	-	19.1	11.2	1016.3	NW	8	-	21.6	8.5
16	Prague	1019.9	W	2	-	12.0	6.4	-	-	-	-	-	-
17	Munich	1022.0	W	4	0	12.9	5.8	1019.4	WNW	4	1	18.8	3.0
18	Strasbourg	1022.6	SSW	1	-	11.3	8.9	1020.2	NW	3	-	22.5	8.2
19	Paris	1024.2	NNW	5	0	13.0	7.9	1021.6	N	6	-	22.9	7.8
20	Jersey	1025.0	NW	8	0	12.6	10.5	1023.6	W	8	2	15.9	11.0
21	Milan	1008.1	N	10	-	25.8	4.9	1017.0	E	11	2	25.1	13.7
22	Marseille	1011.8	NW	25	-	21.9	7.3	1013.3	NW	9	-	29.5	8.0
23	Bordeaux	1023.3	WNW	2	-	15.1	13.1	1021.3	NE	7	-	24.3	9.1
24	Rome	1007.0	W	4	-	21.7	20.8	1010.0	WSW	9	2	29.3	20.9
25	Ajaccio	1007.9	NE	5	7	21.7	19.3	1011.3	SW	12	-	27.1	18.7
26	Barcelona	1015.8	SSE	5	4	24.8	22.9	1016.4	SSE	9	2	26.8	20.1
27	Majorca	1016.3	NE	3	0	21.3	17.7	1016.4	SW	14	2	28.6	20.5
28	Madrid	1014.6	NE	4	1	24.9	10.7	1011.0	W	4	1	35.8	8.6
29	Lisbon	1014.6	-	-	-	23.1	16.0	1014.3	-	-	-	28.8	18.9
30	Athens	1000.7	N	2	-	24.4	19.1	1003.6	S	4	4	26.6	25.7
31	Malta	1008.0	NNW	11	0	23.3	19.9	1010.4	WNW	14	1	28.0	19.8
32	Gibraltar	1016.0	NE	5	0	22.8	19.5	1015.6	E	8	1	25.6	20.8

## Daily Weather Summary for Tuesday 07 July 2020

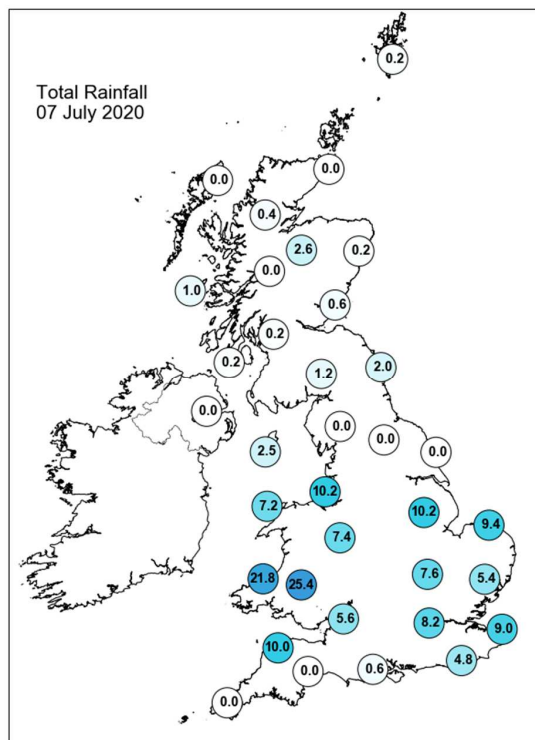
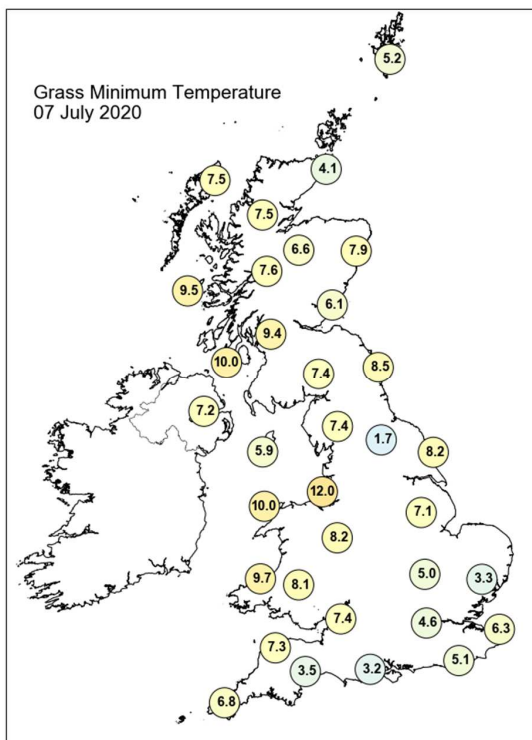
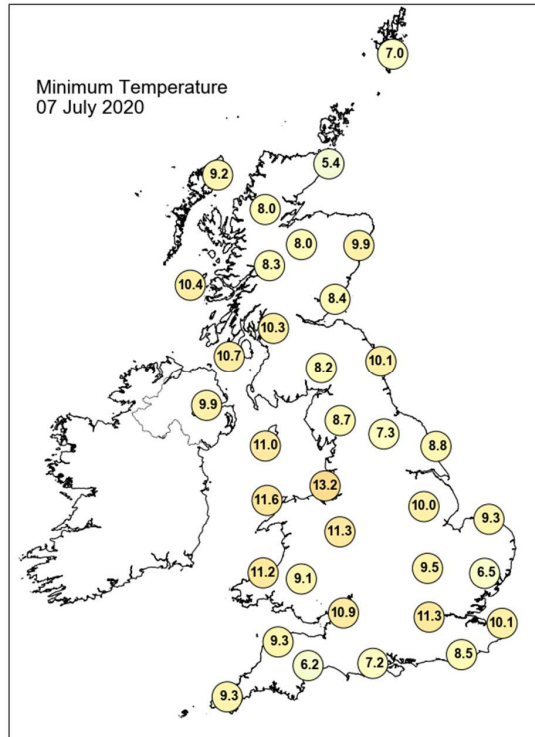
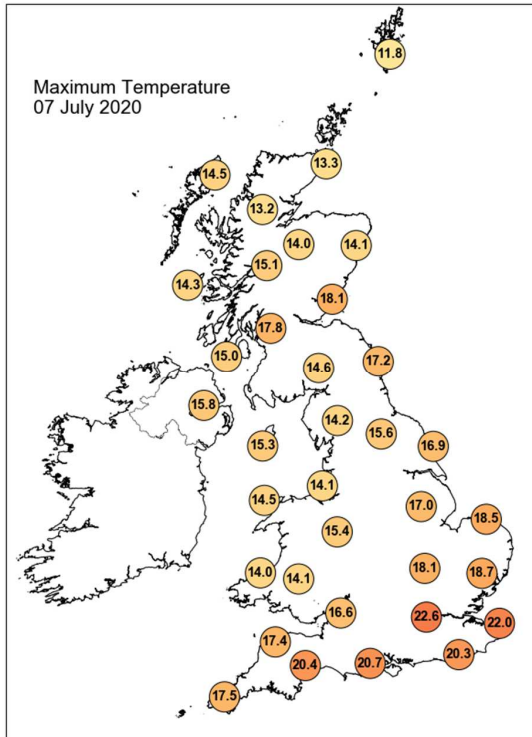

## Daily Weather Summary for Tuesday 07 July 2020

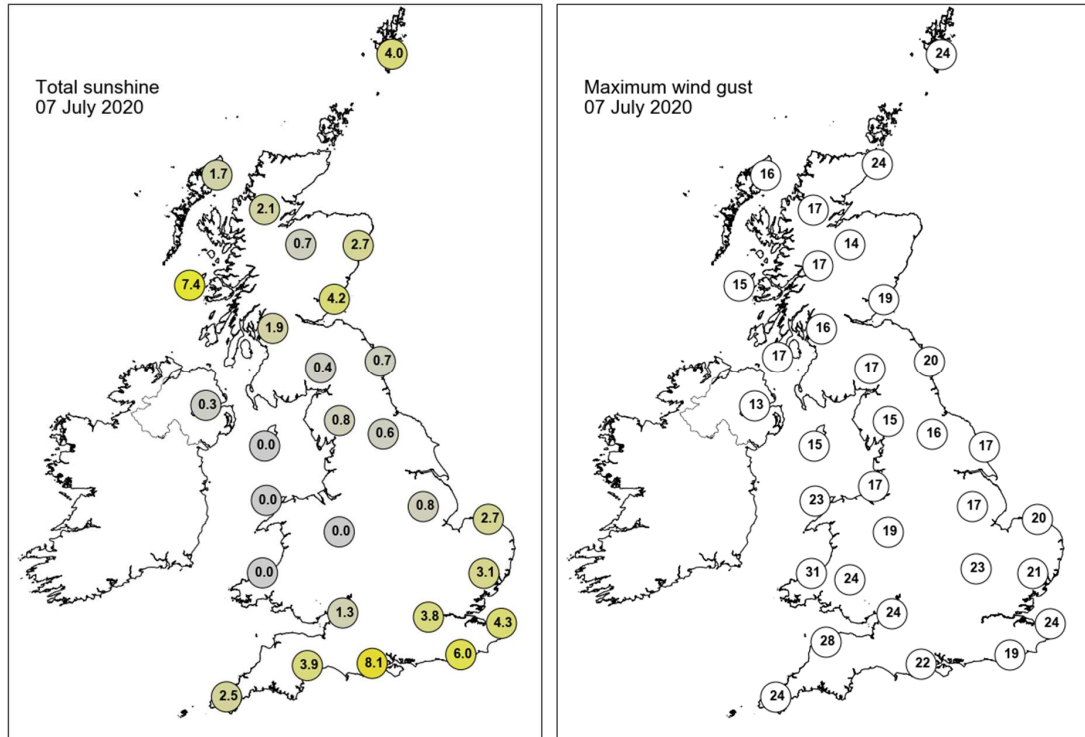

None of the selected stations observed a day of sleet or snow falling or non-zero snow depth at 0900 UTC.

## Daily Weather Summary for Wednesday 08 July 2020

This day's summary created 21/07/2020 21:29

### Summary of the UK Weather for Wednesday 08 July 2020

It was a wet night for much of the south of the UK, with some the heaviest bursts of rain over much of Wales. There was also some rather gusty winds in the southwest of England. Further north across Northern Ireland and much of Scotland, conditions were dry with some clear spells which allowed temperatures to fall to single figures. Fog and mist patches formed across southwest England and the west coast of Wales during the early hours. These fog and mist patches lingered through most of the day, particularly in rural spots. Through the morning, there were outbreaks of rain which spread eastwards across the south of England, with some heavier rain in Northern Ireland. Scotland and the north of England remained cloudy, dry and bright. In the afternoon, heavy rain continued in Northern Ireland, also pushing into Wales, northwest England and the midlands. This rain pushed eastwards during the evening, eventually reaching East Anglia and southeast England. Winds remained mostly light across the country, with some breezier conditions along coasts.

### Daily Extremes

<i>Highest Maximum</i>	<b>20.8°C</b> Exeter Airport No 2 (Devon, 27mAMSL)
<i>Lowest Maximum</i>	<b>12.0°C</b> Middleton, Hillside (Derbyshire, 295mAMSL)
<i>Highest Minimum</i>	<b>15.2°C</b> Gosport, Fleetlands (Hampshire, 1mAMSL) also Exeter Airport No 2 (Devon, 27mAMSL)
<i>Lowest Minimum</i>	<b>-0.6°C</b> Kinbrace, Hatchery (Sutherland, 103mAMSL)
<i>Lowest Grass Minimum</i>	<b>-2.4°C</b> Kinbrace, Hatchery (Sutherland, 103mAMSL)
<i>Most Rainfall</i>	<b>40.6mm</b> Buxton (Derbyshire, 307mAMSL)
<i>Most Sunshine</i>	<b>11.8hr</b> Tiree (Argyll (in Strathclyde Region), 9mAMSL)
<i>Highest Gust</i>	<b>36Kt 41mph</b> Aberdaron (Gwynedd, 86mAMSL)
<i>Highest Gust (mountain)</i>	<b>25Kt 29mph</b> Great Dun Fell No 2 (Cumbria, 847mAMSL)
<i>Greatest Snow Depth at 0900 UTC</i>	No non-zero values

mAMSL refers to station elevation in metres above mean sea level

## Daily Weather Summary for Wednesday 08 July 2020

### North Atlantic and Europe analysis charts and satellite images at 0000 UTC

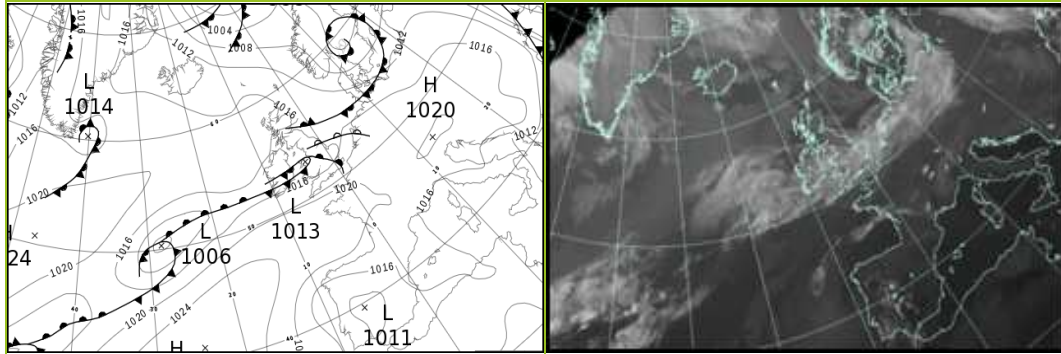

### North Atlantic and Europe analysis charts and satellite images at 1200 UTC

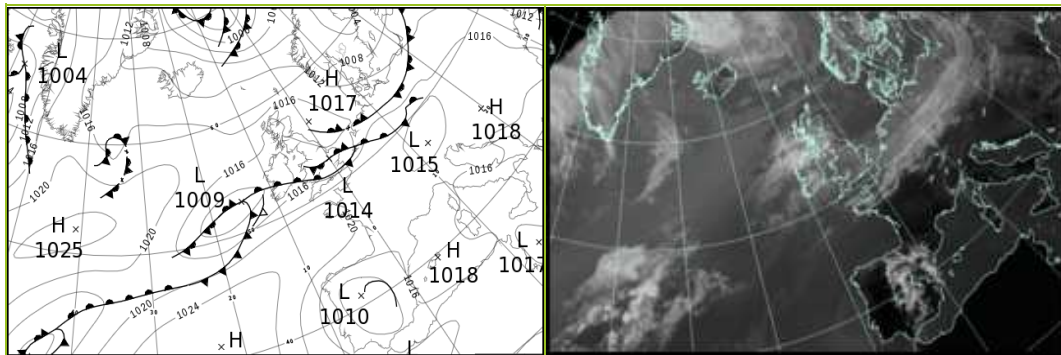

All satellite imagery copyright Met Office and EUMETSAT (European Organisation for the Exploitation of Meteorological Satellites). These show infra-red images from the geostationary MSG satellite. The rainfall rates are derived from both rain-radar and satellite data.



## Daily Weather Summary for Wednesday 08 July 2020

UK satellite and rain-radar precipitation rates at (L) 0000 and (R) 1200 UTC

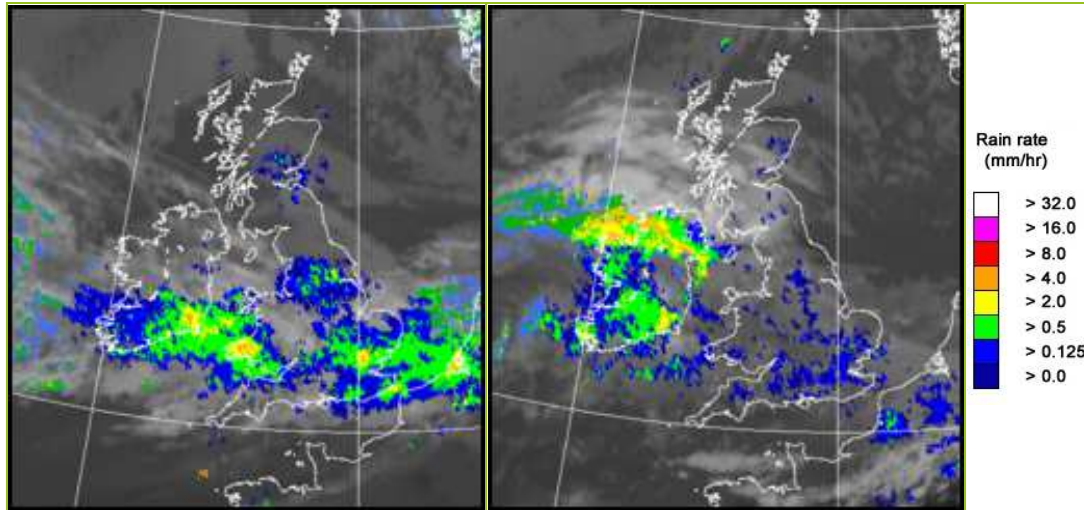

UK wind speed and direction at (L) 0000 and (R) 1200 UTC

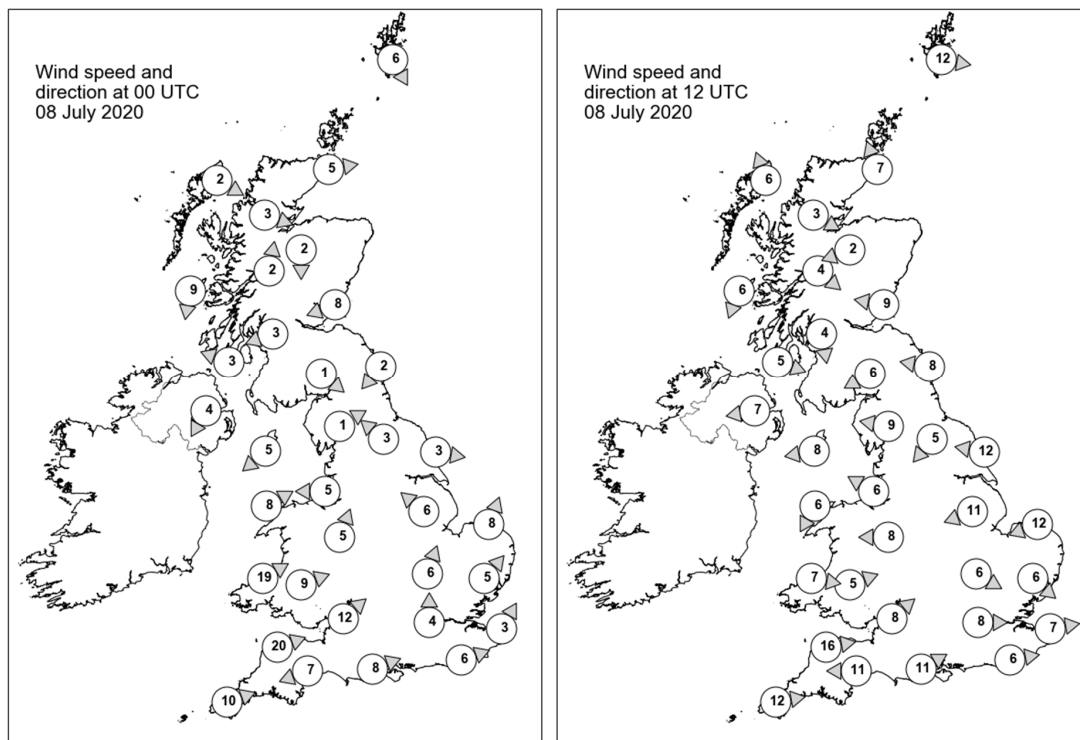

## Daily Weather Summary for Wednesday 08 July 2020

### Selected UK readings at (L) 0000 and (R) 1200 UTC

STATIONS		0000 UTC						1200 UTC					
NO	SITE	PRESS	WDIR	WSPD	CLOUD	TEMP	TDEW	PRESS	WDIR	WSPD	CLOUD	TEMP	TDEW
1	Lerwick	1014.6	NNW	6	5	7.7	5.4	1015.0	W	12	5	11.7	7.2
2	Wick	1016.2	W	5	5	5.2	4.0	1016.4	SSE	7	7	11.8	5.5
3	Stornoway	1017.1	WNW	2	0	6.1	4.8	1016.1	SSE	6	8	12.8	7.4
4	Loch Glascarnoch	1017.0	WNW	3	8	7.5	6.3	1015.5	WNW	3	8	13.9	3.9
5	Aviemore	1016.6	N	2	8	7.9	6.1	1015.3	ENE	2	7	13.5	6.6
6	Dyce	1016.5	-	-	8	9.5	5.9	1016.6	-	-	8	12.2	7.0
7	Tulloch Bridge	1016.7	S	2	8	8.7	7.7	1015.7	NW	4	8	14.2	7.3
8	Tiree	1016.1	N	9	0	10.8	9.2	1015.7	NNE	6	8	13.4	9.3
9	Leuchars	1016.0	ENE	8	8	11.1	8.6	1017.0	E	9	7	13.4	6.9
10	Bishopton	1015.2	ENE	3	1	10.2	8.9	1015.4	N	4	7	16.0	10.1
11	Machrihanish	1015.2	ESE	3	0	7.1	6.6	1015.3	WNW	5	8	14.3	11.0
12	Boulmer	1015.2	NE	2	8	10.9	10.2	1017.2	E	8	1	13.4	8.8
13	Eskdalemuir	1015.5	NW	1	8	7.8	7.3	1016.1	ENE	6	8	13.7	9.2
14	Aldergrove	1015.3	NNE	4	0	9.3	8.4	1015.0	E	7	3	16.1	8.8
15	Shap	1014.9	WSW	1	8	9.4	8.7	1015.3	E	9	8	15.0	9.1
16	Leeming	1014.8	SE	3	8	11.9	10.0	1015.6	NE	5	7	15.3	9.7
17	Ronaldsway	1014.4	NE	5	7	11.6	10.7	1015.3	E	8	7	15.6	10.7
18	Bridlington	1014.5	W	3	8	11.9	10.4	1016.0	E	12	8	16.1	11.5
19	Crosby	1013.2	E	5	8	12.7	12.4	1015.0	ESE	6	8	15.7	10.9
20	Valley	1013.3	WSW	8	8	13.9	13.6	1014.6	NNE	6	7	16.7	12.3
21	Waddington	1014.7	SE	6	8	12.0	11.5	1015.5	ENE	11	8	14.2	11.6
22	Shawbury	1013.5	SSW	5	8	14.1	13.7	1014.8	E	8	8	14.6	13.7
23	Weybourne	1015.4	SSW	8	8	11.8	11.2	1015.3	ENE	12	8	14.4	12.2
24	Bedford	1015.0	SSW	6	8	12.9	12.7	1014.5	WNW	6	8	15.9	14.6
25	Aberporth	1014.8	WSW	19	8	13.6	13.6	1015.1	W	7	9	13.7	13.7
26	Sennybridge	1014.9	WSW	9	8	13.0	13.0	1014.8	WSW	5	8	15.4	14.3
27	Wattisham	1015.9	SW	5	8	12.4	12.1	1014.3	NW	6	8	16.1	14.9
28	Almondsbury	1015.3	SW	12	8	15.0	14.4	1015.2	SW	8	8	17.6	15.8
29	Heathrow	1016.1	S	4	8	14.1	13.8	1014.9	W	8	8	18.8	16.3
30	Manston	1016.8	SSW	3	8	13.6	12.1	1015.0	W	7	8	18.0	15.3
31	Chivenor	1016.7	WSW	20	8	15.0	14.4	1016.7	W	16	8	15.9	15.4
32	Exeter	1017.0	ENE	7	8	16.0	13.4	1016.3	E	11	8	19.4	15.7
33	Herstmonceux	1016.7	WSW	6	8	14.8	13.6	1015.4	W	6	8	17.3	16.1
34	Hurn	1017.2	WSW	8	8	15.5	12.9	1015.7	WSW	11	8	19.6	15.8
35	Camborne	1019.1	WSW	10	8	14.3	14.1	1018.5	W	12	8	15.5	14.7

## Daily Weather Summary for Wednesday 08 July 2020

### Selected European readings at (L) 0000 and (R) 1200 UTC

STATIONS		0000 UTC						1200 UTC					
NO	SITE	PRESS	WDIR	WSPD	CLOUD	TEMP	TDEW	PRESS	WDIR	WSPD	CLOUD	TEMP	TDEW
1	Murmansk	1003.5	SW	2	3	11.9	9.5	1003.1	S	6	7	21.8	8.0
2	Helsinki	1006.3	SW	6	0	10.9	10.6	1005.7	SW	14	1	15.5	10.0
3	Stockholm	1004.1	S	4	-	10.4	9.1	1003.8	SSW	2	-	10.8	8.5
4	Oslo	1004.8	NW	4	-	8.5	7.9	1006.3	WNW	8	7	16.7	5.0
5	Reykjavik	1015.1	WSW	3	7	8.6	5.4	1013.6	WSW	6	8	9.3	5.0
6	Moscow	1004.9	N	2	8	17.9	15.9	1003.9	-	0	8	26.2	18.3
7	Kiev	1009.0	N	8	8	14.1	13.2	1012.6	NNW	8	5	19.2	7.5
8	Warsaw	1015.6	-	0	5	9.7	7.5	1015.0	SW	8	6	17.9	8.5
9	Berlin	1016.1	W	8	-	13.7	9.1	1015.5	W	8	-	16.2	8.4
10	De Bilt	1016.4	-	0	8	13.2	12.4	1015.2	S	6	8	15.2	14.2
11	Dublin	1014.4	NE	8	8	11.6	11.4	1015.2	E	8	7	13.3	11.0
12	Cork	1015.0	W	8	7	14.4	13.8	1014.0	WSW	10	7	15.6	14.6
13	Sofia	1015.6	-	0	2	13.6	8.8	1015.5	W	2	2	22.2	11.6
14	Belgrade	1018.0	S	2	1	14.8	12.1	1018.6	WNW	4	5	24.4	11.2
15	Budapest	1018.5	-	0	-	12.3	9.0	1017.9	SW	4	-	24.2	9.0
16	Prague	1017.3	N	2	-	13.7	7.5	1017.1	WNW	6	8	15.0	11.9
17	Munich	1018.4	S	4	0	14.9	7.9	1014.9	W	10	6	24.3	8.6
18	Strasbourg	1018.8	W	3	-	13.8	9.0	1016.4	S	7	6	26.3	12.0
19	Paris	1019.8	NNW	5	1	16.8	10.2	1017.7	W	11	7	26.1	14.2
20	Jersey	1020.4	W	12	8	14.4	12.7	1019.5	WSW	12	8	16.8	15.8
21	Milan	1018.1	ENE	2	-	19.9	11.5	1018.1	NE	5	0	26.7	11.6
22	Marseille	1015.4	W	6	-	21.3	9.2	1016.7	SSE	9	-	29.0	8.6
23	Bordeaux	1019.7	NNW	2	-	16.3	12.8	1018.5	NNE	5	-	28.8	9.5
24	Rome	1013.3	NE	5	-	22.0	15.3	1015.8	SW	9	2	29.0	18.7
25	Ajaccio	1014.2	NNE	6	-	20.7	15.7	1016.0	SSW	11	-	28.3	22.1
26	Barcelona	1017.3	NW	4	1	23.1	20.1	1017.8	S	7	1	27.5	20.3
27	Majorca	1017.0	ENE	2	1	21.4	18.8	1017.5	SW	12	0	29.0	17.8
28	Madrid	1012.0	NE	3	0	25.7	5.1	1009.1	ESE	9	7	36.2	7.3
29	Lisbon	1013.9	-	-	-	18.3	15.1	1013.8	-	-	-	26.4	16.2
30	Athens	1007.9	-	0	-	24.3	20.7	1012.0	N	8	0	31.2	15.7
31	Malta	1013.0	NW	5	0	21.4	19.9	1015.7	S	9	1	29.3	19.0
32	Gibraltar	1014.1	E	5	2	22.5	19.6	1014.6	E	9	1	25.5	17.4

## Daily Weather Summary for Wednesday 08 July 2020

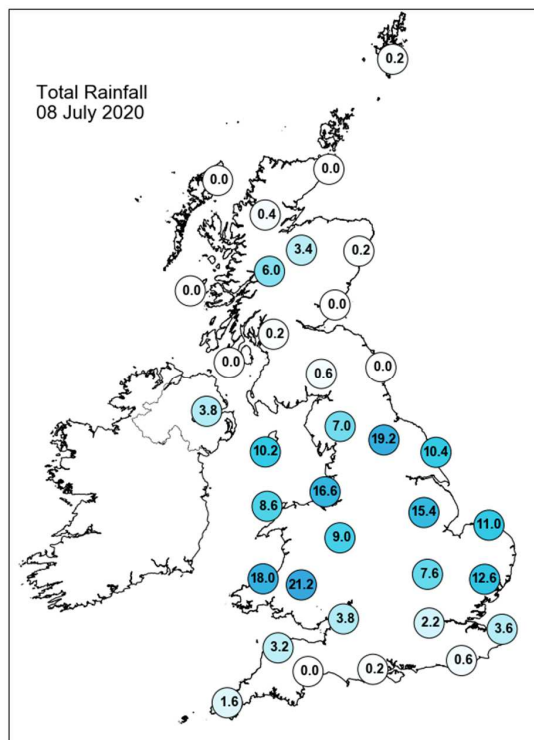
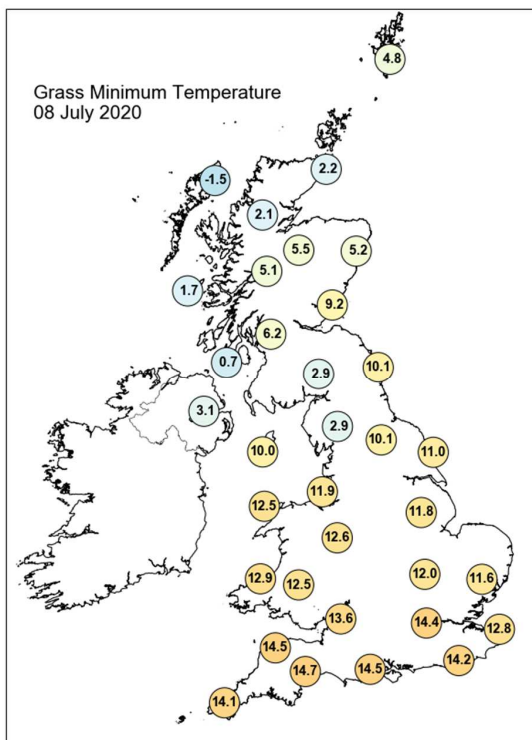
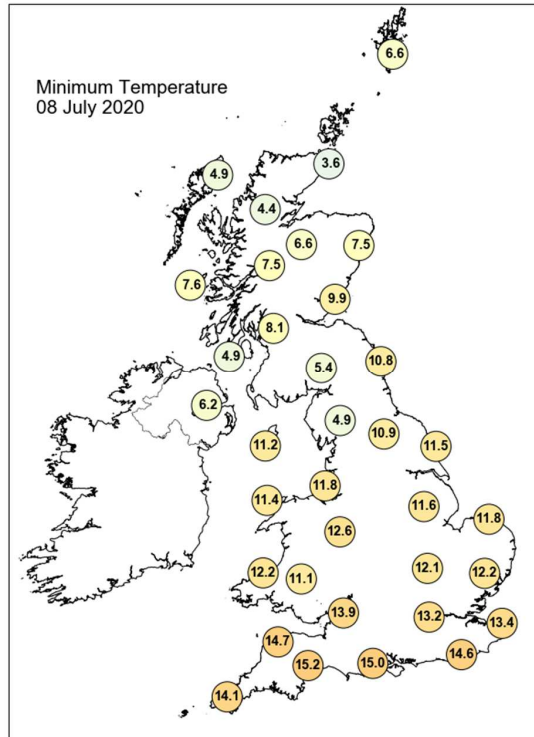
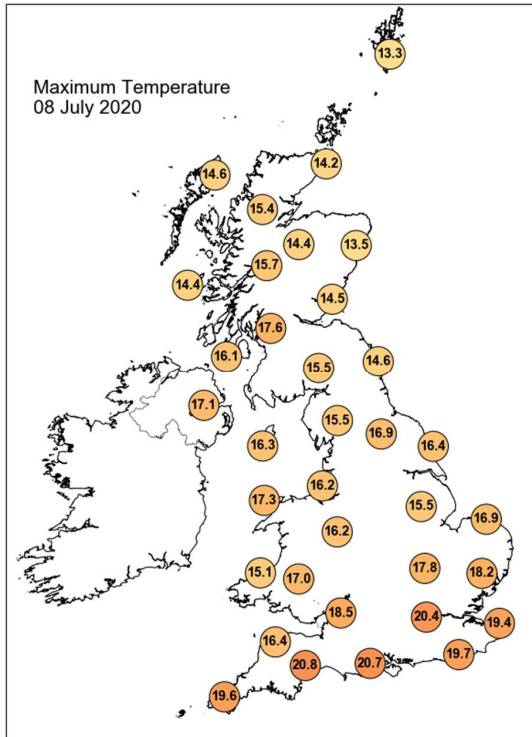

## Daily Weather Summary for Wednesday 08 July 2020

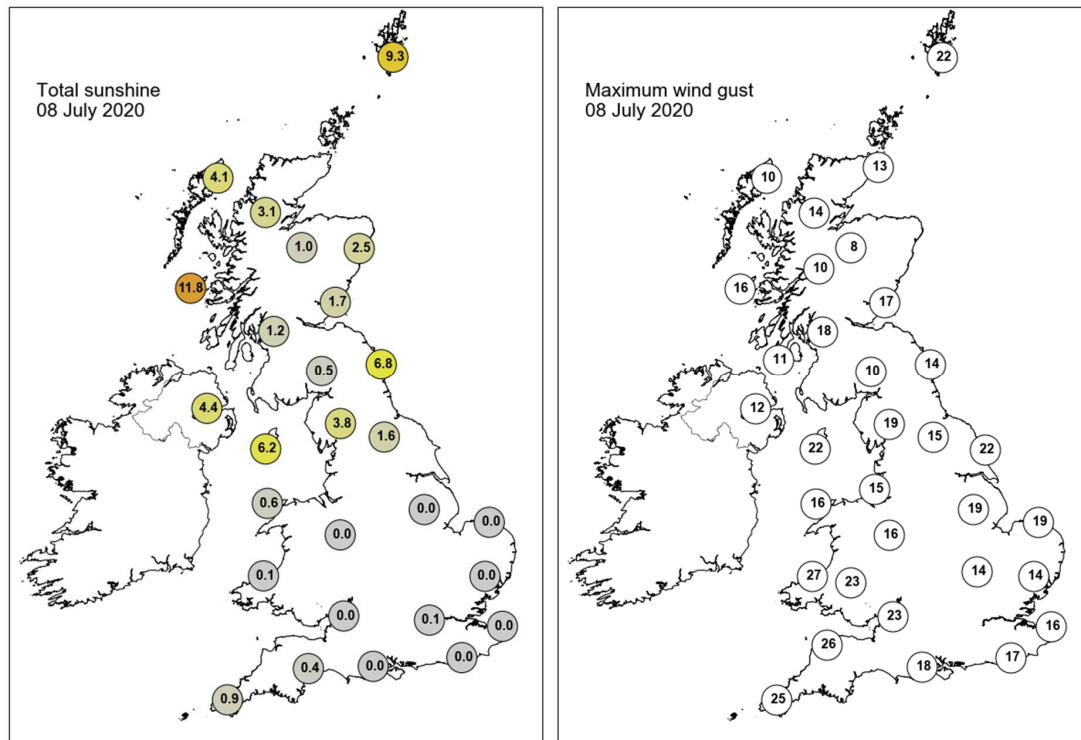

None of the selected stations observed a day of sleet or snow falling or non-zero snow depth at 0900 UTC.

## Daily Weather Summary for Thursday 09 July 2020

This day's summary created 21/07/2020 21:29

### Summary of the UK Weather for Thursday 09 July 2020

Overnight there was rain for many parts of the UK. Wales, northern and central England saw the heaviest of the rain with drier spells in the south, but still largely cloudy here. Scotland and Northern Ireland saw showers, some on the heavy side, but with many areas staying dry with clear spells developing. The rain turned patchier through the morning for England and Wales, although staying rather cloudy across these areas. The north saw outbreaks of heavy showers for some parts of Scotland but with many areas staying dry with sunny spells. Through the afternoon showers, still heavy in places, became more widespread across Scotland and into northern England, Northern Ireland stayed mostly dry. Sunny spells across the north of the UK, but becoming cloudier later. Elsewhere, England and Wales was cloudy and saw rain become heavier for many, although it did slowly move eastwards leaving parts of the southwest and Wales dry into the evening. Meanwhile showers continued in the north, with some developing for Northern Ireland. Rain, heavy in places, continued in eastern England with cloudy conditions also.

### Daily Extremes

<i>Highest Maximum</i>	<b>20.8°C</b> Writtle (Essex, 32mAMSL) also South Farnborough (Hampshire, 65mAMSL)
<i>Lowest Maximum</i>	<b>12.2°C</b> Leek, Thorncliffe (Staffordshire, 298mAMSL)
<i>Highest Minimum</i>	<b>16.2°C</b> Shoeburyness, Landwick (Essex, 2mAMSL)
<i>Lowest Minimum</i>	<b>2.9°C</b> Achnagart (Ross & Cromarty, 15mAMSL)
<i>Lowest Grass Minimum</i>	<b>-0.6°C</b> Kinlochewe (Ross & Cromarty, 25mAMSL)
<i>Most Rainfall</i>	<b>17.4mm</b> Aboyne No 2 (Aberdeenshire, 140mAMSL)
<i>Most Sunshine</i>	<b>11.4hr</b> Boulmer (Northumberland, 23mAMSL)
<i>Highest Gust</i>	<b>42Kt 48mph</b> Wight: Needles Old Battery (Isle Of Wight, 80mAMSL)
<i>Highest Gust (mountain)</i>	<b>25Kt 29mph</b> Great Dun Fell No 2 (Cumbria, 847mAMSL)
<i>Greatest Snow Depth at 0900 UTC</i>	No non-zero values

mAMSL refers to station elevation in metres above mean sea level



## Daily Weather Summary for Thursday 09 July 2020

### North Atlantic and Europe analysis charts and satellite images at 0000 UTC

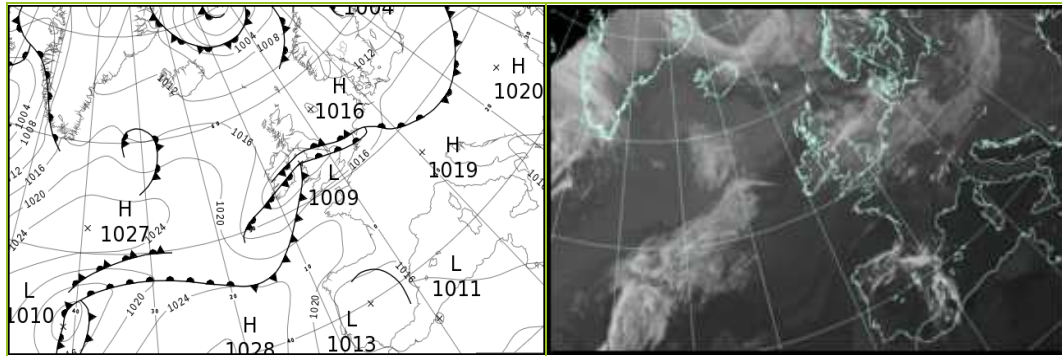

### North Atlantic and Europe analysis charts and satellite images at 1200 UTC

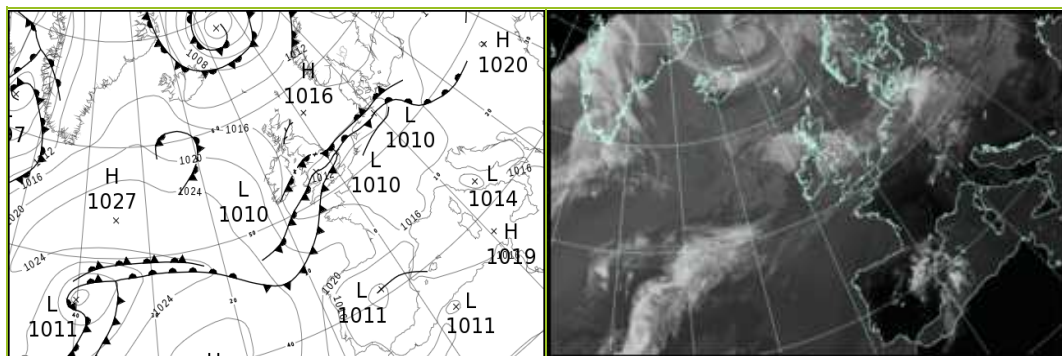

All satellite imagery copyright Met Office and EUMETSAT (European Organisation for the Exploitation of Meteorological Satellites). These show infra-red images from the geostationary MSG satellite. The rainfall rates are derived from both rain-radar and satellite data.

## Daily Weather Summary for Thursday 09 July 2020

UK satellite and rain-radar precipitation rates at (L) 0000 and (R) 1200 UTC

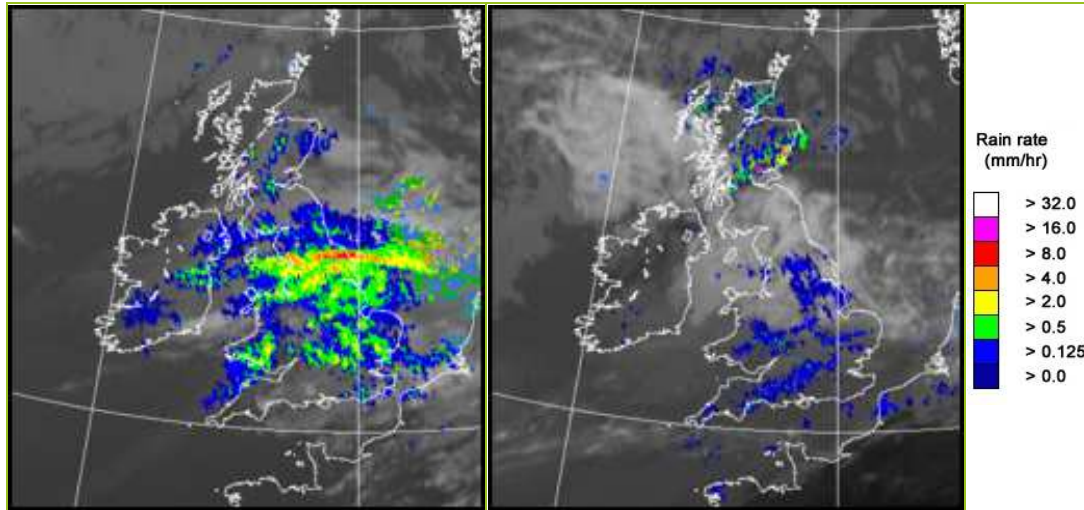

UK wind speed and direction at (L) 0000 and (R) 1200 UTC

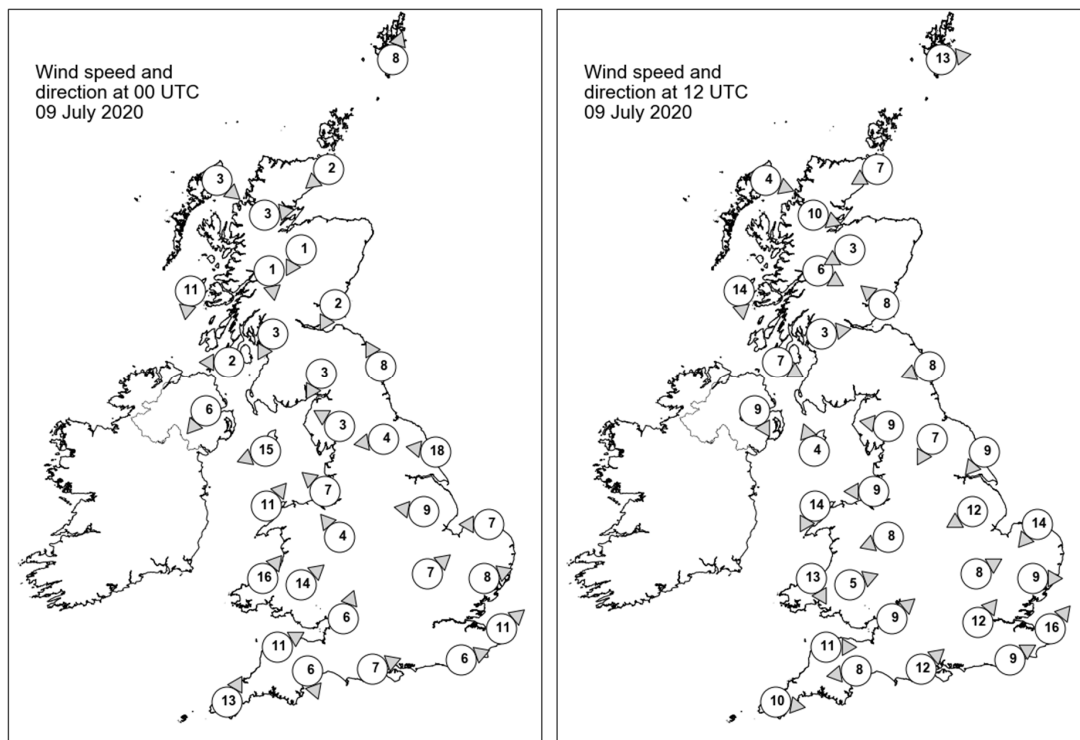

## Daily Weather Summary for Thursday 09 July 2020

### Selected UK readings at (L) 0000 and (R) 1200 UTC

STATIONS		0000 UTC						1200 UTC					
NO	SITE	PRESS	WDIR	WSPD	CLOUD	TEMP	TDEW	PRESS	WDIR	WSPD	CLOUD	TEMP	TDEW
1	Lerwick	1014.5	SSW	8	7	8.8	7.8	1013.7	W	13	6	12.7	8.9
2	Wick	1014.5	NE	2	8	9.5	8.4	1014.6	ENE	7	7	12.9	7.4
3	Stornoway	1014.8	NW	3	8	10.4	8.0	1015.4	WNW	4	8	13.9	9.5
4	Loch Glascarnoch	1015.3	W	3	3	5.4	4.1	1014.7	WNW	10	7	14.7	6.5
5	Aviemore	1014.2	NNE	1	8	9.6	9.2	1014.1	ENE	3	7	14.0	8.7
6	Dyce	1014.9	-	-	7	10.1	8.7	-	-	-	6	-	10.0
7	Tulloch Bridge	1014.9	N	1	7	8.8	8.3	1014.6	WNW	6	4	14.3	6.8
8	Tiree	1014.2	N	11	0	11.1	7.7	1016.2	N	14	7	12.5	8.5
9	Leuchars	1014.2	NNE	2	8	11.2	9.9	1014.0	SE	8	2	17.3	10.2
10	Bishopton	1013.5	NNE	3	8	12.0	10.9	1014.1	W	3	3	17.4	9.9
11	Machrihanish	1012.9	E	2	8	11.0	9.4	1015.1	WNW	7	8	15.0	11.4
12	Boulmer	1014.6	SSE	8	8	11.6	9.9	1015.0	ENE	8	0	14.4	9.7
13	Eskdalemuir	1013.9	NNE	3	8	10.1	9.1	-	-	-	8	-	-
14	Aldergrove	1012.5	NE	6	8	11.0	10.5	1015.3	NNW	9	5	16.0	9.7
15	Shap	1013.0	ESE	3	7	9.6	9.1	1014.2	E	9	8	12.6	8.8
16	Leeming	1013.4	E	4	8	11.0	10.0	1014.3	NNE	7	8	13.0	11.0
17	Ronaldsway	1010.5	ENE	15	8	12.5	12.0	1014.3	SSE	4	8	14.0	11.9
18	Bridlington	1013.4	E	18	7	11.7	9.7	1013.1	NE	9	8	13.5	11.3
19	Crosby	1009.7	SE	7	8	13.2	12.9	1012.9	E	9	8	14.8	11.4
20	Valley	1009.2	SW	11	8	13.7	13.5	1013.7	NNE	14	8	14.2	10.9
21	Waddington	1011.7	E	9	8	12.8	12.4	1012.4	ENE	12	8	12.9	11.7
22	Shawbury	1010.3	SE	4	8	15.0	14.7	1012.0	ENE	8	8	14.1	12.8
23	Weybourne	1012.7	E	7	8	13.8	13.5	1010.8	NE	14	7	14.9	13.9
24	Bedford	1012.4	SW	7	8	15.5	15.1	1010.7	WSW	8	7	17.8	15.0
25	Aberporth	1011.2	SW	16	7	14.5	14.2	1012.6	NNW	13	8	12.9	12.9
26	Sennybridge	1012.1	SW	14	8	13.7	13.5	1011.1	WSW	5	8	16.4	15.2
27	Wattisham	1012.7	WSW	8	8	15.4	14.9	1011.0	W	9	8	17.2	15.9
28	Almondsbury	1013.1	SSW	6	7	16.1	14.6	1011.3	SW	9	8	18.0	15.5
29	Heathrow	1014.0	-	-	8	17.1	16.4	1011.6	SW	12	8	19.6	14.6
30	Manston	1014.1	SW	11	8	16.4	15.6	1012.4	SW	16	8	19.1	15.2
31	Chivenor	1014.1	WSW	11	8	15.9	13.9	1012.6	W	11	8	15.6	15.0
32	Exeter	1014.8	NNW	6	7	15.2	14.0	1012.1	E	8	8	19.1	14.8
33	Herstmonceux	1014.9	WSW	6	8	15.8	15.5	1013.5	WSW	9	8	16.0	15.6
34	Hurn	1015.1	WSW	7	8	16.2	14.8	1012.8	SW	12	8	17.6	15.4
35	Camborne	1016.0	SSW	13	8	13.7	13.7	1014.0	W	10	8	16.2	15.0

## Daily Weather Summary for Thursday 09 July 2020

### Selected European readings at (L) 0000 and (R) 1200 UTC

STATIONS		0000 UTC						1200 UTC					
NO	SITE	PRESS	WDIR	WSPD	CLOUD	TEMP	TDEW	PRESS	WDIR	WSPD	CLOUD	TEMP	TDEW
1	Murmansk	1004.0	SSW	2	8	13.0	11.9	1004.3	N	6	7	20.1	10.9
2	Helsinki	1006.7	SSW	8	7	11.7	8.3	1007.9	SSW	12	3	15.8	7.6
3	Stockholm	1007.2	W	6	-	11.3	9.2	1009.9	WNW	8	-	18.6	5.6
4	Oslo	1009.8	NE	4	-	9.6	8.0	1010.5	NW	4	5	17.0	6.2
5	Reykjavik	1012.6	W	4	7	9.1	5.3	1014.8	NW	7	7	11.0	5.2
6	Moscow	1008.4	WNW	2	8	13.5	12.6	1013.3	W	2	7	20.0	9.7
7	Kiev	1016.0	NNW	2	0	14.1	9.4	1018.8	NW	6	6	19.3	11.1
8	Warsaw	1017.1	WSW	2	4	12.4	9.0	1017.3	SSE	6	4	20.6	10.7
9	Berlin	1016.3	WSW	2	-	14.9	12.6	1013.3	S	4	-	16.7	15.1
10	De Bilt	1014.2	ESE	2	8	14.7	14.2	1012.2	WSW	10	8	17.0	15.4
11	Dublin	1010.1	NNE	6	8	12.1	12.0	1015.2	N	10	8	14.0	11.3
12	Cork	1009.9	SW	10	8	14.3	13.9	1015.7	N	14	7	14.9	11.5
13	Sofia	1018.9	SE	2	0	14.5	10.4	1016.7	NE	4	2	25.3	11.8
14	Belgrade	1018.6	SE	2	0	17.4	11.8	1018.7	N	4	0	27.8	13.9
15	Budapest	1017.9	-	0	-	17.6	11.9	1018.2	SW	6	-	27.2	14.2
16	Prague	1018.2	S	4	-	13.4	12.6	1015.3	N	4	8	21.4	15.4
17	Munich	1017.4	SSE	4	5	18.8	11.3	1015.0	WSW	4	8	26.4	10.5
18	Strasbourg	1017.8	N	4	-	16.1	13.2	1014.4	W	7	-	30.9	12.3
19	Paris	1017.8	WNW	2	5	19.3	15.4	1015.2	WSW	12	4	29.4	14.0
20	Jersey	1018.4	W	10	8	14.4	14.3	1016.0	SW	10	8	18.1	15.6
21	Milan	1017.4	ENE	2	-	19.2	17.2	1017.7	N	3	0	28.8	15.5
22	Marseille	1017.1	SE	4	-	19.1	9.6	1017.1	WSW	7	-	29.1	13.3
23	Bordeaux	1017.3	N	4	-	19.7	15.3	1017.5	W	5	-	31.6	13.4
24	Rome	1015.9	NE	2	0	20.7	20.2	1016.4	W	11	2	29.1	19.3
25	Ajaccio	1017.2	NE	5	-	20.0	16.8	1017.5	SSW	12	-	29.2	19.5
26	Barcelona	1016.3	N	5	5	23.7	18.8	1017.0	S	8	3	28.0	19.5
27	Majorca	1016.5	ENE	8	0	22.8	15.9	1016.8	SW	4	5	30.0	17.1
28	Madrid	1013.7	NNE	2	4	23.9	8.4	1012.1	S	4	5	33.1	9.7
29	Lisbon	1015.3	-	-	-	18.8	16.5	1016.4	-	-	-	25.9	18.9
30	Athens	1014.2	N	6	-	25.1	14.5	1014.4	NNE	9	0	29.8	11.9
31	Malta	1016.4	WNW	2	0	22.1	20.2	1016.8	NE	7	3	27.6	20.5
32	Gibraltar	1016.0	SW	7	0	23.5	18.4	1015.8	SSW	16	1	26.2	16.2

## Daily Weather Summary for Thursday 09 July 2020

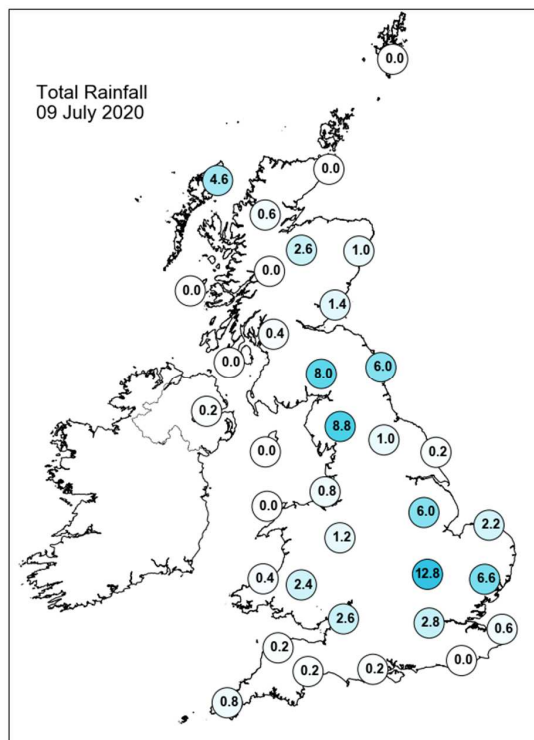
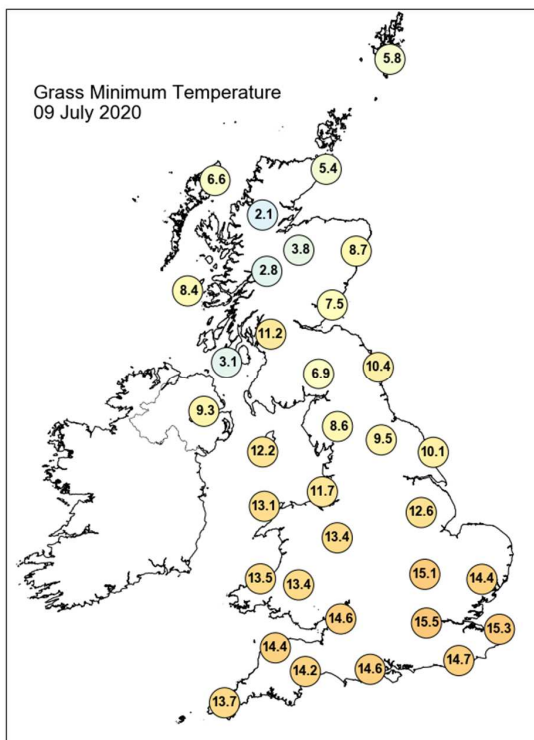
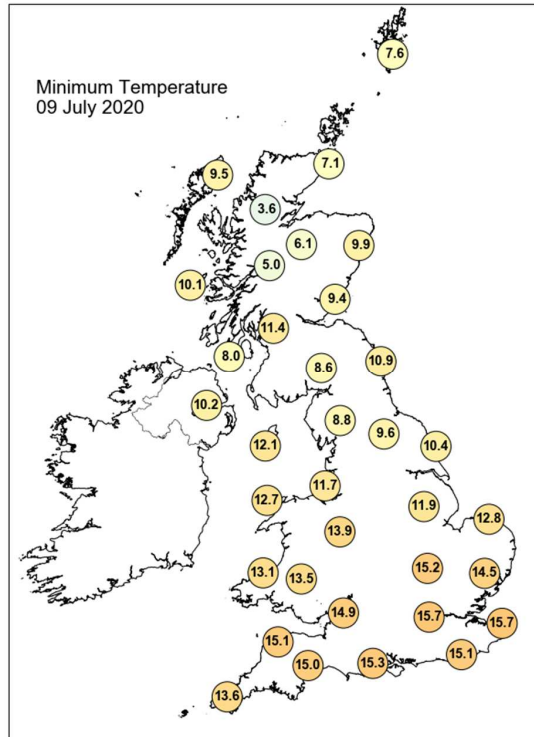
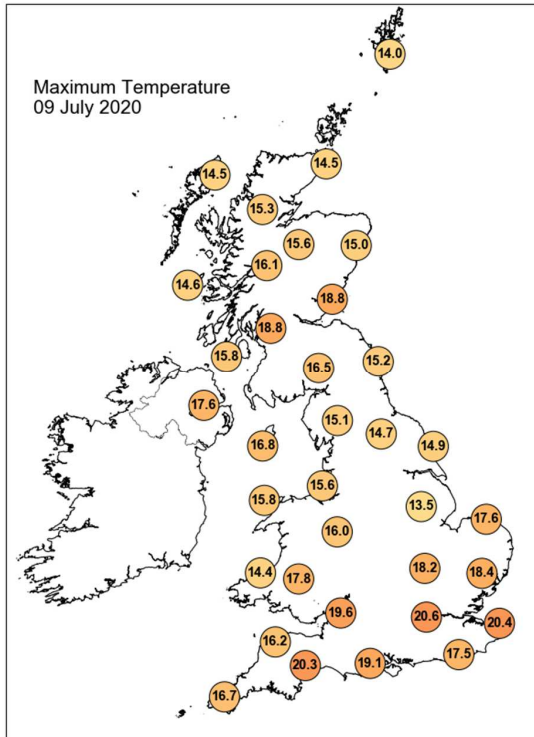

## Daily Weather Summary for Thursday 09 July 2020

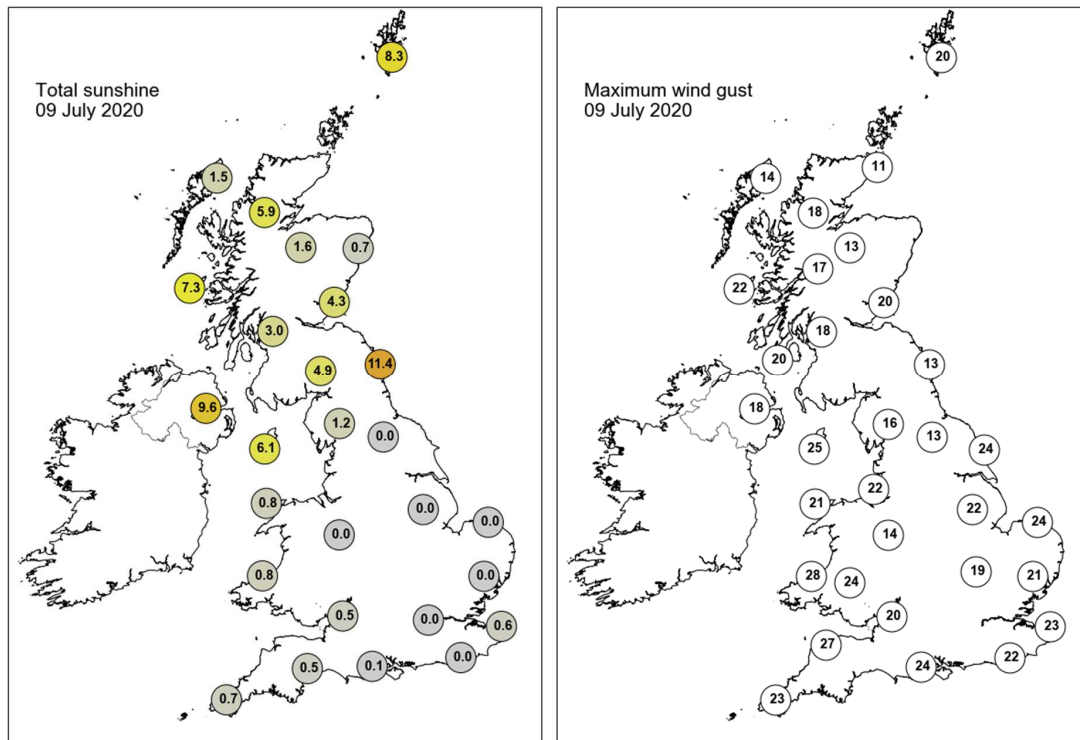

None of the selected stations observed a day of sleet or snow falling or non-zero snow depth at 0900 UTC.



## Daily Weather Summary for Friday 10 July 2020

This day's summary created 21/07/2020 21:29

### Summary of the UK Weather for Friday 10 July 2020

A cloudy night for much of the UK with heavy showers moving towards southern Scotland and into parts northern England, some showers also in Northern Ireland. Central and eastern parts of England saw patchy rain but with many parts staying dry as the rain cleared eastwards. Wales and the southwest however had a mostly dry night with clear spells developing through the night. The day saw plenty of sunny spells across the UK, but also some heavy showers towards the north and east, which turned thundery at times in the northeast of England. However, central and southwest England, along with Wales, remained mostly dry with the best of the sunshine to be had here.

### Daily Extremes

<i>Highest Maximum</i>	<b>22.2°C</b> Preston, Cove House (Dorset, 44mAMSL)
<i>Lowest Maximum</i>	<b>12.8°C</b> Dalwhinnie No 2 (Inverness-shire, 351mAMSL) also Strathy East (Sutherland, 68mAMSL)
<i>Highest Minimum</i>	<b>13.7°C</b> Hastings (East Sussex, 45mAMSL)
<i>Lowest Minimum</i>	<b>4.2°C</b> Kinbrace, Hatchery (Sutherland, 103mAMSL)
<i>Lowest Grass Minimum</i>	<b>1.5°C</b> Kinbrace, Hatchery (Sutherland, 103mAMSL)
<i>Most Rainfall</i>	<b>14.2mm</b> Stonehaven Cheyne (Kincardineshire, 146mAMSL)
<i>Most Sunshine</i>	<b>14.0hr</b> Bude (Cornwall, 15mAMSL)
<i>Highest Gust</i>	<b>30Kt 35mph</b> Emley Moor No 2 (West Yorkshire, 267mAMSL) also Scampton (Lincolnshire, 57mAMSL)
<i>Highest Gust (mountain)</i>	<b>39Kt 45mph</b> Cairngorm Summit (Inverness-shire, 1237mAMSL)
<i>Greatest Snow Depth at 0900 UTC</i>	No non-zero values

mAMSL refers to station elevation in metres above mean sea level

## Daily Weather Summary for Friday 10 July 2020

### North Atlantic and Europe analysis charts and satellite images at 0000 UTC

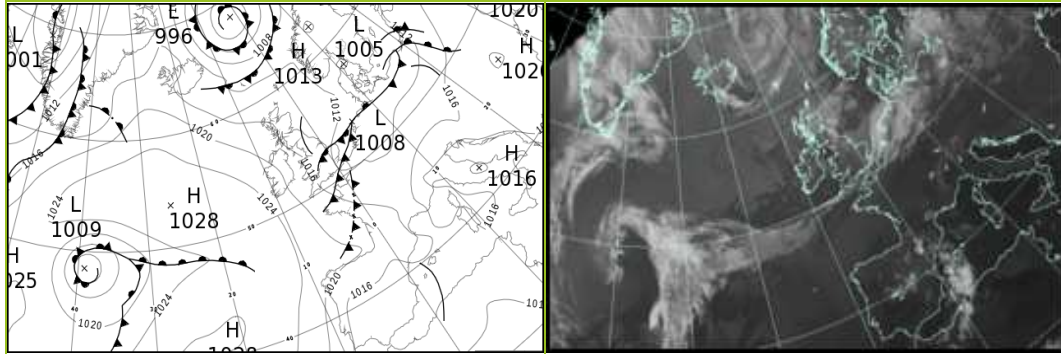

### North Atlantic and Europe analysis charts and satellite images at 1200 UTC

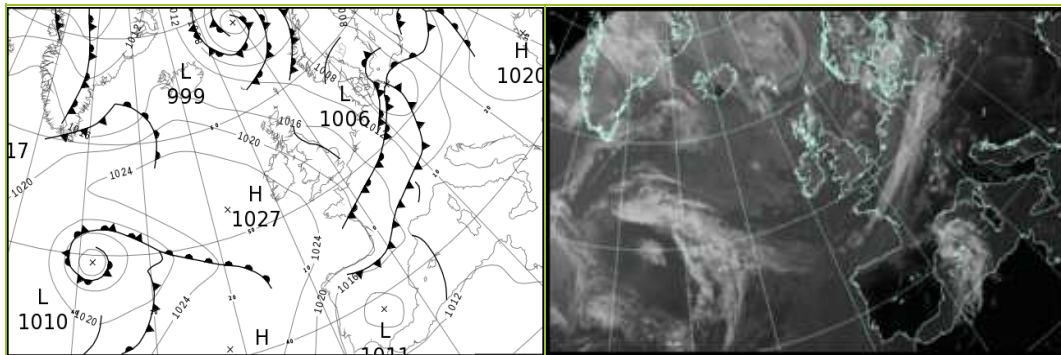

All satellite imagery copyright Met Office and EUMETSAT (European Organisation for the Exploitation of Meteorological Satellites). These show infra-red images from the geostationary MSG satellite. The rainfall rates are derived from both rain-radar and satellite data.

## Daily Weather Summary for Friday 10 July 2020

UK satellite and rain-radar precipitation rates at (L) 0000 and (R) 1200 UTC

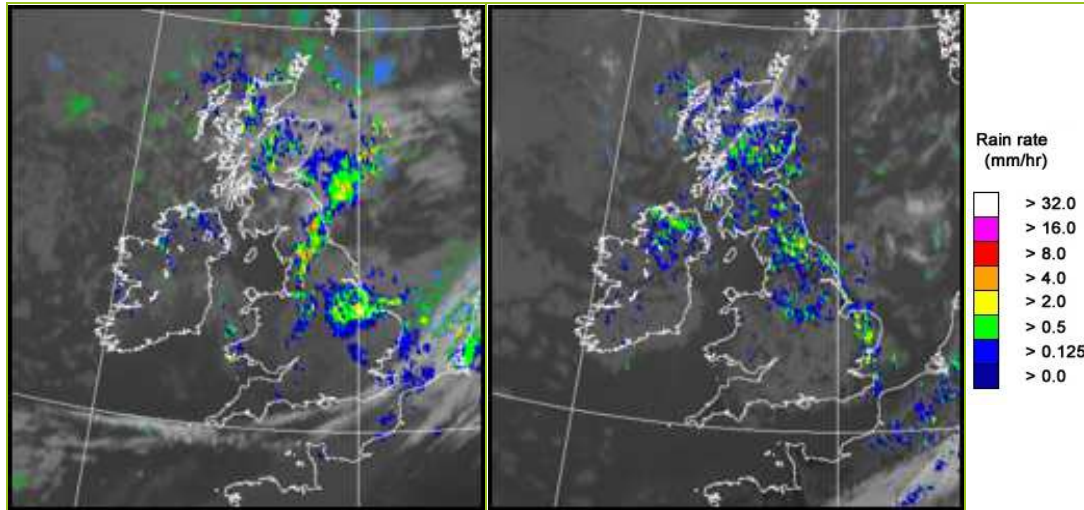

UK wind speed and direction at (L) 0000 and (R) 1200 UTC

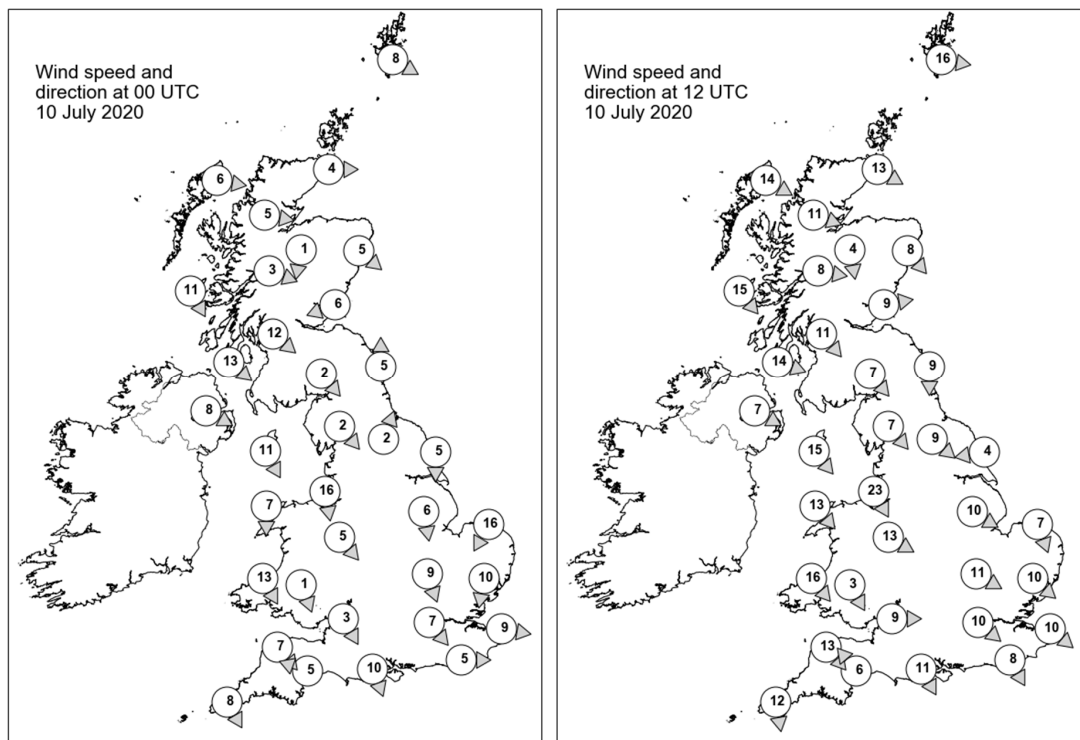

## Daily Weather Summary for Friday 10 July 2020

### Selected UK readings at (L) 0000 and (R) 1200 UTC

STATIONS		0000 UTC						1200 UTC					
NO	SITE	PRESS	WDIR	WSPD	CLOUD	TEMP	TDEW	PRESS	WDIR	WSPD	CLOUD	TEMP	TDEW
1	Lerwick	1013.3	WNW	8	2	8.6	7.7	1012.3	W	16	7	12.7	8.8
2	Wick	1014.6	W	4	8	8.5	7.5	1015.1	WNW	13	8	12.6	8.1
3	Stornoway	1015.8	W	6	0	7.5	6.2	1016.8	WNW	14	8	14.3	8.4
4	Loch Glascarnoch	1016.1	W	5	7	8.5	7.5	1016.9	WNW	11	8	11.5	8.8
5	Aviemore	1015.4	N	1	8	9.2	8.3	1016.5	N	4	7	11.7	6.8
6	Dyce	1014.5	NW	5	8	10.6	8.7	1015.3	NW	8	6	15.2	5.7
7	Tulloch Bridge	1016.0	WNW	3	8	10.4	6.3	1017.8	W	8	7	11.9	7.4
8	Tiree	1017.2	NNW	11	6	10.5	8.1	1019.4	NW	15	5	14.4	11.1
9	Leuchars	1014.0	ENE	6	8	10.9	10.0	1015.9	W	9	0	16.5	9.5
10	Bishopton	1014.1	NW	12	6	11.3	7.9	1017.9	NW	11	4	15.7	10.2
11	Machrihanish	1016.3	NW	13	7	11.3	9.0	1019.6	WNW	14	7	15.1	11.1
12	Boulmer	1014.0	S	5	8	11.1	10.5	1016.9	N	9	4	14.8	8.9
13	Eskdalemuir	1014.9	NW	2	4	6.6	6.2	1017.1	NW	7	2	14.9	7.9
14	Aldergrove	1017.8	WNW	8	7	10.7	7.9	1020.7	WNW	7	7	14.5	8.1
15	Shap	1014.9	NW	2	8	9.7	9.4	1017.4	NW	7	7	14.0	10.4
16	Leeming	1014.4	SSW	2	8	10.9	10.1	1016.6	NW	9	7	13.6	10.6
17	Ronaldsway	1016.3	NNW	11	1	11.5	7.3	1020.3	NW	15	1	15.0	6.3
18	Bridlington	1013.7	N	5	7	11.4	9.7	1016.1	E	4	8	13.5	11.1
19	Crosby	1015.1	N	16	5	12.4	9.3	1019.4	NNW	23	7	15.4	10.6
20	Valley	1017.1	N	7	4	11.5	8.0	1021.5	NW	13	2	15.1	9.2
21	Waddington	1014.1	N	6	8	11.3	10.7	1017.1	WNW	10	5	15.3	7.3
22	Shawbury	1015.3	NW	5	7	11.9	11.4	1019.4	WNW	13	5	15.4	8.0
23	Weybourne	1012.2	NNE	16	8	13.7	11.9	1017.2	NNW	7	4	14.9	9.4
24	Bedford	1013.4	NNW	9	7	12.2	12.0	1018.0	WNW	11	8	16.3	8.3
25	Aberporth	1017.2	NNW	13	8	12.2	11.1	1022.2	NW	16	3	13.1	9.2
26	Sennybridge	1016.8	NNW	1	0	7.8	7.4	1021.0	NNW	3	7	13.2	9.0
27	Wattisham	1011.4	N	10	8	13.2	12.9	1016.9	NW	10	5	16.5	11.7
28	Almondsbury	1015.2	NNW	3	8	13.3	12.4	1020.2	W	9	7	16.2	7.8
29	Heathrow	1013.0	NW	7	8	13.9	12.7	1018.7	NW	10	7	17.5	6.2
30	Manston	1010.1	W	9	8	15.7	14.9	1017.5	NW	10	7	16.4	11.3
31	Chivenor	1016.7	NW	7	0	13.2	11.6	1022.2	NW	13	4	15.9	7.7
32	Exeter	1015.5	ESE	5	0	12.3	10.9	1021.2	SE	6	8	15.3	7.5
33	Herstmonceux	1011.3	W	5	8	16.3	15.5	1018.1	NNW	8	6	17.6	6.6
34	Hurn	1014.1	NNW	10	7	14.9	12.6	1020.1	NNW	11	6	17.8	7.9
35	Camborne	1018.5	NNW	8	7	13.2	12.7	1023.4	N	12	4	14.7	9.1

## Daily Weather Summary for Friday 10 July 2020

### Selected European readings at (L) 0000 and (R) 1200 UTC

STATIONS		0000 UTC						1200 UTC					
NO	SITE	PRESS	WDIR	WSPD	CLOUD	TEMP	TDEW	PRESS	WDIR	WSPD	CLOUD	TEMP	TDEW
1	Murmansk	1003.5	N	10	8	8.5	7.6	1004.1	NW	2	7	14.1	9.5
2	Helsinki	1011.2	SW	6	4	10.5	10.0	1010.5	S	14	0	18.4	7.2
3	Stockholm	1009.8	-	0	-	10.5	9.0	1009.0	NNW	8	-	13.6	9.7
4	Oslo	1009.5	NE	6	-	10.7	9.1	1007.8	E	8	6	15.2	7.5
5	Reykjavik	-	-	-	7	-	-	-	-	-	8	-	-
6	Moscow	1018.4	-	0	0	11.4	10.6	1019.3	SW	2	4	21.6	5.1
7	Kiev	1020.4	NNW	2	2	15.3	12.2	1018.5	W	6	6	25.2	10.5
8	Warsaw	1013.3	SSE	6	6	16.4	14.1	1010.8	SSW	6	6	27.4	17.6
9	Berlin	1011.2	WSW	4	-	16.5	15.6	1006.1	WNW	4	-	24.0	18.5
10	De Bilt	1008.8	SW	6	8	16.7	15.3	1014.9	NNW	6	8	16.2	11.1
11	Dublin	1018.8	WNW	8	7	10.8	7.8	1022.2	WNW	14	5	14.9	9.5
12	Cork	1020.8	NW	14	1	9.7	7.2	1024.8	WNW	12	7	12.8	6.8
13	Sofia	1018.9	-	0	0	16.2	12.5	1015.9	E	4	2	27.4	13.1
14	Belgrade	1017.3	SE	2	0	21.1	15.1	1015.3	ESE	6	0	31.3	14.3
15	Budapest	1017.3	ENE	2	-	18.6	14.5	1014.8	SSE	6	-	31.8	14.0
16	Prague	1012.9	N	4	-	18.9	13.7	1007.6	SW	10	5	31.3	10.6
17	Munich	1013.8	SW	4	0	20.8	11.0	1009.6	WNW	10	0	30.4	12.2
18	Strasbourg	1012.3	WSW	4	-	18.6	14.3	1013.9	W	16	6	26.2	14.3
19	Paris	1013.8	NW	5	2	19.2	15.3	1017.5	NW	10	7	20.7	11.6
20	Jersey	1015.6	W	13	8	14.8	14.5	1021.1	NNW	9	6	17.3	11.7
21	Milan	1016.1	-	0	-	21.5	19.4	1014.9	N	2	0	30.4	17.9
22	Marseille	1016.3	SE	4	-	20.7	18.3	1014.4	WNW	8	-	30.8	16.4
23	Bordeaux	1019.0	W	4	8	18.1	16.4	1019.8	NW	9	8	22.3	16.3
24	Rome	1015.7	WNW	3	-	21.7	19.3	1015.1	W	12	0	29.5	17.5
25	Ajaccio	1016.5	NE	7	-	19.5	13.0	1015.4	S	11	-	29.4	18.8
26	Barcelona	-	-	-	-	-	-	1016.1	ESE	11	7	28.3	18.8
27	Majorca	1016.8	NNE	1	4	21.3	17.1	1014.4	NNE	12	6	29.8	17.6
28	Madrid	1016.0	E	3	6	20.8	12.0	1011.8	W	4	1	31.0	10.9
29	Lisbon	1016.3	-	-	-	19.9	14.7	1014.3	-	-	-	29.1	15.1
30	Athens	1014.1	N	3	-	23.5	12.1	1012.5	NNE	8	0	31.0	11.0
31	Malta	1016.1	NW	3	0	22.1	19.9	1015.5	S	7	1	28.3	19.4
32	Gibraltar	1015.4	E	2	0	22.0	16.9	1014.2	ESE	11	0	25.9	17.6

## Daily Weather Summary for Friday 10 July 2020

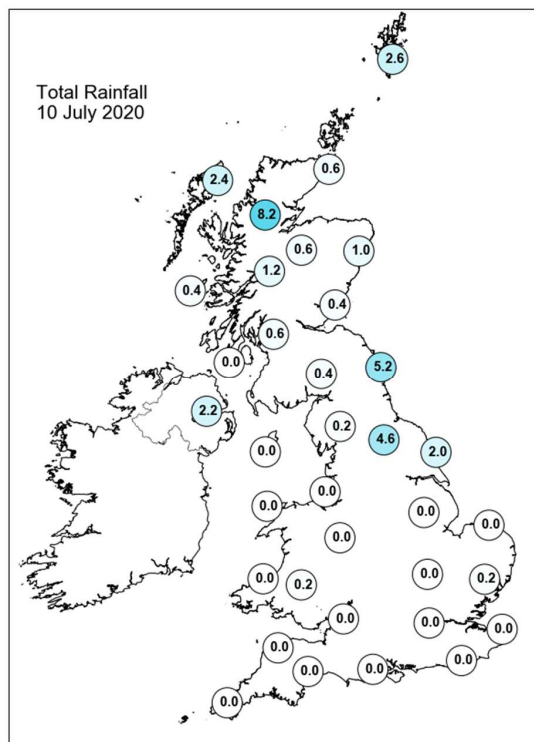
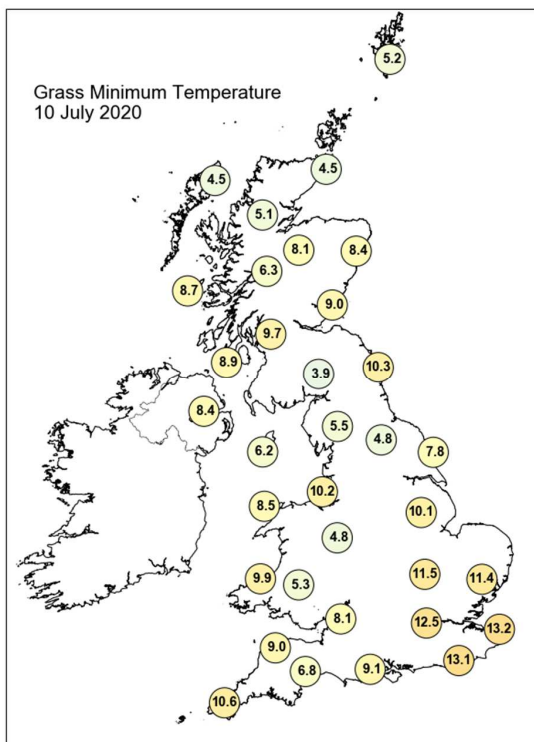
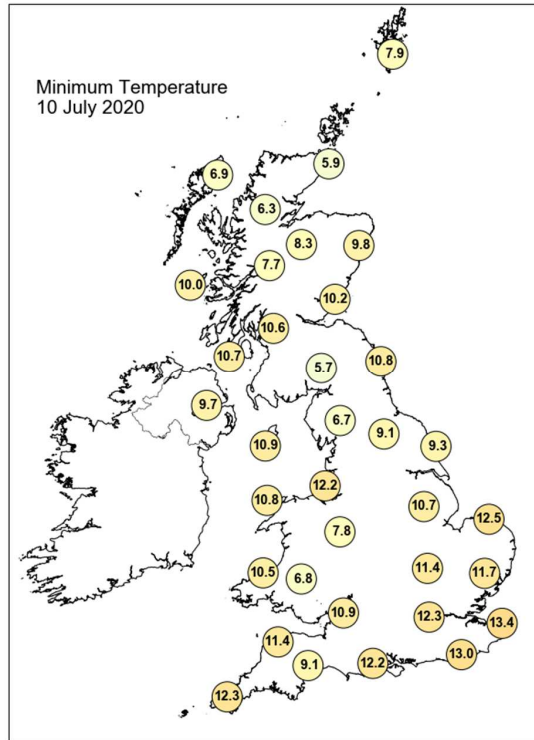
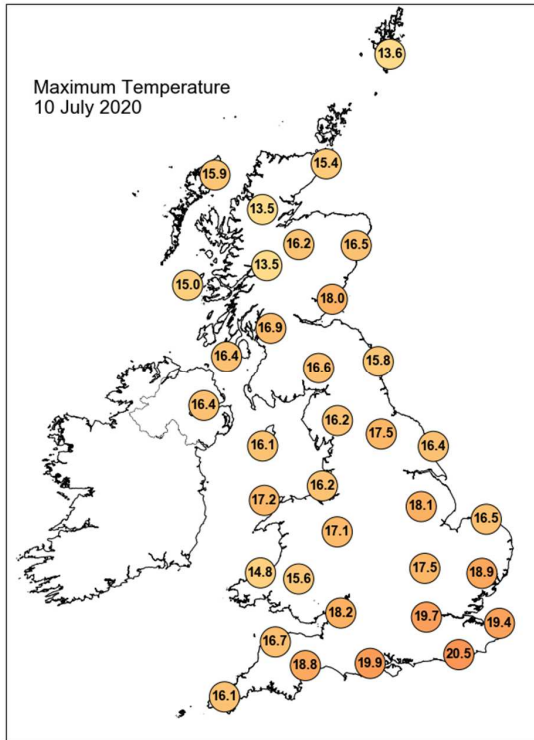



## Daily Weather Summary for Friday 10 July 2020

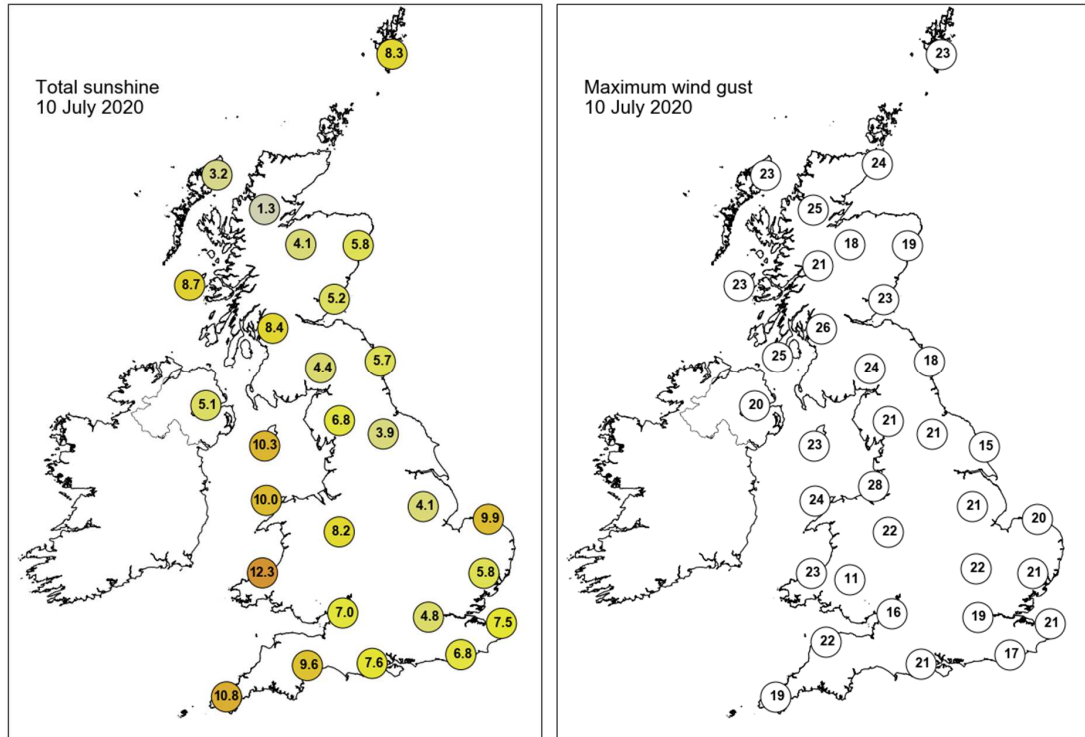

None of the selected stations observed a day of sleet or snow falling or non-zero snow depth at 0900 UTC.

## Daily Weather Summary for Saturday 11 July 2020

This day's summary created 24/07/2020 12:19

### Summary of the UK Weather for Saturday 11 July 2020

Overnight, much of the south of the UK turned dry and clear allowing conditions to turn reasonably chilly for the time of year. Further north more cloud was around in Northern Ireland, northern England and much of Scotland. The weather was mostly dry here as well, though one or two isolated showers did fall in northwest England. Showers developed over Northern Ireland, Scotland and northern England through the morning and afternoon, becoming quite heavy at times in the north of Scotland, but otherwise slowly fading away through the day. Elsewhere, the mostly dry weather continued, with spells of sunshine throughout most of the UK. The patchy cloud broke up further over Wales and towards the southwest and central areas of England to reveal extended periods of sunshine.

### Daily Extremes

<i>Highest Maximum</i>	<b>23.1°C</b> Gosport, Fleetlands (Hampshire, 1mAMSL)
<i>Lowest Maximum</i>	<b>12.7°C</b> Fair Isle (Shetland, 57mAMSL)
<i>Highest Minimum</i>	<b>12.8°C</b> Crosby (Merseyside, 9mAMSL)
<i>Lowest Minimum</i>	<b>2.5°C</b> St Harmon No 2 (Powys, 291mAMSL)
<i>Lowest Grass Minimum</i>	<b>-0.8°C</b> Reading University, Whiteknights (Berkshire, 66mAMSL)
<i>Most Rainfall</i>	<b>5.6mm</b> Lerwick (Shetland, 82mAMSL)
<i>Most Sunshine</i>	<b>14.6hr</b> Bude (Cornwall, 15mAMSL)
<i>Highest Gust</i>	<b>32Kt 37mph</b> Kirkwall (Orkney, 26mAMSL) also Fair Isle (Shetland, 57mAMSL)
<i>Highest Gust (mountain)</i>	<b>46Kt 53mph</b> Cairngorm Summit (Inverness-shire, 1237mAMSL)
<i>Greatest Snow Depth at 0900 UTC</i>	No non-zero values

mAMSL refers to station elevation in metres above mean sea level

## Daily Weather Summary for Saturday 11 July 2020

### North Atlantic and Europe analysis charts and satellite images at 0000 UTC

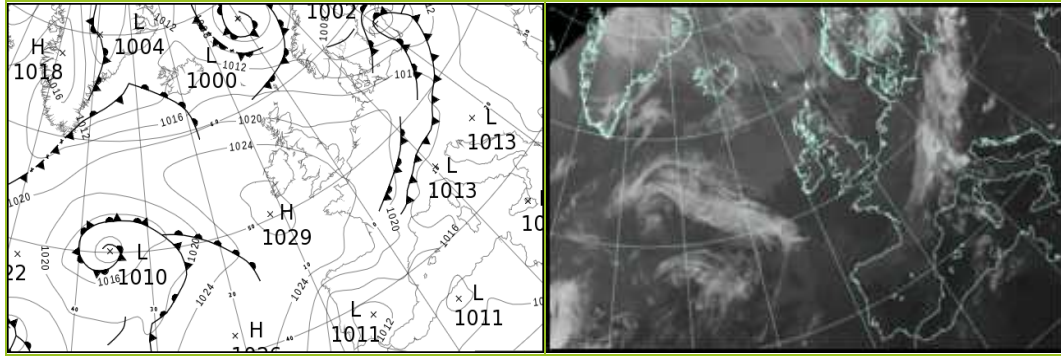

### North Atlantic and Europe analysis charts and satellite images at 1200 UTC

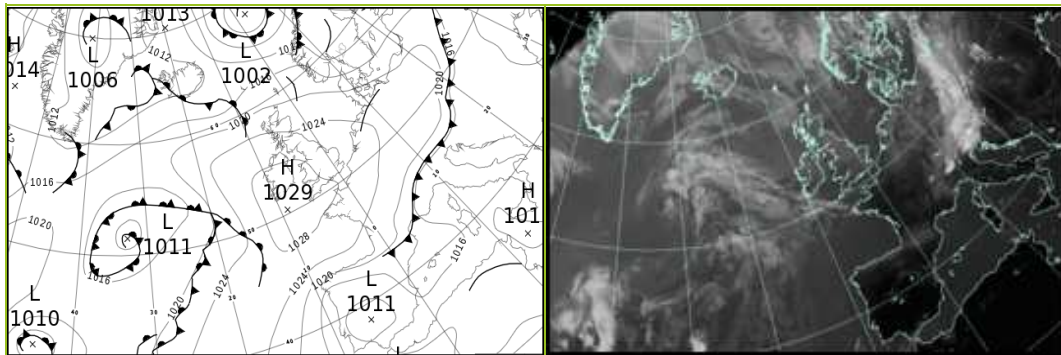

All satellite imagery copyright Met Office and EUMETSAT (European Organisation for the Exploitation of Meteorological Satellites). These show infra-red images from the geostationary MSG satellite. The rainfall rates are derived from both rain-radar and satellite data.

## Daily Weather Summary for Saturday 11 July 2020

UK satellite and rain-radar precipitation rates at (L) 0000 and (R) 1200 UTC

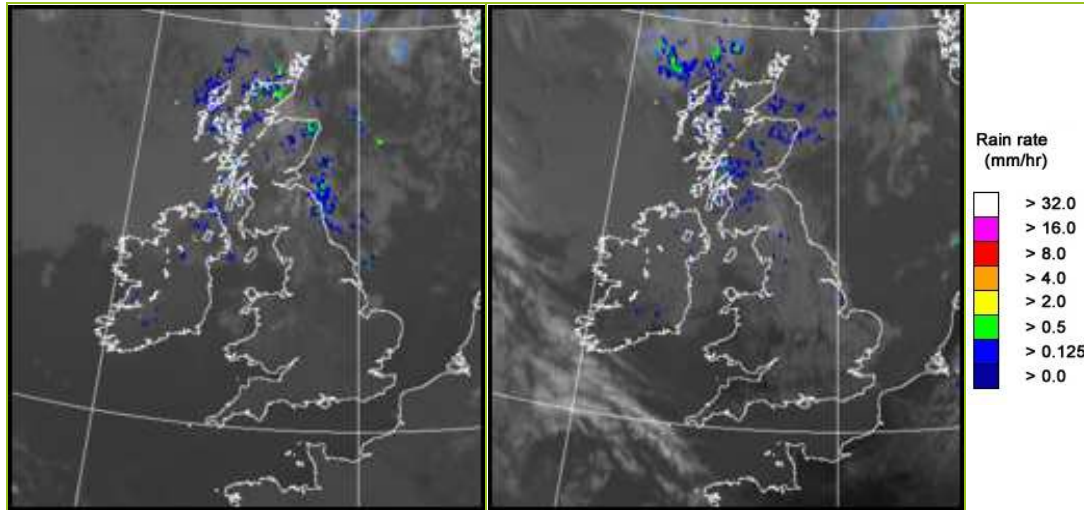

UK wind speed and direction at (L) 0000 and (R) 1200 UTC

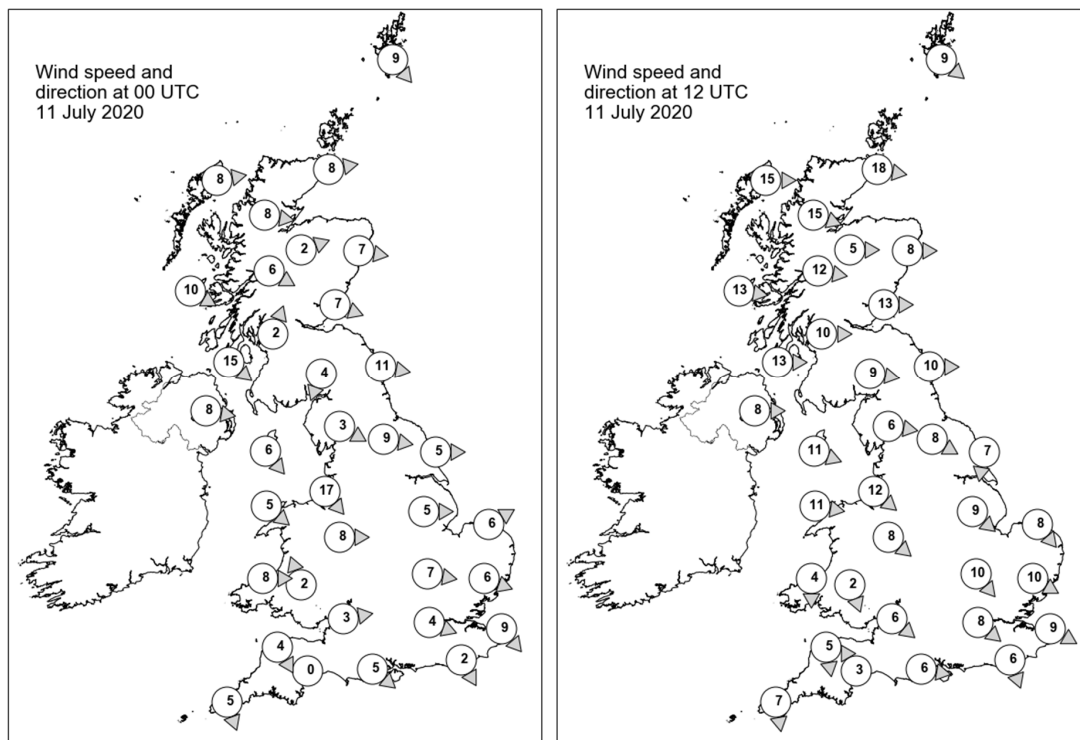

## Daily Weather Summary for Saturday 11 July 2020

### Selected UK readings at (L) 0000 and (R) 1200 UTC

STATIONS		0000 UTC						1200 UTC					
NO	SITE	PRESS	WDIR	WSPD	CLOUD	TEMP	TDEW	PRESS	WDIR	WSPD	CLOUD	TEMP	TDEW
1	Lerwick	1015.7	NW	9	7	9.7	7.2	1017.9	NW	9	5	11.7	6.5
2	Wick	1018.4	W	8	5	9.1	8.5	1021.0	W	18	8	13.9	7.7
3	Stornoway	1020.4	W	8	8	11.0	8.2	1022.6	W	15	8	14.9	10.6
4	Loch Glascarnoch	1021.0	W	8	8	8.5	8.0	1023.1	WNW	15	8	12.2	9.3
5	Aviemore	1020.9	WSW	2	7	9.2	7.7	1023.0	W	5	7	13.8	8.7
6	Dyce	1019.7	W	7	3	10.0	7.6	1022.4	W	8	8	15.8	6.2
7	Tulloch Bridge	1022.4	WNW	6	8	9.5	6.9	1024.7	W	12	5	13.6	7.0
8	Tiree	1023.3	WNW	10	7	11.4	9.0	1026.1	W	13	7	13.7	9.1
9	Leuchars	1020.5	WNW	7	3	11.8	7.1	1023.4	W	13	7	17.2	7.4
10	Bishopton	1022.5	SSW	2	2	9.7	7.2	1025.2	W	10	7	15.9	8.5
11	Machrihanish	1023.7	NW	15	8	11.6	9.5	1027.0	W	13	7	13.8	8.9
12	Boulmer	1020.6	W	11	7	11.6	9.1	1024.7	W	10	8	15.6	8.1
13	Eskdalemuir	1022.6	NNE	4	8	8.9	6.7	1025.6	W	9	8	14.4	8.5
14	Aldergrove	1025.2	W	8	1	10.7	8.3	1027.8	W	8	7	14.2	7.0
15	Shap	1023.0	WNW	3	6	9.2	6.6	1026.6	W	6	8	12.9	7.0
16	Leeming	1021.6	W	9	4	11.6	8.2	1025.8	WNW	8	7	16.6	7.1
17	Ronaldsway	1024.6	NW	6	1	12.2	8.3	1027.9	WNW	11	6	14.8	8.6
18	Bridlington	1020.5	W	5	5	11.0	9.8	1025.3	N	7	7	15.7	7.7
19	Crosby	1024.1	NW	17	4	13.2	10.0	1028.3	NW	12	7	15.4	10.5
20	Valley	1025.3	NW	5	7	13.0	10.7	1028.9	W	11	4	16.0	7.0
21	Waddington	1022.5	W	5	0	11.1	8.1	1026.3	NW	9	5	16.5	6.2
22	Shawbury	1024.5	W	8	8	11.7	8.6	1028.1	NW	8	8	15.8	7.9
23	Weybourne	1021.6	WSW	6	0	10.3	9.5	1026.4	NW	8	1	15.8	10.9
24	Bedford	1023.5	W	7	0	10.2	7.4	1026.8	NW	10	5	17.4	6.9
25	Aberporth	1025.8	W	8	7	12.7	11.2	1029.1	N	4	0	14.4	10.4
26	Sennybridge	1026.6	SSE	2	1	6.1	5.3	1028.1	NNW	2	7	15.9	7.6
27	Wattisham	1022.5	WNW	6	0	10.3	9.1	1026.2	WNW	10	7	16.9	8.3
28	Almondsbury	1025.3	W	3	0	10.3	7.2	1028.1	NW	6	6	17.5	9.3
29	Heathrow	1023.8	WNW	4	0	12.2	6.8	1027.3	NW	8	4	19.0	5.9
30	Manston	1022.3	NW	9	1	13.1	8.6	1026.6	WNW	9	2	18.8	8.8
31	Chivenor	1026.0	NNW	4	0	11.5	9.1	1028.5	N	5	0	18.2	8.0
32	Exeter	1026.0	-	0	0	8.5	7.6	1027.8	SSE	3	5	19.8	9.2
33	Herstmonceux	1023.2	NNW	2	0	11.3	6.6	1026.8	NNW	6	4	18.8	5.5
34	Hurn	1024.9	NW	5	0	10.5	7.5	1027.6	W	6	6	18.6	9.4
35	Camborne	1027.0	NNW	5	1	11.7	9.6	1028.7	N	7	3	17.5	11.0

## Daily Weather Summary for Saturday 11 July 2020

### Selected European readings at (L) 0000 and (R) 1200 UTC

STATIONS		0000 UTC						1200 UTC					
NO	SITE	PRESS	WDIR	WSPD	CLOUD	TEMP	TDEW	PRESS	WDIR	WSPD	CLOUD	TEMP	TDEW
1	Murmansk	1006.0	W	2	2	10.7	8.6	1007.9	NNE	6	6	14.2	9.3
2	Helsinki	1007.7	ENE	6	7	12.2	11.1	1001.0	NNW	16	8	13.7	12.8
3	Stockholm	1005.4	N	2	-	12.9	11.6	1010.1	W	10	-	19.2	9.8
4	Oslo	1007.5	WNW	2	-	10.1	7.7	1010.3	W	10	5	20.0	2.8
5	Reykjavik	1012.7	E	4	8	9.8	6.0	1012.2	WSW	9	8	10.6	8.7
6	Moscow	1020.0	-	0	1	16.8	9.2	1016.9	S	2	2	27.5	15.0
7	Kiev	1019.0	SSW	6	0	18.5	14.7	1016.4	S	8	2	32.0	12.6
8	Warsaw	1013.1	WSW	6	7	19.1	18.1	1021.7	W	10	8	14.3	11.4
9	Berlin	1018.4	WSW	6	-	12.3	10.4	1022.4	W	12	-	19.2	6.0
10	De Bilt	1021.5	-	0	0	8.3	7.9	1024.5	NW	6	7	19.2	10.5
11	Dublin	1026.4	WNW	6	2	8.7	7.1	1028.7	W	8	7	15.4	7.9
12	Cork	1028.1	NW	8	1	9.8	7.0	1029.0	SSW	8	7	15.0	8.8
13	Sofia	1017.9	ESE	2	0	18.0	11.0	1013.2	SE	6	2	28.0	13.3
14	Belgrade	1013.7	SE	8	0	24.3	13.5	1012.3	SSE	6	0	32.2	15.4
15	Budapest	1014.8	NE	2	-	20.7	15.0	1012.8	S	6	-	31.9	15.4
16	Prague	1018.0	N	6	-	16.9	8.9	1022.7	NW	6	8	16.3	9.0
17	Munich	1017.4	SSE	2	7	16.2	14.7	1021.7	N	4	8	16.2	12.8
18	Strasbourg	1019.1	SW	4	8	17.5	15.7	1022.6	N	9	-	23.3	7.4
19	Paris	1023.1	NNW	6	0	13.3	6.6	1025.5	N	7	3	22.3	6.9
20	Jersey	1025.1	NNW	8	0	13.3	10.2	1027.9	NNE	7	2	19.0	11.5
21	Milan	1013.6	N	1	-	24.1	20.0	1012.6	S	7	3	28.6	19.3
22	Marseille	1014.7	NW	8	-	23.5	19.6	1015.3	NNW	20	-	29.6	14.6
23	Bordeaux	1021.4	WNW	3	7	17.2	14.3	1022.5	NNE	10	-	26.1	8.6
24	Rome	1015.1	WNW	1	-	20.7	20.1	1015.3	WSW	11	-	27.9	21.7
25	Ajaccio	1015.5	NE	5	-	20.4	15.4	1015.2	SW	10	-	28.3	20.8
26	Barcelona	1016.3	N	5	0	23.1	15.7	1017.9	SSW	11	1	27.9	19.8
27	Majorca	1015.2	NE	3	3	22.4	19.2	1017.0	ENE	19	1	29.8	17.9
28	Madrid	1013.9	N	3	0	23.8	12.4	1011.7	SSE	8	0	34.7	8.4
29	Lisbon	1012.9	-	-	-	20.3	15.1	1011.8	-	-	-	29.4	18.0
30	Athens	1013.0	N	3	-	24.3	12.6	1011.6	NW	8	0	33.0	11.2
31	Malta	1015.9	NW	4	1	22.8	20.7	1015.6	W	7	1	30.8	16.9
32	Gibraltar	1013.6	E	5	0	22.3	18.9	1015.4	E	16	4	24.2	20.6



## Daily Weather Summary for Saturday 11 July 2020

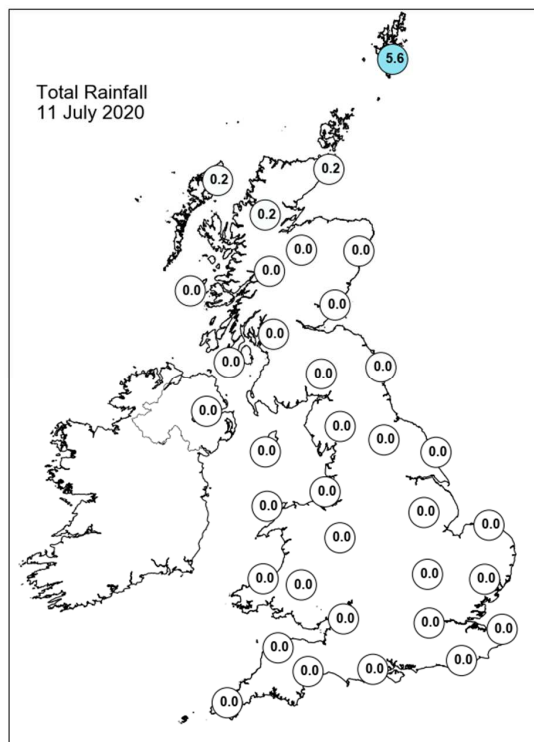
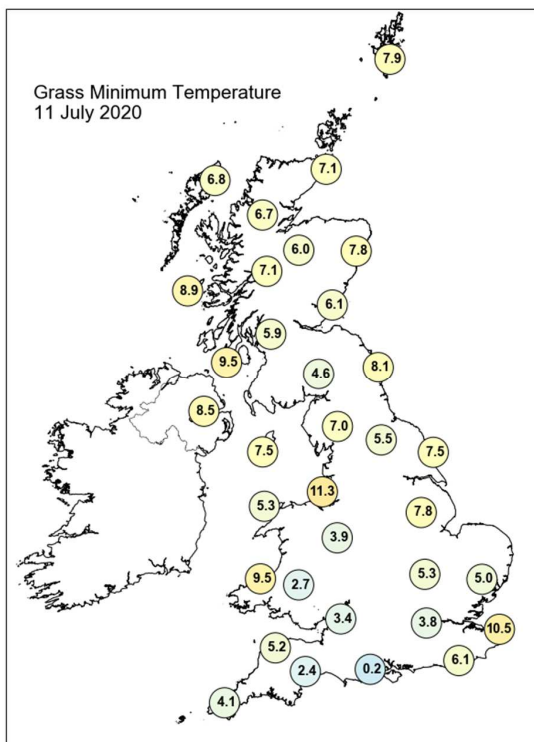
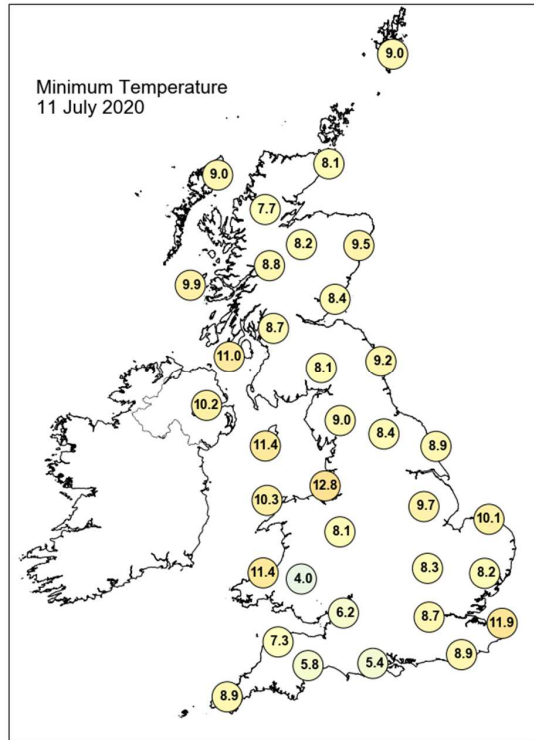
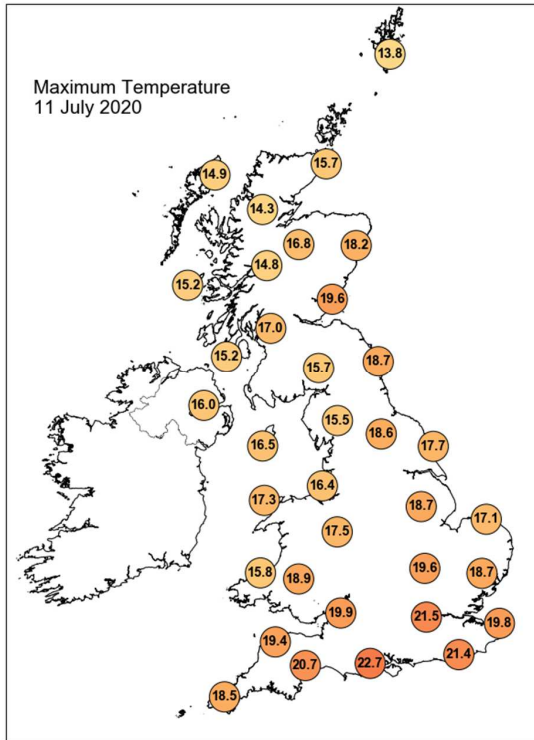

## Daily Weather Summary for Saturday 11 July 2020

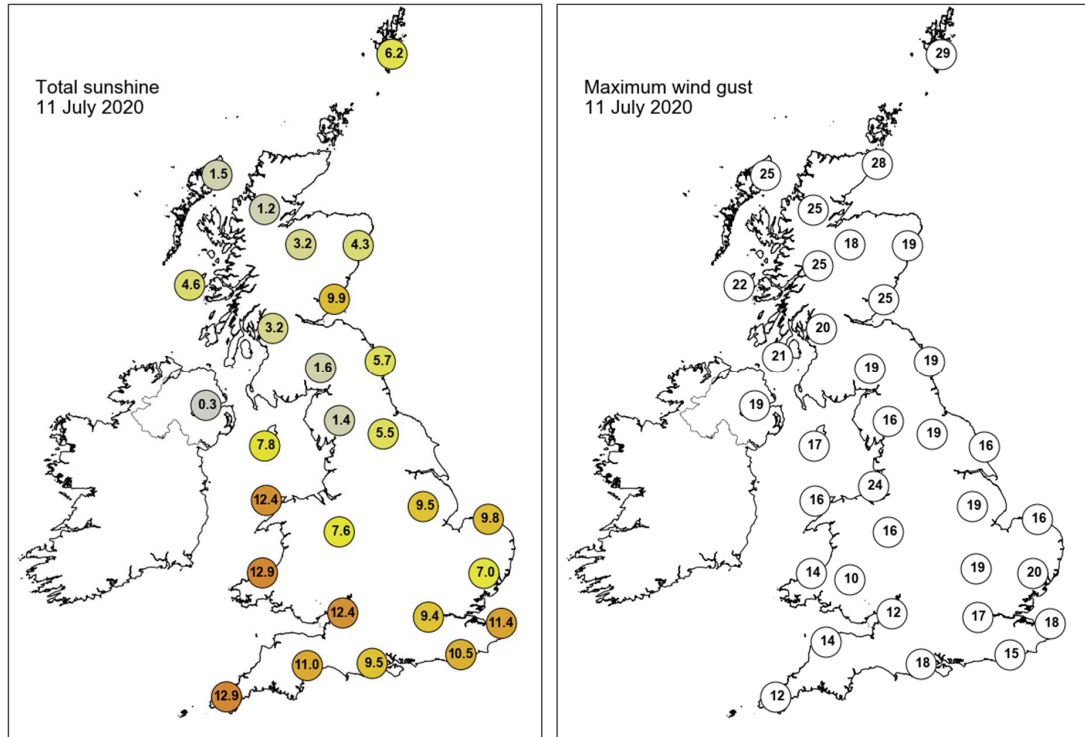

None of the selected stations observed a day of sleet or snow falling or non-zero snow depth at 0900 UTC.

## Daily Weather Summary for Sunday 12 July 2020

This day's summary created 21/07/2020 21:29

### Summary of the UK Weather for Sunday 12 July 2020

Overnight, it remained dry with light winds and patchy cloud over much of Northern Ireland and Scotland. Some lightning was observed in the early hours near the west coast of Wales and the south coast of England. The morning saw the cloudy skies continue over the north of the UK, bringing some showers to Northern Ireland, west Scotland and the west coast of Wales by lunchtime. Elsewhere, it was dry with patchier cloud and spells of sunshine, although there was still the occasional shower over the east of England. By the evening, a heavy band of rain and thick cloud approached the west coast of Scotland and Northern Ireland.

### Daily Extremes

<i>Highest Maximum</i>	<b>25.2°C</b> Heathrow (Greater London, 25mAMSL)
<i>Lowest Maximum</i>	<b>13.4°C</b> Fair Isle (Shetland, 57mAMSL)
<i>Highest Minimum</i>	<b>13.5°C</b> Isle Of Portland (Dorset, 52mAMSL)
<i>Lowest Minimum</i>	<b>0.3°C</b> St Harmon No 2 (Powys, 291mAMSL)
<i>Lowest Grass Minimum</i>	<b>-1.5°C</b> Shawbury (Shropshire, 72mAMSL)
<i>Most Rainfall</i>	<b>19.6mm</b> Glen Strae (Argyll (in Strathclyde Region), 45mAMSL)
<i>Most Sunshine</i>	<b>14.9hr</b> Shoeburyness, Landwick (Essex, 2mAMSL)
<i>Highest Gust</i>	<b>33Kt 38mph</b> Lerwick (Shetland, 82mAMSL) also South Uist Range (Western Isles, 4mAMSL)
<i>Highest Gust (mountain)</i>	<b>51Kt 59mph</b> Cairngorm Summit (Inverness-shire, 1237mAMSL)
<i>Greatest Snow Depth at 0900 UTC</i>	No non-zero values

mAMSL refers to station elevation in metres above mean sea level

## Daily Weather Summary for Sunday 12 July 2020

### North Atlantic and Europe analysis charts and satellite images at 0000 UTC

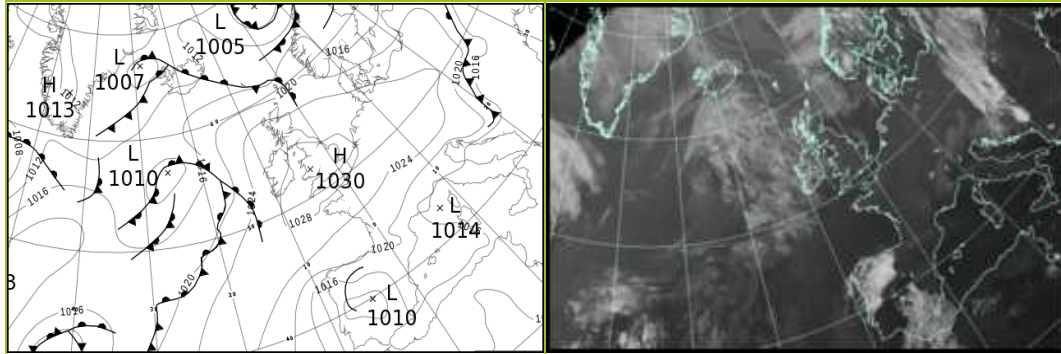

### North Atlantic and Europe analysis charts and satellite images at 1200 UTC

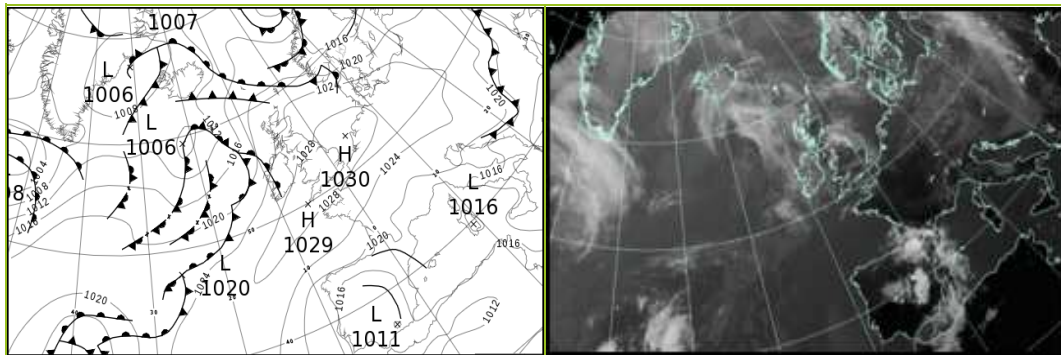

All satellite imagery copyright Met Office and EUMETSAT (European Organisation for the Exploitation of Meteorological Satellites). These show infra-red images from the geostationary MSG satellite. The rainfall rates are derived from both rain-radar and satellite data.

## Daily Weather Summary for Sunday 12 July 2020

UK satellite and rain-radar precipitation rates at (L) 0000 and (R) 1200 UTC

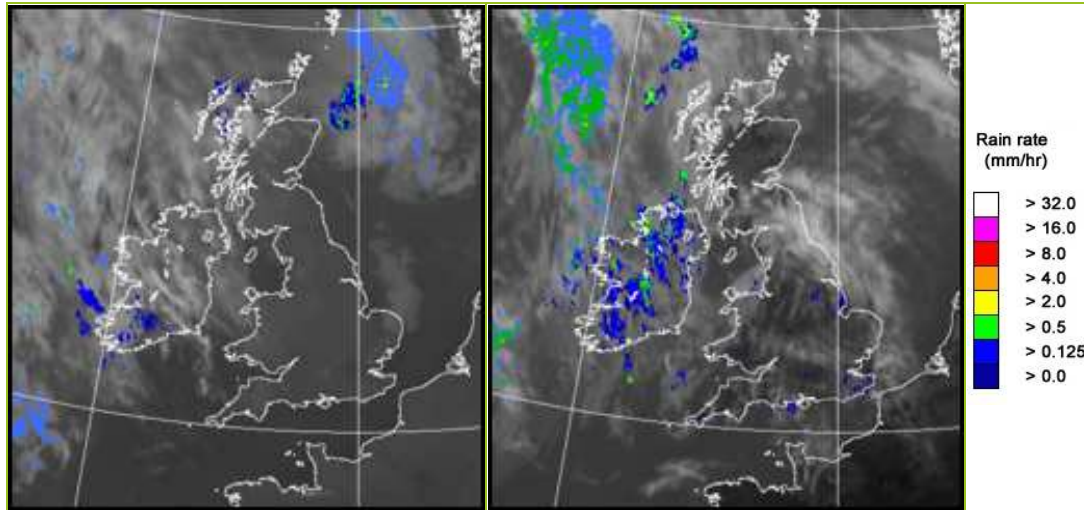

UK wind speed and direction at (L) 0000 and (R) 1200 UTC

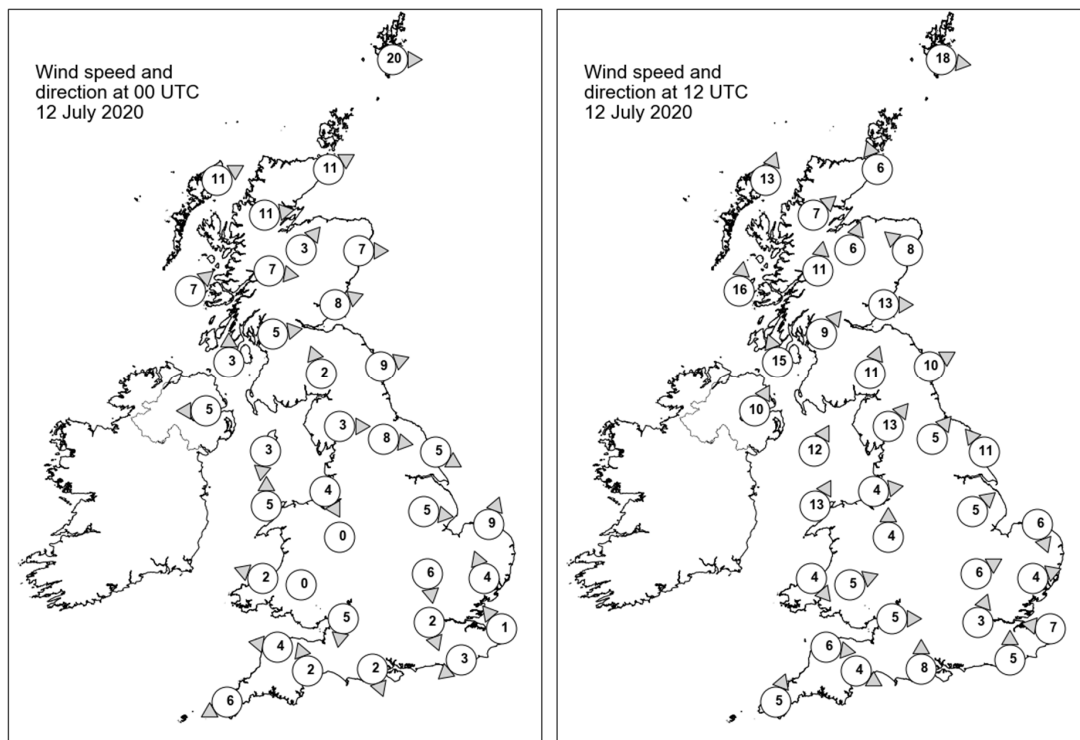

## Daily Weather Summary for Sunday 12 July 2020

### Selected UK readings at (L) 0000 and (R) 1200 UTC

STATIONS		0000 UTC						1200 UTC					
NO	SITE	PRESS	WDIR	WSPD	CLOUD	TEMP	TDEW	PRESS	WDIR	WSPD	CLOUD	TEMP	TDEW
1	Lerwick	1017.1	W	20	8	11.0	10.9	1021.0	W	18	8	11.7	10.8
2	Wick	1022.5	WSW	11	8	11.7	8.6	1023.3	SSE	6	7	13.7	9.3
3	Stornoway	1023.9	WSW	11	8	11.7	8.9	1022.5	SSW	13	8	14.6	8.9
4	Loch Glascarnoch	1024.9	W	11	8	10.3	6.2	1023.5	SW	7	6	14.1	6.8
5	Aviemore	1025.5	SW	3	7	10.0	6.8	1023.2	SSW	6	0	17.8	7.4
6	Dyce	1024.3	W	7	8	12.0	5.7	1024.4	SE	8	7	15.7	8.5
7	Tulloch Bridge	1026.8	W	7	8	9.7	6.9	1024.4	S	11	3	16.7	9.0
8	Tiree	1026.6	SW	7	8	11.8	7.8	1023.5	S	16	6	14.4	11.4
9	Leuchars	1025.6	WSW	8	5	10.7	8.2	1024.9	W	13	3	17.7	7.6
10	Bishopton	1027.0	W	5	7	9.9	6.9	1025.1	SW	9	5	19.0	11.5
11	Machrihanish	1027.5	S	3	8	10.5	7.8	1024.8	SSE	15	8	16.5	12.4
12	Boulmer	1026.4	WSW	9	0	10.6	7.0	1026.3	WSW	10	7	18.0	8.9
13	Eskdalemuir	1028.2	SSE	2	4	7.1	5.7	1026.4	SSW	11	8	16.1	12.1
14	Aldergrove	1027.8	E	5	1	10.3	7.7	1025.1	SSW	10	1	18.2	10.3
15	Shap	1028.6	W	3	0	7.2	5.7	1027.6	SW	13	1	15.2	9.8
16	Leeming	1027.7	W	8	1	11.0	7.8	1027.7	SW	5	5	18.0	8.9
17	Ronaldsway	1028.5	N	3	6	10.7	8.1	1027.7	SSW	12	4	14.6	12.4
18	Bridlington	1027.2	WNW	5	0	10.2	7.7	1028.0	SE	11	6	15.8	9.7
19	Crosby	1028.8	NNW	4	1	10.3	7.7	1028.1	W	4	7	19.5	8.1
20	Valley	1029.0	S	5	8	12.9	7.8	1028.4	SSW	13	6	15.9	9.7
21	Waddington	1028.4	W	5	0	12.0	7.2	1028.7	SW	5	1	18.1	7.2
22	Shawbury	1029.4	-	0	0	6.4	4.9	1028.3	S	4	0	17.9	8.4
23	Weybourne	1028.1	SSW	9	8	13.2	10.6	1029.1	NNW	6	2	16.6	10.4
24	Bedford	1028.6	N	6	0	11.6	6.8	1028.6	WSW	6	3	19.0	8.6
25	Aberporth	1029.2	ESE	2	0	12.9	4.4	1028.6	NW	4	8	16.4	8.5
26	Sennybridge	1030.5	-	0	0	4.2	3.7	1028.2	WSW	5	0	17.3	8.7
27	Wattisham	1028.5	SSE	4	4	12.0	9.9	1028.4	WSW	4	6	19.2	7.3
28	Almondsbury	1028.9	N	5	0	12.5	8.5	1028.5	W	5	0	19.9	10.2
29	Heathrow	1028.2	NNW	2	0	12.7	8.7	1028.6	SSW	3	0	22.4	4.7
30	Manston	1028.2	SE	1	0	13.9	9.9	1029.1	E	7	1	19.4	7.7
31	Chivenor	1028.9	E	4	0	10.0	8.2	1028.6	W	6	0	20.1	10.1
32	Exeter	1028.7	SSE	2	0	8.6	6.5	1028.3	WNW	4	1	21.0	9.8
33	Herstmonceux	1028.0	NE	3	1	11.2	7.7	1028.6	S	5	2	20.7	9.7
34	Hurn	1028.2	NNW	2	0	9.8	7.7	1028.6	S	8	0	22.4	7.3
35	Camborne	1029.1	ENE	6	2	11.5	9.8	1028.9	SSW	5	4	18.7	10.9



## Daily Weather Summary for Sunday 12 July 2020

### Selected European readings at (L) 0000 and (R) 1200 UTC

STATIONS		0000 UTC						1200 UTC					
NO	SITE	PRESS	WDIR	WSPD	CLOUD	TEMP	TDEW	PRESS	WDIR	WSPD	CLOUD	TEMP	TDEW
1	Murmansk	1008.4	NNE	8	8	8.8	7.0	1014.3	NNE	6	8	9.1	7.4
2	Helsinki	1014.2	SW	6	0	10.1	9.8	1015.5	SSW	14	1	19.2	8.3
3	Stockholm	1013.9	SW	4	-	10.6	10.0	1015.5	WSW	16	-	16.4	8.2
4	Oslo	1014.6	SSE	4	-	12.1	3.4	1016.5	SSW	8	5	18.2	4.8
5	Reykjavik	1012.6	SSW	5	8	9.8	8.6	1010.5	SE	6	8	11.6	9.3
6	Moscow	1016.8	-	0	6	18.9	16.1	1013.3	SE	2	6	28.6	15.1
7	Kiev	1015.0	-	0	0	20.1	16.3	1011.5	N	8	6	27.6	17.3
8	Warsaw	1022.9	WSW	2	7	12.0	11.1	1023.3	WNW	8	6	18.9	8.2
9	Berlin	1024.9	WSW	6	-	12.9	9.3	1026.9	NW	10	-	20.4	5.7
10	De Bilt	1027.6	WNW	2	0	8.5	8.1	1029.1	NNE	6	5	18.8	8.4
11	Dublin	1027.8	WSW	4	7	13.1	9.5	1026.6	SW	8	7	16.8	9.7
12	Cork	1028.6	S	2	6	9.8	9.3	1027.3	SSW	14	7	16.4	11.3
13	Sofia	1014.5	-	0	0	18.3	12.4	1013.1	NW	8	2	26.5	14.8
14	Belgrade	1016.5	WNW	4	2	20.6	11.7	1021.9	WNW	2	8	18.6	14.7
15	Budapest	1019.2	NW	4	-	14.6	13.8	1023.1	SE	4	-	18.6	13.0
16	Prague	1025.4	N	2	-	10.1	8.9	1025.4	N	4	6	21.3	6.0
17	Munich	1024.6	SE	4	0	13.1	11.2	1024.0	NE	8	1	21.2	7.4
18	Strasbourg	1024.9	NNE	2	-	13.2	7.4	1024.3	NNE	10	-	24.6	6.8
19	Paris	1026.5	NNE	10	0	15.7	6.7	1025.8	ENE	5	2	23.6	8.1
20	Jersey	1027.9	NNE	7	0	12.8	10.7	1027.9	NE	9	0	19.8	10.4
21	Milan	1019.0	E	4	-	20.1	18.2	1021.3	SSE	6	0	26.7	15.3
22	Marseille	1015.6	NW	7	-	22.8	8.9	1018.0	W	9	-	29.9	17.4
23	Bordeaux	1021.2	NNE	6	-	18.7	7.5	1020.8	NE	9	-	26.6	6.6
24	Rome	1014.8	NNW	1	-	19.8	18.4	1016.1	SW	8	-	29.8	20.3
25	Ajaccio	1015.3	NE	5	-	20.4	18.0	1016.6	SW	11	-	28.0	20.6
26	Barcelona	1018.3	N	5	-	23.4	19.5	1019.5	S	5	1	27.5	19.4
27	Majorca	1017.8	NNE	2	0	22.1	17.0	1017.6	SW	12	6	29.4	18.3
28	Madrid	1012.4	E	4	3	26.1	15.8	1012.5	ESE	4	6	32.4	13.6
29	Lisbon	1012.5	-	-	-	20.6	16.4	1015.1	-	-	-	28.8	18.4
30	Athens	1010.7	N	2	-	22.2	15.7	1010.2	NW	5	1	33.4	13.8
31	Malta	1014.6	WNW	4	0	23.2	20.0	1015.3	NW	10	1	31.2	17.9
32	Gibraltar	1015.3	E	16	7	23.8	20.6	1016.5	E	14	5	25.1	20.2

## Daily Weather Summary for Sunday 12 July 2020

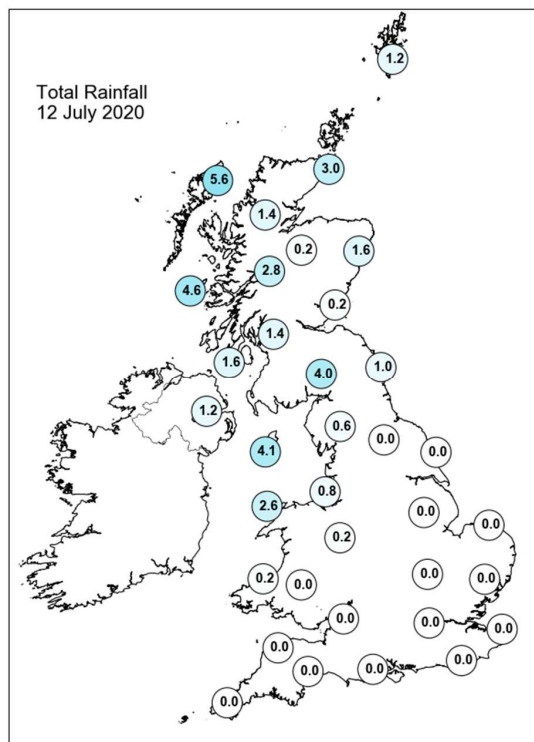
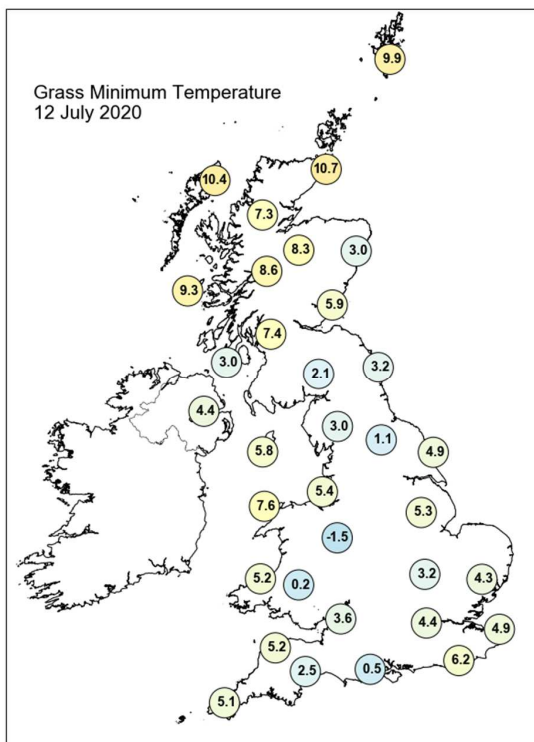
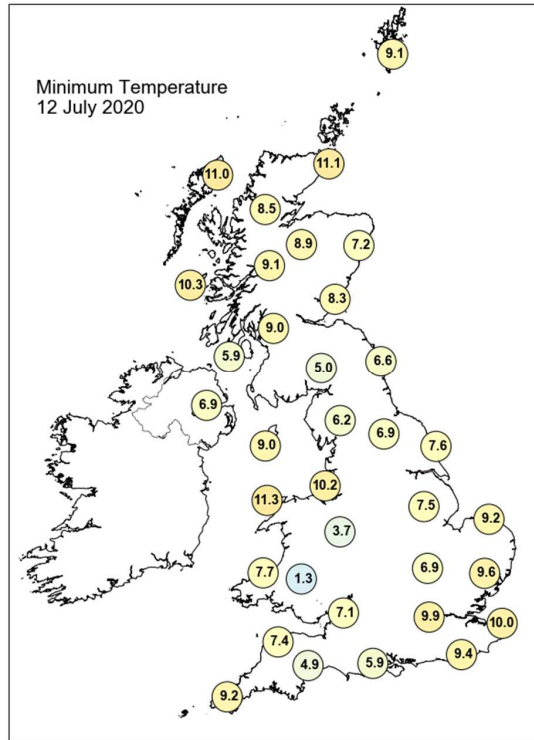
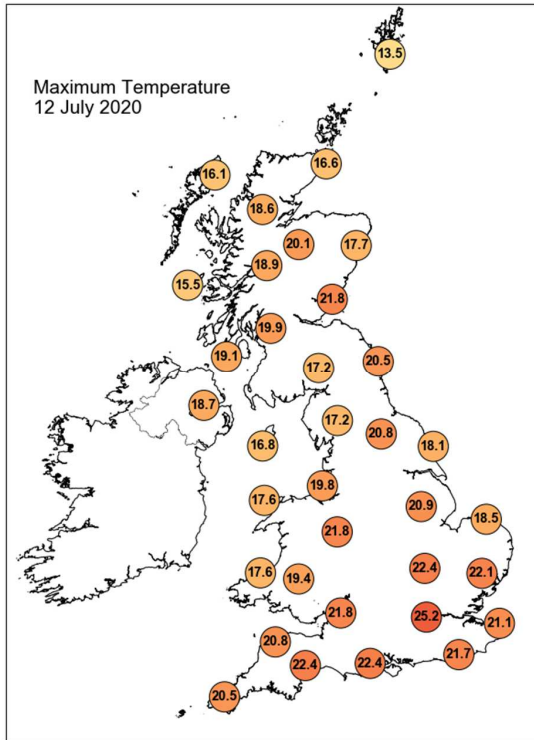

## Daily Weather Summary for Sunday 12 July 2020

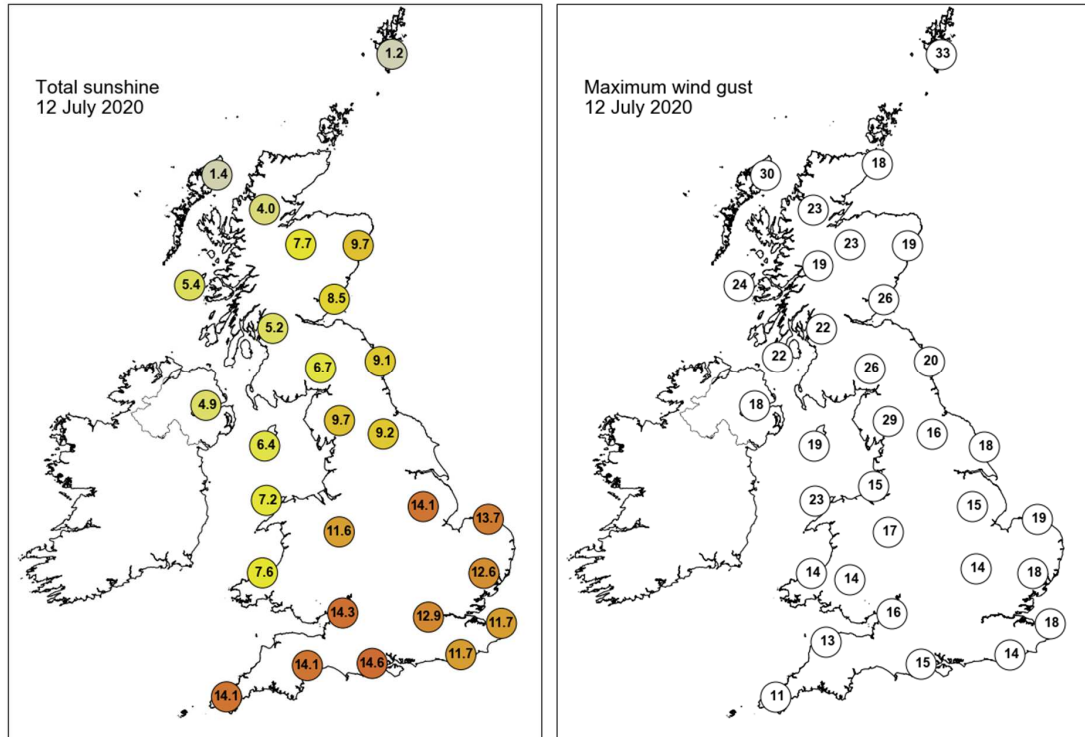

None of the selected stations observed a day of sleet or snow falling or non-zero snow depth at 0900 UTC.

## Daily Weather Summary for Monday 13 July 2020

This day's summary created 21/07/2020 21:29

### Summary of the UK Weather for Monday 13 July 2020

Rain slowly moved across eastern and western Scotland overnight, in association with a warm front. Elsewhere it was mostly dry with clear spells becoming widespread across central and southern England. A few outbreaks of rain developed over Ireland and also northwest England and north Wales through the early hours which were fairly heavy and lingered until daybreak. A dry and sunny start in the southeast of England with rain reaching here by around lunchtime. Elsewhere was cloudy with outbreaks of rain continuing to spread eastwards across the UK, becoming quite heavy and persistent over southwest England and South Wales. The afternoon saw some clearer and brighter spells developing across the north, although there were still a few showers across Scotland and Northern Ireland.

### Daily Extremes

<i>Highest Maximum</i>	<b>26.4°C</b> Shoeburyness, Landwick (Essex, 2mAMSL)
<i>Lowest Maximum</i>	<b>13.2°C</b> Fair Isle (Shetland, 57mAMSL)
<i>Highest Minimum</i>	<b>15.1°C</b> Edinburgh, Royal Botanic Garden No 2 (Midlothian (in Lothian Region), 28mAMSL)
<i>Lowest Minimum</i>	<b>6.5°C</b> Goudhurst (Kent, 85mAMSL)
<i>Lowest Grass Minimum</i>	<b>1.4°C</b> Writtle (Essex, 32mAMSL)
<i>Most Rainfall</i>	<b>27.2mm</b> Langwell Lodge (Sutherland, 38mAMSL)
<i>Most Sunshine</i>	<b>10.9hr</b> Shoeburyness, Landwick (Essex, 2mAMSL)
<i>Highest Gust</i>	<b>33Kt 38mph</b> Capel Curig No 3 (Gwynedd, 216mAMSL)
<i>Highest Gust (mountain)</i>	<b>50Kt 58mph</b> Cairngorm Summit (Inverness-shire, 1237mAMSL)
<i>Greatest Snow Depth at 0900 UTC</i>	No non-zero values

mAMSL refers to station elevation in metres above mean sea level

## Daily Weather Summary for Monday 13 July 2020

### North Atlantic and Europe analysis charts and satellite images at 0000 UTC

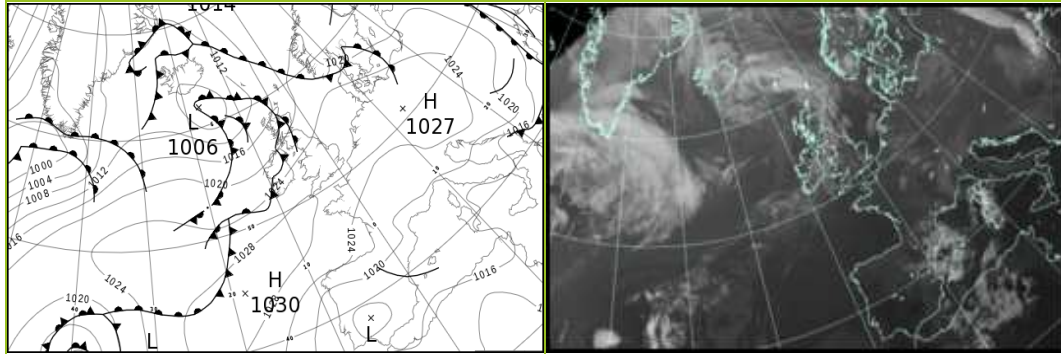

### North Atlantic and Europe analysis charts and satellite images at 1200 UTC

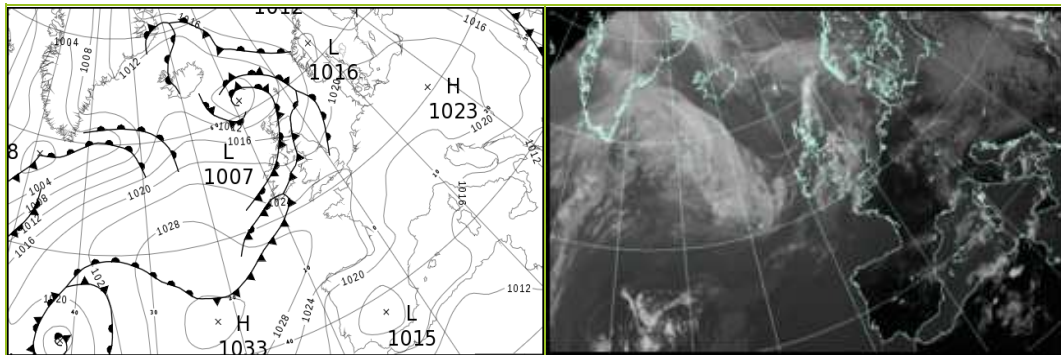

All satellite imagery copyright Met Office and EUMETSAT (European Organisation for the Exploitation of Meteorological Satellites). These show infra-red images from the geostationary MSG satellite. The rainfall rates are derived from both rain-radar and satellite data.

## Daily Weather Summary for Monday 13 July 2020

UK satellite and rain-radar precipitation rates at (L) 0000 and (R) 1200 UTC

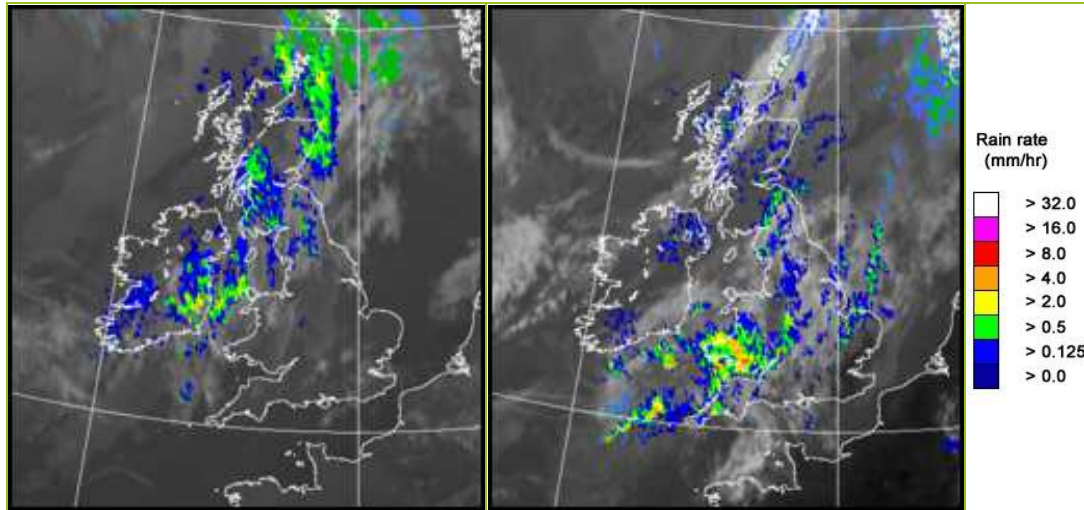

UK wind speed and direction at (L) 0000 and (R) 1200 UTC

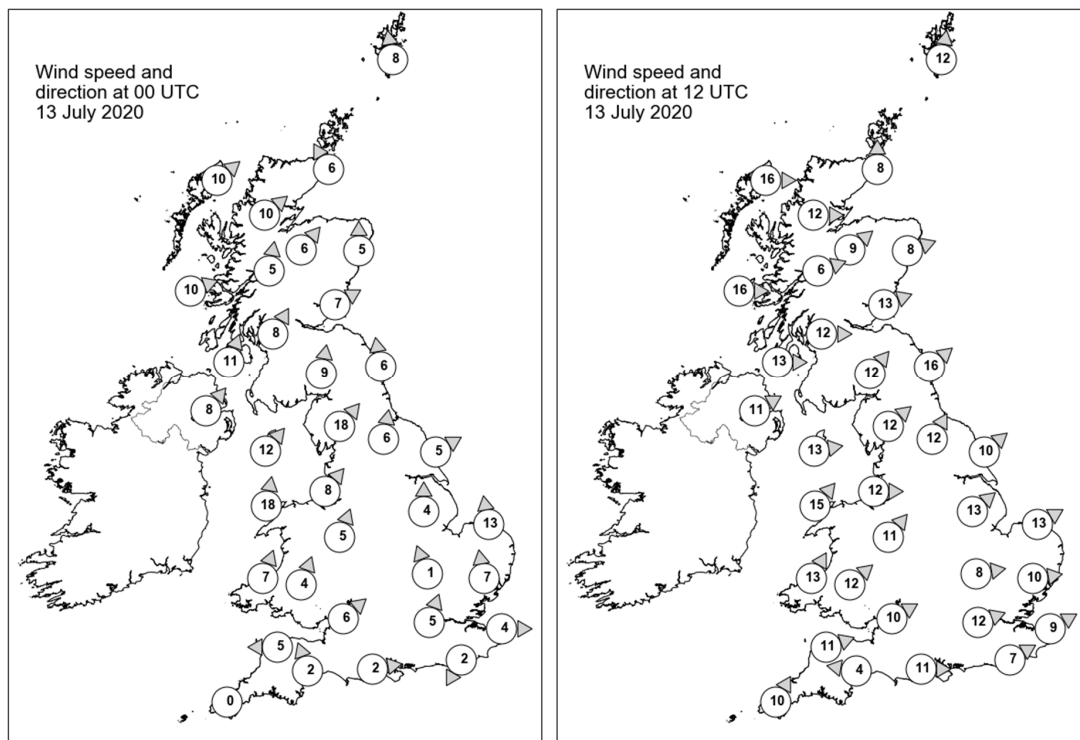



## Daily Weather Summary for Monday 13 July 2020

### Selected UK readings at (L) 0000 and (R) 1200 UTC

STATIONS		0000 UTC						1200 UTC					
NO	SITE	PRESS	WDIR	WSPD	CLOUD	TEMP	TDEW	PRESS	WDIR	WSPD	CLOUD	TEMP	TDEW
1	Lerwick	1018.6	S	8	7	10.7	9.6	1011.8	S	12	8	12.0	11.5
2	Wick	1016.7	SSE	6	8	11.9	11.3	1012.5	S	8	8	15.1	11.8
3	Stornoway	1015.4	SW	10	8	12.6	12.1	1013.1	W	16	7	14.9	11.9
4	Loch Glascarnoch	1016.7	SW	10	8	13.2	11.7	1013.4	W	12	8	15.0	11.7
5	Aviemore	1017.6	SW	6	7	12.7	10.0	1013.1	SW	9	1	19.4	10.6
6	Dyce	1018.9	S	5	8	12.5	10.6	1013.3	WSW	8	7	20.2	10.7
7	Tulloch Bridge	1019.1	S	5	8	12.4	11.8	1015.4	WSW	6	8	15.6	11.2
8	Tiree	1018.1	WSW	10	9	13.0	12.7	1016.9	W	16	8	14.6	13.3
9	Leuchars	1019.8	WSW	7	8	14.1	11.3	1014.8	WSW	13	7	18.9	12.6
10	Bishopton	1020.1	SSW	8	7	13.7	13.3	1016.5	W	12	6	17.8	13.9
11	Machrihanish	1019.8	SSW	11	8	16.2	14.0	1018.4	W	13	8	14.9	12.8
12	Boulmer	1022.1	S	6	7	13.1	9.1	1016.2	SW	16	7	20.2	14.2
13	Eskdalemuir	1022.7	S	9	8	12.2	11.6	1016.9	SW	12	7	15.2	13.6
14	Aldergrove	1021.1	SW	8	8	16.1	14.2	1019.2	WSW	11	8	16.0	12.8
15	Shap	1023.1	SW	18	7	12.7	8.7	1018.3	SW	12	8	15.4	14.5
16	Leeming	1024.0	S	6	8	14.0	7.5	1018.6	SSW	12	7	17.6	14.6
17	Ronaldsway	1023.2	SW	12	8	13.8	12.5	1019.5	W	13	7	17.7	12.1
18	Bridlington	1024.3	WSW	5	7	12.3	10.2	1018.9	SW	10	8	17.6	15.3
19	Crosby	1024.6	SW	8	8	15.7	10.4	1020.5	W	12	7	17.8	15.1
20	Valley	1025.0	S	18	8	14.5	12.5	1021.0	SW	15	8	14.9	14.2
21	Waddington	1025.1	S	4	0	13.4	11.5	1020.7	SW	13	7	20.1	13.2
22	Shawbury	1025.7	SSW	5	8	15.0	9.2	1021.1	SW	11	7	18.8	15.5
23	Weybourne	1025.6	S	13	0	13.2	9.2	1021.3	WSW	13	6	21.2	12.3
24	Bedford	1025.7	SSE	1	0	14.2	9.2	1022.3	W	8	7	21.2	11.7
25	Aberporth	1026.7	SSW	7	8	13.0	11.1	1022.5	SSW	13	8	15.5	15.0
26	Sennybridge	1027.2	SSW	4	4	11.5	9.6	1023.3	SW	12	8	14.1	13.5
27	Wattisham	1026.5	S	7	0	13.1	8.9	1021.7	W	10	6	23.3	6.5
28	Almondsbury	1027.1	SW	6	0	14.3	10.6	1023.9	WSW	10	7	18.4	10.4
29	Heathrow	1026.8	SSW	5	0	14.7	8.1	1023.0	WSW	12	7	24.5	2.6
30	Manston	1027.0	W	4	0	12.7	6.3	1022.8	WSW	9	8	23.5	8.7
31	Chivenor	1027.8	E	5	2	11.8	9.7	1024.5	WSW	11	8	18.5	12.1
32	Exeter	1027.7	SSE	2	0	10.8	8.8	1024.1	E	4	7	21.4	8.5
33	Herstmonceux	1027.0	NNE	2	5	10.7	7.7	1023.5	WSW	7	0	22.8	10.7
34	Hurn	1027.4	W	2	0	12.5	8.3	1024.2	W	11	7	23.6	5.3
35	Camborne	1028.4	-	0	1	11.6	11.2	1025.5	SSW	10	7	17.4	12.3

## Daily Weather Summary for Monday 13 July 2020

### Selected European readings at (L) 0000 and (R) 1200 UTC

STATIONS		0000 UTC						1200 UTC					
NO	SITE	PRESS	WDIR	WSPD	CLOUD	TEMP	TDEW	PRESS	WDIR	WSPD	CLOUD	TEMP	TDEW
1	Murmansk	1018.2	NE	4	8	8.0	6.7	1019.5	NNE	4	8	11.4	6.3
2	Helsinki	1015.8	SW	6	0	11.1	10.6	1014.4	SSW	6	7	17.6	9.7
3	Stockholm	1016.5	-	0	-	9.1	9.0	1015.8	NW	8	-	18.4	9.3
4	Oslo	1017.7	NNE	4	-	11.2	7.1	1016.5	SSW	6	6	19.6	4.9
5	Reykjavik	1008.3	W	1	8	10.1	9.1	1010.6	WNW	4	6	12.0	6.9
6	Moscow	1013.4	N	4	8	14.5	12.6	1008.8	NW	2	8	24.9	16.2
7	Kiev	1015.0	N	10	8	13.1	12.4	1013.8	NNE	12	7	18.5	10.3
8	Warsaw	1024.0	W	4	3	11.5	8.7	1021.7	W	8	7	17.2	10.8
9	Berlin	1026.5	SW	2	-	14.0	8.4	1023.2	NW	6	-	22.5	7.9
10	De Bilt	1026.9	NNE	2	8	9.5	9.0	1023.0	SSW	6	8	22.1	9.6
11	Dublin	1023.2	SW	8	7	14.6	13.3	1020.5	W	12	7	17.1	12.7
12	Cork	1025.4	SSW	12	8	13.6	13.3	1021.6	W	6	7	18.9	16.1
13	Sofia	1019.4	W	8	6	15.1	9.4	1015.3	W	6	3	21.3	9.5
14	Belgrade	1022.5	NNW	4	2	16.4	12.3	1019.4	N	4	3	23.3	7.4
15	Budapest	1024.0	NNE	2	-	13.9	11.6	1021.7	SW	4	-	20.7	8.7
16	Prague	1026.6	N	2	-	10.0	6.9	1022.3	N	4	4	22.2	6.2
17	Munich	1024.3	E	4	3	12.7	8.9	1019.9	ENE	8	8	21.2	4.4
18	Strasbourg	1022.8	N	6	-	14.8	7.6	1020.0	W	4	-	26.1	8.6
19	Paris	1024.5	NNE	7	2	18.1	8.1	1022.4	NNE	7	1	25.5	7.1
20	Jersey	1027.4	NNE	7	0	13.8	10.2	1025.7	N	7	0	21.2	7.6
21	Milan	1021.9	E	4	-	21.8	13.0	1020.0	SSE	6	2	25.3	13.7
22	Marseille	1018.7	SSW	3	8	22.7	18.0	1017.7	S	10	-	29.7	14.3
23	Bordeaux	1021.6	N	7	-	19.3	8.9	1022.2	N	10	-	28.3	7.5
24	Rome	1015.9	NNE	4	-	22.7	17.9	1014.7	WSW	14	1	28.8	17.8
25	Ajaccio	1016.5	ENE	4	-	21.9	19.1	1015.9	SSW	11	-	28.5	21.3
26	Barcelona	1018.4	N	3	7	24.5	18.4	1018.8	S	8	1	27.7	19.2
27	Majorca	1017.7	E	4	-	23.1	13.8	1017.7	ENE	10	3	32.1	11.3
28	Madrid	1018.2	N	2	0	20.7	11.3	1014.6	NE	6	1	32.9	12.0
29	Lisbon	1016.3	-	-	-	23.8	15.8	1016.9	-	-	-	34.0	18.1
30	Athens	1010.3	N	3	-	26.2	10.8	1009.9	N	7	0	31.0	13.8
31	Malta	1015.0	W	2	0	23.3	17.6	1014.0	S	8	0	30.9	15.9
32	Gibraltar	1018.1	E	14	8	22.7	20.8	1017.8	E	10	0	26.0	19.4

## Daily Weather Summary for Monday 13 July 2020

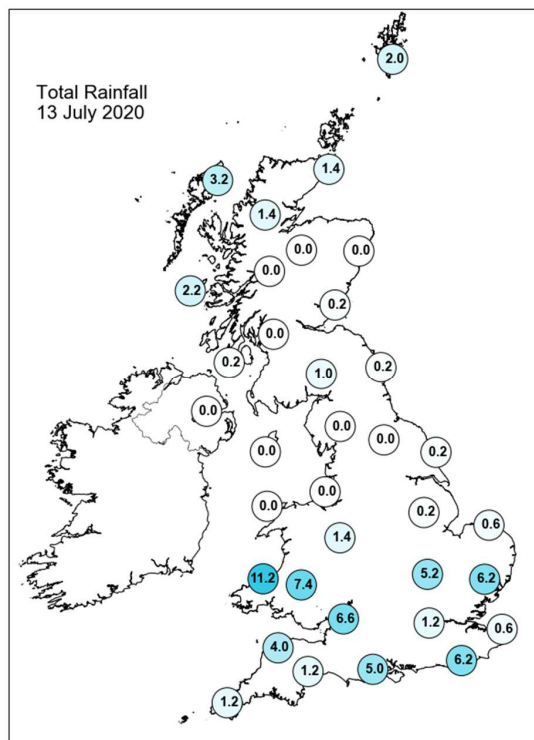
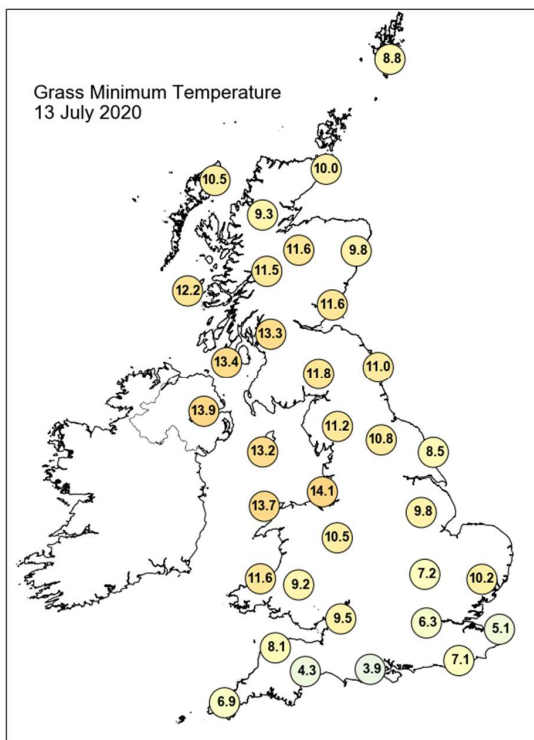
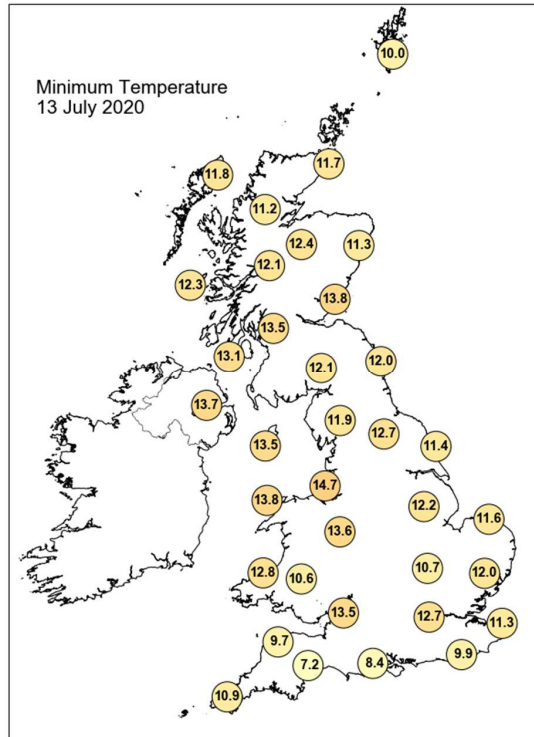
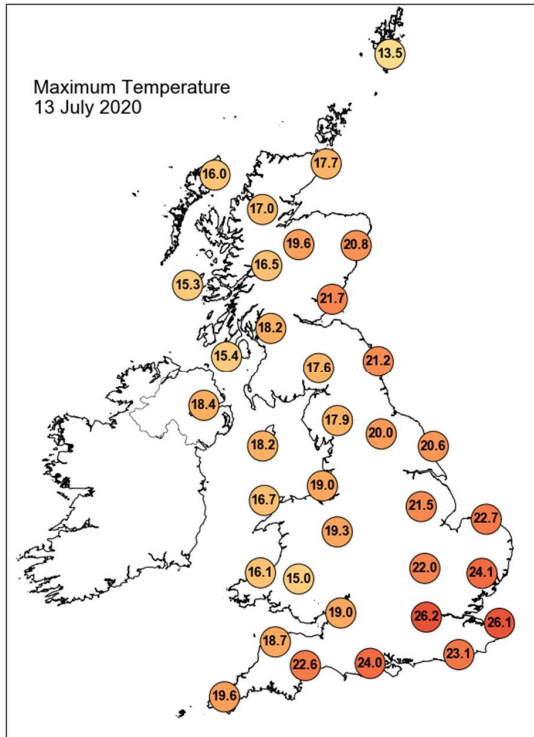

## Daily Weather Summary for Monday 13 July 2020

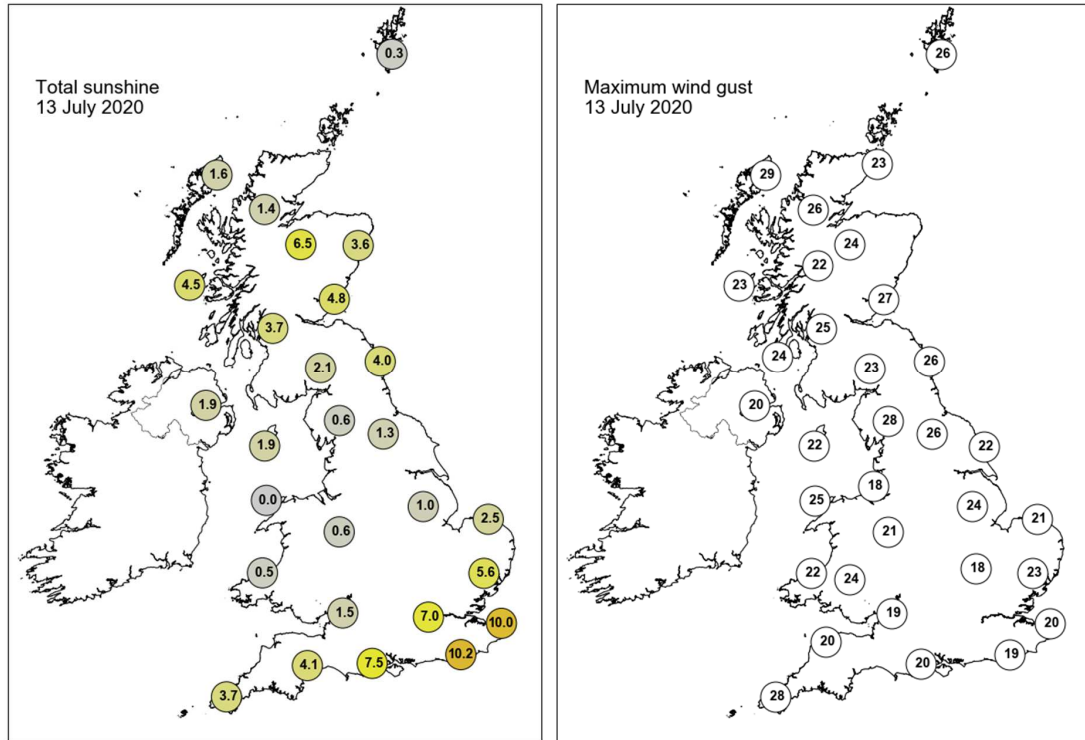

None of the selected stations observed a day of sleet or snow falling or non-zero snow depth at 0900 UTC.

## Daily Weather Summary for Tuesday 14 July 2020

This day's summary created 21/07/2020 21:29

### Summary of the UK Weather for Tuesday 14 July 2020

Locally heavy rain slowly moved across East Anglia and southeastern England overnight. There were a few showers and clear spells across Scotland with heavier rain in the far northeast. Northern England remained largely dry with clear spells whilst further south it was rather cloudy with the odd shower. Also there were a few outbreaks of rain across Northern Ireland. By dawn the UK was largely dry, with a few outbreaks of rain (occlusion debris) lingering in the South East and also showers in northern Scotland. However a band of rain (warm front) was edging into Ireland, with a few showers in northern Ireland, initially. Meanwhile, western Britain saw a cloudy start to the day, with some clear skies in northeastern parts. Towards mid-morning, heavy rain reached Ireland, covering Northern Ireland by late morning. This eased in intensity during the early afternoon, however lighter rain persisted, ensuring cool temperatures across Northern Ireland (less than 13 Celsius in some locations). The afternoon also saw rain for coastal Wales (fairly heavy at times), and in the South West. In certain areas there were scattered showers including in the far south, western Scotland and the North West, but elsewhere the weather was dry with bright spells, the best of which were in central and eastern parts.

### Daily Extremes

<i>Highest Maximum</i>	<b>23.1°C</b> Heathrow (Greater London, 25mAMSL)
<i>Lowest Maximum</i>	<b>12.3°C</b> Banagher, Caugh Hill (Londonderry, 214mAMSL)
<i>Highest Minimum</i>	<b>15.7°C</b> Bognor Regis (West Sussex, 7mAMSL)
<i>Lowest Minimum</i>	<b>7.4°C</b> Topcliffe (North Yorkshire, 25mAMSL)
<i>Lowest Grass Minimum</i>	<b>3.6°C</b> Baintown (Fife, 123mAMSL) also Topcliffe (North Yorkshire, 25mAMSL)
<i>Most Rainfall</i>	<b>18.0mm</b> Altnahinch Filters (Antrim, 213mAMSL)
<i>Most Sunshine</i>	<b>12.3hr</b> Dunbar (East Lothian, 23mAMSL)
<i>Highest Gust</i>	<b>31Kt 36mph</b> Berry Head (Devon, 58mAMSL)
<i>Highest Gust (mountain)</i>	<b>48Kt 55mph</b> Cairngorm Summit (Inverness-shire, 1237mAMSL)
<i>Greatest Snow Depth at 0900 UTC</i>	No non-zero values

mAMSL refers to station elevation in metres above mean sea level

## Daily Weather Summary for Tuesday 14 July 2020

### North Atlantic and Europe analysis charts and satellite images at 0000 UTC

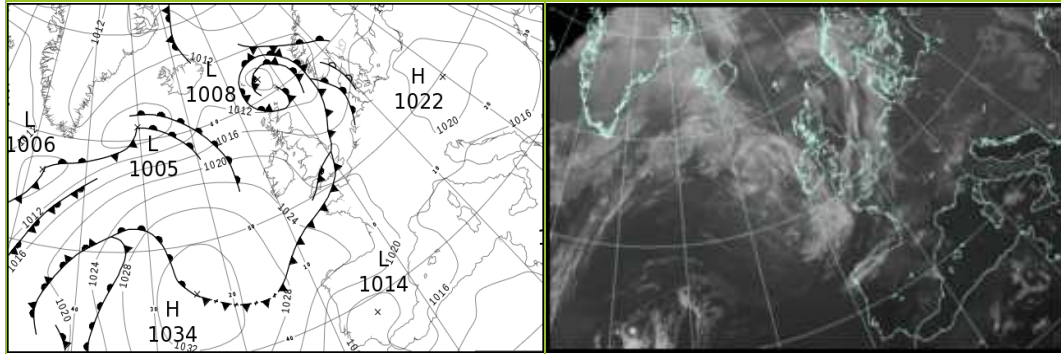

### North Atlantic and Europe analysis charts and satellite images at 1200 UTC

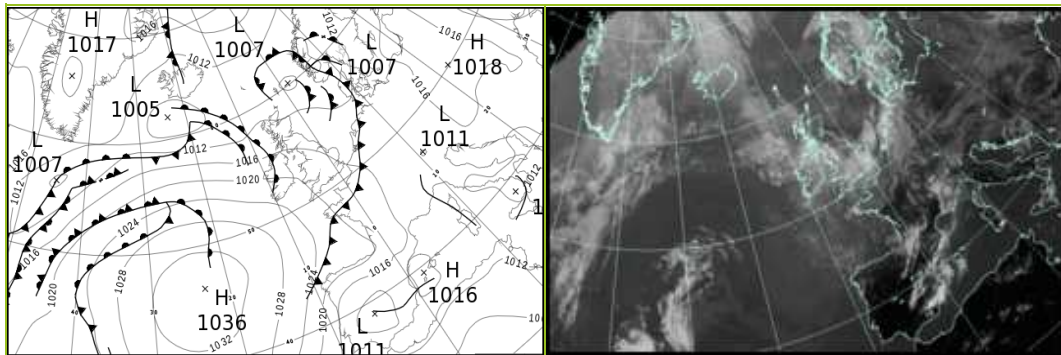

All satellite imagery copyright Met Office and EUMETSAT (European Organisation for the Exploitation of Meteorological Satellites). These show infra-red images from the geostationary MSG satellite. The rainfall rates are derived from both rain-radar and satellite data.



## Daily Weather Summary for Tuesday 14 July 2020

UK satellite and rain-radar precipitation rates at (L) 0000 and (R) 1200 UTC

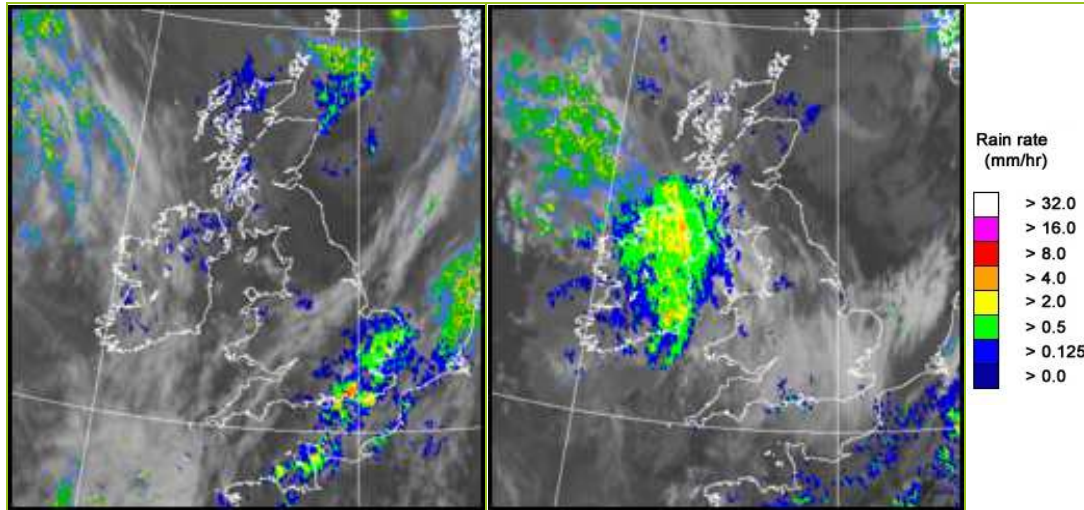

UK wind speed and direction at (L) 0000 and (R) 1200 UTC

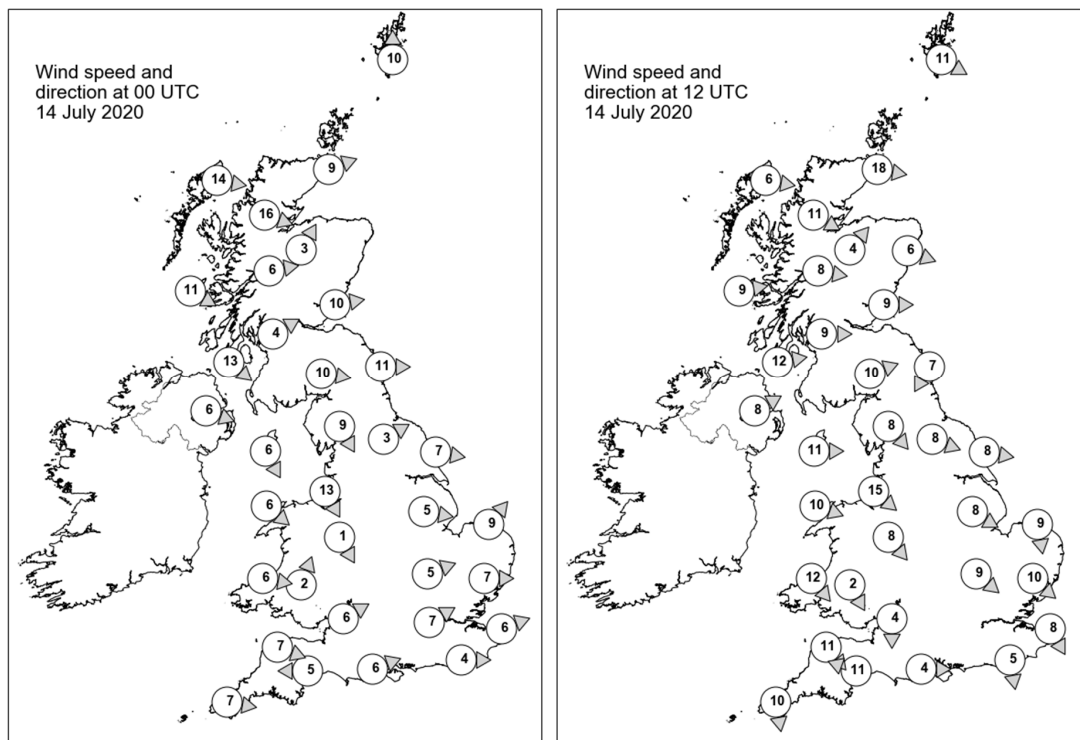

## Daily Weather Summary for Tuesday 14 July 2020

### Selected UK readings at (L) 0000 and (R) 1200 UTC

STATIONS		0000 UTC						1200 UTC					
NO	SITE	PRESS	WDIR	WSPD	CLOUD	TEMP	TDEW	PRESS	WDIR	WSPD	CLOUD	TEMP	TDEW
1	Lerwick	1007.6	S	10	9	10.8	10.7	1008.2	WNW	11	7	14.7	11.4
2	Wick	1011.2	WSW	9	8	12.2	9.9	1011.2	W	18	8	14.7	11.0
3	Stornoway	1013.8	W	14	8	11.1	10.8	1012.5	W	6	7	13.8	10.3
4	Loch Glascarnoch	1014.4	WNW	16	8	9.9	7.7	1012.4	WNW	11	8	14.1	10.1
5	Aviemore	1014.6	SSW	3	7	10.8	7.6	1012.2	SW	4	8	15.7	7.4
6	Dyce	1012.9	-	-	7	13.4	7.1	1012.3	WNW	6	8	15.6	7.2
7	Tulloch Bridge	1016.5	W	6	8	10.2	7.8	1014.0	W	8	7	14.1	9.3
8	Tiree	1017.6	WNW	11	7	11.1	10.0	1014.3	W	9	8	13.5	12.5
9	Leuchars	1014.6	W	10	3	11.3	8.2	1013.0	W	9	7	17.8	9.6
10	Bishopton	1016.9	WSW	4	4	10.6	8.5	1014.8	W	9	8	14.5	10.1
11	Machrihanish	1018.2	NW	13	7	11.4	10.7	1015.8	W	12	8	12.5	12.3
12	Boulmer	1015.1	W	11	0	12.6	7.6	1014.1	NNE	7	8	15.1	10.0
13	Eskdalemuir	1017.2	W	10	0	9.4	6.9	1015.2	WSW	10	7	13.8	8.6
14	Aldergrove	1019.7	WNW	6	7	11.6	9.5	1017.1	WSW	8	8	12.9	11.8
15	Shap	1017.6	NNW	9	8	11.6	7.3	1015.4	NW	8	8	14.9	9.1
16	Leeming	1016.7	WSW	3	4	11.8	10.1	1015.1	WNW	8	7	16.7	9.3
17	Ronaldsway	1019.0	NNW	6	7	12.7	9.8	1017.6	W	11	8	14.9	10.3
18	Bridlington	1015.8	W	7	7	14.1	11.8	1014.7	W	8	7	17.0	7.8
19	Crosby	1018.3	NNW	13	8	14.6	12.6	1017.6	NW	15	8	14.7	11.0
20	Valley	1019.2	NW	6	7	14.2	12.4	1018.9	WNW	10	7	14.4	9.6
21	Waddington	1017.2	W	5	8	15.8	11.2	1015.8	WNW	8	7	17.1	8.9
22	Shawbury	1018.1	NNW	1	7	15.3	13.4	1017.6	NW	8	7	15.2	9.4
23	Weybourne	1016.8	SW	9	7	16.0	15.2	1016.0	N	9	2	15.6	10.3
24	Bedford	1017.7	WSW	5	8	15.0	14.8	1016.5	NW	9	5	17.6	10.4
25	Aberporth	1019.5	W	6	8	13.8	13.8	1019.8	NW	12	8	13.9	11.1
26	Sennybridge	1019.2	SSW	2	8	13.2	13.1	1018.9	NNW	2	8	12.8	8.5
27	Wattisham	1017.8	W	7	8	15.1	14.5	1015.8	NW	10	8	18.0	10.4
28	Almondsbury	1018.5	WSW	6	7	15.1	14.9	1017.3	N	4	8	18.2	13.7
29	Heathrow	1018.3	WSW	7	7	15.4	14.6	1016.4	-	-	7	20.1	11.0
30	Manston	1017.9	WSW	6	7	16.6	10.3	1015.9	NNW	8	8	19.2	13.2
31	Chivenor	1019.5	WNW	7	7	15.0	14.8	1019.8	NW	11	8	16.7	9.8
32	Exeter	1019.2	E	5	8	15.6	15.0	1018.0	ESE	11	2	19.5	13.1
33	Herstmonceux	1018.7	W	4	8	14.4	12.9	1016.0	N	5	7	20.3	11.9
34	Hurn	1018.7	WSW	6	8	16.0	15.4	1016.7	W	4	7	20.9	13.9
35	Camborne	1021.1	W	7	8	14.2	14.1	1021.2	N	10	7	14.6	11.7

## Daily Weather Summary for Tuesday 14 July 2020

### Selected European readings at (L) 0000 and (R) 1200 UTC

STATIONS		0000 UTC						1200 UTC					
NO	SITE	PRESS	WDIR	WSPD	CLOUD	TEMP	TDEW	PRESS	WDIR	WSPD	CLOUD	TEMP	TDEW
1	Murmansk	1018.6	NE	4	3	7.2	5.8	1016.5	N	12	7	11.4	6.4
2	Helsinki	1014.4	W	6	1	10.2	9.8	1015.1	SW	10	5	19.1	10.0
3	Stockholm	1014.9	SE	4	-	13.0	12.6	1013.3	SW	4	-	19.5	10.5
4	Oslo	1012.8	NE	2	-	13.8	12.7	1010.0	SE	4	8	13.7	12.8
5	Reykjavik	1009.8	NE	1	7	10.9	8.4	1008.9	NE	3	8	13.7	8.8
6	Moscow	1009.9	NW	2	8	15.9	14.9	1007.2	N	8	8	18.3	15.2
7	Kiev	1012.9	N	4	7	15.8	8.8	1010.5	WNW	10	7	21.4	7.8
8	Warsaw	1020.8	WSW	2	1	12.4	10.6	1016.9	SW	4	5	21.8	9.3
9	Berlin	1018.8	-	0	-	14.5	9.4	1013.6	W	4	-	26.3	6.6
10	De Bilt	1017.9	SSE	4	8	15.6	12.7	1014.7	SW	8	8	16.2	13.1
11	Dublin	1020.5	NW	8	6	12.0	8.6	1019.2	W	10	8	13.1	11.8
12	Cork	1022.1	NW	12	5	12.4	9.9	1022.1	WNW	14	7	13.9	10.3
13	Sofia	1017.5	-	0	6	12.8	10.4	1012.9	ESE	2	6	22.6	9.9
14	Belgrade	1018.1	NNE	4	0	15.5	8.8	1015.2	N	4	6	23.2	10.0
15	Budapest	1020.7	E	2	-	13.9	8.7	1017.2	NE	2	-	22.8	7.4
16	Prague	1020.1	N	2	-	14.2	6.9	1014.8	SE	6	2	23.3	7.3
17	Munich	1018.8	N	2	8	12.9	9.4	1013.5	NNW	4	1	23.3	7.9
18	Strasbourg	1017.3	NW	2	-	14.8	9.6	1013.7	WNW	3	-	26.9	7.4
19	Paris	1019.9	NNW	6	7	18.3	7.7	1017.3	WSW	9	7	20.5	13.2
20	Jersey	1021.2	W	9	8	15.5	14.9	1018.7	W	10	8	16.9	15.1
21	Milan	1017.6	NE	4	-	20.5	12.8	1015.7	N	6	1	25.2	11.8
22	Marseille	1015.3	ESE	3	-	21.7	16.2	1013.6	WSW	9	-	30.2	11.2
23	Bordeaux	1021.4	W	4	-	17.1	13.0	1019.1	W	10	-	25.1	12.0
24	Rome	1013.3	NNE	7	-	21.0	5.3	1012.2	W	9	0	26.2	14.1
25	Ajaccio	1014.7	NE	5	-	20.6	15.8	1013.9	SW	10	-	28.0	18.7
26	Barcelona	1017.5	N	9	6	23.2	18.9	1016.3	S	9	7	27.4	19.1
27	Majorca	1017.2	E	3	2	22.1	18.7	1015.6	SW	13	3	29.2	17.2
28	Madrid	1016.2	N	7	3	23.7	11.1	1011.2	NNE	4	2	31.3	8.9
29	Lisbon	1015.8	-	-	-	25.9	16.1	1013.6	-	-	-	31.8	17.2
30	Athens	1011.5	N	5	-	24.0	15.6	1011.6	NNE	7	2	29.4	8.9
31	Malta	1012.4	SW	4	5	23.7	22.1	1012.2	N	8	5	29.4	21.5
32	Gibraltar	1017.0	E	6	0	22.9	19.0	1014.9	SE	12	1	25.4	21.0

## Daily Weather Summary for Tuesday 14 July 2020

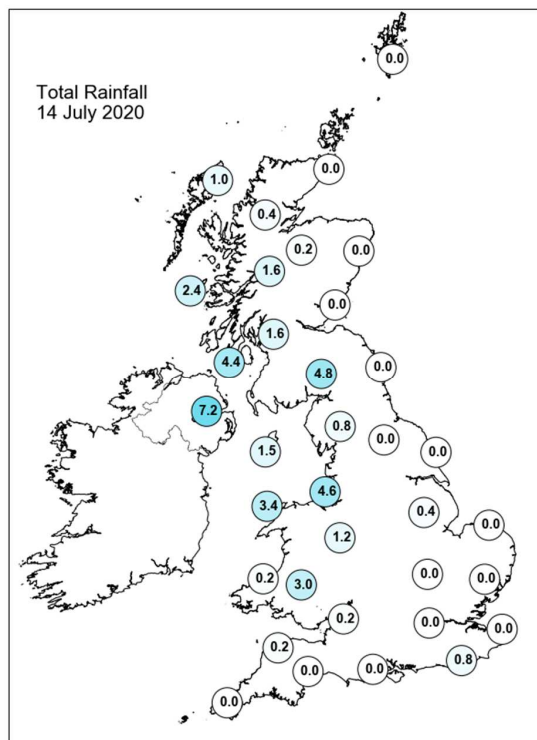
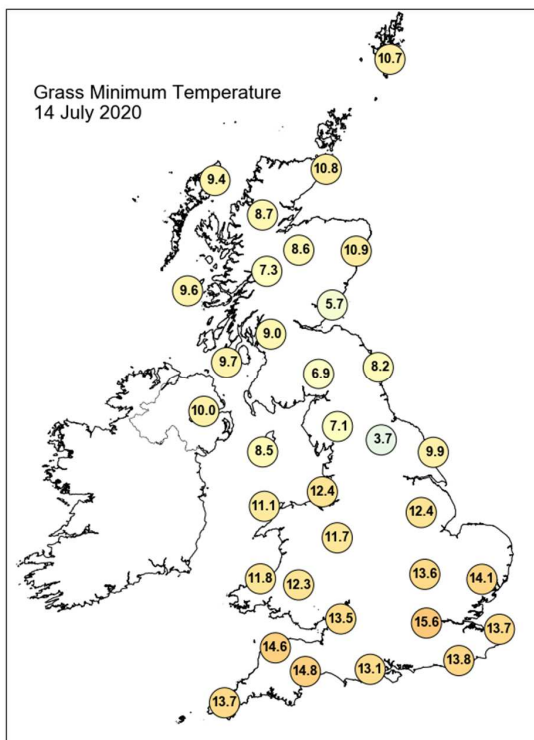
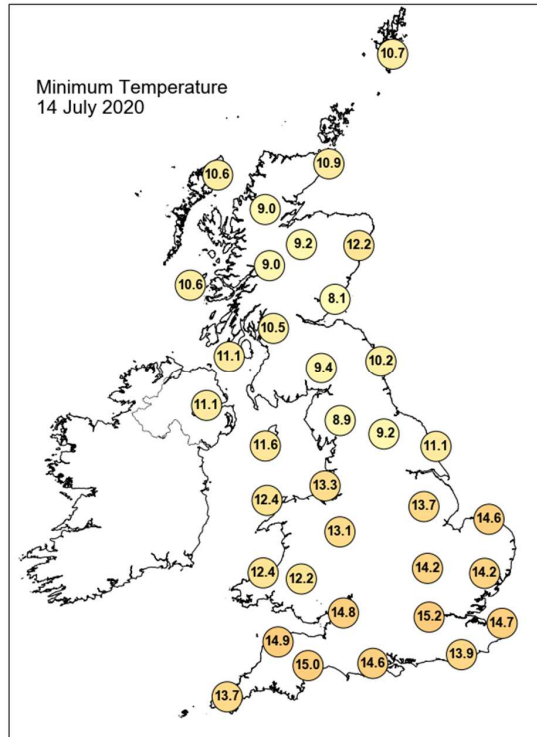
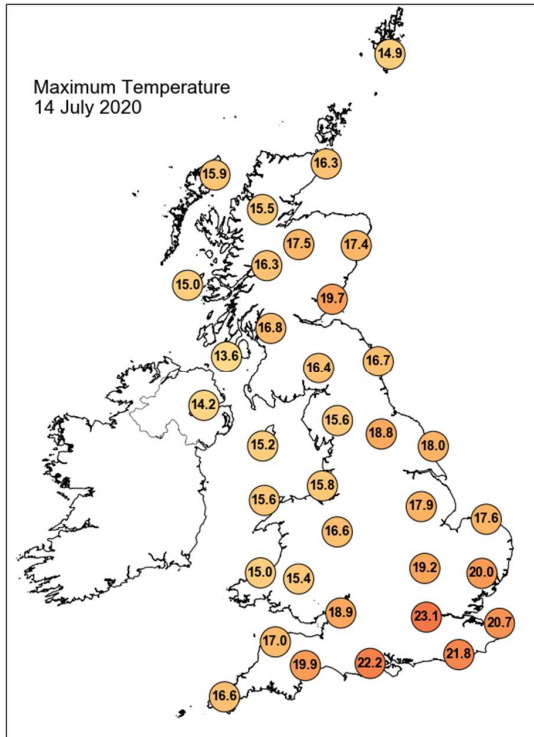

## Daily Weather Summary for Tuesday 14 July 2020

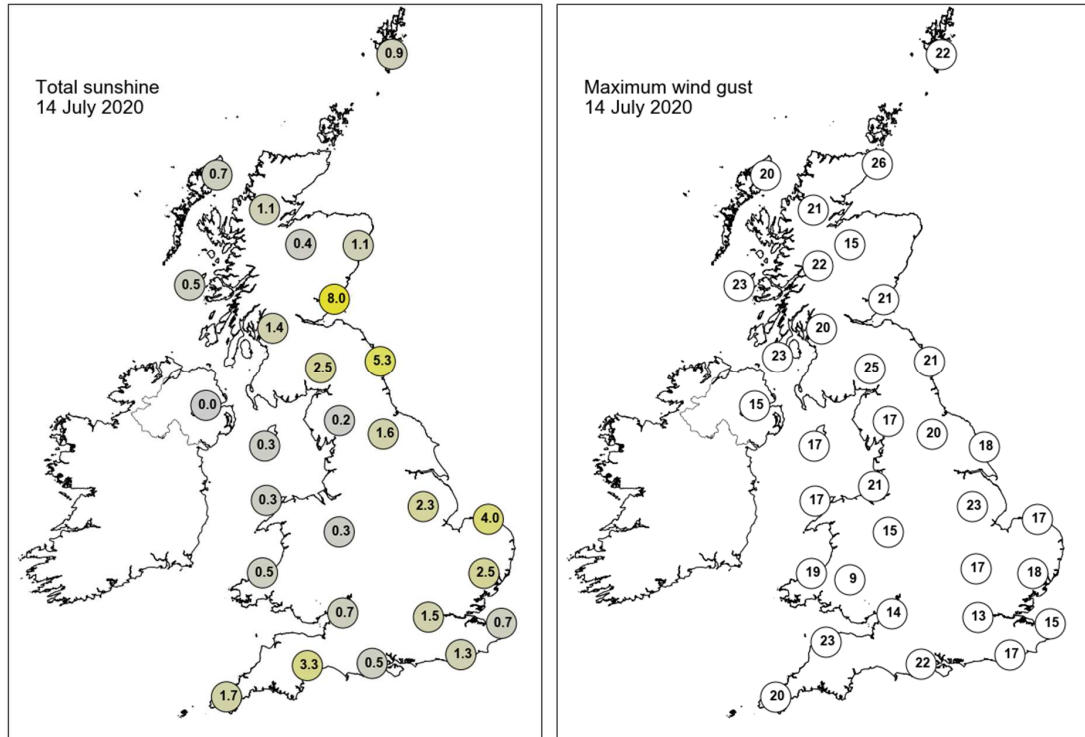

None of the selected stations observed a day of sleet or snow falling or non-zero snow depth at 0900 UTC.

## Daily Weather Summary for Wednesday 15 July 2020

This day's summary created 22/07/2020 03:00

### Summary of the UK Weather for Wednesday 15 July 2020

A largely cloudy and mild night across the UK with the best of the dry spells in the east. Western areas saw outbreaks of rain throughout, these turning heavy at times, particularly across north Wales and western Scotland. Through the early hours, some spells of rain pushed further inland, reaching the Midlands towards dawn. Later the rain drifted south-eastwards across much of the North West and also northeastern areas, with the odd patch of drizzle across Wales. Cloudy conditions and rain persisted after dawn, with intermittent rain extending from southern Scotland to southern England by mid-morning as well as light patches of rain observed in Northern Ireland. The rain and drizzle continued to drift further eastwards with the warm fronts, although it turned patchier in the afternoon. This continued into early evening leaving western parts of the UK mostly dry, but cloudy. It was relatively cool in the west and northwest and temperatures were close to average in the east/southeast.

### Daily Extremes

<i>Highest Maximum</i>	<b>21.2°C</b> Durris (Kincardineshire, 107mAMSL)
<i>Lowest Maximum</i>	<b>13.5°C</b> Spadeadam No 2 (Cumbria, 285mAMSL)
<i>Highest Minimum</i>	<b>14.0°C</b> Bognor Regis (West Sussex, 7mAMSL)
<i>Lowest Minimum</i>	<b>7.1°C</b> Houghton Hall (Norfolk, 65mAMSL)
<i>Lowest Grass Minimum</i>	<b>1.0°C</b> Writtle (Essex, 32mAMSL)
<i>Most Rainfall</i>	<b>6.0mm</b> Wick Airport (Caithness, 36mAMSL)
<i>Most Sunshine</i>	<b>6.5hr</b> Manston (Kent, 49mAMSL)
<i>Highest Gust</i>	<b>33Kt 38mph</b> Emley Moor No 2 (West Yorkshire, 267mAMSL)
<i>Highest Gust (mountain)</i>	<b>41Kt 47mph</b> Cairngorm Summit (Inverness-shire, 1237mAMSL)
<i>Greatest Snow Depth at 0900 UTC</i>	No non-zero values

mAMSL refers to station elevation in metres above mean sea level



## Daily Weather Summary for Wednesday 15 July 2020

### North Atlantic and Europe analysis charts and satellite images at 0000 UTC

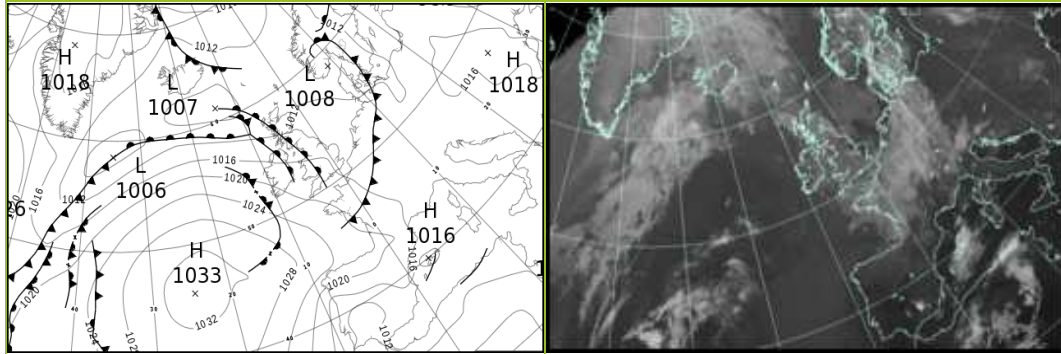

### North Atlantic and Europe analysis charts and satellite images at 1200 UTC

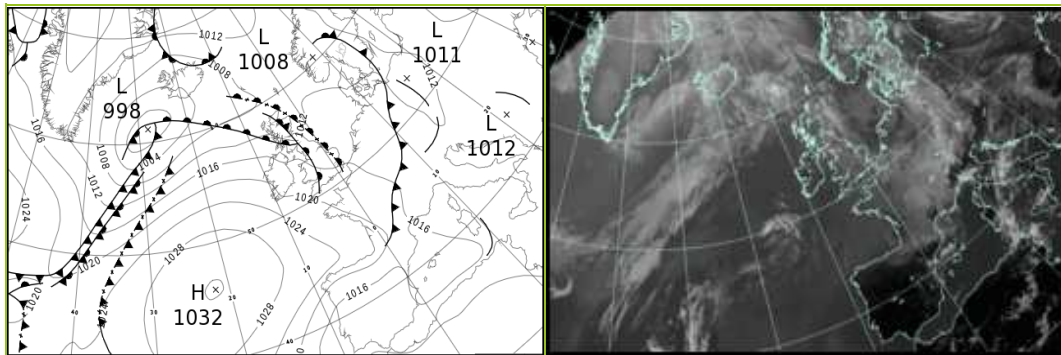

All satellite imagery copyright Met Office and EUMETSAT (European Organisation for the Exploitation of Meteorological Satellites). These show infra-red images from the geostationary MSG satellite. The rainfall rates are derived from both rain-radar and satellite data.

## Daily Weather Summary for Wednesday 15 July 2020

UK satellite and rain-radar precipitation rates at (L) 0000 and (R) 1200 UTC

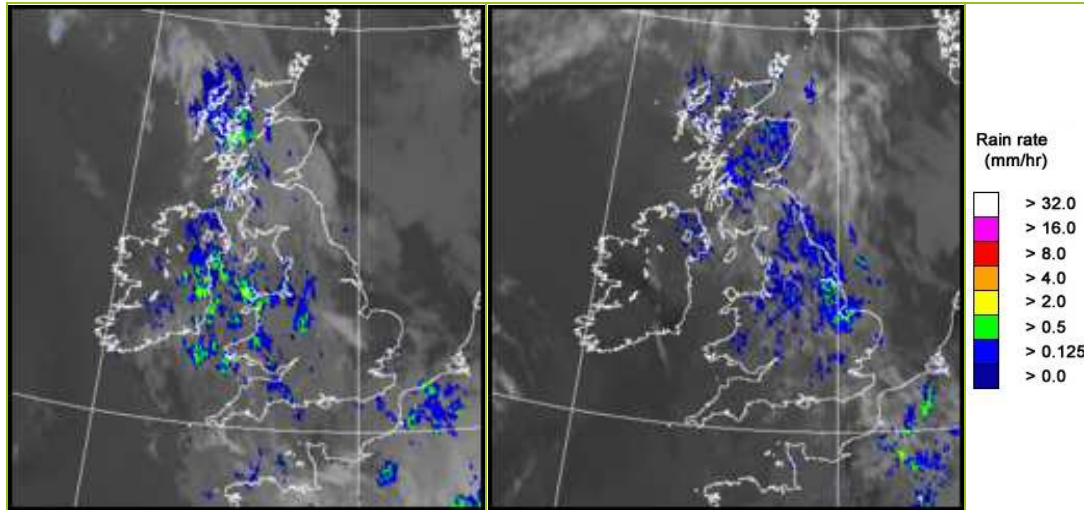

UK wind speed and direction at (L) 0000 and (R) 1200 UTC

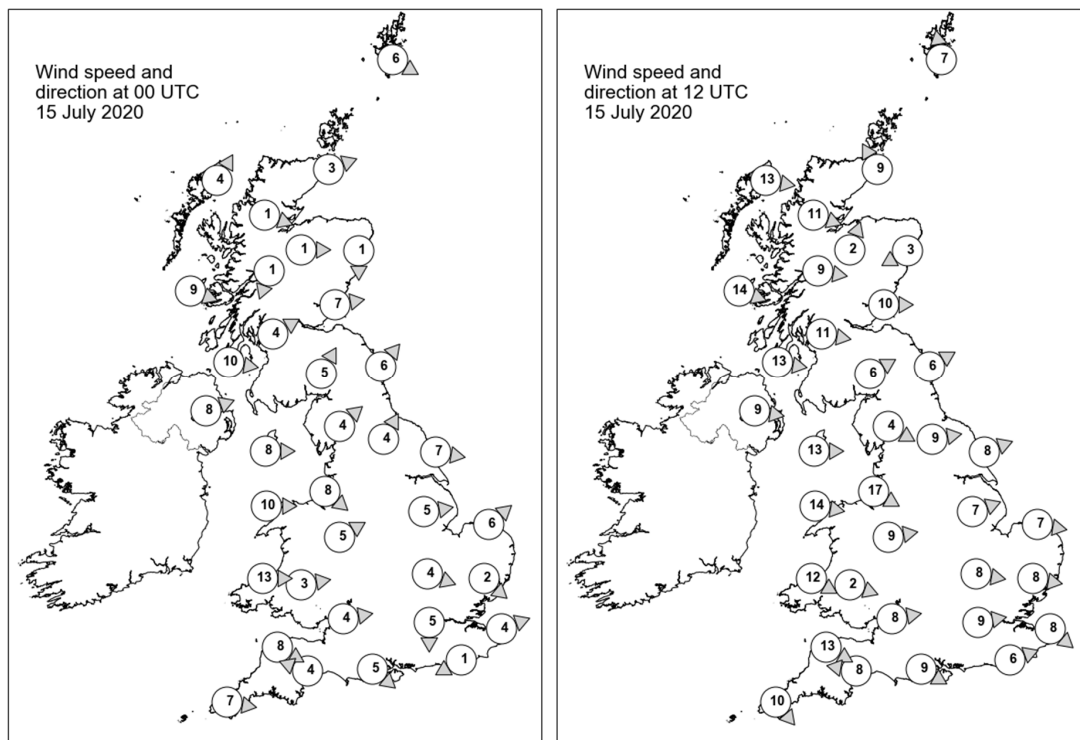

## Daily Weather Summary for Wednesday 15 July 2020

### Selected UK readings at (L) 0000 and (R) 1200 UTC

STATIONS		0000 UTC						1200 UTC					
NO	SITE	PRESS	WDIR	WSPD	CLOUD	TEMP	TDEW	PRESS	WDIR	WSPD	CLOUD	TEMP	TDEW
1	Lerwick	1010.4	WNW	6	7	11.1	10.6	1010.4	S	7	5	13.8	9.3
2	Wick	1011.4	WSW	3	8	9.2	8.5	1009.8	SSE	9	8	13.4	11.7
3	Stornoway	1010.5	SSW	4	8	12.0	11.6	1010.3	W	13	8	13.3	12.1
4	Loch Glascarnoch	1011.3	WNW	1	8	10.7	9.6	1010.7	WNW	11	8	13.0	11.1
5	Aviemore	1011.3	W	1	8	11.5	9.6	1010.1	SSW	2	7	15.4	12.9
6	Dyce	1011.7	N	1	8	10.1	8.5	1009.8	ENE	3	8	16.5	12.1
7	Tulloch Bridge	1012.5	NNE	1	8	11.0	10.7	1011.8	W	9	8	15.3	11.5
8	Tiree	1012.2	WNW	9	8	12.0	11.5	1013.4	WNW	14	8	13.7	12.6
9	Leuchars	1011.6	W	7	8	12.5	11.0	1010.3	W	10	7	18.8	11.3
10	Bishopton	1012.5	WSW	4	8	12.4	11.3	1012.4	W	11	8	15.5	11.9
11	Machrihanish	1013.3	W	10	8	12.1	12.0	1014.2	W	13	8	13.0	12.9
12	Boulmer	1012.7	SW	6	8	13.0	10.5	1011.5	WSW	6	8	16.1	13.1
13	Eskdalemuir	1013.4	SSW	5	8	11.1	10.3	1012.8	WSW	6	8	13.5	11.8
14	Aldergrove	1014.7	WSW	8	8	12.5	11.7	1015.5	W	9	8	14.6	11.9
15	Shap	1014.1	SW	4	8	11.1	10.3	1013.5	WNW	4	8	13.9	10.8
16	Leeming	1014.2	SSW	4	6	12.6	9.8	1013.1	W	9	7	16.7	12.0
17	Ronaldsway	1015.0	W	8	8	13.0	11.8	1015.4	W	13	8	15.1	13.2
18	Bridlington	1013.7	W	7	3	12.3	9.6	1013.1	WSW	8	8	16.0	12.9
19	Crosby	1015.3	NW	8	8	13.2	12.4	1015.6	WNW	17	8	14.3	13.0
20	Valley	1016.1	W	10	8	13.4	12.7	1017.0	W	14	8	14.9	13.5
21	Waddington	1015.4	W	5	4	11.6	8.8	1014.7	WSW	7	8	14.4	12.3
22	Shawbury	1016.1	WSW	5	8	12.3	10.8	1015.9	W	9	7	15.1	13.0
23	Weybourne	1014.8	SW	6	0	11.1	9.6	1014.5	W	7	8	16.4	12.4
24	Bedford	1015.9	WNW	4	3	11.5	8.2	1015.3	W	8	8	17.3	11.4
25	Aberporth	1017.5	W	13	8	13.0	11.9	1017.9	WNW	12	8	14.5	13.0
26	Sennybridge	1017.3	W	3	8	11.0	10.8	1017.1	WNW	2	8	14.4	12.9
27	Wattisham	1015.4	NW	2	3	12.0	10.0	1015.1	W	8	8	16.8	10.7
28	Almondsbury	1017.5	W	4	8	13.3	10.0	1016.8	W	8	8	16.6	12.3
29	Heathrow	1016.1	N	5	8	15.3	8.9	1016.1	W	9	8	18.3	10.9
30	Manston	1014.7	WSW	4	8	15.3	13.8	1015.5	NW	8	3	19.8	9.1
31	Chivenor	1018.3	WNW	8	8	14.5	12.6	1018.3	WNW	13	8	16.1	12.3
32	Exeter	1018.1	ESE	4	8	13.5	11.7	1017.7	E	8	8	16.9	12.6
33	Herstmonceux	1015.2	ENE	1	8	14.5	14.1	1016.1	WSW	6	8	18.2	10.9
34	Hurn	1017.2	NW	5	8	13.1	9.4	1017.0	WNW	9	8	19.1	12.8
35	Camborne	1019.8	W	7	7	13.8	12.7	1020.0	NW	10	7	16.0	12.1

## Daily Weather Summary for Wednesday 15 July 2020

### Selected European readings at (L) 0000 and (R) 1200 UTC

STATIONS		0000 UTC						1200 UTC					
NO	SITE	PRESS	WDIR	WSPD	CLOUD	TEMP	TDEW	PRESS	WDIR	WSPD	CLOUD	TEMP	TDEW
1	Murmansk	1017.0	NNW	2	8	8.0	4.7	1016.7	S	4	2	18.6	5.6
2	Helsinki	1016.0	NE	2	0	10.6	8.9	1015.2	ENE	4	7	21.4	8.7
3	Stockholm	1013.0	SE	4	-	14.9	12.6	1013.6	ESE	10	-	19.4	11.3
4	Oslo	1009.2	NE	2	-	14.5	13.9	1009.7	NW	2	5	21.3	12.2
5	Reykjavik	1009.1	SW	3	8	11.0	9.9	1003.9	N	3	8	11.5	10.3
6	Moscow	999.5	-	0	8	16.7	16.0	1001.1	SE	4	7	21.1	12.7
7	Kiev	1011.4	WNW	4	2	16.0	9.1	1011.8	NW	8	7	22.6	9.5
8	Warsaw	1015.2	ESE	4	1	14.1	11.8	1013.0	SE	4	4	23.2	10.9
9	Berlin	1012.0	NNW	12	-	18.3	11.3	1012.4	NNW	8	-	16.1	14.7
10	De Bilt	1014.2	WNW	2	8	11.6	10.7	1015.1	NW	4	7	18.0	10.7
11	Dublin	1016.6	W	12	8	12.5	11.8	1017.2	W	19	7	14.6	11.6
12	Cork	1020.0	NW	10	7	12.7	10.4	1019.6	WNW	16	6	19.1	13.6
13	Sofia	1014.6	SE	2	5	17.5	8.0	1013.2	ESE	2	6	23.1	12.3
14	Belgrade	1014.5	N	2	0	18.1	9.2	1013.7	NNW	4	3	25.7	11.5
15	Budapest	1016.0	N	2	-	14.2	9.8	1014.0	S	2	-	24.2	9.0
16	Prague	1013.0	N	2	-	15.6	8.3	1011.4	WNW	6	7	23.4	9.3
17	Munich	1012.7	SSW	4	8	17.5	12.4	1013.3	NW	8	8	19.9	10.5
18	Strasbourg	1014.2	NE	3	8	17.4	12.1	1015.1	SSW	7	7	19.6	16.1
19	Paris	1015.5	E	3	7	18.3	11.6	1016.3	WNW	9	7	20.8	11.1
20	Jersey	1018.4	NW	12	8	14.0	10.7	1019.1	WNW	12	8	16.8	14.0
21	Milan	1014.3	N	1	-	19.9	15.2	1013.3	SSE	4	3	26.7	14.6
22	Marseille	1012.8	WNW	3	-	20.6	13.1	1014.1	WSW	11	-	28.4	15.3
23	Bordeaux	1019.6	W	4	8	17.4	15.4	1020.8	WNW	13	-	22.9	10.3
24	Rome	1012.7	N	3	-	17.6	16.5	1014.3	SW	10	7	26.8	17.2
25	Ajaccio	1013.5	NE	7	-	19.3	16.3	1014.2	SSW	11	-	28.0	17.2
26	Barcelona	1015.7	NNW	2	4	23.8	18.2	1016.8	SW	12	4	27.5	16.5
27	Majorca	1016.1	SSE	3	8	20.0	16.6	1017.2	SW	14	5	28.7	15.4
28	Madrid	1015.3	N	4	0	20.6	7.9	1014.0	E	4	1	30.6	8.3
29	Lisbon	1012.2	-	-	-	19.8	14.7	1013.3	-	-	-	31.9	16.2
30	Athens	1013.7	N	3	-	23.0	7.8	1014.3	S	5	1	30.6	12.9
31	Malta	1013.5	NNW	2	1	23.4	21.4	1015.5	SSW	8	5	28.8	21.8
32	Gibraltar	1013.8	E	14	0	23.2	20.9	1015.4	E	16	4	25.5	21.3

## Daily Weather Summary for Wednesday 15 July 2020

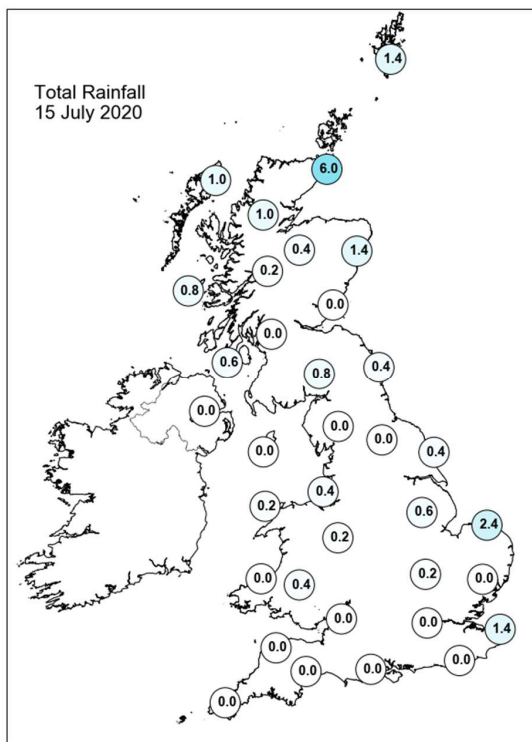
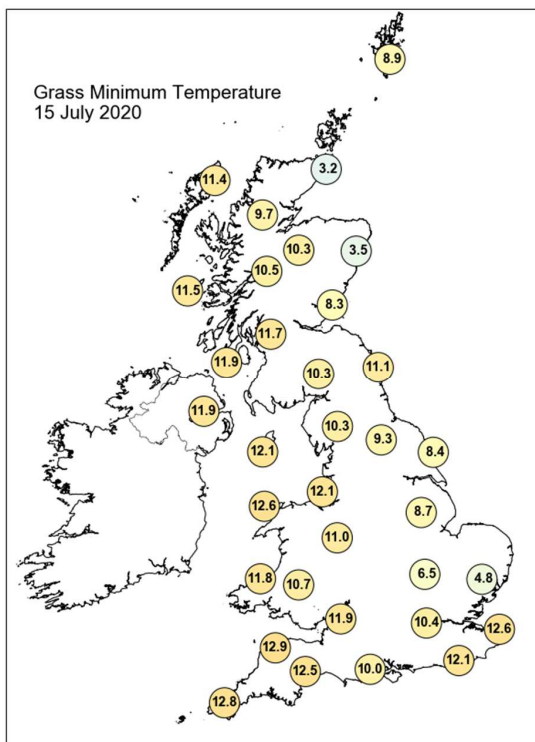
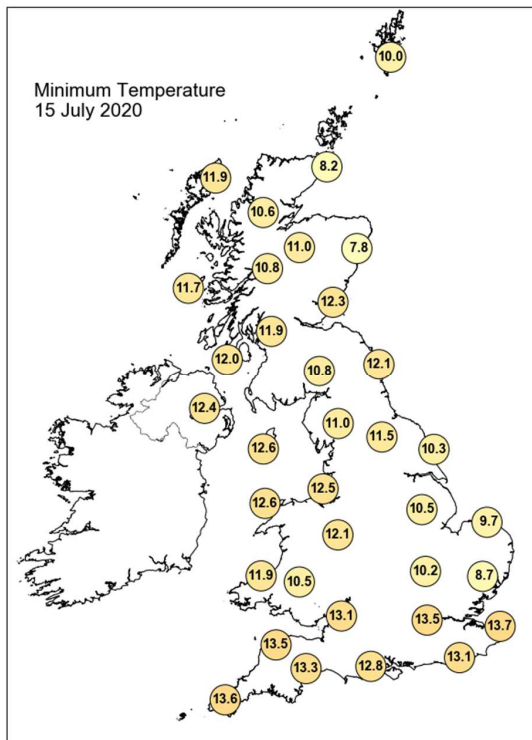
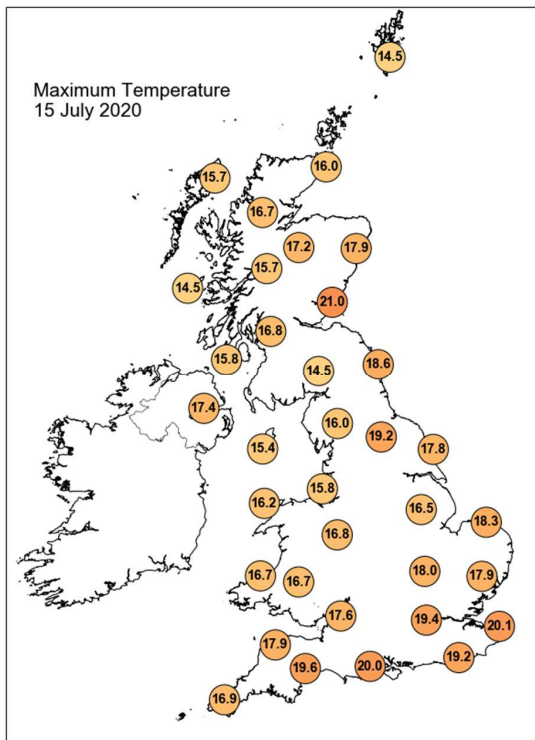

## Daily Weather Summary for Wednesday 15 July 2020

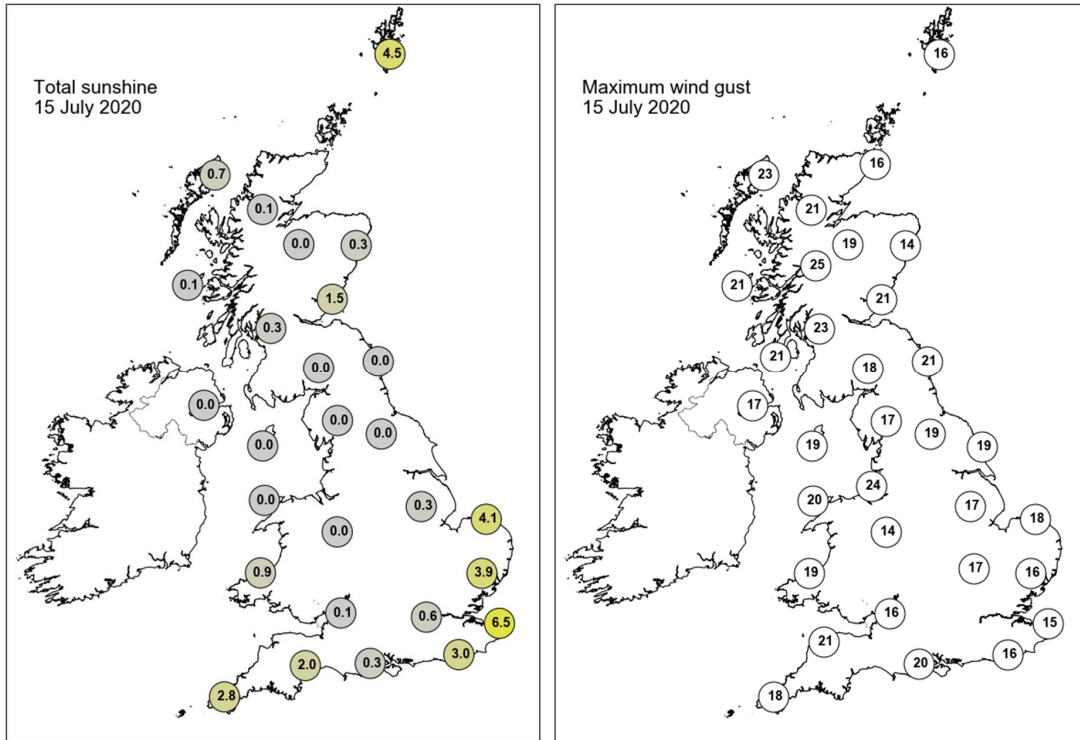

None of the selected stations observed a day of sleet or snow falling or non-zero snow depth at 0900 UTC.



## Daily Weather Summary for Thursday 16 July 2020

This day's summary created 27/08/2020 16:35

### Summary of the UK Weather for Thursday 16 July 2020

Most places saw a dry but cloudy night with the odd clear spell at times, the best of these across northeast and southwest England. Northern Scotland saw some patchy drizzle through the early hours, pushing further south and west towards dawn. A cloudy start to the morning for much of the UK but with the cloud starting to break up to give sunny spells, especially in the southwest and northeast. There were some scattered showers also with much of these focused across Scotland, the heaviest in the west. Many places stayed dry however, avoiding the showers. The afternoon saw further showers move eastwards across Scotland with some heavy downpours but dry and sunny spells followed. Elsewhere there was the odd shower but many areas staying dry with the cloud continuing to break giving good sunny spells and also clear skies in the southwest giving plenty of sunshine. Cloud and rain, heavy in places, edged into the far northwest through the evening and moved eastwards into Scotland and Northern Ireland. Elsewhere was largely dry with patchy cloud giving some evening sunshine.

### Daily Extremes

<i>Highest Maximum</i>	<b>26.1°C</b> Gosport, Fleetlands (Hampshire, 1mAMSL)
<i>Lowest Maximum</i>	<b>14.2°C</b> Fair Isle (Shetland, 57mAMSL) also Lerwick (Shetland, 82mAMSL)
<i>Highest Minimum</i>	<b>16.2°C</b> London, St James's Park (Greater London, 5mAMSL)
<i>Lowest Minimum</i>	<b>9.8°C</b> Barwhillanty House (Kirkcudbrightshire, 125mAMSL)
<i>Lowest Grass Minimum</i>	<b>7.0°C</b> Barwhillanty House (Kirkcudbrightshire, 125mAMSL) also Scolton Country Park (Dyfed, 75mAMSL)
<i>Most Rainfall</i>	<b>18.2mm</b> Achnagart (Ross & Cromarty, 15mAMSL)
<i>Most Sunshine</i>	<b>9.6hr</b> Baintown (Fife, 123mAMSL)
<i>Highest Gust</i>	<b>34Kt 39mph</b> Lerwick (Shetland, 82mAMSL)
<i>Highest Gust (mountain)</i>	<b>65Kt 75mph</b> Aonach Mor (Inverness-shire, 1130mAMSL)
<i>Greatest Snow Depth at 0900 UTC</i>	No non-zero values

mAMSL refers to station elevation in metres above mean sea level

## Daily Weather Summary for Thursday 16 July 2020

### North Atlantic and Europe analysis charts and satellite images at 0000 UTC

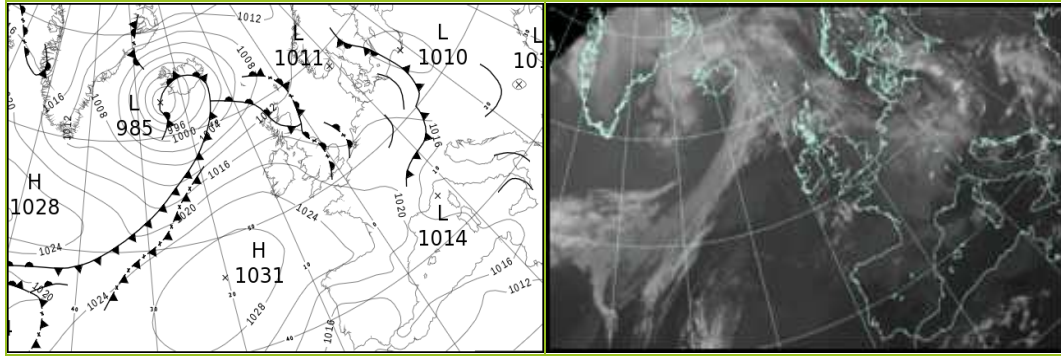

### North Atlantic and Europe analysis charts and satellite images at 1200 UTC

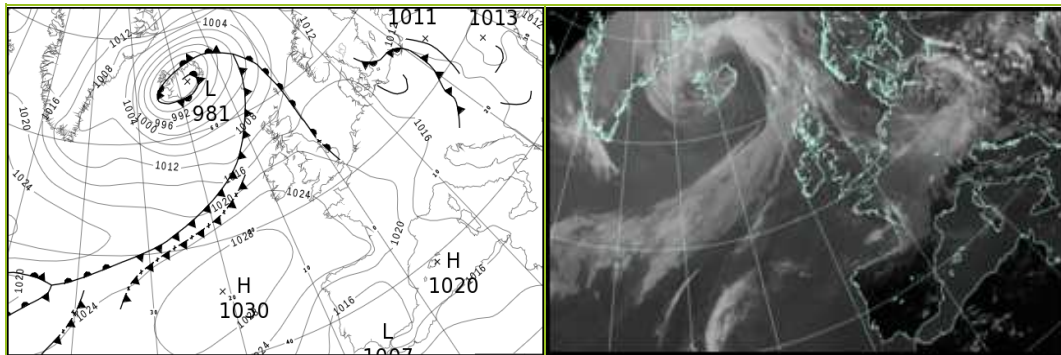

All satellite imagery copyright Met Office and EUMETSAT (European Organisation for the Exploitation of Meteorological Satellites). These show infra-red images from the geostationary MSG satellite. The rainfall rates are derived from both rain-radar and satellite data.

## Daily Weather Summary for Thursday 16 July 2020

UK satellite and rain-radar precipitation rates at (L) 0000 and (R) 1200 UTC

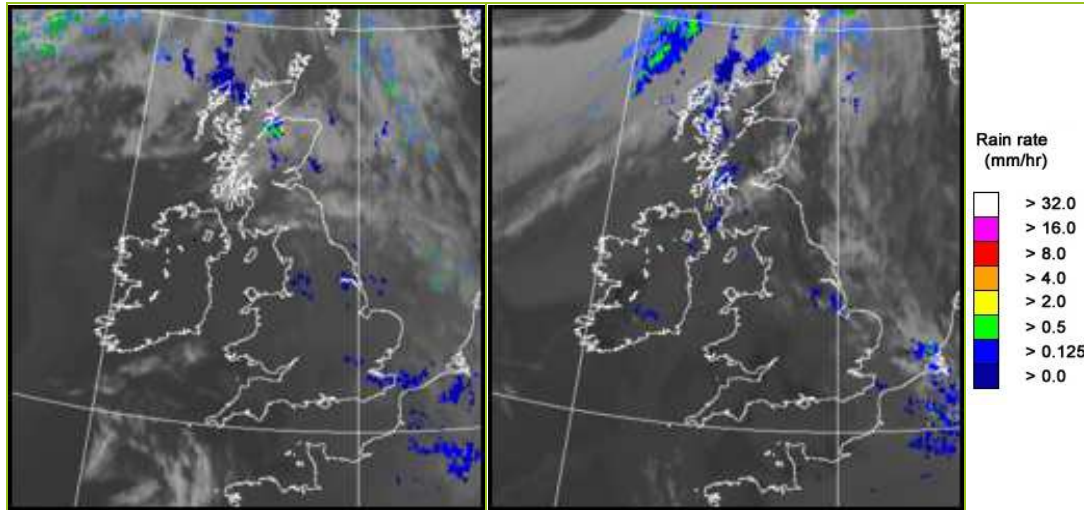

UK wind speed and direction at (L) 0000 and (R) 1200 UTC

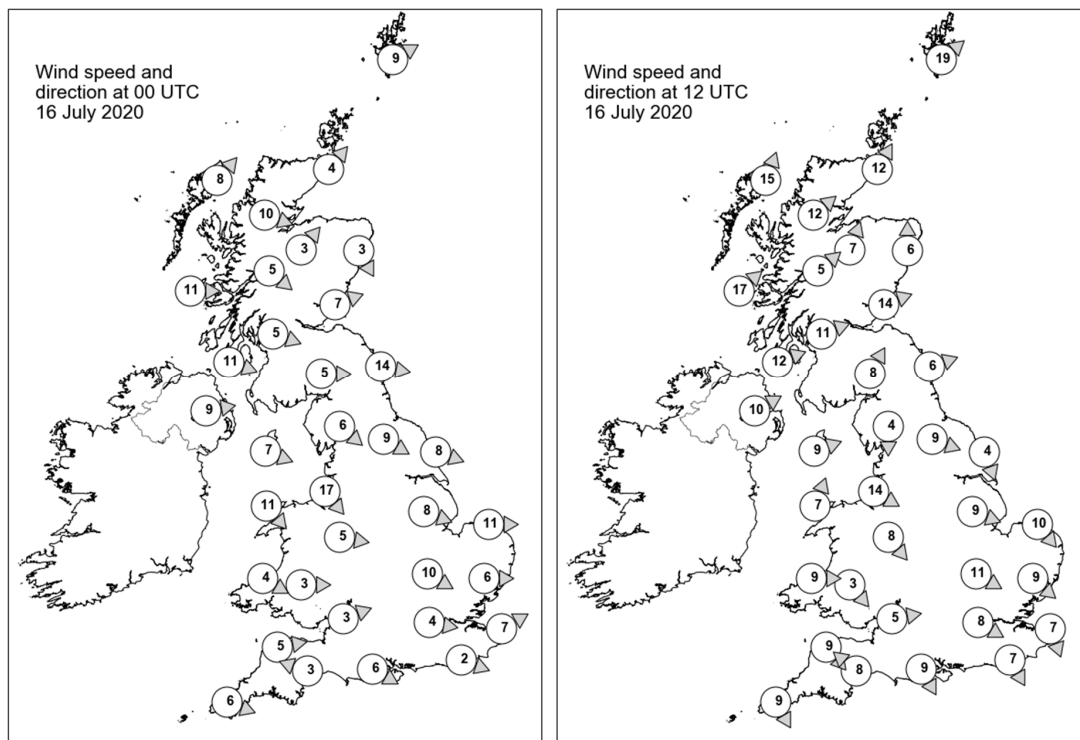

## Daily Weather Summary for Thursday 16 July 2020

### Selected UK readings at (L) 0000 and (R) 1200 UTC

STATIONS		0000 UTC						1200 UTC					
NO	SITE	PRESS	WDIR	WSPD	CLOUD	TEMP	TDEW	PRESS	WDIR	WSPD	CLOUD	TEMP	TDEW
1	Lerwick	1010.5	WSW	9	8	11.4	11.3	1010.3	SW	19	8	13.2	13.0
2	Wick	1012.5	SW	4	8	11.6	10.7	1011.5	SSW	12	8	20.7	16.5
3	Stornoway	1012.7	SW	8	8	13.0	12.3	1011.5	SSW	15	8	14.6	14.1
4	Loch Glascarnoch	1013.7	WNW	10	8	12.7	10.2	1013.6	SW	12	8	16.6	13.5
5	Aviemore	1014.2	SW	3	8	12.7	10.0	1013.6	SSW	7	7	21.6	15.0
6	Dyce	1013.7	NNW	3	8	13.2	11.0	1013.6	S	6	7	21.7	15.3
7	Tulloch Bridge	1015.9	NW	5	8	12.0	10.8	1016.2	SW	5	-	16.8	13.7
8	Tiree	1016.3	W	11	8	12.9	12.5	1016.2	SW	17	8	15.1	14.6
9	Leuchars	1014.1	WSW	7	8	14.8	11.5	1015.6	WSW	14	8	23.6	15.5
10	Bishopton	1016.4	WNW	5	8	13.2	11.2	1018.1	WSW	11	8	16.9	14.8
11	Machrihanish	1017.7	WNW	11	8	12.5	12.4	1018.5	WSW	12	8	17.6	15.1
12	Boulmer	1014.1	W	14	8	15.0	11.0	1016.8	WSW	6	8	21.5	14.8
13	Eskdalemuir	1016.1	W	5	8	12.7	10.6	1019.0	SSW	8	8	15.7	14.9
14	Aldergrove	1018.8	W	9	8	14.4	12.7	1019.8	WSW	10	7	18.9	14.6
15	Shap	1016.7	NW	6	8	12.9	11.1	1019.1	N	4	8	18.5	14.4
16	Leeming	1015.8	WNW	9	8	14.7	11.3	1018.2	WNW	9	6	21.9	15.2
17	Ronaldsway	1018.4	WNW	7	8	14.5	12.7	1020.8	WSW	9	7	17.1	14.8
18	Bridlington	1014.6	WNW	8	8	14.6	12.1	1018.0	NNW	4	8	20.7	13.6
19	Crosby	1018.1	NW	17	8	14.6	13.8	1021.4	WNW	14	8	16.5	14.5
20	Valley	1019.6	NW	11	7	15.4	12.3	1022.2	SSW	7	8	16.2	13.4
21	Waddington	1016.3	WNW	8	7	14.8	12.0	1019.3	WNW	9	7	18.7	14.6
22	Shawbury	1018.4	W	5	7	14.5	12.8	1020.9	NW	8	5	19.7	14.8
23	Weybourne	1015.5	W	11	8	14.6	13.5	1019.4	NW	10	7	17.7	12.9
24	Bedford	1017.3	WNW	10	8	14.8	11.7	1020.1	WNW	11	7	19.7	12.5
25	Aberporth	1020.2	WNW	4	8	14.8	13.4	1023.1	W	9	7	16.1	14.1
26	Sennybridge	1020.0	W	3	8	12.1	11.9	1022.1	NW	3	8	18.5	14.7
27	Wattisham	1016.7	W	6	8	14.3	13.0	1019.6	NW	9	8	17.1	13.4
28	Almondsbury	1019.3	WSW	3	8	15.3	12.1	1021.7	W	5	7	19.5	14.3
29	Heathrow	1017.9	W	4	8	16.6	12.8	1020.7	WNW	8	8	20.1	12.4
30	Manston	1017.4	WSW	7	8	14.7	14.0	1019.8	NNW	7	7	16.6	13.6
31	Chivenor	1020.4	W	5	8	15.7	14.8	1023.3	NW	9	8	18.6	13.7
32	Exeter	1019.9	ESE	3	6	14.6	13.7	1022.3	SE	8	7	21.5	13.9
33	Herstmonceux	1017.9	WNW	2	8	15.5	13.5	1020.2	NNW	7	8	18.9	12.4
34	Hurn	1018.9	WNW	6	8	16.2	13.3	1021.6	NNW	9	7	20.9	13.3
35	Camborne	1021.8	WNW	6	6	14.5	14.3	1024.7	NNW	9	8	16.1	13.4

## Daily Weather Summary for Thursday 16 July 2020

### Selected European readings at (L) 0000 and (R) 1200 UTC

STATIONS		0000 UTC						1200 UTC					
NO	SITE	PRESS	WDIR	WSPD	CLOUD	TEMP	TDEW	PRESS	WDIR	WSPD	CLOUD	TEMP	TDEW
1	Murmansk	1016.5	SSW	6	6	12.9	8.3	1013.8	S	10	5	20.9	6.5
2	Helsinki	1013.8	NNW	4	0	13.6	8.8	1012.8	N	8	8	23.6	9.4
3	Stockholm	1013.6	ENE	2	-	13.0	12.3	1014.3	NE	2	-	25.0	11.3
4	Oslo	1012.1	NE	2	-	13.5	12.7	1014.4	SSW	4	7	19.6	13.8
5	Reykjavik	-	-	-	8	-	-	982.0	WNW	6	7	11.9	9.8
6	Moscow	1001.2	-	0	8	15.0	14.1	1006.8	W	2	8	16.6	13.4
7	Kiev	1013.2	-	0	0	14.9	9.7	1011.9	WSW	4	6	26.5	6.9
8	Warsaw	1011.2	SE	4	2	16.5	12.6	1012.6	W	8	7	17.4	15.4
9	Berlin	1014.0	WNW	4	-	14.6	13.8	1015.3	NNW	6	-	19.2	10.9
10	De Bilt	1015.9	WSW	2	8	15.6	12.1	1016.9	NNW	6	8	17.6	14.3
11	Dublin	1020.5	WNW	10	7	14.4	13.7	1021.5	W	14	7	19.8	13.9
12	Cork	1022.8	NW	12	7	14.2	12.3	1023.7	WNW	10	7	20.9	14.4
13	Sofia	1013.3	-	0	5	17.8	11.2	1011.0	N	6	6	24.4	13.4
14	Belgrade	1013.1	NW	2	4	21.6	15.8	1013.7	W	4	5	26.9	14.1
15	Budapest	1013.5	ESE	2	-	14.4	11.9	1014.0	NW	4	-	22.4	14.5
16	Prague	1014.5	WSW	2	-	15.5	12.6	1014.7	N	4	7	18.4	13.7
17	Munich	1017.2	WSW	4	8	14.4	12.8	1016.8	W	6	8	17.0	12.7
18	Strasbourg	1017.5	SSW	3	8	16.7	15.7	1019.4	NNW	6	8	15.9	15.3
19	Paris	1019.5	WNW	10	7	17.4	12.5	1020.5	WNW	9	7	19.6	12.6
20	Jersey	1020.5	WNW	10	8	15.2	14.1	1022.8	NW	7	8	20.4	15.4
21	Milan	1014.6	-	0	-	17.7	16.9	1014.1	SSW	7	-	27.4	17.2
22	Marseille	1015.9	NW	19	-	21.2	13.6	1015.4	WNW	13	-	28.0	12.8
23	Bordeaux	1022.9	WSW	3	8	17.1	13.4	1023.2	NW	7	8	21.0	14.6
24	Rome	1015.0	ENE	1	-	19.1	17.8	1013.8	SW	12	2	28.1	18.7
25	Ajaccio	1016.0	NE	5	-	19.0	14.0	1015.1	SW	12	-	27.0	18.8
26	Barcelona	1018.6	ESE	10	5	24.2	19.9	1019.6	S	7	6	25.1	18.3
27	Majorca	1018.9	NE	3	1	20.7	17.7	1019.3	SW	11	7	26.2	18.3
28	Madrid	1017.2	NE	10	0	21.9	9.1	1014.8	S	3	0	31.6	8.6
29	Lisbon	1012.9	-	-	-	28.5	12.6	1013.8	-	-	-	36.7	13.6
30	Athens	1012.8	N	1	-	22.0	14.9	1010.9	S	6	2	29.8	15.9
31	Malta	1015.2	SW	2	1	24.0	22.1	1014.3	NW	6	1	30.3	20.0
32	Gibraltar	1015.6	ENE	19	0	24.2	19.7	1016.8	E	16	1	26.4	21.1

## Daily Weather Summary for Thursday 16 July 2020

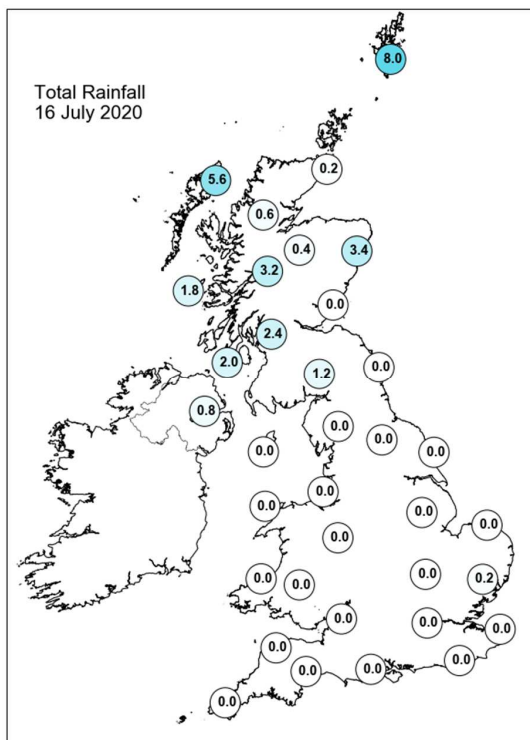
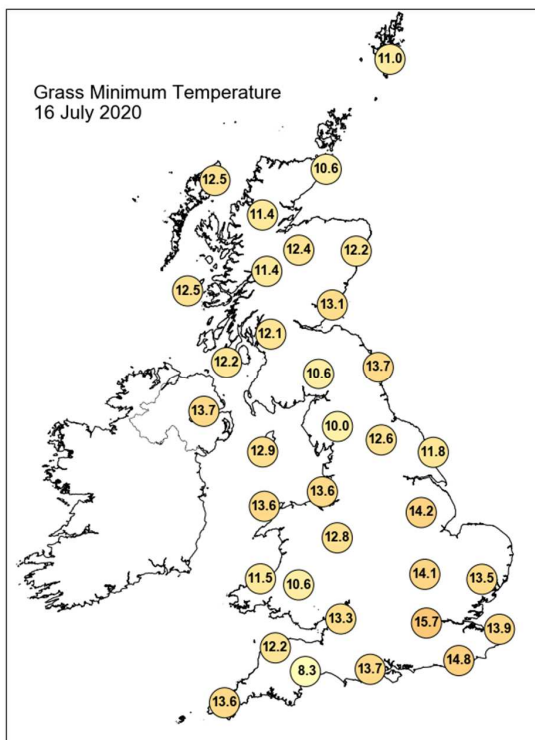
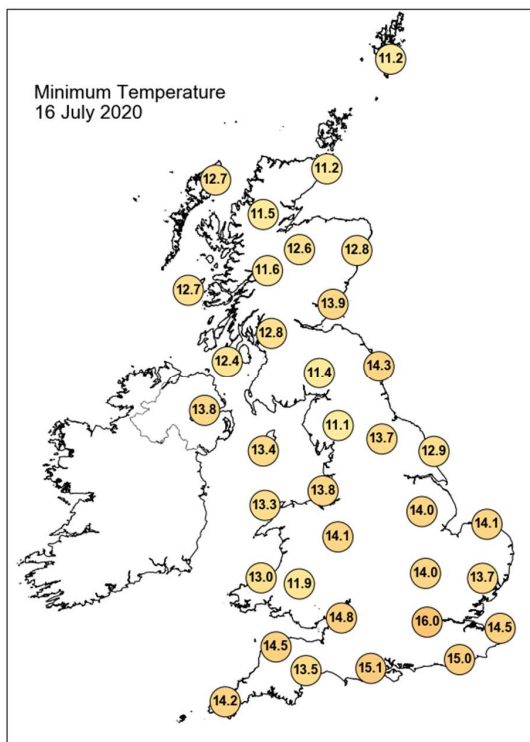
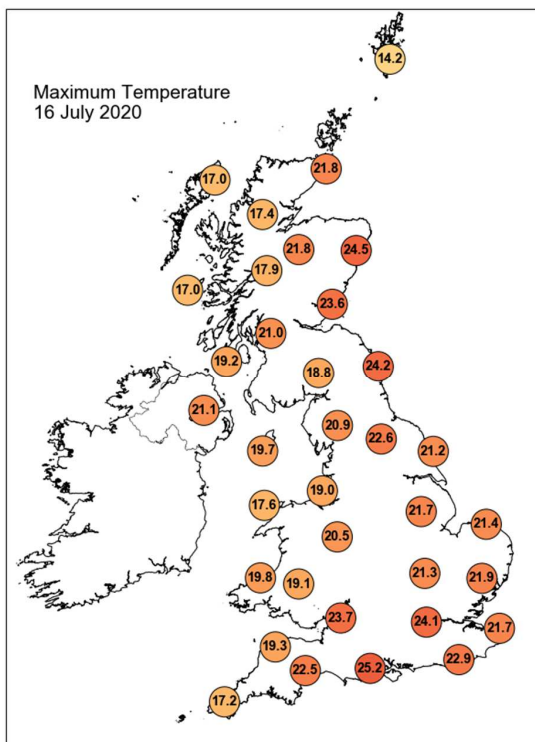



## Daily Weather Summary for Thursday 16 July 2020

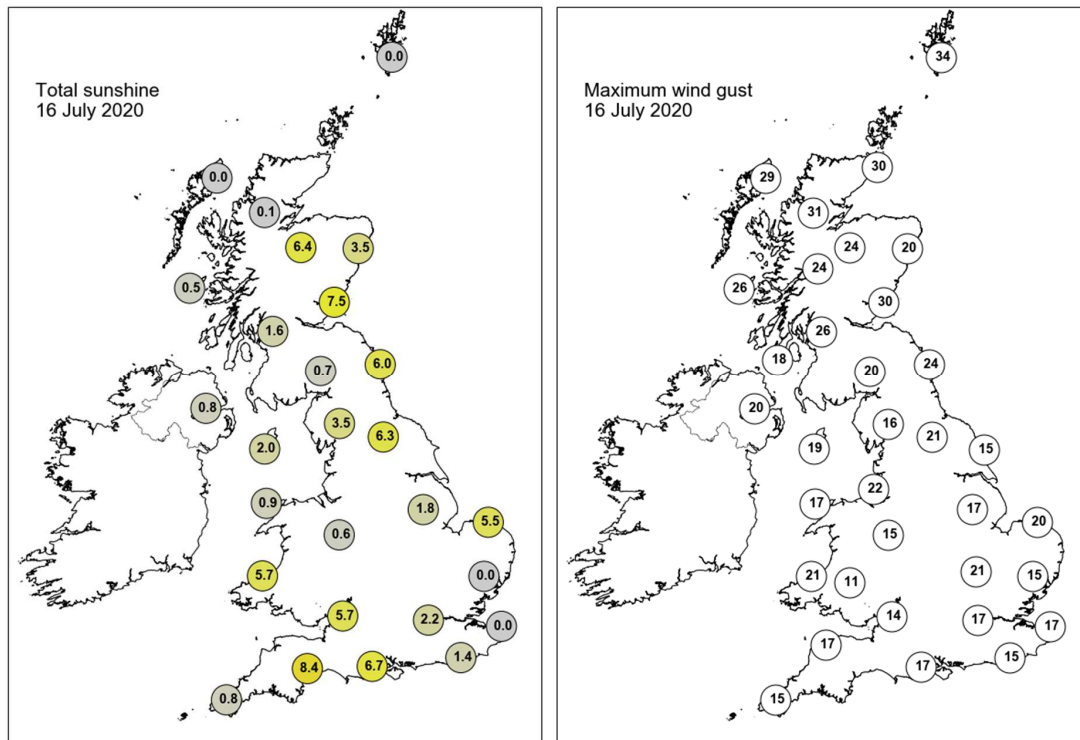

None of the selected stations observed a day of sleet or snow falling or non-zero snow depth at 0900 UTC.

## Daily Weather Summary for Friday 17 July 2020

This day's summary created 27/08/2020 16:35

### Summary of the UK Weather for Friday 17 July 2020

Overnight a band of rain from the far northwest moved southeastwards through the north with heavy downpours at times and cloudy conditions throughout. It was dry however across much of England and Wales with patchy cloud giving long clear periods. The morning saw rain ease for many in northern Scotland with sunny spells breaking through. The rain, often heavy, and cloud became more established across the east of Northern Ireland and across northern England. Further south it was dry with good spells of sunshine, western Wales however seeing thicker cloud. The cloud and rain was slow moving and remained largely over Northern Ireland, northern England and southern Scotland through the afternoon with areas north and south of the rain band largely dry with good spells of sunshine. The best of the sun in the south making for a warm day in places. Rain cleared Northern Ireland and Scotland in the evening but stuck around northern England whilst edging into Wales, showers in the far north also. Elsewhere was dry with late sunshine and clear spells, especially in the south.

### Daily Extremes

<i>Highest Maximum</i>	<b>28.5°C</b> Heathrow (Greater London, 25mAMSL)
<i>Lowest Maximum</i>	<b>14.1°C</b> Machrihanish (Argyll (in Strathclyde Region), 10mAMSL)
<i>Highest Minimum</i>	<b>17.3°C</b> London, St James's Park (Greater London, 5mAMSL)
<i>Lowest Minimum</i>	<b>9.0°C</b> Okehampton, East Okement Farm (Devon, 408mAMSL)
<i>Lowest Grass Minimum</i>	<b>5.5°C</b> Bala (Gwynedd, 163mAMSL)
<i>Most Rainfall</i>	<b>33.8mm</b> Spadeadam No 2 (Cumbria, 285mAMSL)
<i>Most Sunshine</i>	<b>12.2hr</b> Reading University, Whiteknights (Berkshire, 66mAMSL)
<i>Highest Gust</i>	<b>34Kt 39mph</b> Aberdaron (Gwynedd, 86mAMSL)
<i>Highest Gust (mountain)</i>	<b>61Kt 70mph</b> Cairngorm Summit (Inverness-shire, 1237mAMSL)
<i>Greatest Snow Depth at 0900 UTC</i>	No non-zero values

mAMSL refers to station elevation in metres above mean sea level

## Daily Weather Summary for Friday 17 July 2020

### North Atlantic and Europe analysis charts and satellite images at 0000 UTC

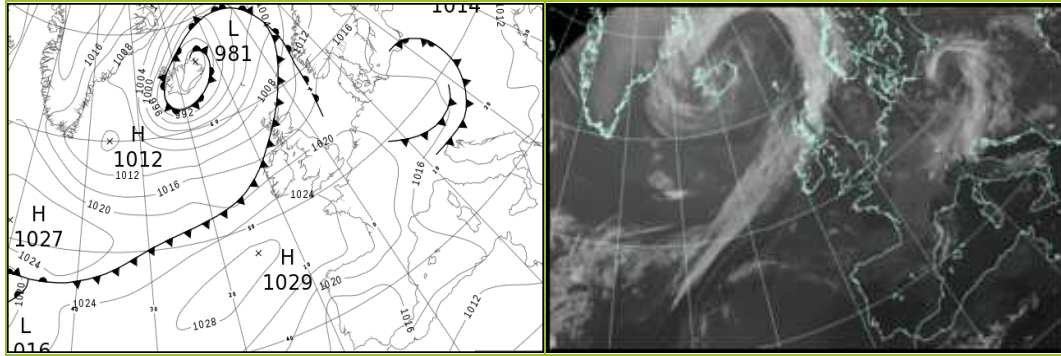

### North Atlantic and Europe analysis charts and satellite images at 1200 UTC

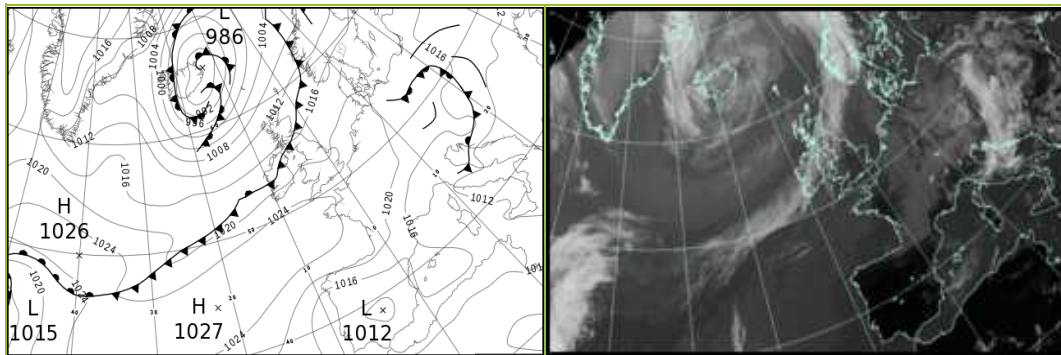

All satellite imagery copyright Met Office and EUMETSAT (European Organisation for the Exploitation of Meteorological Satellites). These show infra-red images from the geostationary MSG satellite. The rainfall rates are derived from both rain-radar and satellite data.

## Daily Weather Summary for Friday 17 July 2020

UK satellite and rain-radar precipitation rates at (L) 0000 and (R) 1200 UTC

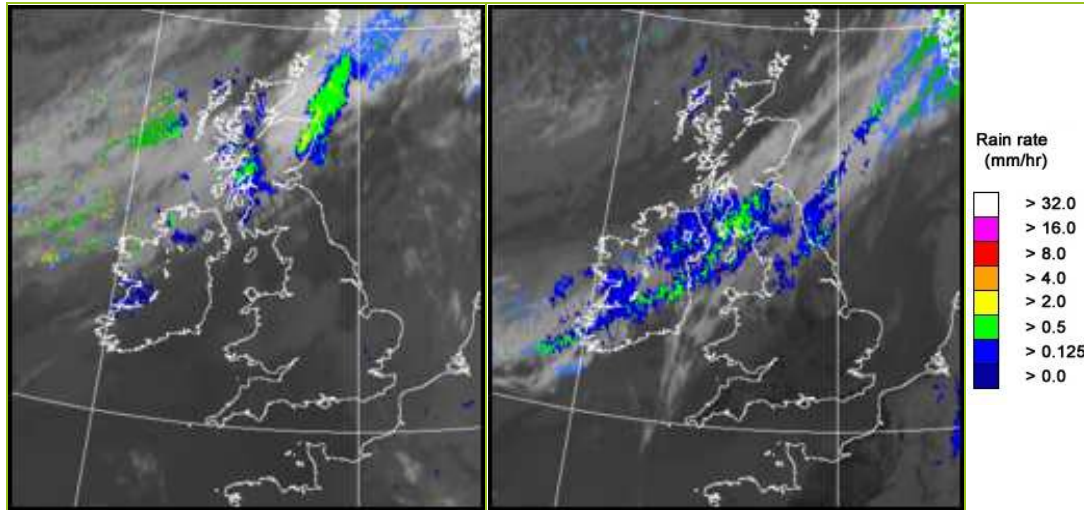

UK wind speed and direction at (L) 0000 and (R) 1200 UTC

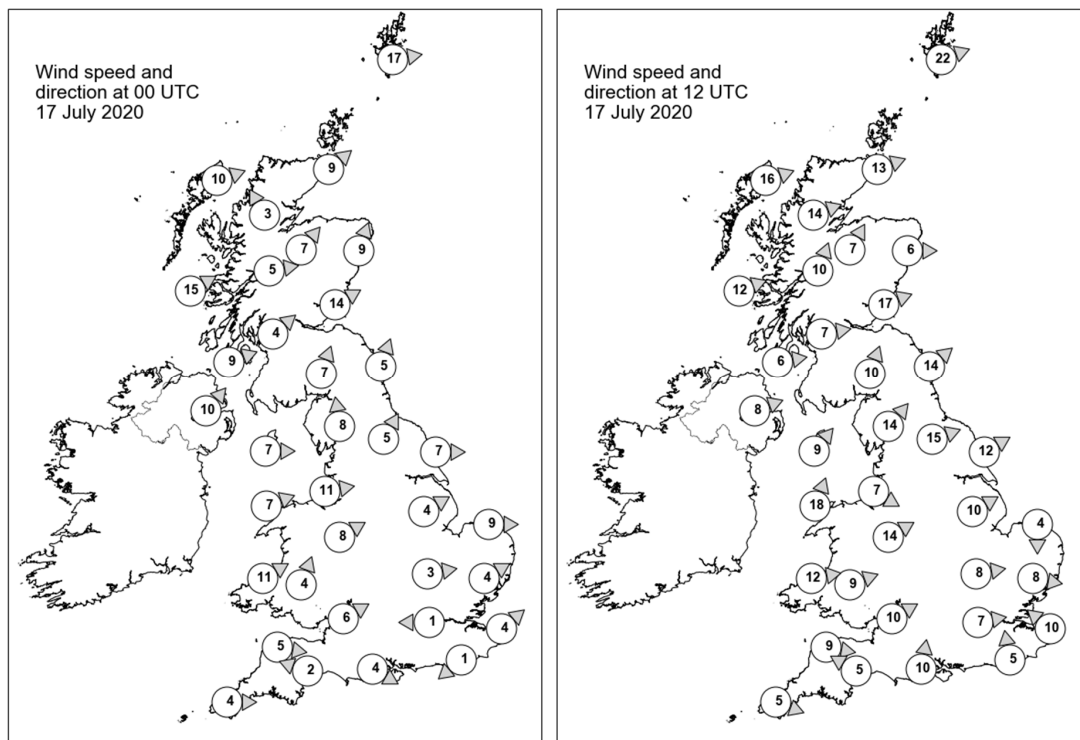

## Daily Weather Summary for Friday 17 July 2020

### Selected UK readings at (L) 0000 and (R) 1200 UTC

STATIONS		0000 UTC						1200 UTC					
NO	SITE	PRESS	WDIR	WSPD	CLOUD	TEMP	TDEW	PRESS	WDIR	WSPD	CLOUD	TEMP	TDEW
1	Lerwick	1008.6	W	17	8	12.1	12.0	1010.3	WSW	22	3	13.9	10.8
2	Wick	1010.6	SW	9	8	15.0	12.3	1011.9	WSW	13	7	17.1	9.2
3	Stornoway	1010.7	WSW	10	8	11.9	10.3	1012.0	WSW	16	8	13.7	7.3
4	Loch Glascarnoch	1011.8	SSE	3	8	12.9	11.5	1013.0	WSW	14	8	13.9	6.5
5	Aviemore	1012.1	SW	7	7	14.0	12.0	1012.9	SSW	7	1	17.8	6.9
6	Dyce	1012.4	SSW	9	8	16.4	12.5	1013.3	W	6	6	17.5	9.6
7	Tulloch Bridge	1014.2	W	5	7	13.1	12.5	1014.4	SSW	10	6	16.6	9.6
8	Tiree	1013.9	WSW	15	8	13.6	13.4	1015.0	WSW	12	5	15.0	10.6
9	Leuchars	1014.2	WSW	14	8	16.3	14.2	1014.8	WSW	17	8	18.7	9.8
10	Bishopton	1015.7	SW	4	8	15.3	14.3	1015.8	W	7	8	15.8	10.9
11	Machrihanish	1016.1	WSW	9	8	15.9	13.1	1016.4	W	6	8	12.9	12.1
12	Boulmer	1016.6	SSW	5	0	15.4	13.5	1016.3	SW	14	7	18.6	14.3
13	Eskdalemuir	1017.4	SSW	7	8	15.5	12.8	1016.5	SSW	10	8	15.2	14.4
14	Aldergrove	1017.8	SW	10	8	15.8	13.3	1016.1	WSW	8	8	15.9	15.5
15	Shap	1019.0	S	8	7	13.8	13.4	1018.1	SW	14	8	15.5	14.4
16	Leeming	1018.9	SSW	5	0	15.0	12.6	1018.4	WSW	15	7	19.0	13.5
17	Ronaldsway	1019.1	W	7	4	15.6	12.6	1018.4	SW	9	8	14.9	14.5
18	Bridlington	1018.6	W	7	3	15.7	13.7	1017.7	WSW	12	8	22.7	14.5
19	Crosby	1020.3	W	11	8	17.2	14.6	1019.5	WNW	7	7	19.0	15.3
20	Valley	1020.7	WSW	7	5	16.4	11.8	1020.0	SSW	18	4	17.5	14.5
21	Waddington	1020.5	WSW	4	-	15.8	13.6	1019.4	WSW	10	7	22.5	12.8
22	Shawbury	1021.2	WSW	8	5	16.3	14.0	1019.9	WSW	14	4	21.9	14.1
23	Weybourne	1020.0	W	9	7	18.2	15.3	1020.0	N	4	5	20.7	13.5
24	Bedford	1021.1	W	3	8	17.8	15.2	1020.2	W	8	3	23.9	12.9
25	Aberporth	1022.4	WSW	11	8	16.1	13.8	1021.7	W	12	8	17.8	14.7
26	Sennybridge	1022.7	SSW	4	3	13.4	12.8	1021.6	WSW	9	8	17.0	13.7
27	Wattisham	1020.7	WSW	4	7	17.4	14.9	1020.1	W	8	6	23.5	14.0
28	Almondsbury	1022.4	WSW	6	0	15.4	14.8	1022.3	WSW	10	6	19.0	15.1
29	Heathrow	1021.3	E	1	8	19.6	14.2	1021.0	W	7	4	25.6	10.9
30	Manston	1021.0	SW	4	8	17.3	13.8	1021.0	SE	10	4	21.9	15.3
31	Chivenor	1023.5	W	5	8	15.0	14.2	1023.5	W	9	8	17.5	14.0
32	Exeter	1023.2	ESE	2	8	16.1	14.6	1022.5	ESE	5	7	21.1	14.0
33	Herstmonceux	1021.4	NE	1	7	16.2	15.2	1020.9	S	5	5	23.2	15.6
34	Hurn	1022.2	WNW	4	7	15.6	14.3	1021.6	S	10	5	24.4	14.6
35	Camborne	1024.6	W	4	8	13.6	13.5	1024.4	WNW	5	4	17.1	14.1

## Daily Weather Summary for Friday 17 July 2020

### Selected European readings at (L) 0000 and (R) 1200 UTC

STATIONS		0000 UTC						1200 UTC					
NO	SITE	PRESS	WDIR	WSPD	CLOUD	TEMP	TDEW	PRESS	WDIR	WSPD	CLOUD	TEMP	TDEW
1	Murmansk	1013.1	SSW	8	6	14.2	10.0	1012.0	NW	2	7	23.4	7.0
2	Helsinki	1014.4	WNW	2	0	13.9	11.2	1015.9	NW	6	6	25.8	10.9
3	Stockholm	1016.2	-	0	-	12.9	11.5	1017.0	S	8	-	24.9	8.4
4	Oslo	1015.5	S	4	-	13.5	12.9	1014.6	S	10	7	19.2	12.5
5	Reykjavik	985.3	N	7	8	10.0	7.5	995.2	NNW	17	8	6.5	2.7
6	Moscow	1009.9	-	0	8	14.2	12.9	1013.8	NW	2	8	16.7	12.6
7	Kiev	1012.6	-	0	5	18.1	9.6	1013.0	SW	4	6	27.0	8.0
8	Warsaw	1013.8	W	4	6	14.2	13.7	1017.5	WNW	6	6	17.6	13.5
9	Berlin	1017.5	WNW	2	-	13.7	10.9	1018.7	NW	10	-	19.3	13.8
10	De Bilt	1020.3	W	2	8	15.4	13.9	1021.3	SSW	4	8	20.1	14.5
11	Dublin	1020.4	WSW	10	1	14.5	12.0	1018.1	SW	8	7	18.4	14.5
12	Cork	1023.2	WSW	8	1	12.9	11.8	1020.9	WSW	14	7	17.5	15.0
13	Sofia	1013.9	-	0	0	12.2	11.1	1009.1	-	0	4	26.1	10.5
14	Belgrade	1012.7	NNE	2	2	20.3	14.4	1012.9	N	4	7	19.5	15.4
15	Budapest	1014.1	NNW	4	-	16.7	13.6	1014.8	NW	4	-	19.0	13.2
16	Prague	1017.5	N	2	-	12.7	11.9	1018.1	N	4	7	19.3	9.3
17	Munich	1018.7	W	4	7	13.2	12.7	1018.1	N	4	7	19.2	9.7
18	Strasbourg	1019.7	W	4	8	15.9	14.6	1020.3	NNE	5	8	21.5	14.4
19	Paris	1022.2	NNW	6	8	17.9	12.8	1022.3	NNW	5	7	22.3	12.5
20	Jersey	1023.4	WNW	8	2	15.4	15.0	1024.1	WNW	8	8	16.8	14.7
21	Milan	1012.3	NW	2	-	22.4	16.6	1013.0	SSE	7	-	27.1	18.4
22	Marseille	1013.2	NNW	18	-	22.3	14.2	1012.4	NW	16	-	29.2	14.2
23	Bordeaux	1022.9	-	0	-	15.0	13.7	1021.8	N	5	7	25.0	13.5
24	Rome	1012.9	NNE	3	-	19.2	17.3	1011.2	W	12	-	27.7	19.5
25	Ajaccio	1014.0	NE	5	-	18.9	16.1	1012.3	SW	14	-	26.5	18.6
26	Barcelona	1017.8	E	10	7	23.2	20.3	1016.2	SW	11	5	26.8	18.7
27	Majorca	1017.7	N	3	4	20.6	17.3	1016.8	WSW	11	6	27.6	18.9
28	Madrid	1014.4	N	7	1	25.1	9.8	1011.8	NE	5	2	33.4	5.0
29	Lisbon	1012.6	-	-	-	30.0	9.6	1012.4	-	-	-	34.1	14.8
30	Athens	1009.8	-	0	-	22.5	15.7	1009.0	SW	5	1	30.8	13.8
31	Malta	1012.9	WSW	3	0	22.6	20.5	1012.1	WNW	13	1	29.4	19.0
32	Gibraltar	1015.9	E	16	0	23.8	20.4	1016.0	E	14	1	25.9	20.9



## Daily Weather Summary for Friday 17 July 2020

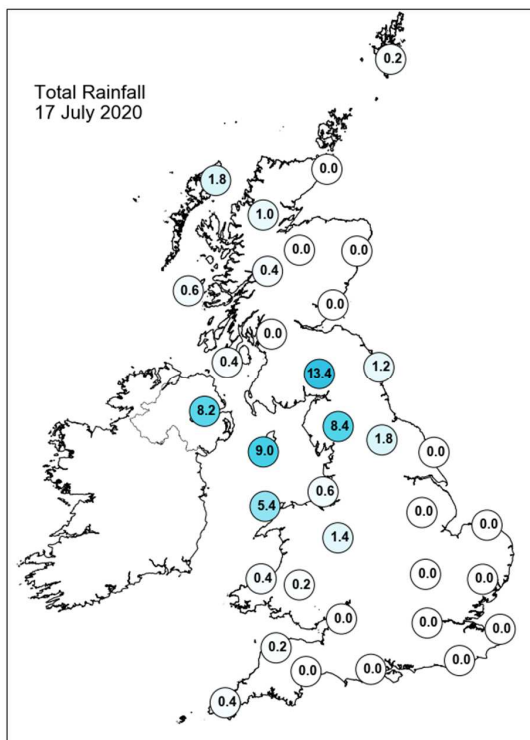
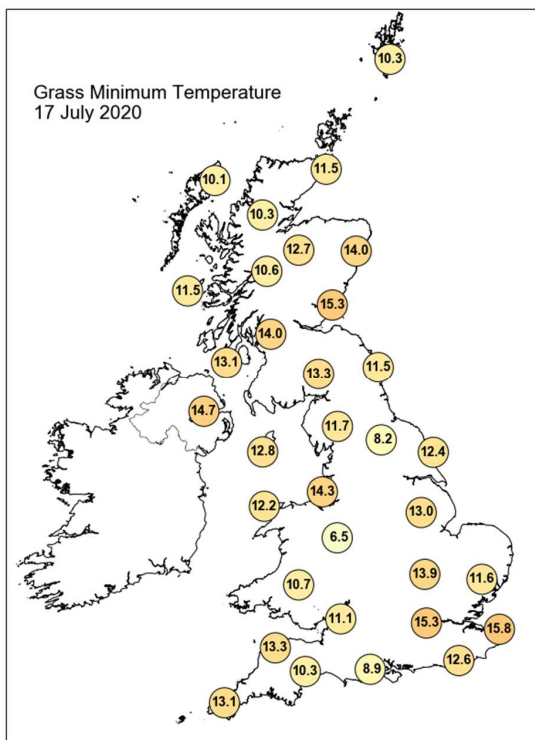
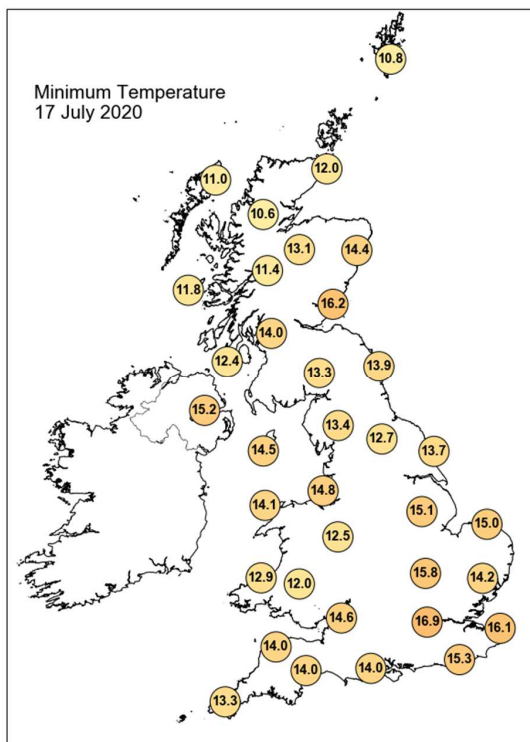
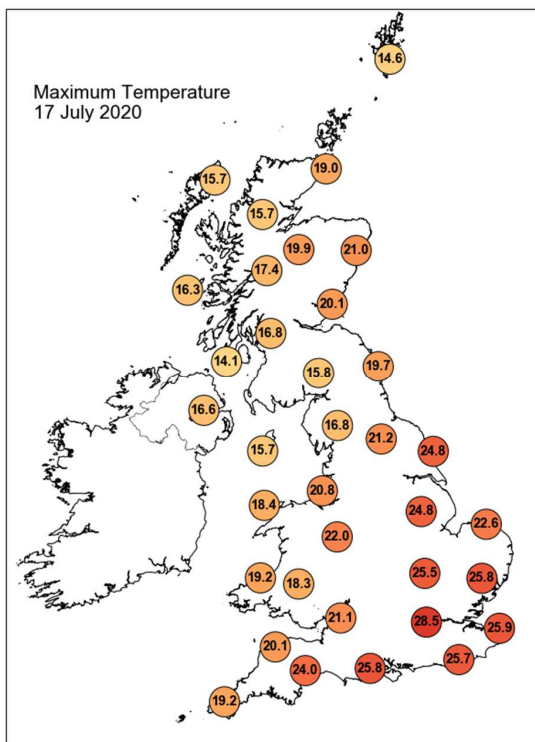

## Daily Weather Summary for Friday 17 July 2020

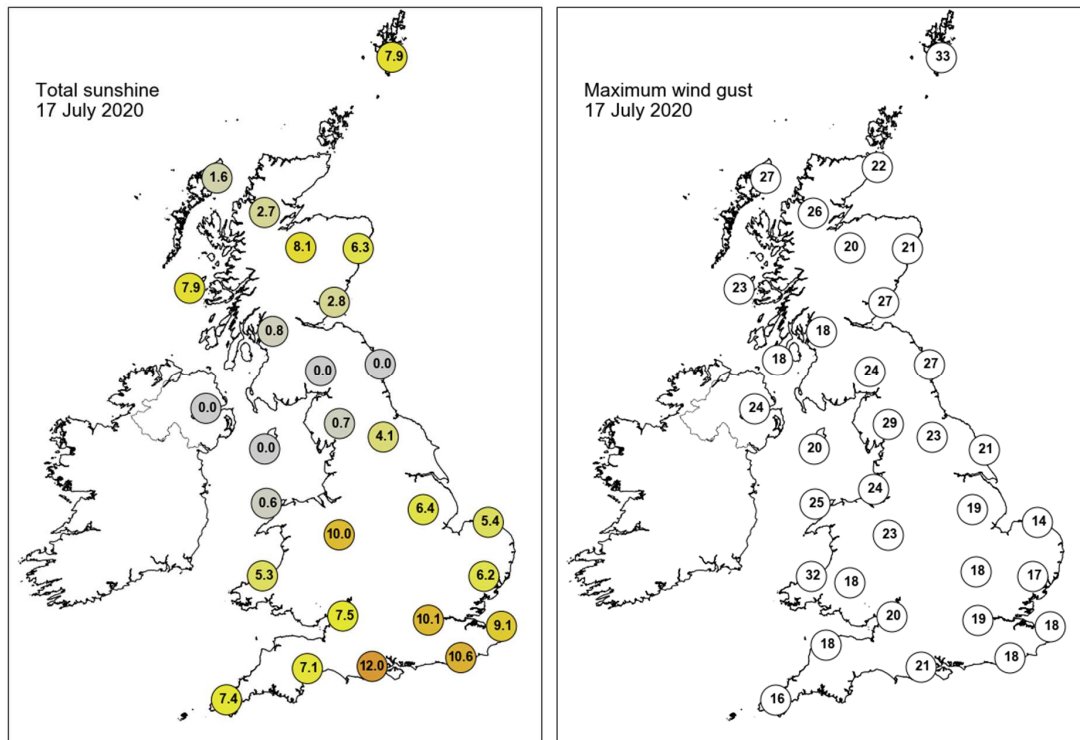

None of the selected stations observed a day of sleet or snow falling or non-zero snow depth at 0900 UTC.

## Daily Weather Summary for Saturday 18 July 2020

This day's summary created 25/07/2020 03:00

### Summary of the UK Weather for Saturday 18 July 2020

Into the early hours of Saturday morning, the band of rain was moving very slowly. There were further outbreaks of showery rain across Northern Ireland, northwestern Scotland, eastern Wales and across the northwest, particularly around coastal fringes. Some of the heavier outbreaks were across north Wales and Cumbria. Either side of the rain band, there were some clear spells through to the early hours leading to a chillier feel in sheltered spots. The band of rain tracked very slowly southeastwards through the day, bringing some heavy bursts or rain to parts of northwest England. Further south and north was largely dry and it was another warm and humid feeling day in the southeast. By the evening, much of rain had fizzled away from central parts, though a renewed burst of heavy rain moved into western and southern parts of Wales.

### Daily Extremes

<i>Highest Maximum</i>	<b>26.4°C</b> Charlwood (Surrey, 67mAMSL)
<i>Lowest Maximum</i>	<b>14.3°C</b> Dalwhinnie No 2 (Inverness-shire, 351mAMSL)
<i>Highest Minimum</i>	<b>16.7°C</b> Hull, East Park (Humberside, 2mAMSL)
<i>Lowest Minimum</i>	<b>3.8°C</b> Aboyne No 2 (Aberdeenshire, 140mAMSL)
<i>Lowest Grass Minimum</i>	<b>0.3°C</b> Aboyne No 2 (Aberdeenshire, 140mAMSL)
<i>Most Rainfall</i>	<b>19.0mm</b> Holbeach No 2 (Lincolnshire, 3mAMSL)
<i>Most Sunshine</i>	<b>12.9hr</b> East Malling (Kent, 33mAMSL)
<i>Highest Gust</i>	<b>39Kt 45mph</b> Aberdaron (Gwynedd, 86mAMSL)
<i>Highest Gust (mountain)</i>	<b>54Kt 62mph</b> Cairngorm Summit (Inverness-shire, 1237mAMSL)
<i>Greatest Snow Depth at 0900 UTC</i>	No non-zero values

mAMSL refers to station elevation in metres above mean sea level

## Daily Weather Summary for Saturday 18 July 2020

### North Atlantic and Europe analysis charts and satellite images at 0000 UTC

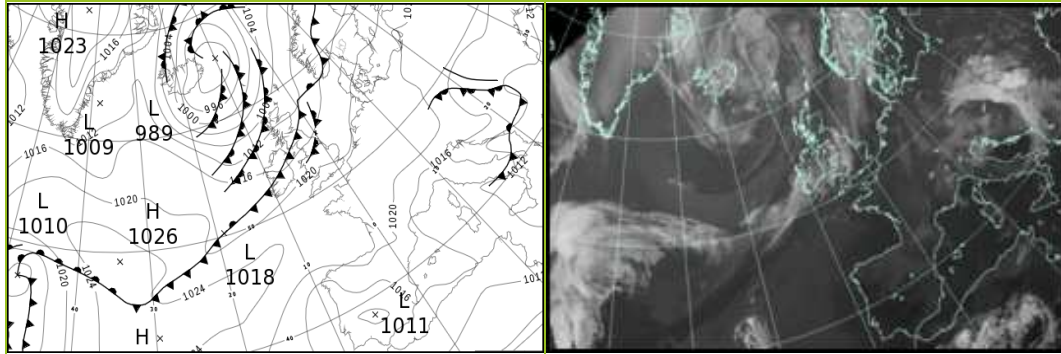

### North Atlantic and Europe analysis charts and satellite images at 1200 UTC

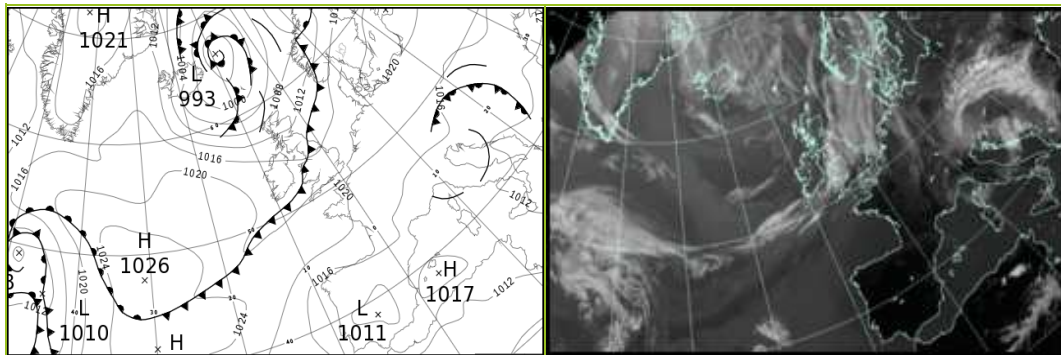

All satellite imagery copyright Met Office and EUMETSAT (European Organisation for the Exploitation of Meteorological Satellites). These show infra-red images from the geostationary MSG satellite. The rainfall rates are derived from both rain-radar and satellite data.

## Daily Weather Summary for Saturday 18 July 2020

UK satellite and rain-radar precipitation rates at (L) 0000 and (R) 1200 UTC

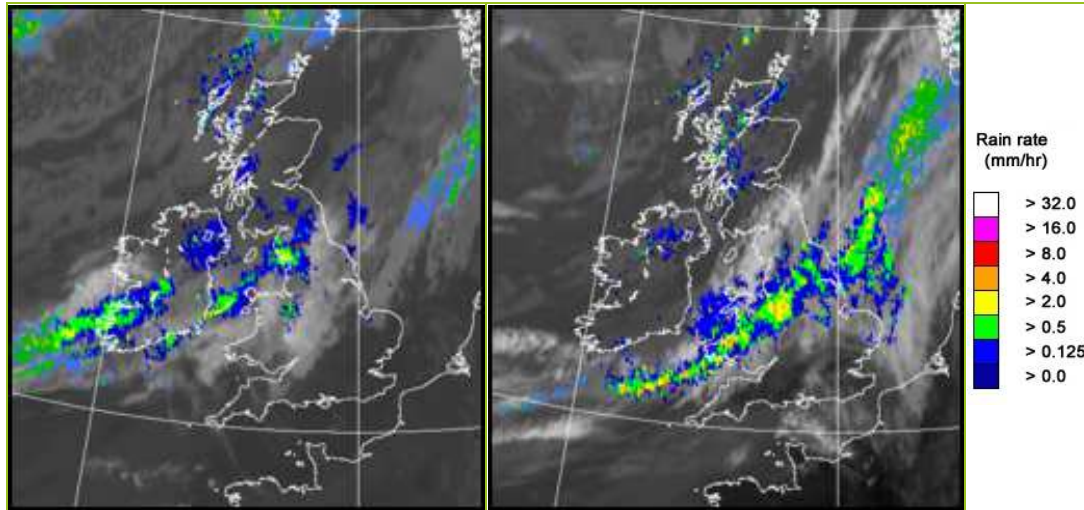

UK wind speed and direction at (L) 0000 and (R) 1200 UTC

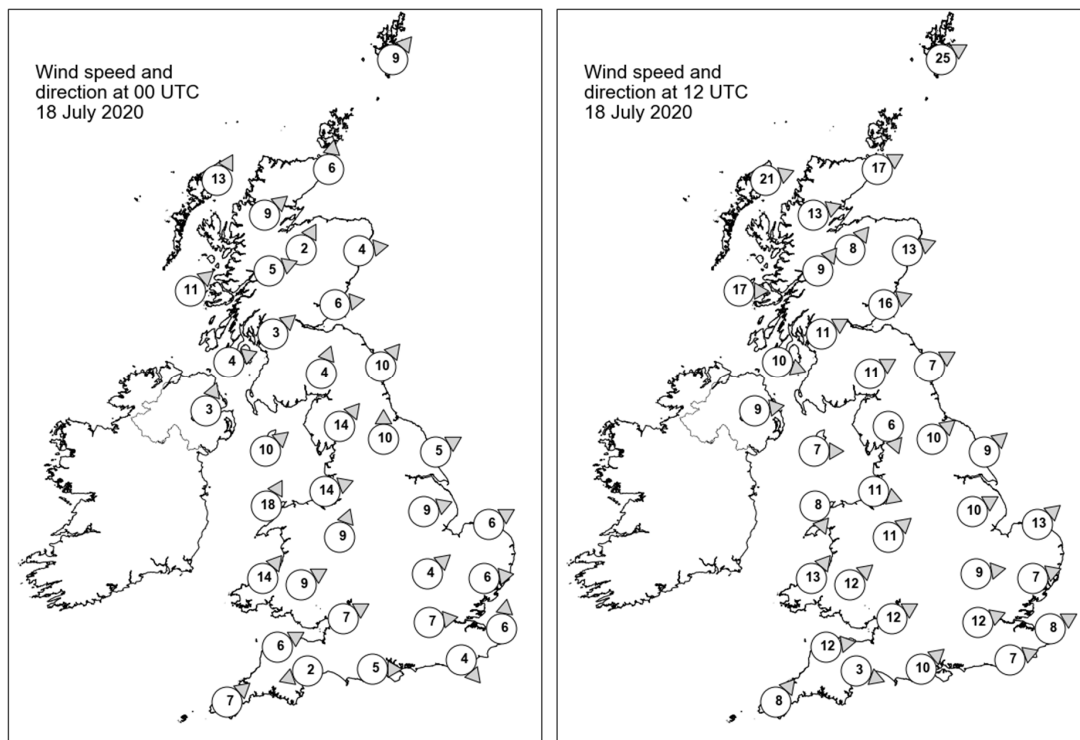

## Daily Weather Summary for Saturday 18 July 2020

### Selected UK readings at (L) 0000 and (R) 1200 UTC

STATIONS		0000 UTC						1200 UTC					
NO	SITE	PRESS	WDIR	WSPD	CLOUD	TEMP	TDEW	PRESS	WDIR	WSPD	CLOUD	TEMP	TDEW
1	Lerwick	1009.4	SW	9	7	11.8	9.1	1007.0	WSW	25	2	13.9	9.5
2	Wick	1010.2	S	6	3	10.3	5.5	1009.0	WSW	17	7	14.1	9.3
3	Stornoway	1009.0	SSW	13	7	11.8	9.2	1008.4	WSW	21	7	14.5	8.0
4	Loch Glascarnoch	1011.3	SW	9	7	10.7	5.6	1010.2	WSW	13	7	13.0	6.9
5	Aviemore	1012.2	SSW	2	5	10.6	6.9	1010.5	SW	8	4	16.9	6.0
6	Dyce	1011.9	W	4	0	12.6	5.9	1010.6	WSW	13	2	18.4	4.7
7	Tulloch Bridge	1013.4	WSW	5	7	11.3	6.2	1012.5	SW	9	8	13.3	7.1
8	Tiree	1012.9	SW	11	7	12.7	10.3	1013.4	W	17	3	14.7	9.2
9	Leuchars	1013.3	W	6	0	10.6	9.7	1012.1	WSW	16	7	18.1	7.9
10	Bishopton	1014.2	SW	3	8	12.4	10.1	1013.9	WSW	11	7	15.2	10.4
11	Machrihanish	1014.6	WSW	4	8	12.5	10.9	1015.1	WNW	10	4	15.2	11.7
12	Boulmer	1014.0	SW	10	7	16.9	14.6	1013.7	WSW	7	8	14.9	11.8
13	Eskdalemuir	1014.6	SSW	4	8	13.8	13.6	1014.2	WSW	11	7	15.8	8.7
14	Aldergrove	1015.0	SSW	3	8	13.0	12.8	1015.7	W	9	6	15.7	9.2
15	Shap	1015.7	SW	14	8	15.1	14.4	1014.8	NNW	6	8	14.9	13.1
16	Leeming	1016.2	S	10	8	17.3	14.7	1014.4	SW	10	8	18.7	14.4
17	Ronaldsway	1015.7	SW	10	8	14.8	14.3	1016.2	W	7	5	15.4	8.9
18	Bridlington	1016.5	WSW	5	8	18.4	14.6	1014.7	SW	9	7	19.1	15.5
19	Crosby	1017.5	WSW	14	7	17.1	14.3	1016.1	WNW	11	7	15.5	14.8
20	Valley	1017.3	SSW	18	8	14.6	13.8	1016.9	NNW	8	8	13.7	12.9
21	Waddington	1018.0	WSW	9	8	17.6	13.8	1016.4	WSW	10	8	18.8	13.5
22	Shawbury	1018.6	SSW	9	8	16.8	12.8	1016.8	SW	11	8	17.1	14.5
23	Weybourne	1018.5	WSW	6	2	17.2	13.5	1016.7	SW	13	7	20.8	13.9
24	Bedford	1019.6	SW	4	0	14.8	12.7	1017.5	W	9	8	19.7	13.0
25	Aberporth	1019.9	SW	14	8	14.6	12.9	1017.4	SW	13	8	15.5	15.1
26	Sennybridge	1020.5	WSW	9	8	13.7	13.0	1018.3	SW	12	8	14.1	13.7
27	Wattisham	1019.5	W	6	0	14.1	11.8	1017.4	WSW	7	7	20.0	13.5
28	Almondsbury	1020.7	WSW	7	8	15.9	14.2	1019.0	WSW	12	7	18.4	11.6
29	Heathrow	1020.3	W	7	0	16.4	12.3	1018.5	WSW	12	2	23.3	10.9
30	Manston	1019.8	S	6	0	16.3	13.8	1017.9	WSW	8	0	23.0	11.8
31	Chivenor	1021.6	WSW	6	8	15.3	13.2	1019.5	W	12	7	18.3	13.2
32	Exeter	1021.8	ENE	2	3	12.1	10.8	1019.2	WNW	3	7	19.4	13.1
33	Herstmonceux	1020.2	NW	4	0	16.4	13.7	1018.6	WSW	7	2	21.2	13.1
34	Hurn	1021.4	W	5	0	12.6	10.8	1019.1	SW	10	7	21.8	13.7
35	Camborne	1023.0	SW	7	8	13.1	12.8	1020.2	SW	8	7	16.7	13.7



## Daily Weather Summary for Saturday 18 July 2020

### Selected European readings at (L) 0000 and (R) 1200 UTC

STATIONS		0000 UTC						1200 UTC					
NO	SITE	PRESS	WDIR	WSPD	CLOUD	TEMP	TDEW	PRESS	WDIR	WSPD	CLOUD	TEMP	TDEW
1	Murmansk	1011.7	SSW	6	6	13.1	11.3	1010.8	SW	10	7	24.4	10.6
2	Helsinki	1018.5	W	2	0	15.8	12.8	1019.4	SW	14	0	25.4	12.5
3	Stockholm	1017.9	-	0	-	14.6	12.9	1018.9	W	6	-	24.5	13.2
4	Oslo	1014.7	S	6	-	16.1	15.5	1015.7	S	10	8	16.6	14.4
5	Reykjavik	1001.6	N	9	7	7.0	2.4	1007.6	N	23	6	10.1	2.8
6	Moscow	1016.7	NNW	2	8	15.3	13.3	1018.6	NNW	2	8	17.3	11.7
7	Kiev	1016.2	-	0	0	18.1	13.0	1016.4	NNE	8	4	27.8	11.2
8	Warsaw	1018.4	WNW	4	0	16.4	13.7	1017.7	NE	6	4	27.1	16.4
9	Berlin	1020.5	E	2	-	14.5	14.3	1019.3	ENE	4	-	25.2	13.1
10	De Bilt	1020.3	NNW	2	0	14.0	13.5	1018.3	S	8	4	24.7	14.5
11	Dublin	1015.8	SW	8	7	16.0	14.0	1016.9	W	10	5	15.7	8.8
12	Cork	1018.5	SW	12	8	14.3	14.1	1017.6	N	8	7	15.6	12.0
13	Sofia	1011.7	-	0	6	18.3	14.6	1014.4	-	0	8	15.8	14.4
14	Belgrade	1015.4	W	2	8	14.2	13.8	1015.3	NW	4	4	21.2	14.8
15	Budapest	1014.8	NNW	2	-	15.1	13.5	1015.5	S	2	-	19.5	13.9
16	Prague	1020.6	N	2	-	11.8	11.2	1017.2	N	6	5	22.6	12.1
17	Munich	1020.6	W	4	0	13.5	11.9	1018.1	NNE	2	7	19.5	9.3
18	Strasbourg	1020.4	SE	2	8	16.8	15.3	1018.4	E	3	-	25.6	11.4
19	Paris	1021.3	N	5	-	20.0	14.1	1018.9	NNW	5	2	27.7	14.3
20	Jersey	1022.4	WNW	8	2	15.0	14.7	1020.9	W	8	0	18.9	14.6
21	Milan	1015.6	E	9	-	21.6	16.6	1015.5	N	3	3	25.9	14.9
22	Marseille	1013.6	NNW	5	-	21.4	13.1	1013.6	WNW	5	-	28.8	15.3
23	Bordeaux	1021.0	NNE	1	-	17.3	15.6	1018.5	N	7	-	28.4	11.9
24	Rome	1012.1	NNE	3	-	19.2	15.8	1012.2	SW	12	5	26.6	17.5
25	Ajaccio	1013.3	NE	5	-	19.6	16.4	1012.9	S	6	8	28.8	18.9
26	Barcelona	1016.7	NNE	2	4	23.7	19.4	1015.1	SSW	9	2	27.6	20.7
27	Majorca	1017.1	ENE	2	3	21.5	17.4	1016.2	SW	13	5	27.0	19.1
28	Madrid	1014.5	NE	4	0	23.2	6.8	1011.7	W	4	0	31.8	7.8
29	Lisbon	1012.8	-	-	-	25.2	13.7	1013.4	-	-	-	27.4	18.6
30	Athens	1008.9	-	0	-	23.2	19.9	1008.6	SSE	5	2	33.2	14.2
31	Malta	1011.2	SW	2	0	22.4	19.2	1012.1	NE	11	1	28.7	20.4
32	Gibraltar	1014.8	E	12	5	23.5	21.8	1016.3	E	11	2	25.8	22.4

## Daily Weather Summary for Saturday 18 July 2020

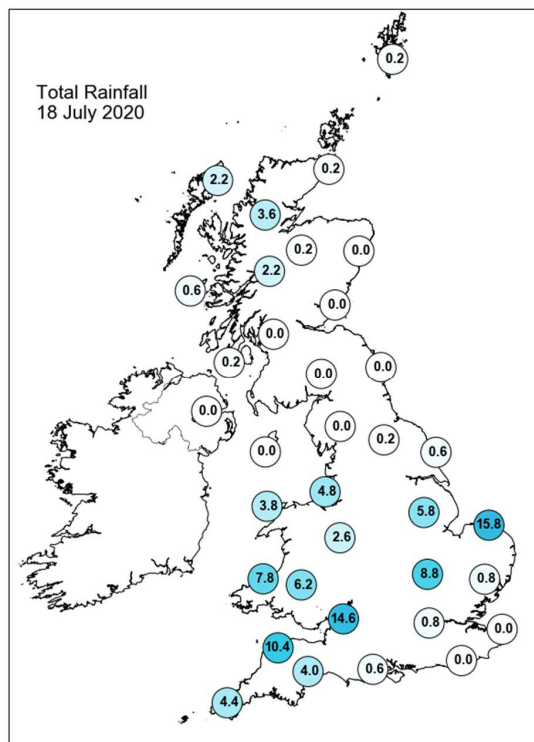
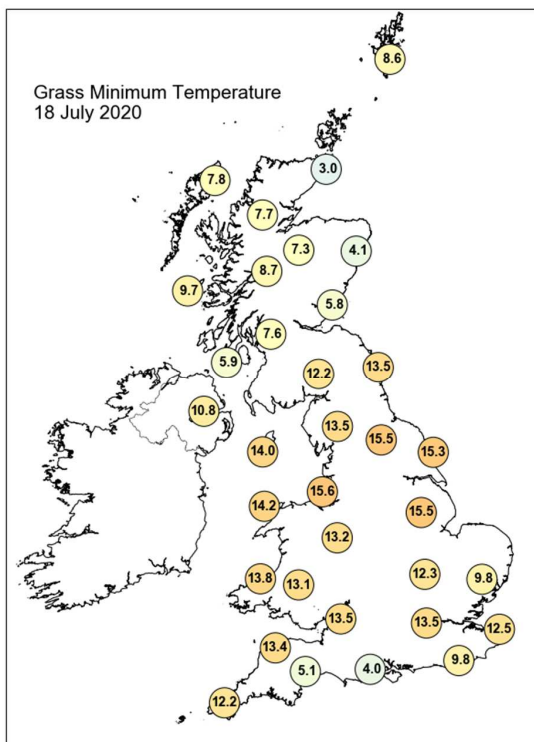
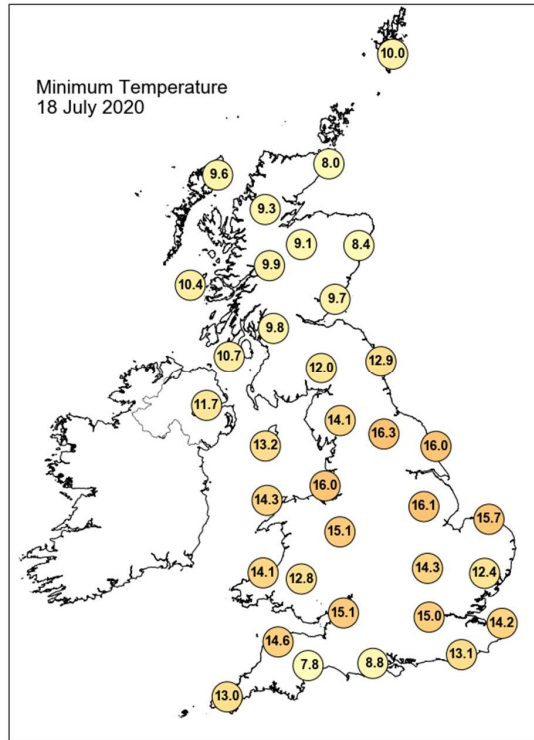
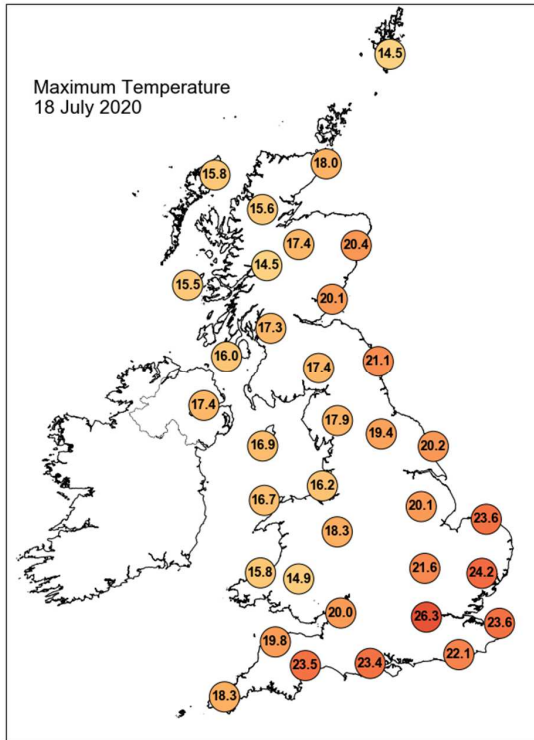

## Daily Weather Summary for Saturday 18 July 2020

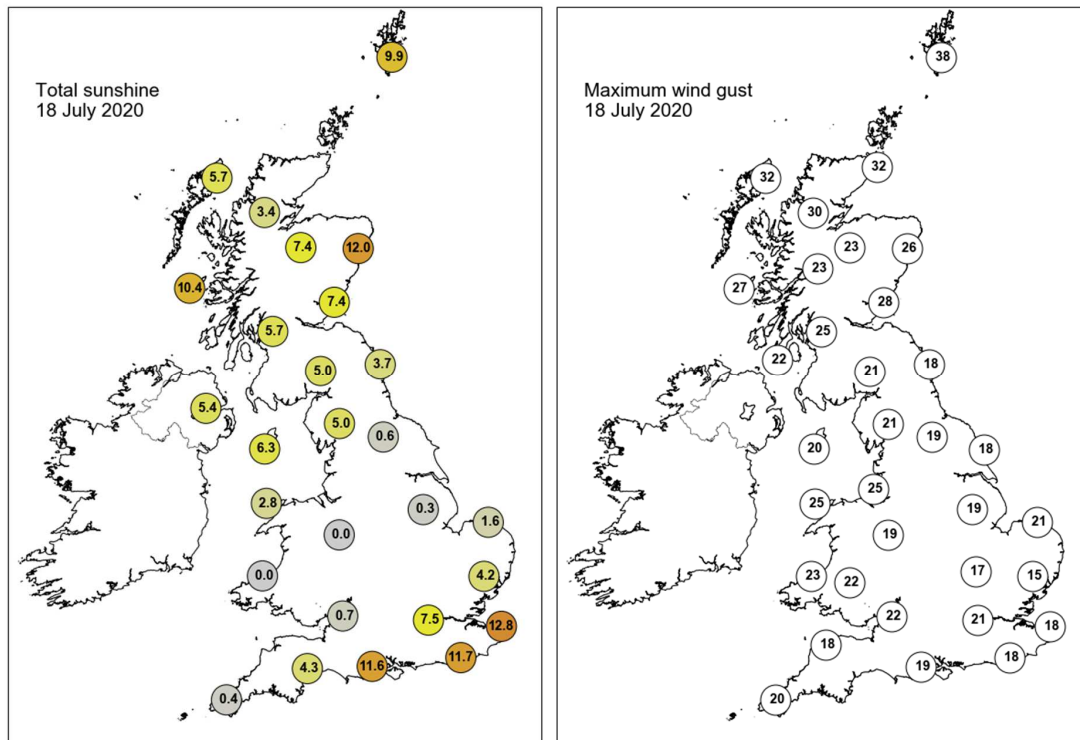

None of the selected stations observed a day of sleet or snow falling or non-zero snow depth at 0900 UTC.

## Daily Weather Summary for Sunday 19 July 2020

This day's summary created 27/07/2020 21:11

### Summary of the UK Weather for Sunday 19 July 2020

Overnight a band of rain moved southeastwards through southern parts of England and Wales with some heavy downpours in places. The far southeast started the night dry but rain soon approached. The west of Scotland was cloudy with some heavy showers here. Elsewhere however was largely dry with some clear spells in the north and long clear periods for Northern Ireland. It was a damp and overcast morning for many towards the southeast of England, with drizzle and thick cloud lingering over many parts. Skies were clearer further north into The Midlands, northern England and Northern Ireland, with some warm sunshine beaming through patchy clouds. However, Scotland was in a slightly cooler air mass and experiencing a day of sunshine and showers, some of these rather heavy with hail. The cloud and drizzle over southeast England eventually cleared away to the east, leaving a pleasant evening of sunny skies across most parts of England and Wales. Scotland was still seeing some showers falling, though they were few and far between.

### Daily Extremes

<i>Highest Maximum</i>	<b>22.3°C</b> Pershore (Hereford & Worcester, 35mAMSL)
<i>Lowest Maximum</i>	<b>13.2°C</b> Strathy East (Sutherland, 68mAMSL) also Resallach (Sutherland, 133mAMSL)
<i>Highest Minimum</i>	<b>15.7°C</b> Bognor Regis (West Sussex, 7mAMSL)
<i>Lowest Minimum</i>	<b>1.4°C</b> Katesbridge (Down, 91mAMSL)
<i>Lowest Grass Minimum</i>	<b>-0.4°C</b> Katesbridge (Down, 91mAMSL)
<i>Most Rainfall</i>	<b>7.8mm</b> Wick Airport (Caithness, 36mAMSL)
<i>Most Sunshine</i>	<b>14.9hr</b> Morecambe No 2 (Lancashire, 7mAMSL)
<i>Highest Gust</i>	<b>33Kt 38mph</b> Salsburgh (Lanarkshire, 277mAMSL)
<i>Highest Gust (mountain)</i>	<b>56Kt 64mph</b> Cairngorm Summit (Inverness-shire, 1237mAMSL)
<i>Greatest Snow Depth at 0900 UTC</i>	No non-zero values

mAMSL refers to station elevation in metres above mean sea level

## Daily Weather Summary for Sunday 19 July 2020

### North Atlantic and Europe analysis charts and satellite images at 0000 UTC

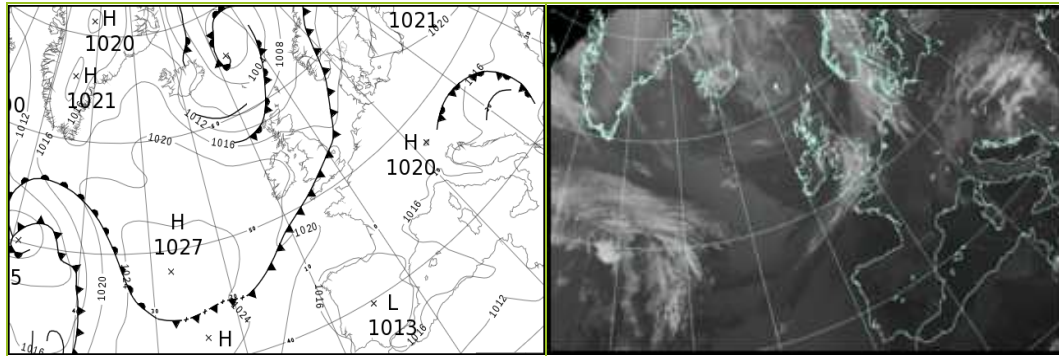

### North Atlantic and Europe analysis charts and satellite images at 1200 UTC

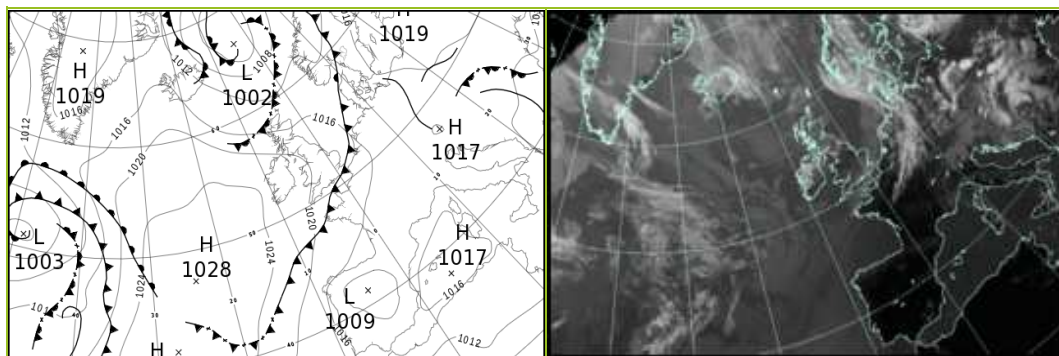

All satellite imagery copyright Met Office and EUMETSAT (European Organisation for the Exploitation of Meteorological Satellites). These show infra-red images from the geostationary MSG satellite. The rainfall rates are derived from both rain-radar and satellite data.

## Daily Weather Summary for Sunday 19 July 2020

UK satellite and rain-radar precipitation rates at (L) 0000 and (R) 1200 UTC

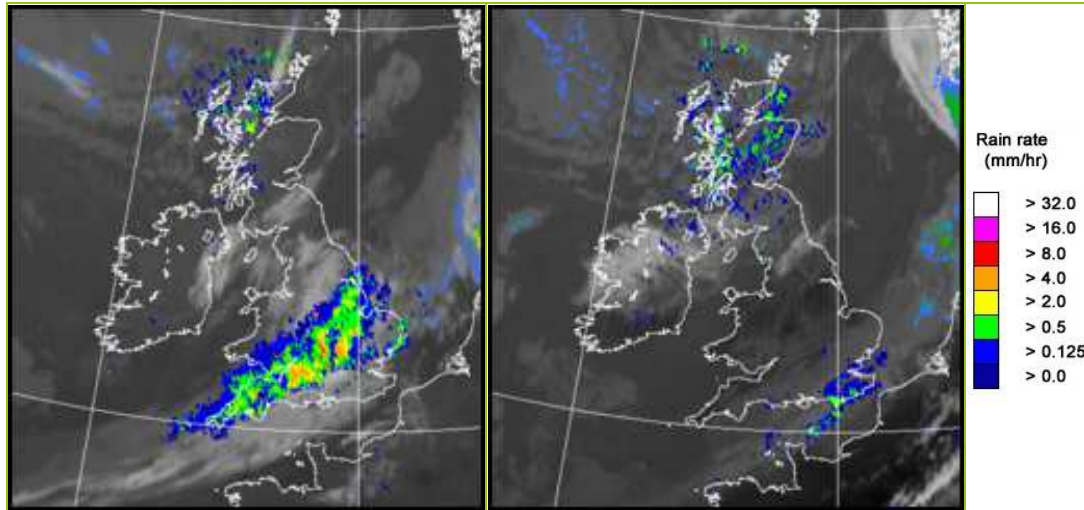

UK wind speed and direction at (L) 0000 and (R) 1200 UTC

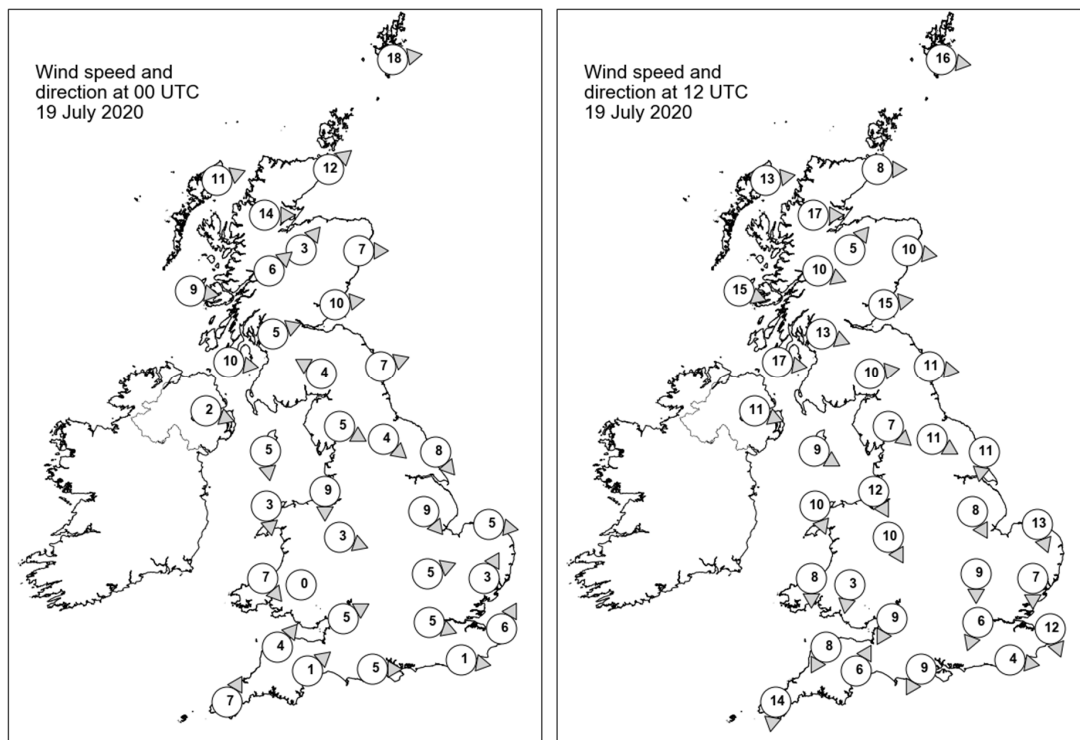



## Daily Weather Summary for Sunday 19 July 2020

### Selected UK readings at (L) 0000 and (R) 1200 UTC

STATIONS		0000 UTC						1200 UTC					
NO	SITE	PRESS	WDIR	WSPD	CLOUD	TEMP	TDEW	PRESS	WDIR	WSPD	CLOUD	TEMP	TDEW
1	Lerwick	1009.1	W	18	6	10.1	8.5	1011.8	W	16	3	13.5	9.9
2	Wick	1011.9	SW	12	0	9.9	7.5	1014.1	W	8	8	13.1	9.7
3	Stornoway	1012.3	WSW	11	2	9.8	8.3	1014.8	W	13	7	14.6	8.1
4	Loch Glascarnoch	1013.8	W	14	8	8.9	6.4	1015.1	W	17	7	12.9	7.4
5	Aviemore	1014.9	SW	3	1	8.3	6.4	1015.5	SW	5	7	13.4	7.9
6	Dyce	1014.1	W	7	3	11.8	6.0	1014.8	W	10	7	16.6	4.0
7	Tulloch Bridge	1016.3	SW	6	7	10.2	5.5	1017.6	WNW	10	8	10.8	7.8
8	Tiree	1016.7	W	9	7	11.5	8.8	1018.7	WNW	15	7	12.5	10.8
9	Leuchars	1015.2	W	10	4	10.7	7.3	1016.4	W	15	7	16.6	6.7
10	Bishopton	1017.3	WSW	5	7	10.9	8.7	1018.4	WNW	13	8	13.6	7.8
11	Machrihanish	1018.1	W	10	2	11.8	9.8	1019.8	W	17	4	15.2	10.4
12	Boulmer	1016.6	WSW	7	0	9.5	6.7	1017.2	W	11	3	18.1	5.0
13	Eskdalemuir	1018.1	ESE	4	7	7.2	6.1	1018.4	W	10	7	15.2	8.3
14	Aldergrove	1019.7	WNW	2	0	10.0	7.6	1020.8	WNW	11	4	16.1	6.9
15	Shap	1018.1	WNW	5	1	8.7	5.8	1019.1	NW	7	8	14.2	6.7
16	Leeming	1017.2	NW	4	2	9.9	7.2	1018.5	WNW	11	6	17.0	5.2
17	Ronaldsway	1018.8	N	5	7	11.4	8.6	1021.0	WNW	9	6	15.1	8.3
18	Bridlington	1015.7	NW	8	8	14.8	11.1	1017.7	N	11	0	17.4	6.2
19	Crosby	1018.0	N	9	8	13.2	11.3	1020.6	NNW	12	2	16.7	11.3
20	Valley	1018.6	N	3	5	12.9	10.6	1021.7	NNW	10	2	15.0	8.7
21	Waddington	1017.0	NW	9	8	12.4	11.0	1018.6	NNW	8	1	17.7	6.2
22	Shawbury	1018.1	WNW	3	8	13.2	12.1	1019.8	NNW	10	0	17.0	7.3
23	Weybourne	1015.9	W	5	8	17.6	15.6	1018.4	NNW	13	7	15.2	11.8
24	Bedford	1016.7	WSW	5	8	16.4	14.4	1018.5	N	9	5	17.8	7.8
25	Aberporth	1018.6	NW	7	8	12.6	11.9	1020.9	N	8	0	14.9	10.1
26	Sennybridge	1018.1	-	0	8	11.8	11.7	1019.6	N	3	7	16.2	9.6
27	Wattisham	1016.4	SSW	3	8	16.7	14.4	1018.1	N	7	8	15.7	12.3
28	Almondsbury	1017.4	WSW	5	8	15.1	14.8	1019.0	NNE	9	4	18.6	9.9
29	Heathrow	1017.2	WNW	5	8	18.1	13.1	1018.4	NNE	6	8	17.3	11.2
30	Manston	1016.5	SSW	6	5	15.5	13.3	1017.3	NNW	12	8	18.1	14.1
31	Chivenor	1017.3	SW	4	8	15.1	14.5	1019.3	NNE	8	1	18.2	9.5
32	Exeter	1017.5	SW	1	8	15.5	13.9	1018.6	SSW	6	7	17.6	12.5
33	Herstmonceux	1017.1	W	1	8	14.3	13.9	1017.2	W	4	8	17.9	14.4
34	Hurn	1017.5	W	5	7	15.0	13.3	1018.3	NNE	9	-	17.1	14.1
35	Camborne	1018.1	SSW	7	8	15.2	15.0	1019.6	N	14	1	16.7	12.1

## Daily Weather Summary for Sunday 19 July 2020

### Selected European readings at (L) 0000 and (R) 1200 UTC

STATIONS		0000 UTC						1200 UTC					
NO	SITE	PRESS	WDIR	WSPD	CLOUD	TEMP	TDEW	PRESS	WDIR	WSPD	CLOUD	TEMP	TDEW
1	Murmansk	1015.2	NNE	4	7	11.0	9.9	1013.2	W	6	7	23.4	13.7
2	Helsinki	1020.4	WSW	6	0	15.5	14.0	1018.6	SSW	8	0	25.0	13.5
3	Stockholm	1018.2	SE	4	-	17.4	15.1	1016.8	S	6	-	25.2	12.7
4	Oslo	1013.3	S	6	-	15.8	15.3	1013.8	S	10	8	16.8	14.8
5	Reykjavik	1013.6	N	9	7	8.6	3.6	1017.3	W	6	7	10.3	6.2
6	Moscow	1018.3	-	0	8	15.4	13.8	1016.1	NE	2	7	20.2	16.2
7	Kiev	1018.6	-	0	0	18.7	13.2	1016.4	NE	8	3	27.8	8.4
8	Warsaw	1018.7	ENE	2	0	18.1	14.6	1016.2	ENE	6	5	27.9	14.2
9	Berlin	1018.2	-	0	-	17.7	14.4	1015.0	SSE	2	-	28.1	13.2
10	De Bilt	1017.3	NW	4	7	16.5	15.1	1015.7	SW	4	1	23.5	13.2
11	Dublin	1020.0	NW	6	5	9.0	7.0	1021.9	WNW	10	7	16.4	8.9
12	Cork	1020.3	NNW	12	5	11.2	8.2	1022.4	NNW	8	2	17.4	6.6
13	Sofia	1014.2	-	0	6	15.4	14.7	1011.2	-	0	5	20.6	17.6
14	Belgrade	1013.9	N	2	8	16.4	15.1	1014.3	WNW	2	5	20.8	14.1
15	Budapest	1016.2	N	2	-	15.1	14.3	1014.4	NE	6	-	18.7	17.0
16	Prague	1018.1	N	2	-	16.3	15.9	1014.2	N	4	5	26.4	14.2
17	Munich	1018.4	SSW	4	7	16.6	11.6	-	-	-	-	-	-
18	Strasbourg	1018.0	NNE	1	-	14.9	12.6	1015.8	ENE	3	-	28.2	13.3
19	Paris	1018.1	NNE	5	0	19.4	13.1	1016.4	NNW	5	-	28.8	11.4
20	Jersey	1019.1	NW	7	1	13.6	12.7	1018.2	W	7	6	18.7	14.3
21	Milan	1016.0	ENE	2	-	19.3	16.9	1015.4	N	4	0	27.6	13.9
22	Marseille	1015.0	SE	5	-	20.6	18.0	1015.1	W	7	-	28.8	15.3
23	Bordeaux	1016.7	N	3	-	19.8	15.2	1014.9	E	8	-	31.2	10.5
24	Rome	1014.2	E	4	-	20.1	6.3	1014.4	W	14	-	27.9	14.0
25	Ajaccio	1015.2	NE	5	-	20.2	17.4	1016.2	WSW	9	-	27.8	19.3
26	Barcelona	1016.6	WNW	5	1	23.6	20.1	1015.9	SW	15	1	27.9	22.3
27	Majorca	1016.6	ENE	2	2	20.3	17.3	1016.7	SW	14	2	28.4	20.6
28	Madrid	1013.5	N	4	0	22.1	2.2	1010.0	S	6	0	35.1	10.9
29	Lisbon	1015.2	-	-	-	18.4	16.3	1015.0	-	-	-	25.6	17.4
30	Athens	1009.8	N	2	-	23.5	18.1	1009.7	S	4	1	31.8	16.3
31	Malta	1013.4	W	4	1	21.9	19.2	1013.5	E	6	5	28.1	19.5
32	Gibraltar	1016.3	E	9	3	23.7	22.0	1016.8	E	9	1	25.6	21.9

## Daily Weather Summary for Sunday 19 July 2020

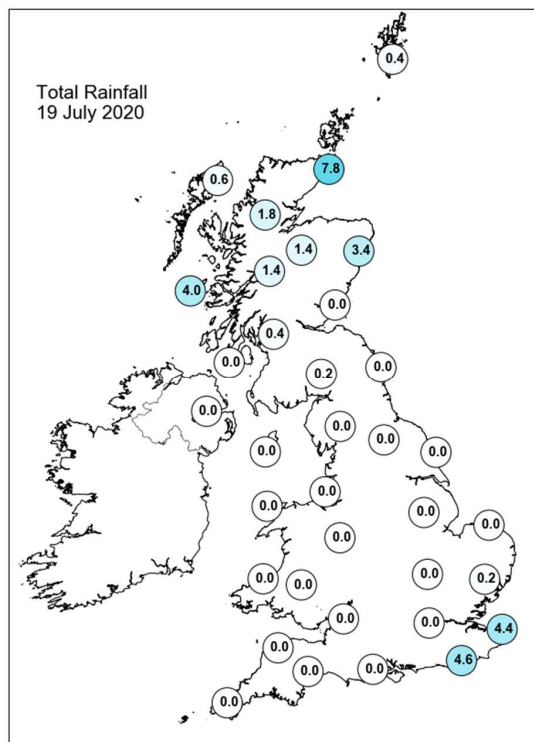
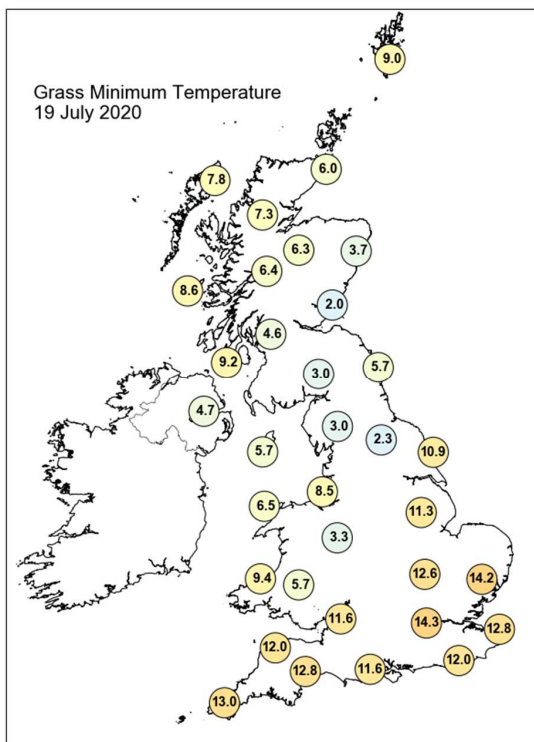
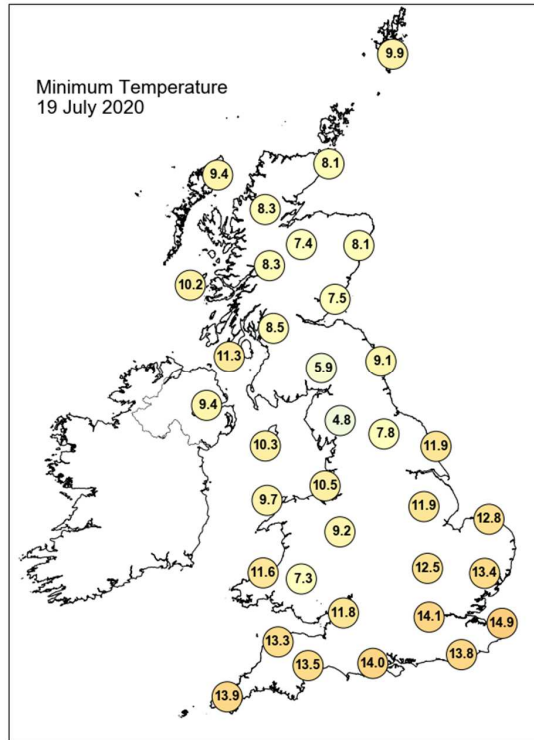
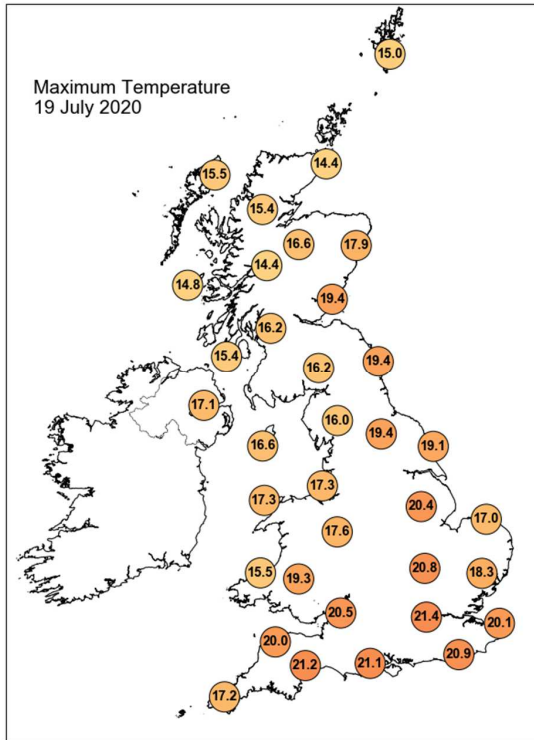

## Daily Weather Summary for Sunday 19 July 2020

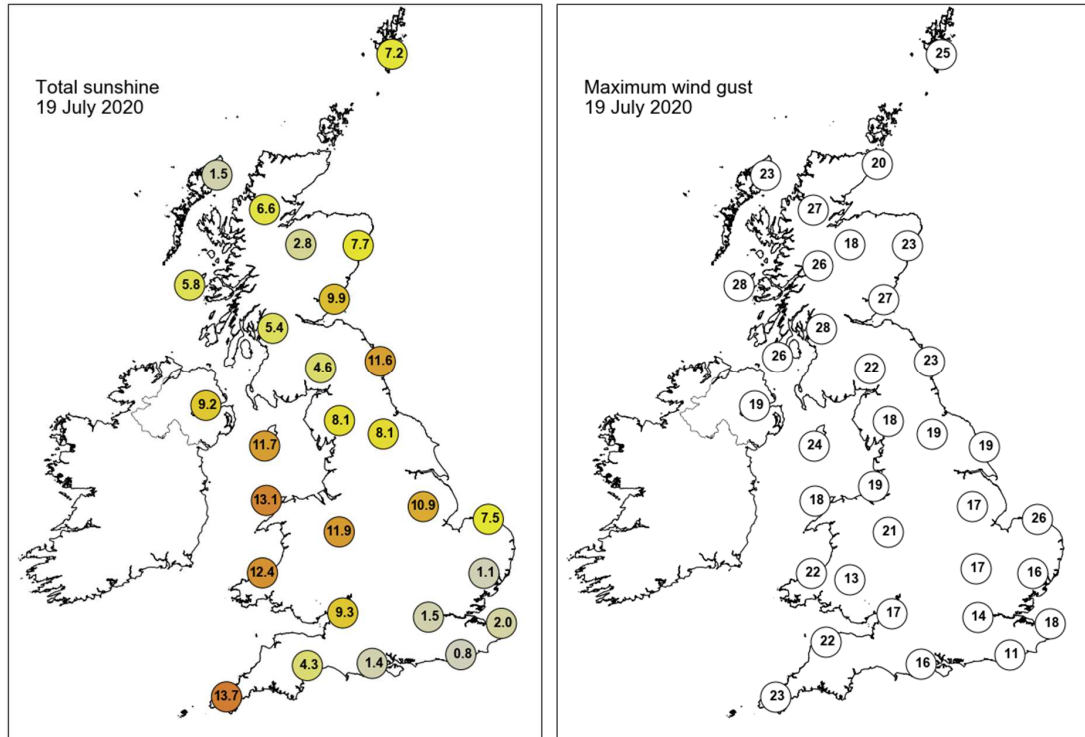

None of the selected stations observed a day of sleet or snow falling or non-zero snow depth at 0900 UTC.

## Daily Weather Summary for Monday 20 July 2020

This day's summary created 27/07/2020 21:11

### Summary of the UK Weather for Monday 20 July 2020

Overnight it was cloudy with showers and occasional clear spells across much of Scotland. The showers were heaviest and most persistent in the northwest. It was dry elsewhere in the UK however, with patchy cloud across northern England and Northern Ireland. Otherwise skies remained mostly clear allowing temperatures too fall below average for many. A showery day for Scotland, Northern Ireland and the far north of England, becoming quite gusty in and around showers. Elsewhere remained dry with light winds. There were plenty of sunny spells to be had, with the south of England seeing the best of the sunshine.

### Daily Extremes

<i>Highest Maximum</i>	<b>25.0°C</b> Preston, Cove House (Dorset, 44mAMSL)
<i>Lowest Maximum</i>	<b>13.4°C</b> Resallach (Sutherland, 133mAMSL)
<i>Highest Minimum</i>	<b>12.8°C</b> Cromer (Norfolk, 37mAMSL) also Blackpool, Squires Gate (Lancashire, 10mAMSL)
<i>Lowest Minimum</i>	<b>-0.1°C</b> St Harmon No 2 (Powys, 291mAMSL)
<i>Lowest Grass Minimum</i>	<b>-0.9°C</b> Writtle (Essex, 32mAMSL)
<i>Most Rainfall</i>	<b>11.2mm</b> Achnagart (Ross & Cromarty, 15mAMSL)
<i>Most Sunshine</i>	<b>14.9hr</b> Bude (Cornwall, 15mAMSL)
<i>Highest Gust</i>	<b>29Kt 33mph</b> Berry Head (Devon, 58mAMSL)
<i>Highest Gust (mountain)</i>	<b>37Kt 43mph</b> Cairnwell (Aberdeenshire, 928mAMSL)
<i>Greatest Snow Depth at 0900 UTC</i>	No non-zero values

mAMSL refers to station elevation in metres above mean sea level

## Daily Weather Summary for Monday 20 July 2020

### North Atlantic and Europe analysis charts and satellite images at 0000 UTC

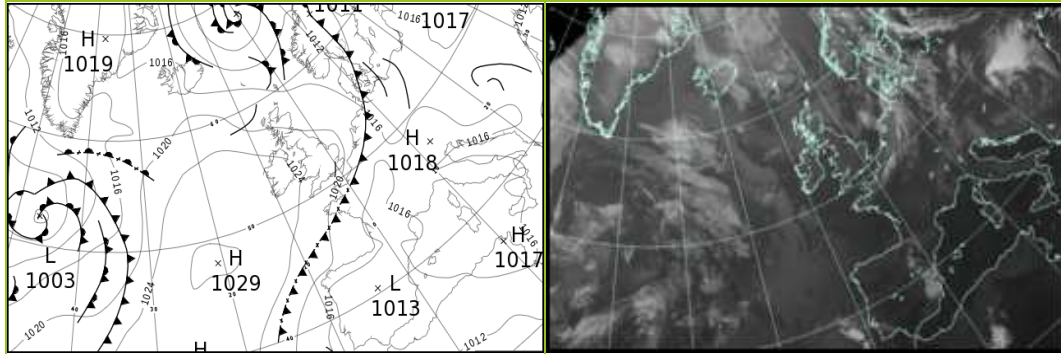

### North Atlantic and Europe analysis charts and satellite images at 1200 UTC

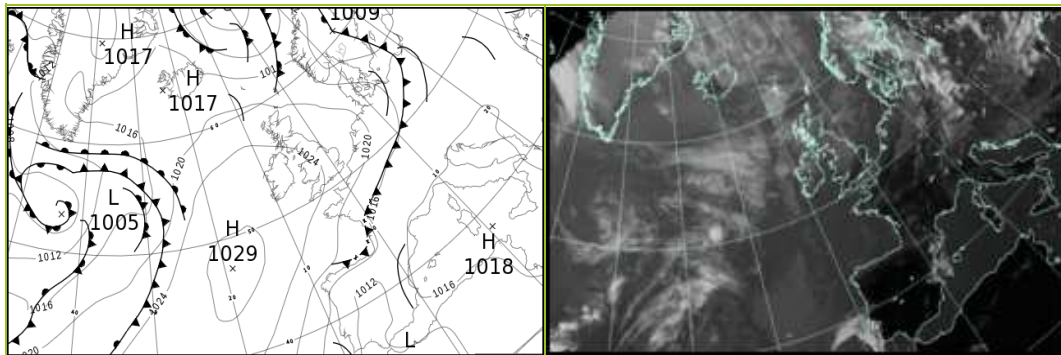

All satellite imagery copyright Met Office and EUMETSAT (European Organisation for the Exploitation of Meteorological Satellites). These show infra-red images from the geostationary MSG satellite. The rainfall rates are derived from both rain-radar and satellite data.



## Daily Weather Summary for Monday 20 July 2020

UK satellite and rain-radar precipitation rates at (L) 0000 and (R) 1200 UTC

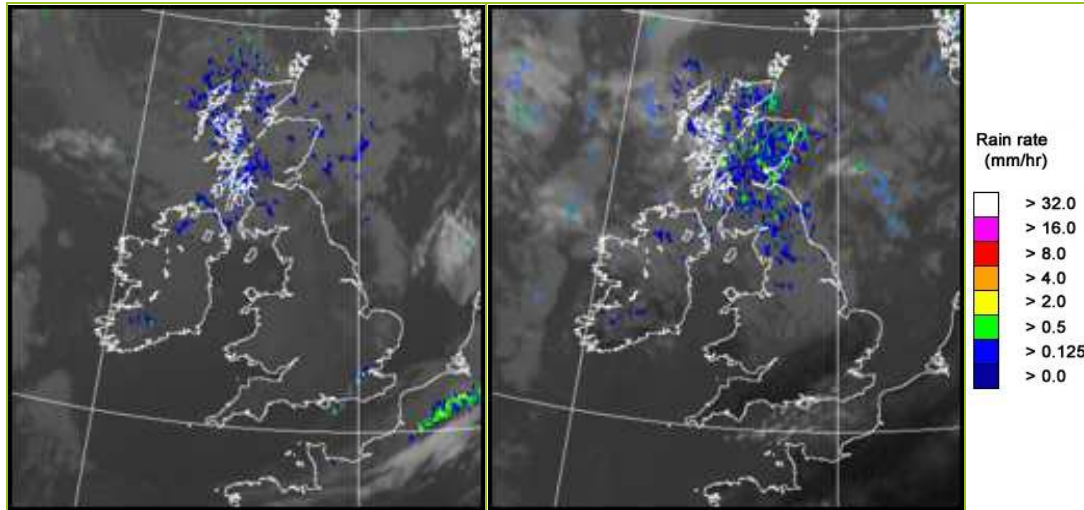

UK wind speed and direction at (L) 0000 and (R) 1200 UTC

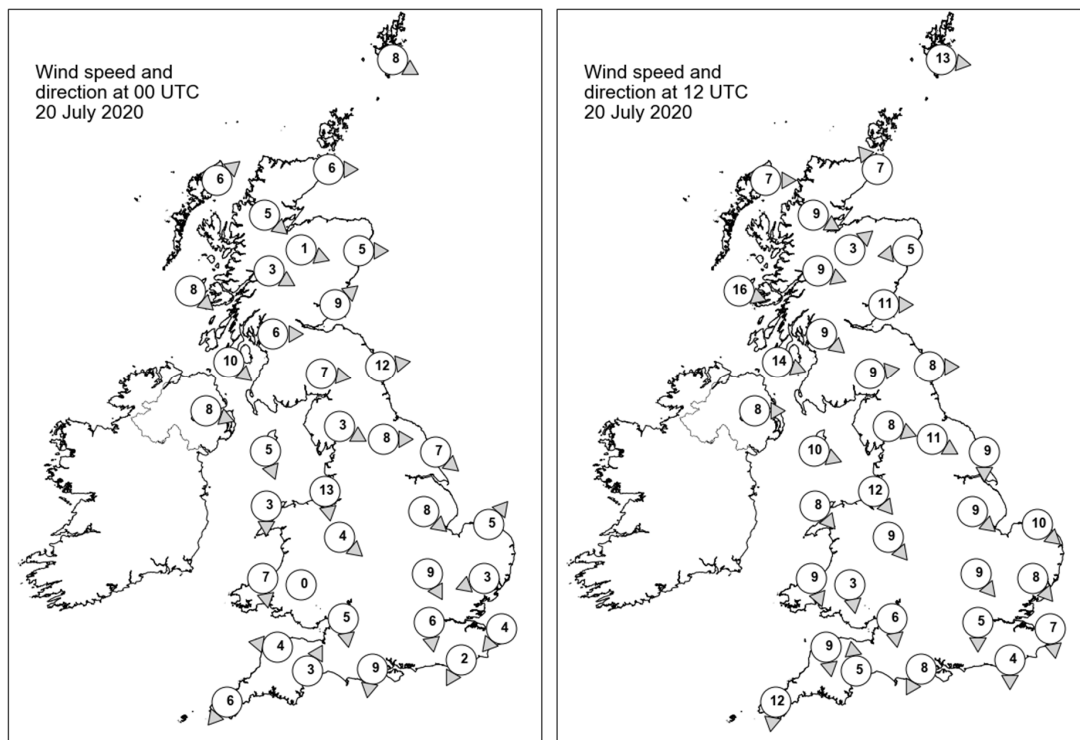

## Daily Weather Summary for Monday 20 July 2020

### Selected UK readings at (L) 0000 and (R) 1200 UTC

STATIONS		0000 UTC						1200 UTC					
NO	SITE	PRESS	WDIR	WSPD	CLOUD	TEMP	TDEW	PRESS	WDIR	WSPD	CLOUD	TEMP	TDEW
1	Lerwick	1015.7	WNW	8	6	10.1	9.3	1018.6	W	13	5	13.1	10.2
2	Wick	1017.7	W	6	8	8.9	7.8	1020.1	SE	7	8	12.0	9.8
3	Stornoway	1018.6	SW	6	8	9.7	9.1	1020.9	W	7	8	13.4	9.9
4	Loch Glascarnoch	1019.4	NW	5	7	8.6	7.5	1021.0	WNW	9	7	12.7	8.0
5	Aviemore	1019.7	WNW	1	7	9.5	7.3	1020.0	SW	3	7	15.0	7.6
6	Dyce	1018.9	W	5	7	10.9	8.0	1020.3	E	5	6	13.7	11.5
7	Tulloch Bridge	1021.1	WNW	3	8	9.0	8.1	1022.1	WNW	9	8	13.0	7.3
8	Tiree	1021.5	NW	8	8	10.9	9.4	1023.3	WNW	16	6	14.1	10.5
9	Leuchars	1019.8	SW	9	7	9.9	7.7	1020.8	W	11	7	16.3	7.5
10	Bishopton	1021.3	W	6	4	9.6	7.7	1022.5	NW	9	4	14.6	12.2
11	Machrihanish	1022.3	NW	10	7	11.6	9.1	1024.2	WNW	14	7	14.4	9.1
12	Boulmer	1019.7	W	12	0	11.3	6.7	1021.7	W	8	8	15.1	9.5
13	Eskdalemuir	1022.0	W	7	1	8.7	6.4	1022.7	W	9	7	13.7	7.7
14	Aldergrove	1023.7	WNW	8	8	12.1	7.5	1025.1	W	8	7	14.4	6.6
15	Shap	1022.5	WNW	3	0	8.1	5.6	1023.4	WNW	8	8	14.7	8.2
16	Leeming	1021.5	W	8	0	9.8	6.3	1023.1	WNW	11	7	16.2	7.2
17	Ronaldsway	1023.4	NNW	5	1	11.5	8.4	1025.3	WNW	10	6	15.2	8.1
18	Bridlington	1020.3	NW	7	0	11.2	7.3	1022.4	N	9	8	16.0	8.4
19	Crosby	1023.0	N	13	1	13.5	9.0	1025.4	NW	12	8	15.9	10.3
20	Valley	1023.7	N	3	0	10.7	8.7	1026.1	NW	8	2	14.8	8.5
21	Waddington	1021.7	NW	8	6	12.2	8.1	1023.5	NW	9	7	16.6	6.0
22	Shawbury	1023.3	NW	4	0	8.4	6.1	1024.7	NW	9	4	16.8	7.0
23	Weybourne	1020.6	SW	5	1	10.3	8.7	1023.3	NW	10	0	17.3	10.5
24	Bedford	1021.5	NNW	9	1	12.3	7.5	1023.6	NW	9	1	18.4	5.3
25	Aberporth	1023.7	N	7	0	12.5	10.1	1026.3	NNW	9	0	15.1	10.4
26	Sennybridge	1024.9	-	0	0	3.0	2.5	1024.6	N	3	4	17.4	9.1
27	Wattisham	1020.9	ENE	3	6	11.2	7.0	1022.8	NW	8	2	18.2	5.9
28	Almondsbury	1022.9	N	5	0	11.4	6.6	1024.6	N	6	2	17.7	7.8
29	Heathrow	1021.1	N	6	0	14.2	7.4	1023.4	N	5	0	20.0	4.1
30	Manston	1020.2	NE	4	6	12.6	9.1	1022.9	N	7	0	18.7	8.7
31	Chivenor	1022.7	E	4	0	12.9	6.2	1025.4	N	9	1	18.7	7.3
32	Exeter	1022.2	SSW	3	0	10.7	7.6	1024.2	S	5	0	19.1	5.3
33	Herstmonceux	1020.4	NNE	2	1	12.1	11.6	1022.6	N	4	5	18.9	9.1
34	Hurn	1021.4	N	9	0	12.8	6.9	1023.4	NNE	8	0	20.4	5.7
35	Camborne	1022.7	NE	6	1	13.2	8.9	1025.4	N	12	1	16.9	9.2

## Daily Weather Summary for Monday 20 July 2020

### Selected European readings at (L) 0000 and (R) 1200 UTC

STATIONS		0000 UTC						1200 UTC					
NO	SITE	PRESS	WDIR	WSPD	CLOUD	TEMP	TDEW	PRESS	WDIR	WSPD	CLOUD	TEMP	TDEW
1	Murmansk	1014.4	SSW	6	5	15.3	13.6	1012.8	SW	8	5	26.6	10.9
2	Helsinki	1016.3	W	2	7	17.7	15.1	1012.6	WSW	6	1	24.8	13.4
3	Stockholm	1013.4	SSE	8	-	19.5	14.6	1010.4	S	10	-	22.2	15.0
4	Oslo	1011.1	SSW	2	-	14.6	14.1	1009.7	W	8	7	21.0	10.5
5	Reykjavik	1017.3	E	3	4	8.8	4.7	1017.5	NNW	4	7	11.5	4.2
6	Moscow	1015.4	-	0	3	14.7	14.1	1011.3	-	0	7	22.7	14.0
7	Kiev	1016.0	-	0	0	17.4	12.2	1013.4	ENE	8	5	28.6	10.3
8	Warsaw	1015.1	S	4	3	17.8	15.1	1013.4	S	6	5	27.1	14.5
9	Berlin	1014.0	S	4	-	20.0	16.2	1015.4	NW	12	-	24.6	14.0
10	De Bilt	1018.4	NNW	4	8	14.6	13.2	1021.7	N	8	7	18.4	9.0
11	Dublin	1024.9	WNW	6	1	6.2	4.1	1026.0	NW	8	3	16.6	6.7
12	Cork	1025.0	NNW	10	6	12.4	7.9	1026.2	SE	4	5	16.0	10.1
13	Sofia	1014.6	-	0	4	16.2	14.0	1013.8	NW	4	4	23.1	11.7
14	Belgrade	1015.3	SSE	2	4	17.4	15.1	1016.7	WNW	2	4	24.9	15.1
15	Budapest	1015.1	N	2	-	16.1	15.6	1015.4	WSW	6	-	26.5	15.9
16	Prague	1015.4	N	2	-	16.8	15.6	1013.6	SW	4	6	28.2	12.0
17	Munich	1015.8	SSW	6	5	19.1	13.9	-	-	-	-	-	-
18	Strasbourg	1015.9	SSE	1	-	15.7	12.8	1015.2	SSE	5	-	30.9	15.7
19	Paris	1017.3	N	8	5	18.8	13.9	1019.2	NNE	10	1	24.3	12.6
20	Jersey	1019.7	NNE	9	7	16.0	14.6	1022.7	N	12	0	18.9	12.6
21	Milan	1016.0	NW	3	-	23.1	13.7	1016.7	N	3	-	29.3	17.0
22	Marseille	1016.1	SE	3	-	20.6	14.3	1017.4	SSW	15	-	27.9	19.4
23	Bordeaux	1015.3	NNW	3	-	21.5	13.4	1015.8	WSW	4	-	32.3	13.5
24	Rome	1016.0	N	2	-	20.0	14.8	1017.7	W	11	0	27.7	15.8
25	Ajaccio	1017.0	NE	6	-	20.2	16.6	1018.6	SSW	11	-	28.2	21.2
26	Barcelona	1016.6	NW	2	1	23.3	19.5	1017.7	SSW	9	2	27.5	22.2
27	Majorca	1016.9	NNW	2	0	20.9	18.1	1017.7	SW	14	1	28.6	19.9
28	Madrid	1012.6	NNW	3	0	23.6	8.1	1011.2	SW	6	0	34.9	3.4
29	Lisbon	1013.9	-	-	-	19.6	15.7	1012.7	-	-	-	28.4	16.8
30	Athens	1010.6	N	1	-	23.6	17.9	1012.2	S	6	2	32.0	17.3
31	Malta	1015.3	ENE	2	1	23.4	21.0	1017.6	S	5	6	26.8	20.5
32	Gibraltar	1014.7	E	6	1	23.7	22.0	1014.0	ESE	15	1	26.1	20.9

## Daily Weather Summary for Monday 20 July 2020

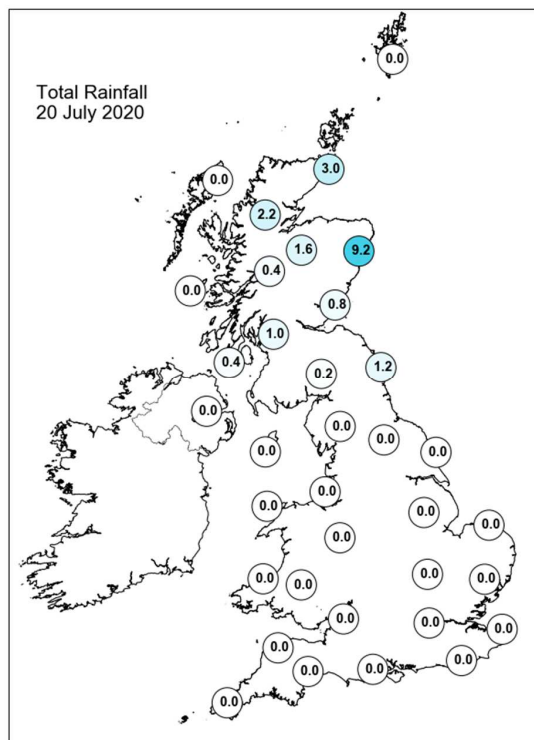
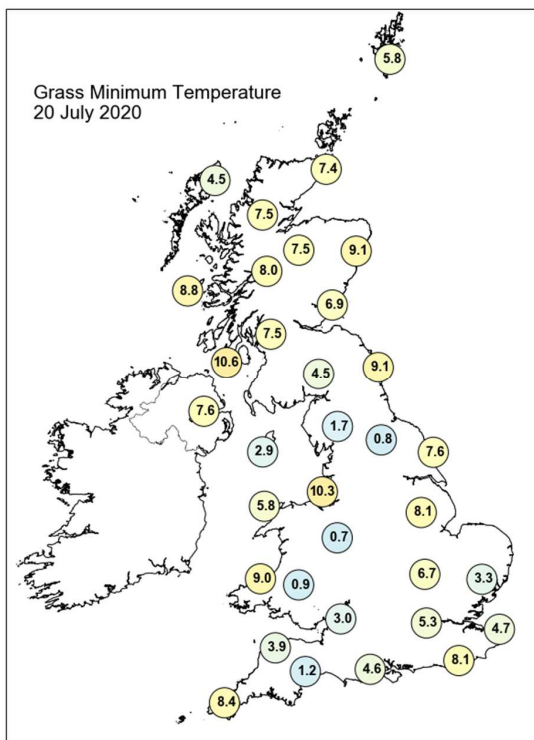
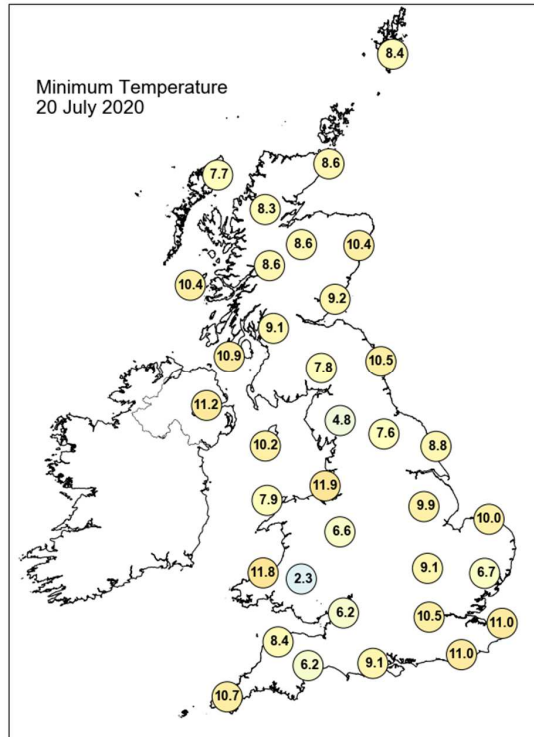
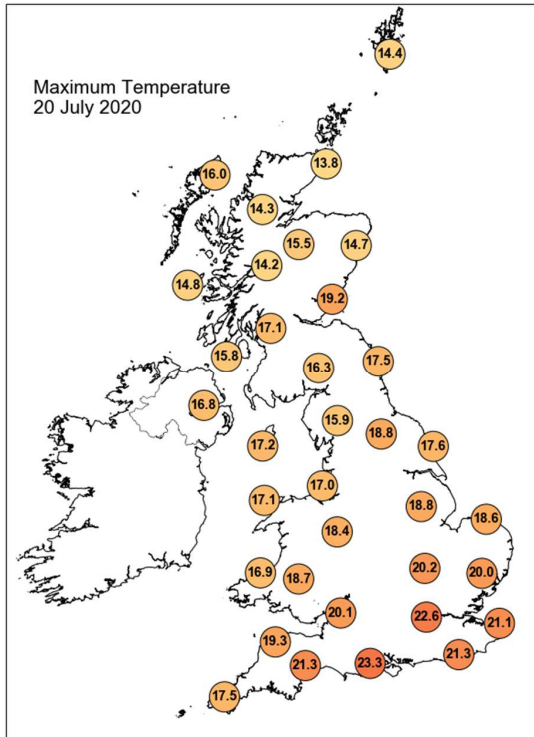

## Daily Weather Summary for Monday 20 July 2020

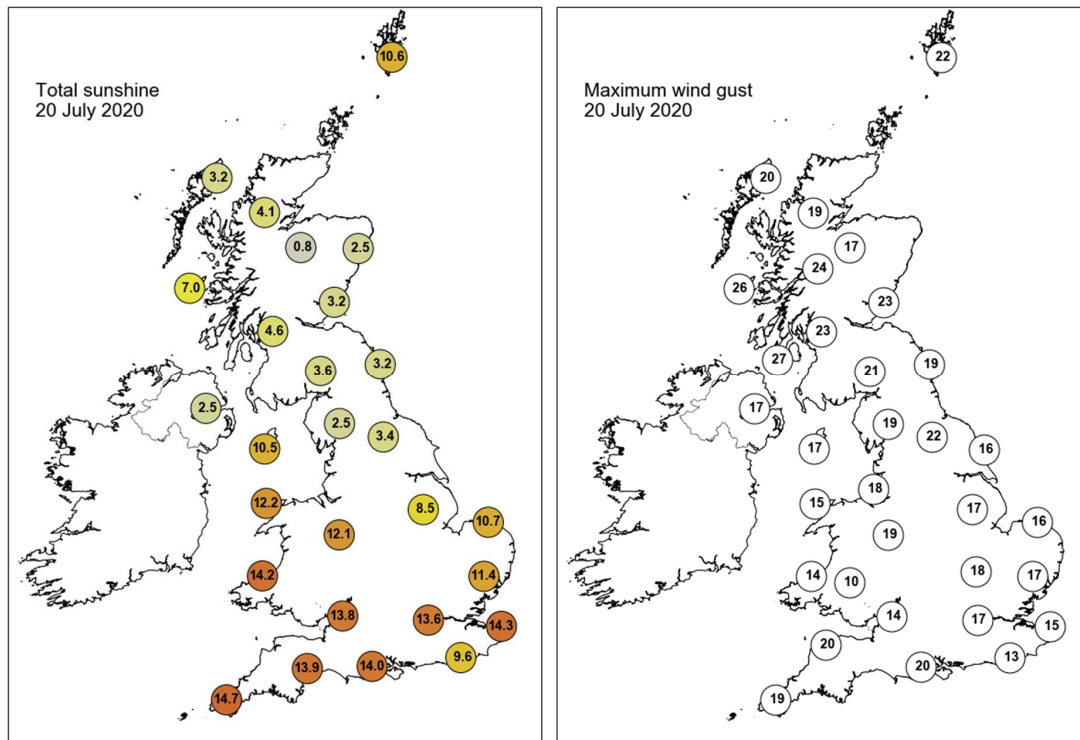

None of the selected stations observed a day of sleet or snow falling or non-zero snow depth at 0900 UTC.

## Daily Weather Summary for Tuesday 21 July 2020

This day's summary created 28/07/2020 03:00

### Summary of the UK Weather for Tuesday 21 July 2020

The last remaining showers faded away in the early hours, leaving behind a predominantly clear night throughout the UK. It was a fairly chilly night for many, especially in central parts, with temperatures widely dipping to mid-single figures. A dry and sunny start for many with patchy cloud, although there were still a few showers over Scotland. The spells of sunshine persisted for most parts throughout the day, with the south of England and west coast of Wales seeing the best of the sunshine. However, towards the afternoon, heavy and persistent rain approached Northern Ireland, reaching the west coast of Scotland by the late afternoon.

### Daily Extremes

<i>Highest Maximum</i>	<b>24.7°C</b> Gosport, Fleetlands (Hampshire, 1mAMSL)
<i>Lowest Maximum</i>	<b>13.8°C</b> Fair Isle (Shetland, 57mAMSL)
<i>Highest Minimum</i>	<b>13.5°C</b> Blackpool, Squires Gate (Lancashire, 10mAMSL)
<i>Lowest Minimum</i>	<b>0.0°C</b> St Harmon No 2 (Powys, 291mAMSL)
<i>Lowest Grass Minimum</i>	<b>-2.2°C</b> Copley (Durham, 253mAMSL)
<i>Most Rainfall</i>	<b>26.4mm</b> Dunstaffnage (Argyll (in Strathclyde Region), 3mAMSL)
<i>Most Sunshine</i>	<b>14.6hr</b> St Athan (South Glamorgan, 49mAMSL)
<i>Highest Gust</i>	<b>25Kt 29mph</b> Baltasound No 2 (Shetland, 15mAMSL) also Lerwick (Shetland, 82mAMSL)
<i>Highest Gust (mountain)</i>	<b>33Kt 38mph</b> Cairnwell (Aberdeenshire, 928mAMSL) also Cairngorm Summit (Inverness-shire, 1237mAMSL)
<i>Greatest Snow Depth at 0900 UTC</i>	No non-zero values

mAMSL refers to station elevation in metres above mean sea level



## Daily Weather Summary for Tuesday 21 July 2020

### North Atlantic and Europe analysis charts and satellite images at 0000 UTC

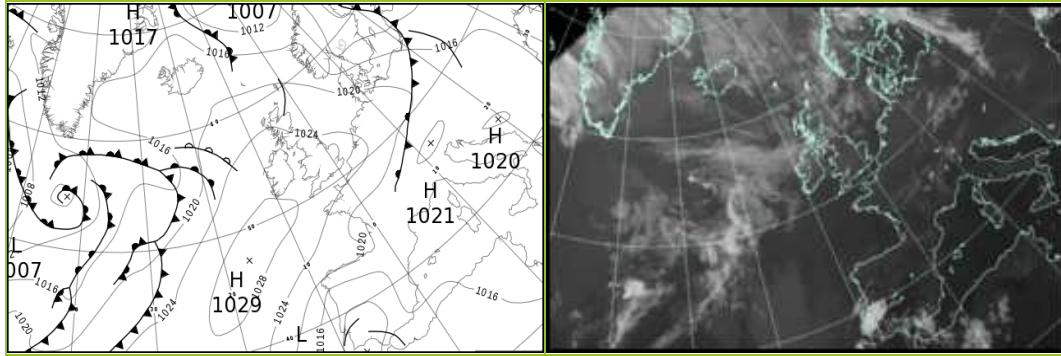

### North Atlantic and Europe analysis charts and satellite images at 1200 UTC

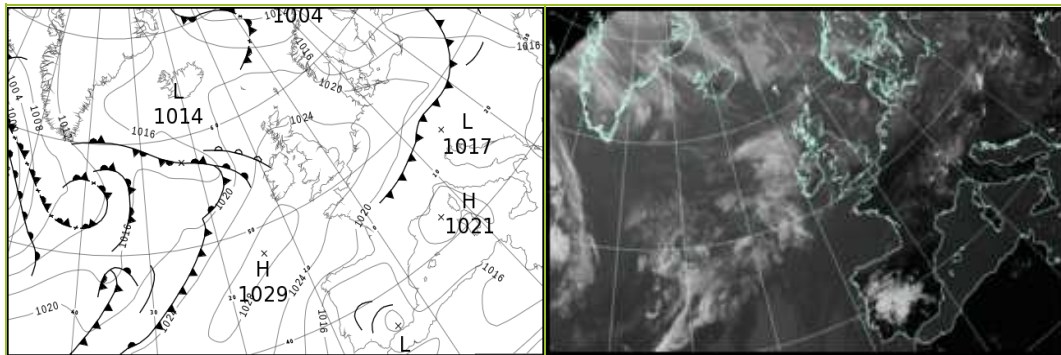

All satellite imagery copyright Met Office and EUMETSAT (European Organisation for the Exploitation of Meteorological Satellites). These show infra-red images from the geostationary MSG satellite. The rainfall rates are derived from both rain-radar and satellite data.

## Daily Weather Summary for Tuesday 21 July 2020

UK satellite and rain-radar precipitation rates at (L) 0000 and (R) 1200 UTC

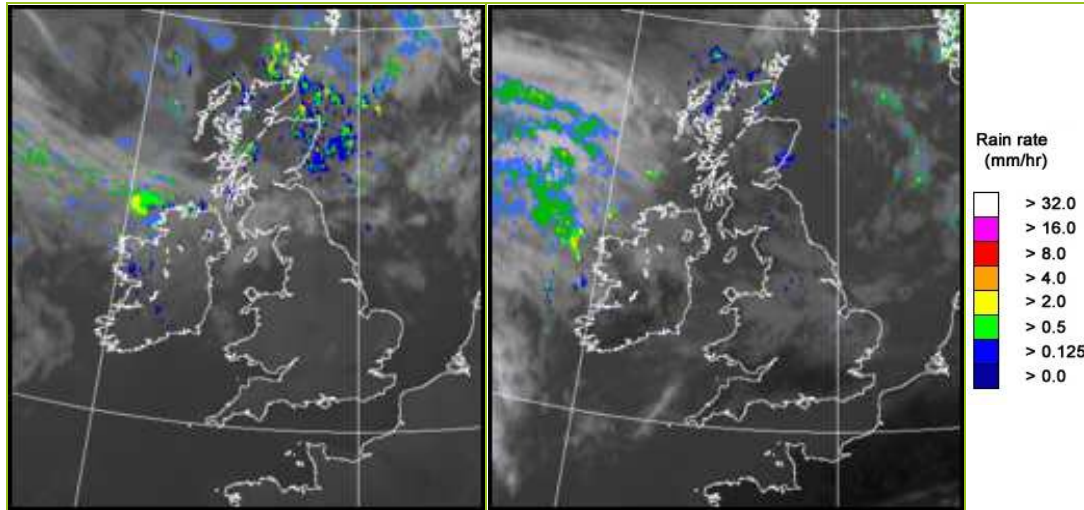

UK wind speed and direction at (L) 0000 and (R) 1200 UTC

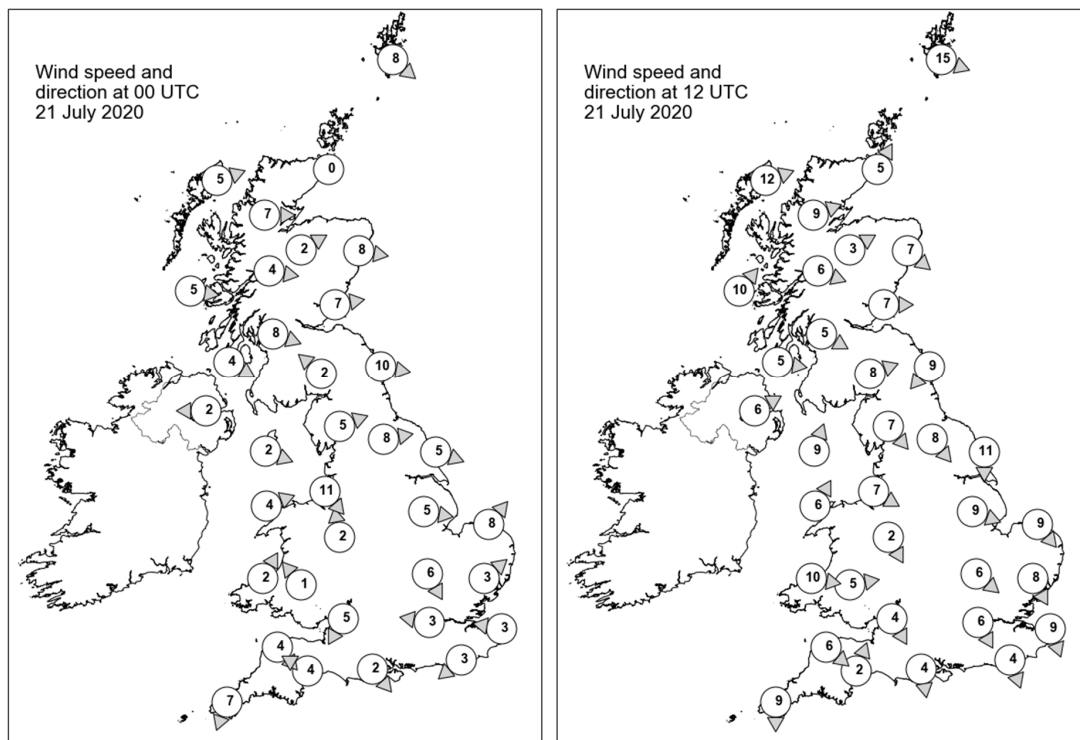

## Daily Weather Summary for Tuesday 21 July 2020

### Selected UK readings at (L) 0000 and (R) 1200 UTC

STATIONS		0000 UTC						1200 UTC					
NO	SITE	PRESS	WDIR	WSPD	CLOUD	TEMP	TDEW	PRESS	WDIR	WSPD	CLOUD	TEMP	TDEW
1	Lerwick	1020.5	NW	8	7	10.1	8.5	1021.4	WNW	15	6	13.1	10.4
2	Wick	1021.9	-	0	8	8.9	8.4	1023.2	SSW	5	7	14.3	7.9
3	Stornoway	1023.3	WSW	5	1	7.2	6.3	1023.0	WSW	12	8	14.9	9.5
4	Loch Glascarnoch	1023.9	W	7	0	7.1	6.1	1023.6	WSW	9	6	14.7	6.6
5	Aviemore	1023.7	WSW	2	8	8.4	7.3	1023.5	WSW	3	7	15.9	6.9
6	Dyce	1022.5	W	8	7	10.4	9.3	1023.9	NW	7	2	16.0	6.0
7	Tulloch Bridge	1025.0	W	4	5	8.7	6.9	1025.1	WNW	6	7	14.0	5.7
8	Tiree	1024.8	W	5	4	8.7	6.9	1025.0	SW	10	4	15.3	11.0
9	Leuchars	1023.0	W	7	8	12.4	7.3	1024.4	W	7	7	17.8	6.8
10	Bishopton	1024.6	WNW	8	8	10.8	7.2	1025.3	WNW	5	5	16.9	8.4
11	Machrihanish	1025.5	WNW	4	8	11.2	8.9	1025.9	W	5	0	15.1	7.5
12	Boulmer	1023.1	W	10	8	11.4	6.7	1025.4	NE	9	6	14.0	8.7
13	Eskdalemuir	1025.4	SE	2	8	7.7	5.9	1025.4	WSW	8	7	14.9	6.8
14	Aldergrove	1026.2	E	2	8	11.9	8.0	1025.9	WSW	6	3	18.0	8.6
15	Shap	1025.6	WSW	5	0	7.8	5.7	1026.1	NW	7	7	14.5	7.6
16	Leeming	1024.9	W	8	0	9.8	6.8	1025.8	NW	8	7	16.2	7.2
17	Ronaldsway	1026.2	WNW	2	7	11.8	8.9	1026.6	SSW	9	1	15.6	12.8
18	Bridlington	1023.7	WNW	5	0	10.2	7.3	1025.3	N	11	7	16.1	8.6
19	Crosby	1026.4	NW	11	0	13.9	8.8	1026.9	WNW	7	8	17.0	12.1
20	Valley	1026.7	WSW	4	3	11.9	8.5	1026.8	SSW	6	1	16.4	11.9
21	Waddington	1025.4	W	5	0	11.4	7.1	1026.0	WNW	9	7	17.9	6.0
22	Shawbury	1026.8	S	2	1	7.1	4.8	1026.7	NNW	2	7	16.8	8.0
23	Weybourne	1024.7	SW	8	2	11.3	9.4	1026.2	NW	9	0	17.6	9.9
24	Bedford	1025.7	NNW	6	0	11.8	6.9	1026.6	NW	6	7	18.4	5.1
25	Aberporth	1027.2	SSW	2	0	10.7	5.9	1027.1	W	10	0	15.5	13.0
26	Sennybridge	1028.3	SE	1	0	4.6	4.3	1026.5	W	5	4	16.6	7.3
27	Wattisham	1025.5	SW	3	6	11.3	9.8	1026.2	NNW	8	5	17.1	6.3
28	Almondsbury	1026.3	NNE	5	2	12.5	7.0	1026.8	NNW	4	0	19.1	6.3
29	Heathrow	1025.5	E	3	0	13.8	7.0	1026.4	NNW	6	4	20.1	3.5
30	Manston	1025.2	E	3	0	12.7	8.3	1026.4	NNW	9	0	18.8	7.1
31	Chivenor	1026.5	NW	4	0	11.1	7.5	1026.8	NW	6	0	19.1	9.2
32	Exeter	1026.1	ESE	4	0	9.8	6.8	1026.3	SSW	2	3	20.5	6.9
33	Herstmonceux	1025.2	NE	3	0	10.7	10.1	1025.8	NNW	4	5	21.3	9.0
34	Hurn	1025.2	NW	2	0	10.3	7.2	1026.3	N	4	7	21.2	6.9
35	Camborne	1027.1	NNE	7	0	13.4	8.6	1027.2	N	9	3	17.5	8.2

## Daily Weather Summary for Tuesday 21 July 2020

### Selected European readings at (L) 0000 and (R) 1200 UTC

STATIONS		0000 UTC						1200 UTC					
NO	SITE	PRESS	WDIR	WSPD	CLOUD	TEMP	TDEW	PRESS	WDIR	WSPD	CLOUD	TEMP	TDEW
1	Murmansk	1011.1	SSW	6	7	19.4	13.9	1006.8	SSW	6	6	27.2	7.5
2	Helsinki	1009.6	SE	2	1	16.4	14.7	1006.4	WSW	10	2	22.3	13.2
3	Stockholm	1009.2	SW	4	-	14.3	11.7	1011.0	W	10	-	16.5	9.1
4	Oslo	1011.8	NNE	6	-	13.8	7.8	1013.7	SSW	4	6	17.4	8.3
5	Reykjavik	1018.5	WNW	2	1	8.8	5.6	-	-	-	7	-	-
6	Moscow	1008.8	-	0	5	15.8	15.1	1006.4	NNW	4	7	18.7	15.3
7	Kiev	1013.3	WNW	4	2	20.6	11.9	1013.6	SW	4	5	21.8	17.4
8	Warsaw	1016.5	W	6	3	15.7	15.1	1019.2	WNW	12	4	20.5	10.9
9	Berlin	1020.1	NW	2	-	14.0	11.3	1021.6	WNW	10	-	21.5	4.9
10	De Bilt	1023.9	WNW	4	0	10.5	9.5	1024.9	NW	8	6	18.5	9.1
11	Dublin	1026.4	N	4	7	10.5	9.0	1026.5	E	8	6	16.9	10.0
12	Cork	1027.6	NW	8	1	11.3	7.6	1026.9	SSW	6	2	17.6	7.3
13	Sofia	1019.2	-	0	1	13.6	12.2	1017.1	N	2	3	25.9	14.1
14	Belgrade	1018.6	SE	2	0	19.0	16.1	1019.0	W	4	2	28.7	16.4
15	Budapest	1017.6	NW	2	-	18.1	16.6	1017.7	SSW	4	-	30.1	14.2
16	Prague	1019.2	N	4	-	18.4	14.6	1019.3	N	4	6	22.8	12.5
17	Munich	1018.3	W	4	0	16.7	12.4	1017.7	WNW	4	2	27.2	12.5
18	Strasbourg	1019.5	N	7	-	19.4	13.1	1020.6	NE	9	-	26.5	13.3
19	Paris	1022.4	NNE	14	-	17.0	8.2	1023.2	E	9	1	24.1	7.3
20	Jersey	1024.2	NNE	6	0	14.3	10.9	1025.3	NE	10	1	20.4	11.8
21	Milan	1018.7	NNW	3	-	24.0	16.5	1019.3	N	2	0	30.3	19.6
22	Marseille	1019.0	E	4	-	22.7	18.5	1020.5	S	9	-	28.3	19.0
23	Bordeaux	1018.1	WSW	7	8	20.5	18.3	1018.4	W	5	-	31.0	15.4
24	Rome	1019.1	WNW	3	-	21.9	21.4	1019.4	W	12	0	28.5	19.0
25	Ajaccio	1019.6	NE	6	-	20.6	16.8	1020.3	SW	12	-	29.4	20.5
26	Barcelona	1018.6	N	6	1	23.6	19.5	1019.7	SE	7	0	28.0	22.2
27	Majorca	1018.7	E	4	1	21.6	19.2	1018.5	SW	9	0	32.0	17.5
28	Madrid	1013.5	ESE	4	0	25.7	10.7	1011.8	SSE	7	7	35.8	11.4
29	Lisbon	1011.6	-	-	-	26.2	13.9	1011.9	-	-	-	31.9	18.6
30	Athens	1014.1	-	0	-	23.6	18.3	1013.9	NNE	6	2	32.8	14.5
31	Malta	1018.8	WNW	2	1	21.5	19.6	1019.3	ENE	8	6	26.0	21.3
32	Gibraltar	1014.0	ENE	15	0	25.0	20.2	1015.6	E	10	7	25.9	21.6

## Daily Weather Summary for Tuesday 21 July 2020

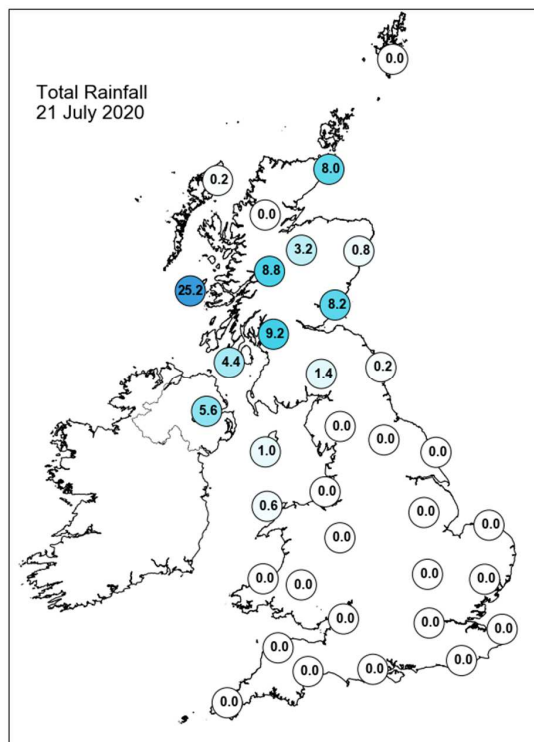
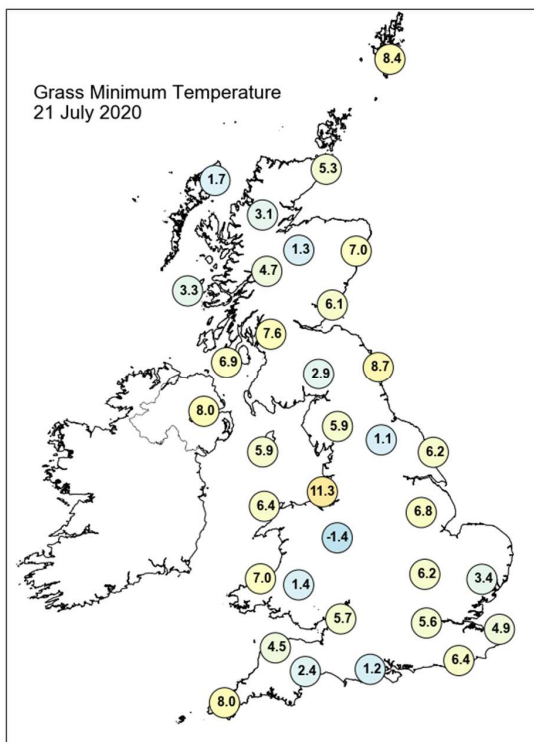
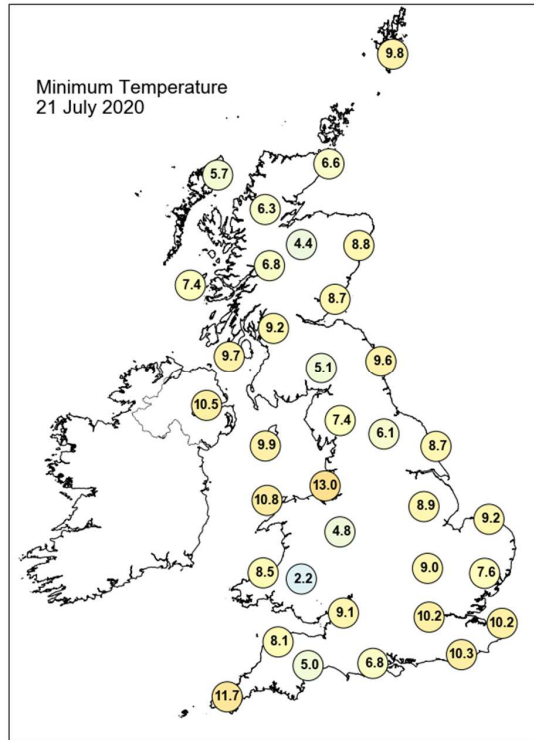
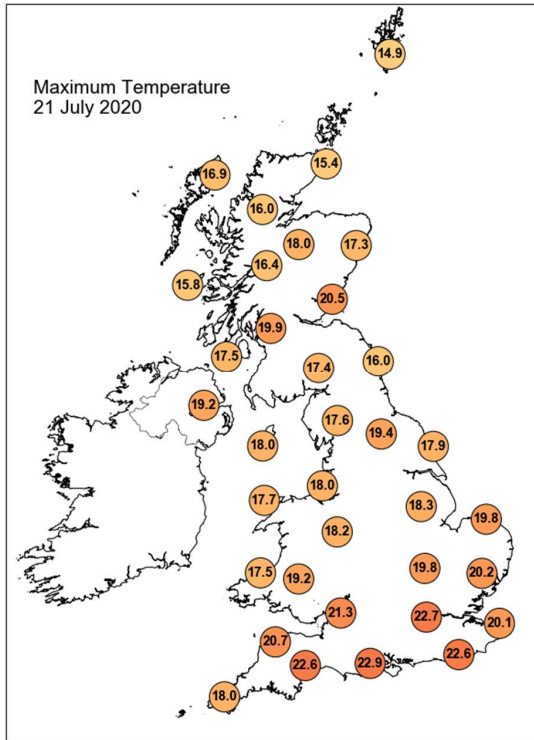

## Daily Weather Summary for Tuesday 21 July 2020

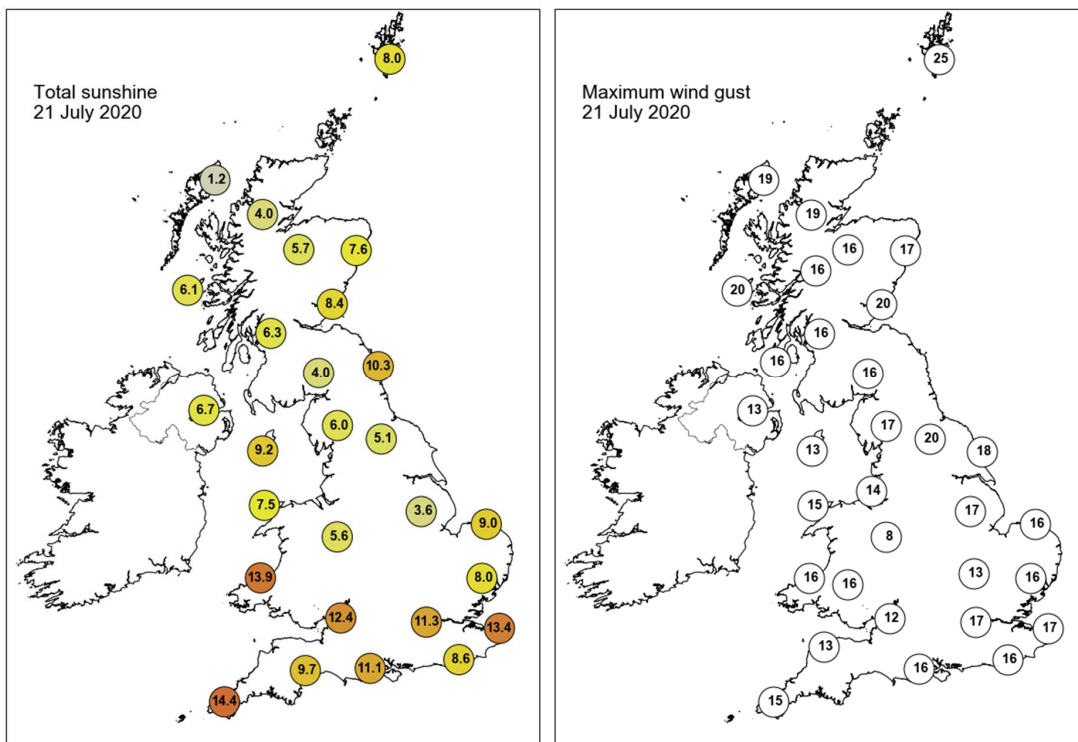

None of the selected stations observed a day of sleet or snow falling or non-zero snow depth at 0900 UTC.



## Daily Weather Summary for Wednesday 22 July 2020

This day's summary created 29/07/2020 03:00

### Summary of the UK Weather for Wednesday 22 July 2020

A fairly cloudy affair for the northern half of the UK overnight, with Tuesday's rain still affecting Northern Ireland and northwest Scotland. The rain gradually pushed south and east towards northern England and Wales as dawn approached. The far south was able to hang onto mostly clear skies, although it wasn't a particularly chilly night. It was rather damp during the day for much of Scotland and northern England with some heavier downpours of rain in the morning, which turned patchier with some drizzle also through the afternoon, staying cloudy throughout however. Northern Ireland, Wales and central England saw some outbreaks of rain but with drier and sunnier spells. Meanwhile the south and far north had a dry day with plenty of sunshine on offer, especially in the south which made for a warm day here. Staying cloudy for northern parts of the UK with outbreaks of rain and drizzle through the evening. There were some outbreaks of rain also in central England and parts of south Wales but southern England stayed dry with clear spells as cloud gradually built.

### Daily Extremes

<i>Highest Maximum</i>	<b>26.3°C</b> Heathrow (Greater London, 25mAMSL)
<i>Lowest Maximum</i>	<b>13.5°C</b> Inverbervie No 2 (Kincardineshire, 134mAMSL)
<i>Highest Minimum</i>	<b>14.9°C</b> London, St James's Park (Greater London, 5mAMSL)
<i>Lowest Minimum</i>	<b>3.9°C</b> Aboyne No 2 (Aberdeenshire, 140mAMSL) also St Harmon No 2 (Powys, 291mAMSL)
<i>Lowest Grass Minimum</i>	<b>-0.2°C</b> Lerwick (Shetland, 82mAMSL)
<i>Most Rainfall</i>	<b>45.6mm</b> Dundrennan (Kirkcudbrightshire, 113mAMSL)
<i>Most Sunshine</i>	<b>14.9hr</b> Lerwick (Shetland, 82mAMSL)
<i>Highest Gust</i>	<b>36Kt 41mph</b> Capel Curig No 3 (Gwynedd, 216mAMSL)
<i>Highest Gust (mountain)</i>	<b>45Kt 52mph</b> Great Dun Fell No 2 (Cumbria, 847mAMSL)
<i>Greatest Snow Depth at 0900 UTC</i>	No non-zero values

mAMSL refers to station elevation in metres above mean sea level

## Daily Weather Summary for Wednesday 22 July 2020

### North Atlantic and Europe analysis charts and satellite images at 0000 UTC

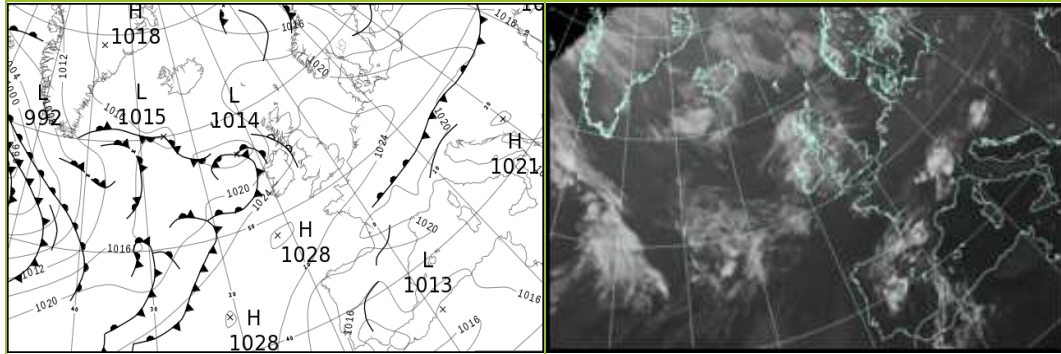

### North Atlantic and Europe analysis charts and satellite images at 1200 UTC

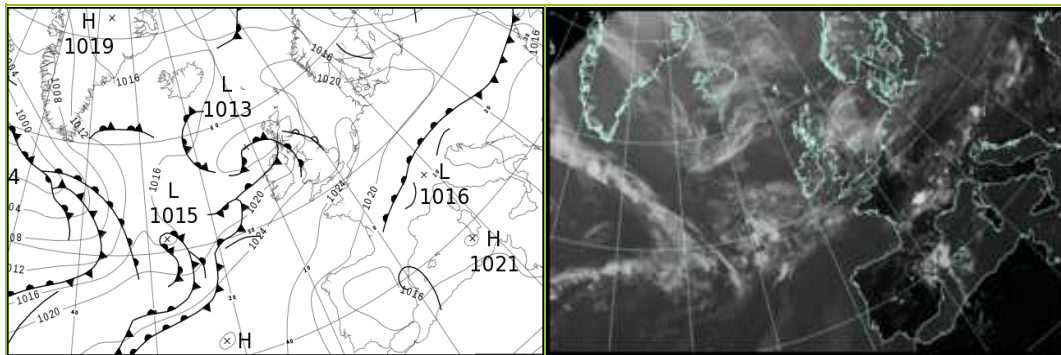

All satellite imagery copyright Met Office and EUMETSAT (European Organisation for the Exploitation of Meteorological Satellites). These show infra-red images from the geostationary MSG satellite. The rainfall rates are derived from both rain-radar and satellite data.

## Daily Weather Summary for Wednesday 22 July 2020

UK satellite and rain-radar precipitation rates at (L) 0000 and (R) 1200 UTC

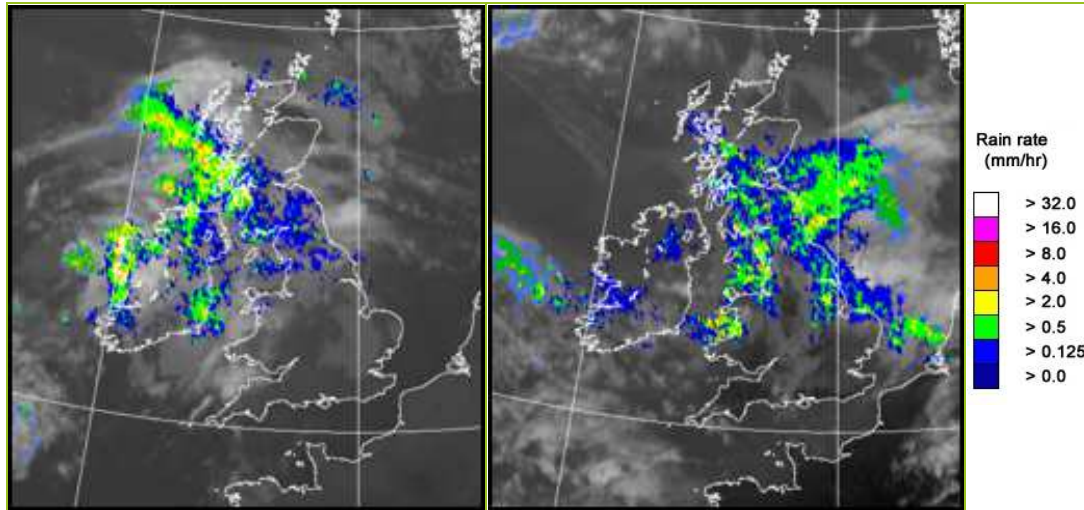

UK wind speed and direction at (L) 0000 and (R) 1200 UTC

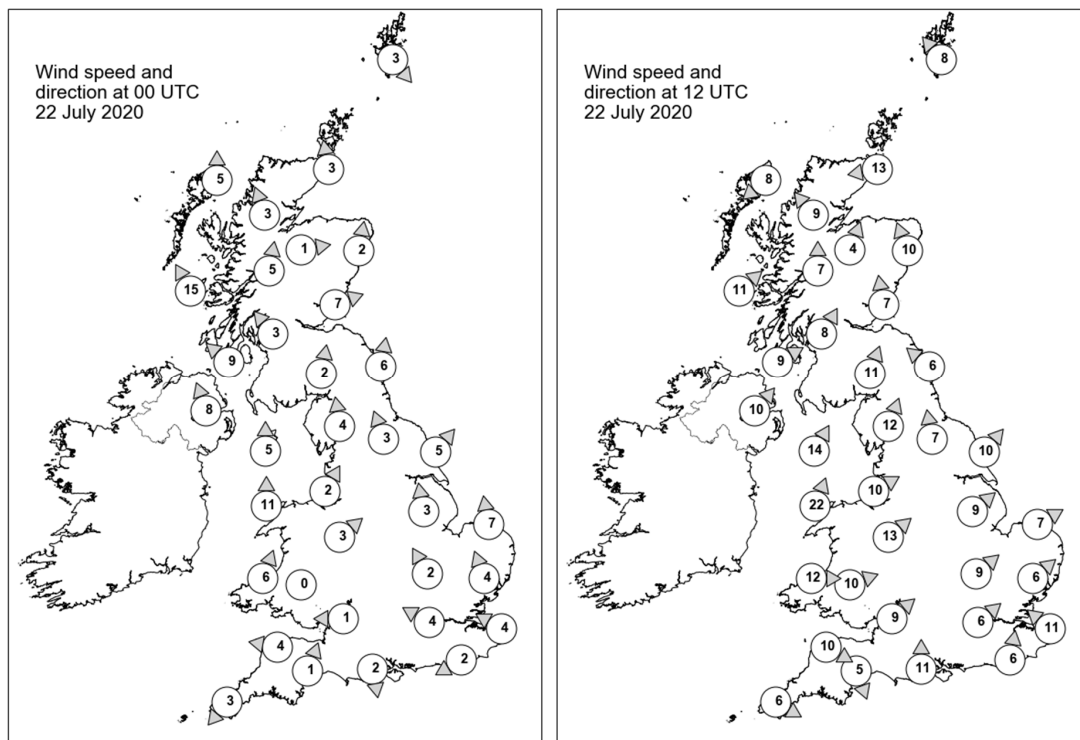

## Daily Weather Summary for Wednesday 22 July 2020

### Selected UK readings at (L) 0000 and (R) 1200 UTC

STATIONS		0000 UTC						1200 UTC					
NO	SITE	PRESS	WDIR	WSPD	CLOUD	TEMP	TDEW	PRESS	WDIR	WSPD	CLOUD	TEMP	TDEW
1	Lerwick	1022.0	NW	3	1	9.3	8.2	1019.7	SE	8	1	13.4	9.0
2	Wick	1022.5	S	3	7	10.7	10.1	1017.7	E	13	3	13.6	11.6
3	Stornoway	1021.4	S	5	8	11.3	10.6	1015.7	NE	8	0	15.8	12.1
4	Loch Glascarnoch	1023.0	SSE	3	5	7.2	5.6	1016.2	SE	9	8	13.7	9.8
5	Aviemore	1023.3	W	1	2	8.1	5.4	1016.4	SSW	4	8	14.5	9.9
6	Dyce	1022.9	S	2	2	10.5	8.0	1018.5	SSE	10	8	12.3	10.4
7	Tulloch Bridge	1023.8	S	5	8	10.6	8.1	1017.2	S	7	8	12.4	11.1
8	Tiree	1021.4	SSE	15	7	12.0	11.3	1015.0	SW	11	8	14.3	14.1
9	Leuchars	1023.5	WSW	7	8	13.3	8.3	1018.2	S	7	8	13.4	11.5
10	Bishopton	1023.9	SE	3	8	11.3	10.2	1017.4	SSW	8	8	13.3	12.9
11	Machrihanish	1022.7	SE	9	8	12.3	11.5	1016.6	WSW	9	8	17.0	14.0
12	Boulmer	1024.3	S	6	8	12.4	9.3	1019.5	SE	6	8	13.3	11.6
13	Eskdalemuir	1025.2	S	2	8	10.2	9.2	1018.9	SSW	11	8	12.7	12.1
14	Aldergrove	1023.1	SSE	8	8	14.3	8.8	1017.6	SW	10	8	16.5	14.4
15	Shap	1025.4	S	4	8	10.8	8.1	1019.8	SSW	12	8	14.7	12.4
16	Leeming	1025.4	SSE	3	8	12.8	7.7	1020.8	S	7	8	15.3	9.9
17	Ronaldsway	1024.7	S	5	8	13.5	12.4	1019.7	SSW	14	8	13.7	13.2
18	Bridlington	1025.3	SW	5	7	12.6	8.6	1020.9	SW	10	7	19.3	6.8
19	Crosby	1025.4	SSW	2	8	14.2	11.3	1021.5	WSW	10	8	16.9	12.6
20	Valley	1025.4	S	11	6	14.0	10.9	1021.5	SSW	22	8	14.9	13.2
21	Waddington	1026.0	S	3	7	13.2	10.5	1022.3	SW	9	7	18.1	9.8
22	Shawbury	1025.9	SW	3	6	12.0	8.0	1022.3	SW	13	6	18.5	10.9
23	Weybourne	1026.4	S	7	1	12.2	7.4	1022.8	WSW	7	7	20.0	6.6
24	Bedford	1026.1	SSE	2	8	14.5	9.3	1022.7	SW	9	2	21.7	8.8
25	Aberporth	1026.4	SSW	6	7	10.7	9.4	1023.4	W	12	7	16.4	13.0
26	Sennybridge	1027.6	-	0	2	5.7	5.1	1023.3	WSW	10	6	17.7	11.0
27	Wattisham	1026.7	SSE	4	6	12.1	9.9	1023.3	SW	6	3	19.9	8.0
28	Almondsbury	1026.4	E	1	0	10.8	8.0	1023.5	SW	9	3	21.5	11.9
29	Heathrow	1026.3	ESE	4	8	15.9	8.5	1023.4	SW	6	3	24.5	7.2
30	Manston	1026.6	ESE	4	0	12.9	9.4	1024.5	SE	11	1	19.2	10.1
31	Chivenor	1027.1	E	4	0	11.2	9.6	1024.4	WNW	10	0	18.5	12.1
32	Exeter	1026.7	SSW	1	0	9.2	8.0	1023.9	NNW	5	0	21.8	9.3
33	Herstmonceux	1026.5	ENE	2	0	11.5	9.3	1024.4	S	6	1	20.1	10.2
34	Hurn	1026.0	N	2	0	10.6	8.0	1024.5	S	11	0	21.0	7.8
35	Camborne	1027.3	NE	3	4	12.7	10.7	1025.0	WNW	6	6	18.1	11.2

## Daily Weather Summary for Wednesday 22 July 2020

### Selected European readings at (L) 0000 and (R) 1200 UTC

STATIONS		0000 UTC						1200 UTC					
NO	SITE	PRESS	WDIR	WSPD	CLOUD	TEMP	TDEW	PRESS	WDIR	WSPD	CLOUD	TEMP	TDEW
1	Murmansk	1005.1	SW	6	6	15.2	11.4	1001.4	ESE	6	6	26.9	10.3
2	Helsinki	1005.8	WNW	6	0	12.9	11.2	1003.5	NW	16	7	18.7	8.5
3	Stockholm	1010.9	W	6	-	13.8	10.6	1011.9	WNW	14	-	19.0	4.2
4	Oslo	-	-	-	-	-	-	1015.1	NE	10	4	16.4	4.5
5	Reykjavik	1017.2	N	1	8	10.6	4.7	1014.5	N	4	8	11.9	5.5
6	Moscow	1004.0	W	2	2	16.0	14.4	1005.6	WNW	2	7	17.6	15.2
7	Kiev	1015.1	WNW	8	2	17.6	13.0	1014.9	WNW	8	5	23.6	5.5
8	Warsaw	1019.9	W	4	0	13.7	8.5	1019.2	W	12	4	20.5	7.1
9	Berlin	1022.8	WSW	4	-	14.2	9.0	1022.0	WNW	10	-	20.7	6.5
10	De Bilt	1025.6	W	2	0	8.7	8.3	1024.0	NNE	6	8	19.0	7.7
11	Dublin	1024.0	SSW	6	8	14.7	11.4	1019.3	WSW	10	7	17.4	14.2
12	Cork	1025.8	SW	6	4	11.0	10.1	1022.2	WSW	12	6	19.4	12.9
13	Sofia	1019.3	-	0	0	14.7	13.5	1014.8	NNW	4	3	27.8	13.7
14	Belgrade	1018.0	SSE	2	0	21.3	17.4	1017.1	NNE	4	3	30.3	16.2
15	Budapest	1018.6	ENE	4	-	19.4	17.7	1017.6	ESE	2	-	27.1	17.0
16	Prague	1021.5	N	2	-	14.8	8.1	1019.7	NNW	4	2	23.8	7.0
17	Munich	1020.2	WNW	4	8	18.0	16.2	1018.3	NNE	4	4	25.3	10.7
18	Strasbourg	1021.9	N	10	-	18.7	6.8	1018.8	NNW	3	-	26.9	11.0
19	Paris	1024.5	NNE	12	0	16.8	8.2	1022.0	NNE	8	5	24.6	7.3
20	Jersey	1026.2	NE	7	0	14.4	10.3	1023.7	NE	9	0	21.4	10.0
21	Milan	1018.9	NNW	3	-	25.0	17.7	1016.4	S	5	-	31.7	17.8
22	Marseille	1019.5	ESE	5	-	22.0	16.7	1017.5	WSW	16	-	30.8	17.8
23	Bordeaux	1020.1	NW	3	8	21.5	18.9	1019.3	WNW	4	-	27.7	18.7
24	Rome	1018.5	N	2	-	19.2	17.0	1017.2	WNW	14	-	30.2	18.3
25	Ajaccio	1019.9	NE	5	-	21.0	16.0	1018.0	SSW	10	-	31.5	18.5
26	Barcelona	1019.4	N	6	0	22.9	18.0	1018.8	SE	9	6	27.9	20.7
27	Majorca	1018.9	E	2	0	21.5	16.8	1018.4	ENE	7	5	33.6	12.8
28	Madrid	1014.6	E	4	6	26.1	12.2	1014.5	S	3	1	31.2	10.3
29	Lisbon	1015.4	-	-	-	23.5	18.0	1017.3	-	-	-	28.8	18.8
30	Athens	1013.8	N	5	-	26.2	11.9	1011.9	NNE	10	1	32.0	11.7
31	Malta	1018.0	WNW	5	0	22.4	19.7	1016.3	N	8	1	31.9	16.6
32	Gibraltar	1017.1	E	8	8	24.3	22.2	1017.4	ESE	7	1	27.9	19.6

## Daily Weather Summary for Wednesday 22 July 2020

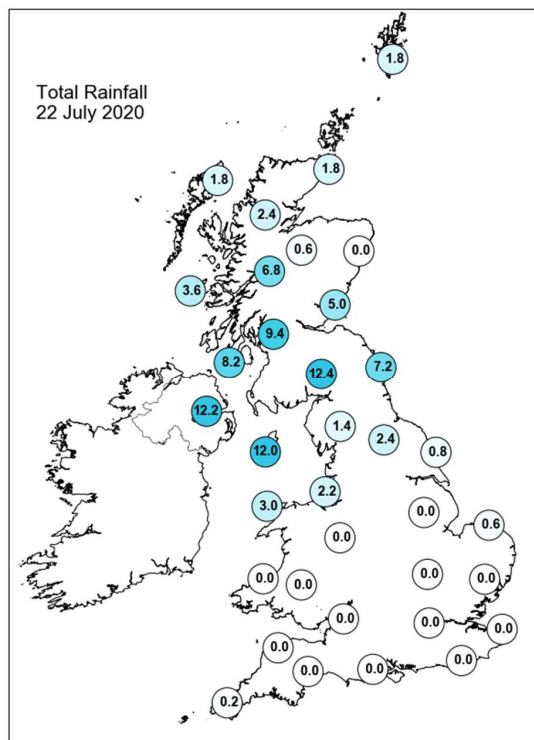
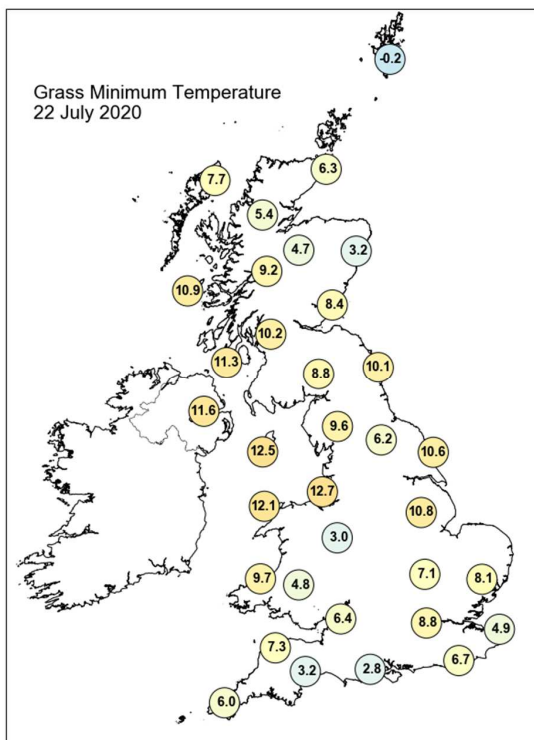
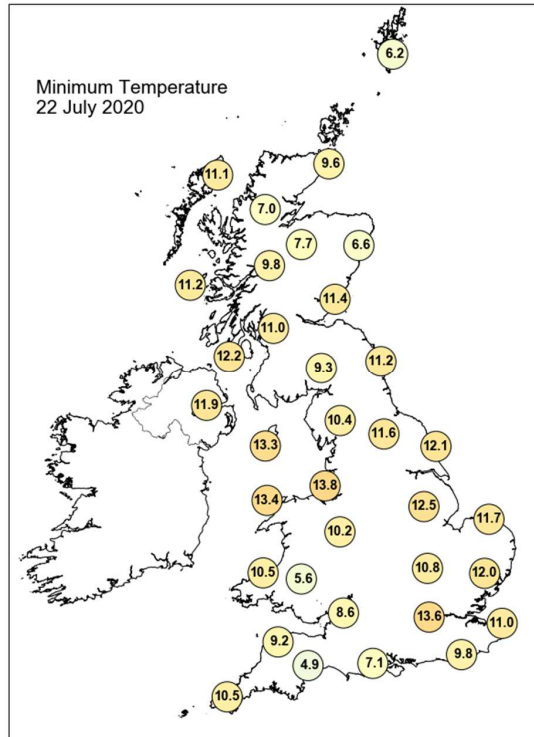
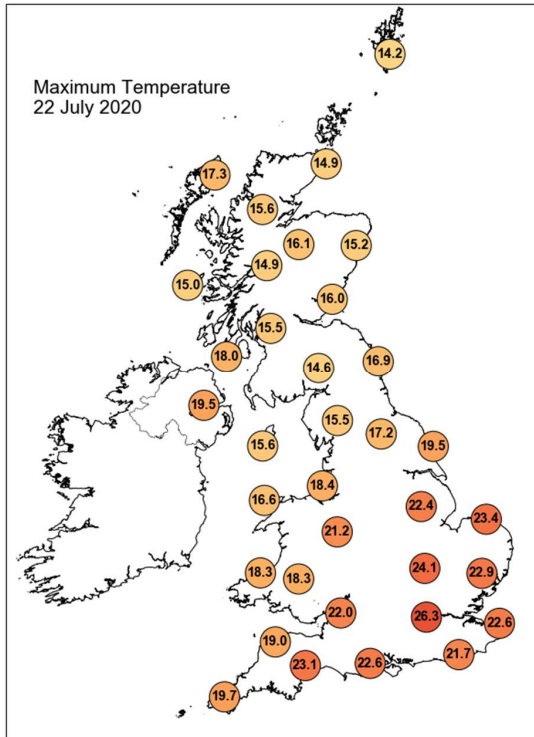



## Daily Weather Summary for Wednesday 22 July 2020

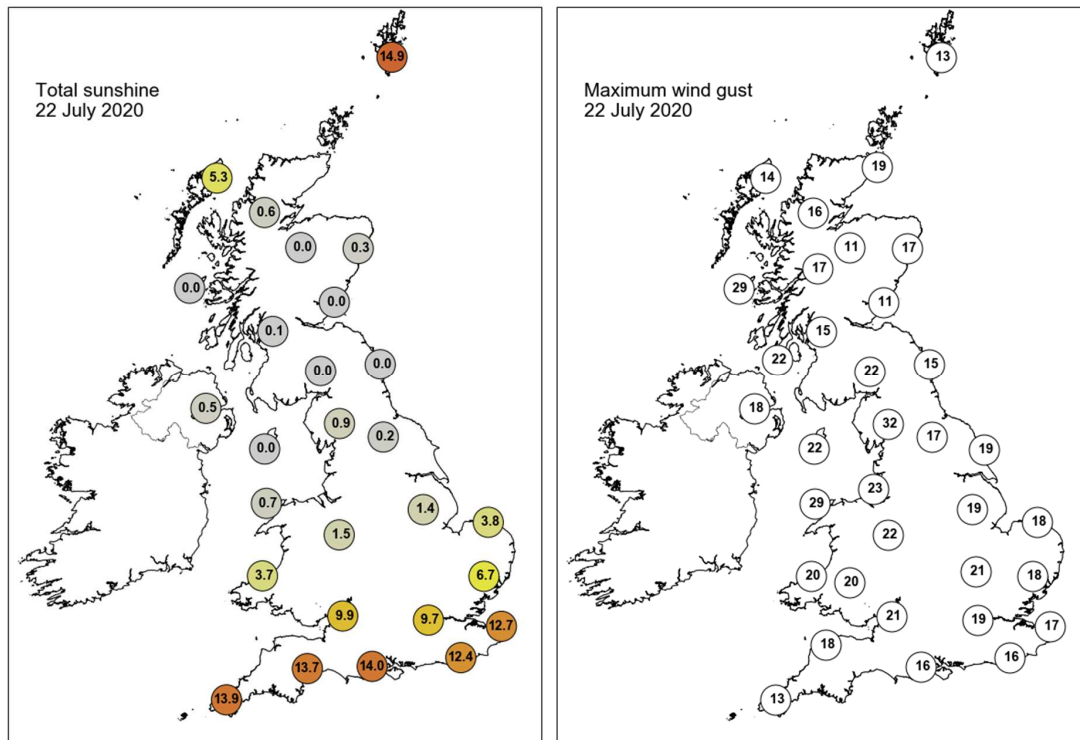

None of the selected stations observed a day of sleet or snow falling or non-zero snow depth at 0900 UTC.

## Daily Weather Summary for Thursday 23 July 2020

This day's summary created 30/07/2020 03:00

### Summary of the UK Weather for Thursday 23 July 2020

After a largely dry start to the night, outbreaks of rain pushed across the Irish Sea, reaching northern England and north Wales through the early hours. This band of rain continued to spread inland, turning more persistent and heavier over Cumbria. Further south, it remained mostly dry with variable cloud, allowing for a few clear spells. Scotland also saw a good deal of dry weather, though some showers lingered in the northwest throughout the night.

Through the day the band of rain continued eastwards across the UK with some heavy downpours in places and rain, heavy at times, becoming established across the southwest. Rain cleared many northern parts by the late afternoon with the cloud breaking allowing some sunny spells to develop, but still a few showers in places, especially in the far northeast. Meanwhile rain turned patchier as it spread across the south with cloud building also, but still sunny spells, especially in the southeast. Showers eased in the north through the evening with some late sunshine. Patchy rain in the south eased for some but remained rather cloudy.

### Daily Extremes

<i>Highest Maximum</i>	<b>26.6°C</b> Heathrow (Greater London, 25mAMSL) also Northolt (Greater London, 33mAMSL) also London, St James's Park (Greater London, 5mAMSL)
<i>Lowest Maximum</i>	<b>14.0°C</b> Ballypatrick Forest (Antrim, 156mAMSL)
<i>Highest Minimum</i>	<b>15.0°C</b> Shoeburyness, Landwick (Essex, 2mAMSL)
<i>Lowest Minimum</i>	<b>7.5°C</b> Marnhull (Dorset, 60mAMSL)
<i>Lowest Grass Minimum</i>	<b>4.1°C</b> Alice Holt Lodge (Hampshire, 115mAMSL)
<i>Most Rainfall</i>	<b>11.8mm</b> Okehampton, East Okement Farm (Devon, 408mAMSL)
<i>Most Sunshine</i>	<b>9.3hr</b> Manston (Kent, 49mAMSL)
<i>Highest Gust</i>	<b>34Kt 39mph</b> Capel Curig No 3 (Gwynedd, 216mAMSL)
<i>Highest Gust (mountain)</i>	<b>35Kt 40mph</b> Great Dun Fell No 2 (Cumbria, 847mAMSL)
<i>Greatest Snow Depth at 0900 UTC</i>	No non-zero values

mAMSL refers to station elevation in metres above mean sea level

## Daily Weather Summary for Thursday 23 July 2020

## North Atlantic and Europe analysis charts and satellite images at 0000 UTC

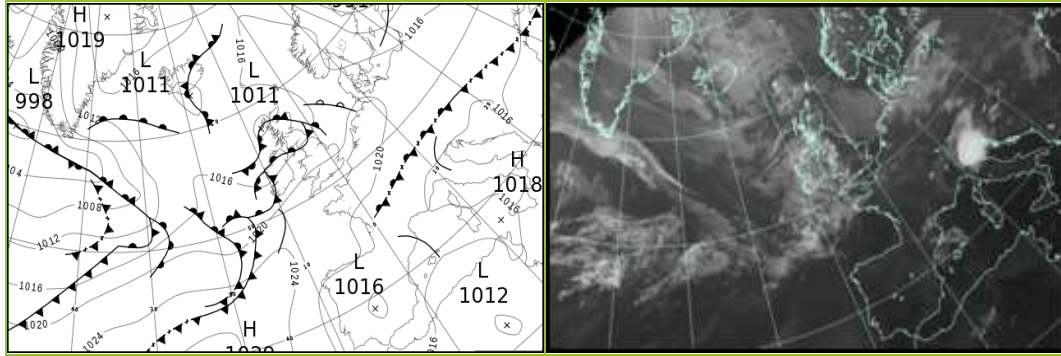

### North Atlantic and Europe analysis charts and satellite images at 1200 UTC

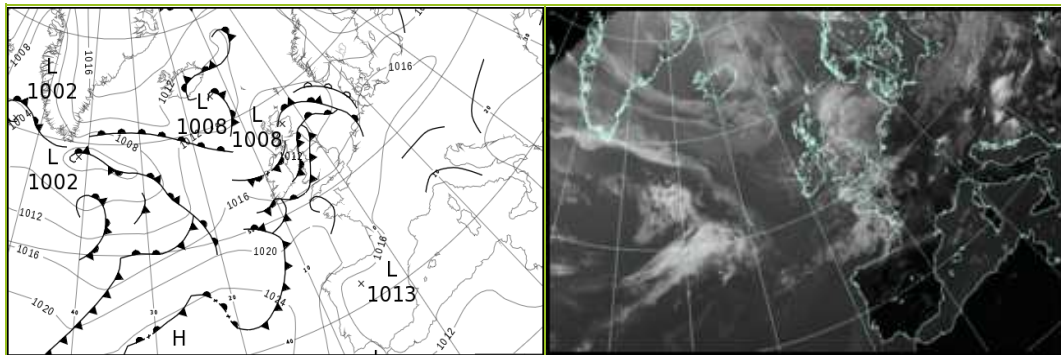

All satellite imagery copyright Met Office and EUMETSAT (European Organisation for the Exploitation of Meteorological Satellites). These show infra-red images from the geostationary MSG satellite. The rainfall rates are derived from both rain-radar and satellite data.

## Daily Weather Summary for Thursday 23 July 2020

UK satellite and rain-radar precipitation rates at (L) 0000 and (R) 1200 UTC

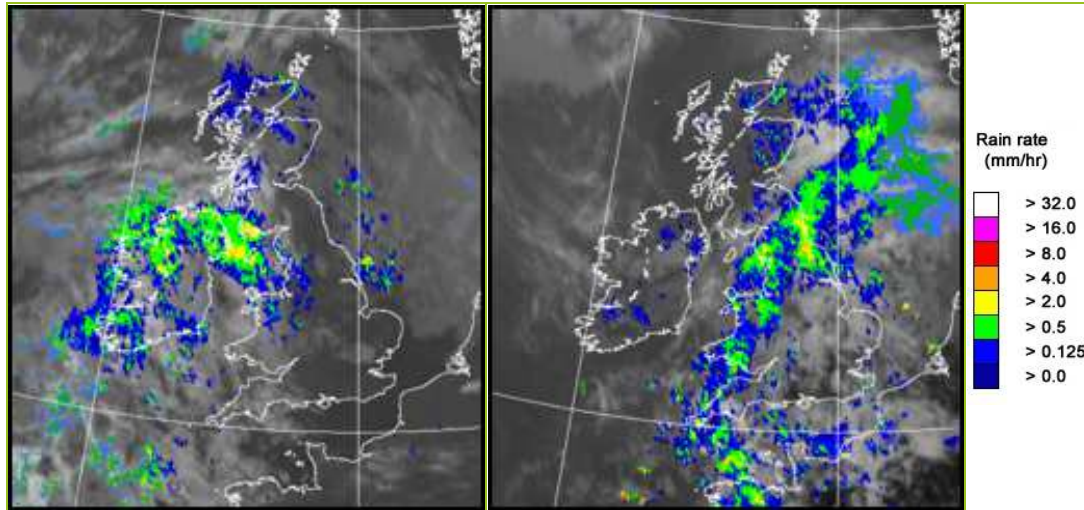

UK wind speed and direction at (L) 0000 and (R) 1200 UTC

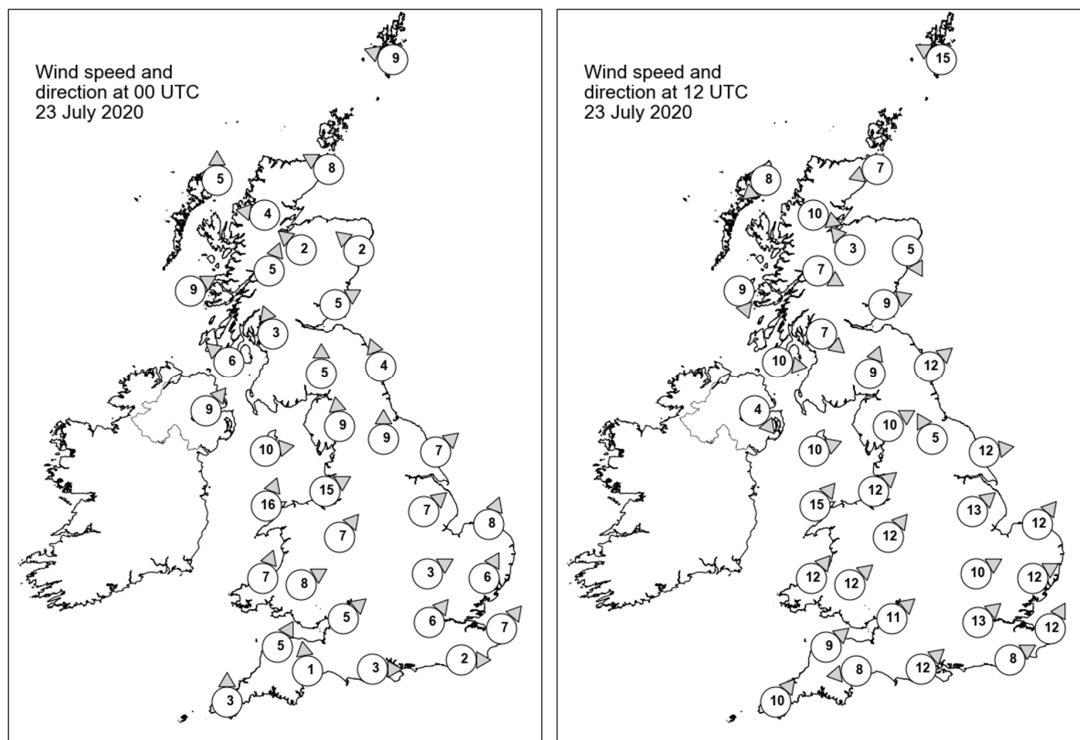

## Daily Weather Summary for Thursday 23 July 2020

### Selected UK readings at (L) 0000 and (R) 1200 UTC

STATIONS		0000 UTC						1200 UTC					
NO	SITE	PRESS	WDIR	WSPD	CLOUD	TEMP	TDEW	PRESS	WDIR	WSPD	CLOUD	TEMP	TDEW
1	Lerwick	1015.8	ESE	9	7	11.8	10.5	1011.3	ESE	15	7	14.3	12.2
2	Wick	1013.3	ESE	8	8	12.4	11.9	1008.8	ENE	7	8	13.5	13.4
3	Stornoway	1011.6	S	5	7	12.9	12.9	1010.1	NE	8	8	15.0	13.5
4	Loch Glascarnoch	1012.5	E	4	8	12.7	12.5	1009.1	WNW	10	8	15.5	13.1
5	Aviemore	1012.8	SE	2	8	12.9	12.1	1008.4	SE	3	8	16.5	14.5
6	Dyce	1013.5	SE	2	8	12.3	11.5	1008.1	NNW	5	7	17.6	12.7
7	Tulloch Bridge	1013.8	SSW	5	8	12.7	12.2	1009.8	WNW	7	7	16.1	12.7
8	Tiree	1013.1	WSW	9	8	13.3	13.1	1011.1	NNW	9	8	14.8	13.3
9	Leuchars	1013.8	WSW	5	8	14.0	13.2	1008.6	WSW	9	8	18.6	14.6
10	Bishopton	1014.3	SSE	3	8	13.7	13.1	1009.9	NW	7	8	17.3	14.3
11	Machrihanish	1014.2	SE	6	7	14.0	13.8	1011.2	W	10	8	14.8	14.3
12	Boulmer	1014.9	SSE	4	8	14.8	13.8	1009.7	SW	12	7	15.6	13.8
13	Eskdalemuir	1015.8	S	5	7	13.4	13.1	1010.8	SSW	9	8	14.3	13.9
14	Aldergrove	1015.0	SW	9	8	15.4	14.9	1011.5	NW	4	7	16.8	14.4
15	Shap	1016.4	S	9	7	14.0	13.9	1011.3	WSW	10	8	14.4	13.2
16	Leeming	1016.7	S	9	8	15.6	12.8	1012.0	SSE	5	8	14.4	12.2
17	Ronaldsway	1016.5	W	10	8	15.5	15.0	1011.5	WSW	10	8	15.9	15.4
18	Bridlington	1016.7	SW	7	8	15.7	13.2	1011.6	W	12	6	19.8	9.8
19	Crosby	1017.8	WSW	15	7	16.3	13.5	1012.5	SW	12	8	17.1	14.7
20	Valley	1018.2	SSW	16	8	14.3	13.7	1012.9	SW	15	8	15.2	14.9
21	Waddington	1018.6	SW	7	7	16.0	10.3	1013.2	SW	13	7	20.6	10.2
22	Shawbury	1019.0	SW	7	7	14.7	11.3	1013.6	SW	12	7	18.3	12.0
23	Weybourne	1018.5	SSW	8	1	14.5	10.4	1013.6	SW	12	3	21.9	7.0
24	Bedford	1019.6	WSW	3	4	14.8	7.7	1014.6	WSW	10	4	20.8	8.8
25	Aberporth	1020.1	SSW	7	8	13.1	11.8	1014.2	SW	12	8	16.1	15.8
26	Sennybridge	1020.6	WSW	8	7	12.2	11.7	1014.8	SW	12	7	15.0	14.6
27	Wattisham	1019.8	SSW	6	1	15.2	10.7	1014.4	WSW	12	7	22.8	7.6
28	Almondsbury	1021.0	SW	5	7	13.7	11.8	1016.0	SW	11	8	18.3	11.8
29	Heathrow	1020.7	SW	6	3	16.3	9.0	1015.5	SW	13	6	24.8	7.5
30	Manston	1020.7	SW	7	0	14.7	8.1	1016.2	SSW	12	6	23.6	9.2
31	Chivenor	1021.4	SSW	5	7	14.3	12.0	1016.5	SW	9	8	16.2	14.5
32	Exeter	1021.5	S	1	7	11.8	10.9	1016.6	E	8	8	19.2	11.8
33	Herstmonceux	1021.3	W	2	6	13.3	10.0	1016.9	WSW	8	7	21.3	8.6
34	Hurn	1021.5	W	3	2	12.1	9.2	1016.6	SW	12	1	21.7	7.1
35	Camborne	1022.1	S	3	7	13.1	11.9	1017.6	SW	10	8	15.5	15.1

## Daily Weather Summary for Thursday 23 July 2020

### Selected European readings at (L) 0000 and (R) 1200 UTC

STATIONS		0000 UTC						1200 UTC					
NO	SITE	PRESS	WDIR	WSPD	CLOUD	TEMP	TDEW	PRESS	WDIR	WSPD	CLOUD	TEMP	TDEW
1	Murmansk	1002.9	N	10	8	12.6	11.3	1000.0	S	14	6	25.7	12.6
2	Helsinki	1003.3	W	14	8	12.6	8.1	1003.0	W	12	8	14.8	7.2
3	Stockholm	1010.1	WNW	6	-	12.5	6.8	1007.7	WNW	14	-	17.5	3.9
4	Oslo	1014.7	NNE	2	-	9.3	6.6	1011.0	S	8	3	18.9	4.7
5	Reykjavik	1012.2	WNW	3	4	9.2	5.4	1009.7	N	5	5	14.4	6.1
6	Moscow	1006.7	W	2	6	13.1	11.0	1009.1	SW	2	5	19.1	10.6
7	Kiev	1016.8	-	0	0	15.7	7.3	1015.0	NW	4	6	22.8	5.3
8	Warsaw	1018.2	-	0	5	12.3	8.9	1016.1	WSW	6	7	19.0	9.2
9	Berlin	1019.3	NNE	4	-	15.9	8.1	1016.8	W	8	-	21.8	7.8
10	De Bilt	1021.0	SE	2	3	9.5	9.1	1016.5	SW	8	7	22.4	11.5
11	Dublin	1016.8	SW	6	7	15.9	14.8	1012.5	W	10	8	17.3	15.8
12	Cork	1018.5	SSW	12	8	14.1	13.6	1014.6	W	10	5	19.9	13.1
13	Sofia	1016.2	-	0	5	18.5	14.8	1010.0	ESE	2	4	29.3	14.7
14	Belgrade	1015.4	SSW	2	0	22.2	16.8	1012.2	NNE	6	4	29.6	17.0
15	Budapest	1016.3	NE	2	-	20.0	17.6	1014.3	SE	4	-	25.3	14.1
16	Prague	1017.6	N	2	-	15.9	8.0	1014.3	N	4	5	24.8	7.8
17	Munich	1016.5	WSW	2	0	16.7	13.9	1012.9	W	6	7	26.2	11.8
18	Strasbourg	1018.1	N	3	7	17.0	10.4	1015.5	NNE	2	-	26.5	10.2
19	Paris	1020.9	NE	6	3	18.1	7.5	1017.2	WNW	6	7	26.5	7.0
20	Jersey	1021.9	E	7	1	12.4	8.9	1018.5	WNW	7	7	19.1	8.9
21	Milan	1015.9	ESE	6	-	21.4	20.6	1013.0	N	3	2	28.8	19.1
22	Marseille	1016.4	WSW	4	-	22.7	20.0	1013.1	W	11	-	33.6	16.0
23	Bordeaux	1018.1	WNW	2	-	22.2	14.8	1016.5	W	5	6	31.5	14.2
24	Rome	1015.0	W	4	-	21.4	20.2	1013.2	W	9	0	28.9	17.3
25	Ajaccio	1016.4	NE	7	-	19.6	14.4	1014.5	SSW	12	-	29.0	21.0
26	Barcelona	1016.6	NNE	3	5	25.5	16.6	1015.7	SE	7	-	29.2	20.1
27	Majorca	1016.4	NNW	5	4	24.4	17.0	1014.7	SSW	14	0	31.4	15.0
28	Madrid	1015.5	S	8	0	26.0	11.0	1012.1	WSW	6	1	34.5	10.5
29	Lisbon	1017.8	-	-	-	22.2	16.8	1017.0	-	-	-	29.1	19.3
30	Athens	1009.4	N	3	-	26.7	12.3	1008.0	N	7	0	33.6	11.2
31	Malta	1014.6	NW	5	0	23.8	14.3	1012.6	NE	9	0	33.8	15.1
32	Gibraltar	1016.6	SW	11	0	25.6	19.4	1016.1	ESE	11	0	27.3	22.2



## Daily Weather Summary for Thursday 23 July 2020

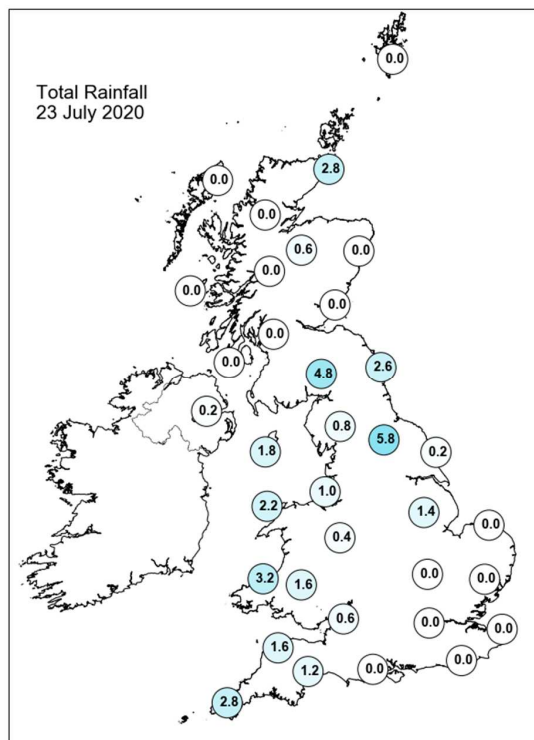
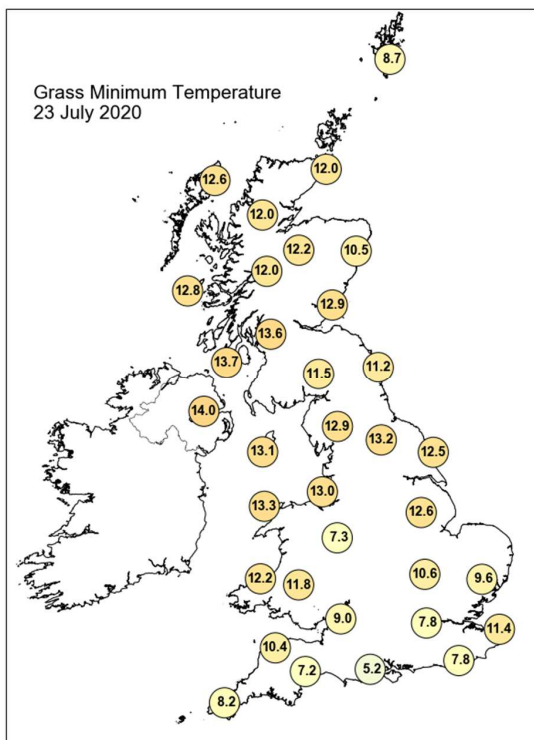
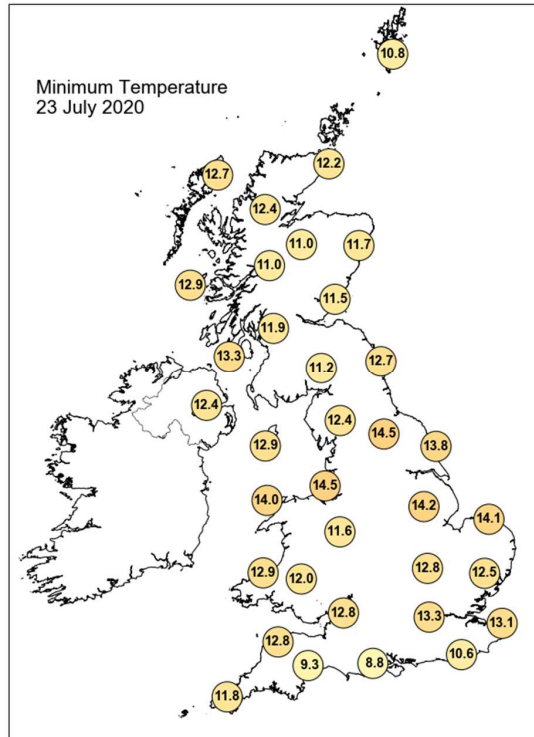
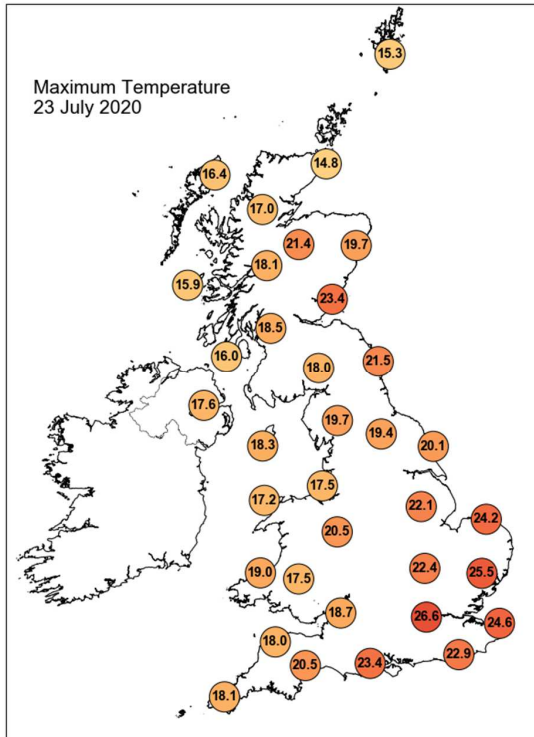

## Daily Weather Summary for Thursday 23 July 2020

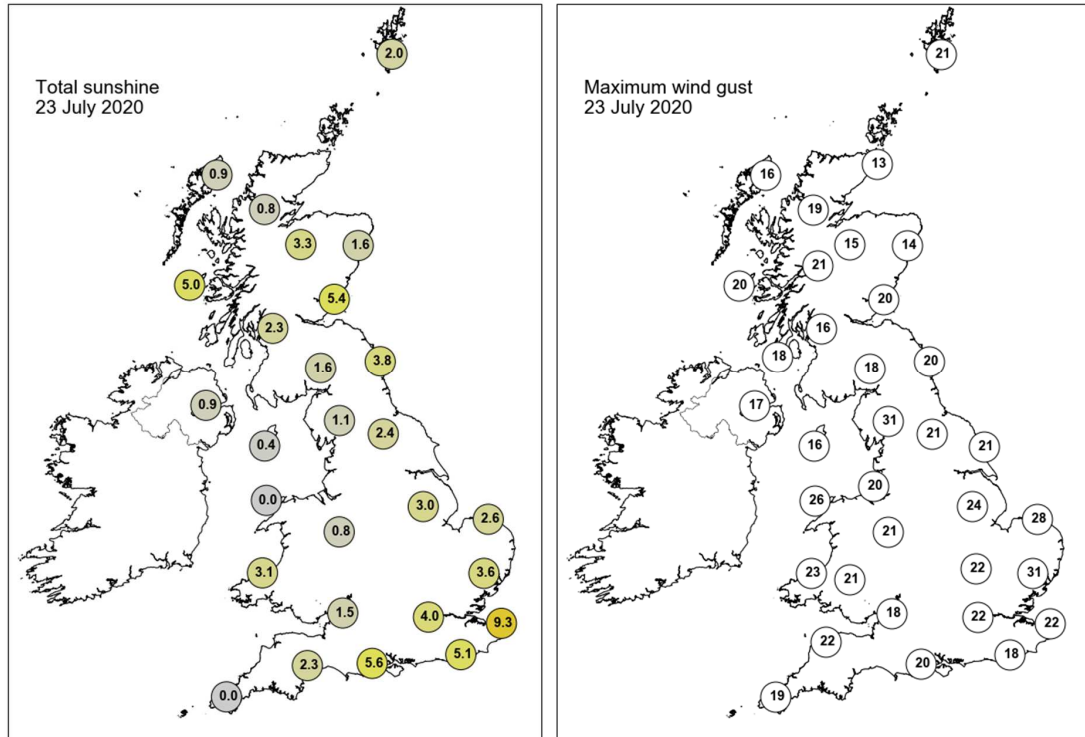

None of the selected stations observed a day of sleet or snow falling or non-zero snow depth at 0900 UTC.

## Daily Weather Summary for Friday 24 July 2020

This day's summary created 31/07/2020 03:00

### Summary of the UK Weather for Friday 24 July 2020

Most places saw a dry night with outbreaks of rain across southern England gradually easing through the early hours. Cloudy skies remained across the majority of the UK, though there were some clear spells at times, especially across northern England and Scotland. The odd spot of rain also appeared along Scotland's western coasts, but these were short-lived. Aberdeenshire. It was a largely dry but cloudy morning for most, though there was some sunshine across central England and northern Scotland. Locally heavy rain moved westwards across Northern Ireland during the afternoon. The rain reached western Scotland, western Wales and the southwest towards evening.

### Daily Extremes

<i>Highest Maximum</i>	<b>25.9°C</b> Kew Gardens (Greater London, 6mAMSL)
<i>Lowest Maximum</i>	<b>14.5°C</b> Tiree (Argyll (in Strathclyde Region), 9mAMSL) also Harris: Quidnish (Western Isles, 13mAMSL)
<i>Highest Minimum</i>	<b>16.8°C</b> London, St James's Park (Greater London, 5mAMSL)
<i>Lowest Minimum</i>	<b>4.0°C</b> Braemar No 2 (Aberdeenshire, 327mAMSL)
<i>Lowest Grass Minimum</i>	<b>1.9°C</b> Braemar No 2 (Aberdeenshire, 327mAMSL)
<i>Most Rainfall</i>	<b>29.8mm</b> Capel Curig No 3 (Gwynedd, 216mAMSL)
<i>Most Sunshine</i>	<b>12.6hr</b> Fair Isle (Shetland, 57mAMSL)
<i>Highest Gust</i>	<b>38Kt 44mph</b> Capel Curig No 3 (Gwynedd, 216mAMSL)
<i>Highest Gust (mountain)</i>	<b>44Kt 51mph</b> Cairngorm Summit (Inverness-shire, 1237mAMSL)
<i>Greatest Snow Depth at 0900 UTC</i>	No non-zero values

mAMSL refers to station elevation in metres above mean sea level

## Daily Weather Summary for Friday 24 July 2020

### North Atlantic and Europe analysis charts and satellite images at 0000 UTC

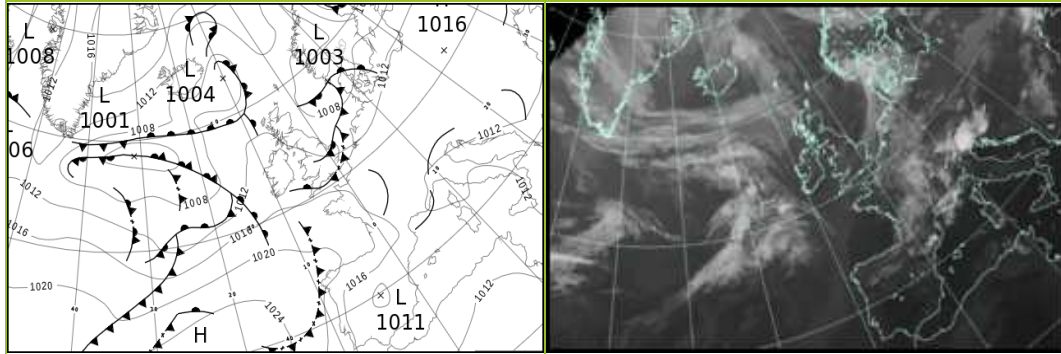

### North Atlantic and Europe analysis charts and satellite images at 1200 UTC

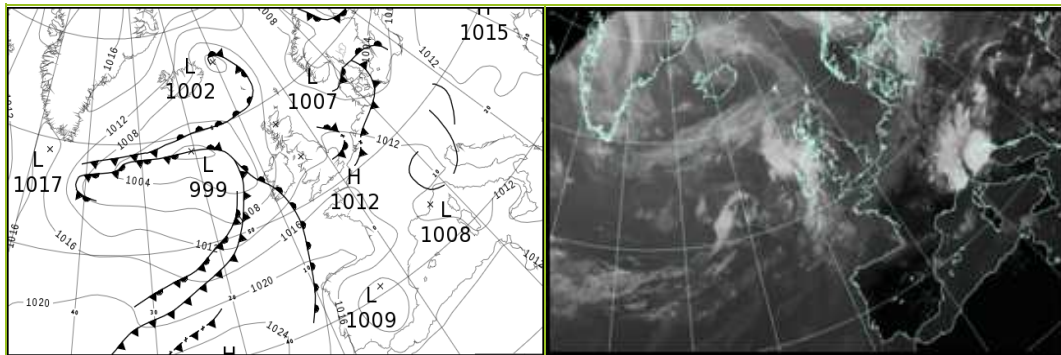

All satellite imagery copyright Met Office and EUMETSAT (European Organisation for the Exploitation of Meteorological Satellites). These show infra-red images from the geostationary MSG satellite. The rainfall rates are derived from both rain-radar and satellite data.

## Daily Weather Summary for Friday 24 July 2020

UK satellite and rain-radar precipitation rates at (L) 0000 and (R) 1200 UTC

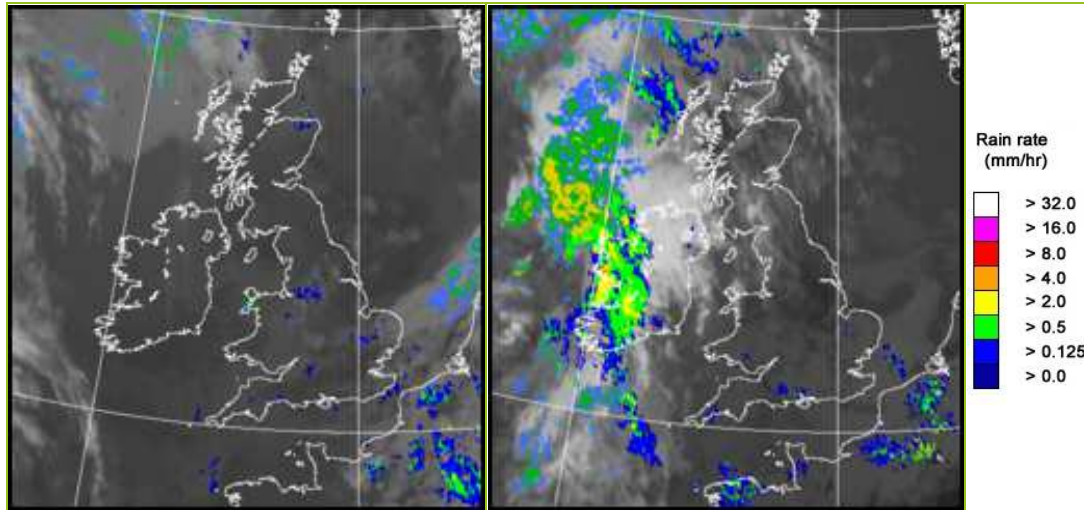

UK wind speed and direction at (L) 0000 and (R) 1200 UTC

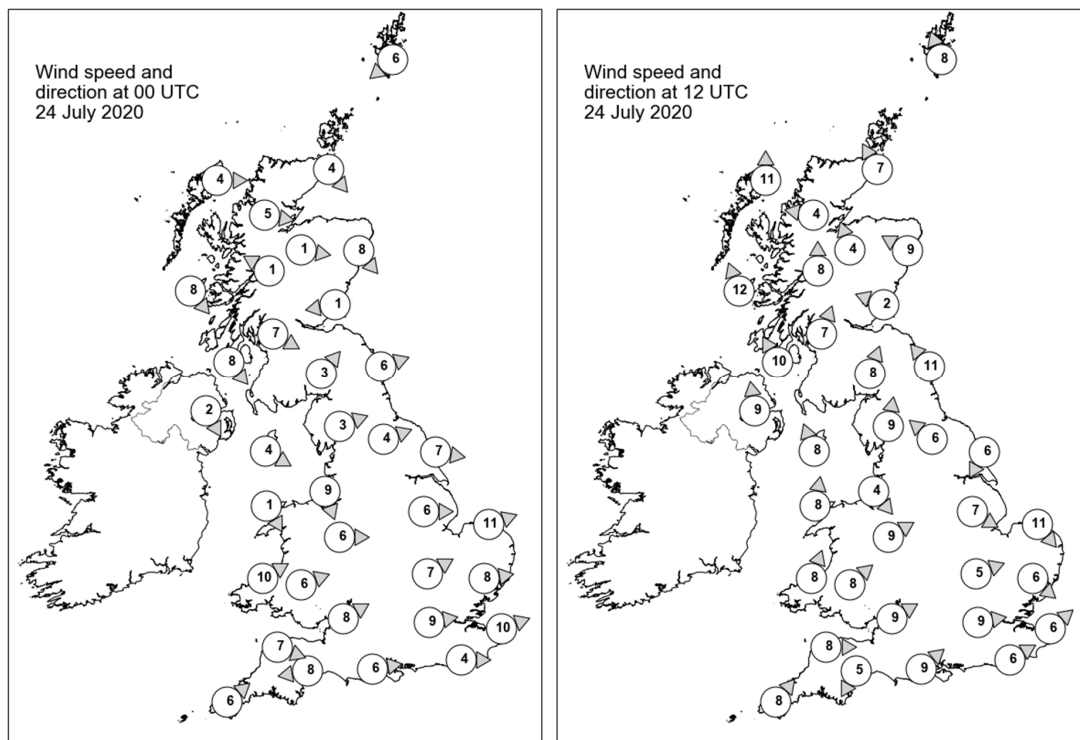

## Daily Weather Summary for Friday 24 July 2020

### Selected UK readings at (L) 0000 and (R) 1200 UTC

STATIONS		0000 UTC						1200 UTC					
NO	SITE	PRESS	WDIR	WSPD	CLOUD	TEMP	TDEW	PRESS	WDIR	WSPD	CLOUD	TEMP	TDEW
1	Lerwick	1009.8	NE	6	6	10.4	9.4	1009.2	SSE	8	6	12.9	10.1
2	Wick	1009.7	NW	4	8	12.6	12.5	1009.2	SSE	7	8	14.4	10.9
3	Stornoway	1011.2	W	4	8	12.3	10.0	1008.0	S	11	8	14.5	12.3
4	Loch Glascarnoch	1011.5	W	5	7	10.6	9.4	1008.0	E	4	5	17.5	10.3
5	Aviemore	1011.0	W	1	7	9.6	8.3	1007.3	SSE	4	0	21.2	10.6
6	Dyce	1009.6	NW	8	7	13.7	11.8	1009.4	ESE	9	1	17.2	10.9
7	Tulloch Bridge	1012.2	ESE	1	1	8.0	7.6	1008.4	S	8	7	18.6	9.9
8	Tiree	1012.5	NW	8	8	12.0	10.4	1008.6	SSE	12	8	13.7	10.3
9	Leuchars	1009.7	E	1	5	12.8	12.0	1009.6	ESE	2	8	17.7	12.9
10	Bishopton	1010.5	WNW	7	0	12.6	10.7	1010.4	SSW	7	8	14.2	10.3
11	Machrihanish	1012.5	NW	8	8	12.6	11.3	1009.8	SSE	10	8	14.6	10.2
12	Boulmer	1009.5	WSW	6	7	14.0	12.0	1010.9	SE	11	0	16.6	11.8
13	Eskdalemuir	1011.3	SW	3	1	9.1	8.8	1010.9	SSW	8	7	15.1	10.6
14	Aldergrove	1013.3	NNW	2	7	11.5	10.6	1009.7	S	9	8	16.4	10.2
15	Shap	1011.6	WSW	3	6	11.2	10.3	1011.1	S	9	7	15.4	10.7
16	Leeming	1010.6	WSW	4	3	13.1	11.7	1010.9	SE	6	4	19.8	11.2
17	Ronaldsway	1012.6	WNW	4	6	13.7	10.6	1011.4	SSE	8	7	14.4	11.8
18	Bridlington	1009.6	W	7	2	13.6	12.5	1011.1	NNE	6	8	18.7	14.3
19	Crosby	1012.3	NNW	9	7	15.2	14.2	1011.9	NW	4	2	17.3	12.6
20	Valley	1013.0	NNW	1	8	14.5	14.2	1011.5	S	8	7	17.4	14.3
21	Waddington	1011.2	W	6	2	14.8	13.8	1011.6	WNW	7	4	20.0	11.5
22	Shawbury	1012.5	W	6	8	16.0	14.2	1011.6	WSW	9	4	20.7	12.0
23	Weybourne	1010.4	WSW	11	8	16.9	14.8	1012.3	NW	11	2	18.1	13.0
24	Bedford	1012.0	WSW	7	8	16.4	14.7	1012.1	WSW	5	8	21.0	12.0
25	Aberporth	1013.8	WSW	10	7	14.5	14.1	1011.9	SSW	8	8	19.6	14.9
26	Sennybridge	1013.7	WSW	6	8	14.1	14.0	1012.4	SW	8	8	17.6	14.5
27	Wattisham	1011.5	W	8	8	17.0	13.8	1012.6	NW	6	7	20.4	13.9
28	Almondsbury	1013.7	WSW	8	7	15.7	14.7	1013.1	WSW	9	8	20.6	16.4
29	Heathrow	1013.0	W	9	1	16.8	13.9	1013.0	W	9	8	22.8	12.1
30	Manston	1012.3	WSW	10	8	17.3	13.1	1013.4	SW	6	8	20.8	13.4
31	Chivenor	1014.7	WNW	7	7	15.9	15.5	1013.7	W	8	8	18.3	15.3
32	Exeter	1014.6	E	8	7	16.6	15.4	1013.7	NNE	5	8	20.0	15.5
33	Herstmonceux	1013.3	W	4	3	15.8	14.4	1013.8	WSW	6	8	20.7	14.8
34	Hurn	1013.9	W	6	8	17.3	15.8	1013.8	SW	9	8	21.7	15.8
35	Camborne	1015.6	SW	6	8	15.9	15.6	1014.5	SW	8	7	18.2	15.6



## Daily Weather Summary for Friday 24 July 2020

### Selected European readings at (L) 0000 and (R) 1200 UTC

STATIONS		0000 UTC						1200 UTC					
NO	SITE	PRESS	WDIR	WSPD	CLOUD	TEMP	TDEW	PRESS	WDIR	WSPD	CLOUD	TEMP	TDEW
1	Murmansk	1005.9	S	4	1	14.5	10.8	1005.4	N	8	7	20.3	16.2
2	Helsinki	1003.4	S	8	7	12.4	9.1	1003.2	SSW	17	6	15.7	9.4
3	Stockholm	1005.0	W	8	-	13.7	6.7	1001.6	WSW	8	-	19.6	4.8
4	Oslo	1007.3	NNE	6	-	10.7	7.8	1003.6	S	4	5	18.6	7.4
5	Reykjavik	-	-	-	3	-	-	-	-	-	2	-	-
6	Moscow	1011.7	-	0	0	9.6	8.7	1012.7	NW	2	6	18.9	8.1
7	Kiev	1014.5	-	0	7	18.0	8.6	1015.1	NW	4	4	24.0	6.1
8	Warsaw	1015.5	-	0	2	11.6	10.2	1012.6	S	6	5	22.8	8.9
9	Berlin	1013.3	S	4	-	15.7	7.4	1008.8	WSW	12	-	26.7	8.7
10	De Bilt	1011.5	SW	6	8	17.0	10.9	1012.2	W	6	8	20.3	15.7
11	Dublin	1013.6	WNW	6	7	13.5	12.2	1009.8	SSE	10	6	17.5	14.2
12	Cork	1014.3	NNW	6	3	13.8	12.1	1010.2	S	8	7	15.4	15.0
13	Sofia	1012.0	-	0	6	19.9	16.3	1010.0	E	4	3	26.7	14.5
14	Belgrade	1012.9	-	0	0	21.5	19.9	1011.5	E	4	5	29.0	17.8
15	Budapest	1013.4	ENE	2	-	17.6	15.9	1011.3	ESE	6	-	27.3	14.0
16	Prague	1013.6	N	2	-	16.3	10.2	1009.7	N	4	5	25.7	10.4
17	Munich	1012.8	SW	4	8	17.6	15.1	1010.9	W	6	8	24.8	8.6
18	Strasbourg	1013.1	W	3	7	16.8	11.9	1012.5	NW	3	-	26.5	10.6
19	Paris	1014.9	NNW	8	7	20.2	10.3	1015.6	W	10	7	23.7	13.0
20	Jersey	1016.4	W	9	8	16.1	15.3	1016.4	SW	10	8	18.2	17.2
21	Milan	1011.2	E	4	-	24.6	20.9	1014.4	NNE	5	-	18.2	18.2
22	Marseille	1012.3	NW	5	-	25.7	18.1	1011.6	NW	19	-	33.0	10.9
23	Bordeaux	1017.6	WSW	7	8	18.6	16.0	1017.9	W	9	-	26.9	11.8
24	Rome	1012.2	E	1	-	21.0	19.8	1011.1	SSW	11	-	28.8	21.1
25	Ajaccio	1013.2	NE	5	-	20.3	17.5	1012.0	SW	10	-	29.3	23.3
26	Barcelona	1014.1	NNE	5	2	24.6	18.3	1014.5	SW	10	2	29.4	21.0
27	Majorca	1014.0	ESE	1	0	21.8	18.2	1014.4	SW	11	5	30.0	17.8
28	Madrid	1011.5	N	5	4	26.5	10.6	1009.5	SSW	4	0	35.4	11.4
29	Lisbon	1017.1	-	-	-	20.3	14.2	1015.9	-	-	-	28.2	13.1
30	Athens	1008.3	N	4	-	26.7	11.3	1007.8	NNE	7	0	34.4	6.4
31	Malta	1012.0	WNW	2	0	24.8	16.3	1011.6	NW	8	0	34.9	13.6
32	Gibraltar	1014.9	E	5	1	24.6	23.2	1013.6	ESE	5	1	30.3	19.9

## Daily Weather Summary for Friday 24 July 2020

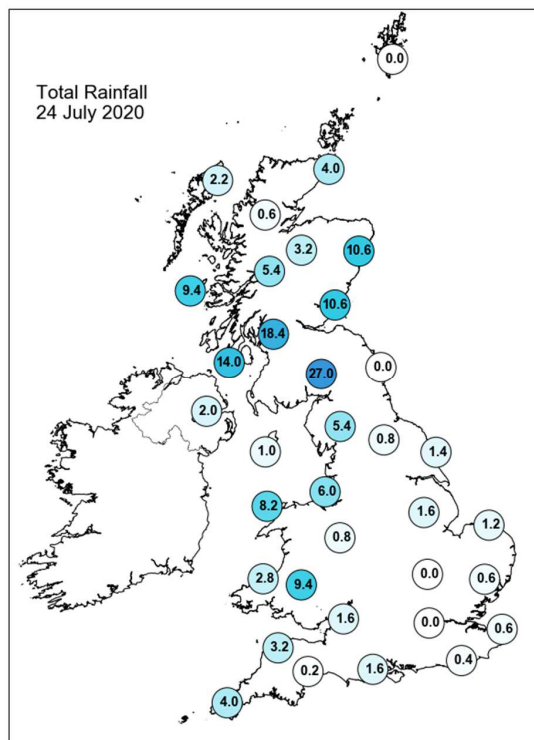
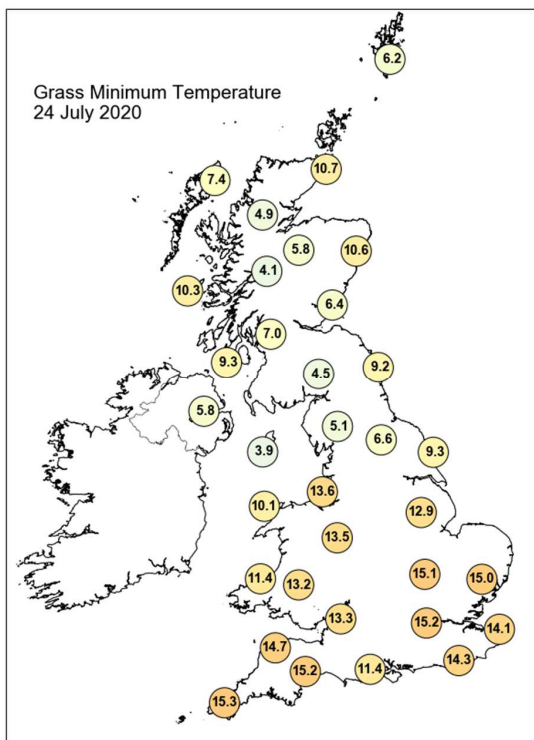
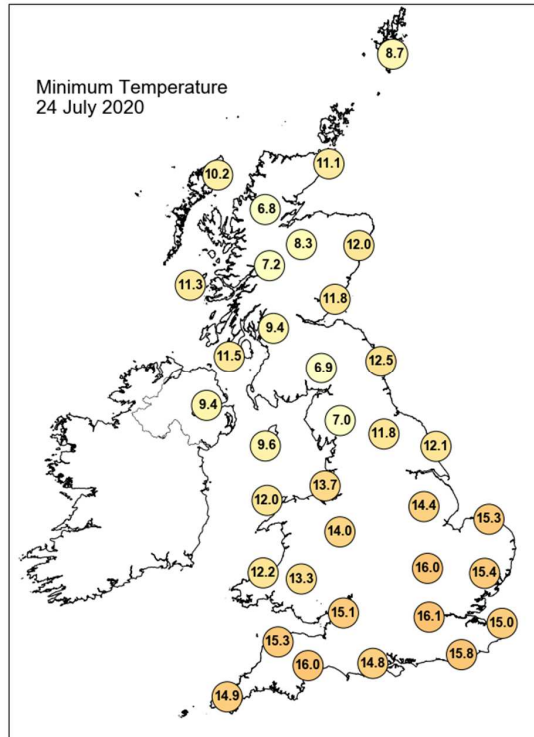
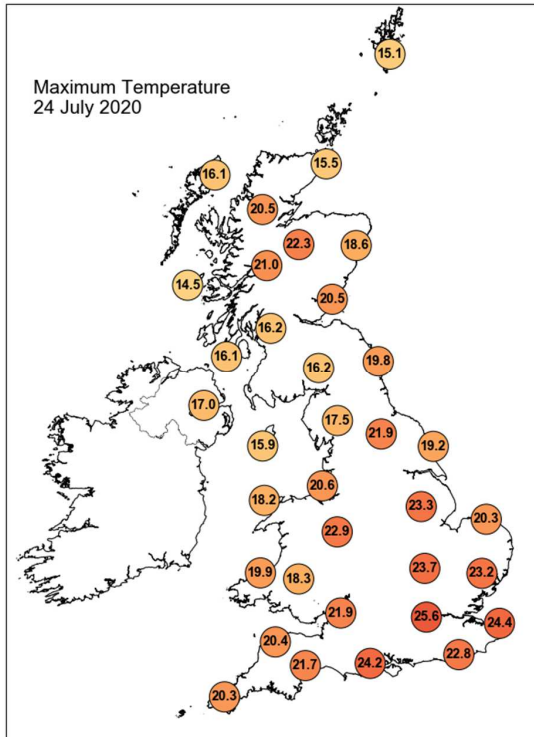

## Daily Weather Summary for Friday 24 July 2020

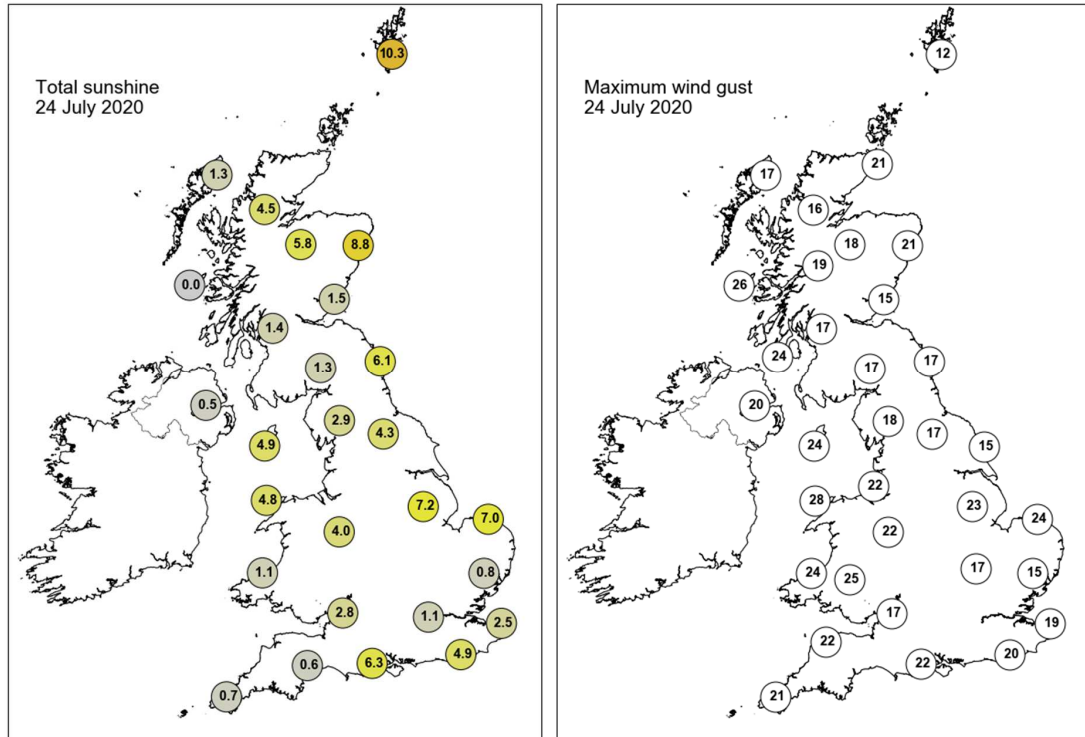

None of the selected stations observed a day of sleet or snow falling or non-zero snow depth at 0900 UTC.

## Daily Weather Summary for Saturday 25 July 2020

This day's summary created 01/08/2020 03:00

### Summary of the UK Weather for Saturday 25 July 2020

A cloudy night for many in the UK overnight with rain, heavy in places, across the majority of Scotland. Elsewhere there was rain, also heavy at times, for many areas but it was more scattered with some long dry periods in between, particularly across the south. There were clear spells also for some in the south, as well in parts of Wales and Northern Ireland. Outbreaks of locally heavy rain and scattered showers spread across much of the country through the day. The showers were thundery across central parts. During the afternoon a band of heavy thundery showers and heavy rain moved over Northern Ireland, the southwest and southern and eastern England. Sunny spells developed over the southwest towards evening as the rain cleared.

### Daily Extremes

<i>Highest Maximum</i>	<b>25.6°C</b> Coningsby (Lincolnshire, 6mAMSL)
<i>Lowest Maximum</i>	<b>14.0°C</b> Fair Isle (Shetland, 57mAMSL)
<i>Highest Minimum</i>	<b>17.5°C</b> London, St James's Park (Greater London, 5mAMSL)
<i>Lowest Minimum</i>	<b>10.6°C</b> Baltasound No 2 (Shetland, 15mAMSL)
<i>Lowest Grass Minimum</i>	<b>8.0°C</b> Trassey Slievenaman (Down, 220mAMSL)
<i>Most Rainfall</i>	<b>46.0mm</b> Westonzoyland (Somerset, 3mAMSL)
<i>Most Sunshine</i>	<b>7.3hr</b> Mylnefield (Angus, 31mAMSL)
<i>Highest Gust</i>	<b>45Kt 52mph</b> Wight: Needles Old Battery (Isle Of Wight, 80mAMSL)
<i>Highest Gust (mountain)</i>	<b>47Kt 54mph</b> Cairngorm Summit (Inverness-shire, 1237mAMSL)
<i>Greatest Snow Depth at 0900 UTC</i>	No non-zero values

mAMSL refers to station elevation in metres above mean sea level

## Daily Weather Summary for Saturday 25 July 2020

### North Atlantic and Europe analysis charts and satellite images at 0000 UTC

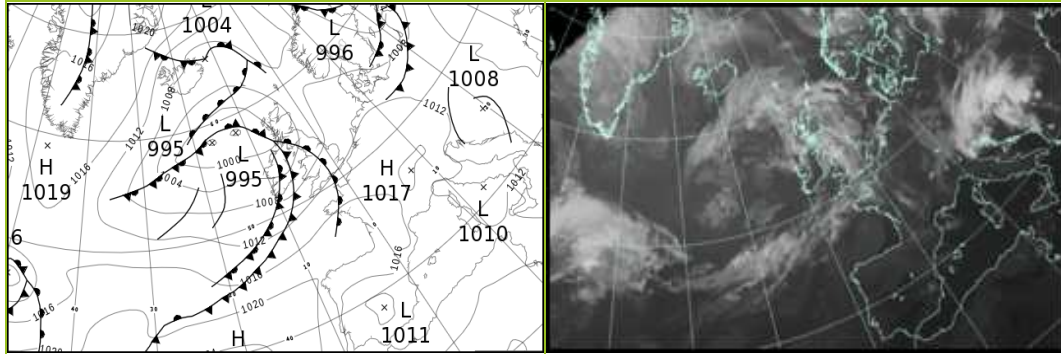

### North Atlantic and Europe analysis charts and satellite images at 1200 UTC

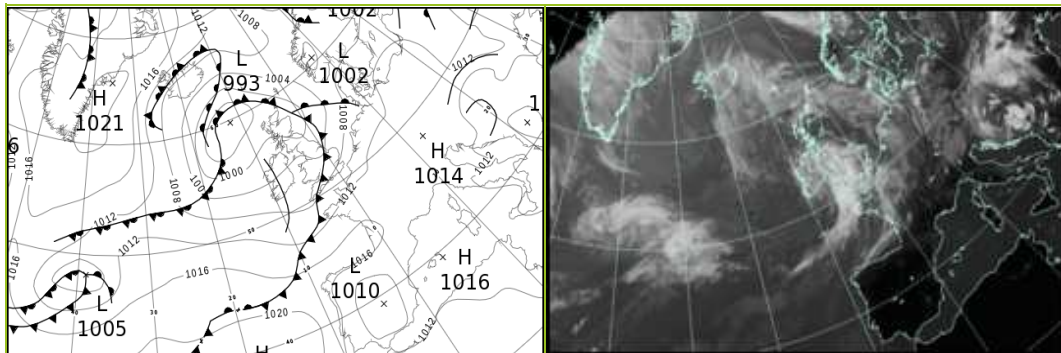

All satellite imagery copyright Met Office and EUMETSAT (European Organisation for the Exploitation of Meteorological Satellites). These show infra-red images from the geostationary MSG satellite. The rainfall rates are derived from both rain-radar and satellite data.

## Daily Weather Summary for Saturday 25 July 2020

UK satellite and rain-radar precipitation rates at (L) 0000 and (R) 1200 UTC

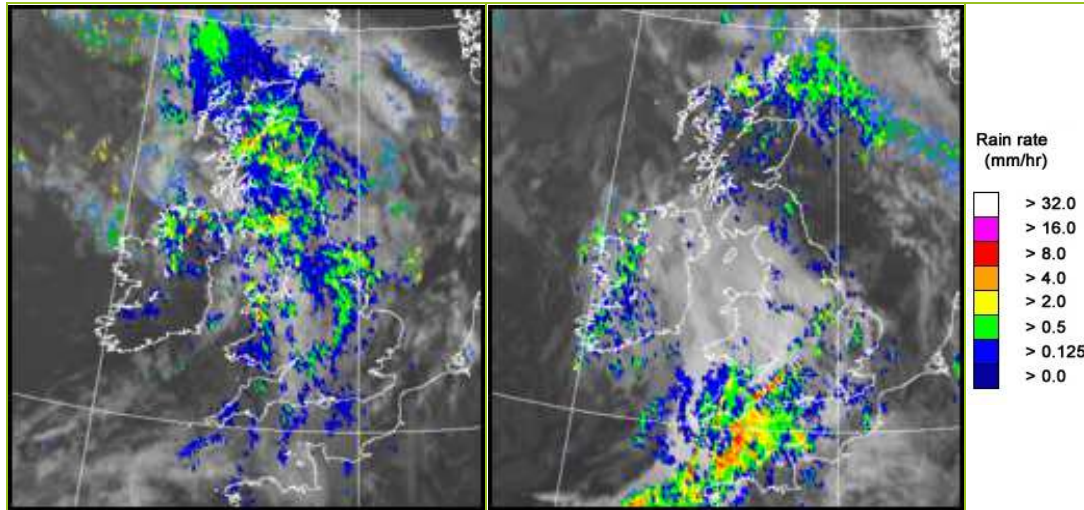

UK wind speed and direction at (L) 0000 and (R) 1200 UTC

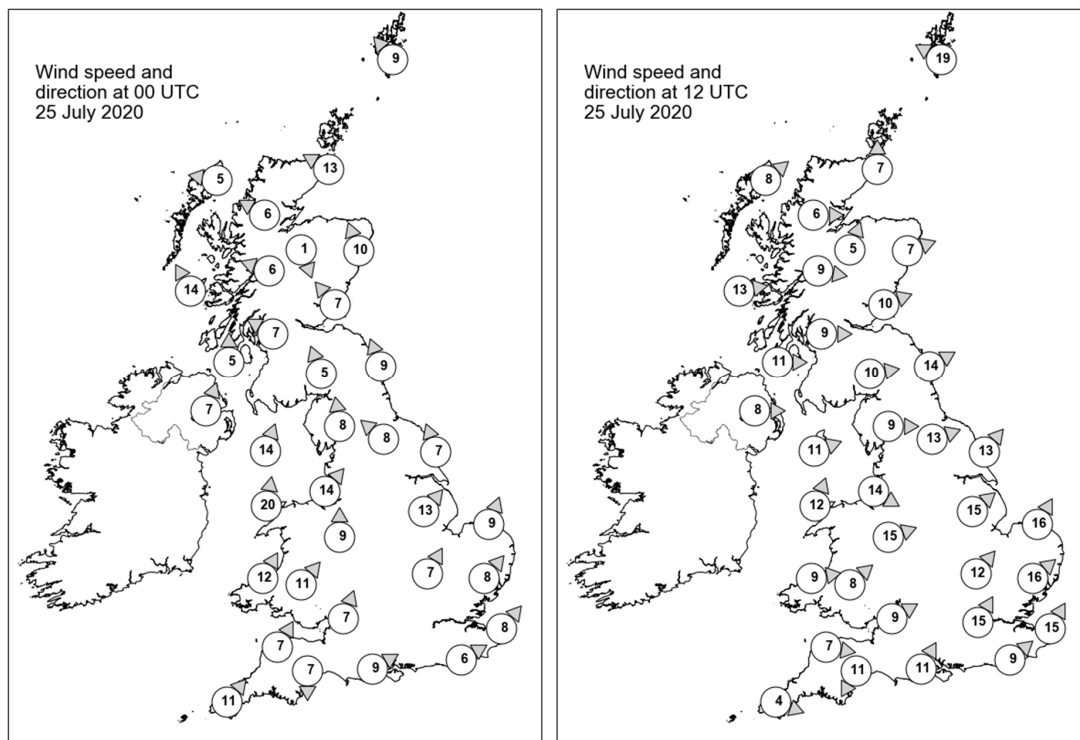



## Daily Weather Summary for Saturday 25 July 2020

### Selected UK readings at (L) 0000 and (R) 1200 UTC

STATIONS		0000 UTC						1200 UTC					
NO	SITE	PRESS	WDIR	WSPD	CLOUD	TEMP	TDEW	PRESS	WDIR	WSPD	CLOUD	TEMP	TDEW
1	Lerwick	1006.5	SE	9	5	11.2	9.7	1001.3	ESE	19	8	13.3	11.5
2	Wick	1002.7	ESE	13	8	13.2	12.1	997.2	S	7	8	15.4	13.4
3	Stornoway	1000.4	E	5	8	12.3	11.6	997.8	SW	8	8	16.1	14.6
4	Loch Glascarnoch	1001.3	ESE	6	8	12.1	11.1	998.2	W	6	8	14.2	12.8
5	Aviemore	1001.9	NNW	1	8	12.2	11.4	997.1	SSW	5	7	20.0	13.9
6	Dyce	1003.8	SSE	10	7	13.1	12.2	997.4	WSW	7	4	20.3	14.7
7	Tulloch Bridge	1001.9	ESE	6	8	12.3	10.8	1000.2	W	9	8	14.6	12.5
8	Tiree	999.2	SSE	14	8	13.3	13.0	1000.5	W	13	8	15.9	13.8
9	Leuchars	1003.4	SE	7	8	13.8	12.7	998.6	WSW	10	7	20.1	16.5
10	Bishopton	1001.2	ESE	7	8	13.4	13.3	1001.0	W	9	8	15.7	12.2
11	Machrihanish	1000.5	S	5	8	15.7	15.5	1002.1	W	11	7	15.3	13.0
12	Boulmer	1004.9	SSE	9	8	14.0	13.3	999.6	WSW	14	7	21.2	15.1
13	Eskdalemuir	1004.0	SSE	5	7	13.0	12.8	1001.5	W	10	8	15.7	12.7
14	Aldergrove	1001.3	SSW	7	8	16.0	15.5	1003.0	W	8	8	15.2	12.2
15	Shap	1004.6	S	8	8	14.4	14.0	1002.2	W	9	6	17.9	12.7
16	Leeming	1005.7	SE	8	8	15.7	14.8	1002.2	WSW	13	6	20.9	13.8
17	Ronaldsway	1003.4	SSW	14	8	14.5	14.2	1003.6	WSW	11	7	16.3	13.6
18	Bridlington	1006.5	SSE	7	8	14.9	14.2	1001.7	SW	13	5	23.8	14.8
19	Crosby	1005.8	SW	14	8	17.5	14.7	1004.5	WNW	14	8	16.4	13.4
20	Valley	1005.4	S	20	7	15.2	14.9	1005.1	SSW	12	7	16.0	13.6
21	Waddington	1008.0	SW	13	8	16.4	14.3	1003.9	SW	15	8	17.7	15.0
22	Shawbury	1007.1	S	9	7	17.0	14.7	1004.4	WSW	15	0	20.1	13.7
23	Weybourne	1008.5	SSW	9	7	17.6	14.2	1004.6	SSW	16	5	23.6	15.9
24	Bedford	1009.2	SSW	7	8	18.0	14.8	1005.2	SW	12	8	22.1	15.0
25	Aberporth	1007.5	SSW	12	8	16.3	16.1	1005.6	W	9	7	16.0	12.9
26	Sennybridge	1008.7	SW	11	8	13.9	13.4	1006.0	SW	8	7	15.7	13.9
27	Wattisham	1009.9	SW	8	1	16.9	14.1	1006.3	SW	16	7	21.2	15.5
28	Almondsbury	1010.0	SSW	7	8	16.9	15.7	1006.6	WSW	9	8	17.7	15.8
29	Heathrow	1010.8	-	-	8	17.7	14.4	1007.1	SSW	15	8	22.3	15.1
30	Manston	1011.4	SW	8	0	15.6	13.8	1009.0	SSW	15	8	19.4	16.2
31	Chivenor	1010.1	SSW	7	8	16.4	15.5	1006.9	W	7	8	16.5	15.2
32	Exeter	1011.0	N	7	8	17.2	14.5	1007.2	NNE	11	8	18.0	16.4
33	Herstmonceux	1012.0	WSW	6	8	16.5	15.5	1009.4	SW	9	8	16.9	16.6
34	Hurn	1011.5	WSW	9	8	17.2	16.4	1008.1	SSW	11	8	17.3	16.5
35	Camborne	1011.3	SW	11	8	16.8	16.8	1006.7	WNW	4	8	17.1	16.3

## Daily Weather Summary for Saturday 25 July 2020

### Selected European readings at (L) 0000 and (R) 1200 UTC

STATIONS		0000 UTC						1200 UTC					
NO	SITE	PRESS	WDIR	WSPD	CLOUD	TEMP	TDEW	PRESS	WDIR	WSPD	CLOUD	TEMP	TDEW
1	Murmansk	1009.8	SSW	8	2	15.3	11.7	1014.5	SSW	6	6	22.4	8.2
2	Helsinki	1003.4	SE	6	8	13.3	12.9	1006.5	W	8	7	17.6	11.1
3	Stockholm	1003.2	W	4	-	12.1	7.5	1007.4	W	8	-	21.0	6.4
4	Oslo	1004.9	NNE	8	-	12.7	8.0	1005.9	WSW	4	5	20.8	8.5
5	Reykjavik	-	-	-	1	-	-	1006.4	N	8	2	11.8	2.4
6	Moscow	1017.5	-	0	0	9.1	8.7	1018.5	SSW	2	8	21.7	6.4
7	Kiev	1015.3	-	0	2	15.0	10.0	1013.2	S	6	8	26.6	16.3
8	Warsaw	1009.3	SSW	2	3	15.8	13.8	1012.4	W	10	3	25.5	11.6
9	Berlin	1011.3	WNW	4	-	17.8	11.6	1012.7	SW	4	-	24.0	13.0
10	De Bilt	1012.4	S	2	8	14.5	13.7	1010.9	SSW	10	8	18.1	16.8
11	Dublin	1002.9	SW	10	3	16.2	14.3	1004.6	WSW	8	7	15.5	11.5
12	Cork	1006.0	SW	8	1	14.9	14.3	1005.7	WSW	8	7	15.2	12.6
13	Sofia	1010.8	SE	4	0	20.1	14.0	1007.8	E	6	5	27.5	16.3
14	Belgrade	1008.2	S	2	6	20.5	17.8	1010.1	NNW	4	7	25.1	17.3
15	Budapest	1010.0	N	6	-	18.3	15.9	1012.2	N	6	-	21.0	17.8
16	Prague	1011.5	N	4	-	19.8	10.9	1012.1	SSE	6	6	25.9	9.7
17	Munich	1014.0	W	8	8	18.2	12.0	1013.7	W	4	8	23.4	11.4
18	Strasbourg	1015.0	WSW	2	7	17.4	14.5	1013.6	SSW	3	8	26.4	13.8
19	Paris	1014.8	S	2	3	18.2	12.9	1012.6	SSW	12	7	25.6	12.4
20	Jersey	1014.1	SW	9	8	16.8	15.7	1010.6	SSW	14	8	18.5	15.2
21	Milan	1012.7	ENE	3	-	17.6	-48.0	1013.4	SSW	5	-	27.8	19.7
22	Marseille	1013.0	NNW	5	-	24.7	12.6	1013.2	W	10	-	32.7	11.8
23	Bordeaux	1019.0	SW	3	-	17.1	14.4	1016.1	SW	6	-	26.4	14.2
24	Rome	1010.8	NNW	3	-	22.5	22.0	1012.1	W	13	-	29.3	19.5
25	Ajaccio	1012.5	NE	5	-	21.5	17.7	1013.8	SW	10	-	29.2	22.2
26	Barcelona	1015.8	SSW	2	3	26.3	22.4	1015.5	SSW	9	1	28.9	21.1
27	Majorca	1015.6	NE	2	2	22.3	18.5	1015.5	WSW	14	1	30.5	20.0
28	Madrid	1012.6	NE	9	0	25.7	11.1	1010.4	WSW	6	0	34.1	11.3
29	Lisbon	1015.5	-	-	-	19.8	15.4	1014.7	-	-	-	29.1	14.7
30	Athens	1008.5	N	3	-	27.1	11.5	1007.9	SSW	5	0	34.8	14.9
31	Malta	1011.9	WSW	4	0	24.7	20.5	1012.5	WNW	14	1	31.2	19.6
32	Gibraltar	1013.1	NE	5	0	24.6	21.2	1014.0	E	9	2	26.7	23.2

## Daily Weather Summary for Saturday 25 July 2020

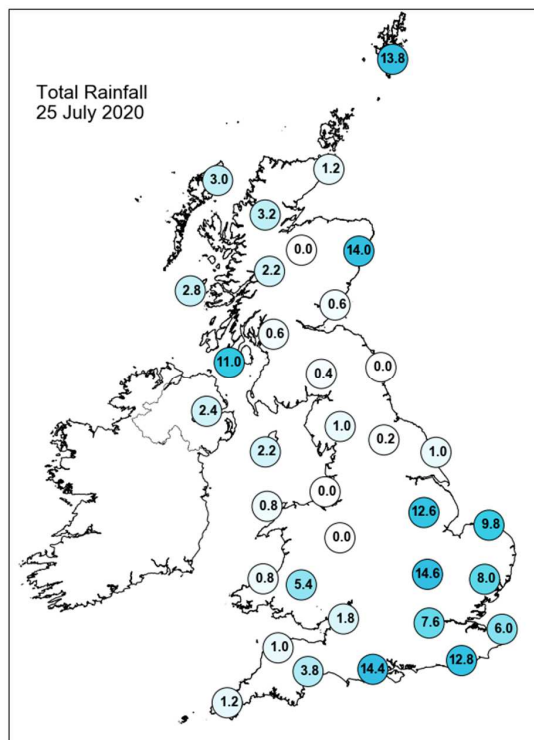
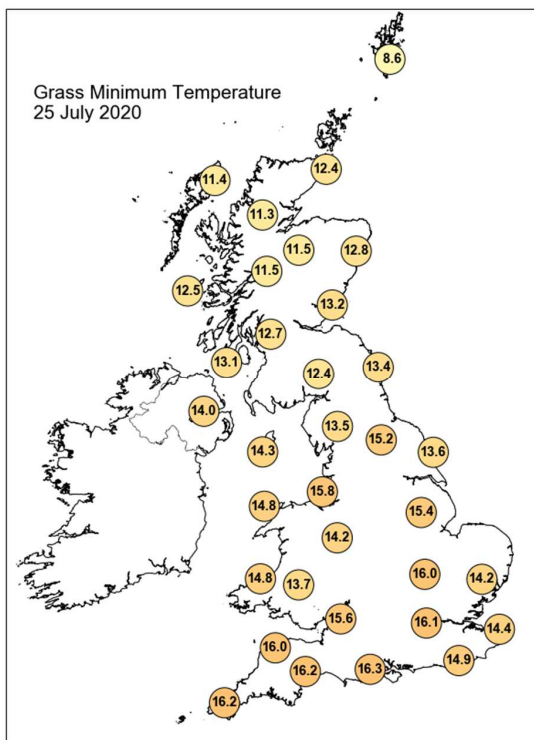
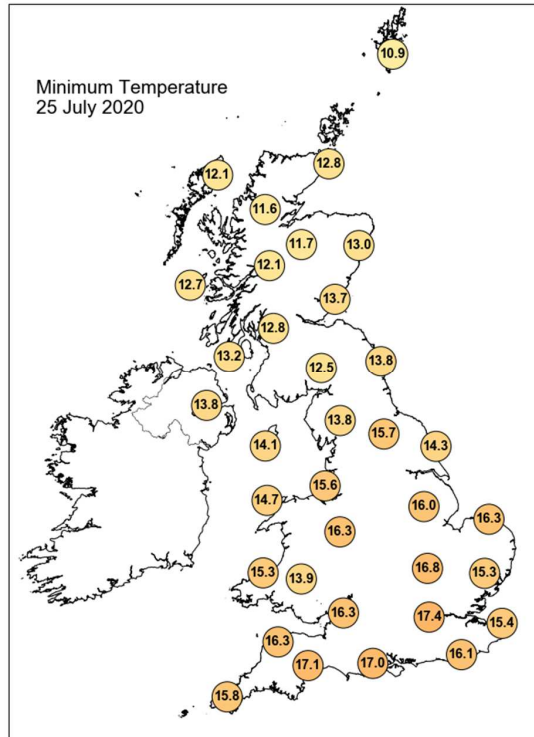
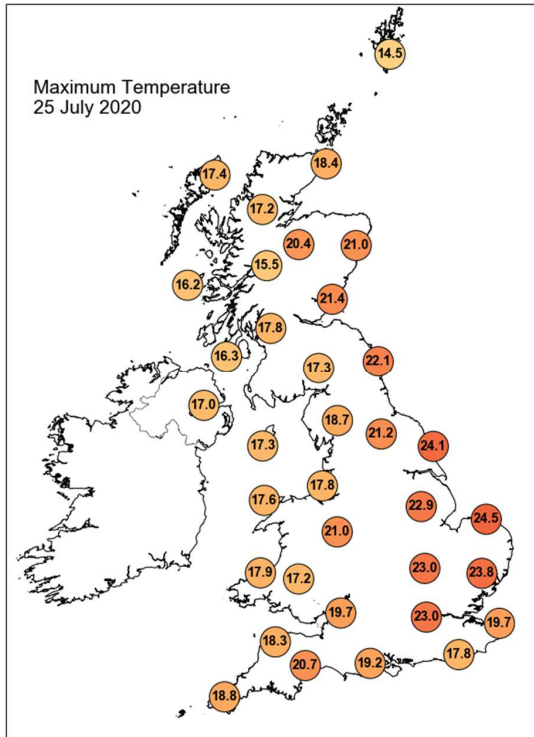

## Daily Weather Summary for Saturday 25 July 2020

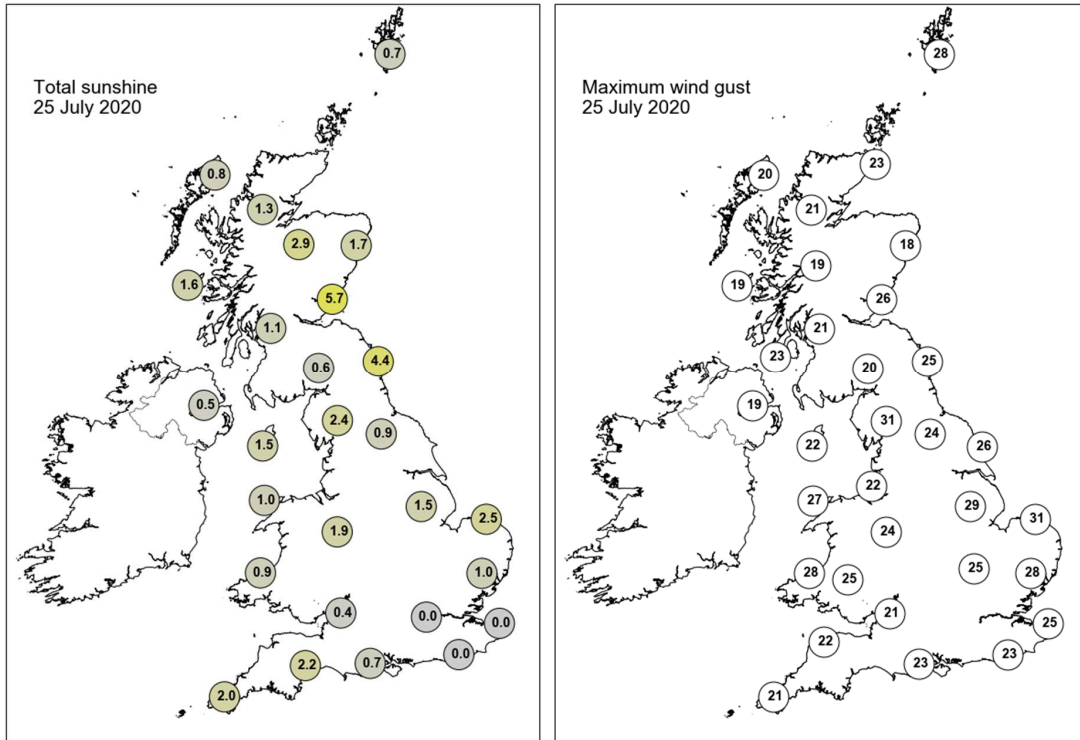

None of the selected stations observed a day of sleet or snow falling or non-zero snow depth at 0900 UTC.

## Daily Weather Summary for Sunday 26 July 2020

This day's summary created 02/08/2020 03:00

### Summary of the UK Weather for Sunday 26 July 2020

A largely dry night for many in the UK but with scattered showers, mainly across the north and west, although many places here avoiding any showers. There was a band of heavy showers also in northwest England, which moved further inland through the night. The north had a mostly cloudy night but the south saw long clear periods. It was a bright start to the day, with some sunny spells in places, particularly across the east and south. A few showers pushed across Northern Ireland and the southwest during the morning, but these were light and short lived. Heavier showery rain pushed across Northern Scotland through most of the morning, clearing away to the east during the afternoon. Elsewhere, the afternoon was mainly dry with bright and sunny spells in places. There was the odd shower in places. Later in the evening, rain pushed across the southwest, Northern Ireland and northwest Scotland and continued to push eastwards through the first half of the night.

### Daily Extremes

<i>Highest Maximum</i>	<b>24.2°C</b> Teddington, Bushy Park (Middlesex, 9mAMSL)
<i>Lowest Maximum</i>	<b>14.0°C</b> Harris: Quidnish (Western Isles, 13mAMSL)
<i>Highest Minimum</i>	<b>15.6°C</b> Wight: St Catherines Point (Isle Of Wight, 20mAMSL)
<i>Lowest Minimum</i>	<b>7.8°C</b> Katesbridge (Down, 91mAMSL)
<i>Lowest Grass Minimum</i>	<b>3.3°C</b> Shawbury (Shropshire, 72mAMSL)
<i>Most Rainfall</i>	<b>22.0mm</b> Shap (Cumbria, 252mAMSL)
<i>Most Sunshine</i>	<b>9.9hr</b> Whitby (North Yorkshire, 41mAMSL)
<i>Highest Gust</i>	<b>39Kt 45mph</b> Wight: Needles Old Battery (Isle Of Wight, 80mAMSL)
<i>Highest Gust (mountain)</i>	<b>54Kt 62mph</b> Cairngorm Summit (Inverness-shire, 1237mAMSL)
<i>Greatest Snow Depth at 0900 UTC</i>	No non-zero values

mAMSL refers to station elevation in metres above mean sea level

## Daily Weather Summary for Sunday 26 July 2020

### North Atlantic and Europe analysis charts and satellite images at 0000 UTC

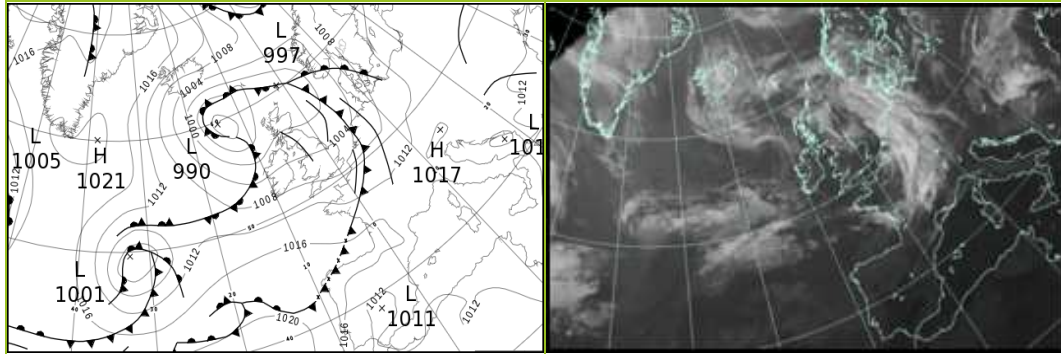

### North Atlantic and Europe analysis charts and satellite images at 1200 UTC

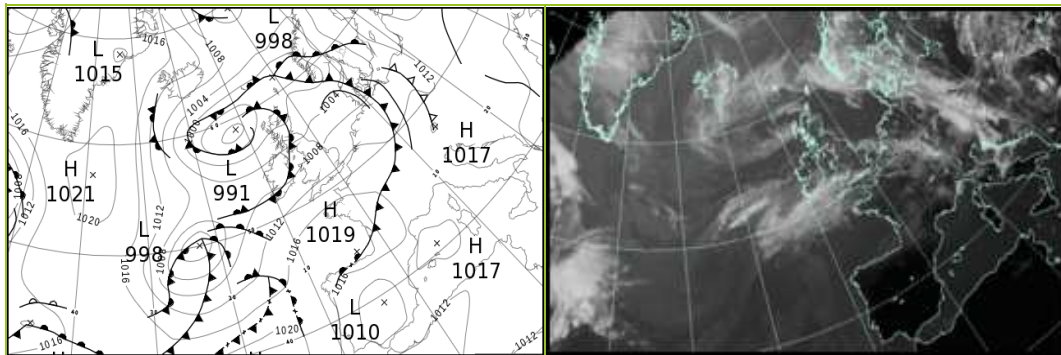

All satellite imagery copyright Met Office and EUMETSAT (European Organisation for the Exploitation of Meteorological Satellites). These show infra-red images from the geostationary MSG satellite. The rainfall rates are derived from both rain-radar and satellite data.



## Daily Weather Summary for Sunday 26 July 2020

UK satellite and rain-radar precipitation rates at (L) 0000 and (R) 1200 UTC

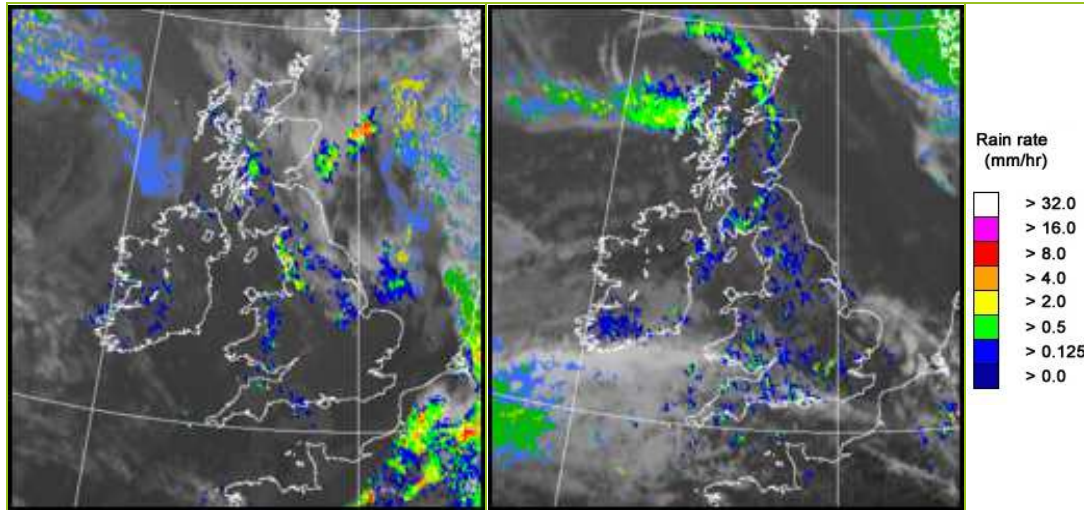

UK wind speed and direction at (L) 0000 and (R) 1200 UTC

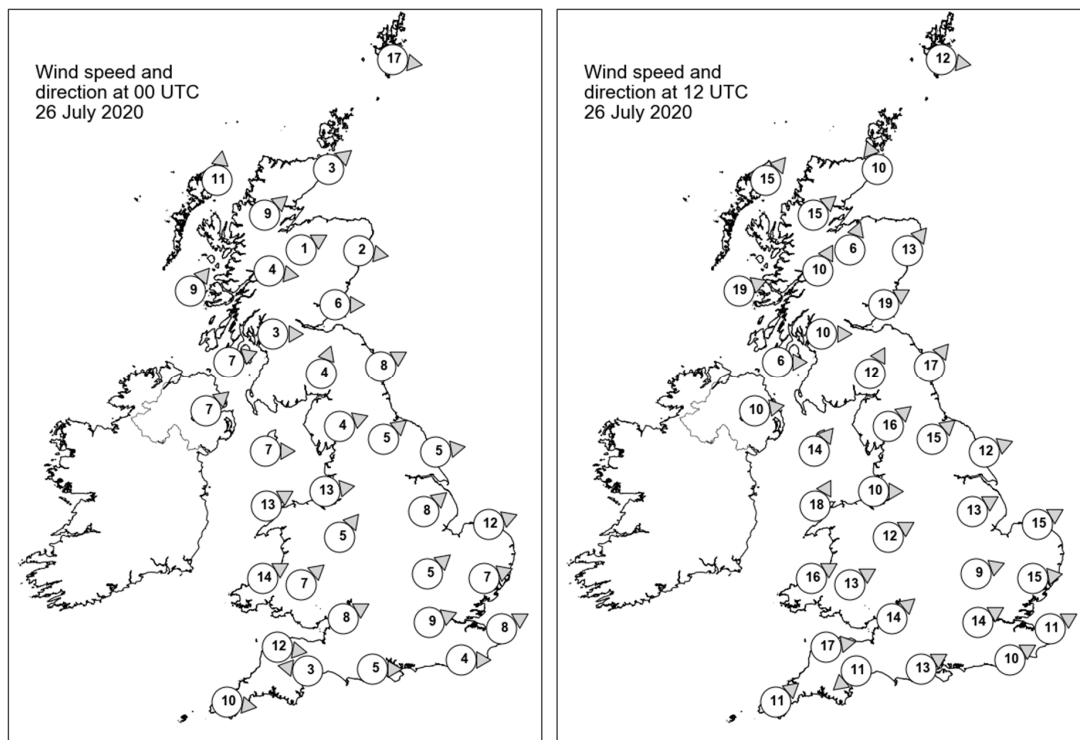

## Daily Weather Summary for Sunday 26 July 2020

### Selected UK readings at (L) 0000 and (R) 1200 UTC

STATIONS		0000 UTC						1200 UTC					
NO	SITE	PRESS	WDIR	WSPD	CLOUD	TEMP	TDEW	PRESS	WDIR	WSPD	CLOUD	TEMP	TDEW
1	Lerwick	996.4	W	17	8	11.8	11.8	998.9	W	12	5	14.8	11.9
2	Wick	998.6	SW	3	7	10.6	10.1	998.4	SSE	10	7	16.7	11.7
3	Stornoway	997.5	S	11	8	13.1	12.0	997.7	SW	15	7	12.2	10.1
4	Loch Glascarnoch	999.1	SW	9	7	11.7	9.1	999.6	SW	15	6	14.3	8.3
5	Aviemore	999.6	WSW	1	8	11.0	9.9	1000.2	SSW	6	7	15.1	9.5
6	Dyce	999.3	W	2	8	13.3	12.4	999.7	SW	13	4	18.1	9.9
7	Tulloch Bridge	1000.5	W	4	8	12.2	11.2	1001.7	SSW	10	3	14.6	8.2
8	Tiree	999.4	SW	9	8	13.4	12.4	1001.7	WSW	19	1	15.1	9.8
9	Leuchars	999.9	W	6	8	13.6	11.8	1001.6	WSW	19	7	18.9	11.5
10	Bishopton	1000.8	W	3	8	12.1	11.3	1003.0	W	10	6	16.4	12.0
11	Machrihanish	1001.3	WSW	7	8	12.9	12.5	1004.1	W	6	1	15.0	11.0
12	Boulmer	1000.4	WSW	8	8	14.0	11.3	1003.4	SW	17	7	18.8	10.9
13	Eskdalemuir	1001.5	SSW	4	8	12.1	11.2	1004.5	SSW	12	8	13.7	12.1
14	Aldergrove	1002.7	SW	7	8	13.0	11.9	1005.0	W	10	8	14.8	8.7
15	Shap	1002.3	WSW	4	8	12.6	11.9	1006.1	SW	16	8	13.7	11.6
16	Leeming	1002.2	SW	5	7	14.1	11.5	1006.3	SW	15	8	18.1	10.4
17	Ronaldsway	1003.2	W	7	3	13.4	12.7	1006.2	SW	14	7	15.8	13.1
18	Bridlington	1001.9	W	5	8	14.3	11.5	1005.9	WSW	12	8	20.1	10.6
19	Crosby	1003.9	W	13	5	15.3	12.2	1007.6	W	10	6	18.9	12.6
20	Valley	1004.8	WSW	13	0	14.3	13.0	1007.8	SSW	18	6	16.3	13.8
21	Waddington	1004.1	SW	8	8	13.4	12.8	1008.4	WSW	13	7	18.7	10.6
22	Shawbury	1005.2	SW	5	1	13.4	11.3	1008.6	WSW	12	5	18.9	11.9
23	Weybourne	1003.4	WSW	12	7	13.5	12.8	1008.9	WSW	15	7	20.0	13.0
24	Bedford	1005.3	SW	5	3	13.5	13.0	1009.9	WSW	9	6	19.8	11.4
25	Aberporth	1006.7	WSW	14	6	13.9	12.9	1009.7	WSW	16	8	18.0	12.9
26	Sennybridge	1006.8	SW	7	8	12.6	12.3	1010.2	WSW	13	8	15.1	13.2
27	Wattisham	1004.9	WSW	7	0	13.6	13.2	1010.1	W	15	3	20.6	11.0
28	Almondsbury	1007.0	WSW	8	7	15.0	13.1	1011.4	SW	14	1	18.8	11.6
29	Heathrow	1006.5	WSW	9	0	13.9	13.1	1011.2	WSW	14	6	22.1	11.0
30	Manston	1005.8	WSW	8	4	15.3	14.5	1011.7	WSW	11	7	21.3	11.9
31	Chivenor	1008.1	W	12	8	15.5	13.6	1012.2	W	17	7	18.0	14.2
32	Exeter	1008.2	E	3	8	14.3	13.2	1012.4	NE	11	8	18.9	12.6
33	Herstmonceux	1006.7	W	4	0	14.2	13.5	1012.6	WSW	10	4	19.5	13.6
34	Hurn	1007.8	W	5	5	13.6	13.0	1012.7	WSW	13	7	19.7	12.8
35	Camborne	1010.2	W	10	2	13.6	12.4	1013.5	SW	11	7	18.0	12.5

## Daily Weather Summary for Sunday 26 July 2020

### Selected European readings at (L) 0000 and (R) 1200 UTC

STATIONS		0000 UTC						1200 UTC					
NO	SITE	PRESS	WDIR	WSPD	CLOUD	TEMP	TDEW	PRESS	WDIR	WSPD	CLOUD	TEMP	TDEW
1	Murmansk	1018.4	SSW	4	0	12.0	9.0	1017.8	SSE	10	6	23.7	6.0
2	Helsinki	1013.6	WSW	4	0	10.6	9.8	1017.3	SSW	10	0	22.3	6.5
3	Stockholm	1010.6	-	0	-	12.3	11.7	1012.6	SE	14	-	21.7	8.7
4	Oslo	1006.9	S	6	-	14.8	11.9	1004.8	E	4	8	16.5	15.2
5	Reykjavik	-	-	-	7	-	-	1010.2	N	4	8	11.5	7.1
6	Moscow	1018.7	-	0	8	13.0	10.9	1019.5	SSW	2	7	21.8	11.3
7	Kiev	1014.7	-	0	6	17.0	16.3	1015.6	NE	6	6	26.0	16.9
8	Warsaw	1015.0	SE	2	0	14.6	11.0	1013.6	SE	6	4	27.2	11.2
9	Berlin	1010.5	ESE	4	-	18.9	14.2	1010.4	SW	10	-	21.5	15.3
10	De Bilt	1005.4	SW	19	8	17.4	16.0	1011.3	WSW	10	7	21.1	12.6
11	Dublin	1004.9	WSW	8	1	12.3	10.9	1006.9	W	10	7	14.6	11.7
12	Cork	1008.0	SSW	6	1	10.8	10.2	1008.5	SW	14	7	16.7	12.1
13	Sofia	1012.5	-	0	4	15.5	14.7	1012.1	-	0	5	21.4	15.3
14	Belgrade	1012.8	WSW	2	7	18.3	16.4	1013.6	SW	4	4	25.8	18.8
15	Budapest	1013.4	NNW	2	-	16.8	15.7	1013.1	SE	4	-	26.4	16.9
16	Prague	1012.3	N	2	-	18.4	12.5	1014.2	N	4	8	19.1	16.4
17	Munich	1012.2	S	4	7	18.2	12.0	1013.7	SSW	8	3	22.7	14.5
18	Strasbourg	1010.1	S	3	8	20.4	15.6	1013.5	WSW	17	-	27.2	12.8
19	Paris	1010.2	SSW	10	8	19.0	15.7	1015.2	W	10	6	23.6	10.3
20	Jersey	1010.1	W	13	8	16.0	15.5	1016.0	W	12	0	18.9	14.8
21	Milan	1013.9	N	2	-	20.6	18.7	1014.2	N	2	-	28.4	17.3
22	Marseille	1014.0	ESE	5	-	21.0	15.3	1014.6	W	7	-	31.8	15.3
23	Bordeaux	1016.4	SSW	4	8	18.4	16.6	1018.1	W	9	7	25.1	17.8
24	Rome	1013.5	N	1	-	20.0	14.1	1015.1	SW	9	-	29.3	19.4
25	Ajaccio	1015.0	NE	7	-	18.9	11.7	1015.6	S	11	-	29.5	21.2
26	Barcelona	1014.5	N	3	1	25.1	21.8	1016.4	SE	8	1	28.6	22.9
27	Majorca	1014.8	NE	2	1	21.7	16.6	1015.6	SW	13	0	32.1	16.8
28	Madrid	1011.5	-	0	0	24.9	7.5	1010.5	SSW	4	1	36.9	6.9
29	Lisbon	1015.0	-	-	-	20.1	16.6	1014.0	-	-	-	29.2	17.2
30	Athens	1008.8	-	0	-	23.9	21.1	1009.7	S	6	2	32.6	17.4
31	Malta	1012.3	N	7	0	25.5	21.6	1015.0	NNE	6	1	31.4	18.8
32	Gibraltar	1012.8	ENE	6	6	24.3	23.0	1013.4	E	12	1	27.4	21.9

## Daily Weather Summary for Sunday 26 July 2020

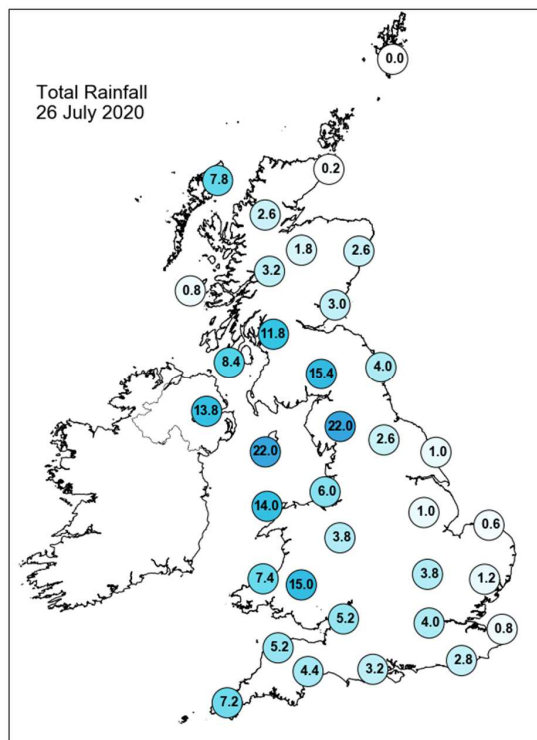
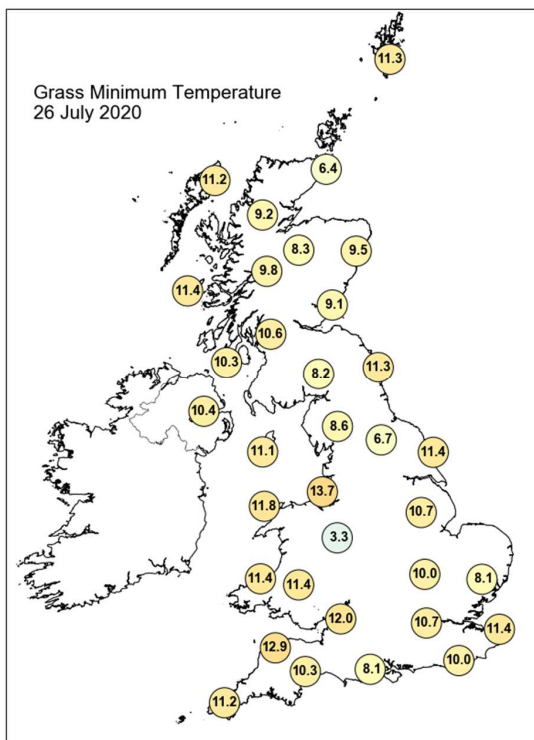
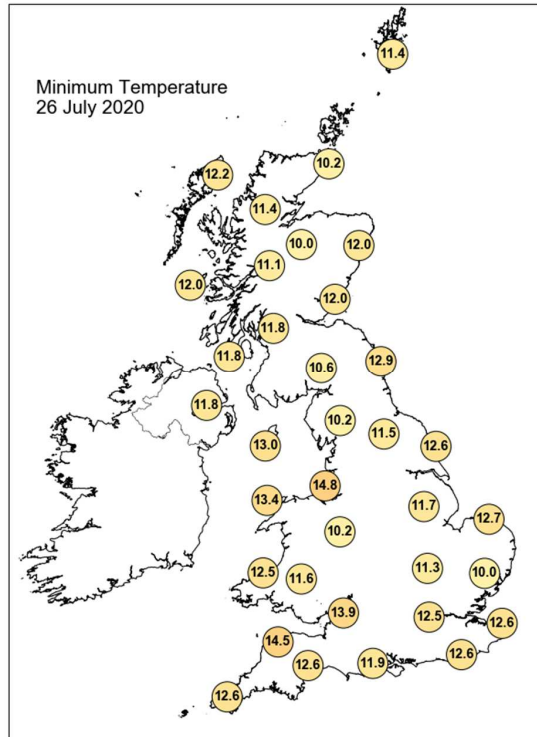
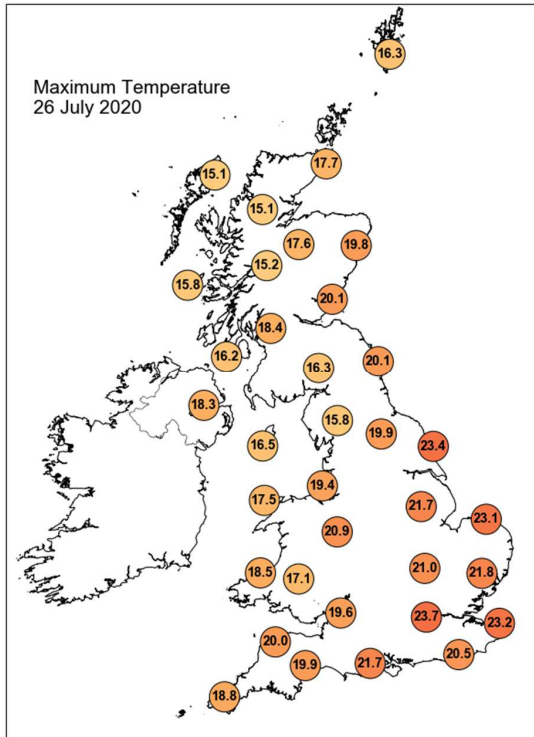

## Daily Weather Summary for Sunday 26 July 2020

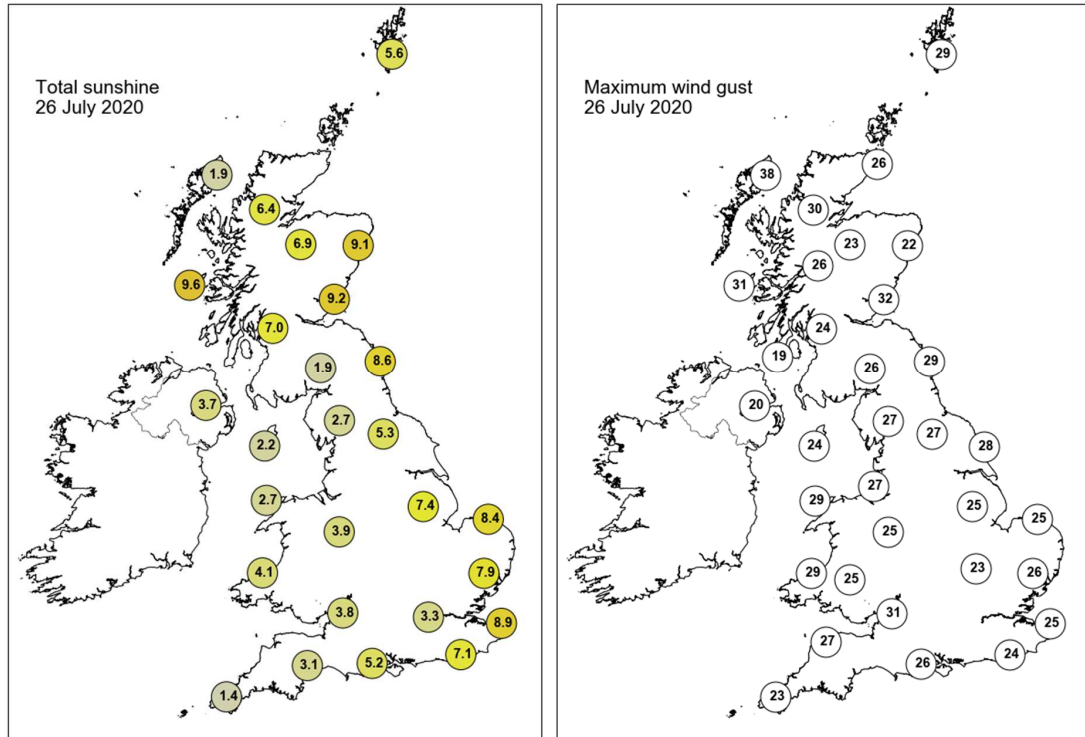

None of the selected stations observed a day of sleet or snow falling or non-zero snow depth at 0900 UTC.

## Daily Weather Summary for Monday 27 July 2020

This day's summary created 03/08/2020 03:00

### Summary of the UK Weather for Monday 27 July 2020

It was a largely dry night with some clear spells across much of Scotland, central and eastern England. Locally heavy rain moved across northern Ireland, Wales, northwestern and southwestern England through the early hours. Rain continued to spread eastwards through the morning across all parts of the UK. The heavier and more persistent bursts were seen across Northern Ireland, Wales, the north of England and Scotland. There were also some thundery showers across the south at times. Into the afternoon, the west began to clear, in particular Northern Ireland, Wales and the southwest. All other areas of England cleared during the afternoon, leaving sunny or bright spells. Heavy rain continued across Scotland through most of the afternoon, only clearing to the north later in the evening. Winds were strong across most areas, particularly along western coastal areas.

### Daily Extremes

<i>Highest Maximum</i>	<b>22.9°C</b> Pershore (Hereford & Worcester, 35mAMSL)
<i>Lowest Maximum</i>	<b>10.7°C</b> Dalwhinnie No 2 (Inverness-shire, 351mAMSL)
<i>Highest Minimum</i>	<b>16.6°C</b> Bognor Regis (West Sussex, 7mAMSL)
<i>Lowest Minimum</i>	<b>3.2°C</b> Cromdale (Moray (in Highland Region), 193mAMSL)
<i>Lowest Grass Minimum</i>	<b>1.3°C</b> Lossiemouth (Moray (in Grampian Region), 7mAMSL)
<i>Most Rainfall</i>	<b>31.6mm</b> Lossiemouth (Moray (in Grampian Region), 7mAMSL)
<i>Most Sunshine</i>	<b>6.3hr</b> Lerwick (Shetland, 82mAMSL)
<i>Highest Gust</i>	<b>53Kt 61mph</b> Wight: Needles Old Battery (Isle Of Wight, 80mAMSL)
<i>Highest Gust (mountain)</i>	<b>59Kt 68mph</b> Cairngorm Summit (Inverness-shire, 1237mAMSL)
<i>Greatest Snow Depth at 0900 UTC</i>	No non-zero values

mAMSL refers to station elevation in metres above mean sea level



## Daily Weather Summary for Monday 27 July 2020

### North Atlantic and Europe analysis charts and satellite images at 0000 UTC

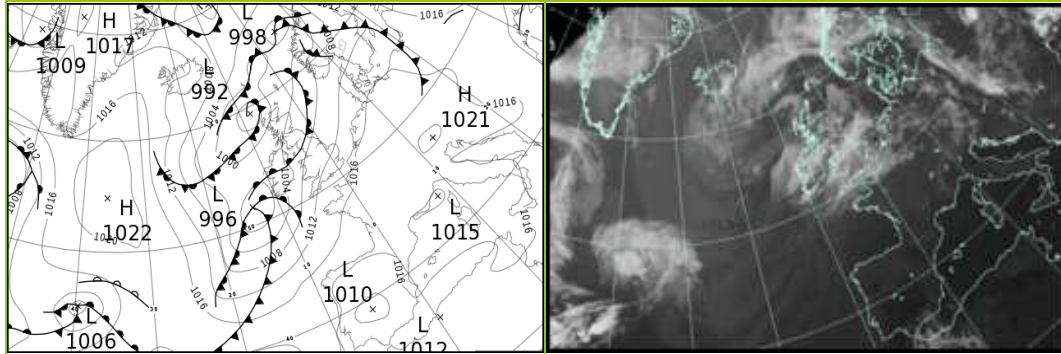

### North Atlantic and Europe analysis charts and satellite images at 1200 UTC

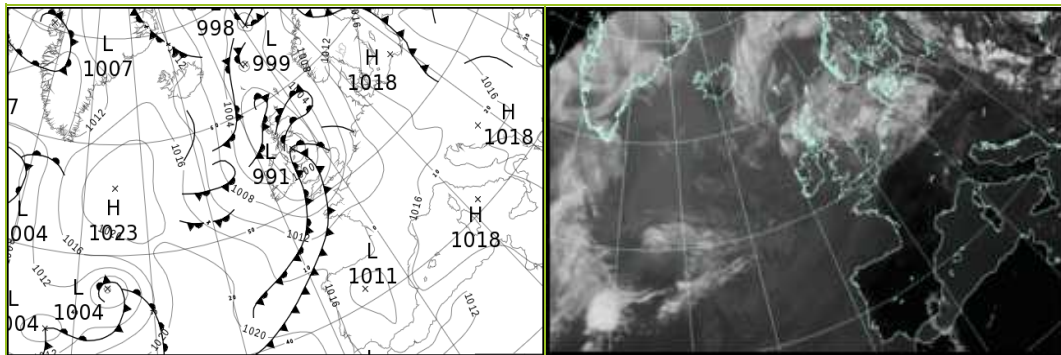

All satellite imagery copyright Met Office and EUMETSAT (European Organisation for the Exploitation of Meteorological Satellites). These show infra-red images from the geostationary MSG satellite. The rainfall rates are derived from both rain-radar and satellite data.

## Daily Weather Summary for Monday 27 July 2020

UK satellite and rain-radar precipitation rates at (L) 0000 and (R) 1200 UTC

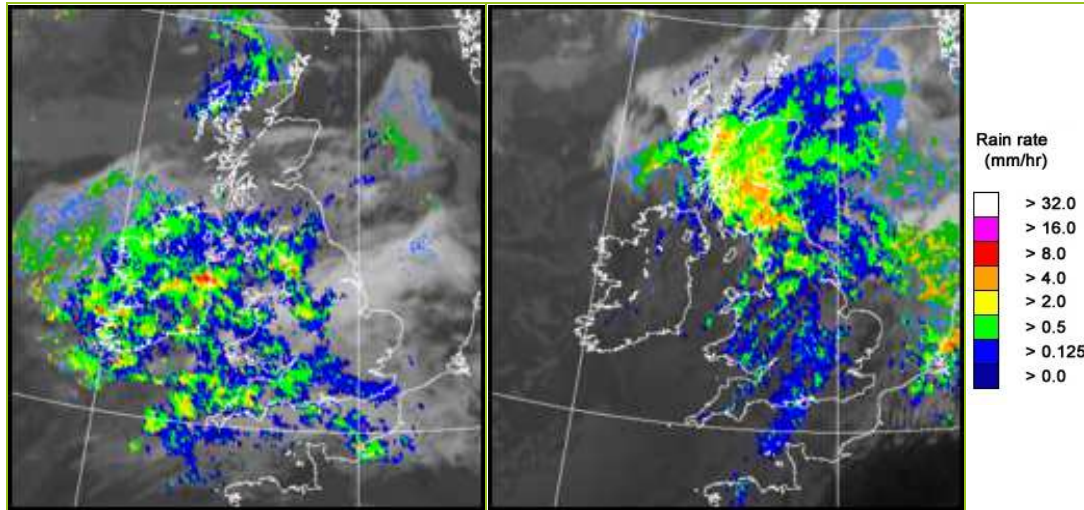

UK wind speed and direction at (L) 0000 and (R) 1200 UTC

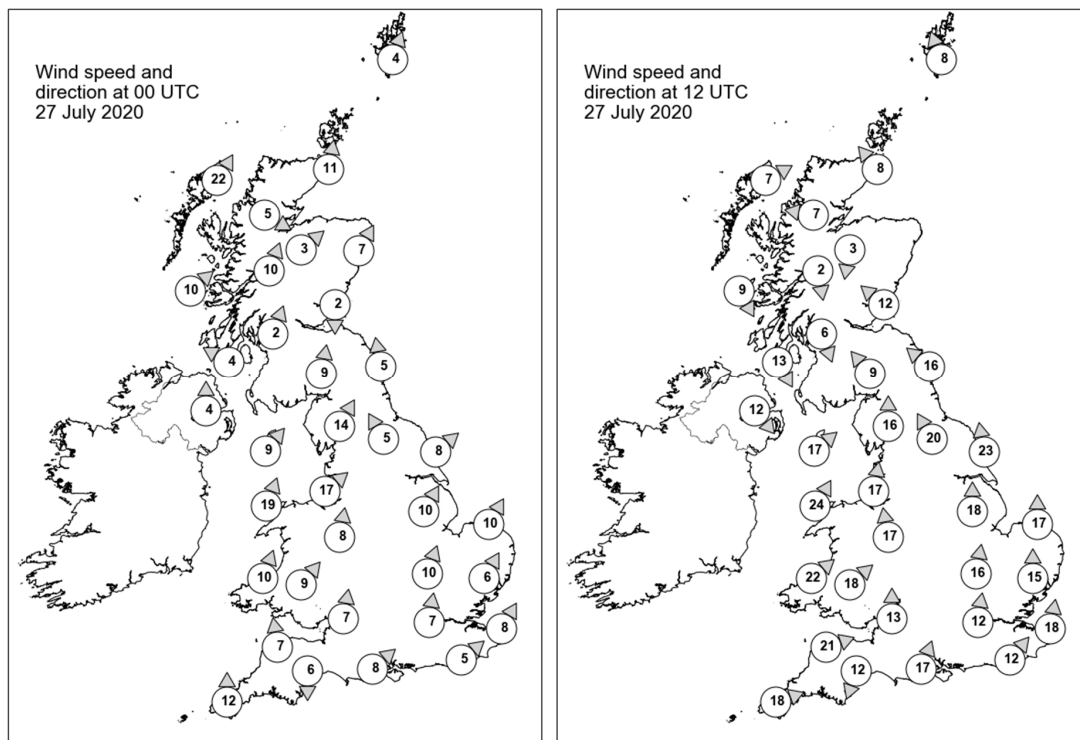

## Daily Weather Summary for Monday 27 July 2020

### Selected UK readings at (L) 0000 and (R) 1200 UTC

STATIONS		0000 UTC						1200 UTC					
NO	SITE	PRESS	WDIR	WSPD	CLOUD	TEMP	TDEW	PRESS	WDIR	WSPD	CLOUD	TEMP	TDEW
1	Lerwick	1002.5	SSW	4	1	9.7	8.4	1000.7	SSE	8	7	14.1	12.1
2	Wick	1001.7	S	11	8	11.9	8.3	998.5	SE	8	8	13.6	10.4
3	Stornoway	997.6	SSW	22	8	11.0	9.5	997.2	WSW	7	8	13.2	12.0
4	Loch Glascarnoch	1001.5	WNW	5	8	10.3	5.8	997.9	E	7	8	11.7	7.3
5	Aviemore	1003.1	SW	3	0	9.1	5.3	996.9	N	3	8	11.5	10.5
6	Dyce	1004.2	SSW	7	0	11.4	5.6	997.4	-	-	7	13.7	13.2
7	Tulloch Bridge	1003.9	SSW	10	6	10.6	6.2	997.5	N	2	8	11.2	10.4
8	Tiree	1002.3	SW	10	7	11.7	8.6	998.0	NNW	9	8	12.0	10.3
9	Leuchars	1004.6	N	2	8	10.8	8.8	995.9	SE	12	8	14.5	13.9
10	Bishopton	1004.4	SSW	2	7	10.2	8.6	994.0	NNW	6	8	13.3	13.1
11	Machrihanish	1003.9	ESE	4	8	11.1	9.6	994.8	NNW	13	7	12.7	12.5
12	Boulmer	1006.2	S	5	8	13.5	10.7	996.6	SE	16	8	14.2	13.3
13	Eskdalemuir	1005.6	S	9	8	12.9	11.6	994.4	SE	9	8	13.5	13.1
14	Aldergrove	1004.2	S	4	8	13.2	10.9	996.6	NW	12	8	12.7	11.0
15	Shap	1006.7	SSW	14	8	13.3	12.5	994.9	S	16	8	14.9	14.5
16	Leeming	1007.8	SSE	5	7	15.2	10.4	997.2	SSE	20	8	15.3	14.5
17	Ronaldsway	1005.6	SW	9	8	13.9	13.5	994.3	SW	17	6	17.3	14.9
18	Bridlington	1008.7	SW	8	8	16.1	11.6	1000.0	S	23	8	15.5	14.7
19	Crosby	1008.0	SW	17	8	15.7	12.6	996.4	S	17	8	17.6	16.0
20	Valley	1007.0	SSW	19	8	14.8	14.1	996.9	SSW	24	8	15.6	15.0
21	Waddington	1010.2	SSW	10	7	15.9	12.1	1001.3	S	18	8	17.2	14.1
22	Shawbury	1009.3	S	8	8	15.5	11.8	998.0	S	17	8	18.3	16.1
23	Weybourne	1011.3	SSW	10	6	16.4	12.6	1003.6	S	17	7	20.1	13.5
24	Bedford	1011.7	SSW	10	8	15.7	12.7	1003.4	S	16	8	17.2	14.6
25	Aberporth	1008.7	SSW	10	8	14.7	13.8	999.6	SW	22	7	16.9	16.2
26	Sennybridge	1010.1	SW	9	8	13.3	13.0	999.9	SW	18	8	16.4	16.0
27	Wattisham	1012.7	SSW	6	7	15.4	12.7	1005.0	S	15	3	20.0	14.0
28	Almondsbury	1011.6	S	7	7	15.5	13.7	1001.8	S	13	8	18.3	16.5
29	Heathrow	1013.1	S	7	8	16.3	13.3	1005.5	S	12	8	17.7	15.1
30	Manston	1014.1	SSW	8	7	15.8	13.4	1007.3	S	18	3	20.4	14.1
31	Chivenor	1010.4	S	7	7	15.5	14.3	1002.6	WSW	21	8	18.4	16.9
32	Exeter	1011.9	N	6	7	15.9	14.7	1002.8	NNE	12	7	20.8	17.5
33	Herstmonceux	1014.5	SW	5	7	15.4	14.5	1007.7	SW	12	8	18.2	14.4
34	Hurn	1013.5	SW	8	8	16.8	15.0	1004.9	SSW	17	8	17.0	16.3
35	Camborne	1010.6	S	12	8	15.7	14.9	1004.4	WSW	18	7	18.0	16.3

## Daily Weather Summary for Monday 27 July 2020

### Selected European readings at (L) 0000 and (R) 1200 UTC

STATIONS		0000 UTC						1200 UTC					
NO	SITE	PRESS	WDIR	WSPD	CLOUD	TEMP	TDEW	PRESS	WDIR	WSPD	CLOUD	TEMP	TDEW
1	Murmansk	1020.1	SW	4	3	12.5	10.7	1018.9	SW	6	6	23.2	8.0
2	Helsinki	1018.9	ESE	8	0	14.8	11.2	1018.1	SE	12	0	23.6	10.9
3	Stockholm	1011.0	SE	10	-	18.5	14.7	1015.6	WSW	6	-	21.7	12.8
4	Oslo	1005.6	S	10	-	15.3	14.7	1012.3	S	12	6	18.8	11.6
5	Reykjavik	1010.6	ESE	3	5	9.9	6.4	1012.1	N	9	1	12.3	2.4
6	Moscow	1020.2	-	0	6	15.6	14.1	1019.7	N	8	8	19.3	17.0
7	Kiev	1015.5	-	0	8	20.7	16.4	1014.3	NNE	4	6	29.3	14.1
8	Warsaw	1015.3	NW	2	5	20.0	15.0	1016.5	W	6	6	27.0	13.0
9	Berlin	1016.6	-	0	-	16.5	15.3	1016.6	SE	6	-	25.0	13.7
10	De Bilt	1015.4	S	4	8	14.5	12.8	1011.4	SE	8	8	18.3	14.4
11	Dublin	1005.0	S	4	8	13.5	12.5	997.8	W	23	7	16.4	12.6
12	Cork	1003.6	S	12	8	14.6	14.0	1003.4	NW	21	7	15.2	8.8
13	Sofia	1015.3	-	0	2	15.2	14.2	1014.5	W	6	6	26.2	15.8
14	Belgrade	1016.0	WSW	2	4	20.5	19.0	1016.7	NNW	4	4	28.2	17.2
15	Budapest	1016.0	W	2	-	18.1	17.8	1016.6	NNW	4	-	27.7	16.0
16	Prague	1017.6	N	2	-	16.5	14.1	1015.9	N	4	4	27.1	8.9
17	Munich	1019.5	SW	4	2	16.2	14.6	1014.9	S	4	0	26.1	10.4
18	Strasbourg	1018.0	ESE	1	-	16.7	16.1	1013.4	SSE	8	-	29.1	17.0
19	Paris	1016.3	NNE	2	1	18.6	11.2	1011.0	SSW	12	2	29.6	5.0
20	Jersey	1015.0	S	5	7	15.2	13.4	1008.3	SSW	18	8	20.8	15.9
21	Milan	-	-	-	-	-	-	1017.9	SW	3	-	29.5	19.0
22	Marseille	1015.7	SE	6	-	23.1	16.4	1016.8	S	14	-	31.0	17.3
23	Bordeaux	1017.0	NNE	3	-	18.3	14.4	1013.8	NW	3	-	32.3	17.8
24	Rome	1016.7	E	3	-	20.4	18.4	1017.3	W	10	0	30.7	14.2
25	Ajaccio	1016.9	NE	5	-	21.2	17.6	1017.4	SSW	10	-	29.9	21.8
26	Barcelona	1017.4	E	3	1	25.2	22.9	1016.3	SSW	12	0	29.5	22.6
27	Majorca	1016.8	NE	2	0	22.3	17.2	1016.8	SW	15	0	32.2	17.2
28	Madrid	1012.7	N	2	0	25.1	5.3	1011.0	SW	8	0	37.4	9.2
29	Lisbon	1013.6	-	-	-	21.4	11.6	1015.6	-	-	-	26.3	17.7
30	Athens	1011.2	-	0	-	24.4	20.8	1011.7	S	6	1	34.2	19.5
31	Malta	1015.7	SSW	4	0	24.7	22.9	1016.2	SW	7	1	31.0	19.2
32	Gibraltar	1014.6	E	8	4	26.0	21.2	1015.9	E	11	0	28.1	22.1

## Daily Weather Summary for Monday 27 July 2020

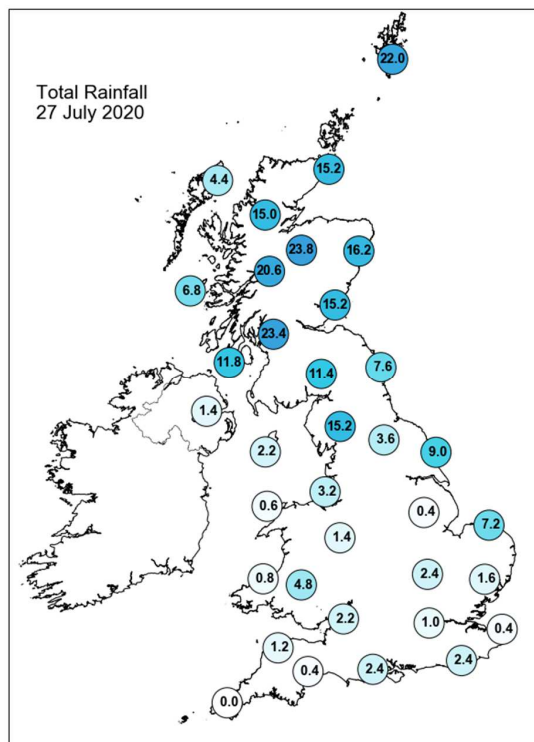
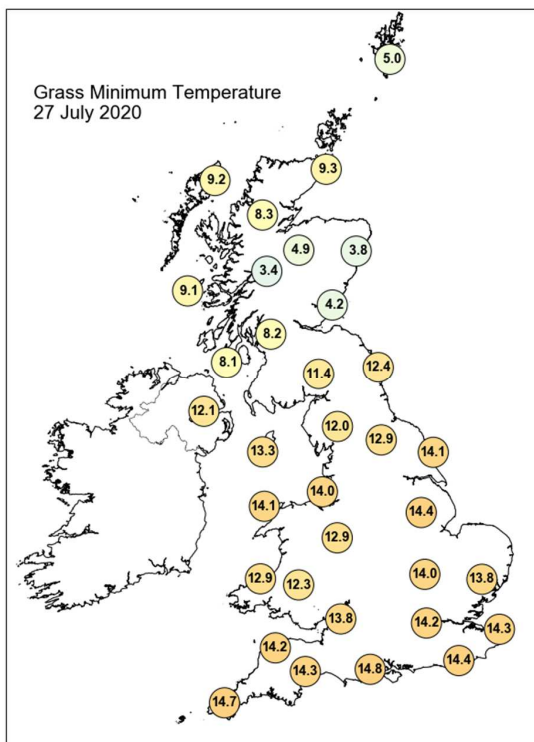
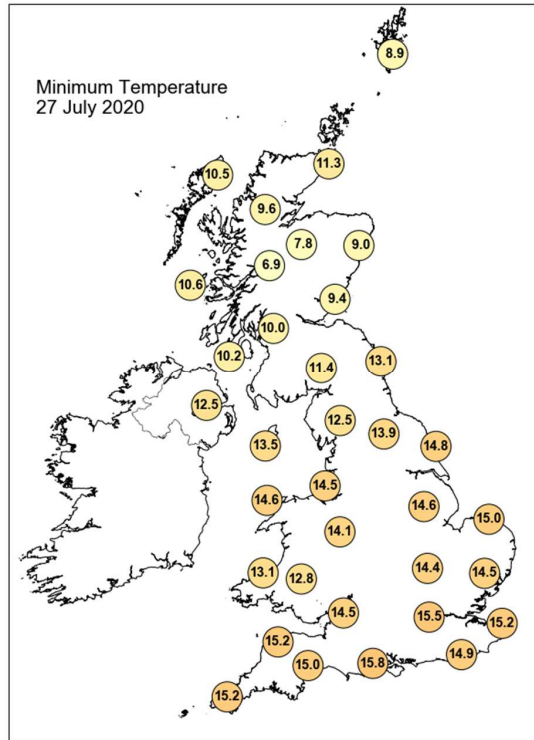
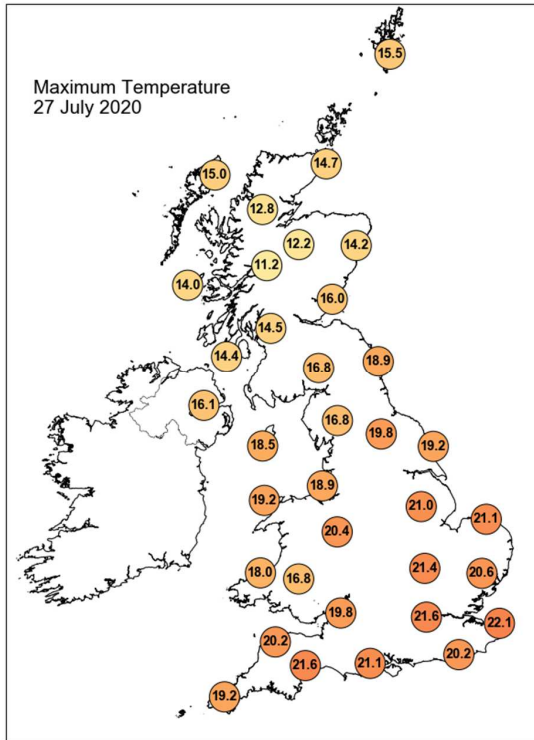

## Daily Weather Summary for Monday 27 July 2020

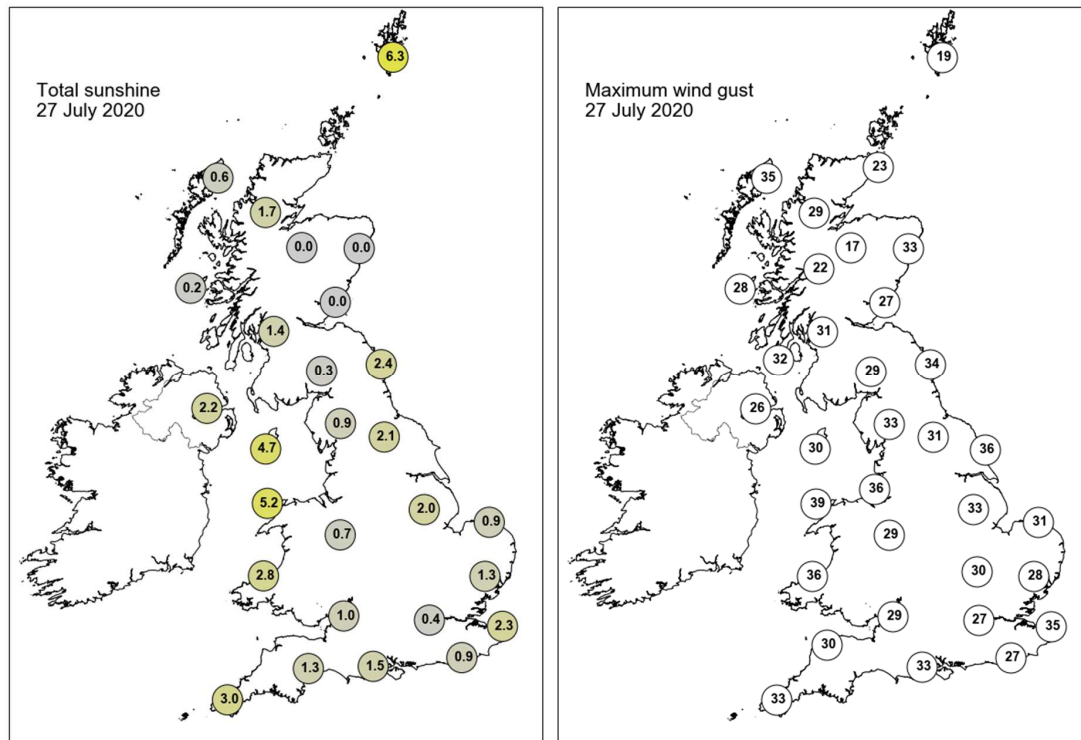

None of the selected stations observed a day of sleet or snow falling or non-zero snow depth at 0900 UTC.



## Daily Weather Summary for Tuesday 28 July 2020

This day's summary created 04/08/2020 03:00

### Summary of the UK Weather for Tuesday 28 July 2020

Overnight it stayed mostly dry with clear skies across much of England and Wales. Locally heavy rain slowly cleared northeastern Scotland through the early hours. Also, scattered showers slowly moved over Northern Ireland and central Wales during the early hours. Through the morning scattered showers continued along the west coast of England, Wales & Scotland and throughout Northern Ireland. Dry, sunny spells were seen elsewhere. By the afternoon, showers were mostly isolated to northern counties and Scotland with dry but cloudy conditions elsewhere. It was windy for most in the UK, particularly for northern regions, but this eased as we went into the evening.

### Daily Extremes

<i>Highest Maximum</i>	<b>22.4°C</b> Wiggonholt (West Sussex, 28mAMSL)
<i>Lowest Maximum</i>	<b>11.5°C</b> Loch Glascarnoch (Ross & Cromarty, 269mAMSL)
<i>Highest Minimum</i>	<b>15.2°C</b> Wight: St Catherines Point (Isle Of Wight, 20mAMSL)
<i>Lowest Minimum</i>	<b>7.9°C</b> Killylane (Antrim, 250mAMSL)
<i>Lowest Grass Minimum</i>	<b>3.7°C</b> Reading University, Whiteknights (Berkshire, 66mAMSL)
<i>Most Rainfall</i>	<b>26.2mm</b> Knockanrock (Ross & Cromarty, 244mAMSL)
<i>Most Sunshine</i>	<b>11.9hr</b> Copley (Durham, 253mAMSL)
<i>Highest Gust</i>	<b>45Kt 52mph</b> Wick Airport (Caithness, 36mAMSL)
<i>Highest Gust (mountain)</i>	<b>76Kt 87mph</b> Cairngorm Summit (Inverness-shire, 1237mAMSL)
<i>Greatest Snow Depth at 0900 UTC</i>	No non-zero values

mAMSL refers to station elevation in metres above mean sea level

## Daily Weather Summary for Tuesday 28 July 2020

### North Atlantic and Europe analysis charts and satellite images at 0000 UTC

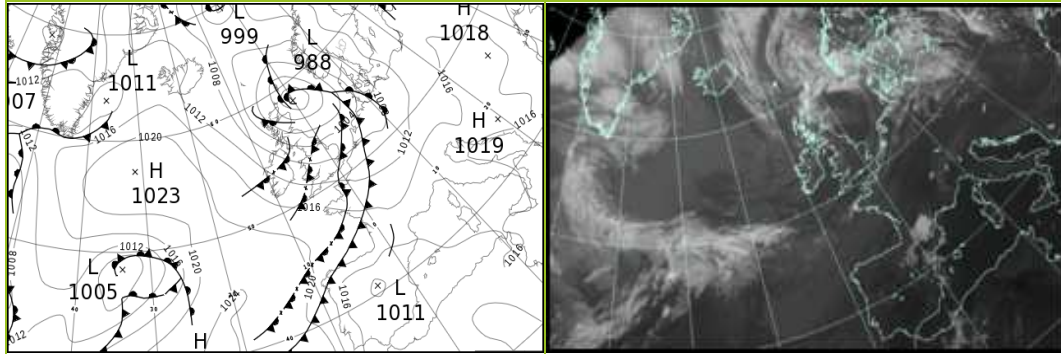

### North Atlantic and Europe analysis charts and satellite images at 1200 UTC

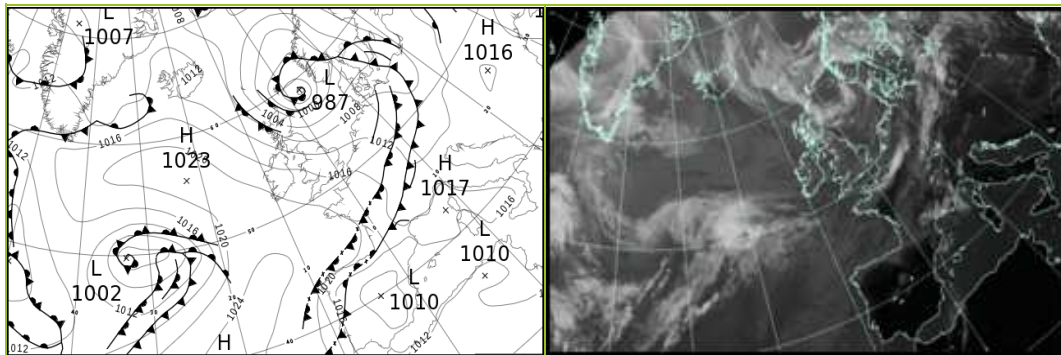

All satellite imagery copyright Met Office and EUMETSAT (European Organisation for the Exploitation of Meteorological Satellites). These show infra-red images from the geostationary MSG satellite. The rainfall rates are derived from both rain-radar and satellite data.

## Daily Weather Summary for Tuesday 28 July 2020

UK satellite and rain-radar precipitation rates at (L) 0000 and (R) 1200 UTC

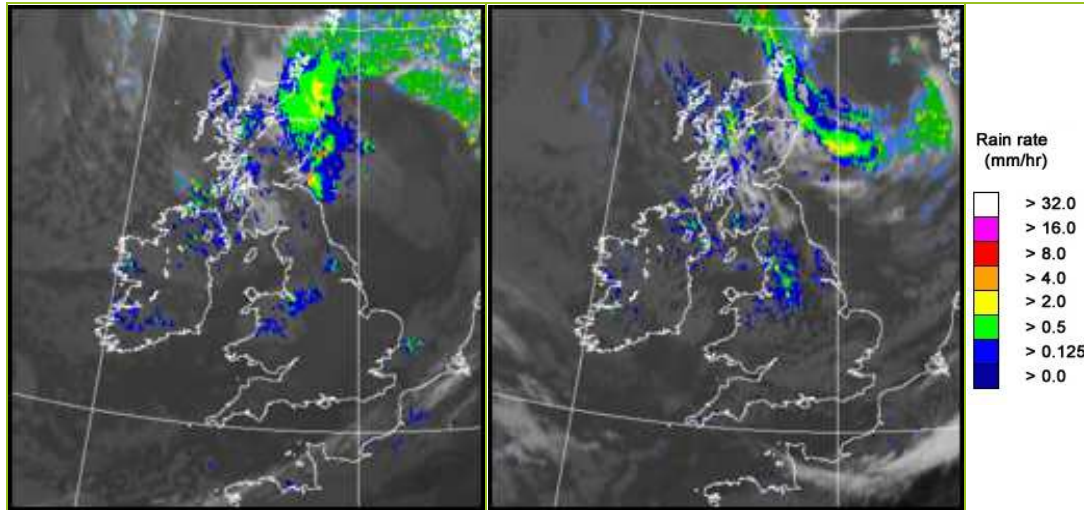

UK wind speed and direction at (L) 0000 and (R) 1200 UTC

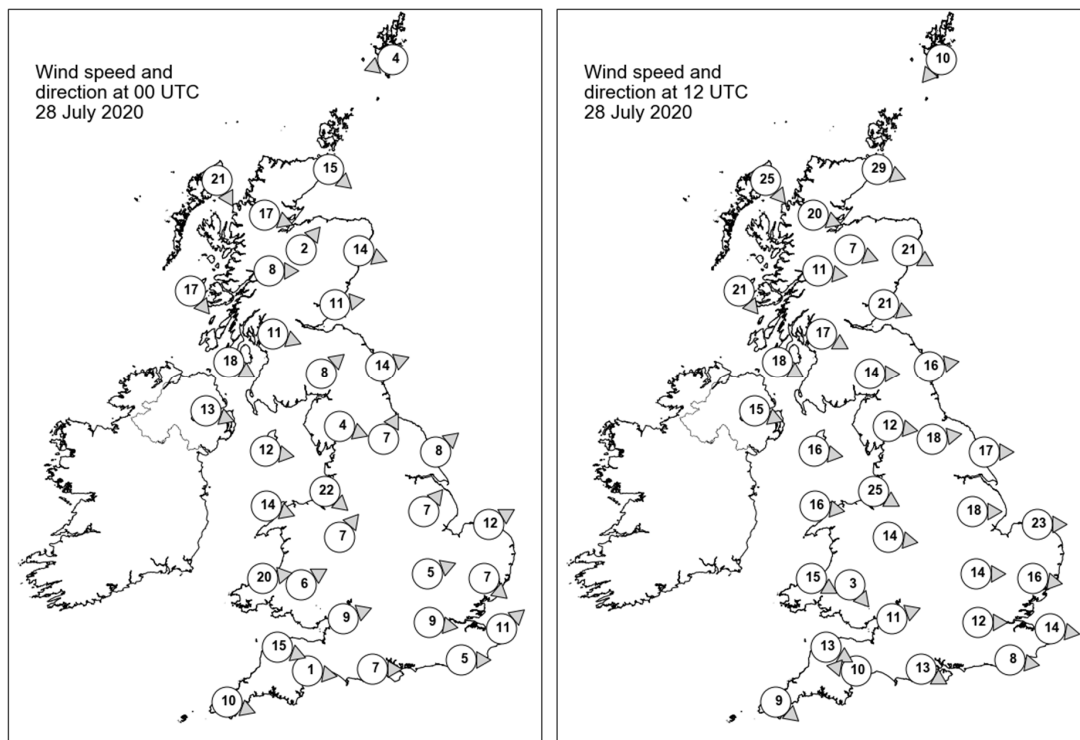

## Daily Weather Summary for Tuesday 28 July 2020

### Selected UK readings at (L) 0000 and (R) 1200 UTC

STATIONS		0000 UTC						1200 UTC					
NO	SITE	PRESS	WDIR	WSPD	CLOUD	TEMP	TDEW	PRESS	WDIR	WSPD	CLOUD	TEMP	TDEW
1	Lerwick	993.8	ENE	4	8	12.4	12.3	992.8	NE	10	8	13.7	13.5
2	Wick	995.1	NW	15	8	11.4	11.0	999.9	WNW	29	8	11.8	9.0
3	Stornoway	1000.1	NNW	21	8	11.3	10.6	1007.1	NW	25	8	12.0	10.5
4	Loch Glascarnoch	998.3	WNW	17	8	10.2	9.4	1006.3	WNW	20	8	9.1	7.7
5	Aviemore	998.2	SW	2	8	9.9	8.3	1005.0	WNW	7	0	13.5	6.5
6	Dyce	995.3	WNW	14	8	11.0	9.3	1001.7	WNW	21	8	13.6	7.1
7	Tulloch Bridge	1001.0	W	8	7	10.2	7.7	1007.9	W	11	8	11.0	7.7
8	Tiree	1004.4	NW	17	8	10.9	8.9	1011.6	NW	21	6	13.5	11.2
9	Leuchars	998.1	W	11	8	10.5	9.2	1004.7	WNW	21	6	16.8	8.1
10	Bishopton	1001.9	WNW	11	8	11.6	9.0	1008.8	WNW	17	2	13.6	9.3
11	Machrihanish	1004.6	WNW	18	7	11.6	9.7	1012.0	WNW	18	7	14.0	10.2
12	Boulmer	999.7	WSW	14	0	12.3	8.3	1006.0	W	16	7	17.0	7.7
13	Eskdalemuir	1002.2	SW	8	8	11.0	8.5	1008.2	W	14	7	14.3	8.8
14	Aldergrove	1007.3	WNW	13	8	12.0	9.2	1014.0	WNW	15	7	13.9	11.4
15	Shap	1003.6	WNW	4	8	11.6	8.4	1010.1	W	12	4	13.7	8.2
16	Leeming	1003.1	SSW	7	8	13.9	9.9	1009.2	W	18	4	17.3	10.0
17	Ronaldsway	1006.5	W	12	7	12.8	9.8	1013.6	W	16	5	15.2	7.9
18	Bridlington	1003.0	SW	8	1	11.1	8.3	1008.0	W	17	6	18.1	7.4
19	Crosby	1006.3	NW	22	8	14.4	11.2	1014.0	WNW	25	6	15.1	10.5
20	Valley	1008.4	WNW	14	1	13.3	10.8	1015.9	W	16	1	15.7	8.2
21	Waddington	1005.7	SW	7	0	11.9	8.5	1011.6	W	18	5	16.2	7.0
22	Shawbury	1006.8	SW	7	7	13.2	9.9	1014.2	W	14	6	16.5	8.6
23	Weybourne	1005.9	WSW	12	0	12.5	9.6	1011.1	W	23	6	17.5	8.6
24	Bedford	1007.8	WSW	5	0	12.0	10.6	1013.3	W	14	5	17.5	7.1
25	Aberporth	1010.2	W	20	7	13.8	11.5	1017.6	WNW	15	0	14.7	9.7
26	Sennybridge	1009.8	WSW	6	8	11.6	10.6	1016.4	NW	3	7	14.1	7.9
27	Wattisham	1007.4	NW	7	4	13.4	11.0	1013.0	W	16	6	16.7	8.3
28	Almondsbury	1009.9	WSW	9	0	14.2	10.9	1015.8	WSW	11	8	16.8	9.5
29	Heathrow	1009.0	W	9	0	14.2	10.2	1014.8	W	12	7	19.6	8.8
30	Manston	1007.8	SW	11	1	16.4	14.4	1014.2	W	14	7	18.3	7.1
31	Chivenor	1011.5	WNW	15	2	15.2	12.3	1018.1	WNW	13	6	17.6	11.5
32	Exeter	1011.9	W	1	4	11.0	10.1	1017.3	E	10	7	17.5	10.9
33	Herstmonceux	1008.9	W	5	7	16.5	15.1	1015.0	W	8	7	18.9	8.1
34	Hurn	1010.9	W	7	0	12.4	10.5	1016.2	WNW	13	4	20.3	8.0
35	Camborne	1014.3	WNW	10	4	13.6	11.9	1019.6	NW	9	7	15.7	11.9

## Daily Weather Summary for Tuesday 28 July 2020

### Selected European readings at (L) 0000 and (R) 1200 UTC

STATIONS		0000 UTC						1200 UTC					
NO	SITE	PRESS	WDIR	WSPD	CLOUD	TEMP	TDEW	PRESS	WDIR	WSPD	CLOUD	TEMP	TDEW
1	Murmansk	1018.9	SSW	4	7	14.7	13.0	1016.7	N	8	6	23.0	11.6
2	Helsinki	1015.5	ENE	6	8	17.4	15.4	1011.8	SE	8	7	19.7	16.0
3	Stockholm	1013.9	SE	6	-	14.1	13.8	1008.1	SE	12	-	19.6	13.0
4	Oslo	1009.1	NNE	6	-	13.6	10.6	1000.5	ESE	8	8	15.6	13.6
5	Reykjavik	1013.8	WNW	7	2	8.6	5.6	1013.9	WSW	7	6	11.0	6.6
6	Moscow	1020.0	-	0	2	16.2	15.9	1017.1	S	2	4	27.7	13.4
7	Kiev	1014.8	NNW	2	6	21.5	16.2	1013.5	SSE	4	2	32.3	10.8
8	Warsaw	1015.0	SE	4	6	18.7	16.1	1010.8	S	6	6	28.7	14.5
9	Berlin	1010.0	ESE	6	-	19.6	13.6	1008.8	W	12	-	26.3	13.4
10	De Bilt	1006.6	WSW	8	7	18.3	15.3	1012.6	W	10	6	19.6	11.2
11	Dublin	1009.6	W	12	7	12.0	9.5	1016.2	W	16	6	15.9	10.4
12	Cork	1013.5	WNW	14	7	12.7	10.0	1019.2	WNW	14	7	15.9	7.0
13	Sofia	1016.7	-	0	1	17.2	15.7	1014.1	NE	4	2	26.8	15.0
14	Belgrade	1016.4	SSE	2	0	20.3	16.3	1015.6	NE	4	1	29.9	15.1
15	Budapest	1016.4	-	0	-	17.2	15.2	1014.5	S	6	-	30.2	15.5
16	Prague	1013.0	N	2	-	18.3	10.7	1008.0	SW	10	5	34.0	12.4
17	Munich	1012.5	S	6	0	20.5	15.6	1009.4	WNW	10	6	31.8	15.4
18	Strasbourg	1010.6	SW	5	-	19.1	13.3	1013.3	WSW	14	8	27.1	14.8
19	Paris	1011.8	WSW	9	1	21.5	16.5	1016.6	WNW	9	-	23.8	9.0
20	Jersey	1013.9	WNW	15	6	15.1	11.4	1019.2	W	11	1	17.6	13.1
21	Milan	1016.4	-	0	-	22.2	20.6	1015.0	N	3	-	31.2	20.5
22	Marseille	1017.2	SE	5	-	22.2	18.8	1016.2	WNW	4	8	28.0	19.2
23	Bordeaux	1017.9	W	4	8	21.4	18.4	1019.4	N	9	8	21.2	18.0
24	Rome	1016.4	NW	1	0	21.8	21.6	1015.8	W	11	0	28.2	21.4
25	Ajaccio	1016.6	NE	5	-	21.8	16.1	1016.1	SW	10	-	29.8	23.5
26	Barcelona	1015.8	N	5	5	25.6	19.3	1016.4	E	12	5	28.6	23.1
27	Majorca	1015.7	N	3	0	22.3	16.3	1013.8	SSE	10	0	39.4	9.8
28	Madrid	1010.1	SW	12	4	32.8	8.3	1010.5	SSW	9	3	33.0	13.6
29	Lisbon	1017.1	-	-	-	20.7	17.9	1016.0	-	-	-	28.1	19.0
30	Athens	1011.4	N	4	-	28.1	13.2	1011.9	ENE	7	2	33.8	14.7
31	Malta	1015.7	WNW	4	0	23.9	20.1	1015.0	NNE	7	0	32.8	14.6
32	Gibraltar	1015.6	NNE	3	0	24.5	22.1	1013.6	SSW	16	0	28.8	20.9

## Daily Weather Summary for Tuesday 28 July 2020

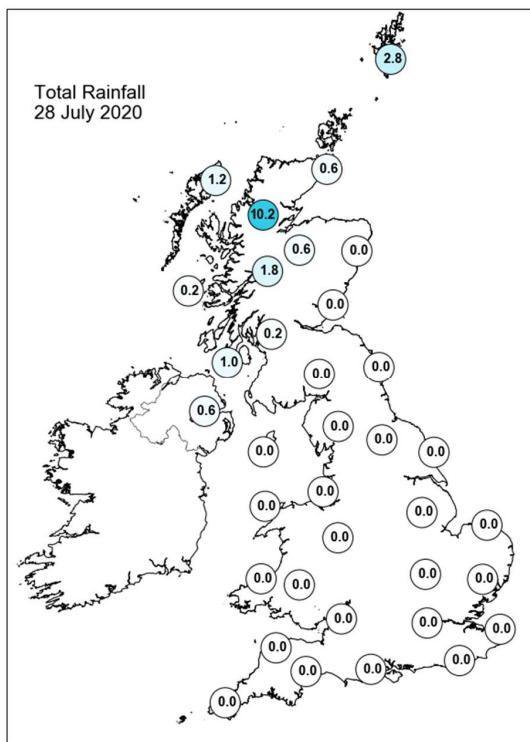
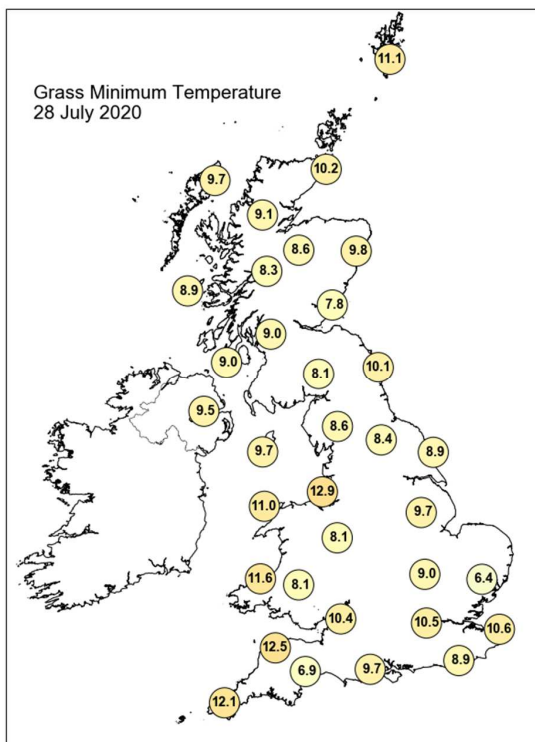
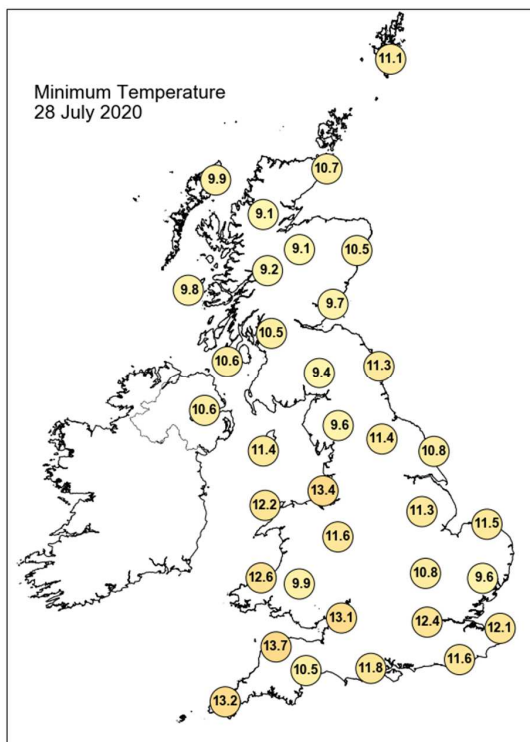
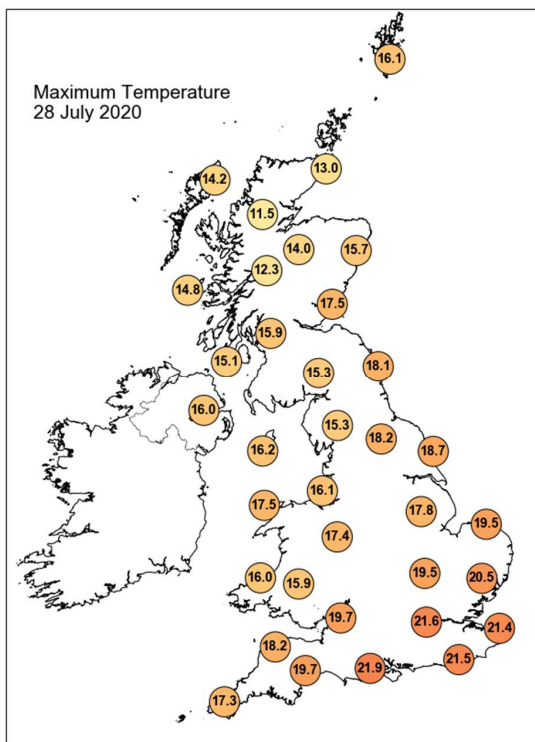



## Daily Weather Summary for Tuesday 28 July 2020

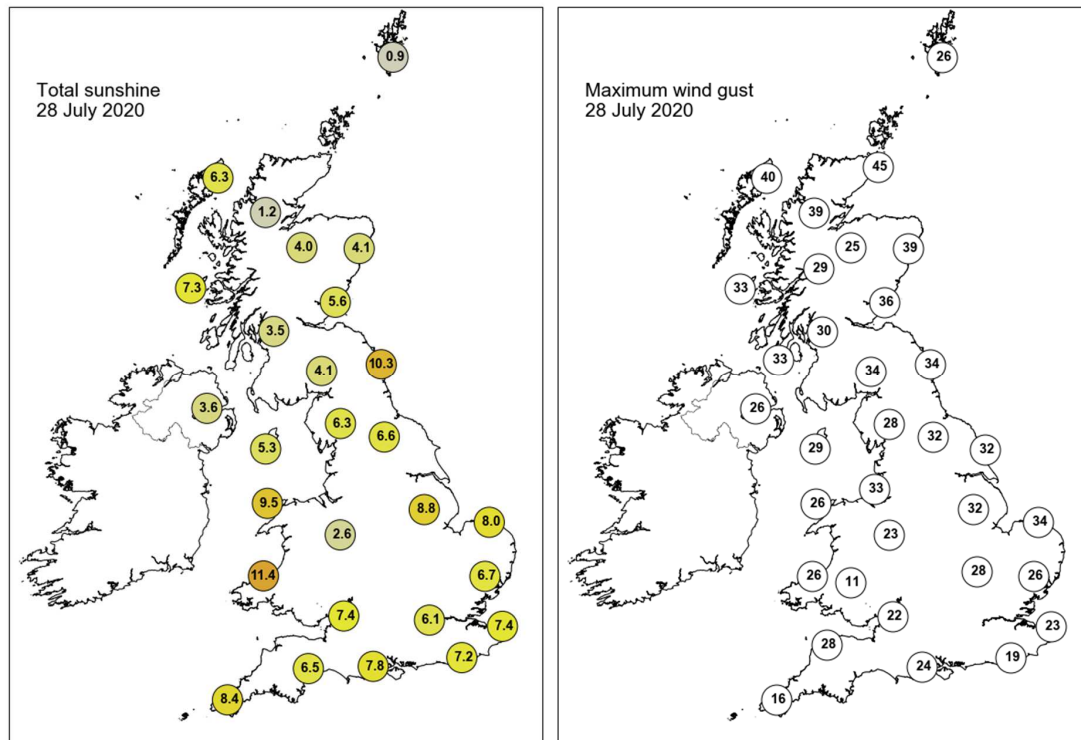

None of the selected stations observed a day of sleet or snow falling or non-zero snow depth at 0900 UTC.

## Daily Weather Summary for Wednesday 29 July 2020

This day's summary created 05/08/2020 03:00

### Summary of the UK Weather for Wednesday 29 July 2020

A dry night for most areas across the UK, with patchy cloud across most western areas and clearer skies in the south and east. There were a few light showers across northern Scotland earlier on in the night but these were all short-lived. Winds remained light throughout. The morning was dry with some sunny spells and a light easterly wind, although it was slightly windier across Scotland. Any showers were isolated to western Scotland and the southwest. By the afternoon, a breeze had picked up the midlands and some northern regions. Light, isolated showers drifted into Wales from the Irish Sea. It began to turn cloudier in the afternoon, with showers turning to rain in Wales across the west coast and in North Wales. The band of rain broke into patchy rain across Wales and the midlands into the evening, elsewhere remained mostly dry with some sunny spells remaining.

### Daily Extremes

<i>Highest Maximum</i>	<b>24.5°C</b> Heathrow (Greater London, 25mAMSL)
<i>Lowest Maximum</i>	<b>10.7°C</b> Lerwick (Shetland, 82mAMSL)
<i>Highest Minimum</i>	<b>13.7°C</b> Crosby (Merseyside, 9mAMSL)
<i>Lowest Minimum</i>	<b>4.5°C</b> Marnhull (Dorset, 60mAMSL) also Exeter Airport No 2 (Devon, 27mAMSL)
<i>Lowest Grass Minimum</i>	<b>-1.3°C</b> Writtle (Essex, 32mAMSL)
<i>Most Rainfall</i>	<b>18.6mm</b> Derrylin, Cornahoule (Fermanagh, 68mAMSL)
<i>Most Sunshine</i>	<b>13.5hr</b> East Malling (Kent, 33mAMSL)
<i>Highest Gust</i>	<b>38Kt 44mph</b> Fair Isle (Shetland, 57mAMSL)
<i>Highest Gust (mountain)</i>	<b>56Kt 64mph</b> Cairngorm Summit (Inverness-shire, 1237mAMSL)
<i>Greatest Snow Depth at 0900 UTC</i>	No non-zero values

mAMSL refers to station elevation in metres above mean sea level

## Daily Weather Summary for Wednesday 29 July 2020

### North Atlantic and Europe analysis charts and satellite images at 0000 UTC

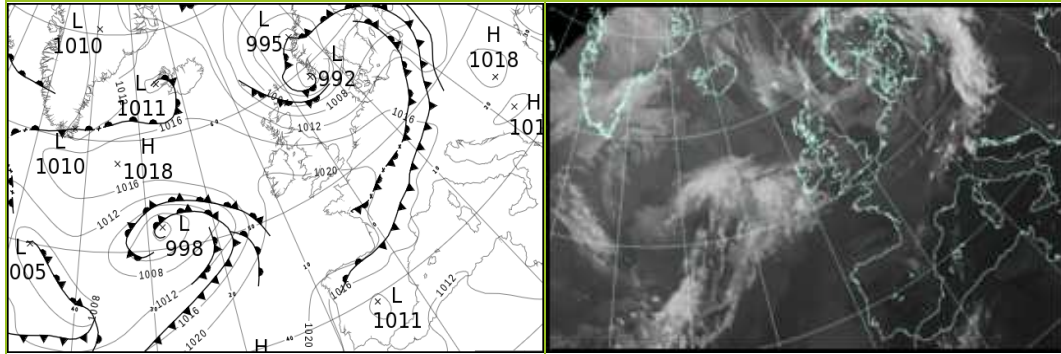

### North Atlantic and Europe analysis charts and satellite images at 1200 UTC

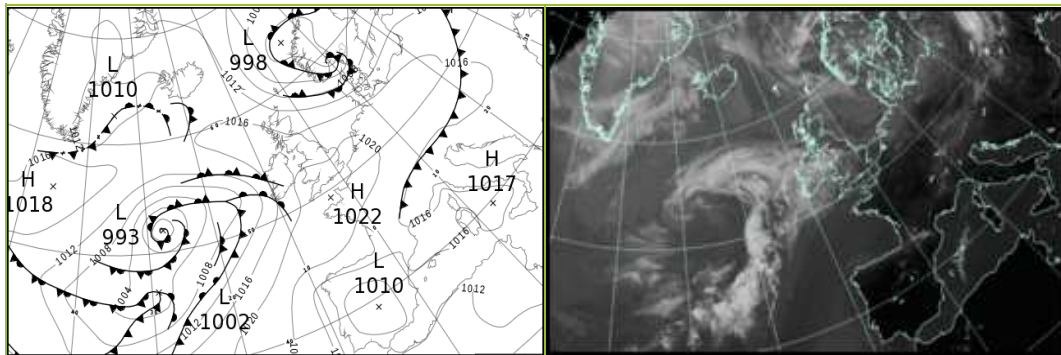

All satellite imagery copyright Met Office and EUMETSAT (European Organisation for the Exploitation of Meteorological Satellites). These show infra-red images from the geostationary MSG satellite. The rainfall rates are derived from both rain-radar and satellite data.

## Daily Weather Summary for Wednesday 29 July 2020

UK satellite and rain-radar precipitation rates at (L) 0000 and (R) 1200 UTC

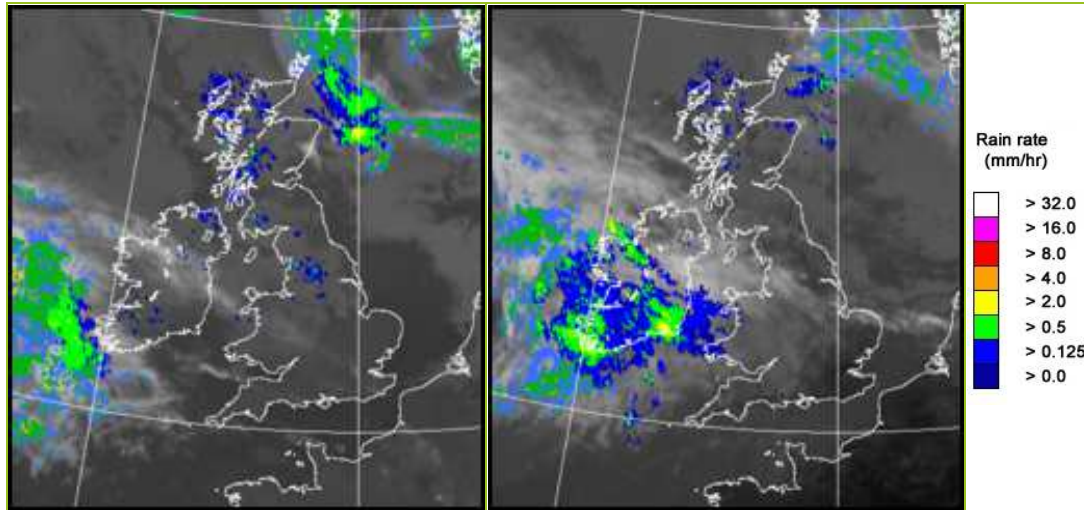

UK wind speed and direction at (L) 0000 and (R) 1200 UTC

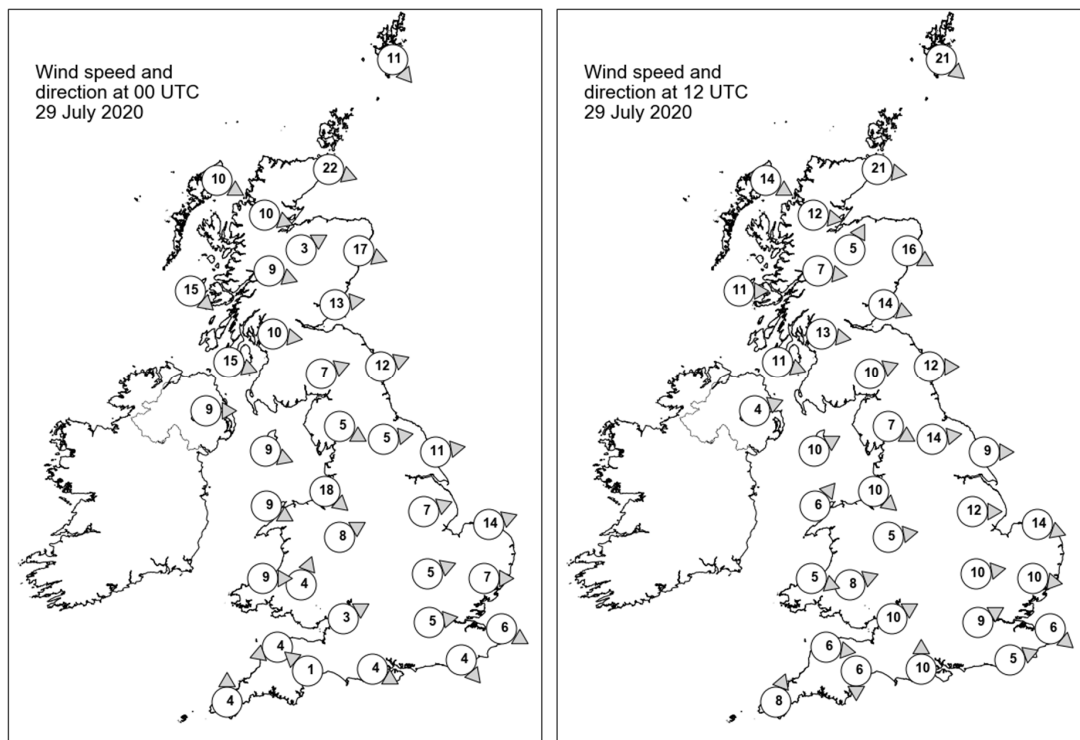

## Daily Weather Summary for Wednesday 29 July 2020

### Selected UK readings at (L) 0000 and (R) 1200 UTC

STATIONS		0000 UTC						1200 UTC					
NO	SITE	PRESS	WDIR	WSPD	CLOUD	TEMP	TDEW	PRESS	WDIR	WSPD	CLOUD	TEMP	TDEW
1	Lerwick	1000.6	NW	11	8	12.5	12.1	1006.3	NW	21	8	10.4	9.5
2	Wick	1006.9	WNW	22	8	10.9	9.4	1012.0	W	21	8	12.8	11.0
3	Stornoway	1012.3	WNW	10	7	11.0	8.8	1015.8	WNW	14	8	12.9	9.7
4	Loch Glascarnoch	1012.0	WNW	10	8	8.5	7.1	1015.8	W	12	8	9.9	8.8
5	Aviemore	1011.6	WSW	3	5	9.5	5.4	1014.1	SSW	5	5	15.7	-
6	Dyce	1009.0	WNW	17	6	11.3	5.9	1013.8	WNW	16	7	15.3	7.2
7	Tulloch Bridge	1013.7	WNW	9	8	9.3	8.1	1017.2	W	7	8	11.7	7.1
8	Tiree	1015.4	NW	15	3	11.5	8.5	1017.7	W	11	6	14.3	10.4
9	Leuchars	1011.2	W	13	2	11.1	6.7	1015.1	WNW	14	7	16.3	6.7
10	Bishopton	1014.2	W	10	0	10.4	7.1	1017.1	W	13	6	15.5	8.1
11	Machrihanish	1016.1	WNW	15	8	12.3	9.7	1018.4	WNW	11	6	14.7	7.5
12	Boulmer	1013.0	WSW	12	0	11.5	6.7	1016.3	W	12	8	16.2	6.1
13	Eskdalemuir	1014.9	WSW	7	7	9.8	7.2	1017.3	WSW	10	7	15.8	8.1
14	Aldergrove	1017.9	W	9	8	11.7	9.1	1018.8	WSW	4	6	15.1	7.1
15	Shap	1015.9	WNW	5	8	10.9	6.2	1018.3	WNW	7	5	13.9	6.6
16	Leeming	1015.7	W	5	7	11.9	7.3	1018.2	W	14	4	17.3	6.2
17	Ronaldsway	1017.7	WNW	9	7	13.1	8.2	1019.6	WSW	10	7	15.0	7.0
18	Bridlington	1014.5	W	11	0	11.5	8.1	1017.8	W	9	8	17.8	8.0
19	Crosby	1017.5	NW	18	8	14.5	10.7	1020.1	NW	10	8	16.0	9.0
20	Valley	1019.0	WNW	9	8	13.9	9.9	1020.5	SW	6	8	15.0	7.9
21	Waddington	1017.1	WSW	7	8	13.0	8.5	1019.3	W	12	5	17.4	6.9
22	Shawbury	1018.3	WSW	8	7	13.3	9.7	1019.9	W	5	7	17.5	9.6
23	Weybourne	1016.6	WSW	14	0	12.3	8.9	1019.4	WNW	14	6	17.0	10.0
24	Bedford	1018.9	WSW	5	0	10.6	7.4	1020.1	W	10	8	18.5	8.5
25	Aberporth	1019.9	W	9	8	14.0	11.1	1020.7	WNW	5	8	15.3	12.0
26	Sennybridge	1020.2	SSW	4	8	9.4	8.5	1020.7	WSW	8	8	15.4	10.1
27	Wattisham	1018.5	W	7	0	9.7	7.1	1019.8	W	10	2	19.9	8.7
28	Almondsbury	1020.4	WSW	3	0	8.7	6.9	1021.1	WSW	10	8	17.8	9.3
29	Heathrow	1019.6	W	5	0	13.0	6.8	1020.7	WSW	9	5	23.5	8.8
30	Manston	1018.8	WNW	6	1	14.2	7.5	1020.6	NW	6	3	20.4	8.9
31	Chivenor	1020.9	ENE	4	2	10.7	8.9	1021.2	W	6	6	18.3	12.8
32	Exeter	1021.3	SE	1	0	7.6	6.6	1021.1	N	6	6	19.2	11.1
33	Herstmonceux	1019.4	NW	4	0	12.9	8.8	1021.1	WSW	5	0	19.7	8.6
34	Hurn	1020.4	WNW	4	0	10.4	8.5	1021.4	S	10	7	19.0	11.0
35	Camborne	1022.0	S	4	4	11.1	9.8	1021.5	SSW	8	4	17.8	10.8

## Daily Weather Summary for Wednesday 29 July 2020

### Selected European readings at (L) 0000 and (R) 1200 UTC

STATIONS		0000 UTC						1200 UTC					
NO	SITE	PRESS	WDIR	WSPD	CLOUD	TEMP	TDEW	PRESS	WDIR	WSPD	CLOUD	TEMP	TDEW
1	Murmansk	1015.8	NNE	4	2	14.1	11.3	1013.0	E	8	3	22.0	10.0
2	Helsinki	1007.4	ESE	4	9	16.0	15.9	1003.8	SW	6	7	18.1	16.4
3	Stockholm	1003.8	WSW	6	-	14.2	13.3	1005.3	SSE	6	-	15.4	12.5
4	Oslo	-	-	-	-	-	-	1000.0	S	2	7	15.8	13.5
5	Reykjavik	1012.8	SW	2	8	10.0	9.1	1012.4	WSW	6	7	11.8	8.8
6	Moscow	1015.4	-	0	8	19.8	14.6	1012.0	SSE	2	6	28.8	15.5
7	Kiev	1014.4	-	0	0	20.4	13.7	1013.6	SSW	6	7	32.0	12.4
8	Warsaw	1010.1	W	6	5	20.3	17.5	1016.4	W	8	5	24.0	11.3
9	Berlin	1014.7	W	6	-	17.9	10.4	1017.5	W	12	-	22.1	8.6
10	De Bilt	1016.4	WSW	4	8	16.2	11.0	1020.5	W	10	7	18.7	8.2
11	Dublin	1019.5	WNW	6	7	11.5	9.2	1019.6	SSE	10	7	14.0	8.6
12	Cork	1021.3	NNW	8	3	11.4	6.8	1018.9	SSE	10	8	13.0	12.4
13	Sofia	1017.0	-	0	2	15.6	14.6	1014.1	SE	2	2	28.7	17.2
14	Belgrade	1014.7	ESE	2	0	22.4	16.8	1015.6	NNE	6	0	32.1	18.1
15	Budapest	1015.3	NE	2	-	22.4	17.5	1016.5	NNW	4	-	30.3	18.4
16	Prague	1013.9	N	2	-	19.4	10.8	1016.6	N	4	3	27.2	7.8
17	Munich	1017.0	NW	4	5	19.1	16.0	1017.7	W	8	2	25.1	10.4
18	Strasbourg	1018.9	NNW	2	8	17.4	10.3	1019.3	WSW	4	-	26.0	9.8
19	Paris	1020.6	NNW	5	0	15.5	8.2	1020.9	WNW	3	3	24.1	8.1
20	Jersey	1021.6	NW	7	2	13.9	11.2	1022.1	W	6	0	17.3	8.5
21	Milan	1014.7	N	1	-	23.4	22.7	1015.4	SSW	4	1	31.4	21.8
22	Marseille	1015.0	SSE	5	-	23.6	21.7	1015.2	W	5	-	33.8	18.3
23	Bordeaux	1020.3	WNW	2	-	15.5	13.0	1018.6	NW	4	-	28.6	12.9
24	Rome	1015.0	N	1	-	22.1	21.8	1016.1	W	9	0	29.7	22.3
25	Ajaccio	1014.8	ENE	5	-	22.8	17.5	1015.9	SW	8	-	30.9	23.3
26	Barcelona	1015.7	ENE	10	1	25.7	22.4	1017.1	ESE	10	0	29.6	20.9
27	Majorca	1014.8	N	2	1	25.3	15.3	1014.9	E	10	3	36.4	15.4
28	Madrid	1011.7	N	2	0	26.6	11.5	1010.1	SSE	5	1	36.1	13.0
29	Lisbon	1015.0	-	-	-	18.8	16.1	1013.3	-	-	-	27.4	18.7
30	Athens	1011.0	N	5	-	27.7	11.8	1011.9	N	10	0	35.4	6.8
31	Malta	1014.5	WNW	4	0	24.5	20.8	1015.1	SSE	6	1	33.8	18.0
32	Gibraltar	1012.9	ENE	4	0	23.5	21.5	1014.2	ENE	9	1	25.3	21.1



## Daily Weather Summary for Wednesday 29 July 2020

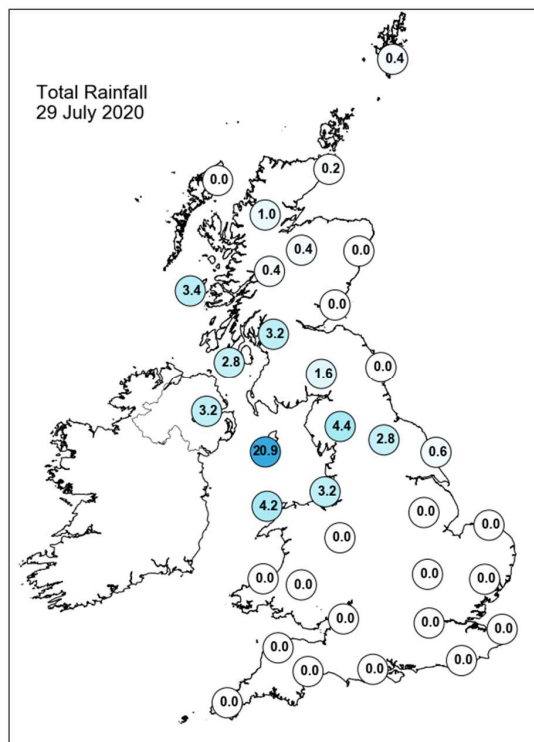
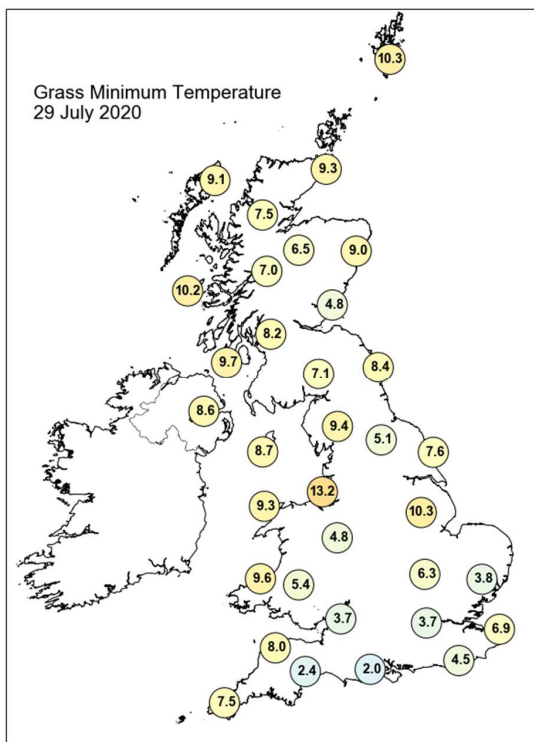
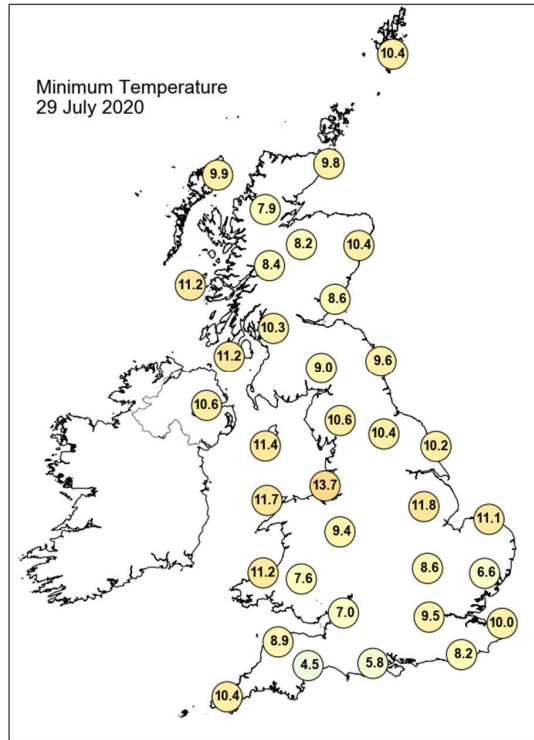
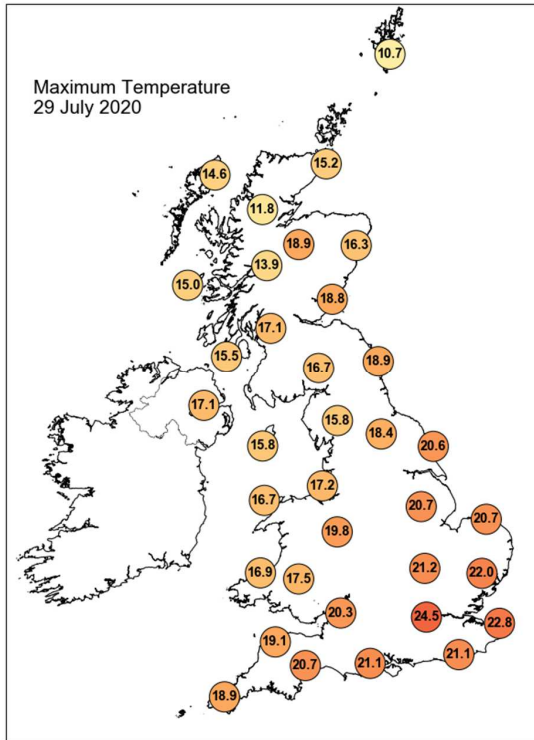

## Daily Weather Summary for Wednesday 29 July 2020

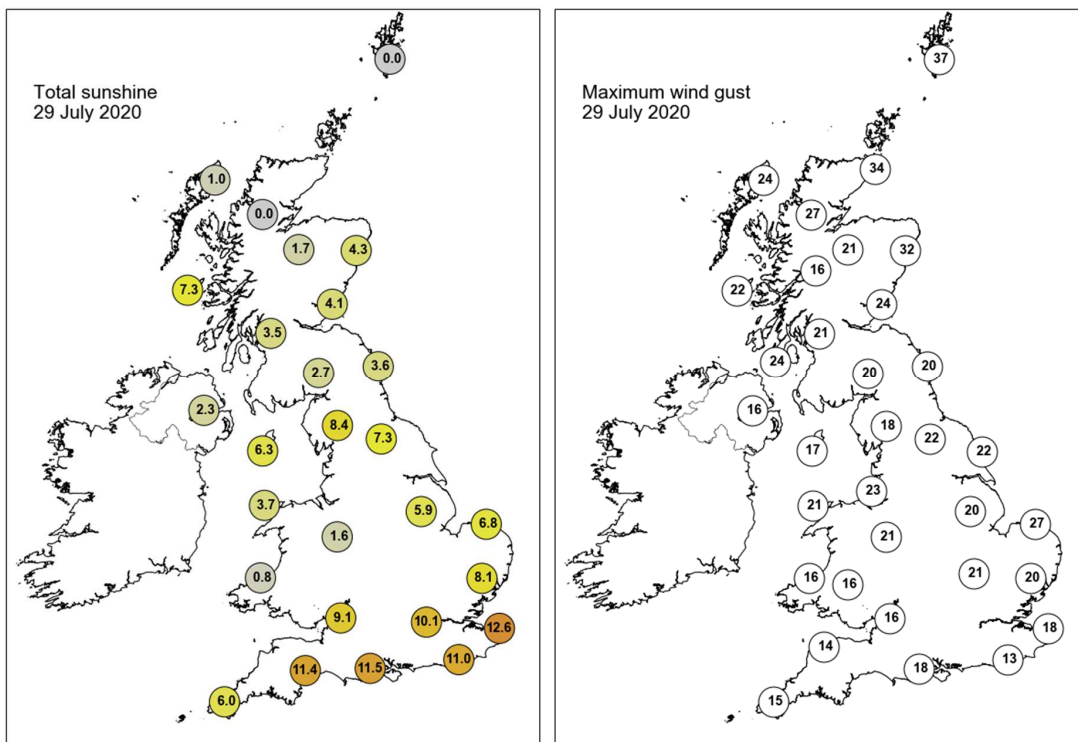

None of the selected stations observed a day of sleet or snow falling or non-zero snow depth at 0900 UTC.

## Daily Weather Summary for Thursday 30 July 2020

This day's summary created 06/08/2020 03:00

### Summary of the UK Weather for Thursday 30 July 2020

A largely dry night across the UK with some clear spells in places. Through the early hours, a band of rain pushed its way across the Irish Sea into northern England, turning heavy at times. This gradually moved further north and east as the night progressed with the best of the dry weather across the southern half of the UK. The clear skies over the south of the UK continued into the day, with plenty of sunshine and warmth here. It was a cloudier start further north, with Wales and northern England seeing spells of sunshine developing through the day as the cloud and associated showers continued to clear northeastwards. Scotland and Northern Ireland remained mostly cloudy throughout the day, with some heavy and persistent rain in these parts, although it began to brighten up across Northern Ireland in the late afternoon.

### Daily Extremes

<i>Highest Maximum</i>	<b>30.4°C</b> Teddington, Bushy Park (Middlesex, 9mAMSL)
<i>Lowest Maximum</i>	<b>13.2°C</b> Fair Isle (Shetland, 57mAMSL)
<i>Highest Minimum</i>	<b>15.2°C</b> Mumbles Head (West Glamorgan, 43mAMSL)
<i>Lowest Minimum</i>	<b>2.0°C</b> Tulloch Bridge (Inverness-shire, 249mAMSL)
<i>Lowest Grass Minimum</i>	<b>-0.6°C</b> Tulloch Bridge (Inverness-shire, 249mAMSL)
<i>Most Rainfall</i>	<b>16.2mm</b> Harris: Quidnish (Western Isles, 13mAMSL)
<i>Most Sunshine</i>	<b>14.8hr</b> Shoeburyness, Landwick (Essex, 2mAMSL) also Wattisham (Suffolk, 89mAMSL)
<i>Highest Gust</i>	<b>42Kt 48mph</b> South Uist Range (Western Isles, 4mAMSL)
<i>Highest Gust (mountain)</i>	<b>53Kt 61mph</b> Cairngorm Summit (Inverness-shire, 1237mAMSL)
<i>Greatest Snow Depth at 0900 UTC</i>	No non-zero values

mAMSL refers to station elevation in metres above mean sea level

## Daily Weather Summary for Thursday 30 July 2020

## North Atlantic and Europe analysis charts and satellite images at 0000 UTC

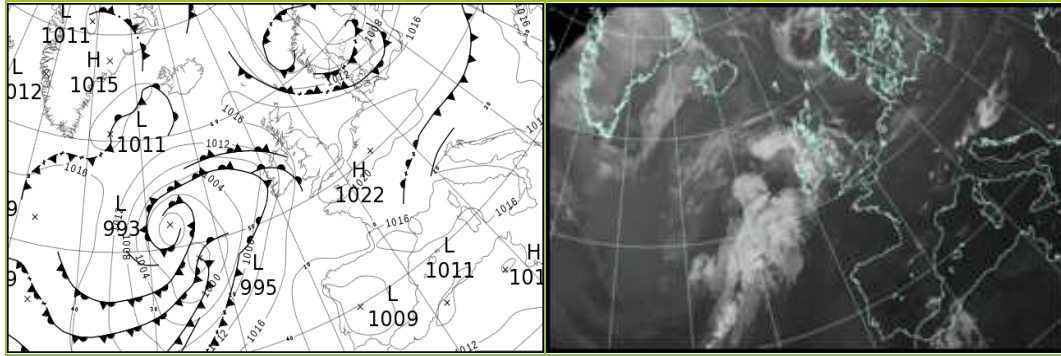

### North Atlantic and Europe analysis charts and satellite images at 1200 UTC

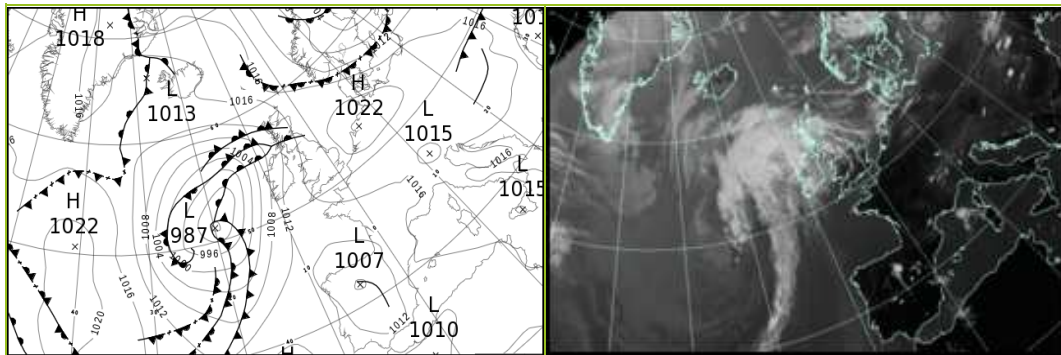

All satellite imagery copyright Met Office and EUMETSAT (European Organisation for the Exploitation of Meteorological Satellites). These show infra-red images from the geostationary MSG satellite. The rainfall rates are derived from both rain-radar and satellite data.

## Daily Weather Summary for Thursday 30 July 2020

UK satellite and rain-radar precipitation rates at (L) 0000 and (R) 1200 UTC

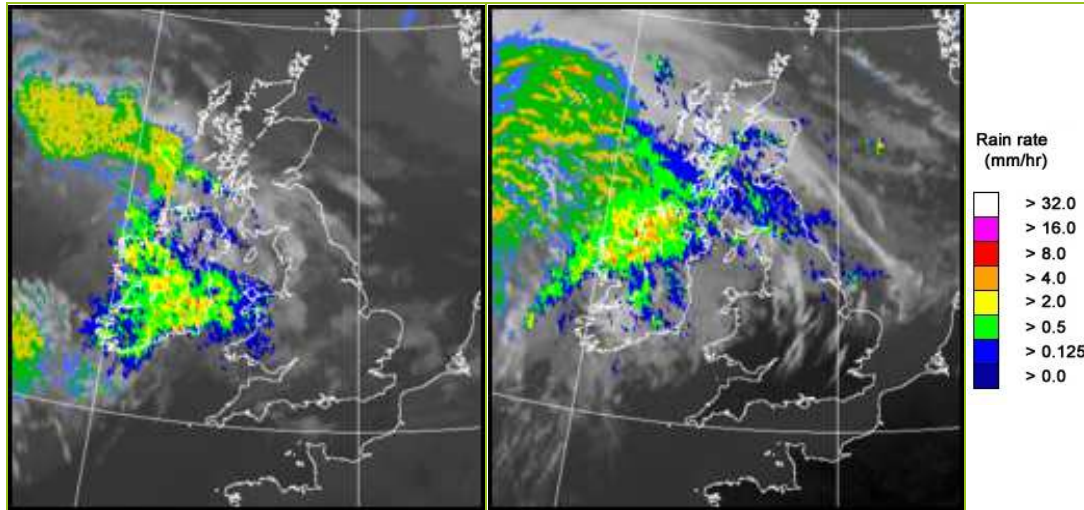

UK wind speed and direction at (L) 0000 and (R) 1200 UTC

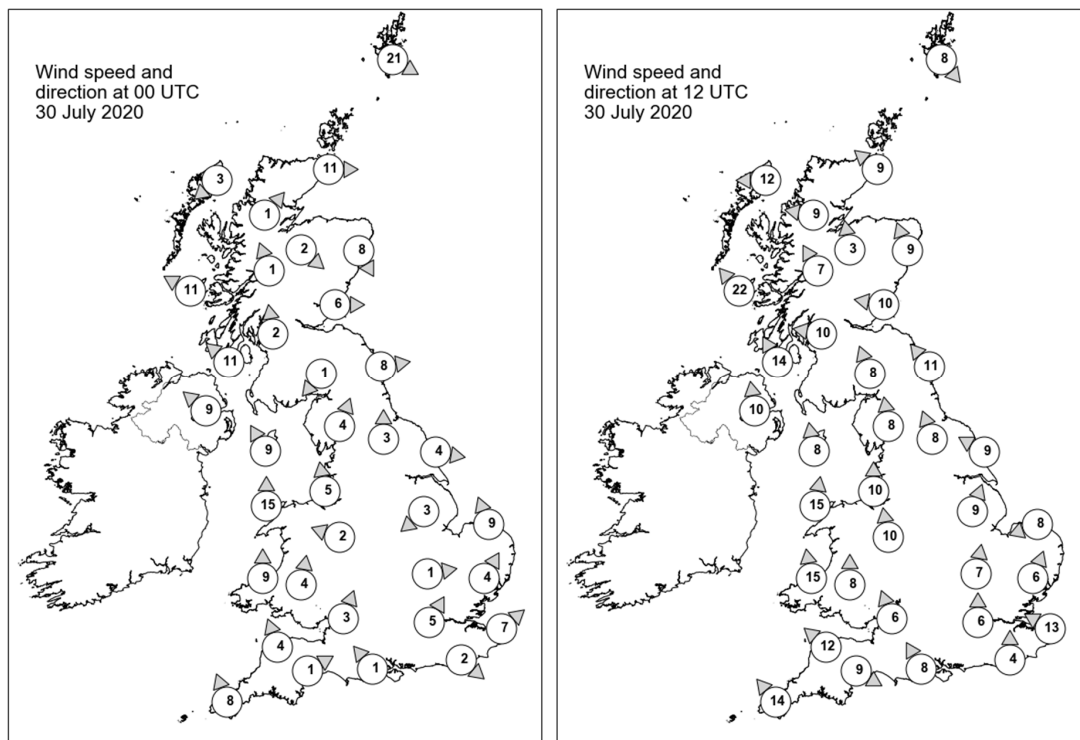

## Daily Weather Summary for Thursday 30 July 2020

### Selected UK readings at (L) 0000 and (R) 1200 UTC

STATIONS		0000 UTC						1200 UTC					
NO	SITE	PRESS	WDIR	WSPD	CLOUD	TEMP	TDEW	PRESS	WDIR	WSPD	CLOUD	TEMP	TDEW
1	Lerwick	1011.2	WNW	21	8	9.9	9.5	1015.8	NW	8	8	11.2	10.2
2	Wick	1016.0	W	11	8	9.8	9.1	1016.0	SE	9	8	13.7	8.9
3	Stornoway	1016.8	NE	3	6	8.4	6.5	1012.8	E	12	7	15.4	10.6
4	Loch Glascarnoch	1017.6	SW	1	8	7.4	6.6	1014.0	E	9	8	13.8	8.8
5	Aviemore	1017.5	NW	2	7	8.9	7.0	1014.2	S	3	8	14.7	10.7
6	Dyce	1016.9	NNW	8	4	10.7	7.2	1016.5	SSE	9	8	15.0	8.5
7	Tulloch Bridge	1018.6	SSE	1	3	3.1	2.8	1014.8	SSE	7	8	13.2	10.0
8	Tiree	1015.1	ESE	11	8	12.3	9.0	1010.6	SE	22	8	13.7	13.1
9	Leuchars	1017.0	W	6	7	11.0	7.8	1016.3	E	10	8	13.8	10.3
10	Bishopton	1017.3	S	2	8	9.6	7.7	1014.3	E	10	8	13.4	13.0
11	Machrihanish	1015.8	SE	11	8	13.1	11.2	1012.2	SSE	14	8	15.1	14.8
12	Boulmer	1017.7	W	8	3	11.3	7.4	1017.1	SE	11	8	13.7	12.7
13	Eskdalemuir	1018.8	NE	1	6	7.3	6.3	1016.6	SSE	8	8	13.8	13.6
14	Aldergrove	1014.7	SE	9	8	13.3	12.3	1012.1	S	10	8	18.0	16.6
15	Shap	1019.0	SSW	4	7	8.5	7.1	1016.7	S	8	8	16.0	13.7
16	Leeming	1018.8	S	3	8	11.3	7.7	1017.7	SSE	8	7	16.4	13.8
17	Ronaldsway	1017.0	SSE	9	8	14.0	12.9	1015.8	S	8	7	15.6	14.0
18	Bridlington	1018.6	W	4	5	11.6	8.0	1018.2	ESE	9	8	15.8	13.7
19	Crosby	1018.3	S	5	8	15.1	11.2	1016.4	S	10	8	21.1	13.2
20	Valley	1017.5	S	15	8	14.3	13.2	1016.0	S	15	7	18.1	14.3
21	Waddington	1019.2	NE	3	7	14.3	10.3	1017.8	SSW	9	6	23.2	12.2
22	Shawbury	1018.9	ESE	2	7	13.9	12.3	1016.7	S	10	5	22.5	10.5
23	Weybourne	1019.2	SSE	9	7	15.4	12.0	1018.7	ENE	8	0	20.2	15.4
24	Bedford	1019.5	W	1	7	15.3	11.5	1018.1	S	7	1	23.6	10.1
25	Aberporth	1018.2	S	9	8	14.3	13.4	1015.8	S	15	5	19.6	11.2
26	Sennybridge	1019.4	S	4	8	12.9	10.5	1016.3	S	8	0	21.3	12.0
27	Wattisham	1019.5	SSW	4	6	16.5	11.4	1018.4	SSW	6	3	24.3	11.9
28	Almondsbury	1019.8	SSW	3	8	15.2	10.8	1017.6	SSE	6	0	23.8	10.6
29	Heathrow	1020.1	SSW	5	8	16.9	9.8	1018.5	S	6	1	26.5	8.1
30	Manston	1020.0	SW	7	2	14.6	9.1	1019.0	ESE	13	0	22.3	11.2
31	Chivenor	1019.5	SSE	4	0	13.0	11.2	1016.3	SE	12	0	23.5	14.1
32	Exeter	1019.7	WSW	1	0	11.7	10.7	1017.8	WNW	9	0	20.1	11.9
33	Herstmonceux	1020.4	NW	2	4	13.2	11.7	1019.0	S	4	0	23.2	12.2
34	Hurn	1020.2	SE	1	3	11.1	9.3	1018.5	SSE	8	0	21.5	9.6
35	Camborne	1019.4	SSE	8	3	13.8	12.9	1015.6	SE	14	1	21.4	14.0



## Daily Weather Summary for Thursday 30 July 2020

### Selected European readings at (L) 0000 and (R) 1200 UTC

STATIONS		0000 UTC						1200 UTC					
NO	SITE	PRESS	WDIR	WSPD	CLOUD	TEMP	TDEW	PRESS	WDIR	WSPD	CLOUD	TEMP	TDEW
1	Murmansk	1014.3	ENE	6	1	10.3	7.4	1013.7	ENE	12	6	15.4	6.2
2	Helsinki	1004.9	SSW	6	0	11.7	10.9	1002.3	SSW	14	6	18.4	13.3
3	Stockholm	1002.0	S	4	-	14.8	12.3	1003.8	WSW	12	-	21.1	12.1
4	Oslo	1003.7	NE	2	-	11.8	11.5	1007.5	W	6	4	21.8	10.6
5	Reykjavik	-	-	-	7	-	-	1015.2	WNW	4	8	10.7	8.2
6	Moscow	1010.7	-	0	8	17.6	16.6	1010.7	WNW	4	7	21.9	9.8
7	Kiev	1015.5	NNW	4	2	21.9	17.7	1016.0	WSW	6	7	27.6	11.4
8	Warsaw	1018.1	-	0	1	14.1	11.8	1018.2	WSW	10	1	23.4	8.7
9	Berlin	1019.8	WSW	4	-	14.7	7.8	1020.8	W	8	-	21.7	6.4
10	De Bilt	1021.1	E	2	7	10.7	10.3	1021.0	S	6	3	23.0	10.0
11	Dublin	1014.7	SSE	8	7	14.1	13.2	1013.2	SSE	10	7	18.5	14.5
12	Cork	1014.1	SSW	12	7	14.7	14.3	1012.6	S	16	7	16.2	14.5
13	Sofia	1017.4	-	0	0	17.4	15.7	1015.2	-	0	2	30.9	16.4
14	Belgrade	1016.7	-	0	0	23.1	17.5	1017.0	NNE	4	0	32.4	18.4
15	Budapest	-	-	-	-	-	-	1017.4	WNW	6	-	30.7	17.4
16	Prague	1019.7	N	2	-	14.3	8.0	1018.7	N	6	2	27.4	6.8
17	Munich	1018.8	-	0	0	17.6	14.8	1017.0	NW	4	0	28.0	12.9
18	Strasbourg	1019.8	NNW	1	-	14.1	9.3	1018.3	E	4	-	29.7	7.6
19	Paris	1020.0	NNE	4	0	18.2	10.1	1017.9	SE	6	0	30.3	7.5
20	Jersey	1020.5	E	8	0	12.2	11.1	1016.5	SE	10	0	26.2	11.0
21	Milan	1016.2	W	3	-	26.8	19.6	1017.2	N	3	0	33.2	22.6
22	Marseille	1016.2	SE	6	-	23.8	17.8	1017.2	SSW	12	-	31.5	21.1
23	Bordeaux	1016.1	N	3	-	21.0	14.9	1013.1	SE	7	-	35.0	17.7
24	Rome	1016.1	-	0	-	22.8	22.2	1017.2	W	9	0	30.9	21.5
25	Ajaccio	1015.9	NE	5	-	22.9	15.7	1017.8	SSW	9	-	32.3	22.1
26	Barcelona	1016.1	N	6	2	24.8	20.9	1016.7	ESE	9	1	30.7	20.6
27	Majorca	1015.2	E	7	1	25.2	19.8	1015.0	ENE	12	0	38.0	11.1
28	Madrid	1010.9	E	4	0	29.4	15.1	1009.2	S	9	2	38.0	10.2
29	Lisbon	1011.9	-	-	-	21.1	16.9	1013.2	-	-	-	26.9	19.1
30	Athens	1012.7	N	4	-	28.6	10.1	1013.4	NNE	11	0	36.0	9.2
31	Malta	1015.3	W	2	0	24.8	20.1	1016.4	E	5	0	34.2	16.0
32	Gibraltar	1013.2	E	13	7	24.2	22.9	1014.4	ENE	14	7	27.3	22.8

# Daily Weather Summary for Thursday 30 July 2020

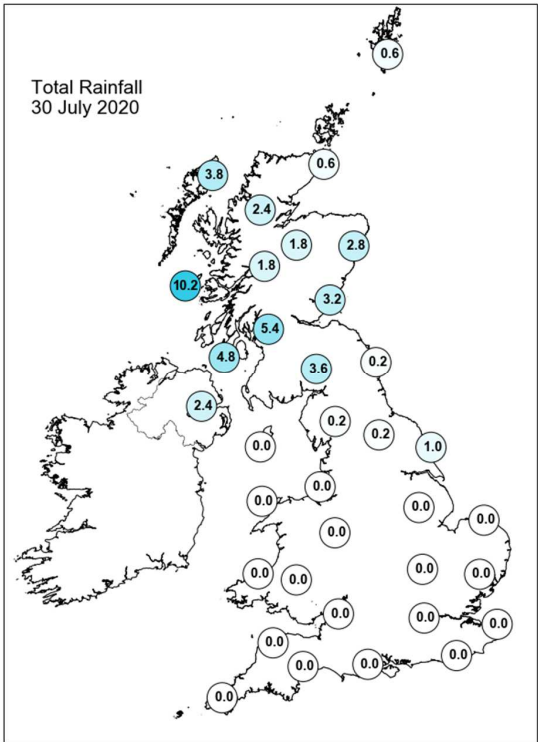
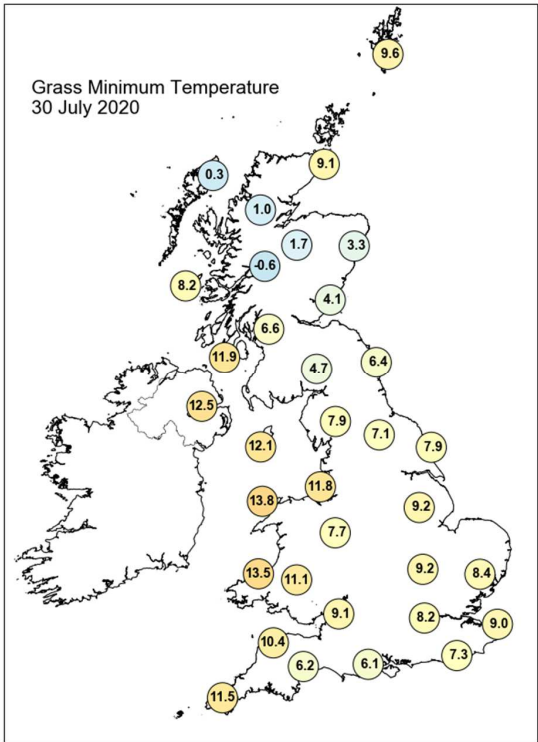
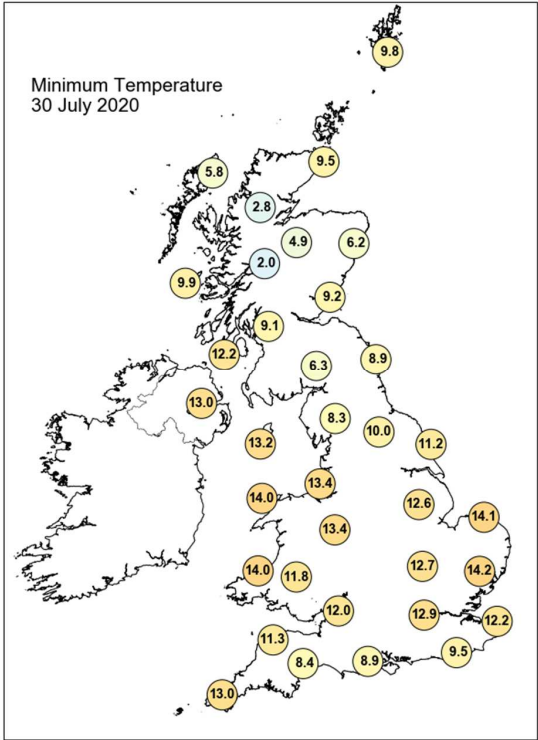
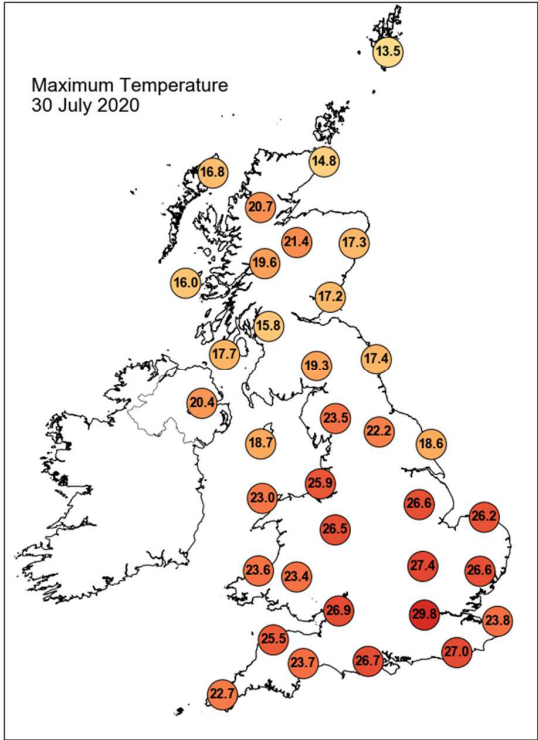

## Daily Weather Summary for Thursday 30 July 2020

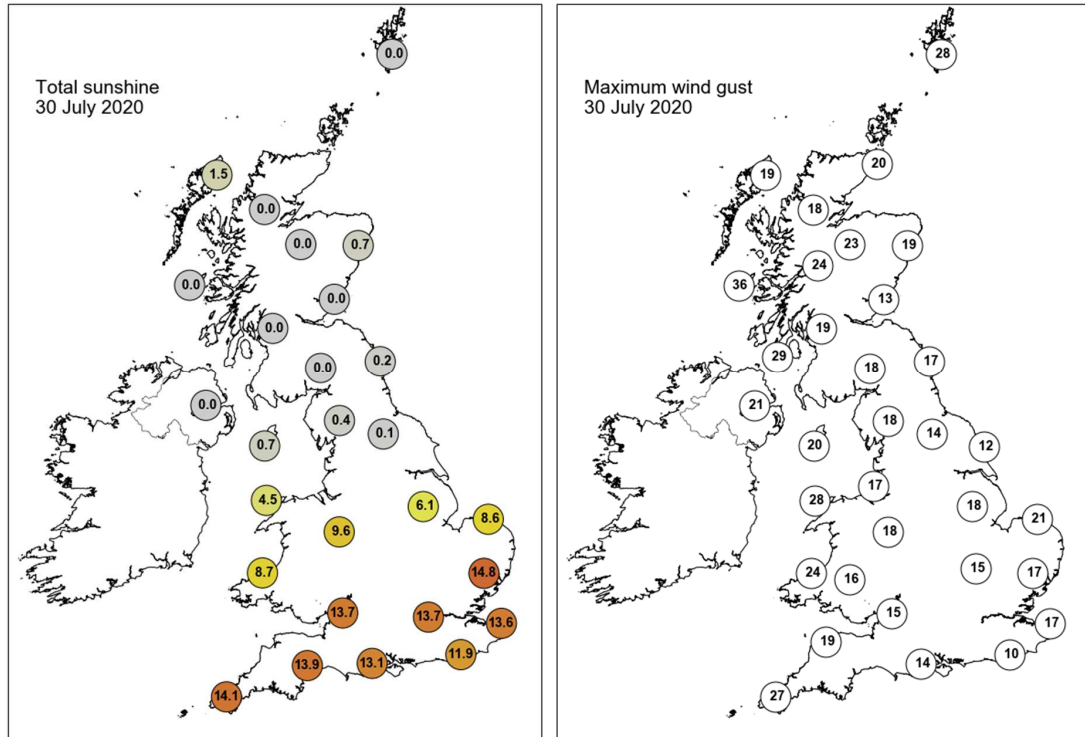

None of the selected stations observed a day of sleet or snow falling or non-zero snow depth at 0900 UTC.

## Daily Weather Summary for Friday 31 July 2020

This day's summary created 07/08/2020 03:00

### Summary of the UK Weather for Friday 31 July 2020

Overnight, rain continued to clear northeastwards from northern Scotland, thereafter it was dry throughout until the early hours. It began cloudy in Scotland, northern England and Northern Ireland, with clear spells in Wales and southern England. As the night progressed, further clear spells began to form in northern England. Mostly light winds were recorded throughout. A sunny and warm start for most with patchy cloud soon spreading into western areas through the morning, reaching the east by the late afternoon. It stayed dry further east, but the west of the UK saw occasional showers, most persistent over Northern Ireland and western Scotland. By the late afternoon, some thunderstorms began to appear in the Irish Sea around the Isle of Man, and headed towards the southwest coast of Scotland. Later on, further thunderstorms were observed over the midlands. A very warm day for most, and particularly hot across the midlands and east of England. In fact, it was the third hottest day in the UK ever recorded.

### Daily Extremes

<i>Highest Maximum</i>	<b>37.8°C</b> Heathrow (Greater London, 25mAMSL)
<i>Lowest Maximum</i>	<b>14.6°C</b> Fair Isle (Shetland, 57mAMSL)
<i>Highest Minimum</i>	<b>19.1°C</b> Wight: St Catherines Point (Isle Of Wight, 20mAMSL)
<i>Lowest Minimum</i>	<b>7.8°C</b> St Harmon No 2 (Powys, 291mAMSL)
<i>Lowest Grass Minimum</i>	<b>4.7°C</b> Copley (Durham, 253mAMSL) also Writtle (Essex, 32mAMSL)
<i>Most Rainfall</i>	<b>20.2mm</b> Hatton S Wks (Aberdeenshire, 38mAMSL)
<i>Most Sunshine</i>	<b>13.5hr</b> Weybourne (Norfolk, 21mAMSL)
<i>Highest Gust</i>	<b>50Kt 58mph</b> South Uist Range (Western Isles, 4mAMSL)
<i>Highest Gust (mountain)</i>	<b>61Kt 70mph</b> Cairngorm Summit (Inverness-shire, 1237mAMSL)
<i>Greatest Snow Depth at 0900 UTC</i>	No non-zero values

mAMSL refers to station elevation in metres above mean sea level

## Daily Weather Summary for Friday 31 July 2020

### North Atlantic and Europe analysis charts and satellite images at 0000 UTC

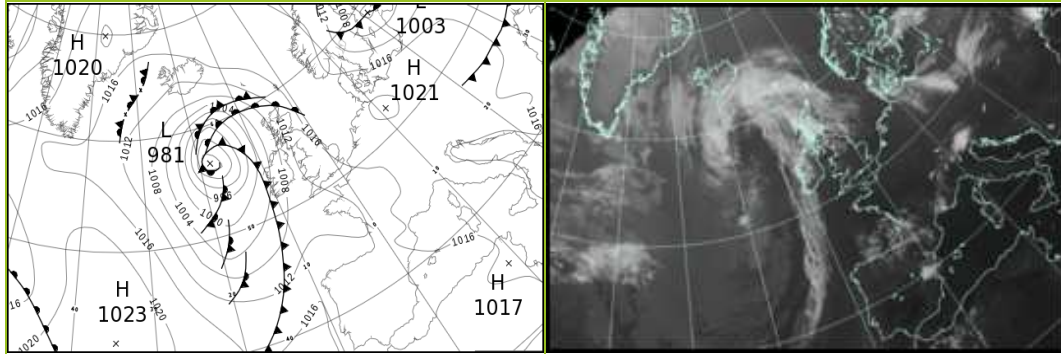

### North Atlantic and Europe analysis charts and satellite images at 1200 UTC

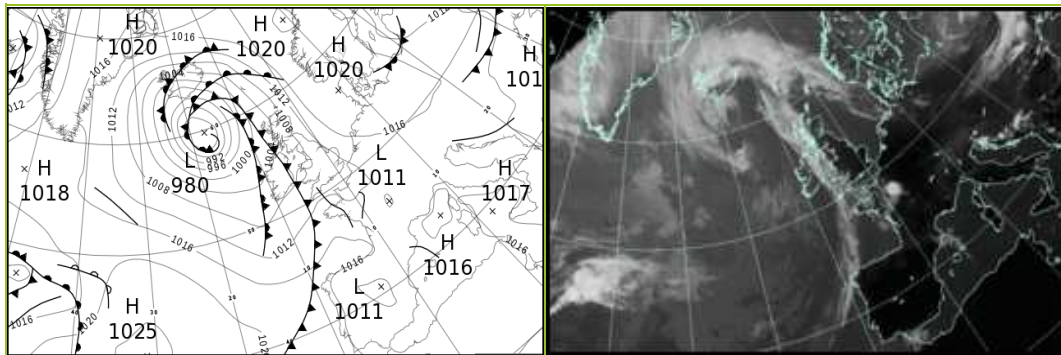

All satellite imagery copyright Met Office and EUMETSAT (European Organisation for the Exploitation of Meteorological Satellites). These show infra-red images from the geostationary MSG satellite. The rainfall rates are derived from both rain-radar and satellite data.

## Daily Weather Summary for Friday 31 July 2020

UK satellite and rain-radar precipitation rates at (L) 0000 and (R) 1200 UTC

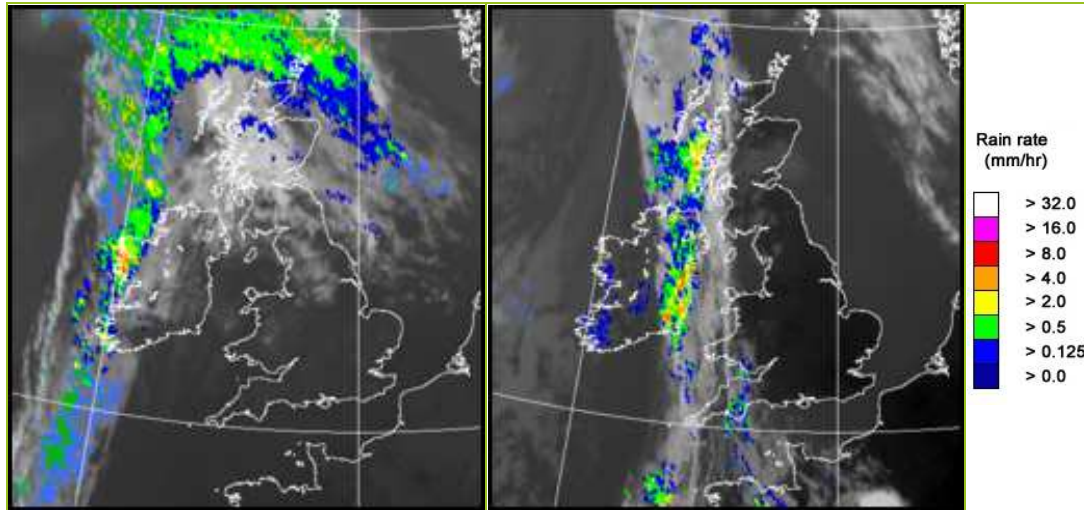

UK wind speed and direction at (L) 0000 and (R) 1200 UTC

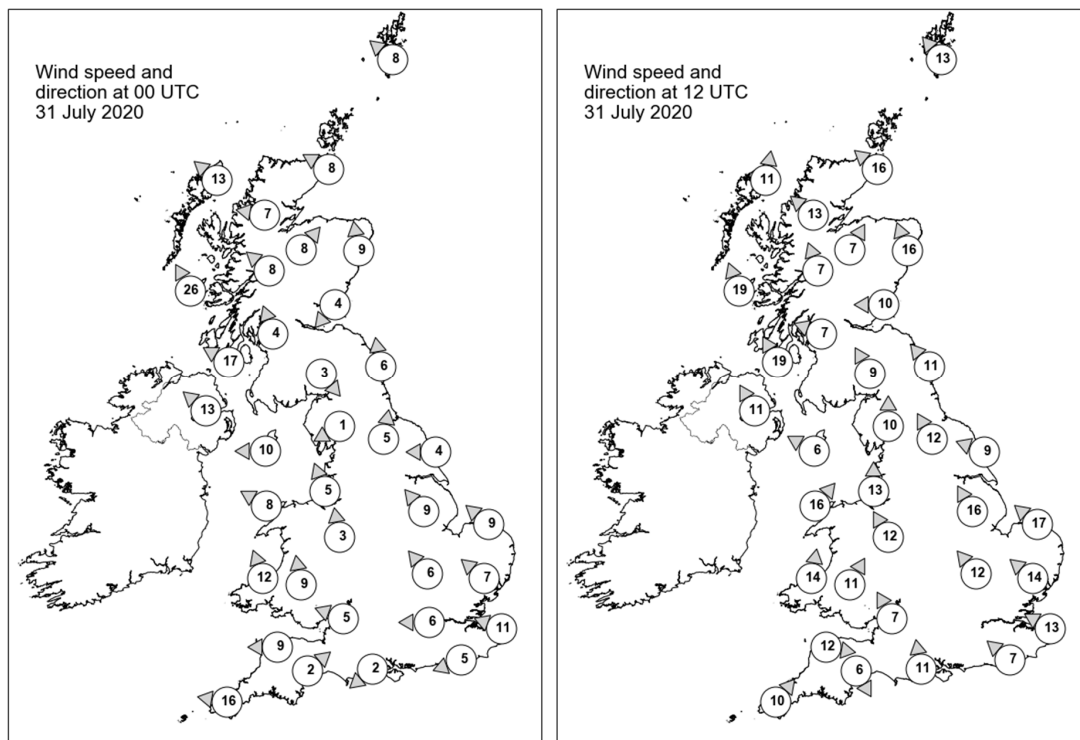



## Daily Weather Summary for Friday 31 July 2020

### Selected UK readings at (L) 0000 and (R) 1200 UTC

STATIONS		0000 UTC						1200 UTC					
NO	SITE	PRESS	WDIR	WSPD	CLOUD	TEMP	TDEW	PRESS	WDIR	WSPD	CLOUD	TEMP	TDEW
1	Lerwick	1016.1	SE	8	7	11.0	10.1	1012.4	SE	13	7	15.6	13.8
2	Wick	1012.1	ESE	8	8	12.8	12.5	1007.5	SE	16	1	14.9	12.5
3	Stornoway	1007.6	SE	13	8	14.9	13.7	1003.4	S	11	8	17.6	12.4
4	Loch Glascarnoch	1010.6	E	7	8	13.8	12.7	1005.0	SE	13	0	23.3	14.5
5	Aviemore	1011.7	SW	8	8	15.2	9.8	1005.9	SSW	7	0	25.2	13.4
6	Dyce	1014.3	S	9	7	13.9	12.8	1009.5	SSE	16	0	19.9	12.4
7	Tulloch Bridge	1012.5	SE	8	8	14.7	10.2	1006.9	SSE	7	7	21.2	12.1
8	Tiree	1006.7	SSE	26	6	15.2	12.2	1003.3	SSE	19	7	14.6	13.6
9	Leuchars	1014.3	NE	4	8	12.9	12.8	1008.8	E	10	8	17.3	14.0
10	Bishopton	1012.9	SSE	4	0	13.2	12.4	1006.5	ESE	7	3	24.3	16.8
11	Machrihanish	1010.1	ESE	17	8	15.8	12.2	1005.4	SSE	19	6	19.7	13.3
12	Boulmer	1015.0	S	6	4	12.7	11.8	1010.3	SE	11	0	17.5	13.9
13	Eskdalemuir	1014.6	NW	3	6	11.4	11.1	1007.4	SSE	9	0	26.0	14.9
14	Aldergrove	1009.4	SE	13	0	15.4	11.8	1005.4	SSE	11	6	20.0	15.0
15	Shap	1014.4	ENE	1	0	11.7	11.2	1007.7	S	10	7	25.7	15.7
16	Leeming	1014.9	S	5	0	16.6	14.3	1009.5	SSE	12	1	28.3	12.5
17	Ronaldsway	1011.9	E	10	3	15.9	13.5	1007.8	ESE	6	5	20.0	14.7
18	Bridlington	1015.5	E	4	6	14.1	12.6	1011.8	ESE	9	0	19.0	14.5
19	Crosby	1013.1	SSE	5	0	18.8	12.1	1007.4	S	13	0	28.1	15.4
20	Valley	1011.9	ESE	8	0	15.8	11.6	1008.2	SW	16	3	20.3	14.6
21	Waddington	1015.6	SE	9	0	16.1	13.1	1010.2	SSE	16	0	30.5	12.4
22	Shawbury	1014.0	S	3	0	18.2	9.5	1007.8	SSE	12	1	30.3	13.8
23	Weybourne	1016.6	SE	9	0	15.8	11.6	1012.0	SE	17	0	29.8	12.1
24	Bedford	1015.9	SE	6	0	15.1	10.8	1009.7	SE	12	0	32.3	10.1
25	Aberporth	1012.2	SSE	12	0	17.5	10.3	1008.7	S	14	1	22.7	15.6
26	Sennybridge	1014.1	S	9	0	16.6	9.3	1008.3	SSW	11	0	26.0	15.5
27	Wattisham	1016.9	SE	7	0	16.9	12.6	1011.6	SE	14	0	28.3	11.8
28	Almondsbury	1014.2	ESE	5	0	17.9	10.4	1008.7	SSE	7	1	30.6	15.1
29	Heathrow	1015.5	E	6	0	19.4	8.9	1009.7	-	-	0	35.7	10.3
30	Manston	1016.6	ESE	11	0	18.7	14.5	1011.8	ESE	13	0	27.9	13.7
31	Chivenor	1012.6	E	9	0	16.1	11.2	1010.5	W	12	1	20.8	16.2
32	Exeter	1013.5	SW	2	0	11.4	10.4	1009.3	NNW	6	7	26.5	16.1
33	Herstmonceux	1015.7	ENE	5	0	17.2	12.8	1010.6	SE	7	0	31.9	12.7
34	Hurn	1014.1	NE	2	0	13.7	10.6	1010.1	S	11	0	24.9	13.9
35	Camborne	1010.6	E	16	0	17.4	12.4	1010.9	SW	10	8	18.4	17.4

## Daily Weather Summary for Friday 31 July 2020

### Selected European readings at (L) 0000 and (R) 1200 UTC

STATIONS		0000 UTC						1200 UTC					
NO	SITE	PRESS	WDIR	WSPD	CLOUD	TEMP	TDEW	PRESS	WDIR	WSPD	CLOUD	TEMP	TDEW
1	Murmansk	1015.1	NNE	6	7	11.1	6.8	1015.2	NNE	10	8	11.5	8.4
2	Helsinki	1004.1	NNW	4	0	13.9	13.2	1009.4	N	12	3	22.6	10.0
3	Stockholm	1004.9	NW	6	-	14.8	14.3	1015.3	NNW	10	-	20.9	13.2
4	Oslo	1013.5	E	4	-	14.4	10.6	1017.6	E	4	3	23.9	13.2
5	Reykjavik	1011.6	S	4	8	10.9	8.8	995.8	N	7	8	12.1	8.0
6	Moscow	1009.2	-	0	3	12.8	10.0	1006.4	ESE	2	6	20.2	11.2
7	Kiev	1014.1	-	0	0	19.6	14.8	1011.9	W	6	7	22.3	8.9
8	Warsaw	1017.7	W	6	5	15.1	9.2	1015.0	WNW	14	3	21.9	9.4
9	Berlin	1019.9	WNW	4	-	15.0	8.4	1018.7	NW	8	-	24.3	8.5
10	De Bilt	1018.5	E	2	0	13.8	12.9	1015.8	SSE	10	0	29.1	13.0
11	Dublin	1009.5	SSE	16	6	17.4	11.4	1006.5	SSW	4	7	19.8	17.6
12	Cork	1008.7	S	8	7	15.2	14.7	1007.0	SW	14	5	18.5	14.9
13	Sofia	1016.8	SE	2	0	18.5	15.9	1011.2	WSW	2	2	31.6	18.3
14	Belgrade	1015.6	ESE	2	0	24.6	19.4	1013.0	W	4	1	33.9	19.6
15	Budapest	1016.8	NNE	2	-	21.4	11.7	1013.8	WNW	6	-	32.1	15.2
16	Prague	1018.5	N	2	-	17.7	8.6	1016.7	N	4	0	27.5	7.7
17	Munich	1017.9	S	2	0	19.0	15.2	1014.5	ENE	2	0	30.4	13.4
18	Strasbourg	1017.5	W	2	-	17.9	8.7	1014.9	S	3	-	32.9	10.9
19	Paris	1015.2	NE	4	0	24.1	6.8	1011.7	S	10	1	38.7	15.1
20	Jersey	1012.0	E	13	0	21.7	12.0	1012.6	W	14	8	17.4	16.4
21	Milan	1016.8	N	1	-	25.3	20.4	1015.3	WSW	4	0	32.8	21.4
22	Marseille	1016.7	ENE	2	-	24.8	19.4	1015.6	W	7	-	34.8	17.5
23	Bordeaux	1012.2	NW	3	-	28.0	15.6	1014.4	W	10	-	32.9	20.8
24	Rome	1016.4	N	2	-	22.8	22.6	1015.4	W	8	0	32.4	21.2
25	Ajaccio	1016.8	ENE	4	-	23.6	17.3	1015.8	SSW	9	-	31.6	24.5
26	Barcelona	1015.9	N	9	3	25.5	14.9	1015.4	ESE	9	4	30.5	24.4
27	Majorca	1015.9	ENE	3	-	23.3	18.8	1014.2	WSW	13	0	34.0	21.6
28	Madrid	1012.4	N	3	0	25.3	8.7	1011.7	SW	7	0	35.9	8.9
29	Lisbon	1014.6	-	-	-	19.6	15.1	1015.8	-	-	-	28.2	17.6
30	Athens	1012.6	N	3	-	28.5	10.1	1010.5	NE	6	0	37.4	11.3
31	Malta	1016.5	WSW	3	0	25.1	19.9	1015.5	NW	10	0	35.4	15.8
32	Gibraltar	1015.1	E	7	1	24.0	22.6	1016.3	ENE	8	7	26.4	23.4

# Daily Weather Summary for Friday 31 July 2020

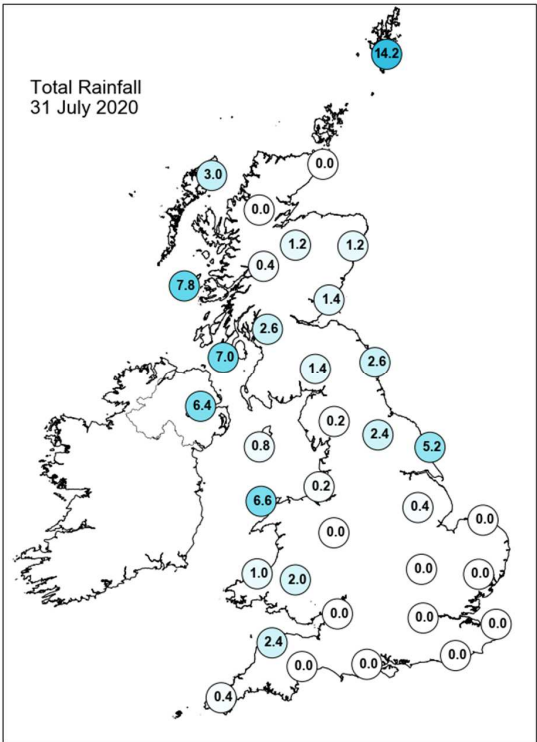
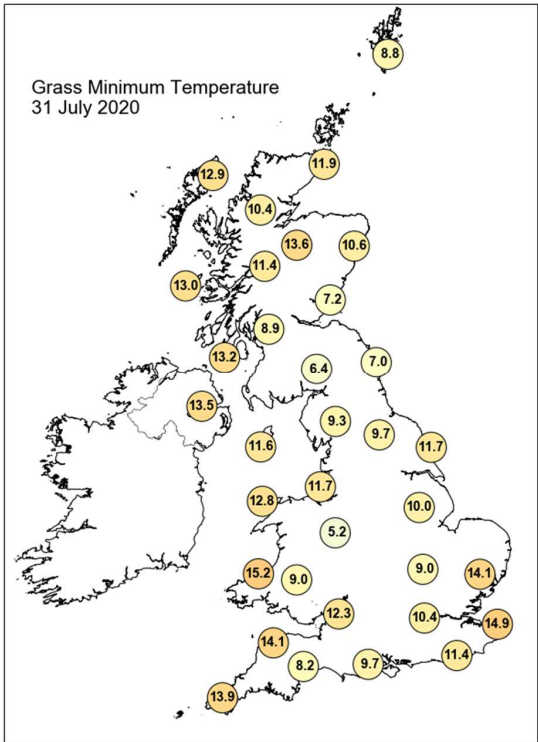
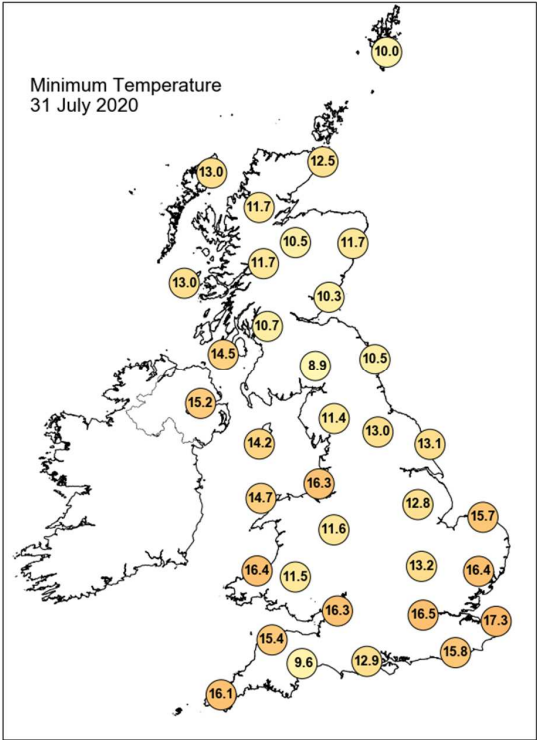
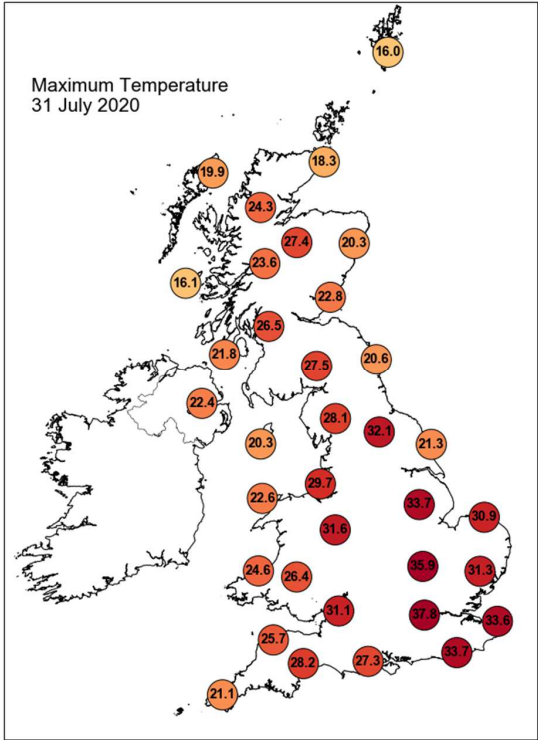

## Daily Weather Summary for Friday 31 July 2020

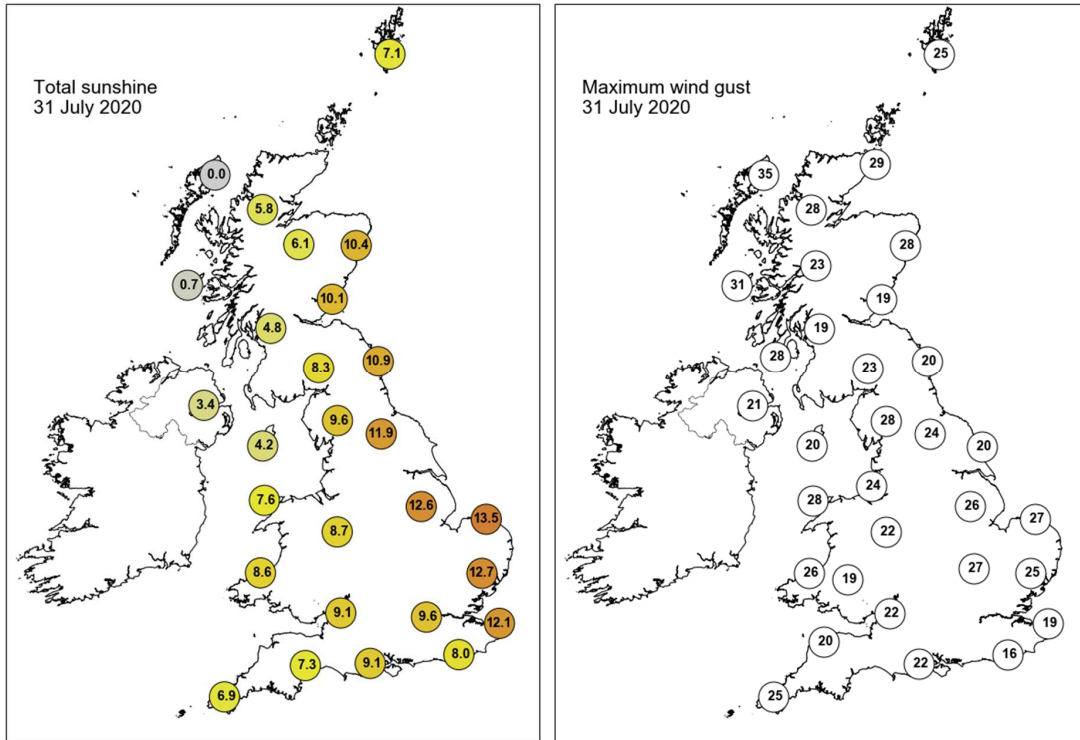

None of the selected stations observed a day of sleet or snow falling or non-zero snow depth at 0900 UTC.

## Guidance Notes

UTC = Universal Coordinated Time. For the UK UTC is the same as GMT (Greenwich Mean Time).

National boundaries shown on the European station map are for illustrative purposes only.

### Daily extremes

- Daily extremes have been manually confirmed by Met Office Observations Quality Management as valid observations from the live database at the time of checking. However, more extreme values may still be possible if they occur after the time of production.
- Mountain stations above 500 masl are excluded from lowest temperatures, highest gust speeds and greatest snow depths at 0900 UTC. This is because they are not considered representative of low level areas.
- Counties quoted against each station are based on historical county boundaries pre-1974 and may not reflect current administrative boundaries.

### Analysis charts and satellite imagery

- The satellite imagery is infra-red imagery from the geostationary MSG satellite.
- The rainfall image is derived from satellite data from MSG and rain-radar data. This represents a snapshot of instantaneous rain-rates at 0000 UTC and 1200 UTC and so does not necessarily reflect daily accumulations in the rainfall station map.
- Any analysis charts or satellite images which are unavailable will be displayed as white space.

### Station maps

- The UK maps show station data for the same set of stations presented UK data table. These stations are selected to provide good spatial coverage across the UK; they represent only a fraction of the overall UK observing network.
- Wind speed maps show wind speed in Kt and direction both averaged over the hour up to the time of observation. 1 Kt = 1.151 mph.

### Hourly station data

- The data tables provide spot hourly observations from synoptic messages at 0000 and 1200 UTC. Missing data are denoted by '-'.

- Pressures are mean sea level pressure in hPa.
- For UK stations, Gibraltar and Jersey, the wind speeds and directions are both averaged over the hour up to the time of observation. However, for European stations wind speeds and directions are both averaged over a 10-minute period up to the time of observation.
- Wind speeds are in Kt. Wind directions are stored in the database every 10 degrees and have been converted to the nearest point of the compass. These give the direction the wind is blowing from, not to.
- Cloud amounts are in Oktas from 0 (clear) to 8 (overcast). 9 indicates sky obscured (eg by fog).
- Air temperature and dew point temperature are in Celsius.

### **Temperature maps**

- Daily maximum, minimum and grass minimum temperatures are in Celsius.
- The period for the daily maximum temperature on day D is defined from 0900 UTC day D to 0900 UTC day D+1.
- The period for the daily minimum and grass minimum temperatures on day D is defined as 0900 UTC day D-1 to 0900 UTC day D.
- On any given day D the minimum will typically occur in the early hours of the morning and the maximum in early afternoon.

### **Rainfall, sunshine and max gust speed maps**

- Daily rainfall is in mm from 0900 UTC day D to 0900 UTC day D+1.
- Daily sunshine is in hours from Kipp and Zonen CSD1 automatic sunshine records. Bright sunshine is defined as exceeding 120 W/m<sup>2</sup>.
- Max gust speeds are the daily max gust in Kt from 0000-0000 UTC

### **Snow maps**

- The day of snow falling map displays data from present weather sensors, showing stations which have recorded sleet or snow falling at any point in the day (0000-0000 UTC).
- The snow lying map shows level snow depth as recorded by the automatic snow depth sensors at 0900 UTC. These snow depth sensors do not record snow depth if this is less than 1cm.
- Snow depth sensors are normally operational from October to April, in the event of snow falling outside this period data availability may be limited.
- Snow maps will only be displayed if one or more of the selected stations on that date have recorded either snow falling or non-zero snow depths. If snow maps are not



displayed it is still possible that other stations in the network have recorded a day of sleet or snow falling or non-zero snow depth.