



## Monthly weather summary collated

Product designed by the Met Office National Climate Information Centre (NCIC) in collaboration with The National Meteorological Library and Archive (NMLA).

Met Office and the Met Office logo are registered trademarks. © Crown copyright 2017

## Daily Weather Summaries for September 2017

**If you have any questions or feedback about this product or wish to obtain further data please contact the Met Office.**

This document contains daily weather summaries for each day of September 2017. The Met Office National Meteorological Library and Archive holds a continuous record of daily weather summaries or daily weather reports from 1860, and these daily weather summaries form a continuation of that series.

The purpose of each summary is to provide an overview of the weather conditions across the UK on that day, with the historical emphasis mainly based on observations from surface network of weather stations, although the format has varied over the decades. While the emphasis remains on observations from the surface network, the current daily weather summaries supplement these by including satellite and rain-radar imagery to provide a more complete overview. The current format of the daily weather summaries is as follows:

1. Text summary of the main characteristics of the weather during the day, written by an operational meteorologist in the Met Office operations centre.
2. Table of daily extremes for the UK for key climate variables including temperature, rainfall, sunshine and gust speeds.
3. Overview of the synoptic situation at 00 and 12 UTC comprising: analysis charts showing the surface pressure pattern and associated weather fronts; North Atlantic and European infra-red satellite images showing cloud-cover; combined infra-red and rain-radar images of the UK; maps of wind speed and direction at 00 and 12 UTC; observations of pressure, wind speed and direction, cloud cover, air and dewpoint temperature at selected UK and European stations in data tables.
4. UK maps of key climate variables from observing stations including maximum, minimum and grass minimum temperature, rainfall, sunshine, gust speed and snow.
5. Further guidance notes

If you spot any data errors or omissions in this product please contact the Met Office.

Monthly summary collated 25/10/2017 14:29 Product designed by the Met Office National Climate Information Centre working with the Library and Archive.

Met Office Crown Copyright

## Station Network Maps

This issue of the daily weather summary provides data for the following UK and European locations (Reykjavic (5) also included):



## Daily Weather Summary for Friday 01 September 2017

This day's summary created 25/10/2017 12:52

### Summary of the UK Weather for Friday 01 September 2017

Showers continued to ease away during the night, but a few lingered along the south coast, affecting places like Weymouth. There were also a few showers across Scotland. Many places saw a clear and cool night with temperatures widely in mid-single figures even in parts of the south. A few mist and fog patches formed by dawn too. Through the day many saw sunny spells, and in the sunshine it felt warm with temperatures slightly above average for the time of year. However, isolated convergence showers formed along the east coast of England, gradually drifting inland during the afternoon. One or two of these showers turned heavy and thundery. Otherwise, there were light winds across the UK throughout the day. Through the evening, showers in the east gradually faded away so all of the UK turned dry with some late sunshine. It quickly turned chilly after dark leading to a rather cold start to the night. Winds remained light leading to a few isolated mist or fog patches in places.

### Daily Extremes

<i>Highest Maximum</i>	<b>22.0°C</b> London, St James's Park (Greater London, 5 mAMSL) also Preston, Cove House (Dorset, 44 mMASL)
<i>Lowest Maximum</i>	<b>13.8°C</b> Fair Isle (Shetland, 57 mAMSL)
<i>Highest Minimum</i>	<b>13.2°C</b> Wight: St Catherines Point (Isle Of Wight, 20 mAMSL) also Scilly: St Marys Airport (Isles Of Scilly, 31 mMASL)
<i>Lowest Minimum</i>	<b>1.2°C</b> Kinbrace, Hatchery (Sutherland, 103 mAMSL) also Sennybridge No 2 (Powys (south), 307 mMASL)
<i>Lowest Grass Minimum</i>	<b>-0.5°C</b> Kinbrace, Hatchery (Sutherland, 103 mAMSL) also Velindre (Powys (south), 152 mMASL)
<i>Most Rainfall</i>	<b>15.7mm</b> Faversham (Kent, 46 mAMSL)
<i>Most Sunshine</i>	<b>12.5hr</b> Bude (Cornwall, 15 mAMSL)
<i>Highest Gust</i>	<b>26Kt 30mph</b> Wight: Needles Old Battery (Isle Of Wight, 80 mAMSL)
<i>Highest Gust (mountain)</i>	<b>25Kt 29mph</b> Cairnwell (Aberdeenshire, 928 mAMSL)
<i>Greatest Snow Depth at 0900 UTC</i>	No non-zero values

mAMSL refers to station elevation in metres above mean sea level.

## Daily Weather Summary for Friday 01 September 2017

### North Atlantic and Europe analysis charts and satellite images at 0000 UTC

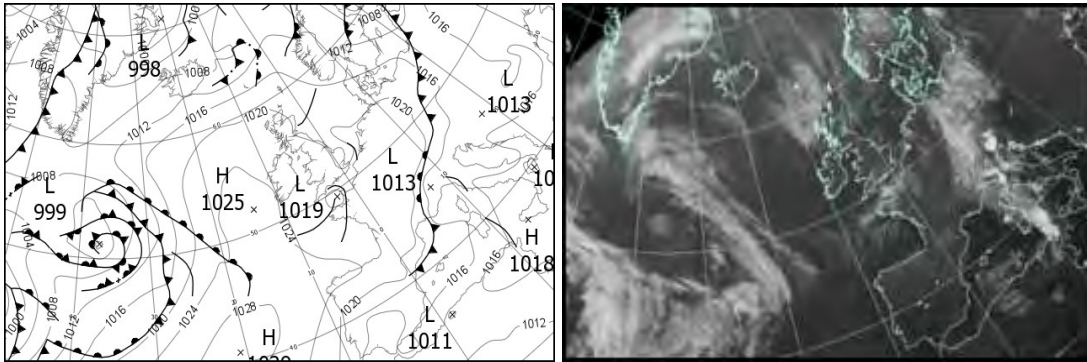

### North Atlantic and Europe analysis charts and satellite images at 1200 UTC

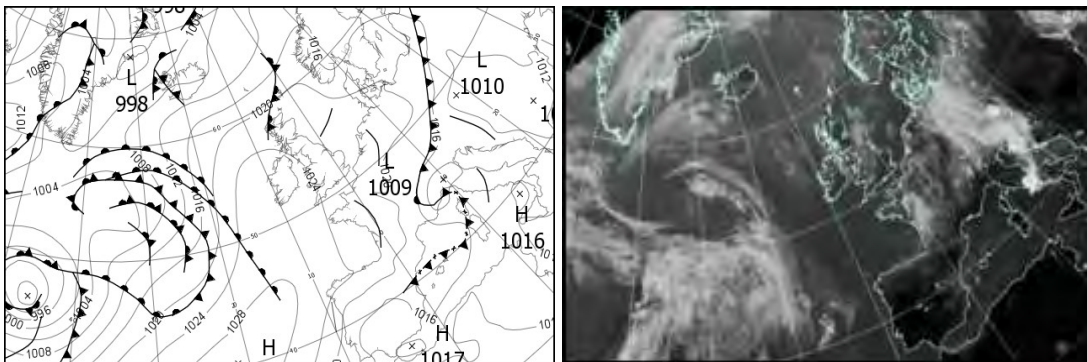

All satellite imagery copyright Met Office and EUMETSAT (European Organisation for the Exploitation of Meteorological Satellites). These show infra-red images from the geostationary MSG satellite. The rainfall rates are derived from both rain-radar and satellite data.

## Daily Weather Summary for Friday 01 September 2017

UK satellite and rain-radar precipitation rates at (L) 0000 and (R) 1200 UTC

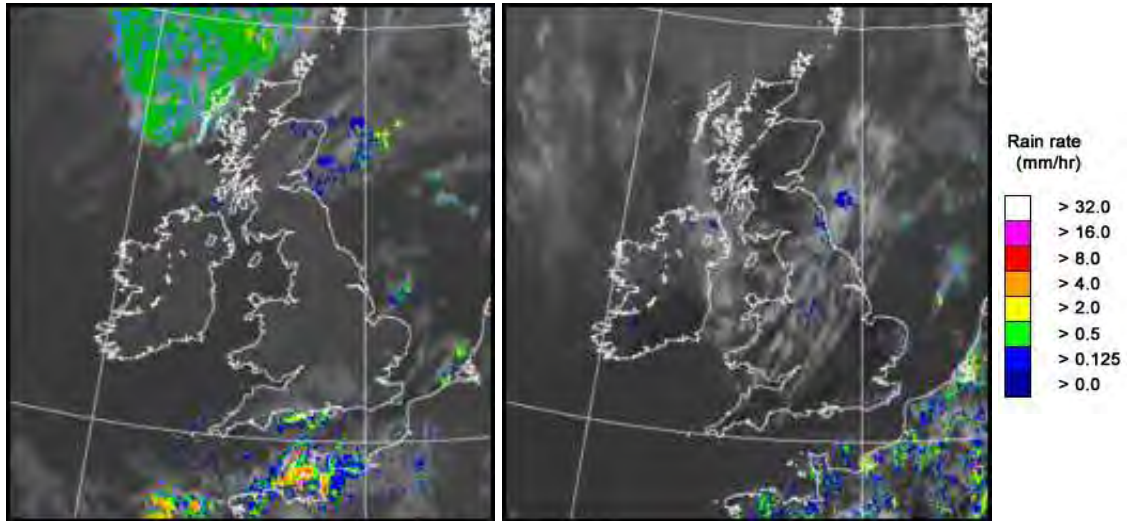

UK wind speed and direction at (L) 0000 and (R) 1200 UTC

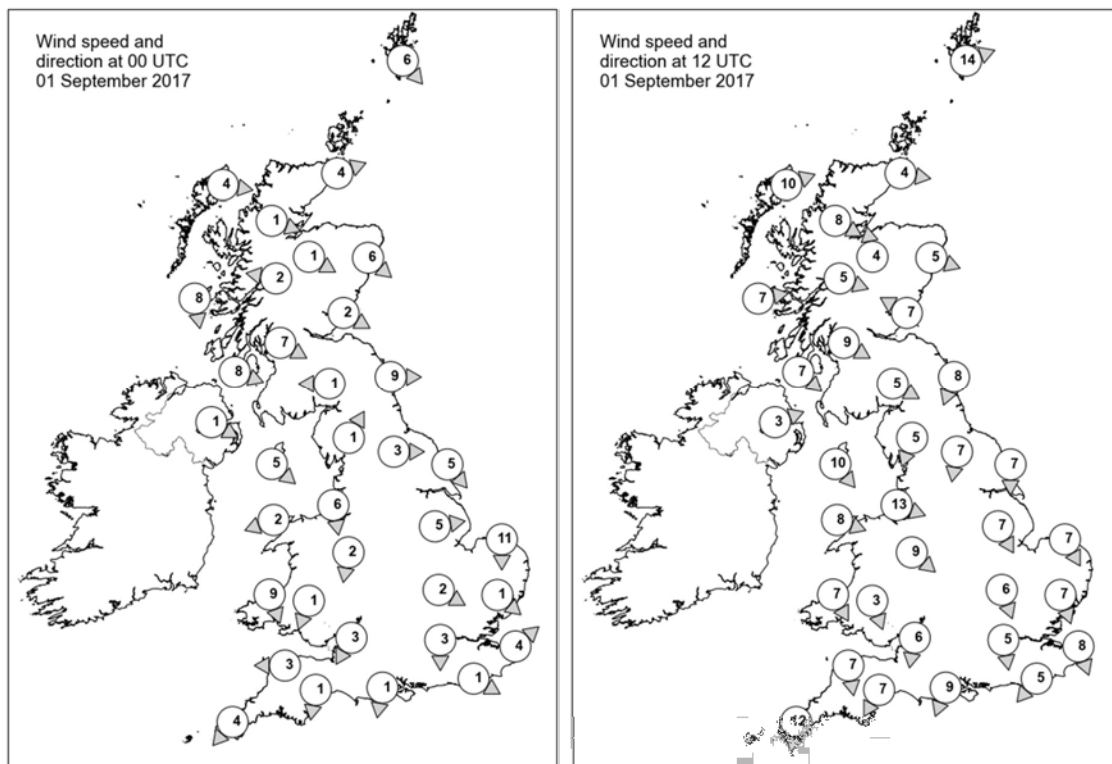

## Daily Weather Summary for Friday 01 September 2017

### Selected UK readings at (L) 0000 and (R) 1200 UTC

STATIONS		0000 UTC						1200 UTC					
NO	SITE	PRESS	WDIR	WSPD	CLOUD	TEMP	TDEW	PRESS	WDIR	WSPD	CLOUD	TEMP	TDEW
1	Lerwick	1017.9	NW	6	7	9.0	4.9	1019.5	WSW	14	7	12.0	10.4
2	Wick	1019.9	WSW	4	8	8.0	6.6	1021.7	W	4	4	15.0	9.4
3	Stornoway	1020.9	W	4	7	6.8	4.8	1021.5	WSW	10	7	15.9	9.5
4	Loch Glascarnoch	1021.3	WNW	1	8	7.6	6.9	1022.6	WNW	8	2	13.2	6.0
5	Aviemore	1020.8	WNW	1	8	9.0	8.0	1021.9	S	4	6	15.5	8.4
6	Dyce	1019.6	NW	6	5	11.2	10.0	1022.3	WNW	5	4	14.4	6.5
7	Tulloch Bridge	1021.6	E	2	3	7.9	7.4	1023.7	WNW	5	5	13.5	5.8
8	Tiree	1021.3	N	8	6	10.4	8.1	1023.7	W	7	8	14.9	11.3
9	Leuchars	1019.6	WNW	2	8	11.9	10.6	1022.9	ESE	7	8	13.4	9.6
10	Bishopton	1019.9	WNW	7	8	12.0	9.7	1022.8	WNW	9	0	15.9	7.9
11	Machrihanish	1020.6	WNW	8	5	13.4	12.0	1023.9	NW	7	6	15.2	11.2
12	Boulmer	1019.4	W	9	0	12.0	9.0	1022.7	NNE	8	8	14.4	10.2
13	Eskdalemuir	1021.4	E	1	3	4.9	4.6	1022.4	WNW	5	4	16.8	6.8
14	Aldergrove	1022.2	WNW	1	0	9.9	8.8	1024.6	WSW	3	2	15.1	10.9
15	Shap	1021.6	SSW	1	0	4.5	3.7	1023.0	NNE	5	8	13.7	10.8
16	Leeming	1020.3	W	3	0	8.4	7.4	1022.1	N	7	6	17.4	9.9
17	Ronaldsway	1021.2	NW	5	0	12.9	10.5	1023.7	NW	10	6	16.6	10.2
18	Bridlington	1019.5	NW	5	1	10.3	8.8	1021.7	N	7	0	18.1	12.1
19	Crosby	1020.8	N	6	1	10.9	8.9	1023.4	WNW	13	8	16.4	12.1
20	Valley	1021.6	ENE	2	0	9.6	8.4	1024.3	WNW	8	3	15.3	9.7
21	Waddington	1020.1	W	5	0	11.3	9.3	1022.1	NNW	7	3	18.5	9.3
22	Shawbury	1021.2	N	2	0	9.3	8.7	1023.1	NW	9	5	17.1	9.2
23	Weybourne	1019.3	N	11	0	14.3	9.9	1021.8	NNW	7	0	17.6	12.2
24	Bedford	1020.1	WNW	2	0	9.5	7.5	1022.1	NNW	6	1	19.2	9.4
25	Aberporth	1021.2	NNW	9	3	13.0	10.0	1024.7	NNW	7	8	15.2	11.5
26	Sennybridge	1022.5	NNE	1	0	3.4	3.3	1023.6	NNW	3	6	16.2	9.0
27	Wattisham	1019.9	NW	1	1	9.1	7.9	1021.5	NNW	7	3	17.2	9.4
28	Filton	1020.4	NNE	3	0	12.1	9.2	1023.4	N	6	2	18.5	9.8
29	Heathrow	1019.9	N	3	2	12.3	9.3	1021.9	N	5	3	20.7	9.1
30	Manston	1019.9	SW	4	5	11.9	9.9	1021.3	NNW	8	1	17.9	12.4
31	Chivenor	1020.8	E	3	0	10.0	9.3	1024.2	N	7	0	18.1	8.4
32	Exeter	1020.1	N	1	8	11.4	11.2	1023.3	NNE	7	0	18.1	10.7
33	Herstmonceux	1020.1	WNW	1	1	9.8	9.1	1021.2	NE	5	4	20.3	9.9
34	Hurn	1020.1	N	1	1	9.0	8.6	1022.2	NNE	9	4	18.8	9.9
35	Camborne	1020.9	NE	4	2	12.1	10.2	1024.8	N	12	3	16.3	10.3

## Daily Weather Summary for Friday 01 September 2017

### Selected European readings at (L) 0000 and (R) 1200 UTC

STATIONS		0000 UTC						1200 UTC					
NO	SITE	PRESS	WDIR	WSPD	CLOUD	TEMP	TDEW	PRESS	WDIR	WSPD	CLOUD	TEMP	TDEW
1	Murmansk	1007.7	S	4	1	7.9	6.9	1008.5	NNE	12	8	9.3	5.4
2	Helsinki	1005.5	SSW	14	8	17.6	16.3	1012.2	W	16	7	16.1	10.1
3	Stockholm	1007.6	W	8	-	11.9	11.6	1016.3	W	6	-	16.5	8.4
4	Oslo	1011.4	NNE	2	-	9.8	9.7	1015.5	ESE	4	6	16.2	9.2
5	Reykjavik	1010.9	S	2	8	10.0	9.1	1010.3	SSW	8	7	14.2	10.0
6	Moscow	1021.8	-	0	0	8.6	8.0	1017.8	S	2	2	21.0	9.2
7	Kiev	1018.7	ESE	2	0	11.8	7.9	1014.7	NNE	4	6	19.4	9.0
8	Warsaw	1013.6	-	0	0	16.8	14.3	1014.8	NNE	12	8	18.0	15.4
9	Berlin	1019.6	NW	8	-	15.4	12.3	1019.9	NW	8	-	17.0	10.0
10	De Bilt	1020.7	SSE	2	8	10.8	10.7	1020.7	E	4	8	18.9	11.7
11	Dublin	1022.3	W	6	2	7.5	6.5	1025.3	NW	8	6	15.6	9.3
12	Cork	1023.3	NW	6	1	10.5	9.5	1026.2	NW	8	1	17.0	9.3
13	Sofia	1017.4	-	0	0	12.9	8.4	1010.0	NNE	6	1	29.0	9.5
14	Belgrade	1012.7	SE	2	0	22.6	13.2	1010.5	W	4	1	33.4	13.8
15	Budapest	1013.7	N	4	0	18.9	10.7	1010.8	SSE	4	4	31.5	8.5
16	Prague	1018.5	N	4	-	14.9	13.8	1017.9	NNW	10	8	13.4	12.3
17	Munich	1019.9	S	6	8	13.6	12.9	1018.3	SSE	2	8	14.1	12.3
18	Strasbourg	1021.6	WSW	1	8	12.6	11.5	1019.1	NNE	7	-	20.4	10.5
19	Paris	1021.1	NW	3	7	14.4	9.4	1020.1	NE	2	6	18.0	11.3
20	Jersey	1020.1	ENE	3	8	12.9	12.5	1021.8	N	9	5	17.2	12.6
21	Milan	-	-	-	-	-	-	1009.9	NE	7	3	26.9	16.0
22	Marseille	1017.1	NW	10	-	17.6	12.3	1016.1	WNW	18	-	24.6	6.8
23	Bordeaux	1022.8	WNW	2	-	13.4	8.7	1022.6	W	2	8	16.1	14.1
24	Rome	1016.3	SSE	6	3	24.3	23.2	1015.5	NE	5	5	20.6	20.0
25	Ajaccio	1015.6	E	3	8	23.1	19.1	1015.5	WSW	12	1	28.3	16.9
26	Barcelona	1018.9	NNW	4	2	20.7	17.3	1018.6	S	7	5	25.2	16.3
27	Majorca	1017.9	-	0	6	21.1	19.0	1017.4	ENE	15	2	28.4	15.8
28	Madrid	-	NW	4	-	20.0	12.0	1016.2	N	4	1	25.6	10.1
29	Lisbon	1017.7	NNW	16	-	19.3	15.2	1017.5	NNW	10	0	28.3	17.0
30	Athens	-	-	-	-	-	-	1014.2	SSW	4	0	30.6	9.6
31	Malta	-	-	-	-	-	-	1016.8	WSW	9	1	29.1	19.7
32	Gibraltar	1015.8	E	15	7	24.6	18.9	1016.3	E	15	1	26.4	19.9

# Daily Weather Summary for Friday 01 September 2017

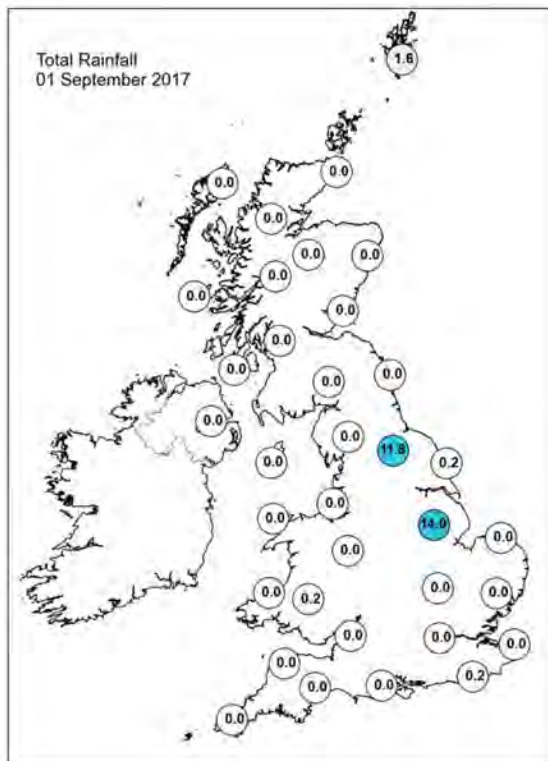
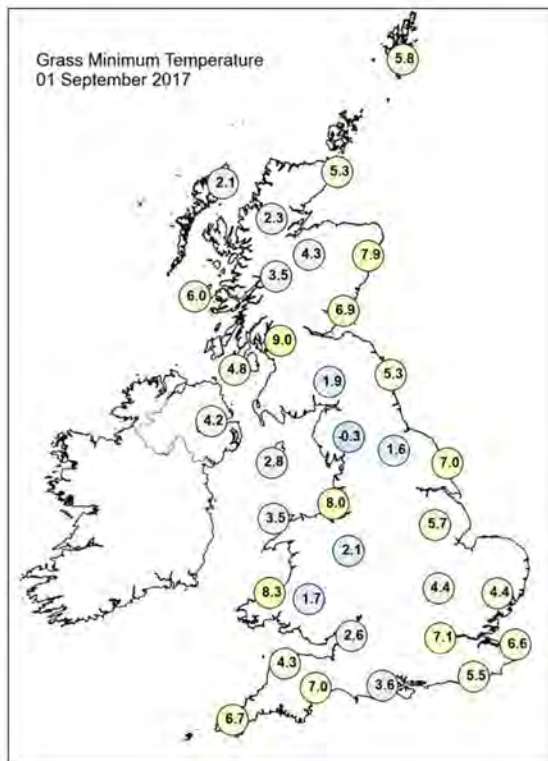
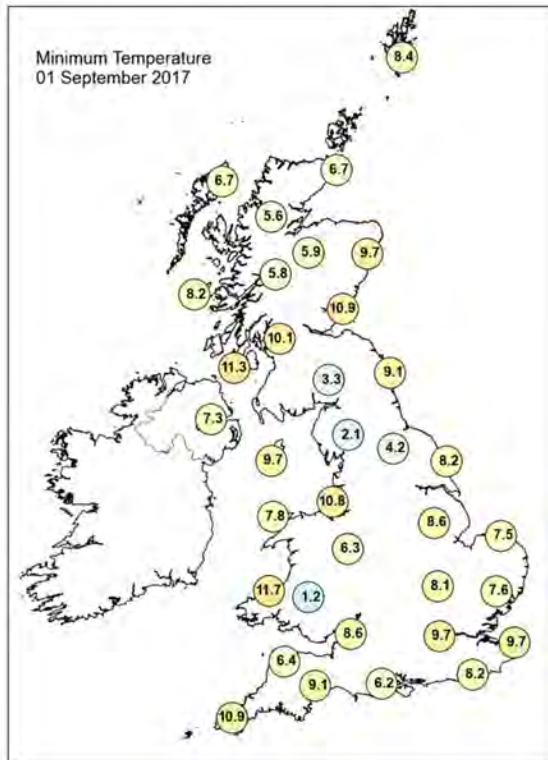
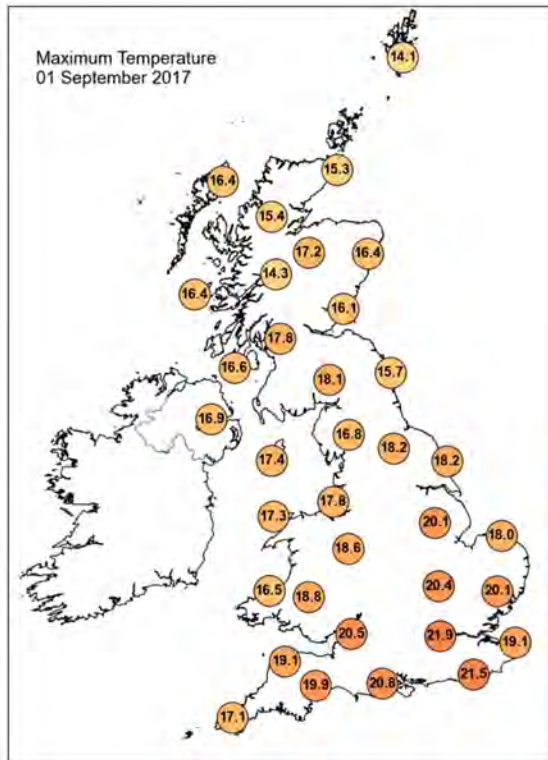

## Daily Weather Summary for Friday 01 September 2017

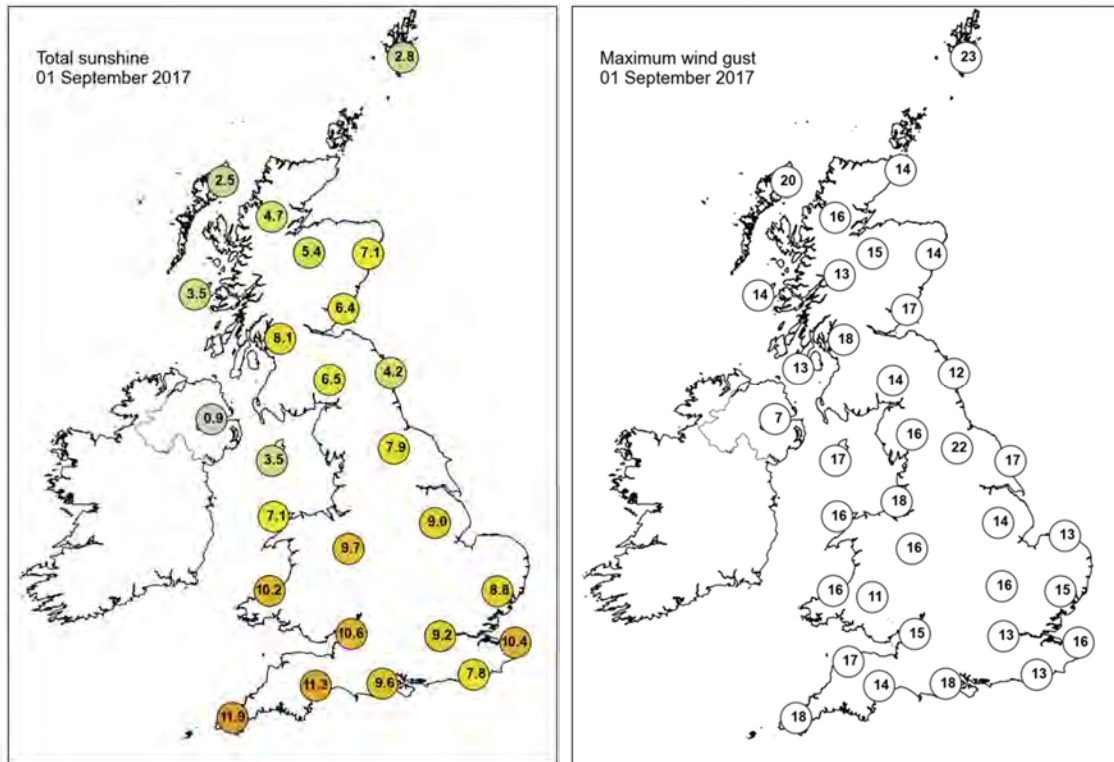

None of the selected stations observed a day of sleet or snow falling or non-zero snow depth at 0900 UTC.

## Daily Weather Summary for Saturday 02 September 2017

This day's summary created 25/10/2017 12:52

### Summary of the UK Weather for Saturday 02 September 2017

During the early hours of Saturday, any lingering showers tended to ease and clear away into the southern North Sea, with one or two showers clipping the east of Norfolk and Suffolk. Otherwise skies were largely clear across the UK and some mist and fog formed in a few areas. It was a chilly night with temperatures falling close to freezing across the Scottish glens. For many areas it was a fine morning on Saturday. Fog patches did persist in places though, mainly area Yorkshire, Lincolnshire and towards East Anglia. Through the afternoon showers affected parts of East Anglia with some of these fairly heavy in places. Elsewhere there was some warm sunshine, although with more cloud than during the morning. Through the day, cloud thickened across much of South West England, Wales and Northern Ireland, and it turned wet across parts of the Province by the evening.

Rain tracked eastwards through the evening, bringing heavy rain across Northern Ireland, and the far west of England and Wales by midnight. To the east it was dry, clear and rather cool.

### Daily Extremes

<i>Highest Maximum</i>	<b>22.1°C</b> Charlwood (Surrey, 67 mAMSL)
<i>Lowest Maximum</i>	<b>13.8°C</b> Lerwick (Shetland, 82 mAMSL)
<i>Highest Minimum</i>	<b>14.3°C</b> Cromer (Norfolk, 37 mAMSL)
<i>Lowest Minimum</i>	<b>0.1°C</b> Braemar No 2 (Aberdeenshire, 327 mAMSL)
<i>Lowest Grass Minimum</i>	<b>-2.4°C</b> Balmoral (Aberdeenshire, 283 mAMSL)
<i>Most Rainfall</i>	<b>38.2mm</b> Scilly: St Marys Airport (Isles Of Scilly, 31 mAMSL)
<i>Most Sunshine</i>	<b>11.5hr</b> Kinloss (Moray (in Grampian Region), 5 mAMSL)
<i>Highest Gust</i>	<b>37Kt 43mph</b> Scilly: St Marys Airport (Isles Of Scilly, 31 mAMSL)
<i>Highest Gust (mountain)</i>	<b>55Kt 63mph</b> Cairngorm Summit (Inverness-shire, 1237 mAMSL)
<i>Greatest Snow Depth at 0900 UTC</i>	No non-zero values

mAMSL refers to station elevation in metres above mean sea level.

## Daily Weather Summary for Saturday 02 September 2017

### North Atlantic and Europe analysis charts and satellite images at 0000 UTC

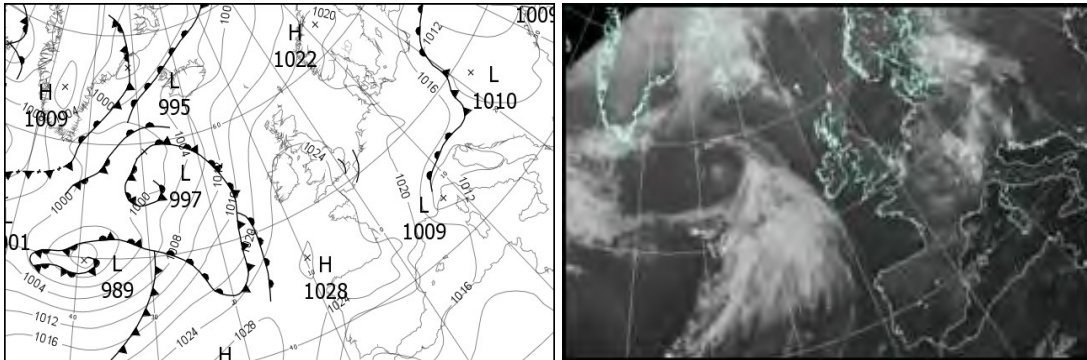

### North Atlantic and Europe analysis charts and satellite images at 1200 UTC

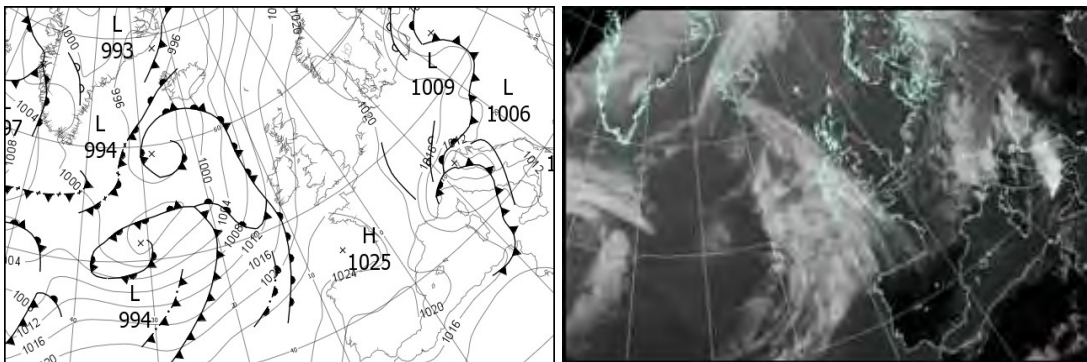

All satellite imagery copyright Met Office and EUMETSAT (European Organisation for the Exploitation of Meteorological Satellites). These show infra-red images from the geostationary MSG satellite. The rainfall rates are derived from both rain-radar and satellite data.

## Daily Weather Summary for Saturday 02 September 2017

UK satellite and rain-radar precipitation rates at (L) 0000 and (R) 1200 UTC

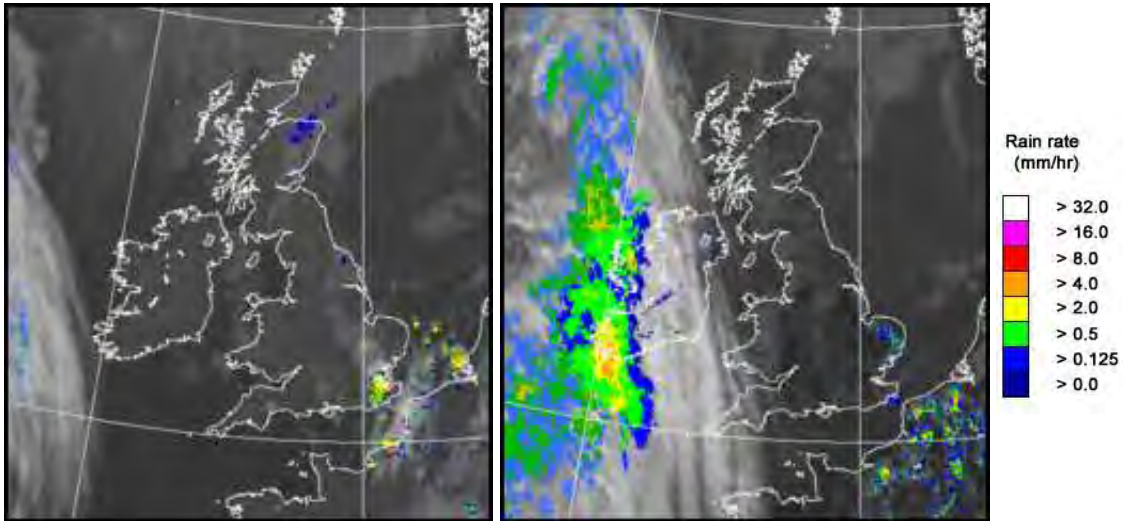

UK wind speed and direction at (L) 0000 and (R) 1200 UTC

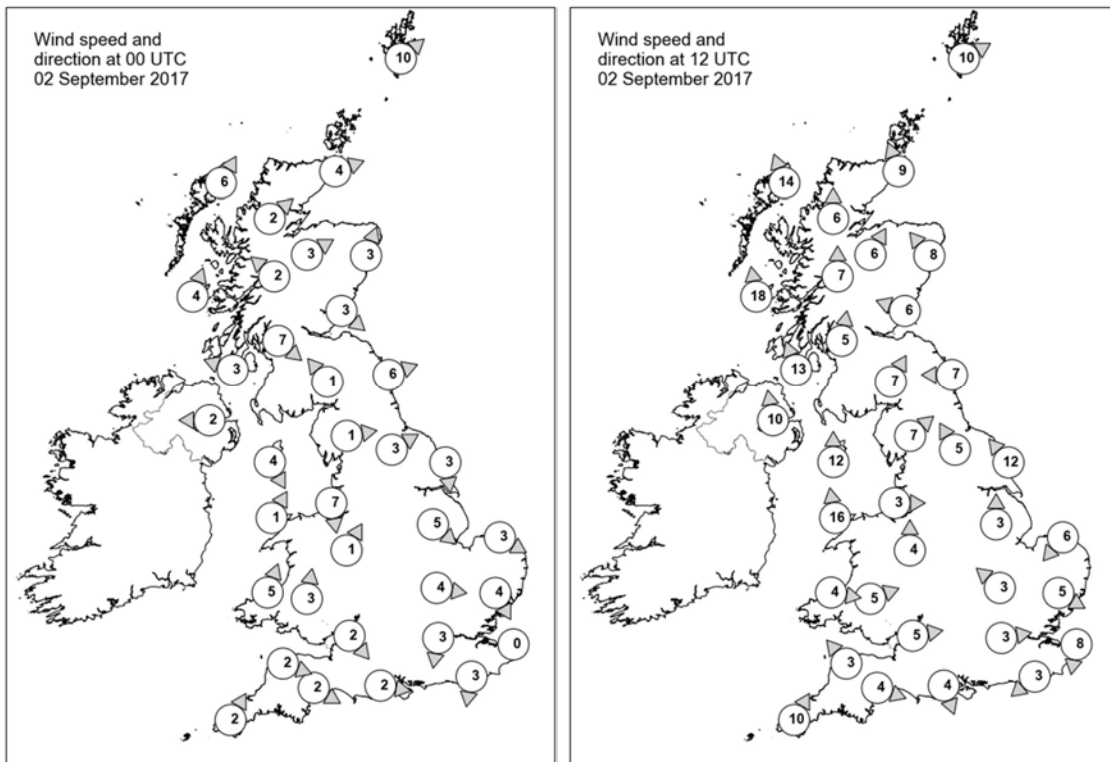

## Daily Weather Summary for Saturday 02 September 2017

### Selected UK readings at (L) 0000 and (R) 1200 UTC

STATIONS		0000 UTC						1200 UTC					
NO	SITE	PRESS	WDIR	WSPD	CLOUD	TEMP	TDEW	PRESS	WDIR	WSPD	CLOUD	TEMP	TDEW
1	Lerwick	1020.0	SW	10	7	11.0	9.9	1019.5	WSW	10	7	12.0	10.6
2	Wick	1021.8	WSW	4	8	10.9	8.8	1019.3	SSE	9	0	14.4	9.9
3	Stornoway	1021.7	SSW	6	7	11.4	8.4	1016.8	SSE	14	8	15.1	11.1
4	Loch Glascarnoch	1023.8	SW	2	0	5.1	3.7	1018.3	S	6	7	14.7	6.0
5	Aviemore	1023.5	WSW	3	5	9.0	7.0	1018.7	SSW	6	0	15.9	7.5
6	Dyce	1022.5	SSW	3	8	11.7	9.6	1019.8	SE	8	5	15.0	10.3
7	Tulloch Bridge	1024.7	SE	2	6	7.7	7.5	1019.8	S	7	8	14.0	7.2
8	Tiree	1023.3	SSW	4	4	10.1	8.3	1017.3	S	18	0	15.7	11.8
9	Leuchars	1022.7	NW	3	8	9.7	9.2	1020.2	ESE	6	7	14.8	9.9
10	Bishopton	1023.4	NW	7	0	10.8	8.7	1020.0	S	5	8	15.7	10.4
11	Machrihanish	1024.0	ESE	3	1	8.0	7.1	1018.8	SSE	13	5	17.0	12.6
12	Boulmer	1023.5	WSW	6	0	8.9	8.1	1021.3	E	7	0	14.2	11.5
13	Eskdalemuir	1024.9	SE	1	0	4.8	4.5	1021.0	SSW	7	6	15.4	7.0
14	Aldergrove	1024.7	E	2	7	12.1	9.8	1018.5	S	10	2	18.0	9.9
15	Shap	1025.2	W	1	0	3.9	3.5	1021.4	SW	7	3	15.2	8.3
16	Leeming	1024.0	WSW	3	0	8.8	8.1	1021.5	SSE	5	2	17.5	9.2
17	Ronaldsway	1024.6	NNW	4	2	11.5	9.0	1020.8	S	12	5	16.7	13.3
18	Bridlington	1023.3	N	3	8	12.3	11.2	1022.0	SE	12	7	15.7	11.5
19	Crosby	1024.3	N	7	0	11.1	8.6	1021.8	W	3	7	17.2	10.5
20	Valley	1025.0	SSW	1	1	11.4	9.8	1021.2	S	16	1	17.2	12.1
21	Waddington	1023.6	NW	5	1	11.5	11.5	1022.4	S	3	2	16.6	11.4
22	Shawbury	1024.7	SSW	1	0	9.1	8.1	1022.0	S	4	0	17.9	7.2
23	Weybourne	1022.9	WNW	3	5	13.2	12.4	1022.7	NE	6	0	16.7	10.1
24	Bedford	1023.6	W	4	7	10.9	9.3	1022.6	SE	3	5	17.0	9.8
25	Aberporth	1025.6	SSW	5	8	11.9	10.2	1021.9	W	4	7	16.6	12.0
26	Sennybridge	1026.4	S	3	2	5.7	5.7	1022.1	WSW	5	1	16.8	8.8
27	Wattisham	1023.0	NNW	4	2	10.9	9.7	1022.1	WNW	5	7	18.2	8.3
28	Filton	1024.6	NW	2	2	11.6	8.4	1022.7	W	5	0	18.7	6.3
29	Heathrow	1023.5	N	3	4	14.1	9.3	1022.6	W	3	0	18.4	8.6
30	Manston	1022.3	-	0	8	13.7	11.8	1022.5	N	8	2	17.2	11.7
31	Chivenor	1025.6	WNW	2	0	11.0	9.2	1022.8	SE	3	7	16.9	11.9
32	Exeter	1024.9	WNW	2	7	9.8	8.7	1022.7	WNW	4	1	18.5	9.8
33	Herstmonceux	1022.8	N	3	7	12.6	11.0	1022.4	NE	3	1	19.9	9.8
34	Hurn	1023.8	W	2	1	9.7	8.6	1022.7	NNW	4	2	18.3	7.2
35	Camborne	1026.4	SSW	2	1	11.2	10.4	1023.0	SSW	10	7	16.9	10.9

## Daily Weather Summary for Saturday 02 September 2017

### Selected European readings at (L) 0000 and (R) 1200 UTC

STATIONS		0000 UTC						1200 UTC					
NO	SITE	PRESS	WDIR	WSPD	CLOUD	TEMP	TDEW	PRESS	WDIR	WSPD	CLOUD	TEMP	TDEW
1	Murmansk	1011.5	NNW	12	7	4.7	2.7	1018.8	NNW	4	7	10.1	3.3
2	Helsinki	1018.1	N	2	4	8.6	8.2	1019.3	NNE	4	8	15.4	11.9
3	Stockholm	1018.3	-	0	-	9.0	9.0	1019.5	NE	2	-	17.3	9.3
4	Oslo	1018.2	NE	2	-	9.9	8.8	1020.1	NE	6	3	16.8	8.2
5	Reykjavik	1006.2	SE	7	8	10.6	7.9	996.8	ESE	10	8	12.4	10.2
6	Moscow	1015.2	-	0	7	12.2	11.6	1011.5	NNE	4	2	22.1	11.7
7	Kiev	1011.7	N	2	5	15.9	11.7	1011.8	SSW	4	6	22.6	13.9
8	Warsaw	1010.9	NE	4	8	14.3	13.3	1012.5	W	10	8	13.9	12.9
9	Berlin	1018.7	N	2	-	13.7	10.2	1017.7	NNW	8	-	18.2	9.5
10	De Bilt	1021.0	NNE	2	8	12.7	12.2	1020.8	W	2	5	18.4	10.3
11	Dublin	1025.2	W	6	1	8.4	6.8	1019.1	SSW	12	7	17.7	8.8
12	Cork	1025.4	WSW	2	1	11.6	8.4	1018.9	S	12	7	14.6	12.3
13	Sofia	1013.1	-	0	0	16.2	11.9	1008.4	E	4	2	30.6	12.4
14	Belgrade	1011.9	W	2	3	22.3	15.1	1009.7	NE	6	0	30.4	16.5
15	Budapest	1012.0	WNW	6	1	17.3	13.4	1012.6	WNW	6	7	21.2	10.7
16	Prague	1018.2	N	4	-	11.2	9.5	1017.1	N	4	8	16.3	7.6
17	Munich	1017.5	SE	4	7	12.1	10.9	1017.6	SE	4	8	13.0	9.4
18	Strasbourg	1018.8	N	4	8	12.1	10.2	1019.7	NE	3	6	16.2	9.8
19	Paris	1021.6	WNW	5	7	12.6	11.2	1021.3	NNW	6	5	19.7	9.3
20	Jersey	1024.2	NNW	9	1	14.6	12.1	1023.6	WNW	10	2	17.0	11.9
21	Milan	1011.0	N	7	5	18.5	12.6	1009.2	NNW	8	8	15.3	10.2
22	Marseille	1016.3	NW	13	-	19.0	5.4	1015.6	NW	28	-	23.2	5.6
23	Bordeaux	1023.8	WSW	4	-	12.5	10.0	1024.1	NNE	4	-	21.0	9.9
24	Rome	1013.4	SSE	4	0	23.3	20.0	1011.0	WSW	14	4	25.9	15.7
25	Ajaccio	1015.7	NE	5	-	17.7	13.4	1014.7	W	16	5	22.8	12.4
26	Barcelona	1017.3	S	9	2	24.3	15.1	1019.3	SSW	12	1	25.1	10.3
27	Majorca	-	-	0	-	21.0	16.0	1019.9	SW	11	4	27.8	13.0
28	Madrid	-	NE	8	-	17.0	8.0	1020.8	ENE	4	1	23.1	3.4
29	Lisbon	1018.3	NNW	10	-	20.5	17.6	1019.3	NNE	4	-	28.9	20.0
30	Athens	-	-	-	-	-	-	1012.4	-	0	0	31.8	18.0
31	Malta	1015.1	SW	3	0	24.4	21.1	1014.5	WSW	12	2	29.7	23.4
32	Gibraltar	1017.3	ENE	15	8	24.8	22.0	1019.2	ENE	19	2	25.8	22.1

## Daily Weather Summary for Saturday 02 September 2017

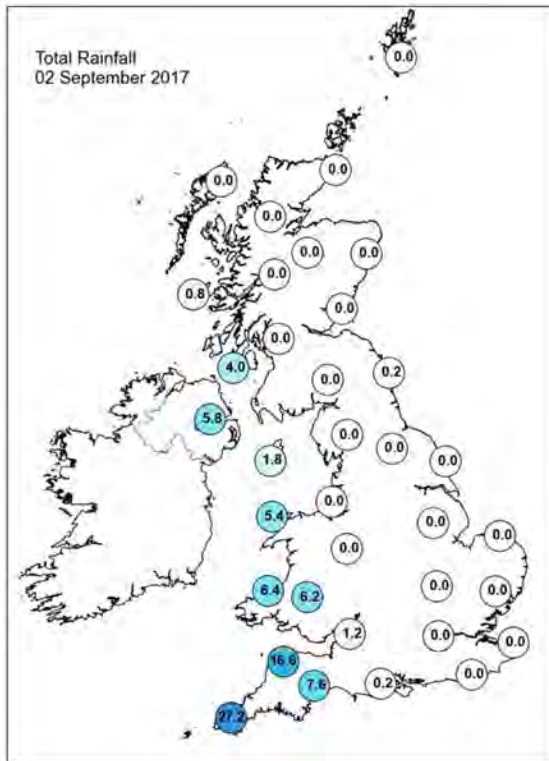
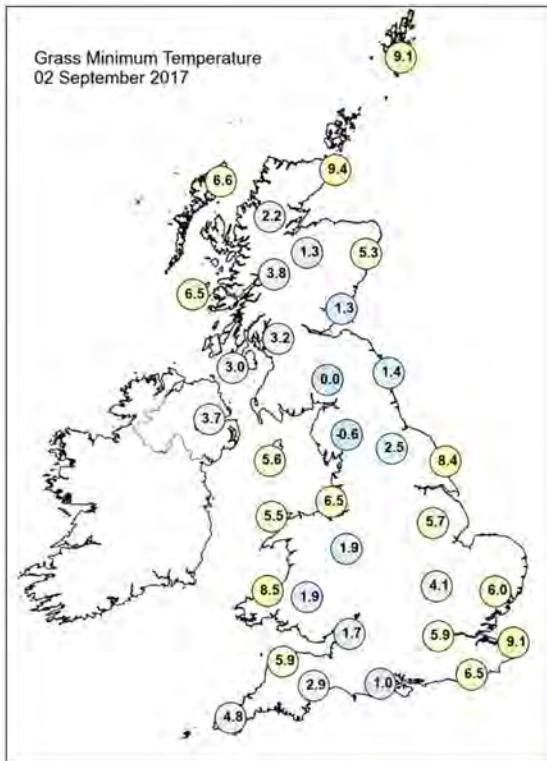
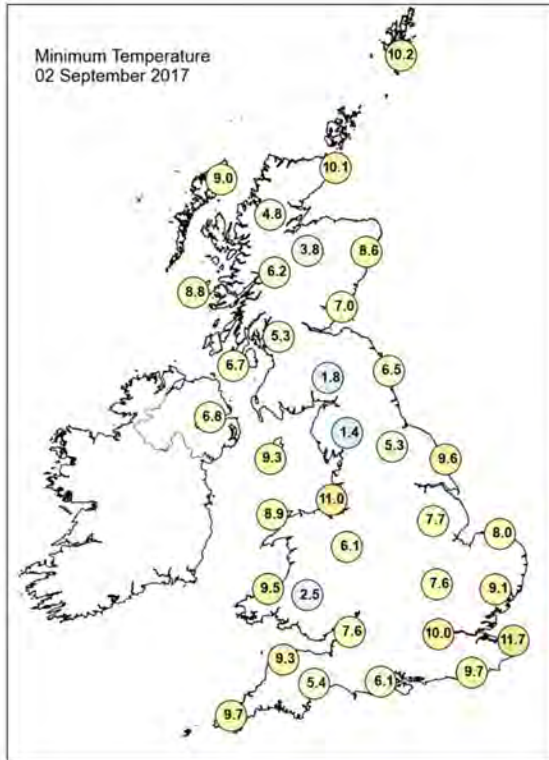
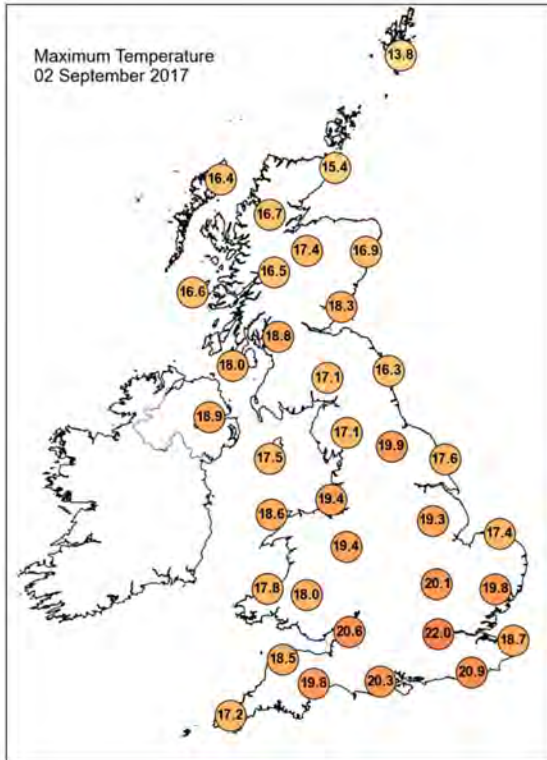

## Daily Weather Summary for Saturday 02 September 2017

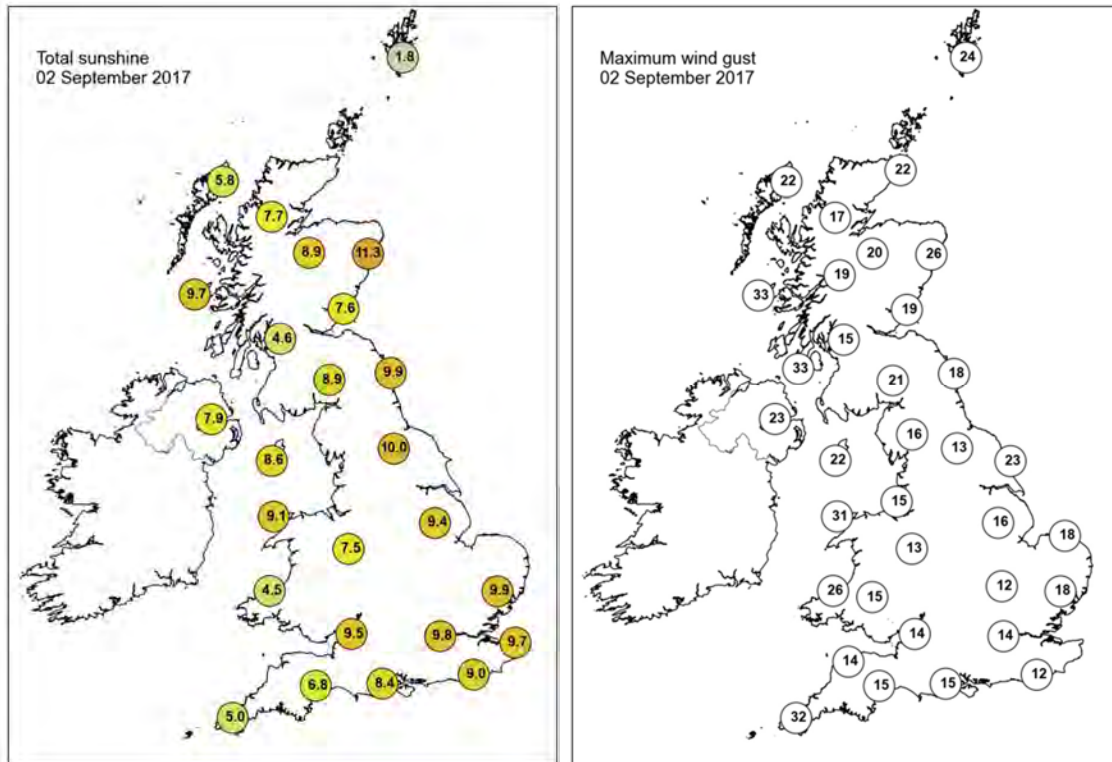

None of the selected stations observed a day of sleet or snow falling or non-zero snow depth at 0900 UTC.

## Daily Weather Summary for Sunday 03 September 2017

This day's summary created 25/10/2017 12:52

### Summary of the UK Weather for Sunday 03 September 2017

No daily weather text available

### Daily Extremes

<i>Highest Maximum</i>	<b>21.2°C</b> Derrylin, Cornahoule (Fermanagh, 68 mAMSL)
<i>Lowest Maximum</i>	<b>14.1°C</b> Blencathra (Cumbria, 250 mAMSL) also Leek, Thorncliffe (Staffordshire, 298 mAMSL) also Middleton, Hillside (Derbyshire, 295 mAMSL)
<i>Highest Minimum</i>	<b>15.4°C</b> Wight: St Catherines Point (Isle Of Wight, 20 mAMSL)
<i>Lowest Minimum</i>	<b>2.8°C</b> Kielder Castle (Northumberland, 201 mAMSL) also Cromdale (Moray (in Highland Region), 193 mAMSL)
<i>Lowest Grass Minimum</i>	<b>0.6°C</b> South Newington (Oxfordshire, 105 mAMSL)
<i>Most Rainfall</i>	<b>31.0mm</b> Plymouth, Mountbatten (Devon, 50 mAMSL)
<i>Most Sunshine</i>	<b>9.0hr</b> Fair Isle (Shetland, 57 mAMSL)
<i>Highest Gust</i>	<b>45Kt 52mph</b> South Uist Range (Western Isles, 4 mAMSL)
<i>Highest Gust (mountain)</i>	<b>66Kt 76mph</b> Cairngorm Summit (Inverness-shire, 1237 mAMSL)
<i>Greatest Snow Depth at 0900 UTC</i>	No non-zero values

mAMSL refers to station elevation in metres above mean sea level.

## Daily Weather Summary for Sunday 03 September 2017

### North Atlantic and Europe analysis charts and satellite images at 0000 UTC

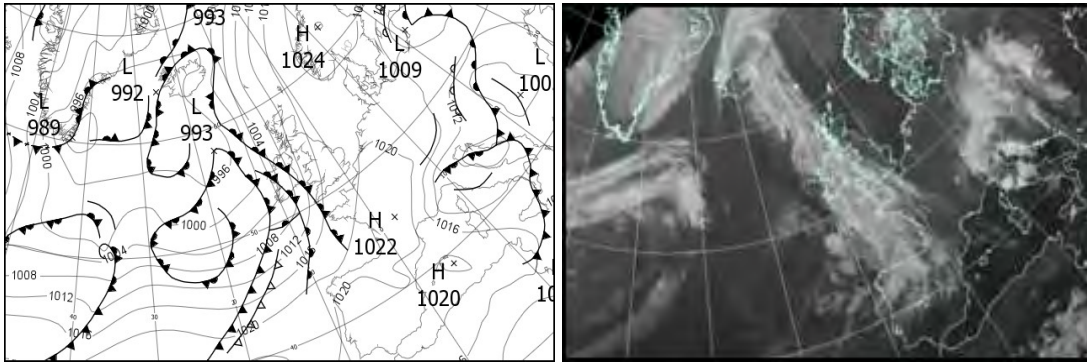

### North Atlantic and Europe analysis charts and satellite images at 1200 UTC

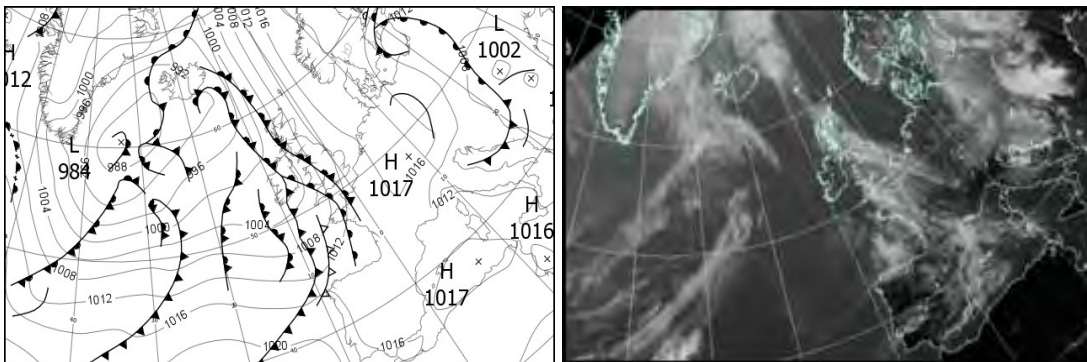

All satellite imagery copyright Met Office and EUMETSAT (European Organisation for the Exploitation of Meteorological Satellites). These show infra-red images from the geostationary MSG satellite. The rainfall rates are derived from both rain-radar and satellite data.

## Daily Weather Summary for Sunday 03 September 2017

UK satellite and rain-radar precipitation rates at (L) 0000 and (R) 1200 UTC

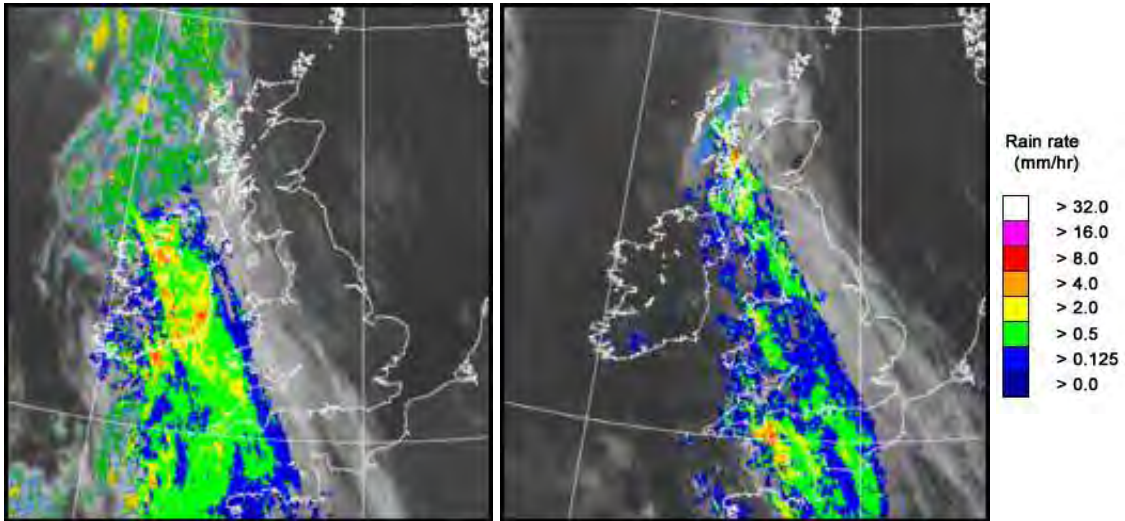

UK wind speed and direction at (L) 0000 and (R) 1200 UTC

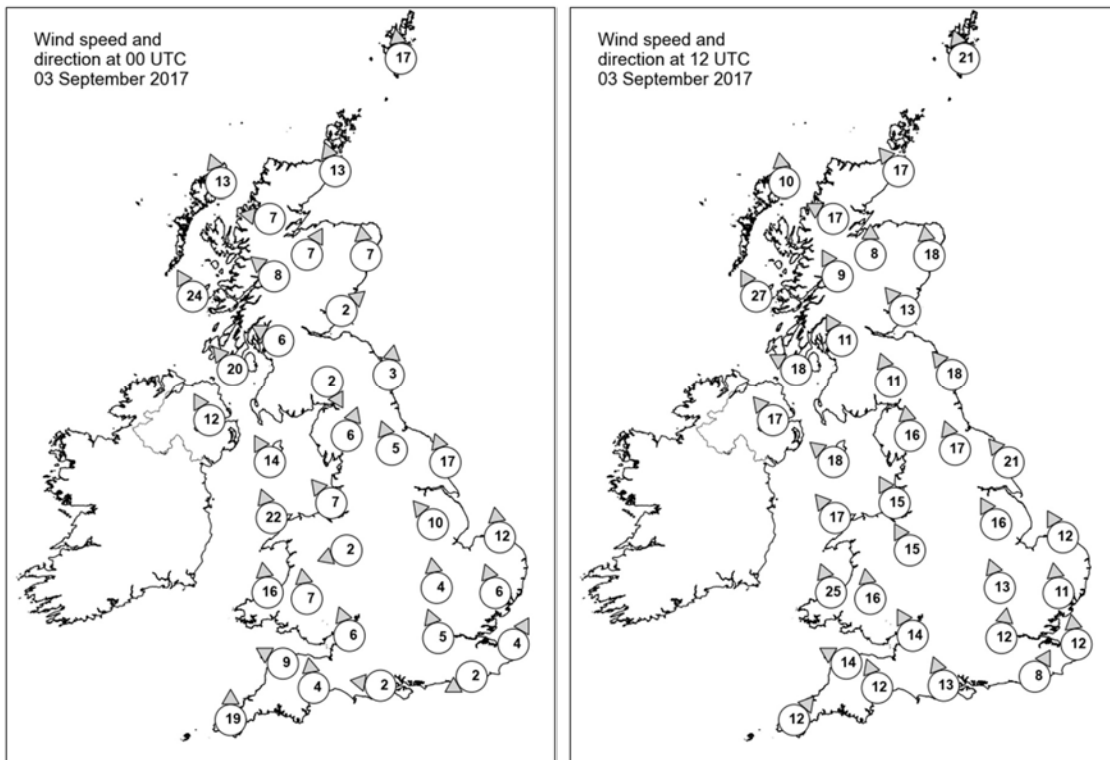

## Daily Weather Summary for Sunday 03 September 2017

### Selected UK readings at (L) 0000 and (R) 1200 UTC

STATIONS		0000 UTC						1200 UTC					
NO	SITE	PRESS	WDIR	WSPD	CLOUD	TEMP	TDEW	PRESS	WDIR	WSPD	CLOUD	TEMP	TDEW
1	Lerwick	1015.3	S	17	2	12.2	10.5	1011.4	SSE	21	7	14.5	11.7
2	Wick	1012.5	SSE	13	0	12.9	11.0	1007.5	SE	17	7	15.9	12.2
3	Stomoway	1009.0	SSE	13	8	13.9	10.0	1003.0	S	10	8	15.3	12.3
4	Loch Glascarnoch	1011.7	E	7	0	8.0	6.4	1005.1	ESE	17	6	15.4	9.6
5	Aviemore	1012.0	SSW	7	0	11.3	7.3	1005.3	S	8	0	17.8	6.8
6	Dyce	1014.7	S	7	0	11.9	10.8	1009.8	S	18	6	16.4	12.9
7	Tulloch Bridge	1013.3	SE	8	5	11.5	6.7	1006.6	SSE	9	8	14.6	8.0
8	Tiree	1008.2	SSE	24	8	14.4	12.2	1002.8	SSE	27	8	13.8	13.3
9	Leuchars	1014.7	SW	2	0	8.6	7.6	1008.6	SE	13	2	17.3	10.7
10	Bishopton	1013.1	ESE	6	0	10.7	9.2	1006.9	SSE	11	8	14.6	9.9
11	Machrihanish	1010.3	SE	20	7	14.6	12.3	1004.6	ESE	18	8	14.0	13.2
12	Boulmer	1016.1	S	3	1	9.6	9.0	1010.4	SE	18	0	15.8	11.1
13	Eskdalemuir	1015.7	NNW	2	7	6.8	6.3	1008.6	SSE	11	8	14.5	9.5
14	Aldergrove	1009.1	SSE	12	6	15.2	11.9	1003.4	SE	17	8	15.0	13.4
15	Shap	1015.7	SSW	6	6	9.5	7.6	1009.1	S	16	8	14.2	9.4
16	Leeming	1016.7	SSE	5	0	11.2	9.7	1010.4	SSE	17	7	17.1	9.8
17	Ronaldsway	1012.9	SSE	14	8	14.8	11.6	1006.1	SE	18	8	14.0	13.2
18	Bridlington	1017.4	SSE	17	7	15.1	11.7	1011.9	SE	21	0	16.7	12.7
19	Crosby	1015.0	SE	7	7	13.8	10.0	1008.1	SSE	15	7	14.9	12.2
20	Valley	1012.9	SSE	22	8	15.4	11.4	1005.4	SE	17	7	14.3	13.2
21	Waddington	1017.7	SE	10	3	12.3	10.4	1011.6	SSE	16	7	17.3	11.3
22	Shawbury	1016.0	ENE	2	2	10.0	8.1	1009.4	SSE	15	7	14.0	10.6
23	Weybourne	1019.1	S	12	0	12.6	9.2	1013.2	SSE	12	1	19.8	9.7
24	Bedford	1018.2	S	4	3	11.0	8.8	1011.7	SSE	13	6	17.3	11.3
25	Aberporth	1012.5	S	16	7	13.8	11.5	1004.1	SSE	25	8	14.2	12.9
26	Sennybridge	1015.7	S	7	8	10.9	9.6	1007.6	S	16	8	12.4	11.7
27	Wattisham	1019.4	SSE	6	1	12.4	9.9	1013.1	S	11	8	18.3	8.4
28	Filton	1017.0	SSE	6	7	13.0	10.9	1009.3	SSE	14	7	13.4	12.4
29	Heathrow	1018.9	SSE	5	0	12.3	10.2	1012.5	S	12	8	16.7	11.5
30	Manston	1019.7	SSW	4	0	12.5	10.2	1014.0	S	12	5	18.3	12.5
31	Chivenor	1015.5	ESE	9	7	13.4	11.9	1006.2	ESE	14	8	16.1	14.6
32	Exeter	1016.5	S	4	8	14.7	11.0	1007.8	SSE	12	8	15.0	14.3
33	Herstmonceux	1019.4	ENE	2	0	8.9	8.3	1013.5	SSW	8	8	17.6	11.6
34	Hurn	1017.9	E	2	8	10.0	9.1	1010.6	SSE	13	8	14.5	13.5
35	Camborne	1014.2	S	19	8	12.5	10.5	1005.1	SW	12	8	18.0	18.0

## Daily Weather Summary for Sunday 03 September 2017

### Selected European readings at (L) 0000 and (R) 1200 UTC

STATIONS		0000 UTC						1200 UTC					
NO	SITE	PRESS	WDIR	WSPD	CLOUD	TEMP	TDEW	PRESS	WDIR	WSPD	CLOUD	TEMP	TDEW
1	Murmansk	1022.8	SSW	6	6	4.7	4.1	1024.1	SW	8	3	15.2	5.6
2	Helsinki	1019.6	NE	10	7	11.9	9.7	1020.3	ENE	17	7	15.6	8.2
3	Stockholm	1019.6	N	4	-	10.9	8.9	1017.9	NNE	10	-	15.2	8.5
4	Oslo	1021.1	NE	6	-	11.4	9.3	1019.7	NE	6	6	17.2	7.0
5	Reykjavik	994.7	SE	4	8	12.5	10.6	990.4	SSE	11	7	14.8	10.9
6	Moscow	1012.4	N	4	6	15.0	12.8	1014.3	N	4	6	19.3	12.7
7	Kiev	1013.5	WSW	4	0	13.1	12.0	1011.5	S	4	7	25.1	13.4
8	Warsaw	1013.1	W	4	5	11.6	11.0	1010.7	NW	6	7	14.1	12.5
9	Berlin	1018.1	NNW	6	-	10.6	8.5	1015.9	WNW	6	-	18.2	11.8
10	De Bilt	1019.8	-	0	0	8.0	8.0	1016.2	SSW	6	7	18.5	9.5
11	Dublin	1009.4	SSE	16	8	13.4	12.1	1003.5	SE	16	8	16.1	15.2
12	Cork	1005.6	S	12	8	16.0	16.0	1003.2	S	4	7	18.1	18.1
13	Sofia	1008.1	SE	2	3	22.0	11.6	1005.2	NW	4	4	22.4	13.7
14	Belgrade	1008.7	WNW	4	8	16.7	15.7	1007.9	NW	4	8	16.4	14.8
15	Budapest	1009.2	W	6	8	14.1	13.6	1008.4	NNW	2	7	15.2	13.6
16	Prague	1016.0	N	4	-	12.9	9.0	1015.1	NW	6	8	15.4	8.4
17	Munich	1018.0	SSW	4	8	10.6	9.3	1016.8	SW	8	7	13.7	6.9
18	Strasbourg	1020.2	SSE	3	6	10.3	9.4	1017.0	ESE	5	-	19.3	9.8
19	Paris	1020.4	W	2	2	9.8	7.9	1015.5	SSW	7	7	20.3	10.1
20	Jersey	1018.6	SSE	8	8	15.0	11.0	1011.1	SSE	18	8	14.5	14.2
21	Milan	-	-	-	-	-	-	-	-	-	-	-	-
22	Marseille	1016.3	WNW	22	-	17.2	7.3	1012.8	WNW	15	-	25.2	4.3
23	Bordeaux	1020.8	ENE	2	-	13.2	11.3	1015.3	S	8	7	23.1	10.8
24	Rome	1010.0	SE	4	3	16.7	12.5	1012.0	W	13	4	23.9	10.9
25	Ajaccio	1012.9	ENE	2	-	17.6	10.7	1013.7	SW	10	2	24.0	13.8
26	Barcelona	-	WSW	7	-	23.0	16.0	1015.1	SSE	5	8	26.0	15.1
27	Majorca	-	-	1	-	19.0	16.0	1015.8	SW	13	6	28.7	16.9
28	Madrid	-	N	3	-	17.0	6.0	1012.5	SSW	9	7	28.4	5.4
29	Lisbon	1018.8	NNW	6	-	22.2	9.1	1017.6	WNW	6	-	26.5	12.0
30	Athens	-	-	-	-	-	-	-	-	-	-	-	-
31	Malta	1014.1	NNW	14	3	25.4	19.5	1014.2	WNW	18	1	27.8	14.0
32	Gibraltar	1018.7	ENE	16	0	23.8	21.9	1017.3	E	12	5	25.6	21.4

## Daily Weather Summary for Sunday 03 September 2017

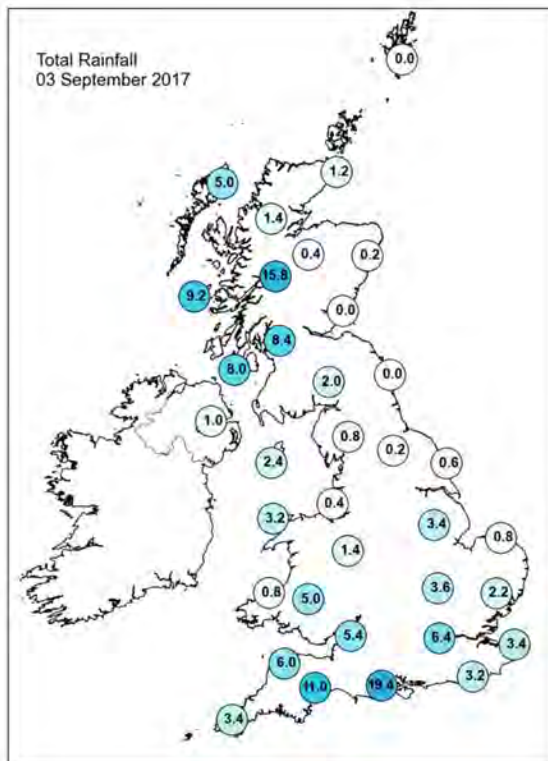
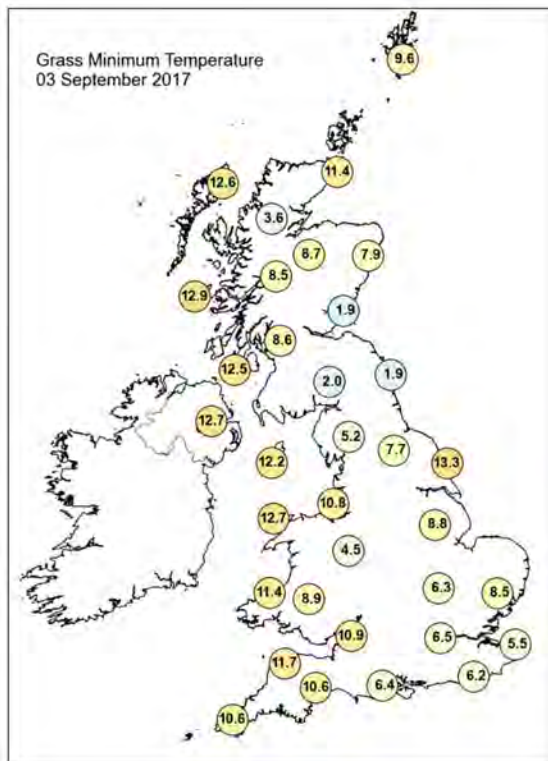
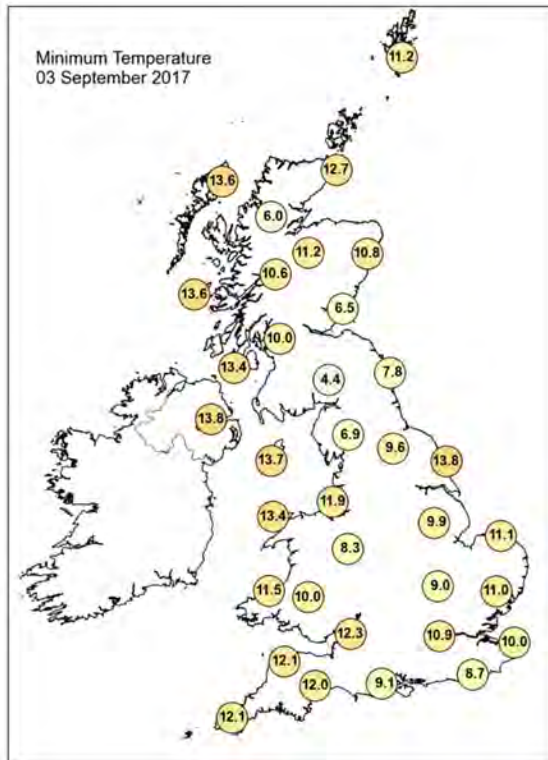
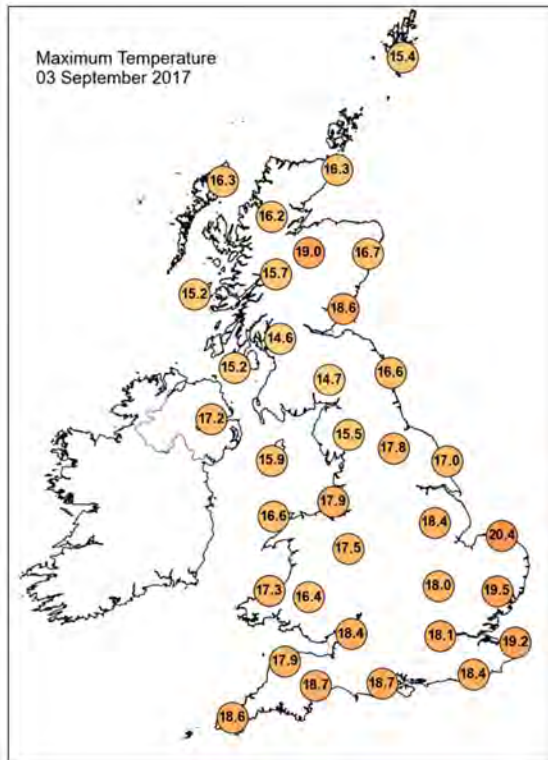

## Daily Weather Summary for Sunday 03 September 2017

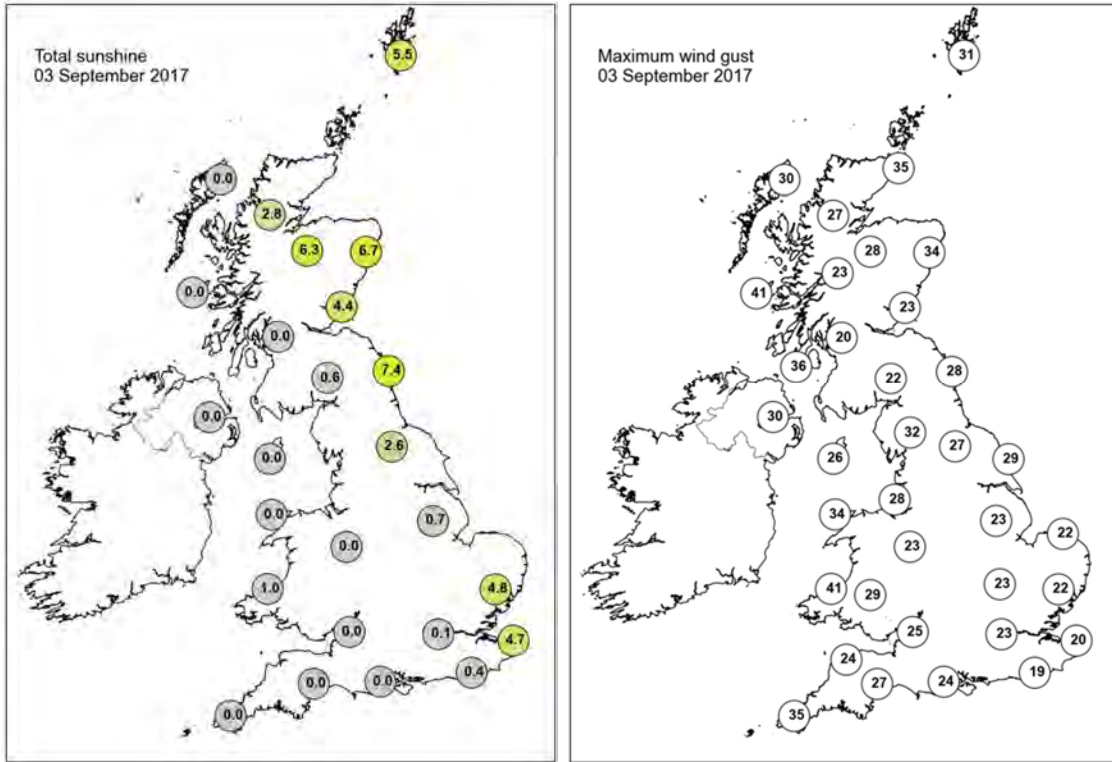

None of the selected stations observed a day of sleet or snow falling or non-zero snow depth at 0900 UTC.

## Daily Weather Summary for Monday 04 September 2017

This day's summary created 25/10/2017 12:52

### Summary of the UK Weather for Monday 04 September 2017

It was a misty and foggy start across the UK through the early hours, with extensive low cloud and outbreaks of rain and drizzle. This kept temperatures milder than average for the time of year, with humid conditions under all the low cloud.

During the day time it stayed rather cloudy across most of the UK. There were a few breaks in the cloud in the Midlands but not many. It was warm and muggy in many places, with temperatures higher than average for the time of year. A band of rain worked its way down from western Scotland into northern England, including some heavy bursts over the mountains. Behind it, brighter and fresher weather moved into northern Scotland.

### Daily Extremes

<i>Highest Maximum</i>	<b>24.0°C</b> Hawarden Airport (Clwyd, 11 mAMSL)
<i>Lowest Maximum</i>	<b>13.8°C</b> Lerwick (Shetland, 82 mAMSL)
<i>Highest Minimum</i>	<b>15.4°C</b> Derrylin, Cornahoule (Fermanagh, 68 mAMSL)
<i>Lowest Minimum</i>	<b>7.9°C</b> Grangemouth Refinery (Stirling (in Central Region), 2 mAMSL)
<i>Lowest Grass Minimum</i>	<b>7.7°C</b> Kinross (Kinross-shire, 116 mAMSL)
<i>Most Rainfall</i>	<b>41.4mm</b> Capel Curig No 3 (Gwynedd, 216 mAMSL)
<i>Most Sunshine</i>	<b>5.8hr</b> Tiree (Argyll (in Strathclyde Region), 9 mAMSL)
<i>Highest Gust</i>	<b>47Kt 54mph</b> Sella Ness (Shetland, 7 mAMSL)
<i>Highest Gust (mountain)</i>	<b>53Kt 61mph</b> Cairngorm Summit (Inverness-shire, 1237 mAMSL)
<i>Greatest Snow Depth at 0900 UTC</i>	No non-zero values

mAMSL refers to station elevation in metres above mean sea level.

## Daily Weather Summary for Monday 04 September 2017

### North Atlantic and Europe analysis charts and satellite images at 0000 UTC

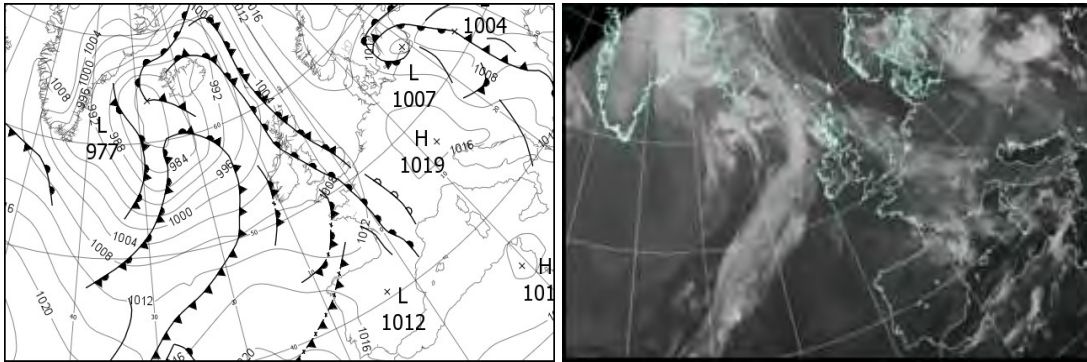

### North Atlantic and Europe analysis charts and satellite images at 1200 UTC

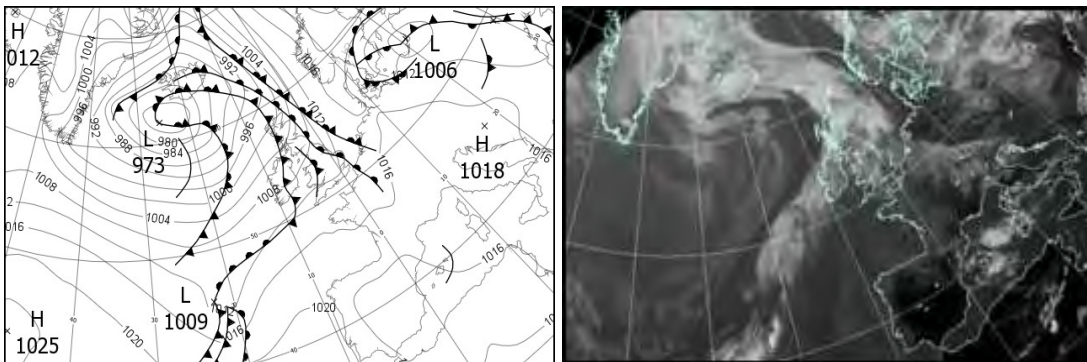

All satellite imagery copyright Met Office and EUMETSAT (European Organisation for the Exploitation of Meteorological Satellites). These show infra-red images from the geostationary MSG satellite. The rainfall rates are derived from both rain-radar and satellite data.

## Daily Weather Summary for Monday 04 September 2017

UK satellite and rain-radar precipitation rates at (L) 0000 and (R) 1200 UTC

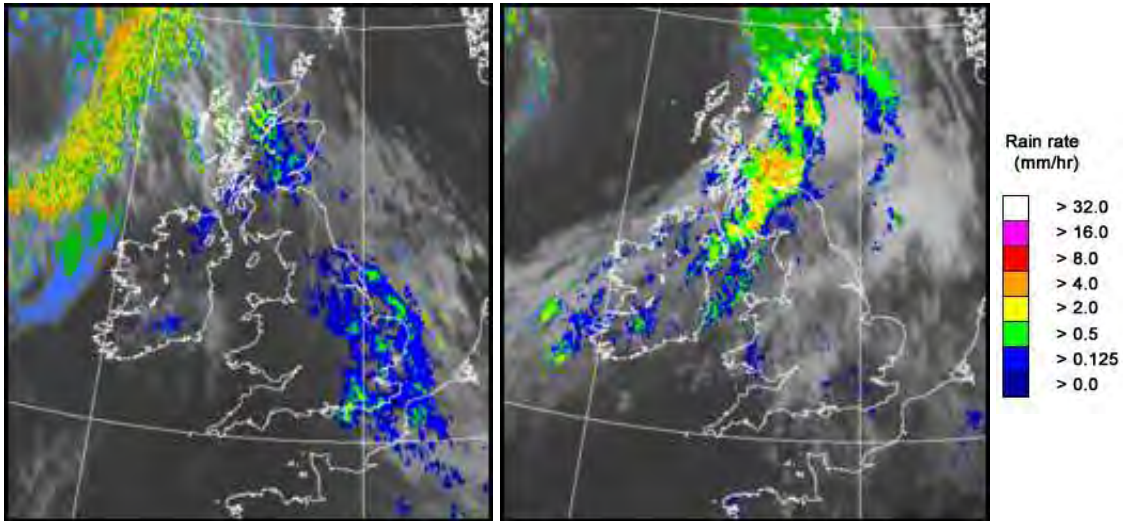

UK wind speed and direction at (L) 0000 and (R) 1200 UTC

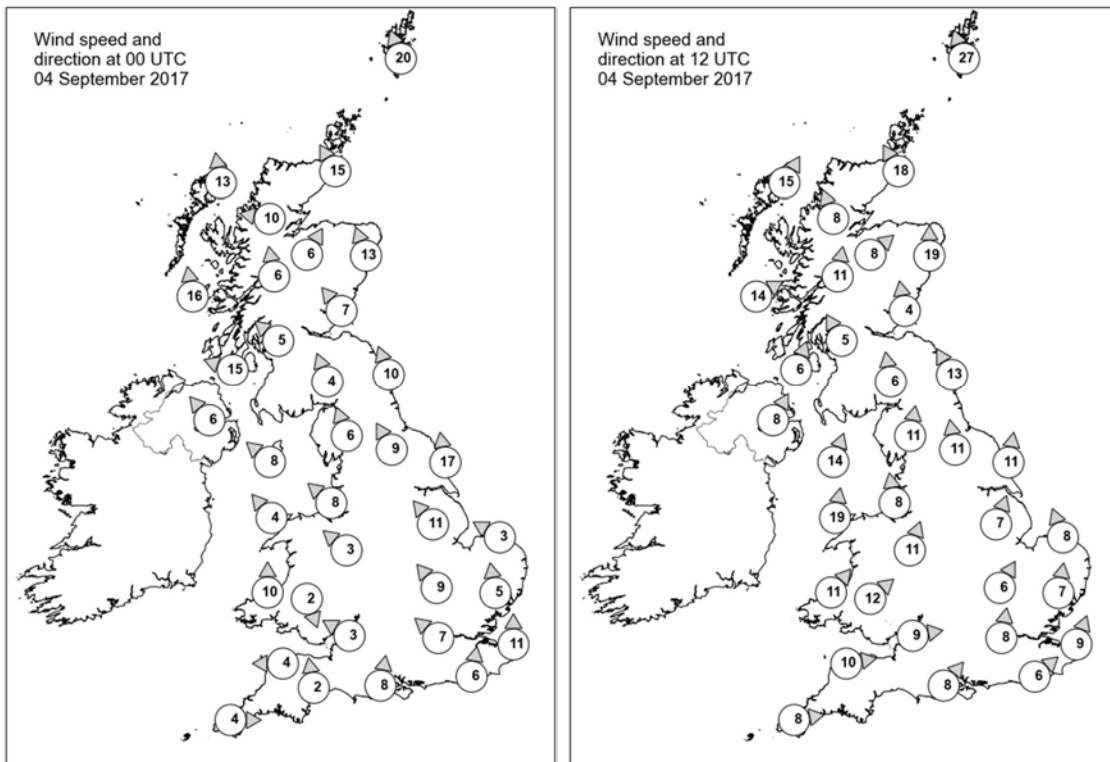

## Daily Weather Summary for Monday 04 September 2017

### Selected UK readings at (L) 0000 and (R) 1200 UTC

STATIONS		0000 UTC						1200 UTC					
NO	SITE	PRESS	WDIR	WSPD	CLOUD	TEMP	TDEW	PRESS	WDIR	WSPD	CLOUD	TEMP	TDEW
1	Lerwick	1009.9	SSE	20	7	12.9	11.5	1004.2	SSE	27	8	13.0	12.8
2	Wick	1005.8	SSE	15	7	14.1	12.7	1002.0	SSE	18	8	13.6	13.3
3	Stomoway	1001.8	S	13	8	13.9	13.3	999.3	SSW	15	8	16.0	14.7
4	Loch Glascarnoch	1004.4	E	10	8	12.2	11.7	1001.1	SSE	8	7	15.5	13.9
5	Aviemore	1005.5	SSW	6	7	13.8	-	1002.5	SW	8	7	14.5	12.9
6	Dyce	1008.1	SSE	13	7	14.2	12.9	1005.4	S	19	8	13.7	12.9
7	Tulloch Bridge	1006.0	S	6	8	13.4	11.0	1003.6	S	11	7	14.5	13.4
8	Tiree	1003.2	S	16	8	14.4	14.1	1002.7	WSW	14	8	15.1	14.1
9	Leuchars	1007.1	SE	7	8	14.6	12.6	1005.4	S	4	8	16.1	-
10	Bishopton	1006.3	SE	5	7	13.1	12.9	1004.8	SSE	5	7	15.4	15.3
11	Machrihanish	1004.8	ESE	15	8	14.5	14.1	1004.7	SSW	6	8	17.2	16.2
12	Boulmer	1008.8	SSE	10	8	14.0	12.5	1007.5	SSE	13	5	15.4	13.5
13	Eskdalemuir	1007.8	SSE	4	8	12.4	11.4	1006.8	S	6	8	15.0	14.5
14	Aldergrove	1004.9	SE	6	8	15.2	14.4	1006.1	SSW	8	8	16.0	15.5
15	Shap	1008.1	SSE	6	8	12.0	11.8	1008.1	S	11	8	15.8	15.0
16	Leeming	1009.3	SSE	9	8	12.6	12.0	1009.3	S	11	8	16.8	14.2
17	Ronaldsway	1006.4	SE	8	8	14.6	14.3	1007.4	SSW	14	8	15.3	15.2
18	Bridlington	1010.1	S	17	8	13.6	12.0	1010.0	S	11	8	16.6	15.1
19	Crosby	1007.1	SE	8	8	14.4	13.1	1008.6	S	8	7	20.6	17.0
20	Valley	1006.4	SE	4	8	15.8	15.4	1008.9	S	19	8	17.0	16.1
21	Waddington	1010.0	SE	11	8	12.3	12.3	1011.1	SSW	7	8	17.9	15.9
22	Shawbury	1007.8	SE	3	8	14.0	13.5	1009.4	SSW	11	6	20.5	15.7
23	Weybourne	1011.4	ESE	3	8	13.5	11.3	1011.8	SSE	8	7	18.5	15.8
24	Bedford	1009.8	SE	9	8	12.8	12.6	1011.8	SSW	6	8	18.5	17.0
25	Aberporth	1006.7	S	10	7	15.7	15.0	1010.0	SW	11	6	18.3	15.2
26	Sennybridge	1007.7	NNW	2	8	13.7	13.6	1011.1	SW	12	8	16.8	16.3
27	Wattisham	1011.2	S	5	8	13.7	12.4	1012.2	S	7	8	17.0	16.3
28	Filton	1007.6	ESE	3	7	15.8	15.6	1011.8	W	9	8	18.7	16.7
29	Heathrow	1009.5	SE	7	7	13.9	13.6	1012.0	S	8	8	20.2	17.8
30	Manston	1011.6	S	11	8	14.5	12.2	1013.2	SSW	9	8	18.2	17.1
31	Chivenor	1007.2	E	4	8	17.1	16.9	1012.4	W	10	8	18.5	16.4
32	Exeter	1007.1	S	2	8	16.9	16.8	-	-	-	-	-	-
33	Herstmonceux	1010.5	S	6	8	14.6	13.9	1013.0	SW	6	7	18.4	18.1
34	Hurn	1007.9	S	8	8	16.5	16.3	1012.4	SW	8	7	21.2	18.2
35	Camborne	1008.1	W	4	8	15.7	15.7	1013.1	W	8	8	16.6	15.6

## Daily Weather Summary for Monday 04 September 2017

### Selected European readings at (L) 0000 and (R) 1200 UTC

STATIONS		0000 UTC						1200 UTC					
NO	SITE	PRESS	WDIR	WSPD	CLOUD	TEMP	TDEW	PRESS	WDIR	WSPD	CLOUD	TEMP	TDEW
1	Murmansk	1028.6	S	10	0	7.1	4.8	1029.8	SSW	8	2	17.0	7.3
2	Helsinki	1022.7	NE	14	1	7.8	5.2	1023.5	ENE	17	5	16.0	5.6
3	Stockholm	1016.9	NE	14	-	13.9	8.2	1017.0	ENE	12	-	13.4	11.4
4	Oslo	1019.8	NNE	8	-	12.4	7.5	1019.7	NE	8	8	12.1	7.6
5	Reykjavik	984.1	SE	9	8	12.1	10.3	977.5	ESE	8	7	14.3	11.0
6	Moscow	1018.4	-	0	8	13.9	10.2	1019.0	NNE	2	7	16.6	9.4
7	Kiev	1010.4	-	0	0	16.2	12.4	1008.0	S	6	7	24.3	15.0
8	Warsaw	1008.6	WNW	8	8	13.1	12.2	1010.4	W	8	8	14.3	13.0
9	Berlin	1014.9	W	4	-	11.1	9.3	1015.1	WNW	12	-	20.4	8.5
10	De Bilt	1014.1	ESE	2	7	8.8	8.8	1015.2	S	8	8	20.2	11.9
11	Dublin	1005.3	N	2	6	13.5	13.3	1007.6	WSW	16	8	18.7	15.3
12	Cork	1006.1	W	4	4	16.2	15.7	1009.3	SW	10	8	16.9	16.7
13	Sofia	1011.9	W	8	2	14.0	10.7	1015.5	NW	6	5	19.0	4.7
14	Belgrade	1013.1	WSW	6	6	14.4	12.4	1017.0	W	6	3	21.2	8.6
15	Budapest	1010.1	NW	8	7	13.8	10.6	1015.5	WNW	10	4	19.4	8.4
16	Prague	1016.2	N	2	-	9.1	7.6	1016.1	N	4	4	19.9	5.2
17	Munich	1017.0	S	2	0	9.6	8.1	1017.3	SE	4	0	17.7	5.5
18	Strasbourg	1015.6	NE	2	-	9.9	8.8	1017.0	SE	4	8	22.0	10.5
19	Paris	1012.7	S	4	7	16.2	11.6	1015.3	WSW	8	6	22.5	14.1
20	Jersey	1008.8	S	12	8	16.3	16.3	1014.6	WSW	9	7	18.0	16.7
21	Milan	1013.7	N	3	2	15.8	9.9	1016.8	ENE	2	2	23.2	7.8
22	Marseille	1013.7	SSE	2	-	18.7	9.2	1016.1	WSW	6	-	27.1	3.5
23	Bordeaux	1013.3	S	4	8	15.6	14.1	1017.2	SSW	3	-	22.3	18.3
24	Rome	1014.5	ENE	4	2	16.4	12.6	1017.4	W	5	5	26.7	13.7
25	Ajaccio	1015.0	NNE	6	-	16.0	10.5	1017.3	SW	11	4	26.5	11.8
26	Barcelona	1014.3	N	4	7	22.6	19.0	1017.0	E	14	6	27.5	17.4
27	Majorca	-	-	0	-	21.0	18.0	1015.8	SSW	8	6	31.1	16.0
28	Madrid	-	W	9	-	25.0	1.0	1013.9	SW	2	1	26.5	9.9
29	Lisbon	1018.6	NNW	6	-	19.4	-	1019.1	W	6	2	27.0	22.3
30	Athens	-	-	-	-	-	-	1013.4	SSW	7	0	30.2	14.2
31	Malta	1014.3	NNW	9	0	23.4	17.8	1017.0	ESE	6	5	27.1	16.5
32	Gibraltar	1014.8	SW	11	0	24.4	19.4	1016.4	WSW	15	1	27.9	14.9

## Daily Weather Summary for Monday 04 September 2017

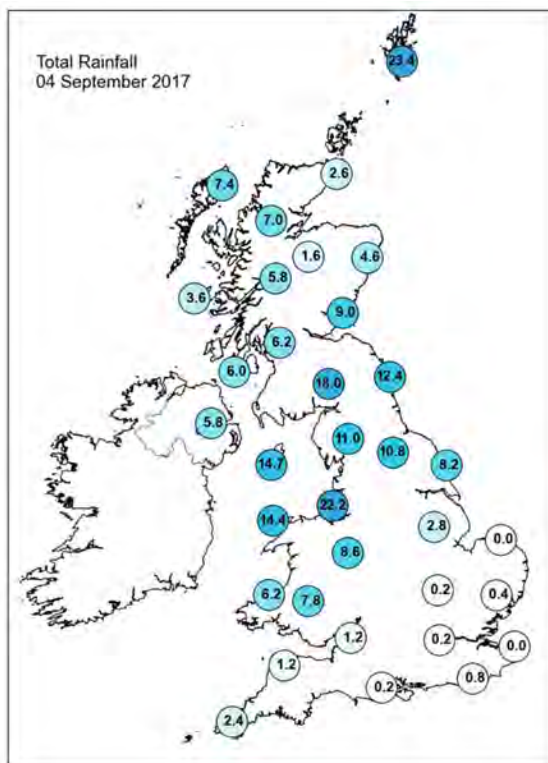
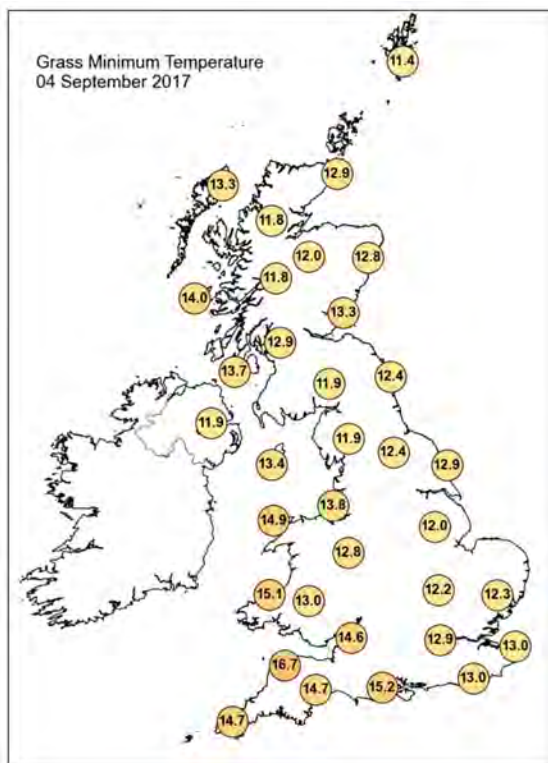
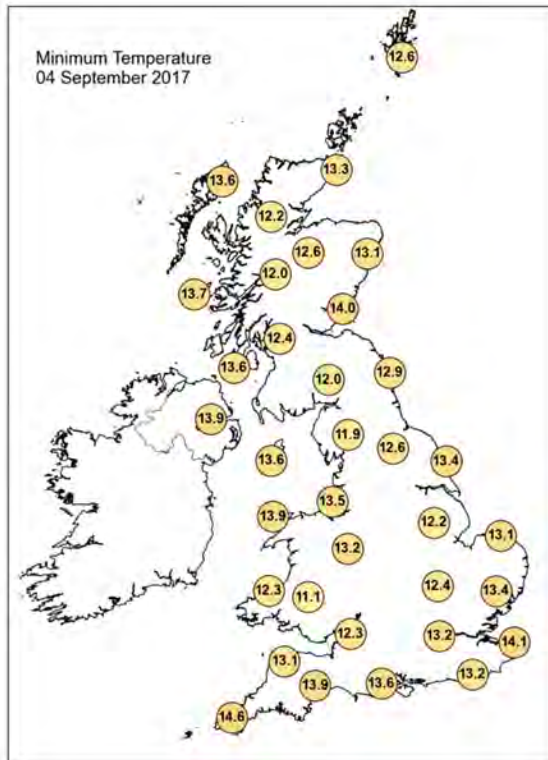
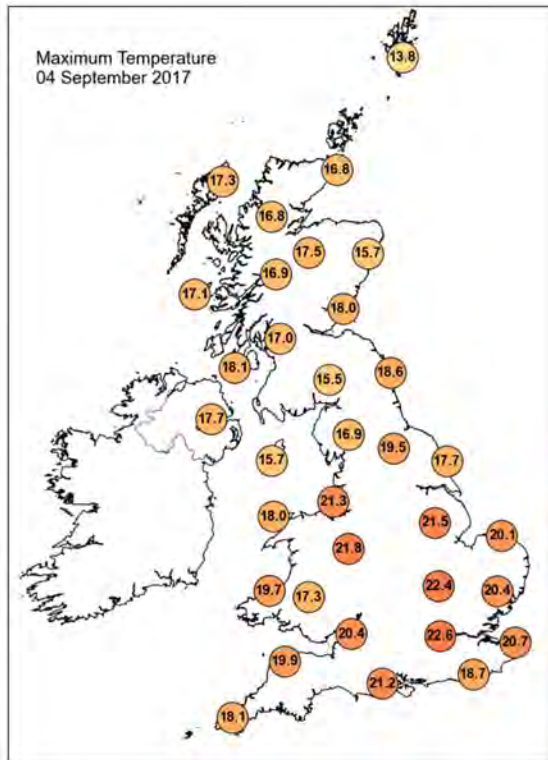

## Daily Weather Summary for Monday 04 September 2017

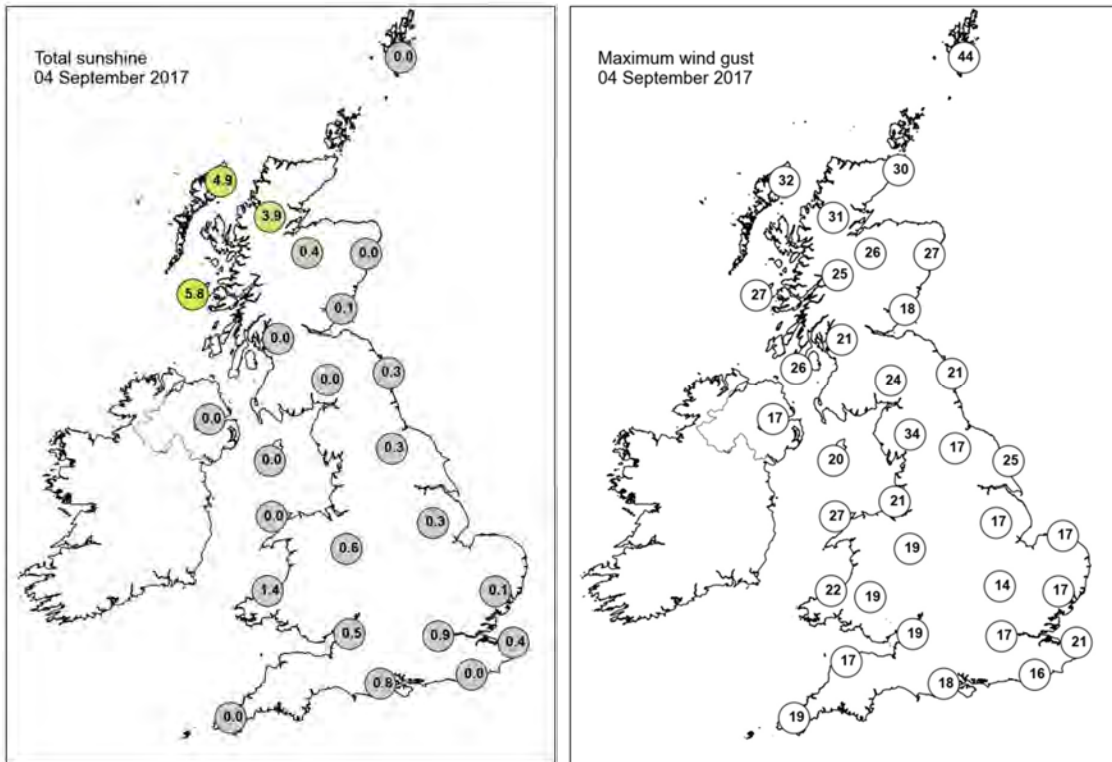

None of the selected stations observed a day of sleet or snow falling or non-zero snow depth at 0900 UTC.

## Daily Weather Summary for Tuesday 05 September 2017

This day's summary created 25/10/2017 12:52

### Summary of the UK Weather for Tuesday 05 September 2017

Through the early hours, a band of heavy and persistent rain moved across parts of northern England, southern Scotland, Northern Ireland and Wales. Elsewhere across the southeast it remained humid, whereas to the northwest of the UK, fresher air started to move in. Heavy rain fell across north Wales and parts of northwest England through the morning, before pushing eastwards across the UK.

The rain weakened as it moved across the UK, but continued to give some occasional heavy bursts into the evening too. Behind, it turned fresher and clearer with sunny spells following for Wales, southwest England, Scotland and northern Ireland. However there were also a few showers across parts of Scotland and Northern Ireland too. Temperatures were around average for the time of year in the southeast, but slightly cooler than average elsewhere.

### Daily Extremes

<i>Highest Maximum</i>	<b>21.9°C</b> Hereford, Credenhill (Hereford & Worcester, 76 mAMSL)
<i>Lowest Maximum</i>	<b>13.9°C</b> Blencathra (Cumbria, 250 mAMSL)
<i>Highest Minimum</i>	<b>17.0°C</b> Shoeburyness, Landwick (Essex, 2 mAMSL) also Bognor Regis (West Sussex, 7 mAMSL)
<i>Lowest Minimum</i>	<b>5.5°C</b> Braemar No 2 (Aberdeenshire, 327 mAMSL)
<i>Lowest Grass Minimum</i>	<b>1.0°C</b> Balmoral (Aberdeenshire, 283 mAMSL)
<i>Most Rainfall</i>	<b>18.2mm</b> Holbeach No 2 (Lincolnshire, 3 mAMSL)
<i>Most Sunshine</i>	<b>7.5hr</b> Tiree (Argyll (in Strathclyde Region), 9 mAMSL)
<i>Highest Gust</i>	<b>41Kt 47mph</b> Capel Curig No 3 (Gwynedd, 216 mAMSL) also Wight: Needles Old Battery (Isle Of Wight, 80 mAMSL)
<i>Highest Gust (mountain)</i>	<b>51Kt 59mph</b> Bealach Na Ba No 2 (Ross & Cromarty, 773 mAMSL)
<i>Greatest Snow Depth at 0900 UTC</i>	No non-zero values

mAMSL refers to station elevation in metres above mean sea level.

## Daily Weather Summary for Tuesday 05 September 2017

### North Atlantic and Europe analysis charts and satellite images at 0000 UTC

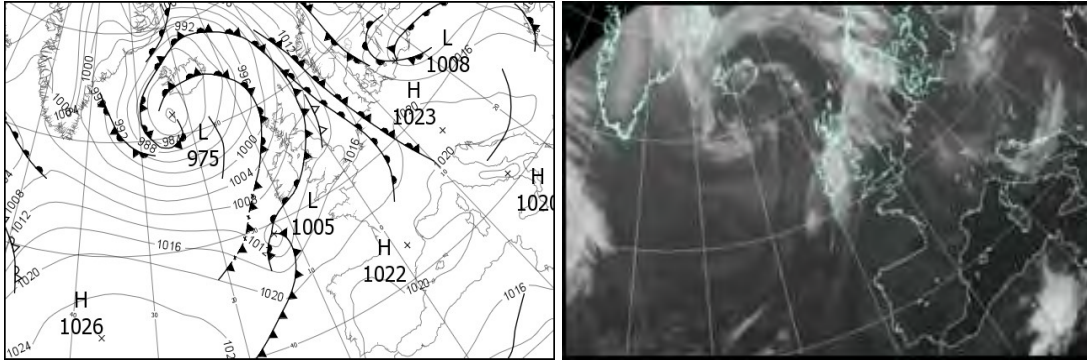

### North Atlantic and Europe analysis charts and satellite images at 1200 UTC

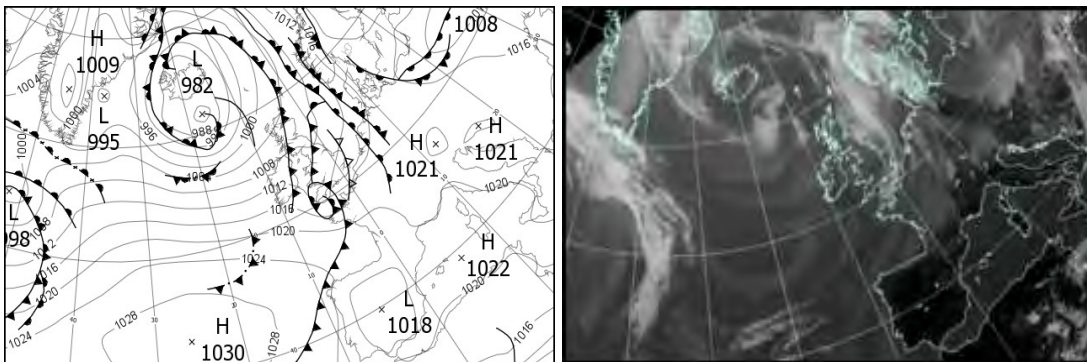

All satellite imagery copyright Met Office and EUMETSAT (European Organisation for the Exploitation of Meteorological Satellites). These show infra-red images from the geostationary MSG satellite. The rainfall rates are derived from both rain-radar and satellite data.

## Daily Weather Summary for Tuesday 05 September 2017

UK satellite and rain-radar precipitation rates at (L) 0000 and (R) 1200 UTC

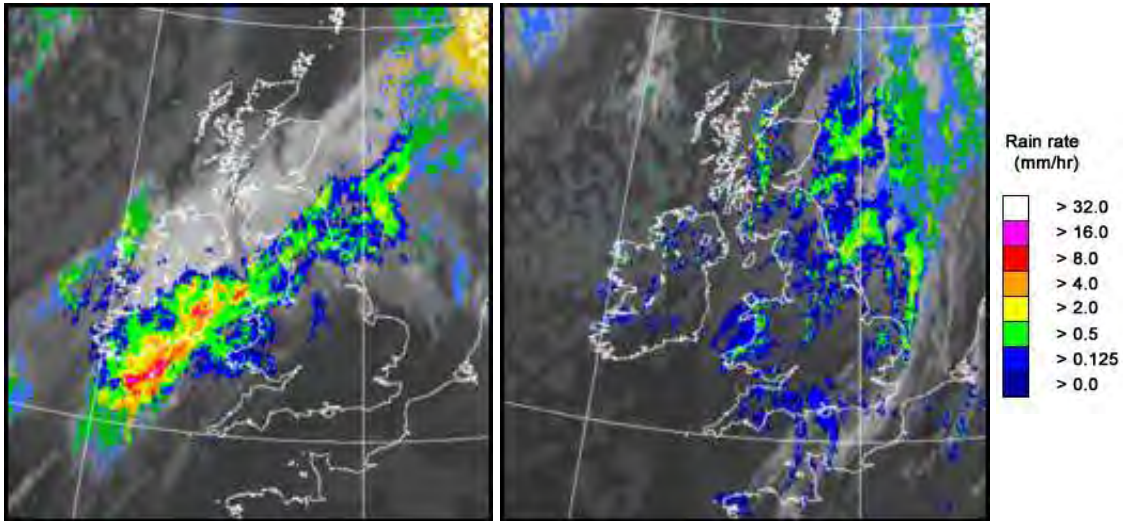

UK wind speed and direction at (L) 0000 and (R) 1200 UTC

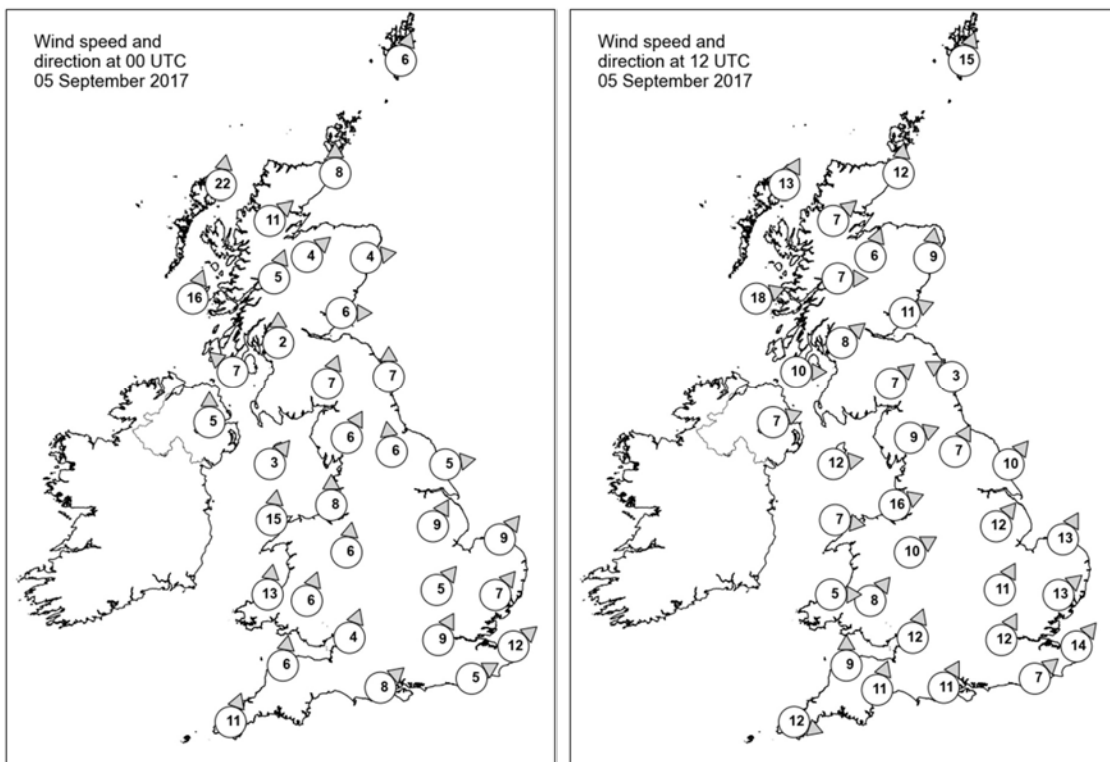

## Daily Weather Summary for Tuesday 05 September 2017

### Selected UK readings at (L) 0000 and (R) 1200 UTC

STATIONS		0000 UTC						1200 UTC					
NO	SITE	PRESS	WDIR	WSPD	CLOUD	TEMP	TDEW	PRESS	WDIR	WSPD	CLOUD	TEMP	TDEW
1	Lerwick	1005.3	SSW	6	1	10.8	10.3	1004.3	SSW	15	7	13.2	11.7
2	Wick	1005.1	S	8	0	13.2	9.5	1003.7	S	12	4	17.2	10.4
3	Stornoway	1001.7	S	22	7	14.2	11.9	1002.9	SSW	13	4	15.5	9.4
4	Loch Glascarnoch	1005.3	SW	11	6	13.1	8.1	1004.8	SW	7	8	12.2	10.2
5	Aviemore	1006.9	SW	4	0	10.8	7.8	1004.1	SSW	6	6	15.7	9.4
6	Dyce	1007.1	W	4	8	13.2	11.7	1005.3	S	9	7	15.2	13.2
7	Tulloch Bridge	1007.6	SSW	5	8	12.5	9.5	1006.5	W	7	8	11.8	10.6
8	Tiree	1004.9	SSW	16	6	14.5	12.2	1005.7	WSW	18	4	14.1	9.8
9	Leuchars	1008.2	W	6	8	12.4	11.6	1006.1	WSW	11	8	16.0	11.9
10	Bishopton	1008.1	S	2	4	11.2	10.9	1006.7	SW	8	7	14.0	12.2
11	Machrihanish	1007.6	SE	7	8	13.4	12.2	1007.7	W	10	7	15.8	13.1
12	Boulmer	1009.5	S	7	8	15.5	15.1	1007.2	ESE	3	8	14.5	13.7
13	Eskdalemuir	1009.4	SSW	7	8	14.5	13.5	1008.2	SW	7	8	13.5	11.8
14	Aldergrove	1008.6	S	5	5	13.8	11.8	1008.6	WSW	7	8	16.2	10.6
15	Shap	1010.2	SSW	6	7	15.1	14.7	1008.2	WSW	9	8	14.2	12.8
16	Leeming	1010.3	S	6	8	16.6	14.4	1008.6	SSW	7	8	16.3	15.0
17	Ronaldsway	1010.0	SW	3	8	14.1	13.1	1009.4	W	12	7	14.9	12.4
18	Bridlington	1010.7	W	5	8	17.5	16.0	1008.8	SW	10	8	17.8	16.6
19	Crosby	1011.3	S	8	8	17.4	15.5	1009.9	WSW	16	8	16.7	15.5
20	Valley	1010.7	S	15	8	15.9	15.5	1010.7	W	7	7	14.9	11.6
21	Waddington	1012.1	SSW	9	7	17.4	15.4	1010.4	SW	12	8	18.0	16.2
22	Shawbury	1012.2	S	6	8	17.2	14.5	1009.9	WSW	10	7	19.3	15.1
23	Weybourne	1013.2	SW	9	5	17.7	16.8	1011.5	SSW	13	6	18.5	16.3
24	Bedford	1013.9	SW	5	0	15.9	14.9	1011.8	SSW	11	7	18.2	15.5
25	Aberporth	1011.7	S	13	8	16.3	16.1	1010.7	W	5	-	15.5	15.4
26	Sennybridge	1013.3	SSW	6	8	14.9	14.8	1010.7	SW	8	8	16.3	15.8
27	Wattisham	1014.4	SW	7	8	16.9	15.6	1012.5	SW	13	7	19.7	14.9
28	Filton	1014.0	SSW	4	8	16.4	15.4	1011.1	SSW	12	8	19.7	15.8
29	Heathrow	1015.0	SSW	9	8	17.5	15.4	1013.1	SSW	12	8	19.4	15.4
30	Manston	1015.8	SW	12	8	16.7	15.3	1014.4	SW	14	7	19.0	15.5
31	Chivenor	1014.1	S	6	8	17.1	15.3	1010.8	S	9	8	17.7	16.4
32	Exeter	-	-	-	-	-	-	1010.8	SSW	11	8	18.3	17.2
33	Herstmonceux	1016.1	WSW	5	8	16.5	15.4	1014.7	SW	7	8	17.7	15.6
34	Hurn	1015.3	SW	8	7	16.7	15.2	1012.9	SSW	11	8	17.4	16.8
35	Camborne	1014.2	SSW	11	7	16.2	16.0	1012.2	WNW	12	8	16.8	16.2

## Daily Weather Summary for Tuesday 05 September 2017

### Selected European readings at (L) 0000 and (R) 1200 UTC

STATIONS		0000 UTC						1200 UTC					
NO	SITE	PRESS	WDIR	WSPD	CLOUD	TEMP	TDEW	PRESS	WDIR	WSPD	CLOUD	TEMP	TDEW
1	Murmansk	1030.4	SSW	10	5	9.4	6.4	1028.4	SW	8	3	16.3	7.8
2	Helsinki	1025.2	ENE	14	6	9.3	6.8	1024.5	ENE	12	2	15.3	5.7
3	Stockholm	1020.0	E	8	-	13.9	9.3	1020.8	-	-	-	15.8	6.9
4	Oslo	1019.9	NNE	8	-	11.1	10.0	1017.8	ENE	6	8	13.3	12.7
5	Reykjavik	979.6	E	7	3	9.8	7.7	987.4	NW	4	7	12.6	5.6
6	Moscow	1020.0	NE	2	8	9.9	7.8	1017.1	NE	2	8	11.1	10.0
7	Kiev	1010.6	NW	6	5	14.8	12.6	1012.1	W	8	7	18.2	9.5
8	Warsaw	1011.5	W	8	8	12.7	12.2	1012.7	W	6	8	15.0	13.9
9	Berlin	1018.0	W	6	-	12.5	8.3	1017.8	NW	10	-	21.6	9.1
10	De Bilt	1017.0	SSE	4	8	15.8	14.9	1015.5	SSW	8	8	20.8	17.1
11	Dublin	1010.4	S	8	8	14.3	12.5	1010.2	W	17	5	16.6	10.8
12	Cork	1010.0	SSE	4	7	12.6	12.4	1014.0	WNW	17	6	15.5	8.6
13	Sofia	1020.7	SE	2	2	9.4	4.4	1018.3	SW	6	6	18.2	6.4
14	Belgrade	1020.8	S	2	3	13.2	9.2	1019.7	W	2	5	21.6	6.8
15	Budapest	1020.1	-	0	1	10.5	8.6	1018.5	W	8	4	21.7	7.5
16	Prague	1020.2	N	2	-	10.5	8.2	1018.3	WNW	6	3	21.4	7.2
17	Munich	1021.4	S	4	8	13.9	10.1	1019.6	SSW	4	8	20.4	13.7
18	Strasbourg	1019.8	SW	3	8	15.6	13.6	1018.4	S	6	8	25.5	14.9
19	Paris	1018.1	SSW	4	7	20.0	15.4	1018.8	WSW	9	8	19.4	14.9
20	Jersey	1017.3	W	5	8	16.5	16.2	1015.2	-	-	7	19.8	16.4
21	Milan	1018.9	NNW	1	0	18.8	12.3	1019.5	W	4	0	25.2	12.2
22	Marseille	1019.7	SE	3	-	17.2	10.1	1019.8	WSW	7	-	29.3	9.4
23	Bordeaux	1020.7	SSE	1	-	16.5	15.5	1022.6	NW	7	8	22.3	16.6
24	Rome	1019.3	E	6	2	18.3	15.8	1020.7	W	12	1	25.1	17.7
25	Ajaccio	1020.3	NE	5	-	15.8	9.9	1021.3	SW	11	1	26.3	18.9
26	Barcelona	-	NNW	8	-	21.0	17.0	1021.1	SW	14	1	27.8	21.1
27	Majorca	1020.5	N	2	1	21.2	18.4	1021.8	SW	13	2	30.0	15.9
28	Madrid	-	NNW	5	-	21.0	11.0	1018.5	SSE	4	1	28.4	14.0
29	Lisbon	1021.2	NNW	8	-	19.6	19.5	1021.7	N	6	1	26.0	18.3
30	Athens	-	-	-	-	-	-	1015.0	SSW	4	3	30.4	11.8
31	Malta	1018.6	E	2	2	22.1	17.9	1020.5	NE	2	4	27.5	18.4
32	Gibraltar	1017.3	W	14	0	24.5	19.0	1021.0	ENE	17	3	25.5	21.8

## Daily Weather Summary for Tuesday 05 September 2017

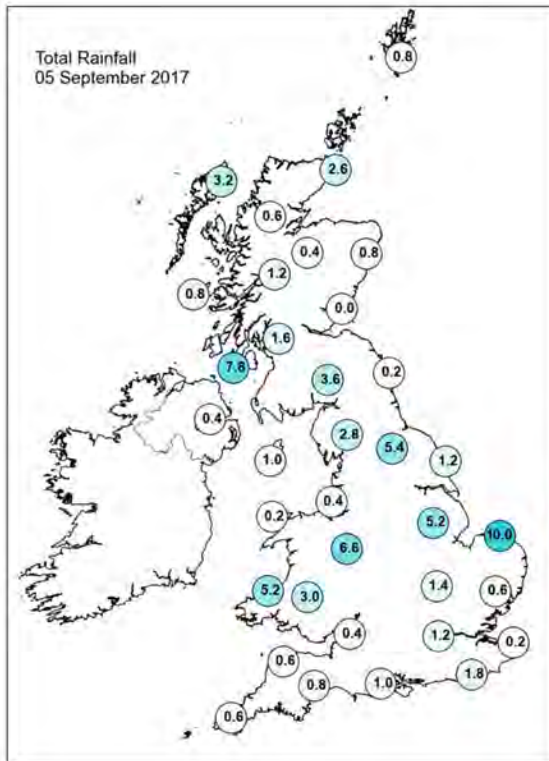
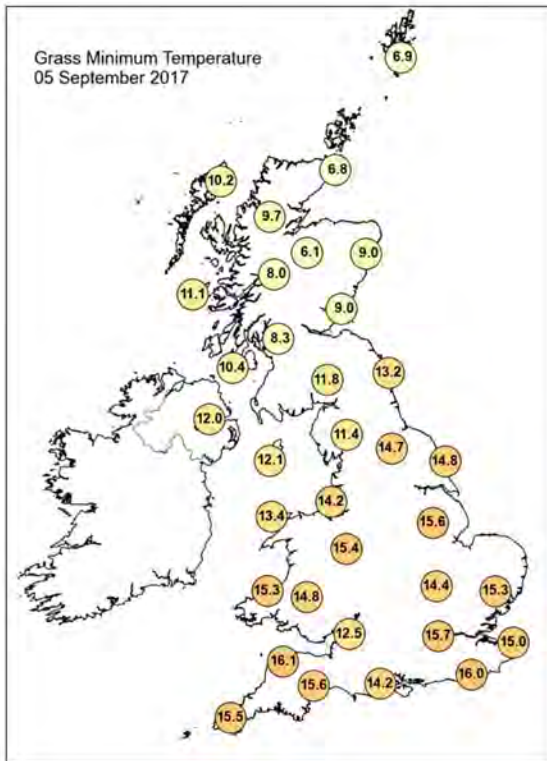
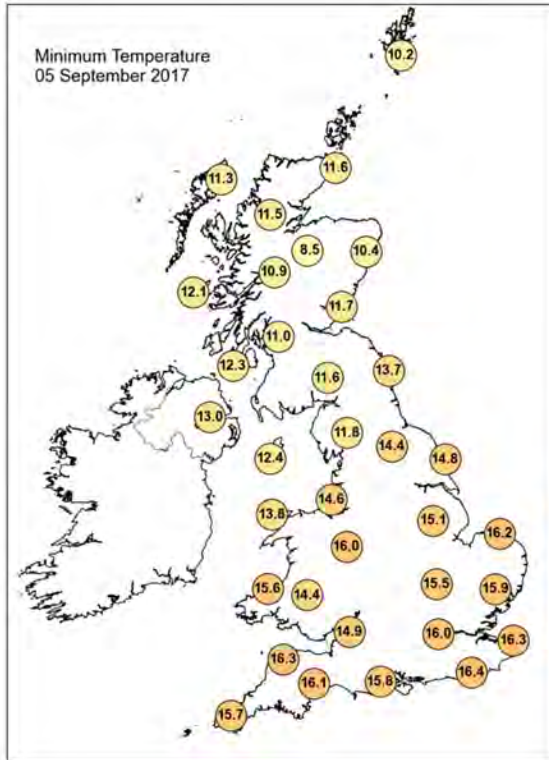
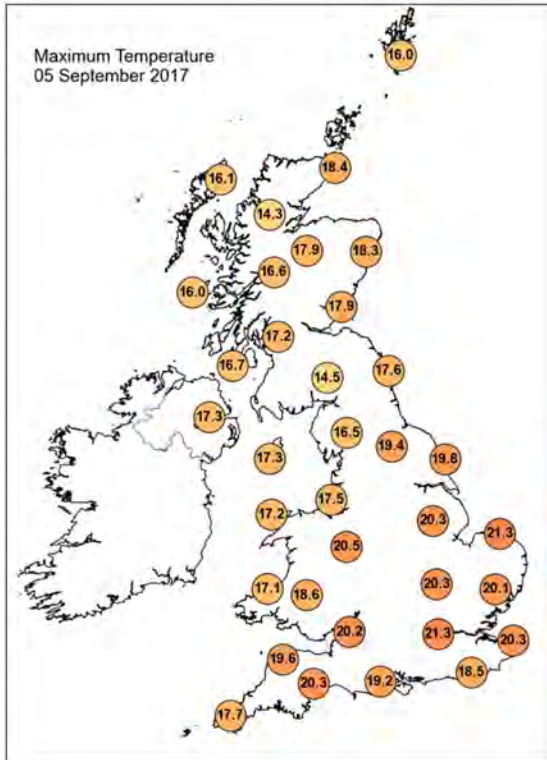

## Daily Weather Summary for Tuesday 05 September 2017

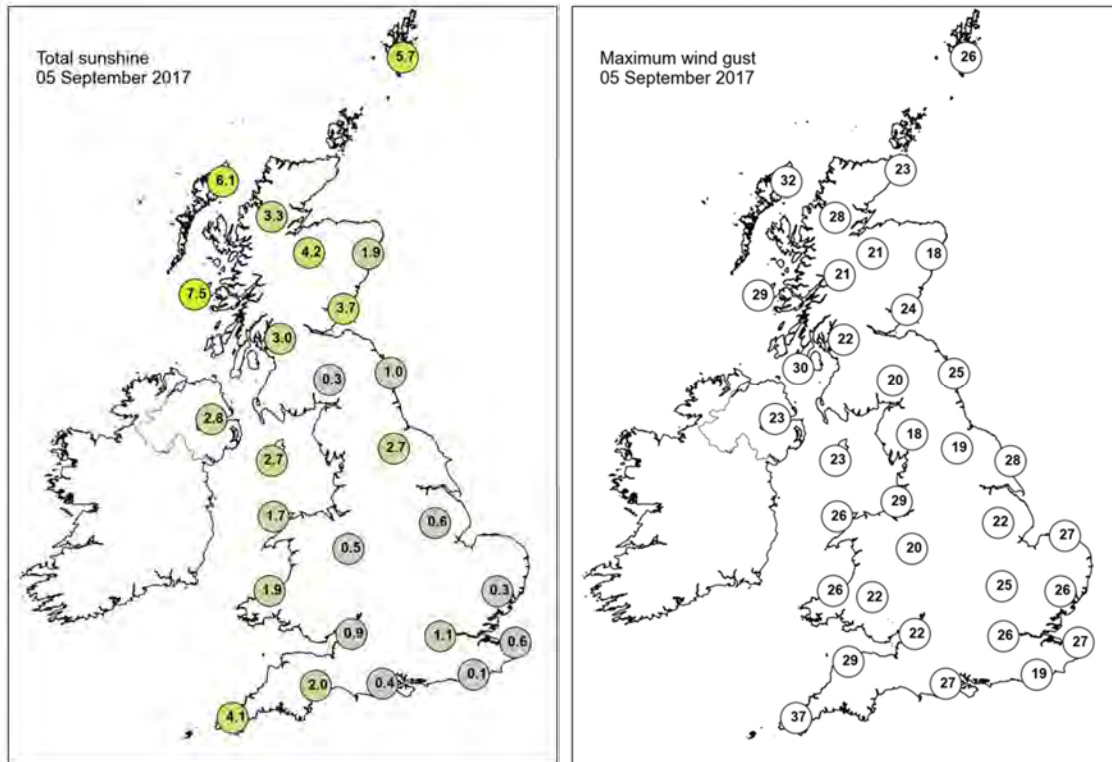

None of the selected stations observed a day of sleet or snow falling or non-zero snow depth at 0900 UTC.

## Daily Weather Summary for Wednesday 06 September 2017

This day's summary created 25/10/2017 12:52

### Summary of the UK Weather for Wednesday 06 September 2017

The weather was mostly settled through the early hours of the morning, with much of the UK seeing dry conditions and clear spells. There were a few scattered showers around though, with the odd one or two heavy bursts.

Aside from a few showers across the northwest of Scotland, northern Ireland and parts of northern England, Wednesday was a fine day with sunny spells. It was breezy for many too, especially around western facing coasts and hills with a westerly wind. This also made for a fresher day for all.

### Daily Extremes

<i>Highest Maximum</i>	<b>20.0°C</b> Bognor Regis (West Sussex, 7 mAMSL)
<i>Lowest Maximum</i>	<b>13.0°C</b> Blencathra (Cumbria, 250 mAMSL)
<i>Highest Minimum</i>	<b>15.6°C</b> Bude (Cornwall, 15 mAMSL)
<i>Lowest Minimum</i>	<b>1.4°C</b> Aboyne No 2 (Aberdeenshire, 140 mAMSL)
<i>Lowest Grass Minimum</i>	<b>-0.8°C</b> Aboyne No 2 (Aberdeenshire, 140 mAMSL)
<i>Most Rainfall</i>	<b>16.9mm</b> Achfary (Sutherland, 46 mAMSL)
<i>Most Sunshine</i>	<b>9.7hr</b> Baintown (Fife, 123 mAMSL)
<i>Highest Gust</i>	<b>33Kt 38mph</b> High Bradfield (South Yorkshire, 395 mAMSL)
<i>Highest Gust (mountain)</i>	<b>61Kt 70mph</b> Cairngorm Summit (Inverness-shire, 1237 mAMSL)
<i>Greatest Snow Depth at 0900 UTC</i>	No non-zero values

mAMSL refers to station elevation in metres above mean sea level.

## Daily Weather Summary for Wednesday 06 September 2017

### North Atlantic and Europe analysis charts and satellite images at 0000 UTC

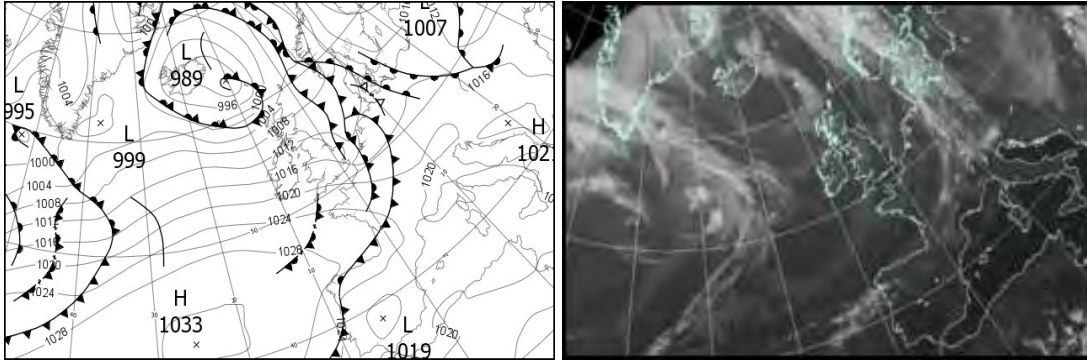

### North Atlantic and Europe analysis charts and satellite images at 1200 UTC

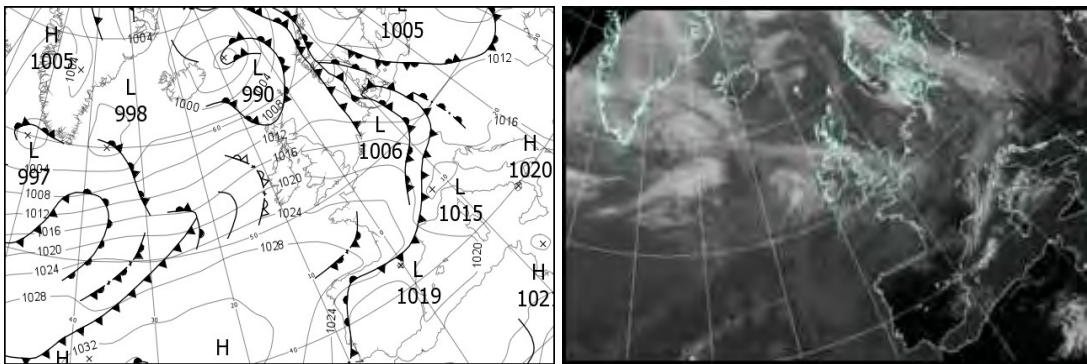

All satellite imagery copyright Met Office and EUMETSAT (European Organisation for the Exploitation of Meteorological Satellites). These show infra-red images from the geostationary MSG satellite. The rainfall rates are derived from both rain-radar and satellite data.

## Daily Weather Summary for Wednesday 06 September 2017

UK satellite and rain-radar precipitation rates at (L) 0000 and (R) 1200 UTC

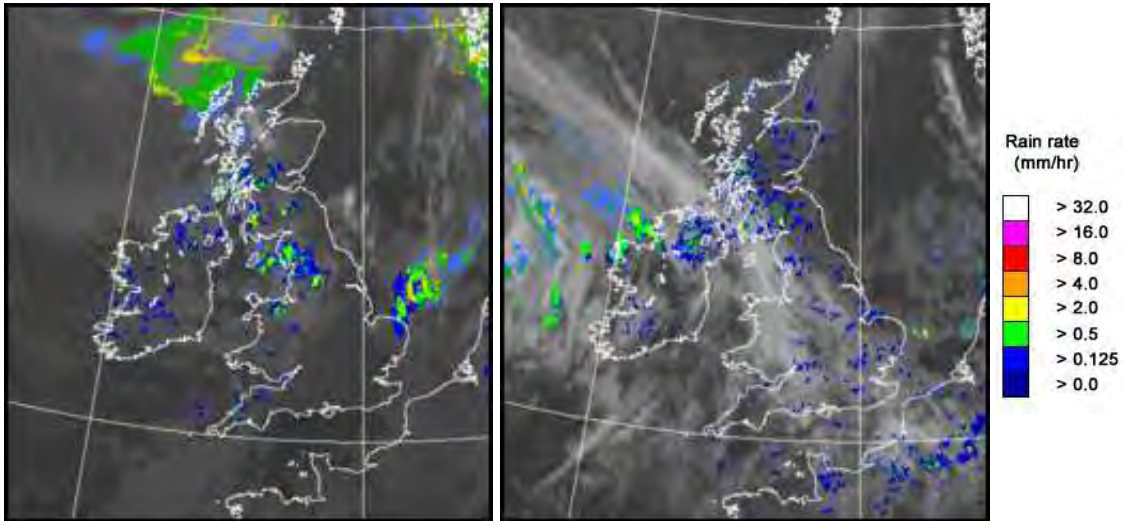

UK wind speed and direction at (L) 0000 and (R) 1200 UTC

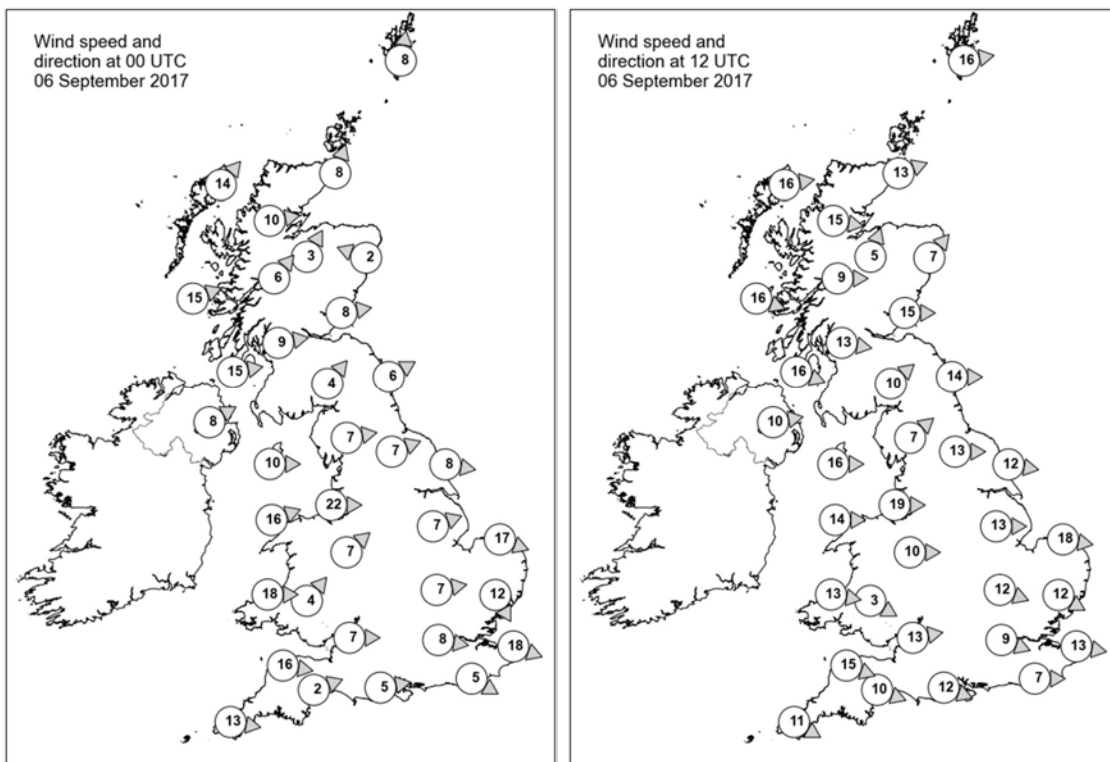

## Daily Weather Summary for Wednesday 06 September 2017

### Selected UK readings at (L) 0000 and (R) 1200 UTC

STATIONS		0000 UTC						1200 UTC					
NO	SITE	PRESS	WDIR	WSPD	CLOUD	TEMP	TDEW	PRESS	WDIR	WSPD	CLOUD	TEMP	TDEW
1	Lerwick	1004.3	S	8	4	10.6	9.5	1006.5	W	16	5	13.1	11.5
2	Wick	1006.0	SSW	8	0	9.9	6.5	1008.6	WSW	13	8	15.5	9.8
3	Stornoway	1004.7	SW	14	8	12.3	10.0	1009.4	W	16	7	14.6	12.0
4	Loch Glascarnoch	1007.8	W	10	8	10.5	6.0	1010.7	W	15	8	13.0	8.3
5	Aviemore	1008.6	SSW	3	1	8.5	6.7	1011.0	SSW	5	6	14.6	9.3
6	Dyce	1008.2	ESE	2	0	9.9	6.8	1010.2	SW	7	7	17.2	8.7
7	Tulloch Bridge	1010.0	SW	6	8	10.5	6.6	1013.2	W	9	7	12.7	8.4
8	Tiree	1009.3	WSW	15	8	12.8	9.7	1013.9	WNW	16	3	14.9	11.1
9	Leuchars	1009.4	W	8	1	9.6	8.4	1011.7	W	15	7	17.3	10.1
10	Bishopton	1010.5	W	9	2	11.6	9.7	1013.8	W	13	6	15.6	12.0
11	Machrihanish	1011.6	W	15	7	11.8	9.8	1015.6	WNW	16	8	13.9	12.5
12	Boulmer	1011.2	WSW	6	3	11.3	9.3	1013.6	W	14	7	16.8	9.6
13	Eskdalemuir	1012.5	SW	4	3	8.4	7.8	1014.9	SW	10	7	12.5	10.8
14	Aldergrove	1013.5	WSW	8	7	12.0	9.8	1017.2	W	10	7	15.0	10.6
15	Shap	1013.4	W	7	8	11.6	7.1	1016.2	SW	7	7	13.4	9.4
16	Leeming	1013.1	WSW	7	7	12.0	9.3	1015.7	W	13	4	15.5	9.1
17	Ronaldsway	1014.1	W	10	3	13.3	10.7	1017.5	W	16	7	15.1	10.2
18	Bridlington	1012.4	W	8	7	13.1	10.3	1014.9	W	12	7	18.2	9.6
19	Crosby	1014.9	W	22	8	15.7	11.0	1018.5	W	19	8	16.0	11.3
20	Valley	1015.7	WSW	16	7	14.7	10.1	1019.5	W	14	7	15.7	8.8
21	Waddington	1014.6	WSW	7	1	12.1	10.7	1017.4	W	13	7	14.6	10.3
22	Shawbury	1016.0	SW	7	7	12.6	10.7	1018.7	W	10	7	15.5	5.7
23	Weybourne	1013.6	WNW	17	7	14.2	12.9	1016.6	W	18	8	16.7	11.6
24	Bedford	1016.2	W	7	0	11.9	11.3	1018.7	WNW	12	7	16.0	8.7
25	Aberporth	1017.9	W	18	4	14.1	10.2	1020.8	W	13	5	14.7	9.3
26	Sennybridge	1018.2	SW	4	8	11.2	10.8	1020.3	WNW	3	3	14.9	9.7
27	Wattisham	1014.9	NNW	12	7	12.9	11.7	1017.7	WNW	12	7	16.7	8.1
28	Filton	1018.2	W	7	0	14.2	11.4	1020.2	W	13	6	17.3	7.6
29	Heathrow	1017.3	W	8	0	13.8	11.5	1019.3	WNW	9	7	18.6	8.1
30	Manston	1015.4	WNW	18	8	15.6	12.3	1018.9	W	13	8	17.4	9.3
31	Chivenor	1019.6	W	16	6	15.4	11.7	1021.9	WNW	15	3	18.0	12.0
32	Exeter	1019.8	WSW	2	6	11.0	10.2	1021.3	WNW	10	4	18.1	10.9
33	Herstmonceux	1017.2	WNW	5	3	14.2	12.8	1019.6	W	7	4	18.4	10.0
34	Hurn	1019.2	W	5	0	11.2	10.2	1020.7	WNW	12	8	18.5	11.4
35	Camborne	1021.7	W	13	4	14.9	11.6	1023.4	WNW	11	5	16.6	12.3

## Daily Weather Summary for Wednesday 06 September 2017

### Selected European readings at (L) 0000 and (R) 1200 UTC

STATIONS		0000 UTC						1200 UTC					
NO	SITE	PRESS	WDIR	WSPD	CLOUD	TEMP	TDEW	PRESS	WDIR	WSPD	CLOUD	TEMP	TDEW
1	Murmansk	1026.1	SSW	8	0	5.4	3.7	1021.6	SSW	8	6	17.6	2.8
2	Helsinki	1022.9	NE	8	0	6.0	4.3	1016.4	E	12	7	13.6	3.4
3	Stockholm	1019.0	E	4	-	12.3	10.6	1015.1	ESE	12	-	14.9	5.8
4	Oslo	1013.4	SE	2	-	13.4	13.1	1010.0	NE	8	8	12.7	12.5
5	Reykjavik	994.2	WSW	7	8	9.3	8.6	999.5	NW	4	2	11.5	4.7
6	Moscow	1012.4	E	2	8	10.2	9.4	1009.7	E	2	8	11.5	10.7
7	Kiev	1009.9	W	6	8	13.1	10.2	1006.7	NW	10	8	14.0	12.0
8	Warsaw	1013.4	NW	4	7	15.3	14.8	1010.6	SSW	2	7	15.6	13.4
9	Berlin	1015.6	ESE	4	-	13.9	9.9	1009.3	WSW	6	-	19.7	15.9
10	De Bilt	1013.1	SSE	4	7	16.7	14.9	1015.8	W	12	8	17.5	10.0
11	Dublin	1015.8	WSW	12	5	12.2	9.4	1019.1	W	17	7	15.3	8.6
12	Cork	1019.6	WSW	6	6	11.1	10.3	1021.8	W	8	5	16.2	9.7
13	Sofia	1019.8	SW	2	0	10.6	4.1	1015.6	N	8	3	22.2	4.9
14	Belgrade	1018.0	S	2	4	16.0	8.8	1015.4	W	6	3	26.8	8.6
15	Budapest	1016.3	W	4	7	17.5	10.1	1013.9	WNW	6	5	24.0	9.6
16	Prague	1017.7	N	2	-	14.1	11.2	1011.5	WSW	6	7	22.1	13.2
17	Munich	1018.3	S	6	7	17.7	13.9	1015.3	S	10	7	21.5	13.9
18	Strasbourg	1018.4	S	4	8	18.2	15.4	1019.2	WNW	10	7	20.3	13.0
19	Paris	1019.6	W	10	7	18.2	13.7	1022.1	WNW	10	7	19.1	10.6
20	Jersey	1022.0	WNW	16	2	15.3	11.0	1023.6	W	16	7	17.7	13.0
21	Milan	1018.9	NE	1	0	19.6	14.2	1015.8	W	3	6	26.3	14.0
22	Marseille	1019.2	SSE	4	-	20.7	18.8	1018.1	WNW	21	-	28.4	11.0
23	Bordeaux	1025.4	N	8	8	17.7	16.7	1026.8	N	8	8	19.8	12.5
24	Rome	1020.5	N	2	1	18.8	16.3	1018.6	S	10	7	27.0	19.0
25	Ajaccio	1021.2	NNE	4	-	17.6	14.9	1018.2	SW	11	6	26.7	18.8
26	Barcelona	1021.4	W	3	1	23.5	20.0	1021.2	SSW	8	7	28.2	20.7
27	Majorca	-	-	1	-	21.0	19.0	1020.6	SW	14	5	29.6	21.5
28	Madrid	-	N	4	-	22.0	14.0	1017.1	ENE	4	3	30.2	13.8
29	Lisbon	1022.0	NNW	14	-	20.2	-	1020.0	N	10	3	27.9	18.6
30	Athens	-	-	-	-	-	-	1016.6	NNW	6	1	28.2	4.8
31	Malta	1020.5	N	1	0	22.3	17.7	1018.9	WSW	10	0	30.5	14.0
32	Gibraltar	1021.2	ENE	10	0	23.4	22.3	1020.0	E	10	1	24.4	21.8

## Daily Weather Summary for Wednesday 06 September 2017

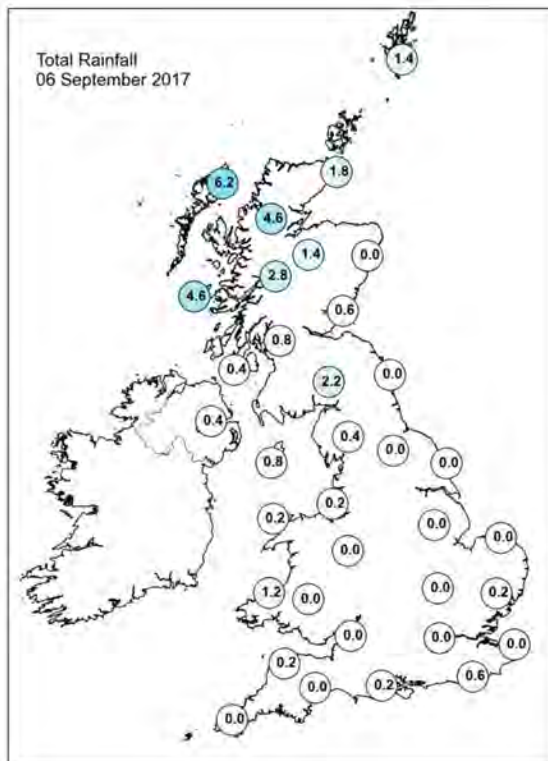
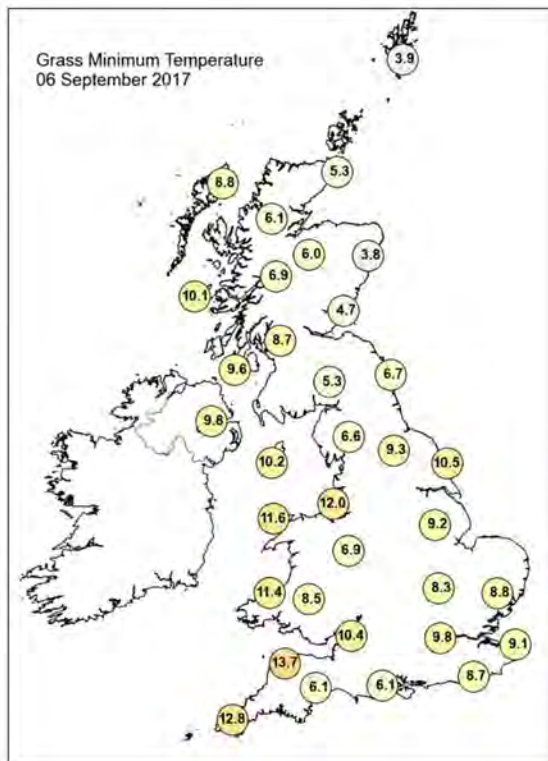
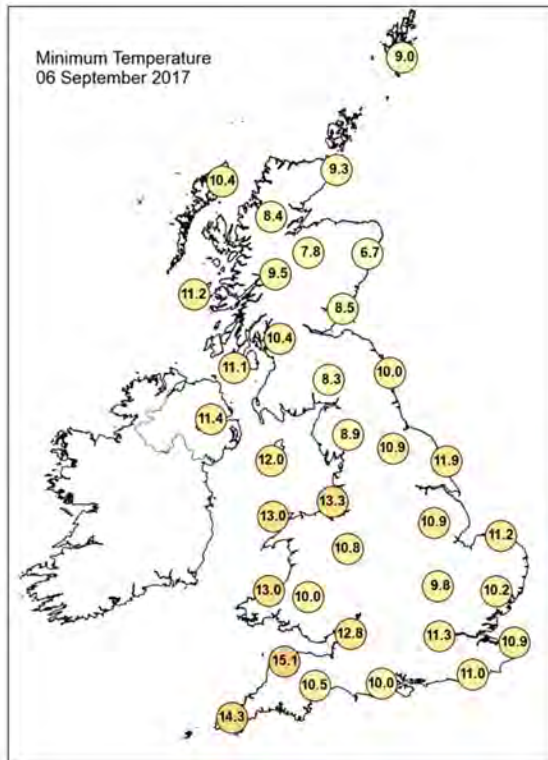
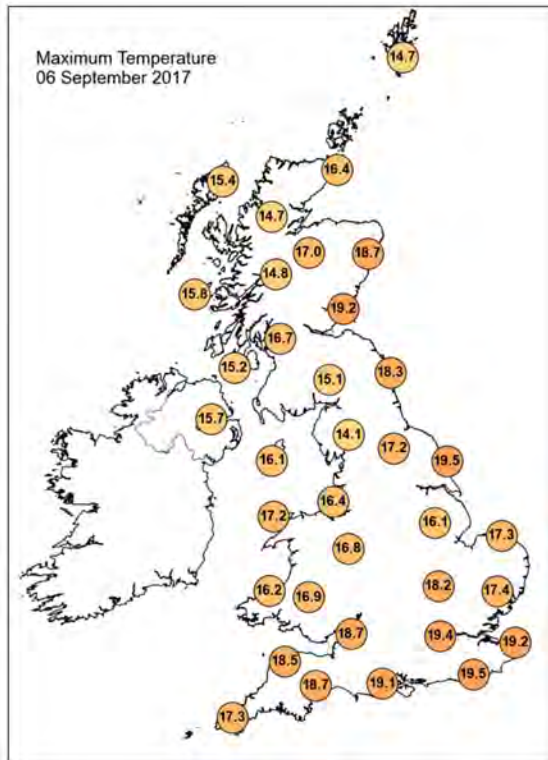

## Daily Weather Summary for Wednesday 06 September 2017

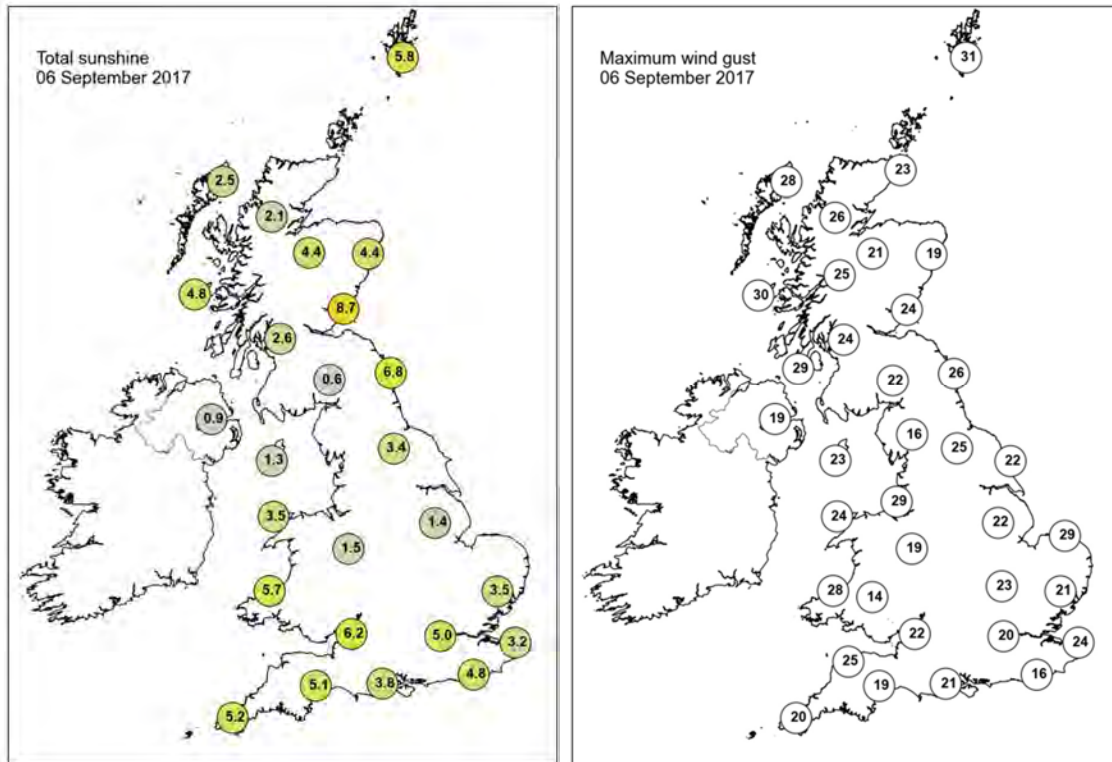

None of the selected stations observed a day of sleet or snow falling or non-zero snow depth at 0900 UTC.

## Daily Weather Summary for Thursday 07 September 2017

This day's summary created 25/10/2017 12:52

### Summary of the UK Weather for Thursday 07 September 2017

Overnight, many saw rather cloudy skies, accompanied by occasional showers, mostly confined to the south and west. Some showers turned heavy and thundery in the west. Meanwhile, thicker cloud and rain began to spread across western Scotland towards dawn. Temperatures were on the mild side. Thursday daytime started with the clear skies in the southeast and a frontal band of rain and cloud across Northern Ireland and western Scotland. A few showers filtered into Wales and Devon/Cornwall. Frontal rain and cloud continued to push north-eastwards across N. I. and Scotland and into the North Sea. Across the southeast cloud cover gradually increased but it stayed dry by and large apart from the odd isolated light shower. Showers started to become more frequent in the west/southwest by early evening, with moderate showers and cloud moving across the north.

### Daily Extremes

<i>Highest Maximum</i>	<b>20.1°C</b> Santon Downham (Suffolk, 6 mAMSL)
<i>Lowest Maximum</i>	<b>12.3°C</b> Dalwhinnie No 2 (Inverness-shire, 351 mAMSL)
<i>Highest Minimum</i>	<b>15.2°C</b> Isle Of Portland (Dorset, 52 mAMSL)
<i>Lowest Minimum</i>	<b>6.6°C</b> South Newington (Oxfordshire, 105 mAMSL)
<i>Lowest Grass Minimum</i>	<b>2.5°C</b> South Newington (Oxfordshire, 105 mAMSL)
<i>Most Rainfall</i>	<b>36.6mm</b> Capel Curig No 3 (Gwynedd, 216 mAMSL)
<i>Most Sunshine</i>	<b>5.9hr</b> Shoeburyness, Landwick (Essex, 2 mAMSL)
<i>Highest Gust</i>	<b>49Kt 56mph</b> Wight: Needles Old Battery (Isle Of Wight, 80 mAMSL)
<i>Highest Gust (mountain)</i>	<b>47Kt 54mph</b> Aonach Mor (Inverness-shire, 1130 mAMSL) also Cairngorm Summit (Inverness-shire, 1237 mAMSL)
<i>Greatest Snow Depth at 0900 UTC</i>	No non-zero values

mAMSL refers to station elevation in metres above mean sea level.

## Daily Weather Summary for Thursday 07 September 2017

### North Atlantic and Europe analysis charts and satellite images at 0000 UTC

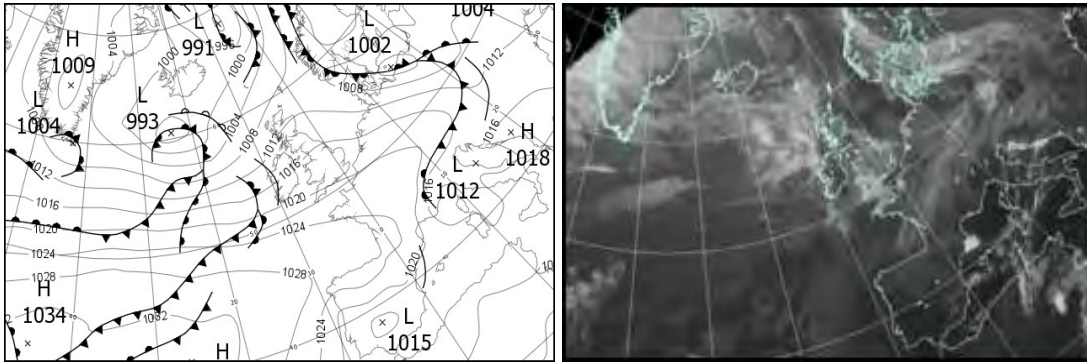

### North Atlantic and Europe analysis charts and satellite images at 1200 UTC

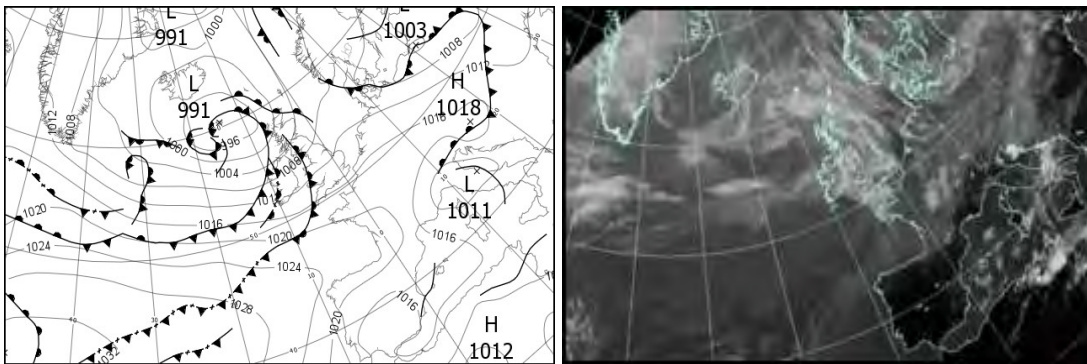

All satellite imagery copyright Met Office and EUMETSAT (European Organisation for the Exploitation of Meteorological Satellites). These show infra-red images from the geostationary MSG satellite. The rainfall rates are derived from both rain-radar and satellite data.

## Daily Weather Summary for Thursday 07 September 2017

UK satellite and rain-radar precipitation rates at (L) 0000 and (R) 1200 UTC

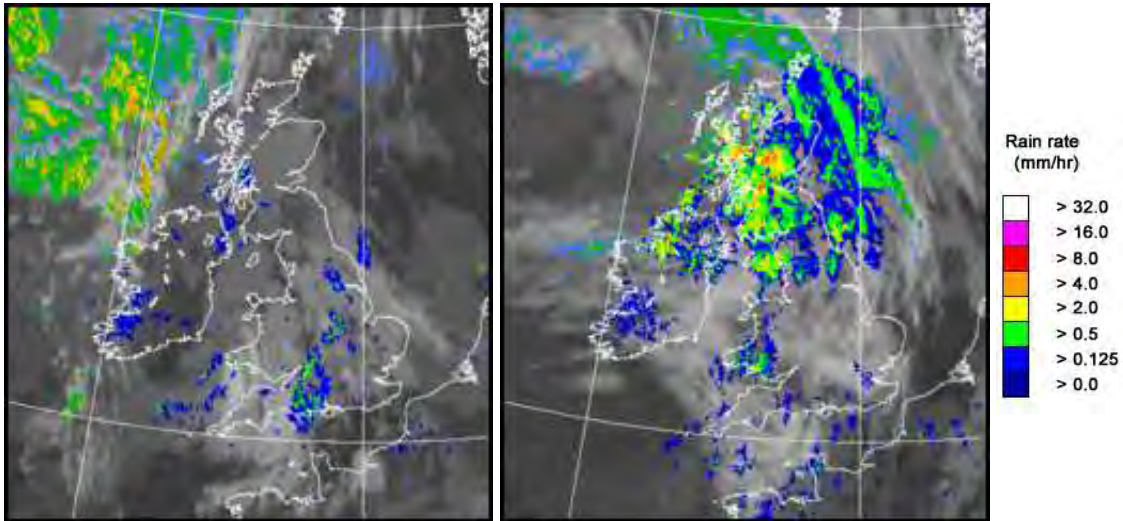

UK wind speed and direction at (L) 0000 and (R) 1200 UTC

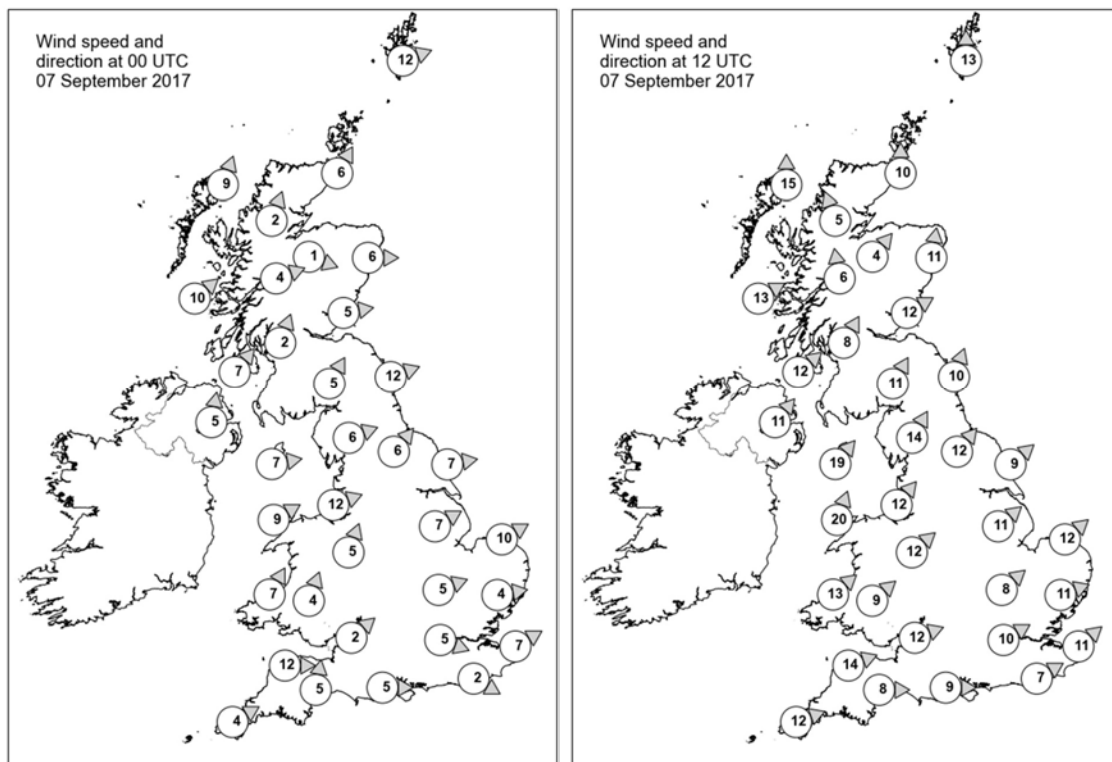

## Daily Weather Summary for Thursday 07 September 2017

### Selected UK readings at (L) 0000 and (R) 1200 UTC

STATIONS		0000 UTC						1200 UTC					
NO	SITE	PRESS	WDIR	WSPD	CLOUD	TEMP	TDEW	PRESS	WDIR	WSPD	CLOUD	TEMP	TDEW
1	Lerwick	1008.3	WSW	12	7	11.1	10.7	1003.5	S	13	7	12.8	10.5
2	Wick	1010.6	SSW	6	8	10.0	9.2	1001.7	S	10	8	12.0	11.4
3	Stornoway	1009.4	SSW	9	8	11.8	10.1	998.7	S	15	8	12.7	11.9
4	Loch Glascarnoch	1011.3	SSW	2	8	9.4	7.0	1001.4	SSE	5	8	10.9	8.5
5	Aviemore	1012.4	WNW	1	8	9.4	8.1	1002.4	SW	4	8	11.3	9.6
6	Dyce	1012.0	W	6	7	11.8	7.4	1003.6	S	11	8	13.2	11.6
7	Tulloch Bridge	1013.3	WSW	4	8	10.4	7.9	1003.3	S	6	8	11.1	10.2
8	Tiree	1011.6	SW	10	8	13.2	11.4	1001.4	WSW	13	8	13.9	13.2
9	Leuchars	1012.8	W	5	7	11.6	9.5	1004.4	WSW	12	8	13.6	12.4
10	Bishopton	1013.5	SSW	2	8	11.6	10.7	1004.1	SSW	8	8	13.2	12.8
11	Machrihanish	1013.7	SW	7	8	13.1	11.1	1004.1	SW	12	8	14.9	13.7
12	Boulmer	1013.9	WSW	12	8	12.9	8.9	1006.7	SSW	10	7	14.0	12.2
13	Eskdalemuir	1015.3	SSW	5	7	9.3	8.3	1006.5	SSW	11	8	12.6	11.9
14	Aldergrove	1014.8	S	5	8	12.4	11.7	1005.9	SW	11	8	14.8	13.3
15	Shap	1016.0	WSW	6	7	11.3	9.0	1008.5	SSW	14	8	12.8	11.9
16	Leeming	1016.0	SW	6	7	13.0	9.9	-	SW	12	8	-	-
17	Ronaldsway	1015.6	W	7	7	13.9	12.0	1008.1	SW	19	8	14.6	13.0
18	Bridlington	1015.6	W	7	8	12.8	10.5	1009.7	SW	9	7	16.7	10.4
19	Crosby	1016.7	WSW	12	8	15.6	12.4	1010.3	SW	12	8	17.0	13.2
20	Valley	1016.8	WSW	9	8	15.1	11.5	1009.9	SSW	20	8	16.2	13.8
21	Waddington	1017.3	WSW	7	7	12.5	9.7	1011.4	SW	11	7	17.2	12.0
22	Shawbury	1017.9	SSW	5	8	12.4	9.8	1011.6	SW	12	7	16.8	11.6
23	Weybourne	1017.1	WSW	10	8	12.9	9.9	1012.0	SW	12	1	18.2	10.0
24	Bedford	1018.6	WSW	5	6	11.3	8.1	1012.8	SW	8	3	17.7	11.8
25	Aberporth	1018.2	SSW	7	8	12.9	11.8	1012.8	SW	13	8	14.7	13.8
26	Sennybridge	1019.2	SSW	4	8	10.9	10.1	1013.4	SW	9	8	13.3	12.6
27	Wattisham	1018.3	W	4	8	11.6	8.9	1013.1	WSW	11	7	18.2	9.5
28	Filton	1019.3	SW	2	5	13.3	10.5	1014.1	WSW	12	6	17.9	12.2
29	Heathrow	1019.2	WNW	5	8	14.6	8.2	1014.2	WSW	10	7	18.3	12.1
30	Manston	1018.9	WSW	7	8	13.1	9.3	1014.4	SW	11	5	18.9	11.9
31	Chivenor	1019.5	W	12	8	15.6	12.9	1015.0	WSW	14	7	18.2	13.5
32	Exeter	1019.7	S	5	8	13.5	11.8	1015.0	W	8	7	18.1	12.6
33	Herstmonceux	1019.4	WNW	2	7	11.3	9.1	1015.0	WSW	7	7	17.0	12.4
34	Hurn	1020.0	W	5	8	11.6	10.2	1015.0	W	9	7	18.1	12.0
35	Camborne	1020.9	WSW	4	7	13.9	12.6	1016.4	WSW	12	8	16.9	13.7

## Daily Weather Summary for Thursday 07 September 2017

### Selected European readings at (L) 0000 and (R) 1200 UTC

STATIONS		0000 UTC						1200 UTC					
NO	SITE	PRESS	WDIR	WSPD	CLOUD	TEMP	TDEW	PRESS	WDIR	WSPD	CLOUD	TEMP	TDEW
1	Murmansk	1020.9	SSW	8	0	6.1	4.3	1018.6	SSW	4	3	15.9	4.0
2	Helsinki	1011.2	NNE	10	7	9.5	7.0	1006.1	NE	10	8	10.8	8.2
3	Stockholm	1011.6	NNE	4	-	10.6	7.4	1007.7	NNW	6	-	14.7	5.7
4	Oslo	1011.4	ENE	6	-	10.8	10.2	1010.3	NE	4	8	12.6	7.7
5	Reykjavik	-	-	-	2	-	-	997.1	WNW	2	7	12.0	6.0
6	Moscow	1006.0	-	0	8	11.8	11.3	1003.1	-	0	8	16.7	12.2
7	Kiev	1008.3	WNW	4	7	11.4	9.2	1008.8	SW	4	8	14.6	10.0
8	Warsaw	1005.1	SSW	2	8	14.6	13.1	1007.6	W	12	8	13.1	11.2
9	Berlin	1010.8	W	14	-	13.5	9.8	1011.3	W	14	-	15.0	10.9
10	De Bilt	1016.6	SW	4	8	13.7	12.6	1014.3	W	6	7	17.4	10.5
11	Dublin	1016.4	WSW	12	7	13.5	10.8	1008.8	SW	16	8	15.5	12.8
12	Cork	1018.9	WSW	8	7	12.6	11.7	1012.0	W	14	7	15.9	12.8
13	Sofia	1018.2	-	0	0	9.2	5.1	1012.1	SSW	6	6	26.0	7.8
14	Belgrade	1014.1	SSE	4	3	19.8	10.6	1014.1	N	4	4	25.8	13.1
15	Budapest	1013.5	W	4	1	17.4	14.1	1016.6	W	6	8	16.4	10.0
16	Prague	1015.4	W	6	-	13.8	6.4	1014.4	W	6	7	17.0	6.3
17	Munich	1019.7	S	4	8	13.9	9.2	1017.2	SSW	8	7	17.2	7.2
18	Strasbourg	1020.8	NNW	3	8	14.1	11.4	1017.8	SW	8	7	20.7	8.3
19	Paris	1021.6	W	5	7	13.7	10.1	1018.3	W	7	7	18.3	11.6
20	Jersey	1021.7	W	12	6	15.2	11.8	1018.1	W	14	8	16.6	13.4
21	Milan	1013.8	WNW	2	3	21.7	16.0	1010.9	W	2	3	27.4	15.0
22	Marseille	1017.1	NW	16	-	19.7	6.4	1013.6	WNW	21	-	25.6	5.7
23	Bordeaux	1025.0	W	3	8	16.6	9.8	1022.0	NW	5	8	20.2	11.9
24	Rome	1015.6	ESE	6	6	22.8	18.5	1013.0	SW	13	6	26.6	19.2
25	Ajaccio	1015.7	NNE	5	-	19.3	16.5	1013.1	SSW	10	3	25.7	19.1
26	Barcelona	-	E	7	-	22.0	21.0	1017.3	S	7	7	25.2	18.0
27	Majorca	1019.3	ENE	2	-	23.4	19.8	1017.1	SW	8	7	27.6	19.3
28	Madrid	-	N	6	-	22.0	13.0	1015.3	N	7	0	28.2	2.4
29	Lisbon	1017.8	NNW	6	-	22.0	15.7	1016.6	NE	8	0	31.8	12.6
30	Athens	-	-	-	-	-	-	1016.2	S	4	0	30.2	9.8
31	Malta	1017.4	WNW	2	1	22.1	18.4	1016.2	WSW	8	5	28.4	20.0
32	Gibraltar	1018.0	E	11	4	23.4	21.8	1017.2	ENE	11	2	25.0	21.7

## Daily Weather Summary for Thursday 07 September 2017

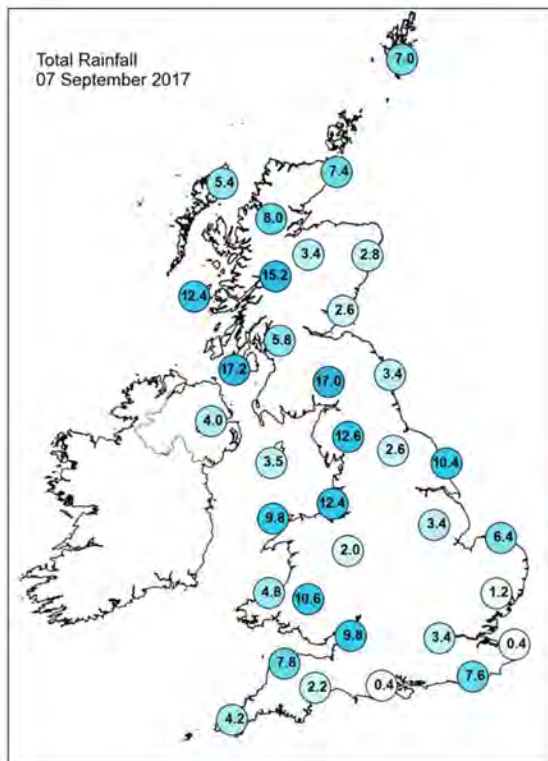
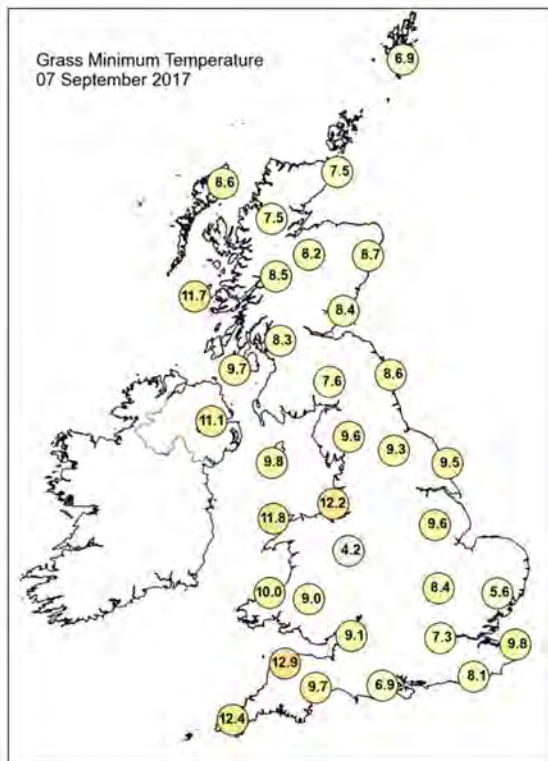
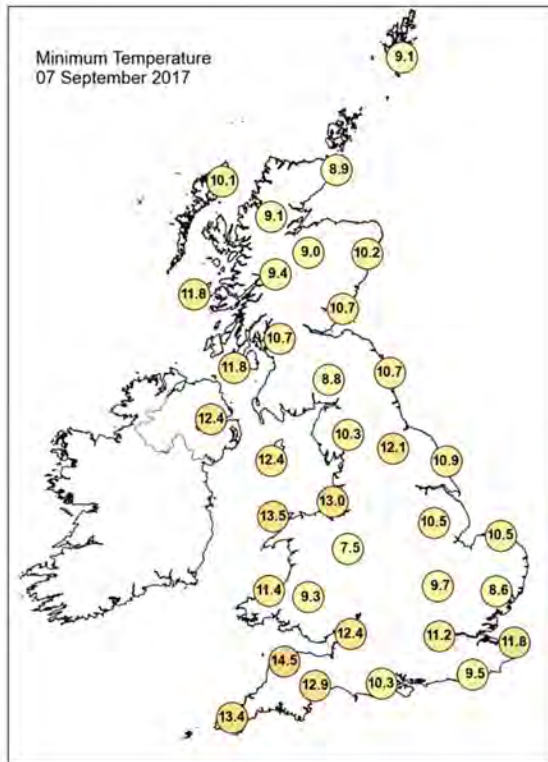
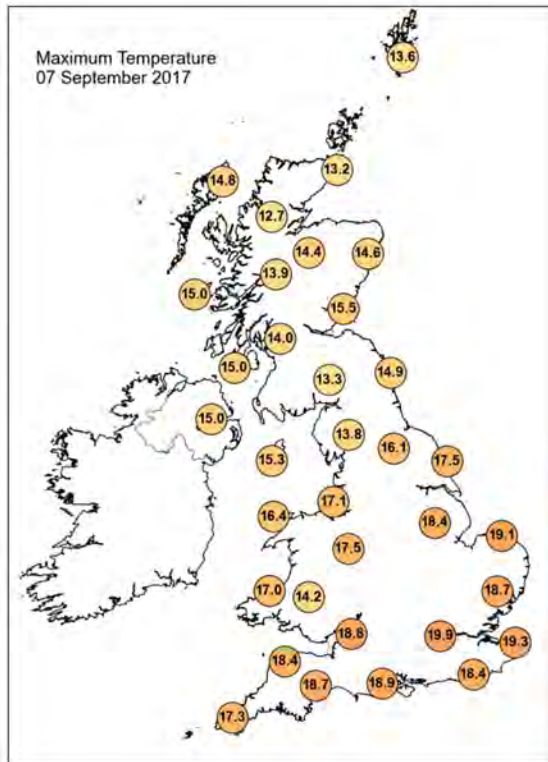

## Daily Weather Summary for Thursday 07 September 2017

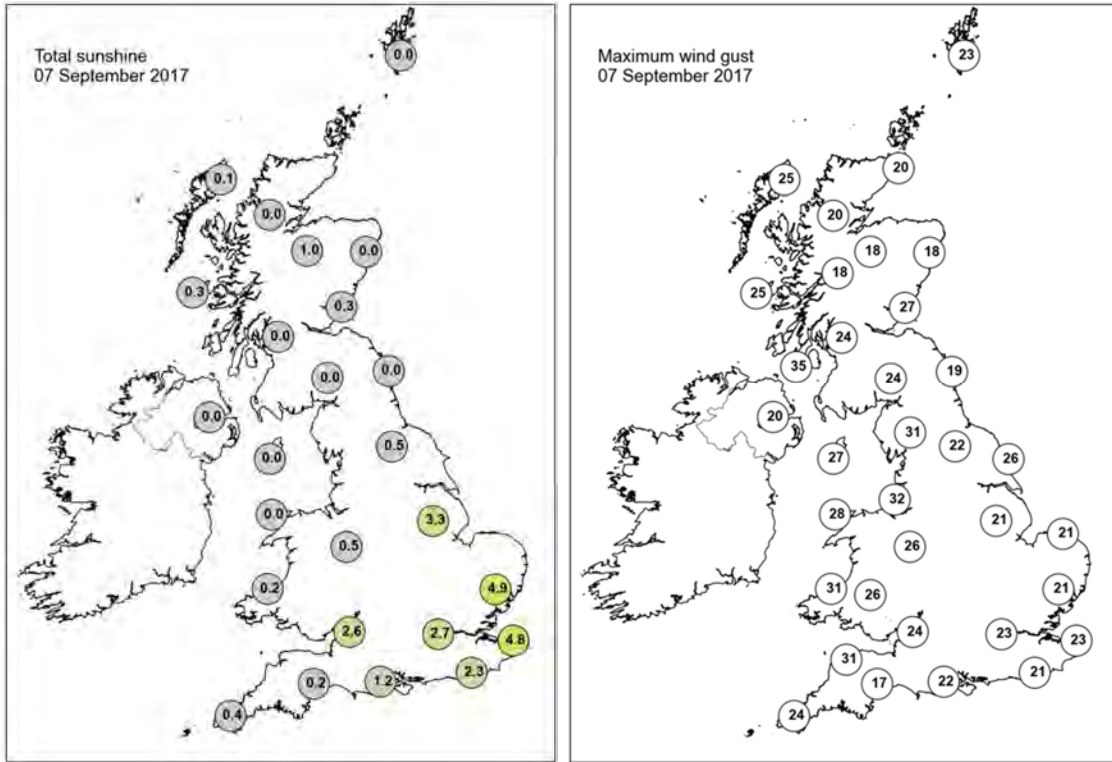

None of the selected stations observed a day of sleet or snow falling or non-zero snow depth at 0900 UTC.

## Daily Weather Summary for Friday 08 September 2017

This day's summary created 25/10/2017 12:52

### Summary of the UK Weather for Friday 08 September 2017

Showers continued to affect Wales, western England and northern and western Scotland throughout the early hours. In the east it stayed drier, although even here there were a few showers too. Under some clearer skies, it turned chilly but it remained windy along the southern and western coasts. Through the day a band of rain pushed across southern England and then became parallel to the English Channel, giving some heavy rain along the south coast and over the Channel Islands. Showers followed on behind, turning torrential and thundery for some as they spread eastwards, particularly across the Midlands and East Anglia. In between there was some sunshine, the best of this across northern England. It was a rather windy day across the UK, particularly around western and southern coasts with some gusty winds in and around showers too. Temperatures were close to average for many, but it felt cooler under the cloud, rain and wind.

### Daily Extremes

<i>Highest Maximum</i>	<b>19.9°C</b> Usk No 2 (Monmouthshire, 25 mAMSL)
<i>Lowest Maximum</i>	<b>12.1°C</b> Altnahinch Filters (Antrim, 213 mAMSL)
<i>Highest Minimum</i>	<b>15.6°C</b> Bognor Regis (West Sussex, 7 mAMSL)
<i>Lowest Minimum</i>	<b>6.2°C</b> Balmoral (Aberdeenshire, 283 mAMSL)
<i>Lowest Grass Minimum</i>	<b>2.3°C</b> Kinross (Kinross-shire, 116 mAMSL)
<i>Most Rainfall</i>	<b>42.8mm</b> Tibenham Airfield (Norfolk, 52 mAMSL)
<i>Most Sunshine</i>	<b>8.1hr</b> Whitby (North Yorkshire, 41 mAMSL)
<i>Highest Gust</i>	<b>57Kt 66mph</b> Wight: Needles Old Battery (Isle Of Wight, 80 mAMSL)
<i>Highest Gust (mountain)</i>	<b>52Kt 60mph</b> Great Dun Fell No 2 (Cumbria, 847 mAMSL)
<i>Greatest Snow Depth at 0900 UTC</i>	No non-zero values

mAMSL refers to station elevation in metres above mean sea level.

## Daily Weather Summary for Friday 08 September 2017

### North Atlantic and Europe analysis charts and satellite images at 0000 UTC

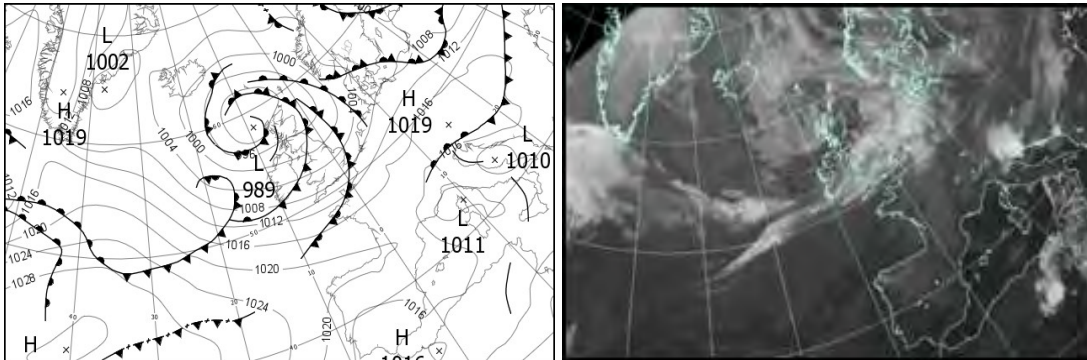

### North Atlantic and Europe analysis charts and satellite images at 1200 UTC

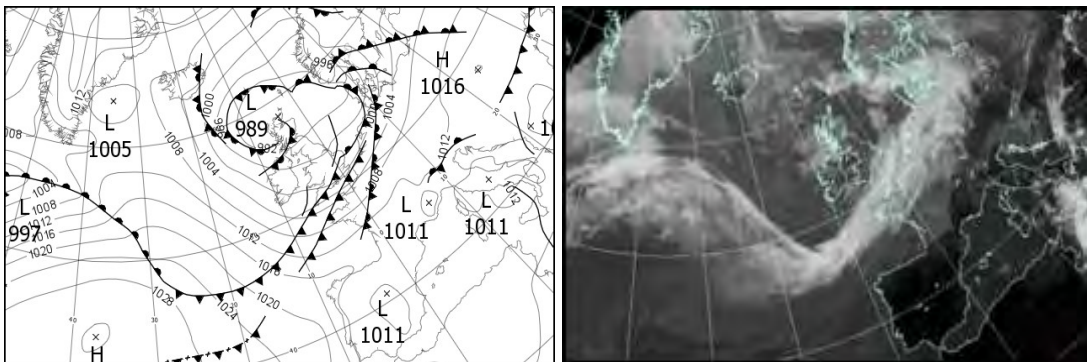

All satellite imagery copyright Met Office and EUMETSAT (European Organisation for the Exploitation of Meteorological Satellites). These show infra-red images from the geostationary MSG satellite. The rainfall rates are derived from both rain-radar and satellite data.

## Daily Weather Summary for Friday 08 September 2017

UK satellite and rain-radar precipitation rates at (L) 0000 and (R) 1200 UTC

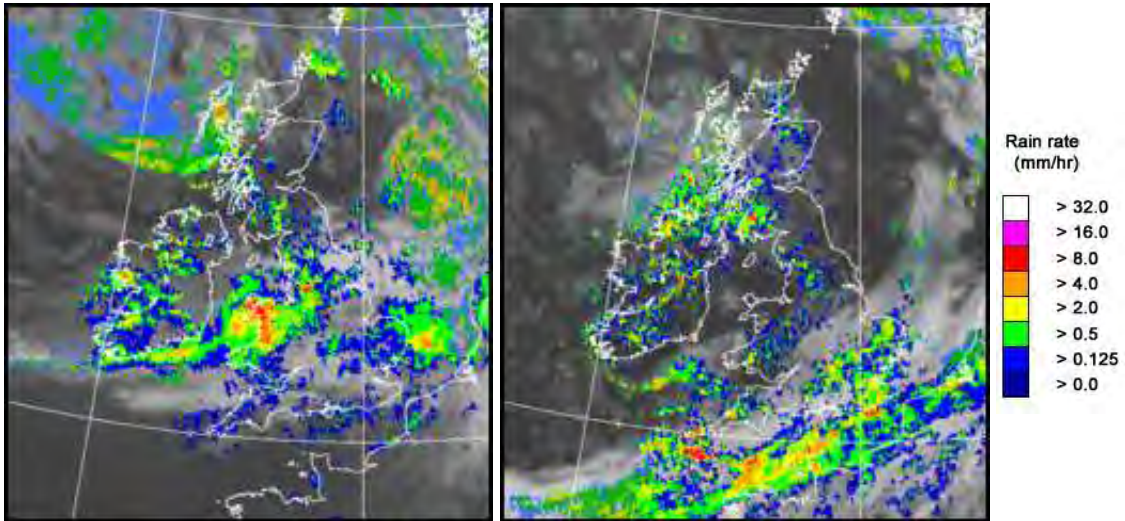

UK wind speed and direction at (L) 0000 and (R) 1200 UTC

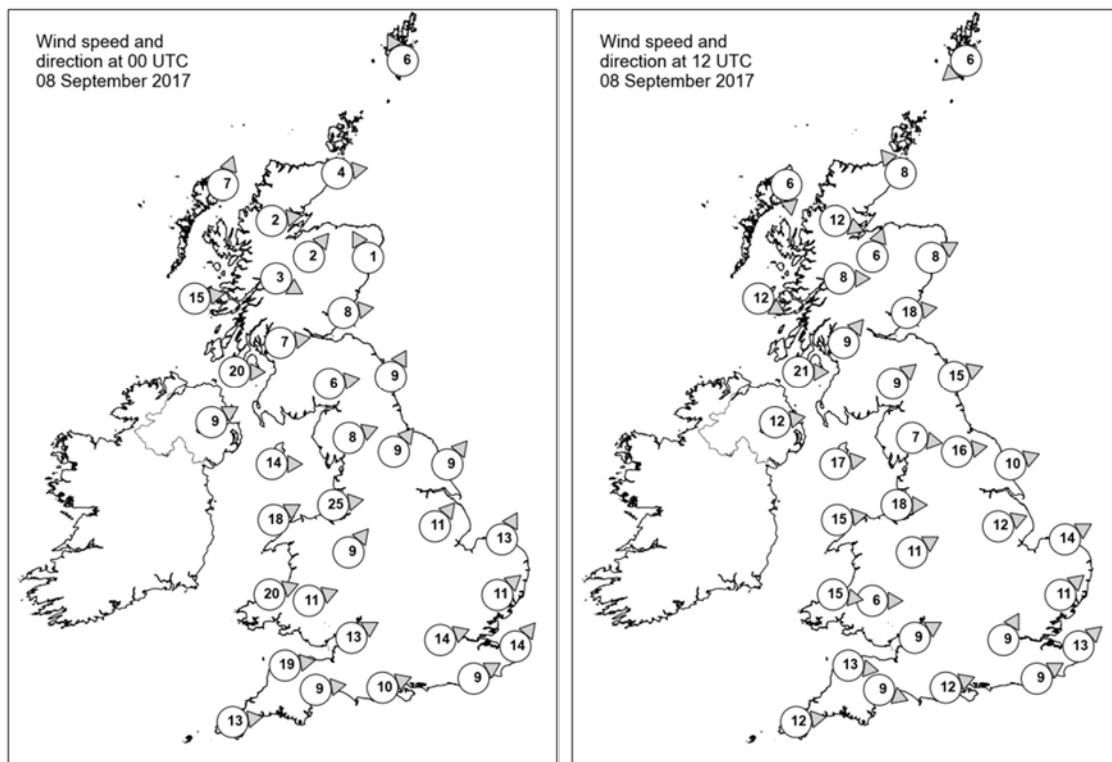

## Daily Weather Summary for Friday 08 September 2017

### Selected UK readings at (L) 0000 and (R) 1200 UTC

STATIONS		0000 UTC						1200 UTC					
NO	SITE	PRESS	WDIR	WSPD	CLOUD	TEMP	TDEW	PRESS	WDIR	WSPD	CLOUD	TEMP	TDEW
1	Lerwick	992.9	SSE	6	8	11.7	11.5	988.6	NE	6	7	14.2	11.3
2	Wick	992.6	W	4	8	11.1	11.0	988.2	SE	8	7	13.9	9.7
3	Stomoway	991.6	SSW	7	8	11.2	10.2	988.8	N	6	7	14.0	9.7
4	Loch Glascarnoch	993.7	W	2	8	9.0	8.2	988.8	WNW	12	7	13.7	9.7
5	Aviemore	994.3	SW	2	4	9.1	8.6	988.9	SSW	6	6	12.6	10.1
6	Dyce	993.8	SSE	1	7	11.2	10.2	988.9	WSW	8	8	14.8	9.6
7	Tulloch Bridge	995.5	WNW	3	8	9.9	9.5	990.5	W	8	4	12.8	8.5
8	Tiree	994.9	W	15	7	12.4	10.2	991.2	WNW	12	8	12.5	11.7
9	Leuchars	994.9	W	8	0	11.8	11.1	990.0	W	18	8	14.9	10.2
10	Bishopton	996.4	W	7	-	11.4	10.7	990.9	SW	9	8	14.1	12.8
11	Machrihanish	997.7	W	20	6	12.2	10.4	992.1	W	21	8	12.8	12.1
12	Boulmer	996.6	SSW	9	7	13.9	11.8	992.3	WSW	15	4	15.6	8.2
13	Eskdalemuir	997.7	W	6	8	11.8	10.9	993.4	SW	9	8	11.3	9.2
14	Aldergrove	999.8	WSW	9	7	12.2	11.0	994.6	W	12	6	14.7	9.3
15	Shap	998.8	WSW	8	8	13.0	11.4	-	W	7	8	-	-
16	Leeming	999.1	SW	9	8	14.5	12.3	994.6	W	16	3	15.6	7.6
17	Ronaldsway	1000.6	W	14	7	13.5	11.8	995.6	W	17	4	15.3	9.9
18	Bridlington	999.4	SW	9	8	14.9	13.1	994.6	WSW	10	2	16.2	11.3
19	Crosby	1001.3	W	25	8	15.9	13.9	996.8	W	18	3	15.9	11.3
20	Valley	1002.5	WSW	18	8	14.5	13.4	997.5	W	15	2	16.2	9.6
21	Waddington	1002.0	SW	11	8	14.7	13.2	996.3	WSW	12	6	16.5	11.9
22	Shawbury	1003.0	SW	9	8	14.6	12.5	996.9	WSW	11	6	16.6	10.5
23	Weybourne	1003.0	SSW	13	8	14.4	14.1	997.1	WSW	14	7	16.1	12.2
24	Bedford	-	-	-	-	-	-	-	-	-	-	-	-
25	Aberporth	1004.9	WSW	20	8	14.4	13.6	999.0	W	15	8	14.4	11.7
26	Sennybridge	1005.2	WSW	11	7	12.7	12.6	998.6	W	6	7	14.4	11.3
27	Wattisham	1005.0	SW	11	8	14.7	13.4	998.1	SW	11	8	15.0	13.5
28	Filton	1005.9	WSW	13	8	14.4	13.6	998.9	WSW	9	6	16.6	14.0
29	Heathrow	1006.5	WSW	14	8	16.2	12.7	999.0	SSW	9	7	15.5	14.7
30	Manston	1007.1	SW	14	8	16.0	14.0	1000.2	SW	13	8	16.1	-
31	Chivenor	1007.1	W	19	8	15.8	14.1	1000.4	W	13	5	17.3	14.6
32	Exeter	1007.7	W	9	8	14.6	12.9	1000.6	WNW	9	8	15.7	13.7
33	Herstmonceux	1007.8	WSW	9	8	15.9	14.9	1000.7	WSW	9	8	15.2	14.6
34	Hurn	1007.5	WSW	10	8	15.8	14.1	1000.0	WSW	12	8	16.3	14.3
35	Camborne	1009.5	W	13	7	14.5	13.5	1002.1	W	12	7	16.0	13.3

## Daily Weather Summary for Friday 08 September 2017

### Selected European readings at (L) 0000 and (R) 1200 UTC

STATIONS		0000 UTC						1200 UTC					
NO	SITE	PRESS	WDIR	WSPD	CLOUD	TEMP	TDEW	PRESS	WDIR	WSPD	CLOUD	TEMP	TDEW
1	Murmansk	1018.4	NNE	4	2	4.8	4.2	1017.7	E	8	7	9.7	3.6
2	Helsinki	1002.3	WNW	6	7	8.0	7.9	1002.3	WSW	8	7	13.2	7.9
3	Stockholm	1005.5	W	4	-	8.6	7.5	1002.4	W	2	-	13.6	6.3
4	Oslo	1005.6	NNE	6	-	9.6	8.0	998.8	ENE	6	8	13.4	7.6
5	Reykjavik	-	-	-	6	-	-	1005.2	W	3	1	11.8	5.9
6	Moscow	1005.4	SW	2	8	12.1	10.1	1005.9	WNW	2	8	14.0	8.0
7	Kiev	1011.6	W	6	0	12.4	8.8	1013.9	WNW	8	7	17.1	8.6
8	Warsaw	1010.8	W	6	8	11.3	10.5	1011.2	WSW	6	5	18.5	10.8
9	Berlin	1011.5	SW	4	-	13.1	9.7	1006.2	SW	10	-	17.9	10.3
10	De Bilt	1007.4	SSW	8	8	15.3	12.7	1000.3	SSW	12	8	15.5	14.8
11	Dublin	1002.3	WSW	14	5	13.2	11.7	997.0	W	19	7	15.7	10.4
12	Cork	1006.0	SW	10	7	12.9	12.5	1000.1	W	12	7	16.0	11.3
13	Sofia	1015.2	S	4	5	16.8	7.5	1011.7	-	0	4	26.4	9.4
14	Belgrade	1017.2	E	2	6	15.6	11.8	1014.3	ENE	4	3	24.3	10.0
15	Budapest	1017.6	WSW	2	3	11.5	10.6	1015.6	S	6	5	21.7	8.6
16	Prague	1015.6	N	4	-	9.7	7.3	1010.0	SW	8	6	20.5	8.1
17	Munich	1016.5	S	2	7	12.7	10.1	1011.2	S	6	3	18.6	7.8
18	Strasbourg	1015.8	SSW	3	7	11.9	9.8	1010.8	SW	16	8	20.0	9.0
19	Paris	1014.2	WSW	7	7	15.7	10.0	1007.4	SW	14	8	18.1	13.2
20	Jersey	1011.8	SW	18	8	15.8	15.8	1005.1	WSW	18	8	15.6	15.0
21	Milan	1013.4	ENE	8	6	17.1	15.4	1012.7	S	5	6	22.9	14.3
22	Marseille	1013.5	NW	11	-	19.2	7.0	1012.5	WSW	9	-	25.1	6.3
23	Bordeaux	1019.4	WSW	3	8	16.6	12.7	1014.6	WSW	10	8	20.8	12.5
24	Rome	1012.5	NE	3	1	17.9	16.3	1012.5	SSW	11	3	25.9	16.0
25	Ajaccio	1012.9	E	5	-	18.1	13.8	1012.2	WSW	10	1	25.2	15.2
26	Barcelona	-	NW	7	-	20.0	16.0	1014.5	SE	11	5	25.4	18.0
27	Majorca	1016.5	NNE	1	1	20.2	19.5	1014.3	SW	12	4	27.6	20.9
28	Madrid	-	-	2	-	20.0	2.0	1011.4	S	6	0	28.5	7.3
29	Lisbon	1016.3	NNW	10	-	22.0	9.8	1016.2	NNW	6	0	26.6	18.9
30	Athens	-	-	-	-	-	-	1013.8	S	4	2	30.2	17.2
31	Malta	1014.2	N	2	5	23.8	21.0	1012.7	E	8	7	27.4	21.2
32	Gibraltar	1015.9	ENE	6	8	23.2	22.6	1015.4	E	9	1	24.9	21.9

## Daily Weather Summary for Friday 08 September 2017

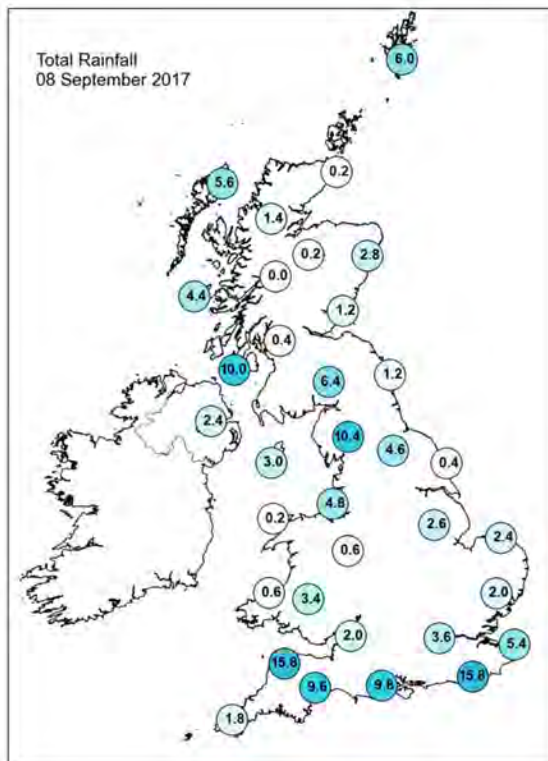
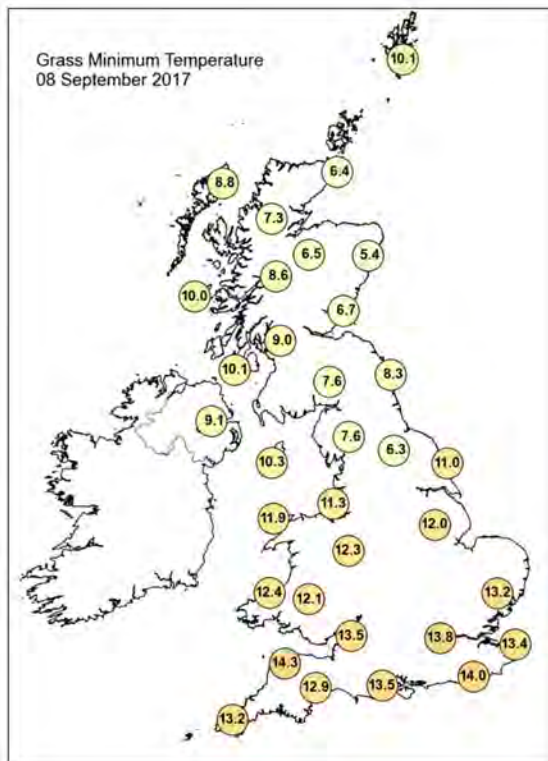
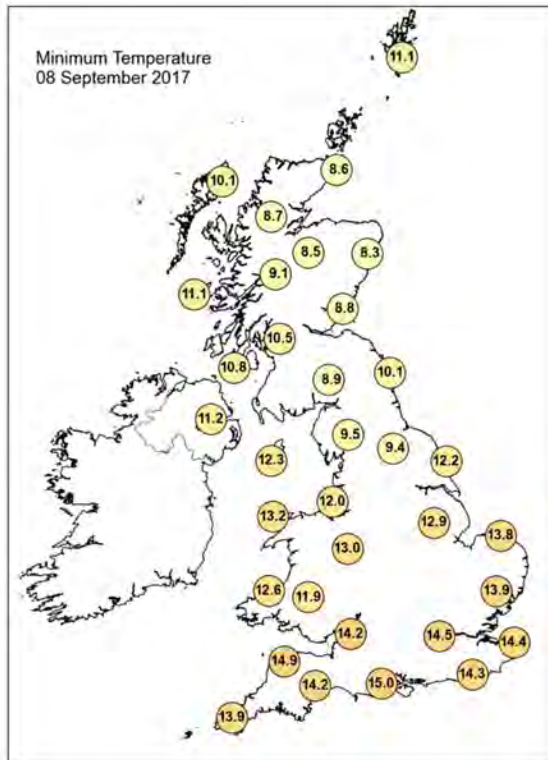
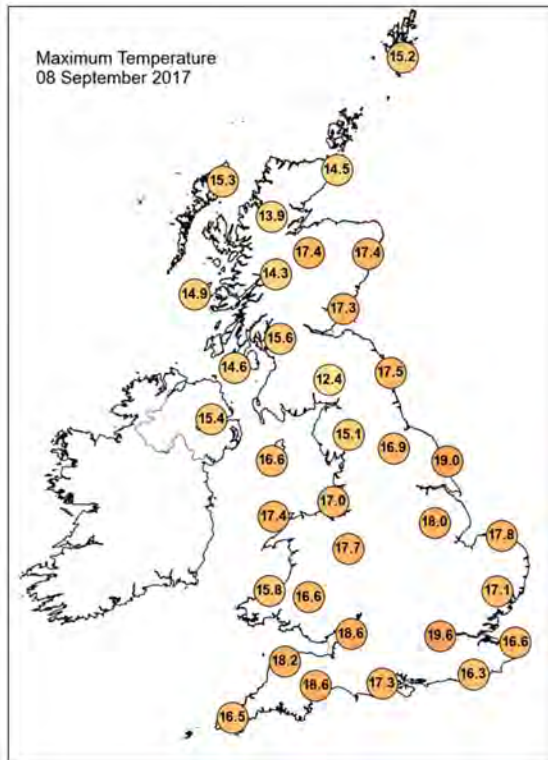

## Daily Weather Summary for Friday 08 September 2017

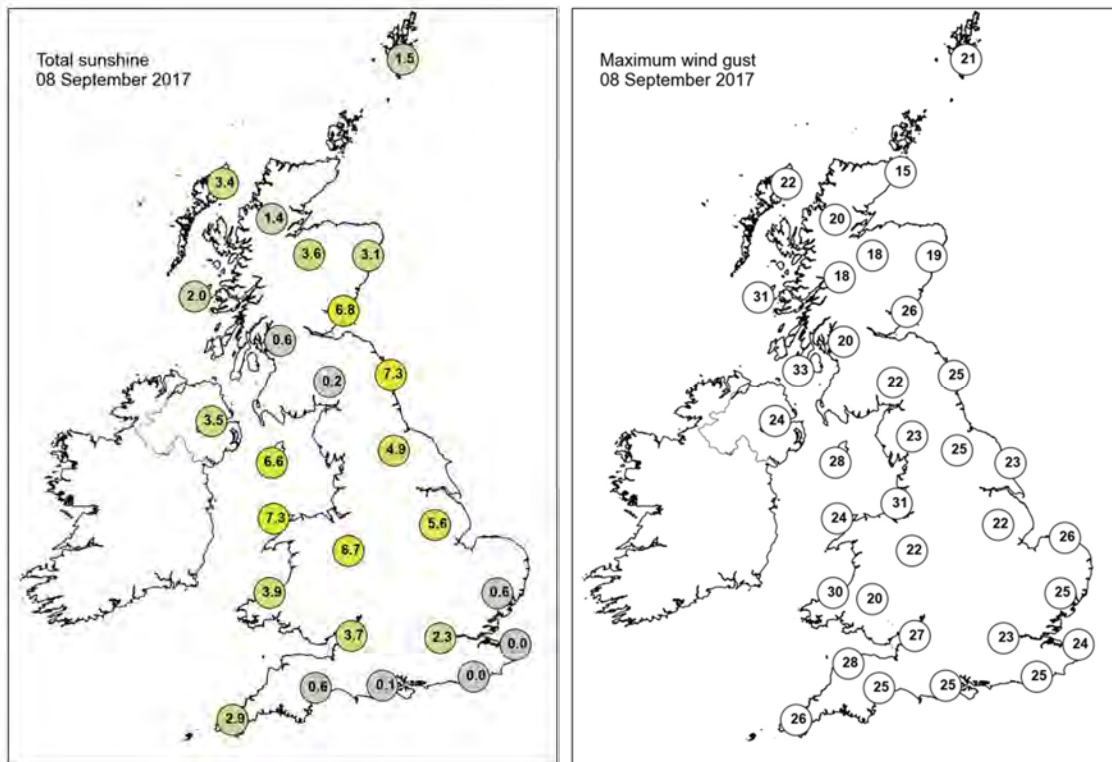

None of the selected stations observed a day of sleet or snow falling or non-zero snow depth at 0900 UTC.

## Daily Weather Summary for Saturday 09 September 2017

This day's summary created 25/10/2017 12:52

### Summary of the UK Weather for Saturday 09 September 2017

Showers continued for some through the early hours, with some heavy ones across southwest England, Northern Ireland and northwest England. Elsewhere, showers were fewer and further between and across parts of southeast England there were clearer skies. Where skies were clear it turned rather chilly, particularly in the east as winds were also lighter here. However, the winds remained brisk around western and some southern coasts, helping to keep the temperatures from falling. Saturday day, then saw a mixture of sunshine and showers, mainly in the west at first before becoming more widespread across many parts of the UK. The showers turned thundery across the Midlands, the Home Counties and East Anglia through the afternoon and these became slow moving as winds were light. In contrast, the showers moved through quickly in the west on a strong wind, although for many the winds eased into the evening. Temperatures were close to normal for early September across most parts, but with the sunshine and showers it felt quite autumnal for many.

### Daily Extremes

<i>Highest Maximum</i>	<b>20.3°C</b> Dunstaffnage (Argyll (in Strathclyde Region), 3 mAMSL)
<i>Lowest Maximum</i>	<b>13.4°C</b> Okehampton, East Okement Farm (Devon, 408 mAMSL)
<i>Highest Minimum</i>	<b>13.6°C</b> Isle Of Portland (Dorset, 52 mAMSL)
<i>Lowest Minimum</i>	<b>4.1°C</b> Altnaharra No 2 (Sutherland, 81 mAMSL)
<i>Lowest Grass Minimum</i>	<b>1.4°C</b> South Newington (Oxfordshire, 105 mAMSL)
<i>Most Rainfall</i>	<b>16.4mm</b> Skye: Alltdearg House (Inverness-shire, 55 mAMSL)
<i>Most Sunshine</i>	<b>9.9hr</b> Skegness (Lincolnshire, 6 mAMSL)
<i>Highest Gust</i>	<b>45Kt 52mph</b> Wight: Needles Old Battery (Isle Of Wight, 80 mAMSL)
<i>Highest Gust (mountain)</i>	<b>37Kt 43mph</b> Great Dun Fell No 2 (Cumbria, 847 mAMSL)
<i>Greatest Snow Depth at 0900 UTC</i>	No non-zero values

mAMSL refers to station elevation in metres above mean sea level.

## Daily Weather Summary for Saturday 09 September 2017

### North Atlantic and Europe analysis charts and satellite images at 0000 UTC

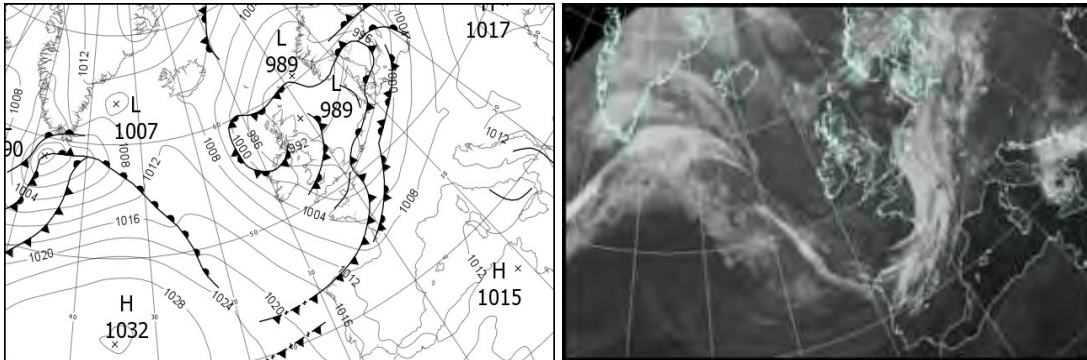

### North Atlantic and Europe analysis charts and satellite images at 1200 UTC

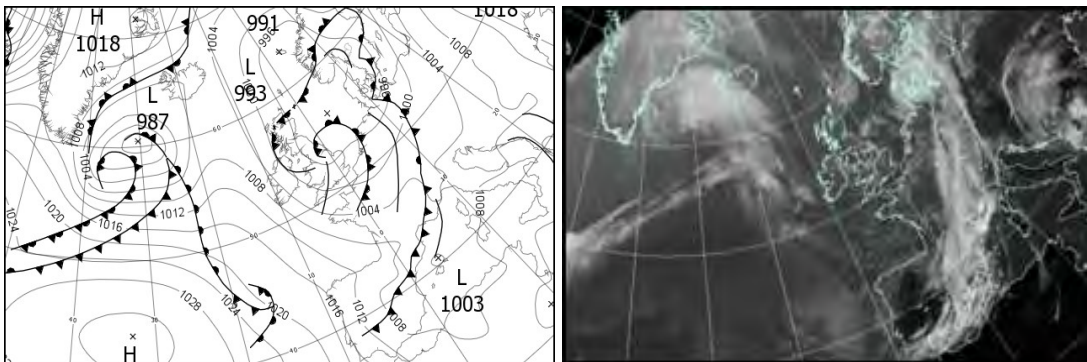

All satellite imagery copyright Met Office and EUMETSAT (European Organisation for the Exploitation of Meteorological Satellites). These show infra-red images from the geostationary MSG satellite. The rainfall rates are derived from both rain-radar and satellite data.

## Daily Weather Summary for Saturday 09 September 2017

UK satellite and rain-radar precipitation rates at (L) 0000 and (R) 1200 UTC

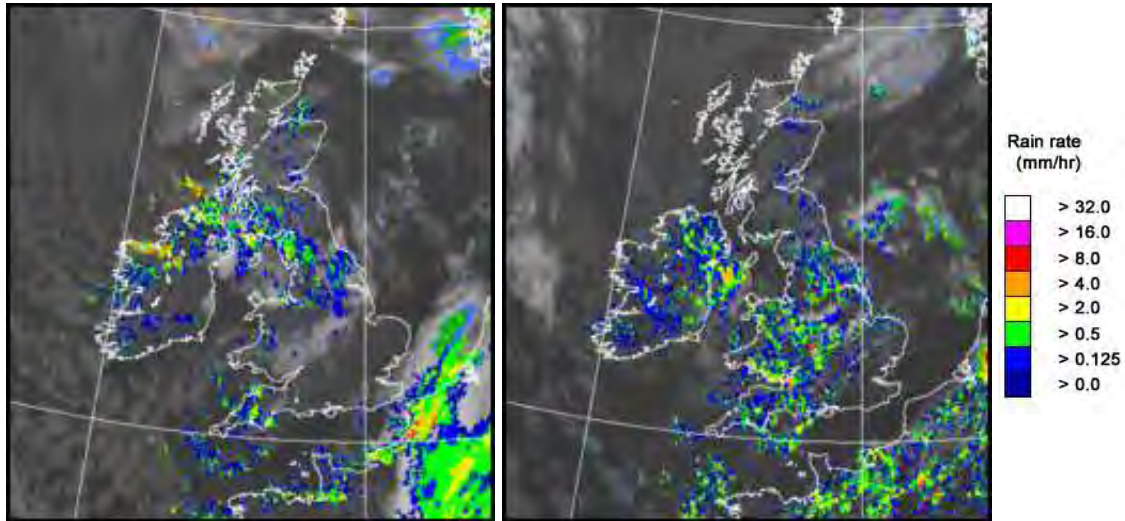

UK wind speed and direction at (L) 0000 and (R) 1200 UTC

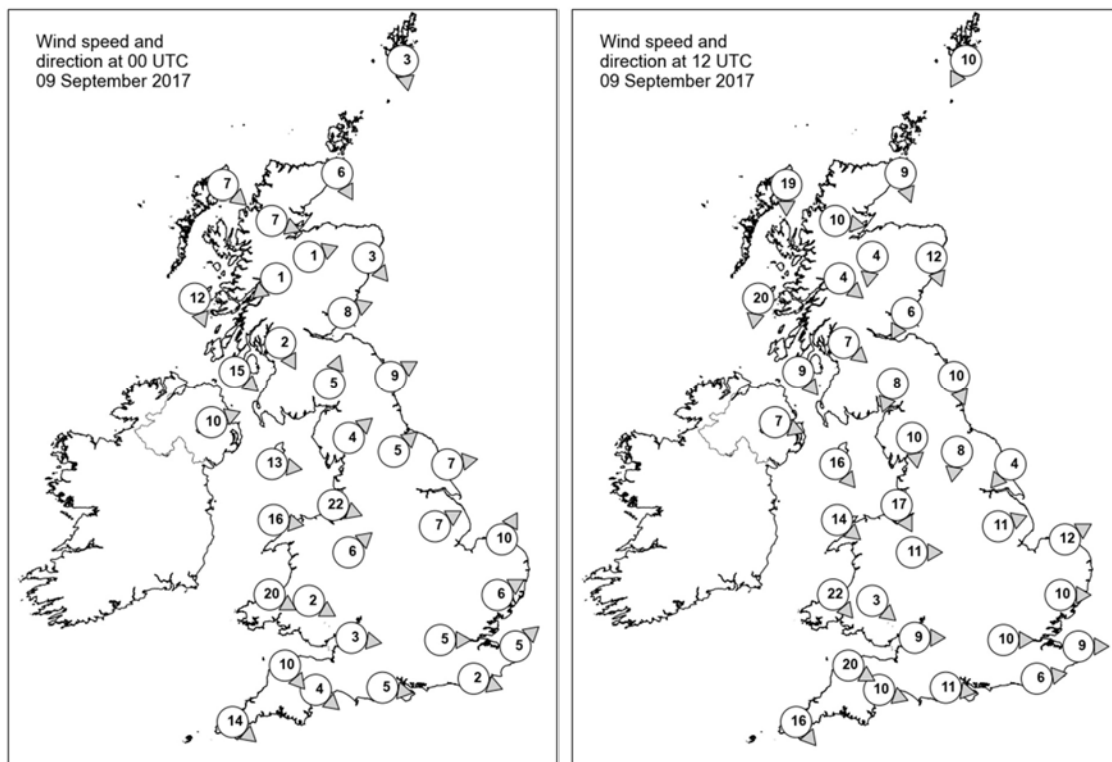

## Daily Weather Summary for Saturday 09 September 2017

### Selected UK readings at (L) 0000 and (R) 1200 UTC

STATIONS		0000 UTC						1200 UTC					
NO	SITE	PRESS	WDIR	WSPD	CLOUD	TEMP	TDEW	PRESS	WDIR	WSPD	CLOUD	TEMP	TDEW
1	Lerwick	990.7	N	3	7	9.8	9.5	994.5	NNE	10	7	13.8	10.5
2	Wick	990.5	NNW	6	1	7.7	7.5	996.0	NNW	9	8	13.7	13.1
3	Stomoway	992.3	NW	7	7	9.8	9.3	999.2	N	19	7	13.1	10.2
4	Loch Glascarnoch	992.1	WNW	7	8	9.5	9.0	998.0	W	10	7	13.1	9.1
5	Aviemore	991.3	WSW	1	8	10.0	9.4	997.0	N	4	8	13.3	8.9
6	Dyce	990.1	NW	3	7	10.6	9.3	995.4	NNW	12	5	15.1	10.5
7	Tulloch Bridge	992.4	NE	1	8	9.5	9.4	998.0	NW	4	7	14.4	9.3
8	Tiree	992.9	NNW	12	4	11.7	9.9	998.8	N	20	8	14.1	11.9
9	Leuchars	990.2	WSW	8	8	11.1	10.0	995.7	NNE	6	7	15.9	10.2
10	Bishopton	990.8	NNW	2	7	10.0	9.4	996.5	NW	7	0	17.2	10.6
11	Machrihanish	992.0	NW	15	8	12.6	11.2	997.5	NW	9	0	15.3	12.6
12	Boulmer	990.8	WSW	9	3	11.1	8.9	994.9	NNW	10	5	14.7	10.3
13	Eskdalemuir	991.9	SSW	5	8	9.5	8.9	995.8	NNE	8	7	14.2	8.1
14	Aldergrove	994.4	WSW	10	8	11.8	10.3	998.2	WNW	7	8	13.3	12.8
15	Shap	993.3	SW	4	8	9.8	8.9	995.8	N	10	7	11.5	10.2
16	Leeming	993.0	SW	5	8	11.1	9.5	994.3	N	8	7	15.5	9.9
17	Ronaldsway	994.5	W	13	8	12.4	9.6	997.1	NW	16	2	15.9	10.9
18	Bridlington	992.7	W	7	8	11.6	9.6	993.9	NE	4	7	14.5	10.1
19	Crosby	994.9	WNW	22	7	14.2	10.3	996.1	NNW	17	8	14.3	12.6
20	Valley	996.6	W	16	7	12.9	9.1	998.1	NW	14	7	14.8	11.4
21	Waddington	994.5	WSW	7	6	11.3	9.0	994.5	WSW	11	4	14.7	10.4
22	Shawbury	995.8	SW	6	3	10.2	8.9	996.8	W	11	8	12.5	10.9
23	Weybourne	994.4	SSW	10	0	10.3	9.7	995.2	WSW	12	7	16.8	10.6
24	Bedford	-	-	-	-	-	-	-	-	-	-	-	-
25	Aberporth	998.0	WNW	20	8	13.0	9.8	999.0	NW	22	6	14.0	10.6
26	Sennybridge	997.7	WNW	2	8	10.2	9.6	998.0	NW	3	7	14.9	13.4
27	Wattisham	995.3	WSW	6	0	10.1	9.7	996.4	W	10	7	15.3	8.7
28	Filton	997.2	W	3	6	12.2	9.8	998.3	W	9	8	14.3	10.5
29	Heathrow	996.2	W	5	0	11.2	10.4	997.4	W	10	8	16.6	8.9
30	Manston	995.6	SW	5	8	13.1	12.6	997.8	W	9	7	16.2	10.1
31	Chivenor	998.9	NW	10	7	13.1	10.3	1000.1	WNW	20	7	15.7	11.5
32	Exeter	998.3	NW	4	7	11.5	11.3	999.6	WNW	10	5	14.9	13.3
33	Herstmonceux	995.8	WNW	2	8	13.2	12.8	998.2	W	6	5	15.5	10.1
34	Hurn	997.4	W	5	6	9.4	9.0	999.0	W	11	7	15.3	11.8
35	Camborne	1001.1	NW	14	5	13.5	9.9	1002.9	NW	16	6	15.5	11.4

## Daily Weather Summary for Saturday 09 September 2017

### Selected European readings at (L) 0000 and (R) 1200 UTC

STATIONS		0000 UTC						1200 UTC					
NO	SITE	PRESS	WDIR	WSPD	CLOUD	TEMP	TDEW	PRESS	WDIR	WSPD	CLOUD	TEMP	TDEW
1	Murmansk	1019.1	ESE	8	7	6.7	1.4	1020.4	E	8	2	9.4	1.6
2	Helsinki	1003.6	ESE	4	7	9.9	8.9	1002.5	S	12	8	13.9	13.5
3	Stockholm	997.3	E	4	-	12.2	11.8	997.6	SSE	8	-	16.9	11.6
4	Oslo	992.9	NNE	12	-	10.1	9.8	994.4	NE	2	7	13.6	12.2
5	Reykjavik	-	-	-	3	-	-	1003.2	E	3	8	9.5	5.8
6	Moscow	1009.7	NW	2	8	11.6	9.9	1014.2	NW	2	7	16.6	8.5
7	Kiev	1016.8	-	0	0	10.7	9.7	1014.0	S	4	0	25.1	9.5
8	Warsaw	1008.6	SSE	4	6	12.4	9.6	1004.4	SSE	10	4	23.0	12.0
9	Berlin	1001.7	S	6	-	15.2	10.1	998.6	S	10	-	17.1	12.8
10	De Bilt	995.3	SSW	8	8	14.6	13.2	996.3	SW	8	3	17.4	12.9
11	Dublin	997.5	WSW	17	5	10.1	8.3	999.5	NW	14	6	15.3	11.5
12	Cork	1002.5	W	10	3	9.6	7.8	1004.0	NW	21	5	15.5	10.7
13	Sofia	1012.8	SE	6	0	18.2	9.8	1007.6	SSW	12	6	27.4	9.0
14	Belgrade	1011.2	SE	2	0	18.5	12.1	1007.1	SE	4	8	23.8	14.4
15	Budapest	1012.3	ESE	4	0	12.7	8.2	1006.7	SSE	6	7	24.3	11.3
16	Prague	1006.8	N	2	-	11.6	9.1	1000.8	N	2	2	23.6	10.3
17	Munich	1006.3	S	4	8	13.1	10.5	1003.3	SSW	10	8	16.9	9.8
18	Strasbourg	1003.7	S	8	8	15.0	10.0	1002.1	SW	15	8	17.7	9.8
19	Paris	1000.0	SW	8	8	13.7	12.6	1000.9	WSW	9	6	14.1	11.8
20	Jersey	999.6	WNW	16	4	14.1	11.8	1002.3	WNW	16	3	15.8	9.5
21	Milan	1008.7	E	7	-	19.0	14.0	1003.1	S	6	3	24.0	13.6
22	Marseille	1010.0	ESE	3	-	16.7	9.9	1005.3	NW	13	8	19.6	14.6
23	Bordeaux	1006.8	WSW	10	8	16.9	15.8	1007.3	W	13	-	18.5	12.3
24	Rome	1010.9	NNE	3	1	16.2	14.8	1009.2	S	12	5	25.1	17.0
25	Ajaccio	1011.1	SW	6	6	21.5	17.5	1007.2	SW	11	5	26.9	17.9
26	Barcelona	-	NNW	3	-	21.0	15.0	1004.3	E	22	8	23.2	17.8
27	Majorca	1010.4	S	3	2	23.7	20.3	1004.0	SW	16	7	27.5	22.3
28	Madrid	-	NNE	1	-	19.0	1.0	1006.9	NNW	5	7	22.0	8.2
29	Lisbon	1016.9	NNW	10	-	18.6	-	1016.3	NNW	10	-	23.4	18.0
30	Athens	-	-	-	-	-	-	1013.3	S	4	2	29.8	21.8
31	Malta	1012.8	N	5	1	20.4	19.0	1012.2	WNW	10	1	27.6	17.3
32	Gibraltar	1012.3	SW	10	0	23.6	18.6	1012.2	W	23	6	25.0	13.9

## Daily Weather Summary for Saturday 09 September 2017

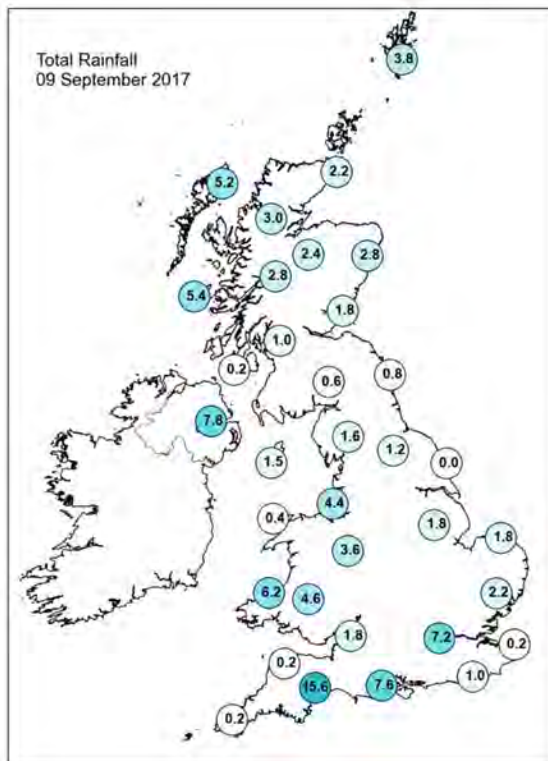
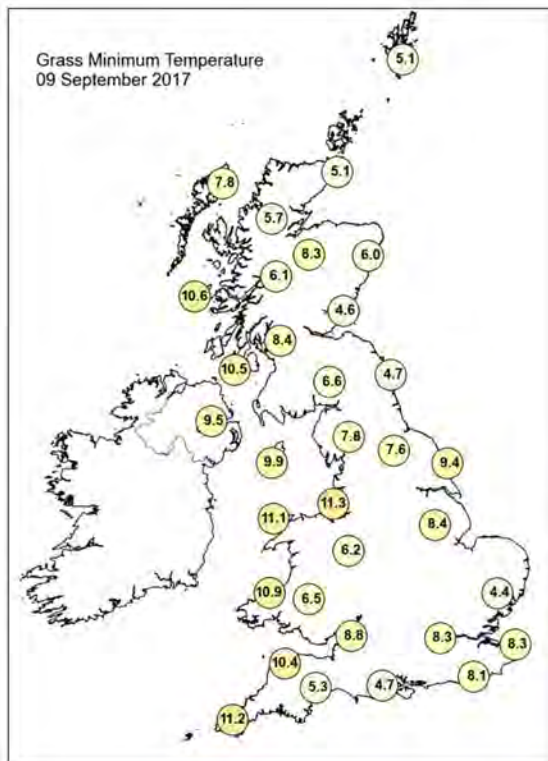
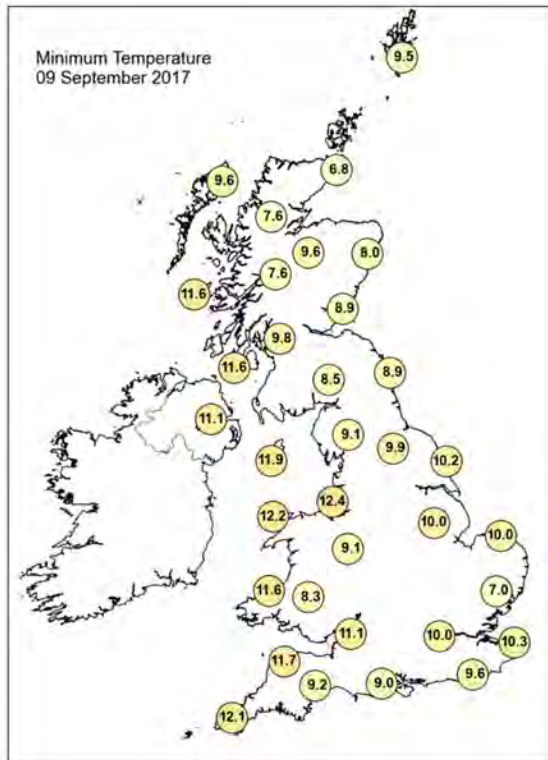
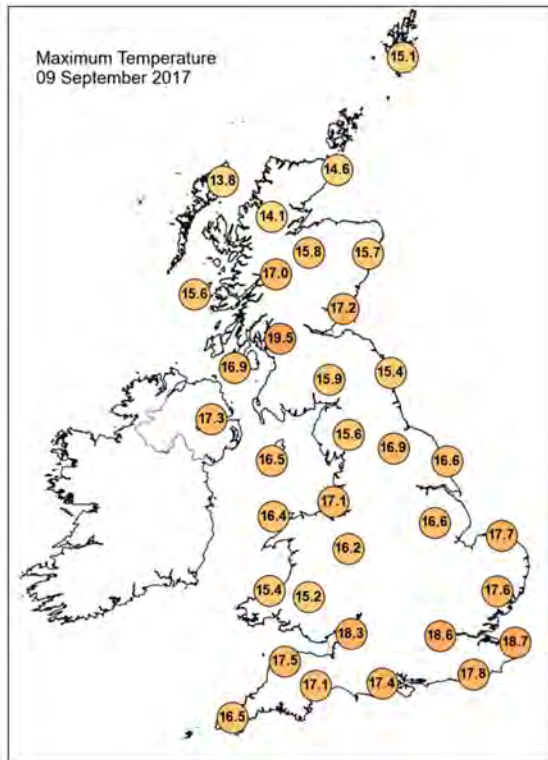

## Daily Weather Summary for Saturday 09 September 2017

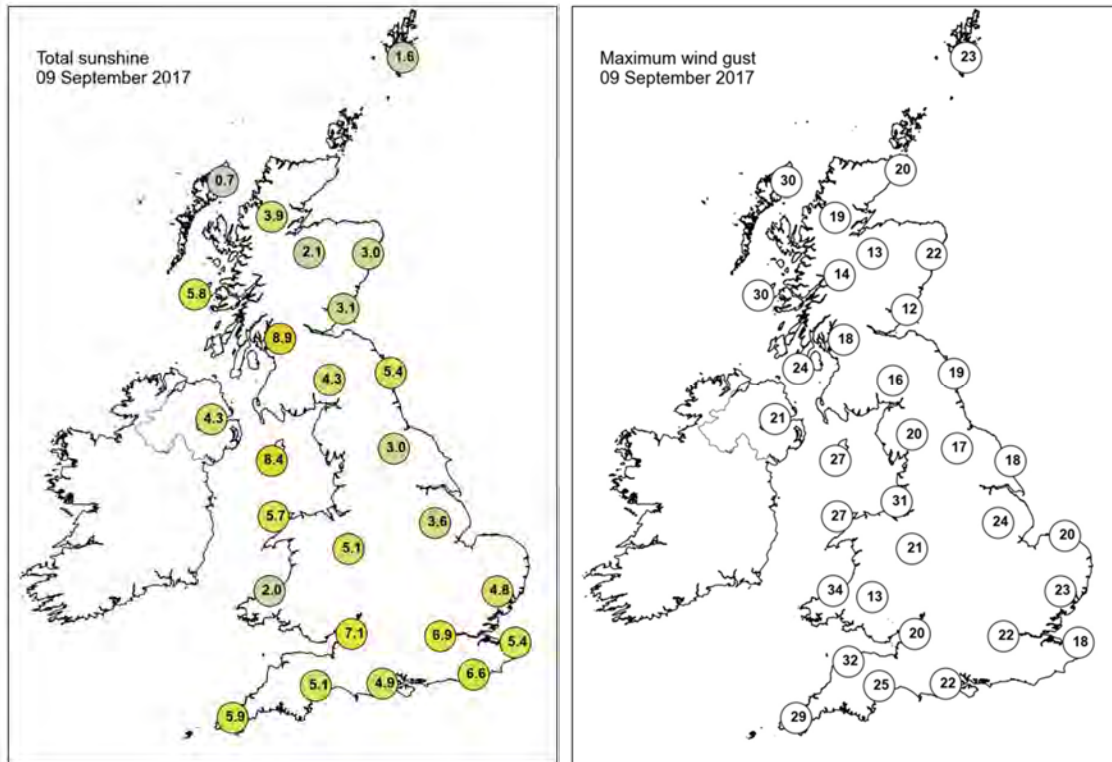

None of the selected stations observed a day of sleet or snow falling or non-zero snow depth at 0900 UTC.

## Daily Weather Summary for Sunday 10 September 2017

This day's summary created 25/10/2017 12:52

### Summary of the UK Weather for Sunday 10 September 2017

For most, showers faded through the night to leave many places dry with clear spells during the early hours, particularly in Northeast England and East Anglia, where mist and fog formed in the period before dawn. A few showers continued around western coastal fringes, primarily southwest England and western Wales at first, but mostly across Northern Ireland and western Scotland. The cloud thickened in the west with more persistent rain reaching the Western Isles towards dawn. Minimum temperatures were around average for the time of year, although perhaps a little lower in the east under the clearer skies. Through the daytime, the persistent rain and drizzle cleared to leave sunshine and blustery showers through the day. The general southwesterly wind began to strengthen through Sunday afternoon with a moderate to fresh southwesterly breeze for most during the late afternoon/evening with coastal gales in the far southwest. Showers continued to push across the UK from the west on Sunday night, some of which produced thunder and lightning over NW England and Wales.

### Daily Extremes

<i>Highest Maximum</i>	<b>18.9°C</b> Bognor Regis (West Sussex, 7 mAMSL)
<i>Lowest Maximum</i>	<b>12.1°C</b> Lerwick (Shetland, 82 mAMSL)
<i>Highest Minimum</i>	<b>14.1°C</b> Bude (Cornwall, 15 mAMSL)
<i>Lowest Minimum</i>	<b>4.6°C</b> Benson (Oxfordshire, 57 mAMSL) also Eskdalemuir (Dumfriesshire, 236 mAMSL)
<i>Lowest Grass Minimum</i>	<b>0.2°C</b> South Newington (Oxfordshire, 105 mAMSL)
<i>Most Rainfall</i>	<b>53.0mm</b> Capel Curig No 3 (Gwynedd, 216 mAMSL)
<i>Most Sunshine</i>	<b>5.0hr</b> Shoeburyness, Landwick (Essex, 2 mAMSL) also Manston (Kent, 49 mAMSL)
<i>Highest Gust</i>	<b>65Kt 75mph</b> Wight: Needles Old Battery (Isle Of Wight, 80 mAMSL)
<i>Highest Gust (mountain)</i>	<b>54Kt 62mph</b> Cairnwell (Aberdeenshire, 928 mAMSL)
<i>Greatest Snow Depth at 0900 UTC</i>	No non-zero values

mAMSL refers to station elevation in metres above mean sea level.

## Daily Weather Summary for Sunday 10 September 2017

### North Atlantic and Europe analysis charts and satellite images at 0000 UTC

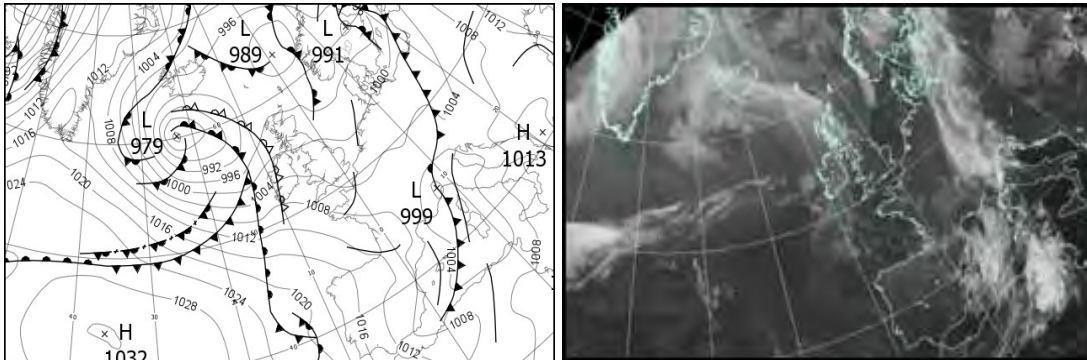

### North Atlantic and Europe analysis charts and satellite images at 1200 UTC

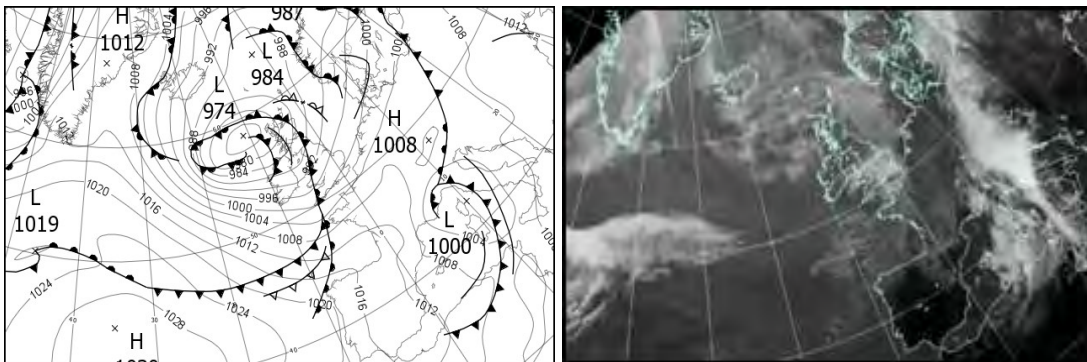

All satellite imagery copyright Met Office and EUMETSAT (European Organisation for the Exploitation of Meteorological Satellites). These show infra-red images from the geostationary MSG satellite. The rainfall rates are derived from both rain-radar and satellite data.

## Daily Weather Summary for Sunday 10 September 2017

UK satellite and rain-radar precipitation rates at (L) 0000 and (R) 1200 UTC

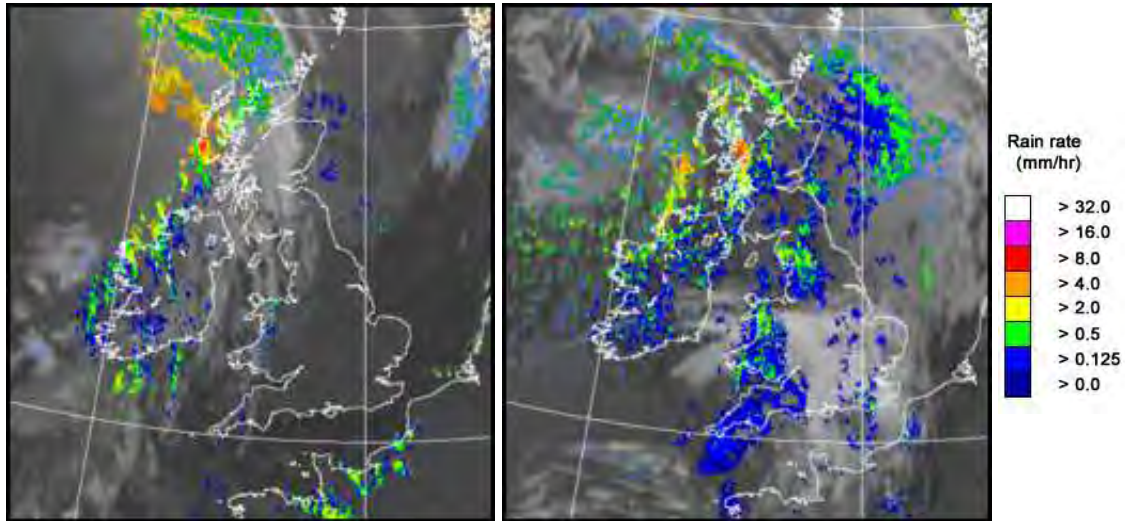

UK wind speed and direction at (L) 0000 and (R) 1200 UTC

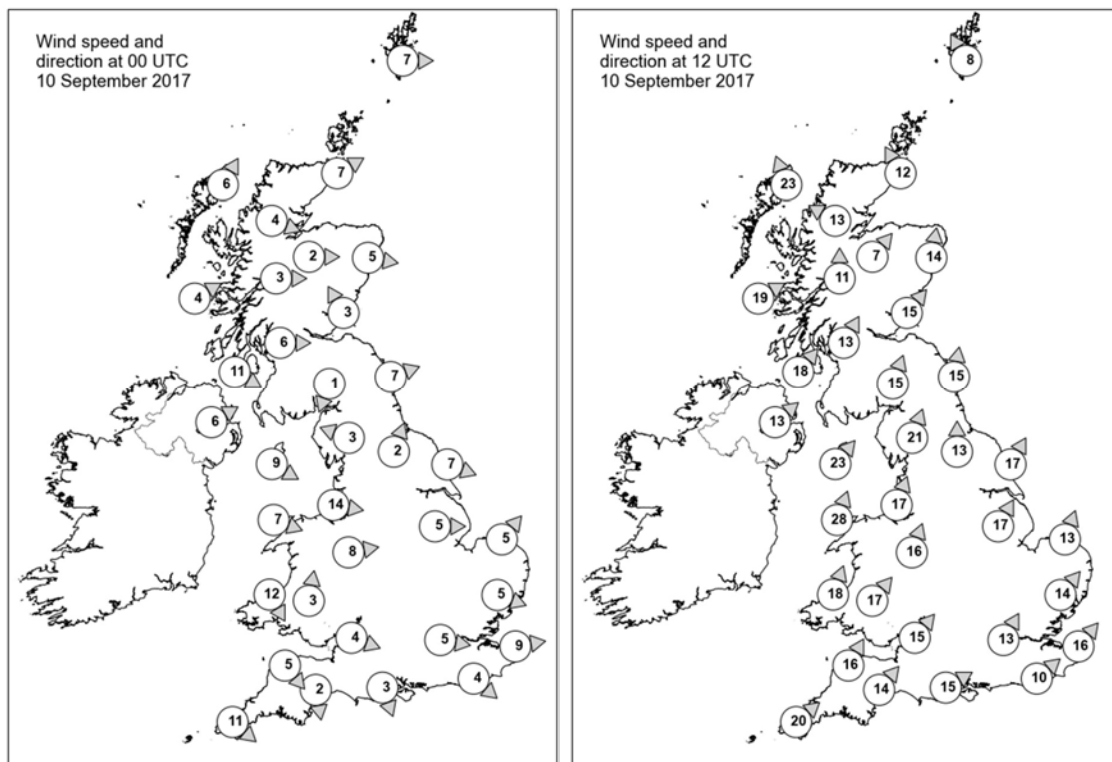

## Daily Weather Summary for Sunday 10 September 2017

### Selected UK readings at (L) 0000 and (R) 1200 UTC

STATIONS		0000 UTC						1200 UTC					
NO	SITE	PRESS	WDIR	WSPD	CLOUD	TEMP	TDEW	PRESS	WDIR	WSPD	CLOUD	TEMP	TDEW
1	Lerwick	993.4	W	7	7	10.3	8.5	985.9	SSE	8	8	11.8	8.7
2	Wick	996.2	WSW	7	8	10.3	9.8	982.2	SSE	12	4	13.5	11.2
3	Stornoway	996.3	SSW	6	8	10.8	8.1	977.2	SSE	23	8	12.2	11.4
4	Loch Glascarnoch	997.2	WNW	4	8	9.1	7.7	980.0	ESE	13	8	12.2	10.3
5	Aviemore	997.6	W	2	8	9.1	8.8	981.5	SW	7	7	13.1	8.7
6	Dyce	997.5	W	5	6	11.1	8.9	984.1	S	14	7	13.2	9.8
7	Tulloch Bridge	998.5	W	3	8	10.6	7.6	981.9	S	11	8	11.3	9.8
8	Tiree	998.3	WSW	4	8	11.6	10.1	979.6	WSW	19	7	14.2	11.3
9	Leuchars	997.7	SSE	3	8	12.0	10.8	984.7	SW	15	8	13.9	10.6
10	Bishopton	998.2	W	6	7	11.8	8.7	983.6	SSW	13	8	12.3	11.7
11	Machrihanish	999.6	WNW	11	7	13.1	9.5	983.7	SW	18	8	14.6	12.1
12	Boulmer	998.5	WSW	7	7	12.5	9.7	988.0	S	15	8	15.5	9.8
13	Eskdalemuir	1000.6	NNE	1	9	5.2	5.0	986.7	SSW	15	8	11.4	10.5
14	Aldergrove	1001.4	WSW	6	8	12.1	10.1	985.8	SW	13	7	15.3	10.4
15	Shap	1000.9	ESE	3	4	8.7	7.7	989.3	SSW	21	8	11.6	11.0
16	Leeming	1000.6	SSW	2	0	8.0	6.7	991.1	S	13	8	14.4	9.3
17	Ronaldsway	1001.6	WNW	9	6	13.0	9.6	988.0	SW	23	7	15.4	13.5
18	Bridlington	999.9	WNW	7	0	9.5	8.8	992.7	SSW	17	8	14.8	10.9
19	Crosby	1001.8	W	14	5	14.9	12.9	991.6	SSW	17	7	15.2	11.9
20	Valley	1002.7	WNW	7	3	13.0	11.0	990.4	SSW	28	8	15.2	14.6
21	Waddington	1001.3	W	5	1	10.1	9.8	995.2	SSW	17	7	13.8	10.8
22	Shawbury	1002.8	W	8	0	10.1	8.2	993.6	SSW	16	7	14.8	9.8
23	Weybourne	1000.5	SW	5	4	9.6	8.8	997.2	SSW	13	6	15.6	11.8
24	Bedford	-	-	-	-	-	-	-	-	-	-	-	-
25	Aberporth	1004.2	NNW	12	8	13.6	11.4	993.3	SSW	18	8	14.5	14.4
26	Sennybridge	1004.6	S	3	5	9.0	9.0	995.0	SW	17	7	12.5	12.4
27	Wattisham	1001.2	WNW	5	0	8.9	8.4	998.9	SW	14	7	16.2	9.8
28	Filton	1003.7	WNW	4	0	12.0	9.4	997.8	SW	15	8	15.1	11.0
29	Heathrow	1002.5	W	5	0	10.5	9.3	999.6	SSW	13	8	16.8	12.3
30	Manston	1001.7	W	9	0	10.2	9.4	1000.8	SW	16	7	17.6	11.5
31	Chivenor	1004.9	NW	5	0	13.5	11.3	997.5	SSW	16	8	15.4	14.0
32	Exeter	1004.4	N	2	4	11.9	11.4	998.9	SW	14	8	15.7	13.0
33	Herstmonceux	1002.5	NW	4	0	10.0	9.6	1001.6	SW	10	8	15.3	12.4
34	Hurn	1003.7	NNW	3	0	9.5	9.3	1000.6	WSW	15	8	16.0	11.5
35	Camborne	1006.7	NW	11	7	14.6	12.1	999.7	SW	20	8	14.4	14.1

## Daily Weather Summary for Sunday 10 September 2017

### Selected European readings at (L) 0000 and (R) 1200 UTC

STATIONS		0000 UTC						1200 UTC					
NO	SITE	PRESS	WDIR	WSPD	CLOUD	TEMP	TDEW	PRESS	WDIR	WSPD	CLOUD	TEMP	TDEW
1	Murmansk	1021.6	SSE	4	7	4.9	0.4	1018.6	SE	14	4	8.6	1.5
2	Helsinki	1004.1	SE	10	8	14.0	13.7	-	-	-	8	-	-
3	Stockholm	993.8	SSE	10	-	14.8	13.5	998.8	S	6	-	17.5	11.2
4	Oslo	994.0	ENE	2	-	10.0	-	993.4	SSW	10	7	15.7	10.0
5	Reykjavik	993.4	N	3	8	8.4	5.6	996.5	NNE	9	7	9.6	4.4
6	Moscow	1016.8	-	0	7	11.3	10.4	1015.6	SSW	2	5	21.4	10.6
7	Kiev	1012.9	S	4	2	16.0	13.0	1012.0	SW	12	4	26.6	10.5
8	Warsaw	1003.8	SE	4	2	14.8	12.8	1004.8	SSW	6	6	24.6	15.2
9	Berlin	1001.9	SSW	4	-	15.0	11.3	1005.0	SW	6	-	19.9	10.7
10	De Bilt	1001.3	S	4	0	8.8	8.8	1002.1	SSW	14	7	16.1	11.0
11	Dublin	1003.5	W	12	7	11.4	10.1	989.3	WSW	23	5	14.2	11.8
12	Cork	1006.7	WSW	6	7	11.5	9.8	995.8	W	14	7	14.3	11.0
13	Sofia	1012.3	-	0	2	13.8	12.4	1009.1	NW	4	1	26.5	11.0
14	Belgrade	1007.6	SE	2	4	19.9	12.0	1007.1	SSE	6	1	31.0	12.4
15	Budapest	1006.3	SE	4	1	15.4	14.3	1007.4	S	6	4	27.1	12.7
16	Prague	1004.1	N	4	-	14.2	10.7	1007.2	N	4	7	15.9	11.5
17	Munich	1005.7	S	4	8	11.2	10.2	1008.5	S	4	8	13.2	8.9
18	Strasbourg	1004.5	SSE	2	8	12.3	11.0	1006.8	S	7	-	20.1	9.3
19	Paris	1004.5	SSW	3	0	10.2	8.8	1006.9	SW	9	7	17.5	11.3
20	Jersey	1005.2	NW	14	3	14.7	12.3	1005.1	SW	19	8	15.9	11.4
21	Milan	999.9	ESE	12	8	16.8	15.2	1003.5	NE	8	8	15.4	13.9
22	Marseille	1003.7	WNW	9	8	14.9	10.9	1003.4	NNW	29	-	21.6	7.0
23	Bordeaux	1009.6	WSW	5	7	12.4	11.3	1013.2	W	11	6	17.1	13.4
24	Rome	1004.9	SE	12	2	22.0	17.2	1001.9	NE	9	8	18.1	17.0
25	Ajaccio	1001.0	ENE	3	7	20.6	17.4	1002.0	WSW	9	7	21.6	14.0
26	Barcelona	1006.2	N	6	6	17.0	14.3	1007.9	SSW	9	-	23.3	10.7
27	Majorca	-	N	15	-	18.0	16.0	1008.9	WNW	7	6	23.6	13.9
28	Madrid	-	ENE	3	-	16.0	5.0	1014.2	SW	6	1	20.5	3.5
29	Lisbon	1017.7	NNW	8	-	17.4	14.5	1018.3	N	10	-	23.5	18.4
30	Athens	-	-	-	-	-	-	-	-	-	-	-	-
31	Malta	1010.5	S	7	0	24.4	20.1	1009.4	SSW	18	2	28.3	20.9
32	Gibraltar	1012.7	WSW	16	1	23.2	13.7	1014.9	WSW	12	1	24.7	8.7

## Daily Weather Summary for Sunday 10 September 2017

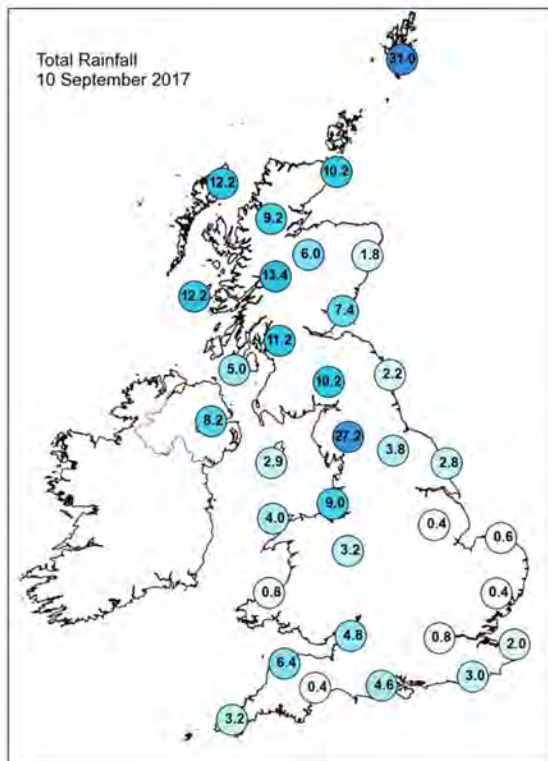
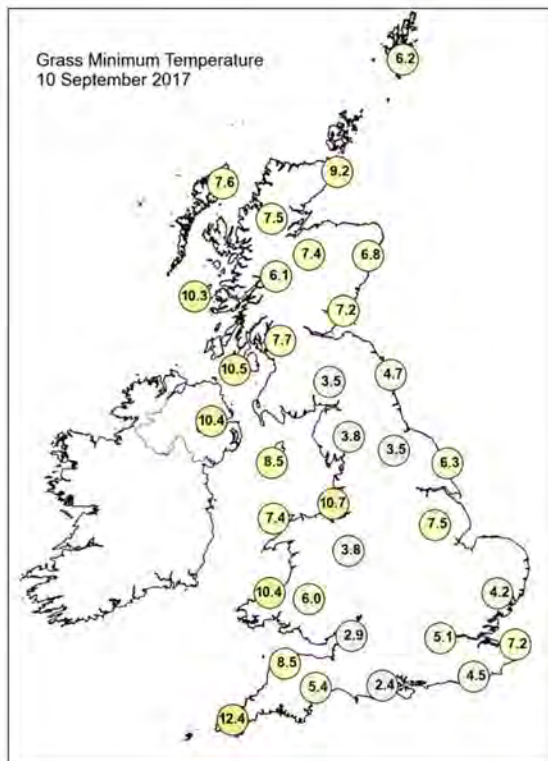
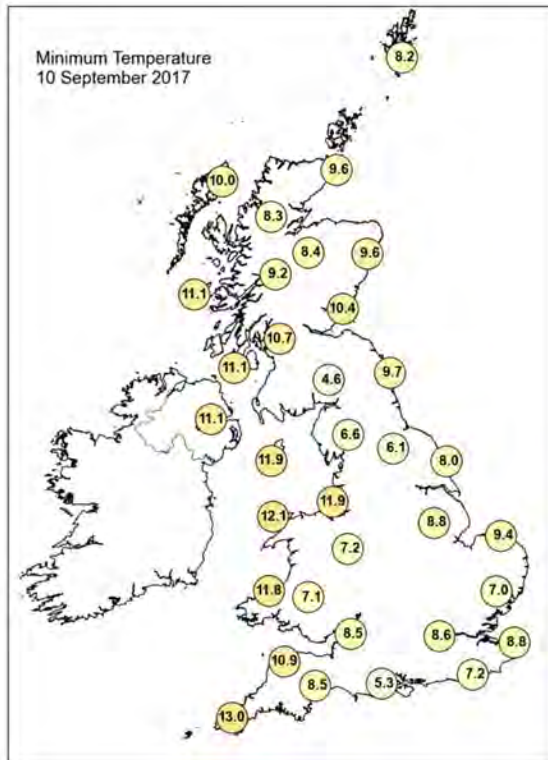
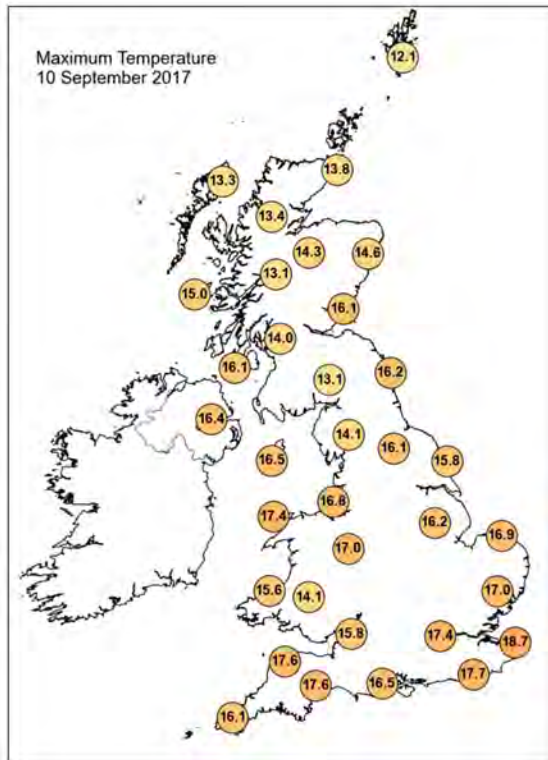

## Daily Weather Summary for Sunday 10 September 2017

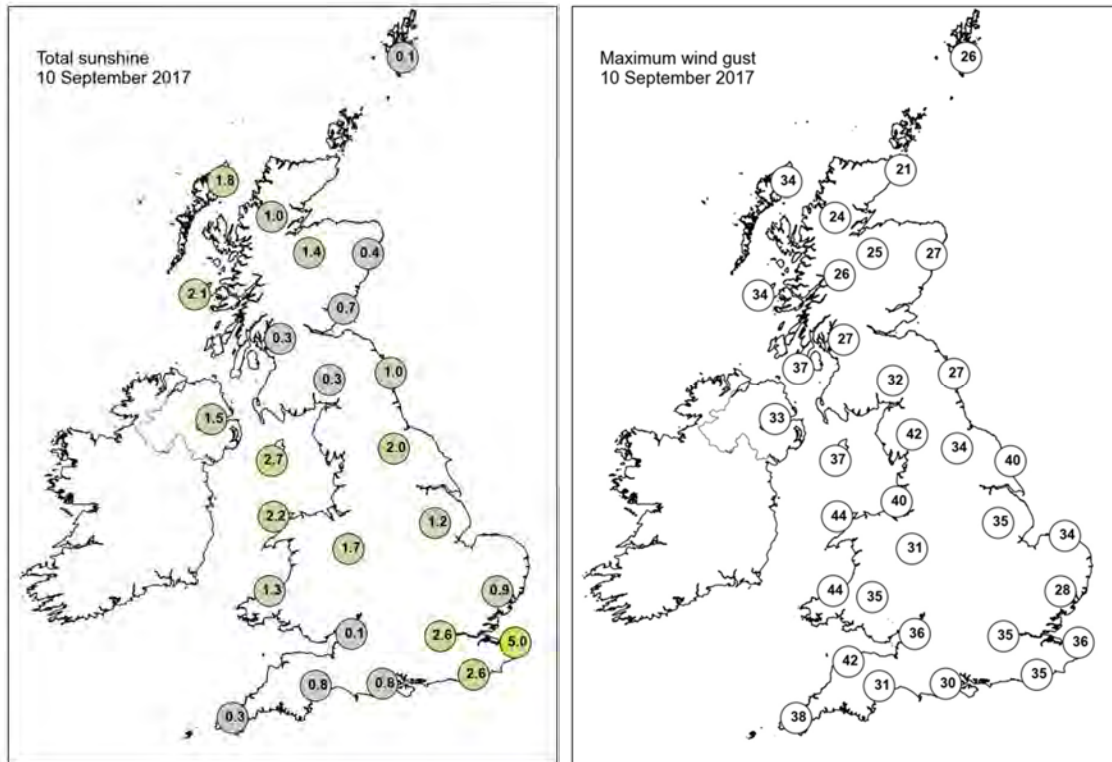

None of the selected stations observed a day of sleet or snow falling or non-zero snow depth at 0900 UTC.

## Daily Weather Summary for Monday 11 September 2017

This day's summary created 25/10/2017 12:52

### Summary of the UK Weather for Monday 11 September 2017

There were outbreaks of rain and showers across the northwest overnight. Occasional showers also persisted across the southwest. It was drier with clear spells across the southeast, although a few showers did make their way from the west into the North Sea. Winds were generally moderate for inland areas, but the south and southwest coasts saw gales through the early hours. Sevenstones lightship reported gusts of 53KT, Aberdaron 54KT and Mumbles Head 51KT. There were also gale force gusts around the coast of the Bristol Channel and western Wales. The clearest skies were across the southeast, and parts of Scotland where the lowest temperatures were recorded.

There continued to be plenty of blustery showers across the UK through the day, some were heavy at times with hail and thunder, especially across eastern parts. It continued to be windy with gale force gusts across western parts of the UK in particular, though not as strong as what was experienced overnight. Into the evening, the showers slowly became more confined to western areas. It was a cool feeling day for many.

### Daily Extremes

<i>Highest Maximum</i>	<b>20.4°C</b> Shoeburyness, Landwick (Essex, 2 mAMSL)
<i>Lowest Maximum</i>	<b>11.8°C</b> Dalwhinnie No 2 (Inverness-shire, 351 mAMSL)
<i>Highest Minimum</i>	<b>14.4°C</b> Wight: St Catherines Point (Isle Of Wight, 20 mAMSL)
<i>Lowest Minimum</i>	<b>5.1°C</b> Fyvie Castle (Aberdeenshire, 55 mAMSL)
<i>Lowest Grass Minimum</i>	<b>0.6°C</b> Fettercairn, Glensaugh No 2 (Kincardineshire, 171 mAMSL)
<i>Most Rainfall</i>	<b>41.8mm</b> Cluanie Inn No 3 (Ross & Cromarty, 223 mAMSL)
<i>Most Sunshine</i>	<b>8.0hr</b> Copley (Durham, 253 mAMSL)
<i>Highest Gust</i>	<b>53Kt 61mph</b> Aberdaron (Gwynedd, 95 mAMSL)
<i>Highest Gust (mountain)</i>	<b>63Kt 72mph</b> Cairngorm Summit (Inverness-shire, 1237 mAMSL)
<i>Greatest Snow Depth at 0900 UTC</i>	No non-zero values

mAMSL refers to station elevation in metres above mean sea level.

## Daily Weather Summary for Monday 11 September 2017

### North Atlantic and Europe analysis charts and satellite images at 0000 UTC

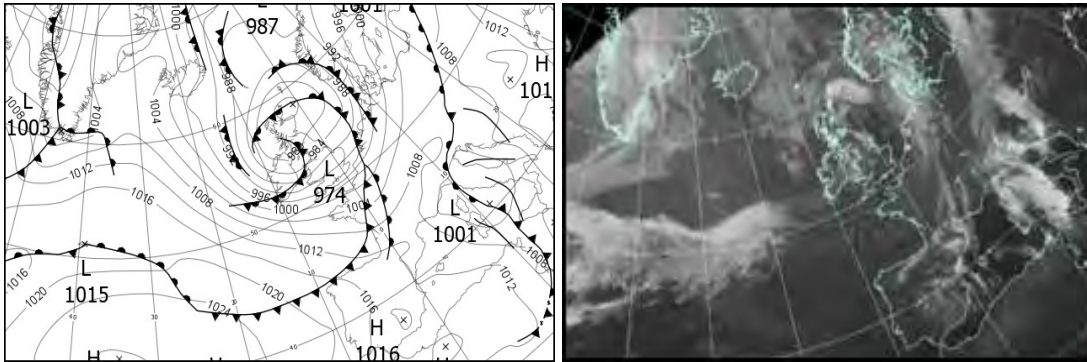

### North Atlantic and Europe analysis charts and satellite images at 1200 UTC

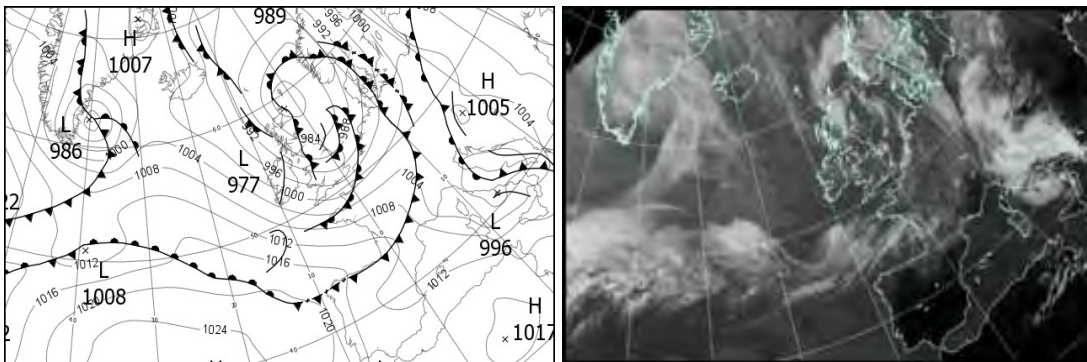

All satellite imagery copyright Met Office and EUMETSAT (European Organisation for the Exploitation of Meteorological Satellites). These show infra-red images from the geostationary MSG satellite. The rainfall rates are derived from both rain-radar and satellite data.

## Daily Weather Summary for Monday 11 September 2017

UK satellite and rain-radar precipitation rates at (L) 0000 and (R) 1200 UTC

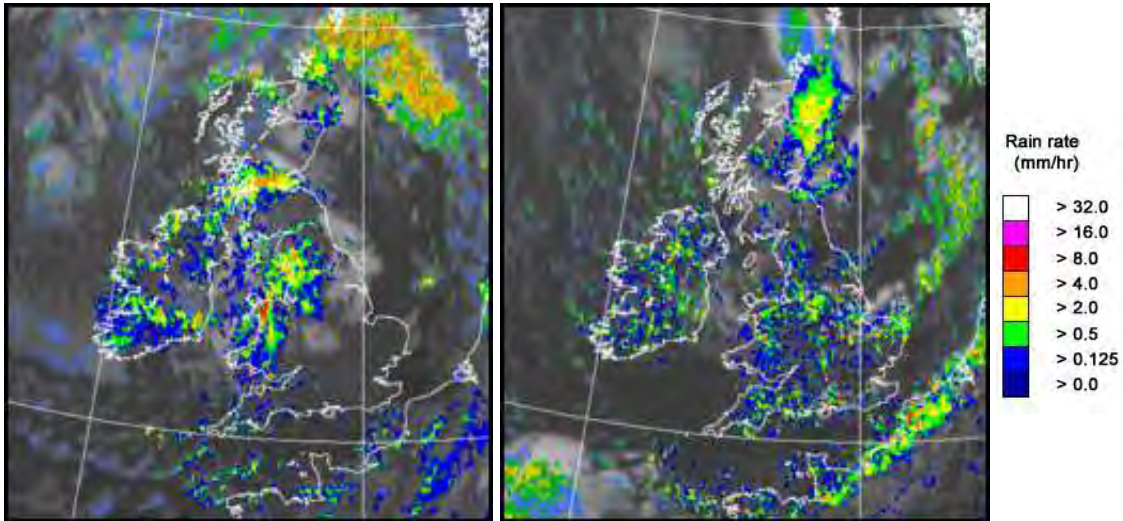

UK wind speed and direction at (L) 0000 and (R) 1200 UTC

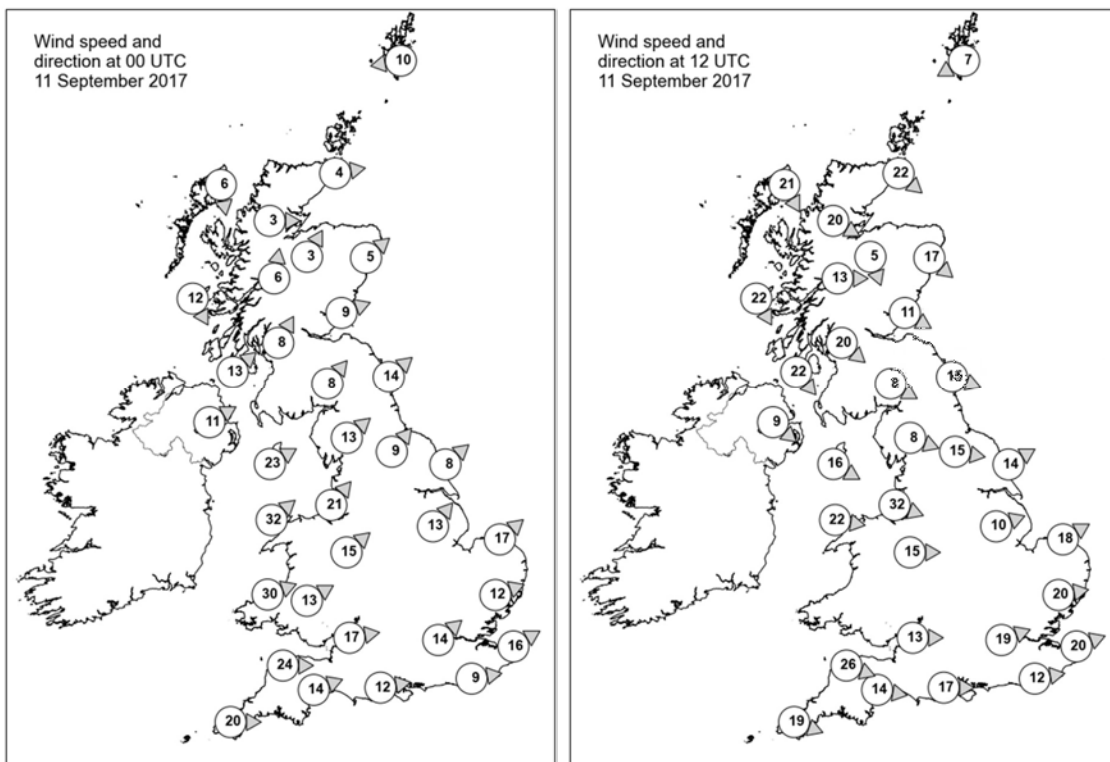

## Daily Weather Summary for Monday 11 September 2017

### Selected UK readings at (L) 0000 and (R) 1200 UTC

STATIONS		0000 UTC						1200 UTC					
NO	SITE	PRESS	WDIR	WSPD	CLOUD	TEMP	TDEW	PRESS	WDIR	WSPD	CLOUD	TEMP	TDEW
1	Lerwick	978.0	E	10	8	11.4	10.8	977.2	ENE	7	7	12.1	10.9
2	Wick	975.0	W	4	7	7.3	7.1	979.8	NW	22	8	11.8	11.5
3	Stornoway	976.7	N	6	0	9.8	9.2	986.8	NNW	21	6	13.0	10.9
4	Loch Glascarnoch	976.8	W	3	8	8.9	8.3	985.8	WNW	20	8	10.1	8.4
5	Aviemore	976.6	SSW	3	7	8.4	7.6	984.0	NNW	5	8	11.7	9.2
6	Dyce	976.1	SW	5	7	10.1	7.9	980.5	NW	17	7	12.0	10.5
7	Tulloch Bridge	977.2	S	6	8	8.8	7.7	986.8	W	13	8	10.5	8.4
8	Tiree	976.7	NNW	12	8	11.8	10.8	989.7	NNW	22	5	14.0	10.5
9	Leuchars	977.5	WSW	9	8	10.0	8.9	982.7	WNW	11	6	14.3	10.4
10	Bishopton	977.3	SSW	8	8	10.4	9.4	985.7	NW	20	3	13.6	9.3
11	Machrihanish	977.6	SW	13	8	11.2	10.1	989.1	NW	22	6	14.4	9.9
12	Boulmer	980.0	SW	14	2	9.8	7.4	982.8	WNW	15	7	16.7	9.6
13	Eskdalemuir	980.2	SW	8	8	8.5	7.1	984.9	WNW	8	6	14.2	9.2
14	Aldergrove	979.8	WSW	11	8	11.8	10.3	991.7	NW	9	6	14.0	10.3
15	Shap	981.8	SW	13	8	9.7	8.2	986.1	WNW	8	8	12.9	10.4
16	Leeming	983.2	SW	9	8	11.0	7.6	984.9	W	15	3	16.1	8.9
17	Ronaldsway	980.7	WSW	23	7	12.7	10.7	990.1	WNW	16	5	14.8	10.5
18	Bridlington	984.6	SW	8	6	10.7	8.8	984.0	WSW	14	7	17.7	10.9
19	Crosby	984.5	SW	21	8	12.9	9.4	989.3	WNW	32	8	15.5	12.3
20	Valley	984.3	SW	32	8	13.0	10.5	992.4	W	22	4	15.8	10.3
21	Waddington	987.3	SW	13	5	10.7	7.6	987.6	WSW	10	7	13.2	11.7
22	Shawbury	987.3	SW	15	8	11.9	6.8	990.2	W	15	4	16.5	10.9
23	Weybourne	988.3	SW	17	0	12.3	9.8	988.1	WSW	18	5	13.8	12.8
24	Bedford	-	-	-	-	-	-	-	-	-	-	-	-
25	Aberporth	989.7	WSW	30	8	12.0	8.4	994.9	-	-	8	14.1	9.6
26	Sennybridge	991.3	WSW	13	8	9.5	-	-	-	-	-	-	-
27	Wattisham	991.0	WSW	12	1	11.5	9.5	990.1	W	20	6	17.0	9.8
28	Filton	992.0	W	17	6	12.9	9.2	994.2	W	13	8	15.9	10.8
29	Heathrow	993.1	SW	14	5	12.2	9.3	992.6	WSW	19	5	18.4	12.3
30	Manston	993.8	WSW	16	4	12.4	9.2	992.8	WSW	20	3	18.2	10.6
31	Chivenor	994.0	W	24	6	11.8	-	997.1	WNW	26	7	15.5	11.0
32	Exeter	995.3	WSW	14	7	12.1	9.6	996.9	W	14	3	14.9	11.4
33	Herstmonceux	994.6	W	9	0	12.7	8.4	994.2	W	12	8	17.2	12.5
34	Hurn	994.8	W	12	0	12.7	8.5	995.5	W	17	7	16.0	12.9
35	Camborne	998.1	W	20	6	13.4	8.7	1000.8	WNW	19	7	15.2	11.3

## Daily Weather Summary for Monday 11 September 2017

### Selected European readings at (L) 0000 and (R) 1200 UTC

STATIONS		0000 UTC						1200 UTC					
NO	SITE	PRESS	WDIR	WSPD	CLOUD	TEMP	TDEW	PRESS	WDIR	WSPD	CLOUD	TEMP	TDEW
1	Murmansk	1013.3	SSE	8	8	4.3	0.3	1007.4	S	4	8	6.1	2.9
2	Helsinki	-	-	-	7	-	-	1005.9	S	10	3	17.2	12.5
3	Stockholm	1000.1	S	4	-	12.6	11.1	999.7	SSE	14	-	17.4	11.4
4	Oslo	992.3	NE	4	-	11.8	11.8	989.5	SSE	8	8	13.2	12.6
5	Reykjavik	999.8	N	11	4	7.3	2.2	999.9	N	6	4	9.8	-0.4
6	Moscow	1015.0	-	0	8	14.6	13.8	1013.0	S	2	7	22.9	11.8
7	Kiev	1013.8	S	4	0	14.7	10.9	1011.8	SSW	8	5	27.7	15.3
8	Warsaw	1008.1	-	0	8	15.3	14.8	1003.4	ESE	8	6	21.8	18.4
9	Berlin	1003.7	S	4	-	12.3	10.0	1000.0	SSW	12	-	19.9	8.6
10	De Bilt	993.1	SSW	12	8	14.2	13.1	993.7	SSW	17	7	16.9	9.9
11	Dublin	983.4	WSW	25	7	11.6	10.4	994.0	WNW	17	7	15.6	10.0
12	Cork	992.5	W	19	7	11.1	8.4	1000.7	WNW	25	5	12.7	10.0
13	Sofia	1012.0	SSE	4	0	16.8	9.1	1006.1	SE	8	0	30.0	9.1
14	Belgrade	1008.2	SW	2	0	22.8	10.0	1001.5	SSE	12	2	33.4	12.4
15	Budapest	1006.5	E	2	7	20.2	12.2	1004.3	SSE	8	6	27.6	15.6
16	Prague	1007.1	N	4	-	11.6	10.7	1002.7	N	4	7	18.5	10.0
17	Munich	1007.5	S	4	0	10.1	9.3	1002.8	S	10	8	18.8	9.1
18	Strasbourg	1005.7	SSW	7	-	10.2	7.6	1004.1	WSW	14	7	17.7	8.5
19	Paris	1000.6	SW	11	7	14.0	12.7	1002.7	WSW	18	6	17.8	8.4
20	Jersey	1000.3	W	21	3	14.3	9.7	1001.5	W	25	6	15.5	11.7
21	Milan	1004.7	SSW	2	7	15.8	14.7	1001.3	SW	4	2	22.3	15.2
22	Marseille	1006.8	WNW	17	-	17.6	7.3	1006.3	WNW	15	7	25.6	8.1
23	Bordeaux	1009.1	NW	5	7	18.1	16.9	1011.9	W	16	7	20.5	10.9
24	Rome	1002.2	SE	5	7	19.3	16.9	998.9	NE	7	6	21.9	13.3
25	Ajaccio	1003.5	NNE	3	8	17.4	14.3	1005.1	W	11	3	24.1	11.8
26	Barcelona	1010.1	NNW	4	6	19.3	12.2	1009.4	ESE	13	2	26.1	16.1
27	Majorca	-	WNW	8	-	22.0	12.0	1011.4	WSW	19	1	28.6	18.5
28	Madrid	-	E	3	-	16.0	4.0	1010.8	WSW	15	1	28.4	9.1
29	Lisbon	1017.9	N	6	-	17.8	16.2	1017.6	N	6	0	26.4	22.2
30	Athens	-	-	-	-	-	-	1010.8	S	6	0	30.4	21.4
31	Malta	1001.6	SSE	21	0	25.9	22.9	1010.6	WNW	22	2	26.3	14.4
32	Gibraltar	1014.7	WSW	9	0	20.9	-	1015.6	E	11	3	22.3	18.0

## Daily Weather Summary for Monday 11 September 2017

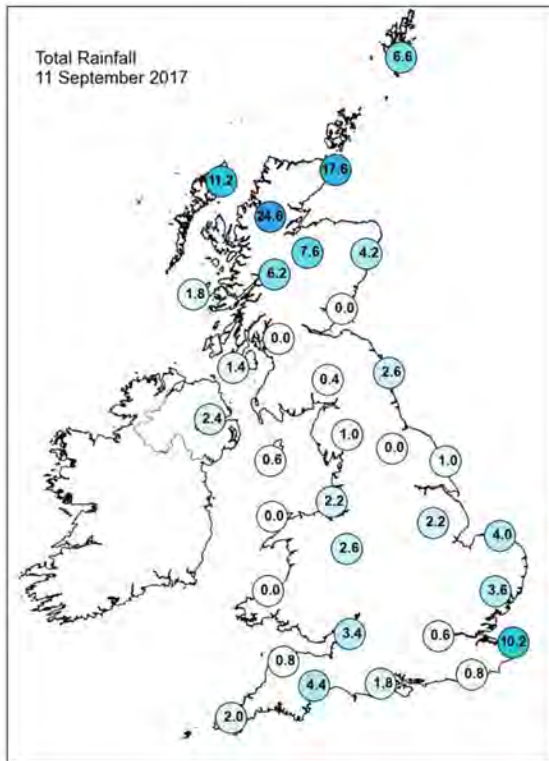
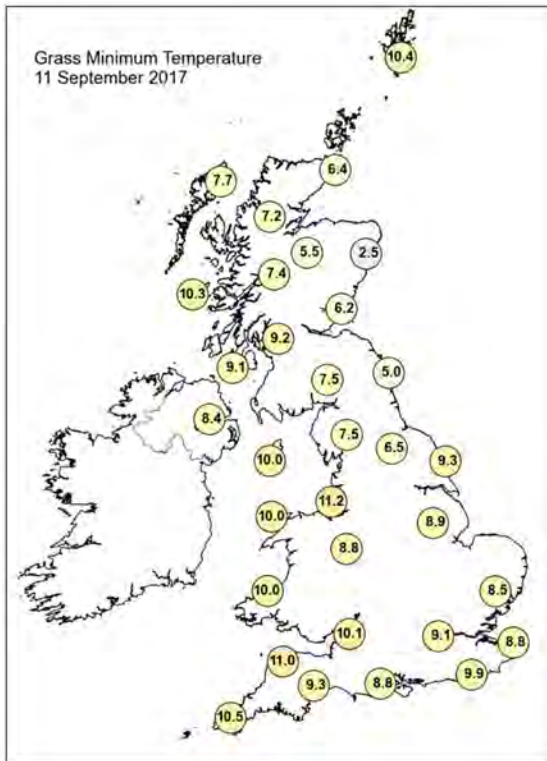
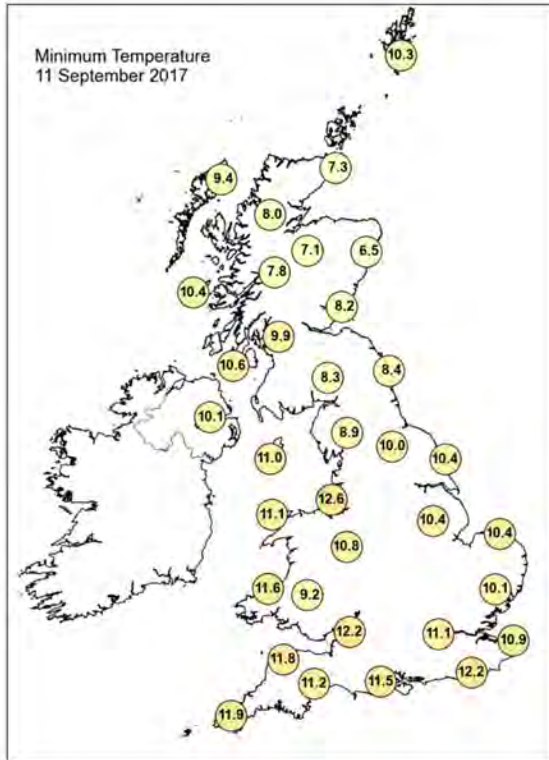
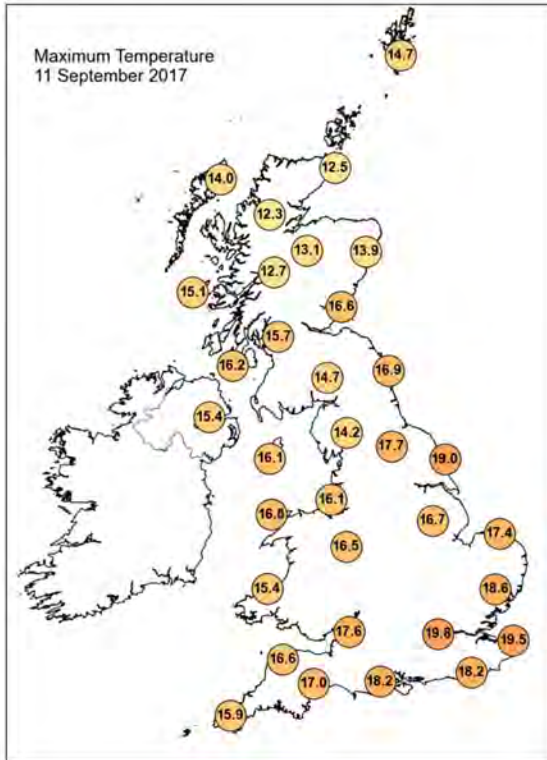

## Daily Weather Summary for Monday 11 September 2017

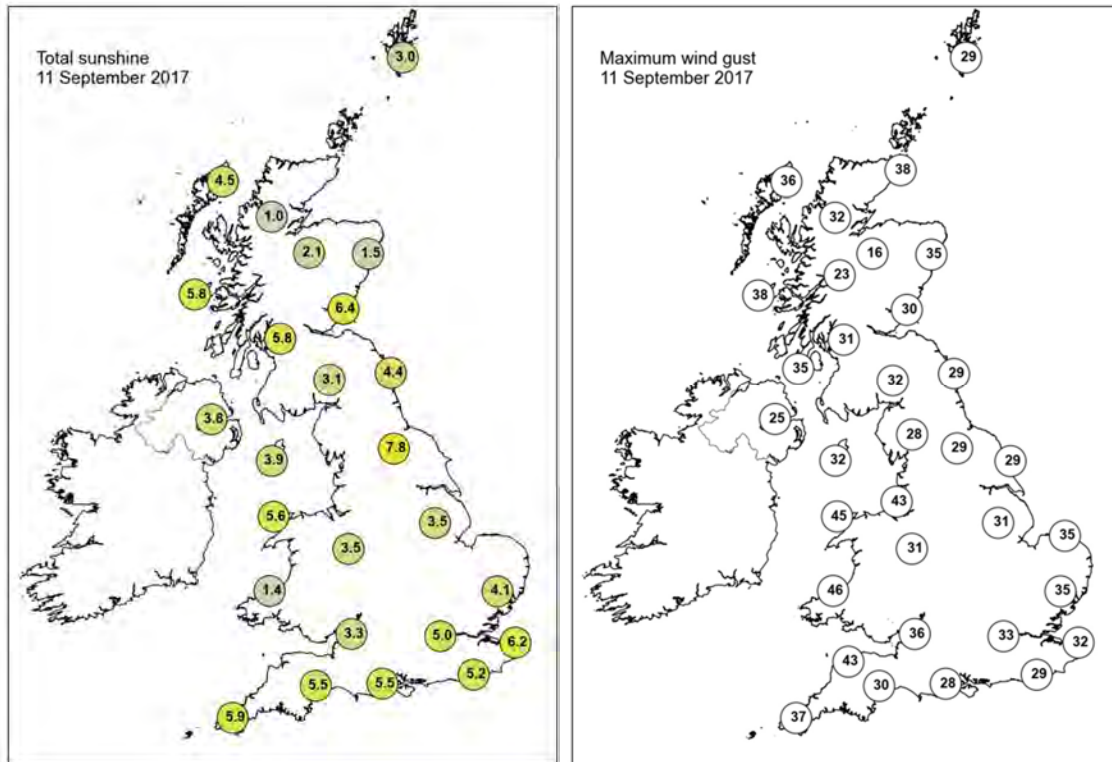

None of the selected stations observed a day of sleet or snow falling or non-zero snow depth at 0900 UTC.

## Daily Weather Summary for Tuesday 12 September 2017

This day's summary created 25/10/2017 12:52

### Summary of the UK Weather for Tuesday 12 September 2017

Showers eased across most parts of the UK overnight, although some persisted across western areas, especially in Cheshire and the coast of northwest England and Wales, where they were heavy at times. There were lighter showers which also persisted along the northern coasts of southwest England. There was a moderate to fresh northwesterly breeze across many areas, but winds were a little lighter across the south and southeast and also Northern Ireland. It was a fairly cool night. Many central and eastern parts saw a largely dry and bright start with plenty of sunshine. Meanwhile, western parts saw more in the way of unsettled weather, with scattered showers, some heavy. Through the rest of the day the showers crept eastwards, whilst cloud and rain spread (Storm Aileen) across western parts later on.

### Daily Extremes

<i>Highest Maximum</i>	<b>19.6°C</b> Heathrow (Greater London, 25 mAMSL)
<i>Lowest Maximum</i>	<b>11.9°C</b> Dalwhinnie No 2 (Inverness-shire, 351 mAMSL)
<i>Highest Minimum</i>	<b>13.8°C</b> Wight: St Catherines Point (Isle Of Wight, 20 mAMSL)
<i>Lowest Minimum</i>	<b>4.5°C</b> Katesbridge (Down, 91 mAMSL)
<i>Lowest Grass Minimum</i>	<b>1.4°C</b> Katesbridge (Down, 91 mAMSL)
<i>Most Rainfall</i>	<b>64.0mm</b> Cullen Bay (Moray (in Grampian Region), 26 mAMSL)
<i>Most Sunshine</i>	<b>10.6hr</b> Bognor Regis (West Sussex, 7 mAMSL)
<i>Highest Gust</i>	<b>72Kt 83mph</b> Wight: Needles Old Battery (Isle Of Wight, 80 mAMSL)
<i>Highest Gust (mountain)</i>	<b>64Kt 74mph</b> Cairngorm Summit (Inverness-shire, 1237 mAMSL)
<i>Greatest Snow Depth at 0900 UTC</i>	No non-zero values

mAMSL refers to station elevation in metres above mean sea level.

## Daily Weather Summary for Tuesday 12 September 2017

### North Atlantic and Europe analysis charts and satellite images at 0000 UTC

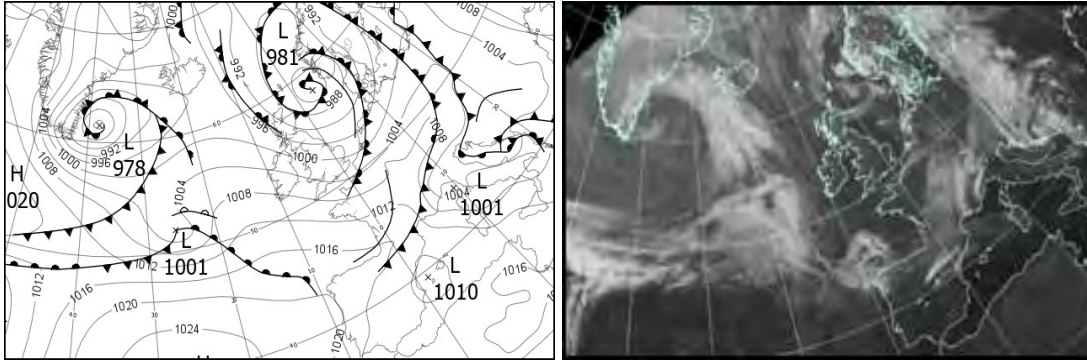

### North Atlantic and Europe analysis charts and satellite images at 1200 UTC

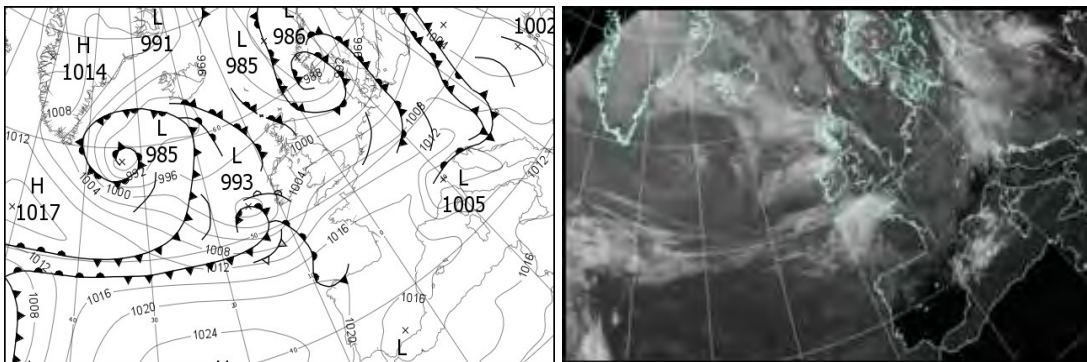

All satellite imagery copyright Met Office and EUMETSAT (European Organisation for the Exploitation of Meteorological Satellites). These show infra-red images from the geostationary MSG satellite. The rainfall rates are derived from both rain-radar and satellite data.

## Daily Weather Summary for Tuesday 12 September 2017

UK satellite and rain-radar precipitation rates at (L) 0000 and (R) 1200 UTC

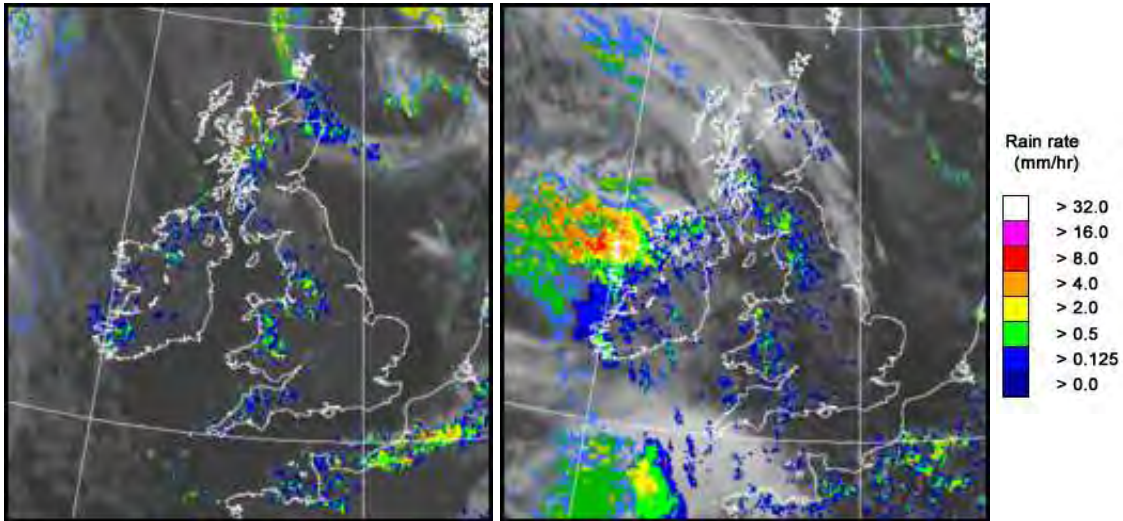

UK wind speed and direction at (L) 0000 and (R) 1200 UTC

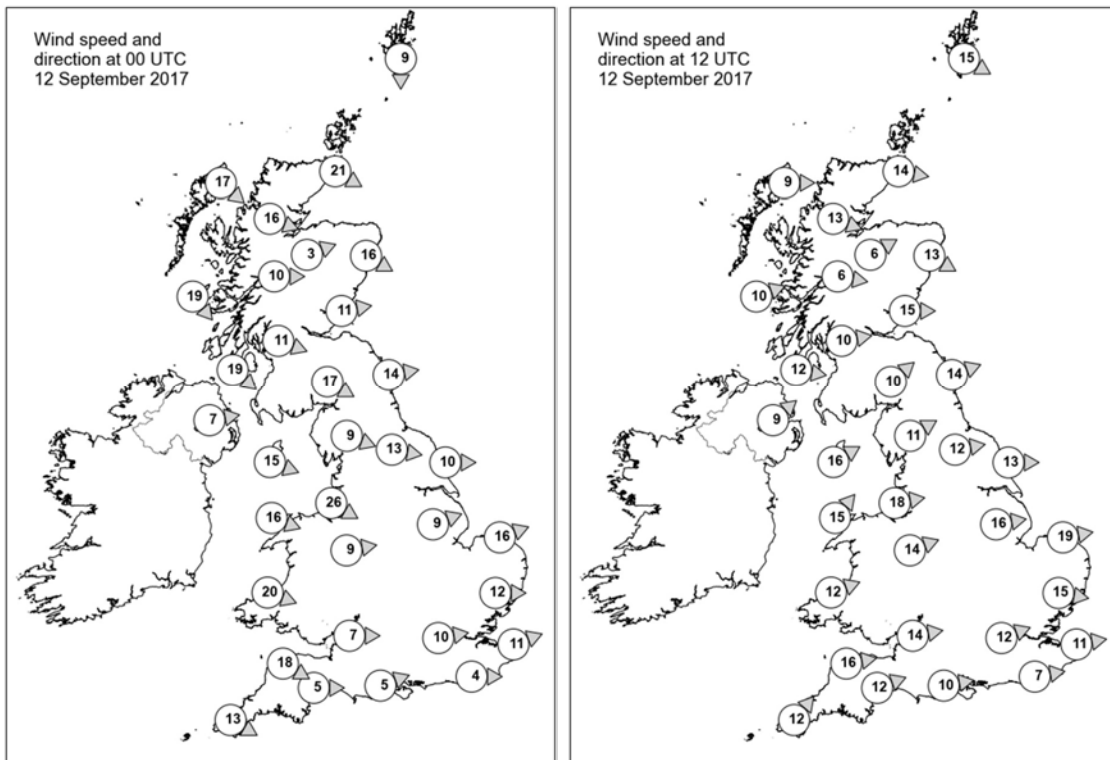

## Daily Weather Summary for Tuesday 12 September 2017

### Selected UK readings at (L) 0000 and (R) 1200 UTC

STATIONS		0000 UTC						1200 UTC					
NO	SITE	PRESS	WDIR	WSPD	CLOUD	TEMP	TDEW	PRESS	WDIR	WSPD	CLOUD	TEMP	TDEW
1	Lerwick	985.4	N	9	1	10.2	9.5	990.7	WNW	15	8	11.8	10.0
2	Wick	988.5	WNW	21	8	11.1	10.7	994.7	W	14	8	12.1	9.8
3	Stomoway	994.0	NW	17	6	11.0	10.0	995.8	W	9	8	13.0	8.6
4	Loch Glascarnoch	993.3	WNW	16	8	9.3	8.2	996.5	WNW	13	7	11.8	8.3
5	Aviemore	992.4	WSW	3	7	9.7	-	996.8	WSW	6	3	13.4	7.0
6	Dyce	989.3	WNW	16	7	11.6	7.2	996.2	WNW	13	8	13.5	8.7
7	Tulloch Bridge	995.0	W	10	8	9.8	8.3	998.6	W	6	7	11.3	6.8
8	Tiree	997.8	NW	19	4	11.5	7.5	997.7	WSW	10	8	13.1	9.7
9	Leuchars	991.9	W	11	1	10.4	7.5	997.6	W	15	3	15.8	7.3
10	Bishopton	995.1	WNW	11	6	11.2	8.2	998.9	W	10	7	15.9	8.9
11	Machrihanish	998.1	NW	19	2	12.4	9.0	999.7	W	12	8	11.8	10.5
12	Boulmer	992.8	W	14	3	11.4	7.6	999.3	WSW	14	0	16.1	7.4
13	Eskdalemuir	995.2	WNW	17	3	10.2	6.6	1000.6	SW	10	7	11.5	9.8
14	Aldergrove	1000.8	W	7	2	10.8	9.0	1001.0	SW	9	8	12.8	9.1
15	Shap	996.9	WNW	9	1	10.6	6.7	1001.9	WSW	11	7	13.4	8.7
16	Leeming	995.7	W	13	7	11.6	7.6	1001.8	W	12	3	16.3	7.8
17	Ronaldsway	999.8	WNW	15	3	12.1	9.2	1002.7	WSW	16	2	13.8	9.5
18	Bridlington	994.7	W	10	0	11.0	8.6	1001.1	W	13	3	17.4	8.3
19	Crosby	999.6	WNW	26	5	13.7	10.3	1004.0	W	18	2	15.7	9.6
20	Valley	1001.9	WNW	16	6	12.7	9.0	1004.2	SW	15	7	14.5	9.4
21	Waddington	997.7	WSW	9	1	11.1	8.7	1003.8	W	16	4	16.3	6.3
22	Shawbury	1000.6	W	9	0	10.4	8.1	1005.0	WSW	14	2	15.8	7.9
23	Weybourne	997.0	WSW	16	0	11.3	9.6	1004.3	W	19	4	17.2	10.3
24	Bedford	-	-	-	-	-	-	-	-	-	-	-	-
25	Aberporth	1003.8	WNW	20	8	12.9	9.6	1006.1	WSW	12	8	13.9	8.3
26	Sennybridge	-	-	-	-	-	-	-	-	-	-	-	-
27	Wattisham	999.4	W	12	0	10.7	8.8	1006.1	W	15	2	16.8	7.8
28	Filton	1003.0	W	7	5	12.6	9.9	1007.5	W	14	4	15.2	8.8
29	Heathrow	1001.7	W	10	0	11.3	9.8	1007.6	WSW	12	2	17.5	8.5
30	Manston	1000.9	WSW	11	0	11.1	9.8	1007.6	W	11	5	15.8	9.3
31	Chivenor	1005.2	WNW	18	7	13.9	10.6	1008.3	W	16	0	17.1	10.0
32	Exeter	1004.7	W	5	5	12.5	10.8	1008.6	WSW	12	6	17.3	10.6
33	Herstmonceux	1002.3	W	4	0	11.1	9.5	1008.2	W	7	5	16.6	10.6
34	Hurn	1003.7	WSW	5	0	10.7	9.2	1008.7	W	10	7	17.3	10.2
35	Camborne	1007.8	WNW	13	4	13.1	9.3	1009.5	SW	12	7	14.4	10.6

## Daily Weather Summary for Tuesday 12 September 2017

### Selected European readings at (L) 0000 and (R) 1200 UTC

STATIONS		0000 UTC						1200 UTC					
NO	SITE	PRESS	WDIR	WSPD	CLOUD	TEMP	TDEW	PRESS	WDIR	WSPD	CLOUD	TEMP	TDEW
1	Murmansk	1008.2	S	2	7	4.8	3.3	1007.6	S	10	7	11.0	6.3
2	Helsinki	1004.3	E	6	7	12.3	12.2	-	-	-	7	-	-
3	Stockholm	997.3	SE	6	-	14.7	12.8	997.0	S	10	-	17.9	10.9
4	Oslo	990.3	E	6	-	12.1	11.5	990.0	S	10	6	15.7	12.1
5	Reykjavik	995.3	E	9	8	7.7	0.2	992.1	E	8	8	8.5	4.3
6	Moscow	1013.6	-	0	5	16.3	13.6	1012.1	SSE	2	3	26.0	12.9
7	Kiev	1009.9	S	4	0	17.8	14.3	1005.5	S	6	2	28.3	13.2
8	Warsaw	1003.5	W	10	8	16.8	16.0	1005.6	W	8	8	15.5	14.5
9	Berlin	1002.0	SW	8	-	13.2	8.3	1004.5	WSW	10	-	18.0	9.4
10	De Bilt	997.7	SW	12	8	13.1	12.1	1005.1	W	14	5	17.4	8.7
11	Dublin	1003.5	W	14	1	9.6	8.2	1002.8	SW	12	7	13.5	8.0
12	Cork	1007.6	W	10	1	9.9	8.3	1002.8	S	16	8	13.0	9.5
13	Sofia	1002.9	SE	4	3	17.9	12.1	1005.3	W	4	5	26.4	10.0
14	Belgrade	1002.6	SE	2	4	17.0	15.7	1007.5	W	4	2	24.6	15.0
15	Budapest	1001.4	WNW	6	8	18.8	17.8	1006.0	NW	10	7	16.5	11.6
16	Prague	1006.6	N	4	-	12.8	8.1	1009.0	WSW	8	8	15.8	8.1
17	Munich	1008.6	S	6	8	12.9	6.8	1011.4	S	8	8	13.9	9.2
18	Strasbourg	1007.1	S	8	7	13.0	7.4	1011.3	W	14	-	19.0	7.7
19	Paris	1006.4	WSW	11	3	12.1	9.7	1012.4	SW	14	4	17.5	10.4
20	Jersey	1006.9	W	19	3	14.2	10.9	1012.2	WSW	15	7	16.5	11.4
21	Milan	1002.1	NNW	4	0	17.8	16.9	1005.5	N	7	1	26.0	3.1
22	Marseille	1010.8	WNW	15	-	18.6	8.3	1013.7	NW	17	-	23.3	5.2
23	Bordeaux	1014.8	SW	5	6	13.5	12.1	1018.8	NNW	3	8	17.9	13.8
24	Rome	1006.3	SSE	2	0	17.0	15.1	1012.0	WSW	16	1	24.0	16.5
25	Ajaccio	1010.3	NE	3	7	18.3	14.2	1014.8	WSW	16	8	21.7	13.6
26	Barcelona	1011.7	N	6	6	22.9	19.1	1016.9	SSE	6	6	22.5	17.2
27	Majorca	-	-	0	-	19.0	17.0	1015.6	ENE	13	6	27.1	17.8
28	Madrid	-	WNW	9	-	23.0	7.0	1017.0	W	4	0	23.8	6.7
29	Lisbon	1018.4	N	12	-	18.4	16.2	1020.3	NNW	10	1	26.5	16.1
30	Athens	-	-	-	-	-	-	1011.8	SW	5	0	30.2	15.4
31	Malta	1014.1	NW	12	2	24.1	17.0	1017.2	WNW	14	1	28.6	14.3
32	Gibraltar	1013.6	W	6	0	20.0	11.8	1014.7	SSW	13	0	30.9	-

## Daily Weather Summary for Tuesday 12 September 2017

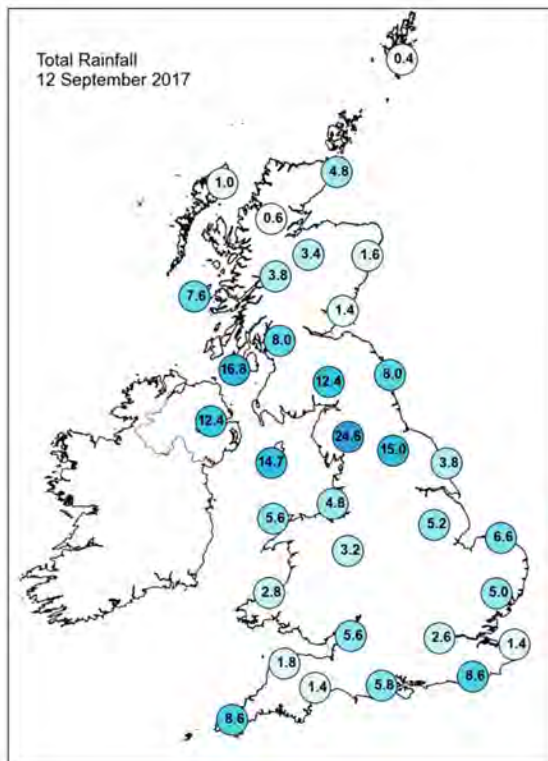
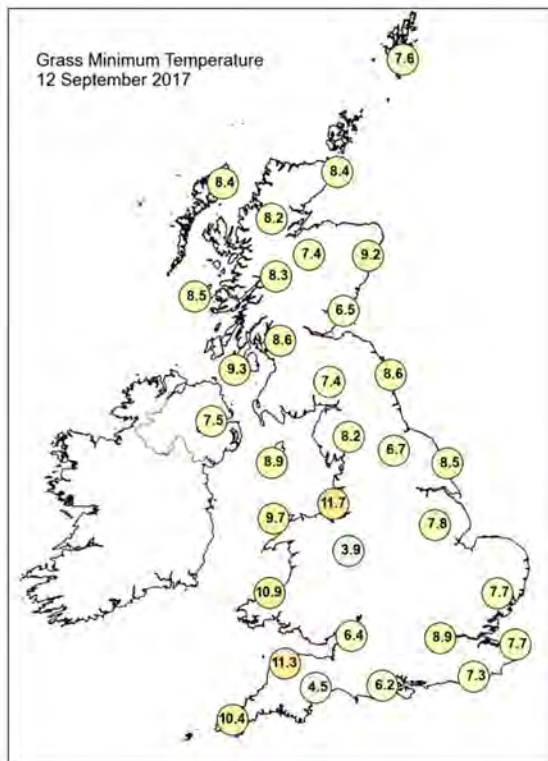
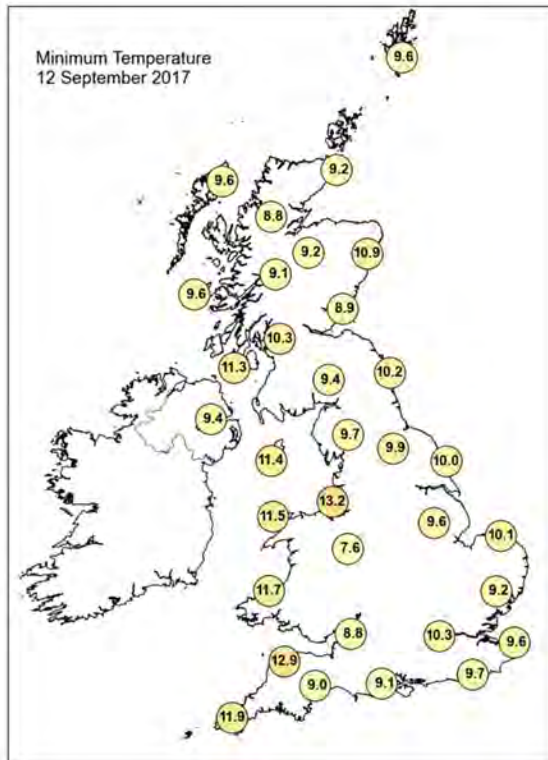
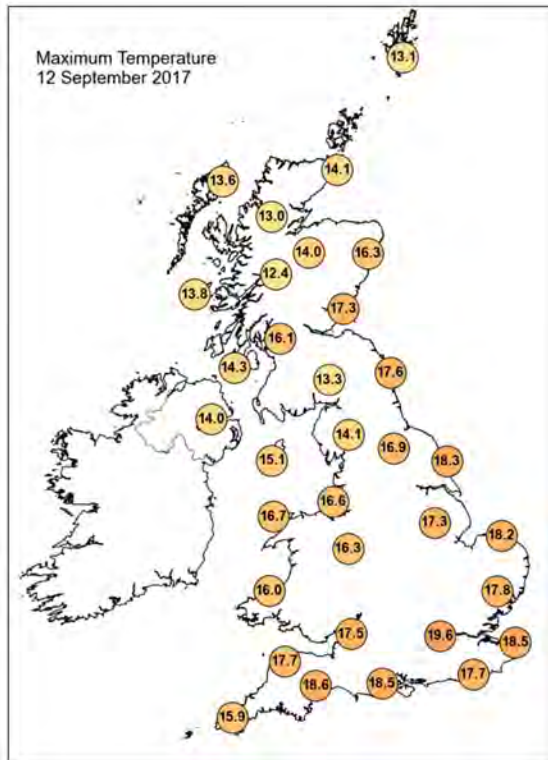

## Daily Weather Summary for Tuesday 12 September 2017

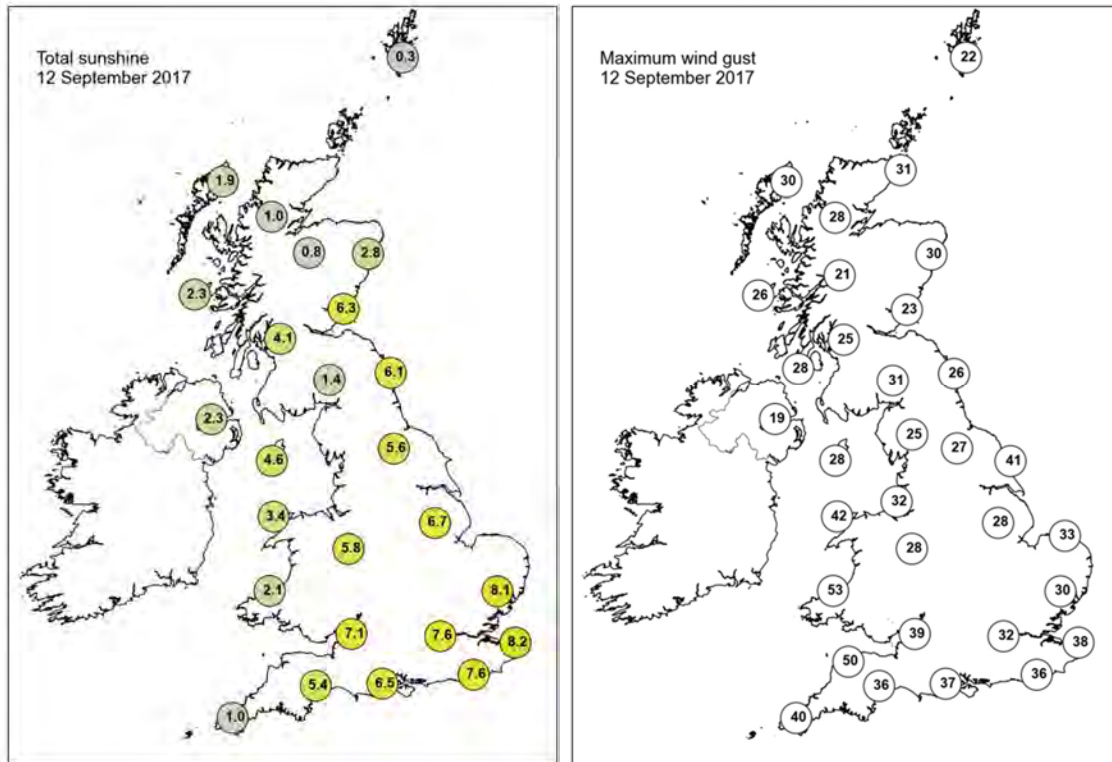

None of the selected stations observed a day of sleet or snow falling or non-zero snow depth at 0900 UTC.

## Daily Weather Summary for Wednesday 13 September 2017

This day's summary created 25/10/2017 12:52

### Summary of the UK Weather for Wednesday 13 September 2017

Wednesday saw a windy start with the remnants of Storm Aileen continuing to clear eastern parts. Here, there were gales and severe gales at first, though the winds gradually eased through the day.

Elsewhere, Wednesday was a day of sunshine and scattered showers, with some showers turning heavy at times with occasional thunder and lightning too. Meanwhile, an occlusion brought showery rain to Scotland at first, though this wet weather gradually sank southwards into northern England as the day progressed. It was a breezy day for most.

### Daily Extremes

<i>Highest Maximum</i>	<b>20.0°C</b> Ringmer, Bishops Lane (East Sussex, 23 mAMSL)
<i>Lowest Maximum</i>	<b>11.0°C</b> Balmoral (Aberdeenshire, 283 mAMSL) also Inverbervie No 2 (Kincardineshire, 134 mAMSL)
<i>Highest Minimum</i>	<b>13.7°C</b> Bognor Regis (West Sussex, 7 mAMSL) also Wight: St Catherines Point (Isle Of Wight, 20 mAMSL)
<i>Lowest Minimum</i>	<b>5.1°C</b> Killylane (Antrim, 250 mAMSL) also Resallach (Sutherland, 133 mAMSL)
<i>Lowest Grass Minimum</i>	<b>2.0°C</b> Stornoway Airport (Western Isles, 15 mAMSL)
<i>Most Rainfall</i>	<b>33.4mm</b> Fyvie Castle (Aberdeenshire, 55 mAMSL)
<i>Most Sunshine</i>	<b>10.5hr</b> Cawood (North Yorkshire, 6 mAMSL)
<i>Highest Gust</i>	<b>65Kt 75mph</b> Wight: Needles Old Battery (Isle Of Wight, 80 mAMSL)
<i>Highest Gust (mountain)</i>	<b>46Kt 53mph</b> Great Dun Fell No 2 (Cumbria, 847 mAMSL) also Bealach Na Ba No 2 (Ross & Cromarty, 773 mAMSL)
<i>Greatest Snow Depth at 0900 UTC</i>	No non-zero values

mAMSL refers to station elevation in metres above mean sea level.

## Daily Weather Summary for Wednesday 13 September 2017

### North Atlantic and Europe analysis charts and satellite images at 0000 UTC

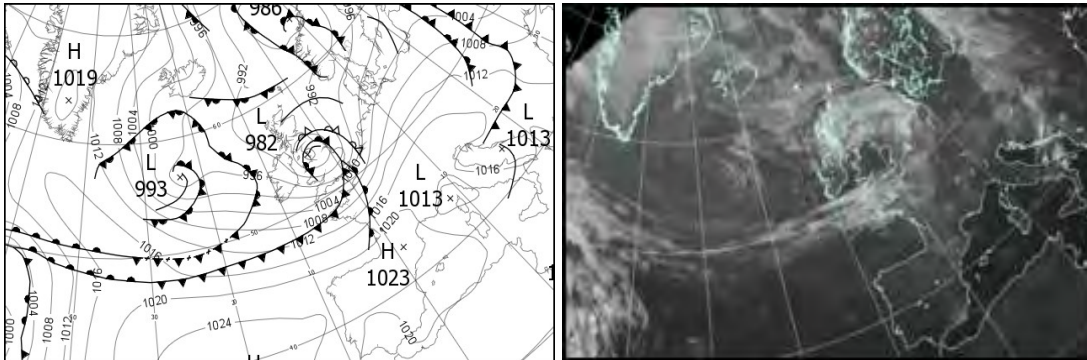

### North Atlantic and Europe analysis charts and satellite images at 1200 UTC

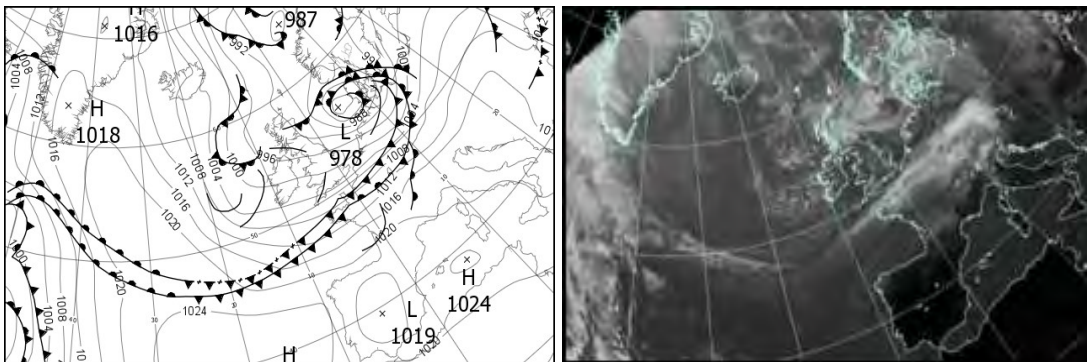

All satellite imagery copyright Met Office and EUMETSAT (European Organisation for the Exploitation of Meteorological Satellites). These show infra-red images from the geostationary MSG satellite. The rainfall rates are derived from both rain-radar and satellite data.

## Daily Weather Summary for Wednesday 13 September 2017

UK satellite and rain-radar precipitation rates at (L) 0000 and (R) 1200 UTC

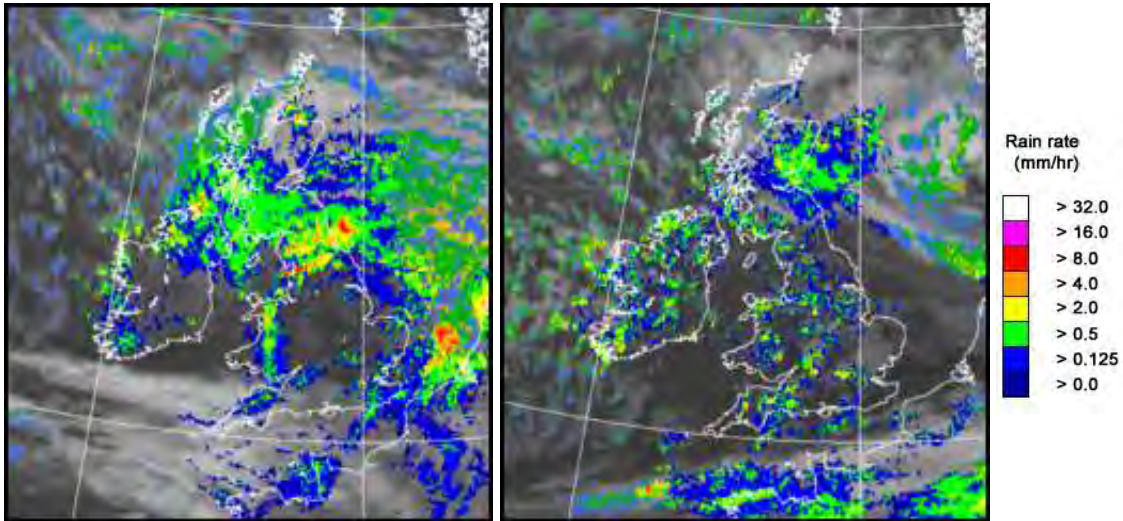

UK wind speed and direction at (L) 0000 and (R) 1200 UTC

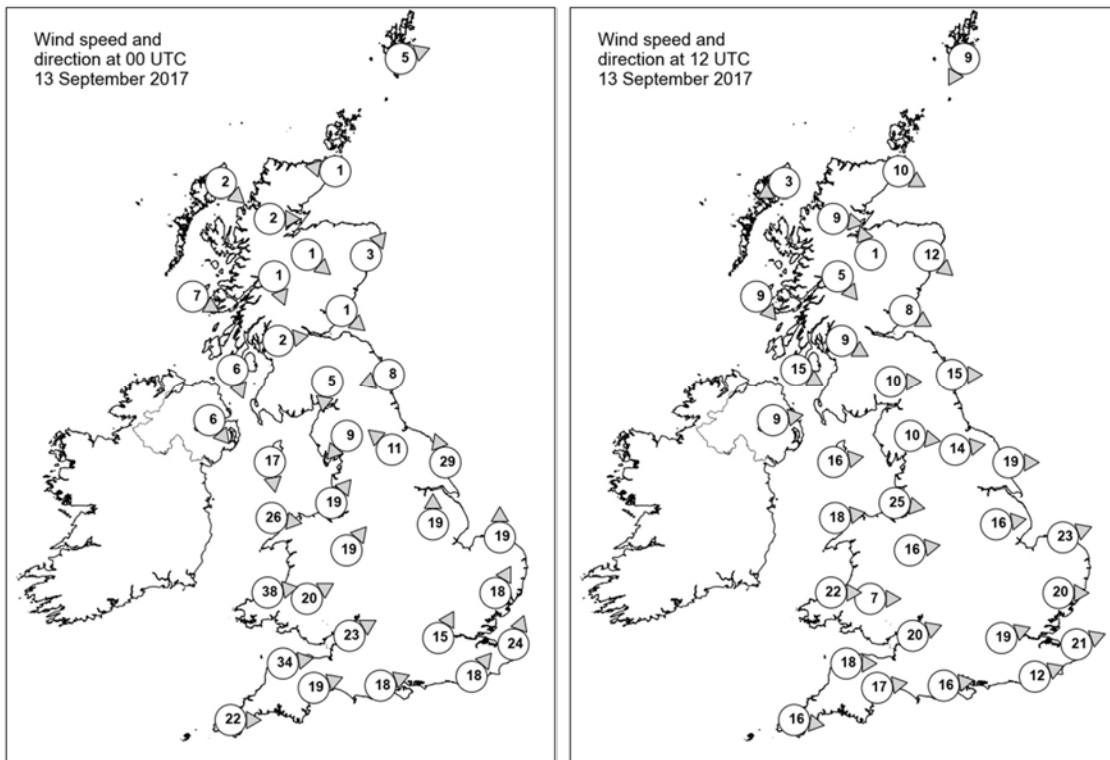

## Daily Weather Summary for Wednesday 13 September 2017

### Selected UK readings at (L) 0000 and (R) 1200 UTC

STATIONS		0000 UTC						1200 UTC					
NO	SITE	PRESS	WDIR	WSPD	CLOUD	TEMP	TDEW	PRESS	WDIR	WSPD	CLOUD	TEMP	TDEW
1	Lerwick	990.3	WSW	5	8	9.2	8.2	990.5	NNE	9	7	12.4	10.2
2	Wick	990.3	E	1	8	10.3	9.4	991.7	WNW	10	8	12.0	10.5
3	Stornoway	990.1	NW	2	8	7.8	7.2	993.6	ENE	3	7	12.1	9.9
4	Loch Glascarnoch	991.1	W	2	8	6.2	5.8	993.0	W	9	4	11.6	7.6
5	Aviemore	990.1	NW	1	8	7.8	7.1	992.8	SSE	1	8	9.8	9.2
6	Dyce	989.5	SW	3	8	10.0	8.3	991.4	NW	12	8	10.6	9.1
7	Tulloch Bridge	991.0	NNW	1	8	7.6	7.2	993.7	NW	5	8	11.0	8.4
8	Tiree	990.6	WNW	7	7	9.8	8.6	994.1	NW	9	7	12.0	8.3
9	Leuchars	989.7	NW	1	8	9.1	8.2	992.5	WNW	8	8	11.2	9.8
10	Bishopton	989.9	W	2	8	8.7	8.5	993.4	WNW	9	5	13.1	8.6
11	Machrihanish	990.5	NNW	6	8	9.8	8.4	994.8	WNW	15	6	12.2	8.7
12	Boulmer	988.8	ENE	8	8	10.2	9.2	992.3	W	15	8	12.5	7.2
13	Eskdalemuir	988.9	N	5	7	7.2	6.4	993.7	W	10	7	12.6	7.7
14	Aldergrove	992.0	NW	6	8	8.8	8.2	996.3	W	9	7	10.2	7.5
15	Shap	985.2	NE	9	8	8.2	8.0	994.9	W	10	7	12.5	6.7
16	Leeming	984.2	SE	11	8	10.9	10.3	994.6	W	14	4	13.4	6.9
17	Ronaldsway	987.6	N	17	8	10.4	8.9	996.8	W	16	3	13.7	8.4
18	Bridlington	986.0	SSE	29	8	12.1	11.6	993.3	W	19	1	15.7	7.0
19	Crosby	984.2	SW	19	7	15.2	12.6	997.6	W	25	5	14.1	9.6
20	Valley	987.9	W	26	8	11.6	10.1	998.6	W	18	4	13.8	7.5
21	Waddington	987.1	S	19	8	13.1	11.7	997.1	W	16	7	12.5	8.8
22	Shawbury	986.5	SW	19	7	14.2	10.1	998.1	W	16	1	15.0	7.7
23	Weybourne	990.4	S	19	8	12.3	11.9	997.0	WSW	23	6	15.4	8.4
24	Bedford	-	-	-	-	-	-	-	-	-	-	-	-
25	Aberporth	991.5	W	38	8	13.1	10.0	1000.8	W	22	5	12.7	6.8
26	Sennybridge	990.8	WSW	20	8	11.2	11.0	1000.6	W	7	4	12.0	9.5
27	Wattisham	992.7	SSW	18	8	12.8	12.0	999.5	W	20	7	14.6	5.9
28	Filton	993.1	WSW	23	8	15.0	-	1001.3	WSW	20	3	15.6	11.1
29	Heathrow	993.2	SSW	15	8	15.9	14.5	1001.3	WSW	19	7	15.9	-
30	Manston	995.9	SSW	24	8	14.1	13.5	1001.1	WSW	21	4	18.2	9.1
31	Chivenor	996.9	W	34	7	15.2	11.7	1003.1	W	18	7	14.8	10.6
32	Exeter	997.4	WSW	19	8	15.6	11.3	1003.5	W	17	7	14.5	9.6
33	Herstmonceux	996.1	SW	18	8	15.2	15.0	1002.7	WSW	12	0	16.7	9.2
34	Hurn	996.7	WSW	18	6	15.7	12.8	1003.0	W	16	3	17.6	10.1
35	Camborne	1001.5	W	22	7	14.9	11.7	1005.6	W	16	5	14.7	10.2

## Daily Weather Summary for Wednesday 13 September 2017

### Selected European readings at (L) 0000 and (R) 1200 UTC

STATIONS		0000 UTC						1200 UTC					
NO	SITE	PRESS	WDIR	WSPD	CLOUD	TEMP	TDEW	PRESS	WDIR	WSPD	CLOUD	TEMP	TDEW
1	Murmansk	1004.7	SE	4	7	6.3	3.6	1002.6	E	4	8	7.9	4.8
2	Helsinki	1001.1	ENE	2	9	12.7	12.7	996.7	SSW	10	6	17.2	12.8
3	Stockholm	997.2	SSW	4	-	12.7	11.1	993.9	S	2	-	16.4	10.3
4	Oslo	991.6	SSW	6	-	11.6	10.7	989.4	SSW	6	6	15.2	8.0
5	Reykjavik	998.6	E	2	3	7.4	4.0	1007.9	WSW	4	2	10.0	3.4
6	Moscow	1009.8	-	0	2	14.3	12.9	1000.3	SSE	4	7	22.3	15.1
7	Kiev	1001.9	W	6	0	19.2	15.9	1009.1	NW	6	7	19.0	13.0
8	Warsaw	1008.1	W	6	7	13.8	11.8	1006.8	S	8	5	18.5	9.6
9	Berlin	1008.9	SW	6	-	10.7	8.2	997.5	SW	21	-	18.0	10.7
10	De Bilt	1001.5	S	12	8	13.3	10.5	998.8	WSW	17	8	16.2	8.5
11	Dublin	993.8	W	16	8	8.9	7.5	998.5	W	16	6	14.0	7.2
12	Cork	999.3	W	14	6	10.9	9.0	1001.8	WSW	14	5	14.0	6.7
13	Sofia	1013.9	SW	6	3	20.0	12.0	1014.9	NNW	12	3	24.6	11.5
14	Belgrade	1015.7	W	2	5	17.0	14.7	1019.2	WSW	4	2	21.6	10.0
15	Budapest	1014.2	W	8	4	13.4	9.6	1016.6	WSW	10	4	21.1	7.7
16	Prague	1013.8	N	4	-	10.7	8.4	1008.2	SW	10	7	15.4	8.4
17	Munich	1017.3	S	8	6	10.9	7.1	1010.2	S	14	8	18.0	10.4
18	Strasbourg	1014.9	S	10	-	11.3	9.2	1010.1	SSW	18	8	19.3	12.1
19	Paris	1008.7	SSW	17	8	14.4	9.6	1009.2	WSW	7	8	15.5	14.4
20	Jersey	1004.2	WSW	24	8	16.4	15.7	1008.0	SW	18	8	14.6	12.4
21	Milan	1016.1	ENE	5	0	15.1	10.6	1018.7	W	4	3	22.0	11.2
22	Marseille	1018.9	NW	10	-	17.2	6.4	1021.0	WSW	13	-	24.1	10.0
23	Bordeaux	1019.7	SSW	7	8	16.4	12.7	1020.0	W	15	8	19.9	18.6
24	Rome	-	W	5	1	19.6	15.7	1020.2	WSW	8	1	24.3	16.0
25	Ajaccio	1018.2	NNE	6	-	15.6	10.4	1022.0	WSW	13	1	23.7	14.1
26	Barcelona	1021.2	N	2	5	21.1	17.0	1022.3	WSW	16	1	26.8	16.0
27	Majorca	-	E	3	-	18.0	16.0	1023.8	WSW	10	5	27.3	16.3
28	Madrid	-	N	3	-	18.0	7.0	1019.4	SW	4	0	27.5	6.6
29	Lisbon	1021.4	N	12	-	19.0	17.1	1021.2	S	4	0	28.2	19.4
30	Athens	-	-	-	-	-	-	1015.4	SW	9	0	30.6	17.0
31	Malta	1018.8	WSW	4	0	23.7	18.5	1021.2	W	10	1	28.8	18.9
32	Gibraltar	1019.9	ENE	11	0	20.7	19.2	1022.4	E	12	2	23.6	18.6

# Daily Weather Summary for Wednesday 13 September 2017

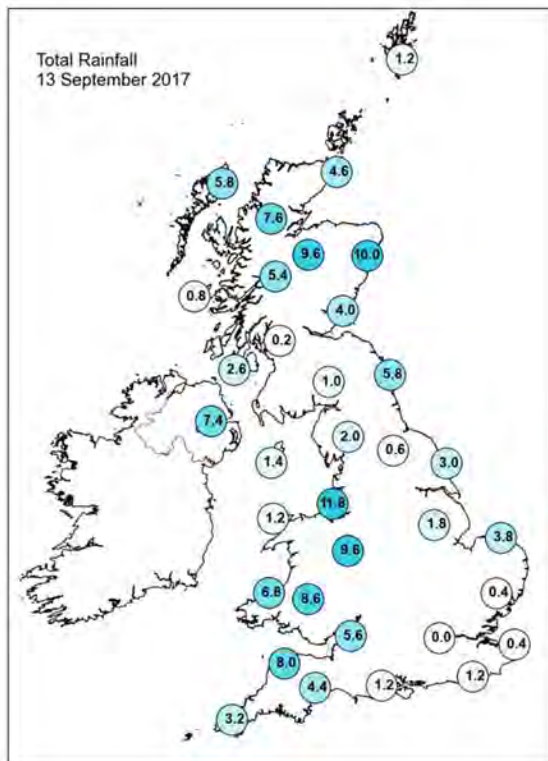
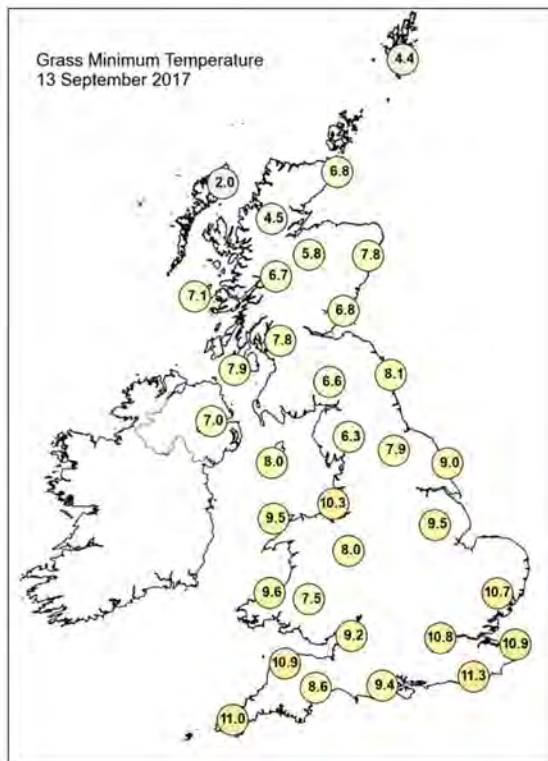
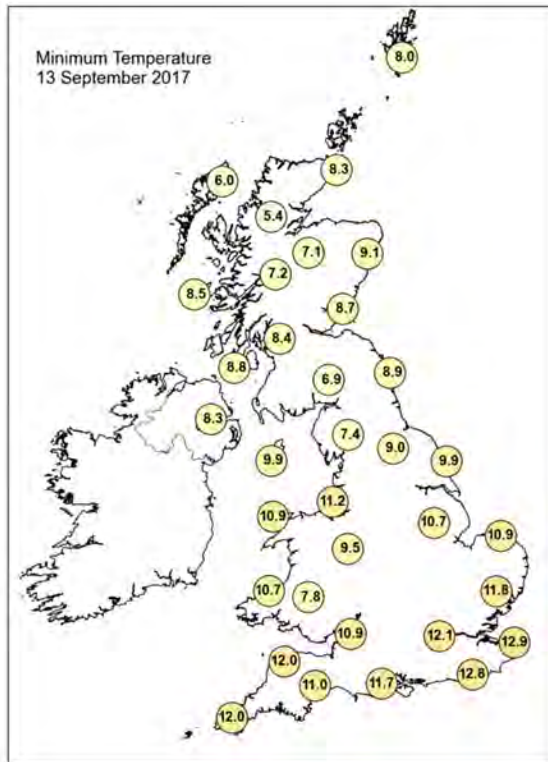
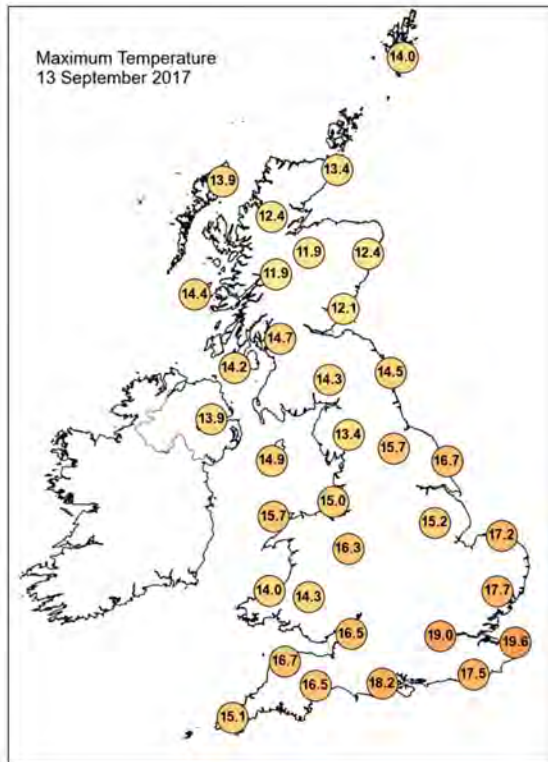

## Daily Weather Summary for Wednesday 13 September 2017

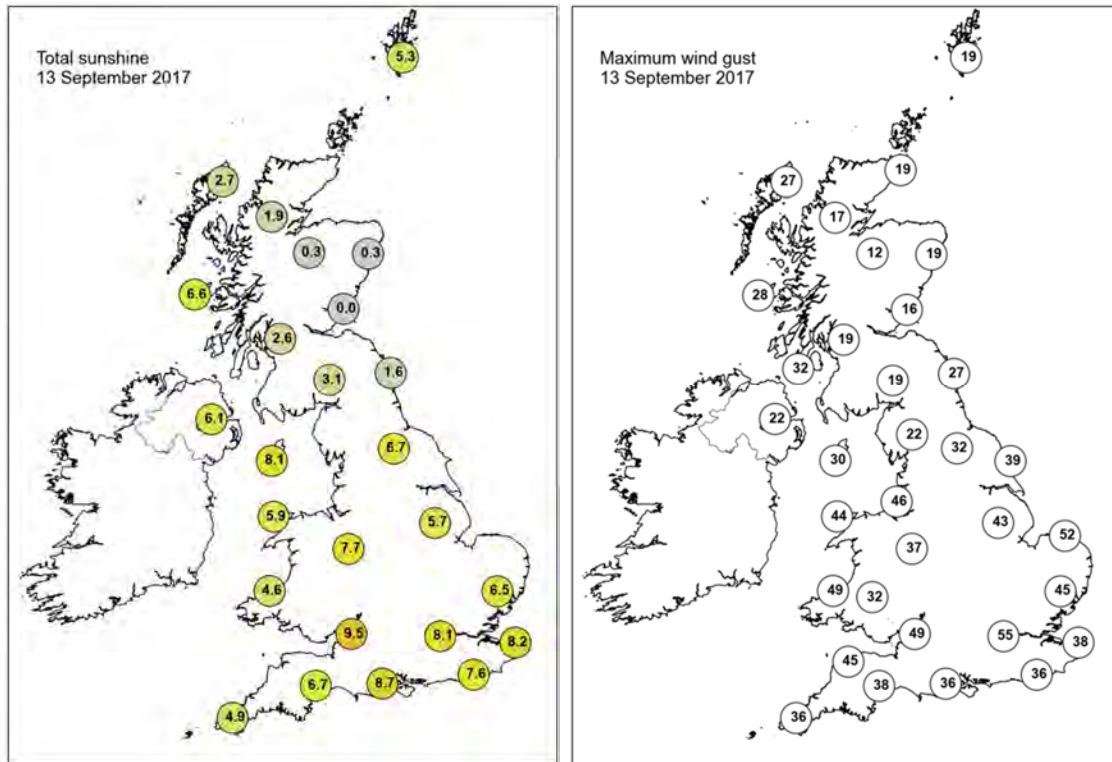

None of the selected stations observed a day of sleet or snow falling or non-zero snow depth at 0900 UTC.

## Daily Weather Summary for Thursday 14 September 2017

This day's summary created 25/10/2017 12:52

### Summary of the UK Weather for Thursday 14 September 2017

Through the early hours of the day there were clear skies for many, which led to a chilly start to the day. There were frequent sporadic showers in the west, and a band of showers affecting Wales and Merseyside. Some persistent rain also fell in Yorkshire spreading southwards into Lincolnshire. Into the day times there were sunny spells and scattered showers, with some turning heavy and thundery in places. However, some of the showers merged into longer spells of rain across parts of Scotland, with this area of rain slowly sinking southwards through the rest of the day. It was a breezy day overall, especially in the far north and east, and temperatures were cooler than average for the time of year.

### Daily Extremes

<i>Highest Maximum</i>	<b>18.8°C</b> Shoeburyness, Landwick (Essex, 2 mAMSL)
<i>Lowest Maximum</i>	<b>10.5°C</b> Dalwhinnie No 2 (Inverness-shire, 351 mAMSL)
<i>Highest Minimum</i>	<b>11.8°C</b> Prestatyn (Clwyd, 4 mAMSL)
<i>Lowest Minimum</i>	<b>4.0°C</b> Tyndrum No 3 (Perthshire (in Central Region), 168 mAMSL)
<i>Lowest Grass Minimum</i>	<b>0.5°C</b> Preston Montford (Shropshire, 71 mAMSL) also Libanus (Powys (south), 331 mAMSL)
<i>Most Rainfall</i>	<b>36.0mm</b> Capel Curig No 3 (Gwynedd, 216 mAMSL)
<i>Most Sunshine</i>	<b>10.1hr</b> Drummond Castle (Perthshire (in Tayside Region), 113 mAMSL) also Hazelrigg (Lancashire, 95 mAMSL)
<i>Highest Gust</i>	<b>44Kt 51mph</b> Capel Curig No 3 (Gwynedd, 216 mAMSL)
<i>Highest Gust (mountain)</i>	<b>55Kt 63mph</b> Cairngorm Summit (Inverness-shire, 1237 mAMSL)
<i>Greatest Snow Depth at 0900 UTC</i>	No non-zero values

mAMSL refers to station elevation in metres above mean sea level.

## Daily Weather Summary for Thursday 14 September 2017

### North Atlantic and Europe analysis charts and satellite images at 0000 UTC

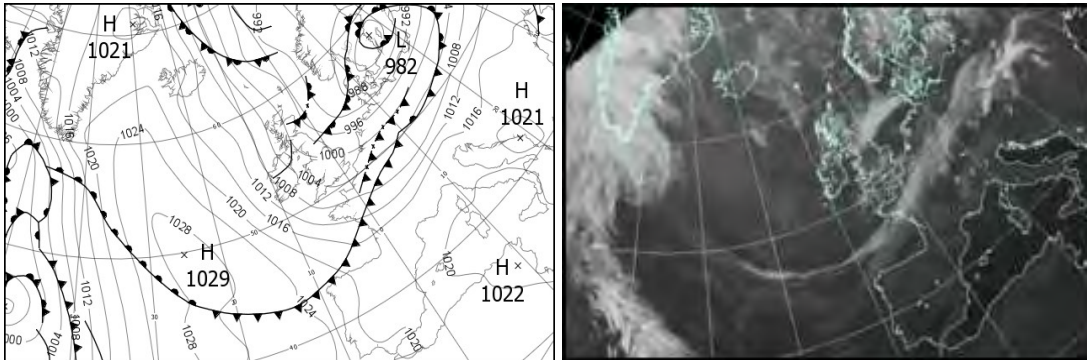

### North Atlantic and Europe analysis charts and satellite images at 1200 UTC

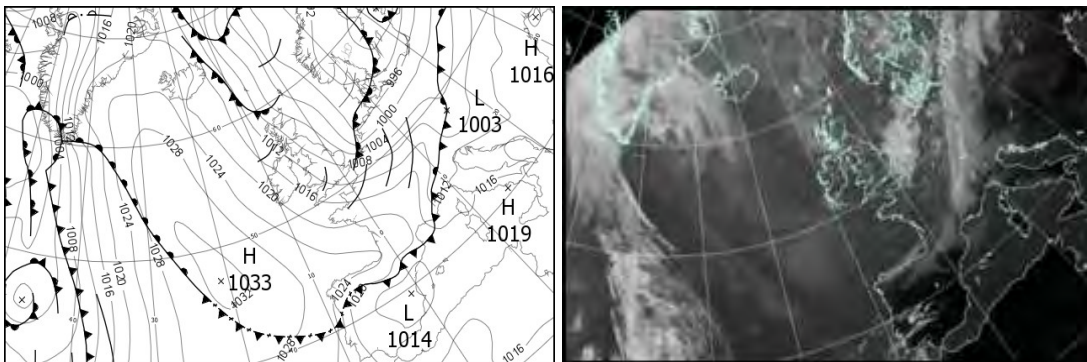

All satellite imagery copyright Met Office and EUMETSAT (European Organisation for the Exploitation of Meteorological Satellites). These show infra-red images from the geostationary MSG satellite. The rainfall rates are derived from both rain-radar and satellite data.

## Daily Weather Summary for Thursday 14 September 2017

UK satellite and rain-radar precipitation rates at (L) 0000 and (R) 1200 UTC

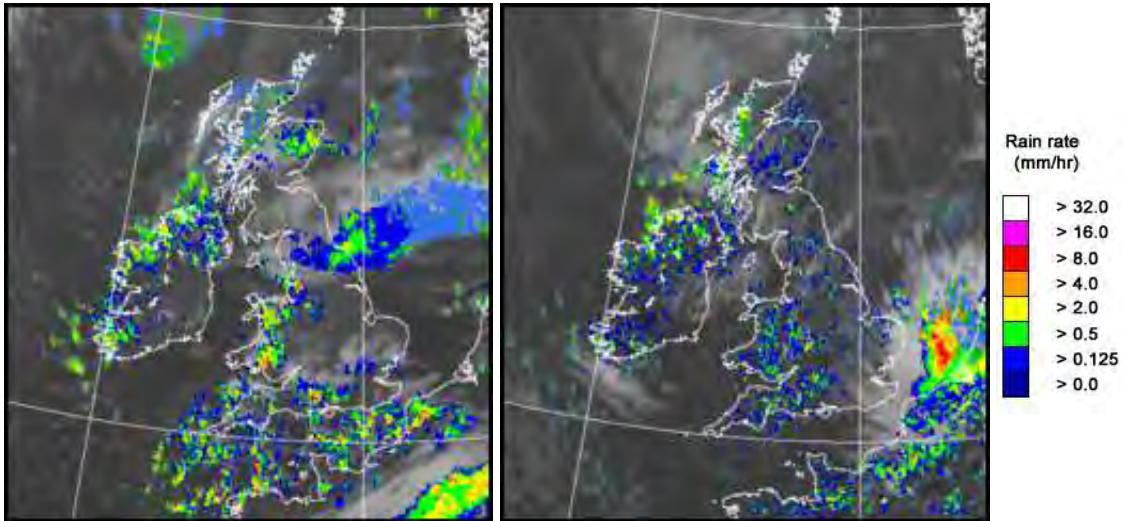

UK wind speed and direction at (L) 0000 and (R) 1200 UTC

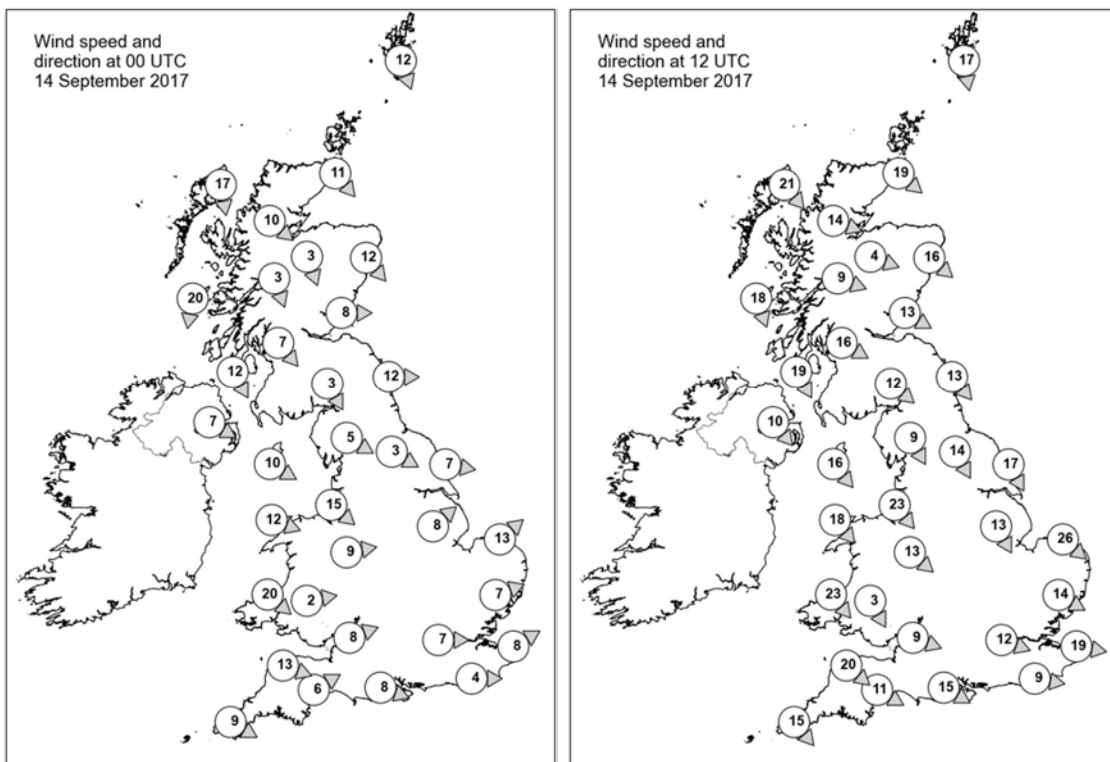

## Daily Weather Summary for Thursday 14 September 2017

### Selected UK readings at (L) 0000 and (R) 1200 UTC

STATIONS		0000 UTC						1200 UTC					
NO	SITE	PRESS	WDIR	WSPD	CLOUD	TEMP	TDEW	PRESS	WDIR	WSPD	CLOUD	TEMP	TDEW
1	Lerwick	996.8	NNW	12	6	9.2	8.3	999.5	N	17	7	12.5	10.2
2	Wick	998.8	NW	11	8	10.6	9.1	1004.2	NW	19	7	12.9	9.0
3	Stomoway	1002.8	N	17	8	9.8	8.7	1008.6	NW	21	7	10.9	9.1
4	Loch Glascarnoch	1001.8	NW	10	8	8.6	7.2	1007.8	WNW	14	8	8.8	7.8
5	Aviemore	1000.1	NNW	3	8	9.0	7.6	1007.2	WNW	4	8	10.0	5.3
6	Dyce	997.9	NW	12	8	9.8	8.0	1005.0	NW	16	4	11.6	7.7
7	Tulloch Bridge	1001.8	NNW	3	8	8.8	8.0	1009.3	WNW	9	8	10.1	5.7
8	Tiree	1003.0	N	20	7	12.0	8.6	1011.6	NNW	18	7	11.6	7.9
9	Leuchars	998.3	W	8	2	8.6	7.4	1006.6	WNW	13	4	13.6	7.0
10	Bishopton	999.9	NW	7	0	8.8	7.5	1008.8	WNW	16	6	13.6	7.5
11	Machrihanish	1001.0	NNW	12	2	11.9	9.3	1011.5	NNW	19	8	11.9	8.2
12	Boulmer	997.4	W	12	2	9.6	7.7	1006.5	NW	13	5	13.4	5.9
13	Eskdalemuir	999.6	NNW	3	6	6.7	6.1	1007.8	NW	12	3	13.2	6.1
14	Aldergrove	1002.8	WNW	7	7	9.9	9.1	1013.2	NW	10	5	13.5	7.5
15	Shap	999.2	WNW	5	8	9.0	7.3	1008.4	NNW	9	7	12.0	7.1
16	Leeming	998.6	WNW	3	8	9.0	7.6	1007.1	NNW	14	5	14.5	6.2
17	Ronaldsway	1001.0	WNW	10	5	11.2	8.7	1011.5	NW	16	7	13.8	6.8
18	Bridlington	997.3	W	7	6	8.9	6.7	1005.5	NNW	17	3	14.0	9.3
19	Crosby	1000.3	NW	15	6	12.2	8.9	1010.2	NW	23	7	14.9	10.1
20	Valley	1002.1	WNW	12	3	11.1	8.1	1012.8	NW	18	5	14.5	8.4
21	Waddington	999.4	SW	8	3	8.3	6.5	1007.1	NNW	13	5	15.1	7.8
22	Shawbury	1001.2	W	9	2	7.5	5.6	1010.4	NW	13	6	12.9	9.5
23	Weybourne	998.8	SW	13	0	8.8	6.8	1005.2	NW	26	8	12.9	10.6
24	Bedford	-	-	-	-	-	-	-	-	-	-	-	-
25	Aberporth	1003.2	NW	20	6	10.8	6.5	1013.8	NW	23	8	12.7	8.6
26	Sennybridge	1003.7	W	2	8	6.6	6.4	1012.6	NNW	3	7	12.0	10.0
27	Wattisham	1000.3	WSW	7	8	8.7	6.6	1006.7	WNW	14	6	14.5	8.5
28	Filton	1002.6	WSW	8	8	9.7	9.1	1011.3	WNW	9	8	15.1	8.1
29	Heathrow	1001.7	W	7	7	10.1	6.4	1009.3	WNW	12	7	15.9	7.5
30	Manston	1001.5	WSW	8	0	9.5	7.4	1008.2	W	19	8	13.7	8.9
31	Chivenor	1004.4	WNW	13	7	10.2	7.6	1014.5	NW	20	7	15.6	10.0
32	Exeter	1004.2	WSW	6	2	9.0	8.1	1013.5	WNW	11	5	15.0	11.8
33	Herstmonceux	1002.0	W	4	7	9.9	7.0	1009.7	W	9	7	14.3	8.3
34	Hurn	1003.3	WNW	8	6	10.5	7.6	1011.8	WNW	15	6	15.5	9.0
35	Camborne	1006.6	WNW	9	6	9.7	6.5	1017.1	NW	15	4	14.5	9.9

## Daily Weather Summary for Thursday 14 September 2017

### Selected European readings at (L) 0000 and (R) 1200 UTC

STATIONS		0000 UTC						1200 UTC					
NO	SITE	PRESS	WDIR	WSPD	CLOUD	TEMP	TDEW	PRESS	WDIR	WSPD	CLOUD	TEMP	TDEW
1	Murmansk	999.9	ENE	8	8	5.7	4.1	995.9	NE	14	8	4.2	2.4
2	Helsinki	991.0	ESE	6	8	12.0	11.8	986.6	SE	10	7	13.9	10.2
3	Stockholm	984.9	NNE	4	-	11.2	9.9	986.4	NNE	8	-	13.4	11.2
4	Oslo	987.6	NNE	4	-	10.3	9.4	990.3	NE	6	7	15.8	9.0
5	Reykjavik	-	-	-	0	-	-	1023.5	NNW	5	5	9.4	2.7
6	Moscow	1002.0	WNW	2	8	16.6	13.0	1002.7	W	4	5	18.3	8.2
7	Kiev	1012.0	W	6	0	13.4	9.5	1010.0	WSW	14	2	26.1	7.9
8	Warsaw	1002.1	SSW	4	3	15.3	9.9	1001.2	SW	4	7	18.6	12.3
9	Berlin	999.1	SW	10	-	13.4	8.0	1000.4	WSW	8	-	12.8	9.6
10	De Bilt	999.0	SW	6	7	11.6	10.6	1000.2	WSW	14	8	11.9	10.5
11	Dublin	1004.5	W	12	1	6.6	5.4	1014.7	NW	16	7	14.3	6.9
12	Cork	1008.5	WNW	12	1	8.9	7.4	1018.4	NNW	19	6	13.5	8.9
13	Sofia	1020.3	-	0	0	12.0	8.9	1012.6	NE	4	0	26.5	10.3
14	Belgrade	1017.6	SSE	4	0	17.0	12.3	1011.1	SSW	4	0	29.4	8.5
15	Budapest	1014.7	SSE	4	7	14.6	11.2	1008.5	SSW	14	2	25.3	12.5
16	Prague	1005.7	N	2	-	14.6	11.5	1006.6	WSW	6	7	14.5	8.3
17	Munich	1007.2	S	6	0	18.0	9.7	1013.1	S	10	8	10.1	8.3
18	Strasbourg	1004.8	SW	22	8	22.6	12.2	1011.8	S	14	8	13.2	10.0
19	Paris	1006.8	WSW	7	8	11.9	10.5	1013.9	W	15	6	14.8	7.1
20	Jersey	1006.6	W	20	7	12.0	7.1	1015.7	WNW	19	3	15.2	10.2
21	Milan	1016.8	W	5	5	19.5	12.7	1010.5	E	6	5	19.4	13.7
22	Marseille	1018.2	NNE	2	-	18.4	13.5	1014.9	W	9	-	26.3	15.4
23	Bordeaux	1016.7	WSW	12	7	19.2	16.2	1022.8	NW	14	-	19.2	7.9
24	Rome	1020.4	E	5	0	15.8	14.4	1017.4	SW	9	5	24.0	18.2
25	Ajaccio	1021.2	ENE	5	-	17.0	9.9	1017.1	SW	10	3	24.8	18.3
26	Barcelona	1018.8	WSW	8	4	23.8	20.1	1015.4	SSW	13	2	26.7	21.0
27	Majorca	-	NE	3	-	19.0	17.0	1016.5	SSW	9	2	27.6	20.0
28	Madrid	-	N	3	-	20.0	7.0	1014.5	SSW	4	0	28.4	9.4
29	Lisbon	1022.3	N	2	-	18.7	-	1021.4	N	14	6	24.9	22.3
30	Athens	-	-	-	-	-	-	1013.4	WSW	6	0	31.6	16.0
31	Malta	1020.6	NW	2	1	22.3	21.8	1018.4	WSW	10	0	27.9	19.2
32	Gibraltar	1020.7	NE	3	1	21.3	19.6	1018.5	SSW	10	3	28.0	17.4

## Daily Weather Summary for Thursday 14 September 2017

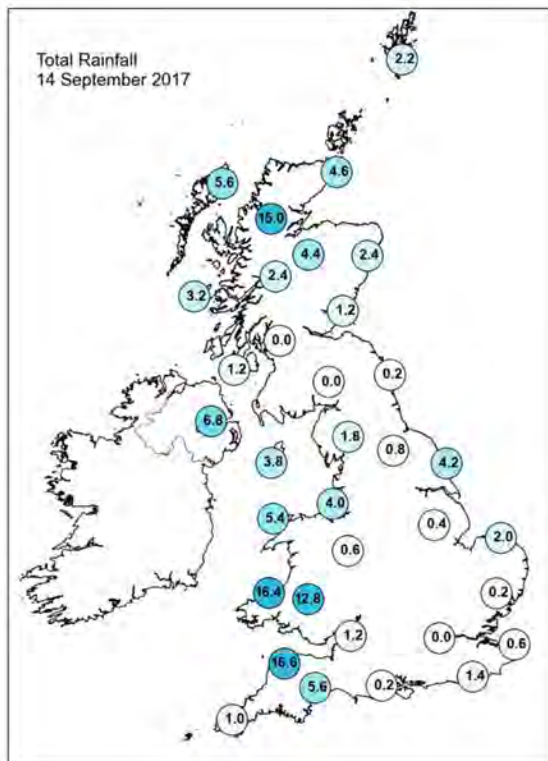
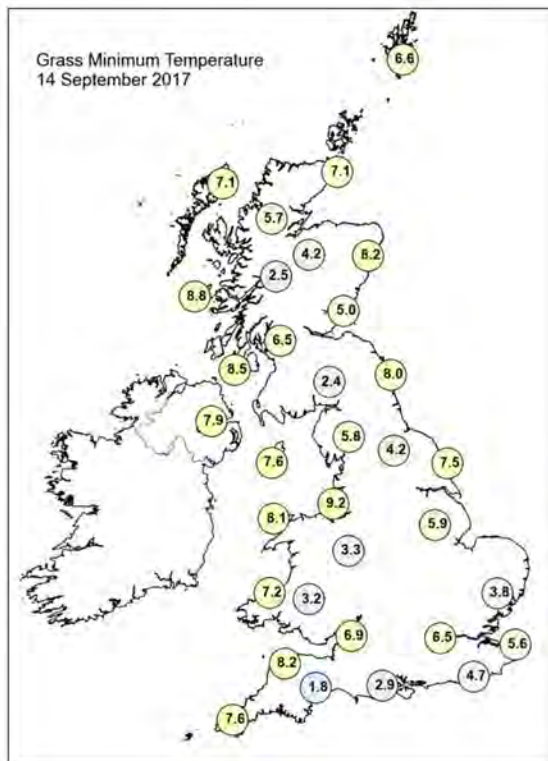
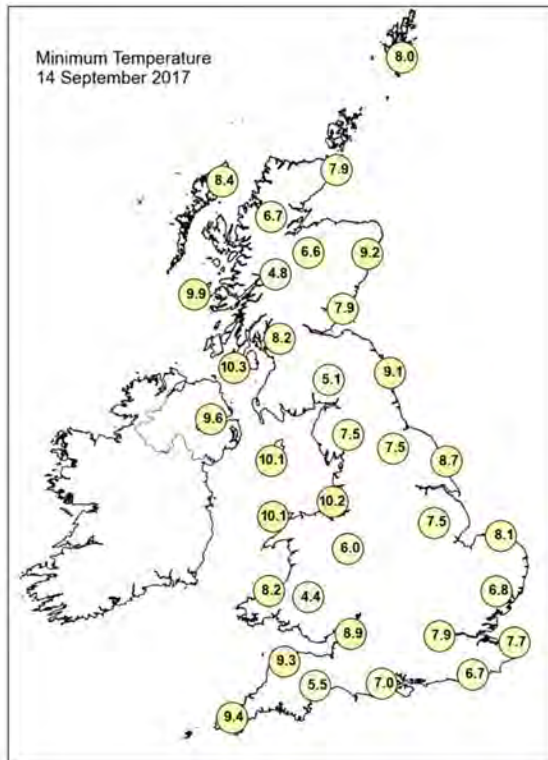
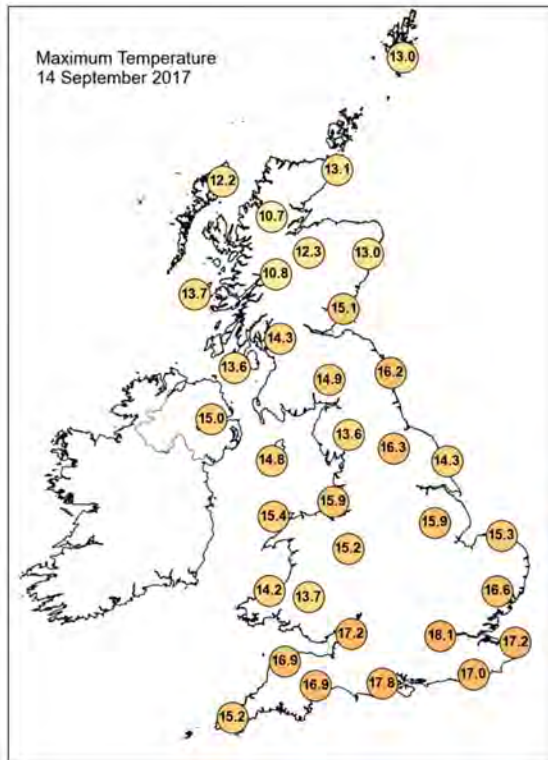

## Daily Weather Summary for Thursday 14 September 2017

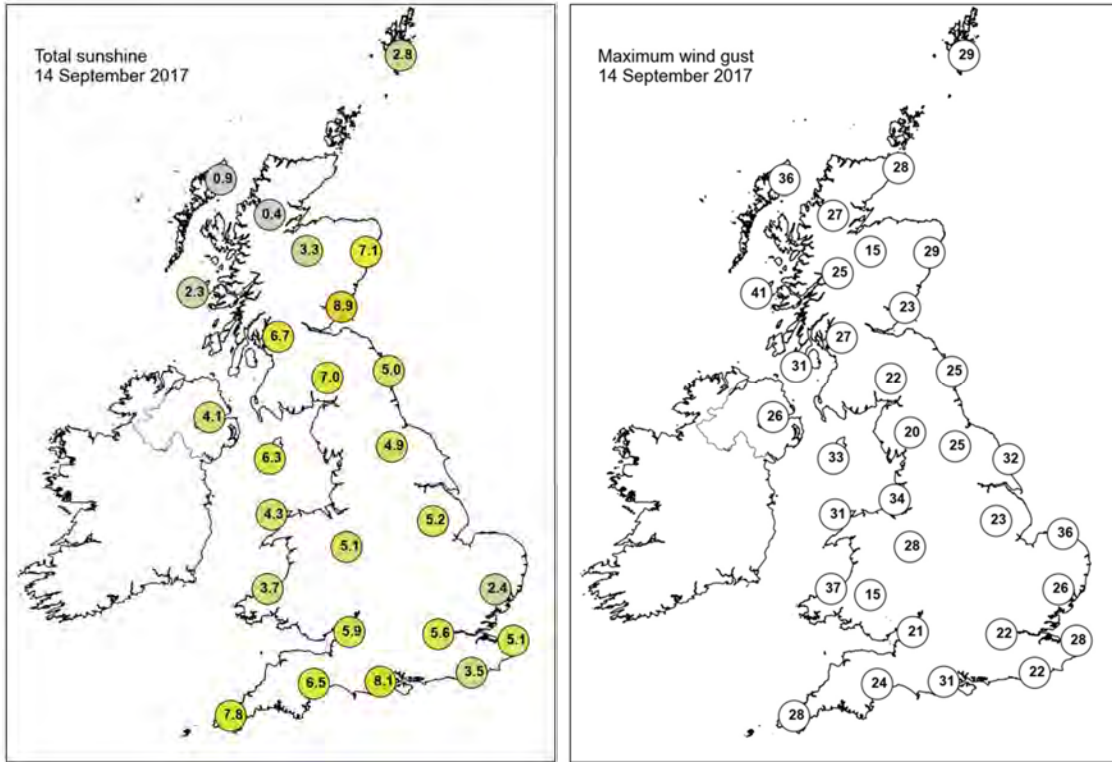

None of the selected stations observed a day of sleet or snow falling or non-zero snow depth at 0900 UTC.

## Daily Weather Summary for Friday 15 September 2017

This day's summary created 25/10/2017 12:52

### Summary of the UK Weather for Friday 15 September 2017

A band of showers moved southwards through the early hours of the morning, giving heavy rain across southwest England, Wales, and northern England. Elsewhere there were clear spells and the odd shower at times.

It was a chilly start at dawn, with showers scattered across Wales and parts of northeast Scotland and northeast England, but elsewhere it was dry and bright. By the afternoon, patchy cloud started to bubble up around the UK, with some producing showers across England. Northwest Scotland stayed relatively shower-free during Friday, but the showers across the rest of the UK were heavy and thundery at times, particularly in the south and east of England during the afternoon. There was a moderate to fresh northerly wind across coastal parts of northern Scotland and northeast England with near-gale force winds over the summits of the Highland mountains. Elsewhere, winds were light to moderate, and temperatures were a little cooler than average for the time of year.

### Daily Extremes

<i>Highest Maximum</i>	<b>19.0°C</b> Preston, Cove House (Dorset, 44 mAMSL)
<i>Lowest Maximum</i>	<b>10.2°C</b> Loch Glascarnoch (Ross & Cromarty, 269 mAMSL)
<i>Highest Minimum</i>	<b>12.6°C</b> Prestatyn (Clwyd, 4 mAMSL)
<i>Lowest Minimum</i>	<b>2.8°C</b> Santon Downham (Suffolk, 6 mAMSL)
<i>Lowest Grass Minimum</i>	<b>-0.8°C</b> Upper Lambourn (Berkshire, 142 mAMSL)
<i>Most Rainfall</i>	<b>40.0mm</b> Aberporth (Dyfed, 133 mAMSL)
<i>Most Sunshine</i>	<b>8.6hr</b> Manston (Kent, 49 mAMSL)
<i>Highest Gust</i>	<b>40Kt 46mph</b> Aberdaron (Gwynedd, 95 mAMSL) also Orlock Head (Down, 35 mAMSL)
<i>Highest Gust (mountain)</i>	<b>52Kt 60mph</b> Cairngorm Summit (Inverness-shire, 1237 mAMSL)
<i>Greatest Snow Depth at 0900 UTC</i>	No non-zero values

mAMSL refers to station elevation in metres above mean sea level.

## Daily Weather Summary for Friday 15 September 2017

### North Atlantic and Europe analysis charts and satellite images at 0000 UTC

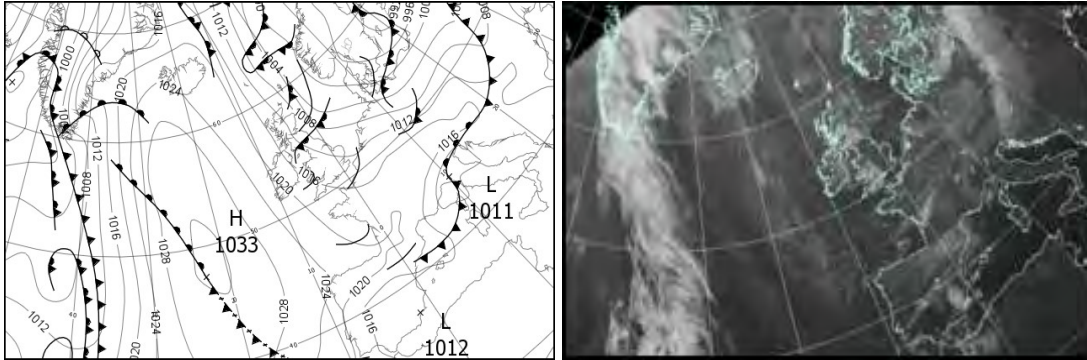

### North Atlantic and Europe analysis charts and satellite images at 1200 UTC

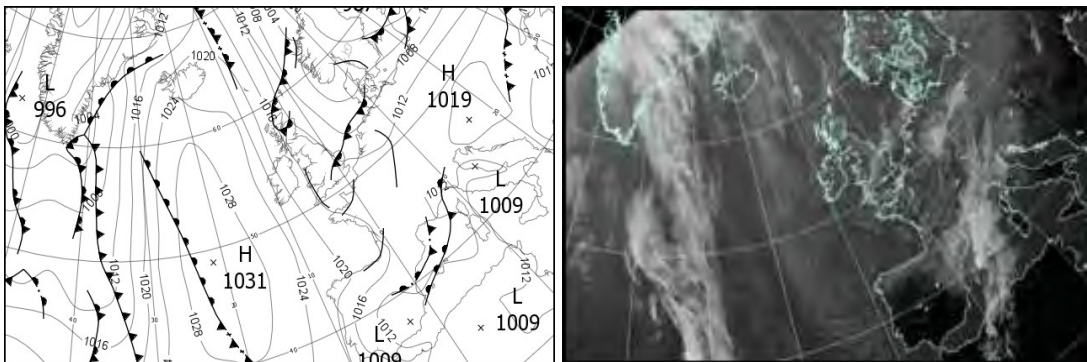

All satellite imagery copyright Met Office and EUMETSAT (European Organisation for the Exploitation of Meteorological Satellites). These show infra-red images from the geostationary MSG satellite. The rainfall rates are derived from both rain-radar and satellite data.

## Daily Weather Summary for Friday 15 September 2017

UK satellite and rain-radar precipitation rates at (L) 0000 and (R) 1200 UTC

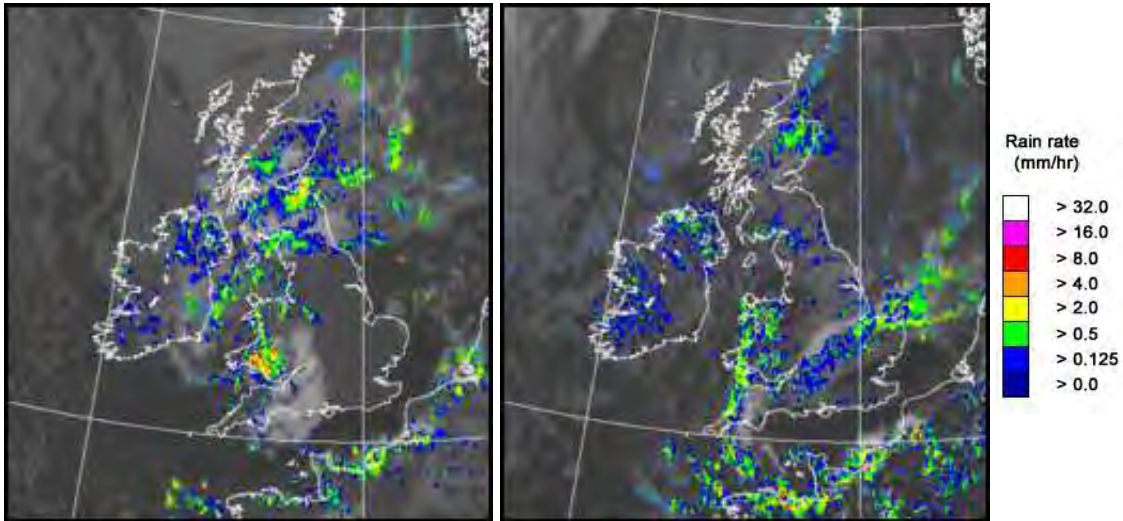

UK wind speed and direction at (L) 0000 and (R) 1200 UTC

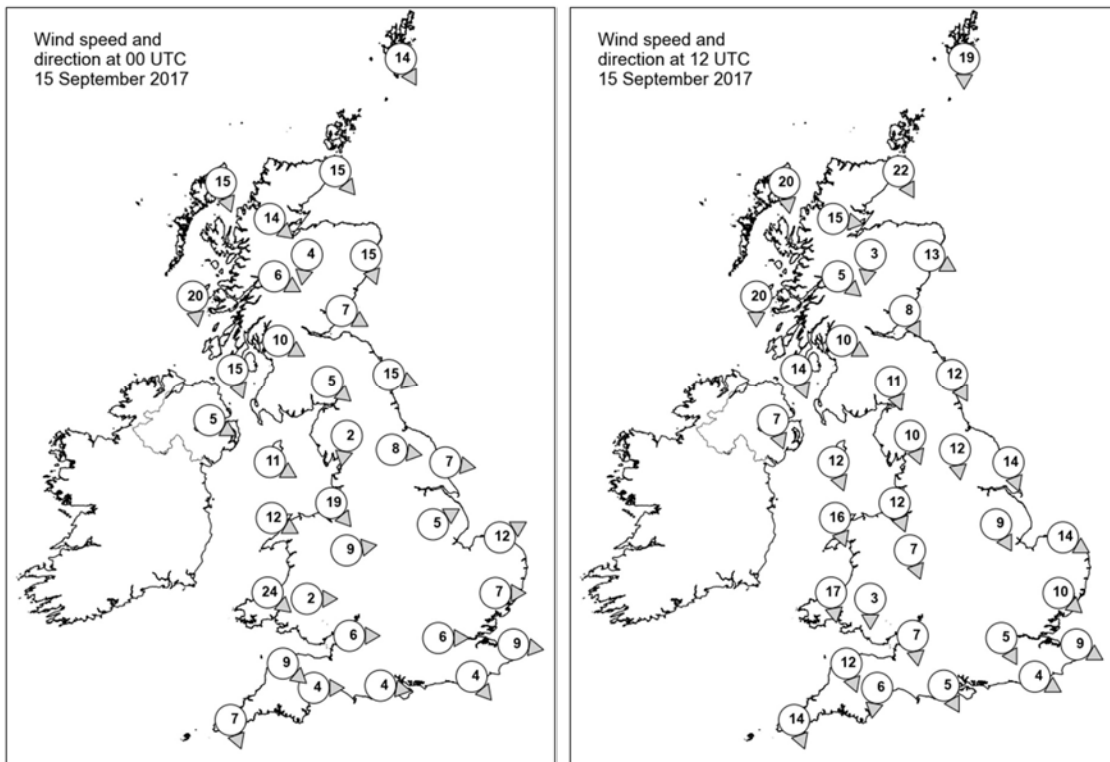

## Daily Weather Summary for Friday 15 September 2017

### Selected UK readings at (L) 0000 and (R) 1200 UTC

STATIONS		0000 UTC						1200 UTC					
NO	SITE	PRESS	WDIR	WSPD	CLOUD	TEMP	TDEW	PRESS	WDIR	WSPD	CLOUD	TEMP	TDEW
1	Lerwick	1006.5	NNW	14	8	10.0	9.0	1009.8	N	19	7	11.5	10.5
2	Wick	1010.3	NW	15	8	10.4	9.2	1012.7	NNW	22	8	12.0	10.7
3	Stomoway	1014.8	NNW	15	8	10.6	8.7	1017.8	N	20	7	11.8	6.9
4	Loch Glascarnoch	1014.4	NW	14	8	8.4	6.7	1016.5	W	15	8	9.2	8.7
5	Aviemore	1012.5	N	4	8	8.8	7.8	1014.8	N	3	8	9.6	8.5
6	Dyce	1009.6	NNW	15	8	10.7	9.4	1011.4	WNW	13	8	11.4	10.3
7	Tulloch Bridge	1014.2	WNW	6	8	9.7	7.8	1016.7	NW	5	8	9.8	8.5
8	Tiree	1015.9	N	20	8	11.6	9.1	1018.4	N	20	7	12.9	8.8
9	Leuchars	1010.7	WNW	7	8	11.1	9.5	1013.1	NNW	8	8	15.3	7.3
10	Bishopton	1012.2	WNW	10	8	11.3	9.2	1014.8	WNW	10	4	14.7	10.0
11	Machrihanish	1013.9	NNW	15	8	12.7	9.7	1016.1	NNW	14	7	14.2	8.9
12	Boulmer	1009.8	WNW	15	8	10.9	7.8	1012.9	NNW	12	7	13.7	7.7
13	Eskdalemuir	1011.8	NW	5	8	9.3	6.7	1014.2	NNW	11	7	13.4	5.6
14	Aldergrove	1015.5	WNW	5	8	10.9	10.2	1017.7	NNW	7	7	12.5	10.0
15	Shap	1012.4	N	2	6	4.3	3.8	1014.1	NNW	10	7	12.7	7.3
16	Leeming	1011.0	W	8	0	8.6	5.6	1013.2	N	12	7	14.1	7.6
17	Ronaldsway	1013.3	WNW	11	7	11.8	10.0	1015.7	NNW	12	6	13.8	8.9
18	Bridlington	1009.8	W	7	0	8.3	6.7	1011.6	NNW	14	8	12.8	9.5
19	Crosby	1012.6	NW	19	5	11.9	9.3	1014.6	NNW	12	3	15.4	9.0
20	Valley	1014.5	WNW	12	8	11.3	-	1015.9	NNW	16	3	14.8	10.1
21	Waddington	1011.7	WSW	5	0	8.3	6.3	1012.5	NNW	9	7	13.7	8.9
22	Shawbury	1013.6	W	9	3	8.7	6.3	1014.1	NNW	7	5	14.2	8.3
23	Weybourne	1010.8	WSW	12	6	9.6	7.8	1011.1	WNW	14	8	12.7	11.9
24	Bedford	-	-	-	-	-	-	-	-	-	-	-	-
25	Aberporth	1015.1	NW	24	8	11.3	7.4	1015.5	N	17	8	12.6	10.3
26	Sennybridge	1015.8	W	2	8	7.7	7.5	1014.5	N	3	8	13.1	9.8
27	Wattisham	1012.2	W	7	0	6.8	5.7	1011.8	NW	10	7	14.1	7.4
28	Filton	1014.7	W	6	6	11.0	7.8	1014.0	N	7	7	14.3	8.6
29	Heathrow	1013.9	W	6	0	8.8	6.5	1012.9	NNW	5	0	15.4	6.4
30	Manston	1012.8	W	9	0	10.3	8.4	1012.6	WNW	9	0	14.2	8.2
31	Chivenor	1016.5	NW	9	2	12.2	8.0	1015.3	NNW	12	6	14.3	10.3
32	Exeter	1016.2	W	4	8	8.6	7.5	1013.9	N	6	5	16.3	9.7
33	Herstmonceux	1013.9	NW	4	0	8.7	7.8	1012.8	WNW	4	7	12.9	7.5
34	Hurn	1014.9	W	4	8	8.7	7.1	1013.3	NNW	5	5	16.0	8.9
35	Camborne	1018.3	NNW	7	2	12.5	7.8	1016.7	NNW	14	7	13.7	10.4

## Daily Weather Summary for Friday 15 September 2017

### Selected European readings at (L) 0000 and (R) 1200 UTC

STATIONS		0000 UTC						1200 UTC					
NO	SITE	PRESS	WDIR	WSPD	CLOUD	TEMP	TDEW	PRESS	WDIR	WSPD	CLOUD	TEMP	TDEW
1	Murmansk	991.7	NE	12	8	5.3	3.7	994.6	NNE	10	8	5.9	3.9
2	Helsinki	987.2	NW	8	8	11.6	11.3	993.2	NW	16	6	14.9	9.2
3	Stockholm	992.4	W	4	-	10.2	9.9	999.0	W	4	-	15.5	10.7
4	Oslo	996.1	N	4	-	10.0	7.3	1000.6	SSW	4	3	17.4	7.5
5	Reykjavik	-	-	-	7	-	-	1024.0	SW	5	6	11.6	6.7
6	Moscow	1004.4	SE	2	8	14.9	13.5	999.5	S	6	8	22.0	10.5
7	Kiev	1007.8	SSW	8	0	18.4	9.8	1013.3	NNW	6	6	18.2	9.5
8	Warsaw	1005.6	WSW	10	8	11.8	9.0	1013.0	WSW	6	7	14.0	8.6
9	Berlin	1004.4	WSW	8	-	10.5	9.0	1011.9	WSW	10	-	16.1	7.8
10	De Bilt	1010.7	SW	4	8	10.4	9.5	1010.6	W	6	8	13.1	9.0
11	Dublin	1016.7	W	12	7	9.8	7.8	1018.2	NW	16	6	13.2	7.9
12	Cork	1020.6	NW	12	5	9.8	8.1	1020.3	NNW	16	5	13.9	8.0
13	Sofia	1012.6	SSE	4	0	18.0	10.4	1010.5	NW	2	0	28.2	9.7
14	Belgrade	1011.8	W	2	0	18.2	11.4	1017.1	ENE	2	0	22.4	7.0
15	Budapest	-	-	-	8	-	-	1018.1	-	-	6	17.1	7.5
16	Prague	1010.6	WSW	10	-	11.5	5.8	1014.3	N	4	7	15.5	6.9
17	Munich	1017.6	S	8	0	9.8	5.0	1013.3	SSW	6	7	15.6	4.8
18	Strasbourg	1017.2	SSW	6	-	9.9	7.7	1014.3	WNW	8	8	12.0	9.4
19	Paris	1016.0	WSW	4	8	11.1	9.0	1013.6	WSW	9	-	16.8	6.9
20	Jersey	1016.8	NW	10	3	12.9	8.7	1014.4	NW	10	4	15.1	8.8
21	Milan	1011.1	WSW	1	0	11.2	8.8	1012.3	ESE	6	7	18.3	8.7
22	Marseille	1015.2	NW	8	-	16.8	5.1	1013.3	NW	9	8	17.0	6.5
23	Bordeaux	1019.7	SW	2	6	11.4	9.6	1015.9	W	5	-	18.2	9.5
24	Rome	1014.5	E	5	3	18.7	17.8	1013.8	S	11	4	25.4	19.2
25	Ajaccio	1014.8	NE	3	8	19.0	16.6	1011.7	SW	11	6	24.4	15.6
26	Barcelona	-	E	6	-	18.0	15.0	1015.2	N	9	8	15.6	13.6
27	Majorca	1015.8	ENE	14	8	21.7	16.2	1010.2	E	17	8	21.7	17.1
28	Madrid	-	N	8	-	16.0	8.0	1011.6	NE	10	3	20.9	3.9
29	Lisbon	1019.8	NNW	14	-	16.0	15.6	1018.4	NNW	16	2	21.0	8.5
30	Athens	-	-	-	-	-	-	1012.4	SW	4	0	30.4	14.8
31	Malta	1015.4	SW	5	1	22.8	21.1	1013.7	WSW	6	1	29.1	21.5
32	Gibraltar	1014.9	WSW	11	0	22.9	14.1	1013.8	WSW	19	1	23.2	12.1

## Daily Weather Summary for Friday 15 September 2017

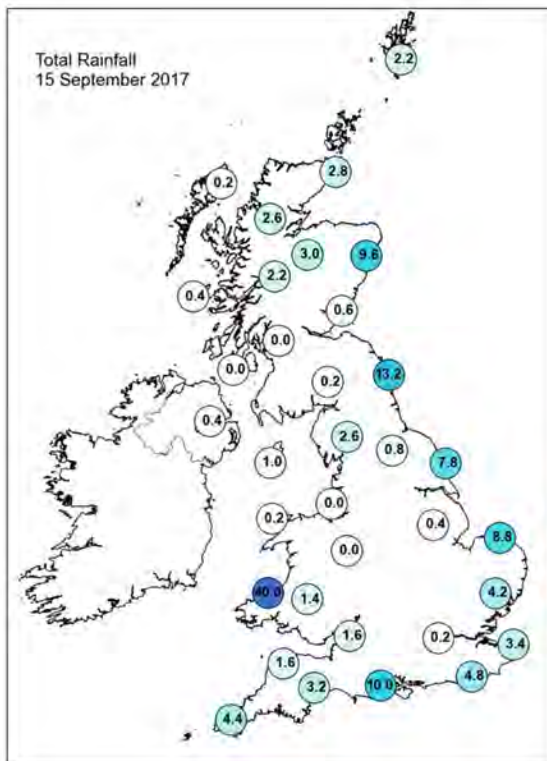
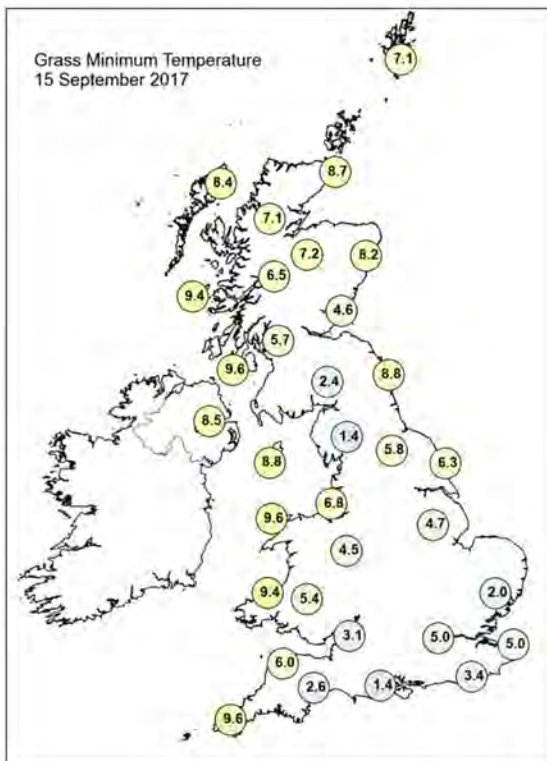
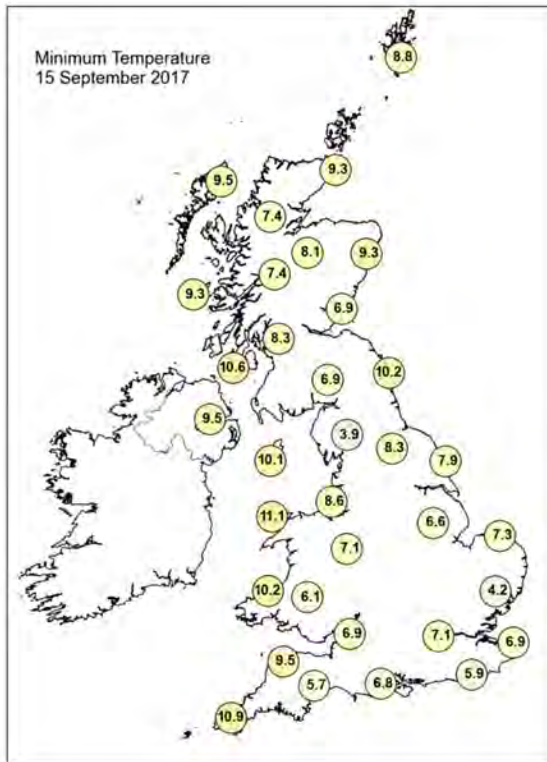
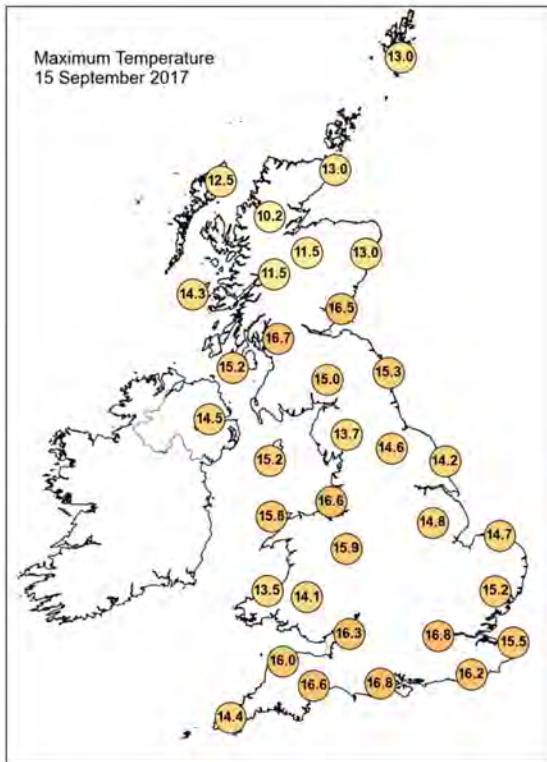

## Daily Weather Summary for Friday 15 September 2017

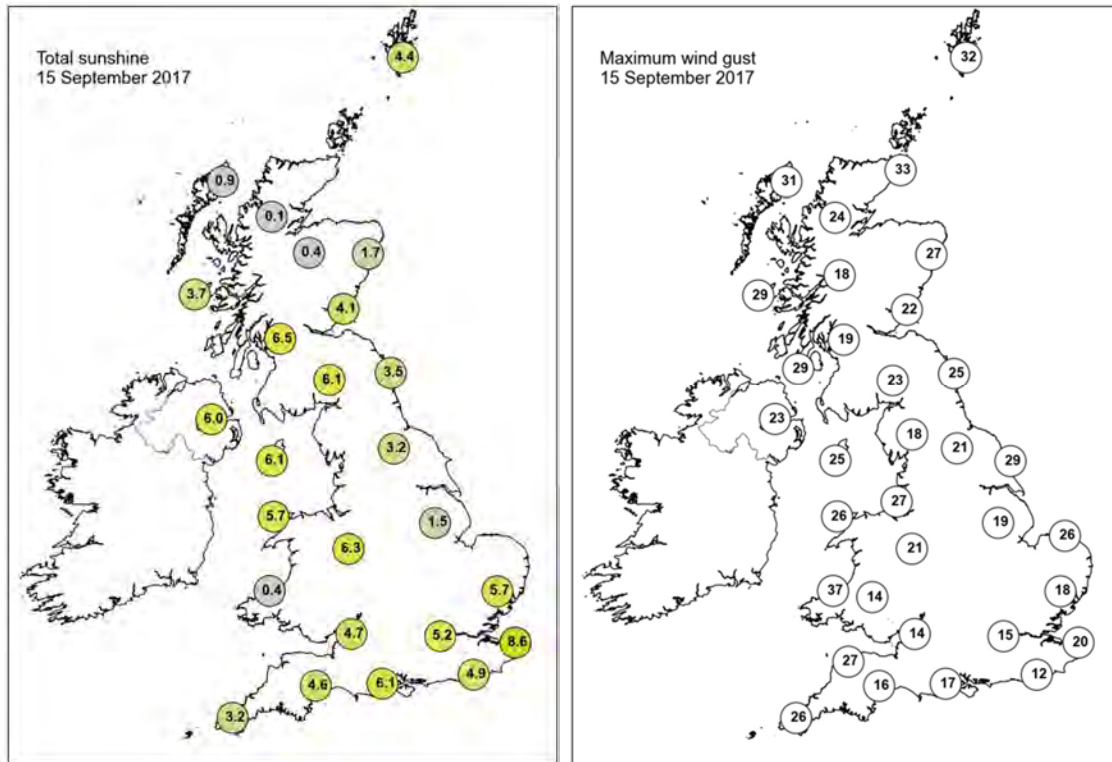

None of the selected stations observed a day of sleet or snow falling or non-zero snow depth at 0900 UTC.

## Daily Weather Summary for Saturday 16 September 2017

This day's summary created 25/10/2017 12:52

### Summary of the UK Weather for Saturday 16 September 2017

There were a few heavy showers across southwest England, Wales and northern England through the early hours, with cloudier skies and some more persistent rain across northern Scotland. Elsewhere, skies were clear and with lighter winds it turned chilly with some patches of mist and fog, mainly across England and Wales. In the glens of Scotland there was a touch of grass frost as temperatures fell close to freezing. By dawn a frontal system started spreading in across northwest Scotland bringing outbreaks of light rain. This gradually spread southwards into Northern Ireland giving a cool and wet day here, before moving through the Irish Sea, with thicker cloud extending across Wales and parts of southwest England. Elsewhere, showers broke out again and these were heavy and thundery across southern parts of England and Wales. Across northern England there were fewer showers, and later it turned drier and sunnier across northern Scotland. For most winds were lighter than recent days, except for in the far southwest of England. After the chilly start, temperatures remained cooler than average for most and it was notably cold in showers.

### Daily Extremes

<i>Highest Maximum</i>	<b>17.9°C</b> Usk No 2 (Monmouthshire, 25 mAMSL)
<i>Lowest Maximum</i>	<b>9.8°C</b> Carterhouse (Roxburghshire, 308 mAMSL)
<i>Highest Minimum</i>	<b>12.1°C</b> Scilly: St Marys Airport (Isles Of Scilly, 31 mAMSL)
<i>Lowest Minimum</i>	<b>2.1°C</b> Sennybridge No 2 (Powys (south), 307 mAMSL)
<i>Lowest Grass Minimum</i>	<b>-0.9°C</b> Upper Lambourn (Berkshire, 142 mAMSL)
<i>Most Rainfall</i>	<b>27.8mm</b> Slapton (Devon, 32 mAMSL)
<i>Most Sunshine</i>	<b>6.4hr</b> Morecambe No 2 (Lancashire, 7 mAMSL)
<i>Highest Gust</i>	<b>31Kt 36mph</b> Orlock Head (Down, 35 mAMSL) also Loftus (Cleveland, 158 mAMSL)
<i>Highest Gust (mountain)</i>	<b>49Kt 56mph</b> Cairnwell (Aberdeenshire, 928 mAMSL)
<i>Greatest Snow Depth at 0900 UTC</i>	No non-zero values

mAMSL refers to station elevation in metres above mean sea level.

## Daily Weather Summary for Saturday 16 September 2017

### North Atlantic and Europe analysis charts and satellite images at 0000 UTC

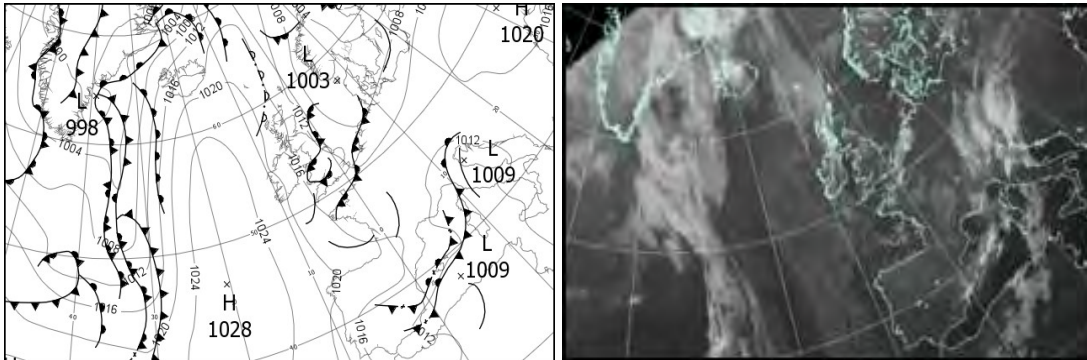

### North Atlantic and Europe analysis charts and satellite images at 1200 UTC

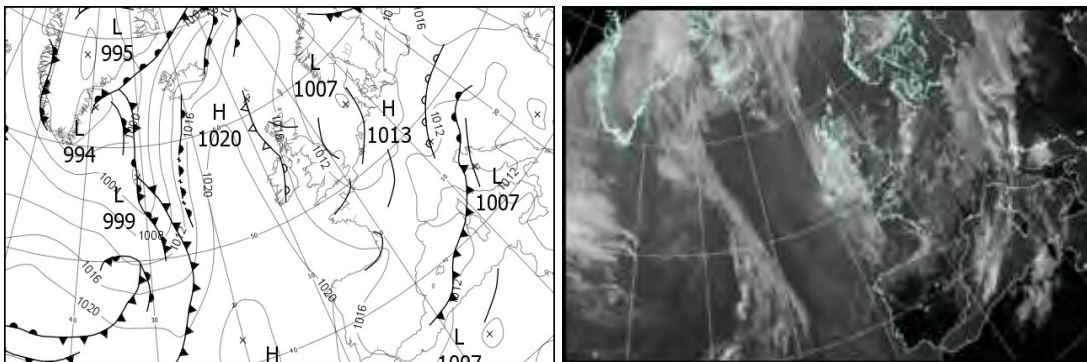

All satellite imagery copyright Met Office and EUMETSAT (European Organisation for the Exploitation of Meteorological Satellites). These show infra-red images from the geostationary MSG satellite. The rainfall rates are derived from both rain-radar and satellite data.

## Daily Weather Summary for Saturday 16 September 2017

UK satellite and rain-radar precipitation rates at (L) 0000 and (R) 1200 UTC

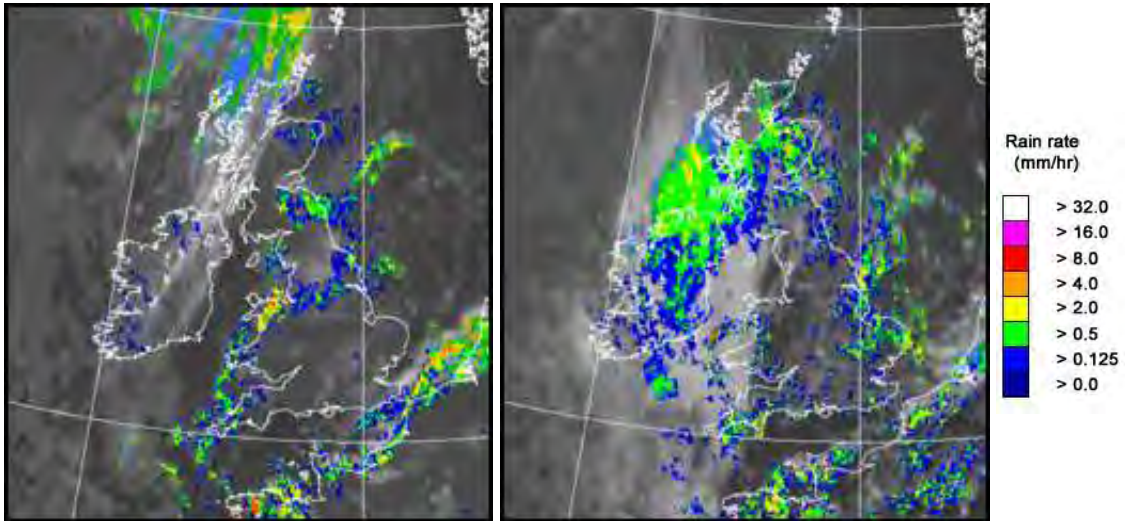

UK wind speed and direction at (L) 0000 and (R) 1200 UTC

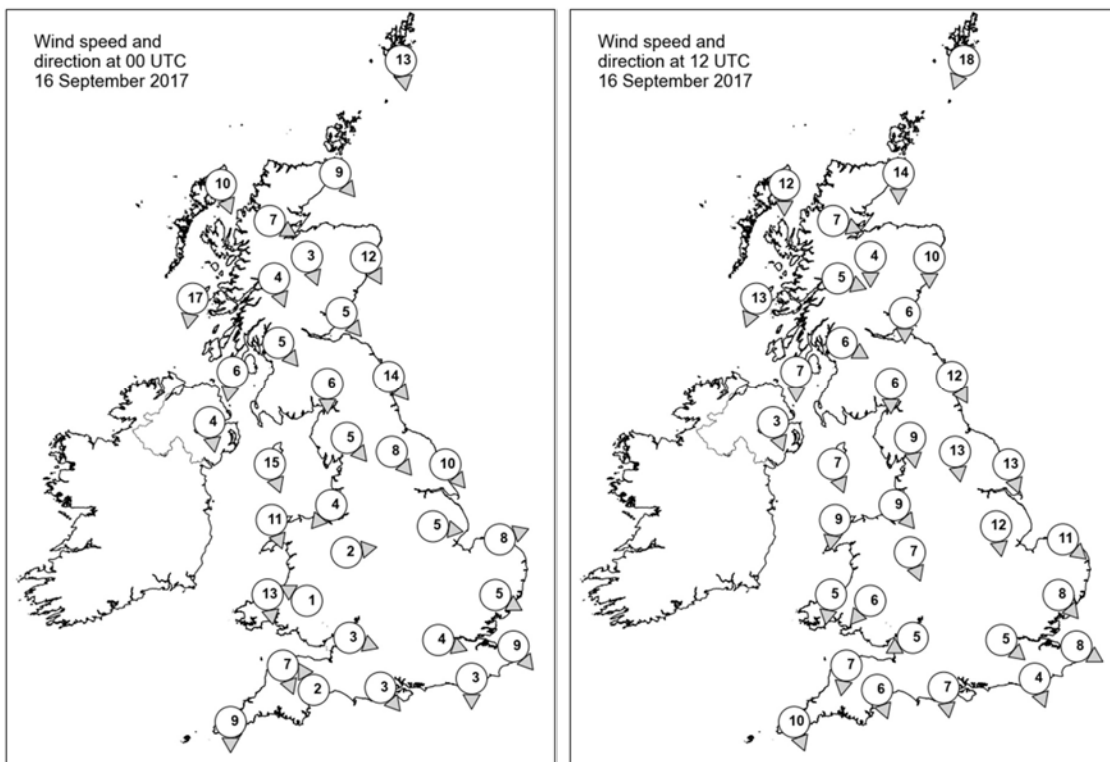

## Daily Weather Summary for Saturday 16 September 2017

### Selected UK readings at (L) 0000 and (R) 1200 UTC

STATIONS		0000 UTC						1200 UTC					
NO	SITE	PRESS	WDIR	WSPD	CLOUD	TEMP	TDEW	PRESS	WDIR	WSPD	CLOUD	TEMP	TDEW
1	Lerwick	1012.6	N	13	7	9.4	8.4	1014.1	NNE	18	7	11.7	10.5
2	Wick	1015.1	NW	9	7	9.0	8.4	1014.7	N	14	2	13.1	8.5
3	Stomoway	1018.5	NNW	10	7	10.0	5.6	1017.3	N	12	8	10.9	8.6
4	Loch Glascarnoch	1018.3	WNW	7	8	7.0	6.2	1016.3	WNW	7	8	10.0	8.9
5	Aviemore	1016.7	NNW	3	7	7.4	5.6	1015.4	N	4	8	9.3	6.8
6	Dyce	1014.0	NNW	12	8	9.6	8.4	1013.5	N	10	7	11.0	9.5
7	Tulloch Bridge	1018.4	NNW	4	2	5.1	4.0	1016.6	WNW	5	7	8.7	5.8
8	Tiree	1018.4	N	17	7	11.0	5.3	1016.7	NNE	13	7	10.2	7.7
9	Leuchars	1014.4	NW	5	7	10.1	6.0	1013.7	N	6	8	12.2	7.3
10	Bishopton	1015.9	NW	5	0	6.4	5.0	1014.8	WNW	6	8	11.2	7.2
11	Machrihanish	1016.6	N	6	3	9.4	5.7	1015.2	N	7	8	10.7	7.9
12	Boulmer	1012.6	NW	14	8	10.5	9.9	1012.6	NNW	12	8	12.0	9.8
13	Eskdalemuir	1014.6	N	6	6	8.2	4.4	1014.0	N	6	7	10.9	5.3
14	Aldergrove	1017.0	N	4	2	9.1	5.8	1015.7	NNW	3	7	10.9	8.5
15	Shap	1014.7	NW	5	0	5.9	4.6	1013.3	N	9	7	11.0	7.0
16	Leeming	1012.6	NW	8	8	10.6	7.9	1012.5	N	13	7	12.1	8.6
17	Ronaldsway	1014.7	NNW	15	3	11.5	7.0	1014.3	NNW	7	7	12.6	5.6
18	Bridlington	1010.5	NW	10	8	11.3	10.3	1010.8	NNW	13	8	12.5	10.2
19	Crosby	1013.8	NE	4	8	11.2	9.1	1013.4	NW	9	5	14.9	9.1
20	Valley	1014.9	NNW	11	3	12.2	10.1	1014.1	N	9	6	13.7	9.2
21	Waddington	1012.2	W	5	5	9.2	7.0	1011.4	N	12	7	12.9	8.3
22	Shawbury	1013.8	W	2	2	8.4	7.2	1012.6	NNW	7	2	13.9	7.7
23	Weybourne	1011.1	WSW	8	8	10.6	9.6	1009.8	NW	11	3	15.2	12.0
24	Bedford	-	-	-	-	-	-	-	-	-	-	-	-
25	Aberporth	1014.9	N	13	7	12.2	9.5	1013.5	N	5	7	12.8	8.6
26	Sennybridge	1015.9	ESE	1	1	3.0	2.9	1012.9	NE	6	4	12.1	6.8
27	Wattisham	1012.1	WNW	5	0	7.7	7.2	1010.3	NW	8	8	13.4	9.2
28	Filton	1014.1	WNW	3	0	9.1	8.5	1012.6	ENE	5	7	14.6	10.1
29	Heathrow	1013.1	WNW	4	7	9.6	8.5	1011.7	NW	5	8	13.9	8.7
30	Manston	1011.8	NW	9	8	11.6	10.6	1011.2	WNW	8	5	13.8	10.2
31	Chivenor	1014.8	NNW	7	7	13.0	9.9	1012.7	N	7	3	15.5	8.9
32	Exeter	1014.4	SSE	2	7	7.4	7.2	1012.5	NNW	6	8	11.9	-
33	Herstmonceux	1012.6	N	3	8	10.1	9.5	1011.2	NNW	4	5	15.8	9.9
34	Hurn	1013.5	NW	3	6	7.7	7.4	1012.1	N	7	7	14.8	9.0
35	Camborne	1016.0	N	9	5	12.7	9.6	1014.0	NNW	10	7	13.0	9.4

## Daily Weather Summary for Saturday 16 September 2017

### Selected European readings at (L) 0000 and (R) 1200 UTC

STATIONS		0000 UTC						1200 UTC					
NO	SITE	PRESS	WDIR	WSPD	CLOUD	TEMP	TDEW	PRESS	WDIR	WSPD	CLOUD	TEMP	TDEW
1	Murmansk	1000.0	NNE	8	8	5.2	4.1	1008.4	NNE	12	7	6.5	-0.7
2	Helsinki	1000.6	SW	8	7	8.3	7.8	1007.1	NW	6	7	12.2	9.9
3	Stockholm	1002.7	SW	6	-	9.5	9.2	1009.6	W	4	-	15.7	9.3
4	Oslo	1004.2	NE	2	-	9.4	8.6	1010.1	ENE	6	4	17.4	5.7
5	Reykjavik	1017.6	E	5	6	8.5	5.2	1011.9	SE	10	8	13.2	9.6
6	Moscow	1010.5	W	2	7	11.8	7.9	1018.2	W	2	6	16.2	8.0
7	Kiev	1019.5	-	0	0	11.2	6.1	1019.7	SSE	4	7	21.2	8.5
8	Warsaw	1014.9	SE	2	4	9.7	9.2	1014.7	SE	6	7	16.6	10.7
9	Berlin	1011.4	S	4	-	10.0	7.7	1012.1	SSE	8	-	16.7	8.2
10	De Bilt	1009.8	WSW	4	8	11.0	10.6	1010.5	WSW	2	8	12.1	10.4
11	Dublin	1017.7	WNW	10	3	7.2	6.2	1015.8	NNW	12	7	11.2	6.9
12	Cork	1020.1	NNW	12	7	9.8	8.0	1017.4	N	10	8	11.1	8.6
13	Sofia	1014.5	SSE	6	0	17.2	9.8	1011.4	NE	4	0	29.8	10.2
14	Belgrade	1011.3	SSE	2	0	16.0	8.5	1011.2	WNW	2	1	31.6	9.4
15	Budapest	1015.0	ENE	4	5	12.6	8.5	1012.3	ESE	4	5	21.6	9.8
16	Prague	1014.1	N	2	-	7.6	6.1	1012.6	N	4	8	12.7	9.2
17	Munich	1012.6	SSW	2	8	10.7	8.5	1013.0	S	6	8	11.9	8.8
18	Strasbourg	1013.3	WNW	2	-	8.5	7.3	1013.1	WNW	10	8	12.0	7.7
19	Paris	1013.2	WSW	4	4	7.6	6.2	1011.9	N	6	7	14.3	6.6
20	Jersey	1013.2	NNW	6	7	12.4	10.5	1012.7	W	2	8	11.3	10.6
21	Milan	1010.6	N	9	7	13.6	12.9	1010.1	NE	2	4	18.2	10.8
22	Marseille	1011.8	SE	2	-	11.5	9.2	1012.0	W	8	-	21.4	6.9
23	Bordeaux	1015.9	W	3	8	10.5	8.9	1015.0	WSW	13	7	15.4	10.4
24	Rome	1011.9	SE	8	4	21.1	18.4	1010.9	SSE	16	4	27.0	21.2
25	Ajaccio	1010.7	ENE	3	-	16.8	12.1	1012.3	SW	10	7	21.6	12.4
26	Barcelona	1014.1	N	6	2	13.2	10.7	1014.0	S	7	2	21.0	10.0
27	Majorca	-	NNE	13	-	16.0	14.0	1014.0	-	0	8	18.7	15.8
28	Madrid	-	NE	6	-	13.0	3.0	1013.9	W	4	1	19.4	0.7
29	Lisbon	1017.1	N	14	-	15.5	15.0	1017.4	N	10	-	21.4	9.6
30	Athens	-	-	-	-	-	-	1012.9	WSW	4	0	31.0	14.2
31	Malta	1012.9	S	3	0	24.4	23.8	1013.5	SSW	8	0	30.6	21.4
32	Gibraltar	1013.8	SW	13	0	20.1	15.2	1015.8	WSW	14	2	23.0	13.3

## Daily Weather Summary for Saturday 16 September 2017

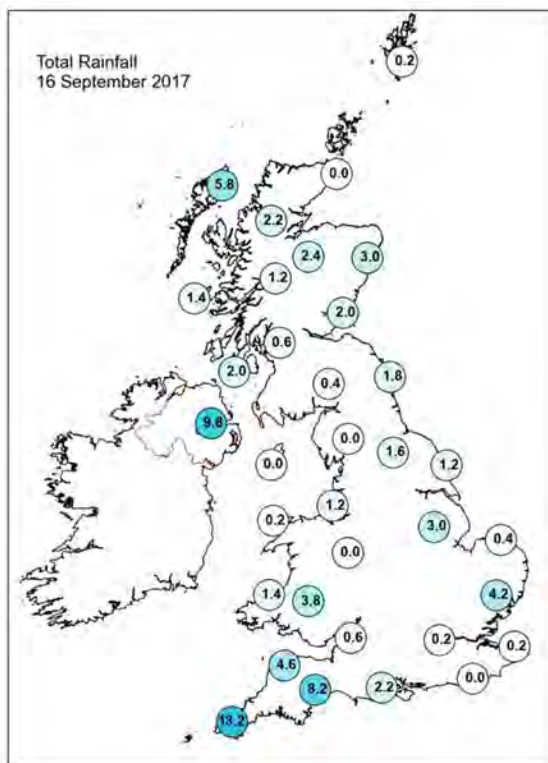
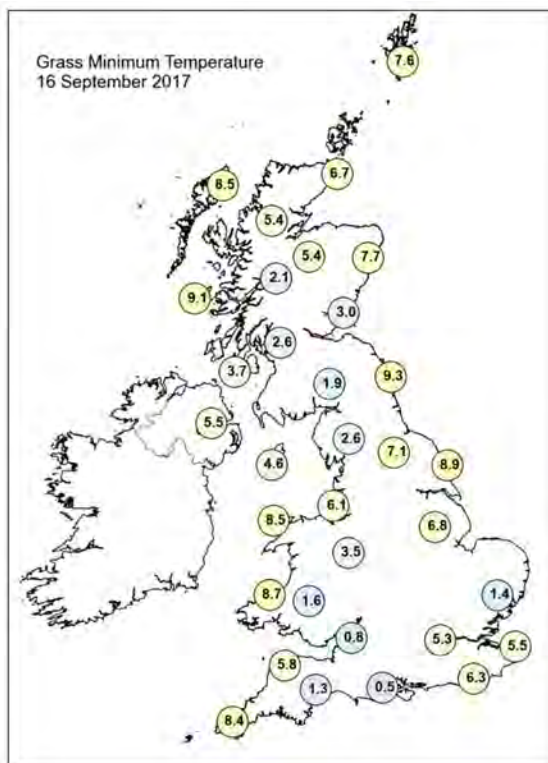
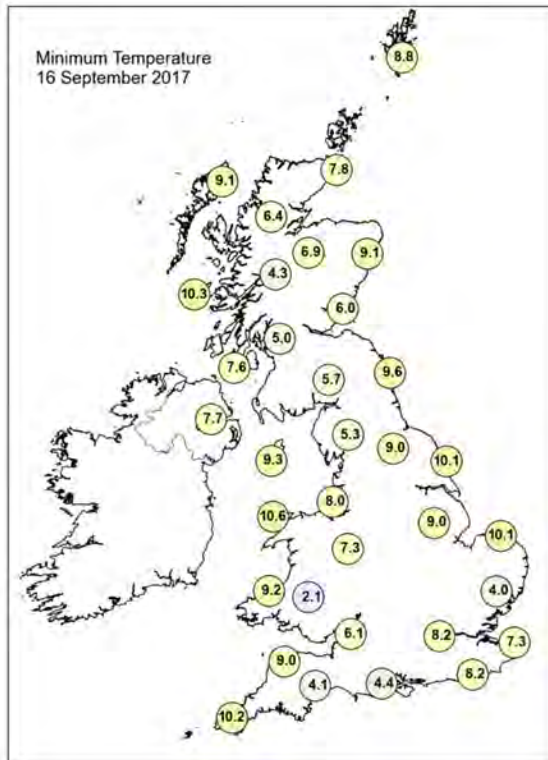
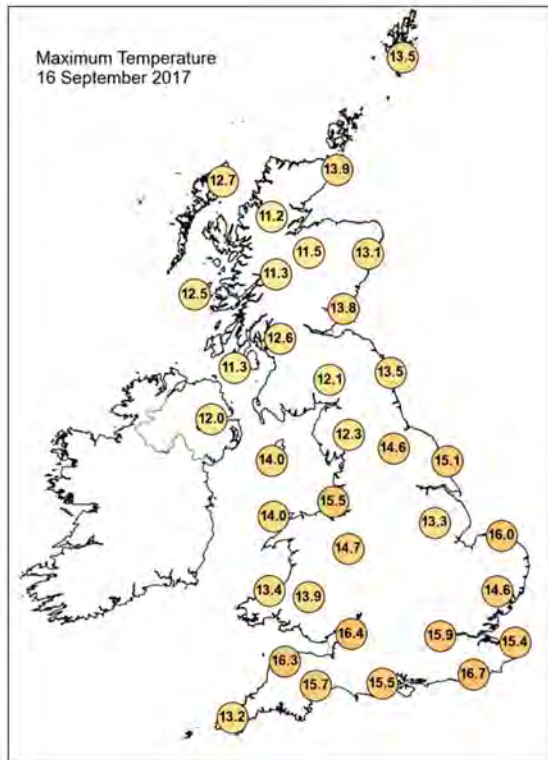

## Daily Weather Summary for Saturday 16 September 2017

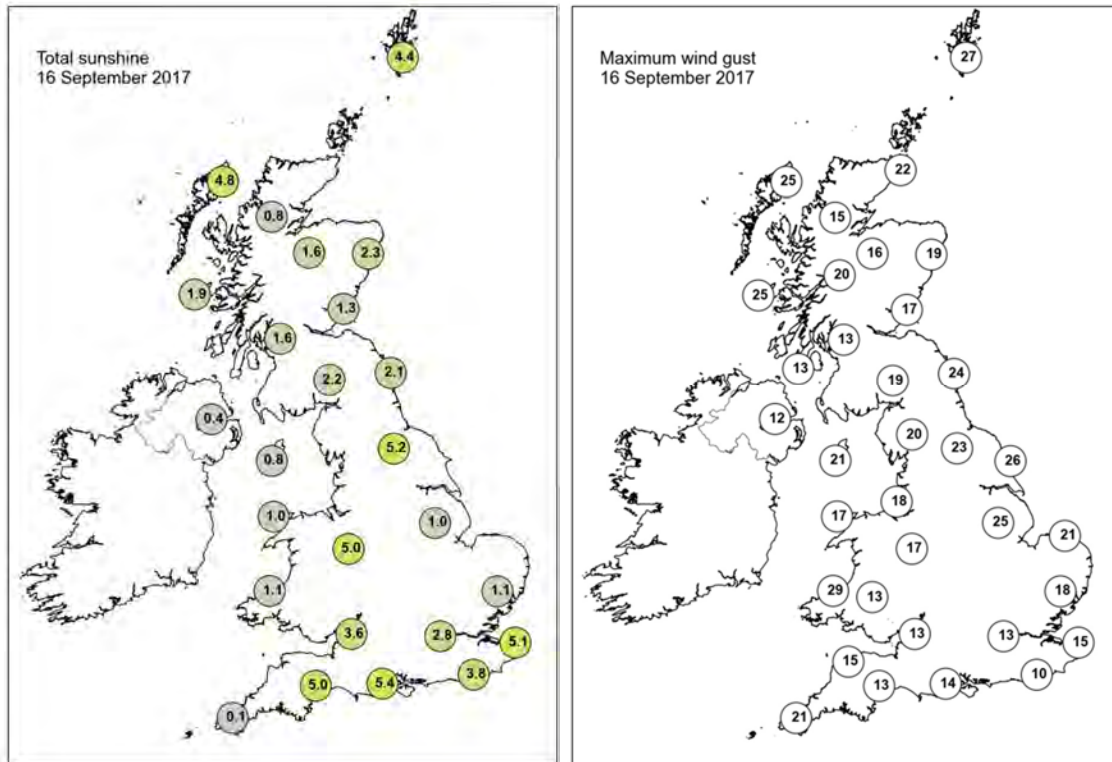

None of the selected stations observed a day of sleet or snow falling or non-zero snow depth at 0900 UTC.

## Daily Weather Summary for Sunday 17 September 2017

This day's summary created 25/10/2017 12:52

### Summary of the UK Weather for Sunday 17 September 2017

Through the early hours, showers became confined to southwest England and parts of south Wales. A few showers also filtered in from the North Sea, across eastern Scotland and eastern England, but it was a quieter night elsewhere with clear skies. A lot of fog developed over much of East Anglia and eastern England, with pockets elsewhere too. It was a cold night for many - especially across Scotland.

Fog lifted into mist and low cloud and gradually cleared from East Anglia, Lincolnshire and the Vale of York through the morning. A few showers continued to feed southwestwards into Northeast England but it was drier and brighter elsewhere. By the afternoon showers developed across other parts of eastern England and became heavy and thundery in places. It remained mostly dry across the southwest, Northern Ireland and Central and Western Scotland with spells of sunshine, and it felt pleasantly warm in fairly light winds.

Through the evening, showers continued across many central and eastern parts but it remained drier further west and once again it turned chilly after dark.

### Daily Extremes

<i>Highest Maximum</i>	<b>18.4°C</b> Coton-in-the-elms (Derbyshire, 85 mAMSL)
<i>Lowest Maximum</i>	<b>11.9°C</b> Balmoral (Aberdeenshire, 283 mAMSL)
<i>Highest Minimum</i>	<b>11.9°C</b> Cromer (Norfolk, 37 mAMSL)
<i>Lowest Minimum</i>	<b>-0.9°C</b> Tyndrum No 3 (Perthshire (in Central Region), 168 mAMSL)
<i>Lowest Grass Minimum</i>	<b>-3.2°C</b> Tyndrum No 3 (Perthshire (in Central Region), 168 mAMSL)
<i>Most Rainfall</i>	<b>30.4mm</b> Scampton (Lincolnshire, 57 mAMSL)
<i>Most Sunshine</i>	<b>11.3hr</b> Magilligan No 2 (Londonderry, 6 mAMSL)
<i>Highest Gust</i>	<b>28Kt 32mph</b> Warcop Range (Cumbria, 227 mAMSL)
<i>Highest Gust (mountain)</i>	<b>36Kt 41mph</b> Cairnwell (Aberdeenshire, 928 mAMSL)
<i>Greatest Snow Depth at 0900 UTC</i>	No non-zero values

mAMSL refers to station elevation in metres above mean sea level.

## Daily Weather Summary for Sunday 17 September 2017

### North Atlantic and Europe analysis charts and satellite images at 0000 UTC

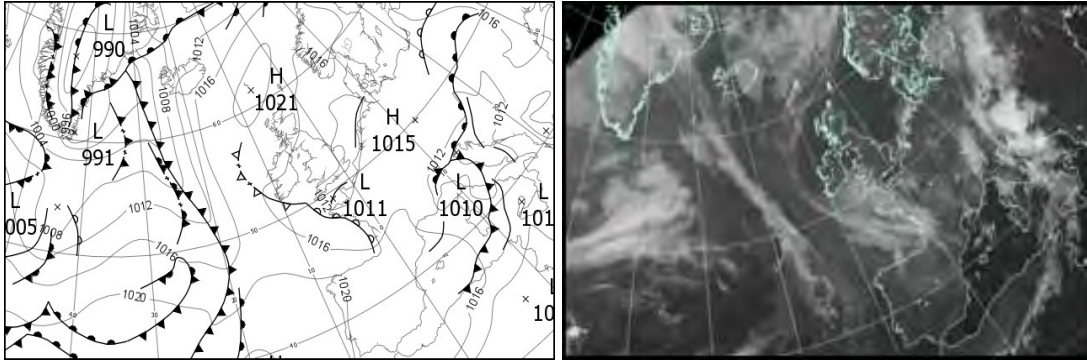

### North Atlantic and Europe analysis charts and satellite images at 1200 UTC

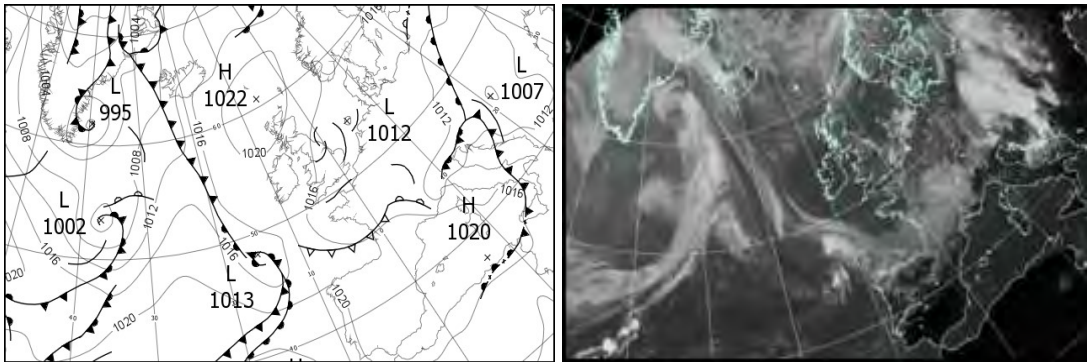

All satellite imagery copyright Met Office and EUMETSAT (European Organisation for the Exploitation of Meteorological Satellites). These show infra-red images from the geostationary MSG satellite. The rainfall rates are derived from both rain-radar and satellite data.

## Daily Weather Summary for Sunday 17 September 2017

UK satellite and rain-radar precipitation rates at (L) 0000 and (R) 1200 UTC

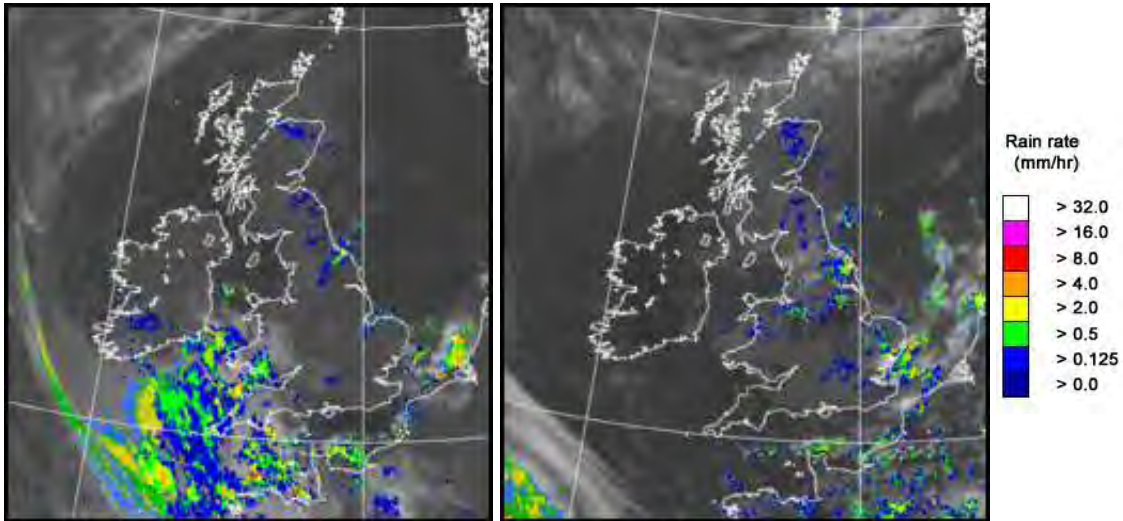

UK wind speed and direction at (L) 0000 and (R) 1200 UTC

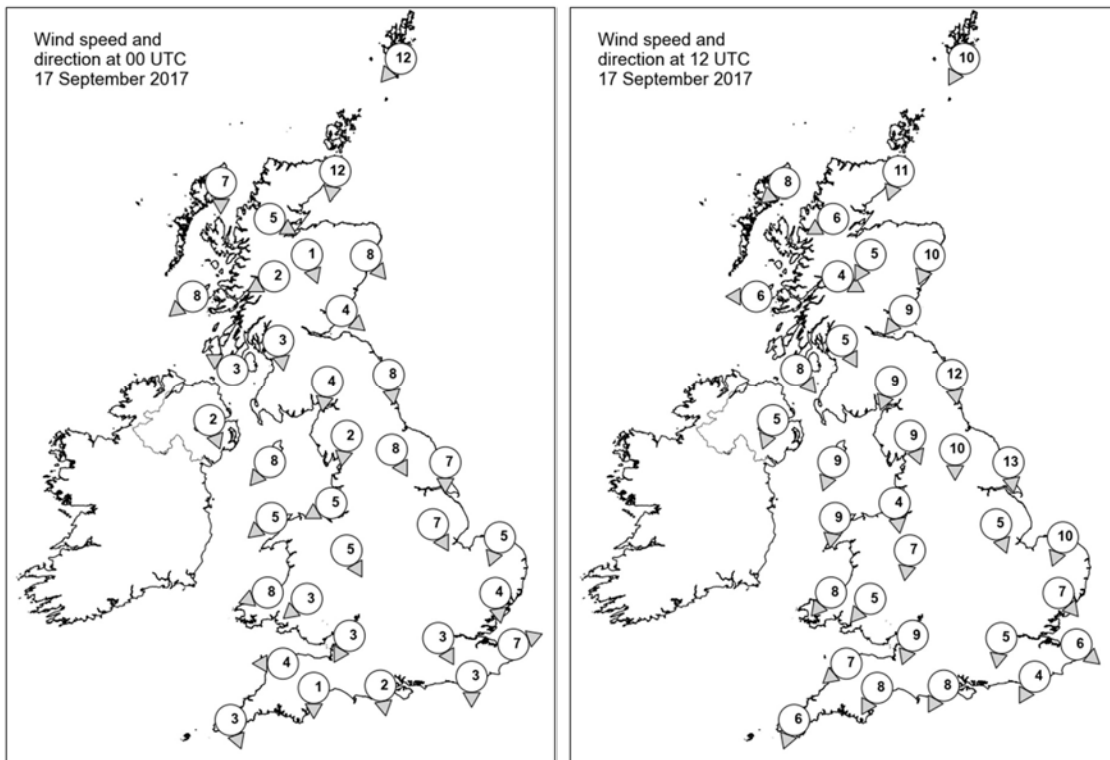

## Daily Weather Summary for Sunday 17 September 2017

### Selected UK readings at (L) 0000 and (R) 1200 UTC

STATIONS		0000 UTC						1200 UTC					
NO	SITE	PRESS	WDIR	WSPD	CLOUD	TEMP	TDEW	PRESS	WDIR	WSPD	CLOUD	TEMP	TDEW
1	Lerwick	1018.4	NE	12	6	10.3	8.1	1020.4	NNE	10	7	11.6	6.2
2	Wick	1017.9	N	12	8	12.1	9.4	1020.5	NNE	11	7	13.0	6.5
3	Stomoway	1018.8	N	7	7	10.5	9.7	1020.9	NE	8	8	13.7	9.1
4	Loch Glascarnoch	1019.0	WNW	5	8	8.3	7.8	1021.0	ENE	6	8	10.9	7.2
5	Aviemore	1018.2	NNW	1	8	7.8	7.5	1019.6	NNE	5	8	11.6	9.5
6	Dyce	1016.5	NW	8	8	10.3	9.6	1018.8	NNE	10	8	13.9	10.9
7	Tulloch Bridge	1019.6	ENE	2	6	3.3	2.9	1020.3	WNW	4	8	12.1	8.2
8	Tiree	1017.8	NE	8	0	6.8	5.2	1019.9	E	6	3	14.5	9.2
9	Leuchars	1016.5	NW	4	6	8.1	7.4	1018.2	NE	9	7	14.7	11.2
10	Bishopton	1016.8	N	3	0	6.4	4.5	1018.5	NNW	5	8	15.8	9.9
11	Machrihanish	1016.6	ESE	3	0	4.4	4.0	1019.0	NW	8	8	13.4	9.5
12	Boulmer	1014.7	N	8	7	11.6	10.5	1016.7	N	12	8	14.1	11.8
13	Eskdalemuir	1016.1	N	4	7	7.8	6.7	1018.0	NNE	9	7	12.2	8.7
14	Aldergrove	1016.5	NNW	2	0	6.1	5.9	1018.9	NNE	5	7	14.9	8.0
15	Shap	1015.5	N	2	7	5.9	5.7	1016.8	NNW	9	7	12.8	9.9
16	Leeming	1013.8	NNW	8	8	10.4	9.3	1015.7	N	10	8	13.9	10.3
17	Ronaldsway	1014.8	NE	8	1	9.5	7.4	1017.3	NNE	9	5	14.6	7.8
18	Bridlington	1012.3	N	7	0	10.9	10.3	1013.7	N	13	2	15.0	11.2
19	Crosby	1014.4	ENE	5	6	6.2	5.6	1016.2	N	4	8	16.2	11.9
20	Valley	1014.1	NE	5	1	9.0	7.6	1017.0	N	9	5	14.9	9.3
21	Waddington	1012.7	NNW	7	1	8.6	8.1	1014.3	NNW	5	4	14.5	10.4
22	Shawbury	1013.9	NNW	5	2	6.6	5.7	1015.4	N	7	2	15.2	9.6
23	Weybourne	1011.4	NNE	5	3	11.8	10.8	1013.3	NNE	10	5	15.9	11.7
24	Bedford	-	-	-	-	-	-	-	-	-	-	-	-
25	Aberporth	1013.2	ENE	8	8	9.9	8.3	1016.7	NE	8	8	13.0	10.0
26	Sennybridge	1013.7	NE	3	7	7.4	7.1	1016.2	NE	5	7	11.8	8.9
27	Wattisham	1011.6	N	4	9	8.4	8.1	1013.0	NW	7	6	13.7	10.5
28	Filton	1012.7	NNE	3	8	10.3	9.1	1015.5	NNE	9	8	14.0	8.6
29	Heathrow	1012.2	NNW	3	6	9.9	9.0	1014.2	N	5	6	14.6	9.1
30	Manston	1011.6	WSW	7	7	8.4	8.2	1013.4	NW	6	7	13.4	10.6
31	Chivenor	1011.9	E	4	8	10.2	9.7	1015.8	NE	7	4	15.5	7.8
32	Exeter	1011.5	N	1	8	9.1	8.9	1015.1	NNE	8	0	14.4	9.5
33	Herstmonceux	1011.7	N	3	1	7.6	6.8	1013.8	NNE	4	8	13.8	10.0
34	Hurn	1011.7	N	2	2	6.4	6.1	1014.5	NNE	8	8	13.2	9.9
35	Camborne	1011.9	NNW	3	8	9.8	8.7	1015.7	NNE	6	4	13.1	9.4

## Daily Weather Summary for Sunday 17 September 2017

### Selected European readings at (L) 0000 and (R) 1200 UTC

STATIONS		0000 UTC						1200 UTC					
NO	SITE	PRESS	WDIR	WSPD	CLOUD	TEMP	TDEW	PRESS	WDIR	WSPD	CLOUD	TEMP	TDEW
1	Murmansk	1012.0	NW	4	7	4.8	2.9	1012.2	WSW	6	8	7.3	1.8
2	Helsinki	1015.0	NW	4	0	6.8	6.2	1017.1	E	2	3	13.8	5.7
3	Stockholm	1014.8	NNE	4	-	10.2	7.2	1016.3	ENE	4	-	14.9	9.5
4	Oslo	1015.6	NNE	6	-	10.8	5.6	1017.0	NNE	2	7	15.4	6.2
5	Reykjavik	1011.4	SSE	11	5	11.8	10.3	1011.7	SSE	10	7	12.7	8.9
6	Moscow	1022.3	-	0	0	9.9	8.7	1021.5	-	0	8	16.1	10.3
7	Kiev	1017.7	S	4	2	16.3	8.5	1012.5	SSW	10	3	30.0	8.9
8	Warsaw	1013.0	SE	2	8	12.5	11.9	1011.3	NW	4	8	14.6	12.8
9	Berlin	1014.1	-	0	-	8.1	7.3	1013.0	NNE	4	-	17.5	7.7
10	De Bilt	1012.3	SSE	4	5	6.2	6.2	1012.7	S	4	8	15.6	9.4
11	Dublin	1015.4	NNW	8	6	7.3	6.6	1018.5	NNE	10	5	14.2	10.4
12	Cork	1015.3	NNW	8	7	8.3	7.9	1017.7	ENE	8	4	13.7	9.4
13	Sofia	1015.8	SE	2	0	17.2	11.1	1010.9	-	0	2	31.2	8.9
14	Belgrade	1010.2	SSE	4	4	25.3	11.2	1006.2	SE	6	6	31.6	12.1
15	Budapest	1012.7	NE	6	8	15.4	15.2	1009.5	SSE	8	8	16.4	15.6
16	Prague	1014.5	N	4	-	8.5	7.8	1012.3	N	2	7	15.5	6.5
17	Munich	1014.4	S	2	8	7.4	6.6	1013.2	S	6	8	14.0	6.1
18	Strasbourg	1014.1	SSE	2	-	6.3	5.7	1013.8	SE	3	7	15.3	9.6
19	Paris	1012.5	S	2	6	9.6	7.9	1013.0	SW	3	7	15.1	9.0
20	Jersey	1011.2	SE	2	7	9.9	8.2	1013.6	NNE	6	2	14.7	9.2
21	Milan	1010.7	NNE	12	6	12.8	11.2	1011.6	S	5	5	19.5	11.4
22	Marseille	1013.7	W	18	-	15.5	7.3	1016.8	WSW	14	-	20.1	7.5
23	Bordeaux	1015.3	S	7	8	11.3	10.2	1016.6	SSW	6	8	15.5	13.0
24	Rome	1011.7	N	1	5	20.0	18.4	1015.9	WSW	8	4	22.9	13.3
25	Ajaccio	1014.6	NE	5	-	14.8	11.4	1018.7	WSW	14	2	22.4	11.5
26	Barcelona	1017.0	NNE	7	2	14.8	9.6	1017.8	WSW	15	2	22.9	9.7
27	Majorca	-	NE	1	-	13.0	12.0	1018.9	SW	10	-	24.3	15.0
28	Madrid	-	N	4	-	12.0	0.0	1016.3	SSW	5	4	21.9	-0.5
29	Lisbon	1019.7	NNW	16	-	15.1	12.3	1020.9	N	12	-	21.8	10.5
30	Athens	-	-	-	-	-	-	1013.8	-	0	0	31.2	14.2
31	Malta	1013.7	S	6	0	24.9	24.8	1014.2	SSW	9	1	30.6	20.2
32	Gibraltar	1016.9	W	12	0	18.3	14.4	1019.3	E	6	1	22.3	12.5

## Daily Weather Summary for Sunday 17 September 2017

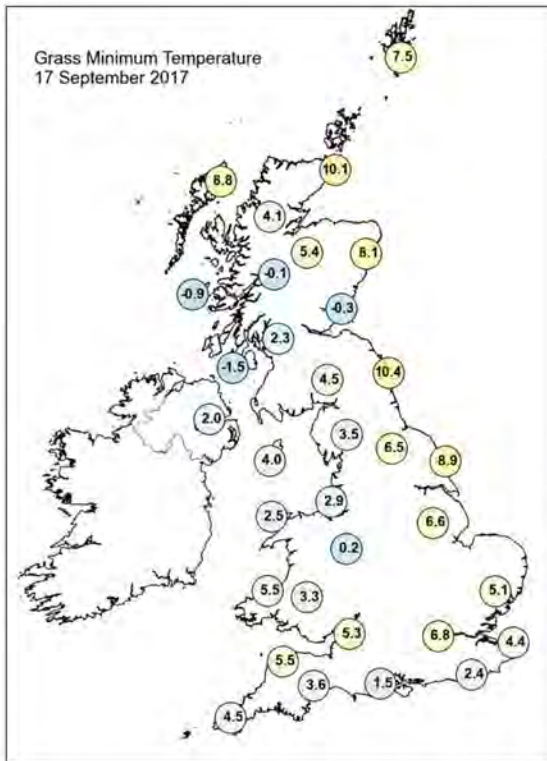
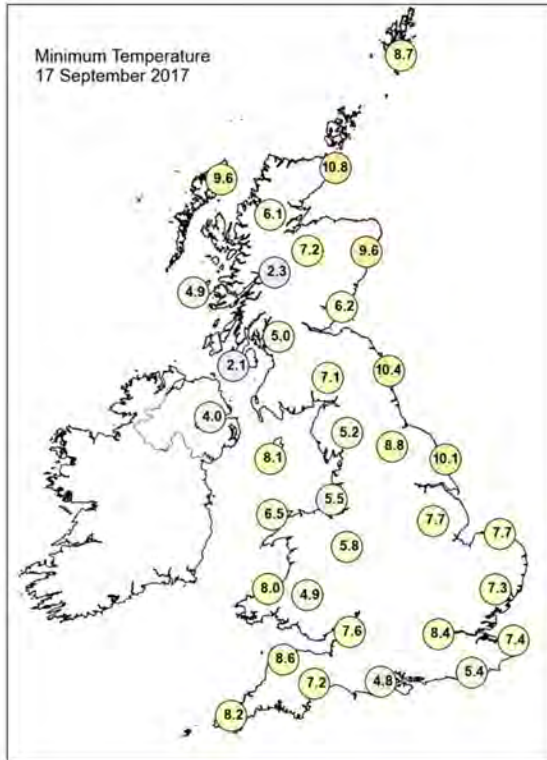
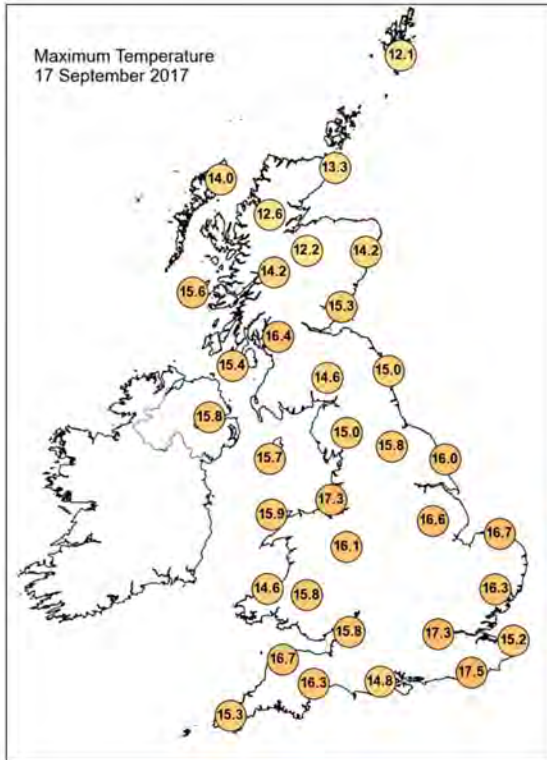

## Daily Weather Summary for Sunday 17 September 2017

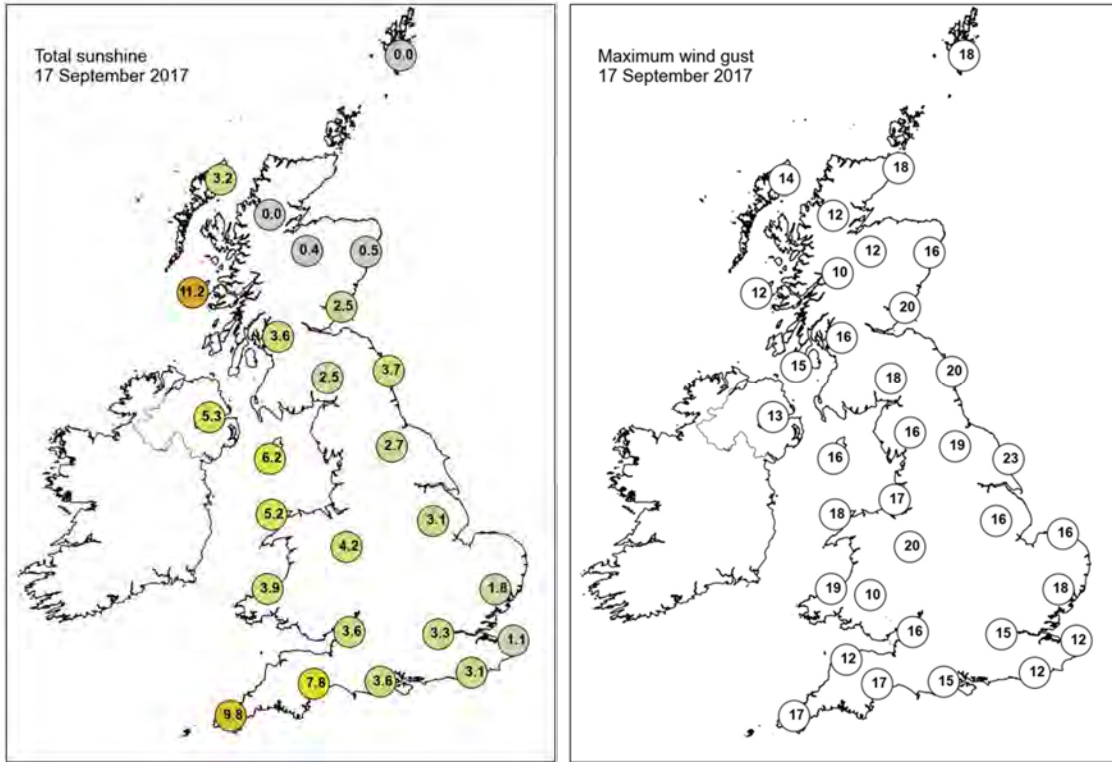

None of the selected stations observed a day of sleet or snow falling or non-zero snow depth at 0900 UTC.

## Daily Weather Summary for Monday 18 September 2017

This day's summary created 25/10/2017 12:52

### Summary of the UK Weather for Monday 18 September 2017

A few showers, some heavy at times, affected East Anglia overnight. Extensive low cloud and hill fog developed across eastern and southeastern areas and made for a rather mild night here. Further west, however, it was largely dry with clear spells and the odd patch mist and radiation fog. Under these clear skies, it was a chilly night, across western parts. In the morning mist and fog soon cleared away to leave fairly cloudy skies across England and Wales. Showers then developed across England and Wales that were heavy at times. By contrast, Scotland and Northern Ireland stayed dry with sunny spells. By the evening on Monday a more organised area of rain started to move southwards through southern Scotland and Northern England and continued to make southward progress into Tuesday. Winds were fairly light away from the North Sea coast.

### Daily Extremes

<i>Highest Maximum</i>	<b>18.5°C</b> Bognor Regis (West Sussex, 7 mAMSL) also Wiggonholt (West Sussex, 28 mAMSL)
<i>Lowest Maximum</i>	<b>10.3°C</b> Carterhouse (Roxburghshire, 308 mAMSL)
<i>Highest Minimum</i>	<b>12.0°C</b> Scilly: St Marys Airport (Isles Of Scilly, 31 mAMSL)
<i>Lowest Minimum</i>	<b>0.3°C</b> Castlederg (Tyrone, 49 mAMSL)
<i>Lowest Grass Minimum</i>	<b>-2.2°C</b> Peatlands (Armagh, 34 mAMSL)
<i>Most Rainfall</i>	<b>19.2mm</b> Writtle (Essex, 32 mAMSL)
<i>Most Sunshine</i>	<b>9.4hr</b> Thomastown (Fermanagh, 72 mAMSL)
<i>Highest Gust</i>	<b>29Kt 33mph</b> Weybourne (Norfolk, 21 mAMSL)
<i>Highest Gust (mountain)</i>	<b>29Kt 33mph</b> Cairnwell (Aberdeenshire, 928 mAMSL)
<i>Greatest Snow Depth at 0900 UTC</i>	No non-zero values

mAMSL refers to station elevation in metres above mean sea level.

## Daily Weather Summary for Monday 18 September 2017

### North Atlantic and Europe analysis charts and satellite images at 0000 UTC

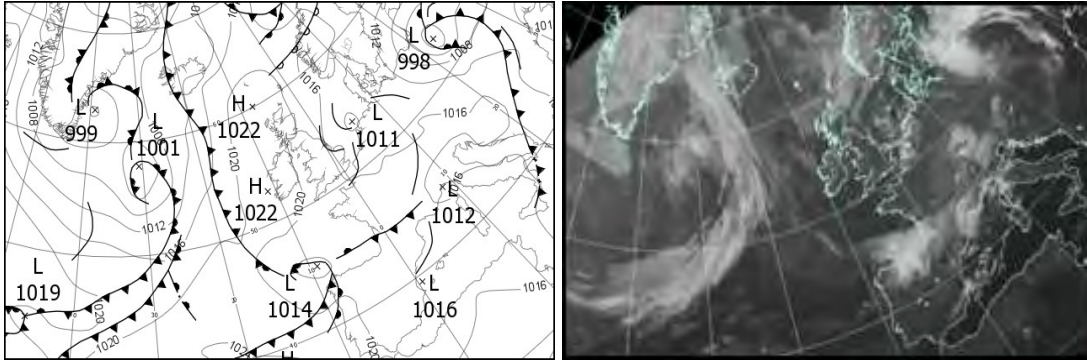

### North Atlantic and Europe analysis charts and satellite images at 1200 UTC

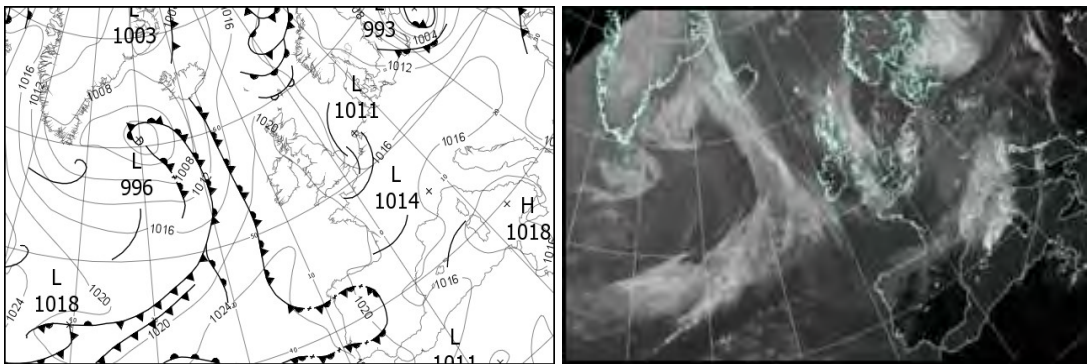

All satellite imagery copyright Met Office and EUMETSAT (European Organisation for the Exploitation of Meteorological Satellites). These show infra-red images from the geostationary MSG satellite. The rainfall rates are derived from both rain-radar and satellite data.

## Daily Weather Summary for Monday 18 September 2017

UK satellite and rain-radar precipitation rates at (L) 0000 and (R) 1200 UTC

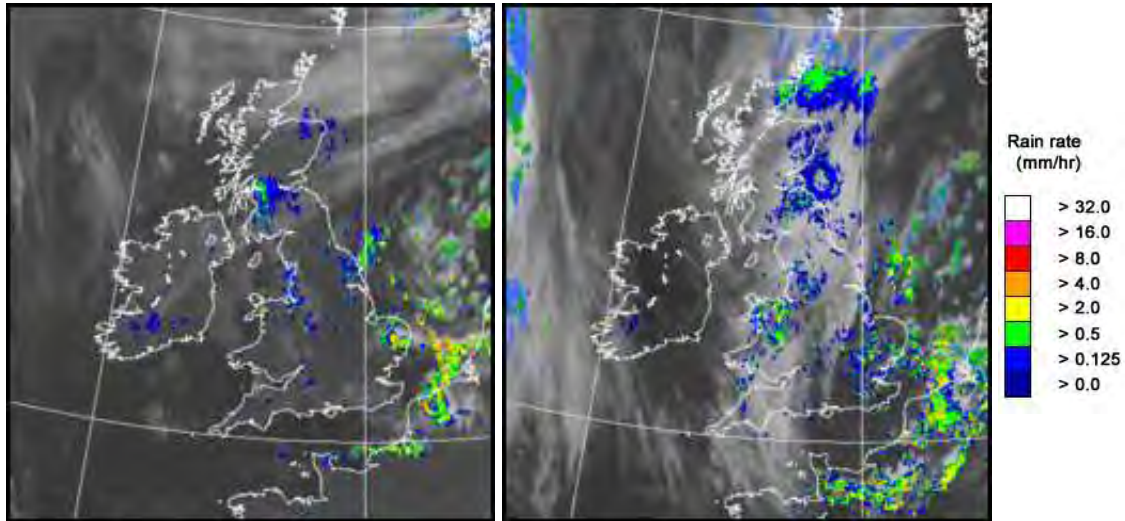

UK wind speed and direction at (L) 0000 and (R) 1200 UTC

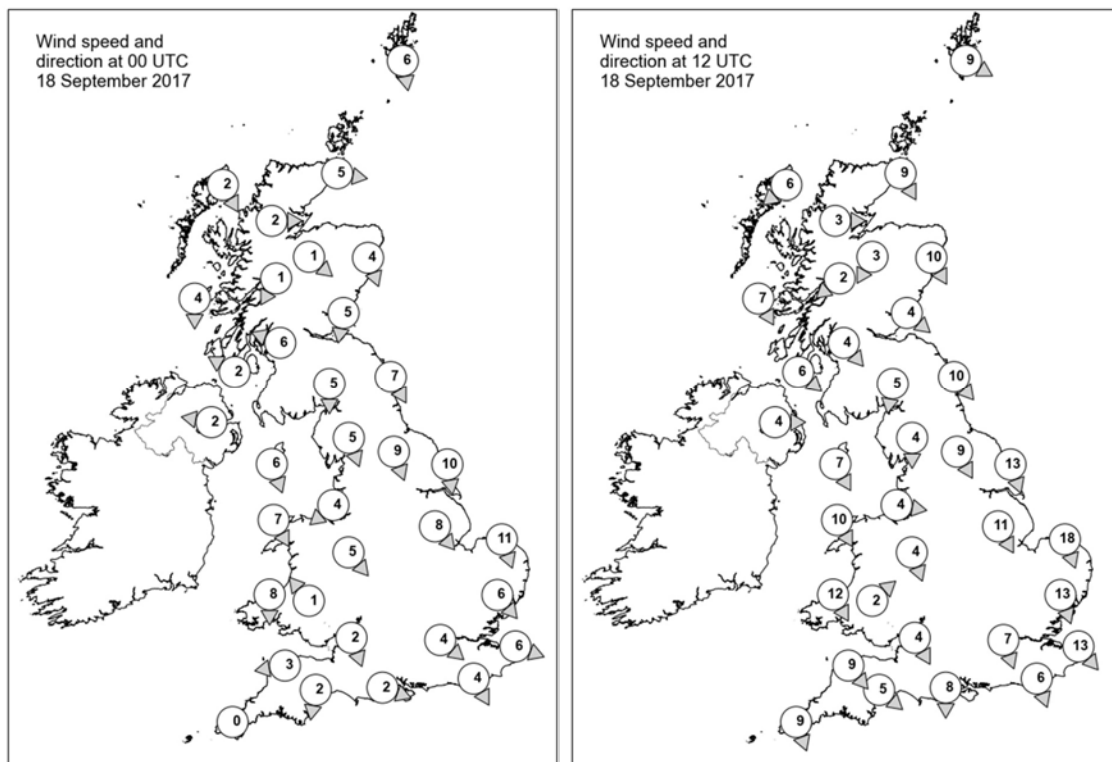

## Daily Weather Summary for Monday 18 September 2017

### Selected UK readings at (L) 0000 and (R) 1200 UTC

STATIONS		0000 UTC						1200 UTC					
NO	SITE	PRESS	WDIR	WSPD	CLOUD	TEMP	TDEW	PRESS	WDIR	WSPD	CLOUD	TEMP	TDEW
1	Lerwick	1019.9	N	6	7	8.8	7.1	1017.6	WNW	9	8	10.1	9.3
2	Wick	1020.5	W	5	7	7.8	7.7	1019.4	NNW	9	8	11.5	7.8
3	Stomoway	1021.1	NNW	2	3	6.9	5.6	1020.2	NE	6	8	12.6	7.6
4	Loch Glascarnoch	1021.8	W	2	8	6.9	5.0	1019.9	W	3	8	12.0	4.6
5	Aviemore	1021.1	NW	1	8	7.6	7.0	1019.4	NNE	3	7	11.6	5.8
6	Dyce	1020.1	NNW	4	8	9.7	7.1	1019.0	NNW	10	8	11.1	8.0
7	Tulloch Bridge	1022.3	NNE	1	1	2.7	2.3	1020.4	NE	2	7	11.9	3.9
8	Tiree	1020.2	N	4	0	8.9	8.1	1020.1	NNW	7	7	14.1	8.7
9	Leuchars	1020.0	N	5	8	10.6	6.5	1019.3	NW	4	8	12.0	7.5
10	Bishopton	1020.3	ESE	6	8	10.0	9.3	1019.5	NW	4	6	13.8	8.4
11	Machrihanish	1019.8	ESE	2	4	7.0	6.6	1019.5	NW	6	5	14.2	11.0
12	Boulmer	1018.8	NNW	7	3	11.1	9.8	1018.7	NW	10	8	11.0	8.5
13	Eskdalemuir	1019.9	N	5	8	9.5	8.0	1019.2	N	5	8	12.0	5.5
14	Aldergrove	1020.5	E	2	0	6.3	5.5	1020.3	W	4	0	13.7	9.0
15	Shap	1019.2	NNW	5	7	8.1	7.4	1019.3	N	4	7	10.9	7.7
16	Leeming	1017.8	NNW	9	2	10.7	9.6	1018.3	NNW	9	7	13.6	6.6
17	Ronaldsway	1019.1	NNW	6	8	12.8	9.2	1019.5	NNW	7	6	14.6	8.7
18	Bridlington	1015.8	N	10	5	11.9	9.0	1017.1	NNW	13	7	13.4	9.8
19	Crosby	1018.2	NE	4	7	10.4	9.2	1019.3	W	4	8	14.4	11.2
20	Valley	1018.7	NNW	7	0	12.4	10.7	1020.0	NNW	10	7	14.2	11.8
21	Waddington	1016.3	NW	8	7	10.2	10.0	1017.5	NNW	11	7	14.2	8.2
22	Shawbury	1017.8	NW	5	6	10.7	9.6	1018.8	NNW	4	7	14.5	9.0
23	Weybourne	1014.2	NNW	11	5	12.5	11.1	1015.8	NNW	18	7	14.9	11.8
24	Bedford	-	-	-	-	-	-	-	-	-	-	-	-
25	Aberporth	1018.5	N	8	3	12.2	9.9	1020.3	NNW	12	8	13.2	10.7
26	Sennybridge	1019.4	SE	1	2	4.8	4.6	1019.5	SW	2	-	12.9	10.2
27	Wattisham	1014.8	NW	6	3	9.3	8.8	1016.1	NNW	13	7	14.4	9.6
28	Filton	1017.5	NNW	2	3	10.4	8.4	1019.1	NNW	4	8	16.0	10.7
29	Heathrow	1016.1	NW	4	8	11.4	10.2	1017.8	NNW	7	7	15.5	9.8
30	Manston	1014.8	WNW	6	2	11.1	10.2	1016.2	NW	13	5	15.0	11.0
31	Chivenor	1018.2	E	3	0	8.4	7.8	1020.1	NW	9	1	16.1	11.4
32	Exeter	1017.8	N	2	0	6.3	6.2	1019.4	NW	5	7	16.1	10.9
33	Herstmonceux	1015.4	NNW	4	4	9.9	8.6	1017.0	NNW	6	5	15.4	12.0
34	Hurn	1016.8	WNW	2	1	5.6	5.1	1019.0	N	8	6	16.3	10.9
35	Camborne	1018.8	-	0	5	9.3	8.6	1021.6	NNW	9	7	14.0	10.2

## Daily Weather Summary for Monday 18 September 2017

### Selected European readings at (L) 0000 and (R) 1200 UTC

STATIONS		0000 UTC						1200 UTC					
NO	SITE	PRESS	WDIR	WSPD	CLOUD	TEMP	TDEW	PRESS	WDIR	WSPD	CLOUD	TEMP	TDEW
1	Murmansk	1012.6	SSW	4	6	2.0	1.2	1017.8	NE	8	7	6.4	3.8
2	Helsinki	1014.5	NNE	4	1	5.2	4.6	1005.0	NE	12	7	11.1	5.1
3	Stockholm	1014.3	NNW	2	-	7.2	6.9	1009.0	NNW	8	-	12.4	5.1
4	Oslo	1015.7	NE	4	-	10.5	8.4	1012.2	SSW	6	4	13.7	8.8
5	Reykjavik	-	-	-	8	-	-	1008.0	SE	7	8	12.3	10.1
6	Moscow	1014.8	-	0	7	12.6	11.3	1004.5	S	2	6	22.9	14.3
7	Kiev	1007.4	SW	6	6	21.6	9.9	1011.8	WNW	10	4	22.0	4.0
8	Warsaw	1002.6	WNW	17	8	12.0	11.4	1011.0	W	16	7	15.1	9.7
9	Berlin	1012.8	NW	6	-	10.7	8.1	1014.5	W	6	-	16.7	6.2
10	De Bilt	1012.6	-	0	8	10.5	10.2	1012.8	W	4	8	15.0	10.3
11	Dublin	1020.7	WNW	4	4	5.1	4.7	1020.8	W	10	6	14.4	8.4
12	Cork	1021.0	NW	6	3	9.8	8.3	1022.1	W	4	6	15.5	6.9
13	Sofia	1014.0	-	0	1	17.4	10.5	1011.6	N	4	1	28.2	11.6
14	Belgrade	1015.7	-	0	0	15.5	14.1	1014.6	SW	2	0	22.6	3.0
15	Budapest	1015.0	W	4	1	11.2	9.8	1017.7	WSW	6	4	18.6	8.3
16	Prague	1014.6	N	2	-	6.7	5.7	1016.4	SW	6	6	14.6	6.8
17	Munich	1016.2	S	6	8	9.1	6.5	1017.0	SSW	8	4	13.2	5.1
18	Strasbourg	1016.2	S	3	8	9.7	8.9	1017.5	S	5	8	14.8	8.7
19	Paris	1016.4	SW	2	0	7.2	6.1	1017.1	WSW	9	7	16.3	9.5
20	Jersey	1017.3	NNW	4	4	11.2	9.4	1019.5	NNW	12	7	15.6	10.7
21	Milan	1013.9	E	1	5	12.0	10.5	1014.9	E	4	7	17.5	8.7
22	Marseille	1017.7	WNW	4	8	16.9	10.7	1016.5	W	4	7	17.0	10.1
23	Bordeaux	1017.4	SSW	5	8	13.4	12.6	1019.2	N	8	-	17.5	9.4
24	Rome	1017.5	E	3	0	15.1	13.4	1016.5	SSW	8	3	22.7	13.5
25	Ajaccio	1019.0	NNE	5	-	14.0	9.4	1016.6	SSW	15	8	19.6	16.6
26	Barcelona	1017.2	NNE	4	5	20.1	14.5	1016.5	E	12	5	21.7	13.6
27	Majorca	-	NE	2	-	18.0	17.0	1015.0	WSW	16	4	26.3	19.9
28	Madrid	-	W	2	-	15.0	0.0	1016.1	WSW	12	4	23.8	6.6
29	Lisbon	1021.8	NNW	4	-	15.7	15.7	1023.2	NNW	4	3	23.3	17.8
30	Athens	-	-	-	-	-	-	1011.2	-	0	0	36.4	11.2
31	Malta	1015.1	NE	6	4	24.7	22.9	1015.4	E	6	1	27.3	20.2
32	Gibraltar	1018.9	WSW	8	0	20.6	9.6	1021.0	WSW	15	1	23.8	14.5

## Daily Weather Summary for Monday 18 September 2017

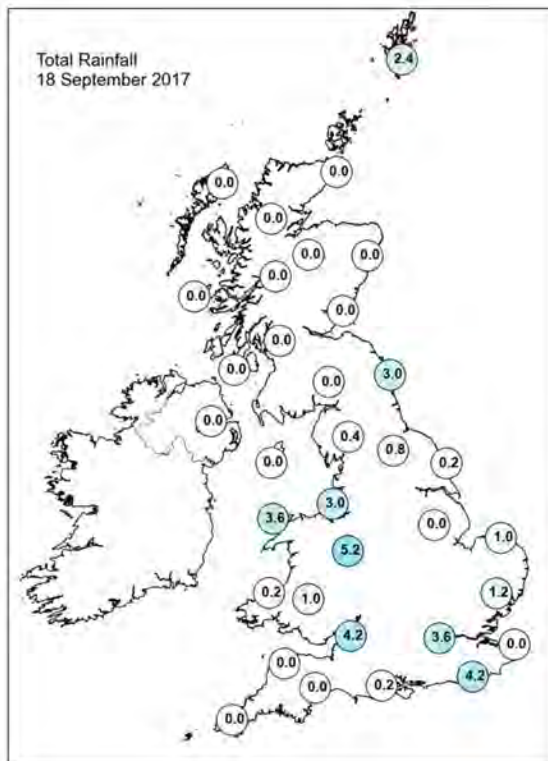
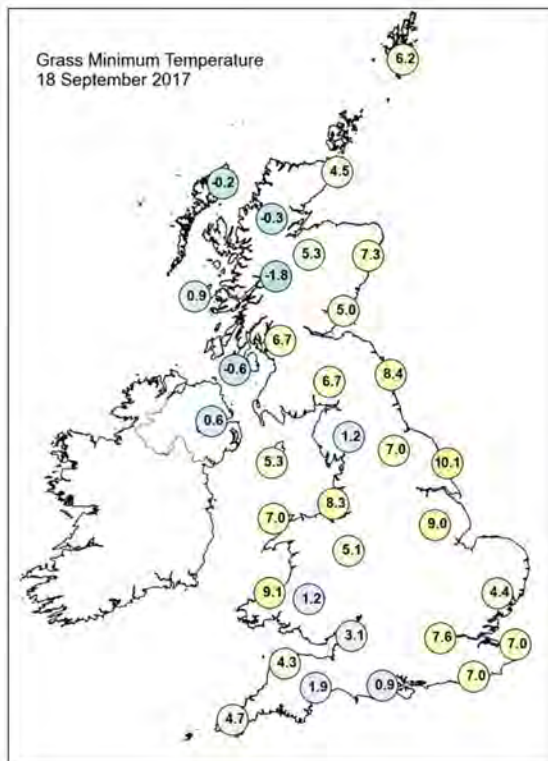
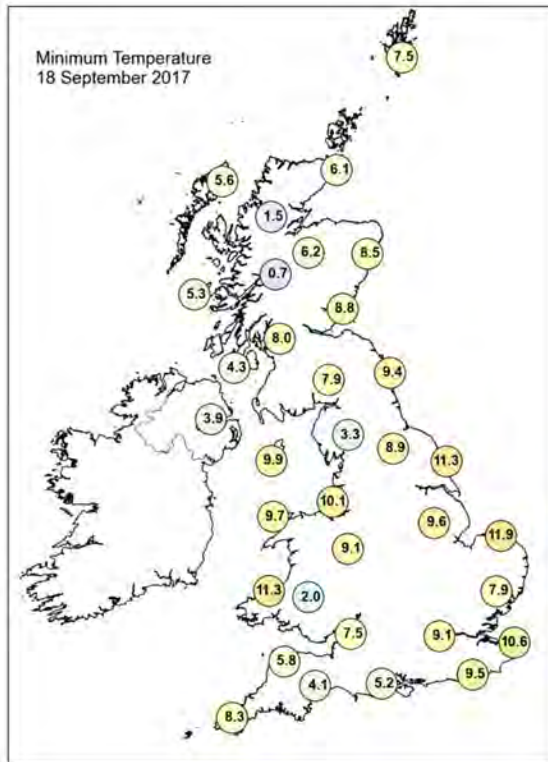
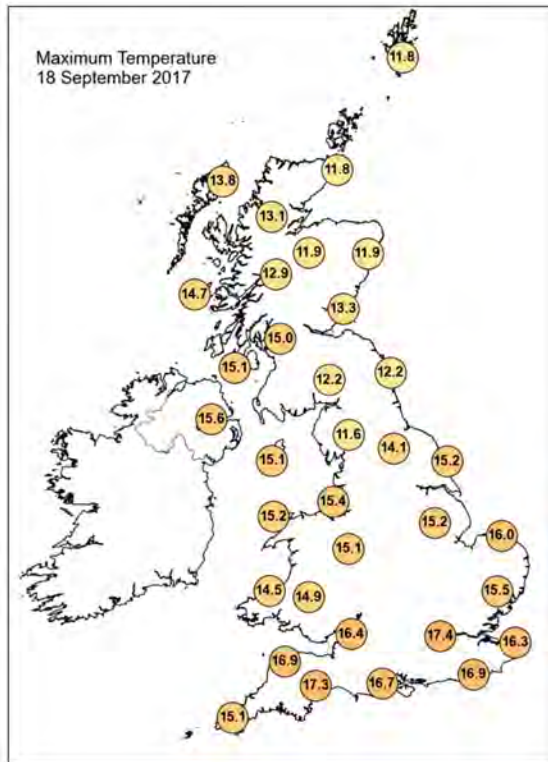

## Daily Weather Summary for Monday 18 September 2017

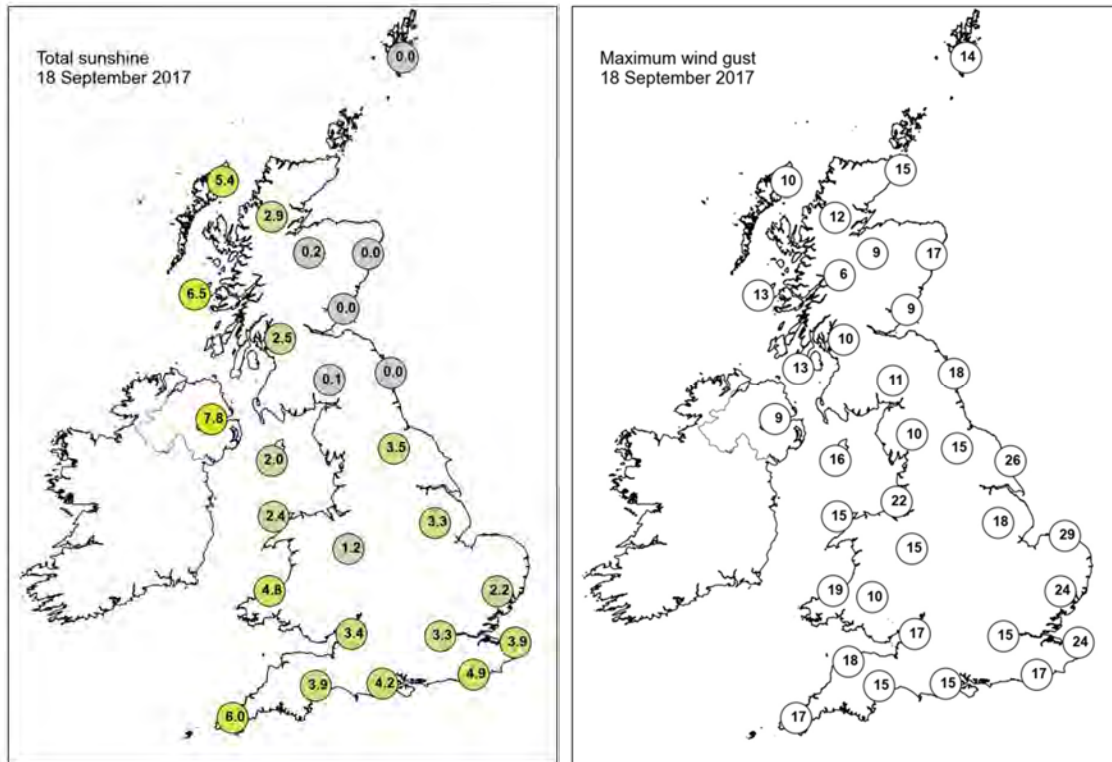

None of the selected stations observed a day of sleet or snow falling or non-zero snow depth at 0900 UTC.

## Daily Weather Summary for Tuesday 19 September 2017

This day's summary created 25/10/2017 12:52

### Summary of the UK Weather for Tuesday 19 September 2017

An area of rain slowly tracked across the southeast at the start of the night. This cleared away in the early hours to give a largely dry night across the UK with clear spells. Under the clear skies, it became chilly for many places, with widespread mist and fog patches across England and Wales. Dense fog patches took some time to clear on Tuesday morning, with some of them lingering for much of the morning in central parts of England. However, for most it was a fine day with some sunny spells and light winds. It was largely dry too, apart from one or two showers in East Anglia during the afternoon. Later in the afternoon it turned rather cloudy in Northern Ireland with one or two outbreaks of light and patchy rain, which spread into western parts of Scotland through the evening.

### Daily Extremes

<i>Highest Maximum</i>	<b>19.0°C</b> Preston Montford (Shropshire, 71 mAMSL) also Slapton (Devon, 32 mMASL) also Teignmouth (Devon, 3 mMASL)
<i>Lowest Maximum</i>	<b>12.8°C</b> Fair Isle (Shetland, 57 mAMSL)
<i>Highest Minimum</i>	<b>13.6°C</b> Bude (Cornwall, 15 mAMSL)
<i>Lowest Minimum</i>	<b>-0.8°C</b> Braemar No 2 (Aberdeenshire, 327 mAMSL)
<i>Lowest Grass Minimum</i>	<b>-3.0°C</b> Kinross (Kinross-shire, 116 mAMSL)
<i>Most Rainfall</i>	<b>7.8mm</b> Islay: Port Ellen (Argyll (in Strathclyde Region), 17 mAMSL)
<i>Most Sunshine</i>	<b>10.8hr</b> Altnaharra No 2 (Sutherland, 81 mAMSL) also Kinloss (Moray (in Grampian Region), 5 mMASL)
<i>Highest Gust</i>	<b>32Kt 37mph</b> South Uist Range (Western Isles, 4 mAMSL)
<i>Highest Gust (mountain)</i>	<b>35Kt 40mph</b> Aonach Mor (Inverness-shire, 1130 mAMSL)
<i>Greatest Snow Depth at 0900 UTC</i>	No non-zero values

mAMSL refers to station elevation in metres above mean sea level.

## Daily Weather Summary for Tuesday 19 September 2017

### North Atlantic and Europe analysis charts and satellite images at 0000 UTC

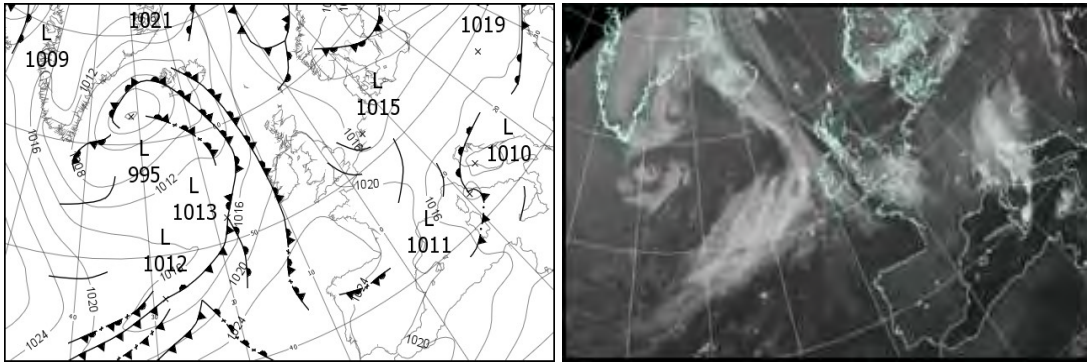

### North Atlantic and Europe analysis charts and satellite images at 1200 UTC

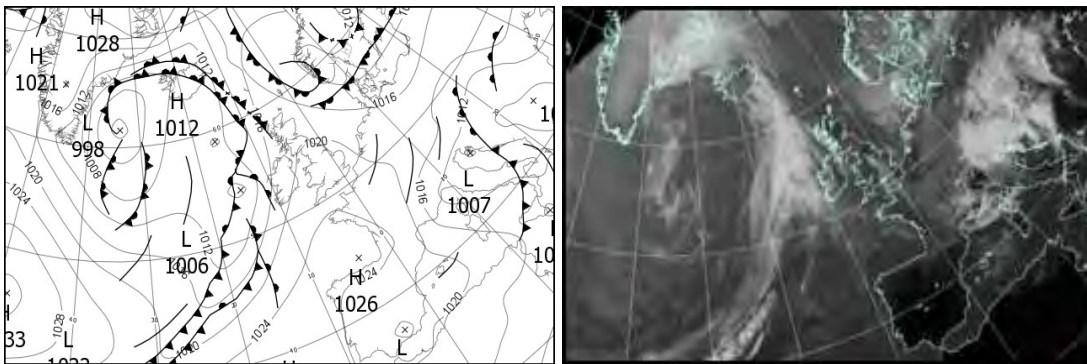

All satellite imagery copyright Met Office and EUMETSAT (European Organisation for the Exploitation of Meteorological Satellites). These show infra-red images from the geostationary MSG satellite. The rainfall rates are derived from both rain-radar and satellite data.

## Daily Weather Summary for Tuesday 19 September 2017

UK satellite and rain-radar precipitation rates at (L) 0000 and (R) 1200 UTC

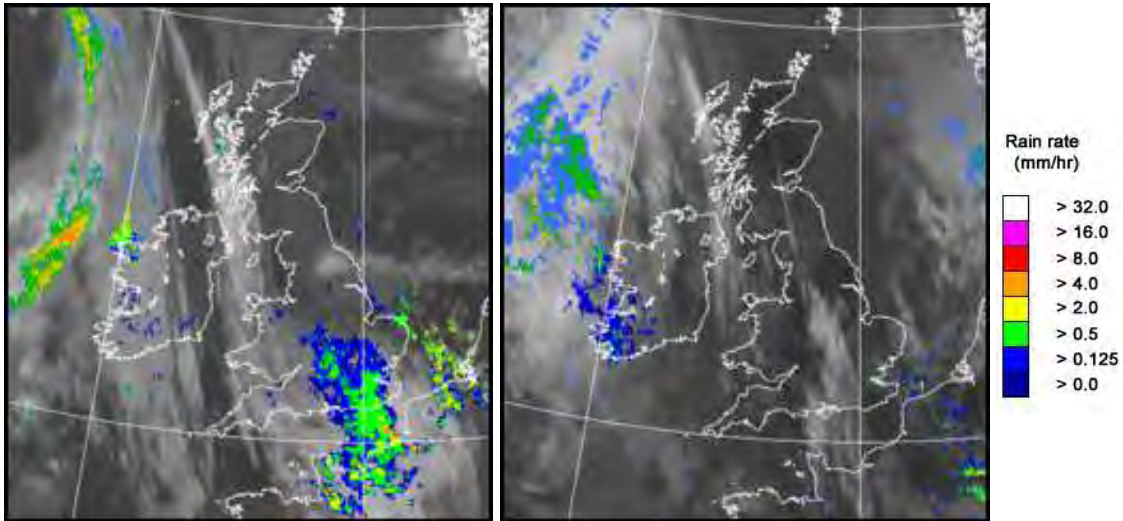

UK wind speed and direction at (L) 0000 and (R) 1200 UTC

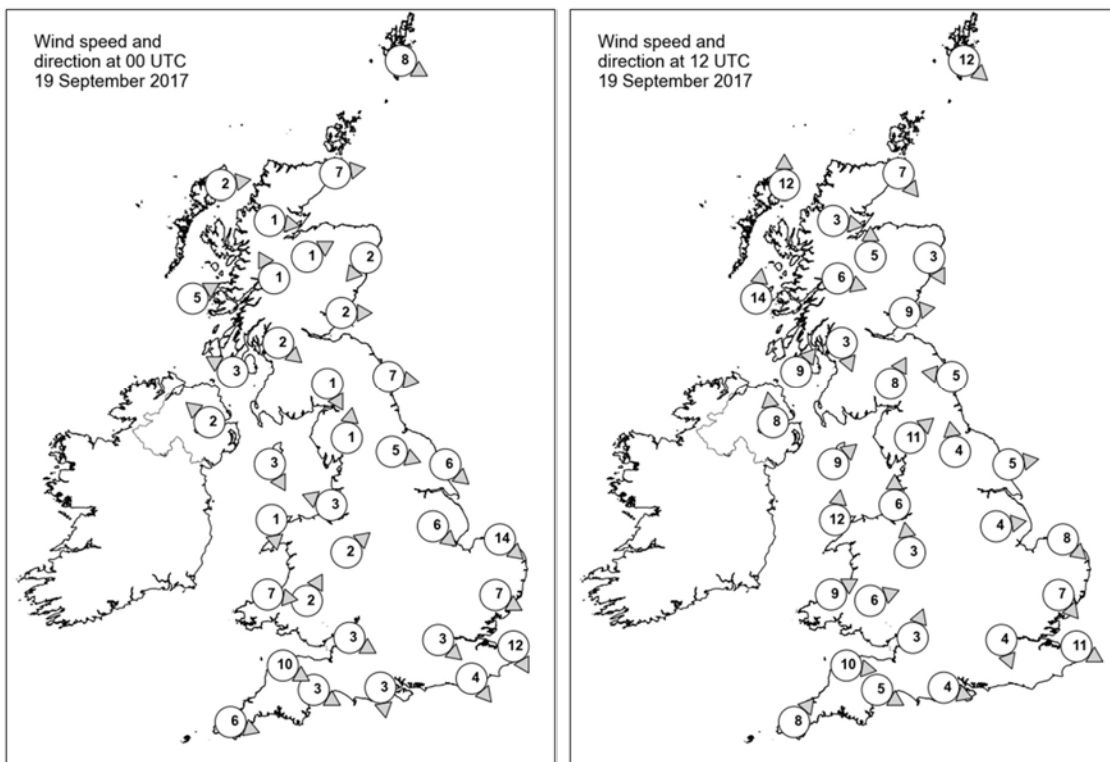

## Daily Weather Summary for Tuesday 19 September 2017

### Selected UK readings at (L) 0000 and (R) 1200 UTC

STATIONS		0000 UTC						1200 UTC					
NO	SITE	PRESS	WDIR	WSPD	CLOUD	TEMP	TDEW	PRESS	WDIR	WSPD	CLOUD	TEMP	TDEW
1	Lerwick	1016.6	WNW	8	7	10.2	9.1	1015.4	NW	12	7	12.7	8.9
2	Wick	1018.6	W	7	8	7.2	6.7	1017.5	NW	7	7	13.7	9.9
3	Stomoway	1018.8	W	2	8	8.9	7.4	1017.3	S	12	8	13.6	10.7
4	Loch Glascarnoch	1020.2	W	1	8	5.6	5.0	1017.7	W	3	0	13.8	5.3
5	Aviemore	1020.2	WSW	1	7	4.5	4.5	1017.5	S	5	0	14.7	8.4
6	Dyce	1019.6	NE	2	6	5.1	4.9	1017.9	NNW	3	3	15.0	8.0
7	Tulloch Bridge	1021.3	SSE	1	2	2.8	2.6	1019.3	WNW	6	2	12.1	6.0
8	Tiree	1019.3	WSW	5	3	7.7	6.6	1017.7	S	14	8	14.4	10.9
9	Leuchars	1019.7	W	2	0	6.1	5.1	1018.2	W	9	2	15.2	7.8
10	Bishopton	1019.7	NW	2	0	7.6	6.8	1019.1	NNW	3	7	15.6	9.8
11	Machrihanish	1019.7	ESE	3	7	8.0	7.1	1018.8	SW	9	8	15.2	10.0
12	Boulmer	1019.9	W	7	0	7.9	7.2	1019.2	E	5	4	13.8	8.7
13	Eskdalemuir	1021.7	NNW	1	0	2.5	2.2	1019.7	SSW	8	3	13.5	8.1
14	Aldergrove	1020.6	SE	2	0	7.9	6.3	1019.1	S	8	8	14.6	10.9
15	Shap	1021.7	S	1	0	2.0	1.7	1020.5	SW	11	0	12.8	9.1
16	Leeming	1020.2	WNW	5	7	6.0	5.0	1020.2	S	4	2	14.4	6.4
17	Ronaldsway	1020.3	NNW	3	7	10.5	8.5	1020.4	SW	9	2	14.9	11.3
18	Bridlington	1018.8	NW	6	8	10.2	8.8	1020.1	W	5	5	15.9	10.2
19	Crosby	1020.6	ESE	3	1	8.4	7.4	1021.4	S	6	0	14.9	10.7
20	Valley	1020.6	N	1	6	11.2	9.5	1020.9	S	12	6	16.3	12.1
21	Waddington	1019.6	NW	6	4	8.9	8.2	1021.1	W	4	2	14.3	7.1
22	Shawbury	1020.4	SW	2	8	10.0	9.5	1021.7	S	3	2	15.1	8.4
23	Weybourne	1017.8	NW	14	8	12.1	10.5	1020.9	NW	8	2	14.6	10.5
24	Bedford	-	-	-	-	-	-	-	-	-	-	-	-
25	Aberporth	1020.8	W	7	8	12.8	7.8	1021.5	WSW	9	7	15.5	9.0
26	Sennybridge	1021.6	SSW	2	7	7.4	7.0	1021.8	WSW	6	1	14.9	6.6
27	Wattisham	1018.6	WNW	7	8	9.2	7.8	1021.6	NW	7	7	12.8	9.2
28	Filton	1020.6	WNW	3	8	11.7	9.2	1022.3	SSW	3	2	16.7	9.5
29	Heathrow	1019.9	NW	3	8	10.6	9.8	1022.1	NNW	4	5	14.1	6.9
30	Manston	1018.4	NNW	12	8	12.3	9.1	1021.7	WNW	11	7	13.7	10.2
31	Chivenor	1021.3	WNW	10	7	14.1	10.4	1022.6	W	10	0	16.4	9.8
32	Exeter	1021.1	WNW	3	8	11.0	9.7	1022.4	WNW	5	6	17.3	10.1
33	Herstmonceux	1019.3	NW	4	8	10.7	10.2	1021.8	-	-	1	15.6	9.4
34	Hurn	1020.1	N	3	8	10.0	9.1	1022.3	WNW	4	6	16.1	9.3
35	Camborne	1022.7	WNW	6	3	11.8	9.8	1023.0	SW	8	7	15.9	10.0

## Daily Weather Summary for Tuesday 19 September 2017

### Selected European readings at (L) 0000 and (R) 1200 UTC

STATIONS		0000 UTC						1200 UTC					
NO	SITE	PRESS	WDIR	WSPD	CLOUD	TEMP	TDEW	PRESS	WDIR	WSPD	CLOUD	TEMP	TDEW
1	Murmansk	1021.1	NNE	6	7	5.2	3.5	1023.9	E	10	7	7.2	0.8
2	Helsinki	1002.2	NNW	10	3	7.7	6.5	1008.8	N	6	7	9.1	6.0
3	Stockholm	1006.1	WNW	6	-	10.2	10.0	1010.5	N	8	-	11.3	6.2
4	Oslo	1010.2	-	0	-	10.9	10.4	1012.4	ENE	6	8	13.1	7.6
5	Reykjavik	1004.0	SE	11	8	11.1	8.7	1008.7	SW	4	7	9.9	5.8
6	Moscow	1004.3	SSE	2	0	14.2	5.9	1012.8	W	4	8	13.1	7.2
7	Kiev	1017.1	NW	4	0	12.7	5.4	1018.7	S	2	2	20.5	3.9
8	Warsaw	1016.6	-	0	0	6.8	6.5	1016.8	ENE	2	7	16.5	9.9
9	Berlin	1016.0	SW	2	-	8.4	7.0	1016.3	WSW	8	-	17.2	6.9
10	De Bilt	1014.5	-	0	8	8.7	8.7	1018.5	WNW	4	7	16.8	9.8
11	Dublin	1021.2	WSW	8	4	8.9	6.7	1020.1	SSW	4	6	16.5	8.9
12	Cork	1022.1	SSW	4	7	9.9	9.5	1020.4	S	10	7	14.0	13.3
13	Sofia	1012.2	SE	4	0	17.0	9.6	1006.1	NNE	4	6	27.4	9.0
14	Belgrade	1013.2	-	0	3	17.3	9.7	1007.3	SW	4	6	25.1	7.4
15	Budapest	1015.8	N	4	7	13.4	10.0	1011.6	N	4	8	15.0	11.6
16	Prague	1018.4	N	2	-	5.2	4.3	1016.8	N	2	7	13.9	7.4
17	Munich	1018.1	S	2	8	9.1	7.2	1017.1	S	6	8	12.0	6.3
18	Strasbourg	1018.4	SSW	4	7	10.3	8.4	1018.8	NW	7	8	14.6	9.4
19	Paris	1019.7	W	5	7	8.8	7.9	1022.0	NNE	4	6	14.5	8.7
20	Jersey	1020.9	NW	11	7	13.8	9.9	1023.5	NNW	9	5	15.2	10.7
21	Milan	1013.2	NNE	1	6	12.6	11.5	1011.1	E	4	3	19.1	8.0
22	Marseille	1017.1	NW	17	-	15.8	6.5	1016.8	NW	25	7	18.4	5.9
23	Bordeaux	1023.7	WSW	4	-	10.1	8.2	1024.8	NNW	12	6	18.7	10.0
24	Rome	1012.3	ENE	6	6	16.9	15.8	1012.2	WNW	11	3	21.3	11.7
25	Ajaccio	1014.5	N	2	8	15.3	13.8	1013.9	WSW	10	7	19.5	11.5
26	Barcelona	-	W	4	-	19.0	14.0	1020.0	S	7	3	22.3	14.7
27	Majorca	1020.5	NE	4	2	16.6	15.3	1020.5	WSW	7	3	24.3	16.2
28	Madrid	-	N	3	-	14.0	5.0	1020.8	WNW	5	0	22.2	6.1
29	Lisbon	1024.3	NNW	6	-	17.9	17.9	1023.1	N	6	3	24.3	15.4
30	Athens	-	-	-	-	-	-	1010.0	-	0	0	33.0	13.8
31	Malta	1013.8	N	2	4	23.1	21.1	1013.2	NNW	14	1	29.2	8.1
32	Gibraltar	1021.1	W	9	0	20.7	16.8	1020.9	SW	11	1	24.8	16.5

## Daily Weather Summary for Tuesday 19 September 2017

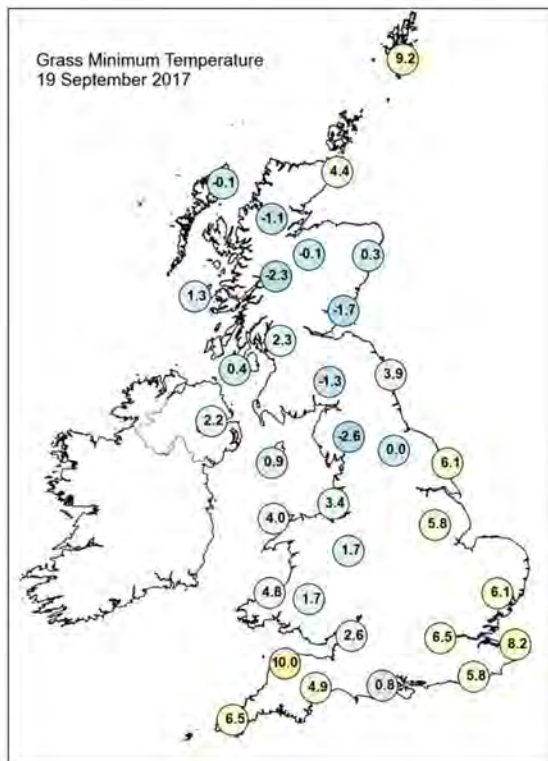
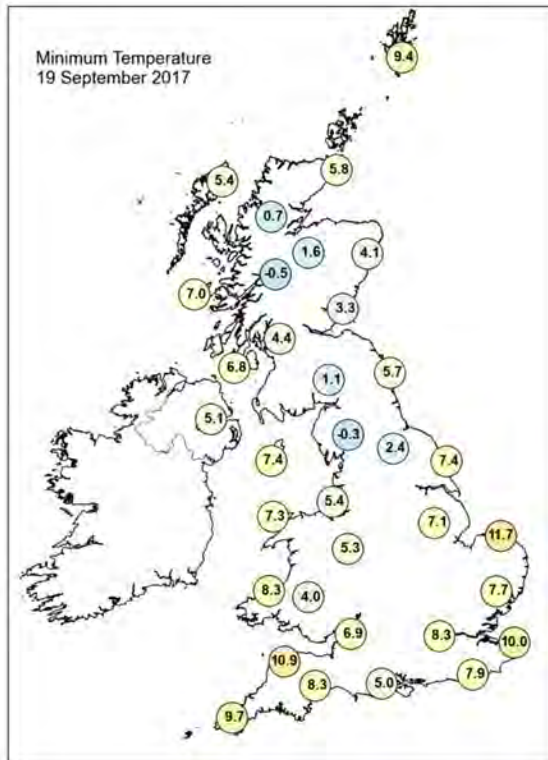
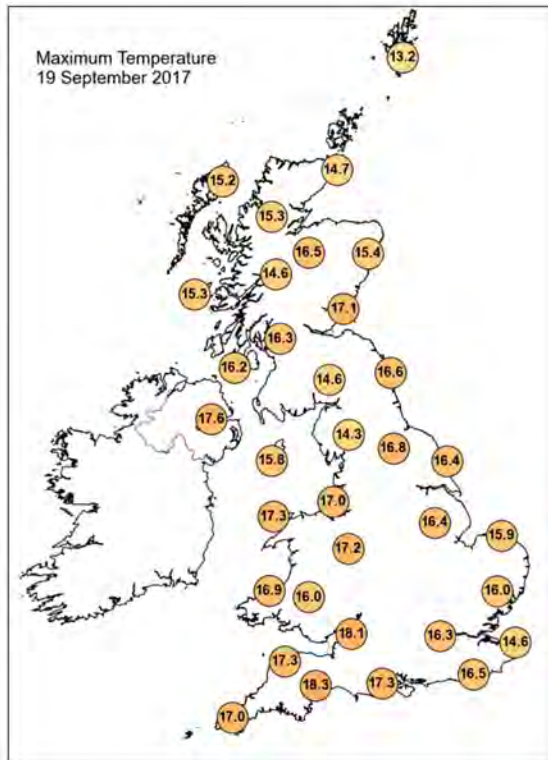

## Daily Weather Summary for Tuesday 19 September 2017

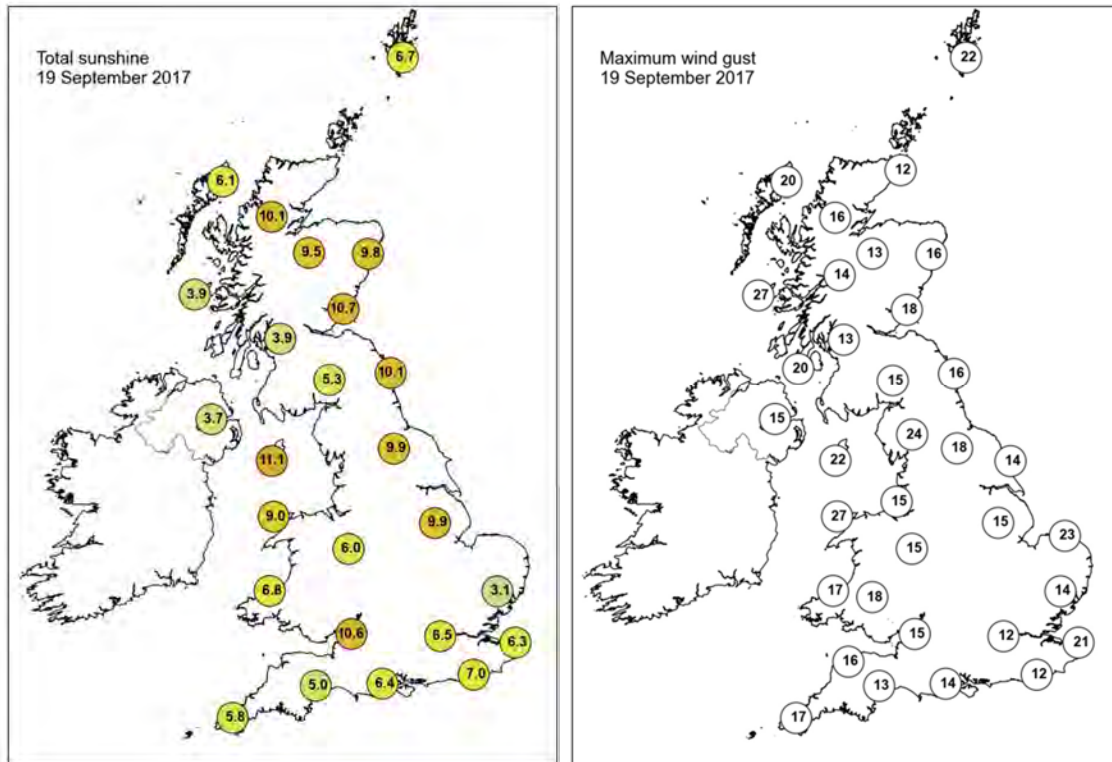

None of the selected stations observed a day of sleet or snow falling or non-zero snow depth at 0900 UTC.

## Daily Weather Summary for Wednesday 20 September 2017

This day's summary created 25/10/2017 12:52

### Summary of the UK Weather for Wednesday 20 September 2017

England and Wales stayed largely dry overnight with some clear spells. It was a chilly night where the skies cleared. Some mist and fog patches also formed in light winds. Cloud thickened across Scotland, Northern Ireland, and parts of northern England with some light rain here at first. However, the rain turned heavier in the far northwest towards dawn.

Heavy rain continued to affect Northern Ireland throughout the day along with Scotland and some parts of Northern England, with that rain pushing slowly eastwards through the day. Rain also arrived in parts of southwest England and Wales where there was extensive hill fog. It was a windy day in the west in particular. Further east across north east England, central England and the southeast of England, it was a dry day with some sunshine and light winds.

### Daily Extremes

<i>Highest Maximum</i>	<b>19.7°C</b> Cardiff, Bute Park (South Glamorgan, 9 mAMSL)
<i>Lowest Maximum</i>	<b>12.4°C</b> Castlederg (Tyrone, 49 mAMSL)
<i>Highest Minimum</i>	<b>14.5°C</b> Scilly: St Marys Airport (Isles Of Scilly, 31 mAMSL)
<i>Lowest Minimum</i>	<b>2.1°C</b> Faskally (Perthshire (in Tayside Region), 94 mAMSL)
<i>Lowest Grass Minimum</i>	<b>-0.3°C</b> Balmoral (Aberdeenshire, 283 mAMSL) also Santon Downham (Suffolk, 6 mAMSL)
<i>Most Rainfall</i>	<b>39.6mm</b> Whitechurch (Dyfed, 129 mAMSL)
<i>Most Sunshine</i>	<b>6.8hr</b> Willington (Derbyshire, 54 mAMSL)
<i>Highest Gust</i>	<b>46Kt 53mph</b> Capel Curig No 3 (Gwynedd, 216 mAMSL)
<i>Highest Gust (mountain)</i>	<b>52Kt 60mph</b> Cairngorm Summit (Inverness-shire, 1237 mAMSL)
<i>Greatest Snow Depth at 0900 UTC</i>	No non-zero values

mAMSL refers to station elevation in metres above mean sea level.

## Daily Weather Summary for Wednesday 20 September 2017

### North Atlantic and Europe analysis charts and satellite images at 0000 UTC

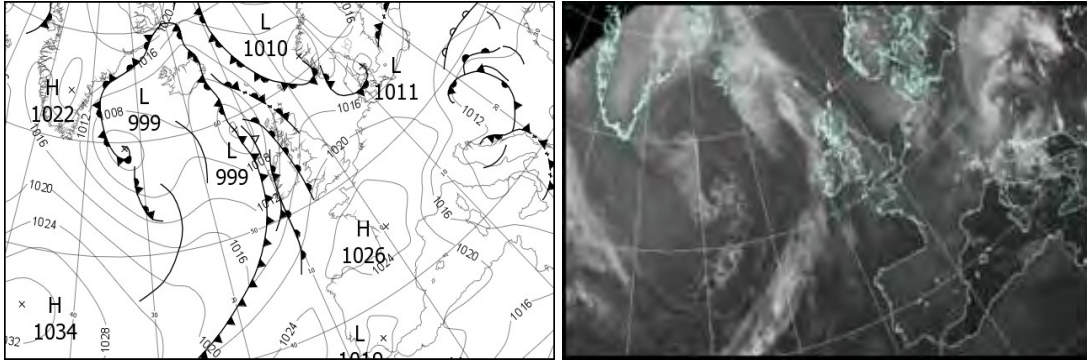

### North Atlantic and Europe analysis charts and satellite images at 1200 UTC

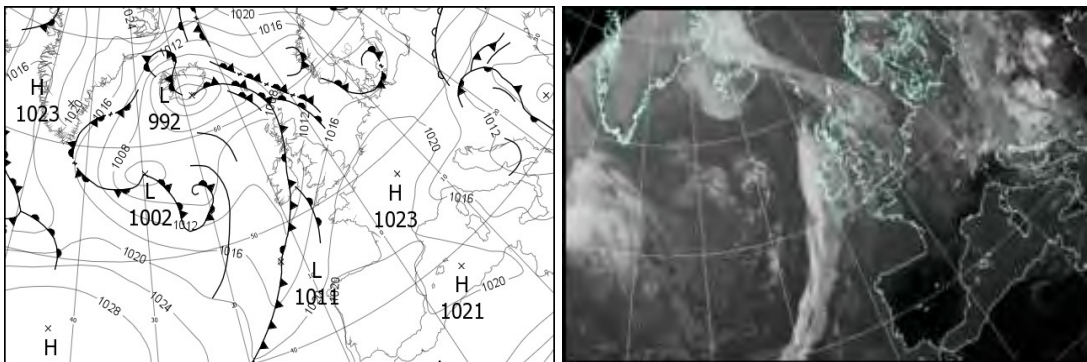

All satellite imagery copyright Met Office and EUMETSAT (European Organisation for the Exploitation of Meteorological Satellites). These show infra-red images from the geostationary MSG satellite. The rainfall rates are derived from both rain-radar and satellite data.

## Daily Weather Summary for Wednesday 20 September 2017

UK satellite and rain-radar precipitation rates at (L) 0000 and (R) 1200 UTC

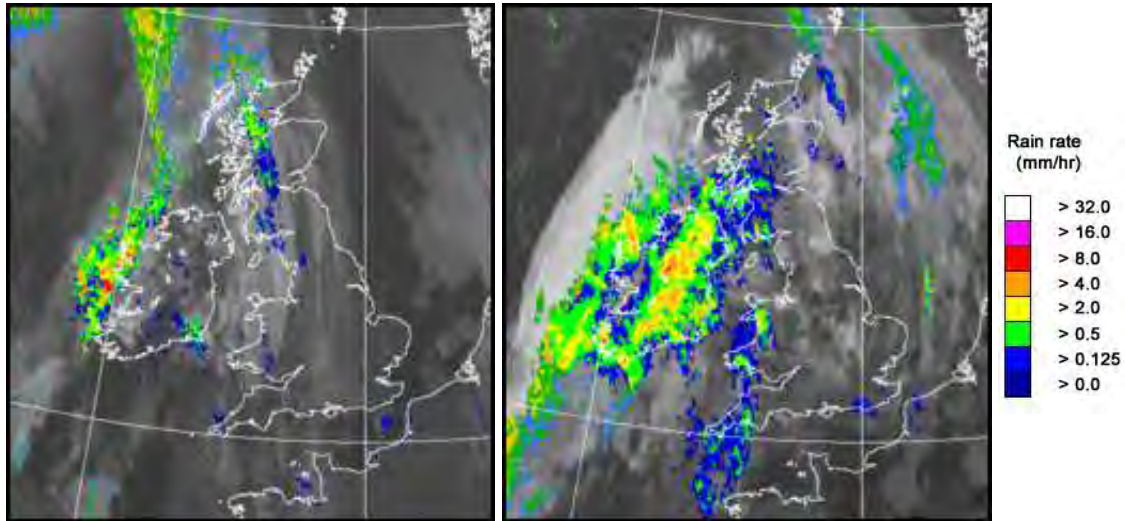

UK wind speed and direction at (L) 0000 and (R) 1200 UTC

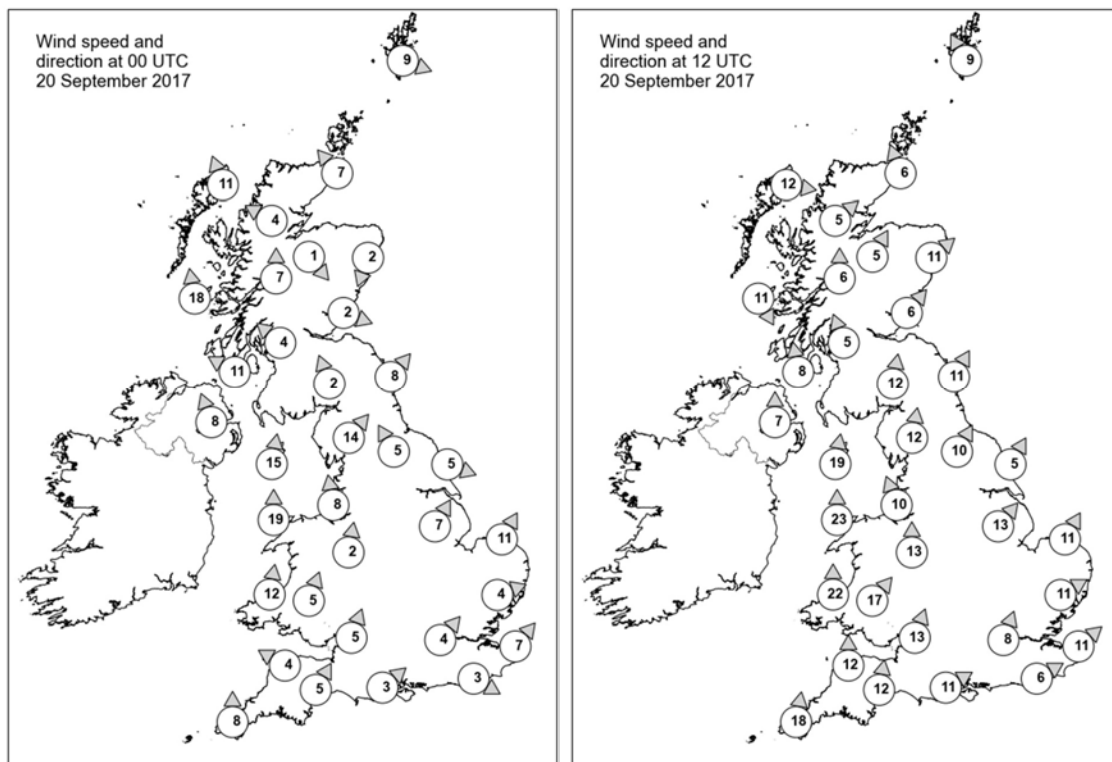

## Daily Weather Summary for Wednesday 20 September 2017

### Selected UK readings at (L) 0000 and (R) 1200 UTC

STATIONS		0000 UTC						1200 UTC					
NO	SITE	PRESS	WDIR	WSPD	CLOUD	TEMP	TDEW	PRESS	WDIR	WSPD	CLOUD	TEMP	TDEW
1	Lerwick	1013.3	WNW	9	6	9.6	8.2	1009.7	SSE	9	8	12.0	10.0
2	Wick	1013.7	SE	7	0	11.5	8.8	1008.0	SSE	6	8	14.7	12.6
3	Stornoway	1010.7	SSE	11	8	13.4	11.6	1008.4	W	12	7	14.0	10.0
4	Loch Glascarnoch	1013.3	ESE	4	8	10.1	7.9	1008.3	SW	5	8	15.3	12.5
5	Aviemore	1014.5	NW	1	8	7.3	6.7	1008.7	SSW	5	8	14.9	11.9
6	Dyce	1014.6	NNE	2	2	6.2	6.0	1009.8	SW	11	8	15.3	12.9
7	Tulloch Bridge	1014.6	S	7	8	11.9	9.2	1009.6	S	6	8	14.5	13.4
8	Tiree	1011.0	S	18	8	14.3	12.7	1009.8	NNW	11	8	13.2	10.6
9	Leuchars	1015.2	WNW	2	8	9.9	8.0	1010.4	SW	6	8	16.0	13.0
10	Bishopton	1015.0	SE	4	8	11.7	9.9	1009.8	SSE	5	8	14.5	14.2
11	Machrihanish	1013.7	ESE	11	8	14.2	12.8	1009.1	S	8	8	15.0	14.3
12	Boulmer	1016.6	SW	8	0	8.3	7.6	1012.4	SSW	11	8	17.0	13.3
13	Eskdalemuir	1017.0	SSE	2	8	8.4	8.0	1012.1	S	12	8	13.3	12.6
14	Aldergrove	1014.2	SSE	8	6	13.8	11.8	1009.5	S	7	7	15.0	14.5
15	Shap	1017.3	SW	14	5	11.6	10.4	1013.5	S	12	8	14.1	12.0
16	Leeming	1018.0	SSE	5	0	8.7	7.2	1014.0	SSW	10	7	17.1	11.8
17	Ronaldsway	1016.2	S	15	8	14.4	12.9	1011.6	S	19	8	15.3	14.0
18	Bridlington	1018.1	WNW	5	0	8.4	7.4	1014.7	SSW	5	8	17.8	13.3
19	Crosby	1018.2	S	8	7	12.9	10.0	1013.7	SSE	10	2	18.2	12.8
20	Valley	1017.3	S	19	8	14.4	12.3	1012.7	S	23	8	15.2	14.5
21	Waddington	1019.3	SSW	7	3	11.3	6.4	1016.0	SW	13	6	17.2	11.1
22	Shawbury	1019.3	S	2	0	10.7	9.4	1015.0	S	13	7	17.2	11.8
23	Weybourne	1019.9	SSW	11	4	9.6	7.6	1017.3	SSW	11	8	16.1	11.7
24	Bedford	-	-	-	-	-	-	-	-	-	-	-	-
25	Aberporth	1018.8	S	12	8	12.9	11.6	1013.5	S	22	8	14.5	14.4
26	Sennybridge	1020.2	SSW	5	8	11.1	10.5	1015.9	SW	17	8	14.7	11.5
27	Wattisham	1021.1	WSW	4	1	7.5	6.2	1018.3	WSW	11	7	16.9	11.0
28	Filton	1020.7	SSW	5	3	10.7	9.4	1017.2	SSW	13	7	18.5	11.8
29	Heathrow	1021.5	SW	4	4	9.8	9.1	1018.8	SSW	8	7	17.1	13.0
30	Manston	1021.7	SW	7	0	8.8	7.4	1019.6	SW	11	8	17.5	11.7
31	Chivenor	1020.8	ESE	4	8	13.1	11.0	1016.9	S	12	7	16.7	13.5
32	Exeter	1021.0	SSW	5	0	10.9	9.2	1017.8	S	12	8	17.3	13.8
33	Herstmonceux	1022.0	WNW	3	0	10.4	10.0	1020.2	WSW	6	8	13.9	12.9
34	Hurn	1021.4	SW	3	7	12.9	11.4	1019.0	WSW	11	7	17.2	9.4
35	Camborne	1020.7	S	8	7	13.8	12.8	1016.2	S	18	8	14.6	14.3

## Daily Weather Summary for Wednesday 20 September 2017

### Selected European readings at (L) 0000 and (R) 1200 UTC

STATIONS		0000 UTC						1200 UTC					
NO	SITE	PRESS	WDIR	WSPD	CLOUD	TEMP	TDEW	PRESS	WDIR	WSPD	CLOUD	TEMP	TDEW
1	Murmansk	1028.2	ENE	4	8	4.5	1.8	1032.8	ESE	4	7	6.1	0.0
2	Helsinki	1014.7	NNE	4	7	6.1	5.7	1018.5	ENE	8	7	10.5	9.1
3	Stockholm	1015.3	NW	2	-	3.0	2.7	1017.9	E	2	-	11.8	3.4
4	Oslo	1014.8	ENE	4	-	9.4	6.7	1017.0	E	6	8	11.4	4.2
5	Reykjavik	-	-	-	7	-	-	996.6	NNW	5	8	7.7	6.5
6	Moscow	1021.1	-	0	0	8.0	6.7	1024.1	SSW	2	7	17.2	6.2
7	Kiev	1018.2	ENE	2	8	12.1	10.4	1013.3	-	0	7	16.5	14.4
8	Warsaw	1016.6	-	0	8	12.2	10.8	1016.3	N	8	8	12.1	11.3
9	Berlin	1017.8	SW	2	-	9.7	8.1	1018.5	WSW	8	-	15.2	10.7
10	De Bilt	1020.4	SW	2	8	8.0	8.0	1019.9	SW	8	6	16.9	10.1
11	Dublin	1015.3	SSW	4	6	13.7	11.3	1009.6	SSE	12	8	17.0	14.9
12	Cork	1015.1	SSW	12	8	13.5	13.4	1010.5	NNW	12	8	12.1	12.1
13	Sofia	1008.9	E	2	2	18.2	8.4	1003.0	N	6	6	25.6	11.6
14	Belgrade	1011.2	SE	2	7	15.7	12.5	1010.6	NNW	4	8	15.2	12.5
15	Budapest	1010.5	-	0	7	11.7	11.2	1011.9	NNW	4	8	15.4	12.2
16	Prague	1018.4	N	2	-	6.6	5.4	1018.9	WNW	6	5	14.4	6.8
17	Munich	1020.7	S	4	8	8.9	7.6	1021.5	S	6	7	12.3	8.6
18	Strasbourg	1022.3	SSE	3	-	9.3	8.4	1022.9	W	2	-	16.4	8.4
19	Paris	1024.1	WNW	4	0	7.2	5.3	1022.4	S	4	5	16.9	8.6
20	Jersey	1023.2	WSW	6	7	13.3	11.6	1020.8	SSW	15	7	16.4	12.0
21	Milan	1014.0	ENE	2	2	13.5	9.4	1015.3	W	2	0	22.0	4.4
22	Marseille	1018.6	NW	12	-	14.4	7.4	1017.3	WNW	11	-	22.8	5.7
23	Bordeaux	1025.1	-	0	-	8.5	7.1	1022.1	E	7	-	19.0	9.5
24	Rome	1011.8	NNW	2	6	13.4	10.8	1014.3	N	14	3	21.3	8.5
25	Ajaccio	1015.5	NNE	7	-	10.8	8.0	1017.4	SW	11	2	22.2	13.8
26	Barcelona	1021.1	N	9	3	17.8	12.7	1020.5	E	9	4	23.1	13.2
27	Majorca	-	ENE	3	-	16.0	14.0	1021.0	SSW	9	7	24.3	14.3
28	Madrid	-	NNW	4	-	16.0	0.0	1017.3	S	3	0	24.9	1.9
29	Lisbon	1021.4	N	10	-	16.3	15.9	1018.2	SSW	6	1	24.6	16.2
30	Athens	-	-	-	-	-	-	1008.8	SSW	5	0	30.4	17.2
31	Malta	1015.3	NNW	17	1	21.5	12.2	1017.4	NW	17	1	25.1	11.0
32	Gibraltar	1020.3	E	6	0	18.8	16.5	1019.9	E	8	3	20.3	15.8

# Daily Weather Summary for Wednesday 20 September 2017

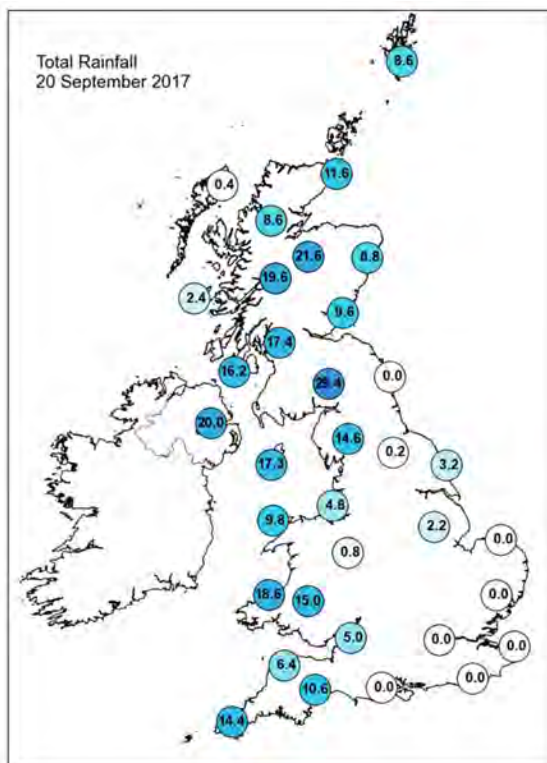
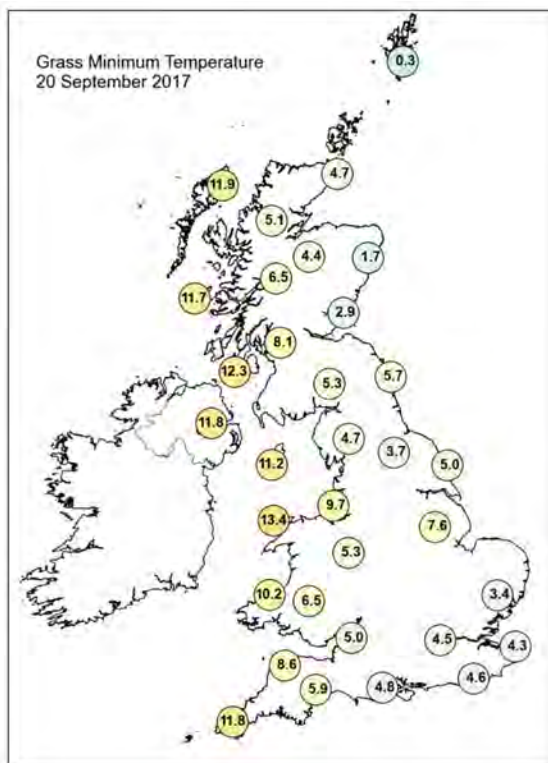
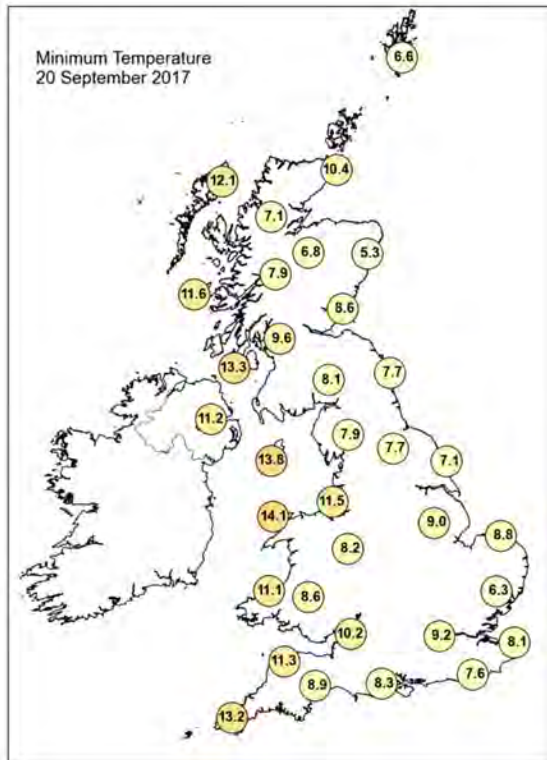
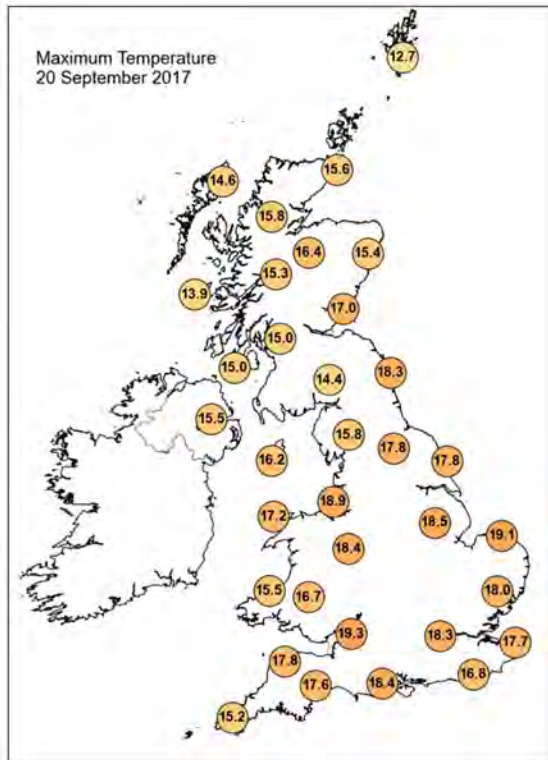

## Daily Weather Summary for Wednesday 20 September 2017

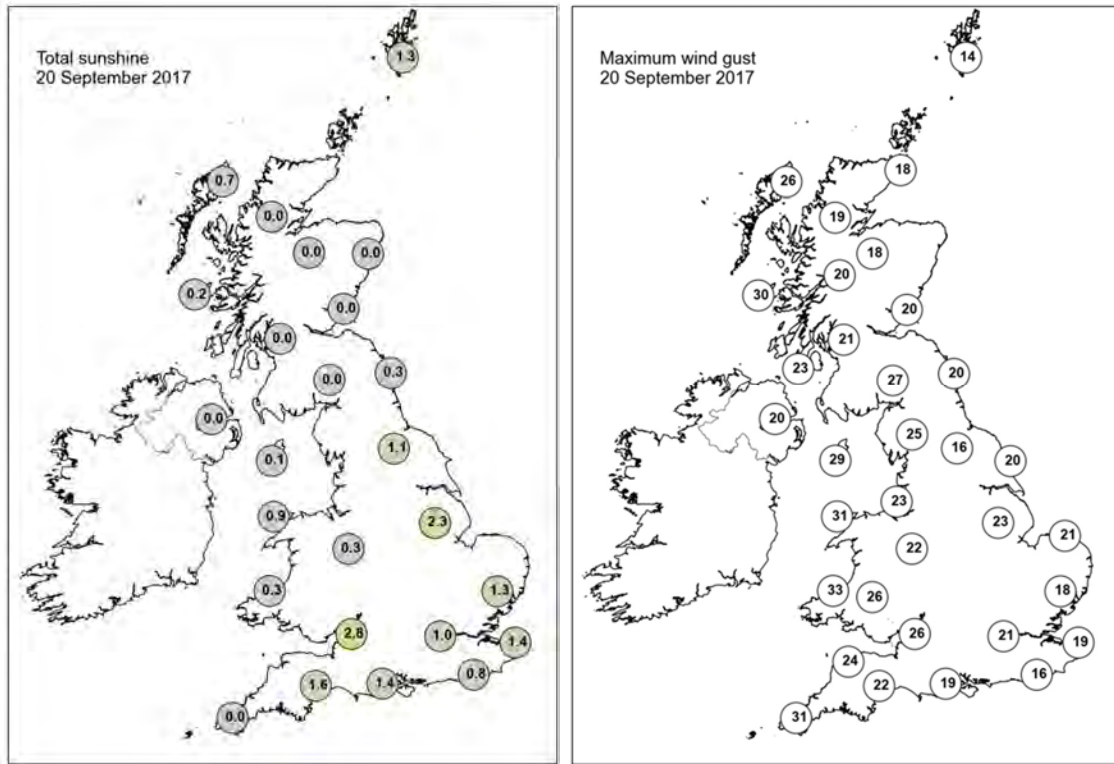

None of the selected stations observed a day of sleet or snow falling or non-zero snow depth at 0900 UTC.

## Daily Weather Summary for Thursday 21 September 2017

This day's summary created 25/10/2017 12:52

### Summary of the UK Weather for Thursday 21 September 2017

Much of the UK had a rather damp night with lots of low cloud giving extensive hill fog. However, as a result of the cloudy skies, it was much milder than recent nights. The main rain band moved from Northern Ireland into Wales, and the west of England by the end of the night. Some of this rain was rather heavy and the rain band was accompanied by stronger winds. During the day the cloud and rain continued to spread eastwards, bringing a wet and rather grey day to many parts of England in particular along with north and east Scotland. Further west it was drier and brighter, with some reasonable sunshine emerging once the rain had cleared through. However, there were some showers in the southwest, Wales and western Scotland. By the end of the day the rain band was confined to the far east of the UK, with clearer skies elsewhere.

### Daily Extremes

<i>Highest Maximum</i>	<b>20.1°C</b> Shoeburyness, Landwick (Essex, 2 mAMSL)
<i>Lowest Maximum</i>	<b>11.0°C</b> Kinloss (Moray (in Grampian Region), 5 mAMSL)
<i>Highest Minimum</i>	<b>14.9°C</b> Swanage (Dorset, 10 mAMSL)
<i>Lowest Minimum</i>	<b>3.8°C</b> Lough Navar Forest (Fermanagh, 126 mAMSL)
<i>Lowest Grass Minimum</i>	<b>-1.1°C</b> South Uist Range (Western Isles, 4 mAMSL)
<i>Most Rainfall</i>	<b>19.2mm</b> Castlederg (Tyrone, 49 mAMSL)
<i>Most Sunshine</i>	<b>9.6hr</b> Aldergrove (Antrim, 63 mAMSL)
<i>Highest Gust</i>	<b>47Kt 54mph</b> Capel Curig No 3 (Gwynedd, 216 mAMSL)
<i>Highest Gust (mountain)</i>	<b>48Kt 55mph</b> Great Dun Fell No 2 (Cumbria, 847 mAMSL)
<i>Greatest Snow Depth at 0900 UTC</i>	No non-zero values

mAMSL refers to station elevation in metres above mean sea level.

## Daily Weather Summary for Thursday 21 September 2017

## North Atlantic and Europe analysis charts and satellite images at 0000 UTC

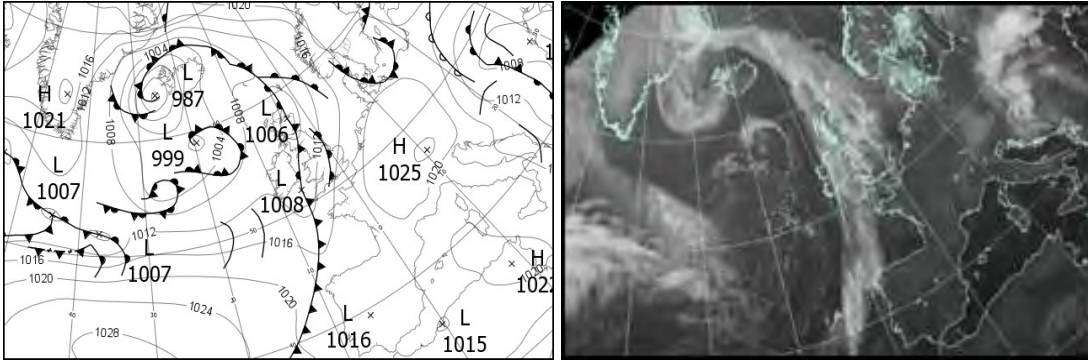

## North Atlantic and Europe analysis charts and satellite images at 1200 UTC

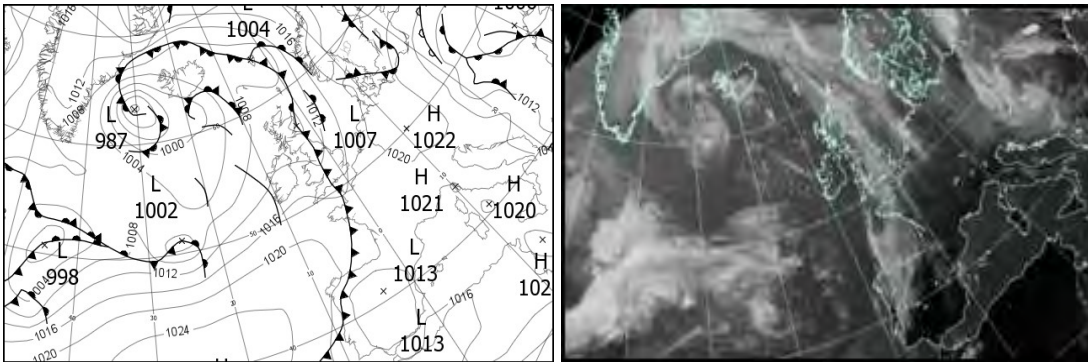

All satellite imagery copyright Met Office and EUMETSAT (European Organisation for the Exploitation of Meteorological Satellites). These show infra-red images from the geostationary MSG satellite. The rainfall rates are derived from both rain-radar and satellite data.

## Daily Weather Summary for Thursday 21 September 2017

UK satellite and rain-radar precipitation rates at (L) 0000 and (R) 1200 UTC

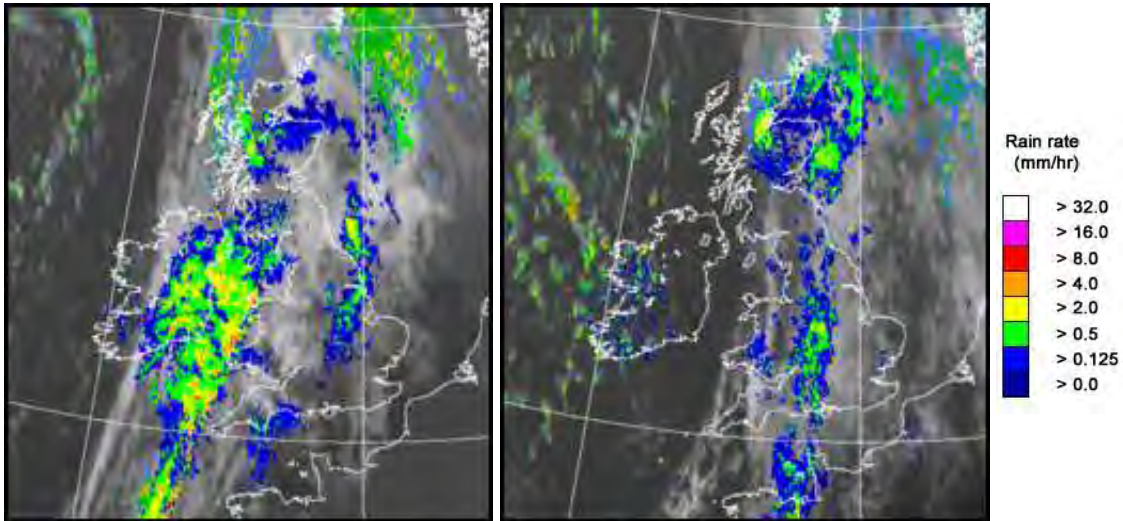

UK wind speed and direction at (L) 0000 and (R) 1200 UTC

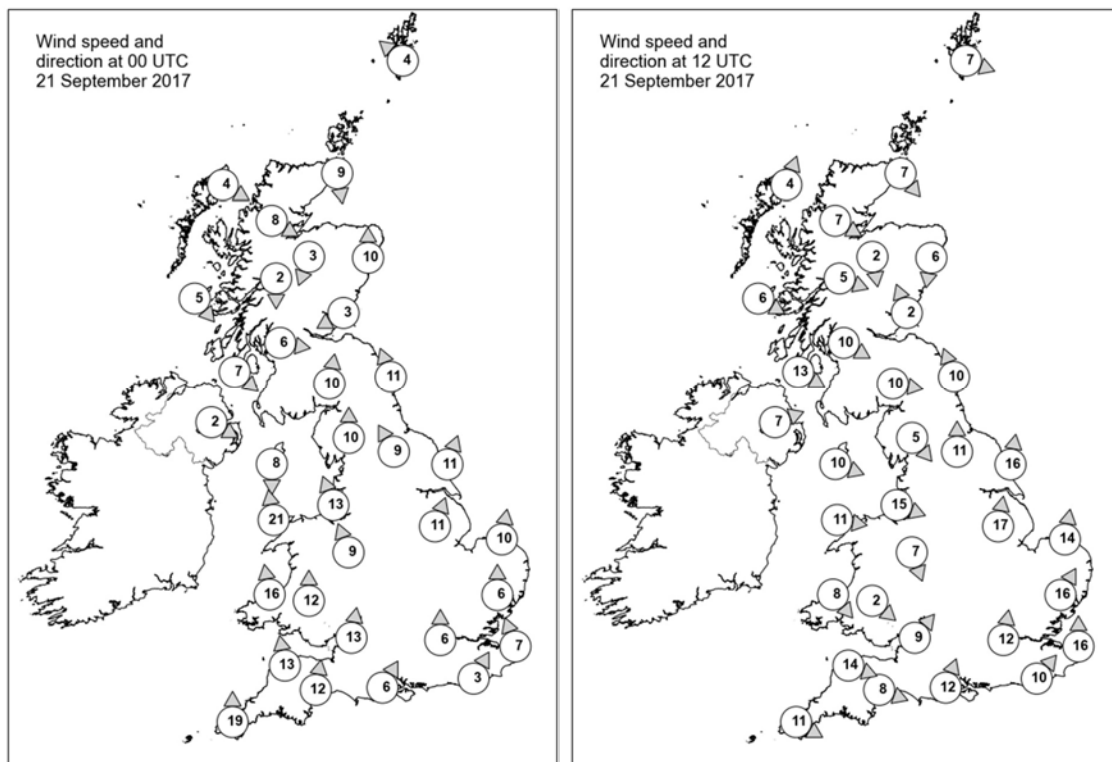

## Daily Weather Summary for Thursday 21 September 2017

### Selected UK readings at (L) 0000 and (R) 1200 UTC

STATIONS		0000 UTC						1200 UTC					
NO	SITE	PRESS	WDIR	WSPD	CLOUD	TEMP	TDEW	PRESS	WDIR	WSPD	CLOUD	TEMP	TDEW
1	Lerwick	1007.0	SE	4	9	12.2	12.2	1008.0	WNW	7	8	11.3	10.3
2	Wick	1007.8	N	9	8	10.5	10.5	1008.8	NW	7	8	11.3	10.4
3	Stomoway	1008.8	WNW	4	8	9.6	8.5	1009.3	SSW	4	0	13.9	8.0
4	Loch Glascarnoch	1009.2	WNW	8	8	8.4	8.0	1010.0	WNW	7	8	9.3	8.3
5	Aviemore	1007.8	NNE	3	8	10.1	9.8	1008.9	N	2	8	10.3	9.5
6	Dyce	1006.3	S	10	8	13.8	12.9	1008.0	N	6	8	12.0	11.0
7	Tulloch Bridge	1008.7	N	2	8	10.1	9.4	1010.3	WNW	5	8	10.0	8.5
8	Tiree	1008.9	NW	5	8	10.1	8.7	1010.4	WNW	6	5	13.8	7.9
9	Leuchars	1006.1	ENE	3	8	14.8	13.8	1008.1	SSE	2	8	12.6	12.2
10	Bishopton	1007.9	W	6	8	11.1	10.1	1009.4	WNW	10	5	12.8	9.1
11	Machrihanish	1008.7	NW	7	7	11.8	10.4	1010.7	WNW	13	6	13.7	8.5
12	Boulmer	1008.6	SSE	11	8	14.4	13.2	1008.1	SSE	10	8	15.5	14.2
13	Eskdalemuir	1008.4	S	10	8	13.4	13.0	1009.7	W	10	7	12.5	8.9
14	Aldergrove	1009.5	WNW	2	8	10.3	9.9	1011.9	WSW	7	4	13.4	7.1
15	Shap	1009.8	S	10	8	13.9	13.1	1009.9	NW	5	7	14.2	11.2
16	Leeming	1011.0	SSE	9	8	14.4	13.0	1010.3	S	11	8	15.0	13.4
17	Ronaldsway	1008.7	N	8	7	12.6	10.9	1011.9	WNW	10	7	13.8	9.3
18	Bridlington	1012.3	SSW	11	8	14.1	12.3	1011.3	S	16	8	15.6	13.8
19	Crosby	1010.2	SSE	13	8	15.4	13.0	1012.3	WNW	15	8	14.2	12.2
20	Valley	1008.3	S	21	8	15.2	14.7	1013.0	W	11	3	14.0	9.4
21	Waddington	1013.7	SSW	11	8	13.6	12.3	1012.2	S	17	7	17.2	12.5
22	Shawbury	1011.9	SSE	9	6	14.0	12.4	1012.1	NNW	7	7	13.3	11.9
23	Weybourne	1015.4	S	10	4	13.1	11.1	1013.7	S	14	2	18.9	12.1
24	Bedford	-	-	-	-	-	-	-	-	-	-	-	-
25	Aberporth	1009.5	S	16	8	14.6	14.1	1014.1	NW	8	8	12.8	11.3
26	Sennybridge	1012.0	S	12	8	13.0	12.7	1013.3	NW	2	8	12.8	11.1
27	Wattisham	1016.8	S	6	7	12.3	10.4	1014.5	SSW	16	6	18.0	9.8
28	Filton	1014.3	S	13	8	14.5	12.8	1012.8	SW	9	8	15.1	14.4
29	Heathrow	1016.2	S	6	7	14.9	11.8	1014.5	S	12	8	17.9	12.2
30	Manston	1017.9	SSE	7	0	11.9	10.7	1016.3	S	16	6	17.9	11.1
31	Chivenor	1012.6	S	13	8	15.4	14.0	1014.7	WNW	14	6	14.5	10.9
32	Exeter	1014.3	S	12	8	14.3	13.8	1014.1	WNW	8	8	15.1	12.0
33	Herstmonceux	1017.4	SSW	3	8	13.2	10.8	1016.0	SW	10	1	17.6	12.1
34	Hurn	1015.7	SSW	6	7	15.2	13.6	1013.8	SSW	12	7	15.3	14.6
35	Camborne	1011.3	S	19	8	14.5	13.7	1016.6	WNW	11	5	14.1	10.1

## Daily Weather Summary for Thursday 21 September 2017

### Selected European readings at (L) 0000 and (R) 1200 UTC

STATIONS		0000 UTC						1200 UTC					
NO	SITE	PRESS	WDIR	WSPD	CLOUD	TEMP	TDEW	PRESS	WDIR	WSPD	CLOUD	TEMP	TDEW
1	Murmansk	1036.2	S	2	8	3.8	0.5	1037.6	SW	8	7	7.1	0.0
2	Helsinki	1024.0	ENE	6	9	9.3	9.3	1028.1	E	10	5	14.8	10.0
3	Stockholm	1019.8	NE	6	-	8.2	7.7	1023.6	ESE	8	-	15.9	9.6
4	Oslo	1020.6	NNE	6	-	7.3	5.9	1024.4	NE	4	7	9.3	5.1
5	Reykjavik	-	-	-	8	-	-	1000.6	E	7	7	10.5	4.8
6	Moscow	1027.3	-	0	2	7.8	7.1	1028.5	ESE	4	8	15.3	8.4
7	Kiev	1010.7	E	6	2	14.1	9.7	1007.3	S	4	6	27.4	14.5
8	Warsaw	1015.9	N	10	8	11.7	10.8	1013.3	NNW	12	8	12.0	11.5
9	Berlin	1020.9	W	4	-	12.4	8.8	1020.8	NW	8	-	17.5	9.1
10	De Bilt	1019.7	S	4	8	12.9	11.0	1019.3	SSW	8	8	17.5	10.4
11	Dublin	1009.1	N	6	8	11.3	11.1	1013.5	W	10	3	12.4	6.4
12	Cork	1010.7	NW	6	6	9.9	9.7	1014.7	SSW	14	3	13.5	9.4
13	Sofia	1011.5	NW	4	2	12.6	8.5	1012.1	NW	10	6	16.2	3.6
14	Belgrade	1012.5	W	4	8	11.7	11.2	1014.8	W	4	8	11.8	10.3
15	Budapest	1012.1	NW	6	8	11.5	9.9	1012.3	NW	12	8	11.3	9.4
16	Prague	1022.3	N	2	-	6.5	5.3	1020.5	NW	8	8	14.7	7.8
17	Munich	1023.4	S	2	8	9.4	7.7	1021.0	SE	6	7	16.0	6.1
18	Strasbourg	1023.2	-	0	-	5.9	5.3	1020.7	N	3	-	16.7	8.6
19	Paris	1020.6	-	0	2	10.6	8.5	1018.4	SSE	5	4	19.2	8.5
20	Jersey	1017.1	S	12	3	14.2	11.1	1016.0	SSW	11	8	14.6	14.3
21	Milan	1018.4	ENE	2	0	12.4	6.4	1018.7	E	2	0	20.7	7.0
22	Marseille	1018.2	NNW	4	-	11.9	4.8	1018.6	S	8	-	22.6	4.6
23	Bordeaux	1018.4	ESE	5	-	13.0	8.5	1017.4	E	2	-	22.1	8.6
24	Rome	1019.3	E	4	0	12.0	6.3	1020.2	W	8	2	21.5	13.1
25	Ajaccio	1019.9	NE	5	-	12.4	9.8	1019.9	SW	10	1	22.4	13.5
26	Barcelona	1019.0	N	6	0	17.8	11.1	1017.9	S	8	3	25.4	17.8
27	Majorca	-	-	1	-	18.0	17.0	1018.4	SW	11	3	26.1	16.3
28	Madrid	-	N	3	-	16.0	3.0	1014.1	SE	1	3	25.6	7.5
29	Lisbon	-	-	-	-	-	-	1017.4	N	8	6	23.5	16.5
30	Athens	-	-	-	-	-	-	1012.8	NW	12	3	25.2	7.8
31	Malta	1018.9	WNW	4	0	19.5	10.5	1019.9	NNW	10	1	25.2	7.1
32	Gibraltar	1017.5	ENE	4	9	18.0	17.5	1017.1	E	8	3	21.2	16.6

## Daily Weather Summary for Thursday 21 September 2017

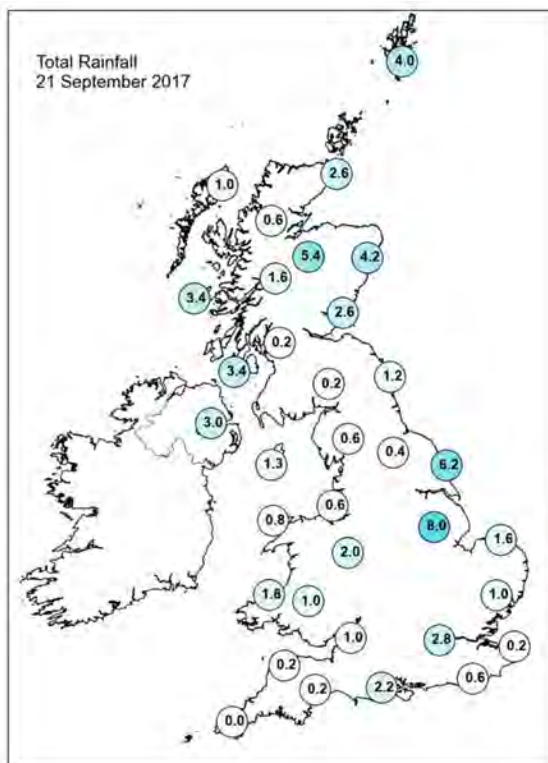
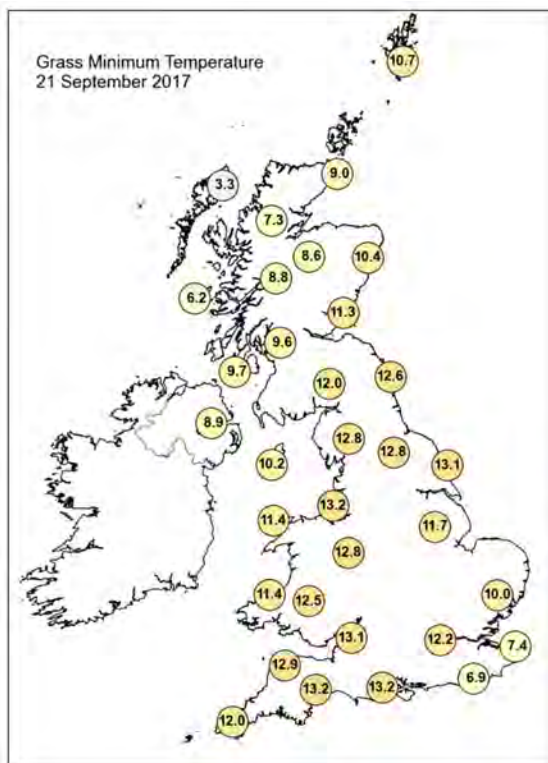
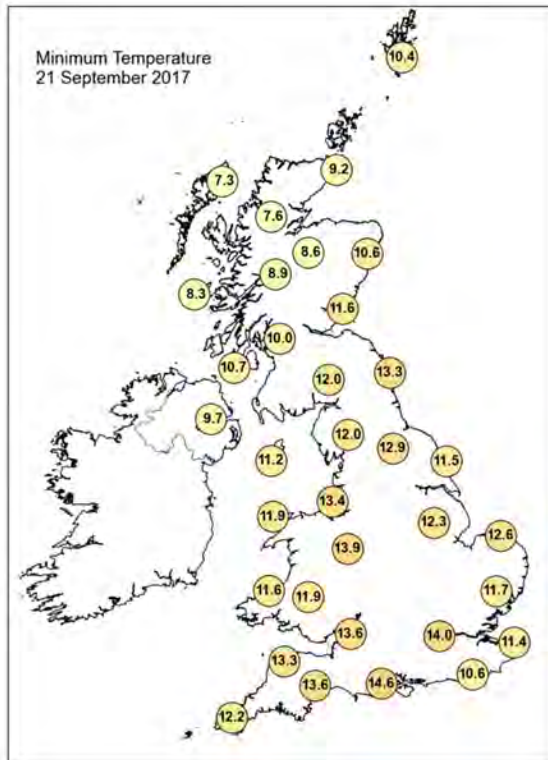
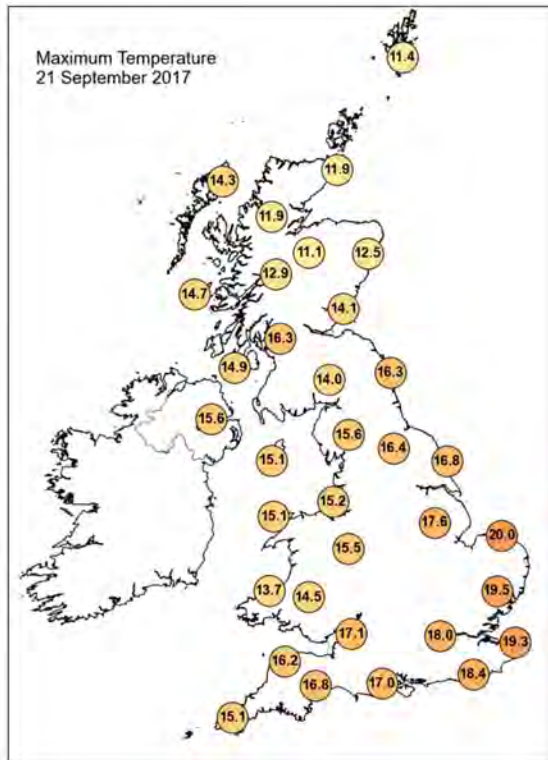

## Daily Weather Summary for Thursday 21 September 2017

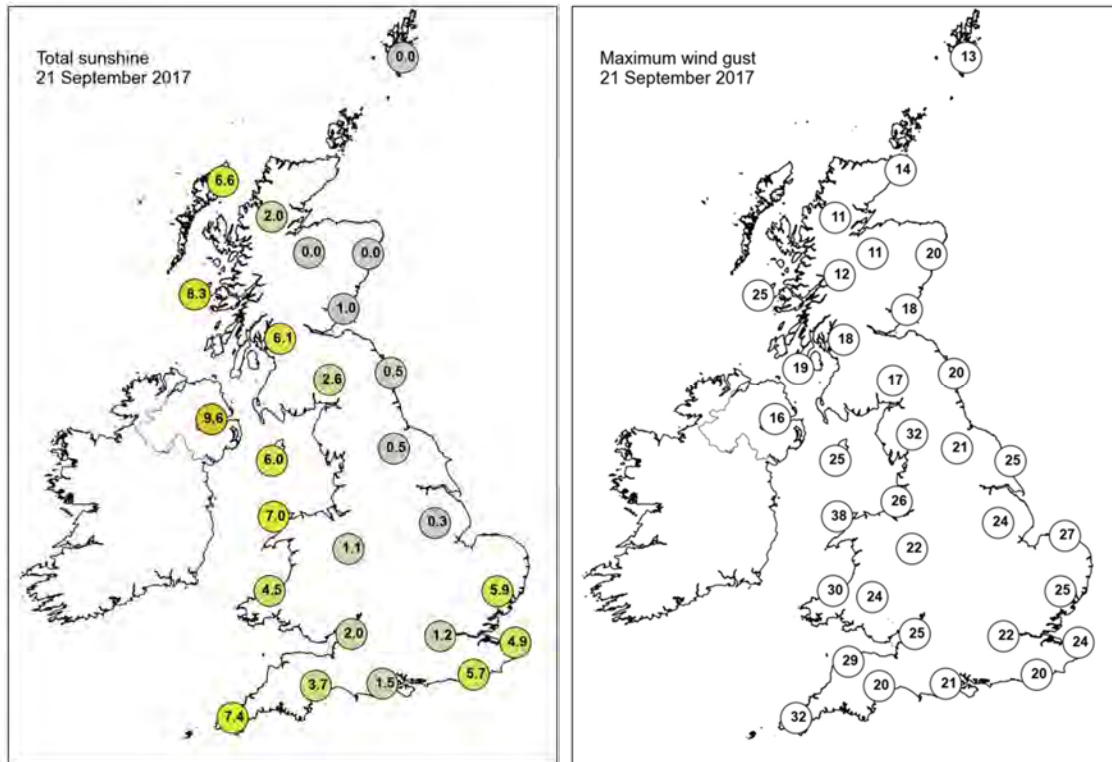

None of the selected stations observed a day of sleet or snow falling or non-zero snow depth at 0900 UTC.

## Daily Weather Summary for Friday 22 September 2017

This day's summary created 25/10/2017 12:52

### Summary of the UK Weather for Friday 22 September 2017

A band of rain cleared away to the east during the early hours of Friday morning, leaving a largely dry, and clear night across the UK. There were even a few patches of grass frost across Scotland. The low temperatures and damp surfaces allowed many fog patches to form, principally in central and eastern parts of England and Scotland. Across the west it became windy at the end of the night with a few outbreaks of rain moving into the far west of Northern Ireland. During the rest of the day, the band of rain in the west continued to make slow progress across the UK. By the early evening it was broadly covering The West Country, Wales, Northern England and much of Scotland. The South East of England remained clear and dry with some warm sunshine but it was chilly in the north and west under the cloud and rain. Winds were broadly southerly ahead of the front with westerly wind following on behind.

### Daily Extremes

<i>Highest Maximum</i>	<b>19.2°C</b> Gravesend, Broadness (Kent, 3 mAMSL) also Frittenden (Kent, 38 mAMSL)
<i>Lowest Maximum</i>	<b>12.0°C</b> Cassley (Sutherland, 99 mAMSL) also Loch Glascarnoch (Ross & Cromarty, 269 mAMSL)
<i>Highest Minimum</i>	<b>13.1°C</b> Pembrey Sands (Dyfed, 3 mAMSL)
<i>Lowest Minimum</i>	<b>-1.2°C</b> Altnaharra No 2 (Sutherland, 81 mAMSL)
<i>Lowest Grass Minimum</i>	<b>-3.1°C</b> Wallingford (Oxfordshire, 47 mAMSL)
<i>Most Rainfall</i>	<b>16.6mm</b> Whitechurch (Dyfed, 129 mAMSL)
<i>Most Sunshine</i>	<b>11.4hr</b> Shoeburyness, Landwick (Essex, 2 mAMSL)
<i>Highest Gust</i>	<b>45Kt 52mph</b> Aberdaron (Gwynedd, 95 mAMSL)
<i>Highest Gust (mountain)</i>	<b>67Kt 77mph</b> Cairngorm Summit (Inverness-shire, 1237 mAMSL)
<i>Greatest Snow Depth at 0900 UTC</i>	No non-zero values

mAMSL refers to station elevation in metres above mean sea level.

## Daily Weather Summary for Friday 22 September 2017

### North Atlantic and Europe analysis charts and satellite images at 0000 UTC

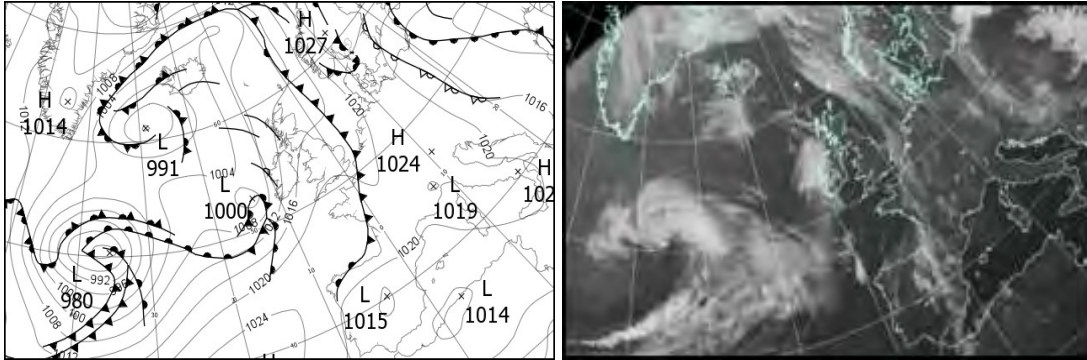

### North Atlantic and Europe analysis charts and satellite images at 1200 UTC

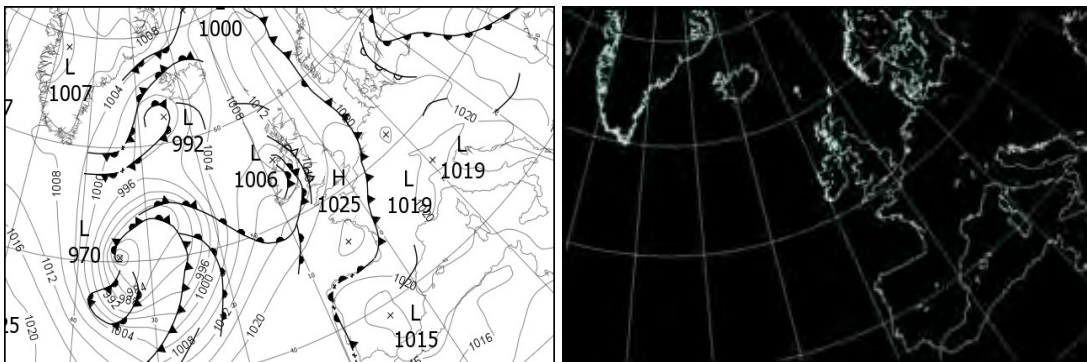

All satellite imagery copyright Met Office and EUMETSAT (European Organisation for the Exploitation of Meteorological Satellites). These show infra-red images from the geostationary MSG satellite. The rainfall rates are derived from both rain-radar and satellite data.

## Daily Weather Summary for Friday 22 September 2017

UK satellite and rain-radar precipitation rates at (L) 0000 and (R) 1200 UTC

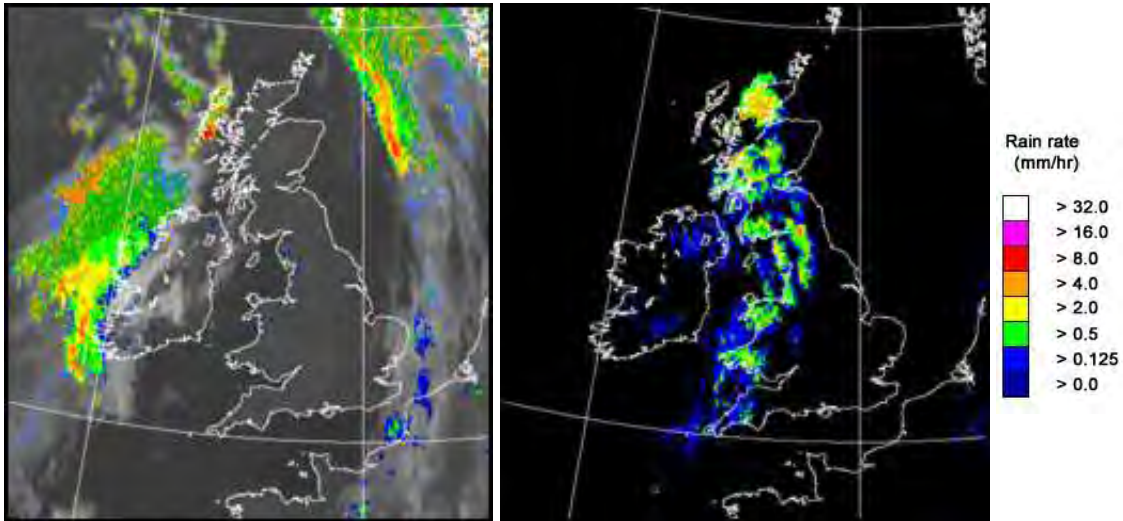

UK wind speed and direction at (L) 0000 and (R) 1200 UTC

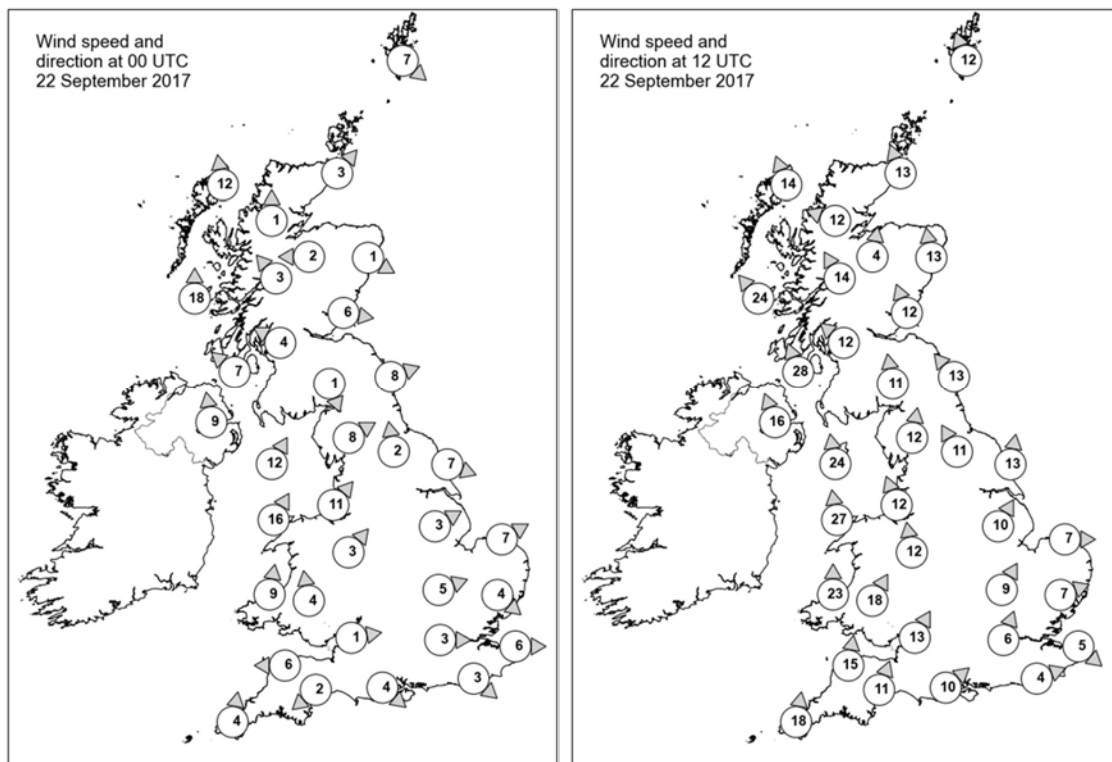

## Daily Weather Summary for Friday 22 September 2017

### Selected UK readings at (L) 0000 and (R) 1200 UTC

STATIONS		0000 UTC						1200 UTC					
NO	SITE	PRESS	WDIR	WSPD	CLOUD	TEMP	TDEW	PRESS	WDIR	WSPD	CLOUD	TEMP	TDEW
1	Lerwick	1011.4	NW	7	8	9.9	9.0	1017.1	SSE	12	5	12.6	9.6
2	Wick	1013.2	SW	3	0	8.1	7.6	1015.0	SSE	13	7	13.3	9.6
3	Stornoway	1011.4	S	12	5	11.7	8.4	1011.3	SSE	14	8	12.5	8.6
4	Loch Glascarnoch	1014.7	S	1	0	1.1	0.7	1013.2	ESE	12	8	10.1	7.1
5	Aviemore	1014.8	E	2	8	4.5	4.5	1014.0	S	4	8	11.7	7.6
6	Dyce	1014.5	WNW	1	0	7.1	6.7	1016.1	S	13	6	13.3	9.9
7	Tulloch Bridge	1015.4	SE	3	0	4.4	4.1	1013.1	SSE	14	7	11.2	-
8	Tiree	1011.5	S	18	6	12.5	8.9	1007.9	SE	24	7	12.3	11.7
9	Leuchars	1015.3	W	6	0	7.6	6.2	1015.5	SSE	12	7	14.5	9.8
10	Bishopton	1015.0	ESE	4	0	6.5	6.1	1012.7	SE	12	8	11.7	11.0
11	Machrihanish	1013.9	SE	7	5	8.9	7.9	1009.7	SSE	28	8	13.0	12.4
12	Boulmer	1016.3	WSW	8	0	8.5	5.8	1017.0	SE	13	0	14.1	10.7
13	Eskdalemuir	1017.5	NNW	1	7	3.4	3.2	1016.0	S	11	7	11.5	7.4
14	Aldergrove	1014.2	S	9	0	10.0	7.1	1008.7	SSE	16	8	14.6	12.7
15	Shap	1017.5	WSW	8	0	8.3	6.7	1016.9	S	12	8	10.8	9.3
16	Leeming	1017.7	S	2	0	7.7	6.0	1017.9	SSE	11	5	14.9	8.2
17	Ronaldsway	1015.8	SSW	12	1	13.1	9.6	1013.4	S	24	8	13.0	11.8
18	Bridlington	1017.2	WNW	7	0	9.3	7.9	1019.3	S	13	1	15.8	9.3
19	Crosby	1017.9	SW	11	0	12.6	9.5	1016.9	SSE	12	8	12.8	-
20	Valley	1016.9	SSW	16	3	13.3	8.3	1014.0	S	27	8	13.7	12.1
21	Waddington	1018.9	WSW	3	0	8.8	8.1	1020.1	SSW	10	2	14.7	7.8
22	Shawbury	1019.1	SW	3	0	7.2	6.1	1018.5	S	12	7	13.9	8.9
23	Weybourne	1018.4	WSW	7	5	11.1	10.8	1021.0	W	7	2	16.7	9.5
24	Bedford	1019.4	WSW	5	-	9.9	9.7	1020.9	SSW	9	0	15.9	7.8
25	Aberporth	1018.6	S	9	0	8.3	7.5	1015.6	S	23	8	13.4	12.5
26	Sennybridge	1020.0	S	4	4	7.4	6.9	1018.2	SSW	18	7	13.8	10.5
27	Wattisham	1018.7	NW	4	8	11.3	10.6	1021.3	WSW	7	1	15.8	7.1
28	Filton	1020.2	W	1	0	7.3	6.2	1020.0	SSW	13	4	16.5	8.7
29	Heathrow	1019.8	W	3	0	9.8	9.2	1021.5	SSW	6	1	17.3	8.9
30	Manston	1019.0	W	6	8	13.2	12.1	1021.9	NW	5	0	16.2	9.5
31	Chivenor	1020.0	E	6	1	9.6	8.2	1019.2	S	15	8	16.2	11.5
32	Exeter	1020.5	NE	2	0	5.5	5.4	1020.2	SSW	11	7	16.9	11.0
33	Herstmonceux	1019.6	NW	3	1	11.2	10.6	1022.1	WSW	4	0	16.9	7.4
34	Hurn	1020.7	NW	4	0	5.8	5.5	1021.4	SW	10	4	16.0	9.7
35	Camborne	1020.3	S	4	1	10.5	9.3	1018.7	S	18	8	15.3	12.6

## Daily Weather Summary for Friday 22 September 2017

### Selected European readings at (L) 0000 and (R) 1200 UTC

STATIONS		0000 UTC						1200 UTC					
NO	SITE	PRESS	WDIR	WSPD	CLOUD	TEMP	TDEW	PRESS	WDIR	WSPD	CLOUD	TEMP	TDEW
1	Murmansk	1035.5	S	6	8	6.0	2.0	1030.6	SSW	12	6	10.8	4.3
2	Helsinki	1028.8	ENE	14	8	10.4	8.8	1027.4	ENE	8	8	11.5	10.9
3	Stockholm	1024.6	N	4	-	12.8	11.6	1023.9	NE	6	-	12.2	11.5
4	Oslo	1025.7	NNE	6	-	9.6	7.0	1025.7	ENE	6	7	13.2	8.7
5	Reykjavik	999.4	E	5	5	6.7	4.5	997.2	ESE	6	8	8.1	5.4
6	Moscow	1032.3	E	2	0	8.7	6.4	1033.0	E	4	0	14.6	2.3
7	Kiev	1009.9	SSW	2	0	20.4	13.3	1009.4	ESE	10	4	28.5	8.3
8	Warsaw	1014.0	NW	6	8	11.9	11.4	1018.1	WNW	8	7	15.2	12.7
9	Berlin	1020.8	NE	2	-	11.8	10.1	1020.5	NNW	6	-	17.7	8.0
10	De Bilt	1019.4	-	0	8	9.6	9.6	1020.3	WSW	4	8	17.0	13.7
11	Dublin	1015.6	S	6	1	9.6	7.2	1010.2	SSW	14	6	17.4	13.2
12	Cork	1014.5	S	10	6	11.3	10.7	1011.5	SW	10	7	16.4	14.2
13	Sofia	1016.7	W	6	6	10.4	6.2	1016.6	WNW	6	7	13.0	5.1
14	Belgrade	1016.6	W	6	6	11.6	9.7	1018.8	W	4	8	14.5	10.3
15	Budapest	1015.1	NW	8	6	11.6	9.2	1018.4	WNW	6	7	16.7	9.6
16	Prague	1020.7	N	2	-	11.1	8.6	1020.6	WSW	6	6	16.5	9.9
17	Munich	1022.4	SE	2	1	7.3	6.2	1020.4	S	2	8	16.2	7.9
18	Strasbourg	1020.7	SW	2	-	7.7	6.8	1020.4	ESE	3	-	20.5	10.0
19	Paris	1019.4	-	0	6	9.9	8.5	1022.4	NNW	3	7	16.9	11.8
20	Jersey	1021.3	NW	7	0	10.7	8.6	1023.1	SW	9	6	16.1	11.1
21	Milan	1019.4	WNW	2	0	14.6	8.1	1020.4	NW	3	0	21.4	11.3
22	Marseille	1020.0	-	0	7	15.9	13.4	1020.2	W	4	-	22.7	14.5
23	Bordeaux	1021.2	WNW	3	7	13.6	12.3	1022.7	NW	4	8	20.1	12.3
24	Rome	1021.1	E	2	0	13.7	12.3	1021.9	W	9	1	22.8	6.7
25	Ajaccio	1021.0	NE	6	-	12.9	10.1	1021.1	SW	9	5	23.5	14.8
26	Barcelona	-	NNW	6	-	20.0	17.0	1021.3	ESE	13	7	24.5	19.3
27	Majorca	1019.1	ENE	2	1	17.1	15.1	-	E	6	-	27.0	15.0
28	Madrid	-	N	2	-	21.0	6.0	1015.8	ESE	6	5	25.3	11.2
29	Lisbon	-	-	-	-	-	-	1017.8	N	4	4	23.8	15.1
30	Athens	-	-	-	-	-	-	1016.8	S	4	1	25.8	8.4
31	Malta	1020.2	NW	2	0	18.3	12.3	1021.0	S	7	2	25.1	12.0
32	Gibraltar	1016.9	ENE	4	8	20.4	18.6	1018.0	E	8	1	22.2	17.6

## Daily Weather Summary for Friday 22 September 2017

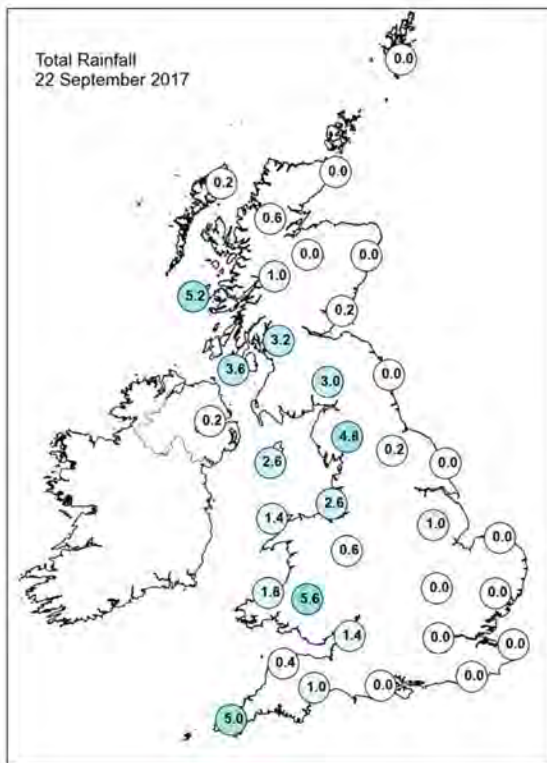
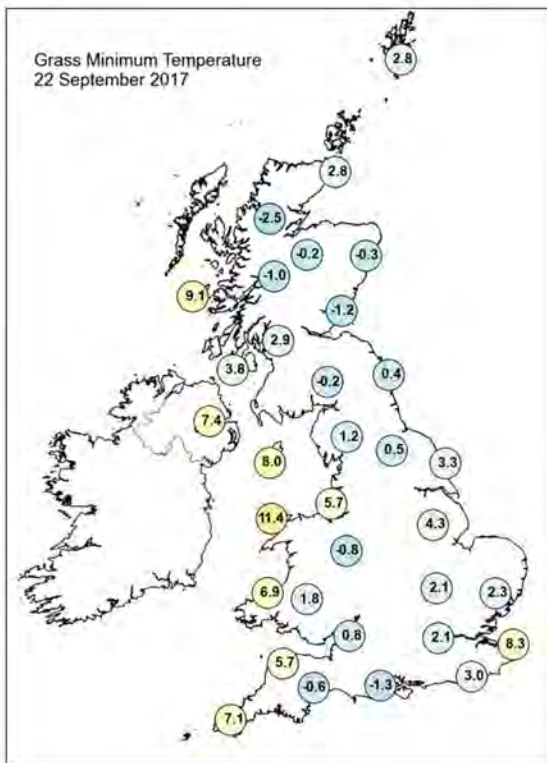
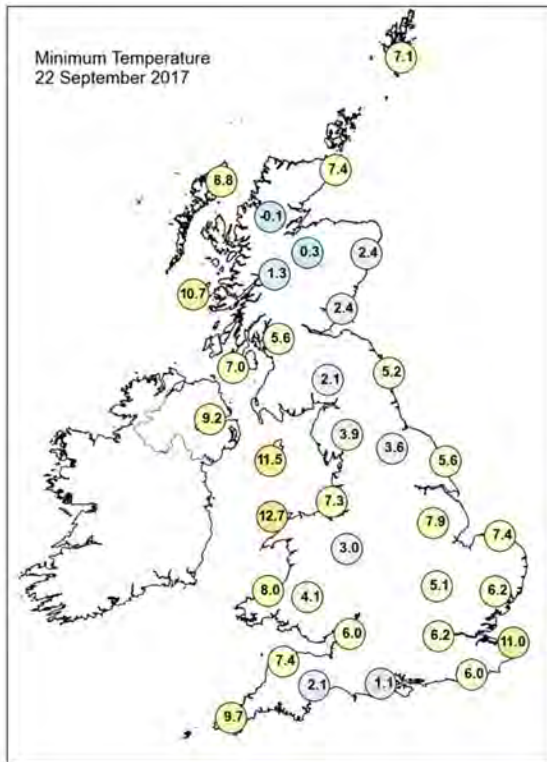
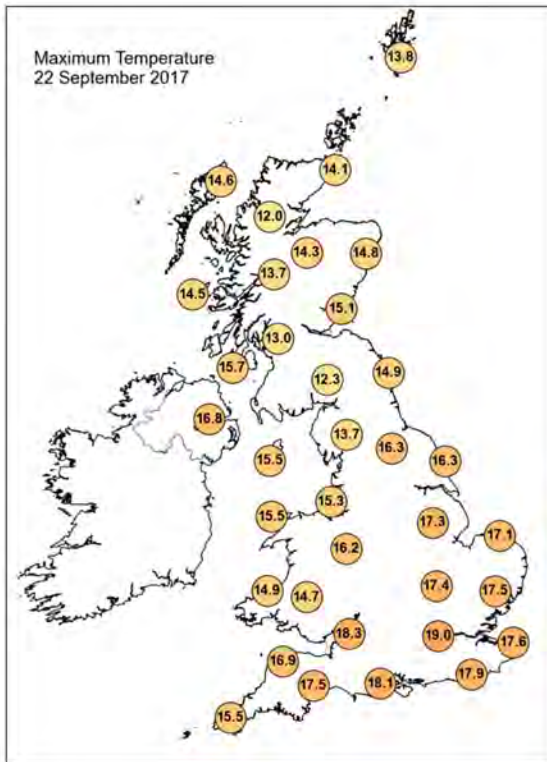

## Daily Weather Summary for Friday 22 September 2017

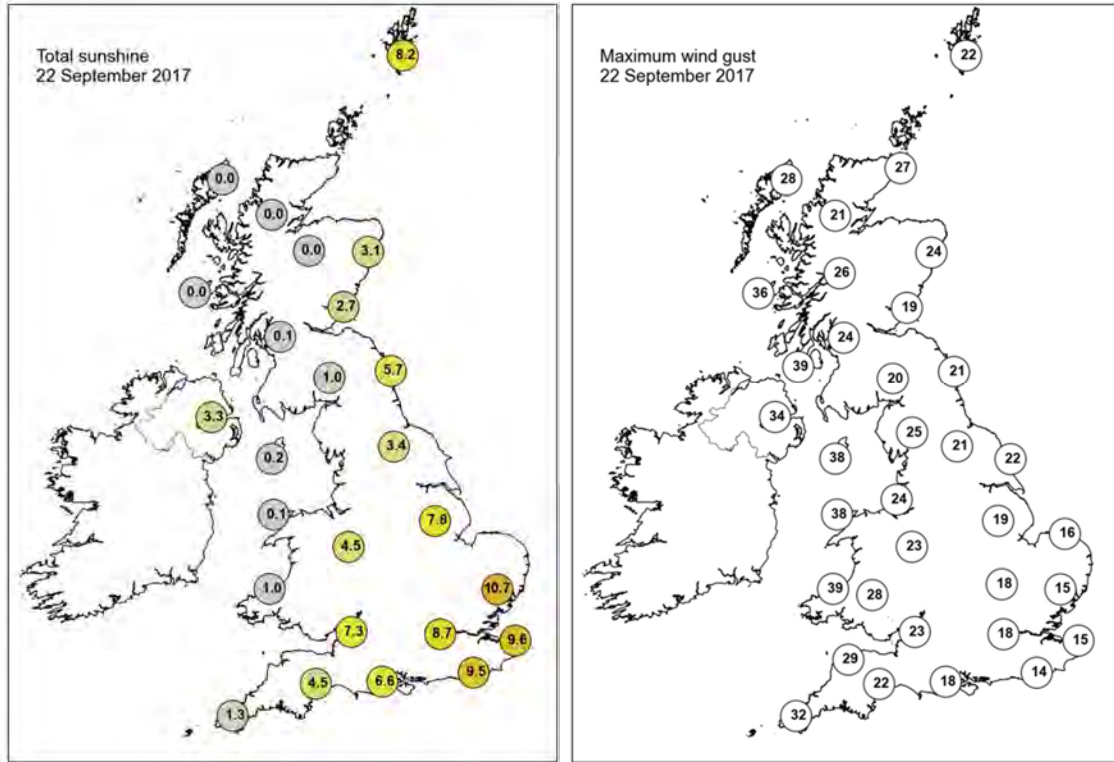

None of the selected stations observed a day of sleet or snow falling or non-zero snow depth at 0900 UTC.

## Daily Weather Summary for Saturday 23 September 2017

This day's summary created 25/10/2017 12:52

### Summary of the UK Weather for Saturday 23 September 2017

In the small hours of Saturday morning an old, weak, front cleared eastwards into the North Sea and a new front arrived in the far west and northwest of the UK. The old front gave a little light and drizzle across the southeastern counties of England, whilst the front arriving in the far west brought some patchy rain. With abundant cloud cover and a southerly flow it was a mild night across the UK with many urban areas remaining in double figures. A moderate southerly breeze developed across western parts, with light winds elsewhere. During the morning clear skies across Cornwall and Devon developed northward and eastward, reaching South Wales and Hampshire by midday. The cloud across Northern England gradually moved into Southern Scotland, although, by the late afternoon the cloud had become rather variable, but with the best of the sunny spells for eastern and southeastern parts of the UK. The front in the west made slow progress eastwards bringing another cloudy night across the UK with a few spots of rain for western parts where it remained breezy.

### Daily Extremes

<i>Highest Maximum</i>	<b>20.7°C</b> Pershore College (Hereford & Worcester, 37 mAMSL)
<i>Lowest Maximum</i>	<b>12.7°C</b> Buxton (Derbyshire, 307 mAMSL)
<i>Highest Minimum</i>	<b>15.0°C</b> Bognor Regis (West Sussex, 7 mAMSL) also Swanage (Dorset, 10 mAMSL)
<i>Lowest Minimum</i>	<b>1.6°C</b> Cromdale (Moray (in Highland Region), 193 mAMSL)
<i>Lowest Grass Minimum</i>	<b>-1.0°C</b> Kinross (Kinross-shire, 116 mAMSL)
<i>Most Rainfall</i>	<b>13.4mm</b> Gt Cumbrae: Millport (Buteshire, 5 mAMSL)
<i>Most Sunshine</i>	<b>9.2hr</b> Hurn (Dorset, 10 mAMSL) also Orkney: Loch Of Hundland (Orkney, 28 mAMSL)
<i>Highest Gust</i>	<b>47Kt 54mph</b> South Uist Range (Western Isles, 4 mAMSL)
<i>Highest Gust (mountain)</i>	<b>78Kt 90mph</b> Cairngorm Summit (Inverness-shire, 1237 mAMSL)
<i>Greatest Snow Depth at 0900 UTC</i>	No non-zero values

mAMSL refers to station elevation in metres above mean sea level.

## Daily Weather Summary for Saturday 23 September 2017

### North Atlantic and Europe analysis charts and satellite images at 0000 UTC

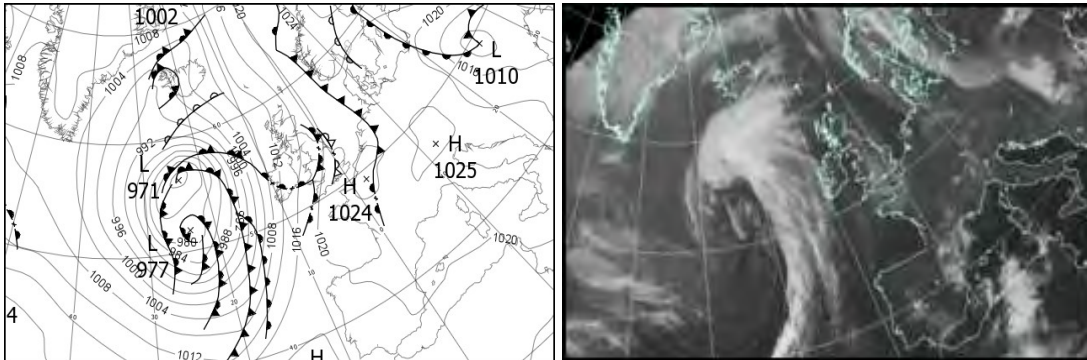

### North Atlantic and Europe analysis charts and satellite images at 1200 UTC

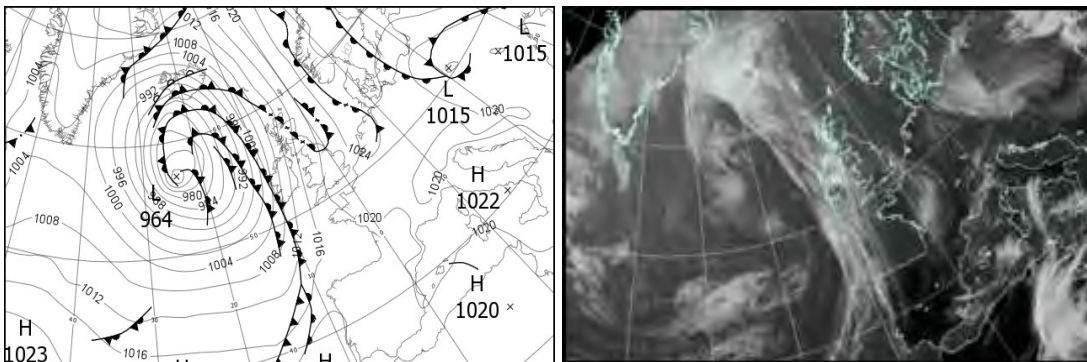

All satellite imagery copyright Met Office and EUMETSAT (European Organisation for the Exploitation of Meteorological Satellites). These show infra-red images from the geostationary MSG satellite. The rainfall rates are derived from both rain-radar and satellite data.

## Daily Weather Summary for Saturday 23 September 2017

UK satellite and rain-radar precipitation rates at (L) 0000 and (R) 1200 UTC

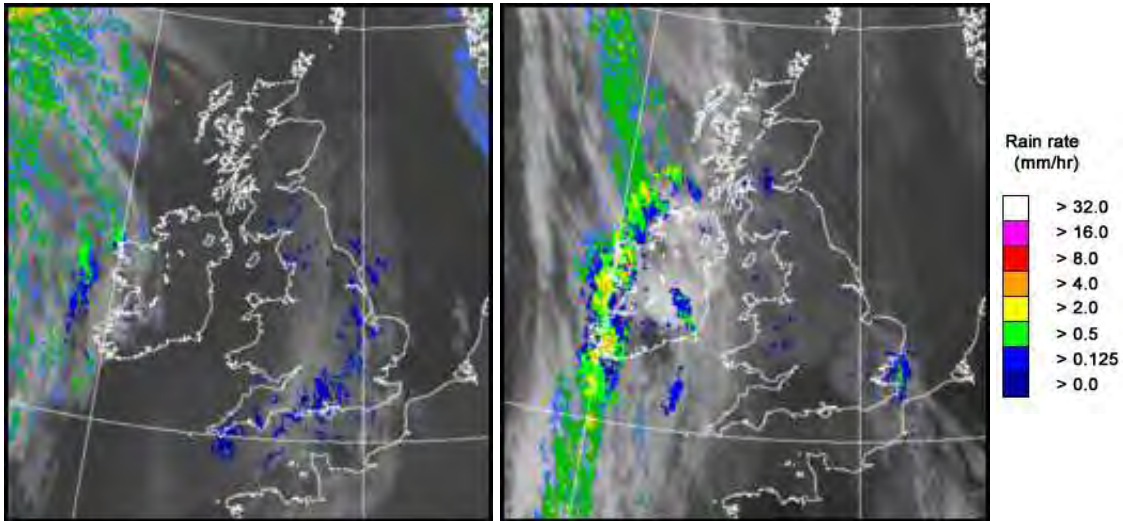

UK wind speed and direction at (L) 0000 and (R) 1200 UTC

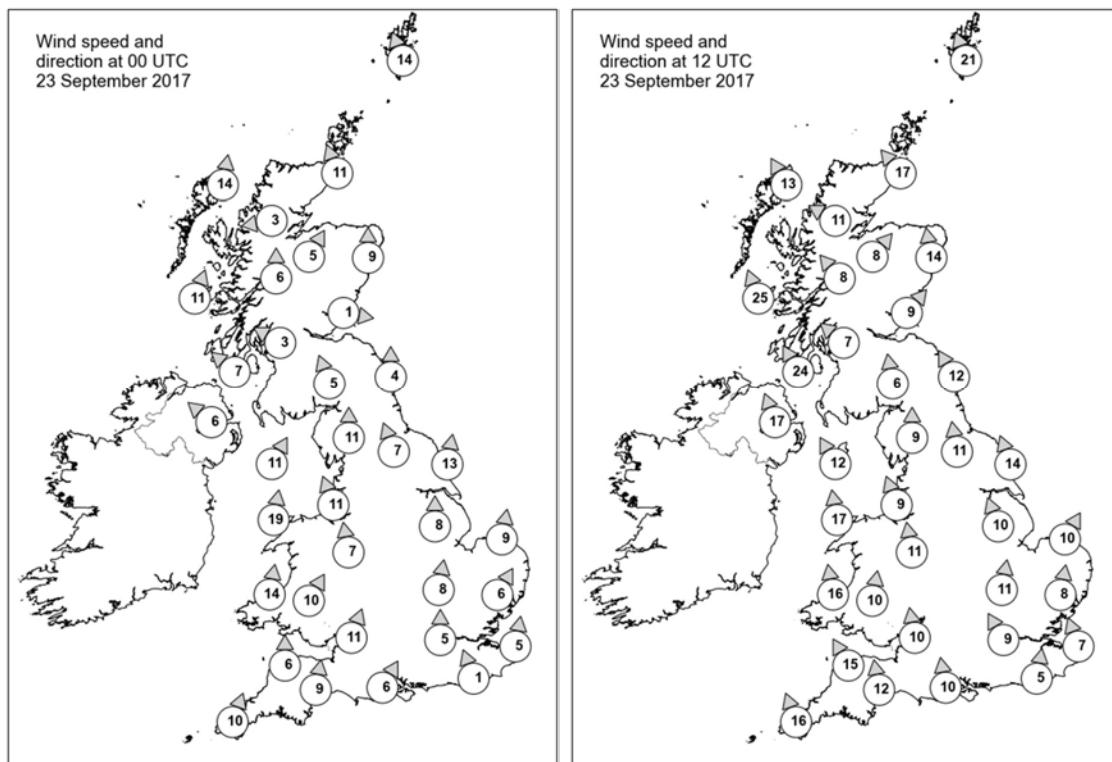

## Daily Weather Summary for Saturday 23 September 2017

### Selected UK readings at (L) 0000 and (R) 1200 UTC

STATIONS		0000 UTC						1200 UTC					
NO	SITE	PRESS	WDIR	WSPD	CLOUD	TEMP	TDEW	PRESS	WDIR	WSPD	CLOUD	TEMP	TDEW
1	Lerwick	1017.7	SSE	14	1	11.3	10.2	1017.9	SSE	21	7	13.1	12.2
2	Wick	1014.4	SSE	11	6	12.5	10.8	1014.2	SE	17	0	14.7	12.4
3	Stornoway	1011.2	S	14	8	12.8	11.9	1009.4	SSE	13	8	14.9	11.0
4	Loch Glascarnoch	1013.9	E	3	1	8.0	6.9	1012.1	ESE	11	0	15.8	9.7
5	Aviemore	1014.2	SSW	5	8	12.0	9.2	1014.1	SW	8	2	16.5	9.3
6	Dyce	1016.0	S	9	6	11.9	10.6	1017.0	S	14	7	15.5	11.6
7	Tulloch Bridge	1014.7	S	6	4	12.4	8.8	1014.8	SE	8	8	14.4	10.2
8	Tiree	1012.2	SSW	11	3	11.8	9.2	1009.5	SSE	25	7	15.5	13.4
9	Leuchars	1015.8	W	1	3	10.8	9.8	1016.9	SW	9	0	17.6	11.4
10	Bishopton	1015.2	ESE	3	7	10.7	10.5	1015.4	SE	7	8	15.5	13.2
11	Machrihanish	1014.1	SE	7	7	9.1	8.8	1013.0	SSE	24	7	15.3	14.4
12	Boulmer	1017.6	S	4	8	10.6	9.7	1018.6	SSE	12	3	15.1	12.5
13	Eskdalemuir	1016.6	SSE	5	7	11.5	11.1	1018.2	S	6	8	13.1	12.3
14	Aldergrove	1014.1	SE	6	0	9.9	8.0	1012.3	SSE	17	7	17.9	13.9
15	Shap	1017.7	S	11	8	12.0	11.7	1018.7	S	9	8	14.2	12.8
16	Leeming	1018.6	SSE	7	8	12.1	10.5	1019.5	S	11	8	15.8	12.6
17	Ronaldsway	1015.8	SSW	11	5	13.9	12.6	1016.6	SSE	12	8	15.5	14.4
18	Bridlington	1019.6	S	13	8	13.3	11.8	1020.4	SSE	14	6	15.6	13.2
19	Crosby	1017.7	SSE	11	6	13.9	12.7	1018.6	SSE	9	7	16.8	13.9
20	Valley	1016.7	S	19	8	14.4	11.9	1017.0	S	17	8	15.5	14.7
21	Waddington	1020.5	S	8	6	12.4	10.8	1021.2	SSE	10	7	15.0	12.8
22	Shawbury	1018.9	S	7	6	13.1	11.7	1019.5	S	11	8	16.0	13.4
23	Weybourne	1021.8	S	9	3	11.1	8.2	1022.5	SSW	10	8	17.0	12.8
24	Bedford	1021.6	S	8	7	12.1	10.5	1021.6	S	11	8	17.6	12.0
25	Aberporth	1017.8	S	14	3	13.0	12.0	1016.6	S	16	1	16.5	12.6
26	Sennybridge	1019.2	SSW	10	6	11.9	11.5	1018.9	S	10	8	14.9	13.7
27	Wattisham	1022.7	SSW	6	1	10.5	8.6	1023.0	S	8	8	15.9	11.4
28	Filton	1020.3	SSW	11	8	14.4	11.7	1020.2	S	10	7	18.6	12.0
29	Heathrow	1022.6	S	5	8	13.1	10.4	1022.2	SSE	9	8	18.0	11.5
30	Manston	1023.5	S	5	1	10.4	8.9	1023.5	SSE	7	8	16.9	10.7
31	Chivenor	1019.7	S	6	8	14.4	13.7	1018.8	SSE	15	0	19.2	9.0
32	Exeter	1020.6	S	9	8	14.4	13.1	1020.0	S	12	0	17.6	10.8
33	Herstmonceux	1023.6	SSE	1	8	9.7	9.4	1023.0	S	5	7	17.1	10.2
34	Hurn	1022.1	SSW	6	8	15.4	12.2	1021.4	S	10	2	18.1	11.6
35	Camborne	1019.4	SSW	10	8	14.6	14.4	1017.6	SSE	16	6	16.0	10.3

## Daily Weather Summary for Saturday 23 September 2017

### Selected European readings at (L) 0000 and (R) 1200 UTC

STATIONS		0000 UTC						1200 UTC					
NO	SITE	PRESS	WDIR	WSPD	CLOUD	TEMP	TDEW	PRESS	WDIR	WSPD	CLOUD	TEMP	TDEW
1	Murmansk	1031.2	S	4	7	8.7	5.4	1032.6	SSW	10	5	12.1	5.9
2	Helsinki	1029.0	E	10	8	10.7	10.6	1030.6	E	10	3	16.7	10.4
3	Stockholm	1024.5	-	0	-	13.4	13.4	1027.0	NE	4	-	16.0	13.9
4	Oslo	1025.6	NNE	8	-	11.0	10.5	1028.2	NE	8	8	12.9	10.4
5	Reykjavik	999.9	SE	7	3	8.2	5.7	985.6	E	17	8	8.8	5.8
6	Moscow	1035.3	-	0	0	5.8	4.3	1035.2	SE	2	0	16.4	6.2
7	Kiev	1014.8	SSE	6	8	19.4	12.3	1021.4	E	4	8	15.8	10.1
8	Warsaw	1017.7	NW	10	8	13.1	12.8	1017.8	E	10	8	16.2	13.9
9	Berlin	1023.2	SSW	2	-	8.9	7.5	1023.0	N	8	-	15.6	10.1
10	De Bilt	1023.9	SW	2	2	5.8	5.8	1024.5	SE	2	8	17.2	8.6
11	Dublin	1014.8	E	6	1	6.0	5.8	1013.6	SSE	16	7	17.0	11.9
12	Cork	1014.3	S	10	7	13.4	13.4	1010.9	SSE	23	7	14.7	13.4
13	Sofia	1019.2	WNW	12	6	12.3	6.1	1020.2	W	6	6	17.6	4.8
14	Belgrade	1020.2	W	2	1	12.0	10.8	1020.1	W	4	4	20.3	8.3
15	Budapest	1019.0	NW	6	2	12.0	7.9	1019.0	NW	10	6	13.6	9.6
16	Prague	1023.8	N	2	-	7.4	6.5	1021.1	N	6	7	16.7	8.2
17	Munich	1024.1	S	2	3	9.1	8.4	1020.6	SSE	4	2	18.5	9.8
18	Strasbourg	1023.2	-	0	-	9.5	8.7	1021.6	NE	7	-	20.4	11.6
19	Paris	1024.5	NNW	1	0	9.7	7.5	1022.6	E	4	5	19.1	9.8
20	Jersey	1022.9	SW	8	5	13.2	11.2	1020.8	SE	12	7	16.7	12.0
21	Milan	1021.8	N	2	1	15.7	12.0	1020.1	S	2	7	22.3	12.6
22	Marseille	1022.1	S	2	-	14.8	12.8	1021.0	W	7	-	21.6	14.3
23	Bordeaux	1022.6	-	0	-	12.5	11.2	1019.4	ESE	10	-	23.2	12.5
24	Rome	1022.7	NNE	3	0	12.5	11.3	1022.0	WSW	8	5	22.0	12.4
25	Ajaccio	1022.1	NE	6	-	14.2	11.0	1020.3	SW	6	1	25.7	12.5
26	Barcelona	-	NNW	9	-	19.0	15.0	1020.8	SSE	7	5	24.7	18.2
27	Majorca	1020.9	ESE	2	3	18.5	16.5	1020.0	ESE	5	6	27.8	14.8
28	Madrid	-	N	5	-	18.0	10.0	1018.0	S	4	0	24.7	11.0
29	Lisbon	1018.0	NNW	4	-	16.2	-2.1	1019.7	ESE	4	-	23.2	0.7
30	Athens	-	-	-	-	-	-	-	-	-	-	-	-
31	Malta	1021.3	ESE	6	1	20.9	15.3	1021.2	ESE	8	6	25.6	16.3
32	Gibraltar	1018.2	ENE	16	6	20.2	20.1	1019.9	E	8	6	20.6	17.5

## Daily Weather Summary for Saturday 23 September 2017

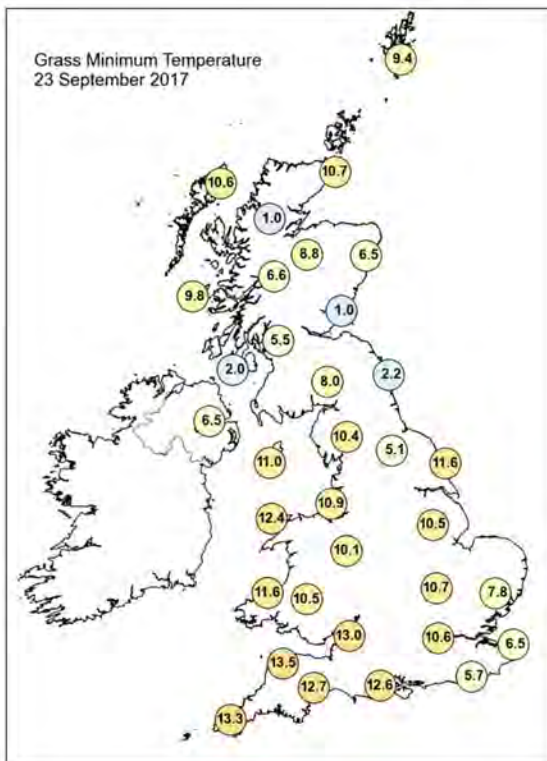
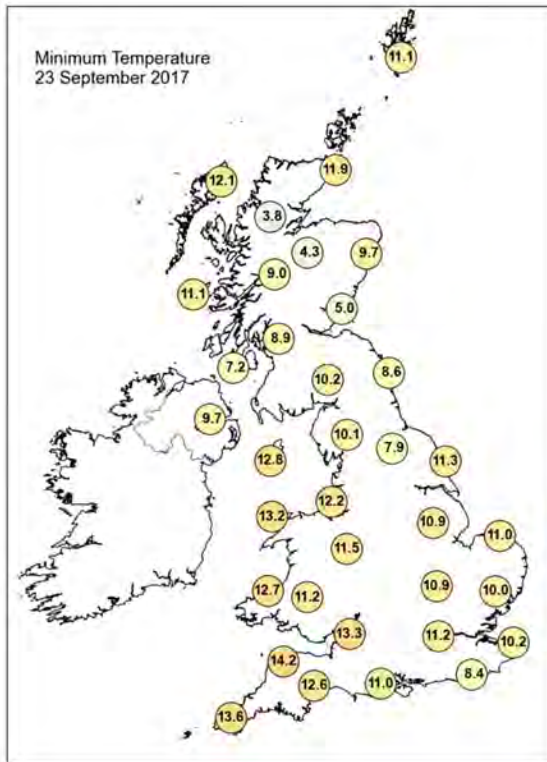
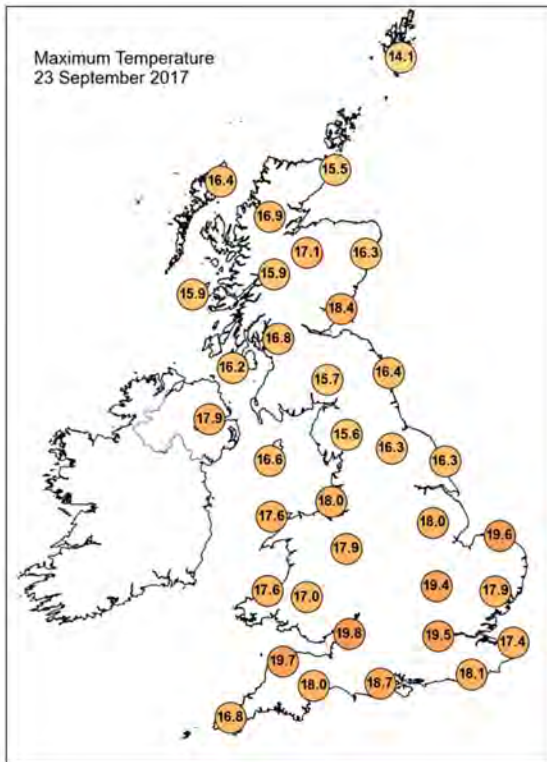

## Daily Weather Summary for Saturday 23 September 2017

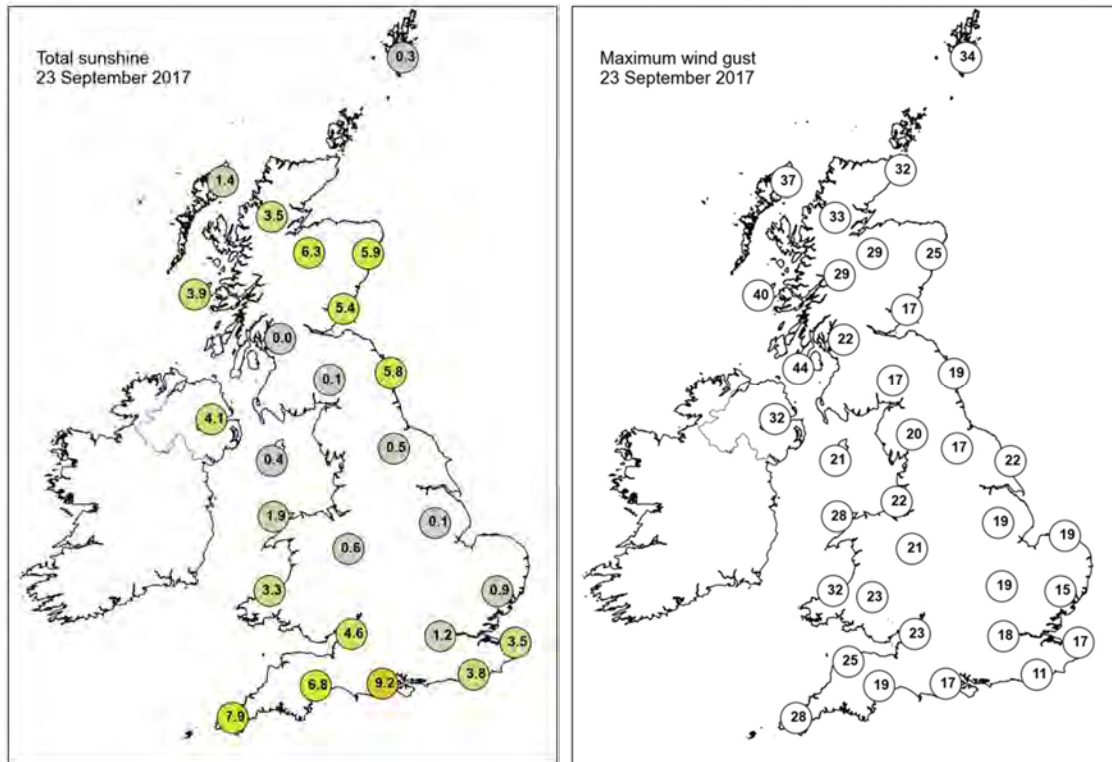

None of the selected stations observed a day of sleet or snow falling or non-zero snow depth at 0900 UTC.

## Daily Weather Summary for Sunday 24 September 2017

This day's summary created 25/10/2017 12:52

### Summary of the UK Weather for Sunday 24 September 2017

Through the early hours of Sunday, thickening cloud brought rain into many western parts of the UK, and it turned breezy in the northwest. Meanwhile, central and eastern parts of Wales, easternmost parts of Scotland, and most parts of England, bar the extreme west remained dry with some clear spells. It was another mild night everywhere, and temperatures held up in double figures for many.

Many central and eastern parts of England had a fine start to the day with plenty of sunshine. There was more cloud in the west, with patchy rain across N Ireland, W Scotland, W Wales and SW England. Through the day, this rain slowly moved eastwards and turned heavier in many areas, especially across Scotland and NW England. Ahead of the rain, it stayed dry across the east, but the sunshine turned hazier as cloud thickened through the afternoon. To the west of the rainband, it was a fine end to the day across much of Northern Ireland with only scattered showers. It was a warm day in the sunshine, and most places saw around average temperatures.

### Daily Extremes

<i>Highest Maximum</i>	<b>22.8°C</b> Heathrow (Greater London, 25 mAMSL) also Northolt (Greater London, 33 mAMSL)
<i>Lowest Maximum</i>	<b>13.1°C</b> Fair Isle (Shetland, 57 mAMSL)
<i>Highest Minimum</i>	<b>16.1°C</b> Swanage (Dorset, 10 mAMSL)
<i>Lowest Minimum</i>	<b>5.2°C</b> South Newington (Oxfordshire, 105 mAMSL)
<i>Lowest Grass Minimum</i>	<b>1.3°C</b> Middlesmoor (North Yorkshire, 310 mAMSL)
<i>Most Rainfall</i>	<b>30.4mm</b> Shawbury (Shropshire, 72 mAMSL)
<i>Most Sunshine</i>	<b>9.5hr</b> Faversham (Kent, 46 mAMSL)
<i>Highest Gust</i>	<b>40Kt 46mph</b> Sella Ness (Shetland, 7 mAMSL)
<i>Highest Gust (mountain)</i>	<b>67Kt 77mph</b> Cairngorm Summit (Inverness-shire, 1237 mAMSL)
<i>Greatest Snow Depth at 0900 UTC</i>	No non-zero values

mAMSL refers to station elevation in metres above mean sea level.

## Daily Weather Summary for Sunday 24 September 2017

### North Atlantic and Europe analysis charts and satellite images at 0000 UTC

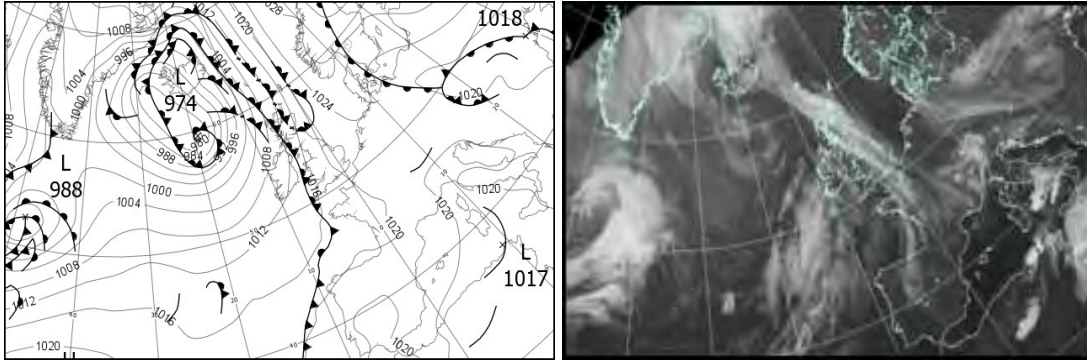

### North Atlantic and Europe analysis charts and satellite images at 1200 UTC

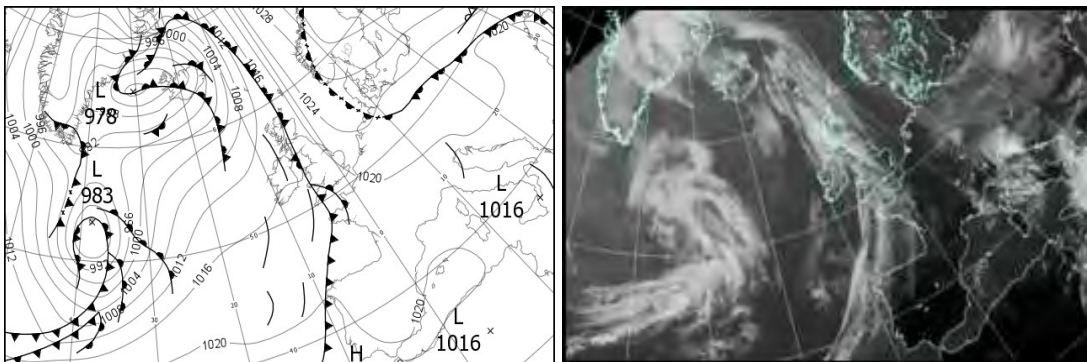

All satellite imagery copyright Met Office and EUMETSAT (European Organisation for the Exploitation of Meteorological Satellites). These show infra-red images from the geostationary MSG satellite. The rainfall rates are derived from both rain-radar and satellite data.

## Daily Weather Summary for Sunday 24 September 2017

UK satellite and rain-radar precipitation rates at (L) 0000 and (R) 1200 UTC

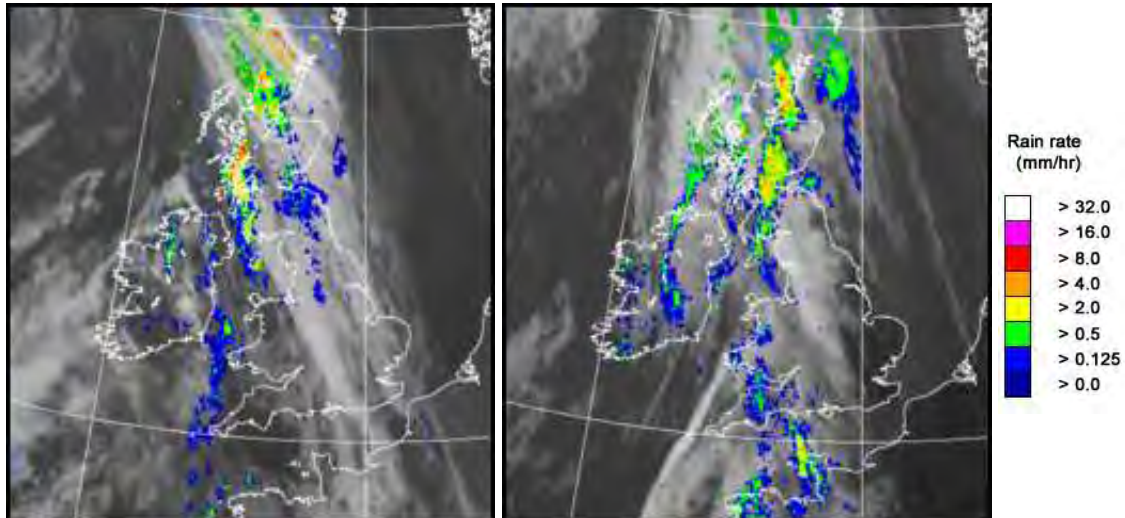

UK wind speed and direction at (L) 0000 and (R) 1200 UTC

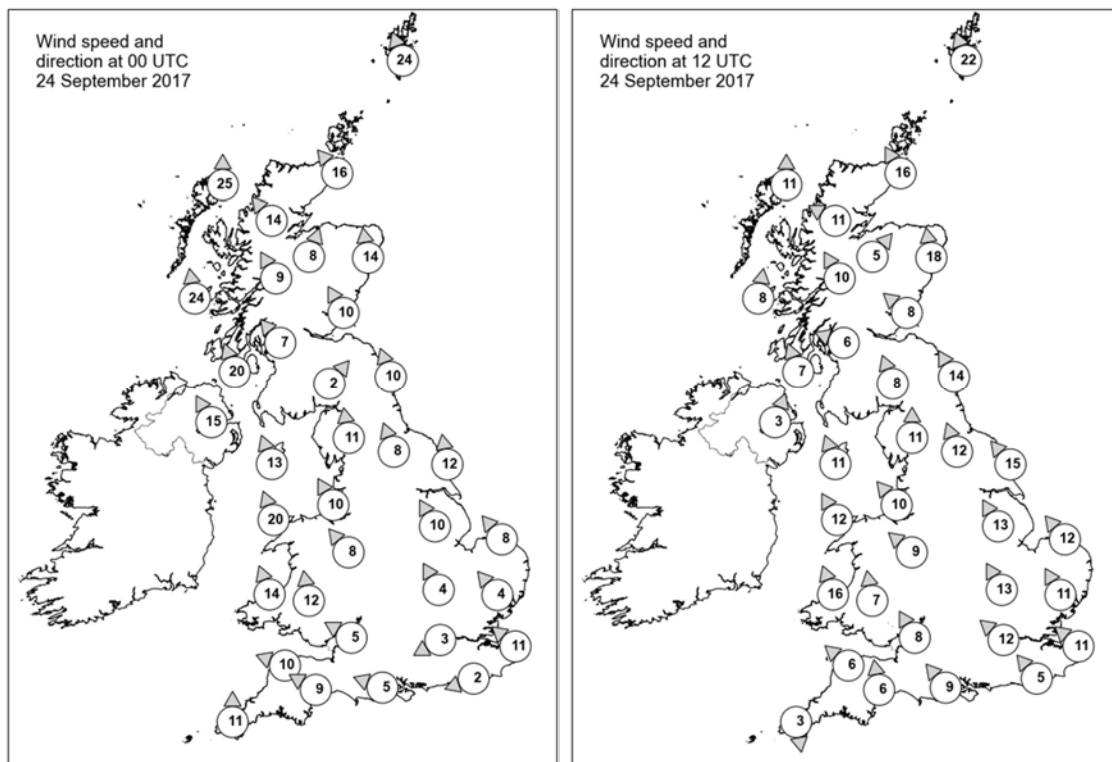

## Daily Weather Summary for Sunday 24 September 2017

### Selected UK readings at (L) 0000 and (R) 1200 UTC

STATIONS		0000 UTC						1200 UTC					
NO	SITE	PRESS	WDIR	WSPD	CLOUD	TEMP	TDEW	PRESS	WDIR	WSPD	CLOUD	TEMP	TDEW
1	Lerwick	1017.8	SSE	24	8	12.7	11.4	1019.8	SSE	22	8	13.2	12.5
2	Wick	1013.6	SE	16	8	13.9	12.8	1016.4	SSE	16	8	14.3	11.9
3	Stornoway	1009.2	S	25	8	14.1	-	1014.0	S	11	6	14.0	12.7
4	Loch Glascarnoch	1012.5	SE	14	7	13.5	6.3	1015.3	ESE	11	7	14.3	10.8
5	Aviemore	1013.9	SSW	8	8	14.7	8.9	1016.3	SW	5	7	12.6	11.2
6	Dyce	1016.3	S	14	8	13.7	12.9	1018.2	S	18	7	14.2	11.3
7	Tulloch Bridge	1013.9	SSE	9	8	14.0	8.2	1016.9	SSE	10	8	13.1	10.1
8	Tiree	1009.7	S	24	8	14.3	12.5	1014.6	S	8	8	14.5	12.8
9	Leuchars	1016.0	SSE	10	8	14.9	12.9	1017.7	SE	8	8	14.3	11.8
10	Bishopton	1014.4	SE	7	8	14.7	11.5	1016.4	ESE	6	8	12.5	12.3
11	Machrihanish	1012.5	SSE	20	8	13.6	12.5	1015.3	SSE	7	8	15.7	13.9
12	Boulmer	1018.3	SSE	10	8	13.5	12.8	1019.2	SSE	14	3	14.8	12.4
13	Eskdalemuir	1017.0	SW	2	8	12.3	11.3	1017.5	SSE	8	8	15.3	9.6
14	Aldergrove	1011.9	SSE	15	8	14.3	12.6	1015.6	SSW	3	7	15.4	10.6
15	Shap	1017.7	S	11	8	13.0	9.9	1017.6	S	11	1	16.3	10.7
16	Leeming	1019.1	SSE	8	8	14.0	10.9	1018.8	SSE	12	5	17.0	11.7
17	Ronaldsway	1015.3	SSE	13	8	15.1	10.1	1016.1	SSE	11	8	14.1	13.7
18	Bridlington	1020.4	S	12	8	14.1	11.5	1020.3	SE	15	2	16.2	12.9
19	Crosby	1017.3	SSE	10	8	14.6	9.3	1017.1	SE	10	7	16.8	11.6
20	Valley	1015.2	SSE	20	5	15.5	9.1	1016.1	SSE	12	8	15.2	13.2
21	Waddington	1020.7	SSE	10	7	11.9	9.5	1019.6	SSE	13	5	18.9	10.1
22	Shawbury	1018.3	SE	8	8	13.7	8.8	1017.5	SE	9	7	17.5	12.2
23	Weybourne	1021.6	SE	8	2	12.9	10.9	1021.2	SE	12	0	19.3	10.9
24	Bedford	1020.8	SSE	4	8	10.5	8.9	1019.1	SSE	13	0	20.2	10.9
25	Aberporth	1015.3	SSE	14	8	13.8	10.5	1015.9	SSE	16	8	15.6	14.1
26	Sennybridge	1017.8	S	12	7	11.8	9.6	1016.8	S	7	5	16.5	12.8
27	Wattisham	1021.5	SE	4	8	13.7	11.4	1020.9	SSE	11	0	18.3	8.1
28	Filton	1018.9	ESE	5	7	12.9	10.4	1017.3	SSE	8	8	19.1	14.4
29	Heathrow	1020.5	ENE	3	7	12.3	8.9	1019.2	SE	12	1	21.0	11.4
30	Manston	1021.4	SE	11	8	15.5	11.3	1020.9	SE	11	0	18.4	11.3
31	Chivenor	1017.0	ESE	10	3	13.8	12.4	1016.8	SE	6	8	16.4	15.9
32	Exeter	1017.2	ESE	9	8	15.6	13.8	1017.0	S	6	8	17.1	15.1
33	Herstmonceux	1020.7	ENE	2	0	10.8	10.5	1019.8	SE	5	1	20.6	12.8
34	Hurn	1018.8	ESE	5	8	13.9	11.3	1017.9	SE	9	8	18.5	14.5
35	Camborne	1015.6	S	11	8	14.7	14.5	1016.7	N	3	7	16.3	15.1

## Daily Weather Summary for Sunday 24 September 2017

### Selected European readings at (L) 0000 and (R) 1200 UTC

STATIONS		0000 UTC						1200 UTC					
NO	SITE	PRESS	WDIR	WSPD	CLOUD	TEMP	TDEW	PRESS	WDIR	WSPD	CLOUD	TEMP	TDEW
1	Murmansk	1032.7	SW	4	7	9.3	5.8	1037.1	SSW	4	7	12.8	7.2
2	Helsinki	1033.4	ENE	8	1	8.4	8.3	1036.3	E	10	1	17.3	9.2
3	Stockholm	1028.3	NNE	2	-	13.5	12.9	1032.3	ESE	8	-	17.4	12.6
4	Oslo	1028.8	NNE	8	-	12.4	12.2	1031.2	NE	4	8	14.3	11.8
5	Reykjavik	-	-	-	3	-	-	987.5	SW	13	8	8.1	6.5
6	Moscow	1037.5	-	0	0	4.9	4.5	1037.8	E	4	0	16.9	4.0
7	Kiev	1021.7	-	0	8	15.0	7.8	1024.5	SE	4	8	12.6	8.8
8	Warsaw	1021.3	ENE	6	8	13.8	12.5	1023.1	NE	6	6	15.9	12.6
9	Berlin	1021.4	NW	8	-	12.7	12.0	1023.0	E	10	-	14.7	13.6
10	De Bilt	1023.1	ENE	2	0	6.4	6.2	1023.1	SE	4	1	19.1	13.0
11	Dublin	1013.0	SE	8	6	14.7	12.6	1016.0	NW	6	7	15.7	13.3
12	Cork	1012.1	S	6	7	13.4	13.4	1016.4	SSW	8	6	15.5	13.1
13	Sofia	1022.4	SW	4	0	7.2	4.5	1016.9	-	0	4	21.8	7.0
14	Belgrade	1020.9	SE	2	2	12.0	9.2	1019.5	N	4	3	21.2	9.5
15	Budapest	1019.8	NW	4	8	11.9	9.8	1021.6	E	4	7	14.4	9.6
16	Prague	1021.6	W	2	-	10.7	9.9	1022.5	N	4	8	11.7	10.5
17	Munich	1021.2	SSW	4	8	10.4	9.4	1019.8	SE	6	1	18.1	8.1
18	Strasbourg	1021.2	NNW	5	-	11.0	9.4	1021.1	NNE	6	-	18.9	11.7
19	Paris	1021.1	-	0	5	10.3	8.1	1020.2	ESE	5	2	21.5	12.1
20	Jersey	1017.9	ESE	10	7	15.2	12.0	1017.9	S	6	8	16.0	15.7
21	Milan	1018.9	WSW	3	0	17.7	12.4	1017.0	S	5	2	21.7	13.0
22	Marseille	1020.0	NNE	3	8	18.1	14.6	1018.1	WSW	7	-	23.0	15.1
23	Bordeaux	1019.2	-	0	-	14.1	12.3	1019.1	S	4	-	25.8	14.9
24	Rome	1020.3	ENE	3	3	14.1	12.7	1017.7	W	8	6	22.2	11.7
25	Ajaccio	1019.8	NE	4	-	15.5	12.1	1018.5	SW	11	6	23.6	16.6
26	Barcelona	1020.2	N	3	2	19.4	17.0	1019.4	SSW	15	3	25.1	19.5
27	Majorca	1021.0	N	2	0	17.0	16.0	1020.7	SW	13	3	25.7	18.7
28	Madrid	1019.9	N	4	4	15.8	6.2	1017.9	S	4	2	27.2	8.3
29	Lisbon	1020.0	N	2	-	16.7	-15.8	1021.6	S	8	-	24.1	-9.7
30	Athens	-	-	-	-	-	-	1018.8	SSW	4	3	27.4	11.4
31	Malta	1019.9	SSE	5	7	23.8	18.3	1017.6	WSW	4	6	21.8	18.3
32	Gibraltar	1020.6	ENE	10	8	19.8	18.3	1021.6	E	9	3	21.8	18.1

## Daily Weather Summary for Sunday 24 September 2017

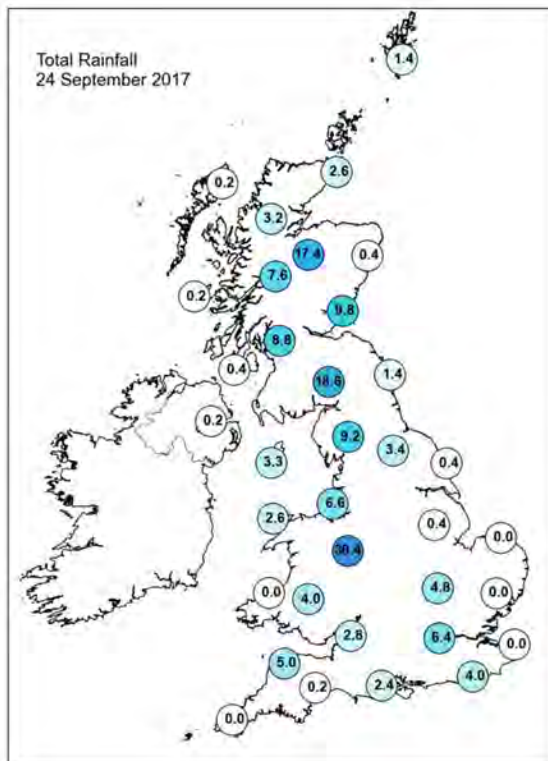
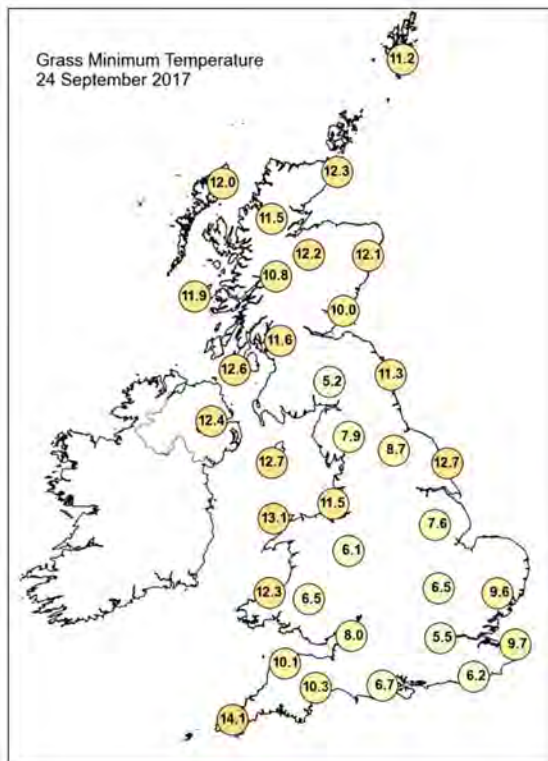
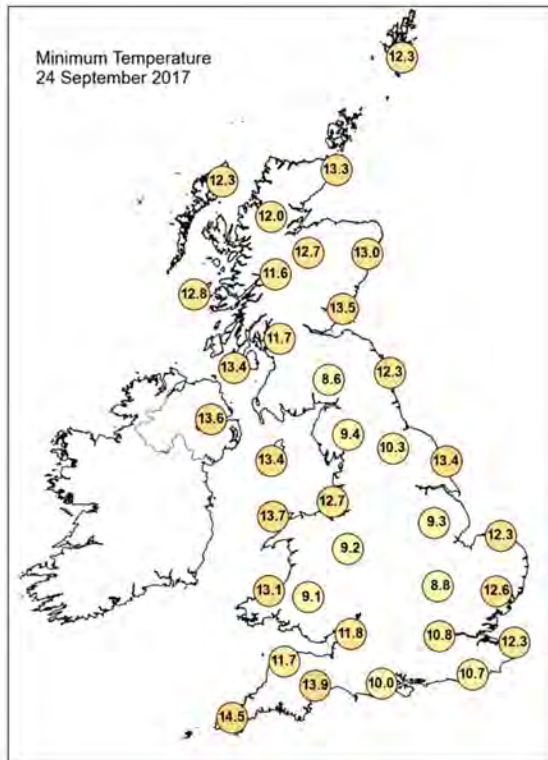
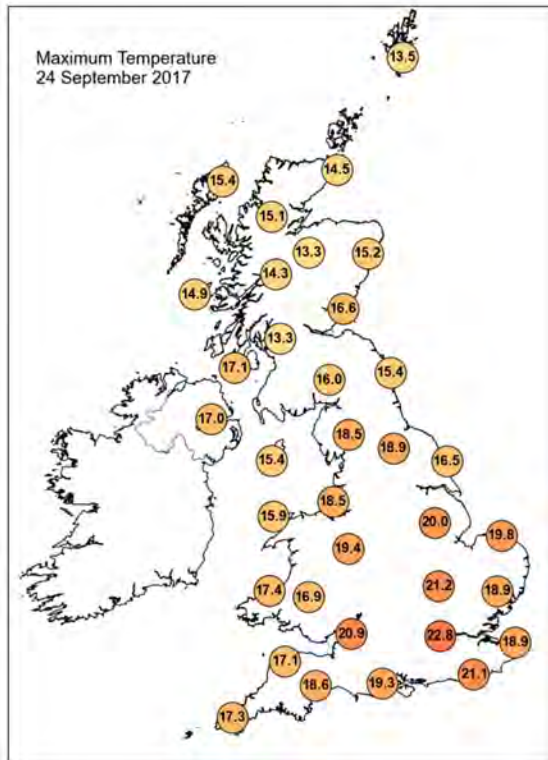

## Daily Weather Summary for Sunday 24 September 2017

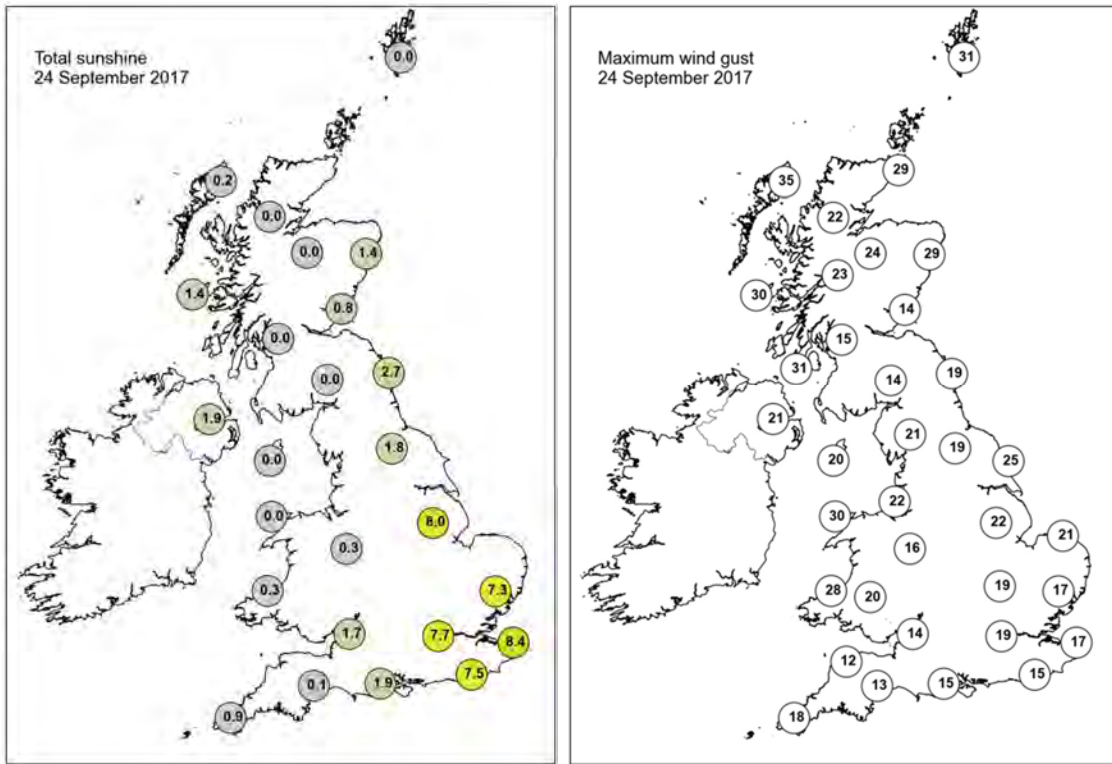

None of the selected stations observed a day of sleet or snow falling or non-zero snow depth at 0900 UTC.

## Daily Weather Summary for Monday 25 September 2017

This day's summary created 25/10/2017 12:52

### Summary of the UK Weather for Monday 25 September 2017

Many places in Britain were cloudy overnight, with extensive drizzle, low cloud and hill fog. Some heavier rain fell across parts of the Midlands. Northern Ireland was under clearer skies which allowed for a chilly night and locally dense fog to form by dawn.

Through the day the rain and drizzle, tended to fizzle out for many, although there were still some spits and spots through central swathes of the UK. The cloud was dense in places and over the hills there remained a fair amount of low cloud giving some mist and hill fog. To the west, across southwest Wales, southwest England, Northern Ireland and parts of western and northern Scotland it was a fine day with plenty of sunny spells, once any mist and fog cleared from Northern Ireland. There were some brighter spells across eastern England too, and in any sunshine it felt pleasantly warm.

### Daily Extremes

<i>Highest Maximum</i>	<b>20.5°C</b> Mumbles Head (West Glamorgan, 43 mAMSL)
<i>Lowest Maximum</i>	<b>13.0°C</b> Inverbervie No 2 (Kincardineshire, 134 mAMSL)
<i>Highest Minimum</i>	<b>15.8°C</b> Shoeburyness, Landwick (Essex, 2 mAMSL)
<i>Lowest Minimum</i>	<b>1.3°C</b> Katesbridge (Down, 91 mAMSL)
<i>Lowest Grass Minimum</i>	<b>-0.1°C</b> Katesbridge (Down, 91 mAMSL) also South Uist Range (Western Isles, 4 mAMSL)
<i>Most Rainfall</i>	<b>8.2mm</b> Kielder Castle (Northumberland, 201 mAMSL)
<i>Most Sunshine</i>	<b>10.2hr</b> Aberdaron (Gwynedd, 95 mAMSL)
<i>Highest Gust</i>	<b>32Kt 37mph</b> Sella Ness (Shetland, 7 mAMSL)
<i>Highest Gust (mountain)</i>	<b>40Kt 46mph</b> Cairngorm Summit (Inverness-shire, 1237 mAMSL)
<i>Greatest Snow Depth at 0900 UTC</i>	No non-zero values

mAMSL refers to station elevation in metres above mean sea level.

## Daily Weather Summary for Monday 25 September 2017

### North Atlantic and Europe analysis charts and satellite images at 0000 UTC

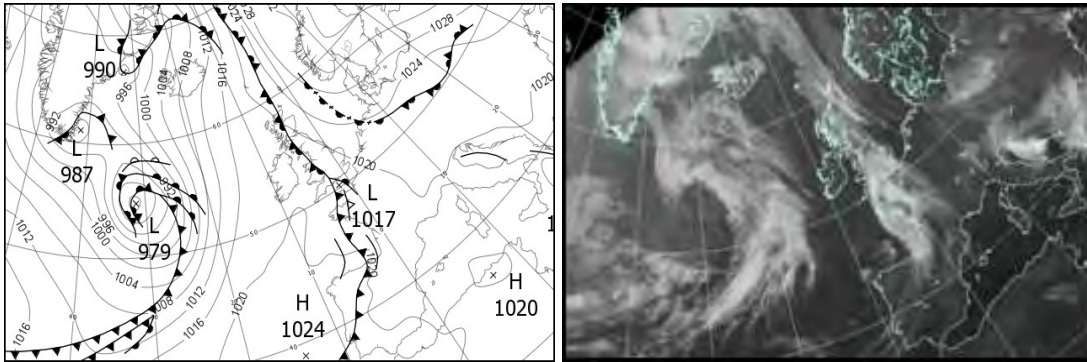

### North Atlantic and Europe analysis charts and satellite images at 1200 UTC

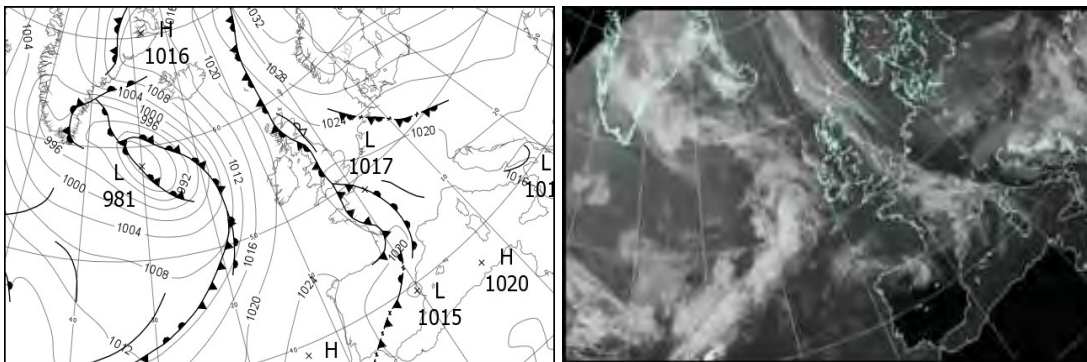

All satellite imagery copyright Met Office and EUMETSAT (European Organisation for the Exploitation of Meteorological Satellites). These show infra-red images from the geostationary MSG satellite. The rainfall rates are derived from both rain-radar and satellite data.

## Daily Weather Summary for Monday 25 September 2017

UK satellite and rain-radar precipitation rates at (L) 0000 and (R) 1200 UTC

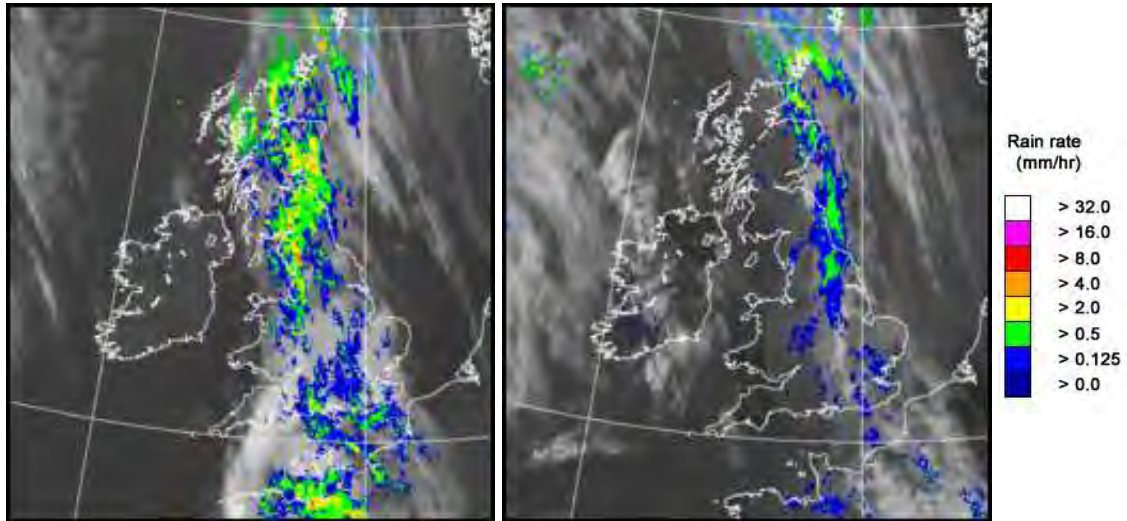

UK wind speed and direction at (L) 0000 and (R) 1200 UTC

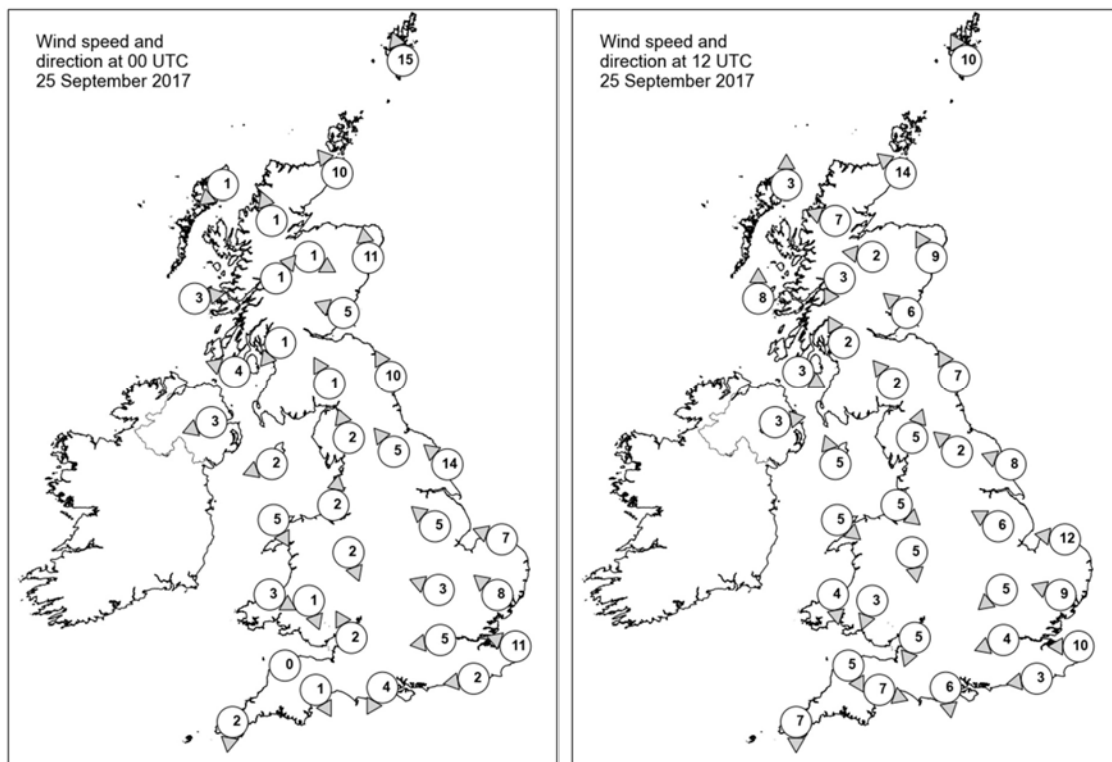

## Daily Weather Summary for Monday 25 September 2017

### Selected UK readings at (L) 0000 and (R) 1200 UTC

STATIONS		0000 UTC						1200 UTC					
NO	SITE	PRESS	WDIR	WSPD	CLOUD	TEMP	TDEW	PRESS	WDIR	WSPD	CLOUD	TEMP	TDEW
1	Lerwick	1024.1	SSE	15	8	12.5	12.0	1025.5	SSE	10	8	13.0	12.9
2	Wick	1020.5	SE	10	8	13.3	12.7	1022.0	SE	14	8	13.6	13.3
3	Stornoway	1019.8	NE	1	8	8.9	8.2	1020.6	S	3	7	13.9	12.6
4	Loch Glascarnoch	1020.4	SSE	1	8	9.6	9.0	1021.0	ESE	7	8	14.7	12.4
5	Aviemore	1020.0	WNW	1	8	10.8	10.8	1020.9	E	2	7	14.1	11.9
6	Dyce	1021.2	S	11	8	13.5	12.8	1022.2	SSE	9	8	13.7	13.5
7	Tulloch Bridge	1020.5	SW	1	8	10.6	10.5	1021.2	NNE	3	7	15.7	10.2
8	Tiree	1019.4	W	3	5	10.3	10.2	1020.6	S	8	7	14.1	11.8
9	Leuchars	1019.7	ESE	5	8	13.5	12.9	1021.1	SE	6	8	14.8	14.0
10	Bishopton	1019.0	NE	1	8	13.0	12.9	1020.8	SSE	2	8	15.8	13.4
11	Machrihanish	1019.0	ESE	4	5	7.8	7.4	1020.9	WNW	3	7	13.6	13.0
12	Boulmer	1020.4	SSE	10	8	13.3	13.0	1022.0	SSE	7	8	13.5	13.5
13	Eskdalemuir	1019.6	SSE	1	8	12.7	12.3	1021.6	SE	2	7	13.8	12.7
14	Aldergrove	1019.2	ENE	3	0	8.4	7.8	1021.4	W	3	8	12.1	11.9
15	Shap	1019.2	SSE	2	7	12.5	12.1	1021.2	SSW	5	7	15.1	13.5
16	Leeming	1019.6	SE	5	8	14.3	12.4	1022.0	SE	2	8	14.8	13.3
17	Ronaldsway	1018.7	ENE	2	6	11.7	11.7	1021.0	SSE	5	3	16.7	11.7
18	Bridlington	1020.1	SE	14	8	13.6	13.2	1021.7	ESE	8	7	17.0	14.5
19	Crosby	1018.1	S	2	8	14.9	14.4	1021.0	NW	5	8	15.6	15.3
20	Valley	1018.7	NNW	5	8	13.7	13.6	1021.1	NW	5	2	15.9	12.7
21	Waddington	1019.6	SE	5	8	13.7	12.4	1020.9	ESE	6	7	16.9	13.9
22	Shawbury	1018.1	NNW	2	8	14.9	14.7	1020.9	N	5	8	14.7	13.9
23	Weybourne	1020.5	ESE	7	0	14.1	13.1	1021.2	E	12	7	17.0	13.2
24	Bedford	1019.2	ESE	3	8	13.7	12.7	1020.3	NE	5	8	15.7	14.6
25	Aberporth	1018.9	WNW	3	8	13.2	12.8	1021.2	N	4	7	14.9	12.7
26	Sennybridge	1018.9	NNW	1	8	12.9	12.9	1020.4	NNE	3	8	16.0	13.0
27	Wattisham	1019.8	SE	8	6	14.8	11.7	1019.9	ESE	9	6	19.4	11.7
28	Filton	1018.2	SSE	2	7	15.2	14.7	1019.8	NNE	5	8	16.0	15.4
29	Heathrow	1018.9	E	5	8	15.0	13.7	1019.4	ENE	4	8	17.5	14.3
30	Manston	1019.4	ESE	11	5	15.6	13.0	1019.4	E	10	8	18.1	13.9
31	Chivenor	1018.9	-	0	8	14.3	13.7	1020.6	NNW	5	6	17.7	13.9
32	Exeter	1017.9	NNW	1	8	15.2	15.1	1019.6	WNW	7	1	18.9	15.1
33	Herstmonceux	1018.8	E	2	8	14.8	14.0	1018.7	E	3	8	17.6	14.1
34	Hurn	1017.5	NNE	4	8	15.1	14.8	1019.2	N	6	8	16.9	15.6
35	Camborne	1019.1	N	2	1	12.3	11.8	1021.6	N	7	7	14.5	12.8

## Daily Weather Summary for Monday 25 September 2017

### Selected European readings at (L) 0000 and (R) 1200 UTC

STATIONS		0000 UTC						1200 UTC					
NO	SITE	PRESS	WDIR	WSPD	CLOUD	TEMP	TDEW	PRESS	WDIR	WSPD	CLOUD	TEMP	TDEW
1	Murmansk	1040.9	S	6	0	6.5	4.9	1039.5	SSW	8	8	8.9	6.9
2	Helsinki	-	-	-	1	-	-	1040.7	ESE	12	1	17.6	9.7
3	Stockholm	1035.1	NE	6	-	13.0	12.4	1036.5	ESE	12	-	18.1	10.5
4	Oslo	1034.8	NNE	6	-	13.7	13.1	1036.2	E	4	7	14.6	9.2
5	Reykjavik	-	-	-	4	-	-	-	-	-	-	-	-
6	Moscow	1041.3	-	0	0	4.3	3.8	1039.0	NW	2	5	15.1	4.8
7	Kiev	1027.0	E	2	7	12.7	7.8	1028.8	SE	4	6	21.4	6.9
8	Warsaw	1023.6	E	10	8	12.2	11.4	1026.9	E	12	7	15.1	11.5
9	Berlin	1023.4	E	4	-	14.7	13.6	1022.7	E	6	-	15.1	13.3
10	De Bilt	1022.5	E	6	0	11.2	10.6	1021.1	ESE	6	6	17.4	13.0
11	Dublin	1019.5	W	4	3	8.1	8.1	1021.5	ESE	6	5	17.8	9.4
12	Cork	1020.0	NW	6	1	10.9	10.2	1021.4	SSE	8	5	15.0	10.6
13	Sofia	1020.3	-	0	6	15.8	6.2	1017.9	SE	4	8	20.0	6.4
14	Belgrade	1021.5	ENE	2	7	13.7	11.4	1020.7	NNE	4	6	15.8	13.5
15	Budapest	1022.3	NW	2	5	9.7	9.4	1022.8	ESE	4	6	17.4	9.1
16	Prague	1022.0	N	2	-	11.9	11.3	1021.1	N	2	7	16.3	11.0
17	Munich	1021.7	SSW	4	8	9.5	8.8	1018.6	SSE	2	7	17.1	8.4
18	Strasbourg	1020.9	NW	3	-	10.3	9.5	1018.8	NE	2	-	18.4	11.9
19	Paris	1018.7	ESE	2	7	15.5	9.8	1017.9	SSE	2	7	19.0	11.8
20	Jersey	1017.7	W	6	8	15.1	15.1	1019.3	N	10	8	16.9	15.9
21	Milan	1019.8	NE	4	2	13.9	11.4	1019.2	SSE	4	6	21.1	10.2
22	Marseille	1017.7	N	3	-	16.0	12.0	1017.6	N	2	8	22.3	13.4
23	Bordeaux	1018.5	NNW	8	7	17.5	14.0	1020.3	WNW	12	-	21.1	14.5
24	Rome	1017.6	N	4	5	14.0	12.9	1016.7	W	11	3	22.1	13.3
25	Ajaccio	1019.1	NE	4	-	16.6	12.7	1018.1	SW	8	7	23.4	16.2
26	Barcelona	-	NW	4	-	20.0	18.0	1017.8	ESE	13	7	25.5	18.1
27	Majorca	1019.3	NNW	1	2	18.1	16.4	1017.8	SW	13	5	26.2	20.5
28	Madrid	-	-	0	-	18.0	7.0	1016.5	SSE	7	1	25.7	7.2
29	Lisbon	1022.2	NNW	4	-	19.4	2.1	1023.5	N	8	1	23.7	-9.7
30	Athens	-	-	-	-	-	-	1014.8	SW	7	3	26.8	12.8
31	Malta	1017.4	W	2	2	19.6	17.6	1017.2	NNW	9	2	26.1	17.0
32	Gibraltar	1020.7	E	2	2	20.1	19.6	1019.8	SSW	13	4	25.2	17.6

## Daily Weather Summary for Monday 25 September 2017

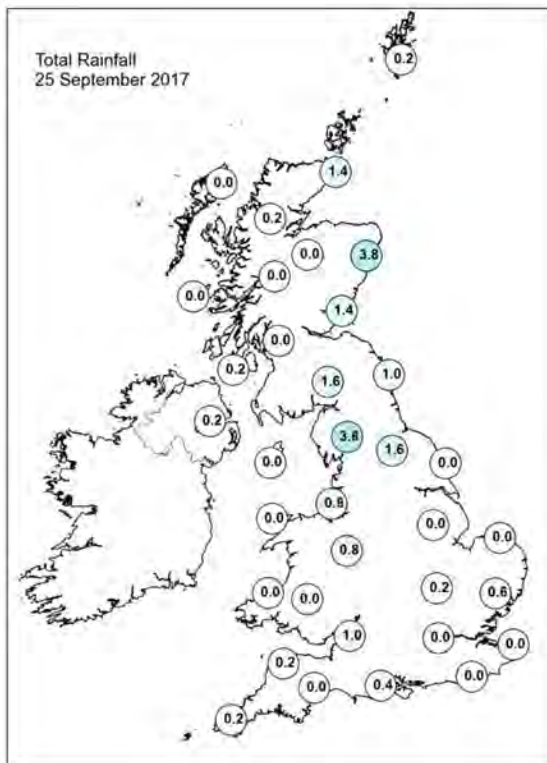
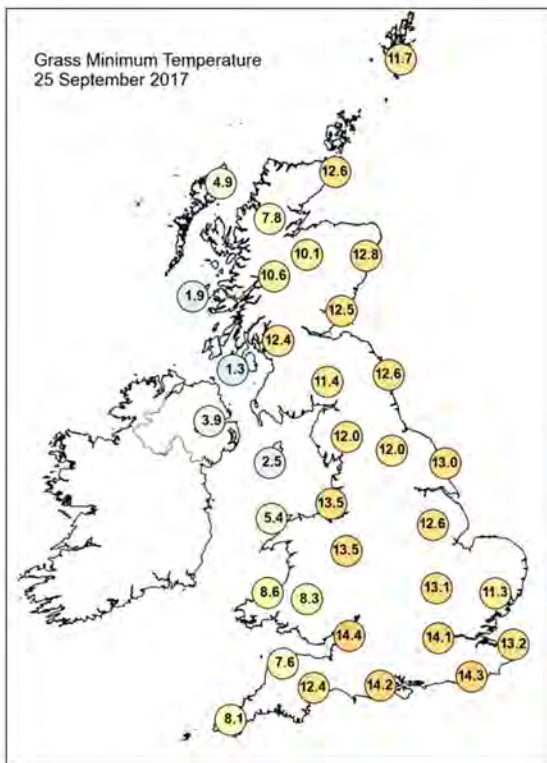
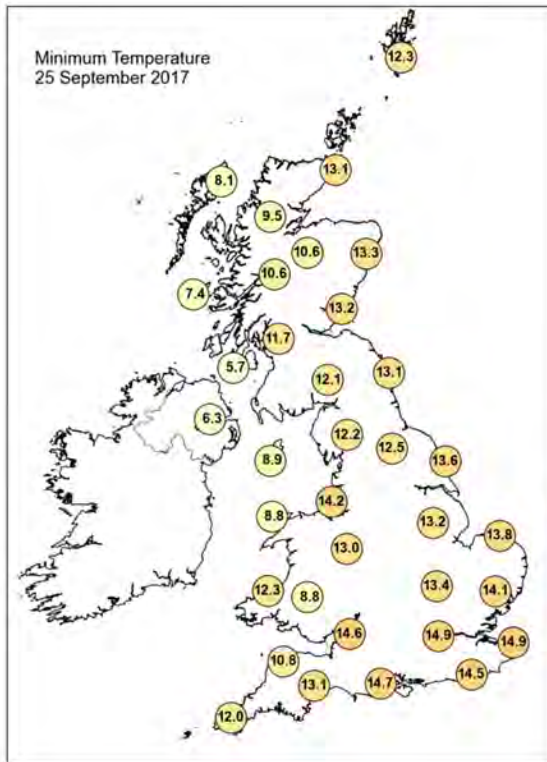
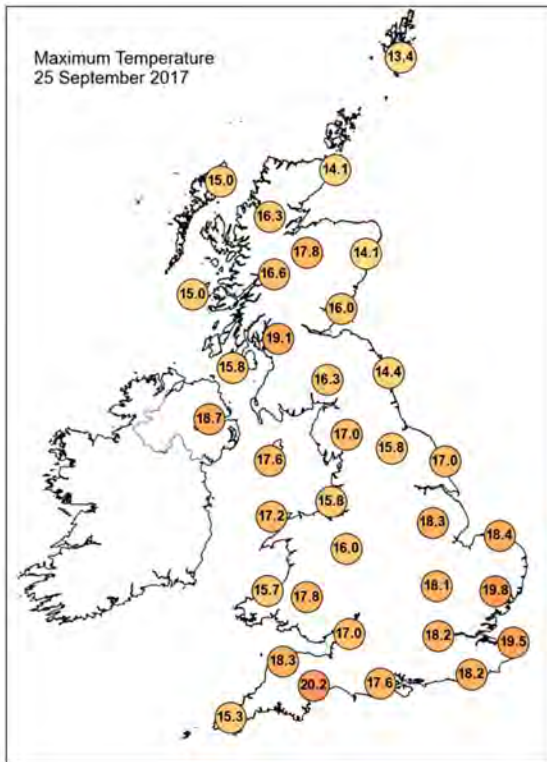

## Daily Weather Summary for Monday 25 September 2017

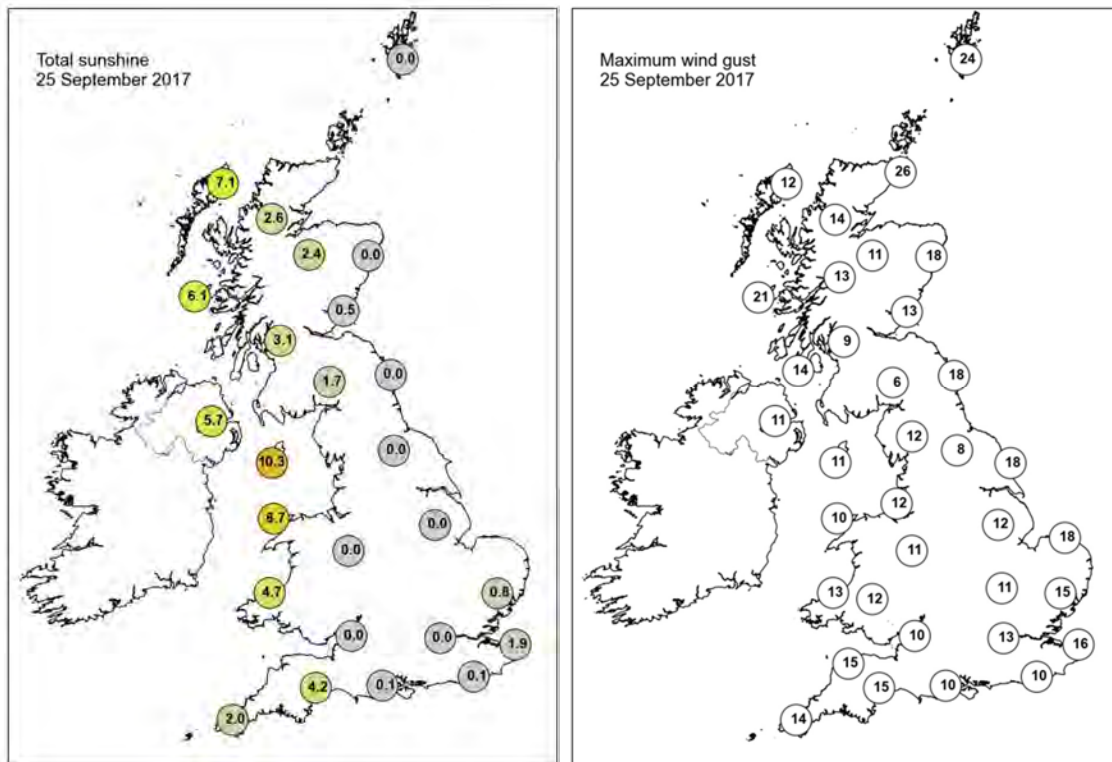

None of the selected stations observed a day of sleet or snow falling or non-zero snow depth at 0900 UTC.

## Daily Weather Summary for Tuesday 26 September 2017

This day's summary created 25/10/2017 12:52

### Summary of the UK Weather for Tuesday 26 September 2017

It was a mild night across much of the UK with widespread mist and fog. However, there were some clear spells too. Where the cloud thickened a few places saw some light drizzle.

After a misty and murky start across much of the UK it became brighter from the west with some bright and sunny spells developing widely. Some coastal mist and low cloud did linger along the east coast of Scotland and northern England. With generally light southerly winds and sunny spells it was a fairly warm day, particularly in southeast England. Through the evening, mist began to reform across many parts of central and southern England.

### Daily Extremes

<i>Highest Maximum</i>	<b>22.2°C</b> Hampton W Wks (Greater London, 12 mAMSL)
<i>Lowest Maximum</i>	<b>13.1°C</b> Inverbervie No 2 (Kincardineshire, 134 mAMSL)
<i>Highest Minimum</i>	<b>14.6°C</b> Cromer (Norfolk, 37 mAMSL) also London, St James's Park (Greater London, 5 mAMSL)
<i>Lowest Minimum</i>	<b>4.0°C</b> Altnaharra No 2 (Sutherland, 81 mAMSL)
<i>Lowest Grass Minimum</i>	<b>1.6°C</b> Whitechurch (Dyfed, 129 mAMSL)
<i>Most Rainfall</i>	<b>13.6mm</b> Scilly: St Marys Airport (Isles Of Scilly, 31 mAMSL)
<i>Most Sunshine</i>	<b>10.6hr</b> Camborne (Cornwall, 87 mAMSL)
<i>Highest Gust</i>	<b>45Kt 52mph</b> South Uist Range (Western Isles, 4 mAMSL)
<i>Highest Gust (mountain)</i>	<b>68Kt 78mph</b> Cairngorm Summit (Inverness-shire, 1237 mAMSL)
<i>Greatest Snow Depth at 0900 UTC</i>	No non-zero values

mAMSL refers to station elevation in metres above mean sea level.

## Daily Weather Summary for Tuesday 26 September 2017

## North Atlantic and Europe analysis charts and satellite images at 0000 UTC

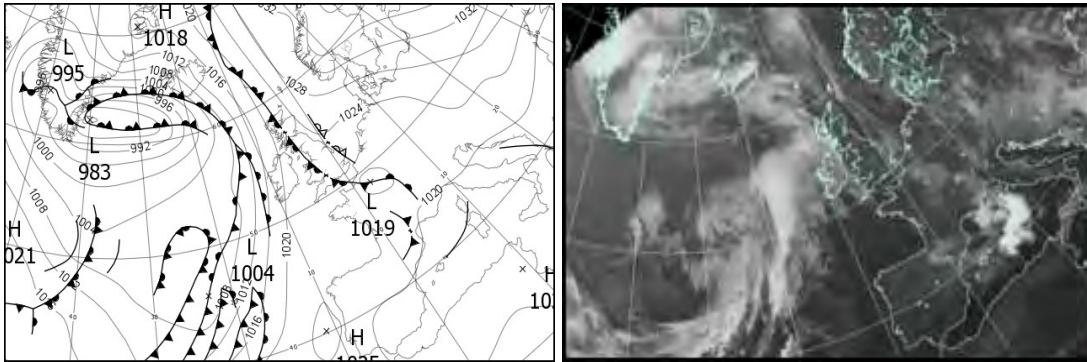

## North Atlantic and Europe analysis charts and satellite images at 1200 UTC

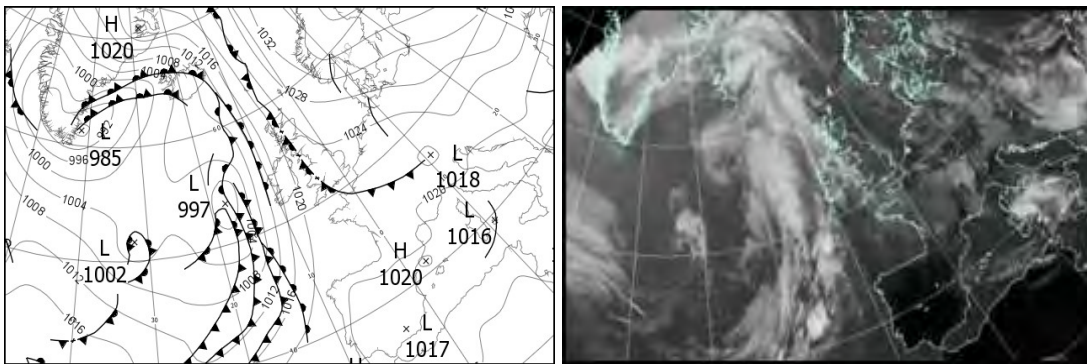

All satellite imagery copyright Met Office and EUMETSAT (European Organisation for the Exploitation of Meteorological Satellites). These show infra-red images from the geostationary MSG satellite. The rainfall rates are derived from both rain-radar and satellite data.

## Daily Weather Summary for Tuesday 26 September 2017

UK satellite and rain-radar precipitation rates at (L) 0000 and (R) 1200 UTC

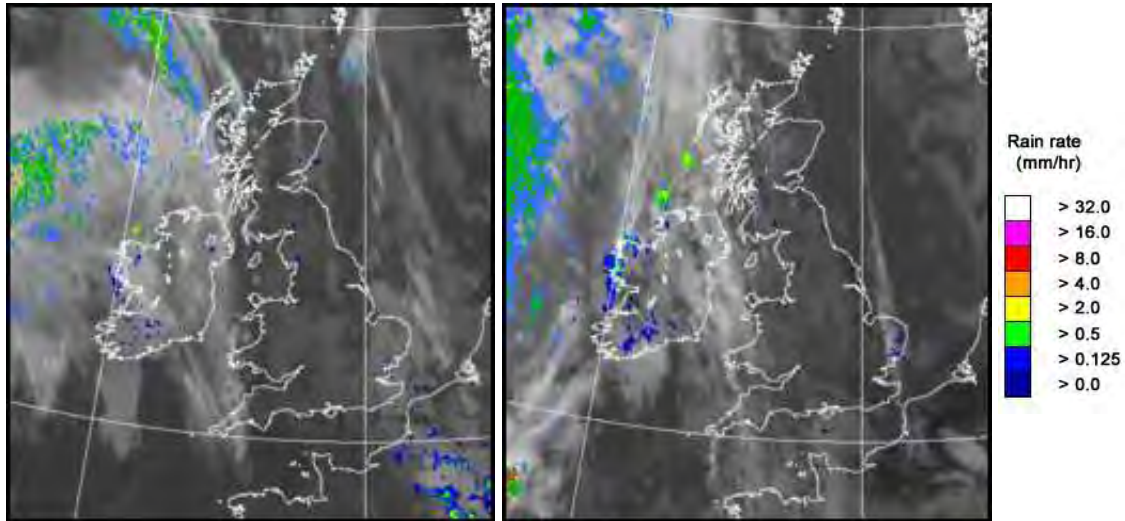

UK wind speed and direction at (L) 0000 and (R) 1200 UTC

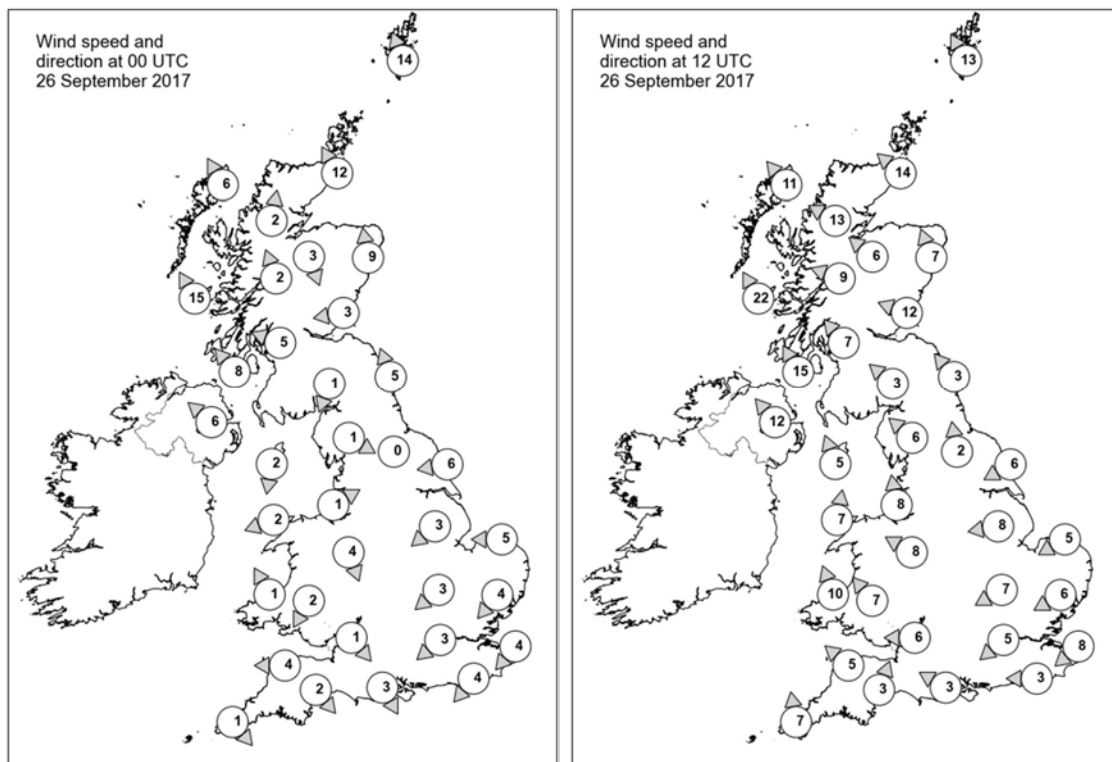

## Daily Weather Summary for Tuesday 26 September 2017

### Selected UK readings at (L) 0000 and (R) 1200 UTC

STATIONS		0000 UTC						1200 UTC					
NO	SITE	PRESS	WDIR	WSPD	CLOUD	TEMP	TDEW	PRESS	WDIR	WSPD	CLOUD	TEMP	TDEW
1	Lerwick	1025.9	SSE	14	8	12.8	12.6	1027.1	SSE	13	7	14.6	13.3
2	Wick	1022.8	SSE	12	8	13.4	13.0	1024.0	SE	14	7	13.7	12.7
3	Stornoway	1020.2	SSE	6	5	12.5	12.0	1019.4	SE	11	0	16.0	11.4
4	Loch Glascarnoch	1022.8	S	2	0	6.7	6.2	1021.6	ESE	13	3	15.4	11.9
5	Aviemore	1022.8	NNW	3	0	8.8	8.6	1022.2	SE	6	8	15.3	10.6
6	Dyce	1023.9	S	9	8	13.4	13.1	1024.6	SSE	7	8	13.4	13.4
7	Tulloch Bridge	1023.3	SSE	2	1	8.4	8.1	1022.2	ESE	9	7	15.6	12.2
8	Tiree	1019.8	SSE	15	7	13.5	11.9	1019.1	SSE	22	6	14.6	11.6
9	Leuchars	1022.9	E	3	8	13.1	12.9	1023.7	ESE	12	8	13.1	12.5
10	Bishopton	1022.2	ESE	5	8	12.5	11.9	1022.1	SE	7	7	16.3	13.3
11	Machrihanish	1021.5	SE	8	1	8.7	8.6	1020.7	SSE	15	7	16.1	13.3
12	Boulmer	1023.7	SSE	5	8	13.3	13.1	1024.2	SE	3	8	12.6	12.6
13	Eskdalemuir	1022.9	NNE	1	8	13.1	12.6	1023.1	SE	3	7	16.4	11.3
14	Aldergrove	1021.4	SE	6	5	12.0	8.4	1020.3	SE	12	3	15.3	11.3
15	Shap	1023.0	WNW	1	8	12.5	12.2	1023.3	SE	6	7	15.0	11.2
16	Leeming	1023.6	-	0	7	10.6	10.1	1023.9	S	2	8	15.5	12.4
17	Ronaldsway	1022.4	N	2	8	10.8	10.7	1022.4	SSE	5	8	14.0	13.2
18	Bridlington	1023.1	E	6	7	13.2	12.9	1023.6	ENE	6	0	17.2	13.4
19	Crosby	1022.5	WSW	1	7	12.6	12.3	1023.1	S	8	8	16.8	12.1
20	Valley	1022.2	ENE	2	7	10.2	10.1	1022.2	S	7	7	16.0	13.6
21	Waddington	1022.8	NE	3	4	12.8	12.5	1023.3	E	8	6	17.3	12.9
22	Shawbury	1022.4	NNW	4	8	14.2	13.8	1023.1	ESE	8	7	16.5	11.7
23	Weybourne	1022.3	E	5	8	14.5	13.1	1023.3	ENE	5	1	16.5	14.9
24	Bedford	1022.1	NE	3	5	12.7	12.0	1023.0	ENE	7	6	17.4	14.1
25	Aberporth	1022.5	SSE	1	7	11.5	11.3	1021.8	SSE	10	8	16.4	12.7
26	Sennybridge	1022.9	NNE	2	8	12.9	12.7	1022.5	SE	7	8	16.3	11.7
27	Wattisham	1021.5	NE	4	8	14.2	12.8	1022.6	ENE	6	7	17.2	12.7
28	Filton	1022.1	NW	1	5	13.6	13.5	1022.6	E	6	4	17.9	13.2
29	Heathrow	1021.4	NE	3	8	14.9	12.9	1022.4	NE	5	7	19.1	13.5
30	Manston	1021.1	NE	4	8	15.3	14.3	1022.5	NE	8	4	17.4	13.8
31	Chivenor	1022.8	E	4	7	10.4	10.2	1022.2	SE	5	5	17.9	14.2
32	Exeter	1022.2	NW	2	6	11.9	11.7	1022.5	SSW	3	8	16.1	14.3
33	Herstmonceux	1020.8	NE	4	7	14.6	13.9	1022.0	E	3	8	19.5	14.2
34	Hurn	1021.2	NNW	3	7	14.4	14.0	1022.2	ESE	3	8	17.6	14.3
35	Camborne	1022.9	NW	1	8	12.4	12.1	1021.5	S	7	4	17.9	11.2

## Daily Weather Summary for Tuesday 26 September 2017

### Selected European readings at (L) 0000 and (R) 1200 UTC

STATIONS		0000 UTC						1200 UTC					
NO	SITE	PRESS	WDIR	WSPD	CLOUD	TEMP	TDEW	PRESS	WDIR	WSPD	CLOUD	TEMP	TDEW
1	Murmansk	1038.6	SW	6	7	8.3	5.6	1039.4	S	8	0	12.6	6.7
2	Helsinki	1040.9	E	6	0	9.2	8.8	1041.8	E	6	7	13.6	10.1
3	Stockholm	1037.0	NE	2	-	11.0	11.0	1038.0	ESE	10	-	17.9	10.2
4	Oslo	1036.2	NNE	10	-	12.3	9.5	1036.8	NE	8	7	13.5	9.4
5	Reykjavik	1002.3	E	12	8	9.0	6.2	1004.1	S	10	7	10.7	7.5
6	Moscow	1038.7	NNE	2	8	11.4	8.9	1040.1	N	6	5	12.9	4.8
7	Kiev	1031.8	ESE	2	3	12.4	5.3	1032.4	E	8	0	18.2	3.7
8	Warsaw	1028.8	E	6	3	11.0	10.7	1029.3	E	10	6	20.3	14.0
9	Berlin	1024.0	E	6	-	12.8	11.7	1026.5	E	8	-	16.7	12.7
10	De Bilt	1021.4	ENE	2	8	13.8	13.1	1023.1	NE	4	8	16.0	12.8
11	Dublin	1021.7	SE	6	3	7.5	7.1	1020.8	SE	17	6	14.1	11.4
12	Cork	1020.9	S	8	8	13.0	12.9	1018.5	SSE	16	7	14.3	13.4
13	Sofia	1019.7	S	6	8	13.8	10.8	1018.6	-	0	8	14.4	12.3
14	Belgrade	1021.2	NNE	2	7	14.5	12.3	1021.5	SSE	2	8	17.4	14.7
15	Budapest	1024.2	NE	2	7	14.3	10.5	1023.6	E	6	6	21.2	11.5
16	Prague	1023.4	N	4	-	12.3	10.0	1023.9	E	8	7	16.5	11.1
17	Munich	1021.3	SSE	2	1	8.4	7.6	1020.0	SE	6	0	19.2	10.7
18	Strasbourg	1020.3	W	2	-	9.3	7.9	1020.7	NE	2	-	19.1	11.9
19	Paris	1019.5	NNE	4	7	15.9	14.4	1021.5	E	3	3	19.0	12.3
20	Jersey	1021.4	WNW	7	3	14.5	14.2	1022.3	WNW	7	7	17.6	14.7
21	Milan	1021.2	NNE	5	2	14.4	10.6	1021.0	SSE	4	2	21.1	8.9
22	Marseille	1019.0	NNE	2	8	17.3	14.2	1019.6	WSW	8	-	23.7	13.3
23	Bordeaux	1022.6	SW	5	-	13.2	11.4	1022.4	SSW	6	8	20.1	13.1
24	Rome	1018.3	ENE	2	0	15.6	10.8	1017.7	S	9	5	22.6	14.1
25	Ajaccio	1017.4	E	3	8	17.8	14.3	1018.5	SW	8	4	22.4	16.4
26	Barcelona	-	NNW	6	-	18.0	15.0	1020.3	SW	12	6	24.7	14.0
27	Majorca	1018.2	ENE	14	7	22.2	18.8	1019.2	ENE	11	6	25.0	15.6
28	Madrid	-	NE	5	-	18.0	9.0	1018.2	ESE	3	-	23.1	6.0
29	Lisbon	1022.7	NNW	6	-	17.1	6.5	1020.4	S	4	0	23.9	-8.8
30	Athens	-	-	-	-	-	-	1015.6	SSW	5	3	27.0	14.0
31	Malta	1017.7	WNW	5	3	20.5	17.6	1017.7	W	6	3	25.4	16.9
32	Gibraltar	1018.4	WSW	15	0	22.9	13.6	1018.3	WSW	8	1	27.6	13.1

## Daily Weather Summary for Tuesday 26 September 2017

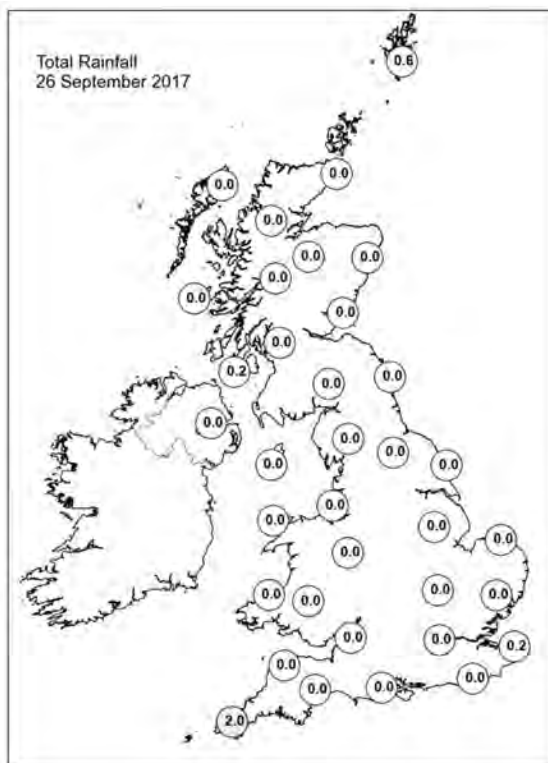
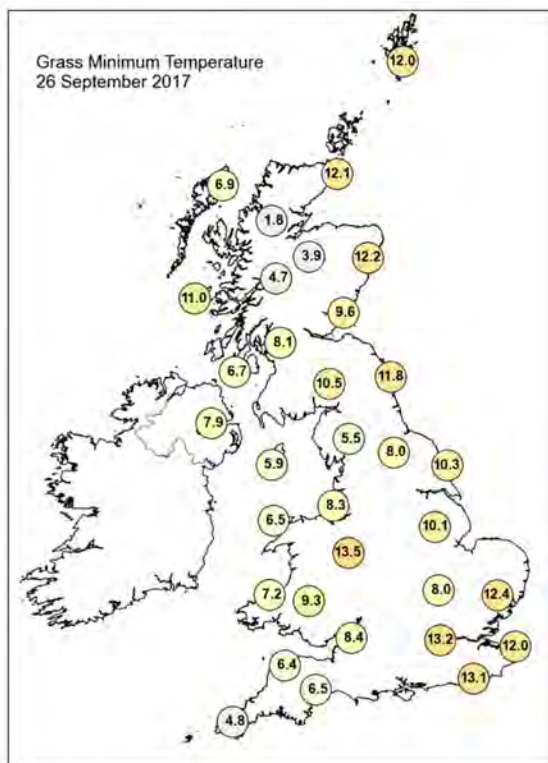
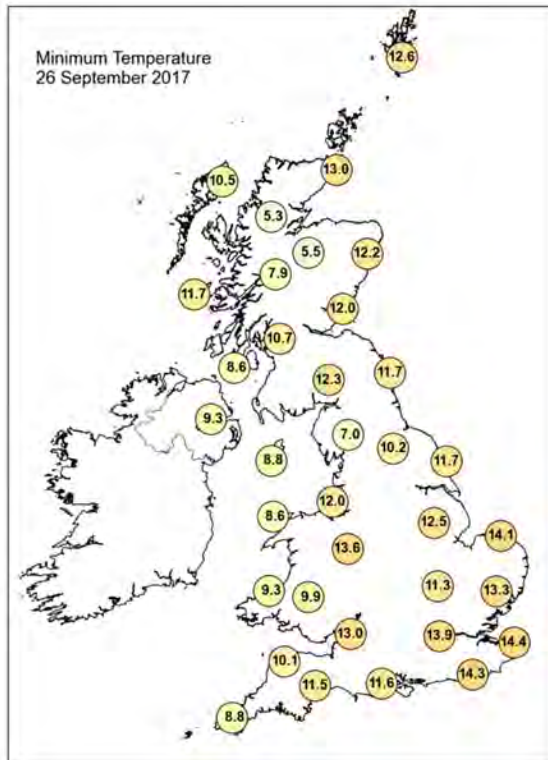
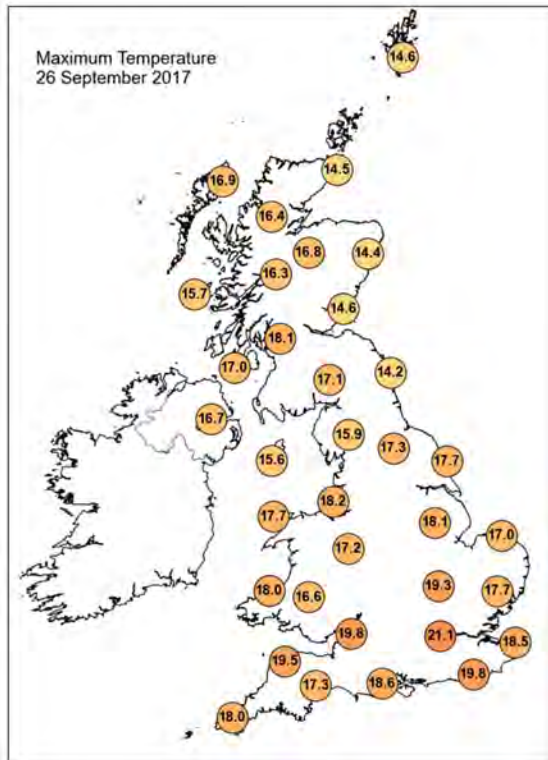

## Daily Weather Summary for Tuesday 26 September 2017

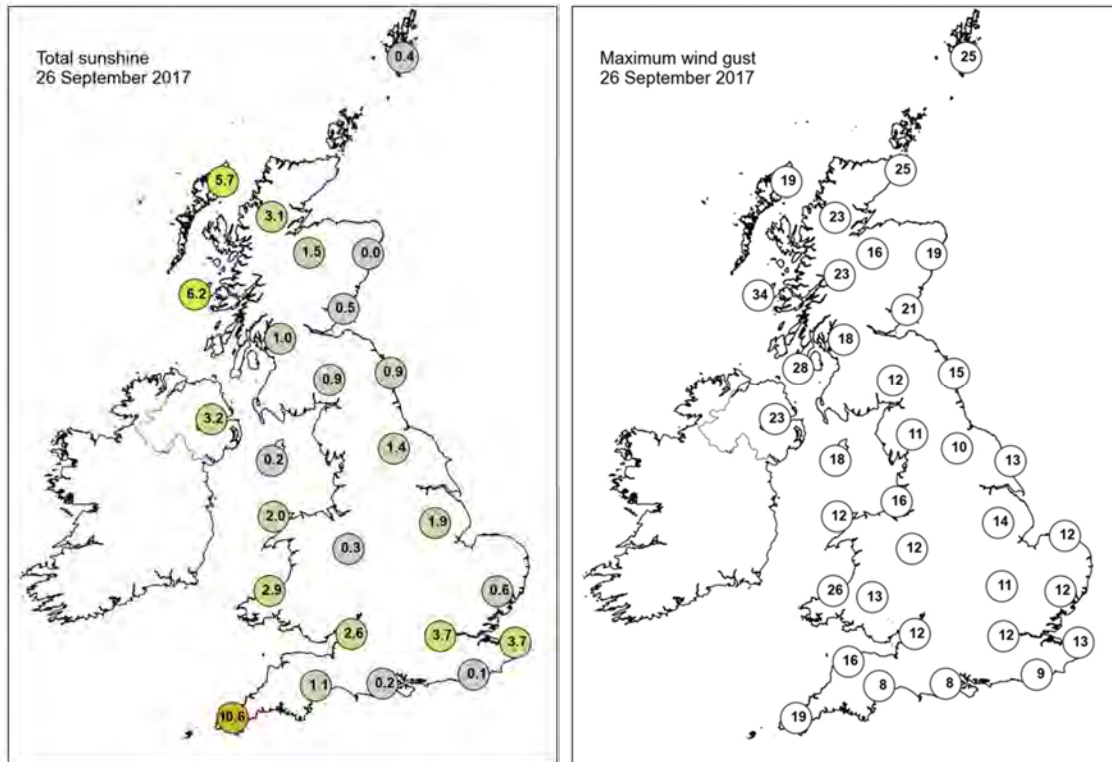

None of the selected stations observed a day of sleet or snow falling or non-zero snow depth at 0900 UTC.

## Daily Weather Summary for Wednesday 27 September 2017

This day's summary created 25/10/2017 12:52

### Summary of the UK Weather for Wednesday 27 September 2017

Most places across the UK stayed dry overnight with light winds. Under clear spells, mist and fog patches formed across parts of England and Wales. However, strengthening winds across northern parts kept mist and fog at bay, with some patchy light rain arriving into Northern Ireland towards dawn. The stratus, mist and murk that formed across the southeast lifted slowly into scattered to broken stratocumulus with visibilities improving slightly, although some pockets of haze remained into the afternoon. The band of locally heavy rain that had made eastward progress overnight had reached Cornwall and Devon and Northern Ireland by midday with some strong and gusty southerly winds in the southwest. Rain began to clear Cornwall by the evening although with rain remaining across Northern Ireland where they saw 10-15 mm in 3 hours through the afternoon and 15-20 mm in 6 hours.

### Daily Extremes

<i>Highest Maximum</i>	<b>21.9°C</b> Gravesend, Broadness (Kent, 3 mAMSL)
<i>Lowest Maximum</i>	<b>12.7°C</b> Dalwhinnie No 2 (Inverness-shire, 351 mAMSL)
<i>Highest Minimum</i>	<b>15.4°C</b> Achnagart (Ross & Cromarty, 15 mAMSL)
<i>Lowest Minimum</i>	<b>5.9°C</b> Santon Downham (Suffolk, 6 mAMSL)
<i>Lowest Grass Minimum</i>	<b>1.6°C</b> Houghton Hall (Norfolk, 65 mAMSL)
<i>Most Rainfall</i>	<b>37.0mm</b> Rest And Be Thankful (Argyll (in Strathclyde Region), 280 mAMSL)
<i>Most Sunshine</i>	<b>6.8hr</b> Strathy East (Sutherland, 68 mAMSL)
<i>Highest Gust</i>	<b>48Kt 55mph</b> South Uist Range (Western Isles, 4 mAMSL)
<i>Highest Gust (mountain)</i>	<b>81Kt 93mph</b> Cairngorm Summit (Inverness-shire, 1237 mAMSL)
<i>Greatest Snow Depth at 0900 UTC</i>	No non-zero values

mAMSL refers to station elevation in metres above mean sea level.

## Daily Weather Summary for Wednesday 27 September 2017

### North Atlantic and Europe analysis charts and satellite images at 0000 UTC

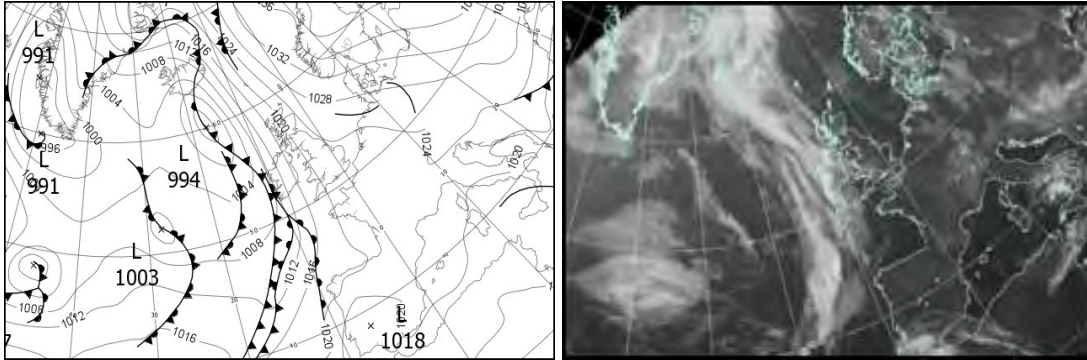

### North Atlantic and Europe analysis charts and satellite images at 1200 UTC

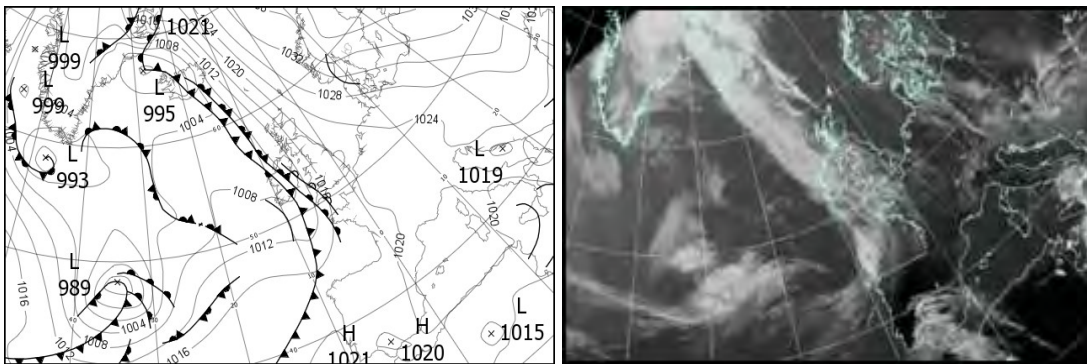

All satellite imagery copyright Met Office and EUMETSAT (European Organisation for the Exploitation of Meteorological Satellites). These show infra-red images from the geostationary MSG satellite. The rainfall rates are derived from both rain-radar and satellite data.

## Daily Weather Summary for Wednesday 27 September 2017

UK satellite and rain-radar precipitation rates at (L) 0000 and (R) 1200 UTC

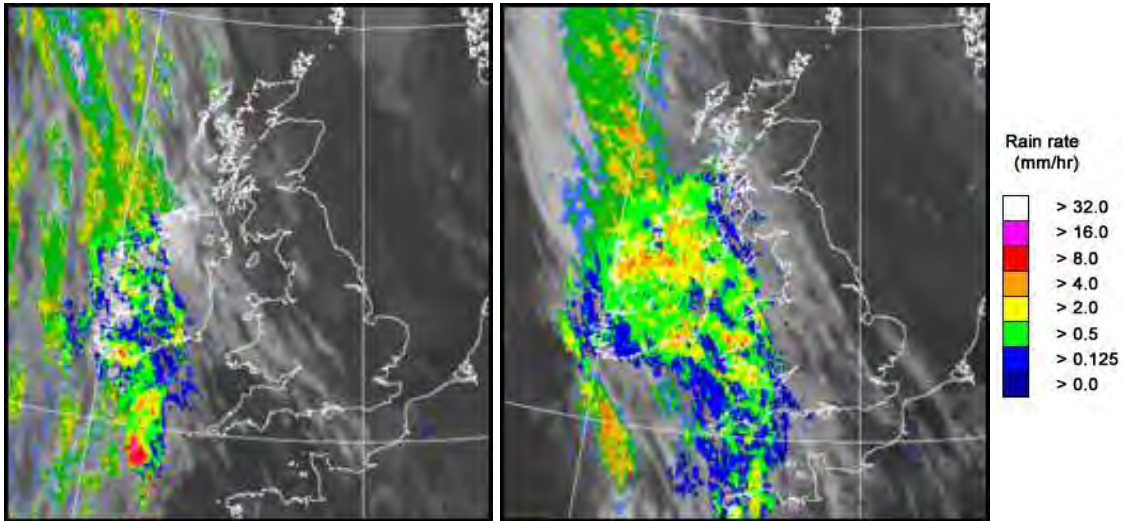

UK wind speed and direction at (L) 0000 and (R) 1200 UTC

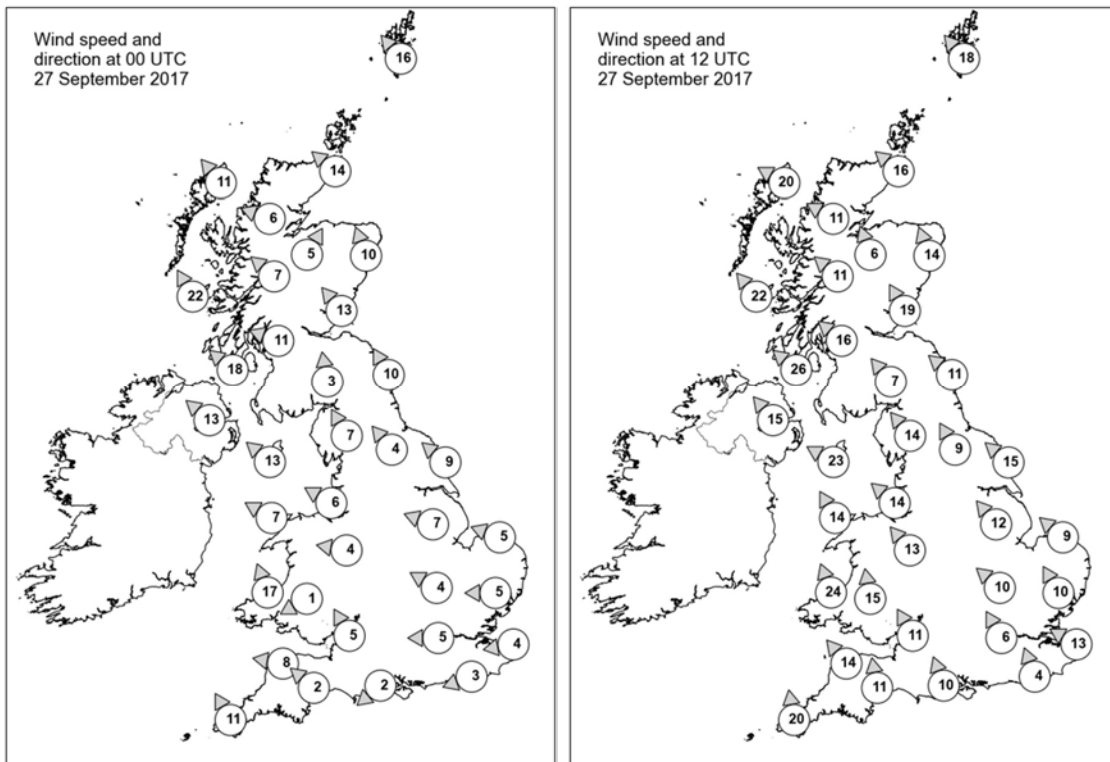

## Daily Weather Summary for Wednesday 27 September 2017

### Selected UK readings at (L) 0000 and (R) 1200 UTC

STATIONS		0000 UTC						1200 UTC					
NO	SITE	PRESS	WDIR	WSPD	CLOUD	TEMP	TDEW	PRESS	WDIR	WSPD	CLOUD	TEMP	TDEW
1	Lerwick	1026.7	SE	16	8	12.8	12.5	1024.5	SE	18	8	13.4	12.7
2	Wick	1022.5	SE	14	8	13.4	12.8	1019.3	SE	16	8	14.5	13.0
3	Stornoway	1017.1	SE	11	8	13.7	11.6	1013.0	ESE	20	3	16.1	10.6
4	Loch Glascarnoch	1020.3	ESE	6	8	11.9	9.7	1016.2	ESE	11	8	13.4	9.9
5	Aviemore	1020.4	SSW	5	7	13.3	8.8	1016.8	SSE	6	8	14.7	8.9
6	Dyce	1023.5	SSE	10	8	13.3	12.4	1020.2	SSE	14	8	14.2	12.0
7	Tulloch Bridge	1020.6	SE	7	8	13.5	9.5	1016.2	SE	11	8	13.6	9.9
8	Tiree	1015.7	SSE	22	0	14.4	12.4	1011.3	SE	22	8	15.4	13.3
9	Leuchars	1022.6	SE	13	8	12.6	12.1	1018.8	SSE	19	7	15.1	11.0
10	Bishopton	1020.3	ESE	11	4	12.4	10.8	1015.1	SE	16	8	15.8	11.7
11	Machrihanish	1017.6	SE	18	2	14.0	11.9	1012.5	SE	26	8	16.0	13.1
12	Boulmer	1023.6	SSE	10	7	12.5	12.5	1019.9	SE	11	7	14.1	13.0
13	Eskdalemuir	1021.9	S	3	8	12.6	11.0	1017.5	SE	7	7	14.3	10.0
14	Aldergrove	1016.7	SE	13	7	14.3	12.3	1011.3	SE	15	8	14.5	12.3
15	Shap	1022.1	SSE	7	6	12.6	11.6	1017.5	SE	14	6	14.6	10.6
16	Leeming	1023.2	SE	4	8	13.7	12.2	1019.0	SSE	9	7	15.8	11.5
17	Ronaldsway	1019.2	SE	13	5	14.7	12.7	1014.0	ESE	23	8	15.3	13.4
18	Bridlington	1023.4	SE	9	7	13.5	13.4	1020.1	SE	15	4	16.3	13.9
19	Crosby	1020.9	ESE	6	8	14.0	12.3	1016.0	SE	14	8	16.8	12.4
20	Valley	1019.0	ESE	7	7	14.4	11.4	1013.3	SSE	14	7	16.5	12.1
21	Waddington	1023.1	ESE	7	8	13.2	12.9	1019.4	SE	12	7	16.8	12.1
22	Shawbury	1021.1	E	4	6	12.8	12.0	1016.6	SE	13	7	16.5	12.4
23	Weybourne	1023.6	ESE	5	7	13.9	12.9	1020.4	SE	9	7	17.7	13.5
24	Bedford	1022.8	ESE	4	3	11.7	11.3	1019.0	SE	10	1	17.6	13.6
25	Aberporth	1018.4	SSE	17	8	13.7	12.0	1011.8	SSE	24	8	14.8	13.1
26	Sennybridge	1020.8	ENE	1	8	10.9	10.4	1015.3	S	15	8	15.4	12.2
27	Wattisham	1023.1	E	5	0	11.6	11.1	1020.2	SSE	10	4	18.0	12.4
28	Filton	1020.9	SSE	5	6	14.6	13.4	1016.8	SSE	11	6	18.5	13.4
29	Heathrow	1022.3	E	5	0	13.9	13.1	1019.0	SSE	6	4	19.1	14.0
30	Manston	1022.6	E	4	2	12.4	12.2	1020.3	ESE	13	2	18.0	13.2
31	Chivenor	1019.8	E	8	2	13.0	11.9	1015.0	SE	14	8	15.2	13.2
32	Exeter	1020.1	SE	2	7	13.9	13.4	1016.3	S	11	8	16.1	13.5
33	Herstmonceux	1022.3	ENE	3	1	12.8	12.4	1019.6	SSE	4	6	18.6	15.1
34	Hurn	1021.2	NE	2	8	13.5	13.3	1018.2	SSE	10	8	17.5	14.8
35	Camborne	1018.3	SSE	11	7	12.3	11.7	1012.7	S	20	8	14.0	13.4

## Daily Weather Summary for Wednesday 27 September 2017

### Selected European readings at (L) 0000 and (R) 1200 UTC

STATIONS		0000 UTC						1200 UTC					
NO	SITE	PRESS	WDIR	WSPD	CLOUD	TEMP	TDEW	PRESS	WDIR	WSPD	CLOUD	TEMP	TDEW
1	Murmansk	1041.0	S	10	7	3.9	3.2	1041.1	S	6	8	6.7	3.9
2	Helsinki	1042.8	ENE	4	8	10.7	10.2	1043.4	ENE	6	7	15.2	10.2
3	Stockholm	1039.4	ENE	4	-	13.3	12.4	1040.4	ENE	8	-	15.3	11.2
4	Oslo	1037.4	NNE	10	-	13.1	10.3	1037.6	ENE	8	7	15.3	9.9
5	Reykjavik	1003.3	N	4	8	8.4	6.0	1000.9	WSW	6	8	8.5	6.1
6	Moscow	1041.3	NNE	2	6	8.0	3.4	1041.6	ENE	2	8	9.8	1.4
7	Kiev	1034.5	ENE	4	7	10.0	5.9	1035.1	ENE	8	2	15.1	3.4
8	Warsaw	1031.9	E	8	6	12.3	9.7	1032.4	ESE	16	5	18.7	6.2
9	Berlin	1027.4	E	6	-	13.1	12.0	1026.4	E	10	-	17.9	14.1
10	De Bilt	1023.0	ENE	2	0	9.5	9.3	1022.4	ESE	4	1	18.6	13.9
11	Dublin	1017.0	SE	14	7	13.4	11.3	1010.2	SE	29	8	12.9	10.8
12	Cork	1012.8	SE	19	7	13.6	13.5	1007.7	W	12	8	13.6	13.6
13	Sofia	1020.5	-	0	8	13.0	12.3	1025.1	N	2	8	11.4	9.1
14	Belgrade	1023.9	ESE	2	6	16.1	13.0	1026.0	E	6	7	19.2	7.7
15	Budapest	1024.9	ENE	4	3	14.9	10.7	1027.0	SW	2	7	19.3	11.3
16	Prague	1025.7	N	4	-	13.2	11.8	1024.1	ESE	6	4	21.1	11.8
17	Munich	1023.3	S	2	8	10.5	9.5	1022.5	SSW	2	7	18.8	8.7
18	Strasbourg	1022.7	SW	3	8	11.9	10.6	1022.5	SSW	3	-	20.7	12.9
19	Paris	1022.1	-	0	5	11.7	10.8	1021.4	SSW	5	8	15.9	13.4
20	Jersey	1020.9	ESE	8	-	12.8	12.7	1018.2	SSE	11	4	16.5	14.3
21	Milan	1023.1	E	3	3	16.3	12.0	1023.2	S	2	0	23.1	12.2
22	Marseille	1022.0	SE	2	-	15.0	11.2	1022.5	S	10	-	25.3	9.6
23	Bordeaux	1021.5	ESE	2	-	13.7	12.8	1019.4	SE	3	-	23.1	13.3
24	Rome	1019.1	ENE	4	3	15.8	13.4	1020.5	W	8	5	22.5	13.6
25	Ajaccio	1020.6	NE	7	-	14.1	12.1	1021.7	SW	9	2	23.2	16.3
26	Barcelona	-	W	1	-	20.0	15.0	1022.4	S	10	7	24.7	15.4
27	Majorca	1021.4	ENE	2	1	16.7	15.1	1022.0	W	3	2	27.1	13.4
28	Madrid	-	-	2	-	15.0	5.0	1018.3	SSW	4	3	25.1	11.6
29	Lisbon	1019.2	NNW	8	-	18.2	-0.5	1019.7	S	6	2	24.5	-9.3
30	Athens	-	-	-	-	-	-	-	-	-	-	-	-
31	Malta	1018.8	WNW	3	6	19.8	17.1	-	-	-	-	-	-
32	Gibraltar	1019.5	ENE	4	6	21.2	20.1	1020.2	ENE	15	7	21.7	19.6

## Daily Weather Summary for Wednesday 27 September 2017

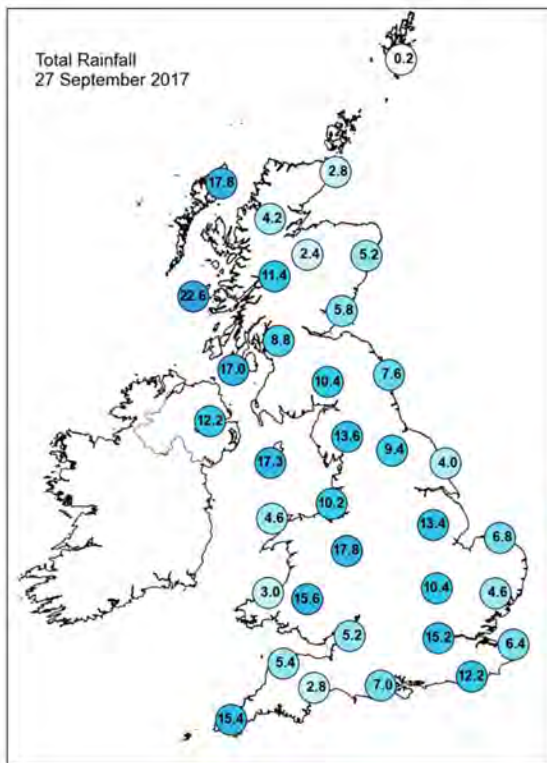
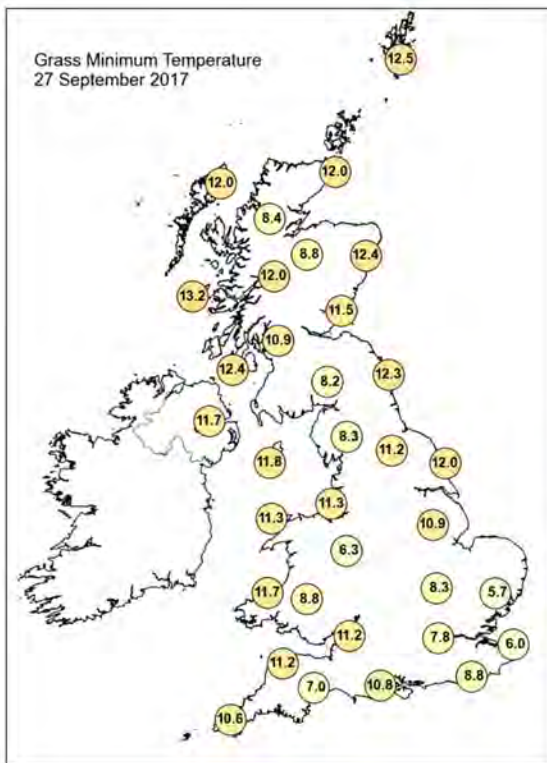
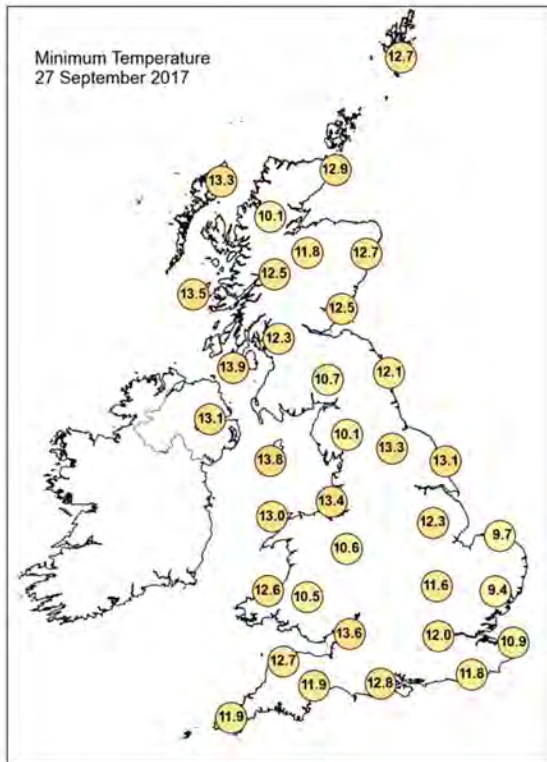
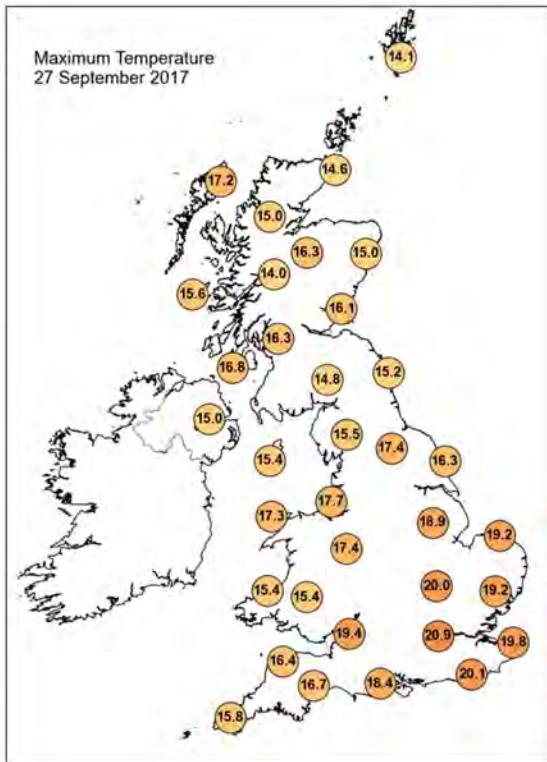

## Daily Weather Summary for Wednesday 27 September 2017

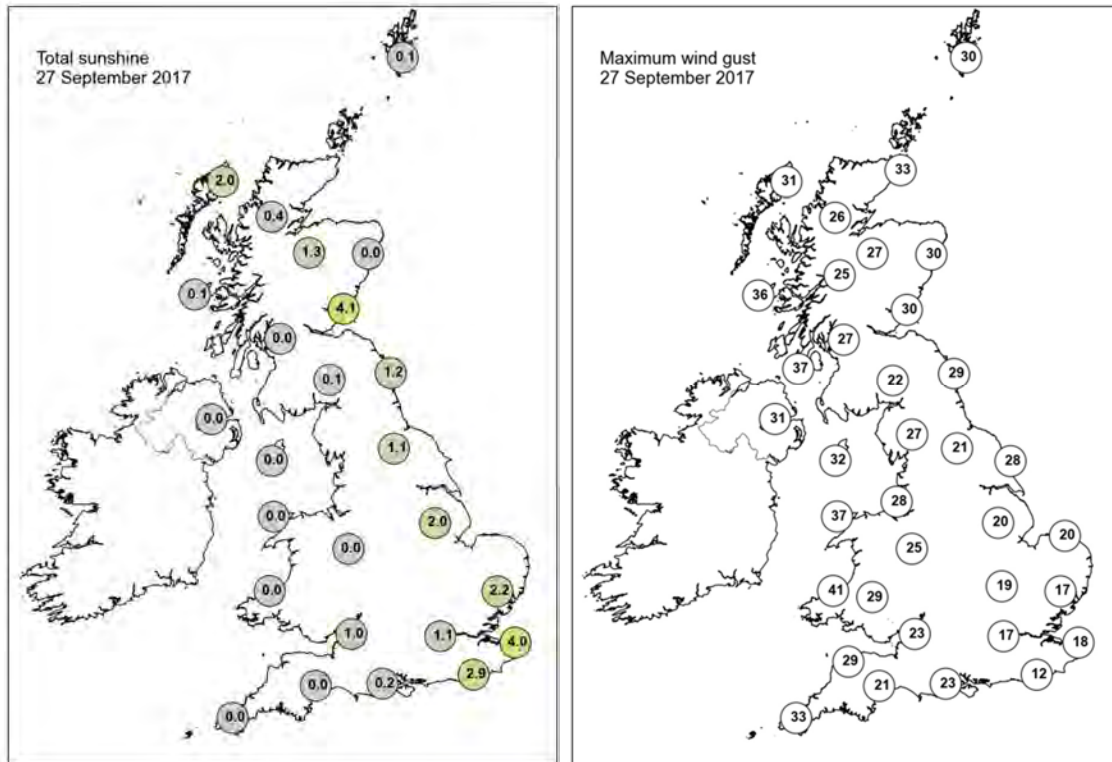

None of the selected stations observed a day of sleet or snow falling or non-zero snow depth at 0900 UTC.

## Daily Weather Summary for Thursday 28 September 2017

This day's summary created 25/10/2017 12:52

### Summary of the UK Weather for Thursday 28 September 2017

A band of rain spread eastwards across all parts overnight into Thursday morning, with some heavy bursts along the south coast of England and over the Scottish Highlands. By dawn the rain had cleared from all but the eastern fringes of England and Scotland, with clearing skies further west allowing areas of mist, patchy fog and low cloud to form. The day was generally fine and dry for many, with bright or sunny spells across most of the UK. However, the band of cloud and rain which had cleared mostly away into the North Sea continued to affect the far northeast of Scotland, particularly the Northern Isles, with brisk southerly winds. Meanwhile, the next Atlantic frontal system pushed in across Northern Ireland during the afternoon. By the evening rain continued to affect Northern Ireland and pushed into western parts of Scotland.

### Daily Extremes

<i>Highest Maximum</i>	<b>21.1°C</b> Santon Downham (Suffolk, 6 mAMSL)
<i>Lowest Maximum</i>	<b>12.4°C</b> Lough Fea (Londonderry, 225 mAMSL)
<i>Highest Minimum</i>	<b>15.8°C</b> Shoeburyness, Landwick (Essex, 2 mAMSL) also Shoreham Airport (West Sussex, 2 mAMSL)
<i>Lowest Minimum</i>	<b>4.2°C</b> Lough Navar Forest (Fermanagh, 126 mAMSL)
<i>Lowest Grass Minimum</i>	<b>1.2°C</b> Lough Navar Forest (Fermanagh, 126 mAMSL)
<i>Most Rainfall</i>	<b>23.6mm</b> Shetland: Weisdale Mill (Shetland, 5 mAMSL)
<i>Most Sunshine</i>	<b>8.8hr</b> Tenby (Dyfed, 5 mAMSL)
<i>Highest Gust</i>	<b>52Kt 60mph</b> South Uist Range (Western Isles, 4 mAMSL)
<i>Highest Gust (mountain)</i>	<b>77Kt 89mph</b> Cairngorm Summit (Inverness-shire, 1237 mAMSL)
<i>Greatest Snow Depth at 0900 UTC</i>	No non-zero values

mAMSL refers to station elevation in metres above mean sea level.

## Daily Weather Summary for Thursday 28 September 2017

### North Atlantic and Europe analysis charts and satellite images at 0000 UTC

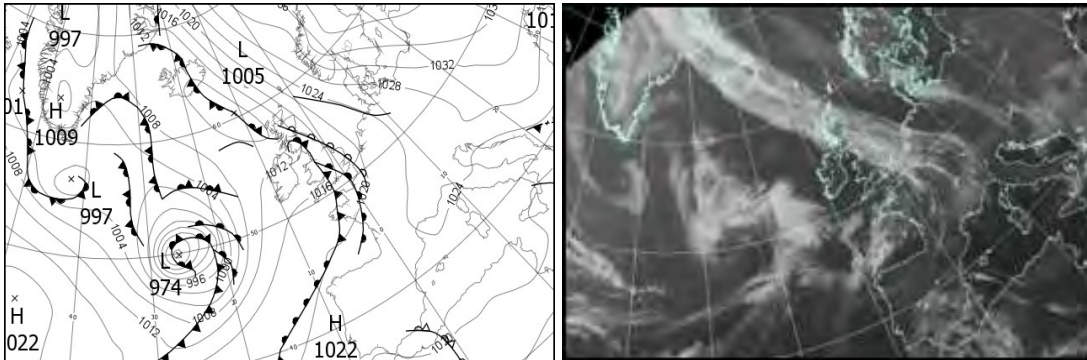

### North Atlantic and Europe analysis charts and satellite images at 1200 UTC

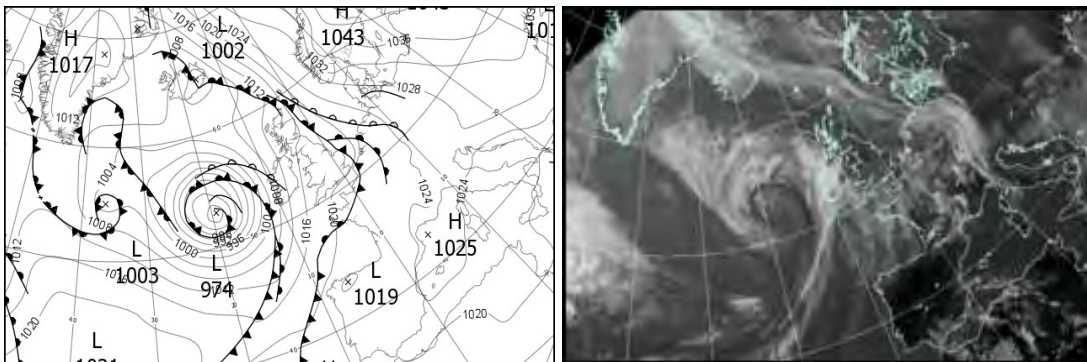

All satellite imagery copyright Met Office and EUMETSAT (European Organisation for the Exploitation of Meteorological Satellites). These show infra-red images from the geostationary MSG satellite. The rainfall rates are derived from both rain-radar and satellite data.

## Daily Weather Summary for Thursday 28 September 2017

UK satellite and rain-radar precipitation rates at (L) 0000 and (R) 1200 UTC

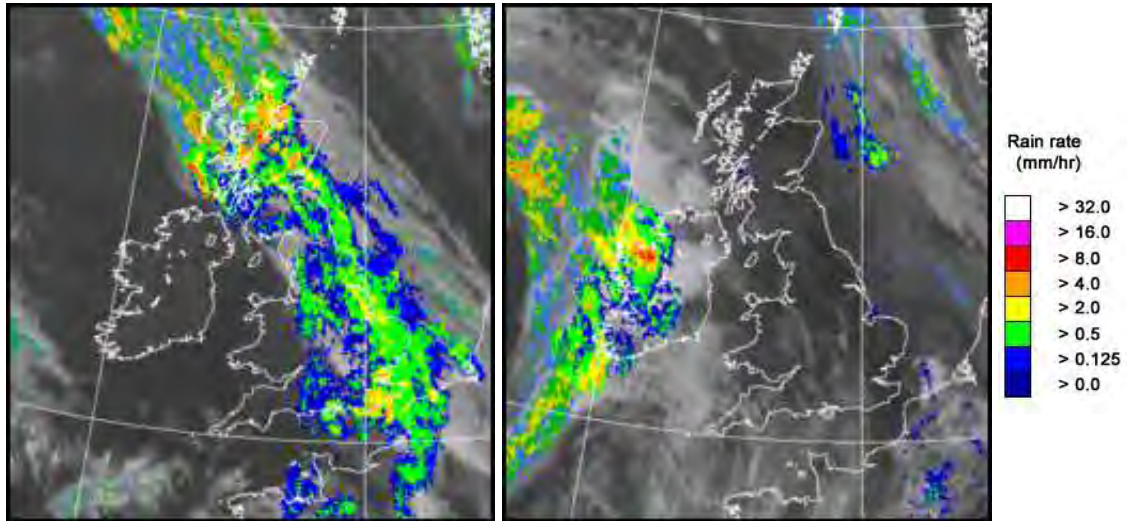

UK wind speed and direction at (L) 0000 and (R) 1200 UTC

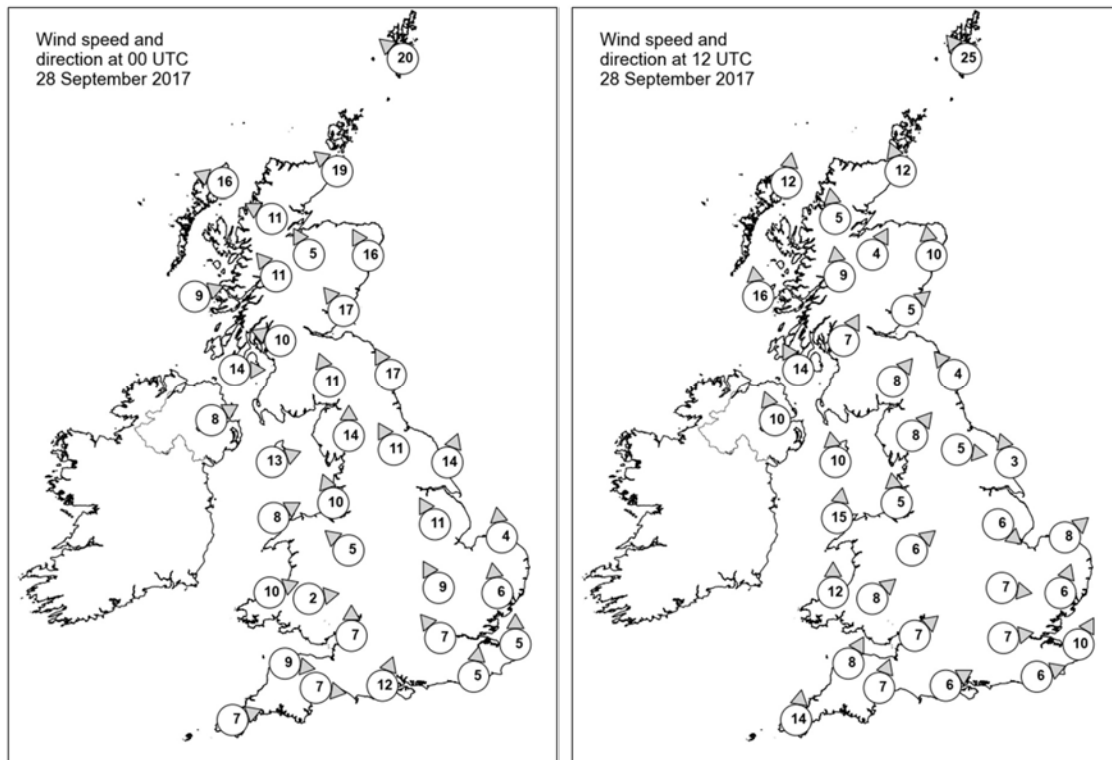

## Daily Weather Summary for Thursday 28 September 2017

### Selected UK readings at (L) 0000 and (R) 1200 UTC

STATIONS		0000 UTC						1200 UTC					
NO	SITE	PRESS	WDIR	WSPD	CLOUD	TEMP	TDEW	PRESS	WDIR	WSPD	CLOUD	TEMP	TDEW
1	Lerwick	1020.5	SE	20	8	13.1	12.7	1017.9	SE	25	8	13.3	13.0
2	Wick	1014.8	SE	19	8	13.8	12.2	1014.6	SSE	12	5	14.9	12.9
3	Stornoway	1008.8	ESE	16	8	13.2	12.0	1012.9	S	12	2	13.9	10.5
4	Loch Glascarnoch	1011.0	ESE	11	8	12.0	10.6	1013.7	S	5	4	14.5	8.8
5	Aviemore	1011.1	SSE	5	8	14.4	10.2	1013.8	SSW	4	2	17.0	10.2
6	Dyce	1014.8	SSE	16	8	13.5	12.4	1015.7	S	10	5	16.1	12.3
7	Tulloch Bridge	1010.4	SE	11	8	13.0	11.2	1015.0	S	9	3	15.1	9.2
8	Tiree	1007.8	WSW	9	8	12.8	12.6	1012.7	S	16	8	13.6	10.5
9	Leuchars	1012.7	SE	17	8	13.6	13.2	1015.8	SW	5	8	16.1	12.1
10	Bishopton	1009.2	ESE	10	7	13.3	12.8	1015.3	SSW	7	7	15.6	12.0
11	Machrihanish	1009.0	W	14	8	13.4	12.9	1014.2	SSE	14	8	14.4	11.1
12	Boulmer	1014.5	SSE	17	8	13.2	12.8	1016.5	SE	4	7	16.5	12.8
13	Eskdalemuir	1012.3	SSE	11	8	12.0	11.3	1016.7	SW	8	7	13.7	10.8
14	Aldergrove	1011.2	WSW	8	2	11.5	10.7	1014.1	SSE	10	7	14.4	9.5
15	Shap	1013.0	S	14	7	12.5	11.7	1017.0	SW	8	7	13.9	10.3
16	Leeming	1014.7	SSE	11	7	12.9	11.7	1016.9	W	5	1	17.3	10.9
17	Ronaldsway	1011.7	WSW	13	5	13.4	12.2	1016.1	S	10	2	15.8	12.5
18	Bridlington	1016.4	SSW	14	8	13.7	12.5	1016.8	SSE	3	8	16.5	14.7
19	Crosby	1013.2	SSE	10	8	14.7	13.5	1017.3	S	5	1	17.4	11.8
20	Valley	1013.1	WSW	8	4	13.8	12.7	1016.5	S	15	7	16.4	12.1
21	Waddington	1015.9	SSE	11	8	13.8	13.4	1017.8	NW	6	4	17.5	12.6
22	Shawbury	1013.7	SE	5	8	14.1	13.8	1017.8	SW	6	5	16.5	10.8
23	Weybourne	1017.9	S	4	8	15.3	14.9	1017.8	SW	8	7	18.4	16.2
24	Bedford	1016.1	SSE	9	8	14.3	14.1	1018.3	W	7	6	18.4	14.0
25	Aberporth	1014.3	WSW	10	6	13.2	12.7	1017.1	S	12	2	16.2	11.4
26	Sennybridge	1014.3	W	2	8	12.6	12.5	1017.9	SW	8	4	15.0	11.6
27	Wattisham	1017.7	S	6	8	14.9	14.1	1017.9	SSW	6	3	19.6	15.1
28	Filton	1014.1	S	7	8	15.8	15.4	1018.9	SW	7	3	16.9	11.7
29	Heathrow	1016.6	SE	7	7	15.5	15.2	1019.1	W	7	6	19.2	12.7
30	Manston	1018.8	S	5	8	15.6	15.1	1019.2	SSW	10	2	18.9	14.7
31	Chivenor	1015.5	W	9	8	14.2	13.0	1018.6	SSW	8	3	17.3	11.5
32	Exeter	1015.1	W	7	7	14.9	14.0	1018.9	SSW	7	4	16.6	12.4
33	Herstmonceux	1017.7	S	5	8	15.9	15.7	1019.6	WSW	6	2	19.0	14.4
34	Hurn	1015.1	SSW	12	8	16.2	15.8	1019.6	WSW	6	4	17.5	12.3
35	Camborne	1016.6	WSW	7	8	13.0	12.5	1017.9	S	14	7	15.8	13.0

## Daily Weather Summary for Thursday 28 September 2017

### Selected European readings at (L) 0000 and (R) 1200 UTC

STATIONS		0000 UTC						1200 UTC					
NO	SITE	PRESS	WDIR	WSPD	CLOUD	TEMP	TDEW	PRESS	WDIR	WSPD	CLOUD	TEMP	TDEW
1	Murmansk	1041.4	WSW	4	8	7.0	5.8	1040.3	S	8	7	7.8	6.0
2	Helsinki	1044.1	E	6	8	9.5	8.3	1042.6	ESE	4	1	12.8	8.0
3	Stockholm	1040.3	ENE	6	-	13.1	12.2	1039.7	ESE	12	-	15.5	10.2
4	Oslo	1037.5	NE	10	-	12.7	9.7	1036.0	ENE	6	7	13.3	9.6
5	Reykjavik	-	-	-	7	-	-	1006.7	N	10	2	9.5	2.8
6	Moscow	1043.5	-	0	8	7.0	2.8	1042.9	NW	2	8	8.8	1.7
7	Kiev	1037.8	-	0	0	5.7	0.5	1037.8	ESE	4	1	14.7	0.2
8	Warsaw	1033.9	E	10	1	9.8	7.2	1033.4	E	14	2	17.4	7.7
9	Berlin	1026.5	ESE	8	-	14.6	11.1	1026.4	ESE	8	-	18.6	12.2
10	De Bilt	1021.2	ESE	4	8	14.1	12.5	1021.2	SSE	6	8	18.2	15.6
11	Dublin	1013.0	SW	10	4	12.0	11.0	1014.3	SSE	14	7	16.1	9.3
12	Cork	1014.6	W	2	3	9.7	9.7	1012.2	SSE	17	7	14.2	12.3
13	Sofia	1026.9	-	0	7	10.2	9.0	1028.1	SE	6	8	12.0	8.7
14	Belgrade	1027.3	ESE	8	8	14.0	7.0	1028.5	E	2	7	17.7	4.9
15	Budapest	1029.1	N	4	5	12.3	8.6	1030.0	E	2	4	18.5	9.3
16	Prague	1026.2	N	2	-	13.2	11.4	1026.2	N	4	6	19.9	12.3
17	Munich	1025.4	S	2	0	10.6	10.0	1024.8	S	2	8	19.3	11.3
18	Strasbourg	1023.5	SE	2	-	10.7	9.9	1023.6	SSE	2	8	22.5	13.6
19	Paris	1020.3	SE	3	7	14.7	13.4	1022.6	W	5	7	18.7	14.8
20	Jersey	1017.4	S	16	8	15.8	15.6	1020.7	S	6	7	16.9	13.3
21	Milan	1025.6	N	4	0	15.6	11.9	1025.4	S	3	0	22.3	12.1
22	Marseille	1024.4	E	3	-	16.5	9.9	1024.7	W	7	-	25.6	7.7
23	Bordeaux	1021.0	SW	1	-	13.9	11.9	1022.1	SE	6	-	24.0	15.5
24	Rome	1022.2	NNE	3	0	16.0	13.7	1022.1	W	10	2	23.5	14.3
25	Ajaccio	1023.9	NE	5	-	14.5	11.8	1024.2	SSW	8	3	23.9	14.3
26	Barcelona	1024.0	N	7	1	19.3	15.8	1024.9	S	7	2	25.3	17.6
27	Majorca	-	NE	2	-	16.0	15.0	1024.2	WSW	10	6	26.8	16.7
28	Madrid	-	N	3	-	16.0	7.0	1020.9	SSE	4	2	25.4	11.1
29	Lisbon	1021.5	-	0	-	17.7	-14.2	1022.0	SW	4	3	25.3	-
30	Athens	-	-	-	-	-	-	1019.8	N	7	6	22.6	14.4
31	Malta	1019.6	NNW	6	6	20.1	17.5	1019.2	NE	11	4	24.4	16.3
32	Gibraltar	1020.9	ENE	16	8	21.1	19.5	1022.0	NE	14	6	22.0	18.8

# Daily Weather Summary for Thursday 28 September 2017

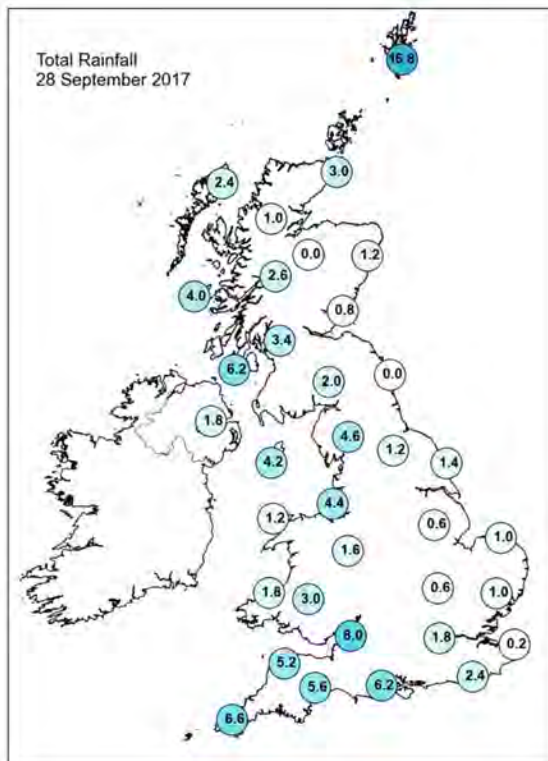
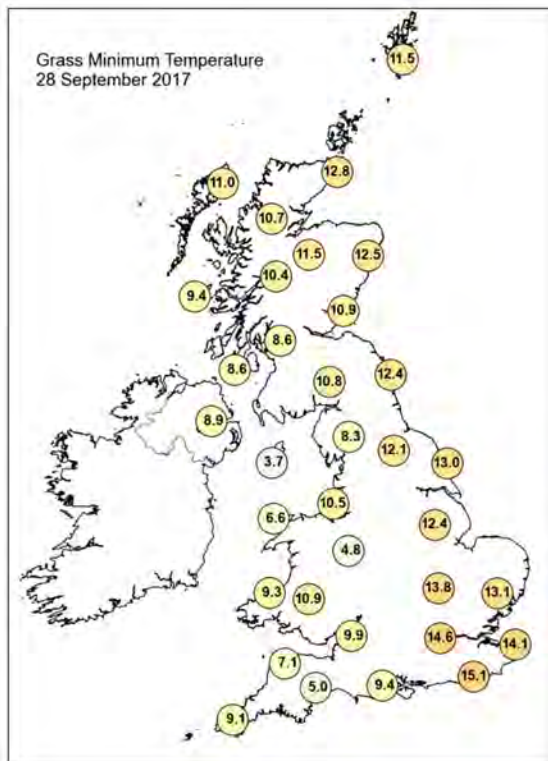
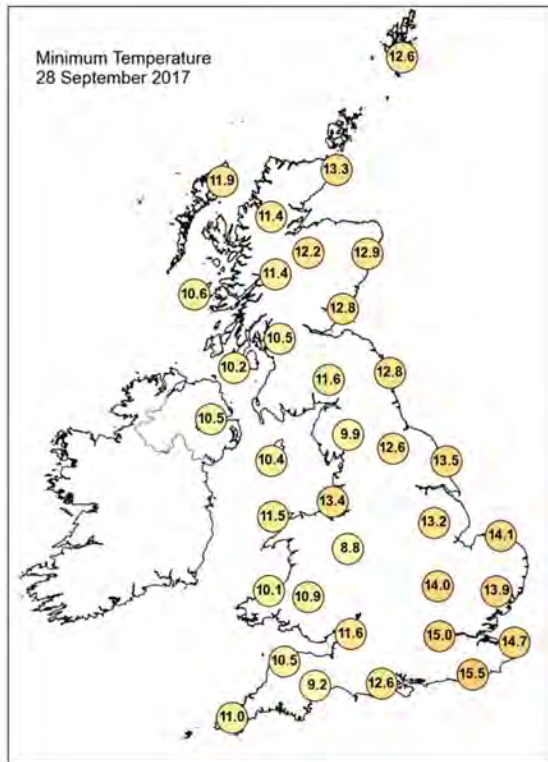
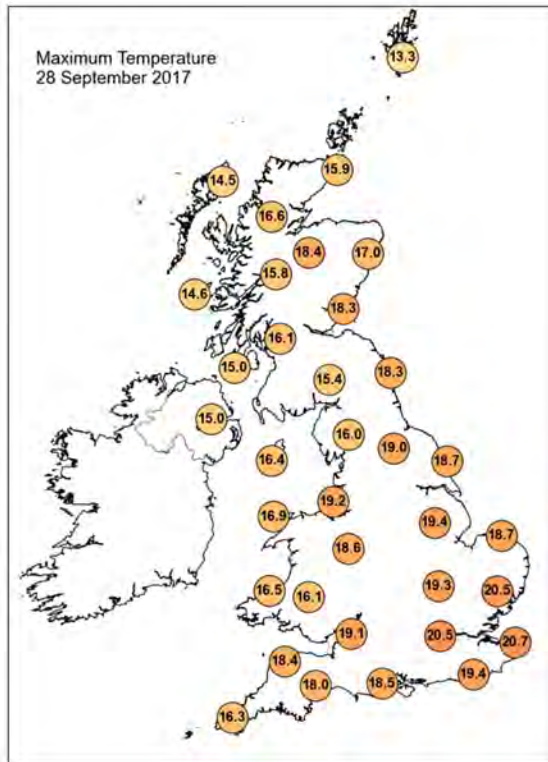

## Daily Weather Summary for Thursday 28 September 2017

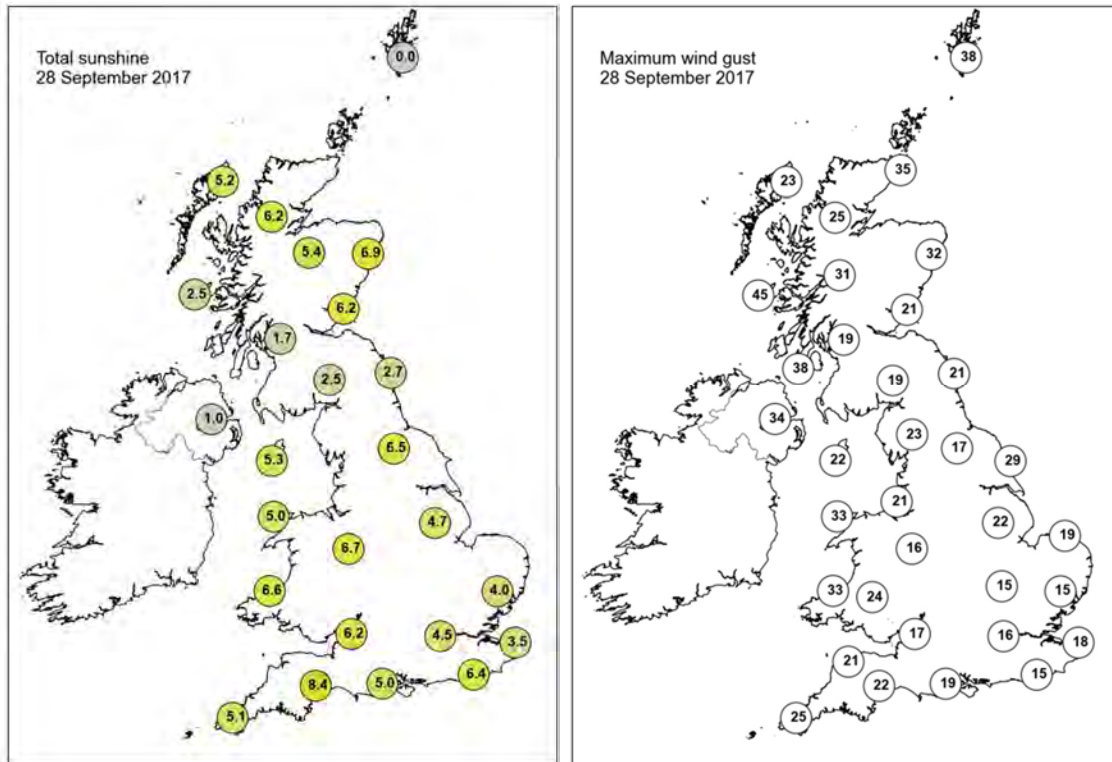

None of the selected stations observed a day of sleet or snow falling or non-zero snow depth at 0900 UTC.

## Daily Weather Summary for Friday 29 September 2017

This day's summary created 25/10/2017 12:52

### Summary of the UK Weather for Friday 29 September 2017

Through the early hours, a weather front brought cloud and rain to western parts of the UK with some showery rain moving across the far southeast, but it was a dry and clear start across Northern Ireland.

The band of rain produced some heavy outbreaks at times, and moved from west to east across the UK. The rain gradually cleared away to the east, with the exception of the far northeast of Scotland, where it was a rather wet day across the Northern Isles, with strong winds. It was an improving picture from the west, with sunny spells developing across many western parts of the UK. However, there were some showers feeding into parts of Northern Ireland and western parts of Scotland during the afternoon, where they turned heavy and thundery in places.

Temperatures were around average for the time of year.

### Daily Extremes

<i>Highest Maximum</i>	<b>20.6°C</b> Gravesend, Broadness (Kent, 3 mAMSL)
<i>Lowest Maximum</i>	<b>13.0°C</b> Fair Isle (Shetland, 57 mAMSL)
<i>Highest Minimum</i>	<b>15.8°C</b> Bognor Regis (West Sussex, 7 mAMSL)
<i>Lowest Minimum</i>	<b>7.4°C</b> Redesdale Camp (Northumberland, 211 mAMSL)
<i>Lowest Grass Minimum</i>	<b>4.9°C</b> Bank Newton No 2 (North Yorkshire, 128 mAMSL)
<i>Most Rainfall</i>	<b>38.4mm</b> Skye: Alltdearg House (Inverness-shire, 55 mAMSL)
<i>Most Sunshine</i>	<b>8.2hr</b> Aldergrove (Antrim, 63 mAMSL)
<i>Highest Gust</i>	<b>49Kt 56mph</b> South Uist Range (Western Isles, 4 mAMSL)
<i>Highest Gust (mountain)</i>	<b>77Kt 89mph</b> Cairngorm Summit (Inverness-shire, 1237 mAMSL)
<i>Greatest Snow Depth at 0900 UTC</i>	No non-zero values

mAMSL refers to station elevation in metres above mean sea level.

## Daily Weather Summary for Friday 29 September 2017

### North Atlantic and Europe analysis charts and satellite images at 0000 UTC

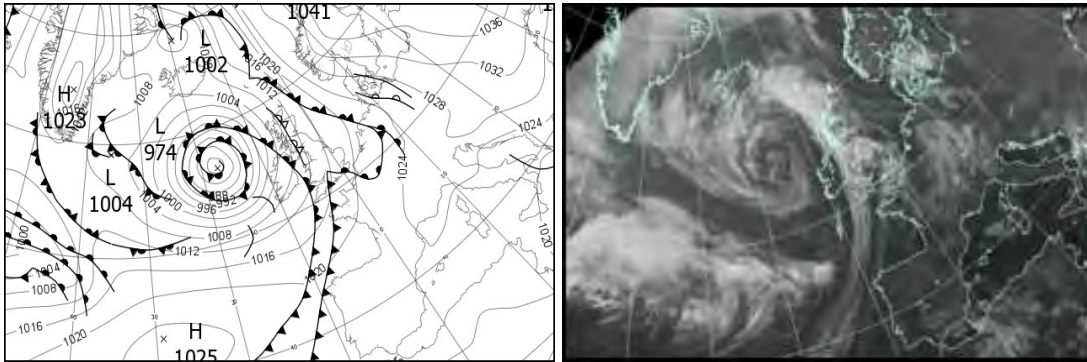

### North Atlantic and Europe analysis charts and satellite images at 1200 UTC

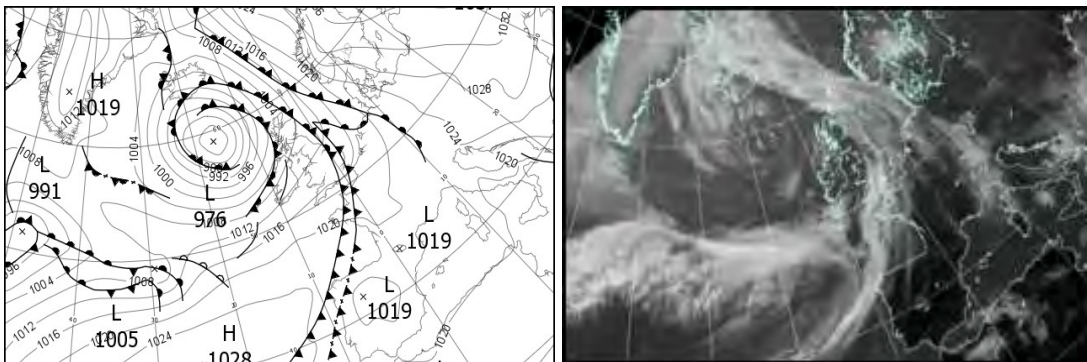

All satellite imagery copyright Met Office and EUMETSAT (European Organisation for the Exploitation of Meteorological Satellites). These show infra-red images from the geostationary MSG satellite. The rainfall rates are derived from both rain-radar and satellite data.

## Daily Weather Summary for Friday 29 September 2017

UK satellite and rain-radar precipitation rates at (L) 0000 and (R) 1200 UTC

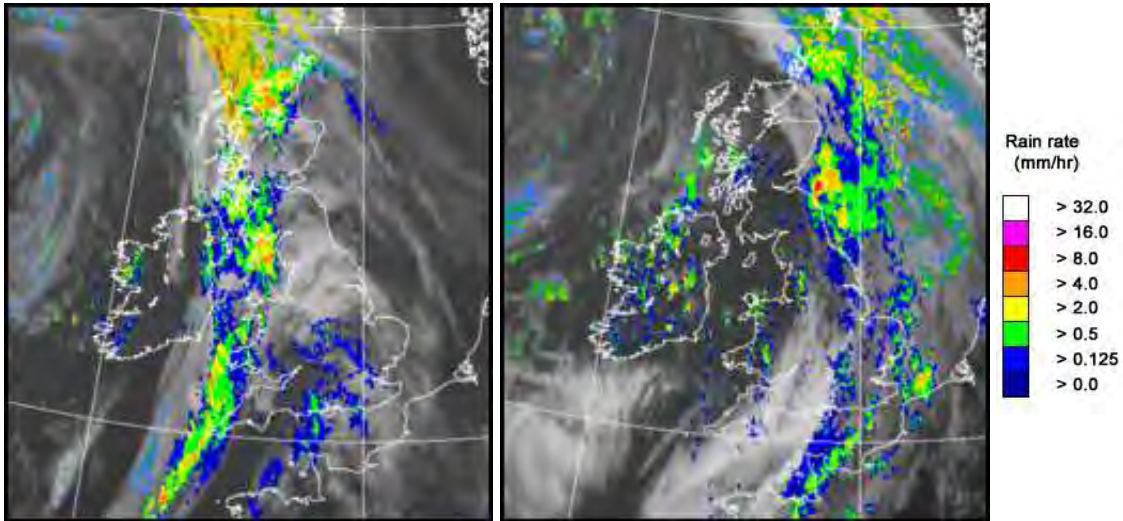

UK wind speed and direction at (L) 0000 and (R) 1200 UTC

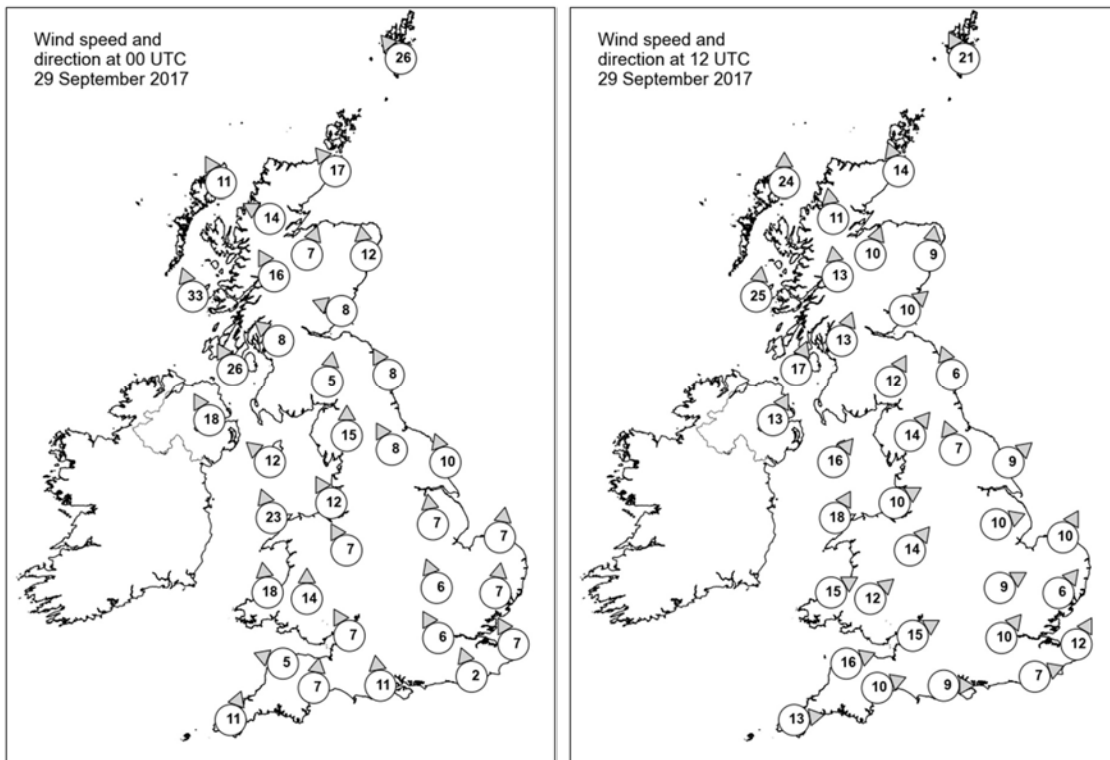

## Daily Weather Summary for Friday 29 September 2017

### Selected UK readings at (L) 0000 and (R) 1200 UTC

STATIONS		0000 UTC						1200 UTC					
NO	SITE	PRESS	WDIR	WSPD	CLOUD	TEMP	TDEW	PRESS	WDIR	WSPD	CLOUD	TEMP	TDEW
1	Lerwick	1015.7	SE	26	8	13.2	12.8	1009.2	SSE	21	8	13.1	12.8
2	Wick	1010.7	SE	17	8	13.1	12.2	1005.5	SSE	14	7	13.8	12.7
3	Stornoway	1005.8	SSE	11	8	12.8	10.3	1001.4	S	24	8	13.8	9.5
4	Loch Glascarnoch	1008.5	ESE	14	7	12.1	6.8	1003.8	S	11	5	14.9	6.1
5	Aviemore	1009.8	SSW	7	8	13.6	7.0	1005.0	SSW	10	0	15.3	6.1
6	Dyce	1012.7	S	12	8	13.1	12.2	1007.8	S	9	8	13.6	11.0
7	Tulloch Bridge	1009.3	SSE	16	3	12.9	7.4	1006.4	S	13	5	12.5	6.8
8	Tiree	1003.8	SSE	33	8	14.0	12.3	1003.5	S	25	7	12.6	10.4
9	Leuchars	1012.4	ESE	8	8	13.3	11.2	1007.9	SW	10	6	16.0	10.3
10	Bishopton	1009.9	SE	8	7	12.7	10.6	1007.7	SSW	13	5	15.3	10.4
11	Machrihanish	1007.2	SSE	26	8	13.6	12.1	1007.1	SSW	17	7	14.3	9.1
12	Boulmer	1013.7	SSE	8	6	13.0	12.4	1010.5	SSE	6	7	12.9	12.4
13	Eskdalemuir	1012.9	S	5	8	11.3	9.3	1009.4	SSW	12	3	14.6	8.7
14	Aldergrove	1006.5	SSE	18	7	14.3	12.3	1007.7	SSW	13	2	14.6	8.5
15	Shap	1013.1	S	15	8	11.8	9.7	1010.8	SW	14	2	14.2	9.3
16	Leeming	1014.6	SSE	8	8	12.7	10.5	1011.7	SSE	7	7	14.0	12.1
17	Ronaldsway	1010.6	SE	12	8	14.0	12.3	1010.6	SW	16	1	15.4	9.7
18	Bridlington	1015.8	SSE	10	0	13.8	13.5	1011.7	SW	9	8	15.9	12.6
19	Crosby	1012.6	SSE	12	8	14.3	10.7	1012.4	WSW	10	0	16.2	11.9
20	Valley	1010.5	SSE	23	8	15.6	12.5	1011.9	SSW	18	1	15.6	11.0
21	Waddington	1016.6	S	7	2	11.6	10.5	1013.6	WSW	10	7	14.6	10.7
22	Shawbury	1014.3	SSE	7	8	13.5	11.2	1013.3	SW	14	4	16.8	8.9
23	Weybourne	1018.0	S	7	0	12.5	11.6	1013.3	SSW	10	7	16.8	16.3
24	Bedford	1017.3	SSE	6	8	13.0	12.2	1014.3	WSW	9	8	16.7	13.7
25	Aberporth	1011.8	S	18	8	14.5	13.9	1013.7	WSW	15	4	15.7	9.6
26	Sennybridge	1013.7	S	14	8	13.2	13.1	1014.8	SW	12	5	12.4	10.3
27	Wattisham	1018.7	S	7	7	12.5	11.4	1014.2	SW	6	7	17.9	15.5
28	Filton	1014.9	SSE	7	7	15.3	15.0	1015.5	WSW	15	2	16.0	11.2
29	Heathrow	1017.7	SSE	6	8	14.8	13.1	1014.6	SW	10	8	18.3	14.7
30	Manston	1019.5	SSE	7	5	14.0	13.6	1015.4	SSW	12	8	18.1	17.0
31	Chivenor	1014.1	ESE	5	7	15.4	14.4	1015.8	WSW	16	2	16.9	11.9
32	Exeter	1014.8	S	7	8	16.5	15.3	1016.1	WSW	10	8	16.0	11.5
33	Herstmonceux	1019.0	SSE	2	8	15.4	15.4	1016.1	WSW	7	8	17.4	15.1
34	Hurn	1016.2	S	11	8	17.3	16.8	1016.2	W	9	7	16.3	12.9
35	Camborne	1013.7	SSW	11	8	15.2	14.9	1016.8	W	13	6	15.0	9.9

## Daily Weather Summary for Friday 29 September 2017

### Selected European readings at (L) 0000 and (R) 1200 UTC

STATIONS		0000 UTC						1200 UTC					
NO	SITE	PRESS	WDIR	WSPD	CLOUD	TEMP	TDEW	PRESS	WDIR	WSPD	CLOUD	TEMP	TDEW
1	Murmansk	1039.2	S	4	7	5.3	4.0	1038.1	WSW	2	7	9.2	5.4
2	Helsinki	1040.4	NNW	4	0	4.9	4.5	1036.7	N	4	1	13.5	8.9
3	Stockholm	1037.8	E	6	-	11.8	8.4	1035.5	ESE	12	-	13.3	7.0
4	Oslo	1034.0	ENE	8	-	12.3	9.5	1031.8	NE	8	8	11.3	7.2
5	Reykjavik	-	-	-	3	-	-	995.1	N	8	7	8.8	4.2
6	Moscow	1039.6	-	0	8	7.2	4.6	1033.7	NW	2	8	7.5	2.8
7	Kiev	1038.3	-	0	0	4.2	1.1	1034.4	NNE	6	0	13.7	0.0
8	Warsaw	1033.2	E	8	0	6.7	4.5	1029.5	ESE	14	5	15.6	6.3
9	Berlin	1026.1	E	2	-	14.4	12.4	1024.1	ESE	8	-	20.3	11.4
10	De Bilt	1021.3	SSE	4	8	13.2	13.2	1018.2	SSE	8	8	20.6	16.5
11	Dublin	1008.5	SSW	8	8	12.2	11.2	1010.2	SW	16	5	14.8	7.4
12	Cork	1008.9	SSW	12	6	11.9	11.3	1012.3	WSW	12	2	12.9	9.0
13	Sofia	1028.0	S	4	8	9.8	7.1	1024.6	ESE	6	6	13.6	3.7
14	Belgrade	1028.3	E	6	0	11.8	6.4	1026.3	ESE	8	2	17.7	3.5
15	Budapest	1029.7	WNW	4	1	8.4	6.4	1028.5	S	4	2	16.9	7.0
16	Prague	1027.2	N	2	-	11.0	8.7	1023.8	N	4	3	20.8	8.1
17	Munich	1025.1	-	0	8	12.1	11.3	1022.4	SSW	6	8	19.8	11.5
18	Strasbourg	1024.0	ESE	2	8	15.1	14.0	1021.0	S	6	-	24.2	13.7
19	Paris	1021.8	S	2	-	16.1	14.6	1018.9	SSW	8	5	23.5	15.0
20	Jersey	1017.9	S	13	8	17.5	16.6	1018.4	W	11	8	13.9	13.7
21	Milan	1025.8	ENE	4	0	16.6	12.5	1023.5	E	3	1	20.7	10.8
22	Marseille	1024.6	SE	5	-	13.8	8.8	1022.1	W	4	-	26.3	7.3
23	Bordeaux	1021.1	SE	6	-	18.1	14.0	1020.0	WSW	7	-	26.5	17.0
24	Rome	1021.7	NNE	3	2	16.2	11.3	1019.8	WSW	4	4	23.4	14.4
25	Ajaccio	1023.6	NE	6	-	14.3	11.8	1021.8	SW	9	3	23.4	16.2
26	Barcelona	1024.0	N	8	-	19.1	16.0	1022.5	SSW	9	1	24.4	17.9
27	Majorca	-	ENE	1	-	17.0	15.0	1022.2	SW	7	4	27.0	16.8
28	Madrid	-	NW	3	-	17.0	8.0	1019.5	SE	4	0	25.9	12.3
29	Lisbon	1022.2	-	-	-	18.6	-	1021.7	SW	4	5	27.5	13.9
30	Athens	-	-	-	-	-	-	1017.2	NNE	11	6	21.2	10.4
31	Malta	1019.5	NE	9	5	21.5	17.7	1018.3	ENE	7	3	24.7	14.3
32	Gibraltar	1022.1	ENE	17	7	21.3	18.2	1022.0	ENE	17	3	22.7	18.9

## Daily Weather Summary for Friday 29 September 2017

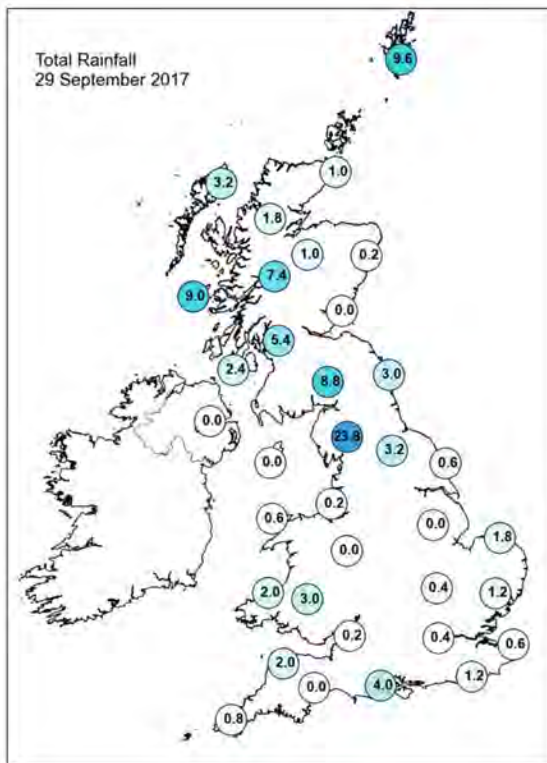
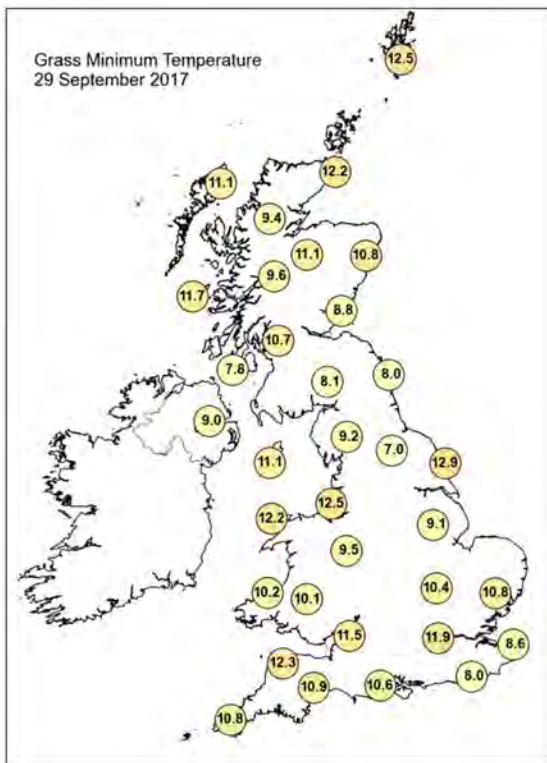
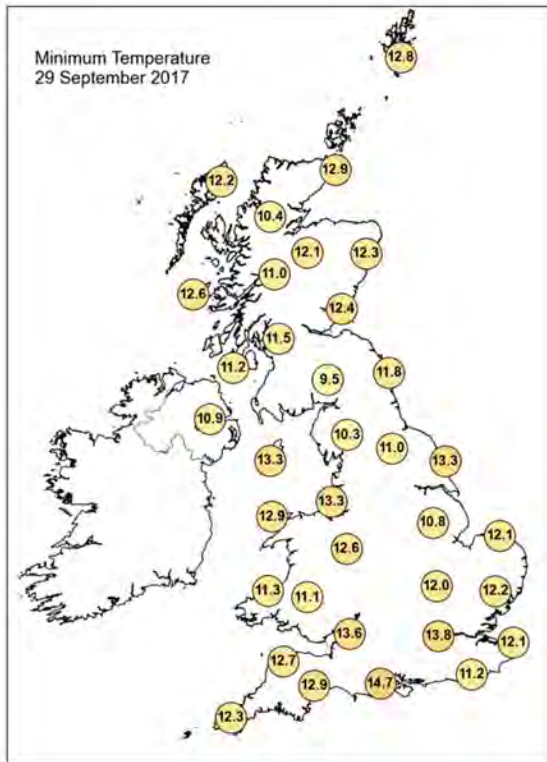
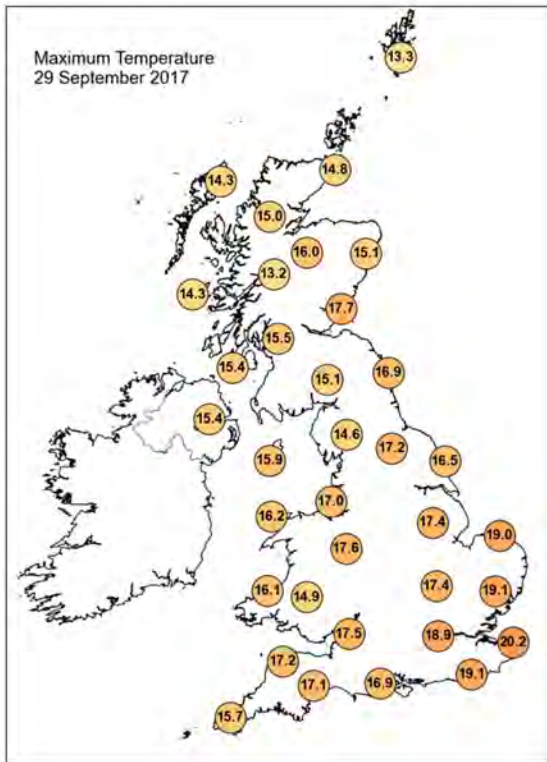

## Daily Weather Summary for Friday 29 September 2017

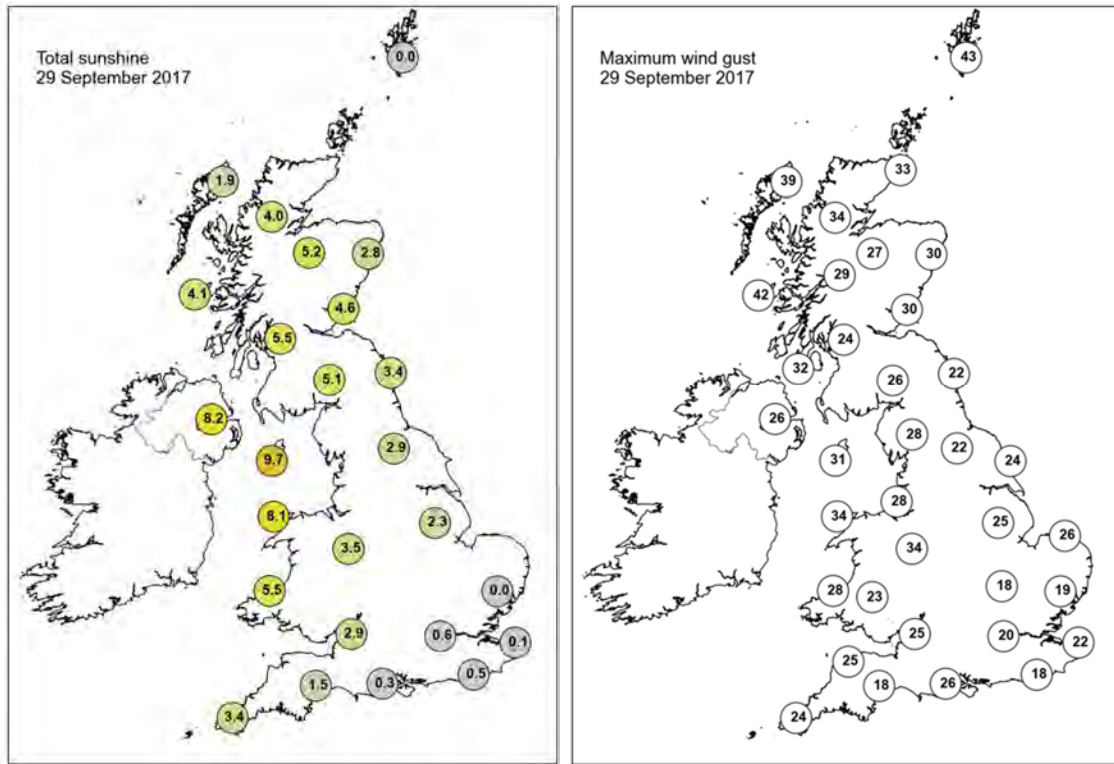

None of the selected stations observed a day of sleet or snow falling or non-zero snow depth at 0900 UTC.

## Daily Weather Summary for Saturday 30 September 2017

This day's summary created 25/10/2017 12:52

### Summary of the UK Weather for Saturday 30 September 2017

Through the early hours, it was cloudy across southern parts of the UK, with clearer skies further north. There were a few showers in western parts of Britain, which turned heavy for some.

Showers affected western parts of the UK throughout the day, including some heavy ones in Cumbria during the morning, with some localised flooding. Showers moved away from northwest England into northeast England and the East Midlands during the afternoon. Eastern Scotland and the southeast of England stayed mainly dry. Winds were light except in the far southwest and far northwest. Temperatures were round about average for the time of year.

### Daily Extremes

<i>Highest Maximum</i>	<b>18.4°C</b> Holbeach No 2 (Lincolnshire, 3 mAMSL) also Gravesend, Broadness (Kent, 3 mMASL)
<i>Lowest Maximum</i>	<b>11.3°C</b> Dalwhinnie No 2 (Inverness-shire, 351 mAMSL)
<i>Highest Minimum</i>	<b>12.4°C</b> Valley (Gwynedd, 10 mAMSL) also Mumbles Head (West Glamorgan, 43 mMASL) also St Athan (South Glamorgan, 49 mMASL)
<i>Lowest Minimum</i>	<b>2.6°C</b> Katesbridge (Down, 91 mAMSL) also Redesdale Camp (Northumberland, 211 mMASL)
<i>Lowest Grass Minimum</i>	<b>-0.6°C</b> Katesbridge (Down, 91 mAMSL)
<i>Most Rainfall</i>	<b>22.0mm</b> Gogerddan (Dyfed, 31 mAMSL)
<i>Most Sunshine</i>	<b>9.8hr</b> Mylnefield (Angus, 31 mAMSL)
<i>Highest Gust</i>	<b>46Kt 53mph</b> Wight: Needles Old Battery (Isle Of Wight, 80 mAMSL)
<i>Highest Gust (mountain)</i>	<b>53Kt 61mph</b> Cairngorm Summit (Inverness-shire, 1237 mAMSL)
<i>Greatest Snow Depth at 0900 UTC</i>	No non-zero values

mAMSL refers to station elevation in metres above mean sea level.

## Daily Weather Summary for Saturday 30 September 2017

### North Atlantic and Europe analysis charts and satellite images at 0000 UTC

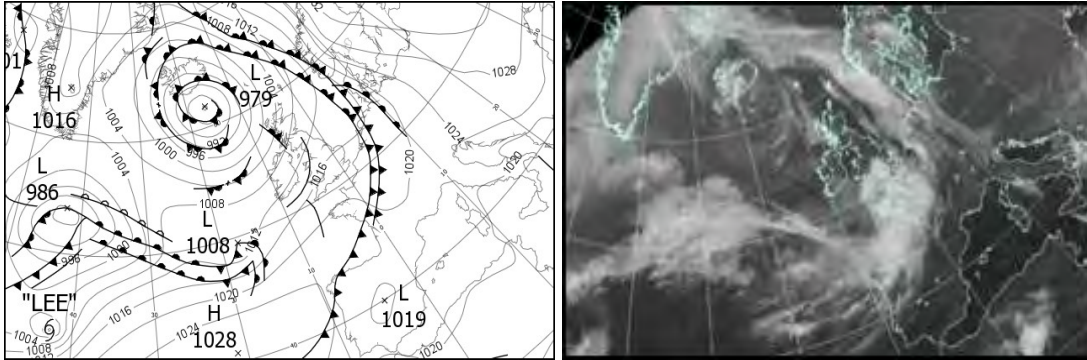

### North Atlantic and Europe analysis charts and satellite images at 1200 UTC

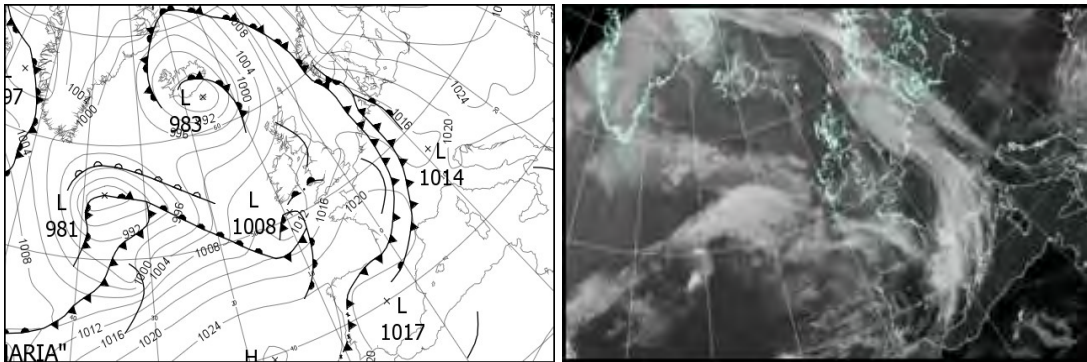

All satellite imagery copyright Met Office and EUMETSAT (European Organisation for the Exploitation of Meteorological Satellites). These show infra-red images from the geostationary MSG satellite. The rainfall rates are derived from both rain-radar and satellite data.

## Daily Weather Summary for Saturday 30 September 2017

UK satellite and rain-radar precipitation rates at (L) 0000 and (R) 1200 UTC

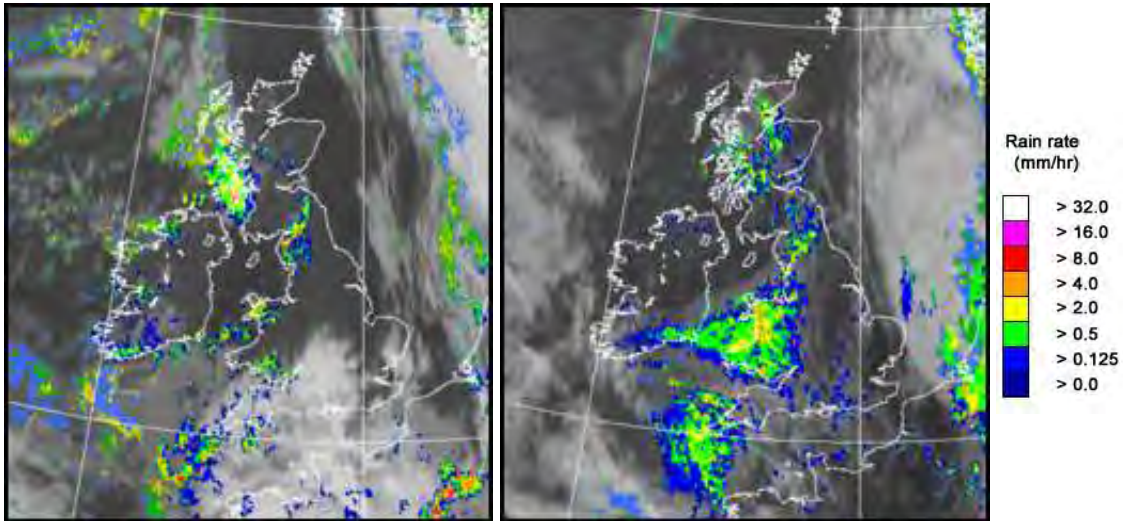

UK wind speed and direction at (L) 0000 and (R) 1200 UTC

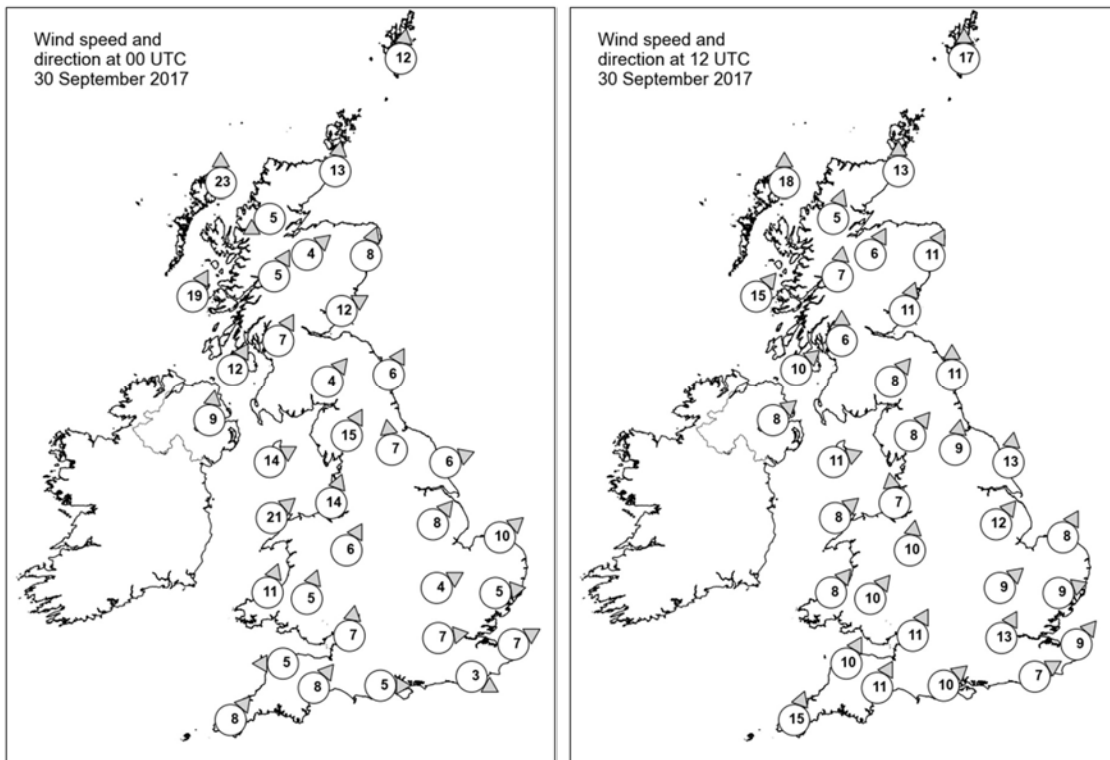

## Daily Weather Summary for Saturday 30 September 2017

### Selected UK readings at (L) 0000 and (R) 1200 UTC

STATIONS		0000 UTC						1200 UTC					
NO	SITE	PRESS	WDIR	WSPD	CLOUD	TEMP	TDEW	PRESS	WDIR	WSPD	CLOUD	TEMP	TDEW
1	Lerwick	1006.1	S	12	7	11.4	11.0	1009.7	S	17	2	12.5	9.4
2	Wick	1005.5	S	13	0	10.6	6.5	1008.5	S	13	0	13.8	7.8
3	Stornoway	1001.7	S	23	7	10.9	9.4	1006.4	S	18	7	12.9	8.3
4	Loch Glascarnoch	1005.5	ENE	5	7	6.6	5.3	1008.1	SSW	5	7	11.9	5.4
5	Aviemore	1006.7	SW	4	1	7.8	4.8	1009.7	SSW	6	8	9.2	7.5
6	Dyce	1008.3	SSW	8	0	9.1	6.8	1010.2	SSW	11	4	13.2	7.3
7	Tulloch Bridge	1007.7	SSW	5	7	7.5	5.3	1010.1	S	7	8	10.5	6.6
8	Tiree	1004.3	SSW	19	7	10.8	9.8	1008.4	SW	15	8	10.3	-
9	Leuchars	1008.9	WSW	12	2	10.0	7.0	1010.4	SSW	11	2	14.2	7.8
10	Bishopton	1008.6	SSW	7	5	9.6	7.3	1010.1	S	6	7	14.0	9.5
11	Machrihanish	1008.1	SSW	12	7	10.2	8.1	1010.1	SW	10	6	13.1	7.7
12	Boulmer	1011.5	SSW	6	0	8.5	7.2	1011.5	S	11	3	13.6	9.3
13	Eskdalemuir	1011.1	SW	4	2	6.7	6.1	1011.8	SW	8	4	9.3	8.1
14	Aldergrove	1009.4	S	9	0	8.5	6.5	1011.0	SW	8	1	12.2	7.1
15	Shap	1012.5	SSW	15	6	10.6	9.3	1012.5	SW	8	8	9.3	7.7
16	Leeming	1013.5	S	7	0	9.8	6.9	1012.5	S	9	6	15.2	8.9
17	Ronaldsway	1011.4	WSW	14	2	12.5	6.8	1011.7	WSW	11	1	14.2	7.5
18	Bridlington	1013.9	WSW	6	2	10.5	8.2	1013.3	S	13	6	15.3	10.5
19	Crosby	1013.7	SSW	14	4	12.3	8.5	1012.9	S	7	8	13.3	11.6
20	Valley	1012.7	SW	21	5	13.7	10.0	1012.3	SW	8	7	14.7	9.6
21	Waddington	1015.5	SW	8	0	10.6	7.6	1014.2	SW	12	4	15.7	8.7
22	Shawbury	1015.2	SSW	6	0	10.2	6.8	1013.2	S	10	7	14.2	9.8
23	Weybourne	1015.7	SW	10	7	11.7	9.5	1015.5	SSW	8	1	15.8	11.2
24	Bedford	1016.9	WSW	4	0	9.6	7.9	1015.4	SW	9	7	15.5	-
25	Aberporth	1014.8	SSW	11	0	9.2	8.4	1012.9	SW	8	7	12.7	12.1
26	Sennybridge	1016.4	SSW	5	7	8.3	8.1	1013.6	SW	10	8	12.2	11.8
27	Wattisham	1016.8	W	5	7	10.2	8.8	1016.3	WSW	9	0	15.6	9.2
28	Filton	1016.9	S	7	7	11.7	8.5	1015.0	SSW	11	8	15.5	11.1
29	Heathrow	1017.7	W	7	3	11.7	9.4	1016.6	SSW	13	7	16.1	9.9
30	Manston	1017.3	WSW	7	7	12.3	11.6	1017.2	SW	9	7	16.5	9.2
31	Chivenor	1016.9	E	5	8	11.1	9.6	1014.4	SSW	10	8	16.2	12.2
32	Exeter	1017.5	SW	8	7	11.9	9.2	1015.4	SSW	11	8	16.1	12.8
33	Herstmonceux	1017.8	WNW	3	3	11.8	10.8	1017.4	WSW	7	8	15.7	11.8
34	Hurn	1018.2	W	5	7	10.3	8.9	1016.4	SW	10	7	16.4	11.5
35	Camborne	1017.2	SW	8	8	12.6	9.8	1014.3	SSW	15	8	14.9	13.1

## Daily Weather Summary for Saturday 30 September 2017

### Selected European readings at (L) 0000 and (R) 1200 UTC

STATIONS		0000 UTC						1200 UTC					
NO	SITE	PRESS	WDIR	WSPD	CLOUD	TEMP	TDEW	PRESS	WDIR	WSPD	CLOUD	TEMP	TDEW
1	Murmansk	1036.8	S	4	9	2.8	2.5	1033.8	S	2	2	9.7	5.8
2	Helsinki	1035.5	NE	6	8	7.7	6.2	1034.1	ENE	6	8	8.9	7.1
3	Stockholm	1032.8	-	0	-	8.7	8.7	1029.9	ESE	8	-	14.0	8.2
4	Oslo	1027.1	NE	2	-	11.2	8.6	1024.2	ESE	8	6	13.6	6.0
5	Reykjavik	989.7	N	4	8	8.9	6.9	987.9	S	3	5	10.5	6.3
6	Moscow	1030.6	N	2	8	7.3	5.3	1029.8	N	4	8	9.4	3.6
7	Kiev	1032.6	-	0	0	4.7	1.1	1030.6	NE	4	8	7.5	1.6
8	Warsaw	1028.9	ESE	8	0	7.5	3.9	1026.4	ESE	14	0	15.2	4.3
9	Berlin	1022.3	ESE	8	-	11.1	7.2	1018.5	SE	10	-	19.7	9.3
10	De Bilt	1016.1	SE	2	8	15.1	15.0	1016.3	W	4	8	14.2	11.1
11	Dublin	1011.3	SW	16	2	10.0	6.5	1011.8	WSW	8	2	13.9	6.5
12	Cork	1012.8	SW	8	6	10.3	9.8	1011.1	NE	8	8	10.8	10.7
13	Sofia	1024.8	SE	2	7	9.2	6.0	1022.7	SE	4	7	12.6	5.0
14	Belgrade	1026.0	ESE	4	0	10.6	4.9	1022.9	ESE	6	2	17.8	1.5
15	Budapest	1027.3	NE	4	0	7.7	5.7	1025.0	SSE	2	3	16.2	2.6
16	Prague	1023.5	N	2	-	10.7	6.9	1018.8	S	6	2	18.9	7.1
17	Munich	1020.7	S	2	8	13.8	12.9	1015.4	SSE	4	8	20.1	12.6
18	Strasbourg	1018.8	NW	1	8	14.5	13.5	1015.8	WNW	7	8	20.0	13.9
19	Paris	1018.0	NNW	9	8	16.1	14.6	1019.3	W	11	-	18.5	9.8
20	Jersey	1019.5	W	10	8	13.9	10.1	1018.7	SW	15	5	16.6	11.7
21	Milan	1022.9	E	5	4	16.6	10.6	1019.8	E	7	7	18.8	9.9
22	Marseille	1021.2	SE	5	-	13.8	8.4	1019.4	W	3	6	22.4	14.8
23	Bordeaux	1021.4	WNW	6	7	17.3	16.7	1022.6	NNE	3	7	18.1	10.0
24	Rome	1019.5	N	5	0	15.0	9.5	1017.7	S	10	4	22.9	13.9
25	Ajaccio	1020.8	ENE	4	-	14.8	12.5	1018.8	SW	8	7	23.6	16.6
26	Barcelona	1021.1	N	4	1	19.1	16.3	1019.0	SW	14	7	23.9	18.0
27	Majorca	-	-	2	-	17.0	15.0	1019.6	SW	10	6	24.4	16.9
28	Madrid	-	N	3	-	19.0	10.0	1016.9	S	3	7	24.8	9.4
29	Lisbon	1022.0	-	-	-	19.4	-	1022.2	-	-	-	21.9	-
30	Athens	-	-	-	-	-	-	1017.2	N	5	7	20.2	10.0
31	Malta	1017.8	SSW	1	3	19.1	15.7	1017.0	SE	5	5	23.0	15.9
32	Gibraltar	1021.3	E	10	0	20.5	19.8	1020.4	E	9	6	21.8	19.3

## Daily Weather Summary for Saturday 30 September 2017

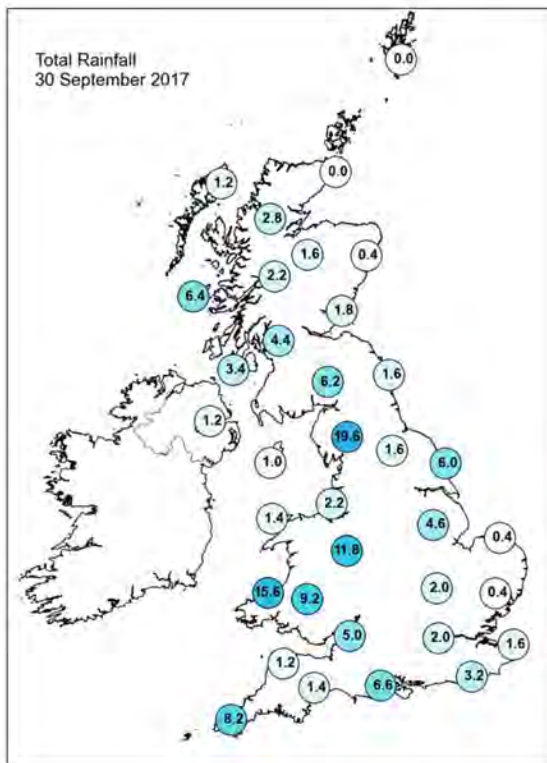
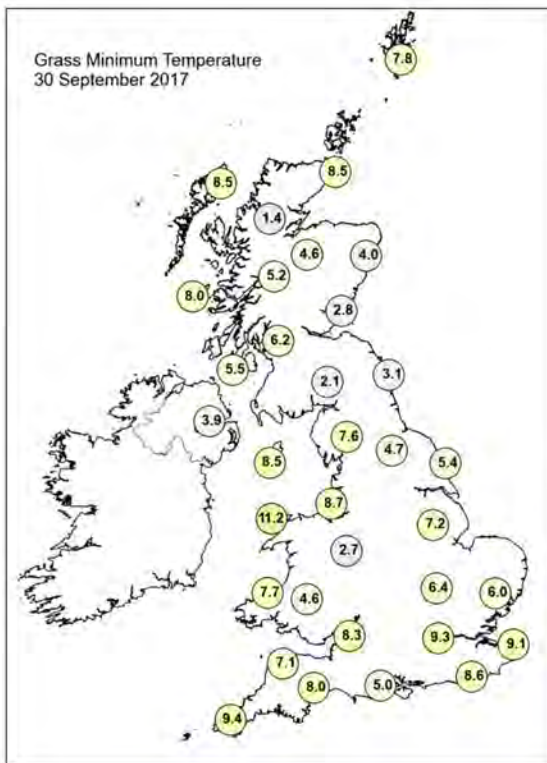
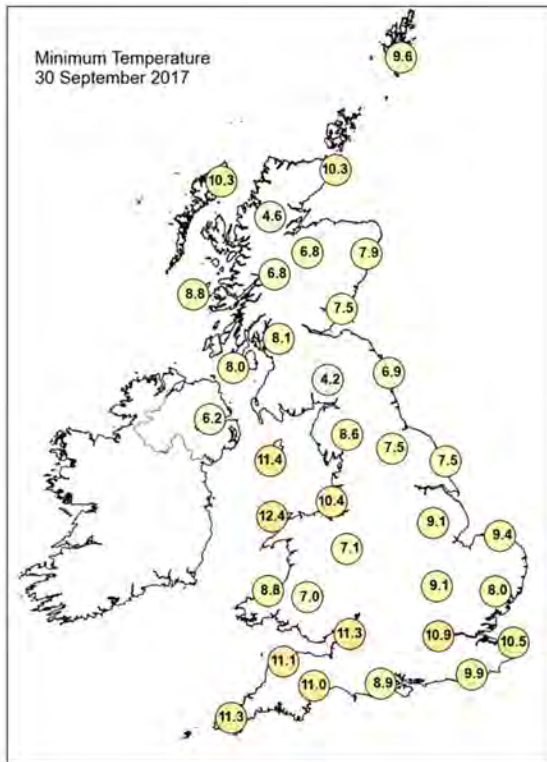
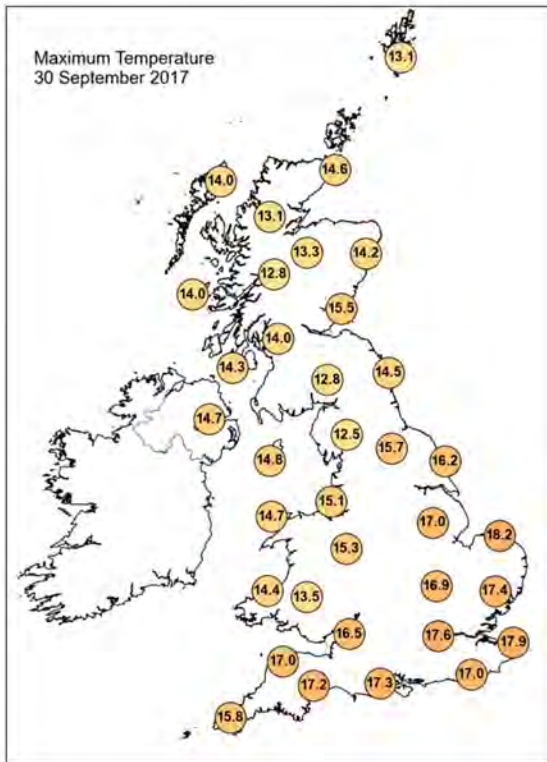

## Daily Weather Summary for Saturday 30 September 2017

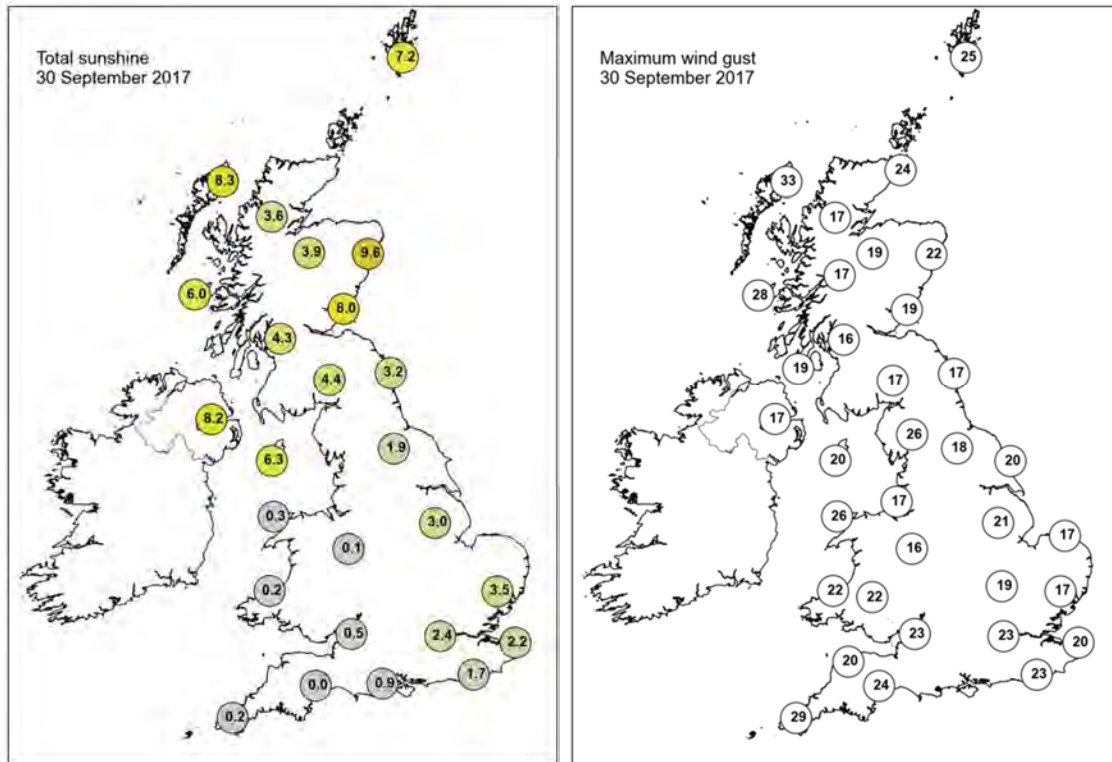

None of the selected stations observed a day of sleet or snow falling or non-zero snow depth at 0900 UTC.

## Guidance Notes

UTC = Universal Coordinated Time. For the UK UTC is the same as GMT (Greenwich Mean Time).

National boundaries shown on the European station map are for illustrative purposes only.

### Daily extremes

- Data in the table have been manually checked unless denoted by an asterisk.
- Checked values have been manually confirmed by Met Office Observations Quality Management as valid observations from the live database at the time of checking. However, more extreme values may still be possible if they occur after the time of production.
- Asterisked values have been automatically extracted from the live database with no further quality control carried out beyond normal Met Office procedures. This means that some suspect data are possible.
- Duplicate values will be presented if these occur, allowing for up to 10 duplicates.
- Mountain stations above 500 masl are excluded from lowest temperatures, highest gust speeds and greatest snow depths at 0900 UTC. This is because they are not considered representative of low level areas.
- Counties quoted against each station are based on historical county boundaries pre-1974 and may not reflect current administrative boundaries.

### Analysis charts and satellite imagery

- The satellite imagery is infra-red imagery from the geostationary MSG satellite.
- The rainfall image is derived from satellite data from MSG and rain-radar data. This represents a snapshot of instantaneous rain-rates at 0000 UTC and 1200 UTC and so does not necessarily reflect daily accumulations in the rainfall station map.
- Any analysis charts or satellite images which are unavailable will be displayed as white space.

### Station maps

- The UK maps show station data for the same set of stations presented UK data table. These stations are selected to provide good spatial coverage across the UK; they represent only a fraction of the overall UK observing network.
- Wind speed maps show wind speed in Kt and direction both averaged over the hour up to the time of observation. 1 Kt = 1.151 mph.

## Hourly station data

- The data tables provide spot hourly observations from synoptic messages at 0000 and 1200 UTC. Missing data are denoted by '-'.
- Pressures are mean sea level pressure in hPa.
- For UK stations, Gibraltar and Jersey, the wind speeds and directions are both averaged over the hour up to the time of observation. However, for European stations wind speeds and directions are both averaged over a 10-minute period up to the time of observation.
- Wind speeds are in Kt. Wind directions are stored in the database every 10 degrees and have been converted to the nearest point of the compass. These give the direction the wind is blowing from, not to.
- Cloud amounts are in Oktas from 0 (clear) to 8 (overcast). 9 indicates sky obscured (eg by fog).
- Air temperature and dew point temperature are in Celsius.

## Temperature maps

- Daily maximum, minimum and grass minimum temperatures are in Celsius.
- The period for the daily maximum temperature on day D is defined from 0900 UTC day D to 0900 UTC day D+1.
- The period for the daily minimum and grass minimum temperatures on day D is defined as 0900 UTC day D-1 to 0900 UTC day D.
- On any given day D the minimum will typically occur in the early hours of the morning and the maximum in early afternoon.

## Rainfall, sunshine and max gust speed maps

- Daily rainfall is in mm from 0900 UTC day D to 0900 UTC day D+1.
- Daily sunshine is in hours from Kipp and Zonen CSD1 automatic sunshine records. Bright sunshine is defined as exceeding 120 W/m<sup>2</sup>.
- Max gust speeds are the daily max gust in Kt from 0000-0000 UTC

## Snow maps

- The day of snow falling map displays data from present weather sensors, showing stations which have recorded sleet or snow falling at any point in the day (0000-0000 UTC).
- The snow lying map shows level snow depth as recorded by the automatic snow depth sensors at 0900 UTC. These snow depth sensors do not record snow depth if this is less than 2cm.

- Snow depth sensors are normally operational from October to April, in the event of snow falling outside this period data availability may be limited.
- Snow maps will only be displayed if one or more of the selected stations on that date have recorded either snow falling or non-zero snow depths. If snow maps are not displayed it is still possible that other stations in the network have recorded a day of sleet or snow falling or non-zero snow depth.